

UNCLASSIFIED

AD NUMBER

AD367491

CLASSIFICATION CHANGES

TO: unclassified

FROM: confidential

LIMITATION CHANGES

TO:

Approved for public release, distribution unlimited

FROM:

Distribution: USGO: others to Director, Defense Atomic Support Agency, Washington, D. C. 20301.

AUTHORITY

DSWA ltr., 18 Apr 1997; DSWA ltr., 18 Apr 1997

THIS PAGE IS UNCLASSIFIED

XRD
134

~~CONFIDENTIAL~~
CONFIDENTIAL
Security Information

~~BUREAU OF SHIPS GROUP~~
BUREAU OF SHIPS GROUP
TECHNICAL INSPECTION IDENT REPORT
Security Information

Classification (Cancelled) (Changed to
By Authority of JOINT CHIEFS OF STAFF JCS-1795/36-DATED-10 APRIL 1949
By John F. Seyette Date 22 SEP 1953

⑥ OPERATION CROSSROADS,
U.S.S. GASCONADE (APA 85).

TEST BAKER.

VOLUME 2 [U] ⑧

U. S. GOVERNMENT AGENCIES MAY OBTAIN COPIES OF THIS REPORT DIRECTLY
FROM DDC. OTHER QUALIFIED DDC USERS SHALL REQUEST THROUGH

Director
Defense Atomic Support Agency
Washington, D. C. 20301

- ⑪ 1947,
- ⑫ 114 p.
- ⑭ XRD-134

OPERATION CROSSROADS CONFIDENTIAL
Security Information

DIRECTOR OF SHIP MATERIAL
JOINT TASK FORCE

RECEIVED
DEC 2 1955
REG. NO. [redacted]

8300

CONFIDENTIAL

GROUPS 1 JAN 1965
Downgraded at 12 year intervals;
Not automatically declassified.

(193600)

367491

DDC FILE COPY

DDC FILE COPY

CONFIDENTIAL

**BUREAU OF SHIPS GROUP
TECHNICAL INSPECTION REPORT**

**U. S. GOVERNMENT AGENCIES MAY OBTAIN COPIES OF THIS REPORT DIRECTLY
FROM DDC. OTHER QUALIFIED DDC USERS SHALL REQUEST THROUGH**

**Director
Defense Atomic Support Agency
Washington, D. C. 20301**

***This document contains information affecting the National
Defense of the United States within the meaning of the
Espionage Laws, Title 18, U. S. C., Section 793 and 794.
Transmission or the revelation of its contents in any
manner to an unauthorized person is prohibited by law.***

SECRET

USS GASCONADE (APA85)

Page 1 of 144 Pages

**GROUP 3 1 JAN 1965
Downgraded at ... intervals;
Not automatically declassified.**

CONFIDENTIAL

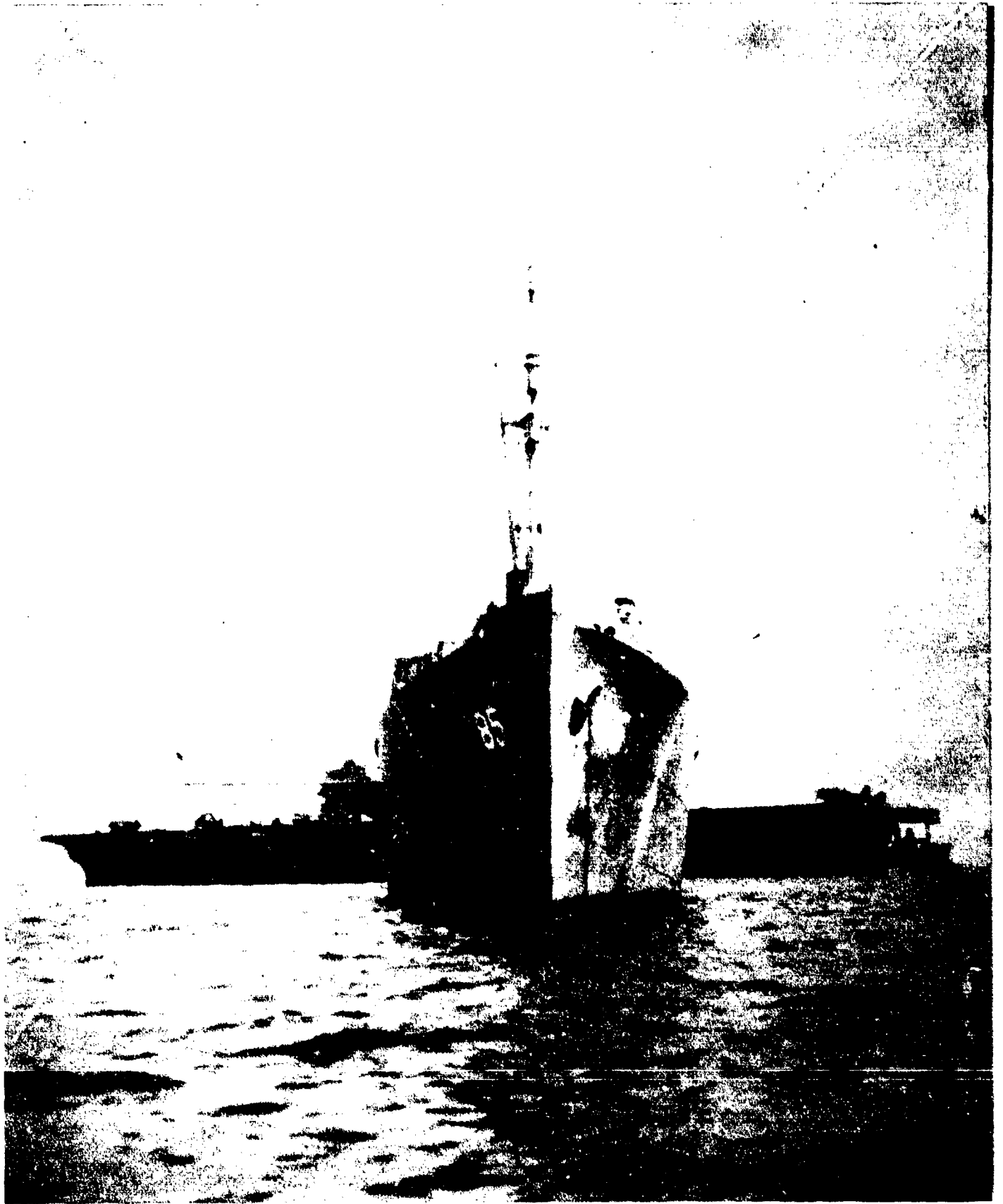

BB-CR-227-501-54. View from dead ahead before Test B.

SECRET

Page 2 of 114 Pages

USS GASCONADE (APA85)

8300

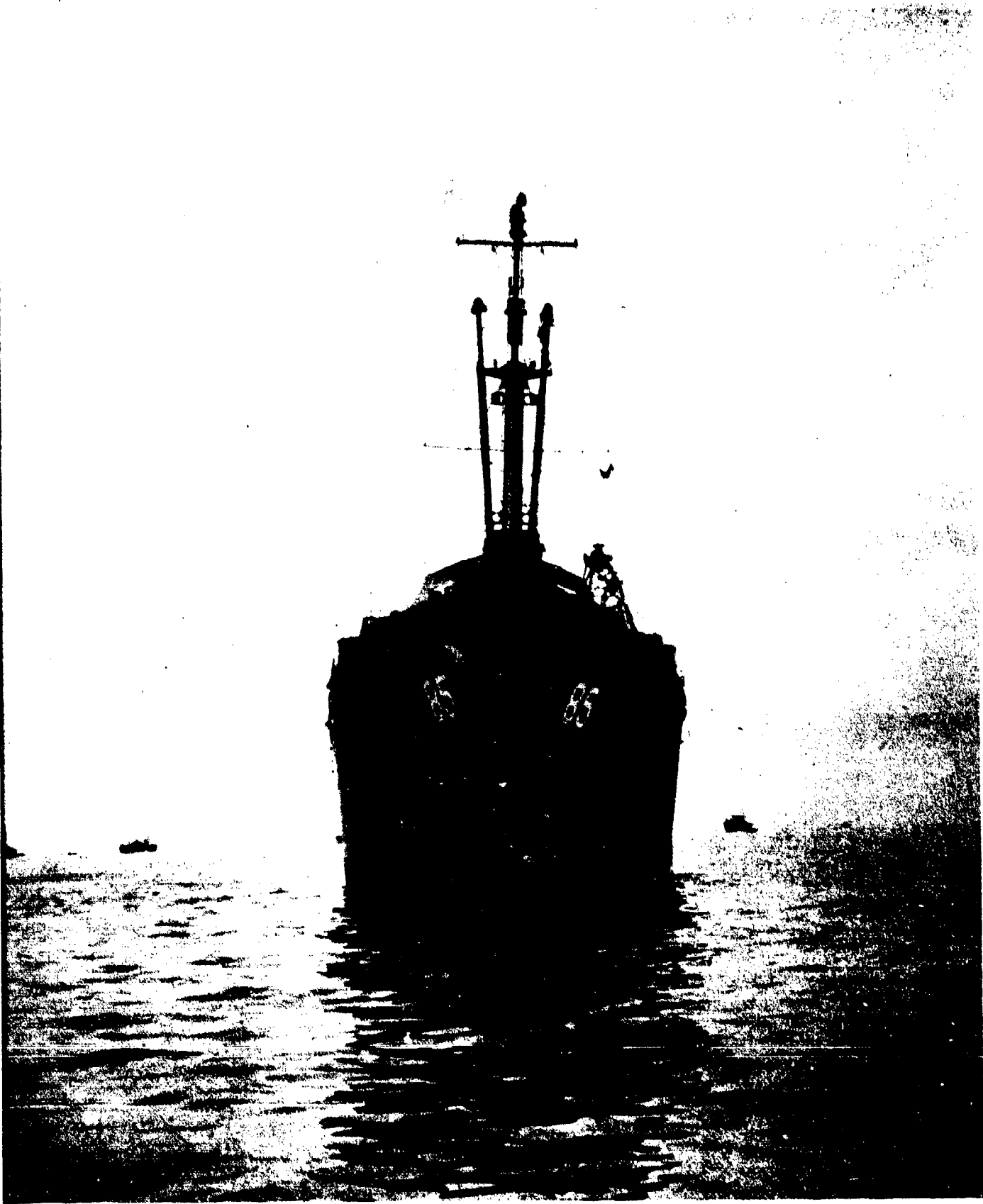

AB-CR-227-289-53. View from dead ahead after Test B.

SECRET

Page 3 of 114 Pages

USS GASCONADE (APA85)

8300



BB-CR-227-501-55. View from off port bow before Test B.

SECRET

Page 4 of 114 Pages

USS GASCONADE (APA85)

8300

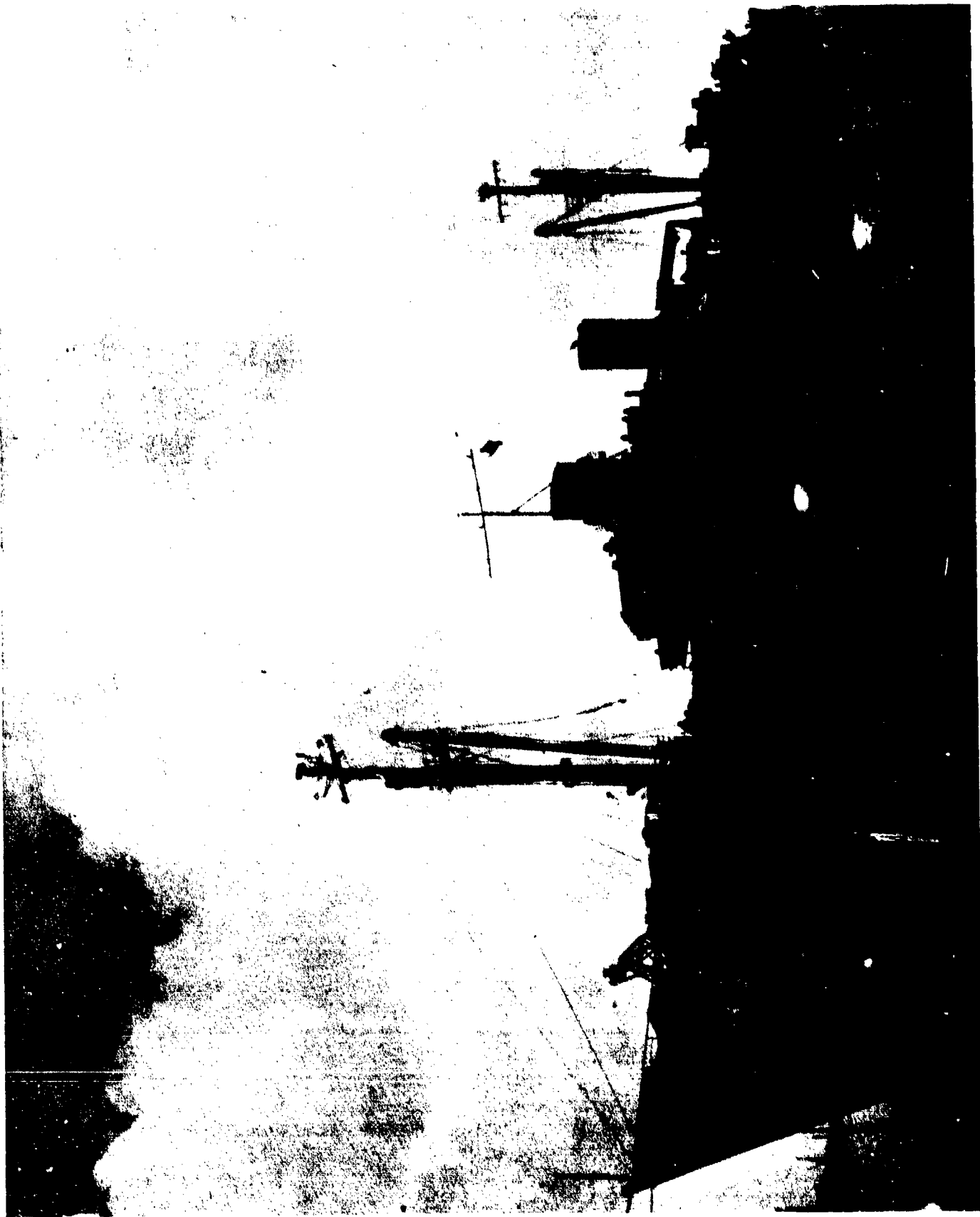

AB-CR-227-289-52. View from off port bow after Test B.

SECRET

Page 5 of 114 Pages

USS GASCONADE (APA85)

8300

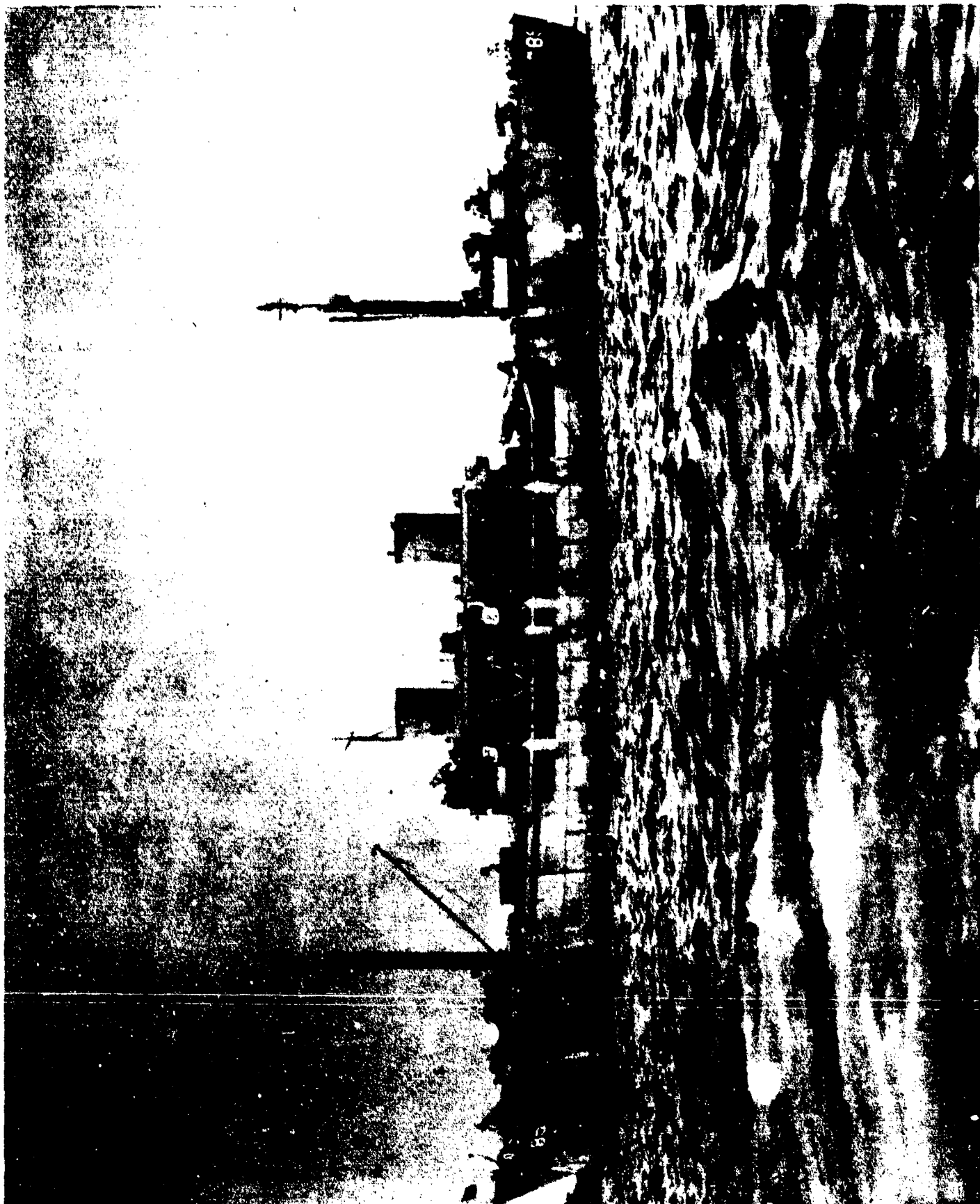

BB-CR-227-501-56. View from off port beam before Test B.

SECRET

USS GASCONADE (APA85)

Page 6 of 114 Pages

8300



B-CR-227-289-51. View from off port beam after Test B.

SECRET

Page 7 of 114 Pages

USS GASCONADE (APA85)

8300

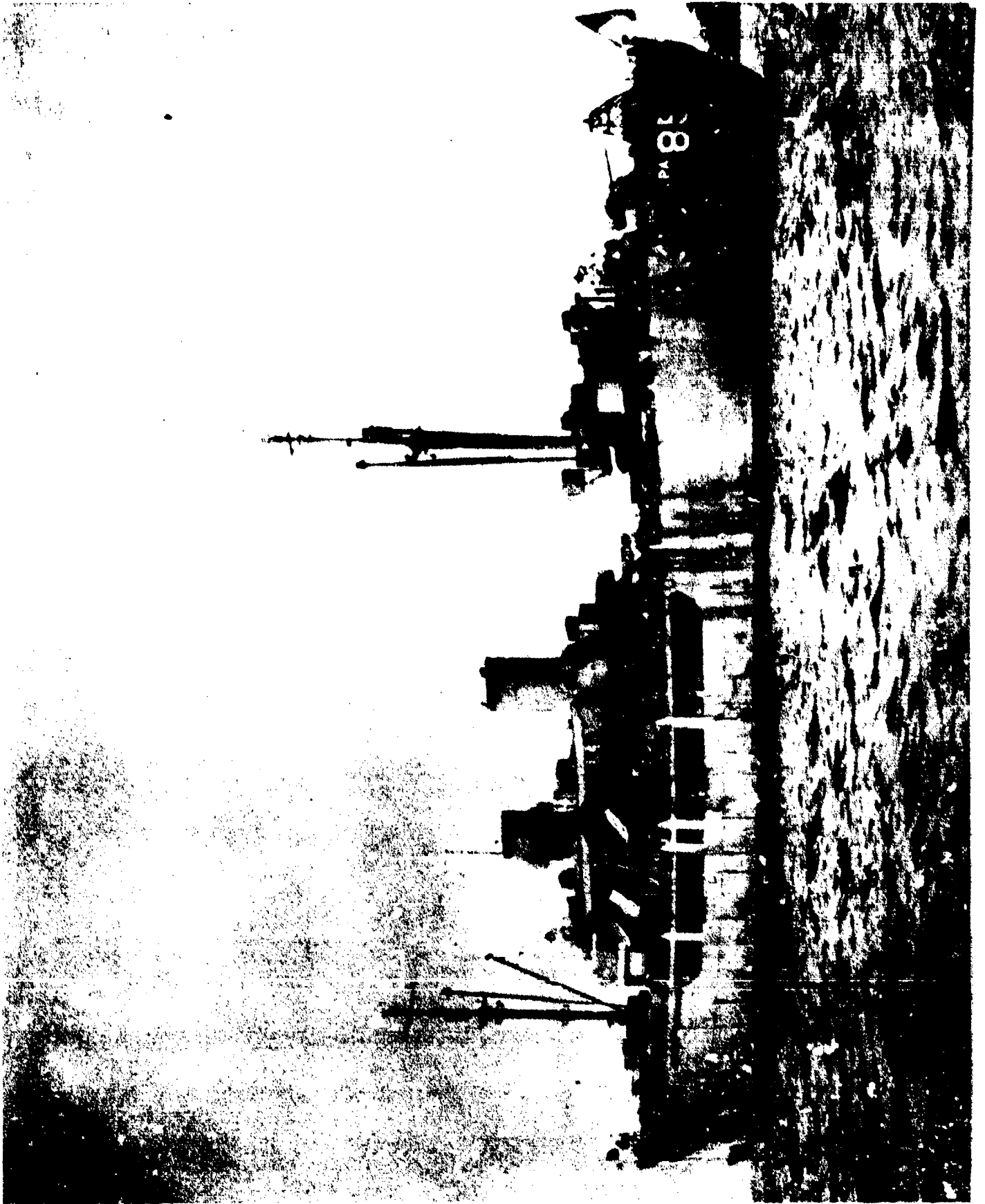

BB-CR-227-501-49. View from off port quarter before Test B.

SECRET

Page 8 of 114 Pages

USS GASCONADE (APA85)

8300

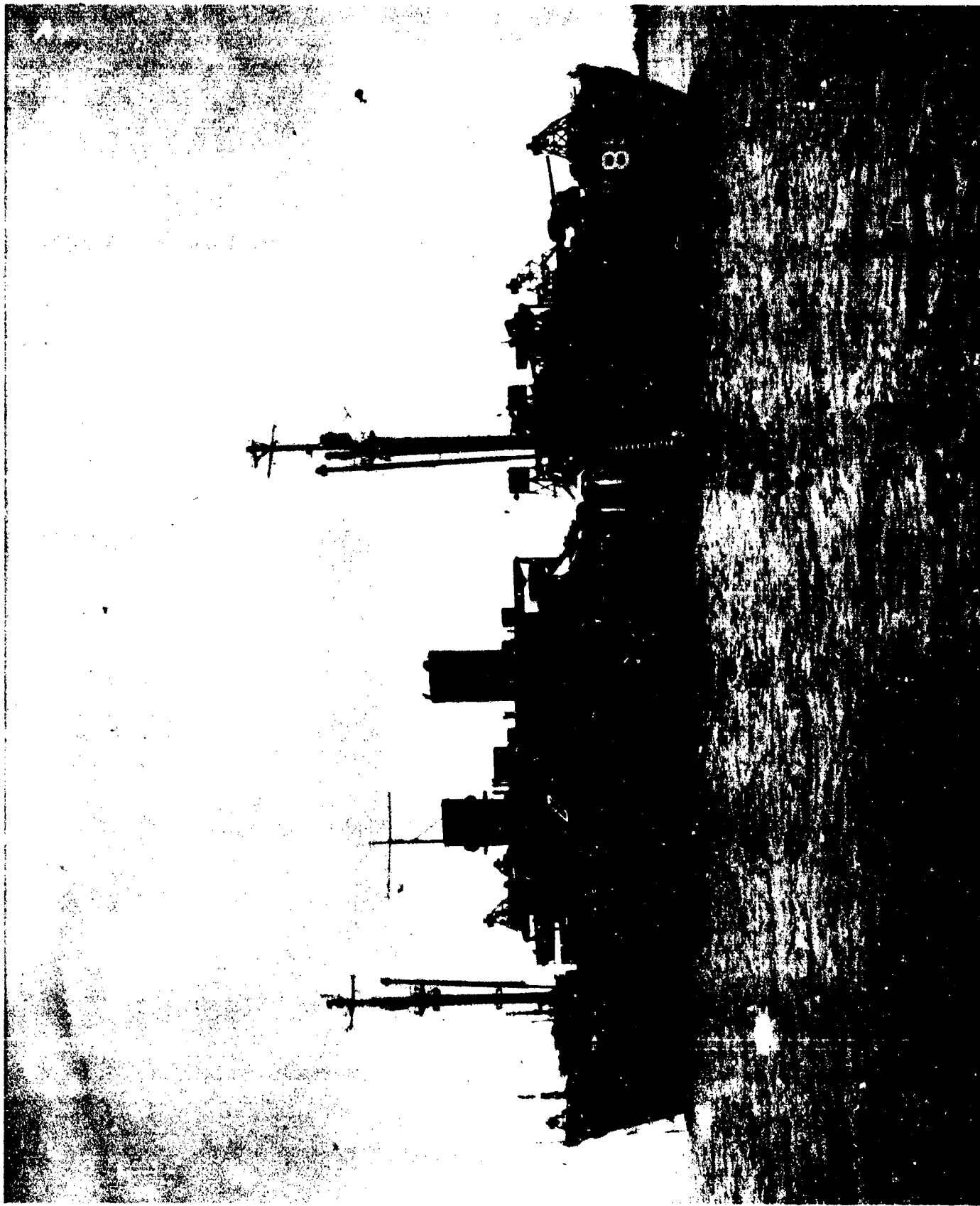

AB-CR-227-289-50. View from off port quarter after Test B.

SECRET

USS GASCONADE (APA85)

Page 9 of 114 Pages

8300

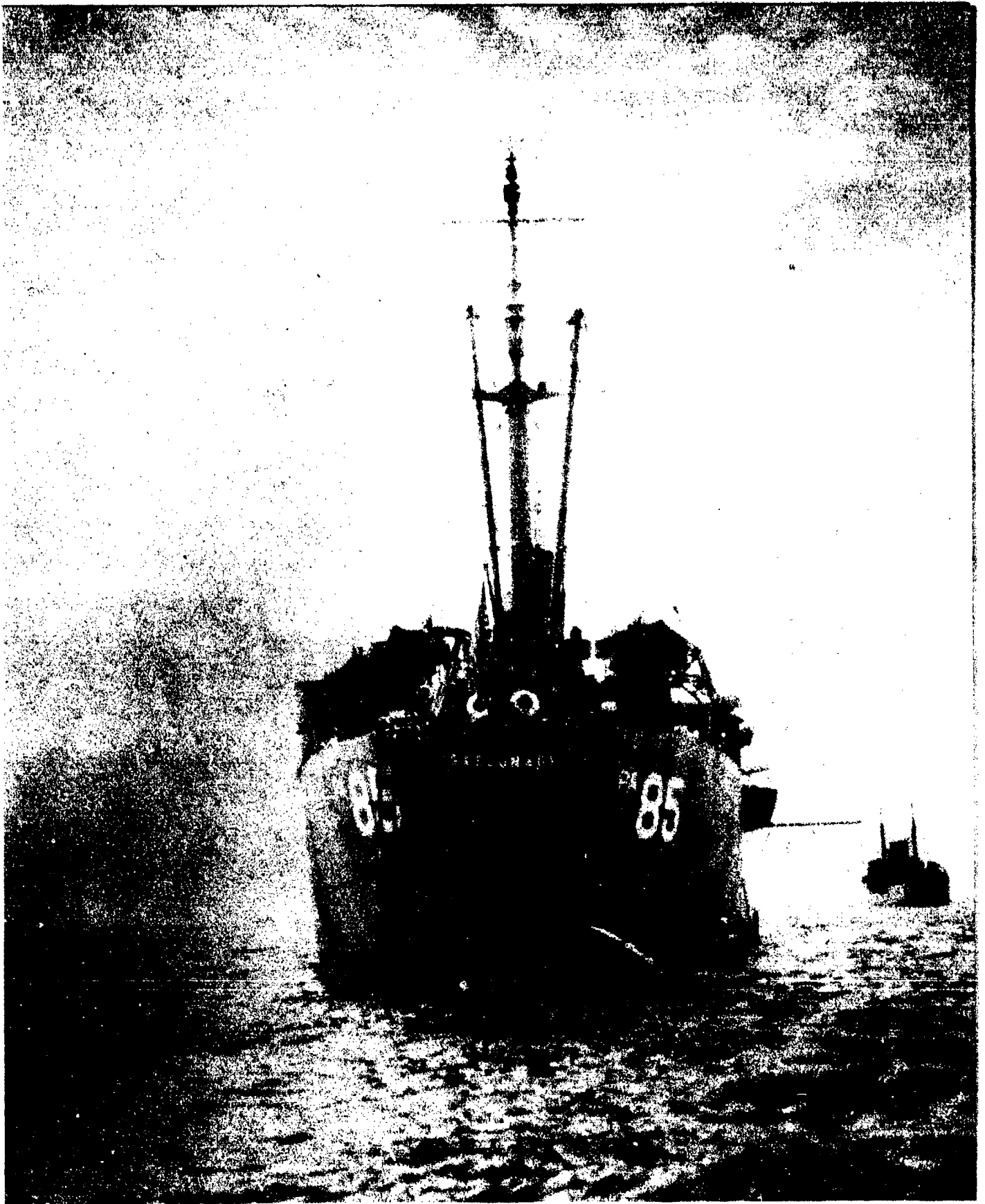

BB-CR-227-501-50. View from astern before Test B.

SECRET

USS GASCONADE (APA85)

Page 10 of 114 Pages

8300



AB-CR-227-289-49. View from astern after Test B.

SECRET

USS GASCONADE (APA85)

Page 11 of 114 Pages

8300

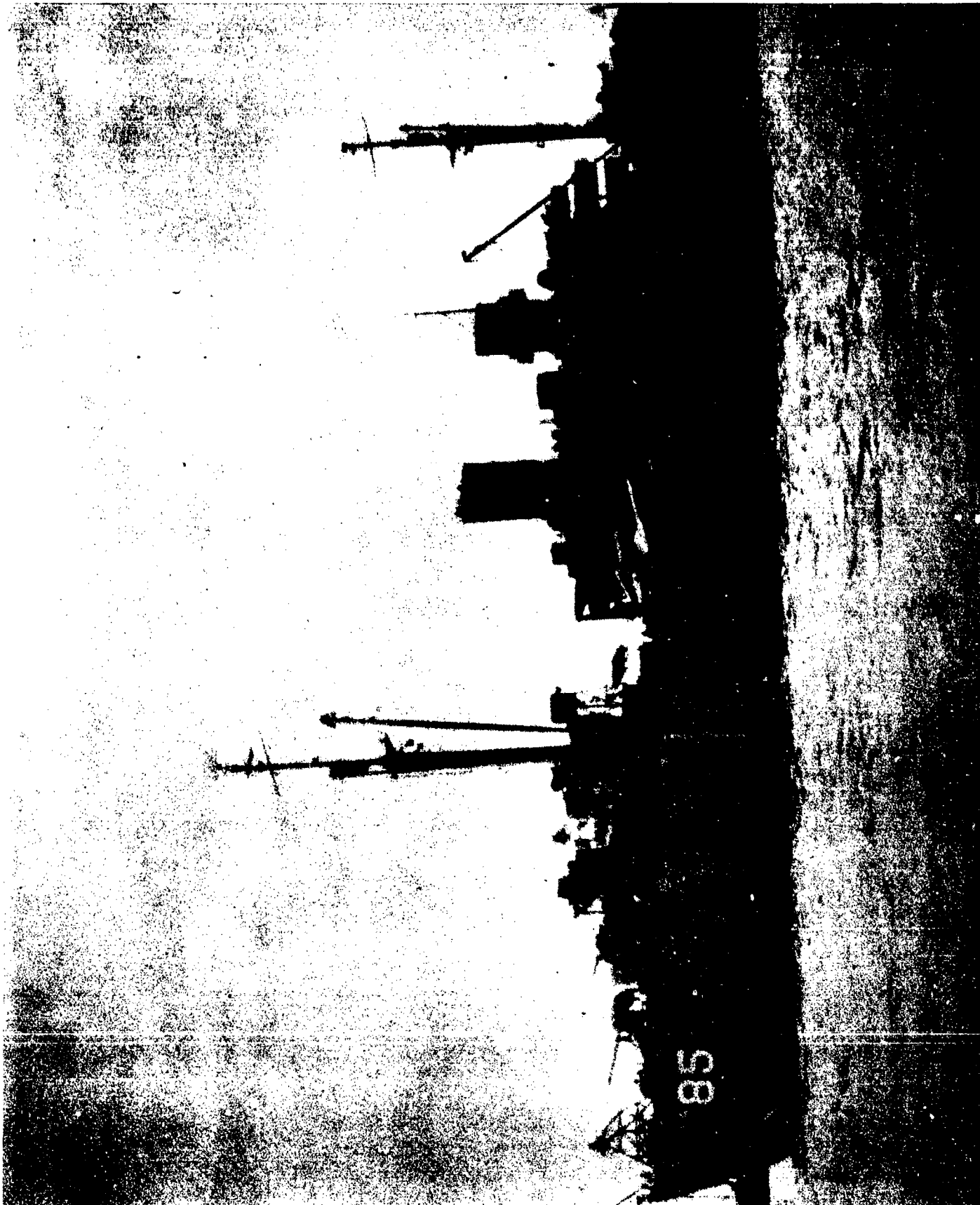

BB-CR-227-501-51. View from off starboard quarter before Test B.

SECRET

USS GASCONADE (APA85)
Page 12 of 114 Pages

8300



AB-CR-227-289-56. View from off starboard quarter after Test B.

SECRET

USS GASCONADE (APA85)

Page 13 of 114 Pages

8300



BB-CR-227-501-52. View from off starboard beam before Test B.

SECRET

USS GASCONADE (APA85)

Page 14 of 114 Pages

8300



AB-CR-227-289-55. View from off starboard beam after Test B.

SECRET

USS GASCONADE (APA85)

Page 15 of 114 Pages

8300

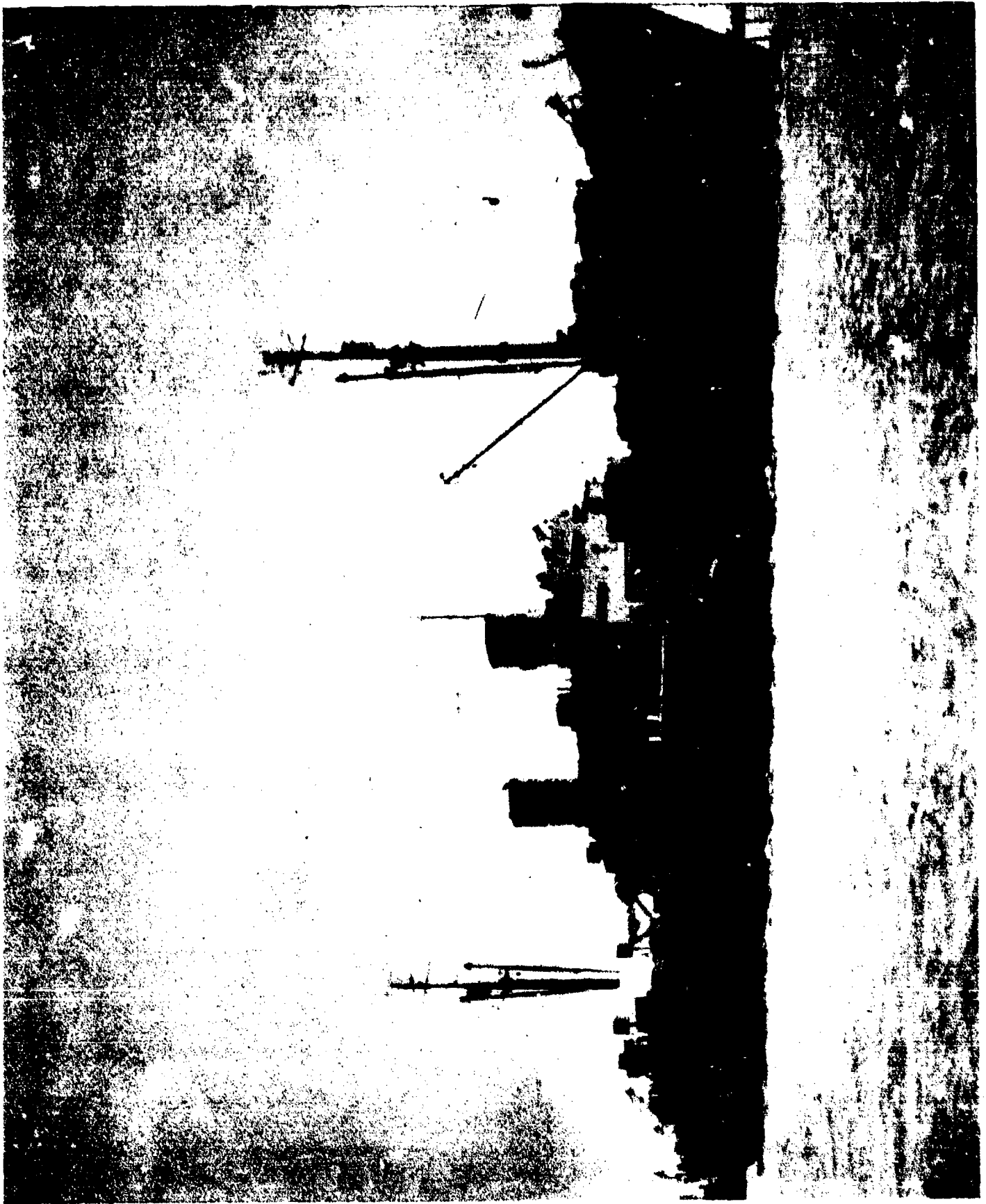

BB-CR-227-501-53. View from off starboard bow before Test B.

SECRET

Page 16 of 114 Pages

USS GASCONADE (APA85)

8300

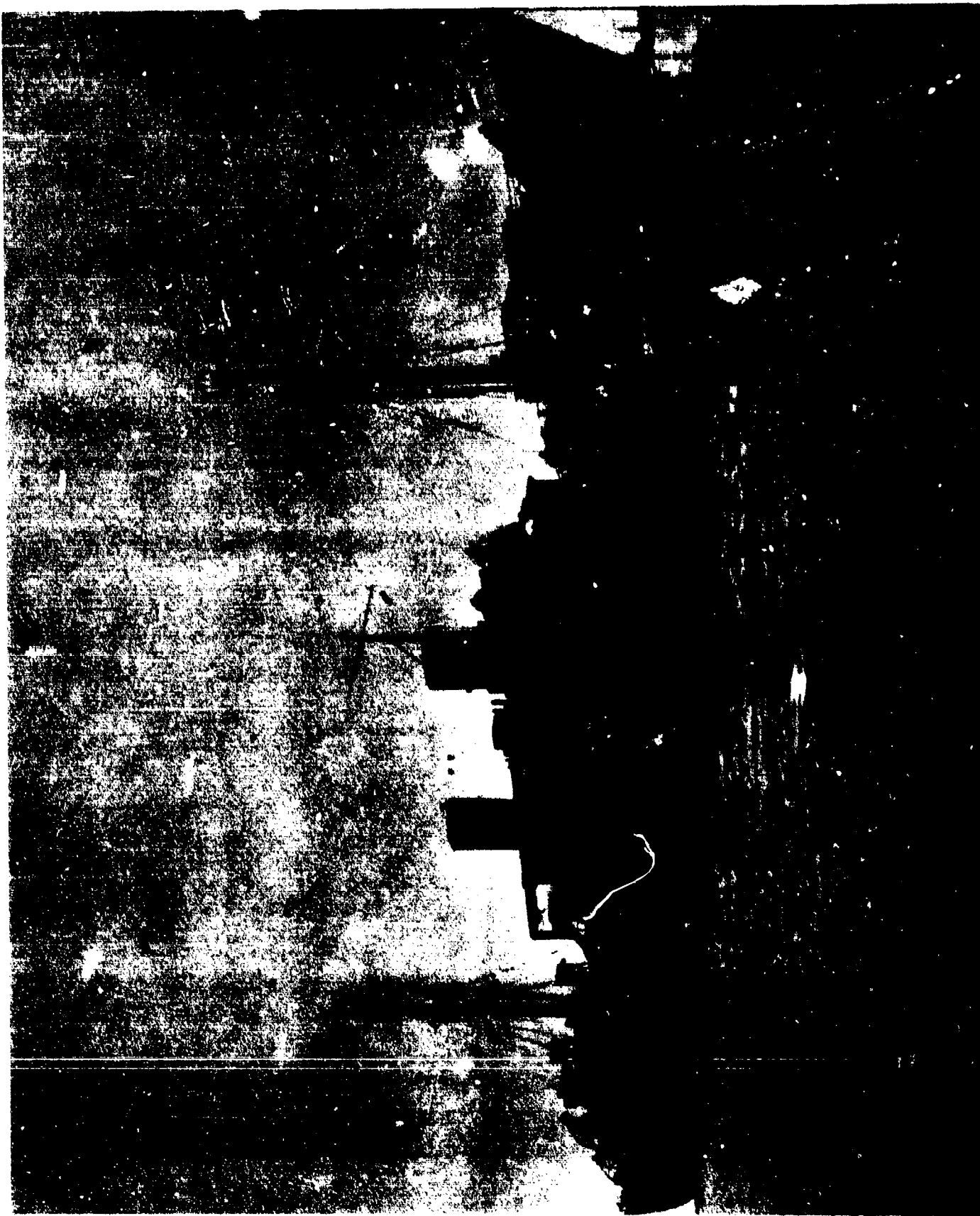

AB-CR-227-289-54. View from off starboard bow after Test B.

SECRET

USS GASCONADE (APA85)

Page 17 of 114 Pages

8300

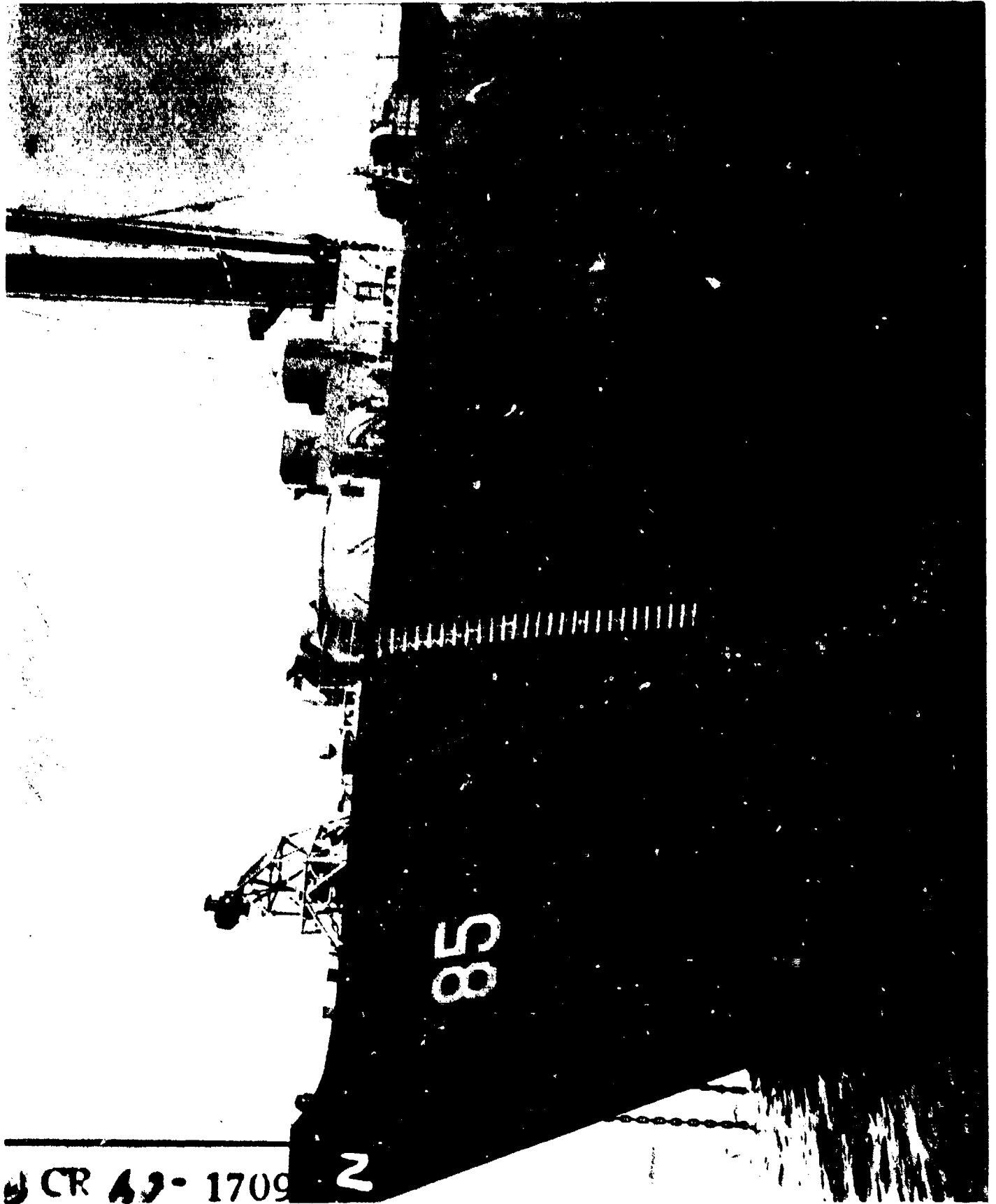

AB-CR-60-1709-2. Close-up of port bow from stern to frame 45.

SECRET

USS GASCONADE (APA85)

Page 18 of 244 Pages

8300



AB-CR-60-1709-4. Close-up from off port beam showing shell and superstructure, frames 65-115.

SECRET

Page 19 of 114 Pages

USS GASCONADE (APA85)

8300

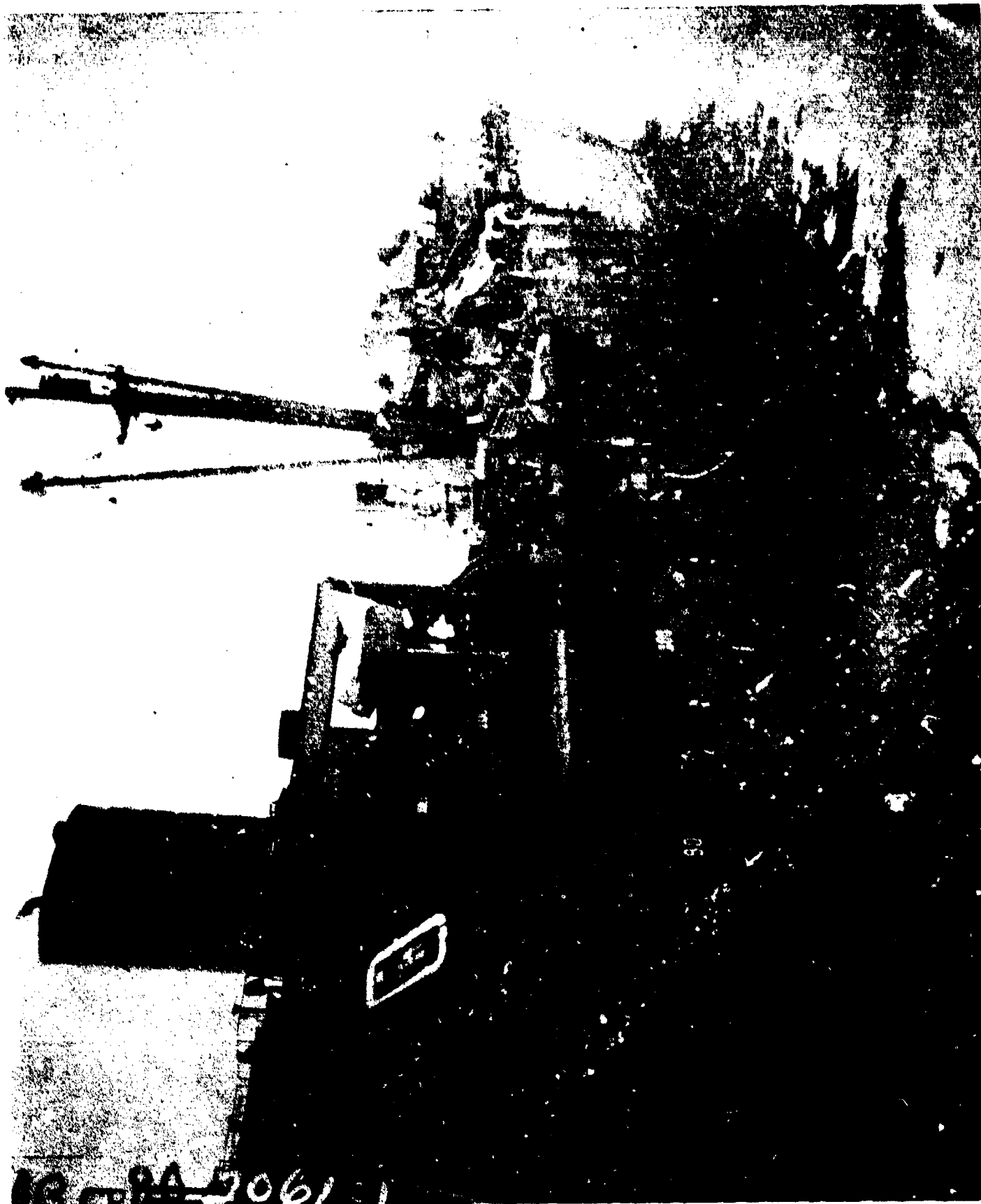

AB-CR-80-2061-1. Looking aft from off port beam showing after superstructure and stern.

SECRET

Page 20 of 114 Pages

USS GASCONADE (APA 85)

8300

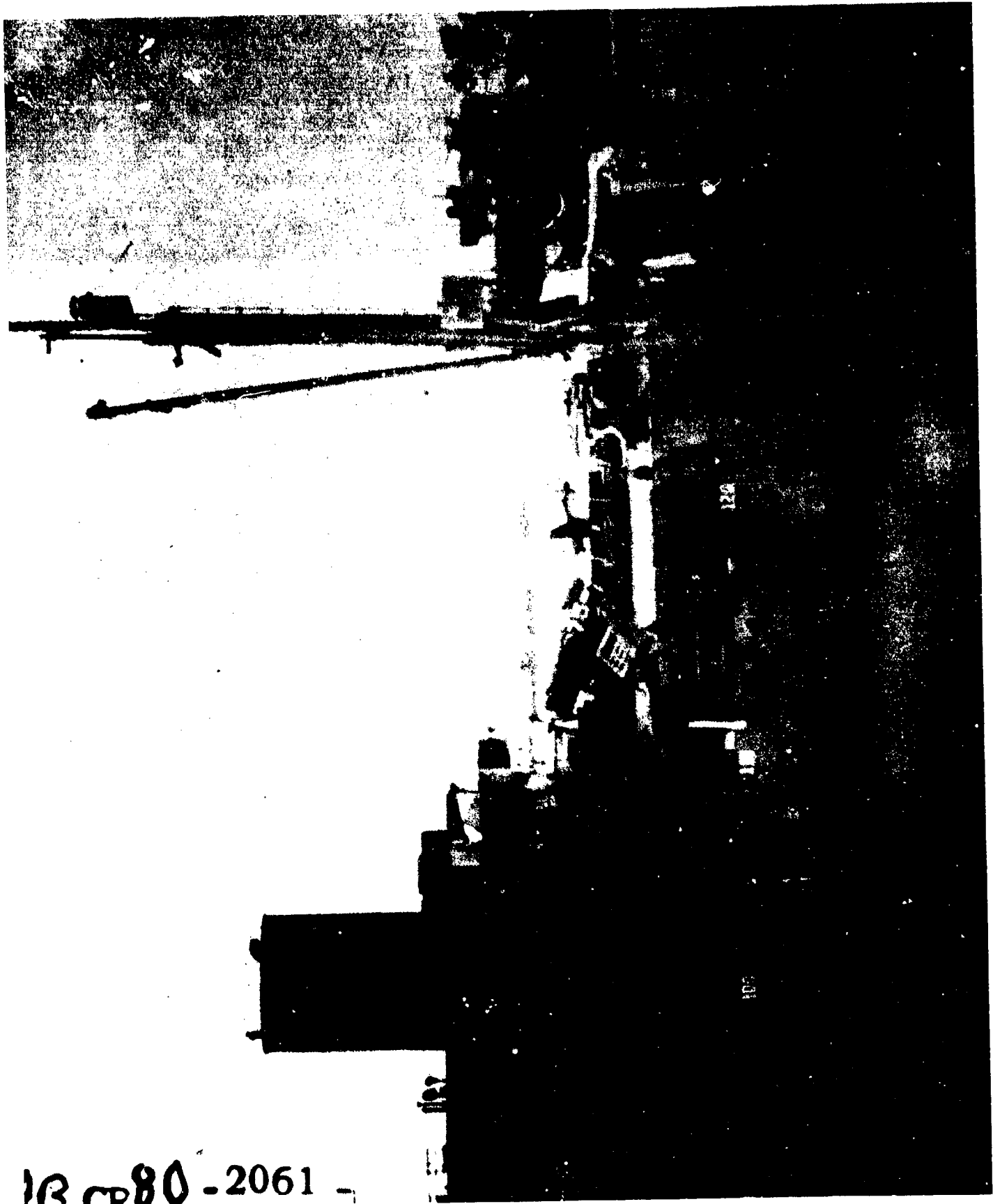

AB-CR-80-2061-2. Close-up from off port beam showing shell superstructure, frames 90-142.

SECRET

Page 21 of 114 Pages

USS GASCONADE (APA 85)

8300

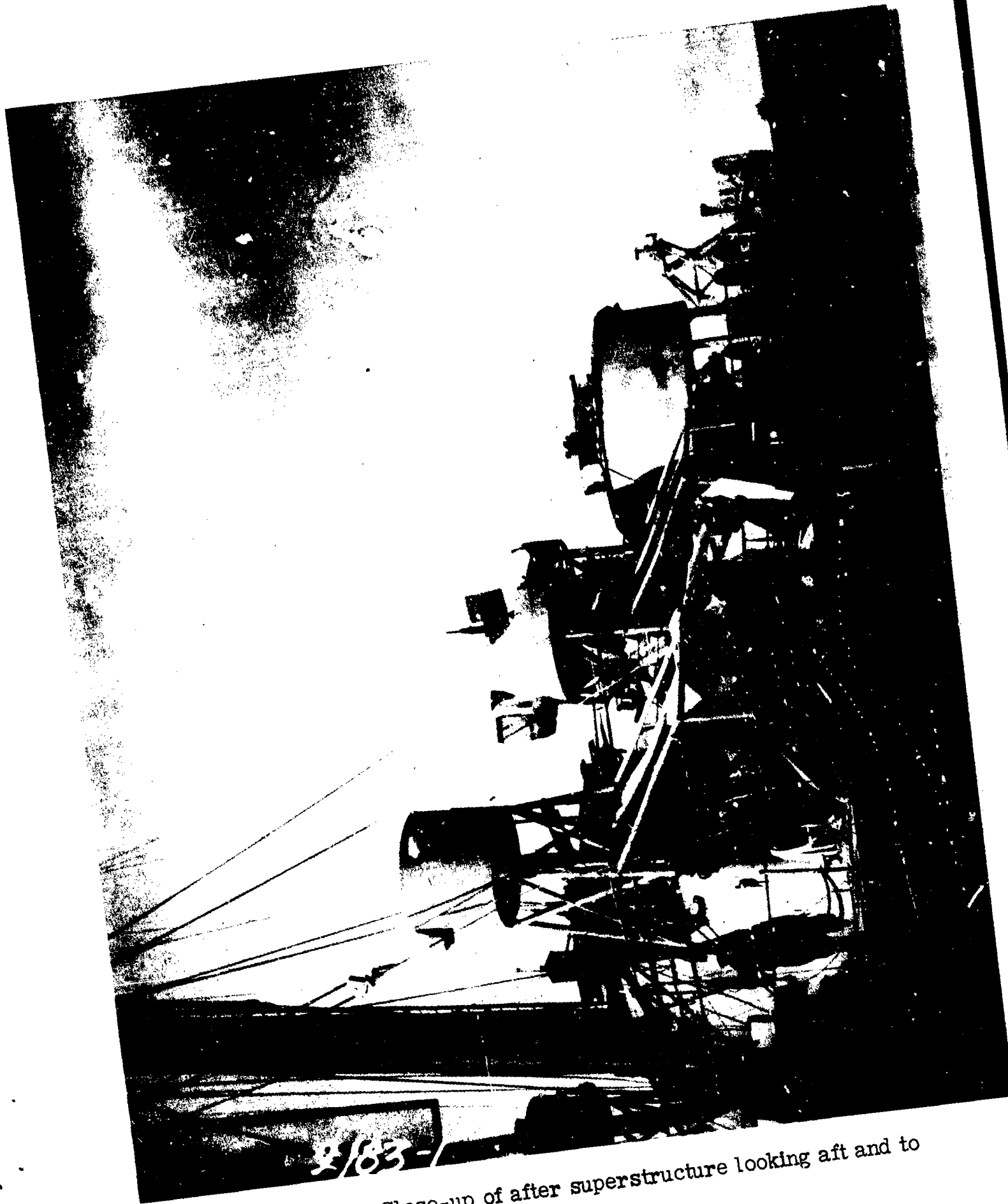

AB-CR-175-2183-1. Close-up of after superstructure looking aft and to starboard.

SECRET

Page 22 of 114 Pages

USS GASCONADE (APA85)

8300

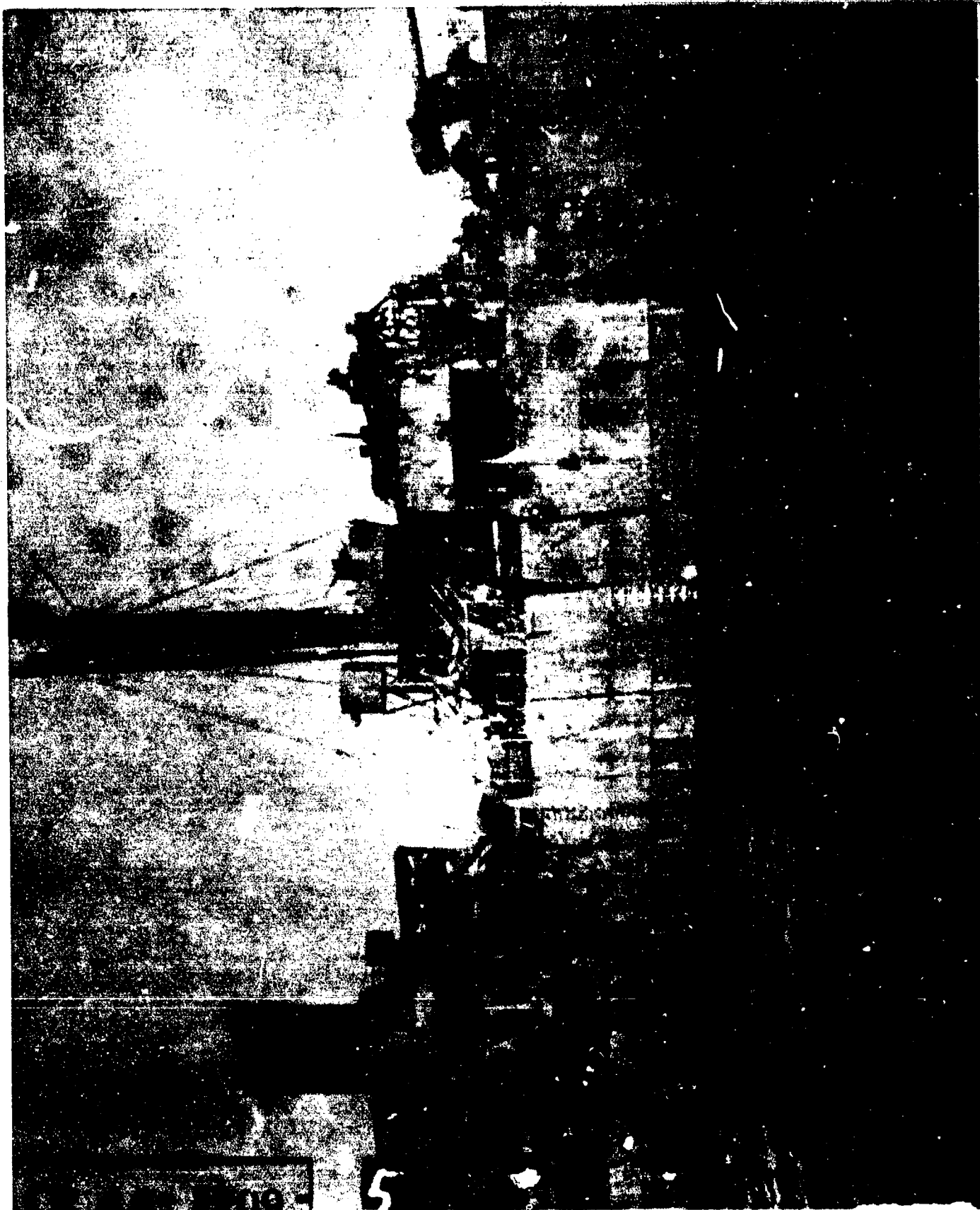

AB-CR--60-1709-5. Close-up of port quarter.

SECRET

USS GASCONADE (APA85)

Page 23 of 114 Pages

8300

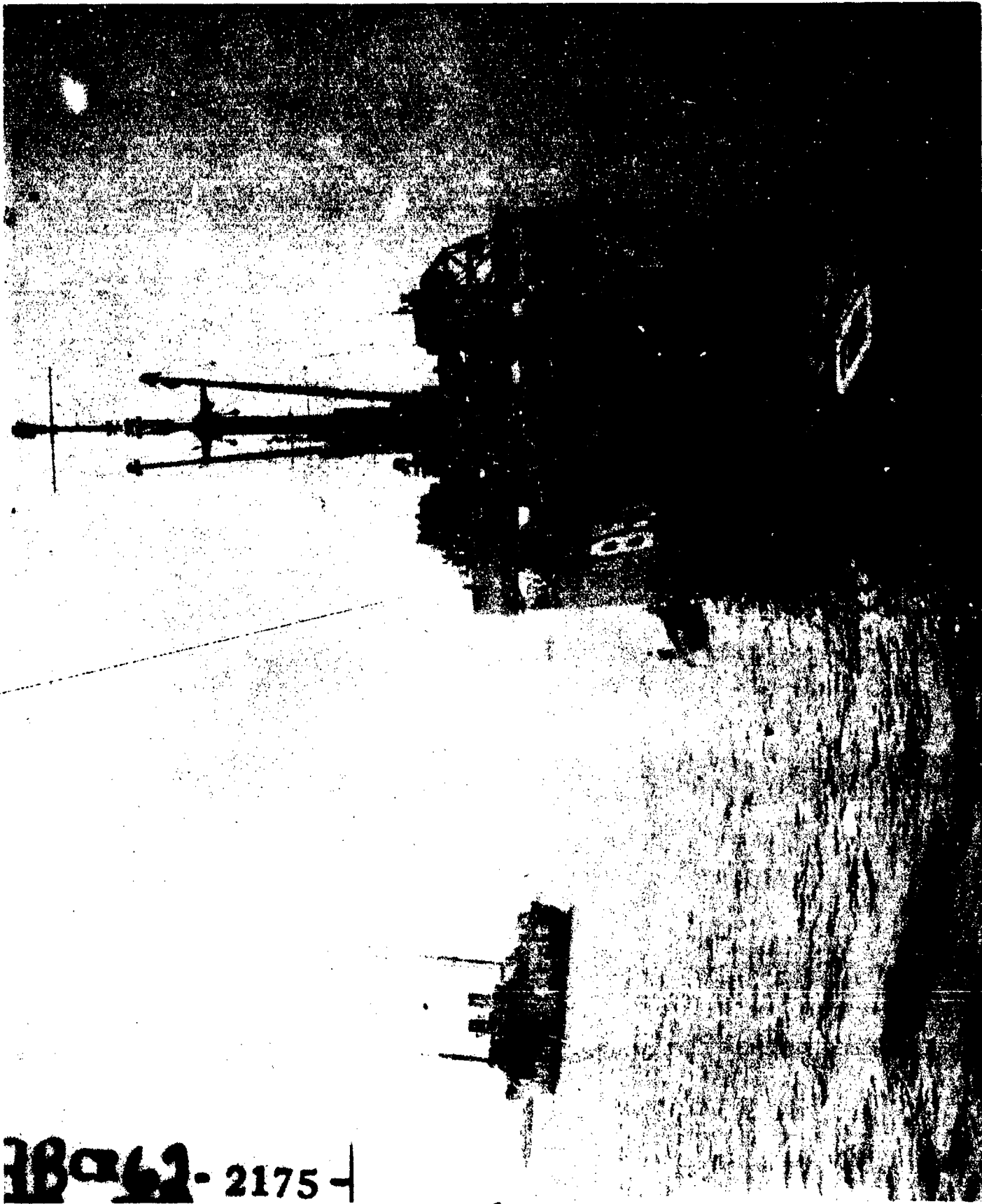

18062-2175-

AB-CR-62-2175-2. Close-up from astern. Note slight port list.

SECRET

USS GASCONADE (APA85)

Page 24 of 114 Pages

8300

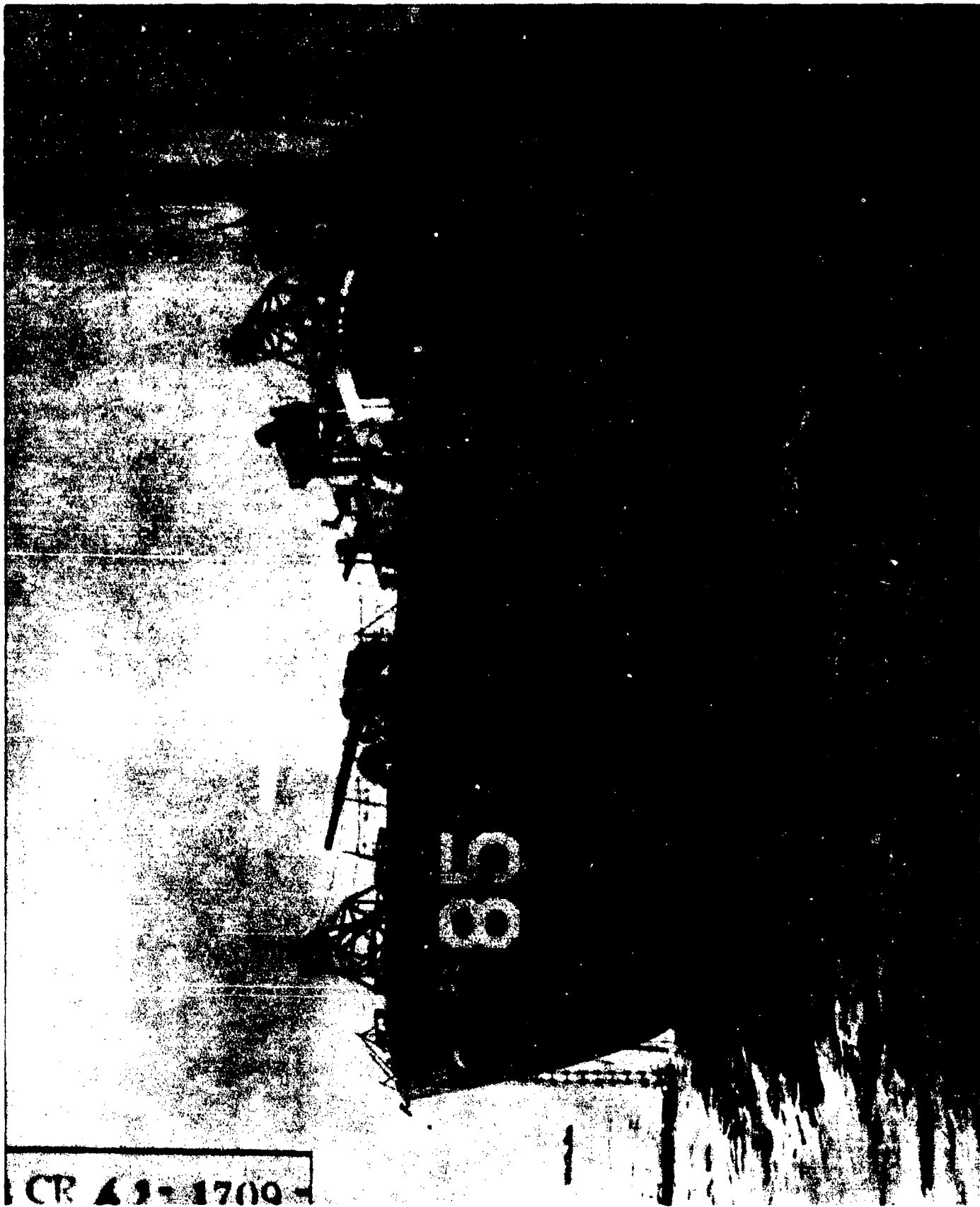

AB-CR-60-1709-7. Close-up of stern from starboard quarter.

SECRET

USS GASCONADE (APA85)
Page 25 of 114 Pages

8300

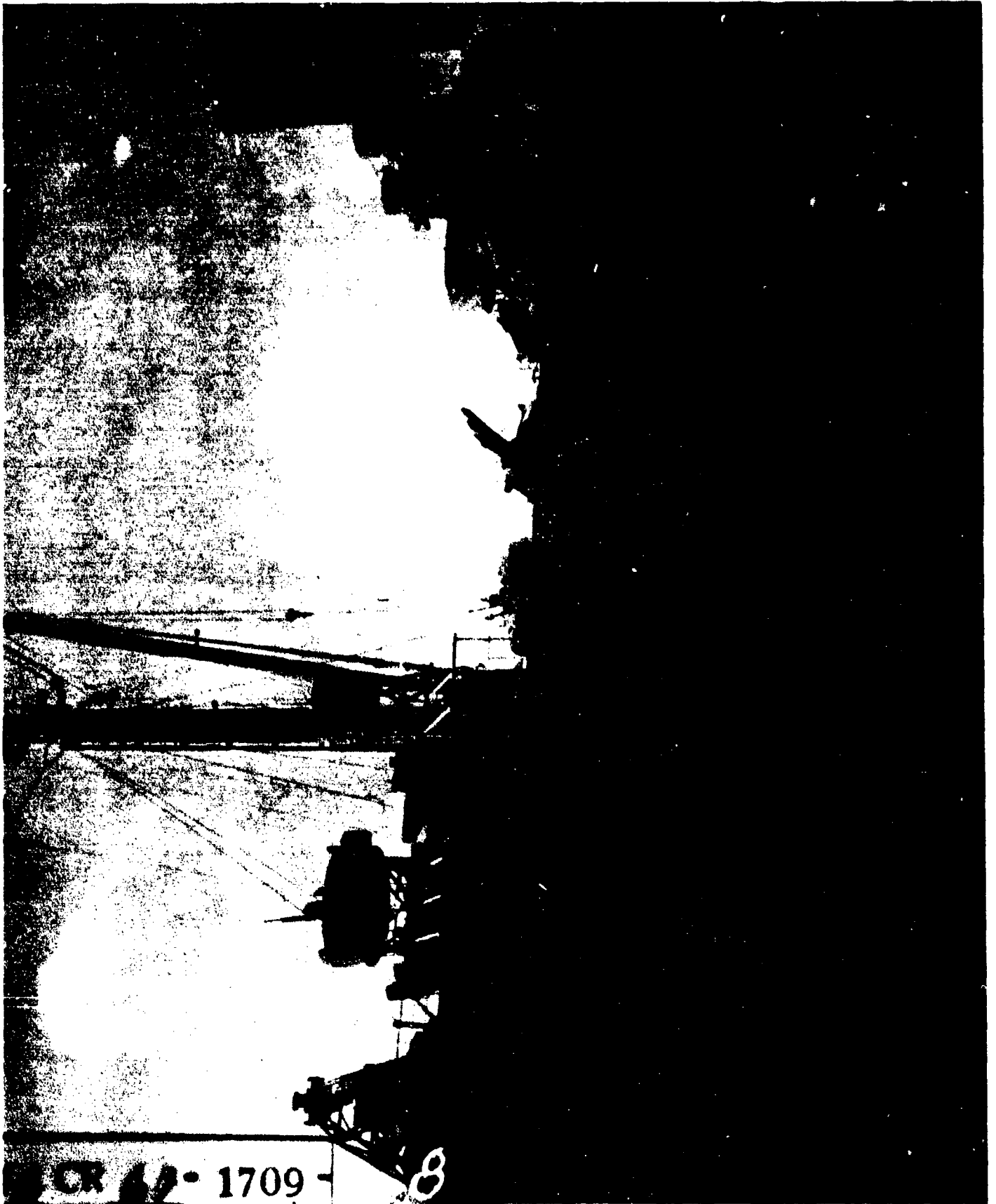

AB-CR-60-1709-8. Starboard side and superstructure, frames 100-142.

SECRET

Page 26 of 114 Pages

USS GASCONADE (APA 85)

8300

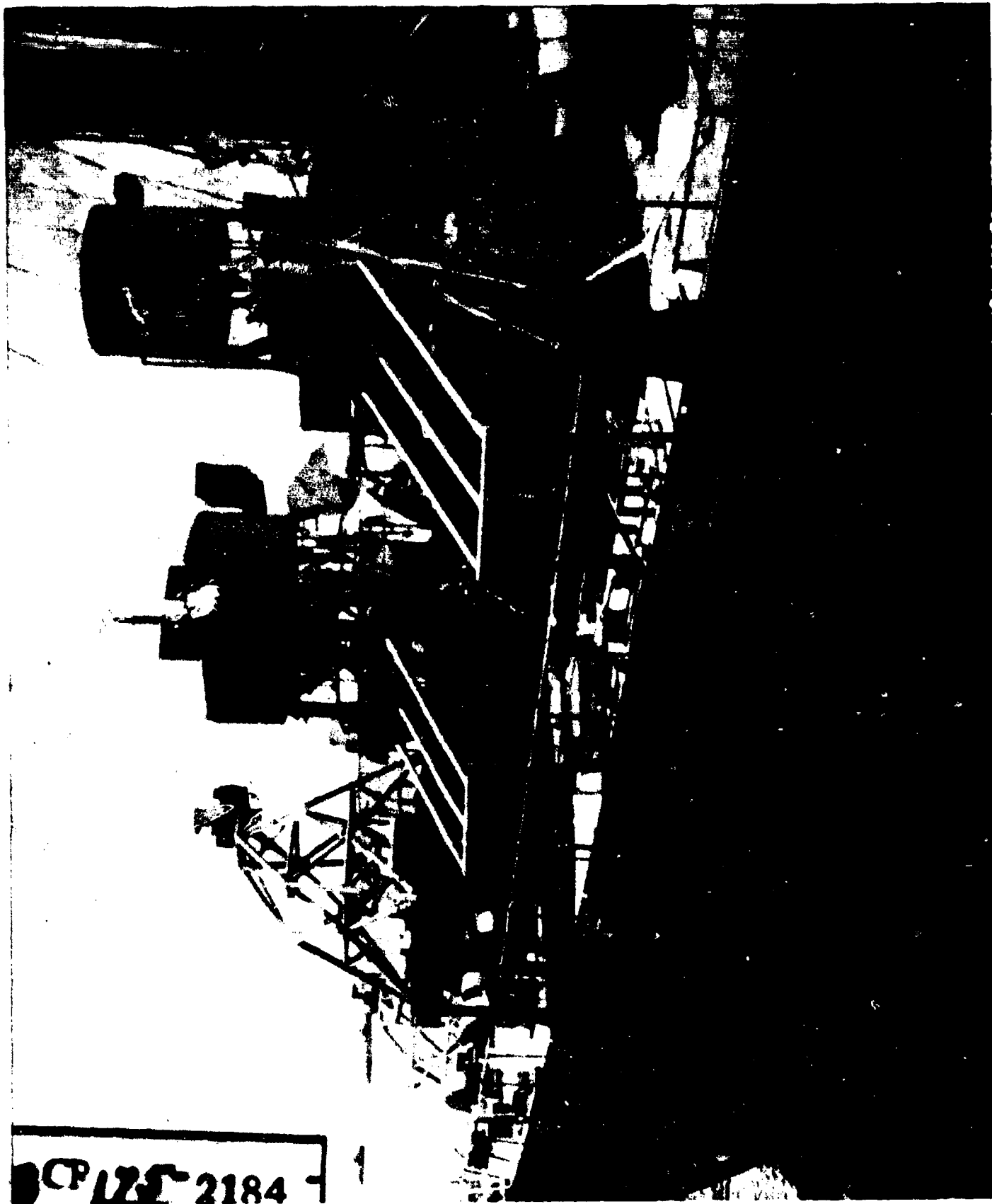

AB-CR-175-2184-10. Close-up of starboard side of after super-structure, looking aft.

SECRET

USS GASCONADE (APA85)

Page 27 of 114 Pages.

8300

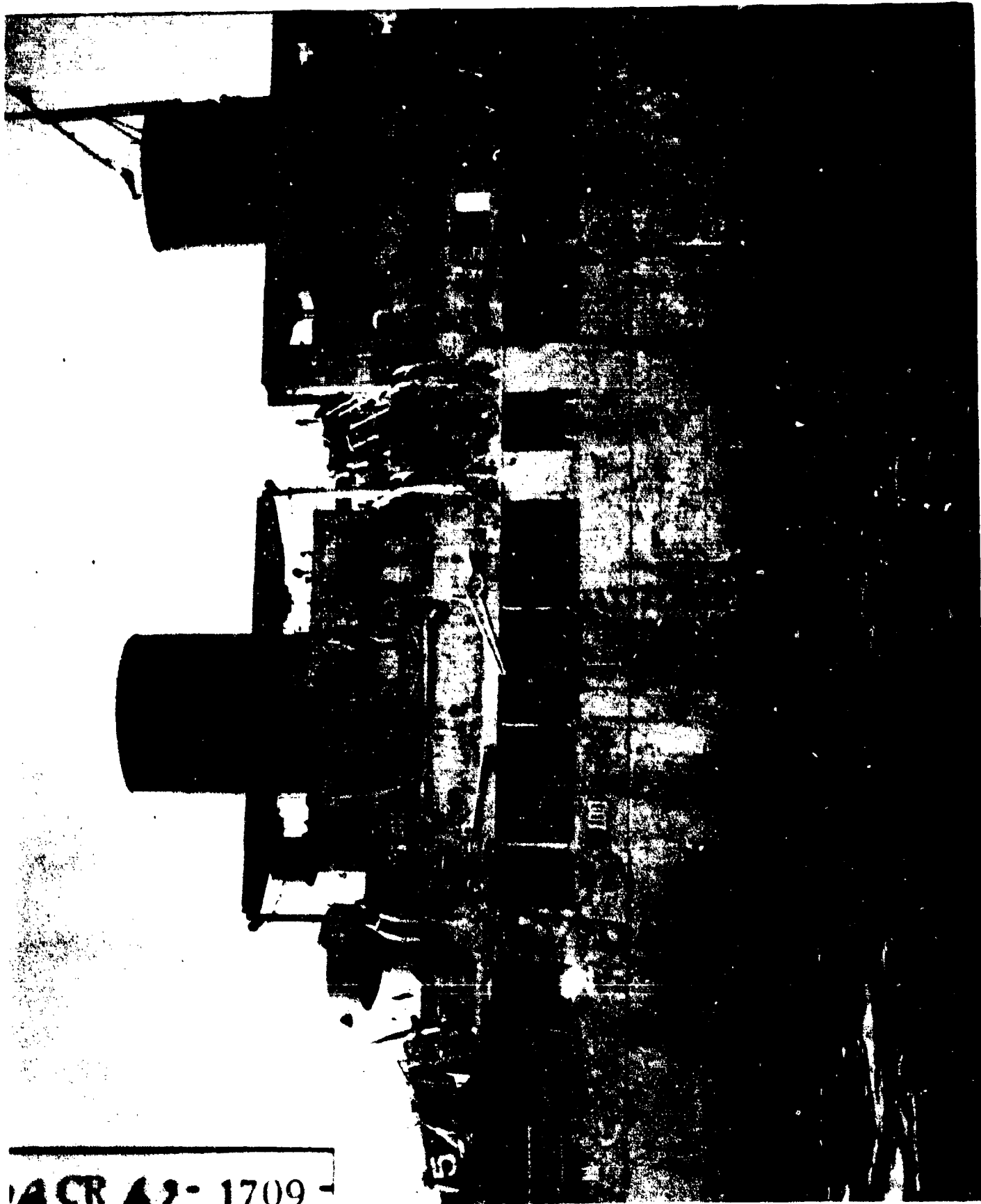

ACR 60-1709-9
AB-CR-60-1709-9. Starboard side, and superstructure frames
70-110.

SECRET



AB-CR-60-1709-12. Starboard side, and superstructure frames 65-105.

SECRET

USS GASCONADE (APA 85)

Page 29 of 114 Pages

8300



AB-CR-60-1709-10. Close-up of starboard bow, frames 29-73.

SECRET

Page 30 of 114 Pages.

USS GASCONADE (APA85)

8300

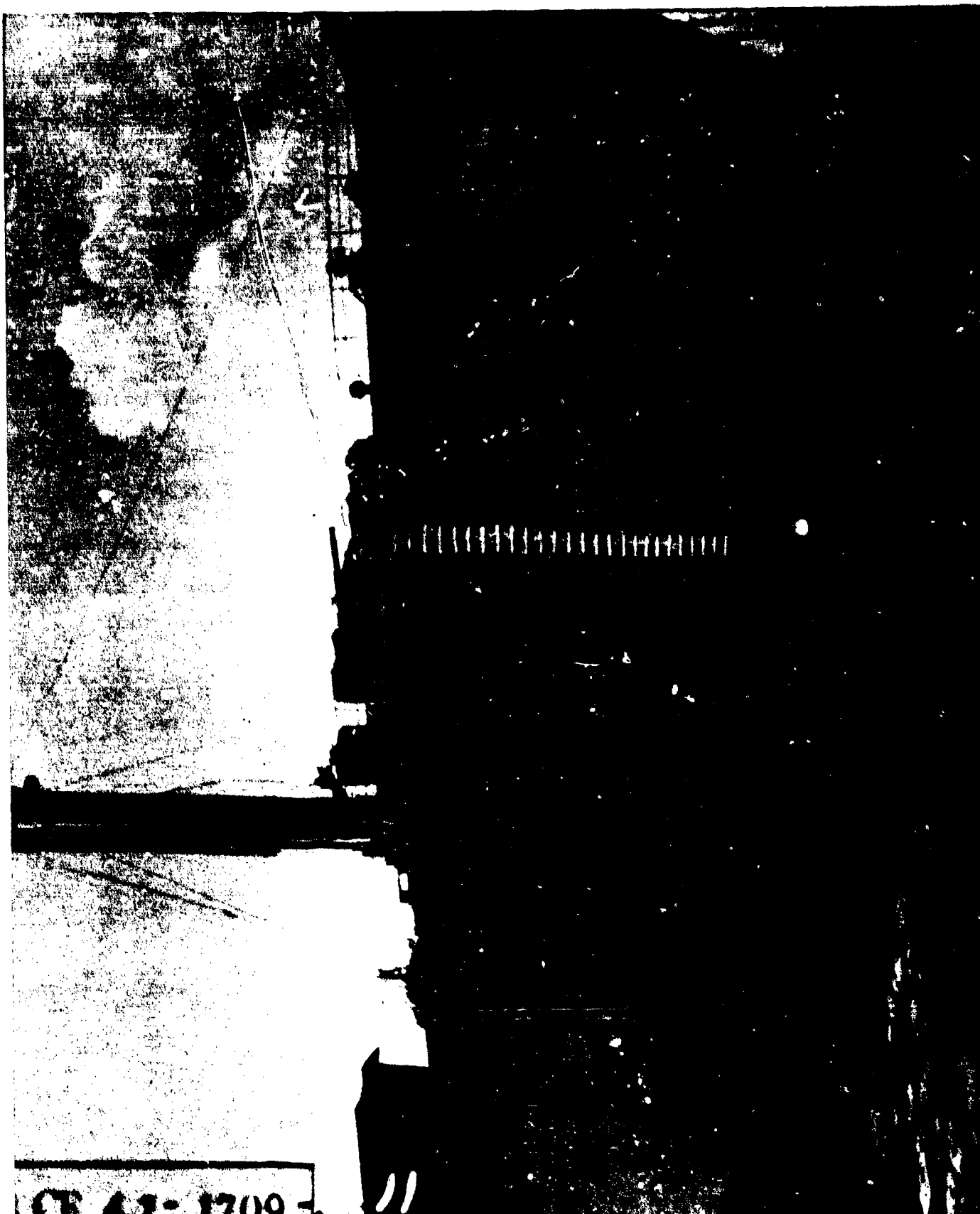

AB-CR-60-1709-11. Close-up from off starboard bow.

SECRET

Page 31 of 114 Pages

USS GASCONADE (APA85)

8300

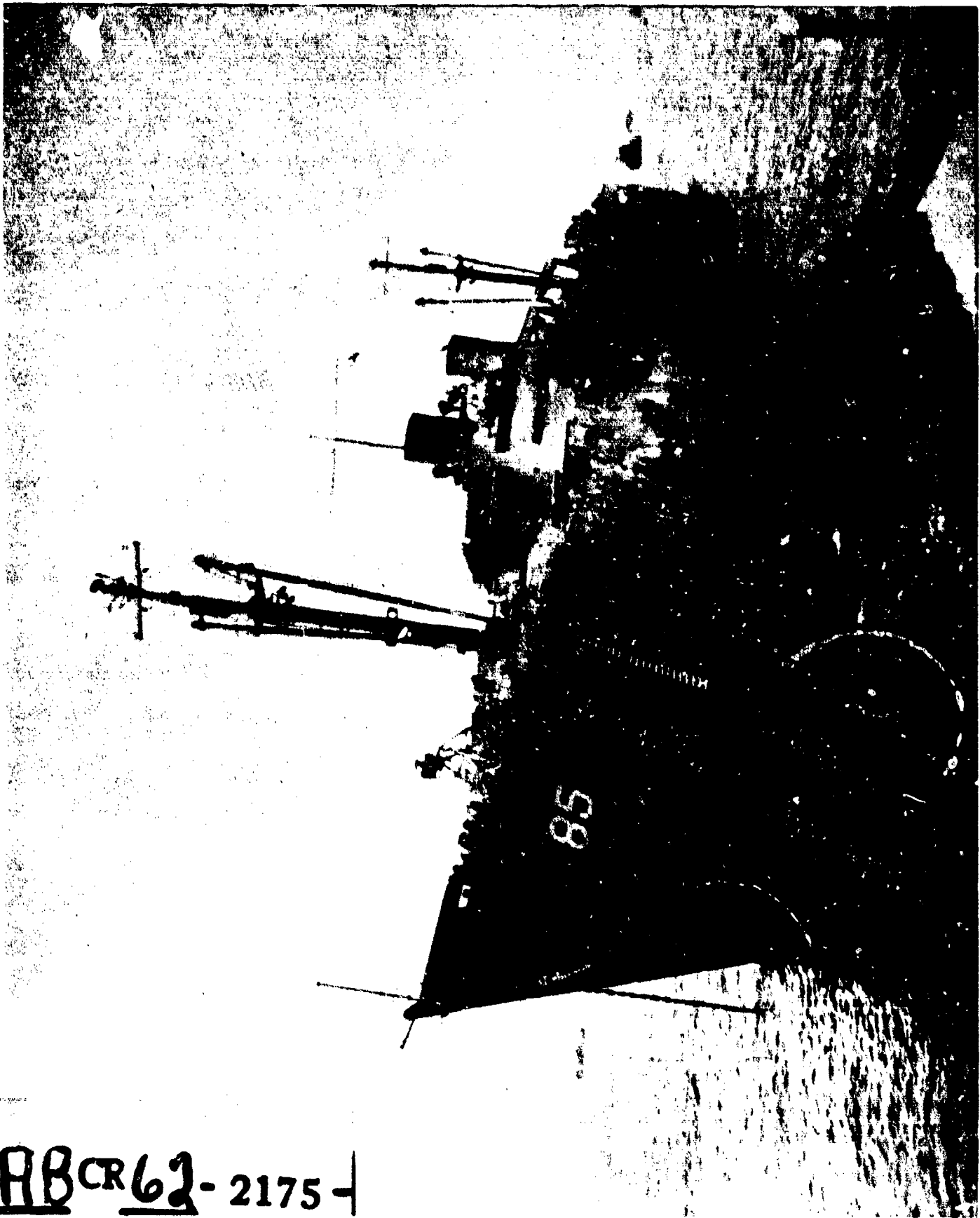

ABCR62-2175-

AB-CR-62-2175-1. View from off port bow.

SECRET

Page 32 of 114 Pages

USS GASCONADE (APA85)

8300

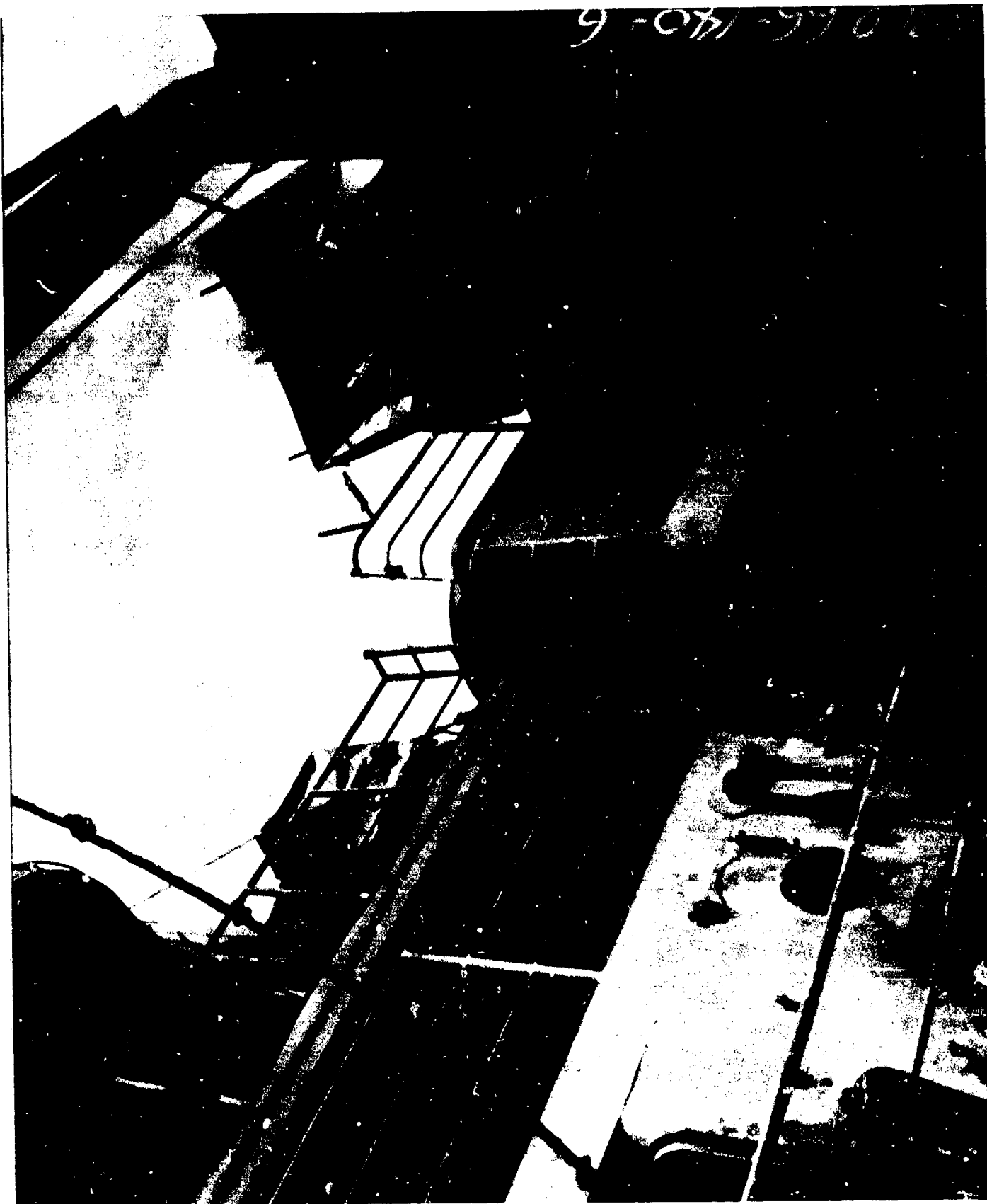

AB-CR-66-140-6. Looking forward and inboard from upper deck, starboard, showing damaged flag bag and locker on signal bridge.

SECRET

USS GASCONADE (APA 85)
Page 33 of 114 Pages

8300

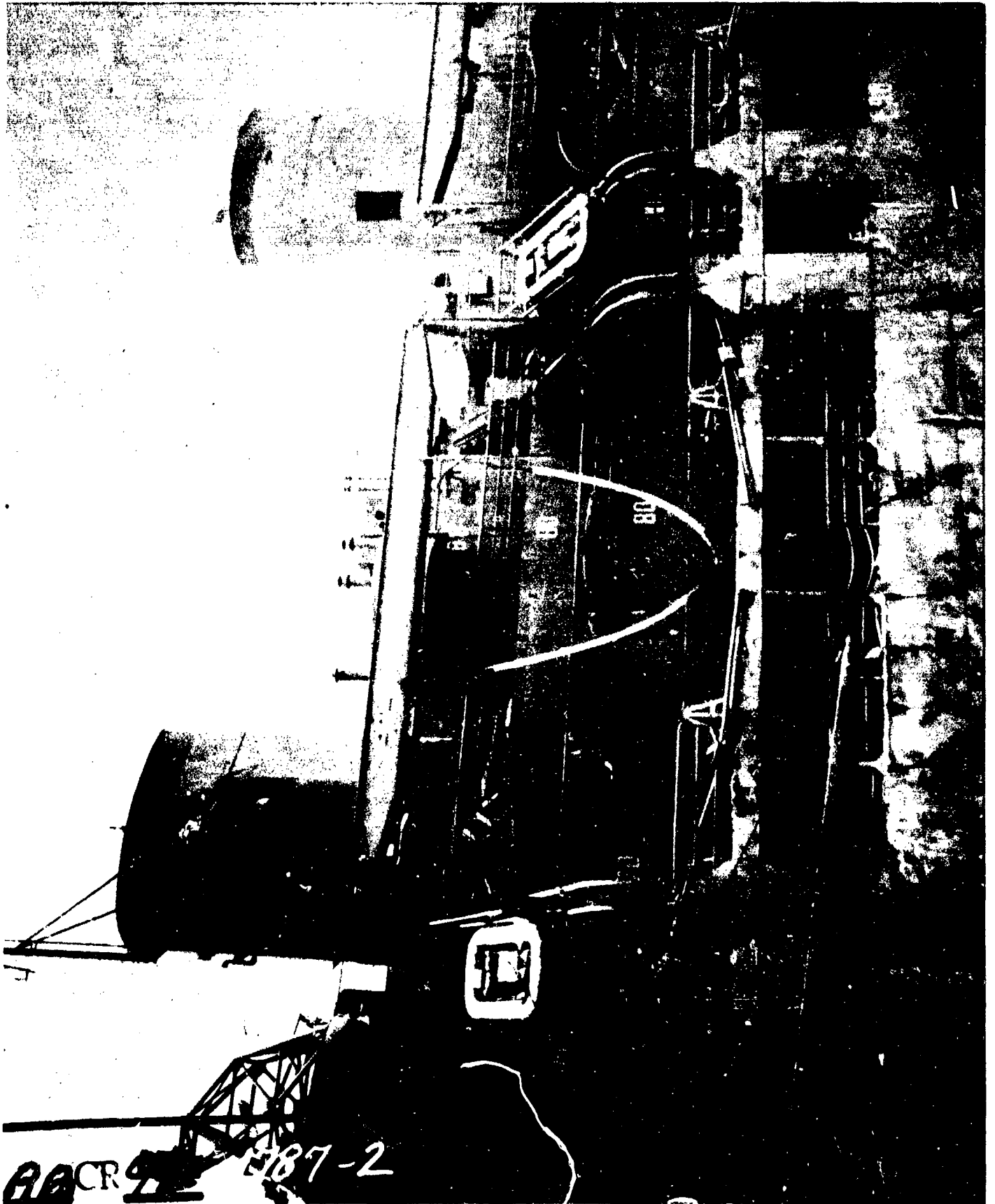

AB-CR-92-1787-2. Close-up of port side of superstructure, frames 67-92.

SECRET

USS GASCONADE (APA 85)
Page 34 of 114 Pages

8300

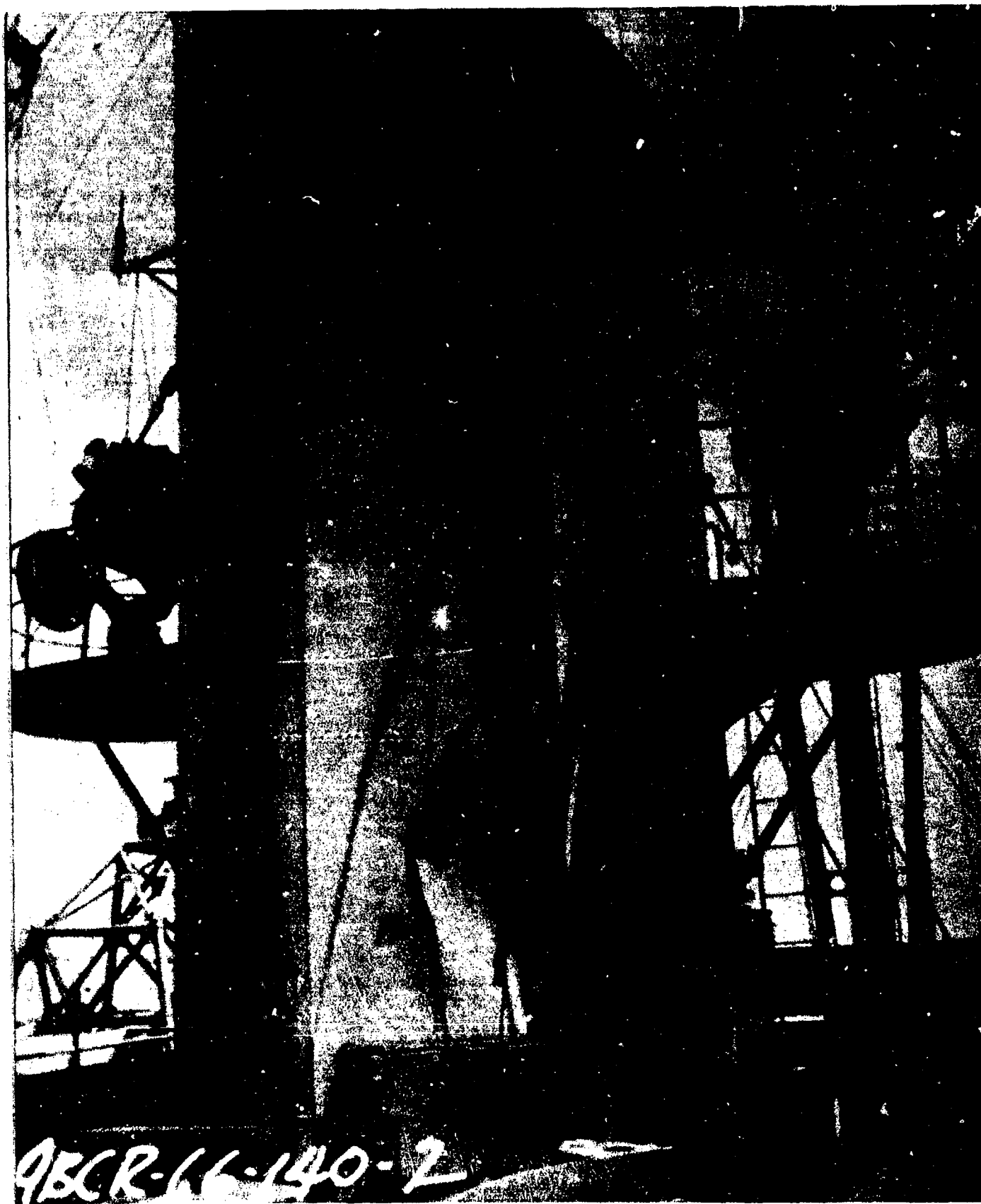

AB-CR-66-140-2. Starboard side of forward stack, looking forward and to port.

SECRET

USS GASCONADE (APA 85)

Page 35 of 114 Pages

8300

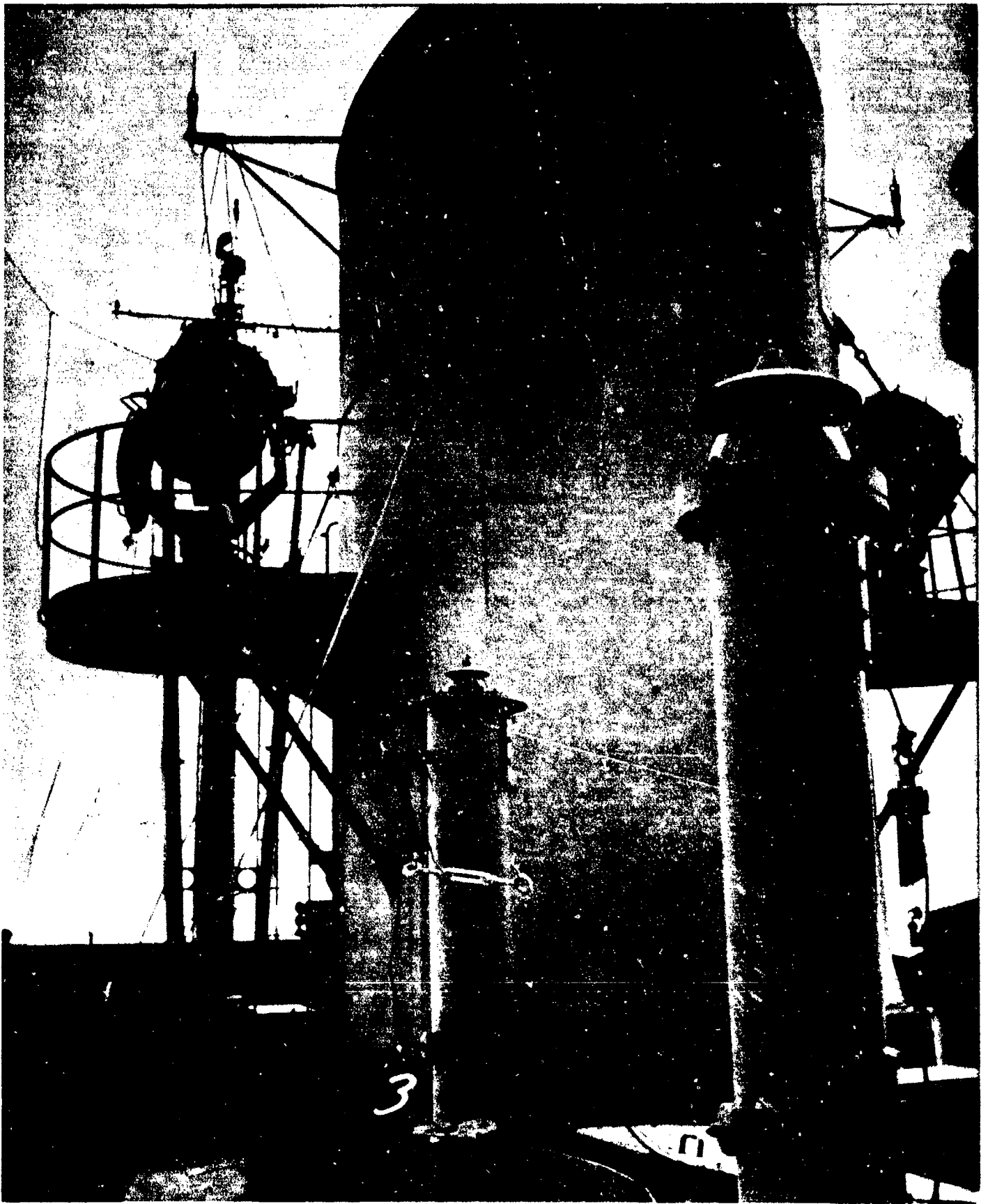

AB-CR-66-140-3. Port side of forward stack, looking forward and to starboard.

SECRET

USS GASCONADE (APA 85)
Page 36 of 114 Pages

8300

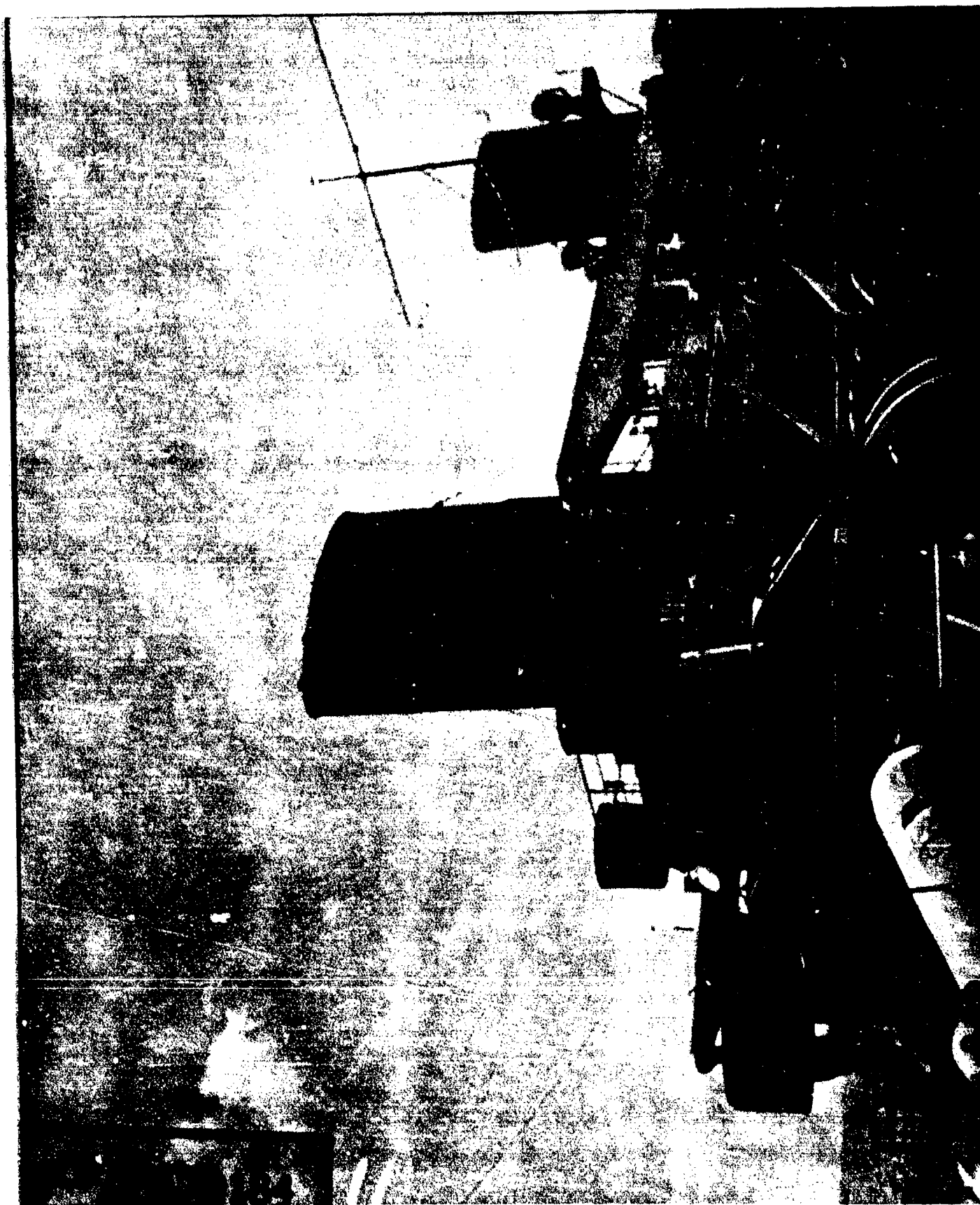

AB-CR-175-2184-11. Close-up of superstructure and stacks from starboard quarter.

SECRET

Page 37 of 114 Pages

USS GASCONADE (APA85)

8300



AB-CR-66-140-4. Starboard side of after stack, looking to port and forward.

SECRET

Page 38 of 114 Pages

USS GASCONADE (APA 85)

8300



AB-CR-100-4207-10. Looking forward and to port on after deck house top showing wrecked boat and damaged emergency steering equipment and ventilation.

SECRET

USS GASCONADE (APA85)

Page 39 of 114 Pages

8300

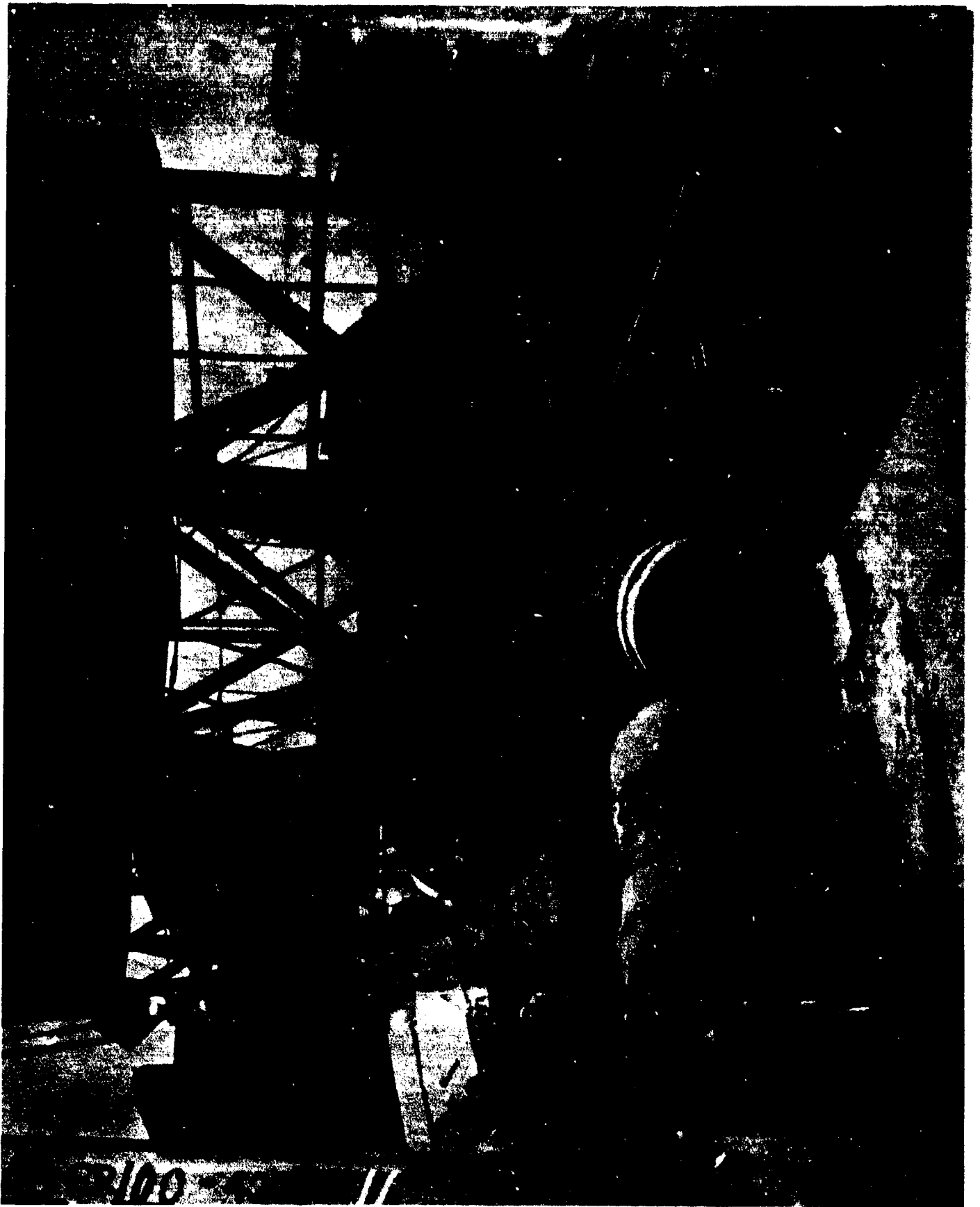

AB-CR-100-4207-11. Looking forward and to starboard on after deck house top showing damage to sheathing around 20MM gun tub foundation.

SECRET

Page 40 of 114 Pages

USS GASCONADE (APA85)

8300



AB-CR-100-4207-12. Looking to starboard on upper deck showing damage to ladder leading to after deck house top, at frame 147.

SECRET

Page 41 of 114 Pages

USS GASCONADE (APA85)

8300



AB-CR-175-2184-7. View from starboard quarter in way of demolished airplane on upper deck at frame 110 and accomodation ladder.

SECRET

Page 42 of 114 Pages.

USS GASCONADE (APA85)

8300

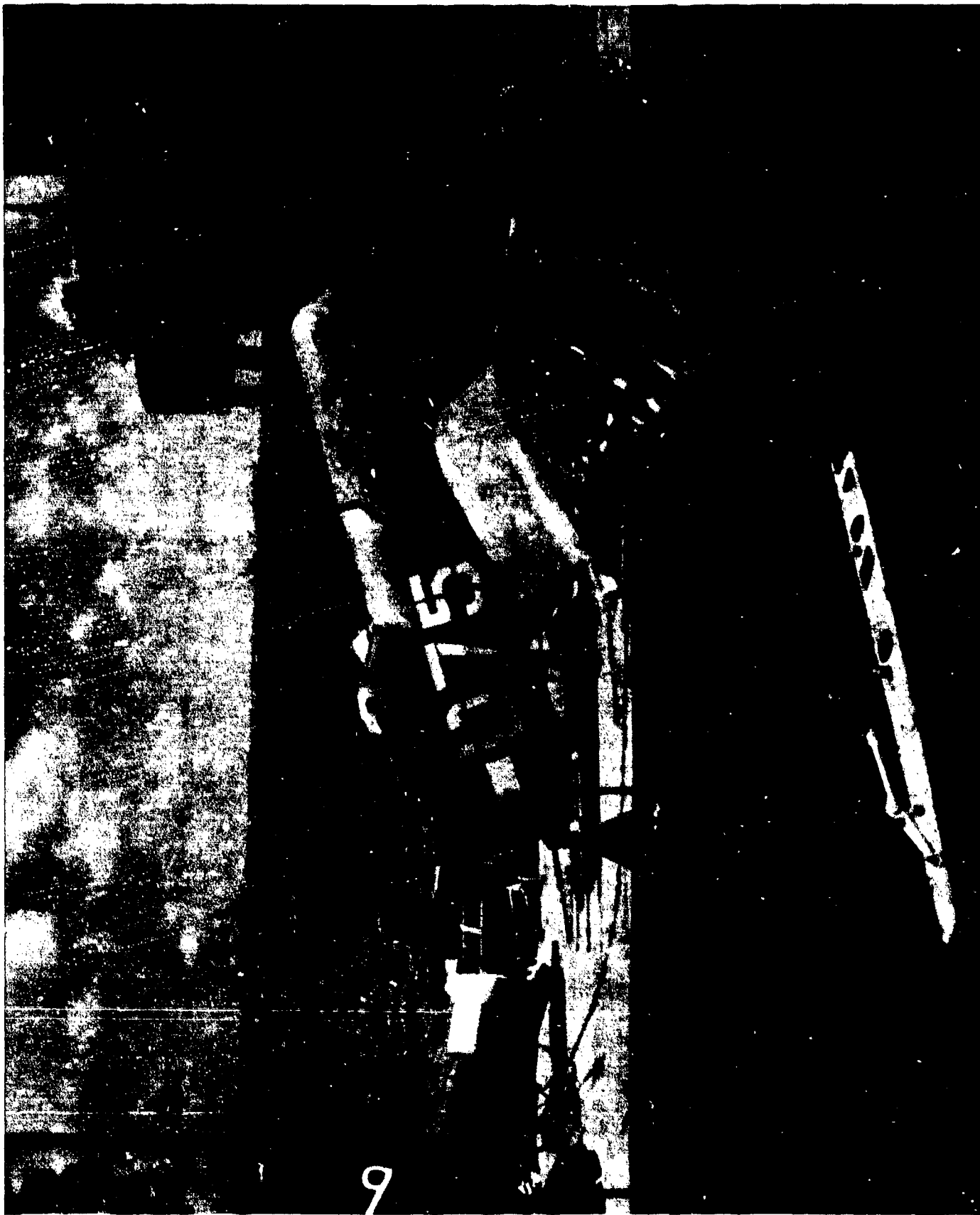

AB-CR-175-2184-9. View from starboard, showing demolished airplane on upper deck at frame 110. Refer to 2995-11.

SECRET

Page 43 of 114 Pages.

USS GASCONADE (APA85)

8300

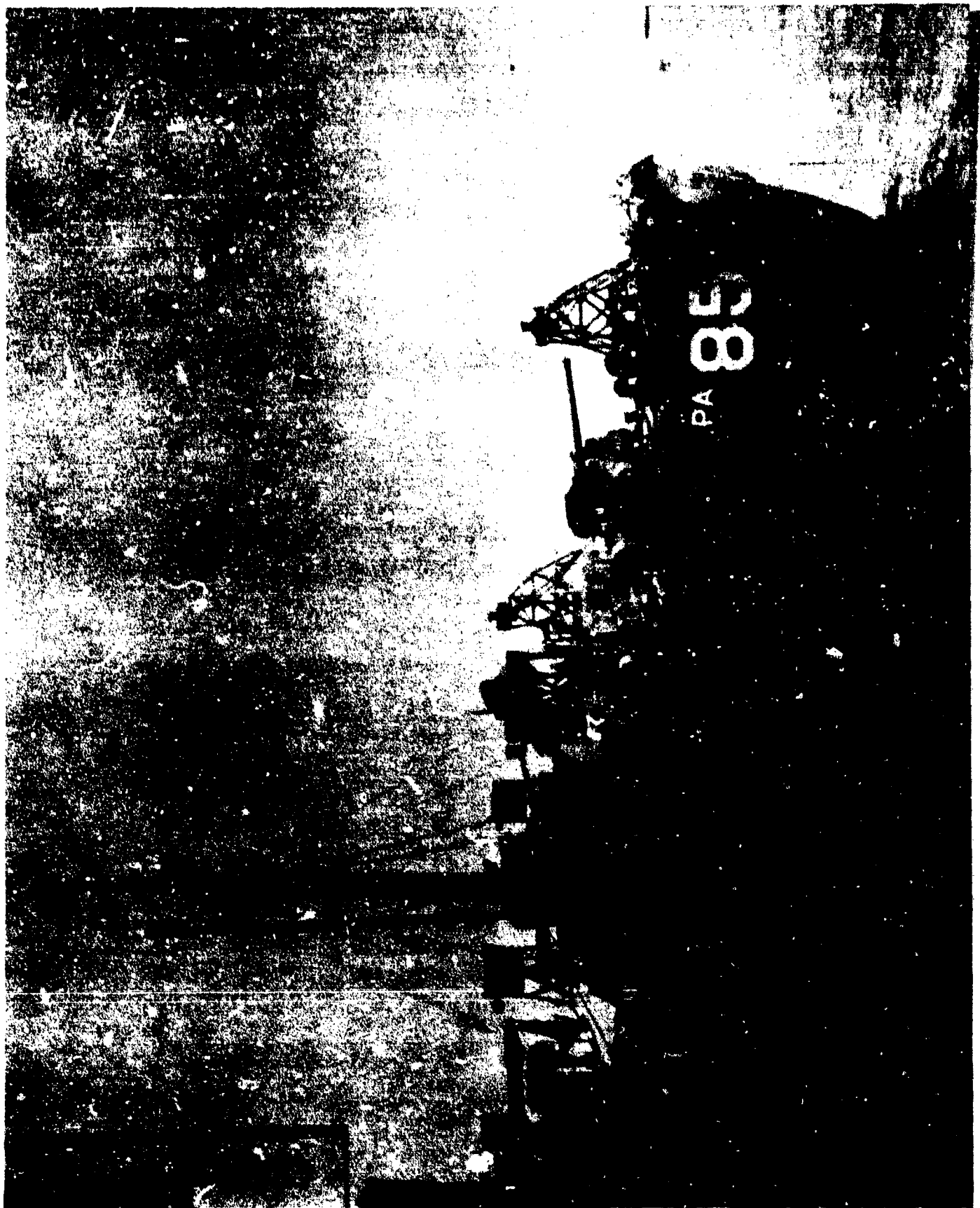

AB-CR-92-1787-3. Close-up from off port quarter showing after superstructure. Note missing radar antennae on mainmast.

SECRET

Page 44 of 114 Pages

USS GASCONADE (APA 85)

8300



AB-CR-175-2185-1. Close-up from off starboard quarter showing masts and rigging.

SECRET

Page 45 of 114 Pages

USS GASCONADE (APA 85)

8300

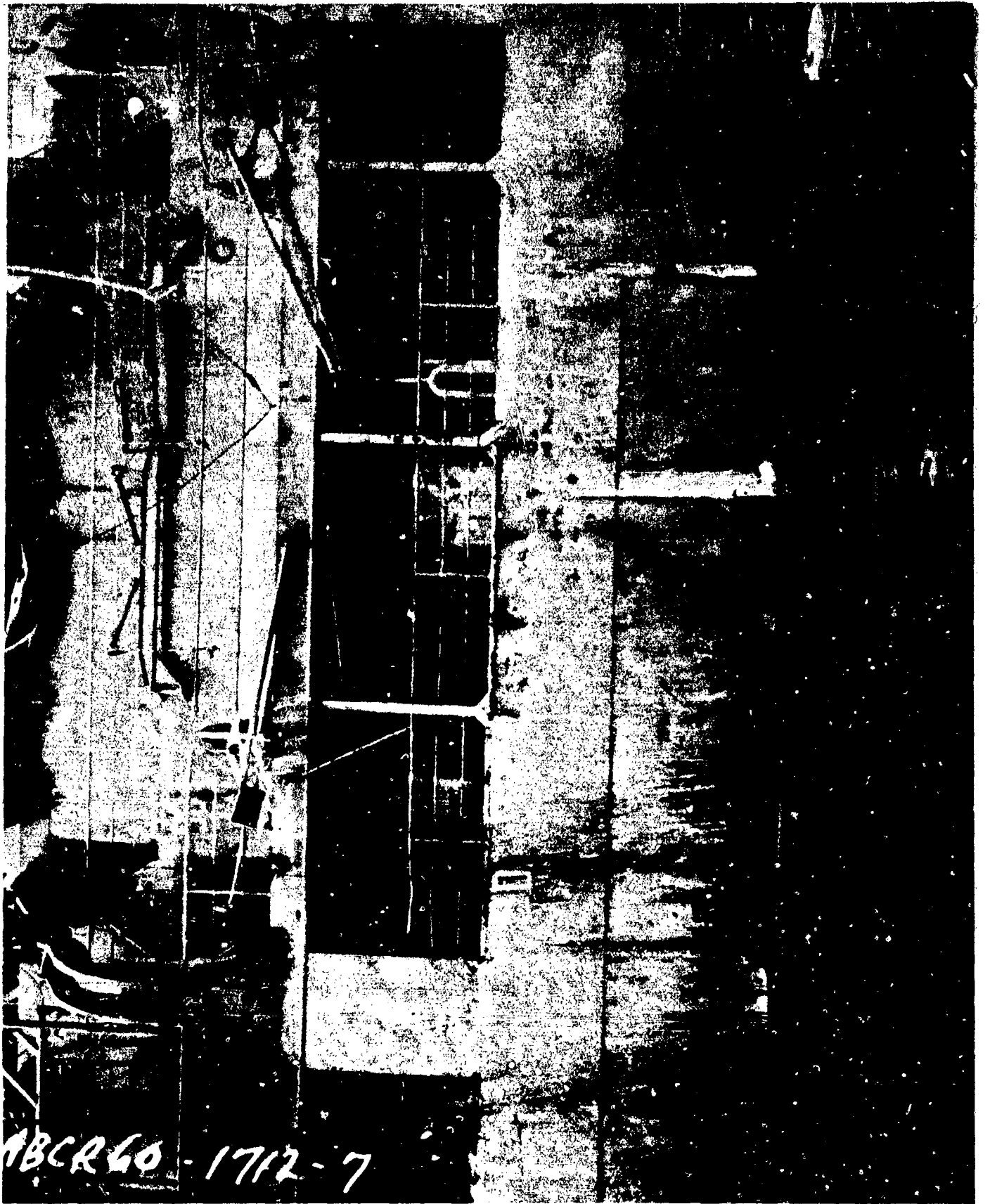

AB-CR-60-1712-7. Port shell and superstructure frames 87-104.

SECRET

USS GASCONADE (APA85)

Page 46 of 114 Pages

8300

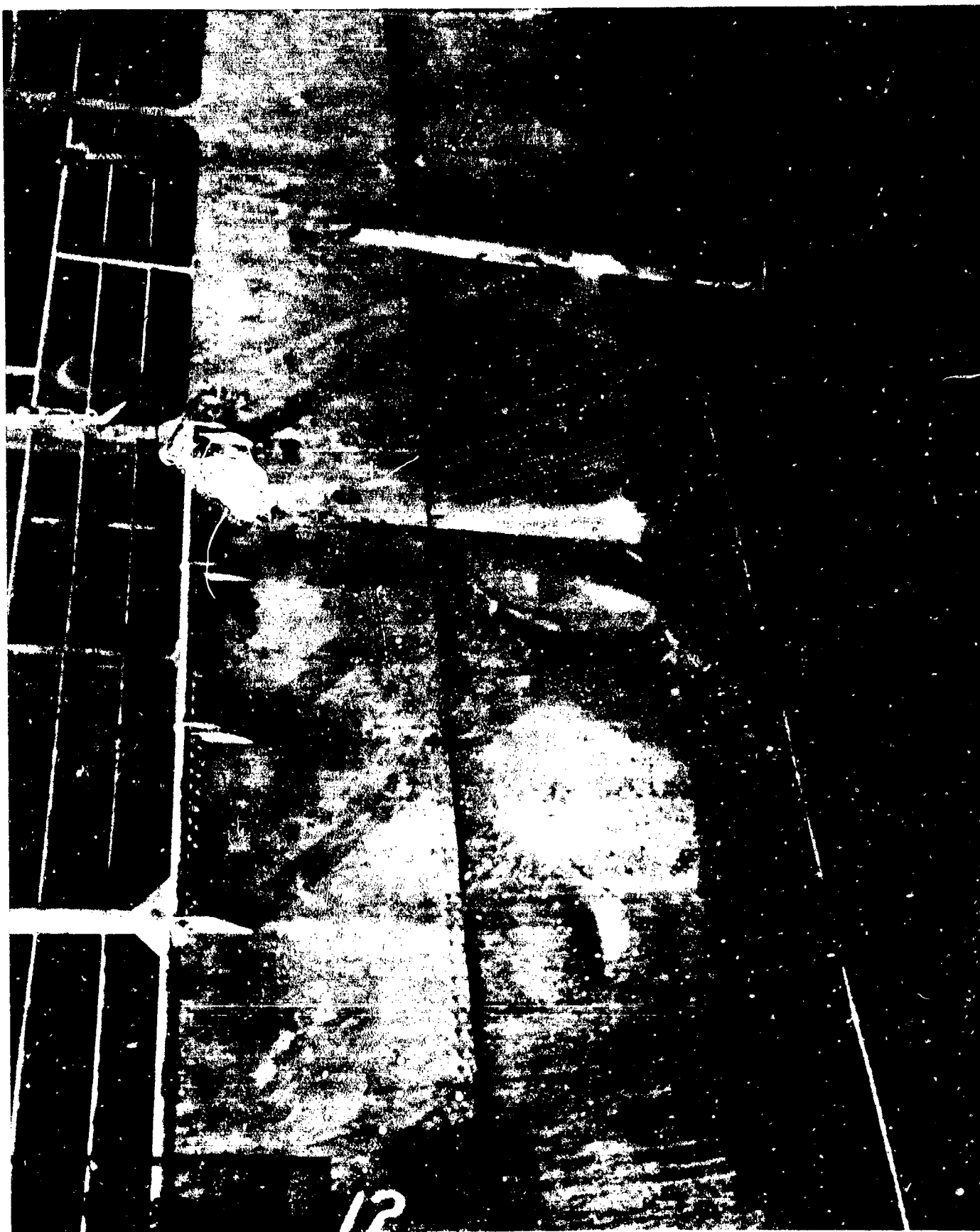

AB-CR-175-2182-12. External view of buckles in port shell plating, frames 92-103.

SECRET

USS GASCONADE (APA85)

Page 47 of 114 Pages

8300

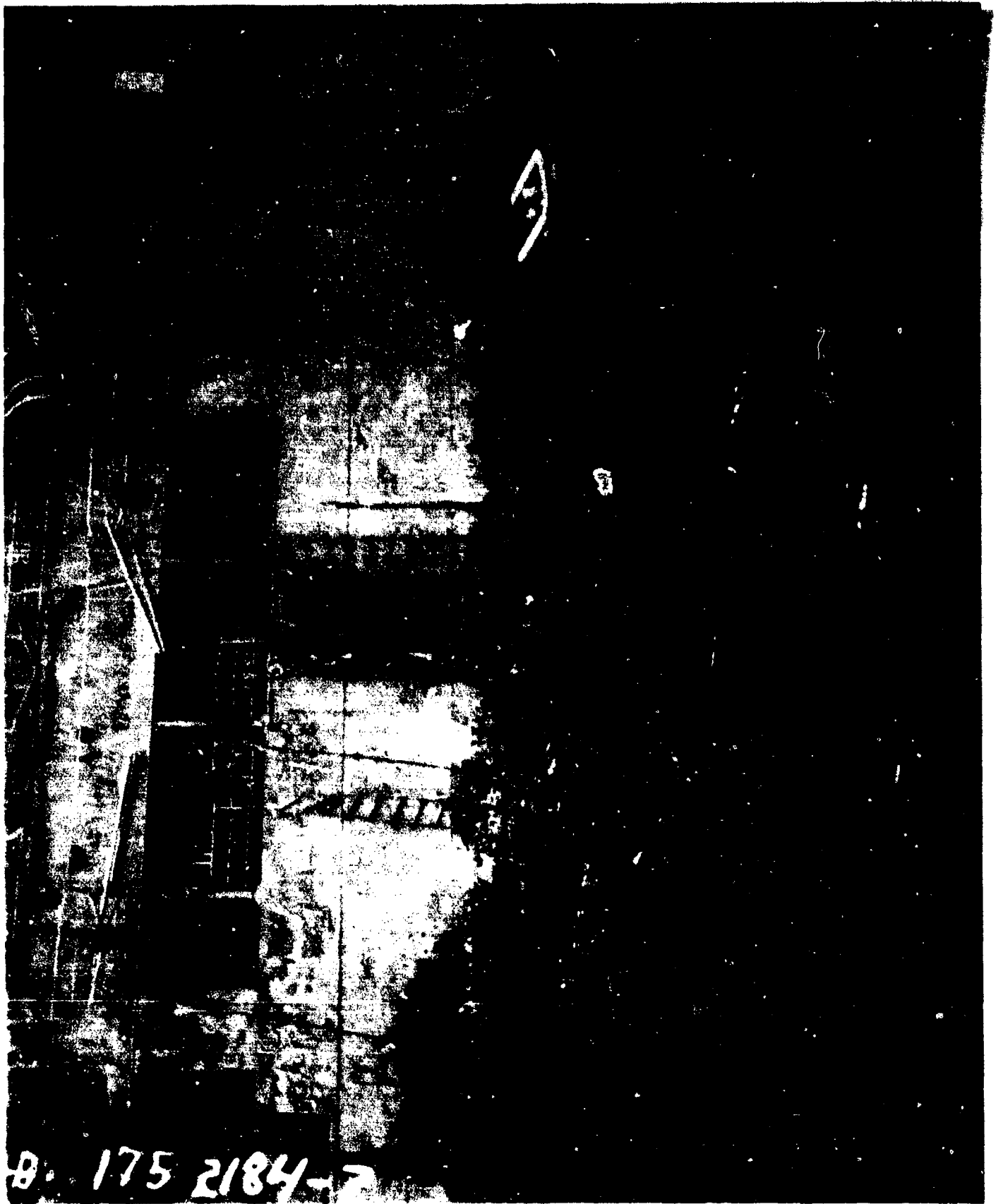

AB-CR-175-2184-2. Starboard shell and lower superstructure frames .
75-105.

SECRET

USS GASCONADE (APA 85)

Page 48 of 114 Pages

8300

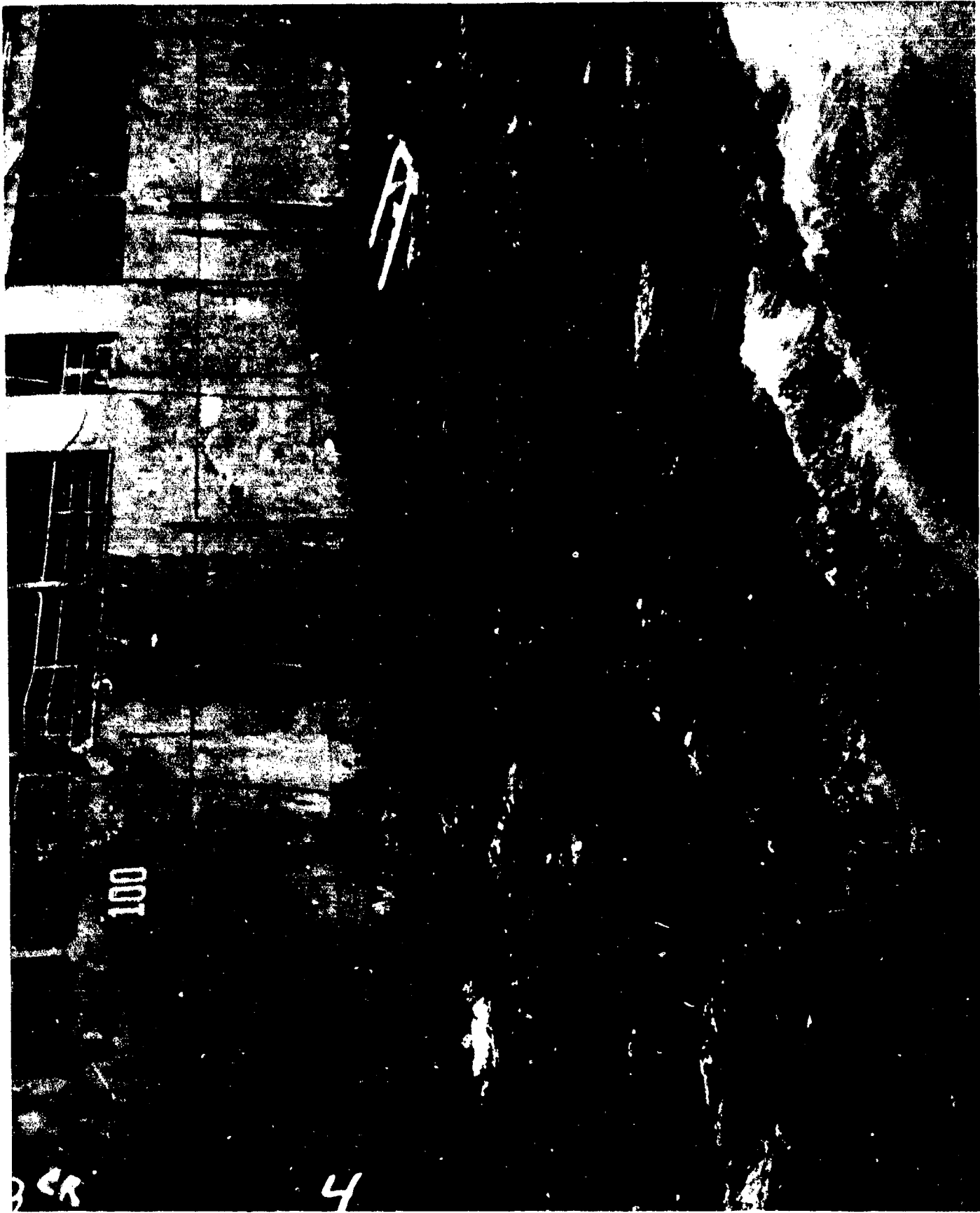

AB-CR-175-2184-4. Starboard side, frames 68-105. Note compression buckle in hull at waterline, frame 95.

SECRET

Page 49 of 114 Pages

USS GASCONADE (APA 85)

8300

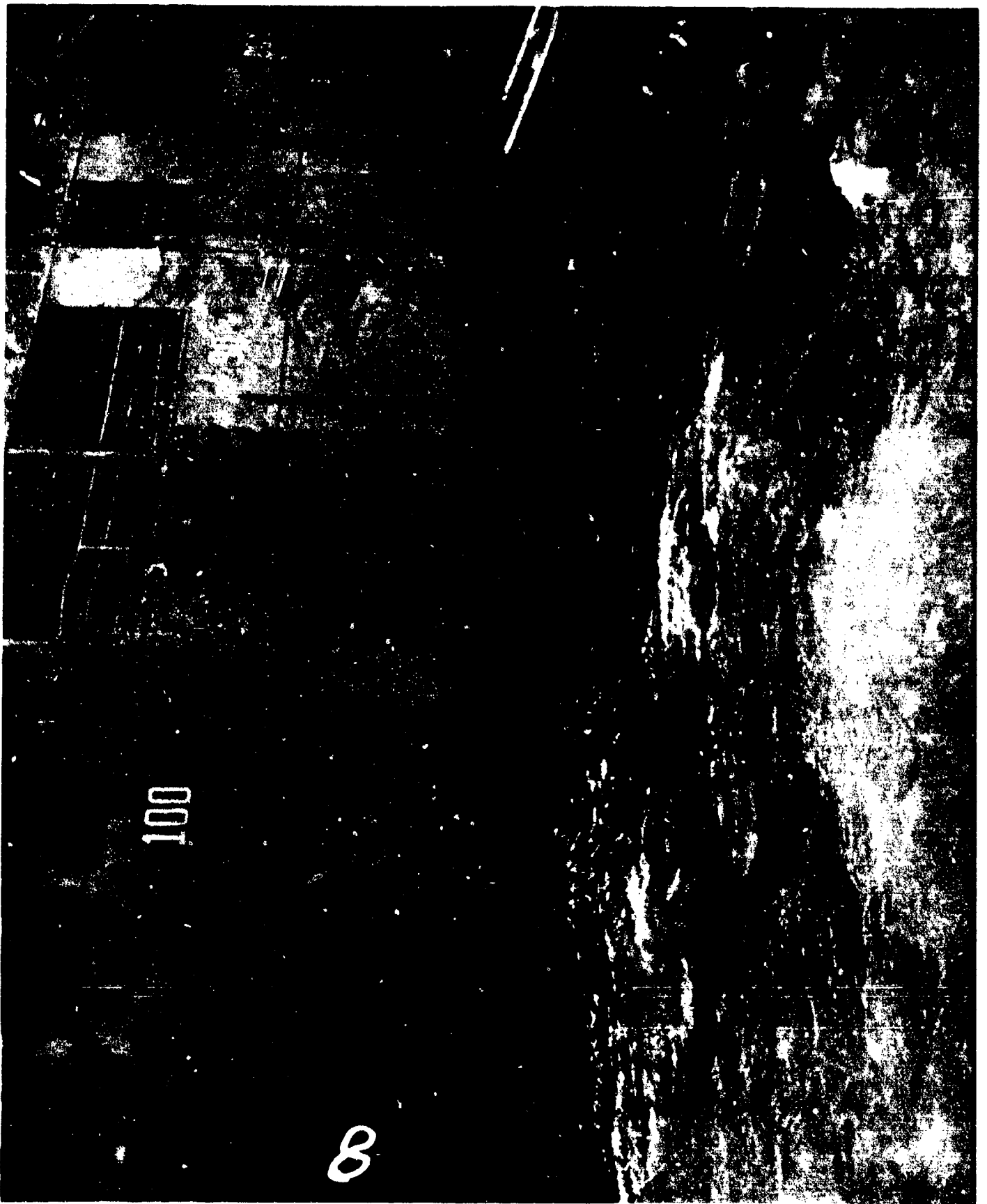

AB-CR-175-2184-8. External view of buckles in starboard shell plating at frame 95. Compare with 2182-12, which shows buckles opposite, in port shell.

SECRET

USS GASCONADE (APA 85)

Page 50 of 114 Pages

8300

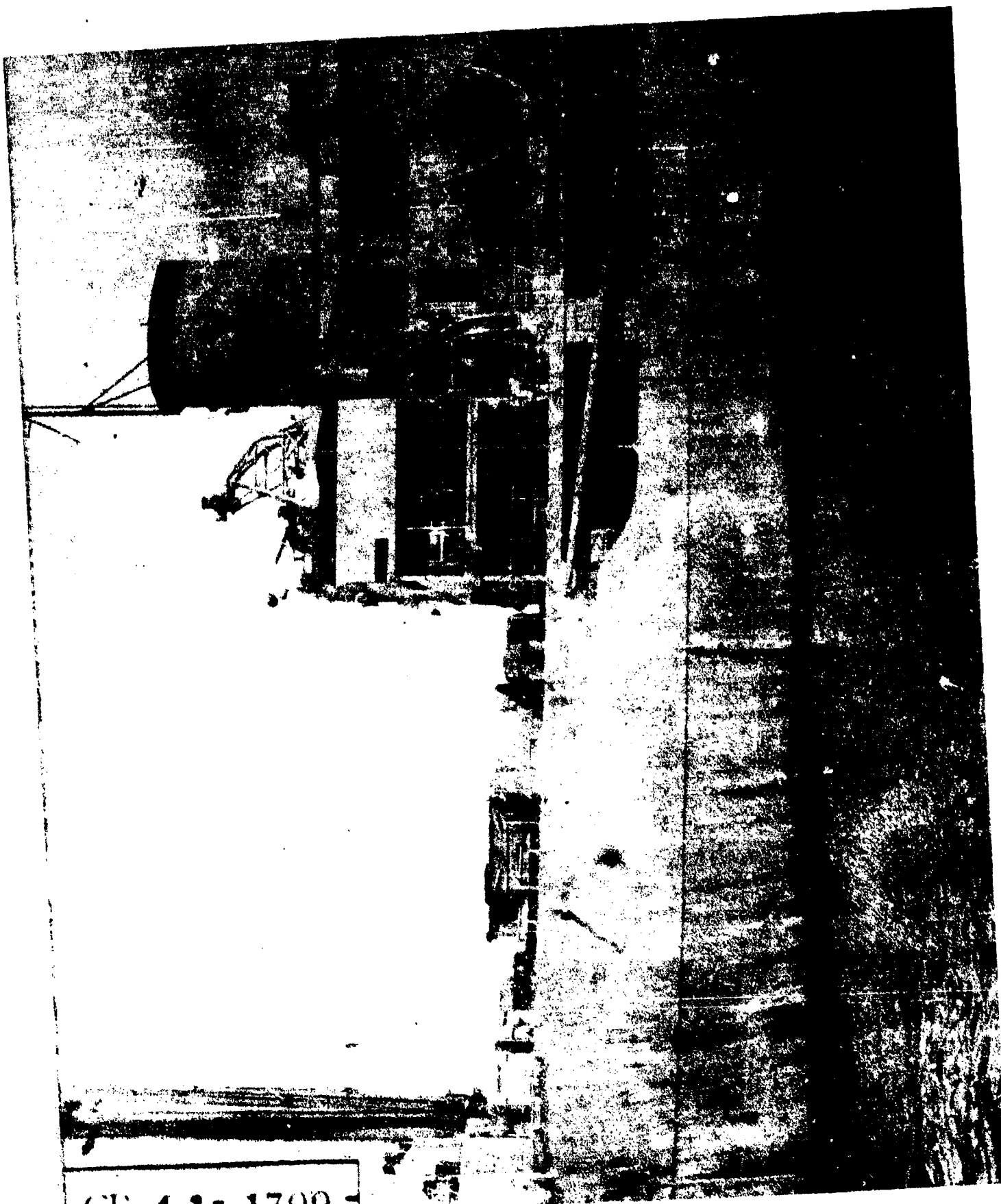

CF 43-1709 -

AB-CR-60-1709-3. Close-up of port shell and superstructure, frames 38-80.

SECRET

8300



AB-CR-175-2183-5. View in forward machinery space showing strain marks on after starboard bracket of main motor foundation.

SECRET

Page 52 of 114 Pages

UNCLASSIFIED

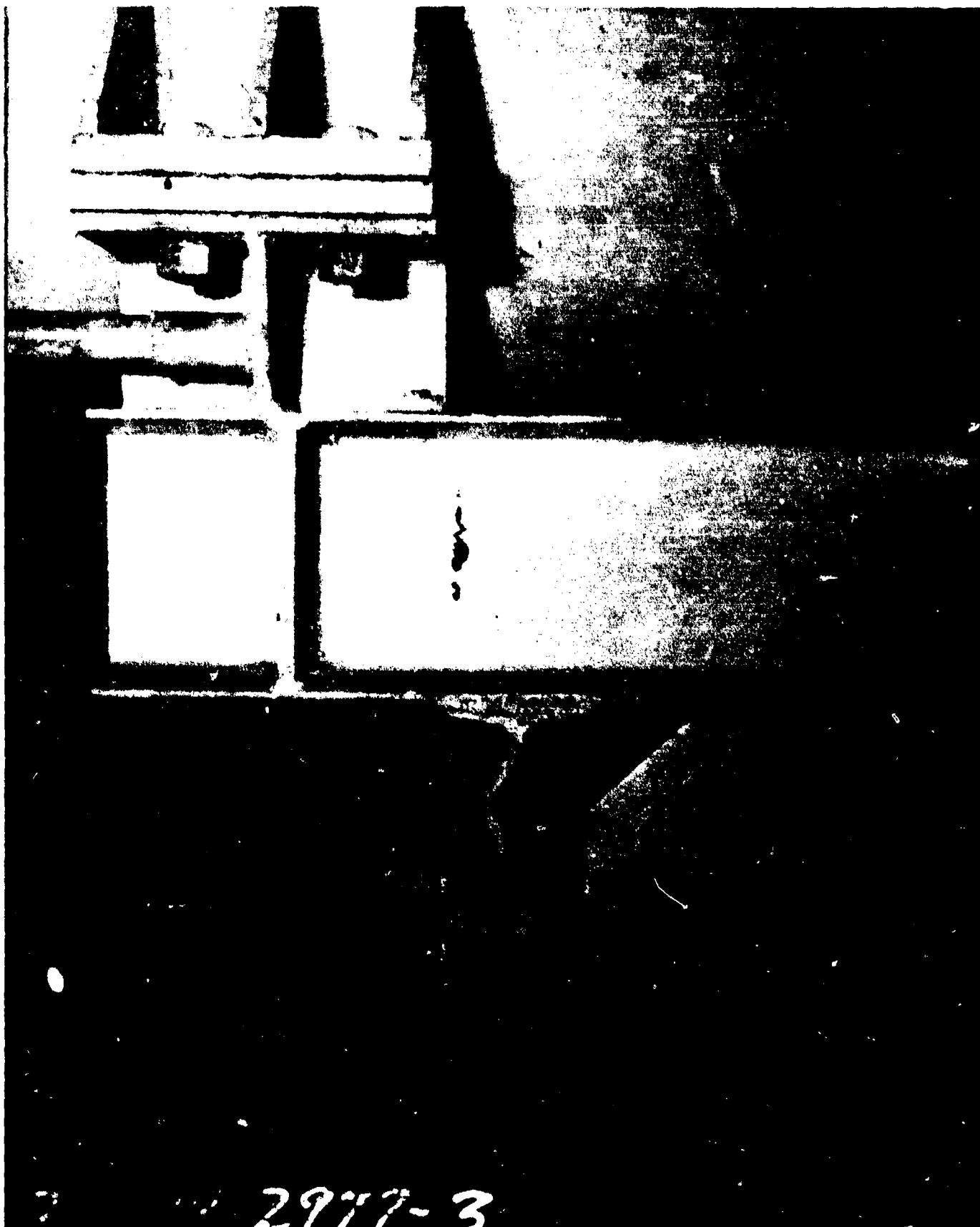

AB-CR-79-2977-3. Forward machinery space, foundation failure under auxiliary condenser.

SECRET

Page 53 of 114 Pages

USS GASCONADE (APA 85)

8300

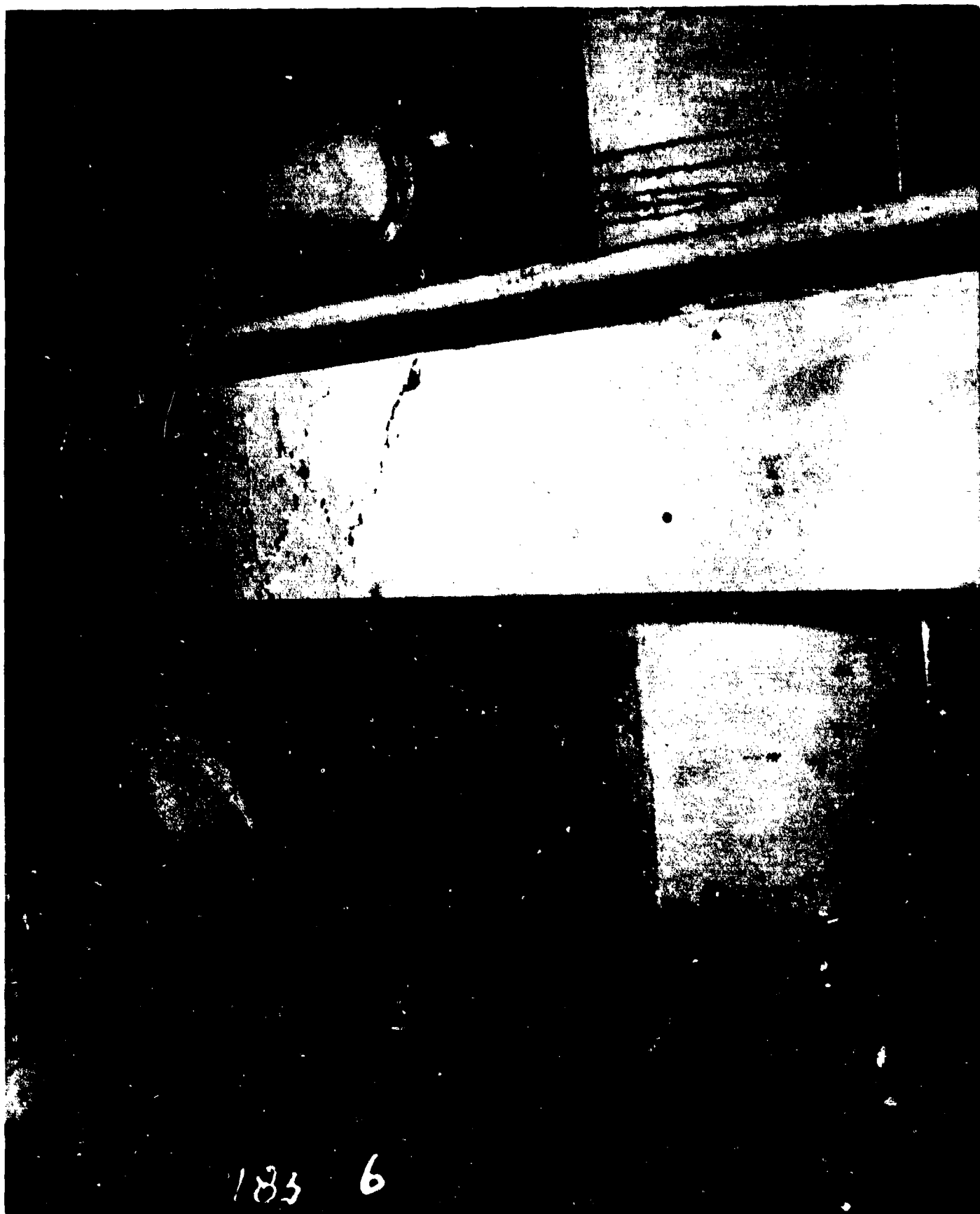

AB-CR-175-2183-6. Forward machinery space, stress lines in paint on pillar at frame 76.

SECRET

Page 54 of 114 Pages

USS GASCONADE (APA85)

8300



AB-CR-175-2183-12. After machinery space, buckles in shell and main deck at frame 95, starboard side.

SECRET

Page 55 of 114 Pages

USS GASCONADE (APA85)

8300



AB-CR-100-4207-9. Looking to starboard in after engine room, lower platform level, showing local compression wrinkle in starboard shell plating at frame 95.

SECRET

Page 56 of 114 Pages

USS GASCONADE (APA85)

8300



AB-CR-175-2183-8. Looking forward and to port in after machinery space. Deck has slight buckle at frame 95.

SECRET

USS GASCONADE (APA85)

Page 57 of 114 Pages

8300



AB-CR-66-143-11. Main deck, starboard side, looking outboard along the after face of bulkhead 56 toward the outboard bulkhead.

SECRET

USS GASCONADE (APA85)

Page 58 of 114 Pages

8300



AB-CR-66-140-1. Looking down and to port into No. 1 hold from upper deck showing dislodged and damaged hatch pontoons. These pontoons have been dislodged at the main deck level and one pontoon at the first platform has fallen into the hold.

SECRET

Page 59 of 114 Pages

USS GASCONADE (APA85)

8300

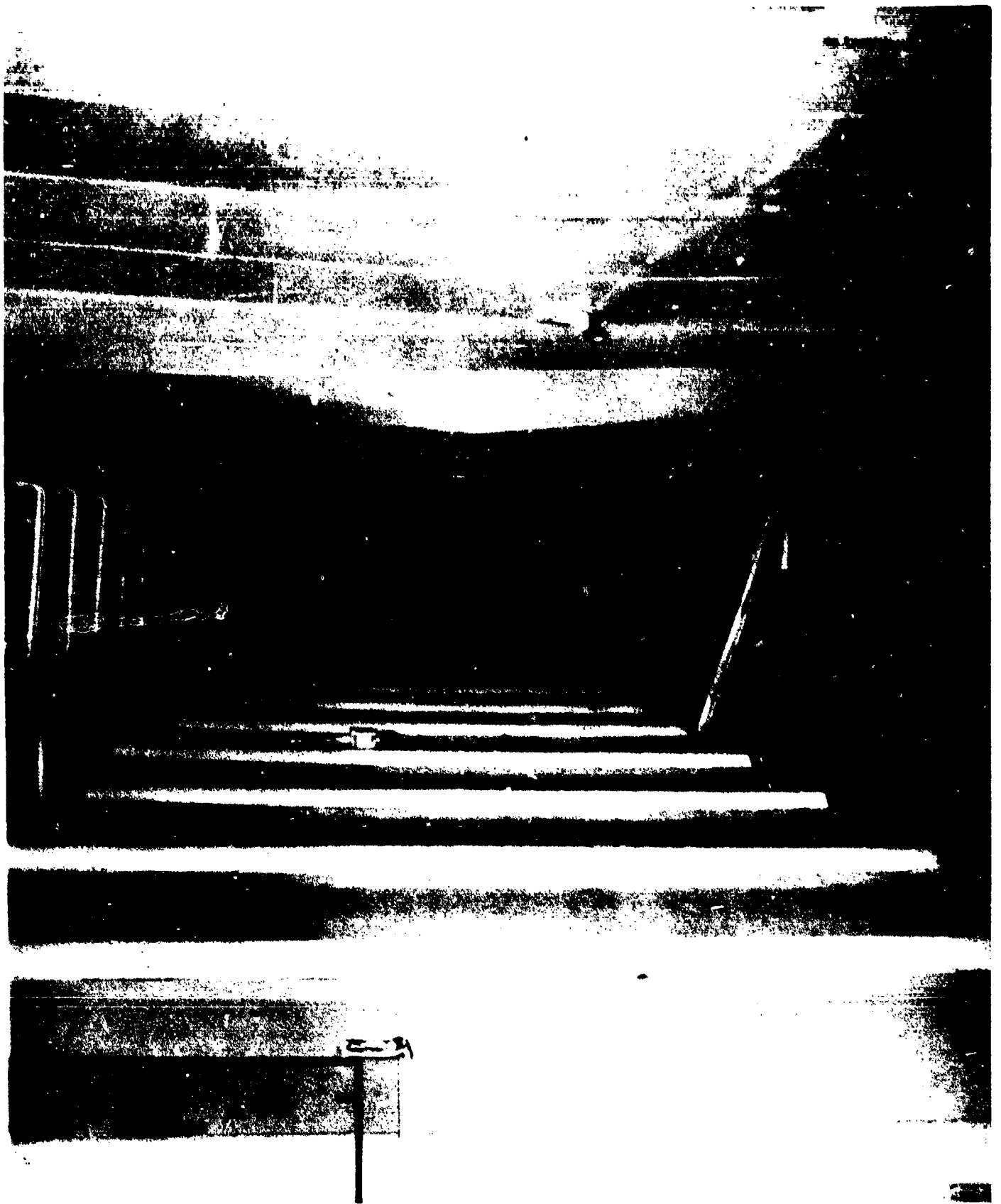

AB-CR-66-140-7. Looking aft on main deck in port passage abreast forward cargo hatch showing dished joiner bulkhead and displaced bulletin board.

SECRET

Page 60 of 114 Pages

USS GASCONADE (APA85)

8300

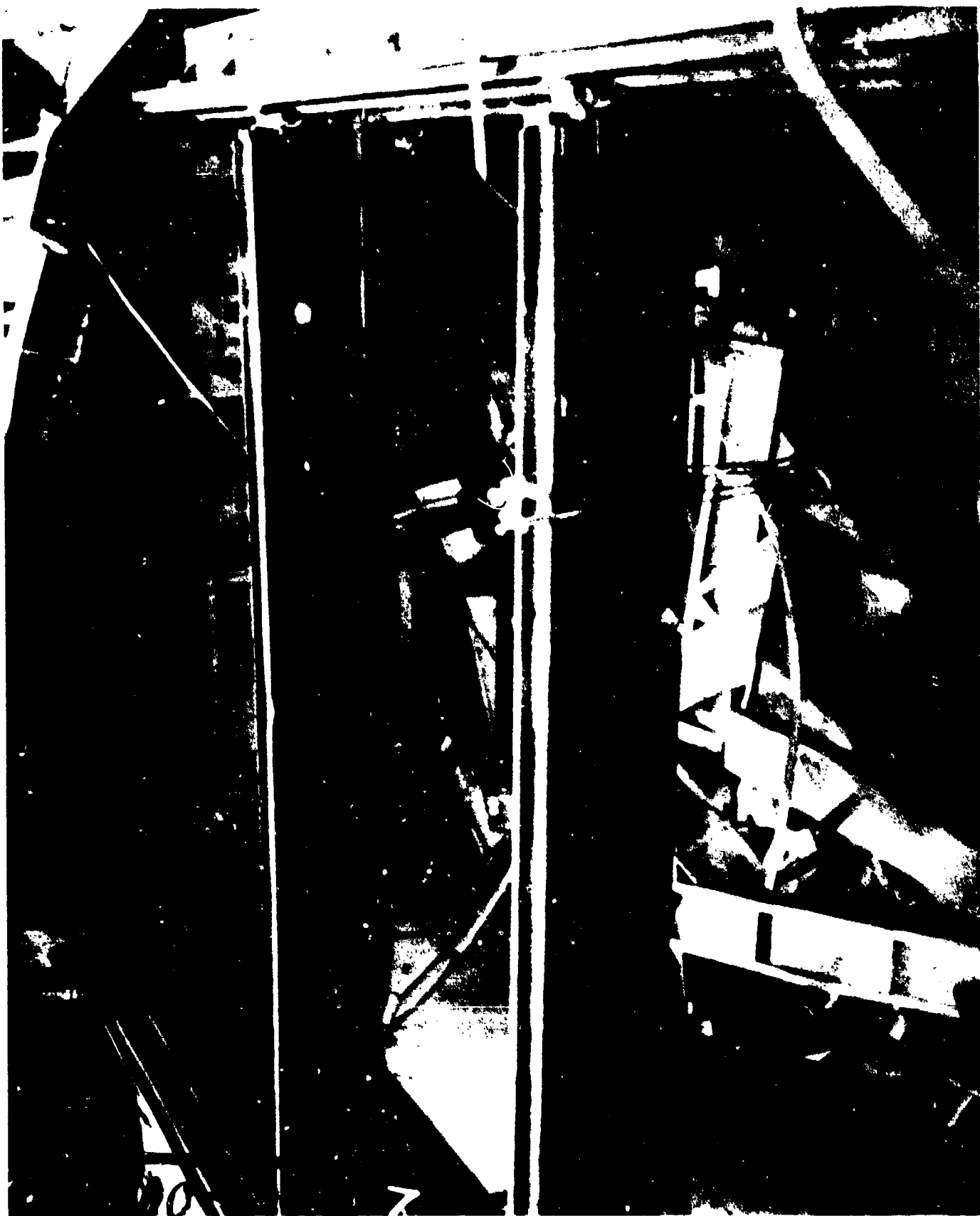

AB-CR-100-4207-7. Looking down and forward into No. 2 hold from the upper deck level, showing dislodged hatch boards.

SECRET

USS GASCONADE (APA85)

Page 61 of 114 Pages



AB-CR-100-4207-6. Looking aft and to starboard on main deck in after cargo hatch area showing dislodged hatch pontoons and bunks.

SECRET

Page 62 of 114 Pages

USS GASCONADE (APA85)

8300



AB-CR-100-4207-8. Looking down, forward and to port into after cargo hold from top of winch on upper deck, showing demolished joiner bulkheads.

SECRET

Page 63 of 114 Pages

USS GASCONADE (APA85)

8300

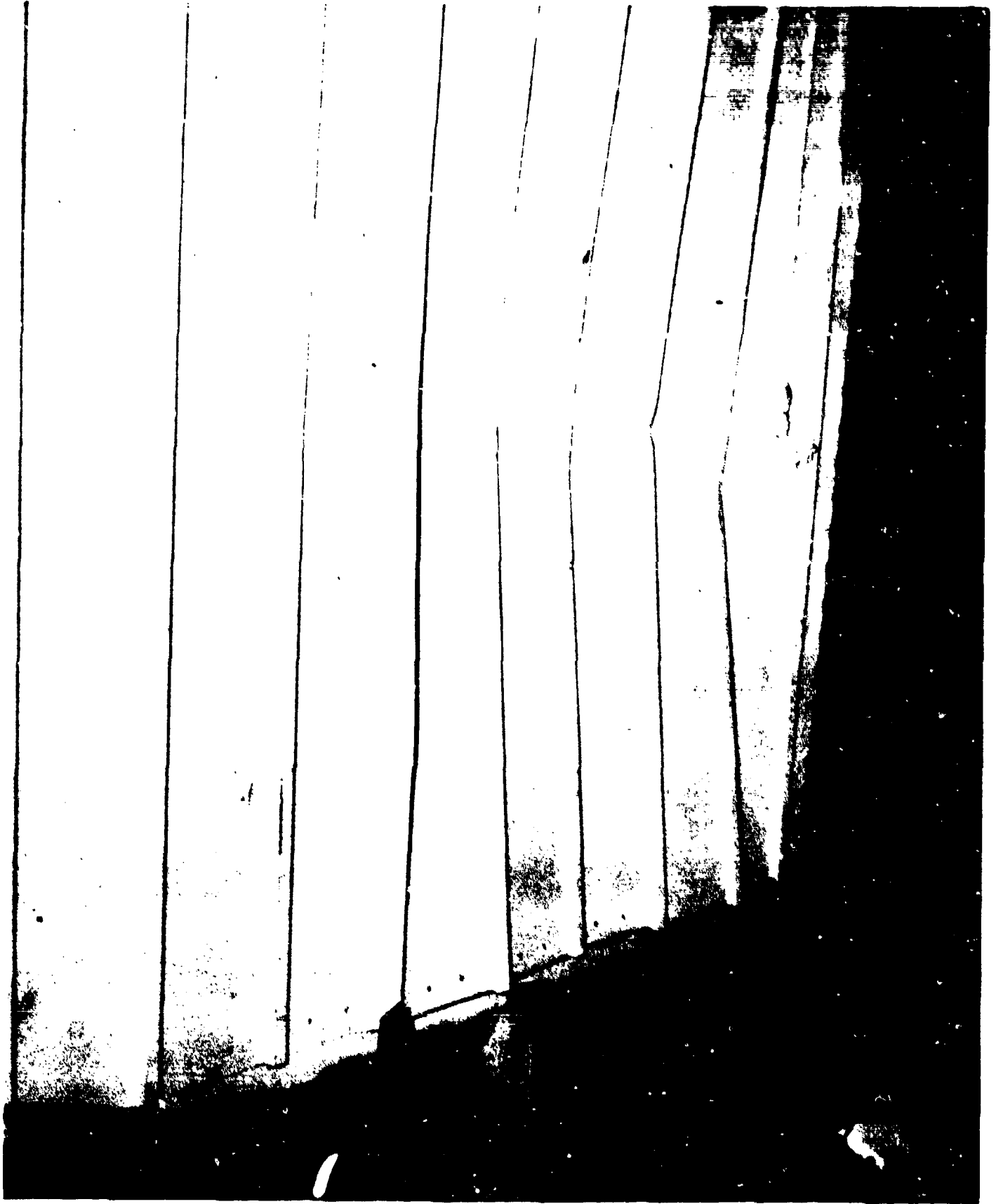

AB-CR-175-2184-1. Looking aft and to port on 2nd platform showing damage to trunk bulkhead at frame 133.

SECRET

Page 64 of 114 Pages

USS GASCONADE (APA85)

8500

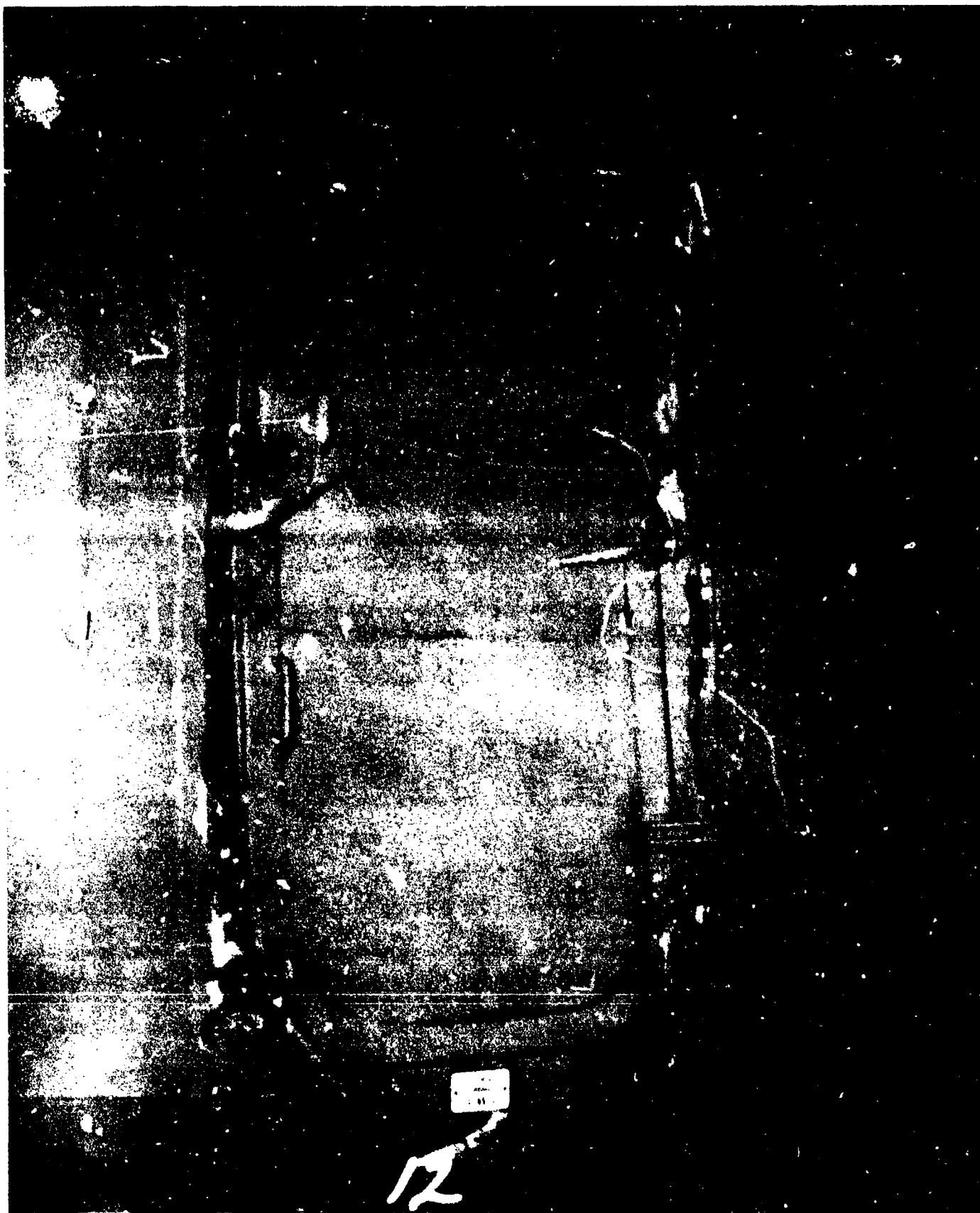

AB-CR-66-143-12. Looking forward on main deck in starboard well deck showing dished door in bulkhead 59.

SECRET

Page 65 of 114 Pages

USS GASCONADE (APA 85)

8300

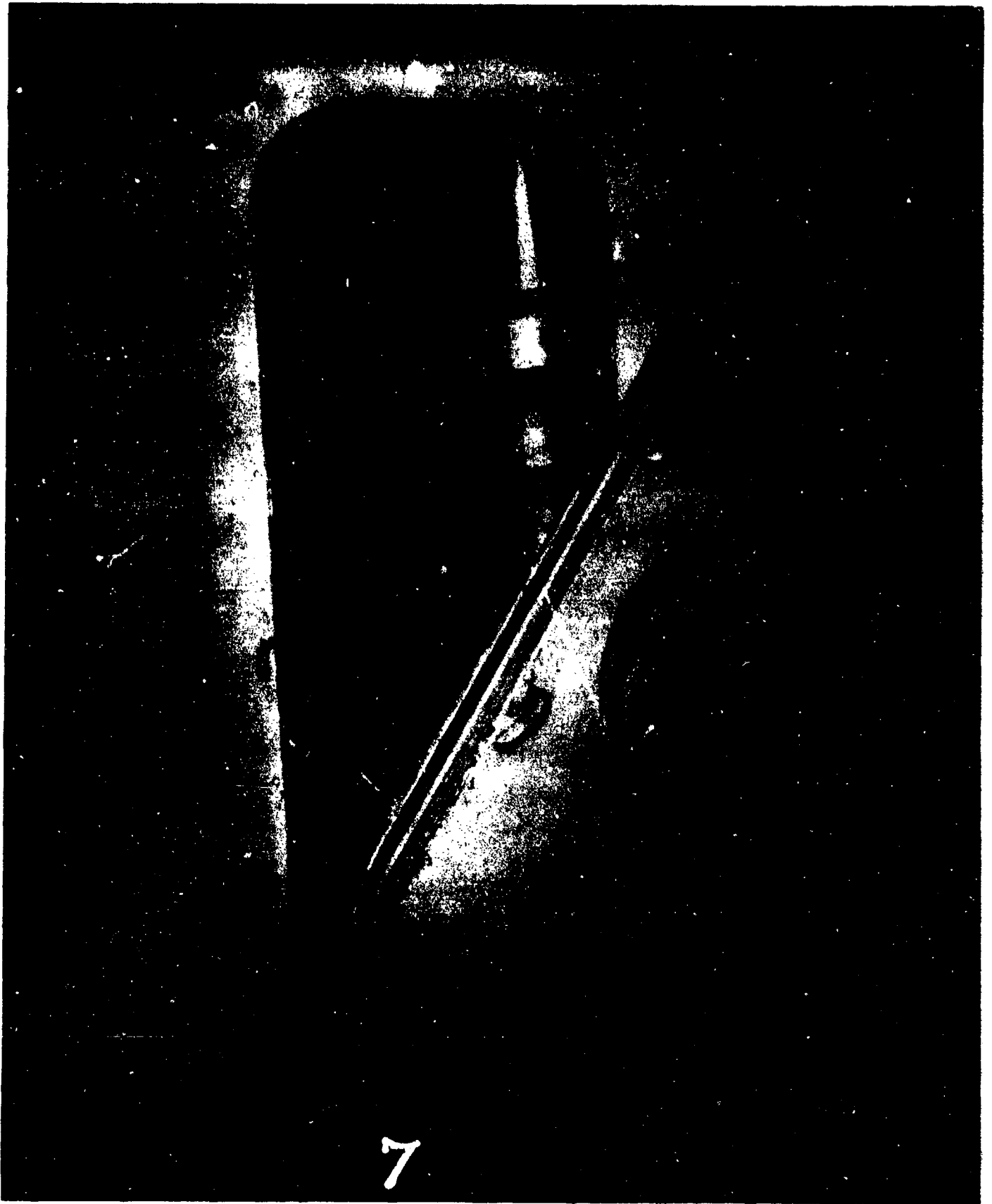

AB-CR-175-2183-7. Looking inboard on main deck, starboard side, frame 73-74, showing damaged door leading to forward machinery space .

SECRET

Page 66 of 114 Pages.

USS GASCONADE (APA85)

0200

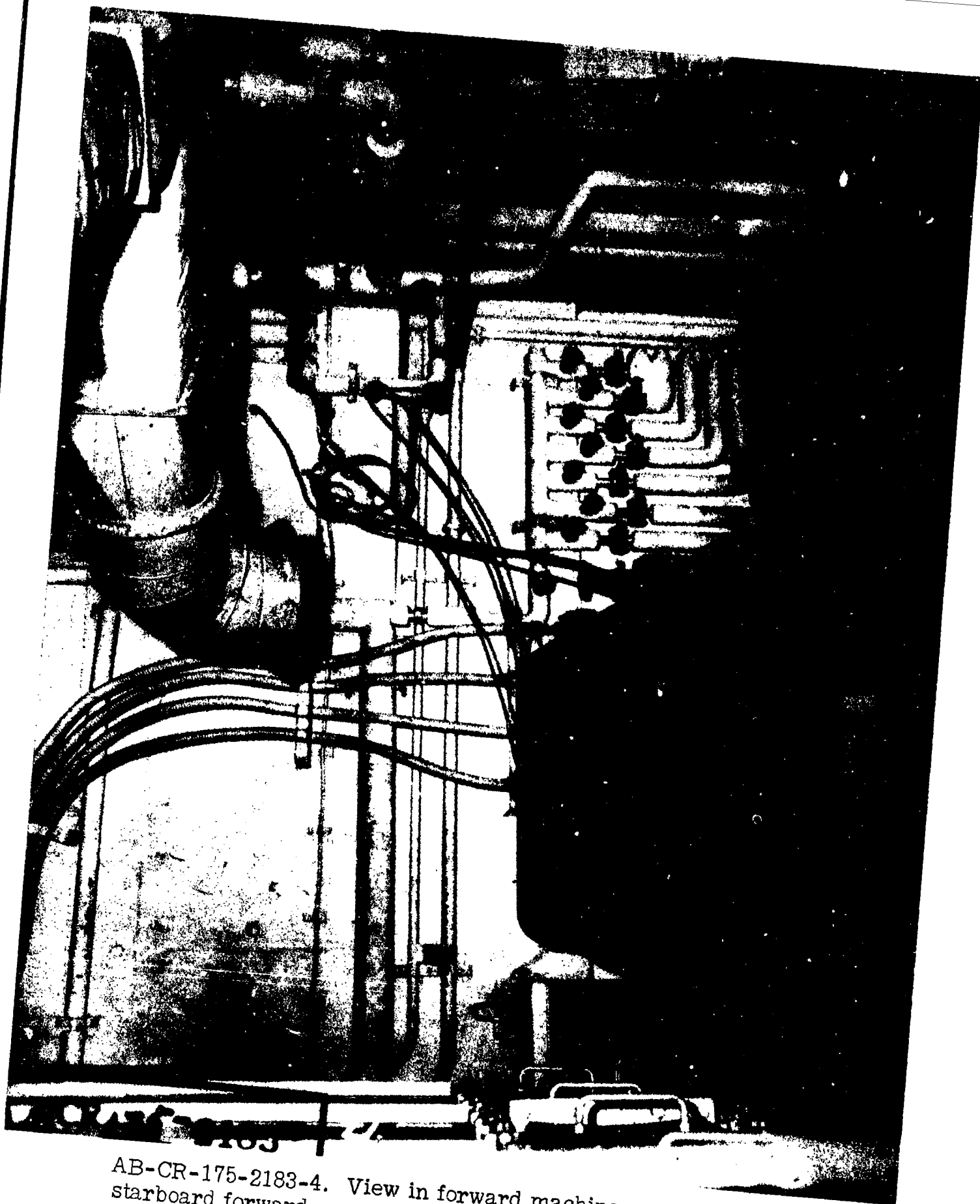

AB-CR-175-2183-4. View in forward machinery space, looking toward starboard forward corner.

SECRET

Page 67 of 114 Pages

USS GASCONADE (APA85)

8300



AB-CR-175-2183-10. Looking aft on starboard side in after machinery space on workshop level showing overturned milling machine and work bench.

SECRET

Page 68 of 114 Pages

USS GASCONADE (APA85)

8300



AB-CR-66-142-12. Close-up in bakery, on main deck, showing fractured dough mixer pedestal.

SECRET

Page 69 of 114 Pages

USS GASCONADE (APA85)

8300



AB-CR-62-2174-8. Damaged airplane in No. 2 hold.

SECRET

USS GASCONADE (APA85)

Page 70 of 114 Pages.

8300



AB-CR-62-2174-9. Damaged airplane in No. 2 hold.

SECRET

Page 71 of 114 Pages

USS GASCONADE (APA85)

E300

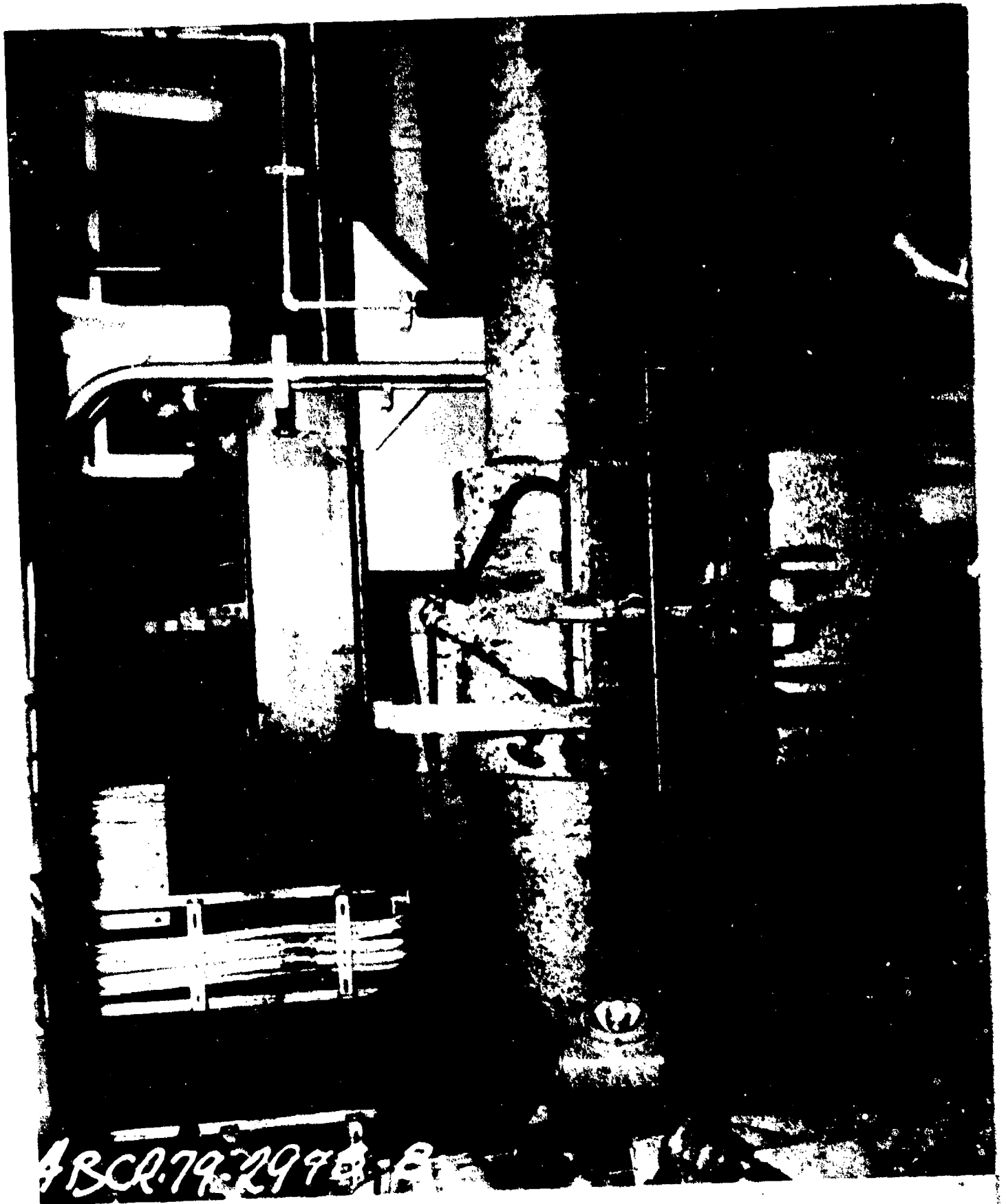

AB-CR-79-2978-8. After machinery space, showing source of flooding, a broken cooling water line on the forward spring bearing of the starboard shaft

SECRET

Page 72 of 114 pages

USS CASPER (APA88)

8300



AB-CR-79-2977-1. No. 1 boiler, furnace brickwork.

SECRET

Page 73 of 114 Pages

USS GASCONADE (APA85)

8300



AB-CR-79-2977-2. No. 1 Boiler, dislodged floor brick.

SECRET

USS GASCONADE (APA85)

Page 74 of 114 Pages

8300

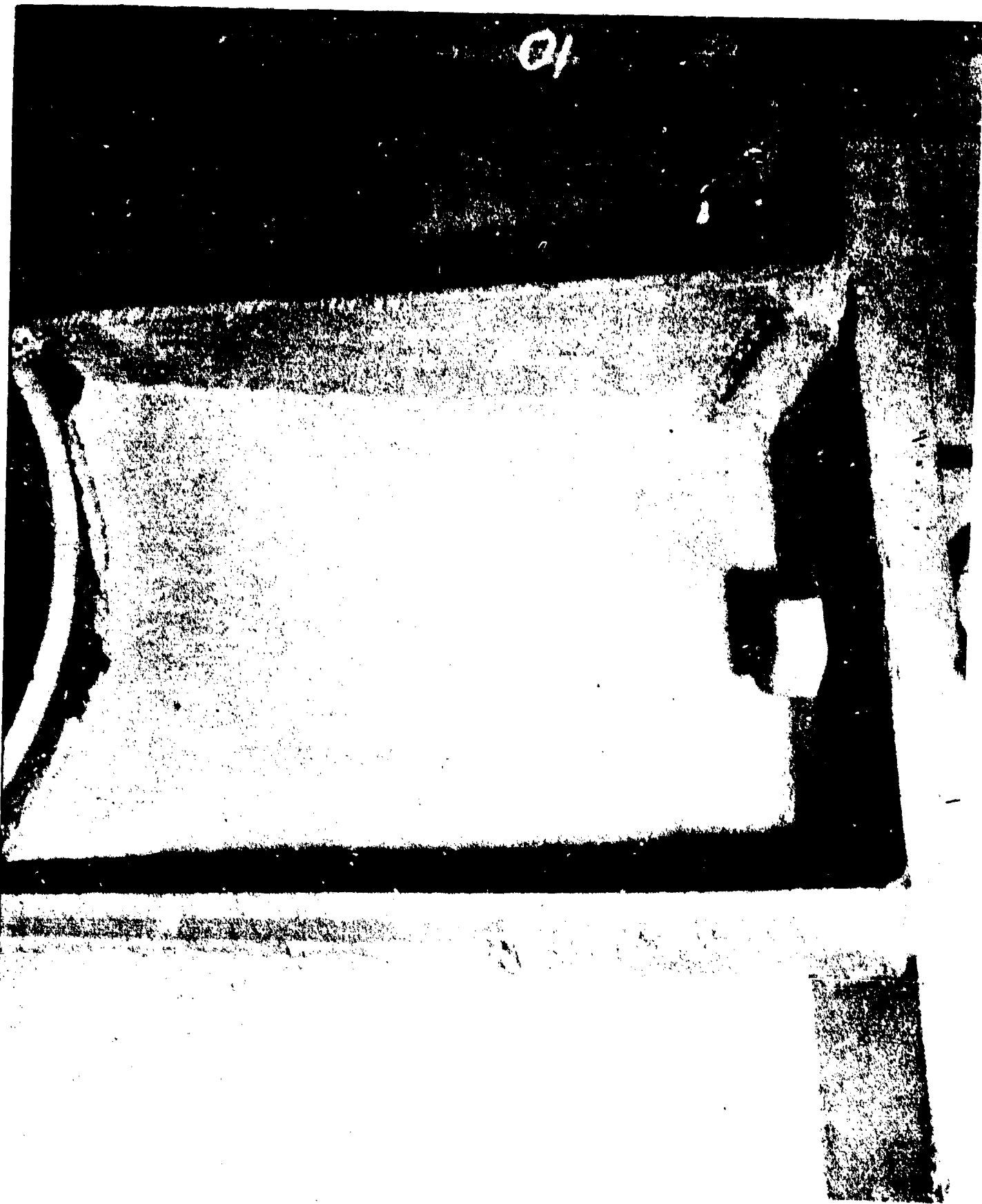

AB-CR-66-141-10. View showing loose chocks and holding down bolts on starboard main motor foundation.

SECRET

Page 75 of 114 Pages

USS GASCONADE (APA85)

8300



AB-CR-66-141-6. View showing broken jacking gear assembly, starboard.

SECRET

Page 76 of 114 Pages

USS GASCONADE (APA85)

8300



AB-CR-66-141-7. Jacking gear motor on deck, starboard.

SECRET

USS GASCONADE (APA85)

Page 77 of 114 Pages

8300



AB-CR-79-2978-7. No. 2 Air ejector.

SECRET

Page 78 of 114 Pages

USS GASCONADE (APA 85)

8900



AB-CR-79-2978-6. No. 3 A.C. Auxiliary generator.

SECRET

Page 79 of 114 Pages

USS GASCONADE (APA85)

8300

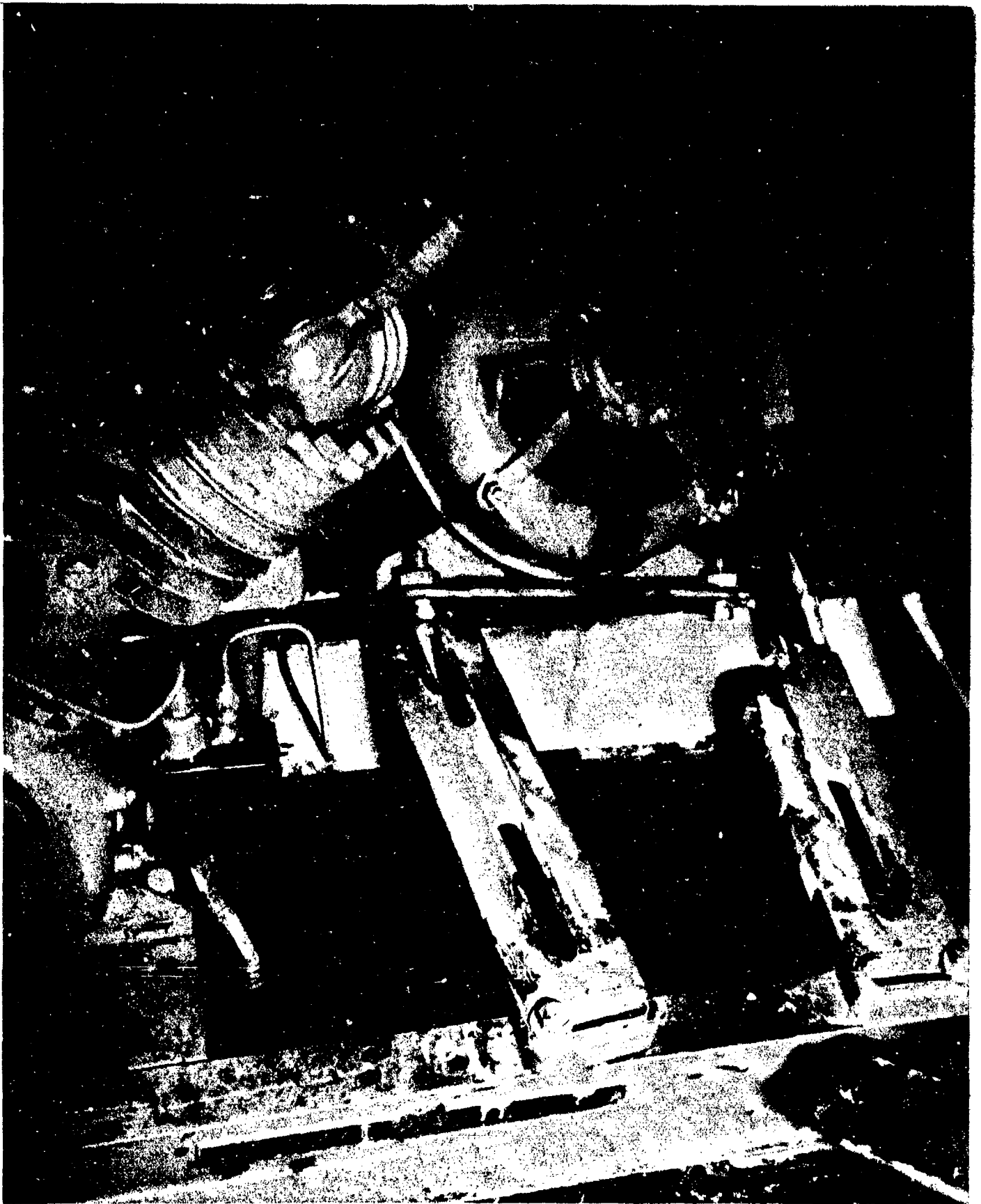

AB-CR-66-141-8. Refrigerator motor off foundation.

SECRET

USS GASCONADE (APA85)

Page 80 of 114 Pages

8300

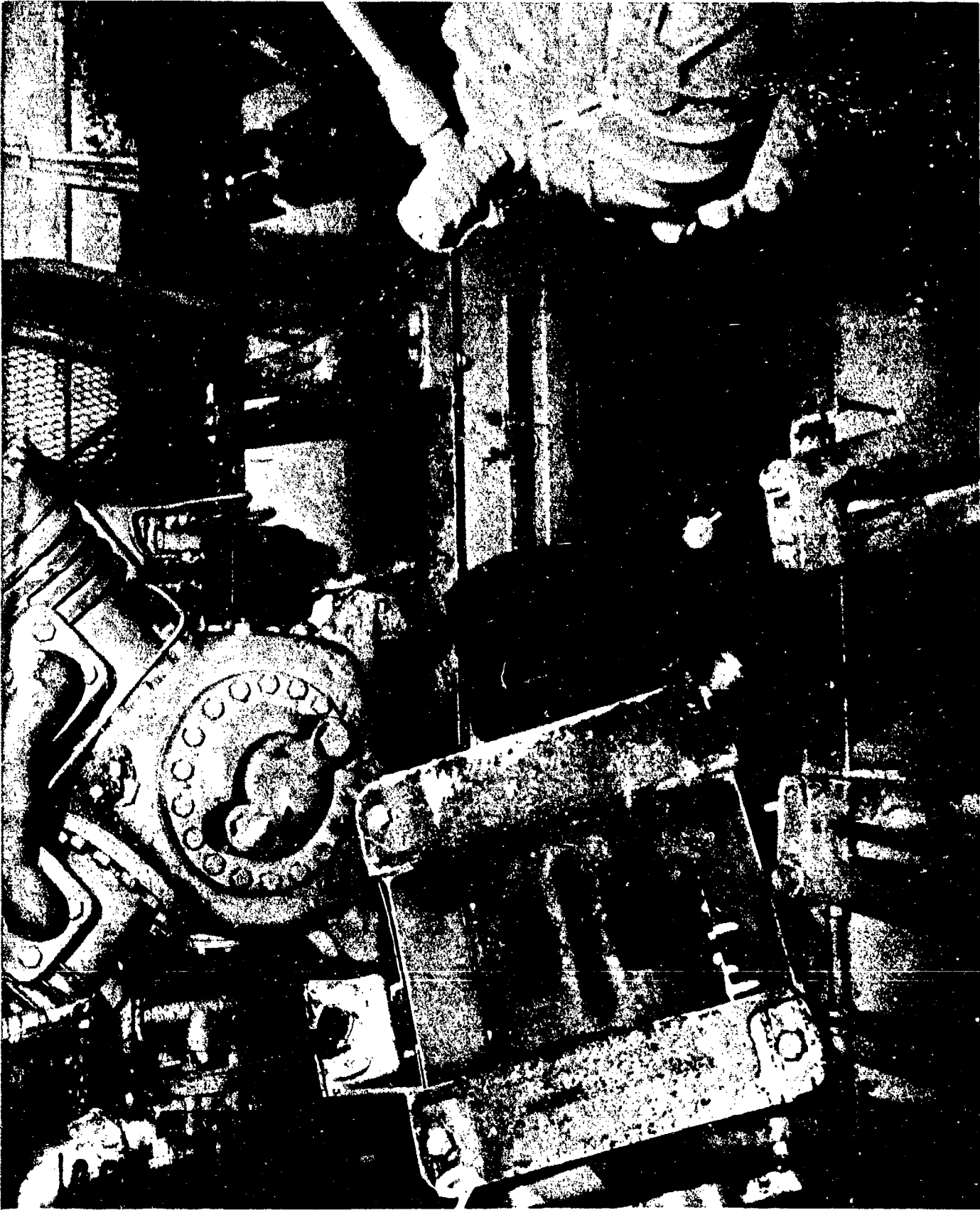

AB-CR-66-141-9. Refrigerator motor off foundation.

SECRET

Page 81 of 114 Pages

USS GASCONADE (APA85)

8300

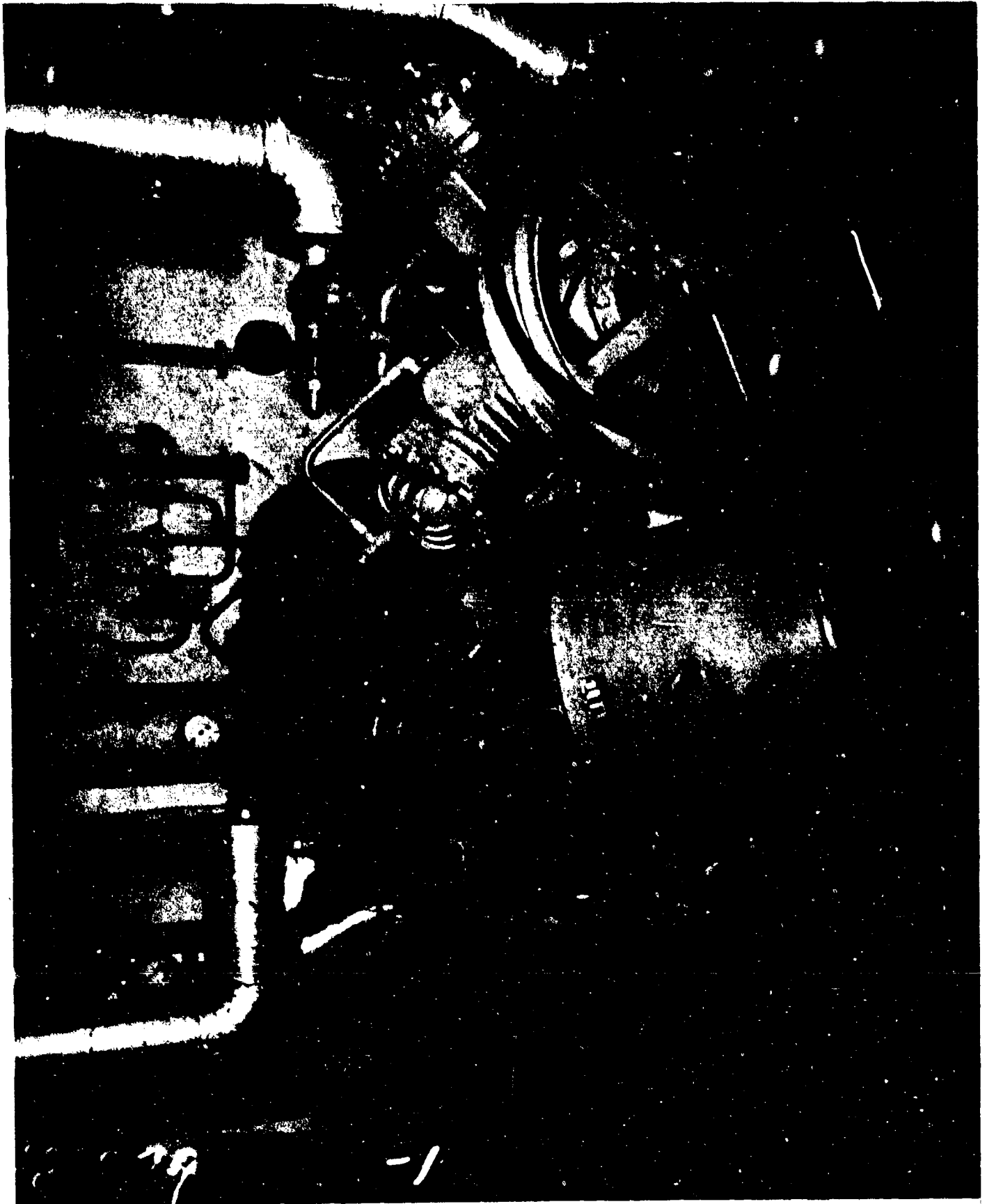

AB-CR-79-2978-1. Refrigeration Compressors.

SECRET

Page 82 of 114 Pages

USS GASCONADE (APA85)

8300



AB-CR-79-2978-3. Main Steam pipe hangar.

SECRET

Page 83 of 114 Pages

USS GASCONADE (APA 85)

8300

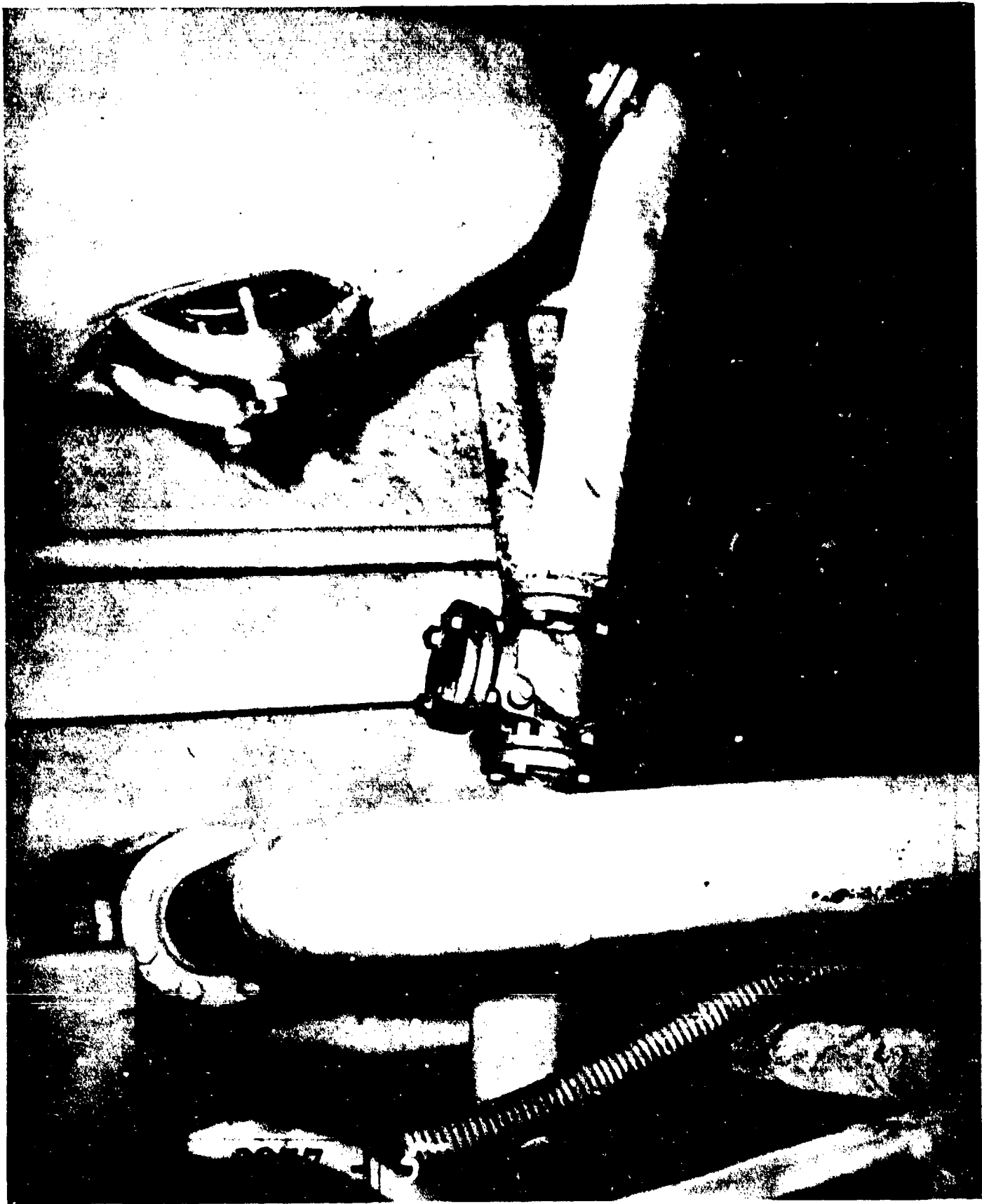

AB-CR-79-2977-5. Hot water heater.

SECRET

Page 84 of 114 Pages

USS GASCONADE (APA85)

8300



AB-CR-79-2977-7. Hot water heater.

SECRET

Page 85 of 114 Pages

USS GASCONADE (APA 85)

8300

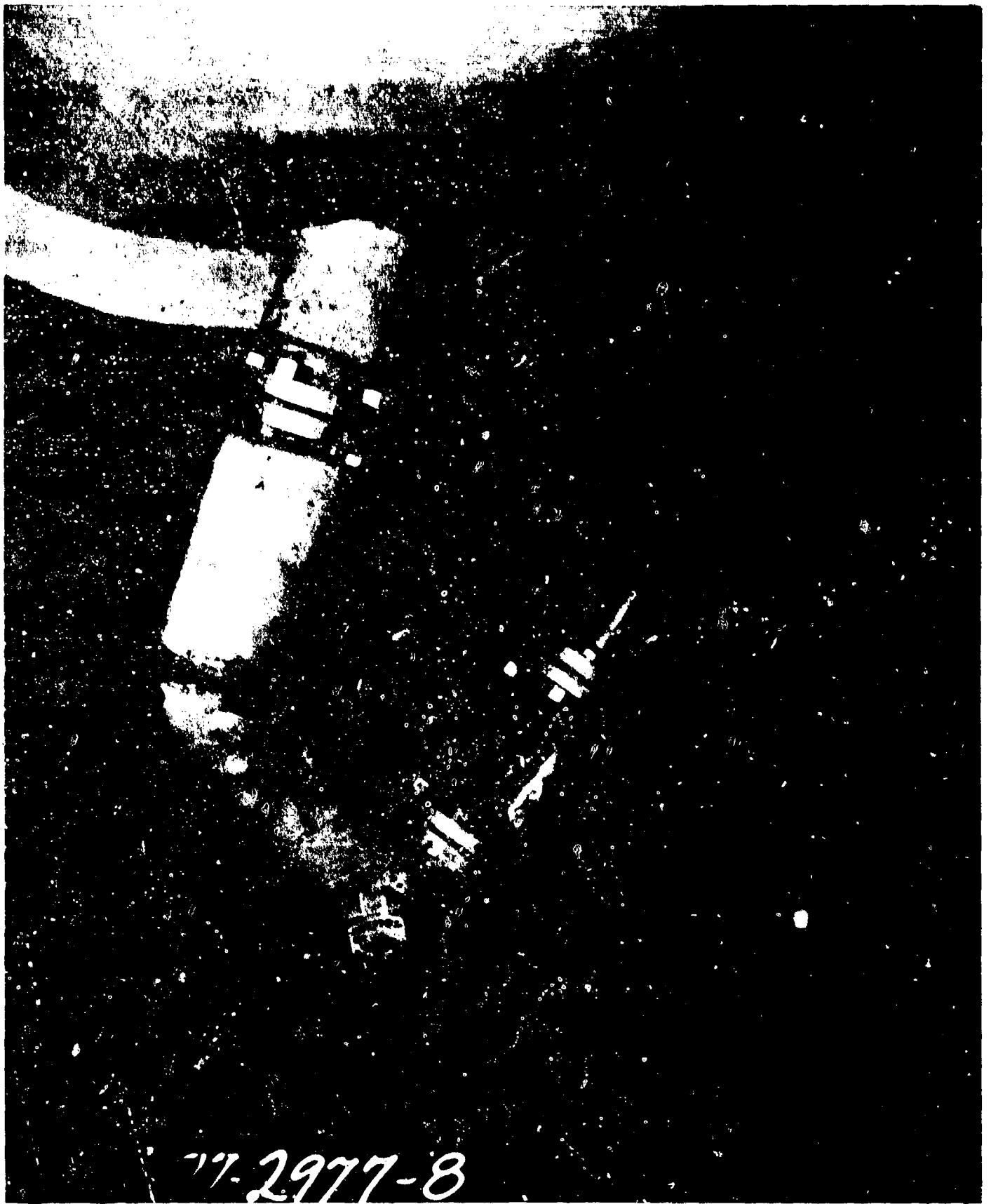

AB-CR-77-2977-8. Hot water heater.

SECRET

Page 86 of 114 Pages

USS GASCONADE (APA85)

8300



AB-CR-79-2977-9. Hot water heater.

SECRET

Page 87 of 114 Pages

USS GASCONADE (APA85)

8300



AB-CR-79-2977-11. Hot water heater.

SECRET

Page 88 of 114 Pages

USS GASCONADE (APA 85)

8300

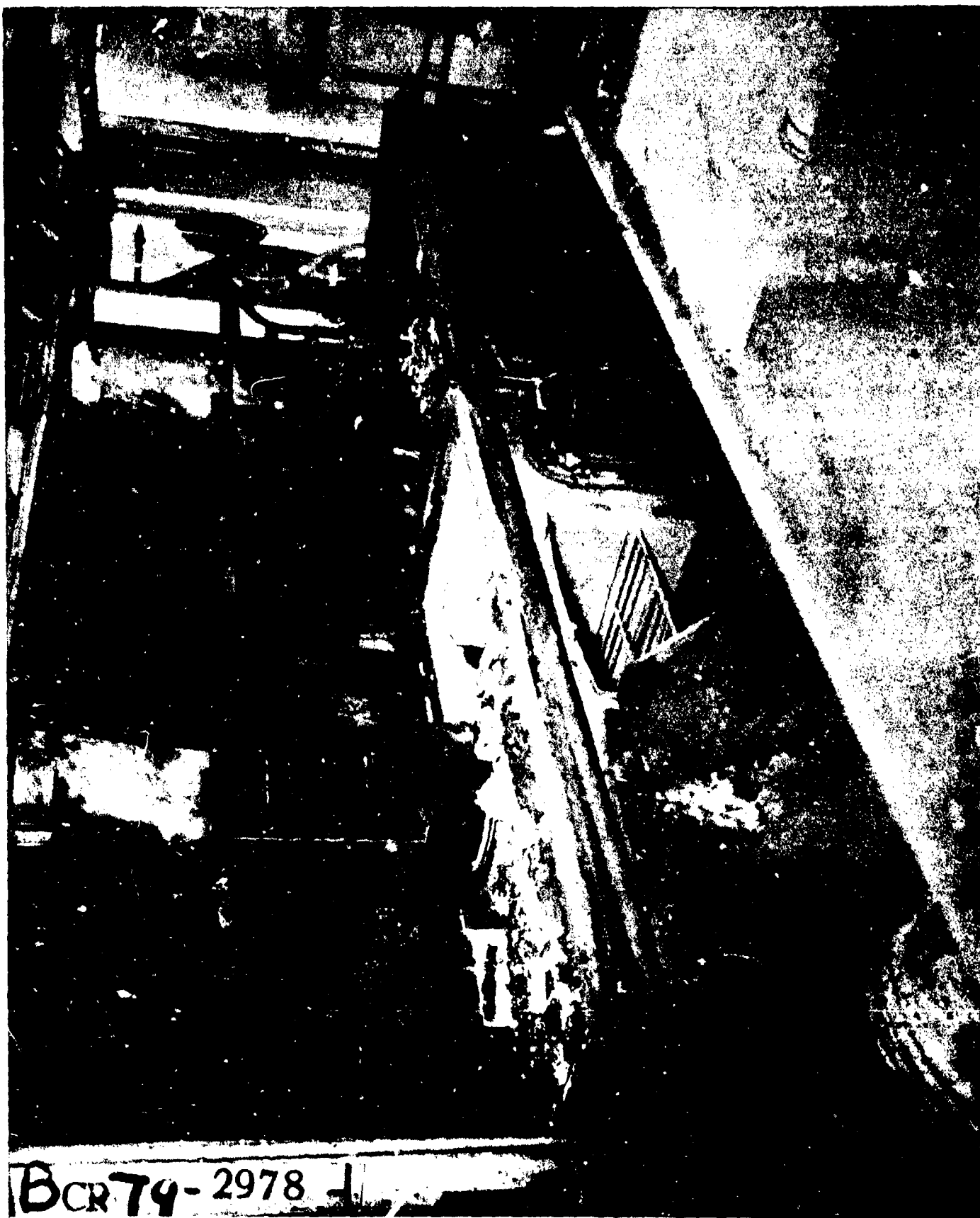

AB-CR-79-2978-9. Galley ranges.

SECRET

Page 89 of 114 Pages

USS GASCONADE (APA85)

8300

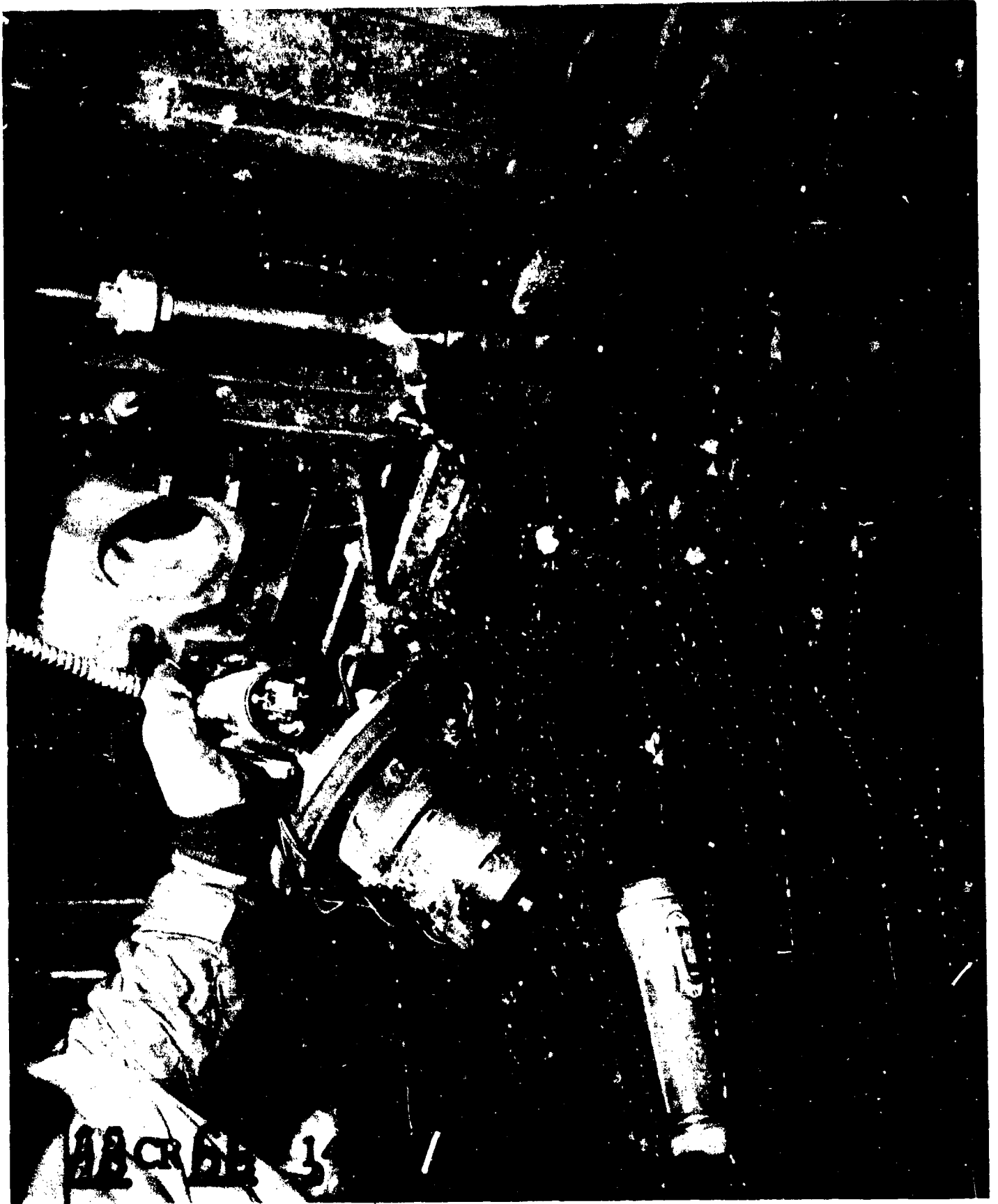

AB-CR-66-141-1. Bake oven burner on deck.

SECRET

USS GASCONADE (APA85)

Page 90 of 114 Pages

8300



AB-CR-66-142-11. Grill in galley, showing heating units out of place.

SECRET

Page 91 of 114 Pages

USS GASCONADE (APA 85)

8300



AB-CR-79-2978-2. Co2 bottles and rack.

SECRET

Page 92 of 114 Pages

USS GASCONADE (APA 85)

8300

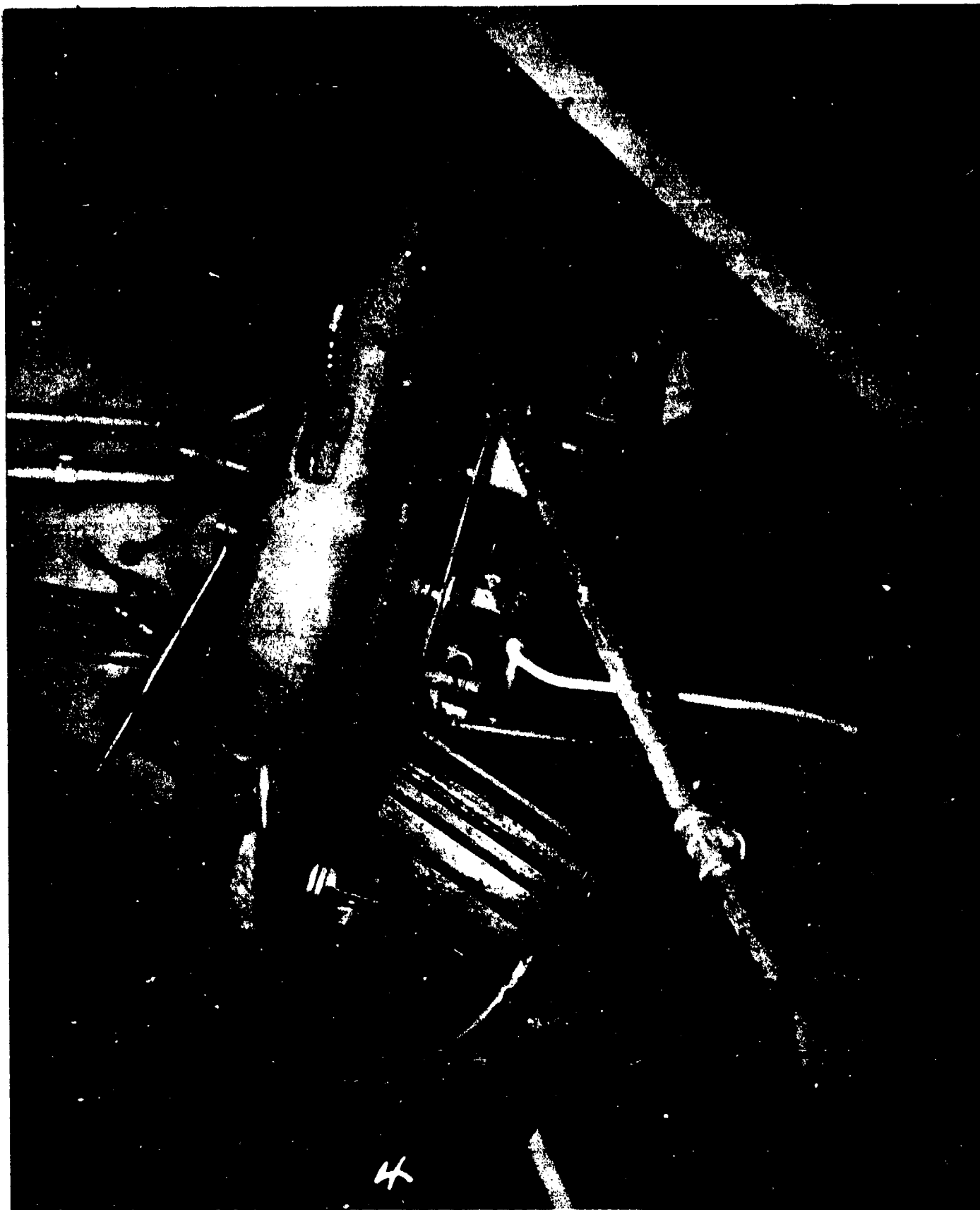

AB-CR-79-2978-4. Milling machine.

SECRET

Page 93 of 114 Pages

USS GASCONADE (APA85)

8300

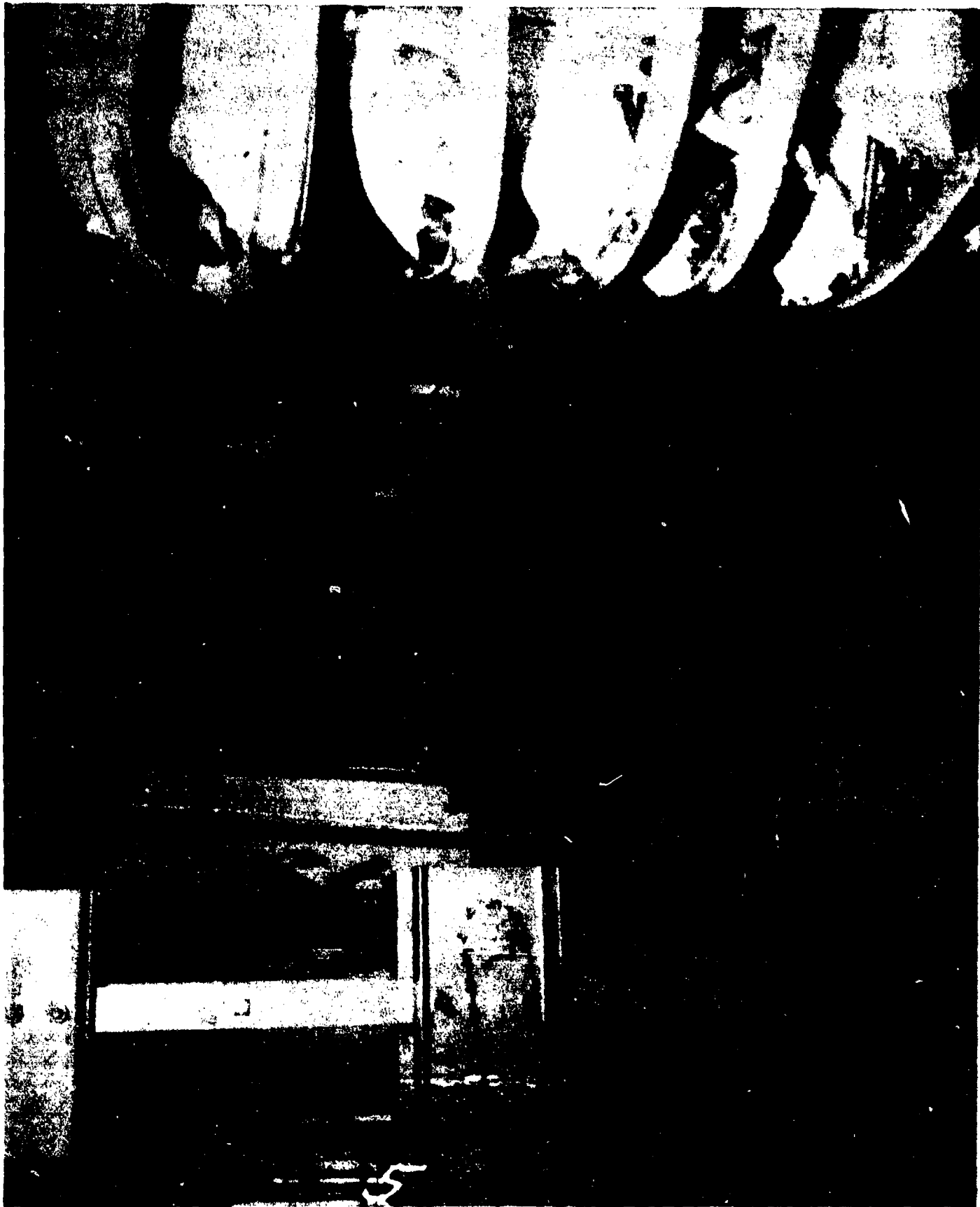

AB-CR-79-2978-5. Lathe.

SECRET

Page 94 of 114 Pages

USS GASCONADE (APA 85)

8300

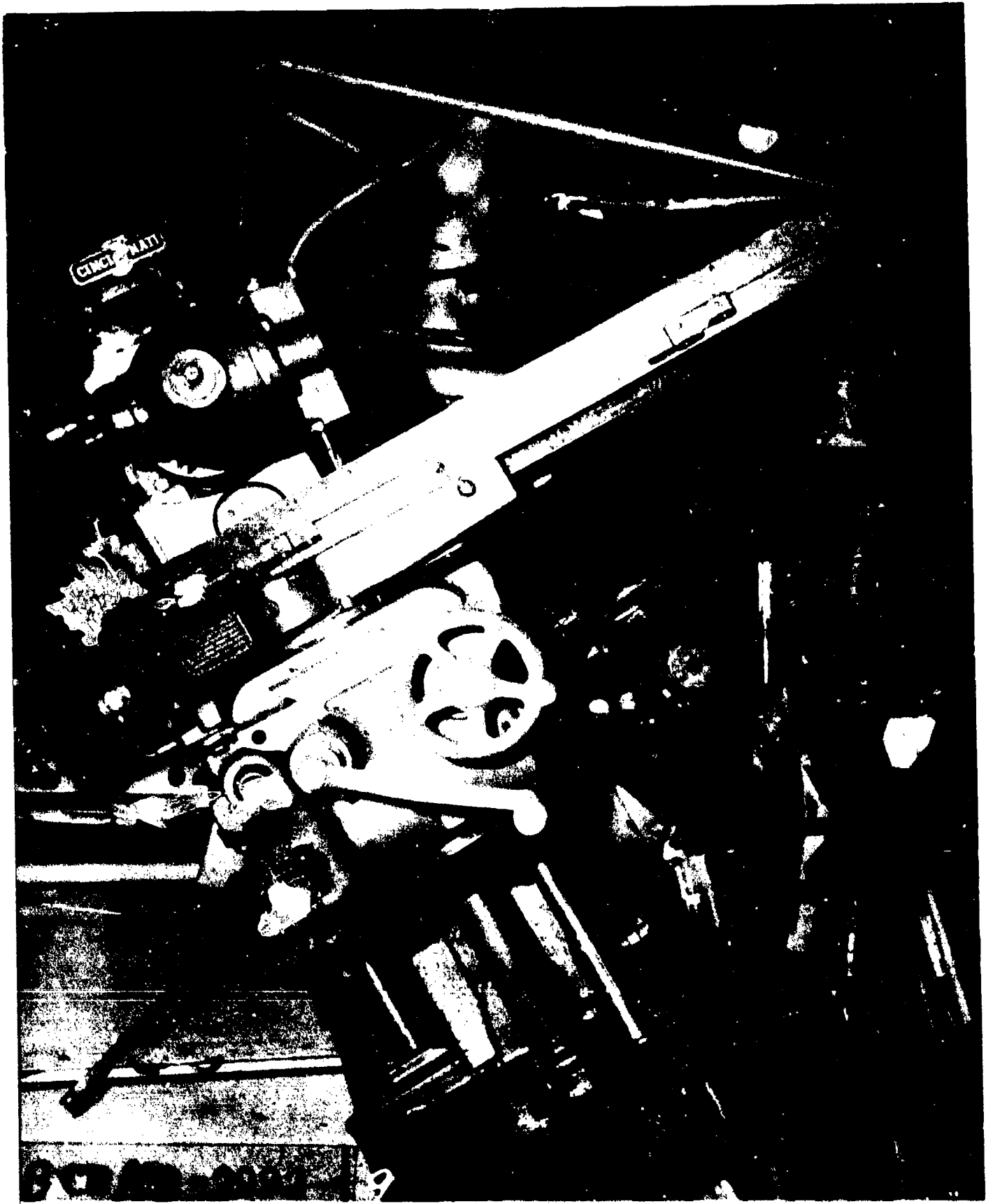

AB-CR-100-2992-9. Milling Machine.

SECRET

Page 95 of 114 Pages

USS GASCONADE (APA 85)

8300



AB-CR-100-2992-10. Lathe.

SECRET

Page 96 of 114 Pages

USS GASCONADE (APA85)

8300

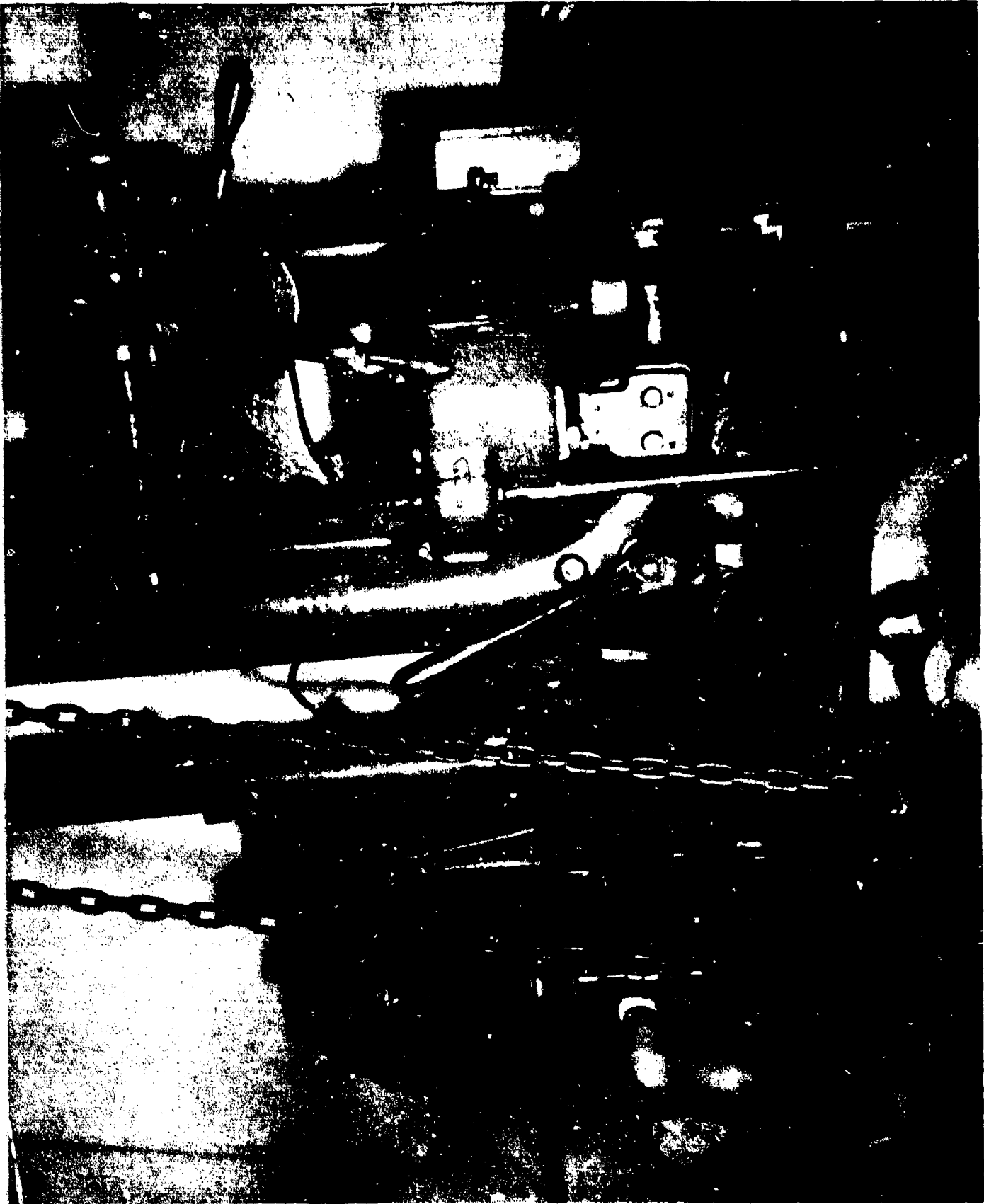

AB-CR-100-2992-11. Drill press (top).

SECRET

Page 97 of 114 Pages

USS GASCONADE (APA85)

8300



AB-CR-100-2992-12. Drill press (bottom).

SECRET

Page 98 of 114 Pages

USS GASCONADE (APA85)

8398



AB-CR-175-2183-9. Drill press and lathe.

SECRET

Page 99 of 114 Pages

USS GASCONADE (APA85)

8300



AB-CR-66-141-3. Batteries for the master gyro located in the I.C. room.

SECRET

Page 100 of 114 Pages

USS GASCONADE (APA 85)

8300

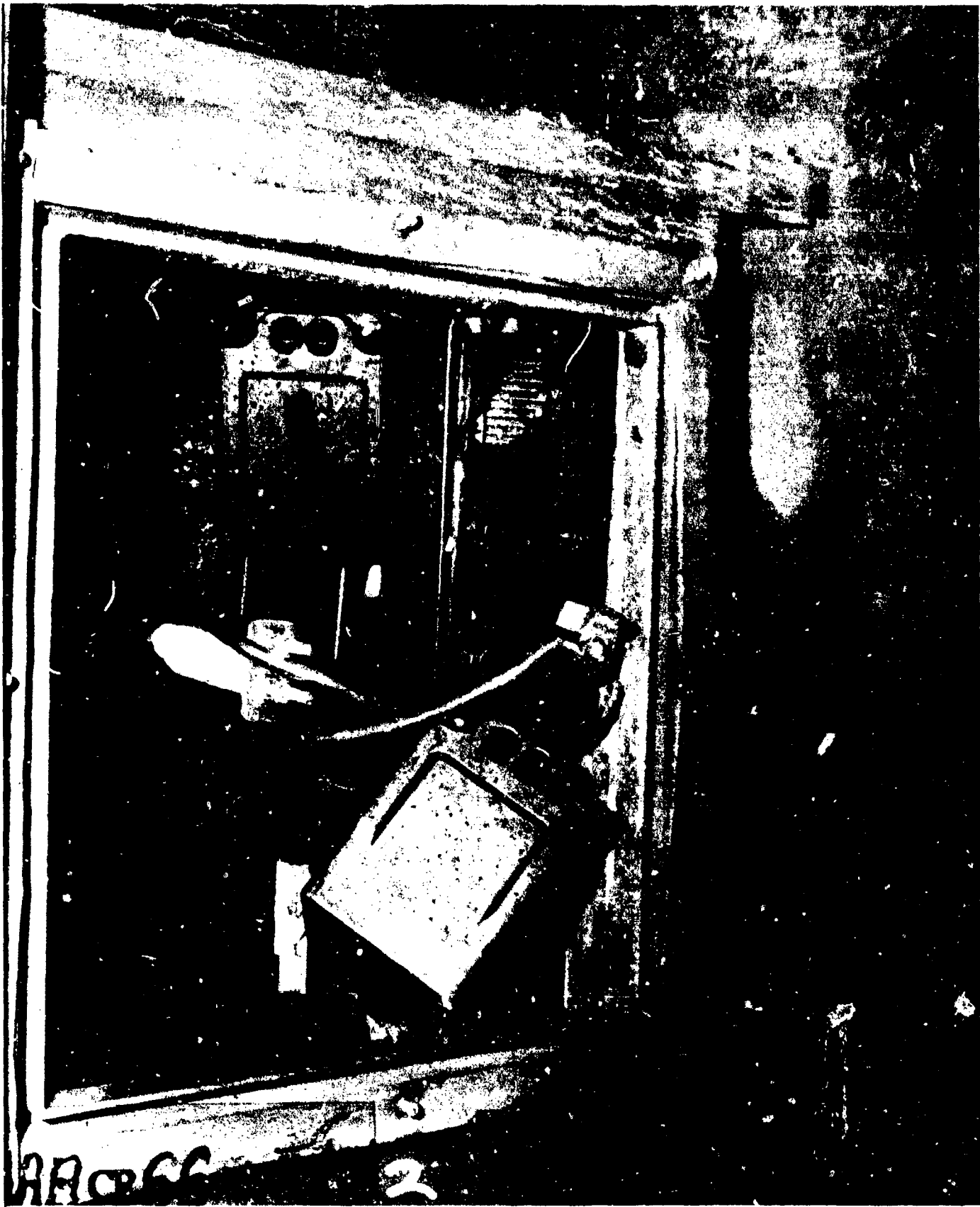

AB-CR-66-143-2. Radio storage batteries located on the port side of the navigation bridge.

SECRET

Page 101 of 114 Pages

USS GASCONADE (APA85)

8300

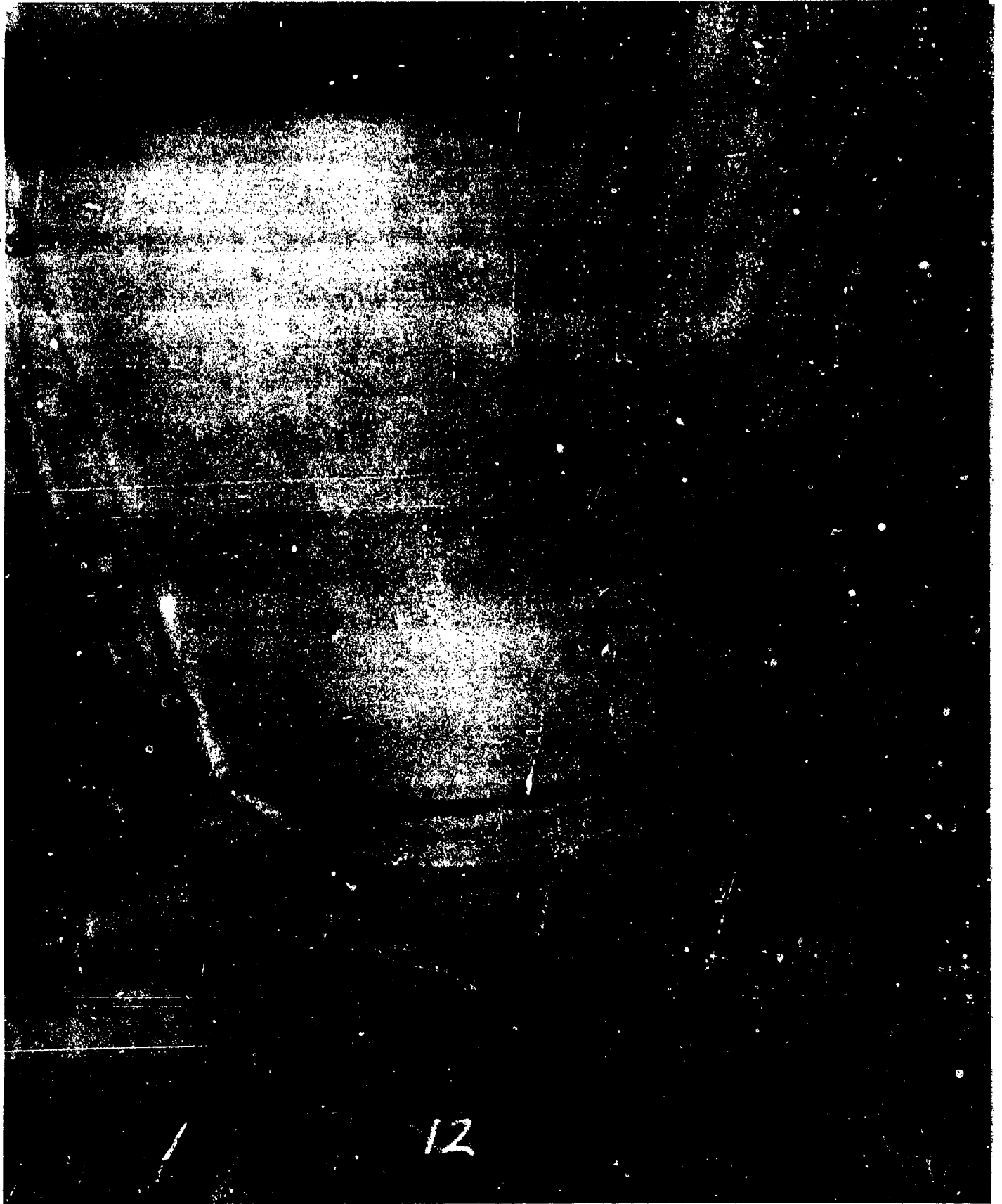

AB-CR-66-141-12. Starboard propulsion motor showing the leak in the cooler, starboard side.

SECRET

USS GASCONADE (APA85)
Page 102 of 114 Pages

8300

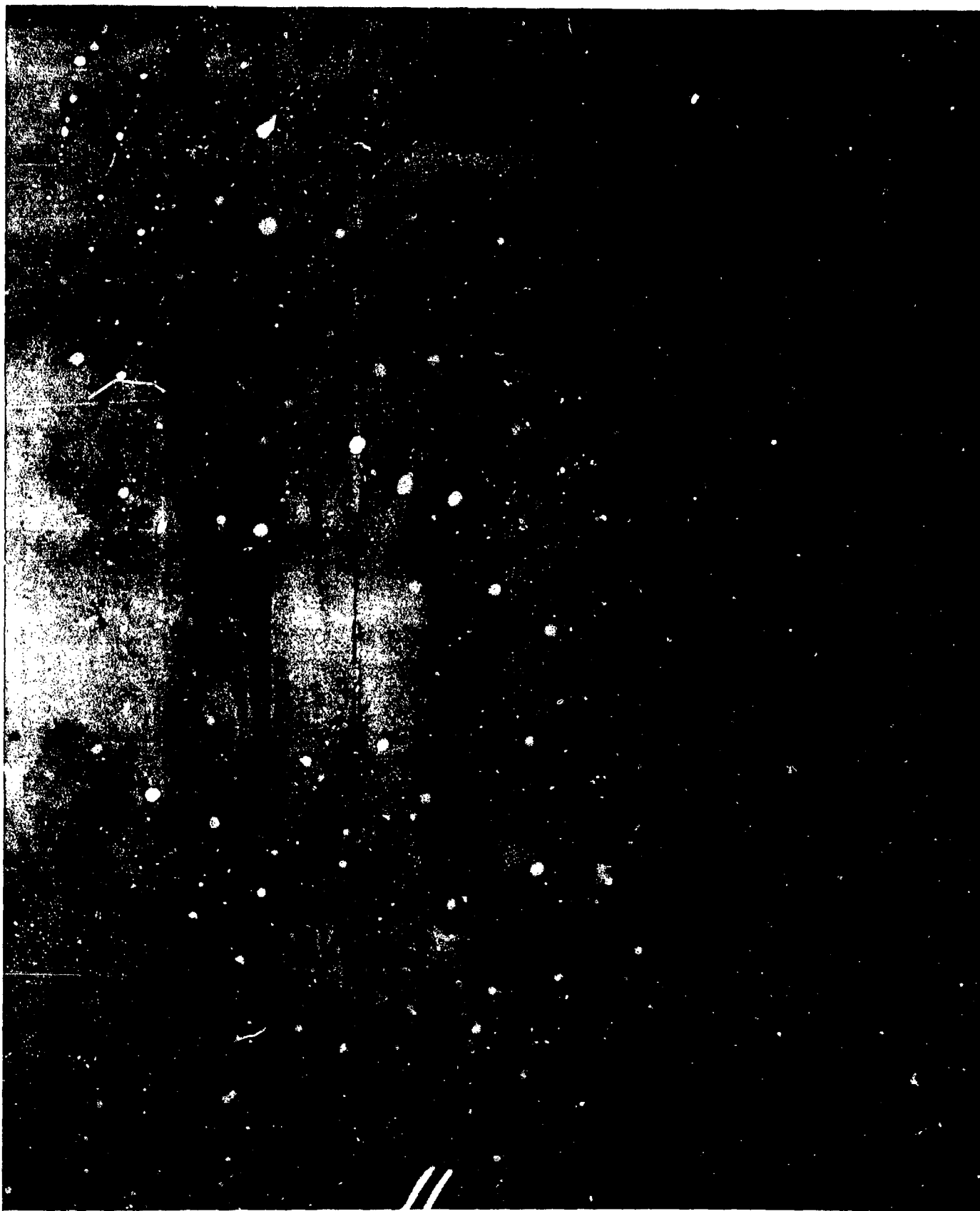

AB-CR-66-141-11. Starboard propulsion motor showing the cracked paint around the after bearing cap.

SECRET

USS GASCONADE (APA85)

Page 103 of 114 Pages

8300

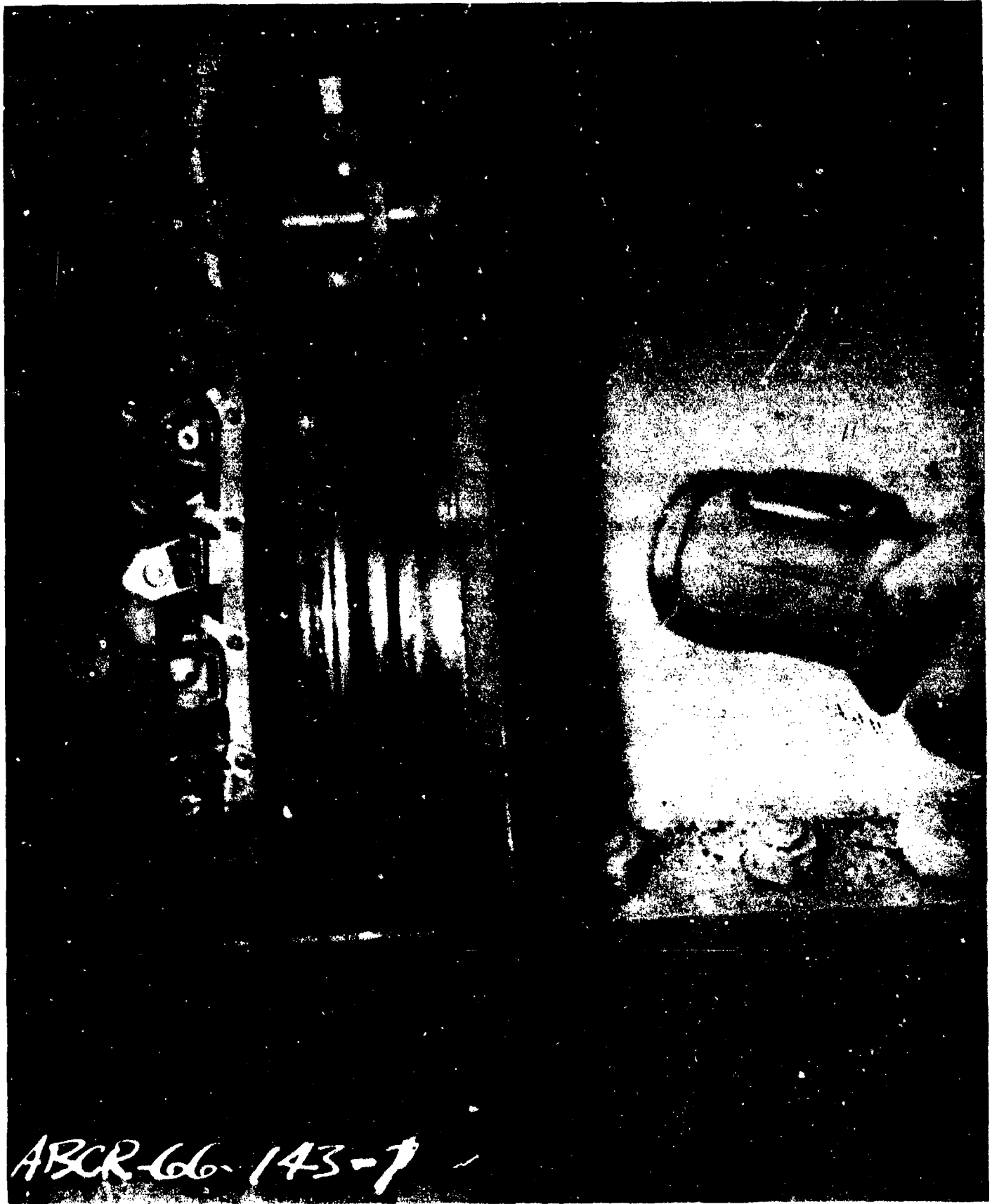

AB-CR-66-143-1. Forward propulsion motor showing dislocated brush springs.

SECRET

Page 104 of 114 Pages

USS GASCONADE (APA85)

8300

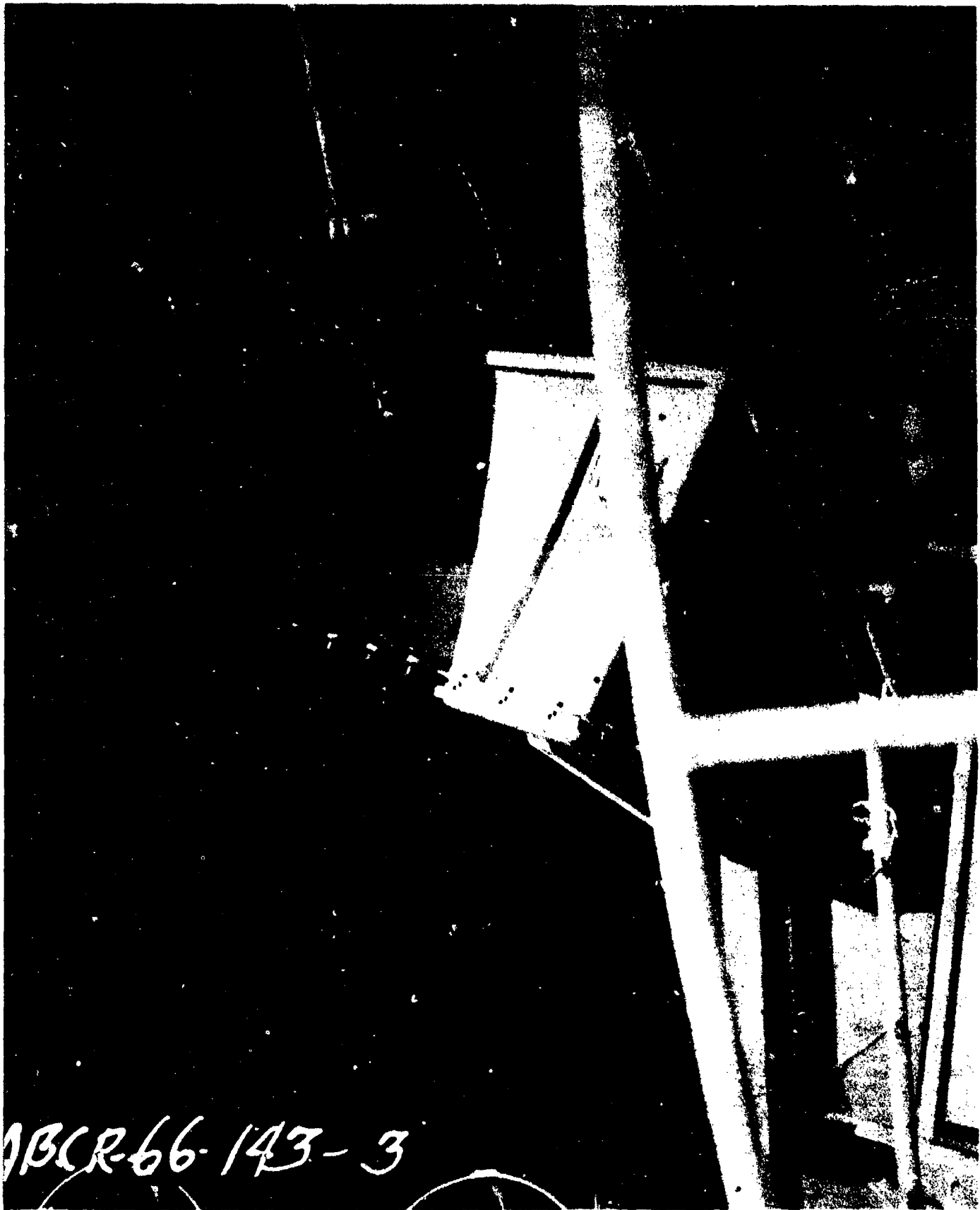

AB-CR-66-143-3. Looking down on the PAB reproducer and spare parts box showing the bent horn and dislodged spare parts box.

SECRET

USS GASCONADE (APA85)
Page 105 of 114 Pages.

8300



AB-CR-66-143-5. Secondary control station showing the standard compass on deck.

SECRET

Page 106 of 114 Pages

USS GASCONADE (APA 85)

8300



AB-CR-66-143-8. Starboard pelorus located on the navigation bridge showing the repeater and stand after the blast.

SECRET

Page 107 of 114 Pages

USS GASCONADE (APA 85)

8300

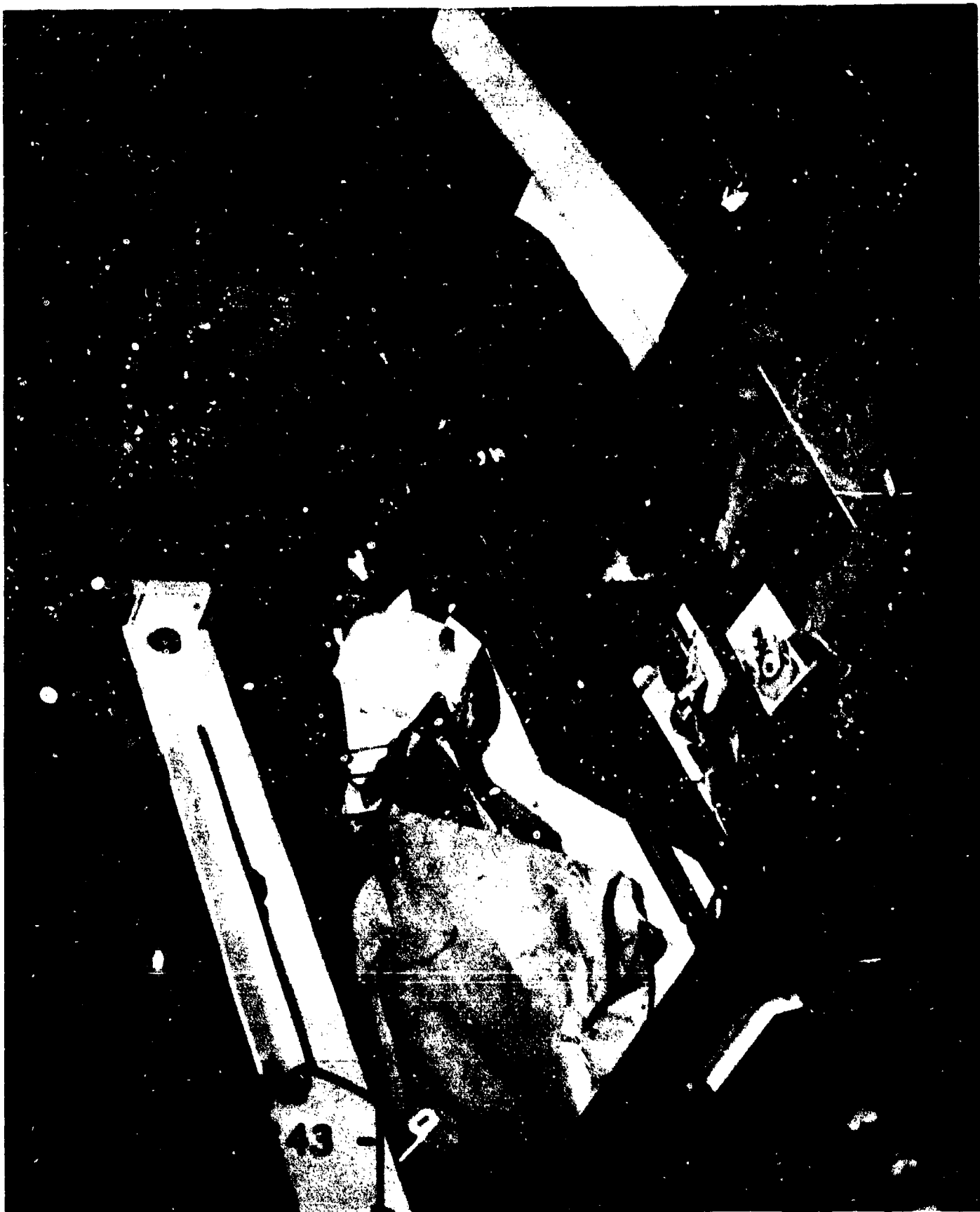

AB-CR-66-143-9. Looking down on the DRT located in the chart house showing the broken glass.

SECRET

USS GASCONADE (APA85)

Page 108 of 114 Pages

8300

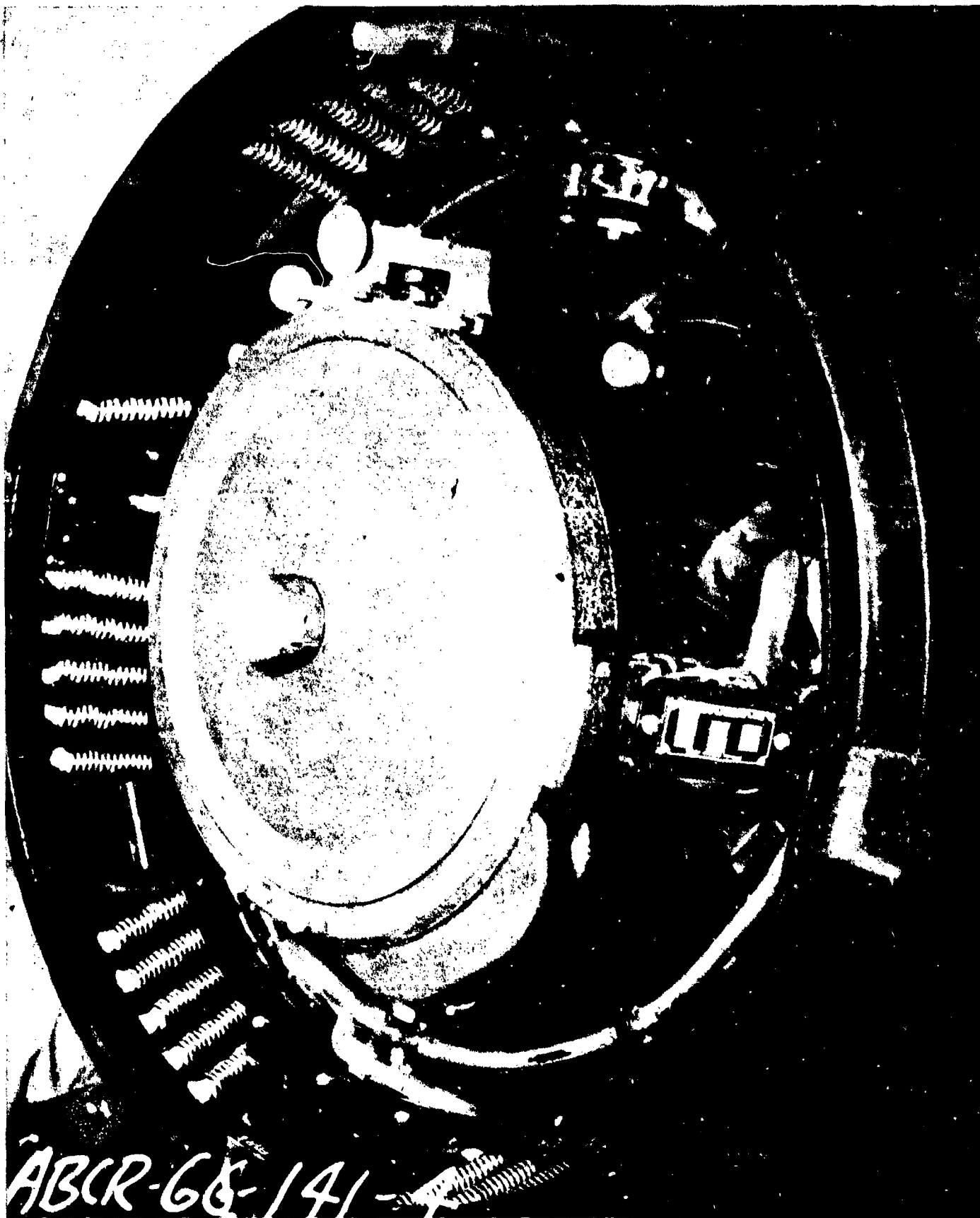

AB-CR-66-141-4. Master gyro-compass located in the I.C. room.
Suspension springs are elongated.

SECRET

Page 109 of 114 Pages.

USS GASCONADE (APA85)

8300

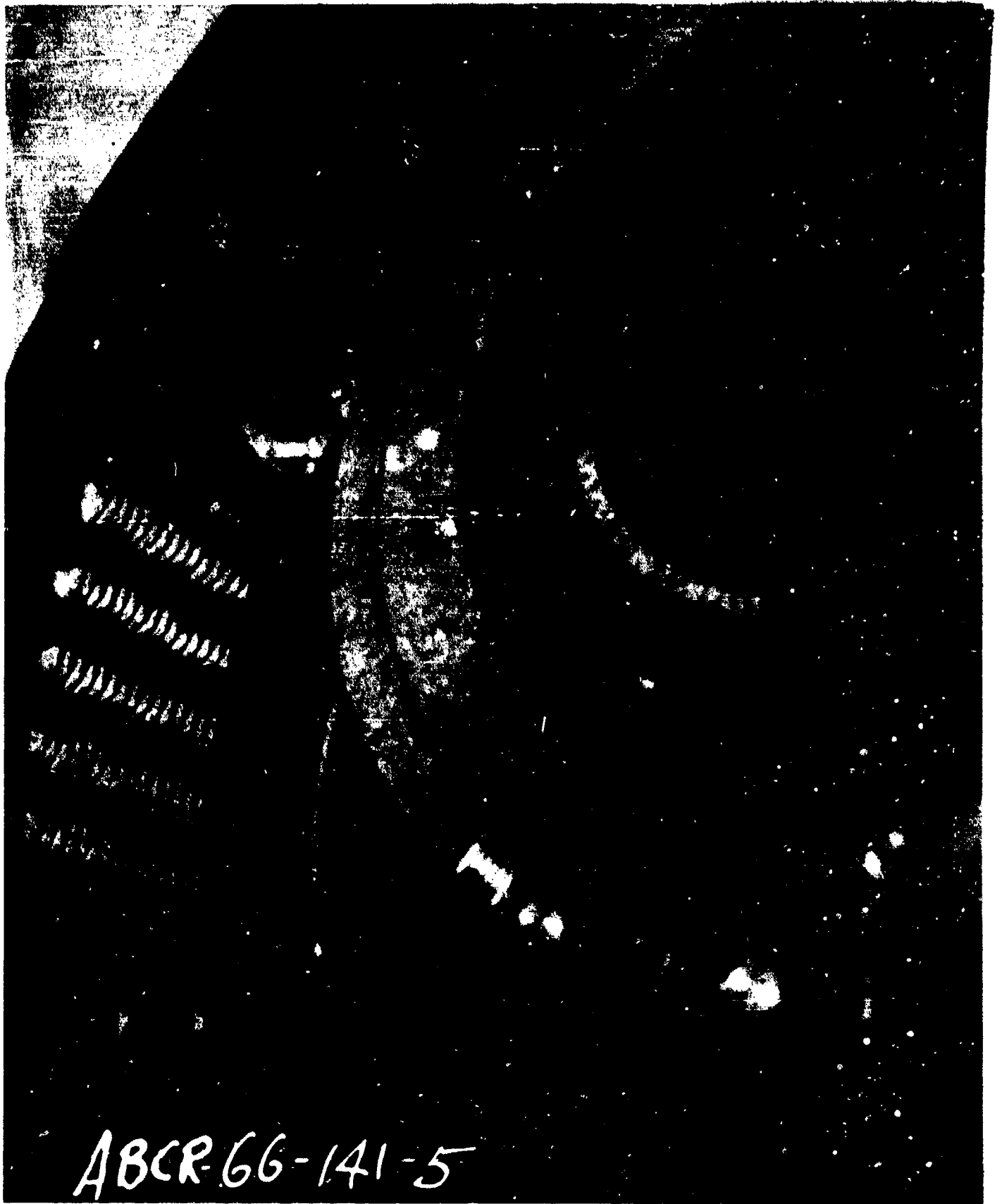

AB-CR-66-141-5. Master gyro-compass located in the I.C. room.
Guide pin is out of guide slot.

SECRET

USS GASCONADE (APA85)

Page 110 of 114 Pages

8300

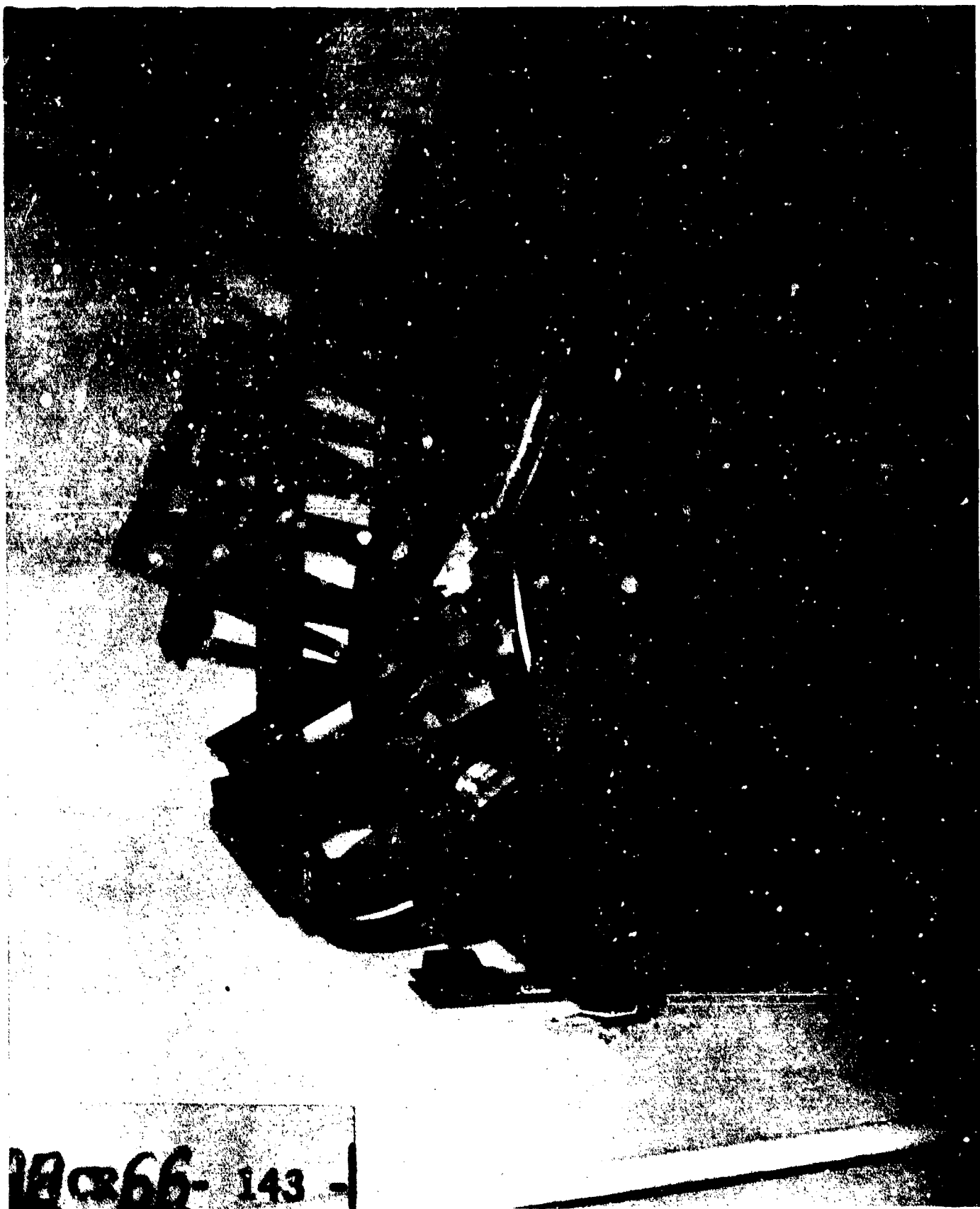

AB-CR-66-143-10. General disarrangement of the electric range located in the diet kitchen.

SECRET

USS GASCONADE (APA85)

Page 111 of 114 Pages

8300



AB-CR-66-141-2. Flour sifter motor in bakery. Mounting shelf support rod broken off at the bolt.

SECRET

USS GASCONADE (APA85)

Page 112 of 114 Pages

8300



AB-CR-66-143-6. Looking through the rear door of the port 24 searchlight showing the general internal damage.

SECRET

Page 113 of 114 Pages

USS GASCONADE (APA35)

8300

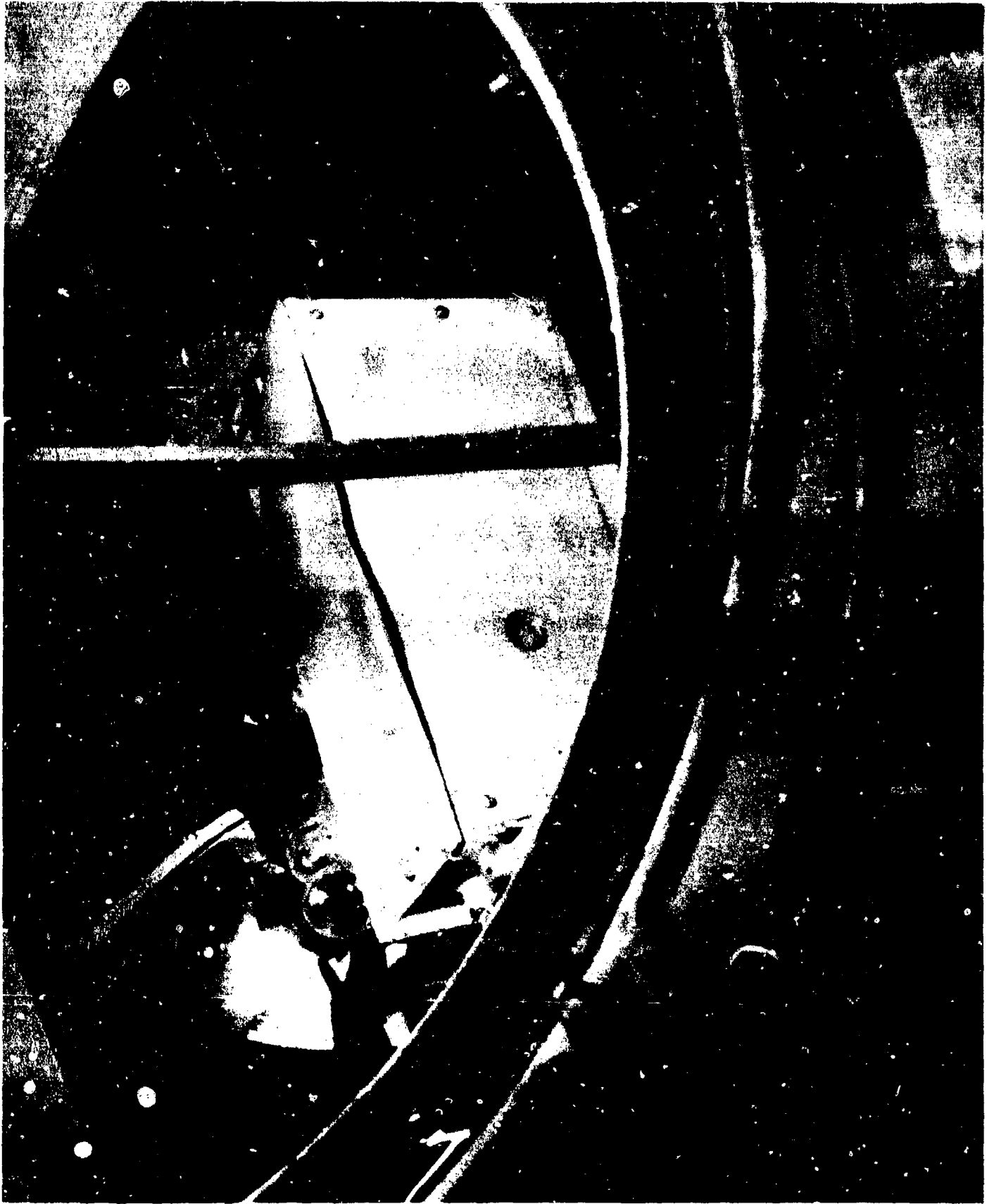

AB-CR-66-143-7. Looking through the front door of the port 24" searchlight. Showing internal disarrangement.

SECRET

USS GASCONADE (APA35)

Page 114 of 114 Pages

8300



Defense Special Weapons Agency
6801 Telegraph Road
Alexandria, Virginia 22310-3398

TRC

18 April 1997

MEMORANDUM FOR DEFENSE TECHNICAL INFORMATION CENTER
ATTENTION: OMI/Mr. William Bush (Security)

SUBJECT: Declassification of Reports

The Defense Special Weapons Agency has declassified the following reports:

✓AD-366588 4	XRD-203-Section 12 ✓
AD-366589 ✓	XRD-200-Section 9
AD-366590 ✓	XRD-204-Section 13
AD-366591 ✓	XRD-183
✓AD-366586 X	XRD-201-Section 10 ✓
✓AD-367487 X	XRD-131-Volume 2 ✓
✓AD-367516 4	XRD- 1 143 ✓
✓AD-367493 X	XRD-142 ✓
AD-801410L ✓	XRD-138
AD-376831L ✓	XRD-83
AD-366759 ✓	XRD-80
✓AD-376830L 4	XRD-79 ✓
✓AD-376828L 4	XRD-76 ✓
✓AD-367464 X	XRD-106 ✓
AD-801404L ✓	XRD-105-Volume 1
✓AD-367459 X	XRD-100 ✓

TRC

18 April 1997

Subject: Declassification of Reports

AD-367491 ✕	XRD-134-Volume 2 ✓
AD-367479 ✕	XRD-123 ✓
AD-367478 ✕	XRD-122 ✓
AD-367481 ✕	XRD-125 ✓
AD-367500 ✓	XRD-159-Volume 2 <i>revised</i>
AD-367499 ✕	XRD-160-Volume 3 ✓
AD-367498 ✕	XRD-161-Volume 4 ✓
AD-367512 ✓	XRD-147
AD-367511 ✓	XRD-148
AD-367465 ✕	XRD-107 ✓
AD-366733 ✓	XRD-43
AD-367477 ✕	XRD-121 ✓
AD-367476 ✕	XRD-120 ✓
AD-367467 ✕	XRD-109-Volume 1 ✓
AD-367475 ✕	XRD-119 ✓
AD-367474 ✕	XRD-118 ✓
AD-367473 ✕	XRD-117 ✓
AD-367472 ✕	XRD-116 ✓
AD-367471 ✕	XRD-115 ✓
AD-367466 ✕	XRD-108 ✓
AD-801405L ✓	XRD-113
AD-367470 ✕	XRD-112 ✓
AD-367469 ✕	XRD-111 ✓

TRC

18 April 1997

Subject: Declassification of Reports

AD-801406L ✓ XRD-114.

In addition, all of the cited reports are now **approved for public release; distribution statement "A" now applies.**

Arduith Jarrett
ARDITH JARRETT
Chief, Technical Resource Center