

**UNCLASSIFIED**

**AD 4 2 2 7 2 2**

**DEFENSE DOCUMENTATION CENTER**

**FOR**

**SCIENTIFIC AND TECHNICAL INFORMATION**

**CAMERON STATION, ALEXANDRIA, VIRGINIA**



**UNCLASSIFIED**

NOTICE: When government or other drawings, specifications or other data are used for any purpose other than in connection with a definitely related government procurement operation, the U. S. Government thereby incurs no responsibility, nor any obligation whatsoever; and the fact that the Government may have formulated, furnished, or in any way supplied the said drawings, specifications, or other data is not to be regarded by implication or otherwise as in any manner licensing the holder or any other person or corporation, or conveying any rights or permission to manufacture, use or sell any patented invention that may in any way be related thereto.

422722

FORWARDED BY:  
CHIEF, BUREAU OF SHIPS TECHNICAL LIBRARY

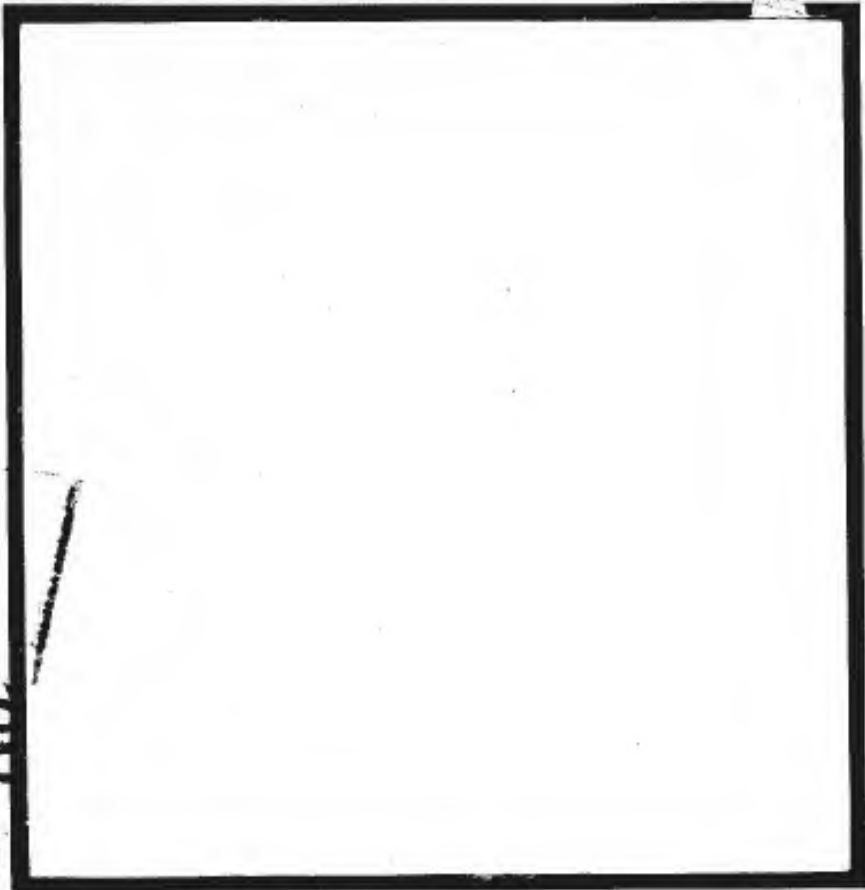

CATALOGUED BY DDC  
AS AD NO.

DDC AVAILABILITY NOTICE

QUALIFIED REQUESTERS MAY OBTAIN COPIES  
OF THIS REPORT FROM DDC.

DDC  
RECEIVED  
NOV 15 1963  
JISIA D

BORG-WARNER CORPORATION  
INGERSOLL KALAMAZOO DIVISION  
1810 North Pitcher Street, Kalamazoo, Michigan



# INGERSOLL KALAMAZOO DIVISION

BORG-WARNER CORPORATION

## LVTPX11 BASIC ENGINEERING STUDY

### Final Engineering Report

Prepared by  
Ingersoll Kalamazoo Division  
Borg-Warner Corporation

in response to  
Article 1, Item 1, Contract NObs 4561

29 November 1962

Volume IV of IV

Republished 28 October 1963



# INGERSOLL KALAMAZOO DIVISION

BORG-WARNER CORPORATION

## NUMERICAL LIST OF DRAWINGS

<u>SK No.</u>	<u>Title</u>	<u>Sheet No.</u>
SK-4800	Pump Assembly Bilge	Sheet 1 of 1
SK-5160	Block Diagram	Sheet 1 of 1
SK-5161	Schematic Electrical	Sheet 1 of 1
SK-5165	Preliminary General Arrangement	Sheet 1 of 3
SK-5165	Preliminary General Arrangement	Sheet 2 of 3
SK-5165	Preliminary General Arrangement	Sheet 3 of 3
SK-5168	Instrument Panel	Sheet 1 of 1
SK-5170	Engine and Transmission Exterior Warning Light	Sheet 1 of 1
SK-5171	Battery Installation	Sheet 1 of 1
SK-5172	Emergency Bilge Pump Installation	Sheet 1 of 1
SK-5175	Compartment Lighting	Sheet 1 of 1
SK-5176	Longitudinal Cross Section	Sheet 1 of 1
SK-5177	Typical Cross Section	Sheet 1 of 1
SK-5178	Top Deck Structure	Sheet 1 of 1
SK-5179	Bow and Stern Framing	Sheet 1 of 1
SK-5180	Line	Sheet 1 of 1
SK-5181	Hull Openings	Sheet 1 of 1
SK-5182	Cargo Hatch Installation	Sheet 1 of 1
SK-5183	Ramp Structure	Sheet 1 of 1
SK-5184	Driver's Cupola Layout	Sheet 1 of 1
SK-5185	Machine Gun Turret	Sheet 1 of 1
SK-5186	Personnel Arrangement	Sheet 1 of 1
SK-5187	50 Cal. Machine Gun Mounting	Sheet 1 of 2
SK-5187	50 Cal. Machine Gun Mounting	Sheet 2 of 2
SK-5188	Engine Access Hatch	Sheet 1 of 1
SK-5189	Trim Study	Sheet 1 of 1
SK-5190	Vision Study	Sheet 1 of 1
SK-5191	Land and Water Stability	Sheet 1 of 1
SK-5192	Hull Attachments	Sheet 1 of 3
SK-5192	Hull Attachments	Sheet 2 of 3
SK-5192	Hull Attachments	Sheet 3 of 3
SK-5193	Curves of Form and Cross Curves	Sheet 1 of 1
SK-5194	Hull Plates (armor)	Sheet 1 of 1
SK-5195	Engine Compartment Doors	Sheet 1 of 1
SK-5196	Preliminary Layout Steering and Shifting Controls	Sheet 1 of 1
SK-5197	Signal Searchlight Hull Mounting Stowage	Sheet 1 of 1
SK-5198	Installation Infrared Viewer and Stowage Box	Sheet 1 of 3
SK-5198	Installation Infrared Viewer and Stowage Box	Sheet 2 of 3
SK-5198	Installation Infrared Viewer and Stowage Box	Sheet 3 of 3



# INGERSOLL KALAMAZOO DIVISION

BORG-WARNER CORPORATION

## NUMERICAL LIST OF DRAWINGS (Continued)

<u>SK No.</u>	<u>Title</u>	<u>Sheet No.</u>
SK-5199	Installation Radio	Sheet 1 of 1
SK-5200	Compass Installation	Sheet 1 of 1
SK-5204	Air System Installation	Sheet 1 of 3
SK-5204	Air System Installation	Sheet 2 of 3
SK-5204	Air System Installation	Sheet 3 of 3
SK-5205	Headlight and Taillight Installation	Sheet 1 of 2
SK-5205	Headlight and Taillight Installation	Sheet 2 of 2
SK-5206	Installation Navigation Lights	Sheet 1 of 1
SK-5207	Support Arm and Road Wheel	Sheet 1 of 1
SK-5208	Front Idler Assembly	Sheet 1 of 1
SK-5209	Sprocket Support Wheel Assembly	Sheet 1 of 1
SK-5210	Suspension System General Arrangement	Sheet 1 of 1
SK-5211	Track Assembly	Sheet 1 of 1
SK-5212	Ramp Retraction Cylinder Installation	Sheet 1 of 1
SK-5214	Bilge Pump Assembly	Sheet 1 of 1
SK-5218	Final Drive Layout	Sheet 1 of 1
SK-5219	Transfer Gearbox Layout	Sheet 1 of 1
SK-5220	Flexible Coupling Installation	Sheet 1 of 1
SK-5222	Power Train Controls Installation (Phase I)	Sheet 1 of 1
SK-5223	Track Compensating Cylinder Installation	Sheet 1 of 1
SK-5224	Power Package Mounting Arrangement	Sheet 1 of 1
SK-5225	Shroud Assembly	Sheet 1 of 1
SK-5226	Cooling System Schematic Diagram	Sheet 1 of 1
SK-5227	Air Flow Schematic	Sheet 1 of 1
SK-5231	Fuel Cell Installation	Sheet 1 of 1
SK-5232	Fuel Fill Installation	Sheet 1 of 1
SK-5233	Fuel System Schematic	Sheet 1 of 1
SK-5234	CO <sub>2</sub> Fire Extinguishing System Schematic	Sheet 1 of 1
SK-5235	CO <sub>2</sub> Installation	Sheet 1 of 1
SK-5236	Cooling System Heat Rejection Data	Sheet 1 of 1
SK-5240	Exhaust System	Sheet 1 of 1
SK-5242	Installation Winterization Kit	Sheet 1 of 2
SK-5242	Installation Winterization Kit	Sheet 2 of 2
SK-5243	Hydraulic System Schematic Diagram	Sheet 1 of 1
SK-5244	Track Compensator Cylinder Assembly	Sheet 1 of 1
SK-5245	Cooling System Engine and Transmission	Sheet 1 of 1
SK-5246	Interim Vehicle Rapid Fire System	Sheet 1 of 1

1

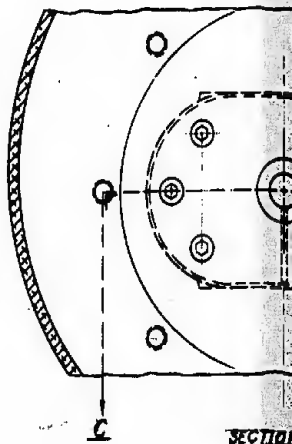
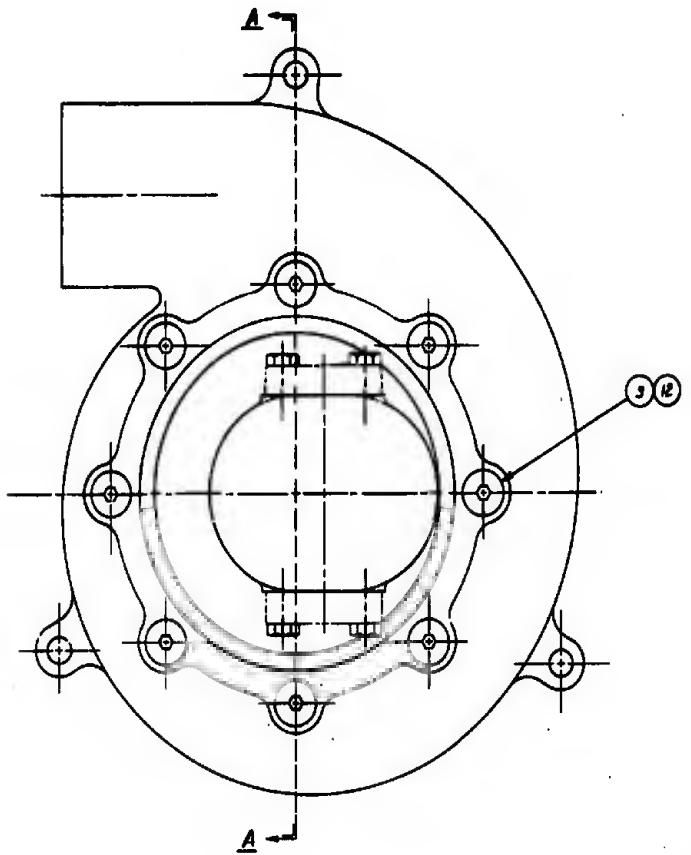
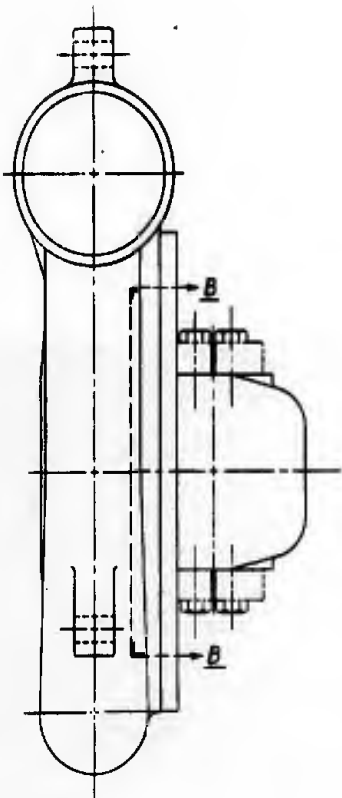
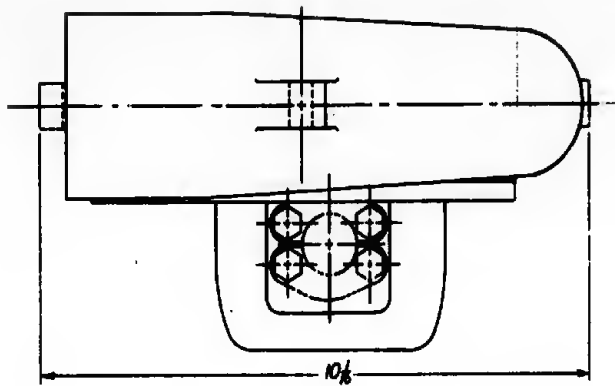

SECTION

# 2

LIST OF MATERIALS		QTY	UNIT	DESCRIPTION
1	1	1	PCB	PCB
2	1	1	FLANGE	FLANGE
3	1	1	VALVE	VALVE
4	1	1	SEALANT	SEALANT
5	1	1	SCREW	SCREW
6	1	1	WASHER	WASHER
7	1	1	LOCKWASHER	LOCKWASHER
8	1	1	PIPE	PIPE
9	1	1	FLANGE	FLANGE
10	1	1	VALVE	VALVE
11	1	1	SEALANT	SEALANT
12	1	1	SCREW	SCREW
13	1	1	WASHER	WASHER
14	1	1	LOCKWASHER	LOCKWASHER

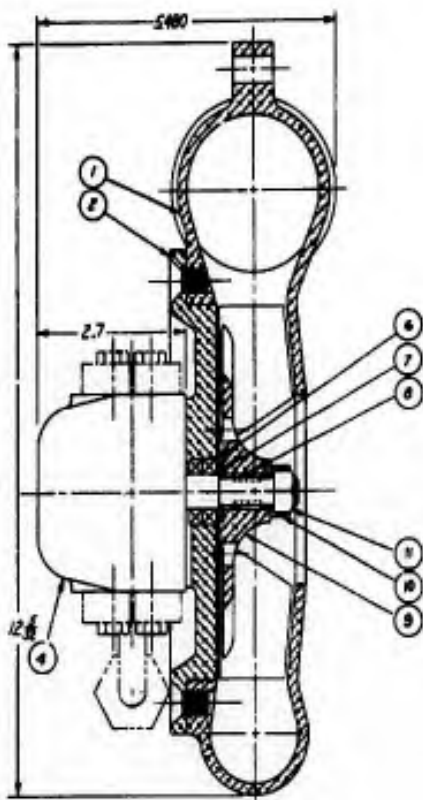

SECTION A-A

NOTE: WHEN INSTALLING CHECK DEGRADE AND APPLY SEALANT PER DRAWING REFER TO ALL SCREWS

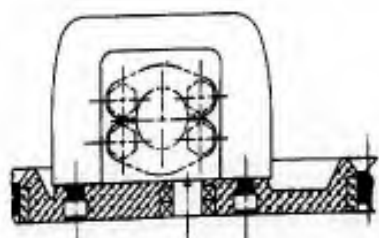

SECTION C-C

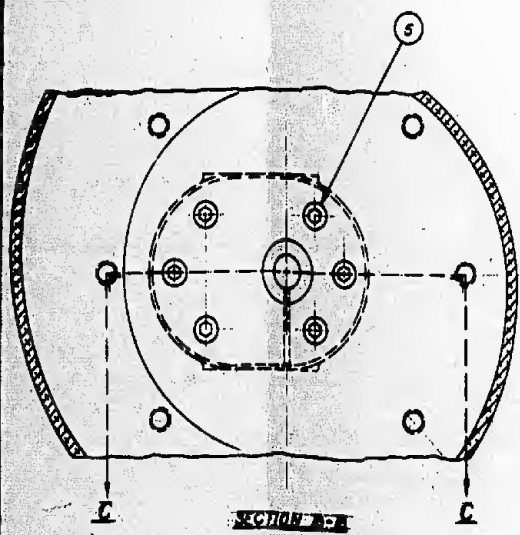

SECTION B-B

CONTRACT 4361-4

DATE:	PROJECT:	REVISIONS:
BY:	DATE:	NO.:
DESCRIPTION:	SCALE:	DATE:
APPROVED:	DATE:	NO.:
PROJECT:	CONTRACT:	NO.:
DATE:	BY:	NO.:
DESCRIPTION:	SCALE:	DATE:
APPROVED:	DATE:	NO.:

1

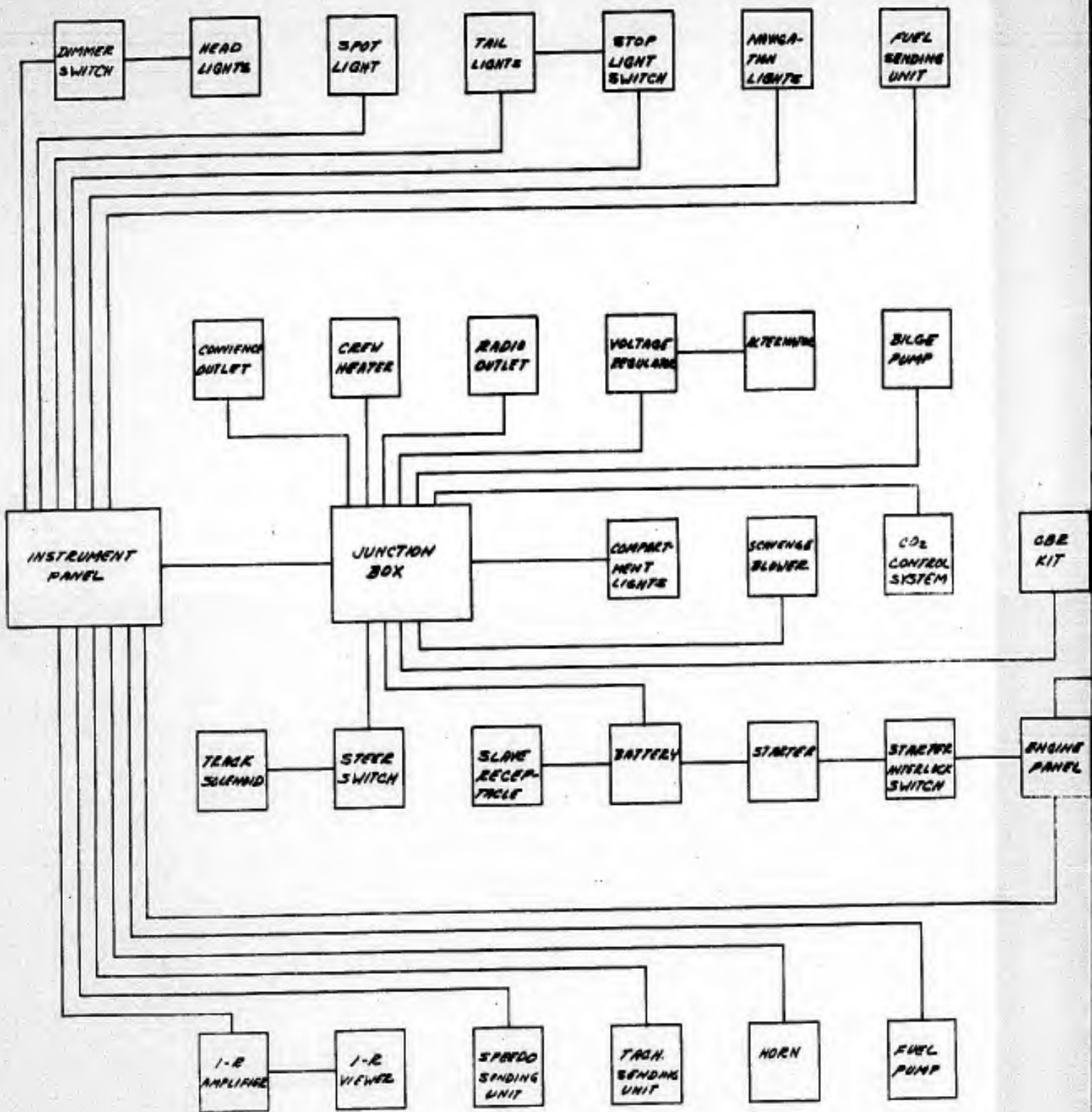

# 2

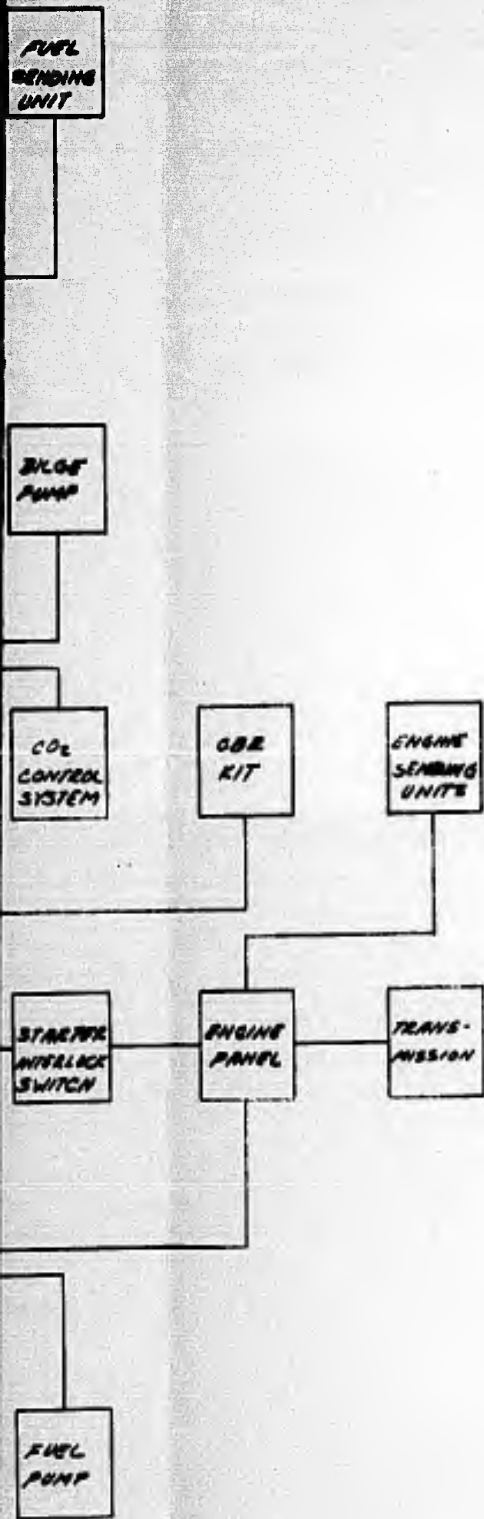

MATERIAL:	A. 2-1-62		BIBBOLL KALAMAZOO DIVISION BORG-WARNER CORPORATION KALAMAZOO MICHIGAN
	DESIGN BY		
HEAT TREAT:	Checked by		RESEARCH & DEVELOPMENT SECTION
	CHECKED BY		
SURFACE FINISH EXCEPT AS NOTED: ✓	APPROVED	DATE	TITLE: BLOCK DIAGRAM LVTPX II
	<i>D. Smith</i> PROJ. ENGR.	4/26	
TOLERANCES: DECIMAL ±      FRACTIONAL ± ANGULAR ± BREAK CORNERS TO UNLESS OTHERWISE SPECIFIED	Checked by		DWG. NO. D SK-5160
	CHECKED BY		
	SCALE: NONE	WEIGHT: CALC: ACTUAL:	SHEET 1 OF 1 SHEETS

1

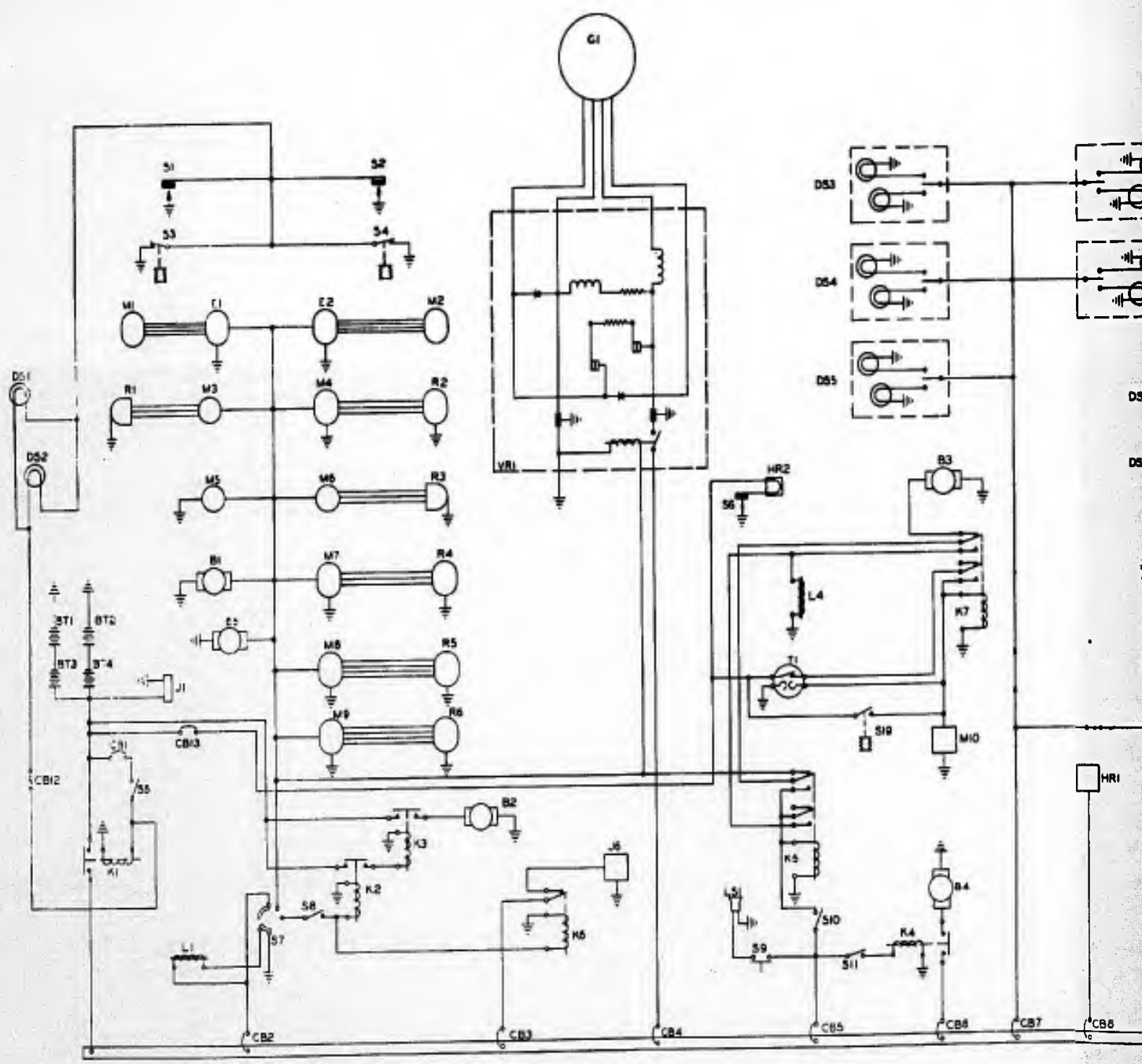

# 2

NO	SYM	DESCRIPTION
01	01	START
02	02	STOP
03	03	STOP
04	04	STOP
05	05	STOP
06	06	STOP
07	07	STOP
08	08	STOP
09	09	STOP
10	10	STOP
11	11	STOP
12	12	STOP
13	13	STOP
14	14	STOP
15	15	STOP
16	16	STOP
17	17	STOP
18	18	STOP
19	19	STOP
20	20	STOP
21	21	STOP
22	22	STOP
23	23	STOP
24	24	STOP
25	25	STOP
26	26	STOP
27	27	STOP
28	28	STOP
29	29	STOP
30	30	STOP
31	31	STOP
32	32	STOP
33	33	STOP
34	34	STOP
35	35	STOP
36	36	STOP
37	37	STOP
38	38	STOP
39	39	STOP
40	40	STOP
41	41	STOP
42	42	STOP
43	43	STOP
44	44	STOP
45	45	STOP
46	46	STOP
47	47	STOP
48	48	STOP
49	49	STOP
50	50	STOP
51	51	STOP
52	52	STOP
53	53	STOP
54	54	STOP
55	55	STOP
56	56	STOP
57	57	STOP
58	58	STOP
59	59	STOP
60	60	STOP
61	61	STOP
62	62	STOP
63	63	STOP
64	64	STOP
65	65	STOP
66	66	STOP
67	67	STOP
68	68	STOP
69	69	STOP
70	70	STOP
71	71	STOP
72	72	STOP
73	73	STOP
74	74	STOP
75	75	STOP
76	76	STOP
77	77	STOP
78	78	STOP
79	79	STOP
80	80	STOP
81	81	STOP
82	82	STOP
83	83	STOP
84	84	STOP
85	85	STOP
86	86	STOP
87	87	STOP
88	88	STOP
89	89	STOP
90	90	STOP
91	91	STOP
92	92	STOP
93	93	STOP
94	94	STOP
95	95	STOP
96	96	STOP
97	97	STOP
98	98	STOP
99	99	STOP
100	100	STOP

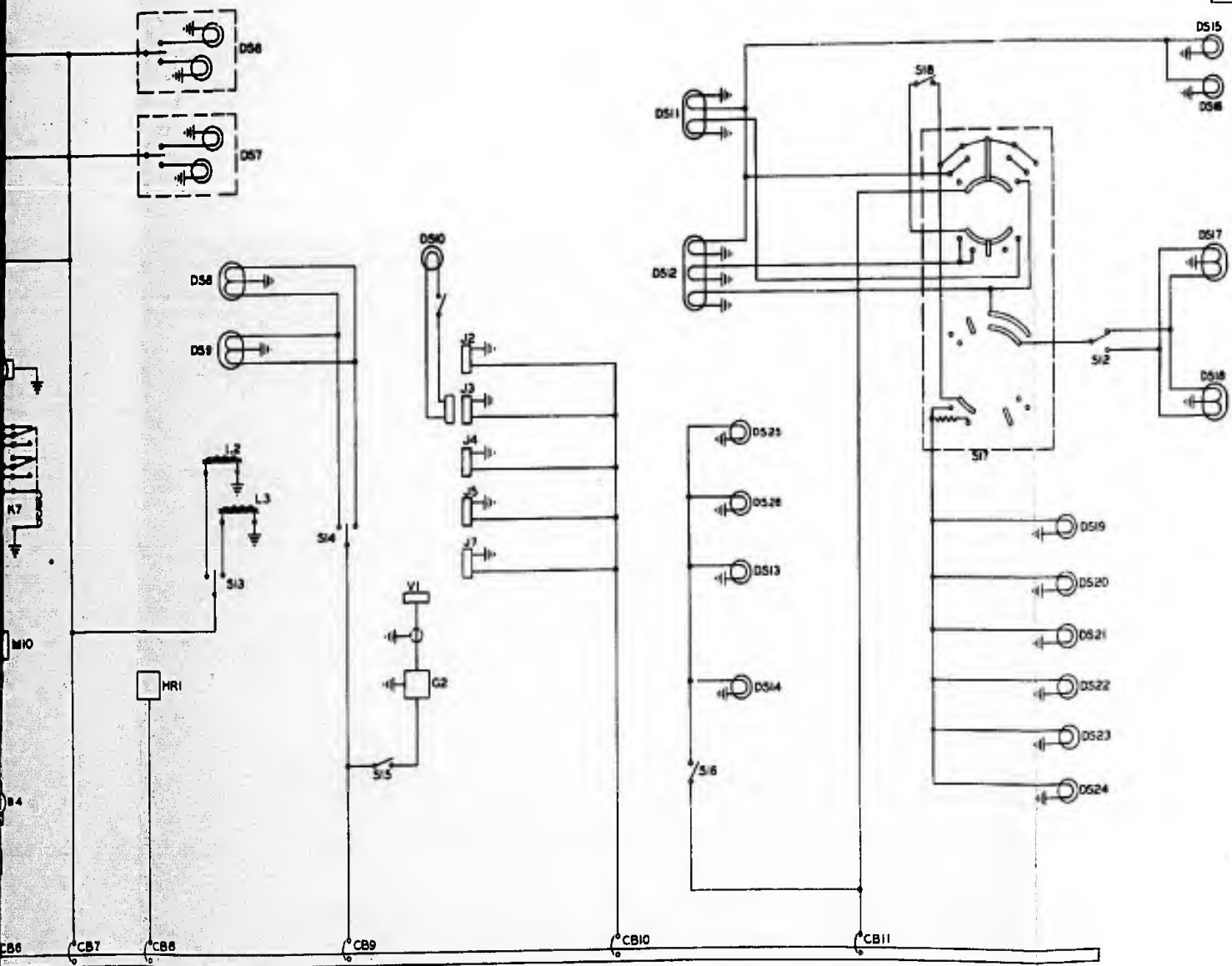

REV	DESCRIPTION	DATE	BY	CHKD
1	REVISED			
2	REVISED			
3	REVISED			
4	REVISED			
5	REVISED			
6	REVISED			
7	REVISED			
8	REVISED			
9	REVISED			
10	REVISED			
11	REVISED			
12	REVISED			
13	REVISED			
14	REVISED			
15	REVISED			
16	REVISED			
17	REVISED			
18	REVISED			
19	REVISED			
20	REVISED			
21	REVISED			
22	REVISED			
23	REVISED			
24	REVISED			
25	REVISED			
26	REVISED			
27	REVISED			
28	REVISED			
29	REVISED			
30	REVISED			
31	REVISED			
32	REVISED			
33	REVISED			
34	REVISED			
35	REVISED			
36	REVISED			
37	REVISED			
38	REVISED			
39	REVISED			
40	REVISED			
41	REVISED			
42	REVISED			
43	REVISED			
44	REVISED			
45	REVISED			
46	REVISED			
47	REVISED			
48	REVISED			
49	REVISED			
50	REVISED			
51	REVISED			
52	REVISED			
53	REVISED			
54	REVISED			
55	REVISED			
56	REVISED			
57	REVISED			
58	REVISED			
59	REVISED			
60	REVISED			
61	REVISED			
62	REVISED			
63	REVISED			
64	REVISED			
65	REVISED			
66	REVISED			
67	REVISED			
68	REVISED			
69	REVISED			
70	REVISED			

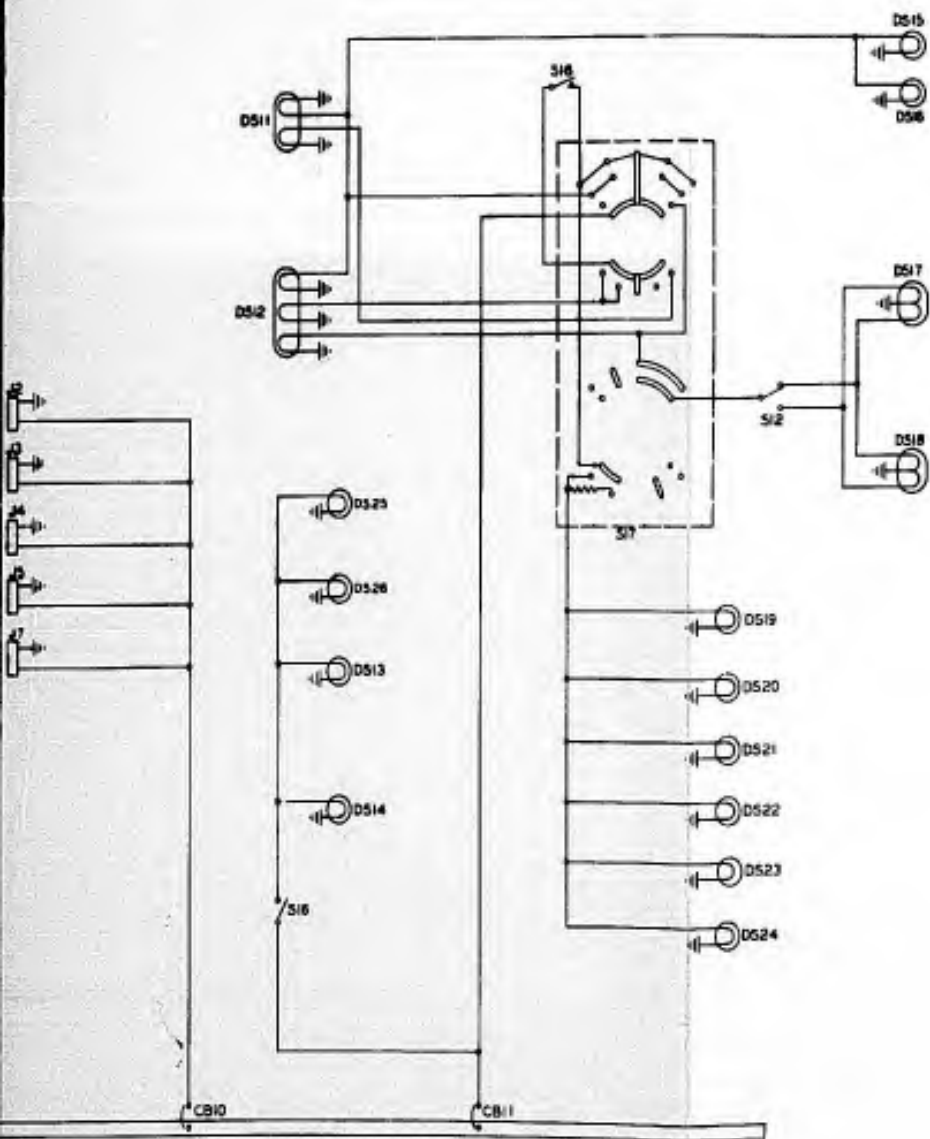

DATE	1/10/55	DESIGNED BY	J. S. K.
REVISED		CHECKED BY	J. S. K.
APPROVED BY		DATE	1/10/55
PROJECT NO.		WORK CENTER	
OPERATOR		INSTRUMENTS	
TESTER		REVISIONS	
DATE		BY	
TIME		REMARKS	

1

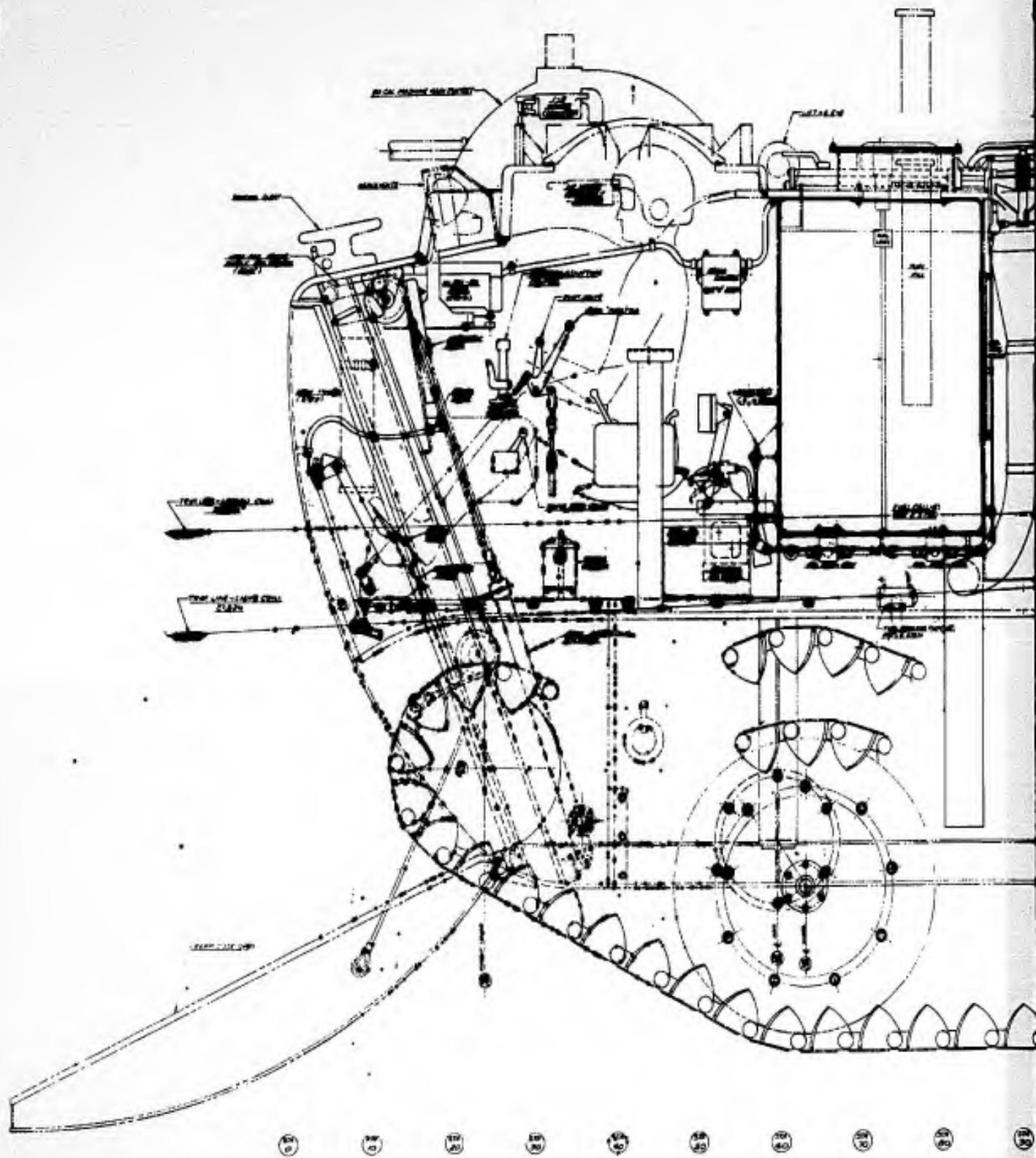

2

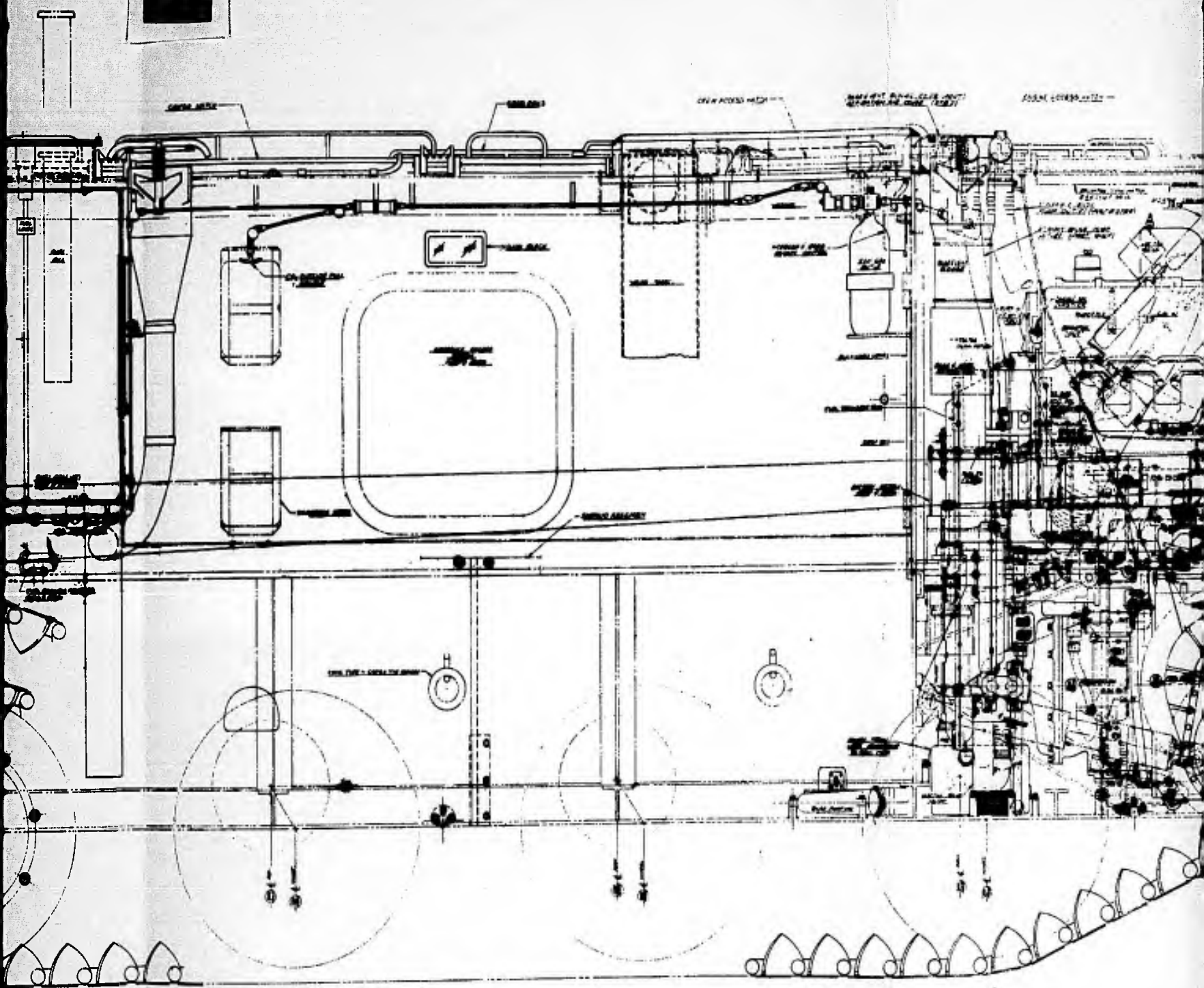

SIDE ELEVATION



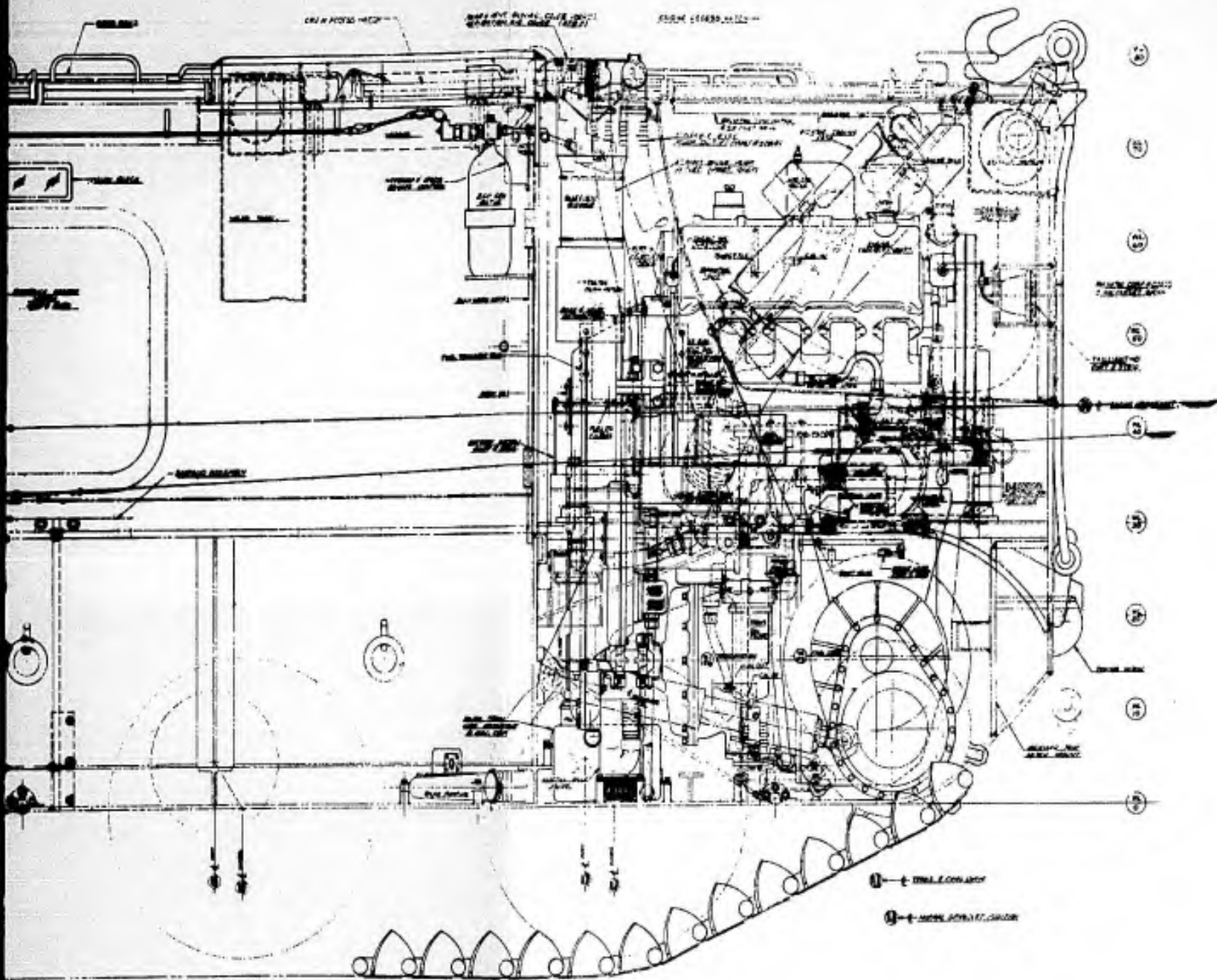

DATE	1/15/50	BY	W. J. G. / J. G. G.
APP'D		CHECK'D	
REVISED		REVISED	
NO. OF SHEETS	1	TOTAL NO. OF SHEETS	1
NO. OF COPIES	1	NO. OF COPIES	1
NO. OF ORIGINALS	1	NO. OF ORIGINALS	1
NO. OF REVISIONS	0	NO. OF REVISIONS	0
NO. OF APPROVALS	1	NO. OF APPROVALS	1
NO. OF CHECKS	1	NO. OF CHECKS	1
NO. OF REVIEWS	1	NO. OF REVIEWS	1
NO. OF TESTS	1	NO. OF TESTS	1
NO. OF INSPECTIONS	1	NO. OF INSPECTIONS	1
NO. OF ASSEMBLIES	1	NO. OF ASSEMBLIES	1
NO. OF DISASSEMBLIES	1	NO. OF DISASSEMBLIES	1
NO. OF REPAIRS	1	NO. OF REPAIRS	1
NO. OF REPLACEMENTS	1	NO. OF REPLACEMENTS	1
NO. OF MODIFICATIONS	1	NO. OF MODIFICATIONS	1
NO. OF IMPROVEMENTS	1	NO. OF IMPROVEMENTS	1
NO. OF INNOVATIONS	1	NO. OF INNOVATIONS	1
NO. OF PATENTS	1	NO. OF PATENTS	1
NO. OF TRADE MARKS	1	NO. OF TRADE MARKS	1
NO. OF COPYRIGHTS	1	NO. OF COPYRIGHTS	1
NO. OF PATENT RIGHTS	1	NO. OF PATENT RIGHTS	1
NO. OF TRADE SECRET RIGHTS	1	NO. OF TRADE SECRET RIGHTS	1
NO. OF OTHER RIGHTS	1	NO. OF OTHER RIGHTS	1

1

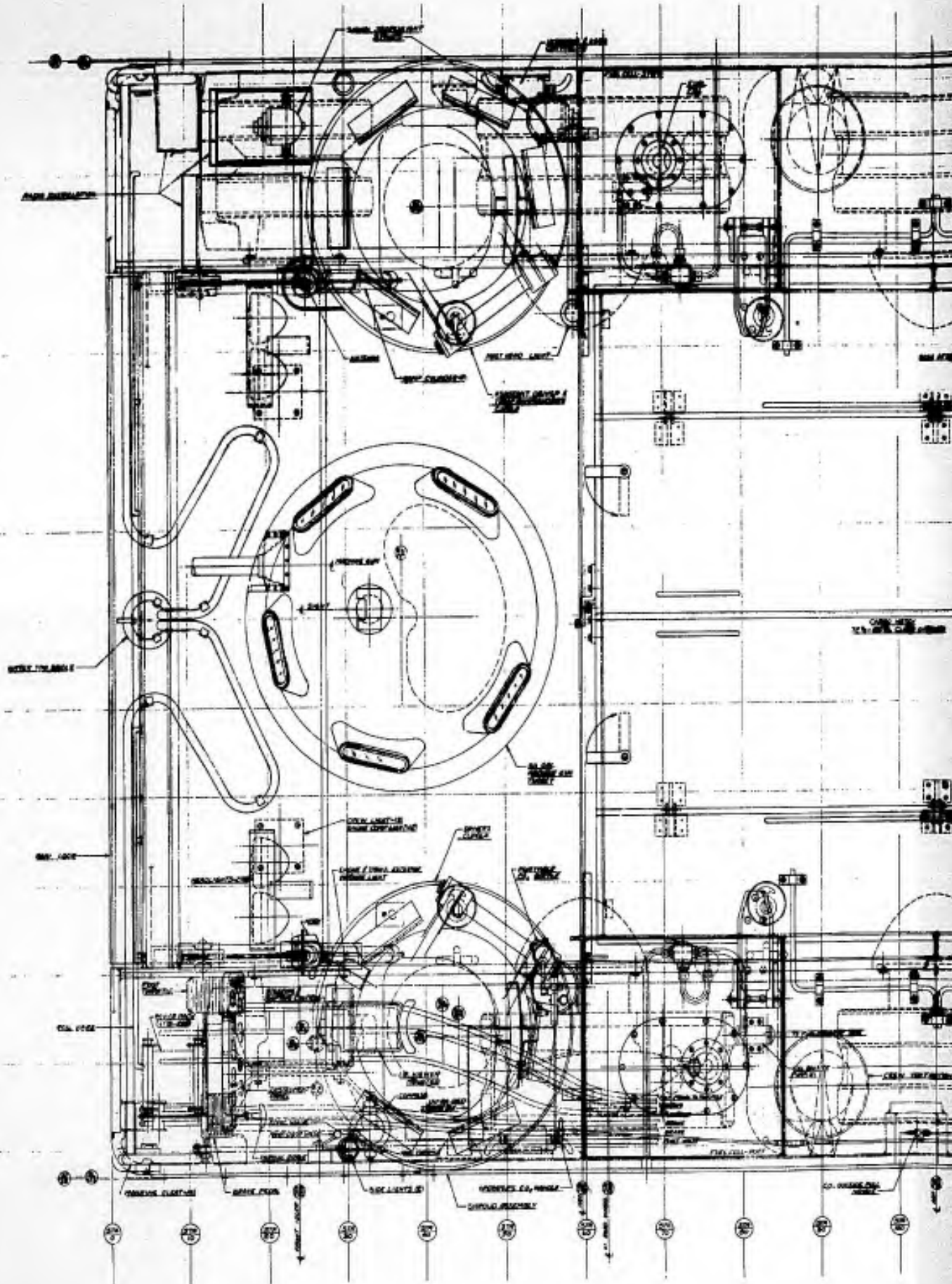

2

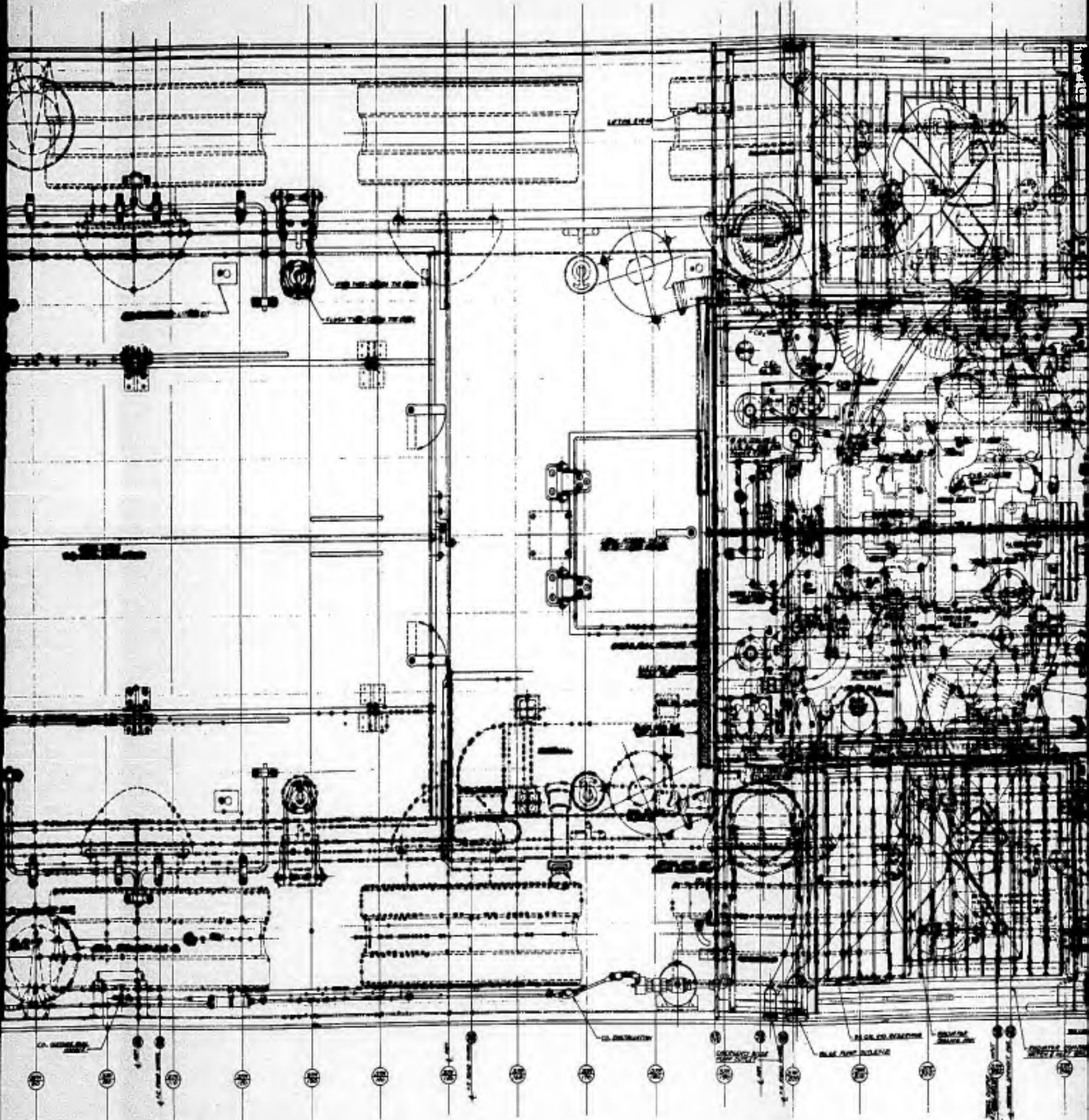

PLAN VIEW

Vertical text on the right edge of the drawing, possibly a reference or identification number.



1

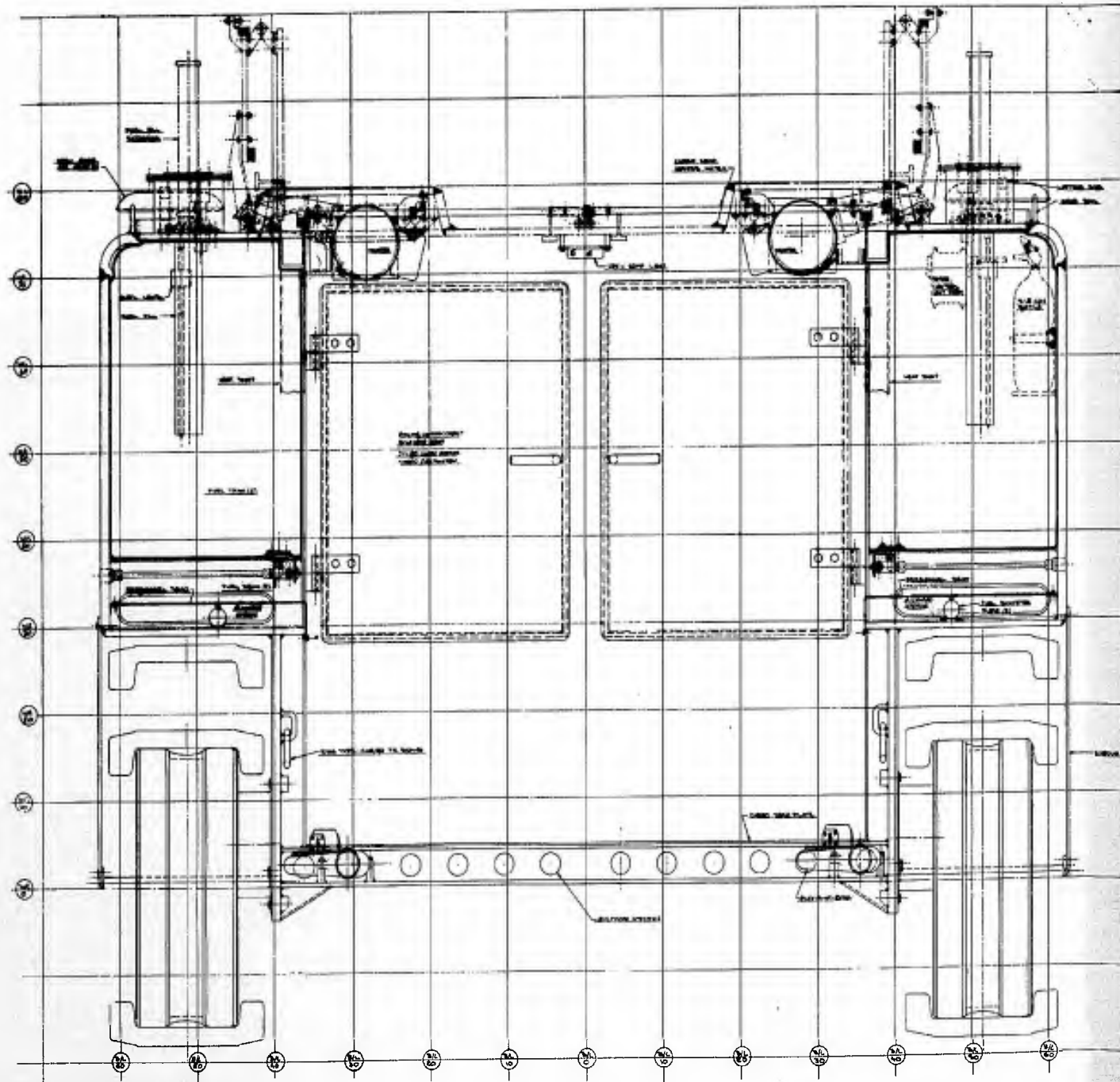

2

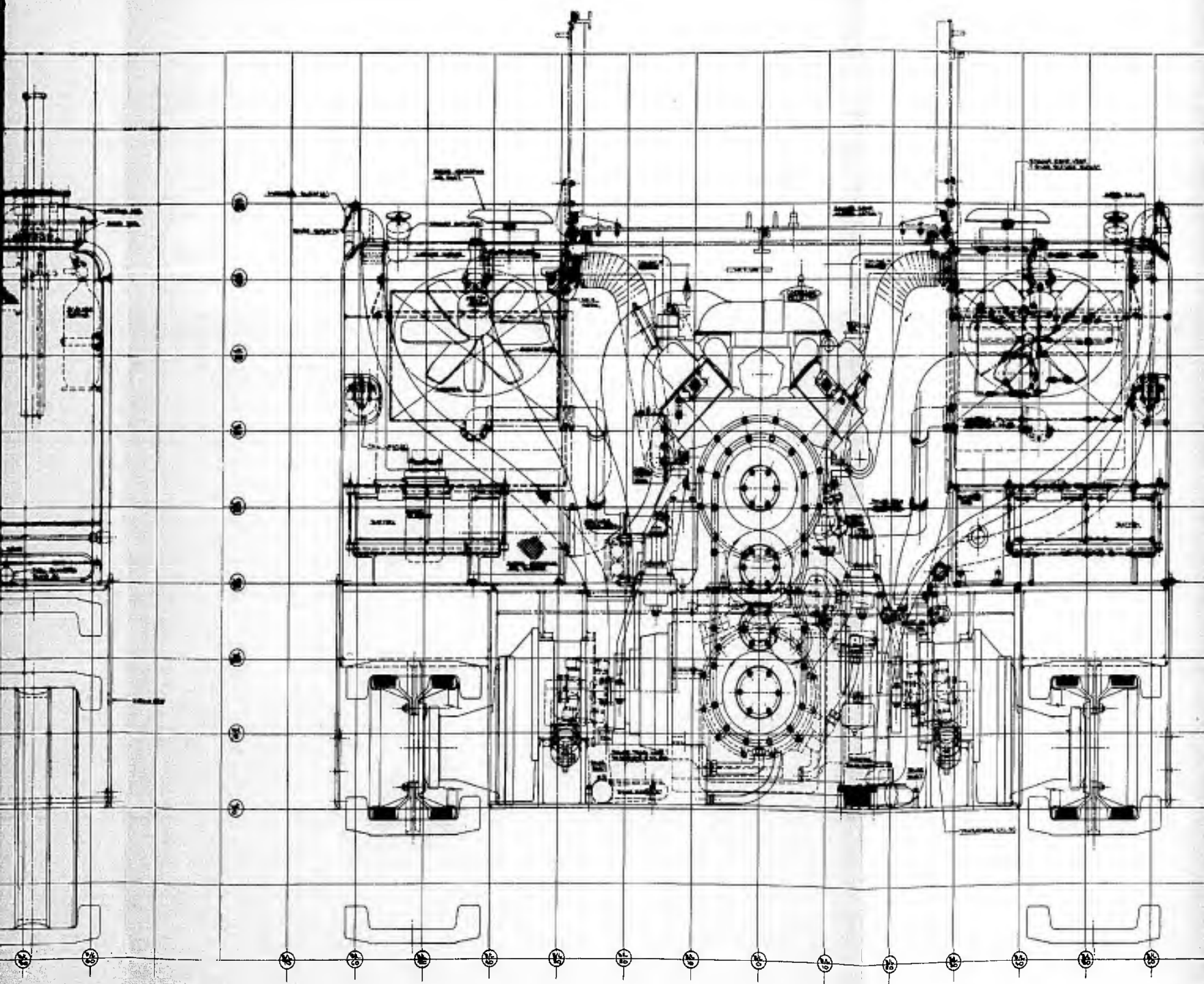

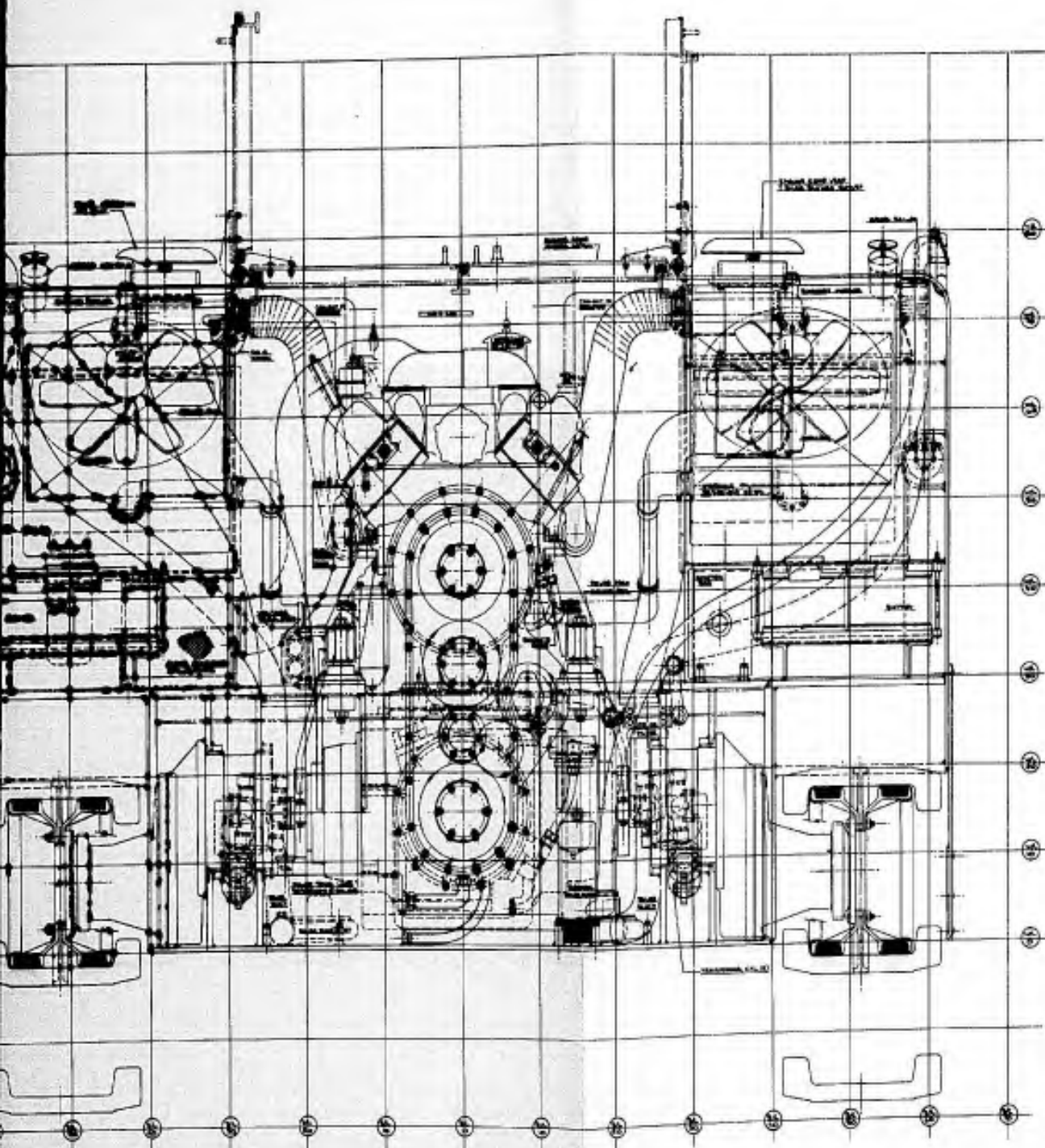

Project No.	100-10000-100	Sheet No.	100
Rev.	1	Date	10/1/50
Author	J. H. Smith	Checked	J. H. Smith
Design	J. H. Smith	Approved	J. H. Smith
Drawn	J. H. Smith	Scale	1/2" = 1"
Material	Steel	Part No.	100-10000-100
Quantity	1	Notes	See drawing for details.
Part Name	Turbine Engine	Manufacturer	General Electric
Part No.	100-10000-100	Rev.	1
Scale	1/2" = 1"	Sheet	100
Date	10/1/50	Drawn	J. H. Smith
Checked	J. H. Smith	Approved	J. H. Smith

1

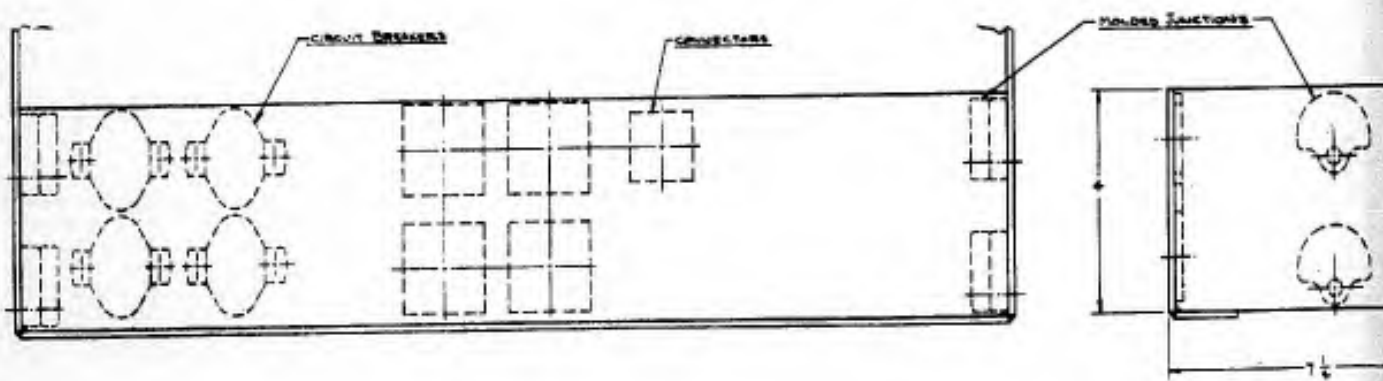

2

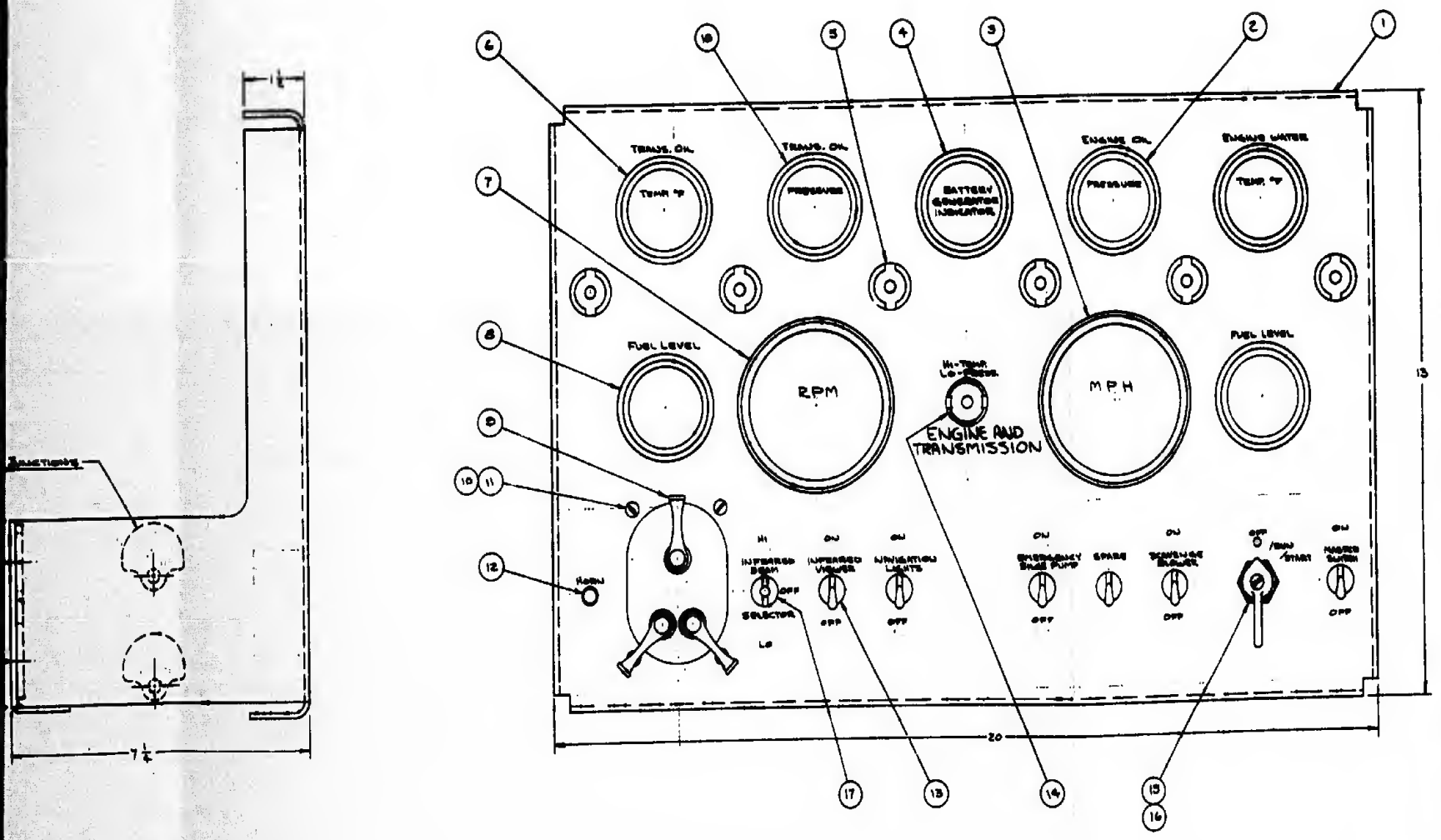



1

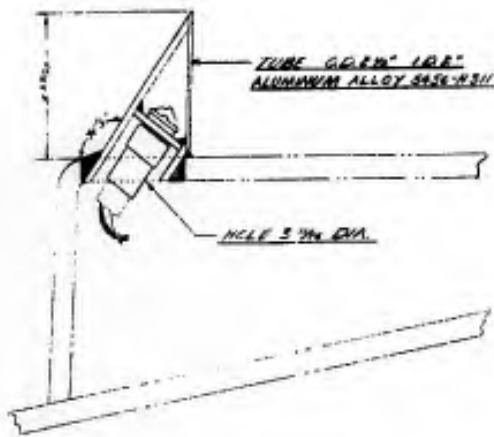

SECTION VIEW AA SCALE: 1/4"



2

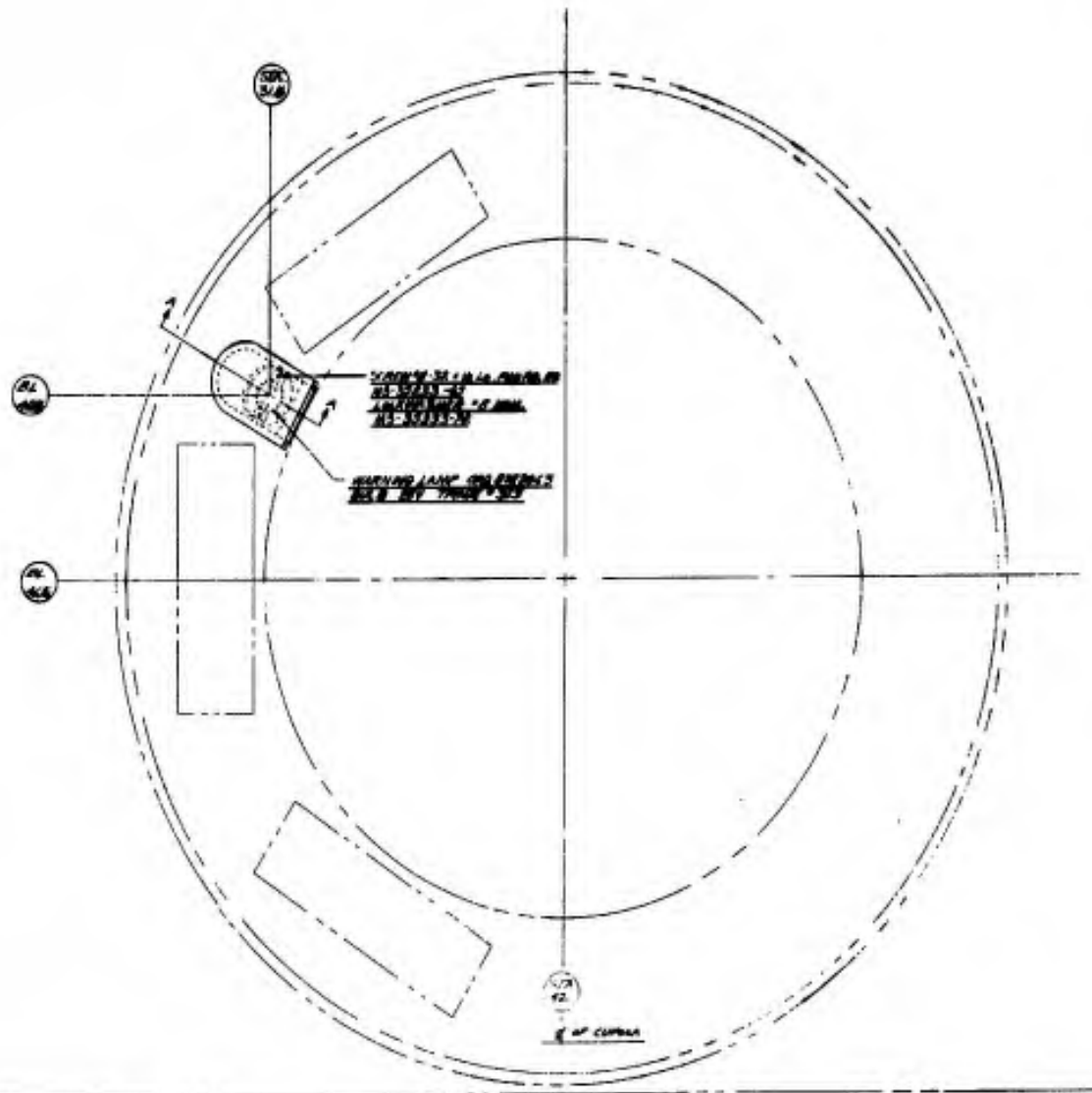

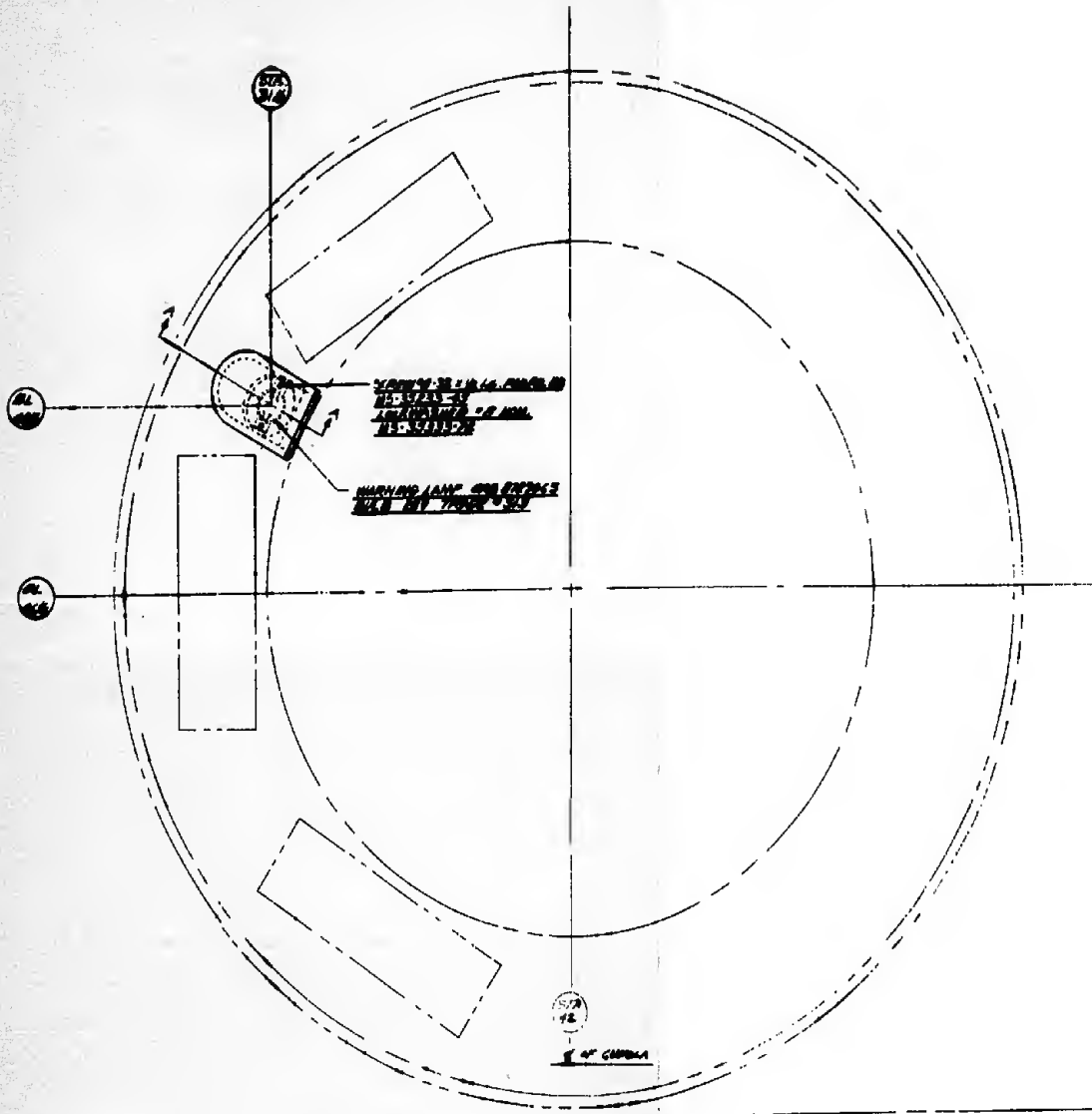

SPECIAL ALL PARTS QUANTITY FROM DRAWING CHECKED BY APPROVED BY DATE	10/24/54 10/24/54 10/24/54 10/24/54 10/24/54 10/24/54	MATERIAL CHANGE ORDER NO. 10/24/54 REASON & EFFECTIVE DATE FOR FIGHT AND TRANSMISSION FILTER HARDING LIGHT 10/24/54 J 5K-5120 10/24/54
---	--	--

1

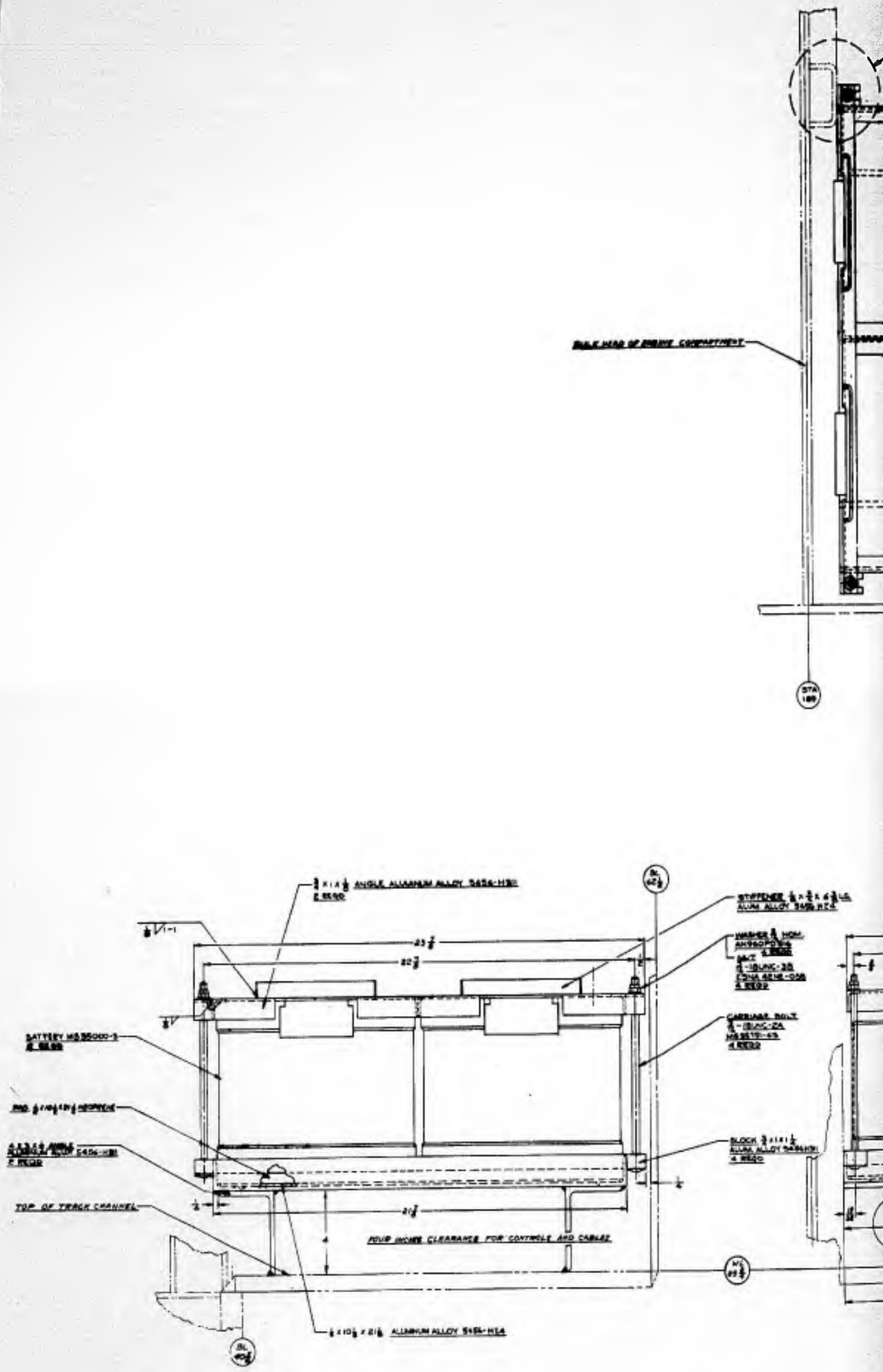

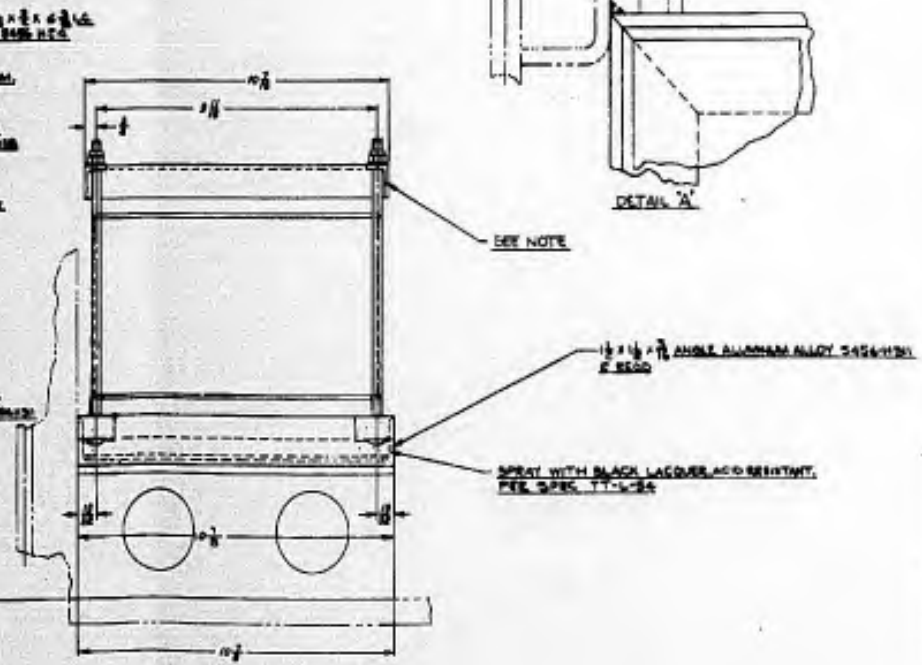
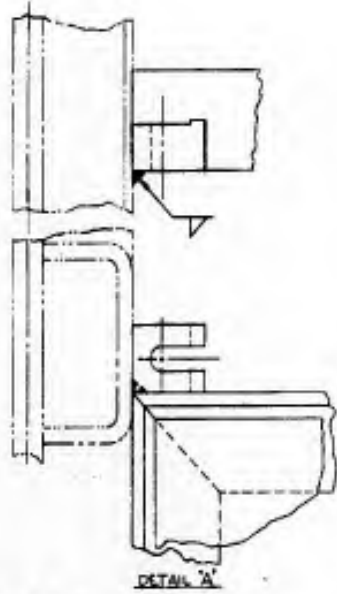
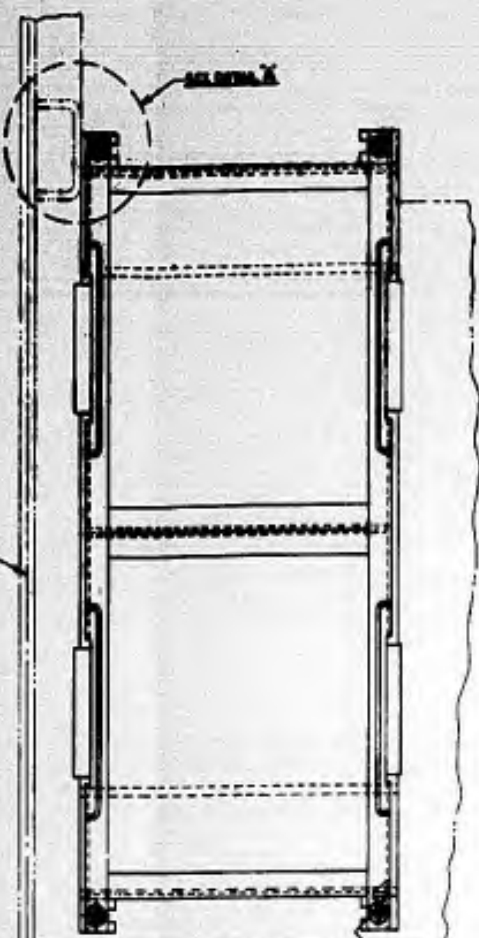

COAT WITH 1/32 THICK NEOPRENE COATING PER MIL-B-20806A(ORD) REF COLLARD INC OR EQUIV.  
NOTE:

MATERIAL:	9-5-1	REVISED:	UNIVERSAL BATTERY SYSTEM
REVISED FROM:	9-5-1	DESIGNED BY:	RESEARCH & DEVELOPMENT DIVISION
DESIGNED BY:	J. J. [Signature]	CHECKED BY:	[Signature]
APPROVED BY:	[Signature]	DATE:	BATTERY INSTALLATION
TOLERANCES:	UNLESS OTHERWISE SPECIFIED	SCALE:	1/2
DRAWN BY:	J. J. [Signature]	DATE:	J 5K-5171
WORKING DRAWING TO:	UNLESS OTHERWISE SPECIFIED	DATE:	1 OF 1 SHEET

1

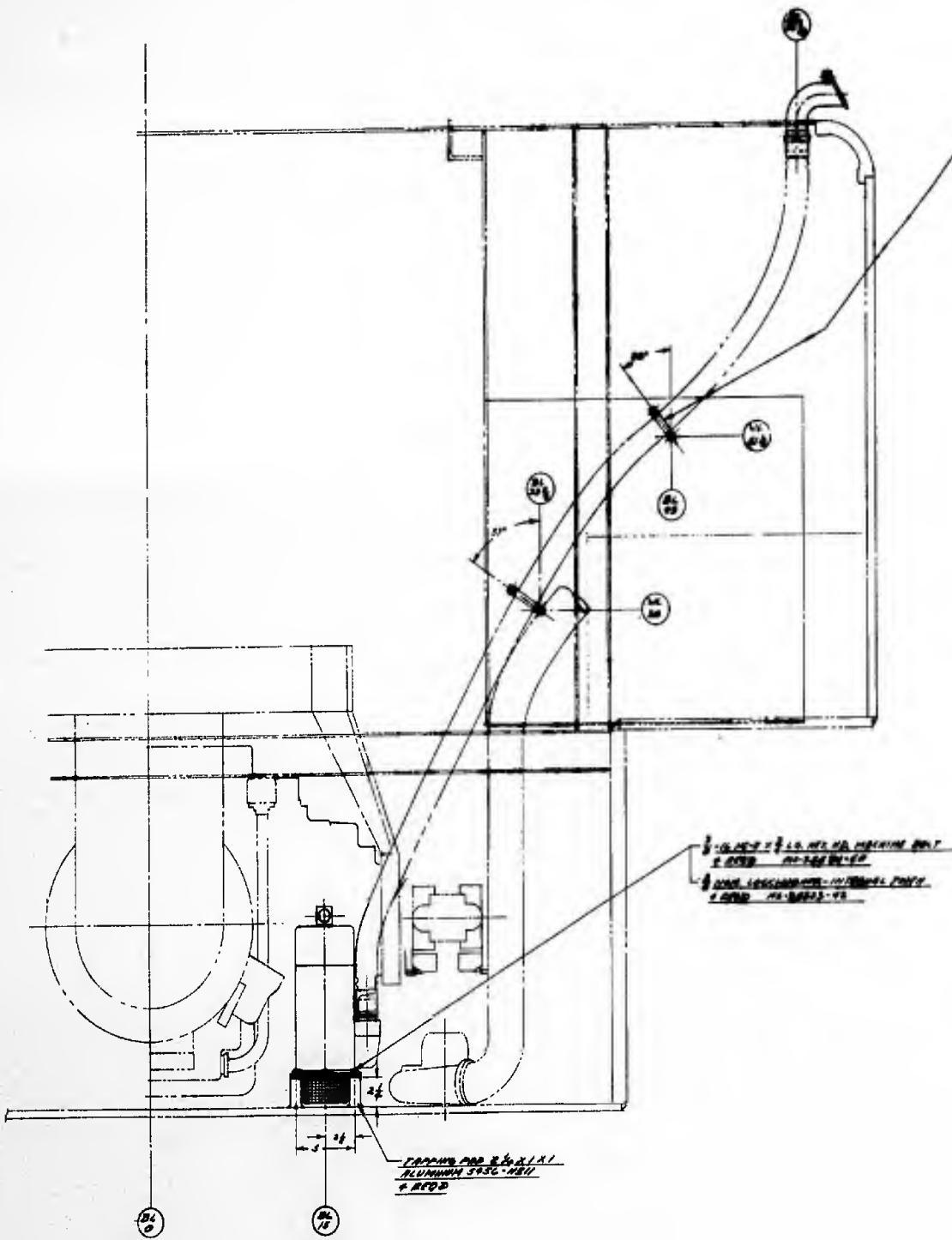

CLASS A, B, C, D, E, F, G, H, I, J, K, L, M, N, O, P, Q, R, S, T, U, V, W, X, Y, Z

TRAFFIC AND LIGHTS

CLASS A, B, C, D, E, F, G, H, I, J, K, L, M, N, O, P, Q, R, S, T, U, V, W, X, Y, Z

CLASS A, B, C, D, E, F, G, H, I, J, K, L, M, N, O, P, Q, R, S, T, U, V, W, X, Y, Z

CLASS A, B, C, D, E, F, G, H, I, J, K, L, M, N, O, P, Q, R, S, T, U, V, W, X, Y, Z

CLASS A, B, C, D, E, F, G, H, I, J, K, L, M, N, O, P, Q, R, S, T, U, V, W, X, Y, Z

TRAFFIC AND LIGHTS

2

PLAN & SECTION OF THE L.S. 10.  
SECTION 100-102

TRUCKING DOOR L.L.L. & B.M.  
SECTION 100-102

CLEARANCE HEIGHT  
20'

DOOR & WALLS TO BE REMOVED  
SECTION 100-102

DOOR AND SUPPORTS TO BE REMOVED  
SECTION 100-102

DOOR - L.L.L. TO BE REMOVED  
SECTION 100-102

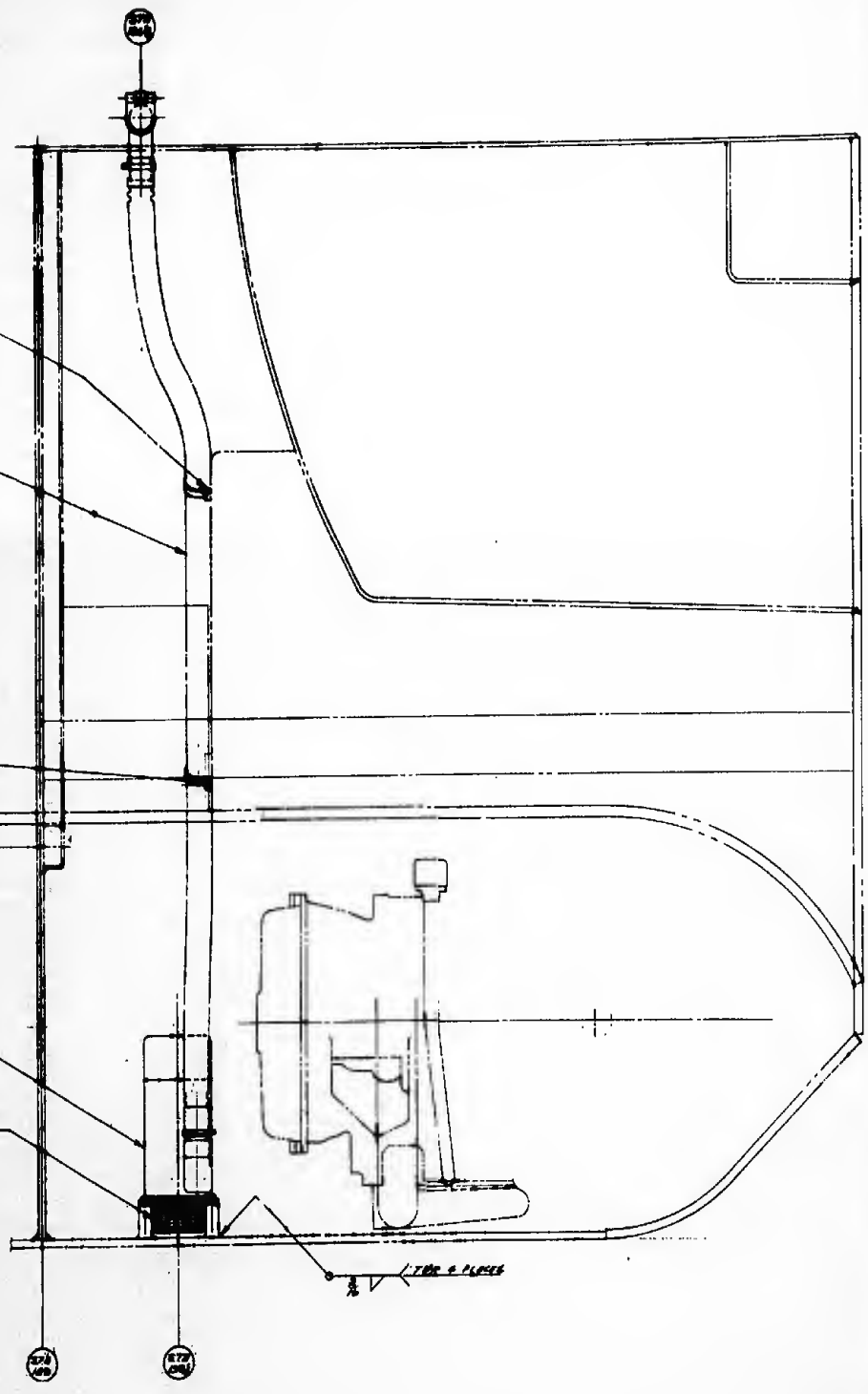

3

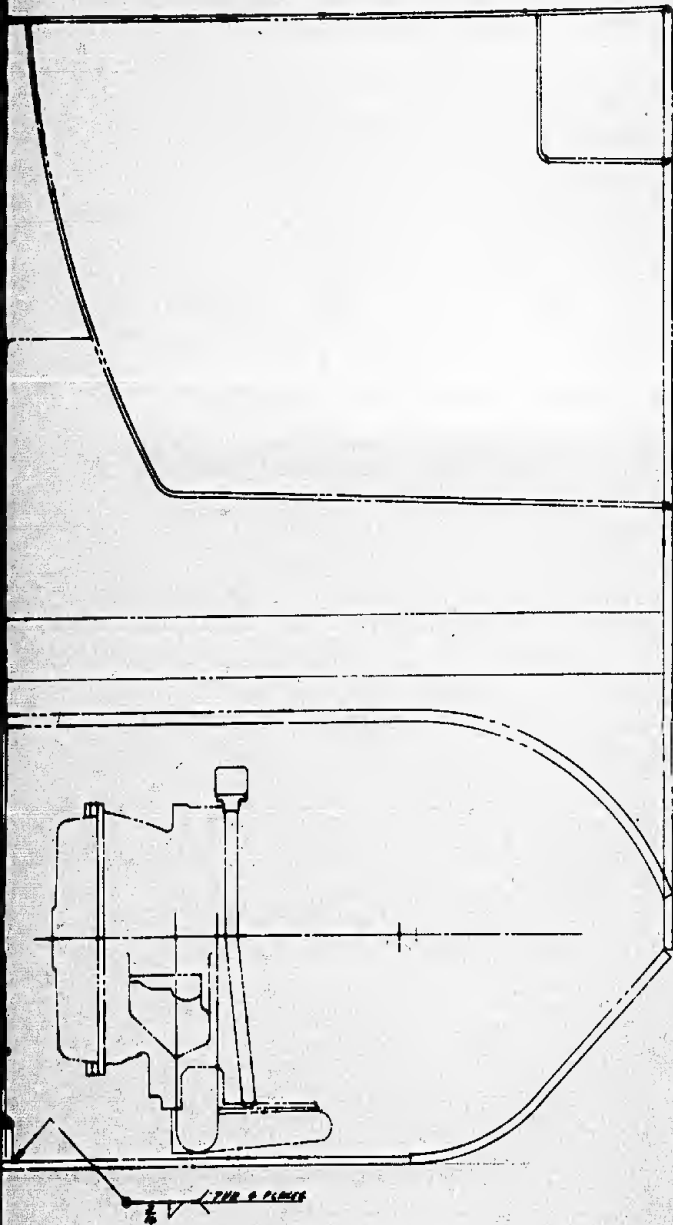

DATE:	1/24/54	ISSUED BY:	W. H. BARNETT	REVISIONS:	
REV. NO.:		DATE:		BY:	
REVISED FOR:	✓	BY:	W. H. BARNETT	DATE:	1/24/54
DESIGNED BY:	W. H. BARNETT	CHECKED BY:	W. H. BARNETT	DATE:	1/24/54
APPROVED BY:		SCALE:	1/4"	PROJECT:	EMERGENCY
WORKS ORDER NO.:		DRAWING NO.:	152-572	REV. NO.:	1
QUANTITY:					

WHEEL BALANCE DIVISION  
ENGINE & MACHINE DEPT.  
GENERAL INVESTIGATION  
RESEARCH & DEVELOPMENT DIVISION

1

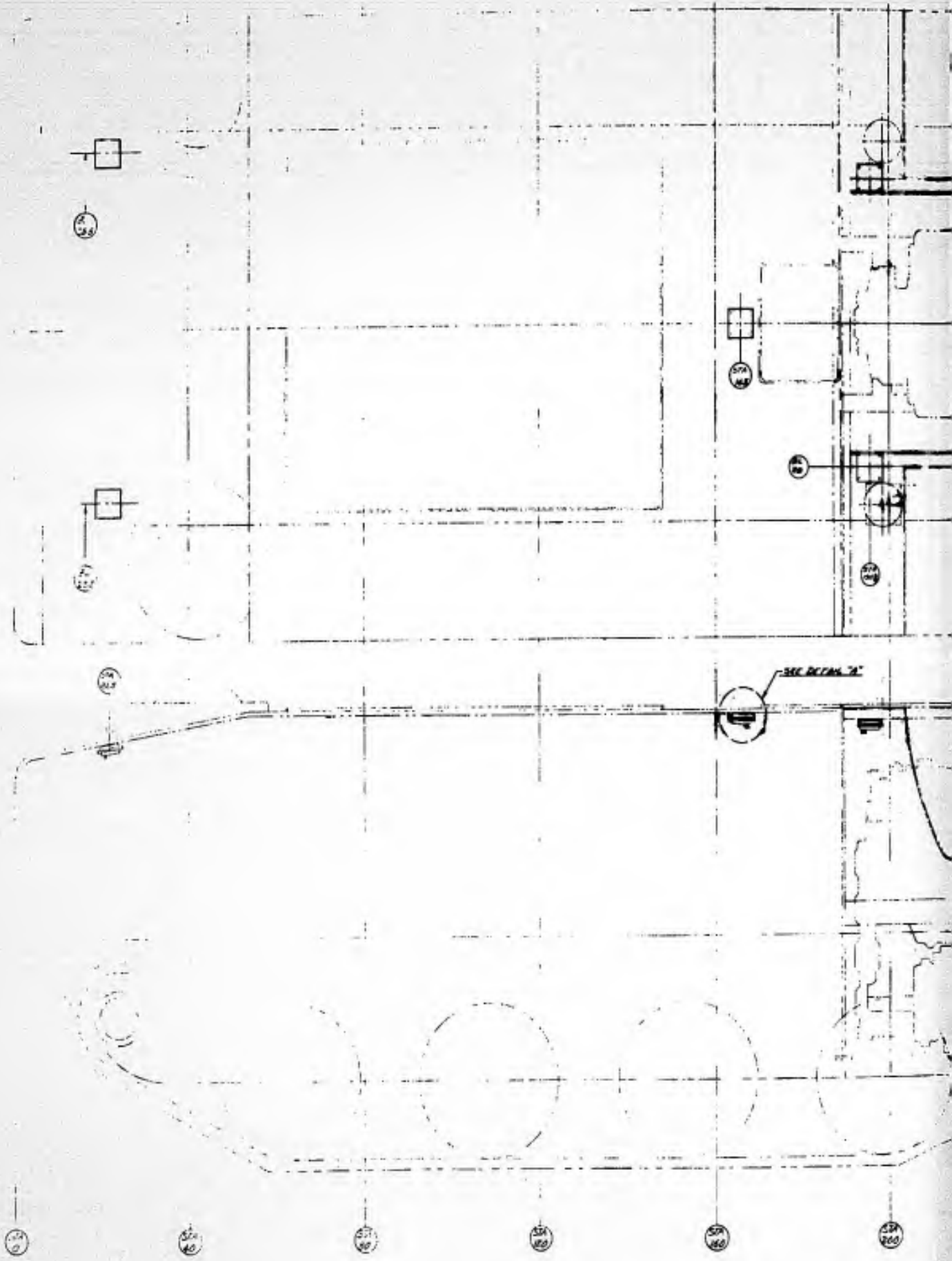

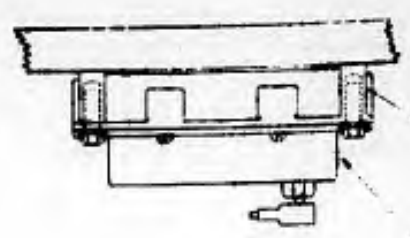
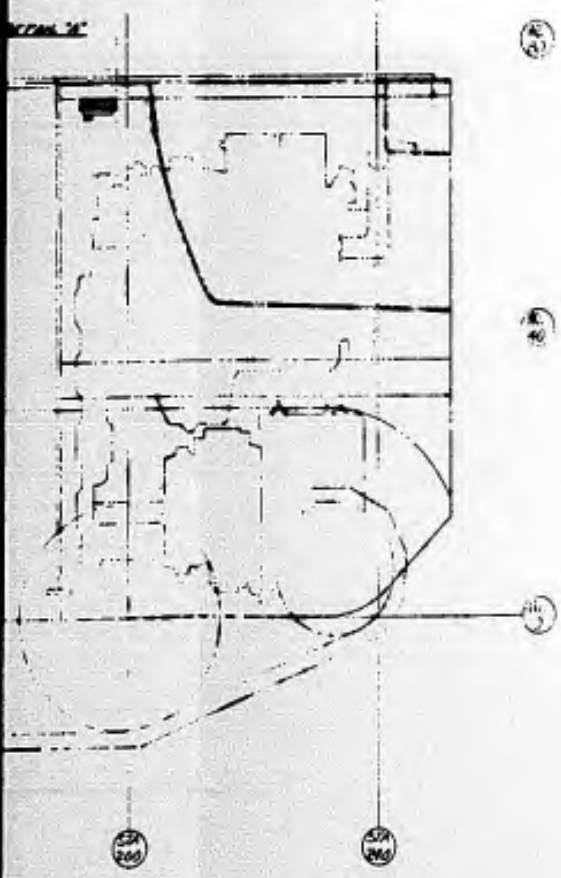
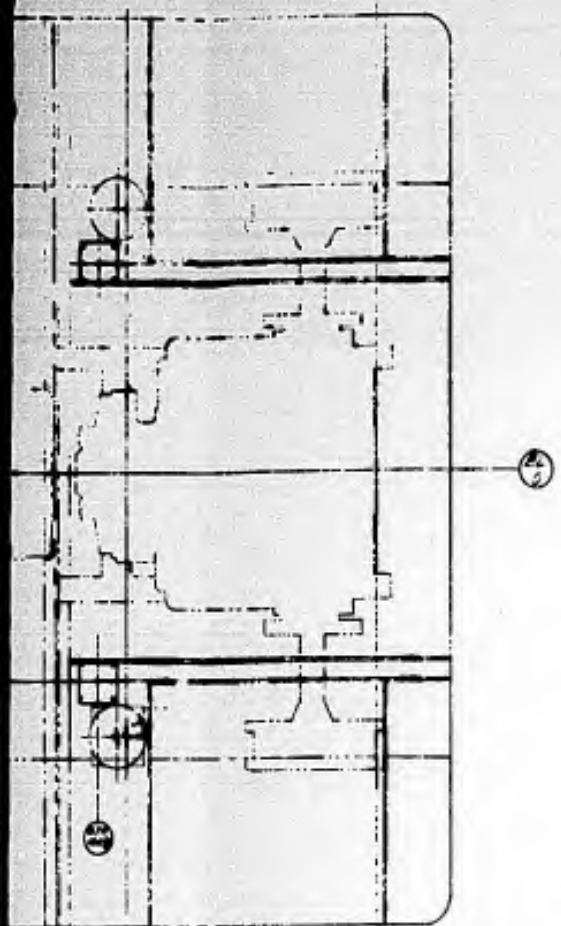

-WELD STUD

DETAIL A

-GEN LIGHT #551072

TYPICAL INSTALLATION 3 PLACES  
SCALE 1/1

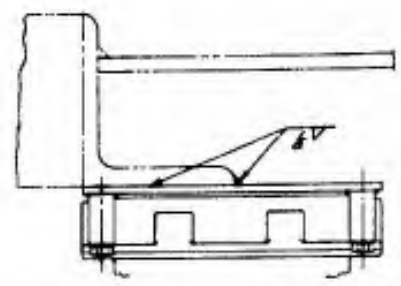

DETAIL B  
TYPICAL INSTALLATION 2 PLACES

-SEE DETAIL 'A'

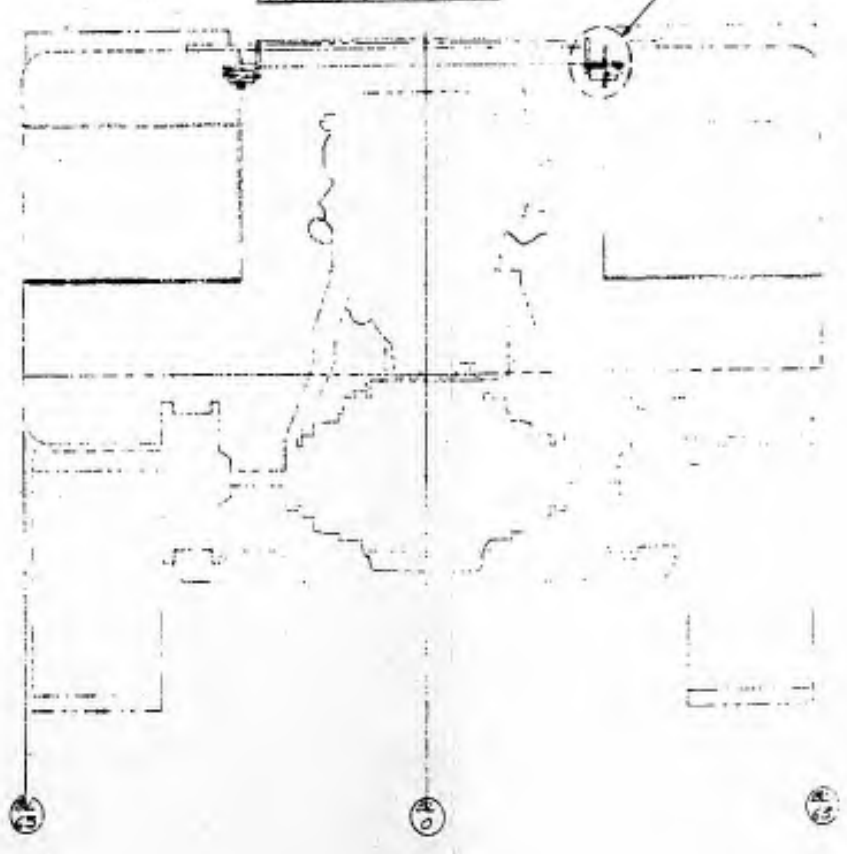

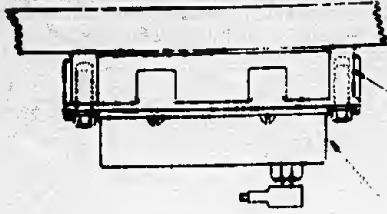

**DETAIL A**

-WELD STUD

-CREW LIGHT #551078

**TYPICAL INSTALLATION 3 PLACES**  
SCHE 171

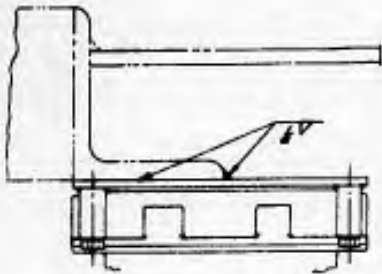

**DETAIL B**  
TYPICAL INSTALLATION 2 PLACES

SEE DETAIL B

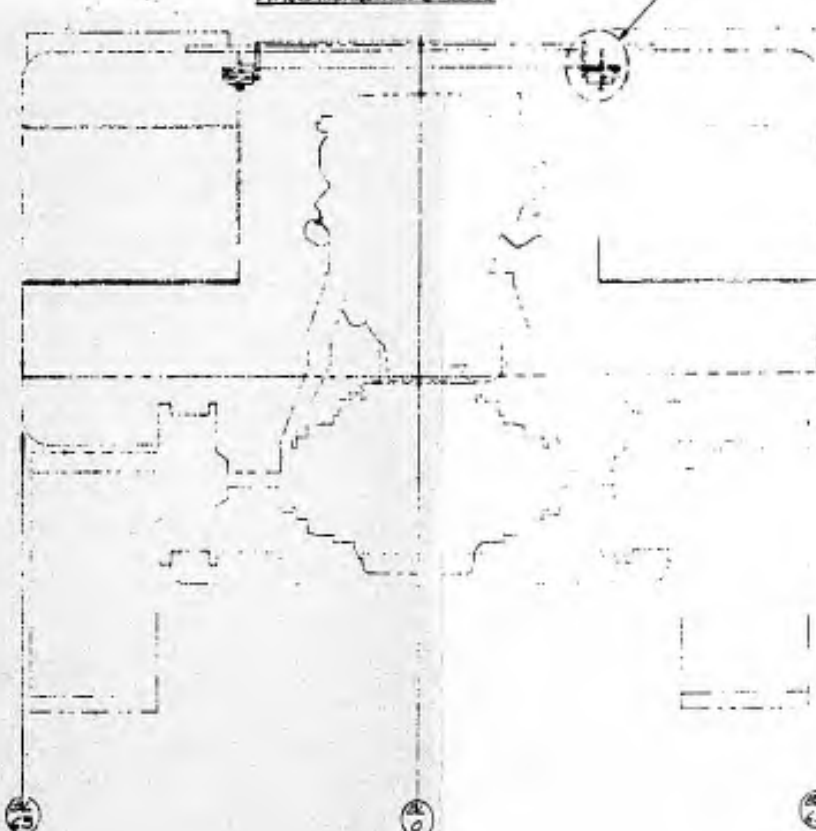

DATE	3/2/6	PROJECT	INTELL. IN. BARRACK SYSTEM
BY	J. S. [unclear]	DESIGNED BY	WELLS & DEVELOPMENT DIVISION
CHECKED BY	[unclear]	APPROVED BY	[unclear]
SCALE	1/2"	FIG. NO.	3 5175
REVISED		DATE	1 / 1 / 1966



2

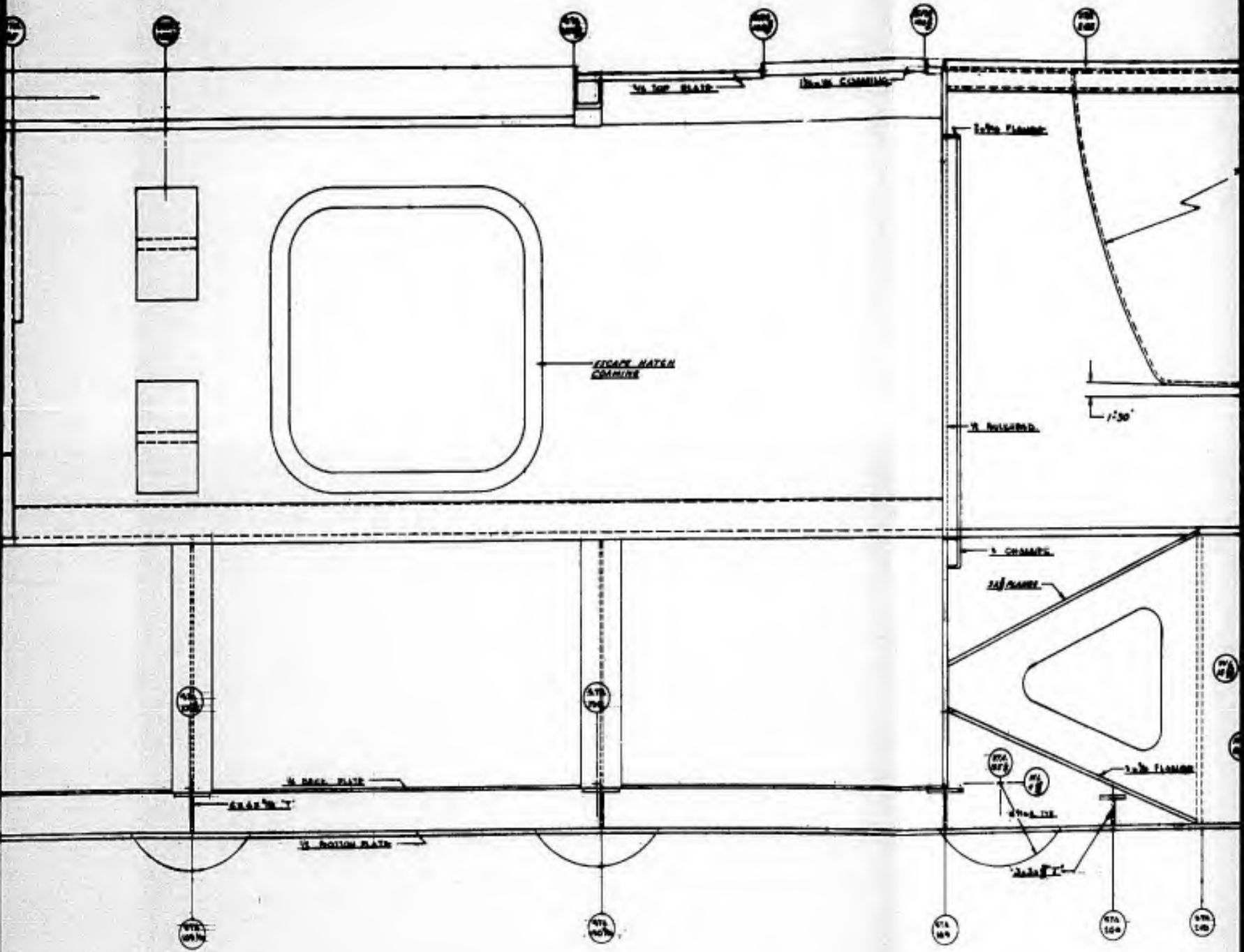

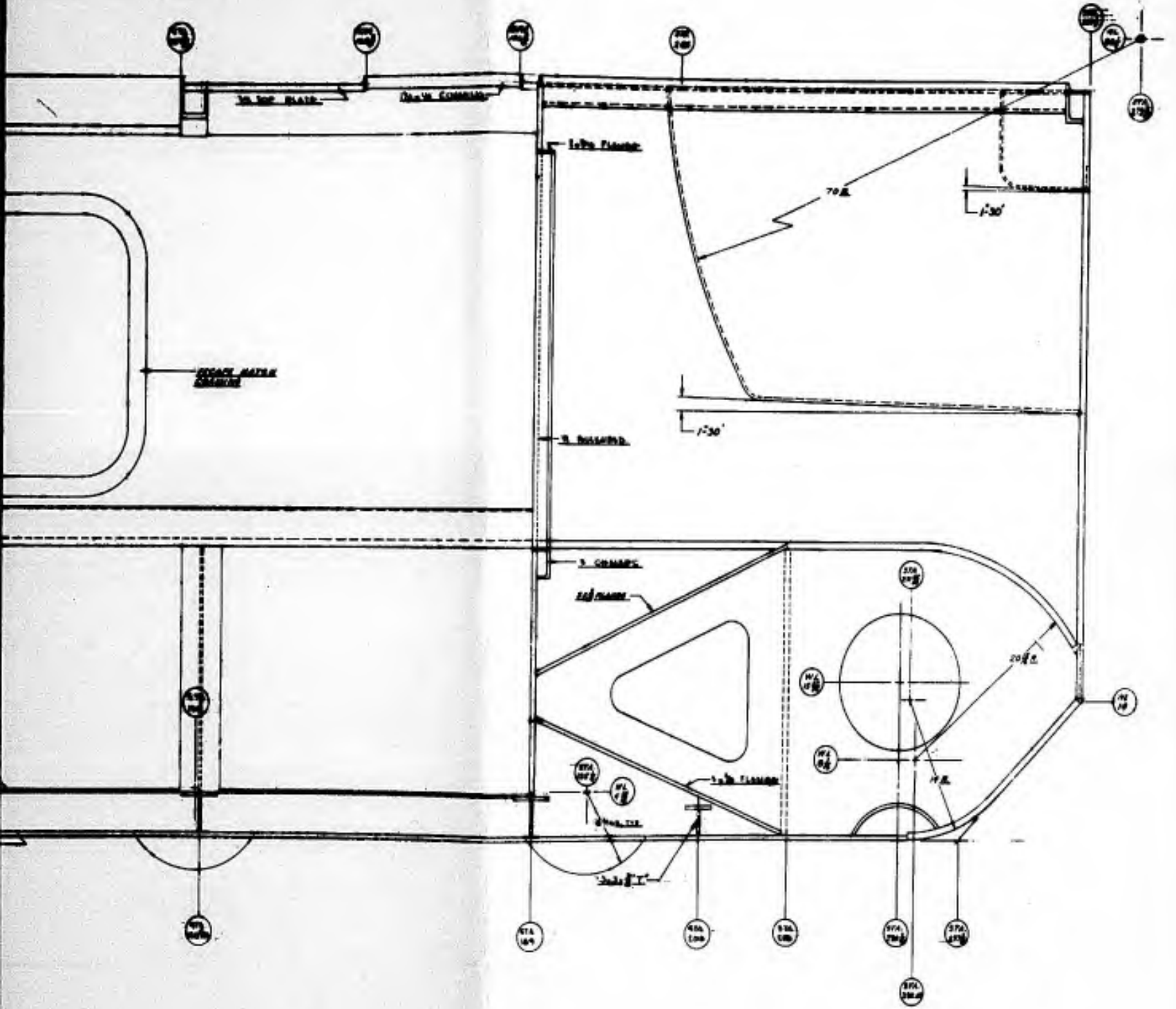

PROJECT	3. 11. 1950 10-8-52	GENERAL CONTRACTOR	
CLIENT		ARCHITECT	
DATE		SCALE	
DESIGNED BY		CHECKED BY	
DRAWN BY		APPROVED BY	
PROJECT NO.		DATE	
SCALE		BY	
DATE		BY	
BY		BY	
BY		BY	

1

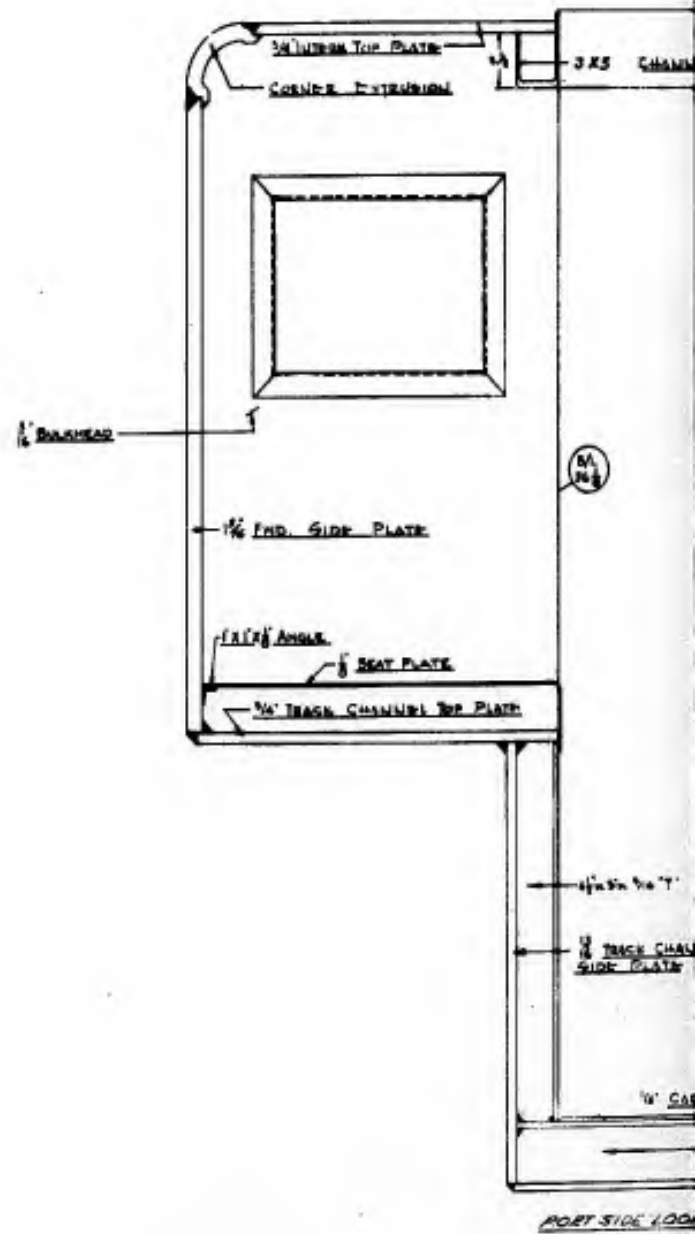
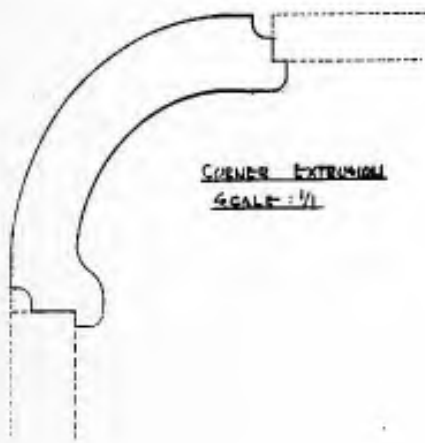

2

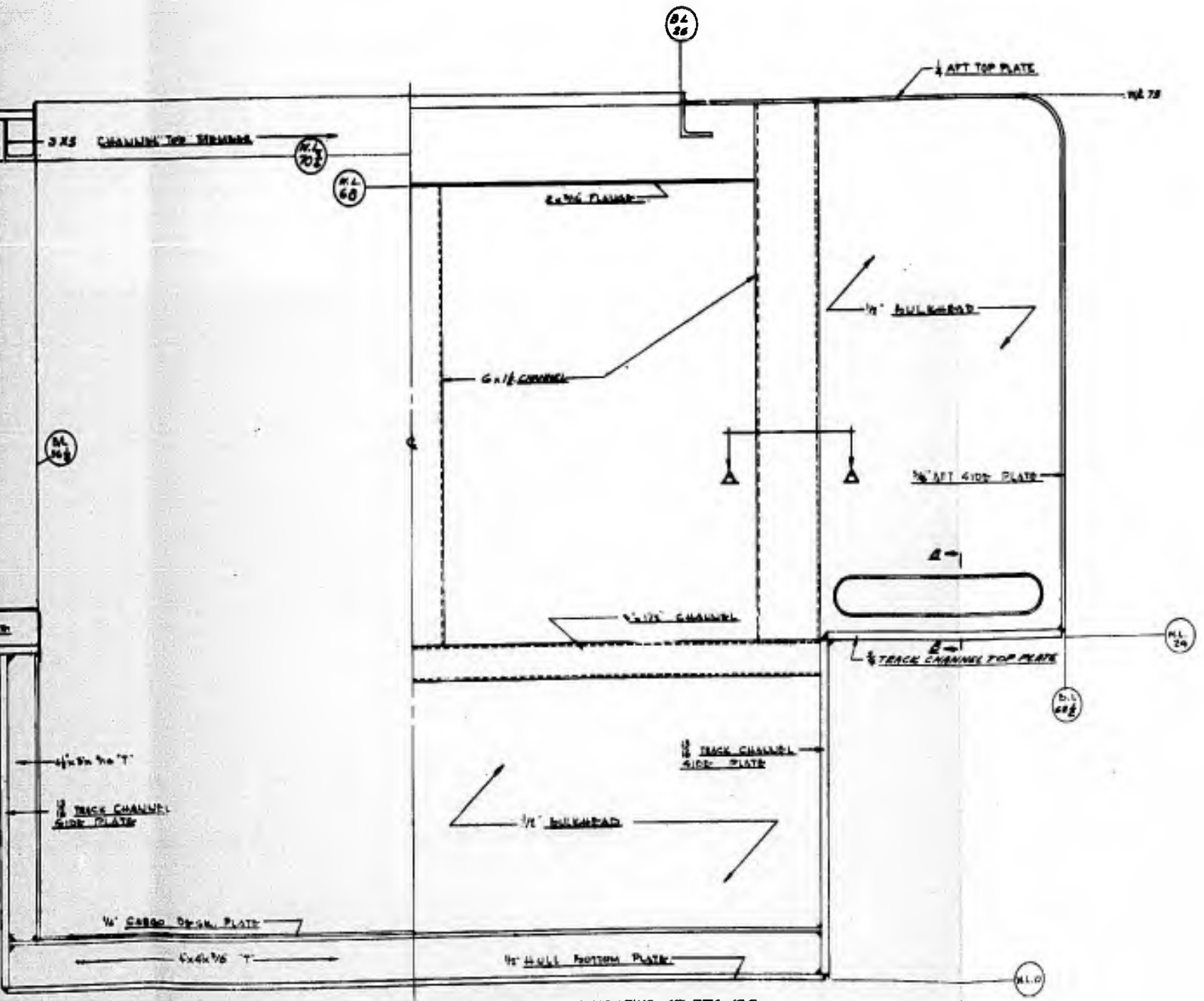

PORT SIDE LOOKING FWD. AT STA 110

STARBOARD SIDE LOOKING FWD. AT STA 195

BL 36

SECTION SCANS

SECTION SCANS

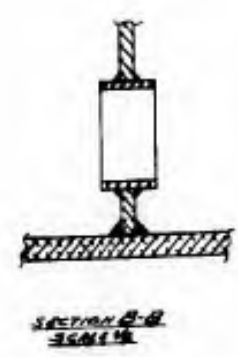
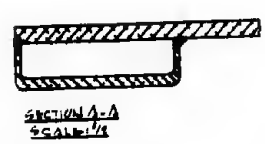
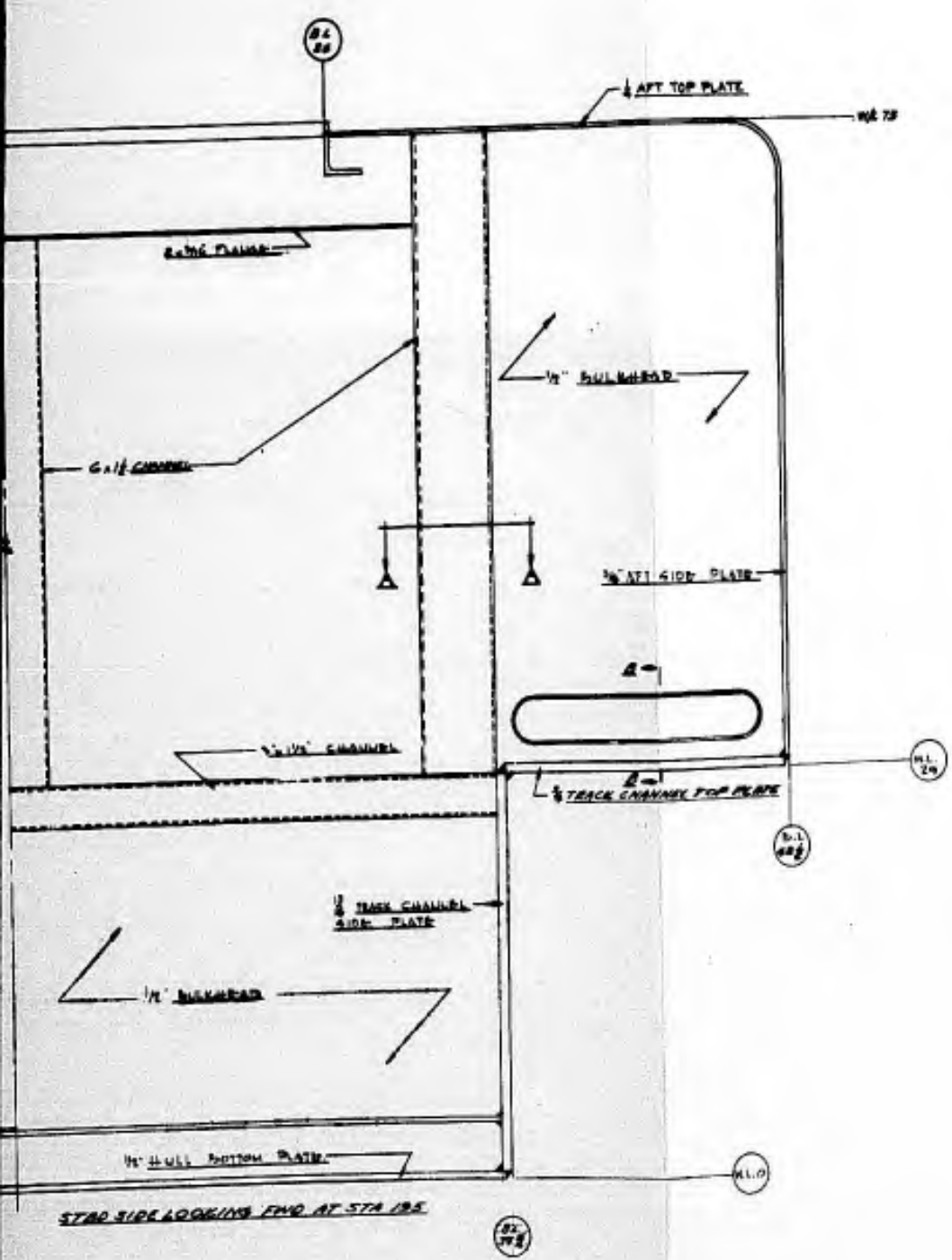

DESIGNER	DATE	REVISION	APPROVED
SCALE	1/4	NO. OF SHEETS	1 OF 1
TITLE		LVTXII TYPICAL CROSS SECTION	
PROJECT		J. G. C. 917	
DRAWN BY		DATE	
CHECKED BY		DATE	
APPROVED BY		DATE	

1



DETAIL "D-D"  
Escap. Comp. Hatch Required Ceiling  
Seal - Full Size

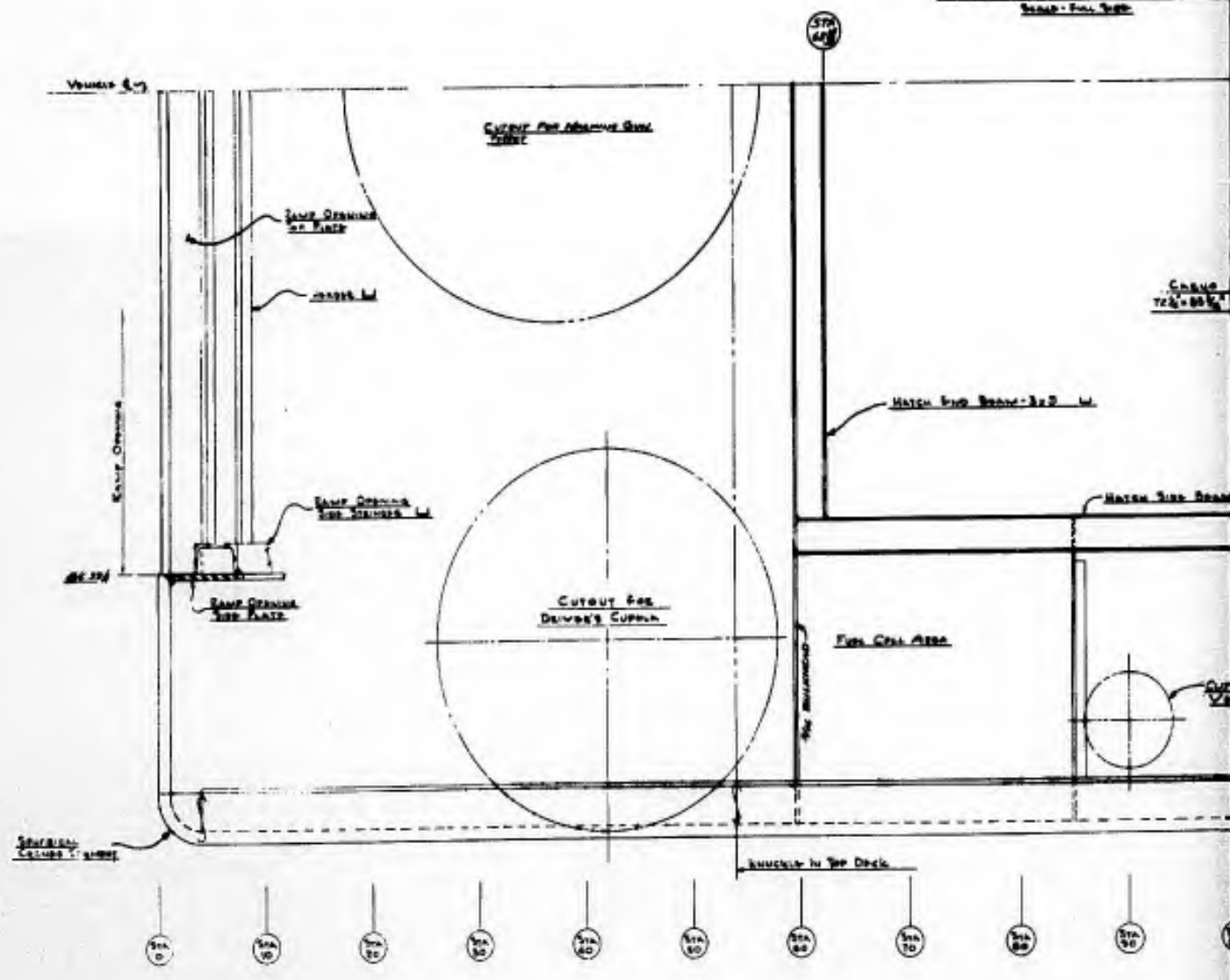

2

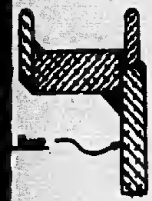

DETAIL "D-D"  
MATCH BEAM CONNECTION  
SCALE - FULL SIZE

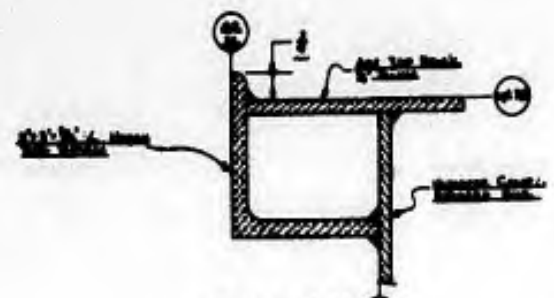

DETAIL "C-C"  
MATCH BEAM CONNECTION  
SCALE - FULL SIZE

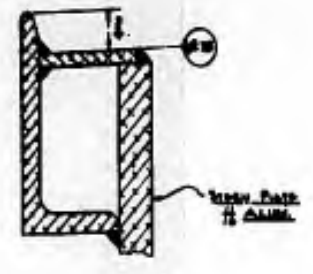

DETAIL "B-B"  
MATCH BEAM CONNECTION  
SCALE - FULL SIZE



MATCH BEAM CONNECTION  
SCALE - FULL SIZE

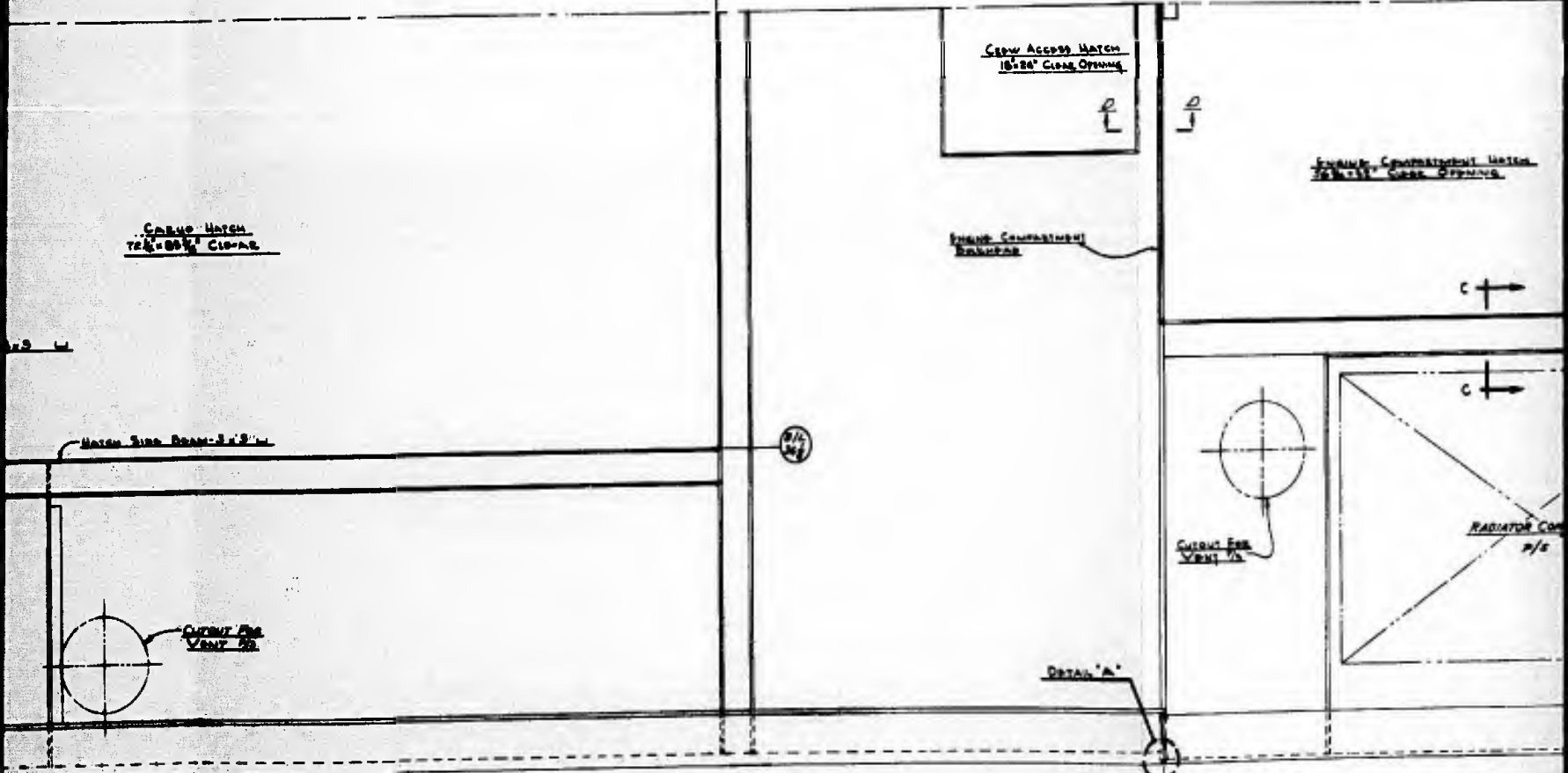

PLAN VIEW SHOWING TOP DECK FRAMING  
POST SHIP SHOWN - SHIP SIMILAR



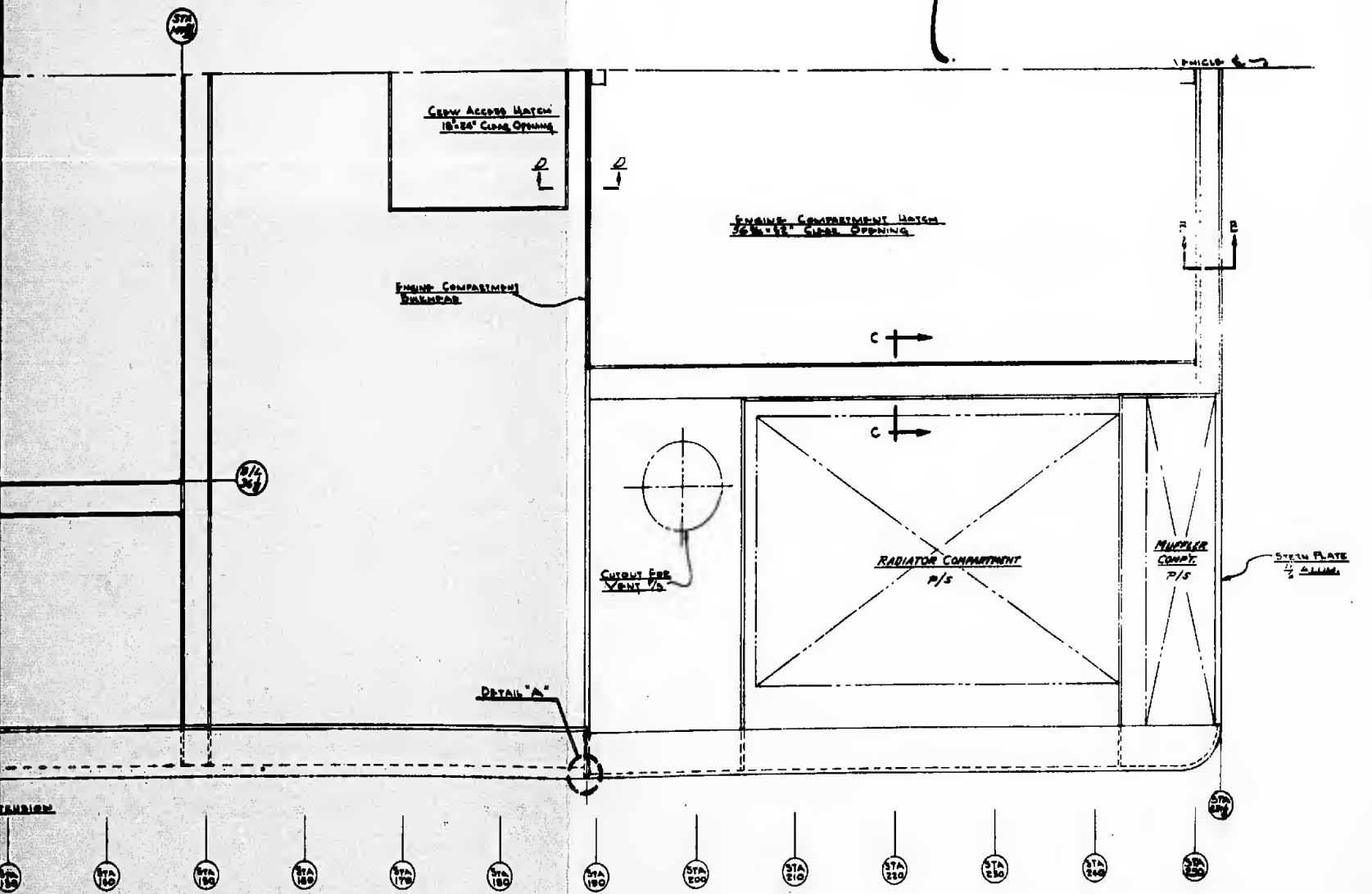
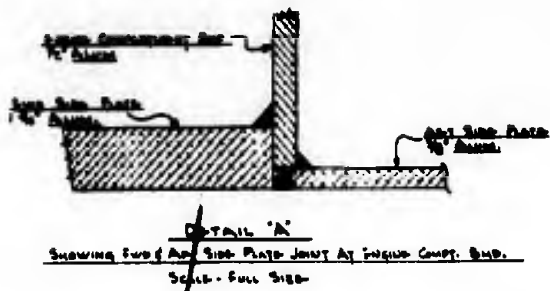
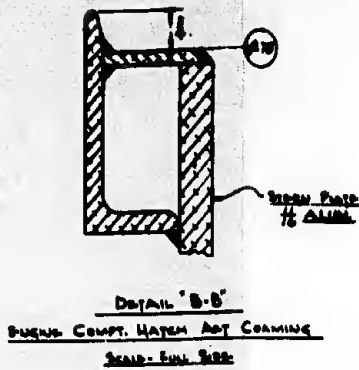
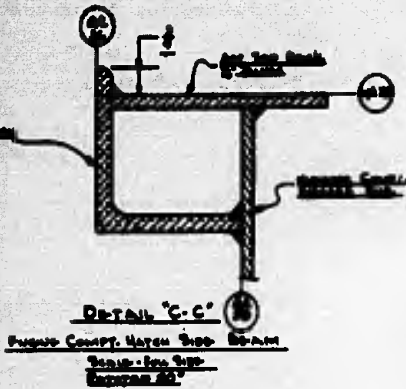

DESIGNED BY	W. POLLOCK, JR.	CHECKED BY	W. POLLOCK, JR.
DRAWN BY	J. W. HARRIS	SCALE	1/4"
DATE	1/4	PROJECT	AVIATION
NO.	1/4	REV.	1
APPROVED BY		DATE	

1

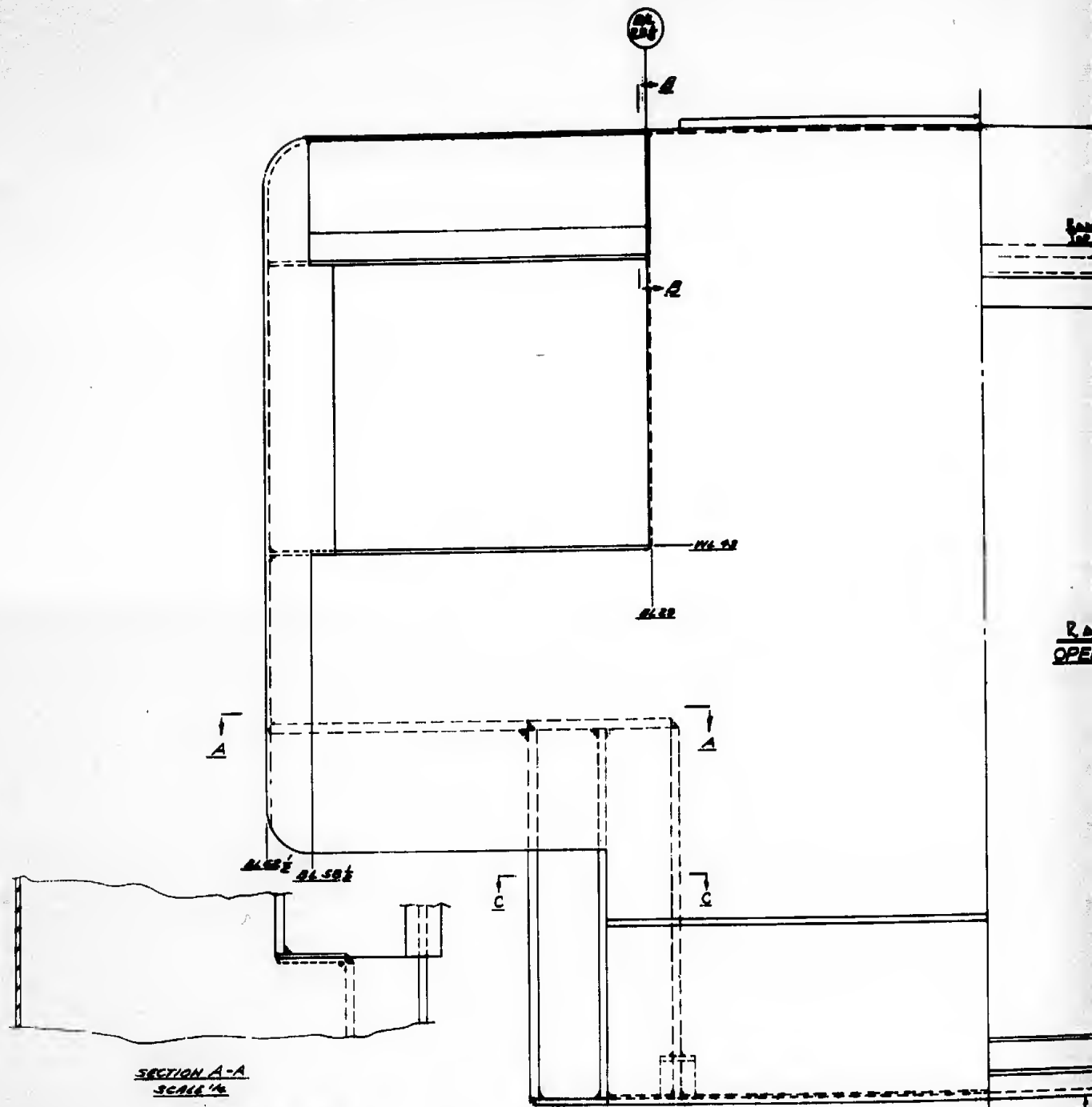

SECTION A-A  
SCALE 1/4"

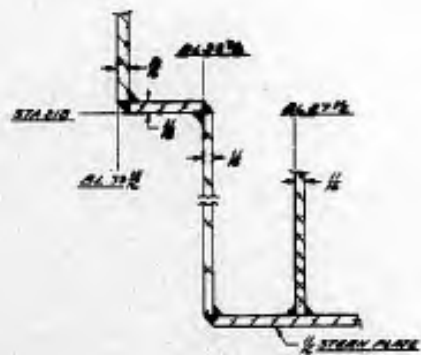

SECTION C-C  
SCALE 1/4"

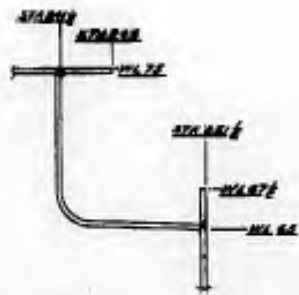

SECTION B-B  
SCALE 1/4"

R  
OPE

Section

NO.	DATE	BY	CHKD.

# 2

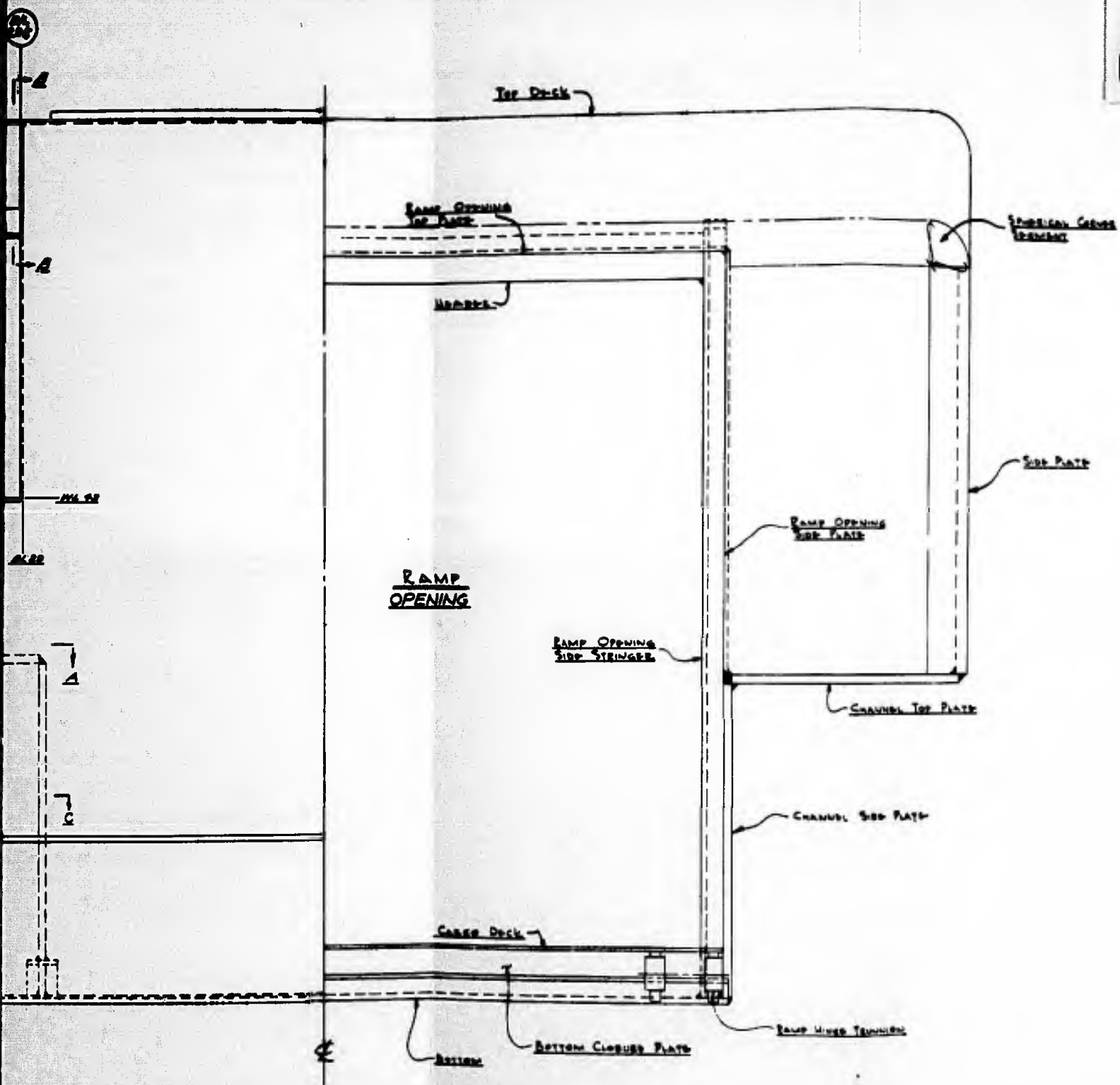

SECTION SHOWING BOW FRAMING  
LOOKING APT



DESIGNER	M. POLLOCK, JR.	GENERAL MANAGER
CHECKED	<i>[Signature]</i>	SALES & EQUIPMENT DEPT.
DATE	1/15/54	FILE
PROJECT NO.	100-100000	NO. VTPXII
DESCRIPTION	NEW RAMP OPENING	NO. 54-5175
SCALE	1/4"	DATE
DATE DRAWN	1/15/54	BY
DATE CHECKED	1/15/54	BY

1

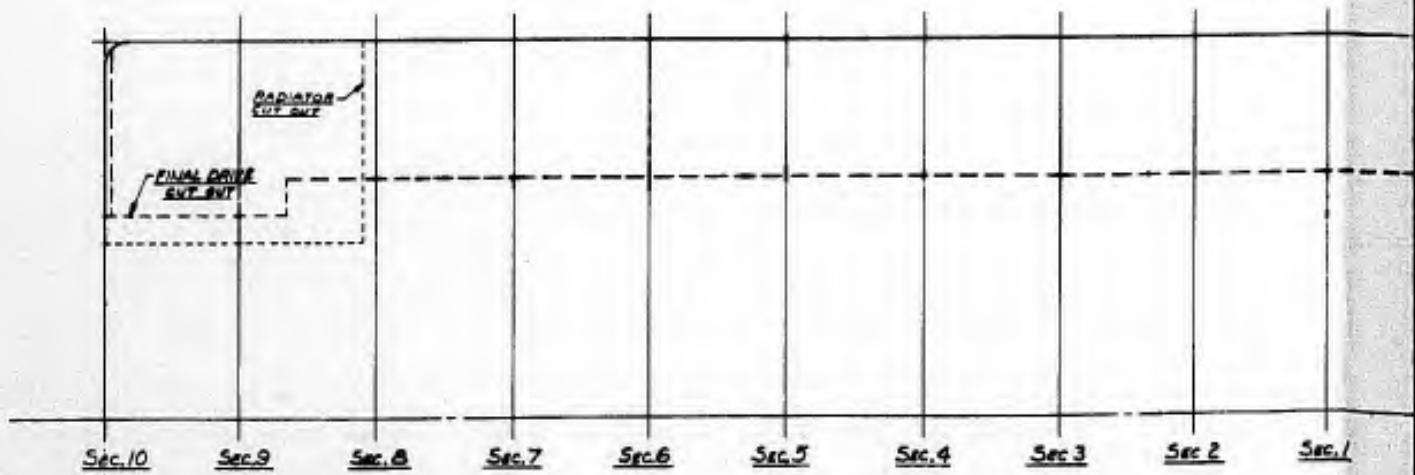
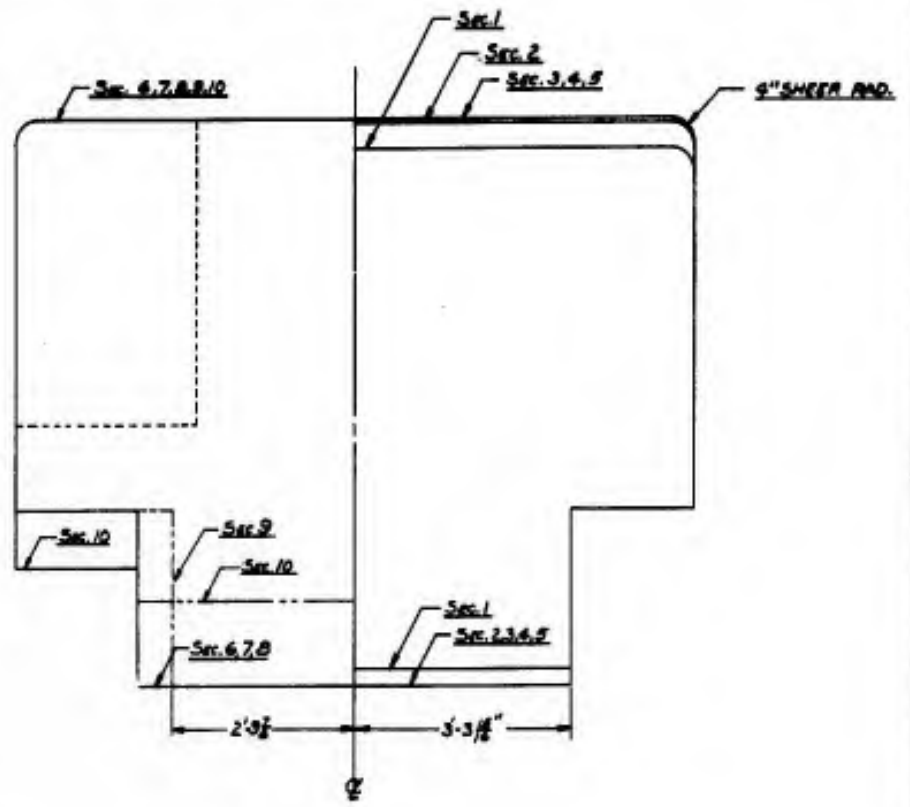
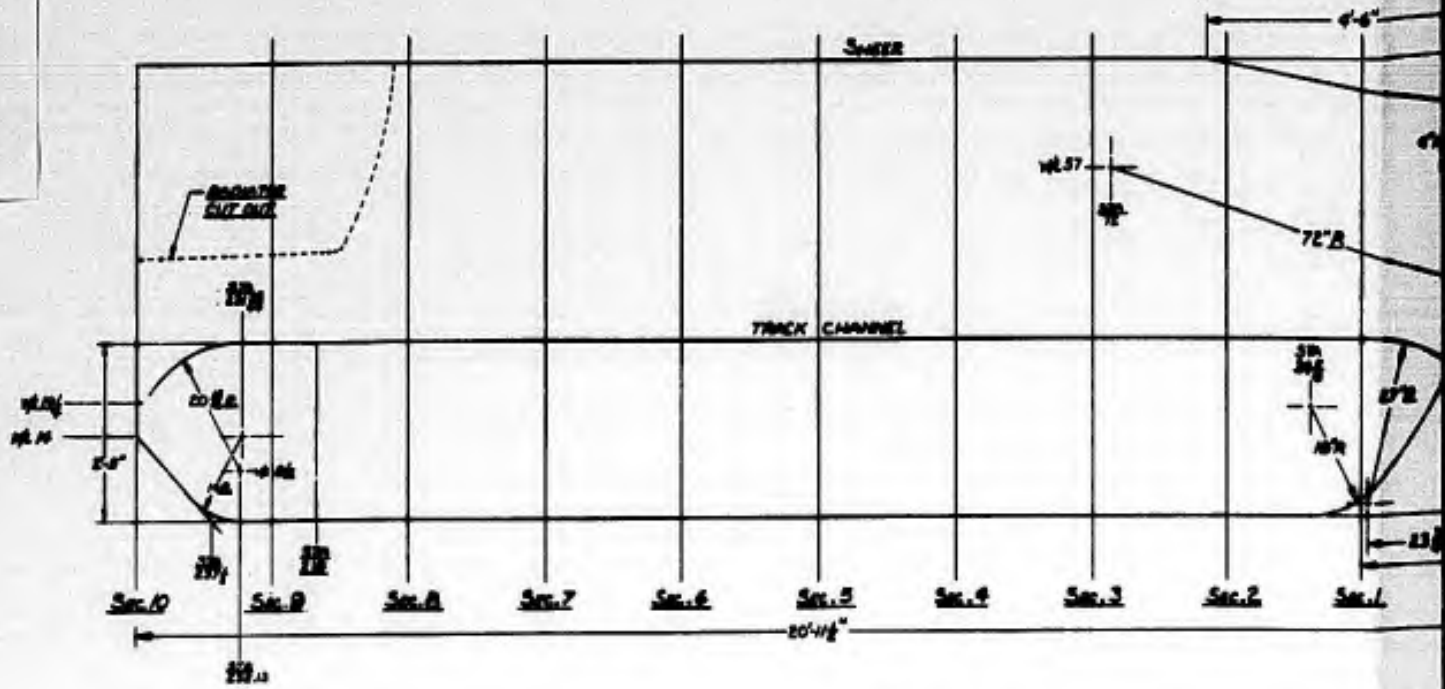

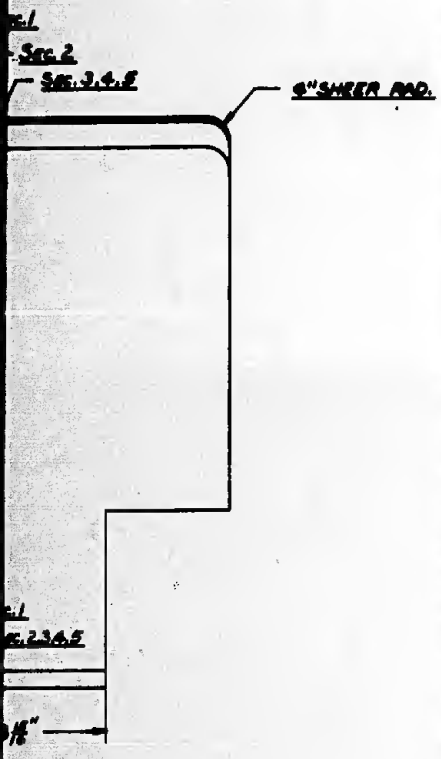
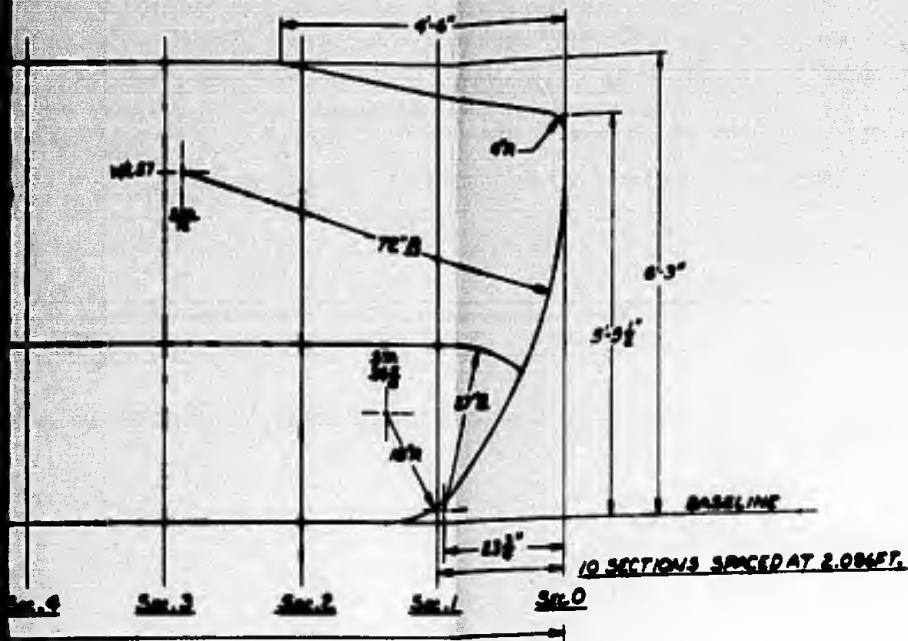

DRAFT ABOVE WLO (IN)	DISPLACEMENT (LBS) SALT WATER	DISPLACEMENT (LBS) FRESH WATER	POUNDS/INCH IMMERSION (SALT WATER)	L.C.B. AFT OF Sec. 0	L.C.F. AFT OF Sec. 0	MOM TO ALTER (FT. LBS)
30	23,407	22,822	1140	10.80	10.70	
33	26,835	26,164	1145	10.79	10.65	1838
36	30,278	29,521	1150	10.77	10.61	1861
39	33,733	32,890	1154	10.75	10.58	1884
42	37,199	36,268	1157	10.73	10.55	1906
45	40,534	39,521	1066	10.69	9.78	1548
48	43,730	42,637	1064	10.62	9.70	1558
51	46,919	45,746	1062	10.55	9.65	
54	50,102	48,849	1060	10.49	9.61	
57	53,277	51,945	1057	10.44	9.60	
60	56,445	55,034	1055	10.39	9.58	

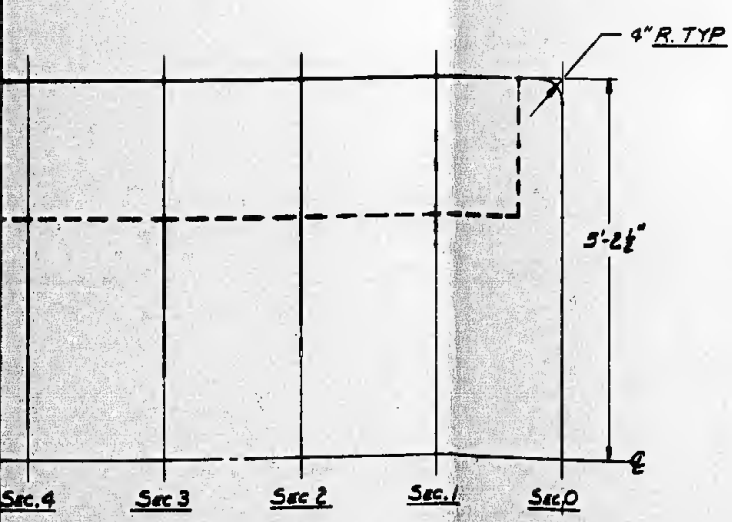

EDWIN B. B. 62 4 STRESSES DATE: 11-1-62 DRAWN BY: J. SK-5180 CHECKED BY: J. SK-5180		GENERAL CALCULATION SHEET LVTXII LINES SHEET 1 OF 1
SCALE: 1" = 10" DATE: 11-1-62 DRAWN BY: J. SK-5180	CHECKED BY: J. SK-5180 DATE: 11-1-62	SHEET 1 OF 1

1

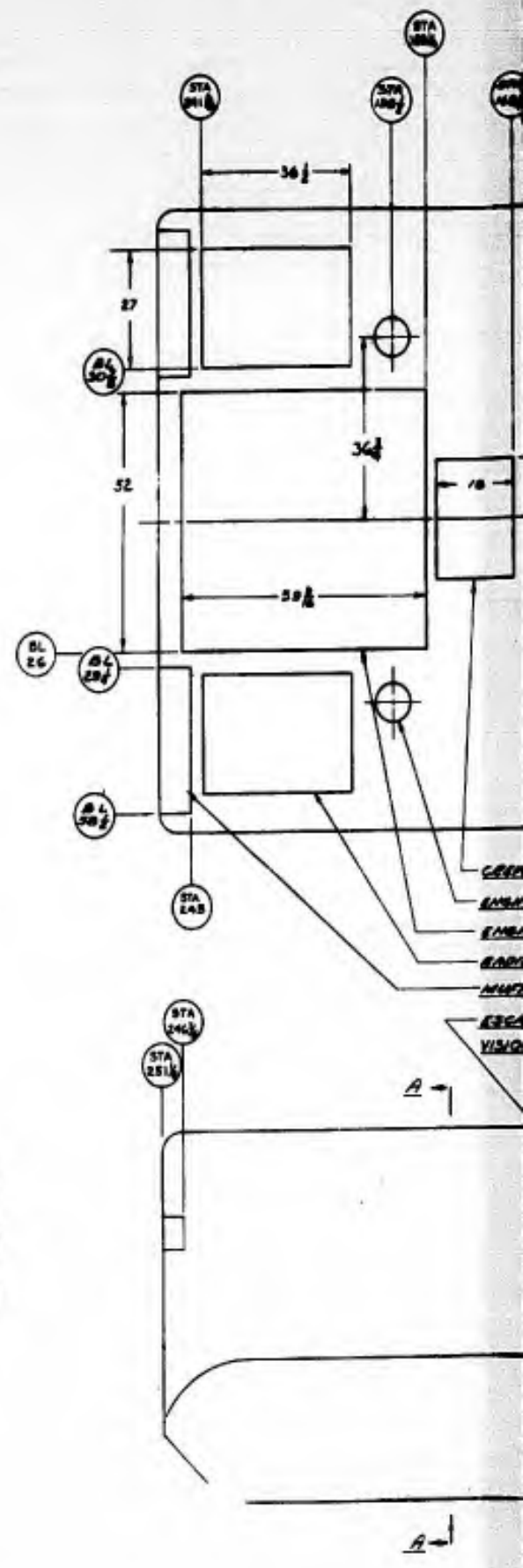
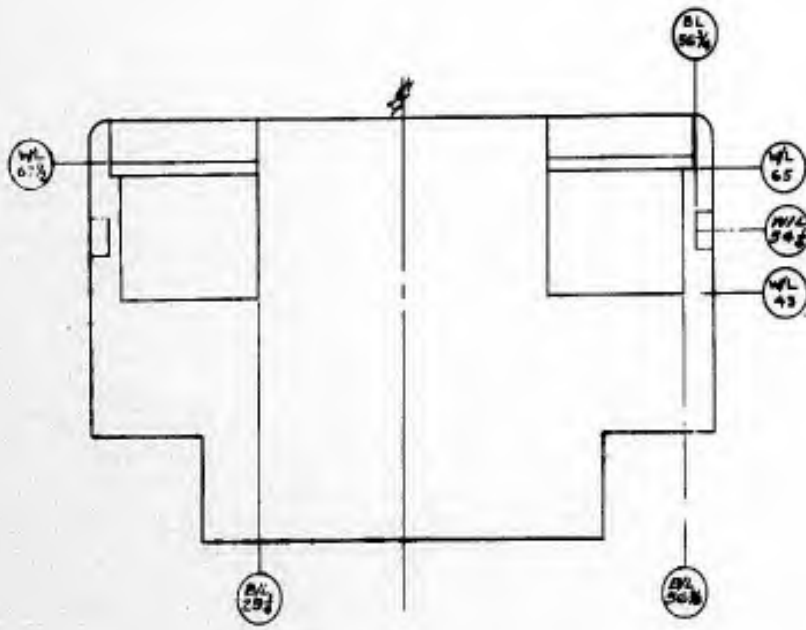

# 2

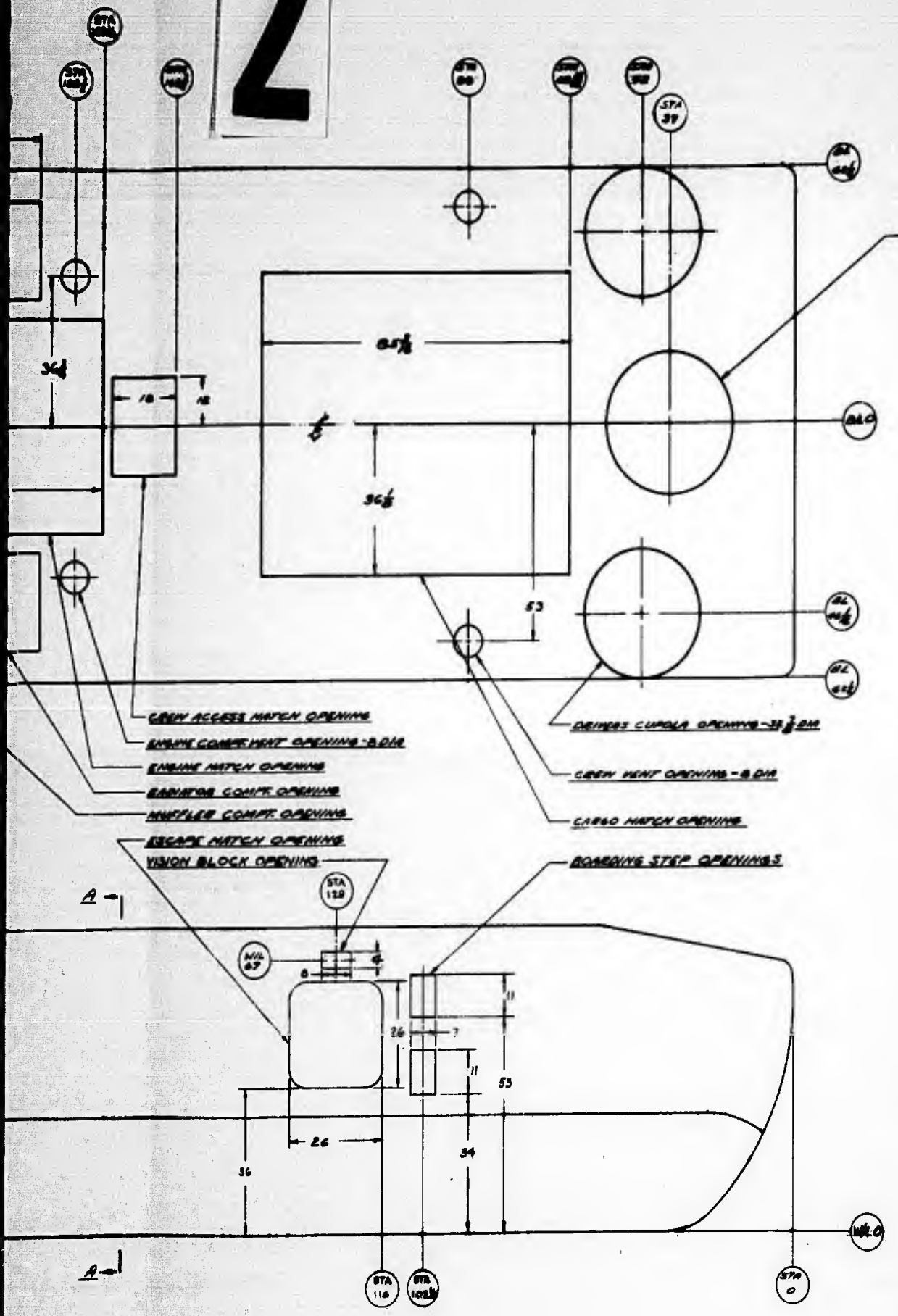

ENGINE GUN TARGET OPENING

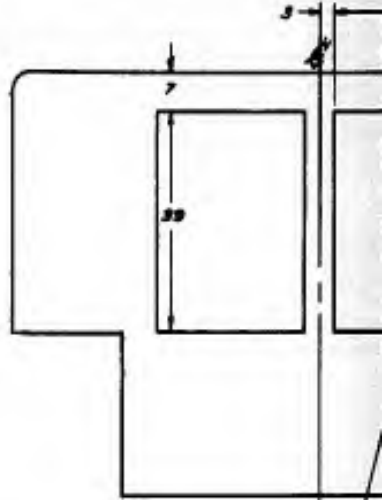

ENGINE COMP. BULKHEAD OPENING

SECTION A-A

RAMP OPENING

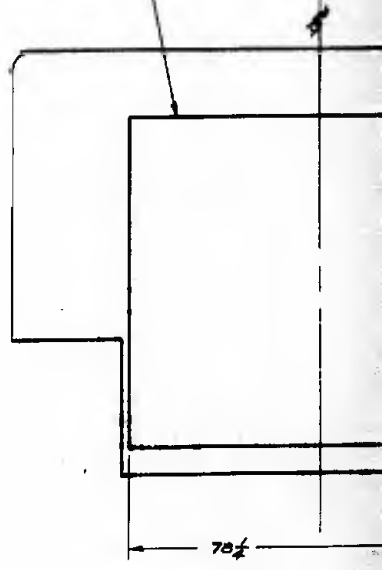

- CREW ACCESS MATCH OPENING
- ENGINE COMP. HENT OPENING - 8 DIA
- ENGINE MATCH OPENING
- ENGINE COMP. OPENING
- ENGINE COMP. OPENING
- ESCAPE MATCH OPENING
- VISION BLOCK OPENING
- DRIVERS CURDLA OPENING - 31  $\frac{1}{2}$  DIA
- CREW HENT OPENING - 8 DIA
- CARGO MATCH OPENING
- ROBBING STEP OPENINGS

A -

A -

STA 110  
STA 102

STA 0

STA 0

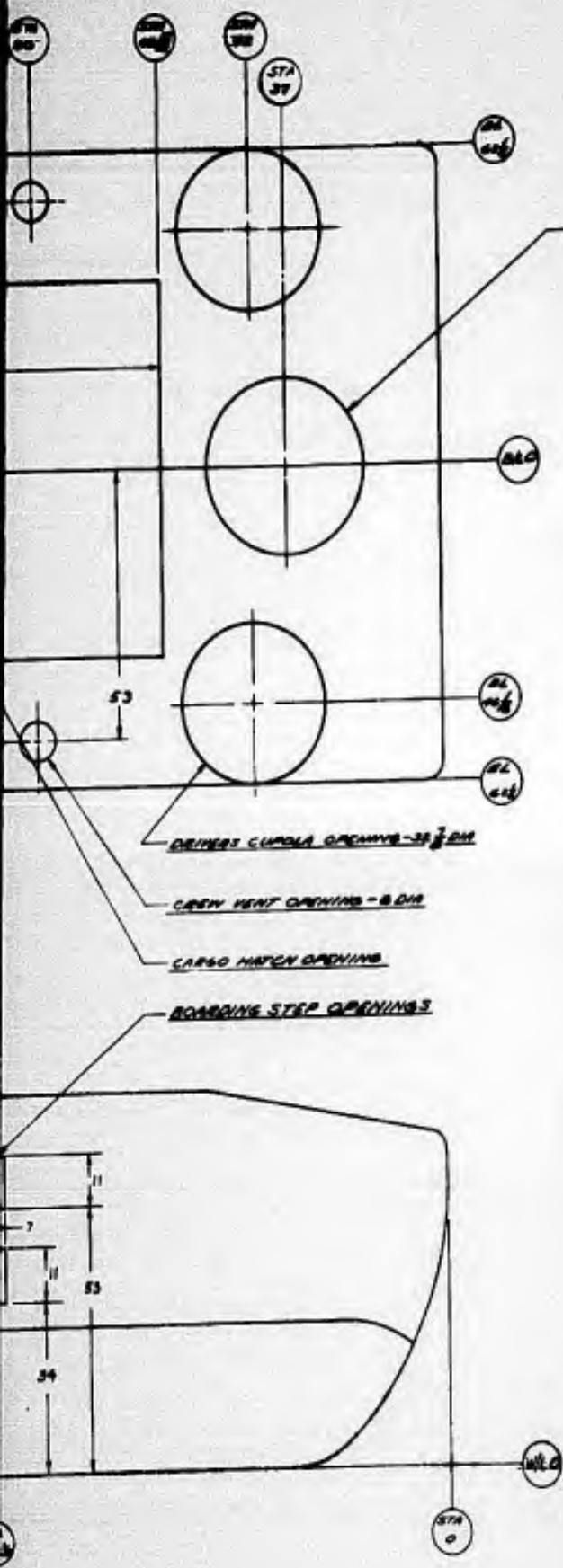

MACHINE GUN TURRET OPENINGS

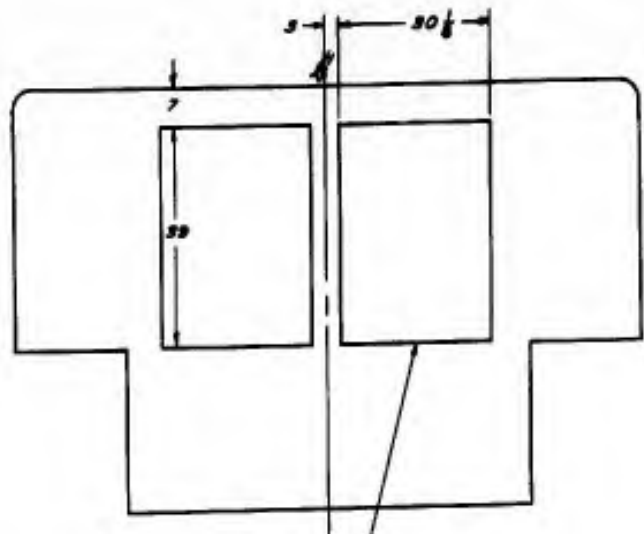

ENGINE COMP. BULKHEAD OPENING

SECTION A-A

RAMP OPENING

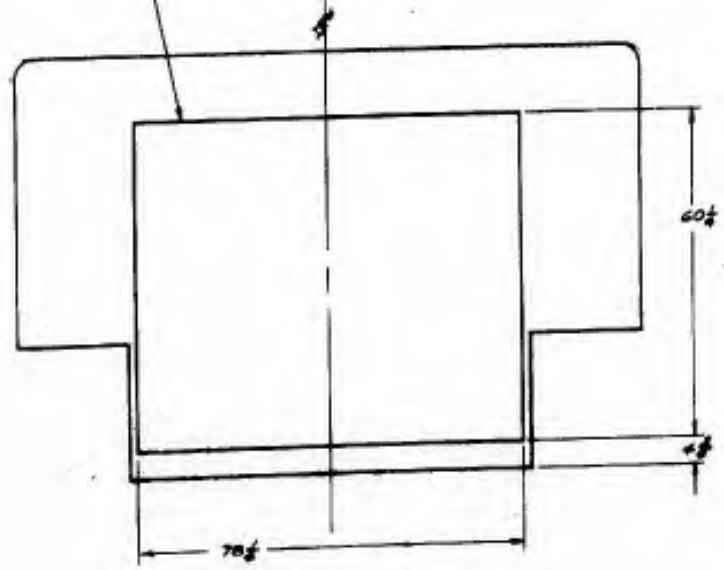

DESIGNER	W. J. HARRIS	DESIGN NO.	1152-510
DATE	11/15/50	SCALE	AS SHOWN
APPROVED	[Signature]	PROJECT	NAVY
REVISIONS	1. 11/15/50	NO. OF SHEETS	1 OF 1
ISSUED TO	NAVY	PROJECT NO.	1152-510
ISSUED BY	NAVY	DATE	11/15/50
REVISIONS TO	NONE	NO. OF SHEETS	1 OF 1
APPROVED BY	[Signature]	PROJECT NO.	1152-510

1

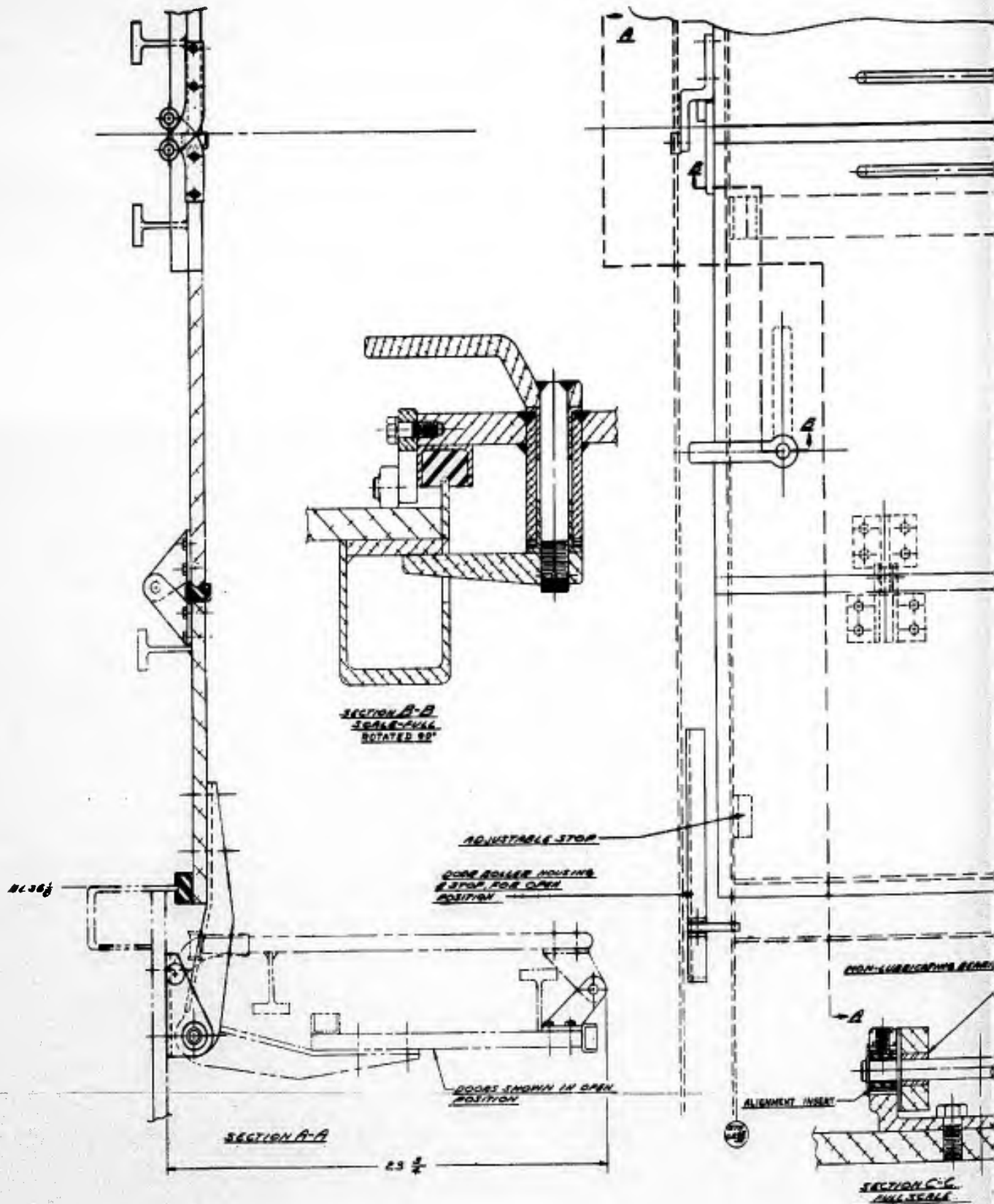

2

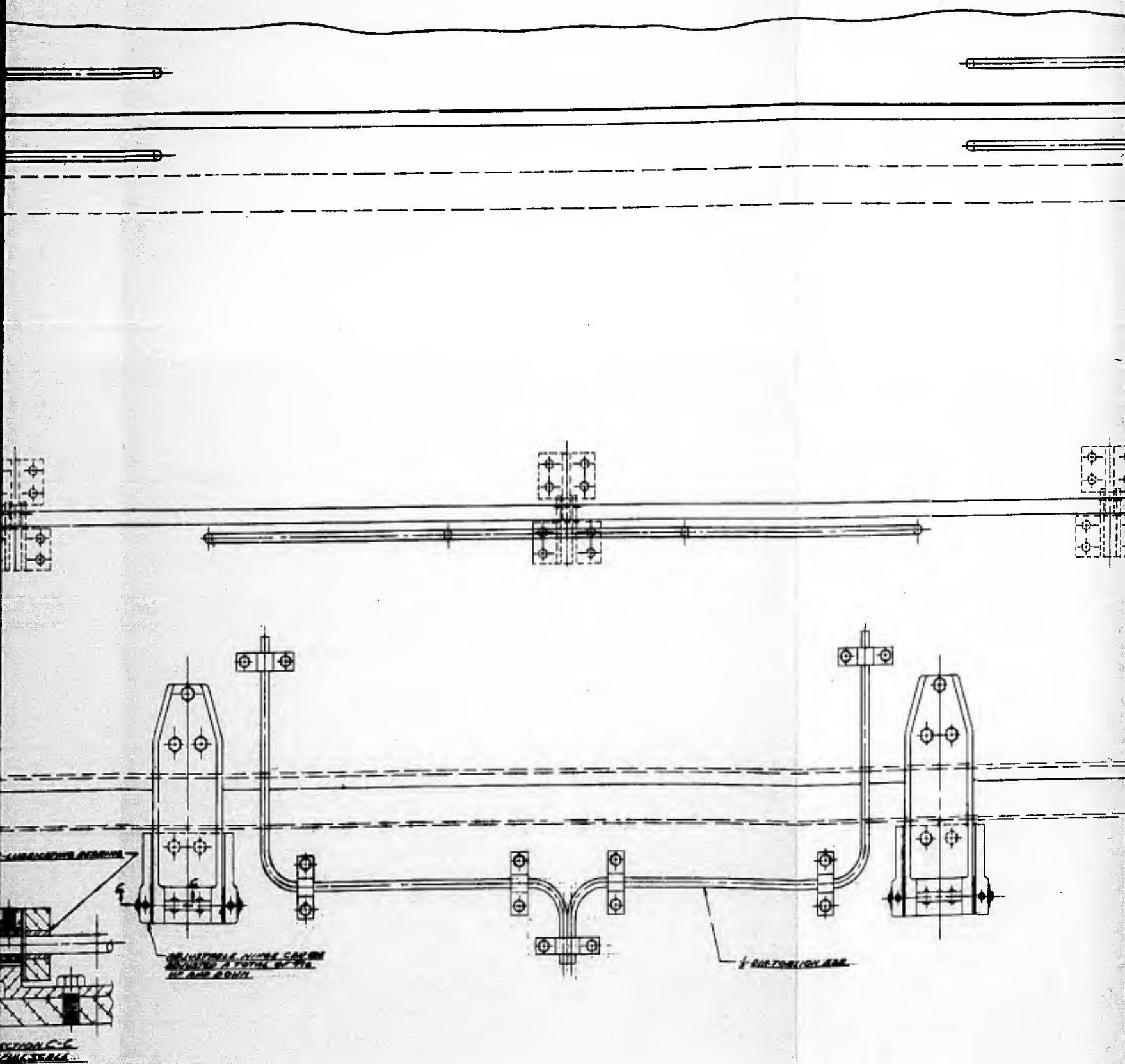

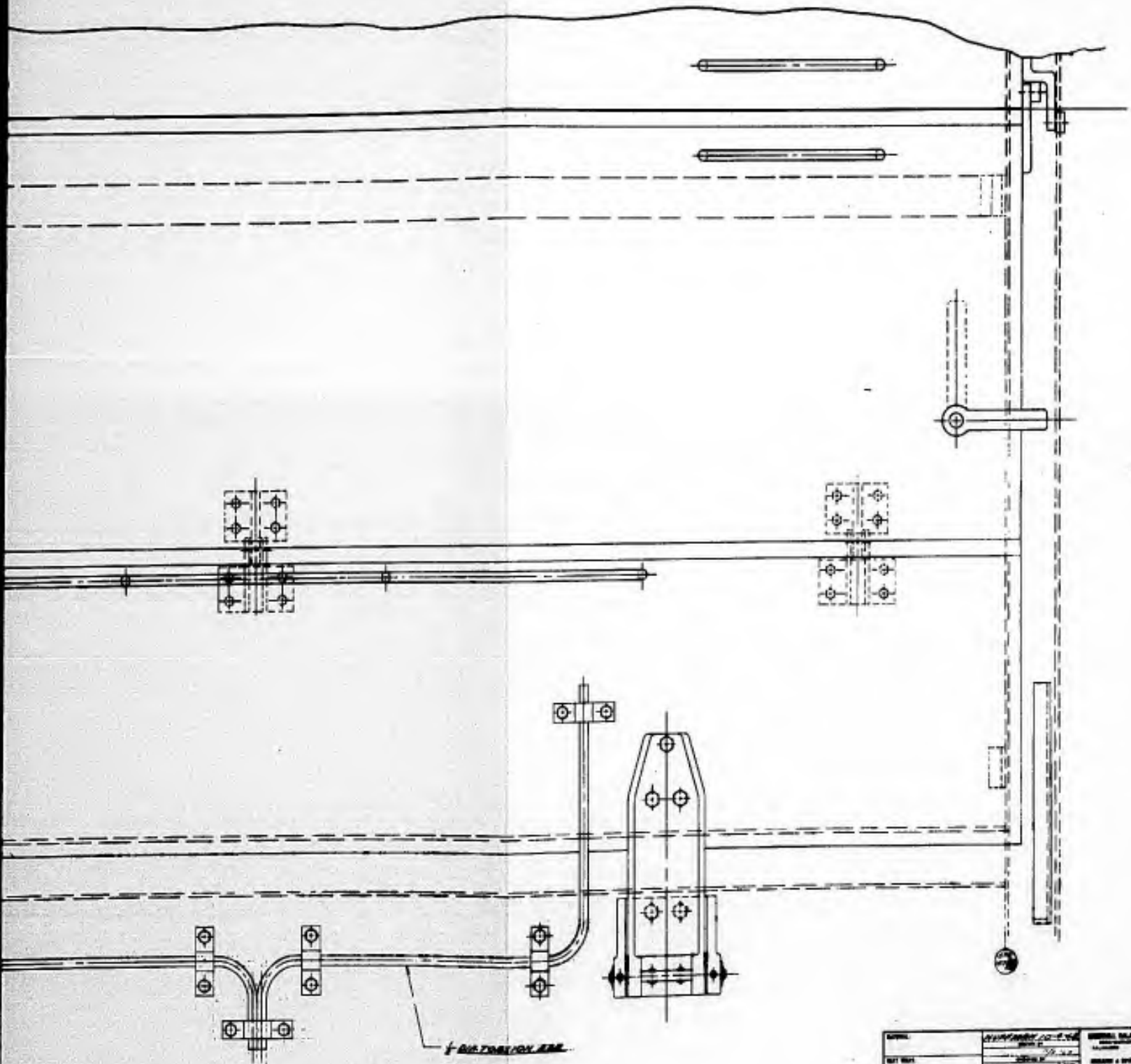

DATE	10/10/60	DESIGNED BY	J. J. ...	APPROVED BY	J. J. ...
DRAWN BY	J. J. ...	CHECKED BY	J. J. ...	DATE	10/10/60
QUANTITY	1	SCALE	1:1	PROJECT	...
REVISIONS		NO. OF SHEETS	1	TOTAL NO. OF SHEETS	1
REVISION 1	...	DATE	...	BY	...
REVISION 2	...	DATE	...	BY	...
REVISION 3	...	DATE	...	BY	...
REVISION 4	...	DATE	...	BY	...
REVISION 5	...	DATE	...	BY	...
REVISION 6	...	DATE	...	BY	...
REVISION 7	...	DATE	...	BY	...
REVISION 8	...	DATE	...	BY	...
REVISION 9	...	DATE	...	BY	...
REVISION 10	...	DATE	...	BY	...
REVISION 11	...	DATE	...	BY	...
REVISION 12	...	DATE	...	BY	...
REVISION 13	...	DATE	...	BY	...
REVISION 14	...	DATE	...	BY	...
REVISION 15	...	DATE	...	BY	...
REVISION 16	...	DATE	...	BY	...
REVISION 17	...	DATE	...	BY	...
REVISION 18	...	DATE	...	BY	...
REVISION 19	...	DATE	...	BY	...
REVISION 20	...	DATE	...	BY	...
REVISION 21	...	DATE	...	BY	...
REVISION 22	...	DATE	...	BY	...
REVISION 23	...	DATE	...	BY	...
REVISION 24	...	DATE	...	BY	...
REVISION 25	...	DATE	...	BY	...
REVISION 26	...	DATE	...	BY	...
REVISION 27	...	DATE	...	BY	...
REVISION 28	...	DATE	...	BY	...
REVISION 29	...	DATE	...	BY	...
REVISION 30	...	DATE	...	BY	...
REVISION 31	...	DATE	...	BY	...
REVISION 32	...	DATE	...	BY	...
REVISION 33	...	DATE	...	BY	...
REVISION 34	...	DATE	...	BY	...
REVISION 35	...	DATE	...	BY	...
REVISION 36	...	DATE	...	BY	...
REVISION 37	...	DATE	...	BY	...
REVISION 38	...	DATE	...	BY	...
REVISION 39	...	DATE	...	BY	...
REVISION 40	...	DATE	...	BY	...
REVISION 41	...	DATE	...	BY	...
REVISION 42	...	DATE	...	BY	...
REVISION 43	...	DATE	...	BY	...
REVISION 44	...	DATE	...	BY	...
REVISION 45	...	DATE	...	BY	...
REVISION 46	...	DATE	...	BY	...
REVISION 47	...	DATE	...	BY	...
REVISION 48	...	DATE	...	BY	...
REVISION 49	...	DATE	...	BY	...
REVISION 50	...	DATE	...	BY	...
REVISION 51	...	DATE	...	BY	...
REVISION 52	...	DATE	...	BY	...
REVISION 53	...	DATE	...	BY	...
REVISION 54	...	DATE	...	BY	...
REVISION 55	...	DATE	...	BY	...
REVISION 56	...	DATE	...	BY	...
REVISION 57	...	DATE	...	BY	...
REVISION 58	...	DATE	...	BY	...
REVISION 59	...	DATE	...	BY	...
REVISION 60	...	DATE	...	BY	...
REVISION 61	...	DATE	...	BY	...
REVISION 62	...	DATE	...	BY	...
REVISION 63	...	DATE	...	BY	...
REVISION 64	...	DATE	...	BY	...
REVISION 65	...	DATE	...	BY	...
REVISION 66	...	DATE	...	BY	...
REVISION 67	...	DATE	...	BY	...
REVISION 68	...	DATE	...	BY	...
REVISION 69	...	DATE	...	BY	...
REVISION 70	...	DATE	...	BY	...
REVISION 71	...	DATE	...	BY	...
REVISION 72	...	DATE	...	BY	...
REVISION 73	...	DATE	...	BY	...
REVISION 74	...	DATE	...	BY	...
REVISION 75	...	DATE	...	BY	...
REVISION 76	...	DATE	...	BY	...
REVISION 77	...	DATE	...	BY	...
REVISION 78	...	DATE	...	BY	...
REVISION 79	...	DATE	...	BY	...
REVISION 80	...	DATE	...	BY	...
REVISION 81	...	DATE	...	BY	...
REVISION 82	...	DATE	...	BY	...
REVISION 83	...	DATE	...	BY	...
REVISION 84	...	DATE	...	BY	...
REVISION 85	...	DATE	...	BY	...
REVISION 86	...	DATE	...	BY	...
REVISION 87	...	DATE	...	BY	...
REVISION 88	...	DATE	...	BY	...
REVISION 89	...	DATE	...	BY	...
REVISION 90	...	DATE	...	BY	...
REVISION 91	...	DATE	...	BY	...
REVISION 92	...	DATE	...	BY	...
REVISION 93	...	DATE	...	BY	...
REVISION 94	...	DATE	...	BY	...
REVISION 95	...	DATE	...	BY	...
REVISION 96	...	DATE	...	BY	...
REVISION 97	...	DATE	...	BY	...
REVISION 98	...	DATE	...	BY	...
REVISION 99	...	DATE	...	BY	...
REVISION 100	...	DATE	...	BY	...

1

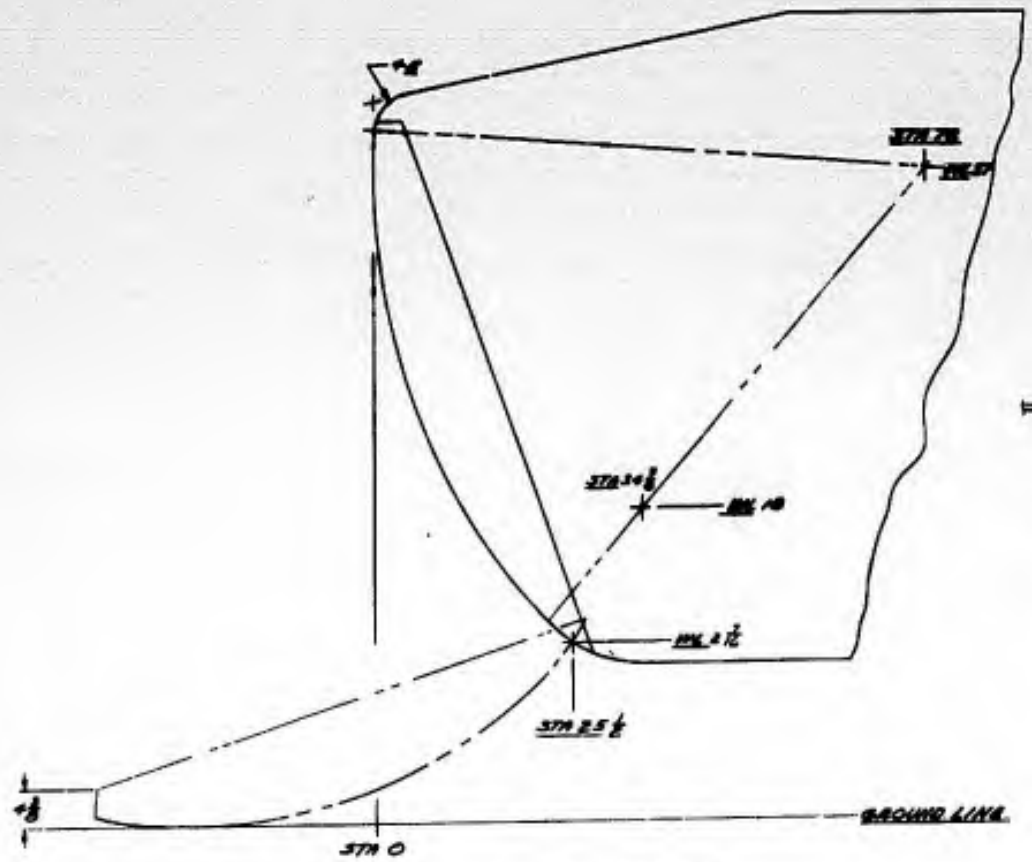

RAMP PROFILE  
SCALE 1/2

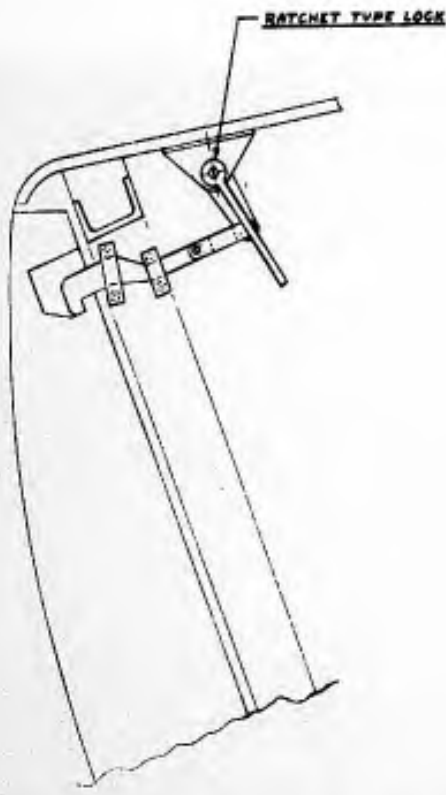

RAMP LOCK & RELEASE  
SCALE 1/2

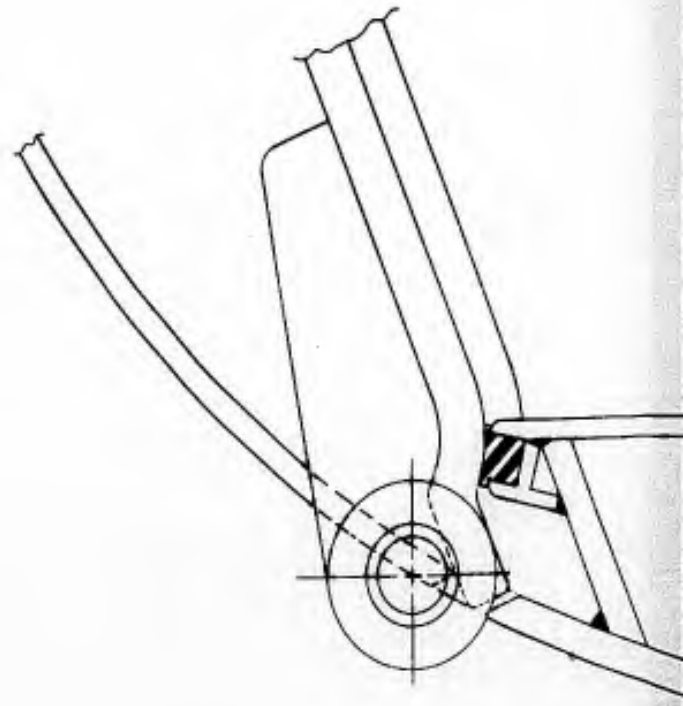

RAMP HINGE DETAIL  
SCALE FULL

2

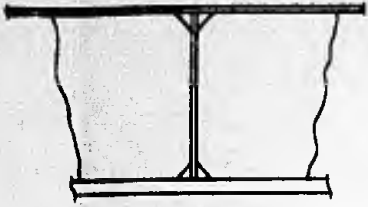

SECTION A-A

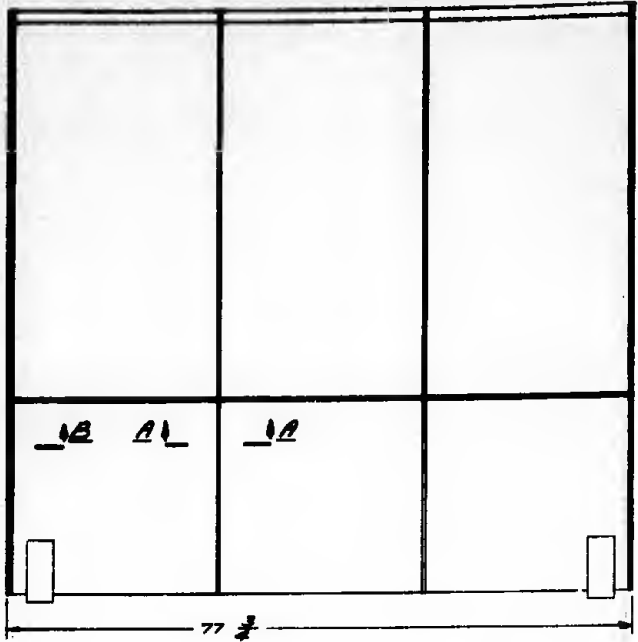

RAMP FRAMING  
SCALE 1/8"

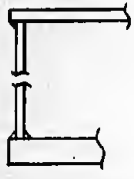

SECTION B-B

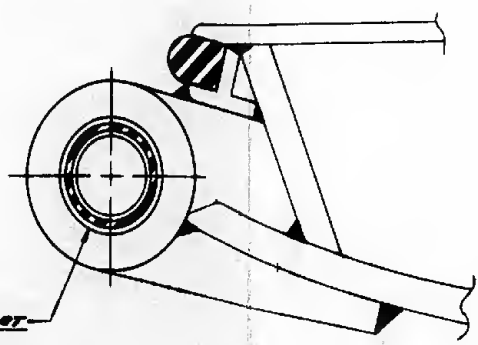

RAMP HINGE TRUNNION DETAIL  
SCALE-FULL

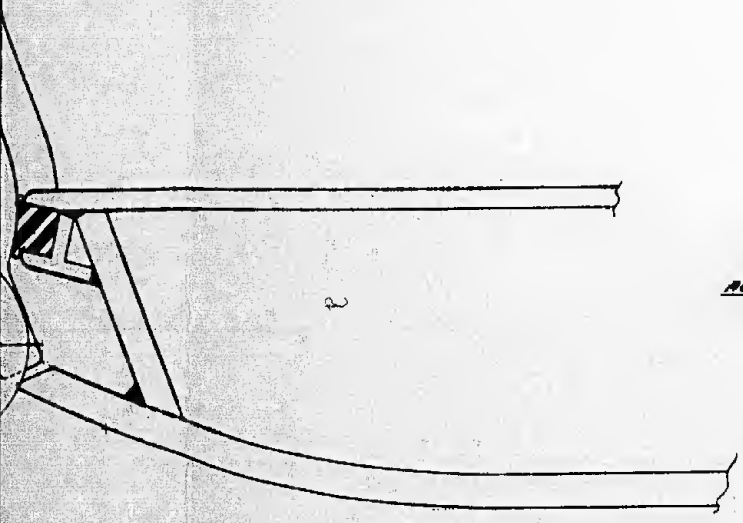

HINGE DETAIL  
SCALE-FULL

DATE:		HUFFMAN	
HEAT TREAT:		1.000.000	
SURFACE FINISH EXCEPT AS NOTED:		1.000.000	
TOLERANCES:		1.000.000	
DECIMAL: ±	FRACTIONAL: ±	SCALE:	AS NOTED
UNLESS OTHERWISE SPECIFIED			

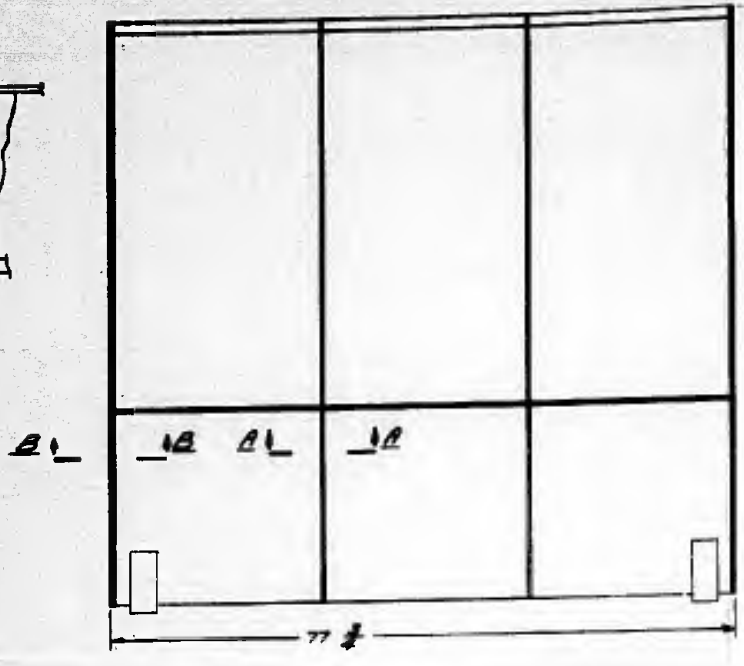

RAMP FRAMING  
SCALE 5/8

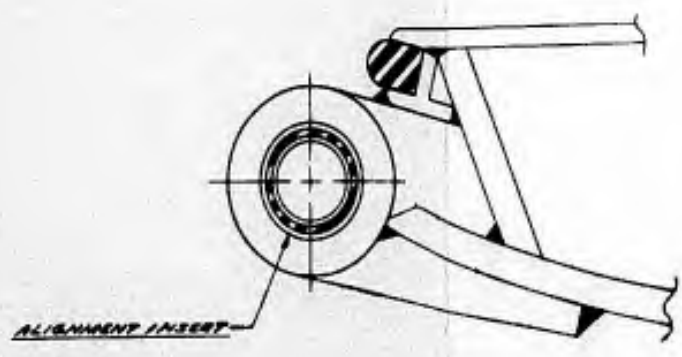

RAMP HINGE TRUNNION DETAIL  
SCALE-FULL

REVISION:	<b>WUPFAIAN 8-25-62</b>	GENERAL INFORMATION
DATE:	DATE: 8/25/62	DESIGNER: [Signature]
BY:	BY: [Signature]	TITLE: LVTFAII
SCALE:	SCALE: AS NOTED	PROJECT: RAMP STRUCTURE
NO. OF SHEETS:	NO. OF SHEETS: 13	SHEET: 1 OF 1
DATE:	DATE: 8/25/62	

1

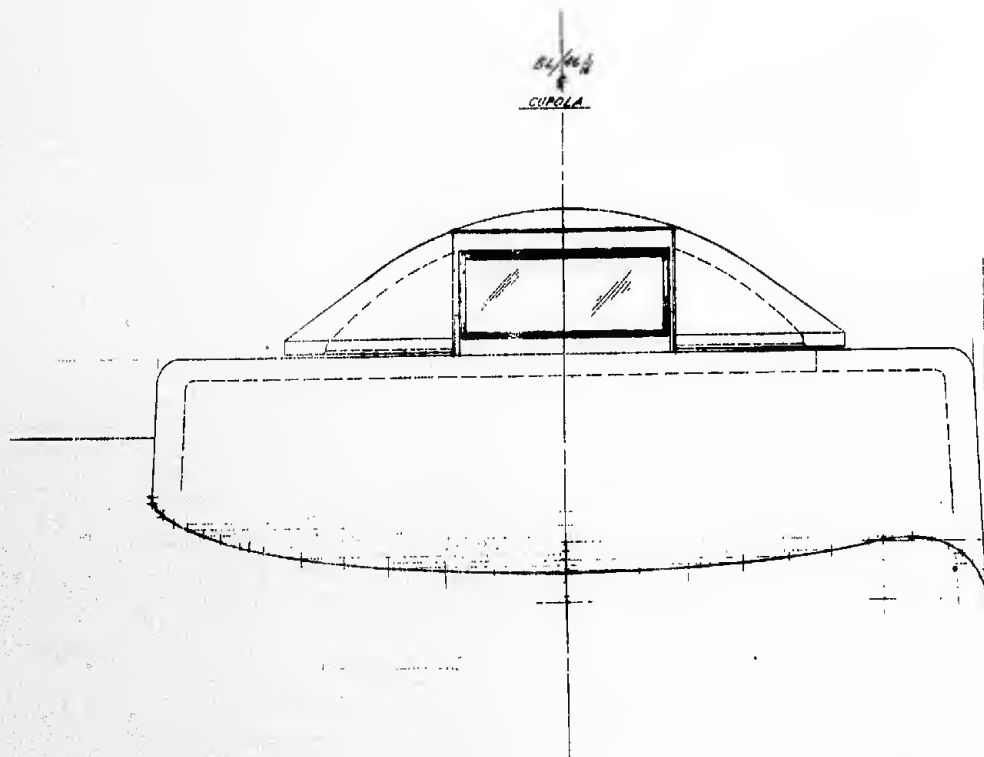

2

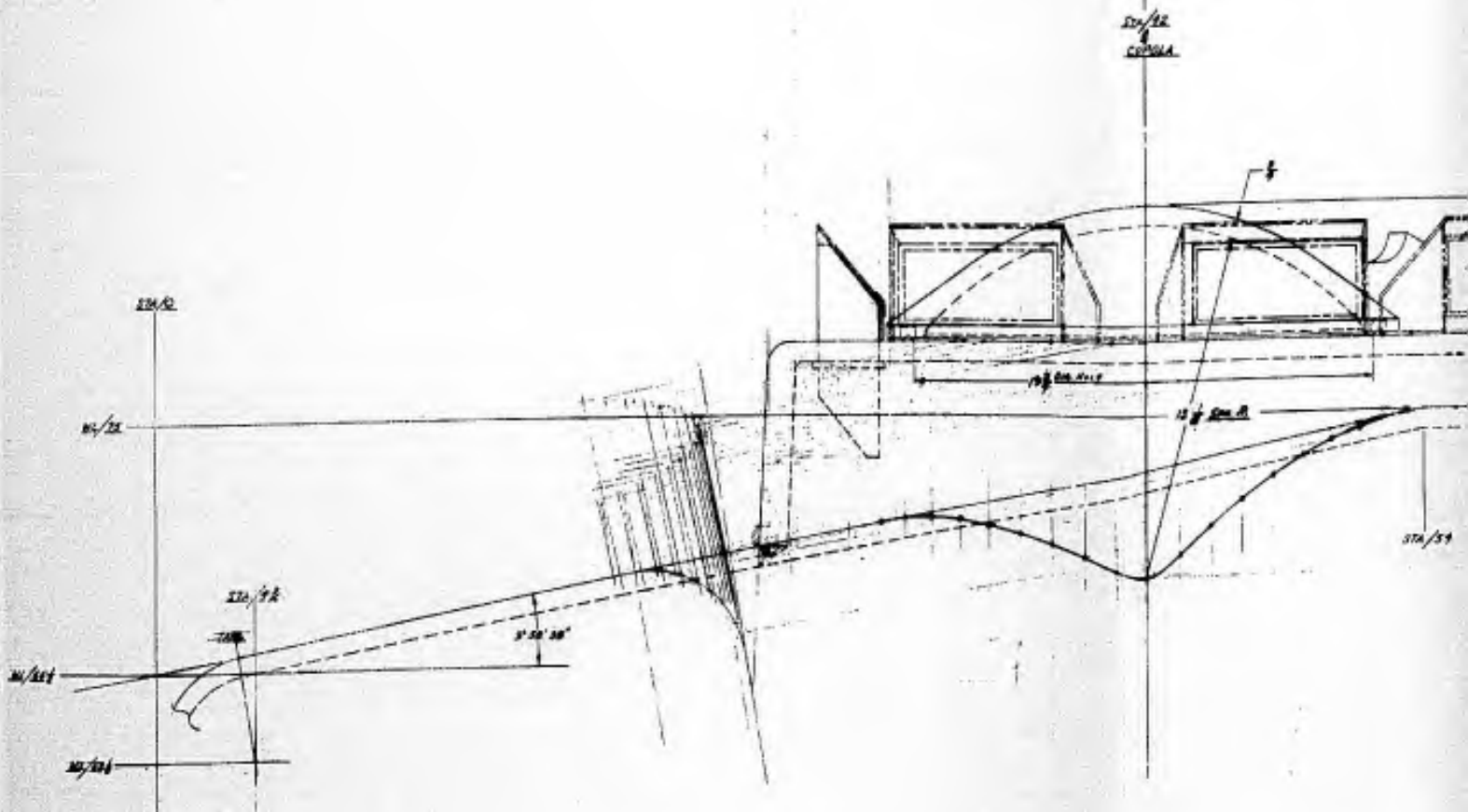
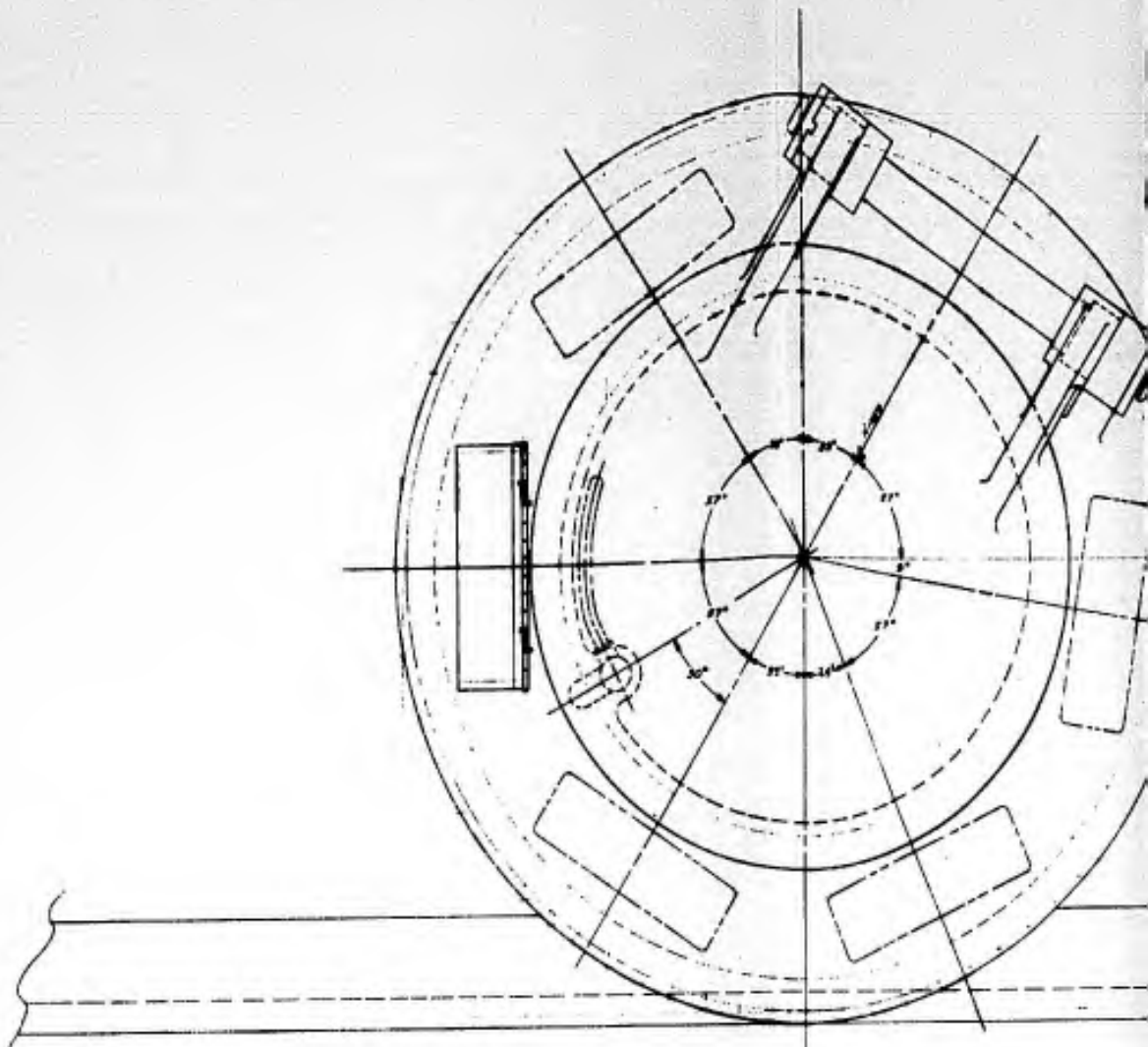

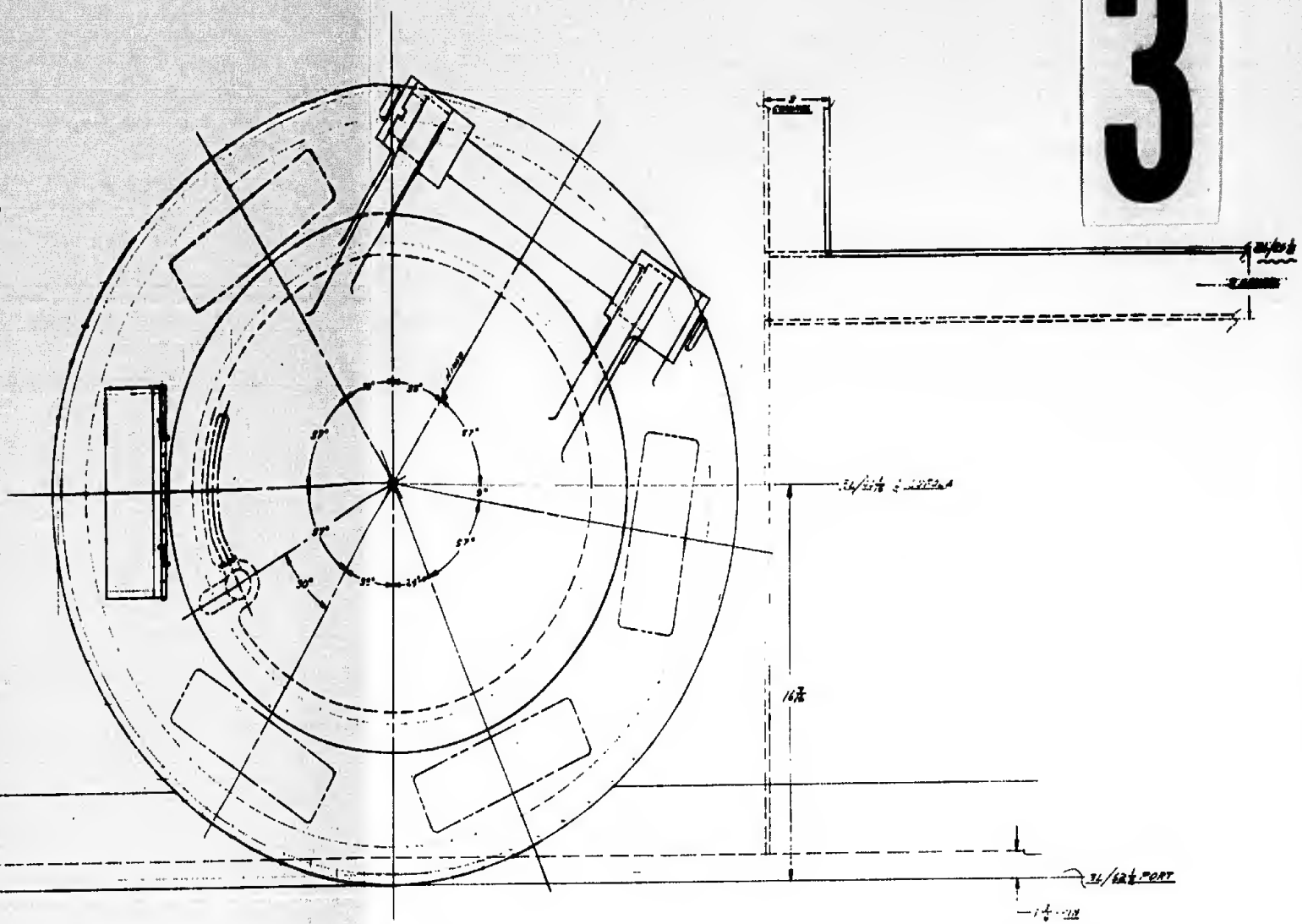

STA/42  
CUBOLA

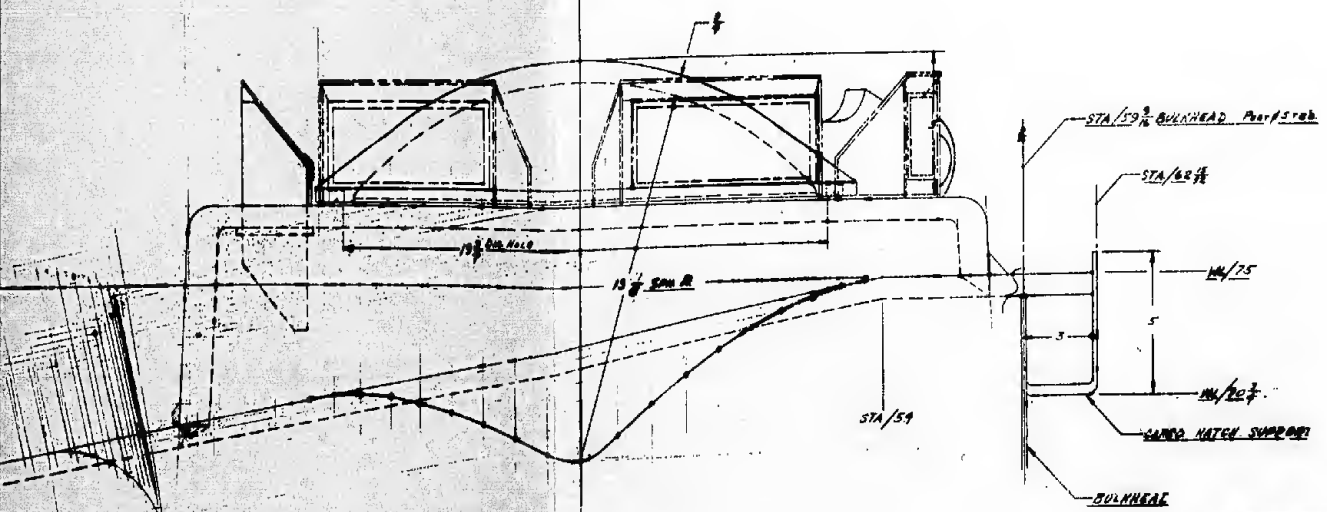

DATE	1/2	GENERAL BULHEAD DESIGN
BY		DESIGNED & DEVELOPED BY
CHECKED BY		PROJECT ENGINEER
APPROVED BY		DATE
SCALE	1/2	PROJECT NO.
NO. OF SHEETS		OF

1

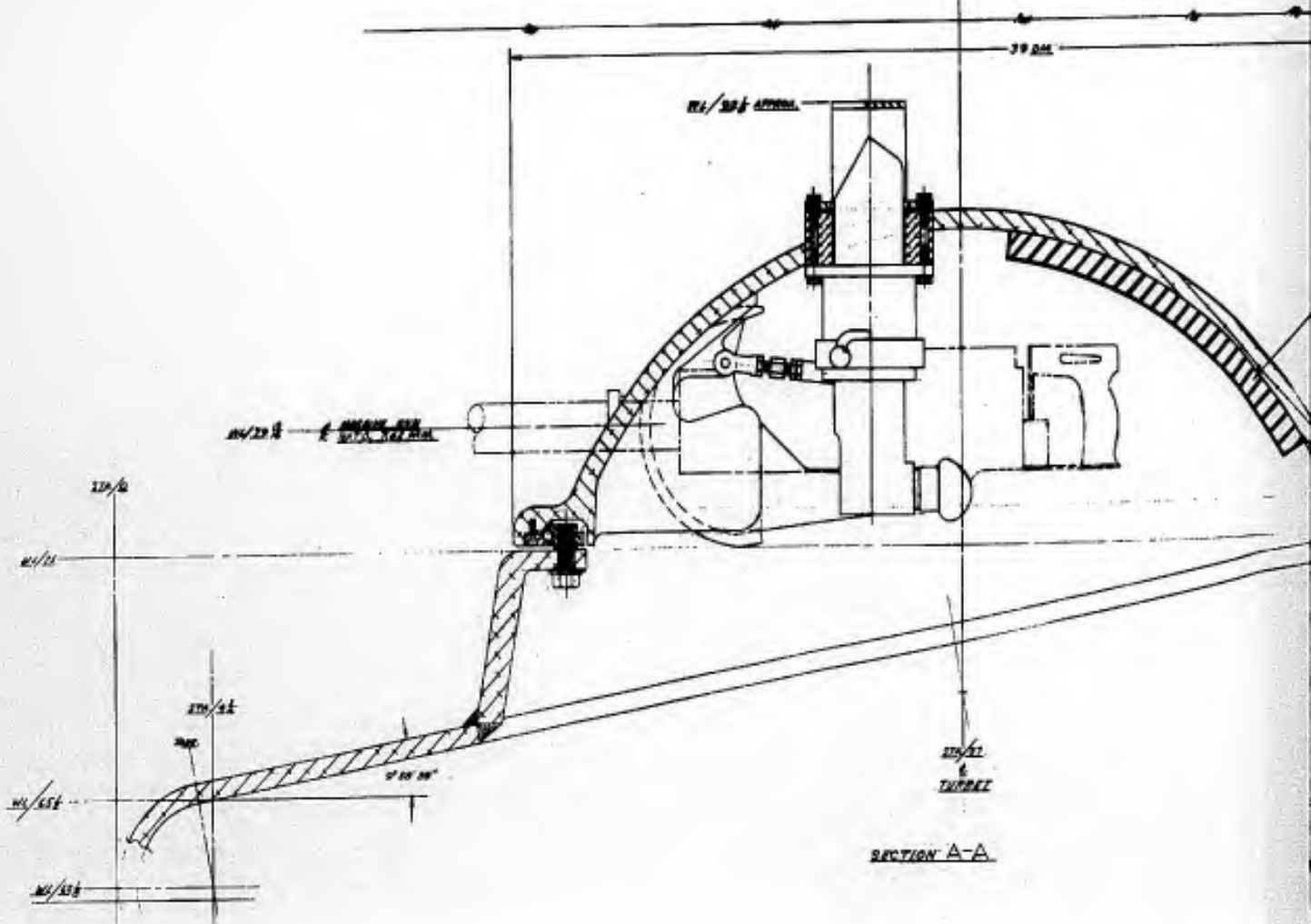
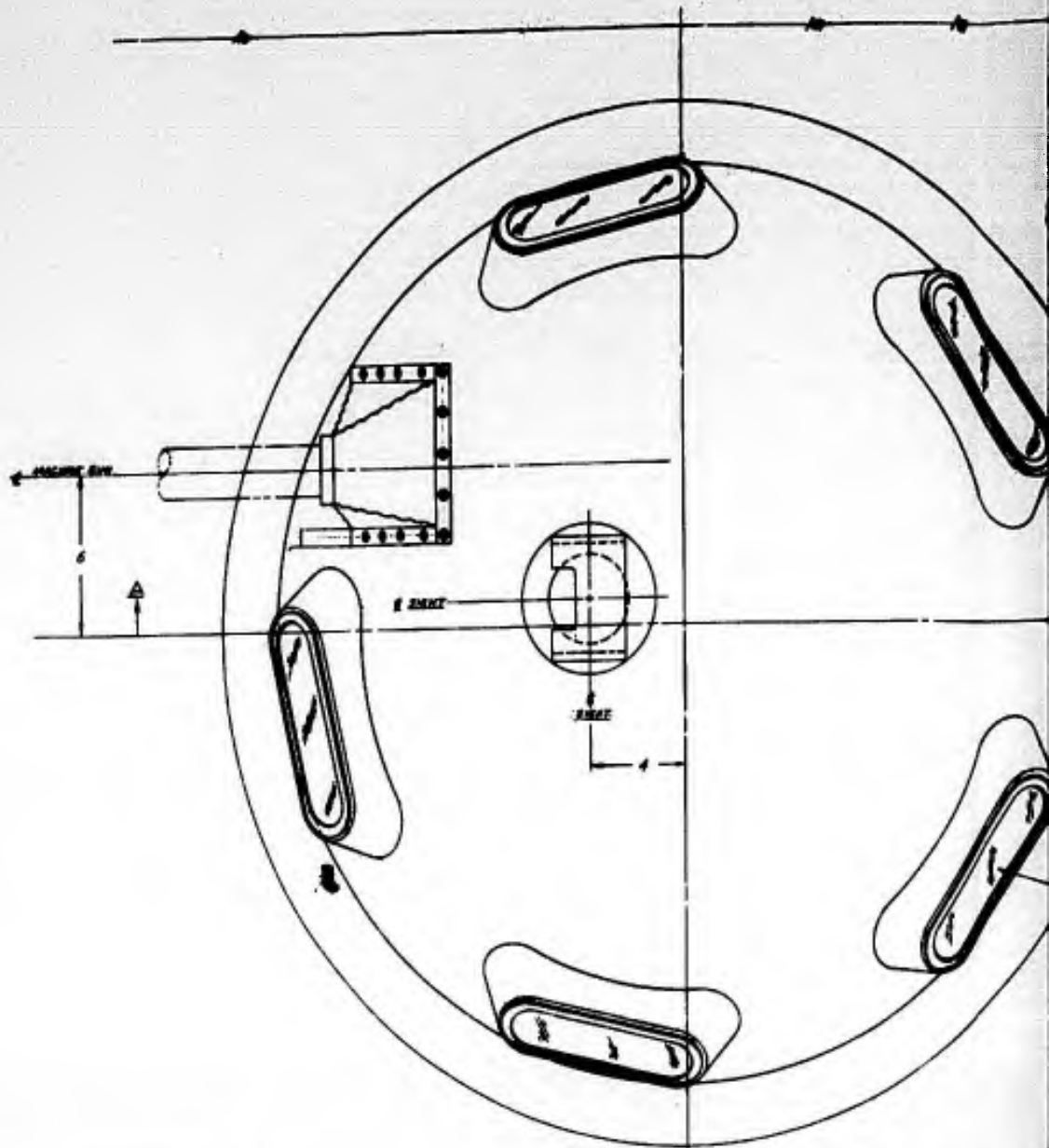

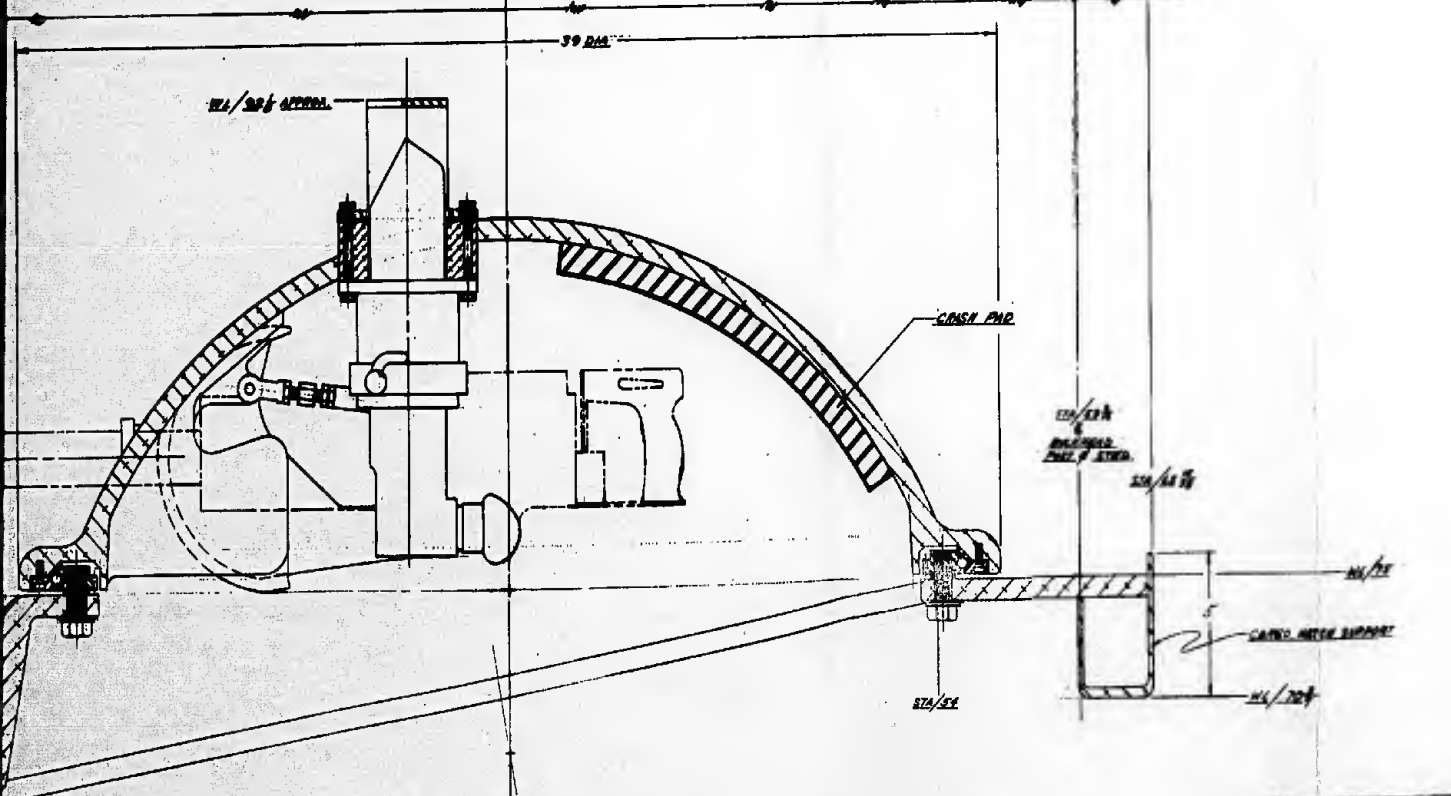
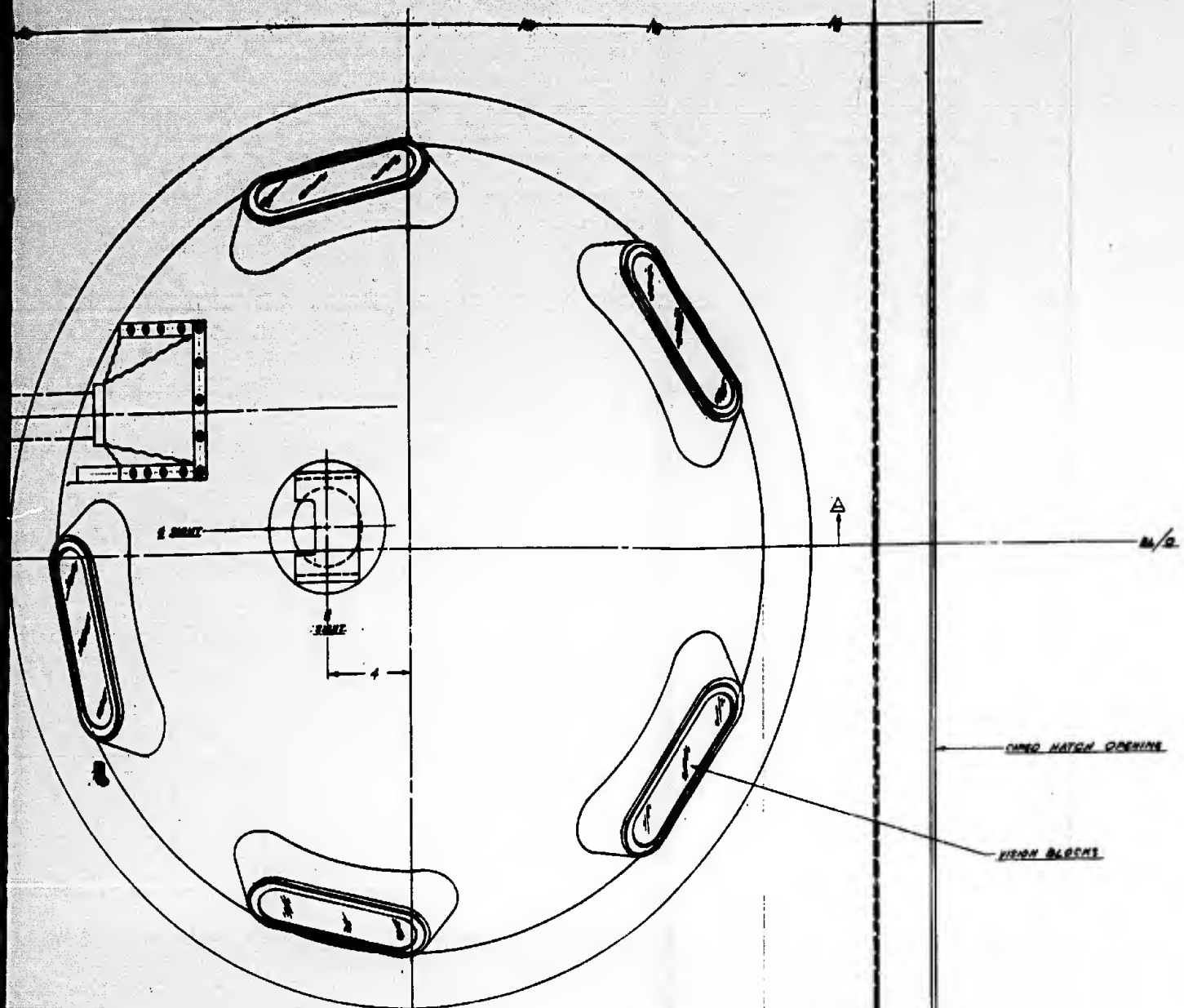

SECTION A-A

DATE	REV	BY	CHKD	APP'D	DESCRIPTION
THE NATIONAL DEFENSE UNIVERSITY WASHINGTON, D.C. 20304-6000 OFFICE OF THE DIRECTOR OF RESEARCH AND ANALYSIS 1100 PENTAGON AVE., 4TH FLOOR ARLINGTON, VA 22204-6145			DRAWING NO. 158A-5105 SHEET 1 OF 1		

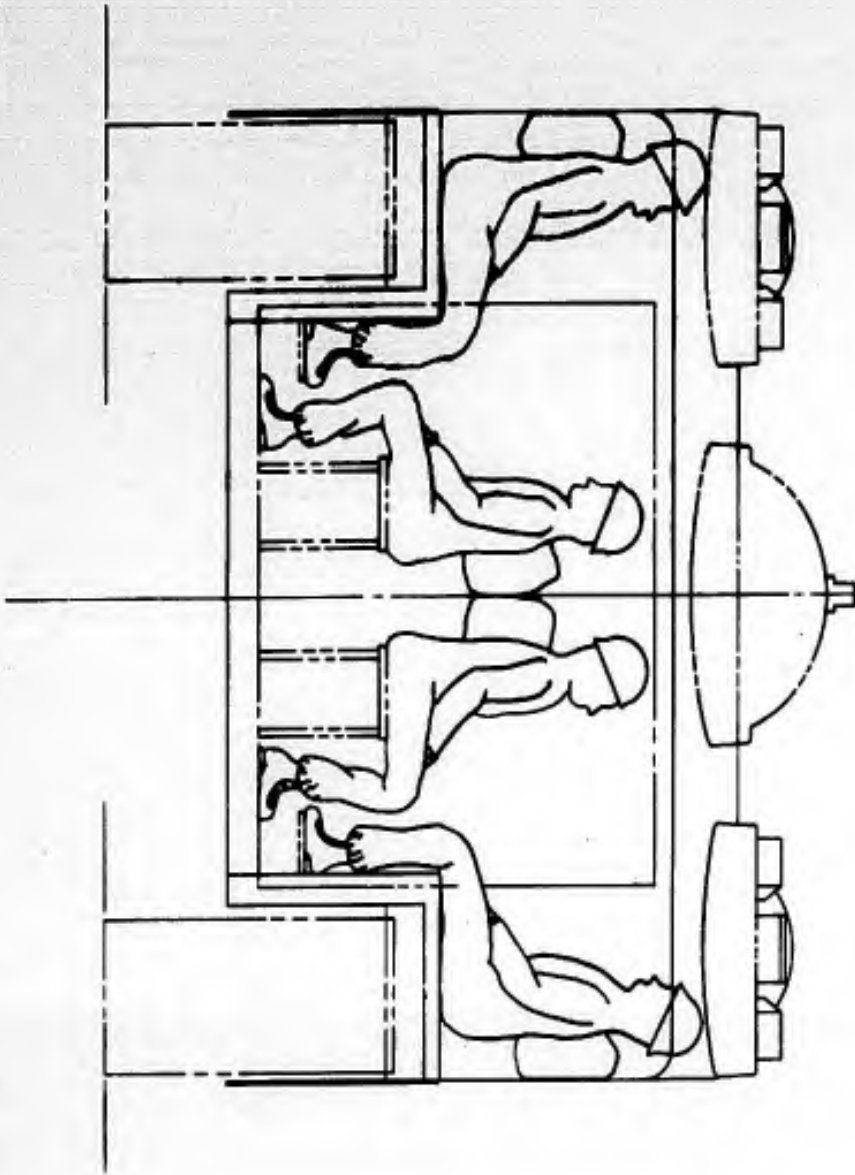

1



# 2

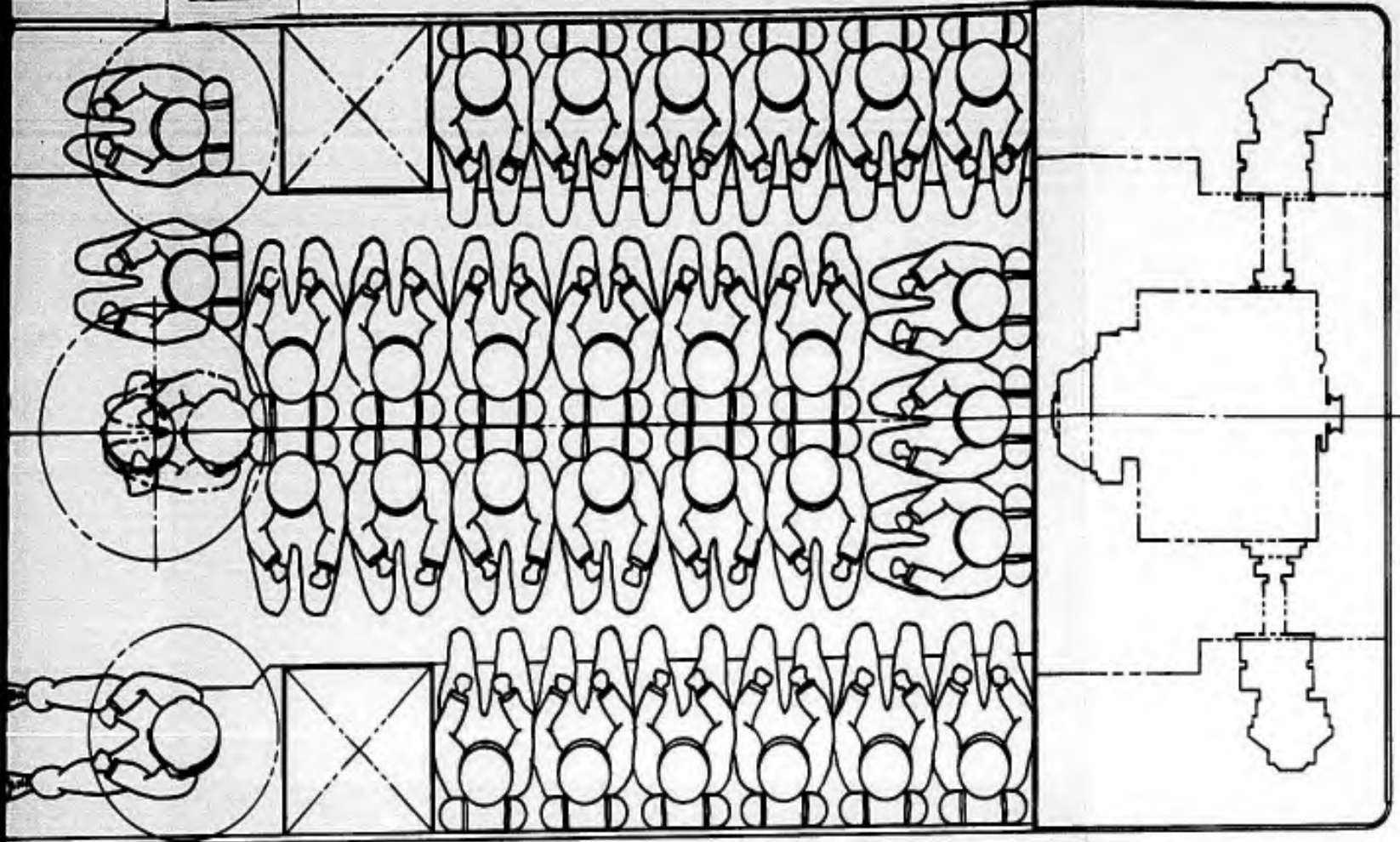

<del>EXTERNAL</del>
<del>TEXT - HEAT</del>
SURFACE FINISH EXCEPT AS NOTED: <input checked="" type="checkbox"/>
TOLERANCES: DECIMAL ±      FRACTIONAL ± ANGULAR ± UNLESS OTHERWISE SPECIFIED

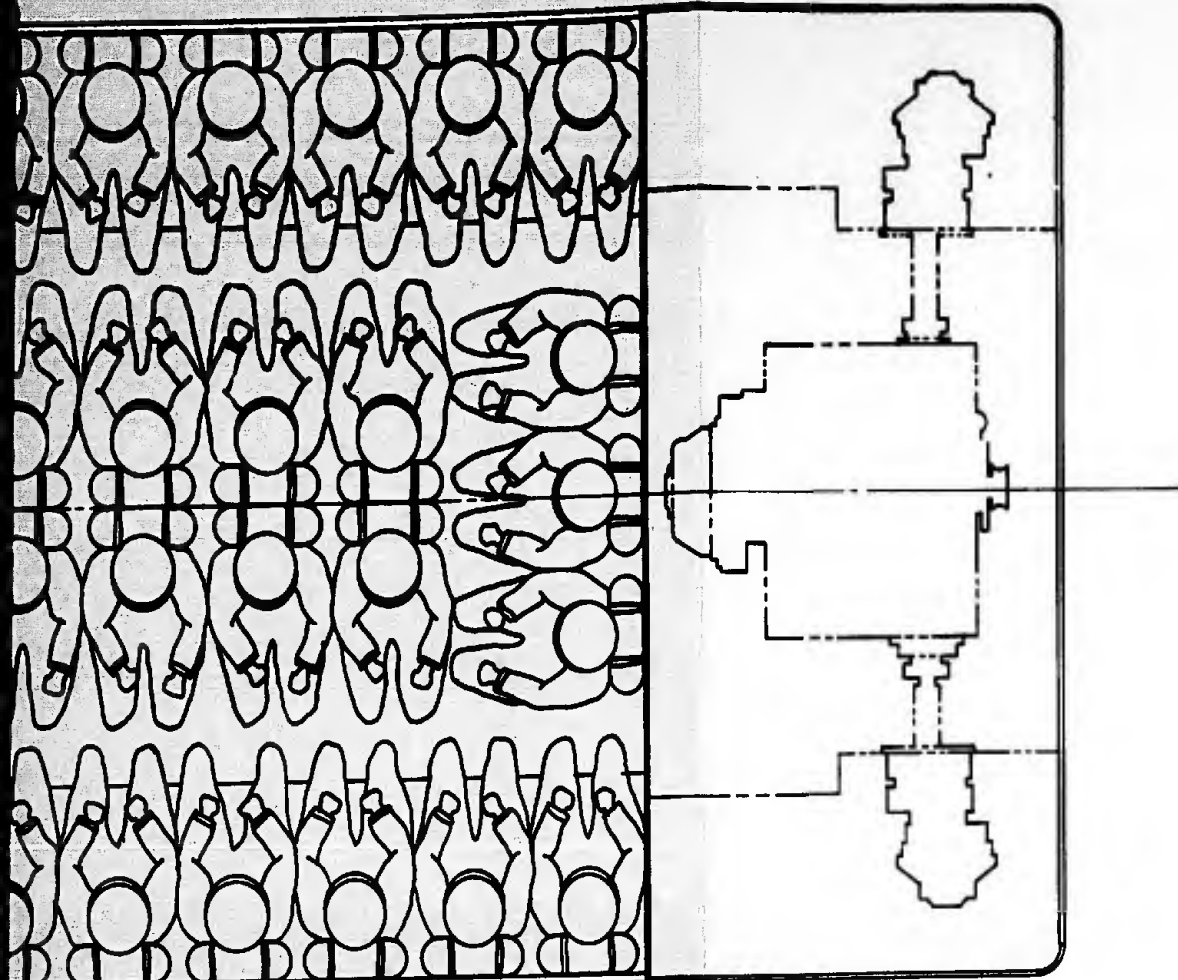

<del>REVISION:</del>		F.D. Austin 10-1-62 DRAWN BY		MORRILL KALABAZO DIVISION MORGAN-WALKER CORPORATION KALABAZO MORGAN	
<del>NEXT SHEET:</del>		M. Austin 11/2/62 CHECKED BY		RESEARCH & DEVELOPMENT SECTION	
<del>SURFACE FINISH EXCEPT AS NOTED:</del>		APPROVED	DATE	TITLE: LVTPXII PERSONNEL ARRANGEMENT	
TOLERANCES: DECIMAL ± FRACTIONAL ±		SCALE: 1" = 1	WEIGHT: CALC. ACTUAL:	DWG. NO. J. SK-5186	
UNLESS OTHERWISE SPECIFIED				SHEET 1 OF 1 SHEETS	

1

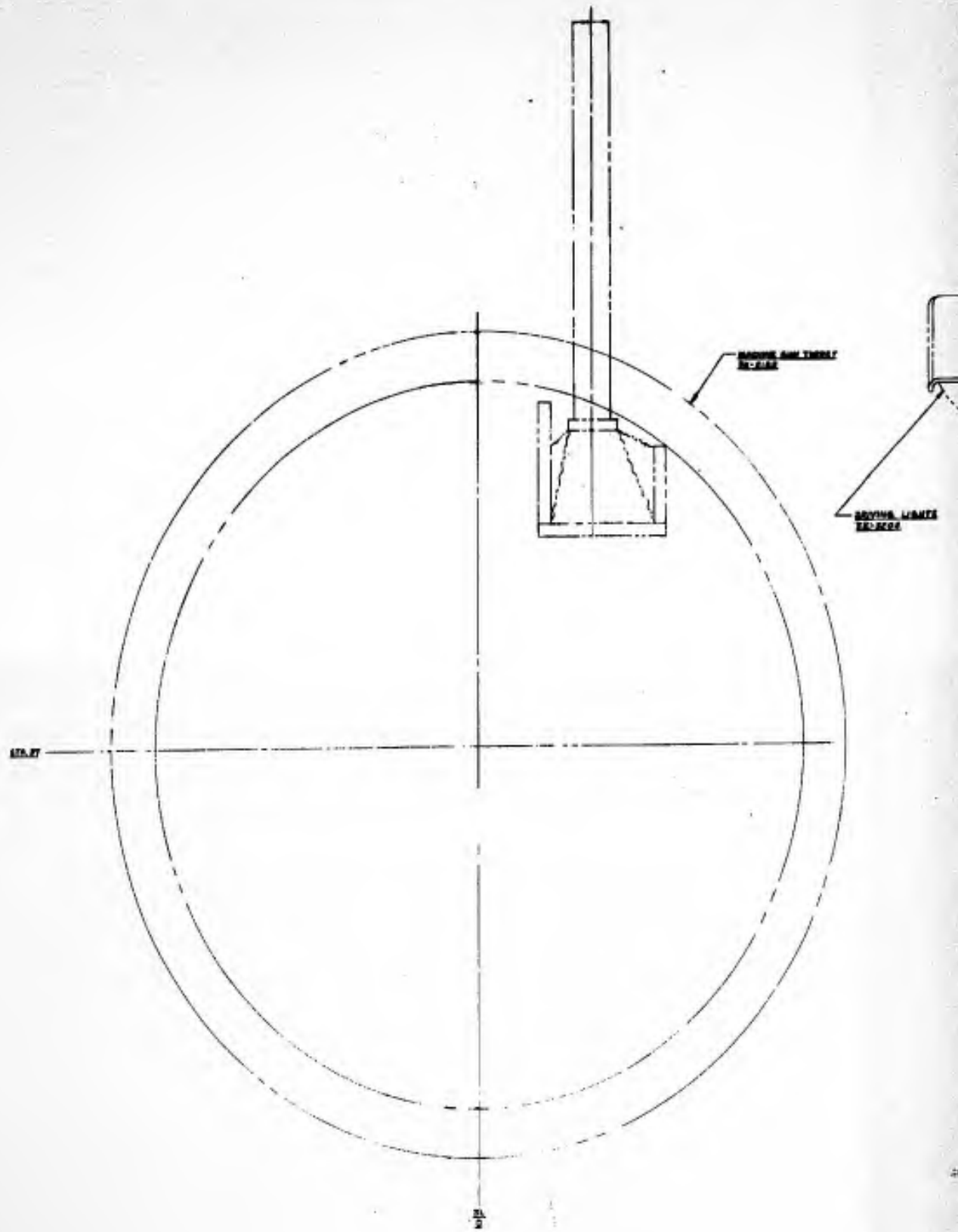



1

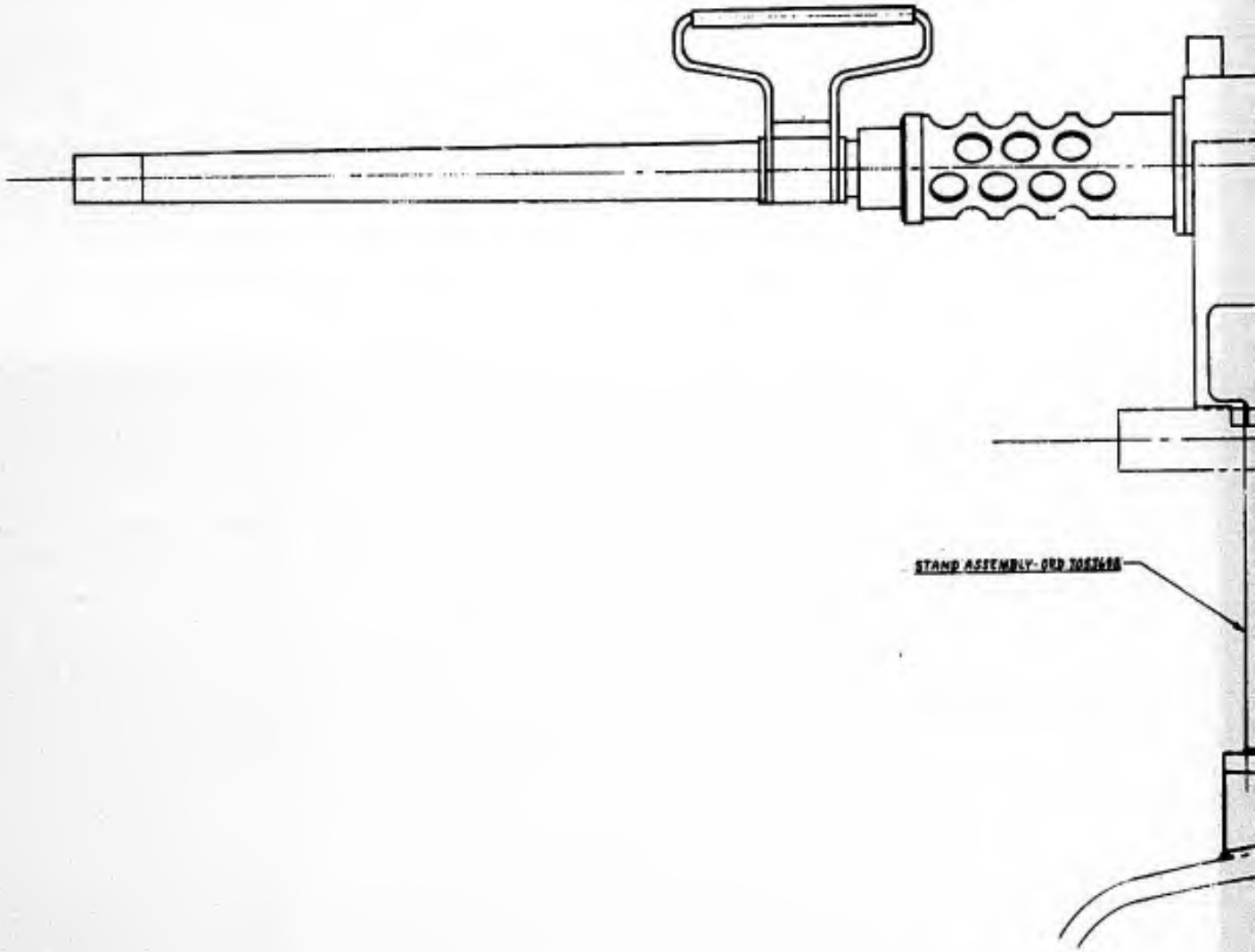

STAND ASSEMBLY-ORR 205248

2

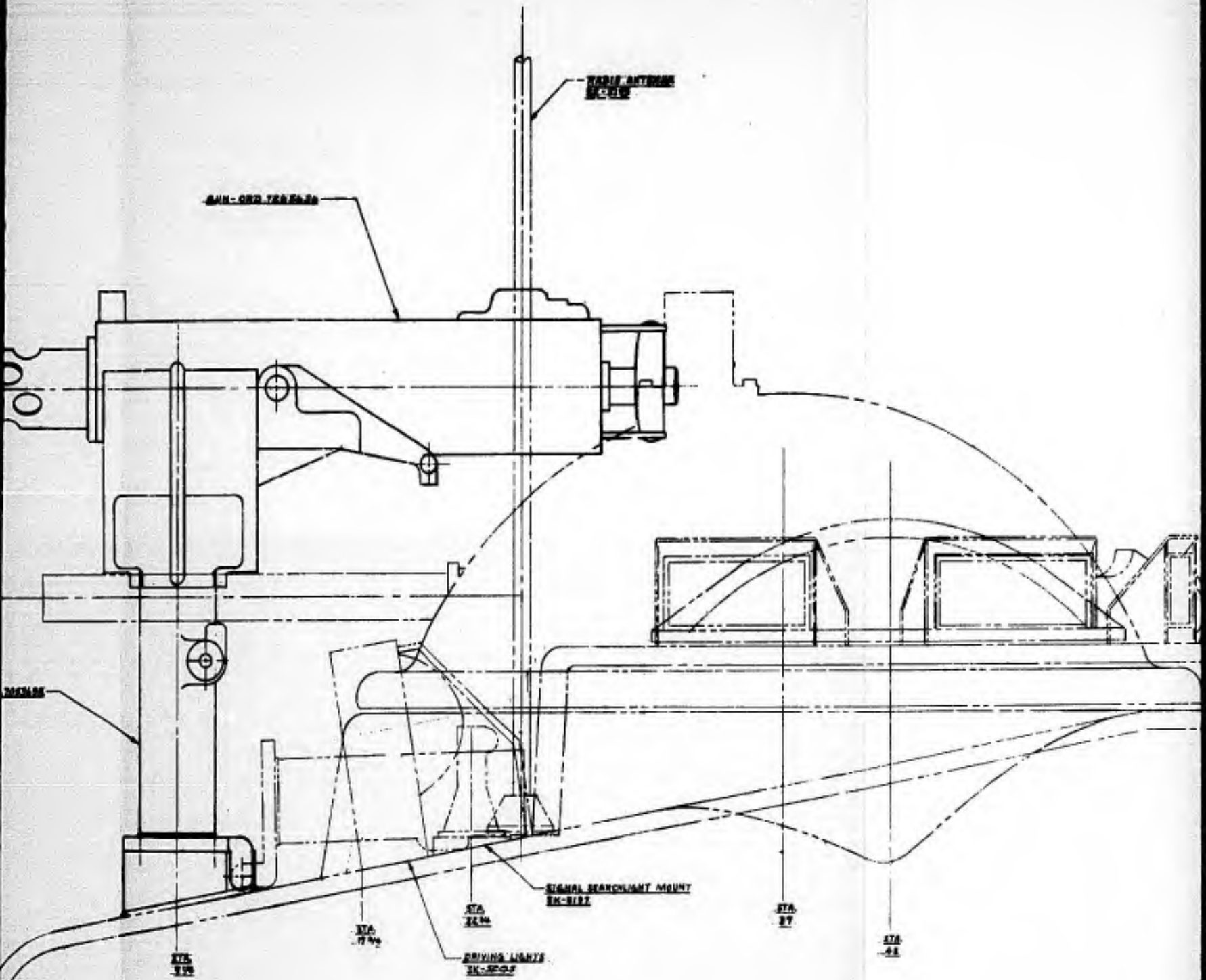

REVISIONS  
DATE  
BY  
DESCRIPTION

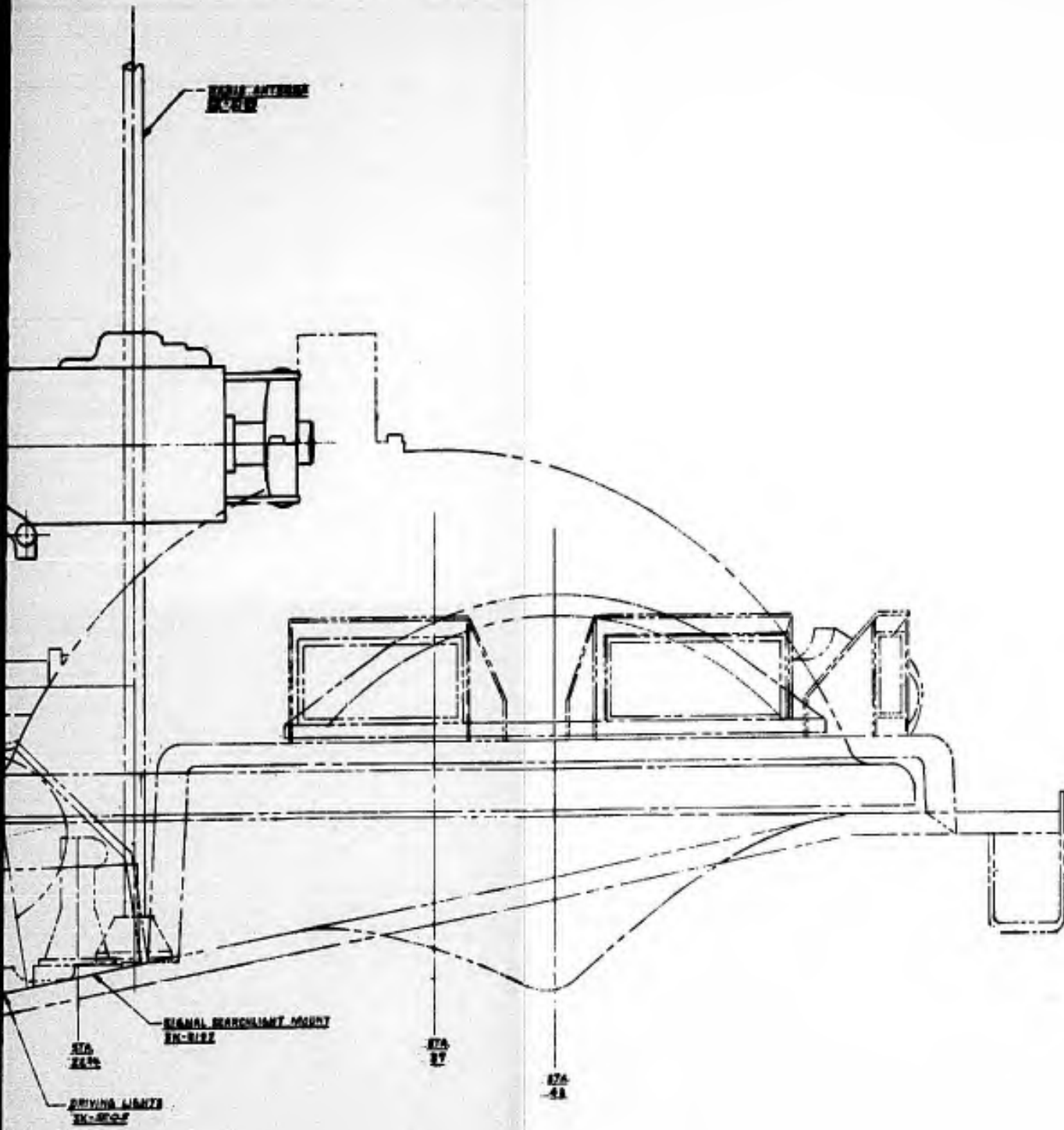

SERIAL: _____ PART NO.: _____ QUANTITY: _____ DRAWING NO.: _____ DATE: _____ BY: _____ CHECKED: _____ APPROVED: _____	<b>EVERETT 10-4-52</b> DRAWN BY: <i>[Signature]</i> CHECKED BY: <i>[Signature]</i> DATE: 10/4/52 BY: <i>[Signature]</i> CHECKED: <i>[Signature]</i> APPROVED: _____ SCALE: 1/2" = 1" SHEET: 2 OF 2	GENERAL QUALITY CONTROL INSPECTION DEPARTMENT DESIGN & DEVELOPMENT CENTER 50 CAL. MACHINE GUN MOUNTING SK-5187 SHEET 2 OF 2, 00000
--	--	--

1

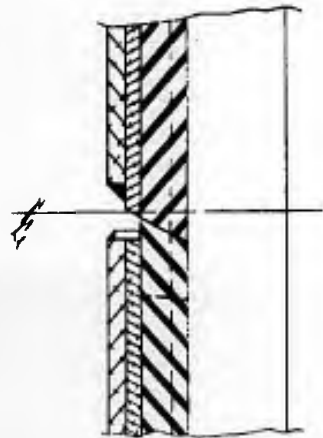

SECTION D-D  
FULL SCALE

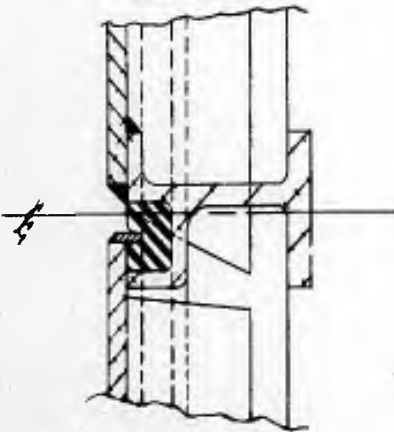

SECTION E-E  
FULL SCALE

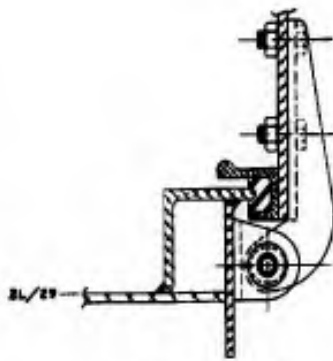

SECTION B-B

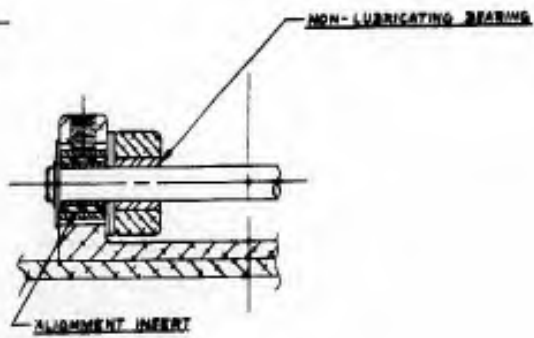

SECTION C-C  
FULL SCALE

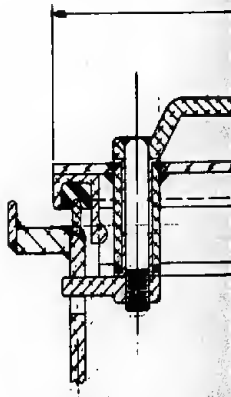
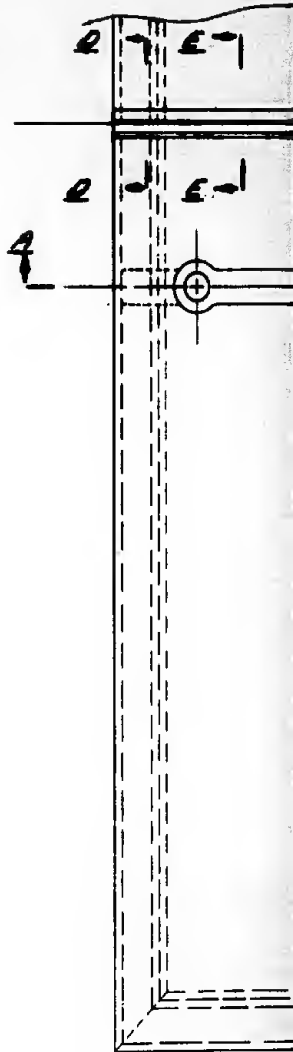

STA 189

# 2

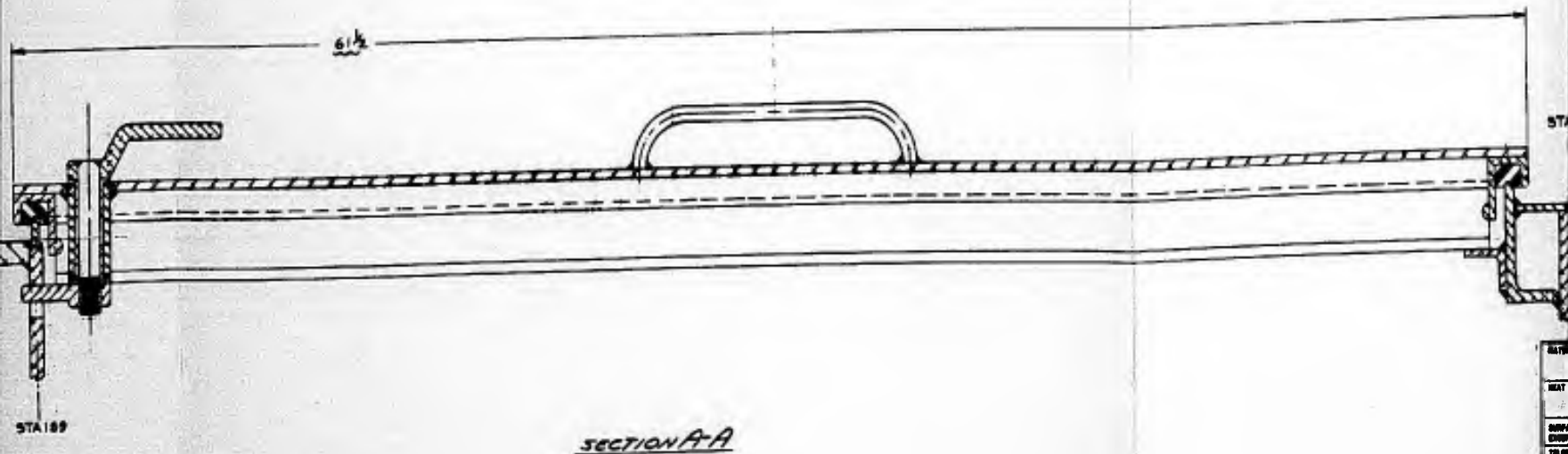
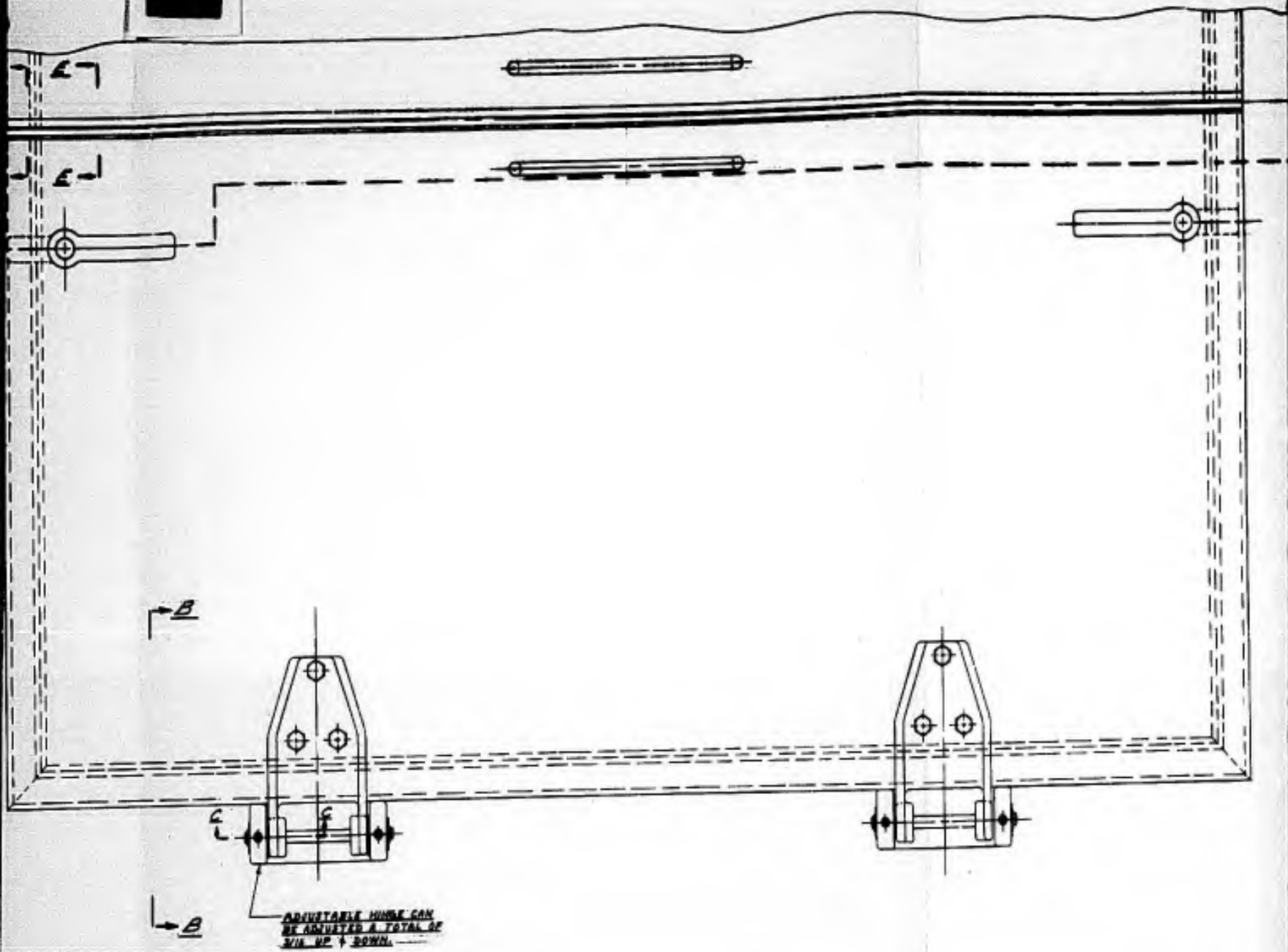

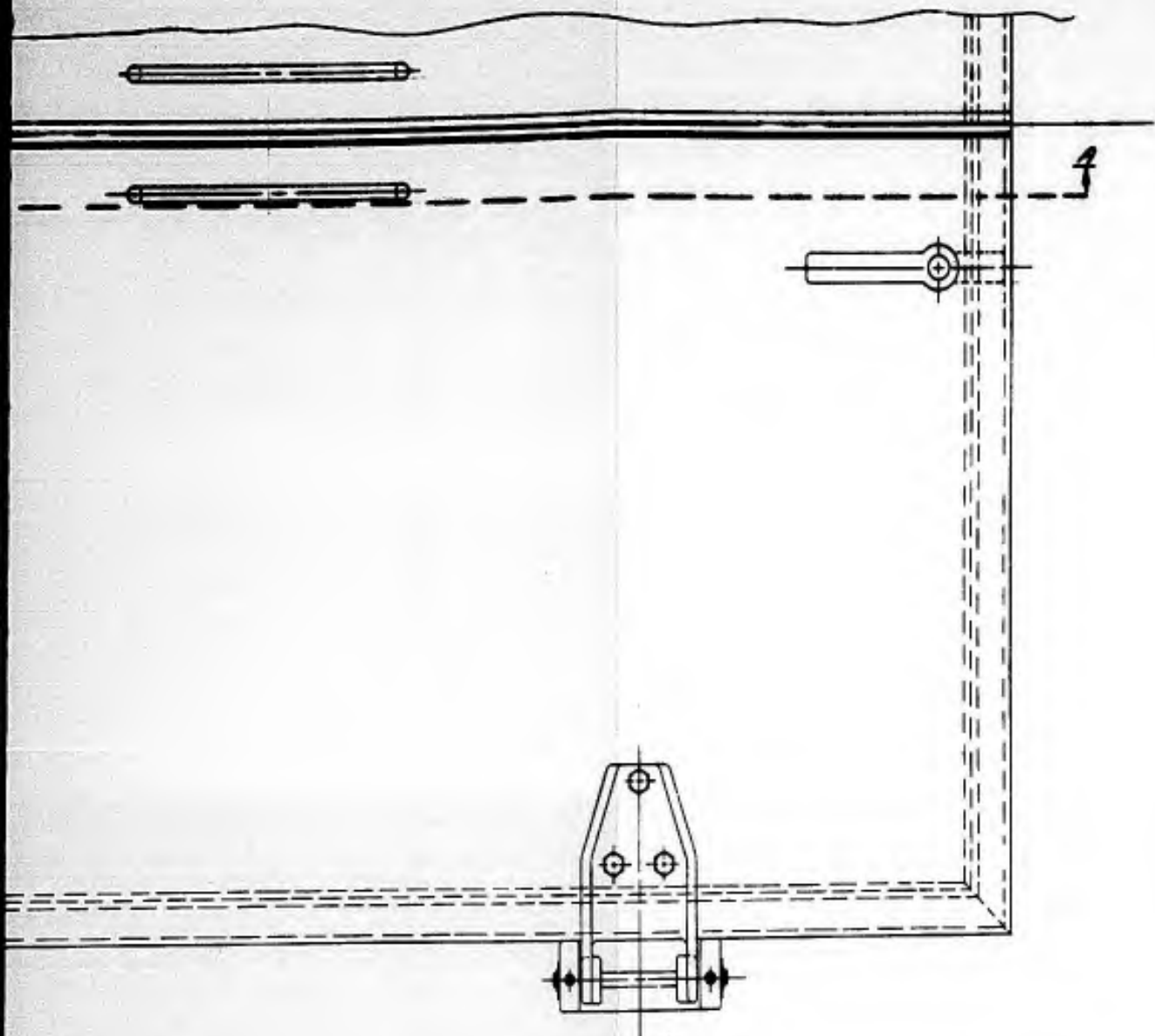

CAN  
AL OF

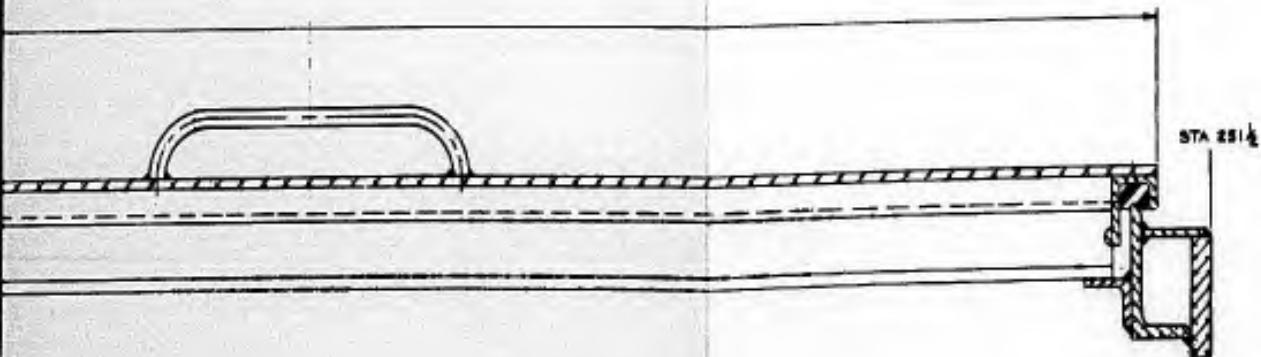

SECTION A-A

DESIGNER:	C. W. MAN 10-2-62	ENGINEERING DIVISION
DATE:	10-2-62	RESEARCH & DEVELOPMENT CENTER
PROJECT:	ENGINE ACCESS	
DESCRIPTION:		
REVISIONS:		
APPROVED:		
DATE:		
SCALE:		
NOTES:		
SHEET:	1	OF 1

1

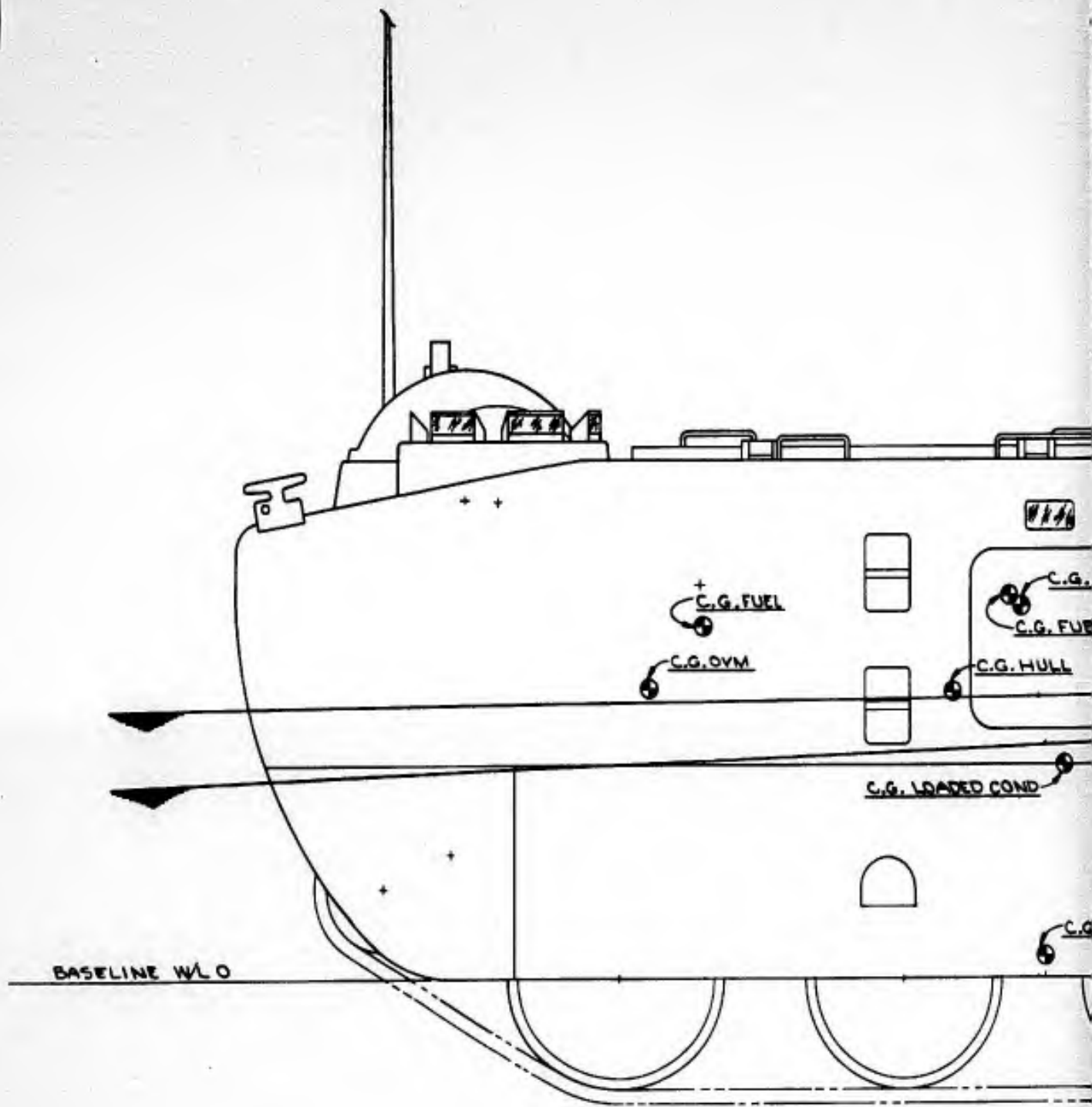

2

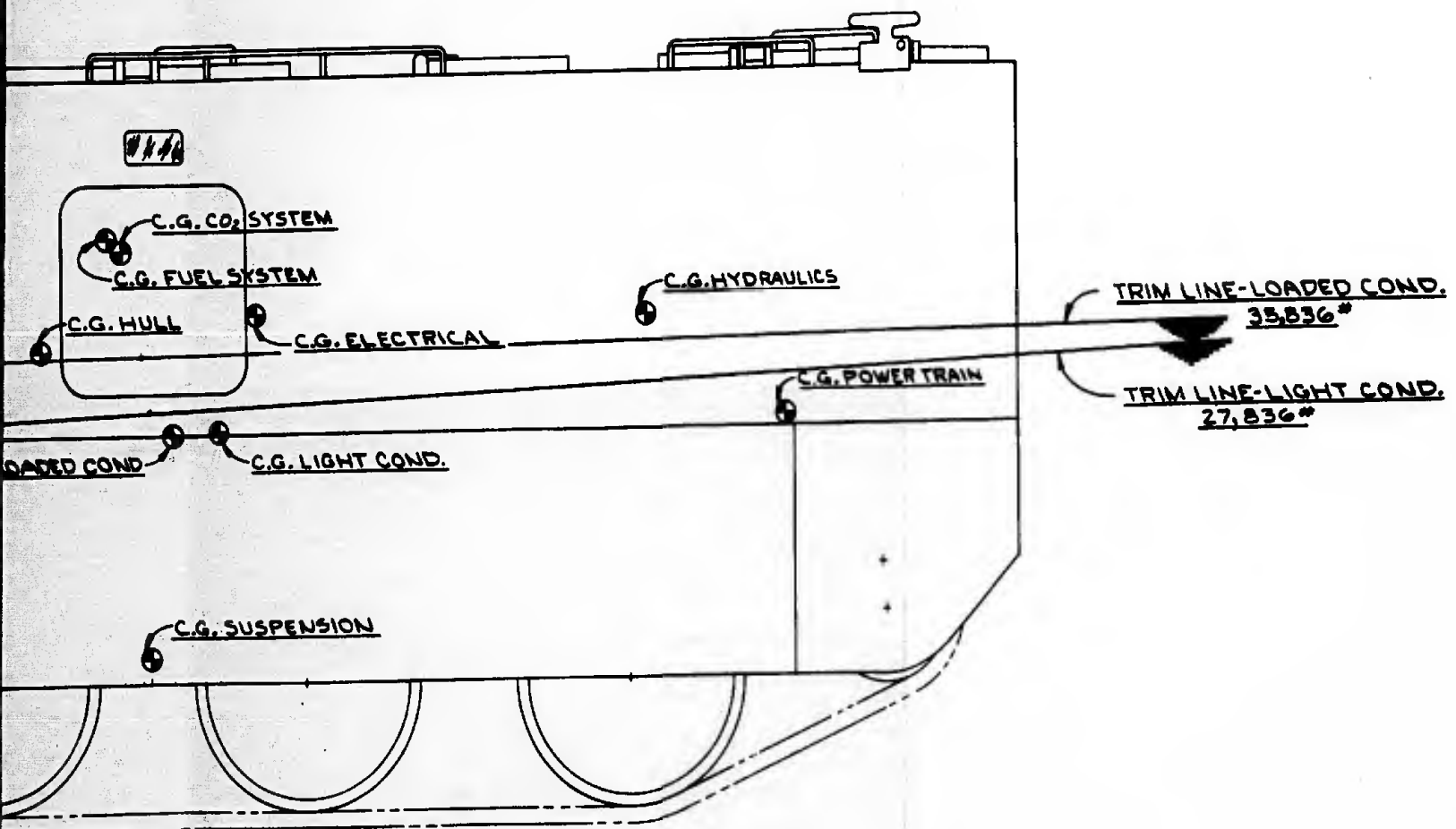

MATERIAL:	F.D. AUSTIN 10-5-68		INGERSOLL RALPHAZZO DIVISION SHIP-REPAIRER CORPORATION KALAMAZOO MICHIGAN RESEARCH & DEVELOPMENT SECTION
	DESIGNED BY	DATE	
KEY-TREAT:	H. STRES 10-21-68		TITLE: LVTPX11 TRIM STUDY
	APPROVED	DATE	
SURFACE FINISH EXCEPT AS NOTED:	✓		Dwg. No. D SK-5189
	TOLERANCES: DECIMAL ± FRACTIONAL ± ANGULAR ±		
UNLESS OTHERWISE SPECIFIED	SCALE:	WEIGHT:	SHEET 1 OF 1 SHEETS
	1" = 1'-0"	CALC: ACTUAL:	

1

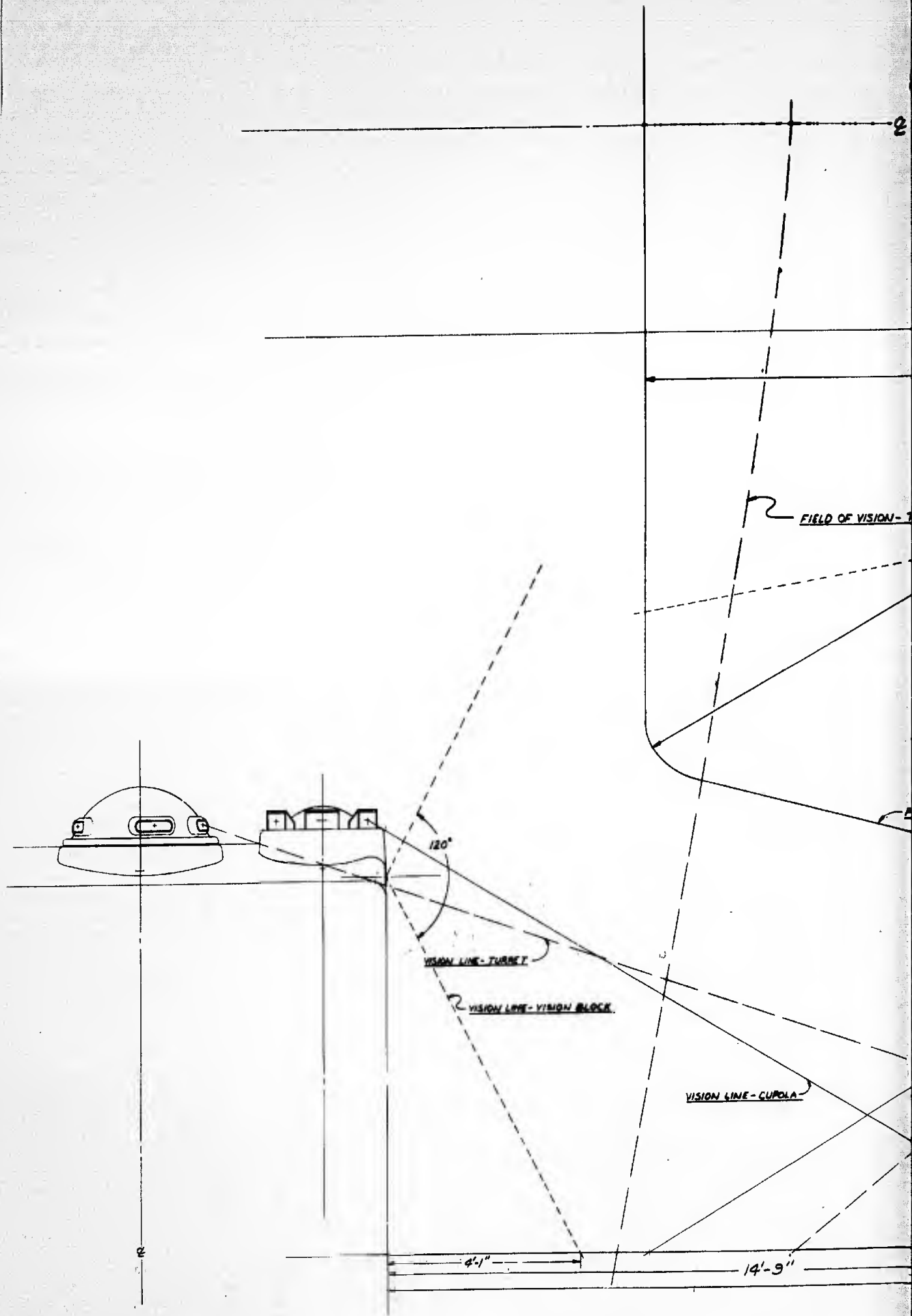

# 2

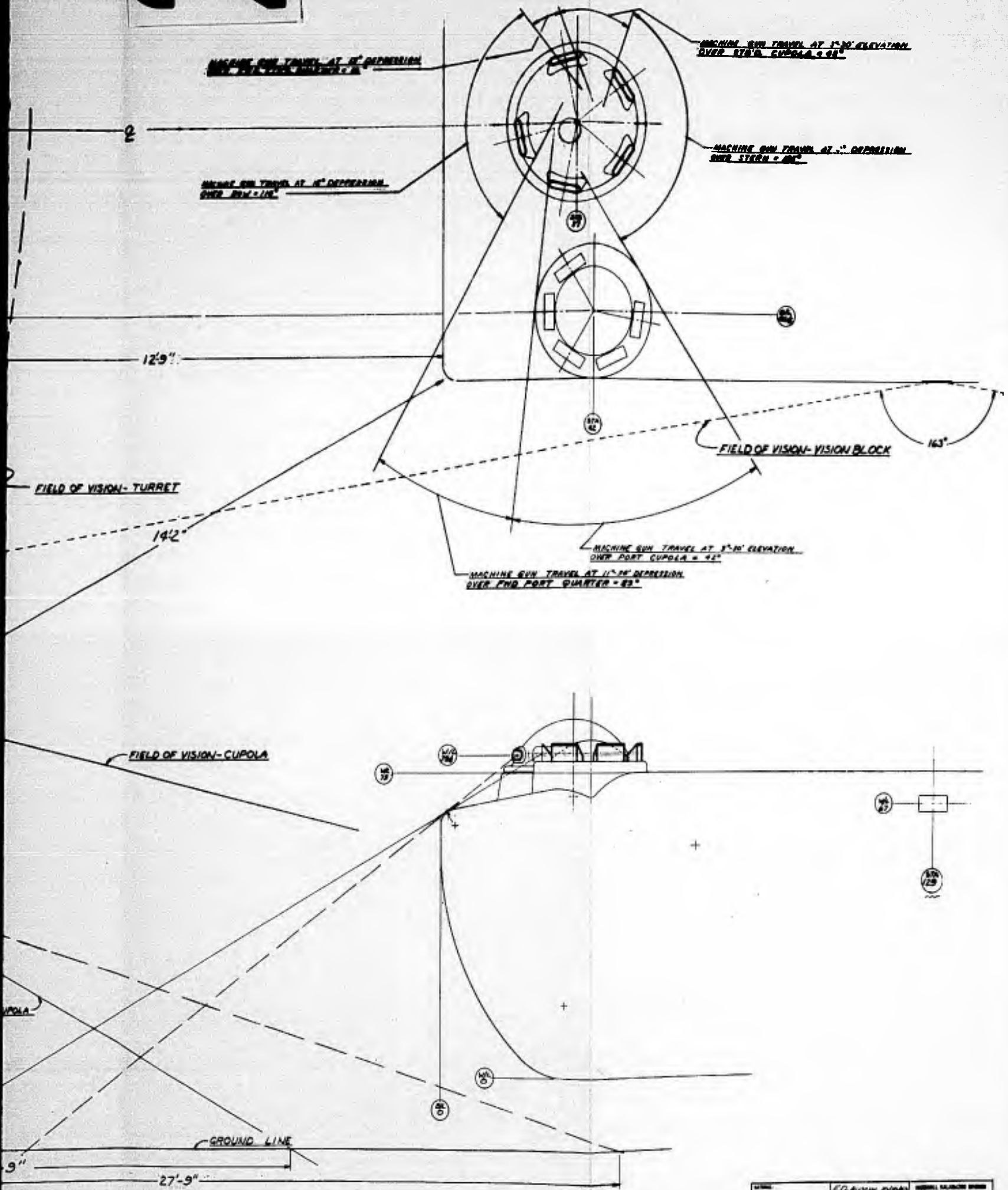

DESIGNER	J.D. [unclear]	APPROVED	[unclear]
CHECKED	[unclear]	DATE	[unclear]
PROJECT	VISION STUDY	NO.	15X-5190
SCALE	AS SHOWN	DATE	[unclear]
REVISIONS		BY	
1			
2			
3			
4			

1

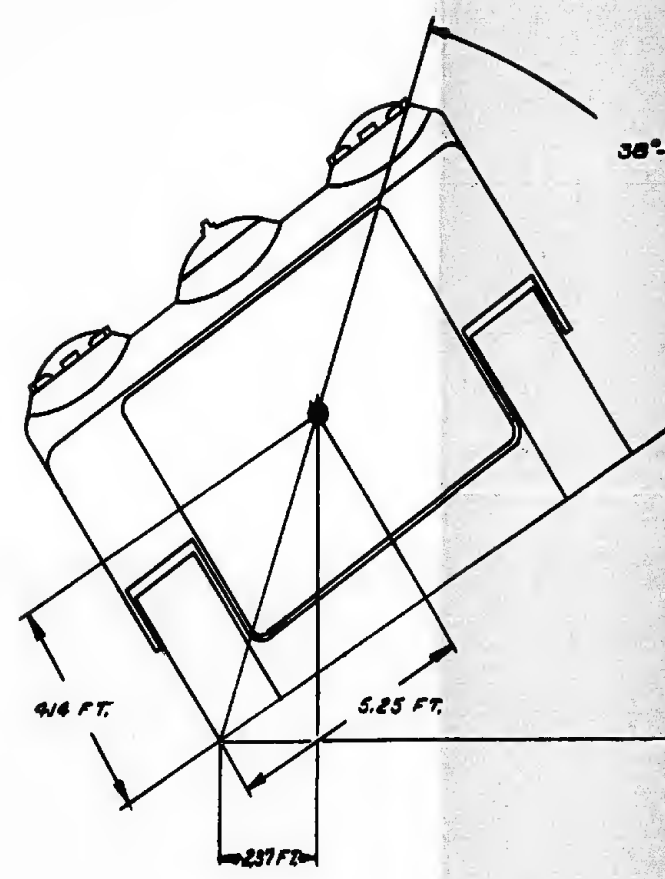
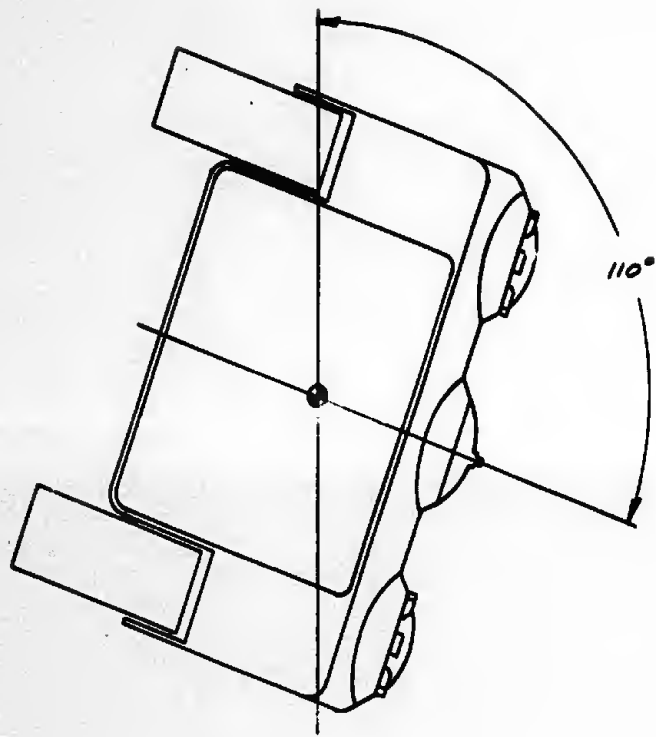

DATE: <del>          </del>	<i>R. Cosby</i>
DESIGNER: <del>          </del>	H. STREB
HEAT-TREAT: <del>          </del>	CHECKED: <del>          </del>
SURFACE FINISH EXCEPT AS NOTED: <input checked="" type="checkbox"/>	APPROVED: <i>[Signature]</i>
TOLERANCES: ORIGINAL ± FRACTIONAL ±	SCALE: NONE
ANGULAR ±	WEIGHT: <del>          </del>
UNLAK CORNERS TO UNLESS OTHERWISE SPECIFIED	CAN ACT: <del>          </del>

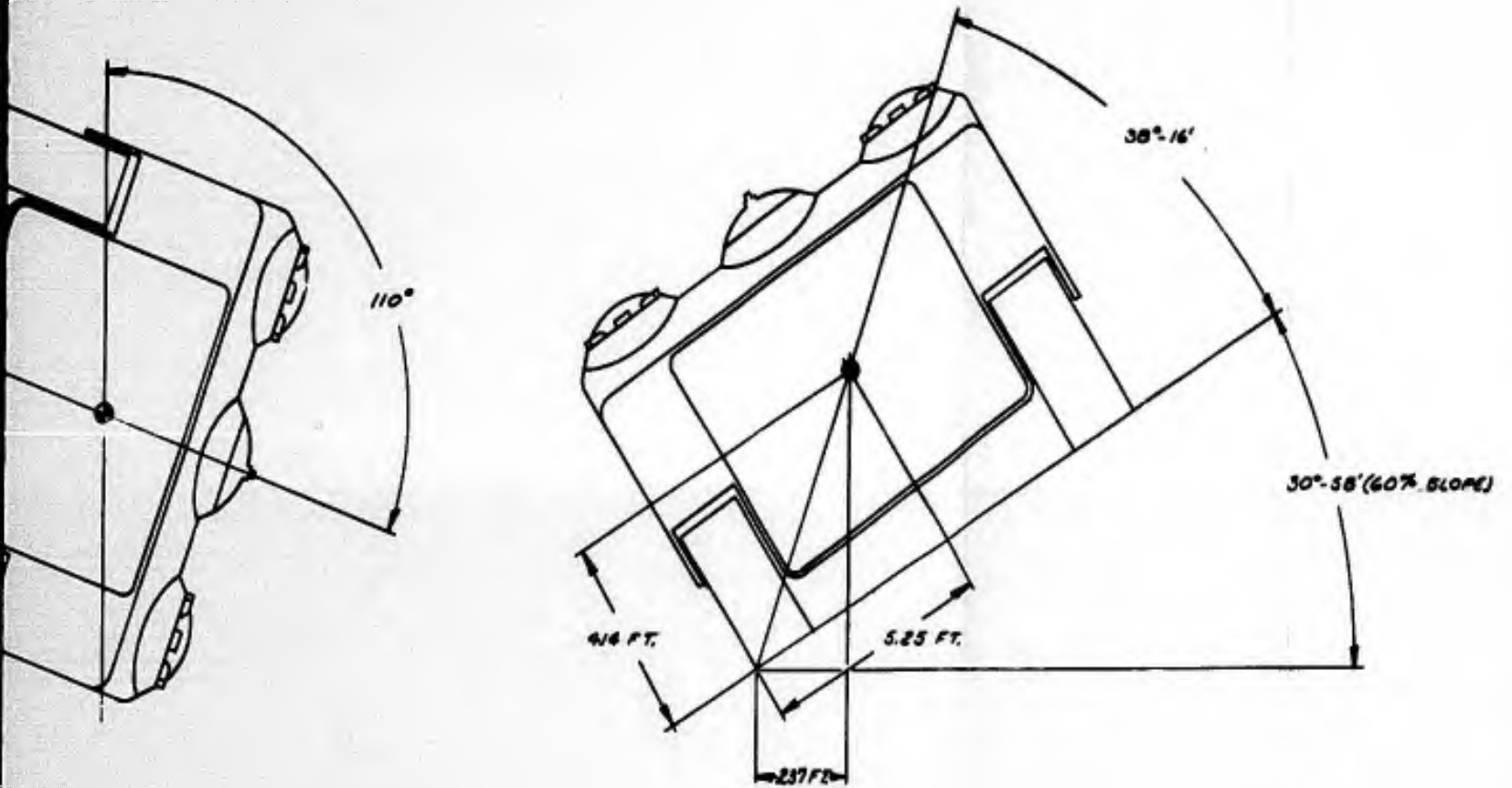

<del>MATERIAL:</del>	R. COSBY 10-15-62		INGERSOLL, KALAMAZOO DIVISION BORD-WARNER CORPORATION KALAMAZOO, MICHIGAN
	DRAWN BY		
<del>HEAT TREAT:</del>	H. STRES 10-16-62		RESEARCH & DEVELOPMENT SECTION
	CHECKED BY		
SURFACE FINISH EXCEPT AS NOTED: <input checked="" type="checkbox"/>	APPROVED	DATE	TITLE: LVTPXII LAND + WATER STABILITY
	<i>Chas. J. ...</i>	11/2/62	
TOLERANCES: ORIGINAL ±    FRACTIONAL ± ANGULAR ± BREAK CORNERS TO UNLESS OTHERWISE SPECIFIED	PROJ. ENGR.	DATE	DWG. NO. C 5K 5191
	<i>A. ...</i>	11/4/62	
	SCALE: NONE	WEIGHT: CALC: ACTUAL:	SHEET 1 OF 1 SHEETS

1

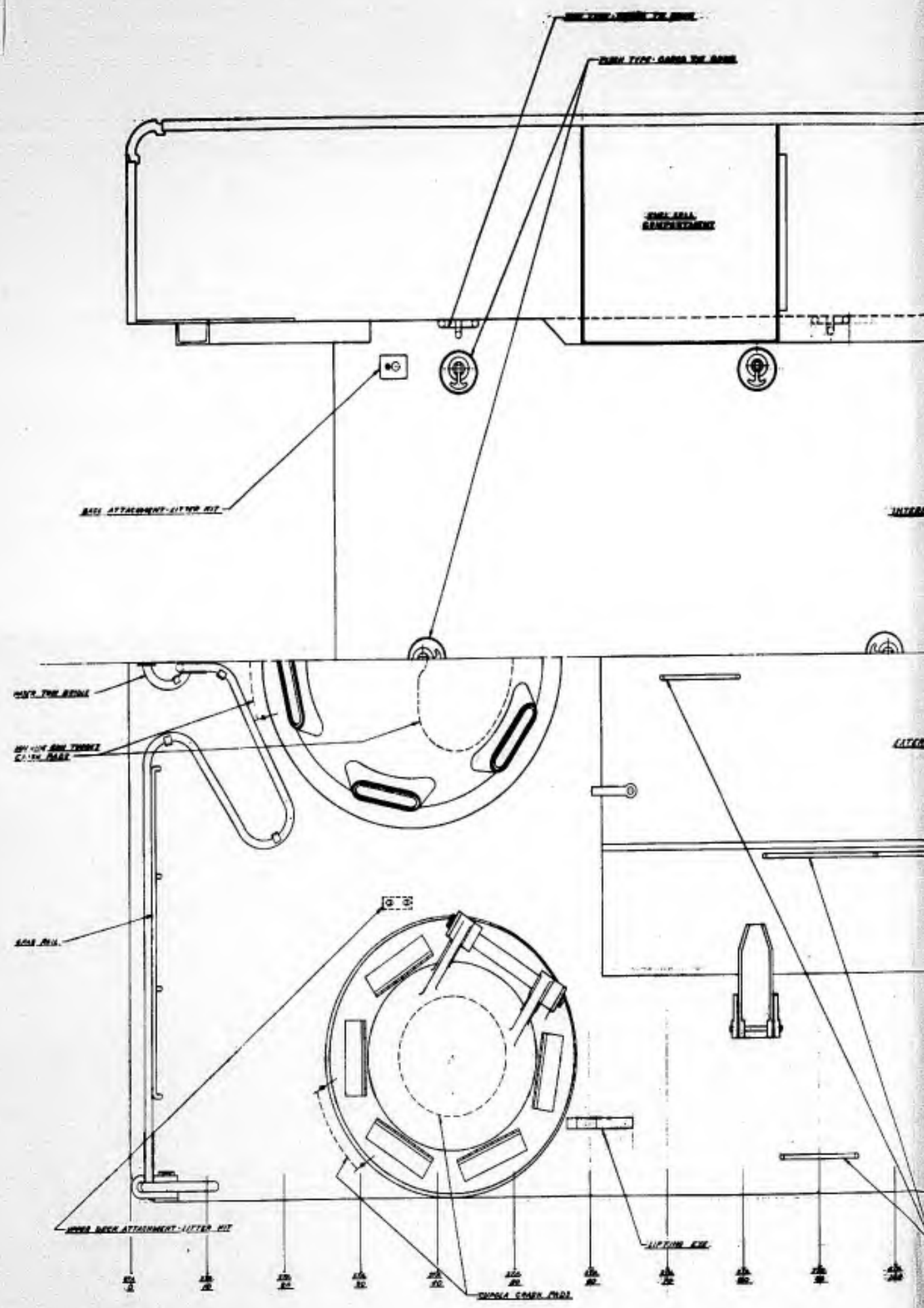

2

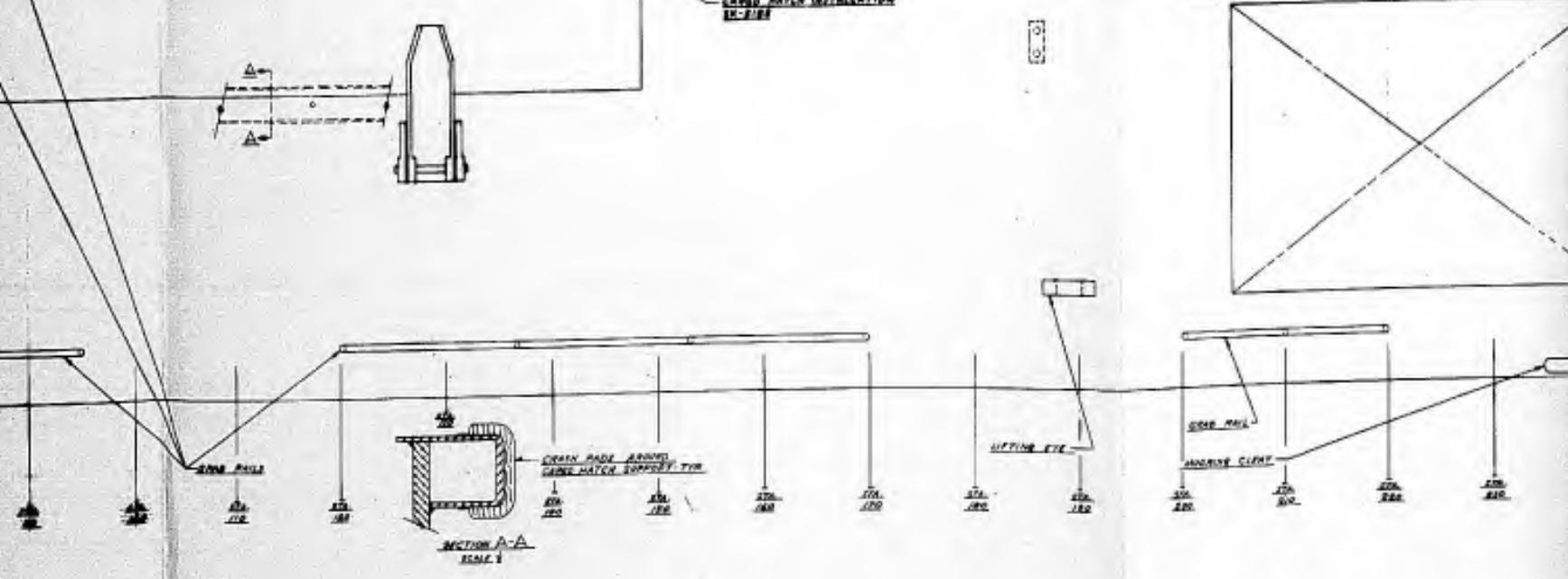
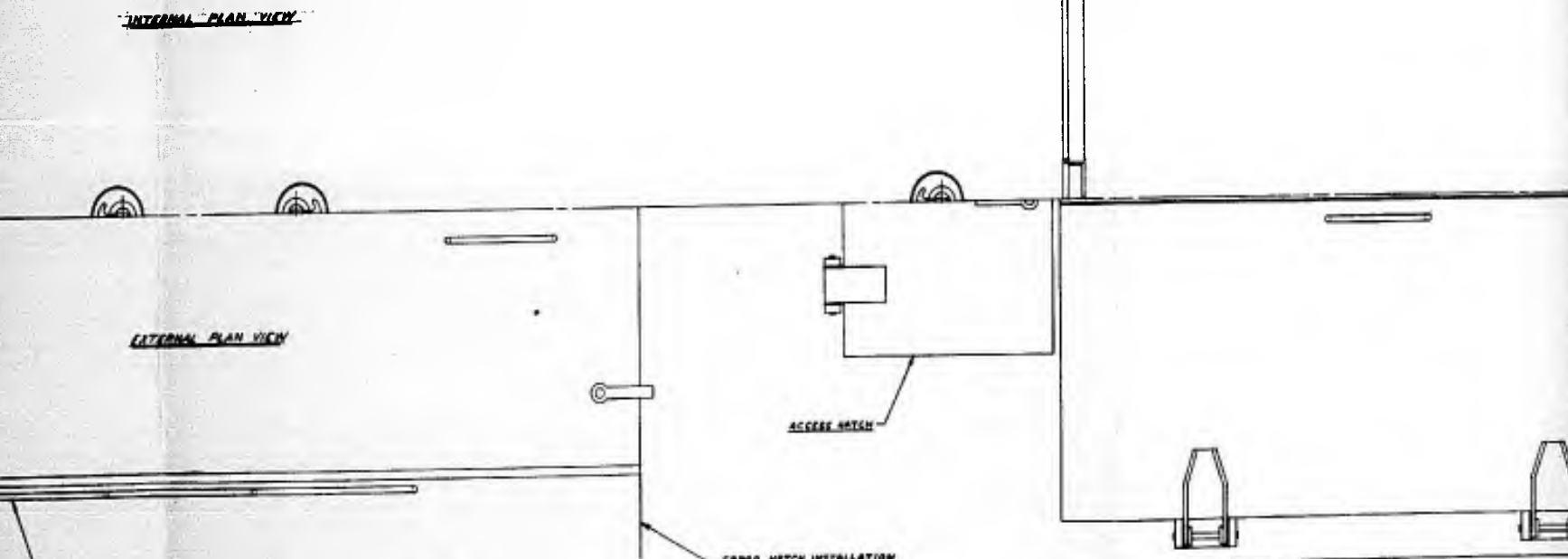
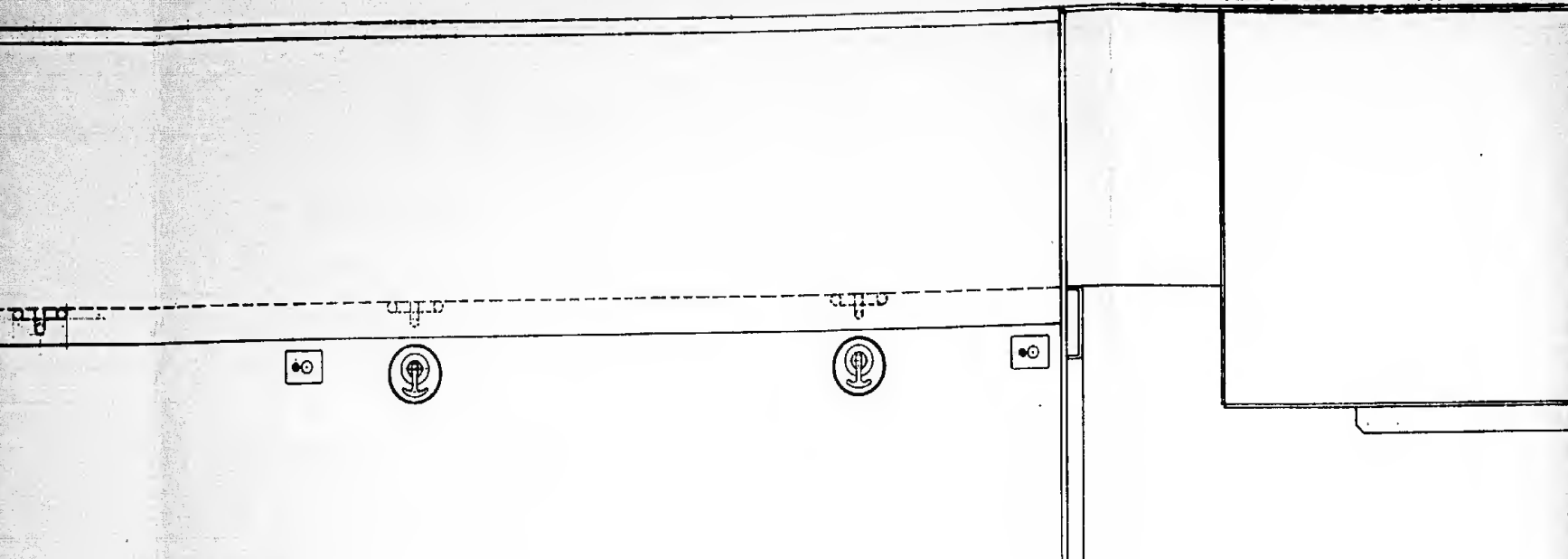

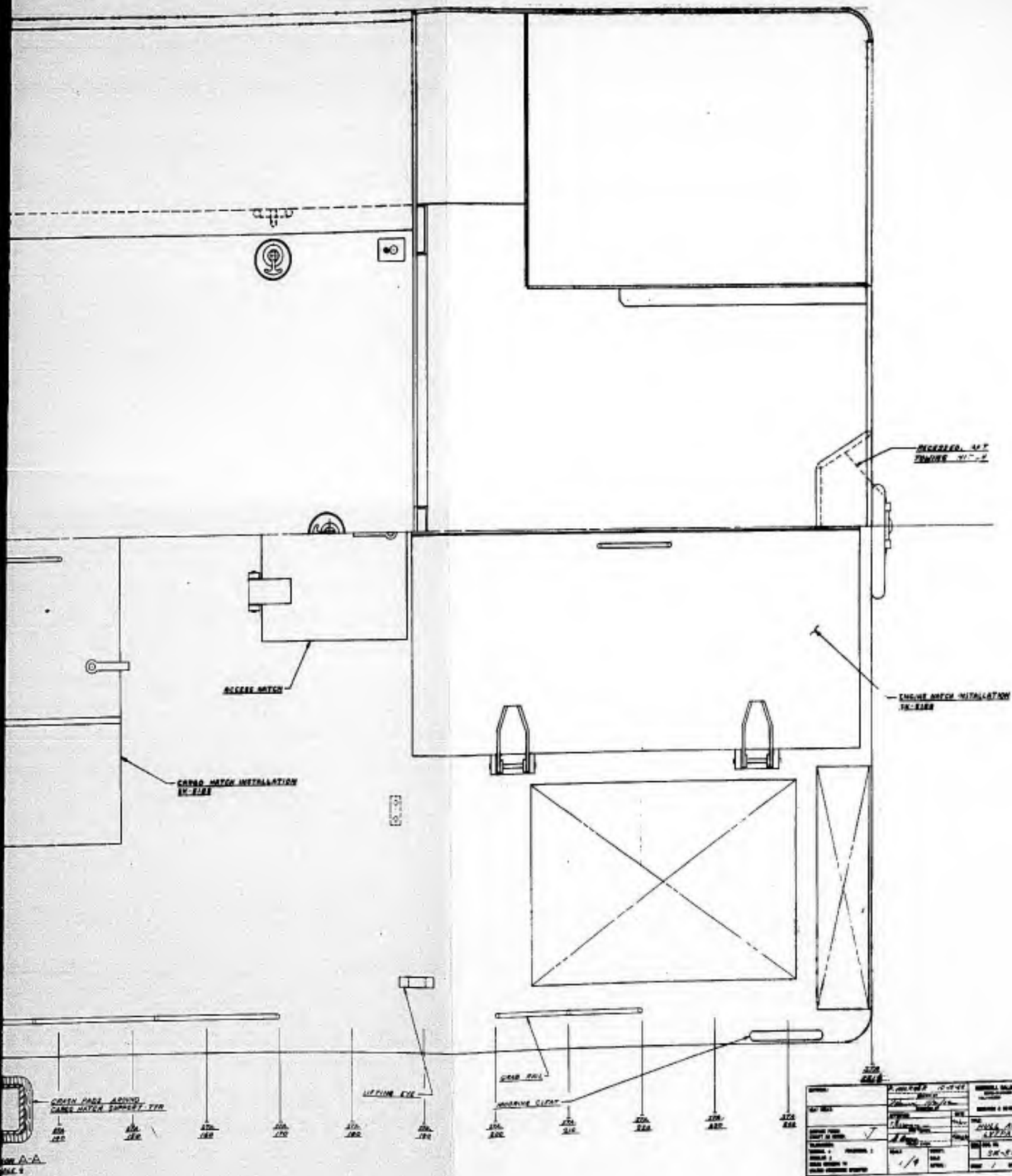

NO. 100	REV. 1	DATE 10/1/54	BY J. W. B.
REV. 2	REV. 2	DATE 10/1/54	BY J. W. B.
REV. 3	REV. 3	DATE 10/1/54	BY J. W. B.
REV. 4	REV. 4	DATE 10/1/54	BY J. W. B.
REV. 5	REV. 5	DATE 10/1/54	BY J. W. B.
REV. 6	REV. 6	DATE 10/1/54	BY J. W. B.
REV. 7	REV. 7	DATE 10/1/54	BY J. W. B.
REV. 8	REV. 8	DATE 10/1/54	BY J. W. B.
REV. 9	REV. 9	DATE 10/1/54	BY J. W. B.
REV. 10	REV. 10	DATE 10/1/54	BY J. W. B.
REV. 11	REV. 11	DATE 10/1/54	BY J. W. B.
REV. 12	REV. 12	DATE 10/1/54	BY J. W. B.
REV. 13	REV. 13	DATE 10/1/54	BY J. W. B.
REV. 14	REV. 14	DATE 10/1/54	BY J. W. B.
REV. 15	REV. 15	DATE 10/1/54	BY J. W. B.
REV. 16	REV. 16	DATE 10/1/54	BY J. W. B.
REV. 17	REV. 17	DATE 10/1/54	BY J. W. B.
REV. 18	REV. 18	DATE 10/1/54	BY J. W. B.
REV. 19	REV. 19	DATE 10/1/54	BY J. W. B.
REV. 20	REV. 20	DATE 10/1/54	BY J. W. B.
REV. 21	REV. 21	DATE 10/1/54	BY J. W. B.
REV. 22	REV. 22	DATE 10/1/54	BY J. W. B.
REV. 23	REV. 23	DATE 10/1/54	BY J. W. B.
REV. 24	REV. 24	DATE 10/1/54	BY J. W. B.
REV. 25	REV. 25	DATE 10/1/54	BY J. W. B.
REV. 26	REV. 26	DATE 10/1/54	BY J. W. B.
REV. 27	REV. 27	DATE 10/1/54	BY J. W. B.
REV. 28	REV. 28	DATE 10/1/54	BY J. W. B.
REV. 29	REV. 29	DATE 10/1/54	BY J. W. B.
REV. 30	REV. 30	DATE 10/1/54	BY J. W. B.
REV. 31	REV. 31	DATE 10/1/54	BY J. W. B.
REV. 32	REV. 32	DATE 10/1/54	BY J. W. B.
REV. 33	REV. 33	DATE 10/1/54	BY J. W. B.
REV. 34	REV. 34	DATE 10/1/54	BY J. W. B.
REV. 35	REV. 35	DATE 10/1/54	BY J. W. B.
REV. 36	REV. 36	DATE 10/1/54	BY J. W. B.
REV. 37	REV. 37	DATE 10/1/54	BY J. W. B.
REV. 38	REV. 38	DATE 10/1/54	BY J. W. B.
REV. 39	REV. 39	DATE 10/1/54	BY J. W. B.
REV. 40	REV. 40	DATE 10/1/54	BY J. W. B.
REV. 41	REV. 41	DATE 10/1/54	BY J. W. B.
REV. 42	REV. 42	DATE 10/1/54	BY J. W. B.
REV. 43	REV. 43	DATE 10/1/54	BY J. W. B.
REV. 44	REV. 44	DATE 10/1/54	BY J. W. B.
REV. 45	REV. 45	DATE 10/1/54	BY J. W. B.
REV. 46	REV. 46	DATE 10/1/54	BY J. W. B.
REV. 47	REV. 47	DATE 10/1/54	BY J. W. B.
REV. 48	REV. 48	DATE 10/1/54	BY J. W. B.
REV. 49	REV. 49	DATE 10/1/54	BY J. W. B.
REV. 50	REV. 50	DATE 10/1/54	BY J. W. B.
REV. 51	REV. 51	DATE 10/1/54	BY J. W. B.
REV. 52	REV. 52	DATE 10/1/54	BY J. W. B.
REV. 53	REV. 53	DATE 10/1/54	BY J. W. B.
REV. 54	REV. 54	DATE 10/1/54	BY J. W. B.
REV. 55	REV. 55	DATE 10/1/54	BY J. W. B.
REV. 56	REV. 56	DATE 10/1/54	BY J. W. B.
REV. 57	REV. 57	DATE 10/1/54	BY J. W. B.
REV. 58	REV. 58	DATE 10/1/54	BY J. W. B.
REV. 59	REV. 59	DATE 10/1/54	BY J. W. B.
REV. 60	REV. 60	DATE 10/1/54	BY J. W. B.
REV. 61	REV. 61	DATE 10/1/54	BY J. W. B.
REV. 62	REV. 62	DATE 10/1/54	BY J. W. B.
REV. 63	REV. 63	DATE 10/1/54	BY J. W. B.
REV. 64	REV. 64	DATE 10/1/54	BY J. W. B.
REV. 65	REV. 65	DATE 10/1/54	BY J. W. B.
REV. 66	REV. 66	DATE 10/1/54	BY J. W. B.
REV. 67	REV. 67	DATE 10/1/54	BY J. W. B.
REV. 68	REV. 68	DATE 10/1/54	BY J. W. B.
REV. 69	REV. 69	DATE 10/1/54	BY J. W. B.
REV. 70	REV. 70	DATE 10/1/54	BY J. W. B.
REV. 71	REV. 71	DATE 10/1/54	BY J. W. B.
REV. 72	REV. 72	DATE 10/1/54	BY J. W. B.
REV. 73	REV. 73	DATE 10/1/54	BY J. W. B.
REV. 74	REV. 74	DATE 10/1/54	BY J. W. B.
REV. 75	REV. 75	DATE 10/1/54	BY J. W. B.
REV. 76	REV. 76	DATE 10/1/54	BY J. W. B.
REV. 77	REV. 77	DATE 10/1/54	BY J. W. B.
REV. 78	REV. 78	DATE 10/1/54	BY J. W. B.
REV. 79	REV. 79	DATE 10/1/54	BY J. W. B.
REV. 80	REV. 80	DATE 10/1/54	BY J. W. B.
REV. 81	REV. 81	DATE 10/1/54	BY J. W. B.
REV. 82	REV. 82	DATE 10/1/54	BY J. W. B.
REV. 83	REV. 83	DATE 10/1/54	BY J. W. B.
REV. 84	REV. 84	DATE 10/1/54	BY J. W. B.
REV. 85	REV. 85	DATE 10/1/54	BY J. W. B.
REV. 86	REV. 86	DATE 10/1/54	BY J. W. B.
REV. 87	REV. 87	DATE 10/1/54	BY J. W. B.
REV. 88	REV. 88	DATE 10/1/54	BY J. W. B.
REV. 89	REV. 89	DATE 10/1/54	BY J. W. B.
REV. 90	REV. 90	DATE 10/1/54	BY J. W. B.
REV. 91	REV. 91	DATE 10/1/54	BY J. W. B.
REV. 92	REV. 92	DATE 10/1/54	BY J. W. B.
REV. 93	REV. 93	DATE 10/1/54	BY J. W. B.
REV. 94	REV. 94	DATE 10/1/54	BY J. W. B.
REV. 95	REV. 95	DATE 10/1/54	BY J. W. B.
REV. 96	REV. 96	DATE 10/1/54	BY J. W. B.
REV. 97	REV. 97	DATE 10/1/54	BY J. W. B.
REV. 98	REV. 98	DATE 10/1/54	BY J. W. B.
REV. 99	REV. 99	DATE 10/1/54	BY J. W. B.
REV. 100	REV. 100	DATE 10/1/54	BY J. W. B.

1

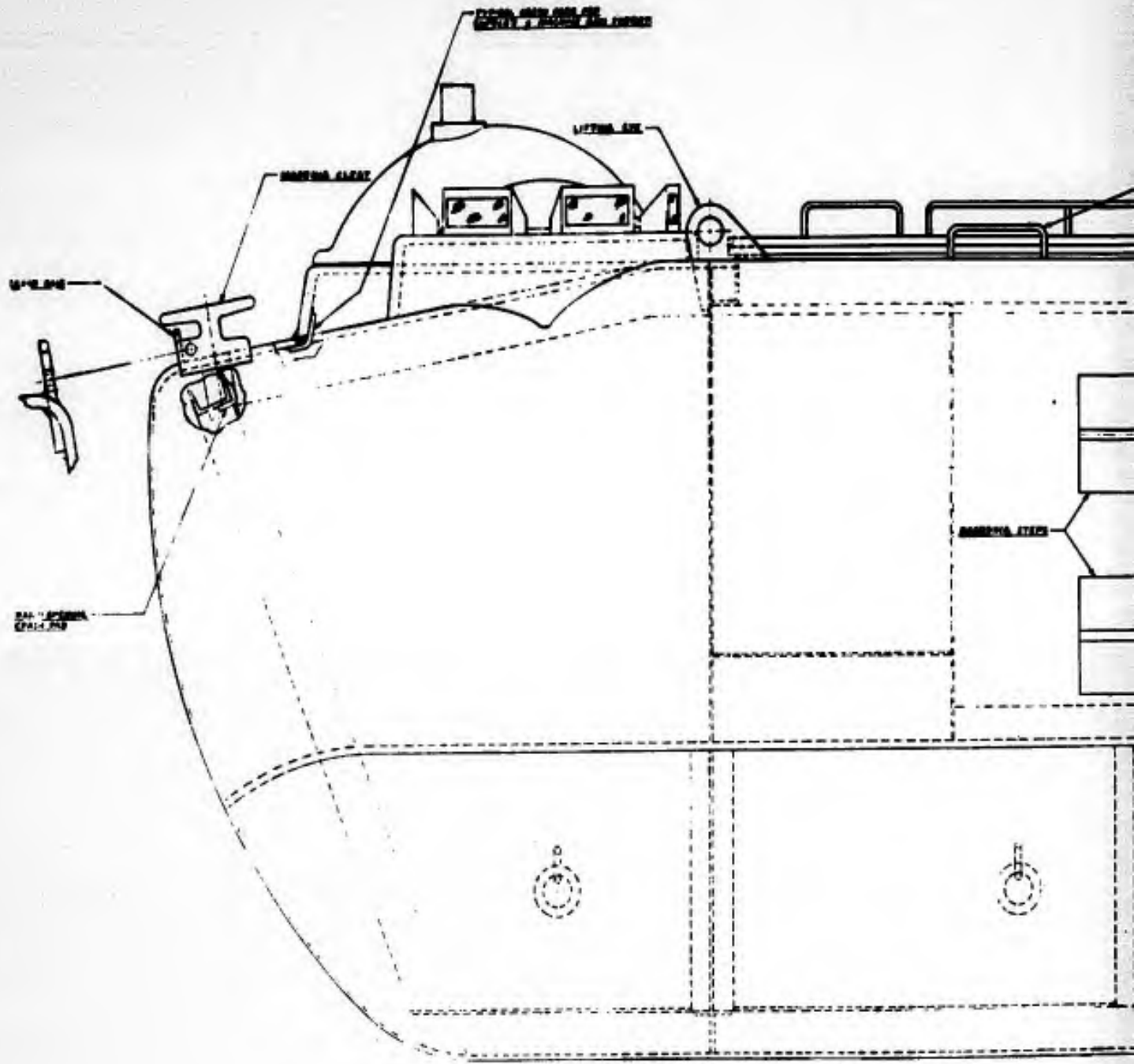

2

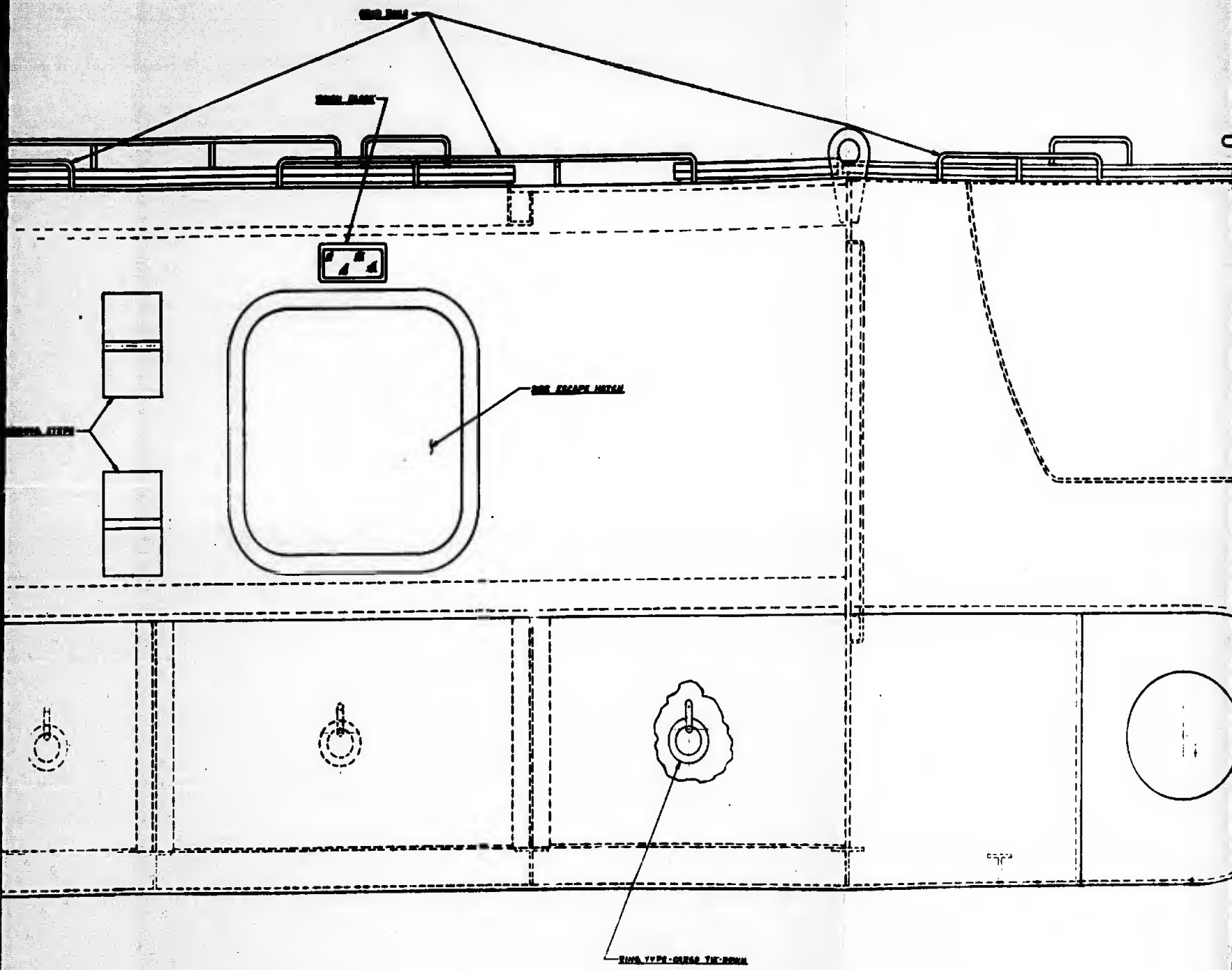

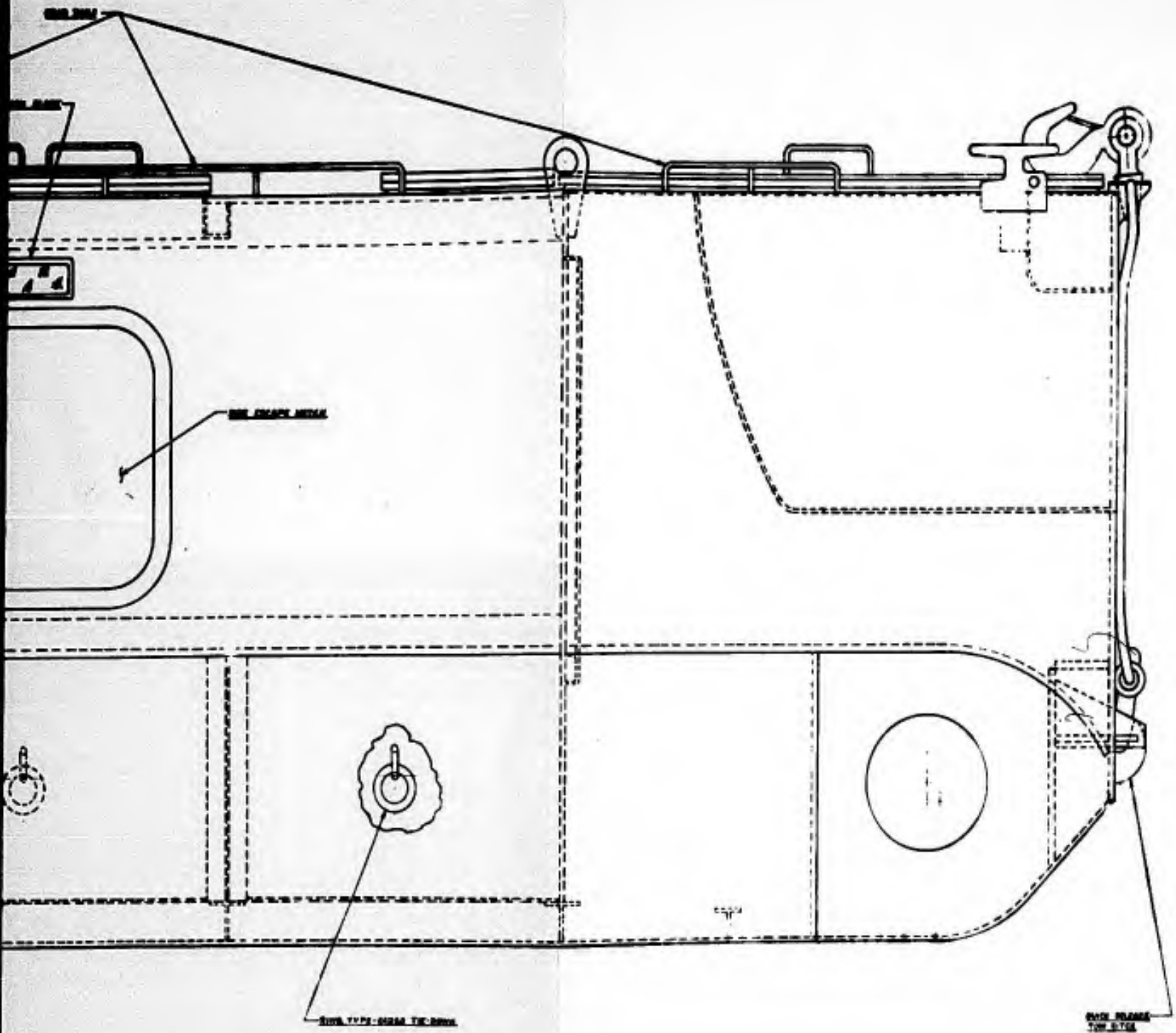

DATE	10/1/76	REVISION	1
BY	J. J. [Signature]	CHKD	[Signature]
APP'D	[Signature]	DATE	10/1/76
DESCRIPTION	SIDE FRAME TOP 3-76		
PROJECT	SK-5192		
SCALE	1/4"		
DRWING NO.	1		
REV.	1		
DATE	10/1/76		
BY	J. J. [Signature]		
CHKD	[Signature]		
APP'D	[Signature]		
DATE	10/1/76		

1

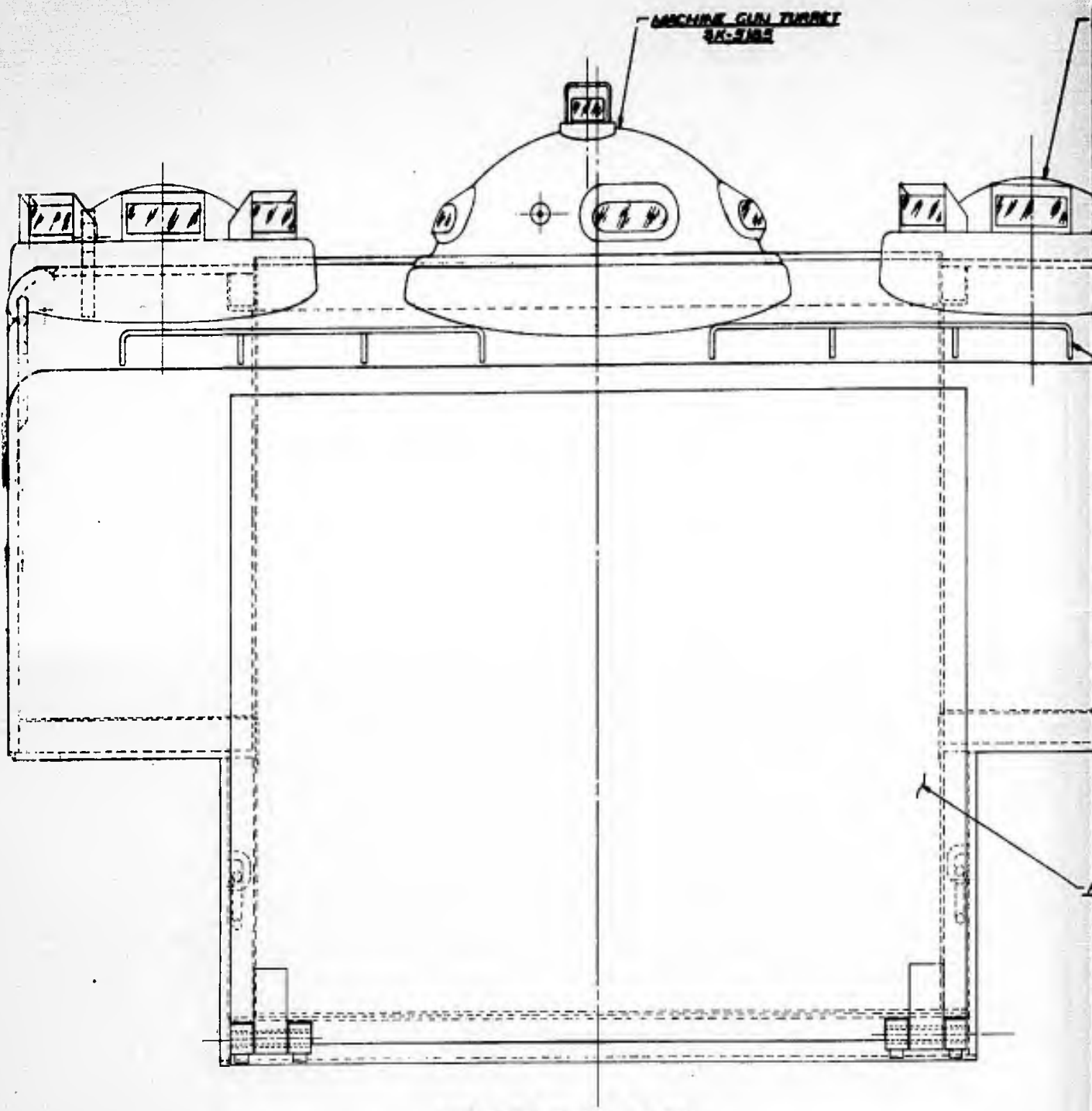

EXTERIOR VIEW OF BOW

2

DRIVERS CUPOLA  
SX-5102

MOORING CLEAT

GRAB RAIL

LIFTING EYE

GRAB RAIL

RAMP STRUCTURE  
SX-5103

TOW CABLE

EXTERIOR VIEW OF STERN

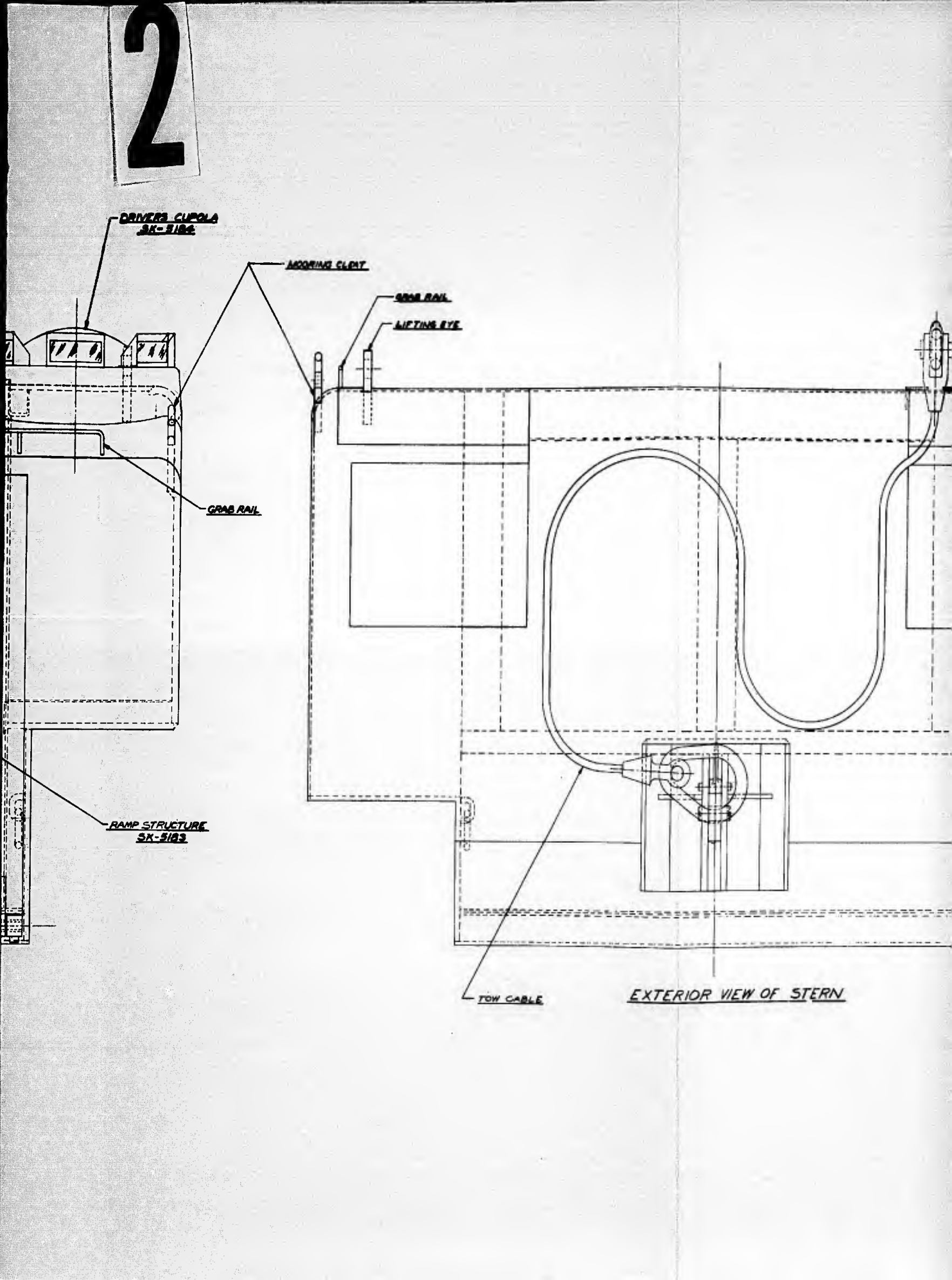

ORING CLAMP

ORING RAIL

LIFTING EYE

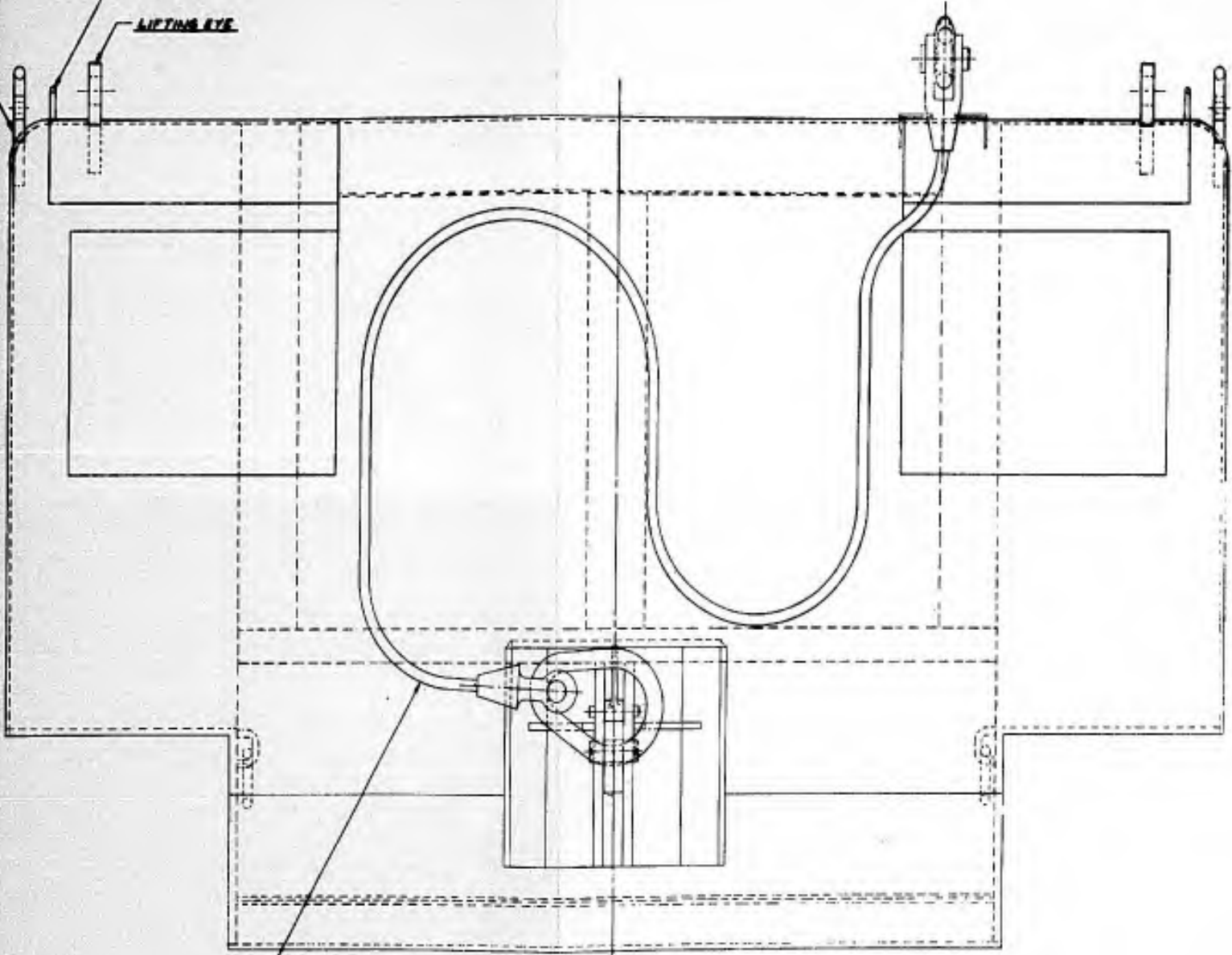

TON CABLE

EXTERIOR VIEW OF STERN

DATE:	21. August 1952	DESIGNER:	W. J. ...	SCALE:	1/4"	NO.:	3
BY:	...	CHECKED:	...	DATE:	...	BY:	...
APPROVED:	✓	DESIGNED:	...	DATE:	...	BY:	...
REVISIONS:		APPROVED:	...	DATE:	...	BY:	...
NO. 1 FACTORY:		SCALE:	1/4"	NO.:	3	OF:	3
NO. 2:		DATE:	...	NO.:	...	OF:	...
NO. 3:		DATE:	...	NO.:	...	OF:	...
NO. 4:		DATE:	...	NO.:	...	OF:	...

# 1

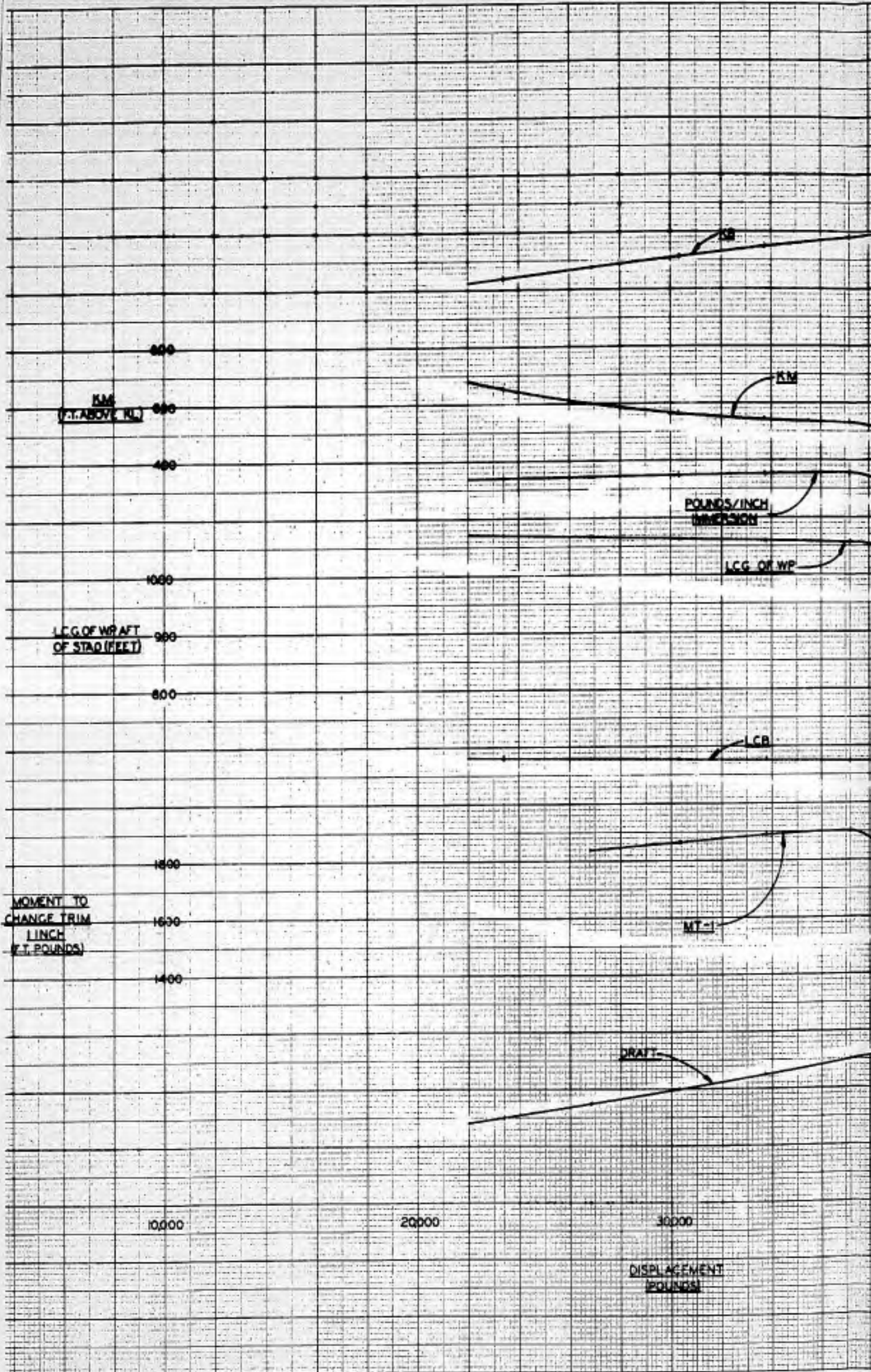

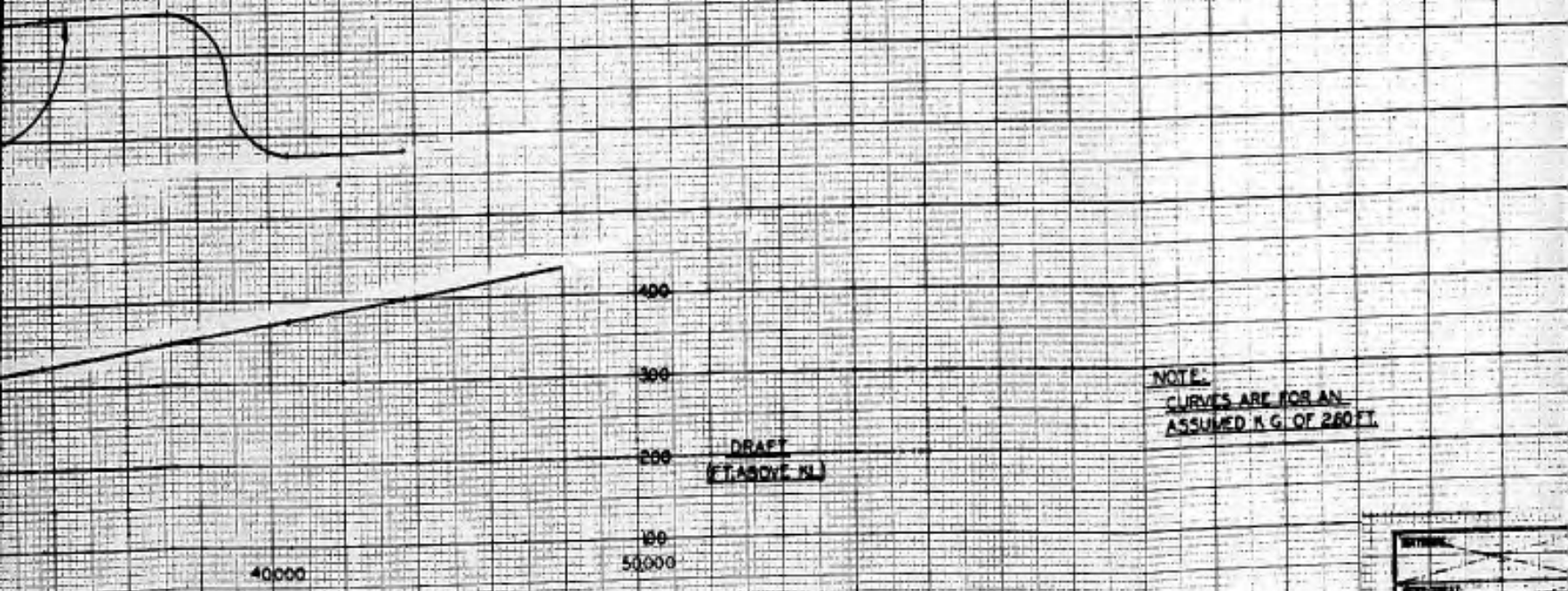
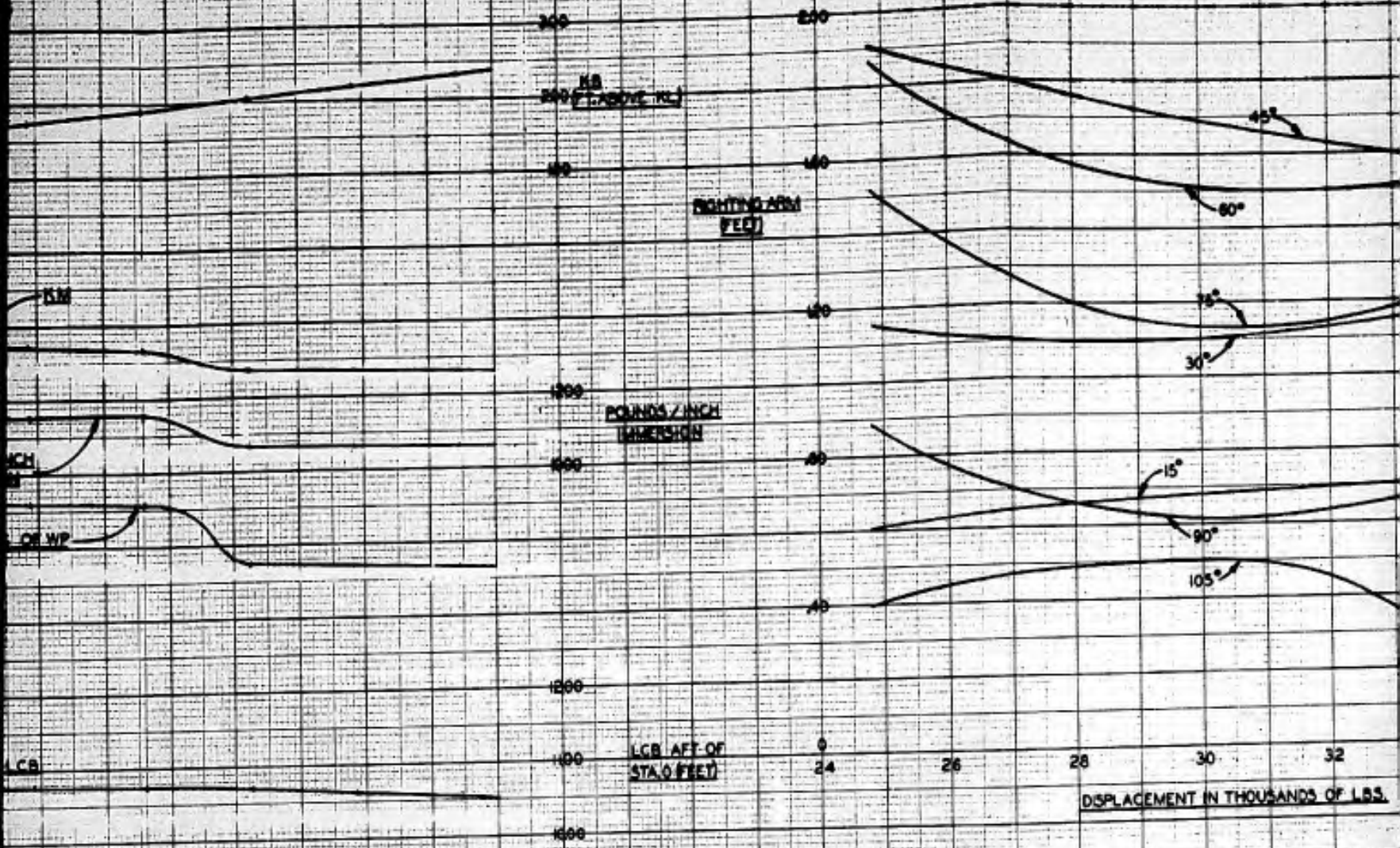

NOTE:  
CURVES ARE FOR AN  
ASSUMED K.G. OF 260 FT.

ENTIRE	
REMAINING	
SURFACE FINISH	
DRAFT AS NOTED	
PERMANENT	PERMANENT
TEMPORARY	TEMPORARY
SHEAR CORRECTION TO	
UNLESS OTHERWISE SPECIFIED	

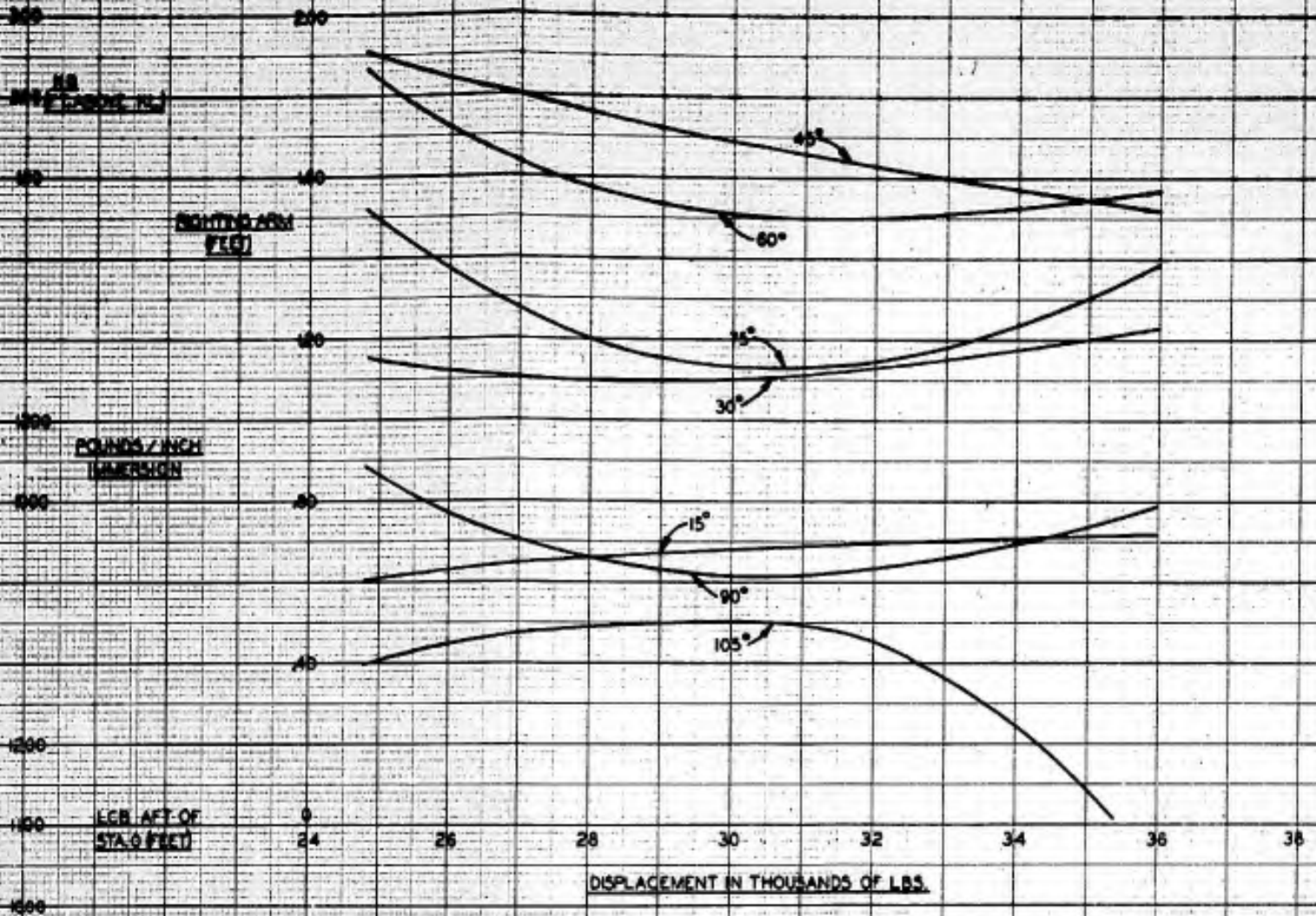

1400  
1300  
1200  
1100  
1000  
900  
800  
700  
600  
500  
400  
300  
200  
100  
50,000

DRAFT  
(TABLE KL)

**NOTE:**  
CURVES ARE FOR AN  
ASSUMED K.G. OF 260 FT.

DESIGNED BY <i>[Signature]</i>	DATE 11/20/60	ENGINEER H. STEIN	SCALE 1" = 10' L.S.	REVISIONS
CHECKED BY <i>[Signature]</i>	DATE	APPROVED BY <i>[Signature]</i>	DATE	
SURFACE FINISH EXCEPT AS NOTED: <input checked="" type="checkbox"/>		PROJECT NO. 1120-00		
DESIGNED BY	DATE	SCALE	PROJECT	NO. OF SHEETS
CHECKED BY	DATE	SCALE	PROJECT	
APPROVED BY	DATE	SCALE	PROJECT	
TITLE CALIBRATION DIVISION ALL CURVES CHECKED		SHEET NO. 5K-5/75		

1

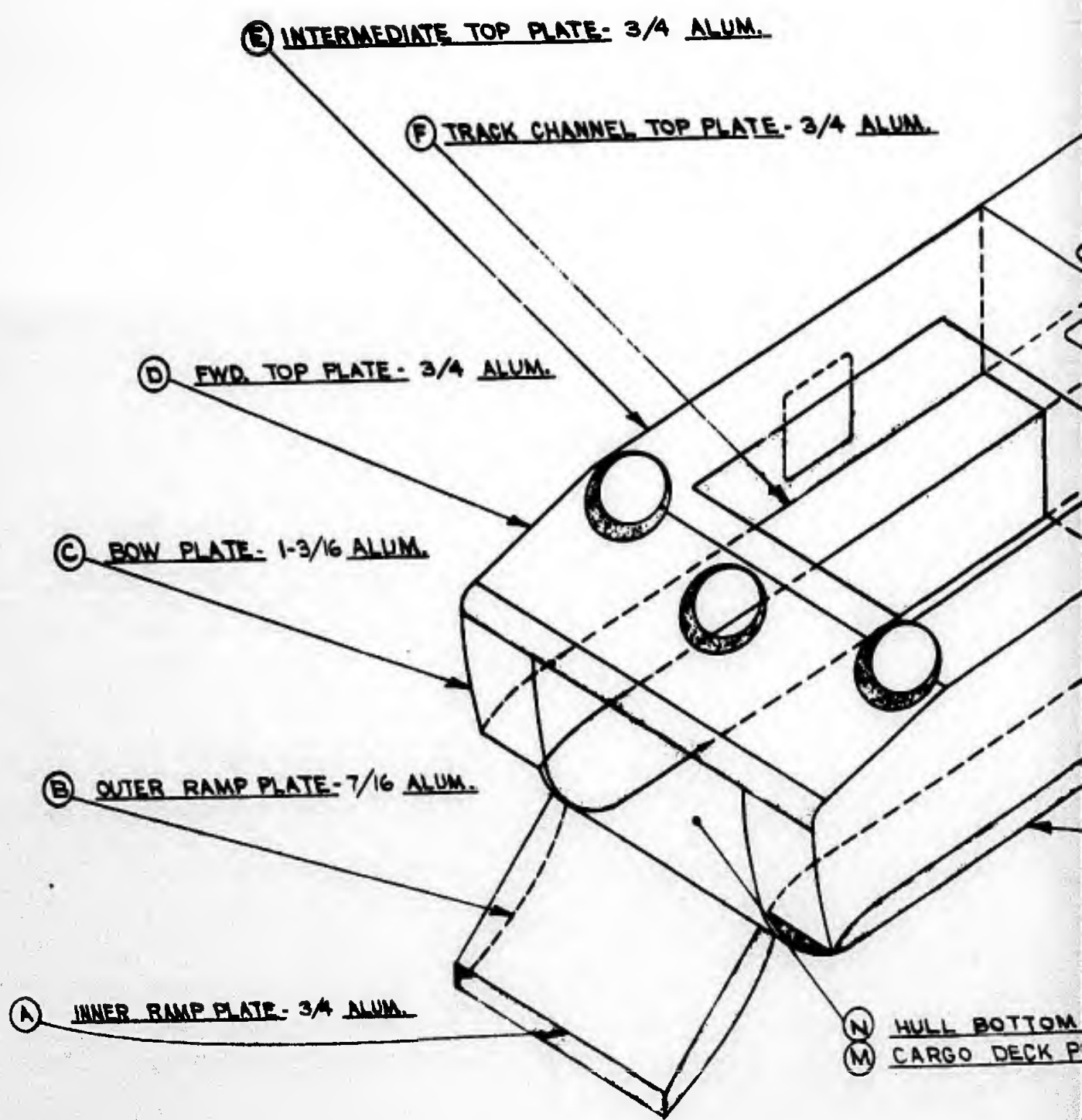

2

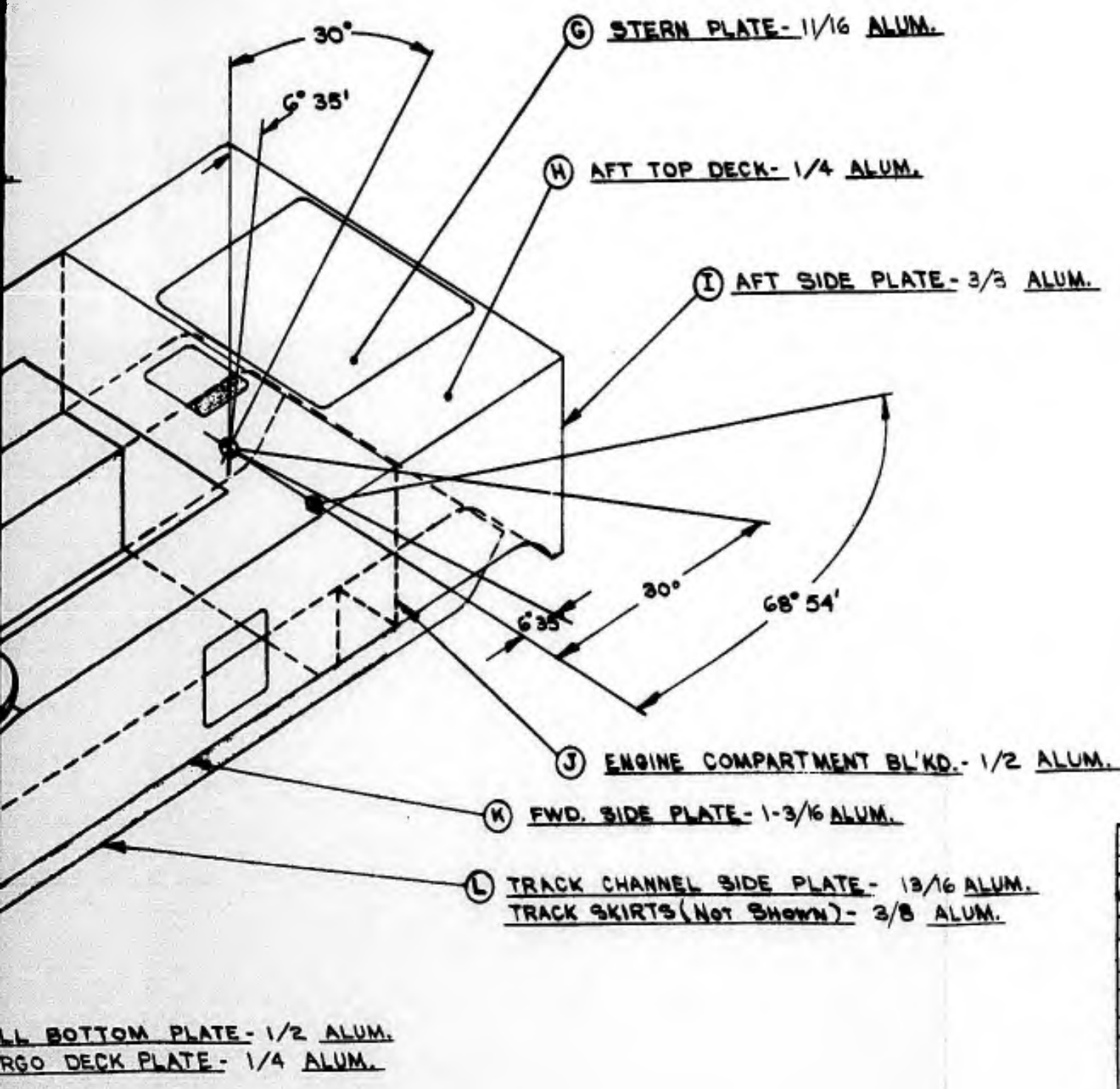

H. STREB 8-	
DRAWN BY	
<i>Williams</i>	
CHECKED BY	
APPROVED	
<i>Boyer</i>	
PROJ. ENGR.	
<i>Boyer</i>	
CHIEF ENGR.	
SCALE:	WEIGHT:
	CALC:
	ACTUAL:

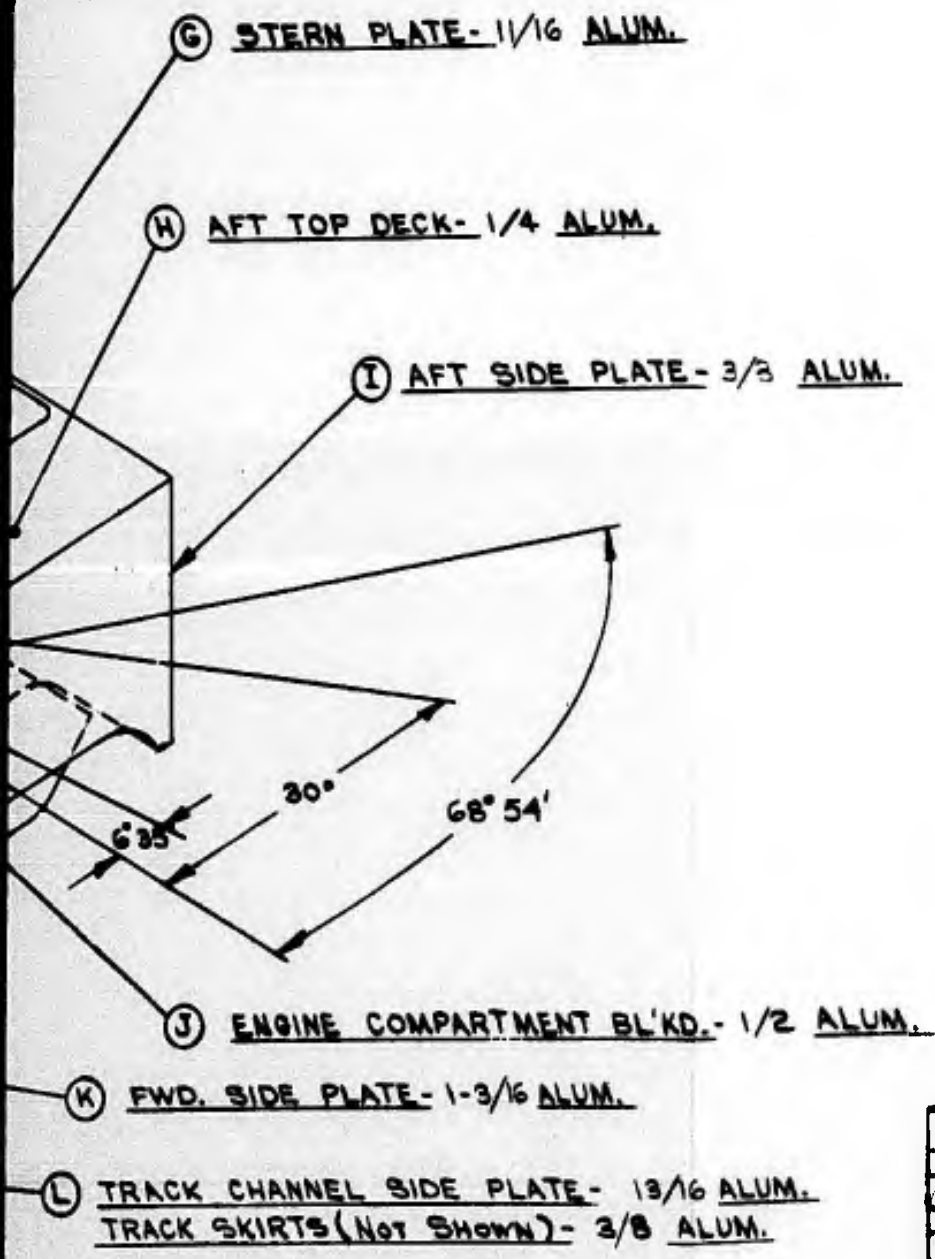

CONTRACT 4561

H. STREB 8-21-62		INGERSOLL KALAMAZOO DIVISION	
DRAWN BY		BOGOWARNER CORPORATION	
<i>William</i> 11/2/62		KALAMAZOO MICHIGAN	
CHECKED BY		RESEARCH & DEVELOPMENT SECTION	
APPROVED	DATE	TITLE: <u>LVTPXII</u> <u>HULL PLATES</u>	
<i>Keenan</i> PROF. ENGR.	11/2/62		
<i>Boyer</i> CHIEF ENGR.	11/2/62	DWG. NO. SK-5194	
SCALE:	WEIGHT: CALC: ACTUAL:	SHEET 1 OF 1 SHEETS	

1

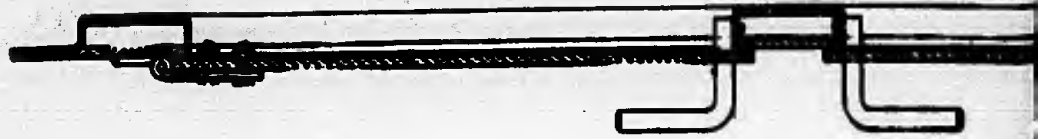

SECTION A-A

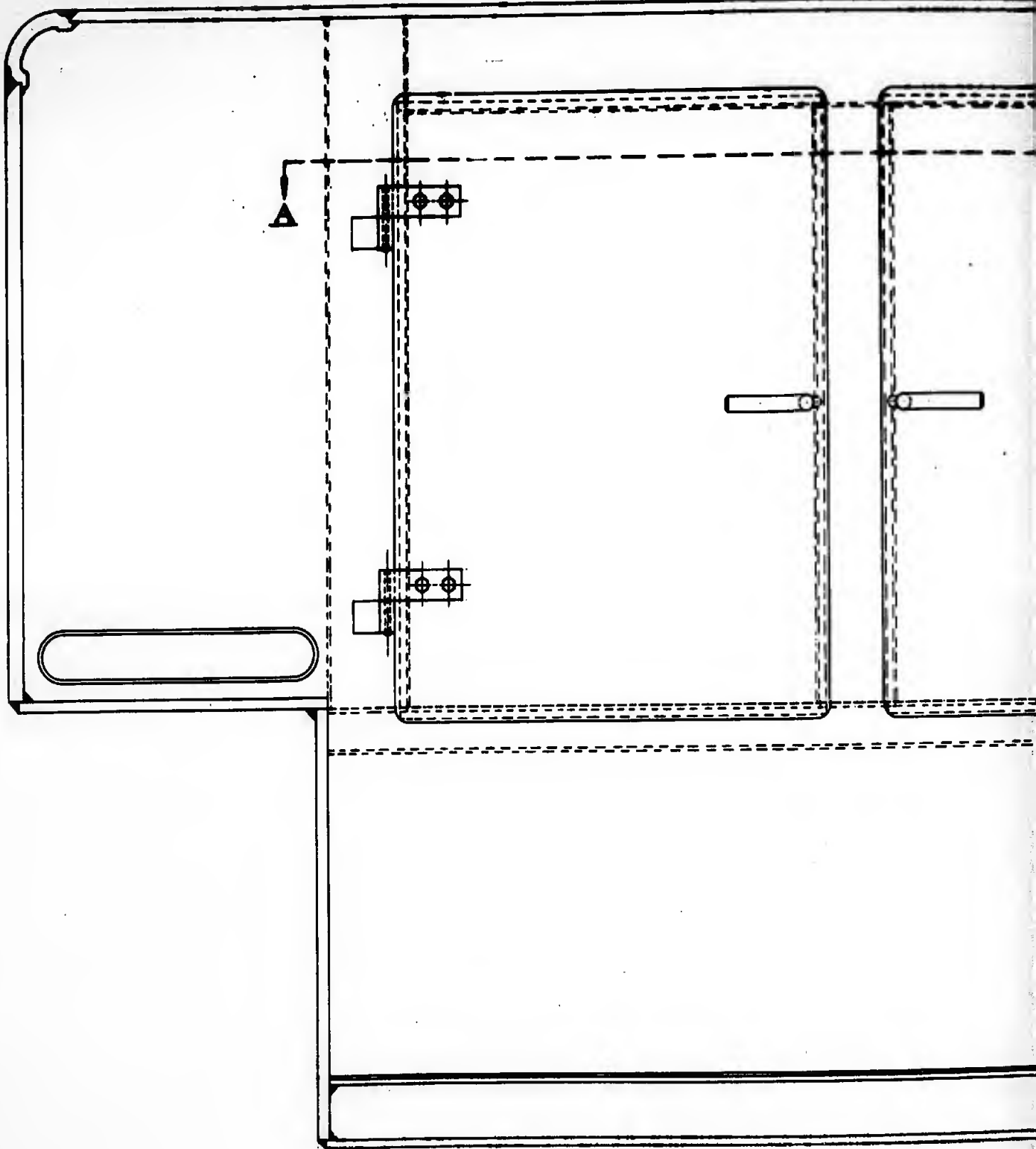

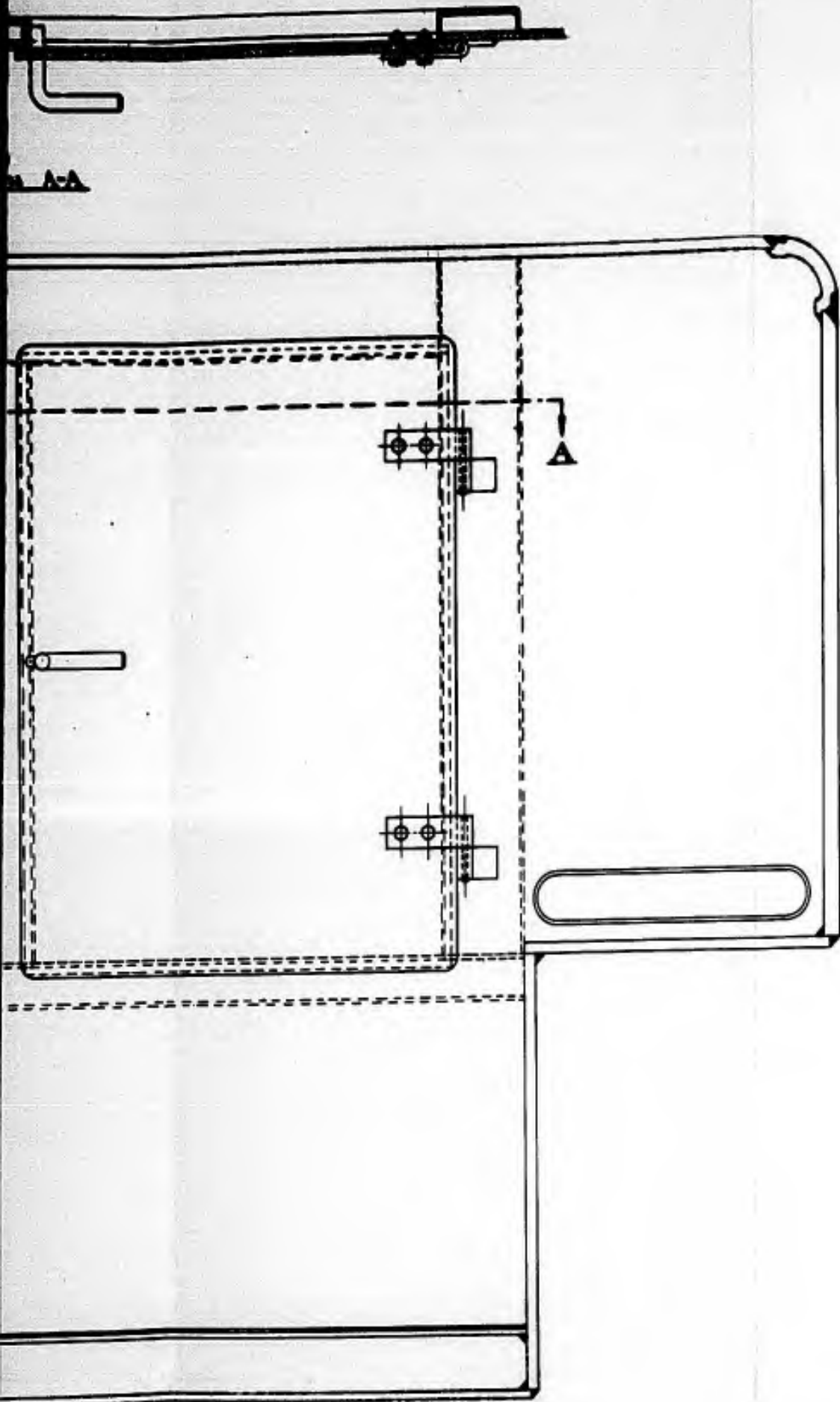

REVISED:	DATE: 10-22-62	DESIGNED BY: WTB	DRIVEN BY: WTB	APPROVED: WTB	DATE: 10/22/62	HUBBELL BALABACK DIVISION WESTINGHOUSE CORPORATION PITTSBURGH, PENNSYLVANIA RESEARCH & DEVELOPMENT SECTION
SURFACE FINISH EXCEPT AS NOTED: <input checked="" type="checkbox"/>		TITLE: WTPXII		ENGINEERING: WTB		DRAWING NO.: 15K-5195
TOLERANCES: DECIMAL: FRACTIONAL: 1/16 ANGLES: 10' 30" UNLESS OTHERWISE SPECIFIED	SCALE: 1/4"	WEIGHT: GROSS: NET:	SHEET 1 OF 1 SHEETS			

1

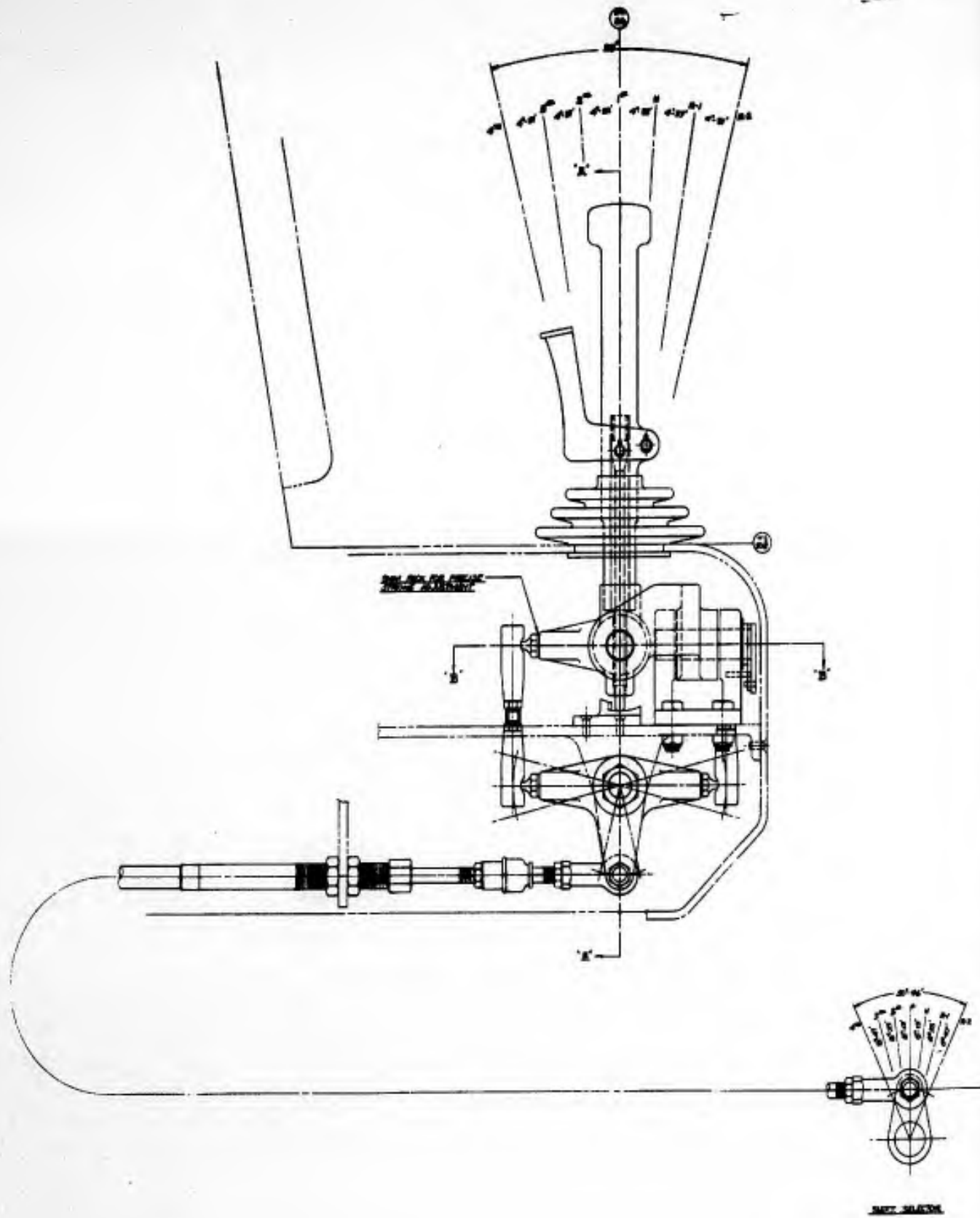

2

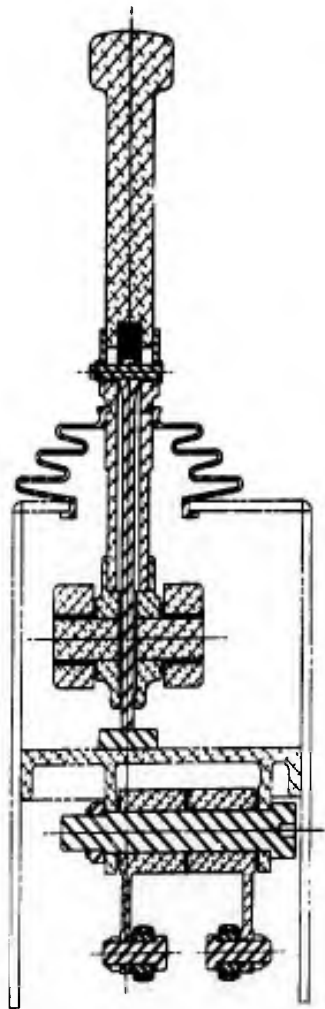
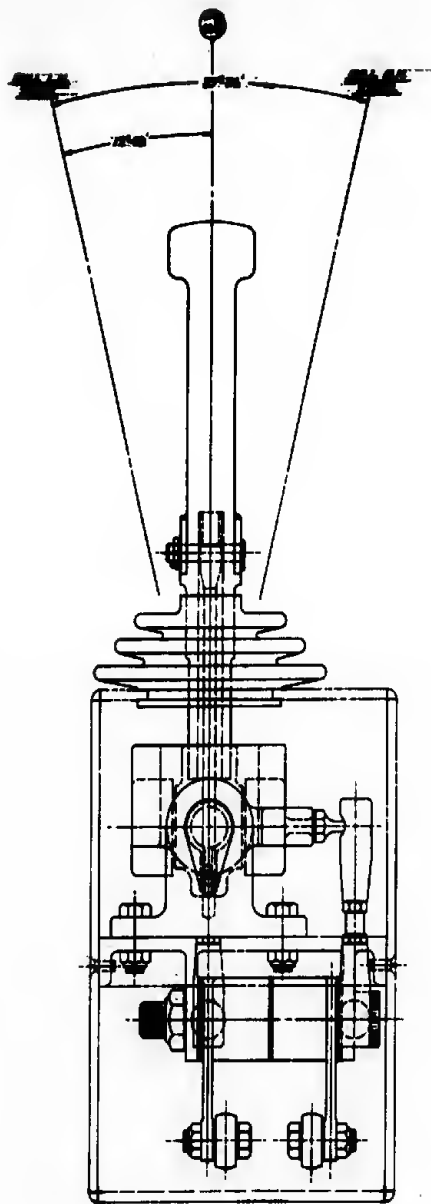

SECTION A-A

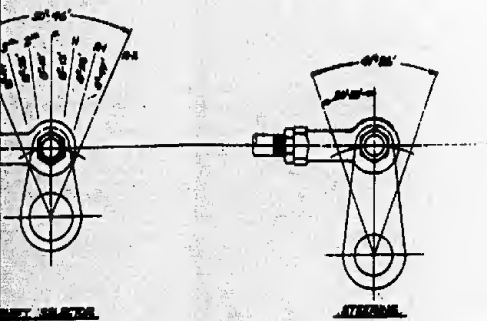

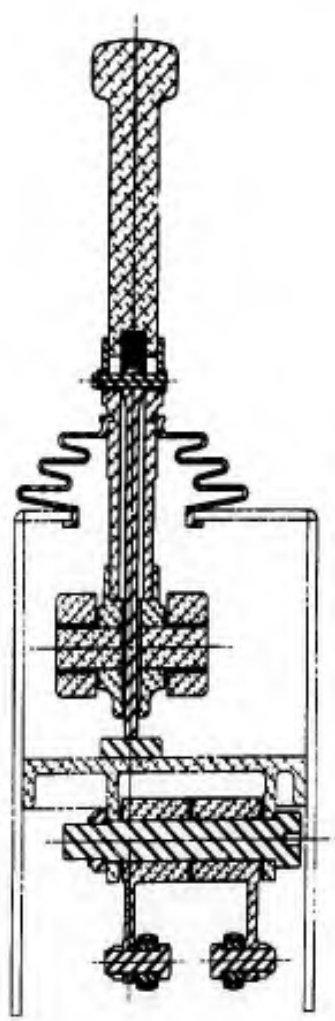
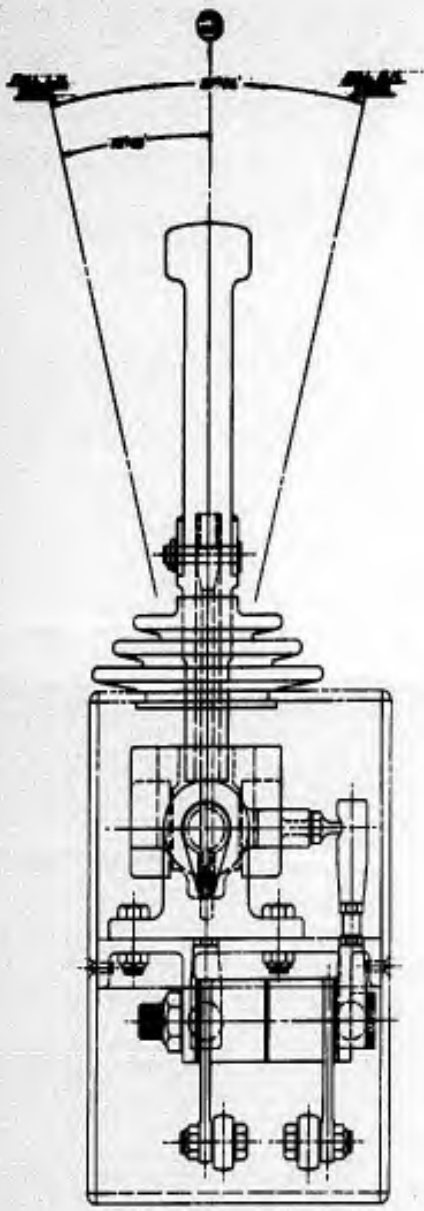

SECTION A-A

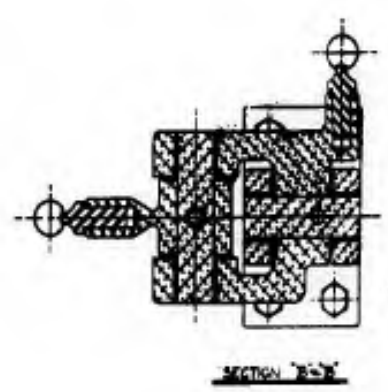

SECTION B-B

DATE	10-20-56	DESIGNER	J. SK-5196
BY	J. SK-5196	CHECKED	J. SK-5196
APPROVED	J. SK-5196	DATE	10 / 20 / 56
REVISIONS			
1. CHANGE TO			
2. CHANGE TO			
3. CHANGE TO			
4. CHANGE TO			
5. CHANGE TO			
6. CHANGE TO			
7. CHANGE TO			
8. CHANGE TO			
9. CHANGE TO			
10. CHANGE TO			
11. CHANGE TO			
12. CHANGE TO			
13. CHANGE TO			
14. CHANGE TO			
15. CHANGE TO			
16. CHANGE TO			
17. CHANGE TO			
18. CHANGE TO			
19. CHANGE TO			
20. CHANGE TO			
21. CHANGE TO			
22. CHANGE TO			
23. CHANGE TO			
24. CHANGE TO			
25. CHANGE TO			
26. CHANGE TO			
27. CHANGE TO			
28. CHANGE TO			
29. CHANGE TO			
30. CHANGE TO			
31. CHANGE TO			
32. CHANGE TO			
33. CHANGE TO			
34. CHANGE TO			
35. CHANGE TO			
36. CHANGE TO			
37. CHANGE TO			
38. CHANGE TO			
39. CHANGE TO			
40. CHANGE TO			
41. CHANGE TO			
42. CHANGE TO			
43. CHANGE TO			
44. CHANGE TO			
45. CHANGE TO			
46. CHANGE TO			
47. CHANGE TO			
48. CHANGE TO			
49. CHANGE TO			
50. CHANGE TO			
51. CHANGE TO			
52. CHANGE TO			
53. CHANGE TO			
54. CHANGE TO			
55. CHANGE TO			
56. CHANGE TO			
57. CHANGE TO			
58. CHANGE TO			
59. CHANGE TO			
60. CHANGE TO			
61. CHANGE TO			
62. CHANGE TO			
63. CHANGE TO			
64. CHANGE TO			
65. CHANGE TO			
66. CHANGE TO			
67. CHANGE TO			
68. CHANGE TO			
69. CHANGE TO			
70. CHANGE TO			
71. CHANGE TO			
72. CHANGE TO			
73. CHANGE TO			
74. CHANGE TO			
75. CHANGE TO			
76. CHANGE TO			
77. CHANGE TO			
78. CHANGE TO			
79. CHANGE TO			
80. CHANGE TO			
81. CHANGE TO			
82. CHANGE TO			
83. CHANGE TO			
84. CHANGE TO			
85. CHANGE TO			
86. CHANGE TO			
87. CHANGE TO			
88. CHANGE TO			
89. CHANGE TO			
90. CHANGE TO			
91. CHANGE TO			
92. CHANGE TO			
93. CHANGE TO			
94. CHANGE TO			
95. CHANGE TO			
96. CHANGE TO			
97. CHANGE TO			
98. CHANGE TO			
99. CHANGE TO			
100. CHANGE TO			

1

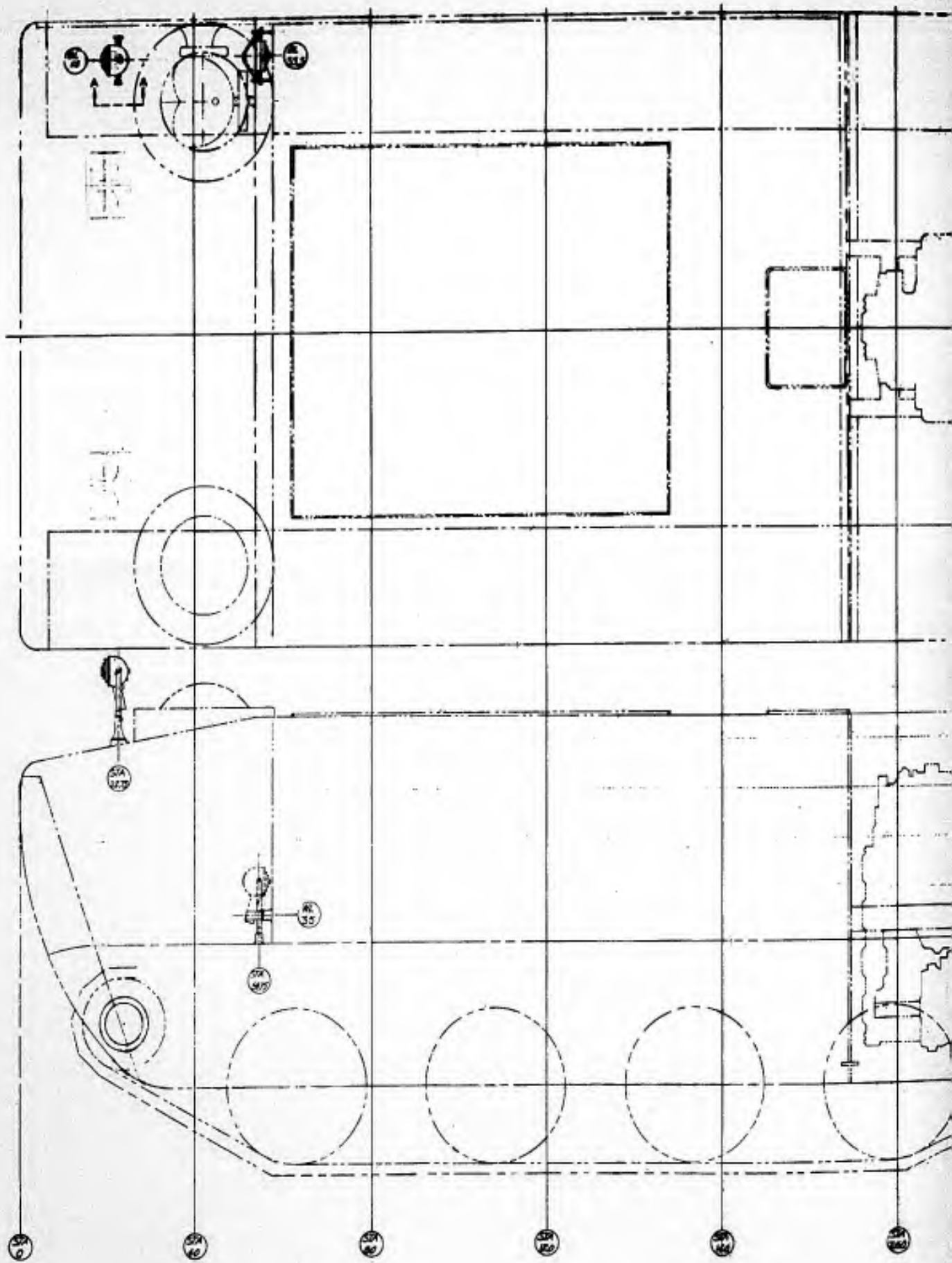

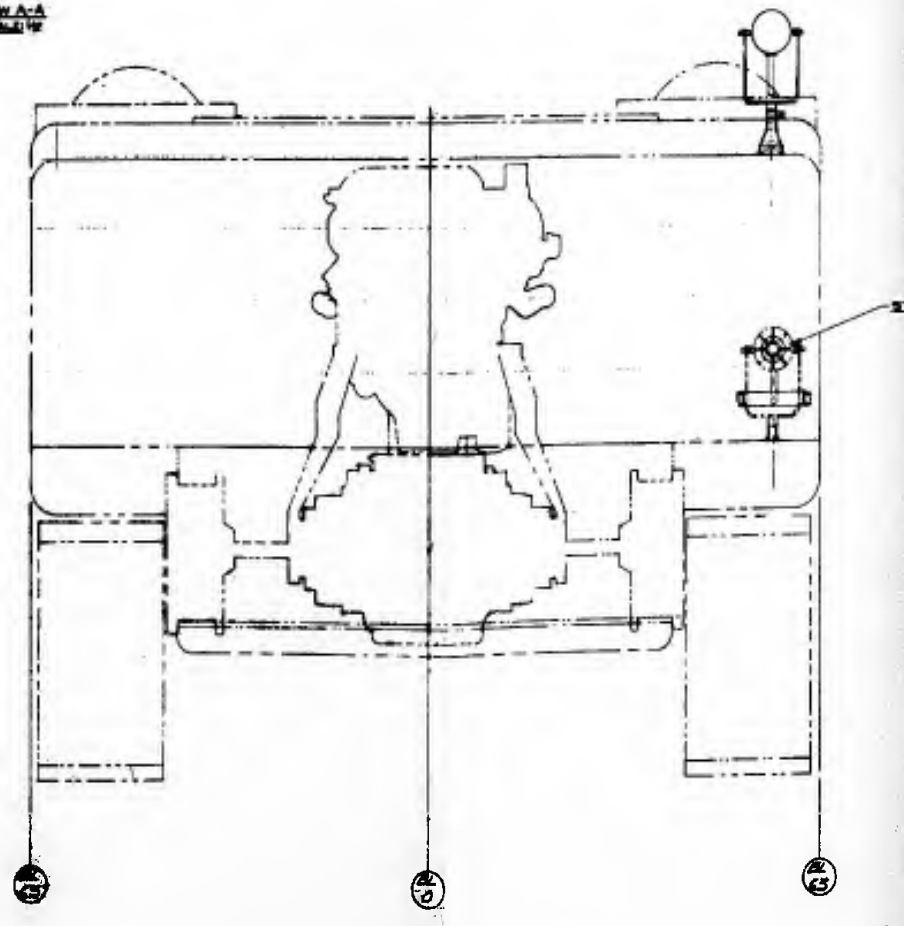
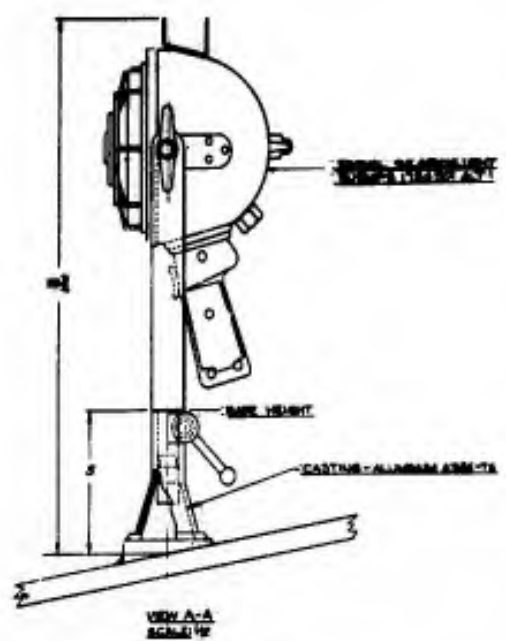
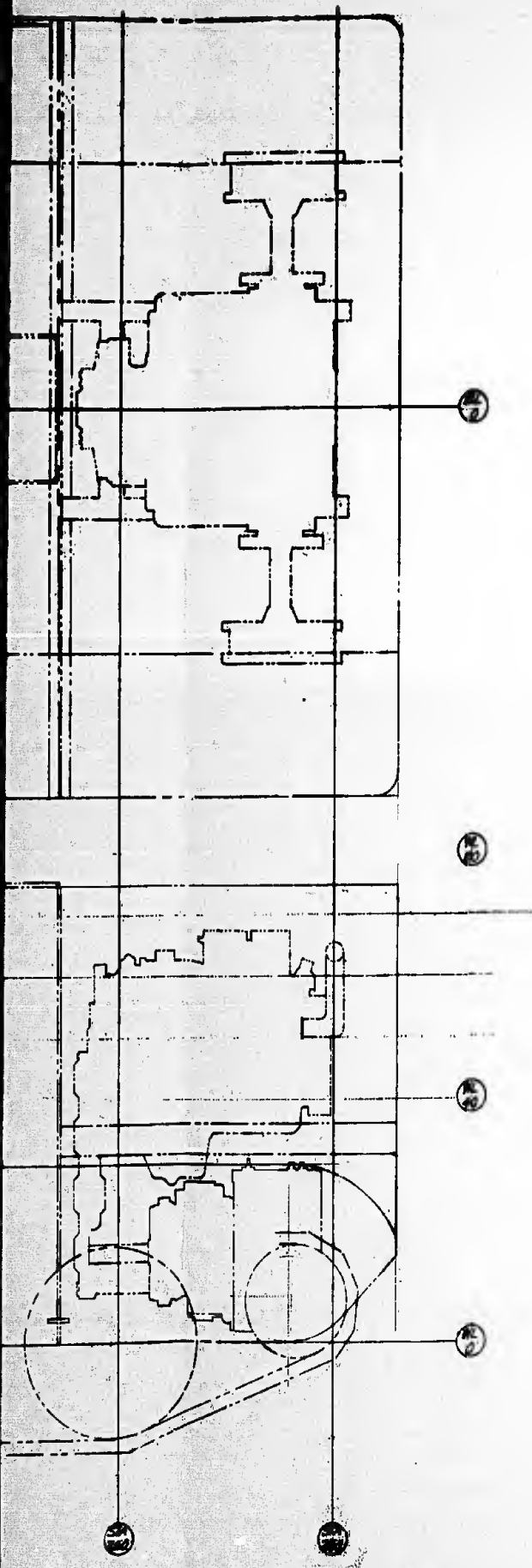

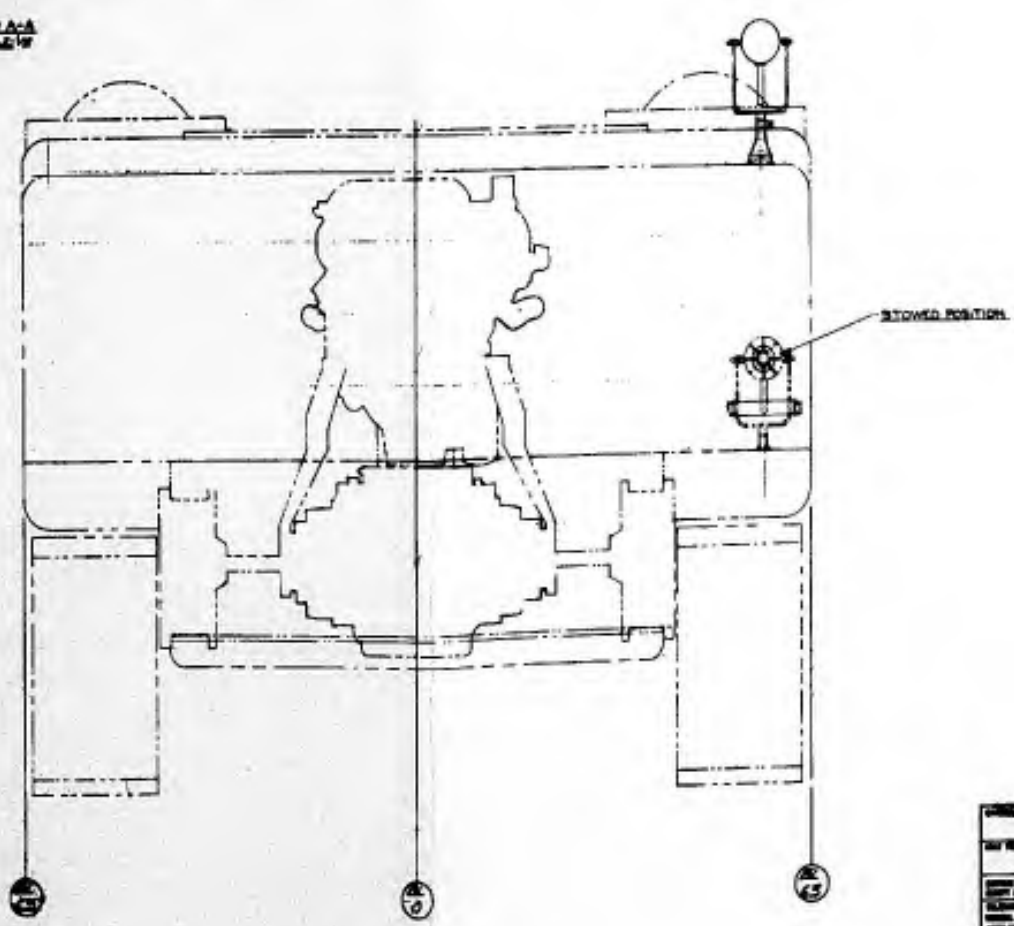
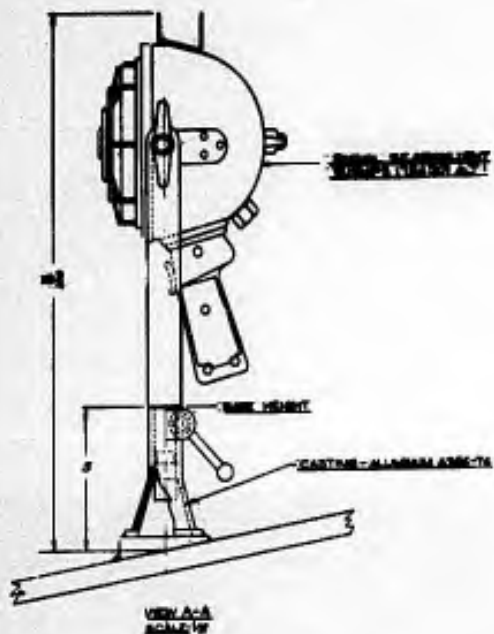

DATE	BY	APPROVED
10/10/57	J. J. [Signature]	[Signature]
DESCRIPTION	QUANTITY	UNIT
RETRACTOR	1	EA
REVISIONS	1	1
1	1	1
2	1	1
3	1	1
4	1	1
5	1	1
6	1	1
7	1	1
8	1	1
9	1	1
10	1	1
11	1	1
12	1	1
13	1	1
14	1	1
15	1	1
16	1	1
17	1	1
18	1	1
19	1	1
20	1	1
21	1	1
22	1	1
23	1	1
24	1	1
25	1	1
26	1	1
27	1	1
28	1	1
29	1	1
30	1	1
31	1	1
32	1	1
33	1	1
34	1	1
35	1	1
36	1	1
37	1	1
38	1	1
39	1	1
40	1	1
41	1	1
42	1	1
43	1	1
44	1	1
45	1	1
46	1	1
47	1	1
48	1	1
49	1	1
50	1	1
51	1	1
52	1	1
53	1	1
54	1	1
55	1	1
56	1	1
57	1	1
58	1	1
59	1	1
60	1	1
61	1	1
62	1	1
63	1	1
64	1	1
65	1	1
66	1	1
67	1	1
68	1	1
69	1	1
70	1	1
71	1	1
72	1	1
73	1	1
74	1	1
75	1	1
76	1	1
77	1	1
78	1	1
79	1	1
80	1	1
81	1	1
82	1	1
83	1	1
84	1	1
85	1	1
86	1	1
87	1	1
88	1	1
89	1	1
90	1	1
91	1	1
92	1	1
93	1	1
94	1	1
95	1	1
96	1	1
97	1	1
98	1	1
99	1	1
100	1	1

1

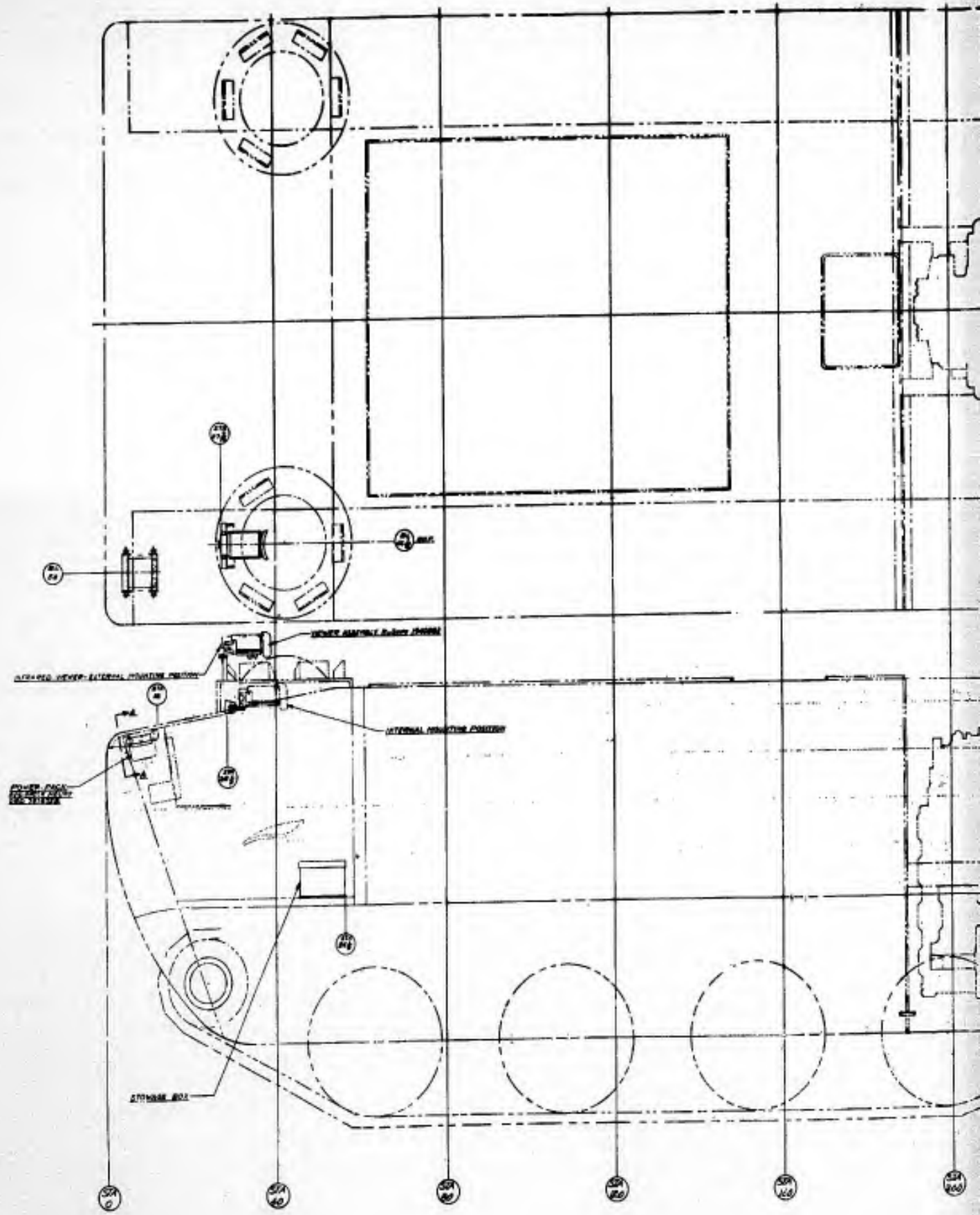

2

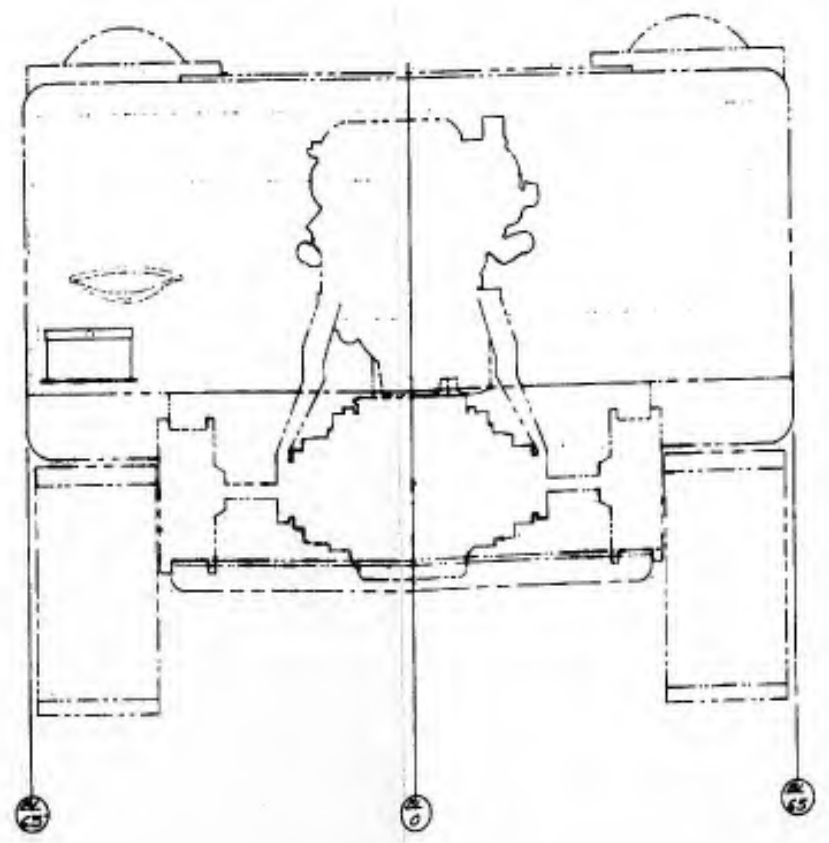
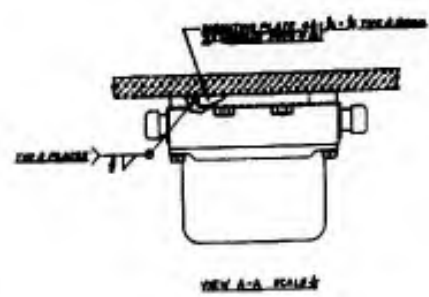
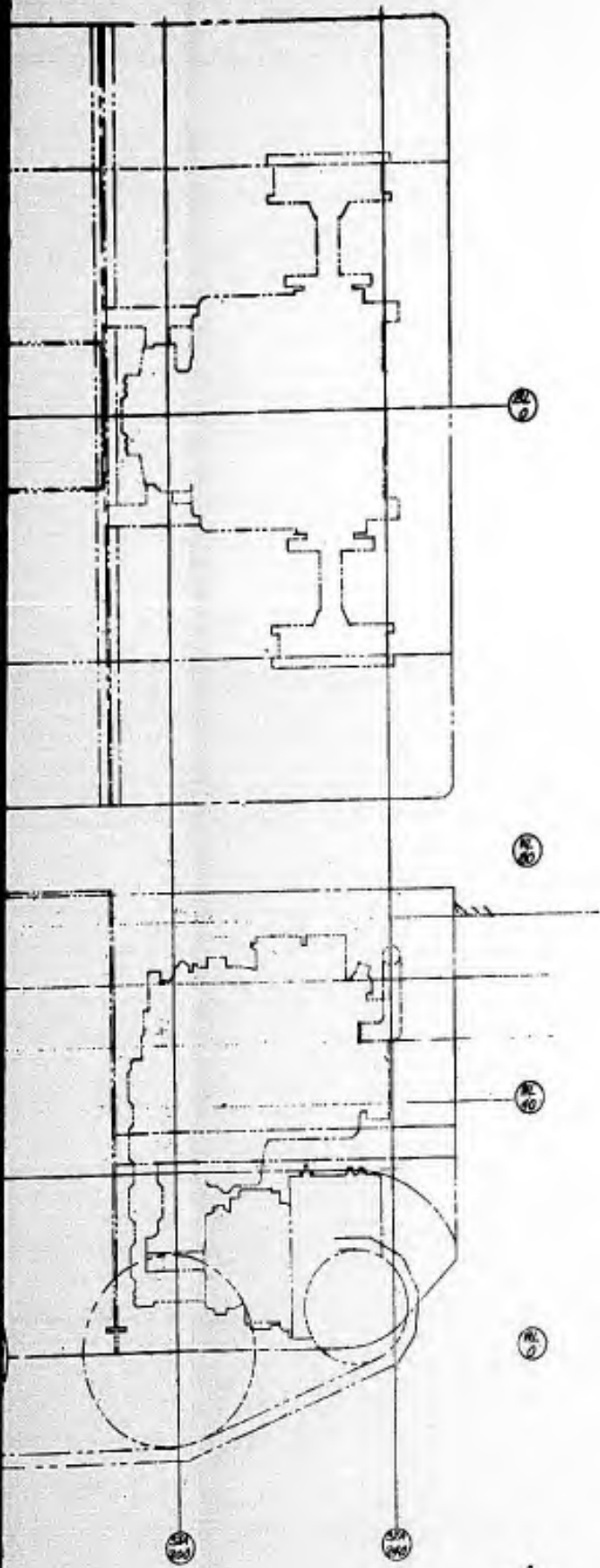

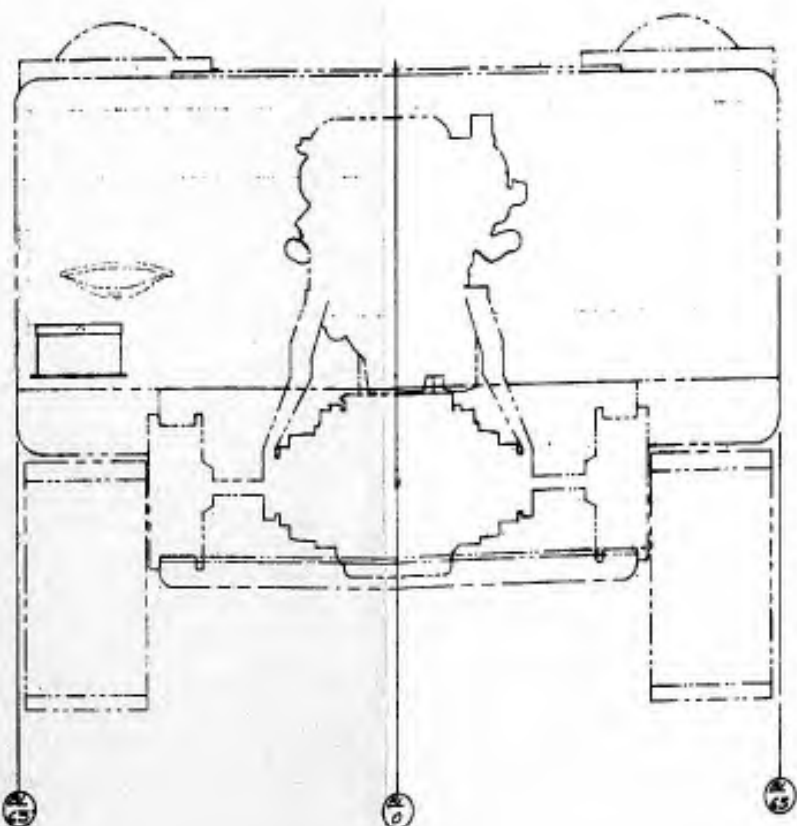
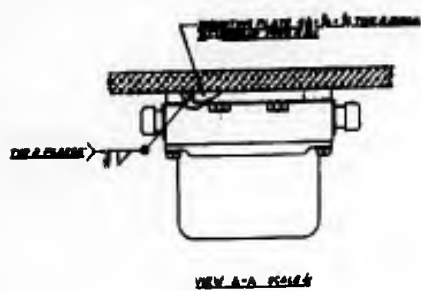

DATE	10-2-82	REVISION	1
DESIGNER	J. J. [Signature]	CHECKED	[Signature]
APPROVED	[Signature]	DATE	10-2-82
PROJECT	SK-3198	DESCRIPTION	INSTALLATION APPROVED HEVER AND STORAGE BOX.
SCALE	1/2"	FIGURE	1 OF 3

1

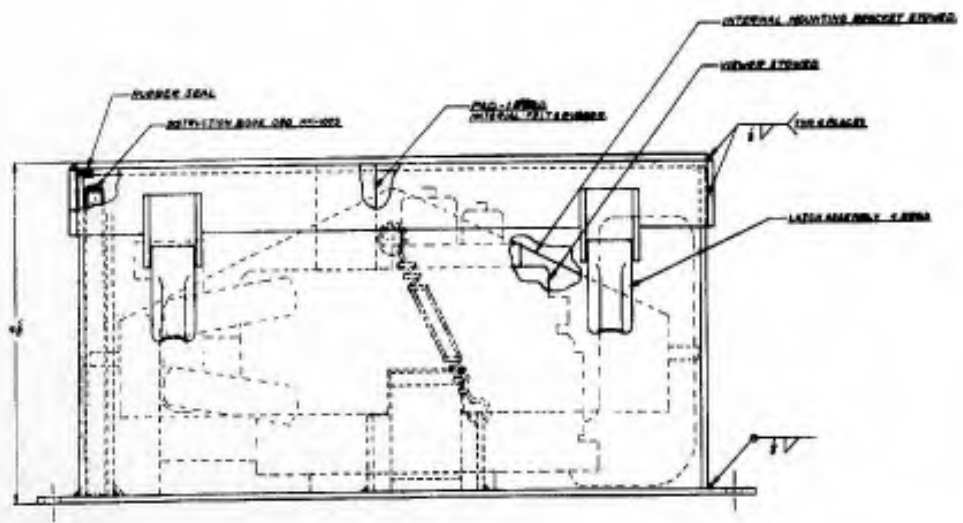
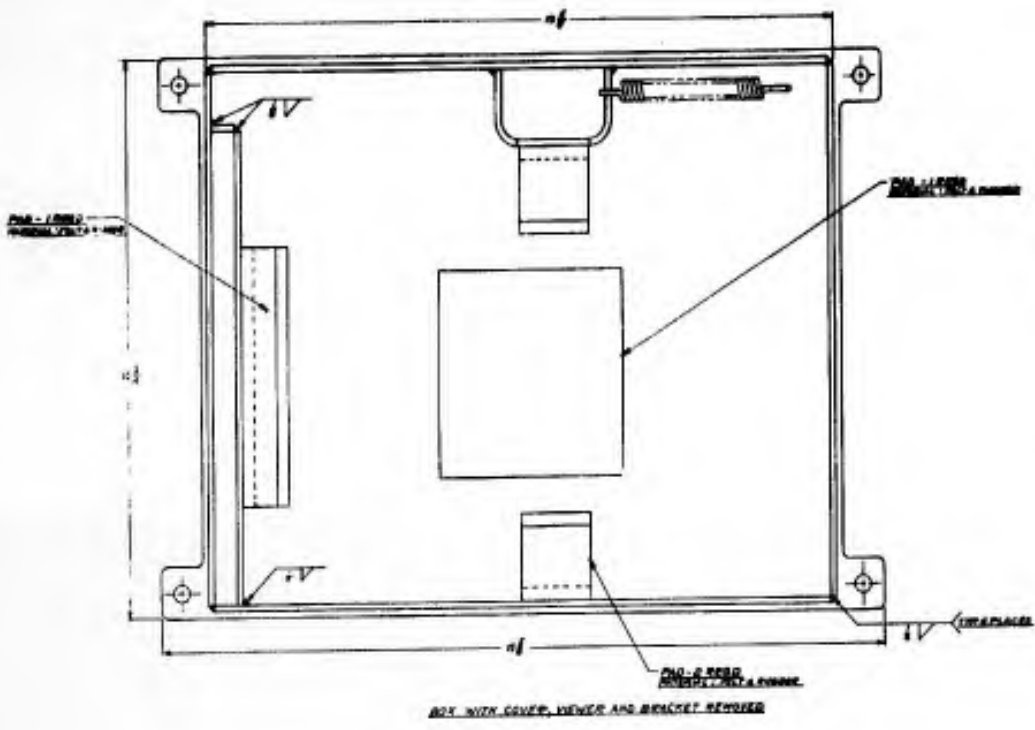

STORAGE BOX ASSEMBLY - 1 PERG.  
ALUMINUM 7030 RAL 400

2

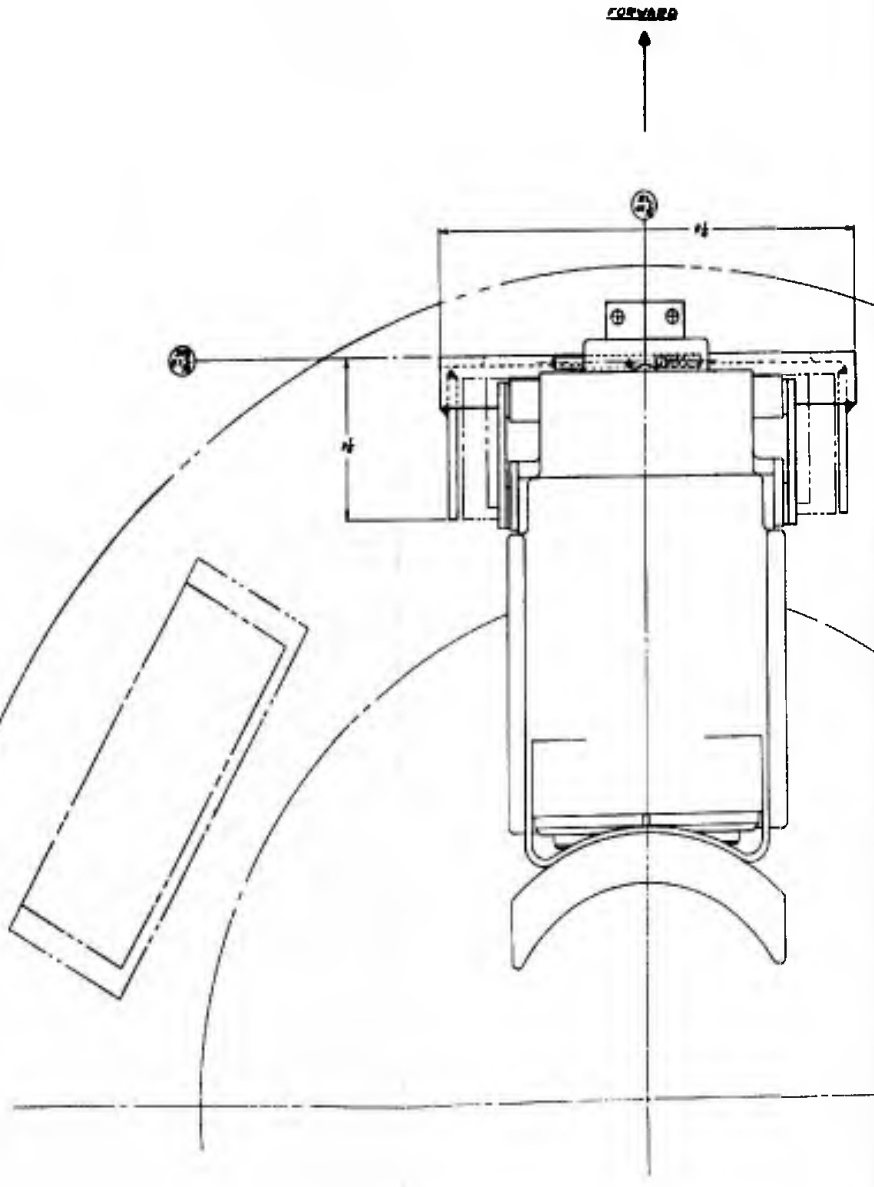
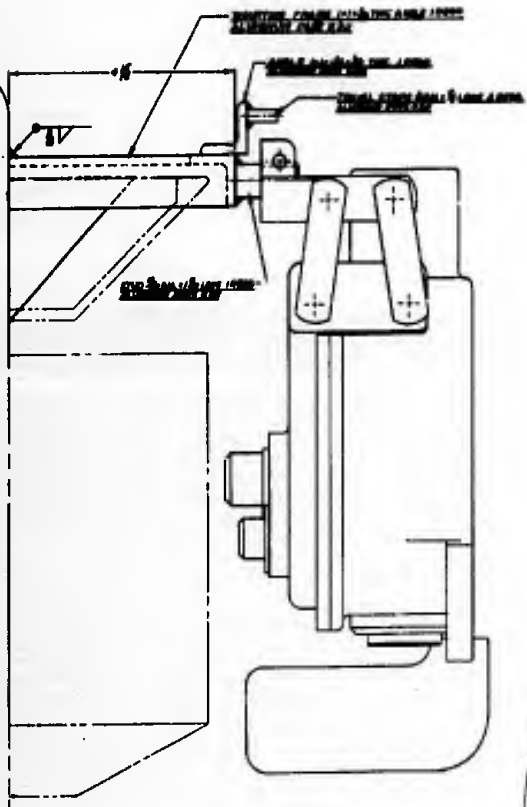

TOP VIEW  
EXTERNAL MOUNTING



1

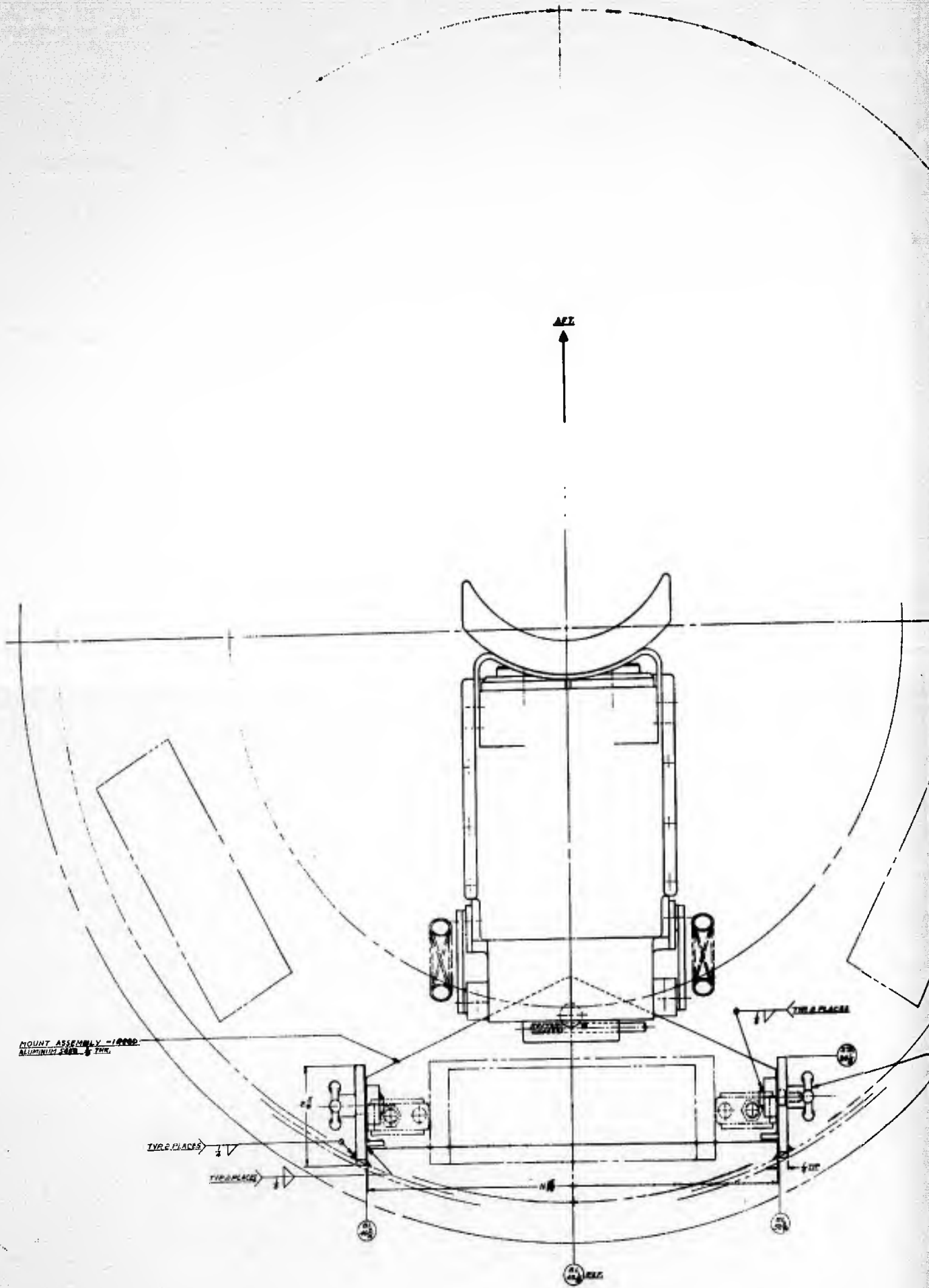

AFT.

MOUNT ASSEMBLY - 10000  
ALIGNMENT MARK

TYR. PLACES

TYR. PLACES

TYR. PLACES

TOP VIEW  
INTERNAL MOUNTING

# 2

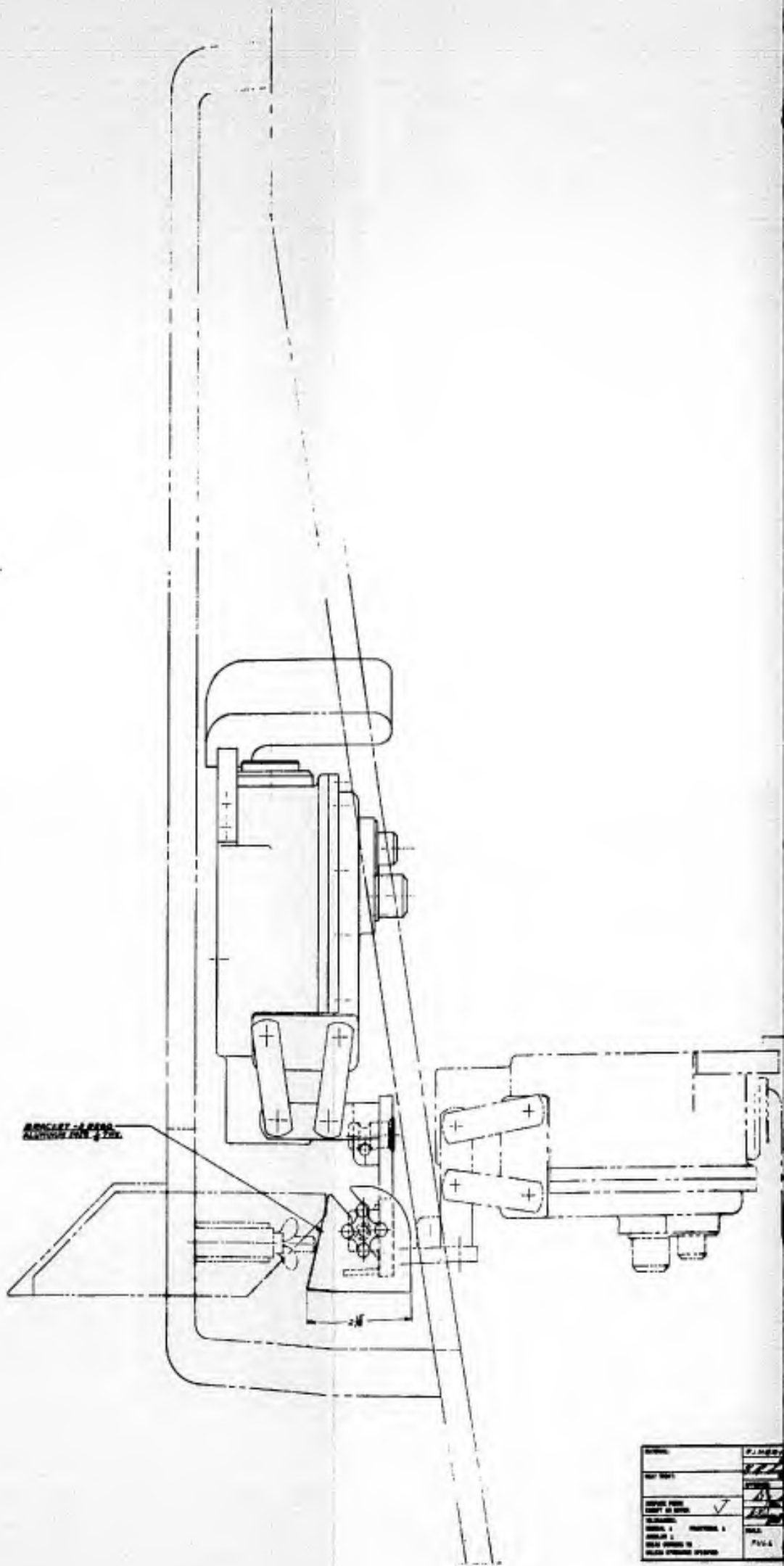
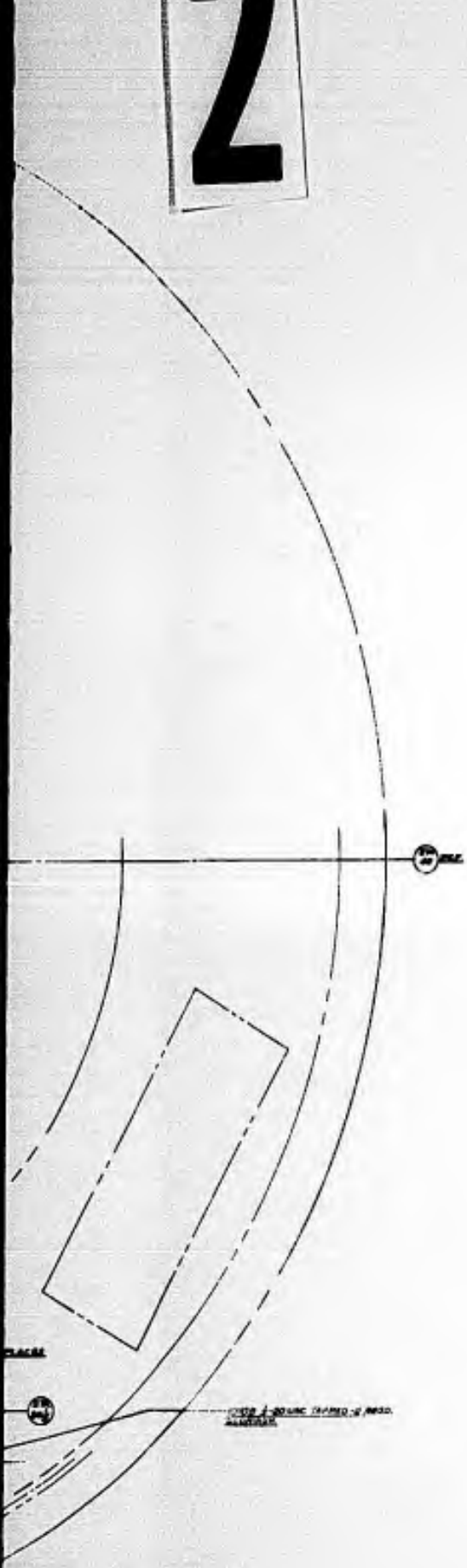

REV	DATE	BY	CHKD
1			
2			
3			
4			
5			
6			
7			
8			
9			
10			
11			
12			
13			
14			
15			
16			
17			
18			
19			
20			
21			
22			
23			
24			
25			
26			
27			
28			
29			
30			
31			
32			
33			
34			
35			
36			
37			
38			
39			
40			
41			
42			
43			
44			
45			
46			
47			
48			
49			
50			
51			
52			
53			
54			
55			
56			
57			
58			
59			
60			
61			
62			
63			
64			
65			
66			
67			
68			
69			
70			
71			
72			
73			
74			
75			
76			
77			
78			
79			
80			
81			
82			
83			
84			
85			
86			
87			
88			
89			
90			
91			
92			
93			
94			
95			
96			
97			
98			
99			
100			

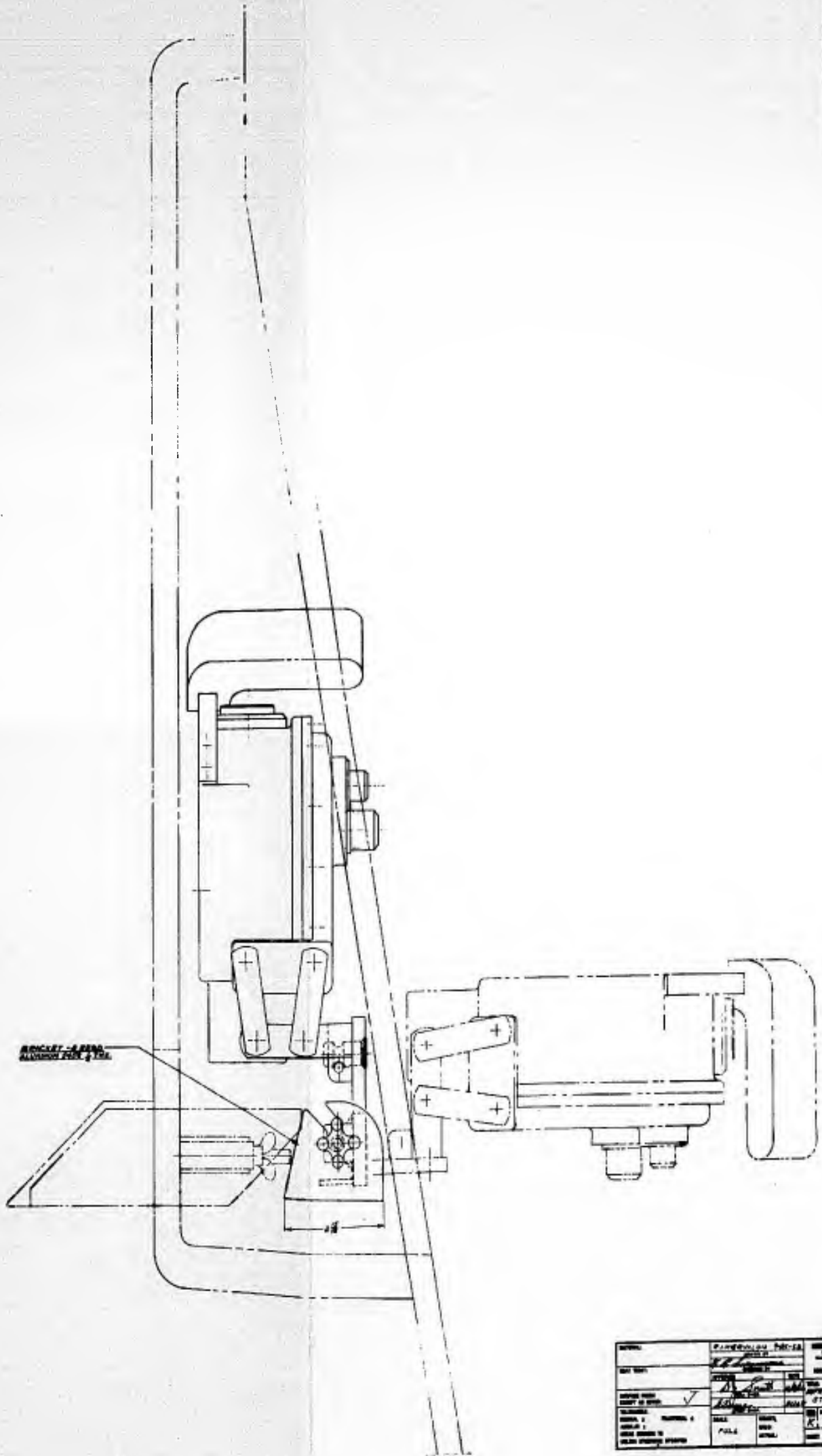

RECEIVER - 4.5mm  
ALUMINUM FOR 4.5mm

GROUP 2 AREA

DATE:	PROJECT: 4.5mm	REVISION: 1
BY: [Signature]	DESIGNER: [Signature]	DATE: 10/1/58
CHECKED: [Signature]	APP'D: [Signature]	NO. OF COPIES: 1
DATE: 10/1/58	SCALE: 1:1	NO. OF SHEETS: 1
TITLE: RECEIVER - 4.5mm	FILE: 5K-5198	NO. 2 OF 2 SHEETS

1

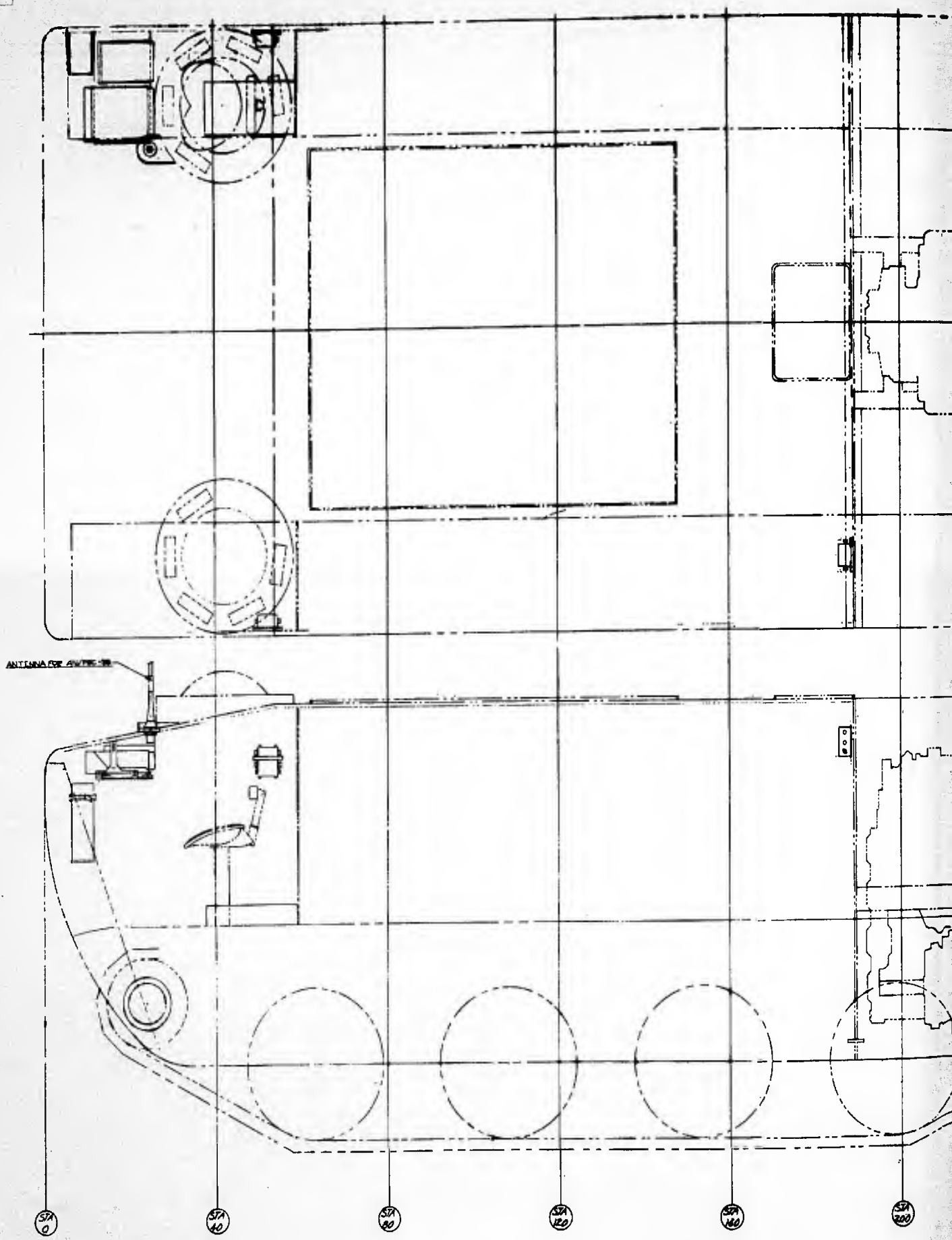

# 2

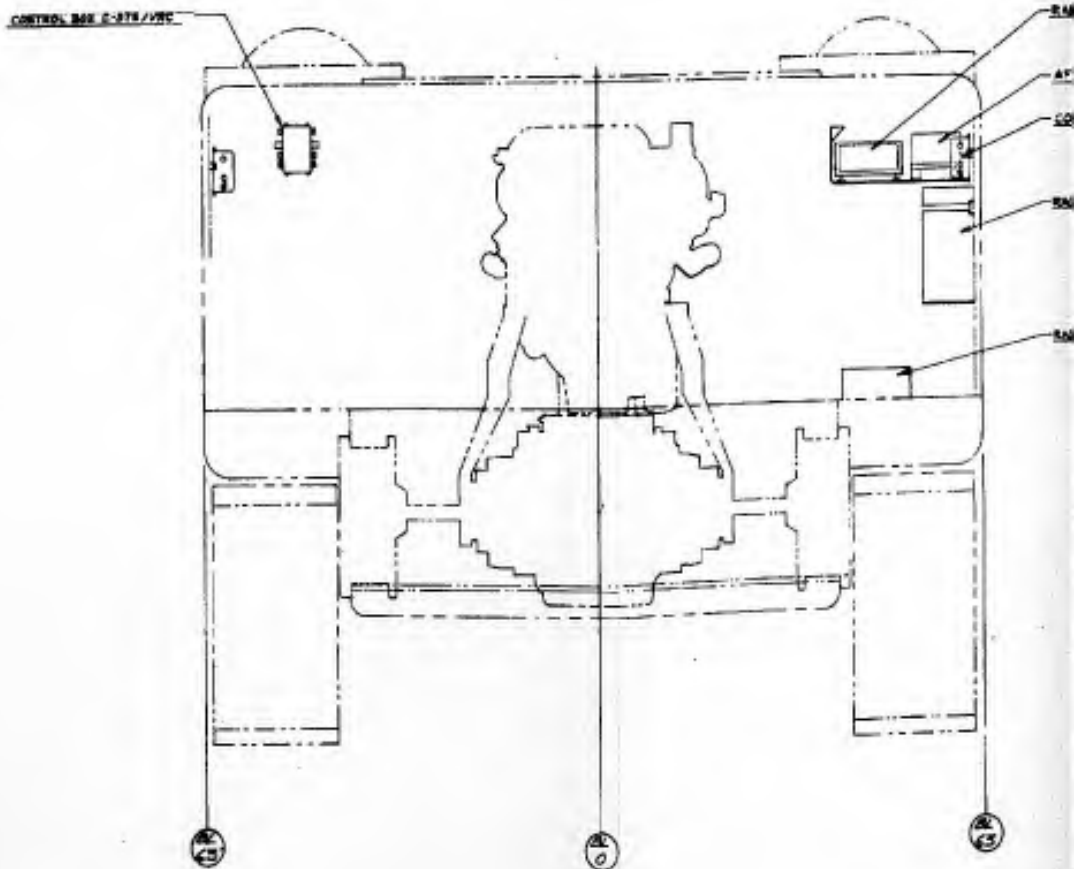
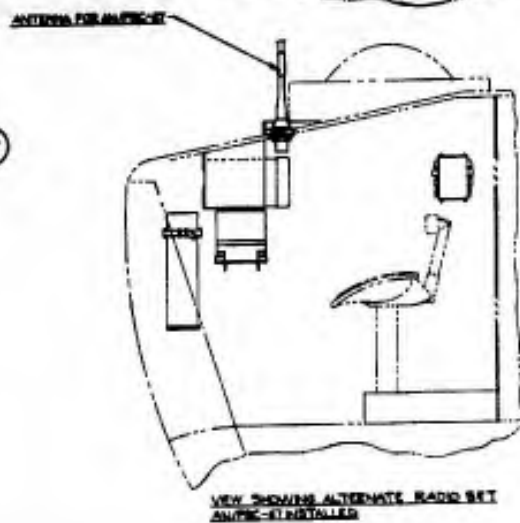
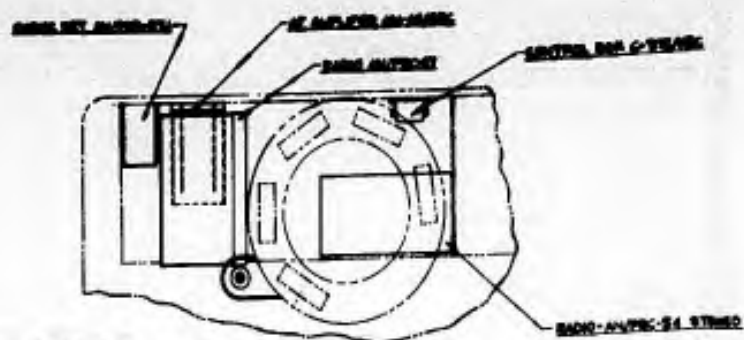



1

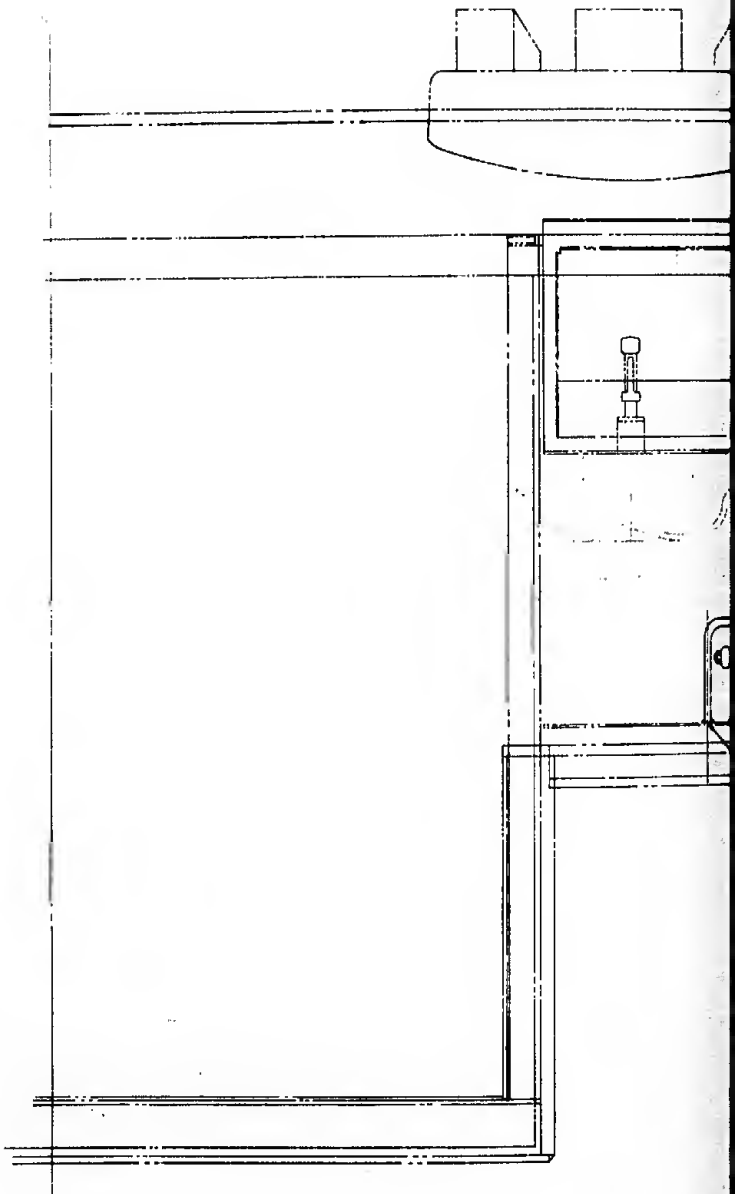
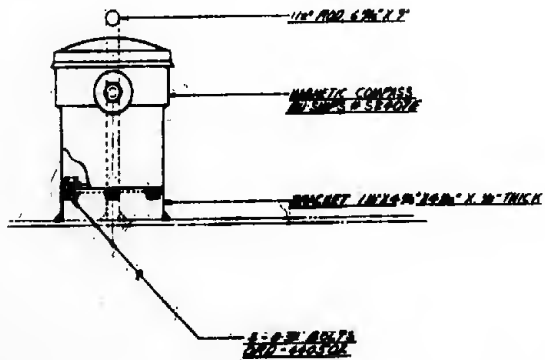
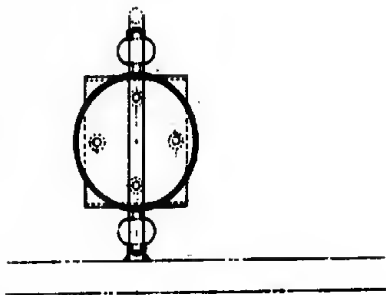

2

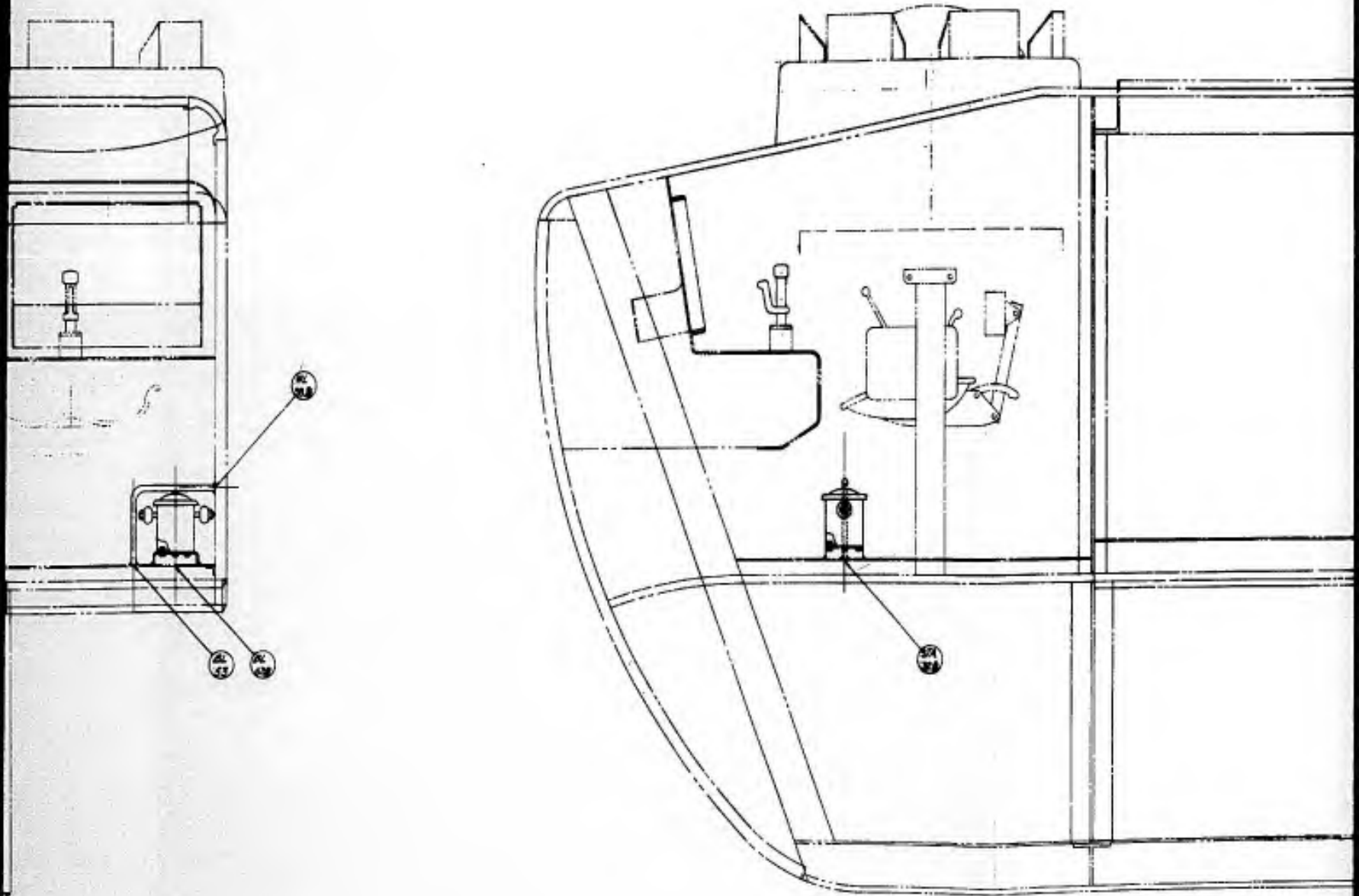

3

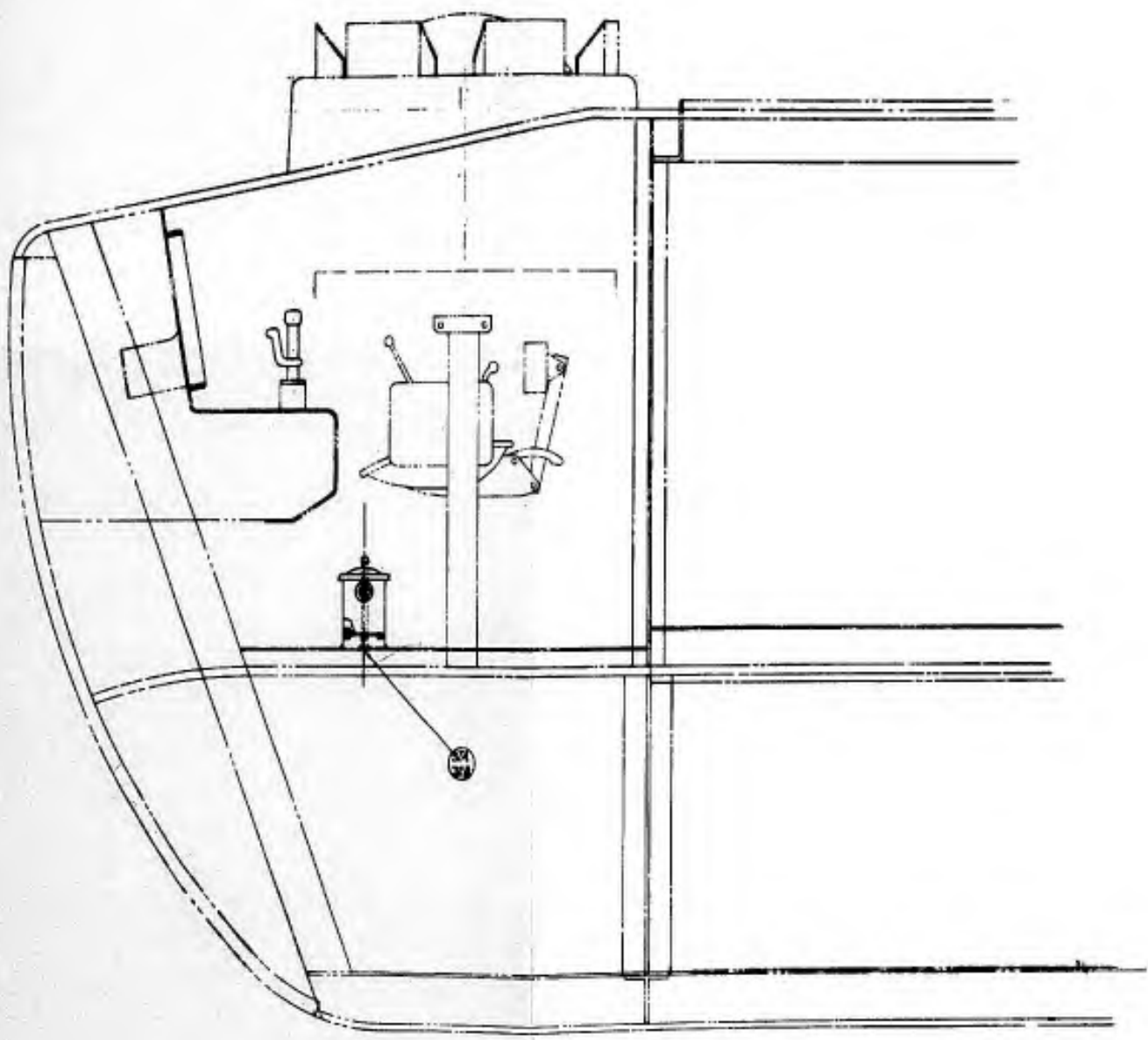

NO.	REV.	DATE	BY	CHKD.	APP.
1	1	10/10/50	J. L. ...	J. L. ...	J. L. ...
DESCRIPTION			SYNTHESIS MECHANISM		
PART NO.			SK-5200		
REV. NO.			1		
DATE			10/10/50		
BY			J. L. ...		
CHKD.			J. L. ...		
APP.			J. L. ...		

1

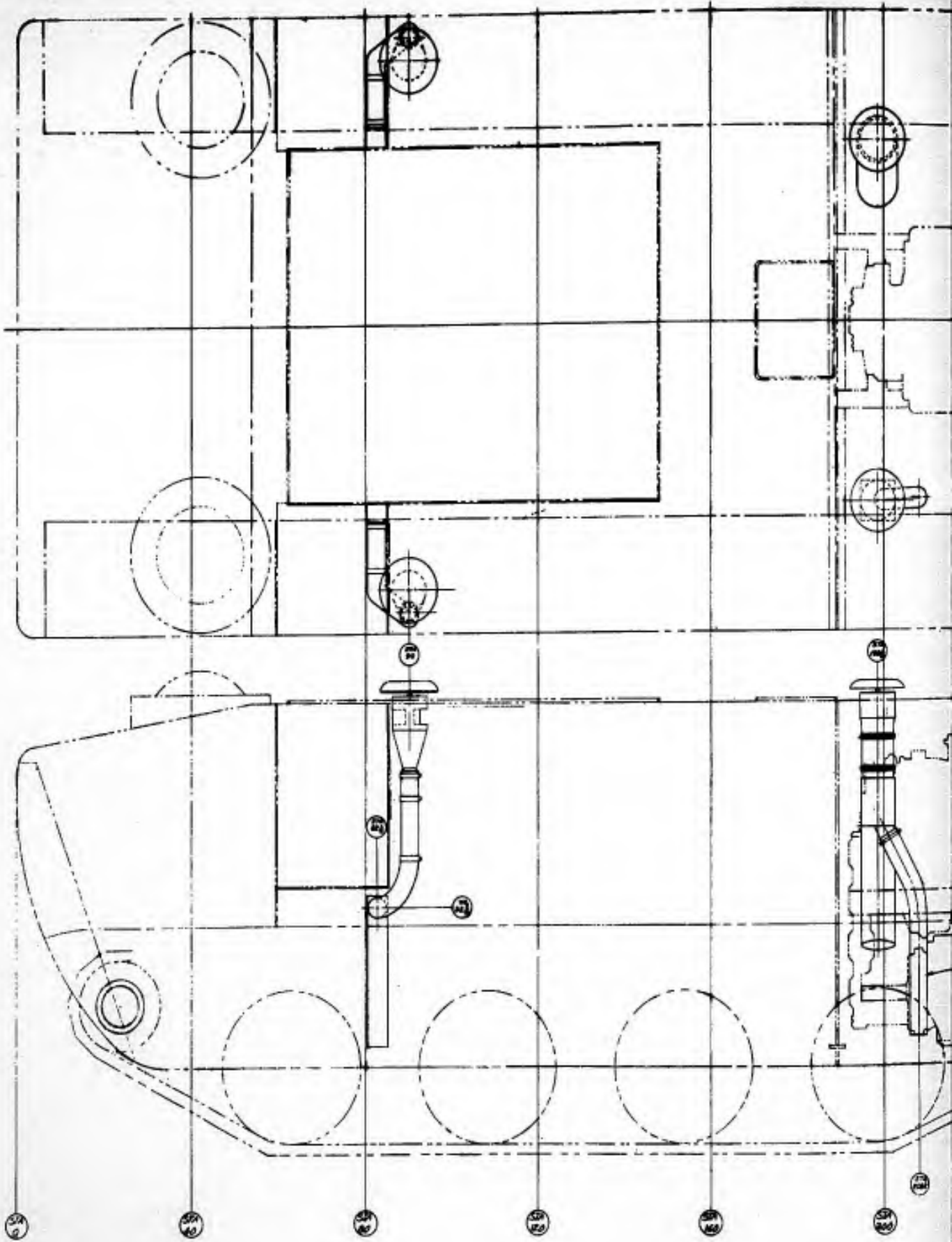

2

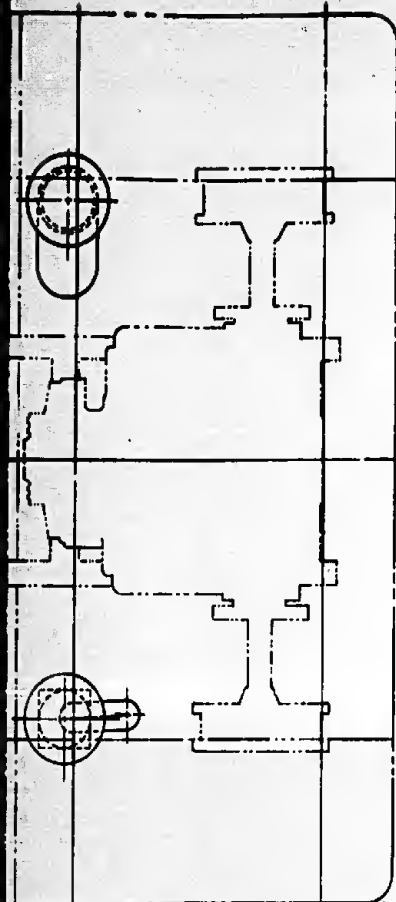

21

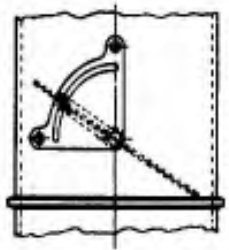

VIEW A-A  
SCALE 1/2

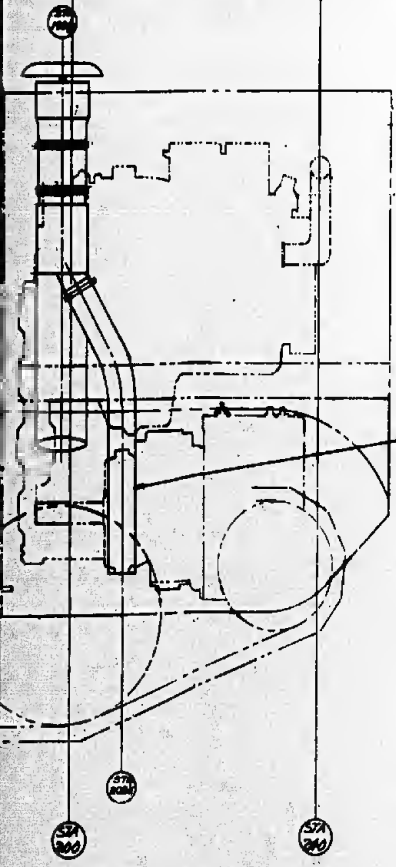

22

- INLET-CREW VENTILATION
- BLOWER ROD 5/16"
- COUPLING CLAMP
- DIVERTER
- DUCT - 4 THE ALUMINUM BLEN AIR

23

- HOSE - 4" I.D. ALUMINUM
- TAPPING AND SHAFT THE ALUMINUM FOR AIR

24

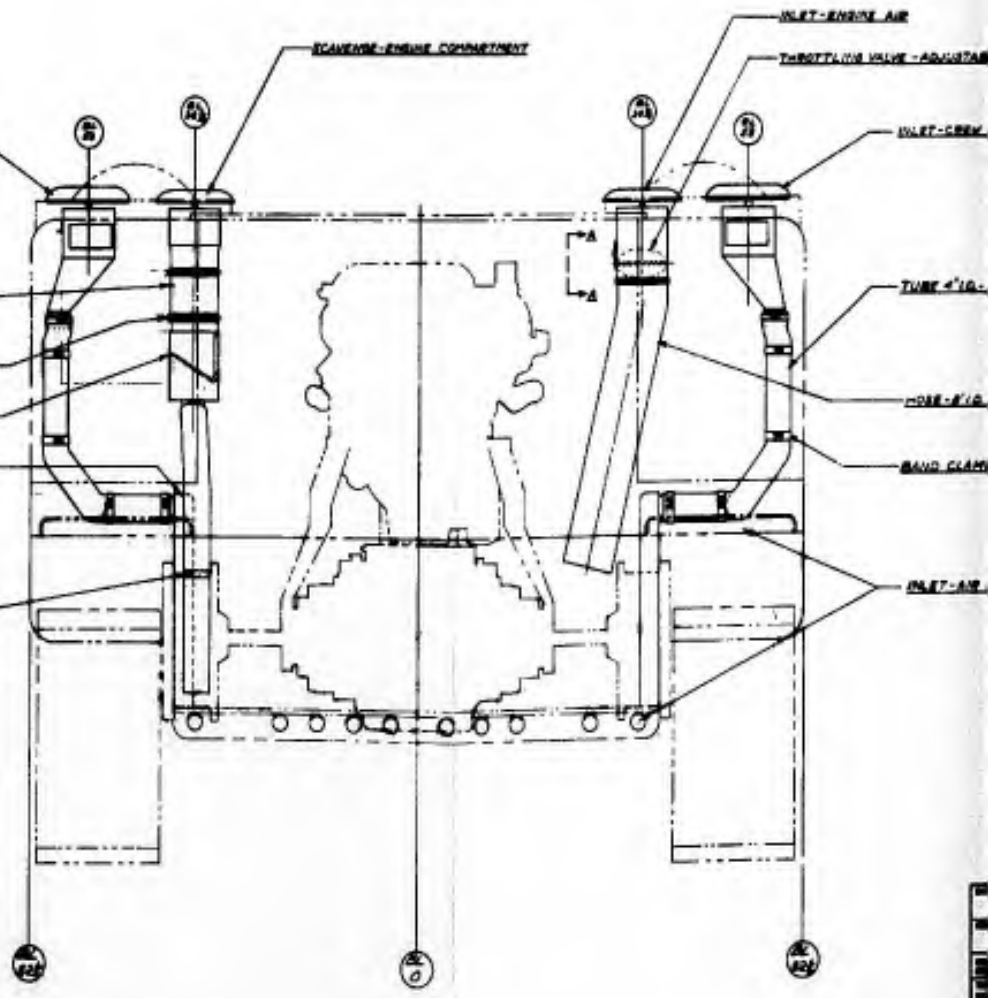

TO ENGINE-ENGINE COMPARTMENT

INLET-ENGINE AIR

THROTTLE VALVE-ADJUSTABLE

INLET-CREW

TUBE 4" I.D.

HOSE 4" I.D.

BAND CLAMP

INLET-AIR

25

26

27



1

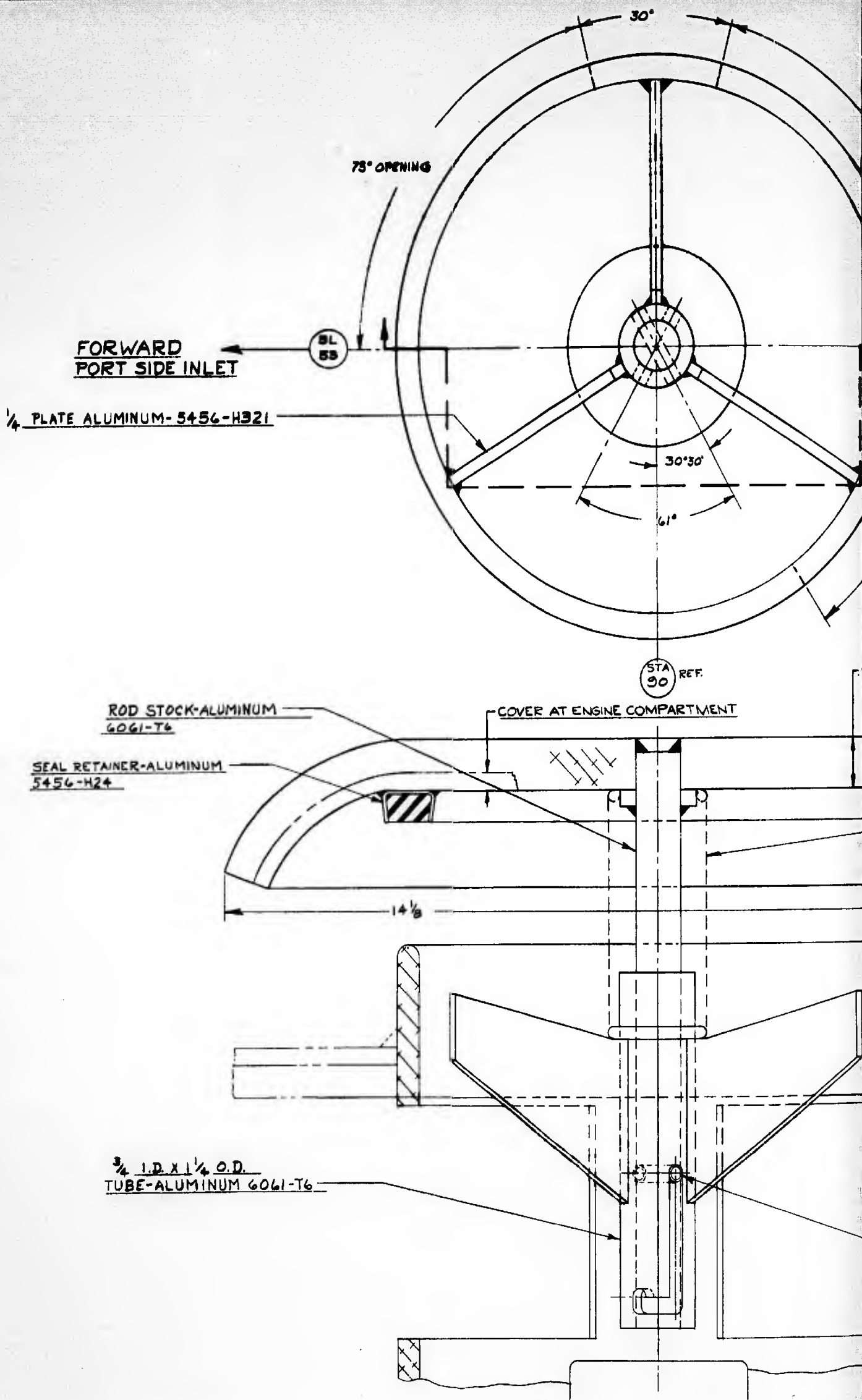

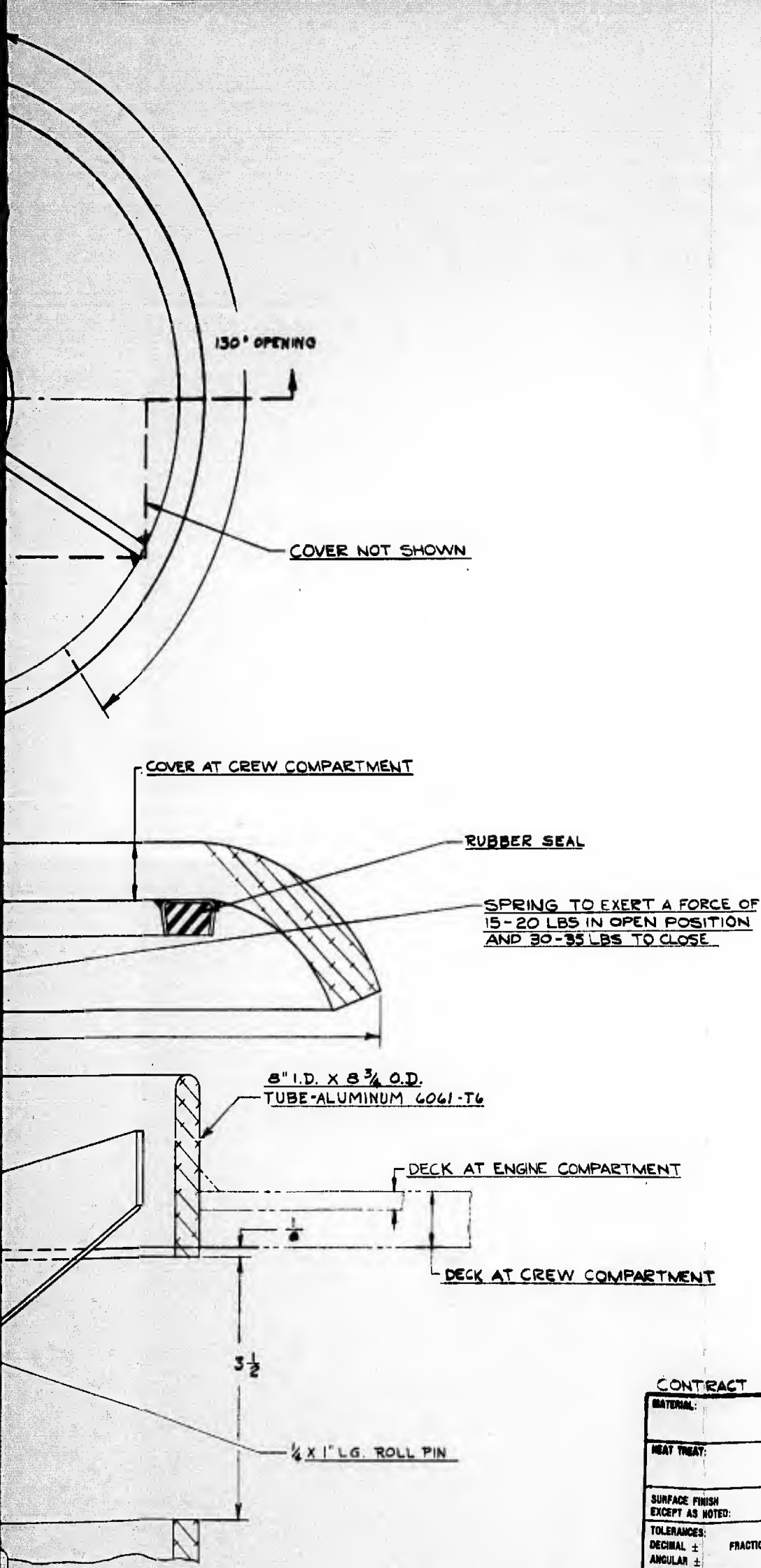

CONTRACT 4561-5

MATERIAL:	<i>M. Stoyanoff</i> 10-9-62	INGERSOLL KALAMAZOO DIVISION BORG-WARNER CORPORATION KALAMAZOO MICHIGAN
	DRAWN BY	
HEAT TREAT:	<i>A. J. Smith</i>	RESEARCH & DEVELOPMENT SECTION
	CHECKED BY	
SURFACE FINISH EXCEPT AS NOTED: <input checked="" type="checkbox"/>	APPROVED	DATE
	<i>A. J. Smith</i>	<i>4/17/62</i>
TOLERANCES: DECIMAL ±      FRACTIONAL ± ANGULAR ± BREAK CORNERS TO UNLESS OTHERWISE SPECIFIED	SCALE: <i>1/1</i>	WEIGHT: CALC: ACTUAL:
		TITLE: AIR SYSTEM INSTALLATION
		DWG. NO. <b>D5K-5204</b>
		SHEET 2 OF 3 SHEETS

1

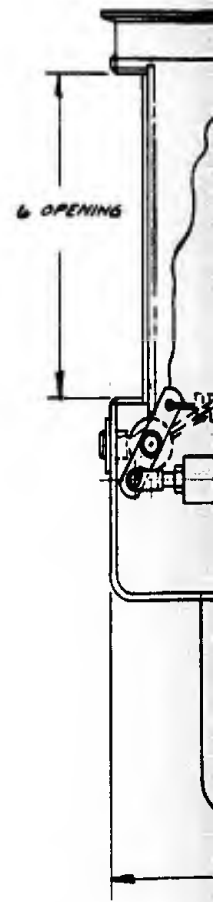
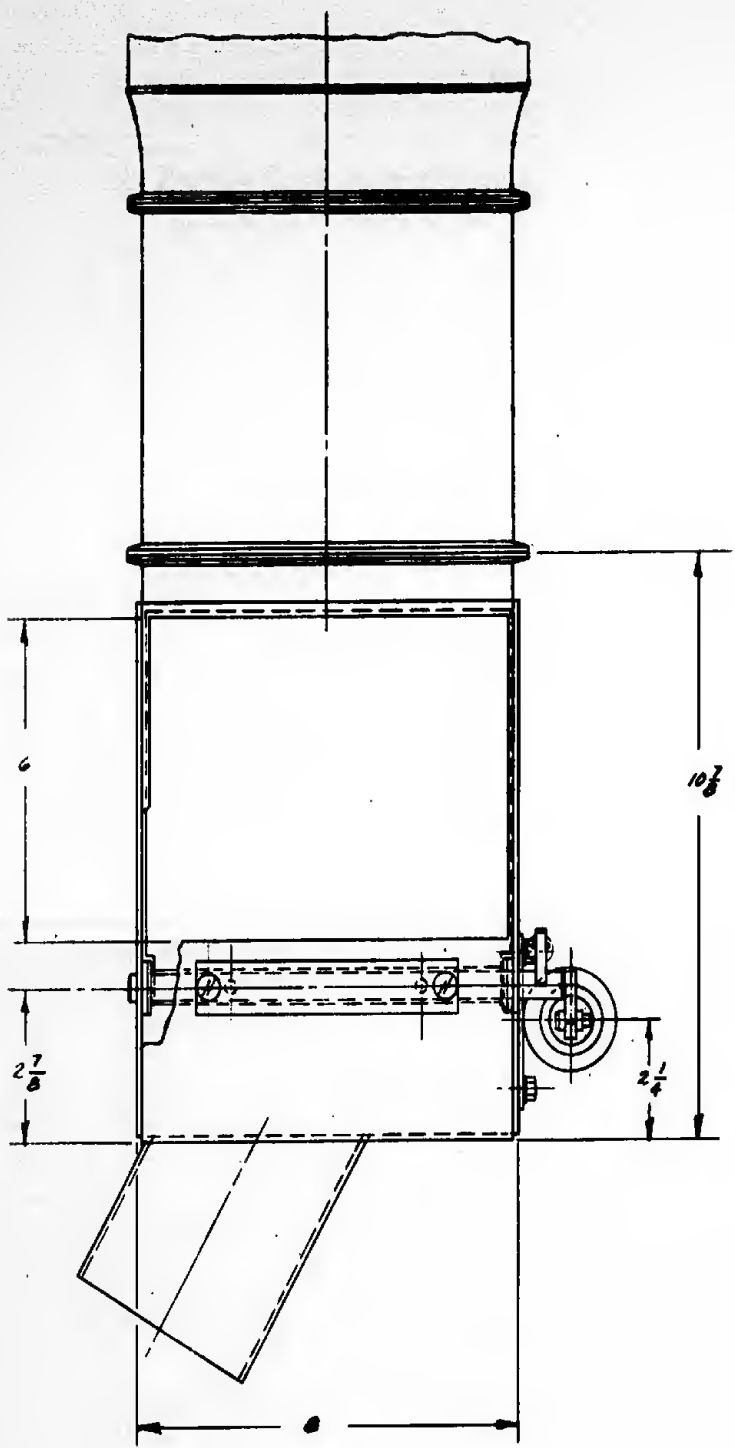

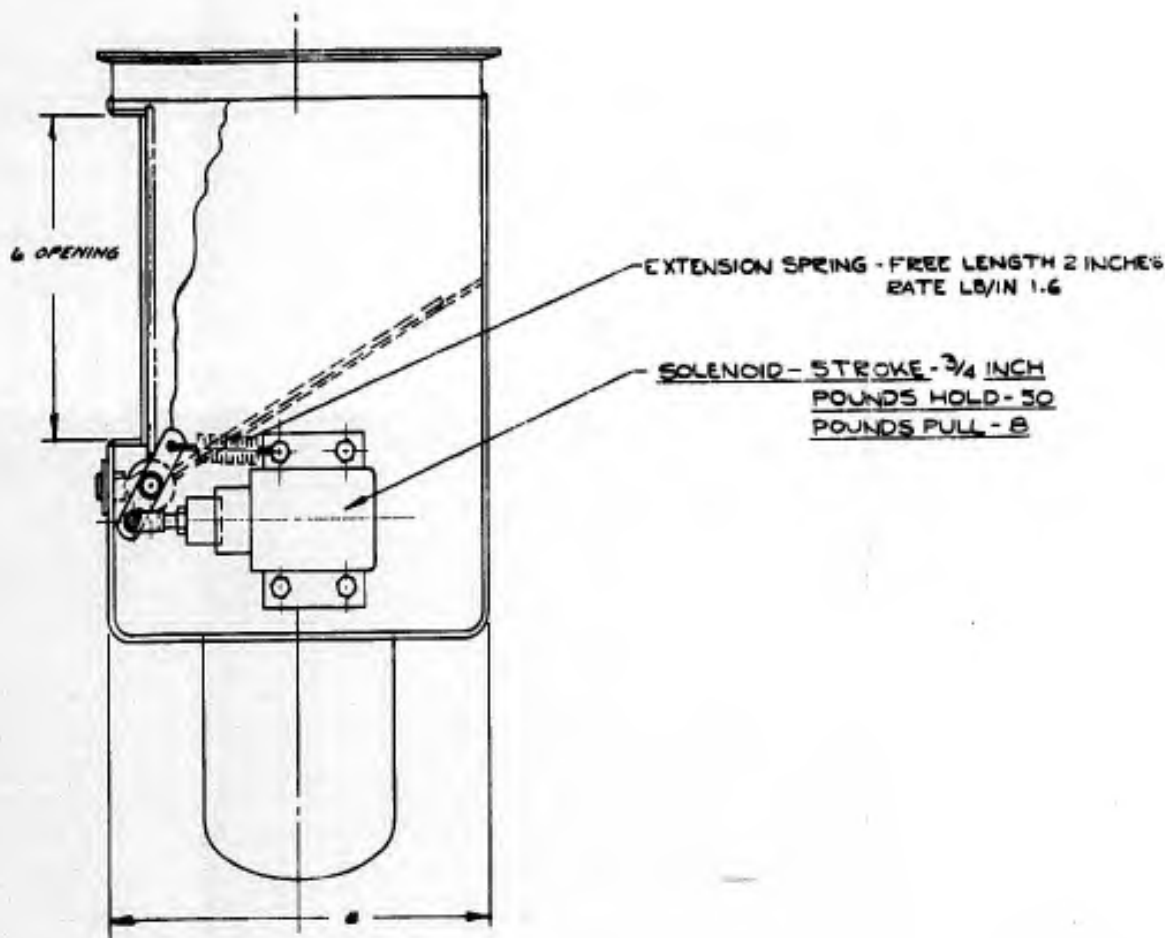

CONTRACT 4561-5

MATERIAL:	<i>10-9-63</i>	INGERSOLL KALAMAZOO DIVISION CORP-WARNER CORPORATION KALAMAZOO MICHIGAN
	<i>H. B. Lawrence</i>	
HEAT TREAT:	<i>H. B. Lawrence</i>	RESEARCH & DEVELOPMENT SECTION
SURFACE FINISH EXCEPT AS NOTED: <input checked="" type="checkbox"/>	APPROVED: <i>D. Smith</i>	DATE: <i>4/15/64</i>
	CHECKED BY: <i>H. B. Lawrence</i>	DATE: <i>4/17/64</i>
TOLERANCES: DECIMAL ± FRACTIONAL ± ANGULAR ± BREAK CORNERS TO UNLESS OTHERWISE SPECIFIED	SCALE: <i>1/2</i>	WEIGHT: CALC: ACTUAL:
		DWG. NO. <b>D, SK-5204</b>
		SHEET 3 OF 3 SHEETS

1

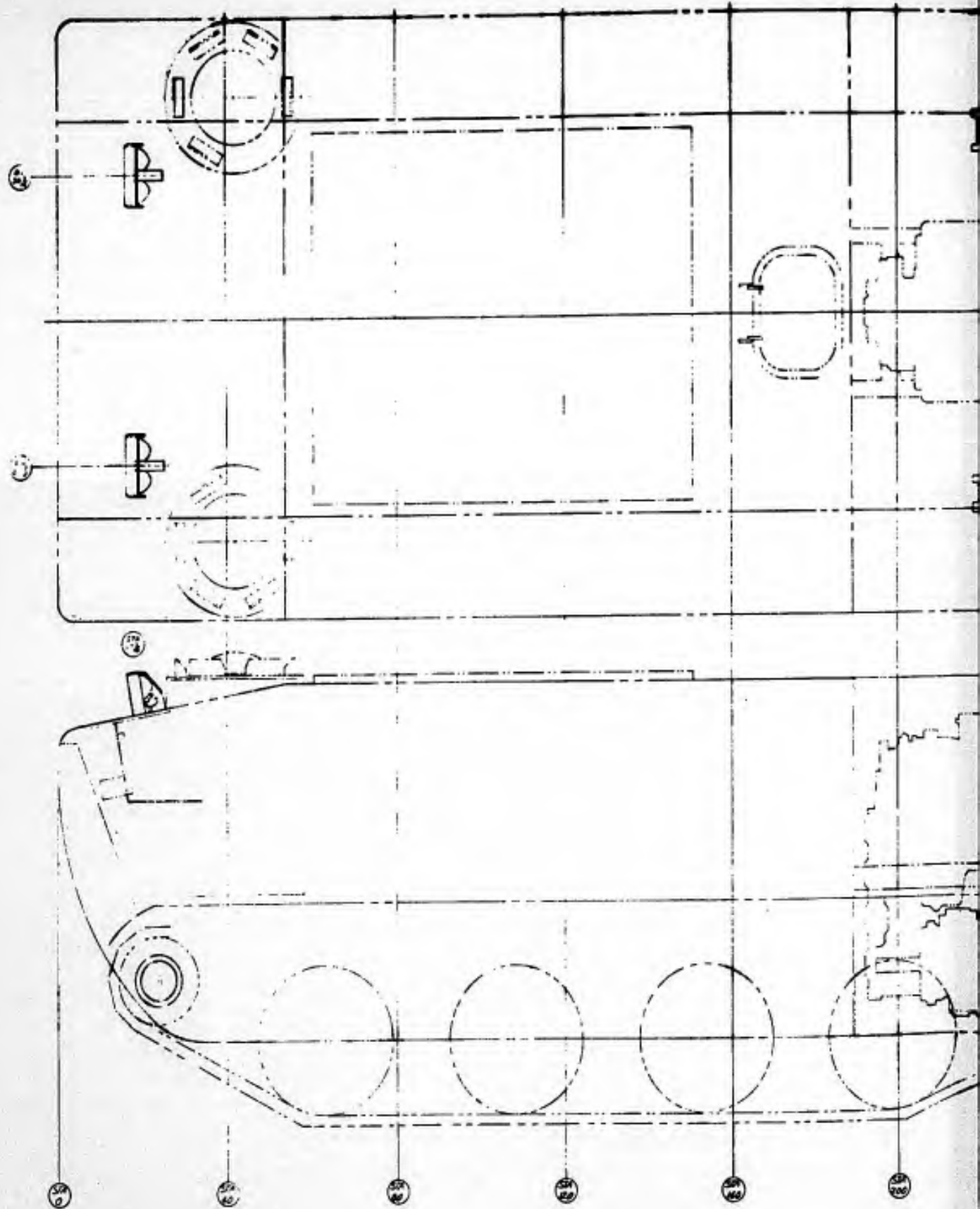

2

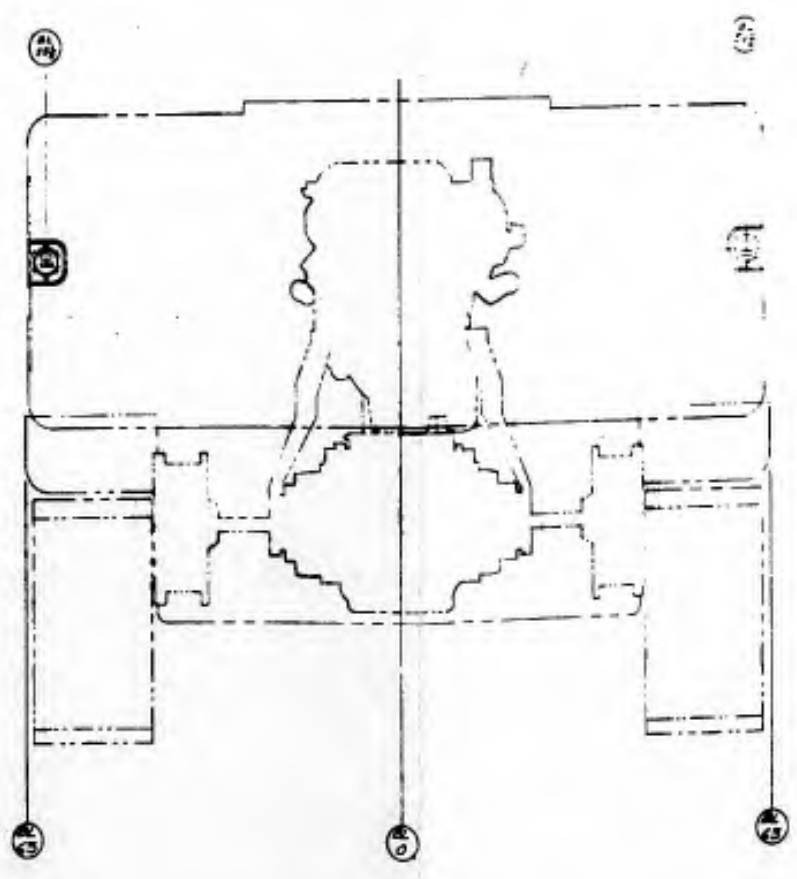
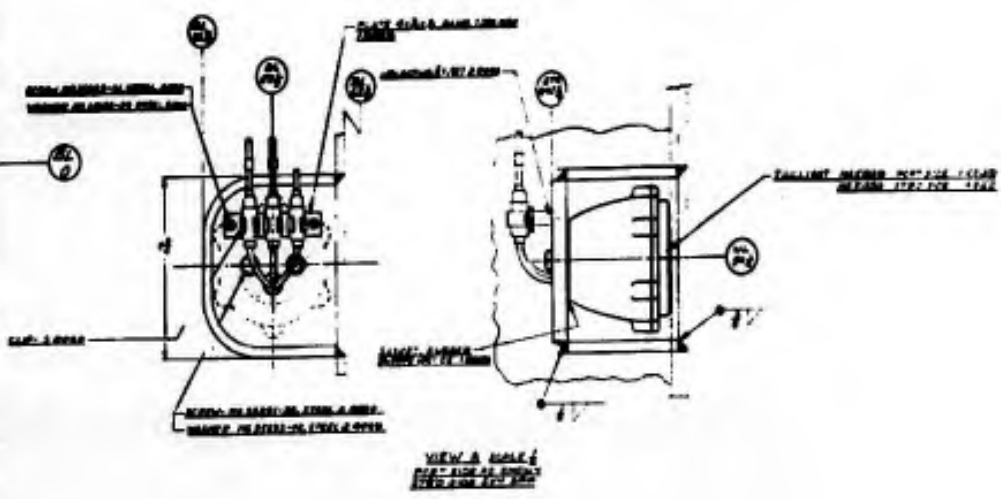
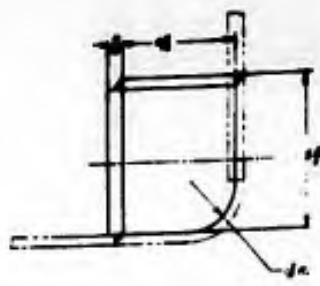
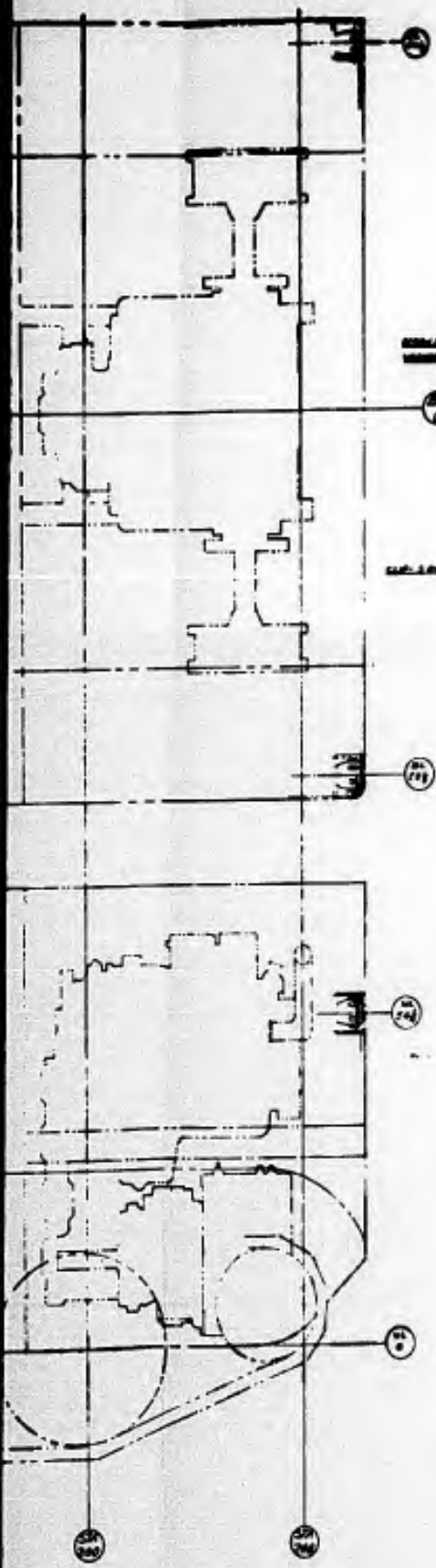

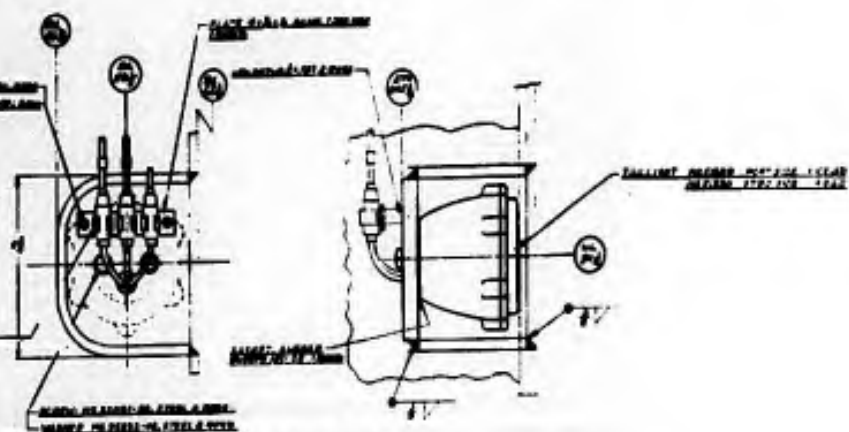
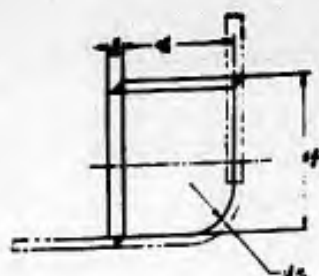

VIEW A SCALE  
1/8" = 1" (SEE FIG. 1)

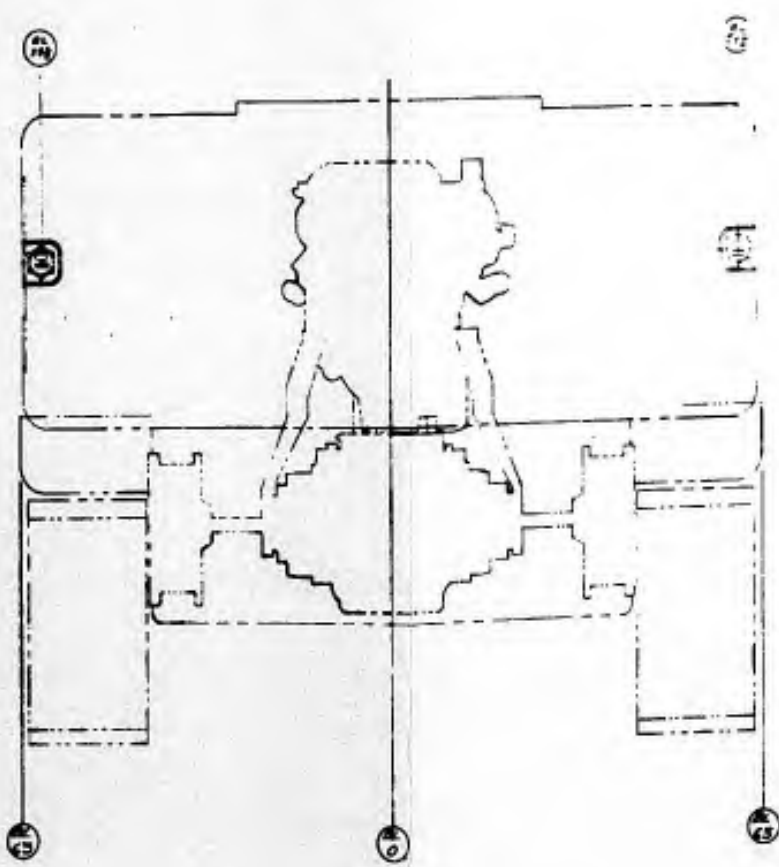

REV	DATE	BY	CHKD	APP'D
1				
2				
3				
4				
5				
6				
7				
8				
9				
10				
11				
12				
13				
14				
15				
16				
17				
18				
19				
20				
21				
22				
23				
24				
25				
26				
27				
28				
29				
30				
31				
32				
33				
34				
35				
36				
37				
38				
39				
40				
41				
42				
43				
44				
45				
46				
47				
48				
49				
50				
51				
52				
53				
54				
55				
56				
57				
58				
59				
60				
61				
62				
63				
64				
65				
66				
67				
68				
69				
70				
71				
72				
73				
74				
75				
76				
77				
78				
79				
80				
81				
82				
83				
84				
85				
86				
87				
88				
89				
90				
91				
92				
93				
94				
95				
96				
97				
98				
99				
100				

1

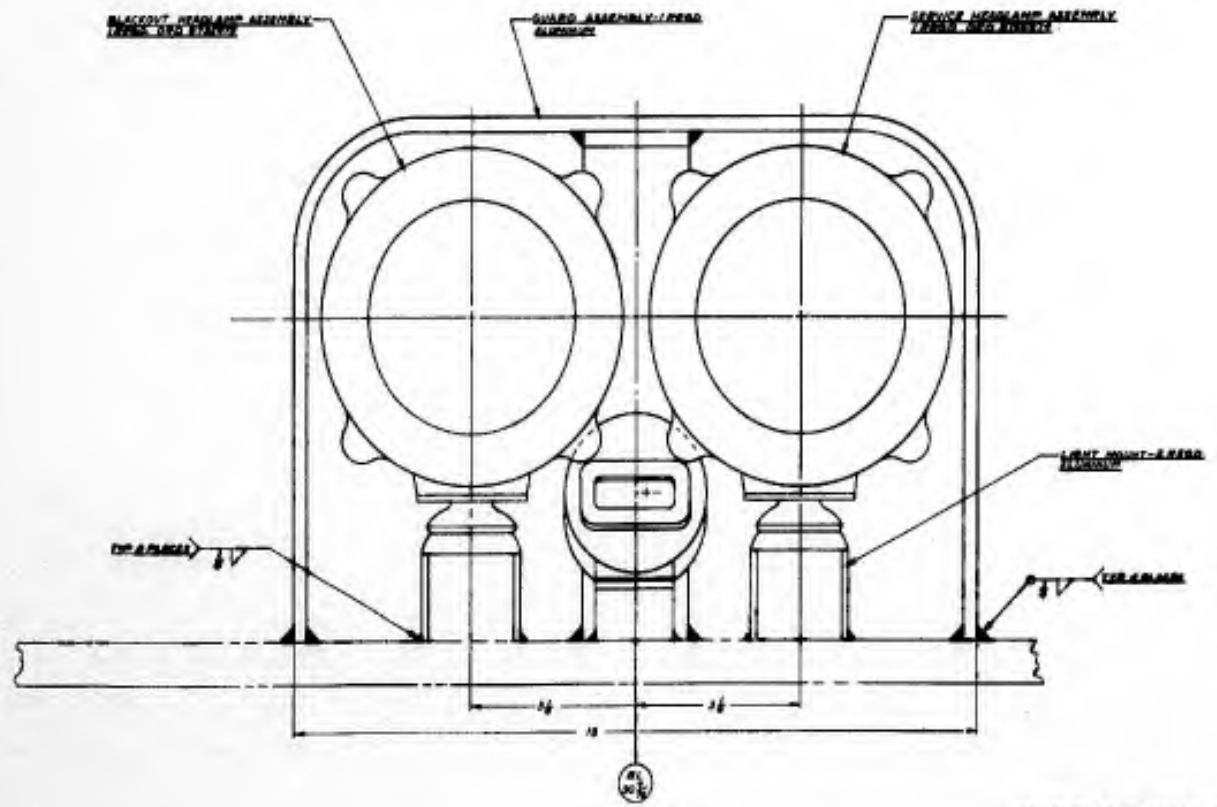

HEADLIGHTS INSTALLATION  
LEFT SIDE ASSEMBLY  
VIEW FROM FRONT

2

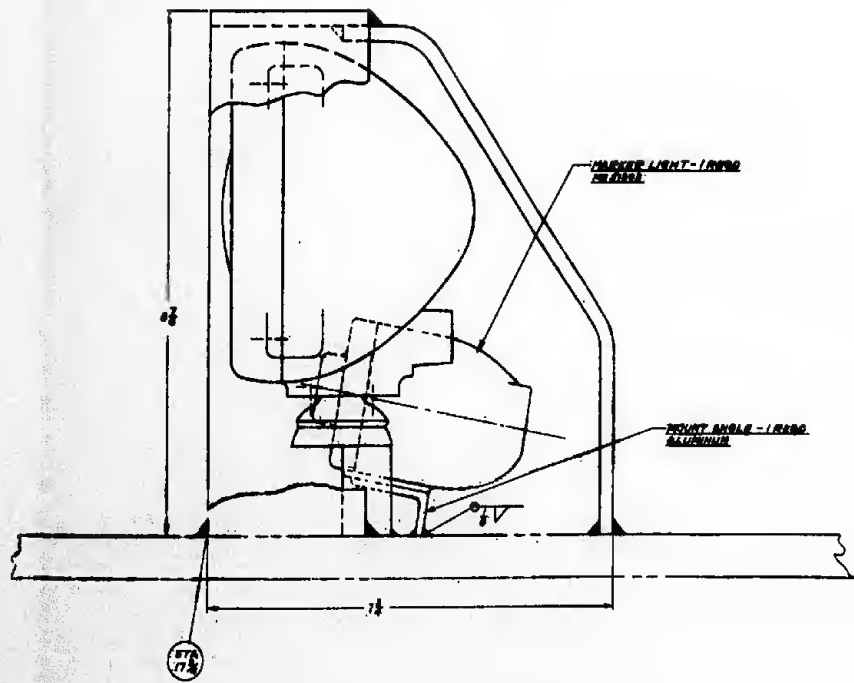

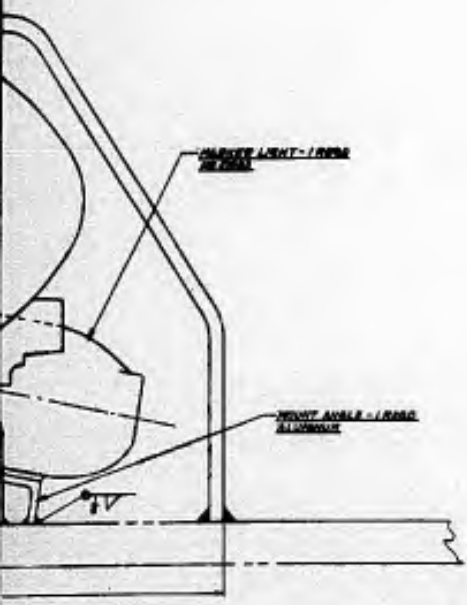

DATE:	BY: <i>[Signature]</i>	REVISIONS:
REV. NO.:	DESCRIPTION:	DATE:
APPROVED:	DATE:	BY:
DESIGNED:	DATE:	BY:
DRAWN:	DATE:	BY:
CHECKED:	DATE:	BY:
SCALE:	TITLE:	NO. OF SHEETS:
		2 OF 2

SM-5205

1

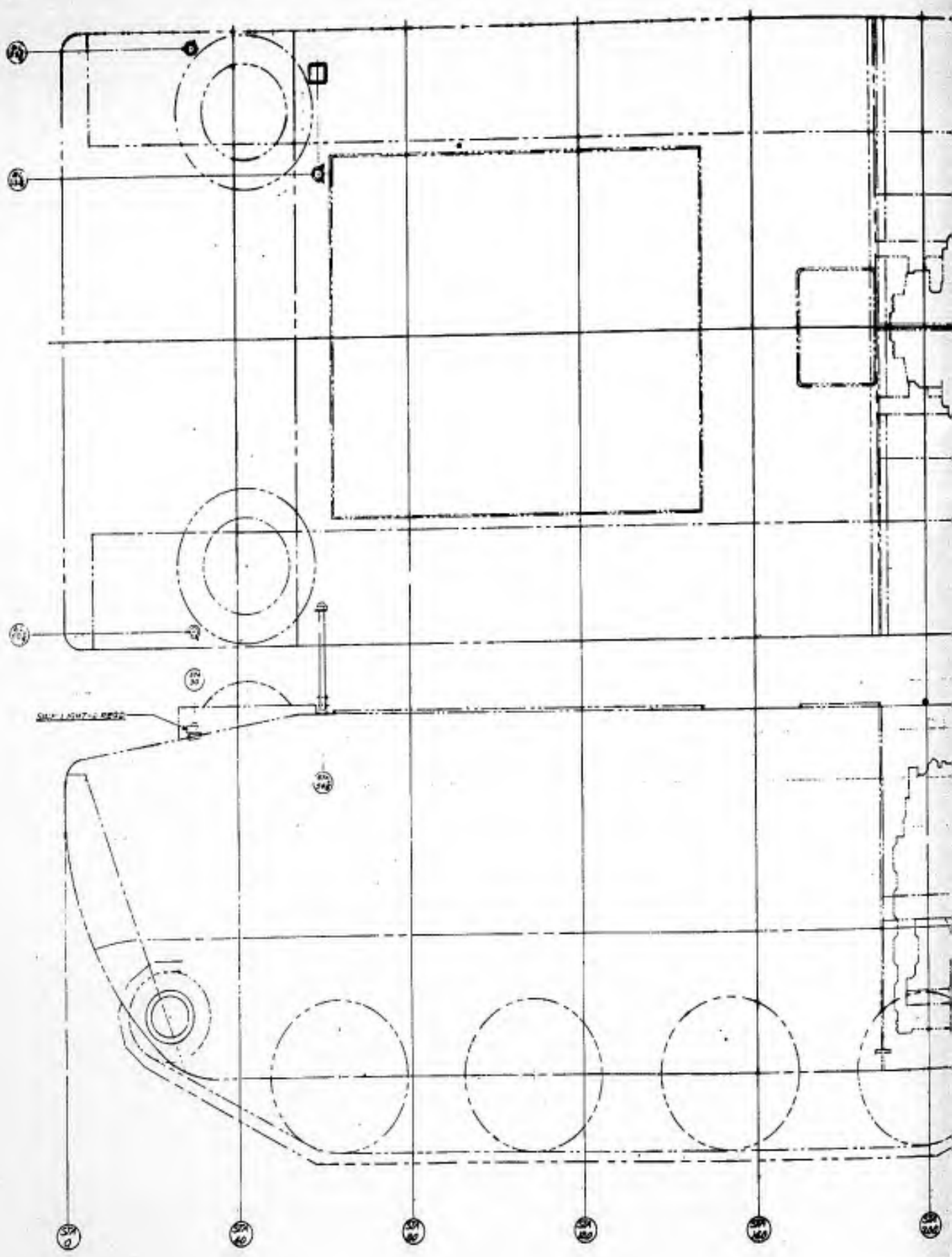



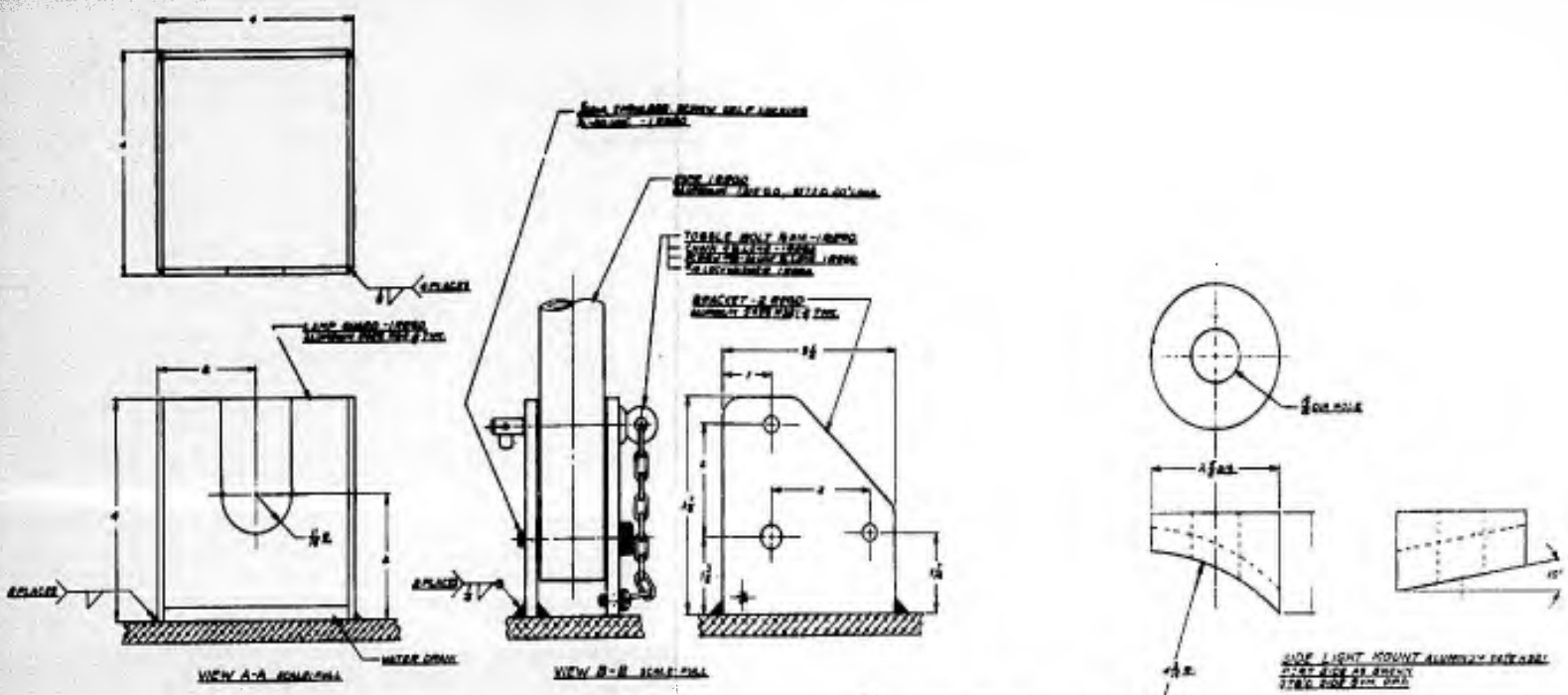

SIDE LIGHT MOUNT ALUMINUM EXTRUSION  
 1/2" DIA. AT 1/2" DIA.  
 1/2" DIA. AT 1/2" DIA.

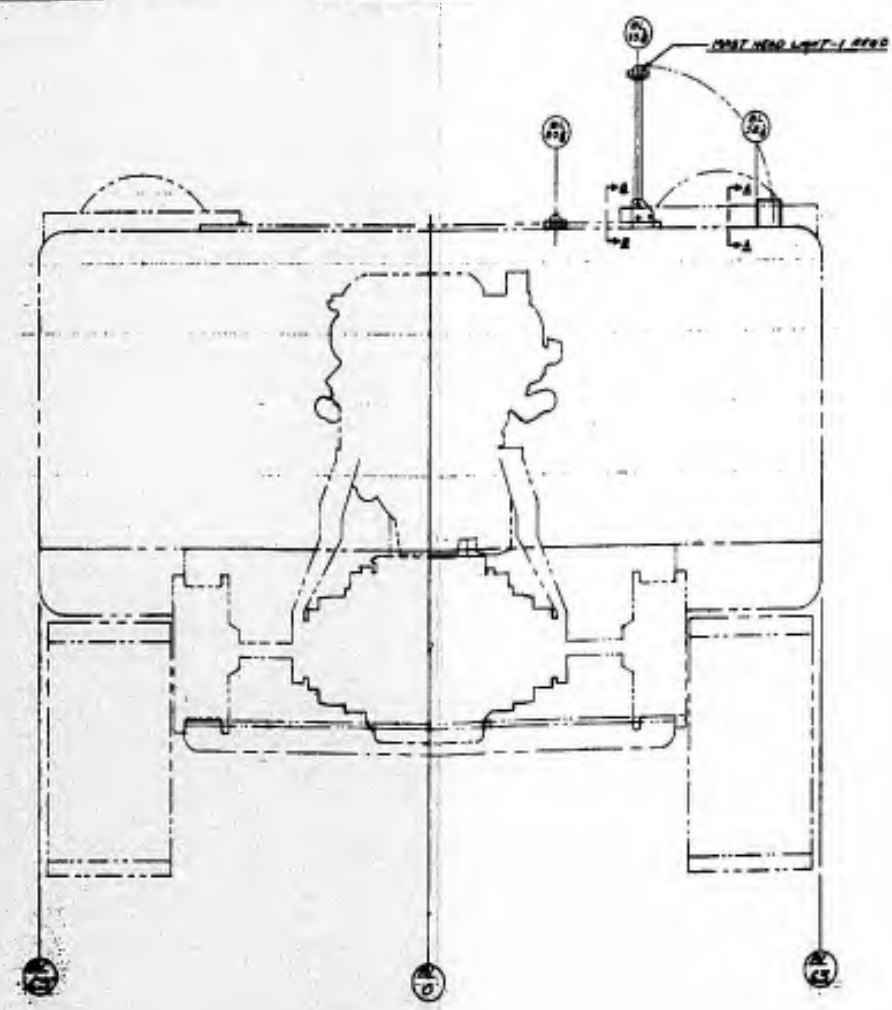

DESIGNED BY DRAWN BY CHECKED BY APPROVED BY	DATE SCALE SHEET NO. 4 OF 4	TITLE <b>INSTALLATION          ILLUSTRATION LIGHTS</b> <b>3X-2008</b>
--	--------------------------------------	---





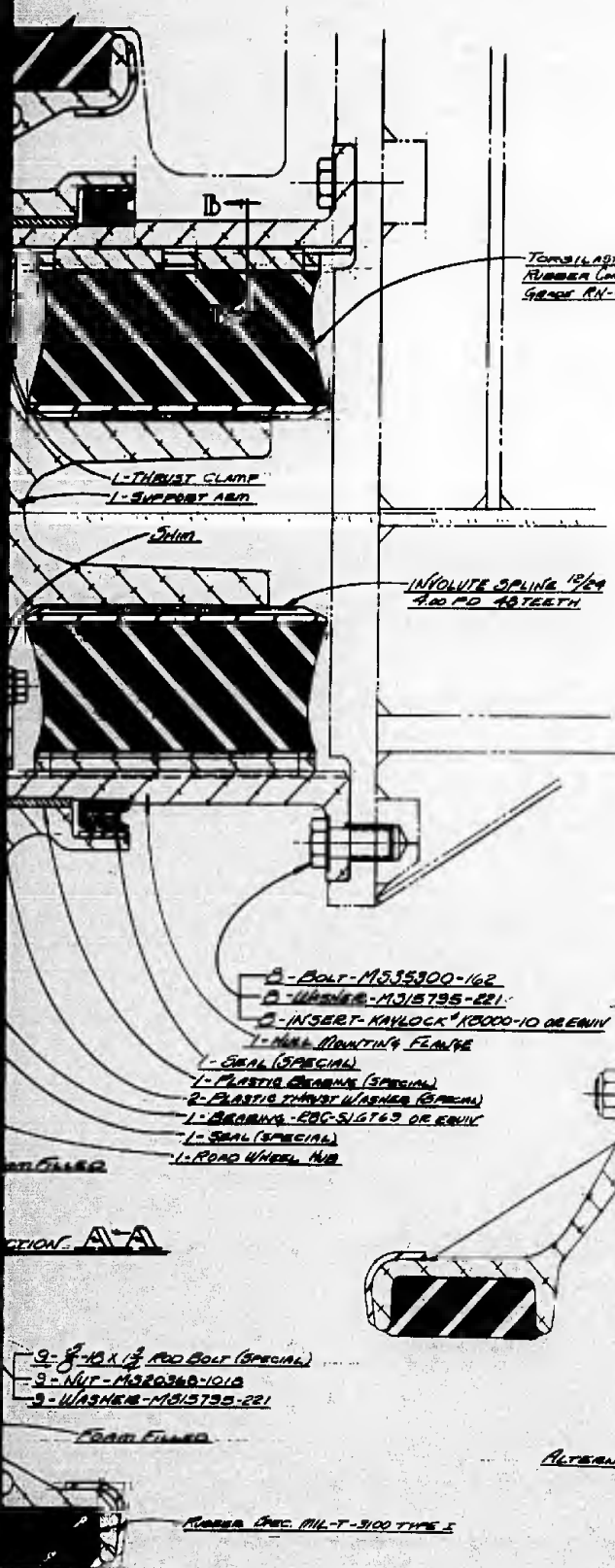

TORSION PLASTIC SPRING  
 RUBBER COMPOUND MIL-SPO-417(2E)  
 GRADE RN-430 BPP'S, R

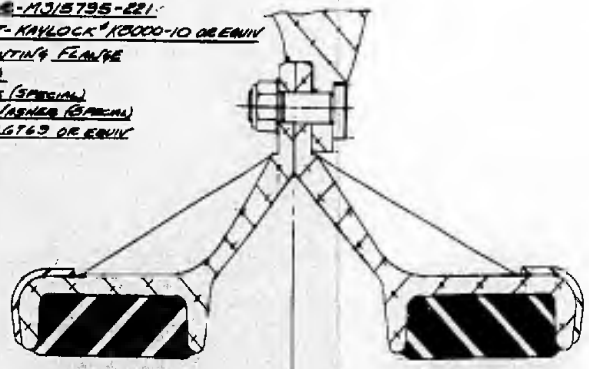
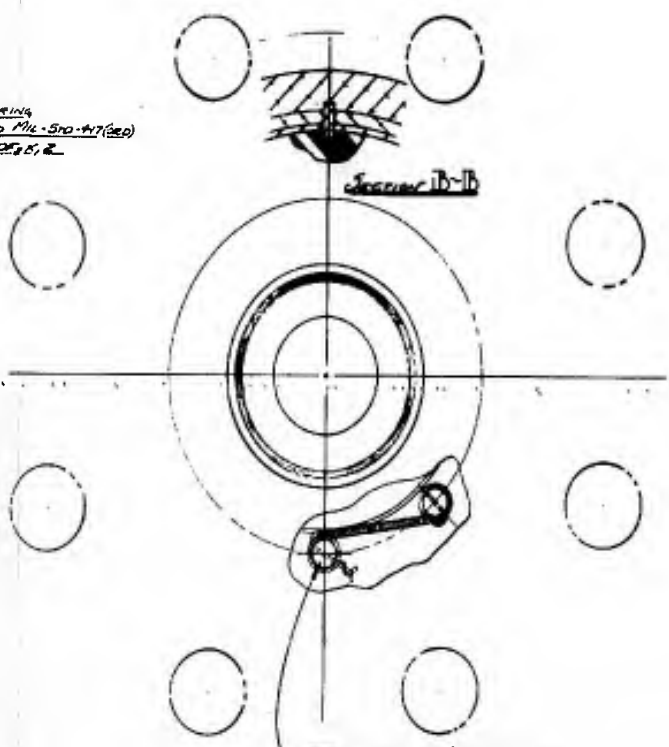

WEIGHT  
 ROAD WHEEL 20.3 lbs  
 BOLT/WASHER  
 Turnover Total 282.1 lbs

Cont. No. 454-23

DESIGNED BY	DATE	APPROVED BY	DATE
DRIVEN BY		TESTED BY	
TESTED BY		INSPECTED BY	
DATE		DATE	
REVISIONS		REVISIONS	
NO.	DESCRIPTION	NO.	DESCRIPTION
1		1	
2		2	
3		3	
4		4	
5		5	
6		6	
7		7	
8		8	
9		9	
10		10	

1



- 1-2
- 1-00
- 1-FIT
- 3-BOLT
- 1-WASH
- 3-INSE
- OR EQV
- 6-BOLT
- 6-WASH
- 6-INSE
- OR EQV
- 9-8-10K
- 9-NUT-M
- 9-WASH
- 2-SUP
- 25-RIVIT-M

ROB

# 2

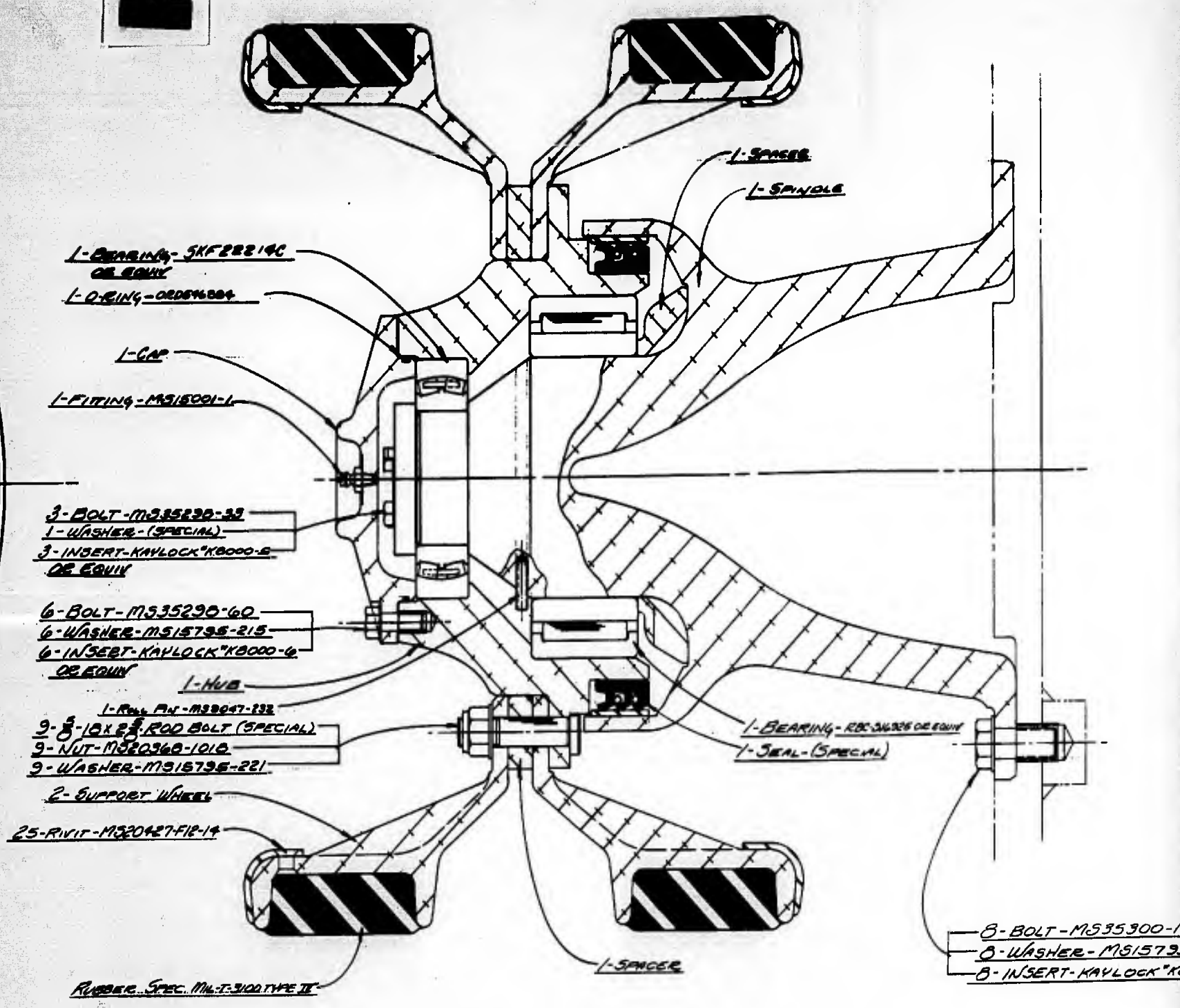

SECTION A-A

WEIGHT	
SUPPORT WHEELS	79.0 Lbs
SPACER	2.7 Lbs
<b>TOTAL ASBY</b>	<b>149.6 Lbs</b>



1

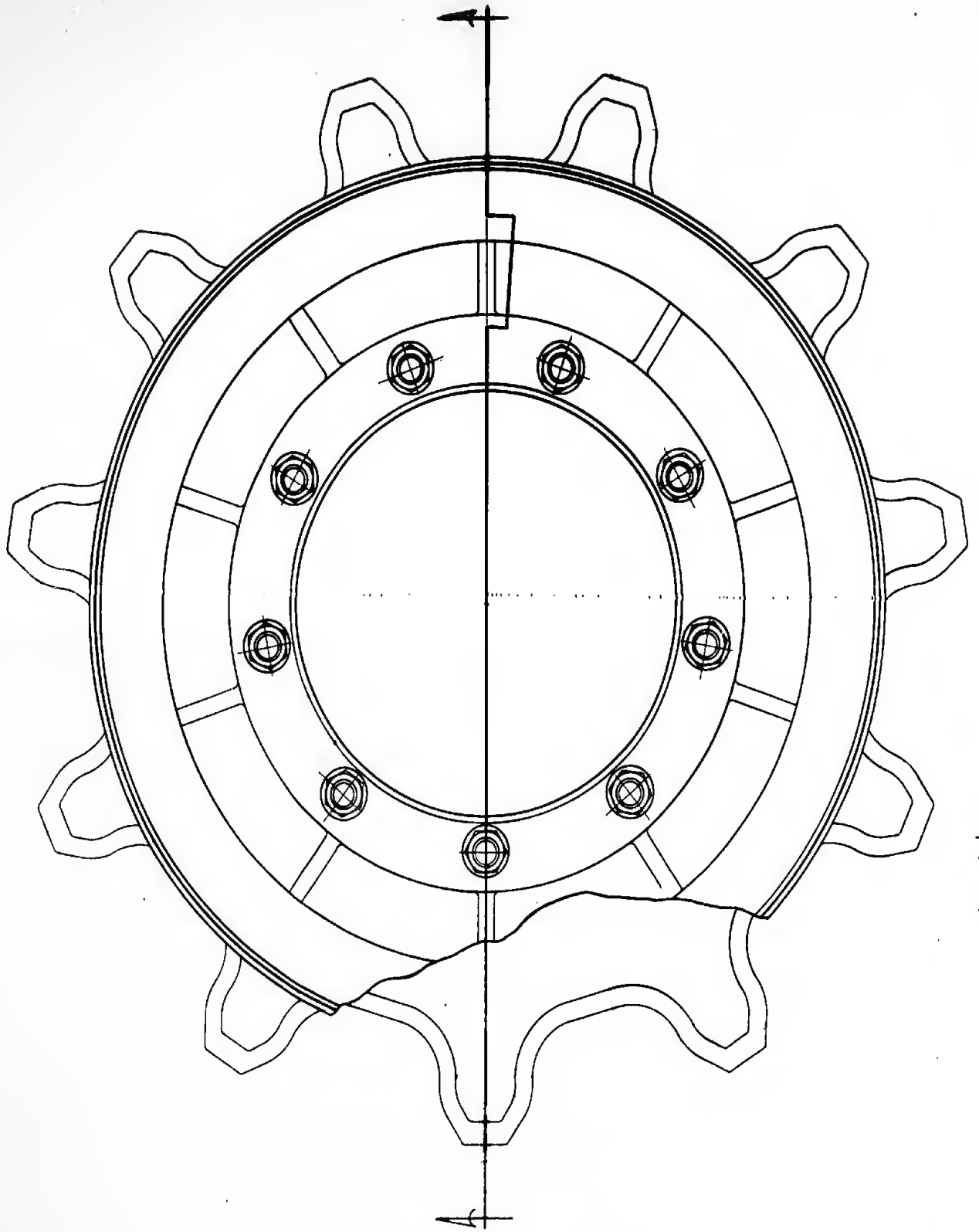

3-8-10  
3-NUT-10  
3-WASHER  
25-RIVET

2

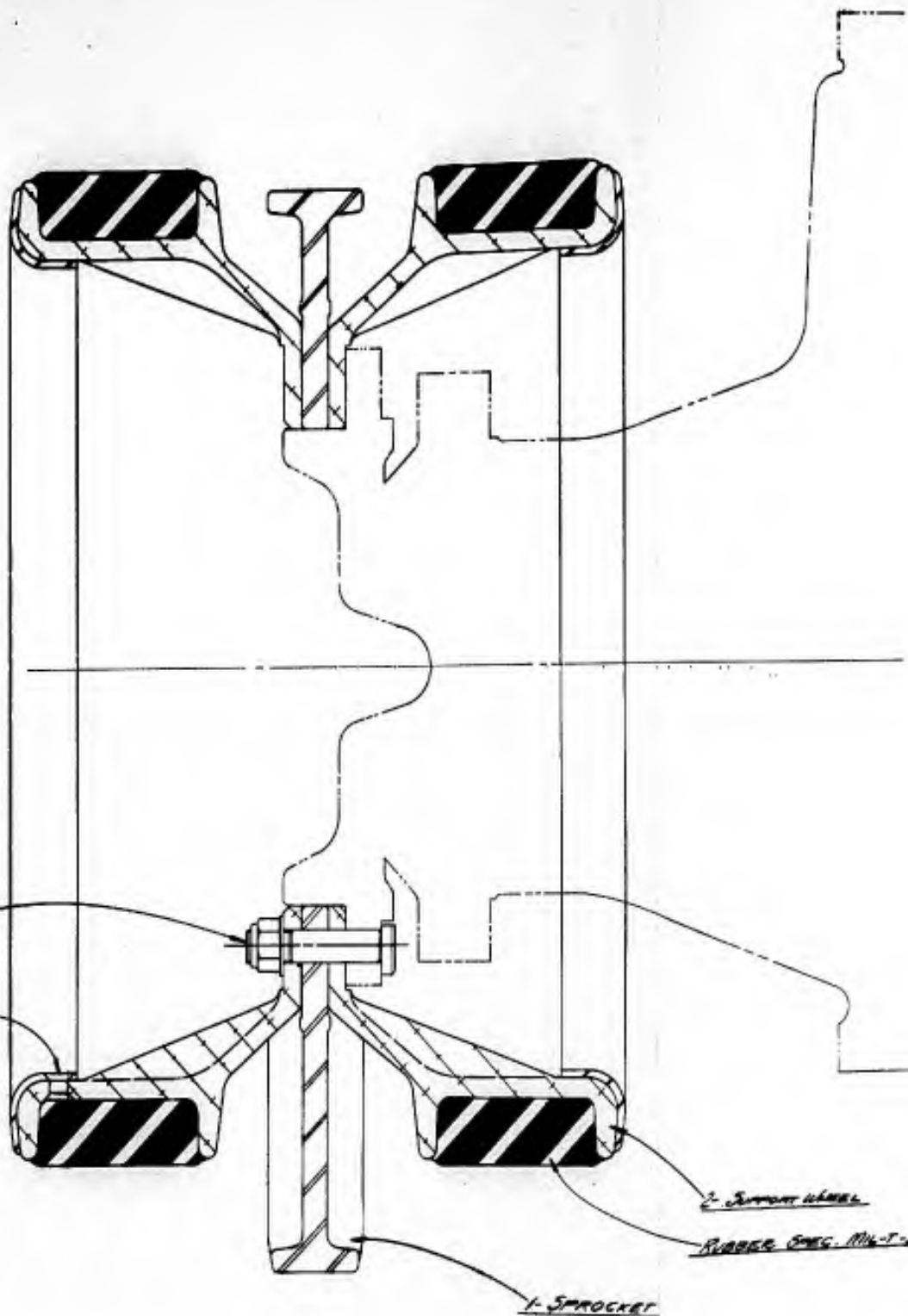

- 3- 3/8" 10 X 3/4" ROD BOLT (GREEN)
- 2- NUT - M360360-1010
- 2- WASHER - M318738-221
- 25- RIVET - M360427-F1E-14

- 2- SUPPORT WHEEL
- RUBBER O-RING MIL-T-200 TYPE II
- 1- SPROCKET

<u>WEIGHT</u>	
SPROCKET	35.2 Lbs
SUPPORT WHEELS	73.0 Lbs
TOTAL ASSY 109.0 Lbs	

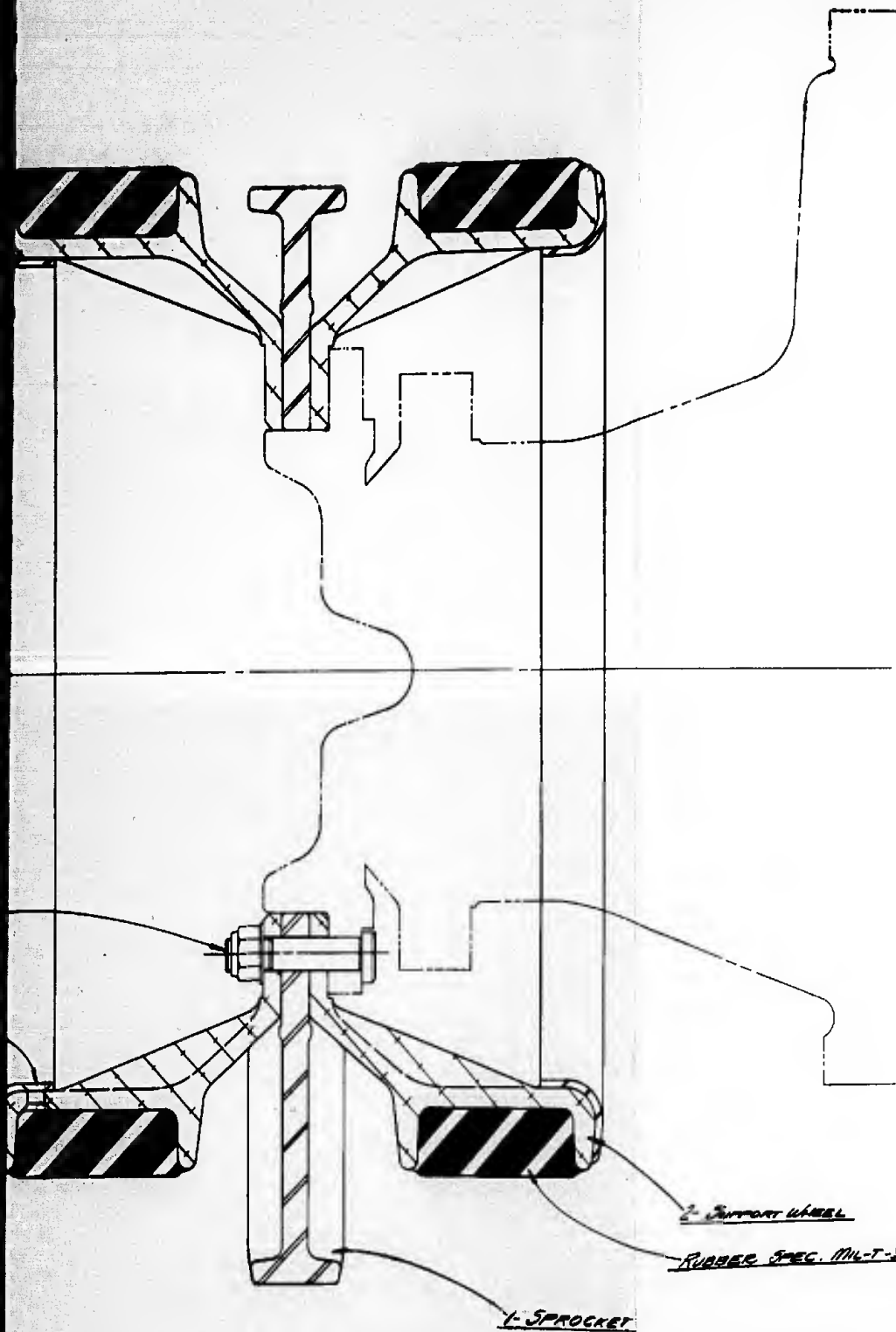

WEIGHT

SPROCKET 35.8 lbs  
SUPPORT WHEELS 73.0 lbs

TOTAL ASSY 109.0 lbs

Part No. 4561-3-5

<p>APPROVED</p> <p>DATE</p> <p>BY</p> <p>DESIGNED</p> <p>CHECKED</p> <p>DATE</p> <p>BY</p> <p>DATE</p> <p>BY</p>	<p>REVISIONS</p> <p>NO.</p> <p>DESCRIPTION</p> <p>DATE</p> <p>BY</p>	<p>QUANTITY</p> <p>DATE</p> <p>BY</p> <p>DATE</p> <p>BY</p>
--	--	---

358 3803

1

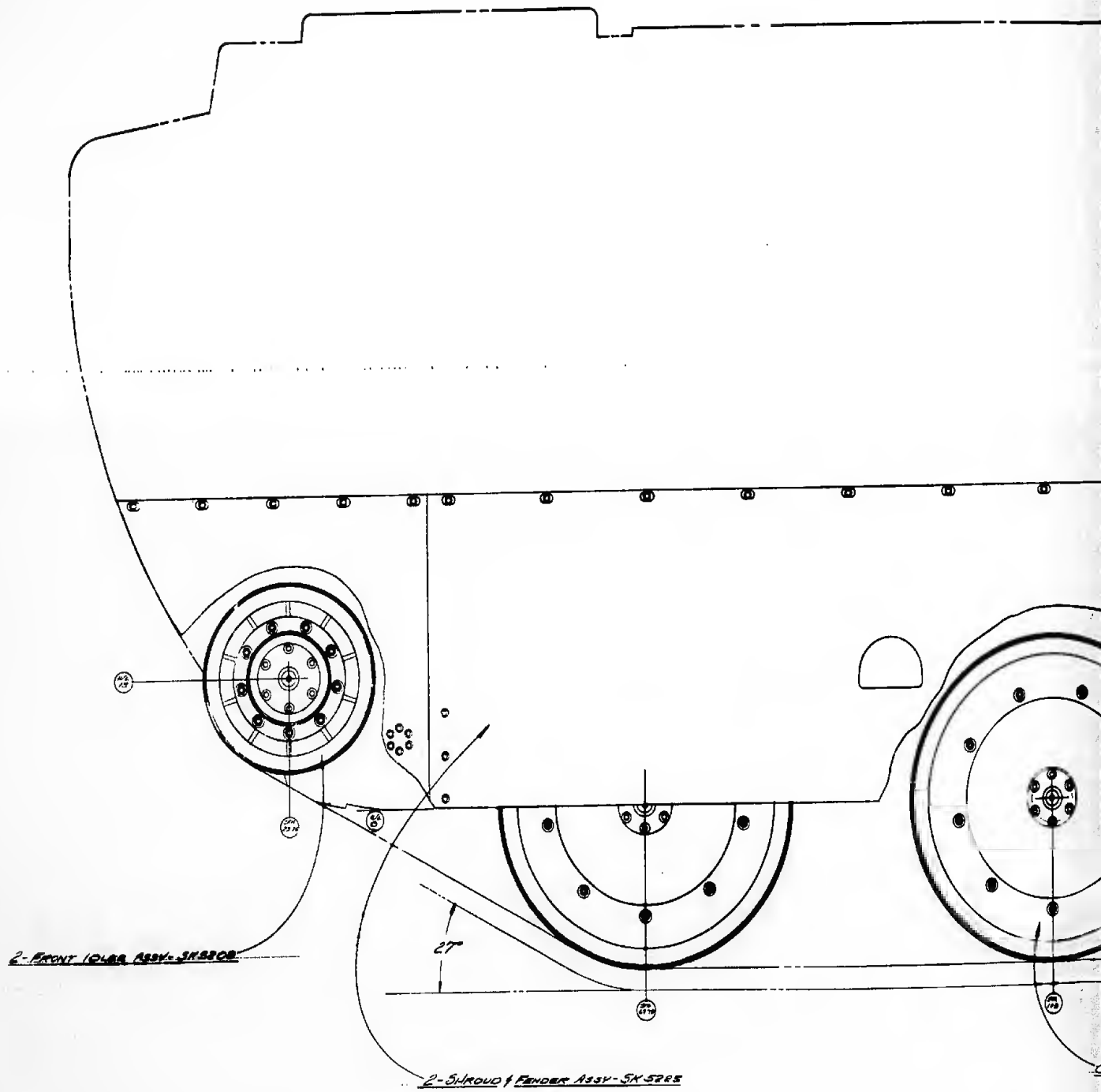

2

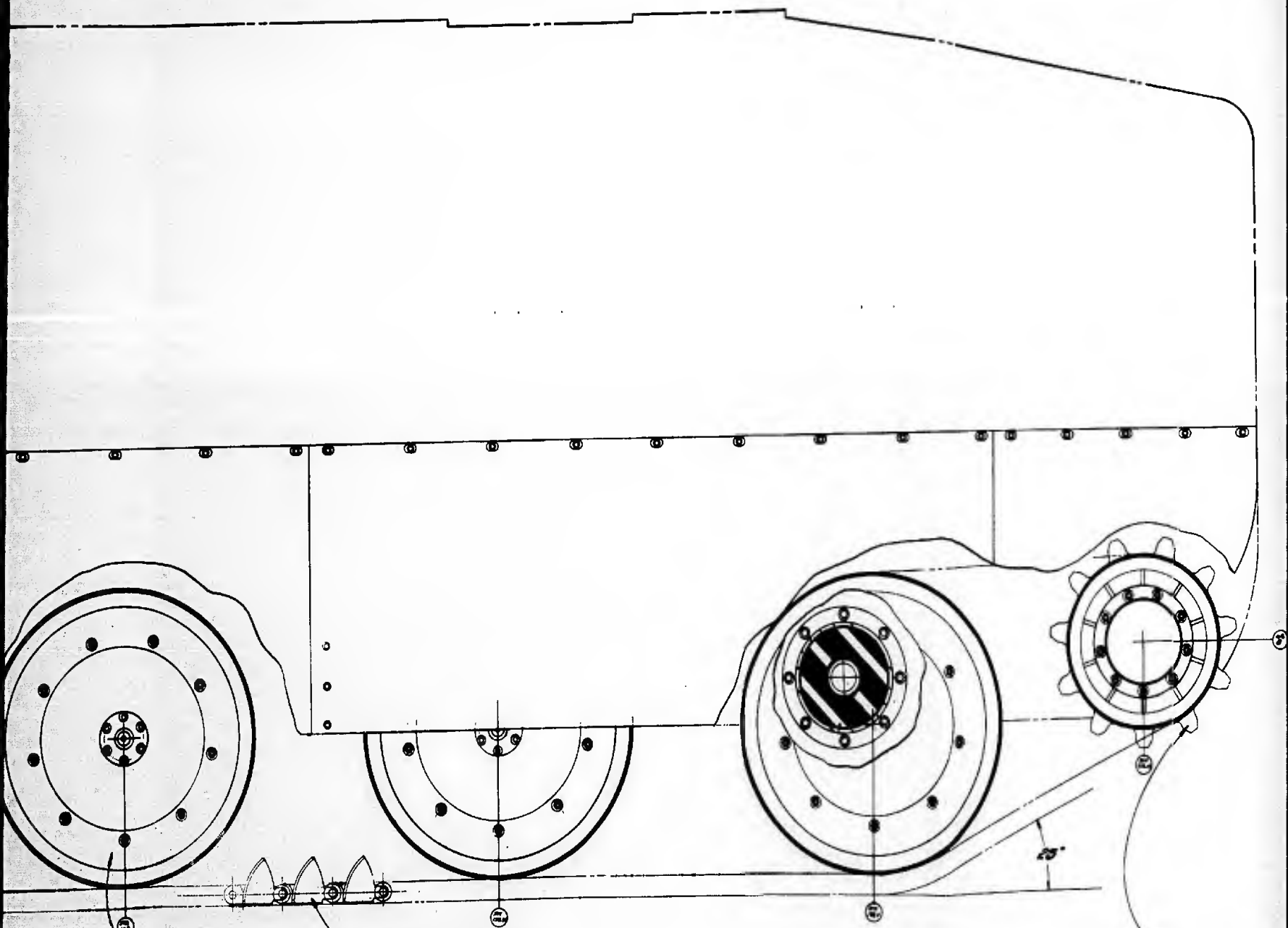

2 - TRACK ASSY - SK 5211  
3 - SUPPORT ARM / FRONT WHEEL ASSY - SK 5207

**WEIGHT**

2 - SUPPORT ARM & FRONT WHEEL ASSY - AT 232.5 LBS. - 1058.4 LBS.
2 - FRONT IDLER ASSY - AT 123.6 LBS. - 247.2 LBS.
2 - SPROCKET / SUPPORT WHEEL ASSY - AT 103.4 LBS. - 206.8 LBS.
2 - TRACK ASSY - AT 1327.4 LBS. - 2654.8 LBS.
2 - SHROUD & FENDER ASSY - AT 264.4 LBS. - 528.8 LBS.

TOTAL OPERATIONAL SYSTEM WEIGHT - 6757.6 LBS.

2 - SPROCKET & SHROUD

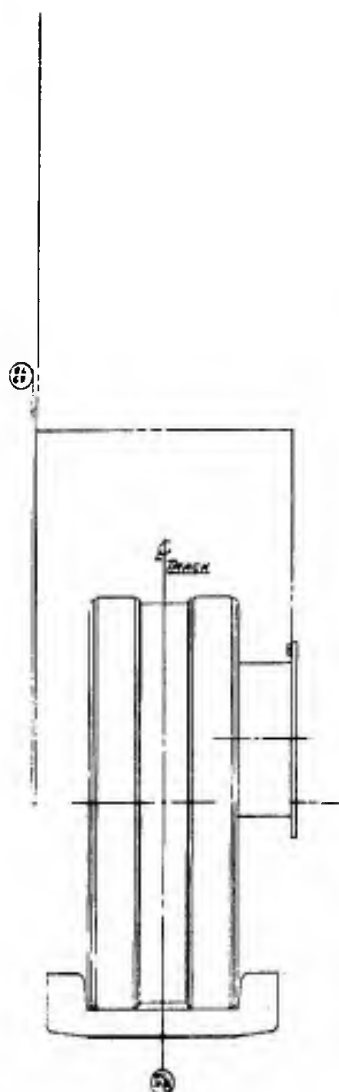
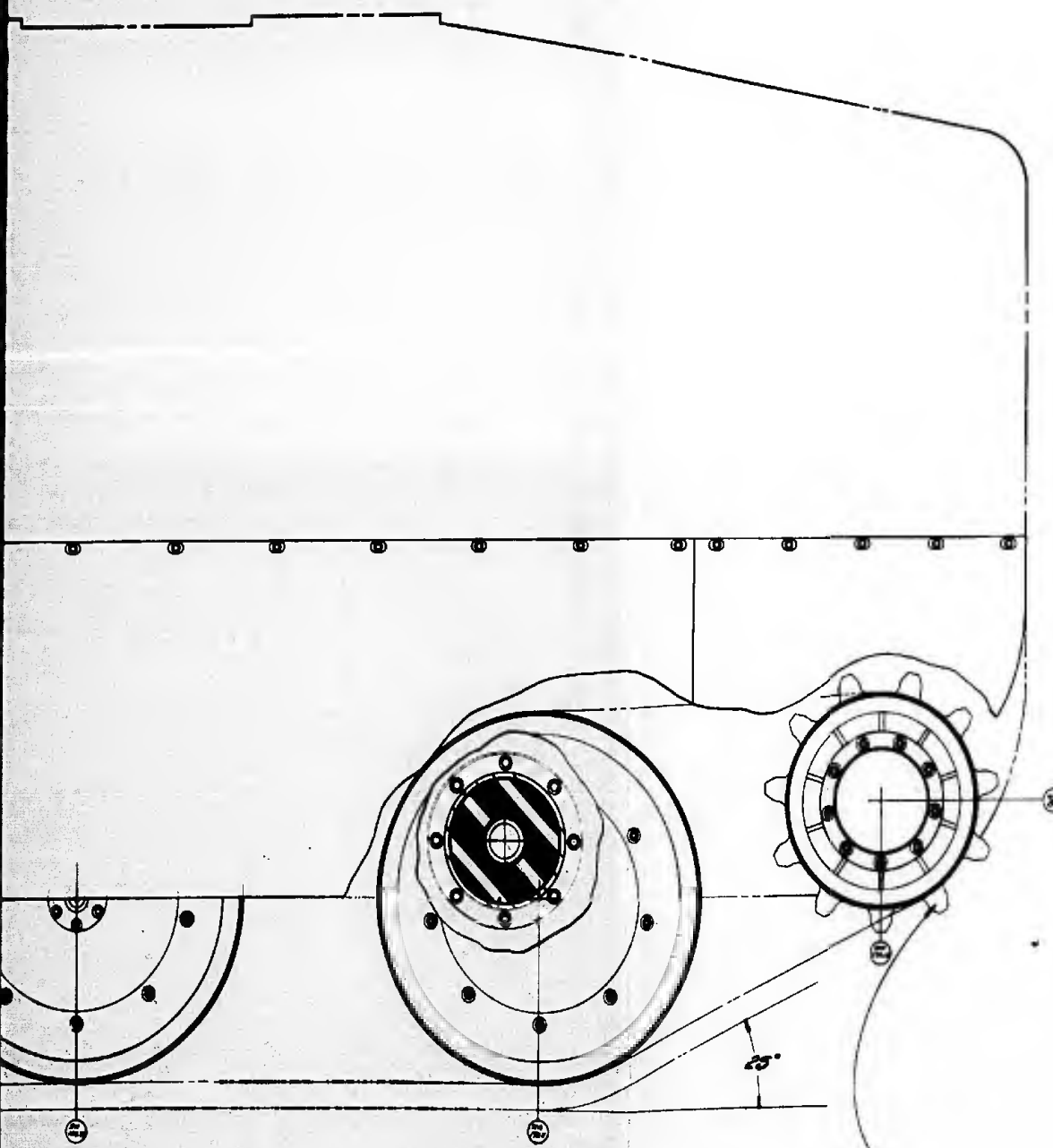

ASSY- 0K5211

**WEIGHT**

1-SUPPORT ARM & ROAD WHEEL ASSY-AT 236.5 LBS. 1059.0 LBS.  
 2-FRONT TRACK ASSY-AT 125.6 LBS. 523.0 LBS.  
 3-SPROCKET & SUPPORT WHEEL ASSY-AT 109.4 LBS. 518.0 LBS.  
 4-TRACK ASSY-AT 1587.4 LBS. 3854.0 LBS.  
 5-THRUST & PENDOR ASSY-AT 269.4 LBS. 528.0 LBS.

**TOTAL SUSPENSION SYSTEM WEIGHT- 6757.6 Lbs.**

2-SPROCKET & SUPPORT WHEEL ASSY- 5K5208

Part No. 0K5211-0

DESIGNED BY	DATE	REVISIONS
1 2 3 4 5 6 7 8 9 10 11 12 13 14 15 16 17 18 19 20 21 22 23 24 25 26 27 28 29 30 31 32 33 34 35 36 37 38 39 40 41 42 43 44 45 46 47 48 49 50 51 52 53 54 55 56 57 58 59 60 61 62 63 64 65 66 67 68 69 70 71 72 73 74 75 76 77 78 79 80 81 82 83 84 85 86 87 88 89 90 91 92 93 94 95 96 97 98 99 100	1 2 3 4 5 6 7 8 9 10 11 12 13 14 15 16 17 18 19 20 21 22 23 24 25 26 27 28 29 30 31 32 33 34 35 36 37 38 39 40 41 42 43 44 45 46 47 48 49 50 51 52 53 54 55 56 57 58 59 60 61 62 63 64 65 66 67 68 69 70 71 72 73 74 75 76 77 78 79 80 81 82 83 84 85 86 87 88 89 90 91 92 93 94 95 96 97 98 99 100	1 2 3 4 5 6 7 8 9 10 11 12 13 14 15 16 17 18 19 20 21 22 23 24 25 26 27 28 29 30 31 32 33 34 35 36 37 38 39 40 41 42 43 44 45 46 47 48 49 50 51 52 53 54 55 56 57 58 59 60 61 62 63 64 65 66 67 68 69 70 71 72 73 74 75 76 77 78 79 80 81 82 83 84 85 86 87 88 89 90 91 92 93 94 95 96 97 98 99 100

1

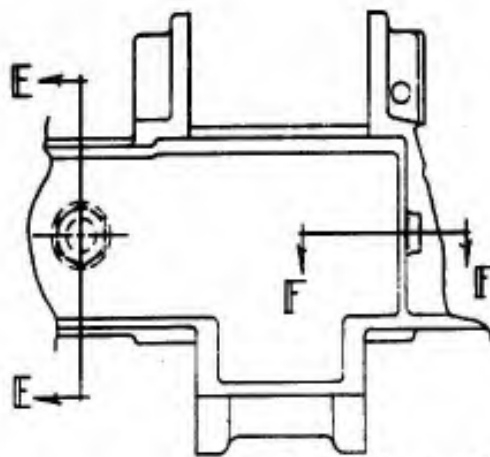

*View Showing Bore of Pin*



*SECTION E-E*

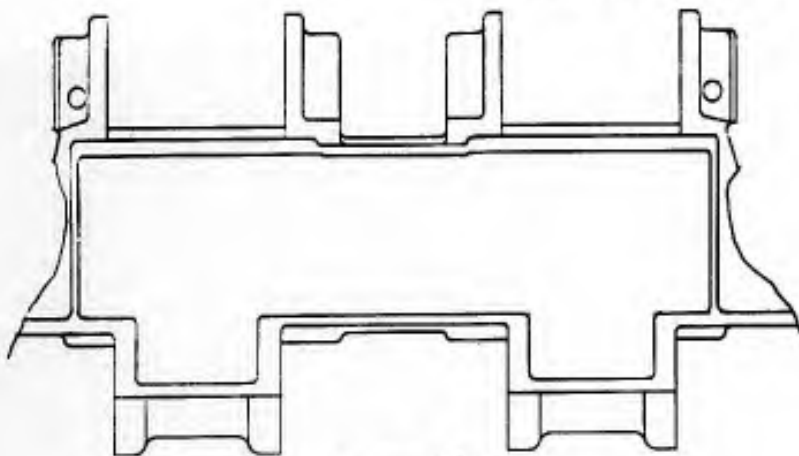

*Bottom View*



*SECTION B-B*

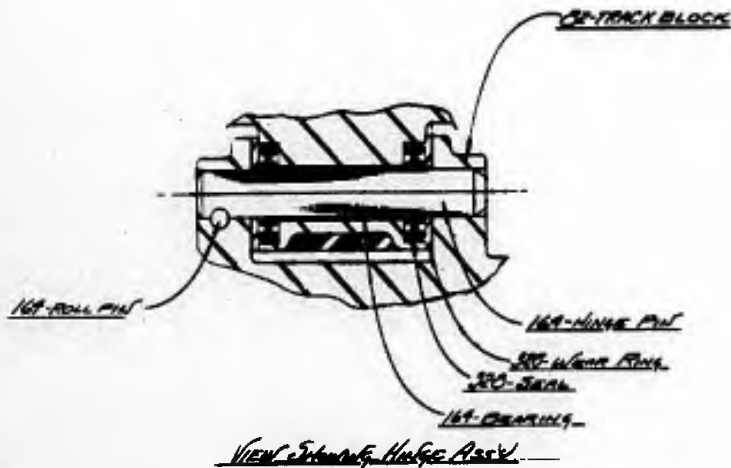

*View Showing Roller Assy*

2



SECRET

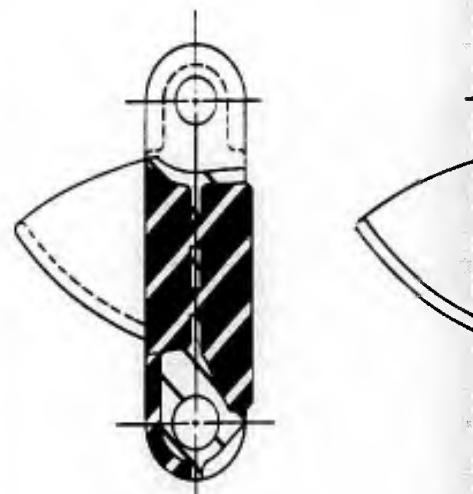
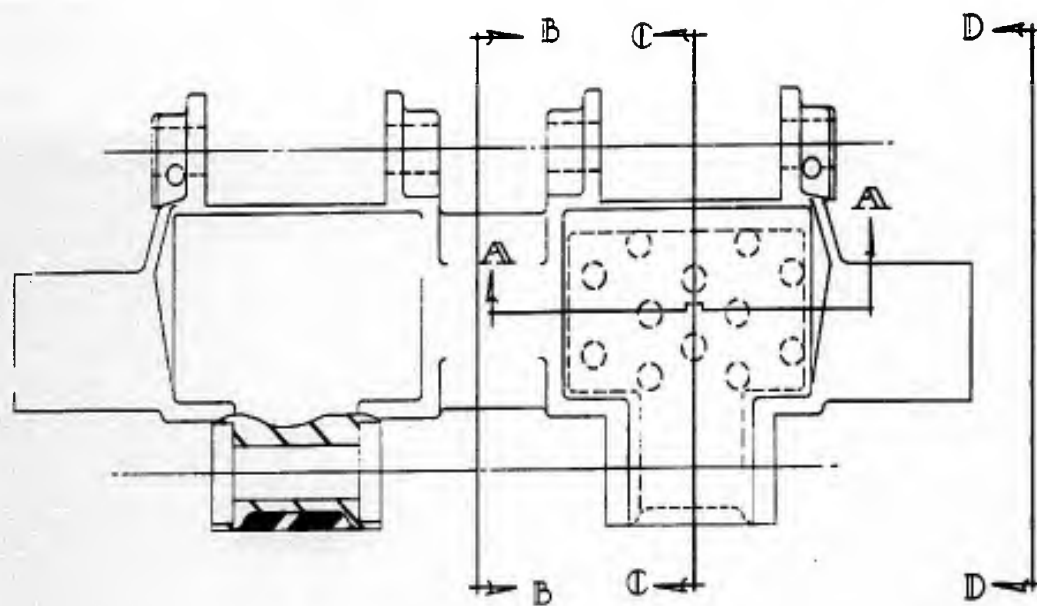

SECTION C-C

FINISH SPEC. MIL-T-10318-TYPES

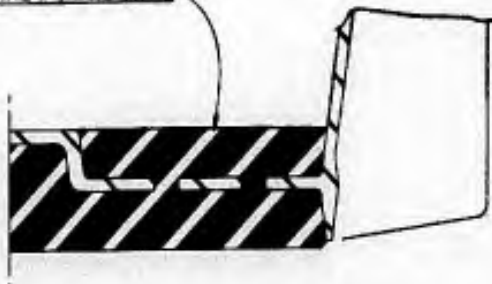

SECTION A-A

Weight (Approximate Values Only)

Per Part 235 lbs

Per Ft. 97 lbs

Per Assy 1327 lbs

Volume (Approximate Values Only)

Per Part 25.60 cu in

Per Ft. 51.20 cu in

Per Assy 1327.00 cu in

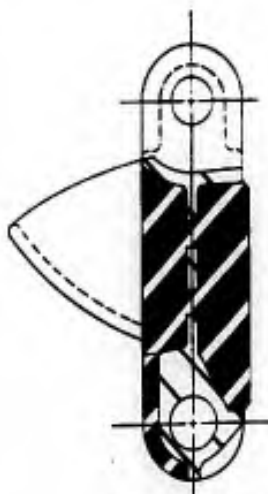
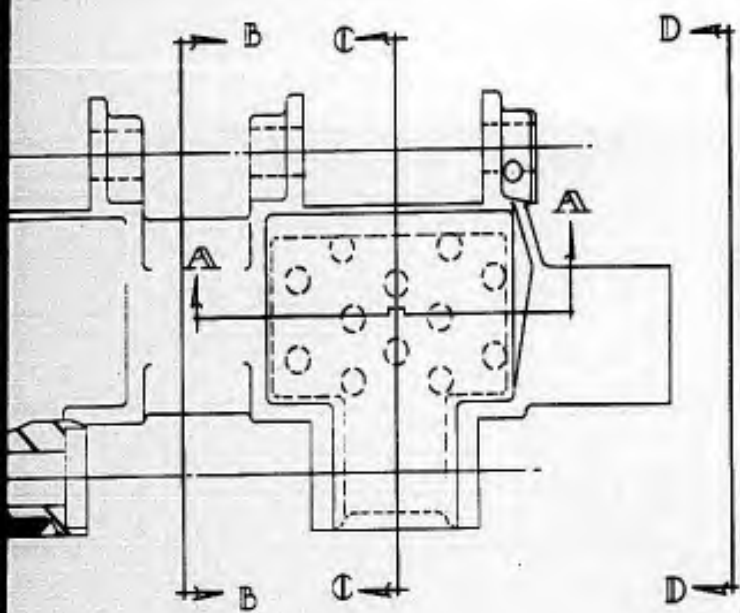

Section C-C

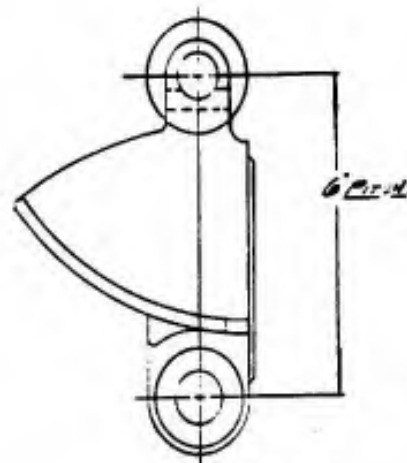

View D-D

RUBBER SPEC. MIL-T-11831E-TYPE 2

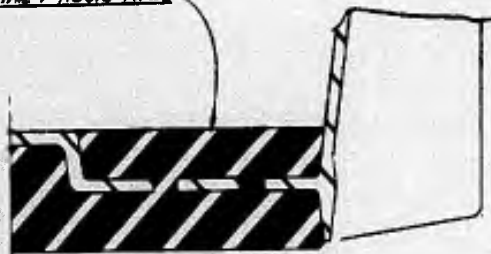

SECTION A-A

Weight (Approximate)  
 Per Piece 23.5 lbs  
 Per Ft 97 lbs  
 Per Assy 1387 lbs

Notes (Approximate)  
 Per Piece 23.5 lbs  
 Per Ft 97 lbs  
 Per Assy 1387 lbs

Case No. 4861-86

DATE	DESIGNED BY	APPROVED BY
	WORKS	
	BY	WORK ASSY
	DATE	1/27/54
	FILE NO.	3K 5211
	REV.	1

# 1

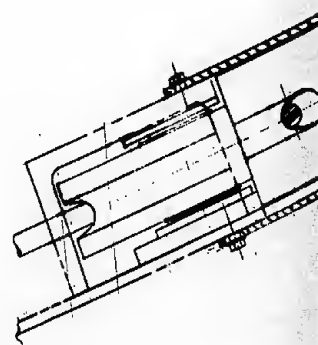
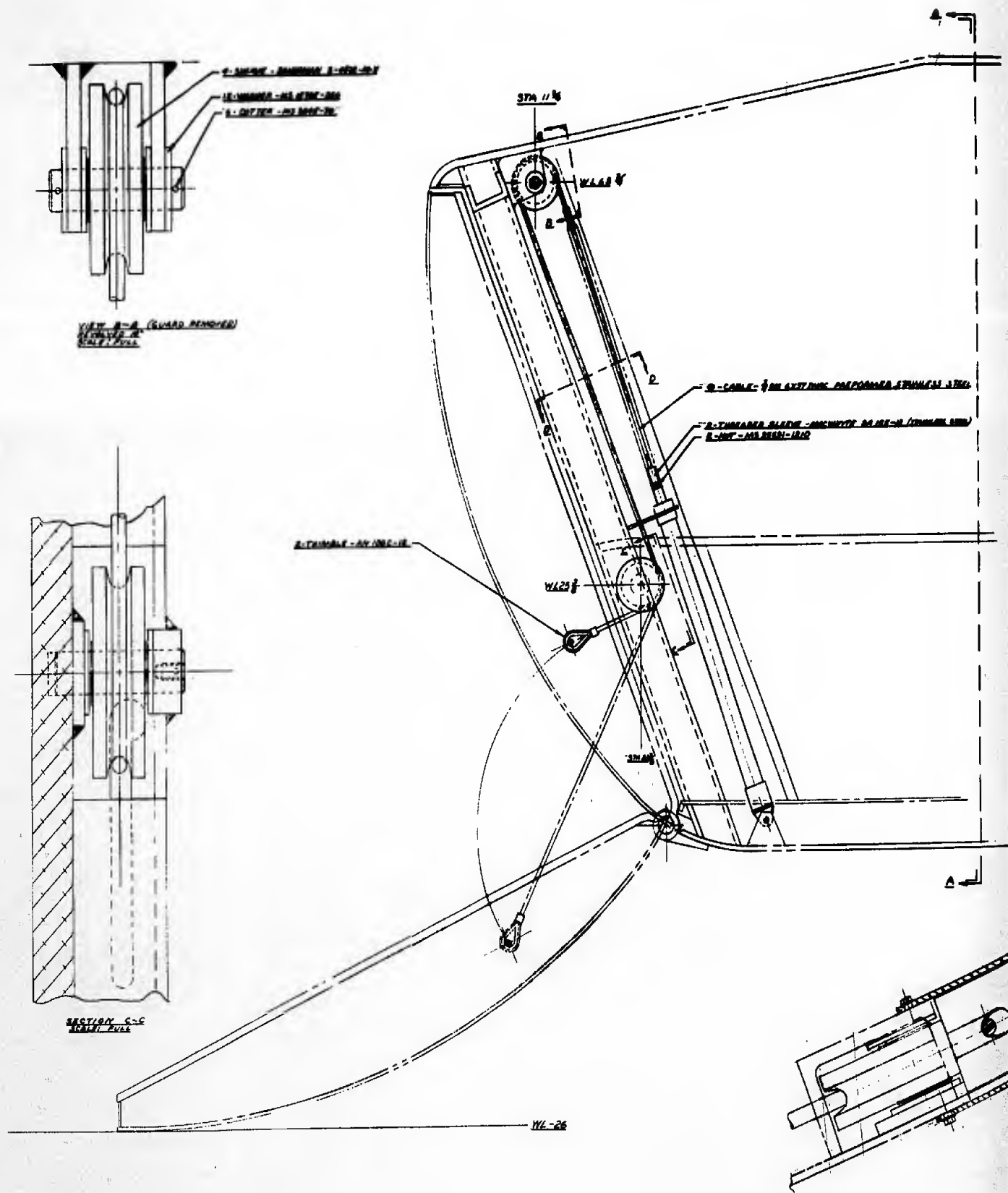
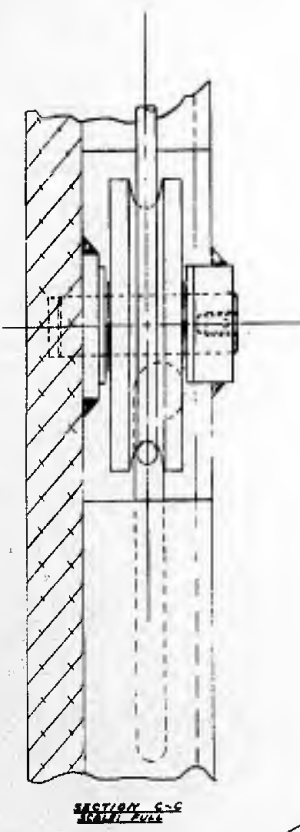
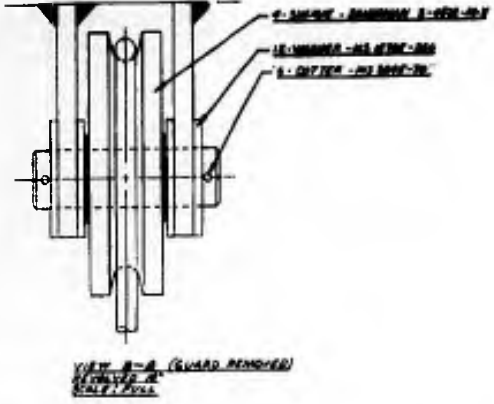

WL-26

2

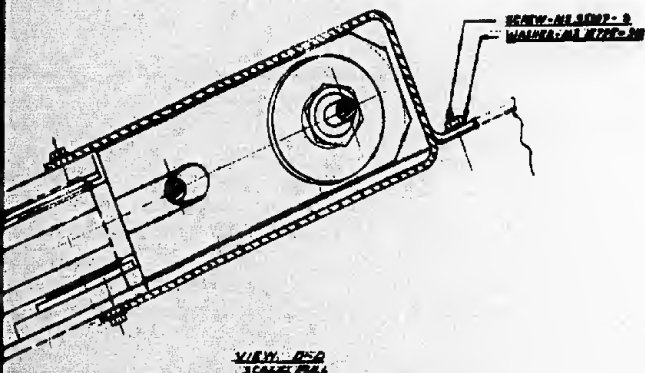
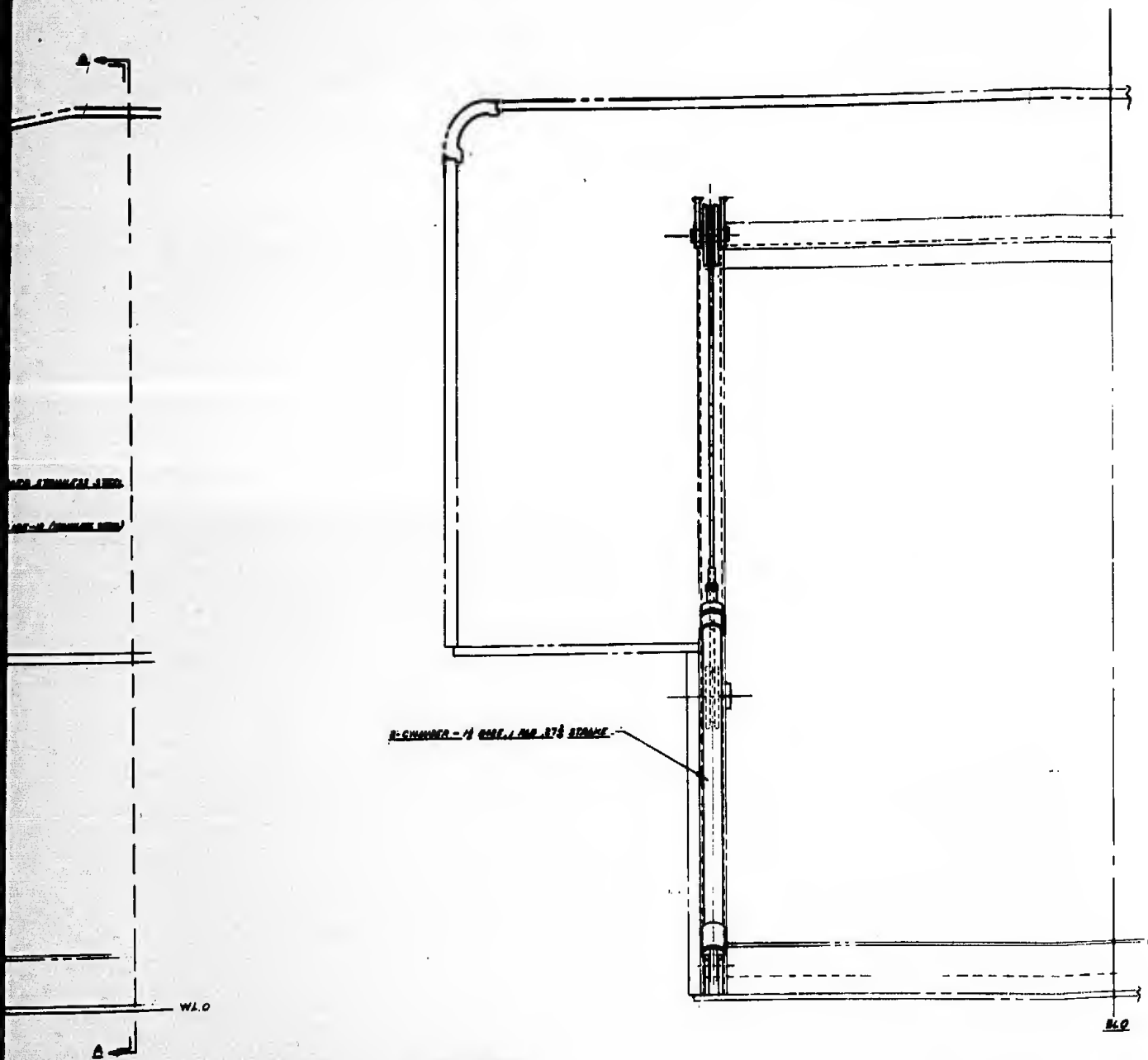

VIEW - B.C.  
SCALE 1:1



1

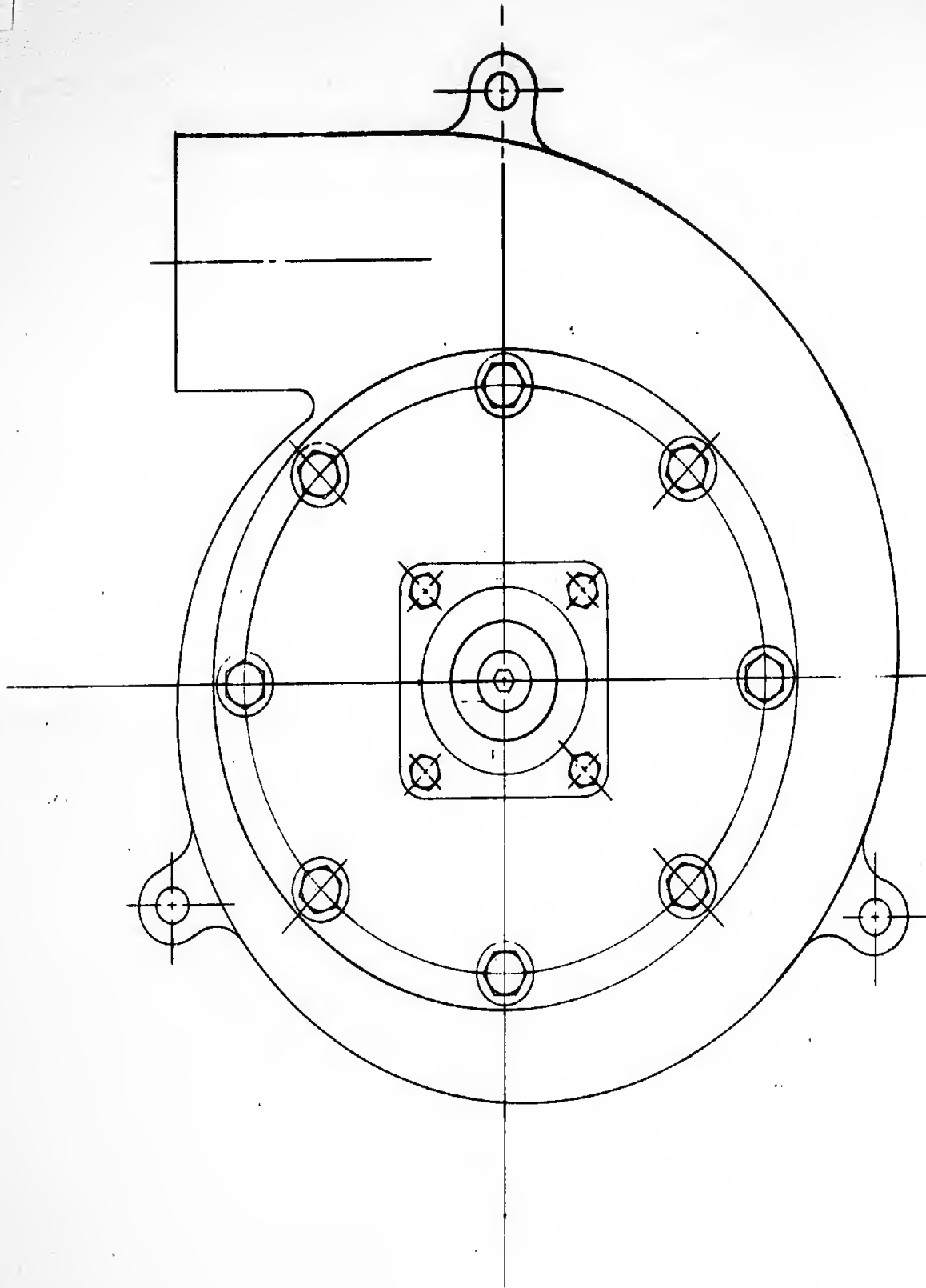

HYDRAULIC  
WITH MOD  
LUCAS - P

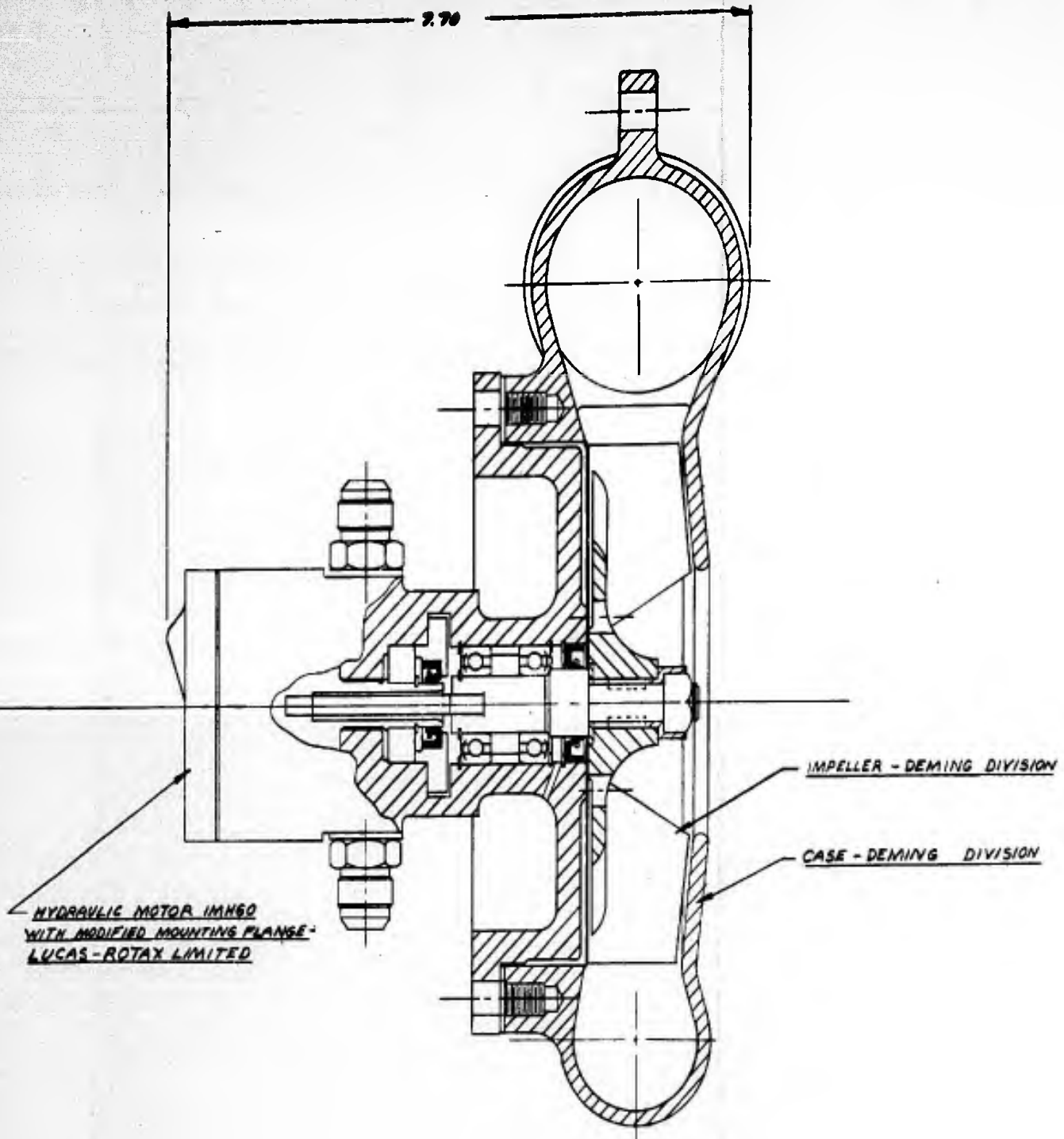

CONTRACT NO. 3 4561-6-6

MATERIAL:	BISHOP 10-3-62		GERRARD KALABAZO DIVISION ROD-WARNER CORPORATION KALAMAZOO MICHIGAN
	DESIGNED BY		
HEAT TREAT:	CHECKED BY		RESEARCH & DEVELOPMENT CENTER
	APPROVED	DATE	
SURFACE FINISH EXCEPT AS NOTED:	F.R. [Signature]		TITLE: <b>BILGE PUMP ASSEMBLY</b>
	J. [Signature]		
TOLERANCES: DECIMAL ± ANGULAR ±	FRACTIONAL ±	SCALE:	DWN. NO. <b>D. 5K-5214</b>
		NONE	
BREAK CORNERS TO UNLESS OTHERWISE SPECIFIED	WEIGHT:	DWN. NO.	D. 5K-5214
	CALC:		
	ACTUAL:	SHEET 1 OF 1	

1

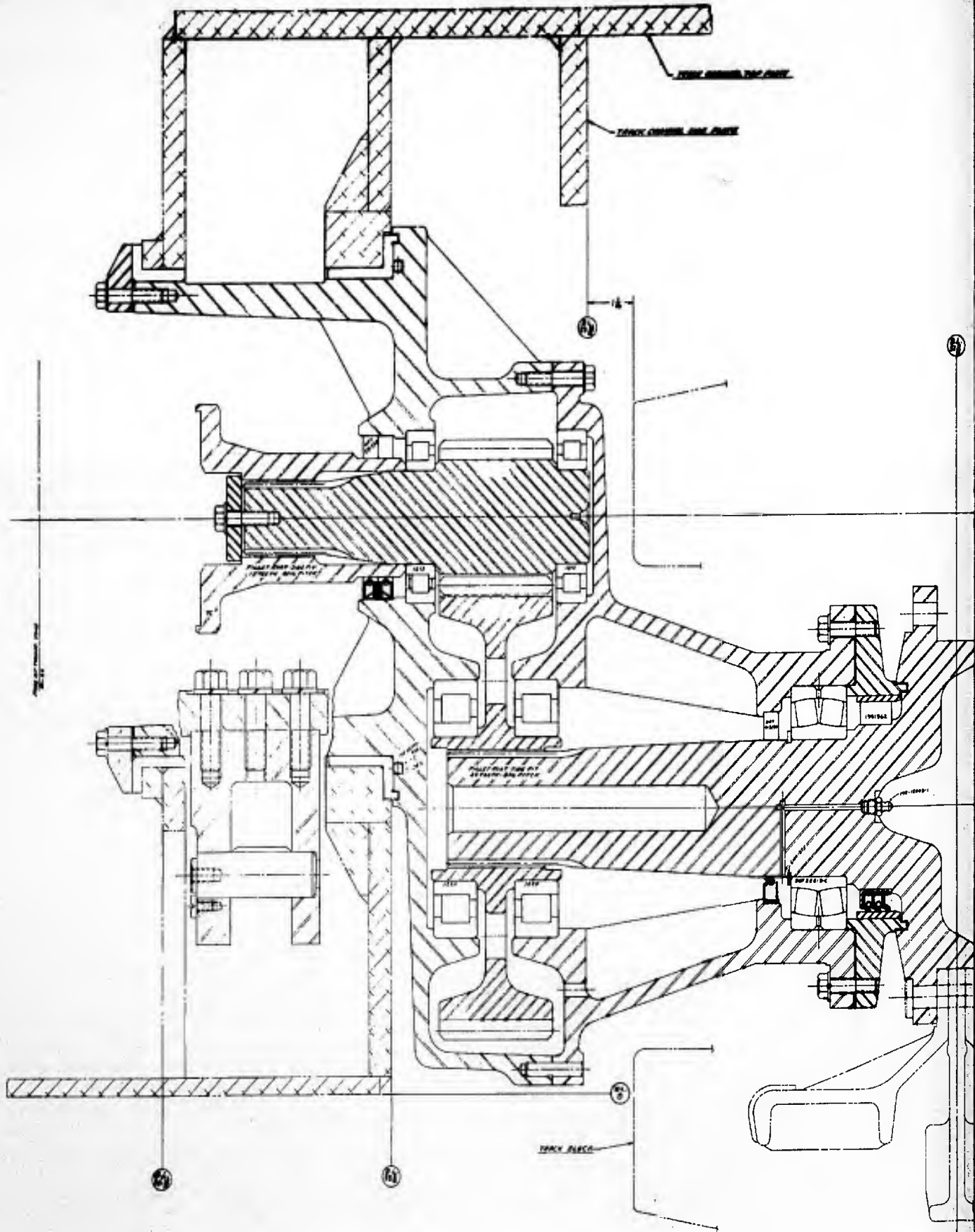

2

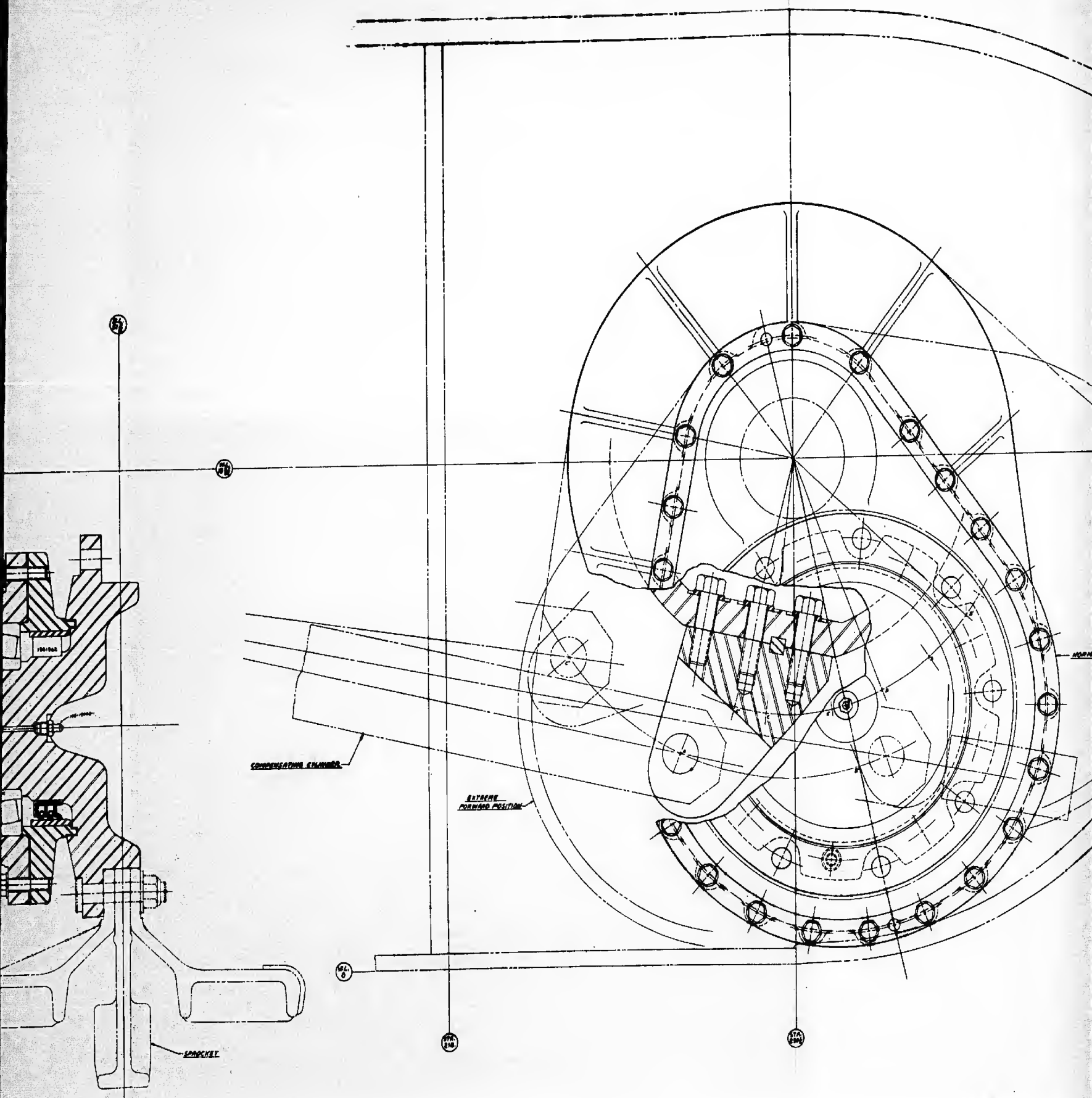

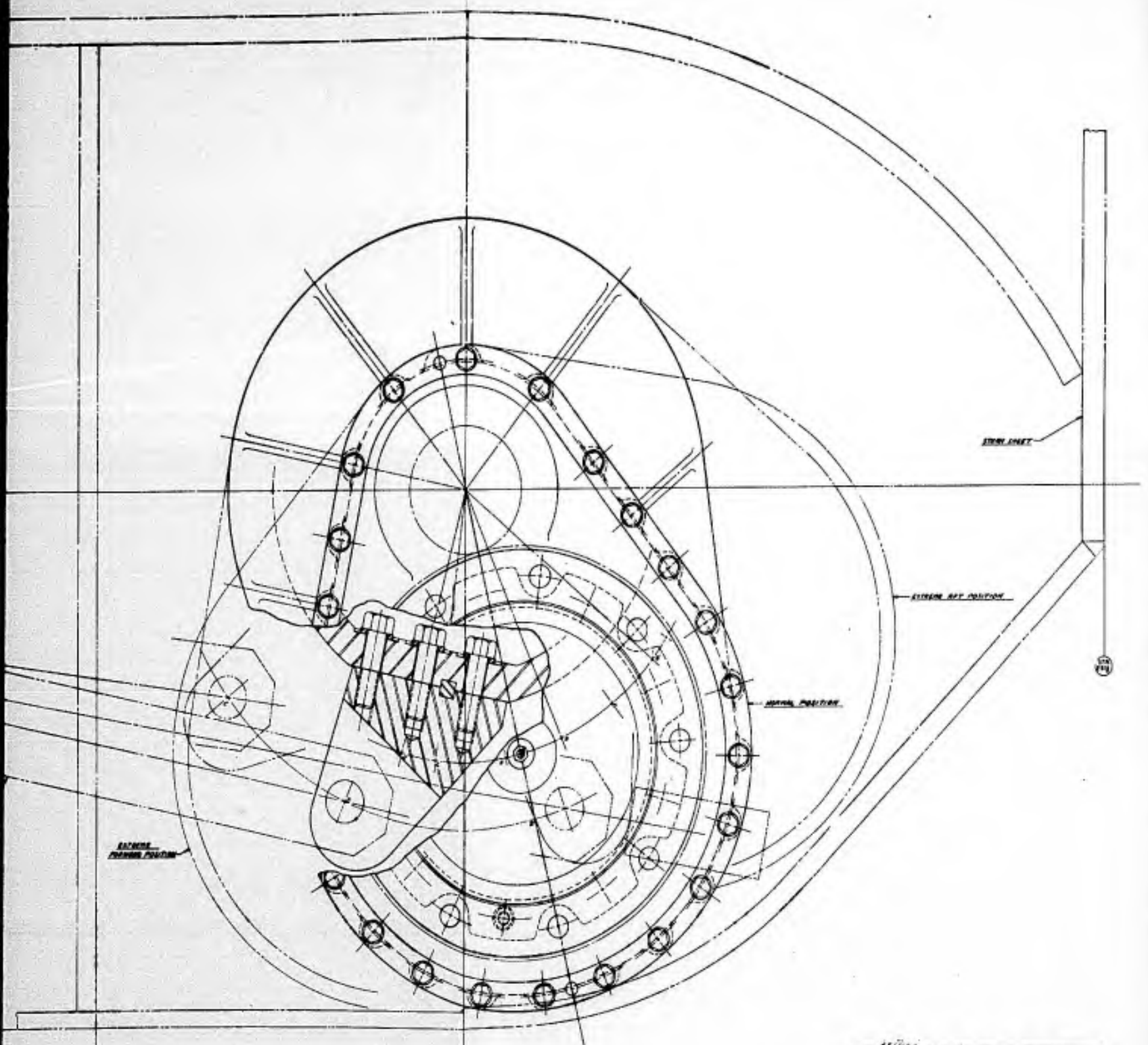

45700

DATE	APR 1954	DESIGNED BY	W. H. R. G. S. M.	APPROVED BY	W. H. R. G. S. M.
BY	W. H. R. G. S. M.	CHECKED BY	W. H. R. G. S. M.	REVISIONS	1. 100% 2. 100% 3. 100%
QUANTITY	1	DESCRIPTION	THE UPPER-FINAL DRIVE LAYOUT	DATE	APR 1954
ISSUED BY	W. H. R. G. S. M.	SCALE	1" = 1"	NO. OF SHEETS	3
ISSUED TO	W. H. R. G. S. M.	PROJECT	5K-5218	SHEET NO.	3
ISSUED FOR	W. H. R. G. S. M.	DATE	APR 1954		

1

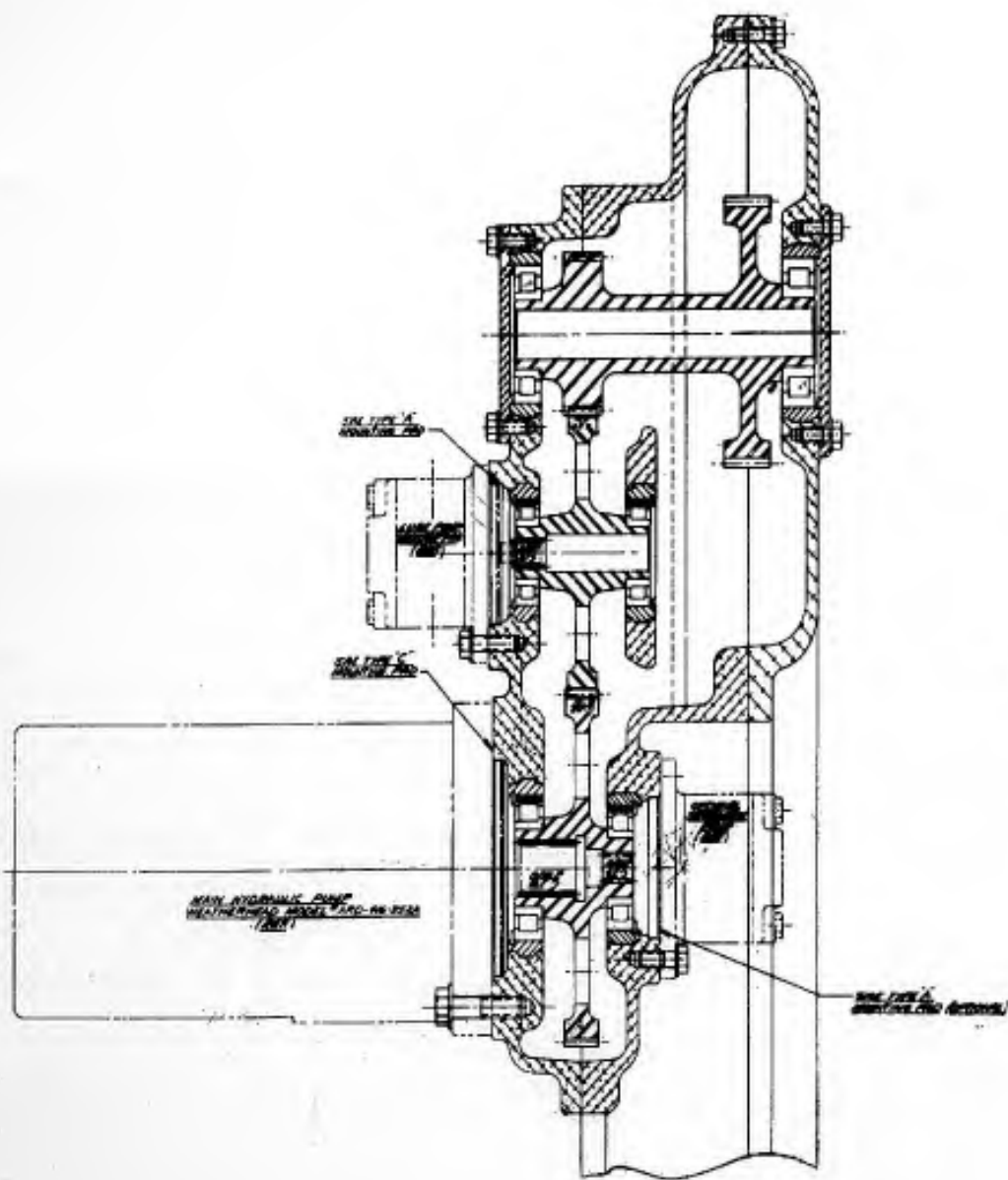

SECTION B-B

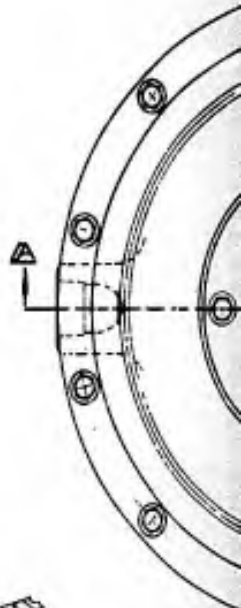
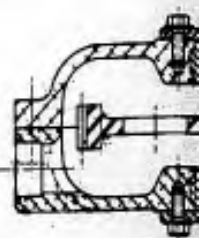

2

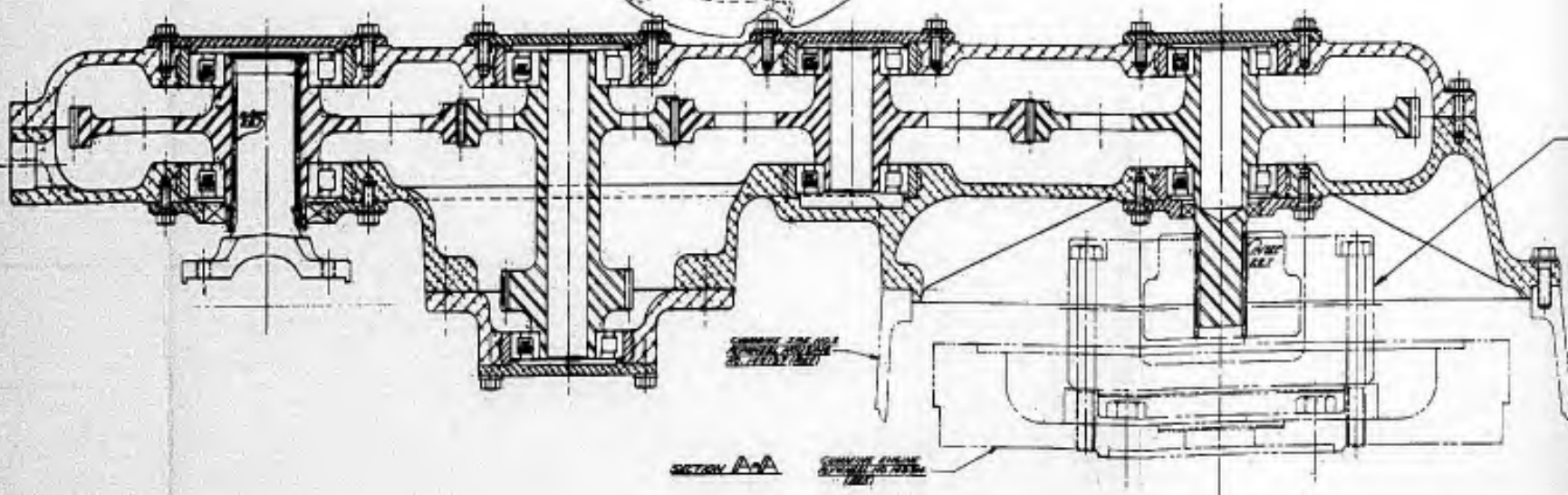
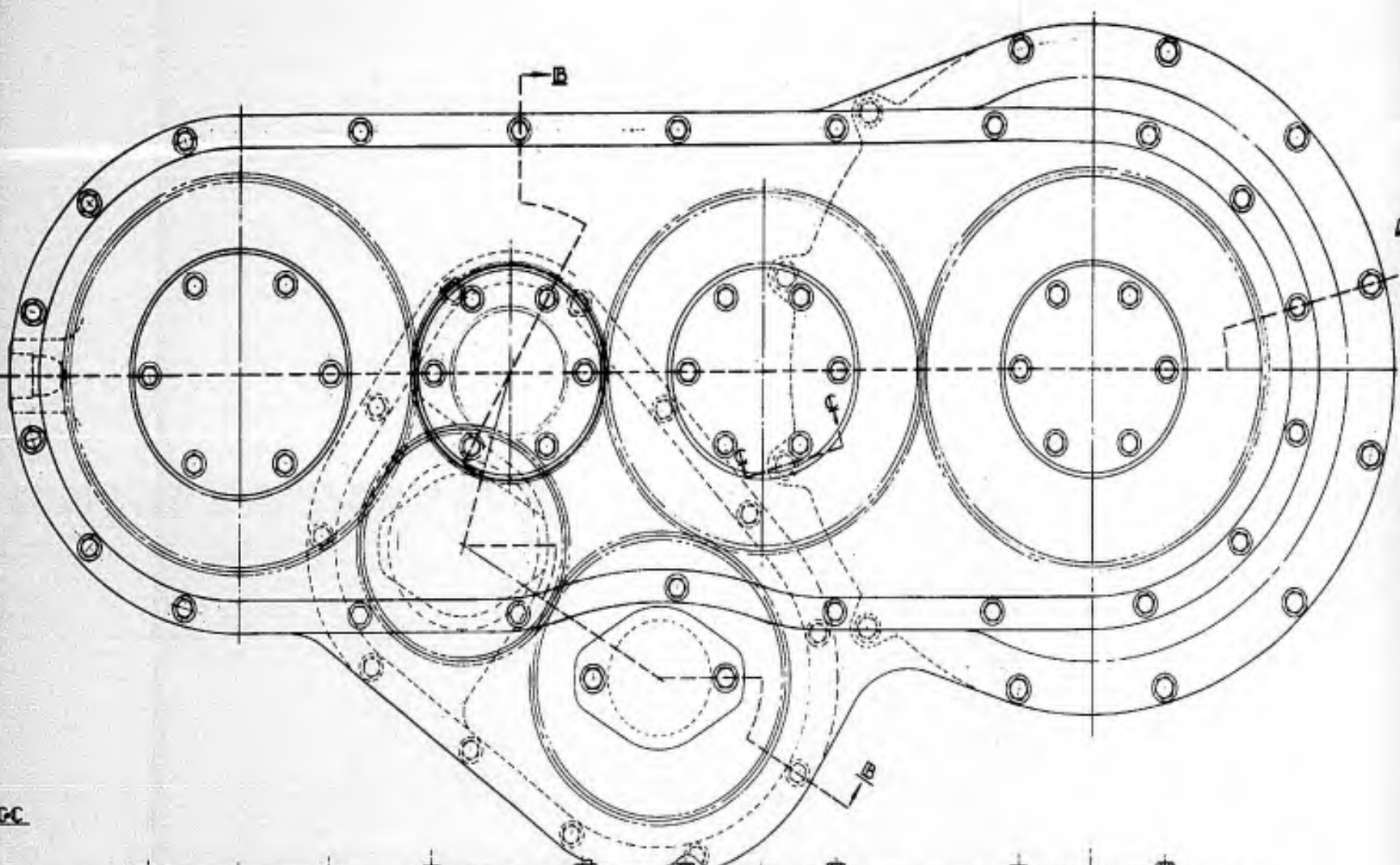

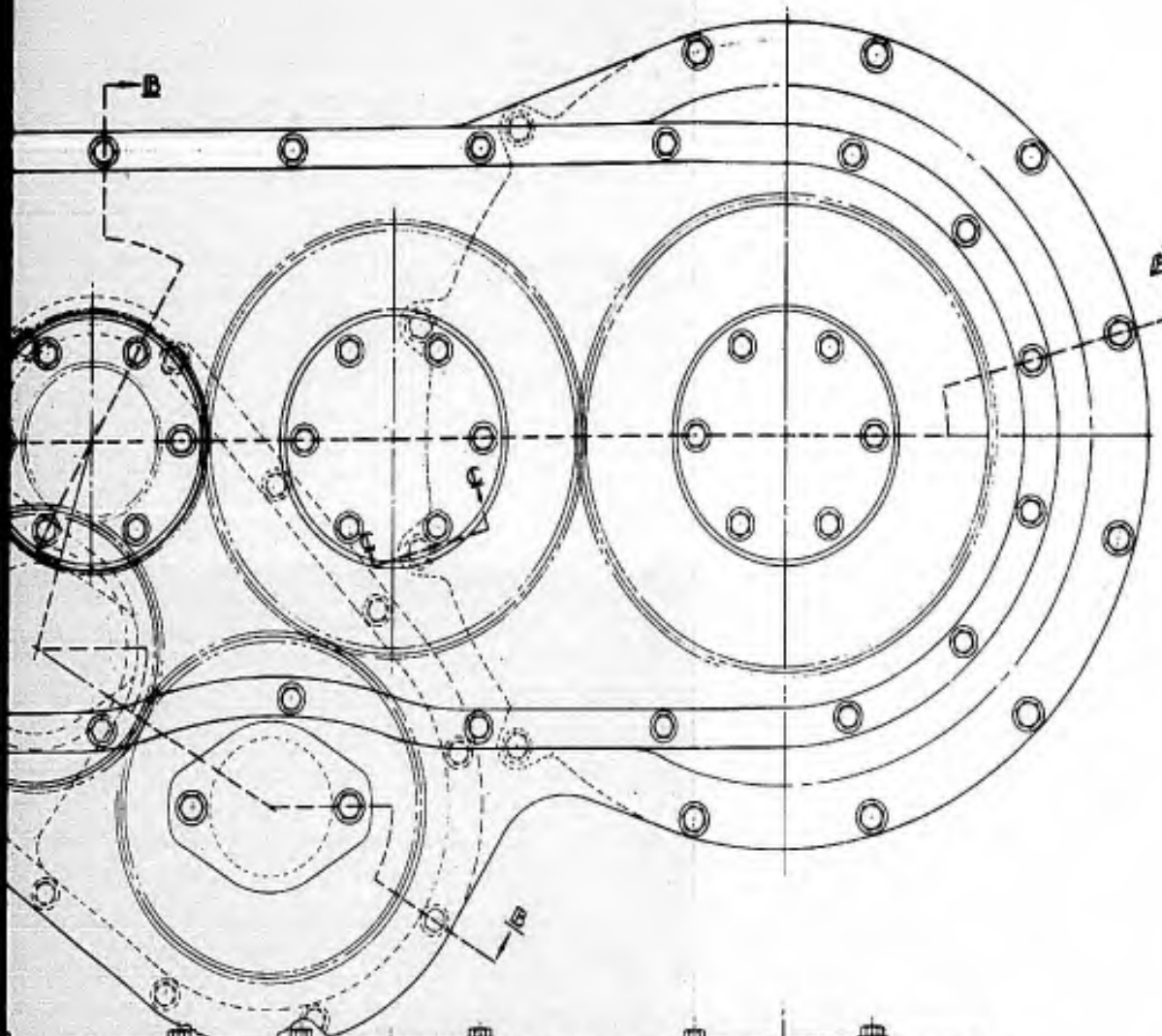

CONSTRUCTION NOTES  
 1. SEE SPECIFICATIONS  
 2. ALL DIMENSIONS UNLESS OTHERWISE SPECIFIED ARE IN INCHES  
 3. ALL DIMENSIONS UNLESS OTHERWISE SPECIFIED ARE TO BE TAKEN TO THE CENTER OF THE BOLT

4. ALL DIMENSIONS UNLESS OTHERWISE SPECIFIED ARE TO BE TAKEN TO THE CENTER OF THE BOLT

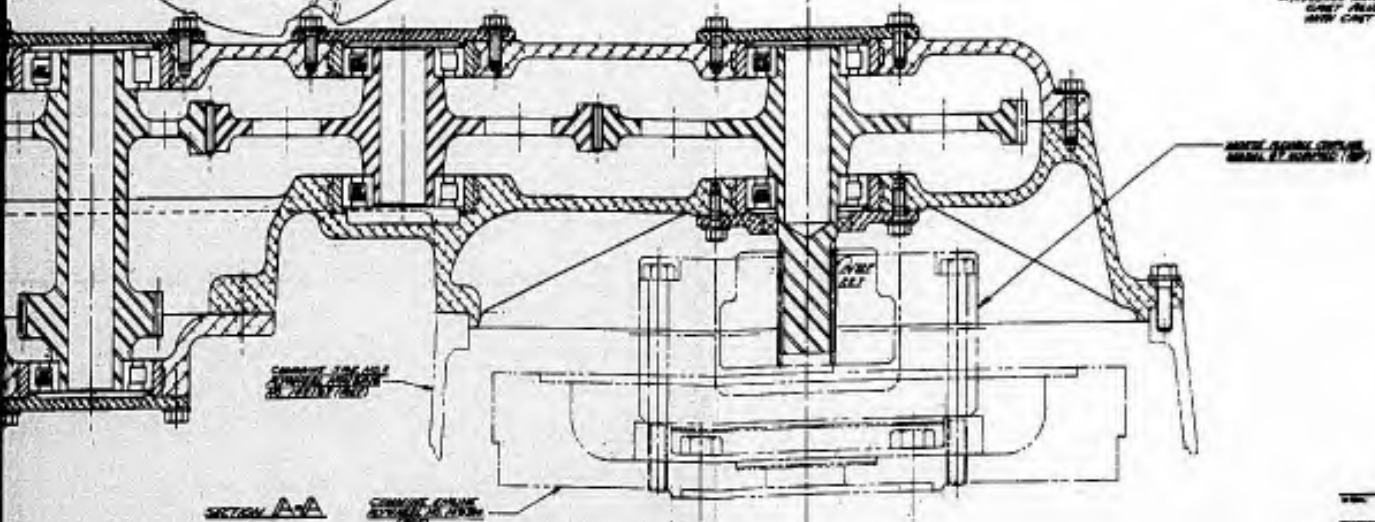

DATE	2-1-1954	DESIGNED BY	
BY		CHECKED BY	
APP'D		DATE	2-1-1954
REV		NO.	1
		QTY	1
		PRICE	
		TOTAL	

1

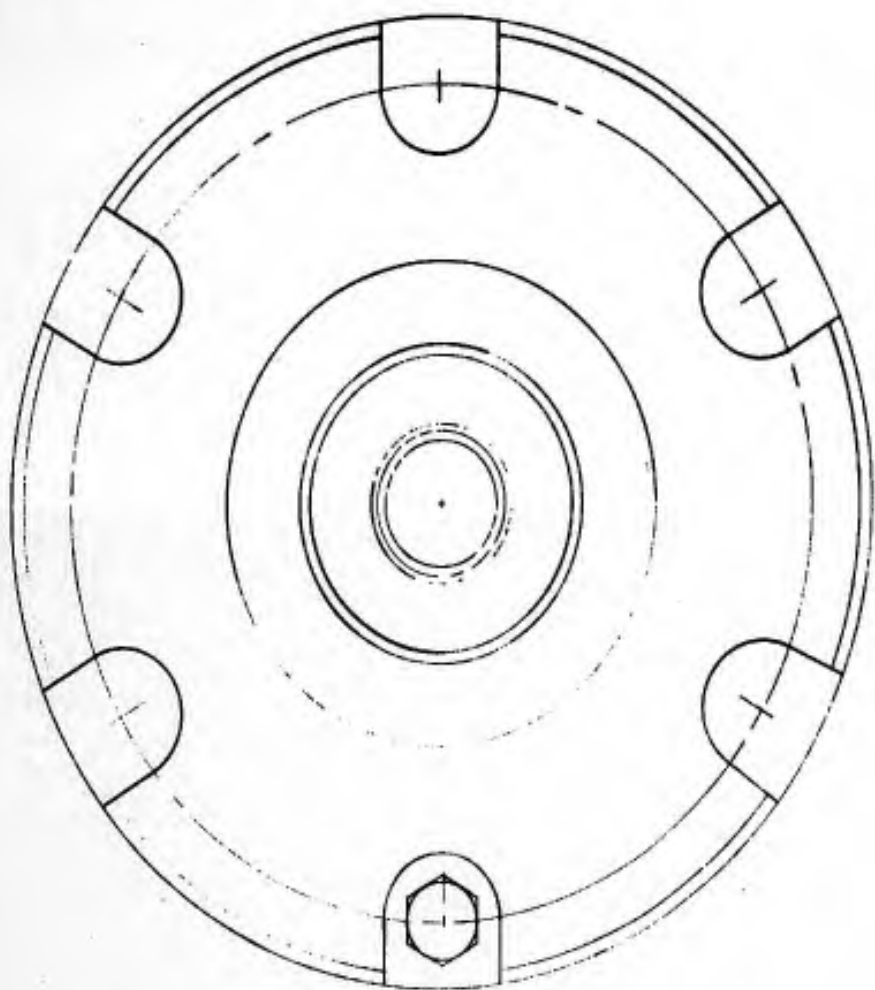

TRANSFER GEARBOX  
HOUSING (ECC)

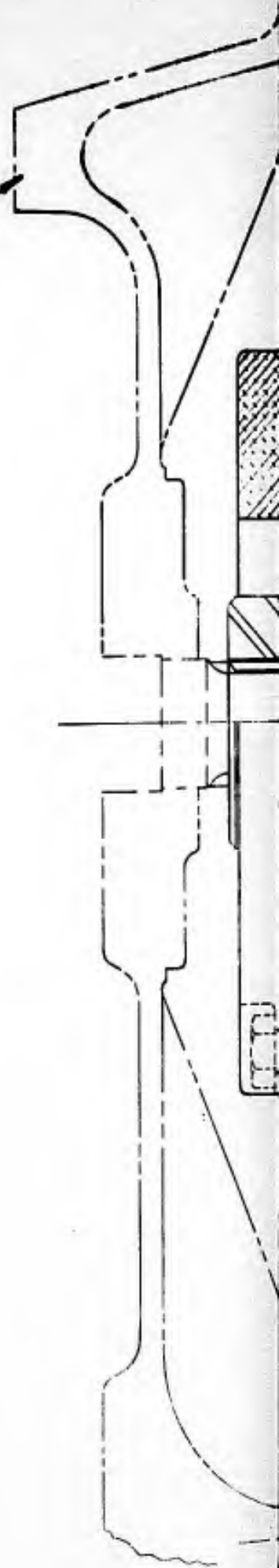

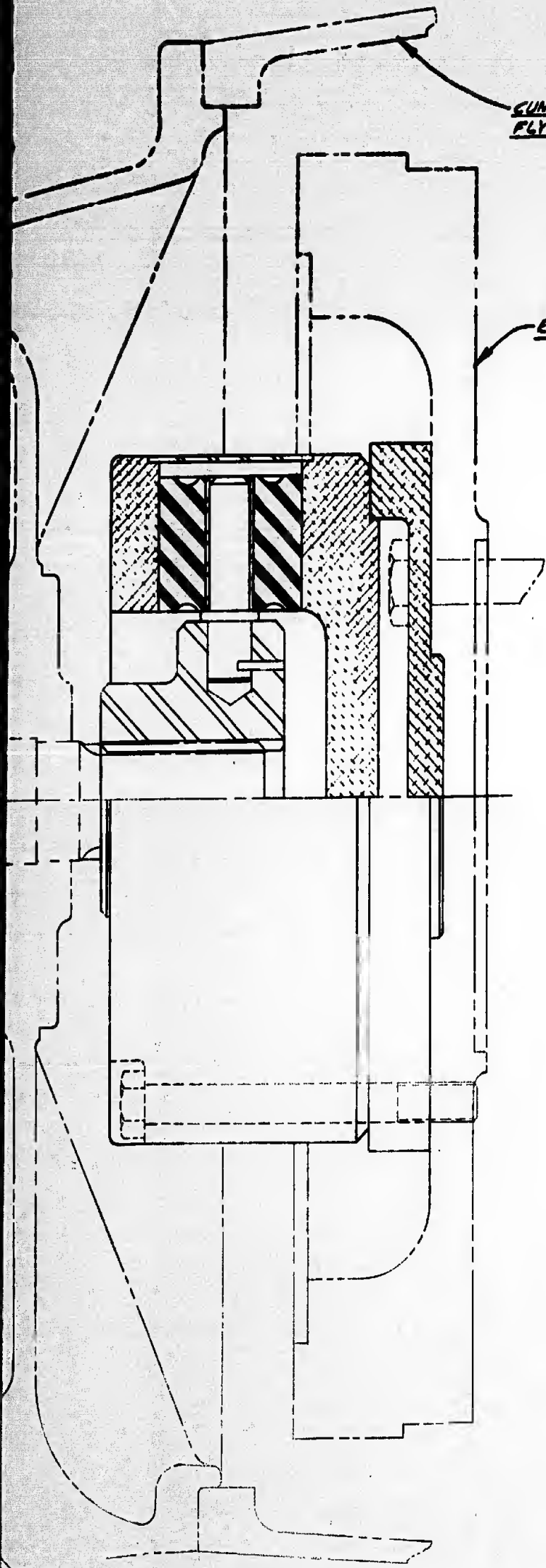

CUMMINS SAE NO. 2  
FLYWHEEL HOUSING (REF.)

ENGINE FLYWHEEL (REF.)

MATERIAL:	R COSBY 1018-62	INGERSOLL KALAMAZOO DIVISION
HEAT TREAT:	DRAWN BY <i>R.P. Washburn</i>	BORG-WARNER CORPORATION
SURFACE FINISH EXCEPT AS NOTED: ✓	CHECKED BY <i>D. Perry</i>	KALAMAZOO MICHIGAN
TOLERANCES: DECIMAL ±      FRACTIONAL ±	APPROVED <i>D. Perry</i>	RESEARCH & DEVELOPMENT SECTION
ANGULAR ±	DATE 1/27/62	TITLE: LVTPXII FLEXIBLE COUPLING INSTALLATION
BREAK CORNERS TO UNLESS OTHERWISE SPECIFIED	CHIEF ENGR. <i>D. Perry</i>	DWG. NO. SK-5220
	SCALE:	DWG. NO. SK-5220
	WEIGHT: CALC: ACTUAL:	SHEET 1 OF 1 SHEETS

1

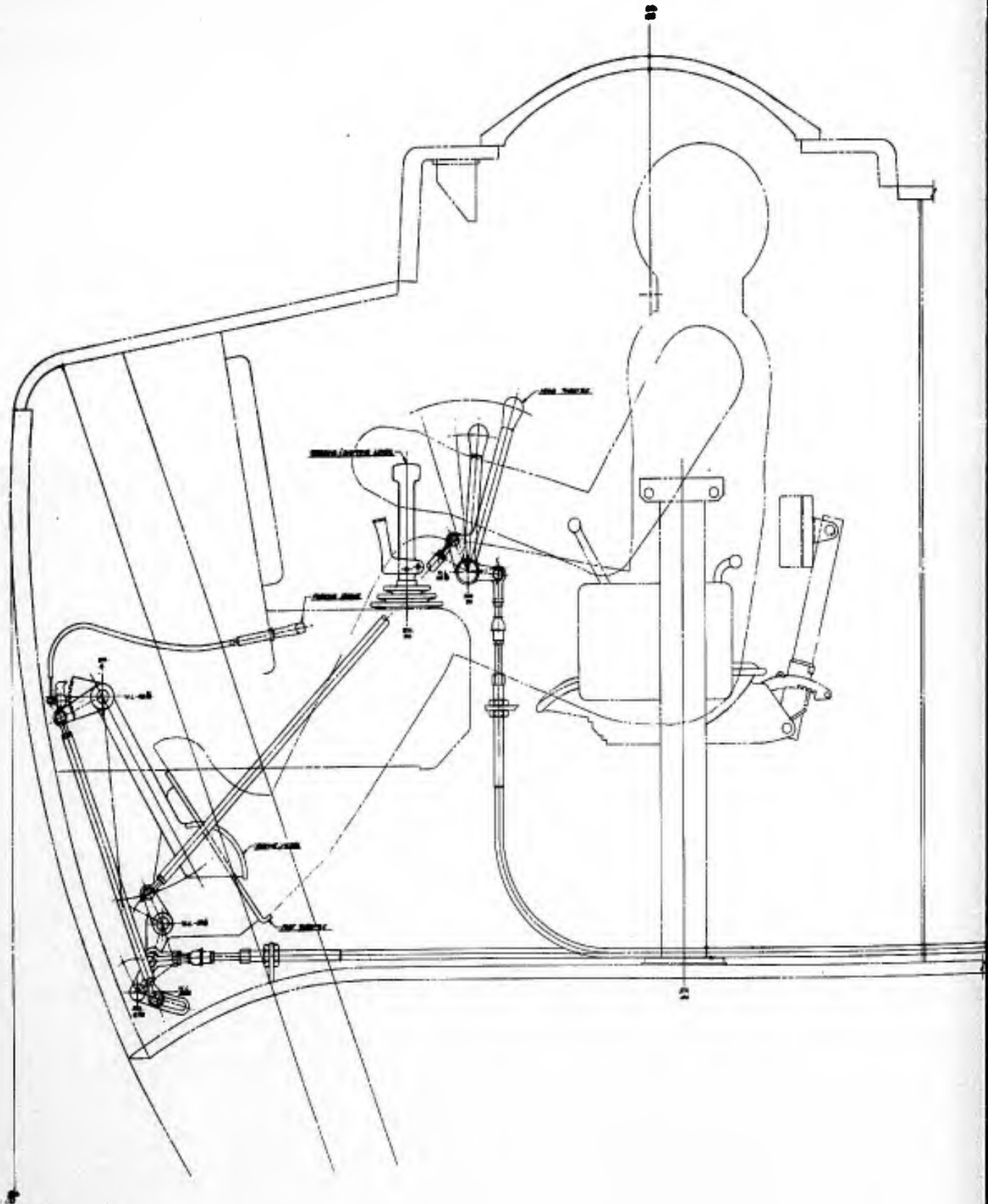

2

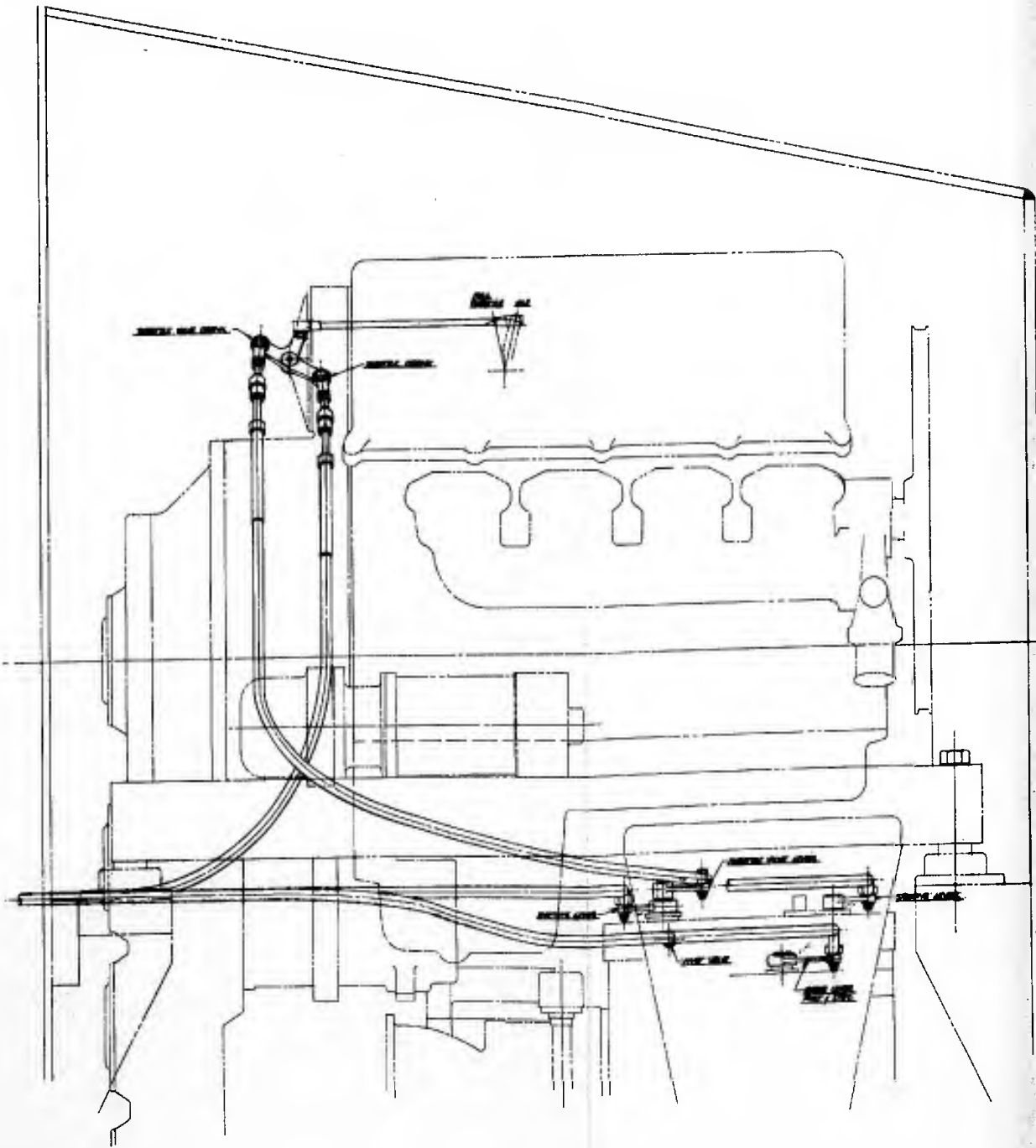



1

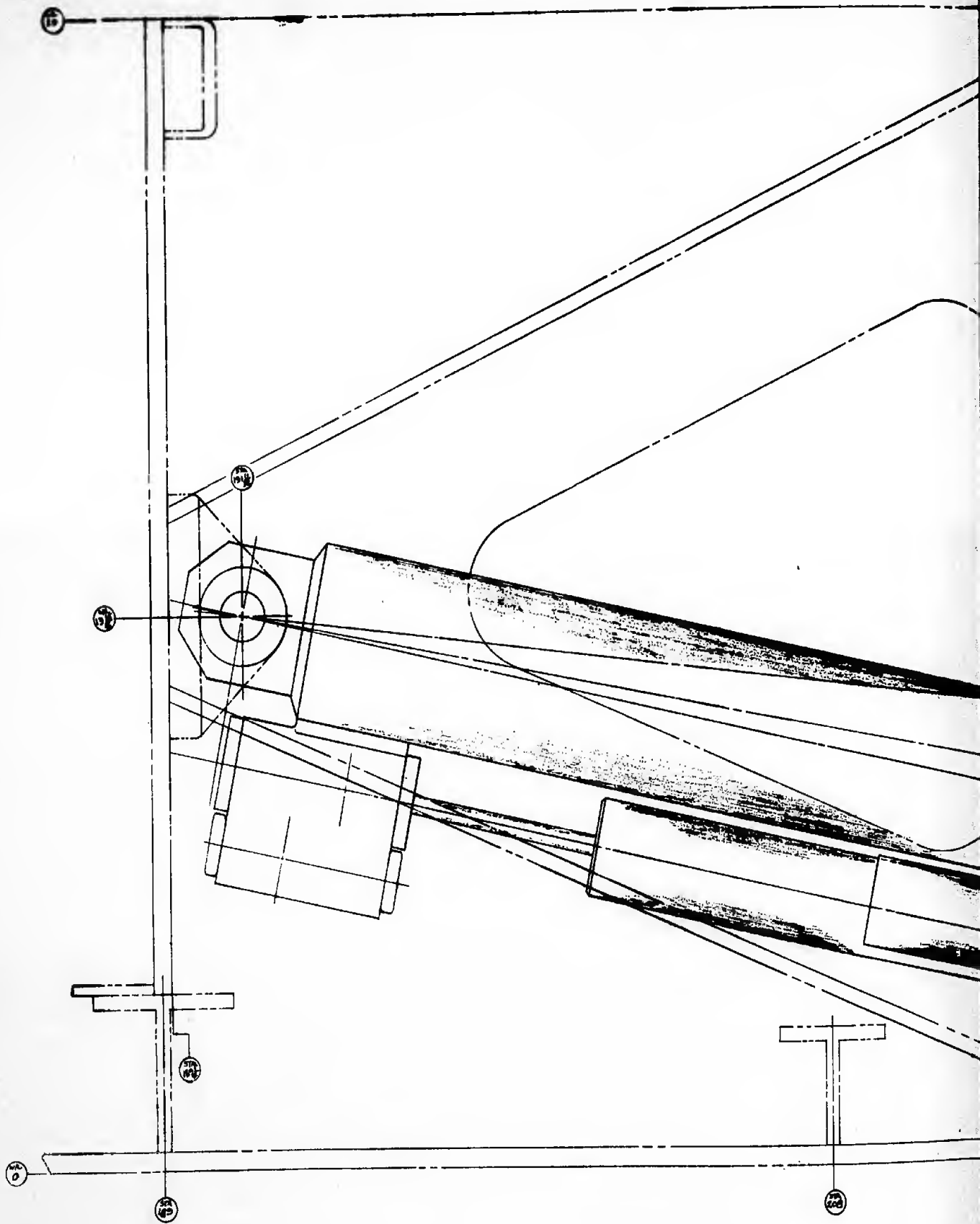

2

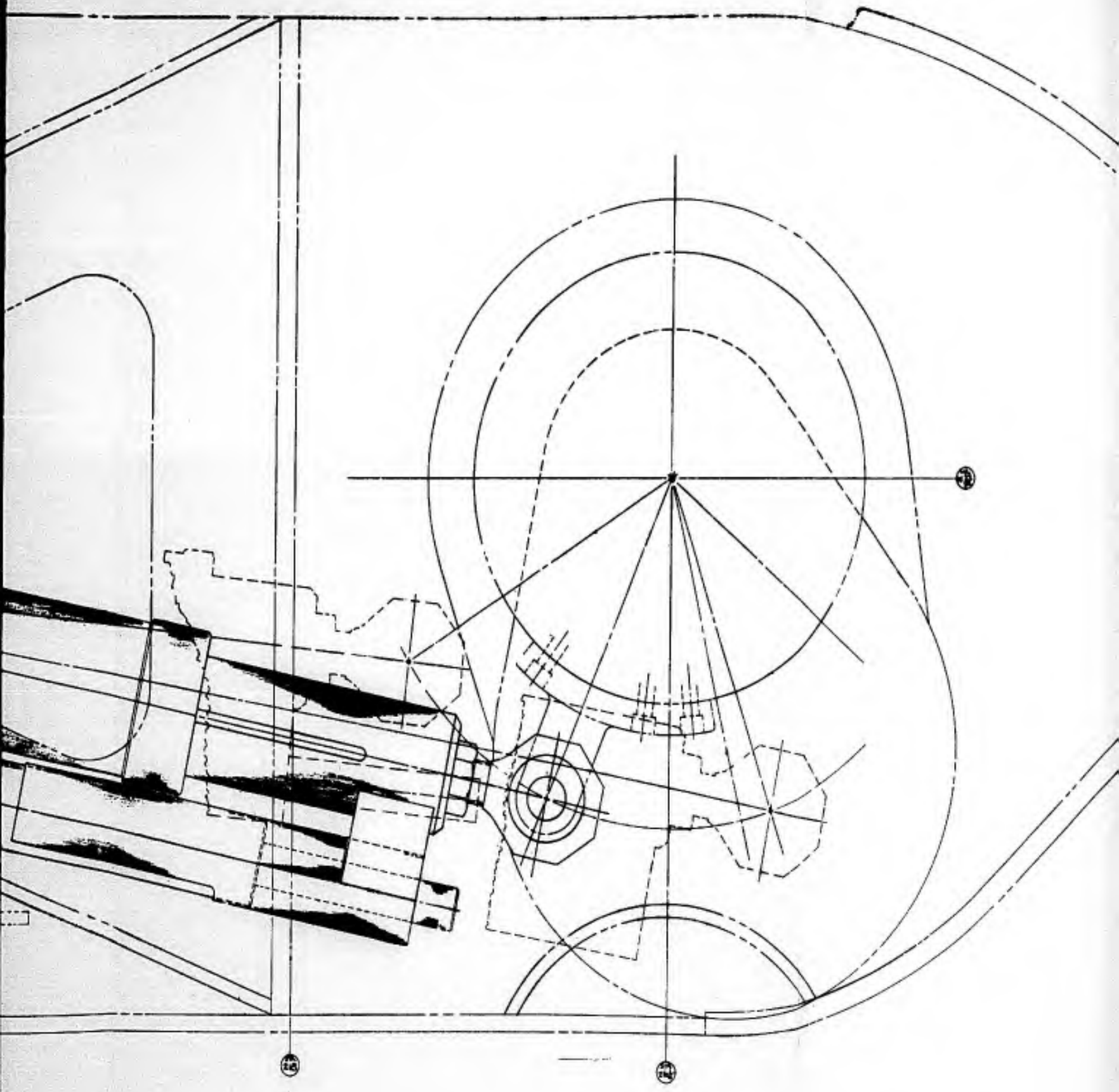



1

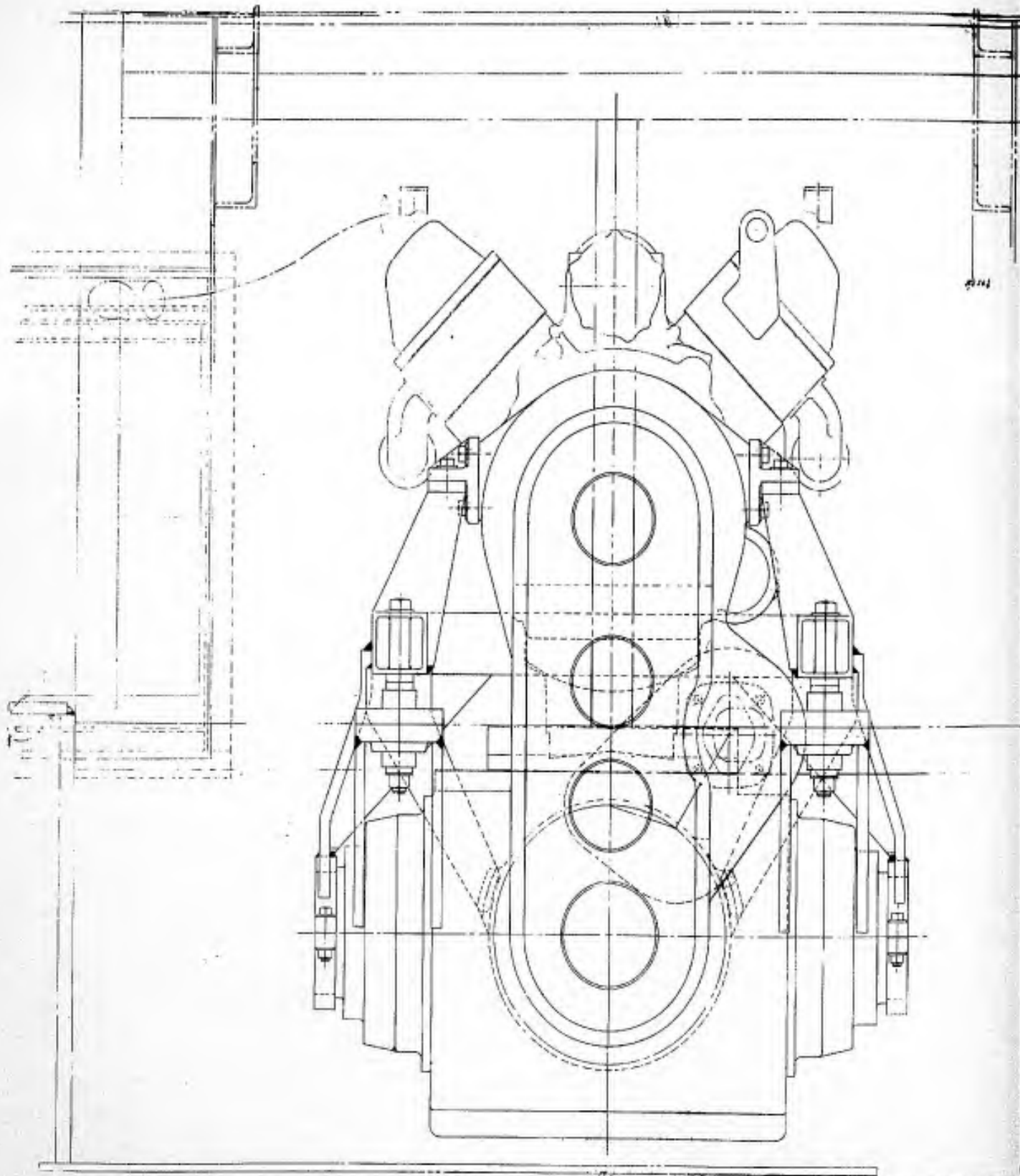

2

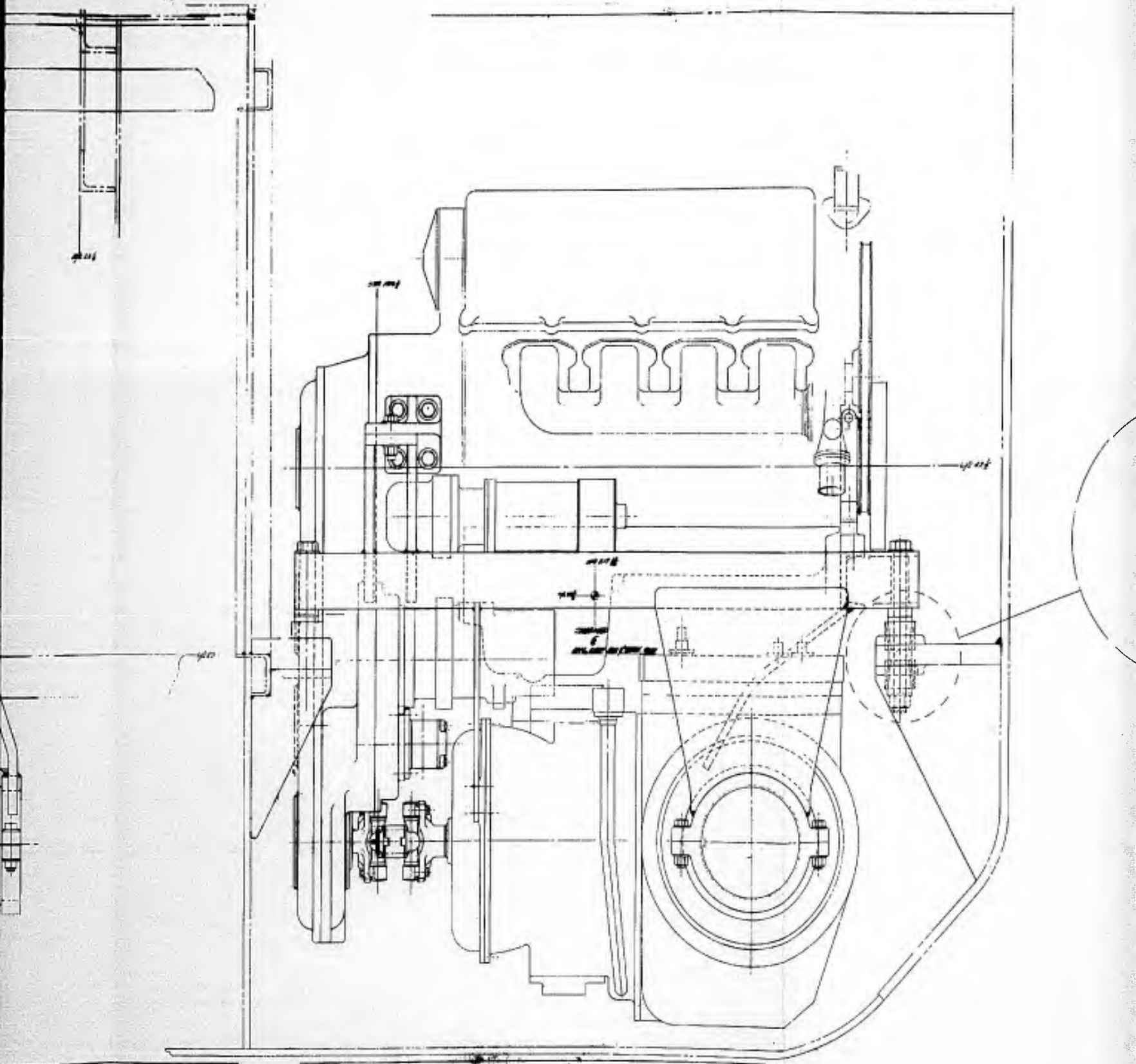

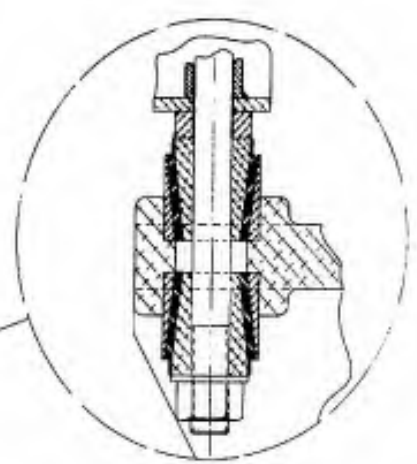
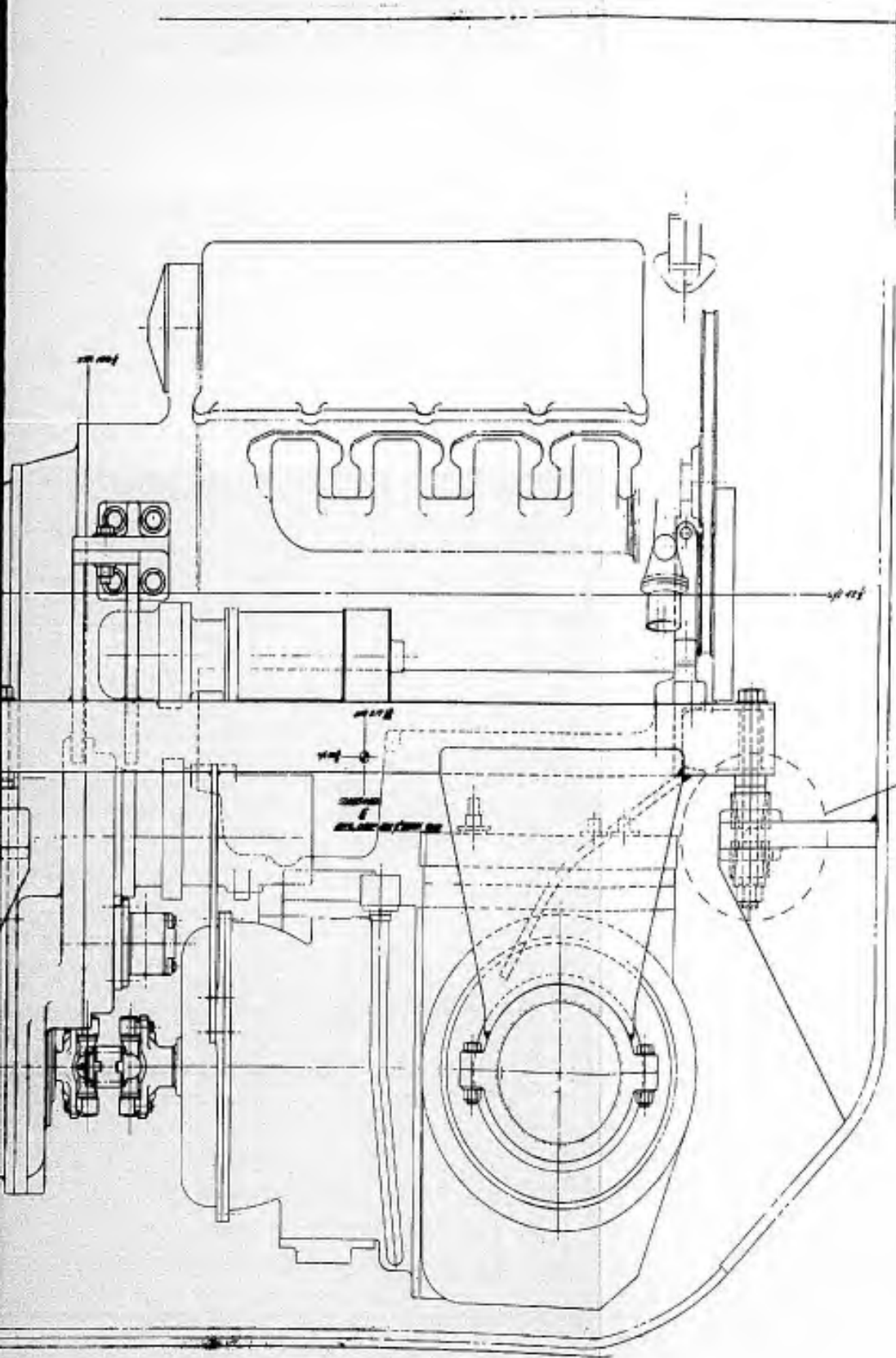

DATE	1/10/54	DESIGNED BY	W. J. B. 100
DRAWN BY	W. J. B. 100	CHECKED BY	W. J. B. 100
APPROVED BY	W. J. B. 100	DATE	1/10/54
REVISIONS			
1			
2			
3			
4			
5			
6			
7			
8			
9			
10			

1

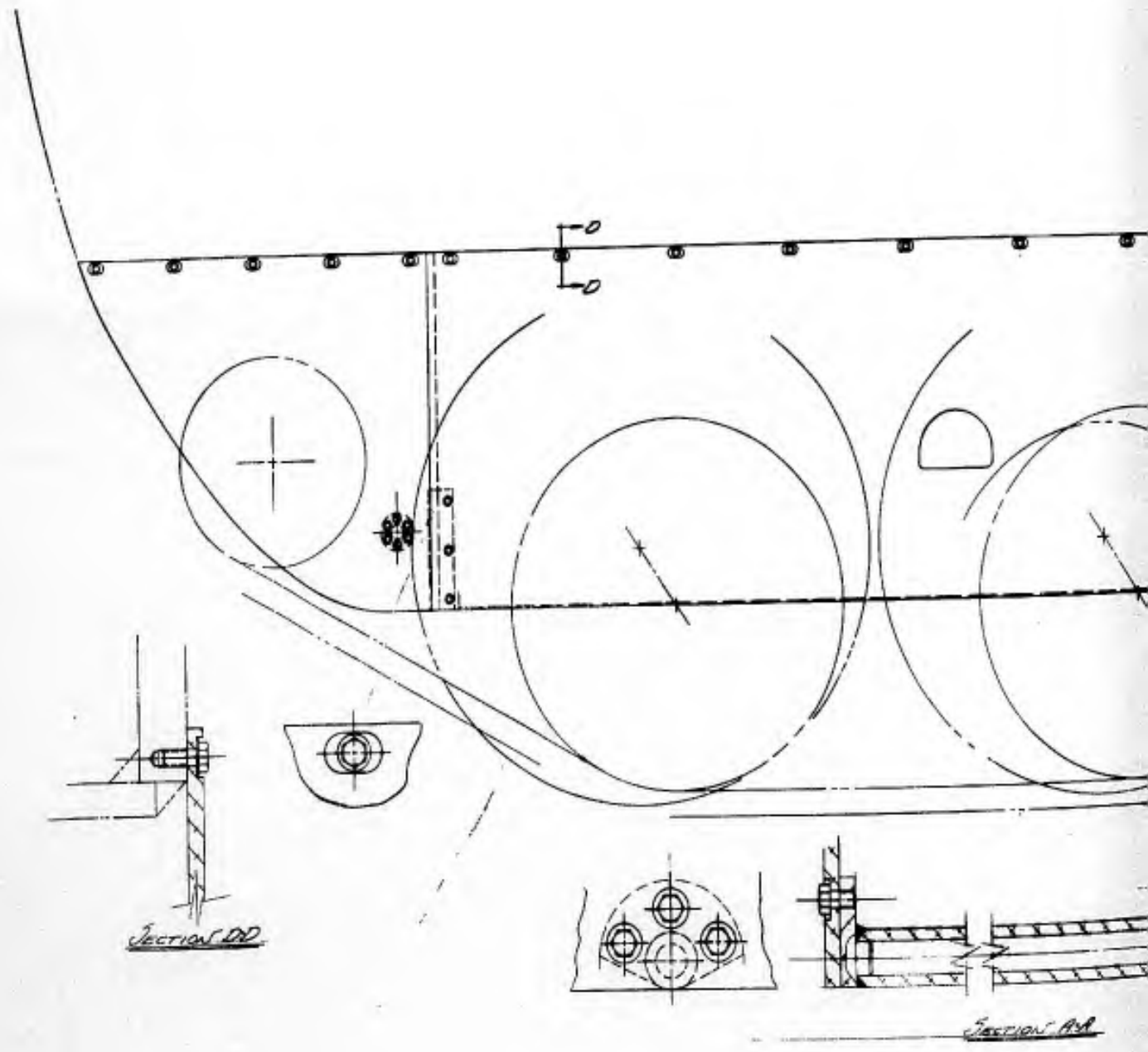

2

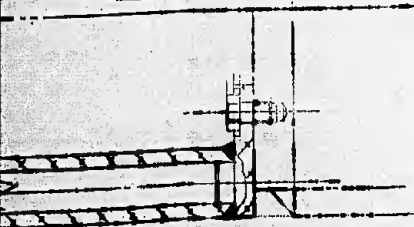
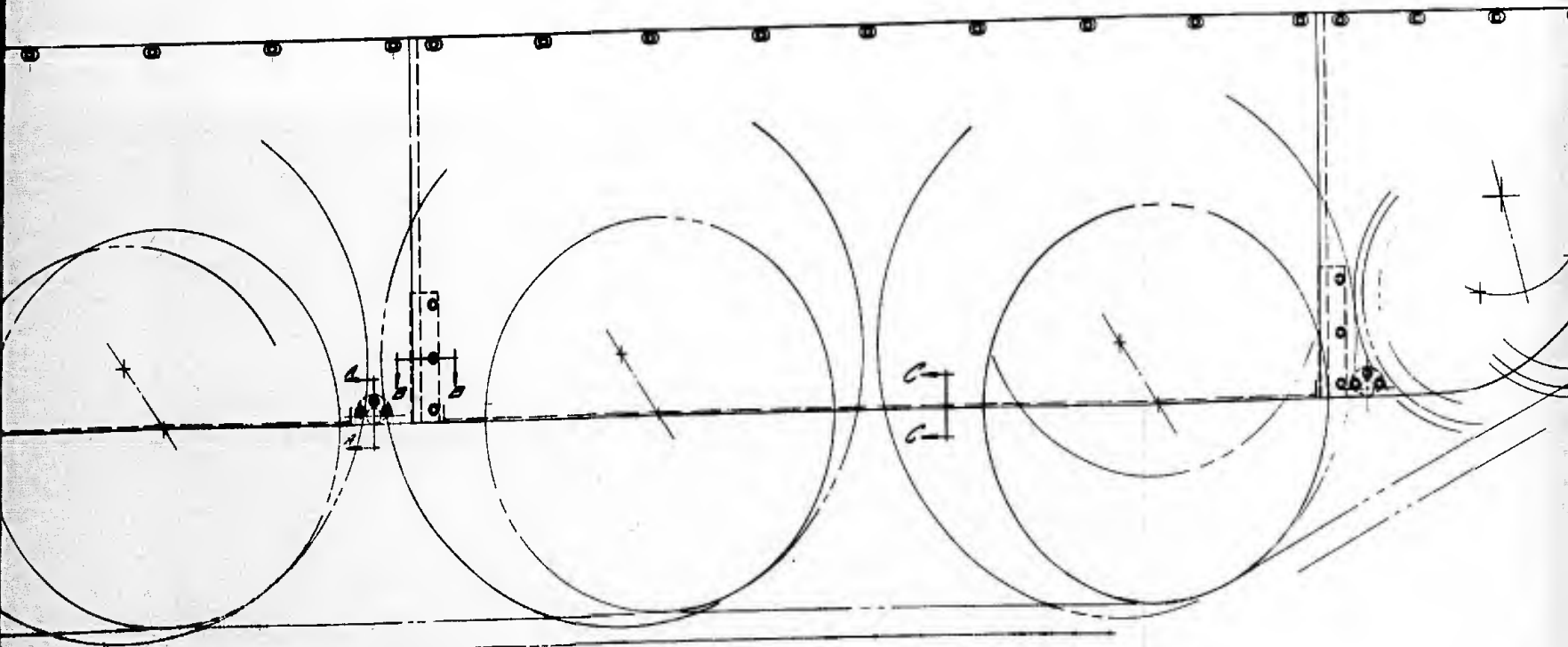

SECTION A-A

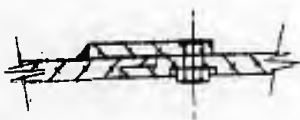

SECTION B-B



SECTION C-C

Handwritten notes and a reference number: *Handwritten notes*  
Formal Record No. 528

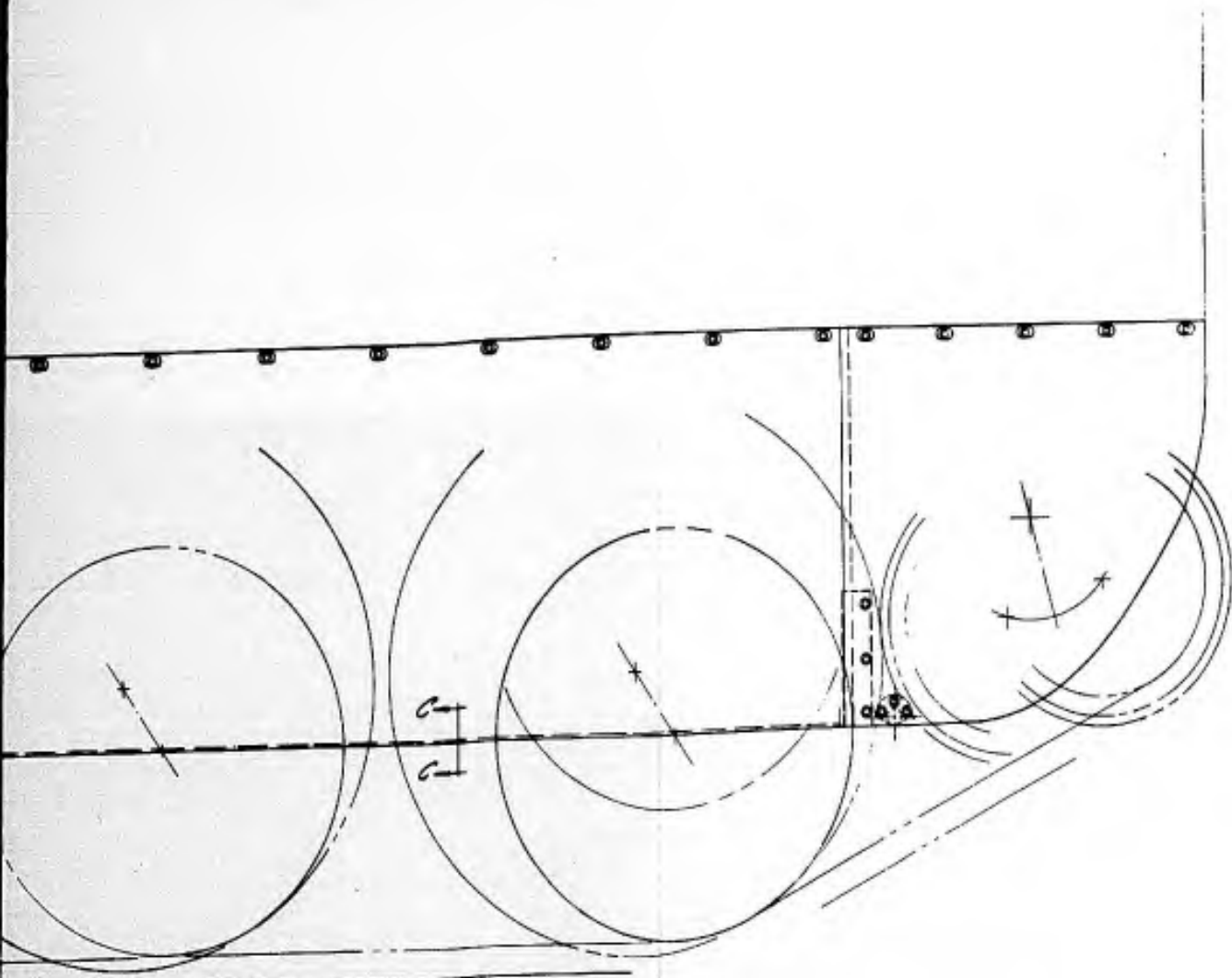

Section BB



Section C-C

*about*  
TOTAL VOLUME  $46 \text{ m}^3$

NO.	12. 11. 1954	GENERAL DRAWING
DATE	12. 11. 1954	NO. 1
PROJECT	12. 11. 1954	NO. 1
DESIGNER	12. 11. 1954	NO. 1
CHECKED	12. 11. 1954	NO. 1
APPROVED	12. 11. 1954	NO. 1
SCALE	1:1	NO. 1
NO.	4	NO. 1

# 1

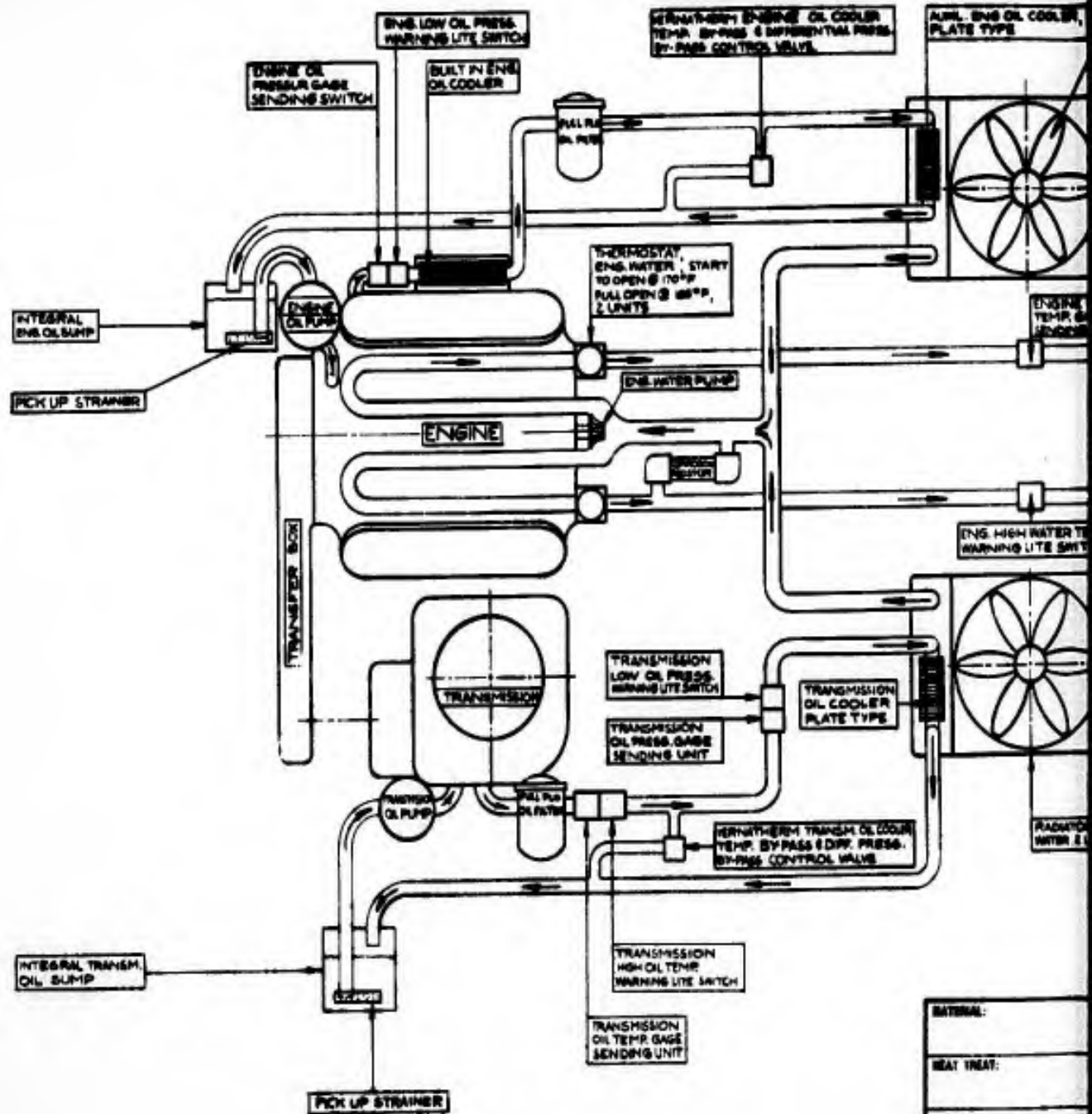

MATERIAL:	
HEAT TREAT:	
SURFACE FINISH EXCEPT AS NOTED:	
TOLERANCES:	
DECIMAL ±	FRACTIONAL ±
ANGULAR ±	
BREAK CORNERS TO UNLESS OTHERWISE SPECIFIED	

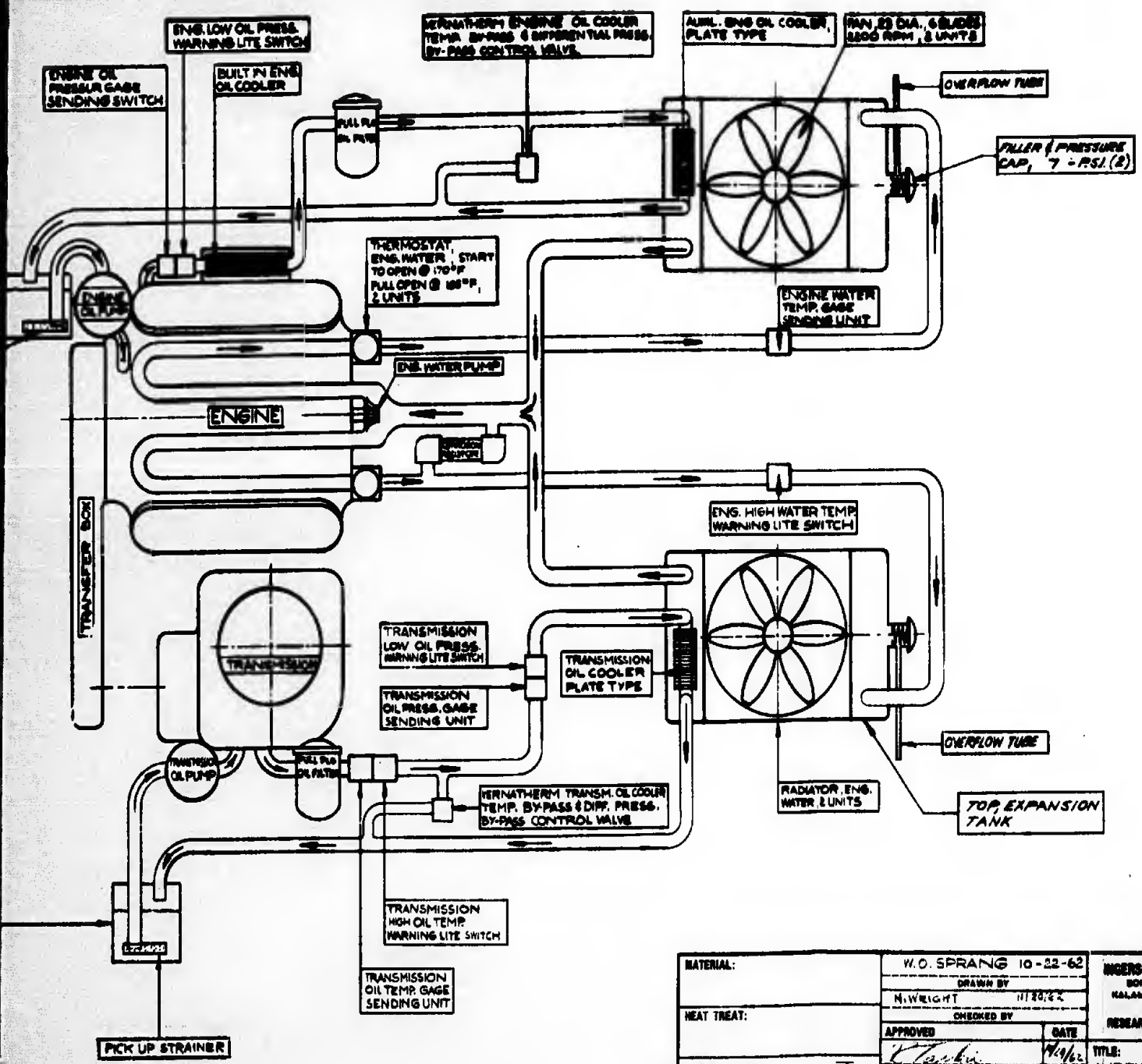

MATERIAL:	W.O. SPRANG 10-22-62	INGERSOLL KALAMAZOO DIVISION
HEAT TREAT:	DRAWN BY	BORG-WARNER CORPORATION
SURFACE FINISH EXCEPT AS NOTED: ✓	N.WEIGHT	KALAMAZOO
TOLERANCES: ORIGINAL ± FRACTIONAL ± ANGULAR ± BREAK CORNERS TO UNLESS OTHERWISE SPECIFIED	CHECKED BY	RESEARCH & DEVELOPMENT SECTION
	APPROVED	DATE
	<i>W. Sprang</i>	11/22/62
	PROJ. ENGR.	
	<i>A. Brown</i>	11/22/62
	CHIEF ENGR.	
	SCALE:	WEIGHT: CALC. ACTUAL:
		TITLE: LYT PX II COOLING SYSTEM SCHEMATIC DIAGRAM
		DWG. NO. C 5K 5226
		SHEET / OF / SHEETS

1

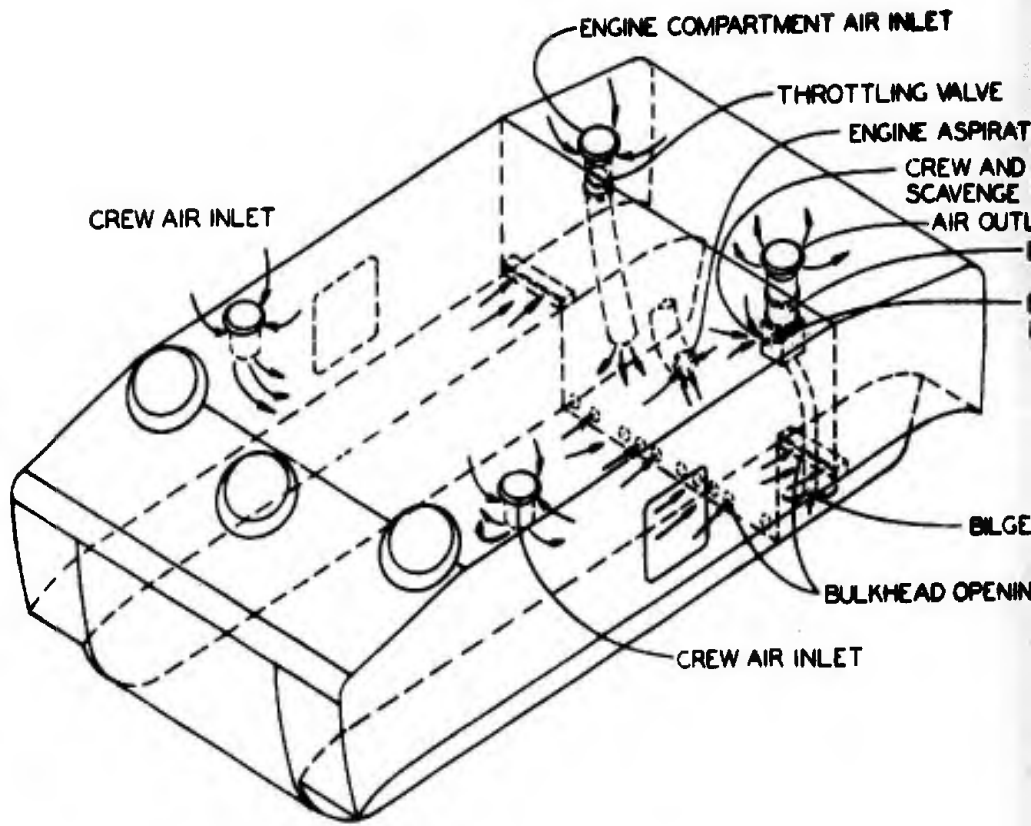

MATERIAL:
HEAT TREAT:
SURFACE FINISH EXCEPT AS NOTED
TOLERANCES: DECIMAL ± ANGULAR ± BREAK CORNERS UNLESS OTHERWISE SPECIFIED

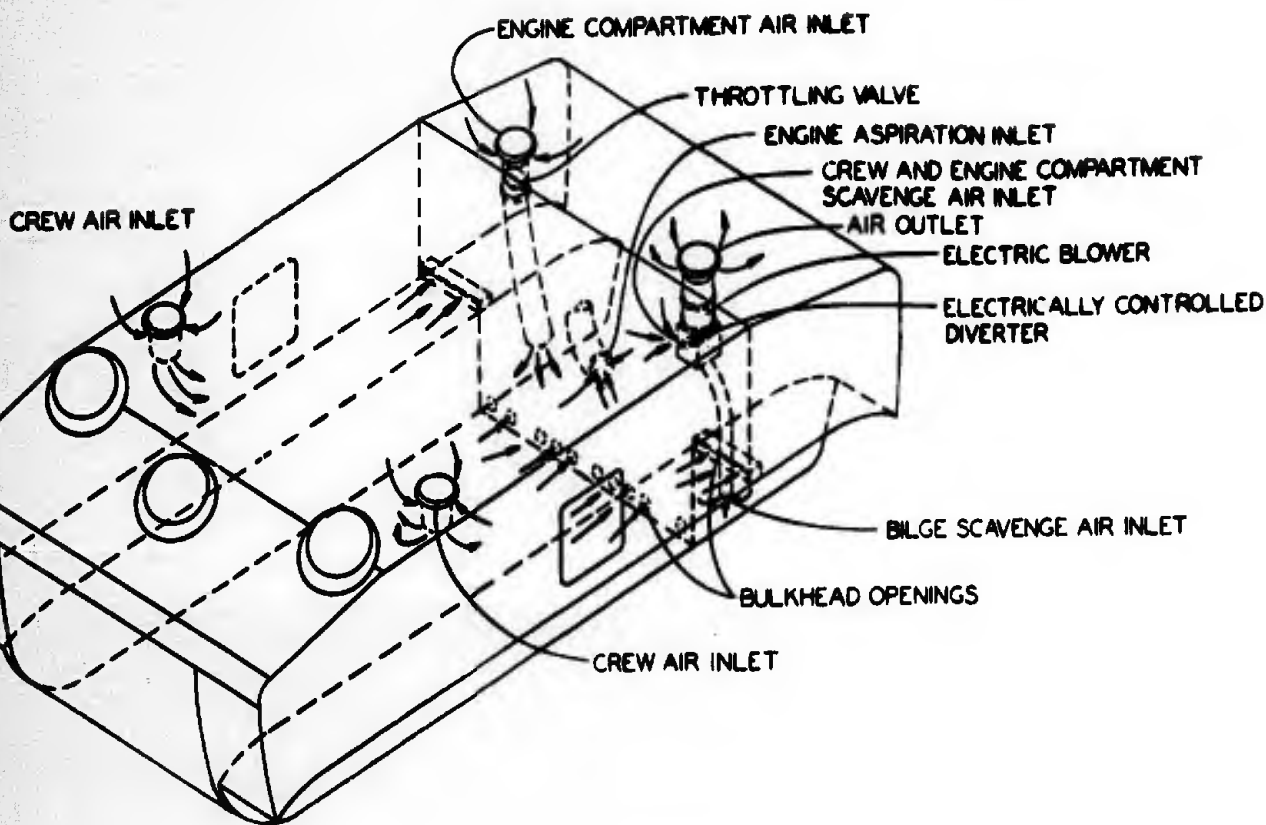

MATERIAL:	L.O. MS 10-22-66	INGERSOLL KALABAZOO DIVISION
HEAT TREAT:	DRAWN BY <i>H.E. Linneman</i>	BORG-WARNER CORPORATION KALABAZOO MICHIGAN
SURFACE FINISH EXCEPT AS NOTED: ✓	CHECKED BY <i>H.E. Linneman</i>	RESEARCH & DEVELOPMENT SECTION
TOLERANCES: DECIMAL ± FRACTIONAL ± ANGULAR ± BREAK CORNERS TO UNLESS OTHERWISE SPECIFIED	APPROVED <i>H.E. Linneman</i> PROJ. ENGR. <i>H. J. ...</i> CHIEF ENGR.	DATE 2-7-68
	SCALE: NONE	WEIGHT: CALC: ACTUAL:
		DATE DWS NO. C, SK-5227
		SHEET 1 OF 1 SHEETS



2

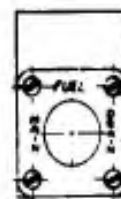
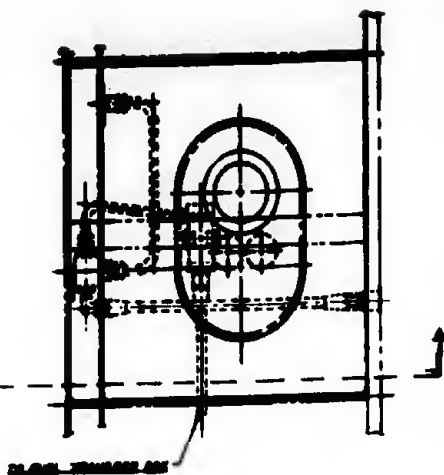

4 - SCREW - MS 3025 - 2  
 1 - IDENTIFICATION PLATE - PER  
 MS 3025 - 2

VIEW E-E, TOP & SIDES  
 SCALE: 1:1

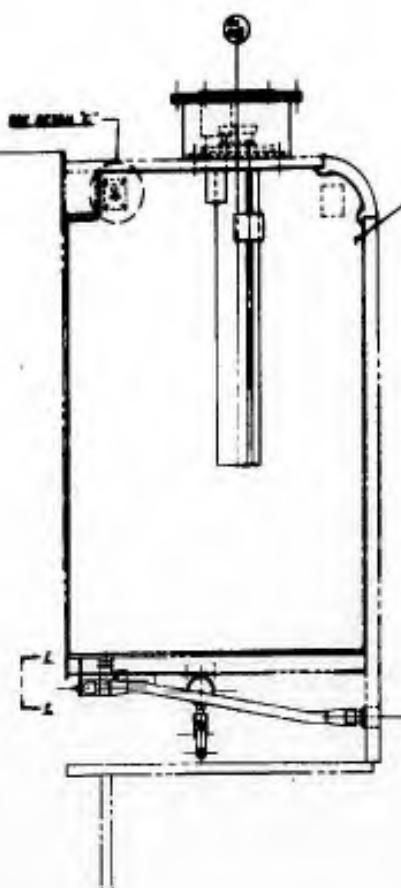

1 - FUEL CELL MS 3025 - 2, TYPE W, CLASS 2

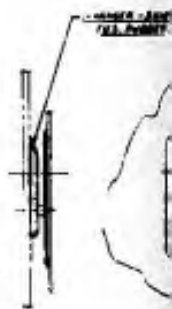

DETAIL  
 SCALE

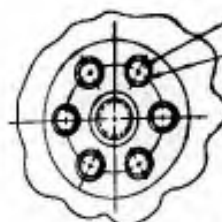

6 - SCREW - MS 3025 - 2  
 6 - WASHER - MS 3027 - 2

VIEW D-D, TOP & SIDES  
 SCALE: 1:1

SECTION A-A

MS 3025 - 2  
 MS 3025 - 2  
 MS 3025 - 2  
 MS 3025 - 2  
 MS 3025 - 2

MS 3025 - 2  
 MS 3025 - 2  
 MS 3025 - 2

MS 3025 - 2



1

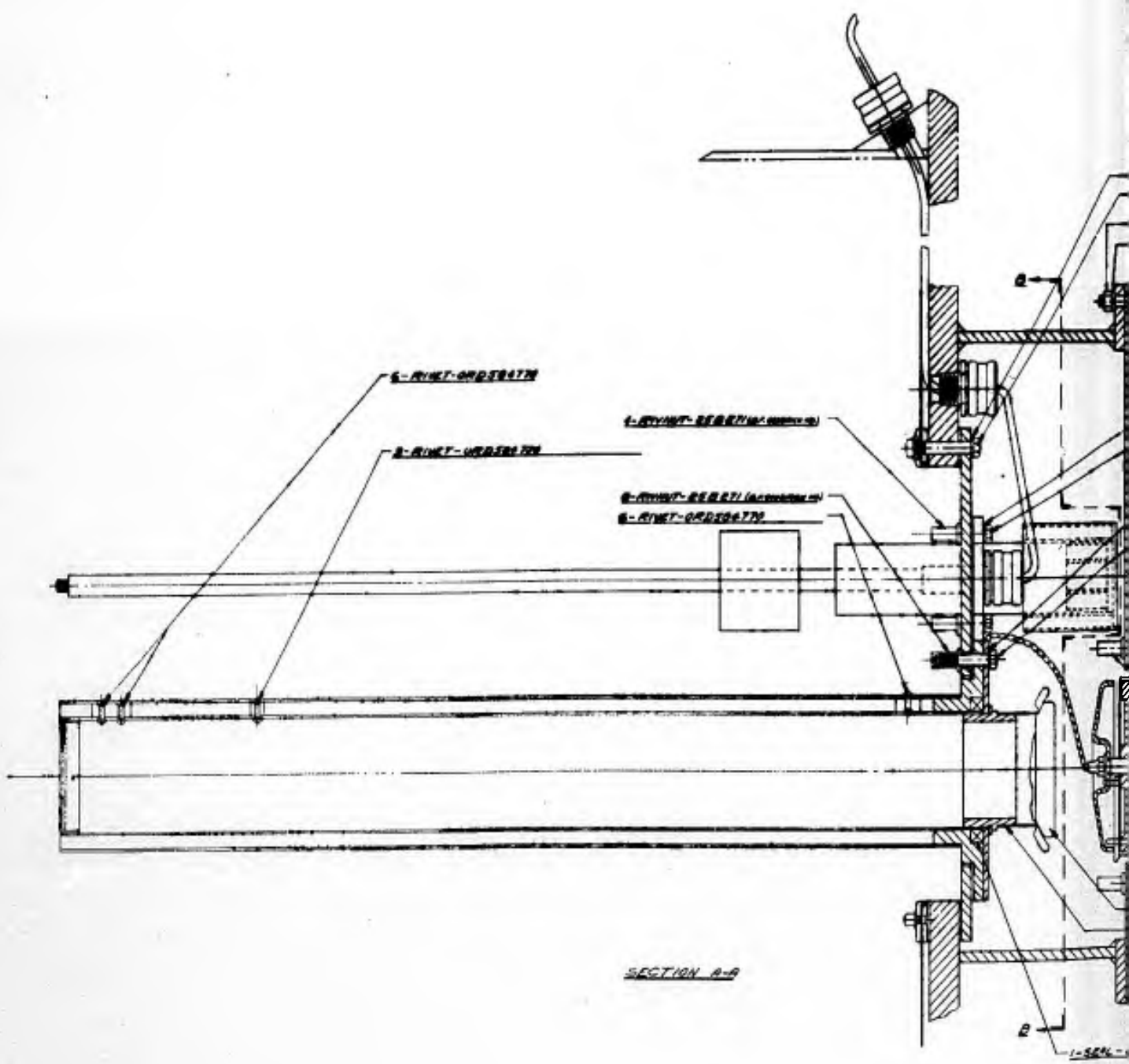

2

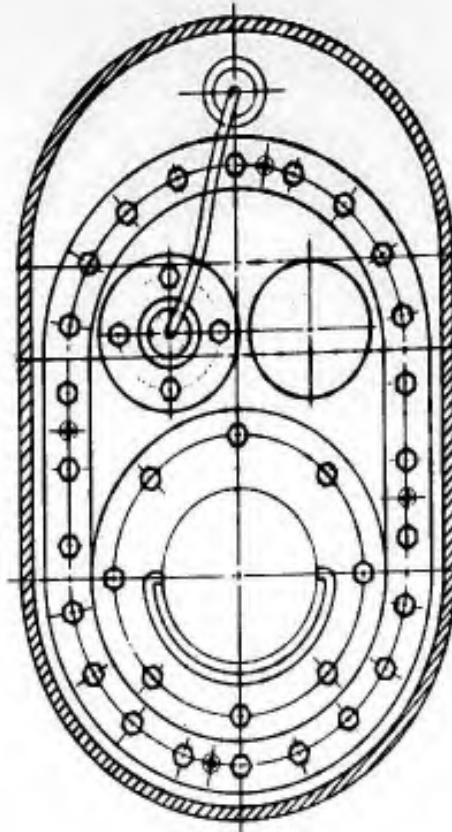

SECTION A-A

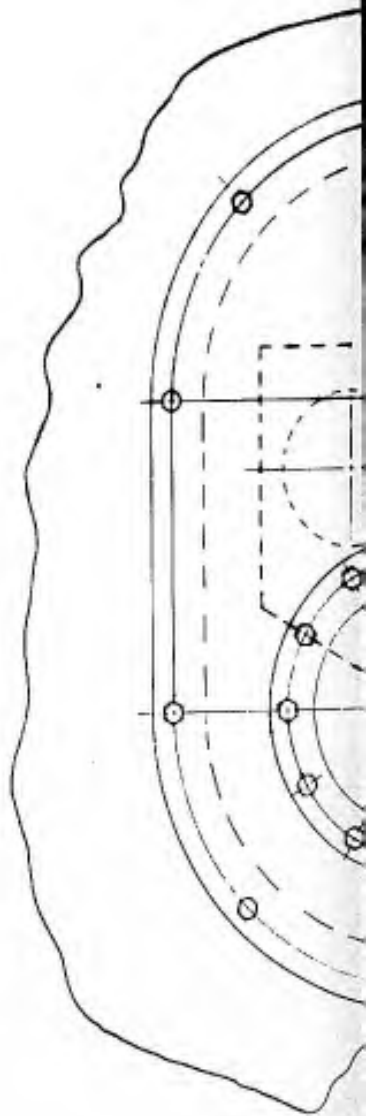
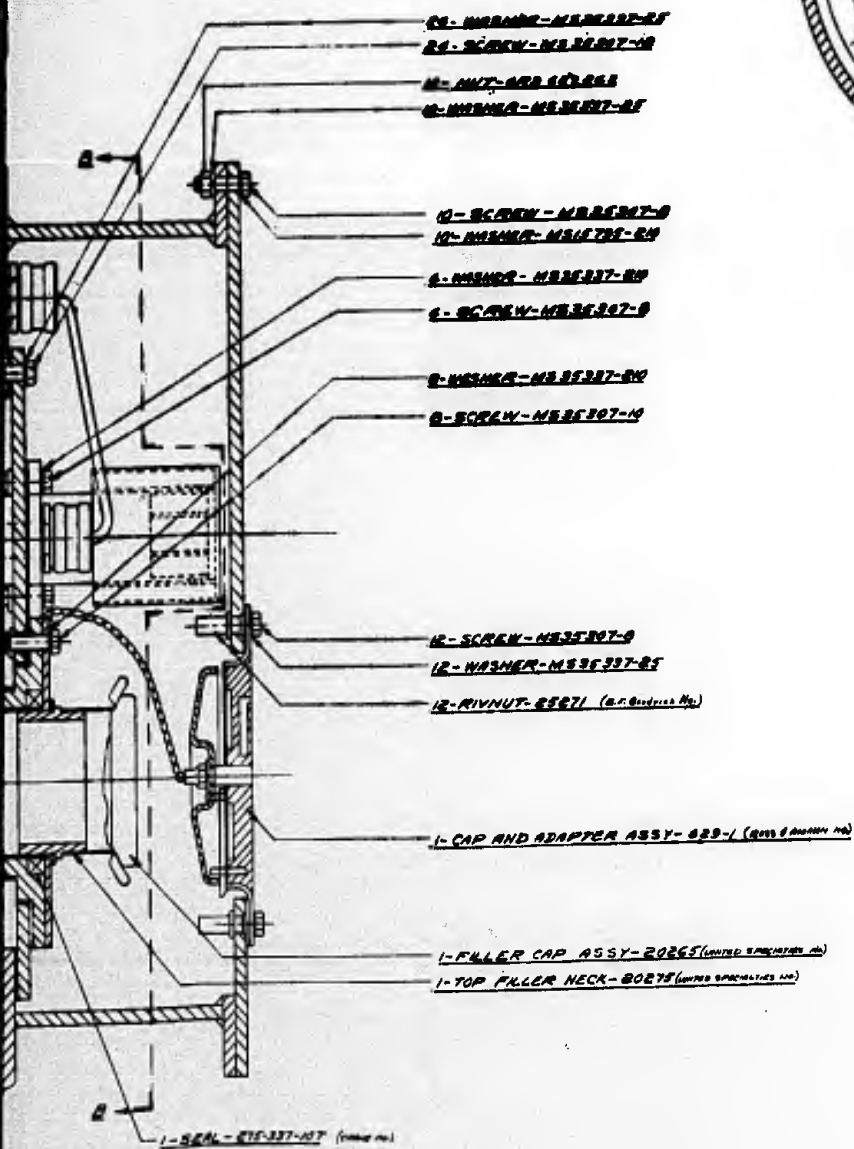



# 1

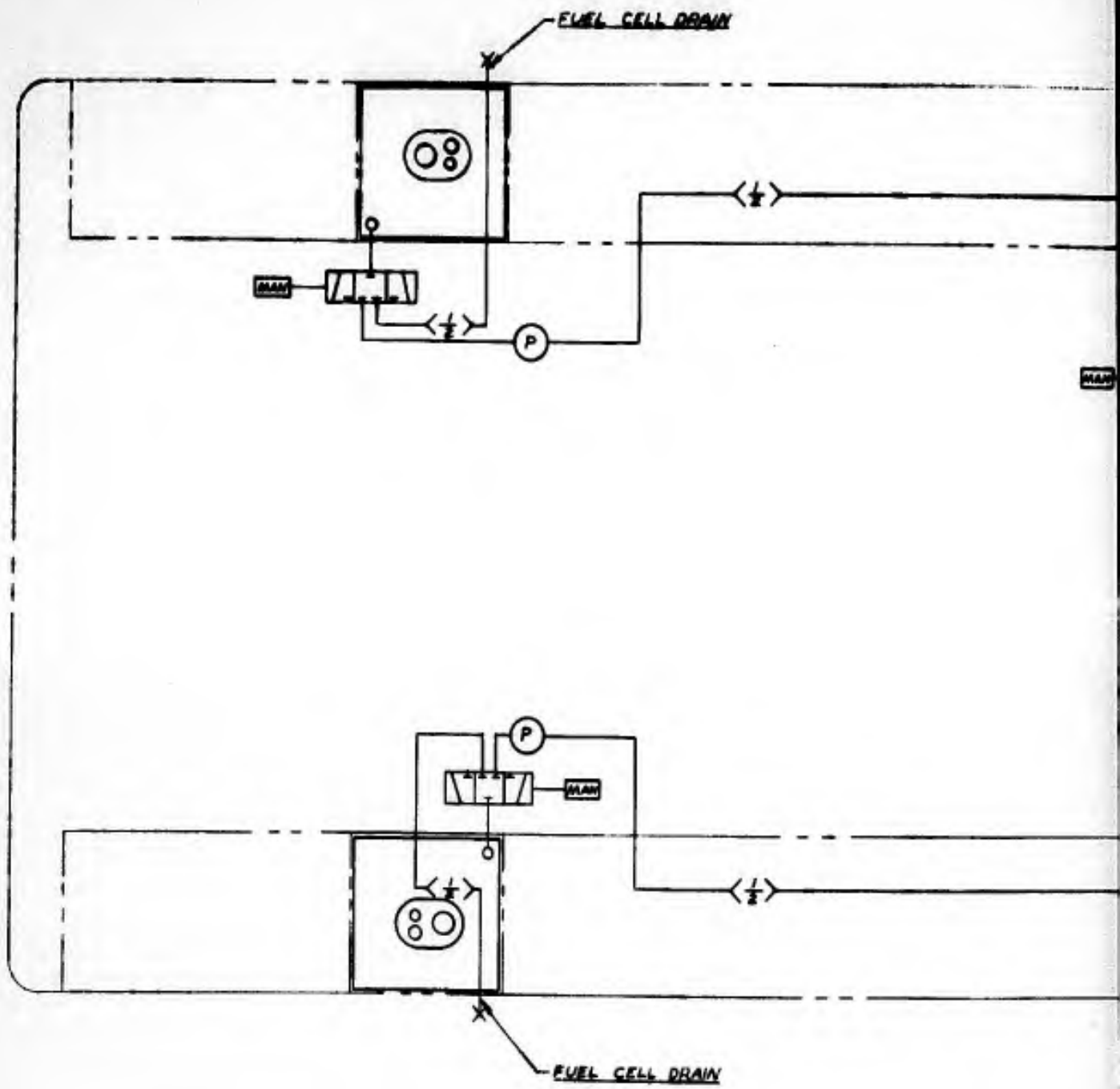

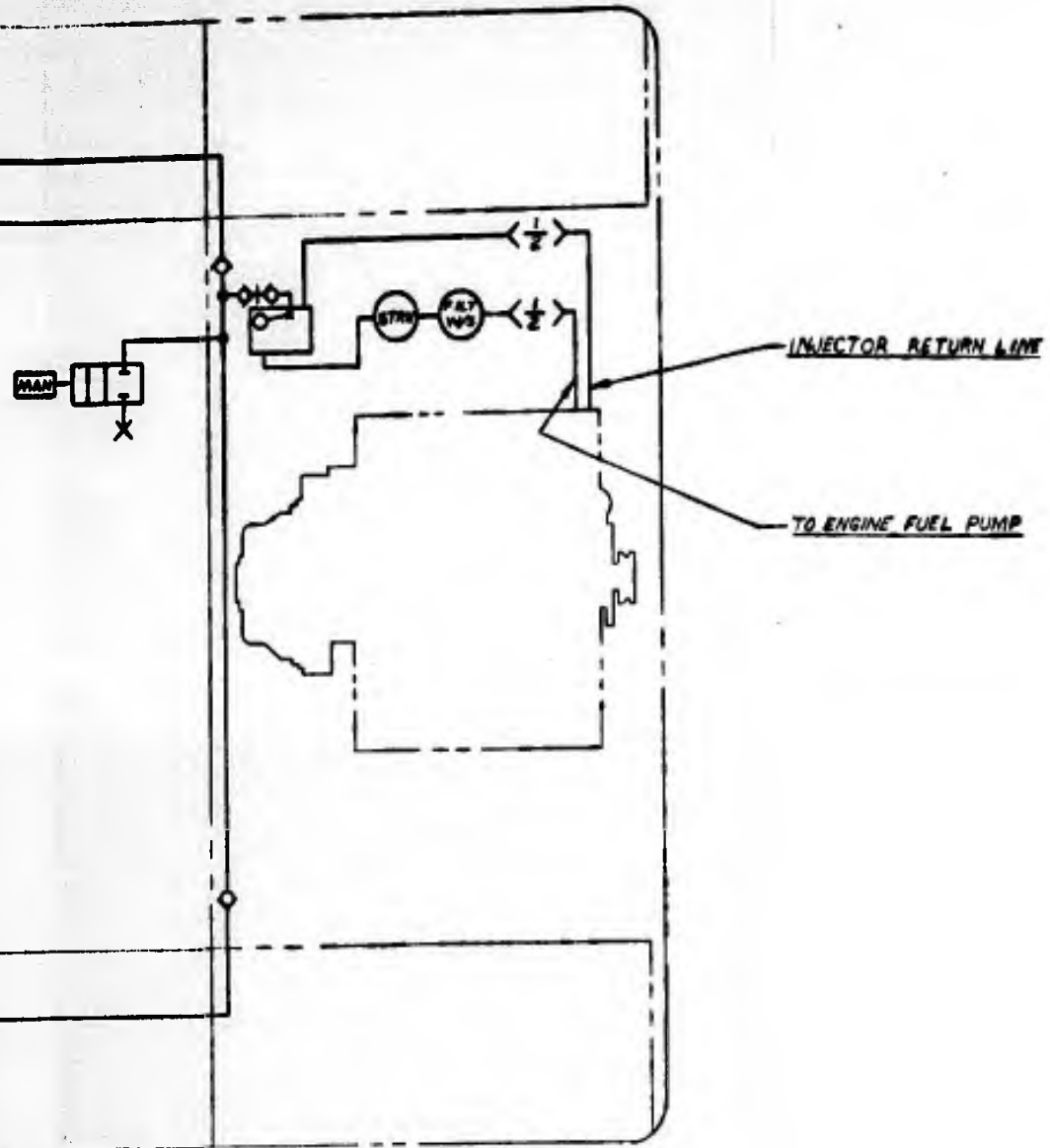

CONTRACT Nos 4561-4-3

MATERIAL:	R Cook 11-1-62		INGERSOLL KALAMAZOO DIVISION BORG-WARNER CORPORATION KALAMAZOO MICHIGAN
	DRAWN BY		
HEAT TREAT:	CHECKED BY		RESEARCH & DEVELOPMENT SECTION
	APPROVED	DATE	
SURFACE FINISH EXCEPT AS NOTED: <input checked="" type="checkbox"/>	4. R. Borgeson 11-1-62		TITLE
	PRINC. ENGR.		FUEL SYSTEM SCHEMATIC LYTPX11
TOLERANCES: DECIMAL ± FRACTIONAL ± ANGULAR ± BREAK CORNERS TO UNLESS OTHERWISE SPECIFIED	11-1-62		DWG. NO.
	SCALE:	WEIGHT: DIAL: ACTUAL:	D, SK-5233
			SHEET 1 OF 1 SHEETS

1

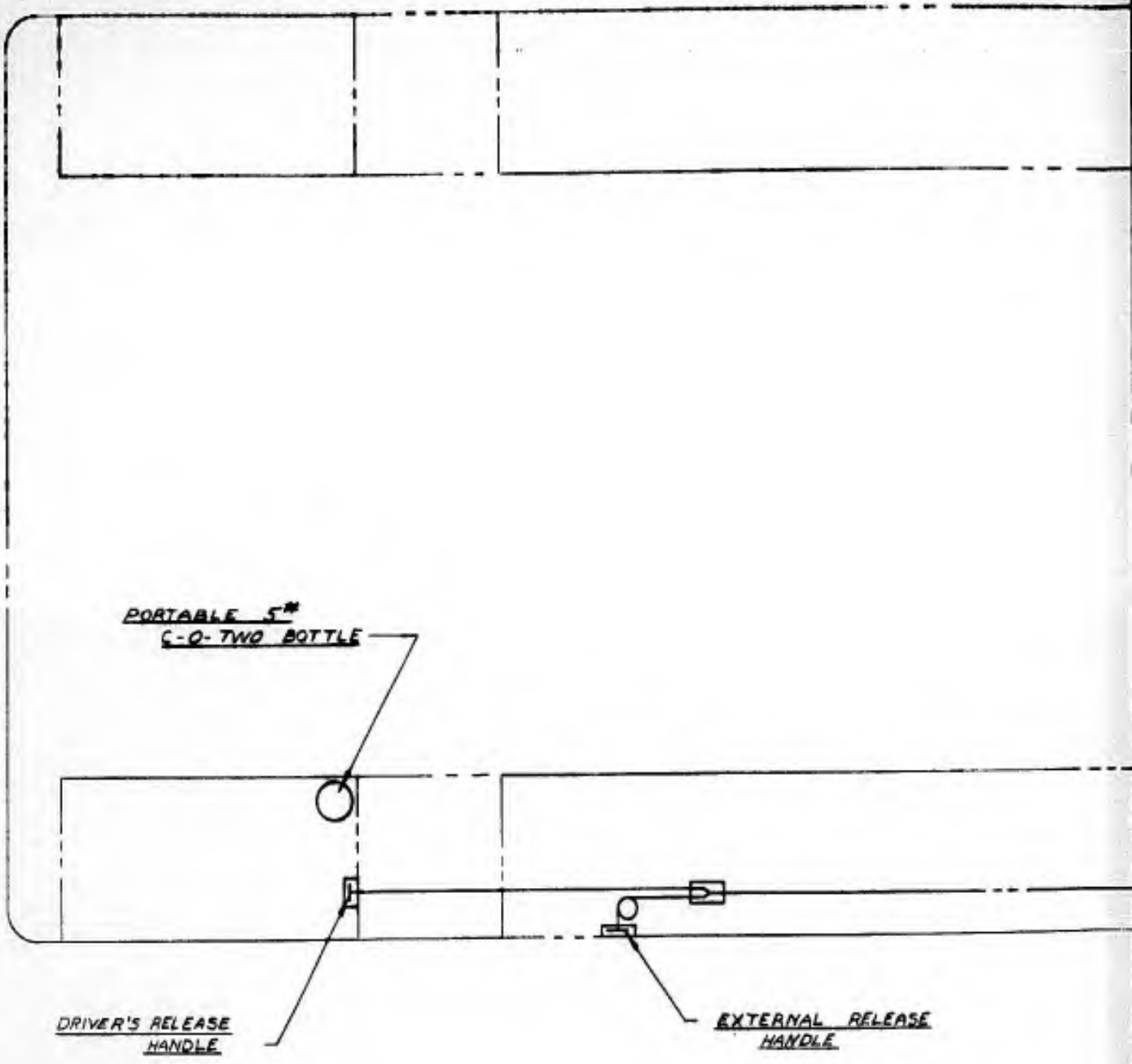

2

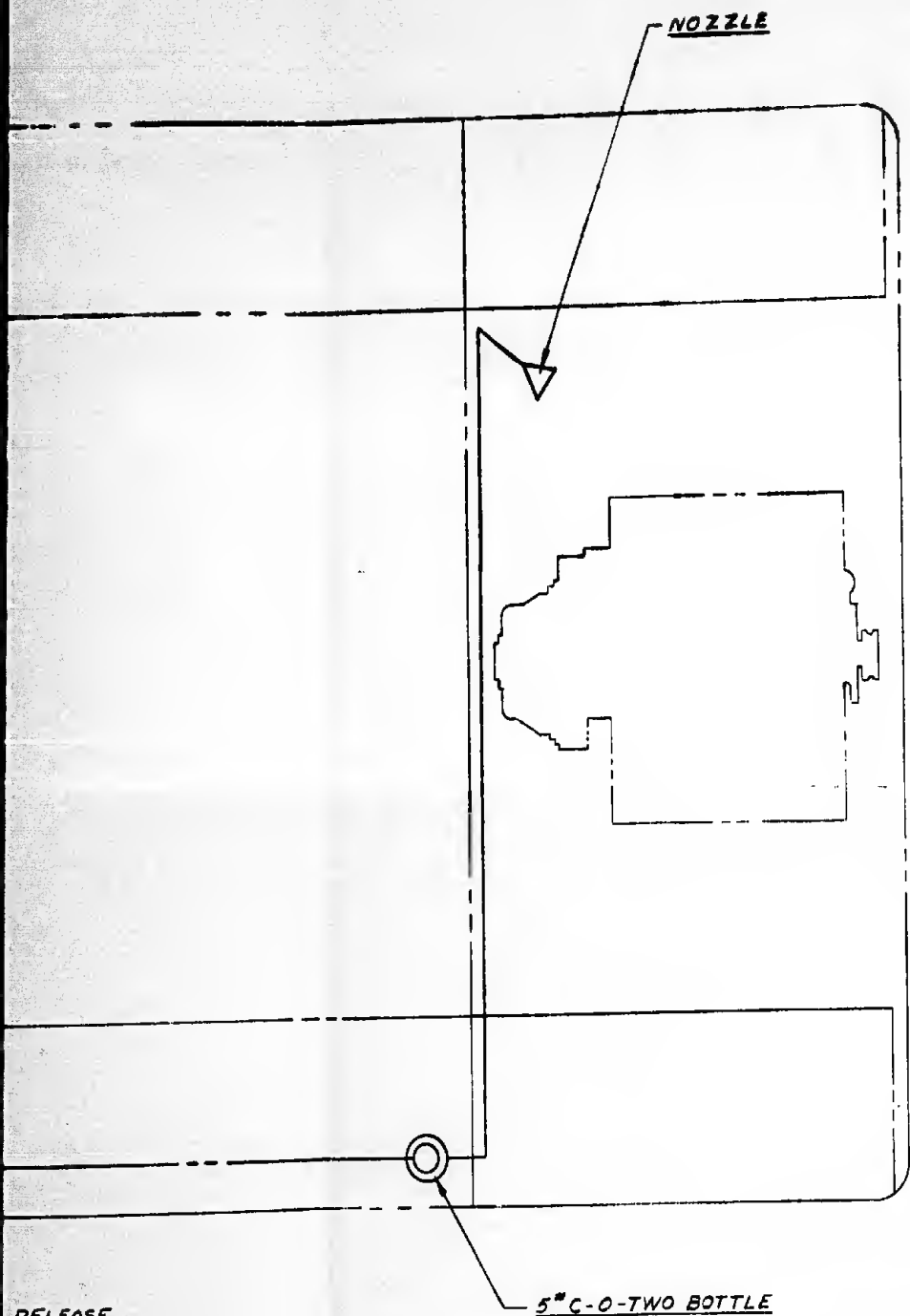

CONTRACT No's 4561-41-4

MATERIAL:	R Carl 11-2-62		INGERSOLL KALAMAZOO DIVISION SONO-WARNER CORPORATION KALAMAZOO MICHIGAN RESEARCH & DEVELOPMENT SECTION
	DRAWN BY		
HEAT TREAT:	CHECKED BY		TITLE: C-O-TWO FIRE EXTINGUISHING SYSTEM SCHEMATIC-LVTPXII
	APPROVED	DATE	
SURFACE FINISH EXCEPT AS NOTED: ✓	F. R. [Signature]		Dwg. No. D, SK-5234
	CHIEF ENGINEER		
TOLERANCES:	DECIMAL ±	FRACTIONAL ±	SHEET 1 OF 1 SHEETS
	ANGULAR ±	BREAK CORNERS TO UNLESS OTHERWISE SPECIFIED	
	SOURCE:	WEIGHT: CALC: ACTUAL:	

1

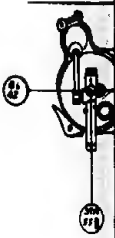
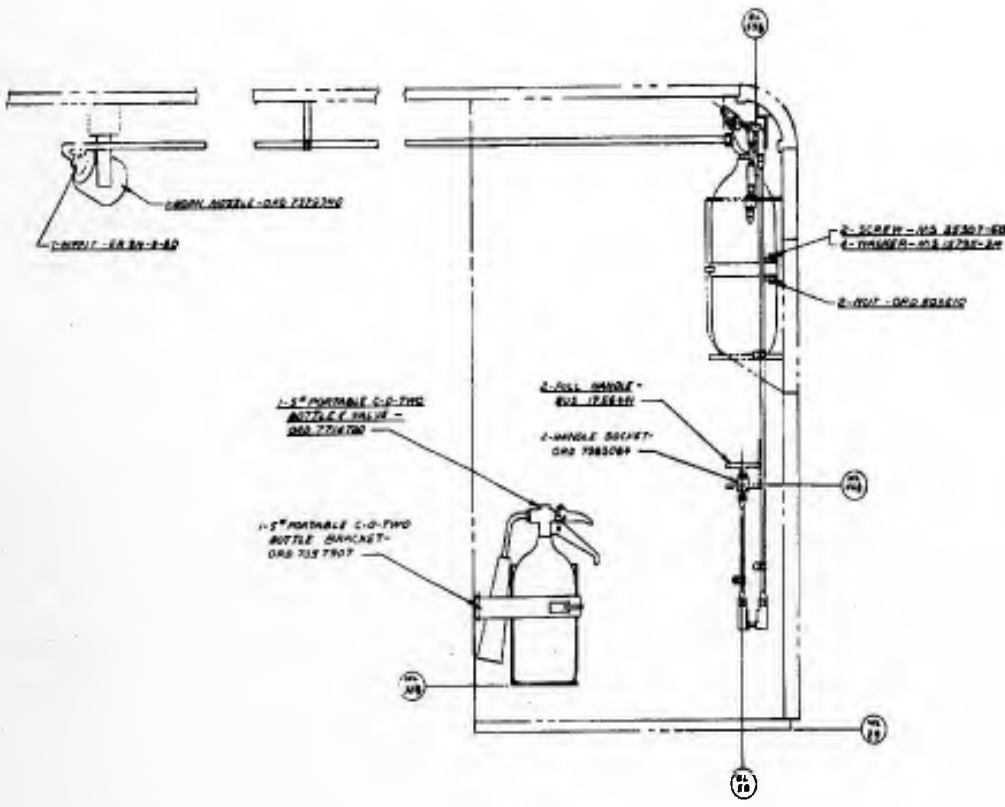





# 1

HEAT REJECTED, BTU/MIN.

		CONDITION I	CONDITION II
RAD. A	ENG. WATER	3480	3575
	ENG. OIL	2000	1500
	TOTAL	6480	5075
RAD. B	ENG. WATER	3480	3575
	TRAN. OIL	1600	2230
	TOTAL	5080	5805

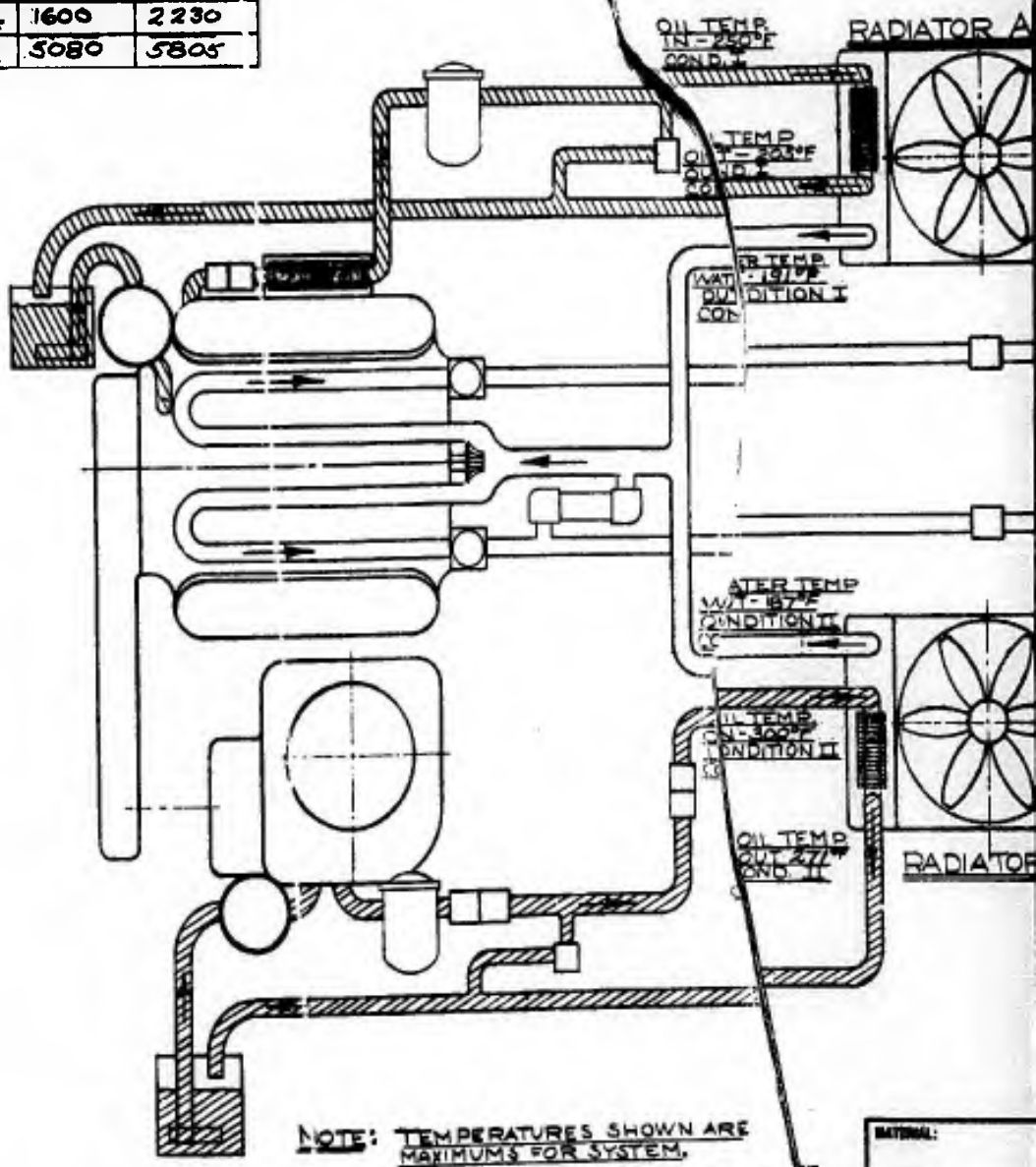

**NOTE:** TEMPERATURES SHOWN ARE  
 MAXIMUMS FOR SYSTEM.  
 MAXIMUM AMBIENT AIR TEMP - 125°F  
 23" DIA. - G BLADE - 2000 RPM FANS

MATERIAL:
HEAT TREAT:
SURFACE FINISH EXCEPT AS NOTED:
TOLERANCES: DECIMAL ±      FRACTION ± ANGULAR ± HOLE CONING TO UNLESS OTHERWISE SPECIFIED

BTU/HR	COND. I	COND. II
3480	3575	
2000	1500	
6480	5075	
3480	3575	
1600	2230	
5080	5805	

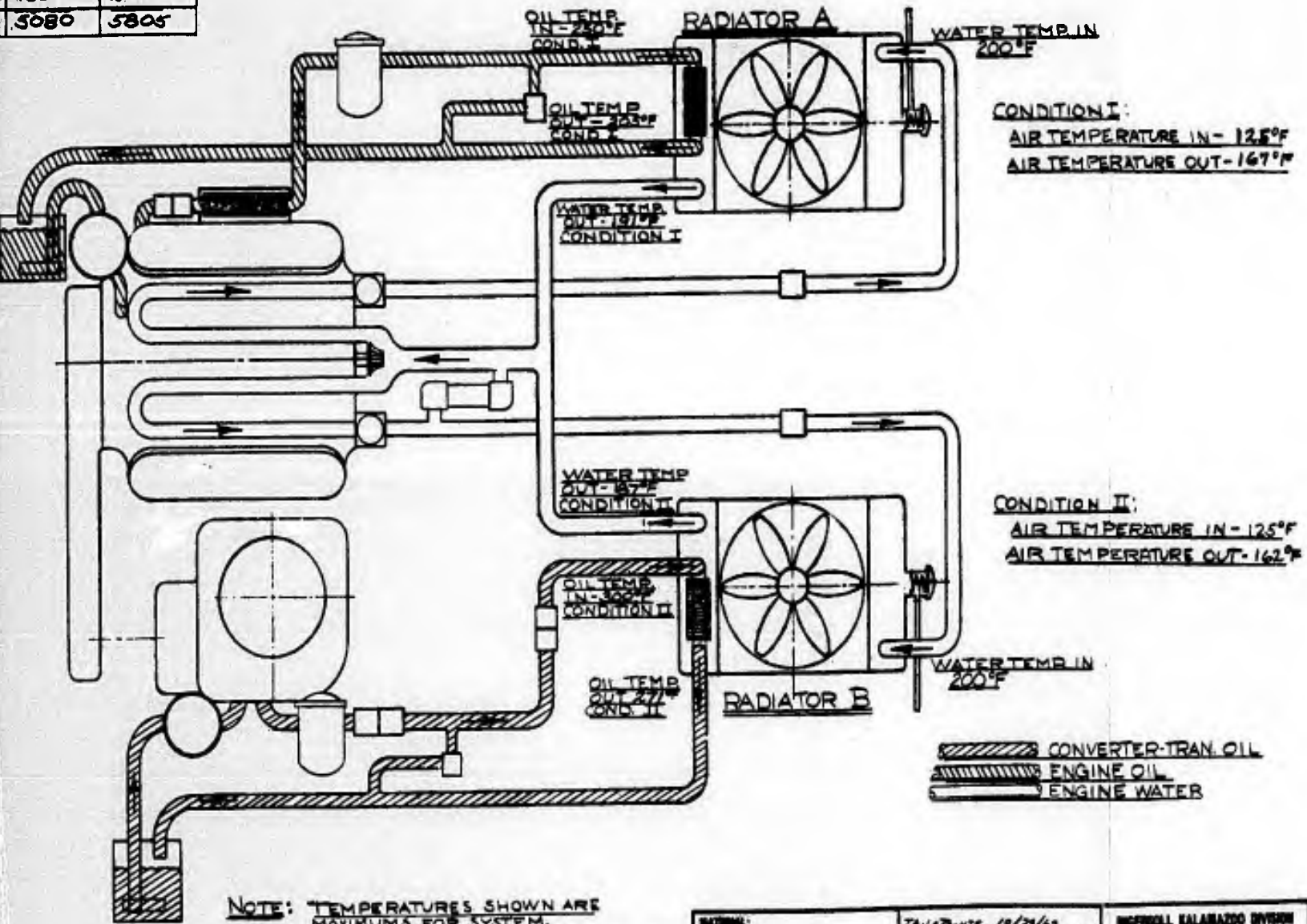

**NOTE:** TEMPERATURES SHOWN ARE  
 MAXIMUMS FOR SYSTEM,  
 MAXIMUM AMBIENT AIR TEMP - 125°F  
 23" DIA - 6 BLADE - 2000RPM FANS

DATE: 7/27/62	TALEP/INTG 10/27/62	INGERSOLL KALAMAZOO DIVISION KALAMAZOO CORPORATION KALAMAZOO MICHIGAN
	DRAWN BY	
HEAT TREAT:	N.WRIGHT 1/20/62	RESEARCH & DEVELOPMENT SECTION
	CHECKED BY	
	APPROVED	DATE
	<i>E. Tasker</i>	7/27/62
	PHIL SHAW	
	<i>A. Brown</i>	7/27/62
	BOB SHAW	
SURFACE FINISH EXCEPT AS NOTED: ✓	SCALE:	TITLE: LYT-PX11 COOLING SYSTEM HEAT REJECTION DATA
TOLERANCES: DIMENSIONAL ± FRACTIONAL ± ANGULAR ± UNLESS OTHERWISE SPECIFIED	WEIGHT: CALC: ACTUAL:	REV. DWG. NO. C, SK 5236
		SHEET 1 OF 1 SHEETS

1

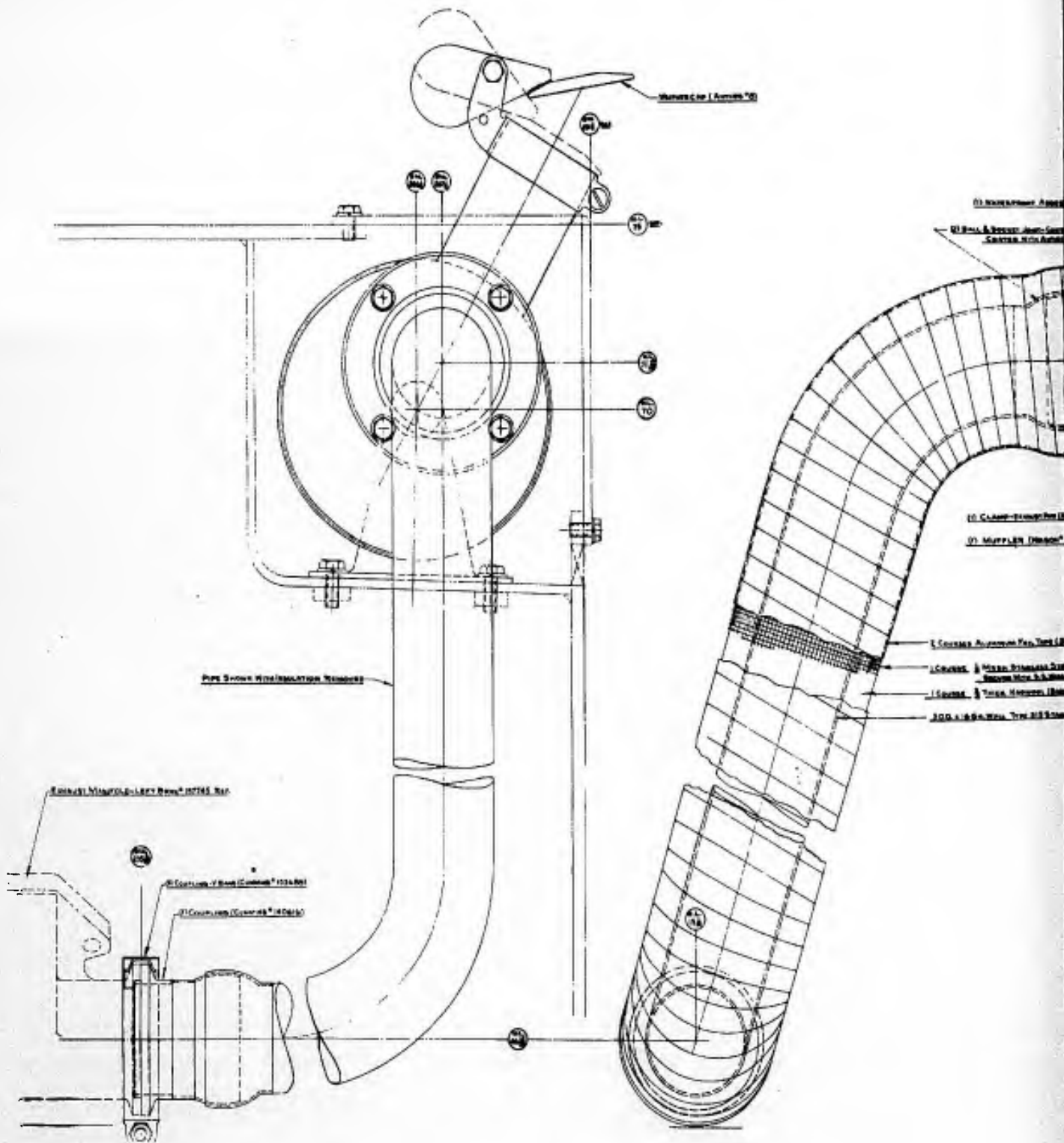

# 2

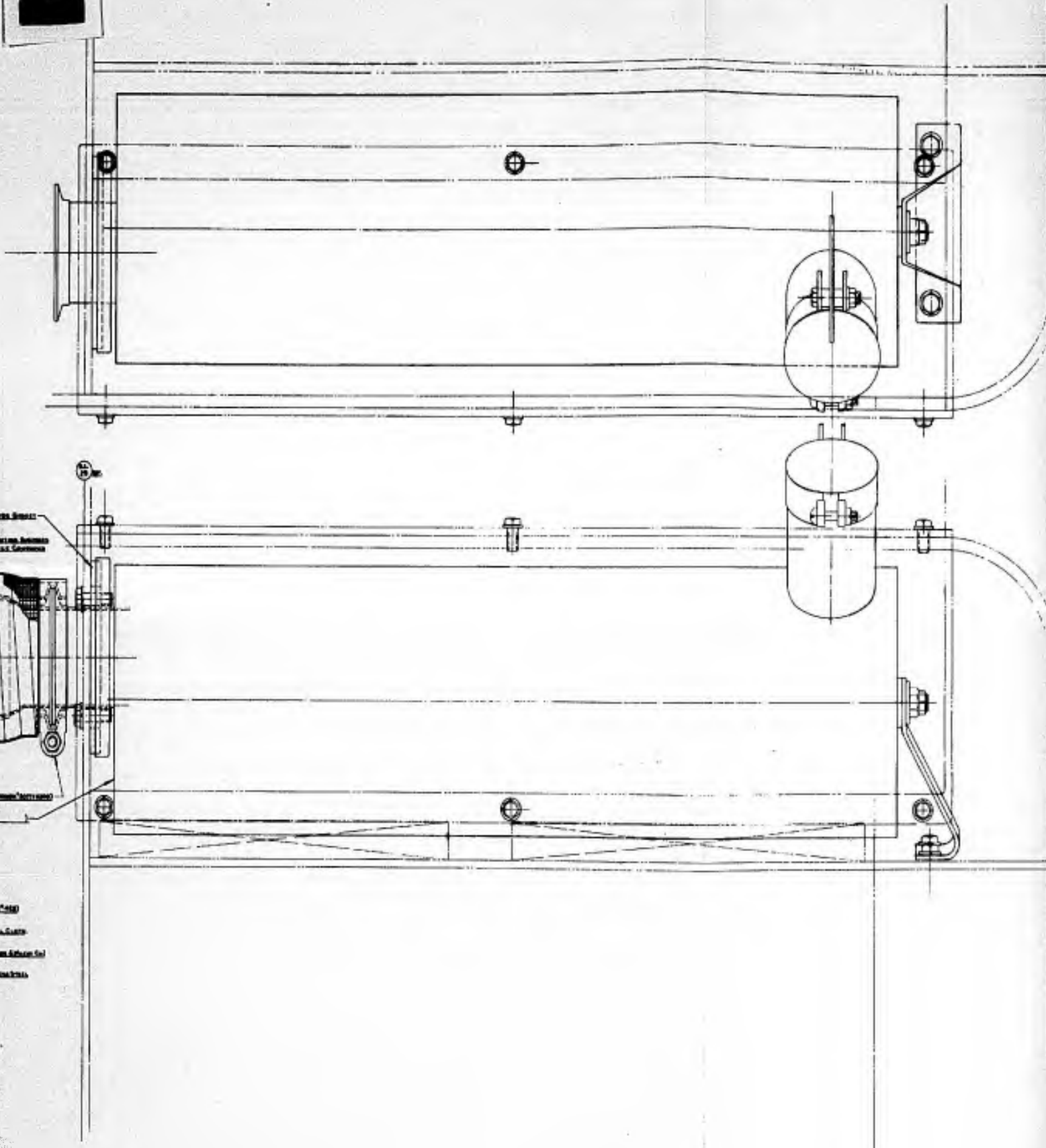

11. 1/2" DIA. X 1/4" THICK ALUMINUM BRACKET

12. 1/2" DIA. X 1/4" THICK ALUMINUM BRACKET  
MOUNTED WITH 1/4" DIA. X 1/4" THICK

13. 1/2" DIA. X 1/4" THICK ALUMINUM BRACKET

14. 1/2" DIA. X 1/4" THICK ALUMINUM BRACKET

15. 1/2" DIA. X 1/4" THICK ALUMINUM BRACKET

16. 1/2" DIA. X 1/4" THICK ALUMINUM BRACKET

17. 1/2" DIA. X 1/4" THICK ALUMINUM BRACKET

18. 1/2" DIA. X 1/4" THICK ALUMINUM BRACKET

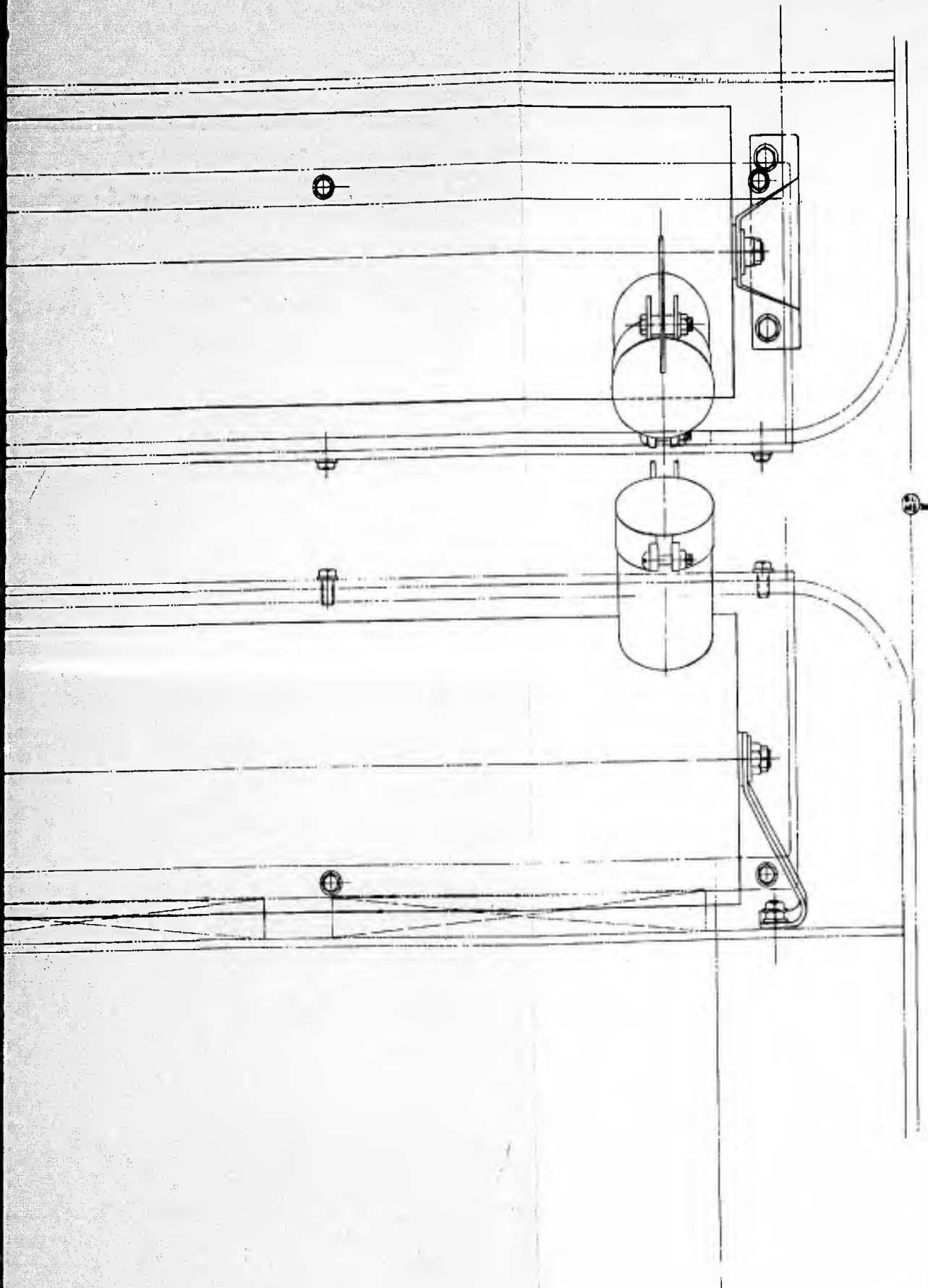

DATE	DESIGNED BY	APPROVED BY
	<i>[Signature]</i>	<i>[Signature]</i>
REVISED BY	CHECKED BY	DATE
	<i>[Signature]</i>	
QUANTITY	SCALE	UNIT
PART NAME		5K-584C
LVT PKII		
EXHAUST SYSTEM		

1

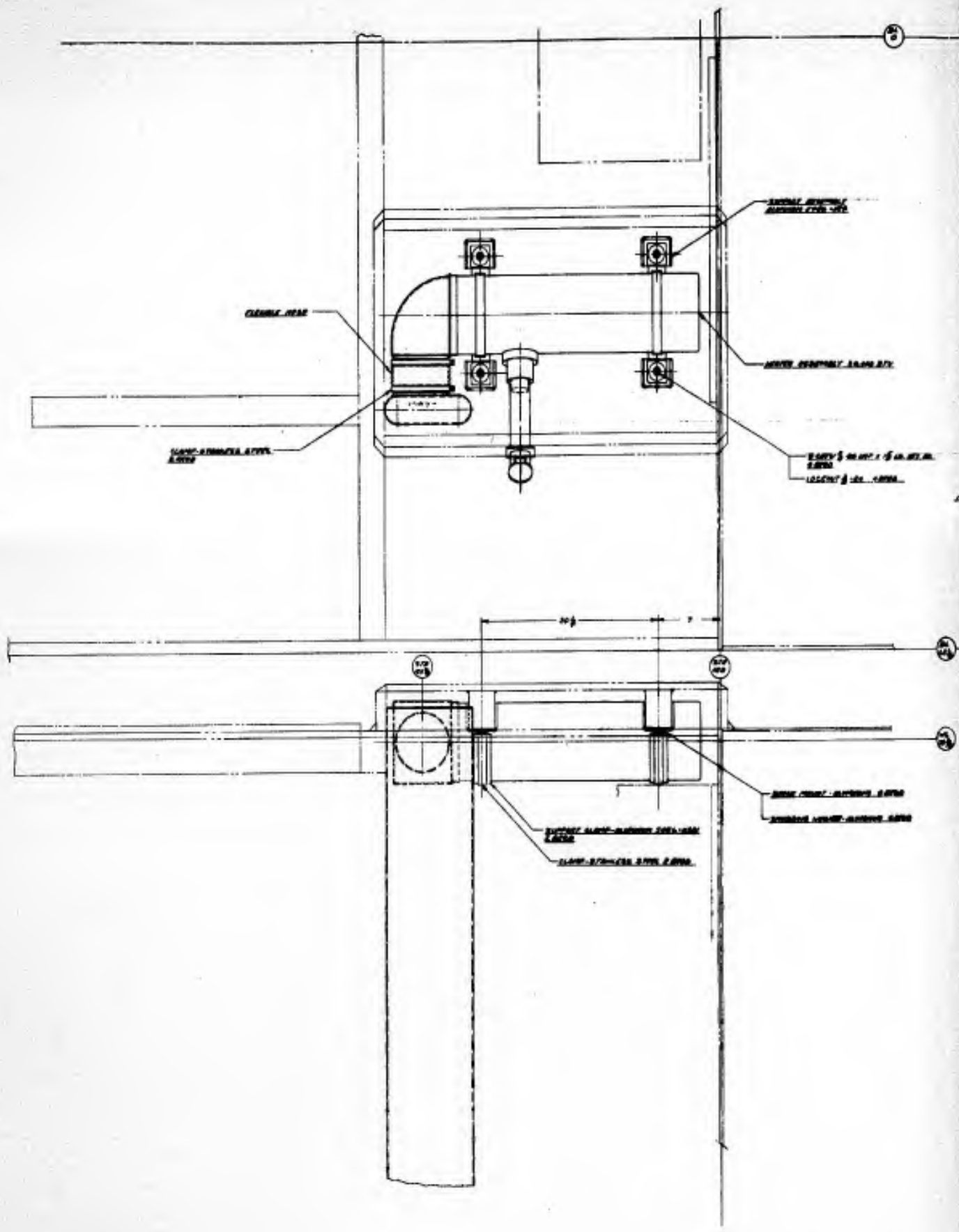

2

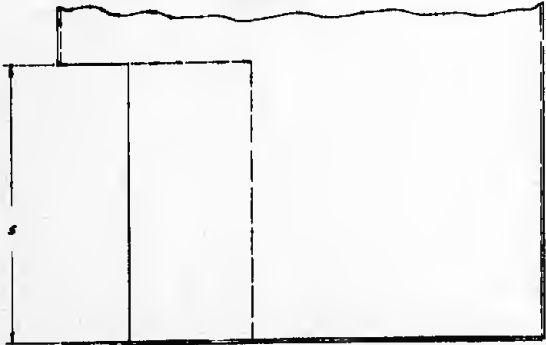
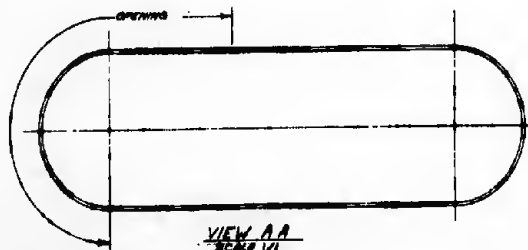
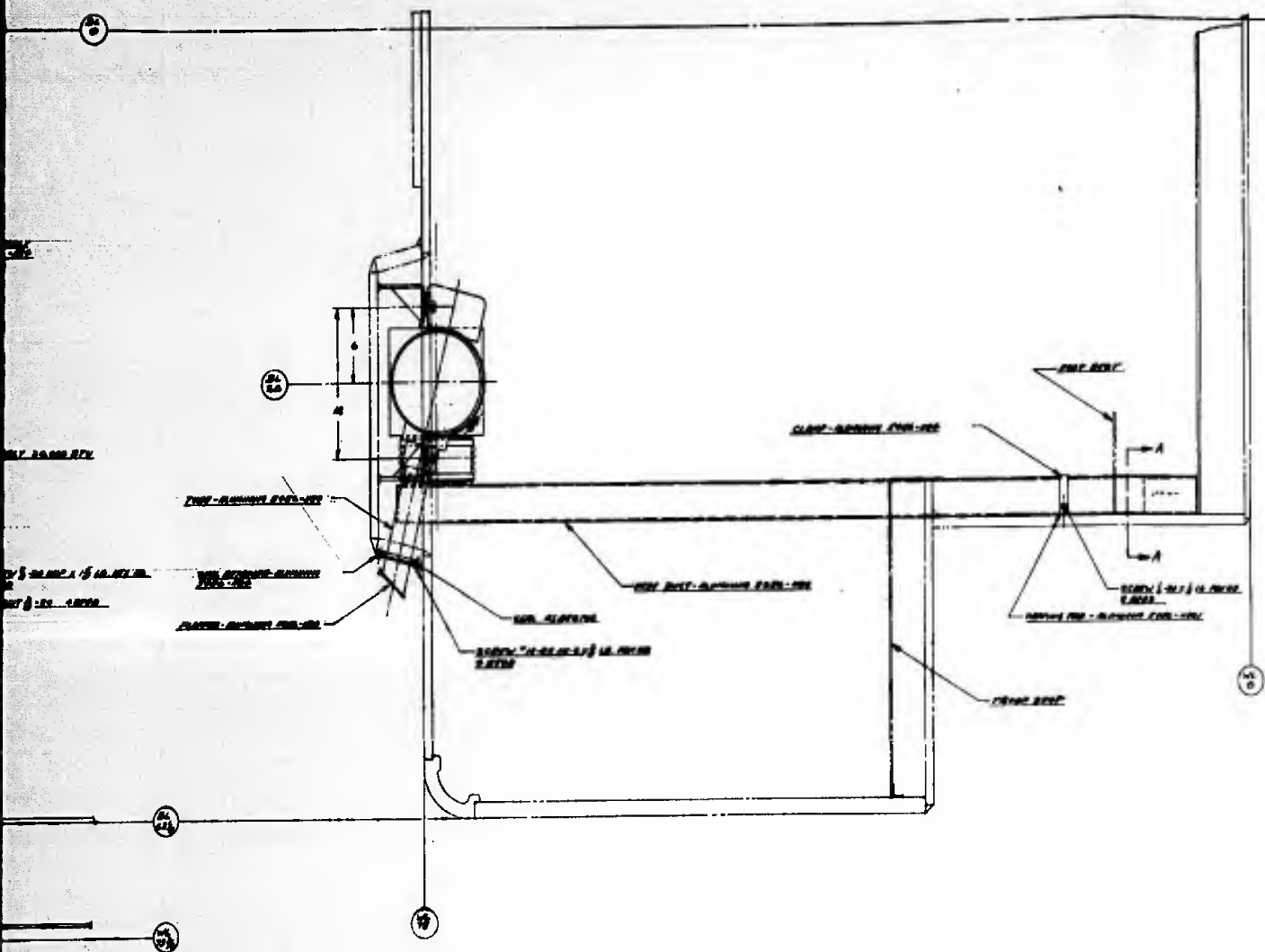

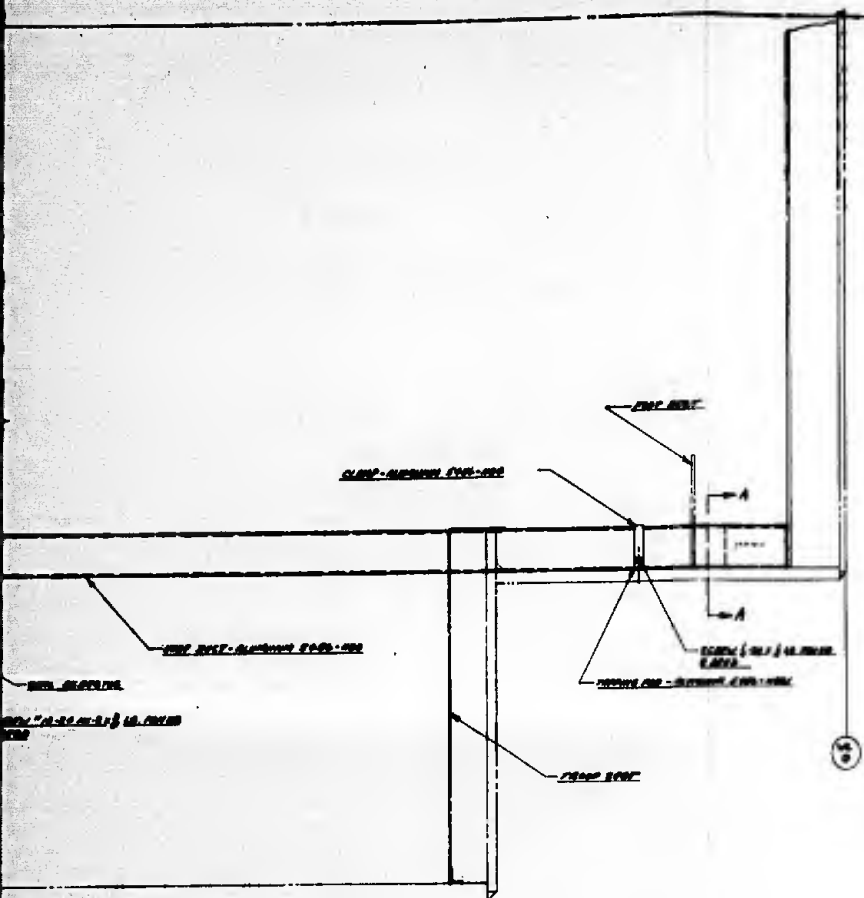

DATE:	1/10/02	REVISION:	1
BY:	J. S. J.	APPROVED:	
DESCRIPTION:	INSTALLATION KIT		
QUANTITY:	1	UNIT:	EA
REVISION:	1	DATE:	1/10/02
REVISION:	2	DATE:	1/10/02
REVISION:	3	DATE:	1/10/02

# 1

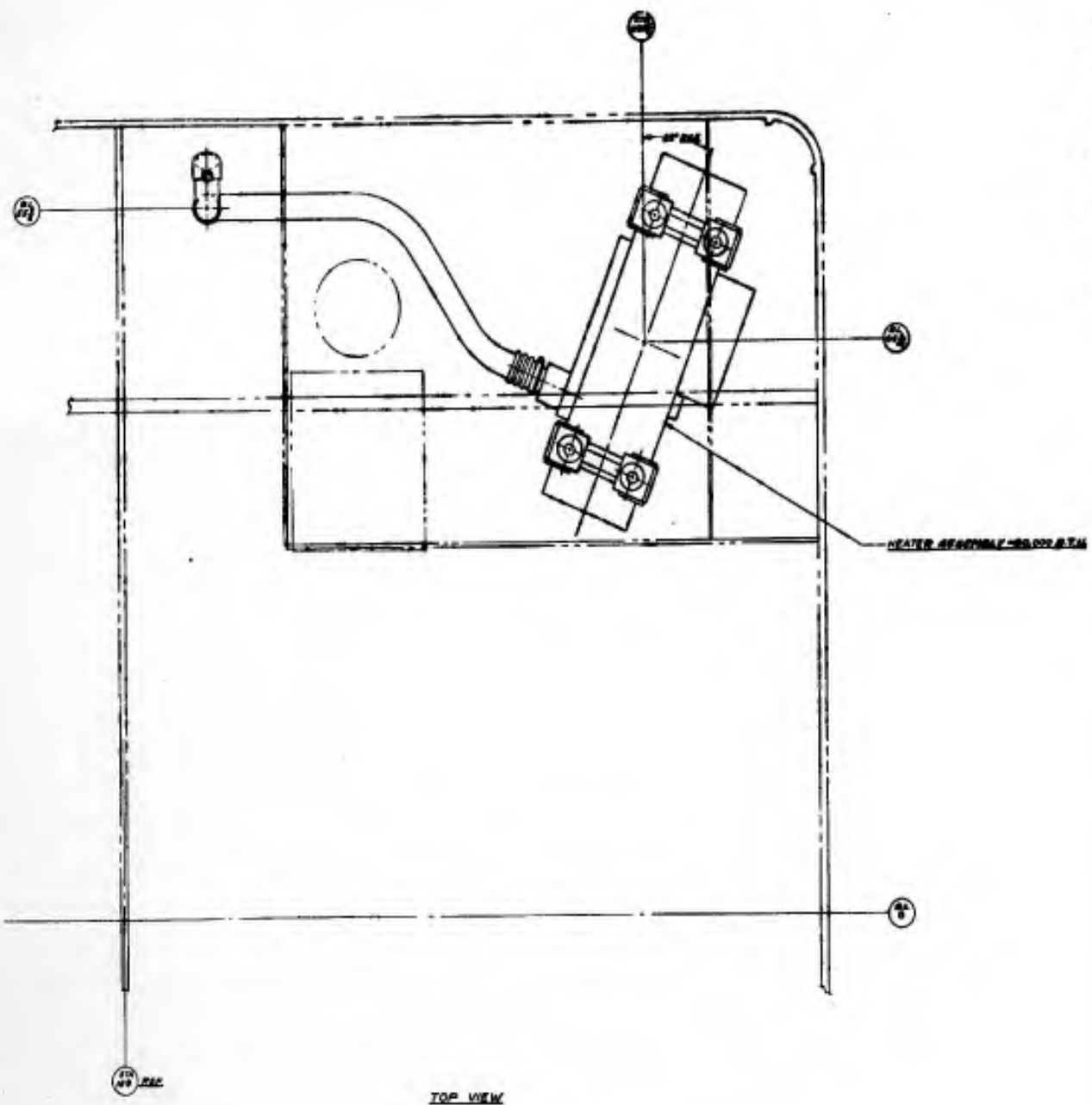

2

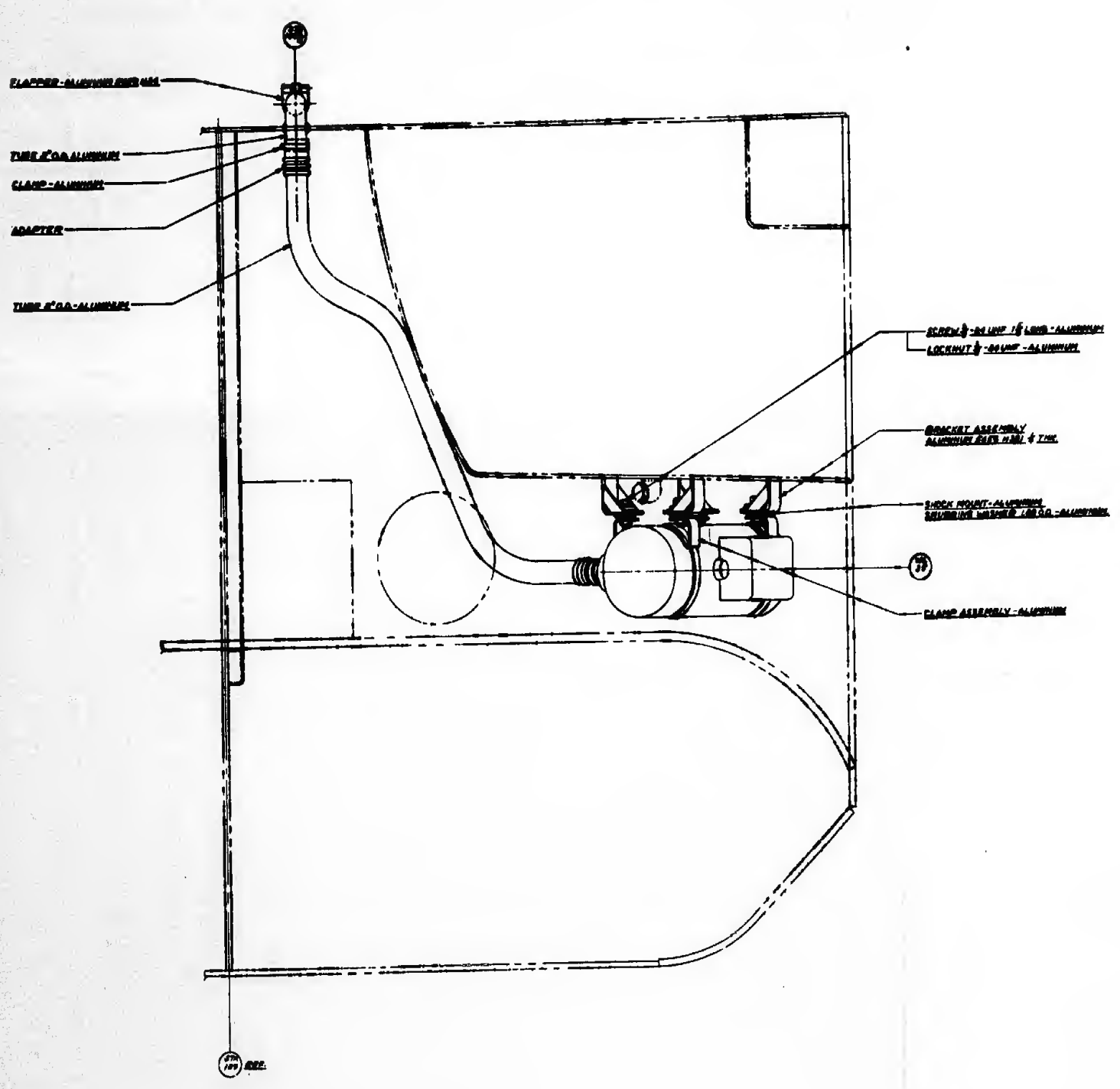

# 3

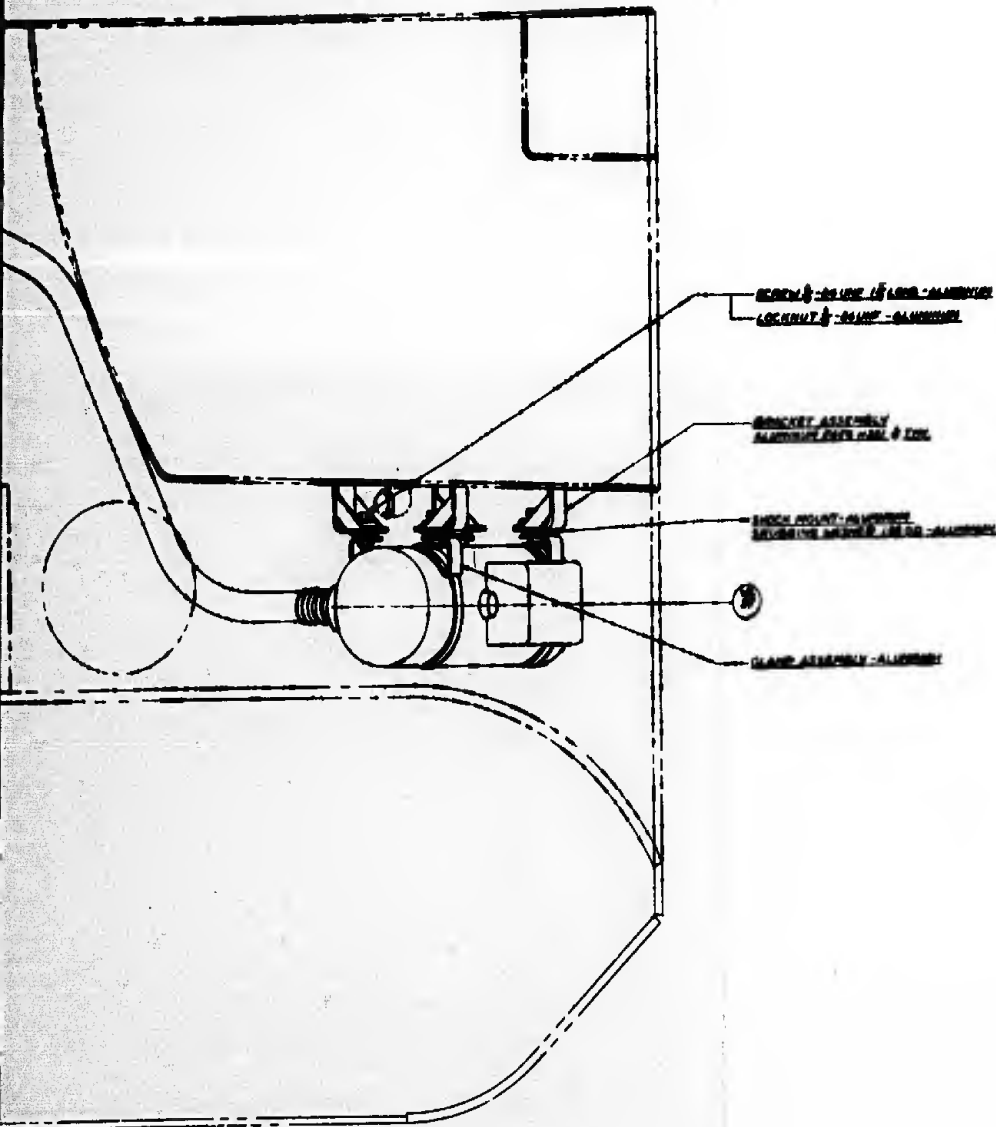

DATE:	BY: [Signature]	REVISIONS:
REV. 1	DATE: 1/15/82	DESCRIPTION: INITIAL RELEASED DRAWING
REV. 2	DATE: 1/20/82	DESCRIPTION: REVISIONS & SUPPLEMENTARY DATA
REV. 3	DATE: 1/25/82	DESCRIPTION: INSTALLATION WINTERIZATION KIT
REV. 4	DATE: 1/30/82	DESCRIPTION: J. SK-5242
REV. 5	DATE: 2/1/82	DESCRIPTION: J. SK-5242

1

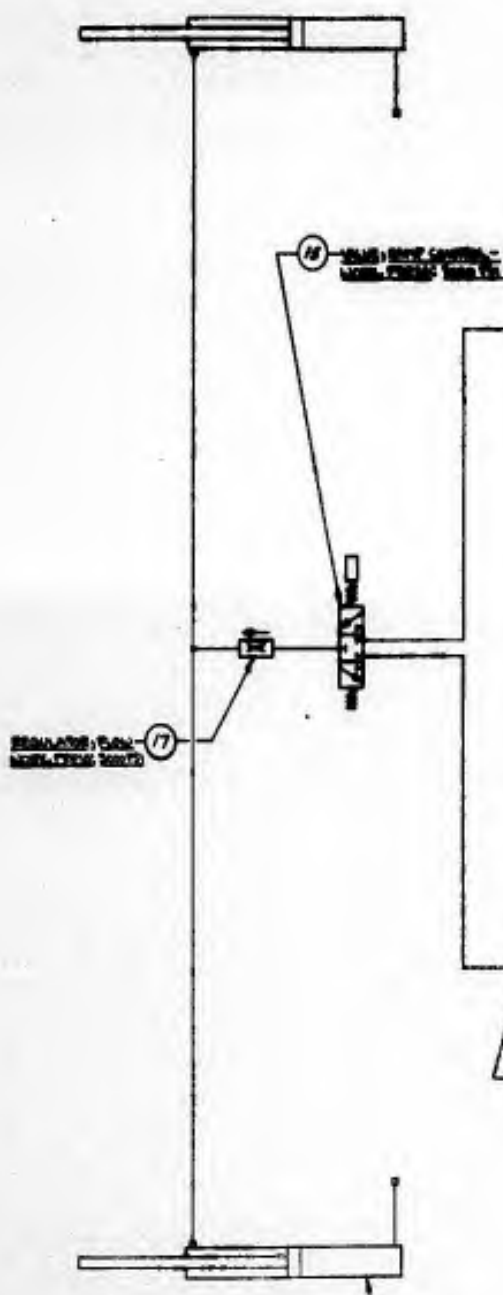

CYLINDER RAMP ACTUATING  
WORK PRESS. 2000 PSI  
STROKE: APPROX. 2 1/4 IN.  
BORE: 1 1/2 IN. DIA.  
ROD: 1 IN. DIA.  
VTF - 2 PLACES

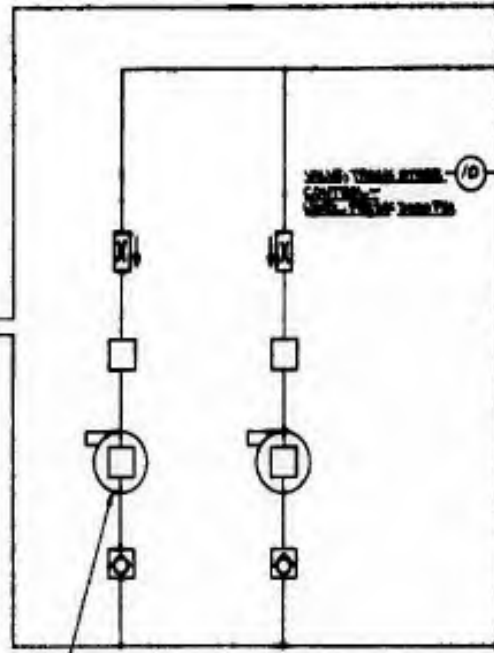

NOTES: THIS LINE INTERNAL-  
LY PRESS. 2000 PSI  
VTF - 2 PLACES

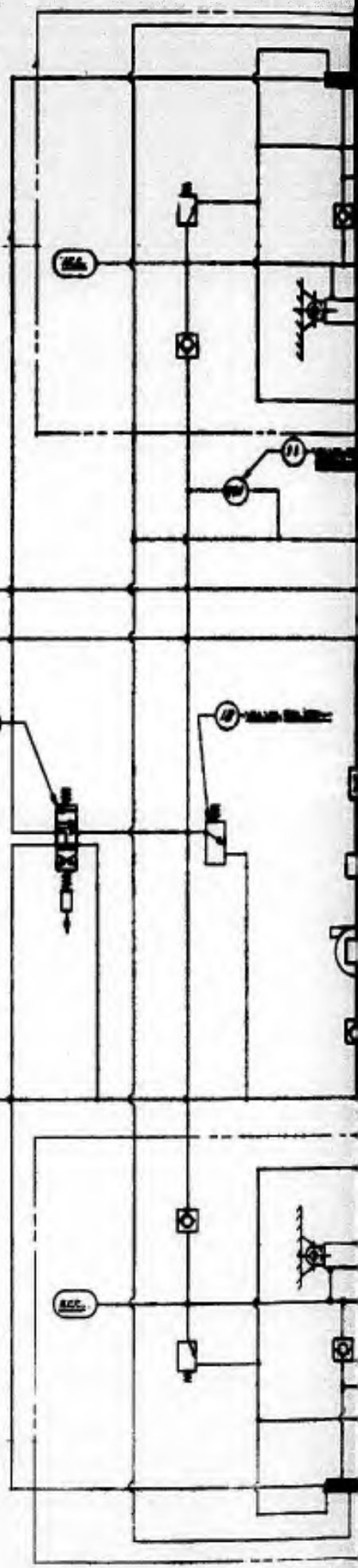





1

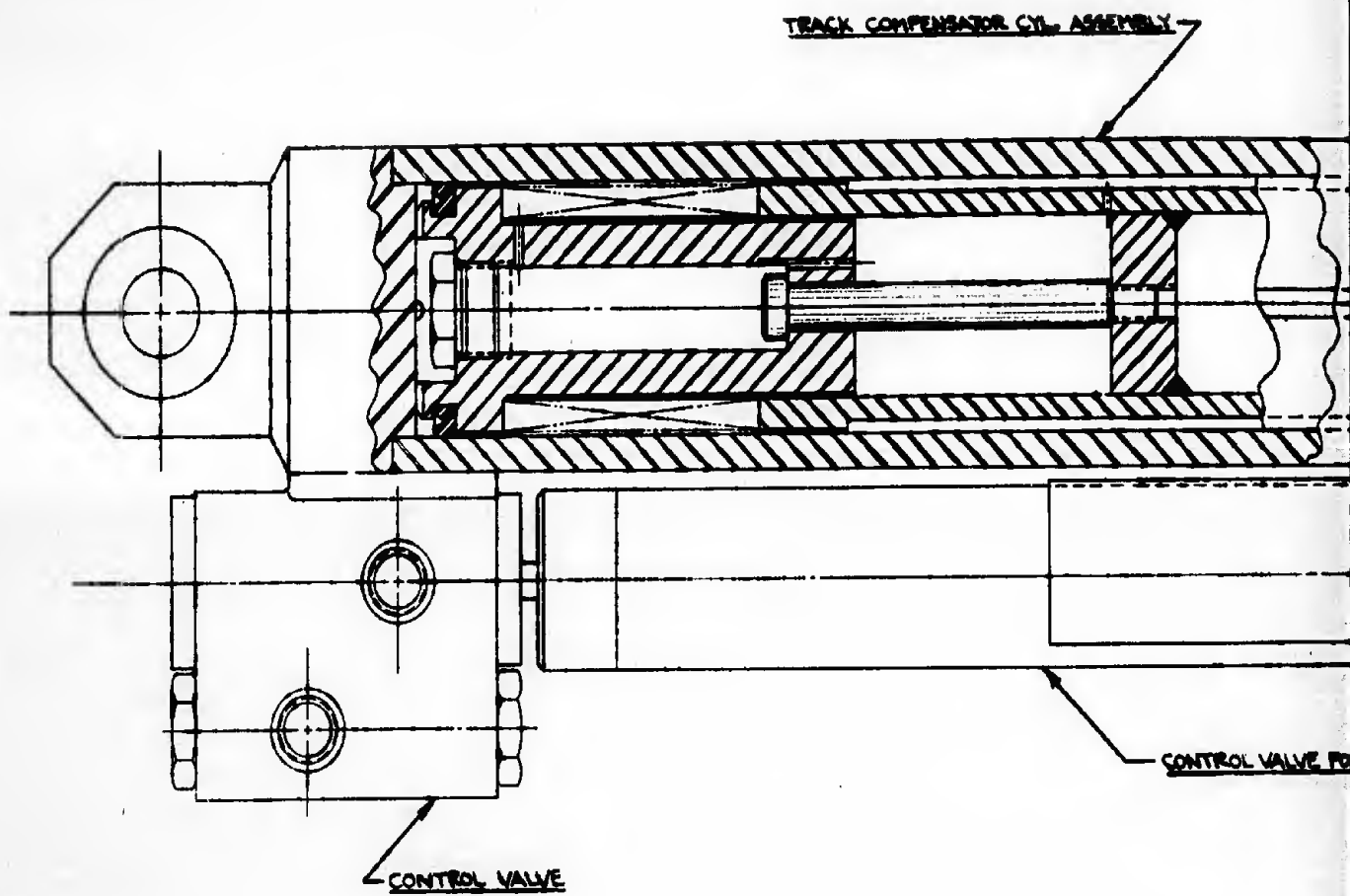

2

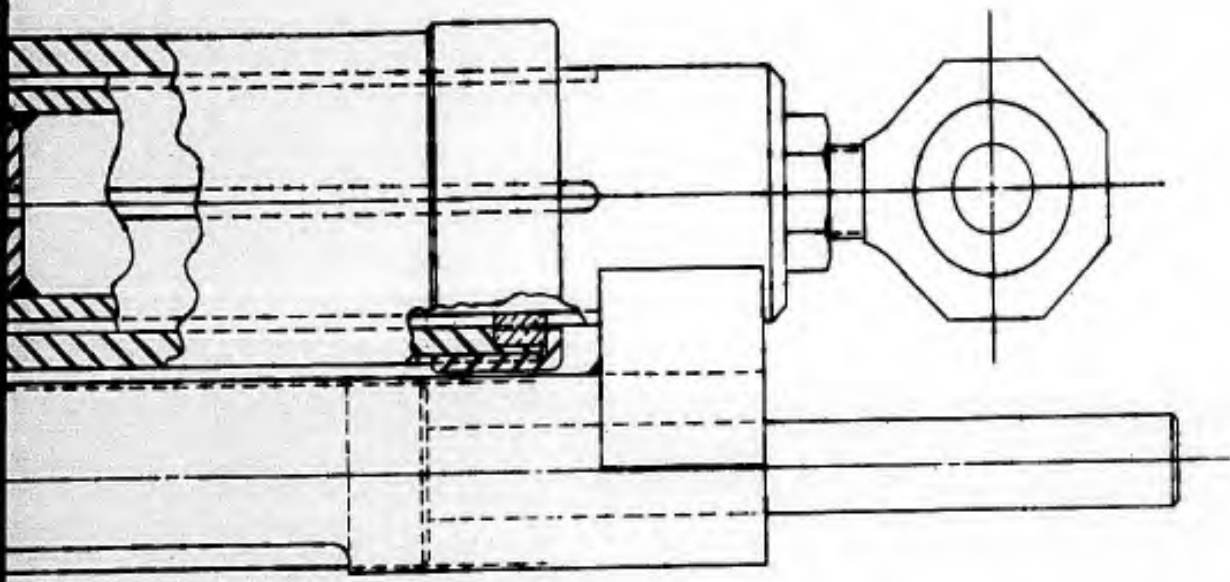

CONTROL VALVE POSITION SENSOR

REV  
DATE  
BY  
APP  
CHK

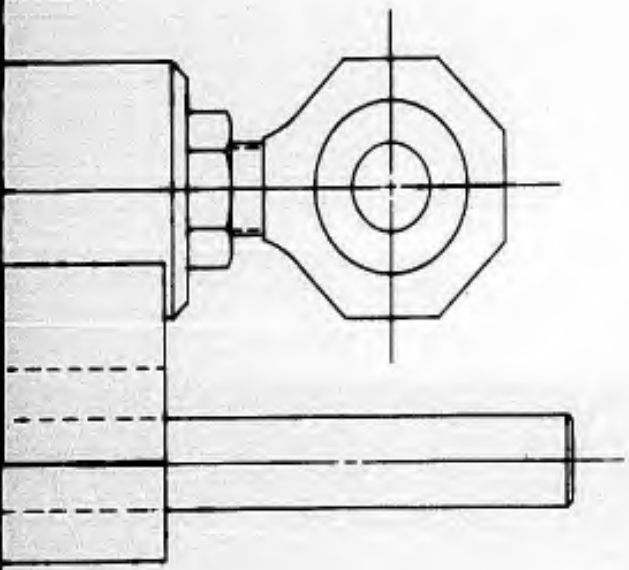

**CONTRACT No. 4661**

<b>DESIGNER:</b>	D. B. Spencer 11-18-64	<b>ENGINEER:</b>	W. H. G. GIBSON
<b>DATE:</b>	11-18-64	<b>PROJECT:</b>	RESEARCH & DEVELOPMENT MOTOR
<b>BY:</b>	<i>[Signature]</i>	<b>CHKD BY:</b>	<i>[Signature]</i>
<b>SCALE:</b>	1/1	<b>REV:</b>	1
<b>NO.:</b>		<b>DATE:</b>	11-18-64
<b>DESCRIPTION:</b>	THE TRACK COMPENSATOR CNL ASSEMBLY (ENTIRE)		
<b>PROJECT:</b>	J. SK-5244		
<b>UNIT:</b>		<b>OF:</b>	
<b>SHEET:</b>		<b>OF:</b>	

1

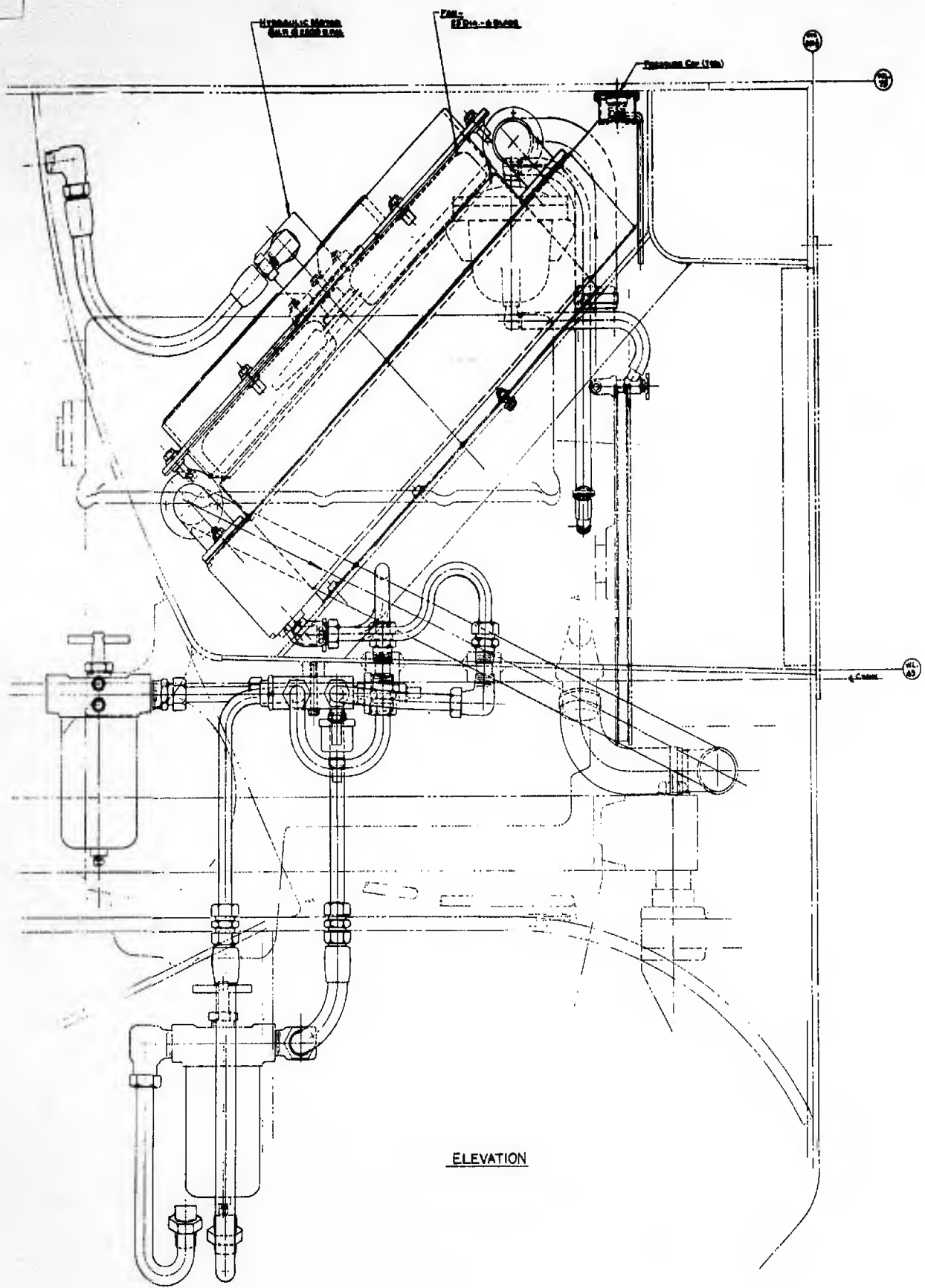

ELEVATION

2

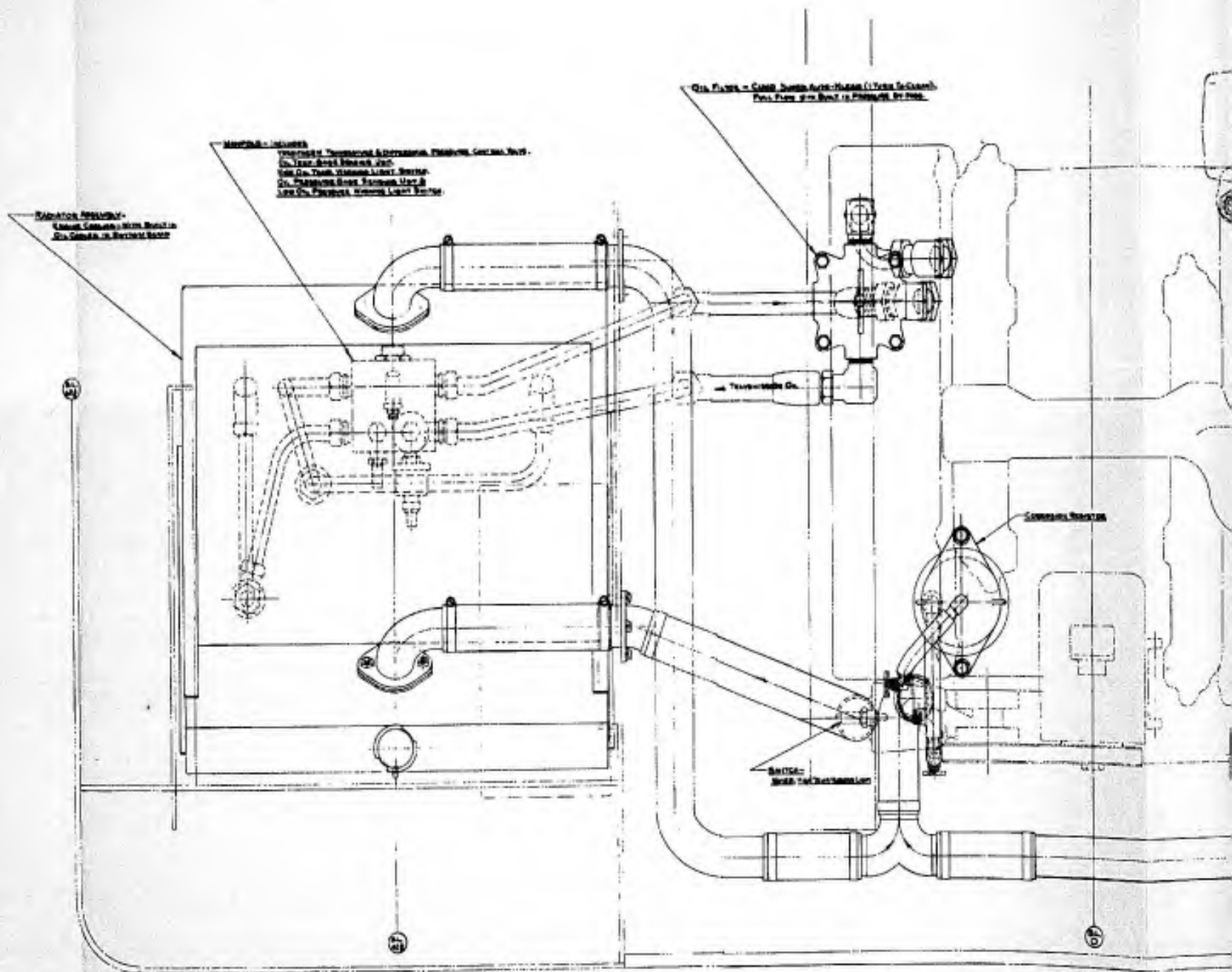

PLAN VIEW





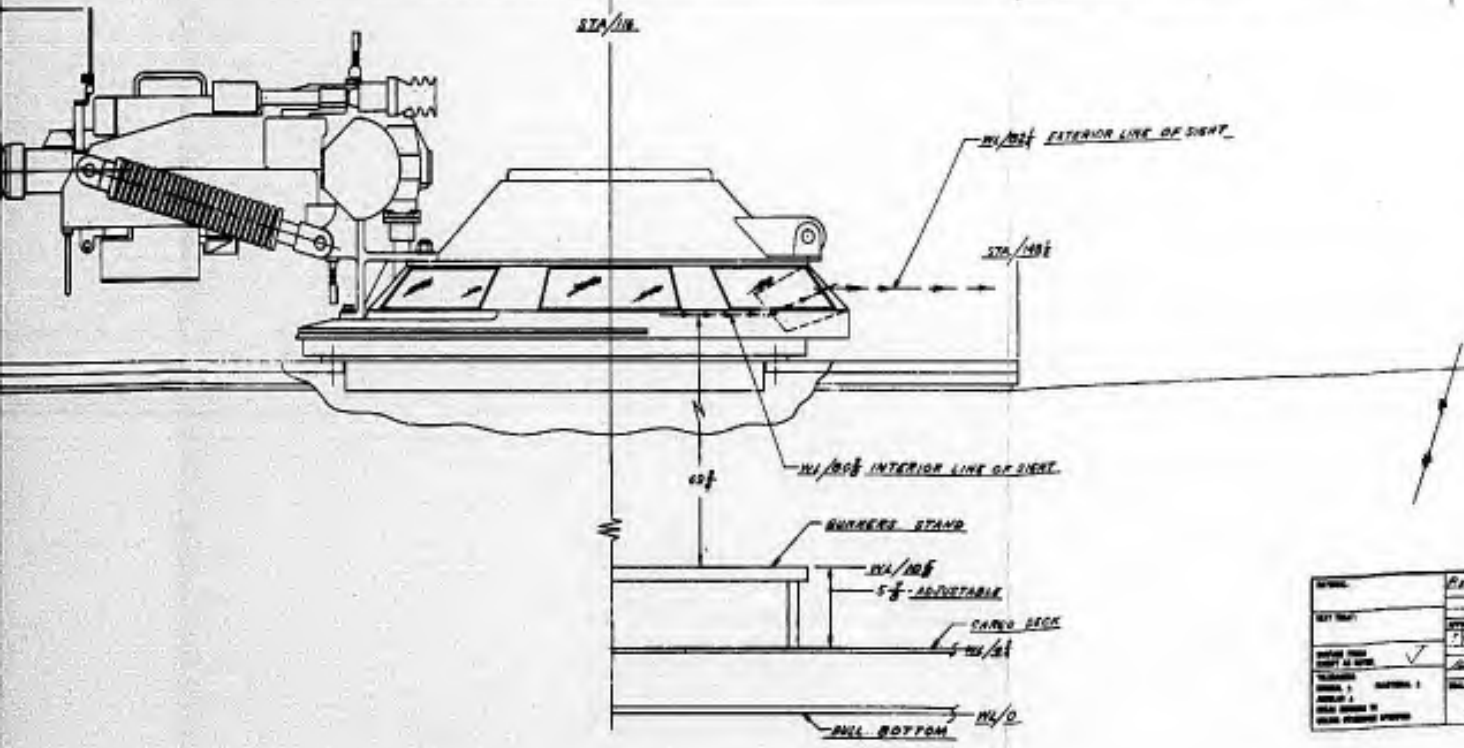
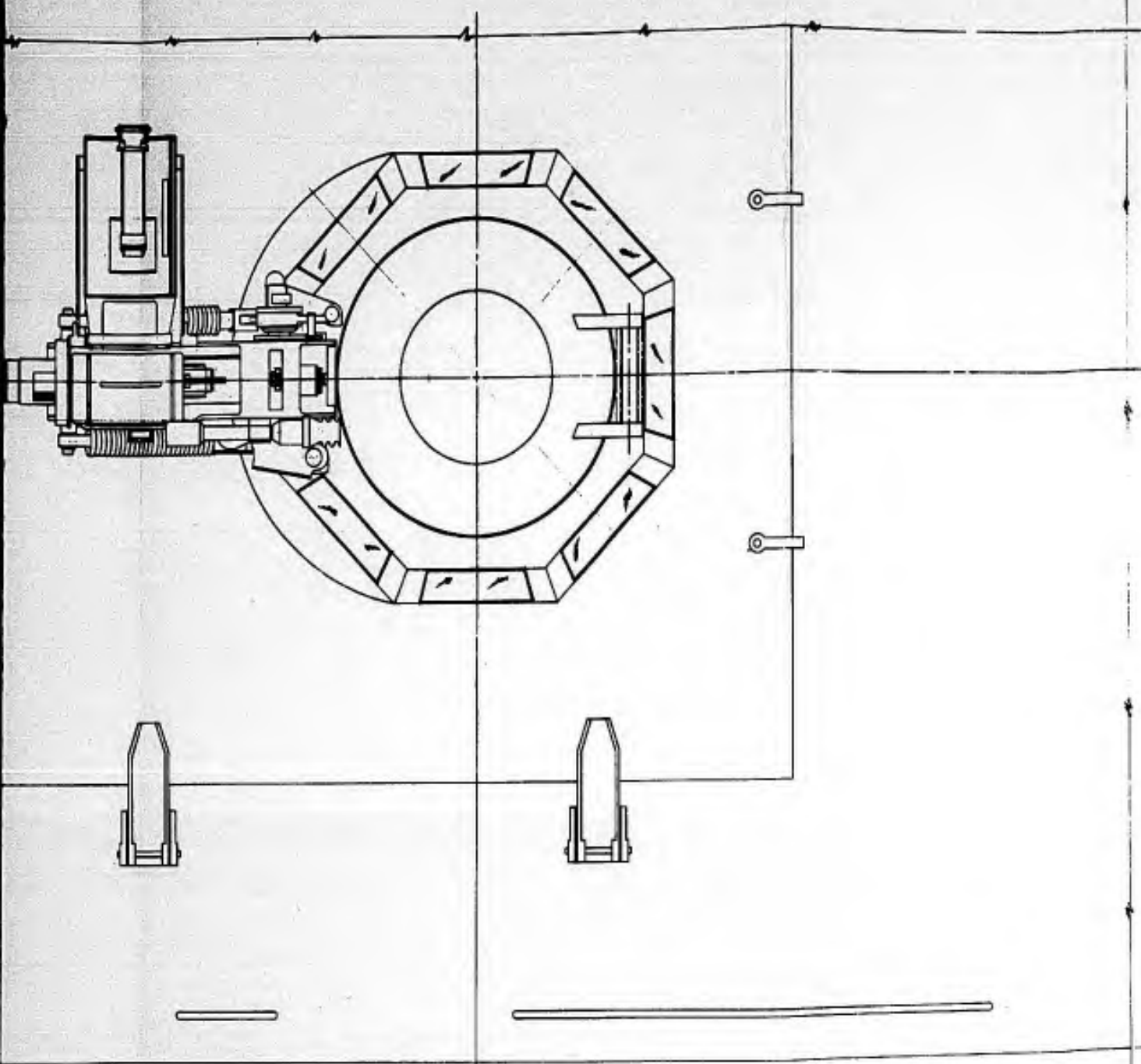

REVISED	REVISIONS	DATE	BY
1	INITIALS		
2	DATE		
3	INITIALS		
4	DATE		
5	INITIALS		
6	DATE		
7	INITIALS		
8	DATE		
9	INITIALS		
10	DATE		

UNCLASSIFIED

UNCLASSIFIED