

REPORT DOCUMENTATION PAGE

Form Approved
OMB No. 0704-0188

Public reporting burden for this collection of information is estimated to average 1 hour per response, including the time for reviewing instructions, searching existing data sources, gathering and maintaining the data needed, and completing and reviewing this collection of information. Send comments regarding this burden estimate or any other aspect of this collection of information, including suggestions for reducing this burden to Department of Defense, Washington Headquarters Services, Directorate for Information Operations and Reports (0704-0188), 1215 Jefferson Davis Highway, Suite 1204, Arlington, VA 22202-4302. Respondents should be aware that notwithstanding any other provision of law, no person shall be subject to any penalty for failing to comply with a collection of information if it does not display a currently valid OMB control number. **PLEASE DO NOT RETURN YOUR FORM TO THE ABOVE ADDRESS.**

1. REPORT DATE (DD-MM-YYYY) 03 September 2015		2. REPORT TYPE Briefing Charts		3. DATES COVERED (From - To) 29 June 2015 – 03 September 2015	
4. TITLE AND SUBTITLE Algorithms and Software for Improved CT Imaging: Promotional slides for Industrial Clients				5a. CONTRACT NUMBER FA9300-13-C-2014	
				5b. GRANT NUMBER	
				5c. PROGRAM ELEMENT NUMBER	
6. AUTHOR(S) Tim Holmes, D.Sc.				5d. PROJECT NUMBER	
				5e. TASK NUMBER	
				5f. WORK UNIT NUMBER Q161	
7. PERFORMING ORGANIZATION NAME(S) AND ADDRESS(ES) Air Force Research Laboratory (AFMC) AFRL/RQRM 4 Draco Drive Edwards AFB, CA 93524-7160				8. PERFORMING ORGANIZATION REPORT NO.	
9. SPONSORING / MONITORING AGENCY NAME(S) AND ADDRESS(ES) Air Force Research Laboratory (AFMC) AFRL/RQR 5 Pollux Drive Edwards AFB, CA 93524-7048				10. SPONSOR/MONITOR'S ACRONYM(S)	
				11. SPONSOR/MONITOR'S REPORT NUMBER(S) AFRL-RQ-ED-VG-2015-276	
12. DISTRIBUTION / AVAILABILITY STATEMENT Approved for public release; distribution unlimited					
13. SUPPLEMENTARY NOTES For presentation for Promotional slides for Industrial Clients (September 2015) PA Case Number: #15477; Clearance Date: 03 September 2015					
14. ABSTRACT Viewgraphs/Briefing Charts					
15. SUBJECT TERMS N/A					
16. SECURITY CLASSIFICATION OF:			17. LIMITATION OF ABSTRACT	18. NUMBER OF PAGES	19a. NAME OF RESPONSIBLE PERSON
a. REPORT	b. ABSTRACT	c. THIS PAGE			19b. TELEPHONE NO <i>(include area code)</i>
Unclassified	Unclassified	Unclassified	SAR	67	N/A

Algorithms and Software for Improved CT Imaging

Promotional slides for Industrial Clients

Tim Holmes, D.Sc.
CEO
Lickenbrock Technologies



Distribution Statement A: Approved for public release, distribution is unlimited. This work was performed under contracts FA9300-07-M-3011, FA9300-10-C- 2102, FA9300-12-M-1014 and FA9300-13-C-2014 with the U.S. Air Force. PA xxxxxxxx

The views expressed in this article are those of the author and do not necessarily reflect the official policy or position of the Air Force, the Department of Defense, or the U.S. Government.

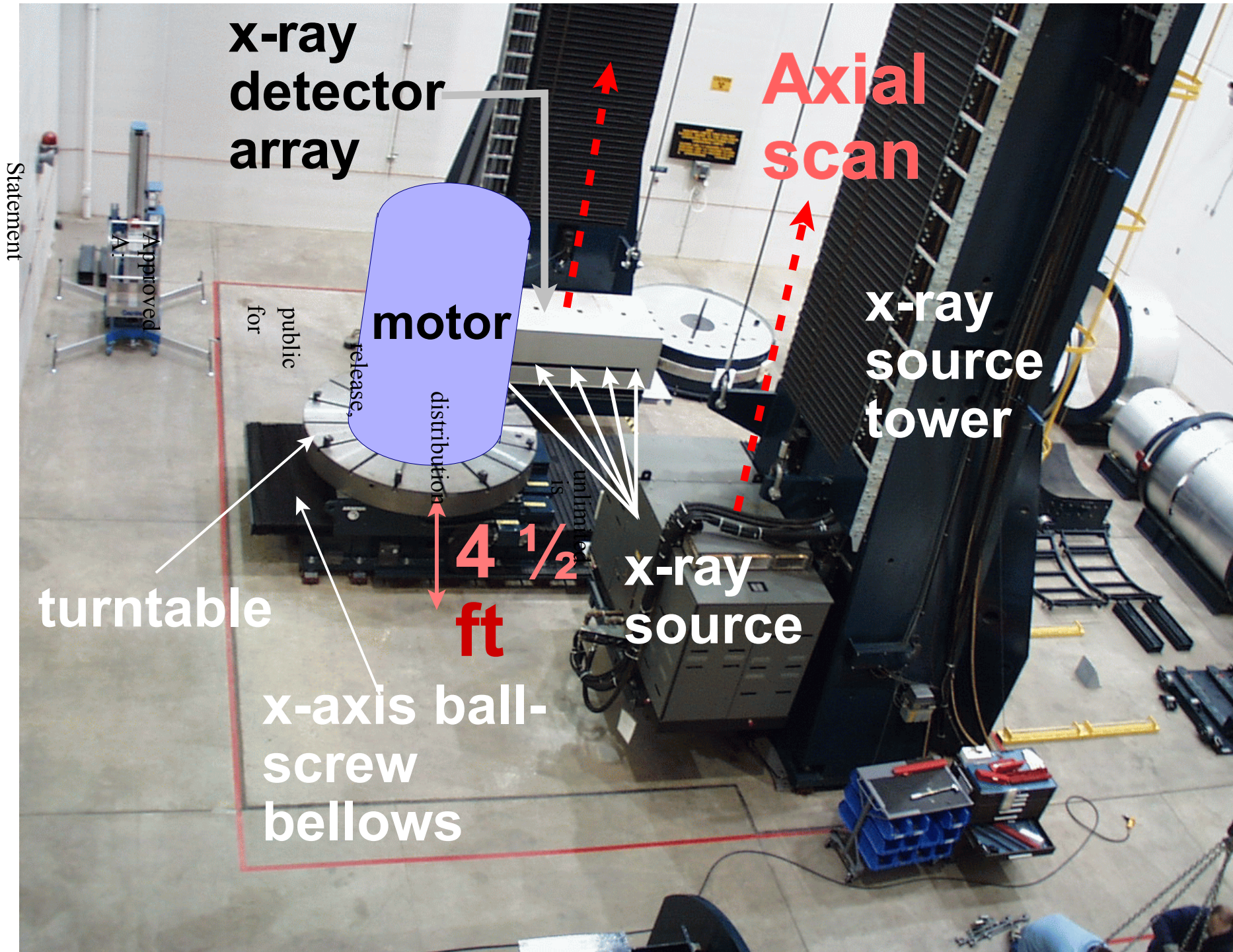

Distribution Statement A: Approved for public release, distribution is unlimited.

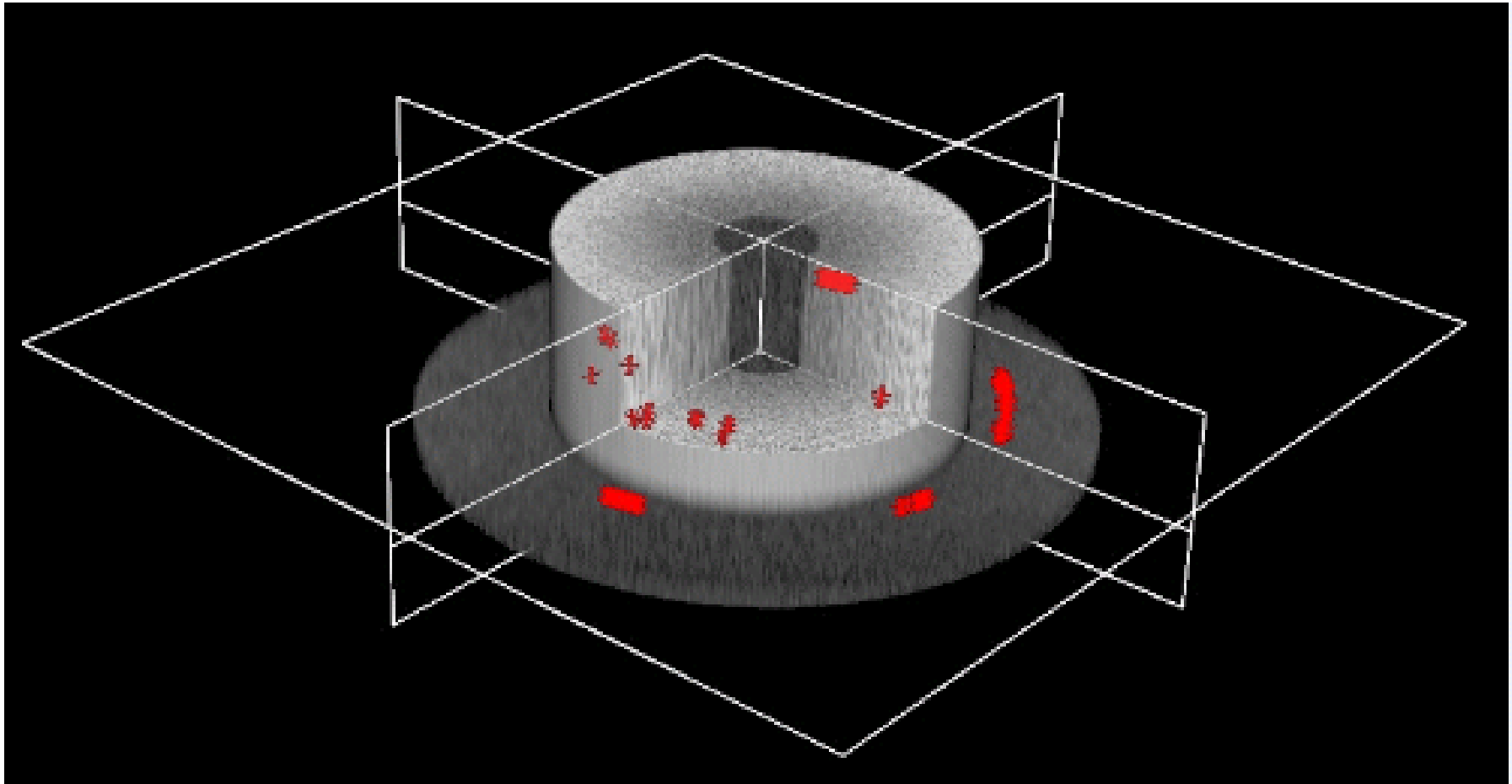

3D ANDES Viewer, showing a 3D phantom, which simulates an aerospace component, overlain with graphics that indicate locations of potential defects. The 3D viewer, with other analysis tools enable the capability to evaluate true positive detections from false positive detections.

Traverse mismatch correction

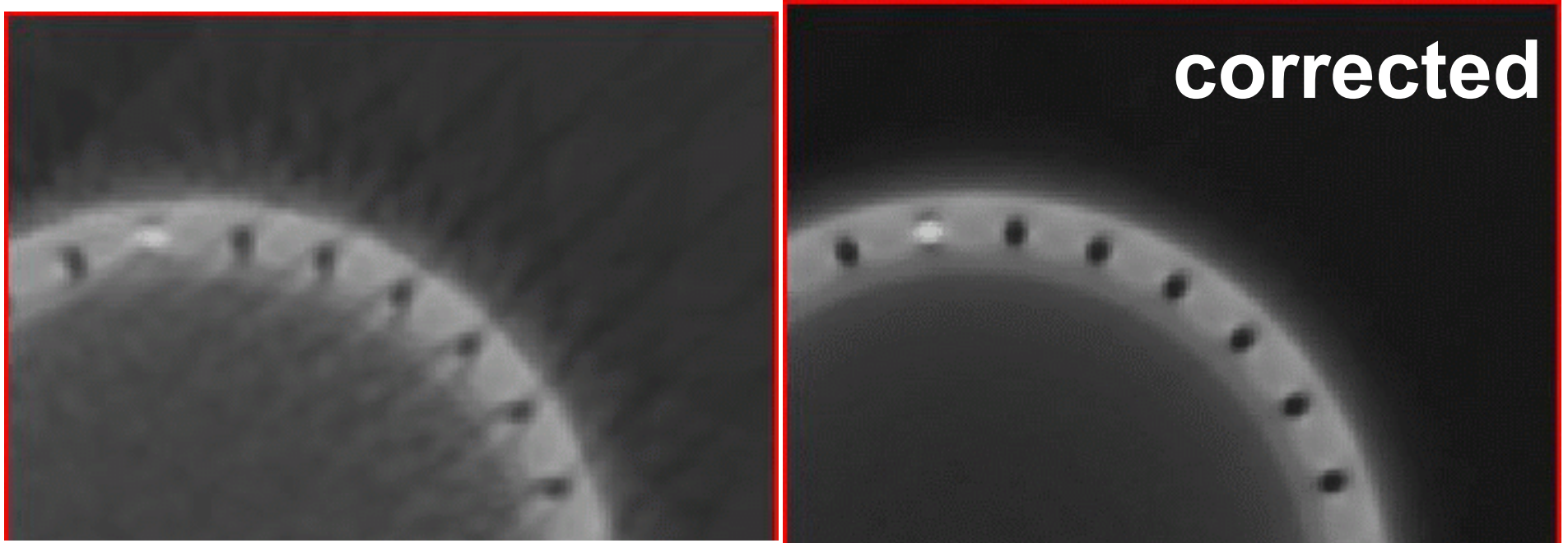

Example of the data corrections using an aerospace component . (a) The artifactual streaks are due to unavoidable geometric misalignments, called traverse mismatch. (b) Image resulting from the automatic detection and correction of the data for these misalignments.

Traverse mismatch correction

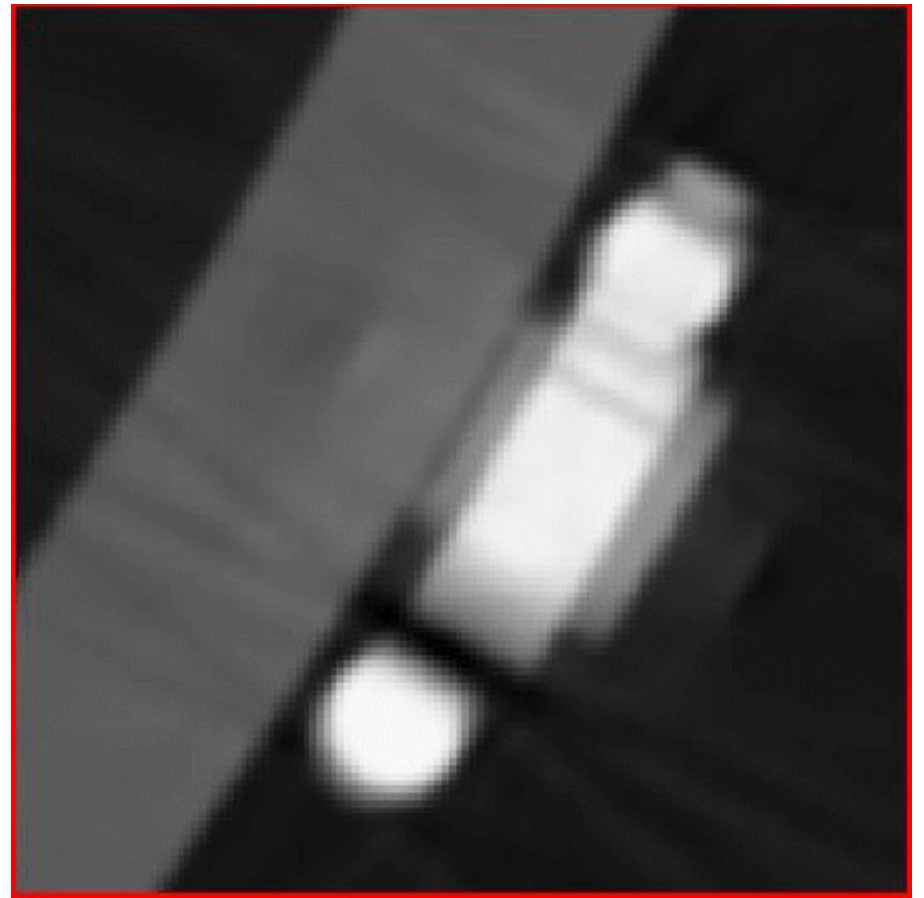

corrected

Traverse mismatch correction

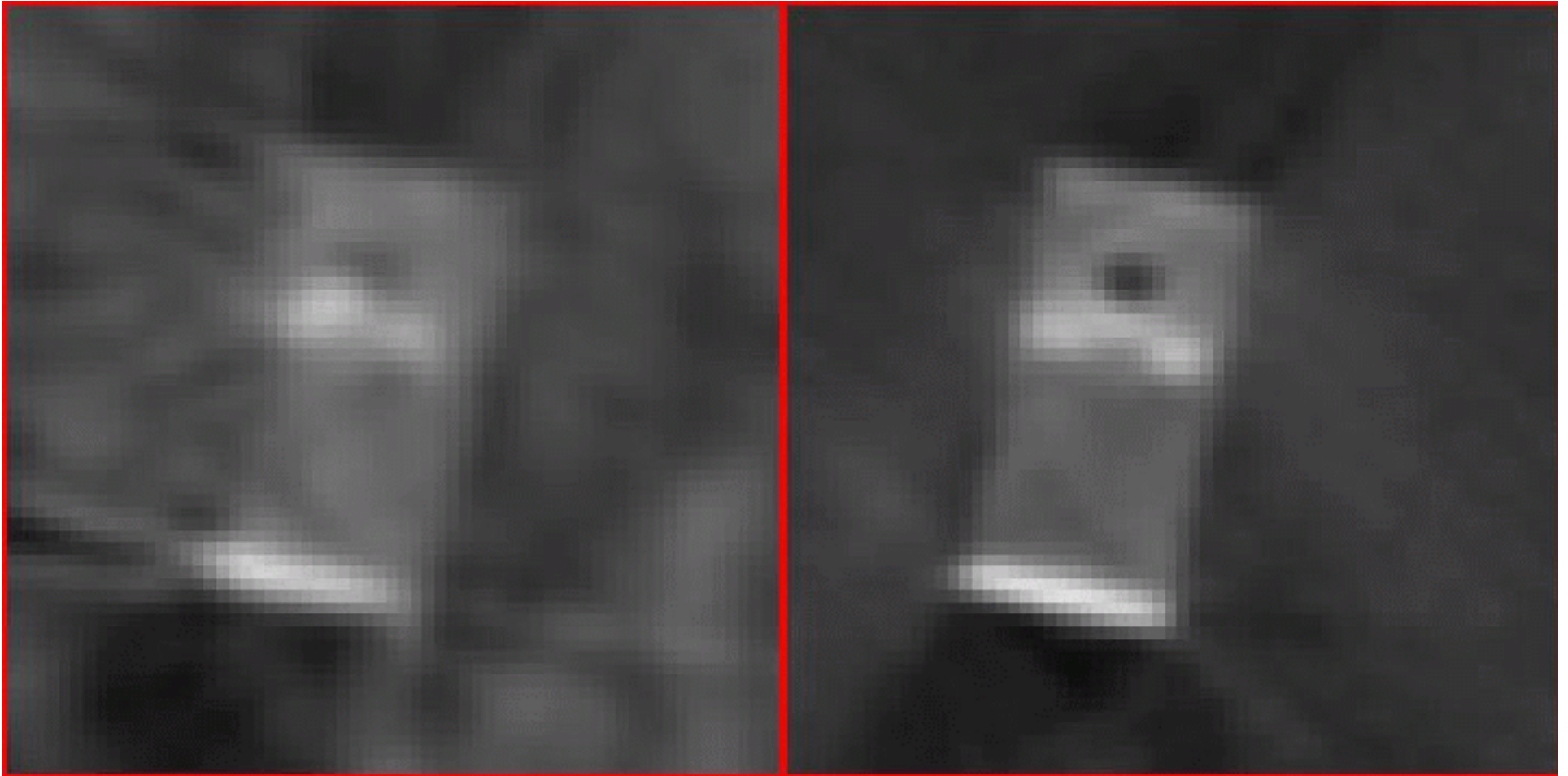

corrected

Traverse mismatch in the sinogram

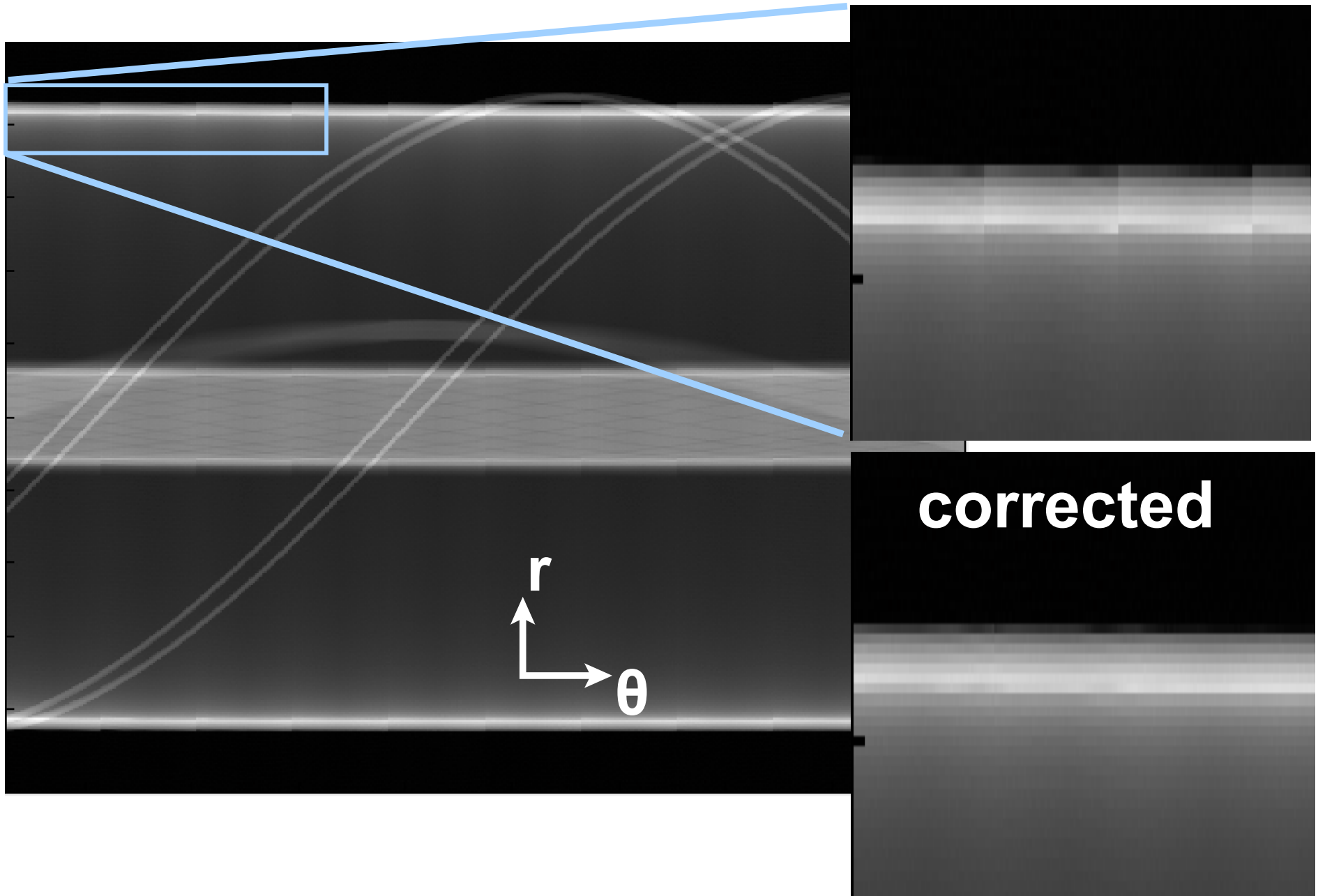

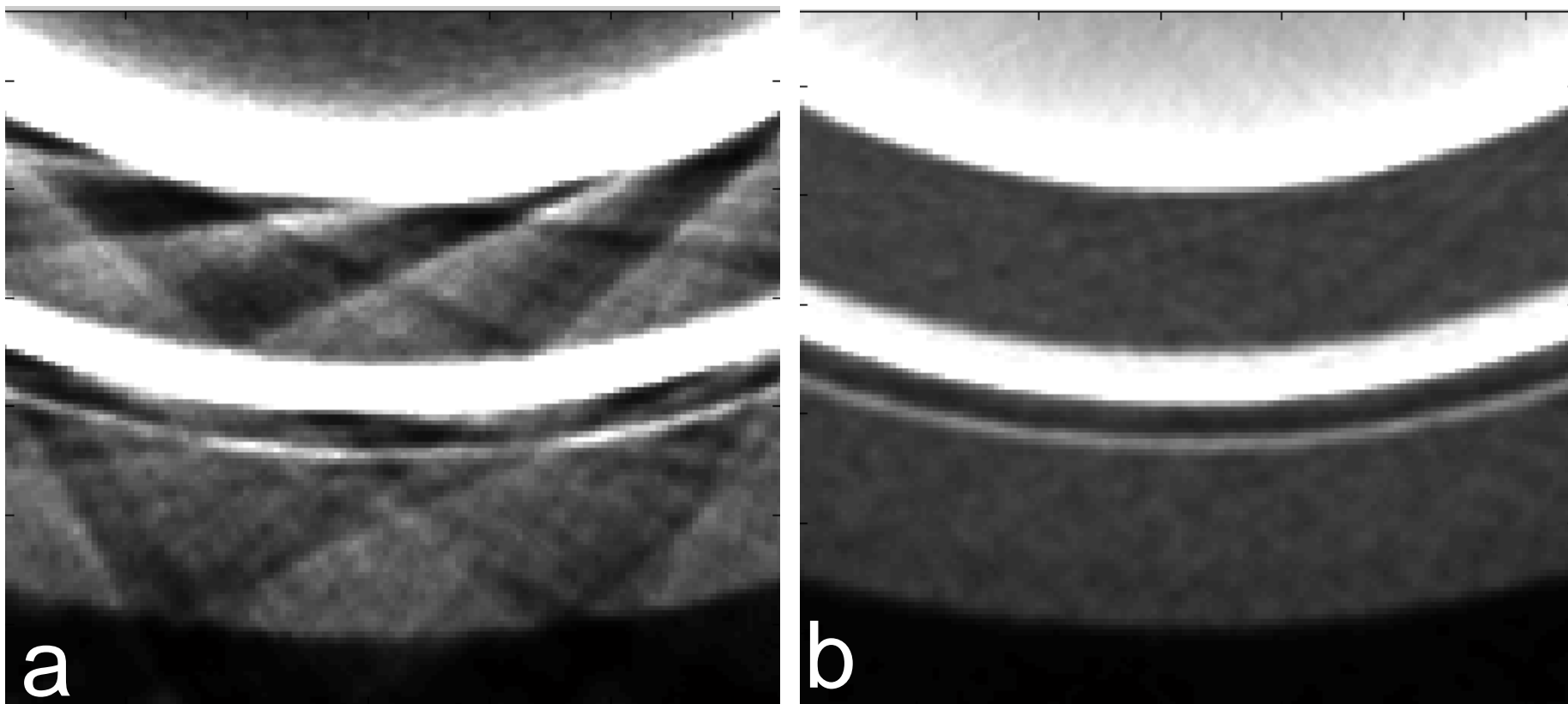

Example of the data corrections, using a small ROI of an aerospace component. (a) The artifactual streaks are due to high-Z and beam hardening. (b) Image resulting from the corrections. Other data corrections have similar remarkable impact on image fidelity.

Railroad track correction

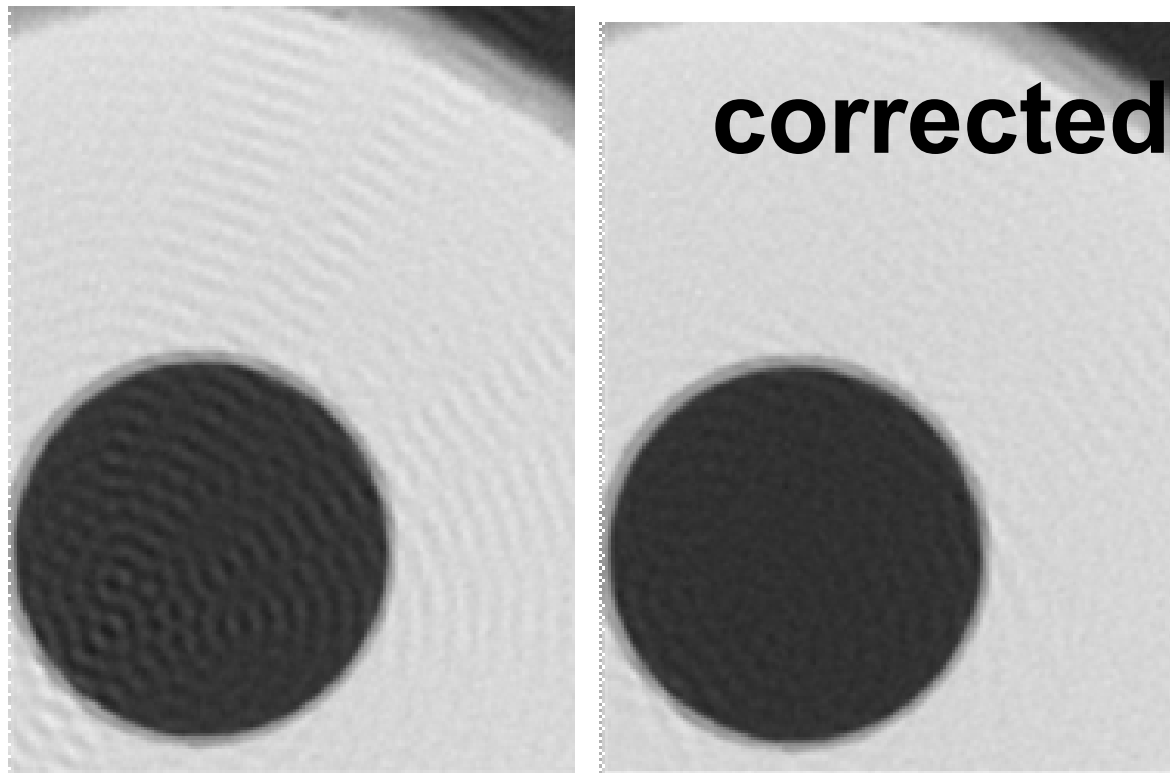

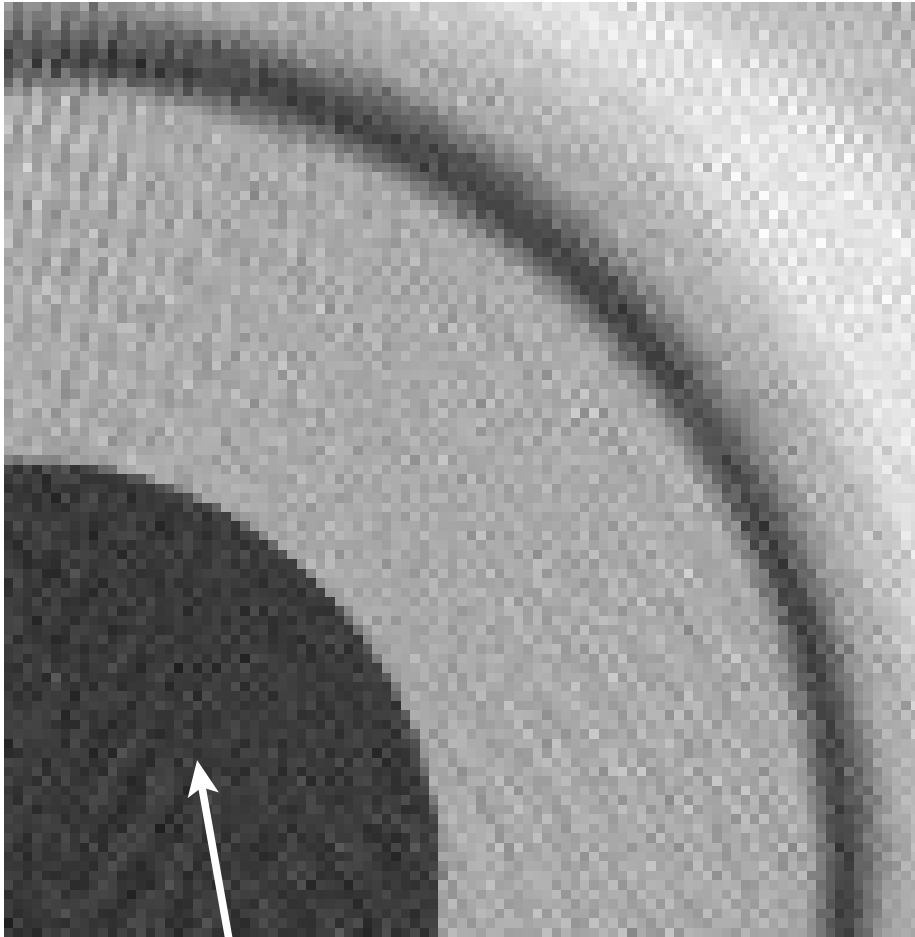

railroad track

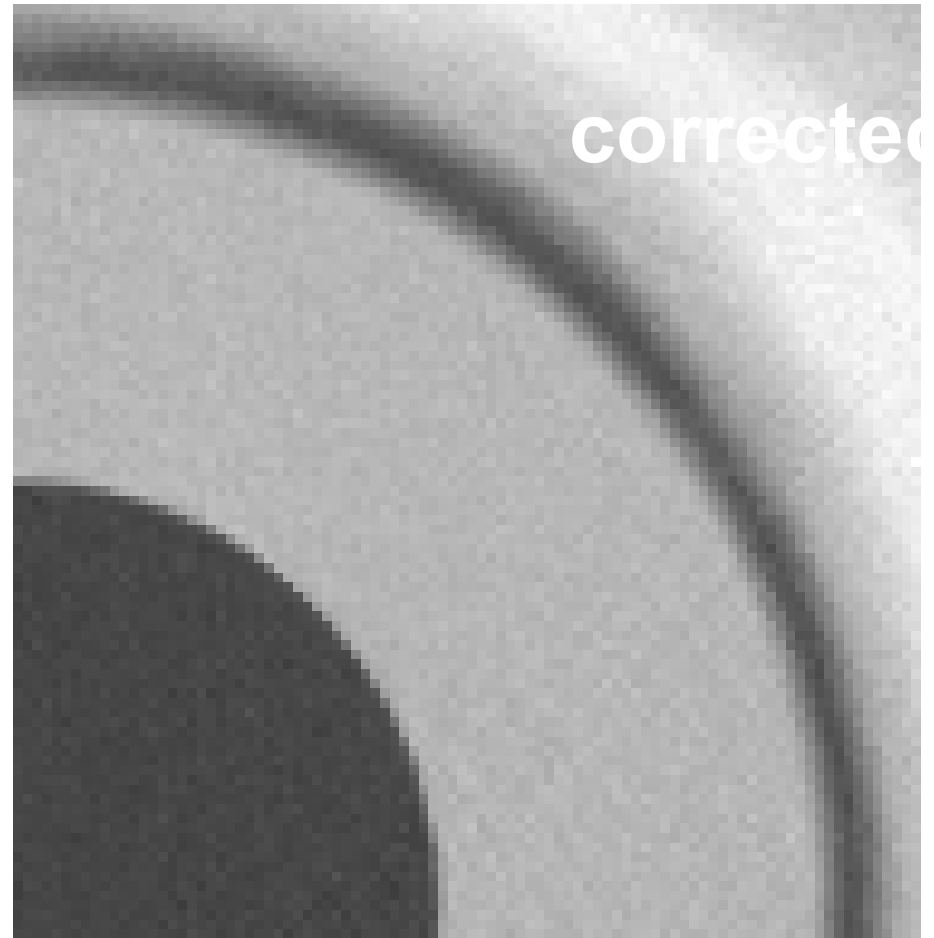

corrected

Frequency spectrum of the columns of the sinogram



Contrast

10840.0

3118.0

Reset Max:

Left Right

Adjust

Min Max

Apply to:

Left Right

-48.0

-184.0

Reset Min:

Left Right

x-axis units

cycles/sec

cycles/meter

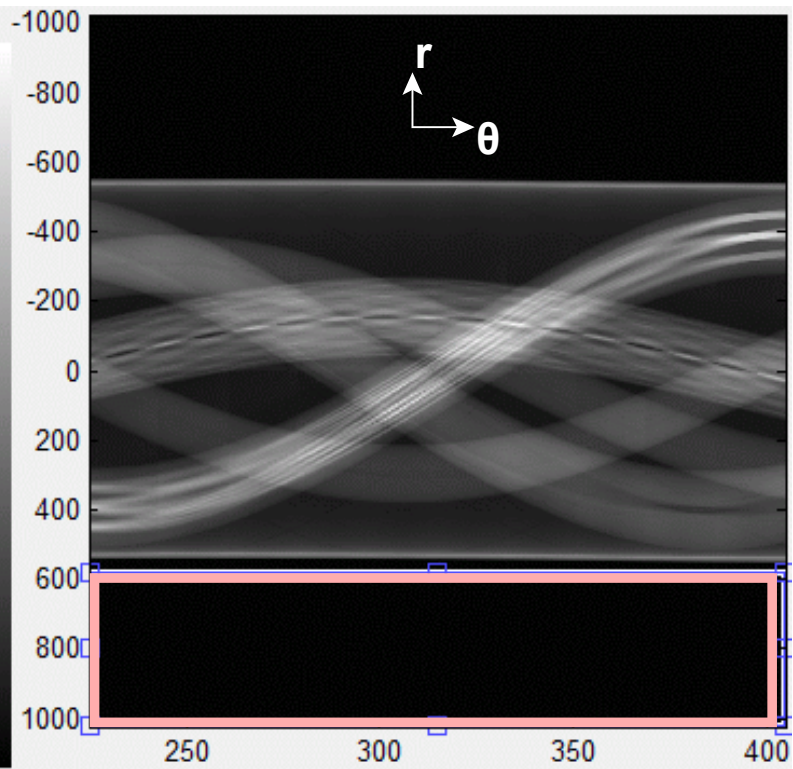

Row: - Col: - Pixel: ---- Mode: -

Row: 96.2 Deg: 322.1 Pixel: 699.00 Mode: Zoom In [R/C: 1121/389]

Display Box Plot Avg. Spectrum Delete Box

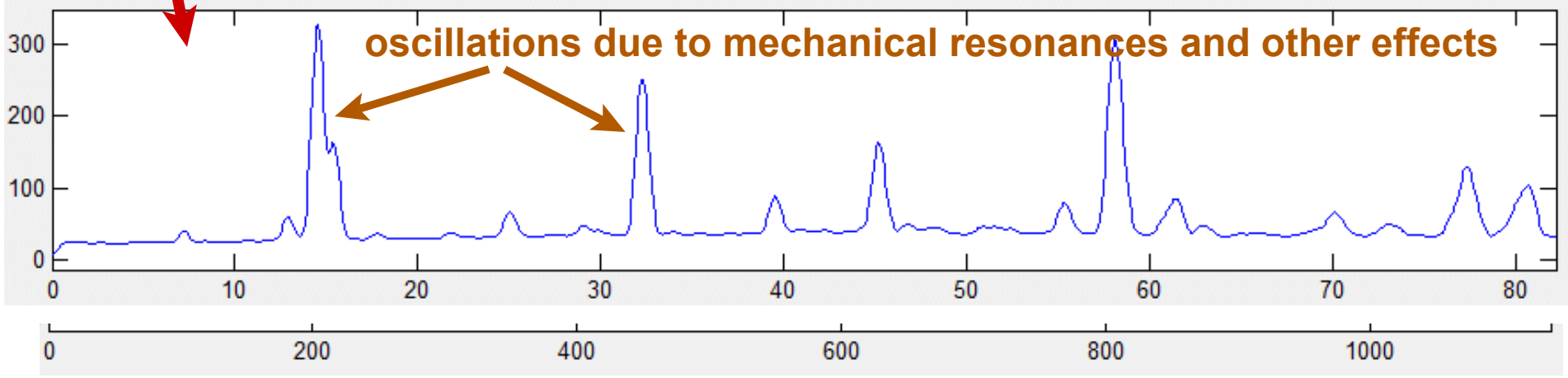

Aliasing

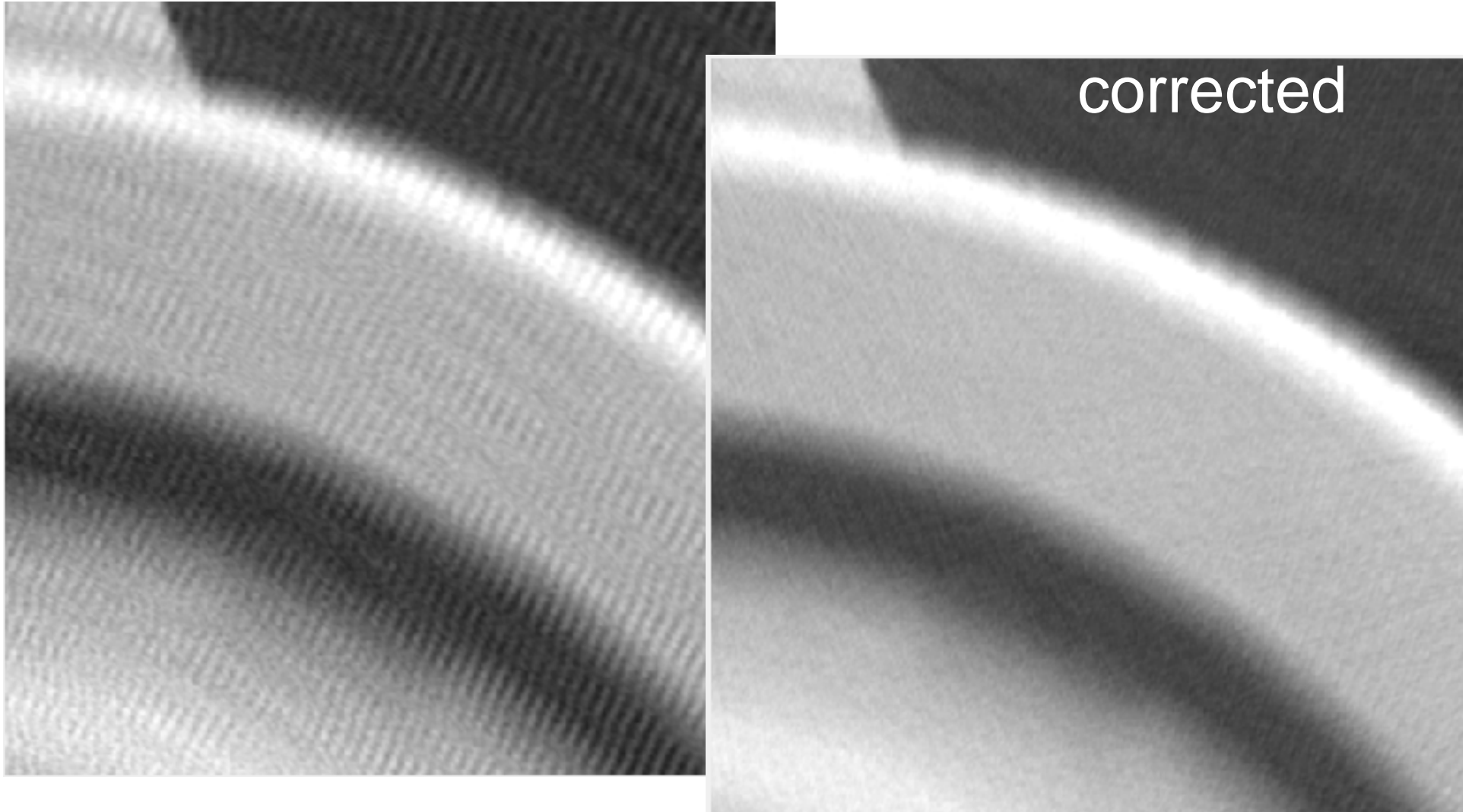

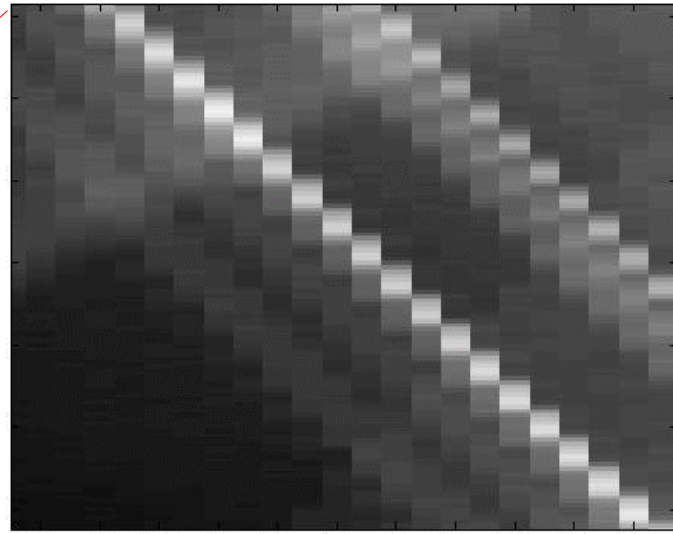
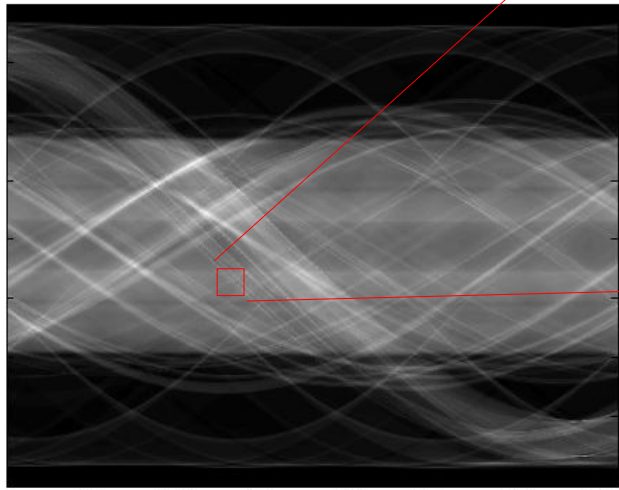

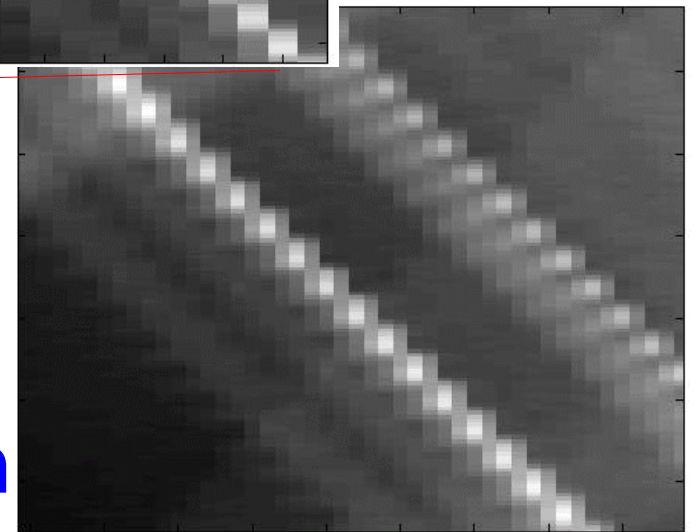
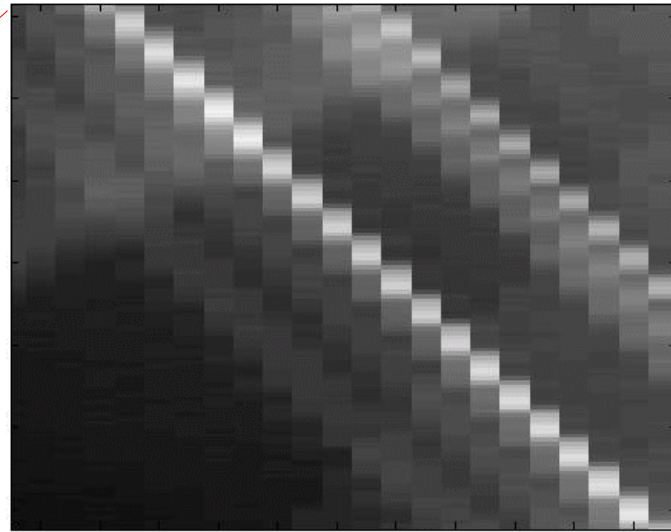
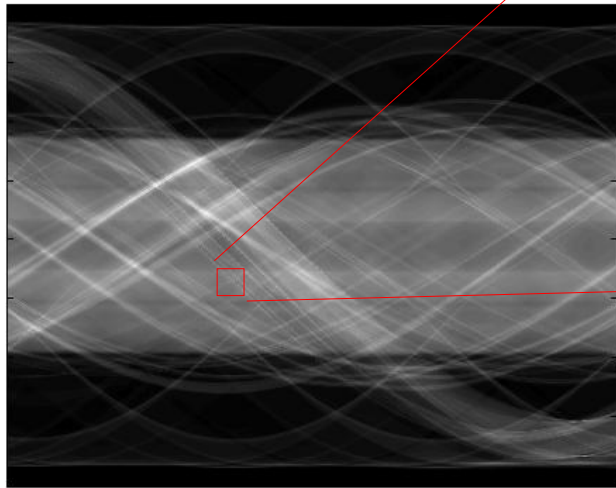

better -

linear
interpolation

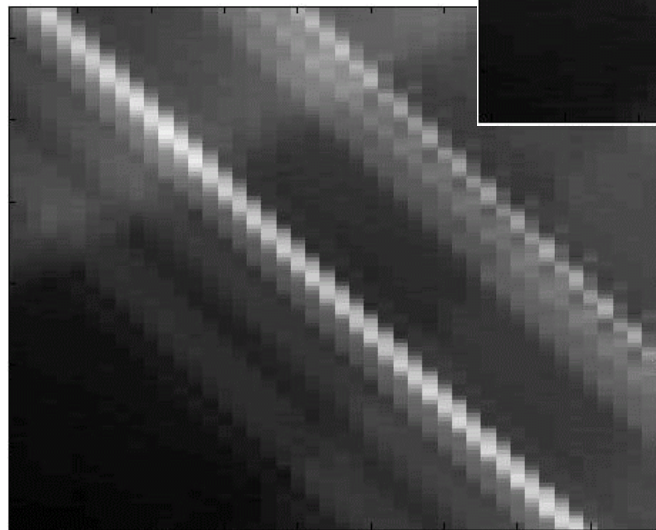
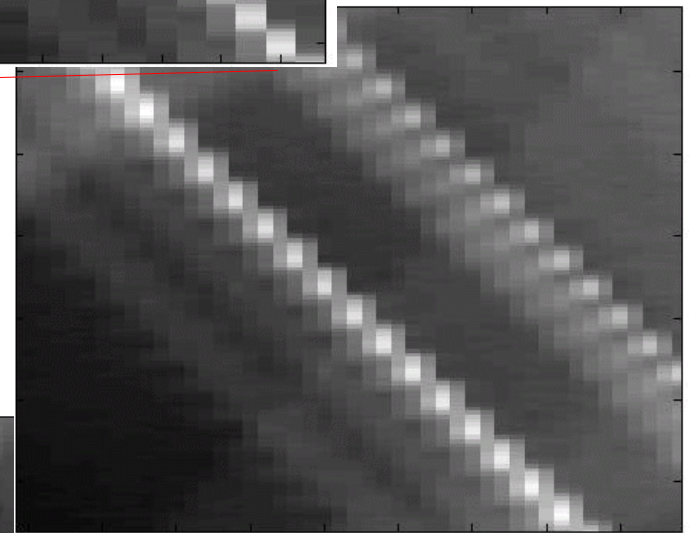
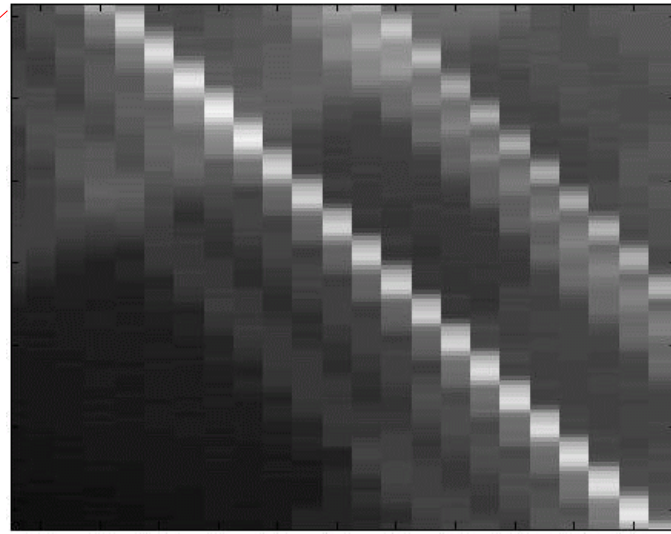
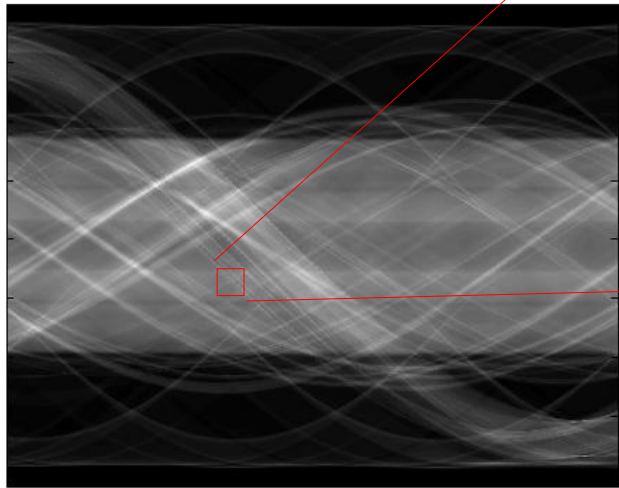

best -
directional
interpolation

Aliasing

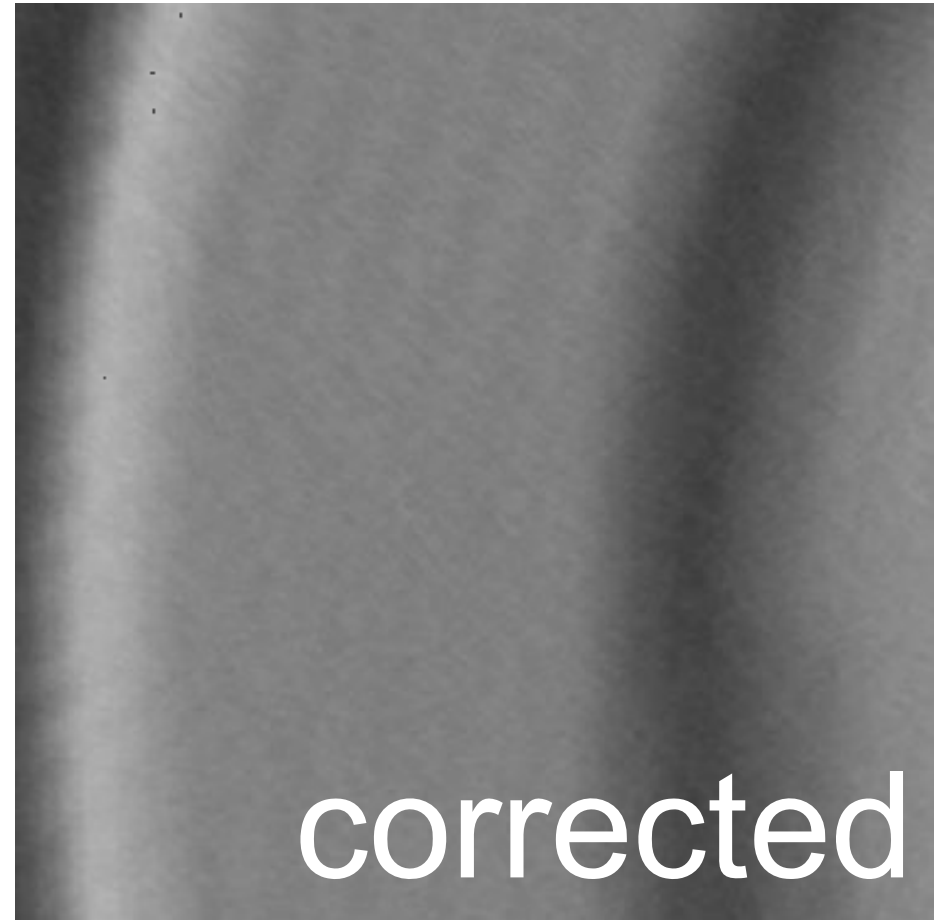
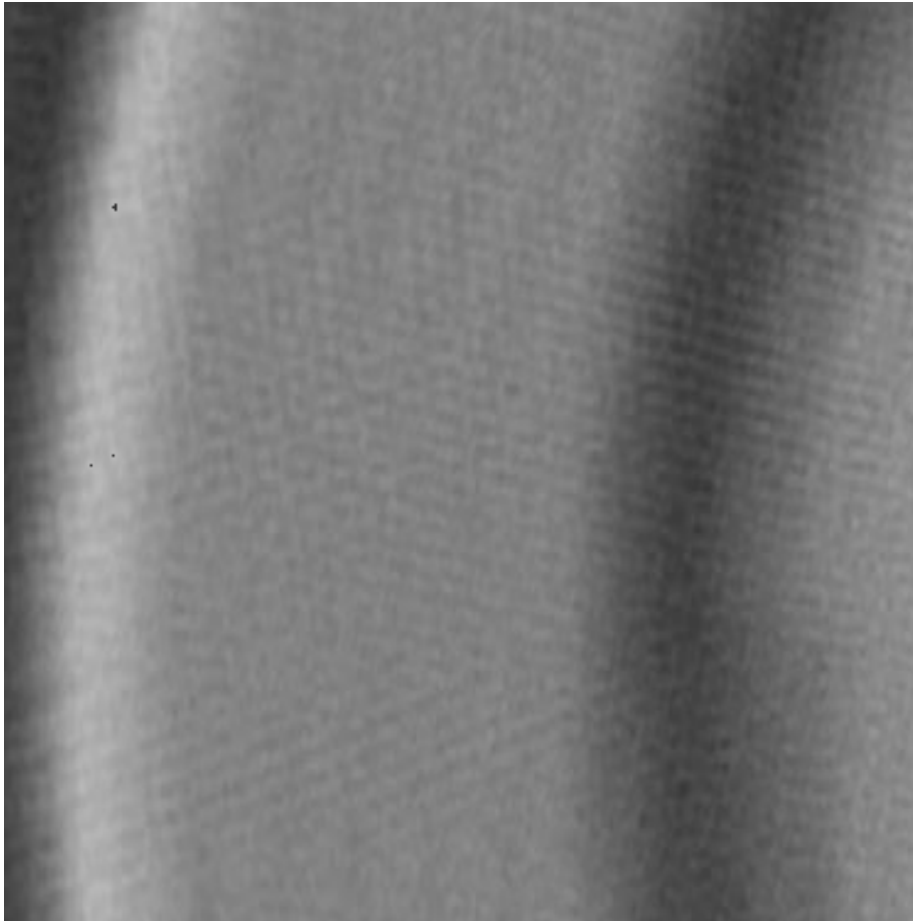

Aliasing

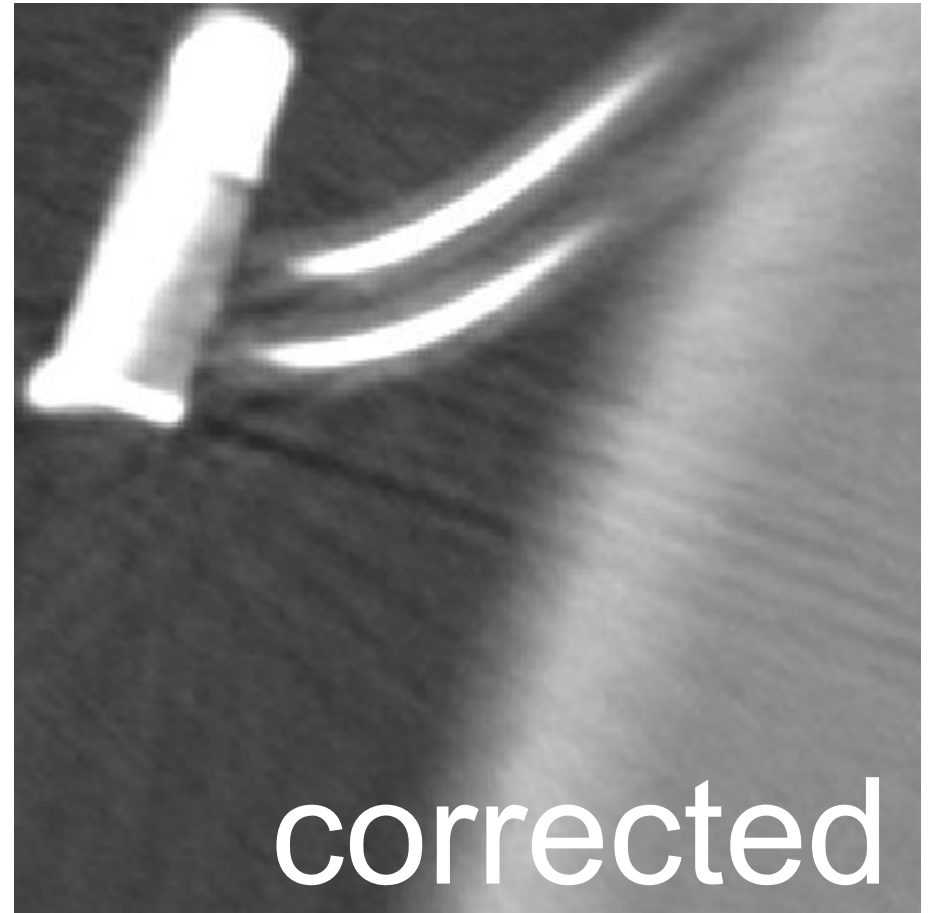
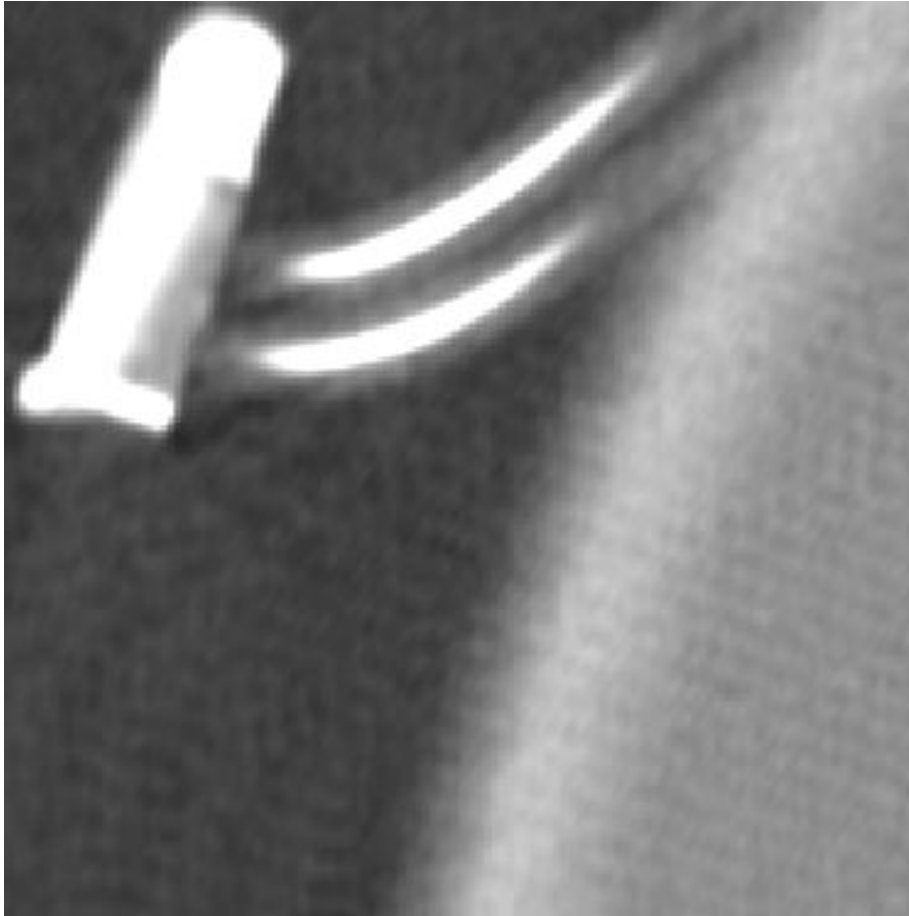

Railroad Track Artifact

How it affects the sinogram

sinogram

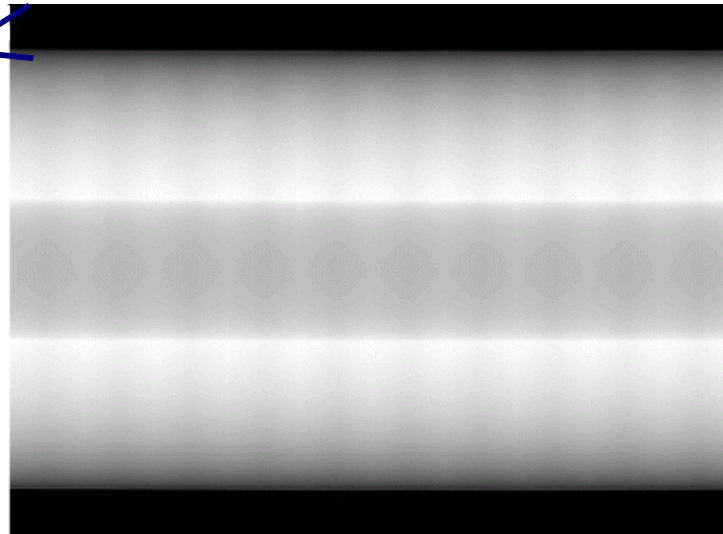

image

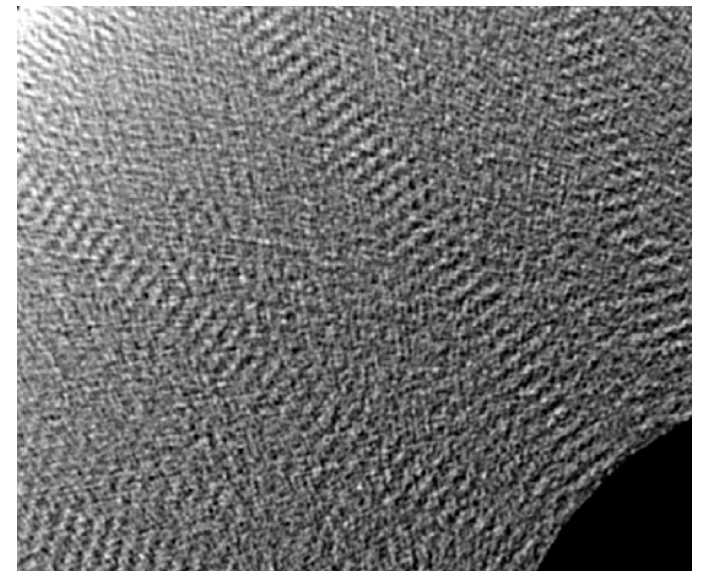
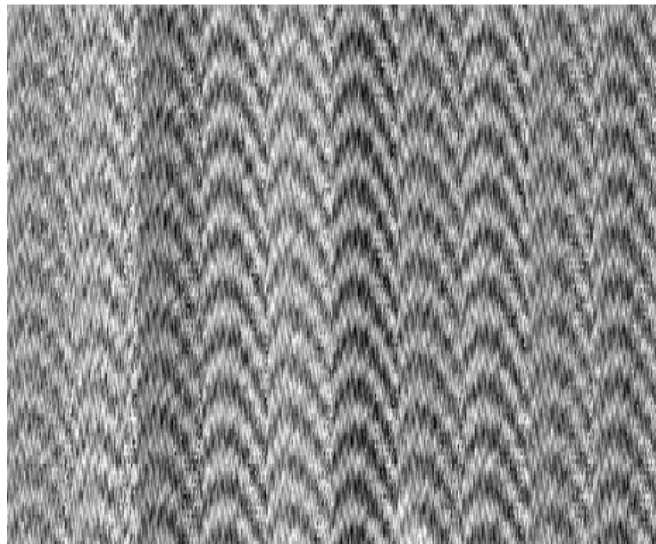

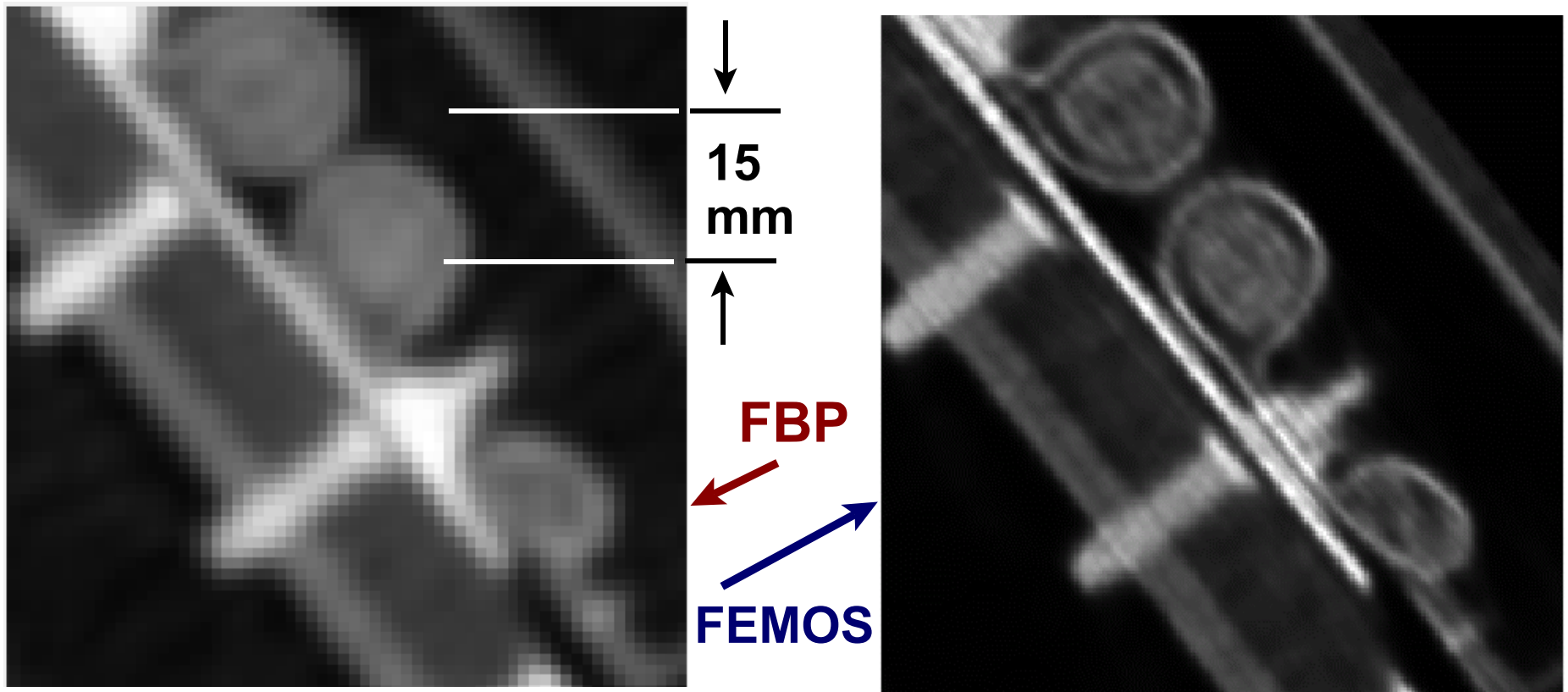

Resolving power enhancement

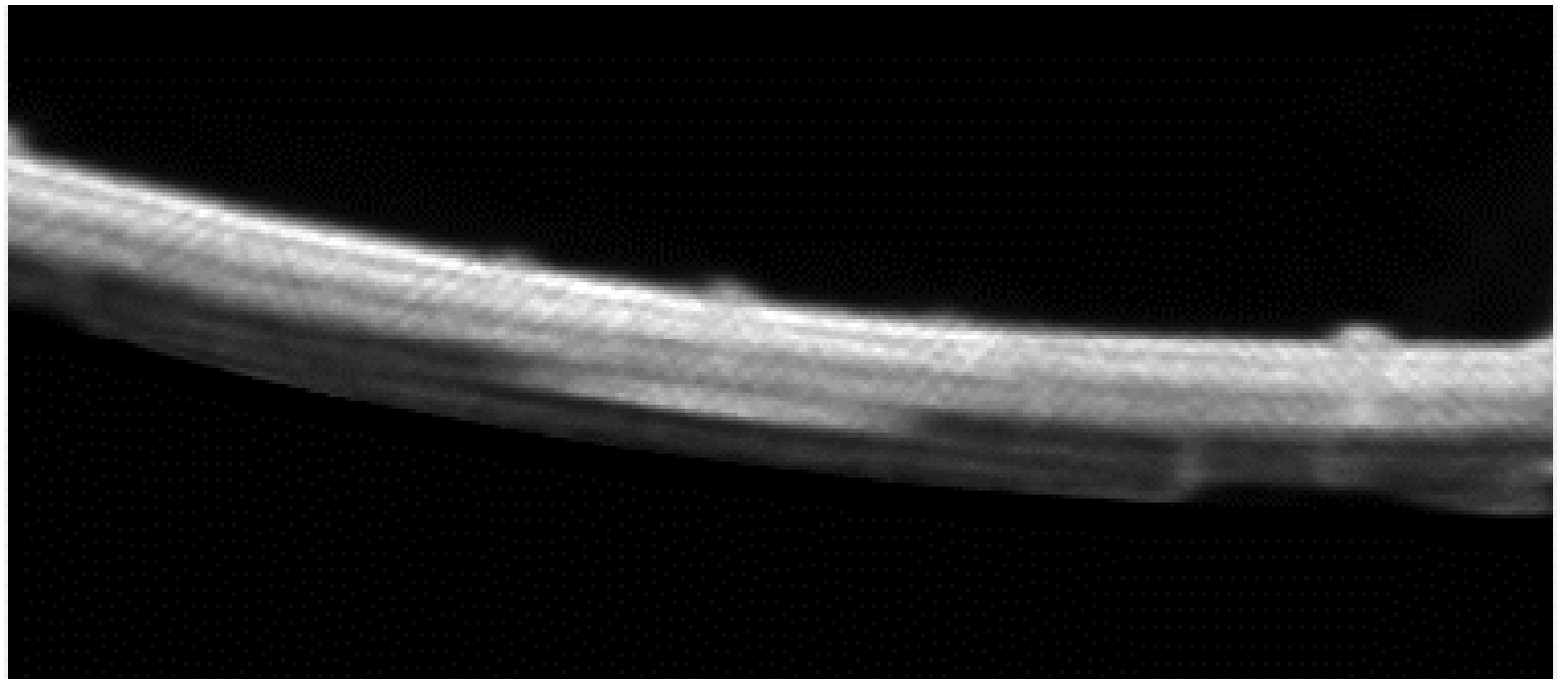
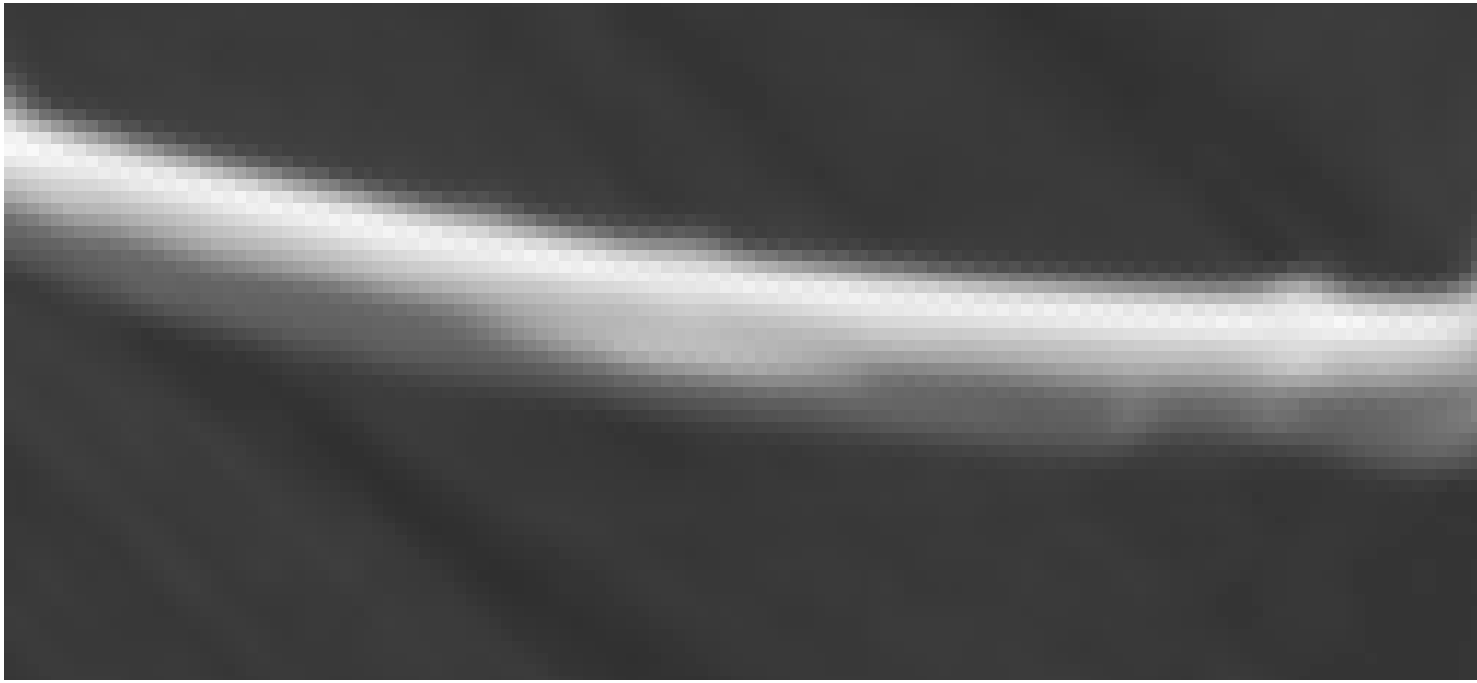

Distribution Statement A: Approved for public release, distribution is unlimited.

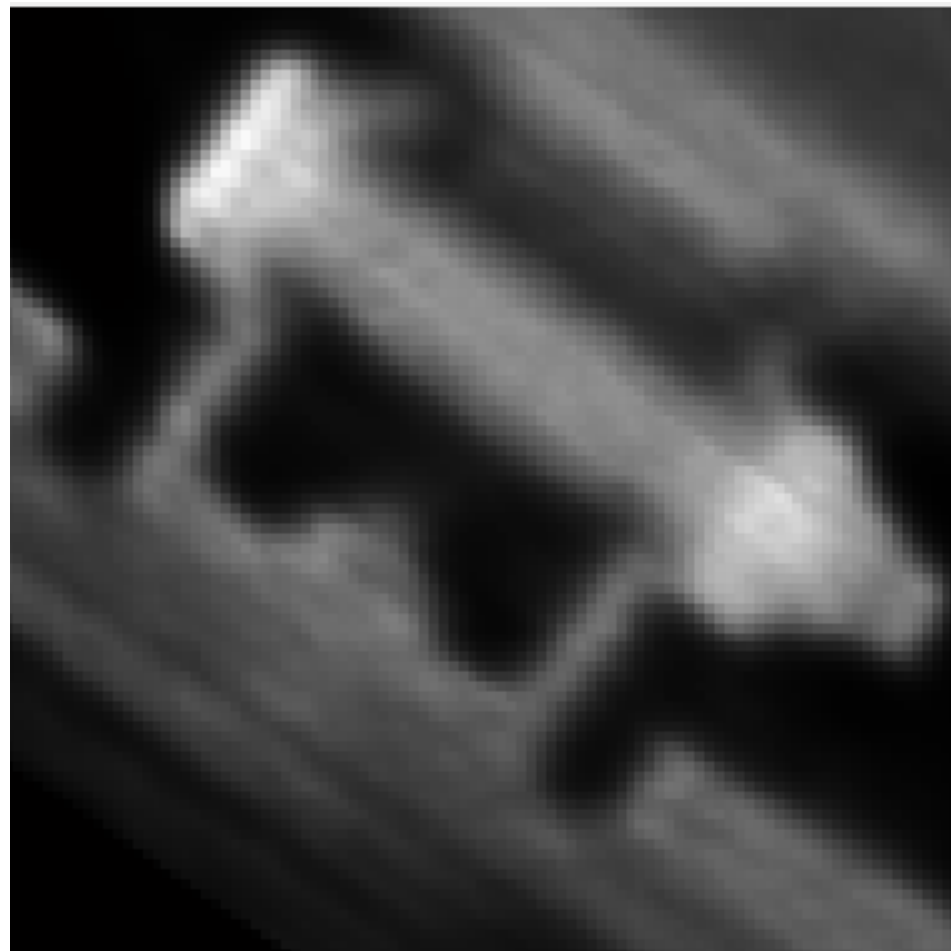
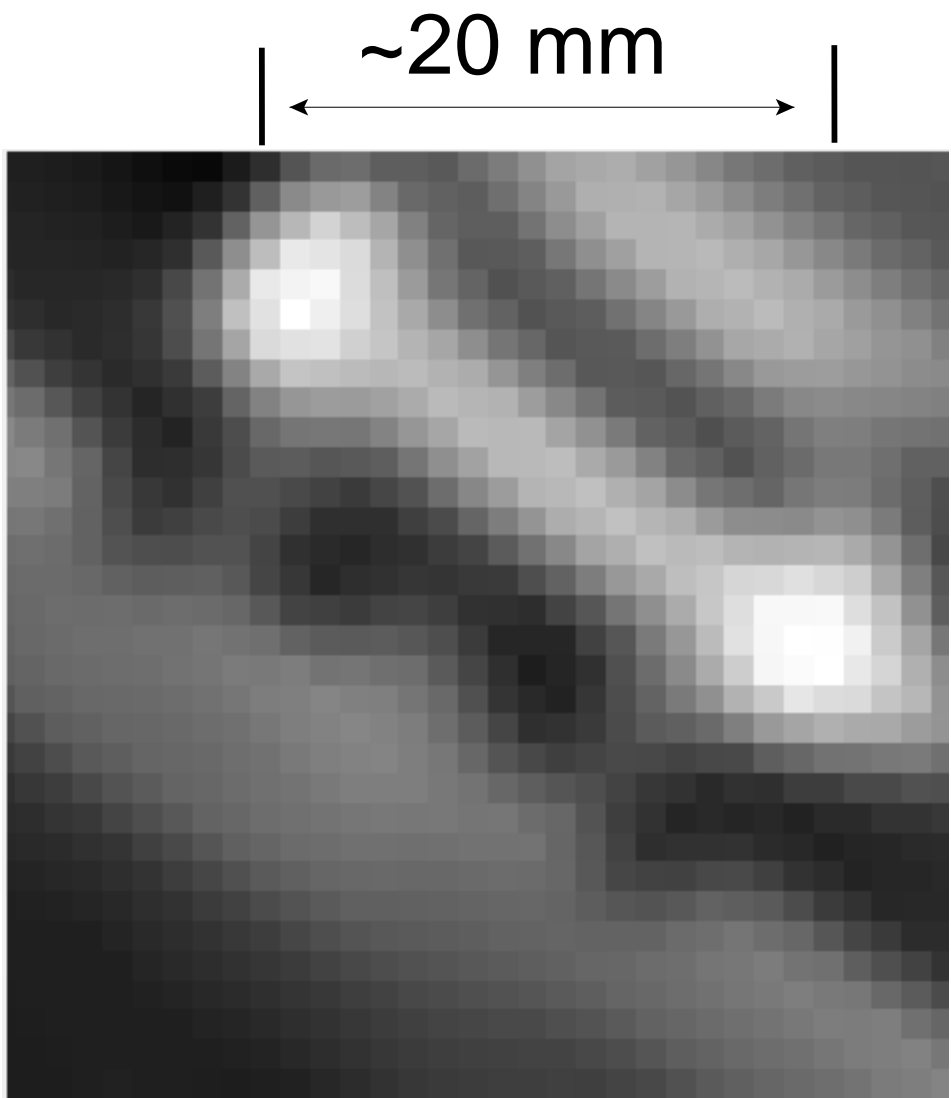

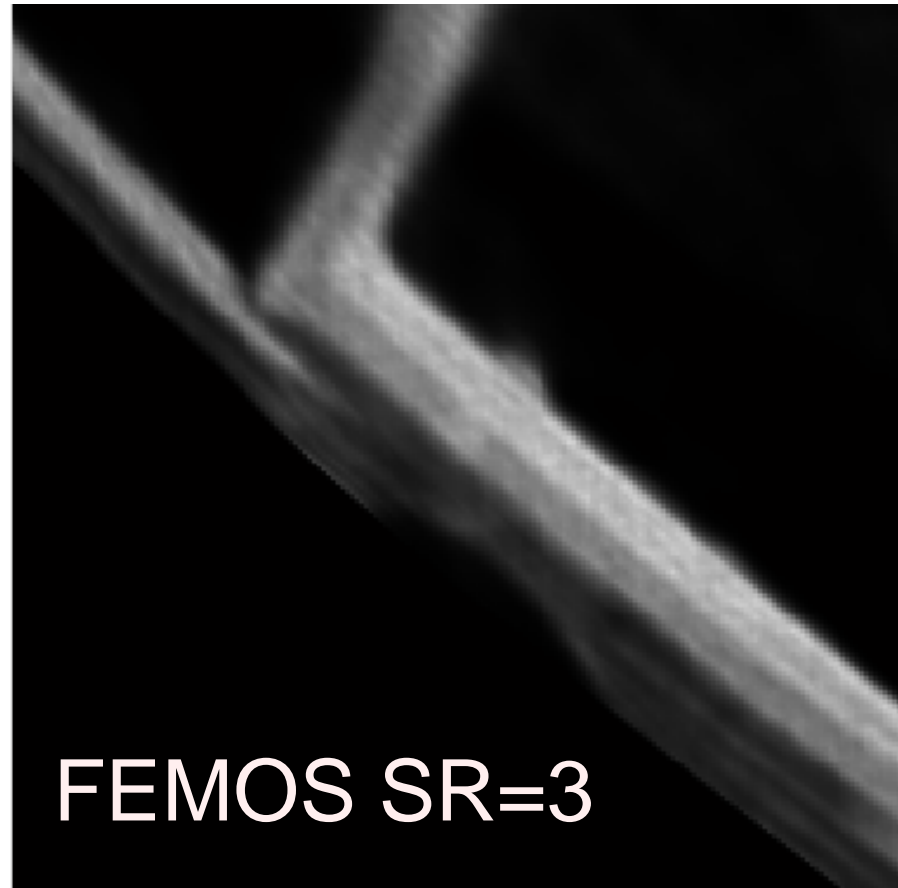
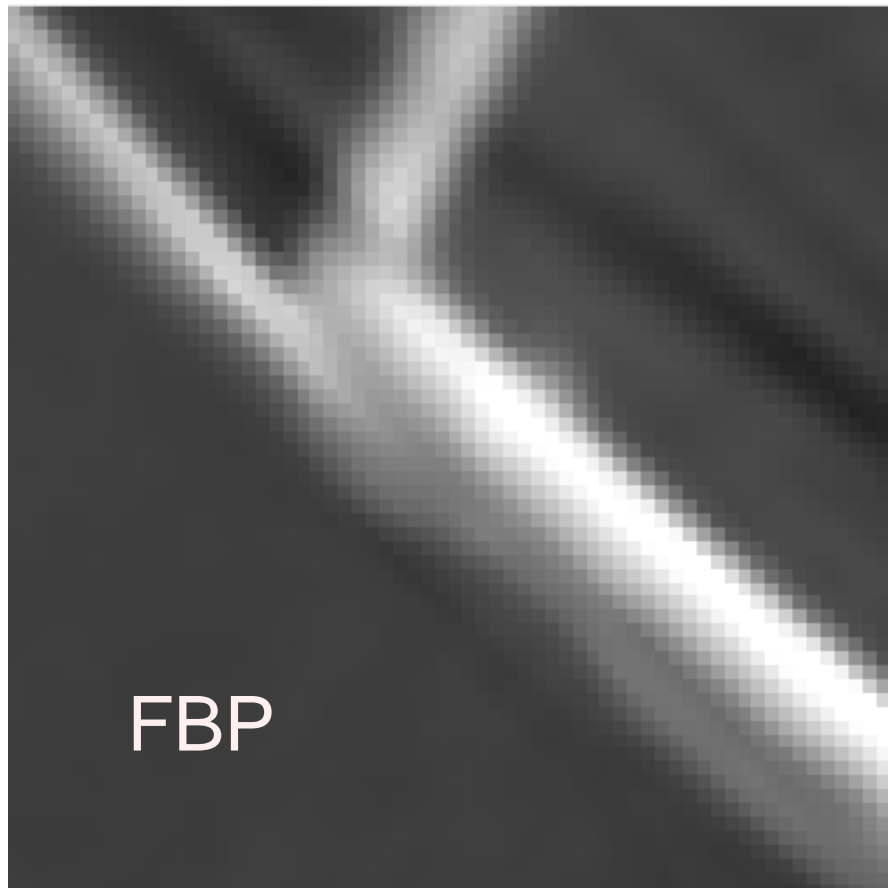

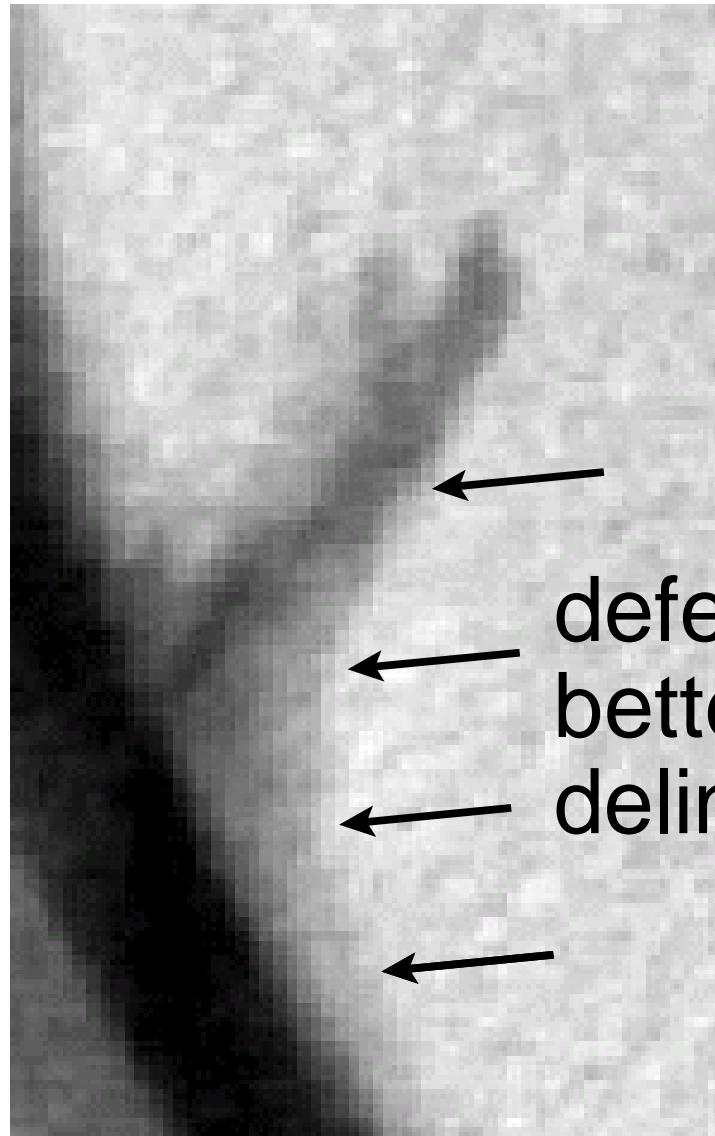
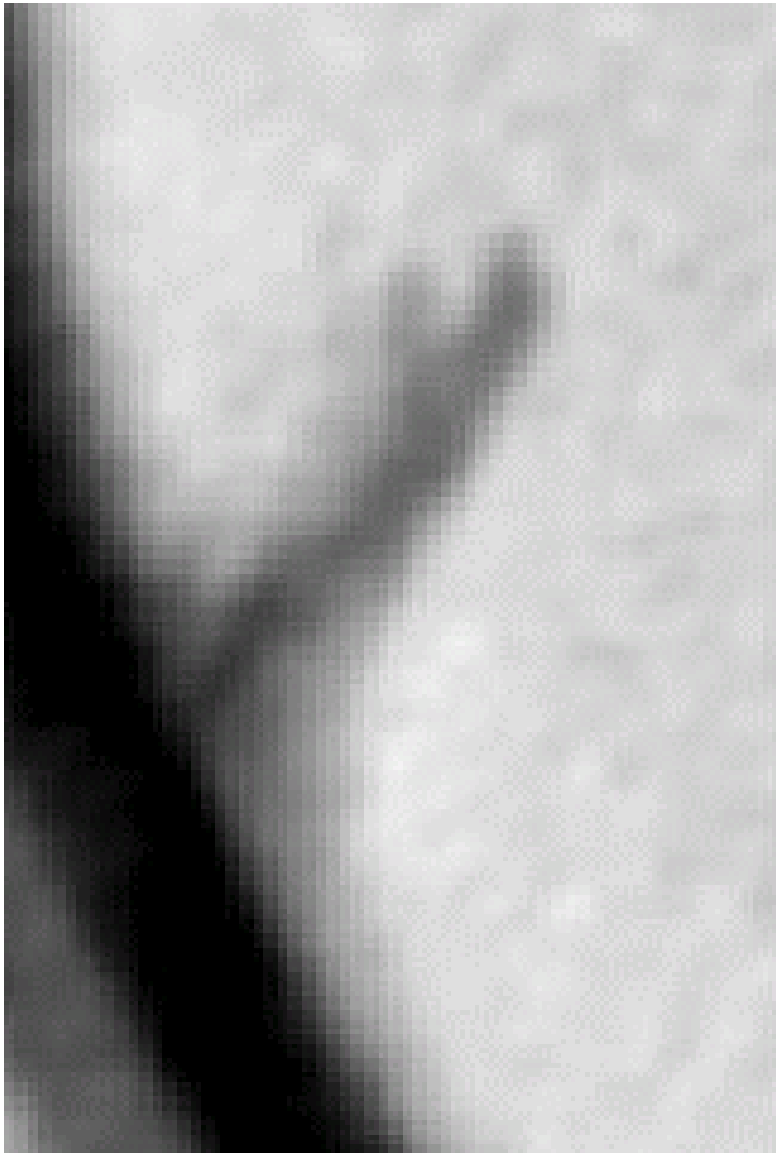

defects
better
delineated

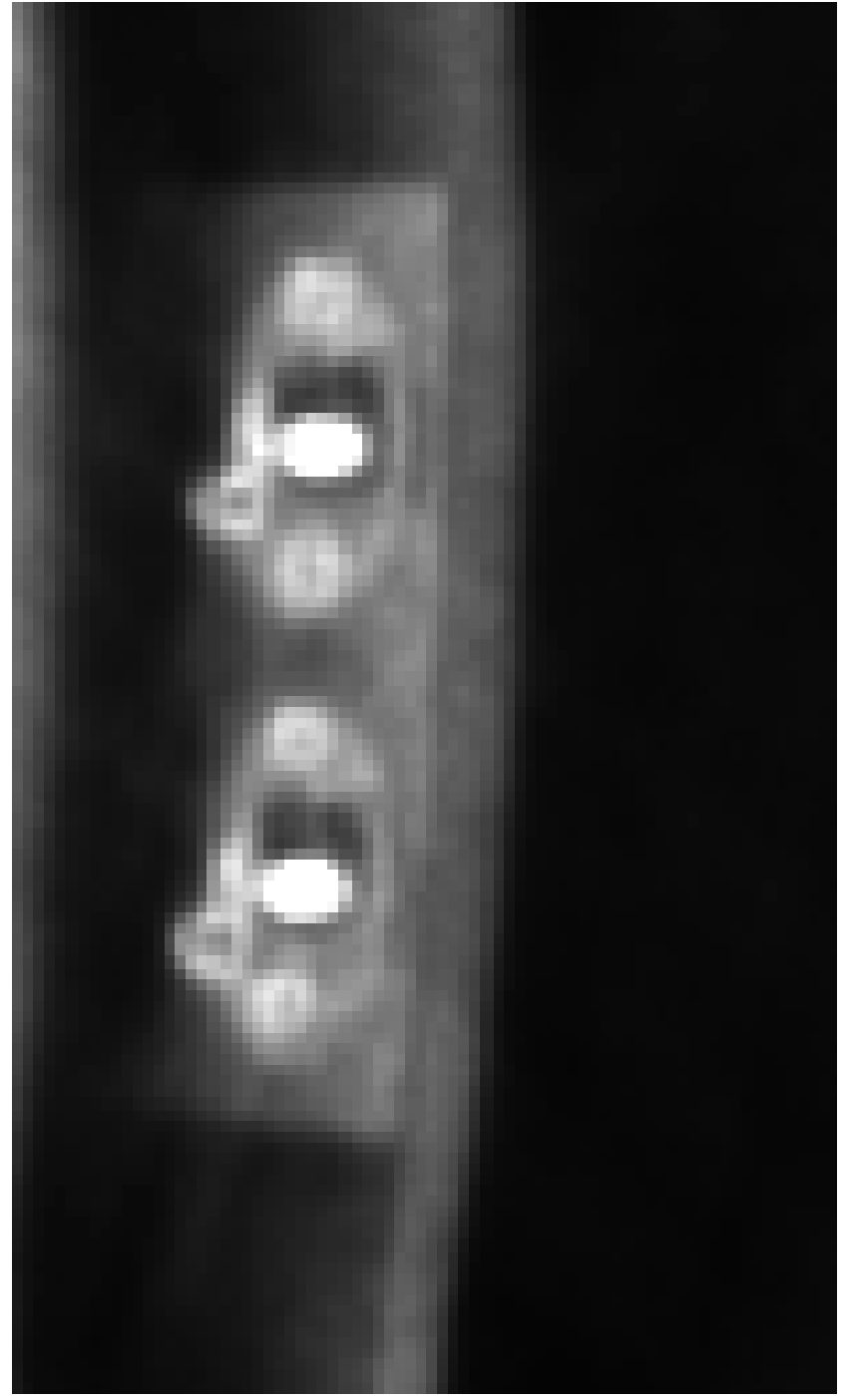
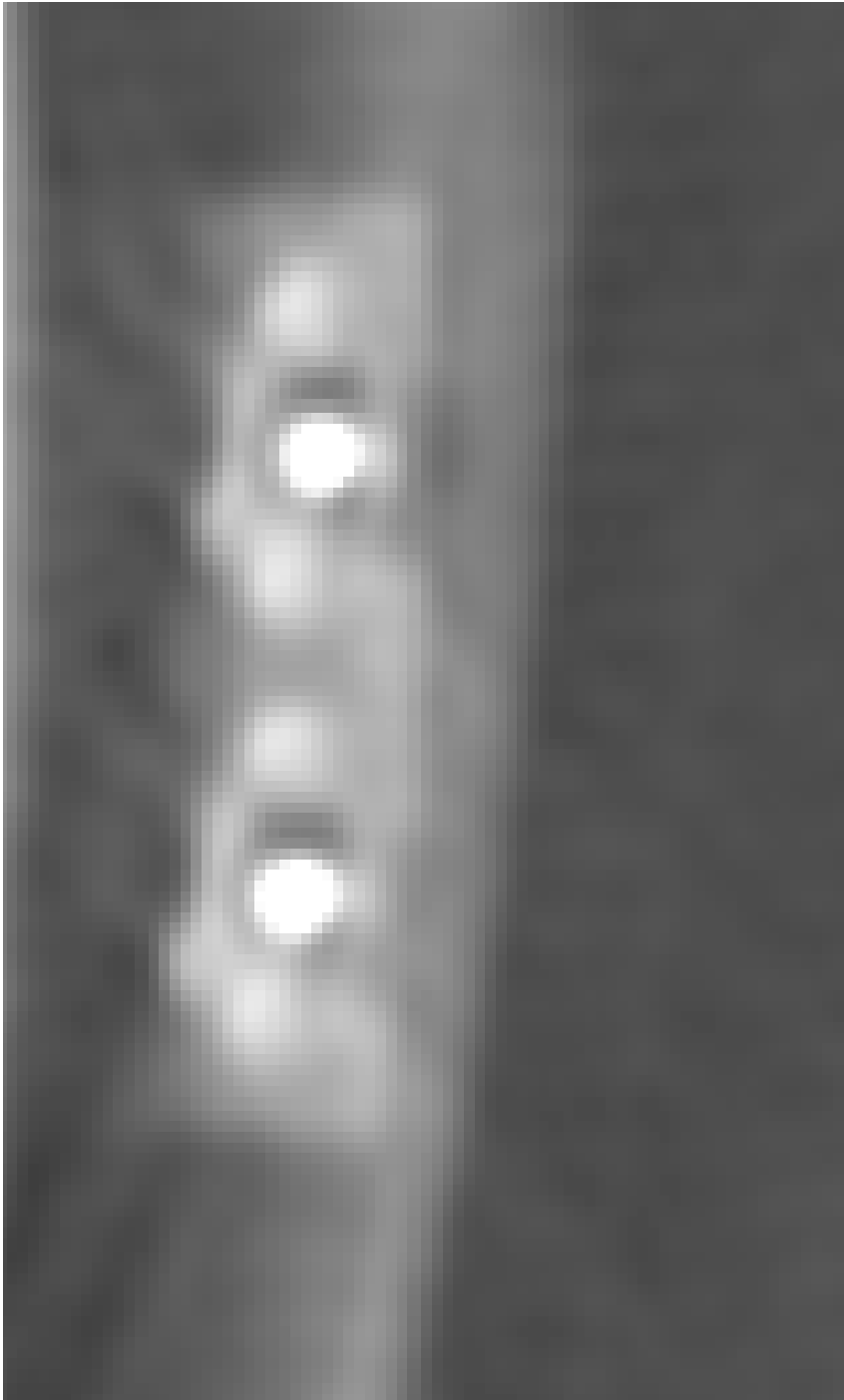

Distribution Statement A: Approved for public release, distribution is unlimited.

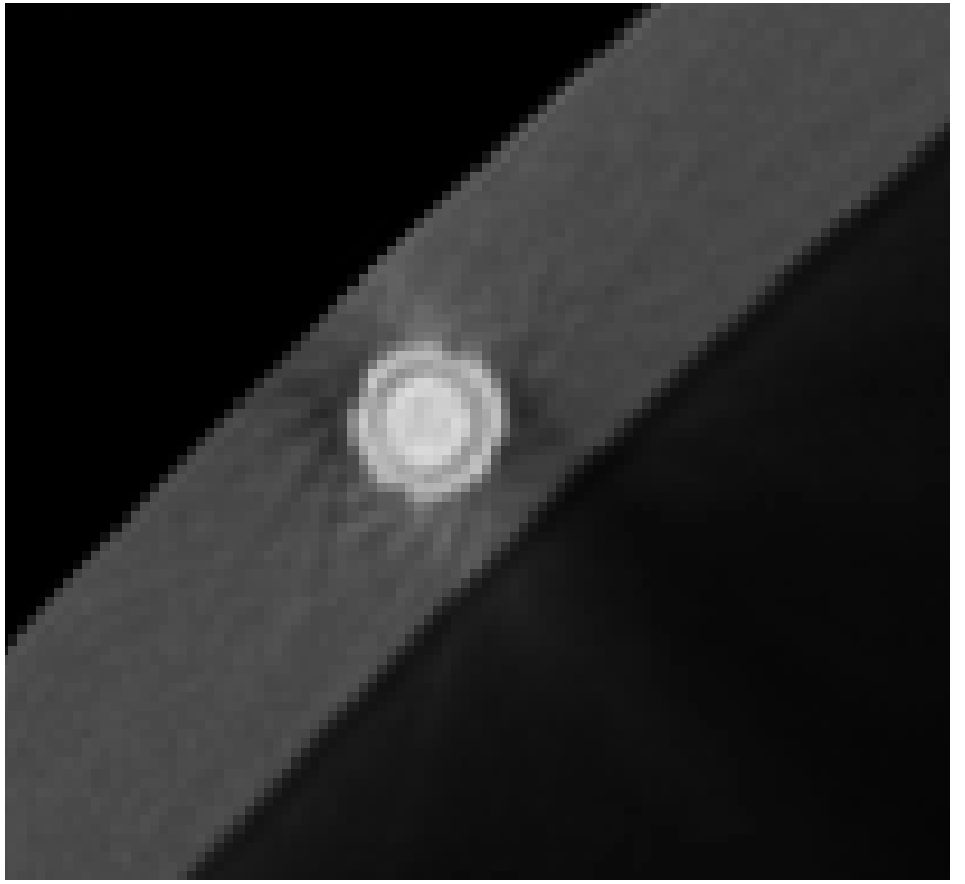
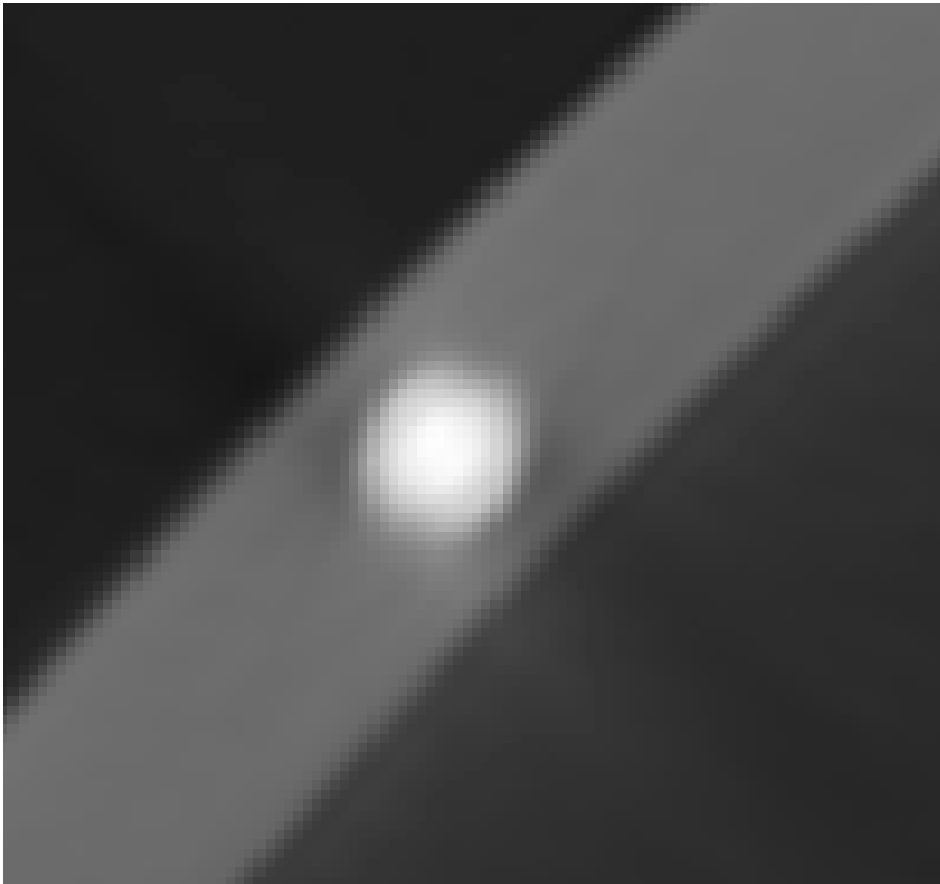

Distribution Statement A: Approved for public release, distribution is unlimited.

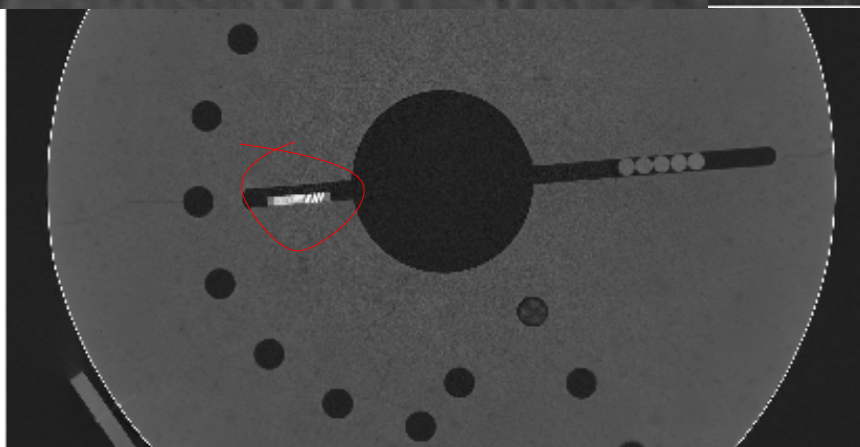
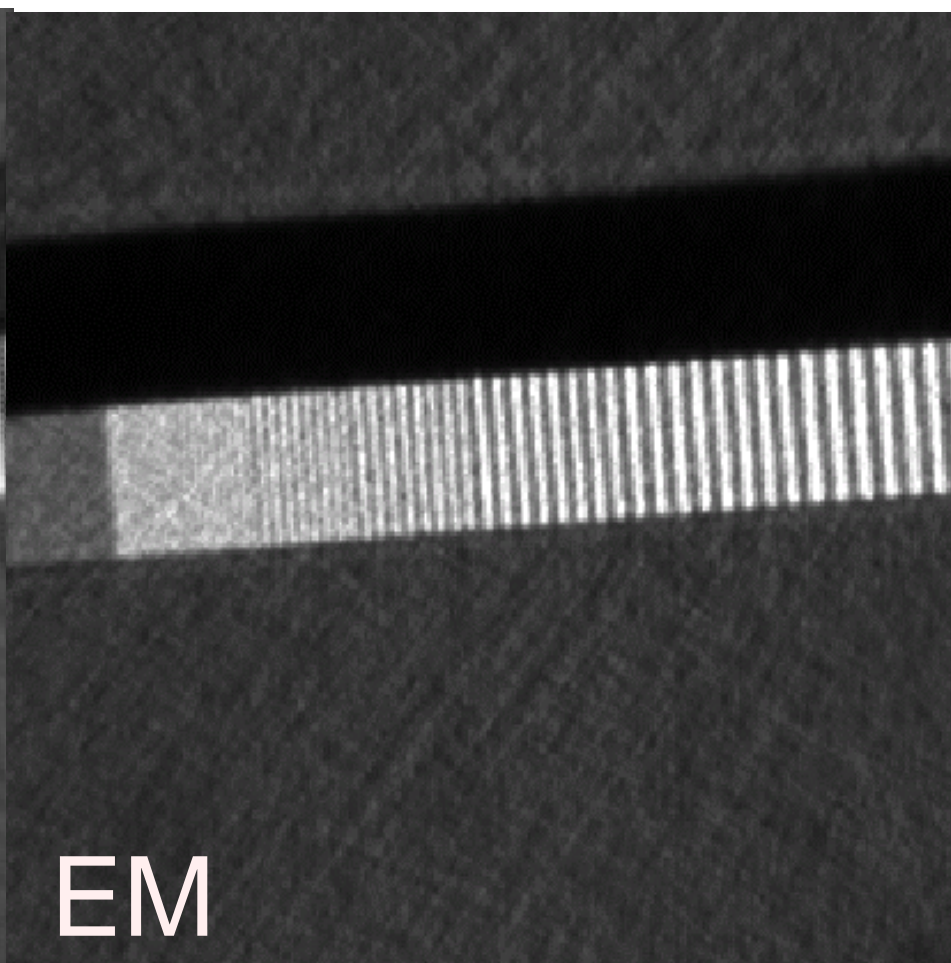
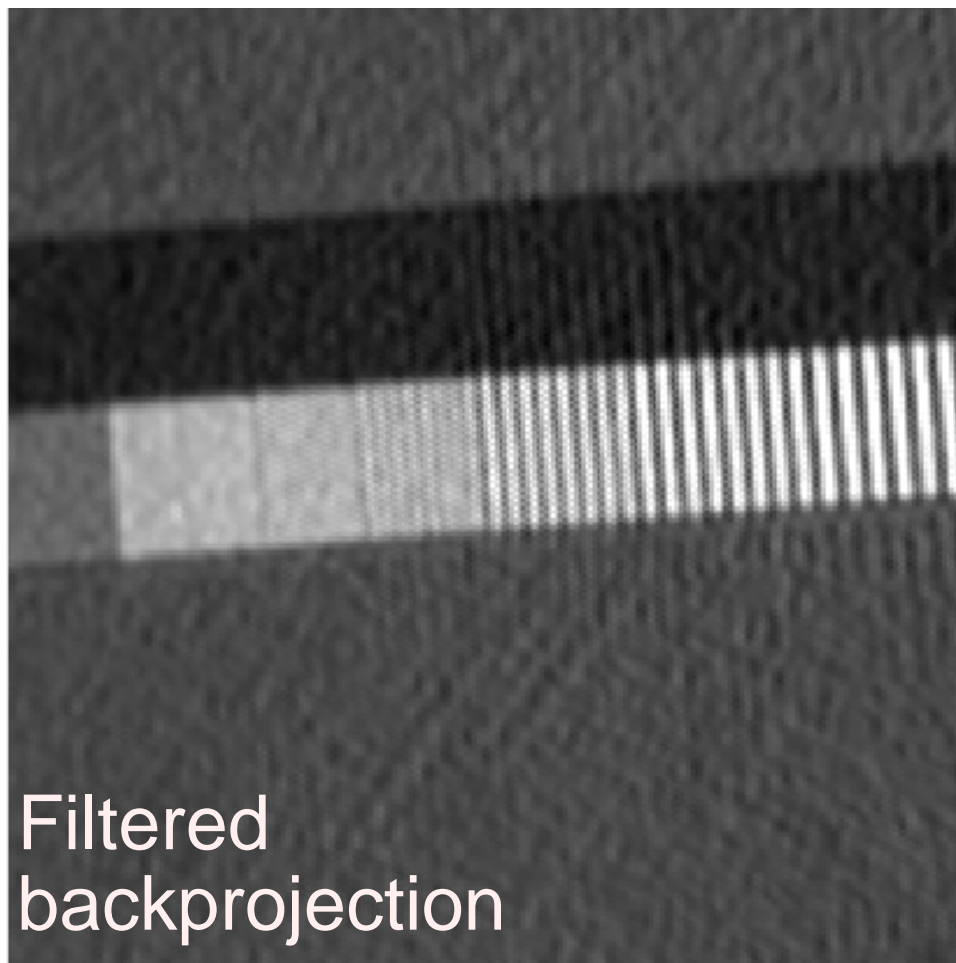

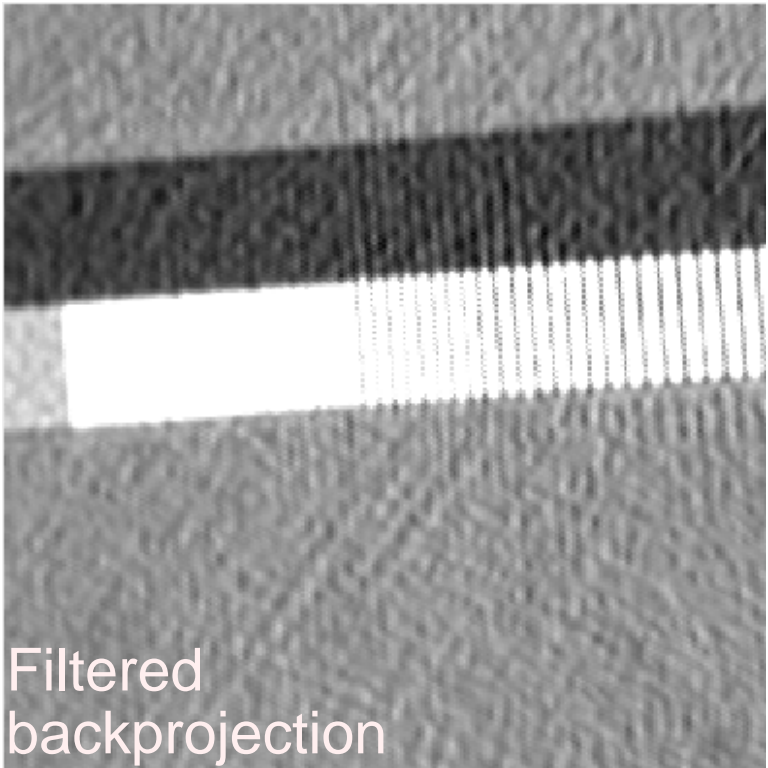

Filtered
backprojection

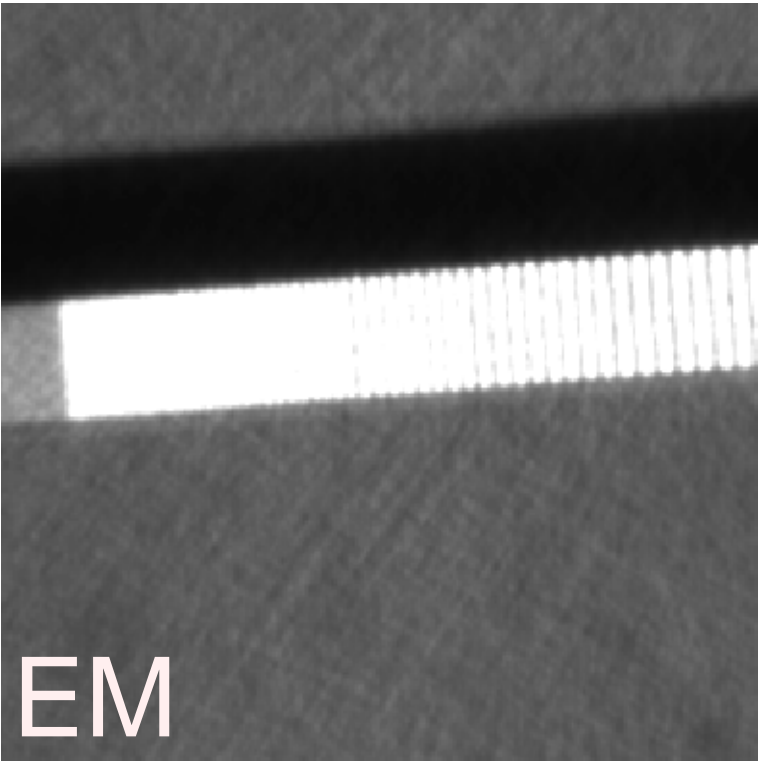

EM

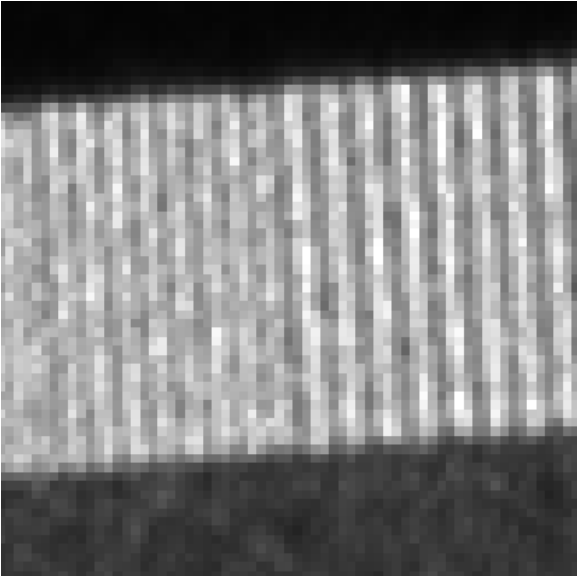
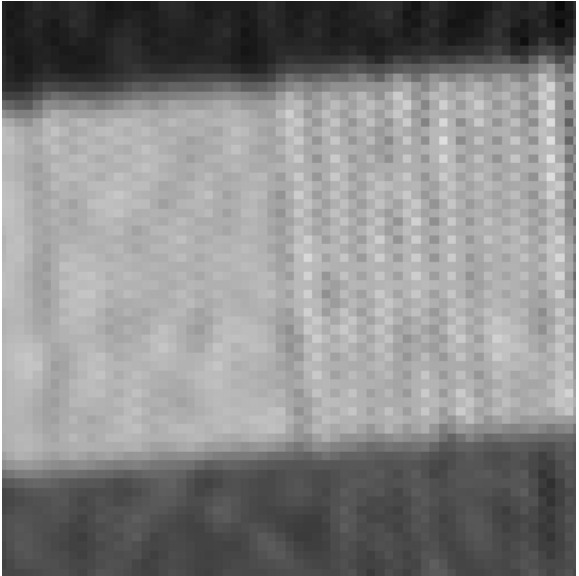

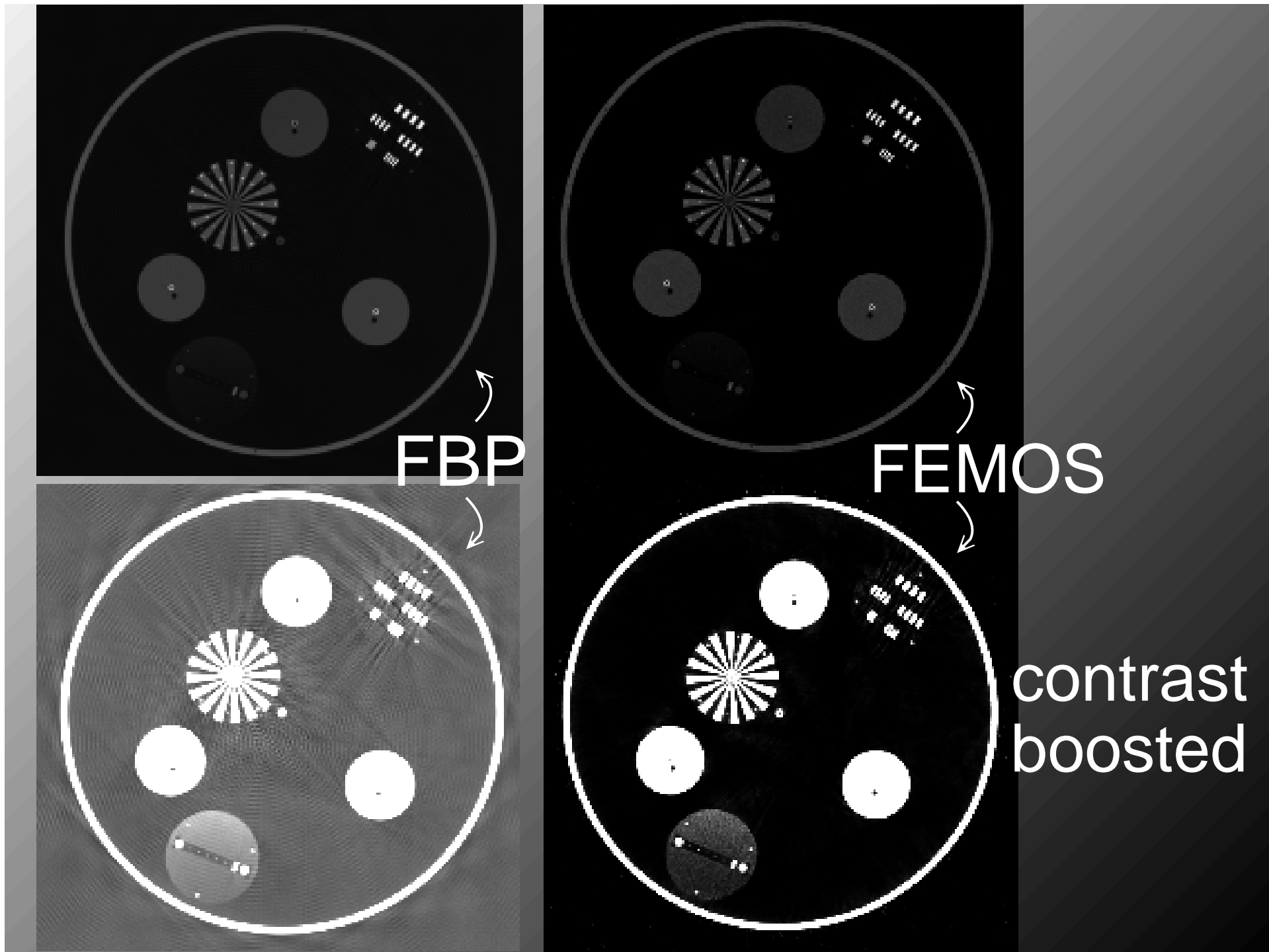

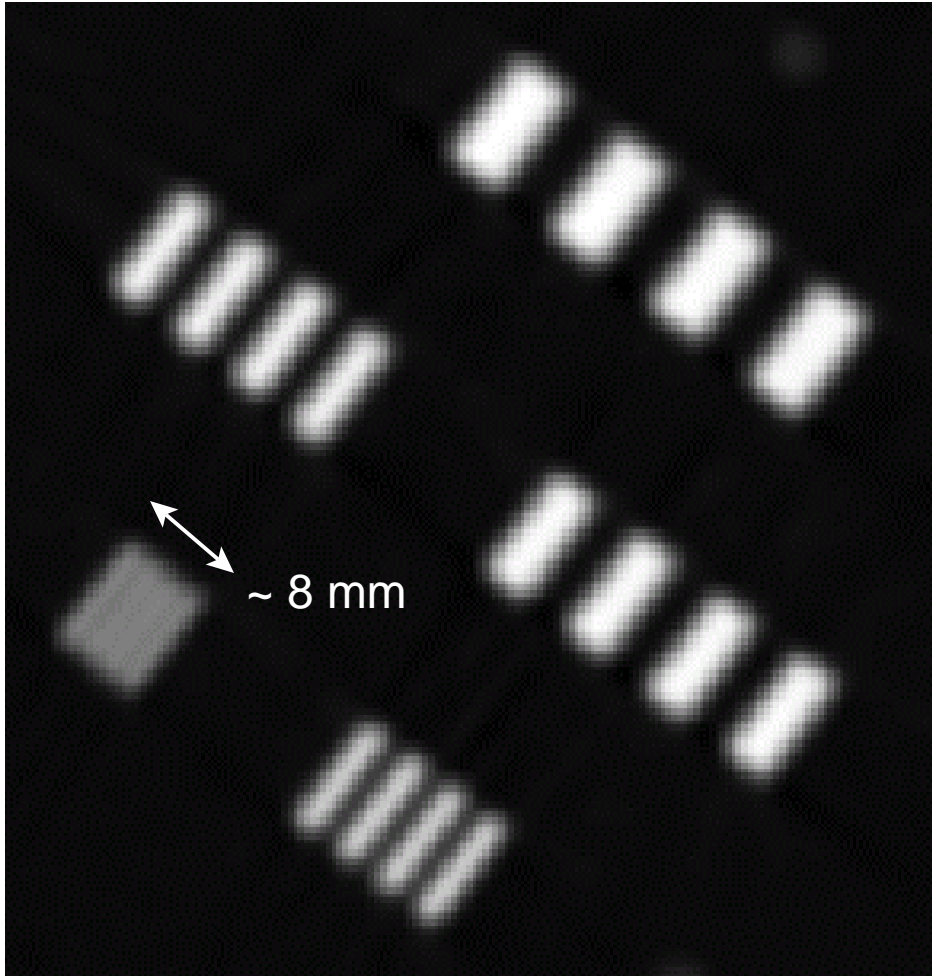

FBP

FEMOS

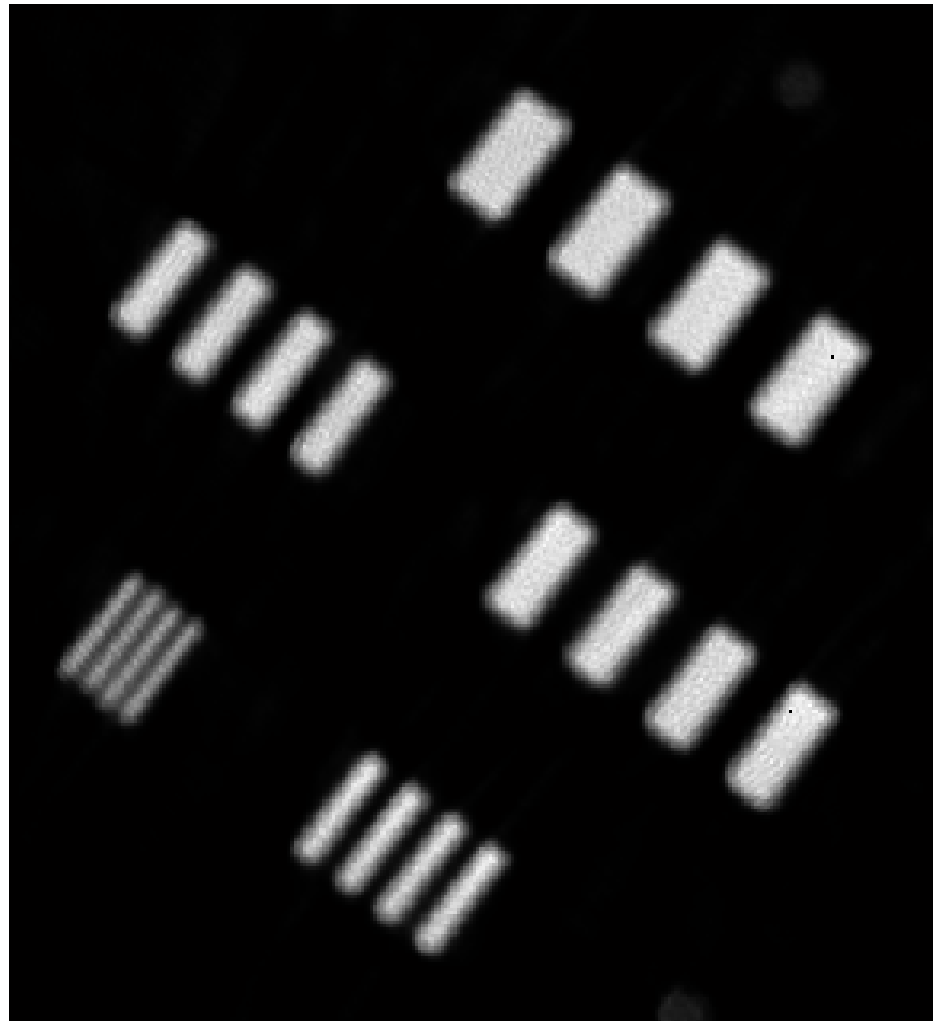

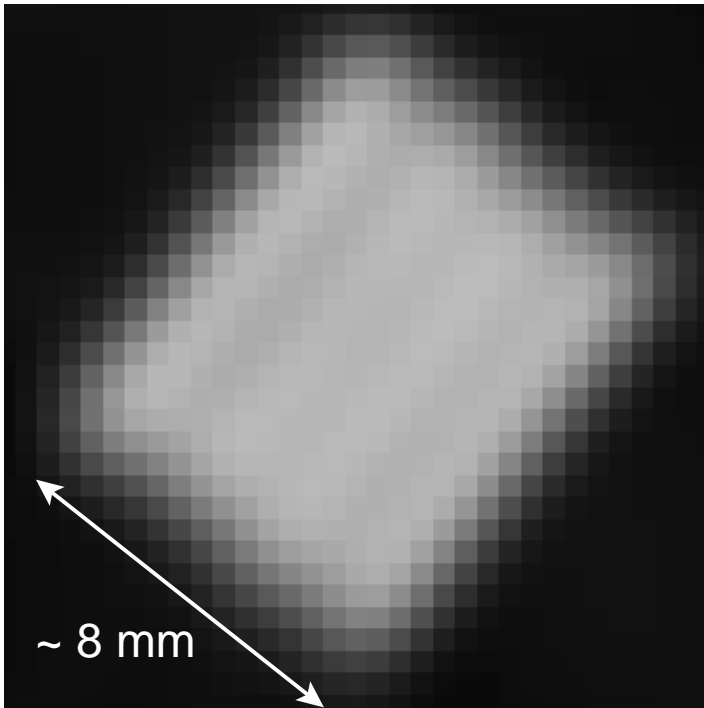

FBP

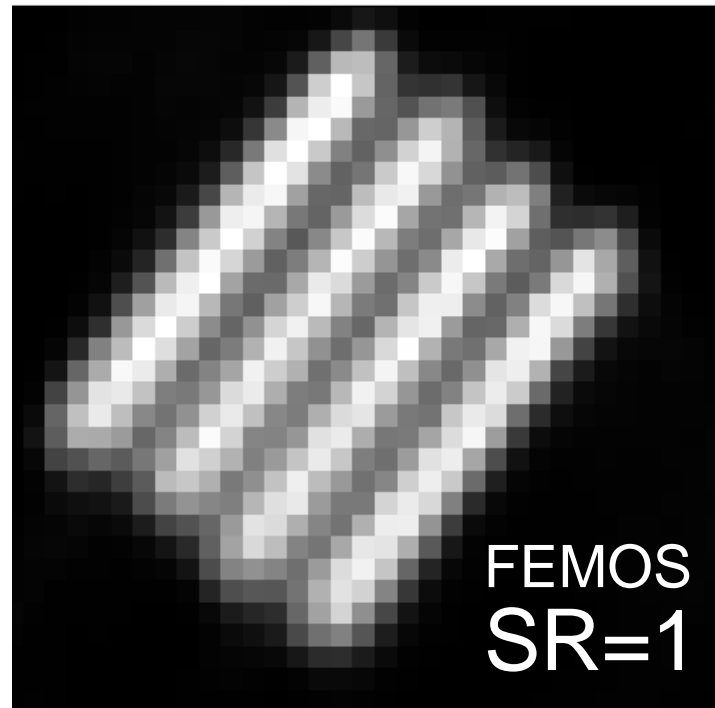

**FEMOS
SR=1**

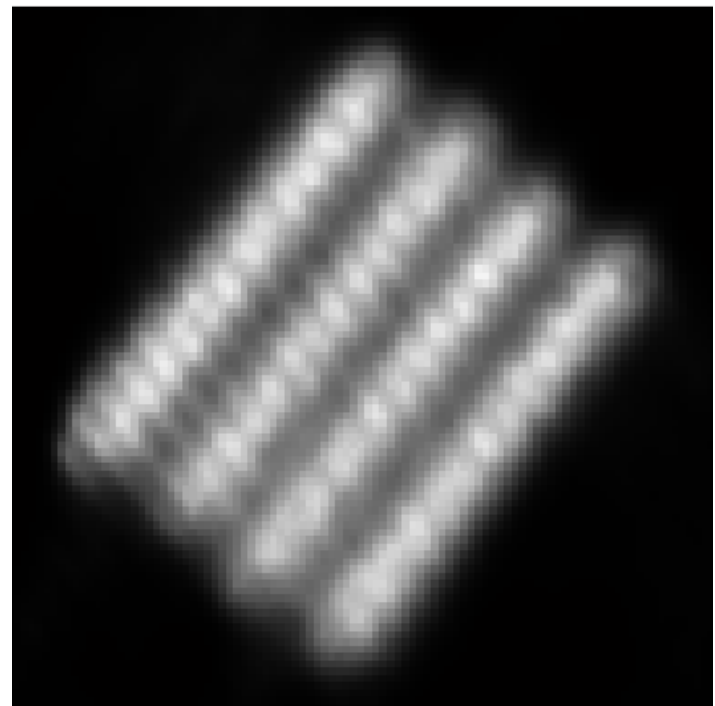

**FEMOS
SR=3**

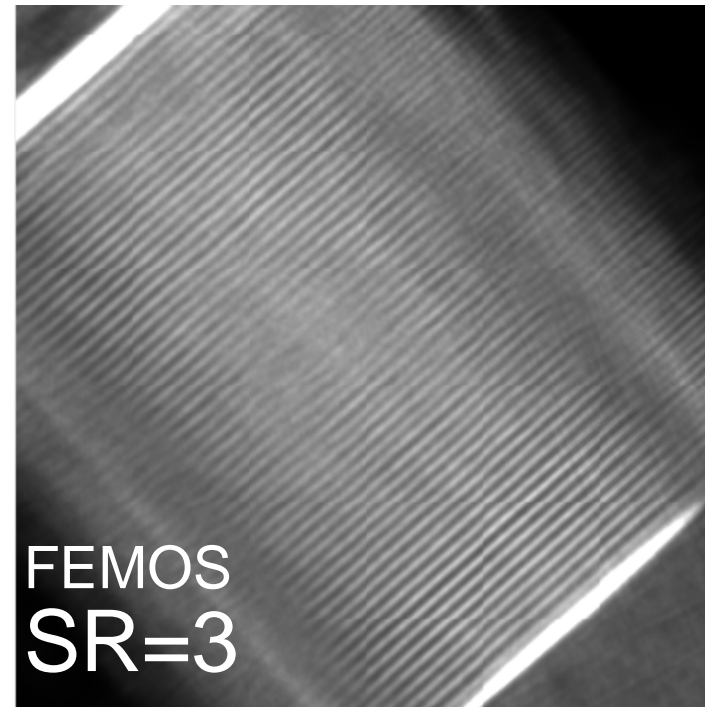
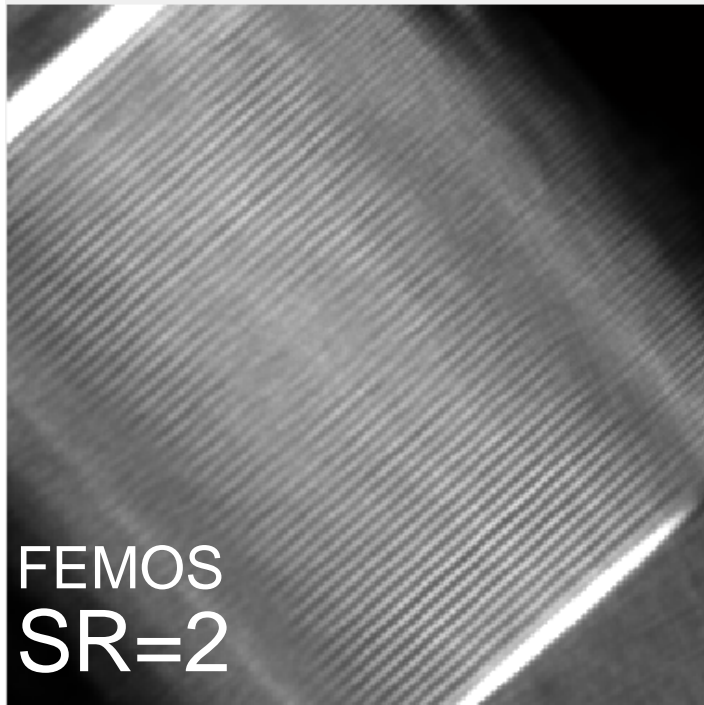
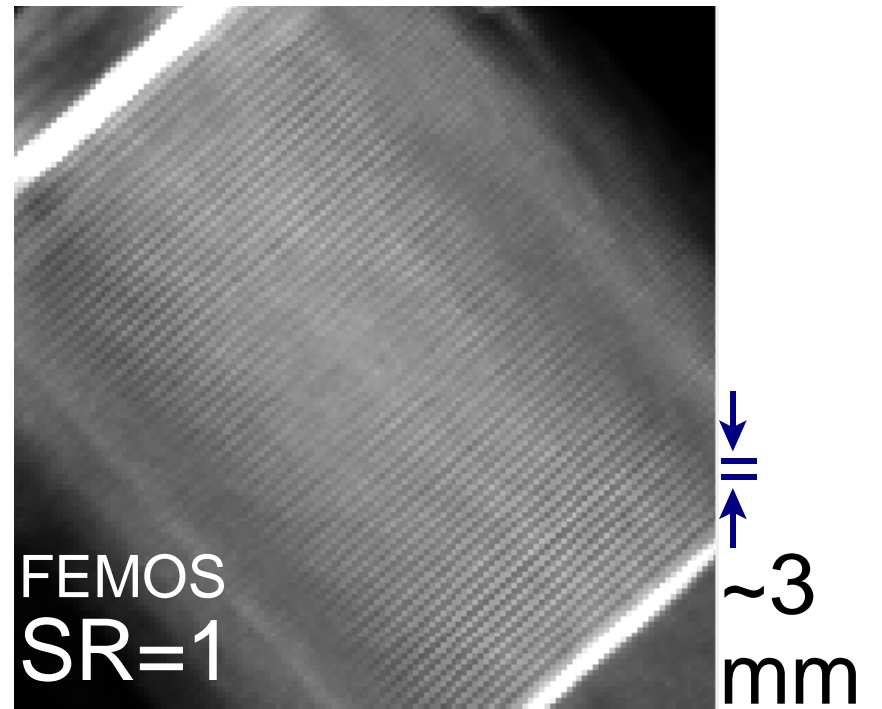
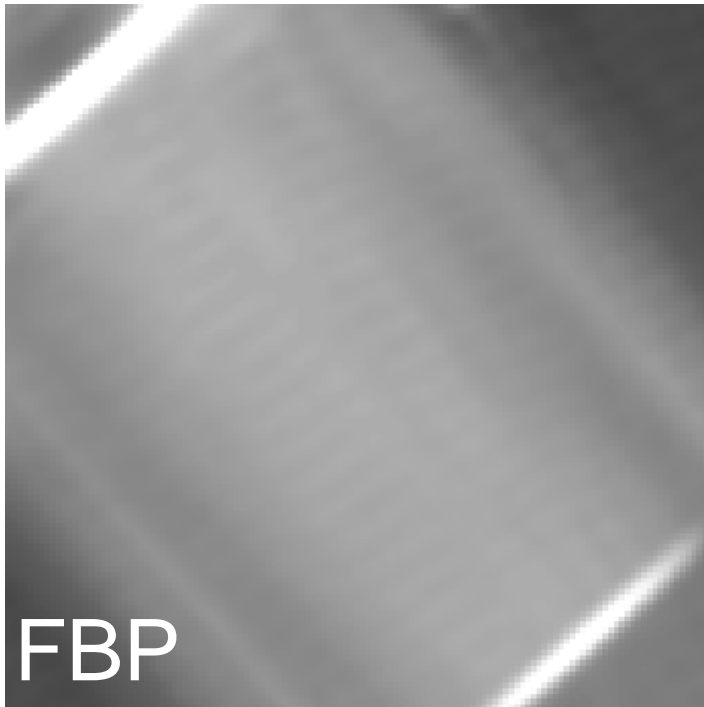

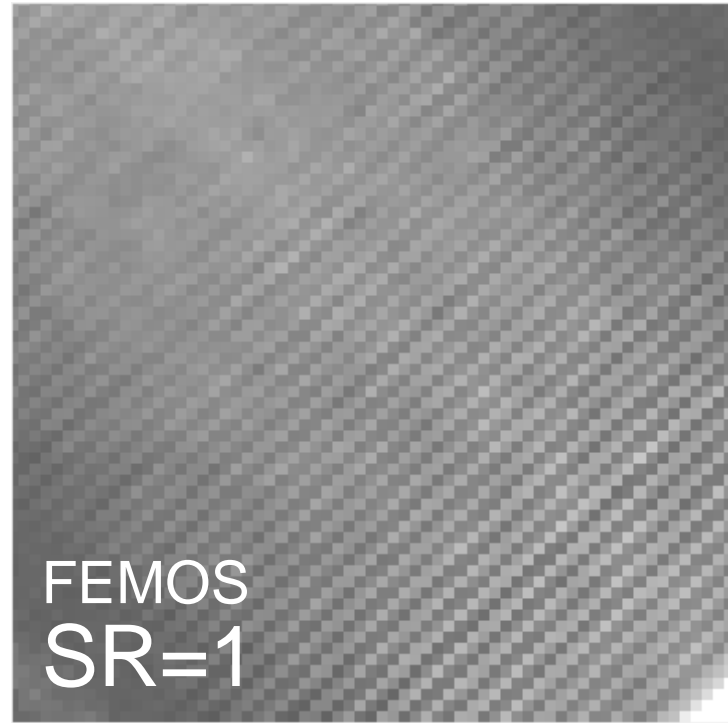
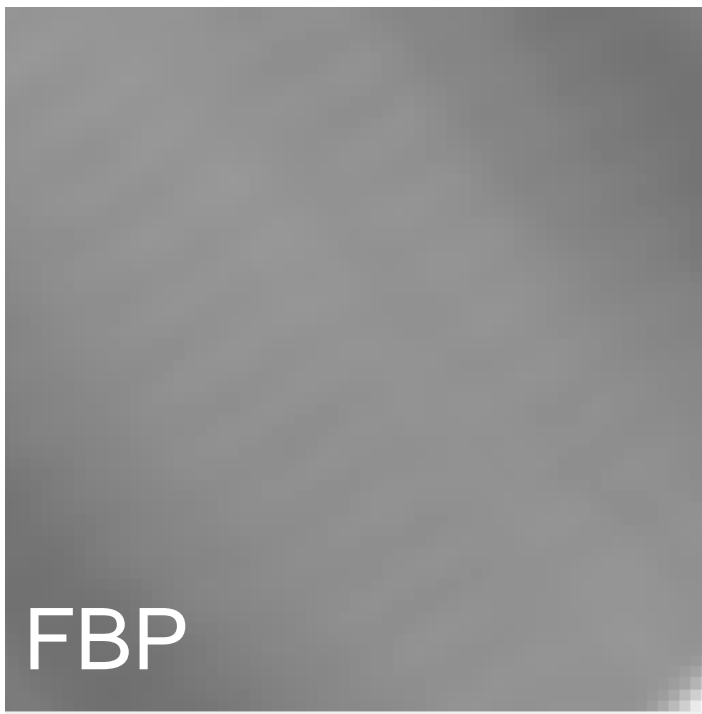

↓
—
—
↑
~3
mm

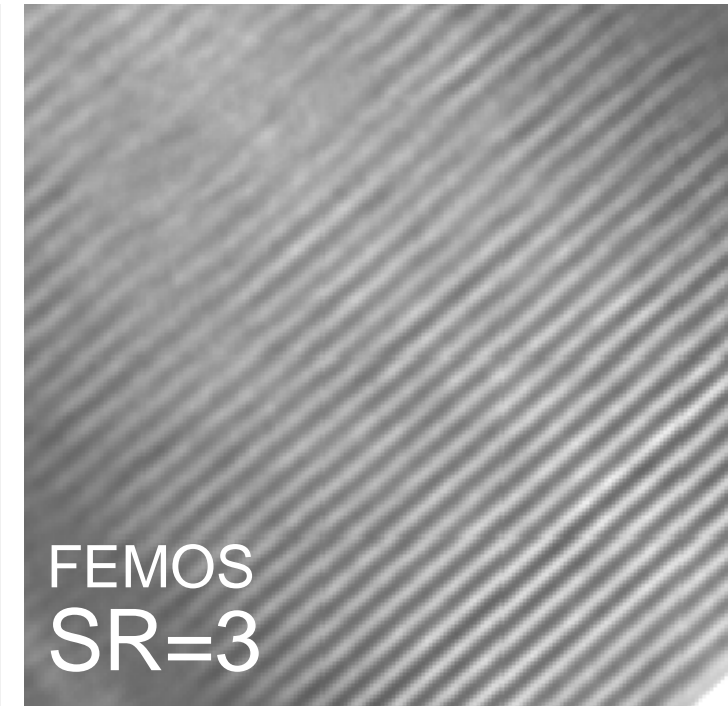
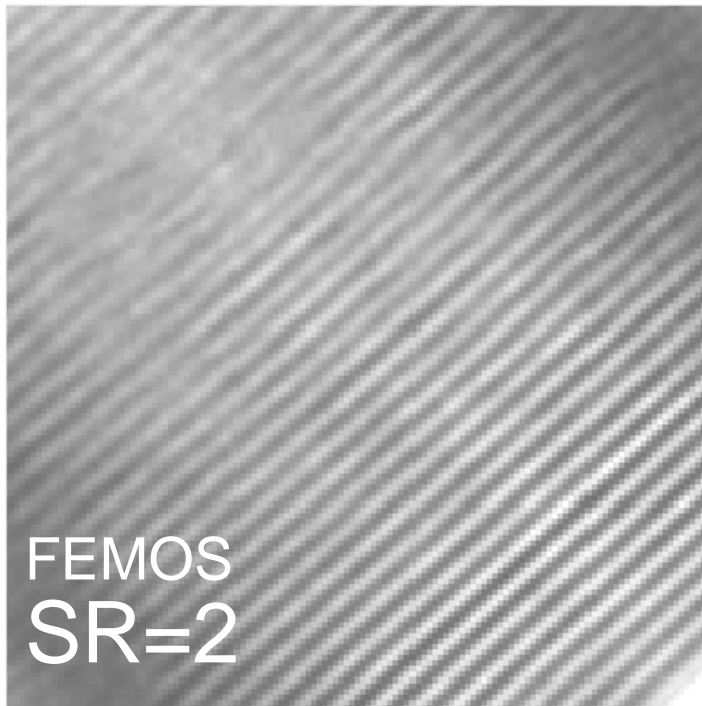

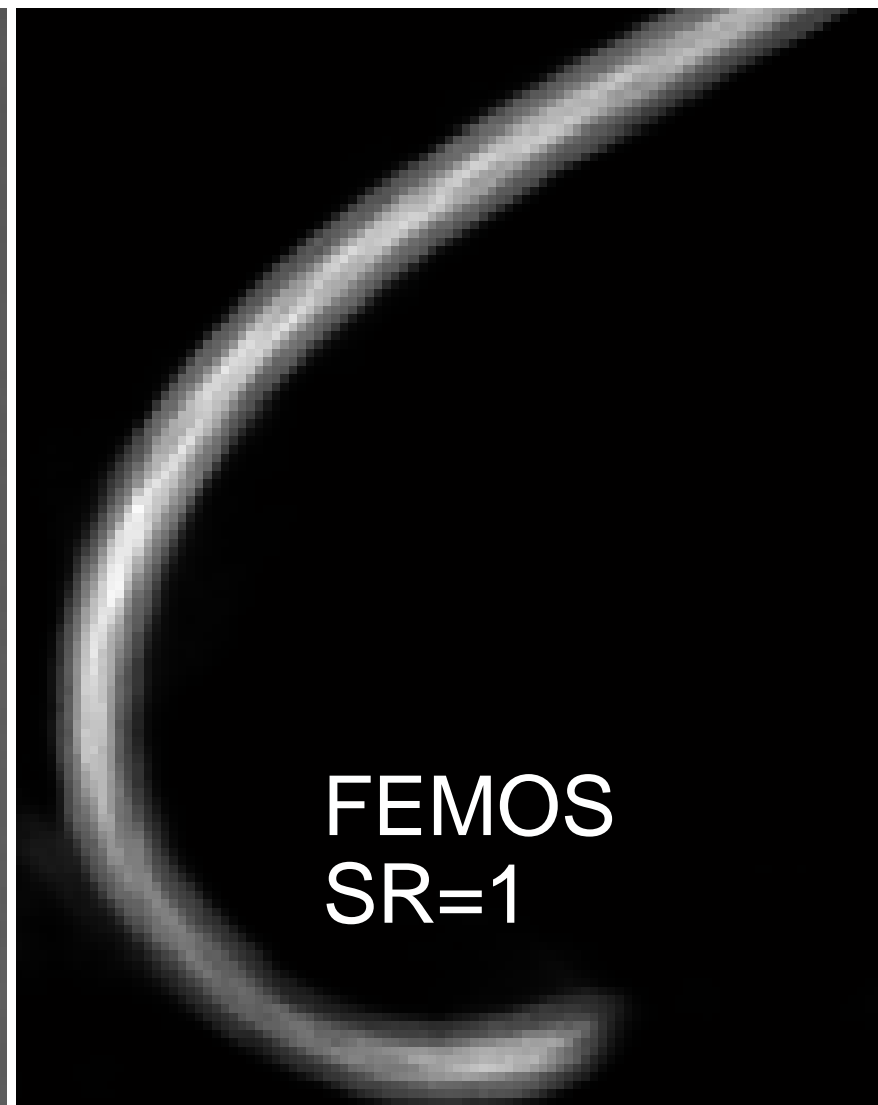
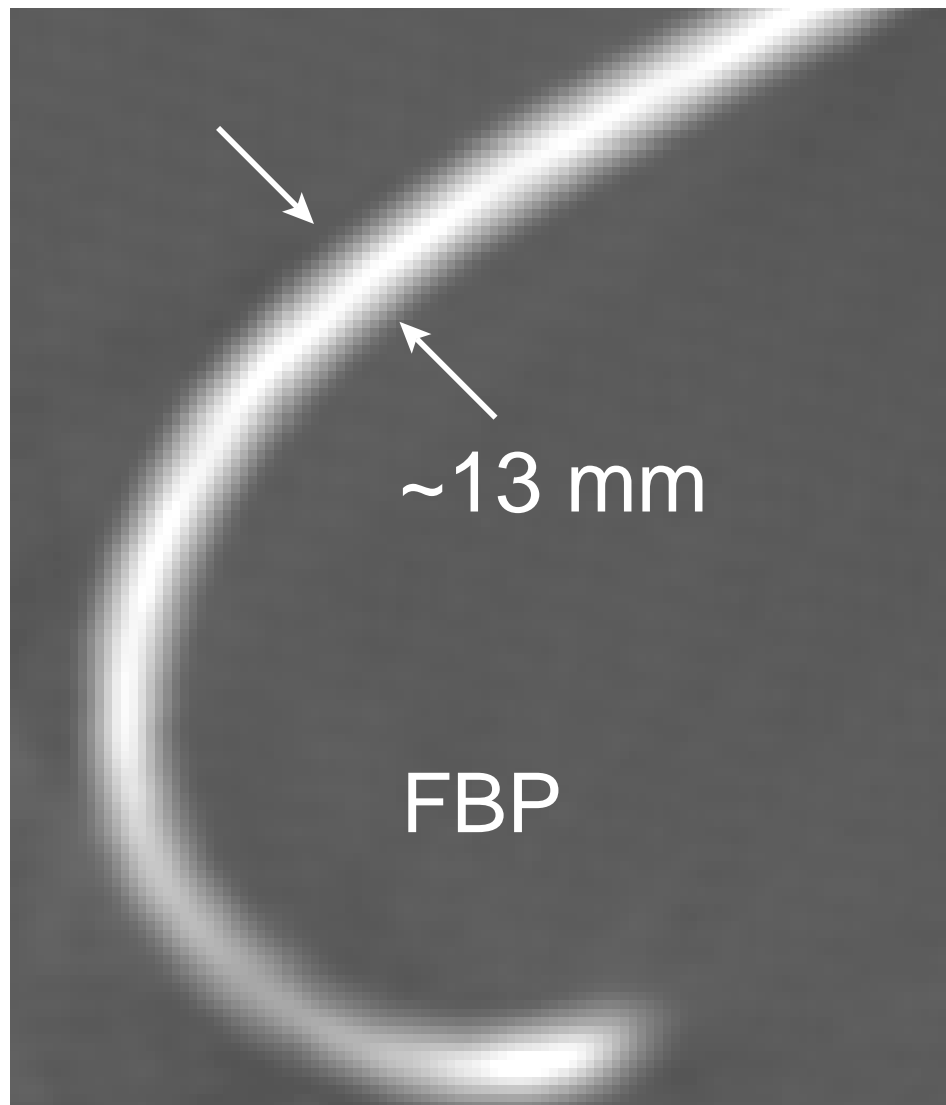

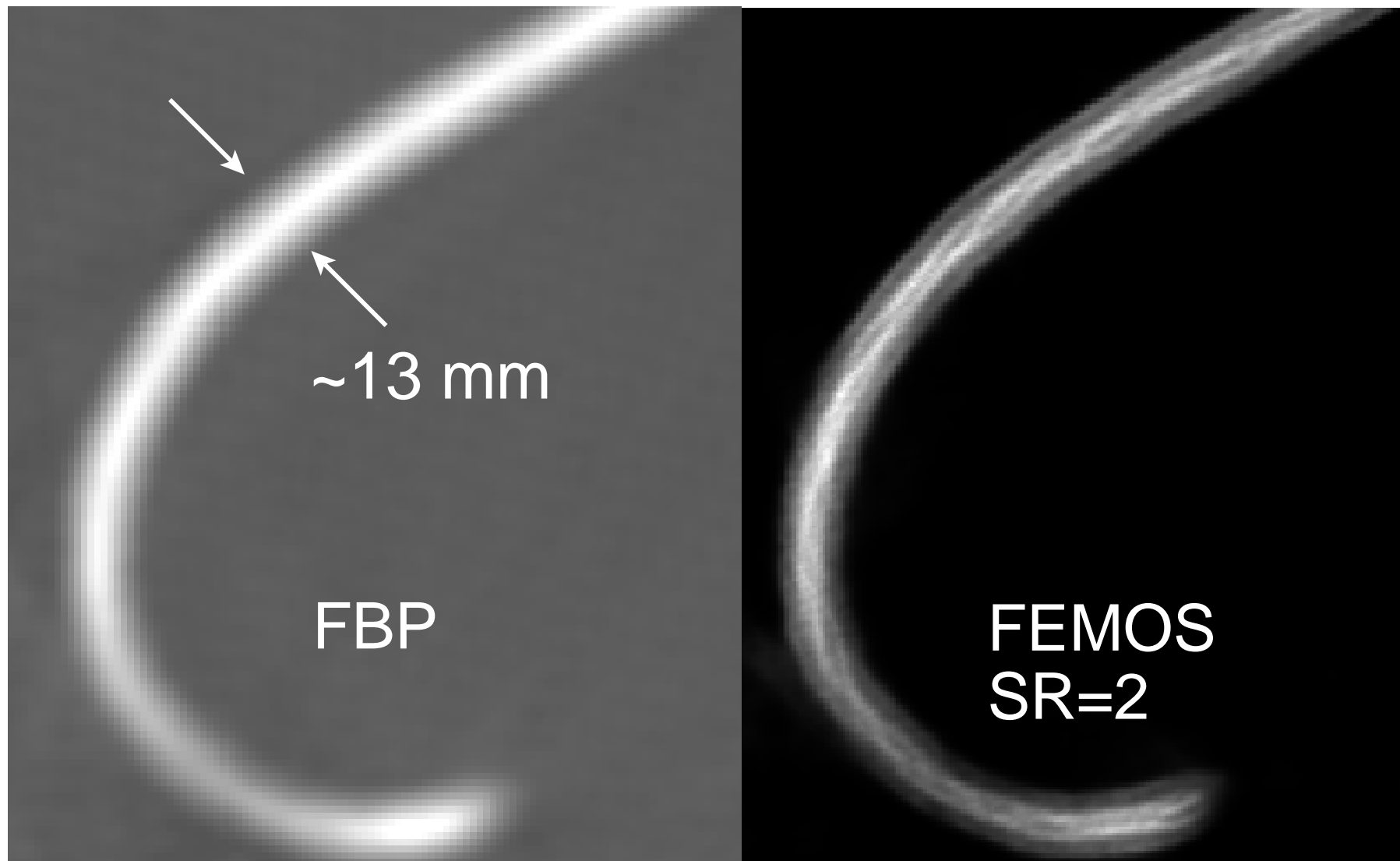

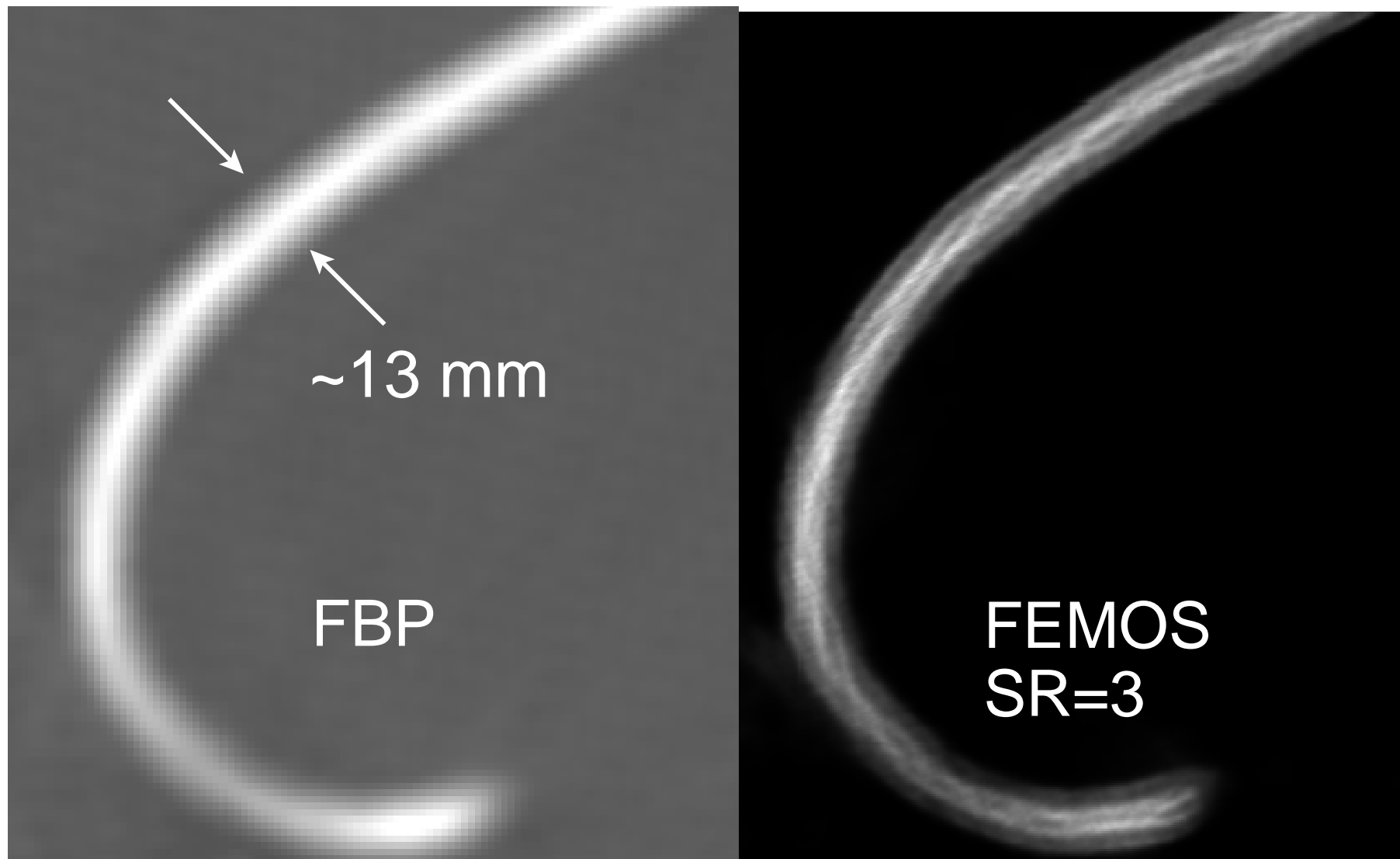

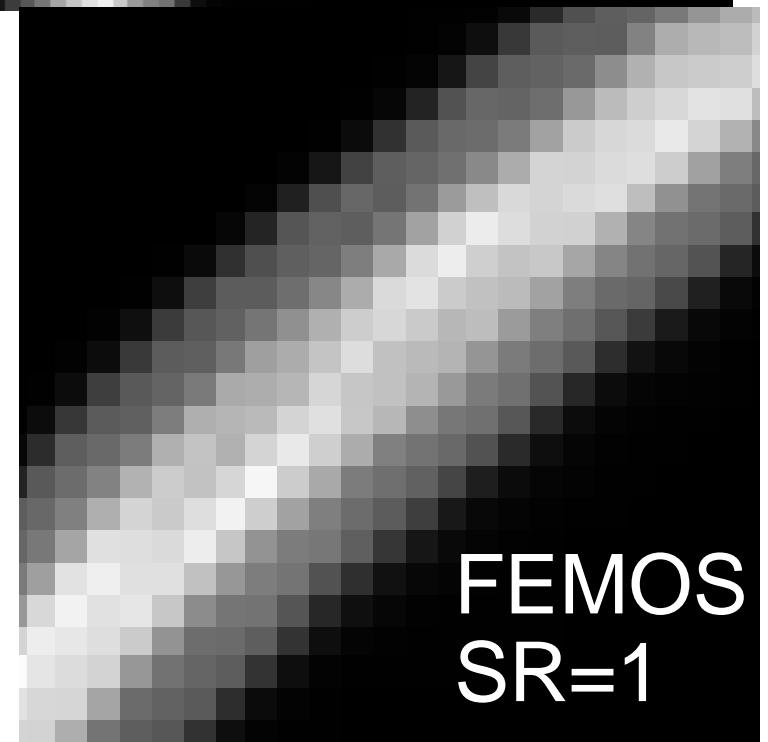
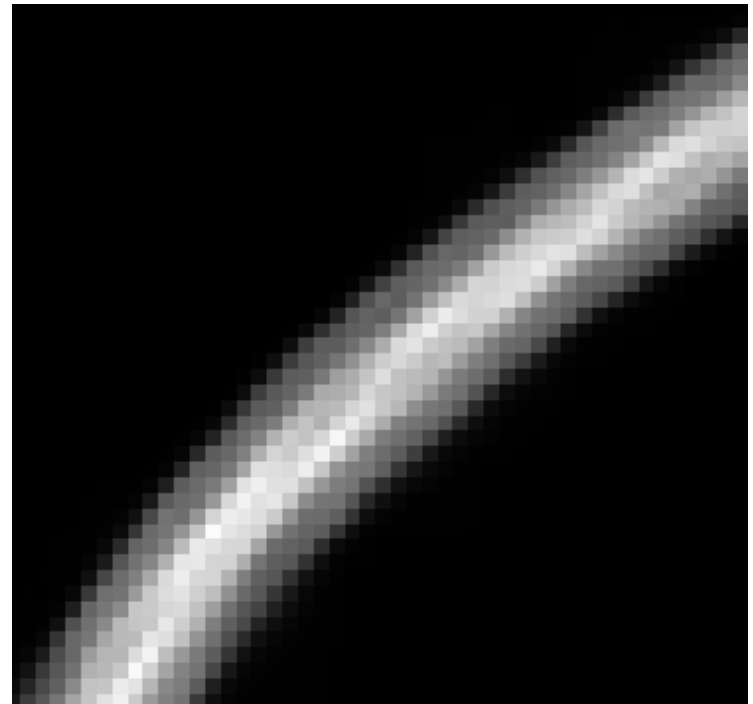
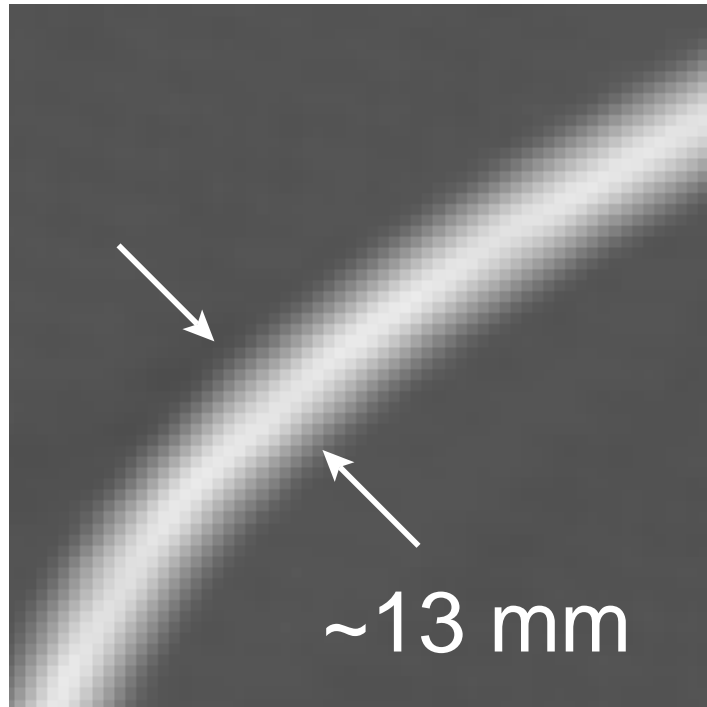

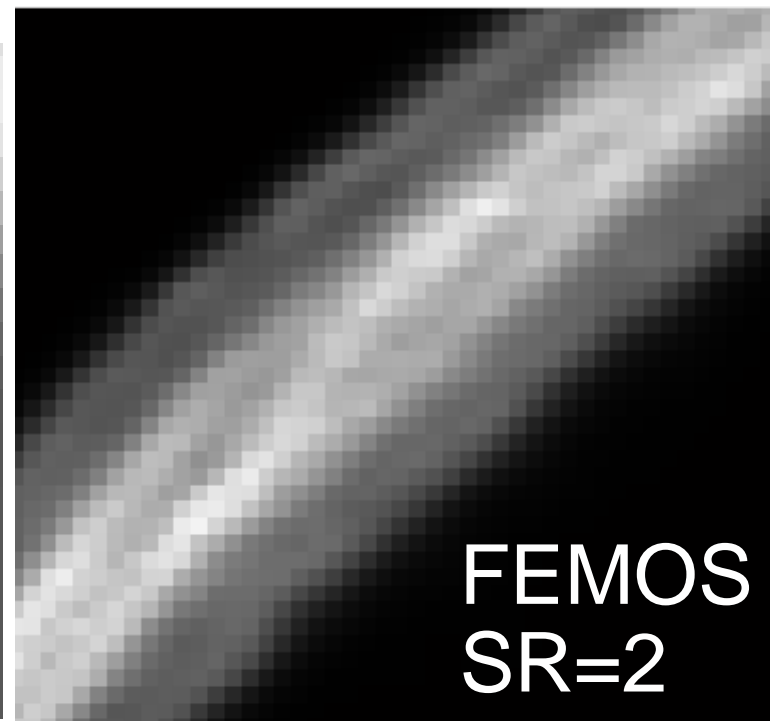
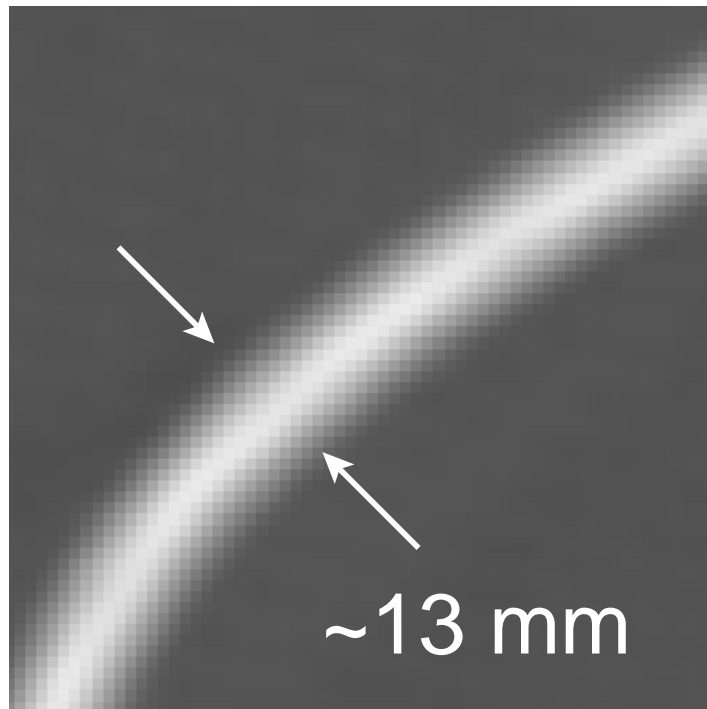

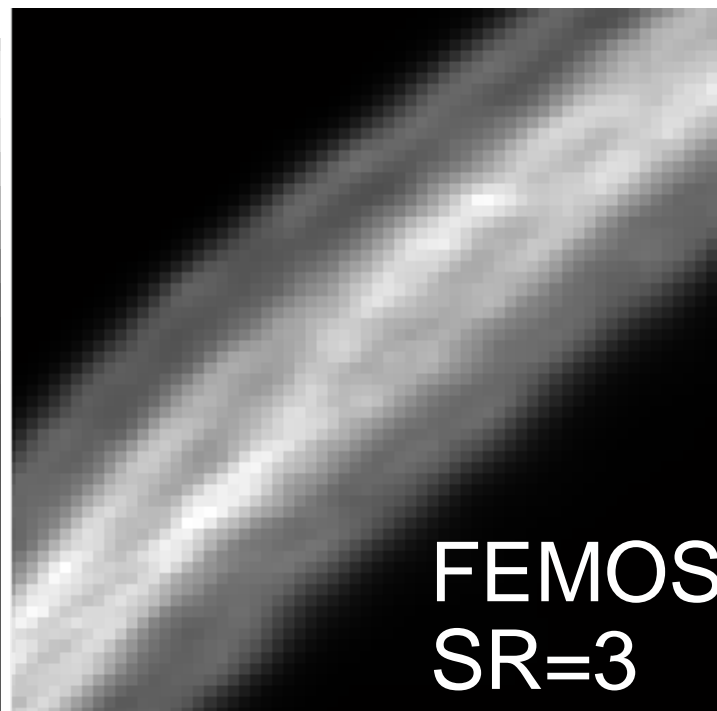
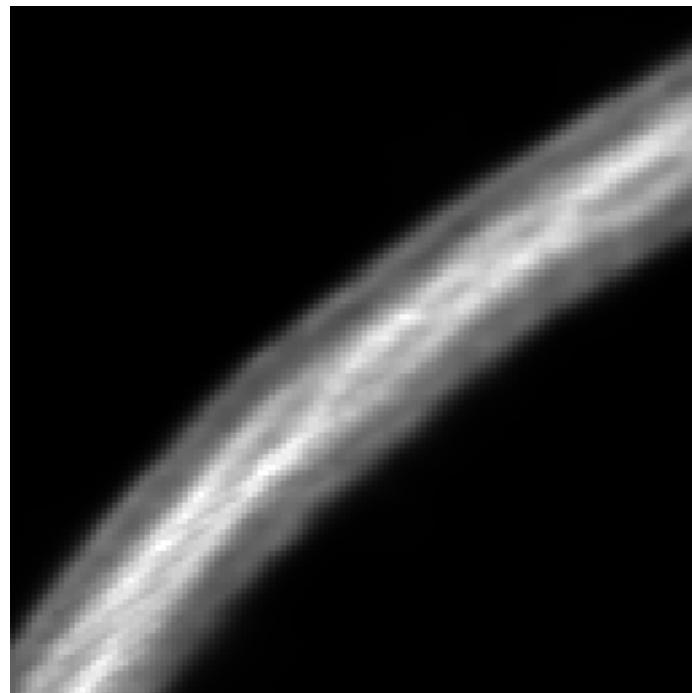
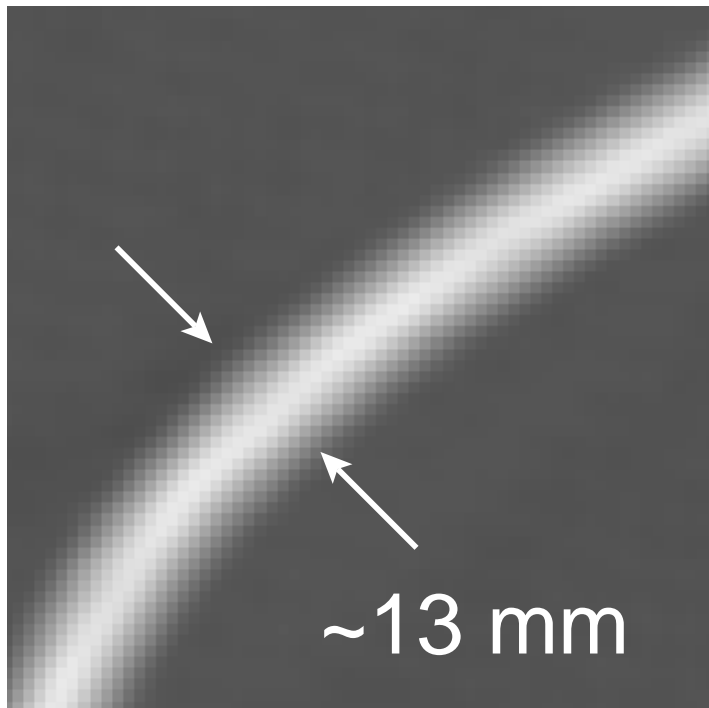

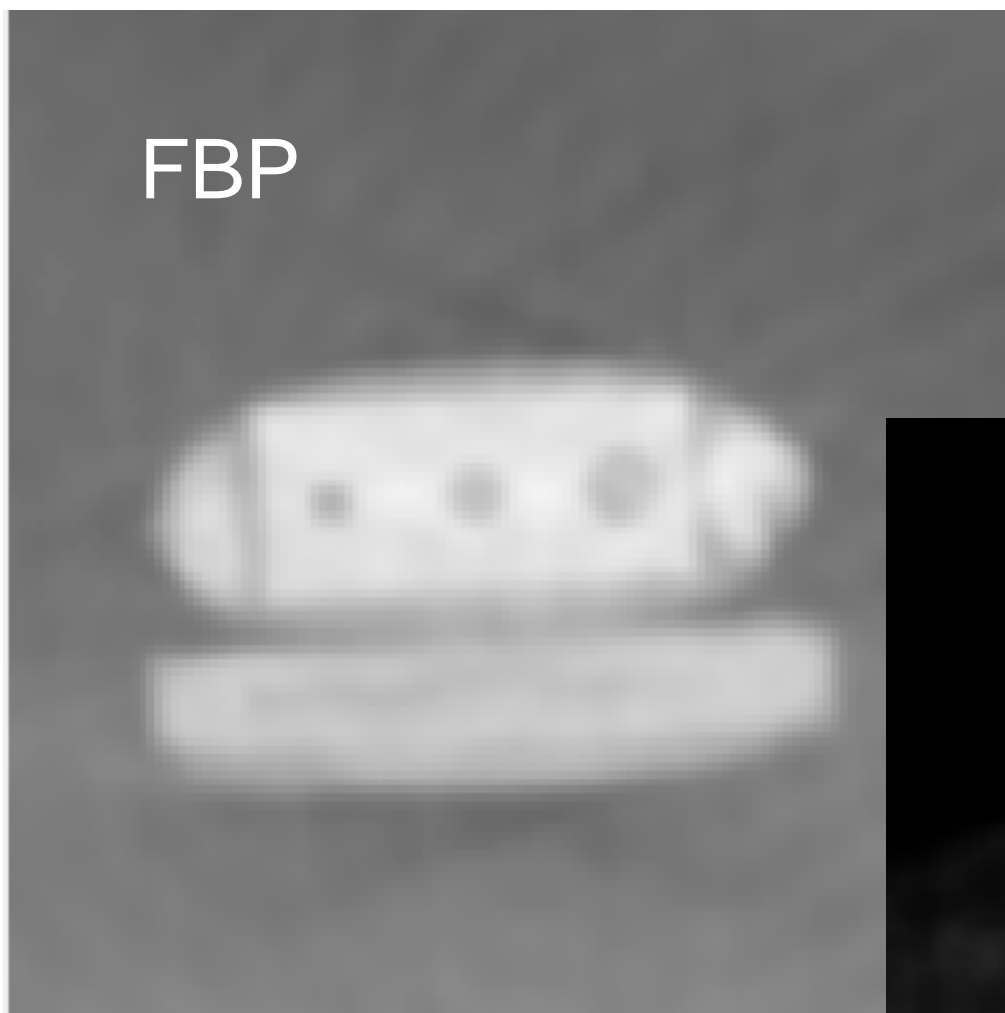

90 mm

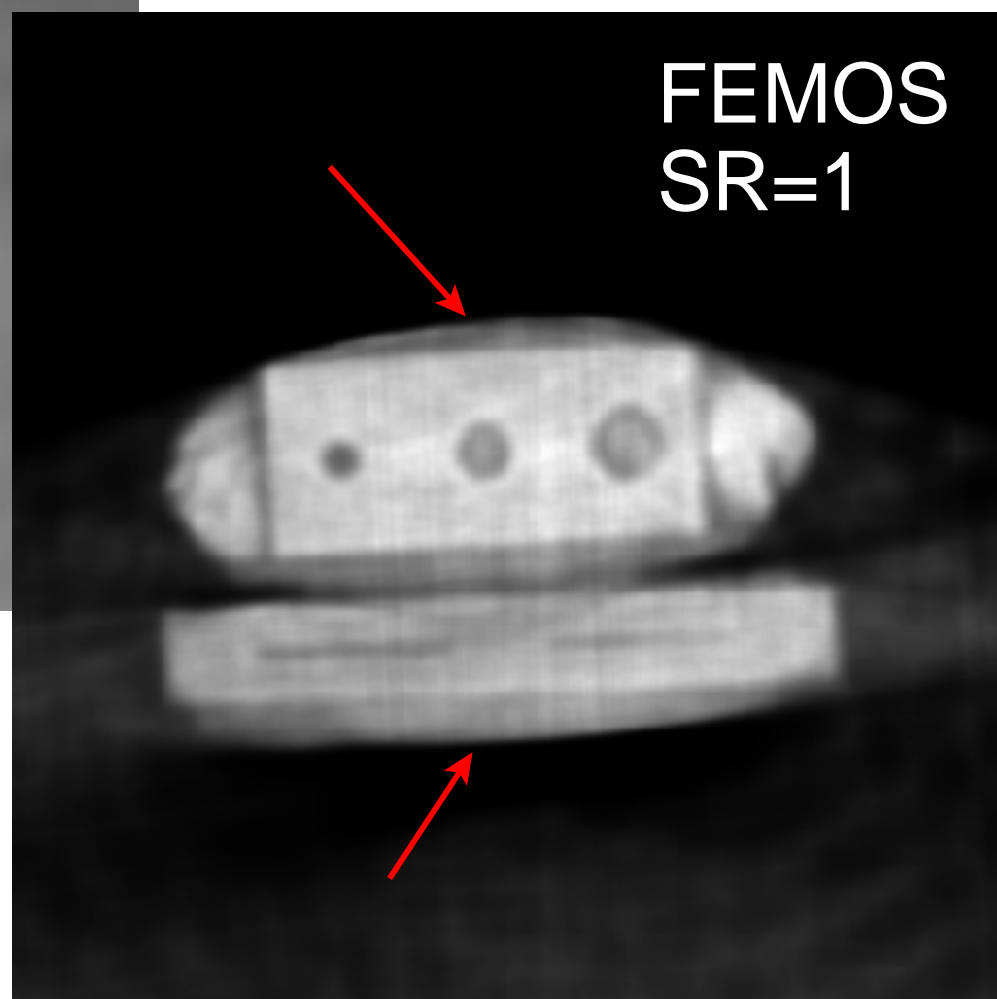
A blue double-headed arrow indicating a width of 90 mm, positioned below the FBP image.

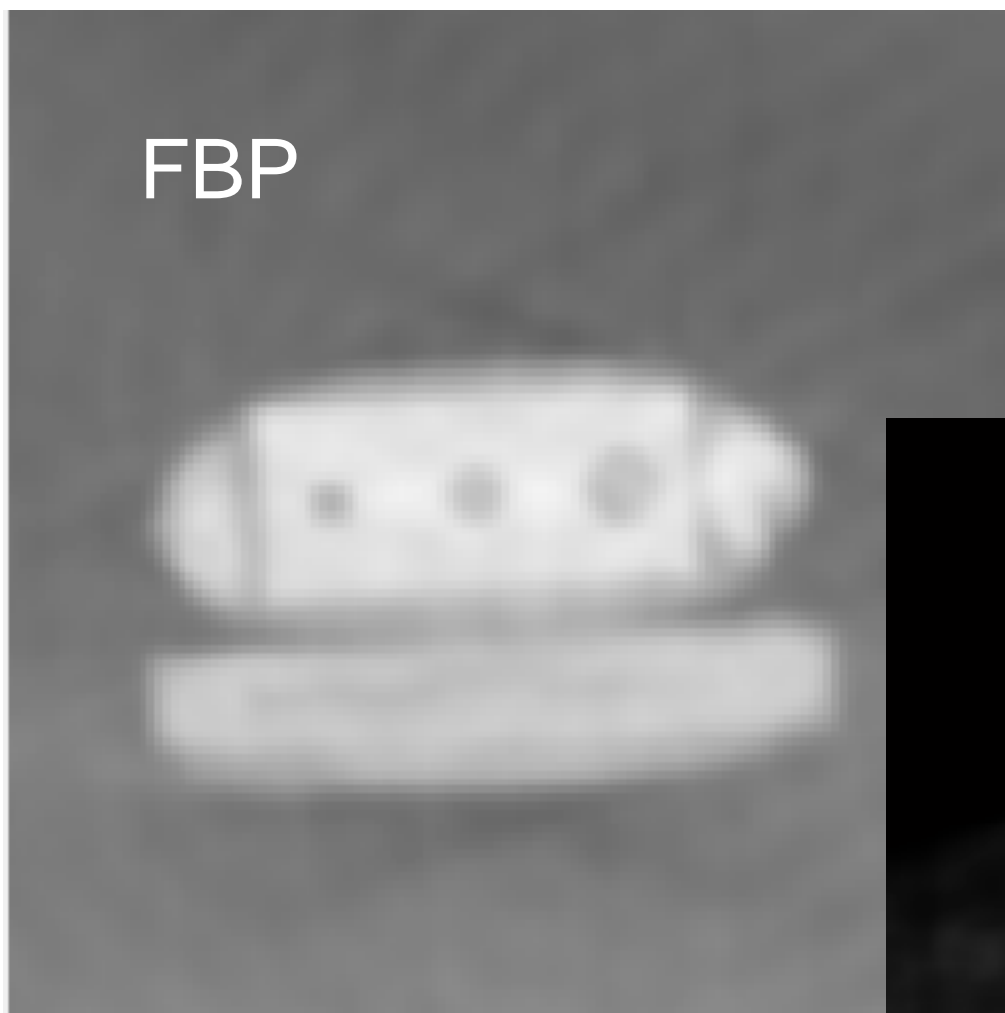

90 mm

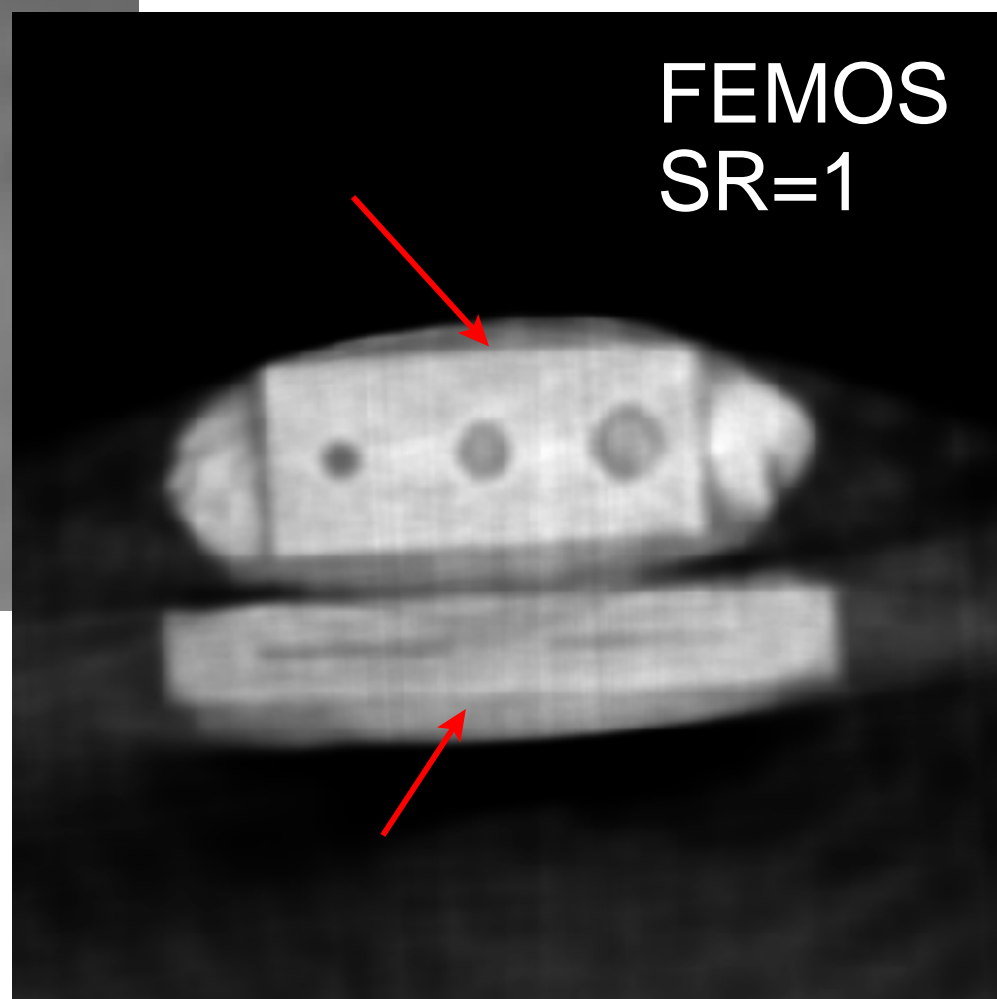
A blue double-headed arrow indicating a scale of 90 mm.

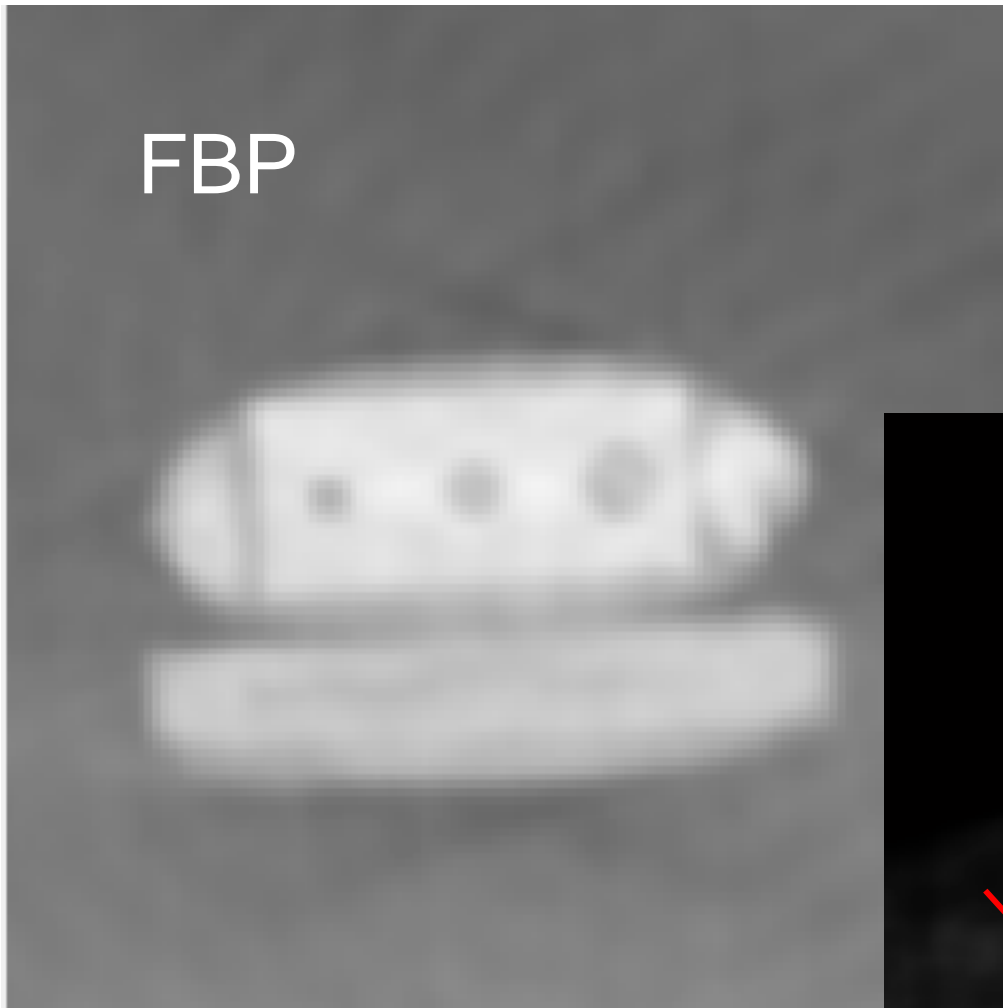

90 mm

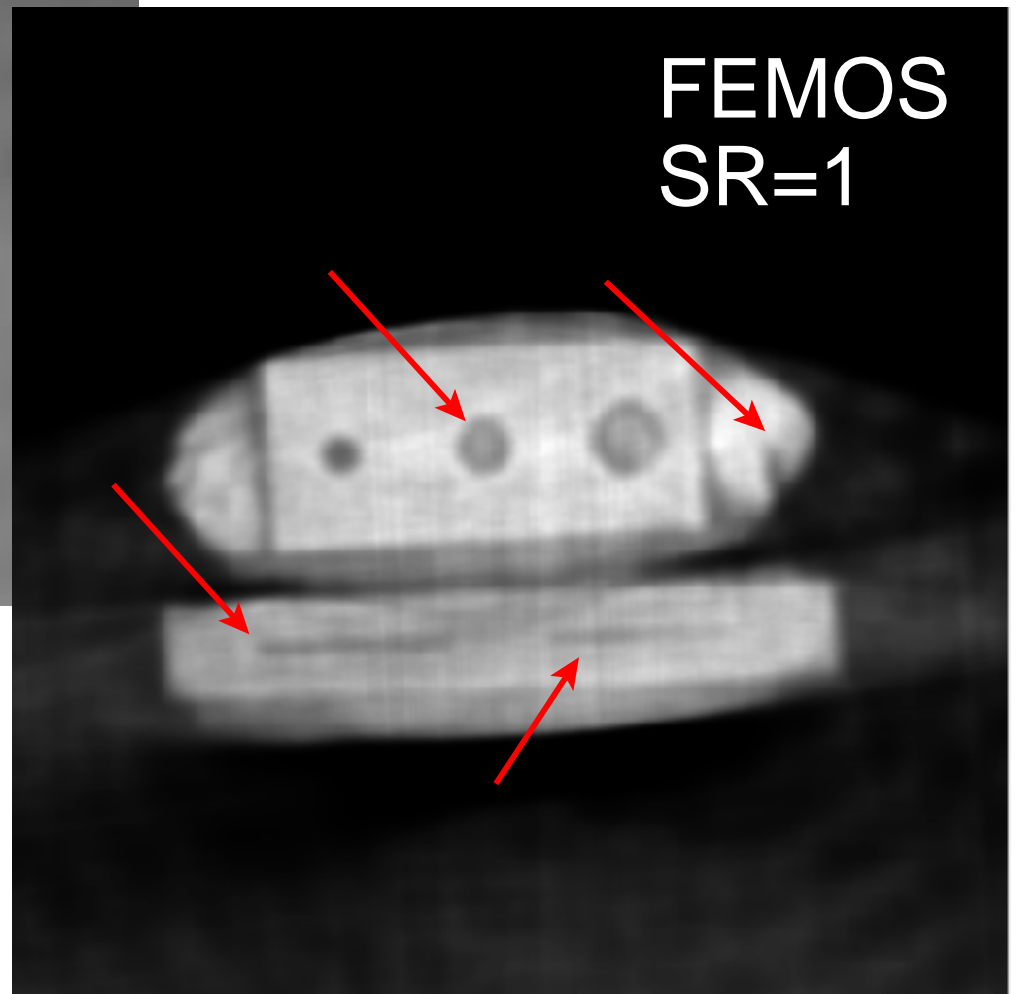
A blue double-headed arrow indicating a scale of 90 mm.

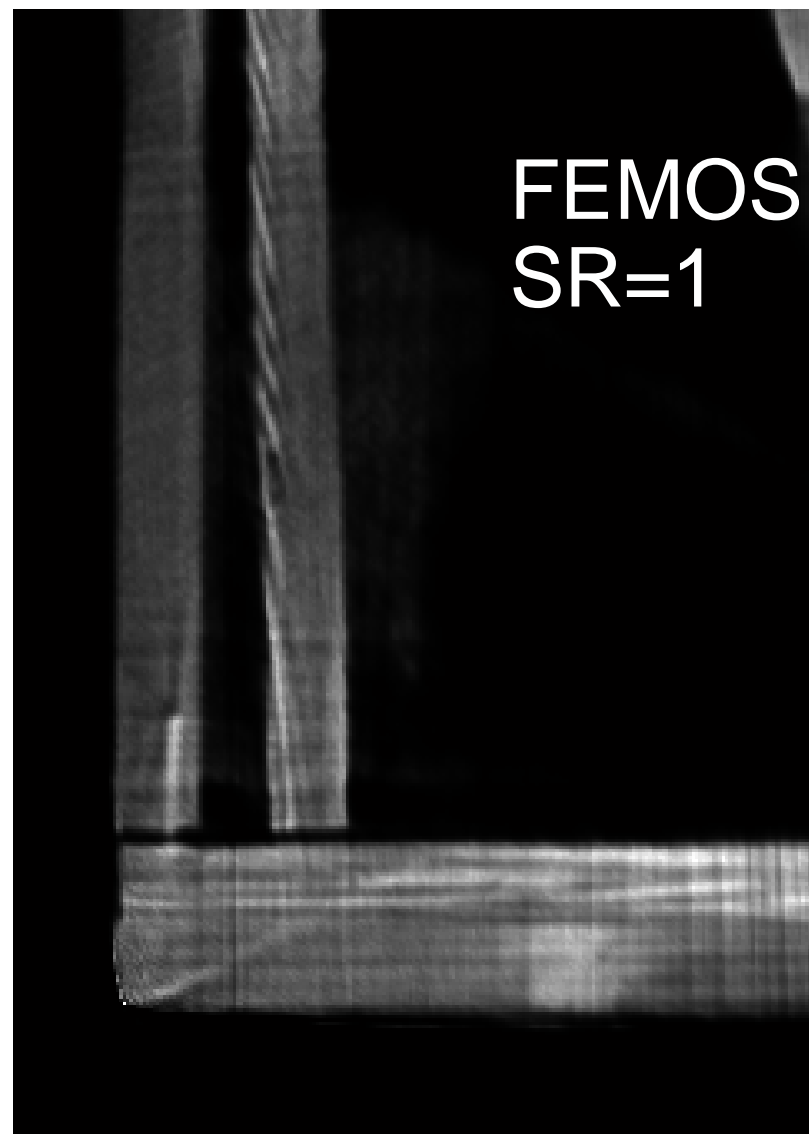
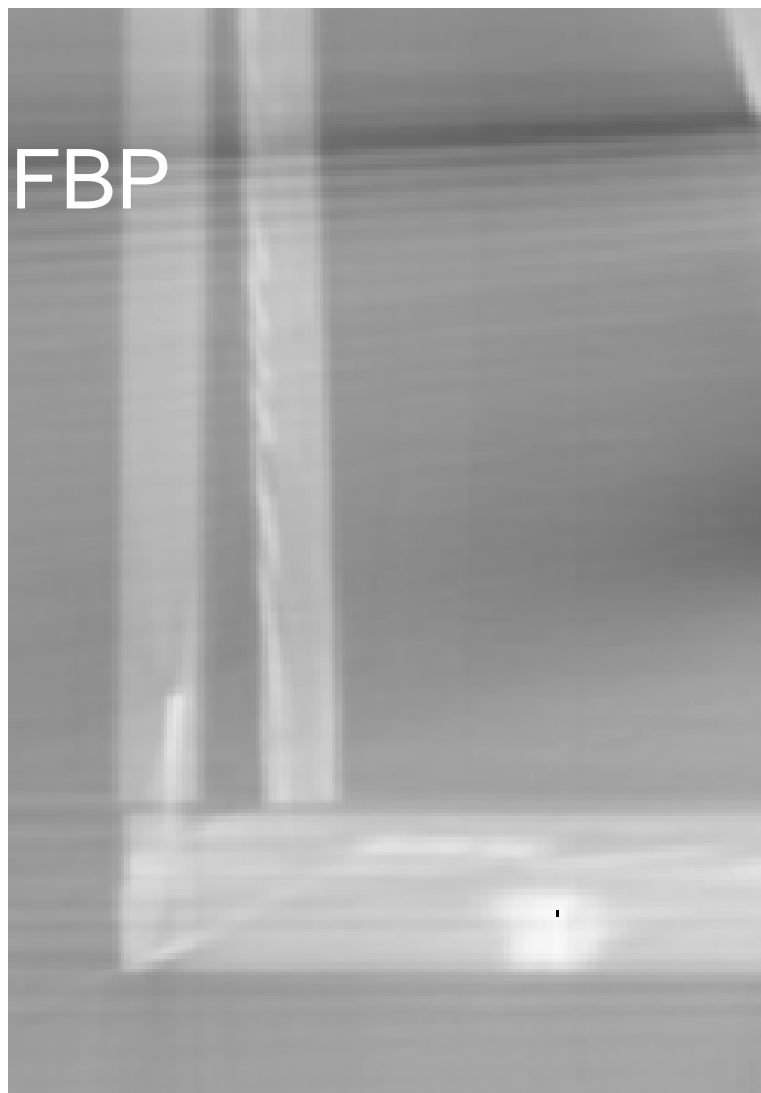

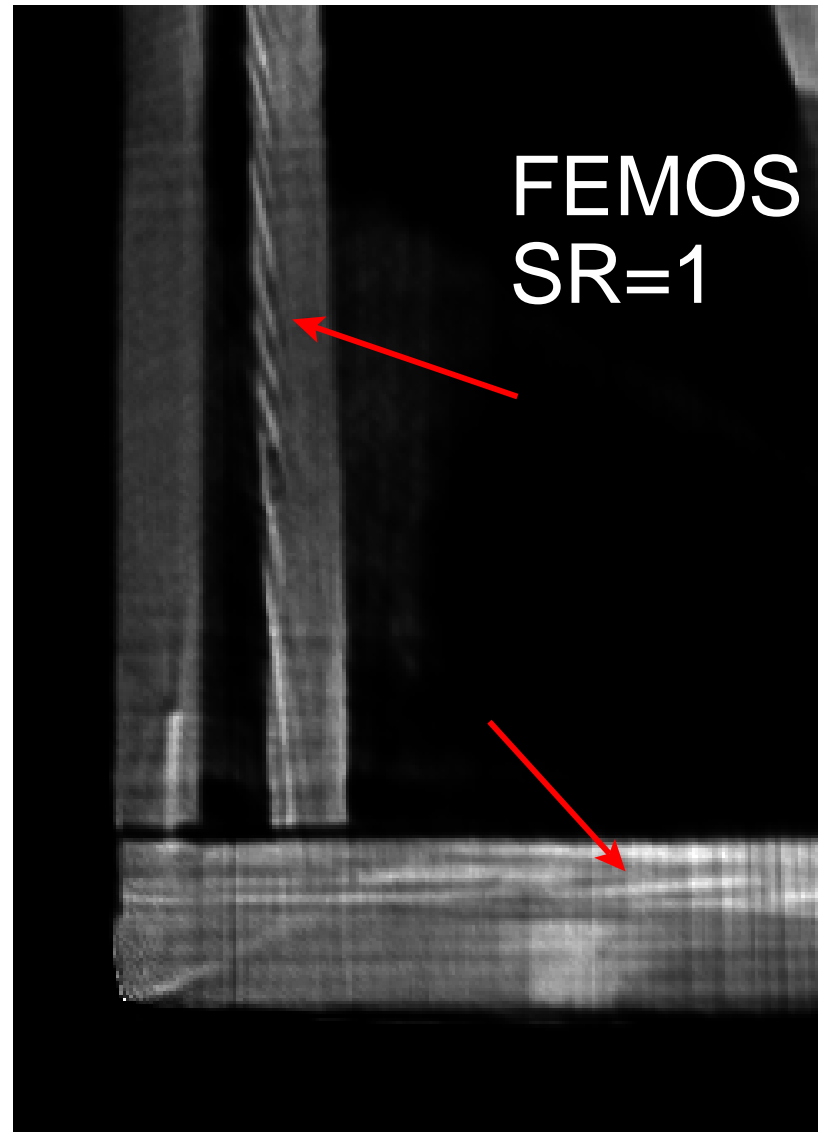
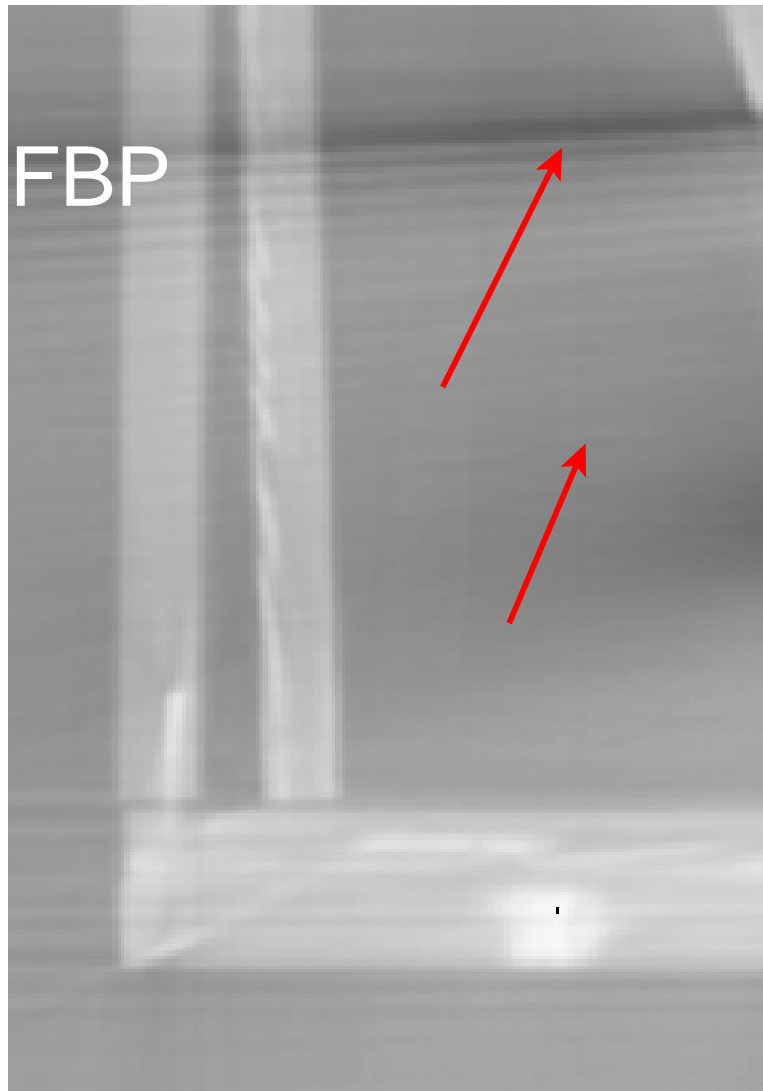

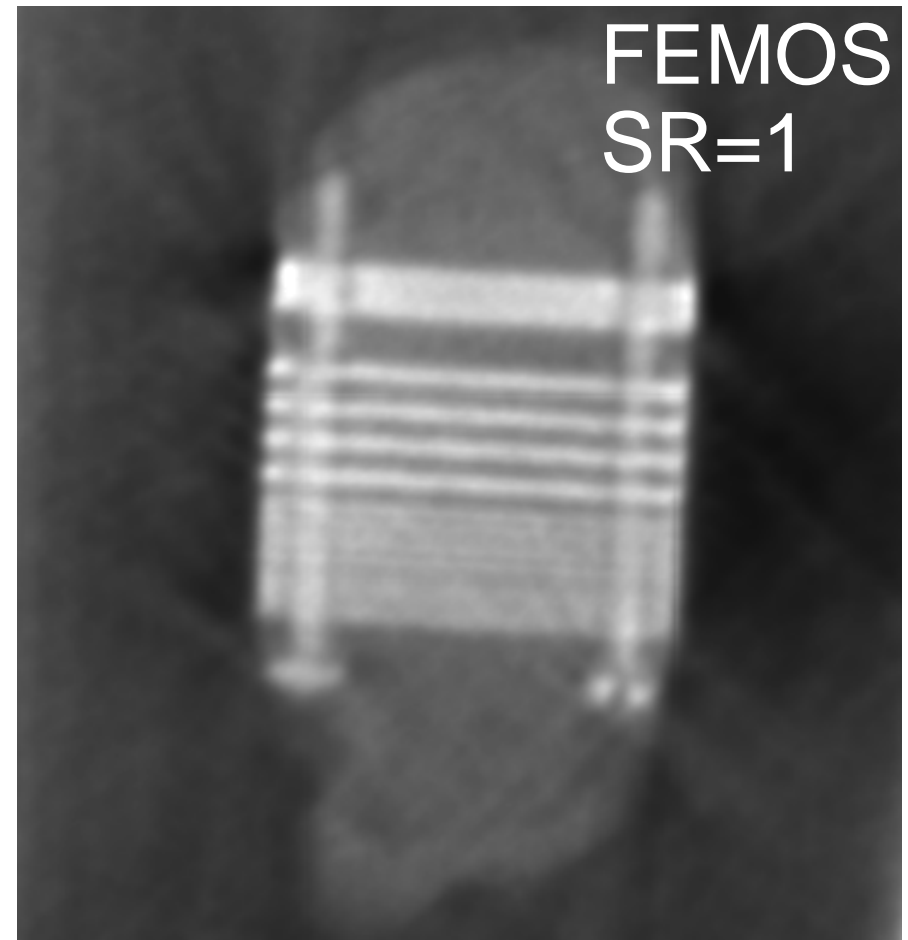
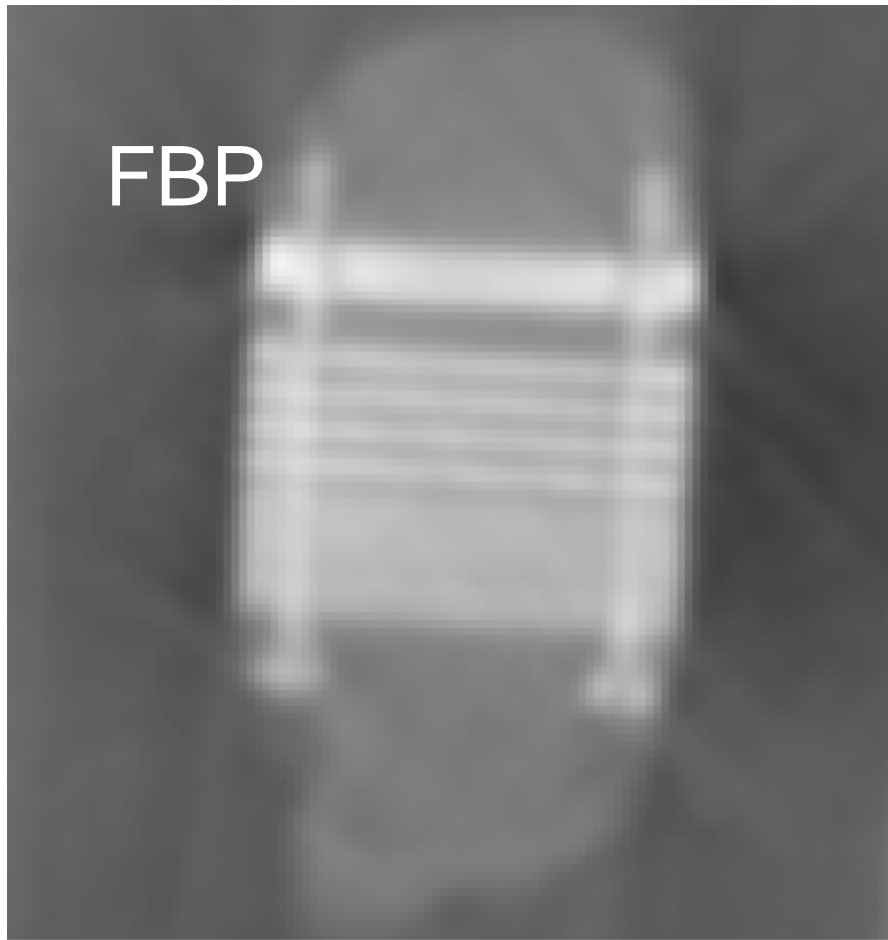

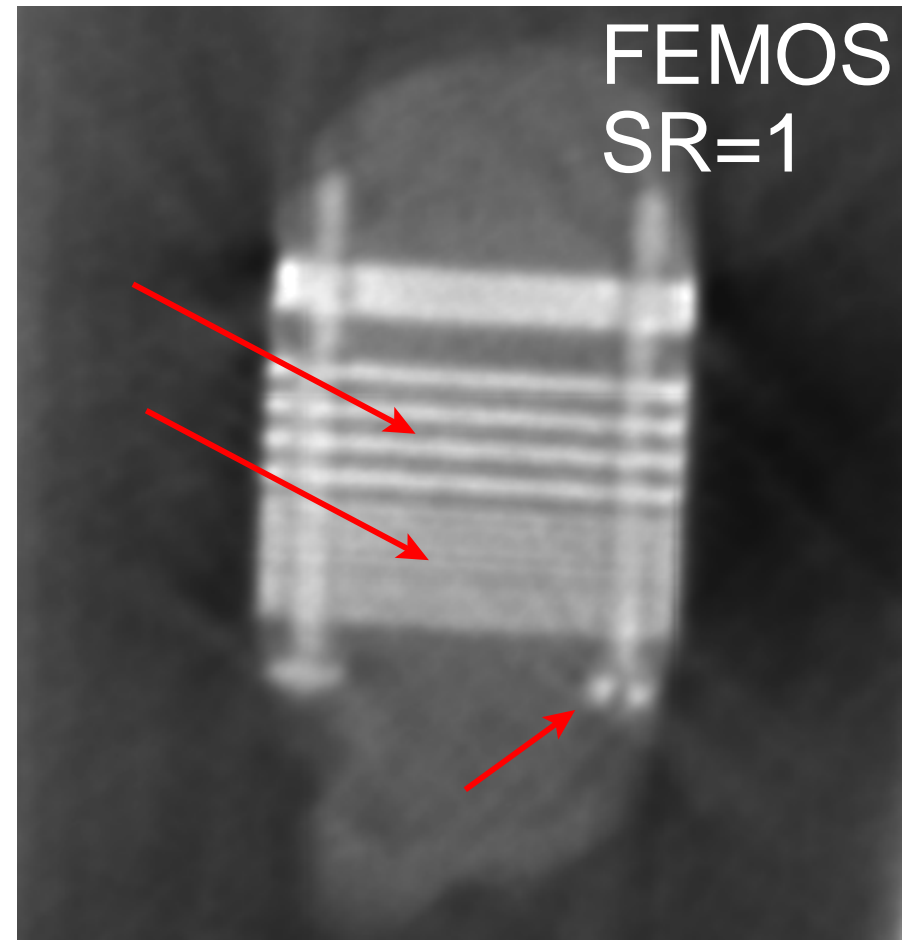
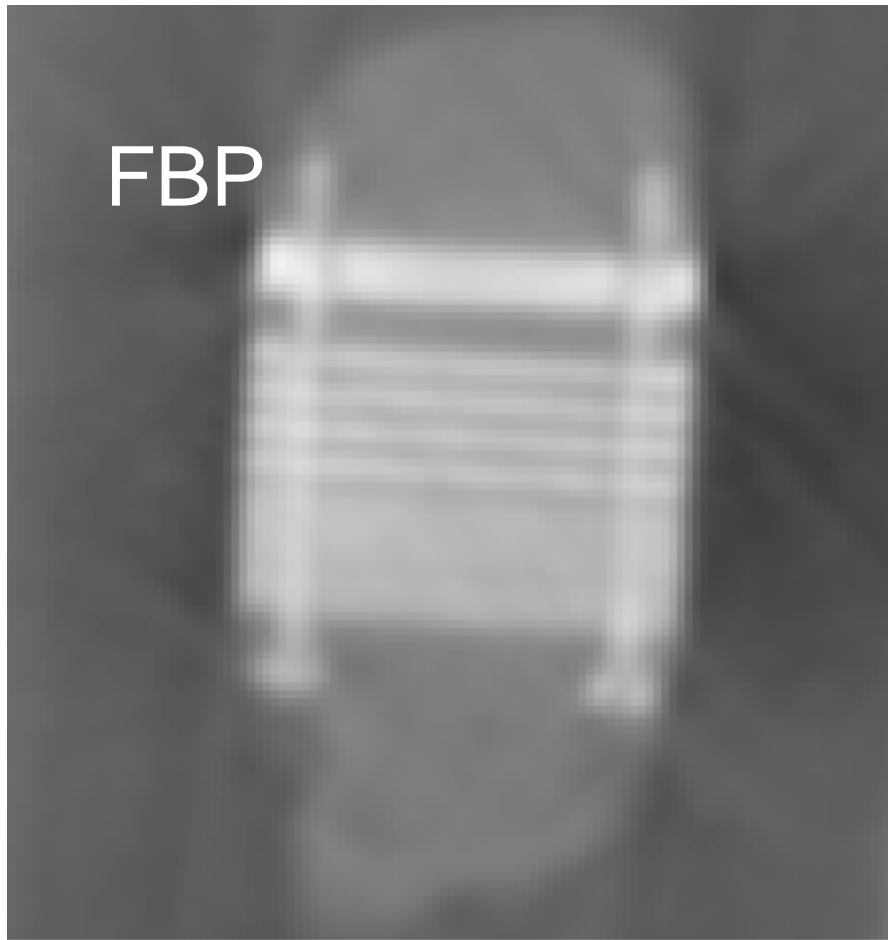

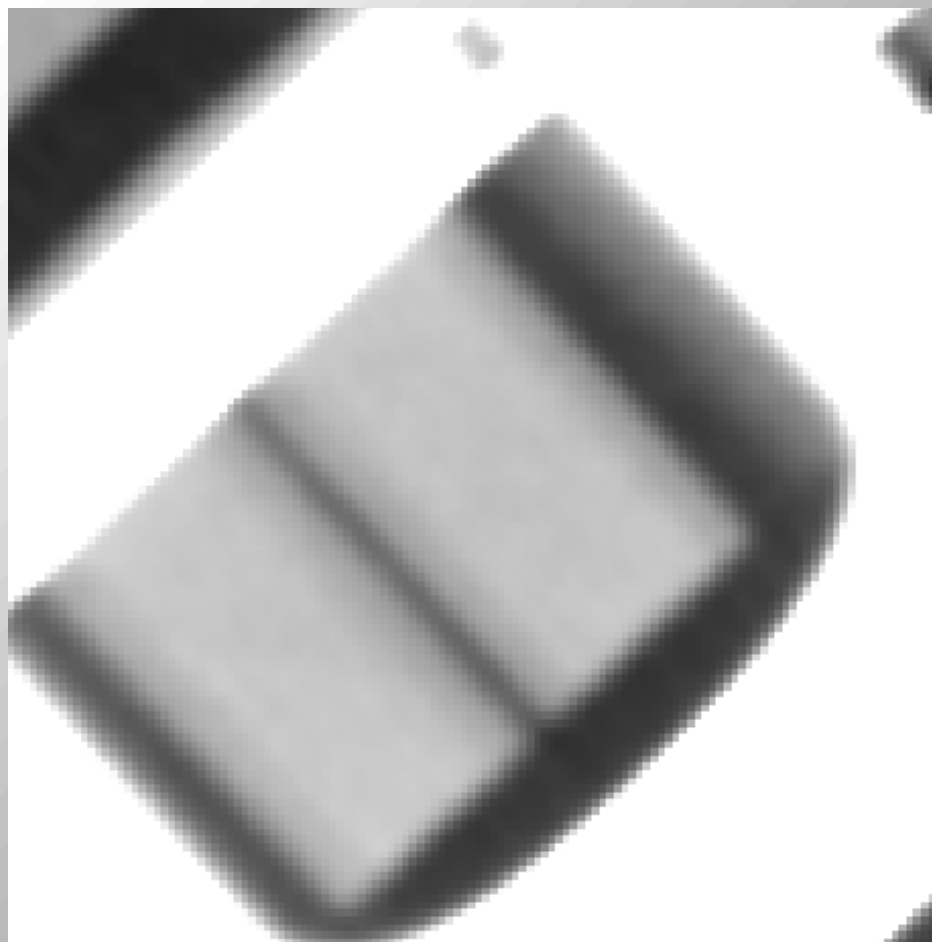

FBP

FEMOS
SR=1

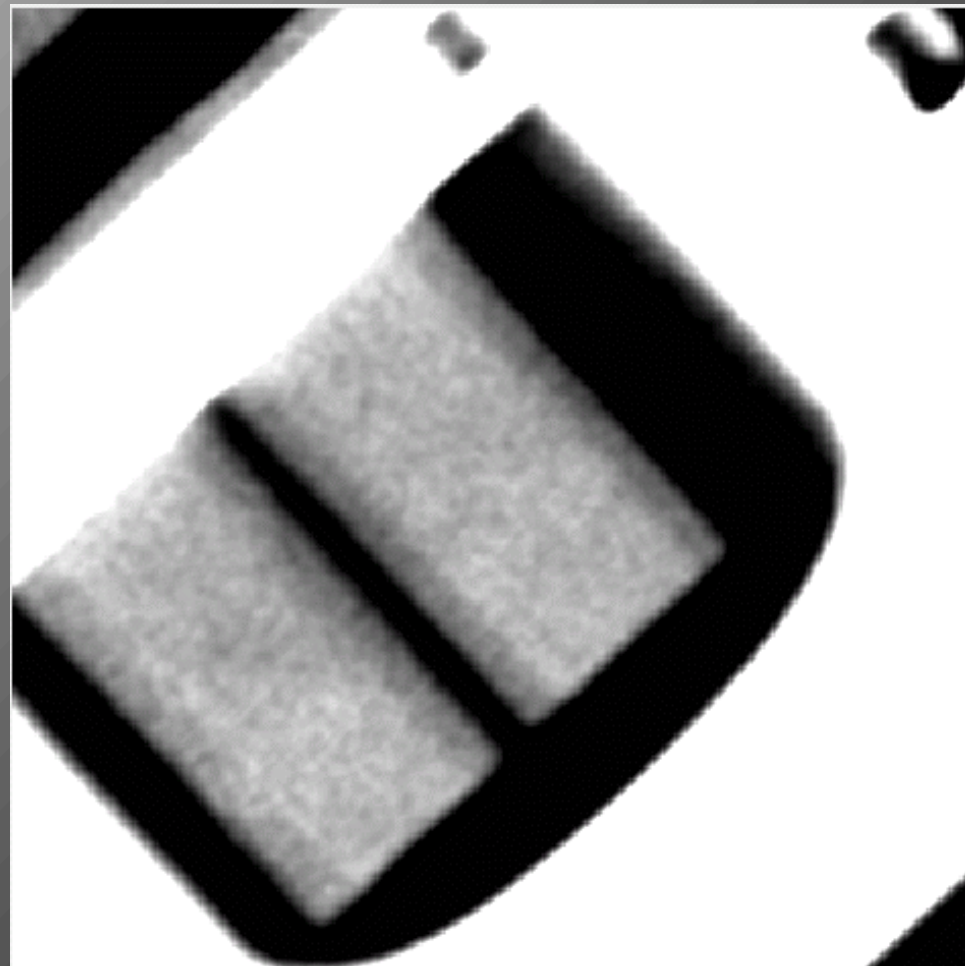

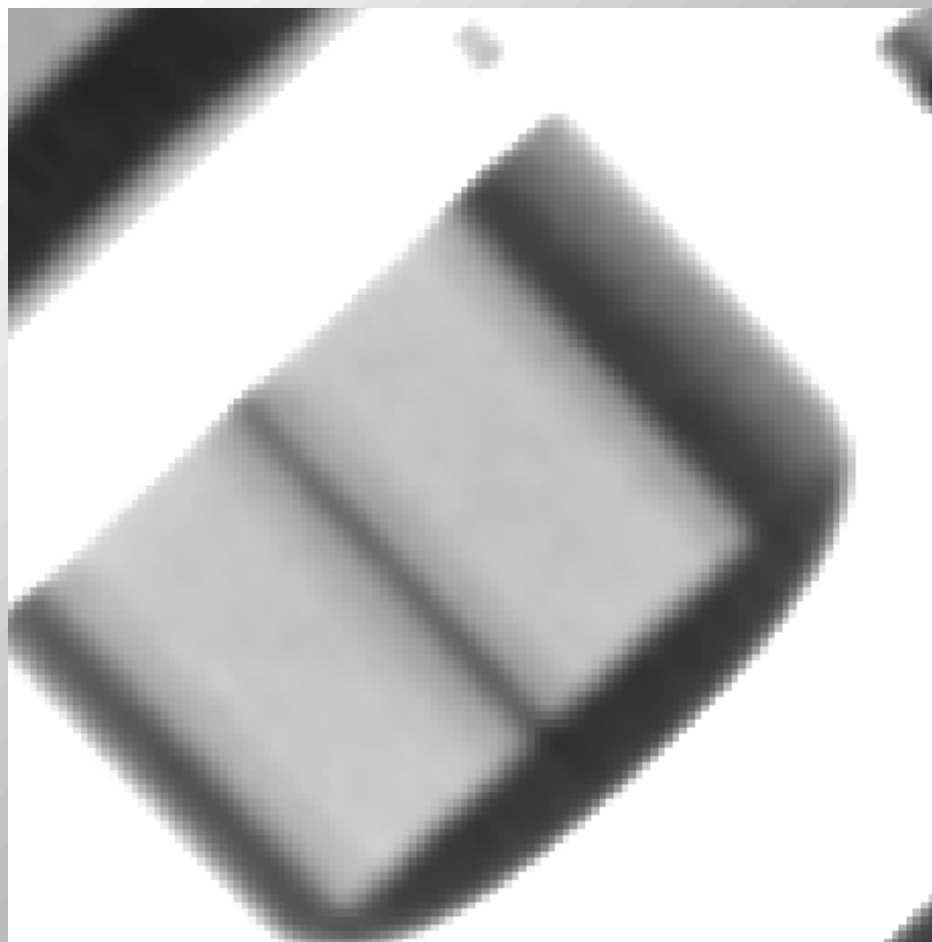

FBP

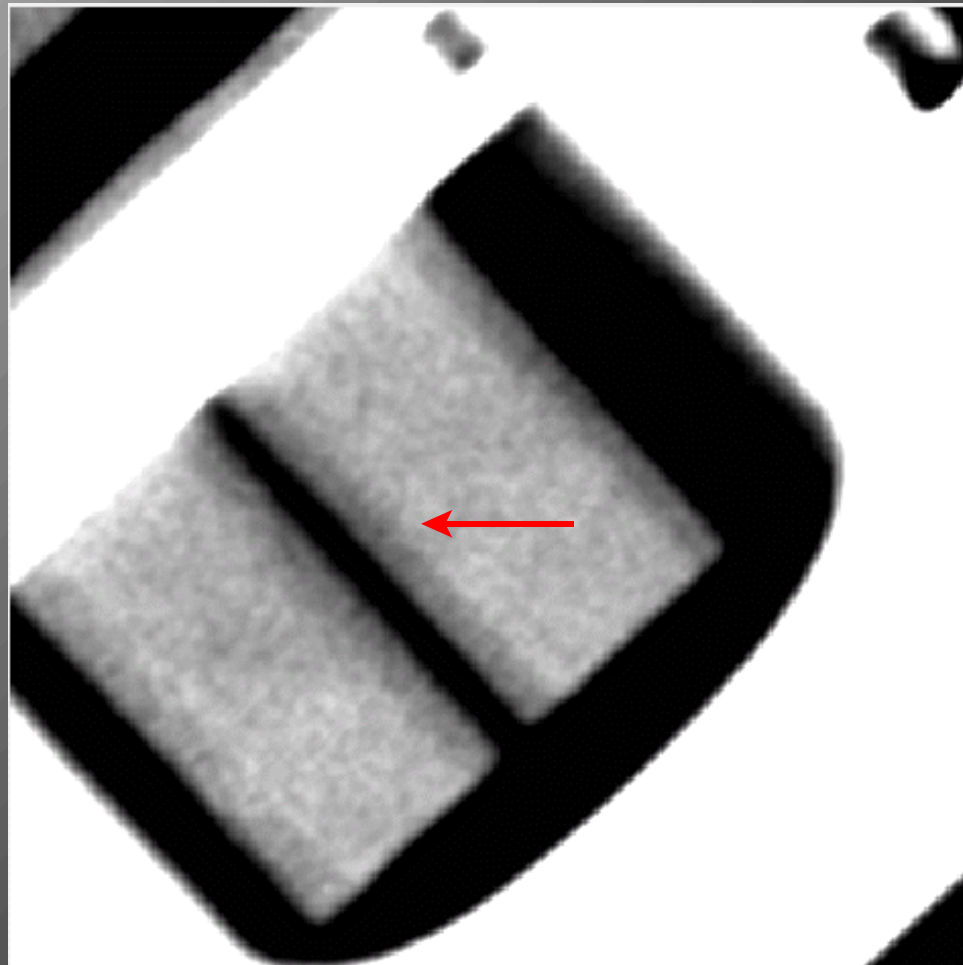

FEMOS
SR=1

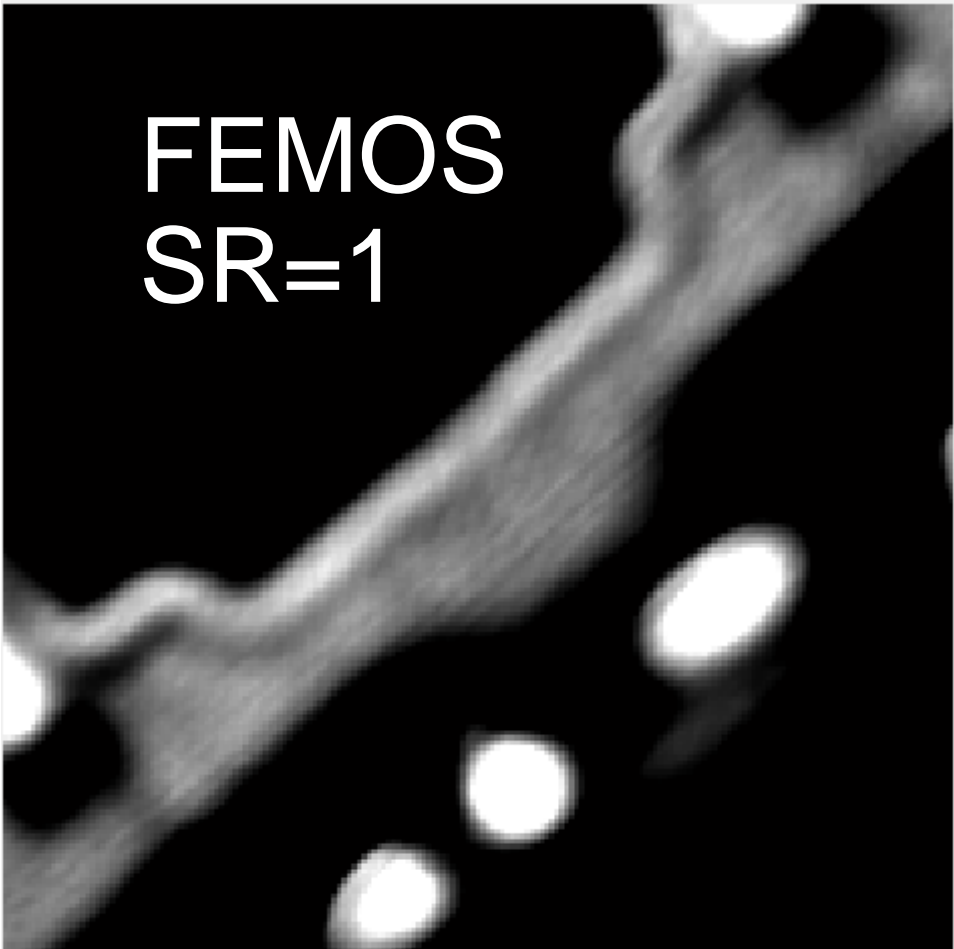
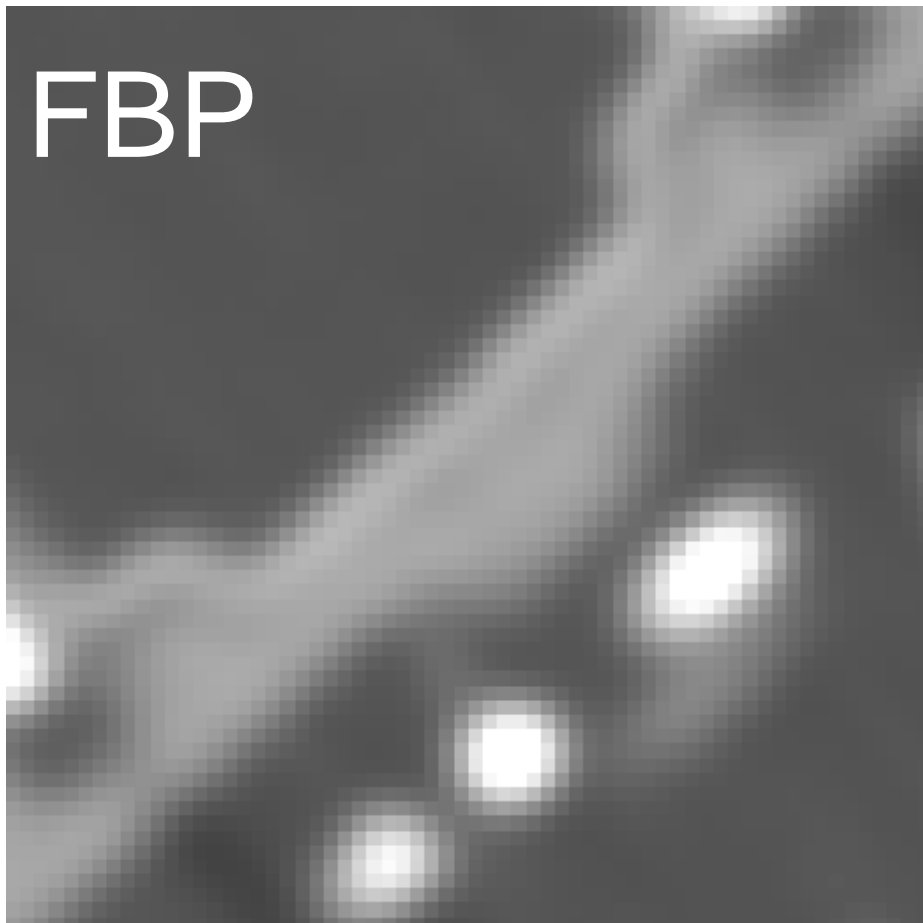

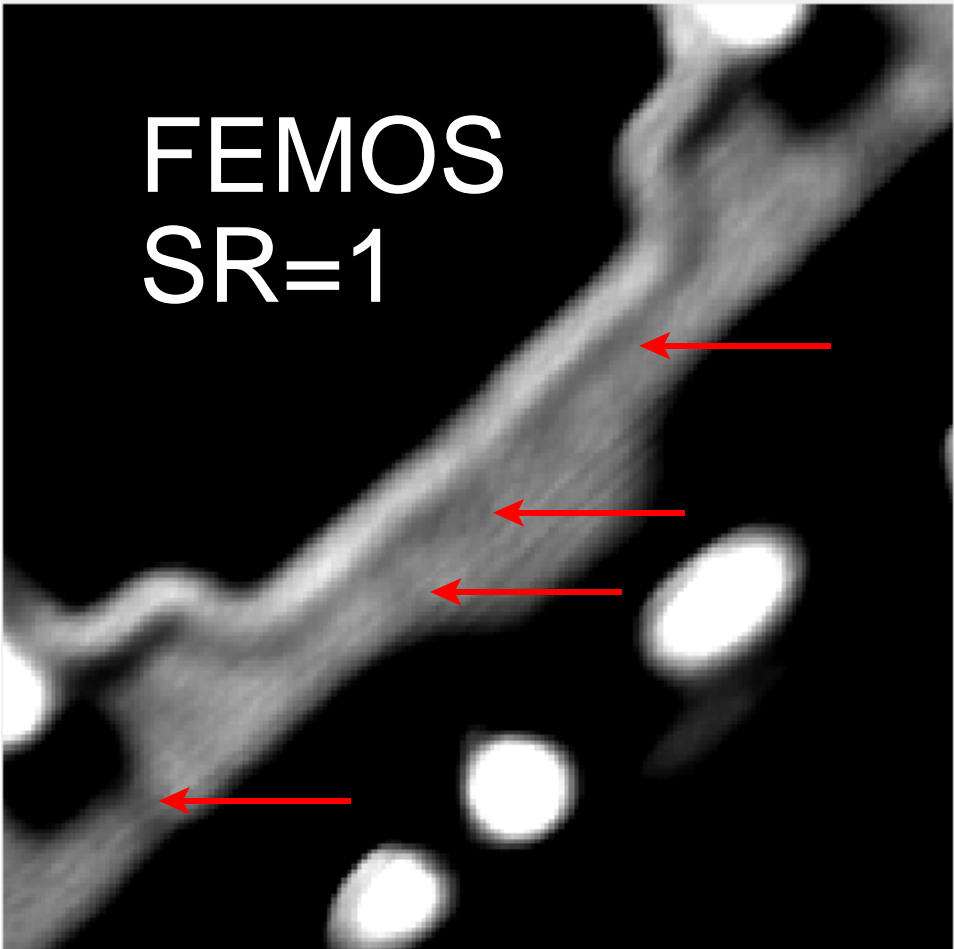
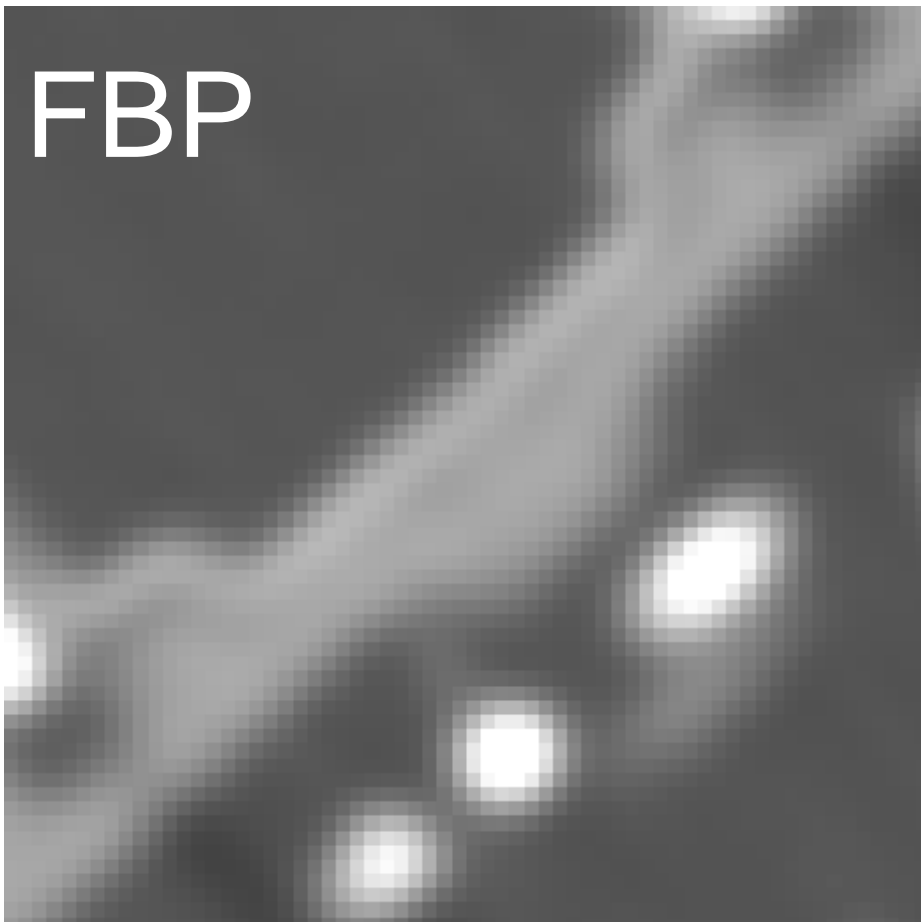

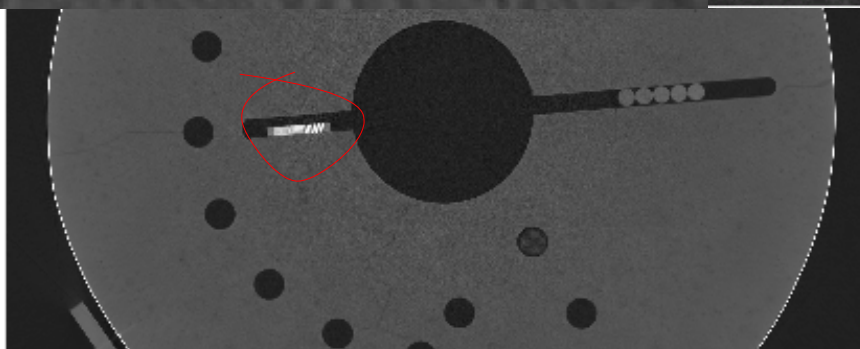
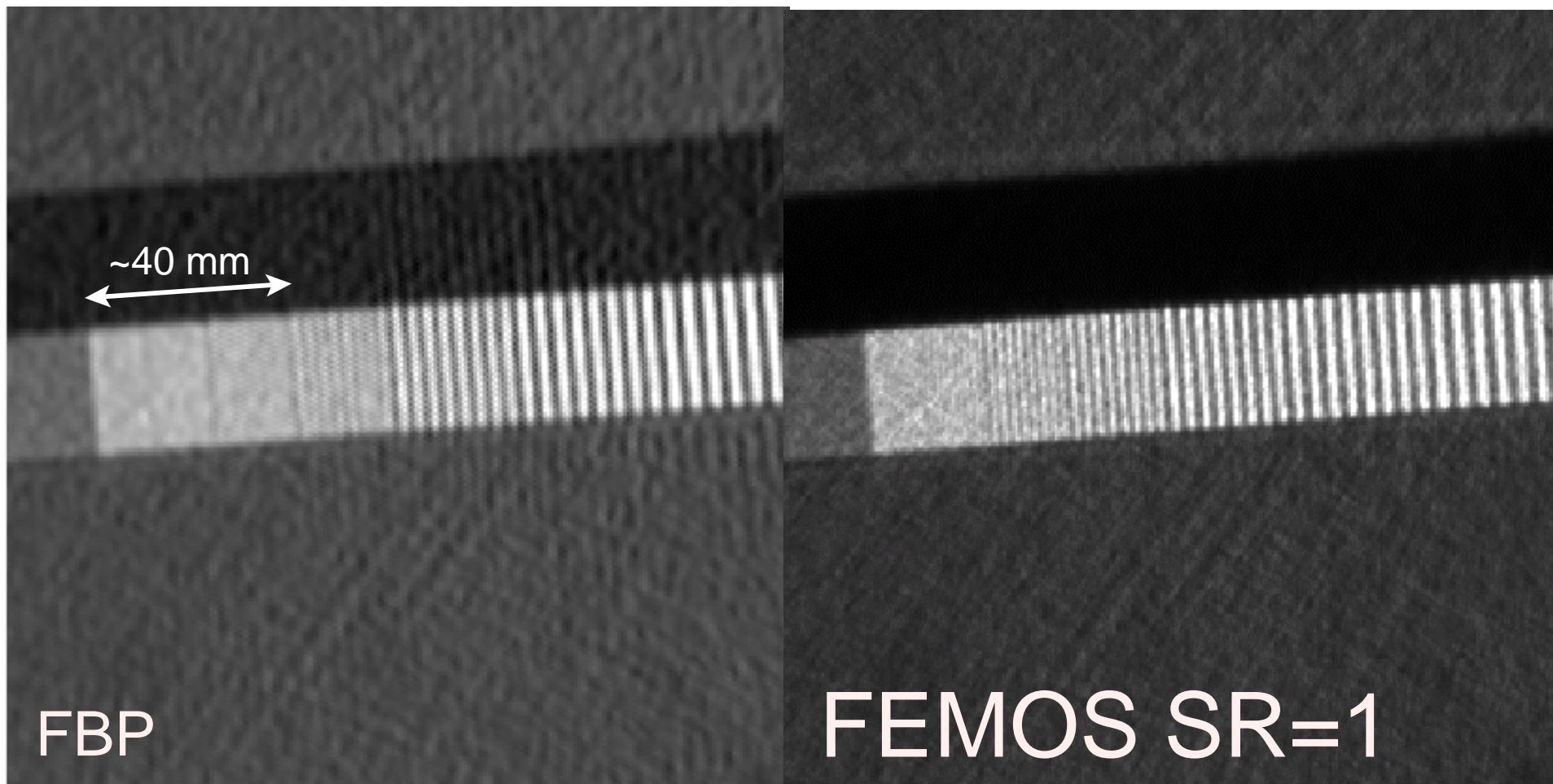

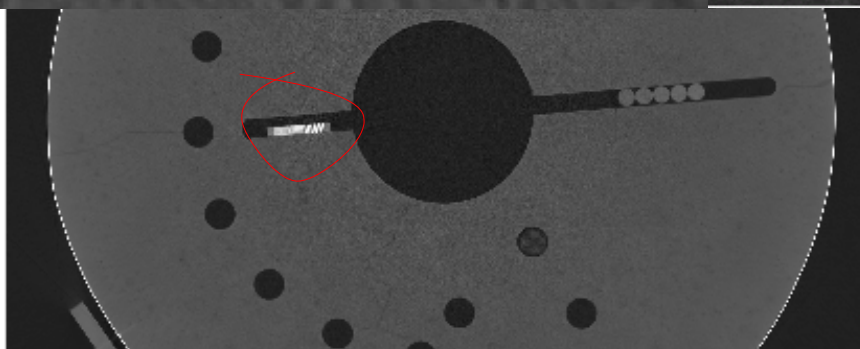
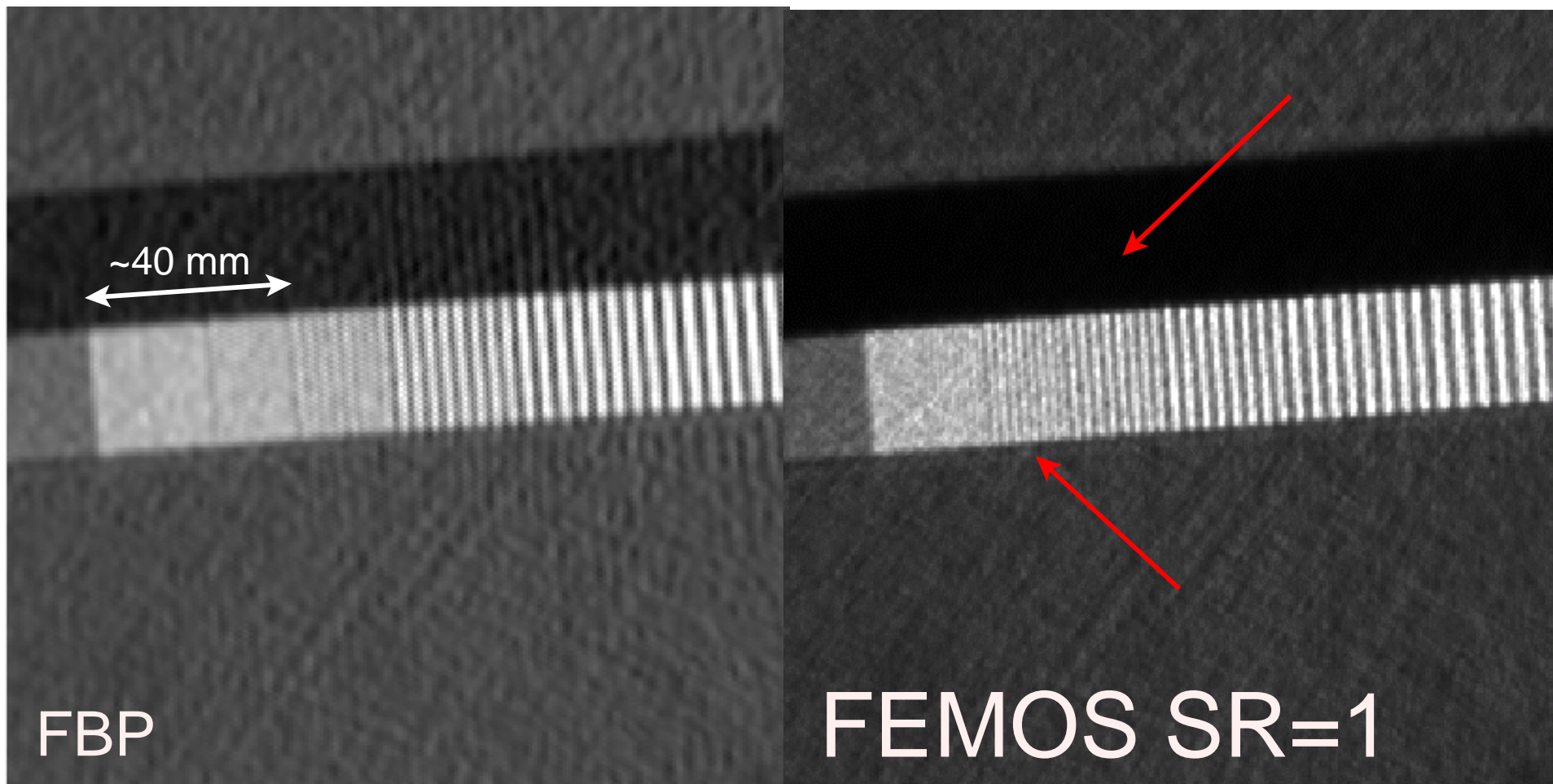

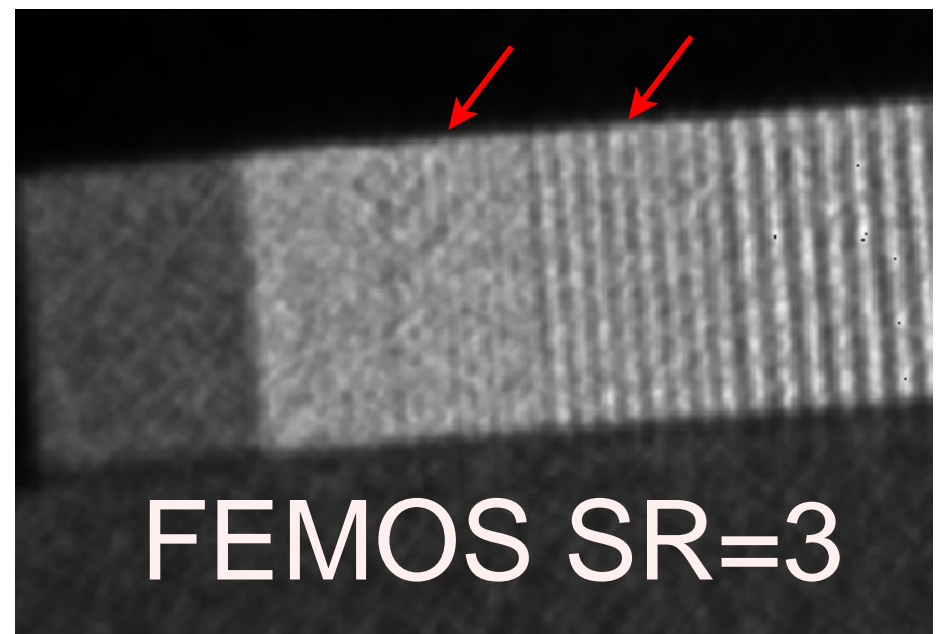
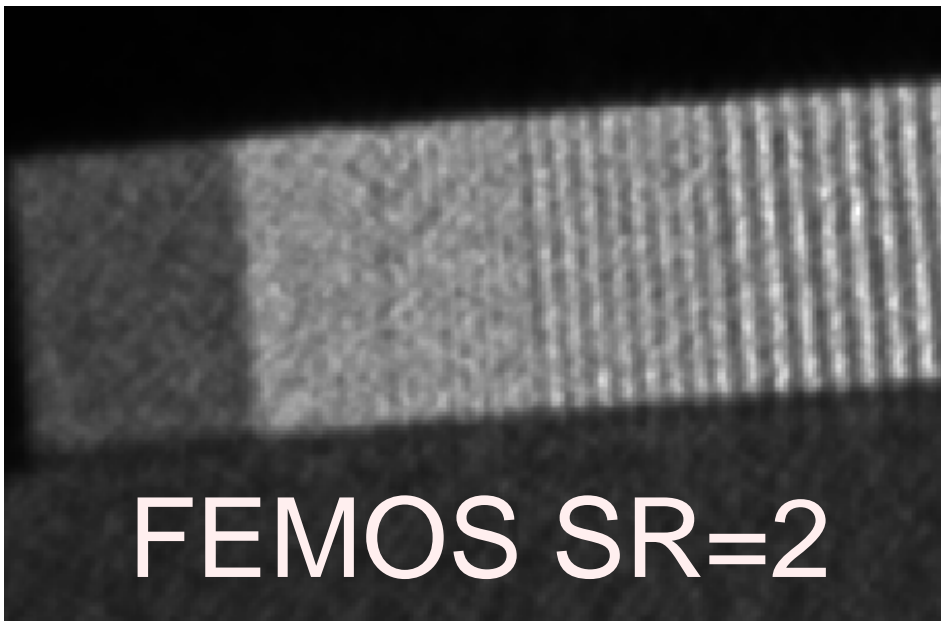
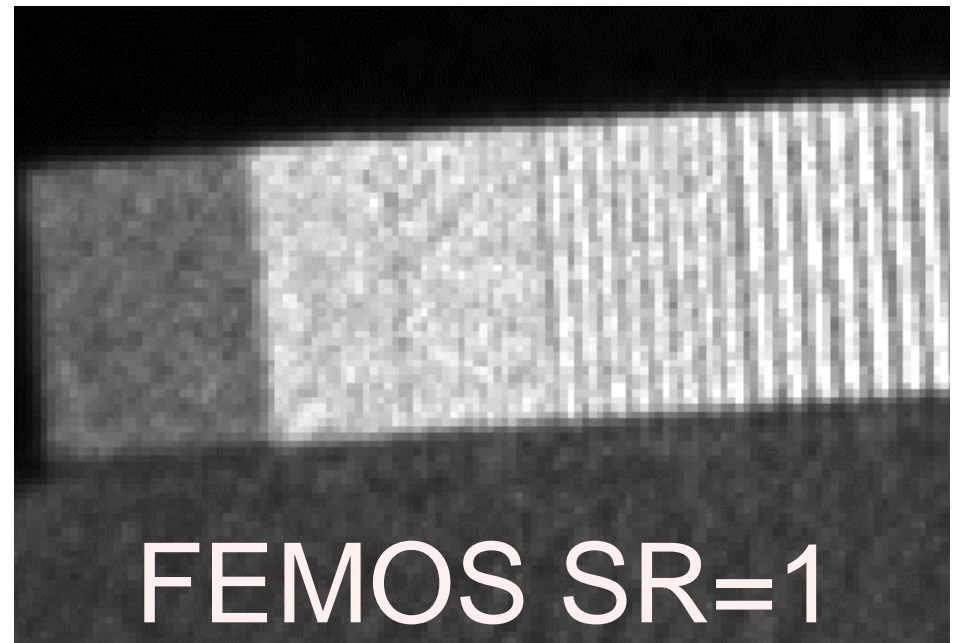
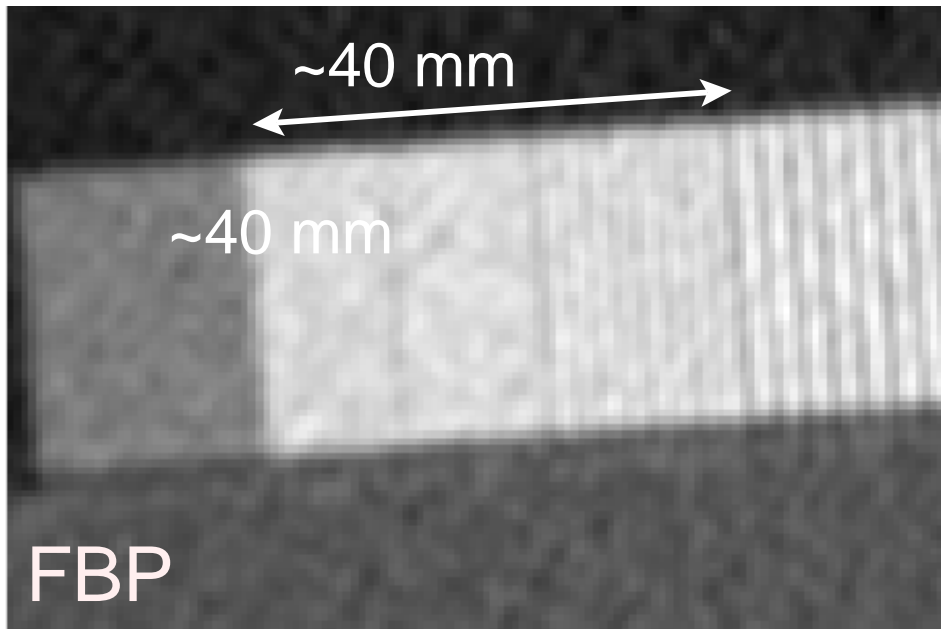

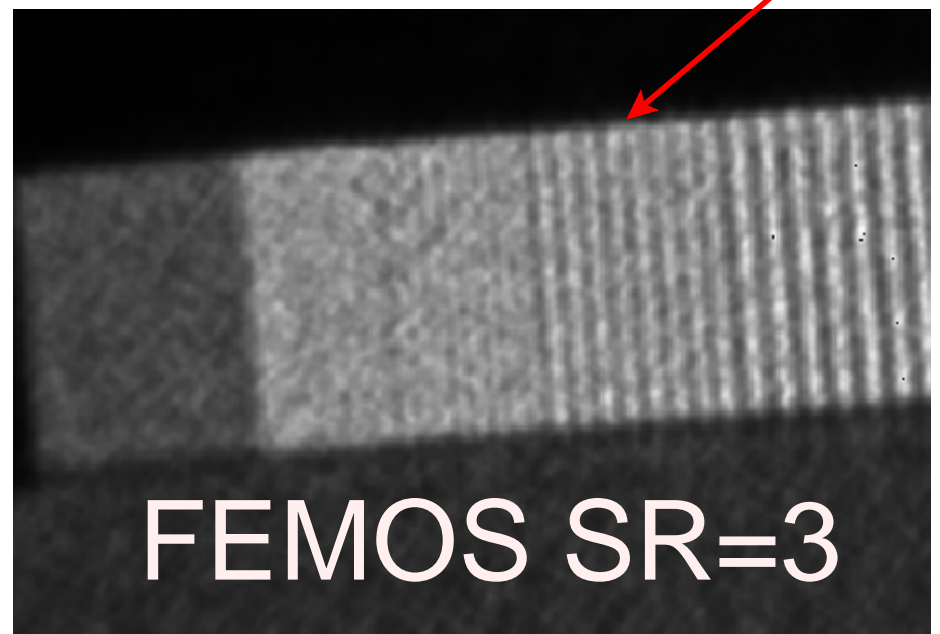
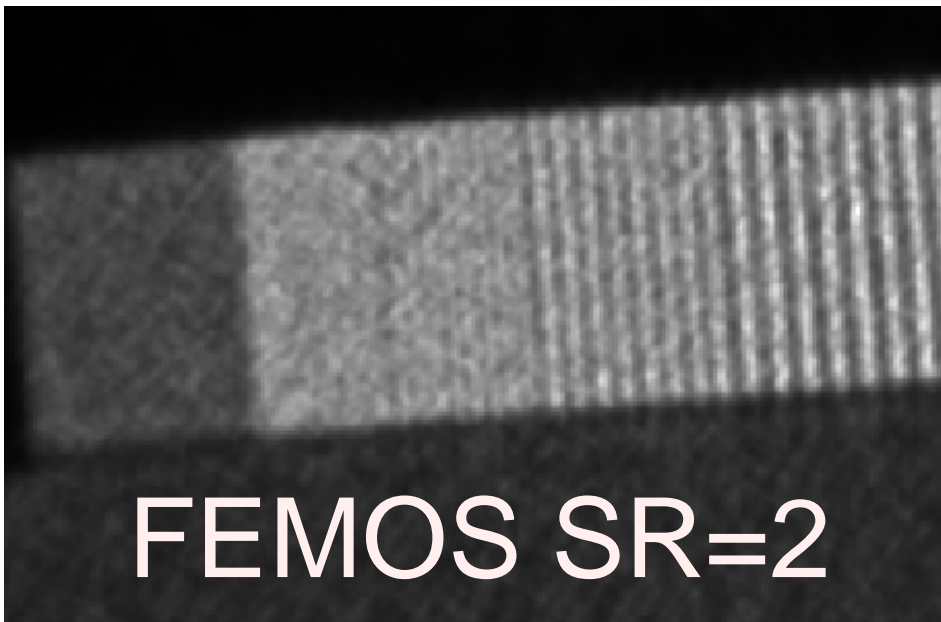
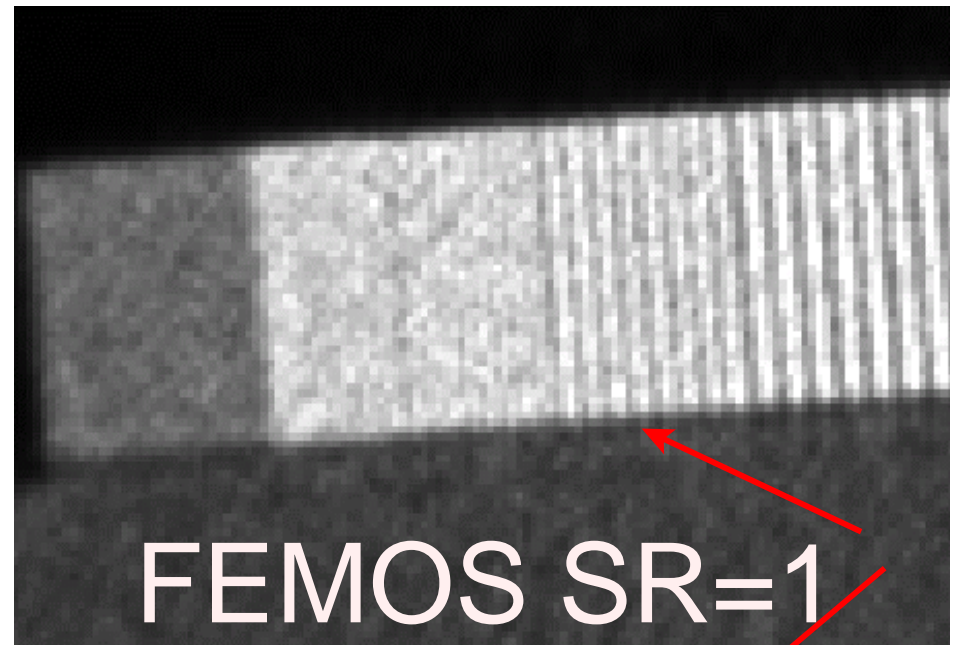
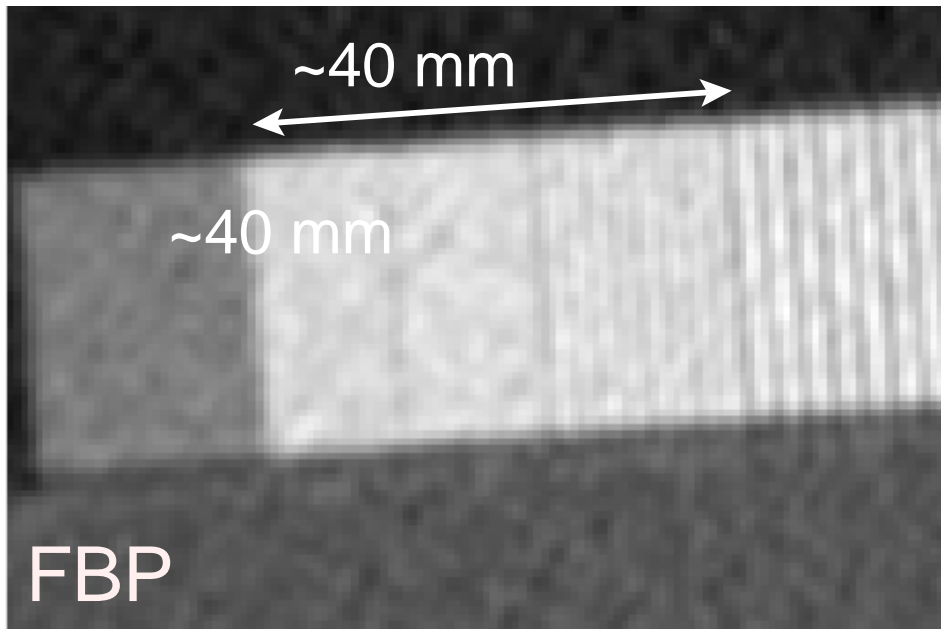

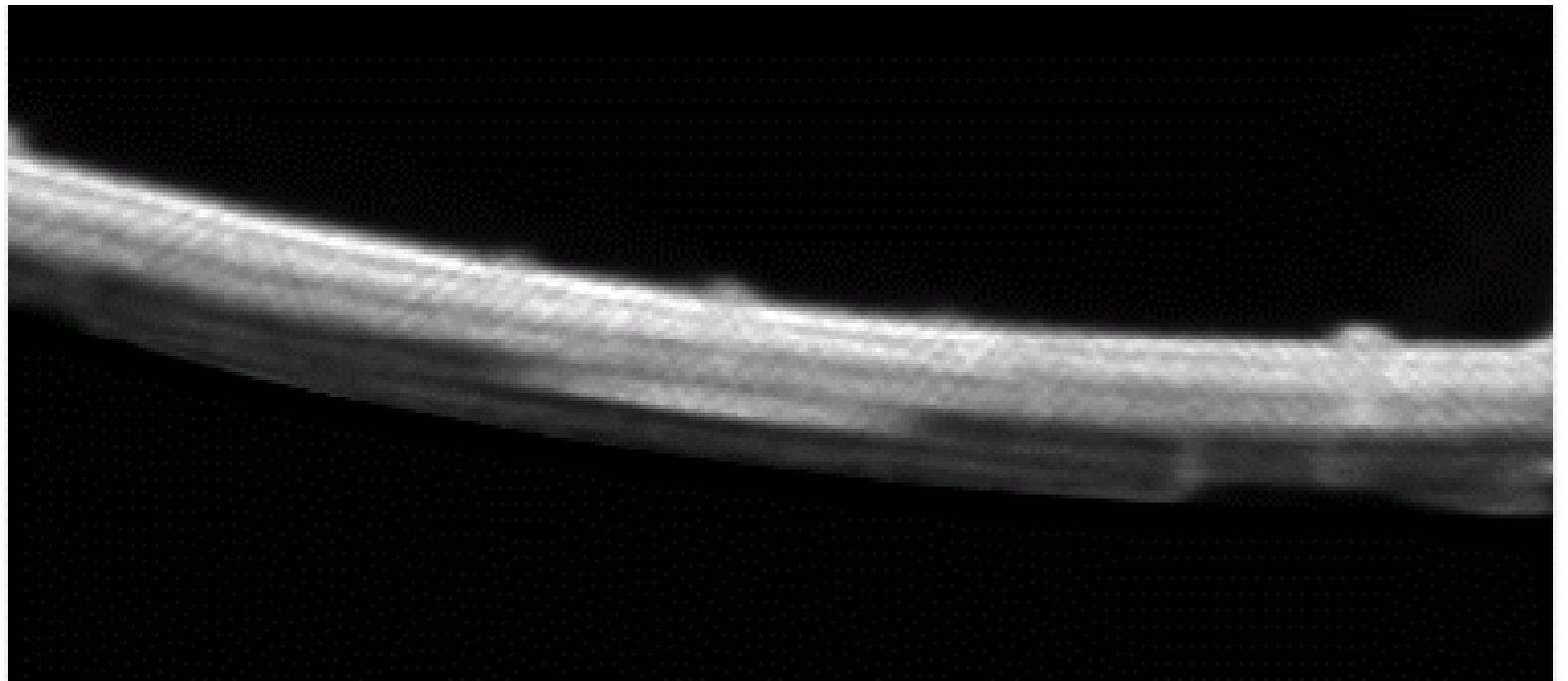
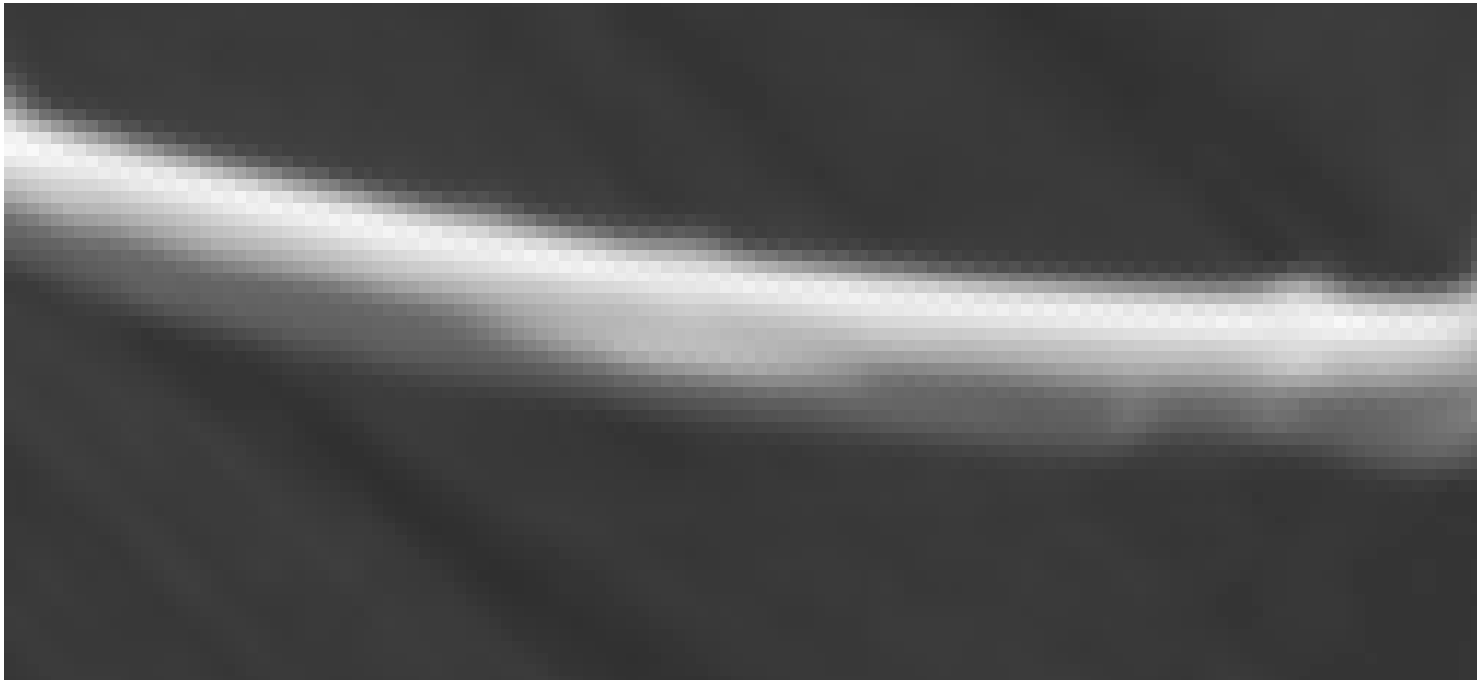

Distribution Statement A: Approved for public release, distribution is unlimited.

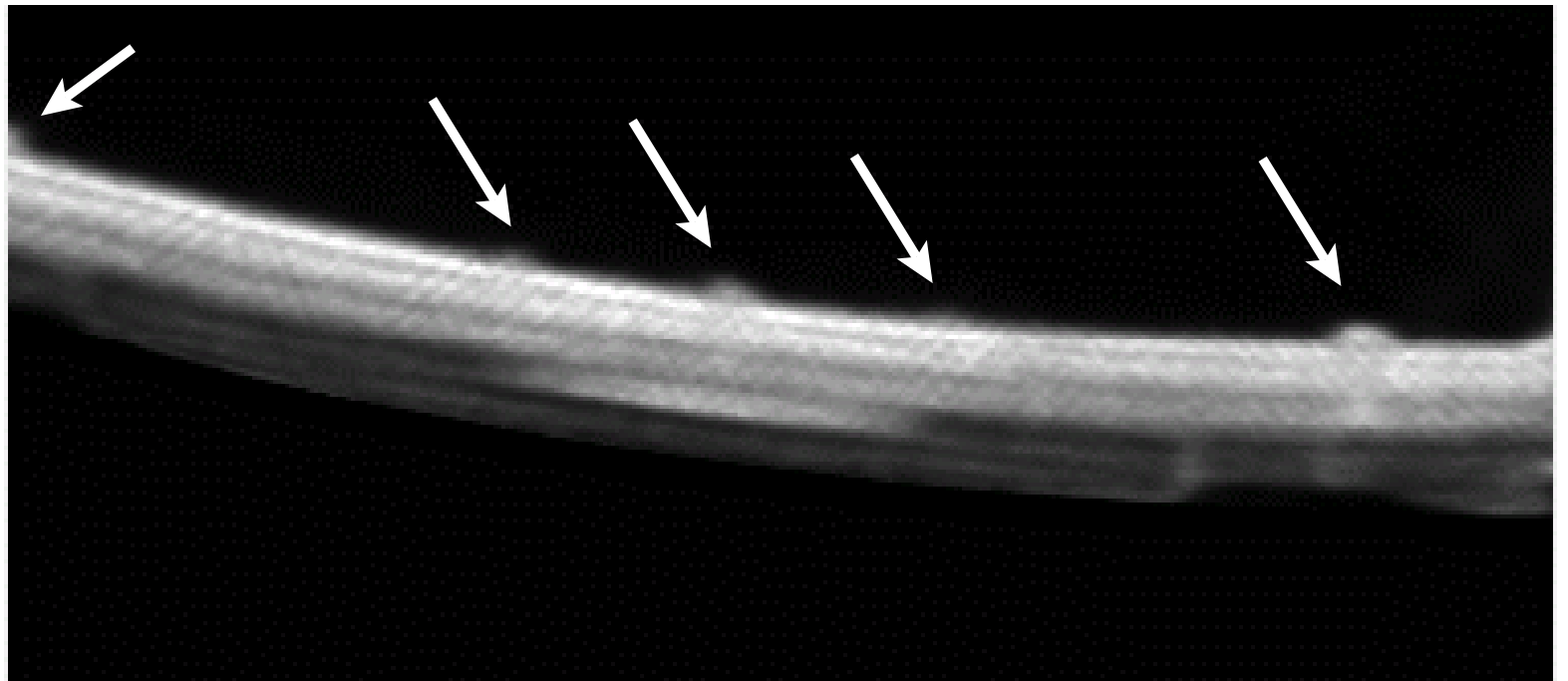
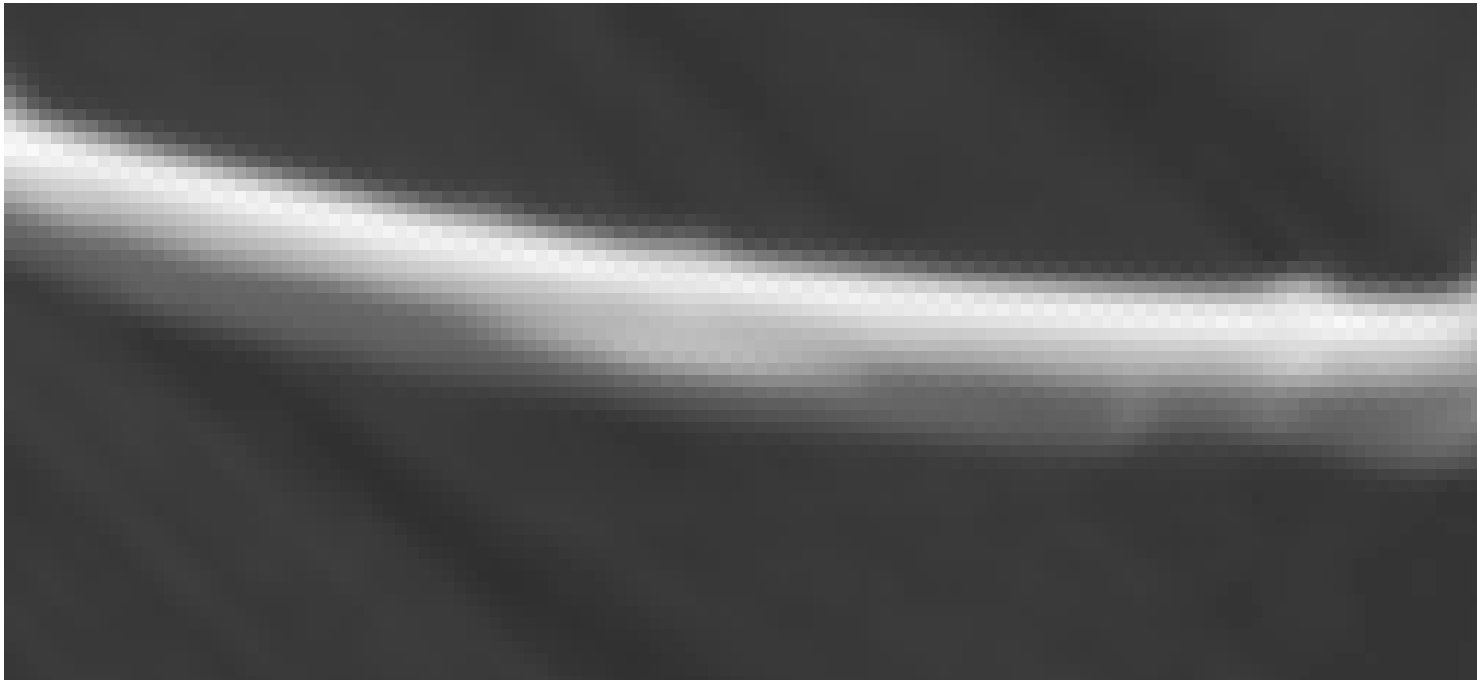

Distribution Statement A: Approved for public release, distribution is unlimited.

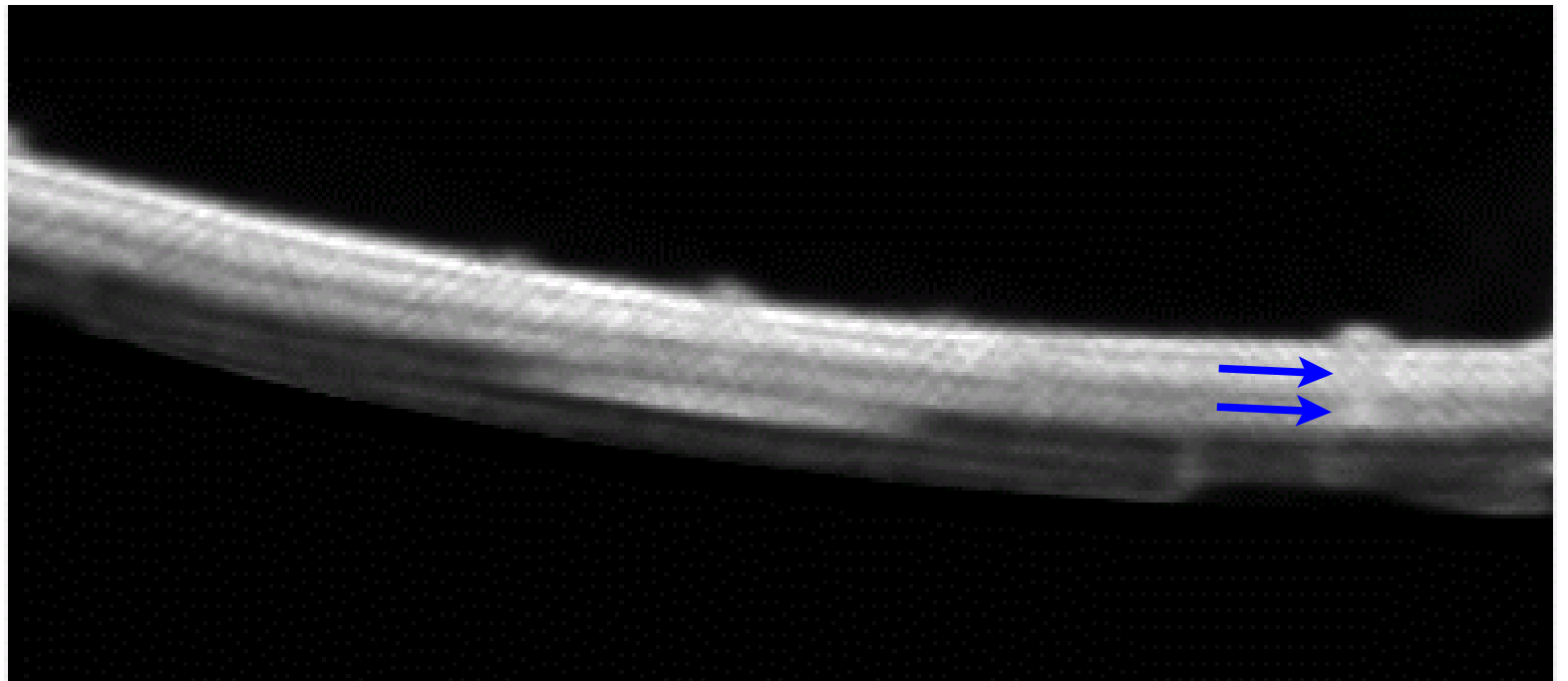
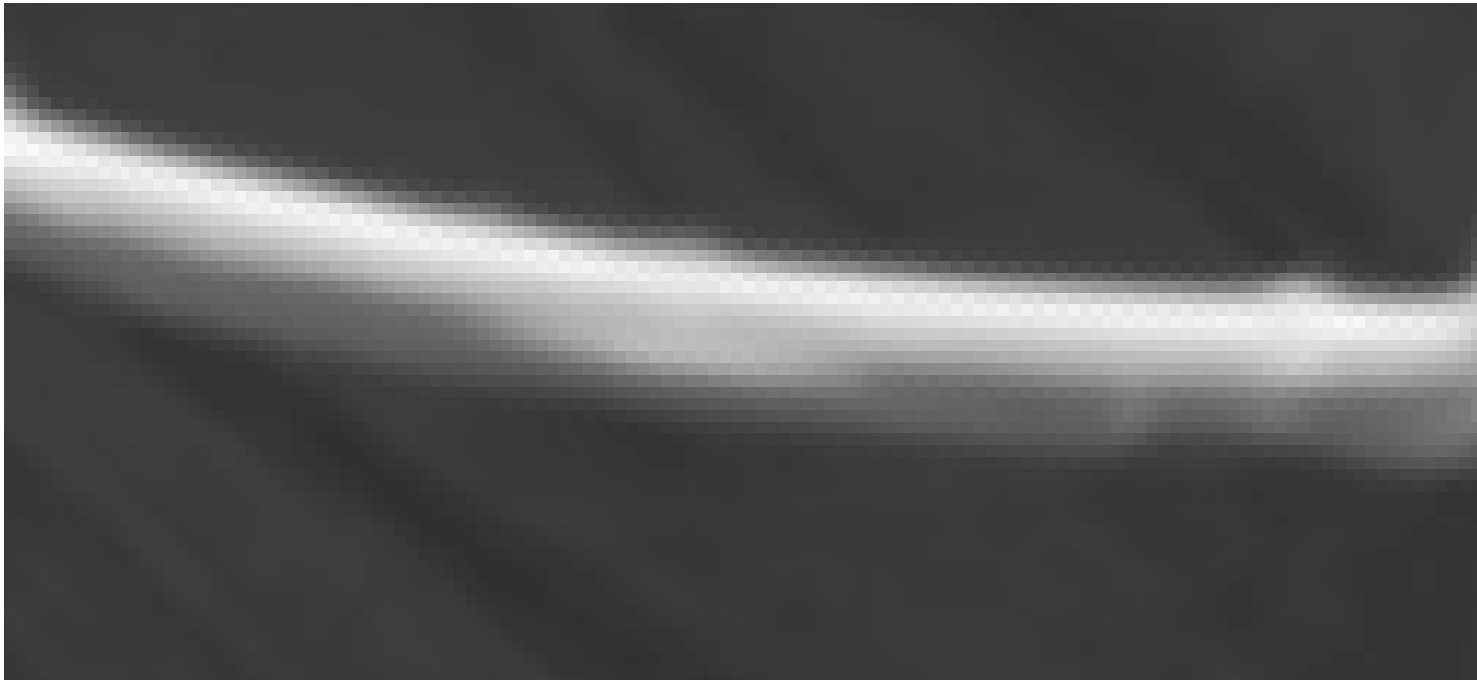

Distribution Statement A: Approved for public release, distribution is unlimited.

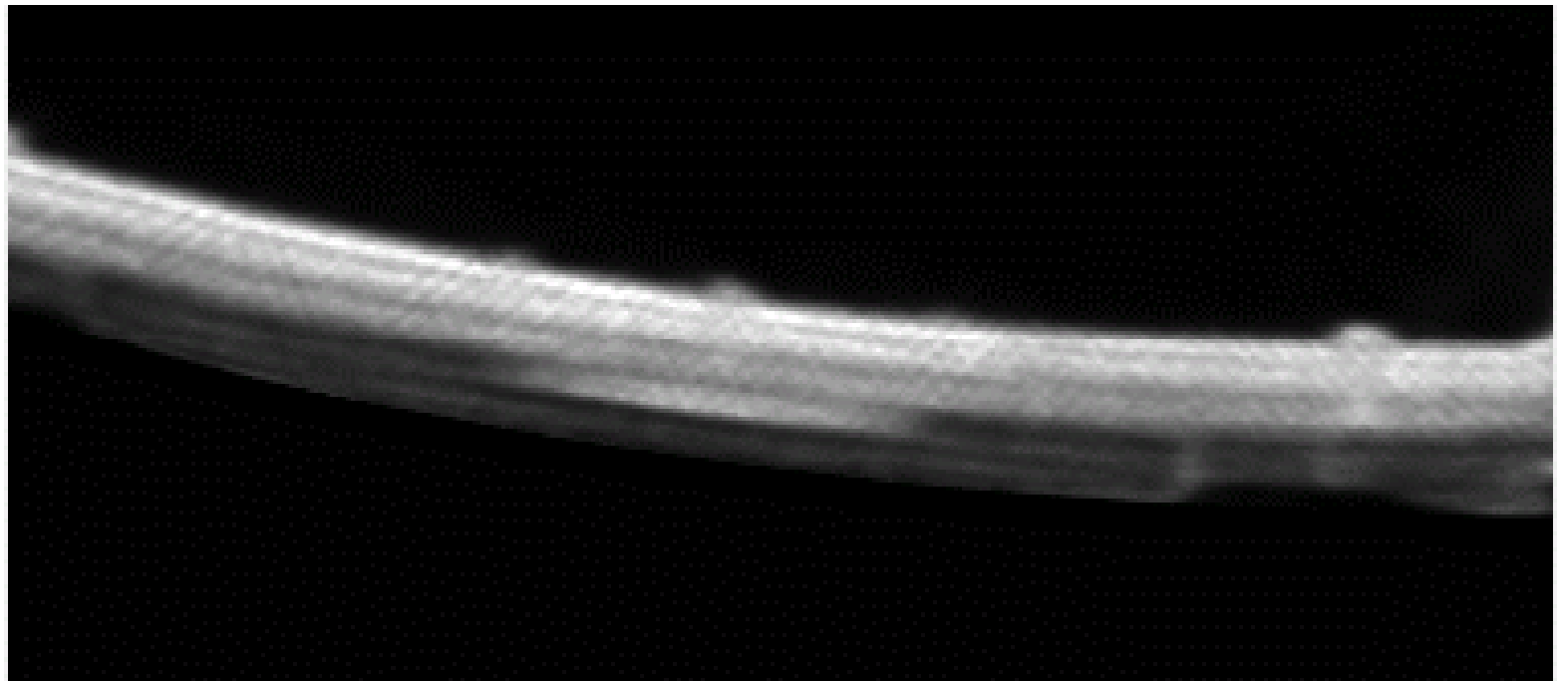
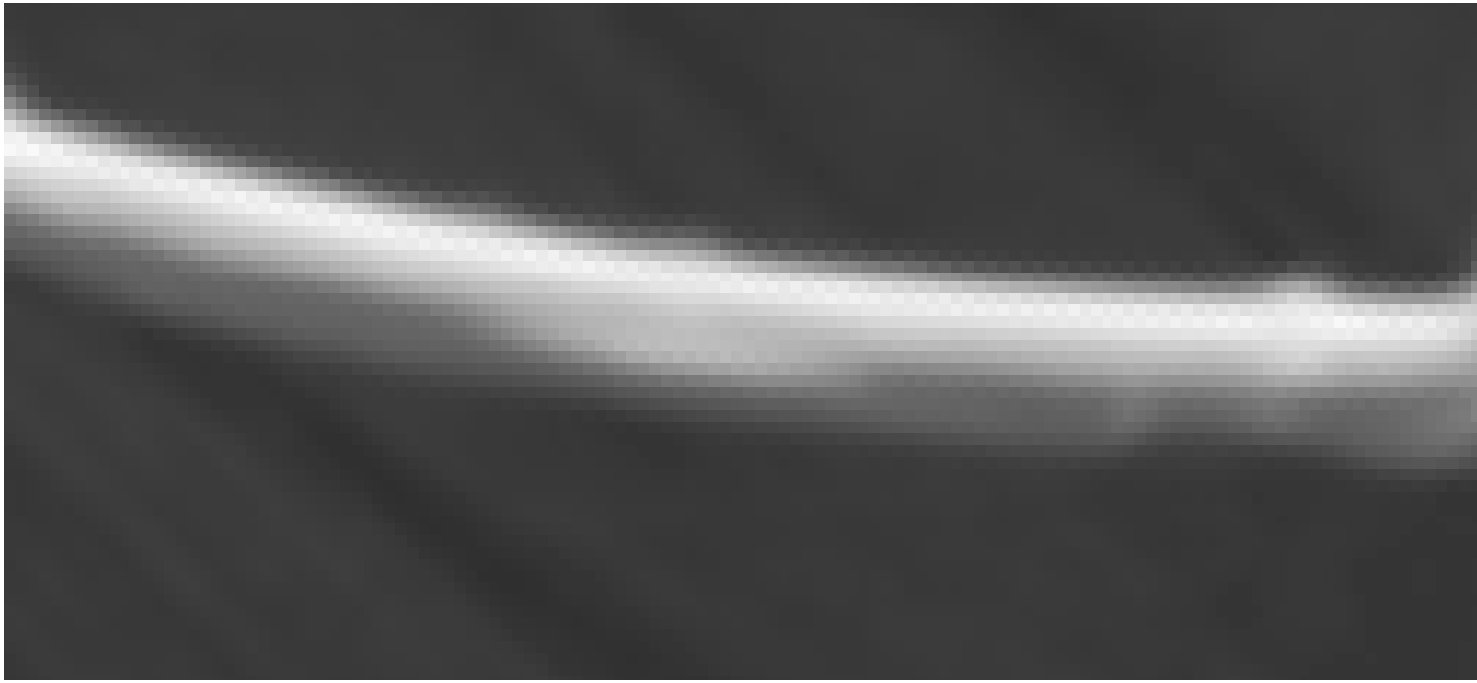

Distribution Statement A: Approved for public release, distribution is unlimited.

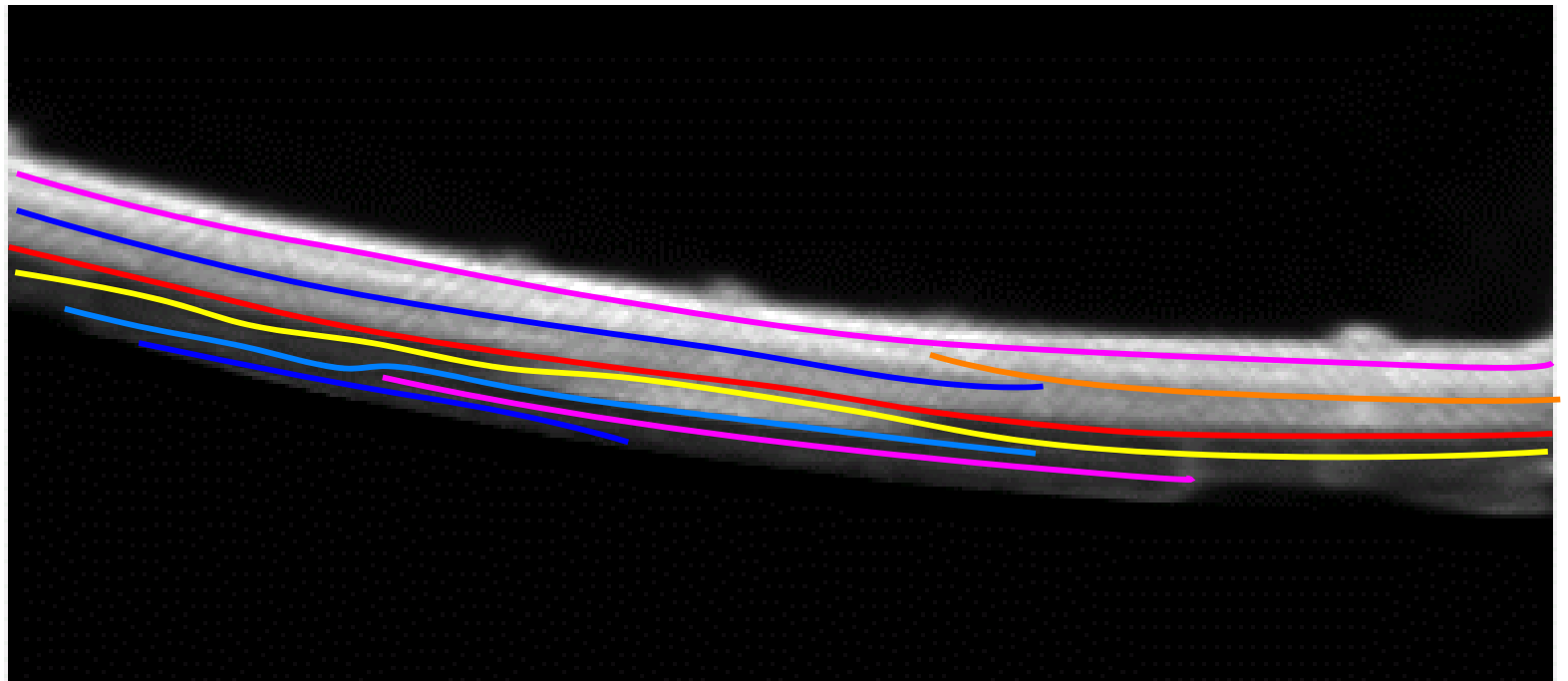
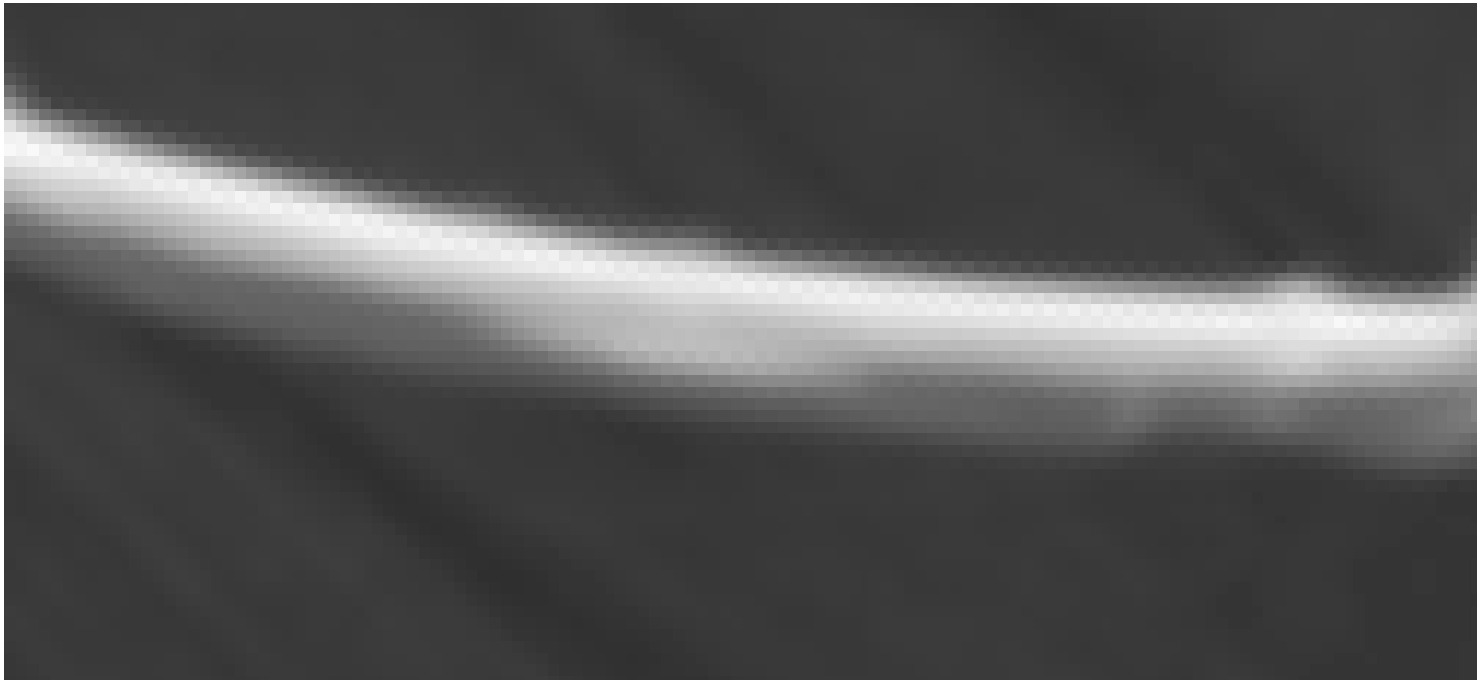

Distribution Statement A: Approved for public release, distribution is unlimited.

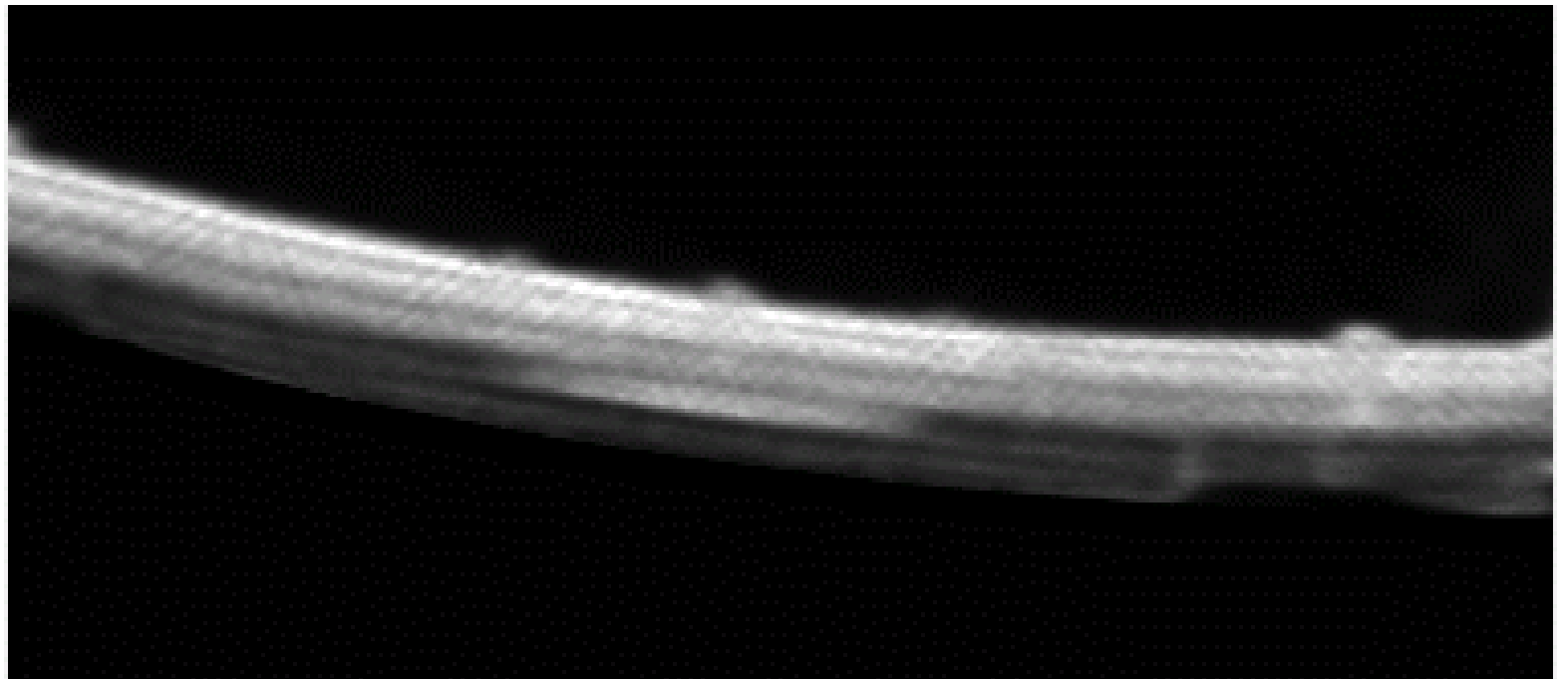
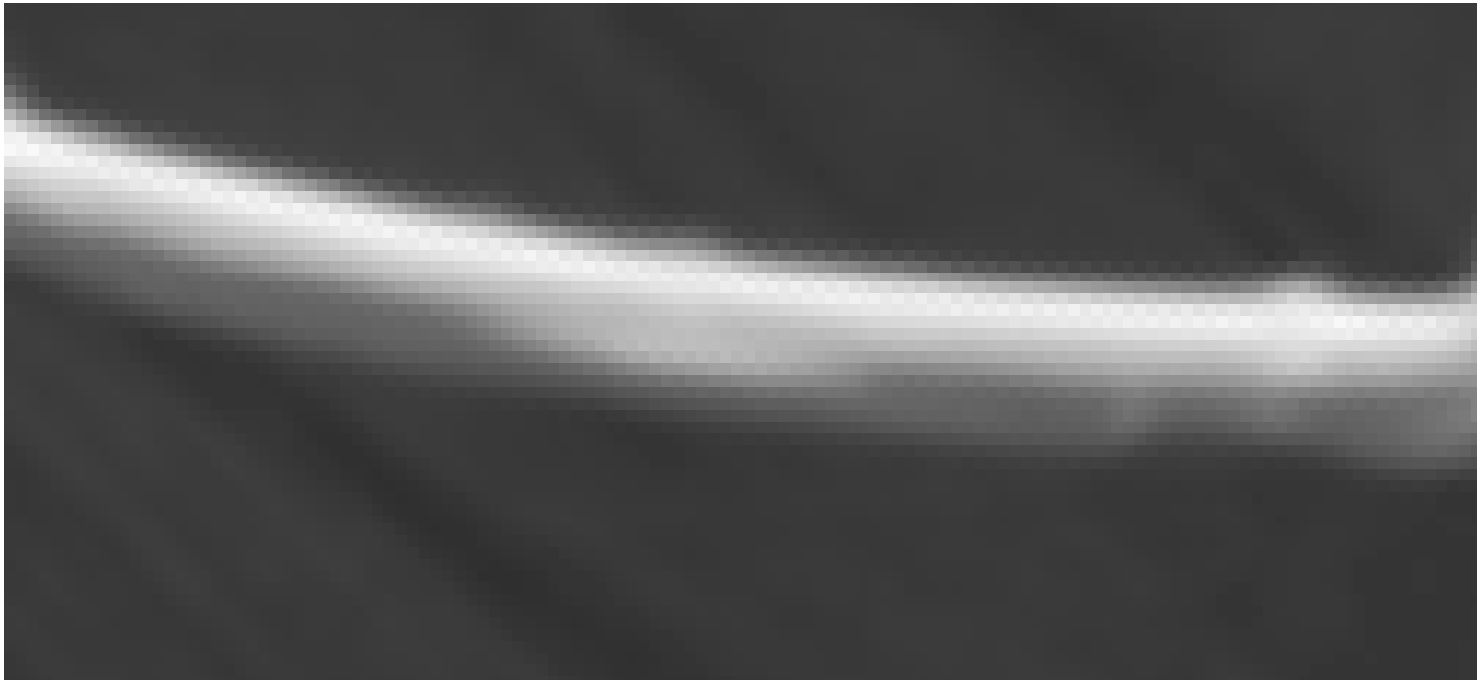

Distribution Statement A: Approved for public release, distribution is unlimited.

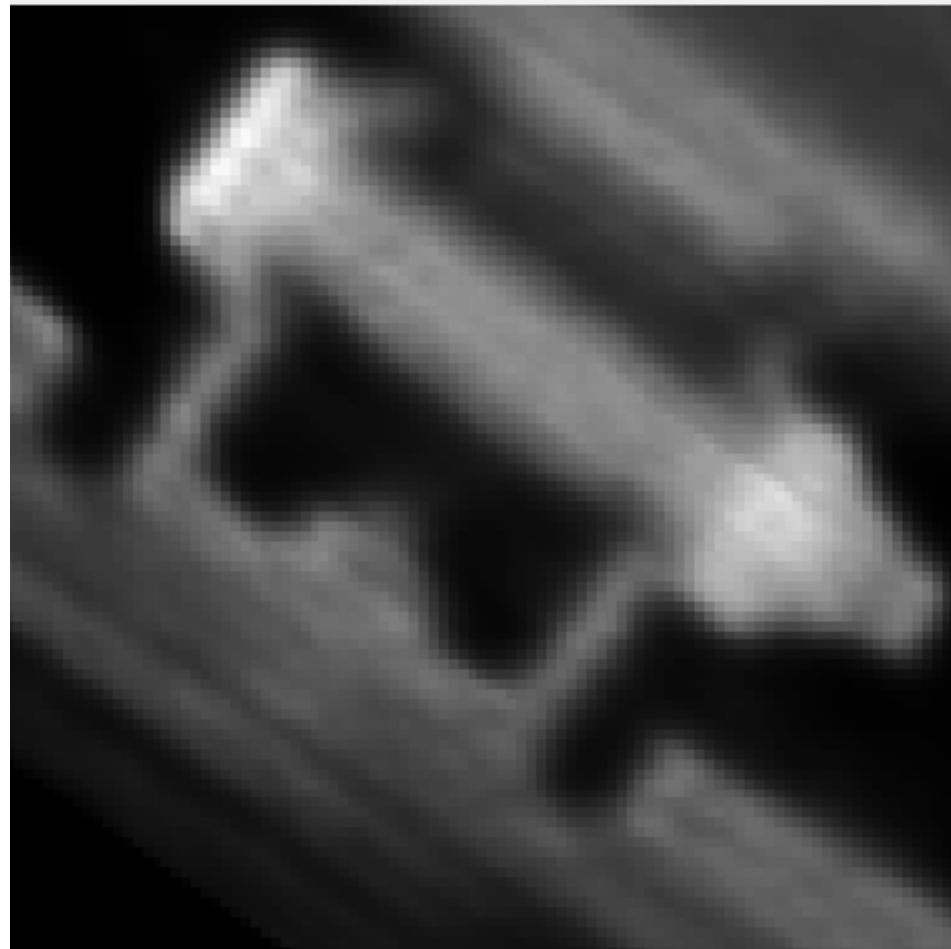
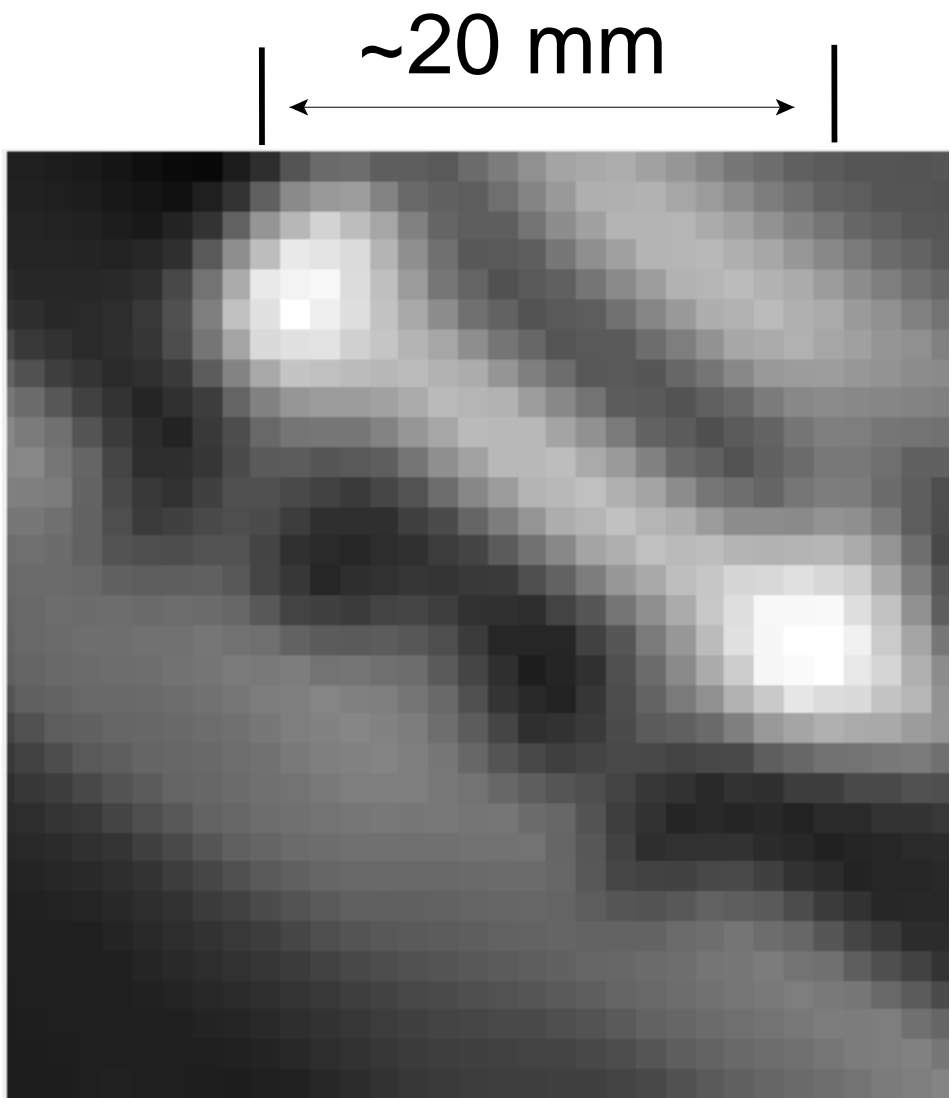

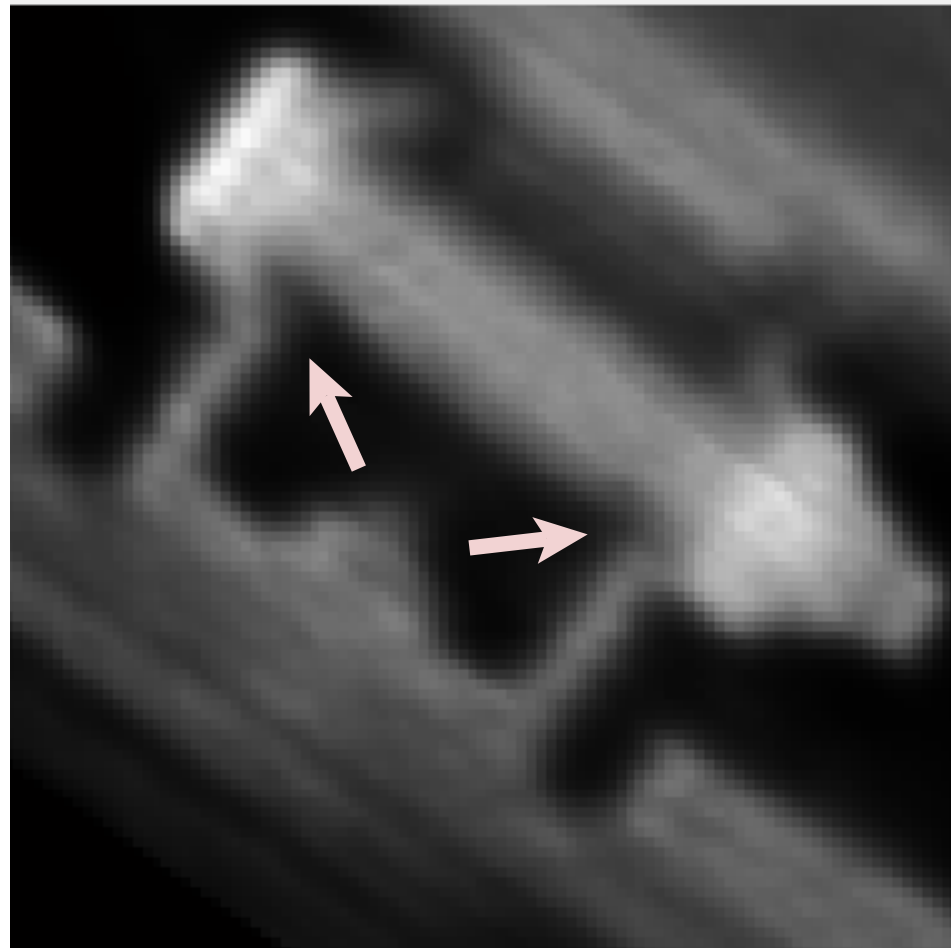
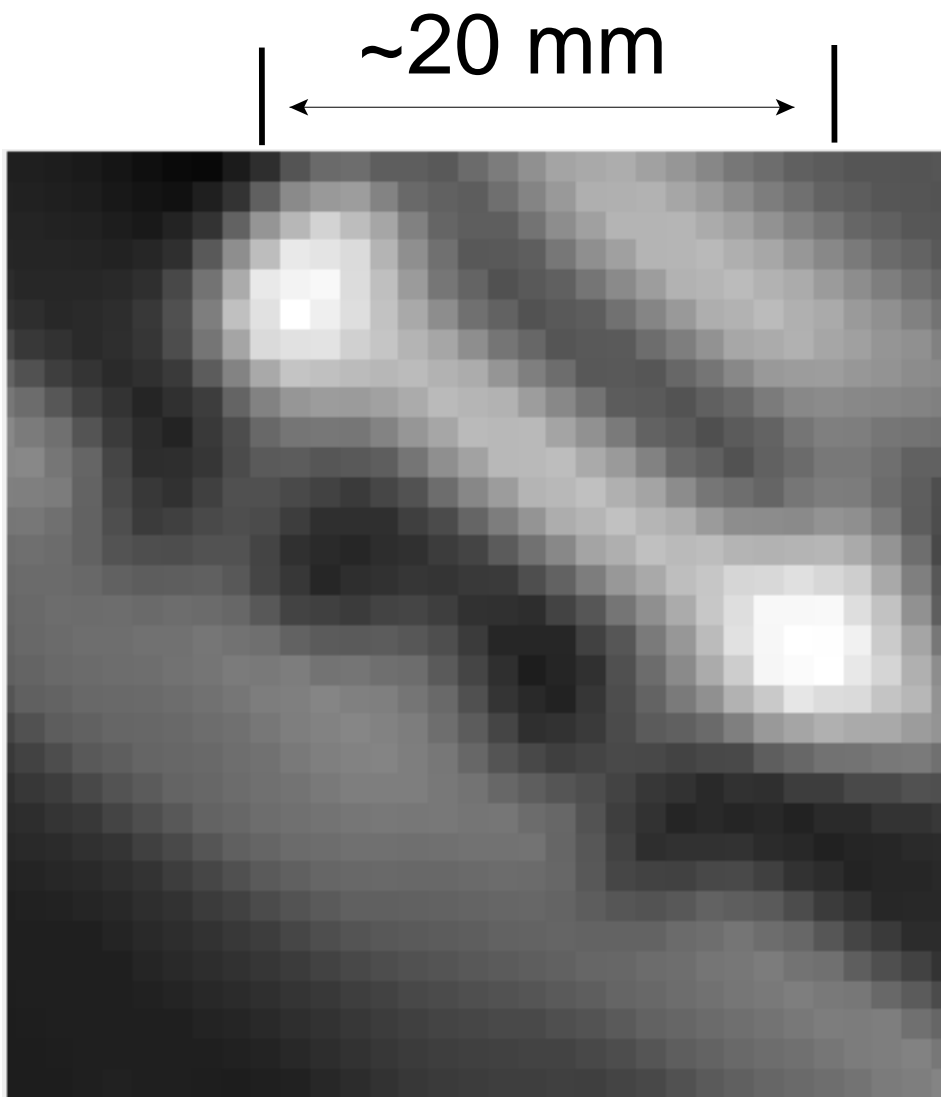

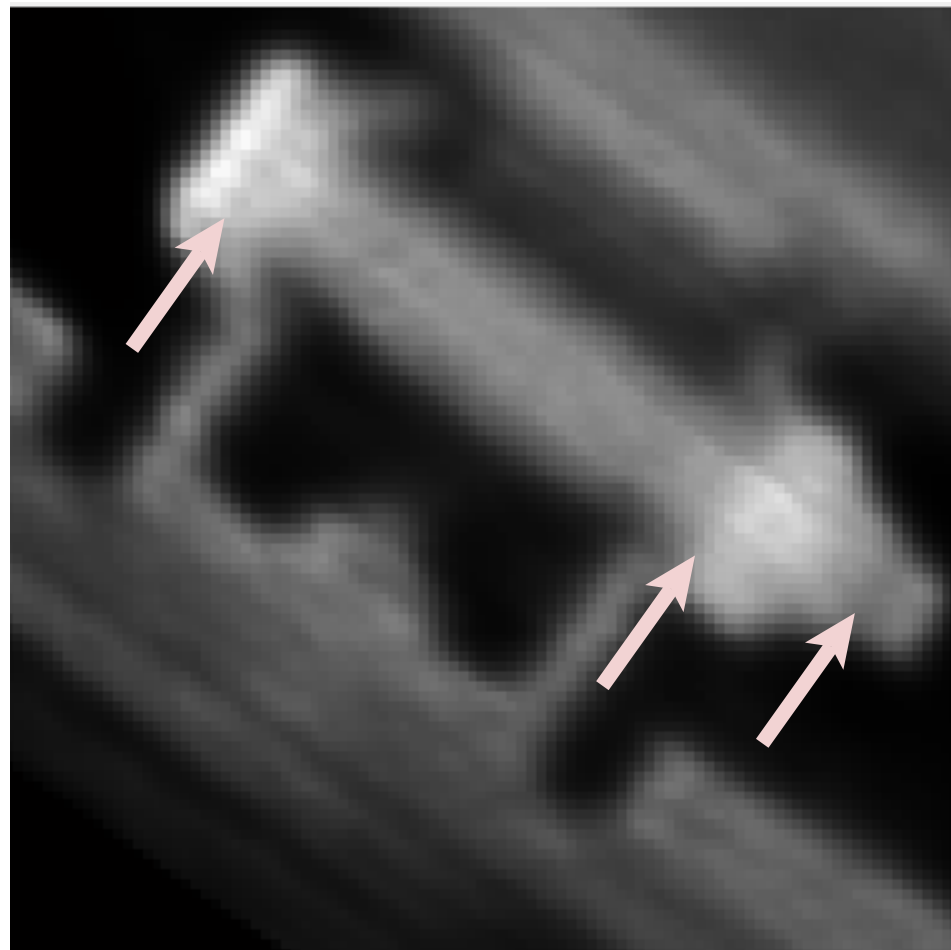
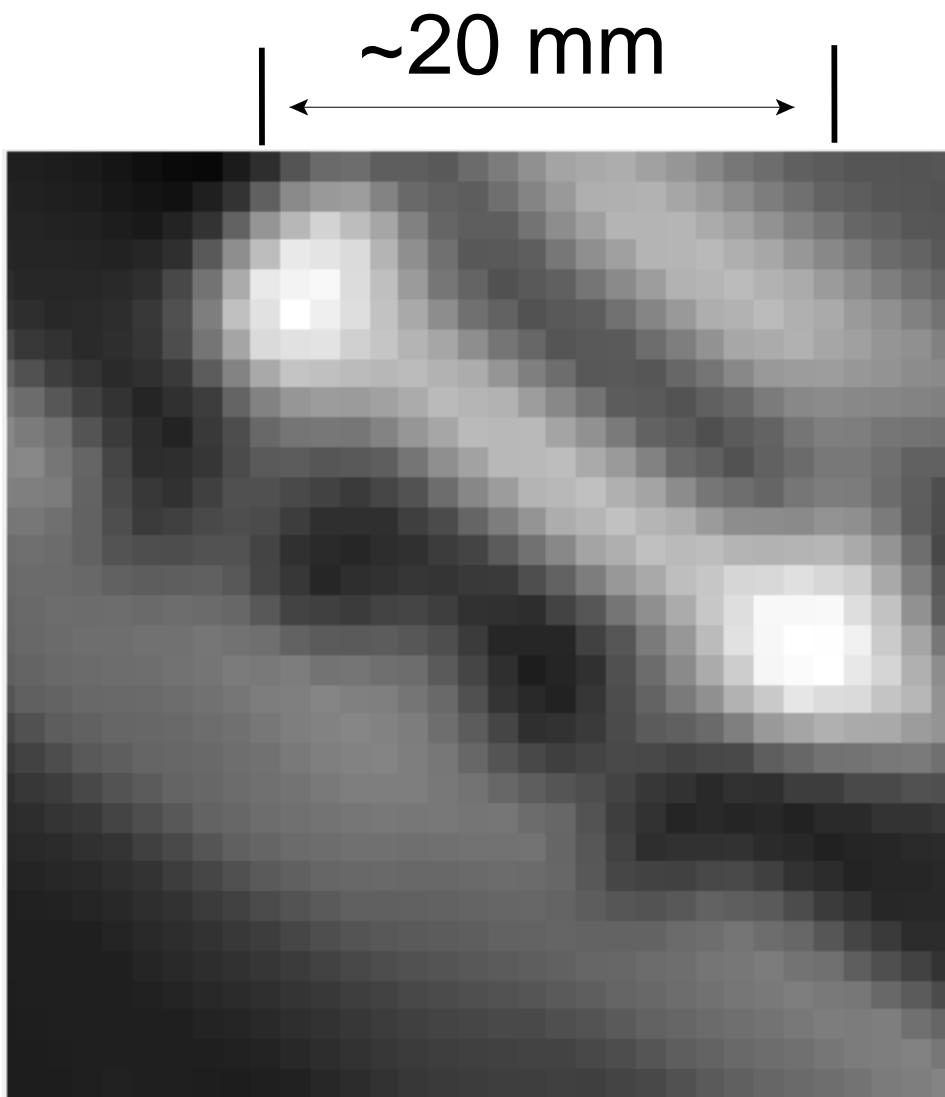

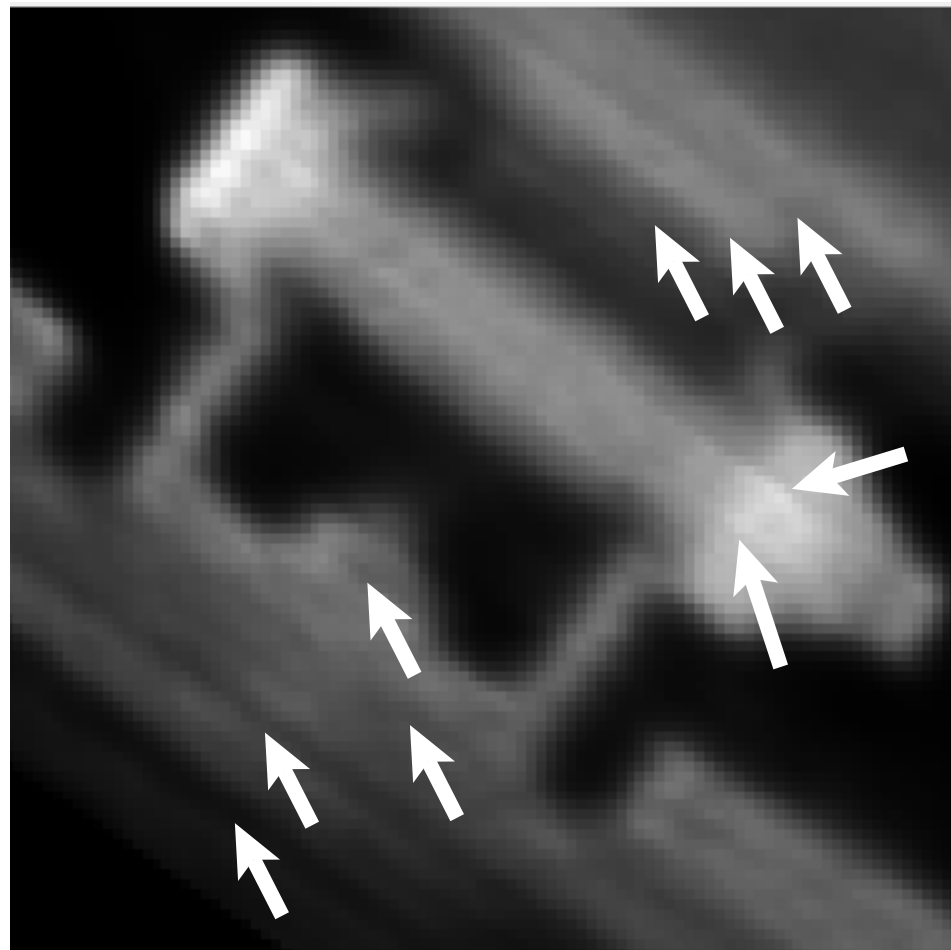
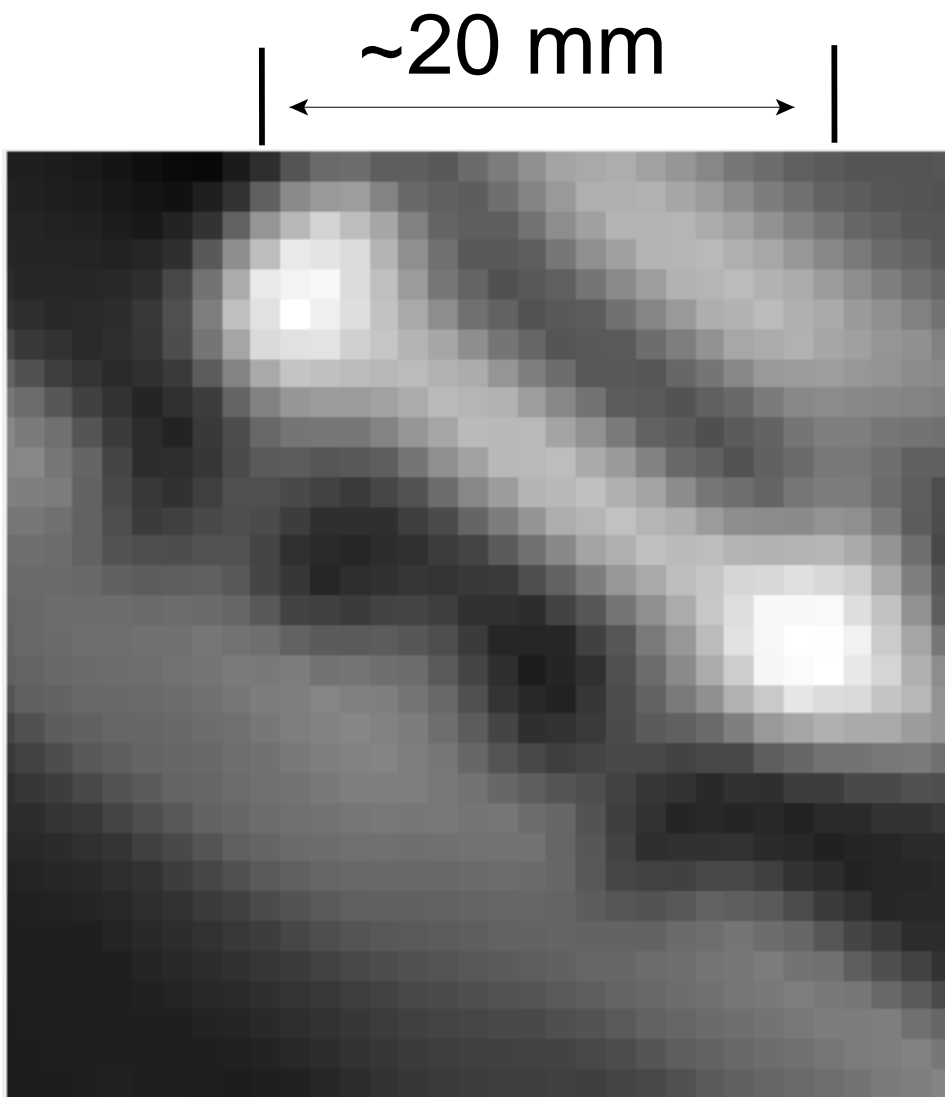

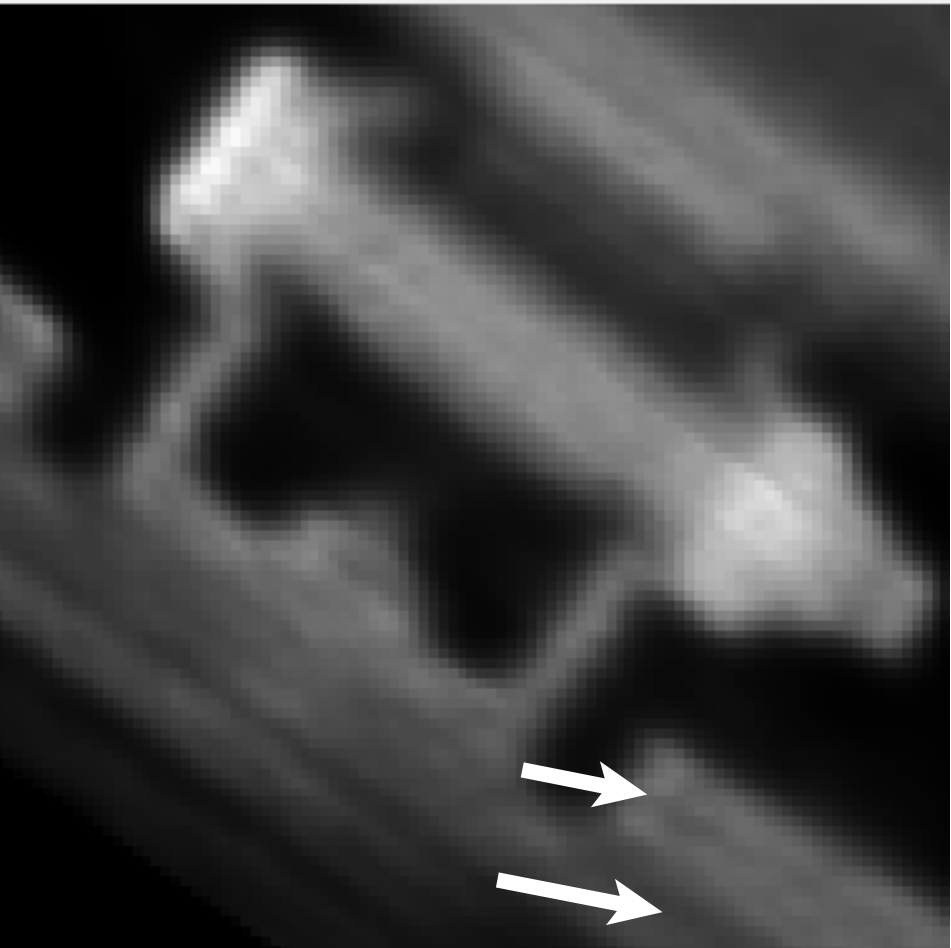
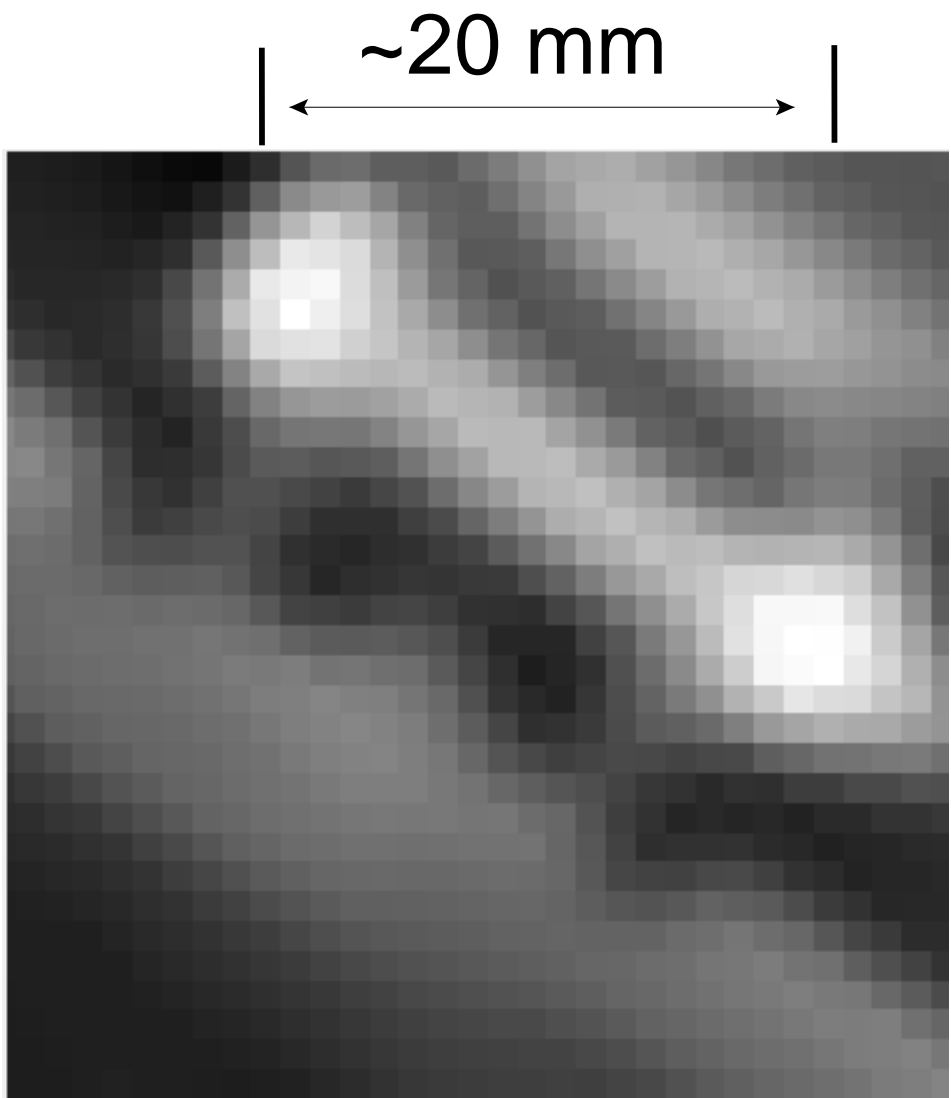

Low photon flux due to high attenuation

Filtered backprojection

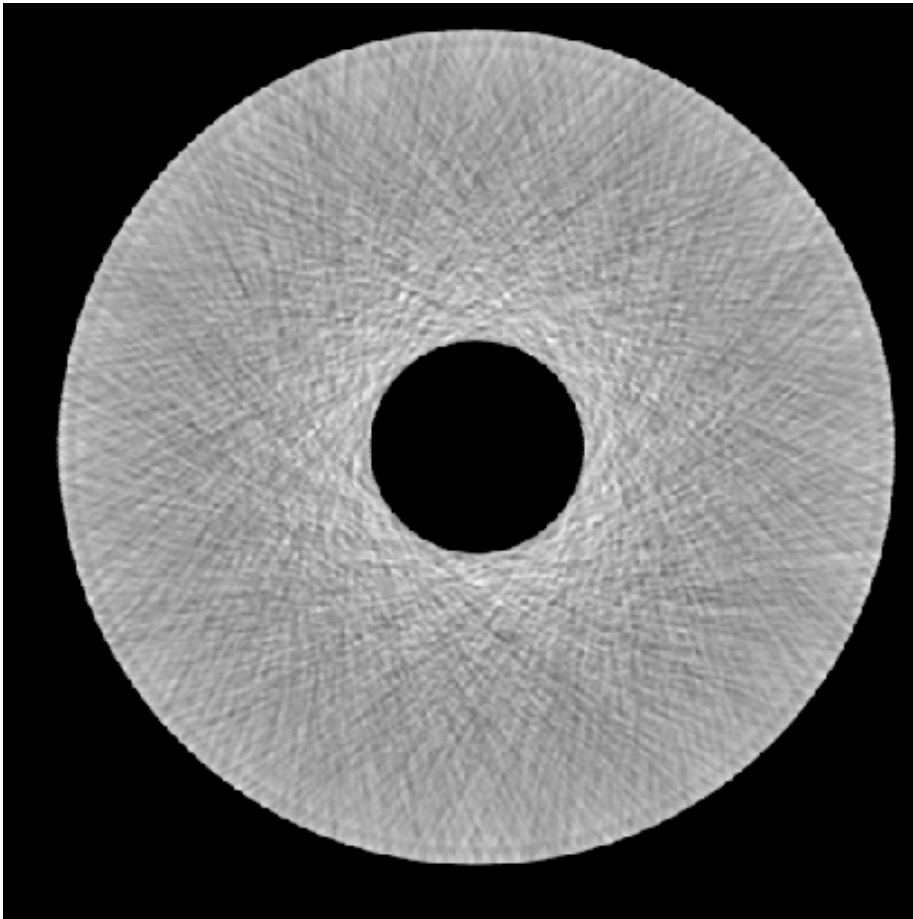

EM

