



ARL-TM-2016 • JUN 2017



Volume I: Select Presentations

by ARL Summer Student Research Symposium

Approved for public release; distribution is unlimited.

NOTICES

Disclaimers

The findings in this report are not to be construed as an official Department of the Army position unless so designated by other authorized documents.

Citation of manufacturer's or trade names does not constitute an official endorsement or approval of the use thereof.

Destroy this report when it is no longer needed. Do not return it to the originator.

ARL-TM-2016 • JUN 2017



Volume I: Select Presentations

by ARL Summer Student Research Symposium

REPORT DOCUMENTATION PAGE

Form Approved
OMB No. 0704-0188

Public reporting burden for this collection of information is estimated to average 1 hour per response, including the time for reviewing instructions, searching existing data sources, gathering and maintaining the data needed, and completing and reviewing the collection information. Send comments regarding this burden estimate or any other aspect of this collection of information, including suggestions for reducing the burden, to Department of Defense, Washington Headquarters Services, Directorate for Information Operations and Reports (0704-0188), 1215 Jefferson Davis Highway, Suite 1204, Arlington, VA 22202-4302. Respondents should be aware that notwithstanding any other provision of law, no person shall be subject to any penalty for failing to comply with a collection of information if it does not display a currently valid OMB control number.

PLEASE DO NOT RETURN YOUR FORM TO THE ABOVE ADDRESS.

1. REPORT DATE (DD-MM-YYYY) June 2017		2. REPORT TYPE Final		3. DATES COVERED (From - To)	
4. TITLE AND SUBTITLE Volume I: Select Presentations				5a. CONTRACT NUMBER	
				5b. GRANT NUMBER	
				5c. PROGRAM ELEMENT NUMBER	
6. AUTHOR(S) ARL Summer Student Research Symposium				5d. PROJECT NUMBER	
				5e. TASK NUMBER	
				5f. WORK UNIT NUMBER	
7. PERFORMING ORGANIZATION NAME(S) AND ADDRESS(ES) US Army Research Laboratory 2800 Powder Mill Road Adelphi, MD 20783-1138				8. PERFORMING ORGANIZATION REPORT NUMBER ARL-TM-2016	
9. SPONSORING/MONITORING AGENCY NAME(S) AND ADDRESS(ES)				10. SPONSOR/MONITOR'S ACRONYM(S)	
				11. SPONSOR/MONITOR'S REPORT NUMBER(S)	
12. DISTRIBUTION/AVAILABILITY STATEMENT Approved for public release; distribution is unlimited.					
13. SUPPLEMENTARY NOTES					
14. ABSTRACT <p>The ARL Summer Student Research Symposium is an ARL Director's Award Program for all the students participating in various summer scholarship and contract activities across ARL. The goal of the program is to recognize and publicize exceptional achievements made by the students and their mentors in the support of Army science.</p> <p>All college undergraduate and graduate students receiving research appointments and conducting summer studies at ARL are automatically enrolled in the symposium program. As an integral part of their summer study, all students are required to write a paper on their work which summarizes their major activity and its end product.</p> <p>The program is conducted on two separate competitive levels: undergraduate and graduate. The format of the paper in both levels is the same. However, the evaluation will take into consideration the difference in the academic level of the students.</p> <p>All students submitted their research paper for directorate review. Directorate judging panels selected one or two papers from each competition category for the laboratory-wide competition at the Summer Student Symposium on 11 August 2016.</p> <p>Students selected by their directorate for competition participated in the one-day Summer Student Symposium on 11 August 2016. At the symposium the students gave presentations on the focuses of their research papers to the ARL Director and an ARL Fellows panel.</p> <p>This volume of the Summer Student Symposium Proceedings contains many of the presentations that the selected students gave at the symposium.</p>					
15. SUBJECT TERMS ARL Summer Student Research, SEAP					
16. SECURITY CLASSIFICATION OF:			17. LIMITATION OF ABSTRACT UU	18. NUMBER OF PAGES 136	19a. NAME OF RESPONSIBLE PERSON Dr Vallen Emery
a. REPORT Unclassified	b. ABSTRACT Unclassified	c. THIS PAGE Unclassified			19b. TELEPHONE NUMBER (Include area code) (301) 394-3585

Contents

Director's Foreword	iv
Introduction	1
Human Research & Engineering Directorate (HRED)	3
Sensors and Electron Devices Directorate (SEDD)	21
Survivability/Lethality Analysis Directorate (SLAD)	55
Vehicle Technology Directorate (VTD)	71
Weapons & Materials Research Directorate (WMRD)	85
Distribution List	129

Director's Foreword

The US Army Research Laboratory (ARL) mission is to “provide innovative science, technology, and analyses to enable full spectrum operations.” As the Army’s corporate laboratory, we provide the technological underpinnings critical to providing capabilities required by our current and future Soldiers.

Our nation is projected to experience a shortage of scientists and engineers. ARL recognizes the criticality of intellectual capital in generating capabilities for the Army. As the Army’s corporate laboratory, addressing the projected shortfall is a key responsibility for us. We have, therefore, identified the nation’s next generation of scientists and engineers as a key community of interest and have generated a robust educational outreach program to strengthen and support them. We have achieved many successes with this community. We believe that the breadth and depth of our outreach programs will have a significant positive effect on the participants, facilitating their journey toward becoming this Nation’s next generation of scientists and engineers.

A fundamental component of our outreach program is to provide students research experiences at ARL. During the summer of 2016, we supported research experiences at ARL for over 175 undergraduate and graduate students. Each of these students writes a paper describing the results of the work they performed while at ARL. All of the papers were of high quality, but only a few could be selected for presentation at our student symposium. Several of the presentations for the selected research papers prepared this summer are contained in this volume of the proceedings, and they indicate that there were many excellent research projects with outstanding results. It is unfortunate that there was not enough time for us to have all of the papers presented. We would have enjoyed hearing them all.

We are very pleased to have hosted this outstanding group of students for the summer. It is our hope that they will continue their pursuit of technical degrees and will someday assist us in providing critical technologies for our Soldiers.

Philip Perconti
Director

Introduction

The ARL Summer Student Research Symposium is an ARL Director's Award Program for all the students participating in various summer scholarship and contract activities across ARL. The goal of the program is to recognize and publicize exceptional achievements made by the students and their mentors in the support of Army science.

All college undergraduate and graduate students receiving research appointments and conducting summer studies at ARL are automatically enrolled in the symposium program. As an integral part of their summer study, all students are expected to write a paper on their work which summarizes their major activity and its end product.

The program is conducted on two separate competitive levels: undergraduate and graduate. The format of the paper in both levels is the same. However, the evaluation will take into consideration the difference in the academic level of the students.

All students submitted their research paper for directorate review. Directorate judging panels selected one or two papers from each competition category for the laboratory-wide competition at the Summer Student Symposium on 11 August 2016

Students selected by their directorate for competition participated in the one-day Summer Student Symposium on 11 August 2016. At the symposium, the students presented their papers to an audience of ARL scientists and engineers, including the ARL Director and an ARL Fellows panel.

This volume of the Summer Student Symposium Proceedings contains many of the selected presentations given at the symposium.

INTENTIONALLY LEFT BLANK.

Human Research & Engineering Directorate (HRED)

INTENTIONALLY LEFT BLANK

UNCLASSIFIED



U.S. ARMY
RDECOM

ARL

Applying Noise Stimulation to Improve Trigger Pull Steadiness

Christopher J. Blount, B.S.
The University of Texas at San Antonio

1

UNCLASSIFIED

The Nation's Premier Laboratory for Land Forces

UNCLASSIFIED



U.S. ARMY
RDECOM

Introduction

ARL

What is Noise Stimulation?

- Application of Gaussian noise in the form of vibration to elicit an improved performance response
- Imperceptible (Not felt by participants)

2

UNCLASSIFIED

The Nation's Premier Laboratory for Land Forces



How can noise benefit steadiness?

Previous Studies

- Past studies have shown that introducing imperceptible noise stimulation to biological systems can increase force steadiness. (Mendez-Balbuena, 2012)
- The input of imperceptible noise could decrease motor unit force fluctuations. (Kouzaki, 2012)

3



The Big Question:

How can I determine an optimal imperceptible noise level to increase force steadiness?

4



Specific Aim 1

- To define the individual optimal imperceptible noise stimulation parameters that provide the greatest improvement in force steadiness in the muscles that produce the trigger pulling action.

Specific Aim 2

- To compare vibration stimulus placements at the forearm and wrist locations.

5



Methods

7 male and 1 female participants completed the pilot study (n=8)

- Participants were seated with their dominant arm outstretched on a custom-made apparatus used to simulate the grip and trigger of an M4 carbine.
- Based upon verbal feedback, I determined the imperceptible vibratory threshold per individual.
- Vibration levels were applied to the participants skin at the wrist and forearm.
- Participants performed three maximal voluntary muscle contractions (MVCs).
- 20% of the greatest MVC was chosen as target force during phase 2, the ramp-and-hold task.

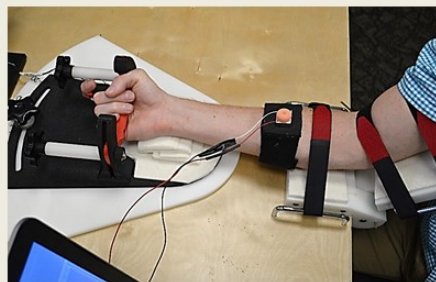
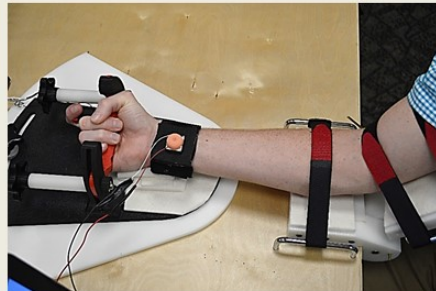

6



U.S. ARMY
RDECOM

UNCLASSIFIED

Methodology



Ramp-and-Hold Phase

- Participants were instructed to trace a line that ramps up to 20% MVC and then maintain that force.
- Participants were prompted to pull the trigger and ramp up maintaining steady force for 6 s and then to slowly release the trigger.
- Various imperceptible noise levels were applied to the subject to determine which amplitude resulted in greatest force steadiness.

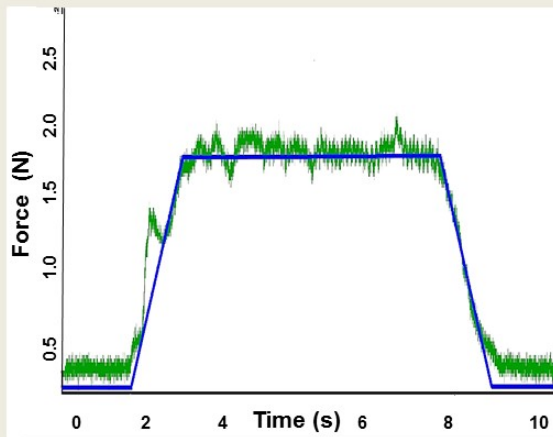

7

UNCLASSIFIED

The Nation's Premier Laboratory for Land Forces

UNCLASSIFIED



U.S. ARMY
RDECOM

Analysis and Results



Data Reduction (forearm placement)

- Root mean square error (RMSE) was calculated to determine the error between measured values of applied force and the actual force trace during the ramp-and-hold phase.
- Graphs were constructed using the inverse RMSE. (Mendez-Balbuena, 2012)
- Repeated measures t-test was performed to compare the RMSE with zero noise (placebo) and the RMSE with optimal noise.
- For analysis, statistical significance was set at 0.05.

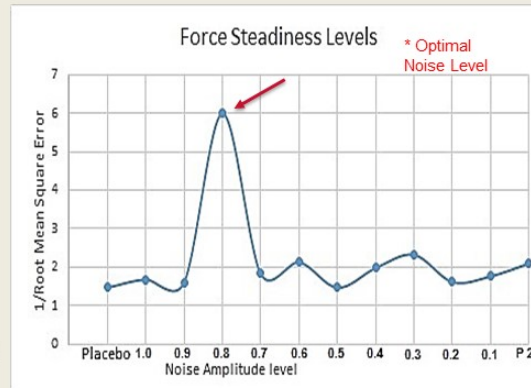

8

UNCLASSIFIED

The Nation's Premier Laboratory for Land Forces



Results (forearm placement)

- Paired t-test was performed to compare the RMSE with zero noise and the RMSE with optimal noise values.

<u>Group</u>	<u>Placebo</u>	<u>Optimal Noise</u>
Mean	0.377	0.239
SD	0.1323	0.0423
SEM	0.0467	0.0149
N	8	8

($p = 0.0234$)

- Optimal noise values were **significantly** different than Placebo.

9



Wrist placement

- RMSE was calculated to determine the error between measured values of applied force and the actual force trace during the ramp-and-hold phase.
- Pearson's correlation was performed on placebo amplitudes to test if a learning effect had appeared.
- Repeated Measures t-test was performed to compare the RMSE with zero noise and the RMSE with optimal noise.
- For analysis, statistical significance was set at 0.05.

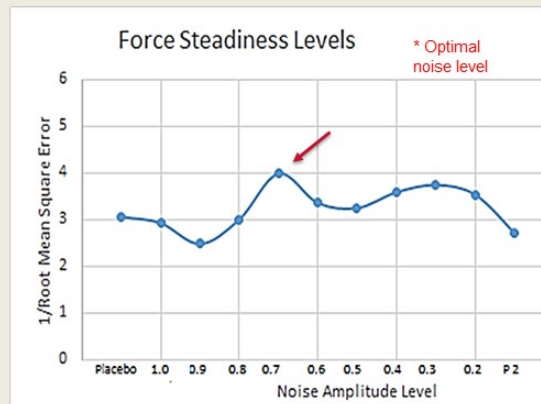

10



Results (wrist placement)

- Paired t-test was performed to compare the RMSE with zero noise and the RMSE with optimal noise values.

Group	Placebo	Optimal Noise
Mean	0.410	0.273
SD	0.1365	0.0458
SEM	0.0488	0.0162
N	8	8

(p = 0.017)

- Optimal noise values were significantly different than Placebo.



Wrist Placement

Forearm Placement

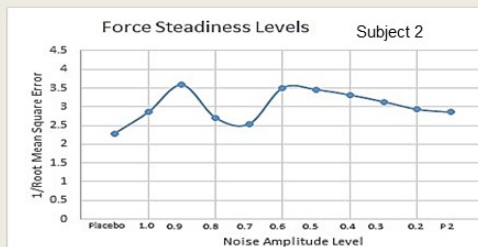
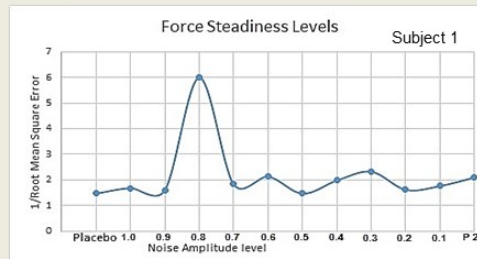
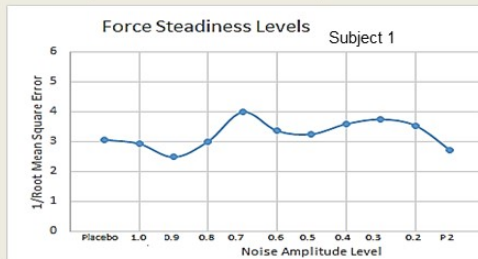



Paired t-test

- Paired t-test was performed to compare Optimal Noise (ON) level values from wrist placement and ON values from forearm placement between participants.

Results

<u>Group</u>	<u>Wrist ON</u>	<u>Forearm ON</u>
Mean	0.273	0.239
SD	0.0436	0.0383
SEM	0.0154	0.0135
N	8	8

DF = 7, M = 0.018
p = (0.102)

- Force steadiness in the optimal noise condition was **not significantly different** between wrist placement and forearm placement.

13



Military

- Applying imperceptible noise levels to increase force stability could yield many benefits to aid our Soldiers in tasks that require fine motor control.
- Further research could be conducted on how this technique can be applied and improve performance in other military applications.
 - Shooting

Civilian

Using imperceptible noise levels to increase force steadiness could also benefit many different areas in the civilian sector such as:

- Surgeons
- Sports

14



- Kouzaki, M., Kimura, T., Yoshitake, Y., Hayashi, T., & Moritani, T. (2012). Subthreshold electrical stimulation reduces motor unit discharge variability and decreases the force fluctuations of plantar flexion. *Neuroscience letters*, 513(2), 146-150.
- Mendez-Balbuena, I., Manjarrez, E., Schulte-Mönting, J., Huethe, F., Tapia, J. A., Hepp-Reymond, M. C., & Kristeva, R. (2012). Improved sensorimotor performance via stochastic resonance. *The Journal of Neuroscience*, 32(36), 12612-12618.
- Moss, F., Ward, L. M., & Sannita, W. G. (2004). Stochastic resonance and sensory information processing: a tutorial and review of application. *Clinical neurophysiology*, 115(2), 267-281.



The author wishes to thank Dr. Matthew Tenan and Dr. Courtney Webster for their guidance and expertise.

UNCLASSIFIED



U.S. ARMY
RDECOM

ARL

A Systematic Study of the Electrical Properties of Organic Ballistic Gelatin

Ben Burke
University of Maryland, College Park
Major: Biological Sciences
RSQ-HRED

UNCLASSIFIED

The Nation's Premier Laboratory for Land Forces

UNCLASSIFIED



U.S. ARMY
RDECOM

Outline

ARL

- Background
 - What is electroencephalography? What is a phantom?
- Methods
 - What variables were tested? How were these variables tested?
- Results
 - How do these variables affect the gelatin?
- Discussion
 - What are the next steps for this research?

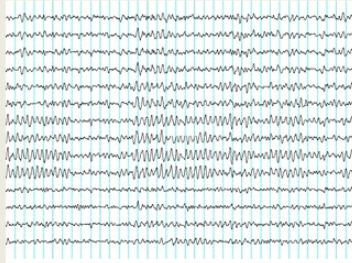

Citation: <https://upload.wikimedia.org/wikipedia/commons/5/5f/ElectroEncephalogram.png>

2

UNCLASSIFIED

The Nation's Premier Laboratory for Land Forces



- Electroencephalography (EEG) is the measurement of brain activity via electric potentials at the scalp.
- EEG allows researchers to understand cognitive effects of various tasks.
- Phantom-electrical surrogate with known signal and composition that can be used to verify EEG devices.
 - Currently no inexpensive, standard phantom recipe or material.

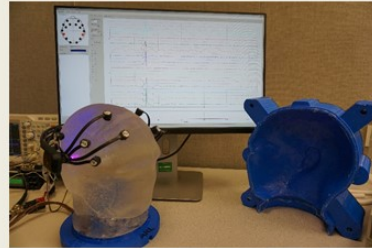
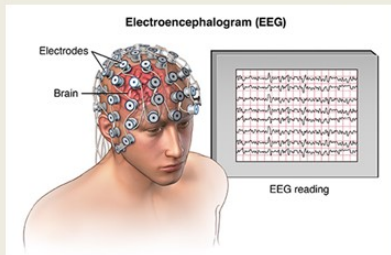

Citation: <https://api.kramesstaywell.com/Content/6066ca30-310a-4170-b001-a4ab013d61fd/medical-illustrations/Images/pnerv20140331v0001> 3



- Organic ballistic gelatin can be used to simulate human tissue due to its electrical and mechanical properties.
- Ballistic gelatin is already conductive to electricity.
 - No in-depth study of electrical properties of ballistic gelatin
- The purpose was to determine the extent to which the electrical properties of ballistic gelatin can be controlled.



Citation: <http://www.thefirearmblog.com/blog/wp-content/uploads/2015/11/IMG1758.jpg> 4



U.S. ARMY
RDECOM

Methods

ARL

- Designed a frame setup for producing perfectly flat, equally sized samples
- Developed a process for mixing gelatin samples
- Used LCR meter to take resistance and capacitance readings of each sample
- Experimented with independent variables during mixing



5



U.S. ARMY
RDECOM

Methods (cont.)

ARL

- Independent variables tested during this project:
 - Directly impacted material composition:
 - Density
 - Salinity
 - Indirectly impacted material composition:
 - Warm-up time inside/outside frame
 - Mixing time



6



U.S. ARMY
RDECOM

Results (Density)



	Resistance		Capacitance	
	<i>F</i>	<i>p</i>	<i>F</i>	<i>p</i>
Frequency	4034.92	<0.001	5.441	0.00482
Density	34.93	<0.001	1.280	0.27804
Frequency*Density	36.25	<0.001	16.468	<0.001

A 2-way ANOVA was performed with frequency and density as independent variables.

7



U.S. ARMY
RDECOM

Results (Density) (cont.)

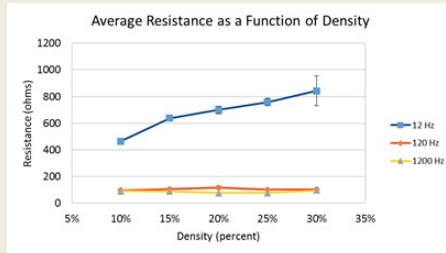

Resistance increased as density increased
Noticeably at lower frequency levels

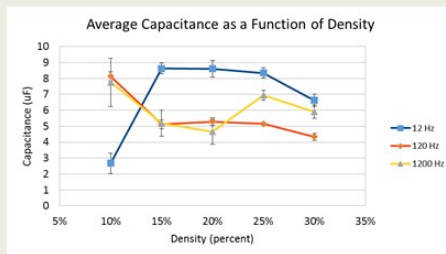

Inconclusive effect of density on capacitance
Capacitance decreased as frequency increased

Key point: Density has a relatively limited effect.

8



U.S. ARMY
RDECOM

Results (Salinity)



	Resistance		Capacitance	
	F	p	F	p
Frequency	2402.02	<0.001	693.344	<0.001
Salinity	827.79	<0.001	560.169	<0.001
Density	11.09	<0.001	0.143	0.7053
Frequency*Salinity	451.54	<0.001	192.248	<0.001
Frequency*Density	11.92	<0.001	1.024	0.3599
Salinity*Density	53.37	<0.001	2.993	0.0307
Frequency*Salinity*Density	43.65	<0.001	1.099	0.3621

A 3-way ANOVA was performed with frequency, salinity, and density as independent variables.

9

The Nation's Premier Laboratory for Land Forces



U.S. ARMY
RDECOM

Results (Salinity) (cont.)

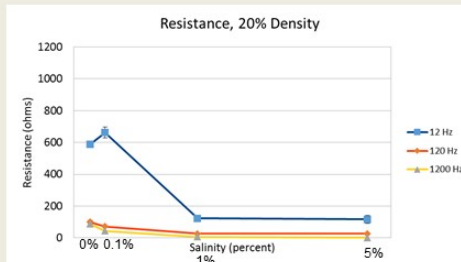
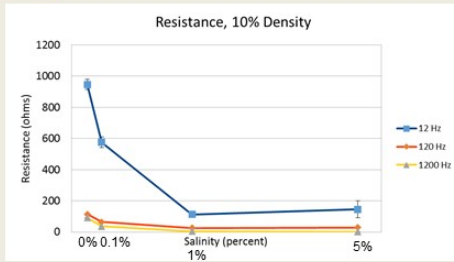

Resistance tended to decrease as salinity increased across all density levels.
Capacitance tended to increase as salinity increased across all density levels.

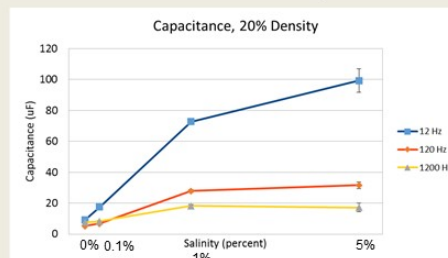
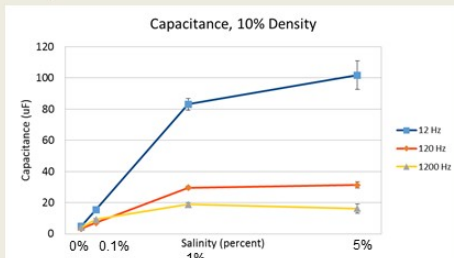

Key point: Salinity has a clear effect.

10

The Nation's Premier Laboratory for Land Forces

- Increase in warm-up time led to inconclusive effect on resistance and increase in capacitance.

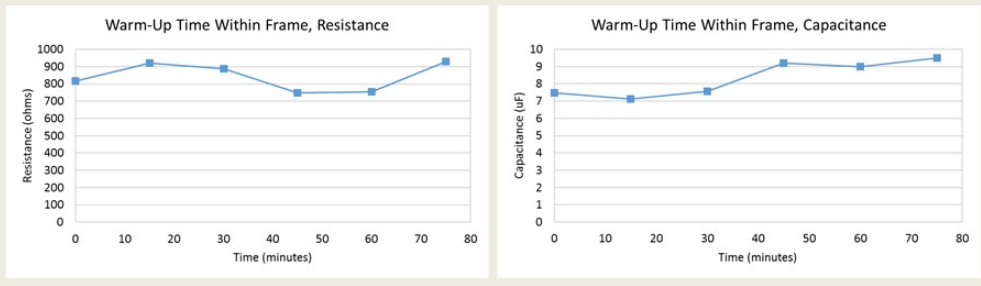

11

- Increased mixing time and warm-up time had contradictory effects on resistance.
- Increased capacitance as mixing time and warm-up time increased.

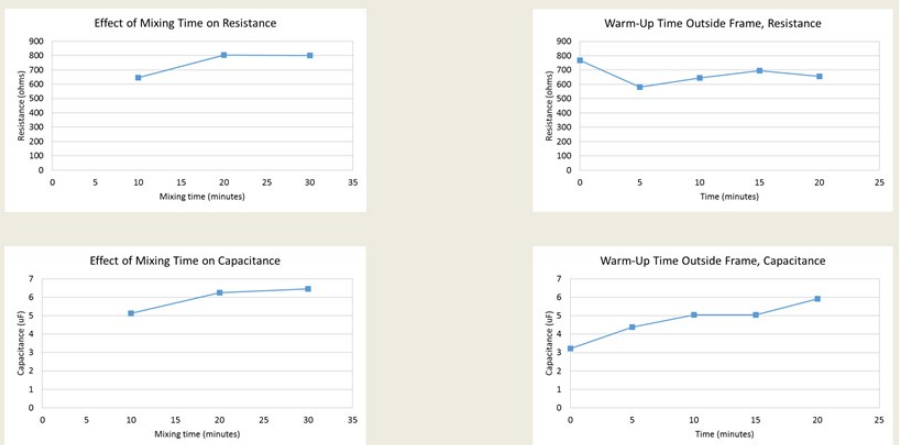

12

U.S. ARMY
RDECOM**Results (Mass Over Time)**

- Weighed a finished head (20% density, 5% salinity) over a 16-day period to observe loss in mass
- 5.17% of original mass lost over the period
- Average loss of original mass per day of 0.3%

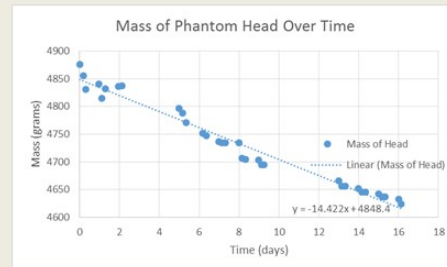
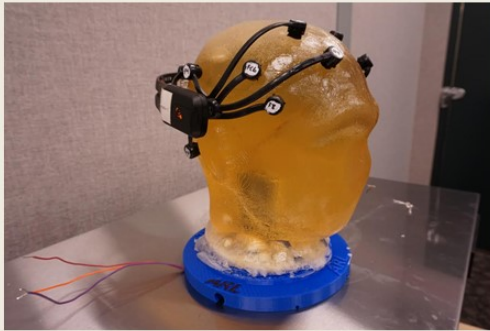

The mass of the phantom head over a period of almost 400 h

13

U.S. ARMY
RDECOM**Discussion**

- Density and salinity can be changed to improve resistance and capacitance.
- Salinity has greater effect than density.
- Increasing density to increase firmness can be counteracted by increasing salinity to lower resistance.
- Loss of gelatin mass over time is an issue, but changes to density can be anticipated.



14



- Future research will focus on utilizing head for testing.
- Need to look for an alternative, longer-lasting material.
 - Synthetic gelatin
 - Carbon nanofilaments



15



- Main takeaways:
 - Density and salinity can be changed to tune electrical properties.
 - Organic gelatin can be used for a phantom head.
 - Other variables and materials need to be tested.
 - Immediate, real-world applications for this research.
- Any questions?

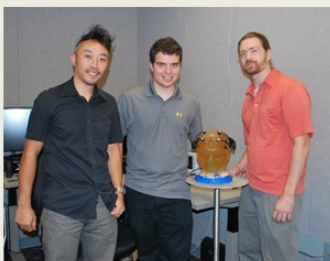

Citation: <http://www.arl.army.mil/www/articles/2644/image.1.jpg>

16

Sensors and Electron Devices Directorate (SEDD)

INTENTIONALLY LEFT BLANK.



U.S. ARMY
RDECOM

ARL

Statistical Analysis of Atmospheric Corrections for UAS Acoustic Signals

Minas Benyamin
University of Maryland at College Park
Electrical Engineering: Graduate 2016

Mentor: Geoffrey Goldman
SEDD/SIP
Acoustic and E&M Sensing Branch

Approved for public release; distribution unlimited

The Nation's Premier Laboratory for Land Forces



U.S. ARMY
RDECOM

Motivation: Improved
Classification for UTAMS

ARL

Unattended transient acoustic MASINT System (UTAMS)

- ARL-developed system
- Acoustic localization of weapon systems
- Army top 10 invention of the year: 2004
- Fielded in Iraq and Afghanistan
- Classifier still being developed

Estimate target location
by triangulation

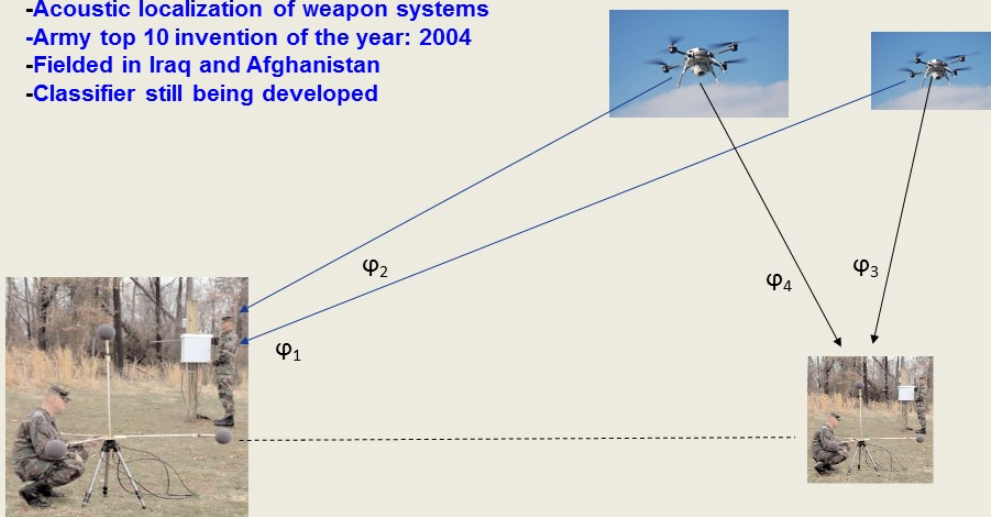

The Nation's Premier Laboratory for Land Forces



U.S. ARMY
RDECOM

New Classifier Architecture



UTAMS signal processing architecture

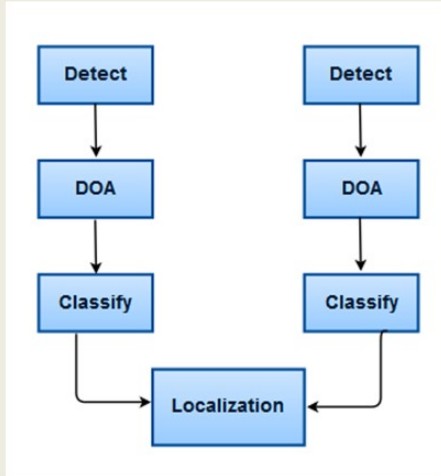

Proposed signal processing architecture

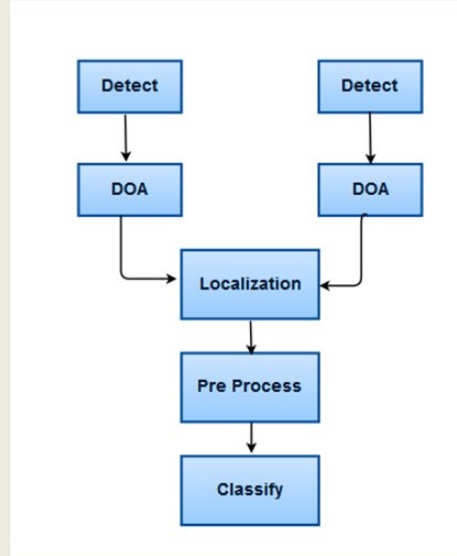

The Nation's Premier Laboratory for Land Forces



U.S. ARMY
RDECOM

Acoustic UAS Data Collection



Class I Gasoline Powered UAS acoustic data was obtained from Webster Field using a small tetrahedral array.

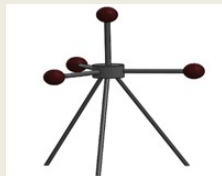
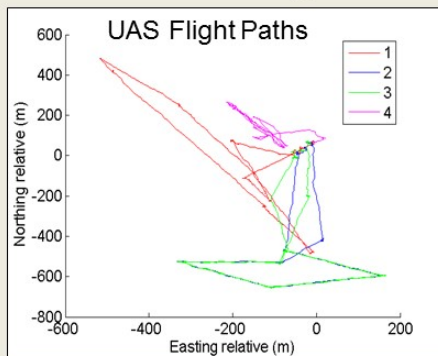

Small tetrahedral microphone array

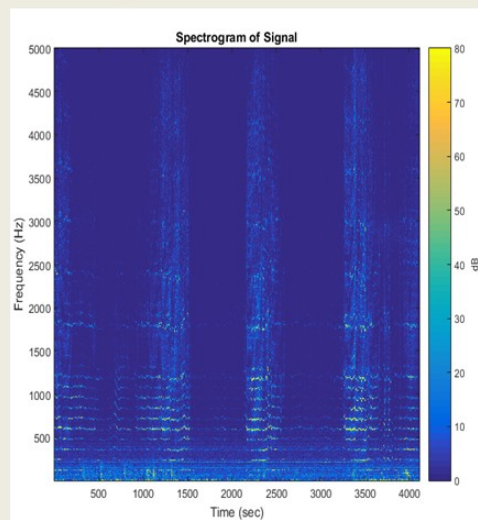

The Nation's Premier Laboratory for Land Forces



U.S. ARMY
RDECOM

Doppler Correction



Fundamental frequency was calculated for each block of time using autocorrelation-based approach.

Data was resampled to have a consistent fundamental frequency.

Uncorrected spectrum

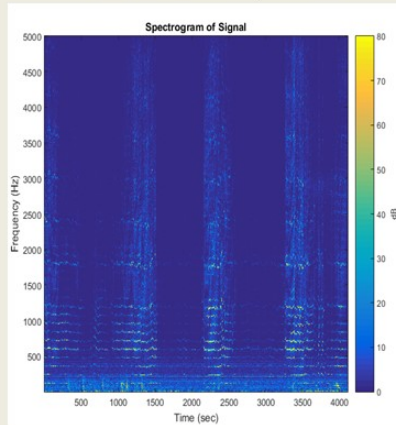

Corrected fundamental frequency

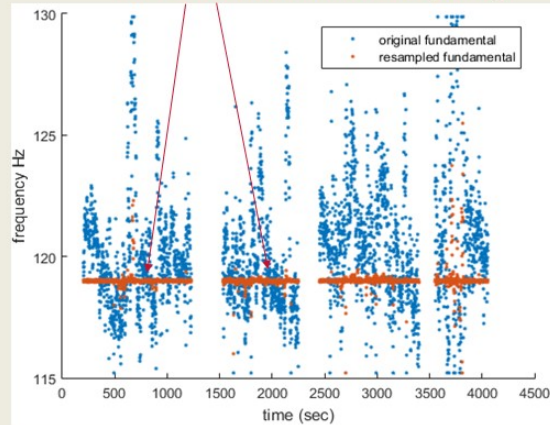

The Nation's Premier Laboratory for Land Forces



U.S. ARMY
RDECOM

Effect of Acoustic Propagation



Spherical Spreading

- Amplitude drops as a factor of $1/\text{Range}$.

Frequency Attenuation

- Atmosphere acts like a low pass filter dependent on the humidity, temperature, and pressure.

UAS Spectra: Average Signal Power

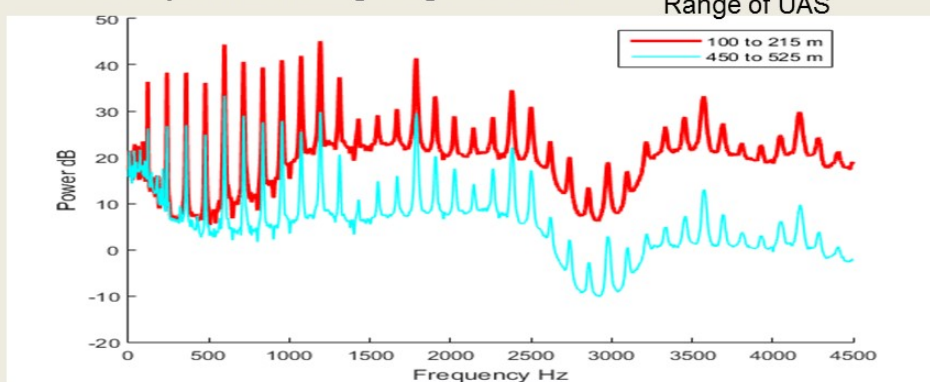

The Nation's Premier Laboratory for Land Forces



U.S. ARMY
RDECOM

Model of the Acoustic Channel



$$y(t) = h(t) \otimes x(t) + n(t)$$

$$Y(\omega) = H(\omega) \cdot X(\omega) + N(\omega)$$

$y(t)$ – time dependent measured signal

$x(t)$ – true signal $n(t)$ – noise

$h(t)$ – convolution term of atmosphere

$Y(\omega)$ – frequency domain signal

$H(\omega)$ – frequency response of atmosphere

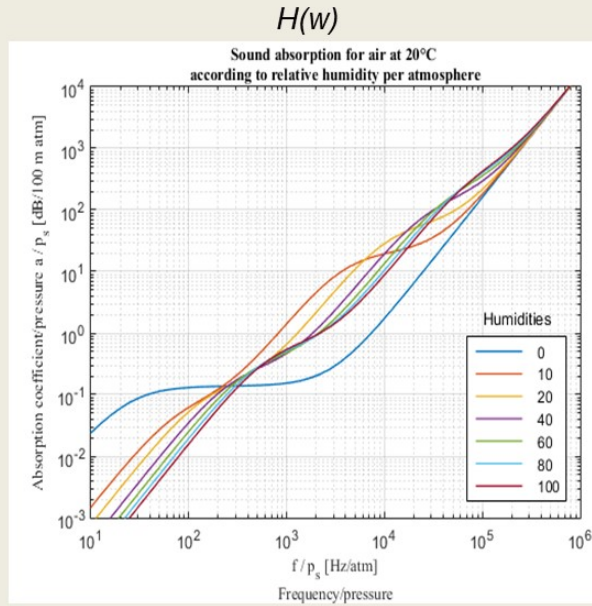

Bass, Sutherland, Zuckerwar, Blackstock, Hester,
[Atmospheric absorption of sound: Further
developments](#), J. Acoust. Soc. Am. Volume 97, Issue
1, pp. 680-683, January 1995

The Nation's Premier Laboratory for Land Forces



U.S. ARMY
RDECOM

Statistical testing of acoustic data at different ranges

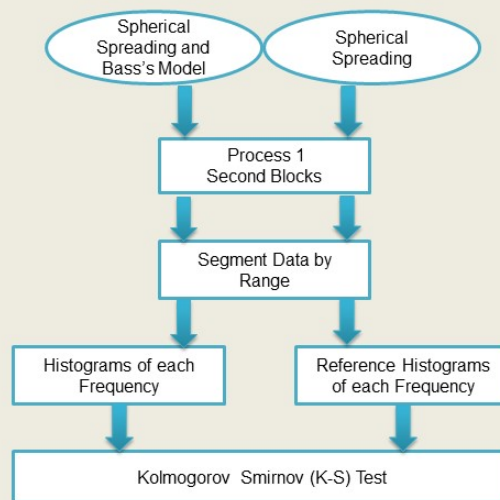

The Nation's Premier Laboratory for Land Forces



U.S. ARMY
RDECOM

Histograms of UAS for the 2nd Harmonic at 242 Hz



Original Power PDF
for 1 to 72.5 m

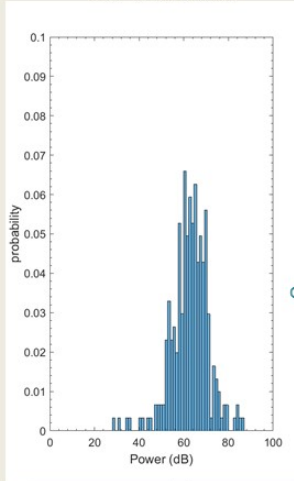

Fully Corrected PDF at
reference range at 241 m

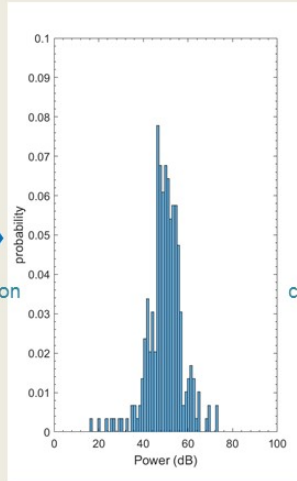

Reference PDF at
range of 241 m

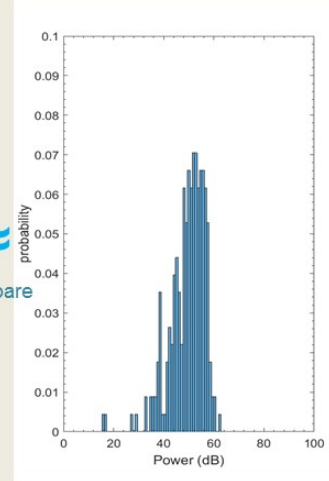

The Nation's Premier Laboratory for Land Forces



U.S. ARMY
RDECOM

Two-Sample Kolmogorov-Smirnov (K-S) Test



Statistical Test to test for the likelihood that 2 distributions are the same

$$H_0: F_{1,n}(x) = F_{2,m}(x)$$

$$H_1: F_{1,n}(x) \neq F_{2,m}(x)$$

$$D_{n,m} = \max |F_{1,n}(x) - F_{2,m}(x)|$$

$$D_{n,m} > c(\alpha) \sqrt{\frac{n+m}{n \cdot m}}$$

α	0.10	0.05	0.025	0.01	0.005	0.001
$c(\alpha)$	1.22	1.36	1.48	1.63	1.73	1.95

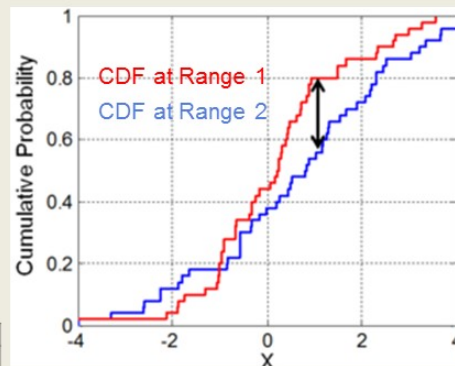

Null Hypothesis is rejected with probability $1-\alpha$ for Empirical
Cumulative Distribution Functions F_1 and F_2

Justel, A.; Peña, D.; Zamar, R. (1997). "A multivariate Kolmogorov-Smirnov test of goodness of fit".
Statistics & Probability Letters 35 (3): 251-259.

The Nation's Premier Laboratory for Land Forces



U.S. ARMY
RDECOM

Noise reduction using Spectral Subtraction



Motivation: $Y(\omega_i) = H(\omega_i) \cdot X(\omega_i) + N(\omega_i)$

$$X(\omega_i) = \frac{Y(\omega_i)}{H(\omega_i)} - \frac{N(\omega_i)}{H(\omega_i)} \leftarrow \text{Potentially quite large}$$

Spectral Filter: $\hat{X}(\omega_i) = \frac{Y(\omega_i)}{H(\omega_i)} \cdot \frac{|Y^2(\omega_i) - \overline{N^2(\omega_i)}|}{|Y^2(\omega_i)|}$

For all ω_i such that $Y^2(\omega_i) \ll \overline{N^2(\omega_i)}$ then for those frequencies ω_i

$$\hat{X}(\omega_i) = 0$$

BOLL S.F (1979) Suppression of Acoustic Noise in Speech Using Spectral Subtraction. IEEE Tran. on Acoustics, Speech and Signal Processing ASSP-27, 2, pp. 113-120.

The Nation's Premier Laboratory for Land Forces



U.S. ARMY
RDECOM

Average Noise Power



- Estimate was computed from average spectral power of background environment.
- Measurements were taken when the UAS was off (Measurements vary with time and location).

Noise Spectrum

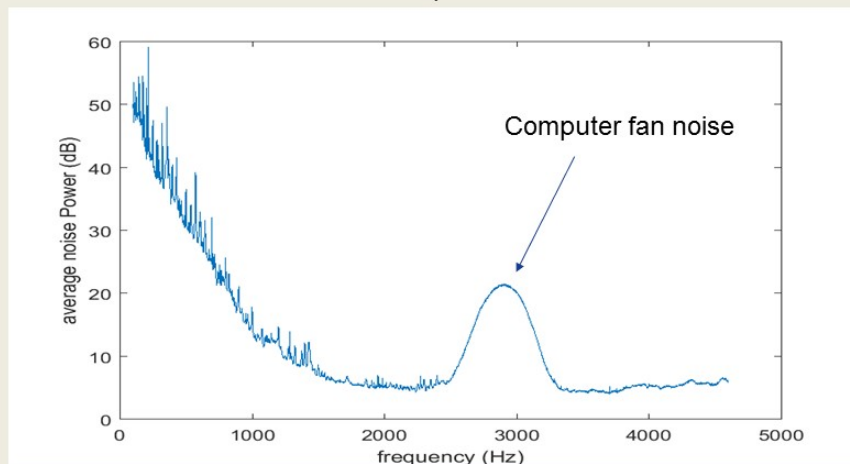

The Nation's Premier Laboratory for Land Forces



U.S. ARMY
RDECOM

UAS Spectra Comparisons



Correction for Spherical Spreading

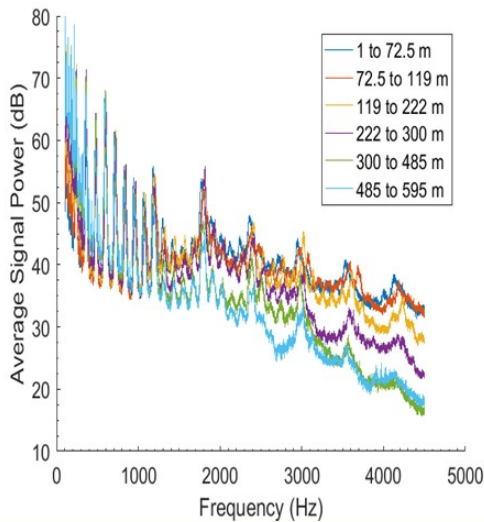

Correction for Spherical Spreading and atmospheric attenuation

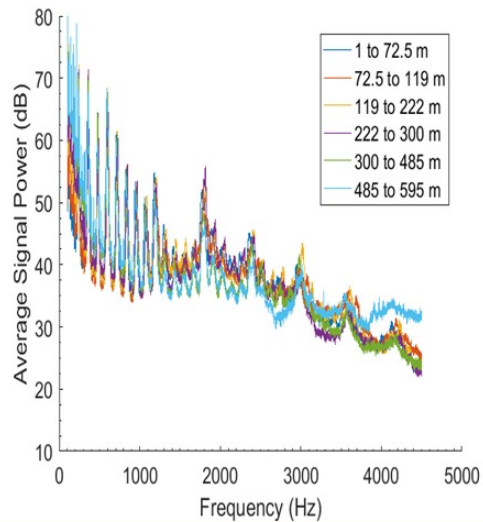

The Nation's Premier Laboratory for Land Forces



U.S. ARMY
RDECOM

Kolmogorov Smirnov Test Near Range Comparison



Spherical Spreading correction

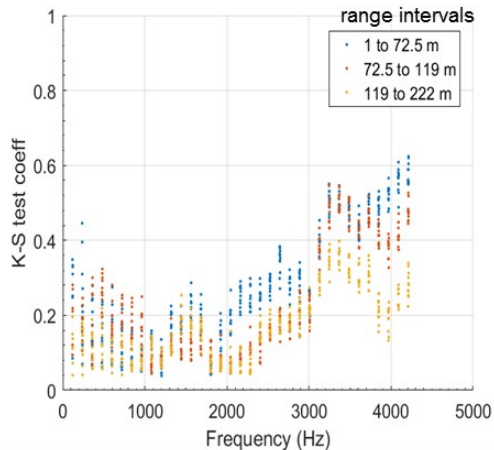

Atmospheric and Spherical Spreading correction

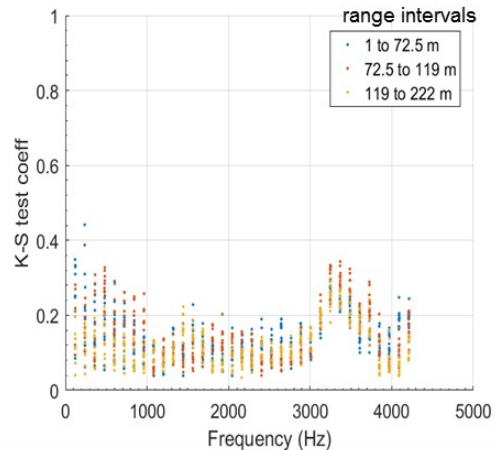

- Frequencies of Interest: Signal Harmonics and Adjacent Frequencies within ± 5 Hz
- Lower Coefficients values indicate estimated PDFs are more likely to match
- Near Range < 222 m

The Nation's Premier Laboratory for Land Forces



U.S. ARMY
RDECOM

Kolmogorov Smirnov Test Far Range Comparison



Spherical Spreading correction

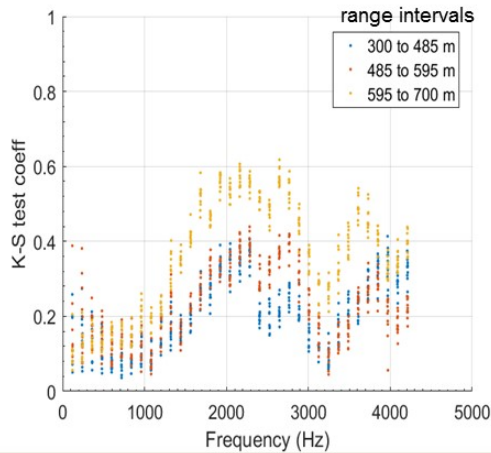

Atmospheric and Spherical Spreading correction

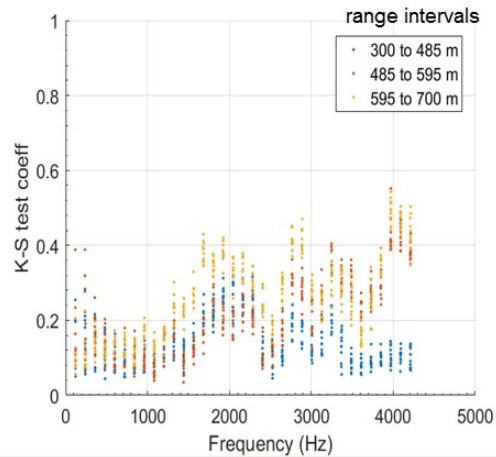

- **Frequencies of Interest: Signal Harmonics and Adjacent Frequencies within 5 Hz**
- **Lower Coefficients values indicate estimated PDFs are more likely to match**
- **Far Range > 300 m**

The Nation's Premier Laboratory for Land Forces



U.S. ARMY
RDECOM

K-S Test Aggregate Results



Average improvement in K-S value between full correction and only spherical spreading

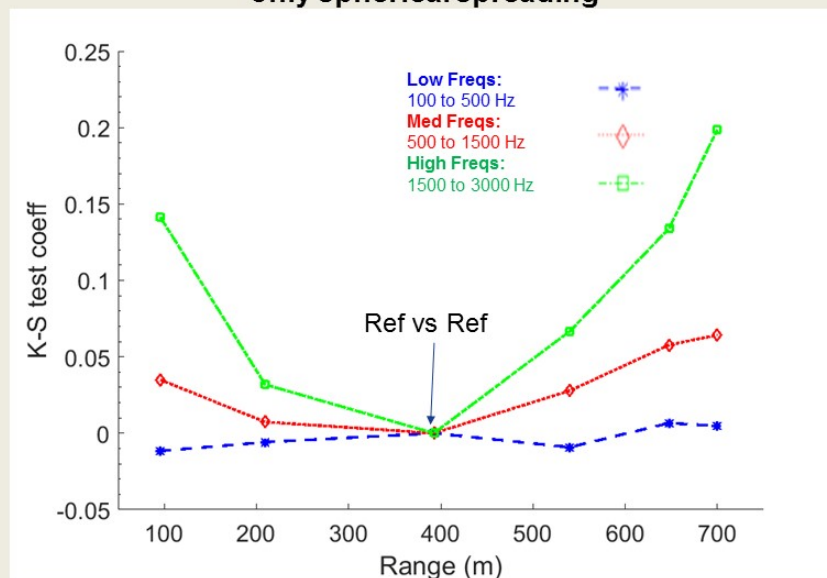

The Nation's Premier Laboratory for Land Forces



U.S. ARMY
RDECOM

Conclusion



- Preprocessing algorithm was developed to improve the results of acoustic classification algorithms.
 - Bass's model was used to correct for the frequency response of the atmosphere.
 - To avoid amplifying noise, spectral subtraction was implemented using Boll's algorithm (requires background measurement).
- By correcting for atmospheric attenuation and spherical spreading
 - Low frequency KS test results slightly improved.
 - High frequency KS test results had larger improvements.
 - Long ranges had larger improvements.
- Classifier performance should slightly improve at shorter ranges with greater improvement at long ranges.
- Future work
 - Test algorithm using a UAS classifier
 - Test other metrics such as Kullback-Leiber divergence

Questions?

The Nation's Premier Laboratory for Land Forces



U.S. ARMY
RDECOM

Backup slides



The Nation's Premier Laboratory for Land Forces



U.S. ARMY
RDECOM

Spatial Filtering



Delay and Sum Beamforming

$$a = [\cos \theta \cos \phi \quad \cos \theta \sin \phi \quad \sin \theta]^T$$

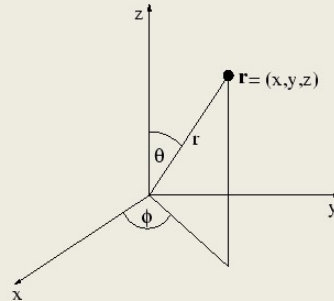
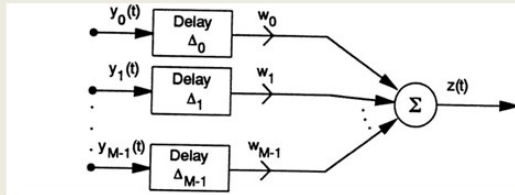

Time Delay $\tau_i = \frac{a^T p_i}{c}$; $p_i = [x_i \ y_i \ z_i]^T$ With wave speed 'c'

Improves SNR and suppress interference

Jian Li, and Petre Stoica, eds. Robust adaptive beamforming. New Jersey: John Wiley, 2006

The Nation's Premier Laboratory for Land Forces



U.S. ARMY
RDECOM

Alternative Statistical Testing



Other Divergence Tests

Multidimensional KS Test

- Idea to use harmonics to add dimensions
- Wanted a fast metric concerns about processing time

Kullback-Leiber

- CDFs converge faster than PDFs

The Nation's Premier Laboratory for Land Forces



U.S. ARMY
RDECOM

Outline



- **Motivation**
- **Signal Processing**
- **Results**
- **Conclusion**

The Nation's Premier Laboratory for Land Forces



U.S. ARMY
RDECOM

Estimating Signal



Signal Model

$$y(\omega) = x(\omega) + n(\omega)$$

Spectral Subtraction

$$\hat{x}(\omega) = \frac{y(\omega)^2 - E(N^2)}{y(\omega)^2} (y(\omega))$$

The Nation's Premier Laboratory for Land Forces



U.S. ARMY
RDECOM

Frequency Response of Atmosphere



$$H(\omega) = \frac{10^{-a}}{\Delta R}$$

$$hum = p_{s0} \frac{h_r}{p_s} \cdot \frac{p_{sat}}{p_{s0}} \% \quad p_{sat} = p_{s0} \cdot 10^{-6.8346 \left(\frac{T_r}{T}\right)^{1.264} + 4.6151} (atm)$$

$$F_{r,o} = \frac{1}{p_{s0}} \left(24 + 4.04 \cdot 10^4 h \frac{0.02 + hum}{0.391 + hum} \right) \frac{Hz}{atm}$$

$$F_{r,N} = \frac{1}{p_{s0}} \left(\frac{T_o}{T} \right)^{\frac{1}{2}} \cdot \left(9 + 280h \cdot e^{-4.17 \left(\frac{T_o}{T} \right)^{\frac{1}{2}} - 1} \right) \frac{Hz}{atm}$$

$$\frac{a}{p_s} = \frac{20}{\ln 10} \cdot \frac{F^2}{p_{s0}} \left(1.84 \cdot 10^{-11} \cdot \left(\frac{T}{T_o} \right)^{1/2} + \left(\frac{T}{T_o} \right)^{-5/2} \cdot \left[0.01278 \cdot \frac{e^{-2239.1/T}}{F_{r,o} + F^2/F_{r,o}} + 0.1068 \frac{e^{-3352/T}}{F_{r,N} + F^2/F_{r,N}} \right] \right) \frac{dB}{m \cdot atm}$$

p_{s0} – reference atmospheric pressure (atm)

p_s – atmospheric pressure (atm)

f – acoustic frequency (Hz)

T_o – reference temperature (273.16 K)

T – temperature

The Nation's Premier Laboratory for Land Forces



U.S. ARMY
RDECOM

Motivation



UASs are low-cost asymmetric threats

- Can easily be fitted with sensors and even weapon systems



UAS defeat

- Poor identification would lead to potential fratricide

Classification of UASs remains a persistent challenge

- Classifiers are often based on feature matching
- Features can change with propagation through the atmosphere



The Nation's Premier Laboratory for Land Forces



ARL

Joule Heating Thin Film NiTi Cantilevers

Merric Srour, 2nd Summer

Senior in Mechanical Engineering at UMBC

Mentors: Cory Knick, Gabriel Smith

August 11, 2016



Motivation



Application:

- MEMS Shutter
 - Device Protection
- Low power on-chip actuation
- Robotics Actuation

MEMS Micro-Shutter

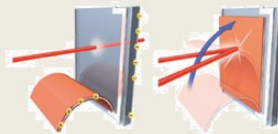

Passive MEMS Shutter Concept

Problem:

- Requires small form factor, i.e. radius of curvature ($\sim 10\mu\text{m}$)
- Needs quick ($< 100\text{ms}$) and low power actuation
- Material properties
 - Maintaining shape memory effect in nano-scale films

Micro-Shutter array

Passive



Active

My Focus: Demonstrating joule heating active actuation method and modeling device bending

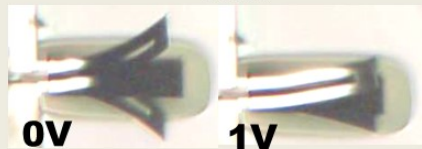



U.S. ARMY
RDECOM

UNCLASSIFIED

Presentation Outline



1. NiTi background
2. Previous NiTi characterization
3. Passive actuation methods
4. Active joule heating actuation method (my summer research)
5. Modeling radius of curvature
6. Summary and future work

UNCLASSIFIED

The Nation's Premier Laboratory for Land Forces

UNCLASSIFIED



U.S. ARMY
RDECOM

NiTi Background



- Nickel Titanium (NiTi) is a Shape Memory Alloy (SMA), meaning it is a type of metal alloy that can recover seemingly permanent strain when heated.
- SMAs and, specifically, NiTi have 2 phases - martensite and austenite.
 - Martensite : Low temperature phase (ductile)
 - Austenite : High temperature phase

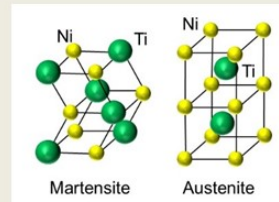
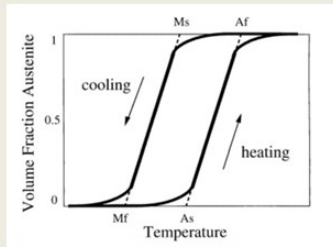

Tools to characterize NiTi :

- Differential Scanning Calorimetry (DSC)
- X-ray Diffraction (XRD)
- Wafer Bow Tool
 - Stress vs. Temperature using

$$\text{Stoney's equation: } \sigma = \frac{E}{6(1-\nu)} \frac{h_s^2}{h} \left(\frac{1}{R} - \frac{1}{R_0} \right)$$

Kahn H, Huff MA, Heuer AH. The TiNi shape-memory alloy and its applications for MEMS. J. Micromech. Microeng. 1998;8:213-221.

UNCLASSIFIED

The Nation's Premier Laboratory for Land Forces

Previous characterization of NiTi material

XRD Data Comparing Varying Thicknesses of NiTi

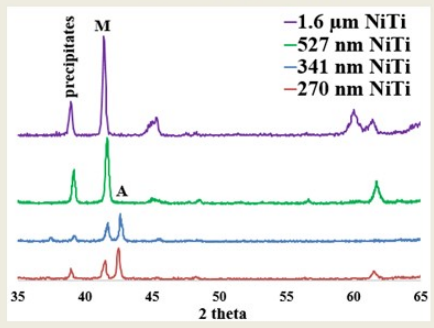

- Primary martensite peak : 41.5°
- Primary austenite peak : 42.5°

DSC Full Heat/Cool Cycle

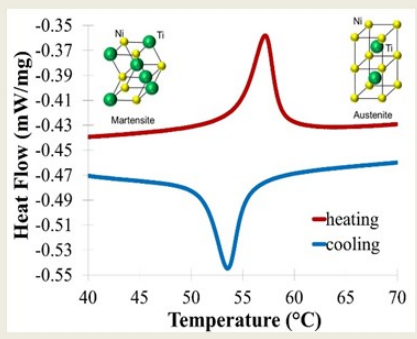

- Reversible phase change above RT ~58°C

Previous characterization of NiTi material :

Stress vs. Temperature for NiTi on Si

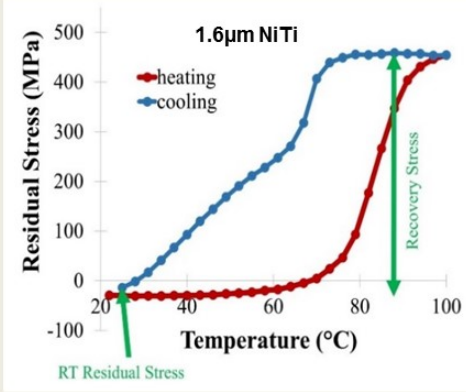

- Completely reversible
- Large recovery stress
- Low residual stress

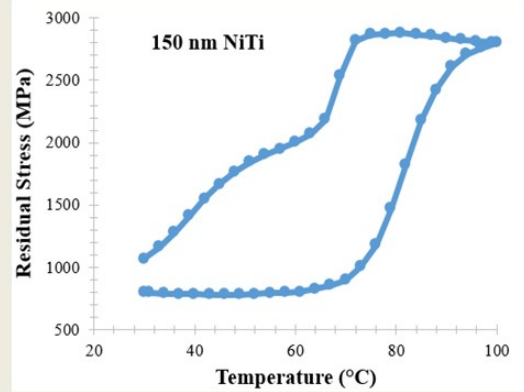

- Reversible
- Large recovery stress

Process for building NiTi Devices

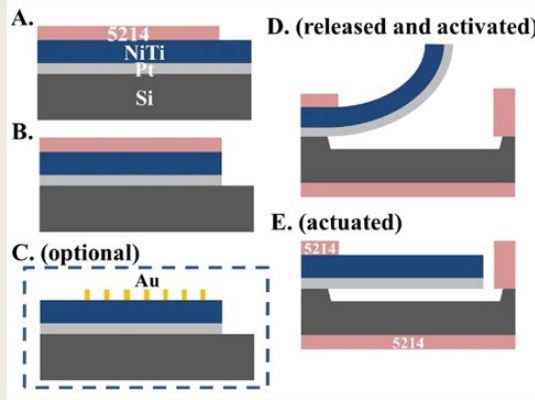

- When released, cantilevers curl up due to stress in bimorph layer (Pt / NiTi).
 - CTE mismatch, and cooling from 600°C deposition or anneal temperature

- When NiTi is actuated, it goes from martensite to austenite phase, doubling in rigidity, and goes to its shape remembered state.

- 1- Pt evaporation and NiTi sputter
- 2- NiTi wet etch, and Pt ion mill using 5214 pattern
- 3 - Xenon Difluoride dry release from Si wafer
- 4 - Thermal actuation (laser, joule heating, etc.)

The Nation's Premier Laboratory for Land Forces

Laser Actuation Demonstration

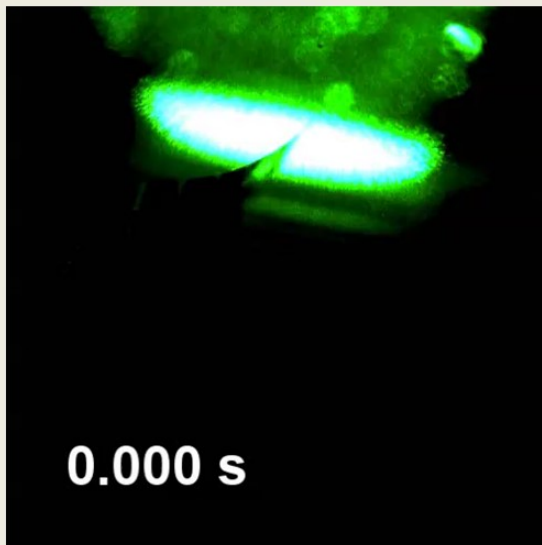

Laser Intensity vs. Actuation Time

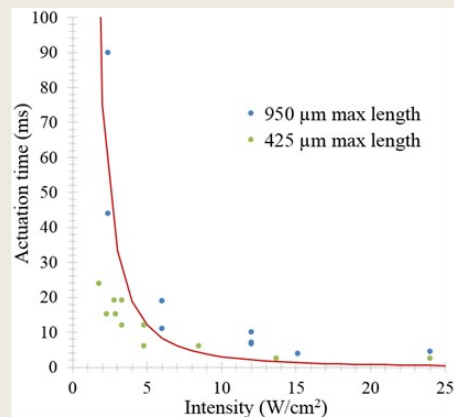

Previously had actuated the cantilevers using heater and laser, now actuating the devices using joule heating.

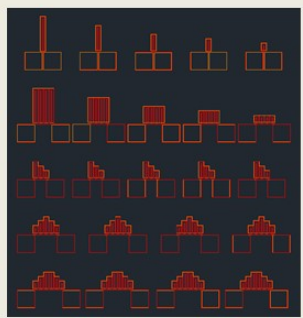

Device Design in AutoCAD

- 3 arrays with different width cantilevers
 - 20 μ m , 15 μ m , 10 μ m

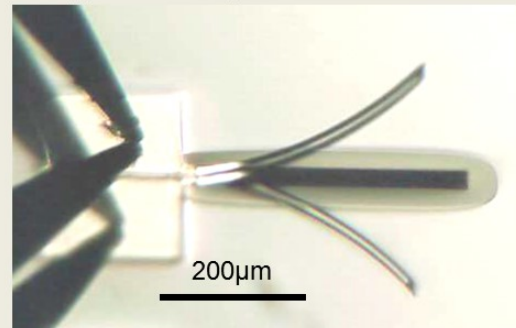

Advantages of joule heating :

- Increases potential on chip applications
 - MEMS Sensing / actuating
 - Switching
 - Low power
- Ability to resonate actuators
 - Find thin film NiTi limits

Device Recipes

NiTi Thickness (nm)	Deposition Temperature (°C)	Post Anneal (600°)
600	600	No
300	600	Yes
300	600	No
300	400	Yes
300	400	No

*All NiTi was sputtered on a 20 nm layer of Pt

Reason for trying 300 nm @ 400 °C

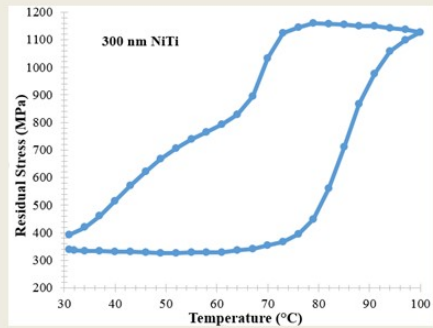

- Reversible 300 nm NiTi film on Si

Frequency Response

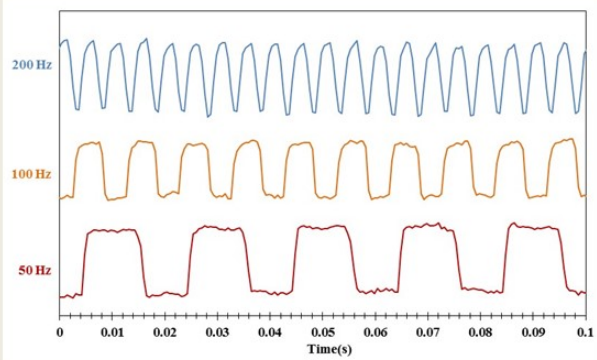

- Shows full range of motion up to 200 Hz
- Reduced range of motion up to 500 Hz

Device testing under Keyence microscope

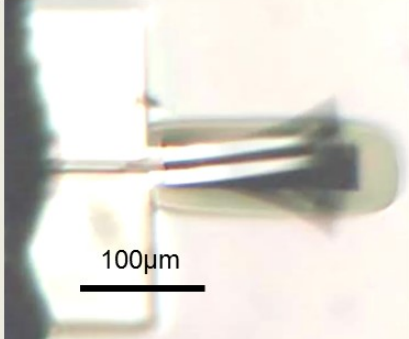

100 Hz recorded at 30 frames per second

Similar to the laser actuation, a full reversible cycle occurs within 3-5 ms

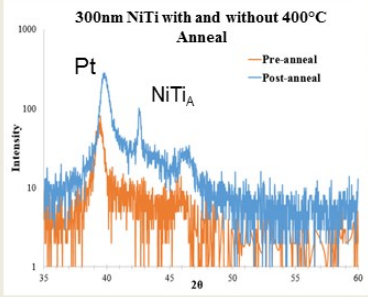

XRD of NiTi before and after 30 min Post anneal at 600 °C

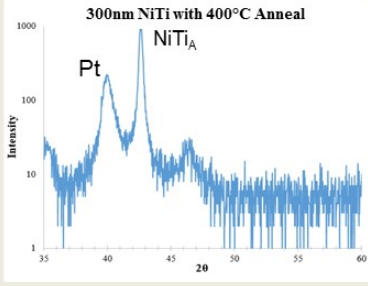
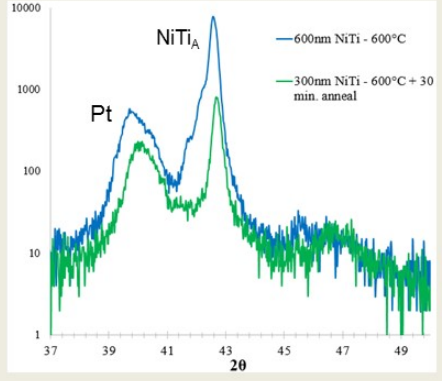

NiTi sputter with immediate 30-min 600 °C post-anneal

- Made devices on both wafers
- Pt peak ~40.0°
- NiTi austenite peak ~42.5°

- Results confirmed crystallization of NiTi (required for shape memory effect)
- Working on correlating XRD data to device performance (Radius of Curvature, Recovery stress)



U.S. ARMY
RDECOM

Power Characterization



Single Cantilevers of 600 nm NiTi:

Summary Plot

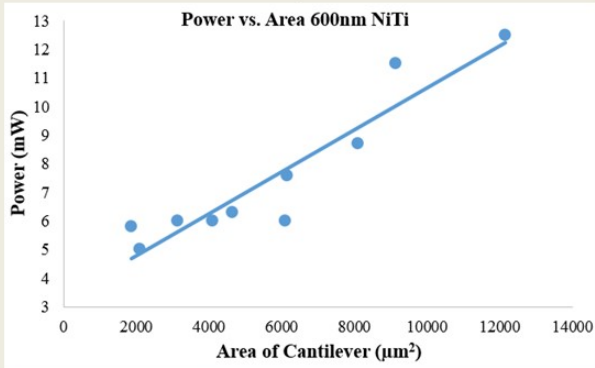

- 5 mA current applied across cantilevers.
- As area increases, resistance increases; therefore, it requires more power to actuate.
- Requires 5 mW for 100 µm cantilever and 13 mW for 400 µm cantilever.

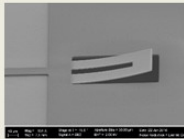

100 µm Length

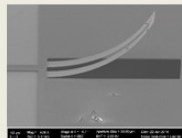

400 µm Length



U.S. ARMY
RDECOM

Radius of Curvature Model



Equations to model the radius of curvature of a Bilayered Structure from Klein (2000):

$$\frac{1}{\rho} = k$$

$$\rho = \frac{-E'_{Pt} t_{Pt} E'_{NiTi} t_{NiTi} (t_{Pt} + t_{NiTi}) \Delta \epsilon_0}{G(E'_{Pt} t_{Pt} + E'_{NiTi} t_{NiTi})}$$

Where $\Delta \epsilon_0$ is a strain differential

$$G = E'_{Pt} t_{Pt}^2 \left(\frac{t_{NiTi} - t_{Pt}}{2} - \theta \right) - E'_{NiTi} t_{NiTi} \left[t_{Pt} \left(t_{Pt} + \frac{t_{NiTi}}{2} \right) + \frac{t_{NiTi}^2}{6} + \theta (2t_{Pt} + t_{NiTi}) \right]$$

Where θ is a correction factor used in the placement of the neutral plane

k = Radius of Curvature

ρ = Curvature

E'_x = Biaxial Modulus = $\frac{E_x}{(1-\nu_x)}$

t_x = Thickness of Layer

Material	CTE (ppm/K)	E Young's Modulus (GPa)	ν Poisson Ratio
NiTi (martensite)	6.6	83	0.33
Pt	8.8	168	0.38

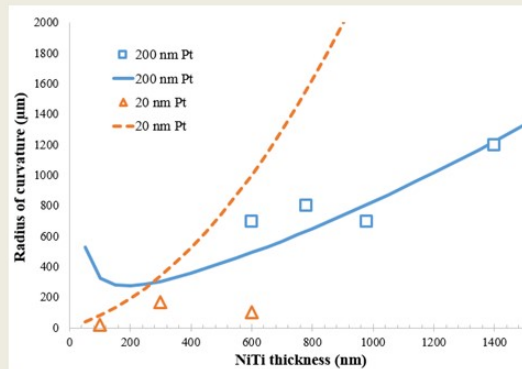

C. A. Klein and R. P. Miller, "Strains and stresses in multilayered elastic structures: The case of chemically vapor-deposited ZnS/ZnSe laminates," *Journal of Applied Physics*, vol. 87, no. 5, pp. 2265-2272, 2000.

U.S. ARMY
RDECOM

Radius of Curvature



Comparison between 300nm and 600nm NiTi radius of curvature:

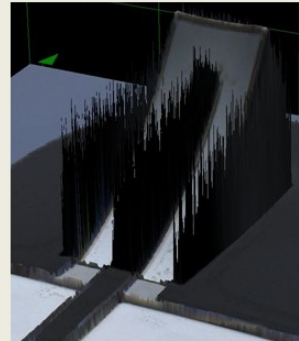
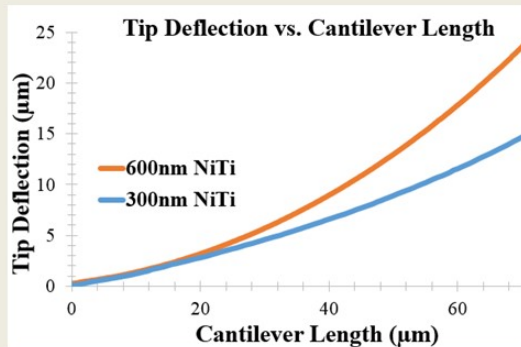

LEXT 3D Microscope image of 600nm NiTi cantilever

$$k = \frac{1}{\rho} = \frac{L^2}{2d}$$

- ρ is the curvature
- **k is the radius of curvature**
- d is the deflection of cantilever at length L

k for 600nm NiTi = 105µm
k for 300nm NiTi = 167µm

- Therefore, cantilevers at 600nm NiTi have a smaller radius of curvature (curl tighter) unlike model.

U.S. ARMY
RDECOM

Conclusions



- Joule Heater cantilevers respond with full range of motion up to 200 Hz (5 ms)
 - Determined upper bound of actuation at 500Hz
- Demonstrated first-time **5 mW** low power actuation
 - Opens up possibility of new applications space
- Reduced radius of curvature as tight as **105 µm compared to first-gen. 1.2 mm**
- Demonstrated full shape memory effect from devices at 600 nm and 300 nm NiTi
- Verified process requirement of > 400 °C for NiTi crystallization

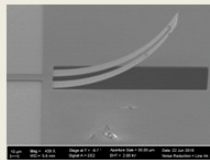

Future studies:

- Continue making joule heated devices with reduced NiTi thickness
 - Smaller devices for MEMS applications
- Lower temperature NiTi deposition for process integration
- Already begun exploring alternative NiTi/SU8 stack
 - Model and preliminary tests show RC ~55µm
- Modeling radius of curvature of devices for arbitrary film stacks

UNCLASSIFIED



U.S. ARMY
RDECOM

Acknowledgments

ARL

- I would like to thank my mentors for their help throughout the summer.
- I would also like to thank Brian Isaacson for his help fabricating the NiTi devices.

UNCLASSIFIED

The Nation's Premier Laboratory for Land Forces

UNCLASSIFIED



U.S. ARMY
RDECOM

ARL

Questions?

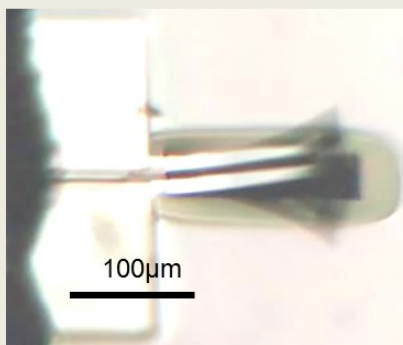

UNCLASSIFIED

The Nation's Premier Laboratory for Land Forces

INTENTIONALLY LEFT BLANK.



U.S. ARMY
RDECOM

ARL

Microcombustion and Thermophotovoltaics

Noah Zecher-Freeman
Power Components Branch
Mentor: Mike Waits

UNCLASSIFIED

The Nation's Premier Laboratory for Land Forces

UNCLASSIFIED//For Official Use Only



U.S. ARMY
RDECOM

Soldier Power

ARL

- Soldier is overburdened with weight, restricts mission length.
- Current lithium batteries have a specific energy of 160 Wh/kg.
- For 72-h mission, 20 W Soldier power requires 9 kg of batteries.
- Thermophotovoltaic (TPV) cells take advantage of the specific energy of hydrocarbons to reduce the weight carried by Soldiers.



Microreactor

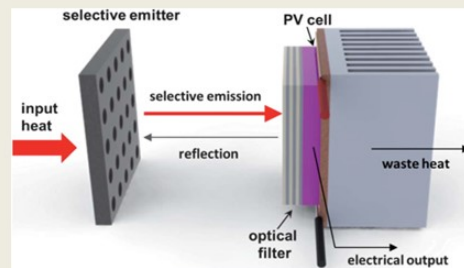

$$\eta = \eta_{thermal} \cdot (\eta_{spectral} \cdot \eta_{vf} \cdot \eta_{PVcell})$$

$$= 50\% \cdot (70\% \cdot 25\%) = 8.8\% \text{ FY16 BPP Objective}$$

UNCLASSIFIED//For Official Use Only

2

The Nation's Premier Laboratory for Land Forces



U.S. ARMY
RDECOM

UNCLASSIFIED//For Official Use Only

Microreactors for TPV



Desirable Characteristics of TPV Microreactor:

- High Surface Area/Volume
- High, Uniform Temperature
- Complete Conversion
- Low Pressure Drop

Sizing a TPV Microreactor:

Irradiance of a grey body: ($\epsilon=0.8$) $T=1000\text{ C}$: $Q_{\text{rad}} = 11.9\text{ W/cm}^2$

Targeted power output $120\text{ W}_{\text{rad}}$

Surface area: $120\text{ W}/Q_{\text{rad}} \sim 10\text{ cm}^2$

Square shaped channel size: $(20 \times 20 \times 1)\text{ mm}$ $v_{\text{in}} \sim 10 \times s_L$

Bottom Line: The size of the system, nature of heat harvesting make it susceptible to **extinction and blowout**.

UNCLASSIFIED//For Official Use Only

3

The Nation's Premier Laboratory for Land Forces

UNCLASSIFIED//For Official Use Only



U.S. ARMY
RDECOM

Hybrid Homogeneous/ Heterogeneous Microreactors

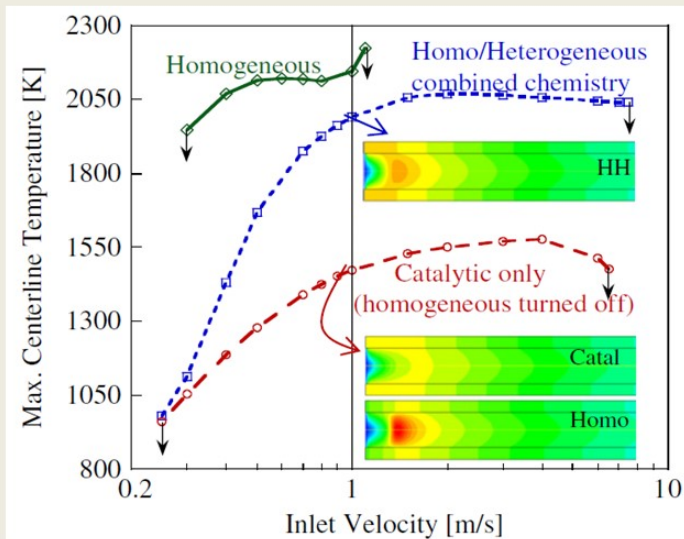

Ind. Eng. Chem. Res., 45 (1), 2006

By combining both chemistries, we can:

- Breakdown fuel within a small residence time.
- Achieve a much larger operating window.

UNCLASSIFIED//For Official Use Only

4

The Nation's Premier Laboratory for Land Forces



U.S. ARMY
RDECOM

Previous Microreactors

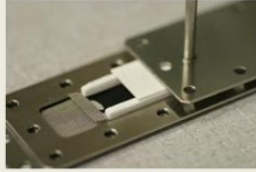

DSI reactor used to study the role of confinement

Tolmachoff, et al., *Applied Energy*, 2014



Frontiers MR 1.0 and 1.1 (FY14-FY15)

Studied performance with high heat loss & short residence times
Visualize gas reactions
Develop/validate reaction models: surface + gas-phase fuel decomposition

Tolmachoff et al., *Combust. Flame*, 2015

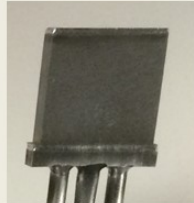
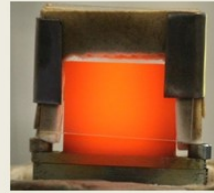

Frontiers MR 2.0 (FY16)

Adds heat recirculation
Validate reaction & CFD models
Operate in vacuum chamber

Frontiers MR 2.0 flow

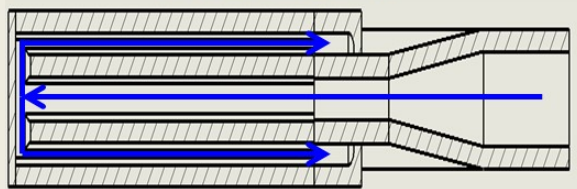

U.S. ARMY
RDECOM

Previous Work



Previous modeling detailed how to maximize efficiency of reactor



Energy balance:

- Combustion
- Desired surfaces
- Heat lost to exhaust
- Undesired surfaces
- Conduction along channels

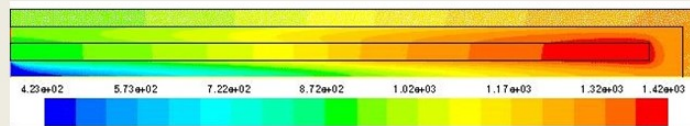
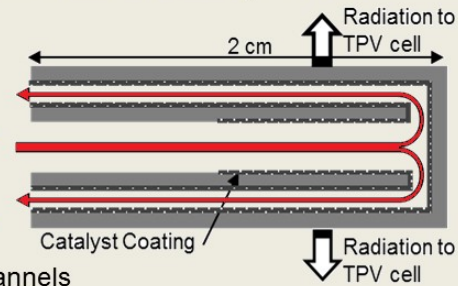

[1] Tolmachoff et al., *Combustion and Flame*, 162 (2015), pp. 3674-3680.

[2] E.D. Tolmachoff et al., *Proc. Western States Section of the Combustion Institute Fall Meeting*, 2015.

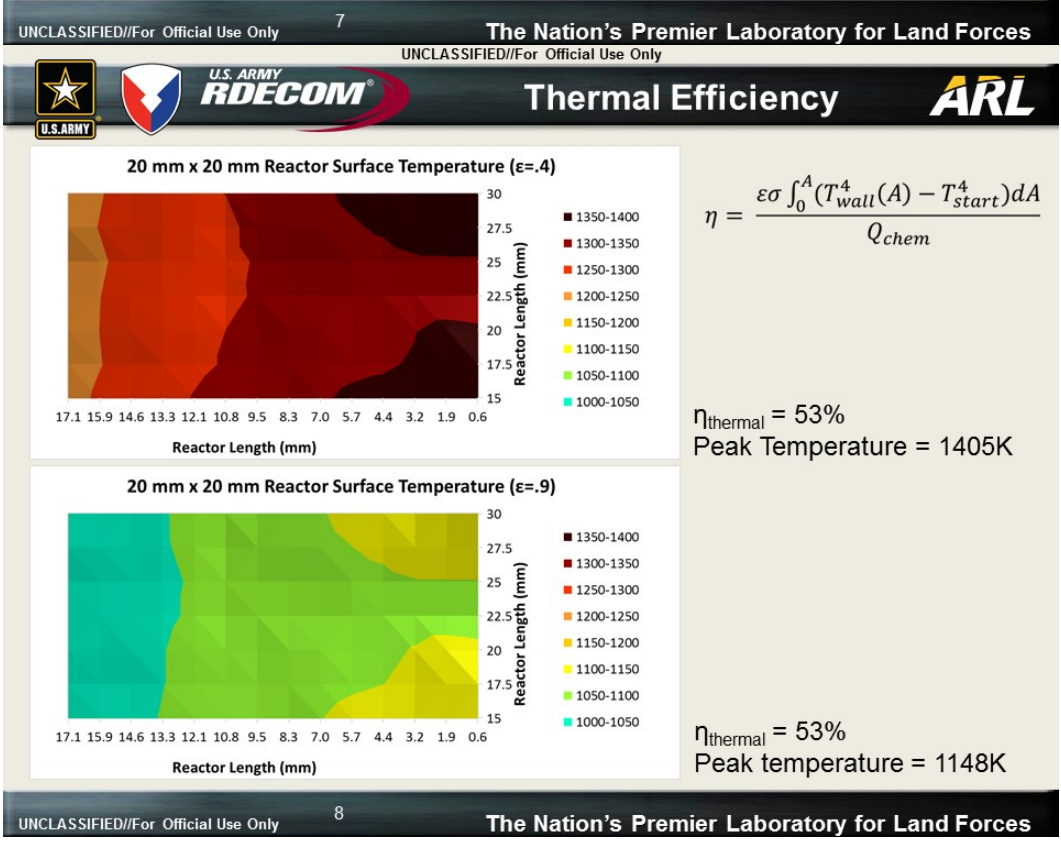
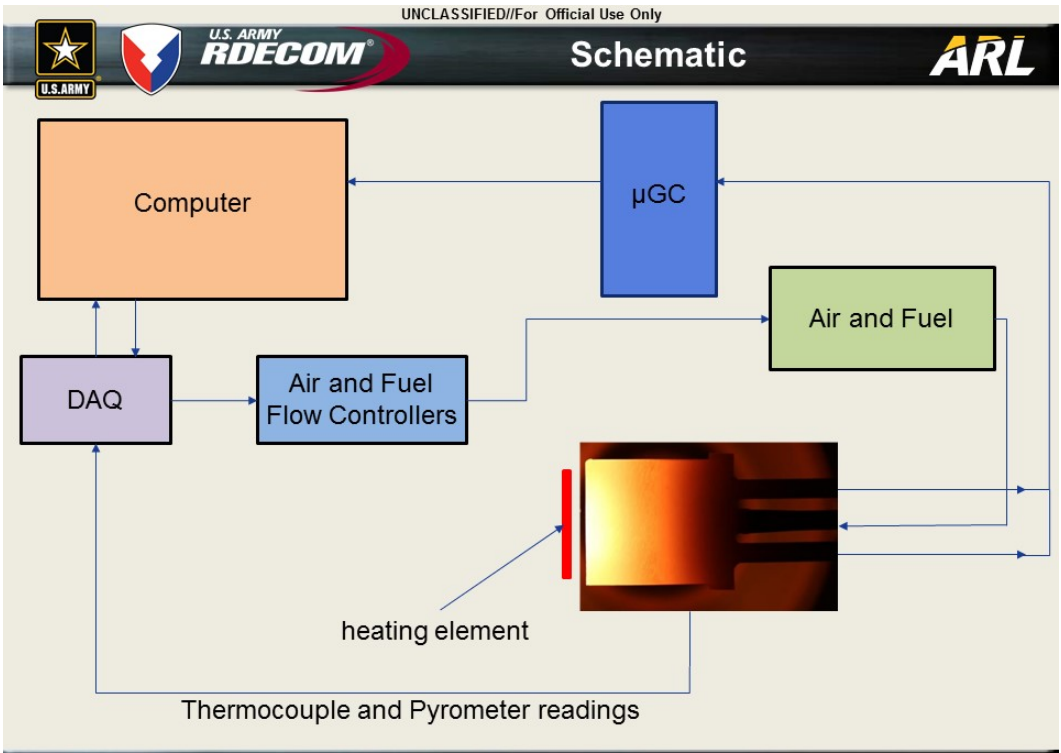



U.S. ARMY
RDECOM

μGC Data

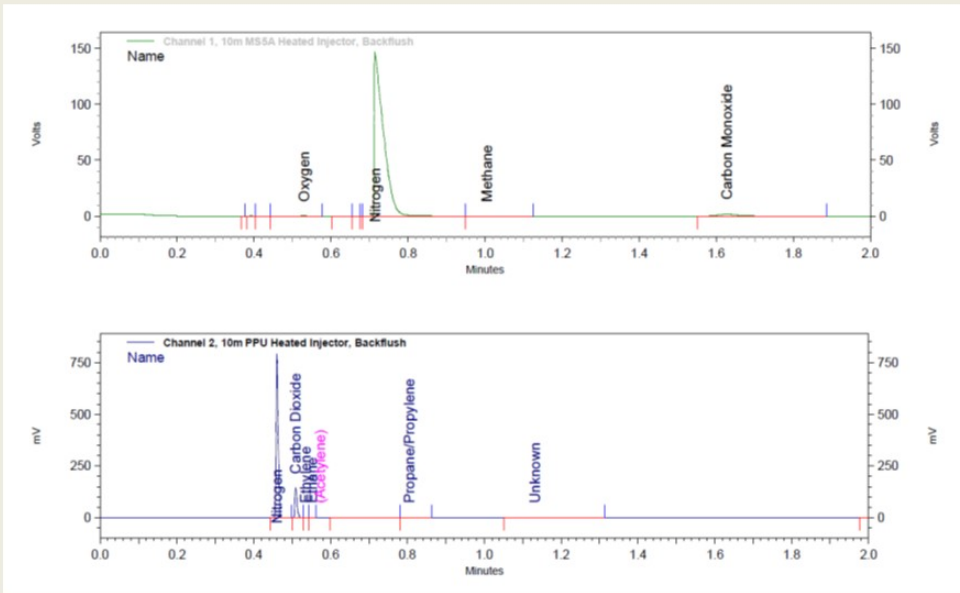

U.S. ARMY
RDECOM

μGC Data



**Channel 1, 10m
MSSA Heated
Injector, Backflush
Results**

Pk #	Name	Retention Time	Area	Concentration
4	Oxygen	0.529	17290	0.000
8	Nitrogen	0.714	24113046	732136.072
9	Methane	1.004	21340	905.679
10	Carbon Monoxide	1.628	600648	20594.298
Totals			24752324	753635.999

**Channel 2, 10m
PPU Heated
Injector, Backflush
Results**

Pk #	Name	Retention Time	Area	Concentration
1	Nitrogen	0.460	20100567	758348.771
2	Carbon Dioxide	0.509	5789016	147104.778
3	Ethylene	0.535	7536	207.323
4	Ethane	0.552	11766	289.732
	Acetylene			0.000 BDL
6	Propane/Propylene	0.805	8151	87.004
7	Unknown	1.131	178882	0.000
Totals			36194938	906037.610



U.S. ARMY
RDECOM

UNCLASSIFIED//For Official Use Only

Effect of Time on Combustion and Thermal Efficiency

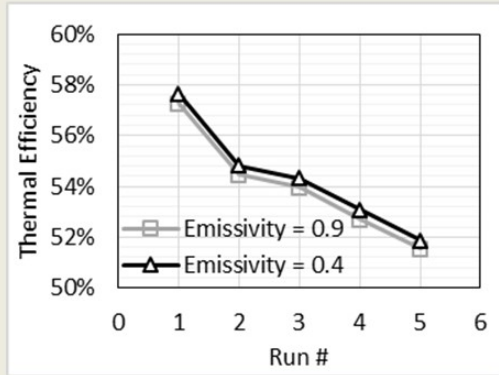
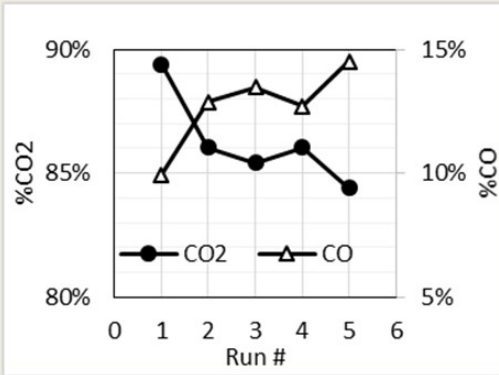

UNCLASSIFIED//For Official Use Only

11

The Nation's Premier Laboratory for Land Forces

UNCLASSIFIED//For Official Use Only



U.S. ARMY
RDECOM

Equivalence Ratio

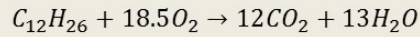

$$\phi = \frac{\left(\frac{V_{fuel}}{V_{air}}\right)}{\left(\frac{V_{fuel}}{V_{air}}\right)_{st}}$$

- $\phi = 1$, stoichiometric
- $\phi < 1$, lean mixture
- $\phi > 1$, rich mixture

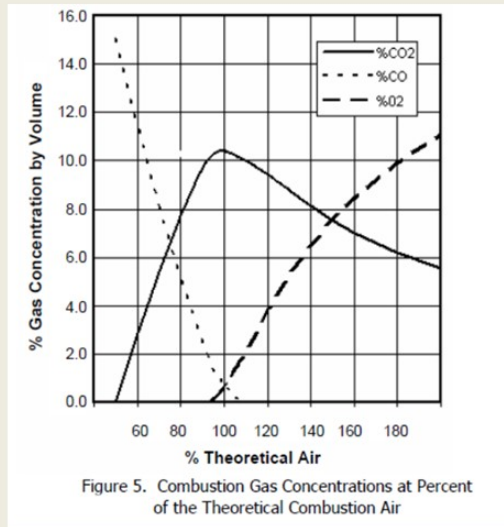

Figure 5. Combustion Gas Concentrations at Percent of the Theoretical Combustion Air

TSI Incorporated, *Combustion Analysis Basics*

UNCLASSIFIED//For Official Use Only

12

The Nation's Premier Laboratory for Land Forces

U.S. ARMY
RDECOM

ARL

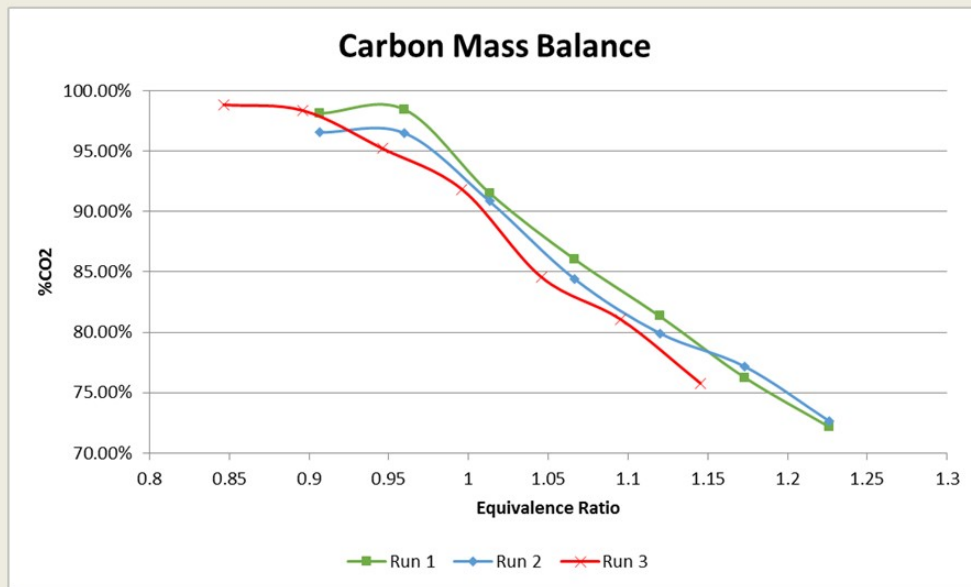
U.S. ARMY
RDECOM

Summary

ARL

- **Thermal efficiency (radiated heat from desired surfaces)**
 - Over 5 runs, thermal efficiency was 51-58%
 - Demonstrated 20% TPV efficiency [1] combined with 50% combustion efficiency for total efficiency of 10% allowing for energy density of ~700 Wh/kg, 2.1 kg for 72 h, 20 W mission
- **Combustion efficiency**
 - Carbon balance suggests that combustion is nearly complete
- **Heat lost to exhaust**
 - ~3.5% energy lost is due to high-temperature exhaust
- **Radiated heat from undesired surfaces**
 - >15% energy lost is due to radiated heat from undesired surfaces, which can potentially be reflected back
- **Heat lost to conduction along channels**

[1] Wernsman et al., *IEEE Transactions on Electron Devices*, 51 (2004), pp. 512-515.

U.S. ARMY
RDECOM**Future Efforts**

- **Emissivity of the reactor is unknown (with higher emissivity while oxidized, decreases when reduced inside vacuum); the diffuse reflection complicates measurements.**
- **Current reactor has a bulge in it due to being heated and high pressure inside the reactor and low pressure outside; earlier modeling done is now inaccurate.**
- **New reactors coming in are to be reinforced.**
- **Experiment with complex fuels rather than simple fuels.**
- **Determine improved methods of depositing catalyst; transition to other catalysts for better resistance to fouling from sulfur.**

U.S. ARMY
RDECOM**Acknowledgements**

Bill Allmon
John Little



U.S. ARMY
RDECOM

UNCLASSIFIED//For Official Use Only



Back up

UNCLASSIFIED//For Official Use Only

The Nation's Premier Laboratory for Land Forces

17

UNCLASSIFIED//For Official Use Only



U.S. ARMY
RDECOM

Selected Results: Effect of Gap Height



Tolmachoff et al., *Combustion and Flame*, 162 (2015), pp. 3674-3680.

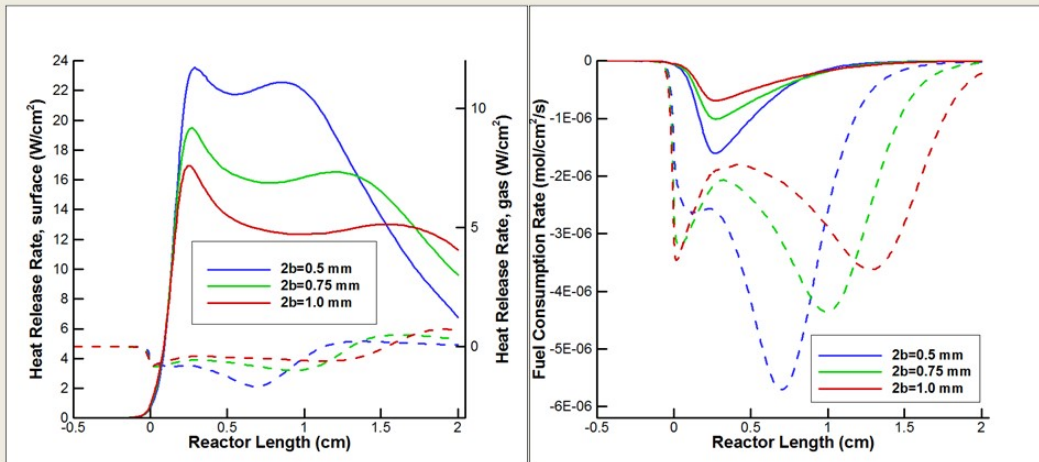

$\dot{V} = 3$ SLPM (156 W), $T_{wall} = 1300$ K
surface (solid lines) gas phase (dashed lines)

UNCLASSIFIED//For Official Use Only

The Nation's Premier Laboratory for Land Forces



Tolmachoff et al., *Combustion and Flame*, 162 (2015), pp. 3674-3680.

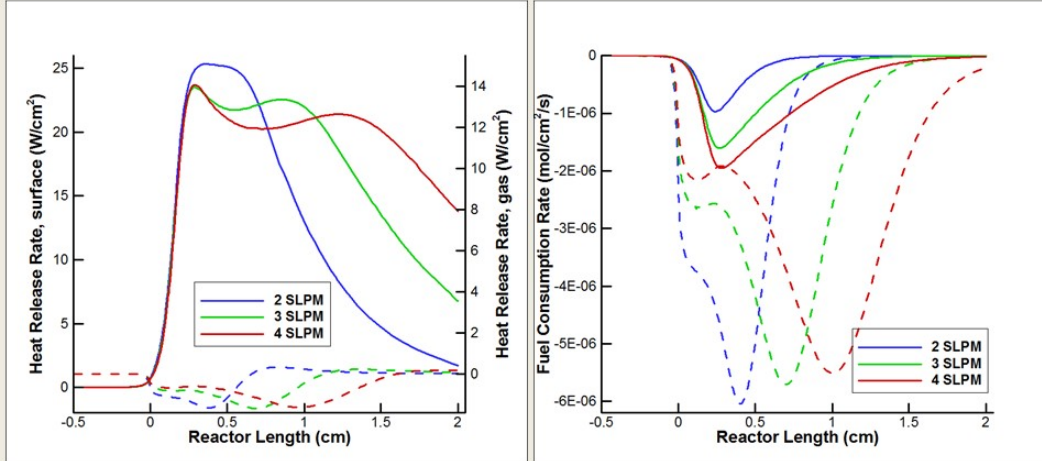

$T_{wall} = 1300\text{ K}$, $2b = 0.5\text{ mm}$
2, 3, 4 SLPM = 104, 156, 208 W, respectively
surface (solid lines) gas phase (dashed lines)

Survivability/Lethality Analysis Directorate (SLAD)

INTENTIONALLY LEFT BLANK.

UNCLASSIFIED



U.S. ARMY
RDECOM

ARL

Visualizing Ferret Brain Neural Pathways to Understand Mechanisms of Blast Brain Injury

Skylar Bodt, CQL Intern

Mentors: Autumn Kulaga & Karin Rafaels, ARL-SLAD

RDRL-SLB-W July 28th, 2016

UNCLASSIFIED

The Nation's Premier Laboratory for Land Forces

UNCLASSIFIED



U.S. ARMY
RDECOM

Biography

ARL

Fallston High School (2015)

- US Congressional Art Competition
- GEMS at ARL 2012 & 2013



University of Maryland, College Park (2019)

- Major: Cell Biology and Molecular Genetics
- Activities: Beta Psi Omega Professional Biology Fraternity, UMCP Scholar, Quality Enhancement Systems and Teams (QUEST) Honors Program

Future Career Aspirations

- Graduate degree in Medical Illustration
- Continue research as a biomedical illustrator



UNCLASSIFIED

The Nation's Premier Laboratory for Land Forces

UNCLASSIFIED



U.S. ARMY
RDECOM

Additional Artwork

ARL

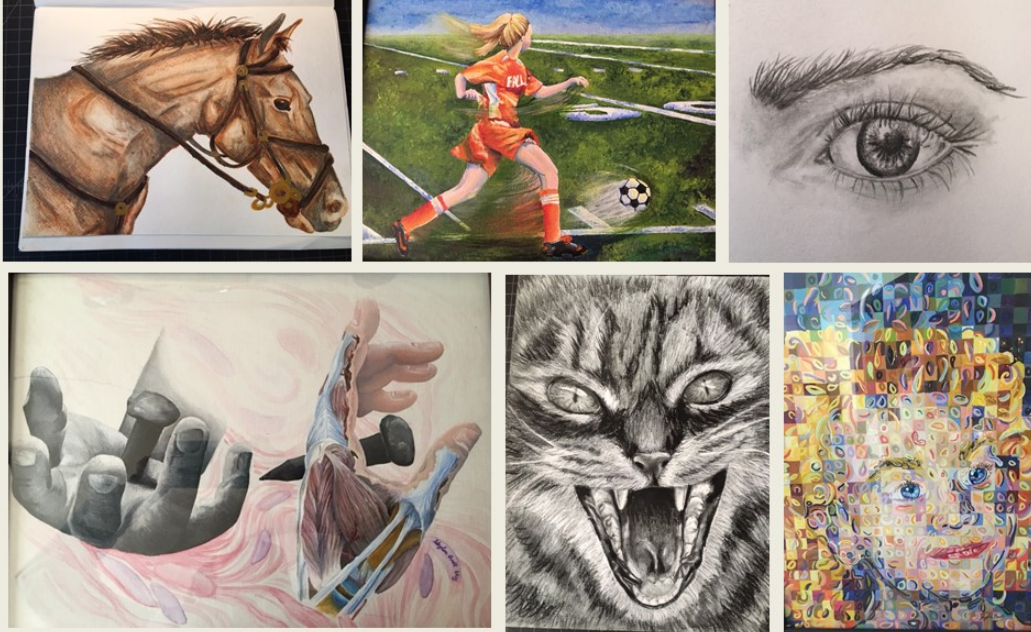

UNCLASSIFIED

The Nation's Premier Laboratory for Land Forces

UNCLASSIFIED



U.S. ARMY
RDECOM

Project Goal

ARL

GOAL: Further TBI research through visual reconstruction of neuroanatomy

Objectives:

1. Hand render general images of a ferret brain in ventral, lateral, and dorsal views, clearly identifying regions of the brain. Modify iteratively using Adobe Photoshop and Illustrator.
2. Within these images, locate the position of whole cerebrum sections taken from a ferret brain and stained with *B*-amyloid precursor protein (*B*-APP) or a neurofilament stain (NF), both intended to show axonal damage.
3. Illustrate neural pathways based on the 2D stain images.

UNCLASSIFIED

The Nation's Premier Laboratory for Land Forces



U.S. ARMY
RDECOM

Background: Importance of TBI



Current threats, such as Improvised Explosive Devices (IEDs), make Soldier exposure to blast a continuing concern.



Advances in soldier protective equipment have increased soldier survival rate, but created an increase in nonlethal Traumatic Brain Injury (TBI).

This survival rate increase brings into focus nonlethal TBI, and a need to understand the mechanism of blast injury to the head and neck region (1).

Studying soldier TBI risk due to blast effects is vital for both the treatment of injury and development of protective equipment (1).



U.S. ARMY
RDECOM

Background: The Ferret Brain



- **Why is it Important?**
 - The ferret brain is important in research because it helps bridge the gap between rat and human brain research.
 - It has more similar surface area to a human but maintains the size of a small rodent brain. (1)
- **What are the challenges?**
 - There is little research available on the ferret brain, so there are gaps in knowledge.
 - Hardly any visualizations have been created, so as a result, known information is difficult for researchers to interpret.
- **Important Previous Research**
 - An experimental program in 2010 used a ferret animal model to explore brain damage after exposure to blast overpressures in a controlled environment. (1)
 - I used this research as the foundation for my own project.





- These are examples of ferret brain slices used in the 2010 experiment studying ferret TBI.
- Both the neurofilament (NF) and the B-amyloid precursor protein (B-APP) stain show axon damage in the brain.
- The precise anatomical location for each of the 20 slices I was given was initially unknown.

NF

B-APP

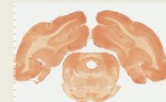
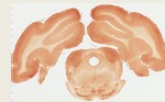
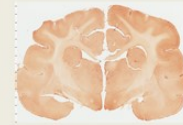
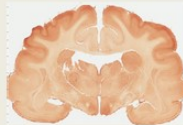

(1)

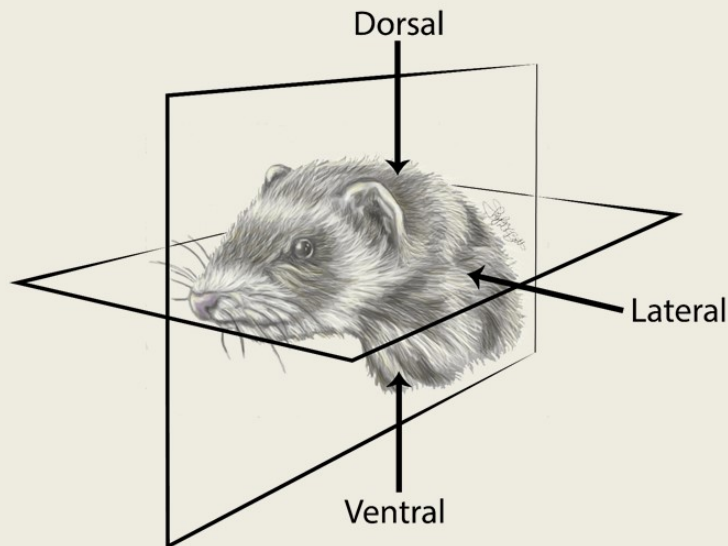

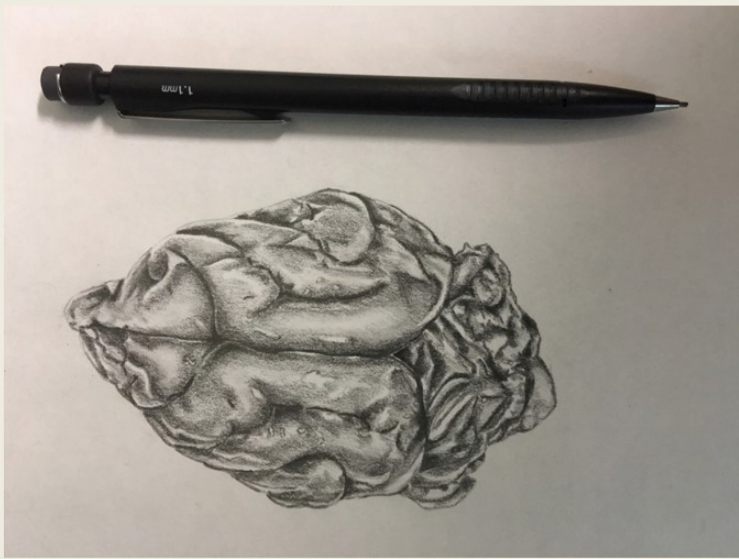
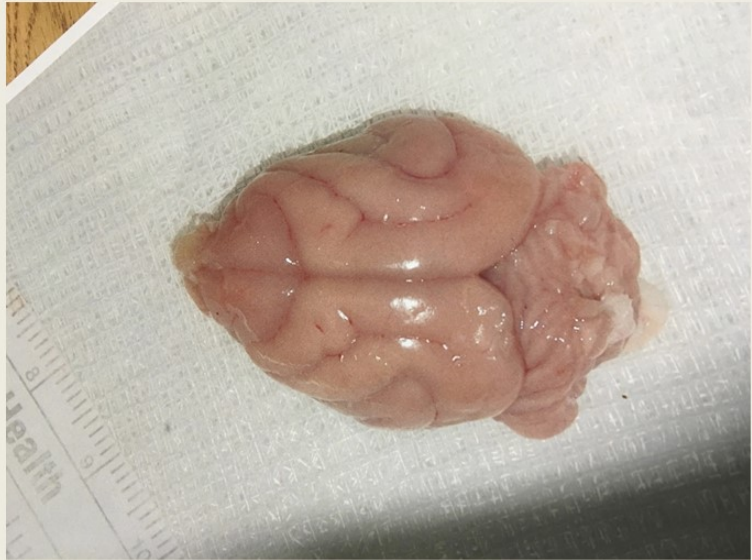

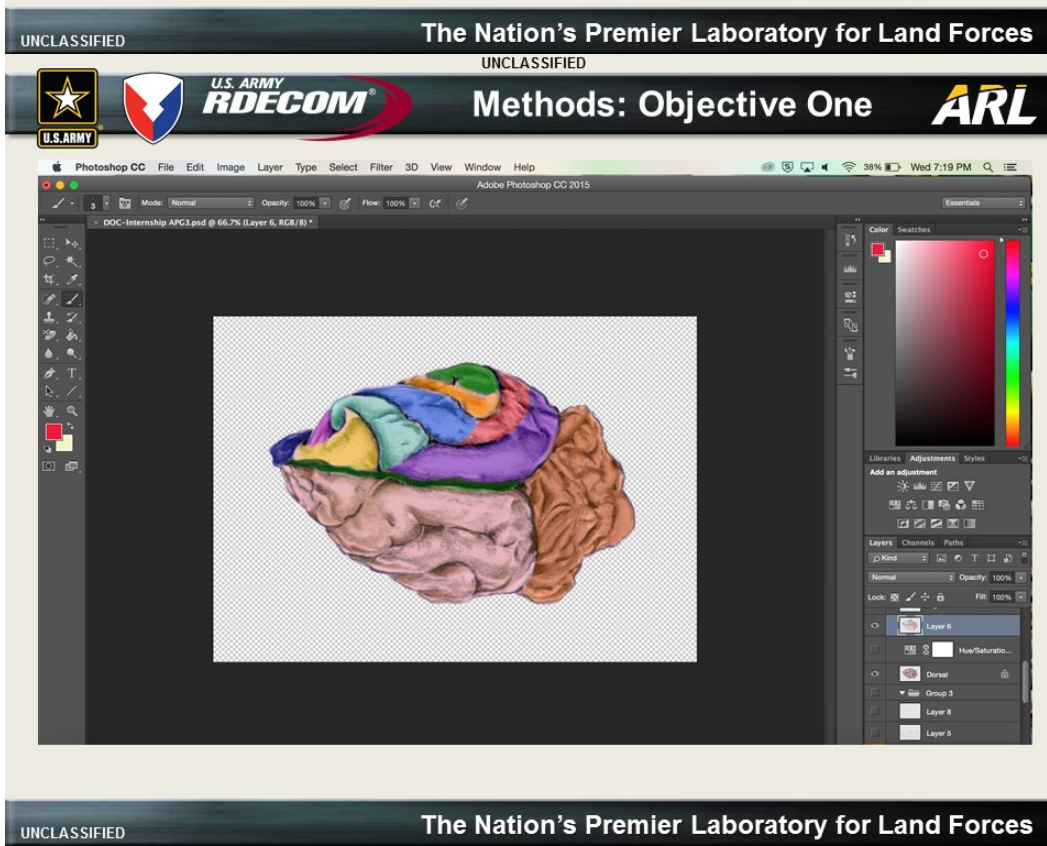
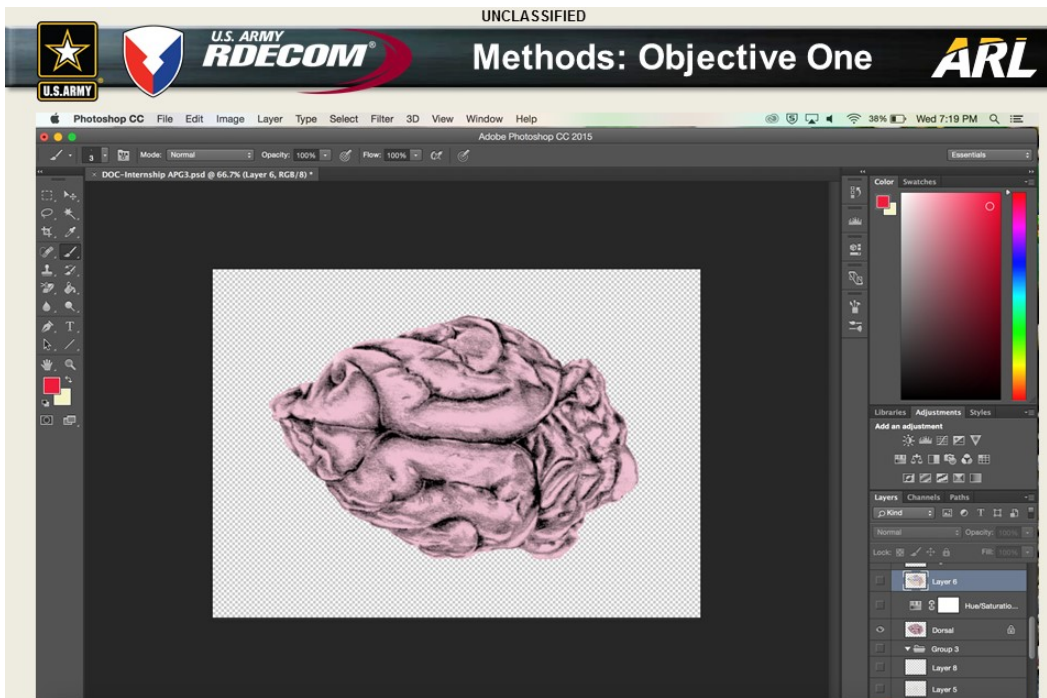

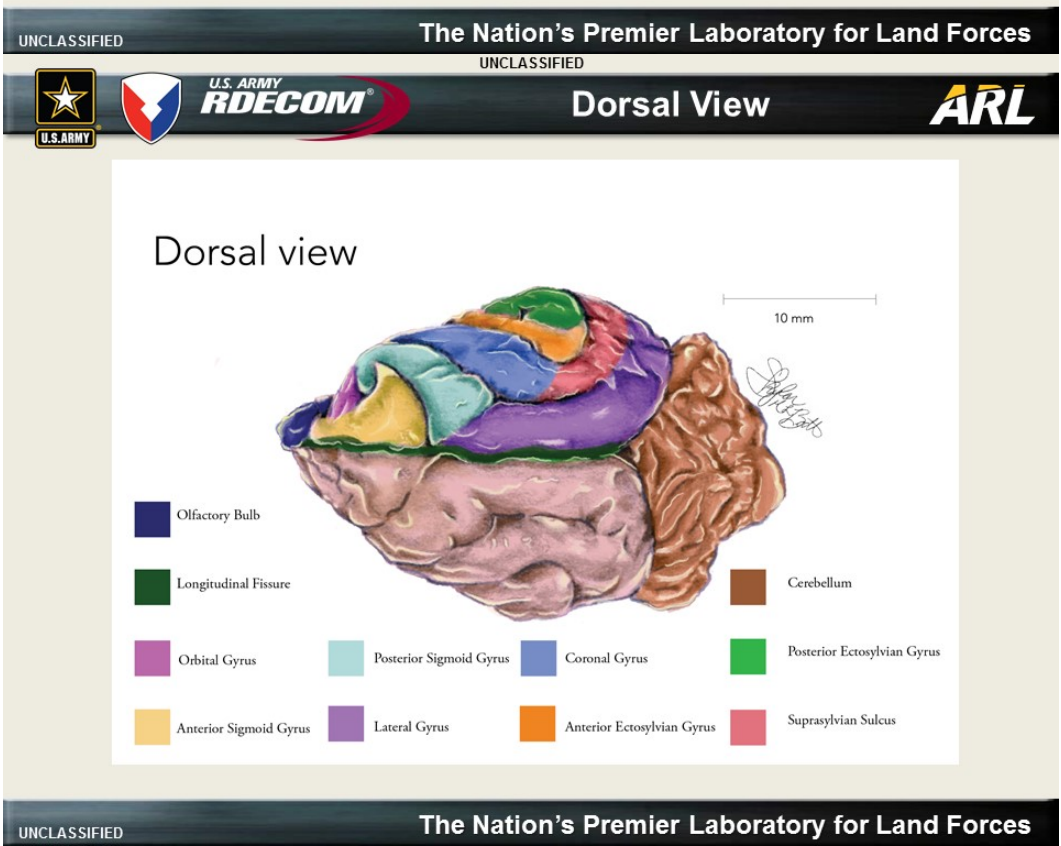
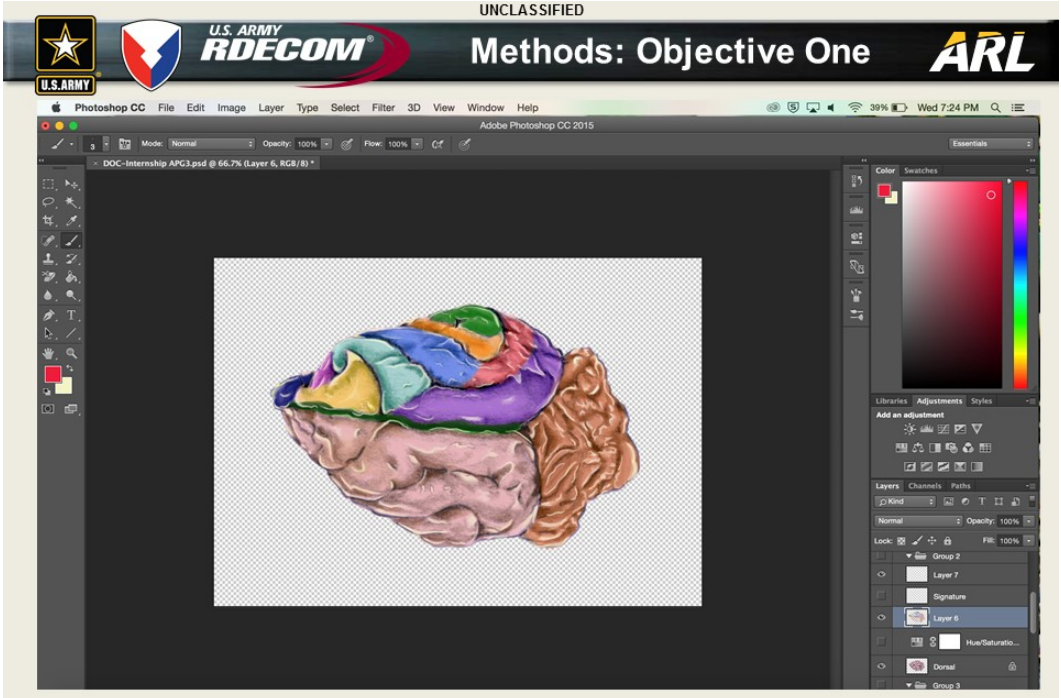



Ventral view

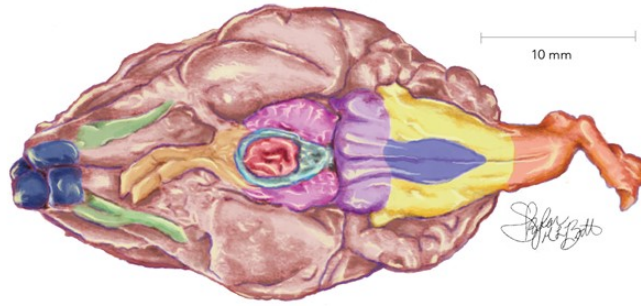

-  Olfactory Bulb
-  Optic Nerve
-  Mamillary Body
-  Pons
-  Medulla
-  Lateral Olfactory Tract
-  Infundibulum
-  Crus Cerebri
-  Pyramid
-  Spinal Cord



Lateral view



-  Olfactory Bulb
-  Coronal Gyrus
-  Lateral Gyrus
-  Suprasylvian Gyrus
-  Posterior Sigmoid Gyrus
-  Anterior Ectosylvian Gyrus
-  Posterior Ectosylvian Gyrus
-  Cerebellum

- Determined Bregma (0-value) on rendered images (2)
 - Bregma: a location on the front of the skull where plates come together
 - Difficult to determine in ferrets
- Deciphered section placement from description of # mm from Bregma on the ferret brain sample
- Adjusted scale to reflect ~ 3.2 cm ferret brain depicted on 10.4 cm rendered image, (~325% increase)
- Uploaded image into Adobe Illustrator to show slice placement

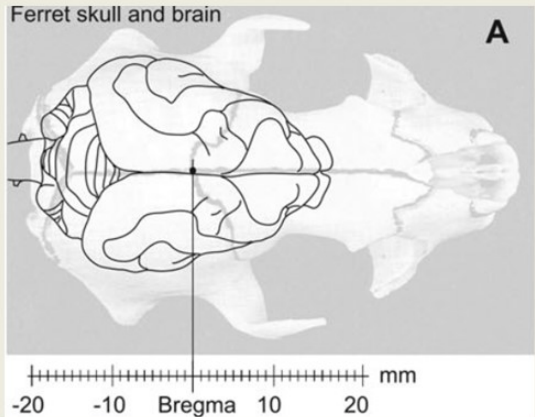

- 36 sections coronally cut over whole cerebrum, 20 B-App, 16 NF (1)
- Vague description where slices/cuts were made and slide numbering from anterior to posterior. 1 NF & 1-B-APP / mm (1)
- Slide placement estimate by Talairach Stereotactic Coordinates

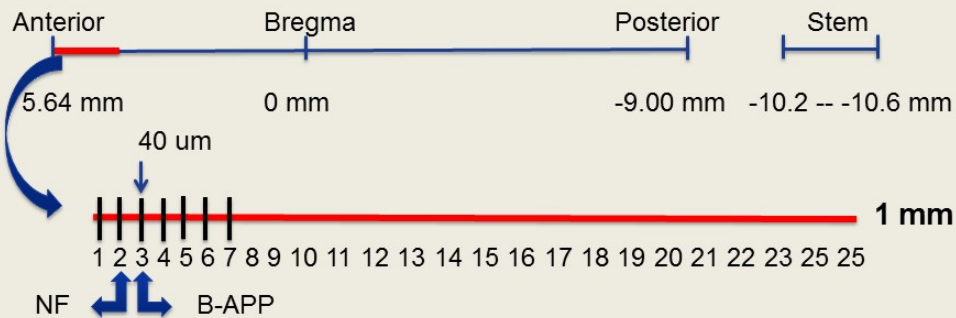

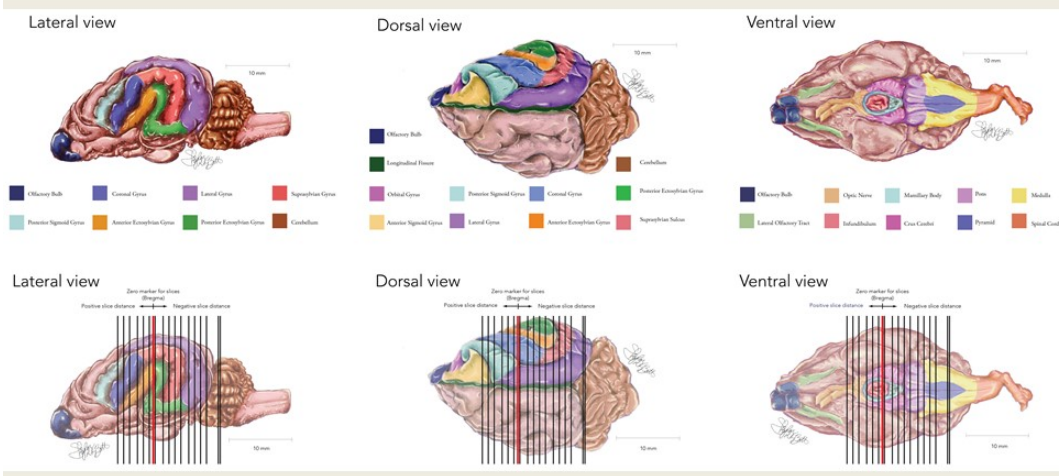
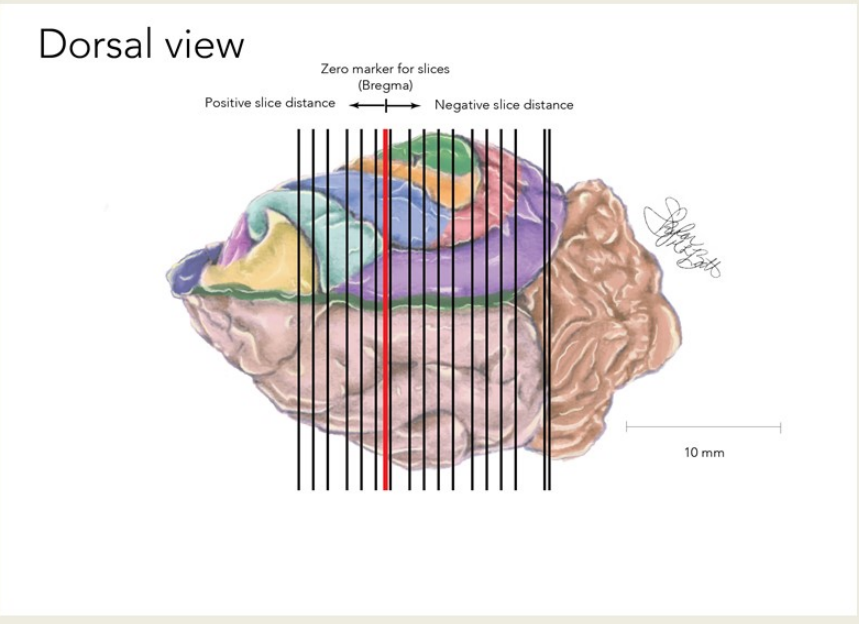

UNCLASSIFIED



U.S. ARMY
RDECOM

Methods: Objective Three

ARL

Notional View of Neural Pathways



UNCLASSIFIED

The Nation's Premier Laboratory for Land Forces

UNCLASSIFIED



U.S. ARMY
RDECOM

Methods: Objective Three

ARL

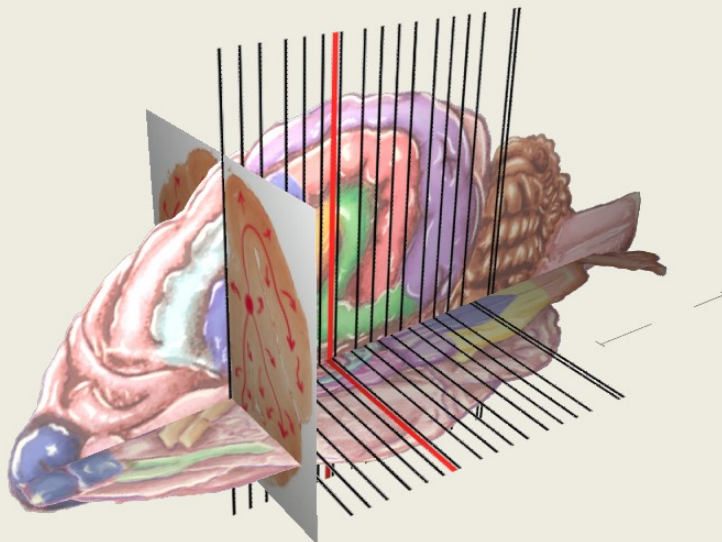

Notional 3D Model

UNCLASSIFIED

The Nation's Premier Laboratory for Land Forces

U.S. ARMY
RDECOM

Summary



- **Understanding TBI is of critical importance to developing better protective equipment and smarter assessment of that equipment.**
- **Visualization of the ferret brain and regions will help researchers identify important structure related to TBI.**
- **Determining slide section locations for NF and B-APP stains allows a visual reference that links the neural pathway damage seen on the sections to a specific region within the brain.**
- **Completed work in depicting connections of neural pathways across sections will move toward a 3D understanding of TBI.**
- **Future work might improve the visualization to allow, for example, “removable” section images from the main image or 3D rendering.**

U.S. ARMY
RDECOM

Reflections



- **I appreciated this opportunity to be a Medical Illustrator Intern with ARL/SLAD.**
- **The biology, mainly anatomy, required forced me to expand my knowledge.**
- **I now know much more about the regions of the brain and the coordinate system used to locate structures.**
- **I had not previously done anything at this level with Adobe Photoshop and Illustrator; I had only experimented. This summer forced me to become much more proficient in both, but I have much to learn.**
- **I want to thank my mentors Autumn Kulaga and Karin Rafaels for guiding me this summer in Illustration and Biology.**



1. Rafaels, Karin A., "Blast Brain Injury Risk." Diss. University of Virginia, 2010. Print.
2. Cortex, Cerebral, and Doi:10.1093/cercor/bhp164. *Circuit-based Localization of Ferret Prefrontal Cortex* Alvaro Duque and David A. McCormick (n.d.): n. pag. Web.
3. Lawes, I.N.C. and Andrews, P.L.R. "The Neuroanatomy of the Ferret Brain." *Biology and diseases of the ferret*. Ed. James G. Fox. Baltimore: Williams & Wilkins, 1998. 66-99. Print.
4. "Where Soldiers Come From." PBS Premier, 10 Nov. 2011. Web. 25 July 2016.
<http://www.pbs.org/pov/wheresoldierscomefrom/traumatic-brain-injury/>
5. "Result Filters." *National Center for Biotechnology Information*. U.S. National Library of Medicine, n.d. Web. 26 July 2016.



B-amyloid:

- Beta amyloid is a protein fragment detached from an amyloid precursor protein (APP).
- Increased B-APP expression is associated with brain injury (6).

Neurofilament:

- Neurofilaments are important elements in the cytoplasm that supports the cytoplasm in the axon.
- Staining may give insight to axonal damage in the brain (6).

INTENTIONALLY LEFT BLANK.

Vehicle Technology Directorate (VTD)

INTENTIONALLY LEFT BLANK.



Early-Stage Damage in CFRP using Active Thermography

Student: Micheal Wallace

Mentor: Dr. Mulugeta Haile



- Motivation
- Theory
- Experimental Setup
- Results and Discussion
- Summary
- Future work



U.S. ARMY
RDECOM

Objective



- The overarching objective is to discover in-situ sensing technique for detection of early-stage fatigue damage or “damage precursors” in polymer composites using the materials local thermal properties.

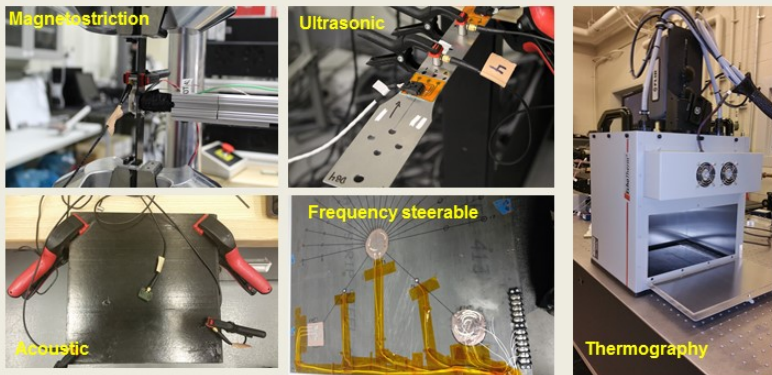

U.S. ARMY
RDECOM

Capacity vs Life

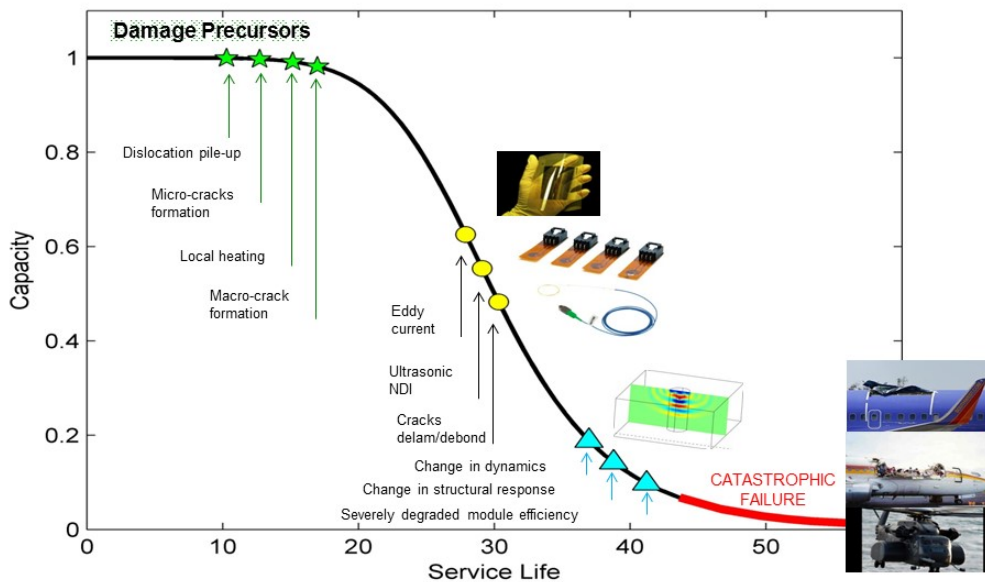

U.S. ARMY
RDECOM

Damage Size vs Life

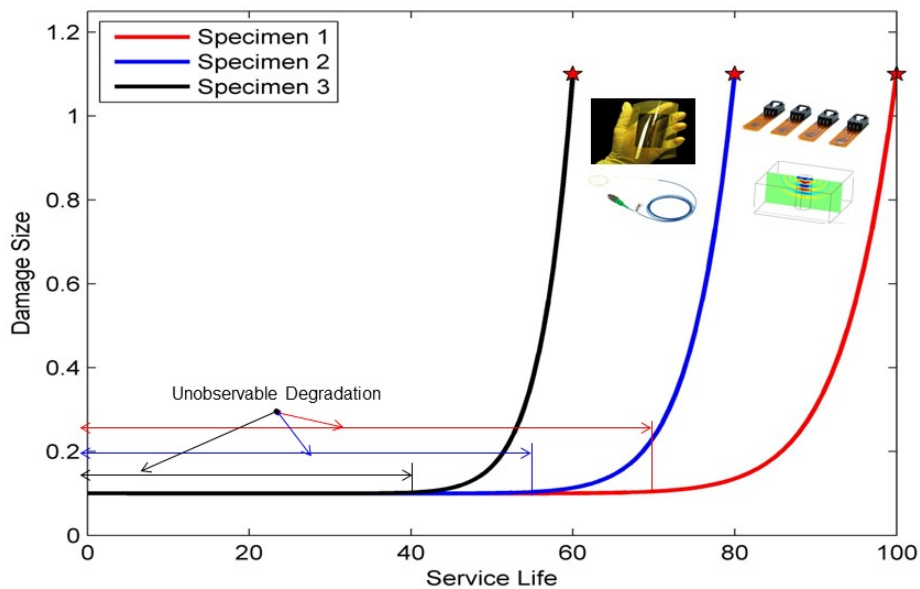

UNCLASSIFIED

The Nation's Premier Laboratory for Land Forces

UNCLASSIFIED

U.S. ARMY
RDECOM

Theory – Early Damage



- Fatigue damage results in microscopic changes in materials (dislocation, crazing and slip bands).
- Microscopic changes in turn results in changes in the behavior of lattice vibration (or Phonon).
- In nonmetals, heat conductivity is mainly due to phonons.
- All other things constant, changes in materials thermal property, such as conductivity, diffusivity, heat capacity may indicate early stage fatigue damage.

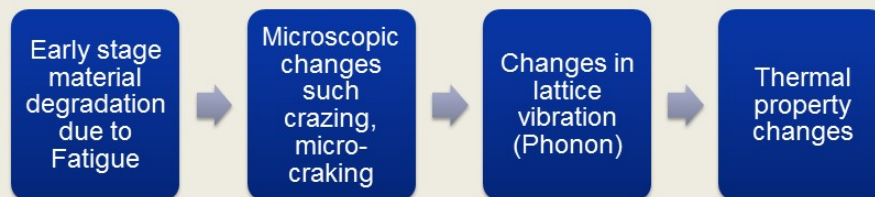

UNCLASSIFIED

The Nation's Premier Laboratory for Land Forces



U.S. ARMY
RDECOM

UNCLASSIFIED

Theory

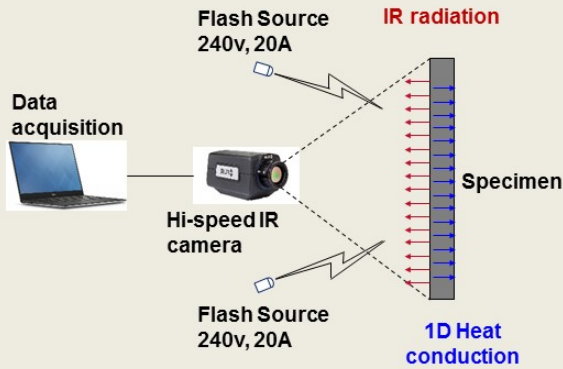

Principles of active thermography

Steps:

1. Heat the specimen surface with high intensity flash.
2. Measure surface temperature change ΔT as a function of time, i.e. $\Delta T = f(t)$.
3. Process the temperature time (T-t) data to detect abnormalities.

UNCLASSIFIED

The Nation's Premier Laboratory for Land Forces

UNCLASSIFIED



U.S. ARMY
RDECOM

Theory

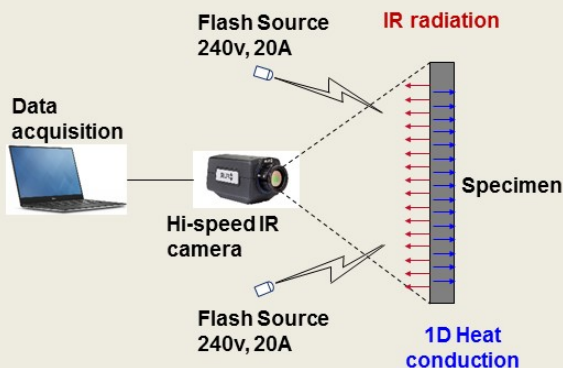

Principles of active thermography

Transient Heat Conduction – 1D

- Governing equation (Non-dimensional form)

$$\frac{\partial \theta}{\partial \tau} = \nabla^2 \theta$$

$$\theta(X, 0) = 1, \quad \frac{\partial \theta}{\partial X} = 0 \text{ at } X = 0 \text{ and } \tau > 0$$

$$\frac{\partial \theta}{\partial X} = -Bi \cdot \theta$$

- Solution

$$\theta(X, \tau)_{wall} = A_1 e^{-\lambda_1^2 \tau} \cos\left(\frac{\lambda_1 X}{L}\right), \quad \tau > 0.2$$

- Where

$$\theta(X, \tau)_{wall} = \frac{T(X, \tau) - T_\infty}{T_i - T_\infty} \quad \text{Dimensionless temperature}$$

$$X = \frac{x}{L} \quad \text{Dimensionless distance}$$

$$Bi = \lambda_1 = \frac{hL}{k} \quad \text{Dimensionless heat transfer coefficient, Biot Number}$$

$$\tau = \frac{\alpha t}{L^2} \quad \text{Dimensionless time, Fourier Number}$$

UNCLASSIFIED

The Nation's Premier Laboratory for Land Forces



U.S. ARMY
RDECOM

Experimental Set-Up

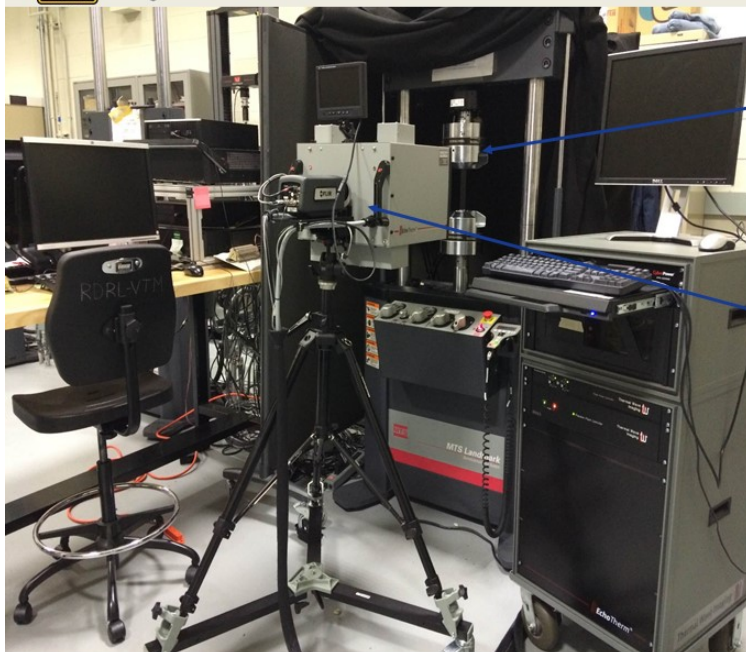

MTS with Specimen

IR Camera with EcoTherm Hood

UNCLASSIFIED

The Nation's Premier Laboratory for Land Forces

UNCLASSIFIED



U.S. ARMY
RDECOM

Test Specimen



Army Platform

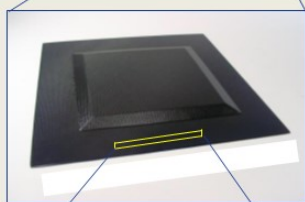

Principal component - Fatigue sensitive panel



Representative element ±45 Multilayer CFRP

Constant spectrum load

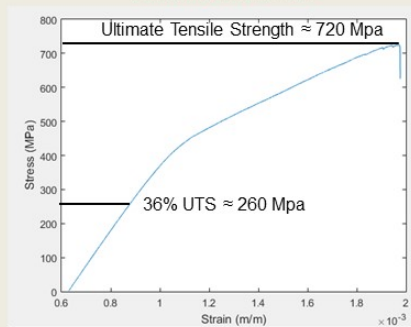

Experimental Parameters

	Representative element
Geometry	W= 25mm, t= 3.5mm, A= 86 mm ² , L= 167 mm
Max	P _{max} = 22.2 kN, σ_{max} = 260 Mpa
Min	P _{min} = 2.2 kN, σ_{min} = 26.0 Mpa
R-ratio	0.1
Spectrum	Uniform

UNCLASSIFIED

The Nation's Premier Laboratory for Land Forces

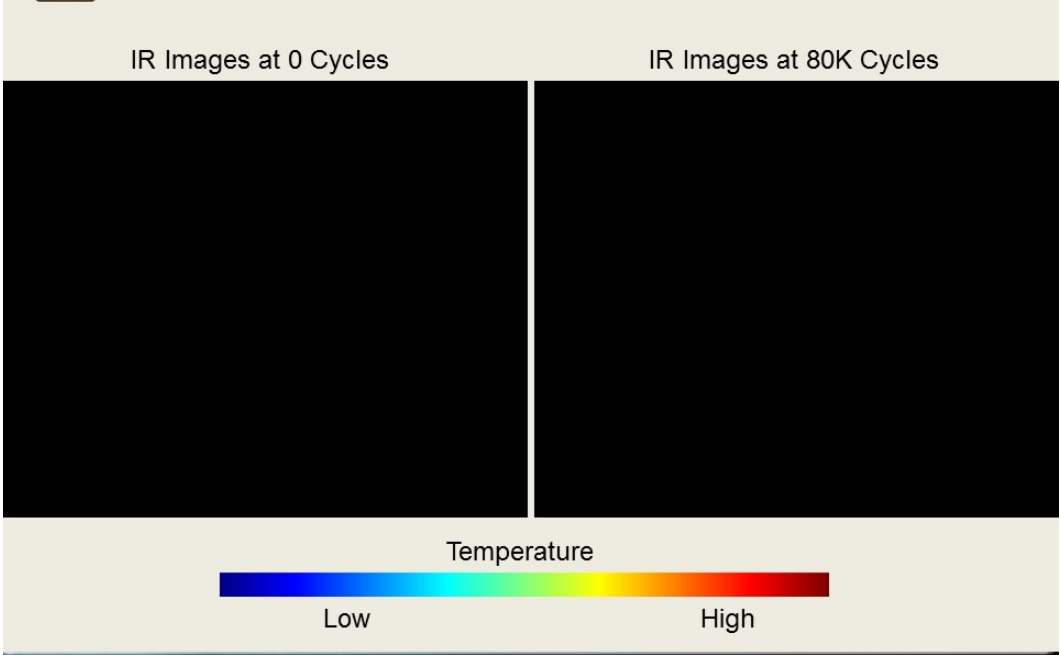
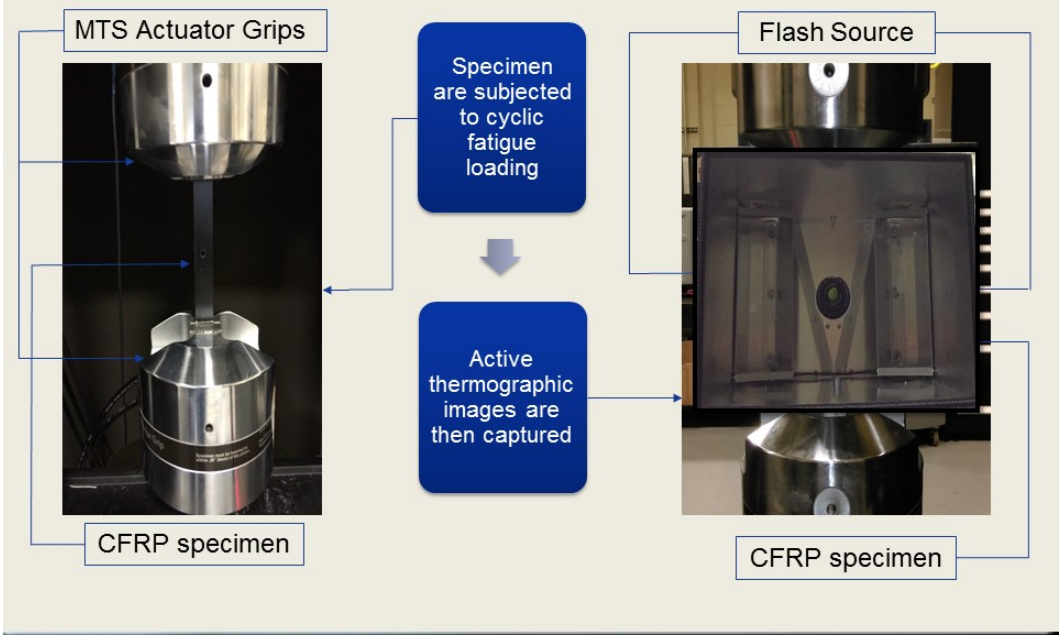

UNCLASSIFIED



U.S. ARMY
RDECOM

Infrared Image



Area of Interest

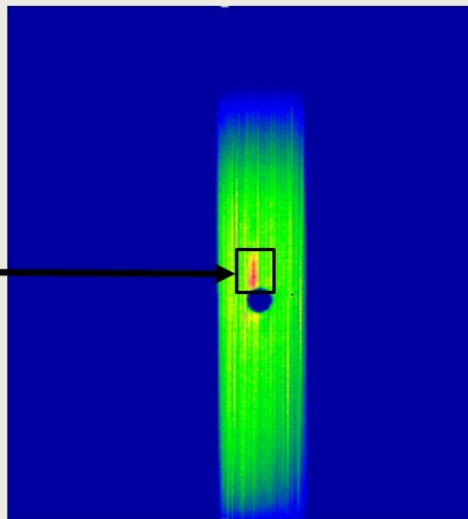

Temperature



UNCLASSIFIED

The Nation's Premier Laboratory for Land Forces

UNCLASSIFIED



U.S. ARMY
RDECOM

Results



Cycles

Low

High

- 0 Cycles
- 100 Cycles
- 200 Cycles
- 300 Cycles
- 400 Cycles
- 500 Cycles
- 750 Cycles
- 1000 Cycles
- 1250 Cycles
- 1500 Cycles
- 2000 Cycles
- 2500 Cycles
- 3000 Cycles
- 3500 Cycles
- 4000 Cycles
- 4500 Cycles
- 5000 Cycles
- 6000 Cycles
- 7000 Cycles
- 8000 Cycles
- 9000 Cycles
- 10000 Cycles
- 12500 Cycles
- 15000 Cycles
- 17500 Cycles
- 20000 Cycles
- 25000 Cycles
- 30000 Cycles
- 35000 Cycles
- 40000 Cycles
- 45000 Cycles
- 50000 Cycles
- 60000 Cycles
- 70000 Cycles
- 80000 Cycles

Time vs Temperature

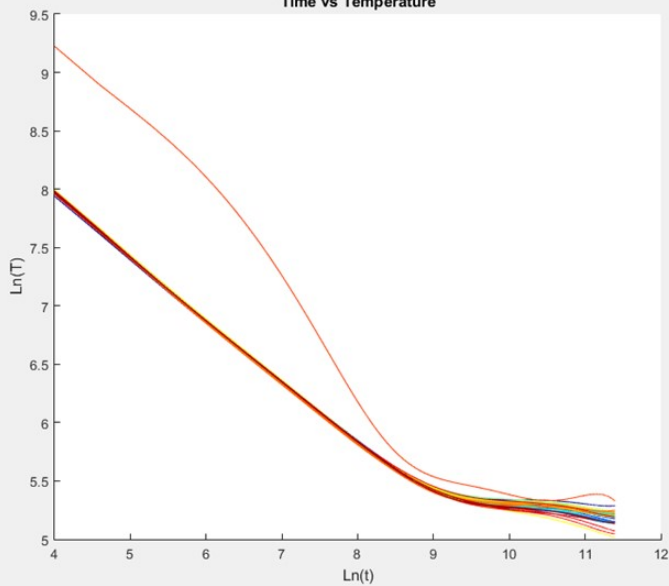

UNCLASSIFIED

The Nation's Premier Laboratory for Land Forces

Interpreting the Log Plot

y-intercept indicates the amount of energy absorbed.

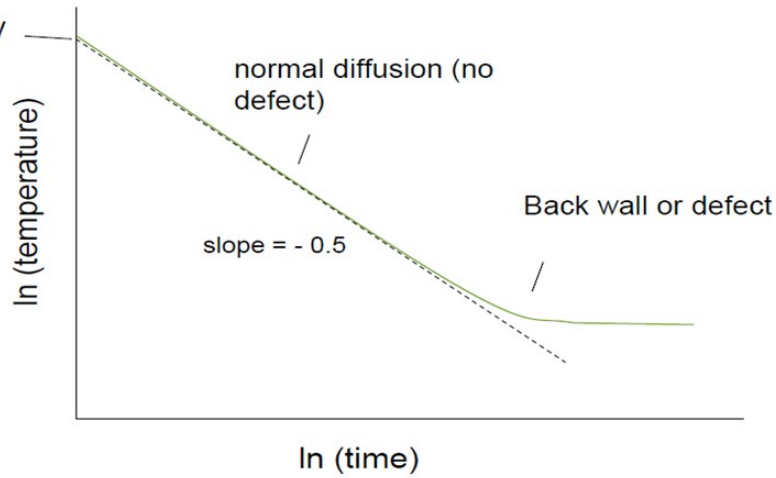

Simple Interface: Adiabatic Boundary

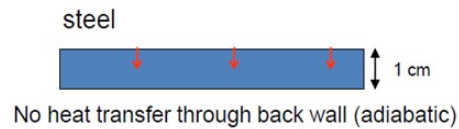
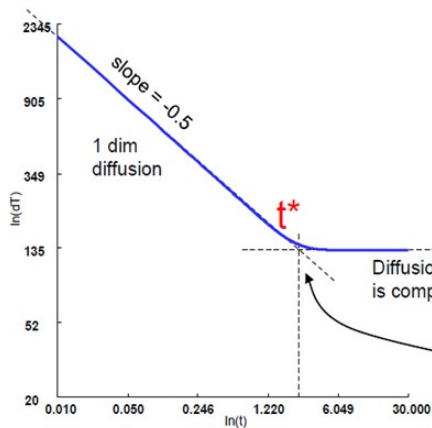

The time t^* characterizes the disruption of the diffusion process by an internal interface.

In the adiabatic case, t^* is the intersection of the straight lines.



U.S. ARMY RDECOM

Results



Second Derivative: A Sensitive Indicator of t*

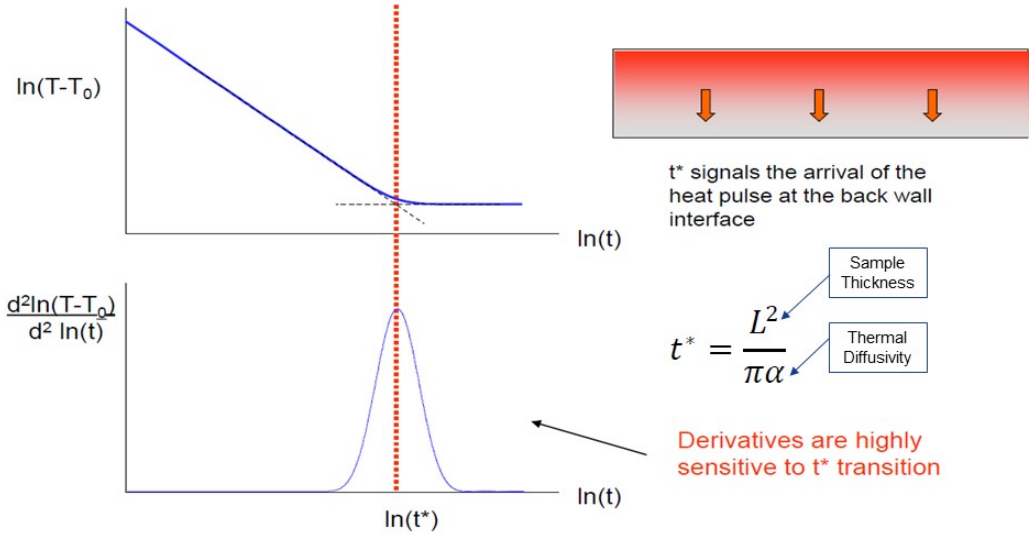

U.S. ARMY RDECOM

Results

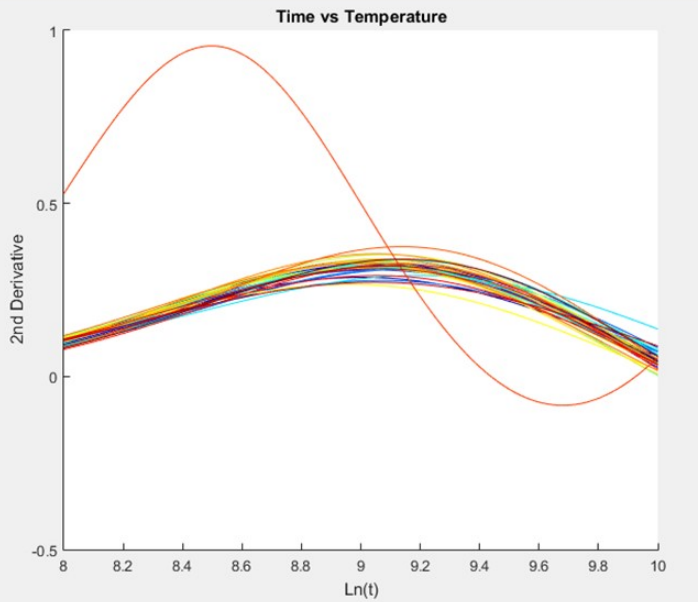
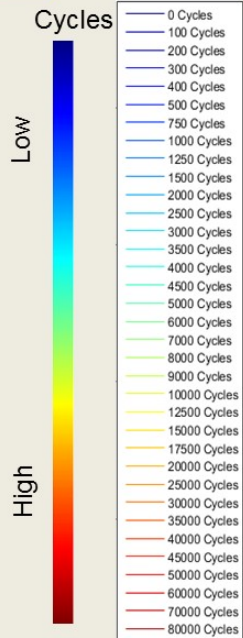

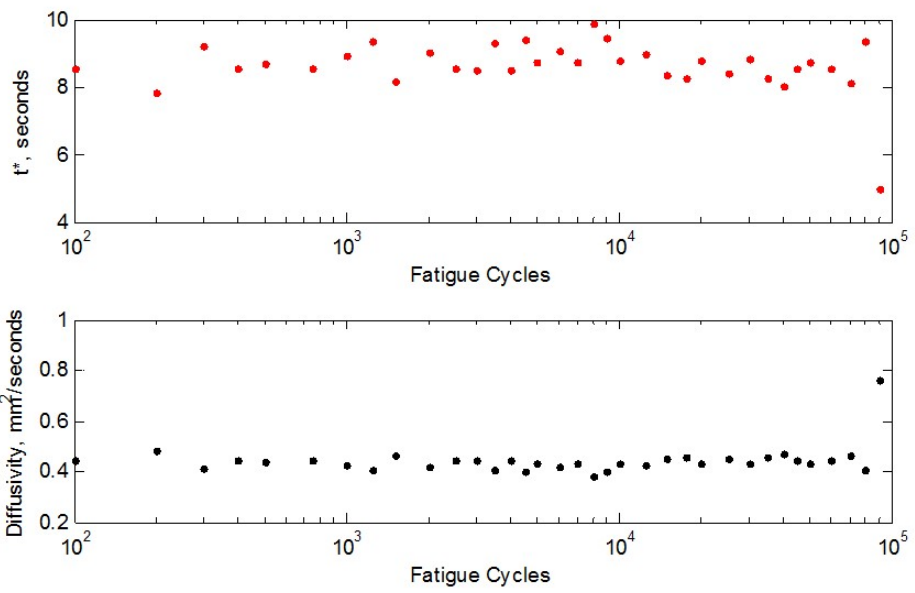

UNCLASSIFIED

The Nation's Premier Laboratory for Land Forces

QUESTIONS?



Micheal Wallace
UG Intern: Alabama A&M
U.S. Army Research Laboratory (ARL)
Vehicle Technology Directorate (VTD)
Mechanics Division
Aberdeen Proving Ground, MD 21005

U.S. ARMY
RDECOM

References



- **Shepard, Steven.** "Intro to Thermography for NDT." *Thermal Wave Imaging, Inc.* 2013 (2013)

INTENTIONALLY LEFT BLANK.

Weapons & Materials Research Directorate (WMRD)

INTENTIONALLY LEFT BLANK.

UNCLASSIFIED



Aerodynamic Optimization of a Supersonic Bending Body Projectile by a Vector Evaluated Genetic Algorithm

Justin Paul

Mentor: Dr. Sidra Silton

UNCLASSIFIED - APPROVED FOR PUBLIC RELEASE

The Nation's Premier Laboratory for Land Forces

UNCLASSIFIED



About Me



- I was born and raised in Austin Texas with a strong interest in mathematics and physics.
- I am currently undergraduate senior in Aerospace Engineering at The University of Texas at Austin.



- Interests include rocketry, machine learning, and juggling

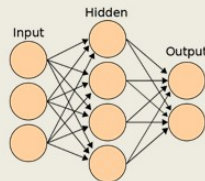

UNCLASSIFIED - APPROVED FOR PUBLIC RELEASE

The Nation's Premier Laboratory for Land Forces



- I. Internship Objectives
- II. Project Description:
 - a) Research purpose
 - b) Projectile studied
 - c) Aerodynamics considered
 - d) Conditions considered
- III. Implementing Optimization
- IV. Simulation Methods Explored
- V. CFD Methodology
- VI. Genetic Algorithms:
 - a) Description
 - b) Advantages and Disadvantages
 - c) Methodology
- VII. Current Results:
 - a) Analysis
 - b) Possible conclusions
- VIII. Path Forward
- IX. Improving Projectile Shape:
 - a) Discuss more realistic projectile shape



I. Internship Objectives



Primary:

- Study ballistic flight dynamics and bending body literature
- Learn to use and experiment with:
 - Missile DATCOM
 - Solidworks Flow Simulation
 - CFD++
 - MIME
- Optimize control parameters for a bending body projectile

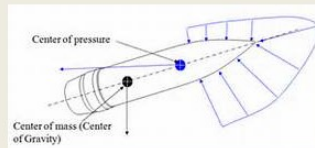

Secondary:

- Study evolutionary programming
- Write genetic algorithm to complete optimization (CML-VEGA)

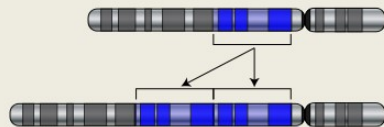



II. Research Purpose



- **Maneuvering flight bodies for small diameter munitions research area**
 - munitions that are both accurate and precise
 - minimize collateral damage
- **Current control authority is limited:**
 - moving control surfaces
 - thrust vectoring
- **Current research done on deflectable projectile structure:**
 - focused on deflecting the nose cone at the base of the nose cone
- **Novel aspects of this investigation:**
 - multiple bends
 - bends located on the body
 - optimization

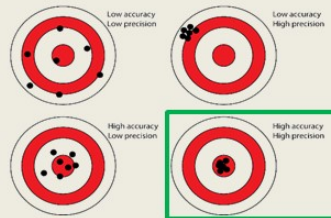

Projectile: Air Force Finner

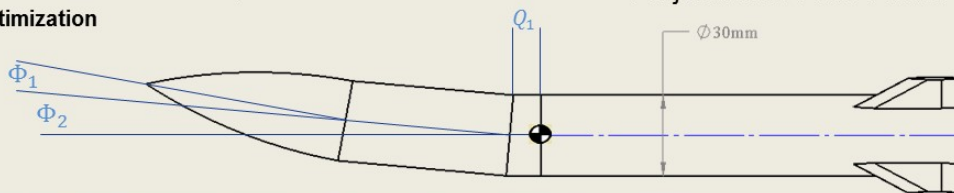

-Landers et al. (2003)
UNCLASSIFIED - APPROVED FOR PUBLIC RELEASE

-Shoesmith et al. (2006)
-Youn and Sifton (2016)

5

The Nation's Premier Laboratory for Land Forces

UNCLASSIFIED



II. Aerodynamics Considered

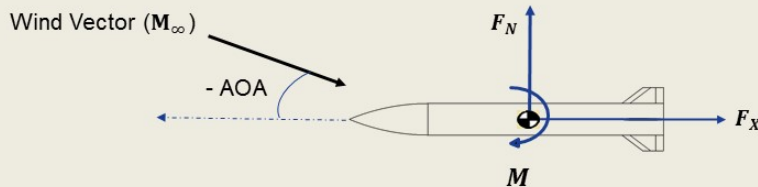

- **Pitching Moment Coefficient:** Primary characteristic of control authority

$$C_M = \frac{M}{\frac{1}{2} \gamma p_{\infty} M_{\infty}^2 S D}$$

- **Axial Force Coefficient:** Characteristic of adverse aerodynamics

$$C_X = \frac{F_X}{\frac{1}{2} \gamma p_{\infty} M_{\infty}^2 S}$$

- **Normal Force Coefficient:** Secondary characteristic of control authority

$$C_N = \frac{F_N}{\frac{1}{2} \gamma p_{\infty} M_{\infty}^2 S}$$

UNCLASSIFIED - APPROVED FOR PUBLIC RELEASE

6

The Nation's Premier Laboratory for Land Forces



II. Conditions Considered



AOA \equiv Angle between the trajectory vector of the projectile and the freestream vector

M_{∞} \equiv The freestream Mach number

P_{∞} \equiv Ambient pressure in the freestream

T_{∞} \equiv Ambient temperature in the freestream

$$\text{AOA} = \{-8: 1: 8\}^{\circ}$$

$$M_{\infty} = \{2: 1: 4\}$$

$$P_{\infty} = 101325 \text{ kPa}$$

$$T_{\infty} = 293.15 \text{ K}$$

51 Total Cases

AOA (deg)	MACH 2	MACH 3	MACH 4
-8	Case 1	Case 18	Case 35
-7			
-6			
-5			
-4			
-3			
-2			
-1	Case 8	Case 25	Case 43
...



III. Implementing Optimization

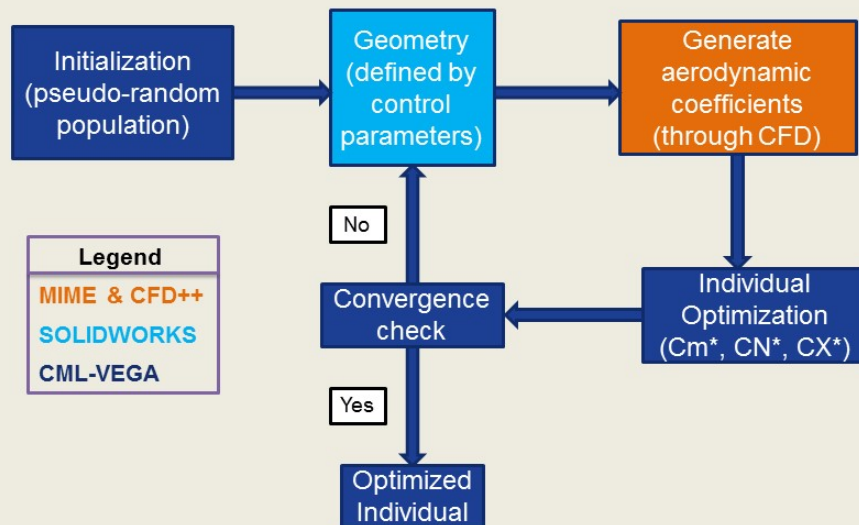



IV. Simulation Methods Explored



Aero-prediction code

Missile DATCOM:

- **Fast analysis**
- **Semi-empirical (limited accuracy)**
- **Limited modeling capabilities**

Legend

Advantages

Disadvantages

Computational Fluid Dynamics Solvers

SOLIDWORKS Flow Simulation:

- **Integrated into CAD software**
- **Fast meshing**
- **Limited licensing and resources**
- **Limited to windows systems**

CFD++:

- **More sophisticated solver**
- **Near unlimited licensing and resources**
- **Compatible with UNIX workstations (and therefore HPC)**
- **Requires MIME software for meshing**



V. CFD Methodology



CFD++

Version 15.1.1 of CFD++:

- **Steady-state and quasi-steady sweep RANS simulations**
- **Realizable $k\epsilon$ turbulence model**
- **Finite volume framework**

MIME

Version 5.1 of MIME:

- **Unstructured tetrahedrals with prism boundary layer**
- **Local refinement on nose cone tip, bends and edges**
- **Curvature refinement across nose cone**
- **Global mesh size typically 9.1 to 9.6 million cells (taking advantage of longitudinal symmetry)**

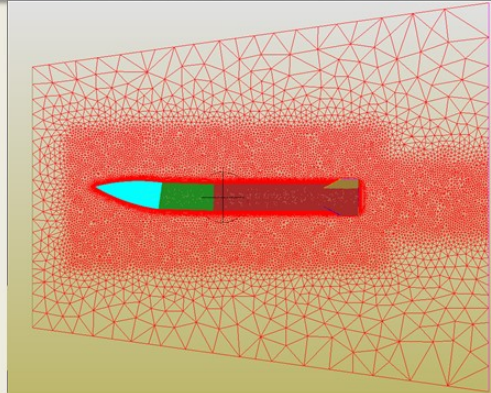



VI. Genetic Algorithms



Defining Aspects of a Genetic Algorithm:

- **Metaheuristic** (practical solutions)
- **Stochastic** (search and propagation utilize pseudo random number generation techniques)
- **Conditionally Global** (initial population size, crossover probability and mutation rate dependency)

Advantages:

- Robust composition is insensitive to initial condition variation
- Relatively simple to implement on relatively complex systems

Ex: $\text{size}(Q_1) * \text{size}(\Phi_1) * \text{size}(\Phi_2) = 16 * 16 * 16 = 4096$ configurations

Disadvantages:

- Does not scale well – increasing quantity of control parameters increases the diversity of design space exponentially
- High dimensional, multimodal problems require sophisticated and expensive fitness functions



VI. Genetic Algorithms

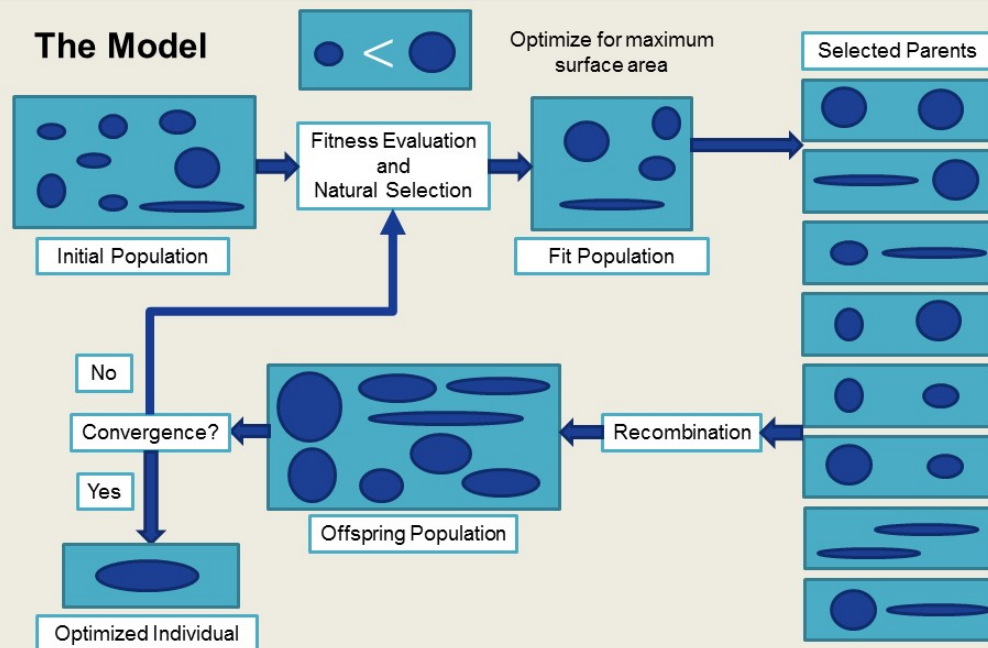



VI. The Objective Function



For a given set of aerodynamic coefficients: $min: niche: max$

$$size = \frac{max - min}{niche}$$

$$value\ score = \frac{value}{max} * size$$

$component\ score = priority\ coefficient * value\ score$

$$final\ fitness\ score = \sum_{j=1}^N (component\ score)_j$$

$\langle (1/2)C_M, (1/3)C_X, (1/6)C_N \rangle$

$$fitness\ proportionate\ probability = \frac{(final\ fitness\ score)_i}{maximum\ final\ fitness\ score} = \frac{w_i}{w_{max}}$$

Minimization modification: $value\ score = \frac{min}{value} * size$

*The complete objective function includes CFD simulation calculations



VII. C_M vs AOA



Pitching Moment Coefficient: Primary characteristic of control authority

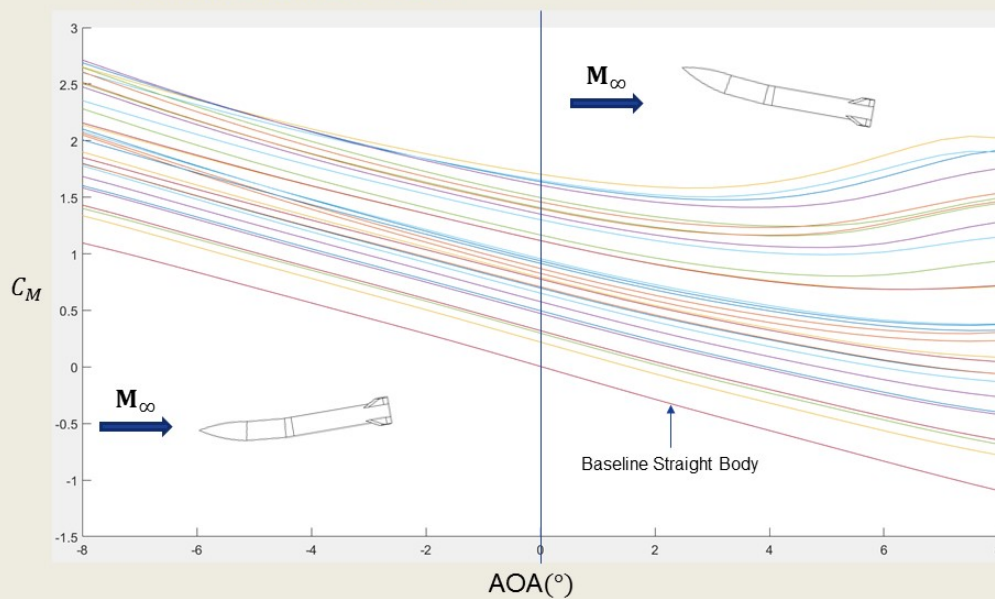

Mach 2, AOA 8°

Generation 1



Individual 4

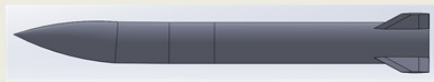

Individual 26

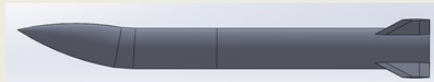

Individual 29

Generation 2



Individual 1



Individual 4

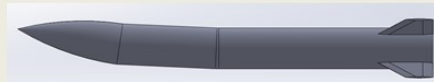

Individual 6

$length(0:0.5:7.5) = length(1.25:4.5:68.75) = 16$ **Mach = 2**

Generation 1

Mean Std. Dev. 4.71

	Q_1	Φ_1	Φ_2
Mean	8.97	8.19	8.10
Std. Dev.	4.71	4.89	4.52

Generation 2

Mean Std. Dev. 3.69 **22% reduced standard deviation**

Angle of Attack	AOA -8°	AOA -7°	AOA -6°	AOA -5°	AOA -4°	AOA -3°	AOA -2°	AOA -1°	AOA 0°	AOA 1°	AOA 2°	AOA 3°	AOA 4°	AOA 5°	AOA 6°	AOA 7°	AOA 8°
Mean Standard Deviation	3.77	3.95	3.85	4.21	2.82	2.99	2.88	2.55	4.63	4.57	4.34	4.54	3.43	2.21	4.13	4.27	3.60

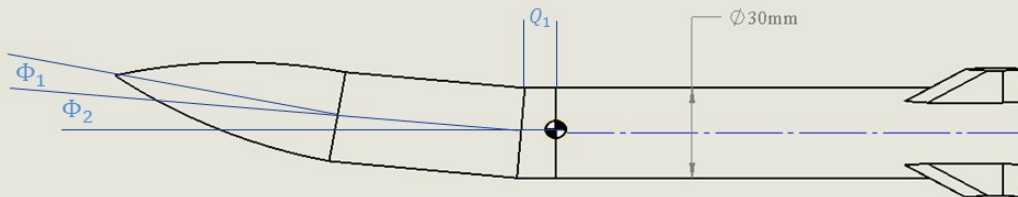



VIII. Path Forward



- Algorithm functionality is not completely confirmed – observed increase in performance will verify optimization.
- Central Objective: complete optimization of unique problems (characterized by C_M vs AOA)
Ex: AOA = 8° for Mach = {2:1:4}
- Complete statistical analysis of algorithm convergence to understand why some problems may converge faster than others.
- Look for significant differences between problems with related conditions to derive conclusions.
- Analyze flow field characteristics of optimized individuals to understand increased performance compared to the baseline straight body configuration.



IX. Improving Projectile Shape



Use Bezier control points to create a continuous shape (Li et al. 2016)

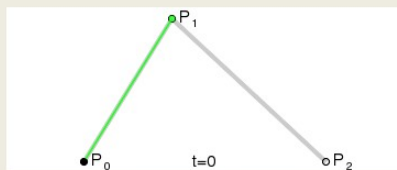

Second Order Bezier Curve

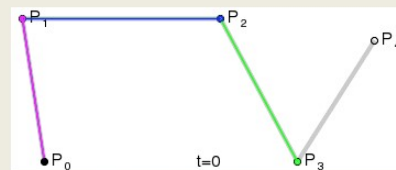

Fourth Order Bezier Curve



Acknowledgements



The author would like to thank:

- **Mr. Ilmars Celmins** of the Flight Sciences Branch, WMRD, ARL, for his assistance with SOLIDWORKS
- **Mr. Bryant Nelson** of the Guidance Technology Branch, WMRD, ARL, for his assistance with concept development and GA conceptualization.

This study used significant computational resources provided by the **Department of Defense High Performance Computing Modernization Program** at the Navy DoD Supercomputing Resource Center located at Stennis Space Center, Mississippi.



References



1. <http://www.utexas.edu/> , 07/22/2016 - UT Logo
2. <http://www.nasa.gov/exploration/systems/sls/rocket.html> , 07/22/2016 - SLS
3. https://en.wikipedia.org/wiki/Artificial_intelligence , 07/22/2016 - Machine Learning
4. <http://www.dube.com/> , 07/22/2016 - Juggling Balls
5. http://www.antarcticglaciers.org/wp-content/uploads/2013/11/precision_accuracy.png , 07/22/2016 - Accuracy vs Precision

⁶Landers G. Michael, Hall H. Les, Auman M. Lamar, Vaughn E. Milton Jr., "Deflectable Nose and Canard Controls for a Fin-Stabilized Projectile at Supersonic and Hypersonic Speeds," AIAA 2003-3805, 21st AIAA Applied Aerodynamics Conference, 23-26th June 2003, Orlando, Florida

⁷Shoesmith Ben, Birch Trevor, Mifsud Michael, Meunier Mickael, Shaw Scott, "CFD Analysis of a Supersonic Projectile with Deflectable Nose Control," AIAA 2006-3200, 3rd AIAA Flow Control Conference, 5-8th June 2006, San Francisco, California



References



⁸Reinecke G. William, "Aerodynamic Coefficients for Extending and Bending Projectiles," 23rd International Symposium on Ballistics, 16-20th April 2007, Tarragona, Spain

⁹Youn B. Eric, Silton I. Sidra, "Numerical Study on Bending Body Projectile Aerodynamics," AIAA 2015-4331, 34th Applied Aerodynamics Conference, June 2016, Washington D.C

¹⁰Xia Xiaohua, "Particle Swarm Optimization Method Based on Chaotic Local Search and Roulette Wheel Mechanism," ICAPIE 1875-3892, 2012 International Conference on Applied Physics and Industrial Engineering, Beijing, China

¹¹Fonseca M. Carlos, Fleming J. Peter, "Genetic Algorithms for Multiobjective Optimization: Formulation, Discussion and Generalization," Genetic Algorithms: Proceedings of the Fifth International Conference, July 1993, San Mateo, California

¹²Lipowski Adam, Lipowska Dorota, "Roulette-Wheel Selection Via Stochastic Acceptance," Physica A 391, 2012



References



13. <http://metacomptech.com/> , 07/22/2016 - CFD++, MIME

14. https://en.wikipedia.org/wiki/Bézier_curve , 07/22/2016 - Bezier Curves

15. https://en.wikipedia.org/wiki/Student%27s_t-distribution , 07/22/2016 - Student's-t distribution statistics

¹⁶Schaffer, J. D. (1985), "Multiple objective optimization with vector evaluated genetic algorithms," In Grefenstette, J. J., editor, *Proc. First Int. Conf. on Genetic Algorithms*, pp. 93-100. Lawrence Erlbaum.

17. <https://en.wikipedia.org/wiki/Evolution> , 08/2/2016 - Gene Duplication

18. <https://Cma.net63.net> , 08/2/2016 - Ballistic Projectile



QUESTIONS?



APPENDIX

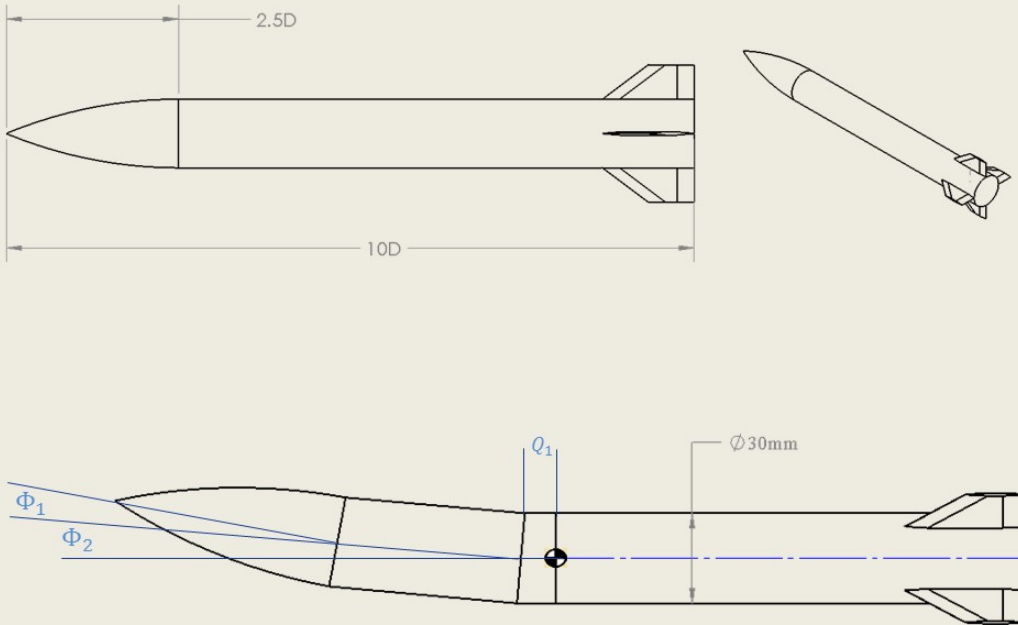

- **Natural Selection:**
 - median population fitness is calculated
 - individuals at or below the median fitness are removed from the population to create the “fit” population

• **Parental Selection:**

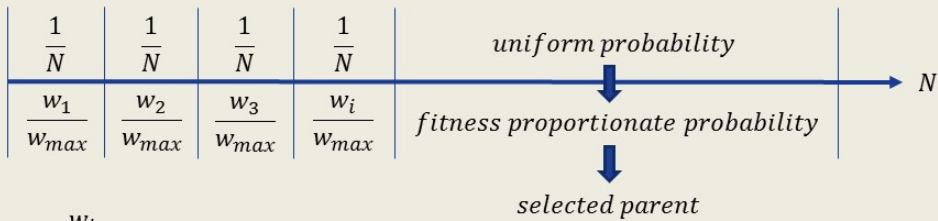

if $\frac{w_i}{w_{max}} > x, 0 < x < 1$
 individual i is the selected parent

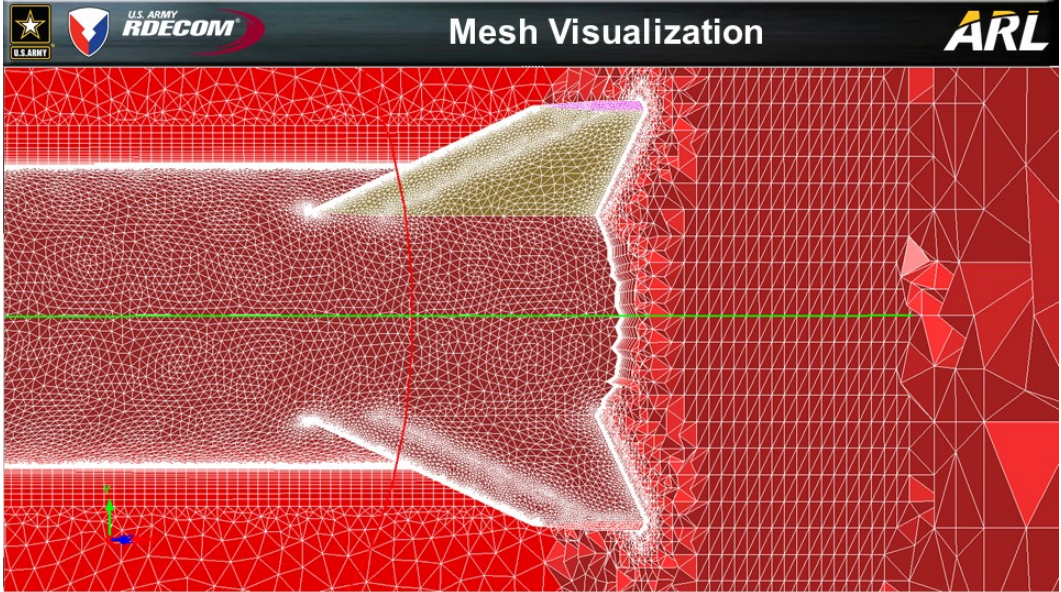

Three dimensional cut-plane of fin region cells

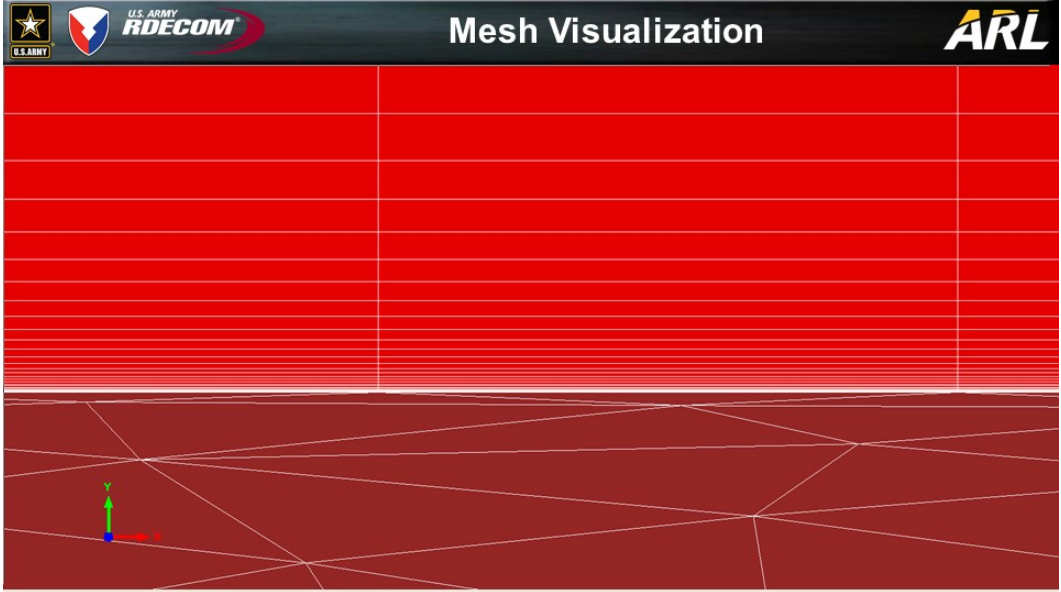

Boundary Layer Size: 4.2e6



Data Comparison



Comparing Missile DATCOM to CFD++

Mach 2

Mach 3

Mach 4

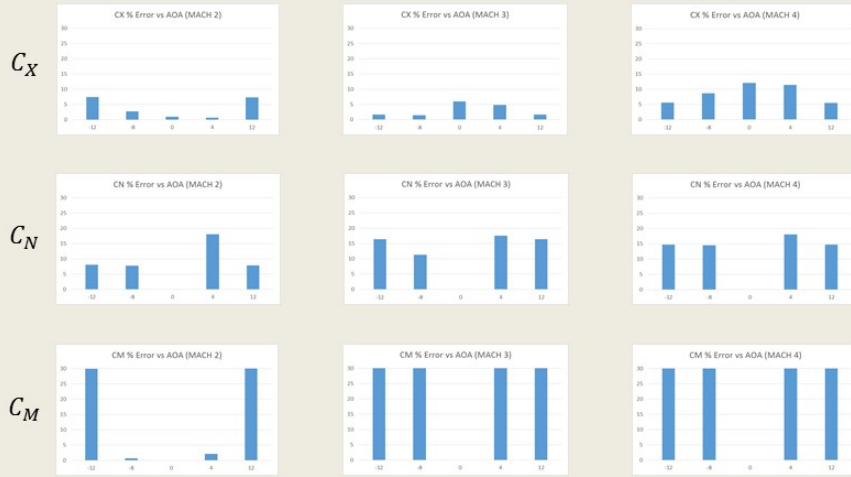

Data Comparison



Comparing SOLIDWORKS Flow Simulation Solver to CFD++

Mach 2

Mach 3

Mach 4



UNCLASSIFIED



U.S. ARMY
RDECOM

ARL

Comparison and Optimization of Solid-State Joining Techniques for Dissimilar Metals

Miriam Silton

Coatings, Corrosion, and Engineered Polymers Branch (CCEPB)

Mentor: Dr. Robert Jensen

APPROVED FOR PUBLIC RELEASE

APPROVED FOR PUBLIC RELEASE

The Nation's Premier Laboratory for Land Forces

UNCLASSIFIED



U.S. ARMY
RDECOM

Contents

ARL

- About me
- Background
- Goals
 - Fabricate and characterize standardized joints
 - Produce baseline performance predictions
- Conclusions and Future Work

APPROVED FOR PUBLIC RELEASE

2 The Nation's Premier Laboratory for Land Forces



U.S. ARMY
RDECOM

About Me



➤ Education

- Rising junior at University of Maryland, College Park
- Materials Science and Engineering
- University Honors College
- QUEST Honors Program



➤ Experience

- Summer 2015: Adhesives with ARL CCEPB
- 2015-2016 school year: UHMWPE and resin degradation in body armor panels



U.S. ARMY
RDECOM

Background



➤ Motivation

- Increased maneuverability and fuel efficiency
- Substitute lightweight metals for steel → joints

➤ Challenge

- Optimal joining techniques for all possible situations are unknown
- Tradeoff between weldability and strength
- Galvanic corrosion and fatigue concerns



Butt



Corner

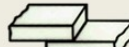

Lap



Edge

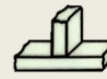

T

➤ Opportunity

- ARL is home to diverse joining portfolio

Materials Research Campaign: Lightweight Materials

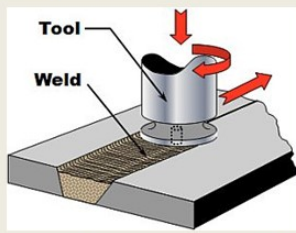

Friction Stir Welding (FSW)

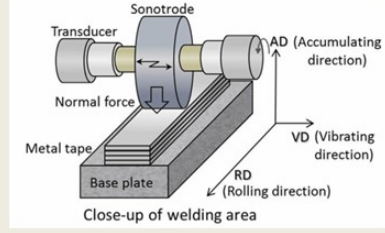

Ultrasonic Additive Manufacturing (UAM)



Adhesives

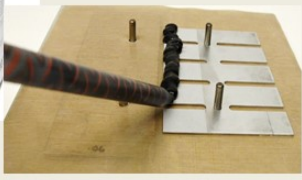

Cold Spray

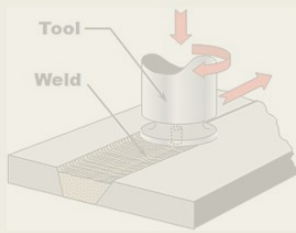
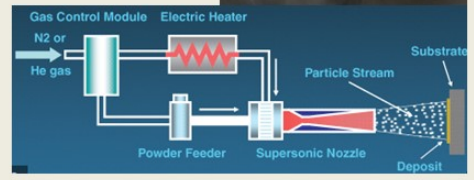
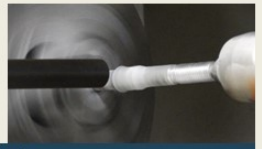

Friction Stir Welding (FSW)

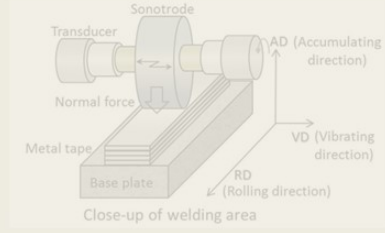

Ultrasonic Additive Manufacturing (UAM)



Adhesives

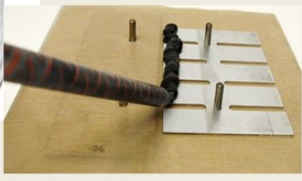

Cold Spray

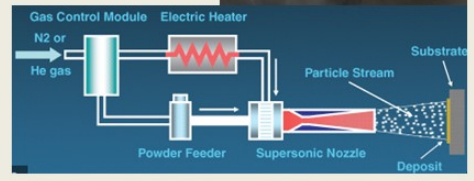
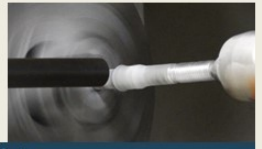

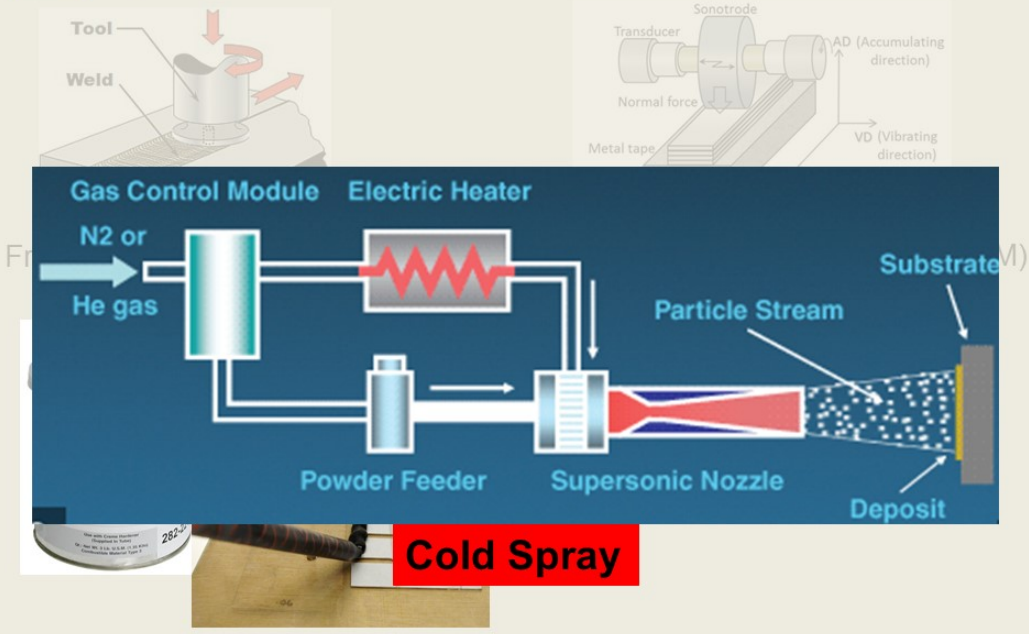



U.S. ARMY
RDECOM

Joint Fabrication

ARL

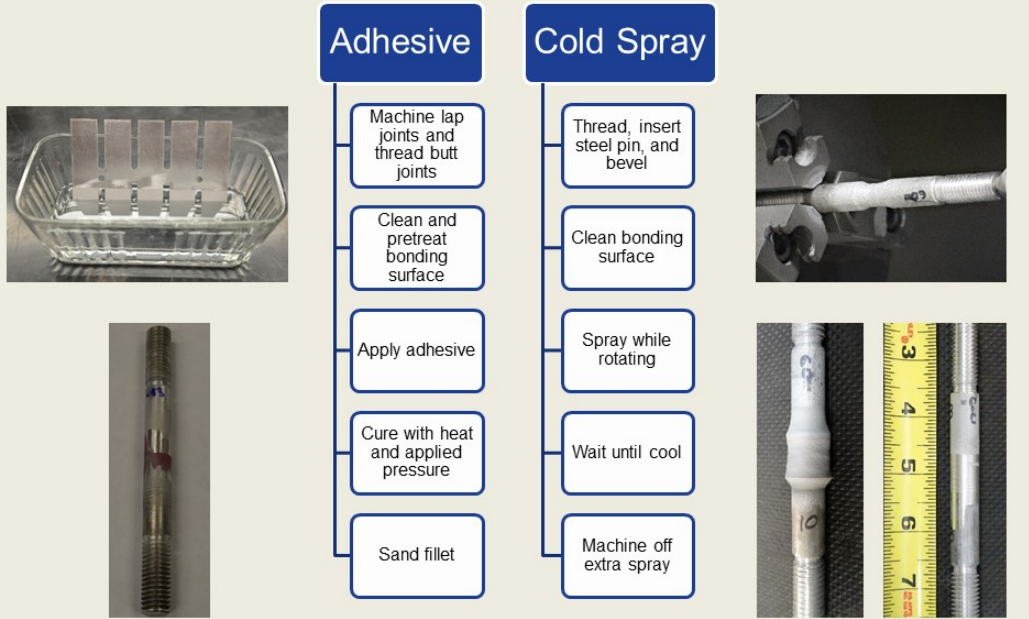

APPROVED FOR PUBLIC RELEASE

9 The Nation's Premier Laboratory for Land Forces

UNCLASSIFIED



U.S. ARMY
RDECOM

Characterization

ARL

- **Standard tensile testing of butt joints (ISO 6922/ASTM 2095)**
 - **Adhesive: dissimilar Al alloys**
 - **Cold Spray: dissimilar Al and Mg alloys with Al spray**
- **Post-corrosion tensile testing of adhesive lap joints**
 - **30 days in salt fog chamber**
 - **5% NaCl-water solution @ 35°C (ASTM B117)**
- **Cyclic fatigue testing of adhesive lap joints (ASTM D3166)**

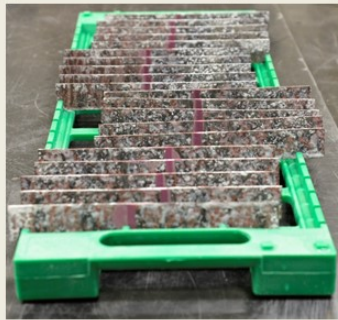

APPROVED FOR PUBLIC RELEASE

10 The Nation's Premier Laboratory for Land Forces

- Cold spray: high potential vs. large standard deviation
- Adhesive: consistent + comparable strength

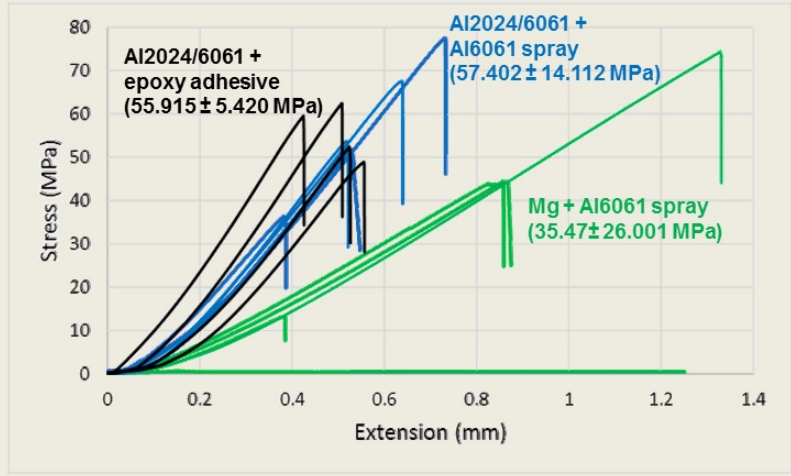



U.S. ARMY
RDECOM

UNCLASSIFIED

Trying something new



➤ Current Literature

- Hybrid joints combining adhesives with UAM and FSW
- Cold spray is new technique with limited research

➤ Hybrid Cold Spray-Adhesive Butt Joint

- High strength of cold spray
- Reliability of adhesive
- Optimal joint for this geometry?
 - Hypothesis: Combination will eliminate crack and reduce stress concentrators at edge.

➤ Considerations

- **Ensure weld heat doesn't degrade adhesive**
 - Degradation temp ~360°C
 - Surface during cold spray application ~60°C

APPROVED FOR PUBLIC RELEASE

13 The Nation's Premier Laboratory for Land Forces

UNCLASSIFIED



U.S. ARMY
RDECOM

Hybrid Results

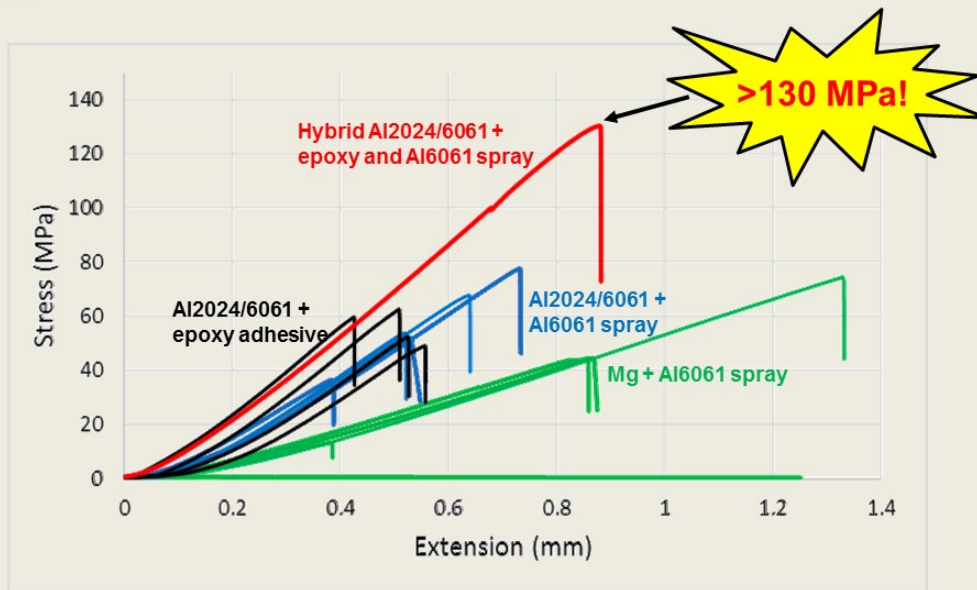

**Note: Hybrid tensile test was paused for about 5 seconds around 100 MPa and data was spliced together to create data curve shown.

APPROVED FOR PUBLIC RELEASE

14 The Nation's Premier Laboratory for Land Forces

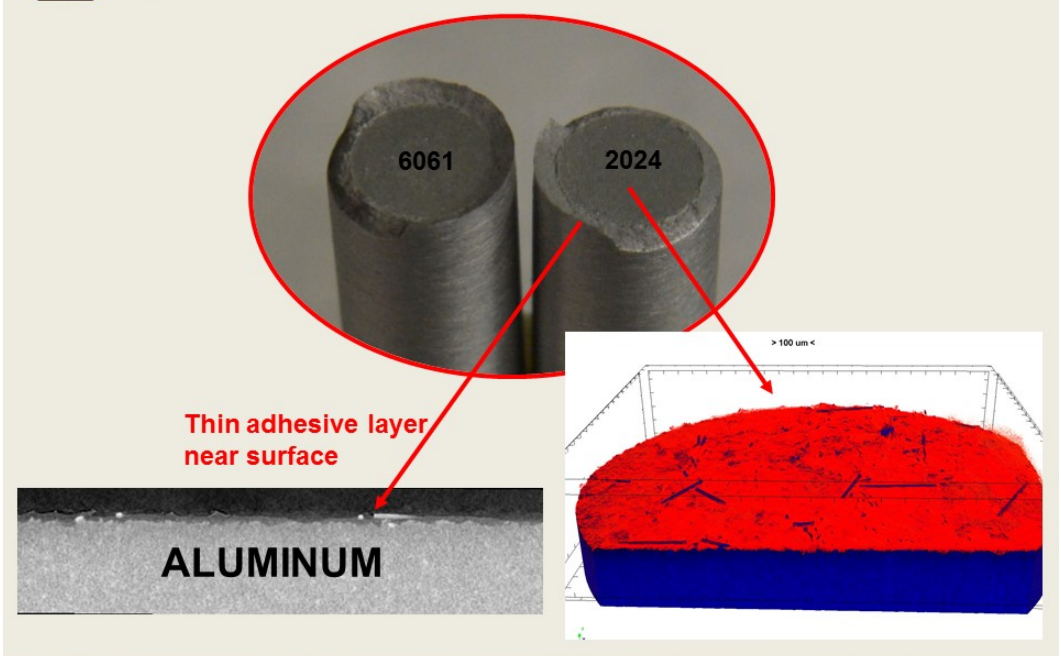
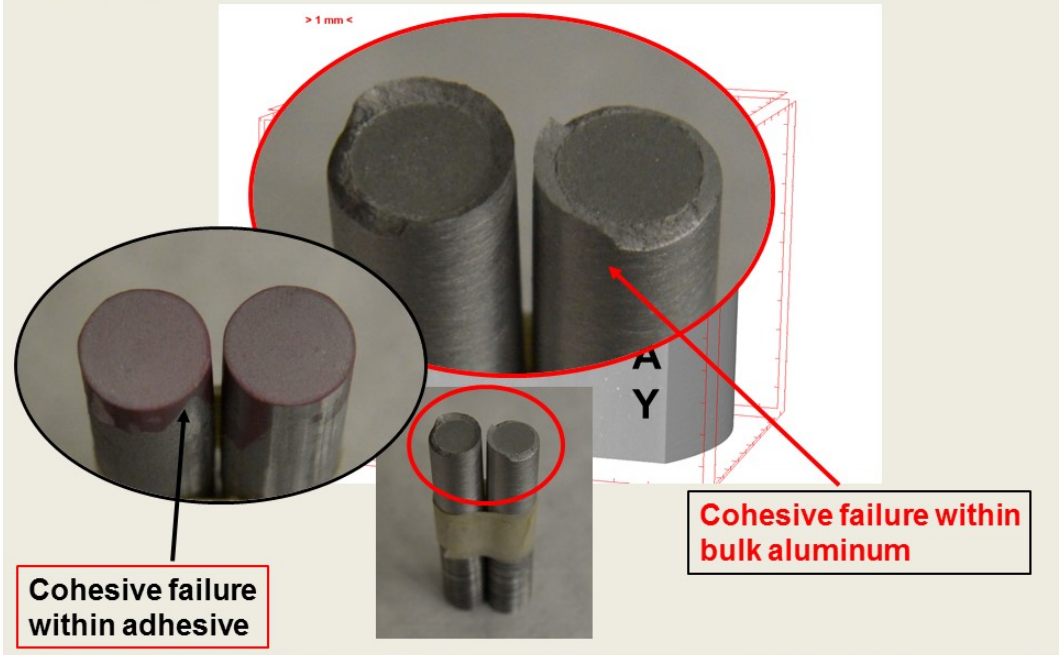



- Decreased strength and displacement retention with adhesively bonded dissimilar joints – what happens with hybrid?

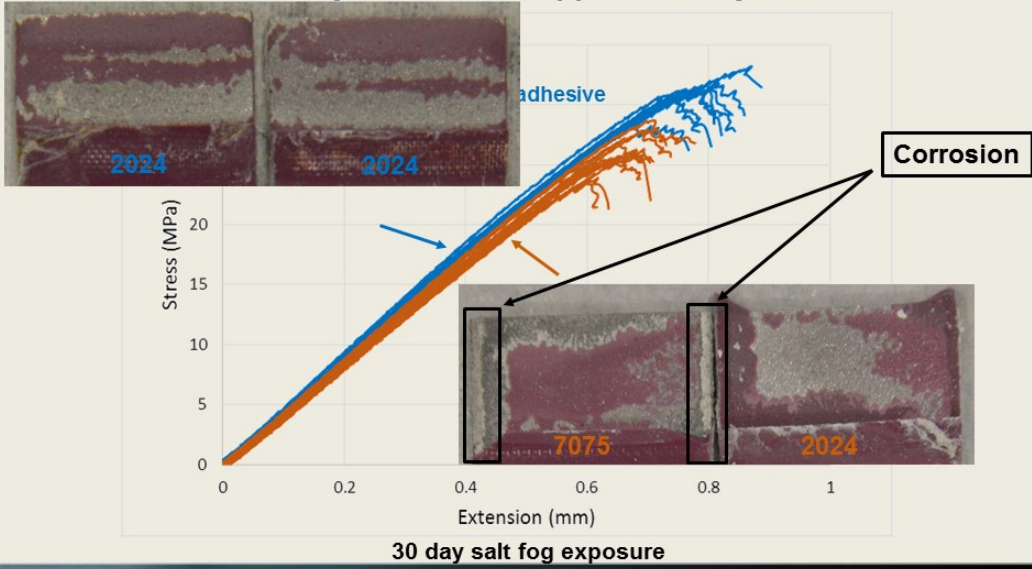

- Will hybrid joint improve fatigue resistance?

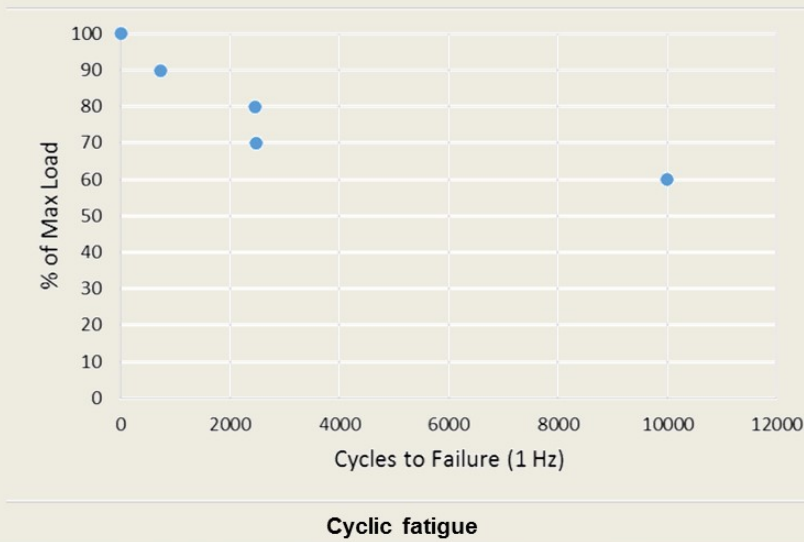



➤ Conclusions

- Geometrical limitations of solid-state techniques
- Corrosion has noticeable effect on dissimilar joints
- Opportunity for hybrid joints to increase mechanical performance

➤ Short-term Future Work

- Fabricate and test hybrid butt joints
- Fabricate hybrid lap joints
- Develop FSW and UAM methods

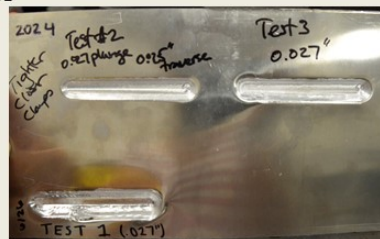

➤ Long-term Future Work

- Fatigue and corrosion analysis
- Full-scale testing
- Modeling



I would like to thank:

- Dr. Robert Jensen
- Daniel DeSchepper and David Flanagan (Adhesives)
- Dr. Jennifer Sietins (CT/UAM)
- Dr. Michael Kornecki (UAM)
- Dr. Kevin Doherty (FSW)
- Carl Paxton, Mark Graybeal, Blake Barnett, and Dr. Dan Kaplowitz (Cold Spray)
- David Gray, Paul Moy, and Andy Bujanda (Testing)

My progress and findings thus far would not have been possible without your contributions and assistance.



U.S. ARMY
RDECOM

UNCLASSIFIED

ARL

QUESTIONS???

APPROVED FOR PUBLIC RELEASE

21 The Nation's Premier Laboratory for Land Forces

UNCLASSIFIED



U.S. ARMY
RDECOM

Joining Techniques

ARL

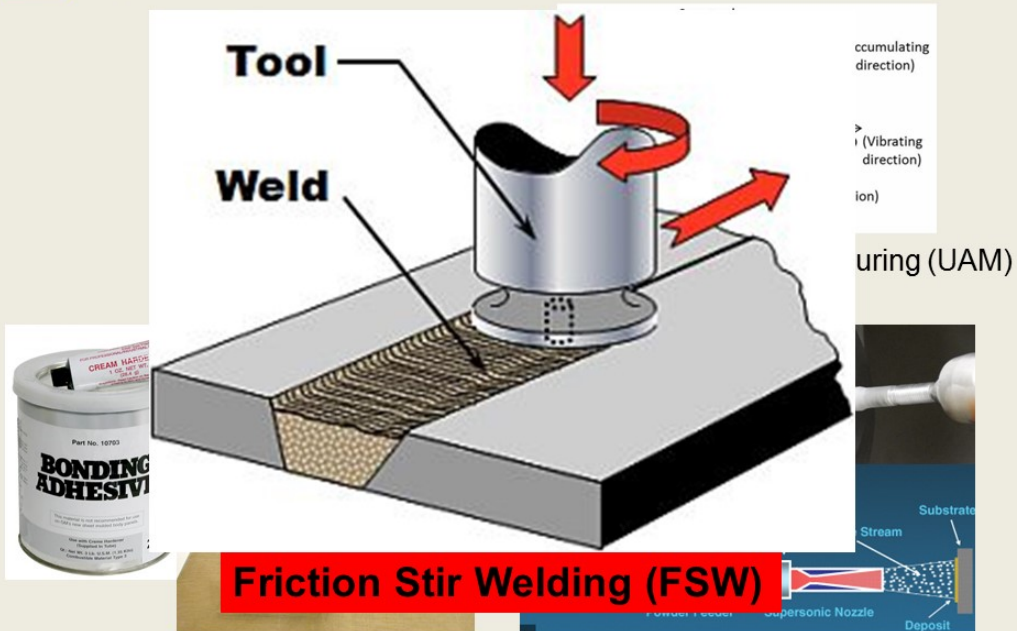

APPROVED FOR PUBLIC RELEASE

22 The Nation's Premier Laboratory for Land Forces

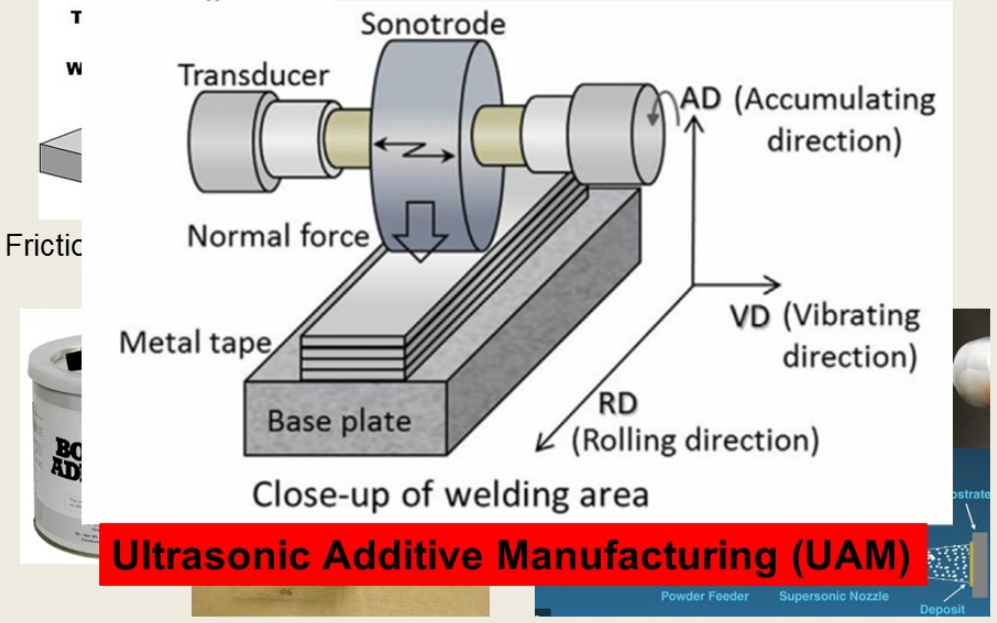

- 80/20 bar with spring screw that can be tightened to apply pressure





U.S. ARMY
RDECOM

Adhesive CT Image

ARL

- .005" diameter glass beads to ensure even bond line thickness
- Chopped fibers for increased viscosity and strength

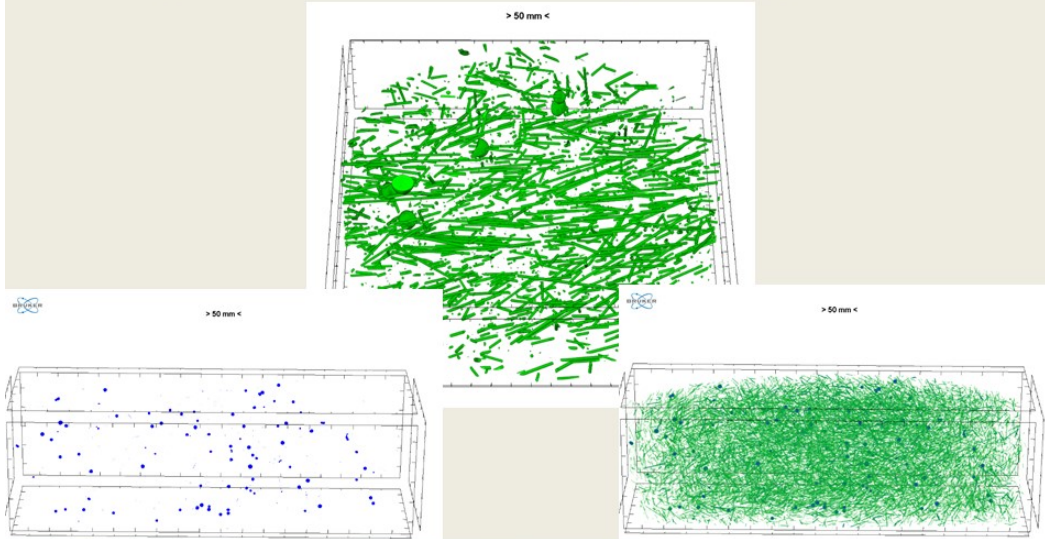

APPROVED FOR PUBLIC RELEASE

25 The Nation's Premier Laboratory for Land Forces

UNCLASSIFIED



U.S. ARMY
RDECOM

References

ARL

Insidemetaladditivemanufacturing.com

Engineering.und.edu

<http://images.frompo.com/182a65bc79026feb97e7c70b688eb89c>

Weldingprocesses.wordpress.com

ISO 6922

ASTM 2095

ASTM B117

ASTM D3166

APPROVED FOR PUBLIC RELEASE

26 The Nation's Premier Laboratory for Land Forces

INTENTIONALLY LEFT BLANK.



U.S. ARMY
RDECOM

ARL

Shear-Induced Initiation of Nitromethane

¹Brad A. Steele and ²James P. Larentzos

¹Ivan I. Oleynik

¹University of South Florida Physics Department
Tampa, FL

²Army Research Laboratory, WMRD Aberdeen
Proving Ground, MD



DISTRIBUTION STATEMENT A. Approved for public release; distribution is unlimited

The Nation's Premier Laboratory for Land Forces

UNCLASSIFIED

UNCLASSIFIED



U.S. ARMY
RDECOM

Energetic Materials

ARL



Trinitrotoluene (TNT)

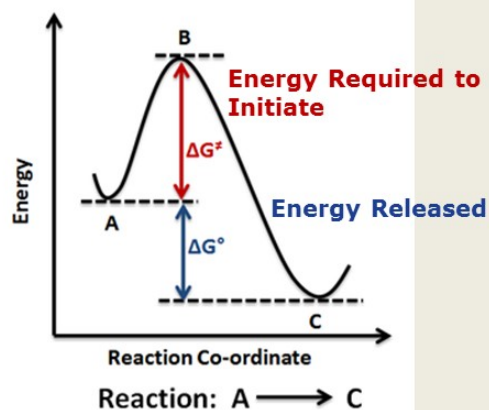

A better understanding of the initiation of energetic materials can make them safer and allows for more advanced energy release.

The initiation is critically dependent on the reaction pathway and the energy barrier height and width.

UNCLASSIFIED

The Nation's Premier Laboratory for Land Forces





U.S. ARMY
RDECOM

UNCLASSIFIED

Mechanical Initiation

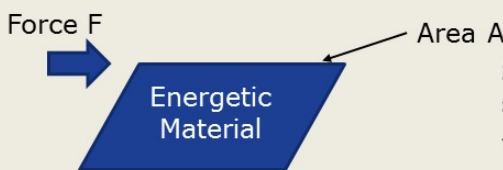

- **Shock compression:** $v=v_p$ 
- **Hydrostatic compression:** 
- **Uniaxial compression:** 
- **Shear stress:** 

Force F

Area A

Shear stress
 $\tau = \frac{F}{A}$

UNCLASSIFIED

The Nation's Premier Laboratory for Land Forces

UNCLASSIFIED



U.S. ARMY
RDECOM

Nitromethane



Nitromethane: (NO₂)(CH₃)

- **A prototypical EM**
- **Widely studied and experimentally well-characterized**
- **A model for understanding chemistry in larger explosives with similar functional groups**
- **No phase transitions reported in hydrostatic pressure experiments**

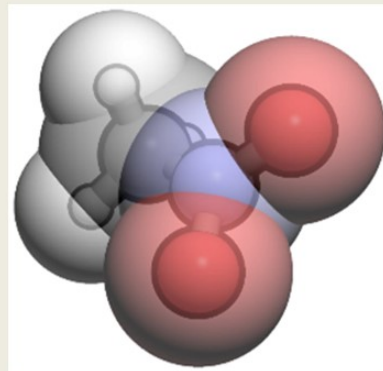

Nitromethane

UNCLASSIFIED

The Nation's Premier Laboratory for Land Forces

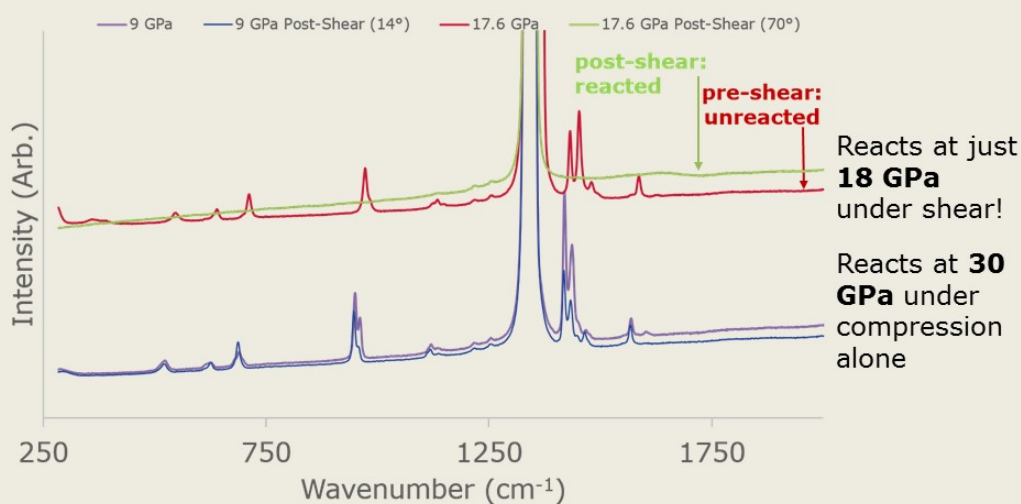

Experimental collaborators at ARL (Tim Jenkins) compress and shear NM in a rotational diamond anvil cell (RDAC) and measure Raman spectrum.

Computationally investigate the chemical reaction mechanisms that occur during the shear stress and initiation of nitromethane.

- **Develop a theoretical methodology that can accurately describe the response of nitromethane under shear stress.**
- **Investigate the role crystallographic orientation plays on the shear sensitivity of NM.**
- **The initiation of NM may be related to the presence of grain boundaries in the crystal → investigate the shear dynamics with grain boundaries in the crystal.**

U.S. ARMY
RDECOM**Computational Details**

- **Atoms follow Newton's laws via classical molecular dynamics.**
- **A REACTIVE potential is used to model atomic interactions.**
- **Potential shows good agreement to experimental EOS and melting lines.**
- **Crystal orientations and grain boundaries built using code developed at ARL.**

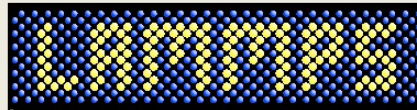
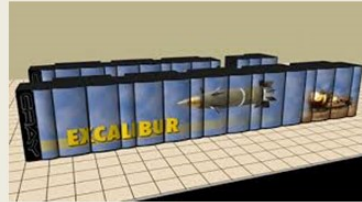

UNCLASSIFIED

The Nation's Premier Laboratory for Land Forces

UNCLASSIFIED

U.S. ARMY
RDECOM**Simulation Schematic**

Fully periodic crystals built with various orientations sheared along all three directions

- Initially relaxed at 20 GPa and 298 K, then sheared (shear rate = $-0.386^\circ/\text{ps}$)

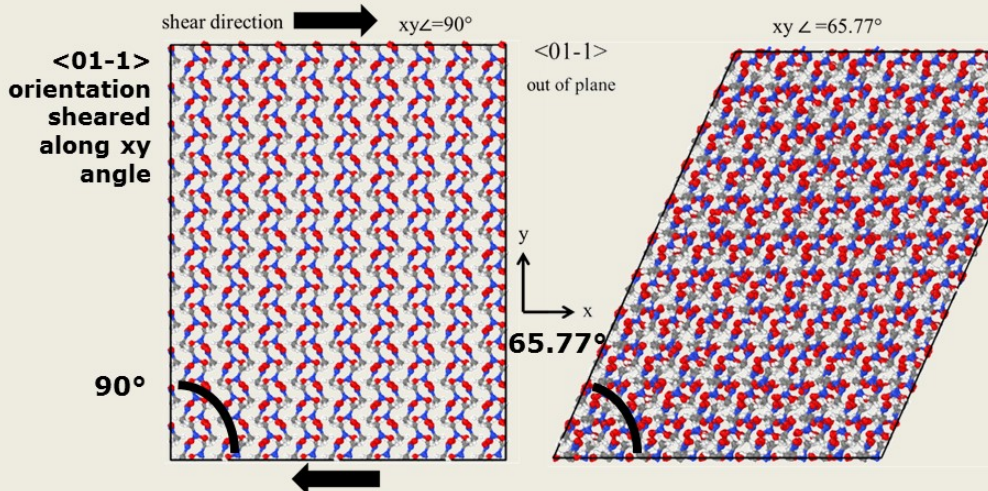

UNCLASSIFIED

The Nation's Premier Laboratory for Land Forces



U.S. ARMY
RDECOM

Orientation Dependence



Significant orientation dependence

- Shear stress along sheared direction shows a gradual decrease to -2 to -5 GPa, then a sharp increase, accompanied by a transition to disordered NM state.
- Size of shear stress and shear angle are highly dependent on the orientation.

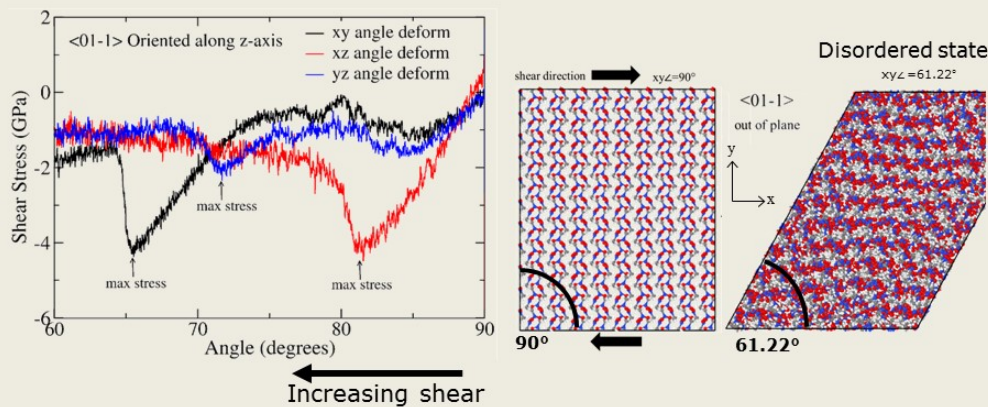

U.S. ARMY
RDECOM

Zoomed in Snapshot



<01-1> Orientation sheared along $xy \angle$

- When sheared along this direction, NM molecules can rotate slightly into empty space perpendicular to shear direction.

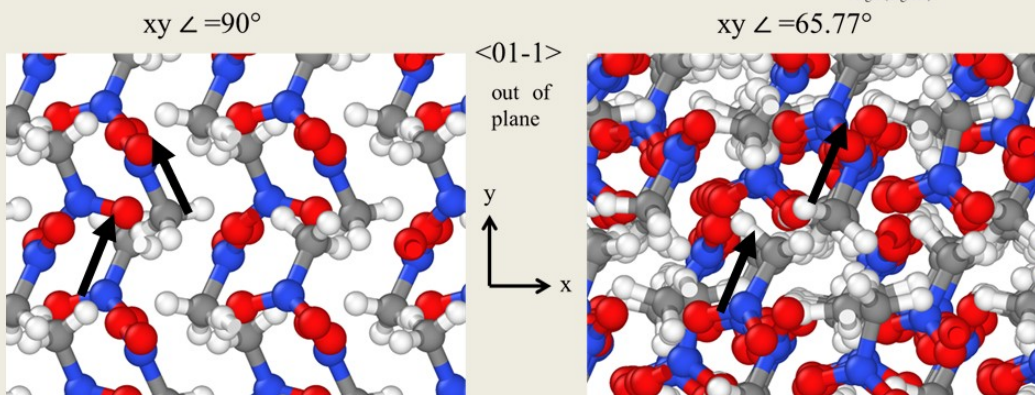
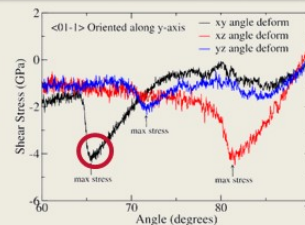



U.S. ARMY
RDECOM

UNCLASSIFIED

YZ Angle Snapshots



<01-1> Orientation sheared along yz

- NM molecules once again rotate to be aligned along y-axis.
- Plane of NM molecules shift slightly along shear direction (y-axis).

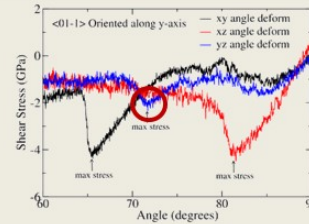

yz $\angle = 90^\circ$

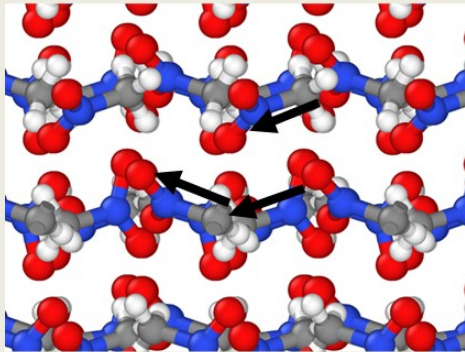

yz $\angle = 72.77^\circ$



UNCLASSIFIED

The Nation's Premier Laboratory for Land Forces

UNCLASSIFIED



U.S. ARMY
RDECOM

Grain Boundaries



- **Several hundred bi-crystal grain boundaries (GBs) are created.**
- **Atom positions and crystal lattice relaxed at 20 GPa and 300 K.**
- **GBs are ranked according to GB energy:**

$$E = \frac{U_{GB} - U_{perfect} * N_{atoms}}{2 * Area}$$

- **Structures with lowest GB energy are chosen on which to perform shear simulations.**

UNCLASSIFIED

The Nation's Premier Laboratory for Land Forces



U.S. ARMY
RDECOM

Shear Grain Boundary



Grain Boundary:
 $\langle 011 \rangle / \langle 011 \rangle$
 along z
 $\langle 0\ 27\ -14 \rangle / \langle 0\ -27\ 14 \rangle$ along y

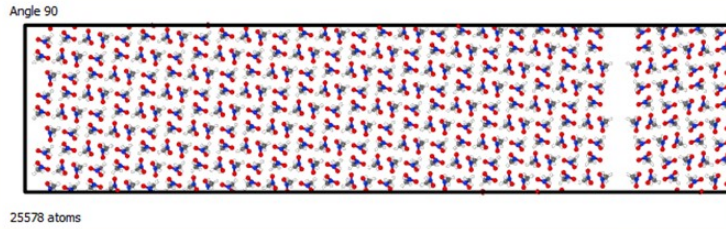

Grain Boundary

Grain Boundary

Notice that:

1. The entire grain rotates with the shear.
2. The molecules do not rotate until a very large shear angle is reached.
3. Disordered NM originates at GB and grows.

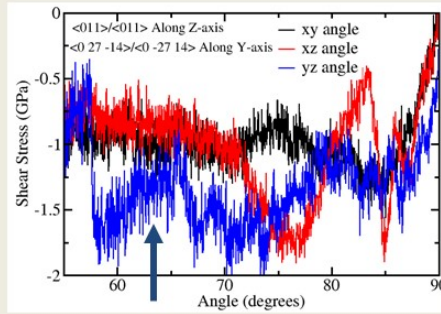

The Nation's Premier Laboratory for Land Forces



U.S. ARMY
RDECOM

Molecular Temperature

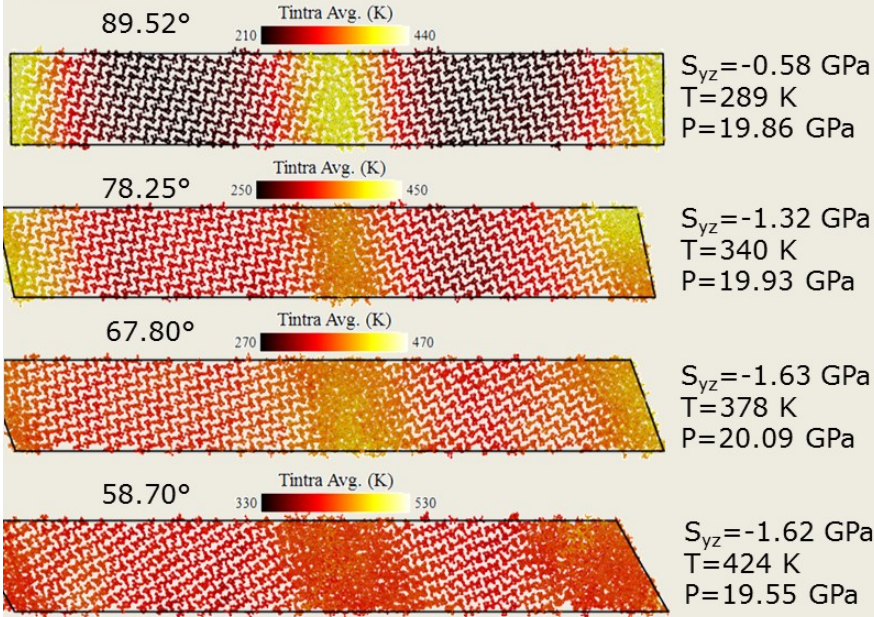

The Nation's Premier Laboratory for Land Forces

U.S. ARMY
RDECOM

Shear Along xz

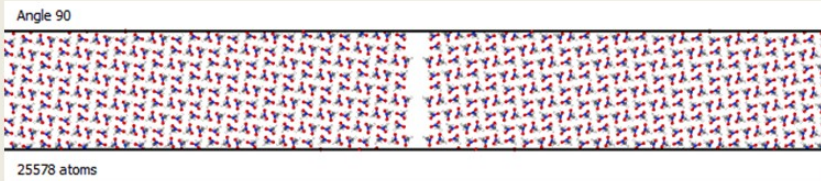

Grain Boundary:
 $\langle 011 \rangle / \langle 011 \rangle$
 along z
 $\langle 0\ 27\ -14 \rangle / \langle 0\ -27\ 14 \rangle$ along y
 *Shear direction
 into plane

Grain
BoundaryGrain
BoundaryGrain
Boundary**Notice that:**

1. Transformation to disordered state occurs suddenly throughout the entire material.
2. Stress still grows because transformation is incomplete at $\sim 80^\circ$.
3. Much different than yz direction.

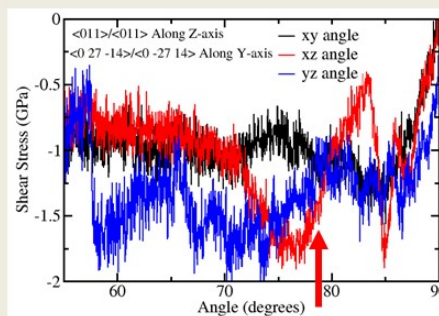
U.S. ARMY
RDECOM

Future Work



Chemical reactions have not occurred during shear simulations!

- Perform shear simulations on polycrystalline NM.
- Investigate size dependence more thoroughly.
- Investigate time scale for reactions to occur by calculating activation energies for proposed reactions in NM.
- Investigate hydrostatic pressure dependence of results.

U.S. ARMY
RDECOM**Conclusions**

- **Uncovered short-time scale shear dynamics and possibly initial stages of reaction pathway.**
- **NM transforms into a disordered material under shear stress at 20 Gpa and 298 K, but no reactions are observed.**
- **Significant orientation dependence on the shear response of NM: max shear stress 5.2-1.6 Gpa.**
- **Shear stress characterized by the ability or lack of ability for NM molecules to rotate or planes of NM molecules to shift with the shear stress.**
- **Response of NM with a GB under shear characterized by rotation of entire grain or rotation of molecules in the grain.**

UNCLASSIFIED

The Nation's Premier Laboratory for Land Forces

UNCLASSIFIED

U.S. ARMY
RDECOM**Acknowledgements****EMSB**

James P. Larentzos
Tim Jenkins
Betsy Rice
William Mattson

LSMB

Shawn Coleman

Funding

DOD HPCMP Internship Program:
HIP-16-018
ORISE/ORAU

**Computing Resources**

DoD HPCMP
Defense Supercomputing Resource
Centers (DSRCs)

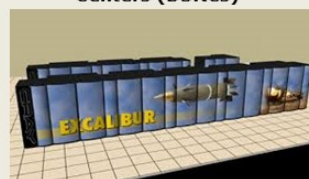

UNCLASSIFIED

The Nation's Premier Laboratory for Land Forces

UNCLASSIFIED



U.S. ARMY
RDECOM

ARL

Questions?

UNCLASSIFIED

The Nation's Premier Laboratory for Land Forces

UNCLASSIFIED



U.S. ARMY
RDECOM

Extra Slides

ARL

UNCLASSIFIED

The Nation's Premier Laboratory for Land Forces

U.S. ARMY
RDECOM**Maximum Shear Stresses****ARL**

Orientation <hkl>	Max S _{xy} (Gpa)	Max S _{xz} (Gpa)	Max S _{yz} (Gpa)
<1-1-1>	4.21	5.24	4.03
<10-1>	2.15	2.70	4.67
<11-1>	3.73	3.34	4.54
<110>	3.03	4.53	2.98
<010>	3.92	3.46	1.95
<1-11>	4.06	3.03	2.96
<111>	4.08	3.27	3.01
<1-10>	3.43	3.46	2.85
<01-1>	4.38	4.48	2.35
<101>	2.19	2.79	3.51
<011>	3.07	2.94	1.68
<001>	2.60	2.77	4.27
<100>	4.26	3.59	2.54

INTENTIONALLY LEFT BLANK.

1 DEFENSE TECHNICAL
(PDF) INFORMATION CTR
DTIC OCA

2 DIRECTOR
(PDF) US ARMY RESEARCH LAB
RDRL CIO L
IMAL HRA MAIL & RECORDS
MGMT

1 GOVT PRINTG OFC
(PDF) A MALHOTRA

2 DIRECTOR
(PDF) US ARMY RESEARCH LAB
RDRL DP
I LLERENA
RDRL WML B
R PESCE-RODRIGUEZ

INTENTIONALLY LEFT BLANK.