

REPORT DOCUMENTATION PAGE

*Form Approved
OMB No. 0704-0188*

The public reporting burden for this collection of information is estimated to average 1 hour per response, including the time for reviewing instructions, searching existing data sources, gathering and maintaining the data needed, and completing and reviewing the collection of information. Send comments regarding this burden estimate or any other aspect of this collection of information, including suggestions for reducing the burden, to the Department of Defense, Executive Service Directorate (0704-0188). Respondents should be aware that notwithstanding any other provision of law, no person shall be subject to any penalty for failing to comply with a collection of information if it does not display a currently valid OMB control number.

PLEASE DO NOT RETURN YOUR FORM TO THE ABOVE ORGANIZATION.

1. REPORT DATE (DD-MM-YYYY) 20/10/2018		2. REPORT TYPE Poster		3. DATES COVERED (From - To) 20-24/10/2018	
4. TITLE AND SUBTITLE A Fine-tuned InceptionV3 Constitutional Neural Network (CNN) Architecture Accurately Distinguishes Between Benign and Malignant Breast Histology				5a. CONTRACT NUMBER	
				5b. GRANT NUMBER	
				5c. PROGRAM ELEMENT NUMBER	
				5d. PROJECT NUMBER	
				5e. TASK NUMBER	
				5f. WORK UNIT NUMBER	
6. AUTHOR(S) Capt Broadwater, Devin				8. PERFORMING ORGANIZATION REPORT NUMBER 18133	
7. PERFORMING ORGANIZATION NAME(S) AND ADDRESS(ES) 59th Clinical Investigations and Research Support 1100 Wilford Hall Loop, Bldg 4430 JBSA – Lackland, TX 78236-9908 210-292-7141				10. SPONSOR/MONITOR'S ACRONYM(S)	
9. SPONSORING/MONITORING AGENCY NAME(S) AND ADDRESS(ES) 59th Clinical Investigations and Research Support 1100 Wilford Hall Loop, Bldg 4430 JBSA – Lackland, TX 78236-9908 210-292-7141				11. SPONSOR/MONITOR'S REPORT NUMBER(S)	
12. DISTRIBUTION/AVAILABILITY STATEMENT Approved for public release. Distribution is unlimited.					
13. SUPPLEMENTARY NOTES College of American Pathologists Annual Meeting 2019, Chicago, IL - OCT 20-24					
14. ABSTRACT					
15. SUBJECT TERMS					
16. SECURITY CLASSIFICATION OF:			17. LIMITATION OF ABSTRACT	18. NUMBER OF PAGES	19a. NAME OF RESPONSIBLE PERSON
a. REPORT	b. ABSTRACT	c. THIS PAGE			SSgt Erin Toth
					19b. TELEPHONE NUMBER (Include area code) 210-292-7141

INSTRUCTIONS FOR COMPLETING SF 298

1. REPORT DATE. Full publication date, including day, month, if available. Must cite at least the year and be Year 2000 compliant, e.g. 30-06-1998; xx-06-1998; xx-xx-1998.

2. REPORT TYPE. State the type of report, such as final, technical, interim, memorandum, master's thesis, progress, quarterly, research, special, group study, etc.

3. DATES COVERED. Indicate the time during which the work was performed and the report was written, e.g., Jun 1997 - Jun 1998; 1-10 Jun 1996; May - Nov 1998; Nov 1998.

4. TITLE. Enter title and subtitle with volume number and part number, if applicable. On classified documents, enter the title classification in parentheses.

5a. CONTRACT NUMBER. Enter all contract numbers as they appear in the report, e.g. F33615-86-C-5169.

5b. GRANT NUMBER. Enter all grant numbers as they appear in the report, e.g. AFOSR-82-1234.

5c. PROGRAM ELEMENT NUMBER. Enter all program element numbers as they appear in the report, e.g. 61101A.

5d. PROJECT NUMBER. Enter all project numbers as they appear in the report, e.g. 1F665702D1257; ILIR.

5e. TASK NUMBER. Enter all task numbers as they appear in the report, e.g. 05; RF0330201; T4112.

5f. WORK UNIT NUMBER. Enter all work unit numbers as they appear in the report, e.g. 001; AFAPL30480105.

6. AUTHOR(S). Enter name(s) of person(s) responsible for writing the report, performing the research, or credited with the content of the report. The form of entry is the last name, first name, middle initial, and additional qualifiers separated by commas, e.g. Smith, Richard, J, Jr.

7. PERFORMING ORGANIZATION NAME(S) AND ADDRESS(ES). Self-explanatory.

8. PERFORMING ORGANIZATION REPORT NUMBER. Enter all unique alphanumeric report numbers assigned by the performing organization, e.g. BRL-1234; AFWL-TR-85-4017-Vol-21-PT-2.

9. SPONSORING/MONITORING AGENCY NAME(S) AND ADDRESS(ES). Enter the name and address of the organization(s) financially responsible for and monitoring the work.

10. SPONSOR/MONITOR'S ACRONYM(S). Enter, if available, e.g. BRL, ARDEC, NADC.

11. SPONSOR/MONITOR'S REPORT NUMBER(S). Enter report number as assigned by the sponsoring/monitoring agency, if available, e.g. BRL-TR-829; -215.

12. DISTRIBUTION/AVAILABILITY STATEMENT. Use agency-mandated availability statements to indicate the public availability or distribution limitations of the report. If additional limitations/ restrictions or special markings are indicated, follow agency authorization procedures, e.g. RD/FRD, PROPIN, ITAR, etc. Include copyright information.

13. SUPPLEMENTARY NOTES. Enter information not included elsewhere such as: prepared in cooperation with; translation of; report supersedes; old edition number, etc.

14. ABSTRACT. A brief (approximately 200 words) factual summary of the most significant information.

15. SUBJECT TERMS. Key words or phrases identifying major concepts in the report.

16. SECURITY CLASSIFICATION. Enter security classification in accordance with security classification regulations, e.g. U, C, S, etc. If this form contains classified information, stamp classification level on the top and bottom of this page.

17. LIMITATION OF ABSTRACT. This block must be completed to assign a distribution limitation to the abstract. Enter UU (Unclassified Unlimited) or SAR (Same as Report). An entry in this block is necessary if the abstract is to be limited.

- Convolutional Neural Networks (CNNs) have revolutionized the field of computer vision.
- While application of CNNs in pathology has been increasing, it's utilization is still minimal.
- The majority of popularized studies focus on the identification of malignant cells in a background of normal.
- Multiple studies have been published demonstrating effective classification of common tumors with a focus on whole slide imaging.¹⁻³
- No published studies have looked at identification of various classes with the potential to help train resident pathologist, or reduce work load by screening slides through readily available images.
- Here, we demonstrate fine-tuning an InceptionV3 CNN model with relatively few training images accurately and confidently distinguishes between various benign and malignant lesions of the breast.

Design

- 4 classes of breast pathology were considered for image analysis:
 - Benign lobules
 - Duct ectasia
 - Ductal carcinoma in situ
 - Invasive ductal carcinoma
- Images were taken by a 12 megapixel smart phone camera at 1.9x zoom at a 10, 20, and 40x microscope lens optics.
- Images were randomly partitioned into training (80%) and validation sets (20%).
- The training set was used to fine-tune a customized fully-connected (FC) layer on top of the InceptionV3 CNN architecture utilizing pre-trained ImageNet convolutional layer weights.
- The customized FC layer contained a single 256-unit hidden layer and 4 final output units with softmax activation to output a probability distribution.
- "Accurate prediction" was defined as the model outputting its maximum probability prediction on the true class.

0% probability of a given class.

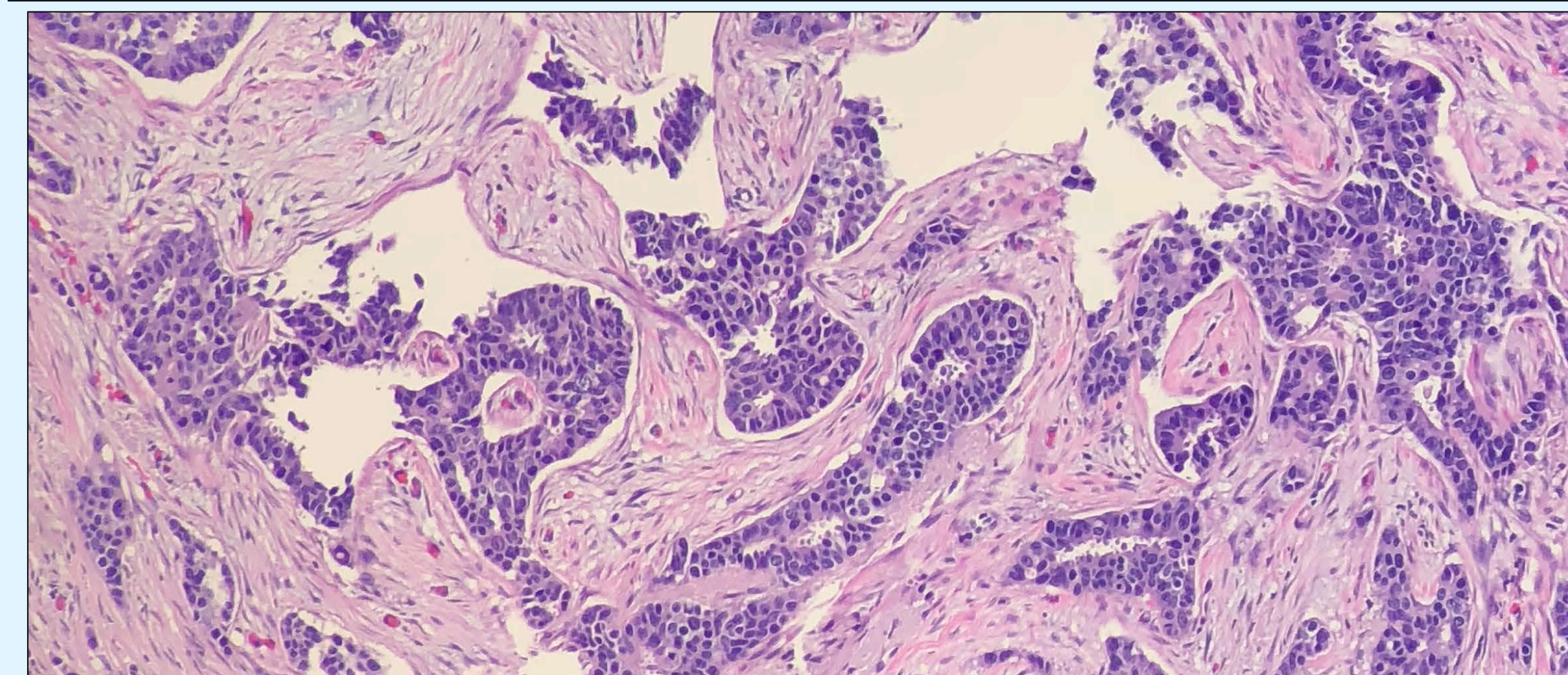

Invasive: 0.998, Duct ectasia: 0.001,
Lobules: 0.001, DCIS: 0.000.

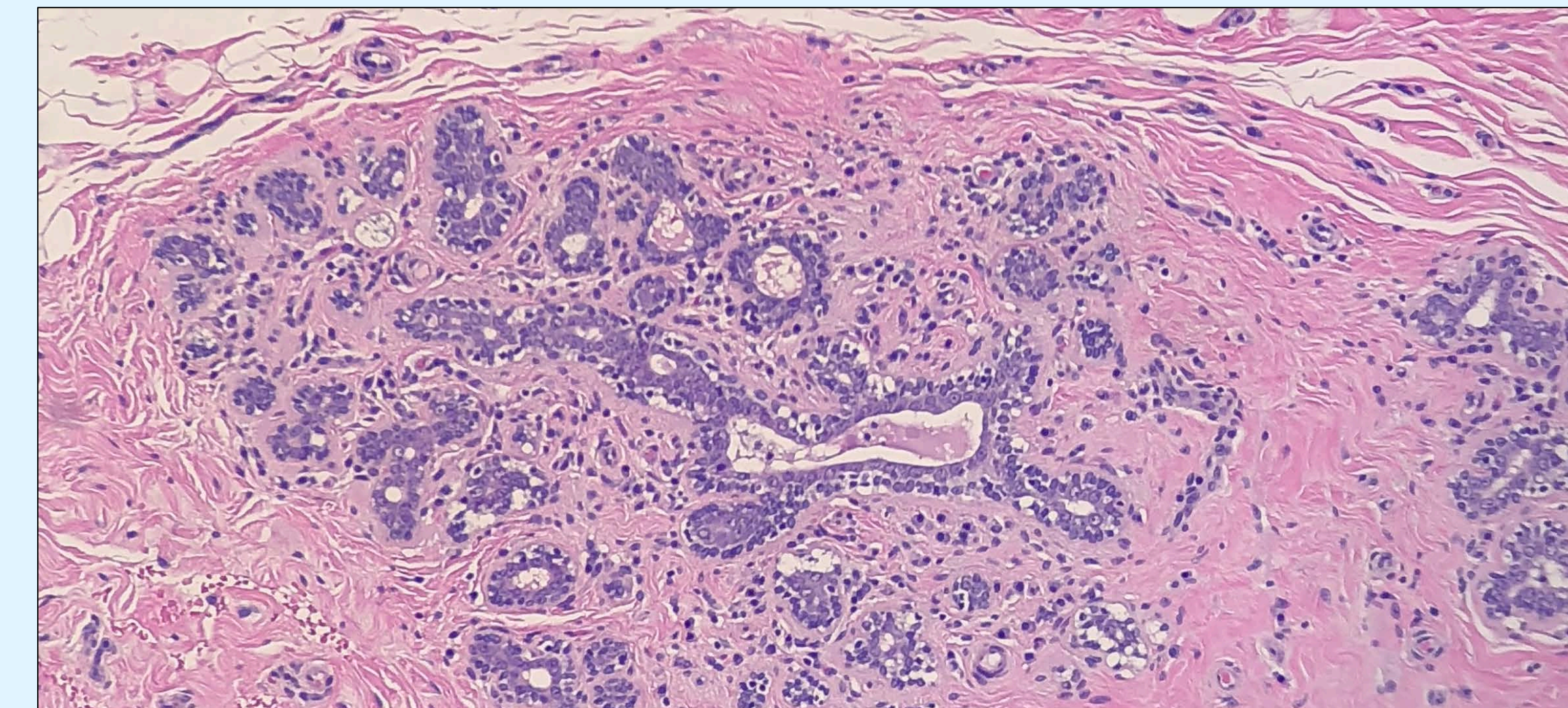

Lobules: 0.882, DCIS: 0.110,
Duct ectasia: 0.008, Invasive: 0.000.



DCIS: 0.4998, Lobules: 0.4997,
Duct ectasia: 0.0003, Invasive: 0.0001.

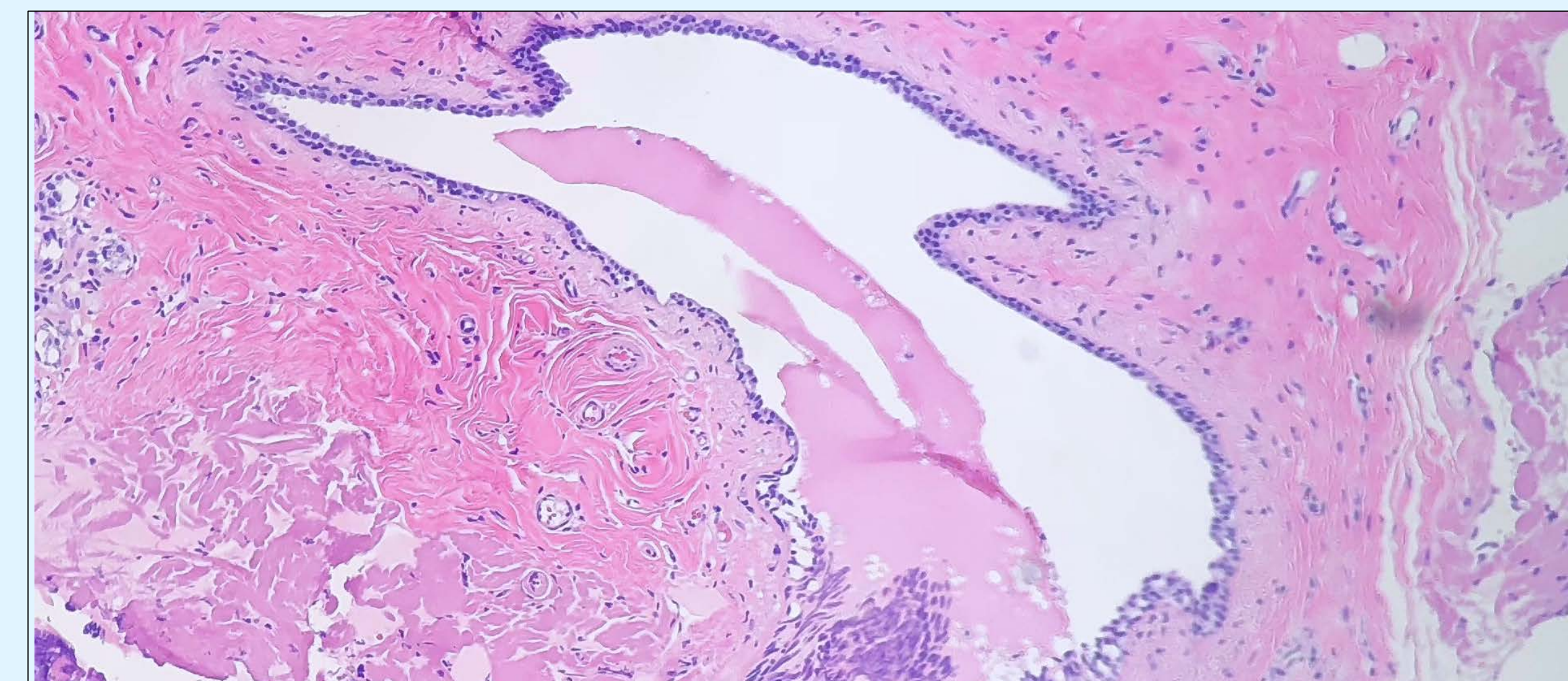

Duct ectasia: 0.489, DCIS: 0.465,
Invasive: 0.016, Lobules: 0.034.

- A total of 354 images of 4 classes were collected:
 - Benign lobules: 154 images
 - Duct ectasia: 38 images
 - Ductal carcinoma in situ: 84
 - Invasive ductal carcinoma:
- **The CNN showed 100% accuracy**
 - The mean predicted probability of the entire validation set was 0.9 with a standard deviation of 0.105.
 - 88% of validation images showed a maximum class probability of ≥ 0.90 :
 - 100% of invasive
 - 92.3% of benign lobules
 - 81.8% of ductal carcinoma in situ
 - 71.4% of duct ectasia
 - Two validation images showed a maximum class probability of less than 0.5 (both benign lobules or DCIS).

Conclusion

- Fine-tuning the InceptionV3 architecture was remarkably accurate and confident in distinguishing between malignant and benign breast pathology.
- Importantly, adequately InceptionV3 was validated with extremely accessible images as a smart phone camera.
- Large models could provide framework for resident learning and reduced

References

1. Sornapudi S, Stanley RJ, Stoecker WV, et al. Deep learning in digitized histology images by superpixels.
2. Couture HD, Williams LA, Geradts J, et al. Deep learning to predict breast cancer grade, ER status, hormone receptor subtype. *Npj Breast Cancer* (2018)4:30.
3. Dayong W, Aditya K, Rishab G, et al. Deep learning for breast cancer. *Camelyon Grand Challenge*