

TERRAIN PHOTOGRAPHS
AMERICAN WORLD WAR BATTLEFIELDS
IN EUROPE

2ND DIVISION
MEUSE-ARGONNE OFFENSIVE
OCTOBER 24 - NOVEMBER 11, 1918

PREPARED BY
THE AMERICAN BATTLE MONUMENTS
COMMISSION

THE COMMAND AND STAFF COLLEGE

LIBRARY



Class Symbol M9403-H6-C.73-G3-C2

Accession Number N 69573

PREFACE

THIS album is part of a collection of photographs of the various battlefields in Europe upon which the Armed Forces of the United States were actively engaged during World War I.

These terrain photographs were taken and prepared by the American Battle Monuments Commission, as provided in the act of Congress of March 4, 1923, to complete the historical record of the operations of the American units. The series comprises 69 albums containing 1,396 photographs.

The contents of these albums will be of particular value when studied in conjunction with the Summaries of Operations, prepared by the American Battle Monuments Commission, which relate in detail the combat services of each American division.

On the page preceding the photographs will be found a small-scale key map showing the general operation of which this divisional operation was a part. In the pocket inside the back cover will be found a reprint of a 1:20,000 map, of the type used during the war, showing the operation covered by the photographs in this

album. On this index map have been indicated the position of the camera and the direction in which it was sighted in taking each photograph.

On the page opposite each photograph is a section of the 1:20,000 map of the terrain in the vicinity of that pertaining to the photograph. The white wedge-shaped portion of the map indicates the sector of terrain which actually appears in the picture. The plotted position of the camera and the axis of the picture are shown in blue, the length of the blue line approximately indicating the depth of the view. The circled number corresponds to the number of the photograph, of which the numerals before the dash indicate the division and the numerals after the dash indicate the serial number of the photograph in this division.

Various topographical features visible in the photographs have been indicated by name to facilitate orientation.

Complete sets of these albums have been deposited with the National Archives, the Library of Congress, the Historical Division of the War Department General Staff, and the Command and Staff College.

AMERICAN BATTLE MONUMENTS COMMISSION,

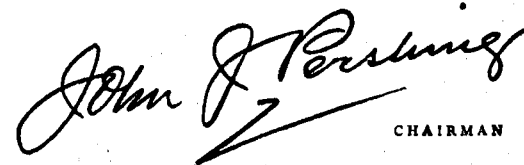
CHAIRMAN

NOV 22 1946

2ND DIVISION

MEUSE-ARGONNE OFFENSIVE

OCTOBER 24—NOVEMBER 11, 1918

(SOUTH SHEET)

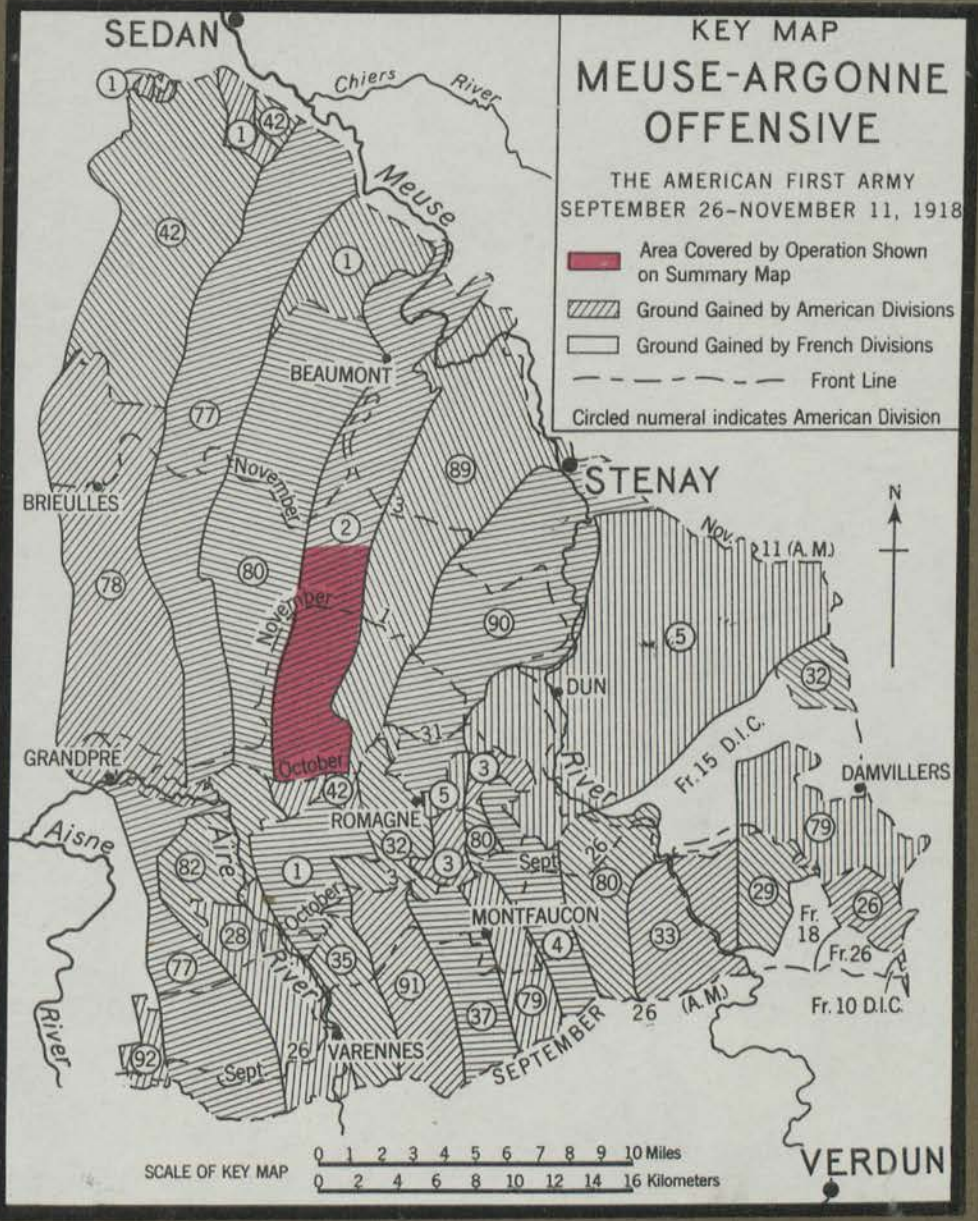

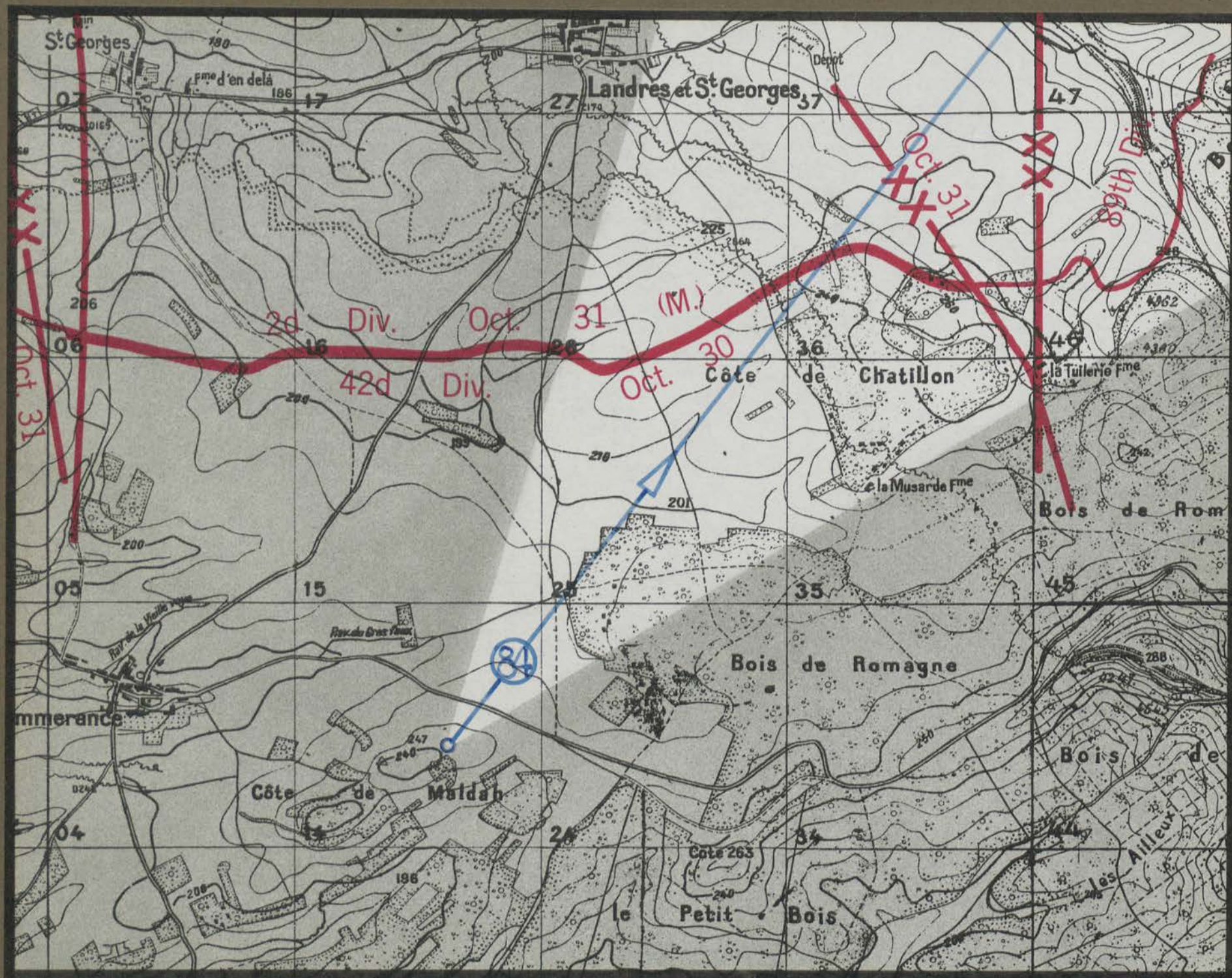



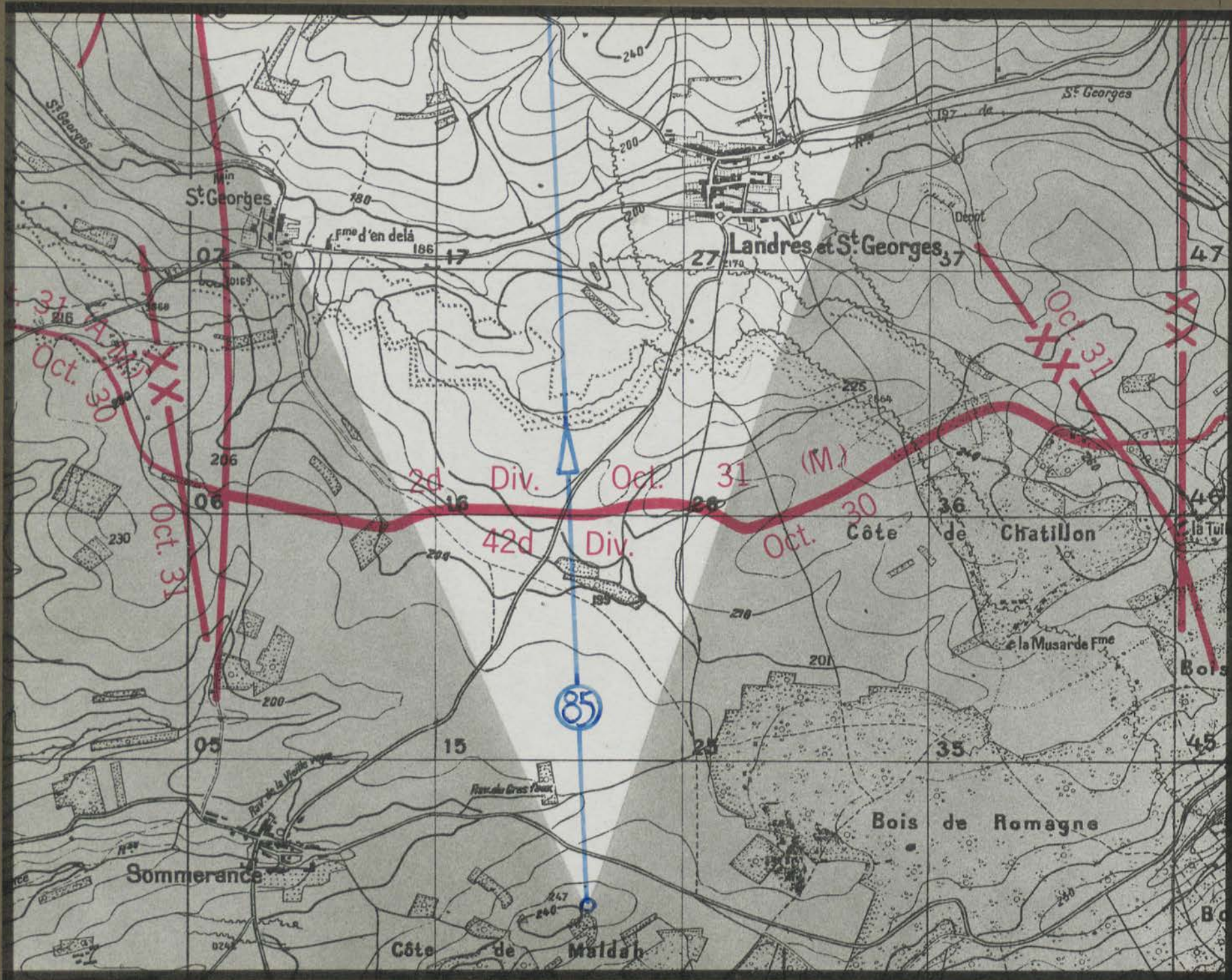



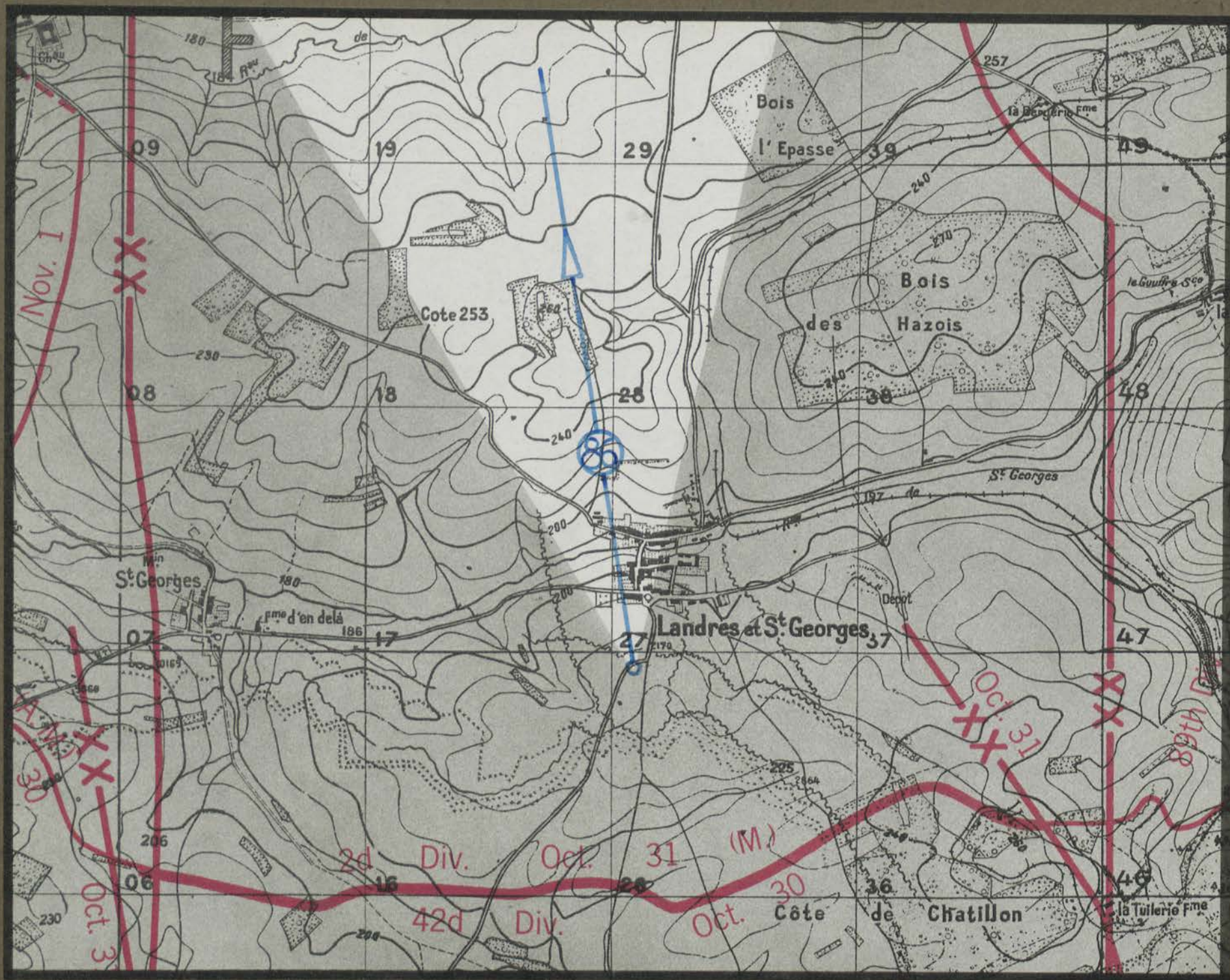



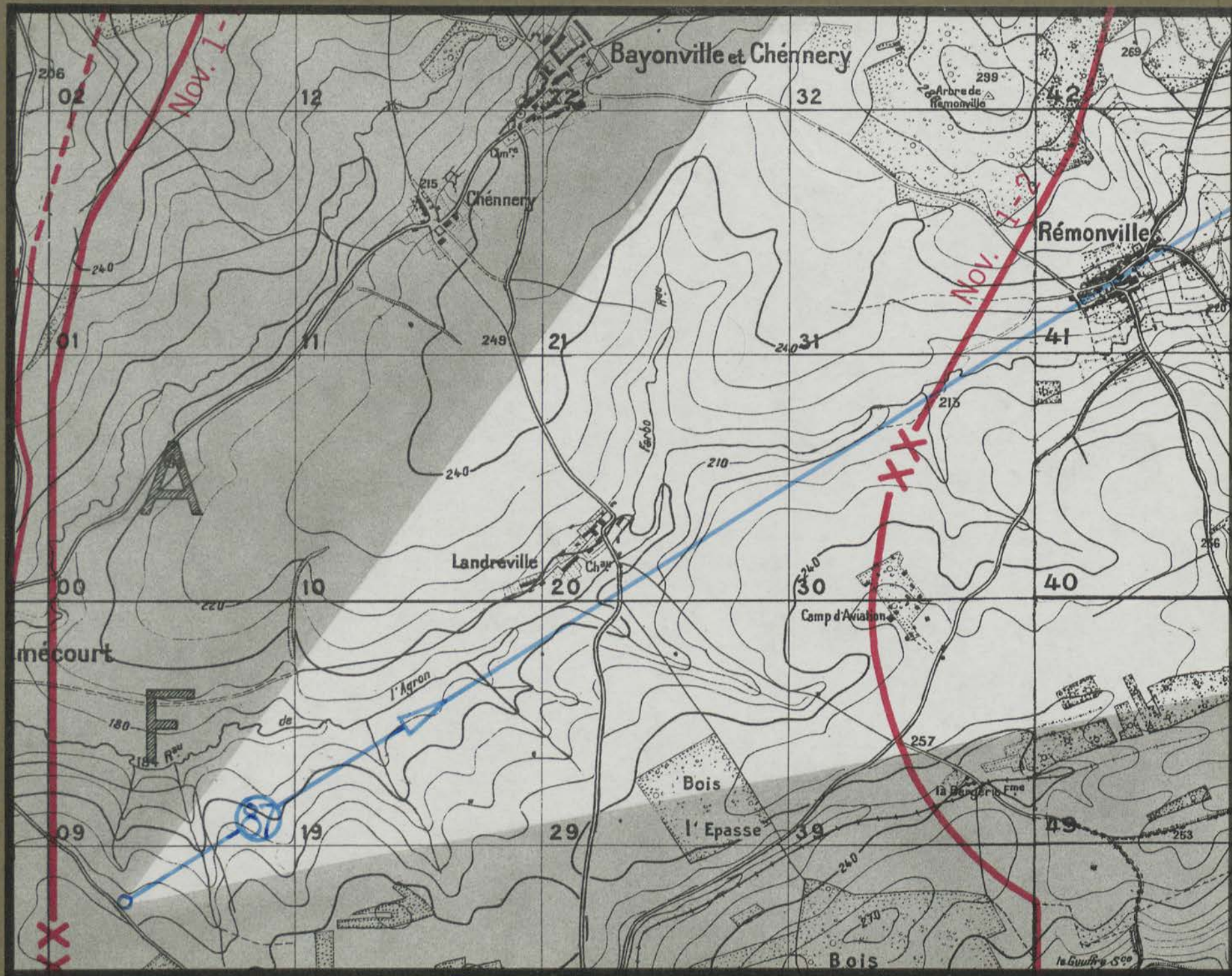



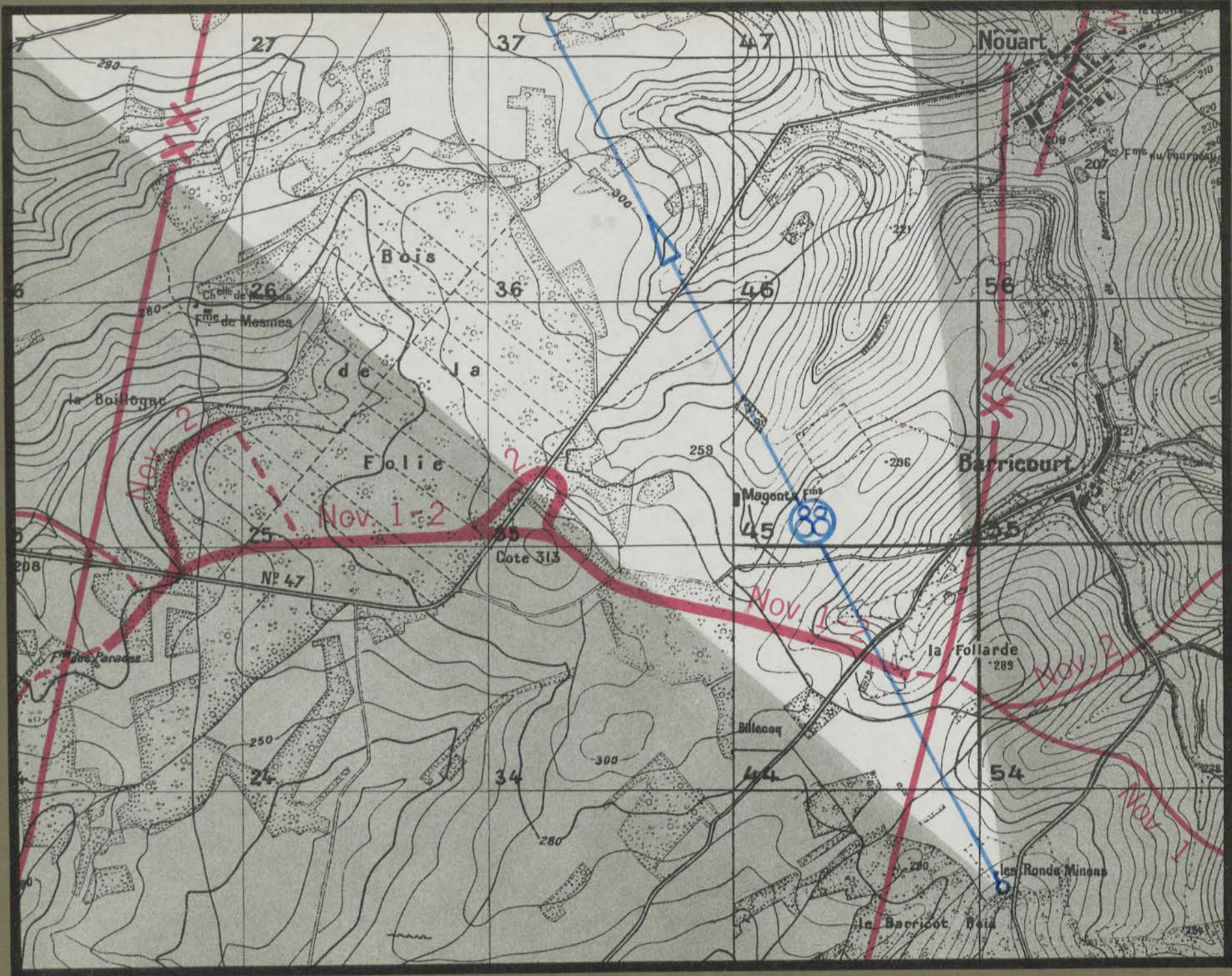



Bois de la Folie

Buzancy-Nouart road

Buzancy-Barricourt
road

2ND DIVISION

MEUSE-ARGONNE OFFENSIVE

OCTOBER 24—NOVEMBER 11, 1918

(NORTH SHEET)

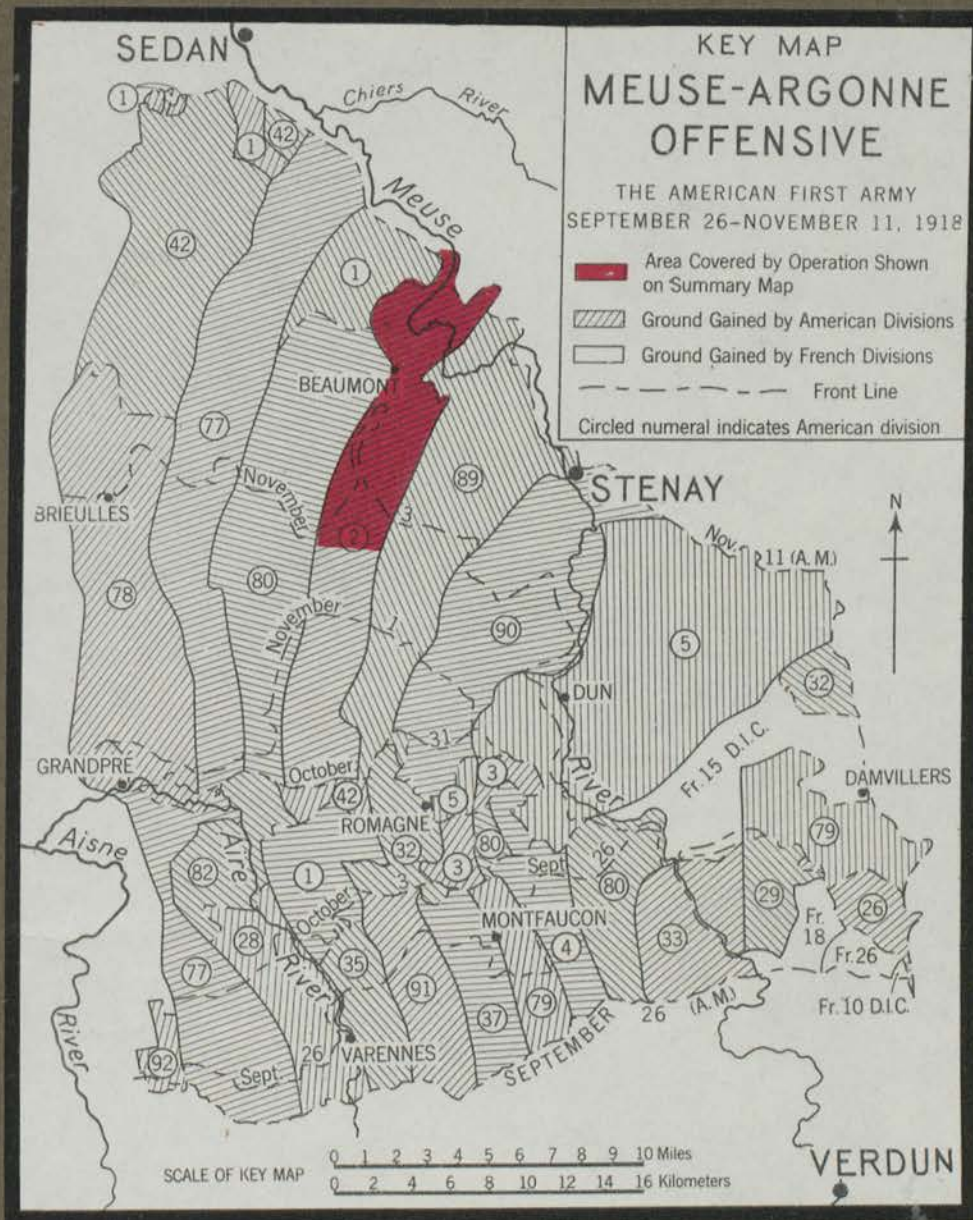

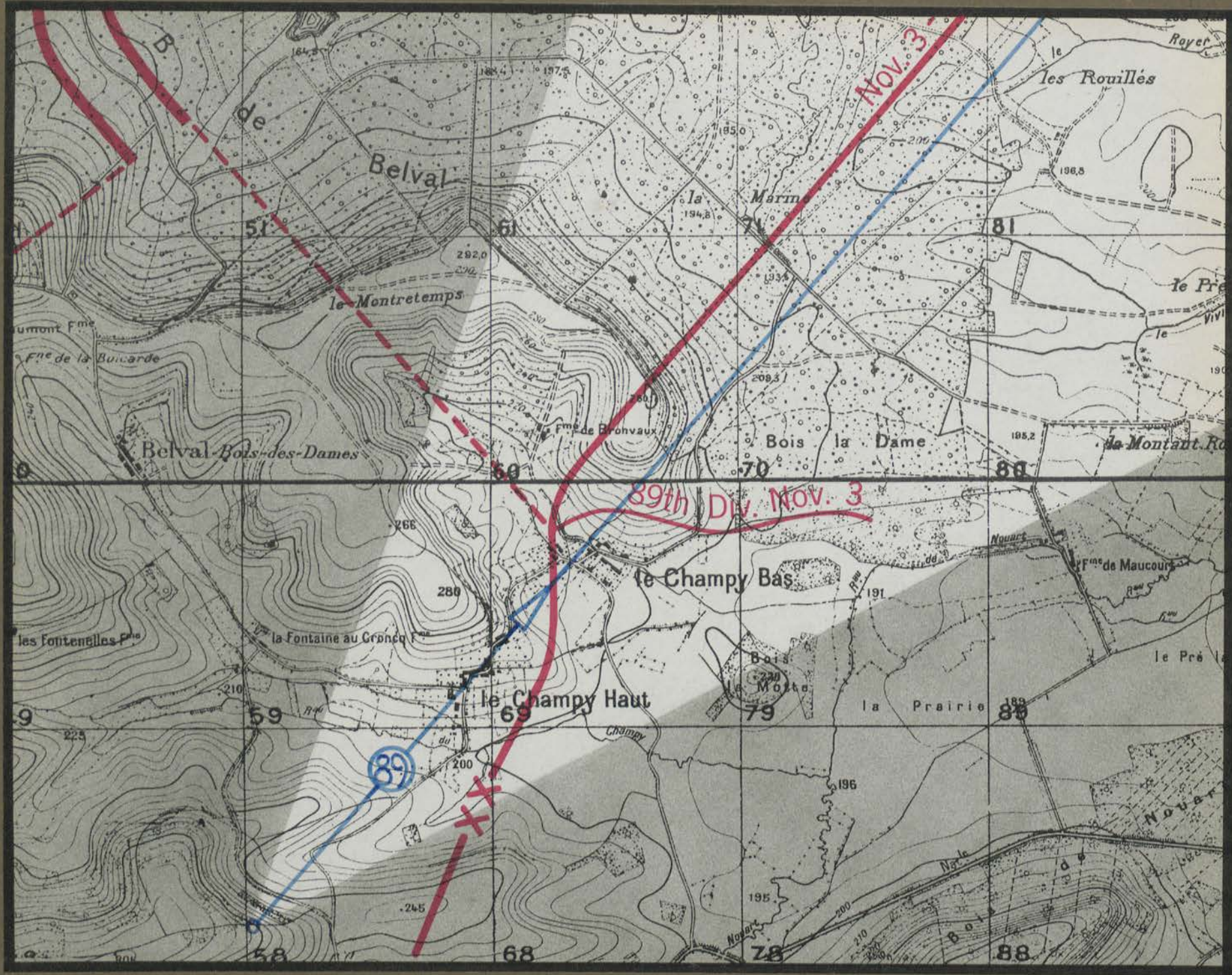



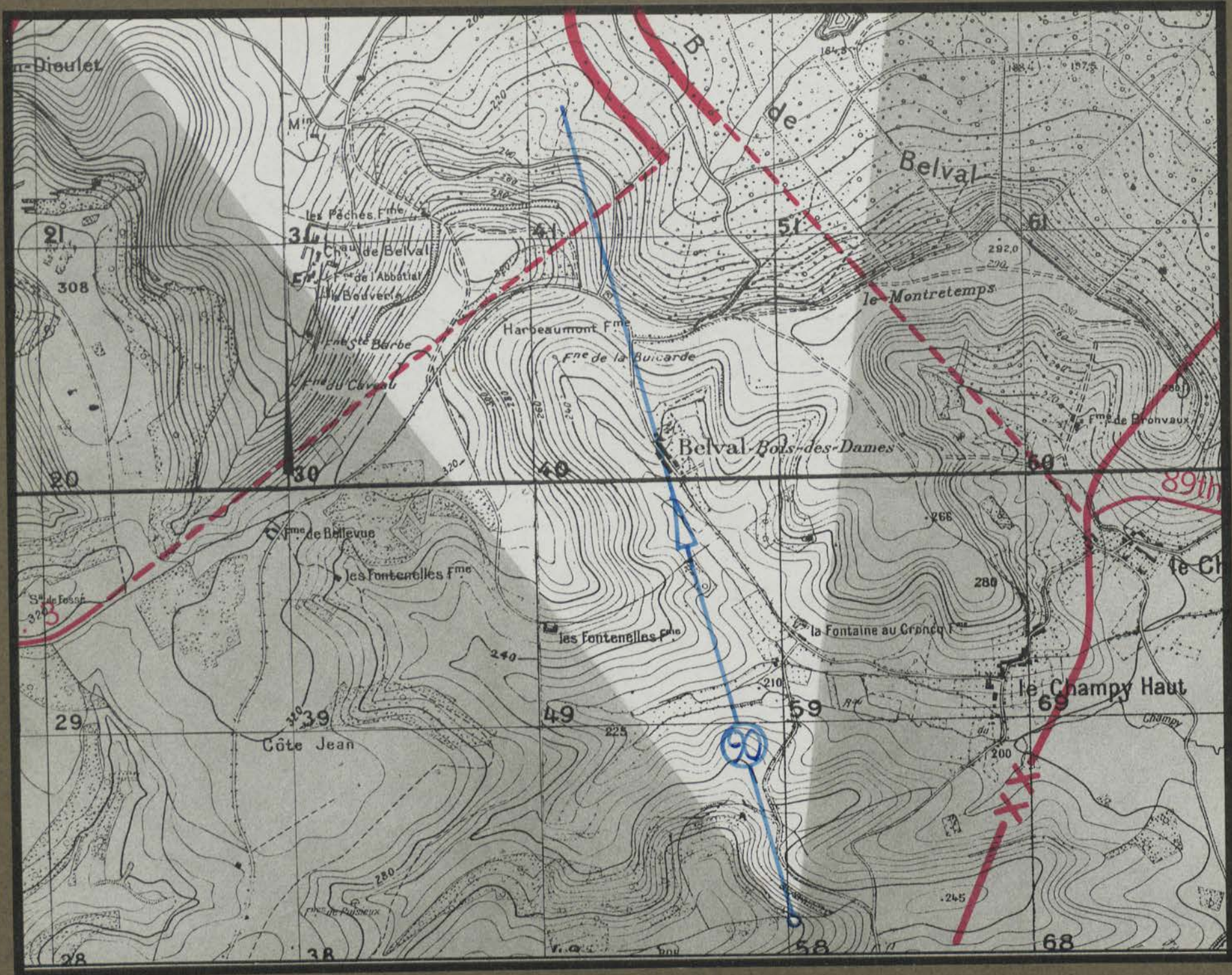

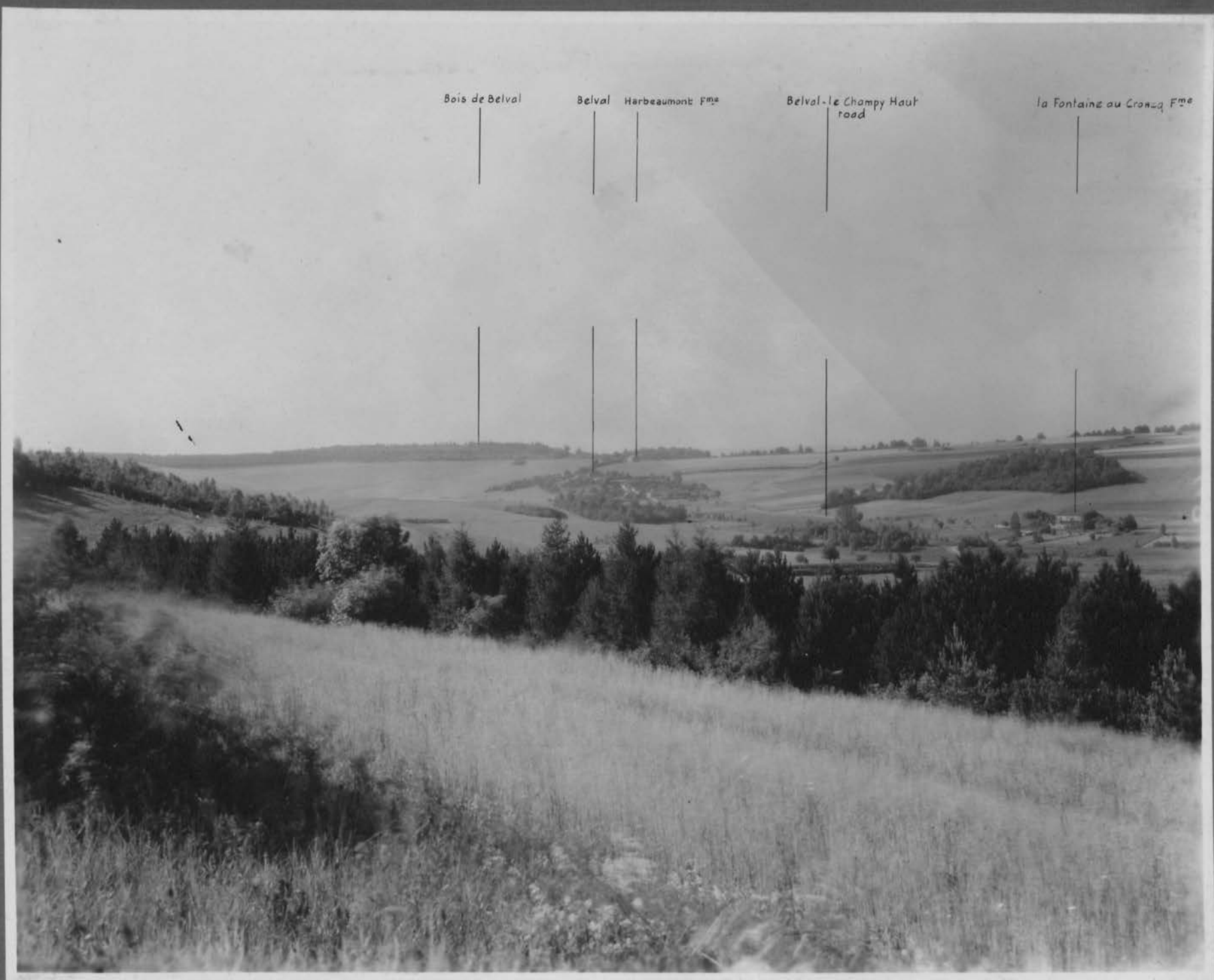

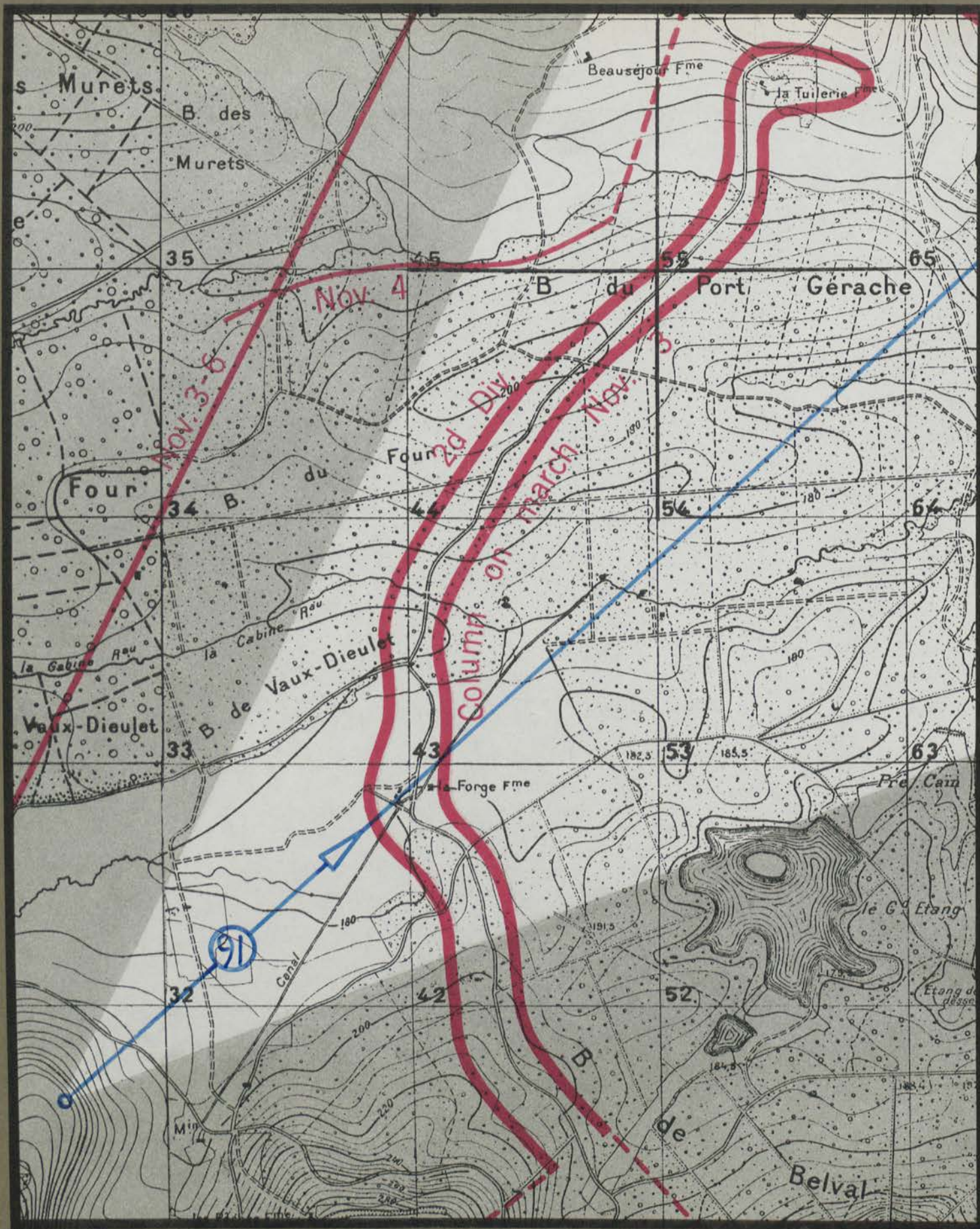

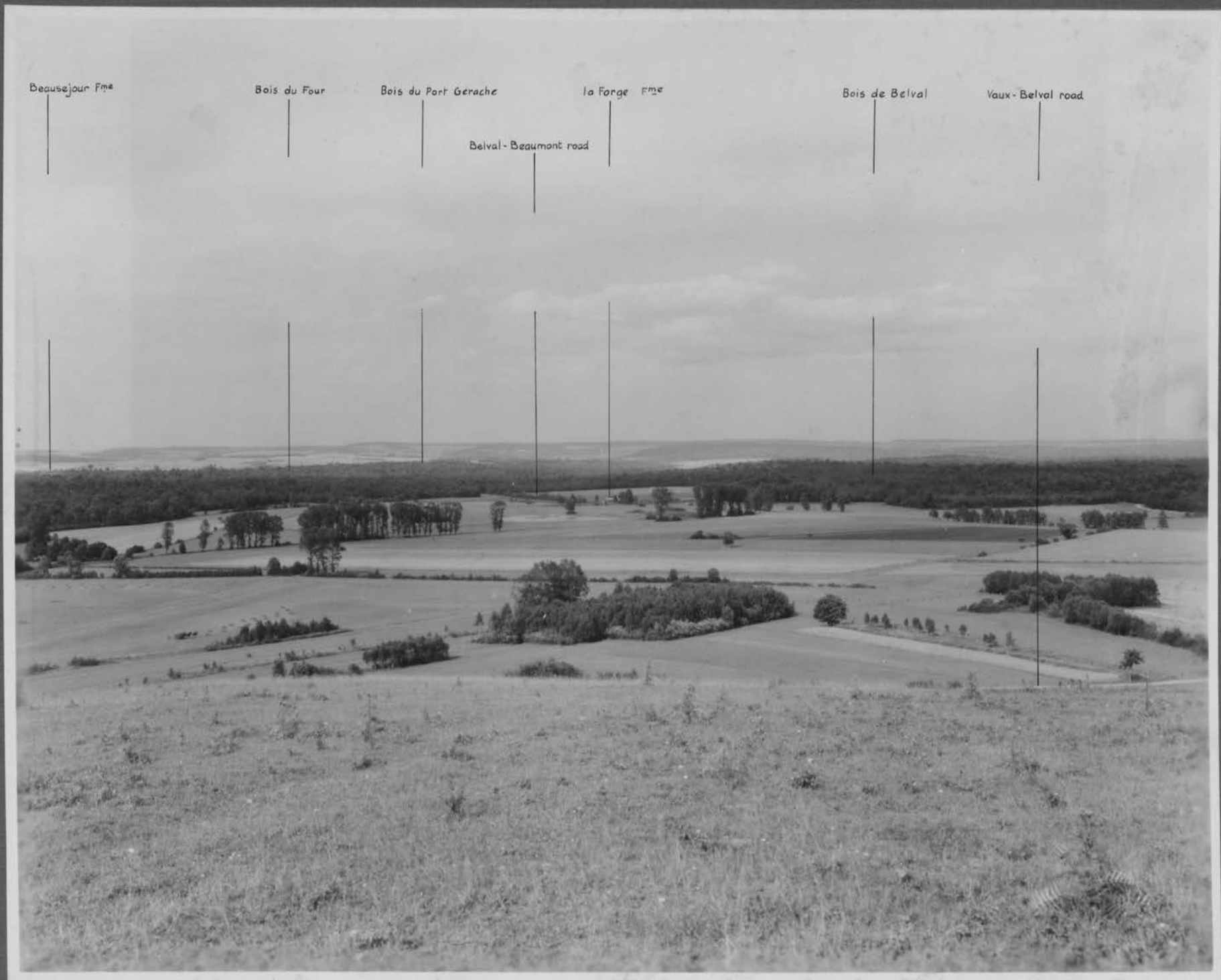

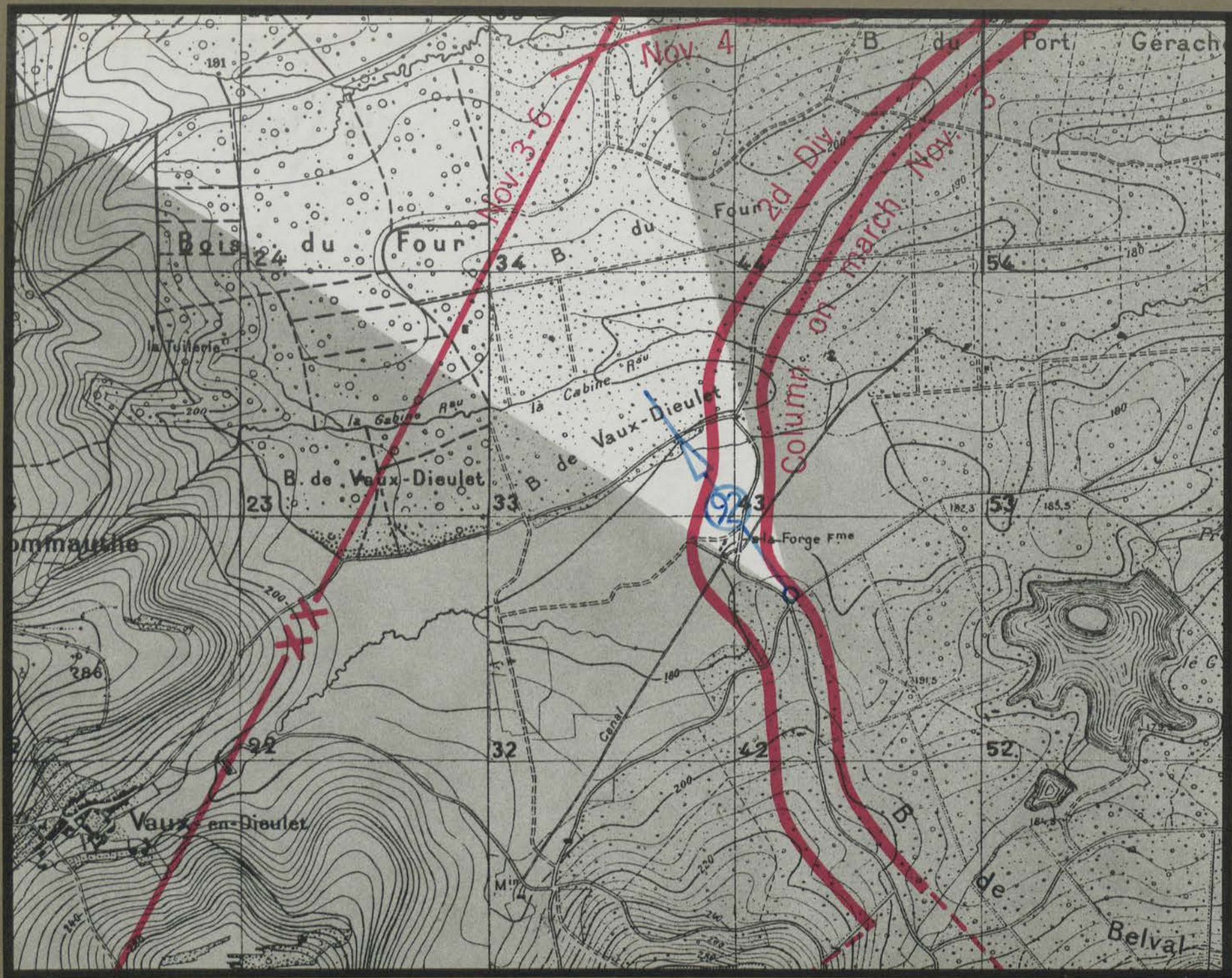

la Forge Fm^e

Bois de Vaux-Diculet



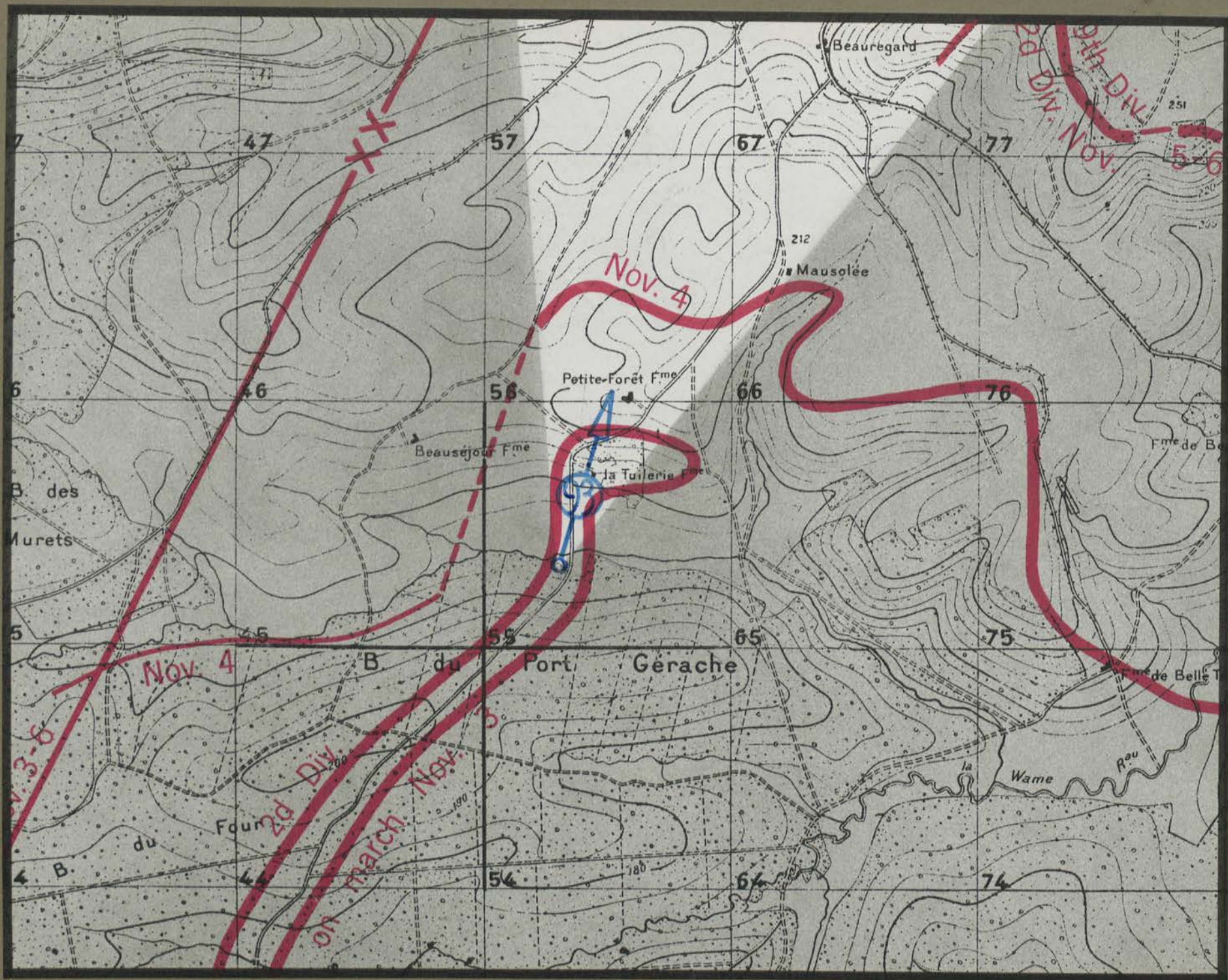

La Tuilerie Fme



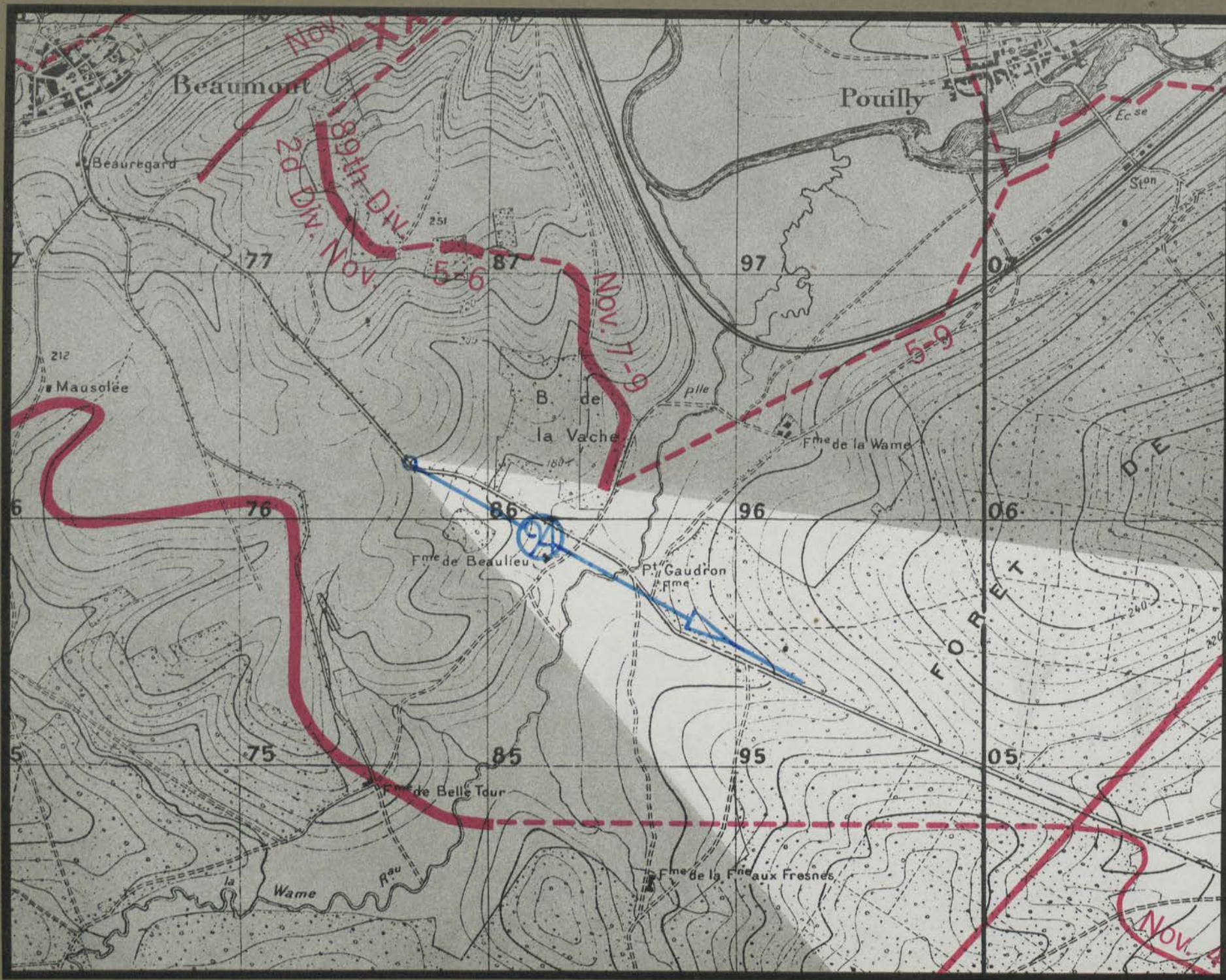

Bois de la Vache

Beaumont-Lancuville road

Forêt de Jaulnay

Forêt de Beaulieu

Forêt de Dieulet

la Wame Riv



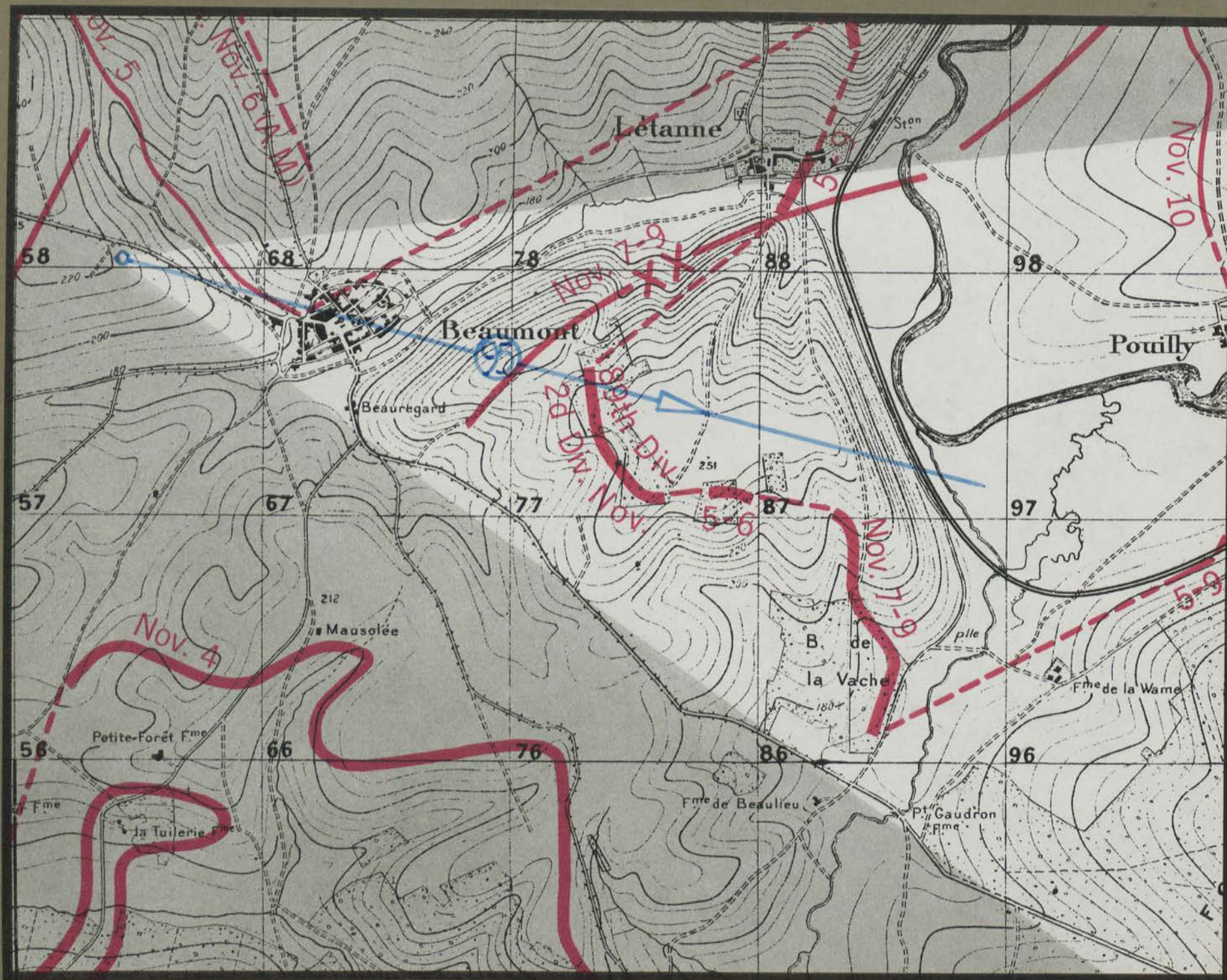

Létanne

Beaumont

Bois de la Vache

Beaumont-Laneuville road



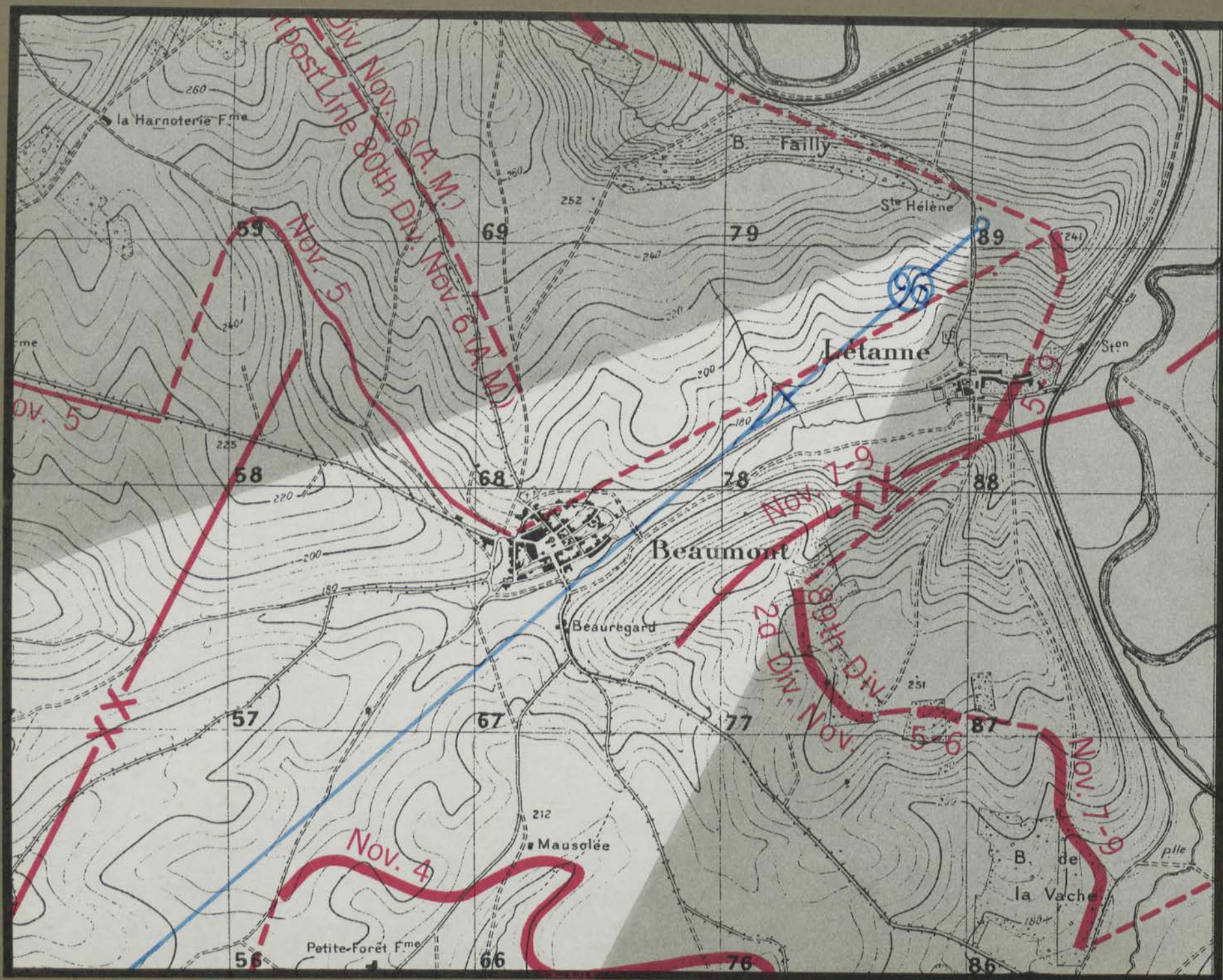

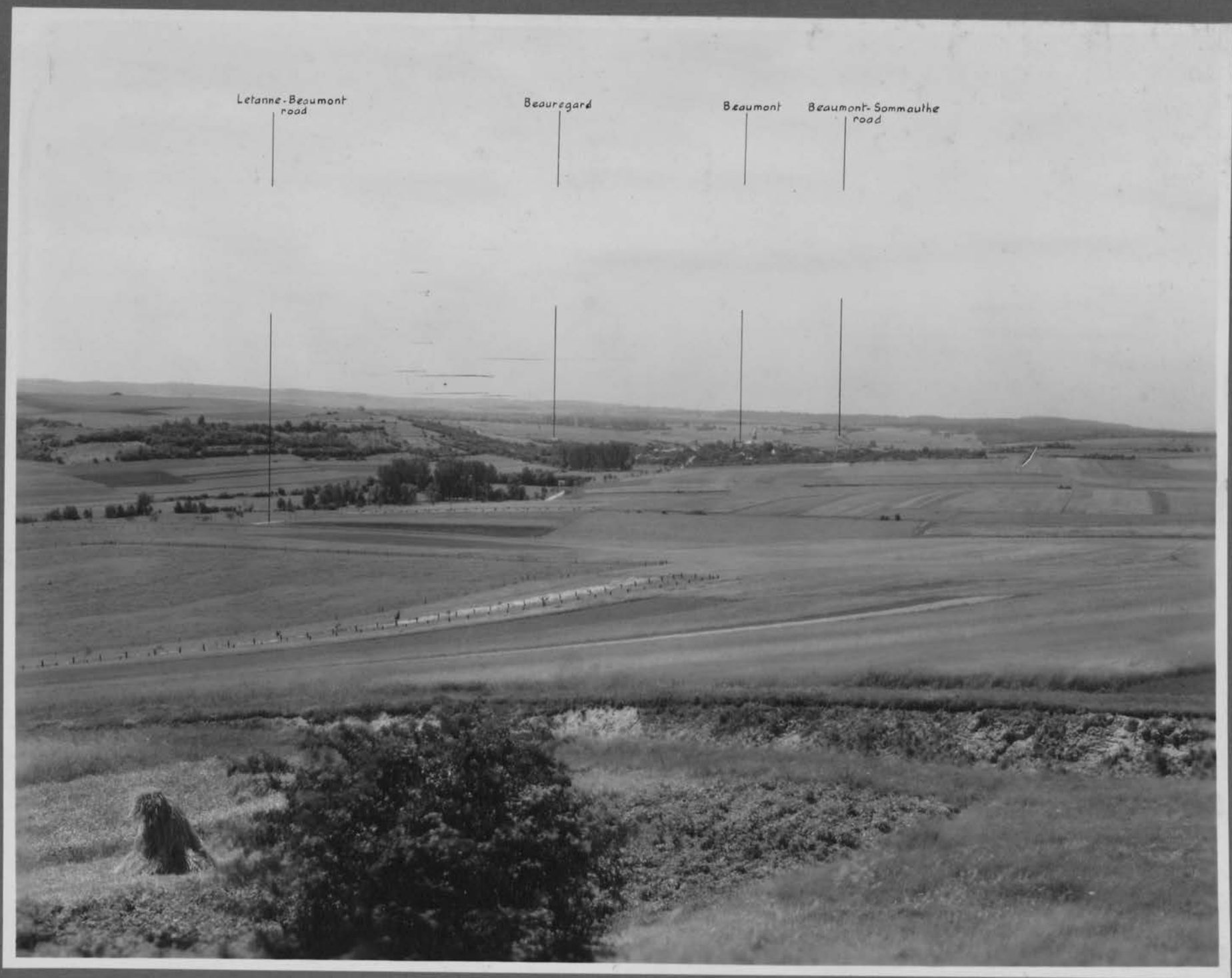

Lefanne-Beaumont
road

Beauregard

Beaumont

Beaumont-Sommauthe
road

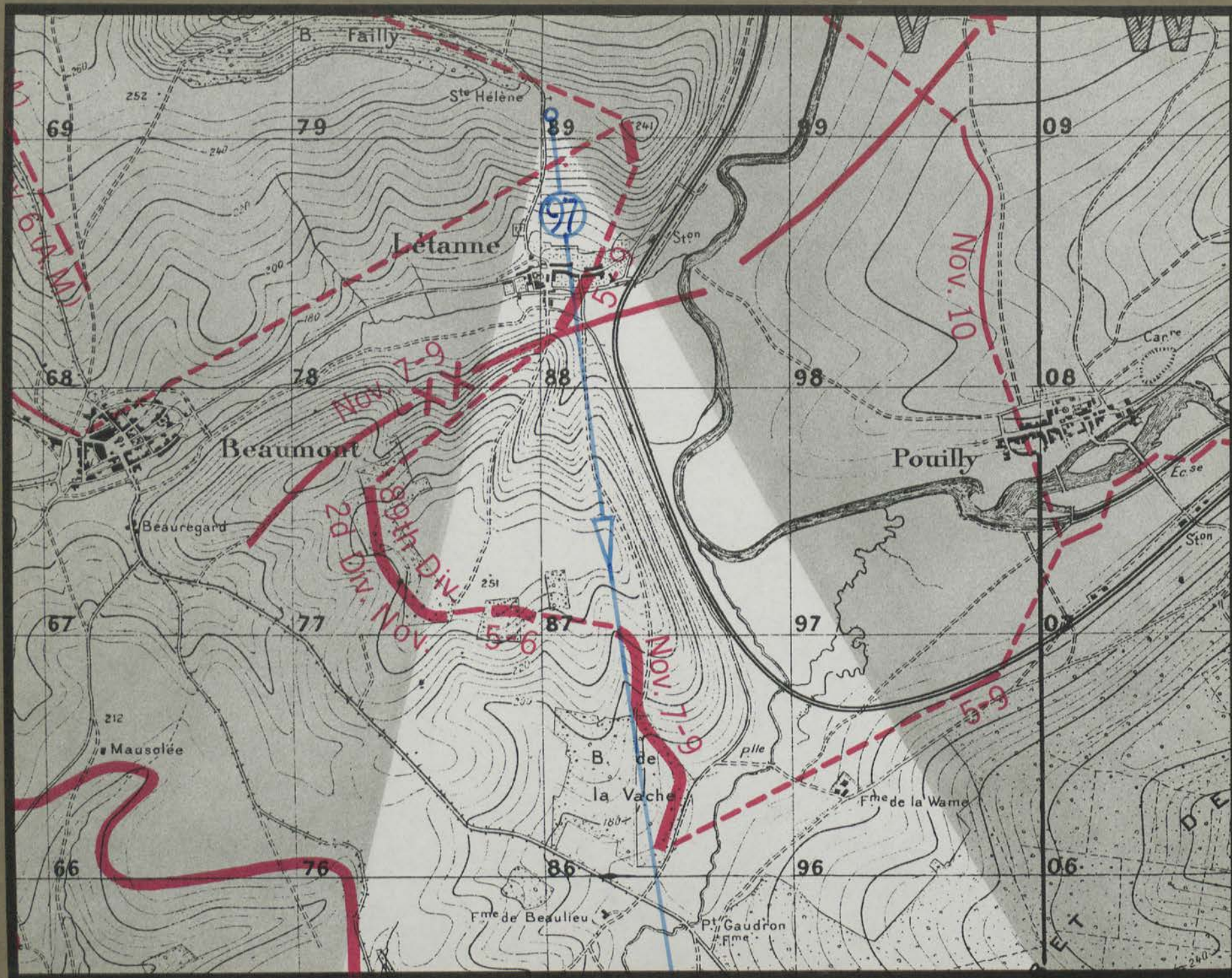



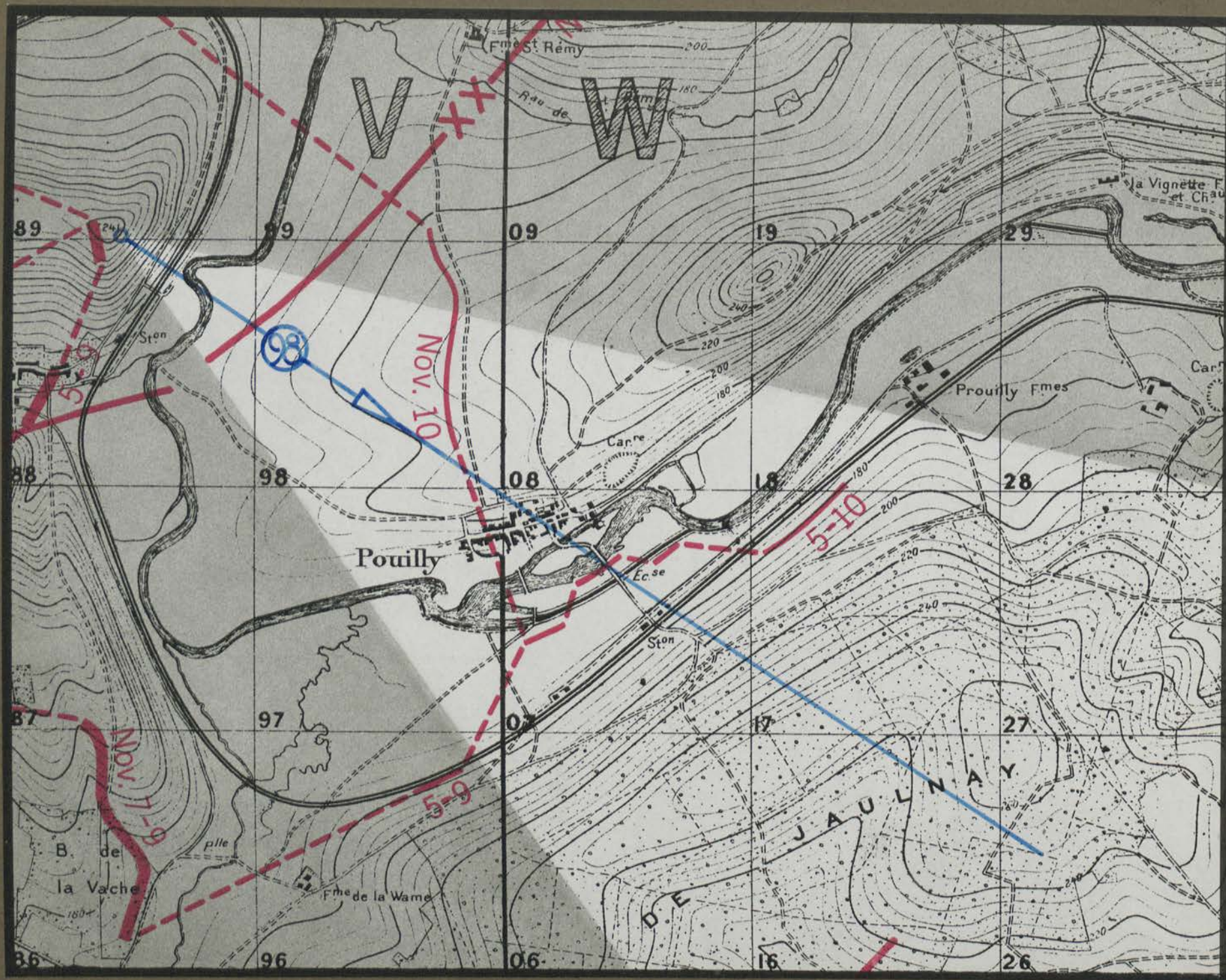



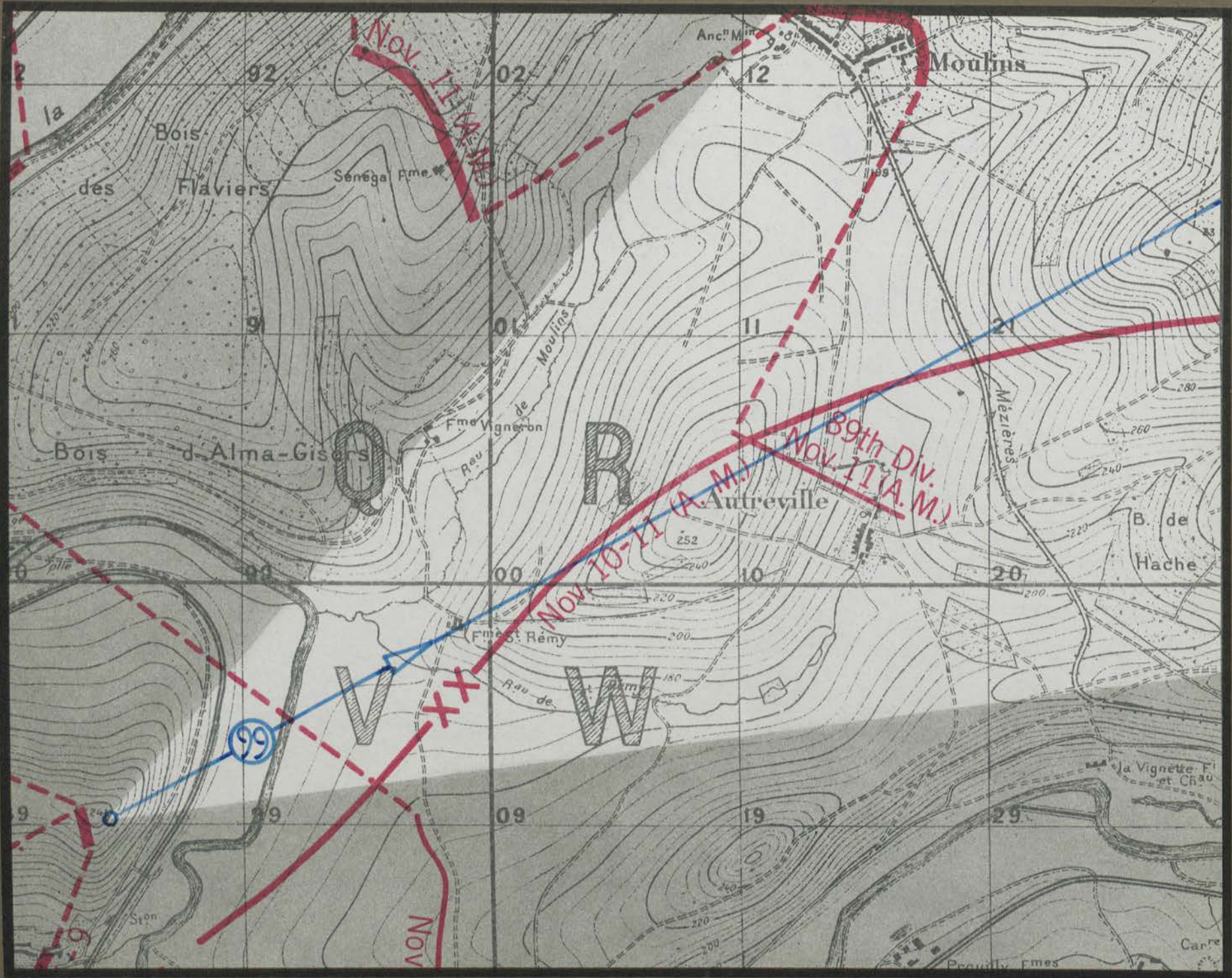



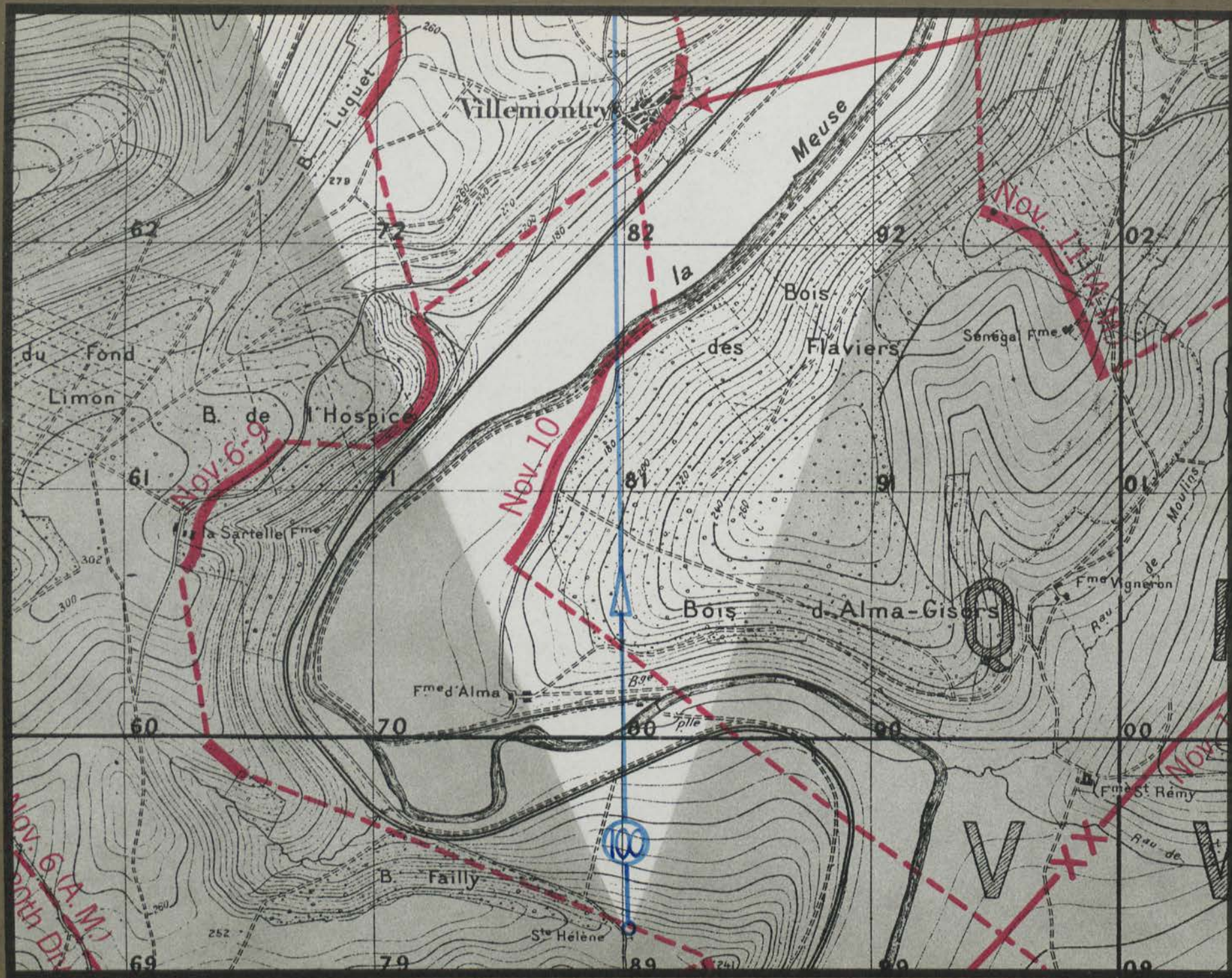



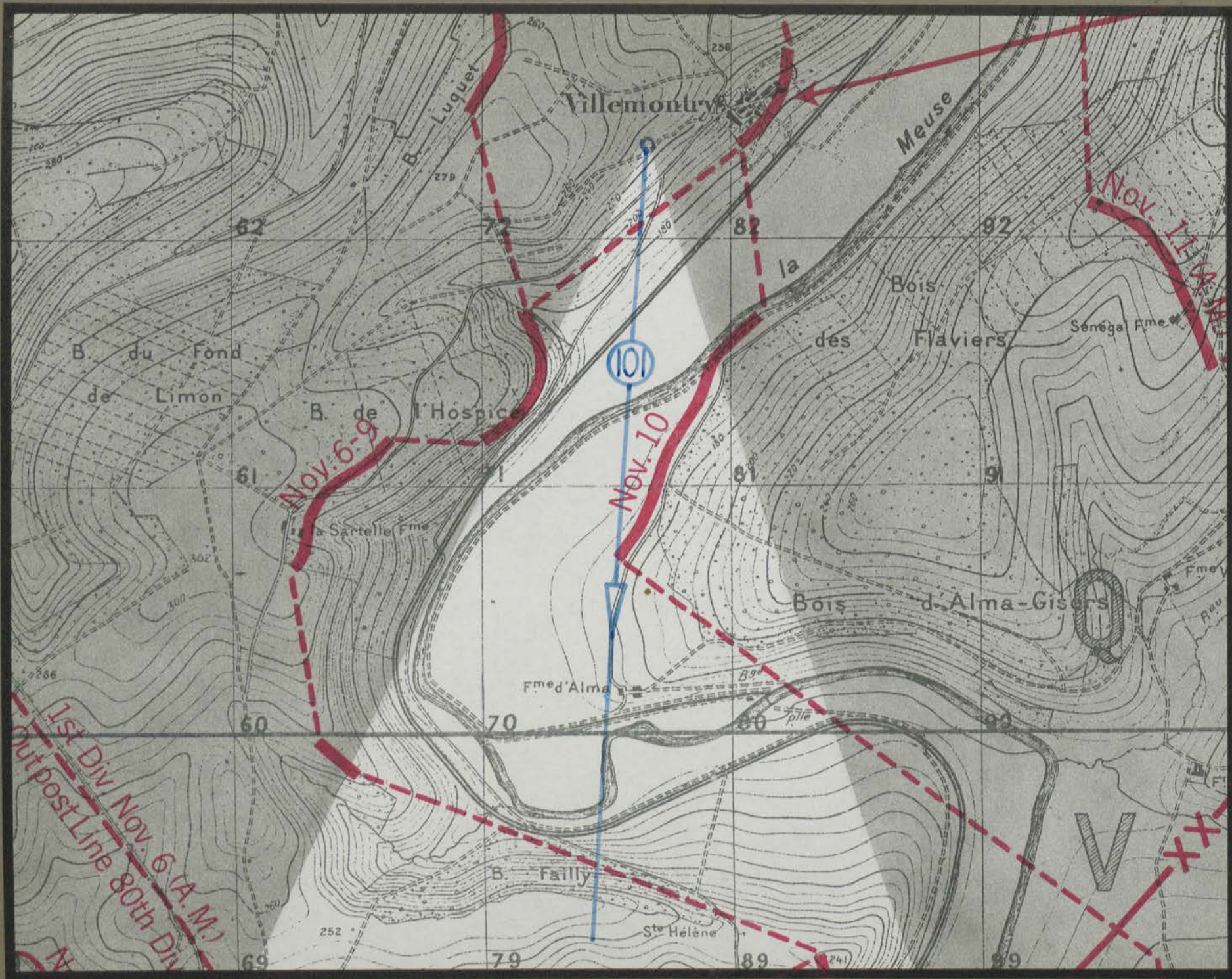

Bois d'Alma-Gisors

Meuse River

Verdun-Sedan R.R.

Villemontry-Létanne road

F^me d'Alma

Bois Faily

Bois de l'Hospice



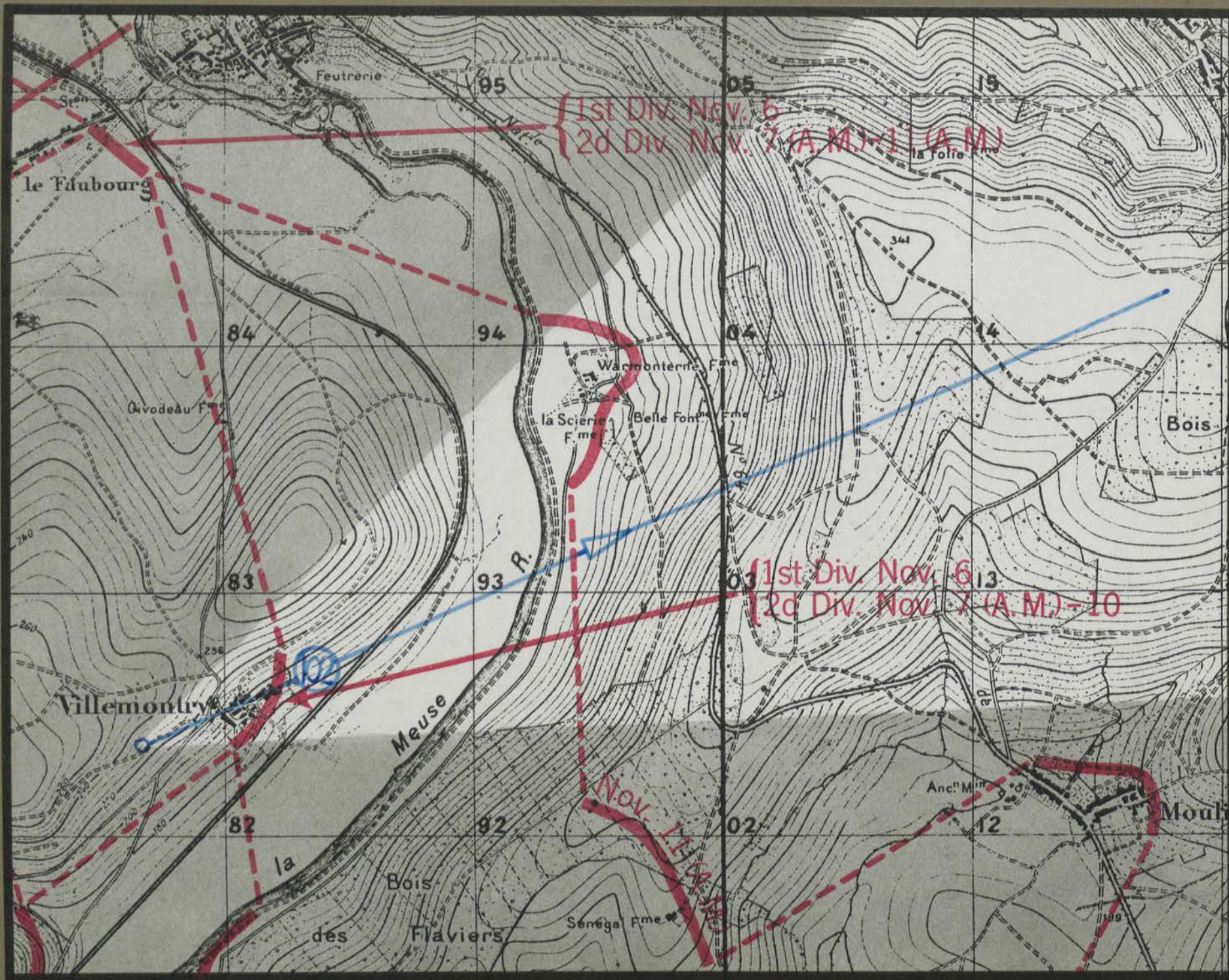



Villemontry

Villemontry-Letane
road

Route N° No. 64

Meuse River

Bois des Flaviers

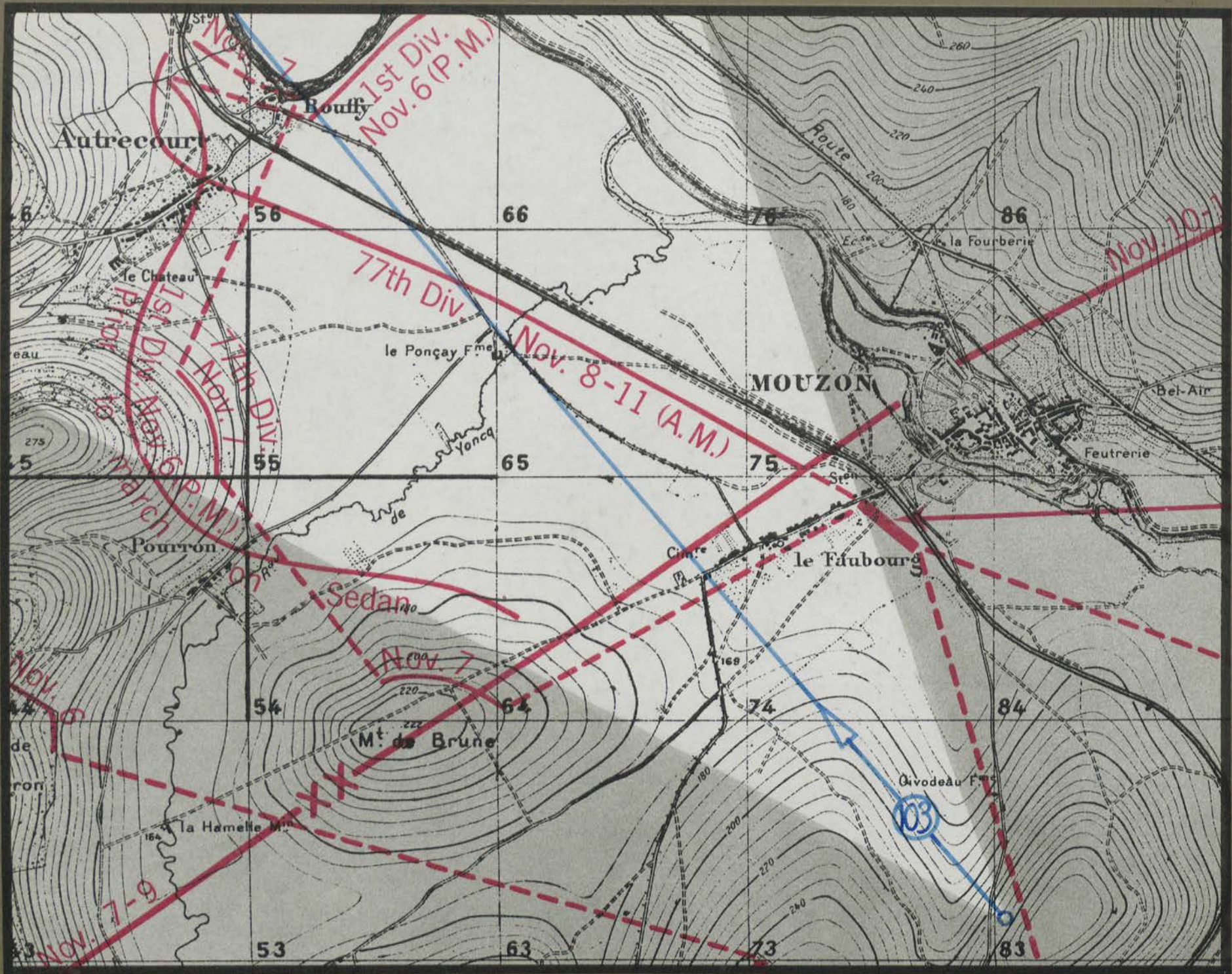



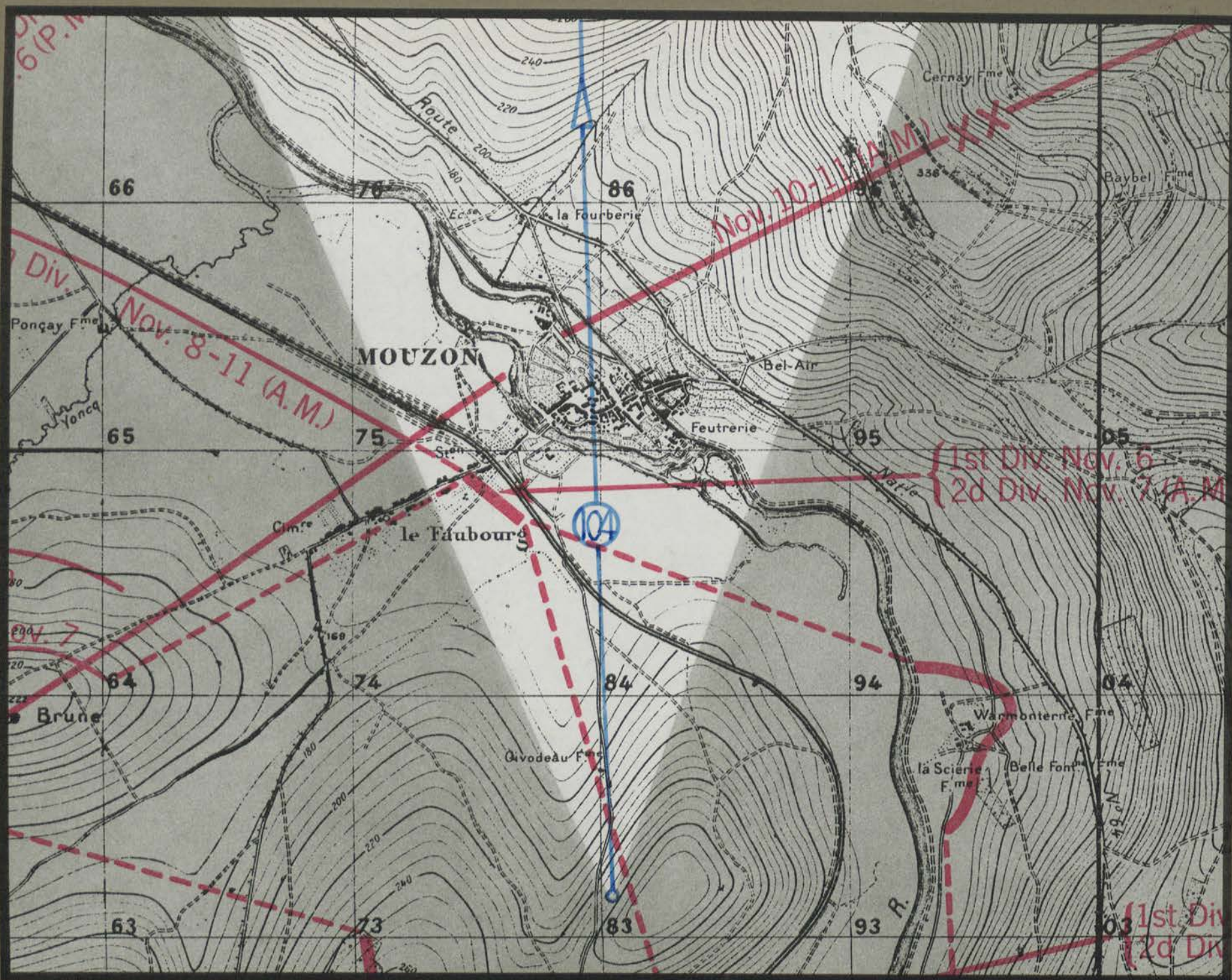

6 (P.M.)

66

86

Nov. 10-11 (A.M.)

Div.

Nov. 8-11 (A.M.)

MOUZON

Ponçay Fme

65

75

Bel-Air

Feutrierie

95

1st Div. Nov. 6
2d Div. Nov. 7 (A.M.)

le Faubourg

104

7

64

74

84

94

04

Brune

Givodeau Fme

Warmonterrie Fme

la Scierie Fme

Belle Font. Fme

63

73

83

93

03

1st Div
2d Div



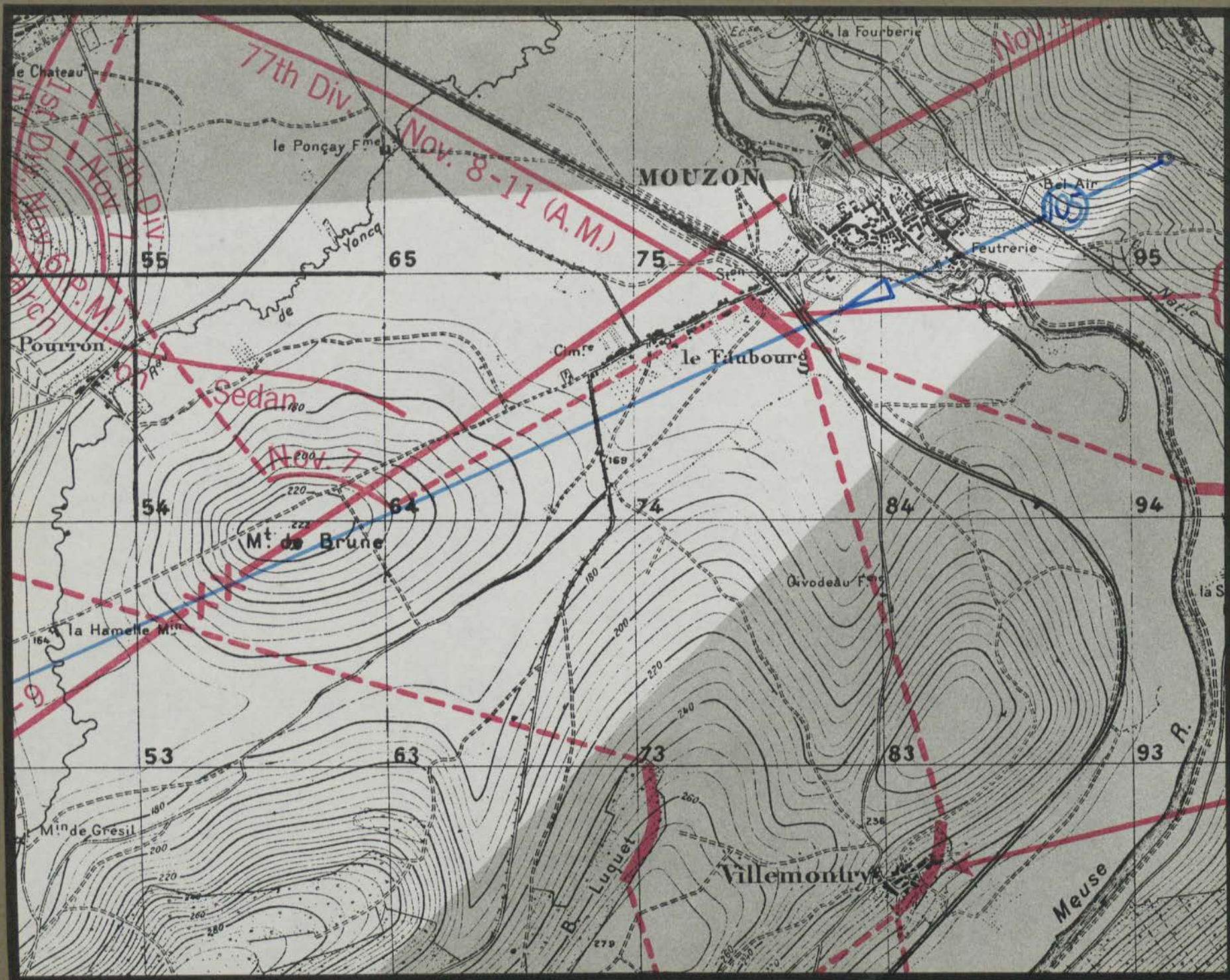



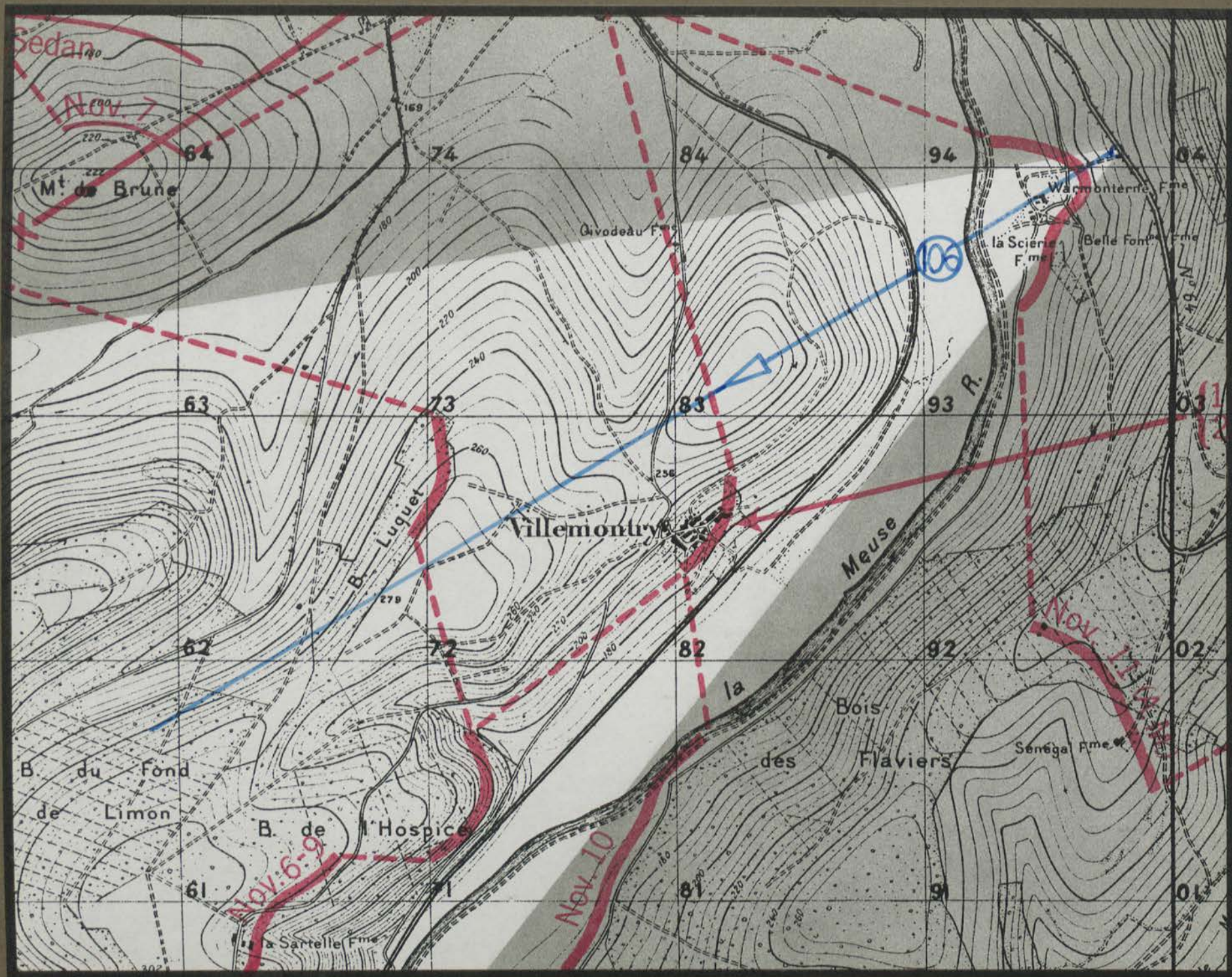



Station

Bois de l'Hospice

la Scierie Fm

Warnemontagne Fm

Meuse River

Villemontry

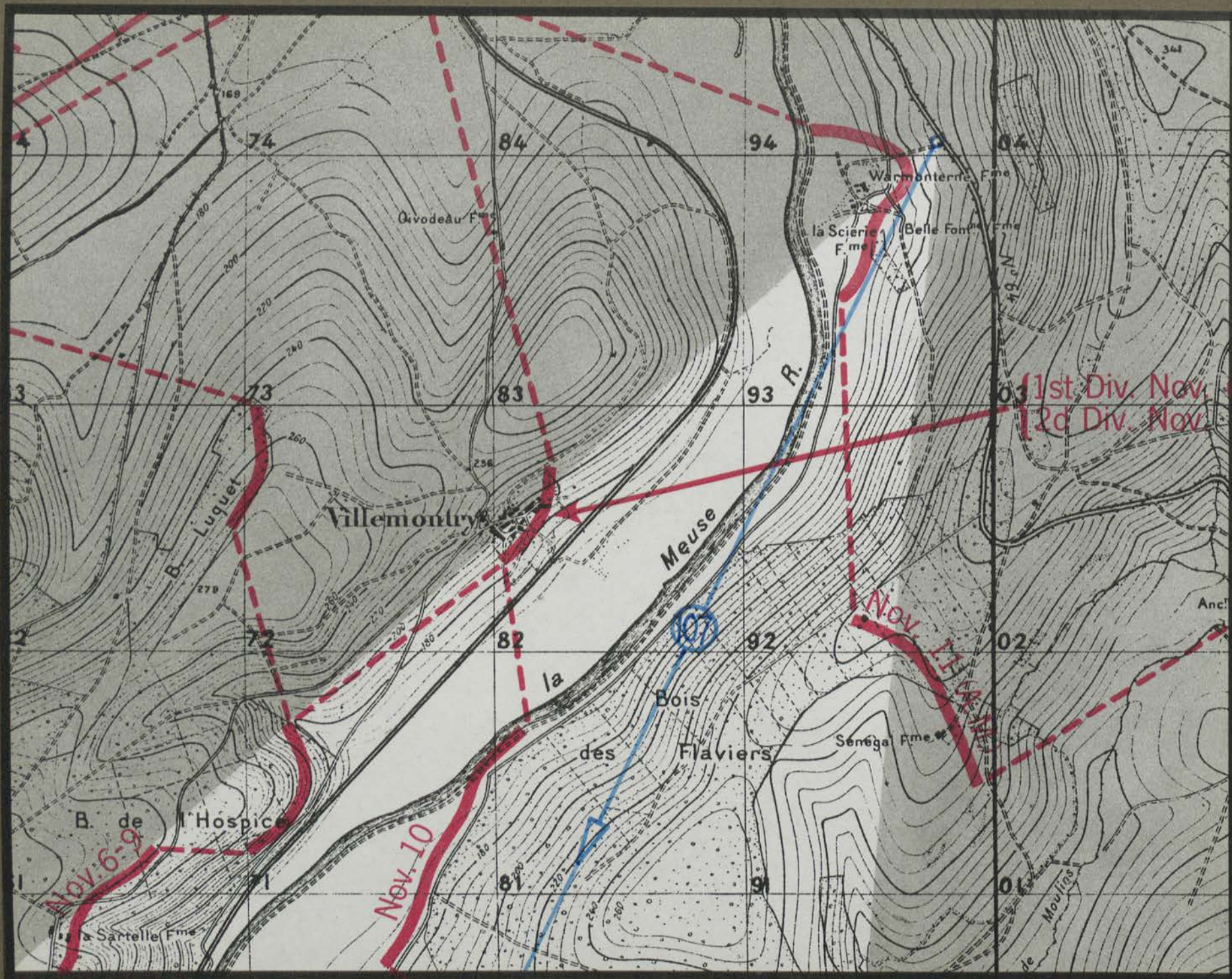

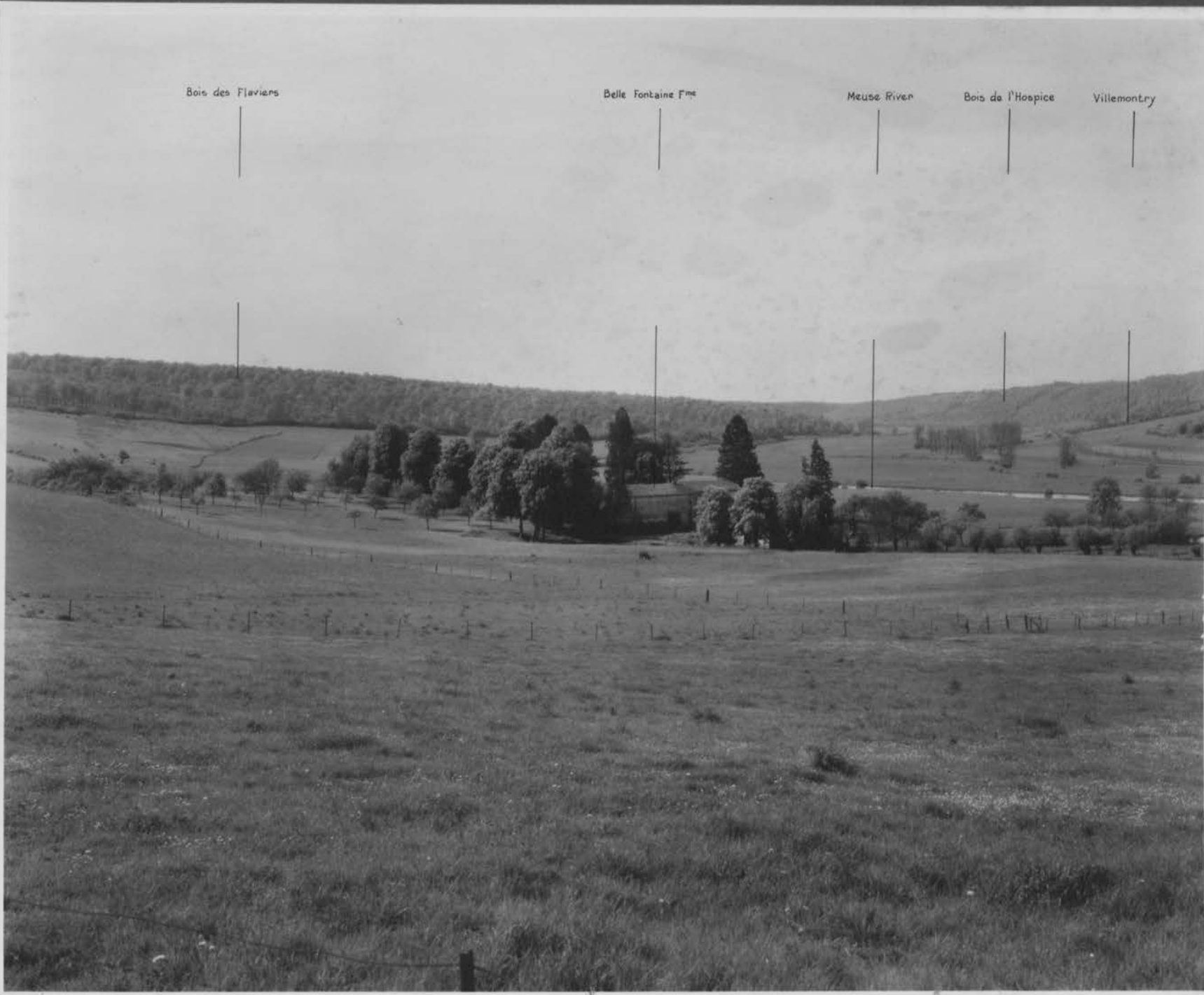

Bois des Flaviens

Belle Fontaine Fme

Meuse River

Bois de l'Hospice

Villemonty

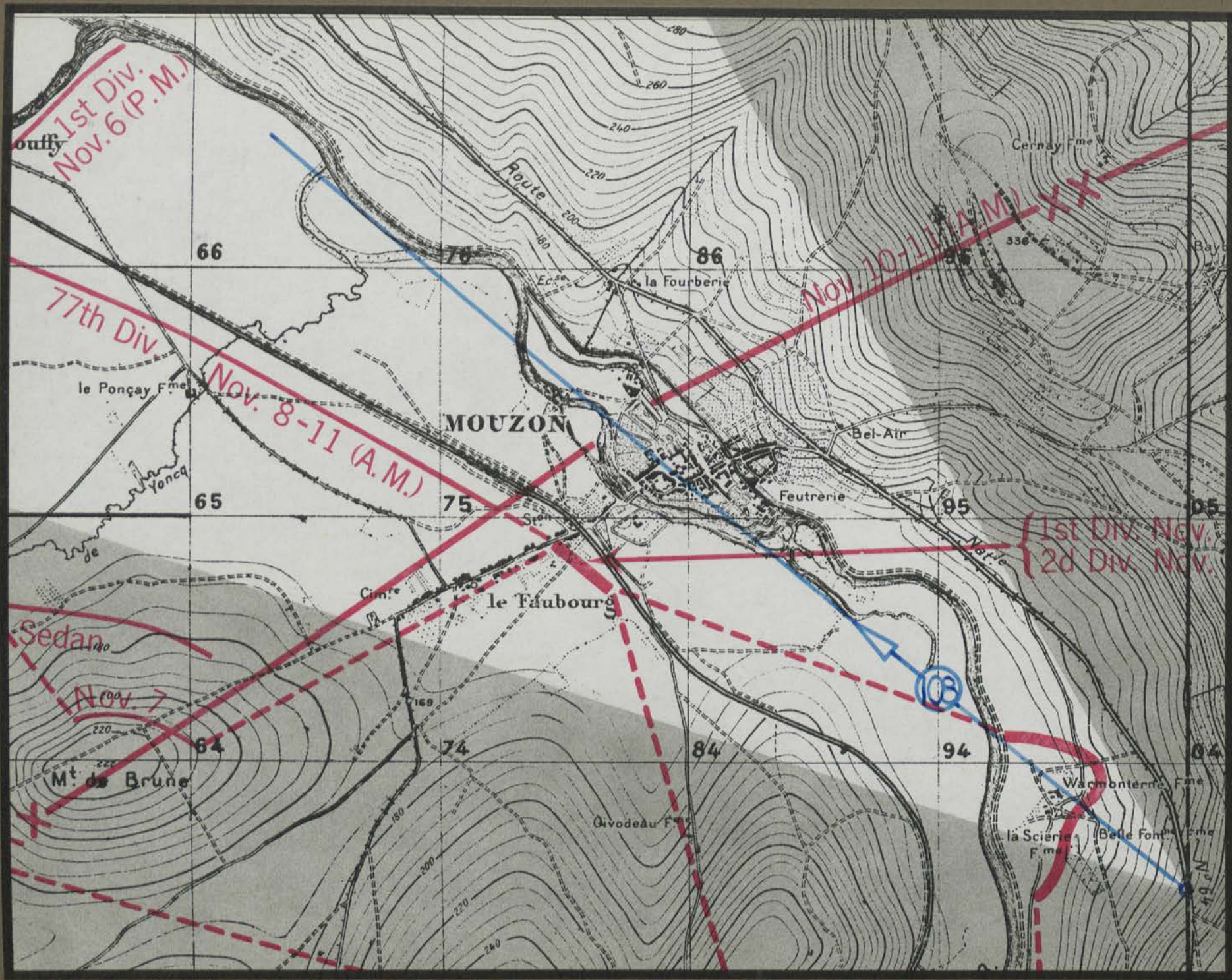



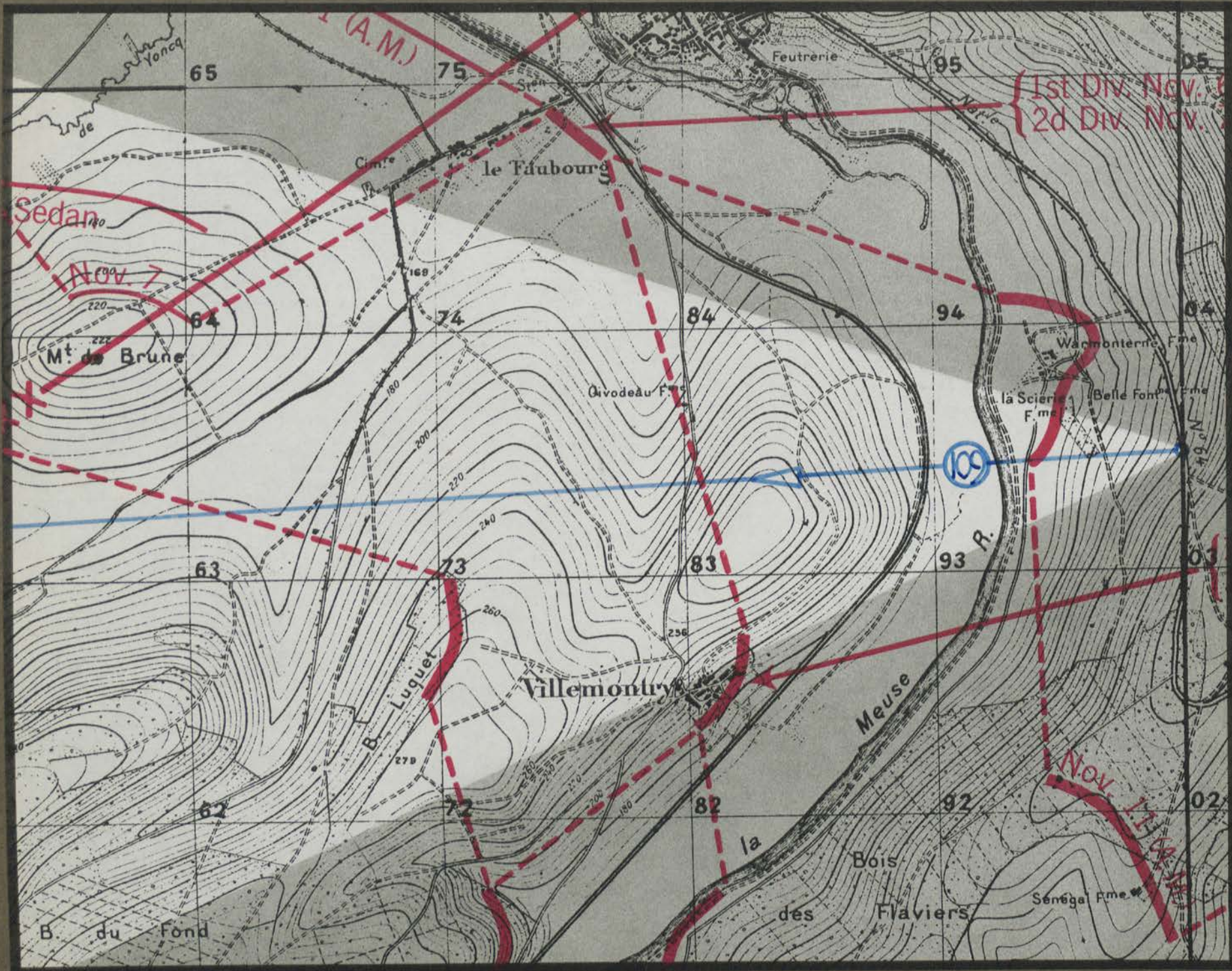



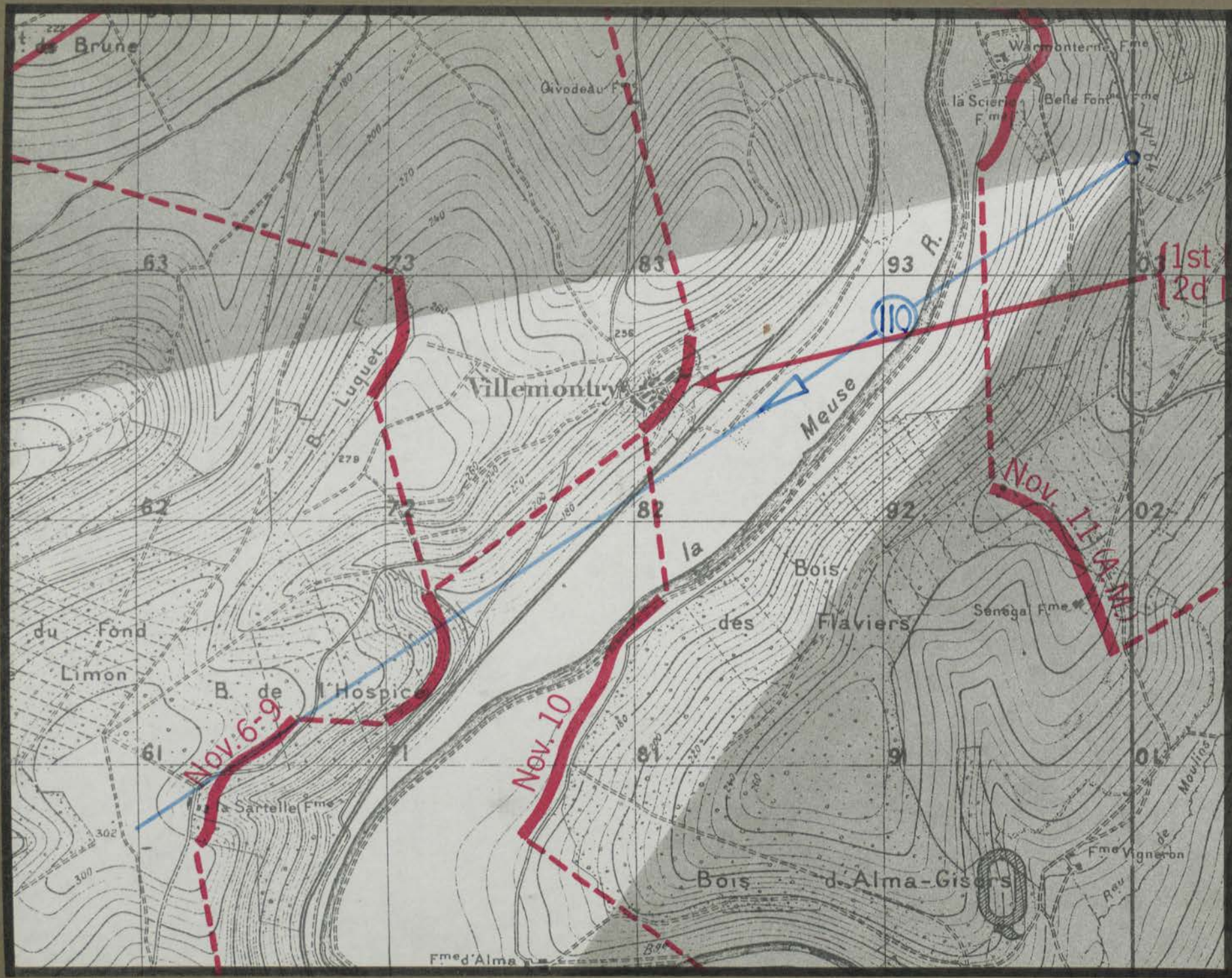



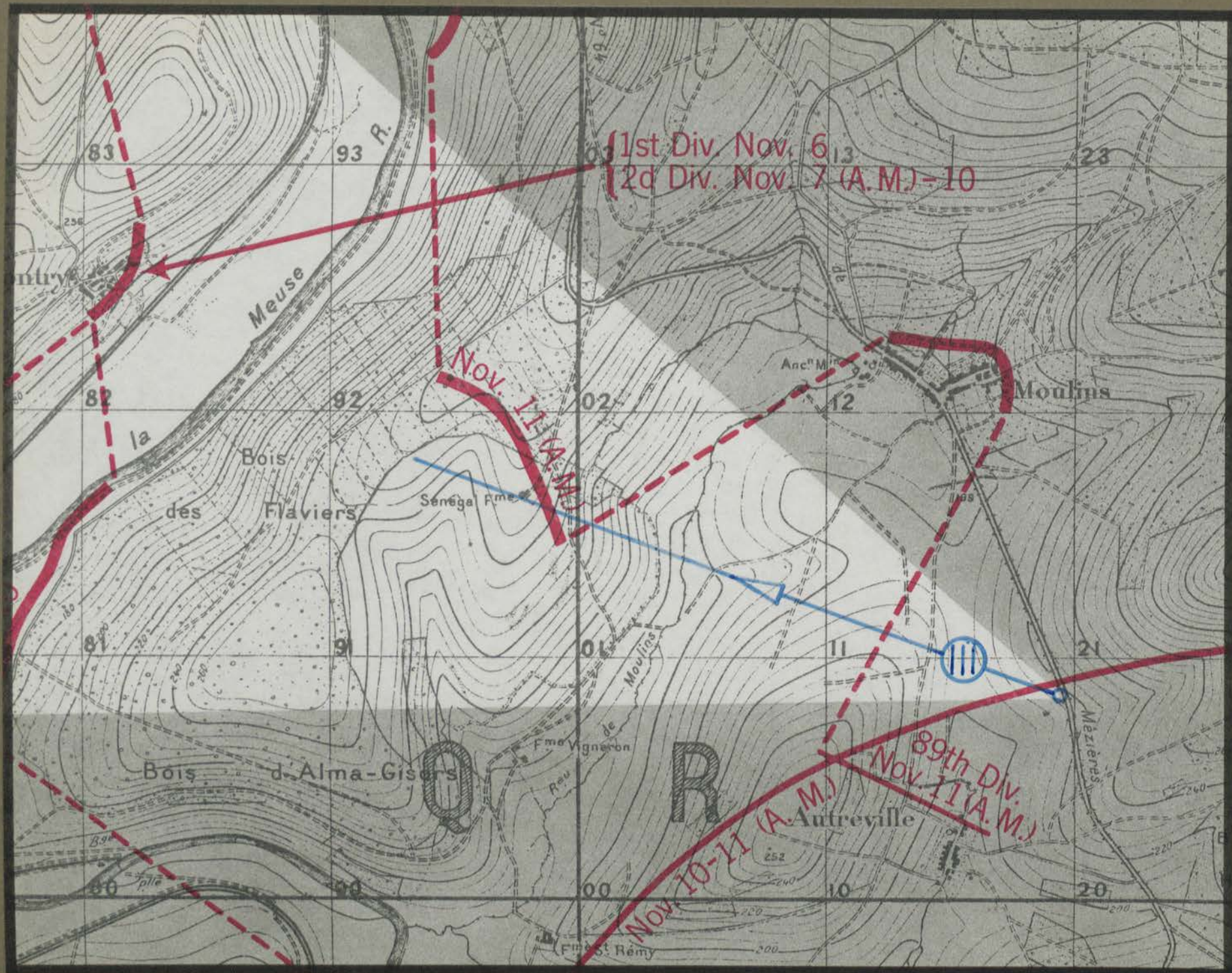

Bois d'Alma-Gisors

Senegal F.M.C

Bois des Flaviens



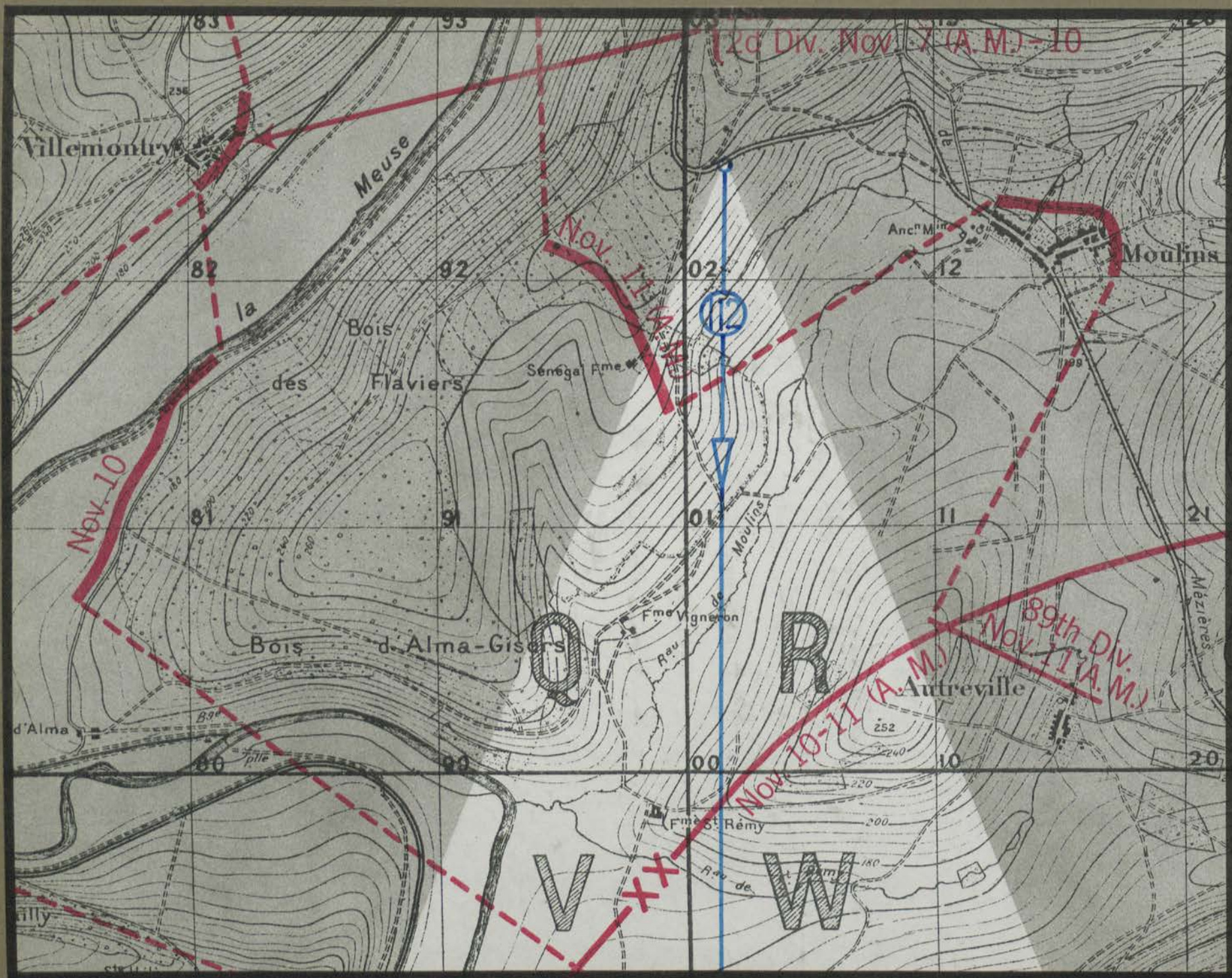

2d Div. Nov. 7 (A.M.) - 10

Nov. 10

Nov. 11

Nov. 10-11 (A.M.)
89th Div. Nov. 11 (A.M.)

Q

R

V

W

Roy de Moulins

Forêt de Jaulny

Pouilly

Fme St Remy

Bois de la Vache

Fme de la Warne



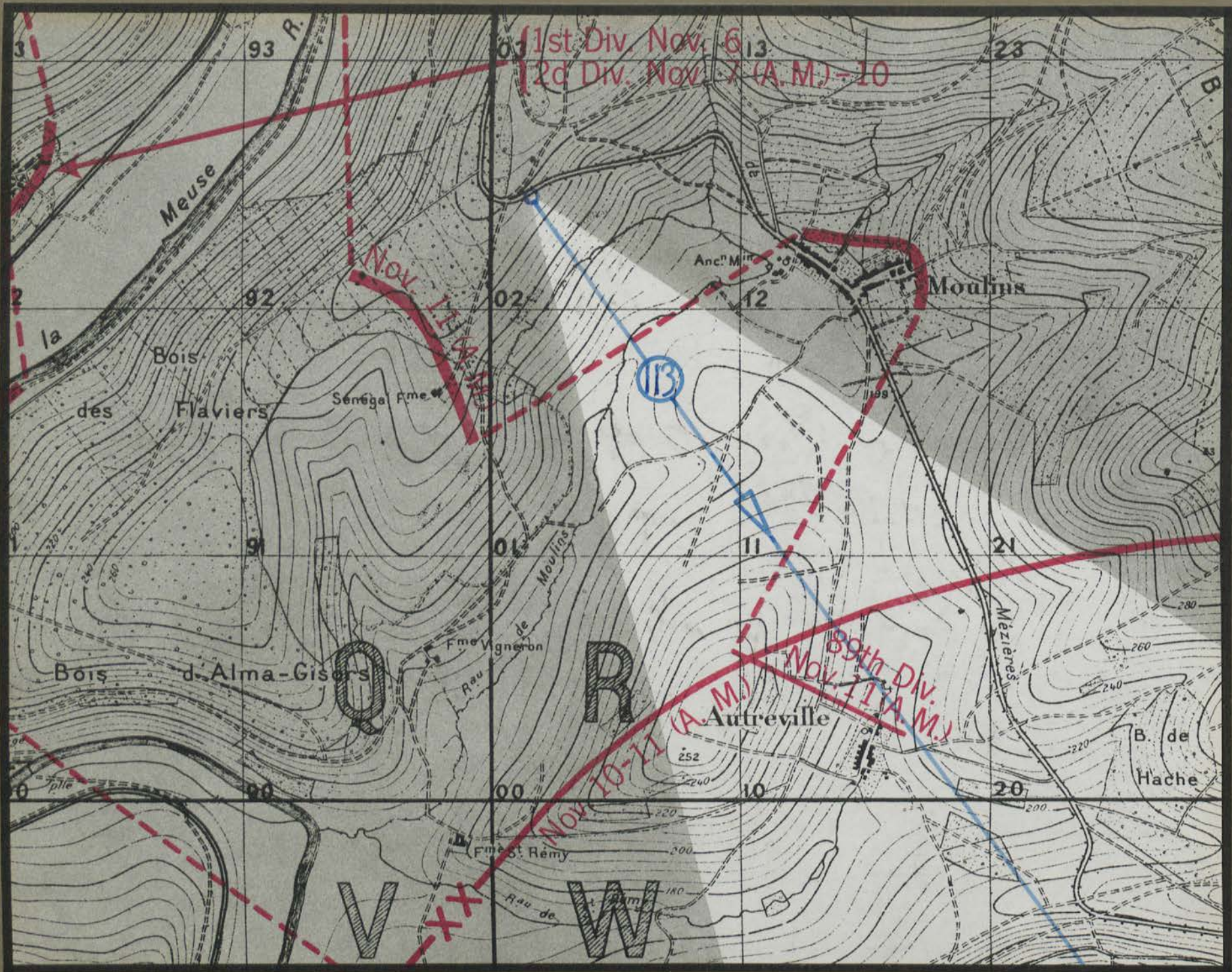



COMMAN

COMBINED ARMS RESEARCH LIBRARY
FORT LEAVENWORTH, KS



3 1695 00464 6196

LIBRARY

1. Books, pamphlets, and periodicals must be charged at the loan desk (signature on book-loan card) before being taken from the library.

2. Any item drawn from the Library must be returned within one month.

Exceptions to this regulation are as follows:

- (1) Material issued to classes as a whole.
- (2) Material issued to instructors for professional use.
- (3) New books which are in demand must be returned within one week.
- (4) Books required for faculty use are subject to recall at any time.
- (5) All persons having library material in their possession will return same before leaving the post permanently.
- (6) Books loaned outside the School must be returned within two weeks.

3. Reference books and current periodicals will not be removed from the Library.

