

AD-A036 524

CLEMSON UNIV S C COLL OF ENGINEERING  
A SYSTEMS ANALYSIS OF WATER QUALITY SURVEY DESIGN. APPENDIX III--ETC(U)  
AUG 75 L C WILCOX, B E GILLILAND

F/G 13/2

DADA17-72-C-2152

NL

UNCLASSIFIED

1 of 2  
ADA036524



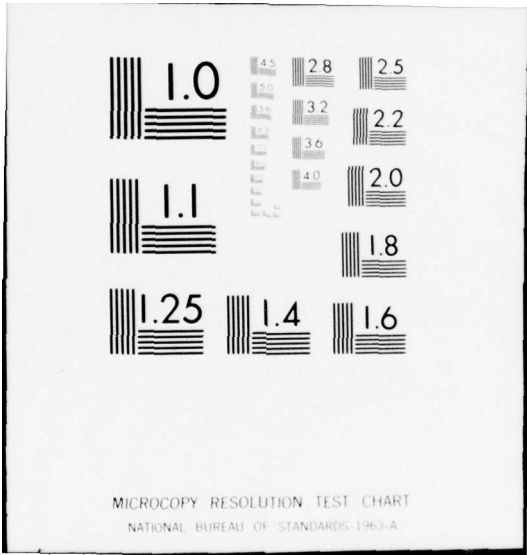

ADA036524

9 Final Rept.

12  
B.S.

6

A SYSTEMS ANALYSIS OF WATER QUALITY SURVEY DESIGN.

~~FINAL REPORT~~  
APPENDIX III  
DOCUMENTATION  
SURVEY PLANNING PROGRAM PROGRAMMER'S MANUAL.

11 AUG 1975

12 147p.

10

Lyle C. Wilcox  
Bobby E. Gilliland  
Ralph W. Gilchrist  
Thomas M. Keivath

SUPPORTED BY

U.S. ARMY MEDICAL RESEARCH AND DEVELOPMENT COMMAND  
WASHINGTON, D.C. 20314

15  
CONTRACT NO. DA DA 17-72-C-2152

PUBLICATION BY  
ENGINEERING RESEARCH  
CLEMSON UNIVERSITY  
CLEMSON, S.C.

DDC  
RECEIVED  
MAR 8 1977  
RECEIVED  
D

408039

DISTRIBUTION STATEMENT A

Approved for public release;  
Distribution Unlimited

Handwritten initials



REPORT DOCUMENTATION PAGE		READ INSTRUCTIONS BEFORE COMPLETING FORM
1. REPORT NUMBER Final Report	2. GOVT ACCESSION NO.	3. RECIPIENT'S CATALOG NUMBER
4. TITLE (and Subtitle) A Systems Analysis of Water Quality Survey Design	5. TYPE OF REPORT & PERIOD COVERED Final	
	6. PERFORMING ORG. REPORT NUMBER Final	
7. AUTHOR(s) Lyle C. Wilcox Thomas L. Drake Ralph W. Gilchrist	Bobby E. Gilliland	8. CONTRACT OR GRANT NUMBER(s) DADA 17-72-C-2152
9. PERFORMING ORGANIZATION NAME AND ADDRESS Clemson University College of Engineering Clemson, SC 29631	10. PROGRAM ELEMENT, PROJECT, TASK AREA & WORK UNIT NUMBERS	
11. CONTROLLING OFFICE NAME AND ADDRESS	12. REPORT DATE August 1975	
	13. NUMBER OF PAGES 862	
14. MONITORING AGENCY NAME & ADDRESS (if different from Controlling Office)	15. SECURITY CLASS. (of this report)	
	15a. DECLASSIFICATION/DOWNGRADING SCHEDULE	
16. DISTRIBUTION STATEMENT (of this Report)  Distribution of this document is unlimited.		
17. DISTRIBUTION STATEMENT (of the abstract entered in Block 20, if different from Report)		
18. SUPPLEMENTARY NOTES		
19. KEY WORDS (Continue on reverse side if necessary and identify by block number) Systems Analysis Water Quality Water Quality Survey Water Quality Survey Design Army Ammunition Plants Modeling Simulation Ammunition Manufacturing Processes Water Quality Measurements		
20. ABSTRACT (Continue on reverse side if necessary and identify by block number) This is the final report of a three year project titled, "A Systems Analysis of Water Quality Survey Design." In this project a study was made of water quality surveys conducted by the United States Army Environmental Hygiene Agency (AEHA). Mainly data and reports from studies of Army Ammunition Plants (AAP) were used. The focus of this project was the development of computer aided procedures which would assure efficient use of manpower and equipment and assure that the measurements taken give a reasonable representation of the system. Planning the		

survey, conducting the survey and reporting on the survey were included in the study.

The site modeling program models the manufacturing processes which contribute pollutants to the system, models the sewer system, and models the treatment system including acid or caustic neutralization, settling ponds, and domestic treatment. The inputs to the model are the production levels of the manufacturing processes and the outputs are the predicted pollutant measurement values at each possible measure point in the system.

The resource matching program accepts data defining proposed measurements and matches these against the available time, manpower, and equipment. The output lists the pollutant to be measured at each measure point, the total commitment of time for each analyst and for each piece of equipment. Note is made of any overcommitment of manpower or equipment.

The model refinement or updating program accepts measurements taken during a preliminary survey or during a regular survey and computes suggested new parameters for the process models.

The indicator model program evaluates the performance of sanitary treatment facilities.

The program uses design data, data from the operating log and/or data generated during the survey and computes key operational characteristics. Comparing these with desirable values as cited in design books and manuals will give the survey planner insight into the operation of the system and suggest the need for more survey measurements or the need for changes in operation.

A system was developed for automatic instrumentation of pH, conductivity, and other parameters which use strip chart recordings. Interface hardware was selected and purchased and interface software was developed for direct connection to a digital computer.

A data handling system was developed for use during and after the survey. A PDP8-OS/8 and peripheral equipment was purchased. Software was developed to perform data handling functions and to direct the user in application of the software. The program accepts raw data from the analytical chemist and performs data conversions, transcriptions, and data logging functions. Output is available in several forms as may be needed for various reports during and at the end of the survey.

Recommendations are: the survey planner should obtain sufficient data in a preliminary survey to model and analyze the site; measurements should be automated to the maximum extent possible; data handling should be delegated to the computer when the operations are well defined and repetitive. The programs, software and hardware included here will assist the survey planner in following these recommendations and design a more effective survey.

Unlimited

TABLE OF CONTENTS

Title Page . . . . .	i
Table of Contents . . . . .	ii
Introduction . . . . .	1
Changing Program Dimensions . . . . .	2
MAIN . . . . .	5
Subroutine	
PROCES . . . . .	7
PROCESS LIBRARY . . . . .	10
START . . . . .	11
CHK 1 . . . . .	13
TOP . . . . .	16
NEUTRA . . . . .	22
SETTLE . . . . .	27
DOME . . . . .	29
FLAG . . . . .	33
CHK 2 . . . . .	36
LEVEL . . . . .	38
RM . . . . .	45
CONCK . . . . .	51
TO . . . . .	56
EQCHEC . . . . .	57
VSCHEC . . . . .	59
CNCHEC . . . . .	61
ADD . . . . .	63
SET . . . . .	65
PIEQCH . . . . .	67

SUBT . . . . .	70
INFORM . . . . .	71
SAMPLE . . . . .	74
PRPAR . . . . .	78
USECT . . . . .	82
TICHAN . . . . .	83
CORRCT . . . . .	84

FLOW CHARTS

Composite Program Flow Chart . . . . .	91
PROCESS MODEL . . . . .	92
TOP . . . . .	96
NEUTRA . . . . .	105
SETTLE . . . . .	113
DOME . . . . .	116
RM . . . . .	118
CONCK . . . . .	122
PIEQCH . . . . .	123
CORRCT . . . . .	126



## INTRODUCTION

This manual was written to assist a programmer in modifying the Survey Planning Program. The documentation given here is sufficiently complete so that an experienced programmer should be able to add to, delete or alter parts of this program.

For each subroutine the variable names and variable notations are defined. The function of each statement or small group of statements is explained. Flow diagrams are included to depict the logic relationship among statements and/or subroutines.



## CHANGING SYSTEM PLANNING PROGRAM DIMENSIONS

The program and subroutines have been written so that only cards in the MAIN program need to be changed to redimension the system. The quantities that can be varied are: the number of pollutant parameters, the number of sources (processes), the number of branches, the number of pieces of equipment.

The specific items in the MAIN program which must be changed to redimension the system are given in the following paragraphs:

To handle more than 25 sources (where  $i$  = number of sources) in the MAIN program,

change MSORS = 25 to MSORS =  $i$  and in

the DIMENSION statement the arrays to modify are:

XNAME (25)		XNAME ( $i$ )
YNAME (25)		YNAME ( $i$ )
FLOW (25)		FLOW ( $i$ )
SPLIST (25,25)	CHANGE TO	SPLIST ( $i,25$ )
CAP (25)		CAP ( $i$ )
A (25,25)		A ( $i,25$ )
C (25,25)		C ( $i,25$ )
P (25,25)		P ( $i,25$ )
SUM (25)		SUM ( $i$ )
SUMA (25)		SUMA ( $i$ )

To handle more than 25 branches (where  $n$  = number of branches) in the program,

change MBRNC = 25 to MBRNC =  $N$

and in the DIMENSION Statement the arrays to modify are:

A (25,25)		A (25, $n$ )
Y (25,25)		Y ( $n, 25$ )
X (25,25)		X ( $n,25$ )
EFF (25)		EFF ( $n$ )
NBRNCH (25,2)	CHANGE TO	NBRNCH ( $n,2$ )
IBN (51,26)		IBN (51, $n+1$ )
PC (25,25,25)		PC (25,25, $n$ )
AMAR (25,27)		AMAR (25, $n+2$ )

NALOW (25,25)  
BRN (25)  
BRANCH (25,25)  
NROUT (25)  
NFLOW (25)

NALOW (25,n)  
BRN (n)  
BRANCH (n,25)  
NROUT (n)  
NFLOW (n)

To handle more than 25 parameters ( $m = \text{number of parameters}$ ),  
in the MAIN program,

change       MPARM = 25       to       MPARM = m

and in the DIMENSION statement the arrays to modify are:

SPLIST (25,25)			SPLIST (25,m)
C (25,25)			C (25,m)
Y (25,25)			Y (25,m)
X (25,25)			X (25,m)
P (25,25)			P (25,m)
NPLIST (25)			NPLIST (m)
POLN (25,5)			POLN (m,5)
NTEMP (25)			NTEMP (m)
SAMFRE (25)			SAMFRE (m)
NMA (25)			NMA (m)
MENAME (25,3,5)	CHANGE	TO	MENAME (m,3,5)
PCRM (25,3)			PCRM (m,3)
PMDATA (25,3,4,5)			PMDATA (m,3,4,5)
IDO (25,25)			IDO (m,25)
PM (25,25,3)			PM (m,25,3)
AMAR (25,27)			AMAR (m,27)
PC (25,25,25)			PC (m,25,25)
NALOW (25,25)			NALOW (m,25)
EQUSED (25,75)			EQUSED (m,75)
NSET (25,3)			NSET (m,3)
FLGPT (25)			FLGPT (m)
RANK (25)			RANK (m)
BRANCH (25,25)			BRANCH (m)
ELE (25)			ELE (m)

To handle more than 75 pieces of equipment ( $j = \text{number of equipment}$ )  
in the MAIN program,

change       MEQ = 75       to       MEQ = j

and in the DIMENSION statement:

change       VNSP (75)       to       VNSP (j)

SMEQTI (75)			SMEQTI (j)
EQUSED (25,75)	CHANGE	TO	EQUSED (25,j)

EU (75)  
EQTIME (75)  
EQNAME (75,5)

EU (j)  
EQTIME (j)  
EQNAME (j,5)

It should be noted that these are the only changes required on the array dimensions. There is no need to make modifications in the sub-routines. Also, it is very important that the array parameters MSORS, MBRNC, MPARAM, MEQ, MBRP1, and MP2 and the array subscripts correspond exactly. For example, if MPARAM = 31, then every array that is affected by an increase in parameter capability must have "31" appearing in the proper subscript position as explained in that section. Care should also be exercised that every array has its proper subscript changed. Any omission may lead to errors that may not be immediately apparent.

MAIN - This program calls the subroutines LEVEL, START, CORRCT, PROCES, TOP, and RM. Also it sets up arrays and zeros out memory space.

#### Variable Definition

Variables are defined in each subroutine where they appear.

Listed here are only the variables specifically referred to in this program.

NFLAG	- a flag to determine if the RM routine is to be called
MPARM	- a number to dimension arrays--the number of pollutant parameters
TEST	- a flag to indicate insufficient data for TOP
MSORS	- a number to dimension arrays--the number of sources
MBRNC	- a number to dimension arrays--the number of branches
MEQ	- a number to dimension arrays--the number of pieces of equipment
MBRP1	- the number of branches plus 1
MP2	- the number of branches plus 2
MASTER	- the largest parameter number to be used in the current problem
EPSLON	- a flag to determine if CORRCT is to be called

#### Statements

1 defines COMMON

2-7 dimensions all arrays in the program. These dimensions must be in agreement with numbers assigned MPARM, MSORS, MBRNC, MEQ, MBRP1, and MP2.

8-13 defines size of MPARM, MSORS, MBRNC, MEQ, MBRP1, MP2

14-40 zeros out arrays NSET, PCRM, PMDATA, SAMFRE, NMA, NALOW, Y, PC, PM, AMAR, NPLA, SMEQTI, EQTIME, CONSTR, SUMM.

41 MASTER is read in  
42 NFLAG is read in  
43 EPSLON is read in  
44 format for reading MASTER, NFLAG, EPSLON!  
45 CALL PROCES subroutine  
46 CALL START subroutine  
47 CALL TOP subrouting  
48 if TEST = 1 terminate program if ALK and ACV are not included  
in NPLIST  
49 if EPSLON = 0 do not call CORRCT  
50 Call CORRCT  
51 if NFLAG = 0 call LEVEL and RM  
52 Call LEVEL  
53 Call RM  
54 STOP  
55 END

SUBROUTINE PROCES - This program accesses a library of subroutines each of which defines a process in terms of flow at 100% capacity operation and concentration or other measure number of pollutant parameter from the process. It forms two arrays, one for flows from each process and another for concentrations of each pollutant from each process. It also allows the modification of these arrays by changing individual parameters within the arrays or by replacing entire rows which represents an entire process.

Variable Definition

XNAME (MSORS) - process names--read in when defining list of processes in a plant

YNAME (MSORS) - process names--read in when performing modifications-- defines row in which modification is to be made

ELE (MPARM) - parameter (element) in row to be modified

VAL (MPARM) - value to which above parameter (element) is to be modified

ZNAME (25) - process model names--name of process models which do not reside in library which user wishes to define

FLW (25) - value which represents 100% flow of a new process model

FLOW (MSORS) - array which holds values of process flows at full operating capacity

SPLIST (MSORS, MPARM) - array which holds values of pollutant parameters-- rows relate to process model names--columns relate to each different pollutant name

CAP (MSORS) - operating capacity of a process

Lines

1 Name of subroutine PROCES

2 Dimensions the arrays, XNAME, ELE, YNAME, VAL, ZNAME, FLW,  
FLOW, SPLIST, CAP

3 Sets the variable ELE to an integer variable

4- 54 Initialize the names of processes in the library

55- 60 Initialize the FLOW and SPLIST arrays to zero

61- 62 Reads N - the number of processes to be used in a particular run

63- 68 Reads and writes the names of each process to be used in a  
run and the corresponding operating capacity of each process.

69 Resets JM = 0

70-122 Selects and calls the appropriate subroutine for defining  
each process used in a particular run. These subroutines  
are described below

123-124 Reads NOD - this variable if "1" indicates that these are  
modifications to be performed on the SPLIST array - if "0"  
indicates that there are no modifications

125 Writes NOD

126 Checks value of NOD - if NOD = "1" program execution is  
transferred to statement 127 - if NOD = "0" program execution  
is transferred to Statement 140

127-128 Reads NMOD - the number of modifications to the SPLIST array

129 Writes NMOD

130-134 Reads and writes YNAME, ELE, and VAL variables

135-139 Compares YNAME's to XNAME's. When YNAME matches XNAME the  
value of the SPLIST element defined by JM and ELE(NM) is  
replaced by VAL(NM)

140-142 Reads and writes NPRO - if NPRO = "1" indicates that there are processes named in the XNAME array which are not in the library and which are to be defined now. If NPRO = "0" indicated that there are no undefined processes in the XNAME array.

143 Checks the value of NPRO - if NPRO = "1" execution is transferred to Statement 144. If NPRO = "0" execution is transferred to Statement 160.

144-145 Reads NUMP - the number of new processes to be defined now

146 Reads NELE - the number of pollutant elements to be placed in the SPLIST row pertaining to each new process being defined now.

147-159 Does the following:

1. Reads ZNAME - name of new process previously put in XNAME array and also reads FLW which is flow from new process at 100% capacity.
2. Compares ZNAME to XNAME array entries. When proper entry found this process is defined:
  - a. FLOW - flow for new process at operating capacity
  - b. SPLIST - elements are read in corresponding to new process.

This process is repeated for each new process until all new processes are defined.

160 Return statement - returns program execution to main program

161 END statement

PROCESS LIBRARY - Subroutines for defining processes in library.

One subroutine for each process in library.

Line

1 Subroutine name

2 DIMENSIONS FLOW, SPLIST, CAP

3 Defines flow of process at operating capacity

Flow (JM) = .01 \* CAP (JM) in % \* MGD at 100%

Next N The next N statements define the row of the SPLIST

statements array which correspond to this process. N being  
the number of pollutants.

The next statement returns execution to the PROCESS  
subroutine.

END statement

SUBROUTINE START - This routine reads in the number of sources, branches, parameters, the topology matrix, and selects the parameters to be used from the master list.

#### Variable Definition

A (MSORS, MBRNC)	- contains the topology matrix of up to 25 sources and 50 branches
NS	- number of sources
NB	- number of branches
NP	- number of parameters
NTOP	- number of outfalls from system
C (MSORS, MPARM)	- contains parameter concentration for each of 25 possible sources for up to 25 parameters. Selected from SPLIST
SPLIST (MSORS, MPARM)	- master parameter concentration list passed from the Process Model
NPLIST (MPARM)	- parameter equivalence array indicating the number of the parameter of the master list that is associated with the parameters being used
NBRNCH (MBRNC,2)	- contains the names (up to 8 characters) of up to 50 possible branches

#### Statements

1- 8	subroutine definition and common area
9-10	reads in number of sources, branches, parameters, and outfalls (NS, NB, NP, NTOP, respectively)
11-12	reads in the numbers of the parameters from the master list

- 13-16 reads in the topology matrix
- 17-19 reads in the names of the branches
- 20-26 selects the appropriate parameter concentrations from  
SPLIST which contains the information for the master  
list of parameters and compresses it into array C
- 27-32 initializes variables for COMMON, calls CHK1 and returns  
and ends

SUBROUTINE CHK1 - This routine reads in parameter names, sample frequencies, number of methods available for analysis, length of survey, and outputs topology matrix, and source parameter information

#### Variable Definition

A (MSORS, MBRNC) - contains the topology matrix of up to 25 sources and 50 branches

NS - number of sources

NP - number of parameters

NB - number of branches

C (MSORS, MBRNC) - contains parameters concentrations for up to 25 sources

FLOW (MSORS) - contains flow quantity from each source

LENGTH - length of the survey (days)

POLN (MPARM,5) - contains the names of the parameters (up to 20 characters)

ISTOP - the number of non-competing parameters

XNAME (MSORS) - contains the names of each source (up to 4 characters)

NTEMP (MPARM) - contains the number of methods available to analyze each parameter

NPLIST (MPARM) - parameter equivalence array

SAMFRE (MPARM) - contains sample frequency for each parameter

NMA (MPARM) - contains number of methods available to analyze each parameter (from master list)

#### Statements

1- 9      subroutine definition and COMMON area

10-11 reads in length of the survey

12-13 reads in the number of non-competing parameters

14-17 FORMAT statements for output, and page eject

18-22 prints number of parameters, number of non-competing parameters, length of the survey, and labels

23-33 reads in all parameter names, number of methods and sample frequencies from the mater list and saves only those that are currently being used. Also the total numbers of samples for the survey are calculated based on sample frequency and length of the survey

34-37 prints labels and number of sources, branches, and outfalls

38-41 prints the numbers of the sources, the names of the sources, and the rows of the topology matrix

42-46 prints labels and the flow associated with each source.

47-49 initializes counters and flag (for use if more than 6 parameters are used)

50 if more than 6 parameters are present go to 30 (statement 60)

51-57 prints out parameter name, source name, and the corresponding concentrations for up to 6 parameters at all sources

58-59 if more than 6 parameters go to 31 (statement 71), otherwise go to the return segment.

60-61 there are more than 6 parameters so initialize counters the first time this segment is used

62 if this segment has been used before, go to 32 (statement 65)

63-64    increment counter and transfer to 33 (statement 51)  
65        set I to the next parameter number  
66-69    determines the upper limit on the parameter number (NNP).  
          This segment is used to guarantee that no more than 6  
          columns of parameters are printed at a time  
70        transfers to print segment (statements 51-53)  
71-72    if all parameters have been printed, return, otherwise,  
          go to 30 (statement 60) to select next 6 parameters  
73-75    CONTINUE, RETURN, AND END control statements

SUBROUTINE TOP - This subroutine calculates the flows, concentration of parameters, mass per day of conservative parameters in all branches of the system. The effects of treatment are included. Also calls a subroutine which flags parameters to be measured at specified measure points. Also calls CHK2 for read out of pertinent information.

#### Variable Definitions

A (MSORS, MBRNC)	- contains the topology matrix of up to MSORS sources and MBRNC branches
NS, NSS	- number of sources in a particular study
NP, NPP	- number of parameters in a particular study
NB, NBB	- number of branches in a particular study
C (MSORS, MPARM)	- contains the parameter concentrations for NS sources and NP parameters
Y (MBRNC, MPARM)	- output matrix of parameter concentration for each of NB branches and NP parameters.
FLOW (MSORS)	- contains the quantity of flow for each source (MGD)
X (MBRNC, MPARM)	- contains mass parameter for each of the NB branches
EFF (MBRNC)	- contains the flow for each branch
P (MSORS, MPARM)	- contains the mass parameter for each source {C (J, K) * FLOW (J)}
NPLIST (MPARM)	- lists the numbers (from the master list) of the parameters in this study
PT(25)	- branch parameters passed to treatment subroutines

EFFT	- branch flow passed to treatment subroutines
MSORS	- the program dimension for the number of sources
MPARM	- the program dimension for the number of parameters
MBRNC	- the program dimension for the number of branches
TEST	- a flag that is set if all source flows are not given
CRFLAG	- a flag that is set if TOP is called from CORRCT so that read in of treatment data is omitted
RANK	- variable for summing masses in FLAG subroutine
FLGPT	- flagging level for each parameter

Statements

1 - 7                   subroutine definition and dimensions

8                       set test flag = 0    Test = 1 informs MAIN that  
                      there is insufficient flow information to con-  
                      tinue

9 - 11                  zero out X(I,J) array

12                      flag to skip read in if TOP is called from  
                      CORRCT

13 - 28                 read in treatment data

                      Settle: AREA

                      NEUTRA: MNEUT, MENU, NCAUS, MACY,

                      DOME: ITYPE, TEMP, AREAP, AREAS, ABVOL, TFAREA,  
                      TFVOL, MLSS, YN, R1, R2, R3, R4, K20, NN

29 - 30                 read out AREA

33 - 35                 change pH to {H<sup>+</sup>}

36 - 38                 concentration C(I,J) times FLOW to give P(I,J)  
                      for each source

39 - 49                 Do loop to compute the flow of each branch,  
                      EFF(I). If flow of any source is not given,  
                      print message and return to MAIN with TEST = 1.

50 - 51                 set flags NAC and NALK = 0. These will indicate  
                      when alkalinity and acidity are not in NPLIST.

52 - 53                 set constants XK1 and XK2

54 - 56                 determine numbers for NAC and NALK

57 - 61                 If both NALK and NAC are in NPLIST continue.  
                      If not print out message set Test = 1 and return.

62 - 142                calculates the mass parameter, X(I,K), in branch I.

63 - 66            set variables and counters to zero  
           67            start search through topology matrix to determine  
                   branch inputs  
           68            if source J does not contribute to branch I, look  
                   at next source  
           69            if current branch is not the first branch, go  
                   to 180 (statement 89)  
 70 - 88            for the first branch calculate the contribution  
                   to X(I,K) for each contributing source J for each  
                   parameter K. As each source J is added, alkalinity,  
                   acidity, and capacity factors CT are computed as  
                   conservative parameters.  
           72            Source  $\{H^+\}$  for computing CT is computed  
 73 - 75             $\alpha_1$ ,  $\alpha_2$ , and  $\alpha_0$  are computed for source J  
 76 - 79            if source alkalinity is known CT and acidity are  
                   computed from alkalinity  
           80            for branch 1 look at next source  
 81,87            if acidity is given for source J then CT and  
                   alkalinity are computed in terms of acidity.  
           88            for branch 1 look at next source.  
           89            sets II to one less the current branch number  
           90            begins search back through columns of topology  
                   matrix  
           91            L is the current column being checked  
 92 - 93            if source J appears in branch L go to 200  
                   (statement 95) otherwise look at next branch back

94 if source has not been included in some previous  
branch go back to 130 {statement 70} and compute  
the contribution to X (I,K), including alkalinity,  
acidity, and CT.

95 - 101 if source has been included in some previous  
branch L, add the X (L,K) of that branch to the  
current X (I,K) calculation unless that X (L,K)  
has been included in X (I,K) when looking at a  
previous source.

96 - 99 if the amount from branch L has already been  
added to current branch, go to 230 (statement 104)  
otherwise increment NKNT the number of branches  
that have been added, and add to the list  
{NTB (NKNT) = L}

102 - 103 compute CT1 for branch L and get composite CT

104 look at next source

105 - 123 given the conservative values of CT and  
alkalinity for a mixture of flows in branch I,  
{H<sup>+</sup>} is computed by iteration using flow weighted  
{H<sup>+</sup>} as starting value.

105 approximate value of {H<sup>+</sup>} for starting

106 molar value for alkalinity

107 Composite CT with flow divided out

108 alkalinity from CT and approximate {H<sup>+</sup>}

109 - 111 test for Convergence

112 decrement pH by 0.1

113 - 117 recalculate ALK and test for convergence

118 increment pH by 0.1

119 - 123	recalculates ALK and test for convergence
124	this gives buffered pH for composite flow of branch
125 - 127	checks to see if the branch flow undergoes a new treatment in this branch. Note {the X(L,K) values previously added were treated values if appropriate} if a treatment occurs here go to 280 (statement 128) else go to next branch.
128 - 131	prepare variable for treatment subroutine
132	if A(J,I) = 2, then call NEUTRA
133	if A(J,I) = 3, then call SETTLE
134	if A(J,I) = 4, then call DOME
135 - 139	calling statements
140 - 141	restoring X(I,K) after treatment
142	end of loop for each branch
143 - 148	change mass variables back to concentrations {Y(I,J)} for output.
149 - 153	change the {H <sup>+</sup> } values to pH
159 - 157	change A matrix to - or 1 entries for later use
158 - 159	set NBB and NPP
160	call CHKZ for read out
161	call FLAG subroutine
162 - 163	RETURN and END statements

SUBROUTINE NEUTRA - This subroutine models the neutralization treatments. It models acid or caustic neutralization and for each allows one of several neutralizing agents. The following flags are required and are read in in TOP subroutine

MNEUT = 1	acid neutralization
MNEUT = 2	caustic neutralization
MENU = 1	$\text{Ca(OH)}_2$
MENU = 2	$\text{CaCO}_3$
MENU = 3	$\text{Na}_2\text{CO}_3$
MENU = 4	NaOH
NCAUS = 1	$\text{H}_2\text{SO}_4$ or HCl or $\text{HNO}_3$
NCAUS = 2	$\text{CO}_2$
MACY = 1	$\text{H}_2\text{SO}_4$
MACY = 2	HCl
MACY = 3	$\text{HNO}_3$

#### Variable Definitions

NPLIST (MPARM)	- lists the numbers from the master list of the parameters in this study
PT (MPARM)	- branch parameters passed to treatment subroutine
EFFT	- branch flow passed to treatment subroutines
MPARM	- the program dimension for the number of parameters
NP	- the number of parameters in a particular study

#### Statements

1- 5	call and dimension statements
6, 7	constants for capacity factor (CT) calculation

8 PT(1) to  $H^+$   
 9-11  $\alpha_0, \alpha_1, \alpha_2$  for branch  $H^+$   
 12 if caustic neutralization go to 180 (statement 42),  
 for acid neutralization continue  
 13-19 compute CT in and ACYIN with either  $ALK_{in}$  or  $ACY_{in}$   
 given  
 20-22  $\alpha_0$  and  $\alpha_1$  for  $H^+ = 7$  after treatment  
 23 if acid neutralization treatment is by  $Ca(OH)_2$  or  
 NaOH go to 104 (statement 25)  
 24 if acid neutralization treatment is by  $CaCO_3$  or  $Na_2CO_3$   
 go to 105 (statement 29)  
 25  $CT_{out}$  for  $Ca(OH)_2$  or NaOH  
 (104)  
 26  $ACY_{out}$  for  $Ca(OH)_2$  or NaOH  
 27 if  $Ca(OH)_2$  go to 106 (statement 33)  
 28 if NaOH go to 107 (statement 79)  
 29  $ACY_{out}$  for  $CaCO_3$  or  $Na_2CO_3$   
 (105)  
 30  $CT_{out}$  for  $CaCO_3$  or  $Na_2CO_3$   
 31 if  $CaCO_3$  go to 108 (statement 88)  
 32 if  $Na_2CO_3$  go to 209 (statement 133)  
 33  $Ca(OH)$  added to neutralize to  $pH = 7$   
 (106)  
 34 20% excess added  
 35-96 do loop to determine if both Ca and  $SO_4$  are included  
 in study. If not print message and return.  
 47  $SO_4$  in molar units  
 48 total Ca in molar units  
 49 active Ca in molar units

50-52  $H^+$ , ALK, ACY out after neutralization (all multiplied by  
 flow)  
 53 calculate solubility product (SOLYP)  
 54 if  $SOLYP \leq 1.32 \times 10^{-4}$  go to 20 (statement 69)  
 55-57 calculate  $CaSO_4$  precipitate  
 58 remaining  $SO_4$   
 59 remaining Ca  
 60-68 determine dissolved solids, total solids, suspended solids,  
 and hardness return  
 69-78 determine Ca, dissolved solids, total solids, suspended  
 (20) solids and hardness if there is no precipitate. return  
 79 Calculate NaOH required for neutralization  
 (107)  
 80-87 determine dissolved solids, total solids, suspended solids,  
 pH, ALK, ACY. return  
 88  
 (108) calculate  $CaCO_3$  required for neutralization  
 89 20% extra added  
 90-101 do loop to determine if both Ca and  $SO_4$  are included in  
 study. If not print message and return.  
 102  $H^+$  \* EFFT  
 (112)  
 103- ALK and ACY after neutralization (times flow)  
 104  
 105  $SO_4$  in molar units  
 106 active Ca in molar units  
 107 solubility product SOLYP  
 108  $SOLYP \leq 1.32 \times 10^{-4}$  go to 113 (statement 123)  
 109- determine  $CaSO_4$  precipitate  
 111

- 112 remaining  $\text{SO}_4$
- 113 remaining Ca
- 114-122 determine dissolved solids, total solids, suspended solids  
suspended solids, and hardness. return
- 123-132 (113) if no precipitate determine Ca, dissolved solids, total  
solids, suspended solids and hardness. retur
- 133 (209) determine  $\text{Na}_2\text{CO}_3$  for neutralization
- 134-141 determine  $\text{H}^+$ , ALK, ACY, dissolved solids, total solids,  
and suspended solids after neutralization. return
- 142-148 (180) for caustic neutralization - determine  $\text{CT}_{\text{in}}$  and  $\text{ALK}_{\text{in}}$   
if either  $\text{ALK}_{\text{in}}$  or  $\text{ACY}_{\text{in}}$  is given
- 149-151  $\text{H}^+$  after neutralization,  $\alpha_1$ , and  $\alpha_2$  for  $\text{pH} = 7$
- 152 if  $\text{CO}_2$  neutralization go to 127 (statement 178)
- 153-157  $\text{CT}_{\text{out}}$ ,  $\text{ALK}_{\text{out}}$ ,  $\text{H}^+$ , ACY after neutralization
- 158 if not  $\text{H}_2\text{SO}_4$  neutralization go to 123 (statement 165)
- 159  $\text{H}_2\text{SO}_4$  required for neutralization
- 160-164 dissolved solids, total solids and  $\text{SO}_4$  after neutralization.  
return
- 165 (123) if not HCl neutralization go to 125 (statement 172)
- 166 HCl required for neutralization
- 167-171 dissolved solids, total solids, and chlorides after  
neutralization. return
- 172 (125)  $\text{HNO}_3$  required for neutralization
- 173-177 dissolved solids, Nitrate/Nitrite, total solids after  
neutralization. return

- 178 ALKout for CO<sub>2</sub> neutralization  
(127)
- 179 CTout for CO<sub>2</sub> neutralization
- 180 CO<sub>2</sub> required for neutralization
- 181- H<sup>+</sup>, ALK, ACY, dissolved solids, and suspended solids after  
186 neutralization
- 187 return

SUBROUTINE SETTLE - This subroutine models the settling pond or clarifier. The clarifier area is read in acres TOP. SETTLE is called from TOP when a 3 appears in A(J,I).

#### Variable Definitions

PT(MPARM) - branch parameters passed to treatment subroutine  
NPLIST (MPARM) - lists the numbers (from the master list) of the parameters in this study  
EFFT - branch flow passed to the treatment subroutine  
MPARM - the program dimension for the number of parameters  
NP - the number of parameters in a particular study

#### Statements

1-4 - call and dimension statements  
5-6 - compute the removal factor (RF)  
7 - starts DO loop for Settling solids  
8 settles COD which is 30% dissolved  
9 settles TOC which is 30% dissolved  
10 if KJELDAHL N is in study go to 15 (statement 16)  
11 if total solids is in study go to 25 (statement 22)  
12 computes suspended solids after settling  
13 computes vol. susp. solids after settling  
14 computes turbidity after settling  
15 go to 10 for K > 23 (statement 45)  
16-18 go to 17 if ammonia is included (statement 20)  
(15)  
19 go to 10 if ammonia is not included (statement  
20 compute settled Kjeldahl N  
(17)

21 go to 10 (next K) (statement 45)  
22-44 calculates total solids if any two of the following three  
(25) are given: total solids, dissolved solids, suspended solids  
45 next K  
(10)  
46-47 Return - end

SUBROUTINE DOME - This subroutine models the domestic or sanitary sewage treatment. This model includes a trickling filter with recycle or an activated sludge type treatment. DOME is called from TOP. Treatment system data is read in in TOP and includes:

TRICKLING FILTER

AREAP      primary clarifies area in acre  
ITYPE      = 0   trickling filter  
            = 1   activated sludge  
TFVOL      trickling filter volume in acre-feet  
TEMP      wastewater temperature ( $^{\circ}$ C)  
R2          recycle from filter effluent (MGD)  
R3          recycle from secondary clarifier (MGD)  
R4          recycle to the filter (MGD)  
TFAREA     trickling filter area in acres  
K20        = 0.23 for 1" rock media  
            = 0.13 for 2 1/2" rock media  
AREAS      secondary clarifies area in acres

ACTIVATED SLUDGE

AREAP      as above  
ITYPE      as above  
AREAS      as above  
ABVOL      aeratian basin volume in MG  
MLSS      mixed liquor suspended solids (Mg/l)  
YN          net yield computed from plant log data  
R1          activated sludge recycle (MGD)

### Variable Definitions

- NPLIST (MPARM) - lists the numbers (from the master list) of the parameters in this study
- PT (MPARM) - branch parameters passed to the treatment subroutine
- EFFT - branch flow passed to treatment subroutine
- MPARM - the program dimension for the number of parameters
- NP - number of parameters in a particular study

### Statement

- 3- 6 Initialize data
- 7- 8 Store input water quality parameters in array TT
- 9 Calculate removal factor for primary clarification
- 10-12 Calculate primary clarifier effluent total solids
- 13 Calculate primary effluent TKN
- 14 Calculate primary effluent TSS
- 15 Calculate primary effluent VSS
- 16 Calculate primary effluent Turbidity
- 17 Calculate primary effluent COD
- 18 Calculate primary effluent TOC
- 19 Calculate primary effluent BOD
- 20 Route to 3 for trickling filter system or 4 for activated sludge system
- 21 Calculate recirculation ratio
- 22 Calculate organic loading
- 23 Calculate recirculation factor
- 24 Calculate filter BOD removal factor

- 25 Correct BOD removal factor for water temperature
- 26 Calculate filter effluent suspended solids
- 27 Calculate filter effluent COD
- 28 Calculate filter effluent TOC
- 29 Calculate filter effluent BOD
- 30 Calculate depth of filter
- 31 Calculate hydraulic loading on filter
- 32 Correct media coefficient for water temperature
- 33 Calculate filter nitrification factor
- 34 Calculate filter effluent nitrates
- 35 Calculate filter effluent TKN
- 36 Calculate filter effluent ammonia
- 37 Calculate flow to secondary clarifier
- 38 Calculate removal factor for secondary clarifier
- 39 Calculate secondary effluent suspended solids
- 42 Calculate process loading intensity
- 43 Calculate sludge age
- 44 Calculate flow to aeration basin
- 45 Calculate aeration basin effluent BOD
- 46 Calculate aeration basin effluent COD
- 47 Calculate aeration basin effluent TOC
- 49 Calculate aeration basin effluent suspended solids
- 50 Change area of secondary from acres to square meters
- 51 Calculate secondary solids surface feed
- 52 Calculate secondary effluent suspended solids
- 53 Check for nitrification requirement
- 54-57 Initialize coefficients
- 58 Calculate aeration basin detention time

59      Make initial guess of Nitrosomonas concentration  
60-61    Set Nitrosomonas limits  
62      Set iteration counter for Nitrosomonas  
63      Make initial guess of ammonia concentration  
64-65    Set ammonia limits  
66      Set iteration counter for ammonia  
67-70    Make calculations on ammonia and Nitrosomonas  
71-82    Test ammonia concentrations, adjust it necessary and  
          repeat steps  
99      Calculate aeration basin effluent nitrates  
100      Calculate aeration basin effluent TKN  
101      Calculate aeration basin effluent ammonia  
103-     Store changed parameters in array PT  
104

SUBROUTINE FLAG - This subroutine flags parameters for measurement at a source based on fraction of total mass contribution, and also flags any parameters at sources and branches selected by the user.

Variable Definition

FLGPT (MPARM)	- an array containing the fractional level of total mass for which a parameter will be flagged at a source (the first branch in which a source appears)
POLN (MPARM, 5)	- an array containing the names of the parameters
NP	- number parameters
NS	- number of sources
NB	- number of branches
RANK (MPARM)	- contains total masses of parameters
P (MSORS, MPARM)	- contains mass of each parameter at each source
A (MSORS, MBRNC)	- topology matrix (up to 25 sources and 50 branches)
Y (MBRNC, MPARM)	- contains the concentration in each branch (50 possible) of each parameter
NF	- number of flagged sources (selected by user)
NX (50)	- contains the source number (or branch number) for
NY (50)	- contains the parameter number for a selected flag point. There is a one to one correspondence between NX and NY (eg. NX (3) contains the source (or branch) number for flagged point 3, and NY (3) contains the parameter number for flagged point 3)
NFB	- number of flagged branches (selected by user)
XNAME (MSORS)	- contains the name for each source

Statements

- 1- 8      subroutine definition, COMMON and DIMENSION area
- 9-10      reads into FLGPT the minimum mass contribution flagging levels for the parameters (from the list chosen by the user)
- 11-15     prints out a title followed by the name of each parameter and its flagging level
- 16-18     adds up the mass for each parameter from each source and puts the total in RANK
- 19-28     calculates the fraction of mass contributed by each source for each parameter (TEMP), and if this is greater than or equal to the flagging level, the topology matrix (A) is searched to find the first branch where the source appears, and then the corresponding concentration in the branch-parameter concentration matrix (Y) is flagged by setting it negative
- 29-31     the number of flagged sources (selected by the user) is read in, and if there aren't any, go to 80 (statement 51)
- 32-34     each source (NX) and the parameter for that source (NY) are read in
- 35-41     a title is printed followed by the name of each source and parameter flagged
- 42-50     searches the topology matrix to find the first branch where a source appears, then sets the corresponding entry in the branch-parameter concentration matrix negative to indicate the flag

51-53 reads in the number of flagged branches (selected by the user) and if this is zero, the routine is ended

54-64 prints a label followed by the name of each branch and parameter flagged, then sets the appropriate entry in the branch-parameter concentration matrix (Y) negative to indicate the flag for each of the flagged points then returns

SUBROUTINE CHK2 - This subroutine outputs parameter concentration and  
mass information

Variable Definition

Y (MBRNC, MPARAM) - output matrix of parameter concentration  
for each of 50 possible branches

NB - number of branches

NP - number of parameters

NBRNCH (MBRNC, 2) - name of each branch (up to 8 characters)  
for up to 50 branches

POLIN (MPARM, 5) - name of each parameter (up to 20 characters)  
for up to 25 parameters

X (MBRNC, MPARAM) - output matrix of parameter mass for each of  
50 possible branches

EFF (MBRNC) - flow in each of 50 possible branches

Statements

1- 5 subroutine definition, common area, and dimensioning

6 sets flag to use in determining which output segment is  
being done (concentration or mass)

7-11 prints title on page and outputs name of branch and  
flow in that branch

12-15 prints title on page and outputs number of branches  
and parameters

16-18 initializes counters and flag (for use if more than 6  
parameters are present)

19 if more than 6 parameters are present go to 30 (statement 29)

20-26 prints out parameter name, branch name, and the corresponding  
concentrations for up to 6 parameters at all branches

27 if more than 6 parameters are present go to 31 (statement 40)  
28 go to 5 (statement 42)  
29-30 there are more than 6 parameters, so initialize counters  
the first time this segment is used  
31 if this segment has been used previously go to 32  
(statement 34)  
32-33 increment counters and transfer to 33 (statement 20)  
34 set I to the next parameter number  
35-38 determines the upper limit on the parameter number  
(NNP). This segment is used to guarantee that no more  
than 6 columns of parameters are printed at a time.  
39 transfers to print segment (statement 20-26)  
40-41 if all parameters have been printed go to 5 (statement 42),  
otherwise, go to 30 (statement 29) to select next parameters  
42-43 if both concentrations and masses have been printed go to  
60 (statement 52)  
44-49 prints title and converts mass to pounds per day (array  
Y is used temporarily for this information)  
50-51 sets the flag and goes to 55 (statement 16)  
52-57 restores concentrations in array Y  
58-66 converts H<sup>+</sup> concentration to pH  
67-68 RETURN and END control statements

SUBROUTINE LEVEL - This subroutine provides the interface between the Topological and Resource Models. It determines from the topology matrix all possible levels of the system, a level defined as a set of points (branches) which completely characterizes all outfalls of the system. Once the levels have been found the Y matrix is transformed to the P matrix.

Variable DEFN

SUM (MSORS)	- contains linear combinations of columns of the topology matrix
SUMA (MSORS)	- contains previous contents of SUM
SOL (SI, MBRP1)	- array containing the branch number for each level (IBN). SOL (1, 1) contains the number of points (branches) in level 1. SOL (1, 2-50) contains the corresponding branch numbers for each point in the level
TOP (100)	- contains sequences of branches which are being treated as solution sequences
SUMRR	- used to sum the rows of the topology matrix
Y (MBRNC, MPARM)	- output matrix of parameter concentration for each of 50 possible branches
NP	- number of parameters
NS	- number of sources
NB	- number of branches
NLEV	- number of levels
NTOP	- number of outfalls
A (MSORS, MBRNC)	- topology matrix

NPLA (25) - number of points in each level  
P (MPARM, 25, MBRNC) - parameter concentration at a point and a level. P (2, 4, 7) is the concentration of parameter 2 at point 7 of level 4.

Statements

1- 7 subroutine definition, COMMON and DIMENSION area  
9 sets NP to the number of parameters  
9-15 checks to make sure that the topology matrix has all ones in the last row and if it doesn't prints an error message and executes a special return. Otherwise, it goes to 35 (statement 16)  
16-21 initializes SUMA, SUM, JJ ( number of levels found), I (location of the newly added branch in a sequence in the TOP array), and M (the number of the newly added branch in a sequence stored in the TOP array)  
22 sets the next branch I in the TOP array (tried sequences array) to M  
23 sets K to zero  
24-28 tests the tried sequence contained in TOP. If the new branch added to the sequence, (M added to position I of TOP) violates the solution criterion (no SUM entries can be greater than 1), control is transferred to 5 (statement 36). The SUM entries are formed by adding the column M of the topology matrix to columns of old column numbers contained in the first I-1 positions of the TOP array. If any SUM (J) is 0, K is set to 1.

29 Tests the value of K. If K equals zero a solution sequence has been found and control transfers to 7 (statement 41). If K is equal to one the trial sequence has not violated the solution sequence, but another branch must be added to the sequence.

30-31 stores the new SUM (J) totals on the SUMA array

32-35 adds one more element on trial solution and sets M to the new branch to be added equal to one less than the last branch. If M is less than one, go to 47 (statement 94), otherwise, go to 6 (statement 22) and test the new sequence.

36-37 replace SUM with SUMA (the previous values of SUM)

38-40 sets new trial branch to be added to trial sequence to old trial branch minus 1. If new trial branch is greater than or equal to 1 control is transferred to 6 (statement 22) and the new sequence is tested. Otherwise, go to 47 (statement 94)

41 increments the number of solutions found (JJ)

42 stores in row JJ column 1 of SOL the number of branches in the new solution sequences

43-44 stores in row JJ column 2,  $l + 1$  the branch numbers of the new solution sequences

45 if the maximum number of solution sequences (levels) has been found go to 20 (statement 141)

46 if the last branch in the new solution sequence is not equal to one, go to 5 (statement 36) and the case is handled as if the last element in the solution sequences had been a violation

47 if only one solution sequence has been found, go to 55  
(statement 78)

48 set KK to zero

49-53 determine the position (KK) of the last common entry  
in the last two solution sequences found

54 if there are no common entries go to 55 (statement 78)

55 decrements the branch in the KK + 2 position of the  
solution sequence by 1.

56 if IR is less than or equal to one go to 351 (statement 74)

57-58 set the next branch in the trial sequence (M) to IR and  
set the number of branches in the trial sequence to KK

59-60 transfer the first KK elements in the last solution  
sequence into positions 1 to KK-1 of TOP

61 sets LIMT to KK (number of branches in trial sequence)

62-64 resets SUMA and SUM arrays to zero

65-70 store the sum of the columns of topology matrix  
designated in TOP into SUMA and SUM arrays

71 go to 6 (statement 22)

72-73 if KK (number of branches in trial sequence) is zero,  
go to 300 (statement 128) else go to 271 (statement 55)

74-75 decrement the number of branches in the trial sequence  
and go to 362 (statement 72)

76-77 set the number of branches in the trial sequence to  
one and go to 271 (statement 55)

78-82 determine KK when only one solution sequence has been  
found, and go to 300 (statement 128)

83 if only one branch is in the trial sequence, go to 300  
(statement 128)

84-85 determine the last common entry and if it is less than  
one, go to 651 (statement 92)

86-87 set M (the next branch in the trial sequence) to IR, and  
the number of branches in the trial sequence to KK

88-89 set TOP to the last solution sequence

90-91 set LIMIT2 to the number of branches minus one and go  
to 69 (statement 62)

92-93 decrement the number of branches and go to 970  
(statement 83)

94-97 if no solution sequences are found print an error  
message and return, otherwise, go to 360 (statement 98)

98-103 determine KK as the position of the last common entry  
between the trial solution sequence whose last branch  
is one and the last solution sequence found.

104 if there is no common entry, go to 855 (statement 114)

105-106 if the common branch is less than or equal to one, go  
to 851 (statement 110)

107-109 save the common branch number, the number of branches

110-111 decrement the number of branches and go to the next  
statement

112-113 if there are no branches, go to 300 (statement 128),  
otherwise, go to 871 (statement 105)

114-118 determines KK (number of branches in solution sequence)  
from TOP

119 if there is only one branch, go to 300 (statement 128)

120-121 if the common branch is one or less, go to 951 (statement 126)

122-123 saves the common branch and the location of the newly added branch

124-125 sets LIMT2 to the previous position and go to 69 (statement 62)

126-127 decrement KK and go to 670 (statement 119)

128-134 check to see if any more solution sequences exist. If not, go to 20 (statement 141)

135-136 try a new sequence whose first element (M) equals the first branch in the TOP array minus one and set I to one.

137-140 reset SUMA and SUM arrays to zero and go to 6 (statement 22)

141-145 determines NMAX and NEMAX as the maximum number of branches in a solution sequence (level)

146-147 defines DO loop counters LIM2 and LIM3

148-159 rearranges the rows of the SOL array in increasing number of branches in the levels

160 tests to see if there is more than one outfall from the system. If so, go to 33 (statement 169)

161 defines DO loop counter LIM6 (number of solution sequences)

162-168 moves the levels in SOL down and inserts the level that consists of only the outfall, and goes to 52 (statement 170)

169 redefines LIM6

170-180 calculates P (I, J, K) array from the Y array and level information of SOL array

181-183 defines number of levels (NLEV), maximum number of branches  
in a level (NPMAX), and the number of parameters (NOPL)  
184-185 sets up NPLA array  
186-187 RETURN and END control statements

SUBROUTINE RM - This subroutine reads in and prints out resource information, allocates resources and calls subroutines when needed to relieve violations, and prints out resource allocation information.

Variable Definition

NL - number of levels

NP - number of parameters

NPLA (25) - number of points in each level

NPOFEQ - number of pieces of equipment

EQNAME (MEQ, 5) - names of equipment items

EQTIME (MEQ) - time available for each item of equipment

NPLIST (MPARM) - parameter equivalence array

NMA (MPARM) - number of methods available for each parameter (in the current parameter list)

NTEMP (MPARM) - number of methods available for each parameter in the master list that are not in the current list

MENAME (MPARM,3,5) - the names of the methods

PCRM (MPARM, 3) - the minimum acceptable concentration for each method

PMDATA (MPARM, 3, 4, 5) - contains resource information for up to 3 methods for each parameter. The information is stored as follows:  
first column - equipment item codes (up to 4 per method), second column - equipment times per sample, third column - van space requirement for each item, fourth column - analysts' times, fifth column - cost per sample, set up time, location of analysis, and time constraint

VNSP (MEQ) - van space requirement for each item of equipment

POLN (MPARM,5) - names of each parameter

CNSTAR (6) - constraints on van space, analysts' times, and cost

IDO (MPARM, 25) - if for a parameter I at level J all points are flagged, then IDO (I, J) = 1, otherwise, it is zero

PM (MPARM,25,3) - array containing feasible method numbers (up to 3) for each parameter at each level. If an entry is zero, then no method is feasible at that level as a whole (although a method might be feasible at a point in a level).

AMAR (MPARM, MP2) - array containing selected methods. AMAR (I, 1) contains the method number for parameter I. AMAR (I, 2) contains the level number at which the method is used, and AMAR (I, 3-25) contains the number of the method at the corresponding point in the level if the concentration is greater than zero.

IVIOL - violation code as follows: 1 - equipment violation, 2 - van space violation, 3 - 6 analyst violation (analysts 1 - 4 respectively), 7 - cost violation

USENO (MEQ) - contains the number of times each item of equipment is used

SMEQTI (MEQ) - sum of equipment time for each item

SUMM (6) - contains totals of van space, analysts' times, and cost

Statements

1- 10 subroutine definition, COMMON and DIMENSION area

11 initializes the violation indicator

12- 16        prints out a level and the number of points at each level

17- 20        reads in and prints out the number of pieces of equipment

21- 26        reads in and prints out the equipment names and times  
available for each item

27            initializes the counter for NPLIST

28            DO loop to scan the master list

29- 30        determines the number of methods available for each  
parameter

31- 32        DO loop to read in all methods

33- 35        DO loop to read in resource information (PMDATA)

36- 37        if the parameter under consideration is in the current  
list, increment N, then look at the next parameter

38- 39        FORMAT statements for reading

40- 73        DO loop to look at all paramaters in the current list  
and to print out all information read in about them

74            call subroutine CONCK to determine feasible methods and  
make allocations for flagged points

75- 86        read in and print out constraints on van space, analysts'  
times, and cost

87- 89        initialize LVIOL and skip output to a new page

90            DO loop to allocate for all parameters

91- 92        initialize LREM (initial method) and LT (flag indicating  
method assignment)

93            DO loop to scan all levels

94            if all points at the current level are flagged, don't  
allocate any more resources and look at the next parameter

95 obtains the number of points in the current level

96 DO loop to scan all methods

97- 98 if there are no more methods at the current level to  
to the next level

99-102 if a feasible method is found on the first attempt, go  
to 2050 (statement 103), otherwise, set flag to two  
and save the first method and level number

103-105 save the method number in AMAR, decrement the flag (LT)  
and save the level number

106-114 call the appropriate subroutines to check for violations  
using the current method. If there are violations control  
is transferred to 2200 (statement 115). Otherwise, the  
allocations are added and allocations for the next para-  
meter are started.

115-118 if this is not the first time through this segment, go  
directly to another method, otherwise, save the first  
violation number to occur (and if it is, an equipment  
number) and then look at another method

119 look at another level

120-122 control reaches this point if no method at any level was  
found that did not relieve a violation. Resources are  
allocated for the present parameter by the first feasible  
method and level

123 if an equipment violation could not be relieved, and  
the violation is on the same equipment item as the initial  
violation, go to 4000 (statement 132)

124 if a violation could not be relieved and it's the same violation as the initial violation, go to the statements dependent on the type of violation

125-126 attempts to relieve violation on equipment. If successful go to 1000 (statement 149). If not go to 4000 (statement 132)

127-128 attempts to relieve violation on van space. If successful go to 1000 (statement 149). If not go to 4100 (statement 137).

129-130 attempts to relieve violation on analyst time. If successful go to 1000 (statement 149). If not go to 4200 (statement 141).

131 attempts to relieve violation on cost. If successful go to 1000 (statement 149). If not go to 4300 (statement 146).

132-136 print out violation information and save violation number and equipment number, and go to 1000 (statement 149)

137-140 print out violation information and save violation number, and go to 1000 (statement 149).

141-145 print out violation information and save violation number, and go to 1000 (statement 149)

146-149 print out violation information and save violation number, and look at the next parameter

150-151 calls subroutines to print out measure information and to allocate time for sampline and flow measurement

152 initializes flag point counter

153 DO loop to look at all parameters

154-159 calls subroutine to print out parameter allocation  
information

160-162 prints out a label and calls a subroutine to obtain  
equipment usage information

163 DO loop to look at all possible equipment items

164 if an item of equipment has not been used, go to 5200  
(statement 175)

165-170 initializes variables and determines if an equipment  
time violation occurred, and the amount of time an  
item was used

171-175 calls subroutine to convert minutes to hours and minutes,  
and prints out equipment usage information, then looks  
at the next equipment item

176-182 prints out van space usage information (van space used,  
if a violation occurred, and the amount of the violation)

183-198 prints out the grand total of each analysts' time, of a  
violation occurred, and the amount of the violation

199-205 prints out the grand total of cost, if a violation  
occurred, and the amount of the violation

206-207 RETURN and END control statements

SUBROUTINE CONCK - This subroutine determines feasible methods at all levels for all parameters, and allocates resources to flagged points.

Variable Definition

NP	- number of parameters
POLN (MPARM, 5)	- names of parameters
MENAME (MPARM, 3, 5)	- names of methods (up to 3 per parameter)
FP (400, 4)	- flagged point information. FP (I, 1) contains the parameter number for flagged point I. FP (I, 2) contains level number, FP (I, 3) contains point number, and FP (I, 4) contains the method number
IFPT	- number of <del>flagged</del> points
IDO (MPARM, 25)	- if for a parameter I, at a level J, all points are flagged, IDO (I, J) = 1, otherwise it is zero.
NL	- number of levels
NMA (MPARM)	- contains number of methods available to analyze
NPLA (25)	- contains the number of points at each level
PC (MPARM, 25, MPARM)	- contains the parameter concentration information. PC (I, J, K) contains the concentration of parameter I at point K of level J
PCRM (MPARM, 3)	- contains the minimum acceptable concentration for each method (3 possible) for each parameter
PM (MPARM, 25, 3)	- array containing feasible method numbers (up to 3) for each parameter at each level

- IBN (51, MBRP1) - array containing the branch numbers for each level. IBN (1, 1) contains the number of points (branches) in level 1. IBN (1, 2-50) contains the corresponding branch numbers for each point in level 1.
- NALOW (MPARM, MBRNC) - contains flags to determine if a parameter is measured at a branch. If NALOW (I, J) is a one then parameter I is measured at branch J, zero if it is not measured.
- SMEQTI (MEQ) - sum of equipment time for each item
- SAMFRE (MPARM) - the sample frequency of each parameter
- EQUSED (MPARM, MEQ) - number of times a piece of equipment has been used for a particular parameter
- EU (MEQ) - total number of times each item of equipment is used
- SUMM (6) - contains sums of van space, analysts' times, and cost for previous allocations
- LENGTH - length of the survey
- NSET (MPARM, 3) - array to indicate if set up time for a given method has already been added to the total
- PMDATA (MPARM, 3, 4, 5) - array containing resource information for up to 3 methods for each parameter. The information is stored as follows: first column - equipment codes (up to 4 items for each method), second column - equipment time per sample, third column - van space for each item, fourth column -

analysts' times, fifth column - cost per sample,  
set up time, location of analysis, and time  
constraint.

Statements

1- 6        subroutine definition, COMMON, and DIMENSION area  
7            DO loop to look at all parameters  
8            sets counter to zero (MNCK indicates if a feasible method  
            has been found)  
9            DO loop to look at all levels  
10           sets method counter (MC) to zero  
11           determines the number of methods available for the current  
            parameter  
12           DO loop to look at all methods  
13-14        DO loop to check all points at the current level  
15           if the concentration is zero, go to 400 (statement 17)  
16           if the concentration is less than the minimum acceptable  
            for the current method go to 300 (statement 21)  
17           look at the next point in the level  
18-20        increment MNCK to indicate a feasible method has been  
            found, increment the method counter and store the number  
            of feasible method  
21           look at the next method  
22           look at the next level  
23           if no feasible method was found, allocate the first  
            method anyway  
24           look at the next parameter  
25           initialize the flag point counter to zero

26-27 DO loops to look at all parameters and all levels  
28-30 initialize flagged point indicator array, flagged points  
at a level and feasible method indicator  
31-32 DO loop to look at all points in the current level  
33 if a point is not flagged go to 700 (statement 72)  
34 if a method is available go to 750 (statement 44)  
35-36 determine the number of methods available and look at  
all of them  
37-38 if the method is feasible go to 735 (statement 42),  
otherwise, look at the next method  
39 set LN to indicate no feasible method was found  
40-41 since no method was feasible use the first method anyway  
and go to 750 (statement 44)  
42-43 save the feasible method number and set LN to indicate  
a feasible method was found at a point  
44-46 determine the branch that the level and point correspond  
to, and if a measurement has already been made there, go  
to 1000 (statement 67), otherwise, set NALOW to indicate  
that a measurement will have been made  
47 obtain the method number  
48 DO loop to add all equipment times, van space, analysts'  
times and cost  
49-53 if no equipment item is used, go to 910 (statement 56),  
otherwise, add new equipment time to previous total, and  
increment the number of times the item is used

54-55        if the item has been used previously, go to 910 (statement  
56), otherwise, add van space requirement to previous  
total

56-58        if set up time has already been added, go to 900 (statement  
59), otherwise, add set up time to the appropriate  
analysts' total, then set the array to indicate that  
set up time has now been added

59-60        add sample time requirement to the analysts' total and  
close the loop (statement 48)

61            add new cost to the previous total

62-66        increment the flagged point counter and save the parameter  
number, level number, point number, and method number

67            if no feasible method existed go to 925 (statement 70)

68-69        if a feasible method existed only at a point, reset PM  
to zero and go to 940 (statement 71)

70            if the level is not the first level, reset PM to zero

71-72        increment the number of flagged points at a level and  
look at the next point

73            if all points at a level are flagged, set ID0 to one

74            look at the next level

75            look at the next parameter

76-77        RETURN and END control statements

SUBROUTINE T0 - This subroutine is used to zero out temporary allocations  
for equipment times.

Variable Definition

TEMP (4, 2) - contains equipment number and total time allocated  
for that item for the method under consideration  
(up to 4 items per method)

Statements

1-2            subroutine definition and dimension statement  
3-6            zeros out TEMP  
7-8            return and end

SUBROUTINE EQCHEC - This subroutine determines if any equipment time violations occur for a method under consideration.

Variable Definition

I - current parameter number

J - current level number

L - current method number

MC - not used

NPLAJ - violation code

IVIOL - violation code

IEQN - equipment number

PC (MPARM, 25, -parameter concentration at a level and a point (eg. PC MBRNC)  
(2, 4, 7) is concentration of parameter 2 at point 7 of level 4)

AMAR (MPARM, MP2) - array containing feasible methods. AMAR (1, 1) contains the method for parameter 1. AMAR (1, 2) contains the level that the method is used at, and AMAR (1, 3-25) contains the number of the method if it is used at the corresponding branch in the level

PMDATA (MPARM, 3,4,5) - array containing resource information for up to 3 methods for each parameter. The information is stored as follows:  
first column - equipment codes (up to 4 items for each method), second column - equipment time per sample, third column - van space for each item, fourth column - analysts' time, fifth column - cost per sample, set up time, location of analysts' and time constraint

TEMP (4,2) - contains equipment number and total time allocated for that item for the method under consideration

SAMFRE (MPARM) - sampling frequency for each parameter (for the total survey)

SMEQTI (MEQ) - sum of equipment time for each item

EQTIME (MEQ) - total time available for each item of equipment

Statements

- 1- 4        subroutine definition, COMMON and DIMENSION area
- 5            DO loop definition, to check all points at the level under consideration
- 6- 9        if parameter concentration at point K of level J is greater than zero, go to 150 (statement 11), otherwise set the corresponding branch entry in AMAR to zero and check the next branch
- 10          sets the corresponding branch entry in AMAR to the method under consideration
- 11-22       selects the number of the equipment item (if no equipment, IEQN = 0 so skip the time check), calculates the time used for the method under consideration, and checks if this will violate a time constraint. If it does then the error flag is set (IVIOL = 1) and the special return is used. Otherwise, a normal return is executed. This is done for each of four possible items of equipment.

SUBROUTINE VSCHEC - This subroutine checks for van space-constraint violations.

Variable Definition

I - current parameter number  
L - current method number  
IVIOL - violation code  
SUM - van space used in current method  
PMDATA (MPARM, 3, 4, 5) - array containing resource information for up to 3 methods for each parameter. The information is stored as follows: first column - equipment item codes, second column - equipment time per sample, third column - van space for each item, fourth column - analysts' times per sample, fifth column - cost per sample, set up time, location of analysis, time constraint  
EU (MEQ) - number of times each item of equipment is used  
SUMM (6) - contains sums of van space, analysts' times, and cost for previous allocations  
CNSTAR (6) - contains constraints for van space, analysts' times, and cost

Statements

1- 3 subroutine definition, COMMON and DIMENSION area  
4 sets current van space allocation to zero  
5-11 computes van space needed for current method. If an item of equipment has been used previously (EU (IEQN) greater than 1), it is not added to the current van space

12-16 determines if a van space violation occurs. If not a normal return is executed. Otherwise, the violation code is set and a special return is executed.

SUBROUTINE CNCHEC - This subroutine determines if any analyst time violations or cost violations occur.

Variable Definition

ICONNO	- analyst number (or row number of cost information)
I	- current parameter number
J	- current level number
L	- current method number
ICP	- column number of analyst (or cost) information
IVIOL	- violation code
TOT	- total of an analysts' time (or cost) for current method
NPLA (25)	- number of points in each level
NSET (MPARM, 3)	- array to indicate if set up time for a given method has already been added to the total
LENGTH	- length of the survey
AMAR (MPARM, MP2)	- array containing possible methods. AMAR (1, 1) contains the method for parameter 1. AMAR (1, 2) contains the level that the method is used, and AMAR (1, 3-25) contains the number of the method at the corresponding point in the level if the concentration is greater than zero.
SAMFRE (MPARM)	- sampling frequency for each parameter
SUMM (6)	- contains sums of van space, analysts' times and cost for previous allocations
CNSTAR (6)	- contains constraints of van space, analysts' times and cost

PMDATA (MPARM, 3,4,5) - array containing resource information for  
up to 3 methods for each parameter (see  
variable definition for SUBROUTINE EQCHEC)

Statements

1- 4        subroutine definition, COMMON and DIMENSION area  
5            sets current time total (or cost) to zero  
6            sets NPLAJ to the number of branches in level J  
7            if cost is being calculated go to 20 (statement 14)  
8            if set up time has already been added for this method  
            go to 20 (statement 14)  
9            if analyst ICONNO is used for this method, calculate the  
            set up time  
10-13        for each branch of the level for which the current method  
            is used calculate analysts' time (or cost) and add it to  
            the total  
14            if analysts' times are being considered go to 15 (statement 18)  
15            if no cost was added, return without checking for a violation  
16-17        if no cost violation return normally, otherwise, go to  
            50 (statement 21)  
18            if no time was added, return  
19-20        if no time violation return normally, otherwise, go to  
            50 (statement 21)  
21-24        if a violation has occurred, set the proper violation  
            code and execute a special return and END control statement

SUBROUTINE ADD - This subroutine adds the current allocations of equipment time, van space, analysts' times, and cost to the previous totals.

Variable Definition

- I - current parameter number
- J - current level number
- L - current method number
- NPLA (25) - number of branches in each level
- PC (MPARM, 25, MBRNC) - parameter concentration at a level and a point (eg. PC (2, 4, 7) is the concentration of parameter 2 at a point 7 of level 4)
- PMDATA (MPARM, 3,4,5) - array containing resource information for up to 3 methods for each parameter. The information is stored as follows: first column - equipment codes (up to 4 items for each method), second column - equipment time per sample, third column - van space for each item, fourth column - analysts' time, fifth column - cost per sample, set up time, location of analysis and time constraint
- SMEQTI (MEQ) - sum of equipment time for each item
- SAMFRE (MPARM) - sampling frequency for each parameter (for the total survey)
- EQUSED (MPARM, MEQ) - number of times a piece of equipment has been used for a particular parameter
- EU (MEQ) - total number of times each item of equipment is used

- SUMM (6) - contains sums of van space, analysts' times,  
and cost for previous allocations
- NSET (MPARM, 3) - array to indicate if set up time for a given  
method has already been added to the total

Statements

- 1- 6 subroutine definition, COMMON and DIMENSION area
- 7 sets NPLAJ to the number of branches in level J
- 8 DO loop to look at each branch in level J
- 9 if parameter has zero concentration in a given branch do  
not add anything to the totals; check the next branch
- 10 DO loop to look at all possible equipment items used  
and analysts' used
- 11-12 if no equipment is used don't add any equipment usage  
transfer to 300 (statement 18)
- 13 add the time to the appropriate equipment time total
- 14-15 increment the number of times a piece of equipment is used
- 16 if an item of equipment has been used before, go to 300  
statement (statement 18) to avoid adding van space again
- 17 add van space requirement for equipment item
- 18 add analysts' time to total
- 19-20 if set up time has been allocated previously go to 200  
(statement 21) to avoid adding it, otherwise, if an analyst  
is used for this method, then add the set up time
- 21 end of DO loop
- 22 adds cost to total
- 23-25 end of DO loop and RETURN and END control statements

SUBROUTINE SET - This subroutine sets up the array of methods used at a branch in a level for a given parameter.

Variable Definition

I - current parameter number  
J - current level number  
L - current method number  
PC (MPARM, 25, MBRNC) - parameter concentration at a point and a level (eg. PC (2, 4, 7) is the concentration of a parameter 2 at point 7 of level 4)  
A (MPARM, MP2) - array containing possible methods (AMAR). A (1, 1) contains the method for parameter 1. A (1, 2) contains the level number that the method is used, and A (1, 3-25) contains the number of the method at the corresponding point in the level if the concentration is greater than zero.  
N (25) - number of points in each level (NPLA)

Statements

1- 3 subroutine definition and DIMENSION area  
4 sets A (1, 1) to the current method number  
5 sets A (1, 2) to the current level number  
6 sets NP to the number of points in level J  
7 DO loop to check every point in level J  
8-10 if the concentration at point K in level J is greater than zero go to 40 (statement 11), otherwise, set A (1, K + 2) to zero and check the next point.

11-12 sets the corresponding point in array A to the current  
method number and check the next *point*

13-14 RETURN and END control statements

SUBROUTINE PIEQCH - This subroutine searches past assignments to attempt to alleviate constraint violations

Variable Definition

I	- current parameter number
ISTOP	- number of noncompeting parameters
IEQNR	- code of equipment items for which a violation has occurred
NOV	- violation code
AMAR (MPARM, MP2)	- array containing allocated methods. AMAR (1, 1) contains the method number for parameter 1. AMAR (1, 2) contains the level number at which the method is used, and AMAR (1, 3-25) contains the number of the method at the corresponding point in the level if the concentration is greater than zero.
PM (MPARM, 25, 3)	- array containing feasible method numbers (up to 3) for each parameter and each level
NPLA (25)	- number of points at each level
PMDATA (MPARM, 3, 4, 5)	- array containing resource information up to 3 methods per parameter. The information is stored as follows: first column - equipment codes (up to 4 items for each method), second column - equipment time per sample, third column - van space for each item, fourth column - analysts' times, fifth column - cost per sample, set up time, location of analysis, and time constraint
NL	- number of levels

Statements

- 1- 5        subroutine definition, COMMON and DIMENSION area
- 6- 7        prints out violation information
- 8            sets IMO to the current parameter number
- 9-10        looks at the next lower parameter and if it is a  
noncompeting parameter, RETURN 1.
- 11-12       obtains the method number (LR) and the level number (JR)
- 13-14       saves the method and level numbers first tried
- 15-16       prints out method information
- 17           if the violation is on analysts' time, go to 200 (statement 24)
- 18           if the violation is on van space or cost, go to 300  
(statement 25), otherwise, the violation was on equipment  
time
- 19-23       searches to determine if the current method used the  
equipment item on which the violation occurred and if it  
does, go to 300 (statement 25). If it doesn't go to 50  
(statement 9).
- 24           if the current method does not use the analyst for which  
there was a violation, go to 50 (statement 9).
- 25           call subroutine SUBT
- 26-28       determines if the current method is a feasible method and  
if it is, go to 500 (statement 29)
- 29-31       if the method is the last (third) feasible method, go to  
550 (statement 32), otherwise, set MC to zero and increment  
the level number
- 32           increment MC

33 DO loop to search all remaining levels  
34 sets NPLAJ to the number of points in level J  
35 DO loop to look at all feasible methods  
36-37 if there is not a feasible method for the current level go  
to 690 (statement 52)  
38-51 call subroutines to see if new method relieves violation,  
and if it does call ADD, set the violation code to zero,  
and use RETURN 2. Otherwise, check another method.  
52-53 set MC to one and check another level  
54-55 if violation was not removed, add in time for previously  
allocated method, and check another parameter  
56-57 RETURN and END control statements

SUBROUTINE SUBT - This subroutine subtracts the current allocations of equipment time, van space, analysts' times, and cost from the previous totals

Variable Definition

same as SUBROUTINE ADD

Statements

same as SUBROUTINE ADD, except replace add with "subtract", to with "from", increment with "decrement"

SUBROUTINE INFORM - This subroutine prints out the name of every branch and the names of all the parameters measured at each branch.

Variable Definition

AMAR (MPARM, MP2) - array containing selected methods. AMAR (1, 1) contains the method for parameter 1. AMAR (1, 2) contains the level number at which the method is used, and AMAR (1, 3-25) contains the number of the method at the corresponding point in the level if the concentration is greater than zero

IBN (51, MBRP1) - array containing the branch numbers for each level. IBN (1, 1) contains the number of points (branches) in level 1. IBN (1, 2-50) contains the corresponding branch numbers for each point in the level.

NPLA (25) - contains the number of points (branches) in each level

POLN (MPARM, 5) - contains the name of each parameter

FP (400, 4) - contains flagged point information. FP (1,1) contains the parameter number for flagged point 1. FP (1, 2) contains the level number for flagged point 1, FP (1, 3) contains the point number for the level indicated, and FP (1, 4) contains the method used.

IFPT - the number of flagged points

NBRNCH (MBRNC, 2) - contains the name of each branch

BRN (MBRNC) - contains the number of parameters measured at each branch

NP                   - number of parameters

NB                   - number of branches

Statements

1- 6       subroutine definition, COMMON and DIMENSION area

7-10       zeros out the array BRANCH and BRN

11        prints a label

12        DO loop to look at all parameters

13-14      sets NPTS to the number of points in the level obtained from AMAR

15        DO loop to look at all points

16        if a parameter is not measured at a point, go to 100 (statement 21)

17-18      sets N to the branch number and increments the number of parameters  
          measured at that branch

19-21      places the parameter number in BRANCH and closes the DO loop

22        DO loop to look at all branches

23        initializes KOUNT (a flag used to determine if any measurements  
          were made at a branch)

24        DO loop to look at all parameters

25        prints out the branch name the first time through the loop

26        if no more parameters were allocated at a branch, go check  
          the flagged points

27        set KOUNT to indicate a measurement was made at a branch

28-30      prints the name of the parameter measured and continues the  
          DO loop

31        if there are no flagged points, go to 211 (statement 40)

32        DO loop to look at all flagged points

33-35      obtains parameter number (NSUB), level number (MM), and point  
          number (NN)

- 36-39 obtains the branch number, and if it is the same as the branch under consideration, print the name of the parameter, and set the flag (KOUNT) to indicate that a measurement was made at that branch, then look at the next flagged point
- 40-41 if no measurements were made at a branch, print this information and look at the next branch
- 42-50 CONTINUE statements, FORMAT statements, and RETURN, and END control statements

SUBROUTINE SAMPLE - This subroutine allocates analyst time (classification 1) for taking samples and flow measurements. The method used for sampling at each branch is determined by the user, and allocation of time is based on the highest number of samples required at a branch. Flow measurement is also determined by the user.

Variable Definition

SAMFRE (MPARM)	- sample frequency for each parameter
SUMM(6)	- contains allocations of van space, analysts' times and cost. SUMM (2) contains time allocation for analyst classification 1.
IFPT	- the number of flagged points
FP (400, 4)	- contains flagged point information. FP (1, 1) contains the parameter number for flagged point 1. FP (1, 2) contains the level number, FP (1, 3) contains the point number, and FP (1, 4) contains the method number.
IBN (51, MVRP1)	- array containing the branch numbers for each level. IBN (1, 1) contains the number of points (branches) in level 1. IBN (1, 2-50) contains the corresponding branch numbers for each point in the level.
NBRNCH (MBRNC,2)	- contains the name for each branch
NP	- number of parameters
NB	- number of branches
LENGTH	- length of the survey

BRANCH (MBRNC, MPARM)	- contains the number of the parameters measured at each branch
NSAMPL (10,5)	- contains the names of the sampling and flow measurement methods (up to 20 characters)
SAMPTI (10)	- contains the sampling and flow measurement times for the methods
SETUP (10)	- contains the set up times for the methods
NROUT (MBRNC)	- contains the code numbers of the sampling methods (first method is 1, second is 2, etc.) to use at each branch
NFLOW (MBRNC)	- contains the code numbers of the flow measurement methods to use at each branch (zero means no flow measurement)

Statements

1- 7	subroutine definition, COMMON and DIMENSION area
8-10	prints titles
11-16	reads in and prints out the sampling method names, times, and set up times
17-18	reads in the method to be used at each branch
19	DO loop to look at all branches
20	sets flag (used to indicate if a measurement is made at a branch)
21	initializes maximum sample frequency to zero
22	DO loop to look at parameters
23	if no measurements were allocated at branch 1, go to 15 (statement 28) to check flagged points

24-25 selects the parameter number and if its sample frequency is greater than the previous maximum set the maximum (SMAX) to this new frequency

26-27 set the flag to indicate that a measurement was made at the branch, and CONTINUE

28 if there are not flagged points go to 18 (statement 41)

29 DO loop to look at all flagged points

30-32 obtains parameter number (NSUB), level number (MM), and point number (NN)

33-34 obtains the branch number and if it is not the same as the branch currently under consideration, go to 16 (statement 37)

35-37 set the flag to indicate a measurement was made and determine if the new sample frequency is greater than the previous maximum. CONTINUE

38 if no measurements were made at a branch, go to 17 (statement 42)

39-41 obtain the sample method used for the branch, calculates the time required, and adds it to the previous total

42-45 print out the appropriate information

46 CONTINUE (look at another branch)

47-48 prints a title

49-51 reads in and prints out the flow measurement method names, times, and set up times

52 reads in the flow measurement code for each branch

53 DO loop to look at all branches

54 if no flow measurements are made at a branch, go to 52 (statement 61)

- 55-57 obtain the proper location in the SETUP array (4 is added because there are 4 sample methods), calculate the time, and add it to the total
- 58-60 print out flow measurement information and look at the next branch
- 61-63 print out flow measurement information and look at the next branch (no flow measurements)
- 64-65 RETURN and END control statements
- BLOCK DATA - This segment is needed to initialize variables with DATA statements that appear in COMMON.

SUBROUTINE PRPAR - This subroutine outputs parameter measurement information listing methods used, measure locations, expected values, and equipment and analysts' times.

Variable Definition

IFPT - the total number of flagged points

IFPP - the number of the next flagged point to check

FP (400, 4) - contains flagged point information. FP (1, 1) contains the parameter number for flagged point 1. FP (1, 2) contains the level number, FP (1, 3) contains the point number, FP (1,4) contains the method number

POLN (MPARM, 5) - contains the equipment names

I - the current parameter number

AMAR (MPARM, MPL) - array containing selected methods. AMAR (1, 1) contains the method number for parameter 1. AMAR (1, 2) contains the level number at which the method is used, and AMAR (1, 3-25) contains the number of the method at the corresponding point in the level is the concentration is greater than zero.

NPLA (25) - contains the number of points at each level

IBN (51, MBRP1) - array containing the branch numbers for each level. IBN (1, 1) contains the number of points (branches) in level 1. IBN (1, 2-50) contains the corresponding branch numbers for each point in the level.

- PC (MPARM, 25, MBRNC) - parameter concentration at a point and a level (eg. PC (2, 4, 7) is the concentration of parameter 2 at point 7 of level 4).
- SAMFRE (MPARM) - the sample frequency of each parameter
- PMDATA (MPARM, 3, 4, 5) - array containing resource information for up to 3 methods per parameter. The information is stored as follows: first column - equipment codes (up to 4 items for each method), second column - equipment time per sample, third column - analysts' times, fifth column - cost per sample, set up time, location of analysis, and time constraint
- SMEQTI (MEQ) - sum of equipment time for each item
- EQTIME (MEQ) - total time available for each equipment item
- SUMM (6) - contains totals of van space, analysts' times and cost

#### Statements

- 1- 7      subroutine definition, COMMON and DIMENSION area
- 8-11     prints out titles
- 12-13    initializes LI, to indicate if there are any allocated points, and NPTS to count the total number, allocated and flagged
- 14-15    finds the allocated level at which the current parameter is measured and obtains the number of points at that level
- 16        DO loop to look at all points in the level
- 17        if a method is not used at a point, go to 150 (statement 27)
- 18-20    if it is not the first time through the loop, go to 100 (statement 25), otherwise, increment LI and NPTS

21-24 obtain the method number, print out the parameter name,  
method name, measure point, and expected value, then look  
at another point

25-27 print out the measure point, branch, and expected value and  
look at another point

28-29 if no points were allocated, just print the parameter name

30 initialize KPP, the number of flagged points for the current  
parameter that use a different method than the allocated  
point (s).

31-32 if all the flagged points have been checked, or if the flagged  
point is not for the current parameter, skip the next segment  
by going to 200 (statement 44)

33-36 obtain the level, point, and method numbers, and the expected  
concentration

37-39 increment the total number of points, and print out the  
information about the current point

40 increment the flagged point array location

41-43 if the last flagged point used the same method as the  
allocated point, don't increment KPP. If the method was  
different, increment KPP. In either case, go check the  
next flagged point.

44-46 calculate the total number of samples taken, and print it out

47-48 print out a title

49 obtain the allocated method number

50 DO loop to look at all possible equipment items for a method

51-52 if no equipment is used, go to 355 (statement 60)

53-55 calculate the time used for a method and see if the total  
time allowed has been exceeded

56-59 print out equipment name, time, and if a violation occurred,  
then look at the next equipment item

60 if no flagged points used a different method, go to 400  
(statement 60)

61-62 print a label

63 determine the method used for the flagged point

64 DO loop to look at all possible equipment items for the method

65-66 if no equipment is used, go to 400 (statement 75)

67-69 calculate the time used for an equipment item by a method and  
determine if the total time allowed has been exceeded

70-72 print out equipment name, time, and if a violation occurred,  
then look at the next equipment item

73-76 print out labels

77-78 obtain method numbers for allocated and flagged points

79 DO loop to look at each analyst

80 calculate time used for an analyst

81-82 if there are no allocated points, go to 600 (statement 85)

83 if an analyst is used for an allocated method calculate the  
time

84 if the flagged and allocated methods are the same, go to 610  
(statement 86)

85 calculate the analyst time for the flagged point

86-88 determine if an analyst constraint was violated, and convert  
minutes to hours and minutes

89-91 print out analyst number, time, and if a violation occurred,  
and look at the next analyst

92-93 RETURN and END control statements

SUBROUTINE USECT - This subroutine calculates the total number of  
items an equipment item has been used.

Variable Definition

E (MPARM, MEQ) - contains the code numbers of each equipment item  
that has been used for each parameter

NP - number of parameters

NE - number of equipment items

U (MEQ) - contains the number of times each item of  
equipment is used

Statements

1- 2 subroutine definition and DIMENSION

3- 4 zeros out array U

5- 6 DO loop to check every equipment item and every parameter

7 if an item of equipment is used for a parameter increment  
the total number of times that item is used

8-10 CONTINUE, RETURN, and END control statements

SUBROUTINE TICHAN - This subroutine converts time from minutes to  
hours and minutes.

Variable Definition

T        - time in minutes  
IHRS     - time in hours  
MIN      - time in minutes

Statements

1        subroutine definition  
2        converts from real to integer  
3        converts minutes to hours (any remainder in the division  
         is truncated)  
4        calculates the number of minutes remaining  
5-6      RETURN and END control statements

SUBROUTINE CORRCT - This subroutine accepts branch measurement data and computes process model parameters from these branch measurements. The output compares the process model parameters to computed process parameters. The subroutine is called from MAIN if model update or verification is desired.

#### Variable Definitions

A(MSORS, MBRNC)	- contains the topology matrix
NS	- number of sources in a particular study
NP	- number of parameters in a particular study
NB	- number of branches in a particular
C(MSORS, MPARAM)	- contains the parameters concentrations for NS sources and NP parameters
NPLIST(MPARAM)	- lists the numbers (from the master list) of the parameters in this study
EFF(MBRNC)	- contains the flow for each branch
X(MBRNC,MPARM)	- contains the mass parameters for each of the NB branches
FLOW(MSORS)	- contains the flow for each source in MGD
P(MSORS, MPARAM)	- contains the mass parameters for each source [C(J,K)*FLOW(J)]
Y(MBRNC, MPARAM)	- parameter concentrations for each of NB branches and NP parameters
POLN(MPARAM,5)	- parameter names
MSORS	- program dimension for the number of sources
MPARM	- program dimension for the number of parameters
MBRNC	- program dimension for the number of branches

MESUR(25) - lists the branches for which there are measurement data

BPLIST(25,20) - For up to 25 branches and 19 parameters lists parameter numbers (from master list) for which measurements are taken. Except BPLIST(IP,1) which lists the number of parameters measured.

YM(25,25) - contains measure values for flow and other parameters for up to 25 branches.

Statements

1-7 subroutine definition and dimensions

8-9 reads out NB, NP and NS

10-11 Reads in MESUR(1)

12-19 Reads in BPLIST(IB,N), YM(IB,N)

20 Sets UN = 0 counts the uniquely determined sources

21 Sets NUN = 0 counts the non-uniquely (estimated) determined sources

22-129 Scans the branches for measurements

23 If no measurement, next branch

24 If all sources have been determined, read out summary

25 IFLAG = 0 treatment flag

26 IC = 0 counts sources contributing to branch if measurements were taken

27-39 counts and identifies sources contributing to branch if measurements were taken. If any source flow has been treated upon arriving at branch I, IFLAG = 10

40 If only one source contributes to branch go to 11(51)

40-47 Count the contributing sources which have not been previously determined

48 If only one go to 15(84)

49 If equal to zero-next branch

50-51 If more than one-go to next branch for now

52-56 If the one contributing source has already been determined, go to next branch

57-59 If not, set  $MESUR(I) = 2$  add one to UN and identify newly determined source  $UNIQ(UN)$

60 Set IBPLST equal to the number of parameters measured at branch I

61-69 Set flow of this newly determined source equal to the measured flow and read out

70-71 identify parameter measured next  $BPLIST(I,IP)$

72 if treated go to 1210(77)

73-76 Set parameter of this newly determined source equal to the measured value for branch I and read out values

77-81 if treated compute parameter of newly determined source and read out

82 look at next parameter IP

83 when all parameters included in branch I have been considered consider next branch

84 arrive here if there is more than one source contributing to branch I

85-91 Identify the contributing source that has not been previously determined

91-93 Add one to UN, identify newly determined source  
UNIQ(UN)

94 Set MEASUR(I) = 2

95 !BPLST equal to number of measurements on branch I

96- consider each measurement (IP) on branch I

97-115 if measurement is flow, subtract known contributing  
source flows from measured flow in branch I and  
read out data. Then look at next parameter.

116-117 identify next parameter

118-127 for this parameter, subtract known contributing  
sources mass values from the total parameter mass  
in measured branch. This leaves mass contributed  
by new source. Convert to concentration. read out.

128 look at next parameter for branch I

129 look at next branch

130 if all sources have been determined go to final  
summation

131-179 look at each process J

132-134 has the Jth process been determined if so look at  
next process

135 set treatment flag IFLAG = 0

136-139 find first branch in which source J appears

140 if this branch was not measured look at next source

141 if branch was measured, is it treated, if so set  
IFLAG = 10

142-143 set counters IC1 = 0 and IC = 0 (contributing sources  
in branch I and branch (I - 1))

144-148 count and identify sources contributing to branch I

149-155 count and identify sources contributing to branch  
 II = I - I

156-158 if the difference in the number of contributing  
 sources in branch I and II is greater than 1, look  
 at next source

159-166 count and identify sources contributing to branch  
 I but not to II.

167 if this is greater than 1, next source

168 if this is not the source, J, under current consid-  
 eration, look at next source

169-171 if this source is the current source, J, then set  
 MESUR(I) = 2, UN = UN + 1 and UNIQ(UN) = J

172 are the same number of parameters measured in I  
 and II. if not go to next source

173 if yes set IBPST = number of parameters measured

174-196 look at each parameter

175 if parameter is not flow go to 750(182)

176 if parameter if flow compute flow of newly determined  
 source as the difference in measured flow in branches  
 I and II.

177-180 read out flow calculation results

181 next parameter

182 if parameter is not flow continue from here

183-184 identify parameter BPLIST(IP)

185 if treated go to 790(191)

186-187 if not, calculate the mass contribution of newly  
 determined source as the difference in mass from  
 measurements at branch I and II. Convert to con-  
 centration.

188-189 read out results of calculations  
 190 next parameter  
 191-194 arrive here if treated. Compute mass contribution  
 of new source as the same % contributed by model  
 for each parameter (IP)  
 195-196 read out results, look at next parameter  
 197 after all parameters look at next source J. after  
 all sources have been scanned, continue.  
 198 if all sources have been determined go to summary  
 read out  
 199 set counter of nonunique (NUN) or estimated sources  
 200-249 scan all branches again  
 201 if branch I was not measured or if measurement was  
 used previously go to next branch  
 202-208 otherwise, count and identify contributing sources,  
 IC and ICONS(IC)  
 209 set counter NUNPR = 0 undetermined branch sources  
 210-223 count and identify undetermined sources in current  
 branch and in system  
 224 if no newly undetermined source go to next branch  
 225 IBPLST equals parameters measured  
 226-246 look at each parameter IP  
 227 if IP is not flow go to 561(235)  
 228-232 if flow, compute flow of each contributing undetermined  
 source as PER times flow measured in branch I. PER is  
 the decimal fraction contributed by that source in the  
 model. read out results

233 next contributing source

234 next parameter after flow

235-244 for parameter k, compute mass of each contributing undetermined source as PER times mass measured in branch l. PER is the decimal fraction contributed by that source in the model. Convert to concentration and read out.

245 next contributing source

246 next parameter

247 total of unique and nonunique determined sources.

248 if all sources have been determined go to final summation.

249 next branch

250-260 list the uniquely determined sources and list the non-uniquely determined sources.

261-262 return-end.

AD-A036 524

CLEMSON UNIV S C COLL OF ENGINEERING  
A SYSTEMS ANALYSIS OF WATER QUALITY SURVEY DESIGN. APPENDIX III--ETC(U)  
AUG 75 L C WILCOX, B E GILLILAND

F/G 13/2

DADA17-72-C-2152

NL

UNCLASSIFIED

2 of 2  
ADA036524

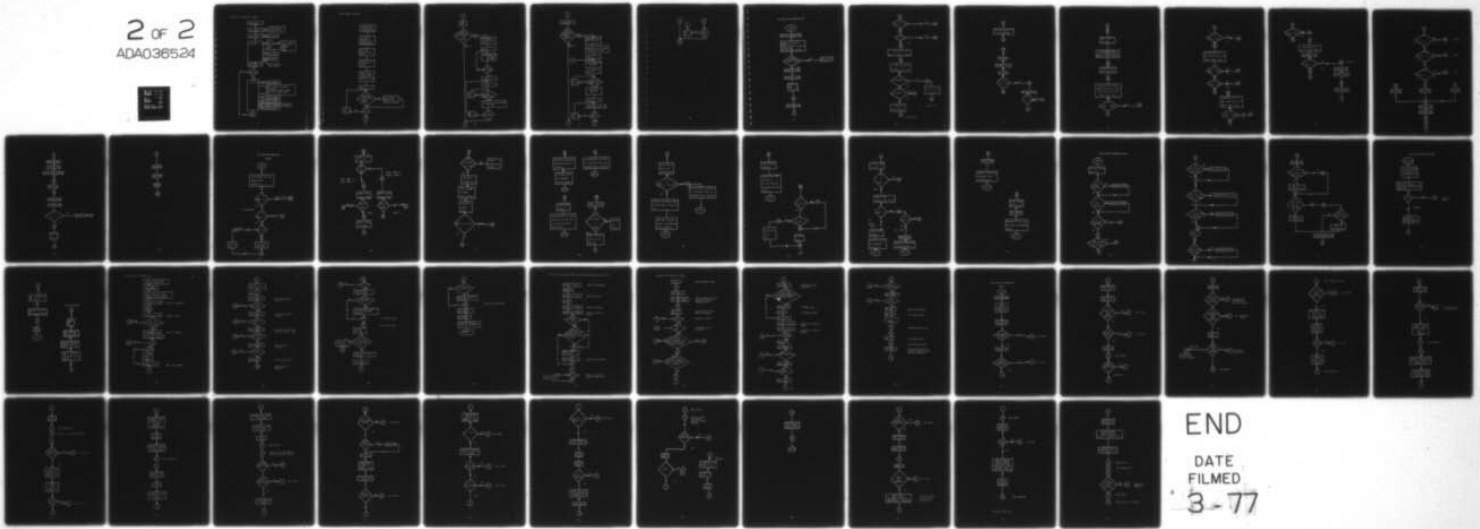

END

DATE  
FILMED  
3-77

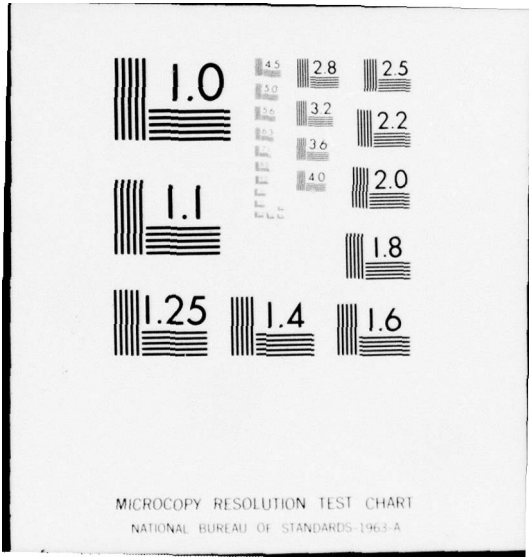

MICROCOPY RESOLUTION TEST CHART  
NATIONAL BUREAU OF STANDARDS-1963-A

Flow Chart of Composite Program

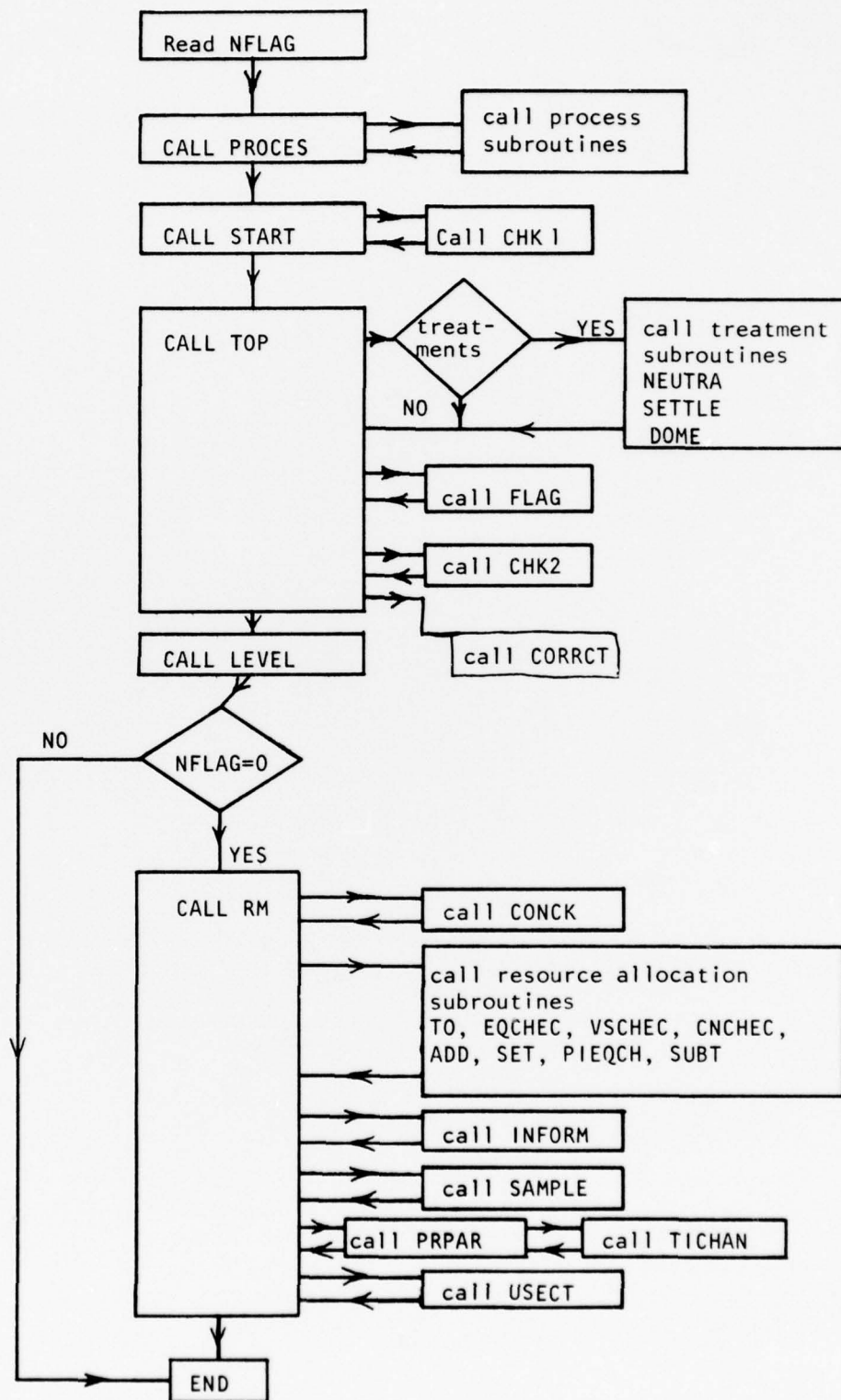

Process Model Flow Chart

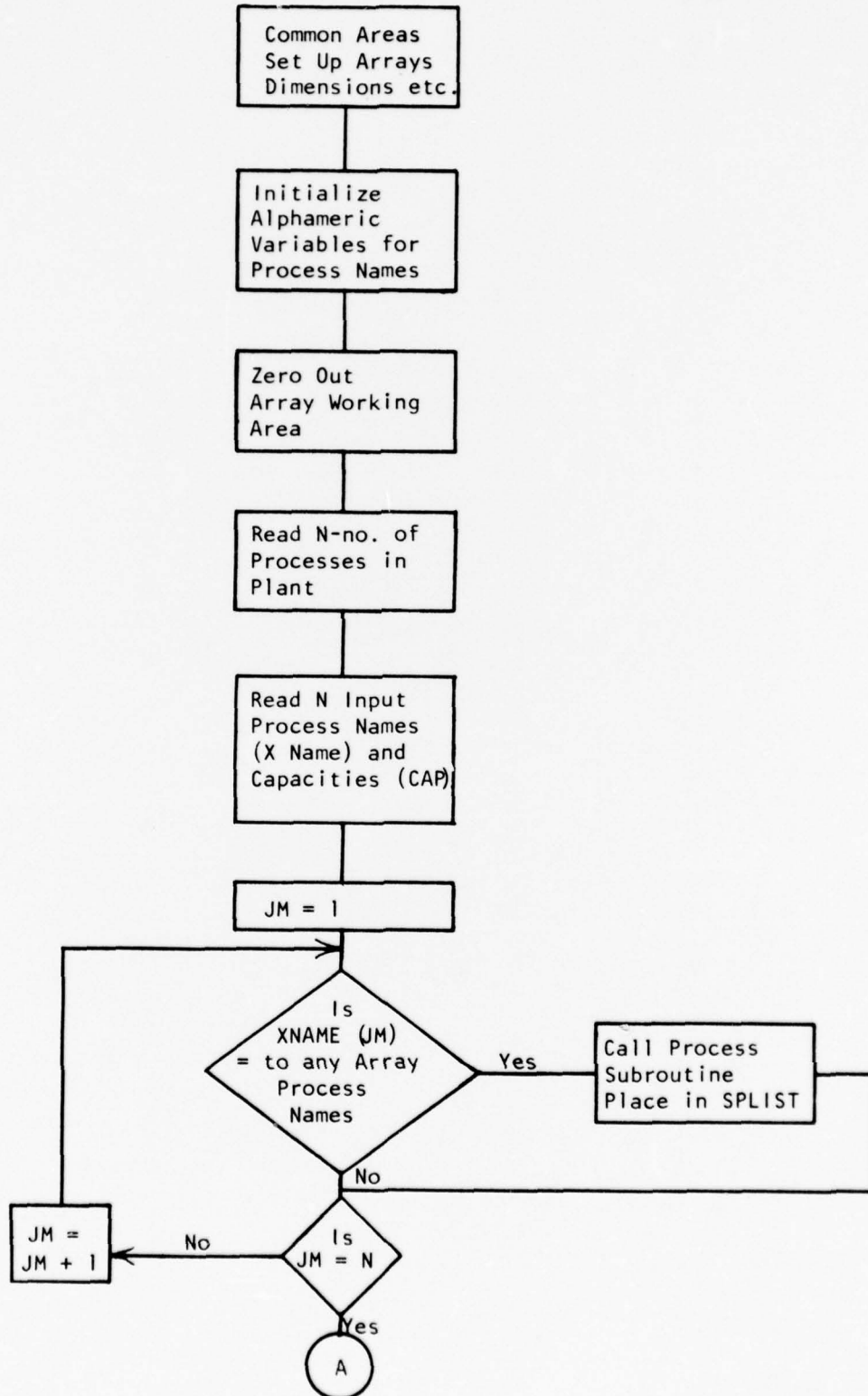

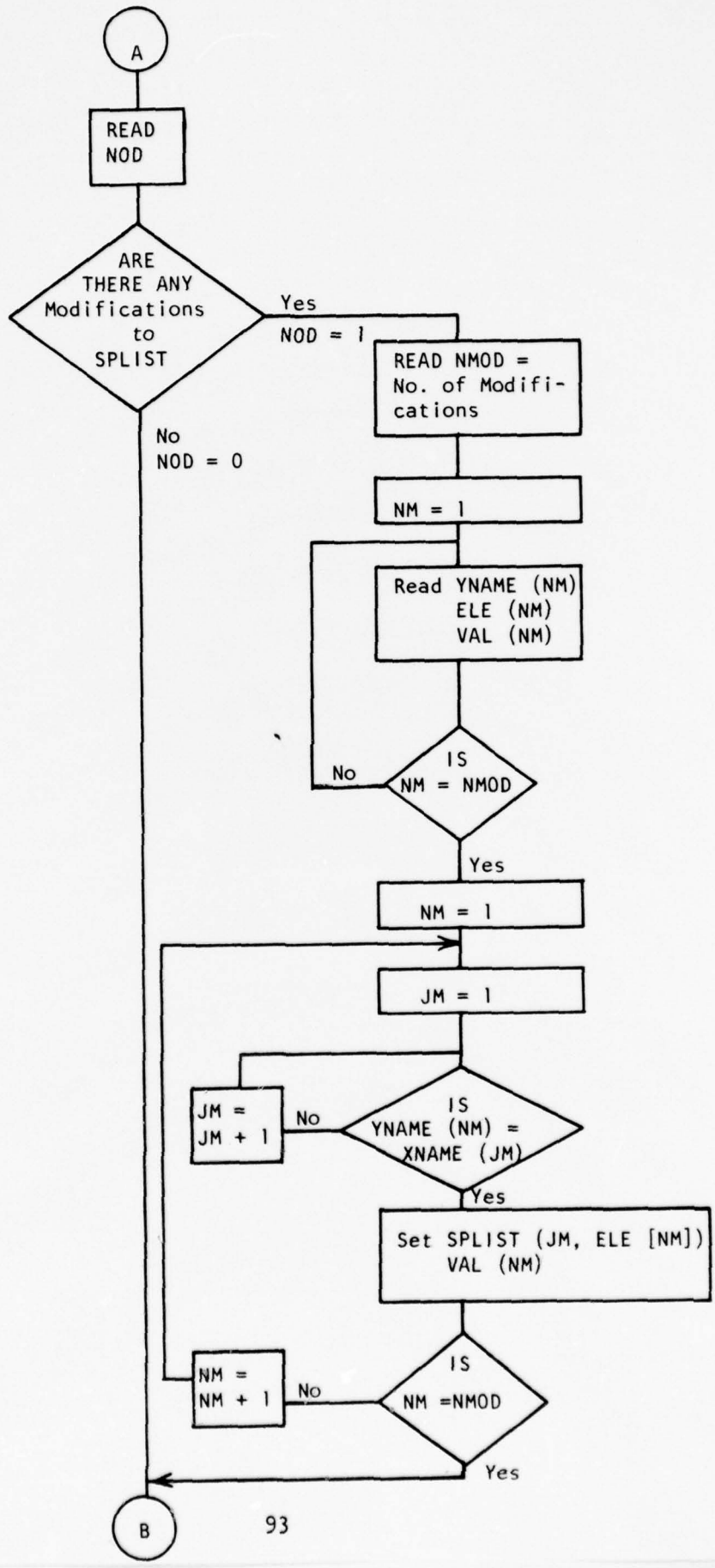

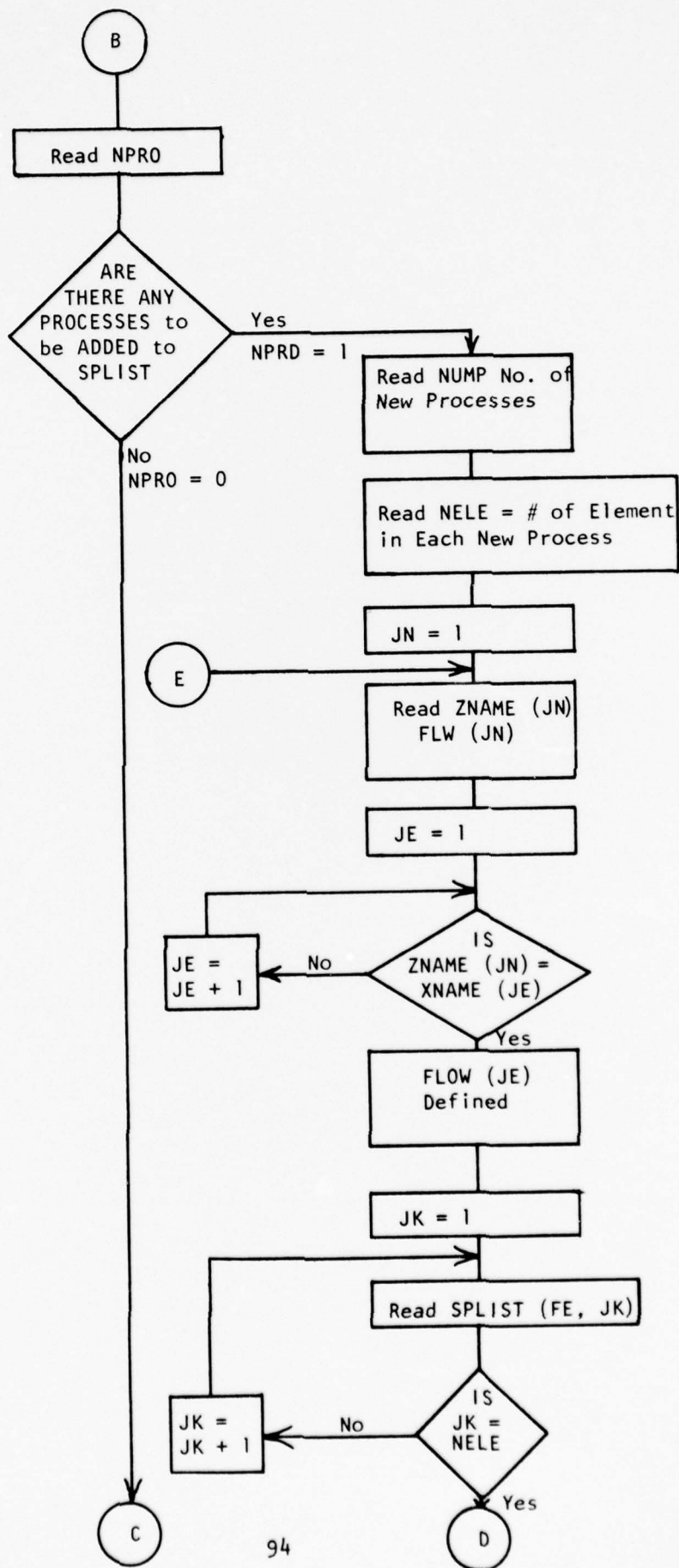

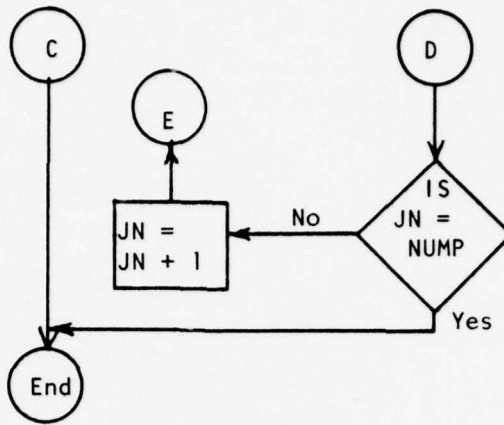

FLOW CHART FOR SUBROUTINE TOP

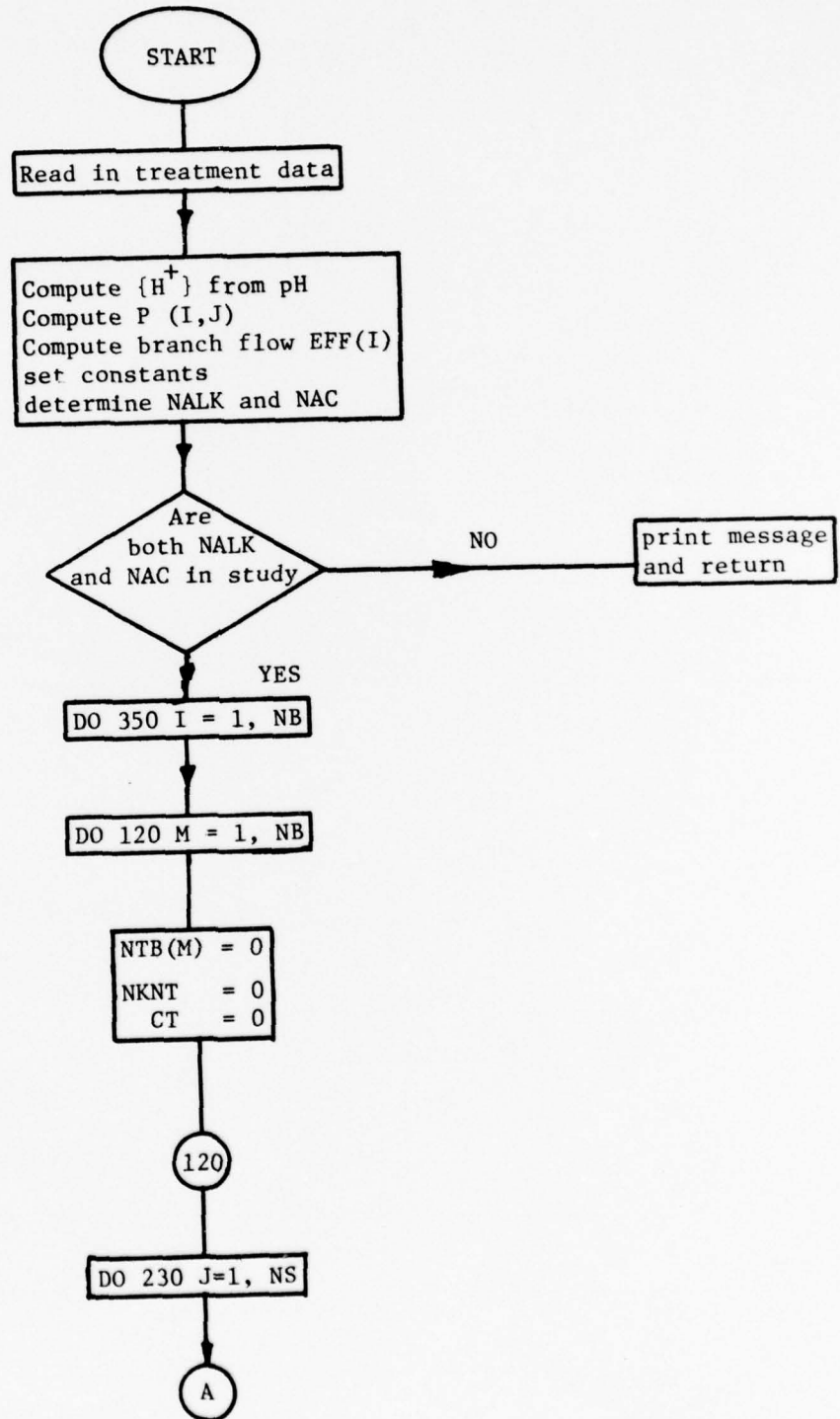

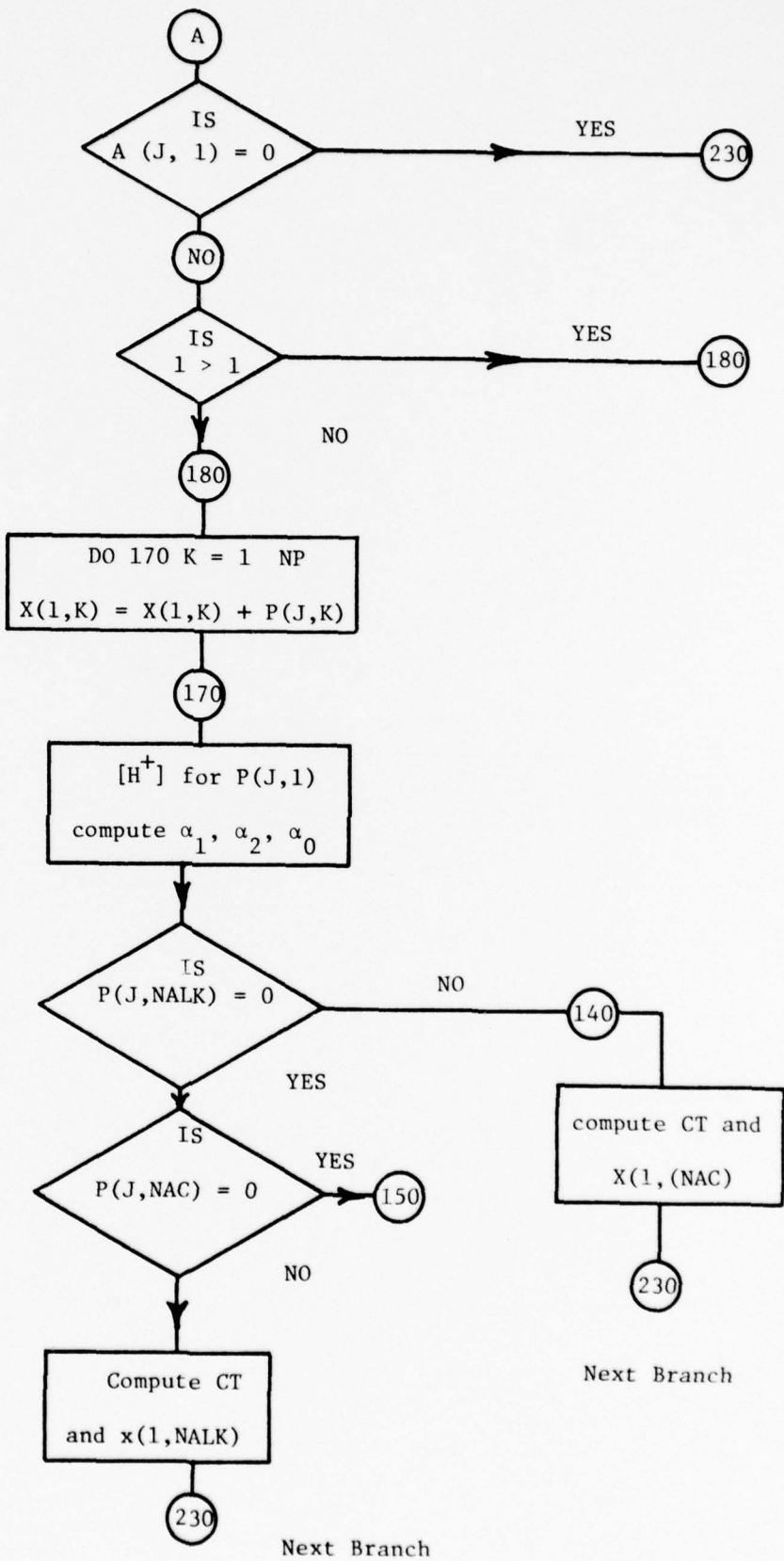

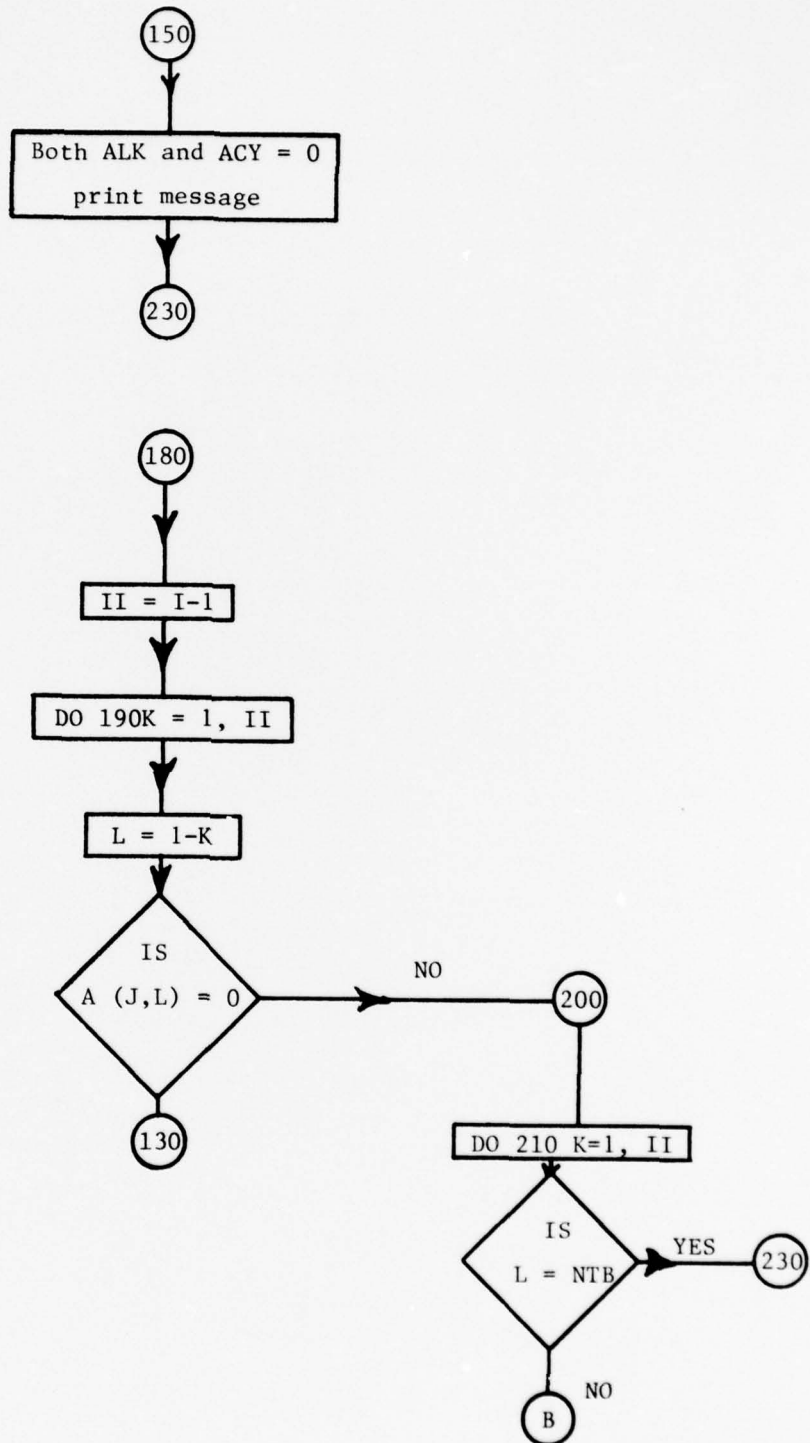

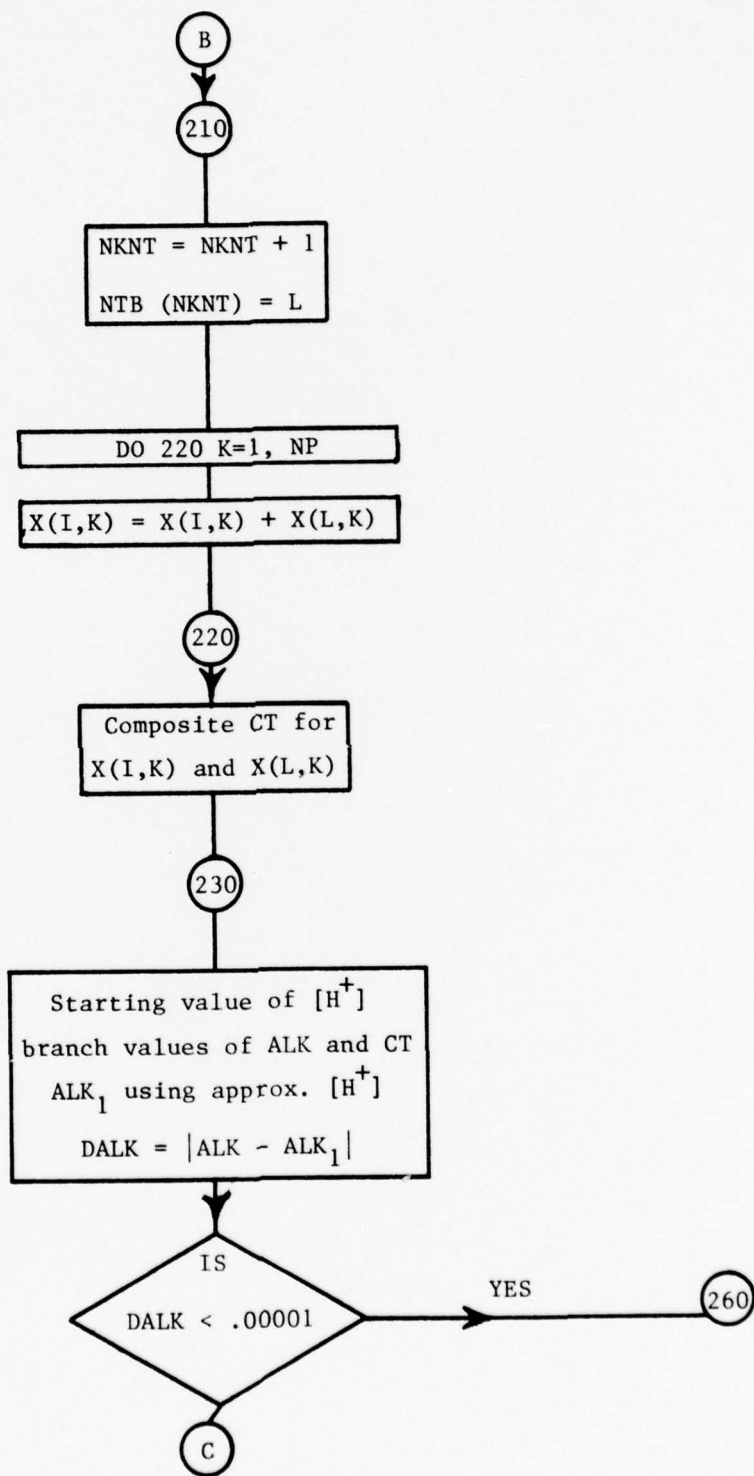

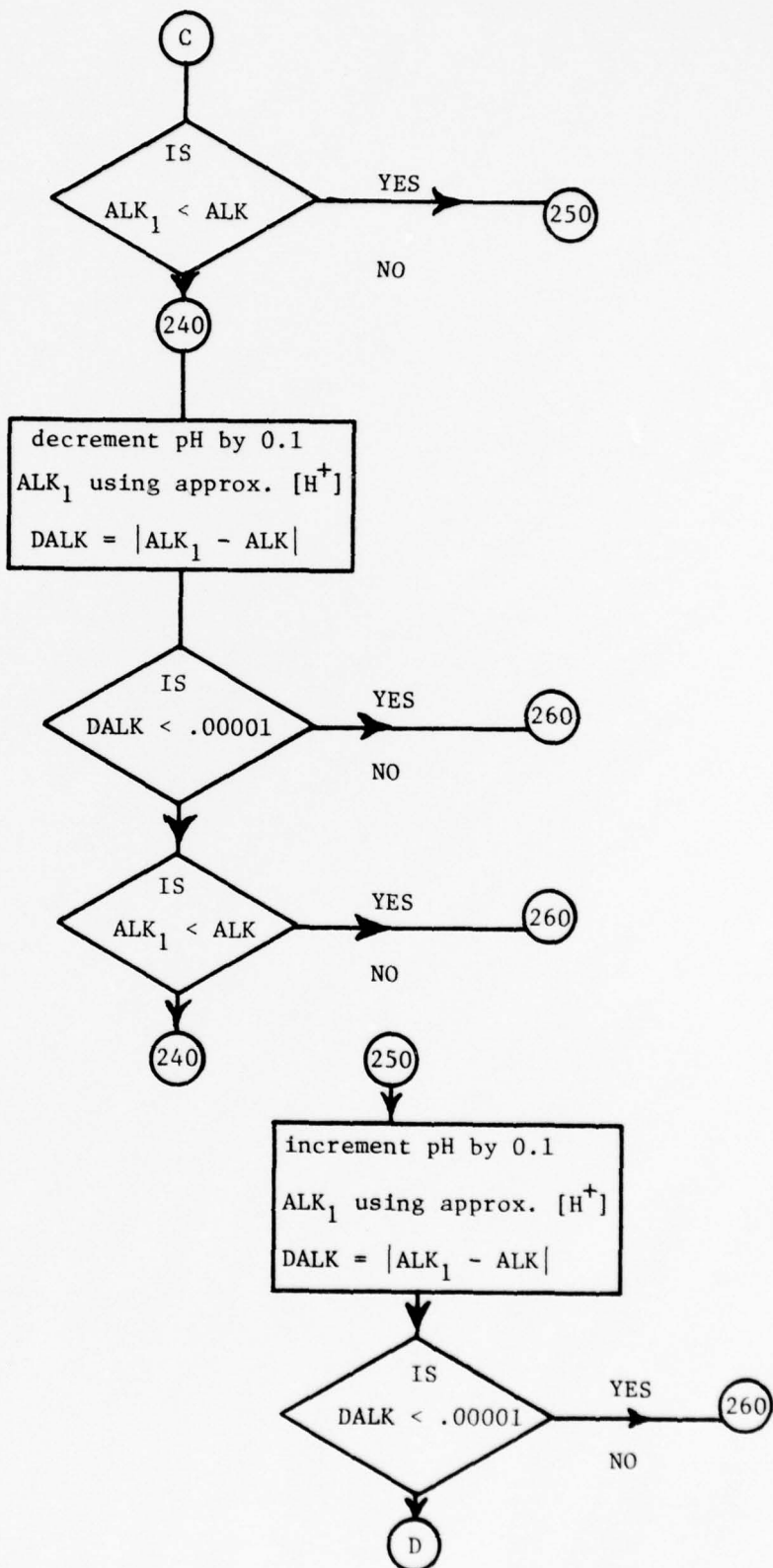

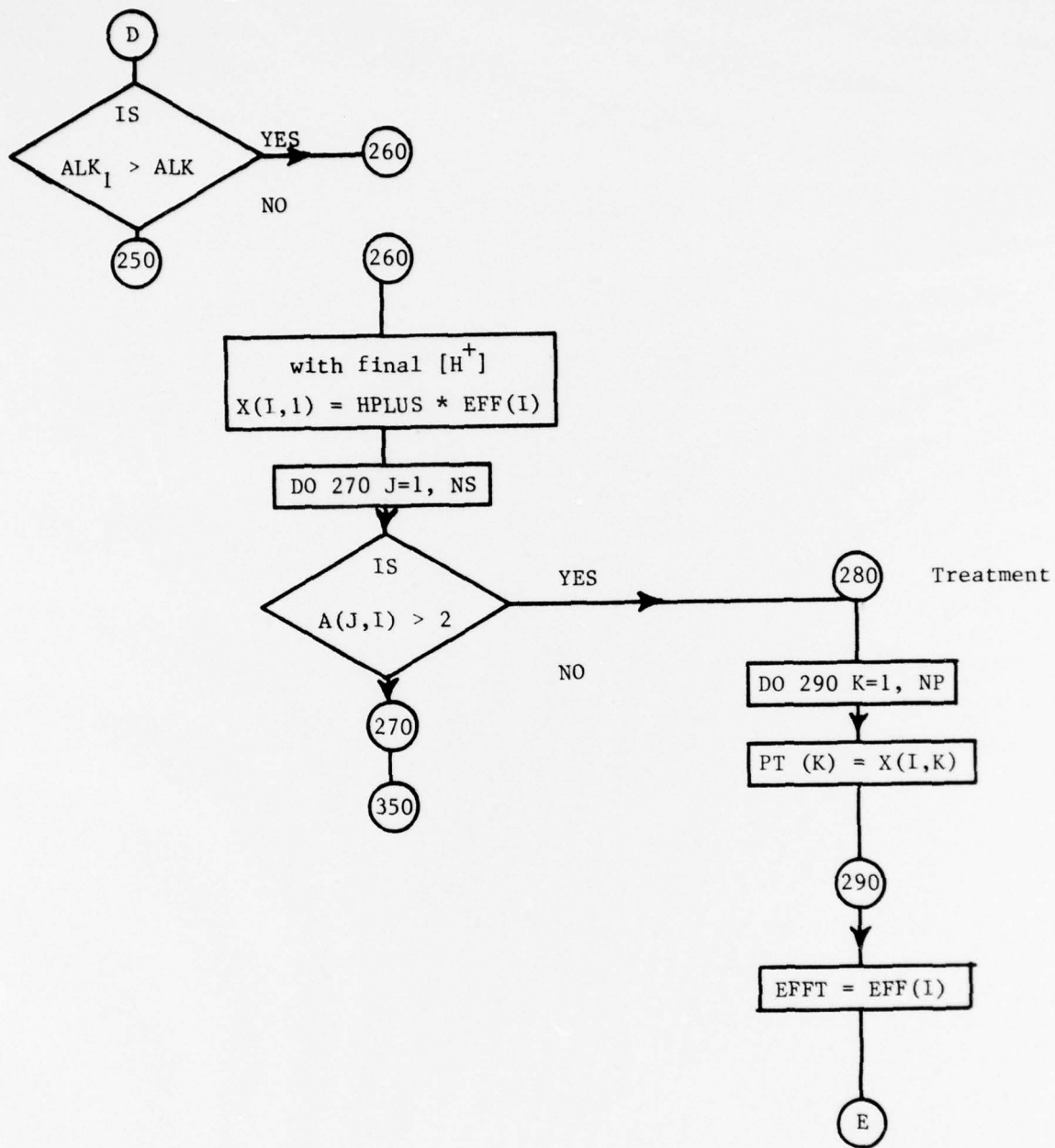

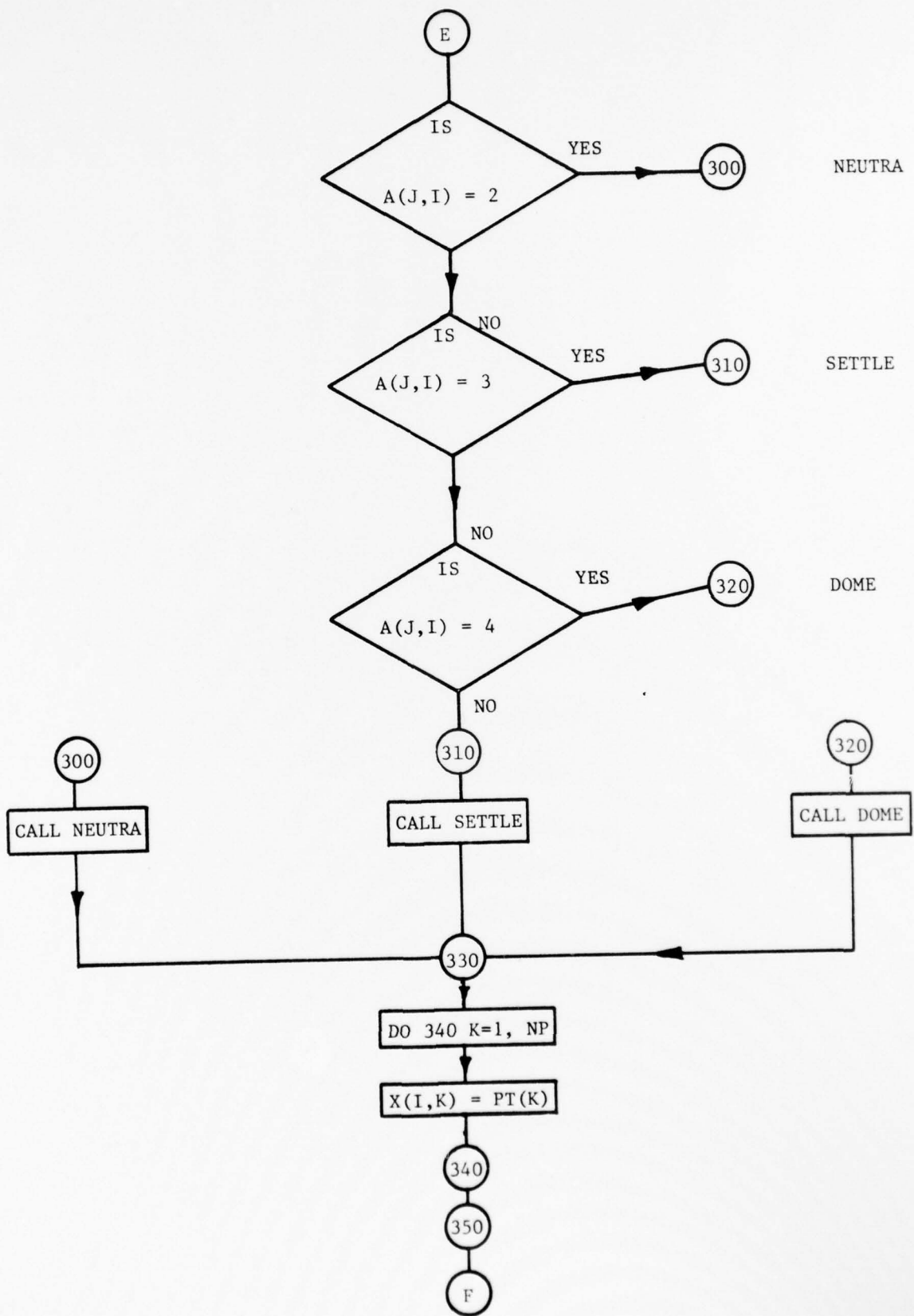

NEUTRA

SETTLE

DOME

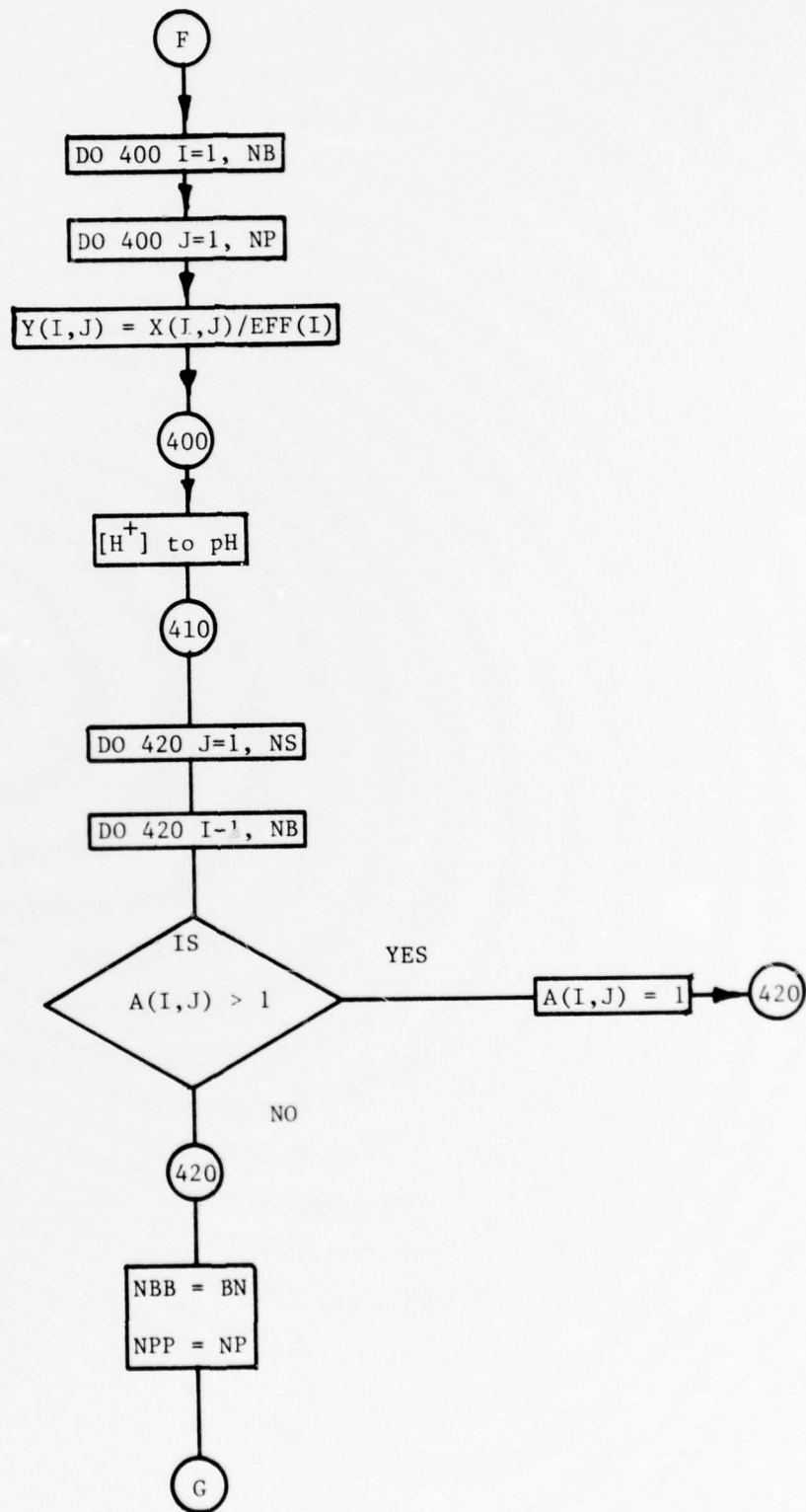



FLOW CHART FOR SUBROUTINE

NEUTRA

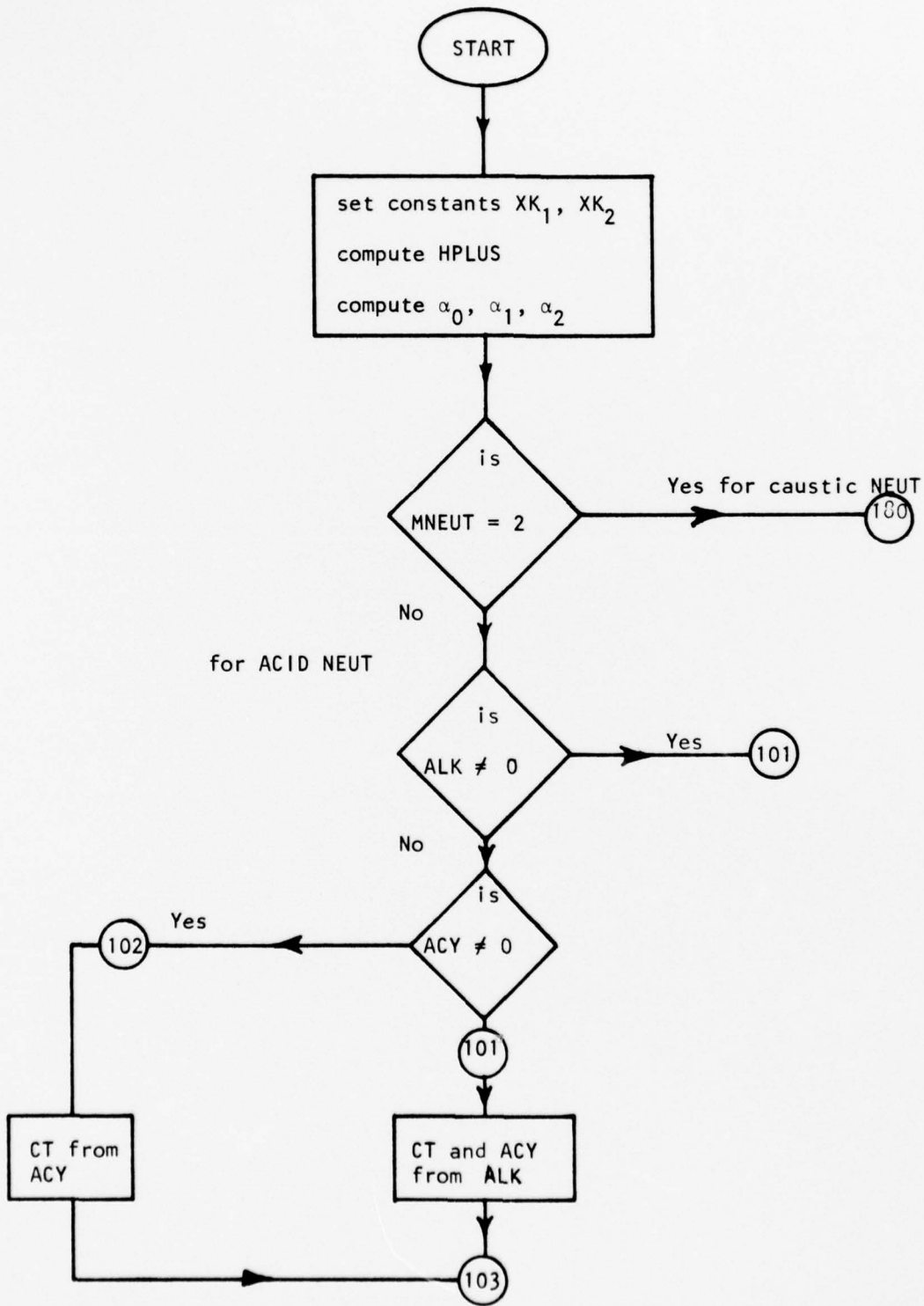

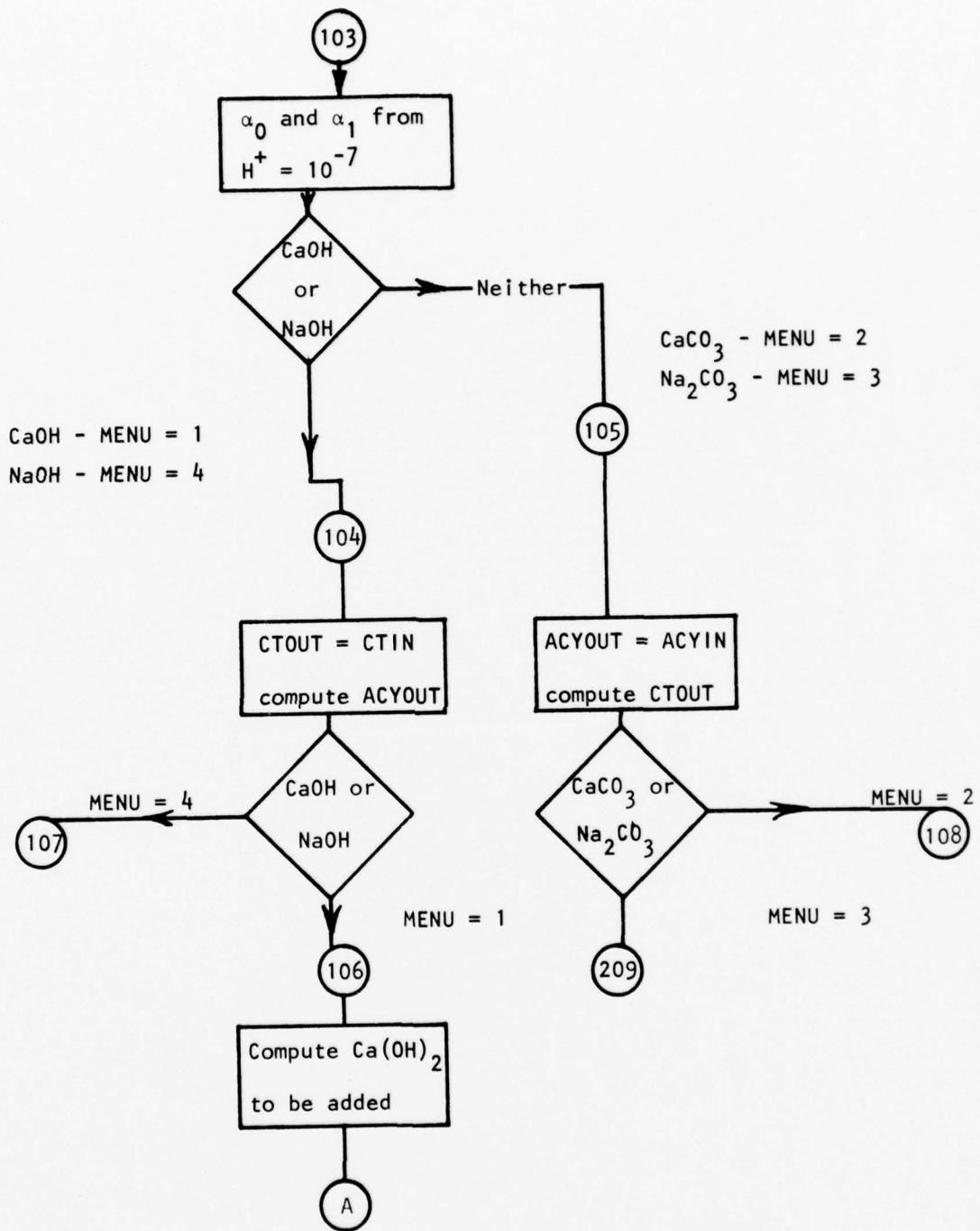

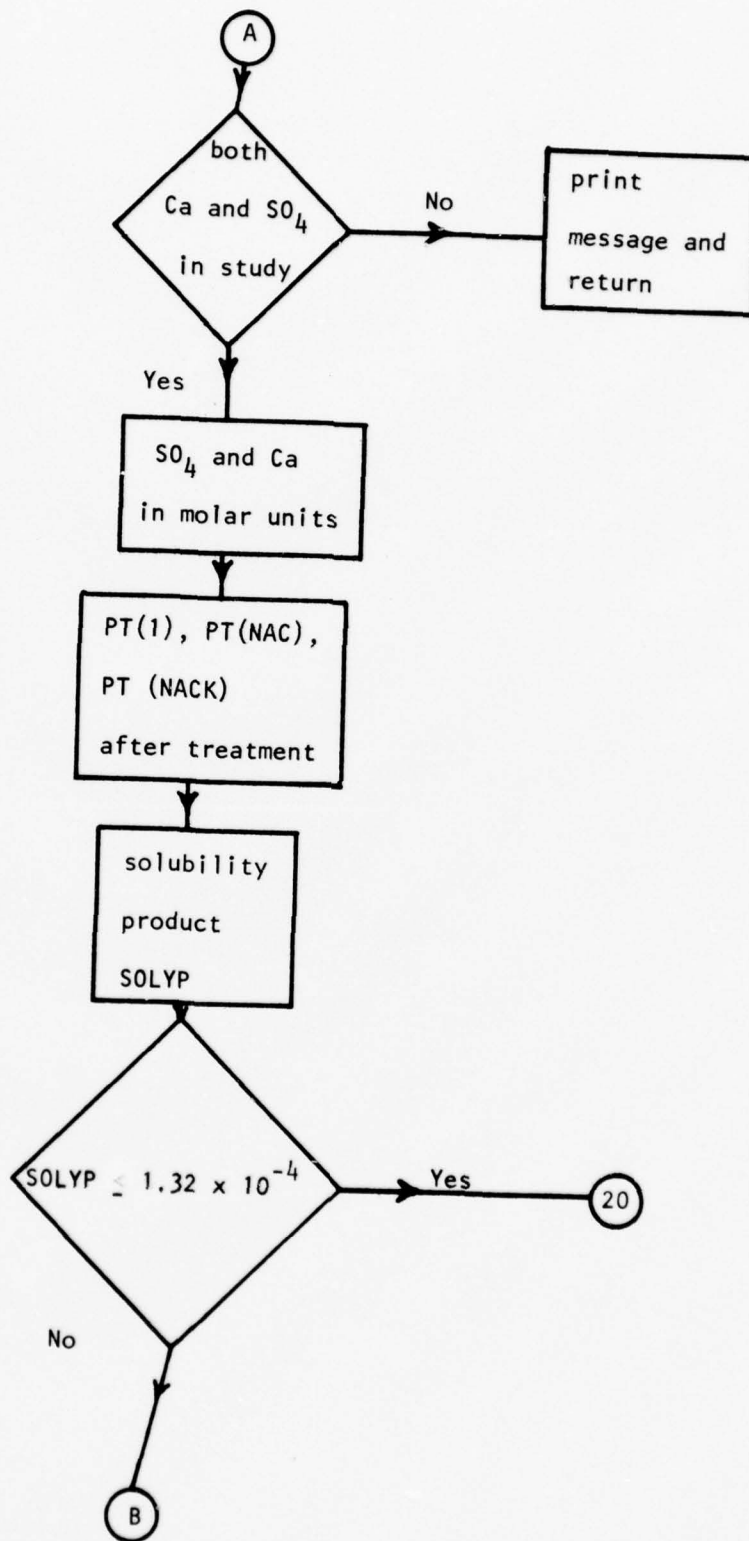

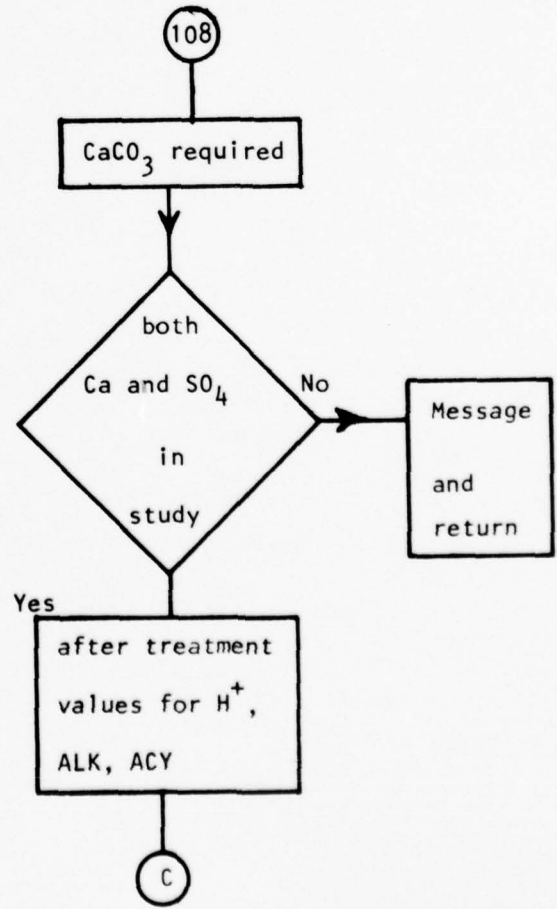
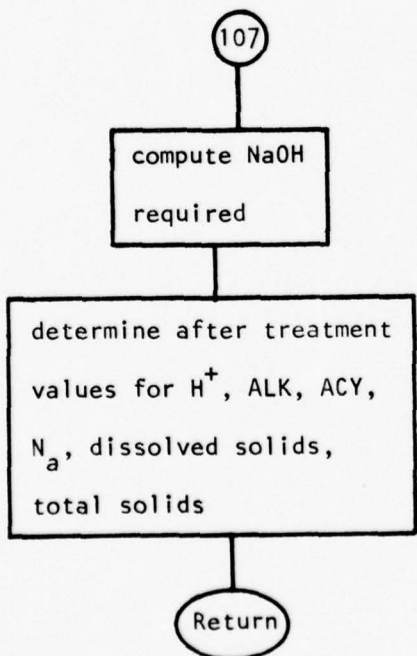
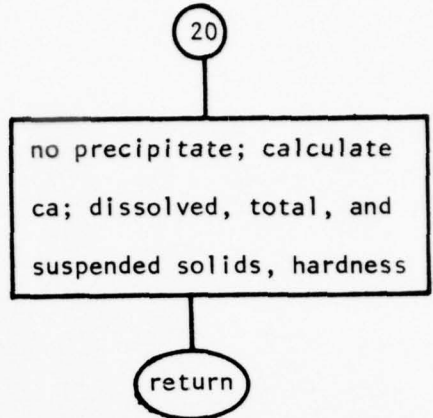
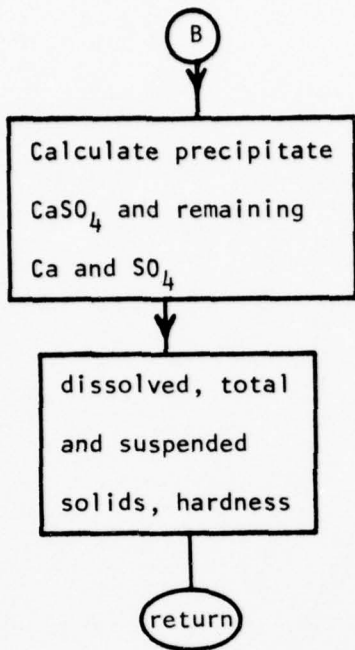

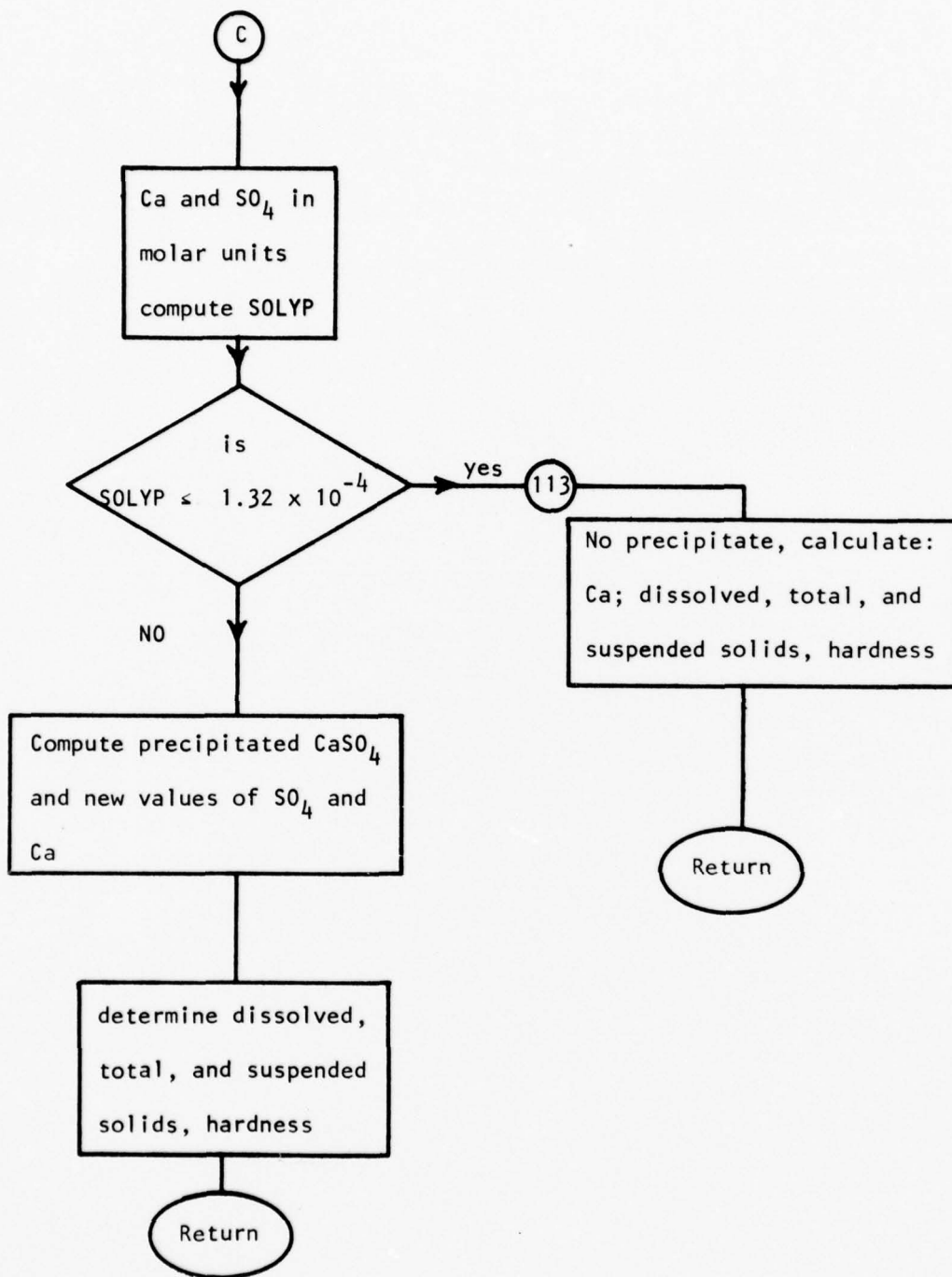

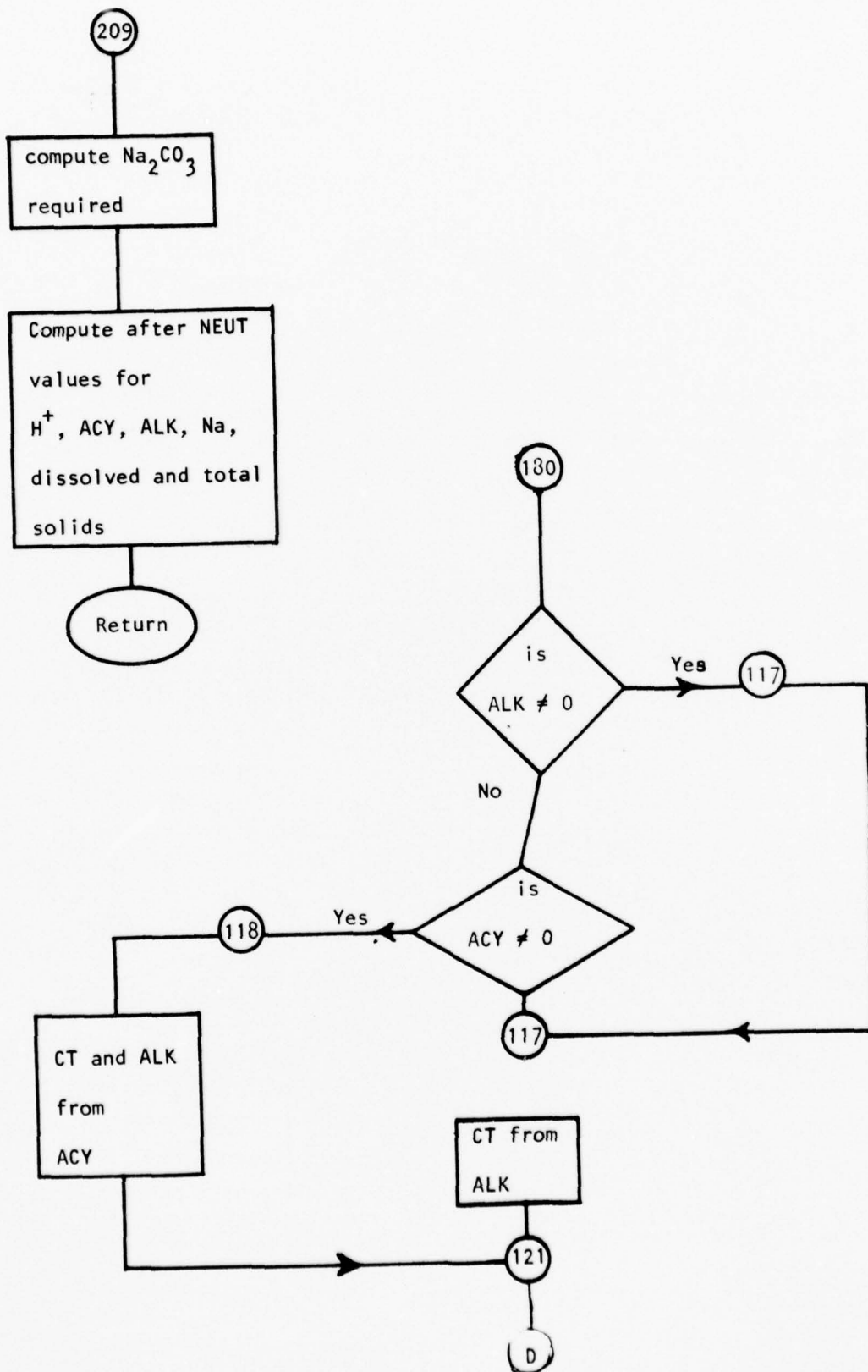

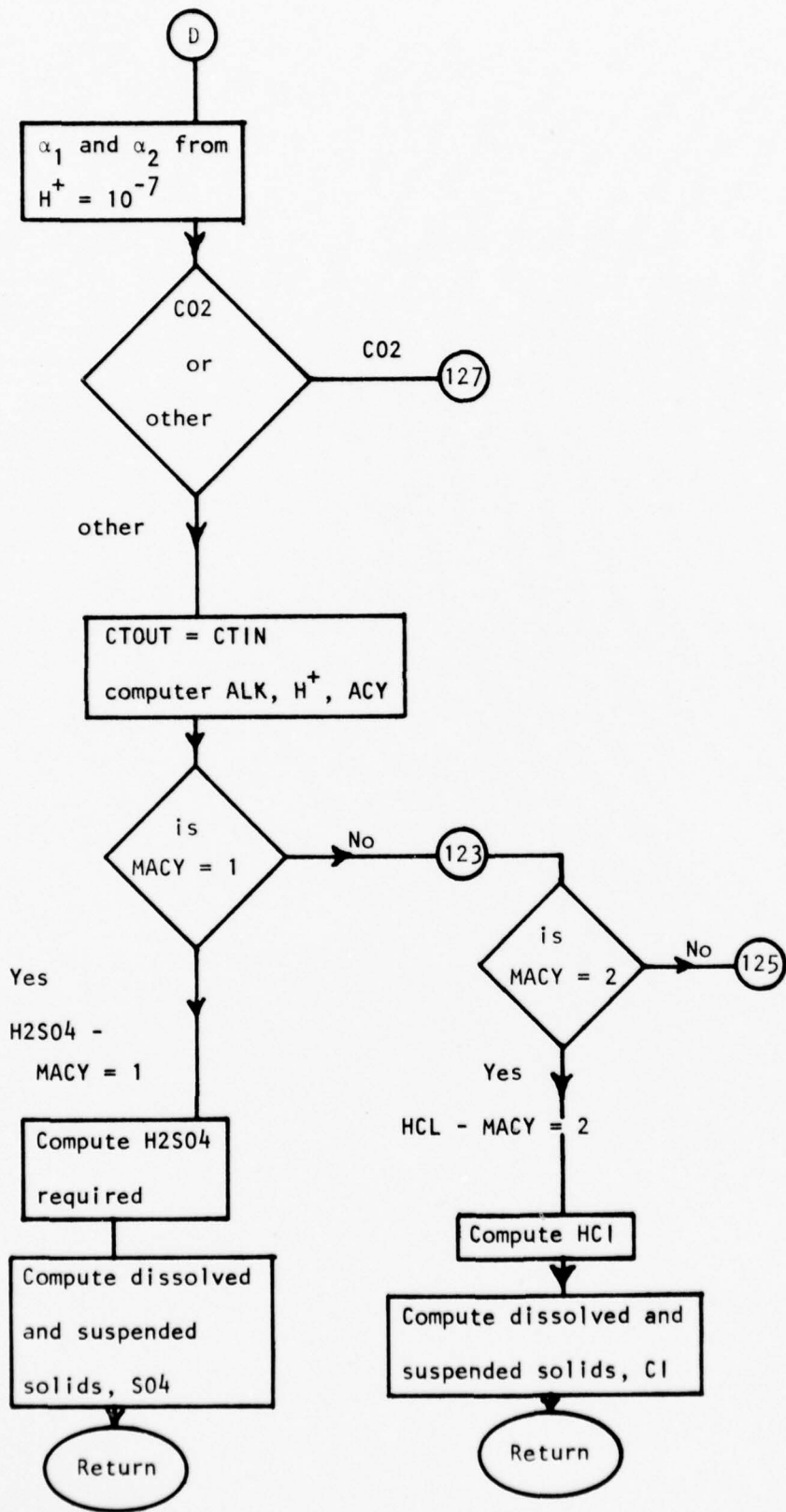

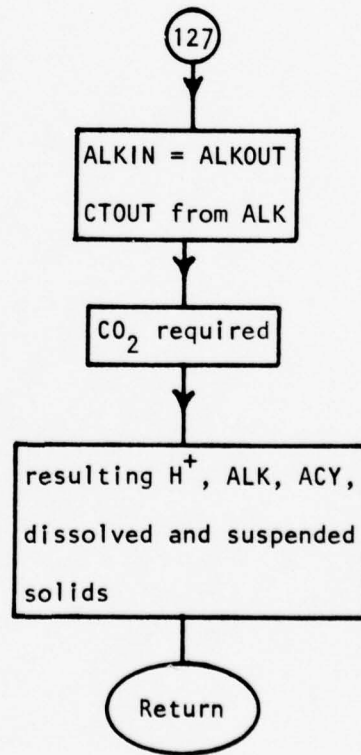
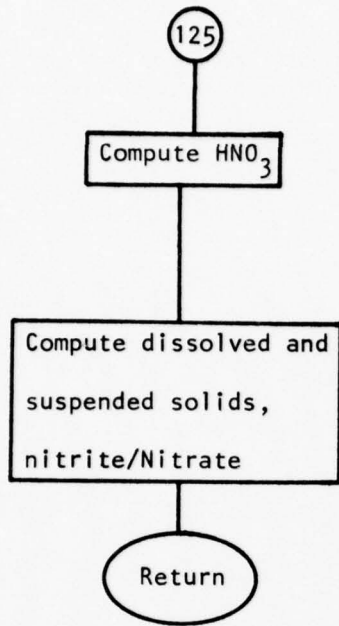

FLOW CHART FOR SUBROUTINE SETTLE

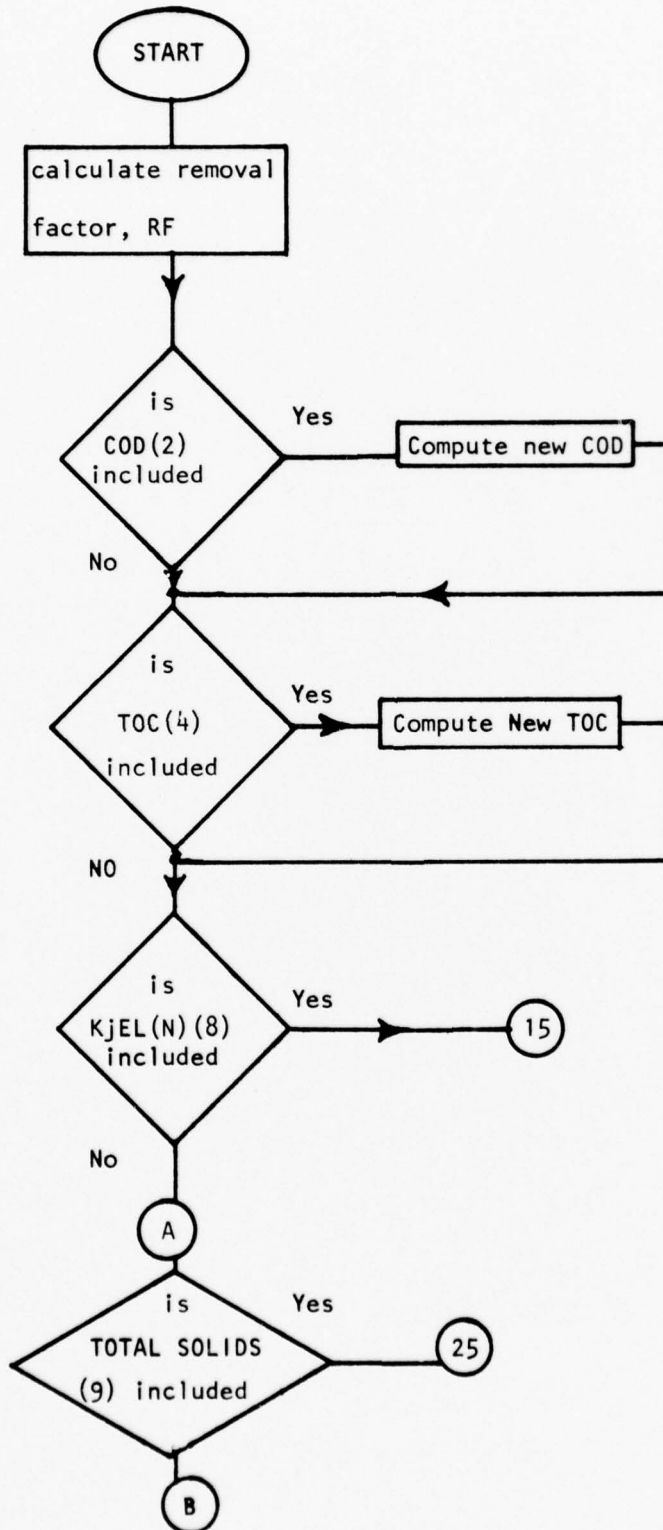

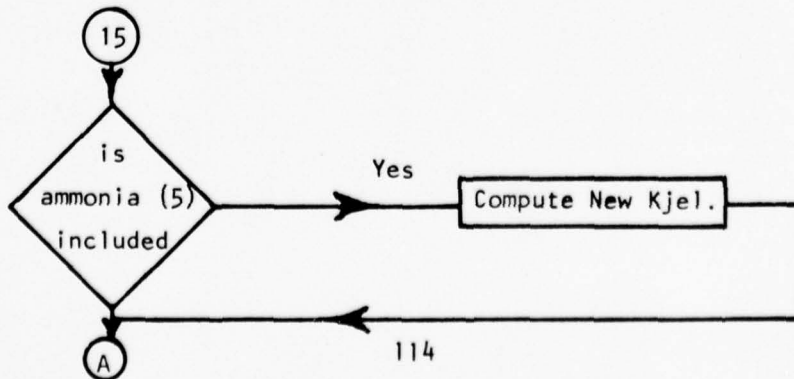
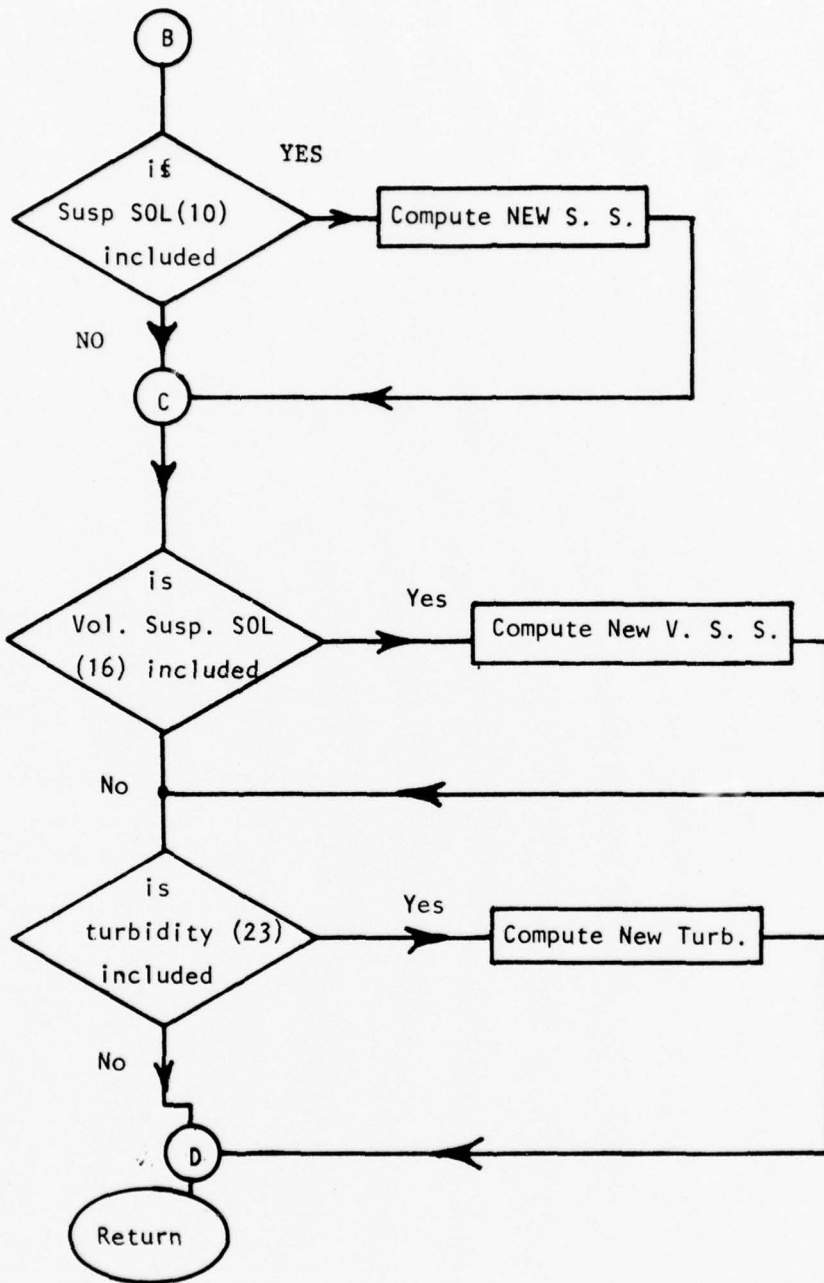

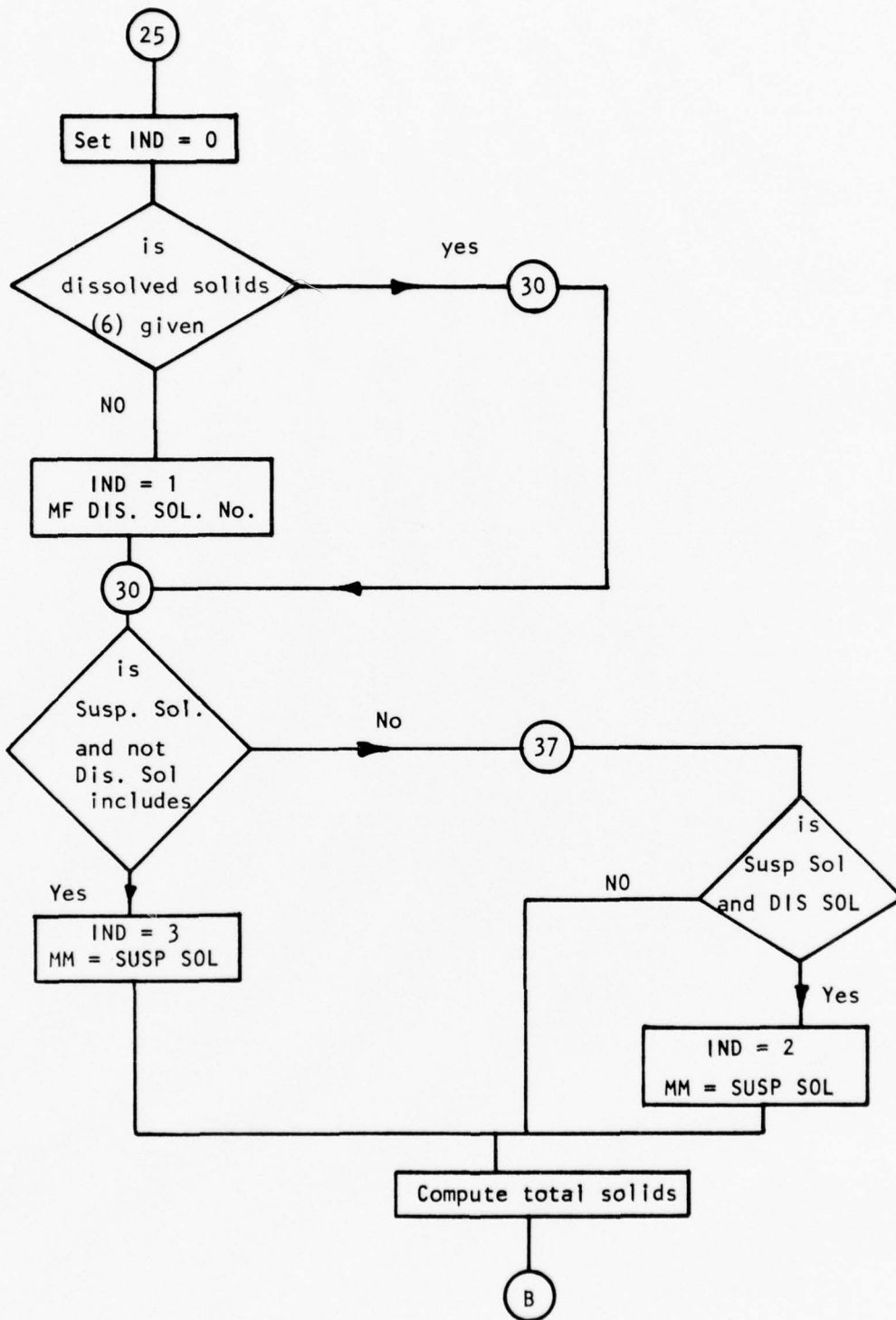

FLOW CHART FOR SUBROUTINE DOME

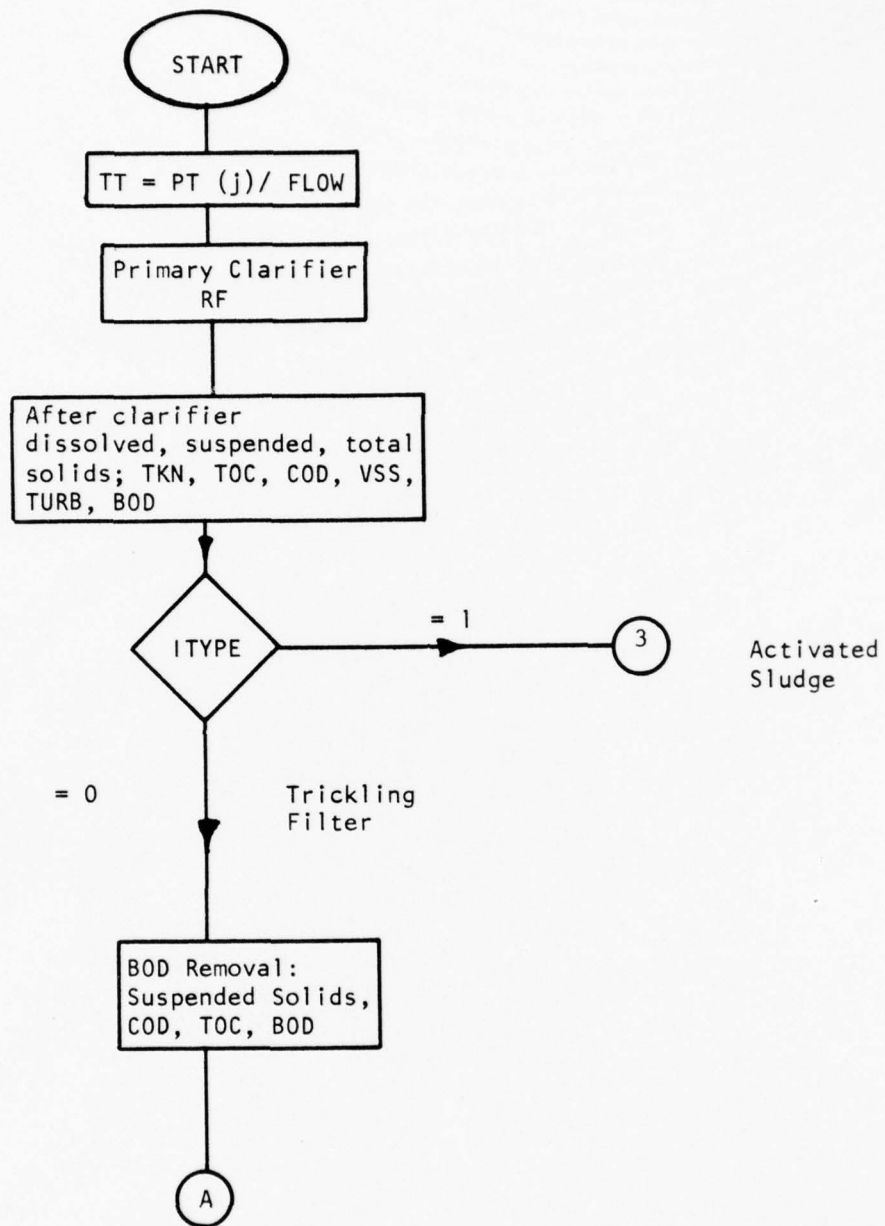

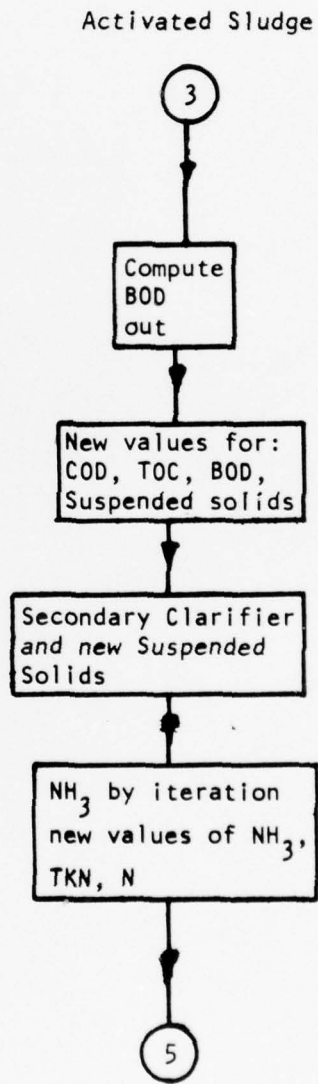
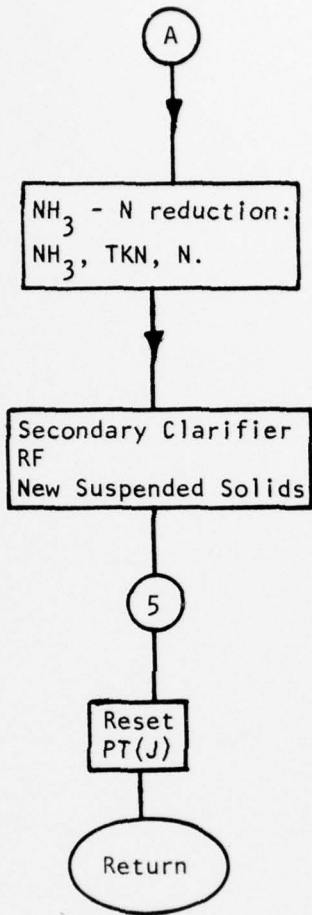

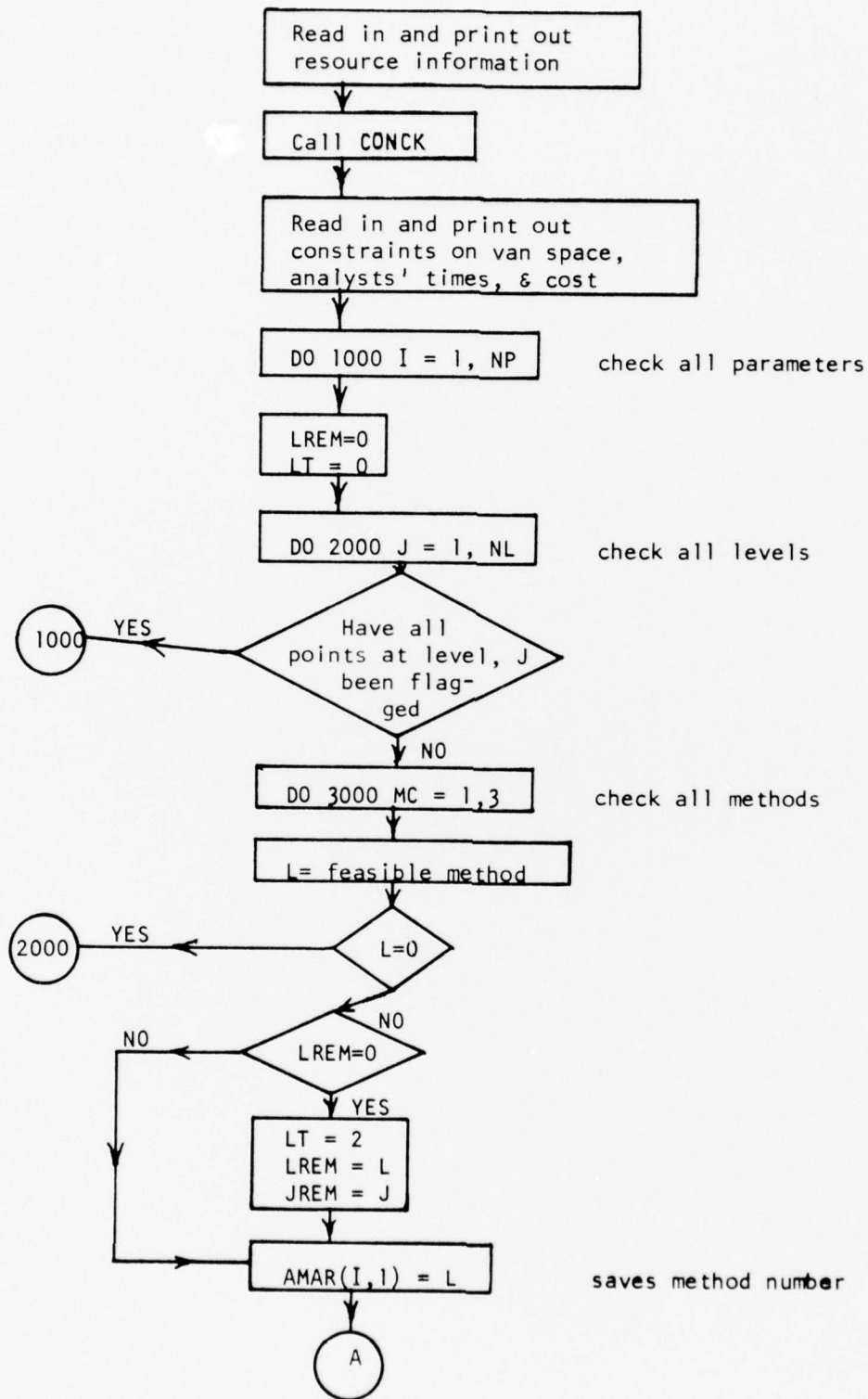

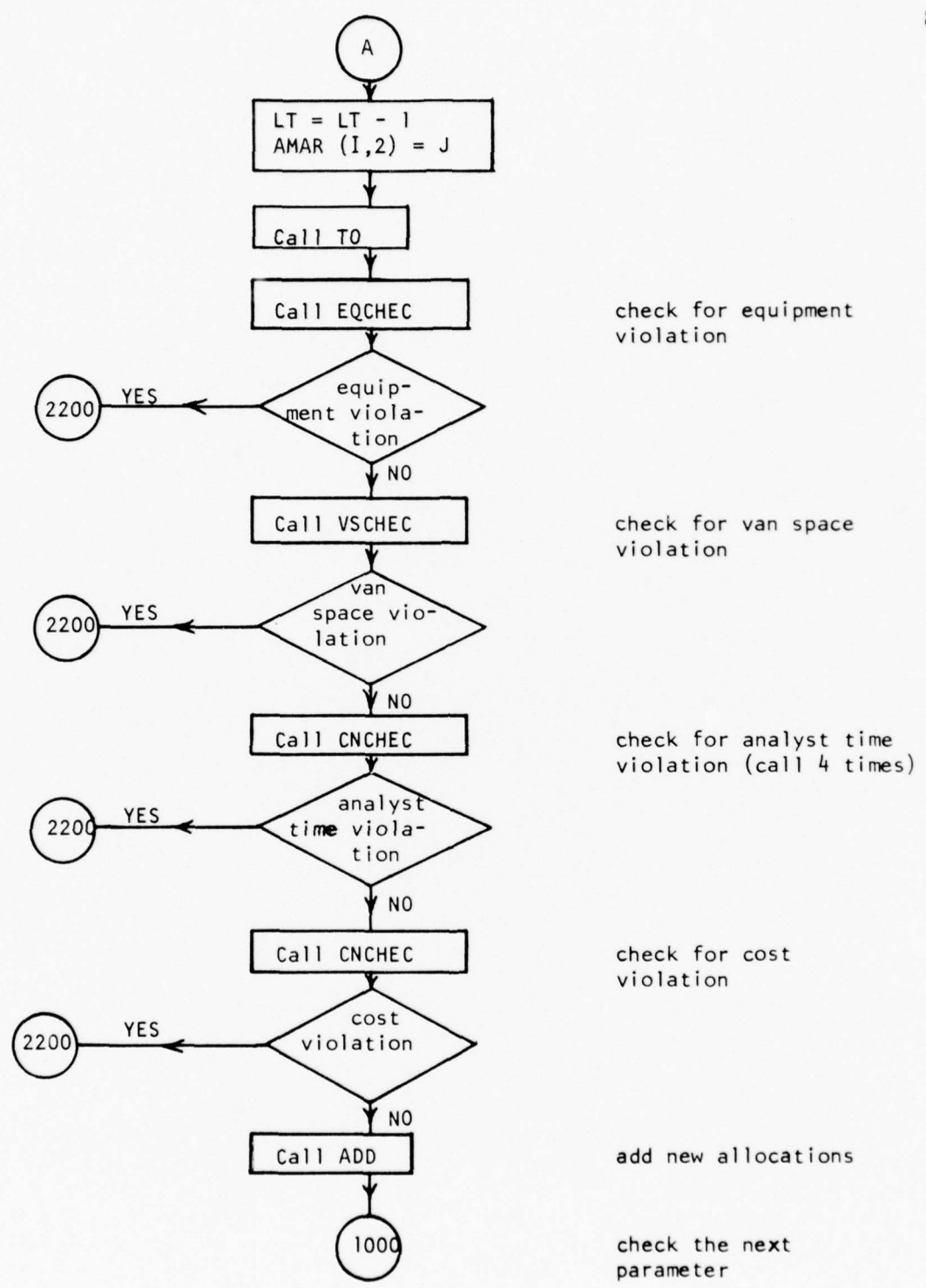

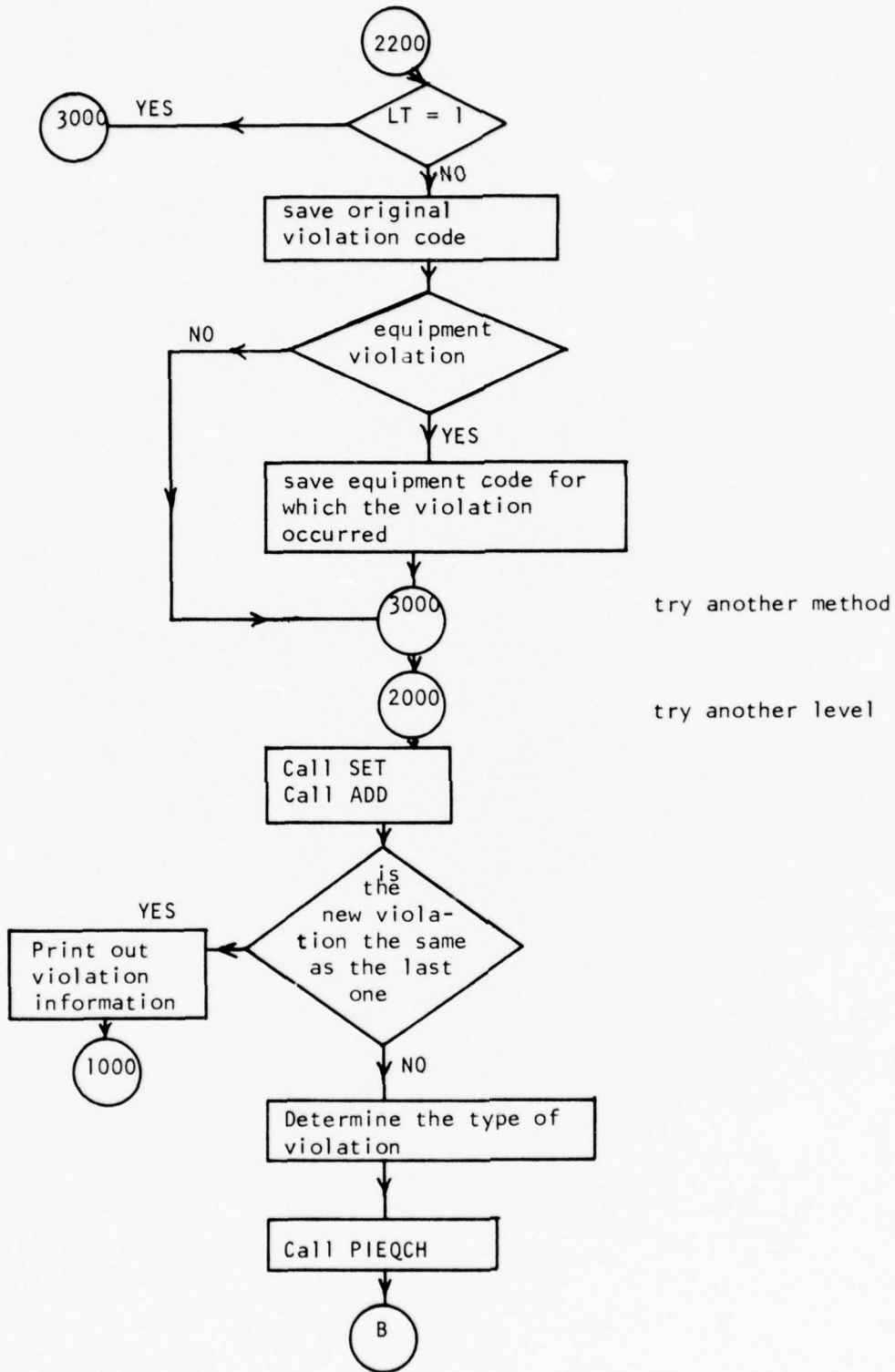

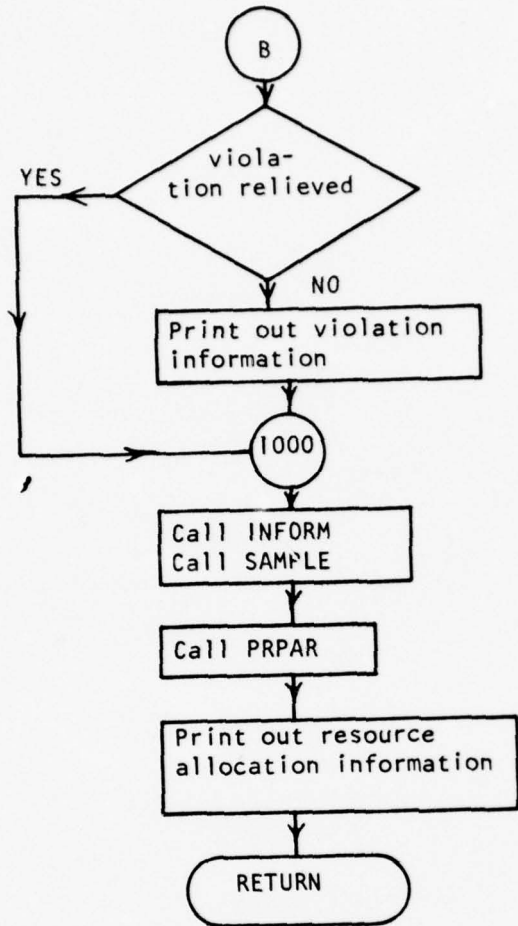

check the next parameter

Flow Chart for Subroutine CONCK (feasible method determination only)

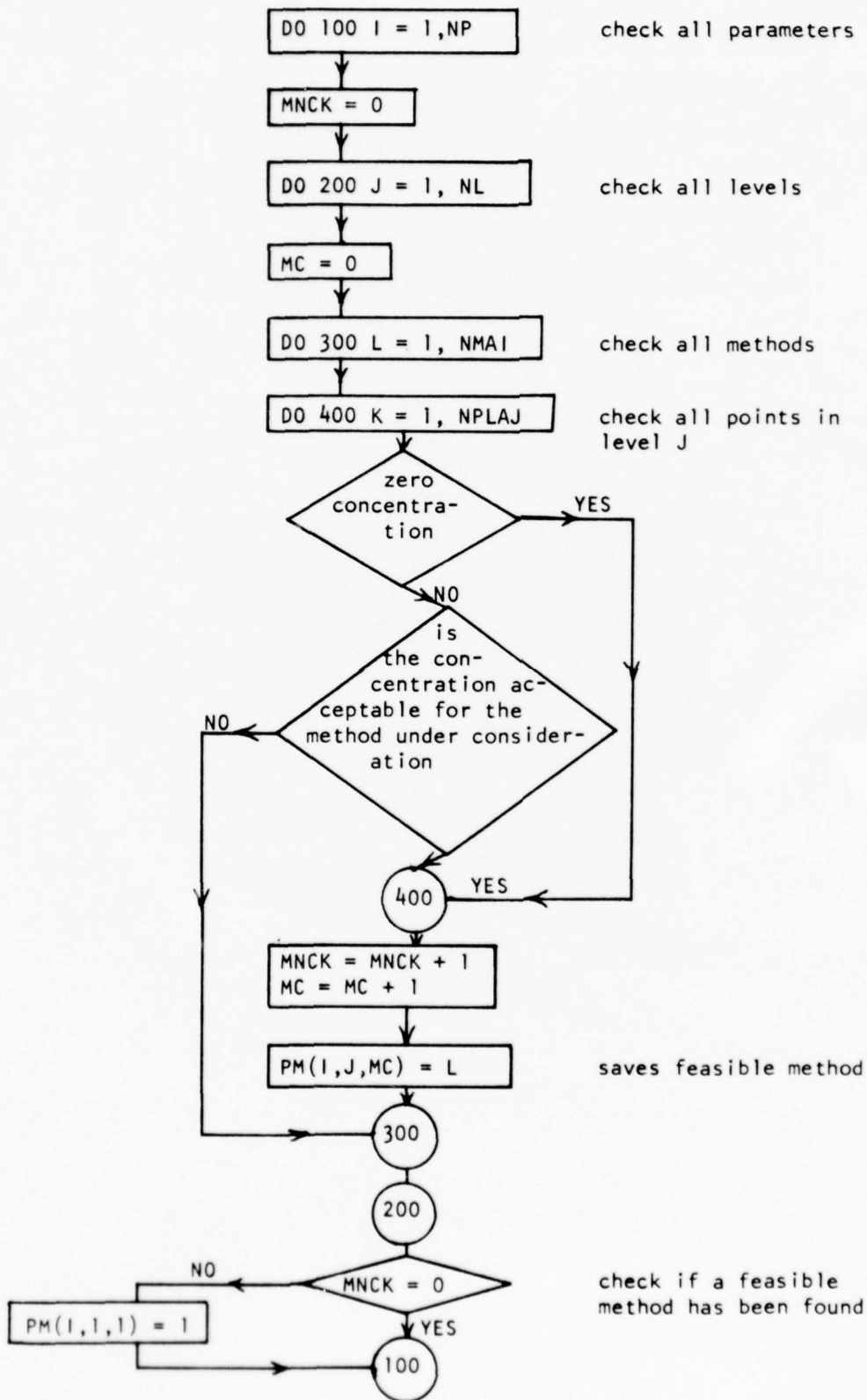

Flow Chart for Subroutine PIEQCH

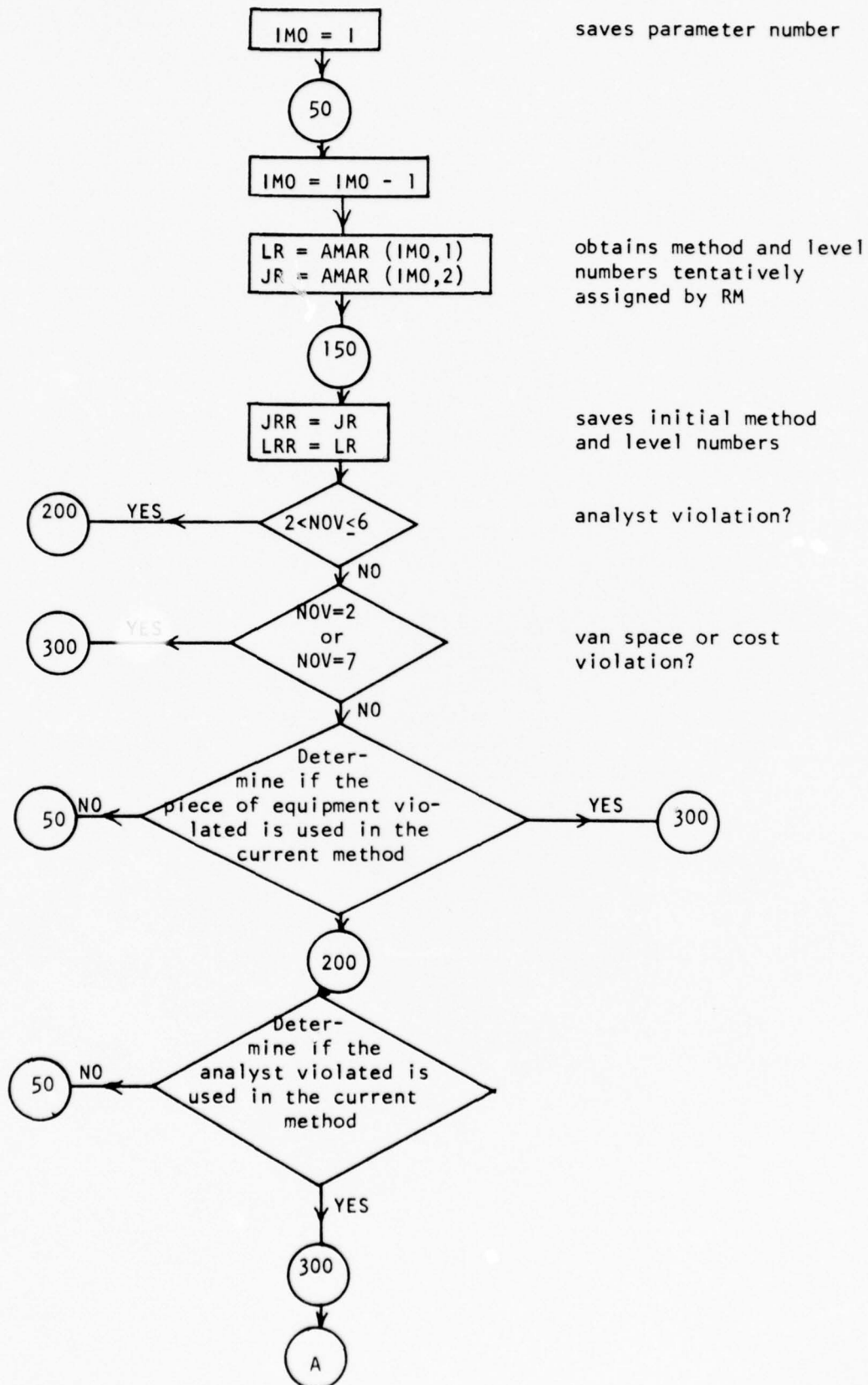

saves parameter number

obtains method and level numbers tentatively assigned by RM

saves initial method and level numbers

analyst violation?

van space or cost violation?

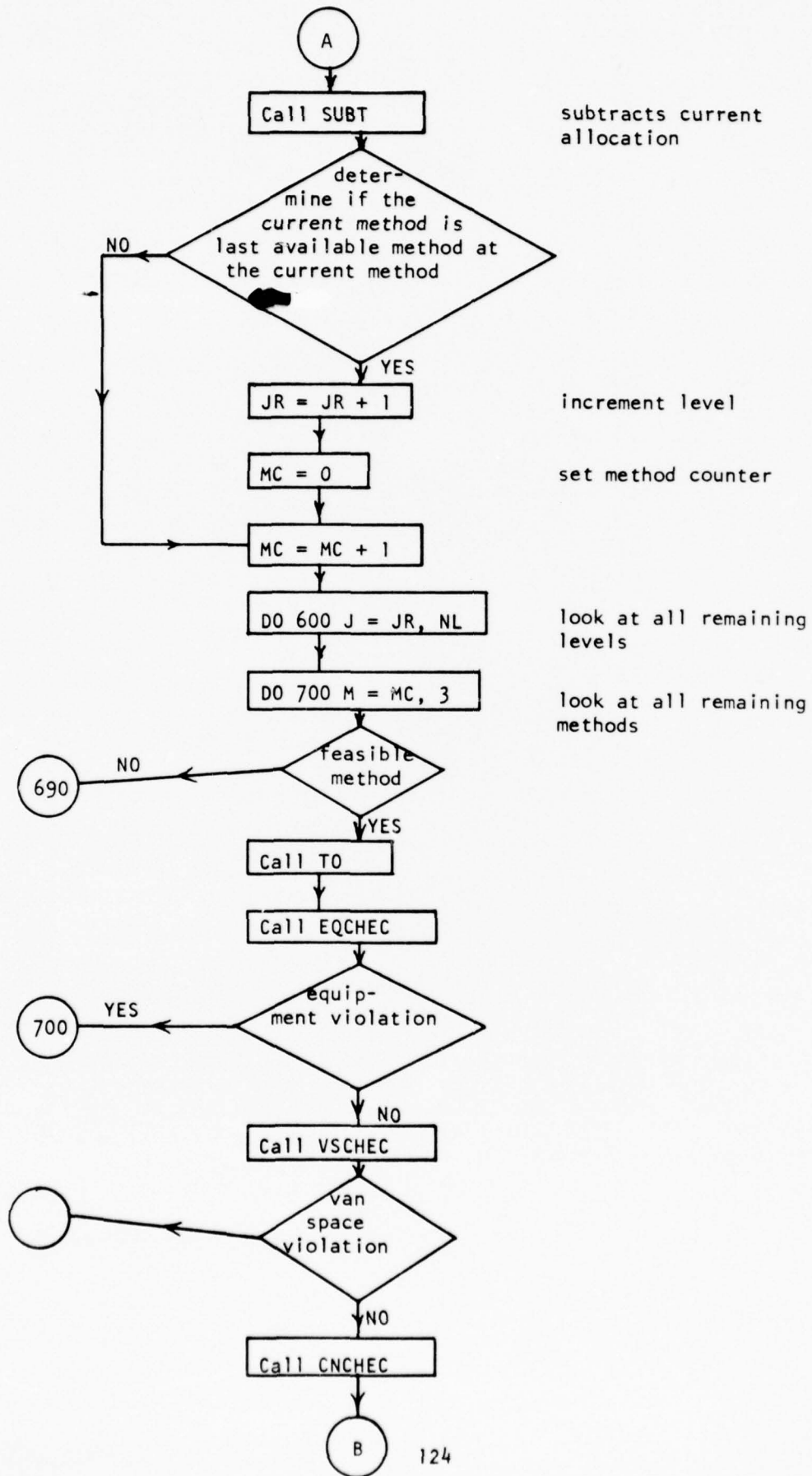

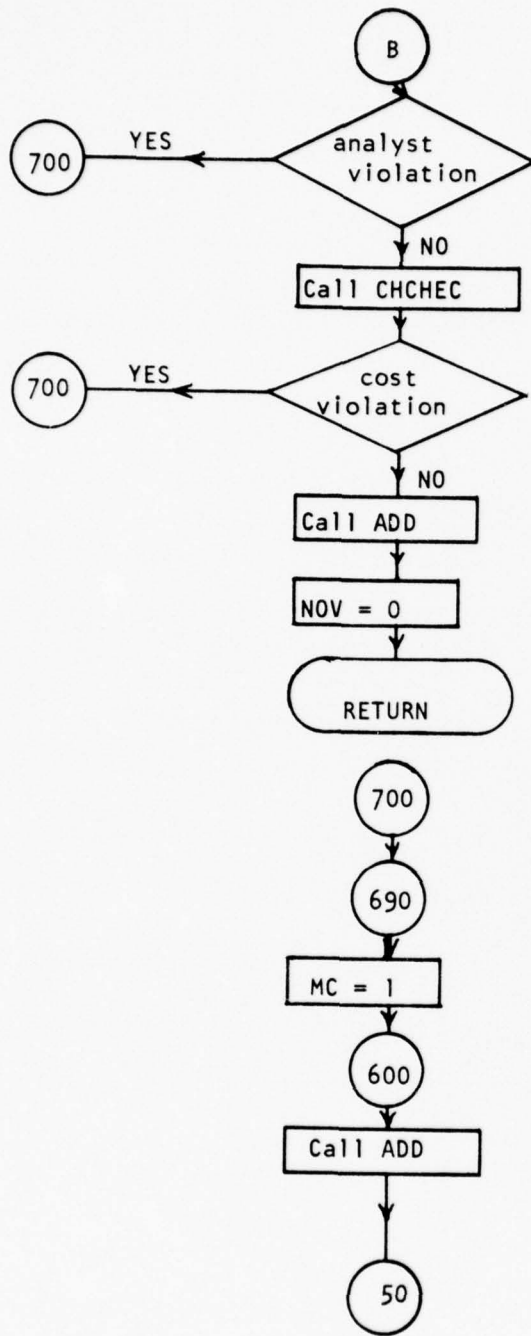

add new allocations

set violation code

continue method search

set method counter

continue level search

no relief was found for current parameter so add previous allocations

FLOW CHART FOR SUBROUTINE

CORRCT

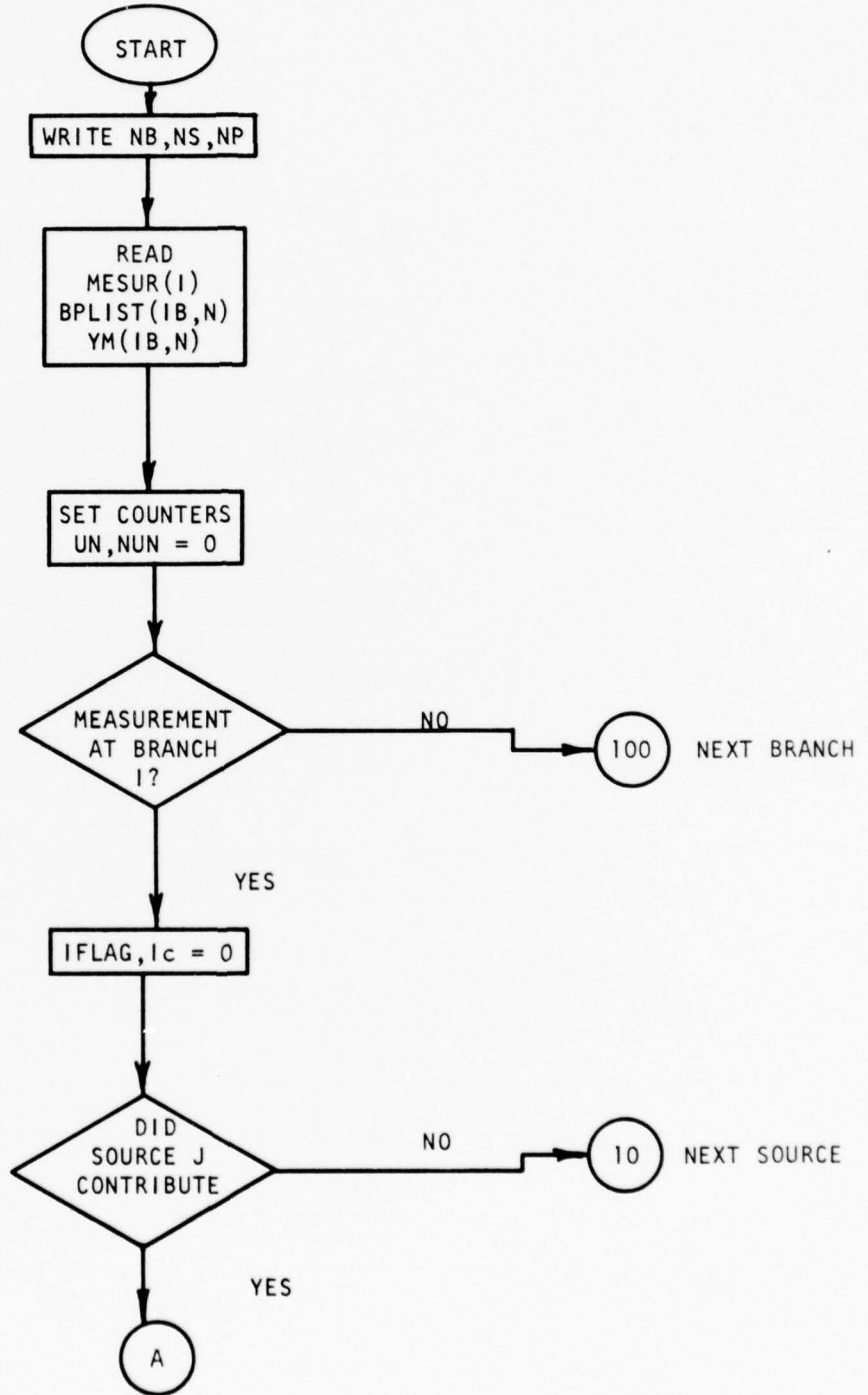

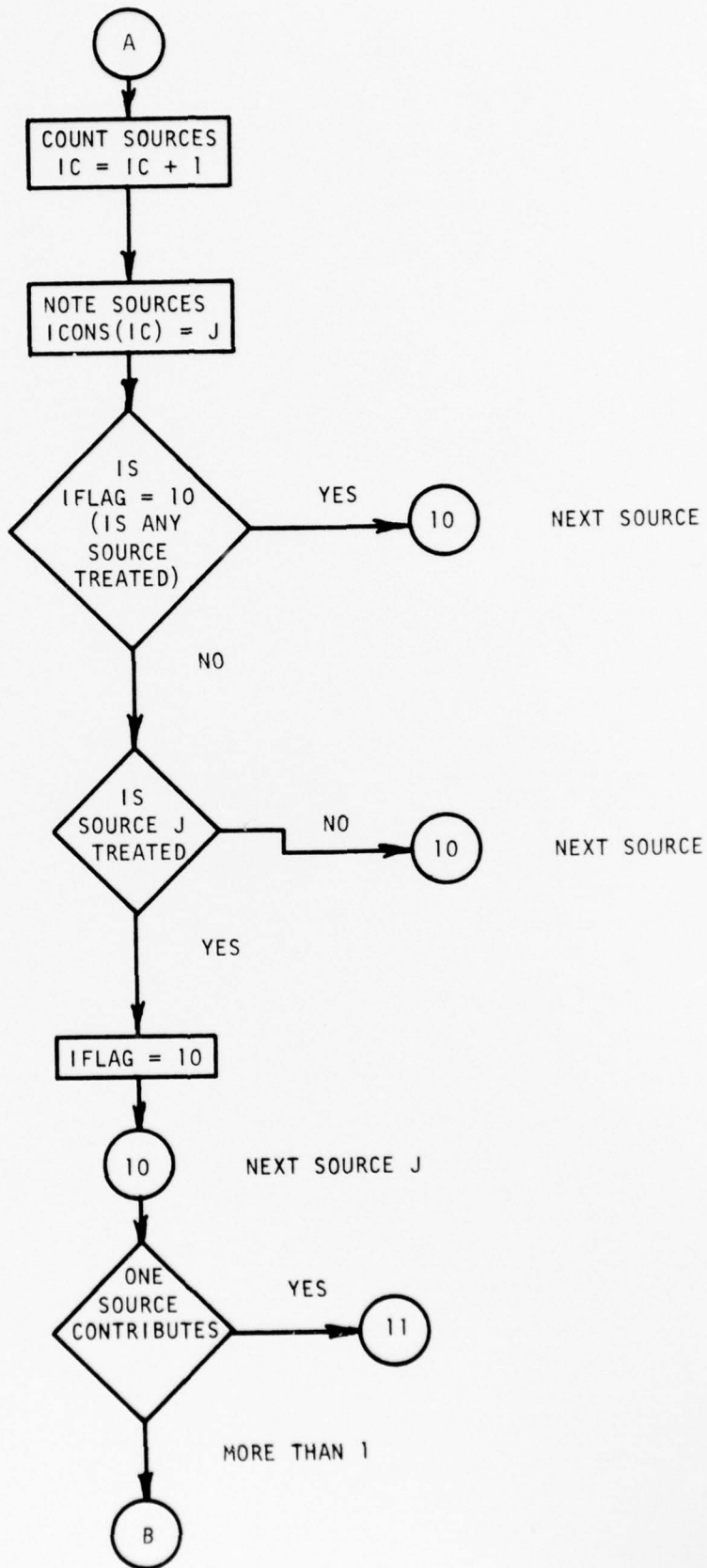

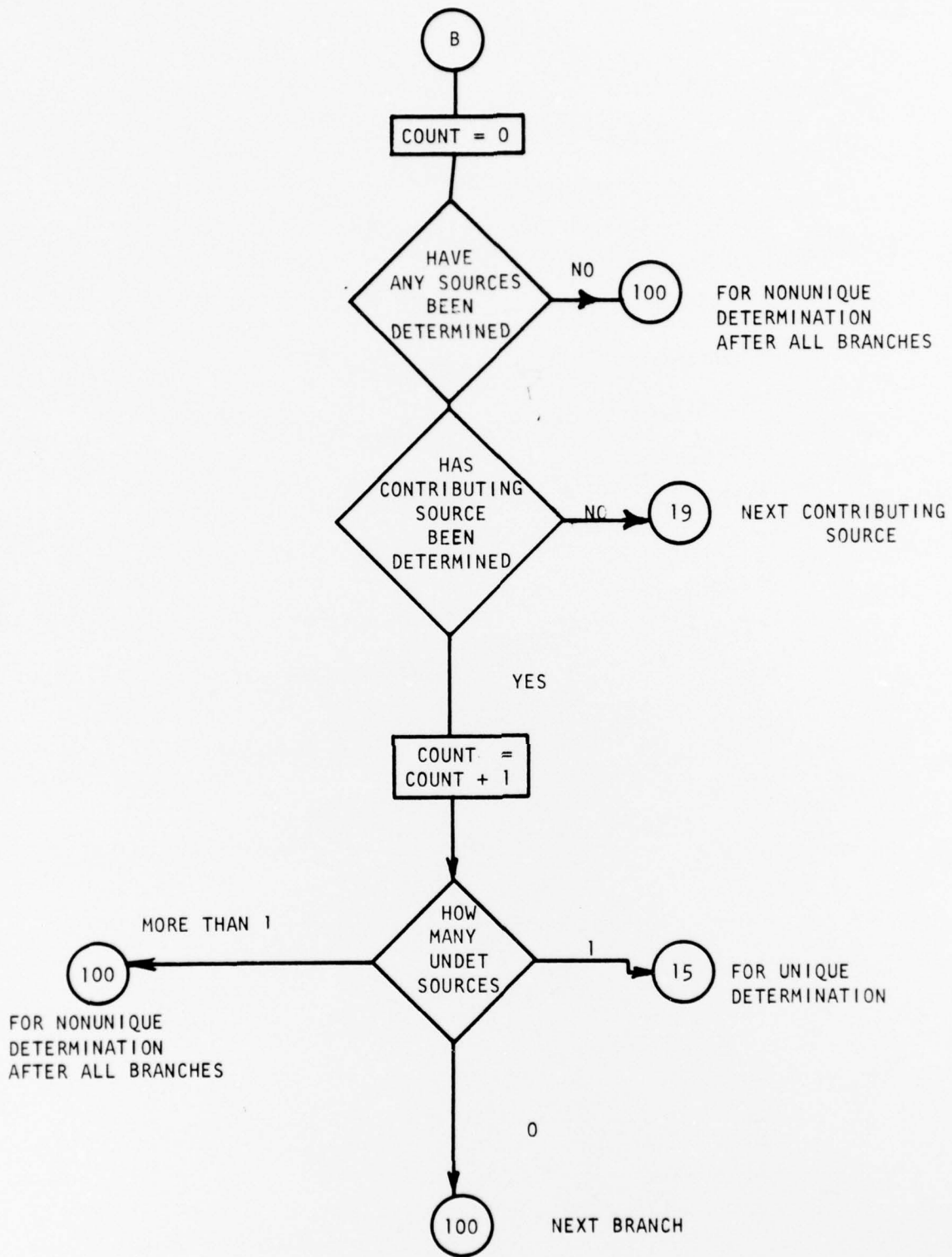

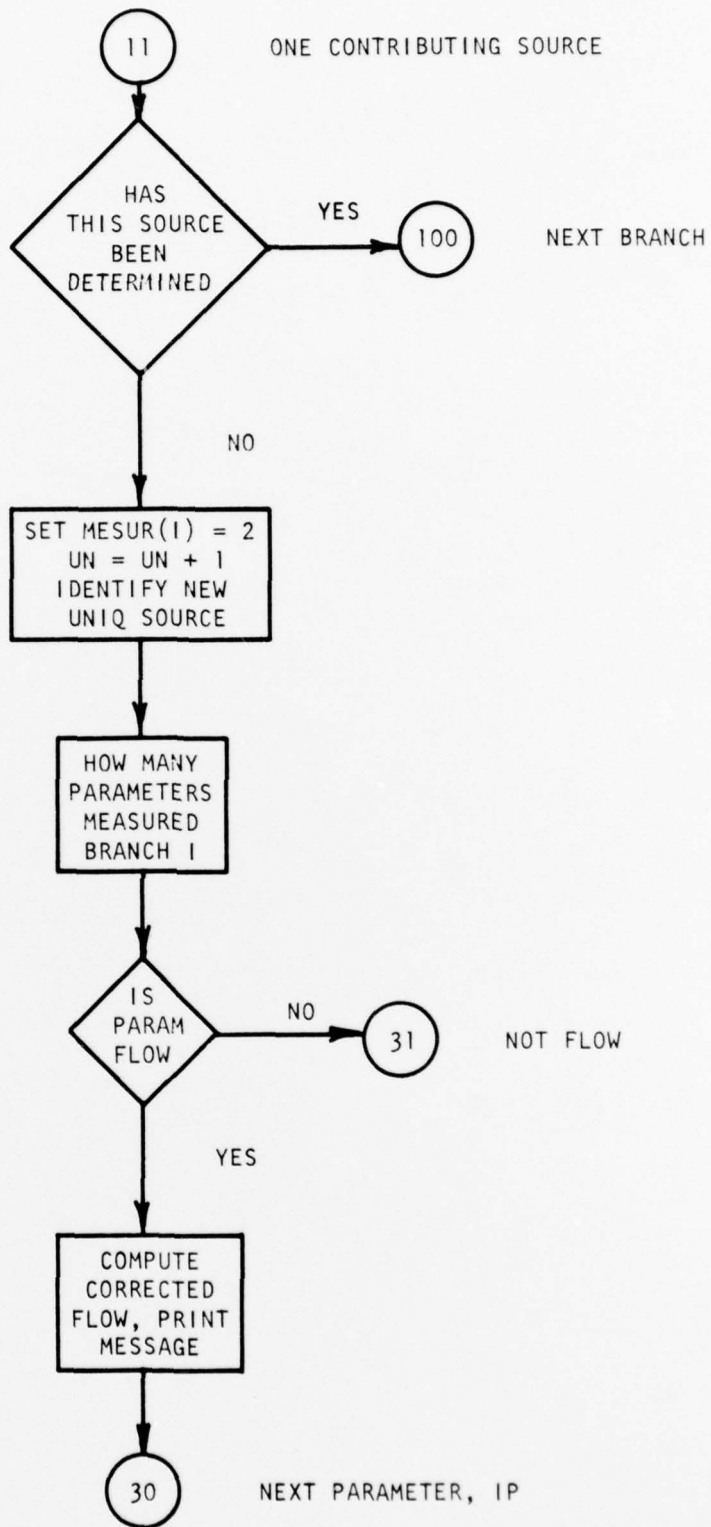

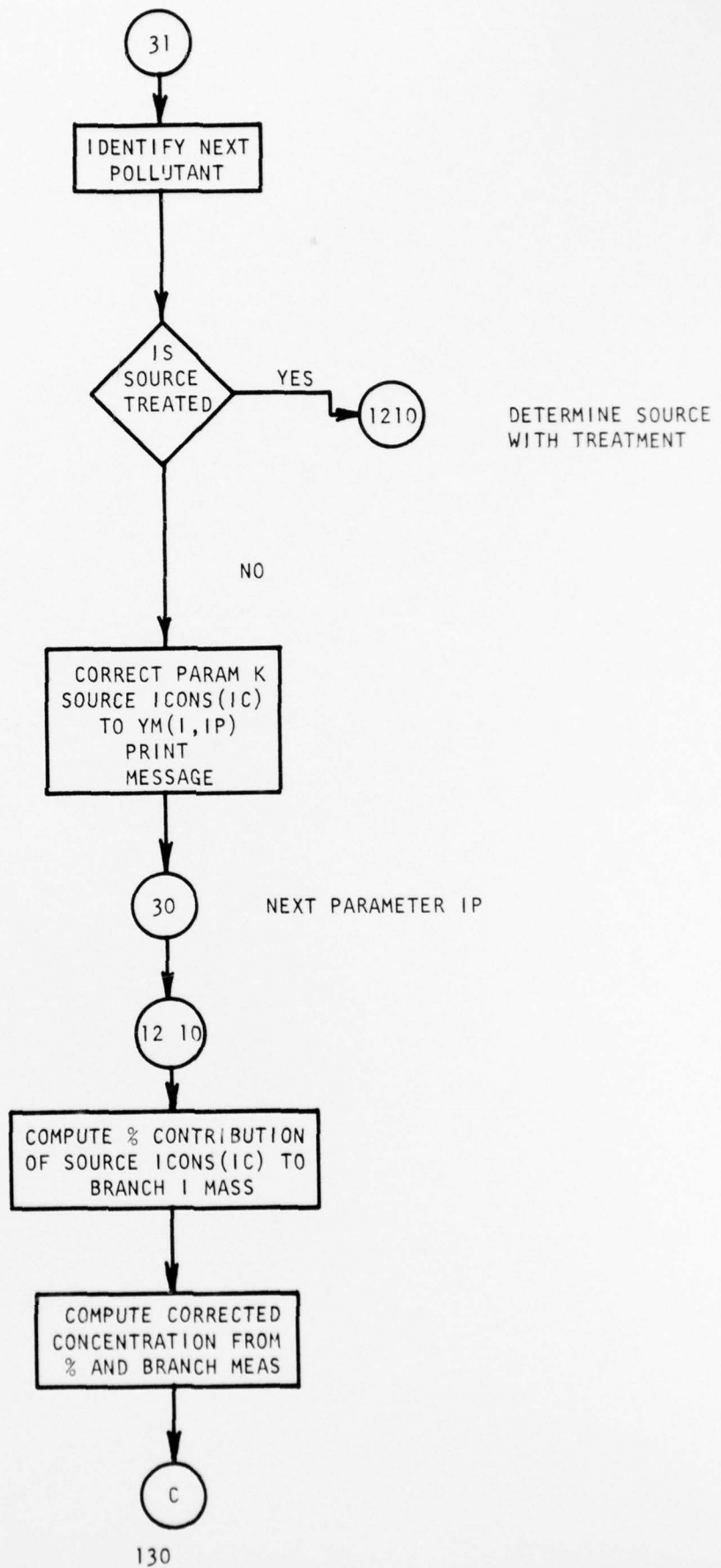

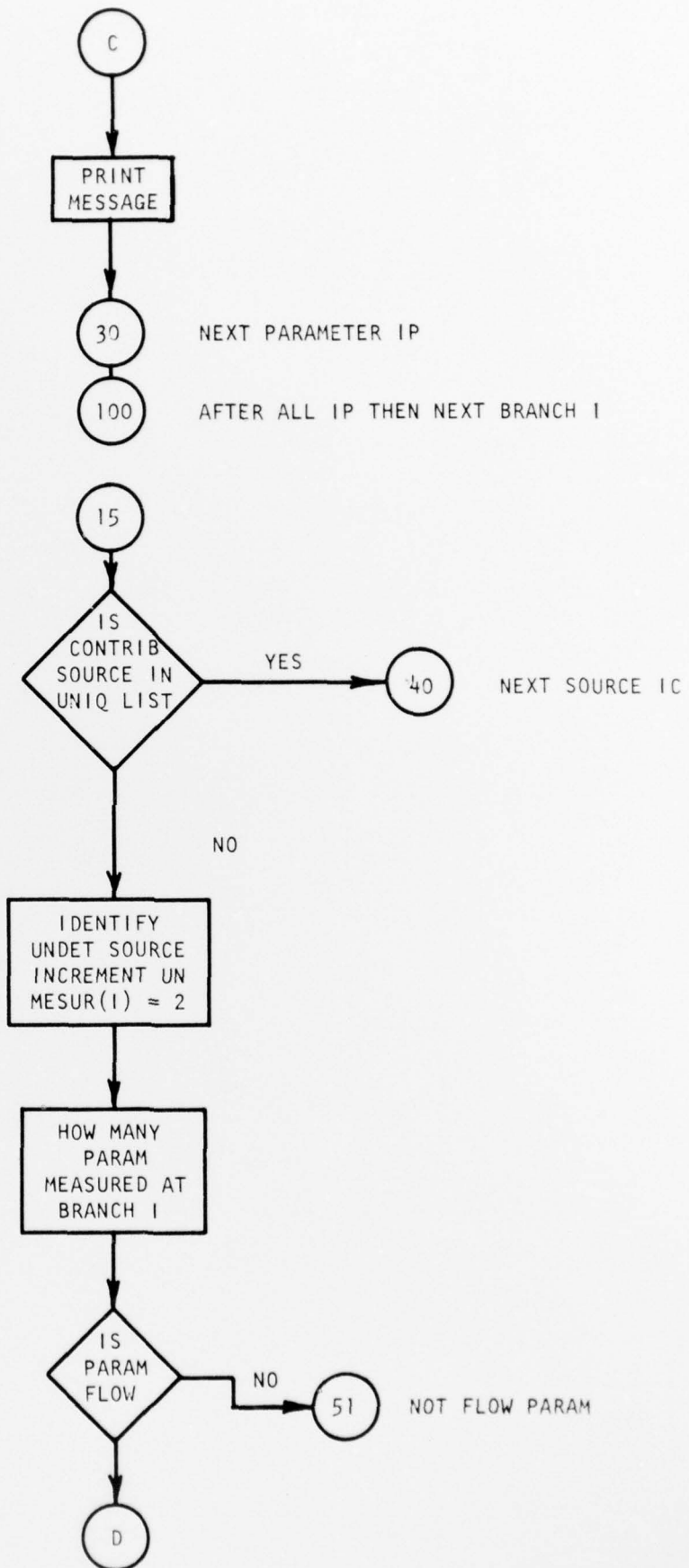

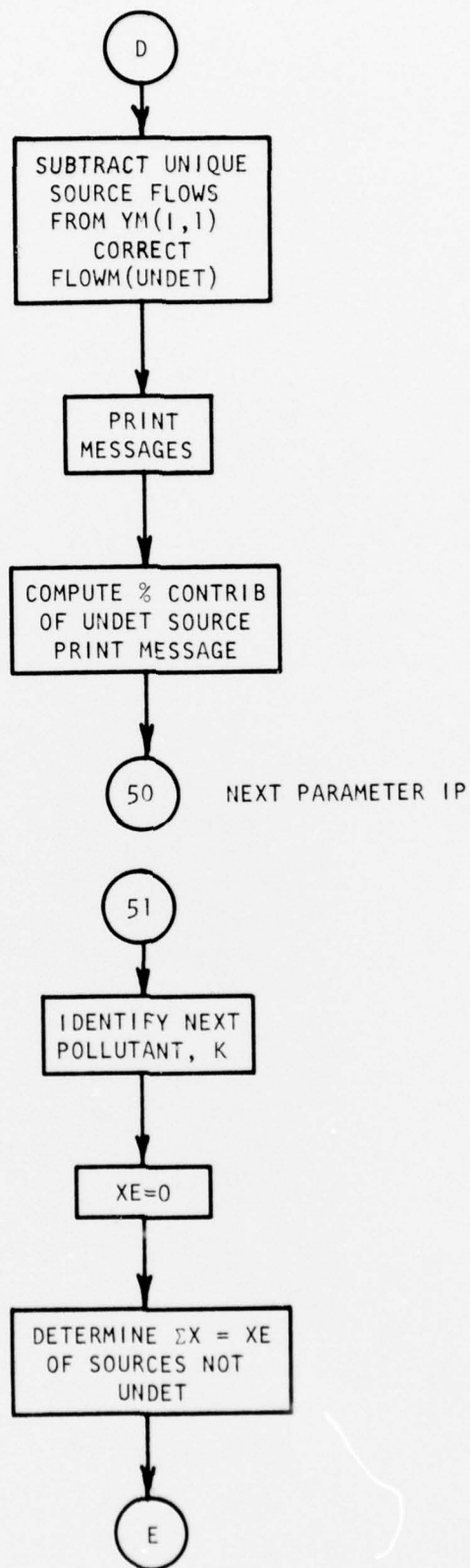

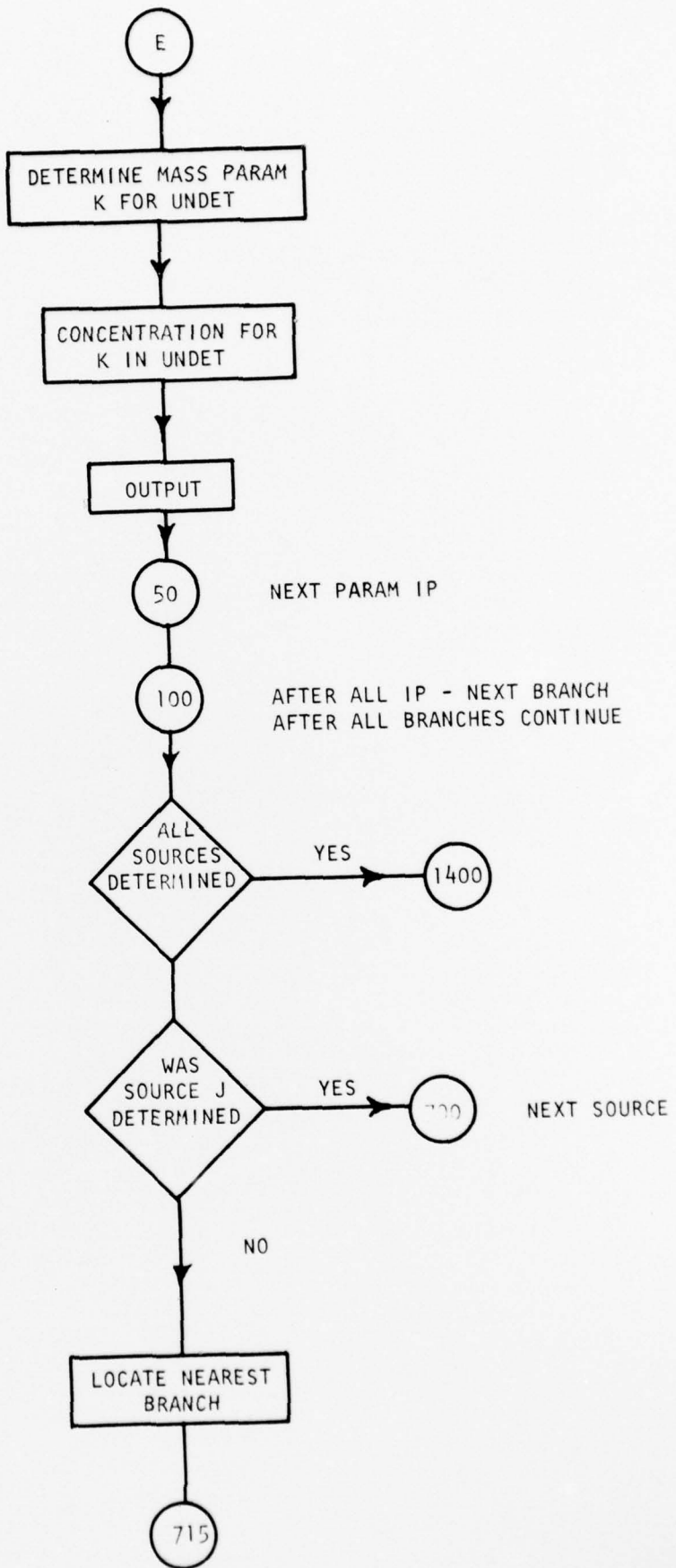

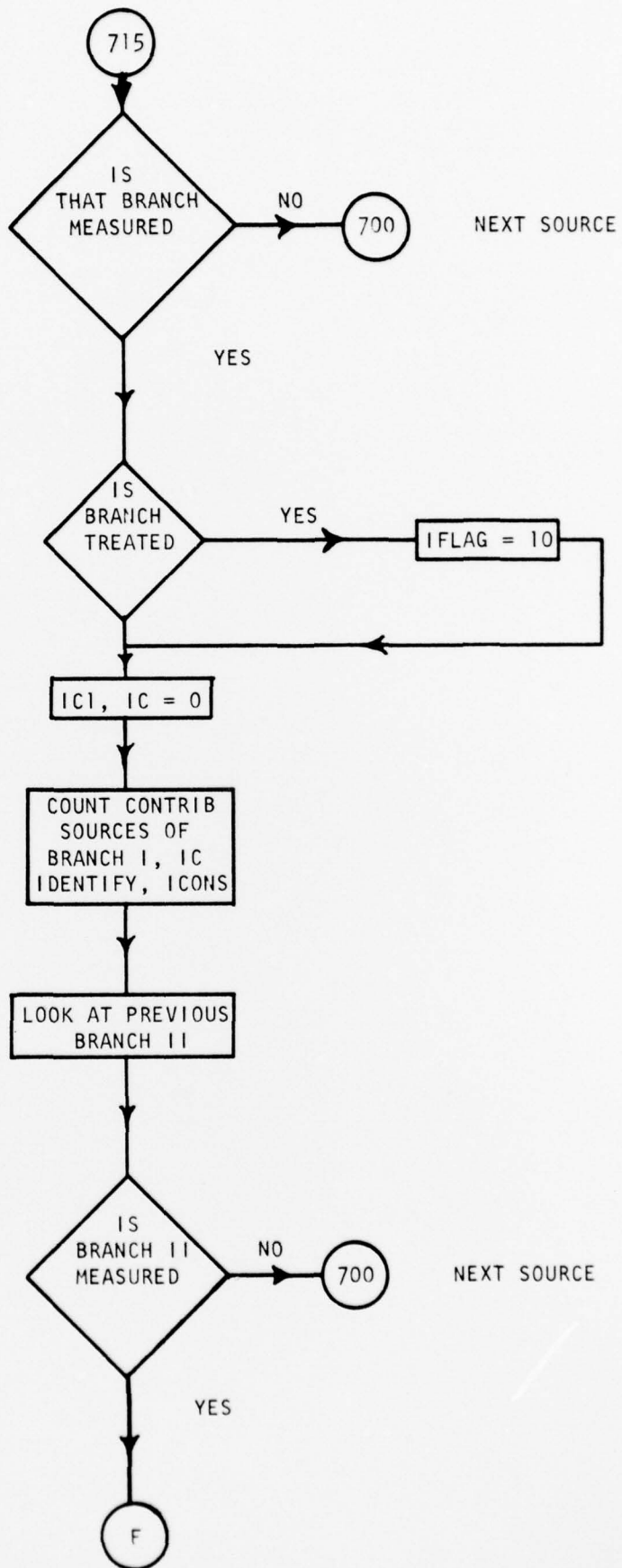

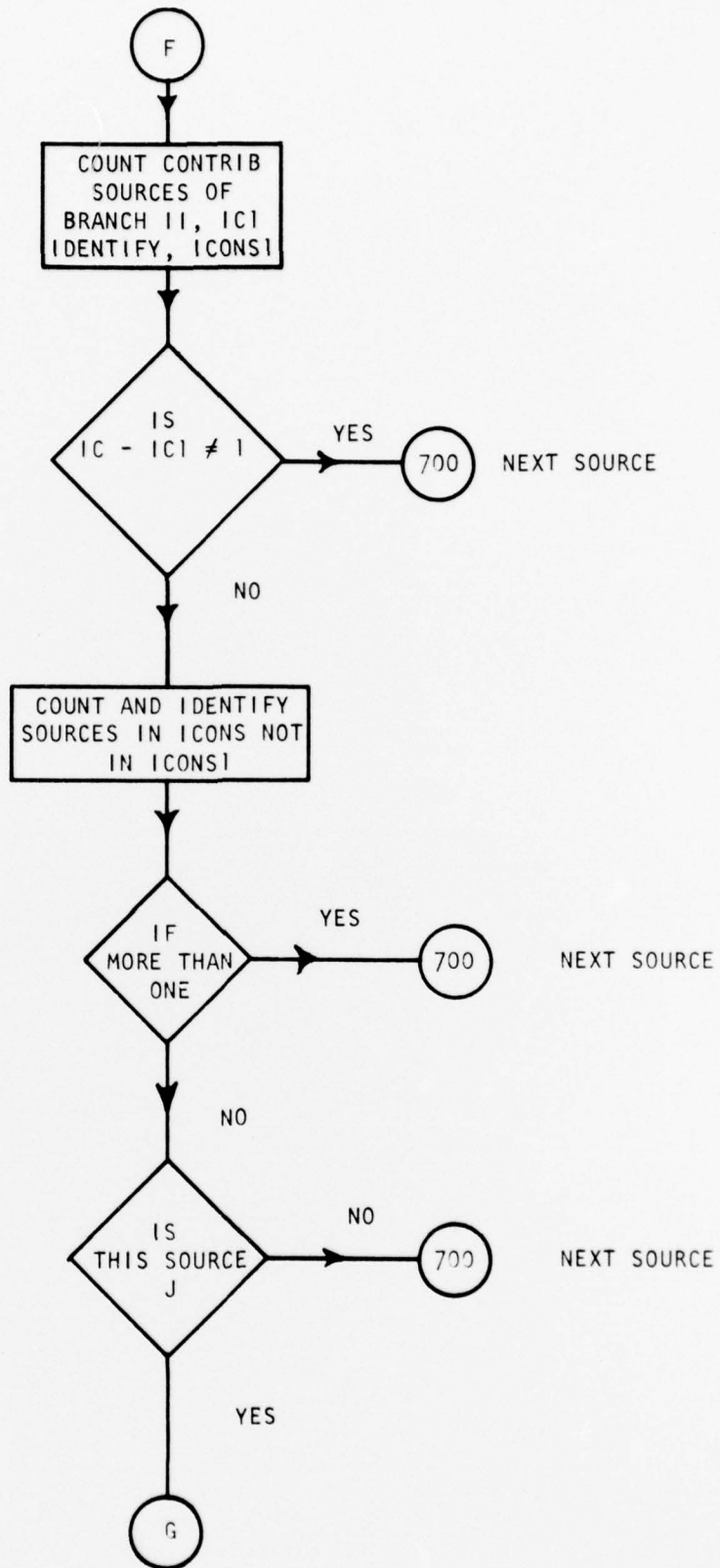

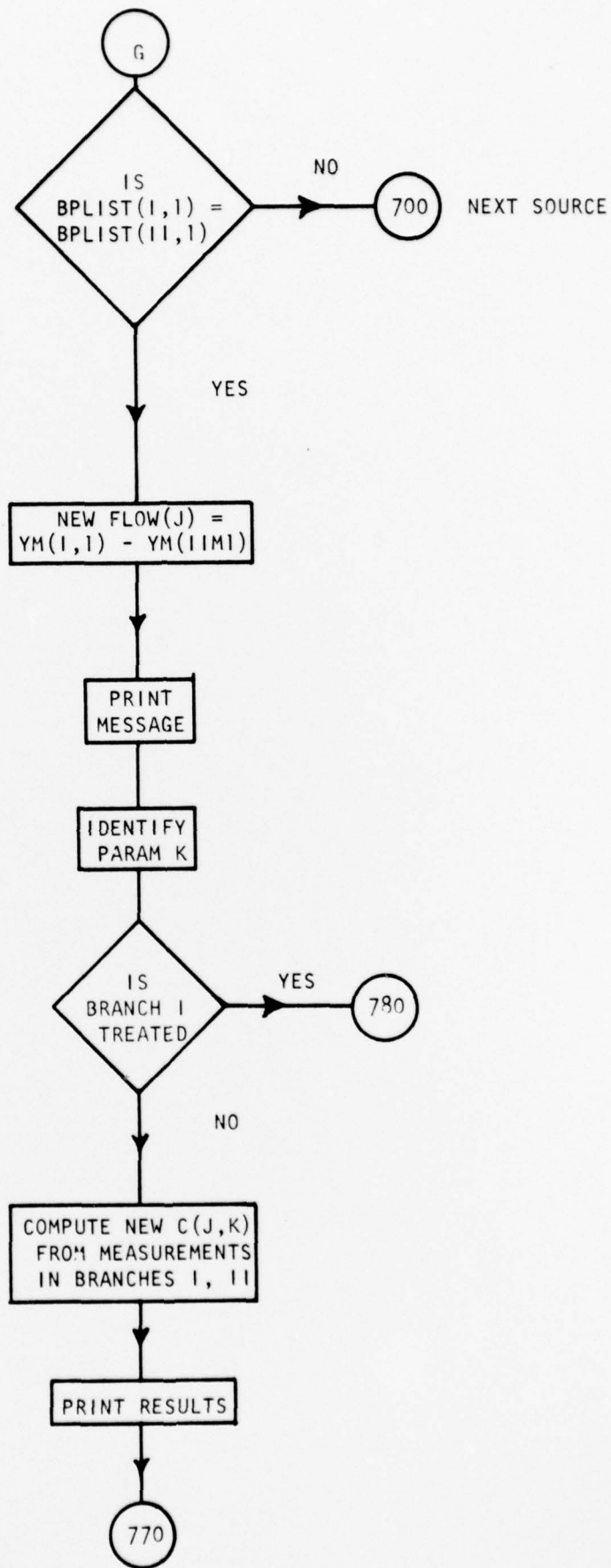

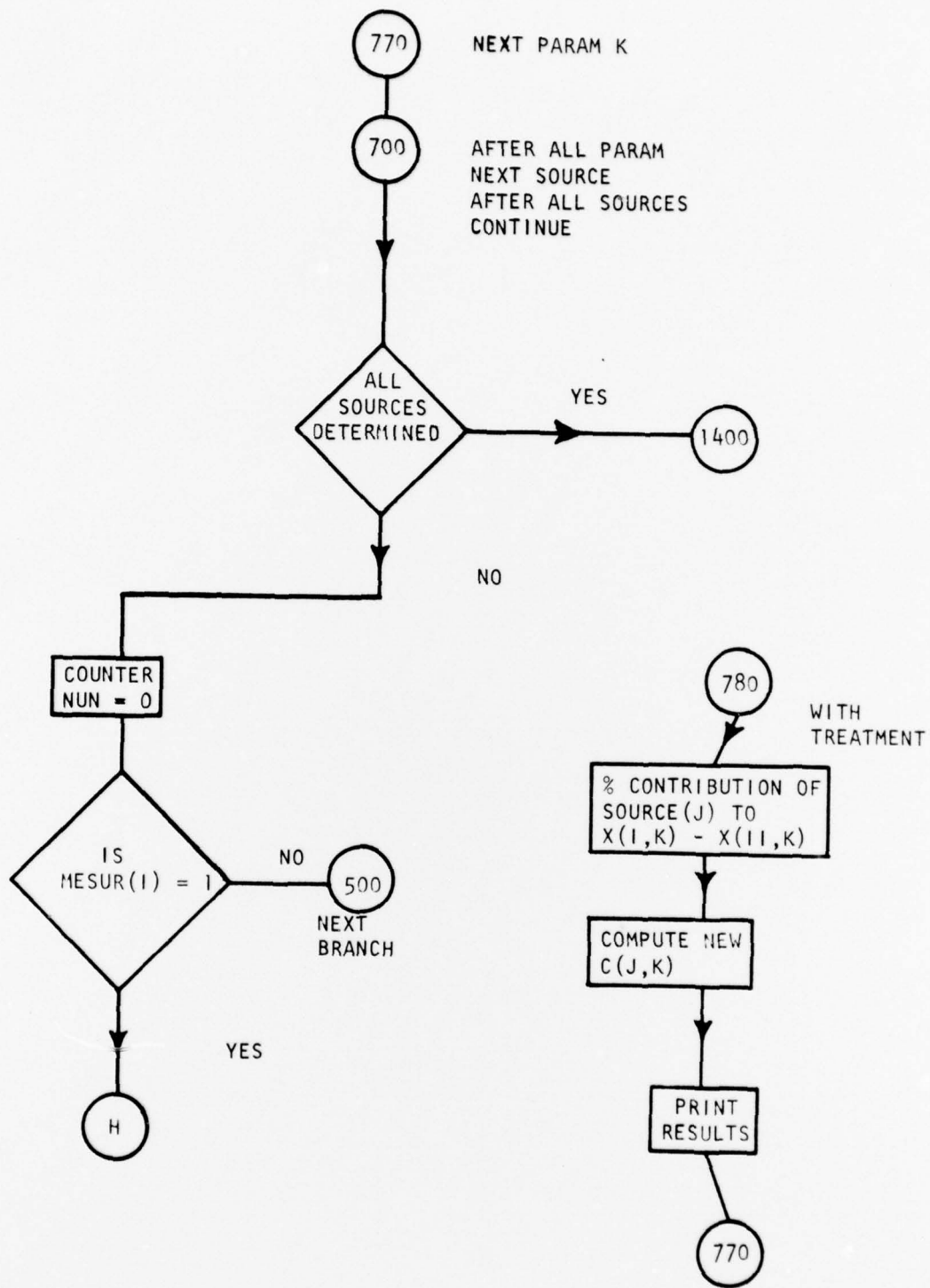

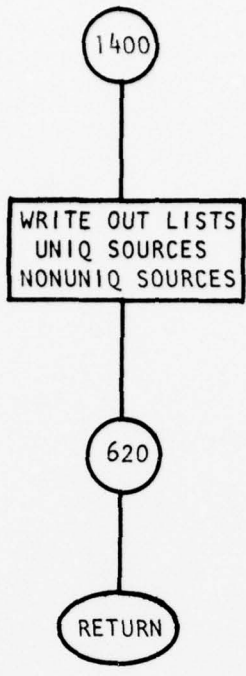

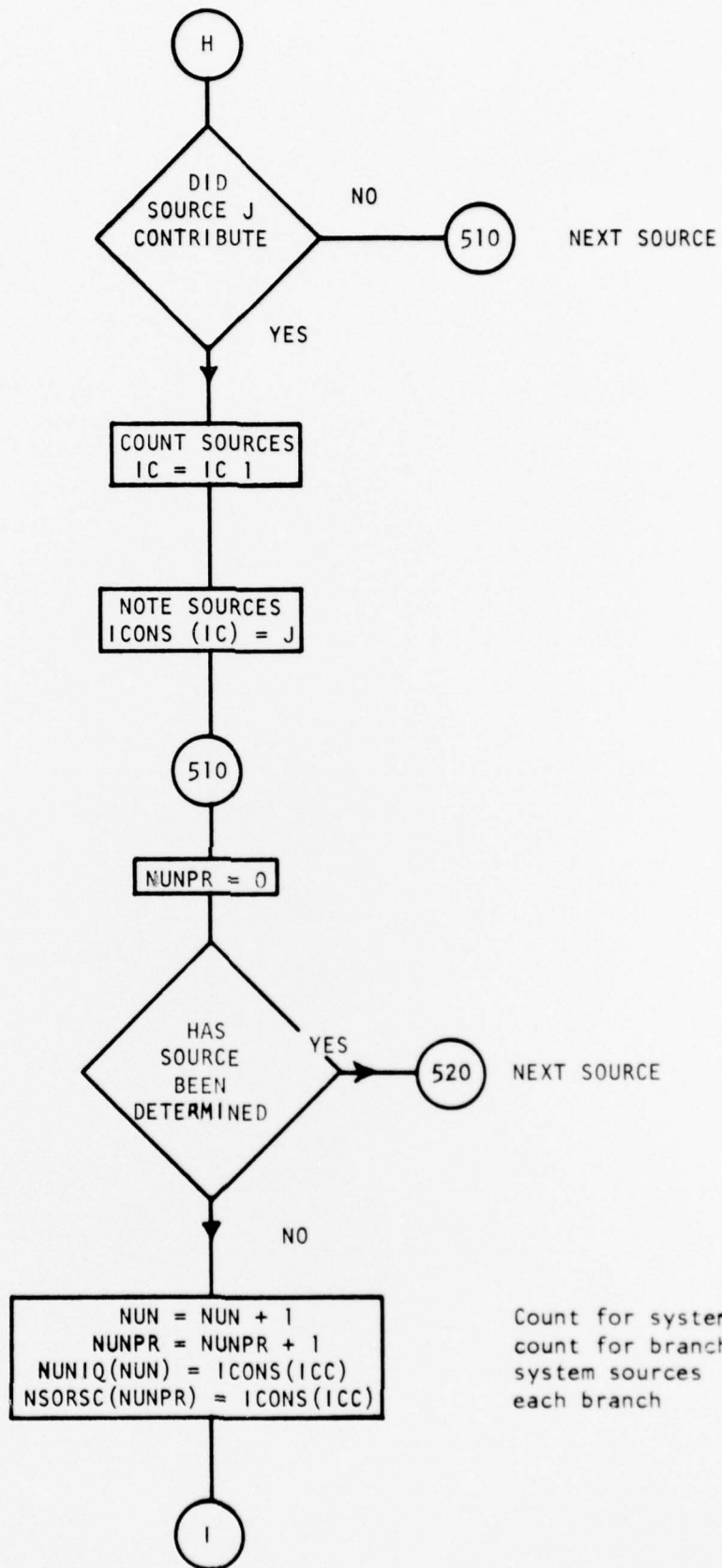

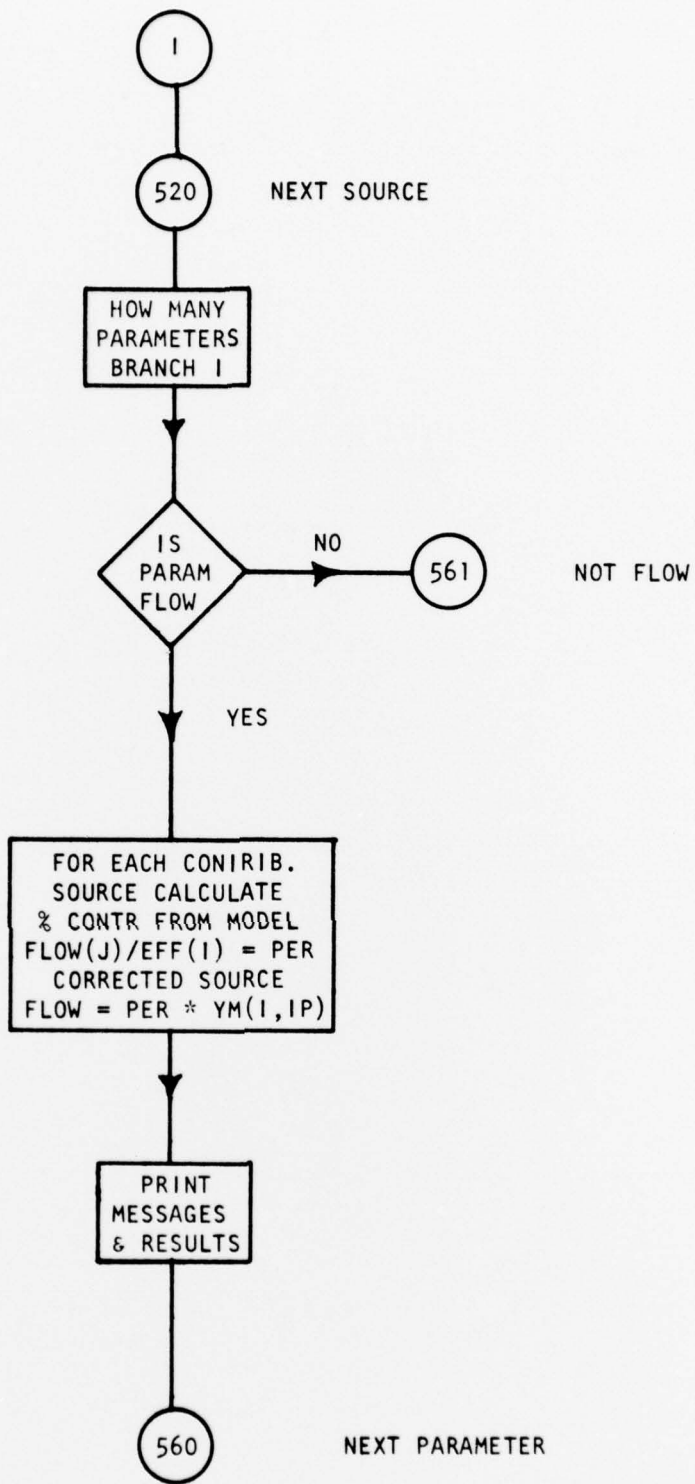

START NEXT PAGE AT 561

