

AD-A041 928

ARMY ENGINEER DISTRICT OMAHA NEBR
WATER AND RELATED LAND RESOURCES MANAGEMENT STUDY. VOLUME V. SU--ETC(U)
JUN 75

F/G 8/6

UNCLASSIFIED

NL

1 of 3
ADA041928



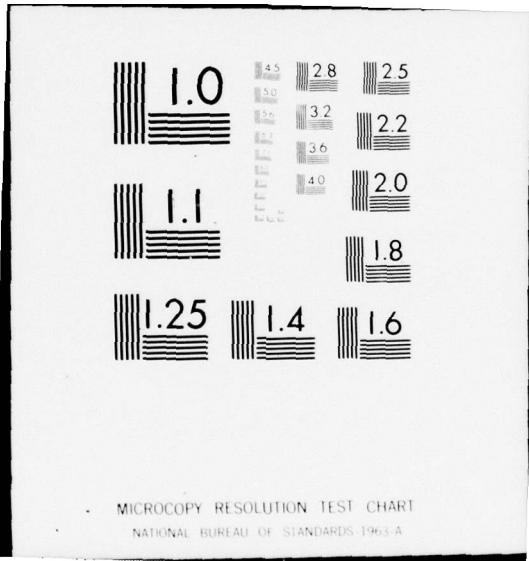

VOLUME V
SUPPORTING TECHNICAL REPORTS APPENDIX
ANNEX A - DANA REPORT



REVIEW REPORT ON THE MISSOURI RIVER AND TRIBUTARIES

041928
ADA041928

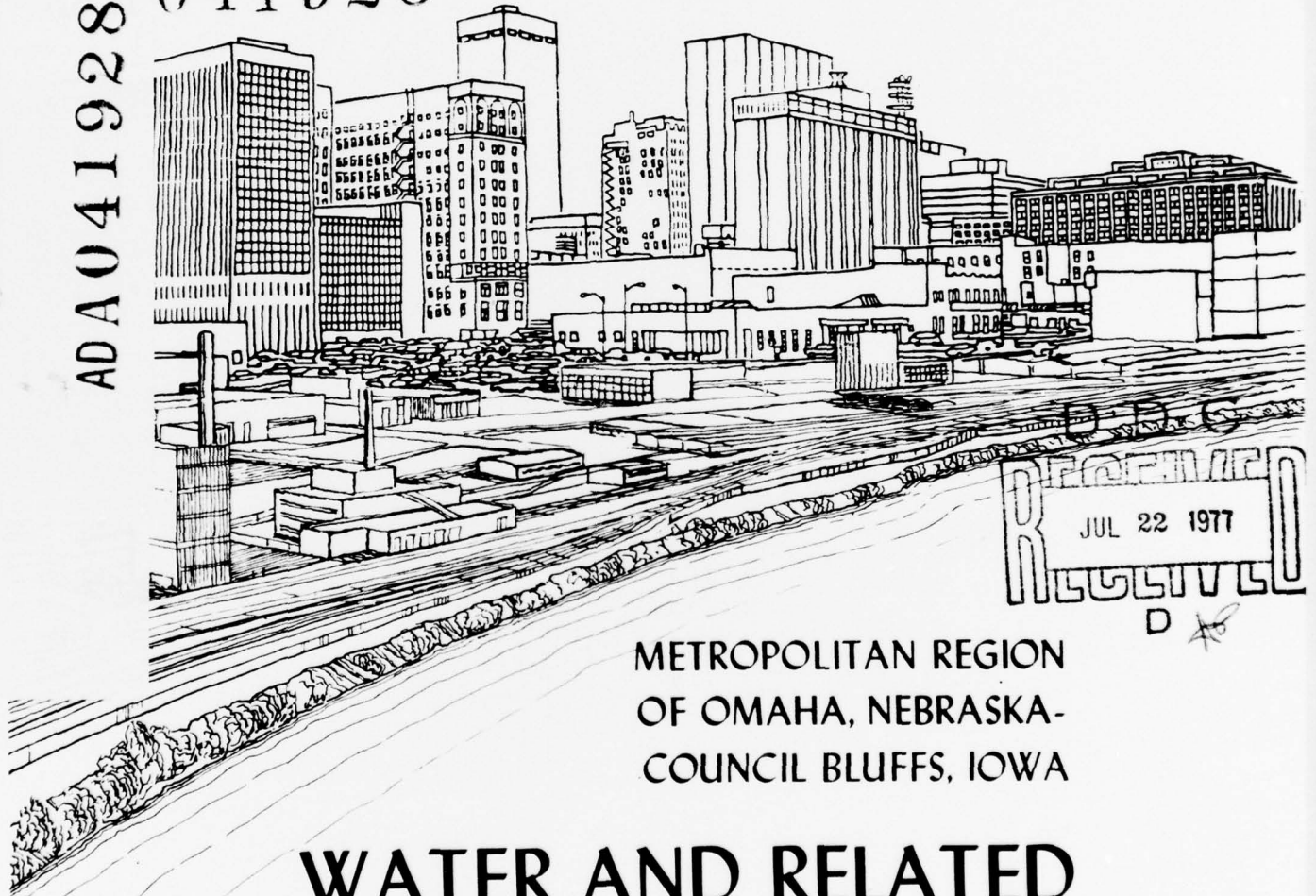

RECEIVED
JUL 22 1977
D

METROPOLITAN REGION
OF OMAHA, NEBRASKA-
COUNCIL BLUFFS, IOWA

WATER AND RELATED
LAND RESOURCES
MANAGEMENT STUDY

J No.
DDC FILE COPY

DISTRIBUTION STATEMENT A
Approved for public release;
Distribution Unlimited

JUNE 1975

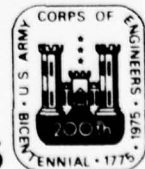

REVIEW REPORT FOR

ACCESSION for	
NTIS	Write Section <input checked="" type="checkbox"/>
DDC	Buff Section <input type="checkbox"/>
UNANNOUNCED	<input type="checkbox"/>
JUSTIFICATION	
Per Hqs. on file	
BY	
DISTRIBUTION/AVAILABILITY CODES	
Dist.	AVAIL. and/or SPECIAL
A	

Metropolitan
Omaha, Nebraska-
Council Bluffs, Iowa.

11 Jun 75

12 246 p.

6

WATER AND RELATED
LAND RESOURCES
MANAGEMENT STUDY

DDC
RECEIVED
JUL 22 1977
D

Volume V. Supporting Technical
Reports Appendix. Annex A. Dana Report.

DISTRIBUTION STATEMENT A

Approved for public release;
Distribution Unlimited

403 710 mt

**REVIEW REPORT FOR
METROPOLITAN OMAHA, NEBRASKA
COUNCIL BLUFFS, IOWA
WATER AND RELATED LAND
RESOURCES MANAGEMENT STUDY**

**Volume V Supporting Technical
Reports Appendix**

ANNEX A	DANA REPORT
ANNEX B	INTASA LAND USE PAPER
ANNEX C	URBAN STORMWATER HYDROLOGY STUDY
ANNEX D	URBAN STREET POLLUTANT ANALYSIS
ANNEX E	INFLOW/INFILTRATION - OMAHA
ANNEX G	AGRICULTURAL POLLUTANTS
ANNEX H	REGIONAL WASTEWATER MANAGEMENT
ANNEX J	ABATEMENT OF POLLUTION FROM COMBINED SEWER OVERFLOWS
ANNEX K	REGIONAL WATER SUPPLY - FINAL REPORT REGIONAL WATER SUPPLY - APPENDIX
ANNEX L	INTASA RECREATION PAPER
ANNEX M	SINGLE PURPOSE LEISURE TIME ACTIVITIES

PREPARED BY THE
OMAHA DISTRICT CORPS OF ENGINEERS
DEPARTMENT OF THE ARMY

SOCIO-ECONOMIC IMPACT

ON

CHANGING LIFESTYLES

TO

THE YEAR 2020

Contracted to:
Dana College,
Blair, Nebraska

Authors:
R. Gary Dean, PhD
Joel C. Snell, MA

SOCIO-ECONOMIC IMPACT ON CHANGING LIFESTYLES
TO THE YEAR 2020

TABLE OF CONTENTS

<u>Title</u>	<u>Page</u>
PREFACE	1
ACKNOWLEDGEMENTS AND CONTRIBUTIONS	4
CHAPTER ONE - INTRODUCTION	14
FOOTNOTES	20
CHAPTER TWO - URBAN SYSTEMS	25
INTRODUCTION	25
SOCIAL ECOLOGY	26
FOOTNOTES	42
LAND ECONOMICS	66
FOOTNOTES	73
PROXEMICS	77
FOOTNOTES	105
GEO-POLITICS	123
FOOTNOTES	144
CHAPTER THREE - TRANSPORTATION AND HOUSING	156
TRANSPORTATION	156
FOOTNOTES	179
HOUSING	172
FOOTNOTES	182
CHAPTER FOUR - URBAN FORM	185
FOOTNOTES	203
CHAPTER FIVE - SUMMARY AND CONCLUSIONS	208

PREFACE

The focus of ^{the} ~~our~~ study deals with the socio-economic impact on the life styles to the year 2020. The importance of life styles is viewed in terms of how living patterns retard or encourage urban spread. Simultaneously and interactively, the authors have viewed political trends and Plains States regional forecasts as well as the emergence of new living patterns in the seven-county area encompassing and surrounding the core of our study, Omaha and Council Bluffs.

Chapter One deals with a discussion of the field of futurism and some assumptions made by the researchers.

Chapter Two deals with urban systems encompassing the sociological, economic, political, and human biological aspects of urban growth.

Chapter Three deals with specific, but highly visible considerations of housing and transportation.

Chapter Four incorporates all variables which in a casual way create new as well as existing patterns in the urban form.

Chapter Five summarizes the major discoveries of the study.

The findings include the following. The authors used three alternative futures. One future, "Super Industrialism", predicts a future based on projections of current trends. Basically, this scenario envisions a highly technological society and a population which is moderately increased and widely distributed about the city.

The "Post Industrial Society" is one in which there is a large consumption of energy, dominance of the individual auto, and the preponderance of individual family housing patterns. The majority of new growth in the city is at its fringes.

A second future "The Green Revolution" envisions a system dramatically different than current trends. It is based upon a post-Keynesian government in which urban growth is controlled and central cities are revitalized with modern mass transit systems, new multi-dwelling housing and green belts. It also assumes a reduction of tensions among social classes and ethnic groups. Population increases would be reduced to zero level growth or less. Domestic expenditures at the federal level would take priority over defense and armament expenditures. Other characteristics include the preservation of small farm communities, introduction of new towns, and the promotion of satellite cities.

A third alternative was entitled, "Restoration City", under this concept, a combination of promotion of the market system and the enhancement of national and local public security systems prevail as there are major fluctuations in the market. Due to severe economic downturns, households double up as grandparents, parents, and children live under the same roof. Some type of mass transit system is necessary as increasingly large portions of the population are not able to obtain credit for suburban housing and auto purchases. Traditional social, religious, and political values are implemented; large populations may occur. These added numbers may be used in expansion-oriented national policies as federal officials select to destabilize neighboring and foreign territories to encourage out-migration to these newly annexed areas and reduce population pressure.

In terms of city growth, suburbs would flourish but outward pressure would be reduced by population impaction of numerous middle and lower income residents.

The authors do not make or assert preference about the future alternates. Rather, they suggest that the "super industrial state" is the most probable.

If the reader should question the combination of elements in each alternative future, a table has been provided in which each social and economic element is isolated. It is suggested that each variable either advances or retards population dispersion. At this time the ultimate added or retardent impact of each variable on population dispersion in combination with other variables is not known.

Though the field of social and economic futurism is indeed immature and sometimes wrong, we feel there is striking potential in this area. Years ago, the Hoover Commission* successfully predicted certain aspects of later life styles in the United States.¹ As Ogburn has noted, social institutions are relatively slower to change than technical and physical structures.² This gives us some stability in terms of our future projection. We have made our projections broad enough to indicate limits, but not so wide to be devoid of content and meaning. There is a fundamental common sense as well as logic in forecasting. As Bertrand De Jouvenal notes, "We have to make wagers about the future; we have no choice in the matter."³

* Not the Hoover Commission on Governmental Reform of the late 40's but the "Committee on Social Trends" of the 30's instituted by then President Hoover.

ACKNOWLEDGEMENTS AND CONTRIBUTORS

The authors wish to acknowledge with special appreciation the contribution of the following persons, whose willingness to openly share their thoughts and feelings with us has added a significant dimension to this paper.

Some made their contribution by response to a questionnaire and others wrote detailed comments about a particular area. Our special thanks to all of them.

Special note. Although most Senators, Representatives, and Mayors responded, not all did. We felt obligated, however, to list all those who were sent letters to protect the anonymity of those who did respond.

The Honorable Bella Abzug, Representative from the State of New York, 19th District, (Democrat), U. S. House of Representatives, Washington, D. C.

The Honorable Carl Albert, Representative from the State of Oklahoma, 3rd District, (Democrat), U. S. House of Representatives, Washington, D. C.

R. Z. Apostle, Head of the Department of Philosophy at Creighton University, Omaha, Nebraska. He is responsible for publications in alienation as well as conducting seminars in the same area.

Alden Aust, Head City Planner for Omaha, Nebraska. Mr. Aust is not only an authority on urban redevelopment, but has personally toured most of the new towns in western Europe.

James Barr, Natural Resource Coordinator, Office of Planning and Programming, State of Nebraska, Lincoln, Nebraska.

The Honorable Don Bayly, Mayor of the City of Waterloo, Nebraska.

The Honorable Harvey, Mayor of the Town of McClelland, Iowa.

Mrs. W. Beard, Coordinator for the World Future Society,
Washington, D. C.

John Bennett, Director, Transportation and Urban Affairs, Omaha-
Council Bluffs Metropolitan Area Planning Agency, Omaha,
Nebraska.

The Honorable Gerald Brummer, Mayor of the City of Crescent, Iowa.

The Honorable Robert Byrd, Senator from the State of West Virginia
(Democrat), Washington, D. C.

David S. Carson, Director, Community Development, Peoples Natural
Gas, Omaha, Nebraska.

The Honorable Richard Clark, Senator from the State of Iowa,
(Democrat), U. S. Senate, Washington, D. C.

Fritz Congdon, Executive Director, Omaha Playhouse, Omaha, Nebraska.

Roger Corbin, City Planner, Council Bluffs, Iowa.

The Honorable Carl T. Curtis, Senator from the State of Nebraska
(Republican), U. S. Senate, Washington, D. C.

Phil N. Dodge, Chairman, N. P. Dodge Company, Relators, Developers,
Brokers, and Property Managers, Omaha, Nebraska.

The Honorable Robert Dole, Senator from the State of Kansas
(Republican), U. S. Senate, Washington, D. C.

Jack A. Druckemiller, Manager of Environmental Affairs, Indiana
and Michigan Electric Company, Fort Wayne, Indiana.

The Honorable Thomas Eagleton, Senator from the State of Missouri
(Democrat), U. S. Senate, Washington, D. C.

Jon R. Empson, Omaha Chamber of Commerce, Omaha, Nebraska.

Tom Eversden, Assistant Executive Director, Omaha-Council Bluffs
Metropolitan Area Planning Agency.

The Honorable Elwyn Ferry, Mayor of the City of Walnut, Iowa.

The Honorable Gerald Ford (then) Representative from the State of
Michigan (Republican), U. S. House of Representatives,
Washington, D. C.

The Honorable Russell Griggs, Mayor of the City of Hancock, Iowa.

George E. Grube, Professor of the Biology Department and Head of the
Environmental Science Major at Dana College, Blair, Nebraska.
Professor Grube has numerous publications and has been respon-
sible for many talks with public groups about the environment.
As an ecologist, he is a member of the Quality Environmental
Council.

Ken Hagen, Farmer and businessman in northwest Ohio.

Roger Hahn, Planning Engineer, Northwestern Bell Telephone Company,
Omaha, Nebraska.

Howard Hamill, General Manager, Fidelity Storage and Van Company,
Agents for Aero-Mayflower Transit Co., Inc., Omaha, Nebraska
and President of Greater Omaha Movers and Warehousemen's
Association.

Bill Harrison, Draftsman and Environmentalist for the Omaha-Council Bluffs Metropolitan Area Planning Agency.

James G. Harvell, Department Director, Environmental Planning, Omaha-Council Bluffs Metropolitan Area Planning Agency.

The Honorable Robert Haworth, Mayor of the City of Bellevue, Nebraska.

Frank W. Hengeveld, Associate Professor of Chemistry at Dana College.

Steve Hengeveld, Geo-Dwell Corporation, Blair, Nebraska.

The Honorable Virgil F. Holst, Mayor of the City of Treynor, Iowa.

The Honorable Roman L. Hruska, Senator from the State of Nebraska (Republican), U. S. Senate, Washington, D. C.

The Honorable Harold Hughes, Senator from the State of Iowa (Democrat), U. S. Senate, Washington, D. C.

The Honorable Hubert Humphrey, Senator from the State of Minnesota (Democrat), U. S. Senate, Washington, D. C.

Delvin Hutton, Associate Professor of Religion, Dana College, Blair, Nebraska.

Thomas Jetton, Director of Economic Research, Northern Natural Gas Company, Omaha, Nebraska.

The Honorable Russell Johns, Major of the City of Bennington, Nebraska.

Niel Johnson, Assistant Professor, Dana College and Head of the
Committee for the Historic Development of Washington County.

Ray Johnson, Assistant to Tim Hencke, Iowa Department of Planning
and Programming, State of Iowa, Des Moines, Iowa.

The Honorable Harold Dean Jones, Mayor of the Village of Elkhorn,
Nebraska.

The Honorable Orvel Kaven, Mayor of the City of Minden, Iowa.

Edward Kay, Public Assistance Officer and Federal Aid Assistance
Director, Department of Roads, State of Nebraska, Lincoln,
Nebraska.

The Honorable Edward M. Kennedy, Senator from the State of
Massachusetts (Democrat), U. S. Senate, Washington, D. C.

Tom Kline, Northern Natural Gas Company, Omaha, Nebraska.

William T. Klute, Associate Professor of Sociology at the Univer-
sity of Nebraska at Omaha. Professor Klute has completed
work in the area of the Sociology of Aging.

General James B. Knapp, P. E., Planning Director, Metropolitan
Utilities District, Omaha, Nebraska.

Derald Kohlen, Transportation and Planning Engineer, Omaha Area,
Department of Roads, State of Nebraska.

Ben Krantz, Superintendent of the Blair School System, Blair,
Nebraska.

Yuri Krasnapolsky, Musical Director, Omaha Symphony Orchestra,
Omaha, Nebraska.

G. L. Kuchel, Professor, Department of Law Enforcement Education,
University of Nebraska at Omaha, Omaha, Nebraska.

The Honorable Lynn Landgren, Mayor of the City of Papillion, Nebraska.

The Honorable Harold C. Leathers, Mayor of the City of LaVista,
Nebraska.

Donald J. Lehmer, Professor and Head of the Department of Anthro-
pology, Dana College, Blair, Nebraska.

The Honorable Merrill Lett, Mayor of the City of Macedonia, Iowa.

The Honorable Wilson E. Mabrey, Mayor of the City of Carter Lake, Iowa.

The Honorable John Y. McCollister, Representative from the State
of Nebraska, 2nd District (Republican), House of Representa-
tives, Washington, D. C.

The Honorable George McGovern, Senator from the State of South
Dakota (Democrat), U. S. Senate, Washington, D. C.

John McHale, Director of the Center for Integrative Studies,
State University of New York, Binghamton, New York.

Mr. Lonnie McIntosh, Manager, Boozer Robo Company. Special thanks
for his comments about the black community and its future
growth.

Robert McKenna, Coordinator of Parks and Recreation, City of Omaha,
Omaha, Nebraska.

James MacDowell, Assistant Director of Education, Service Unit #3,
Douglas-Washington Counties, Omaha, Nebraska.

Charles Mancuso, Manager, City Auditorium and Stadium, Omaha,
Nebraska.

The Honorable Mike Mansfield, Senator from the State of Montana,
(Democrat), U. S. Senate, Washington, D. C.

The Honorable Richard Messner, Mayor of the City of Neola, Iowa.

Ellis Metzger, Director of Education Service Unit #3, Omaha,
Nebraska.

The Honorable Walter Mondale, Senator from the State of Minnesota
(Democrat), U. S. Senate, Washington, D. C.

Dennis Nelson, Environmental Studies Major, Dana College, Blair,
Nebraska.

Don Nelson, Department of Planning and Programming, State of
Nebraska, Lincoln, Nebraska.

The Honorable Sidney J. Ness, Mayor of the City of Underwood, Iowa.

Martin Osterloh, Farmer in northeast Nebraska, Omaha, Nebraska.

Jessie Payne, Education Director at Wesley House. **Special thanks**
for his comments about the direction and future growth of
the black community.

John R. Payne, Director, Marketing Communication, Allied Van Lines,
Inc., Central Office, Chicago, Illinois.

David K. Peterson, Department Director, Comprehensive Planning,
Omaha-Council Bluffs Metropolitan Area Planning Agency.

The Honorable Harold Peterson, Mayor of the City of Avoca, Iowa.

The Honorable A. L. Placek, Mayor of the City of Carson, Iowa.

Ted Poteet Jr., Executive Vice President, Council Bluffs Chamber
of Commerce, Council Bluffs, Iowa.

Ken Powell, Social Science Major at Dana College, Blair, Nebraska.

James B. Reed, Coordinator, Special Projects, Metro Area Transit,
Omaha, Nebraska.

The Honorable Donald Riegler, Representative from the State of
Michigan, 7th District (Democrat), U. S. House of Representa-
tives, Washington, D. C.

Gilbert Ragan, Associate Professor of Economics, Dana College, and
Lecturer of Finance at the University of Nebraska at Omaha.

Henry C. Sampers, Senior Engineer, Systems Planning Department,
Engineering Division, Omaha Public Power District and
Secretary-Treasurer, I.E.E., Region IV.

The Honorable Gerald Schueman, Mayor of the City of Oakland, Iowa.

The Honorable Hugh Scott, Senator from the State of Pennsylvania
(Republican), U. S. Senate, Washington, D. C.

The Honorable William Scherle, Representative from the State of
Iowa, 7th District (Republican), U. S. House of Representatives,
Washington, D. C.

The Honorable John Sullivan, Mayor of the City of Valley, Nebraska.

Don Swing, Project Development Engineer, Department of Roads,
State of Nebraska, Lincoln, Nebraska.

The Honorable Stuart Symington, Senator from the State of Missouri
(Democrat), U. S. Senate, Washington, D. C.

The Honorable Strom Thurmond, Senator from the State of South
Carolina (Republican), U. S. Senate, Washington, D. C.

The Honorable John Tower, Senator from the State of Texas
(Republican), U. S. Senate, Washington, D. C.

The Honorable Joe H. Verbeek, Mayor of the City of Gretna, Nebraska.

The Honorable Joseph Wager, Major of the City of Ralston, Nebraska.

William O. Wakefield, Assistant Professor of Criminology, University
of Nebraska at Omaha, Omaha, Nebraska.

Sandra L. Wakefield, Assistant Ballet Mistress, Omaha Civic Ballet,
Omaha, Nebraska.

E. J. Wallace, Director, Bureau of Business Research College of
Business Administration, University of Nebraska, Lincoln,
Nebraska.

Donald Warman, Assistant Professor of History at Dana College,
Blair, Nebraska.

James Waters, Omaha, special thanks for information on the black
community.

Raymond J. Weckmuller, Professor of Education and Head of the
Department of Education, Dana College, Blair, Nebraska.

Carl Wright, Western Electric Company, Omaha, Nebraska. Special thanks for his comments about the future growth of the black community.

Michael B. Yanney, Senior Vice President, Omaha National Corporation and Chairman of the Executive Board of the Riverfront Development Committee.

John Zipay, Director, Center for Applied Urban Research, University of Nebraska at Omaha, Omaha, Nebraska.

Special thanks to Joe Auburg (Missouri River Division), Mr. John Velehradsky, Donald Kisicki, Major Grueggeman, Dave Gjesdahl, George Barry, Edie Wilson, and Connie Hunter of the U. S. Army Corps of Engineers (Omaha District)., C. P. Wolf, Sociologist, Institute of Water Resources.

And to Mrs. Loretta Callahan, Dr. Sarah Penick, Ms. Lorna Miller, Ms. Tricia Thennes, Mr. John Brooks, Mr. Bill Kruse, Mr. Brent Siegrist, and Mrs. Beard, World Future Society, for helping in locating sources and persons.

CHAPTER ONE

INTRODUCTION

Daniel Bell, an American futurist, notes that "the year 2000 has already arrived, for in the decisions we make now, in the way we design our environment and thus sketch our lines of constraint, the future is committed."⁴

Bell not only underscores the importance of forecasting for the future but also the potency of futurism as it has been used in the past. Though social and technological forecasting are filled with modern jargon about "Trend Extrapolation", "Cross-Impacts", and "model building", the field is an ancient art.

Through existing social institutions, the old can structure the new, although each generation makes commitments consciously or unconsciously that give rise to new behaviors and new physical structures.

Throughout history, prediction has come from all sectors of society, from visionaries to entrenched establishmentarians. Early data on preliterate systems indicates that magic, science, and religion all competed in differing ways to project the future.⁵ All have had to grapple with, at its core, the prediction of tomorrow.

On short range projects, prophets - especially those who have committed their forecast to print - have had to enjoy or suffer the consequences of their predictions.

Gerald Clarks has noted that the field of prophecy has generally not been fruitful.⁶ Most predictions have been proven wrong and the occupation of forecasting has been a risky one. The field is full of faulty forecasts. The Library of Congress has gathered a large collection of poor judgments in technological, economic, and social forecasting⁷ and others have come to similar conclusions.⁸

In terms of the social sciences, one of the first forecasters was an essayist and philosopher, Thomas Malthus. Malthus' prediction was of misery for the lower classes in England, based on his projections of geometrical population increase on one side and arithmetic increase of agricultural commodities on the other. Although there are neo-Malthusians who still accept his basic equation, the industrial revolution shows that on balance Malthus was wrong.⁹ Skreja notes that in the 1930's the Census Bureau spoke with confidence that the U. S. would have a population of 160 million by the year 1970. To overcome its earlier error, the Bureau now projects range of forecasts.¹⁰

Not all have been wrong, however. Herman Cohn was a futurist who died more than 50 years ago. His last manuscript dealt with the social and political consequences of the internal combustion engine. He noted that it was good to get waste materials of animals off the streets but that the automobile would present problems just as difficult. He noted that they would become status symbols and would replace labor on the farm. This, he indicated, would create large urban ghettos of displaced rural migrants, giving rise to even more difficulties in the metropolitan regions. Pollution and demise of public transportation for road

systems were also projected.¹¹ Jules Verne was correct in his prediction of space flights.¹² In the 1920's, Buckminster Fuller predicted the present environmental problem as well as the great technological leap which occurred after World War II.¹³ Much of the **Toqueville's** anticipation of America's future, based on his observations in the 1840's, "appears sound".¹⁴

In the last quarter century the study of the social, technical, and economic impact of the future has become significantly important.

Shonfield has noted the emergence of the field of "futurology" and, though optimistic, he does raise some questions about its limits.¹⁵ Futurism appears to be a growing interest among academic, professional, and industrial researchers, and has received sponsorship from the Federal government, national and multi-national corporations.¹⁶ Academic courses dealing with the future are increasingly being offered.¹⁷ McHale's study of the field of futurism indicates nearly 3,000 people involved in the area, most of them in freelance, corporate, or government work.¹⁸

Recently, forecasting in business, economics, the social sciences, and other areas has emerged. Scholars, with the help of the computer, have tended to veer away from concrete and specific predictions in favor of alternative models, parametric speculation, and projections.

Due to the topic, both the theoretical assumptions and methodological approaches are diverse and varied. Some propose viewing the future in Hegelean framework,¹⁹ and others suggest lateral "zig zag" approaches (also called morphological analysis).²⁰

Still others have suggested the following: (1) analogous model systems (also called railway systems);²¹ basing new models on old ones which have already examined the same phenomena; (2) cycles, which look for non-chance regularities over various time spans;²² (3) "Delphi" techniques, based on experts normative forecasts;²³ (4) "trend line" projections which base future outcomes on the continuance of present conditions or zero order change;²⁴ (5) "envelope" forecasting which emphasizes technological change as causing social change;²⁵ (6) "scenario" writing, which loosely describes various models and the total social network of relations (highly ideographic and may draw upon science fiction);²⁶ (7) socio-cultural analysis, which looks in a qualitative way at social and economic structure (not only at specific institutions, but also at the interdependence of those institutions which make up the greater whole, based on organic assumptions);²⁷ (8) "others", applying conveniently to a myriad of smaller subset approaches summarized by de Jouvenal.²⁸

These varying approaches, including both their own theoretical assumptions and the methods to initiate them, may best be thought of as overlapping rather than mutually exclusive. Ideologically, however, controversy appears to be brewing as to the general nature of the future. The controversy deals with alternative images of the future, optimistic "utopias" on the one side and pessimistic "doomsdays" on the other.²⁹

In this study, the authors drew heavily upon social and cultural forecasting, but basically our approach was eclectic. Not only did the researchers look at social and economic structures from secondary sources, but this study also considered expert

testimony. As a derivative from the Delphi technique, interviews of expert normative forecasts were included in the report. At the same time, a sincere effort was made to conduct what Merton calls the semi-structured interview.³⁰ After certain topics were discussed, **the respondent's early remarks were combined with later ones.** Due to time limits, however, not all primary source interviews were conducted in this manner.

Another description of our approach might be what Theobald called "systemic". This approach combines, when possible, both qualitative and quantitative approaches and includes an organic or systems approach, drawing upon these assumptions.

(1) Notwithstanding the claims of social scientists in the 1950's, observers concerned with social and economic arrangements are not value-free. These researchers accepted certain academic blinders and probably overlooked others. We believe that extremes in perception were avoided, however, some forecasters have been plagued with optimistic progress theories, which by design create generally bright futures in order to encourage the population to sustain present social and economic arrangements. Others use a doomsday approach for active promotion or resistance to social change. Years ago, philosopher Georges Sorel described the use and importance of the social myth in terms of promoting or resisting changes in the future. The writers of this report have attempted to avoid struggling with or glorifying the future. This study speaks in relatively dispassionate description. Objectivity and value neutrality are desirable characteristics in themselves. We do not necessarily personally identify with the future outcome, nor share each others values.

(2) We shall look for **nomothetic** as opposed to **ideographic** aspects of life. We assume that recurring events exert more influence than do **unique** ones. We contend that general institutional causes affect behavior more so than **unique** and exotic events, though one is more important than the other ~~only~~ by degree. Perhaps the ecology movement was triggered by the Santa Barbara oil spill; Civil Rights legislation by the death of President Kennedy; the rise of Keynesianism by specific actions of President Roosevelt. We feel, however, that such colorless concepts as industrialization, urbanization, and the like, may be more responsible for these events. We do not deny the importance of specific conspiracies and dramatic tragedies, but we look more towards major institutional directions as being key factors.

(3) The authors also perceive institutions as interdependent. A change in one subcomponent will affect all others to some degree.

(4) The researchers assume a superorganism, that the whole be greater than the sum of the parts, that **man** has potentialities to be a group creature and will behave, in many though not all instances, in certain predictable patterns. We also assume that institutions take on characteristics over and above the sum of the characteristics of the individuals included.

CHAPTER ONE
FOOTNOTES

1. William H. Honan, "They Live in the Year 2000," New York Times, April 9, 1967, pp. 56-57.
 2. William F. Ogburn, Social Change (New York: Viking, 1950).
 3. Gerald Clarke, "Putting the Prophets in Their Place," Times, February 15, 1971, p. 79.
 4. "Looking toward the Twenty-First Century," America, January 11, 1969, p. 35.
 5. Bronislaw Malinowski, Magic, Science, and Religion (New York: Doubleday Books, 1964).
 6. Gerald Clarke, "Putting the Prophets in Their Place," Time, February 15, 1971, pp. 38-39.
 7. Division, Legislative Reference Service, Library of Congress, Washington, D. C., April 10, 1967.

Isaac Asimov, "What Will Society be Like in 2068," Textile World, April, 1968, pp. 316-321.
- There is also criticism of the field in:
- Jiri Kolaja, "Images of the Future by Community Leaders and Workers," Sociological Abstracts, 1971, pp. 230-231.
- Mary K. Hooker, "Escape from Tomorrow," The Futurist, October, 1968, pp. 94-95.
- The criticism is that the field is an elitist endeavor:
- "World Images in the Year 2000: Perspectives on National and International Development," Revista Espanola de la Opinion Publica, April-June, 1968, pp. 169-322.
8. Alvin Toffler, Future Shock (New York: Bantam Books), 1970, p. 215.

John K. Galbraith, Economics, Peace and Laughter, (New York: Signet Books, 1971).
 9. William Peterson, Population (London: Macmillan & Co., 1969).

10. Anton Skreja, "The Future Population of the United States," Population Bulletin, April, 1971.
11. Harison Brown, "Herman Cohn in Retrospect: A Parable," The Futurist, August, 1971, pp. 157-159.
12. William J. Guy, "Jules Verne, the Prophet of the Space Age," The Futurist, April, 1971, pp. 76-78.
13. Barry Farrell, "View from the Year 2000," Life, February 26, 1971, pp. 46-48.
14. Andrew Shonfield, "Planning the Future," Current, March, 1969, pp. 41-53.
15. Ibid, pp. 41-53. See also "The Art of Thinking about the Future," The Futurist, December, 1967, pp. 93-97.
16. "Institute for the Future Will Begin Operations in Connecticut This Fall," The Futurist, August, 1968, pp. 65-68.

Olaf Helmer, "New Attitudes toward the Future," The Futurist, January, 1967, pp. 8-9.

Frank Snowden Hopkins, "Future Research: An International Effort," The Futurist, August, 1969, pp. 105-106.

Robert Rheinhold, "Rise of History of Science Is a Reply to Technology," New York Times, February 18, 1970.

Erich Jantsch, "Technological Forecasting in Planning and Its Institutional Implications," Revista Espanola de la Opinion Publica, July-December, 1970, pp. 21-22.

See entire issue of Science Journal, October, 1967.

"Year 2000 Commission: 'Preposterous' Idea Bears Fruit," The Futurist, October, 1967, pp. 65-66.

For an overview of the entire field of futurism, see:

Anette Harrison, Bibliography on Automation and Technological Change and Studies of the Future, The Rand Corporation, Santa Monica, 1971. This particular book contains some 1,200 entries dealing with future studies.

- "What Future for Futurology," UNESCO Courier, April, 1971, pp. 4-32.
- William H. Honan, "They Live in the Year 2000," New York Times, April 9, 1967, pp. 56-57.
- Nigel Calder, "Future Research," New Statesman, September 29, 1971, pp. 399-400.
17. Ossip K. Fletcheim, History and Futurology, "Professors Teach the Future," The Futurist, June, 1970, pp. 97-100, Meisenheim AmGlan: Verlag Anton Hain, 1966.
18. John McHale, "A Survey of Futures Research in the United States," The Futurist, December, 1970, pp. 200-201.
19. Frank L. Moreland, "Dialectical Method in Forecasting," The Futurist, August, 1971, p. 169.
- Hans-George Gadamer, "Notes on Planning for the Future," Daedalus, Spring, 1966, pp. 572-589.
20. Edward de Bono, "Zig Zag Thinking," The Futurist, February, 1970, pp. 29-31.
21. Joseph P. Martino, "Forecasting by Analogy," The Futurist, December, 1969, p. 162.
22. Edward Dewey, "Forecasting by Means of Cycles," The Futurist, June, 1969, pp. 77-78.
23. Joseph P. Martino, "Computers in Technological Forecasting," The Futurist, October, 1971, pp. 205-206.
- Theodore J. Gordon, "Forecasters Turn to 'Delphi'," The Futurist, February, 1967, pp. 1-2.
- Joseph P. Martino, "The Consistency of Delphi Forecasts," The Futurist, April, 1970, pp. 63-69.
- John P. Dory and Robert J. Lord, "Does 'TF' Really Work?" Harvard Business Review, November-December, 1970, pp. 16-22.
- Robert Ayres, Technological Forecasting and Long Range Planning (New York: McGraw-Hill, 1969).
- Erich Jantsch, Technological Forecasting in Perspective, Paris: Organization for Economic Cooperation and Development, 1967.

James Bright, Technological Forecasting for Industry and Government (Englewood Cliffs: Prentice-Hall, 1968).

Marvin J. Cetron, Technological Forecasting: A Practical Approach, (New York: Gordon & Breach, 1969).

Joseph Martino, "Evaluating Forecasts," The Futurist, June, 1969, p. 75.

Joseph Martino, "Forecasting for Research and Development," The Futurist, August, 1969, pp. 107-108.

Joseph Martino, "The Methodology of Technological Forecasting," The Futurist, April, 1968, p. 34.

See also the Rand Corporation's A Bibliography of Selected Rand Publications, Santa Monica, 1973. This contains over 65 sources dealing with Delphi forecasting.

24. Morris L. Earnst, Utopia-1976, New York: (Rheinhardt & Co., 1955). This source indicates how trend lines can be misused. The author merely predicted income levels, etc. based on the 1955 rates.

Joseph Wood Krutch, "What the Year 2000 Won't Be Like," Saturday Review, January 20, 1968, pp. 12-14. Criticisms of trend lines.

25. John P. Dory and Robert J. Lord, "Does 'TF' Really Work?" Harvard Business Review, November-December, 1970, pp. 16-21.

26. Lyman Sargent, "Utopia and Dystopia in Contemporary Science Fiction," The Futurist, June, 1972, pp. 93-98.

Kenneth F. Watt, "A Tragedy of Errors," Saturday Review, November 25, 1972, pp. 56-57.

H. Bruce Franklin, "Fictions of the Future," The Futurist, February, 1970, pp. 26-28.

27. Henry Winthrop, "The Sociologist and the Study of the Future," American Sociologist, May, 1968, pp. 136-145.

"The Next Five Centuries: A Prospective History Based on Current Trends," The Futurist, October, 1968, p. 330.

"Commission on the Year 2000 Begins Work," The Futurist, January-February, 1967, p. 13.

Raymond Bauer (Ed.), Social Indicators, (Cambridge: MIT Press, 1967).

John McHale, "Planning for the Future," Current, September 1969, pp. 16-25.

John McHale, "Problems in Social and Cultural Forecasting," Second International Future Research Conference, April, 1971.

28. "The Art of Thinking about the Future," The Futurist, December, 1967, pp. 93-97.

29. Barbara Hubbard, "An Appetite for Evolution," The Futurist, February, 1973, pp. 26-29.

Sargent, op. cit.

Mark R. Hillgas, The Future as a Nightmare: H. G. Wells and the Anti-Utopians (New York: Oxford University Press, 1967).

Burnham P. Beckwith, "The Future of Man: Optimism vs. Pessimism," The Futurist, April, 1972, pp. 62-66.

Wes Thomas and Jeremy Wiesen, "The Case for Optimism," The Futurist, April, 1972, pp. 67-69.

Barbara Hubbard, "Lancelot Law Whyte and the 'Integrators'," The Futurist, August, 1968.

Glen T. Seaborg, "The New Optimism," The Futurist, December 1969, pp. 157-160.

Joseph Martino, "Studying the Future at the Armed Forces Staff College," The Futurist, August, 1968, pp. 81-82.

Barbara Hubbard, "Pollyannism in Reverse: A Threat to Man's Future," The Futurist, December, 1968, p. 131.

30. Robert Theobald, "Alternative Methods of Predicting the Future," The Futurist, April, 1969, pp. 43-46.

CHAPTER TWO

URBAN SYSTEMS

INTRODUCTION

This area considers interrelated sociological, economic, political, and human biological impacts on urban growth and structure. Sociological impacts include those of social organization, culture, super-industrialism, religion, leisure, communications, family systems, science and technology, rural-urban and minority relations. Economic impacts bear on industrial growth, employment forecasts, commercial and retail projections, consumerism, and the distribution of income. Political impacts include local government services to urban regions, national and local politics, relationships of city and county institutions, as well as services of the Federal government. Proxemics or human biology include in its domain population - fertility, mortality, and migration - ecology and energy as they deal with human numbers and environmental resources for urban living. The last two concern technology and projections of usable energy, and environmental issues of air and water pollution, solid wastes, and noise levels.

All these areas will be viewed in terms of their relationships to population dispersion. In each instance, the question that is ultimately asked is how each variable will encourage or retard the spread of human settlement.

SOCIAL ECOLOGY

SUPER-INDUSTRIALISM - TREND-LINE ASSUMPTIONS*

Early History

The beginning of social organization can be traced back to highly mobile, sparsely populated human groups which survived by hunting and gathering.¹ Early city life came after the domestication of animals and the movement towards an agrarian economy.² As Toffler notes, the majority of the people in the world today still live in agrarian settings. About 25 percent of the world's population, however, resides in an industrial milieu, and a small 1 to 3 percent now live in a super-industrial world.³

Though the history of the city can be traced back to 3500 B.C., urban life as an American national phenomenon did not emerge until the end of the 1920's.

Characteristics of Super-Industrialism

Americans now residing in and around the megapolitan centers of the west and mid-Atlantic are said to inhabit tomorrow's world.⁴ Much of their life is based on mobility, transience, and rapid change. As suggested by Bell, Boulding and Toffler, industrial or super-industrialism is a highly mobile world triggered by rapid travel, instant communication, and supported by a service sector economy.⁵ The bases for their projections are generally evolutionary in character, based on trend line assumptions.

* Trend here is used loosely; it connotes general evolutionary drift.

Given these premises, what will both the country and this locale look like some 50 years from now? Toffler sees mobility as a big factor which will continue to diminish culture differences among various regions in the country. If this futurist is correct, the Plains region may have characteristics similar to the highly populated coastal areas.⁶ Rapid movement of people is but one aspect of this widespread view of the future; however, other changes include (1) higher productivity and improved efficiency of the industrial system,⁷ (2) less standardization and conformity with the rise of specialty subcultures,⁸ (3) continuance of a Keynesian market system,⁹ (4) material abundance for the western world and America in particular,¹⁰ (5) rapid turnover in media personalities, art forms, and language usage.¹¹

In his The Next 500 Years, Beckwith envisions an industrial world with increased specialization, professionalism, large-scale production, automation, and monopoly control. He also indicates that education will continue to remain important along with scientific research. Population will increase along with "real" income.¹² Herman Kahn sees an increasingly sensate, bourgeois, centralized world which is more westernized as well as urbanized.¹³ Esfandiary projects a world of increasing individual rights with world wide universalism.¹⁴ A General Electric study indicates there will be increases in leisure, decentralization, rationality and social justice.¹⁵

As the future world appears to be increasingly urbanized - by the year 2020, around 80 to 90 percent of the population will live in urban areas - the farm appears destined to play a new role. The future farm will probably be large family corporations working

huge biological monocultures.¹⁶ Land value will increase as farmers produce more and more food. There will be few small-scale farmers.¹⁷ The farm population will dwindle from 3.5 million today to 1 million farmers or less.¹⁸ Strategic financial accounting, planning, and large airlifted machines will be used. Production will be greatly increased.¹⁹

Post-Industrialism and Technology

Even more rapid changes are expected in other technological fields.²⁰ Moore projects elaborate communication centers within the home.²¹ Asimov envisions more personal air travel for the individual citizen.²² Toffler sees ocean farming, weather modification, genetic control, new forms of reproduction, and elementary robots.²³ Kahn and Veinberg see the following kinds of technological changes very likely to occur by 2000:²⁴

Human hibernation for relatively extensive periods (months to years).

Improved capability to "change" the sex of children and adults.

Physically non-harmful methods of overindulging.

Chemical methods for improving memory and learning.

Simple techniques for extensive and "permanent" cosmetological changes (features, "figures", perhaps complexion and skin color, and even physique).

An even more comprehensive list of technical changes was indicated by a Delphi forecast on developments in space.²⁵ Besides lunar colonies and deep space explorations,²⁶ these more terrestrial scientific breakthroughs were foreseen:

1970-1980:

- Economically useful desalination of sea water.
- Effective fertility control by oral contraceptive or other simple and inexpensive means.
- Development of new synthetic materials for ultra-light construction.
- Automated language translators.
- New organs through transplanting or prosthesis.
- Reliable weather forecasts.
- Operation of a central data storage facility with wide access for general or specialized information retrieval.

1980-1990:

- Reformation of physical theory, eliminating confusion in quantum-relativity and simplifying particle theory.
- Implanted artificial organs made of plastic and electronic components.
- Widespread and socially-accepted use of non-narcotic drugs (other than alcohol) for the purpose of producing specific changes in personality characteristics.
- Stimulated emission (lasers) in X and Gamma-ray region of the spectrum.
- Controlled thermonuclear power.
- Creation of a primitive form of artificial life (at least in the form of self-replicating molecules).

1980-1990: (Cont'd)

Economically useful exploitation of the ocean bottom through mining (other than off-shore oil drilling).

1990-2000:

Feasibility of limited weather control, in the sense of substantially affecting regional weather at acceptable cost.

Economic feasibility of commercial generation of synthetic protein for food.

Increase by an order of magnitude in the relative number of psychotic cases amenable to physical or chemical therapy.

Biochemical general immunization against bacterial and viral diseases.

2000-2010:

Feasibility (not necessarily acceptance) of chemical control over some hereditary defects by alteration of genes through molecular engineering.

Economically useful exploitation of the ocean through farming, with the effect of producing at least 20 percent of the world's food.

Biochemicals to stimulate growth of new organs and limbs.

2010-2020:

Feasibility of using drugs to raise the level of intelligence (other than as dietary supplements and not in the sense of just temporarily raising the level of apperception).

2010-2020: (Cont'd)

Man-machine symbiosis, enabling man to extend his intelligence by direct electromechanical interaction between his brain and a computing machine.

Chemical control of the aging process, permitting extension of life span by 50 years.²⁶

Primary Institutions of the Future

Prognostications about the most basic human group, the family, indicate that it too will change somewhat. Though social institutions do not change as rapidly/~~as~~ technological innovations, there will be some variance occurring in family structure.²⁷ The neolocal family will change slowly but will continue to predominate.²⁸ Women's status will improve with gradual sex roles changes, improved job opportunities, and day care centers.²⁹ The number of children per family will decline, sex of the child may be chosen, and there may be new forms of adoption.³⁰ Young children may choose wider variations in sex roles with the basis of the role becoming unisexuality.³¹ Among a significant minority of the population, new non-conjugal "stem" families and communal systems may emerge.³² Importantly, mate choice may be more determined by personal affinities between individuals than by sexual excitement or romantic love.³³

Secondary Institutions of the Future

It is felt that voluntary associations will change in the future toward more "affinity" groups.³⁴ One institution of particular importance is organized religion.³⁵ There are many predictions which emphasize that

religion will continue to be expressed in conventional ways and that there will be a considerable proportion of the population retaining traditional beliefs.³⁶ Some changes appear to be emerging, however. First, the modernist churches (e.g., Presbyterian, Methodist) appear to be stabilizing their membership increase and financial support while fundamentalist groups appear to be gaining. Second, churches on the political left and humanist churches appear to be growing, even though their organizational strength is not as pronounced.³⁷ Some see a closer alliance between the social sciences and the church to allay increasing stresses in the ministerial role.³⁸ In general, the future of religious systems appear to be polarizing between conservative and liberal churches. There is also a new emphasis on small congregational-oriented churches which can reinforce primary ties.³⁹

Formal associations still appear to be growing, with large corporations the dominant form.⁴⁰ The static, conformity-oriented bureaucracy as defined by Whyte⁴¹ is likely to give way to the new "ad-hocracy" as described by Toffler and Bennis.⁴² As Bennis notes:

Replacing bureaucracy will be adaptive, problem solving, temporary systems of diverse specialists linked together by coordinating and task-evaluating specialists in an organic flux. Such a flexible structure may enhance the satisfactions intrinsic to the task, but will reduce commitment to work groups. Job mobility will increase.⁴³

Increasingly, employees will seek non-monetary rewards as work motivations and will have differing attitudes than in the

past.⁴⁴ Managers will be able to improve their efficiency through improved communication systems.⁴⁵ Forecasting, along with research and development, will play an even more prominent role.⁴⁶

Interactions and Life Styles

It appears that the traditional stratification system will persist in the United States.⁴⁷ Though there will be social inequality, one source notes decreases in the number of poor.⁴⁸ Others see the reduction of poverty⁴⁹ by an income floor.⁵⁰ Dreikurs, a futurist psychiatrist, sees major increases in social equality.⁵¹ By 1985 the middle class model household may earn over \$10,000 (1971 dollars)⁵² to \$15,000,⁵³ and by the year 2000, the average income may be between \$18,000-\$20,000 (1971 dollars).⁵⁴

With the decline of poverty, ethnic tensions may possibly lessen.⁵⁵ Most writers see some kind of accommodation, but with continued separation.⁵⁶ Real harmony as such is not projected because of the historical struggle between groups, especially cultural minorities. Because of physical visibility as well as entrance into the social system as slaves, blacks may still find residual stigma upon them.⁵⁷ Chicanos⁵⁸ and Indians,⁵⁹ or Neo-Americans,⁶⁰ may experience a similar situation. For the southern and eastern European community the picture is brighter, however. Increasingly, "cosmopolitans" will probably have improved positions in the American social system.⁶¹

If one could give an overview of life styles in the super-industrial state of the year 2020, it would be one of fluidity of relationships and geographic mobility.⁶² Generally, both consumption⁶³

and leisure⁶⁴ should be on the increase, local experts agree.⁶⁵
New and varied art forms may develop.⁶⁶

Communications will be ever more efficient, cheaper, and instantaneous,⁶⁷ superseding older forms of printer matter.⁶⁸

In the midst of all this, however, people may suffer feelings of aloneness, powerlessness, and alienation, a la "future shock".⁶⁹ To overcome this, they may seek out religion, psychiatry,⁷⁰ pharmacology,⁷¹ or group therapy.⁷² For the individual of the future, struggle for material goods may be supplanted by quest for self.

Social Implications of Land Use

How does the super-industrial life style translate into changes in land use?⁷³ What will the future city look like? John McHale has recently emphasized the importance of life style upon future urban form.⁷⁴ The field of social ecology traces back to Robert Park, however.⁷⁵ Park likened man-to-land relationships to the biological world of ecology. His "Chicago School" studied the Windy City and noted certain urban forms emerging from social relationships. Among urban geographers, social ecology is called "internal form" or social space.⁷⁶

What general impact does super-industrialism have upon this area in terms of land use? Freedman and Miller note:

"Looking ahead to the next generation, we foresee a new scale of urban living that will extend far beyond existing metropolitan cores and penetrate deeply into the periphery. Relations of dominance and dependency will be transcended. The older established centers,

together with the intermetropolitan peripheries that envelop them, will constitute the new ecological unit of America's post-industrial society that will replace traditional concepts of the city and metropolis. This basic element of the emerging spatial order we shall call the 'urban field'."

If social projections about super-industrialism apply, the Omaha area should expand horizontally. The life style of high geographic mobility, increased leisure, and fluidity of interaction generally encourage geographic dispersion. As Freedman and Miller note, super-industrialism requires a wider life and land space, wider choice of living environments, and wider community of interests.⁷⁸ This projected life style also places new definitions upon the rural-urban fringe⁷⁹ and raises difficulties in defining the urbanized area.⁸⁰

Predicted consumption patterns of additional income weaken the "centripetal pull" of the central city.⁸¹ Both "new towns" and suburban developments with extensive services and employment opportunities also weaken the "pull".⁸² At the national level, super-industrialism engenders megapolitan growth. Megalopolis⁸³ grows not only from natural increase but also from migratory pressures on both core and rural areas. "Urbs" and suburbs grow at the expense of both inner city and hinterland, robbing both of manpower and tax base.⁸⁴

In the Plains region, an urban network or hierarchy is formed with major metropolitan and megapolitan centers exerting "primacy" over the surrounding countryside. Economists and geographers note the dominance of Omaha's "community fields" over the northeastern

area of Nebraska and southwest portions of Iowa, including the sever. county region. Other key cities in the region include Minneapolis-St. Paul, St. Louis, Kansas City, Sioux City, Sioux Falls, and the like.⁸⁵ No strip-city formations are predicted in Iowa, Nebraska, or the Dakotas for the year 2000 (or anywhere in the Plains except St. Paul-Minneapolis and an area around the two Kansas Cities).⁸⁶

What about the interior of the city and the social formations within it? One classic model was provided by Robert Park and Ernest Burgess in their "Concentric Zone" hypothesis.⁸⁷ The concentric zone is a ring-like feature with Zone I, the downtown core; Zone II, a zone of high land value but low rent and low income as proprietors wait hopefully for core expansion so they can sell their land; Zone III is generally populated by the working classes; Zone IV, a suburban area populated by upper middle income groups; and Zone V a commuter zone composed of young lower-middle-class families.

Despite certain flaws, there is evidence to indicate that family patterns are based on zonal features.⁸⁸ Generally, suburban residents are at peak income levels with fewer and older children, while inhabitants of the inner city are either younger and have yet to achieve their maximum income. Using this model, family size rises and falls within the various rings. Zone I is generally devoid of families; Zone II is heavily populated with large poor families, single people, and older couples; Zone III has large families; Zone IV has smaller families with older children; Zone V has small, young families. Hypothetically, in Omaha, the zones might run along a major corridor of Dodge Street such that Zone I might extend from the river to 18th, Zone II, from 18th to 24th, Zone III from 24th to about 50th, Zone IV from 50th to 72nd, and Zone V from 72nd onward.⁸⁹

These zones, first applied to Chicago, are presented here as a heuristic device; more specific information will be presented in the fourth chapter. The essential notion here is that the zonal formation expands as single nuclear families push outward looking for single dwelling units.

If traditional class differences continue, as has been suggested, this too will encourage scatteration. Hall has noted that in Europe classes may reside close together because a social-psychological distance exists between them.⁹⁰ In the United States, however, a classless ethic is the custom and personal avoidance is more difficult. For Americans, geographic distance then takes on greater importance. Classes have difficulty mixing because when a new group of upper income people move into an area, their land improvements raise property tax, driving out the poor.⁹¹ Conversely, when the poor enter a more affluent area, middle and upper income are repelled by their life style and deteriorating property values.⁹²

The American class system thus encourages spread. Hoyt, who looked at rent data, proposed a sector theory of urban life. This model sees the city divided by major corridors, forming sectors. Urban geographers have likewise noted that class differences follow sectoral patterns.⁹³ On density-distance charts measured from the core of the city, they observe family income peaking at the inner suburbs, but with some variations (e.g., Center, Dodge, and Pacific Streets in Omaha). Generally though, the data reveal greater similarities within the sectors than between them.⁹⁴

Traditional ethnic separation also give rise to sprawl. Many and varied forces keep minority members impacted in high density

residential areas until they "spill over" into adjacent neighborhoods. Though the Department of Labor data on minority populations are sketchy for the Omaha area, nationwide projections indicate that, at current rates, the black population should increase significantly.⁹⁵ Their continued population growth and spatial expansion⁹⁶ are likely to accelerate the white middle class exodus to newly developed suburban areas. Harris and Ullman, as well as Shevky, Bell, and Williams, have noted the creation of nucleated urban neighborhoods⁹⁷ forming along racial and ethnic lines. Barger has outlined these neighborhoods in the Omaha area.⁹⁸*

Lastly, if time for leisure activity increases, new outdoor recreational areas will be needed. In the past, parks have been difficult to establish because of competition with developers for land. This is a common problem in urban expansion.

If the super-industrial trends continue, Omaha along with other metropolitan areas will probably continue to expand horizontally. Zonal life cycle patterns, sectoral class divisions, and nucleated ethnic formations will continue to expand. More recreation areas will be demanded. These and other specifics of the degree of scatteration will be discussed later in this work.

SUPER-INDUSTRIALISM - NON-TREND ASSUMPTIONS

What will happen to urban form if the general evolutionary pattern outlined above does not come about? Not all agree with the

* Projections of minority groups other than blacks are not included because⁹⁸ they constitute such a small proportion of the present population. Their miniscule number may have little impact on the urban form.

super-industrial version of a future society; other versions of the future are also plausible. From the author's research, two other social futures of major significance emerge, the "Green Revolution" and "Political Restorationism".

"Green Revolution"¹⁰⁰

Reich's The Greening of America, which appeared late in the 1960's, was an account of the future of the United States based on the type of consciousness of various age groups. Reich sees the corporate machine as self-destructing though not through revolutionary opposition but rather through evolutionary "negation". He envisions significant proportions of youth, situated in key positions in government and industry, encouraging the "great refusal". This refusal is to reject the "false needs" (Marcuse) encouraged by advertising. The youth are said to want to avoid plastic environments and synthetic interactions. Their life style cause a cultural revolution in which these social and cultural characteristics occur: (1) lowered consumption, (2) increased leisure time, (3) lowered population, (4) post-Keynesian government, (5) racial harmony, (6) considerable breakdown of the stratification system, (7) increased communal life styles, (8) lowered defense expenditures, and (9) a new urban existence.

What might the city look like under these conditions. Scattering would not be as pronounced; rather hinterland and central city would grow at the expense of suburban development. Small, aggregates of farmers might compete with the larger farms. The aesthetic appearance of the city would probably be heightened, with the reduction of the use of internal combustion powered vehicles in favor

of a mass transit system and small, quiet electric autos. Concentrated, amoeba-like suburban growths would diminish in favor of linear off-shoots linked by the transit system. Emphasis upon a distribution rather than a production economy would encourage a highly nucleated city built around community neighborhoods. There would be a strong Federal government-to-neighborhood relationship.

"Political Restorationism"

This approach suggests rapid change and "future shock" will become unbearable for the majority of the population. Political or cultural restoration might occur. Leisure would be diminished.¹⁰¹ Intricate information systems would be utilized.¹⁰² Tensions among various sectors of the population would bring demands for public security solutions.¹⁰³ The system would also have some environmental and energy problems.¹⁰⁴ Income gaps would not diminish and, on a relative scale, widen.¹⁰⁵ The system would be guided by an authority oriented order.¹⁰⁶

How might our locale look in 50 years, under this system? Lower income areas might be highly impacted and separation would continue. Expansion would be slowed, and there would be highly sanitized transportation corridors to shield suburban tracts. Sectoral stratification divisions would endure along with zonal family formations. Diminished scatteration would be in evidence.

An Overview

In our view, the general drift now occurring will continue, resulting in substantial exurban* expansion. If a "greening" effect

* This is a term originated by Pace Spectoriski.

should occur, vertical expansion and both urban and rural development may resume. If a neo-Luddite reaction should occur scatteration would continue but in diminished form. Looking at all three futures, however, we conclude that super-industrialism remains the "most probable" future.

CHAPTER TWO

FOOTNOTES

1. Bronislaw Malinowski, Magic, Science, and Religion (Garden City, New York: Doubleday Anchor, 1948).

Leonard Broom and Philip Selznich, Sociology - a Text with Adapted Readings (New York: Harper & Row, 1973).

Society Today (DeMar, California: CRM Books, 1971).

George Lungberg, Clarence Schrag, Otto Larsen, and William Catton, Jr., Sociology (New York: Harper & Row, 1968).

Scott Greer, Social Organization (New York: Random House, 1968).

George C. Homans, The Human Group (New York: Harcourt, Brace & World, 1950).

2. Henry S. Churchill, The City Is the People (New York: W. W. Norton, 1962).

John Sirjamaki, The Sociology of Cities (New York: Random House, 1964).

Geographic Society, Vanishing Peoples of the Earth, Washington, D.C.: (National Geographic Society, 1971).

3. Alvin Toffler, Future Shock (New York: Random House, 1970), p. 56.

4. Jesse M. Unruh, "To Bend the Wind", The Futurist, October, 1970 pp. 175-181.

"California: Turned-On Tomorrowland," The Futurist, April, 1967, pp. 19-20.

Billy Rojas, "Laboratories of the Future," The Futurist, October, 1971, p. 208.

5. Kenneth E. Boulding, A Primer on Social Dynamics (New York: Free Press, 1970).

6. Toffler, op. cit., p. 92.

7. Robert C. Turner, "The Long Future of the Economy," Business Horizons, (June, 1970), pp. 5-12.

John D. Huss and Belle L. Negrin, "A Changing Society," The Futurist, August, 1969, p. 102.

8. Toffler, op. cit., cit., pp. 262-276.

9. George H. Brown, "1984 . . . Plus 1," The Conference Board Record, (December, 1970), pp. 20-24.
10. Daniel Bell, "The End of Scarcity?" Society, April, 1972, pp. 49-52.
11. Toffler, op. cit., p. 171
12. Burnham P. Beckwith, "Beckwith's 31 Major General Social Trends," The Futurist, October, 1968, pp. -8-89.
13. "Things to Come," The Futurist, February, 1973, pp. 8-15.
- Herman Kahn, "Future: Toward the Year 2000," Wilson Library Bulletin, 47, November, 1972, pp. 251-53.
14. Wes Thomas and Jeremy Wiesen, "The Case for Optimism," The Futurist, April, 1972, pp. 67-69.
15. Ian H. Wilson, "How Our Values Are Changing," The Futurist, February, 1970, pp. 5-8.
- Henry Clark, "The Changing Character of American Values," The Futurist, February, 1970, pp. 9-10.
- Victor Ferkiss, "Toward the Creation of Technological Man," The Futurist, February, 1970, pp. 11-12.
- Frank Snowden Hopkins, "The Rise of Technological Man," The Futurist, February, 1970, pp. 12-13.
- Isaac Asimov, I, Robot (New York: Signet, 1950).
- Daniel Bell (ed.), The Year 2000: Work in Progress (Boston: Beacon Press, 1967).
- Peter F. Drucker, The Age of Discontinuity: Guidelines to Our Changing Society (New York: Harper & Row, 1968).
- For an overview to this area see Gerald W. Smith, Society Today -- Resource Letter, "Social Change," Series 1.
16. Interviews with Martin Osterloh, farmer of 14 years, with 450 acres in northeast Nebraska, and Ken Hagen, a northwest Ohio grain farmer with 450 acres.
- "Saving the Farm -- and the City," New York Times, September 5, 1972.
- Orvill L. Freeman, "American Life in the Year 2000," The Futurist, October, 1967, pp. 76-77.

Irwin P. Halpern, "Growth Centers and New Communities," The Futurist, October, 1970, pp. 163-164.

Clifford M. Hardin, "Steps to Improve Life in Rural Areas," The Futurist, October, 1970, pp. 165-166.

17. The Changing Profile of Indiana Dairy Plants, "Research Progress Report", Indiana Agricultural Experiment Station, Purdue University, Lafayette, Indiana, No. 358.

T. Kristensen, "The National Economy and Farming in Swiftly Changing World -- Directions and Understanding," in Agriculture and Agrapoltics, (University of Denmark,) 1969.

Bram Peper, "Agricultural Policy and Social Policy," Rural Sociology, (1969) pp. 221-34.

18. P. L. Arcus, "Projections of Farm Employment in the United States through 1980," Dissertation Abstracts 1017, University of Michigan, 1967.

G. L. Williams, "Projecting Manpower Requirements and the Use of Educated Manpower in Agriculture," Mediterranea, (1968), pp. 762-73.

19. L. V. Mayer, "An Analysis of Future Resource Supplies, Resource Utilization, Domestic and Export Demand, and Structural Change in the Agricultural Economy to 1980," Dissertation Abstracts, pp.1173-1174.

I. Hock and N. Tryphonopoulos, "A Study of the Economy of Napa County, California," Giannini Foundation Resource Report No. 303. Berkeley: California Agriculture Experimental Station, 1969.

C. P. Butler, "Projecting Economic Growth Potentials of Dairy Farms in South Carolina," No. AE-318, Clemson: South Carolina Agricultural Experimental Station, 1968.

W. E. Saupe and D. R. Kaldor, "Efficient Organization of the Farm Industry in the North Central Region of the United States in 1959 and 1980," Research Bulletin, Ames Agricultural Home Economic Experimental Station, Iowa State University of Science Technology, 1968.

M. Kohne, "Objectives, Problems and Possibilities of Long Range Assessment of the Future Agricultural Supply Situation," Hamburg Station 47, 1969, pp. 241-67.

R. H. Tremblay and C. W. Bigalow, "Projections of Dairy Farm Numbers in Vermont," Bulletin, No. 657, Burlington: Vermont Agricultural Experiment Station, 1968

C. S. Hunt, G. W. Olson, and E. E. Hardy, "The Oswego River Basin: Projections of Agricultural Production," A. E. Research No. 276, Ithaca: New York State Agricultural Experimental Station, Cornell University, 1969.

G. W. Dean and G. A. King, "Projection of California Agriculture to 1980 and 2000: Potential Impact of San Joaquin Valley West Side Development," Giannini Foundation Resource Report, No. 312, Berkeley: California, Agricultural Experiment Station, 1970.

H. Patzold and W. Stottmeister, "Keeping Cows Indoors All the Year versus Letting Out to Grass During the Summer," University of Berlin, Berlin, 1968, pp. 213-8.

20. Toffler, op. cit, p. 26.

Herman Kahn, "The Year 2000," Wilson Library Bulletin, November, 1972, pp. 251-253.

Richard Kostelanetz (ed). The Edge of Adaptation: Man and the Emerging Society, New York Spectrum Books, 1973.

J.R. Moskin, "Year 2018," Look, (May 28, 1968) pp. 110.

Herman Kahn, "Prospects for Mankind: 1990," Saturday Evening Review, (May, 1968) pp. 52-53.

G. R. Salancik, "Choosing Technology for a Better World," The Futurist, October, 1972, pp. 208-209.

Robert C. Turner, "The Long Future of the Economy," Business Horizons, (June, 1970), pp. 5-12.

Dennis Livingston, "Science Fiction and Futurology: Some Observations at a Science Fiction Convention," The Futurist, June 1968, pp. 47-48.

Frank Snowden Hopkins, "Stuart Chase Envisions the 'Most Probable' World," The Futurist, August, 1968, p. 82.

Joseph P. Martino, "The Pace of Technological Change," The Futurist, April, 1972, pp. 70-72.

21. J. Jamison Moore, "What Business Should Do No to Anticipate the Future," The Futurist, February, 1969.

22. "New Book Assembles Asimov's Forecasts," The Futurist, April, 1969, pp. 49-50.

23. Toffler, op. cit., passim.

24. "The Next 32 Years as Seen by Herman Kahn and the Hudson Institute," The Futurist, February, 1968, pp. 1-4.

"The Next Five Centuries: A Prospective History Based on Current Trends," The Futurist, October, 1968, pp. 85 87.

25. "Developments in Space Forecase by Delphi Experts,," The Futurist, December, 1968, p. 129.

26. "Lunar Colony for People of All Nations?" The Futurist, February, 1972, p. 12.

Vary Taylor Coates, "Manned Space Stations: Are They Worth the Price?" The Futurist, April, 1973.

Arthur C. Clarke, "Satallites and the 'United States of Earch'," The Futurist, April, 1972, p. 61.

"Corporation Issues Major Forecast of Future Technology," The Futurist, October, 1967, pp. 67-69.

Ralph E. Hamil, "Moving Beyond the Earch," The Futurist, April, 1971, pp. 68-71.

"What Lies Ahead in Space?" The Futurist, April, 1971, pp. 61-64.

"Exploring the Universe," The Futurist, April 1971, pp. 65-67.

Frederick C. Durant, III, "Conquest of Space is Viewed as Man's Next Evolutionary Step," The Futurist, October, 1968, pp. 97-98.

Earl Hubbard, "The Need for New Worlds," The Futurist, October, 1969, pp. 117-118.

Richard A. Givens, "New Aspirations for Man in the Space Age," The Futurist, October, 1969, pp. 118-119.

"Man's Future in Space," The Futurist, October, 1969, p. 120.

Wes Thomas and Jeremy Wiesen, "The Case for Optimism," The Futurist, April, 1972, pp. 67-69.

27. W. F. Ogburn (Social Change) notes (New York: Viking Press, 1950) what he calls a cultural lag between technological change and social change.

28. James A. Peterson, "Marriage Becomes More Popular as Divorce Rate Rises," The Humanist, May-June, 1970.

G. C. Hallen (Ed.) "The Future of the Family," Social Science, 42, (June, 1967, pp. 168-75.

John N. Edwards, "The Future of the Family Revisited," Journal of Marriage and the Family, August, 1967, pp. 505-511.

Albert Ellis and David Mace, "The Use of Sex in Human Life," Journal of Sex Research, February, 1969, pp. 41-49.

H. S. Resnich, "How Shall We Raise Our Children in Year 2000," Saturday Review Education, (March, 1973), pp. 28-37.

29. Margaret Cussler, "The Future of the Role of the Woman Executive," Sociological Abstracts, F5586-sss, no. 0380, 1972.

Simone de Beauvoir, The Second Sex, (New York: Bantam Books, 1965).

Suzanne Keller, "Does the Family Have a Future?" Journal of Comparative Family Studies, Spring, 1971.

Leo Davids, "Personal Roles: Sex, Ethnic and Family," Paper Presented First General Assembly of the World Future Society, May 14, 1971.

Herbert A. Otto (Ed.), Family in Search of a Future, (New York: Appleton-Century-Crofts, 1971)

John B. Parrish and Jean S. Block, "The Future of Women in Science and Engineering," Bulletin of the Atomic Scientists, May, 1968, pp. 46-49.

Nona Glazer-Malbin and Helen Youngelson Waehrer, Woman in a Man-Made World (Chicago: Rand McNally & Co., 1972).

Eleanor Garst, "Will the Family Become Obsolete," The Futurist, December, 1967, p. 95.

Betty Friedan, The Feminine Mystique (Dell Publishing, 1963).

Jeanne Binstock, "Motherhood: An Occupation Facing Decline," The Futurist, June, 1972, pp. 99-102.

Jessie Bernard, "Women, Marriage, and the Future," The Futurist, April, 1970, pp. 41-42.

Sally Woodhull Cornish, "Marriage Has Many Futures," The Futurist, June, 1972, p. 103.

"Latest Rules on Jobs for Women," U.S. News and World Report, June 22, 1970, pp. 68-87.

Nancy Grouchow, "Discrimination: Women Charge Universities, Colleges, with Bias," Science, May 1, 1970, pp. 559-61

30. Suzanne Keller and Siegwald Lindberg, "When Parents Can Choose -- Which Sex Will It Be?" The Futurist, October, 1972, pp. 193-196.

"Child Market," Newsweek, June 16, 1969, p. 70.

31. Marshall McLuhan and George B. Leonard, "The Future of Sex," Look, July 25, 1967, pp. 55-60.

32. "Masturbation Is Viewed with Increasing Favor by Physicians," Siecus, (June, 1968)

Albert Ellis, "Sexual Promiscuity in America," The Annals of the American Academy of Political and Social Science, June, 1968.

"Abortion Law Attack Gains," The Washington Post, November 11, 1969.

"Abortions: Moves to Abolish All Legal Restraints," The New York Times. (September 27, 1969).

"Compulsory Childbirth," The Washington Post, November 18, 1969.

Tom Burke, "The New Homosexuality," Esquire, December, 1969.

"The Homosexual: Newly Visible, Newly Understood," Time, October 31, 1969.

William Parker, Homosexuality: A Selective Bibliography of over 3,000 Items (Metuchen, New Jersey: Scarecrow Press, 1971.)

Martin S. Weinberg and Alan B. Bell, Homosexuality: An Annotated Bibliography (New York: Harper & Row, 1970).

Ralph W. Weltge, (ed.) The Same Sex: An Appraisal of Homosexuality, (Philadelphia: Pilgrim Press, 1969).

W. Dwight Oberholtzer, Is Gay Good? Ethics, Theology and Homosexuality, (Philadelphia: Pilgrim Press, 1969).

Joseph A. McCaffrey (ed.), The Homosexual Dialectic, (Englewood Cliffs, New Jersey: Prentice-Hall, 1972).

Lawrence J. Hatterer, Changing Homosexuality in the Male: Treatment for Men Troubled by Homosexuality, (New York: McGraw-Hill Book Co., 1970).

M. P. Feldman and M. J. McCulloch, Homosexual Behavior: Therapy and Assessment, New York: Pergamon Press, 1971

George Weinberg, Society and the Healthy Homosexual, (New York: St. Martin's Press, 1972)

Wainwright Churchill, Homosexual Behavior among Males: A Cross-Cultural and Cross-Species Investigation, (Englewood Cliffs, New Jersey: Prentice-Hall, 1971).

Colin J. Williams and Martin S. Weinberg, Homosexuals and the Military: A Study of Less Than Honorable Discharge, (New York Harper & Row, 1971).

Arno Karlen, Sexuality and Homosexuality: A New View, (New York: W. W. Norton, 1971).

"The Good Guys, the Bad Guys, and the Gay Guys," Contemporary Sociology, Vol. 2, No. 1, January, 1973, pp. 3-22.

33. Keith Melville, Communes in the Counter Culture, (New York: William Morrow & Co., Inc., 1972).

"Building Utopia in Virginia," The Futurist, December, 1967, pp.86-87.

- "Communes Become Popular," Alternatives Foundation, No. 1, Fall, 1969.
- Kenneth Westhues, "Hippiedom-1970: Some Tentative Hypothesis," Sociological Quarterly, Winter, 1972, pp. 81-89.
- Roy Ald, Youth Communes, (Sower Publication, 1970).
- B. F. Skinner, Walden Two, (New York: MacMillan Co., 1972).
- Stephen Diamond, What the Trees Said, Life on a New Age Farm, (New York: Dell, 1971).
- Willis E. McNelly and Leon E. Stover (eds.), Above the Human Landscape: An Anthology of Social Science Fiction, (Pacific Palisades, California: Good Year Publication, 1972).
- Raymond Mungo, Famous Long Ago -- My Life & Hard Times with Liberation News Service, Boston: Beacon Press, 1971).
- William T. Gay, "Analysis of the Dual Family," The Futurist, April, 1969, p. 52.
- Colette Carisse, "Family Values of Innovative Women: Perspective for the Future," Sociological Abstracts, E3780, ISA, 0360, 1970.
- "The Connubial Utopias of Robert Rimmer," The Futurist, October, 1968, pp. 99-100.
- Elsie Boulding, "The Family as an Agent of Social Change," The Futurist, October, 1972, pp. 186-190.
- Larry and Joan Constantine, "Where Is Marriage Going?" The Futurist, April, 1970, pp. 44.
- Roland Huntford, "Sweden Ponders New Marriage Legislation," The Washington Post, February 22, 1970.
- Karl E. Meyer, "Sweden Redefines the Family," The Washington Post, April 13, 1969.
- "From Sweden and Denmark: Experiments in Marriage," Life, August 15, 1969.
- Myron Orleans and Florence Wolfsom, "The Future of the Family," The Futurist, April, 1970, pp. 48-49.
- Jessie Bernard, "Bruno Bettelheim Thinks Child Rearing May Increasingly Be Handled by Experts," The Futurist, April, 1970, p. 51.
- Victor J. Papanek, "The Volita Project," The Futurist, April 1970, pp. 52-58.
- Helen M. Hacker, "How Clergymen View Hippiedom," Christian Century, July 22, 1970, pp. 887-891.

34. "The Future of the Family," Society Today, (Palo Alto: CRM Books, 1971), p. 268 see for an overview of voluntary association, "Demographic Characteristics of Student Leaders in Instrumental and Expressive Voluntary Associations" by Joes C. Snell and W. O. Wakefield, The Southern Journal of Educational Research, July, 1971, pp. 159-168.

35. Betty R. Scharf, Sociological Study of Religion, (New York: Harper and Row, 1972).

36. Harvey Cos, "The Future of Christianity and the Church," The Futurist, Ausut, 1970, pp. 122-123.

J. Edward Carothers, "What's Ahead for the Church?: and "The Church in the Year 2000," World Outlook, April, 1969.

John C. Haughey, "Christians in American," America, January 10, 1970.

"Conference on Religion and the Future Impresses Theologians with Rapidity of Change," The Futurist, August, 1970, p. 129.

Theodore J. Gordon, "Some Possible Futures of American Religion," The Futurist, August, 1970, pp. 131-132.

"The Church in the Future," Commonweal, October, 1969, pp. 133-155.

37. Interview with Delvin D. Hutton, Associate Professor of Greek and Religion, Dana College, Blair, Nebraska. Comments are also derived from one Jewish rabbi, one Fundamentalist minister, and one modernist theologian.

"The Psychologist, the Computer, and the University," Washington Star, August 16, 1970

Alvin Toffler, interview in The Futurist, October, 1971, p. 194.

38. See a review of some 40 references in this area in Joel C. Snell and William O Wakefield, "Plains State Lutheran Ministers: Structural and Perceptual Sources of Alienation," The Iliff Review, Spring, 1972, pp. 25-39.

"The Twenty-First Century Demands New Forms of Ministry," The Futurist, August, 1970, pp. 135-36.

James F. Crow, "How Science Is Reshaping Man's Views of Right and Wrong," The Futurist, June, 1968, pp. 45-46.

Neil P. Hurley, "The Church's View of a New World," America, January 11, 1969, p. 44.

Walter Wagner, "Future Morality," The Futurist, October, 1971, pp. 197-199.

39. "Church in the Year 2000?" Commonweal, October 31, 1969, pp. 116-160.

- Anton Zandor Lavey, The Satanic Bible, (New York: Avon Publishers, 1969).
- "Will 'Astro-Theology' Be Needed Soon?" Time, April 12, 1968.
- "Churchless Churches Forming," Time, April 12, 1968.
- "Churches Congregations Growing," Washington Post, May 31, 1969.
- "Will 'Inner Voyages' Be Theology's Next Step?" Time, December 26, 1969.
- George H. Dunne, "Development -- A Christian Concern?" America, December 2, 1972, pp. 466-467.
40. Robert C. Turner, op. cit.
41. William H. Whyte, Jr., The Organization Man, (New York: Simon and Schuster, 1956).
42. Warren G. Bennis, "The Coming Death of Bureaucracy," Think, November-December, 1966.
43. Ibid.
44. "Mapping Management to the 21st Century," Business Week, September 2, 1967, pp. 112-114.
- "The Growing Importance of Strategic Personnel Planning," Business Management, February, 1968.
45. George Kozmetsky, "Reflections of a 21st Century Manager," The Futurist, June, 1969, pp. 73-74.
- "The Next 65 Years," Financial World, October 25, 1967.
46. Joseph P. Martino, "But Haven't I Been Doing That All Along?" The Futurist, June, 1972, pp. 120-121.
47. Reinhard Bendix and Seymour Lipset (eds), Class Status and Power -- Social Stratification and Comparative Perspective, (New York: Free Press, 1966).
48. "Number of Poor Declines," in Poverty in the United States: 1959 to 1968, (Washington, D.C.: U.S. Government Printing Office). June 1969.
49. Rudolph Klein, "Growth and Its Enemies," Commentary, June, 1972.
50. "Theobald's Alternative Future of America," The Futurist, February, 1969, p. 22.
- "Preface: Government Policy and the Poor: Past, Present, and Future," Journal of Social Issues, Summer, 1970, pp. 1-10.
51. Rudolf Dreikurs, "Equality: The Life-Style of Tomorrow," The Futurist, August, 1972, pp. 153-157.

52. A Look at the Great Economy of 1985," Business Week, December 18, 1971, pp. 84-85.
53. George H. Brown, "1984. . . Plus 1, "The Conference Board Record, VII, 12:20-24, December, 1970
54. Robert C. Turner, op. cit.
55. Thomas F. Pettigrew, Racially Separate or Together? (New York; McGraw-Hill, 1971).
56. Melvin Steinfield, Cracks in the Melting Pot: Racism and Discrimination in American History (Beverly Hills: Sage Publications, 1970).
- Nathon Wright, Jr. (ed.), What Black Politicians Are Saying, (New York: Hawthorn, 1972).
- "Rising Clamour for Black Separatism, "U. S. News & World Report, September 21, 1970, pp. 82-83.
- John Brigham and Theodore Weissbach, (eds.), Racial Attitudes in America -- Analysis and Findings of Social Psychology (New York: Harper & Row, 1972).
57. August Meier and Elliott Rudwick, From Plantation to Ghetto (New York: Hill & Long, 1970).
- Milton Meltzer (ed.), In Their Own Words -- A History of the American Negro (New York: Thomas Y. Crowell Co., 1964).
- Guichard Parris and Lester Brooks, Blacks in the City: A History of the National Urban League (Boston: Little, Brown & Co., 1971).
- Stephen J. Herzog, Minority Group Politics: A Reader (Chicago: Holt, Rinehart & Winston, 1971).
- Melvin Drummer (ed.), Black History -- A Reappraisal (Garden City, New York: Doubleday, 1968).
- Andrew Billingsley, Black Families in White America (Englewood Cliffs, New Jersey: Prentice-Hall, 1968).
- The Negro and the City, New York: Fortune Book, Time Inc., 1968.

Carl T. Rowan, "How Racists Use 'Science' to Degrade Black People," Ebony, May 1970, pp. 31-40.

"Black Policy-Makers: An Edge on Nixon," Life, 69:61-62, July 24, 1970.

Richard Rashbe, "Trust for Black Catholics?" Commonweal, March, 1970. pp. 35-37.

"Who's Irresponsible?" New Republic, May 9, 1970, pp.10.

Steven Roberts, "Black Studies: More Than 'Soul Courses,'" Commonweal, 91:478-479, January 30, 1970.

Claude Brown, Manchild in the Promised Land (New York: The New American Library, Inc., 1966).

Kenneth B. Clark, Dark Ghetto (New York: Harper & Row, 1965.)

Gerald Leinwand, The Negro in the City (New York: Simon & Schuster, 1968).

Elliott Liebow, Tally's Corner (Boston: Little, Brown & Co., 1967).

Malcolm X and A. Haley, The Autobiography of Malcolm X (New York: Grove Press, 1965).

August Meier and Elliott M. Rudwick (eds.), The Making of Black America (New York: Atheneum Pub., 1969).

Piri Thomas, Down These Mean Streets (New York: The New American Library, Inc., 1967).

"Black America 1970," Time, April 6, 1970.

U. S. Riot Commission, Report of the National Advisory Commission on Civil Disorders (New York: Bantam Books, Inc., 1968).

Louis Wirth, The Ghetto (Chicago: University of Chicago Press, 1928).

58. John H. Bruma, Mexican-Americans in the U. S. -- A Reader (Cambridge, Massachusetts: Schenkman Publishers Co., Inc., 1970).

Joan W. Moore, Mexican Americans (Englewood Cliffs, New Jersey: Prentice-Hall, 1970).

"Changing Times: Chicanos-General," Nation, November 3, 1970, pp. 460.

Don Post, "Mexican-Americans and 'La Raza'," Christian Century, March 5, 1969, pp. 325-328.

Toni de Gerez, Three Times Lonely: The Plight of the Mexican Child in The American Southwest, (Horn Book, 1970).

59. Edgar S. Cahn (ed.), Our Brothers Keeper: The Indian in White America (New York: New Community Press, 1970).

60. Harold E. Fey, "America's Most Oppressed Minority," Christian Century, January 6, 1971, pp. 65-68.

Rey Mickinock, "The Plight of the Native American," The Library Journal, September 15, 1971, pp. 2848-2851.

Robert J. Trotter, "Indians and Sociologists: Science or Exploitation?" Science News, October 2, 1971, pp. 234.

Anna Lee Stensland, "American Indian Culture: Promises, Problems, and Possibilities," English Journal, December, 1971, pp. 1195-1200.

"An Indian in the City: The Effects of Relocation," Newsweek, June 14, 1971, pp. 94.

"Education Funds for Indians 'Misused' Charges NAACP," The Library Journal, 96:1413-1414, April 15, 1971.

Roul Tunley, "Smooth Path at Rough Rock," American Education, March, 1971, pp. 15-20.

Paul Coklin, "Good Day at Rough Rock," American Education, February, 1967, pp. 4-9.

"American History: A Native American View," The Library Journal, February 15, 1971, pp. 678.

"Making It on Your Own, Navajo Style," Nation's Business, May, 1971, pp. 19.

Terri Schulz, "Bamboogle Me Not at Wounded Knee," Harper's, June, 1972, pp. 45-46.

Richard Boutwell, William C. Low, Kristin Williams, and Thomas Proffit, "Red Apples," Journal of American Indian Education, January, 1973, pp. 11-14.

Robert Ritzenthaler, "Cultural Innovation," Journal of American Indian Education, May, 1972, pp. 20-22.

"Search for Identity Creates Problems for Indian Students," The Journal of American Indian Education, October, 1971, pp. 7-10.

The American Indian Reader -- Education, (The Indian Historical Press, Inc., American Indian Educational Publishers, San Francisco, California, 1972.)

Roy Bongartz, "Who am I? The Indian Sickness: The White Hank Case," Nation, April 27, 1970, pp. 496-498.

61. Peter Schrag, The Decline of the Wasp (New York: Simon & Schuster, 1970).

Peter Binzen, Whitetown USA (New York: Vintage Books, 1970).

Edgar Litt, Ethnic Politics in America (New York: Scott, Foresman & Co., 1970).

"Italian Power," Newsweek, 75:22, June 22, 1970.

Michael Novak, The Rise of the Unmeltable Ethnics (New York: Macmillan, 1971).

Andrew M. Greeley, Why Can't They Be Like Us? (New York: E. P. Dutton, 1971).

62. Toffler, op. cit., p. 155, 158, 166.

63. Carl H. Madden, "Business and the Future," The Futurist, December, 1969

Rudolph Klein, "Growth and Its Enemies," Commentary, June, 1972.

Robert C. Turner, op. cit.

Kenneth E. Boulding, "Prognostics: A Guide to Present Action," Saturday Review, February 10, 1968, pp. 36-37.

Donald Michael, "An Ironic and Tentative World," The Futurist, April, 1967, pp. 21-22.

64. Arthur Roberts, "Vision of the Future," Bulletin of the Atomic Scientists, May, 1969.

William R. Ewald, Jr. (ed.), Environment and Change: The Next Fifty Years (Bloomington: Indiana University Press, 1968).

"Vacationing -- Houseboat Style," Tomorrow, January, 1970.

"Kicking the Habit," Newsweek, March 2, 1970.

"Showdown in Marlboro Country," Consumer Reports, September, 1969.

Kenneth Roberts, Leisure (New York: Humanities Press, 1970).

Stanley Parker, The Future of Work and Leisure (New York: Praeger Publishers, 1971).

Robert Theobald, "The Spectre of a Leisure-Ridden World," The Futurist, June, 1967, p. 36.

Leonard Sloane, "Labor Gives Way to Leisure," New York Times, January 11, 1973.

Frank Trippett, "The Ordeal of Fun," Look, July 29, 1969.

Marion Clawson and Jack L. Knetsch, "Outdoor Recreation: Resources for the Future Study Foresees Huge Increase," The Futurist, June, 1968, pp. 56-57.

Isaac Asimov, "What Will Society Be Like in 2068?" Textile World, April, 1968, pp. 316-321.

65. Comments from this area are drawn from local experts in the area in reference to various sectors of the leisure economy:

Yuri M. Krasnapolsky, Conductor, Musical Director, Omaha Symphony Orchestra.

Fritz Congdon, Executive Director, Omaha Playhouse.

Charles Mancuso, Manager, City Auditorium and Stadium.

Robert McKinnon, Coordinator of Parks and Recreation.

Sandra L. Wakefield, Assistant Ballet Mistress, Omaha Civic Ballet.

William O. Wakefield, sociologist, specializing in the sociology of leisure and a member of the Omaha Symphony Orchestra.

66. Lawrence Lerner, "Computers and Automation," May, 1969, The Futurist, pp. 22.

Richard Kostelanetz, "Metamorphosis of the Arts," The Futurist, February, 1970, pp. 23-24.

Robert Angus and Norman Eisenberg, "Are Cassettes Here to Stay?" High Fidelity, July, 1969.

Dennis Gabor, "3-D TV: The Outlook," Popular Science, July, 1966.

Roy Perrot, "Danes Learn to Live with Pornography," Los Angeles Times, September 5, 1971.

"A New Word is Born: 'Gyna-Cosmetic'," Washington Post, March 8, 1970.

"Advertising: Media Wary of Contraceptive," New York Times, March 11, 1970.

67. John R. Pierce, "Foreseeable Advances in Communication," The Futurist, October, 1967, pp. 80-81.

J. L. Hult, "Cheap Communications," The Futurist, June, 1969, pp. 70-72.

Ithiel de Sola Pool, "Social Trends," Science & Technology, April, 1968.

Peter C. Goldmark, "Tomorrow We Will Communicate to Our Jobs," The Futurist, April, 1972, pp. 55-58.

"Satellite Communications Raise Hope for Third World," The Futurist, April, 1972, p. 59.

"Information Technology and Its Implications," The Futurist, December, 1972, pp. 244-247.

68. Ben Bagdikian, "The Information Machine," The Futurist, October, 1971, p. 183.

Barry Schwartz (ed.), Human Connection and the New Media, (Englewood Cliffs, New Jersey: Prentice-Hall, 1972.)

Leo Bogart, "The Newspaper of the Future," Seminar, September, 1968.

Morris Janowitz, The Community Press in an Urban Setting (Chicago: University of Chicago Press, 1967).

"Ex libris," Time, February 23, 1970.

"Dealers on Book Row Fear Rent Rises Will End an Era," New York Times, September 30, 1969.

69. Louis A. Zurcher, "The Mutable Self," The Futurist, October, 1972, pp. 181-185.

Joel C. Snell, "The Urban Student Alienation and School Participation," Urban Education, July-October, 1971, pp. 267-272.

Xerox Corporation, "Life May Become Too Easy," The Futurist, April, 1969, pp. 35-36.

Robert F. Kennedy, To Seek a Newer World, (New York: Bantam Books, 1968).

Mary Lystad, "Social Alienation: Review of Current Literature," Sociological Quarterly, Winter, 1972, pp. 90-113.

Maurice R. Stein, Eclipse of Community (New York: Harper & Row, 1960).

Anton C. Zigderveld, The Abstract Society (Garden City, New York: Doubleday, 1970).

Robert N. Butler, "The Burnt Out and the Bored," The Futurist, June, 1970, pp. 82-84.

Philip R. Harris, "From Evolution to Emergence," The Futurist, October, 1967, pp. 74-75.

John Gardner, "How 20th Century Man Let His Institutions Go to Pieces," The Futurist, December, 1968, pp. 126-128.

Reece, McGee, Social Disorganization in America (San Francisco: Chandler Publishing, 1962).

Earl Hubbard, "Mankind in the Universe, an Image of Man for the 21st Century," The Futurist, December, 1967, pp. 90-92.

70. "Big Corporations Adopt Psychiatry," New York Times, December 26, 1968.

Ted Landsman, "The Beautiful Person," The Futurist, April, 1969, pp. 41-42.

Willard B. Frick, "The Personal Crises of College Students: Adjustment or Growth?" The Futurist, April, 1968, p. 36.

71. Stanley F. Yolles, "The Promise of Mental Health," The Futurist, June, 1969, pp. 64-65.

Albert Rosenfeld, II Genesis -- The Coming Control of Life, (Englewood Cliffs, New Jersey, Prentice-Hall, 1970).

Jose M. R. Delgado, Physical Control of the Mind: Toward a Psycho-Civilized Society (New York: Harper & Row, 1970).

Perry London, Behavior Control (New York: Harper & Row, 1970).

72. Lawrence Turnover, "The Future of Encounter Groups," The Futurist, April, 1971, pp. 58-60

"Group Therapy Catches Hold." For more information, National Training Laboratories, National Education Association, 1201 Sixteenth Street, N. W., Washington, D. C. 20036.

73. As an overview to the evolution and characteristics of super-industrialism, chart below outlines various social and economic features which come to play in past, present, and future societies.

SOCIETAL TYPE

Past Societies Present Societies Future Societies

Social Characteristics

Dominant Social Relationship	Fellowship Kinship Neighboring Family Law	Exchange Rational Calculation State	Fluid Association
Central Institution	Extended Kin Group	Social Market or Capitalistic Economy	Social Market or Keynesian Capitalist Economy
Individual & Social Order	Self	Person	Situational Personality
Characteristic Form of Wealth	Land	Money	Experience "New Money"
Type of Law	Family	Contracts	Regional Contract
Order of Institutions	Family Rural Village Town	City Rational Cosmopolitan Life	Serial Family Ad-hocracy Decentralization
Types of Social Control	Concord Folkways Religion	Convention Legislature Public Opinion	Technology Decentralized Democracy

All three of these systems are based on the content of the means of production. In contrast, Toffler's system is predicated on affluence, industrialism, urbanism, and rapid change.

74. John McHale, "Planning the Future," Current, September, 1969, pp. 16-25.

75. Lewis A. Coser, Masters of Sociological Thought: Ideas in Historical and Social Context (New York: Harcourt, Bracc, Jovanovich, Inc., 1971).

Nicholas S. Timasheff, Sociological Theory: Its Nature and Growth (New York: Random House, 1967).

Margaret Wilson Vine, An Introduction to Sociological Theory (New York: David McKay Co., 1967).

Lewis A. Coser, and Bernard Rosenberg (eds.), Sociological Theory: A Book of Readings (New York: Macmillan Co., 1965).

76. Here we draw heavily from Geographic Perspectives on Urban Systems by Brian J. L. Berry and Frank E. Horton (Englewood Cliffs, New Jersey: Prentice-Hall, 1970).

77. John Friedmann and John Miller, "The Urban Field," Journal of the American Institute of Planners, November, 1965, pp. 312-319.

78. Ibid.

79. Ibid.

80. Ibid.

81. Brian J. L. Berry and Frank E. Horton, Geographic Perspectives of an Urban System (Englewood Cliffs, New Jersey, Prentice-Hall, 1970).

82. Carl H. Madden, "Business and the Future," The Futurist, December, 1969.

"Boswash, Chipitts, and Sansan," The Futurist, February, 1968.

Edward E. Booher, "Decades Ahead From a Publisher's View," Science, November 17, 1967.

83. Berry and Horton, op. cit., p. 87.

84. Ibid., pp. 37-43.

85. Commission on Population Growth and the American Future, Population and the American Future (Washington, D. C.: U. S. Government Printing Office, 1972).
86. Phillip H. Rees, Factorial Ecology of Metropolitan Chicago (Chicago: University of Chicago Press, 1968).
87. Ibid.
88. Barger notes in Social Cohesion in Omaha (Omaha: Urban Studies Center, 1968) that there is a "paucity" of data for Omaha in terms of sociological variables, hence the hypothetical nature of this statement. Most studies in and around the area deal with purposive samples or student samples. Whatever is available is contained at the University of Nebraska - Omaha and Creighton Libraries, and at the Urban Center, plus some early pioneering work by T. Earl Sullinger and Philip Vogt. What material we do have was obtained from John Zipay of the Urban Studies Center and the Gene Eppley Library. Whatever specifics that we could gather about families will be included in the chapter dealing with urban form.
89. Ibid.
90. E. T. Hall, The Silent Language (Garden City, New York: Doubleday, 1959).
91. Edward C. Banfield, The Unheavenly City: The Nature and Future of Our Urban Crises (Boston: Little, Brown & Co., 1970).
92. Ibid.
93. Rees, op. cit.
94. Ibid.
95. U. S. Department of Labor, "Summary Manpower Indicators for Nebraska-Iowa Seven County Tabulation," Lawrence Berkeley Laboratory (UCLA Publications, Berkeley, April 23, 1973).

"Wondrous World of 1990: Outlook for Young People," U. S. News & World Report, January 30, 1967, pp. 62-67.

"Changes in State Populations by Race," Statistical Bulletin, published by the Metropolitan Life Insurance Company, New York, May 1969.

96. Anthony Downs, "Alternative Futures for the American Ghetto," Daedalus, Fall, 1968. pp. 1331-1378.

97. Rees, op. cit.

98. Barger, op. cit.

99. Department of Labor, op. cit.

100. Charles A. Reich, The Greening of America (New York: Bantam Books, 1971). See also:

A. Waskow, Notes from 1999 (New York: New American Library, 1969).

Voprosy Filosofii, "Post-Industrial Civilization or Capitalism in the Year 2000?" World Economics & International Relations Bulletin, 22:7:30-41, 1969.

Louis Zurcher, op. cit., p. 183.

Paul Anderson, "Big Government, Big Business May Yield to Individual," The Futurist, August, 1967, p. 49.

Barbara Hubbard, "An Appetite for Evolution," The Futurist, February, 1973, pp. 26-29.

Valerio Tonini, "Technology and Sociology in the Projection of the Future," Italian Issues of Sociology, April-June, 1967, pp. 209-238.

Gyorgy Fukasz, "The Future of Society and Technical Progress," Jumunkas, Budapest, 1970, pp. 22.

Gerald Feinberg, "Mankind's Search for Long-Range Goals," The Futurist, June, 1969, pp. 60-62.

101. Reginald Carter, "The Myth of Increasing Non-Work vs. Work Activities," Social Problems, Summer, 1970, pp. 52-67.

102. Jerry R. Kalven, "The Problems of Privacy in the Year 2000," Daedalus, 96:3:876-882, Summer, 1967.

Elisavietta Ritchie, "Can the Individualist Survive in the Future?" The Futurist, October, 1968, pp. 104-106.

103. Nathan Wright, Jr., Black Power and Urban Unrest (New York: Hawthorn Books, 1968).

Floyd B. Babour (ed.), Black Power Revolt (New York: Collier Books, 1968).

Stuart L. Hills, "Are Negroes Just Another Immigrant Group?" Discourse, 11:4:450-459, Autumn, 1968, pp. 450-459.

104. Aurelio Peccei, "World Problems in the Coming Decades," American Behavioral Scientist, July-August, 1968, pp. 20-23.

Myron A. Sharp, "The Limits to Growth," Society, September, 1972.

Olaf Helmer, "Bringing the Future into Focus," Nation's Business, December, 1967.

Donnella H. Meadows, Dennis L. Meadows, Jorgen Randers, and William W. Behrens, III, The Limits to Growth: A Report for the Club of Rome's Projection on the Predicament of Mankind, 1972.

Rudolph Klein, "Growth and Its Enemies," Commentary, June 1972.

"Good-bye to All of You: Advice to the Next Generation from Distinguished 19th Century Citizens," Esquire, 72:158-163, December, 1969.

J. Irwin Miller, "Can We Afford Tomorrow? Changing Priorities: Hard Choices, New Price Tags," Saturday Review, January 23, 1971, pp. 36-38.

"19th Century View of 21st Is Republished in 20th," The Futurist, April, 1968, pp. 37-38.

Burnham P. Beckwith, "The Future of Man: Optimism vs. Pessimism," The Futurist, April 1972, pp. 62-66.

105. Mary I. Hooker, "Escape from Tomorrow," The Futurist, October, 1968, p. 94.

Lee Rainwater, "Post-1984 America," Society 9:18-27, 1972.

S. M. Miller and Pamela Roby, "Economic Inequality: Will It Increase in the Years Ahead?" Miller and Roby (Eds.), The Future of Inequality, reviewed in The Futurist, August, 1972, p. 157.

1969 Handbook of Women Workers, Bulletin 294, Wage and Labor Standards Administration, Department of Labor, Washington, D.C.; U. S. Government Printing Office.

Bruce M. Russett, "Rich and Poor in 2000 A.D.: The Great Bulf," The Virginia Quarterly Review, Spring, 1971, pp. 182-198.

James Allen Dator, "Valuelessness and the Plastic Personality," The Futurist, August, 1967, pp. 53-54.

David C. Miller, "The Environment-Makers," The Futurist, August, 1967, pp. 59-60.

106. The urban form under more authority-oriented systems is a question for further research.

Richard Romano and Melvin Leiman, Views of Capitalism (Beverly Hills: Glencoe Press, 1970).

Morton Mintz and Jerry S. Cohen, American, Inc. (New York: Dell Publishing Co., Inc., 1972).

B. F. Skinner, Beyond Freedom & Dignity (New York: Knopf, 1971).

George Orwell, 1984 (New York: Harcourt, Brace, & Co., 1949).

LAND ECONOMICS

THE SUPER-INDUSTRIAL ECONOMY -- TREND-LINE ASSUMPTIONS

Move Toward Service Industries

The social system of the "super-industrial" state has a strong basis in economics. The key to super-industrialism is the change of focus of the means of production from basic and secondary industries to tertiary (service) and quaternary (government, research, and development) industries.¹ This projection includes the extension of a Keynesian market system as described by Galbraith and others.² The labor force would be better educated, work fewer hours, and enjoy more employee benefits.³ This profile of the labor force includes heavy addition in the service and quaternary sectors. As Klemme notes:

"By A.D. 2000 from the standpoint of the industrial developer, the most important changes will be found in the structural pattern of employment and the relative and absolute changes which will occur in the last third of this century. Basic employment (manufacturing, agricultural, and mining), which is the employment generating basis on which all other employment is supported, will grow by only about 4 million jobs between 1965 and the year 2000. Manufacturing will increase by some 8 million jobs, but this gain will be offset by decreasing employment in agricultural and mining. The basic supporting industries (transportation, utilities, construction, etc.), will gain approximately 5.7 million jobs but will decline from 11.4% of the total employment in 1965 to approximately 10.2% of total employment in the year 2000. The almost exploding employment potential in the fields of service, trade, and finance will continue through the year 2000. Employment in these fields will rise from approximately

26.8 million jobs in 1965 to 63.4 million jobs in the year 2000. This will account for nearly 60% of the total growth of employment in the last third of the century."⁴

Another source indicates that by 2068 service-sector labor will reach nearly 75 percent (from 55 percent currently) while manufacturing labor will account for only about 20 percent.⁵

Consumption and Productivity

Higher total consumption is predicted not only because of the national increase in population, but because of what Toffler calls the economics of "impermanence". He notes that new products that are produced cheaply (and thus easily replaced) will win consumer acceptance over customized and repairable goods. Rentalism is also thought likely to increase.⁶ Because of advances in technology, labor productivity should increase by about 3 percent per year.⁷ Unemployment is projected to between 4 percent to 7 percent.⁸ The average work week may be something like 30-35 hours.⁹ Daily transactions may be totally carried out by credit card.¹⁰ Capital investment will continue to increase because consumer outlays will continue to increase, as will government expenditures.¹¹

The vision of this part of the system is one of increasing centralization of both government and corporate enterprise, to the point where public and private resource management appear to merge. Service-related industry should dominate and overall consumption increase.

A Super-Industrial Economy and Urban Growth

How does economics translate into urban growth? Turner, in dealing with the future of urban growth notes:

"People are shifting out of primary industries (agricultural and mining) into secondary industries (manufacturing and goods processing), and out of these into tertiary industries (the service industries such as retailing, transportation, finance, entertainment, and so on), and finally into quaternary industries (education, government, and the arts). These occupational shifts have produced geographical shifts; people moved from the farm into the giant metropolitan areas, then out of them to the periphery. I predict that the geographic trend of the next several decades will be away from the metropolis to locations beyond the periphery, along arterial highways, thus creating strip cities hundreds of miles long, and to smaller cities, some of them in the strip cities, others only a short hop by high-speed transportation from the metropolitan areas."¹²

Land economists are concerned with man-to-land relationships such as the following: (1) What is the basic means of production for an area? (2) What kinds of tax revenues are generated? (3) Is there suitable land available for transportation, industry, and recreation? (4) What is the relationship between heartland and hinterland (such as nearness to minerals and succeeding stages of production? (5) What is strategic about the area's location, such as proximity to agriculture, national markets, and other trade centers? (6) What facilities help to bring about an inward flow of materials and an outward flow of finished products? (7) Can an area attract "people to services" (e.g., defense workers to defense industries).¹³

Basic theories within this domain include "trade theory", which concerns the supply of land, labor, and capital; "location theory", which deals with location of firms and industries; "staple theory", which looks at migratory processes and economic benefits; and "economic base theory", which analyzes the basic means of production of the area.¹⁴ Though there are other theories, we will selectively draw upon only these.¹⁵

The Omaha-Council Bluffs area has economic "primacy" over the entire functional area of northeast Nebraska, with competition from bordering trade centers in Lincoln, Sioux City, and Des Moines. Its local territory includes the seven county area and counties farther to the south near Tarkio, Missouri and to the east beyond Pottawattamie and extending to the fringe of the Des Moines functional area.¹⁶

Omaha is defined as mixed industrial with a strong agribusiness core. Agricultural considerations still take precedence over the service sector economy, however. The relative affluence noted in Omaha precludes defining it as a depressed area, although pockets of economic distress do occur.¹⁷ The nodal or supporting regions include such satellite cities as Gretna, Blair, Kennard, Bennington, and Papillion.

Given the super-industrial economy, we see the centripetal pull of the downtown core diminishing. Though there will be an additional 25.6 acres of new office space added to the downtown area, we see the core as a commuter-consumer related retail area continuing to diminish.¹⁸

On balance we see a "competitive shift" from core to westward suburban tracts, keenly spurred on by interstate highway development

and other resource endowments. One of the controversies in the future will be between relatively cheap westward land and central city redevelopment areas. Given the nature of the super-industrial state, westward expansion is expected to predominate.* The exurban industrial/commercial ring will demand more area in order to provide space for parking. As we will note later, the mass transit system will be an important element but not a dominant one. Even projections for the 1980's envision more commercial acreage because of new shopping areas which require between 3 and 5 times the space needed by earlier retail outlets.¹⁹

The labor profile should closely resemble the current one, with the exception of increases in tertiary and quaternary employment. Even then the bases of these jobs will still be linked to an agri-business core. This does not mean that the relationship in any way will always be direct. Projections translate into higher percentages of employment as follows: wholesale and retail trade, finance, personal service, entertainment and recreation, and public administration.²⁰ We project an unemployment rate of between 4 percent to 7 percent as presently measured.²¹ Industries with high employee turnover need a ready pool of labor resources to draw upon. On the economic side then, super-industrialism will likely promote scatteration.

New industries will be more likely to locate in the suburbs, the exurban ring, and in the nodal region (Blair, Papillion, etc.) because of the following reasons: (1) relatively cheaper land, (2) less pressure from organized labor, (3) middle income labor base, (4) less resistance from political activist groups and environmental groups, and (5) lower tax base.²² Besides suburban

* Actual commercial and industrial acreage projections will be described in Chapter Four.

growth radiating from the core out to the suburbs, we also see growth coming from the smaller towns. This is especially true with service-related industries, those not directly dependent upon the major mass transportation facilities.

The super-industrial economy will be a fluid one, but continually regulated. Much of the Plains region will remain involved with the various facets of agriculture. The Omaha-Council Bluffs region will be very similar to other areas, and at its basic core, economic emphasis will be on agri-business.

SUPER-INDUSTRIALISM -- NON-TREND ASSUMPTION

A Planned City

What would happen to urban form if this general evolutionary drift did not come about? What would happen to the city structure of Omaha given a post-Keynesian or social market economy?²³ Productivity would diminish slightly. Unemployment would be eradicated, and the tax load would be increased. Few or no low income areas would exist; stratification consciousness would recede. Much of the real national income would be channeled into the public sector. Income redistribution would occur. Housing starts would be channeled through a master plan developed by city planners.

Greenbelts, bike paths, and public housing would become more abundant. The growth in technology would diminish somewhat while human services areas would increase. Both the central core and suburban shopping areas would be redeveloped. Compact dwellings would take precedence over the sprawling ranch and split-level home. Private enterprise would be a viable subculture, especially

prevalent in the service sector. Economic growth would be regulated by a combination of consumer wishes and central planning. Omaha would grow through redevelopment and vertical expansion rather than horizontal spread. New growth, manpower, and the tax base would likely increase in both heartland and hinterland.

The Restoration City

What would happen within the city if the general drift would return to a prior economic system? For those who maximize their opportunities and economic freedoms, there would be strikingly attractive suburban homes, perhaps even large manors. Upper and upper middle income groups, which now account for 11-13 percent of the population, would be somewhat reduced but those who remain would have increased real income. The changes in GNP would vary strikingly from year to year, dramatic prosperity following years of economic slow down, and the unemployment rate would at times be as high as a quarter of the labor force. Income distribution would likely drift upward. Productivity and efficiency may increase dramatically. City expansion would not be as great, however, due to impaction of lower income individuals and higher travel costs of the average citizen.²⁴

Higher urban population density would appear as consumers come to rely more heavily on mass transportation and would gravitate to the core of the city.

Those welfare institutions now directed by the public sector would tend to revert to voluntary associations. Government would be responsible for only minimum services such as fire

protection, highway maintenance, and sanitation. With social services reverting to voluntary associations, religious life would probably take on a new significance.

ECONOMICS AREA

1. Report from the U. S. Chamber of Commerce, America's Next 30 Years: Business and the Future, Washington, D.C., 1970).

Dennis Gabor, Inventing the Future, Place, Publisher: 1973.

George H. Daniels, "The Big Questions in the History of American Technology," Technology & Culture, January 1970, pp. 1-21.

2. John K. Galbraith, The Affluent Society (Boston: Houghton Mifflin, 1958).

Joseph A. Schumpeter, Capitalism, Socialism, and Democracy, (New York: Harper & Brothers, 1950).

John K. Galbraith, The New Industrial State (Boston: Houghton Mifflin, 1967).

Joseph C. Goulden, Monopoly, Rev. Ed. (New York: Pocket Books, 1970).

Fritz Heimann, The Future of Foundations (Harcourt, Brace, Janovitch, 1973).

3. Ibid.

4. Randal T. Klemme, "Industrial Development -- 2000 A.D." The Futurist, February, 1968.

5. Ibid.

6. J. Jamison, "What Business Should Do Now to Anticipate the Future," The Futurist, February, 1969.

Toffler, p. 56.

7. Robert C. Turner, "The Long Future of the Economy," Business Horizons, June, 1970, pp. 3.

8. Turner, op. cit.

9. "A Look at the Great Economy of 1985," Business Week, December 18, 1971, pp. 84-85.

10. For further information contact Liesa Bing, The Diebold Group, Inc., 430 Park Avenue, New York, N. Y. 10022.

11. "A Look at the Great Economy of 1985," Business Week, December 18, 1971, pp. 84-85.

Randal T. Klemme, op. cit.

"The Road to a 300-Billion Budget," U. S. News & World Report, February 16, 1970, pp. 64-65.

William F. Butler (ed.), How Business Economists Forecast (Englewood Cliffs, New Jersey: Prentice-Hall, 1966.)

12. Turner, op. cit.

13. Richard M. Hurd, Principles of City Land Values (New York: The Record Studies, 1903).

Stanley McMichael and Robert F. Bingham, City Growth Essentials (Cleveland: Stanley McMichael Publishing Organization, 1928).

Herbert D. Dorau and Albert G. Hinman, Urban Land Economics (New York: The Macmillan Co., 1928).

D. J. Reynolds, Economics, Town Planning and Traffic (London: Institute of Economic Affairs, 1966).

14. Brian J. L. Berry, Strategies, Models, and Economic Theories of Development in Rural Regions (Agricultural Economic Report No. 127), Department of Agriculture, Washington, D. C., U. S. Government Printing Office, 1967.

15. Others include input-output analysis, econometric models, simulation models, and spatial programming.

16. See Figure 85 of Brian J. L. Berry and Frank E. Horton, Geographic Perspectives on Urban Systems (Englewood Cliffs, New Jersey, Prentice-Hall, 1970).

17. *ibid*, p. 53.

18. *Ibid*.

19. Part of this information is drawn from a utility company report which must remain anonymous.

20. For current employment figures, please see MAPA Economic Base Survey, Omaha City Planning Board, June 30, 1970.

Corps of Engineers, Omaha District, Metropolitan Omaha, Nebraska, Council Bluffs, Iowa, Plan of Study, Omaha: Omaha District, Corps of Engineers, October, 1972.

Edwin D. Goldfield, Congressional District Data Book (Washington, D. C.; U. S. Government Planning Office, 1972).

Edwin D. Goldfield, City and County Data Book (Washington, D. C., 1972).

21. See current rate in William Lerner, Statistical Abstract of the United States (Washington, D. C.: U. S. Government Printing Office, 1972). Given the socio-economic structure, we do not project any relative differences in income distribution. Like President Kennedy's analysis of the floating ducks, Keynesian capitalism does not provide income redistribution, but growth. Whatever reforms there are, not taxing the elite, plus hidden taxes in the price structure, does not spell reform. "Lorenz curves," a methodological treatment of income distribution, seems to support this conclusion. Special thanks to Professor Gilbert Ragan, Head of the Economics Department at Dana, for his comments.

22. Irving Kristol, "Is New York City in a Crisis," Social Profile USA Today (New York: Van Nostrand Reinhold Company, 1970).

23. For an exhaustive overview in this area, see Harry W. Laidler, History of Socialism (New York: Thomas Y. Crowell, 1968).

24. Though there is plenty of literature on the political right, few list budgets. An exception is the budget list in campaign material of John Schmitz, presidential candidate of the American Independent Party. Another budget is listed by Lloyd G. Herbstreith and Gordon Van B. King, Actions for Americans, The Liberty Amendment (Los Angeles: Operation America, 1965). To quote from the frontpiece page of the book:

"The Liberty Amendment states that the Federal Government shall not operate business-type activities unless they are specifically authorized by the Constitution.

"It provides a three-year period for selling or liquidating the more than 700 business-type enterprises presently operated by the Government without constitutional authority. Sale of these enterprises will bring in enough money to reduce the national debt by at least twenty percent. Annual budget spending by the Government will be reduced by more than fifty percent. Revenue from excise taxes on goods and services, and on corporation incomes, will increase at least twenty percent, without increase of tax rates.

"This means that the annual revenue collected from the Federal Personal Income and Withholding Tax, the Federal Estate Tax, and the Federal Gift Tax, will not be needed. So the LIBERTY AMENDMENT will stop these three types of taxes, at the end of the three-year period."

These two budgets differ on a key item, military expenditure. The researchers see a market economy directed by the Defense Department.

PROXEMICS

SUPER-INDUSTRIALISM -- TREND-LINE ASSUMPTIONS

Population and Human Biology

Population and ecological considerations have been the concern not only of sociologists but also demographers, human biologists, and others. To embrace this concern, E. T. Hall coined the term "proxemics", in its narrow sense dealing with social space (e.g., small group behavior as defined by social psychologists) and population dynamics.¹ Here we use it to denote the broader concept of the impact of population on the larger environment, especially in its urban form.

Population Growth

Beginning long ago, but only recently noted by the general public, two opposing camps have developed concepts regarding the question of population growth.² The Neo-Malthusians maintained that not only was the world at large experiencing population explosion, but that the United States also had a population problem.³ The most noted spokesmen for this position has been expounded by such groups as Planned Parenthood and lately Zero Population Growth and The World Population Council.

Others contest this position essentially on the argument of a low man-land ratio in the United States, relative to western Europe. The United States is prosperous enough to support a considerable increase in population,⁴ they contend. Generally, these Neo-Godwins

maintain that most problems of population increases can be overcome by technological improvements.

The Zero Population Growth groups hold that, given present consumption rates, each new increment of population makes tremendous demands upon the environment. For example, as population increases by 1 percent, energy usage increases about 7 percent a year. Solid wastes per person have doubled since the 1920's and pollution has tripled since 1900.⁵ The country has used over 50 percent of the world's resources.

In terms of the current population, "Right to Life" groups note the falling rates of population increase (down considerably from the beginning of American History except for the "baby boom" of the late 1940's and early 1950's), while Zero Population Growth points to increases in absolute numbers (an additional 2 to 3 million people each year).

Notwithstanding the ideological aspects of population changes, how does this translate into growth for the world, this country, and region? As he viewed the world population, Miles saw three possible outcomes. One dealt with population crisis and famine, a second with zero population growth, and the third - which he feels most likely to occur - with a "modified Irish curve". In this last he foresees a number of severe disasters, but not great calamities, bringing about a downward population curve to the point that by 2020 world population would resume 3 to 4 billion level we have today.⁶

Turning to the American situation, the present population is approximately 215 million people. The Population Reference Bureau

no longer projects one population figure, but rather a series of figures based on varying assumptions.⁷ Series "B" reflects a swift return to the high rate of the late 1940's and 1950's such that by 2020 the population in the United States would be 440,253,000. Series "C" assumes a return to the moderately high levels of the early 1960's. Fifty years from now the population would be 385,959,000. Series "D" assumes a fertility level at the 1968 rate and thus projects 335,869,000. Series "E" projects "ZPG" within a few years and a population of 299,177,000 by the year 2020. Series "X" projects a "ZPG" rate with no immigration with a stable population of 270,447,000.

Even on a very conservative estimate it would appear that there will be an additional 40 to 60 million people living in the United States in 2020. As noted earlier, the super-industrial state is a very mobile one. Some projections suggest increased immigration.⁸ Mortality rates may decrease,⁹ and the aged may become an important political and social entity.¹⁰ Euthanasia may become an issue.¹¹

Population Distribution

Given these trends, the Commission on Population Growth and the American Future projects that by the year 2000, 85 percent of the population will live in metropolitan regions.¹² By the turn of the century the metropolitan regions will have increases of 40 million persons (assuming a two-child family).¹³ The Commission sees the super-industrial state forming into megapolitan regions, with workers willing to commute much farther geographically because of high speed transit systems:

"Urban regions appear to be prominent features of the demographic future, and if our population distributes itself according to projections, 54 percent of all Americans will be living in the two largest urban regions -- one stretching along the Atlantic seaboard and westward past Chicago containing 41 percent of our population, the other in California between San Francisco and San Diego, containing 13 percent."¹⁴

Social and Economic Impact of Population

Since the average individual in the future is expected to consume twice as much as today, a decreased population growth rate will not hurt the general economy.¹⁵ Average incomes may be as much as 15 percent higher for families with two children as compared to three-child families.¹⁶ While a slower growth rate would probably hurt some industries more than others, no major problems should occur for any industry.¹⁷ Assuming a two-child family, real numbers of people would not decrease in any given age category. Public service and educational costs will be considerably lower under a two-child family regime;¹⁸ generally society may be more affluent.¹⁹

Regional Growth

Business Week notes:

"The various regions will grow at different speeds as population shifts continue. Over the next 15 years, the mountain states are expected to have the greatest population gain, a 30 percent advance. The Pacific and middle-Atlantic regions should rise by 24.5 percent and the West North Central and East South Central regions by only 10 percent and 11 percent respectively."²⁰

The Census experts believe that most of the North-Central states can expect a continued out-migration of their population to other areas of the country. If one observes population shifts by noting changes of membership in the House of Representatives, the Plains and Great Lakes region lost seven votes after the 1970 Census.²¹ Iowa's population has remained relatively stable.²² Nebraska migration was balanced between immigration and out-migration.²³ In the last decade, the Dakotas lost population, and the remaining states in the Plains grew slower than the national average.²⁴ With regard to total population, all Plains states ranked in the lower half of the states; Iowa was the most populous.²⁵

In terms of urbanized areas, no city in the Plains was ranked in the top 50. When only population in urban legal limits is considered, however, Omaha was the only Plains city ranked (41st).²⁶ Kansas City and Minneapolis are not part of the Plains region; Minneapolis is in the Great Lakes States and Kansas City in the Border States.²⁷

Seven County and Local Growth

For varying reasons, many local agencies have long concerned themselves with the growth of population in this area. In 1945, then Mayor Charles Leeman and the City Council commissioned the City Planning Agency to make future projections. The Agency estimated that Omaha would have a population (depending upon migration) of between 240,000 and 248,000 by 1960.²⁸ The estimate erred by approximately 50,000.

What are the future population projections for the Omaha area? Before answering, we must first look at previous figures.²⁹

OMAHA-COUNCIL BLUFFS
METROPOLITAN AREA POPULATION 1940-1970

Jurisdiction	Population			
	1940	1950	1960	1970
SMSA				
Douglas County	247,562	281,020	343,490	389,455
Sarpy County	10,835	15,693	31,281	66,200
Pottawattamie County	66,756	69,682	83,102	86,991
Incorporated Areas	279,253	315,176	387,047	470,415
Rural & Unincorporated	45,900	51,219	70,826	72,231
Total Population	325,153	366,395	457,873	542,646
Douglas County				
Bennington	326	315	341	683
Boys Town	254	975	997	989
Elkhorn	429	476	749	1,184
Millard	315	391	1,014	7,460
Omaha	223,844	251,117	301,598	346,929
Ralston	834	1,300	2,977	4,731
Valley	985	1,113	1,452	1,595
Waterloo	381	382	516	455
Incorporated Areas	227,368	256,069	309,644	364,026
Rural & Unincorporated	20,194	24,951	33,846	25,429
Total Population	247,562	281,020	343,490	389,455
Sarpy County				
Bellevue	1,184	3,858	8,831	21,953
Gretna	482	438	745	1,557
LaVista	*	*	*	4,807**
Papillion	763	1,034	2,235	5,606
Springfield	370	377	506	795
Incorporated Areas	2,799	5,707	12,317	34,718
Rural & Unincorporated	8,036	9,986	18,964	31,482
Total Population	10,835	15,693	31,281	66,200
Pottawattamie County				
Avoca	1,598	1,595	1,540	1,535
Carson	613	596	583	756
Carter Lake	846	1,183	2,287	3,268
Council Bluffs	41,439	45,429	55,641	60,348
Crescent	*	*	296	284
Hancock	256	264	252	228
Macedonia	329	298	290	330
McClelland	165	159	150	146

Pottawattamie County (Cont'd)				
Minden	310	328	355	433
Neola	841	839	870	968
Oakland	1,317	1,296	1,340	1,603
Shelby	*	*	*	6
Treynor	219	247	368	472
Underwood	251	278	337	424
Walnut	902	888	777	870
Incorporated Areas	49,086	53,400	65,086	71,671
Rural & Unincorporated	17,670	16,282	18,016	15,320
Total Population	66,756	69,682	83,102	86,991

* Figures not available.

** A special census of LaVista, Nebraska conducted by the U. S. Bureau of the Census revealed a total population of 6,388 persons as of September 1971.

DEMOGRAPHIC PROFILE, 1970
OMAHA

Population

Total Population - Omaha	347,380
SMSA	540,142

Age

18 or under	35.3%
65 Years or older	10.1%
Median Age	26.8 years

Race

White	89.3%
Black	9.2%

Citizenship

Foreign	15.5%
---------	-------

Education

Grade School or Less	20.9%
High School	61.6%
1-3 Years of College	12.0%
4 Years of College or More	12.4%

Mr. Ronald Sagraves, Director of Economic Affairs for the Department of Planning and Programming for the State of Iowa gives these projections for Iowa counties and cities in the study region:

	<u>1970</u>	<u>1975</u>	<u>1980</u>	<u>1985</u>	<u>1990</u>
Harrison	16,240	15,621	15,151	14,899	14,744
Pottawattamie	86,991	88,634	90,352	92,148	93,610
Mills	11,832	11,272	10,905	10,663	10,471
Missouri Valley	3,519	3,491	3,472	3,481	3,494
Glenwood	4,421	4,230	4,106	4,026	3,961
Council Bluffs	60,348	61,004	61,703	62,486	63,117
Carter Lake	3,268	4,035	4,811	5,543	6,145

POPULATION PROJECTIONS*
Omaha-Council Bluffs SMSA

<u>Area</u>	<u>1995</u>	<u>Increase Per Year</u> <u>1960-1995</u> <u>(in percent)</u>
Douglas County	586,250	2.02
	571,952	1.90
	557,839	1.78
Sarpy County	103,559	6.68
	101,034	6.37
	98,509	6.14
Pottawattamie County	107,120	.82
	93,148	.39
	90,820	.26
SMSA	796,926	2.11
	966,134	1.92
	746,983	1.80

* MAPA projections by 1995.

Using Series "E" projections from the Census Bureau, the University of Nebraska at Omaha Urban Research Center projects these totals for Nebraska and Cass, Douglas-Sarpy, and Washington Counties.³¹

<u>State</u>	<u>2020</u>
Nebraska	1,932,968
<u>County</u>	
Cass	23,013
Douglas-Sarpy	780,787
Washington	18,479

The State of Nebraska's Office of Planning and Programming suggests these figures:³²

<u>County</u>	<u>2020</u>
Cass	22,130
Douglas	545,384
Sarpy	203,415
Washington	17,785
<u>Communities</u>	
Cass County	
Alvo	125
Avoca	281
Cedar Creek	247
Eagle	987
Elmwood	906
Greenwood	1,101
Louisville	816
Manley	201
Murdock	330
Murray	328
Nehawka	446
Plattsmouth	8,091

South Bend	280
Union	223
Weeping Water	1,452
Douglas County	
Bennington	1,582
Boys Town	813
Elkhorn	2,941
Millard	18,528
Omaha	450,769
Ralston	11,750
Valley	1,901
Waterloo	392
Sarpy County	
Bellevue	44,540
Gretna	2,957
LaVista	16,535
Offutt East	17,870
Offutt West	29,050
Papillion	11,130
Springfield	1,510
Washington County	
Arlington	1,265
Blair	9,807
Ft. Calhoun	1,611
Kennard	294
Washington	178
Herman	268

For the seven county region, Northern Systems makes these age-specific projections for 1990.³³

<u>COUNTY</u>	<u>AGE</u>	<u>Male</u>	<u>Female</u>	<u>Total</u>
Harrison	0- 4	527	493	1,020
	5- 9	571	530	1,102
	10-14	520	515	1,036
	15-19	474	486	960
	20-24	336	331	667
	25-29	509	538	1,047
	30-34	471	418	889
	35-39	617	546	1,163
	40-44	387	398	784
	45-49	525	378	903
	50-54	271	415	686
	55-59	423	381	805
	60-64	291	444	736
	65-69	375	402	777
75+	268	463	731	
Totals		6,767	7,033	13,800
Mills	0- 4	373	354	727
	5- 9	399	372	771
	10-14	476	397	873
	15-19	407	383	789
	20-24	245	261	506
	25-29	284	355	639
	30-34	315	307	622
	35-39	325	382	702
	40-44	283	309	592
	45-49	225	215	440
	50-54	235	272	507
	55-59	146	159	305
	60-64	214	221	435
	65-69	160	140	300
70-74	145	191	337	
75+	165	246	411	
Totals		4,397	4,564	8,961

<u>COUNTY</u> (Cont'd)	<u>Age</u>	<u>Male</u>	<u>Female</u>	<u>Total</u>
Pottawattamie	0- 4	3,962	3,737	7,700
	5- 9	3,927	3,809	7,736
	10-14	3,672	3,411	7,083
	15-19	2,921	3,047	5,968
	20-24	2,434	2,618	5,052
	25-29	4,245	4,702	8,947
	30-34	3,420	3,511	6,931
	35-39	3,598	3,721	7,319
	40-44	2,437	2,993	5,430
	45-49	2,078	2,106	4,184
	50-54	1,924	2,441	4,365
	55-59	1,651	1,670	3,321
	60-64	1,788	2,203	3,991
	65-69	1,281	1,455	2,736
	70-74	971	1,539	2,510
	75+	1,083	1,800	2,883
Totals		41,392	44,798	86,190
Cass	0- 4	759	737	1,496
	5- 9	739	740	1,479
	10-14	718	652	1,369
	15-19	506	537	1,043
	20-24	547	607	1,154
	25-29	720	819	1,539
	30-34	645	742	1,387
	35-39	808	734	1,542
	40-44	495	496	991
	45-49	523	544	1,067
	50-54	370	338	709
	55-59	379	411	790
	60-64	321	278	599
65-69	324	460	784	
70-74	208	206	414	
75+	355	449	804	
Totals		8,418	8,749	17,167

<u>COUNTY</u> (Cont'd)	<u>Age</u>	<u>Male</u>	<u>Female</u>	<u>Total</u>
Douglas	0- 4	22,386	21,741	44,128
	5- 9	20,946	20,610	41,557
	10-14	19,441	18,516	37,957
	15-19	15,109	15,954	31,063
	20-24	16,630	20,243	36,873
	25-29	23,494	24,096	47,590
	30-34	21,312	22,940	44,252
	35-39	20,565	20,877	41,443
	40-44	14,375	15,569	29,944
	45-49	11,803	11,949	23,753
	50-54	8,668	9,315	17,983
	55-59	7,791	8,761	16,552
	60-64	6,985	8,482	15,468
	65-69	5,772	8,156	13,927
	70-74	3,759	5,732	9,491
75+	4,553	8,485	13,039	
Totals		223,592	241,427	465,019
Sarpy	0- 4	11,071	10,692	21,762
	5- 9	9,772	9,497	19,268
	10-14	9,019	8,609	17,628
	15-19	5,304	5,301	10,605
	20-24	11,456	8,260	19,716
	25-29	10,565	15,779	26,344
	30-34	11,559	14,138	25,697
	35-39	8,533	13,831	22,364
	40-44	5,931	6,948	12,879
	45-49	5,037	5,029	10,066
	50-54	2,892	3,901	6,793
	55-59	3,102	2,596	6,698
	60-64	1,208	1,569	2,777
	65-69	929	1,275	2,203
	70-74	474	672	1,146
75+	403	636	1,039	
Totals		97,253	108,732	205,985

<u>COUNTY (Cont'd)</u>	<u>Age</u>	<u>Male</u>	<u>Female</u>	<u>Total</u>
Washington	0- 4	638	607	1,245
	5- 9	799	679	1,478
	10-14	574	667	1,241
	15-19	706	622	1,328
	20-24	489	474	963
	25-29	592	572	1,164
	30-34	747	711	1,458
	35-39	466	609	1,075
	40-44	667	548	1,215
	45-49	340	374	715
	50-54	310	335	645
	55-59	286	263	549
	60-64	258	258	516
	65-69	187	220	408
	70-74	180	241	421
75+	295	375	670	
Totals		7,534	7,557	15,091

For the larger regions, Northern Systems makes these 1990 projections.³⁴

<u>STATE OF NEBRASKA</u>	<u>Age</u>	<u>Male</u>	<u>Female</u>	<u>Total</u>
	0- 4	72,769	70,505	143,274
	5- 9	70,631	68,834	139,464
	10-14	66,769	64,132	130,901
	15-19	55,826	56,383	112,210
	20-24	59,052	60,153	119,205
	25-29	71,453	78,384	149,842
	30-34	72,610	75,848	148,458
	35-39	64,532	71,714	136,246
	40-44	51,461	53,629	105,093
	45-49	40,110	41,422	81,532
	50-54	31,811	34,615	66,425
	55-59	30,244	33,877	64,121
	60-64	28,046	32,325	60,372
	65-69	23,672	31,020	54,692
	70-74	18,667	24,434	43,101
	75+	23,960	38,924	62,885
Totals		781,620	836,200	1,617,820

<u>STATE OF IOWA (Cont'd)</u>	<u>Age</u>	<u>Male</u>	<u>Female</u>	<u>Total</u>
	0- 4	122,067	114,965	237,032
	5- 9	123,485	117,245	240,730
	10-14	114,504	103,734	223,238
	15-19	103,914	101,627	205,541
	20-24	90,992	101,927	192,919
	25-29	122,413	120,450	242,863
	30-34	108,836	117,308	226,143
	35-39	111,790	111,997	223,787
	40-44	81,886	92,313	177,199
	45-49	71,591	74,652	146,243
	50-54	60,706	65,974	126,680
	55-59	53,148	61,199	114,347
	60-64	52,958	62,946	115,904
	65-69	43,934	56,048	99,982
	70-74	34,694	49,227	83,921
	75+	42,533	69,923	112,456
Totals		1,342,454	1,426,536	2,768,990

<u>STATE OF S. DAKOTA</u>	<u>Age</u>	<u>Male</u>	<u>Female</u>	<u>Total</u>
	0- 4	24,877	23,949	48,826
	5- 9	25,008	24,024	49,032
	10-14	24,103	22,911	47,014
	15-19	21,410	21,039	42,449
	20-24	20,160	19,878	40,038
	25-29	24,007	24,609	48,616
	30-34	24,328	24,616	48,944
	35-39	22,786	23,028	45,814
	40-44	17,884	18,613	36,497
	45-49	14,387	14,531	28,919
	50-54	12,088	13,287	25,375
	55-59	11,685	14,112	25,796
	60-64	12,236	14,043	26,280
	65-69	10,892	13,234	24,125
	70-74	8,524	10,971	19,495
	75+	11,047	16,374	27,421
Totals		285,424	299,218	584,642

AD-A041 928

ARMY ENGINEER DISTRICT OMAHA NEBR
WATER AND RELATED LAND RESOURCES MANAGEMENT STUDY. VOLUME V. SU--ETC(U)
JUN 75

F/G 8/6

UNCLASSIFIED

NL

2 of 3
ADA041928



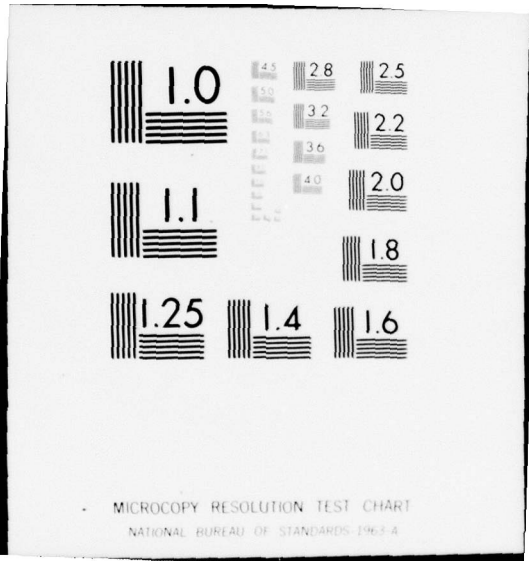

MICROCOPY RESOLUTION TEST CHART
NATIONAL BUREAU OF STANDARDS-1963-A

Another source based on trend line projections (which assumes steady real growth but declining rate per completed family) indicates the following by 2020:³⁵

	<u>Year 2020</u>
<u>DOUGLAS</u>	
Omaha & fringe	614,400
Boys Town	1,000
Millard	19,800
Ralston	10,200
Other municipals	14,400
Rural	3,000
	<hr/>
Total	661,800

<u>SARPY</u>	
North Sarpy	92,000
South Bellevue	15,000
Capehart	14,500
La Vista	23,000
Offutt	5,500
Papillion	43,500
Other municipals	9,500
Rural	3,500
	<hr/>
Total	210,500
Carter Lake, Iowa	7,700
	<hr/>
Total	879,500

Resources and Environment

Notwithstanding the ideology of population change, there appears to be a decided relationship between resources and population. As the Commission on Population Growth and the American Future notes:

"Population growth is one of the major factors affecting the demand for resources and the deterioration of the environment. The farther we look into the future, the more important population becomes."³⁶

Some writers see the environment deteriorating on a world scale, and detect a growing feeling of global interdependence.³⁷ The world's oceans and atmosphere have been subjected to increasing environmental stress.³⁸ Nationally, the environmental problem is one of balancing increasing population with dwindling resources, of regaining environmental quality with economic abundance. Ecologists contend that, in the past, producers have not taken into account the externalities or hidden costs of maintaining the environment. They point to the effects of water pollution by infiltration of raw sewage, oil, and toxic pesticides into inland streams and rivers, and of air heavily infiltrated by particulate matter and poisonous fumes. Of some 200 million tons of waste poured into the air last year, the auto contributed 94.6 million tons. Further increases are foreseen in noise pollution, and due to inadequate recycling and sanitary landfills, in more solid waste disposal problems.³⁹

Not all researchers concur, however. Some see the environmental issue as already on the way to a solution due to aggressive action, or dismiss the issue as unimportant in the first place. Others complain of environmental concerns causing unemployment and a slowing

of industrial activity. Still others view the environmental movement as a cover for the promoters of a left-wing government.⁴⁰

Energy is also involved in this issue. Cook and Waring note that throughout history the industrial age has been the most devastating consumer of resources.⁴¹

In his paper commissioned by this study, Professor Grube relates energy and environment:

"The major sources of pollution of air, water, and soils can be directly or indirectly related to the nation's energy demands and the economics of energy. Much of this energy use could be substantially reduced through effecting some changes in economic and social patterns on a national basis as well as on a local basis.

Water pollution and energy efficiency relationships can be illustrated in many ways. The power generating plant using water as a condenser coolant introduces thermal pollution. The greater the demand for electrical energy, the greater the output of thermal pollutant. The manufacturing plant that uses water in washing or in chemical processing can frequently relate its product and its process to energy use . . . the principle of built-in obsolescence requires the frequent replacement of a product at a high energy cost . . . the generally considered low cost of water and its seemingly unlimited supply provides an economic climate for abuse.

The pollutants derived from soils are of two major types: the eroded non-soluble solids which find their way into waterways and reduce the depth of the topsoil or rhizosphere and the soluble materials such as chemical fertilizers and pesticides. Chemical fertilizer use has increased many-fold in recent years and has largely replaced animal manures as a plant growth

nutrient. The departure from manure use has brought on a reduction in soil water storage capacity and an acceleration of the erosion of the soil itself. The manufacturing of chemical fertilizers, particularly anhydrous ammonia, requires the use of large quantities of fossil fuels. Thus, we have a situation in which convenience and economy lead to erosion, pollution, and at the same time an accelerated depletion of the scarce fossil fuels, particularly natural gas.

Transportation of people and goods consumed 16,500 trillion British Thermal Units of energy in 1970, representing 25% of total energy consumption and an increase of 89% from the year 1950. The increase in transportation energy consumption is due to (1) comparative low cost of fuels, (2) increased population, (3) shifts toward the use of less energy-efficient transport modes, and (4) declines in energy efficiency for individual modes. The following tables show comparative energy efficiencies for various transportation modes:

Table 1
Energy in BTU's Per Ton Mile for Freight Transport

<u>Mode</u>	<u>Energy</u>
Pipeline	450
Railroad	670
Waterway	680
Truck	2,800
Airplane	42,000

Table 2
Energy in BTU's Per Passenger Mile for Passenger Transport

<u>Mode</u>	<u>Energy</u>
Bus	1,600
Railroad	2,900
Automobile	3,400
Mass Transit	3,800 (20% load)
Airplane - Intracity (Urban)	3,400
Automobile	8,100 (28% load)

These data reflect the energy cost of the decline of the railroads coupled with the continually increasing utilization of airplanes for both freight and passenger transport. (The U. S. Postal Service now utilizes air freight service which almost completely replaces the rail service of a few decades ago.) In our urban areas, streetcars and buses have been replaced by millions of energy-hungry, individual passenger automobiles.

Space heating represents America's second largest utilization of energy -- approximately 18% with an additional 3% used in air conditioning. Thus a total of approximately 21% of the energy consumed in the United States goes into temperature regulation of our buildings. Here, too, there is a considerable mismanagement in oversized buildings, little or poor insulation, expansive window structure often serving little function other than satisfying the architect's whim, poor design or entranceways, etc.

Much can be said for increasing the sources for energy to meet the growing demands made by our society, but regardless of all efforts in inputs, more intensive exploration, trans-Alaska pipelines, accelerating strip mining, gasification of coal, etc., the fact remains that this earth is finite and sooner or later we will have used up the last drop of oil, the last hod of coal. Thus, a long-range effort at conserving fuels is urgently needed along with technologies that enable us to utilize renewable energy resources: water power, tidal power, wind, and possible geothermal energy."⁴²

Contrary to this view, technological optimists look to new energy sources, especially nuclear reactors. Tapping solar energy is also thought possible, along with renewed use of coal. Offsetting depleted energy sources are readily available substitutes, they believe.⁴³ Some environmentalists are not so sanguine, noting problems with nuclear reactor technology in shipment of radioactive materials, air pollution, potential nuclear disaster, and emissions of plutonium oxides.⁴⁴

Locally, the environmental issue has been raised in reference to air quality standards for auto and industry emissions, the thermo-nuclear power plant near Fort Calhoun, Nebraska, and for water quality in general.⁴⁵ The Missouri River is noted for high levels of nutrients and inorganic pollutants.⁴⁶ Other problems involve disposal of solid waste, including the quality of recycling centers and sanitary landfills.⁴⁷

Food Supply

Though Ehrlich⁴⁸ was warned that a doubling of population to 7 billion by the year 2000 will outstrip food supply, Brown is more optimistic.⁴⁹ Brown notes that since 1967, a new wheat strain, I-38, has been developed and has proven successful in Asia. Others look to aqua-culture⁵⁰ and artificial protein⁵¹ sources of world food supply.

The impact caused by changes in the supply of food available to this country is more political than ecological. Though the United States is quite affluent, people in some 280 counties of the Nation's 3,100 counties suffer from hunger and malnutrition.⁵²

Generally, rising trends of national affluence and personal wealth should reduce if not remove that condition, yet the super-industrial state may require even more food as American consumption "needs" increase.

Human Biology and Urban Form

How do the physical and ecological environment, as well as proxemic values, translate into urban form? One source holds that cities may best be viewed as "condensed regions of population".⁵³

Population distribution has been plotted by density-distribution curves which measure human numbers as they are distributed from core to rim. These curves indicate selected impaction in low-income areas and in other critical density regions.

With the "flight to the suburbs", center city populations have actually decreased. As Brown notes:

"Despite more people in metropolitan areas, there has been a lesser concentration of population density within these areas. This is because of expanded utilization of the land areas in suburban rings by an increase in the number of people living in these outlying areas. This flight to suburbia has been made possible through advanced technology. One of our studies shows that only about one-fifth of all commuters spend more than a half hour getting to work."⁵⁴

It would appear as population density increases to threshold size (15,000 to 35,000 per acre depending upon topographical and physiographic impediments), horizontal expansion will occur. A "quasi-colloidal" dispersion occurs in an amoeba-like fashion, radiating from the core of the city. In the future, given super-industrial trends, a further scatteration of population with heavy losses in core city and rural areas will occur in spite of the effect of natural increases.

One of the key features of population distribution is the migratory processes that shape new man-to-land formations. Inter-urban moves are most likely to arise from young white-collar and blue-collar manual workers, as well as unemployed youth. Moves are more likely to occur if there is a life cycle change in the family, improvement or diminishment of income, ethnic or racial change in the neighborhood, or a necessary personal adjustment such as conflict with neighbors. It appears that when people move, they are likely to choose a home that is near their previous home. They also consider access to the rest of the city and the distance of their journey to work.

In general, population distribution in the American city follows social and economic considerations discussed earlier, with a continual out-flow of people from core to rim as the city ages. Increases in population size lead to further increases in land consumption.

SUPER-INDUSTRIALISM -- NON-TREND-LINE ASSUMPTIONS

ZPG Society

John R. Meyer, a Yale economics professor and President of the National Bureau of Economic Research, states that predicting the future is difficult for economists under the best circumstances. Nevertheless, he ventures this scenario: take-home pay in a ZPG society should improve because of reduced taxation. Savings should increase. Early retirement should become more common. The Commission on Population Growth and the American Future, on which Meyer served, predicted that regardless of the birth rate, average

family income will increase from today's \$12,000 to more than \$21,000 (in 1972 dollars) by the year 2000, even assuming that the workweek drops to 30 hours.

"The fertility rate decreased from 3.77 children per family in 1957 to 2.03 in 1972, below the replacement level of 2.1. If that low rate persists, one result will be a gradual balancing of age groups within the populace . . . The median age will gradually increase. It is now 28, but at a 2.1 fertility rate, it would reach 34 by the year 2000. Economists say that this will mean more workers with fewer dependent mouths to feed, and hence greater affluence. The U. S. Commission on Population Growth and the American Future estimated that per capita income in the year 2000 may be 15% higher with a birth rate of 2 children per family than it would if births averaged 3 per family."⁵⁵

J. J. Spengler of Duke University, writing in the Population Bulletin, discusses both the advantages and disadvantages of a Zero Population Growth Society. Listed among advantages are a more affluent system caused by diminished age-dependency ratios, and more stable consumer demand from more regulated trade-cycle dependencies. He also raises the possibility of more family stability due to a reduction in the present 13 to 18 percent of unwanted births. The system would probably result in improved man-environment relationships which would bring a shift in values from economic to personal enjoyment. Importantly for the structure of urban form, Spengler states:

Since population concentration, often accompanied by maldistribution in space, is a concomitant of population growth, the slowing down of this growth will make possible improvement in the spatial distribution of the population. Interstate differences in population density, when corrected for differences in resource structure (e.g., water supply), indicate our population

to be quite maldistributed and destined to become more so should the anticipated increment -- 75-100 million inhabitants and 30-40 million jobs -- be distributed at all like our present 208 million. While this increment will settle in cities and nearby rural areas, the location of these cities need not be dominated by random processes and the continuation of our goalless system of national transportation. Man no longer is bound to the soil and mineral deposits. Moreover, while he is not free to locate at will, the options available to him are many and can be increased by miniaturizing plants of optimum size. Most men, being 'job-takers', must, however, settle where 'job-makers' provide employment."

"Since about one job in four is provided by 750-850 business firms managed by perhaps 10,000 'strategic decision-makers', collective locational freedom is very great, particularly given supplementary assistance at the hands of public corporations and private enterprisers, mainly in the form of infra-structure and residential facilities. These strategic decision-makers should be able, over the next 50 or more years, to establish self-sustaining bases for 400 to 500 or more new cities, in less populated states, away from currently growing concentrations destined to be short of water as well as space. The new cities could accommodate both the prospective increase in the nation's urban population and the increasing number who are fleeing the disadvantages, including high vulnerability to the thermo-nuclear extinction, associated with today's metropolitan and megalopolitan concentrations, many of which are collapsing under the weight of economically dysgenic social metabolism."⁵⁶

Disadvantages accrue from: first, an aged population (some 11-17% of the total) and corresponding increases in the demand for social services. Second, advancement within formal associations will be more difficult. In terms of the labor force, slowing down the rate of population growth may intensify the task of maintaining inter-industrial, inter-occupational, and inter-national balance.

Spengler also envisions political difficulties concerning income distribution in a no-growth system, and controversies over higher inflation.⁵⁷

Locally, a stabilized population would free income spent on expanding public services, such as sewer construction and welfare. While rapid horizontal expansion would slacken, some continued scatteration would occur from other sources. Energy shortages might induce a return of many to less energy-consuming mass transit. Energy concerns generally would be alleviated as a result of diminished population growth.

Right to Life

The Wilkes have indicated that birth control is not an issue for those people who do not perceive societal problems even in a highly populated country.⁵⁸ Given the falling birth rates which have persisted since the establishment of this country, return to a high rate appears unlikely, although the present low rate may turn out to be only temporary. As Samuelson notes:

"Certainly improvements in techniques of birth control play a role. The pill, loop, sterilization, legal abortions, all contribute to the decline in births. A presumed increase in frequency of sexual intercourse is more than offset by effective use of birth control.

The loosening up of the Catholic Church since Pope John has meant both a sharp drop in aspiration goals of Catholic couples and a sharp rise in their ability to achieve their projected goals for family size. Another generation of convergence between Catholics and the rest of the population in these matters would result in practically no remaining differentials.

Birth rates of blacks, although still higher than those for whites, are also converging down. The differentials that existed in the 1920's between the rural masses and the educated middle classes are also narrowing significantly." 59

If there is a return to the traditional role for women, a value-orientation toward large families, and the attraction of high turnover industries requiring manageable pools of labor (as has occurred recently in Japan) fertility rates may increase, however.

With a national population of 440 million (Series "B"), Omaha's share may be in the area of 800,000 to one million. It is possible that the Omaha-Council Bluffs area could double its present size.

What type city would this bring about? The sprawl may scatter to the limits of the city and around the proposed lakes. Start-up costs would mount, and tax rates would soar. Land developers would prosper and the age-dependency ratio would increase. There would be a booming youth market, but there would also be periodic energy shortages and, unless life styles and consumption patterns changed radically, more pollution. Omaha would begin to take on metropolitan functions and problems.

In summation, however, it would appear that population growth rates will stabilize but that increases in absolute numbers will place additional demands upon the environment. Energy will probably not be a permanent problem because of America's economic position and national strength. Notwithstanding ideology, the authors assume that super-industrial nations will not suffer to the degree

less developed nations will. Moreover, new energy sources will be tapped extensively. Despite environmentalist opposition, nuclear reactors will contribute increasingly to the nation's energy budget.

PROXEMICS AREA

1. E. T. Hall, The Silent Language (Garden City, New York: Doubleday, 1959).

2. For an overview to the entire area, see the following:

Dennis H. Wrong, Population and Society (New York: Random House, 1966).

Kenneth W. Kammeyer, Population Studies (Chicago: Rand McNally, 1970).

Warren S. Thompson and David L. Lewis, Population Problems, (New York: McGraw Hill, 1965).

William Peterson, Population (London: Macmillan Co., 1969).

Garrett Hardin, Population Evolution of Birth Control (San Francisco: W. H. Freeman Co., 1969).

Quentin H. Stanford (ed.), The World's Population--Problems of Growth (Toronto: Oxford University Press, 1972).

G. A. Harrison and A. J. Joyce (eds.) The Structure of Human Populations (Oxford: Clarendon Press, 1972).

3. Paul R. Ehrlich and Ann H. Ehrlich, Population Resources Environment (San Francisco: W. H. Freeman, 1970).

"Population Growth and America's Future" An Interim Report prepared by the Commission on Population Growth and the American Future, Washington, D. C.: U. S. Government Printing Office, 1972.

Caroline Bird, "The Crowding Syndrome, Human Rights: Man Is Losing Some But Gaining Others," The Futurist, February 1973, pp. 33-34.

Eugene P. Odum, et al., The Crisis of Survival (Madison: Scott, Foresman, and Company, 1970).

Paul R. Ehrlich, The Population Bomb (New York: Ballantine Books, 1968).

Garrett Hardin, Stalking the Wild Taboo (Los Altos, California: William Kauffmann, Inc., 1973).

George H. Dunne, "Development--A Christian Concern?" America, 127:466-469, December 2, 1972.

Albert L. Kraus, "The 1960's Should Have Been No Surprise for the Demographers," New York Times, January 11, 1973.

Leslie and Charles S. Westoff, From Now to Zero (Boston: Little, Brown, 1971).

Isaac Asimov, "Can Man Survive?" True, January, 1971.

J. M. Tanner, "Earlier Maturation in Man," Scientific American, January, 1968.

"Zero Population Growth," Los Altos, California, or Planned Parenthood, World Population, New York, N. Y.

"Tax Incentives Proposed to Limit Family Size," Washington Star, February 23, 1970.

"Crowding Out," Washington Post, February 27, 1970.

"They Chose to Be Childless," New York Times, March 23, 1970.

E. James Lieberman, "The Case for Small Families," New York Times, March 8, 1970.

"Population Will Strain Natural Resources," The Futurist, December, 1969, p. 156.

Sue Titus Reid and David L. Lyon; Population Crisis and Interdisciplinary Perspectives (Glenview, Illinois: Scott Foresman and Co., 1972).

4. R. M. Scammon and Ben J. Wattenberg, This U.S.A. (New York: Pocket Books, 1966).

Dr. and Mrs. J. C. Willke, Handbook on Abortion (Cincinnati: Hiltz Publishing, 1972).

Paul Johnson, "The Next Hundred Years," New Statesman, March 28, 1969, pp. 438-439.

R. M. Scammon, "This Is What a Baby Can Look Forward To," Life, 63:28-29, December 1, 1967.

John Maddox, Doomsday Syndrome (New York: McGraw Hill, 1973).

Wilfred Beckerman, "The Myth of the Environment Catastrophe" National Review, November 24, 1972, pp. 1293-1295.

W. L. Wearnly, "Business Tells It Like It Is," Address delivered at Wilkes College, Wilkes-Barre, Pa., June 4, 1972.

Gene Sheppard, "The Disaster Lobby on the March," Human Events, March 6, 1971, pp. 1-4.

Gary Allen, "Environment: Doomsday and Dictatorship," American Opinion, February, 1973, pp. 1-18.

U. S. Bureau of the Census, "Changes in the Average Number of Children Ever Born to Women, 1960-69," Washington, D. C.: U. S. Government Printing Office, 1970.

"France Blames Accidents, Alcoholism, and Insecurity for Underpopulation," New York Times, April 13, 1970.

5. Note the following comments, for example:

Mr. Roy Creep, Department of Anatomy, Harvard Medical School: "That man is becoming more numerous is common knowledge. Population pressure is felt in many aspects of our daily lives. We feel it in the morning traffic, in housing, in pollution of our air and water, in the destruction of natural beauty, and in the gradual erosion of individual freedom and loss of privacy. From the air, likewise, one sees the ugly, cancerous growth of urban sprawl with metastases extending into fresh cuts of the bulldozer."

Mr. Luther J. Carter: "Mention of the impending world population crisis usually has evoked images of undernourished, famine-threatened villagers of underdeveloped countries such as India, Egypt, and Haiti. Now, however, population growth is coming to be viewed as a serious domestic as well as a world problem. With only 204 million inhabitants in a territory of continental size, the United States is, by comparison with many nations, thinly populated; but the concentration of people in the larger urban areas, especially those of the Northeast, California, and the Great Lakes states, is making many Americans uneasy about the chamber of commerce belief that bigger means better.

"Increasingly, it becomes evident that bigger is likely to mean more urban sprawl, more air and water pollution, more traffic congestion and teeming ghettos, and more overcrowding in schools and recreation areas. And, if 200 million Americans are too many, what about 300 million, the number forecast for the year 2000, or 400 million, the population forecast by some for 2040?"

Mr. Walter E. Howard, a vertebrate ecologist in the Experimental Station, University of California, Davis: "Affluent societies have also been labeled 'effluent' societies. That man is a highly adaptable species that can live in polluted environments, in extremely crowded conditions, in situations of acute malnutrition, and in some of the most depressing of environments is well exemplified today. But why should he? And how much lower can he sink and still survive as a 'successful' species?"

"Mushrooming with the population are pollution and litter. We produce 70% of the world's solid wastes but have only 10% of the world's population." "The Population Crisis Is Here Now," Bioscience, 19:782, September, 1969.

Finally, Zero Population Growth, Inc., the national non-profit organization established to obtain a stabilized population, states that "population stabilization is not a substitute for stopping the destruction of the air, soil, water, and ecosystems that support all life on this planet. But all efforts to combat these types of pollution in our cities and natural environment are doomed without zero population growth. People pollute, and more people pollute more." "Zero Population Growth," (Berkeley, California) 1970, p. 4.

6. Rufus E. Miles, "Three Ways to Solve the Population Crisis," Population Bulletin 27:2, April, 1972.

"Herman Kahn's Thinkable Future," Business Week, March 11, 1967, pp. 114-116.

7. U. S. Department of Commerce, Statistical Abstract of the United States 1971 (Washington, D. C., U. S. Government Printing Office, 1971.)

U. S. Department of Commerce, 1970 Census of Population, (Washington, D. C., U. S. Government Printing Office, 1972).

U. S. Department of Commerce, Characteristics of the Population, 1970 Census of Population, United States, Alabama-Mississippi, 1972

U. S. Department of Commerce, Characteristics of the Population, 1970, Census of Population, (Missouri-Wyoming, Puerto Rico & Outlying Areas), 1972.

8. Population Reference Bureau, Inc., The Future Population of the United States, (Washington, D. C.: U. S. Government, 1971)

Paul R. Ehrlich and John P. Holdren, "Why Do People Move?" Saturday Review, September 5, 1970.

George H. Brown, "1984...Plus 1," The Conference Board Record, VII; 12:20-24, December, 1970.

Vance Packard, A Nation of Strangers (New York: David McKay, 1973).

9. Toffler, op. cit., p. 93.

R. M. Scammon and Ben J. Watenberg, This USA (New York: Pocket Books, 1967).

Special thanks to J. Austin Carrington, Manflower, Inc., for his information.

Edmund Fuller, Americans, Endless Migrations, May 8, 1973.

Frederika Okladek-Wilder, "Future Society and Long Term Planning: Planning for Migration or Wasted Costs?" Sociological Abstracts, 1970, p. 1561.

10. Robert W. Prehoda, "Our Children May Live to Be 200 Years Old," The Futurist, February, 1969, pp. 4-6.

"100-Year Life Expectancy Predicted for 2000 A.D." Today's Health, 46:57, January, 1968.

"Trends in Survival after Midlife," Statistical Bulletin, August, 1968.

"Life Tables," Vital Statistics of the United States, II:5:5-12, U. S. Department of Health, Education, and Welfare. Washington, D. C.

Robert Prehoda, Extended Youth: The Promise of Gerontology.

Ethel Shanas, "The Sociology of Aging and Aged," Sociological Quarterly, Spring, 1971, pp. 159-76.

Special thanks for this area to Dr. William T. Clute, Department of Sociology, University of Nebraska at Omaha, for his observations on "Major Factors Contributing to the Life Styles of Older Persons in the Year 2020." Unpublished manuscript.

11. Robert Cooper, "Euthanasia and the Notion of Death with Dignity," Christian Century, February 21, 1973, pp. 225-227.

David P. Sholin, "Death of A Son," Reader's Digest, January, 1969.

Paul Wilkes, "When Do We Have the Right to Die?" Life, January 14, 1972.

"Today I Killed My Best Friend," Time, April 23, 1965, pp. 74-75.

Commission on Population Growth and the American Future, Population and the American Future, Washington, D. C., U. S. Government Printing Office, 1972.

13. George H. Brown, "1984...Plus 1," The Conference Board Record, VII, 12:20-24, December, 1970.

Douglas Greenwall, "How Does the Past Shape Up in What's Ahead for 2068," Textile World, 118:4:310-312, April, 1968.

14. Ibid.

15. Ibid.

16. Ibid.

17. Ibid.

18. Ibid.

19. Ibid.

20. "A Look at the Great Economy of 1985," Business Week, December 18, 1971, pp. 84-85.

21. George H. Brown, op. cit.

22. U. S. Bureau of the Census, op. cit.

23. Northwestern Bell Telephone Company, "Corn Today, Condominiums Tomorrow," Assignment: Find a Better Way to Live, 53:1, 1972.

24. Allied Van Lines, "Computerized Study of Nation's Migration Patterns, 1972," Broadview, Illinois, February 28, 1973.

25. U. S. Bureau of the Census, op. cit.

26. Ibid.

27. Ibid.

28. Omaha, Nebraska, Chapter 1, Population, Omaha, City Planning Commission, 1945.

29. U. S. Department of Commerce, Bureau of the Census, Data From the 1970 Census, Washington, D. C.: U. S. Government Printing Office, 1970. This source also contains information for constructing a demographic profile.

30. MAPA, Omaha/ Council Bluffs Metropolitan Area Comprehensive Plan Phase One, Omaha: Fall, 1969.

31. Special thanks to John P. Zipay, Center for Applied Urban Research, University of Nebraska at Omaha.

32. State of Nebraska's Office of Planning and Programming

33. Special thanks to Thomas C. Jetton, Director, Economic Research, Northern Natural Gas Company.

34. Ibid.

35. Privileged communication.

36. Commission on Population and American Future, op. cit.

37. Commission on Population and American Future, op. cit.

38. "The Planetary Perspective of John McHale," The Futurist, December, 1970, pp. 202-204.

Irwin Hersey, "We Will Have to Run Very Hard Just to Stay Even," Engineering Opportunities, May, 1969.

Rachel Carson, Silent Spring (Boston: Houghton Mifflin, 1962).

Paul R. Ehrlich, The Population Bomb (New York: Ballantine Books, 1968).

Gordon Taylor, The Doomsday Book: Can the World Survive? (New York: World Publishing Co., 1971).

Dennis L. Meadows, "Predicament of Mankind," The Futurist, August, 1971, pp. 137-144.

Donnella H. Meadows, et al., The Limits to Growth (New York: Universe Books, 1970).

J. W. Forrester, World Dynamics (Cambridge, Massachusetts: Wright-Allen, 1971).

Charles W. Williams, Jr., "Inventing a Future Civilization," The Futurist, August, 1972, pp. 137-141.

John R. Platt, "Masterminding Evolution: Man's Godlike Task," The Futurist, April, 1968, pp. 30-32.

Barry Commoner, Science and Survival (New York: The Viking Press, 1966).

B. Fuller, "Report on the Geosocial Revolution," Saturday Review, 50:31-32, September 16, 1967.

39. Man's Inadvertent Alteration of the World's Climate," The Futurist, June, 1972, p. 122.

J. Murray Mitchell, Jr., "Is Man's Industry Upsetting World Weather?" The Futurist, April, 1969, pp. 34-35.

40. Clifford E. Knapp, "Ecology Series," Instructor Publications, 1970.

Leslie L. Roos, Jr., (ed.) The Politics of Ecosuicide (New York: Holt, Rinehart, and Winston, 1971).

Paul Swatek, The Users Guide to the Protection of the Environment (New York: Valentine Books, 1970).

Walt Anderson (ed.), Politics and Environment: A Reader in Ecological Crisis (Pacific Palisades, California: Goodyear Publisher, 1970).

Paul R. Ehrlich and Richard L. Herremon, How to be a Survivor, (New York: Valentine Book, 1971).

Rachel Carson, Silent Spring (Boston: Houghton Mifflin, 1962).

Sue Titus Reid and David L. Lyon, Population Crisis and Interdisciplinary Perspective (Glenview, Illinois: Scott, Foresman & Co., 1972)

Conservation Foundation, "Needed: Better Regulation of Pesticides and Integrated Methods of Pest Control," Washington, D. C.

Conservation Foundation letter, May 5, 1969.

"Swing to Unleaded Gas: What's Ahead," U. S. News & World Report, December 28, 1970.

"Payrolls and Pickerel in Maine," Time, February 16, 1970, p. 52.

Clifford E. Knapp, "Eco-Problems," Instructor Publications, 1970.

Walter J. Hickel, Who Owns America? (Englewood Cliffs, New Jersey: Prentice-Hall, 1972.)

Author, Place, Date, Etc. "Ecology Becomes Burning Issue." Among the many environmentally interested groups, private and public are: National Parks Association, Washington, D. C.; Sierra Club, San Francisco, California; The Conservation Foundation, Washington, D. C. Environmental Control Administration, U. S. Department of Health, Education and Welfare, Rockville, Maryland. The National Wildlife Federation, Washington, D. C.

William Wise, Killer Smog (New York: Audubon/Ballantine Book, 1970)

"New Bag on Campus," Newsweek, December 22, 1969, p. 72.

"The Politicians Know an Issue," Newsweek, January 26, 1970, p. 33.

Nebraskans for Peace, A Primer for People Who Care! What You Can Do to Save Your Environment, (Omaha: 1972)

Theodore H. White, "How Do We Get From Here to There?" Life, 1970.

Mutual of Omaha, Nature's Living Museum, Omaha

Editorial Research Section, Office of Public Affairs, U. S. Environmental Protection Agency, "An Environmental Bibliography," Washington, D. C., G. P. O., 1971. (This contains a listing of over 25 different sources.)

National Goals Research Staff, Towards Balanced Growth: Quantity With Quality, Washington, D. C., U. S. Government Printing Office, July 4, 1970.

"Business Gets into Social Indicators," Behavior Today, March 6, 1972.

"Troubled Little Island," Time, January 26, 1970, p. 55.

Barry Commoner, Science and Survival (New York: Viking Press, 1966).

"Heat Pollution -- or Enrichment," Industrial Research, July, 1968.

John Clark, "Thermal Pollution and Aquatic Life," Scientific American, March, 1969.

John Clark, "Thermal Pollution: A Threat to Cayuga's Waters?" Science, pp. 649-650.

"Wintertime Mini-Crisis," Newsweek, February 15, 1971, pp. 73-74.

"Heat, Smog, Power Crisis: Where, and Why," U. S. News & World Report, August 10, 1970, pp. 14-16.

Fair Stand Committee, Federal Water Quality Advice Omaha

"Conservation Caretaker," Time, February 9, 1970, p. 46.

"Here Comes the Smog," Newsweek, August 10, 1970, pp. 64-65.

"Nixon Starts the Cleanup," Time, February 23, 1970, pp. 39-40.

Robert H. Anderson and Larry C. Holcomb, "Quality Environment Council," (Omaha: 1971).

"The Advent of Big Biology," Time, March 23, 1970, p. 40.

41. John Maddox, Doomsday Syndrome (New York: McGraw Hill, 1973).

Wilfred Beckerman, "The Myth of the Environment Catastrophe," National Review (November 24, 1972, pp. 1293-1295.

W. L. Wearly, "Business Tells It Like It Is," Address delivered at Wilkes College, Wilkes-Barre, Pa., June 4, 1972.

Gene Sheppard, "The Disaster Lobby on the March," Human Events, March 6, 1971, pp. 1-4.

Gary Allen, "Environment: Doomsday and Dictatorship," American Opinion, February, 1973, pp. 1-18.

Victor Ferkiss, Technological Man: The Myth and the Reality, (New York: George Braziller, 1970).

"The Return of the Returnables?" Newsweek, September 21, 1970, pp. 70-71.

"U. S. Industry Makes Amends," Newsweek, January 26, 1970, pp. 45-47.

"Pollution: Growing Menace -- What U. S. Is Doing About It," U. S. News & World Report, June 9, 1969, pp. 40-43.

"Nixon's Spirit of '76," Newsweek, February 2, 1970, pp. 17-18.

"Latest Moves on Pollution Control," U.S. News & World Report, February 2, 1970, p. 5.

"The People's Protector," Time, March 16, 1970, p. 62.

"Ford's Better Idea," Time, December 19, 1969, p. 51.

"The Rise of Anti-Ecology," Time, August 3, 1970, p. 42.

Aaron Teller, "The Only Way Out of Pollution," Legion Magazine, June 1970, pp. 6-11. (See p. 318.)

"Now a Boom in Devices to Fight Pollution," U. S. News & World Report, August 31, 1970, pp. 43-44.

Marvin Zeldon, Director of Information Services, the Conservation Foundation, Washington, D. C., has emphasized the economic opportunities of solid waste.

Ralph Hamil, "The Future of the Oceans," The Futurist, June, 1972, pp. 109-110.

"Endorsing Infanticide?" Time, May 28, 1973, p. 104.

"How to Stop Pollution," U. S. News & World Report, November 23, 1970, pp. 54-57.

42. Earl Cook, "Energy Sources for the Future," The Futurist, August, 1972, pp. 142-152.

John Waring, "The Horsepower Explosion," The Futurist, February, 1969, pp. 23-24.

43. Professor George Grube, Head of the Environmental Science Area of the Biology Department at Dana College, and a member of the Quality Environment Council.

Philip H. Abelson, "Energy Conservation," Science, 178, 1972, p. 355.

Philip H. Abelson, "Energy and National Security," Science, 1973, pp. 857.

Duane Chapman, Timothy Tyrrell, and Timothy Mount, "Electricity Demand Growth and the Energy Crisis," Science, 178:703-708, 1972.

John T. Edsall, "Nuclear Energy," Science, 178:933, 1972.

Robert Gillette, "Nuclear Safety: Damaged Fuel Ignites a New Debate in AEC," Science, 1972, pp. 330-331.

Robert Gillette, "Nuclear Safety (I): The Roots of Dissent," Science, 1972, pp. 771-776.

Robert Gillette, "Nuclear Safety (II): The Years of Delay," Science, 1972, pp. 867-871.

Robert Gillette, "Nuclear Safety (IV): Barriers to Communication," Science, 1972, pp. 1080-1082.

Robert Gillette, "Reactor Safety: AEC Concedes Some Points to Its Critics," Science, 1972, pp. 482-484.

Robert Gillette, "The Budget of the U. S. Government, 1974: Energy," Science, 1973, pp. 549-550.

Allen L. Hammond, "Energy Options: Challenge for the Future," Science, 1972, pp. 875-876.

Allen L. Hammond, "Solar Energy: The Largest Resource," Science, 1972, pp. 1088-1090.

National Goals Research Staff, Toward Balanced Growth: Quantity With Quality, (Washington, D. C.: U. S. Government Printing Office, July 4, 1970).

"The Energy Crisis: Time for Action," Time, May 7, 1973, p. 41.

"Electric and Solar Power Consumption May Rise," The Futurist, August, 1967.

"It Can't Be Ignored," Omaha World Herald, March 1, 1972, p. 37.

"Goals and Objectives Suggested by Citizens at an Open Meeting of the Quality Environment Council and the Soil and Water Conservation Service," January 13, 1973.

Allen L. Hammond, "Fission: The Pro and Con of Nuclear Power," Science, 1972, pp. 147-194.

Allen L. Hammond, "Conservation of Energy: The Potential for More Efficient Use," Science, 1972, pp. 1079-1081.

Allen L. Hammond, "Energy Needs: Projected Demands and How to Reduce Them," Science, 1972, pp. 1186-1188.

Allen L. Hammond, "Energy and the Future: Research Priorities and National Policy," Science, 1973, pp. 164-166.

Allen L. Hammond, "Solar Energy: Proposal for a Major Research Program," Science, 1973, pp. 1116.

Eric Hirst and John C. Moyers, "Efficiency of Energy Use in the United States," Science, 1973, pp. 1299-1304.

Constance Holden, "New Energy Message Downplays R & D," Science, 1973, pp. 475.

G. A. Lincoln, "Energy Conservation," Science, 1973, pp. 155-162.

Thomas G. Maugh, II, "Fuel From Wastes: A Minor Energy Source," Science, 1972, pp. 599-602.

Dennis L. Meadows, "Nuclear Energy and Growth," Science, 1973, pp. 855-856.

Stephen P. Potter, "Energy Supply," Science, 1973, pp. 446.

44. David Brand, "Catching Sunbeams--Old Dream of Putting Sun's Fire to Work Gets Renewed Attention," Wall Street Journal, April 16, 1973, pp. 1, 14.

"Pig Power as Motor Fuel is High-Octane, Nonpolluting," Omaha World Herald, April 22, 1973, p. 4A.

Glenn T. Seaborg and William R. Corlis, Man and Atom: Building a New World through Nuclear Technology, (New York: E. P. Dutton & Co., 1971).

Glenn T. Seaborg, "Some Long-Range Implications of Nuclear Energy," The Futurist, February, 1968, pp. 12-13.

"Wondrous World of 1990: Outlook for Young People," U. S. News & World Report, January 30, 1967, pp. 62-66.

Harrison Brown, James Bonner, and John Weir, The Next Hundred Years (New York: Viking Press, 1966).

Glenn T. Seaborg, "The Birthpangs of a New World," The Futurist, December, 1970, pp. 205-208.

Joseph Martino, "Forecasting Technological Breakthroughs," The Futurist, June, 1970, pp. 101-102.

"Energy and the Environment," (speech) MBAA meeting, Chicago, May, 1970.

"Nuclear Power 1973-2000," (report) Atomic Energy Commission, Forecasting Branch, Office of Planning and Analysis.

Turner, op. cit.

David A. Burkwitz and Arthur M. Squires (eds.), Power of Generation and Environmental Change (Cambridge: MIT Press, 1971).

"Utah International Mines Coal, Iron, Copper, Uranium," Investor's Reader, April 4, 1973, pp. 16-19.

Gerald Feinberg, "Long-Range Goals in the Environment," The Futurist, December, 1971.

45. Special thanks to Mr. Dennis Nelson, an environmental science major at Dana College, for his assistance in this area.

"Opposition to Breeder-Reactor Mounts," The Environmental 4 (Columbus, Ohio: Earthday Committee of the Ohio State University, October, 1972).

"Special Issue: Ecopornography," Rodale's Environmental Action Bulletin, Vol. III (Emmaus, Pa.: Rodale Press, Inc.)

David Brower and Others, "How to Use Less Energy," Not Man Apart, 2 (August, 1972).

David Brower, "Should Atomic Energy Go Back to the Drawing Board?" Not Man Apart, 2 (August, 1972).

Gene Bryerton, Nuclear Dilemma (New York: Ballantine Books, 1970).

Wilson Clark, "Nixon on Energy," Not Man Apart, 2 (August, 1972).

Wilson Clark, "Nuclear Plants Are Unsafe," Not Man Apart, 1 (July, 1971).

Gene G. Downs and Charles P. Norman, Nuclear Power Controversy, (Framingham: Eastern Mass. Regional Library System, 1971).

Robert Gannon, "Atomic Power--What Are the Dangers?" Science Digest, Vol. 71 (New York: The Hearst Corporation, January, 1972).

Donald Geesaman, "And Now for a Little Diversion...", Environment, 14 (October, 1972).

John W. Gofman and Arthur R. Ramplin, Poisoned Power: The Case against Nuclear Power Plants (Emmaus, Pa.: Rodale Press, Inc., 1971).

Gene G. Downs and Charles P. Norman, Nuclear Power Controversy, (Framingham: Eastern Mass. Regional Library System, 1971).

Robert Gannon, "Atomic Power--What Are the Dangers?" Science Digest, Vol. 71 (New York: The Hearst Corporation, January, 1972).

Donald Geesaman, "And Now for a Little Diversion...", Environment, 14, (October, 1972).

John W. Gofman and Arthur R. Tamplin, Poisoned Power: The Case against Nuclear Power Plants (Emmaus, Pa.: Rodale Press, Inc., 1971).

D. D. Grimmer and K. Luszczynski, "Lost Power," Environment, 14 (April, 1972).

David B. Large, "Conserving Energy: Some Things That Can Be Done," Not Man Apart, 3 (March, 1973).

Hugh Nash, "Message from the Future," Not Man Apart, Vol. III (San Francisco: Friends of the Earth, February, 1973).

Jim Rathlesberger, "Administration Watching -- Nuclear Power," Not Man Apart, 1 (October, 1971).

"Rand Warns: Technology Offers No Short or Medium-Term Solutions to the 'Energy Crisis,' So Demand for Power Must be Curtailed," Not Man Apart, (February, 1973).

The Union of Concerned Scientists, "An Evaluation of Nuclear Reactor Safety," Not Man Apart, 2 (August, 1972).

46. From talks at West Omaha Unitarian Church by Councilperson Betty Abbott and James Malkowski of Fontenelle Forest, 1972.

47. Corps of Engineers, Omaha District, Metropolitan Omaha, Nebraska - Council Bluffs, Iowa Plan of Study, October, 1972, p. 26.

Henningson, Durham & Richardson, and Stanley, Consultants, MAPA, Comprehensive Water Pollution Control Plan, Omaha, July, 1972.

48. Henningson, Durham & Richardson, and Stanley Consultants, Solid Waste Disposal for the Omaha-Council Bluffs Metropolitan Area Planning Agency, Omaha, 1969.

49. Paul R. Ehrlich, The Population Bomb (New York: Ballantine Books, 1968).

50. Lester R. Brown, "The Optimistic Outlook for World Food Production," The Futurist, August, 1969, pp. 89-92.

"Large Scale Famines Are Becoming Less, Nutritionists Believe," Columbia University Forum, 12, 2, Summer, 1969.

Lester R. Brown, "New Grain Seeds Are Changing the Outlook for Feeding the World's Spiraling Population," Foreign Affairs, July, 1968.

"Wondrous World of 1990: Outlook for Young People," U. S. News and World Report, January 30, 1967, pp. 62-66.

Blaine W. Bickel, "Boosting Beef Production a Third Is Goal by 1980," Monthly Review (Federal Reserve Bank of Kansas City) April, 1973.

A. M. M. McFarquhar, Europe's Future Food and Agriculture: A Comparison of Models for Projecting Food Consumption and Agricultural Production in Western European Countries, to 1972 and 1975 (Amsterdam: North Holland Publishing Co., 1971).

L. E. Moe and M. M. Mohtadi, "World Supply and Demand Prospects for Oilseeds and Oilseed Products in 1980 with Emphasis on Trade by the Less Developed Countries," Foreign Agriculture Economic Res. Serv. U. S. Department of Agriculture, Report No. 71, Washington, D. C. 1971.

E. R. Canterbury and H. Bickel, "The Green Revolution and the World Rice Market, 1967-1975," American Journal of Agricultural Economics, May 1971, 22-24.

M. J. McGarry, An Economic Analysis of 1980 International Trade in Beef, Dissertation Abstract (Ann Arbor, Michigan; 1970).

C. F. Framingham, "An International Analysis of Projected Cereal Grain Production, Requirements and Trade and Its Implications for Importing Nations, Major Exporters and the Fertilizer Industry in 1975, 1985, and 2000" Dissertation Abstract 30, 3 1969, p. 897.

P. S. George and G. A. King, "Consumer Demand for Food Commodities in the United States with Projections for 1980," Gianni Foundation Monograph (Berkeley, California: California Agricultural Experiment Station, 1971).

E. Kip and G. A. King, "The Demand for Selected Deciduous Tree Fruits with Implications for Alternative 1980 Production Levels," Giannini Foundation Res. Rep. (Berkeley, California: California Agricultural Experiment Station, 1970).

Agricultural Projections for 1975 and 1985, United States, (Paris: OECD, 1968).

H. F. Bjarnason, "An Economic Analysis of 1980 International Trade in Feed Grains, Dissertation Abstracts, 28,8 (1967) pp. 2849-50.

T. Kristensen, "Development Aid Problems" (OECD, Agricultural Review, 1968).

Z. Lewandowska, "Food Needs and the Reserves of the Agricultural Production Growth until the Year 2000," Ekonomista (Warsaw) 1967.

Lester R. Brown, "The World Outlook for Conventional Agriculture," Science, Washington, D. C., 1967, pp. 3801:604-11.

Agricultural Commodities -- Projections for 1975 and 1985, Vols. I and II (Rome: FAO, 1967).

Jean Mayer and T. George Harris, "Affluence: The Fifth Horseman of the Apocalypse," Psychology Today, January, 1970.

51. Dr. Clarence P. Idyll, Chairman, Division of Fishery Science, Institute of Marine Science, University of Miami, Miami, Florida.

Floyd B. Stover, "Ocean Objectives: A Forecast to the Year 2000," The Futurist, June, 1970, pp. 89-92.

"Villages on Ocean Floor Are Foreseen," The Futurist, June, 1970, p. 93.

"To New Atlantis by 'Submobile'," The Futurist, January/February, 1967, pp. 3-4, 29-30.

Edmund A. Gullion (ed.), Uses of the Seas, (Englewood Cliffs, Ner Jersey: Prentice-Hall, 1968).

Charles B. Jackson, "Teknite Unlocks Secrets from the Ocean's Floor," National Wildlife, April-May, 1971, pp. 51-54.

Commission on Marine Science, "Marine Resources and Legal-Political Arrangements for Their Development," Engineering and Resources Panel Report, Vol. 3 (Washington, D. C.: U. S. Government Printing Office, 1969).

"New Products -- Fish Protein," Sweden News, 1972.

Roger Revelle et al, The Ocean (San Francisco: W. H. Freeman and Co., 1969).

Eric Sharp, "Seafood Scientists Hoping Experiments Bloom into Industry," Omaha World-Herald, February 25, 1973.

Peter Tonge, "Ocean Plenty: Fact or Fantasy," Christian Science Monitor, February 28, 1973, 7 (p. 319)

Peter Tonge, "Need Chickens Eat Better Than People?" Christian Science Monitor, March 1, 1973.

Peter Tonge, "Briny Furrows Yield Bumper Crops," Christian Science Monitor, March 2, 1973.

Peter Tonge, "The Abundance of the Oceans is Not Limited," Christian Science Monitor, March 3, 1973, pp. 82-89.

John G. Vanderwalker, "Science's Window on the Sea," National Geographic, August 1971, pp. 256-289.

Lionel A. Walford, Living Resources of the Sea (New York: The Ronald Press Co., 1958).

52. For further information, see Tatsuo Tsukamoto, manager, Protein and Foods Division, Misshin Flour Milling Company, Tokyo, Japan.

53. "A Nation Within a Nation," Time, May 17, 1968, pp. 24-32.

"Challenging the Pariah," Time, May 17, 1968, p. 35.

"Poverty: Who Are the Hungry?" Newsweek, April 28, 1969, pp. 38-39.

54. The following comments are taken from Berry and Horton's Geographic Perspectives on Urban Systems (Englewood Cliffs, New Jersey: Prentice-Hall, 1970, 54. Ibid.)

55. "A ZPG Economy," Money Magazine, May, 1973.

56. J. J. Spengler, "Economic Growth in a Stationary Population," Population Bulletin, July, 1971 (p. 322) 57, Ibid.

57. William A. Wise, Killer Smog (New York: Audubon/Ballantine Book, 1970).

58. Dr. and Mrs. J. C. Wilkes, Handbook on Abortion (Cincinnati, Ohio: Hiltz Publishing Co., 1972).

59. Paul A. Samuelson, "Falling Birth Rates," Newsweek, June 19, 1972, p. 75.

GEO-POLITICS

SUPER-INDUSTRIALISM -- TREND-LINE ASSUMPTIONS

Political Culture

American political culture reflects the early beginning of our country in a "conservative" revolution that extended political freedom while protecting private property. Its unitary ideological base is attested in the striking continuities of political platforms.¹ Unlike England, France or Italy, the American experience has been singularly free of "alien" influences and doctrines. Ensuing governmental policies have increased America's position from that of a small, isolationist, agrarian republic to a large industrial system with vast military and political power.²

Not all agree about the functions of American political culture. Those on the political right see a market system that has become protectionist for the large corporation while driving out the small entrepreneur. They feel that the only viable system is a government that governs least. They believe that the market system will then force a general decentralization of wealth and power.³

On the other hand, those on the left see a system increasingly centralized as the natural outcome of the market system, serving the dominant economic interests without regard for distributive economic justice.⁴

A word originally coined by MacKinder, geo-politics, is used here in its broadest sense to connote how political structures emerge and interact with man-land relations.

Both right and left share the vision of a small elite dominating the system, insulated by layers of bureaucracy and armed by pervasive institutional controls. Both maintain that democratic processes are corrupted by the existing party system and formal political bodies. Both feel that the two major parties are the same or similar. The right sees the parties leading the country toward socialism and later communism; the left sees the parties leading the system toward a fascist state masked by outward forms of liberal rhetoric. Both feel that the elite control the political "center." To both, the center is dead center, a source of resistance to change.

A third view, political centralism sees a wide array of choices within the system. Writers with this view have the basic premise that the political culture is the will of the people as voiced in public opinion polls. Schumpeter, Galbraith, and lately Scammon & Watenburg maintain that there are countervailing forces within the system which check each other's powers. They maintain that as each block grows larger, the centralization process has brought forth countervailing blocks of organized interest. At worst, the political mass are only semo-sovereign but periodically organize around issues and exert their will through selected lobbyists as well as elected representatives. Issues rather than ideology are the sinew of the body politic.

Futurist literature implies that, for the most part, trend-line projections of super-industrialism picture a countervailing Keynesian system. As Scammon, political analyst and author of The Real Majority, writes:

"Perhaps this isn't what futurists should say, but I don't see great changes in the next generation in our political system. I don't see it in our institutions. I don't see it in the pattern of the population that supports the institutions. I don't see it in the political system itself. That fact of the matter is that unless we predicate very wide changes among the people themselves -- in their attitudes, in their habits, in their ways of going about their affairs -- we won't find changes in any of the institutions or in the politics of our system. A democracy like ours, in which people are very closely related to the political structure, is one which changes as need is indicated from people. A great need was indicated in the depth of the depression, and changes were made. But even those changes, and even the changes most illustrative of postwar American -- the explosion of the working class into the middle class and the flight from the land -- are still more or less in the old pattern. I would say that if one looks at the future for 10, 20, 30 years, one does not see an American politics substantially different from what it is today. By the year 2000, I would think, the flexibility of our system will likely have produced a number of adjustments, a number of ameliorations, and perhaps new ills, but I wouldn't think it will have produced major over-riding changes."⁵

The Commission on the Year 2000 likewise sees a future government quite similar to our own, slightly more collectivized, and more integrated to a world order.⁶ Senator Humphrey sees more future planning;⁷ Mesthene sees more available choices in this future political system;⁸ and Madden, Turner, and Shils see the continuing viability of the Keynesian market system.⁹

National and International Political Systems

The actual Federal governmental structure appears to be increasingly presidential; continuation of this trend is expected,¹⁰ (Watergate notwithstanding). A brief, open-ended questionnaire was sent to 23 key Congressional figures who either had a national reputation or who represented the Plains area. Of the 25 percent who responded, the majority expected no dramatic changes in the trend.¹¹

Panel studies of national attitudes indicate that the American electorate is concerned about environmental issues, wants government as its employer only as a last resort, and (especially white respondents) see the city getting worse. Most segments of the public are suspicious of big government, big business, and big labor.¹² It would appear from public opinion responses that no major or radical changes will occur.

On the international scene, the picture does not always appear as tranquil; the trend-line assumption depicts a world still fraught with conflict. One source sees small-scale nuclear wars;¹³ another sees calamity without world government;¹⁴ a third envisions new major struggles over the oceans resources.¹⁵ Hamil sees the Communist bloc having trouble with the future¹⁶ and Fascell projects more conflict in Latin America.¹⁷ Brown is optimistic about the Third World, however.¹⁸ Japan will probably soon be the most affluent nation in the world,¹⁹ according to Abegglen,²⁰ though the energy crisis has tempered that prospect. ABT contrast: what alternative impacts technology will have on world politics.²¹

The Impact of Technological Change on World Politics
Two Extreme Views of the Next 10 Years

TERRIFYING THREAT

Technology is viewed as general power for evil and disruption that may produce destructive, violent disorders.

UTOPIAN PROMISE

Technology is seen as a power for good that will lead to a creative, peaceful world order.

Nuclear Weapons

Spread of nuclear weapons to West Germany, Israel, Egypt, India, Pakistan, Indonesia, Japan, South Africa, Brazil, Congo, Argentina, Venezuela.

Britain and France abandon nuclear weapons. Only U.S., U.S.S.R., and Communist China remain as nuclear powers. Increasing arms control. Unilateral disarmament by all but U.S., U.S.S.R., and Communist China.

Space

U.S. - U.S.S.R. - Western Military space race.

Peaceful, joint, U.S. - Soviet exploration.

Cheap Transport

Mass Migration of Indians and Chinese to Latin America and Africa, with consequent revolutionary pressures.

Mass cultural exchange among U.S., Western Europe, Soviet Union, and Communist China. Mutual toleration and appreciation. Flourishing world trade.

Communication

Increasing obtrusiveness of world inequalities arouses a sense of grievance among poor populations. Hatred of rich nations by poor leads to numerous revolutionary conspiracies.	Mutual understanding among governments and populations. Decline of ideological and racial conflict with mutual information exchange.
--	--

Information Processing

Pervasive control by "population police." Computer solidifies repressive regimes everywhere, exacerbating revolutionary pressures. Automation creates mass economic crises.	Optimal problem solving, resource allocation, and forecasting ameliorate social tensions. Increased productivity reduces inequalities. Regional integrations lead to world government.
---	--

Education

Increased awareness of inequalities. Impatience of newly educated with old elites' privileged status. Increasing revolutionary violence in Latin America, Africa, Asia, disorderly social changes in the United States and Western Europe.	Increasingly effective, rational government in the developing nations. Revolutionary energies are harnessed to nation-building.
--	---

On the International level, Kahn envisions this distribution of countries in terms of their development.²²

Population, Income and Technology in the Year 2000

	Population (in millions)
1. Visibly Post-Industrial (\$10,000 per capita income -- 1965 dollars)	
United States	320
Japan	120
Canada	35
Scandinavia, Switzerland	30
France, West Germany, Benelux	160
	<u>665</u>
2. Early Post-Industrial (\$5,000-\$10,000 per capita)	
United Kingdom	55
Soviet Union	350
Australia, New Zealand	25
Italy, Austria	70
East Germany, Czechoslovakia	35
Israel	5
	<u>540</u>
3. Mass Consumption and Largely Modern (\$2,000-\$5,000 per capita)	
Spain, Portugal, Poland, Yugoslavia, Cyprus, Greece, Bulgaria, Hungary, Ireland	180
Argentina, Venezuela	60
Taiwan, North & South Korea, Hong Kong, Malaysia, Singapore	160
	<u>400</u>
4. Mature Industrial (\$500-\$2,000 per capita)	
Union of South Africa	50
Mexico, Uruguay, Chile, Cuba, Colombia, Peru, Panama, Jamaica, etc.	250
Turkey	75
Lebanon, Iraq, Iran, etc.	75
	<u>700</u>

5. Large and Partially Industrialized
(\$200-\$500 per capita)

Brazil	210
Pakistan	250
China	1,300
India	950
Indonesia	240
U.A.R.	70
Nigeria	160
	<u>3,180</u>

6. Preindustrial or Small and Partially
Industrialized (\$50-\$200 per capita)

Rest of Africa	350
Rest of Arab World	100
Rest of Asia	300
Rest of Latin America	100
	<u>850</u>

A survey of 120 countries shows military expenditures rising faster than either population or gross product.²³ Karnish sees the spread of nuclear weapons to many countries.²⁴ Given the generally accepted trend-line projections, a large military system is projected for this country.²⁵ Not all agree on what the function of the military in this country will be. One camp envisions the military as a protector of world order;²⁶ another views the military as the protector of corporate capitalism and a wasting agent in the United States.²⁷ There are optimistic accounts of a future devoid of violence and threats of nuclear holocaust, however.²⁸ For this country, however, trend-line analysis projects continuing war and war-related activities. For whatever reasons, America has been engaged in war activities about three-fourth of her history,²⁹ and it is therefore unlikely that there will be a decline in military expenditures. Due to the economic position enjoyed by the United

States, social and cultural forms which describe "Peaceful" societies may not emerge.³⁰

LOCAL AND REGIONAL GOVERNMENT

Governmental Form

Trend-line projections do not indicate major changes in this area. While general national-local relationships have been developing from Federal to regional and state, county and local levels, political conservatives want to maintain a Federal-state relationship. From the early days of Calhoun and his doctrine of the concurrent majority, the Federal-state relationship has given a conservative bias to political structures.³¹ Whereas liberals look to a Federal-city-neighborhood relationship as benefitting their constituencies, they see state legislatures as parasitic drains upon city revenues.³²

Another question concerns government structures. The urban coalition of minorities, college youth, white liberals, city mayors and downtown merchants would like to see a uni-gov* as a central feature of city government. Correspondingly, Wood demonstrates that a situation of divided and overlapping jurisdictions is consistent with the ideological retreat from the city. Suburban government can provide more local attention and may cost less because city resources can be tapped. Though a parasitic relationship, it is beneficial to suburbanites.³³ Trend-line projections do not indicate overwhelming changes in governmental form or its geographic constituency.

*Minority groups are not much attracted to this form because it diminishes their political power.

Crime

For whatever reason, the United States homicide and overall crime rate is the highest among industrialized cultures.³⁴ The explanation for why crime is so widespread has many facets; (1) permissiveness, (2) the gun culture, (3) few police per 1000 population, (4) media encouragement of crime, (5) few judges per 1000 population, (6) "rehabilitation centers" as recidivist reinforcement centers, (7) Warren Supreme Court decisions, (8) easy bail, and (9) poverty.³⁵ In terms of projections, using trend-line assumptions, one would still see a prevalence of crime but gradual reduction through technological applications.³⁶

Schwitzgebel suggests new electronic devices can monitor parole and other offenders,³⁷ and satellites may monitor large city areas for individuals with certain receptors implanted or carried on their bodies.³⁸ As Moore notes, "The criminal will face such an arsenal of technology that prosecution will be inevitable."³⁹

Though capital punishment may continue to decline renewed efforts toward rehabilitation may not occur,⁴⁰ though one local expert predicts higher educational attainment by police officers.⁴¹ Fear of crime will remain a strong incentive for suburban living. As a defensive measure against crime, new fortification of housing is predicted further increasing spread. A recent survey disclosed:

The rise in crime and violence in the United States is influencing the type of "extras" offered by home and apartment developers. In Atlanta, developers are placing guards in gatehouses at the entries to garden apartment complexes and multi-complex developers are offering the

protective services of their own radio car-equipped security forces. Near Washington, a subdivision of \$200,000 homes is being planned with security as its major theme. Plans to make the development "trespass-proof and vandalism-proof" include an encircling wire mesh fence, only two entrances, both flanked by guardhouses, ID cards for residents, and a private minibus to bring children to a regular school bus stop at the front entrance. Similar but less expensive fenced-in communities exist in New York and St. Louis.⁴²

The National Advisory Commission on Civil Disorders suggested that crime will be a key to the shape of the emerging cities, sprawl, high-speed interstate road systems and protective housing all fit this pattern.

Welfare

In the past, America's welfare system was the responsibility of voluntary associations, government assistance being limited and generally punitive.⁴³ During the "New Deal", welfare was extended but failed to dissipate the "culture of poverty." That target was attacked during the 1960's by the Johnson administration's "War on Poverty."⁴⁴ Moynihan deemed it a failure. Since then, income maintenance programs favoring middle or lower income groups, sometimes with work incentive added, have been proposed. Trend-line projections indicate, however, a continuation of existing practices, though possibly more selective and restrictive. The income maintenance program is quite unpopular and the idea of government as the employer of last resort contradicts the private enterprise system. If the country becomes more collectivized, there may be improvements for the poor, but radical change is not projected.⁴⁵

Medical Care

Medical care is not thought to change dramatically if one accepts trend-line projections. Though there will be technological advance, distribution of medical care should remain relatively constant.⁴⁶ With the general trend toward suburbanization, a large number of doctors in the Omaha area have relocated their practices accordingly.⁴⁷ The most liberal swing would probably be a national health service with government subsidizing both hospitals and organizations having expensive hospitalization plans. Comprehensive health would encounter stiff and effective resistance by powerful medical groups.⁴⁸

Education

Projections for education are less confidently asserted, but Professor Weckmueller's "scenario" for Omaha* points out some likely directions:

"One central district will embrace the greater Omaha metropolitan area. The governing board of this district will be supplemented by local boards of education which will be immediately responsive to local needs. These boards will serve neighborhood systems of from five to ten thousand people.

* Footnotes added.

The central district will operate basic support programs such as computer service (computer assisted instruction will be available to every classroom), physical and mental health services, diagnostic service for learning disabilities, in-service education, film and tape banks with delivery systems, and supply purchase. The central district will also be responsible for establishing policy over basic curriculum, pupil and staff personnel programs, and fiscal and educational accountability.

Local boards will have the authority to adjust programs and personnel within the framework of above-mentioned policies. The total financial base for schools will rest with state and national taxation programs. Financial resources available to schools, on a per pupil basis, will not vary from district to district except where there are clearly unique educational problems. These exceptions must be approved at the state level. States will have the authority to assist private and parochial schools.

Large areas such as Fontenelle Forest will serve the district schools as nature-ecology study areas. Business and manufacturing firms will open their doors to greatly expanded vocational study programs. Much, if not most, educational activity will be carried on outside of the walls of buildings designated as "schools".⁴⁹ The colleges and universities of the area will meet the cultural and technological educational needs of citizens of all ages.⁵⁰ The years for formal education will no longer be restricted primarily to ages five to twenty-one.

Private and public educational institutions will cooperate closely to meet the educational needs of the area. It will be recognized that the unique freedoms enjoyed by each type of institution complement each other to the benefit of all citizens.

Because sophisticated educational hardware and software will lighten the teaching burden in the cognitive domain, the individual teacher will have more time and energy to serve children in the affective domain. This shift in teaching emphasis⁵¹

will require massive educational renewal efforts. Teachers will have to be far more competent to deal with human relations and mental health problems. It will be recognized that the most basic problems confronting man lie in the field of human relations."⁵²

Others have added the educational park system and the voucher plan to Professor Weckmueller's forecast. Still others have⁵³ emphasized the decline of "diplomaism" and the resurgence of career and vocational training. The addition of futures studies⁵⁴ to the curriculum has been suggested. Since over one-half of⁵⁵ the population will have some college training by the year 2000, large university cities may emerge.⁵⁶

In summary, we present Michael Marien's taxonomy of trend-line changes in the educational system for industrial (closed system) and post-industrial (open system) society.⁵⁷

From Yesterday to Tomorrow

The Basic Long-Term Multifold Trend in Education

CLOSED TEACHING SYSTEMS

OPEN LEARNING SYSTEMS

Alternate Titles

Teacher and/or institution
centered
Tight system; rational
mechanics; cause-effect
paradigm
Control-centered

Student and/or child centered
Loose system
Learning-centered; inquiry approach;
developmental; discovery
education

Western culture as superior to
primitives, heathens, noble
savages, and the under-
developed; us-them: emphasis
on differences

Humanistic, pan-cultural; us:
emphasis on similarities

Student-Teacher Relations

Students are a collectivity
Teacher as authority, student
as follower; control as
instrumental technique
Feeling withheld; I-It
Single teacher

Compensatory education for
exceptional children, the
physically and linguistically
handicapped, the underprivileged
Professional as learning facili-
tator or senior learner;
student as junior colleague
Feelings exposed and respected,
student evaluation of teachers;
I-Thou
Multi-adult exposure, team teaching,
guests, differentiated staffing

Student Conduct

Compulsory attendance; no choice
of institution
Physical punishment for
"misbehavior"
No student recourse for injustice
Dropping out is fault of student;
shaming for ignorance
Established rules and routine

Optional participation; alternatives
offered
Counseling for personal difficulties
Ombudsman, legal measures
Many possible sources of failure;
environmental, institutional and
individual
Democratic development of rules
and routine as necessary

Feedback

Formal, mechanistic, "Right" answers	Multi-faceted, formal and informal, open-ended
Strong reliance on quantitative measures	Use of quantitative measures as necessary

Rewards

Grades, fixed proportion of failures, class rankings, honors, medals, degrees	Pass-fail, non-grading
Recognition through competition in a few areas of excellence	Deemphasis of competition, promotion of diversity and many areas of excellence; a taste of success for all
Learning has vocational and social utility	Rewards of learning are inherent

Goals

Socialization, training, moral education, passing on civilization, knowing; education of intellect only	Development of whole individual, investigation of cultural heritage, questioning
Getting an education, being educated, terminal education	Learning how to learn, lifelong learning, education as a beginning

Extra-Classroom Environment

Restrictive, "In Loco Parentis"	Permissive, largely peer controlled
Physical and intellectual separation from world	Interlinkage of school and life, "School Without Walls"

Space

"Grid" architecture, stationary furniture	Omnidirectional space and flexible furnishings, choice of environments
Arbitrarily assigned seats	

Teaching in classrooms
Specially designated learning
institutions, outside
learning ignored

Student freedom to choose seats
Learning in classrooms, learning
resource center, home, dormi-
tory, community, world
Recognition and encouragement of
formal and informal learning
opportunities throughout
society, equivalent credit for
outside learning

Time

Collective pace
Ordered structure of class hours
and course credits
Uninterrupted schooling,
followed by uninterrupted
work

Individual pace
Flexible scheduling
Learning and work interspersed
throughout lifetime; learning
a living

The Urban Crisis vs. the Logic of Metropolitan Growth

In the balance of political economy, one summary impression
is this:

"Urban experts no longer feel, as they did twenty years ago,
that drastic interference with the urban system can correct a
drastic problem. For example, the programs to eliminate slums not
only failed to achieve their goals but created other problems through
the relocation of the poor. The truth is, everybody is tired of
cities. Harvey S. Perloff remarks, "We could build great cities
today, but I don't think that we have the will to do it..."

A rightward shift would give increased control to states
over cities, fewer categorical grants and more revenue sharing,
and renewed importance to county divisions. Shift in a leftward
direction county and states influence would diminish over urban
and regional centers and strengthen government at the local level.

One interpretation of the forces that shape urban form takes the position that, historically, America has always had an anti-⁵⁸urban bias. Though we are now becoming a nation of cities, city hall remains a bastion of anti-urban bias. The merchant community wants only from the city that which will generate profits, and city hall is the arm of merchant elite. Local developers have free rein in chewing up even more agricultural land for profit. **Systematic** planning is overwhelmed by the elite and their ability to command resources. Cities are tyrannized by suburban and rural-oriented state legislatures. The suburbs are parasitical, drawing money from the city but not providing a tax base in return. Housing legislation, property tax, slumlords, highway funding all work to cripple the city. Not only has the urban area suffered from this, but also the farm and rural areas. Reformers in the past have proposed Rural Reconstruction Acts, economic floors, taxes based on income rather than property, the use of private agencies to stimulate the city, industrial parks, uni-gov, city redevelopment, city-state approaches, model cities, urban renewal, as well as grants to industry. Despite all this, the urban crisis persists.

As John McHale points out, "urban planning requires fiscal planning." City planners have for years looked longingly eastward toward the greenbelts, well-planned housing, and efficient mass-transit systems of Western Europe. Our political and economic system are considerably different, however. We do not see such changes coming in the United States, given trend-line assumptions. Our experience of the last 50 years suggests that there exists a potent center-right coalition which will strive to preserve the present economic arrangement, and thereby perpetuate and intensify

the urban crisis. Notwithstanding the rhetoric of reform, income redistribution has not come about. Relative income distribution has remained nearly constant for 50 years. Going back to President Roosevelt, who ran in 1932 on the platform of a balanced budget, the aim and achievement of the "New Deal" was, quoting Jimmy Burns, "to preserve the system." Since that time, most successful candidates have been moderate-conservative Republicans or Labor⁶⁰ Democrats. "Liberals" have been few and have lost overwhelmingly⁶¹ at the polls. Generally, the United States is more conservative than her industrial counterparts abroad. This reflects in the shape of cities and city life. Sprawl and spread appear to be in the cards for American cities.

If one contemplates the coalitions which will form in the future, one is impressed with the probability of a resurgent conservative coalition. Even during the liberal years of the 1960's, The Congressional Quarterly notes that the conservative coalition (conservative Republicans and Southern Democrats) won on the average between 70-80 percent of the issues raised, not counting numerous other issues stifled in committee.⁶²

One must also consider material contained in two recent books by Kevin Phillips and Scammon & Watenburg. Phillips argues that there is an emerging coalition of suburbanites, whites, the business community, the plains, South, and Southwest, and religious fundamentalists which insure a Republican majority. Unfortunately for Phillips, he would have been more correct had he said a Presidential majority. From our perspective, the

moderate-conservative of either party, a Ford or a Jackson would have a good chance of winning, if the Conservative majority were not split by an even more conservative candidate like Wallace. Scammon & Watenburg caution that a liberal should judge the issues, playing down the social and playing up the economic ones. The latter evoke "New Deal" nostalgia and populist appeal. What adds up to these authors is a continuation or strengthening of the conservative coalition in national politics. "New Politics" of a liberal stripe appears viable only in local elections.

What this brings us to is that Banfield's logic of metropolitan growth appears to be a trend-line projection for what will occur urban form. Banfield indicates that every city administration has at least three elements which narrow their base of choice: (1) population increase, (2) technology and its impact on jobs and transportation, and (3) the distribution of wealth and income and its impact on new housing. Accordingly, Banfield asks, "why urban crisis?" "Urban crisis" to him is a definition conjured by the middle-class liberals. Urban decay is really just the working-class and lower-class life style. The middle class defines environment aesthetically and the working class defines it functionally. So the classes (middle vs. the working class and poor) do not mix. As the lower classes and working classes spread, the middle classes and upper classes move farther away from the central city.

Spread was also encouraged by mechanical refrigeration and canned food which displaced boarding houses and restaurants as neighborhood centers. The automobile and modern highway construction

allowed the middle class to flee to their new FHA-financed homes in the suburbs. The GI Bill, GI loans, and tract housing also helped encourage spread. After World War II, due to farm foreclosures, there was a rapid influx of blacks, southern whites, and unskilled workers into the city, further heightening the middle class flight to the suburbs. Having left the central city, they return by car to work and perceive an "urban crisis." According to Banfield, there is actually less substandard housing and fewer poor today in the city than ever before.

Banfield's suggestions on ways to improve the city include: (1) totally stopping population growth now, (2) discovering technology that will make building upward cheaper than building outward, and (3) effecting major income redistribution (which cannot be envisioned in a private enterprise system).

Liberal reforms, of public housing, urban renewal, ZPG, services strategies for the poor, appear likely to be doomed. And sociologists, urbanologists, city planners alike are suspect for liberal reforms that have backfired. The urban coalition is shaky because to many blacks, urban reform means urban renewal which also may mean "Negro removal." Suburbanites are antagonistic or apathetic and Americans of southern and eastern European heritage see urban reform as something to benefit blacks. According to Michael Novak, the latter envision the "good life" as centering on local neighborhood and parish interests, rather than the "good world" of the larger societal milieu.

GEO POLITICS

¹William Ebbenstein et al., American Democracy in World Perspective (New York: Harper & Row, 1970).

²As an overview, please see the following sources:

Carl H. Horning, "Power and Sociological Stratification," Sociological Quarterly, 12:3-14, Winter, 1971.

Harold M. Hodges, Jr., Social Stratification, Class in America, (Cambridge: Schenkman Publishing, 1964).

Donald W. Calhoun, Social Science in an Age of Change (New York: Harper & Row, 1971).

W. J. McKenzie, Politics and Social Science (Baltimore: Penguin Books, 1967).

Henry Akin, Age of Ideology (New American Library, 1956).

Joseph Monsen and Mark W. Cannon, The Makers of Public Policy (New York: McGraw Hill, 1965).

Richard R. Fagen, Politics in Communication (Boston: Little, Brown, 1966).

Joseph Gusfield, Protest, Reform, and Revolt -- A Reader in Social Movements (New York: John Wiley & Sons, 1970).

Calvin J. Larson and Philo T. Washburn, Power, Participation, and Ideology (New York: David McKay Co., 1969).

Eric A. Nordlinger (ed.), Politics in Society -- Studies in a Comparative Political Sociology (Inglewood Cliffs: Prentice-Hall, 1970).

John Kunkl, Society of Economic Growth: Upheaval of Perspective by Social Change (London: Oxford University Press, 1970).

Bernard C. Hennessy, Public Opinion (Belmont, California: Duxbury Press, 1970).

Edward C. Dreyer and Walter A. Rosenbaum, Political Opinion and Behavior -- Essays and Studies (Belmont, California: Wadsworth Publications, 1970).

Reo M. Christiansen and Robert O. McWilliams, Voices of the People (New York: McGraw Hill, 1967).

Richard Appelbaum, Series of Social Change (Chicago: Martham Publishing, 1970).

³Max Eastman, Reflections on the Failure of Socialism (San Diego: Viewpoint Books, 1955).

Senator Strom Thurmond, The Faith we Have not Kept (San Diego: Viewpoint Books, 1968).

Barry Goldwater, The Conscience of a Majority (Inglewood Cliffs: Prentice-Hall, 1970).

J. Evetts Haley, A Texan Looks at Lyndon -- A Study in Illegitimate Power (Canyon, Texas: Palo Duro Press, 1964).

Phyllis Schafely, A Choice, Not An Echo (Alton, Illinois: Pere Marquette Press, 1964).

Herb Streith and Gordon King, Action for Americans -- The Liberty Amendment (Los Angeles: Operation America, 1965).

Gary Aaron, None Dare Call it Conspiracy (Rossmore, California: Concord Press, 1971).

Barry Goldwater, Conscience of a Conservative (New York: Hillman Books, 1960).

John A. Stormer, None Dare Call it Treason (Missouri: Liberty Bell Press, 1964).

Dr. Fred Schwartz, You Can Trust the Communists to do Exactly as they say (Inglewood Cliffs: Prentice-Hall, 1960).

Jose Ortega y Gasset, The Revolt of the Masses (New York: W. W. Norton & Co., 1960).

Barry Goldwater, Where I Stand (New York: McGraw-Hill, 1964).

⁴Ferdinand Lundberg, The Rich and the Super-Rich (New York: Bantam Books, 1969).

Burt Cochran, Adlai Stevenson (New York: Funk & Wagnells, 1968).

James Davis (ed.), When Men Will Vote and Why -- A Reader in Political Violence and Revolution (New York: Free Press, 1971).

MAO Tse Tung (ed.), Quotations From Chairman MAO-TSE-TUNG (New York: Bantam Books, 1967).

Herbert E. Robb and Raymond Sobel (eds.), From Left to Right -- Readings on the Social Political Spectrum (Benziger, Inc., 1969).

Richard C. Edwards, Michael Reich, and Thomas E. Weisskopf, The Radical Analysis of American Society -- The Capitalist System (New Jersey: Prentice-Hall, 1972).

Georg Kirstein, The Rich -- Are They Different? (Boston: Houghton Mifflin, 1968).

Cy Kahn, How People Get Power (New York: McGraw Hill, 1970).

Morton Mintz and Julius Cohen, America Incorporated (New York: Dell Books, 1971).

Frederick L. Bender (ed.), Karl Marx -- The Essential Writings (New York: Harper Torch Books, 1972).

Ernest Mandel, Europe vs America: Contradictions of Imperialism (New York: Modern Reader, 1970).

Roderick Aya and Morman Miller, The New American Revolution (New York: Free Press, 1971).

Jules Henry, Culture Against Man (New York: Vintage Books, 1963).

Angus Black, A Radical's Guide to Economic Reality (New York; Holt, Rinehart, Winston, 1970).

Paul M. Sweezy and Harry Magdoff, The Dynamics of U. S. Capitalism -- Corporate Structure, Inflation, Credit, Gold, and the Dollar (New York: Monthly Review Press, 1972).

Leo Hamalian, Frederick R. Karl, and Thomas Y. Crowell (eds.), The Radical Vision -- Essays for the Seventies (New York, 1970).

Matthew F. Stolz, Politics of the New Left (Beverly Hills: Glencoe Press Insight Series, 1971).

⁵ John Kenneth Galbraith, American Capitalism (Boston: Houghton Mifflin Co., 1956).

Hugh A. Bone, American Politics and the Party System (New York: McGraw Hill, 1971).

Frederick Pohl, Practical Politics 1972 (New York: Valentine Books, 1971).

William Ebenstein, et al. American Democracy in World Perspective (New York: Harper & Row, 1970).

Movement for a New Congress, Vote Power -- The Official Activist Campaigner's Handbook (Englewood Cliffs: Prentice-Hall, 1970).

Samuel Lubell, The Future of American Politics (New York: Doubleday Anchor Books, 1956).

⁶ Richard Scammon, "The Future of the American Political System," The Futurist, August, 1969, pp. 97-100.

⁷ Joseph F. Coates, "The Future of the U. S. Government," (editor of The Future of the U. S. Government: Toward the Year 2000 by Harvey S. Perloff), The Futurist, June, 1972, pp. 104-108.

J. Thompson (review), "The Future of the U. S. Government," Harper's, 243:89-91, August, 1971.

⁸ Hubert H. Humphrey, "Whither We are Tending: An Effort to Make the U. S. Government Look to the Future," The Futurist, December, 1972, pp. 236-238.

⁹ Emmanuel Mesthene, "Is Technology Destroying Human Values?" The Futurist, August, 1969, pp. 94-95.

Daniel P. Moynihan, "Goal Systems and Hidden Policy," The Futurist, August, 1970, pp. 119-120.

¹⁰

Robert C. Turner, "The Long Future of the Economy," Business Horizons, XIII:3, June, 1970.

Carl H. Madden, "Business and the Future," The Futurist, December, 1969.

Edward Shils, "Notable and Quotable," WSJ, May 4, 1973.

¹¹ Richard E. Neustadt, Presidential Power (New York: New American Library, 1964).

Rexford G. Tugwell, "The Historians and the Presidency -- An Essay Review," Political Science Quarterly, 86:2:183-204, June, 1971.

Louis W. Konig, "The President Needs a New Kind of Power," The Annals of the American Academy of Political and Social Science, 71-82, Spring, 1970.

"The Rise of Congress in Foreign Policy Making," The Annals of the American Academy of Political and Social Science, September, 1971, pp. 61-70.

Milton C. Cummings, Jr., Congressmen and the Electorate (New York: Free Press, 1966).

Donald R. Matthews, U. S. Senators in the World (New York: Vintage Books, 1960).

Ralph Nader (for Congressional Project) Who Runs Congress? (New York: Grossman Books, 1972).

Donald Herzberg and Gerald Pomper, Party Reform in the Future: American Party Politics, Essays and Readings (New York: Holt, Rinehart, Winston, 1966).

David B. Truman, The Congress and America's Future (Prentice-Hall, 1972).

¹² A questionnaire was sent to the number of senators and representatives as listed in the manuscript. These are the people who were contacted; of which the response as noted before, not all returned the questionnaires and made comments: Senators Walter Mondale, Hubert Humphrey, George McGovern, Richard Clark, Harold Hughes, Thomas Eagleton, Carl T. Curtis, Roman L. Hruska, Stuart Symington, Robert Dole, Edward M. Kennedy, Hugh Scott, Mike Mansfield, Robert Byrd, Strom Thurmond, John Tower, Barry Goldwater. Representatives Donald Regal, Bella Abzug, Carl Albert, John Y. McCollister, Gerald Ward, and William Scherle.

¹³ Joseph R. Goeke, "America's Future as Reflected in Public Opinion Trends," The Futurist, April, 1971, pp. 79-84.

¹⁴ Daniel Bell et al. (Panel) "Working Session Two: Four Futures," Commentary, 1970.

¹⁵ Frank Snowden Hopkins, "Courage Toward Utopia," The Futurist, April, 1970, pp. 65-66.

¹⁶ "Who Will Own the Sea?" The Futurist, June, 1968, pp. 41-44.

¹⁷ Ralph Hamil, "The Cloudy Future of Communism," The Futurist, December, 1970, p. 213.

¹⁸ Dante B. Fascell, "Latin America and the U. S.: New Directions for American Policy," The Futurist, June, 1970, p. 95.

¹⁹ Frank Snowden Hopkins, "The Underdeveloped Countries Now Dare to Hope," The Futurist, June, 1970, pp. 103-104.

²⁰ James C. Abegglen, "The Economic Growth of Japan," Scientific American, March, 1970.

²¹ Clark C. Abt, "The Impact of Technological Change on World Politics," The Futurist, April, 1968, pp. 21-25.

²² Herman Kahn in Harvey S. Perloff's The Future of the U.S. Government, (Prentice-Hall, 1972).

²³ Archibald Alexander, "The Cost of World Armaments," Scientific American, October, 1969.

²⁴ Arnold Kramish, "Some Long-Range Implications of Nuclear Proliferation," The Futurist, December, 1968, p. 122.

²⁵ For an overview of American military system, please see:

Kurt Land, Military Institutions and the Sociology of War (Beverly Hills: Sage Publications, 1972).

Charles C. Moskos, Jr., The American Enlisted Man (New York, 1970).

²⁶ Zevedei Barbu, Democracy and Dictatorship (New York: Gold Press, 1956).

Kurt London, The Permanent Crisis (Toronto: Blaizdell Publications, 1968).

J. N. Wolfe and John Erickson (eds.), The Armed Services and Society (Edinburg: Edinburg University Press, 1971).

²⁷ John C. Bennett, Nuclear Weapons and the Conflict of Consciousness (New York: Charles Scribners Sons, 1962).

Martin B. Hickman, Military in American Society (California: Glencoe Press Insight Series, 1971).

C. Wright Mills, The Causes of World War III (Valentine Books, 1960).

Seymour Melman, Pentagon Capitalism -- The Political Economy of War (New York: McGraw Hill, 1970).

²⁸ Arthur I. Waskow, "Creating the Future in the Present," The Futurist, August, 1968, pp. 75-6.

V. Bastuk, "The Impact of Technology in the Next Decades," Sprint, 14:1:17-42, 1970.

Arthur I. Waskow, "The Berlin Crisis of 1999," The Futurist, April, 1967, pp. 24-27.

²⁹ Robert R. Alford et al., Society Today (Delmar, California: CRM Publishers, 1972), see Chapter 33.

³⁰ Hennessy, Public Opinion and Political Behavior, op cit.

³¹ Robert F. Kennedy, Seek A Newer World (New York: Bantam Books, 1968).

John V. Lindsay, The City (New American Library, W. W. Norton & Co., 1970).

³² Robert Wood, Suburbia, Its People and Their Politics (Boston: Houghton Mifflin, 1958).

John Kramer, North American Suburbs, Politics, Diversity and Change (Berkeley: Glendess Press, 1972).

³³ J. Edgar Hoover, Crime in the United States, U. S. Department of Justice (Washington, D. C.: Government Printing Office, 1970).

³⁴ "Crime and Its Causes," U. S. News & World Report, March 16, 1970.

³⁵ Ramsay Clark, Crime in America (New York: Pocket Books, 1971).

Stanley Cohen (ed.), "Images of Deviance," Harmondsworth, Middlesex (Penguin Books, 1971).

Daniel Glaser, Social Deviance (Chicago: Markham, 1971).

Edwin Lemert, Human Deviance, Social Problems and Social Control (Englewood Cliffs: Prentice-Hall, 1972), (2nd Edition).

David Matza, Becoming Deviant (Englewood Cliffs: Prentice-Hall, 1969).

Edwin M. Schur, Labeling Deviant Behavior (New York: Harper & Row, 1971).

³⁶ Otto Kerner (Chairman), Report of the National Advisory Commission of Civil Disorders (New York: Bantam Books, 1968).

Ralph K. Schwitzgebel, "Behavioral Electronics Could Empty the World's Prisons," The Futurist, April, 1970, pp. 59-60.

³⁷ "Nimbus-3 Satellite Stalks Wyoming Elk," National Geographic News Bulletin.

³⁸ J. Jamison Moore, "What Business Should Do NOW to Anticipate the Future," The Futurist, February, 1969). He notes that the criminal will face such an arsenal of technology that prosecution will be inevitable.

³⁹ Jean White, "Death Penalty Fades in U. S., but Abolition is Still an Issue," The Washington Post, March 25, 1969.

"Capital Punishment Restricted or Abolished by Many Nations," The New York Times, December 21, 1969.

⁴⁰ Special thanks to Professor G. L. Kuchel, Professor, Department of Law Enforcement Education, University of Nebraska at Omaha.

⁴¹ "Crime Rise Forcing Atlantans to Fortify Apartments," Washington Post, June 11, 1970.

"A 'Fortress' of \$200,000 Homes is Planned for Potomac," Washington Post, March 16, 1969.

⁴² Arthur Fink, Wilson Anderson, and Merrill B. Conover, The Field of Social Work (New York: Holt, Rinehart, Winston, 1968).

⁴³ Franklin Parker, "Salvaging School Failures: The Job Corps Acts," Phi Delta Kappan, March, 1968.

⁴⁴ Daniel Patrick Moynihan, "An Indictment of the War on Poverty by a Man Who Helped to Plan it," Time, December 27, 1968, p. 14.

⁴⁵"Welfare and Illfare: the Alternatives to Poverty," Time, December 13, 1968.

⁴⁶Ernest Mayr, Biological Man in the Year 2000 (Cambridge: Harvard University, Daedalus, 1967).

⁴⁷Max J. Skidmore, Medicare and the American Rhetoric of Reconciliation (University of Alabama Press, 1970).

⁴⁸"Where is the Future? Accessibility is Location Key," Omaha World-Herald, April 25, 1973, p. 69.

⁴⁹Joyce Sartwell, "The Coming Decline of the Classroom," The Futurist, April, 1969.

⁵⁰Peter G. Peterson, "Schools, Industry Need 'Appetite for Future'," The Futurist, June, 1967, p. 44 ff.

⁵¹Toffler, pp. 398-427.

Jay Mendell, "The Idea Machine," The Futurist, June, 1969.

⁵²"Information Technology Will Educate New Masses," The Futurist, December, 1972.

Paul Armar (of the Rand Corp Computer Science Department), "The Super-Informed Society," The Futurist, August, 1967.

Stewart Umpleby and John Briggs, "Exploring the Future with a Computer," The Futurist, December, 1970.

The Mathematical Sciences: A Report by the Committee on Support of Research in the Mathematical Sciences of the National Research Council for the Committee on Science and Public Policy, National Academy of Sciences, Publication 1681, p. 92.

Michael C. Lester (Assistant Editor of SR of Education), "Holography: Light-Wave of the Future," SR of Education.

Philip R. Harris, "Personnel and Guidance in 2000 A. D.," The Futurist, April, 1969.

⁵³ Philip Burton, "Education Tomorrow," The Futurist, December, 1969. (Congressman Philip Burton, Democrat from San Francisco, served in 1969 on the Education and Labor Committee of the U. S. House of Representatives and its special committee on Education.)

Alvin C. Eurich, "The American Campus in the 1980's," The Futurist, December, 1969.

Conrad Taever, "Americans in the 70s," The Futurist, December, 1969.

⁵⁴ John Pierson, "Here's Where to Go to Get Some Money for Almost Anything," Wall Street Journal, May 14, 1973.

Werner Z. Hirsch, "Inventing Education for Tomorrow," The Futurist, August, 1968. (Hirsch is editor Designing Education for The Future).

"Driver Education in the Schools," ASF Monitor, No. 2, October, 1969.

David Haggood, "Diplomaism: How We Zone People," The Washington Monthly, May, 1969.

Francis Z. Clines, "Dead End Found in New Careers," New York Times, February 19, 1970.

"Bias Against Uneducated May Some Day be Outlawed," The Futurist, December, 1970.

Matthew P. Dumont, "The Changing Face of Professionalism," Social Policy, May-June, 1970.

⁵⁵ Edgar L. Morphet, "Designing Education for 1980," The Futurist, June, 1968.

Robert W. Prehoda, "2001: A Space Odyssey," The Futurist, June, 1968.

H. Wentworth Eldridge, "Education in Futurism in North America," The Futurist, December, 1970.

Michael Marien, "Higher Learning in the Ignorant Society," The Futurist, April, 1972.

Herbert J. Muller, "Education for the Future," American Scholar, Summer, 1972.

Chester M. Pierce, "The Pre-Schooler and the Future," The Futurist, February, 1972.

⁵⁶ Robert C. Turner, "The Long Future of the Economy," Business Horizons.

Samuel B. Gould, "The University of the Future," The Futurist, October, 1967. (Gould is President of State University of New York in 1967.)

Stephen R. Graubard, "University Cities in the Year 2000," Daedalus, Summer, 1967, pp. 817-822.

⁵⁷ Michael Marien, "The Basic, Long-Term Multifold Trend in Education," The Futurist, December, 1970.

⁵⁸ John Lindsay, The City (New American Library, W. W. Norton and Co., 1970).

⁵⁹ Mitchell Gordon, The Sick Cities (Baltimore: Penguin Books, 1969).

Victor B. Ficker and Herbert S. Gruoes, Social Science and Urban Crisis (New York: MacMillan Co., 1971).

Jeffrey K. Hadden et al. Metropolis In Crisis (Itasca, Illinois: Peacock, 1967).

⁶⁰ Morton Mintz and Jerry S. Cohen, American Inc. Who Owns and Operates the United States (New York: Dell, 1972).

⁶¹ However, Cochran has raised issue with Stevenson as a "liberal."

Burt Cochran, Adlai Stevenson (New York: Funk & Wagnalls, 1969).

⁶² "The Conservative Coalition," Congressional Quarterly, 1971, p. 81.

CHAPTER THREE
TRANSPORTATION AND HOUSING

INTRODUCTION

This chapter discusses the social and economic implications of two highly visible and important features of urban form, transportation and housing. Transportation will be discussed first. The purpose of this chapter is to give the reader a broad general outline of why certain transportation and housing patterns currently exist and why certain patterns may emerge in the future. When pertinent, description will extend to all levels from national to local. Alternative scenarios will be presented, and the authors own projections and estimates will be included.

TRANSPORTATION
SUPER-INDUSTRIALISM -- TREND-LINE ASSUMPTIONS

HISTORY OF TRANSPORTATION

The beginning of the American city can be visualized as a tightly compacted area where mobility was by foot or animal power. Up to World War II, mass transit systems were major carriers for many in the city. From that time period on, the automobile became the vehicle of personal conveyance.¹

Mortimer gives an overview of the early problems of mass transit systems and why they failed during the war years.

"...Some of these financial failures were due to poor planning, inefficient operation or even financial chicanery. There were other failures caused by excessive and unrealistic demands written into transit franchises. Most transit companies were required to remove the snow, not only from their tracks but also from the adjacent traffic lanes of the streets. They were required to sprinkle the streets to keep down the dust and the blowing of the pollutants. Often the companies were required to build and operate lines into undeveloped areas of the community or to operate all night "Owl" service on lines where the crews' main problem became loneliness. Since there was a lot more patrons than stockholders, the companies were convenient whipping boys, and holding the fare down became a favorite vote-getting project for the local politicians. While wages and power costs increased with the years, fares remained comparatively constant. When one views the buses, trains, tracks, and depots of a modern transit system, it is difficult at first glance to realize that a transit system is a labor intensive system. A quick check of a typical transit system's operating report will show how much money is paid out in wages." 2

Since the war, support for the system has diminished in most areas. A MAPA report indicates the situation in and around Omaha:

"During the past decade, ridership on the Omaha Transit Company (OTC) system has dropped from over sixteen million revenue passengers annually to about eight million (a 51 percent decline in ridership). This decline has paralleled the national trend for the first half of the sixties, but accelerated in the last half and developed a patronage drop much greater than the industry average. In an effort to maintain the revenue/cost balance, the company increased fares a number of times during the period: to 25¢ in 1966, 30¢ in 1968, 35¢ in 1969, 40¢ in 1970, and 45¢ in 1972. Even with the fare increases and service reductions, a deficit operation was forecast for 1972, and OTC announced that it would cease operation on June 30, 1972. Although detailed information is not available for City Transit

Lines, Inc. (CTL) in Council Bluffs, Iowa, it is apparent from a history of fare increases and the fact that the city of Council Bluffs was subsidizing the operation that a similar trend was in existence there. CTL also announced an intended cessation of services to be effective June 30, 1972."³

Thus the automobile emerges as the predominant mode of transportation. Data indicate that urban Americans will use the auto for even the shortest trips. In many instances, anything beyond three blocks requires the car.⁴

THE AUTOMOBILE

The popularity of the automobile appears to be viable and enduring. Auto sales (new and used) should not dramatically decrease throughout the 1970's and into the early 1980's.⁵ Some optimistic projections for the year 2000 envision nearly one car for every adult.⁶ Lindsey notes that the auto is expected to remain the country's number one means of travel.⁷

Why the success of the car? Kieffer (p. 258) writes:

"What is there in the automobile's hold on the public that could be usefully incorporated in transit planning?

1. An origin-to-destination method of transportation.
2. Normally available at all times.
3. Goes in any direction at the whim of the driver.
4. Doesn't have to stop and pick up others.
5. Provides privacy and reasonable safeguards against the annoyance of others.

No other method of transportation since the horse and buggy has afforded such advantages to the individual driver and his family."⁸

To add to the success of the automobile, an elaborate road and highway system has emerged.⁹ A motorist can now drive 1,800 miles non-stop, except for toll booths and gasoline fills, from Massachusetts to South Dakota. The interstate highway system is now about two-thirds complete. Projections are to link every population center of 50,000 or more.¹⁰ Even land around the interstate has increased in value.¹¹

In the study area, it would appear that the socio-economic system is highly adapted to the automobile. Nebraska state's six-year highway programs do not list contracts for transit or aggregate transportation concepts.¹² The researchers were impressed with the summary report of each state in the 1972 National Transportation Report, while the report favored and outlined the uses of mass transit systems, the Nebraska summary demurred:

"The Nebraska Department of Roads, however, had strong reservations about the conduct and intent of study regarding time constraints, data limitations, and theoretic context of the study, and especially regarding the possibility of future diversion of highway funds to non-highway programs."¹³

Highway use has burgeoned in the study area, with heavy stress patterns indicated not only on Interstate 80, but southward on highways 34, 73, 75, and northward on highway 77 to Fremont.¹⁴

If the auto survives in the future, however, it may change, as indicated by Financial World:

"...The transportation and travel field will be one of the giants in the U. S. economy over the next 65 years. The motorist probably will be driving a car with a different transmission system, and a radically new engine, as compared with those in use today. And he may not even have to steer the vehicle, -- it will be propelled down a highway merely by keeping it fixed on an electric beam."¹⁵

Others suggest changes just as dramatic.¹⁶

MASS TRANSIT FORMS

Not everyone is enamored with the auto, however. With continued growth in the cities, there appears to be another approach to the carrier operations.¹⁷

"Los Angeles is planning two express lines for buses only on a stretch of the San Bernadino Freeway. Mansfield, Ohio is testing a dial-a-bus service developed by Ford Motor Company. Dallas is trying out electronic devices that control cars seeking to enter expressways, and New York City is expanding its new network of computer-controlled traffic lights. Paris is digging up the Place Vendome and other historic sites for underground parking, and Florence is the latest Italian city to create a pedestrian island, a sizable section of downtown closed to the private car."¹⁸

The impact of the growing number of cars should be felt most keenly in America's cities. In Los Angeles, autos are multiplying faster than people. The country's present 3.5 million

cars will double in the next decade,¹⁹ and "by the end of this decade, metropolitan traffic volumes are projected to increase roughly 40 percent in Pittsburgh, 50 percent in Boston, and 90 percent in Detroit."²⁰ Planners predict that traffic will be moving slower and slower in the future despite regional expenditures already totalling \$3 billion for new highways and arterial roads, and \$1.1 billion for a rail rapid-transit system.²¹

Freeways were once thought to be the answer, but downtown freeway construction is being blocked in city after city. Some now regard freeways as an enticement to people to drive downtown where ample parking, in many cases, does not exist. "Between 250 and 300 square feet of space is needed for every car that commuters park in the city. Most highway interchanges built to accommodate auto commuters take up at least forty acres of land and sometimes twice as much."²² Chicago's Street Commissioner James McDonough declares, "The greatest answer to the traffic problem is rapid transit and subways."²³ Other transportation people also believe that coping with today's traffic requires that some demand be shifted from private auto to public transit.

The American Transit Association figures that "one rail track can move 70,000 persons an hour. One exclusive bus lane can carry 40,000 persons an hour. But only 4,500 motorists can travel on one lane of expressway in an hour using the typical passenger load of one and one-half persons per car."²⁴

One of the more popular modes of mass transit being used in cities around the country is the bus. Milwaukee is a leader in this form of transportation. Milwaukee's buslane idea now cuts

a 56-minute ride from the suburbs to downtown to 33 minutes. Two out of five riders who now ride the bus formerly drove their cars into Milwaukee.²⁵ They park in fringe lots at shopping centers, then board the bus for quick and efficient transportation. Milwaukee is now planning to build a two-lane highway next to an existing freeway exclusively for buses. The buslanes are expected to be congestion-free, carrying 47,000 riders each weekday by 1990, or 25 percent of the rush-hour travelers who commute along that busy corridor. This would mean a reduction of about 6,000 in the number of cars that might otherwise be drawn into and parked in Milwaukee.²⁶ Buses have an important advantage over the fixed rail systems. Not only can they go over 50 miles per hour on private lanes, they can pick up and drop off commuters in downtown sectors of business district. They also permit wide flexibility in routing.

Some believe that a better solution is one which combines the convenience of the auto with the high-capacity rate of the rapid transit. One such system is called dual-mode. It would operate in two modes, either manually driven on conventional highways or under automatic control over special guideways. On the guideway, all driver functions would be performed automatically, with the vehicle picking up its guidance and speed instantaneously from a third rail. The driver could read or relax until his exit. A single guideway 7 or 8 feet wide could carry the same number of cars as 5 lanes of highway, 10,000 vehicles (or 15,000 people) per hour.²⁷

The dual-mode system is still filled with many unknowns. General Motors had shied away from developing the dual-mode because

the possible damages in case of accident would be so great that special legislation limiting liability would be needed. "The fail-safe mechanism to assure safety at high speeds bumper to bumper have yet to be developed and proven."²⁸

Other cities in the United States are using different types of mass transit systems: New subways and urban rail lines are being built or definitely planned for construction in San Francisco, Washington, D.C., Atlanta, Baltimore, Los Angeles, Miami, Minneapolis-St. Paul, Pittsburgh, and Seattle. Extension of existing rail-transit systems are being built or planned in New York, Chicago, Boston, Cleveland, and Philadelphia. Subway construction is being considered in Buffalo, St. Louis, Dallas, Houston, and Detroit. Many cities are developing bus routes -- lanes which are restricted solely to buses and built alongside existing freeways. These lanes connect large parking facilities in the suburbs and downtown areas. Los Angeles is considering a twelve-mile busway eastward from the city core, making use of a rail right-of-way. Washington has exclusive bus lanes under construction on Shirley Highway south of the city. When these are completed, the riding time would be cut in half.²⁹ The city will also "Install a computer to control lights at major intersections throughout the city, and buses will have sensing units that can change the lights to green as they approach an intersection, thus moving mass transit faster."³⁰ Pittsburgh is working on two such busways, using a railroad right-of-way and an old trolley car route. Detroit is acquiring right-of-way for proposed lanes in an expressway median.³¹

The Washington Bureau of the Omaha World Herald suggests the viability of the buslane system.³² Others have suggested the following alternatives:

1. Car pools sponsored by corporations located on stress corridors.³³
2. Strategic air travel.³⁴
3. Tube trains.³⁵
4. Personal rapid transit.³⁶
5. Automated highways.³⁷
6. Movable sidewalks, downtown segregation of cars, and minibus support service.³⁸
7. People movers -- smaller-than-streetcar vehicles usually programmed to conform to the traffic flow which carry people around small cities, large airports, and the like. The major problem lies in programming the special demands of individual travelers into the general traffic flow, a necessity if people are to be persuaded to abandon their private cars.³⁹
8. Dial-a-ride -- a computerized minibus system, allowing door-to-door service anywhere in town.⁴⁰
9. Tracked air-cushioned vehicles which ride just above the track on a cushion of compressed air. The vehicle could travel at 150 miles per hour initially, and will probably have a feasible speed of 300 miles per hour. It might be ideal for awkward areas like southern California, where commuting distances range from 50 to 200 miles -- too long for efficient rail service and too short for big airplanes.⁴¹

Morris Forgash, in his article, "Transportation: Year 2000," forecasts that locomotives will be nuclear-powered, and the cars and tracks will be wider. Cars will be cut out, switched (sideways), and loaded and unloaded automatically by radio-controlled devices. People-pods will be lifted by helicopter from convenient locations in major cities and deposited on special flat cars to ride in streamlined comfort. We will have advanced highways equipped with radio beams so that drivers can put their vehicles on automatic pilot. Trucks will be banned from city streets. Monorails in the air, or a "people pipeline" running underground will relieve the congestion choking out cities.⁴²

For the mass transit to develop, however, it must fulfill these criteria: To be effective, a transit system must be used by the public. This requires that transit be made more attractive relative to the auto. This will require considerable effort in various areas, including the provision of better, more extensive transit service at an acceptable fare, combined with other methods designed to increase the utility of transit relative to the auto. It will involve innovative measures which will give transit vehicles priority and even exclusive facilities over which to operate. It will involve the development of park-and-ride lots and other special facilities. More importantly, it will involve some measure of public financial support to offset some of the costs of improved transit. If the citizens of the metropolitan area react to these incentives to use transit, as well as to the need to conserve resources and preserve the urban environment, the transit mode for moving people can again become an important part of the total transportation system and serve a valuable function in providing mobility to the residents of the metropolitan area. If the citizens

of the metropolitan area elect to continue to purchase automobiles at the current rate and to allow the continued decline of the public transit system, then it appears that the need for expansion of the street and highway system is inevitable. A higher transit patronage would still not eliminate the need for an improved basic system of four-lane and some six-lane arterial streets. To be effective, the transit system itself must have a good system of streets and highways over which to operate. Increased use of transit necessarily assumes the ability to move the transit vehicles at greater speeds than in the past, and this requires an improved basic street and highway grid system.⁴³

TRANSPORTATION AND POLITICS

In his "Urban Transportation of the Future", Robert Ayres suggests that political considerations play an important part in the transit system. He indicates that mass transit is less viable in our economic configuration because it is presently difficult to incorporate into the market system. The auto companies have little incentive to participate but are still involved in some of the research. Further, the future of urban transportation depends upon which political coalition wins. To make the issue understandable, he suggests two "teams": "Now let us look at the characteristics of the urban transportation market: There is an exchange transaction. There is (some) competition. There are buyers and sellers, whom you might call players, because the market is very much like a game in the mathematical sense of the word. I would like to suggest the oversimplified but not totally inappropriate notion that the players in the market may be viewed as belonging to two teams. I will call one team red and the other blue. The red team consists of the automobile industry, the petroleum industry, the

state highway departments, the Federal Highway Administration, the construction industry, the cement industry, and most suburbanites -- at least, most suburban politicians. The blue team is hard to identify for certain. The U. S. Department of Housing and Urban Development probably belongs on the blue team, along with the Office of Economic Opportunity. Secretary of Transportation Alan Boyd has been talking like a blue. New York Mayor John Lindsay is also a blue as is Ralph Nader. Poor people are definitely blue. Members of the red team believe generally that low density development of the suburban type is a good thing. They do not like crowds (at least on foot). They believe everybody should have wheels, and mass transit should be left to buses, nothing else. A city's major needs, the red team holds, are more freeways and better parking facilities. High density development should be discouraged and where it exists should be allowed to die on the vine. No tax money should subsidize high density urban centers. High density is bad for people. The blue team maintains that cities exist, and can't be legislated out of existence. Most of our people live in urban areas, and urban areas without downtowns are economic, architectural, and cultural absurdities. Moreover, city living is a well tried and ancient form of human association. People need a variety of communities and they like diversity of surroundings, access to specialized services, and the amenities that only a city can provide. As far as transportation is concerned, the blue team believes that cities need some freeways to be sure, but also alternatives to freeways and automobiles -- alternatives like minibuses, automated electric taxis, 'demand-activated' computer-scheduled jitneys, moving sidewalks, and so on. The blue team argues, moreover, that in the past cities have paid taxes for highways which benefited the suburbs and drained the cities of their high income citizens. Suburbanites have run away from their social responsibilities, and now the city needs help. A forecast of future urban

transportation technology is equivalent to a forecast of the outcome of the game being played between reds and blues. On the basis of the existing relative economic and political power of these two teams everybody in his right mind would clearly pick red as the winner, although he perhaps wouldn't want to predict any absolute victory."⁴⁴

In terms of mass transit, the Public Transportation Assistance Act was passed by Congress in November 1970, but the funds were not large.⁴⁵ The Bill in 1973 to divert funds from highway to mass transit systems failed in Congress. From the foregoing, it would appear that, given trendline assumptions, there will be a continuance of auto dominated systems.

TRANSPORTATION AND URBAN FORM

How does transportation translate into man-land relationships? According to Cooley, the city emerges because of transportation.⁴⁶ The urban structure is a manifestation of at least two major intersects of transportation. For the Omaha-Council Bluffs area, the intersects were probably the Missouri River and the Transcontinental Railroad. The intersect enhances the city's power in what Cooley called the "power of transfer" -- that is, the power to transfer goods from one dissimilar transportation mode to another. From power of transfer, economic power accrues, for example, in the comparative advantage of industrial location. Razzle, Semple and others have studied the physiographic and topographic aspects of location which cause transportation "breaks" from (e.g. rail to water).

Since Cooley, various methodologies for studying transportation land relationships have been applied, including land use, trip-purpose, regression, Markov chains, and gravity models.⁴⁶ Isard

has described location theory and space preference. Huff has suggested that age is the most dominant element in consumer space preference, followed by personality, sex, education, mental synthesizing abilities, occupation, and income. Spatial factors play a significant role in determining individual movement patterns such as space preference of the individual, his location in the overall space economy, and the relative ease with which he may move from place to place within the system.

Important variables in terms of transportation focus on "axial growth." This growth forms around the major modes of transportation. From analysis of historical city patterns, various transportation systems can encourage various urban forms. Early foot and animal power encouraged compaction. Later, mass transit systems continued concentration, but also encouraged sectoral growth along rail corridors. Automobiles travelling Interstate and arterial highways have caused amoeba-like spread. Given the continuous use and dominance of the automobile, further quasi-colloidal dispersion or sprawl is envisioned.⁴⁷

TRANSPORTATION PROJECTIONS

Barring major changes such as a permanent energy crisis, it appears quite likely that individual autos (of some form) with their complementary road system will continue as the dominant mode of transportation. Auto travel should prevail because:

1. The political coalition can ensure its survival.
2. The auto is the safest buffer from crime and racial tension.
3. Those most likely to suffer from congestion and pollution near their places of residence generally do not form a strong coalition.

It would appear to these authors that engineers, planners, and others who envision future mass transit systems overlook these supports to private auto use and miss the importance of the political coalition and where it is likely to reside.⁴⁸

Trend-line projections would also include some mass transit, however. The researchers suggest that this might occur in Omaha: (1) a short haul, singular PRT with the express purpose of mass transit, but with the real purpose of consumer retail support. The system would act as a quick safe method to transport shoppers from the Westroads to Crossroads, and downtown. It would lighten parking problems at University of Nebraska-Omaha; (2) bus expressways to enhance MAT's transit program and redirect some road stress; (3) downtown restriction of auto's in a 4 to 6 block radius with the creation of a major parking area, and a short, attractive movable sidewalk between lot and key commercial areas. The sidewalk, however, may have more promotional and aesthetic qualities than practical use, and, (4) a small fleet of minibuses to move the people within the downtown section. The overwhelming amount of tax dollars will probably be spent on the auto and auto related modes, however, with mass transit servicing support and aesthetic functions. The mass transit may be triggered by the city's concern to duplicate, in a small way, what is occurring on a slightly larger level in the megapolitan belt.

SUPER-INDUSTRIALISM -- NON-TREND LINE ASSUMPTIONS

A MASS TRANSIT SOCIETY

If the following conditions should occur, one might expect an extensive mass transit system development: (1) a "green revolution" of life style; (2) a viable environmental and urban coalition;

(3) a move toward post-Keynesian social-market political economy; (4) heavy expenditures in research and development for fast, quick, clean and safer systems; (5) reduction of crime; (6) harmony among dissenting groups; and (7) master land planning and community fiscal regulation. Accepting these conditions, it would appear that the high speed urban mass transit system would emerge. Even then, the authors would still predict some individual auto travel. In terms of population distribution, the shape of the city would tend toward concentration, although some horizontal growth would occur along sectoral lines.

AN INTERSTATE SYSTEM

If the highway system is seen as a viable approach to transport people from the city to the suburbs, then more arterials and interstates may be envisioned than even in our trend-line projections. Assuming this, every major city would have an interstate. The auto market would greatly expand; parking, congestion, and pollution (dependent upon the kinds of anti-smog devices developed) would present problems to the inner city and suburban ring, but not necessarily to the same degree. City government and services would continue to fragment and decentralize. The city should have greater spread.

HOUSING

SUPER-INDUSTRIALISM -- TREND-LINE ASSUMPTIONS

INTRODUCTION

In the early 1960's, Peter Seeger popularized a song about "Little boxes," pink ones, yellow ones, made out of ticky-tack. The message of the song was that suburban tract housing was monotonous, bland, and a blight on the landscape. Suburban tract housing became especially popular after World War II, with the financing of new mortgages by the FHA. For many it was the ideal escape from the city. Though outwardly attractive to the consumer, tract housing of Levitt variety was not favored by planners because of its lack of amenity and originality. Moreover, housing was responsible for large amounts of land consumption.

In the inner city public housing has fallen into disfavor among planners and the public alike. High-rise developments have proven costly to builders and unsafe to tenants, Pruitt-Igde in St. Louis being the most notorious example. "Tenant rights" organizations have triggered rent strikes to enforce demands for better housing but improvements have been slow in coming.

Where land developers and realtors initiate new expansion, it is generally outward, on the urban fringe. Our land development system appears to operate on a "trickle down theory." The typical middle income urban neighborhood begins with two-generation families, as opposed to singles or aged couples. Over a period of time, the neighborhood slowly deteriorates and the single-owner home is sold to the next lower-income group, and in time to yet another lower-income group. In the meantime, the demographic profile begins to

change by ethnicity, income, age, and family life style. Single dwellings become multiple ones and renters out-number owners. Because the regressive nature of property taxes work against home improvements, landlords find that more revenue can be generated by dividing single-family dwellings into multi-family units. In the end, buildings are condemned and revert back to the city, contributing only to land disuse and tax burden.

On the other hand, suburban growth is uninterrupted unless there is a physical barrier. Suburbanites derive many benefits from their location, and in fact, the city should be looked upon as a support system for the suburb. Generally, the tax base is lower since suburbanites can use the advantages of the city while preserving intact the character of their own neighborhoods. Over and above that, the local suburban governments can be more directly responsive to their needs and can provide better services such as street repair and snow removal.

Suburban tract, urban dynamics and the automobile all give rise to scatteration.¹ It would appear that individual reform programs only delay this process.

HOUSING -- AN OVERVIEW

Where are we today in terms of housing? The U. S. Department of Commerce reports:

1. For the first time in U. S. history, there were more housing units in the suburbs than in the central cities of our metropolitan areas or in the non-metropolitan areas.
2. Home ownership grew proportionately more among blacks than among whites between 1960 and 1970.

3. There was a great increase in the number of mobile homes and trailers during the 1960's.

4. The number of apartments increased proportionately more than single-family homes during 1960 and 1970.

5. The value of our homes went up greatly from 1960 to 1970.

6. There was a similarly large increase in the amount paid for renting homes.

7. Homes in 1970 were less crowded than in 1960 and earlier.

8. More homes had basic plumbing in 1970 than ever before.²

It would appear for Americans that there are now more renters than home owners, but both have increases because of an undoubling of households. The shrinkage of extended families and upsurge of neo-local ones, may also account for statistics which show that housing is less crowded. Brown thinks we will see more single neo-local family dwellings.³

The land development system has other implications for Omaha. Nearly half the homes have been built since 1950.⁴ Housing in the study area's counties has grown significantly⁵ and, not surprisingly, land values continue to increase.⁶ In 1970, the MAPA housing studies noted that the three-county area of Washington, Douglas and Sarpy Counties had 10 percent substandard housing; this is higher than the national average, and most of it is located in the urban core.⁷ In January 1973, the Omaha World Herald detected no significant changes in core housing since the first survey of 1966.⁸ If the existing land development system continues, master planning will not be very effective. Terry Forseberg, media newscaster and city hall reporter, notes that Omaha has had 10 new master plans in the last 15 years.⁹

FUTURE HOUSING

What will housing be like in the future if there are no dramatic social and economic changes? Possibly the most novel aspect of housing will be in the interior. Northwestern Bell projects picture phones for the Minneapolis area by 1976-78.¹⁰ Video screens, flexible walls, functional furniture, increased use of plastics, and frequent changes in living styles matching life-cycle changes are likely to occur.¹¹ Neither the exterior nor the type of construction will be dramatically different, however, due to effective opposition by the building trades and local developers. Clark expects that by the end of the 1980's, modular housing will sweep custom building, except for the luxury market.¹² He also sees the cost of housing encouraging smaller homes and less yard space.¹³ Moore gives this analysis:

"New housing and urban redevelopment will create such a large market for the home construction industry that it will finally have to innovate and make changes to keep up."¹⁴

Fowler of the New York Times also sees demand for new construction as requiring mass production.¹⁵ The Omaha World Herald credits past Mayor Eugene Leahy for promoting some compromises on modular systems.^{16,17} On the other hand, U. S. News and World Report takes note of recent court battles that have favored custom builders.¹⁸

Modular systems appear to be the key to solving American housing problems according to an ABC documentary, "The Building Innovators."¹⁹ If modular systems do not succeed, there would be major increases in suburban apartments, condominiums, and mobile homes. In some respects, the mobile home of the future may be the prefab and the

tract house of the World War II era. From our perspective, degree of spread is dependent upon modularism. If modularism succeeds, we will see higher land consumption than if it does not. On the other hand, unplanned mobile homes and apartment dwellings may take a lot less land, but they may also provide less space devoted to green areas.¹⁸

Over and above the modular issue, there is speculation that the construction industry will centralize and that the majority of new housing starts will occur in the southern half of the Nation.¹⁹

HOUSING AND URBAN FORM

In general, single-family dwellings and their outdoor spaces are large consumers of land. Every major new design tries to incorporate privacy and territoriality into living space while at the same time economizing on land consumption. In terms of the environment, housing consumes 35 percent of the Nation's energy production.²⁰

Data on consumer preference and land use indicate that income is still the major variable.²¹ Besides income, stage in life cycle, life style preference, and attitudes toward journey to work are also important. Shifts of residence appear dependent upon price, type of house, type of neighbors, community institutions, and location with respect to a job.²² Single-family dwelling is correlated with spread. Depending upon the types of land control, multi-family dwellings and condominiums can consume less land and provide more green spaces. Physical layout of living space can also influence social relations with respect to privacy, security, and identity.

In summary, man-land relationships are dependent upon the type of housing and their physical distance from each other.

SUPER-INDUSTRIALISM -- NON-TREND ASSUMPTIONS

AN ARCOLOGICAL SOCIETY

What if there is a dramatic change in the social-economic spectrum akin to the Green Revolution? What effect would this have on housing? Megapolitan growth would be concentrated in the urban core and in new towns. Growth itself would be controlled through governmental agencies via an overall master plan which incorporates zoning, ordinances, housing codes, and statutes.

Soleri suggests such an "arcology" where man and land are viewed as working in harmony.²³ Large numbers of people would distribute themselves in building systems highly adapted to physical and social space. Greenbelts, woods, bike paths, and man-made lakes would be developed within the urban core, yet distributed in such a way as to be within short walking distances of highrise apartments. Industrial parks would be located away from living areas and blended into the natural landscape. Commuting would be accomplished by mobile sidewalk, electric car, and by personal rapid transit system. Another proposal would take full advantage of R. Buckminster Fuller's geodesic domes.²⁴

The present system of political representation based on geography would be replaced by one based on occupation. Government units would expand beyond locality and state to regional dimensions. For the Omaha area, super-community government (with corresponding neighborhood city hall) would encompass perhaps Omaha, Council Bluffs, the surrounding satellite cities, and Lincoln. Regional government would probably be based in Kansas City.

THE RESTORATION TRACT SYSTEM

On the other hand, what if the system should revert to an earlier industrial system? With economic growth based more on the "real" prosperity of laissez faire than on the "forced" prosperity of Keynesianism, there might be a doubling of households. Housing may become slightly larger and more functional to accommodate the larger domestic life.²⁵

Though public buildings and much private housing would become quite modest in appearance, for those who through hard work, talent, and inheritance could make it to the top in terms of the "American Dream", housing would be palatial. A new "gold coast" would return to the central city. Elegant, hand-crafted custom housing could be produced because of much-reduced labor costs. Generally the spread that would occur would be less than the super-industrial trends, but more than an arcological system.

CONCLUSION

Both housing and transportation are visible elements of urban life and must be included in future projections of urban form. Housing and its spatial distribution are highly related to the existing land development process, one most likely to continue into the future. Transportation is similarly related to the system and will likely continue with the dominance of the private auto.

CHAPTER THREE

PART I

TRANSPORTATION

1. "The Planetary Perspective of John McHale," The Futurist, December, 1970.
2. Ibid.
3. MAPA, "1970 COATS Interim Study" Omaha, 1970.
4. Organization for Economic Co-Operation and Development, Future Directions for Research in Urban Transportation, Publications Office, 2 rue Andre-Pascal, 75 Paris: OECD, 1969.
5. "New Cheaper Products," Newsweek, May 28, 1970.
6. Carl H. Madden, "Business and the Future," The Futurist, December, 1969.
7. Robert Lindsey, "Passengers Will Ride to 70's on Hopes and Problems," New York Times, January 11, 1970.
8. Jarold A. Kieffer, "The Automobile's Success: A Lesson for Its Critics," The Futurist, February, 1973.
9. Nebraska Department of Roads - Biennial Report 1971-72.
10. "Two-Thirds of Interstate System Stands Ready for Summer Drivers," National Geographic Society News Bulletin 13:179.
11. ASF Report, 2:2, November, 1968.
12. Thomas Doyle, Focus on Nebraska Highways (Six-Year Highway Program Fiscal Year, 1973-8).
13. U. S. Department of Transportation, 1972 National Transportation Report, Washington, D. C., 1972.
14. 1970 Traffic Flow Map of the State Highways, State of Nebraska, Nebraska Department of Roads, 1971.

Nebraska Department of Roads, Nebraska Highways Sufficiency Rating, Lincoln, Nebraska, 1971.
15. "The Next 65 Years," Financial World, 128:25, October 25, 1967.
16. "Wondrous World of 1990: Outlook for Young People," U. S. News & World Report, January 30, 1967, pp. 62-66.

Walter Cronkite, "Twenty-First Century," Popular Science, 190:98-101, April, 1967.

17. "Congress and Urban Mass Transportation," Congressional Digest, 48:289, December, 1969.

"Untangling Big-City Traffic: The Big Push for Mass Transit," U. S. News & World Report, 67:48, May 25, 1970.

18. "Staving off Auto Paralysis," Business Week, 2113:54, February 28, 1970.

19. Allan T. Demaree, "Cars and Cities on a Collision Course," Fortune, 81:126, February, 1970.

20. Ibid, p. 125.

21. Ibid.

22. Ibid, p. 124.

23. "Staving off Auto Paralysis," op cit.

24. "Congress and Urban Mass Transportation, op. cit., p. 302.

"Untangling Big-City Traffic, op. cit.

25. Demaree, op. cit.

26. Ibid, p. 125.

27. Ibid, p. 126.

28. Ibid.

29. "Untangling Big-City Traffic," loc. cit.

30. "They're Finally Doing Something about Traffic," Changing Times, 24:31, October, 1970.

31. "Untangling Big-City Traffic," op. cit., p. 49.

"How to Pay for Mass Transit," Business Week, 2095:72, October 31, 1969.

32. Howard Sibley, "The People Movers: Busway Experiment Looking Good," Omaha World-Herald, May 30, 1973.

33. "Labor Letter," Wall Street Journal, May 1, 1973.

News release from Allied Van Lines, Broadview Illinois, February 28, 1973:
"Computerized Study of the Nation's Migration Patterns — 1972."

- "The Energy Crisis: Time for Action," Time, May 7, 1973, p. 44ff.
34. Robert Dymont, "Transportation: Wheels, Wings and Hulls for the Year 2000," Science Digest, November, 1968.
35. "Piping People," Christian Science Monitor, August 20, 1969.
36. David Thompson, "Small Rail Transit 'Ideal for Omaha'," Omaha World-Herald, July 4, 1971.
- David Thompson, "Mass Transit Study Suggest 4 Routes," Omaha World-Herald, May 23, 1971.
- J. Jamison Moore, "What Business Should Do Now to Anticipate the Future," The Futurist, February, 1969.
- J. Edward Anderson, "PRT: Urban Transportation of the Future?," The Futurist, February, 1973.
- "Rapid Transit Instead of Freeway," Omaha World-Herald, April 21, 1971.
- "Aust Urges Freeway Studies," Omaha World-Herald, August 13, 1972.
- "Rapid Transit Halts Freeway," Omaha World-Herald, November 29, 1971.
- David Thompson, "Hearing Is May 8 on Transport Plan," Omaha World-Herald, April 18, 1973.
- "Figure on Relocation Actually Is \$15,000," Omaha World-Herald, April 18, 1973.
- "Official: Relocation No Longer Problem," Omaha World-Herald, April 17, 1973.
37. "Transportation for the Boswash Corridor," The Futurist, February, 1972.
- "Freeway Permit Seen in Future," Christian Science Monitor, March 13, 1968.
38. "The Year 2000...Rush Hour," Science Journal, (reprinted in Atlas, May, 1968).
- William Marlin, "Future Shock Absorber," Christian Science Monitor, October 30, 1972.
39. "Can \$30 Billion Buy a Better Ride?," Newsweek, 77:48, January 18, 1971.
40. Ibid.
41. Ibid.
42. Morris Forgash, "Transportation-Year 2000," Modern Transportation: Selected Reading, 1967, p. 415.

"\$30 Billion," loc. cit.

43. MAPA, "1995 Transportation Program," Omaha, 1970.
44. Robert U. Ayres, "Urban Transportation of the Future," The Futurist, August, 1968.

Special thanks to Mike Krambech for this information and other discussions.

45. Charles H. Cooley, Theory of Transportation (Baltimore: Publications of the American Economic Association, 1894).
46. D. J. Reynolds, (Ed.), Economics, Town Planning and Traffic, London Institute of Economic Affairs, 1966.

Wilfred Owen, with the assistance of Inai Bradfield, The Accessible City, Washington, D. C.: The Brookings Institution, 1972.

47. David Beeder, "Planner: Sprawl Stumbling Block to Transit Plan," Omaha World-Herald, April 21, 1972.

"Getting There in 1995," Omaha World-Herald, April 18, 1973.

David England, "Few New Wrinkles," Christian Science Monitor, January 7, 1970.

PART II

HOUSING

1. Henry J. Aaron, Shelter and Subsidies: Who Benefits from Federal Housing Policies?, 1972.
2. U. S. Department of Commerce, We, The Americans: Our Homes, (Social and Economic Statistics Administration, Bureau of the Census), October, 1972.
3. George H. Brown, op. cit.
4. "46 Pct. of Homes Built Since 1950," Omaha World-Herald, September 21, 1972.
5. Jack Brawner, "Price of Land Sours in a Whirl of Housing," Omaha World-Herald, February, 1973.
6. Al Frisbie, "County Housing Grows in Number, Value, Size," Omaha World-Herald, February 14, 1971.
7. MAPA, 1970 Housing Study, Omaha-Council Bluffs Metropolitan Area Planning Agency, Report No. 110.

"Three-County Report Holds Few Surprises," Omaha-World Herald, September 30, 1970.

Omaha City Planning Board, The Omaha Nebraska Community Renewal Program (Implementation Summary), 1966.

Omaha City Planning Board, The Omaha Nebraska Community Renewal Program (Basic Analysis City-Wide Analysis), 1966.

8. "The Other Omahans Are Still There," Omaha World-Herald, January 21, 1973
9. Terry Forseburg, address to the West Omaha Unitarian Church, May, 1973.
10. Interview with Mr. Roger Hahn of Northwestern Bell.
11. "Glimpse of the Home of Tomorrow," U. S. News & World Report, 64:88-90, July 3, 1967.

"A Plastic House in Your Future," Petroleum Today, Fall, 1968.

Fred W. Billmeyer, Jr. and Renee Ford, "The Anatomy of Plastics," Science & Technology, January, 1968.

John McHale, The Future of the Future, (New York: George Braziller).
12. Lindley H. Clark, Jr., "Houses on the Move," Wall Street Journal, May 7, 1973.
13. Ibid.
14. J. Jamison Moore, "What Business Should do Now to Anticipate the Future," The Futurist, February, 1969.
15. Glenn Fowler, "In Decade's Blueprints: 26 Million Homes, 110 New Cities," New York Times, January 11, 1973.
16. "Step Forward in Housing," Omaha World-Herald, May 3, 1972.

"Housing Study Head Disputes Aust View," Omaha World-Herald, August 22, 1972.
17. "Wondrous World of 1990: Outlook for Young People," U. S. News & World Report, 62:62-66, January 30, 1967.
18. Mobile Homes Manufacturers Association, "Mobile Homes Are Rising in Popularity in the United States, Chicago.

Ron Brown and Brown & Barnhill Construction, Inc.

Northwestern Bell, "Corn Today, Condominiums Tomorrow," Assignment: Find A Better Way to Live, 53:1, 1972.
19. "The Next 65 Years," Financial World, 128:25ff, October 25, 1967.
20. "The Energy Crisis: Time for Action," Time, May 7, 1973, p. 44ff.

21. All comments in this area are from Berry and Horton, op. cit, p. 312.
22. Ibid.
23. Paolo Soleri and Dean Acheson, et al., Annual Editions Readings in Sociology 1972-73, "Arcology: The City in the Image of Man," (Guilford, Connecticut: Dushkin Publishing Group, 1972).
24. "Montreal Fair: Will Men Live in Bubbles?" The Futurist, February, 1967.

A special thanks to Professor Frank Hengeveld and his son, Steve, for their helpful comments in this area.

"Open Space Towns," Christian Science Monitor, October 10, 1969.
25. Stephen Silha and Susan Watters, "Super-Community Plans Aim to Solve Suburban Ills," Christian Science Monitor, November 30, 1972.

"... and Beyond," Christian Science Monitor, February 10, 1972.
26. "What's Ahead in Housing," U. S. News & World Report, February 2, 1970, pp. 57-58.

CHAPTER FOUR

URBAN FORM

In this chapter the authors will deal with specific problems of how human lifestyle translates into land form. One of the crucial aspects of urban land development is the phenomenon of dispersion. How will the city grow? Geographers have identified certain features that describe urban land systems; not only do they look at core and fringe growth, but also at such social characteristics as population size and composition, household units and housing distribution, economic characteristics, political behavior, and transportation networks. The form of the city is the intermixture of these human aspects and activities in industrial, commercial, residential, and recreational areas.¹

As MAPA notes in its comprehensive plan, growth takes place in a variety of forms: suburban development, urban redevelopment; new towns; and the like.² Growth projections and planning appear to be shaping urban form.³ From the available secondary sources along with interviews with numerous experts, we will attempt to outline the future man-land formation in the country, the region, the seven-county study area, and in the local area. Our projections will be based upon various dimensions of change dependent upon both trend and non-trend assumptions.

SUPER-INDUSTRIALISM -- TREND-LINE ASSUMPTIONS

National Growth

Assuming the persistence of current trends, population will increasingly cluster in large megapolitan belts along both coasts. According to Jerome Pichard, literally half the population will live in two areas, one along the middle Atlantic coast, and the other along the West Coast. Based on Series "D" projections, eight out of every ten persons will live in 28 metropolitan regions.⁴

Regional Growth

As noted previously, despite urban growth in the Omaha-Council Bluffs vicinity and in the Kansas City area, strip-city formations will not appear in most of the Plains area. The growth of the region should be less than in most other areas of the country; the "megalopolis" will not appear.

Seven County Area

The scope of this study covers the geographic areas of Douglas, Sarpy, Washington, and Cass counties in Nebraska, and Pottawattamie, Mills, and Harrison counties in Iowa.⁵ All the counties were founded in the 1850's except for Mills, which was created in 1847.⁶

Questionnaires were sent to every small community in the area, asking about their growth. Information was sparse, but it appears from the comments received and our observation that, given current trends, few if any of the counties will expand into the urban

rim of Omaha.⁷ From our observations, and from information received from a private utility report, certain communities will become part of the Omaha area 50 years from now. These communities include Capehart, Papillion, Millard, Bennington, and Irvington. Growth will occur predominately in the counties of Douglas and Sarpy. Repeating the population projections presented in Chapter 2, we project the following growth pattern for the seven counties.

	<u>Year 2020</u>
Douglas	556,495
Sarpy	177,415*
Cass	17,217
Washington	17,595
Harrison	9,902
Mills	8,091
Pottawattamie	88,739

These projections are based on an assumption of 1.8 children per completed family. Our feeling is that the total socio-economic impact on the family, with emphasis on mobility, consumption, and other factors, will continue to reduce family size and that large families are not now considered the positive social good they once were thought to be. Therefore land consumption should be less than that based on ZPG or Series "D" projections.

* Our estimate.

AD-A041 928

ARMY ENGINEER DISTRICT OMAHA NEBR
WATER AND RELATED LAND RESOURCES MANAGEMENT STUDY. VOLUME V. SU--ETC(U)
JUN 75

F/G 8/6

UNCLASSIFIED

NL

3 of 3
ADA041928



END

DATE
FILMED
8 - 77

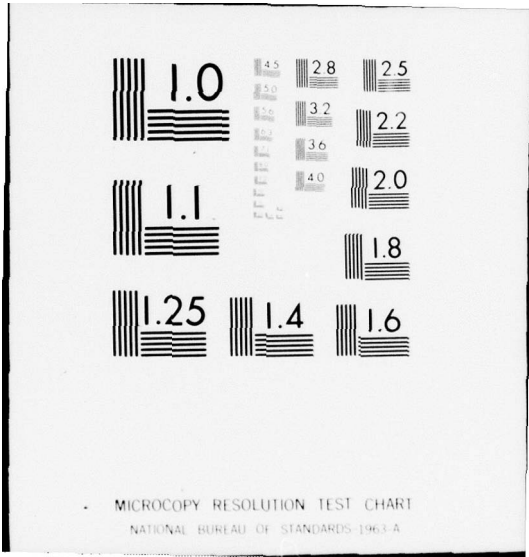

Omaha-Council Bluffs Area

Given super-industrial trends, what will the city look like? (See Figure I.) In answering this we consulted leading businessmen, land developers, academicians, utilities spokesmen, city planners, and highway officials. Summaries of their comments follow.

Consultant, Academician:*

Question: What about social and economic distribution — multiple nuclei, social, or sectoral areas?

Answer: All apply.

Question: Do you buy Garber's study . . . (in terms of neighborhoods)?

Answer: I don't know, Joe Corbin has Council Bluffs information.

Question: Where will the black community expand?

Answer: Where they can — north and west.

Question: Southern and eastern Europeans — where will they expand to?

Answer: Assimilation, but Jewish community is different, but that area is breaking up. Many to apartments in West Omaha.

* Since new land acquisition or redevelopment involves sensitive political considerations, anonymity was guaranteed to our respondents.

Question: Any "strip city" formation in the Omaha area?

Answer: Compact, smaller-median-sized city. Power-structure in the 1960's caused movement toward Lincoln.

Question: What about more urban sprawl or urban development?

Answer: If Riverfront comes about it will create more residential.

Question: If you had to put your money on it?

Answer: For the next 10 years at least, scattered development, especially to the north. But it would be upper class. Blacks are leary along with East Omaha whites.

Question: Will there be increased vertical growth, enough to preclude sprawl?

Answer: May slow sprawl but developers have too much invested in land in West Omaha. Omaha National Bank plus Northwestern Bell factions have a lot invested in the Riverfront.

Question: What about double-Dodge corridor?

Answer: No double-Dodge or PRT. Sees citizen group participation in the future. People see how others will make money on Riverfront.

Question: How do you see growth to 2020?

Answer: Active people in Blair and Pottawattamie County as a "sleeping giant". Southern Council Bluffs area industrial. Also along Interstate near and around Underwood, Iowa.

Question: What about north-south growth?

Answer: I see more Northside growth than westward, but no highway development on the Nebraska side; but I do see development on the Iowa side along Interstate 29, down to Cass County.

Question: Do you see any reverse growth from the exurban ring inward?

Answer: More in Sarpy County, Gretna especially, but not Elkhorn.

Question: What about Blair/Missouri Valley?

Answer: Yes, also Mills, maybe its a population threshold thing. Also if urban renewal in Council Bluffs is successful there will be development there, but everything in Iowa is Des Moines-oriented; i.e., government.

Question: Why can't Council Bluffs attract industry?

Answer: Stigma.

Question: Can this be overcome?

Answer: Maybe to people in southwest Iowa but not Omaha people, and that is where the money must come.

Question: In migration, how do you see this? Will people see a mystique about the Plains?

Answer: The great American perception is a cultural and physical desert . . . there is no mystique. Population growth nationally is slowing. Omaha will not grow faster. No megalopolis. I can see development along eastern side of the Missouri River.

Question: How about population?

Answer: Northern (Bell) people have looked at age-specific migration - 1960 to 1970, but averaged down to zero in the year 2020. Jetton (Thomas Jetton, Director, Economic Research) will tell you he's not sure. We have tended, for political reasons, to make rural counties higher than Jetton's and urban counties less. Urban areas will be larger, rural areas smaller, with growth in the outer urban ring.

Question: What about mass transit?

Answer: Down corridors, but will still need autos.

Question: Downtown area . . . what?

Answer: No growth, but the gasoline crisis will freeze urban sprawl. An interesting factor here is this: Developers have purchased cheap land out west — with cheap land one should

be able to build cheap housing. Downtown land is expensive so this indicated that higher-priced housing should be built there. But the reverse is true. This says something about the market system. There has been a boom in condominiums — because everyone else was doing it. Both types of development. This will take away from scatteration.

Question: Do you see less scatteration . . . if you were doing a trend line, how would it look?

Answer: Amoeba — egg-shaped. Crucial need for north-south access. Faster north-south expansion than western.

Question: What about Riverfront?

Answer: Incidental. I see it as recreational . . . not a variable. The road will not move masses of people.

Question: One last question . . . describe Omaha 50 years from now . . . more vertical growth than horizontal?

Answer: Horizontal.

Question: Would a rightist or liberal tendency in the country change this growth?

Answer: No . . . trend line.

Utility Spokesman:

Development will occur along Interstate toward Lincoln. This individual wants a big lake between Omaha and Lincoln with rapid transit connected. Around 2000 this trend will be recognized.

Omaha growth? Along transportation corridors. Most pressures would indicate westward.

Council Bluffs? A working man's town. The downtown redevelopment (urban renewal) will suck off the "cream" from downtown Omaha's market . . . will further contribute to the deterioration of downtown Omaha.

Expansion with Council Bluffs? General upgrading. Any expansion would be northward . . . (mentioned Underwood, Iowa).

Businessman:

The movement will occur along Interstate 80. Three out of five families move each year. He sees the trend continuing. In areas within Omaha — people will be moving into north and northwest. What about Riverfront? It is a big "if".

Utility Spokesman:

He uses MAPA material for where growth will occur. We asked him about spread vs. high-rise . . . he said, spread. Noted fantastic growth south and southwest. Riverfront . . . it may slow down some of the business development out west (Old Mill area, etc.) but will not have effect on residential development as a whole out west.

Utility Spokesman:

This individual sees growth and sprawl rather than redevelopment. Southwest along the Interstate (80). One look at a relief map will tell you why growth does not go north or northwest. It may go a little bit some south. You have natural drainage northwest to southeast. Sewer lines tend to follow natural drainage lines . . . start at the bottom of the watershed and work up. Doesn't see much development (residential) connected with Riverfront.

Therefore, no geo-thermal power sources in this area . . . maybe in Wyoming. Tremendous coal reserves in Wyoming. He sees 7-9 percent growth in power usage in Omaha area (this is less than the 10 percent national projected increase). He sees no heavy industrial growth (thus no demand for enormous amounts of power), but continues to see service/commercial growth. Only major resource that we have here is agricultural.

Planner and Consultant:

There are two different projections for development (metro area) to 1995. Recently some have been revised because, while the total population looks the same, some expect shifting to Sarpy County, thus lowering population projections for Douglas County. Same projection for the SMSA though.

If the Riverfront Program Development goes "its going to completely re-orient the urban growth in the Omaha Metropolitan area". He feels that it would be residential, commercial, and industrial.

He sees urban growth of the city today moving from the central city to the southwest, along the Interstate toward Lincoln. He also notes substantial growth south in Sarpy County right now because of readily developable land and proximity to Interstate 80. Omaha-Fremont Freeway has recently been approved by the Nebraska Highway Commission and will spur growth into the northwest (4-lane full freeway continuing on north from Fremont). This is a very fine area but will get farther and farther from water supply and sewer supply.

Riverfront development could cause development on the Council Bluffs side. Riverfront will happen, but not on the grand scale some envision. It will come about because there is so much impetus behind it already, both in terms of the political community and the financial community, and its pretty hard to guess that it would stop at this point.

The road going up and down the river is a viable part.

Businessman:

In addition to westward expansion there will be some north-south expansion, but there should be more expansion than redevelopment.

Planner, Transportation Consultant:

There will be an expressway from Lincoln north to South Sioux City and also one roughly on Highway 81 (a possible extension). Planning seems to center in Kansas City, not in Omaha or Lincoln.

In Omaha area, possibility of streets being set aside for high speed bus travel, but not using the Interstate which would cause major revamping.

Question: Do you see any major roads being built out of northwest Omaha?

Answer: Only projected, something near the airport "below" (south of) the Mormon Bridge structure. I am not aware of anything being planned between Mormon Bridge and Blair.

He envisions (15-20 years) radio or guidance control systems (e.g., buried in pavements) so there might be high speed lanes. The auto will be around but perhaps it will get power from roadway. There will not be a decrease in number of cars but change in type.

Utility Spokesman:

The reason that the city has expanded westward is that cornfields are cheaper and easier to build things on than timberlands that are hilly. The fact that real estate developers have bought everything out to the Platte River (or have options on it) may indicate that no matter what happens from now on, it will be easier for bedrooms to expand westward.

Certain difficulties could be overcome to the north; he thinks there would be some growth in that direction. The North Freeway will also be a factor in influencing that. He felt forced to say that although the conventional approach here in the past has been to westward expansion (for purely economic and speculative reasons

for the housing industry) the construction of the Kennedy Freeway toward Nebraska City and the completion of the North Freeway as far out as they can get it will make available prompt access to riverfront residential sites which he thinks will develop . . . not as rapidly or in as great a density as out west. There is now overbuilding of apartments in western Omaha. There may be some leveling off in building in the near future.

There is inadequate water supply north. There are no water mains north of 60th and McKinley, and it would cost a great deal to pump water to the Fort Calhoun water plant.

Council Bluffs will probably not experience tremendous growth. Nor will there be a rapid shift in industry for the two cities. There might be some on the Bluffs side along Interstate 29 northward. There may be some lessening of differences between the two cities and easier access to Council Bluffs.

More westward expansion is envisioned. The north only for the upper class. The Riverfront will not be a residential phenomena. The ghetto will continue and there will be a continuance of auto dominance.

If crime and poverty groups are still apparent, Interstate systems will prevail.

Academician:

If the country moves leftward, there would be an income reform, but not until the early 1980's will any liberal direction be noted. Even then there will probably be no radical changes. However, a swing now to corporate socialism with emphasis on military and industry would shift some income to the lower income group.

The Riverfront development is going to encourage people to get around into the rural areas and simple life outside the cities. Even now you see more housing along Highway 133 in Washington County on the rim of Omaha. I see more dispersion of the city population. Gasoline shortage could slow it down a little.

Nationally-Known Urbanologist and Futurist:

Omaha's policy must also consider, besides agriculture, the impact of the military. How will military funds affect the city? Large increases or decreases could affect the southward growth.

Urban growth is an outward phenomenon. The exurban ring is unplanned because it is carried out by the real estate development community. Scatteration will continue in a Keynesian market system. Sprawl will continue and the centers will rot. The financial interest plays an overwhelming part in distribution of population mix.

Keynesianism will also foster continued local decentralization of government, making the cities harder to manage and operate.

There may be a left of center drift in the country because (1) continuing need for federal regulation, like anti-pollution legislation; (2) industry has now become nationwide; industrial location is not always concerned with geography; as industry federates, the government does also; (3) the system may change toward the left because of increased foreign competition, the weakness of the American dollar, the common market, the oil freeze in the mid-east, and the multi-nationals pushing out of the United States to cheaper labor pools, causing more government planning in the U.S.A.

However, if forced to bet on an urban growth for the future of the Omaha-Council Bluffs area, he sees a combination of types of growth but with heavier emphasis on sprawl. Omaha has the space and life style, with large corridors to push people farther out. Single dwelling will predominate except for the elderly, who will gravitate to multi-dwelling high-rise.

Given super-industrial trends, it appears that Omaha will disperse horizontally.

From our observations and interviews, the authors see this happening if a system similar to what we have now continues: *

Social Implications of Land Use

1. Increasing life cycle segregation which veers away from multi-dwelling and encourages zonal land formations. High propensity of new neo-local commuters in the area of the North Omaha Airport, forming a ring moving southward through Sky Ranch Airport to a line four miles beyond Millard southward to five miles beyond Ralston to one-half mile beyond Capehart. On the whole, residential growth will be more uniform in extension, but with the intrusion of proposed lakes and open space in the south and north, there will be the interruptions (with the South Airport and open space areas). The west should have more scattered growth forming around open-space areas and proposed lakes. The overall growth will be amoeba-like (with more emphasis) in the west and slightly more in the north than south, but each should be more scattered than uniform. In Council Bluffs, residential growth will continue north and north-east along and within the Bluff rim.

* The method and theory used for projection of this model involve trend-line projections, socio-cultural forecasting, and analysis of interviews and secondary source materials.

2. There will be a continued nucleation of ethnic groups moving from present sites outward. Selected impaction will continue in the black community, but dispersion will be directed north and northwest from near Northside⁸ to Miller Park, Florence-Minne Lusa on the north, North Omaha, Fontenelle and Benson on the west. The southern and eastern European community should continue southwest and north European and Jewish community toward the north, northwest, and west. For Council Bluffs, the urban renewal will firm up the nucleation of the black community. There will be a continued north and northwest rim growth of north European community.

3. There should be a continued axial-sectoral segregation of social classes, given are continued super-industrial trends. The upper strata are likely to be located farther west between West Maple and West Center but heavily near Dodge Street, with some growth also in the wooded northern areas beyond Dodge Park. Low income groups will be located in South Omaha and the near Southside, near Northside, East Omaha, Fontenelle, and Benson. Middle income will be located on vast suburban belts along major corridors in Southwest and Northwest Omaha. In Council Bluffs, low income residents will continue to be located in downtown areas, the middle income in suburban tracts along north-south region.

Economic Implications

1. Major industrial and commercial growth will continue in the agri-business area and increase in service-quaternary sectors. Service-related industries are more likely to locate in the suburbs; e.g., south-southwest between La Vista and Millard and on I-80 along a belt forming on the south side of I-80 from the I-80/I-680 interchange and drifting eastward. Retail commercial projections show

the city toward outward expansion. There will be duplication of service, but suburban residents should benefit from the better services and shopping facilities.

Without a super-community government, small communities in the area will work to resist annexation.

Housing and Transportation

Given trend-line assumptions and land the land development system described in Chapter 3, a continuation of single-family dwellings, with most new housing starts on the rim of the city should happen. Suburban land development will probably dominate over the Riverfront as for residential preference.

MAPA suggests approximately 4,800 new single-family units per year. Though we do not accept the population forecast, MAPA's housing projection appears acceptable. New housing starts should amount to upwards of 240,000 by the year 2020, and these will be heavily concentrated toward the west, northwest, and southwest.

Given the trend-line assumptions of auto dominance and the political coalitions favoring cars,⁹ there will be continued and increasing use of individualized modes of transportation, though with less reliance of internal combustion vehicles. Roads will take precedence over mass transit.

SUPER-INDUSTRIALISM — NON-TREND ASSUMPTIONS

The Green Revolution

The city's future may look strikingly different if there were dramatic social and economic changes to the left. Numerous sources have described the future city given these changes; others have argued the viability of new towns,¹⁰ greenbelts,¹¹ and specialty cities.¹² A composite of these views appears in Freeman's passage:

"I see an American landscape dotted with communities, each including a blend of small cities, new towns, and growing villages, with open country in between. Each of these extended town-country communities would have its own jobs and industries, its own college or university, its own medical center, its own cultural, entertainment, and recreational center.

I believe that small towns and farming areas offer enormous potential for humane solution to today's problems. Modern technology has made possible a modern town-country community. The new technology of transportation ties the different parts together. The technology of communication makes administration practical. The technology of modern industry requires space for new plants with continuous flow, straight-line production operations. The developing technology of training makes it possible to create skilled workers out of rural people."¹³

Suburbs therefore would diminish or new growth would be planned to sustain urban life. The assumption is that groups of urban dwellers will form a coalition which will achieve more unified economic and environmental planning. Through the strategic regulation of key industries and commercial, transportation, and health services, there would be a reordering of priorities and a reallocation of resources toward humane ends.

CHAPTER FOUR

1. Brian J. L. Berry and Frank E. Horton, Geographic Perspectives on Urban Systems, (Englewood Cliffs-New Jersey: Prentice-Hall, Inc., 1970).

B. J. Frieden, The Future of Old Neighborhoods: Rebuilding for a Changing Population (Cambridge, Massachusetts: MIT Press, 1964).

C. Fox, A Vertical Neighborhood in an Urban Renewal Community (New York: Goddard-Riverside Community Center, 1969).

B. J. Frieden and R. Morris (eds.), Urban Planning and Social Policy, (New York: Basic Books, 1968).

E. S. Mills, Studies in the Structure of the Urban Economy (Baltimore: John Hopkins Press, 1972).

National Committee on Urban Growth Policy, The New City (New York: Frederick A. Praeger, 1969).

P. Merlin, New Towns: Regional Planning and Development (London: Methuen & Co., Ltd., 1971).

L. Martin and L. March (eds.), Urban Space and Structures (Cambridge: Cambridge University Press, 1972).

J. B. McLoughlin, Urban and Regional Planning: A Systems Approach (New York: Frederick A. Praeger, 1969).

B. J. L. Berry, S. J. Parsons, and R. H. Platt, The Impact of Urban Renewal on Small Business (Chicago: University of Chicago Press, 1968).

M. D. Kilbridge, R. P. O'Block, and P. V. Teplitz, Urban Analysis (Cambridge, Massachusetts: Harvard University Press, 1970).

N. Anderson, The Industrial Urban Community (New York: Appleton-Century-Crofts, 1971).

Daniel J. Elazar, Cities of the Prairie (New York: Basic Books, Inc., 1970).

Samuel L. Arbitral, Cities and Metropolitan Areas in Today's World, Mankato, Minnesota: Creative Educational Society, 1968.

Harold Mayer, Modern City and Its Geography (Bloomington: McKnight & McKnight, 1969).
2. Council of Elected Planners, The Metropolitan Area Planning Agency Comprehensive Planning (Locally published), 1971.
3. Omaha, Nebraska, City Plan, Omaha City Planning Board, 1946.

The Omaha Mayors Planning & Development Committee, Omaha Plan, (Locally published), 1957.

4. Jerome P. Pickard, "Is Megalopolis Inevitable?" The Futurist, October, 1970, pp. 151-152.

Advisory Commission on Intergovernment Relations, Urban and Rural America: Policies for Future Growth, Washington, D. C., April, 1968.

"Urbanization: Past Is Clearer than Future," The Futurist, October, 1970, pp. 167-168.

Guy Halverson, "Megalopolis Growth Predicted," Christian Science Monitor, January 24, 1970, p. 11.

Kevin Lynch, "The Possible City," The Futurist, October, 1968, p. 96.

"Billions for Urban Renewal — But Not Enough to Go Around," U. S. News & World Report, April 20, 1970, pp. 27-28.

"Tomorrow's Decentralized Cities," The Futurist, June, 1967, pp. 38-39.

"Big Metropolitan Areas Get Bigger," The Futurist, October, 1970, p. 155.

Maurice Stans, "The U. S. Plan for Curbing Megalopolis," The Futurist, October, 1970, pp. 157-158.

Orville L. Freeman, "Towards a Rural-Urban Balance," The Futurist, October, 1970, pp. 159-163.

Edward C. Banfield, The Unheavenly City: The Nature and Future of Our Urban Crisis (Boston: Little, Brown & Co., 1970).

"Wondrous World of 1990: Outlook for Young People," U. S. News & World Report, January 30, 1967, pp. 62-66.

5. Joseph Nathan Kane, The American Counties (New York: The Scarecrow Press, 1962).

Lillian L. Fitzpatrick, Nebraska Place-Names (Lincoln: University of Nebraska Press, 1960).

6. Ibid.

7. Questionnaires were sent to every community in the region, but the information did not emphasize major growth in other areas of the nation. See also.

Edith L. Neall, et al., 1869 Blair 1969 (Locally published), 1969.

R. W. Beck and Associates, Blair, Nebraska 1968 Comprehensive Plan () 1968.

8. For descriptions of subcommunities see:

George W. Barger, Social Cohesion in Omaha: A Preliminary Study (Omaha: Urban Studies Center), 1968.

9. "Freeway on Dodge," Omaha World-Herald, May 12, 1973, p. 16.

10. Edgardo Contini, "The American City — A Forecast," The Futurist, February, 1972, pp. 5-10.

John McHale, "Future Cities: Notes on a Typology," The Futurist, October, 1969, pp. 126-129.

Warner Bloomberg, Jr. and Henry J. Schmandt (eds.), Power, Poverty and Urban Policy (Beverly Hills, California: Sage Publications, 1968).

"City of the Future," Christian Science Monitor, September 9, 1968.

The "American Utopian Adventure" Series (Philadelphia: Porcupine Press) Reports on the communitarian in the United States in the latter part of the 19th century.

Also included is a talk by John McHale, "Technology and the Future City," at the American Association for the Advancement of Science, December 30, 1969.

Roy Mason, "Areas within a City Might Also Specialize," The Futurist, October, 1969, p. 131.

George H. Favre, "Peering into 2100, Cities May Span Continent," Christian Science Monitor, September 9, 1968.

Cities (New York: A Scientific American Book, 1966).

John V. Lindsay, The City (New York: Signet Book, 1970).

Jane Jacobs, Economy of the Cities (New York: Vintage Book, 1968).

Alvin Boskoff, A Sociology of Urban Regions (New York: Appleton-Century-Crofts, 1970).

Sylvia Fava, Urbanism and World Perspective (New York: Thomas Y. Crowell, 1968).

Ted Ventoules and Ward Eisenhauer (eds.), Up Against the Urban Wall, (Englewood Cliffs, New Jersey: Prentice-Hall, 1971).

Jeffrey K. Hadden, Louis H. Masotti, and Calvin J. Larson, Metropolis in Crisis (Itasca, Illinois: F. E. Peacock Publishers, 1967).

Mitchell Gordon, Sick Cities (Baltimore: Penguin Books, 1967).

Frederick J. Tietz and James E. McKeowan, The Changing Metropolis (Boston: Little, Brown and Company, 1964).

John Palen and Carl H. Flaming, Urban America — Conflict and Change (Holt, Reinhardt and Winston, 1972).

Victor B. Ficker and Herbert S. Graves, Social Science and Urban Crisis (New York: Macmillan Co., 1971).

Oliver P. Williams and Charles Press, Democracy in Urban America (Chicago: Rand McNally, 1969).

F. Baali and Joseph Vandiver, (eds.), Urban Sociology — Contemporary Readings (New York: Appleton-Century-Crofts, 1970).

Louis K. Lowenstein, Urban Studies (New York: Free Press, 1971).

John Sirjamaki, The Sociology of the Cities (New York: Random House, 1964).

"Needed: An Urban Vision," Christian Science Monitor, May 28, 1969.

"Coping with Urban Sprawl," The Futurist, October, 1970.

Wolfgang Gerson, Patterns for Urban Living (Toronto: University of Toronto Press, 1970).

Albert B. Mayer, The Urgent Future (New York: McGraw-Hill Book Co., 1967).

William R. Ewald, Jr. (ed.), Environment and Change—The Next 50 Years (Bloomington: Indiana University Press, 1968).

Ralph Hamil, "A Russian Looks at Western Futurism," The Futurist, December, 1970, pp. 216-218.

William R. Ewald, Jr. (ed.), Environment and Policy: The Next 50 Years (Bloomington: Indiana University Press, 1968).

William R. Ewald, Jr. (ed.), Environment for Man: The Next 50 Years (Bloomington: Indiana University Press, 1967).

Peter Orleans and William Russell Ellis, Jr. (eds.), Race, Change, and Urban Society (Beverly Hills, California: Sage Publications, 1971).

C. Woodbury (ed.), The Future of Cities and Urban Redevelopment (University of Chicago Press, 1953).

Giorgia Simoncini, The Future and the City, (Bologna: II Mulino), 1970.

Samuel L. Arbutal, Cities and Metropolitan Areas in Today's World (Mankato, Minnesota: Creative Educational Society, Inc., 1968).

- "Green Refuge in the Age of Machines" Literature Gazette, February 24, 1971.
11. F. J. Osborn and A. Whittick, The New Towns: The Answer to Megalopolis (New York: McGraw-Hill, 1963).
"The Newest New Town," Time, February 26, 1973, p.70.
 12. "Saving the Land," Time, May 28, 1973, p. 96.
 13. "Cities Will Move Underground," The Futurist, June 1968, p. 54.
"Cities of the Future," The Futurist, June 1969, p. 67.
"Building a City in the Ocean," The Futurist, June, 1969, pp. 66-69.
Peter Hall, The World Cities (New York: McGraw-Hill, 1969).
Arnold Toynbee, Cities on the Move, (New York: Oxford University Press, 1970)
 14. Orville Freeman, "Towards a Rural-Urban Balance," The Futurist, October, 1970, pp. 159-162.

CHAPTER FIVE

SUMMARY AND CONCLUSIONS

INTRODUCTION

This chapter briefly summarizes what has been discussed in the past four chapters. For clarity, the summary will be presented in modified outline form.

CHAPTER ONE

Projections and prophecies about the future have always been with us. Unfortunately, prophecy has not always been fruitful. History is filled with some inaccurate projections. Not all have been wrong, however; Herman Cohn was approximately correct about the impact of the internal combustion engine. Others such as Verne and De Toqueville has generally been valid.

What has emerged today is a field called futurology, or futurism. Nearly 3,000 persons now work in this area.

Many approaches are used in this area; including the Hegelian, "zig-zag", analogous models, cycle forecast. Delphi forecast, trend line, envelope, scenario, and socio-cultural forecasts.

This report is based upon the socio-cultural forecasting approach, with a structure-function premise. We have looked more at the recurring than the unique. We have assumed interdependence, and organicism, i.e., the whole is greater than the sum of its parts.

National Growth

On a nationwide basis there would be a diminution of the megapolitan belt with a directed growth of new towns in less scattered areas. Population would stabilize at around 230-240 million, although "no growth" or "little growth" would cause some problems of readjustment, essentially this is a projection of the "green revolution" model on a national scale.

Regional Growth

The plains region might experience only minor population increases due to planned redistribution. The outlook for major cities would be about the same, but increases occurring selectively within satellite communities might be dramatic. There, population would spurt because of planned rural redevelopment, a combination of large farms, small specialized farms, and some communes. Improved transportation would facilitate movement in the Omaha-Council Bluffs area.

Omaha-Council Bluffs Area

The Omaha-Council Bluffs area would not expand as much horizontally under this model as it would under trend-line assumptions. Urban redevelopment would occur in the downtown area. The River-front area would succeed and expand both in the north-downtown area and in Council Bluffs. Restoration and refurbishment of the downtown, Crossroads, Westroads, and Old Mill areas would continue; the Center and Ames Plaza would be revitalized. No ghettos would exist, and in their place green belts, condominiums, and high-rise apartments would appear.

In our discussion with various experts, we find some who seem to anticipate this trend. Their comments do not indicate blanket endorsement of course, but most desire more investment and improvement in the downtown Omaha area and a revitalized Council Bluffs. The following interviews were conducted with local consultants, businessmen, planners, and others.*

Academician

Within the next 40-50 years there will be such a demand on agricultural land, due to population and energy increases, that sprawl cannot continue. Therefore high-rise and urban redevelopment will happen. The buildings will be self-contained. You may live where you work. Given future advancements in transportation and communication more rural redevelopment is possible. Omaha would have redevelopment and a reintroduction of mass transportation; e.g., a monorail. Subways are not envisioned. More air travel would be likely.

Businessman

Urban sprawl was the fad of the 1940's-1970's. Cities can no longer afford to continue this. There is a great attraction for rebuilding in the urban core. Cities and states will have to provide taxing incentives to bring private entrepreneurs into this area.

Initial redevelopment will take place between 30th Street and the river, new towns where there are open spaces along the river. Taxes are important. Ghetto area would be developed.

* Due to the controversial nature of land use, all remarks remain anonymous.

(When asked about the impact upon ethnic and social relationships, he responded that he didn't think integration could occur except within economic classes.) Persons in ghetto areas would stay there, but the area would be redeveloped.

Businessman - Council Bluffs

He sees rapid industrial growth, since large segments of land on the Council Bluffs side of the river have been developed and zoned for industrial use. Much of it, because of the Riverfront Project, will be attractive to industry. The tax levy will be going down relative to Omaha. He expects significant industrial growth in Council Bluffs. Where? Along Interstate 80, near the interchange where I-80 and I-29 meet, near the Spring Street bridge where there is good access to all facilities. The Industrial Foundation already owns a lot of highly developed land there. There will be growth also at Highway 192 exit (near Lake Manawa). No industrial growth is expected north along the interstate. He envisions two towns within Council Bluffs, an old town and a new town, one east of the city and a little south (along Highway 92) and the other east of I-80 where it angles north — from Highway 6 and along the highway. Also he sees growth north of Highway 6.

Planner

Question: In what direction will growth occur in Council Bluffs?

Answer: Undoubtedly east and northeast; the process has already begun.

Question: Degree of growth, how far will this go?

Answer: Must consider Riverfront, Council Bluffs has more to gain, and there is more vacant, accessible land on the Council Bluffs side of the river. A large geographic area exists along I-80. There are fine industrial areas along the river.

Planner

Question: Probability of urban spread vs. urban redevelopment?

Answer: (1) Development at a much higher density. Rate of land absorption will be reduced 50-70 percent vis-a-vis the 1960's (along the periphery). (2) Marked increase of development in the urban area (especially in the inner portions). (3) Little pure urban development except the downtown area.

Environmentalist

He notes the MAPA Open Space Plan as a good guideline to development. The map displayed in this report indicates areas that might be preserved for open space. The reasons that these corridors were picked were usually because of limitations for urbanization, like poorly drained soils and high slopes, conditions which would definitely be unfavorable for urbanization. It's a pretty good indication of what will not be urbanized.

How does this translate into land formation? The following appears germane to this model.

Social Implications of Land Use

1. Planned life-cycle segregation, more density and greenery to divide the clusters of people, and peripheral cottages. Marked zonal formations for life cycle, except in specific communes. Preponderance of neo-local families, but more urban co-ops and communes. Few neo-local commuters. The extent of the growth rim would be only one, to one-and-one-half miles north (through northwest city line), one mile beyond the western edge, one-half mile beyond Papillion, with no increased growth expected in the Capehart-Bellevue area because of decreases in Military expenditures. Continued horizontal expansion of surrounding satellite cities would occur, and open space and other ecological areas would be developed.

2. Under this system, ethnic social distance might be reduced. The black community would be redeveloped with nucleated black separatist areas and other areas containing black middle class, and with white upper-income families located in Riverfront residential areas. The expansion of southern and eastern Europeans to the southwest would be diminished. Nucleation of ethnic segments; e.g., Czechs, and Slovaks, would be prominent, but public areas would be available to all groups. South Omaha would continue redevelopment. New growth in the northwest and southwest would increase by attracting middle-income Europeans and affluent persons with minority heritage.

Upper-income groups would be located in the Riverfront area and in cottages around the Westroads, Old Mill area, and Fairacres. Middle-income earners would be found in geodesic communes and neo-local cottages in the northwest, in Dundee, and in the southwest.

Economic Implication

There would be new expansion in service areas, but predominately associated with the agri-business industry. Industrialism would continue in the Riverfront Development area. Unemployment would remain at a frictional level, about 2 percent. Government would be the employer of last resort.

Population-Environment Implications of Land Use

Open spaces would be cordoned off as public recreation sites, with lakes developed as proposed in the MAPA study. There would be low air pollution levels due to the increased use of electric autos and a well developed park-and-ride system, coupled with stringent water pollution enforcement and control. Population density is projected at 9-15 persons per acre. Energy usage would be about the same as it is now and would be produced from coal and solar energy.

Political Implications of Land Use

An effective urban coalition would create new political alignment. Elections would be geared more to issues than to personalities; both major and minor parties would be ideologically oriented. The Federal government would remain in Washington, with a regional government in Kansas City and a super-community government distinct from state and county governments in the local area. The super-community government would cover Omaha-Council Bluffs, Lincoln, and surrounding satellite cities. When one looks at the future these two major cities should be viewed as one.

Housing and Transportation

A planned development of housing would occur, based upon a comprehensive master plan. There would be a diversity of high-rise structures, condominiums, and geodesic domes. Housing units would be closer together than now, but better shielded for privacy by greenery and woods. Housing starts would be less than projected under other models.

Mass transit would be the prime mover through the popular use of fast, efficient PRT's. The major Dodge Street corridor would be a west freeway for the PRT. Feeder routes would merge into the PRT at 30th, 52nd, 72nd, and 90th. Other freeways would include a north-south access to the Riverfront. The remaining streets would be resurfaced and widened a half-car length on each side for compact electric or steam-driven vehicles.

Restoration City

What if the city should return to an earlier system? It would be extremely difficult for the United States to become predominantly agrarian again without modifying some aspects of the previously existing laissez-faire system. Rather than a laissez-faire right, a system of an authority-oriented market system might be appropriate. Though there is a great deal of literature about the political system, it does not translate easily to land forms. We therefore will draw upon earlier urban experience as it might be affected by super-industrial technology.

National Growth

The population of the United States would become considerably larger due to the return to traditional family patterns and sex roles. With the possibility of a population increase numbering additional millions, megapolitan belts would become extremely large, with one encompassing the middle Atlantic, another the Florida area, and others the West Coast and Southwest.

Regional Growth

On our map (see Figure III) we project less sprawl even with increased population, because of expected low income impaction in north central and in South Omaha as well as in Council Bluffs.

Omaha-Council Bluffs Area

The Omaha-Council Bluffs area would not expand as much horizontally, due to unstable market conditions. The observations of these authors on the "restoration city" model lead to the following conclusions.

Social Implications of Land Use

1. Life-cycle segregation would diminish with a doubling of household units. In an unregulated society, credit is harder to obtain because lenders feel greater uncertainty about the future. Therefore, the lower middle and working income people, as well as the poor, are forced to "double up" when money for credit purchases is unavailable. The entire city would take on a lower aesthetic

profile, with apartment-type housing units "produced" from older homes to provide housing for extended families. Urban fringe growth would spread to approximately two miles north of the present city limits, one mile westward and only a little southward with the exception of Capehart (which would expand due to increased defense expenditures).

2. Under this system, racial and ethnic differences would reappear in tradition, law, and custom. By custom or law, minorities would remain in place. High-rise structures would shelter high-population densities in those areas. The South Omaha area would be quite densely populated because of the doubling process. Spread by minorities would be lessened via economic restraints and the out migration of others to the suburbs would slacken. This would lead to diminished rim-growth in the northwest and southwest. Nucleation would be pronounced and rigidified.

3. Housing for the economically privileged would be concentrated in a protected "gold coast" section of the central city or in suburban developments especially around the Regency and Fairacres areas. New villas might be established in wooded areas north along the river. Tension-ridden sections of town would have more public protection programs. Sectoral growth would be pronounced along the corridors.

Economic Implications

Most industrial facilities would be established in the lower-income areas. Suburban industrial growth would not be as popular as in other models because out migration to the suburbs has diminished.

Unemployment would fluctuate between 2-3 percent during overseas conflicts to near 25 percent in peacetime economic downturns.

Population-Environment Implications of Land Use

The inner-metropolitan area might be extremely polluted as a result of concentrated industrial areas. Environment would be less important than economic growth, though falling consumer buying would somewhat offset environmental damage. Population density would reach as high as 10-15 people per acre within the city limits.

Political Implications

Both major political parties would espouse similar ideologies, with more of a populist tinge. Political activity would occur among the talented. Minorities, women, youth, and propertiless men would not participate. In national politics, the President might be chosen by the Senate. States and governments would take precedence over municipal governments. The state legislature would be dominated by a rural-suburban coalition.

Housing and Transportation

Housing would be extremely varied. In low-income sections large old homes would be divided into quarters to house extended families. Despite increased population, new housing would falter. Most transportation would be by auto, with buses serving the economically depressed.

CONCLUSION

By way of summary, we have condensed the preceding discussion into a chart of the factors and forces conducive to varying degrees of population dispersion (Table of Dispersion). An ideological bias is implied in each model presented, as well as an analytical stance on past experience, current reality, and future possibility. Our final conclusions are contained in the next chapter.

TABLE OF POPULATION DISPERSION

	HIGH DISPERSION	MEDIUM DISPERSION	LOW DISPERSION
<u>Social Implications</u> Social Organization	Super-Industrialism Keynesianism	Super-Industrialism Laissez-Faire	Super-Industrialism Social Market
Primary Institutions	Neo-Local Family		Extended Families Communes
Secondary Institutions	Modernist Religion	Fundamentalist Religion	Eclectic (composite)
	Adhocracy	Bureaucracy - Small Owner	Government Control
Race	De facto Segregation	De jure Segregation	Integration or Cultural Pluralism
Class	Class Division on Unplanned Land	Defacto Residential Segregation	Class Harmony on Planned Land
<u>Economic Implications</u> Economy	Service (private)	Agricultural-Industrial	Service (public)
Employment	Moderately Low Unemployment	Wide Variations in Employment	No Unemployment
<u>Population-Environment</u> <u>Implications</u> Population	High Population		Low Population
Distribution	Suburban Distribution		Urban-Rural Distribution

VARIABLE

Social Implications
Social Organization

Primary Institutions

Secondary Institutions

Race

Class

Economic Implications
Economy

Employment

Population-Environment
Implications
Population

Distribution

VARIABLE (cont'd)

Political Implications
Government

Government Unit

Housing Implications
Housing System

House Type

Transportation Implications

HIGH DISPERSION	MEDIUM DISPERSION	LOW DISPERSION
Centrist Government	Conservative- Authoritarian Gov.	Liberal Government
Federal - State	State - County	Federal - Super- Community - Neighborhood
Land Developer System		Planned Housing
Single Dwelling		High-Rise
Single Auto		Mass Transit

Chapter 1 of this report concluded with introductions to succeeding the chapters and with a note about the Hoover Commission. Some 50 years ago, this Commission successfully predicted the life styles of today. We hope to emulate their success in regard to land use over the next 50 years.

SOCIAL ECOLOGY

SUPER-INDUSTRIALISM TREND-LINE ASSUMPTIONS

EARLY HISTORY

The city traces back to 3500 B.C. Today America is emerging into an urban super-industrial state.

CHARACTERISTICS OF SUPER-INDUSTRIALISM

Super-industrialism involves a life style of mobility, increased consumption, transience, and instant communication. The economy increases its service and knowledge functions.

Speciality subcultures emerge in this system because of large-scale production. The culture is also increasingly sensate, bourgeois, centralized, and westernized. It is also suburbanized.

POST-INDUSTRIALISM AND TECHNOLOGY

From various Delphi forecasts, there are numerous new technologies in the making. Some projections include ocean farming, simple robots, weather modification, genetic control, cosmetic surgery, sex change, and non-harmful drugs.

"PRIMARY INSTITUTIONS OF THE FUTURE"

Families will remain essentially neo-local, but there will be significant increases in communes and cooperatives. The number of children per family will decline. Women's position should improve. Other sexual alternatives will be less of an issue. The traditional family will be a significant minority force.

The church should appear to polarize between fundamentalists and eclectics. Groups emphasizing primary interpersonal relations will emerge.

Voluntary associations will also move toward more expressive values and personal relationships. Affinity groups will be most popular.

Bureaucracies will evolve into ad-hocracies. These are large, formal associations brought together for short periods and for specific purposes, and then dispersed. Democratization and increased job mobility are predicted.

"INTERACTIONS AND LIFE STYLES"

There will be more social equality, poverty will be minimized. Average annual income in 1971 dollars should rise to between \$18,200 - \$20,000 by 2020. There will still be racial separation. Ethnic subcommunities may be increasingly assimilated, but will not give up their identities.

Communications will be faster and more efficient. There will be increases in alienation, a la "future shock." Psychiatry, religion, and pharmacology will be looked upon for help.

"SOCIAL IMPLICATIONS OF LAND USE"

This life style translates into land form by various processes. Family systems will spread in a zonal formation about the core of the city. Singles, aged, and large poor families will live in the core, and small, neo-local families will live on the rim.

The super-industrial system also weakens the "centripetal pull" of downtown, encouraging megapolitan and exurban growth. No strip-city formations are projected for the local area. Zonal patterns are predicted for families and sectoral formations for social classes. Like slices in a pie, classes are divided along corridors, lower income toward the core, upper income toward the rim, and portions of the city and middle income toward the rim.

Ethnic groups are likely to form in small nuclei throughout the city. The nucleation between whites and those of minority heritage is mutually exclusive and nearly complete.

SUPER-INDUSTRIALISM -- NON-TREND-LINE ASSUMPTIONS

"THE GREEN REVOLUTION"

What happens if there is a dramatic shift in political, social, and economic life?

The private-corporate system changes. There is generally a service economy but consumption is reduced. There is increased leisure, lower population, post-Keynesian government, racial harmony, considerable lessening of stratification differences, increased communal life styles, lowered expenditures, and a new urbanized existence.

"POLITICAL RESTORATION"

If change is too rapid, it may alienate enough of the population to force a return to an earlier life style. Given the crisis nature of the change, authority oriented solutions may replace traditional controls, income variances may widen, and tension situations may occur. On the other hand, for those who can utilize their economic liberties, the majority of the talented of proper heritage would be able to ascend the socio-economic ladder. In terms of land, the system would encourage pronounced nucleated patterns of minority groups. Zonal family patterns would be reduced as families double up, reverting back to traditional "stem" or extended family forms. Sectoral class formations would become more visible. Spread would not be as pronounced in these areas because out migration to the suburbs would diminish with higher residential separation.

LAND ECONOMICS

SUPER-INDUSTRIAL ECONOMY -- TREND-LINE ASSUMPTIONS

The present Keynesian market system will continue but the service, and quaternary sectors will increase in relative importance. The labor force will be better educated and equipped to perform in the market place.

Consumer buying will increase. Obsolescence and impermanence should enhance rentalism. The unemployment rate will run as low as 2 percent, but generally will range between 4.5 to 6 percent. There may be a 30 to 35-hour work week. The economy will increasingly centralize.

Land economics deals with how trade and finance affect land form and use. Trade and location theories would assign Omaha to a position of economic primacy over southwest Iowa and northeast Nebraska. Omaha's growth has been predicated upon the interchange of transportation modes, chiefly trail and nature.

Given trend assumptions, Omaha's economic base will remain mixed agri-business and service. There should be a "competitive shift" westward and south-westward in Omaha.

Retail outlets will need more land.

Omaha should in the future attract more industry because of its geographic location and conservative political base.

SUPER-INDUSTRIALISM -- NON-TREND-LINE ASSUMPTIONS

"A PLANNED CITY"

What will happen if there is a shift to political left (e.g. a social market economy)? Productivity would be lowered. Income redistribution would occur. The upper classes would take on a lowered profile. Master planning would occur in the economics of land formation.

The system would be less growth oriented. Private enterprise would play a useful part in certain industries, especially in the service sector.

"THE RESTORATION CITY"

For those who command the economic advantage, the urban rim would provide elegant housing. The church and fraternal orders would take on increased importance. The family would take on renewed value as a refuge from economic competition. People would not have to face the forced prosperity that may cause material decadence.

Big government would not interfere with the natural role the commercial sector would play in governing the system. Effective participants in government would be those who wield economic power.

Unemployment would run from 2 to 3 percent during wartime to 25 to 30 percent during a full depression. Ethnic and racial segregation would increase. Urban sprawl would recede.

PROXEMICS

SUPER-INDUSTRIALISM -- TREND LINE ASSUMPTIONS

"POPULATION AND HUMAN BIOLOGY"

Proxemics is used here to describe man-environment relationships, as well as the special problems of human dispersion and crowding.

"POPULATION GROWTH"

Population growth is a very controversial issue, with one side arguing that the United States is prosperous, can support many people, and that our rates of increase are going down. The other side suggests that population growth is a problem as real numbers increase yearly.

Given current trends, the U. S. may incur zero or negative population growth by 2020. We may have 270,000,000 people or much less, given the current downward rates. Despite that decline, pressures on natural resources may rise. As a prosperous country, the Nation's energy use has increased 10 percent every year. Solid wastes have doubled since the 1920's. Population has increasingly concentrated in coastal areas.

"SOCIAL ECONOMIC IMPACT OF POPULATION"

Slower growth need not depress industry, because increased consumption would occur. Public service expenditures would be reduced, and a 2-child family would be the norm.

"REGIONAL GROWTH"

The Plains would grow relatively less than most other portions of the country. Nebraska would only slightly increase; the Dakotas would continue to decline.

"SEVEN COUNTY AND LOCAL GROWTH"

Growth would occur mainly in Douglas, Sarpy, and Pottawattamie Counties.

"RESOURCES AND ENVIRONMENT"

The energy shortage is also fraught with controversy, but given trend-line assumptions, nuclear power will be increasingly used in the future.

"FOOD SUPPLY"

In world politics, food supply will play an important part. In the United States, hunger may persist in depressed areas. The seven-county area appears to escape this difficulty.

"HUMAN BIOLOGY AND URBAN FORM"

In terms of population distribution, the city will continue to scatterate, with the exception of low income, minority persons. Quasi-colloidal dispersion may best describe the rim population distribution.

SUPER-INDUSTRIALISM -- NON-TREND-LINE ASSUMPTIONS

"ZPG SOCIETY"

A "ZPG" Society would be more affluent, older, and probably somewhat more conservative. Job mobility and economic growth would be diminished to some degree.

With reduced population, it is probable that the country could devote its energy toward solving other social problems. The Commission on Population and the American Future could not ascertain

one social ill that would be improved with increased population.

"RIGHT TO LIFE SOCIETY"

Though pro-matalists are now not opposed to birth control, it is still possible that a large population increase may occur.

If so, land development and family goods industries would be exceedingly well. A highly populated society would seek less crowded conditions in the Nebraska area. Omaha's tax base, as well as its tax load, would then increase.

GEO-POLITICS

SUPER-INDUSTRIALISM -- TREND-LINE ASSUMPTIONS

"POLITICAL CULTURE"

Due to isolation from other western countries, the United States did not become imbued with alien philosophies.

Not all agree with the definition of the American political system. Both political left and right decry domination by certain sectors of the population. Each, however, have differing remedies for the condition. Moderates uphold a countervailing system where real choices are possible and coalitions can check the powers of other powerful groups.

No great changes are projected for the United States' political system. A center-right coalition will probably continue to exist. The Federal system will remain Presidential, with Congress generally

gaining some power and accepting a more supportive role.

World politics will be continually stressful. Under super-industrial trends, the public protection sector will remain large.

LOCAL AND REGIONAL GOVERNMENT

"GOVERNMENT FORM"

Suburban-oriented government will continue to remain important. City hall will have to endure financial deficits and other difficulties.

"CRIME"

Crime may remain high. Reduction in crime will not occur likely through social rehabilitation, but through sophisticated police technology.

"MEDICAL CARE"

A national health policy may come about, but comprehensive medical care is not envisioned.

"EDUCATION"

The institution of education may be detached from the property tax and more centrally administered. Open system concepts, more vocational orientation, and voucher systems are envisioned.

"THE URBAN CRISIS VS. THE LOGIC OF METROPOLITAN GROWTH"

According to the "urban crisis" position, cities will have more trouble but will form urban coalitions to overcome their problems.

The "logic of metropolitan growth" position indicates that the city as a private enterprise system will remain unheavenly in spite of attempts at reform. Based on current projections, Harvey S. Perloff indicates, "we could build great cities, but I don't think we have the will to do it."

CHAPTER THREE

TRANSPORTATION

Chapter 3 deals with the highly visible aspects of transportation and housing.

SUPER-INDUSTRIALISM -- TREND-LINE ASSUMPTIONS

"HISTORY OF TRANSPORTATION"

Cities grew because of the intersection of major transportation routes and the interchange of transportation modes.

Mass transit lost its predominance after World War II. The Omaha-Council Bluffs transit system has suffered diminished ridership since the 1950's. The individual auto predominates today.

"THE AUTOMOBILE"

It appears that the car will prevail as the primary mode for personal transportation within the city. Local authorities appear to be more enchanted with autos and roads than with mass transit.

"MASS TRANSIT FORMS"

Mass transit types include variations of buses, minibuses, PRT's, subways, and dual modes for automatic control of cars on the highway. To be effective, mass transits must provide most of the conveniences offered by the automobile.

"TRANSPORTATION AND POLITICS"

In terms of political coalition, the interest attached to the auto appears to be strong and enduring. An auto-dominated system is projected.

"TRANSPORTATION AND URBAN FORM"

Because of the auto, urban form today is amorphous. Mass transit encourages some sectoral growth.

"TRANSPORTATION PROJECTION"

Given trend assumptions, Omaha-Council Bluffs will have more expressways, with buses as a support to the auto.

SUPER-INDUSTRIALISM -- NON-TREND-LINE ASSUMPTIONS

"A MASS TRANSIT SOCIETY"

If a green revolution occurs, a mass transit system is envisioned with small electric or steam-powered autos as support. The shape of the city will be more compact.

"AN INTERSTATE SYSTEM"

This system would enhance even more suburban growth. The city would have greater spread. A few buses would be maintained for the lower income groups.

HOUSING

SUPER-INDUSTRIALISM -- TREND-LINE ASSUMPTIONS

"INTRODUCTION"

Planners and others have been critical of spread, but suburban development continues to flourish.

Public housing is fraught with controversy and is generally not considered successful.

Given trend-line assumptions, the current land-development system will continue. The shape of the city will be determined by private sources. In the present system a "trickle down" occurs by which housing passes from one income group to the next lower one, theoretically ending up as vacant land held by the city.

"FUTURE HOUSING"

Single dwellings will generally prevail, augmented by mobile homes and some high-rises. The big changes in housing will be interiors having flexible walls, functional furniture, and labor-saving devices.

"HOUSING AND URBAN FORM"

Single dwellings cause more land consumption and life-cycle segregation than do multi-family units.

SUPER-INDUSTRIALISM -- NON-TREND-LINE ASSUMPTIONS

"AN ARCOLOGICAL SOCIETY"

Soleri suggests a system where man and land work in harmony. The basis of the system is a megastructure occupying only 1 percent of the surrounding land.

"THE RESTORATION TRACT SYSTEM"

This involves the return to an older settlement pattern based on family-centered activity. Public buildings and much private housing would decline in quality, but due to the availability of cheaper labor, elegant housing would be afforded the affluent few.

Probability appears to be on the side of the single dwelling and the individual auto.

CHAPTER FOUR

URBAN FORM

How does human life style translate into land formations?
Generally, growth can occur horizontally through suburbs and new towns, or vertically through urban redevelopment.

SUPER-INDUSTRIALISM -- TREND-LINE ASSUMPTIONS

"NATIONAL GROWTH FORMATION"

The Nation will undergo megapolitan development with population concentrated in middle Atlantic, Florida coast, and the west coast areas.

"REGIONAL GROWTH"

The Southwest will likely get a large percent of the growth, and the Plains should grow the least. No strip-city formations are envisioned in this region.

"SEVEN COUNTY AREA"

We will find the biggest percentage of growth in Douglas and Sarpy Counties where, by 2020, Douglas County will have around 562,295 residents, and Sarpy County 177,415.

"SOCIAL IMPLICATIONS"

Given super-industrial trends, what will the city look like?
A number of planners, businessmen, academicians, and utility people

foresaw spread toward the west, northwest, and southwest. In terms of social implications, black expansion toward Benson is expected as the southern and eastern European communities move toward the southwest, and white anglo communities settle in the northwest and west. In Council Bluffs, new rim growth will be slightly to the south, and northwest toward Underwood.

"ECONOMIC IMPLICATIONS"

A private utility estimate of 8,700 acres for commercial and 75,000 acres for industrial development may have to be adjusted slightly downward.

"POPULATION ENVIRONMENT IMPLICATIONS"

The estimate of 3.8 people per acre appears more reasonable than the 7.1 city planners expect or the 5.2 mentioned in a private utility report.

"POLITICAL IMPLICATION"

We envision a continuation of the conservative suburban political coalition.

"HOUSING AND TRANSPORTATION"

MAPA's rationale for projecting new housing starts appears sound. A cumulative total of 240,000 for the next 50 years in Douglas County is expected.

We do not envision a PRT, but rather a double-tiered west free-way over Dodge modifying MAPA COATS plan BBB. There may be a park-and-ride system and express bus lanes near Dodge Street. A small movable sidewalk may be placed in the downtown area for promotional rather than practical reasons.

SUPER-INDUSTRIALISM -- NON-TREND-LINE ASSUMPTIONS

"GREEN REVOLUTION"

If there is a move to the left, major urban redevelopment along the Riverfront lines may be realized.

"NATIONAL GROWTH"

Megapolitan growth may be lessened by the redistribution of people into new towns.

"REGIONAL GROWTH FORMATION"

The Plains may experience only mild increases in population growth. No matter how the redistribution of population occurs, the Plains region does not appear attractive to people living outside it.

"OMAHA-COUNCIL BLUFFS AREA"

Under this assumption, horizontal expansion would not be as prominent as urban redevelopment. The Riverfront Project would reorient and revitalize Council Bluffs.

"SOCIAL IMPLICATIONS"

There will be few new commuters on the urban rim. Smaller satellite cities will increase. More growth is to be expected in Council Bluffs and less growth in the Capehart area, due to military cutbacks. We will also experience diminished nucleation among racial and ethnic groups and across class lines.

"ECONOMIC IMPLICATIONS"

There will be 2 percent frictional unemployment. Many industries would be located in the Riverfront Project area.

"POPULATION ENVIRONMENT IMPLICATIONS"

There would be a 9 to 15 people per acre density but less awareness of crowding through improved urban design.

"POLITICAL IMPLICATIONS"

Ideological parties and coalitions would emerge. A super-community government encompassing Council Bluffs, Omaha, and the Lincoln area would engage in regionwide comprehensive planning.

"HOUSING AND TRANSPORTATION"

High-rises, geodesic domes, and cottages would be in evidence. Transportation would be based more on mass transit, with autos powered by electricity and steam.

"RESTORATION CITY"

If there is a return to an earlier system, more growth but slightly less spread than under super-industrial trend-line assumptions would occur.

"NATIONAL GROWTH"

Megapolitan spread will be more compact.

"REGIONAL GROWTH"

No dramatic changes are anticipated in the Plains region.

"OMAHA-COUNCIL BLUFFS AREA"

There would be slightly less spread because of reduced flight to the suburbs. Blacks would be impacted in the near North and South side.

"SOCIAL IMPLICATIONS"

Greater segregation by race, ethnic groups, and class, but less by age and generation, would be envisioned.

"ECONOMIC IMPLICATIONS"

Wide fluctuation in unemployment from wartime (2 to 3 percent) to full depression (25 to 30 percent) causing doubling up of households.

"POPULATION ENVIRONMENT IMPLICATIONS"

More people per acre and more pollution should occur.

"POLITICAL IMPLICATIONS"

State and County governments would take precedence over city government. Ideological party differences would diminish.

"HOUSING AND TRANSPORTATION"

Older, single-family dwellings would predominate; buses would be used more during times of economic downturn.

CONCLUSION

There are tremendous forces working within the present system to encourage the suburbanization of the United States, the Plains region, and the seven-county study area. Technological breakthroughs in transportation and communication, and ideological shifts in political and economic values may restrain this tendency towards spread, but the most probable future will proceed in that direction. How planners - whose professional values would seemingly oppose this trend - should evaluate their role and response poses a dilemma for themselves and their publics. Its resolution, in Omaha, the region, and the Nation remains in the future.