

AD-A049 159

AEROSPACE CORP EL SEGUNDO CALIF IVAN A GETTING LABS F/G 18/1
THERMONUCLEAR DAMAGE TO WALL MATERIALS IN A DENSE PLASMA FOCUS. (U)

DEC 77 L RAYMOND, G M MOLEN, G G COMISAR

F04701-77-C-0078

UNCLASSIFIED

TR-0078(3950-04)-2

SAMSO-TR-77-165

NL

| OF |
AD
A049159



END
DATE
FILMED
2 - 78
DDC

10

AD A 049159

[Handwritten mark]

AD No. ~~AD A 049159~~

FILE COPY

Thermonuclear Damage to Wall Materials in a Dense Plasma Focus

L. RAYMOND, G. M. MOLEN, G. G. COMISAR, and C. T. YOUNG
Materials Sciences Laboratory
The Ivan A. Getting Laboratories
The Aerospace Corporation
El Segundo, Calif. 90245

15 December 1977

Interim Report

DDC
RECEIVED
JAN 25 1978
REGULATED
[Signature]

Prepared for
SPACE AND MISSILE SYSTEMS ORGANIZATION
AIR FORCE SYSTEMS COMMAND
Los Angeles Air Force Station
P.O. Box 92960, Worldway Postal Center
Los Angeles, Calif. 90009

This interim report was submitted by The Aerospace Corporation, El Segundo, CA 90245, under Contract No. F04701-77-C-0078 with the Space and Missile Systems Organization, Deputy for Advanced Space Programs, P. O. Box 92960, Worldway Postal Center, Los Angeles, CA 90009. It was reviewed and approved for The Aerospace Corporation by W. C. Riley, Director, Materials Sciences Laboratory. Lieutenant A. G. Fernandez, SAMSO/YCPT, was the project officer for Advanced Space Programs.

This report has been reviewed by the Information Office (OI) and is releasable to the National Technical Information Service (NTIS). At NTIS, it will be available to the general public, including foreign nations.

This technical report has been reviewed and is approved for publication. Publication of this report does not constitute Air Force Approval of the report's findings or conclusions. It is published only for the exchange and stimulation of ideas.

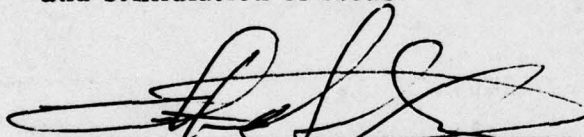
Arturo G. Fernandez, Lt, USAF
Project Officer

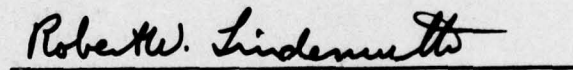
Robert W. Lindemuth, Lt Col, USAF
Chief, Technology Plans Division

FOR THE COMMANDER

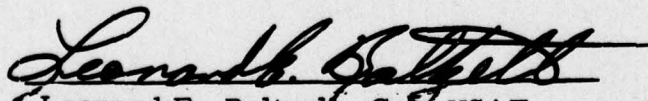
Leonard E. Baltzell, Col, USAF
Assistant Deputy for Advanced
Space Programs

REPORT DOCUMENTATION PAGE		READ INSTRUCTIONS BEFORE COMPLETING FORM
1. REPORT NUMBER 18 SAMSO-TR-77-165	2. GOVT ACCESSION NO.	3. RECIPIENT'S CATALOG NUMBER
4. TITLE (and Subtitle) 6 THERMONUCLEAR DAMAGE TO WALL MATERIALS IN A DENSE PLASMA FOCUS.		5. TYPE OF REPORT & PERIOD COVERED 9 Interim rept.
7. AUTHOR(s) 10 Louis/Raymond, G. Marshall/Molen, Gerald G./Comisar and Catherine T./Young		6. PERFORMING ORG. REPORT NUMBER 14 TR-0078(3950-04)-2
9. PERFORMING ORGANIZATION NAME AND ADDRESS The Aerospace Corporation El Segundo; Calif. 90245		8. CONTRACT OR GRANT NUMBER(s) 15 F04701-77-C-0078
11. CONTROLLING OFFICE NAME AND ADDRESS Space and Missile Systems Organization Air Force Systems Command Los Angeles, Calif. 90009		10. PROGRAM ELEMENT, PROJECT, TASK AREA & WORK UNIT NUMBERS
14. MONITORING AGENCY NAME & ADDRESS (if different from Controlling Office) 12 32p.		12. REPORT DATE 11 15 December 1977
		13. NUMBER OF PAGES 32
		15. SECURITY CLASS. (of this report) Unclassified
		15a. DECLASSIFICATION/DOWNGRADING SCHEDULE
16. DISTRIBUTION STATEMENT (of this Report) Approved for public release; distribution unlimited		
17. DISTRIBUTION STATEMENT (of the abstract entered in Block 20, if different from Report)		
18. SUPPLEMENTARY NOTES		
19. KEY WORDS (Continue on reverse side if necessary and identify by block number) Aluminum Fusion Reactor Environment Ceramic Fusion Reactor First Wall Materials Crack Initiation Graphite Dense Plasma Focus Stainless Steel (304 grade) Erosion Surface Cracking		
20. ABSTRACT (Continue on reverse side if necessary and identify by block number) In a damage analysis of several sample materials exposed to a thermo-nuclear environment, dominant failure mechanisms that may occur in the high-load components and the first walls of proposed fusion reactors were identified. The synergistic effects from a fusion plasma were experimentally simulated at The Aerospace Corporation with the Mark V dense plasma focus. For short time intervals, the dense plasma focus → next page		

409944

LB

19. KEY WORDS (Continued)

Surface Damage Effects
Tantalum
Thermal Fatigue (Cyclic) Stress

20. ABSTRACT (Continued)

simulates the wall loading from a fusion reactor. Considerable damage, on both the macroscopic and microstructural levels, was observed in materials exposed to the harsh environment. The major damage mechanisms are identified in a variety of materials, including aluminum, stainless steel, tantalum, ceramic, and graphite. Test results indicate that surface crack initiation is the most serious failure mechanism in structural materials undergoing the thermal fatigue stresses of a fusion reactor environment. Erosion processes, the primary contribution of which is the contamination of the plasma by radiative cooling, are also discussed.



PREFACE

The authors are grateful to J. D. McClelland for many valuable discussions and assistance during the early phases of the program. Thanks are also expressed to T. J. Bertone for preparing and analyzing the samples.

ACCESSION FOR		
NTIS	White Section	<input checked="" type="checkbox"/>
DDC	Full Section	<input type="checkbox"/>
UNANNOUNCED		<input type="checkbox"/>
JUSTIFICATION.....		
BY.....		
DISTRIBUTION/AVAILABILITY CODES		
Dist.	AVAIL.	and/or SPECIAL
A		

CONTENTS

PREFACE 1

I. INTRODUCTION AND BACKGROUND. 9

II. SURFACE DAMAGE MECHANISMS 13

III. EXPERIMENTAL CONDITIONS 17

IV. EXPERIMENTAL RESULTS 19

 A. Aluminum 19

 B. Stainless Steel 19

 C. Tantalum 21

 D. Ceramic (Micalox) 24

 E. Graphite 24

V. DISCUSSION 27

VI. CONCLUSION 29

REFERENCES 31

FIGURES

1.	Mark V Dense Plasma Focus and Designation of Test-Sample Locations	12
2.	Surface Damage Effects in First-Wall Materials for Fusion Reactors	14
3.	Surface Crack Initiation in (a) Aluminum and (b) Stainless Steel Caused By Molten Metal Deposition	20
4.	Ablated Region Above Center Hole Surrounded by Areas of Molten Metal Deposition on Stainless Steel Plate After 4000 Discharges	22
5.	Surface Cracking and Increased Hardness in Molten-Metal Surface Layers in Tantalum Rod After 500 Discharges	23
6.	Surface Cracking in Ceramic as Result of Thermal Shock After 20 Discharges	25
7.	Sputtering in Graphite Liners with Grain Boundary Cavitation After Single Discharge	26
8.	Effect of Crack Initiation on Structural Lifetime in Thermal-Fatigue Environment	28

*NOT
Preceding Page BLANK - FILMED*

TABLES

1.	Comparison of Parameters for Torriodal θ -Pinch Fusion Reactor and Aerospace 140-kJ Plasma Focus Device	10
2.	Test Conditions for Samples Exposed to DPF	18

I. INTRODUCTION AND BACKGROUND

The anticipated development of a concept for achieving controlled thermonuclear fusion will make unprecedented demands on the material structures used within the reactor. Whether the concept requires the utilization of magnetically confined plasmas or inertially confined laser microexplosions, the material requirements of the first wall will dictate the severest constraints on the engineering feasibility of the reactor. At this interface, wall loading from contact with the hot gaseous plasma and the accompanying radiation will subject the materials to environmental stresses never before considered. Another crucial concern is the contamination of the plasma by the ablated wall materials, which results in degradation of the reactor output by enhanced radiative cooling and the inducement of instabilities.

Because the design criteria for such reactors are not clearly defined, the dominant failure mechanisms in first-wall reactor materials are unknown. Theoretical estimates are uncertain because of synergistic effects that result from the interaction of multiple sources of radiation and the plasma itself. An obvious solution to this dilemma is to simulate the first-wall loading with a thermonuclear plasma source. A review of such simulation devices¹⁻³ revealed that the dense plasma focus (DPF) may prove to be a suitable test facility. In Table 1, several relevant parameters for a proposed fusion reactor are compared with the output from an existing 140-kJ plasma focus. The reactor specifications are estimated for a high- β , 3000-MW θ -pinch.⁴ It can be concluded from this table that, for short time intervals, the dense plasma focus simulates the wall loading of a pulsed fusion reactor.

The Mark V 140-kJ DPF is a pulsed plasma source with a repetition rate of 1 discharge/min. Typical operating parameters are static fill pressures of 2 to 5 Torr D_2 , bank voltages of 15 kV (corresponding to 80 kJ

Table 1. Comparison of Parameters for Toroidal θ -Pinch Fusion Reactor and Aerospace 140-kJ Plasma Focus Device

	Prototype Fusion Reactor	Plasma Focus (Aerospace Mark V, 140 kJ)
Thermal power	3000 MW	3000 MW
Containment time	50 msec	50 nsec
Confining field	90 kG	1 MG
Plasma temperature	10 keV	0.5 - 2 keV
Plasma density	10^{16} cm^{-3}	10^{19} cm^{-3}
Fuel cycle	D-T	D-D
Wall loading	350 W/cm^2	2.4 MW/cm^2 ^a
Power density	3000 W/cm^3	800 kW/cm^3 ^a
Wall surface temperature	600 - 1000°C	500 - 3000°C
Neutron intensity per cycle	$5 \times 10^{13} \text{ cm}^{-2}$	10^8 cm^{-2} ^a
Ion intensity per cycle	$10^{13} - 10^{15} \text{ cm}^{-2}$	10^{15} cm^{-2} ^{a,b}

^aFor R = 10 cm.

^bOn-axis.

of stored energy), discharge currents of 1.6 MA, and corresponding neutron yields of 10^{10} neutrons/discharge. The plasma focus is a good source of high-energy ions and neutrals and thermal x-rays and neutrons, as well as a hot, dense, deuterium plasma.

The concept of using a thermonuclear-like device to test reactor materials was investigated for several materials with different mechanical and thermal properties. The materials, which included aluminum, stainless steel, tantalum, ceramic, and graphite, were tested by placing the samples at different positions inside the experimental device (Fig. 1). Erosion of the samples, although of concern because of the possible contamination of the plasma, ⁵⁻¹⁰ was not found to be the most serious threat to the integrity of the materials; instead, crack nucleation was the dominant damage mechanism in the samples exposed to the severe thermal fatigue stresses that divertors, limiters, beam dumps, and other high-load components in fusion reactors must withstand.

- 1. 6061 Al
- 2. 304 STAINLESS STEEL
- 3. Ta-10 W
- 4. Cu
- 5. MICALEX
- 6. GRAPHITE

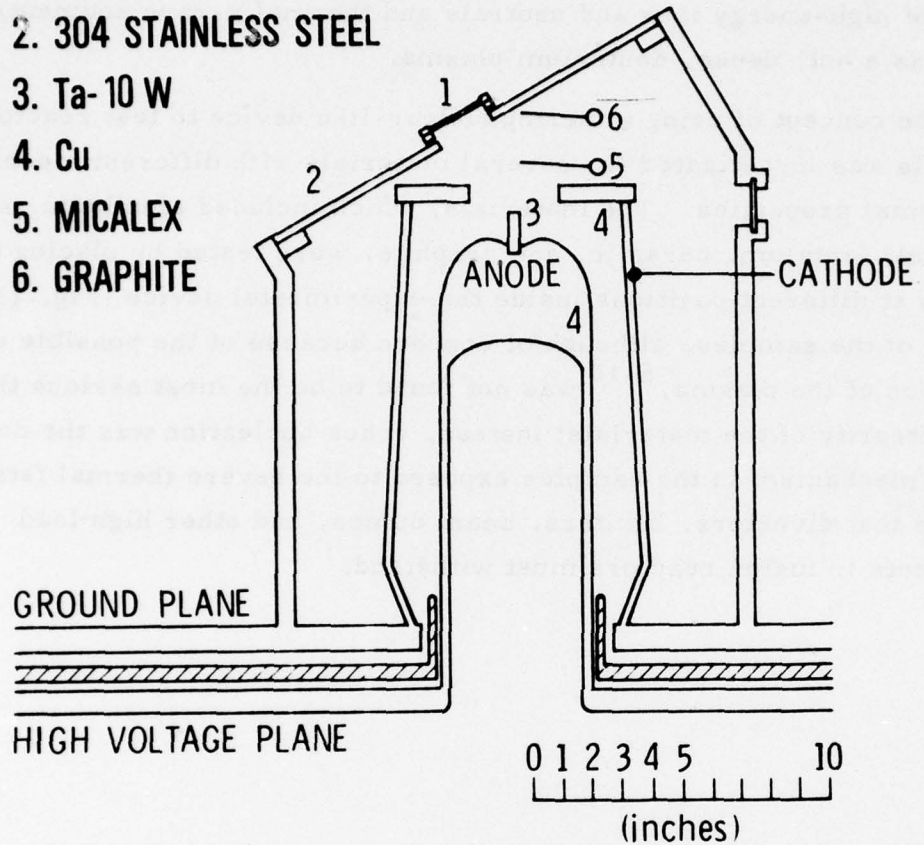

Fig. 1. Mark V Dense Plasma Focus and Designation of Test-Sample Locations

II. SURFACE DAMAGE MECHANISMS

An examination of samples exposed in the Mark V DPF simulator indicated that each material was affected, to some extent, by one or more damage mechanisms. Two major categories or causes of damage that may occur in a thermonuclear-like environment, erosion and surface crack nucleation, are shown in Fig. 2.

Erosion,¹¹⁻¹² which was observed to some degree in all of the test samples, included sputtering, evaporation, and blistering. Of greatest concern in fusion reactors are chemical and physical sputtering,¹³⁻¹⁶ pulse evaporation, and radiation blistering¹⁷⁻²² resulting from the injection of hydrogen and helium atoms and ions into the wall material. These effects, which ultimately cause the material to be ablated from the wall surface, can introduce impurities into the system, resulting in contamination of the plasma. This contamination can cause radiative cooling and the inducement of plasma instabilities.

Surface crack initiation was found to be a significant cause of damage in the test samples. Molten metal deposition, thermal shock, and phase transformation were found to be possible causes of surface crack formation in materials exposed to the plasma environment. Shrinkage cracks form when a molten metal deposit, which has splattered onto the metal surface, cools and thus solidifies and contracts, causing cracks to form and propagate into the substrate metal surface. Surface cracks resulting from thermal shock are commonly observed in ceramics, wherein the steep thermal gradients that occur in brittle and nonheat-conductive materials result in large stress gradients. Strain-induced martensitic transformation in the austenitic stainless steels can increase the magnetic permeability and cause volumetric changes, which produce surface stresses that result in crack initiation. Also, the freshly transformed martensite will become susceptible to hydrogen stress cracking.

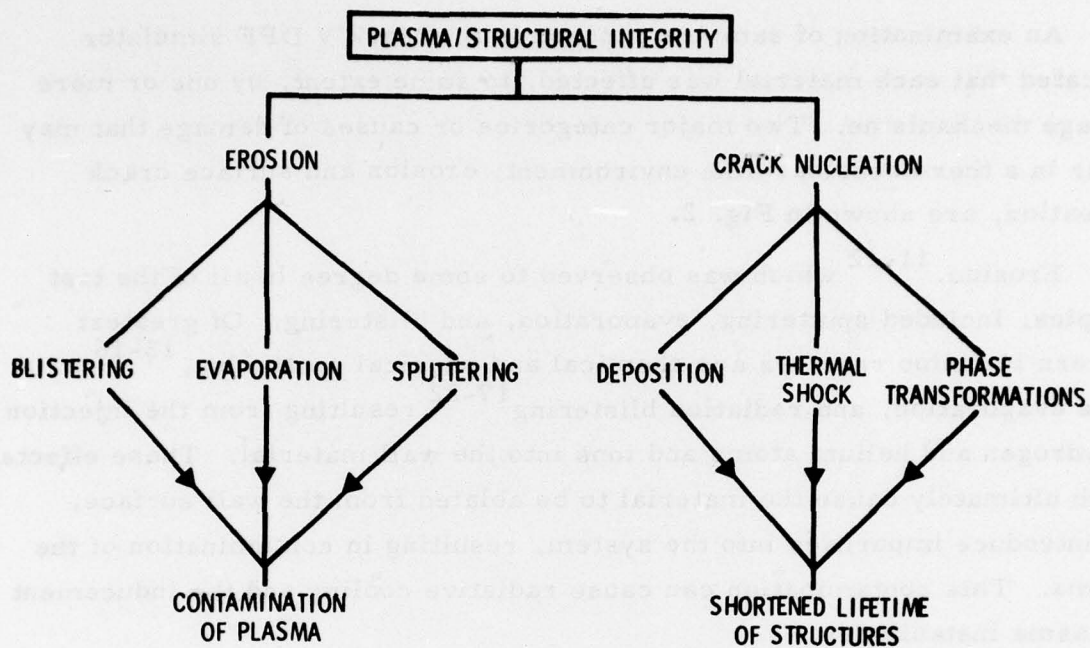

Fig. 2. Surface Damage Effects in First-Wall Materials for Fusion Reactors

Characterization of these and other cracking processes is necessary for the determination of the structural integrity of a material in a thermal fatigue environment. In a fusion reactor, for example, the number of thermal loading cycles possible before crack formation begins may represent a large percentage of the total lifetime of the structure.

III. EXPERIMENTAL CONDITIONS

Test conditions differed for each sample (Table 2). The number of exposures, distance from the plasma pinch, and initial surface conditions for each material are given. Samples were exposed to one or more discharges from the DPF, after which a damage analysis was performed.

Table 2. Test Conditions for Samples Exposed to DPF

Sample Material	Initial Surface Condition	No. of Exposures	Minimum Distance from Plasma Pinch, cm
6061 aluminum	T6 bar stock	100	10
304 stainless steel	Annealed plate	4000	10
90 tantalum-10 tungsten	Rolled rod	500	0
Micalex ^a	Machined surface	20	4
Polycrystalline graphite	Polished surface	1	10

^a Ceramic consisting of mica (layered $Al_2O_3-SiO_2$) flakes in a silicate binder.

IV. EXPERIMENTAL RESULTS

All of the metal samples were seriously damaged by cracking caused by molten metal transfer and were eroded by evaporation. In addition, the stainless-steel sample sustained phase transformations that changed the magnetic properties of the surface, and may have caused some cracking. The nonmetallic samples, i. e., the ceramic and graphite, exhibited totally different damage processes. The ceramic was primarily affected by thermal shock. However, sputtering and evaporation were the major causes of damage in the graphite, which ultimately could result in contamination of the plasma by the expelled carbon atoms.

The origin and extent of cracking, the presence and effect of erosion processes, and some estimates for the thermal loading received by a surface are discussed for the five materials studied. These materials represent a wide range of mechanical and thermal properties embracing the full spectrum from ductile-to-brittle materials with low-to-high melting points.

A. ALUMINUM

Examination of the surface and the transverse aluminum section (Fig. 3) indicated that metal removal by molten-metal transfer and evaporation were the major damage mechanisms. Intergranular cracks were observed in the core material up to depths of 20 μm .

B. STAINLESS STEEL

Most of the surface of the nonmagnetic, austenitic, 304-grade stainless steel plate is covered by a deposit of molten stainless steel that has magnetic properties (Fig. 3). A magnetic particle inspection indicated that the areas with the highest magnetic intensity coincided with the areas with the largest degree of molten metal accumulation. Cracking, initiated in the molten surface layers, penetrated 20 to 25 μm into the base steel plate.

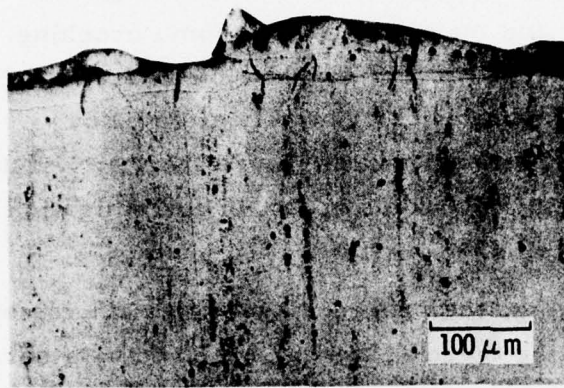

(a)

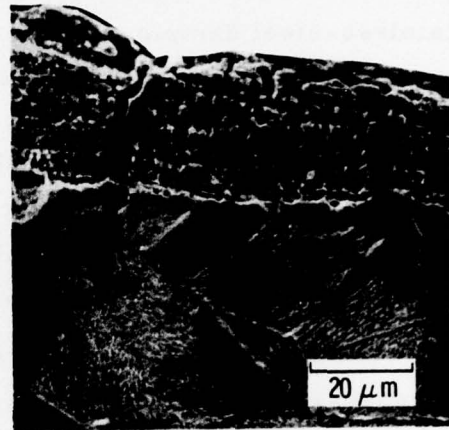

(b)

Fig. 3. Surface Crack Initiation in (a) Aluminum and (b) Stainless Steel Caused by Molten Metal Deposition

Near the center of the plate (Fig. 4), the portion of the surface that was ablated by high-energy incident deuterium ions and neutrals is non-magnetic. A considerable amount of the base metal eroded or transferred away from this area. Traces of nickel impurities, a constituent of 304 stainless steel, were found in other parts of the experimental chamber by means of the ion microprobe mass analyzer (IMMA), indicating that some evaporation also occurred.

Localized melt zones were found between the molten metal deposit and the base material. No apparent grain growth, as a result of heating, occurred in these areas; thus, it can be inferred that these zones were not subjected to temperatures greater than 815°C in reheatings after the initial melting. Shrinkage cracks occurred in the columnar grain of the localized melting areas.

C. TANTALUM

The top surface of the tantalum pin was in contact with the plasma pinch and subsequent shock waves. Evidence of melting indicated that the surface attained a temperature greater than 3050°C. No molten metal deposits or surface cracks were observed on the top surface, which was physically deformed by the effects of temperature and pressure.

The side of the tantalum pin had a molten metal deposit 20 to 30 μm deep, which corresponds to the electrical skin depth of 28 μm calculated from the known discharge current of the DPF. Shrinkage cracks penetrating 10 to 20 μm into the base material were evident. An increase in hardness (from 85 Rockwell B to 42 Rockwell C) from the base material to the molten surface layers was attributed to the presence of nickel and copper impurities in the molten deposit. The surface cracking in the tantalum and the difference in size of the hardness penetrators are shown in Fig. 5.

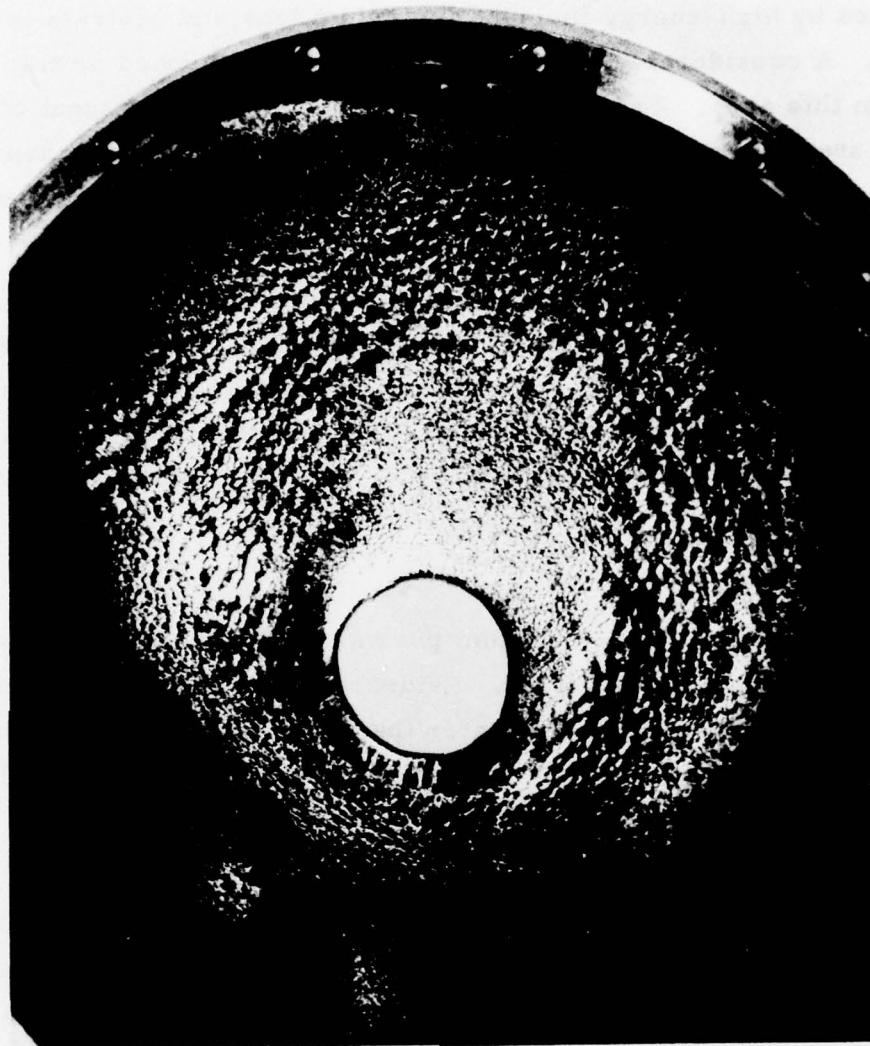

Fig. 4. Ablated Region Above Center Hole Surrounded by Areas of Molten Metal Deposition on Stainless-Steel Plate After 4000 Discharges

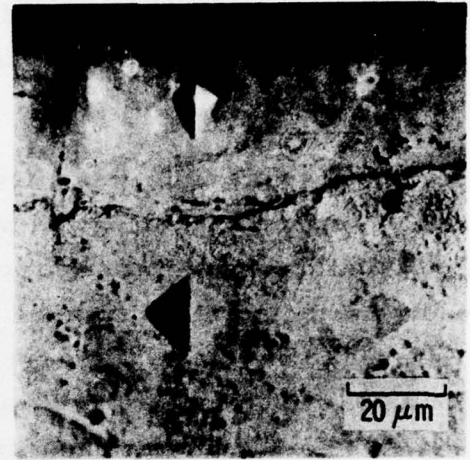
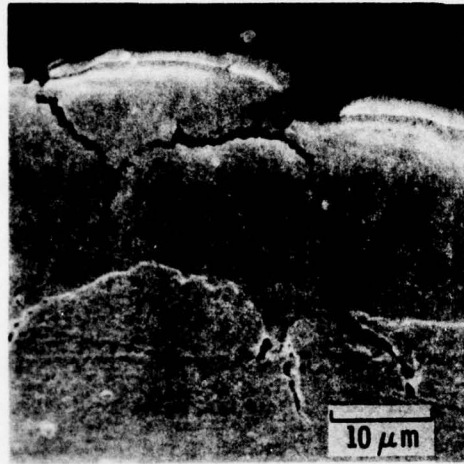

Fig. 5. Surface Cracking and Increased Hardness in Molten Metal Surface Layers in Tantalum Rod After 500 Discharges

D. CERAMIC (MICALEX)

Thermal shock was the cause of much of the damage in the Micalex sample. Surface cracking to the ceramic plate from this damage mechanism is shown in Fig. 6. It was also determined that the glassy phase of the ceramic had melted and crazed as a result of high-temperature pulsing.

E. GRAPHITE

The graphite liner was affected primarily by erosion, which was the result of surface sputtering and which caused grain-boundary cavitation. This cavitation, resulting from ion etching by an incident deuteron beam, produced some surface cracking. In this case, the surface cracking was considered to be minor, although it could eventually cause spallation of the graphite particles into the plasma. The surface of the graphite is shown in Fig. 7 before and after exposure.

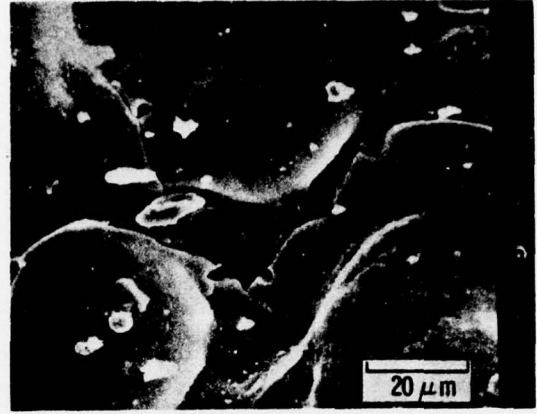
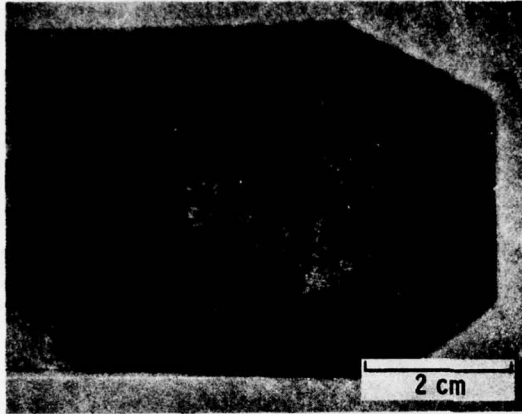

Fig. 6. Surface Cracking in Ceramic as Result of Thermal Shock After 20 Discharges



SURFACE



TRANSVERSE
SECTION
BEFORE EXPOSURE

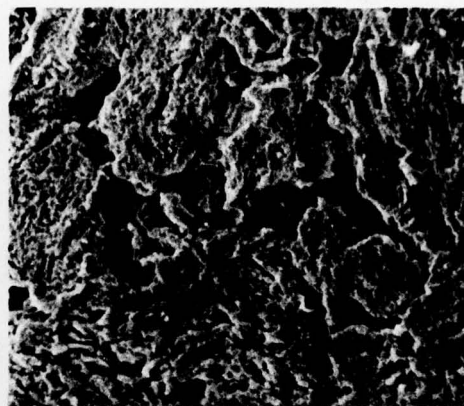

SURFACE



TRANSVERSE
SECTION
AFTER EXPOSURE

20 μ m

Fig. 7. Sputtering in Graphite Liners with Grain Boundary Cavitation After Single Discharge

V. DISCUSSION

For most of the materials analyzed, surface crack nucleation processes were more serious causes of damage than were the erosion mechanisms. The seriousness of crack initiation, from the standpoint of the lifetime of a structure in a thermal fatigue environment,²³ is shown in Fig. 8. The percentage of life before the formation of a crack is obtained by dividing the number of cycles to failure at a given fatigue stress amplitude by the number of cycles to crack initiation at the same stress amplitude.

A fusion reactor is designed to operate for a large number of cycles before failure, i. e. , in the high-cycle fatigue range. In this range, the number of cycles to initiate a crack represents a large percentage of the total lifetime of the structure. Thus, premature failure because of surface crack nucleation may result in a substantially shorter structural duration than predicted from conventional design parameters. Therefore, it is extremely critical that incipient cracking, by the previously mentioned mechanisms, is not initiated early in the predicted lifetime of the various high-load reactor components, since it may substantially lessen the reactor availability because of increased downtime required for more frequent replacements.

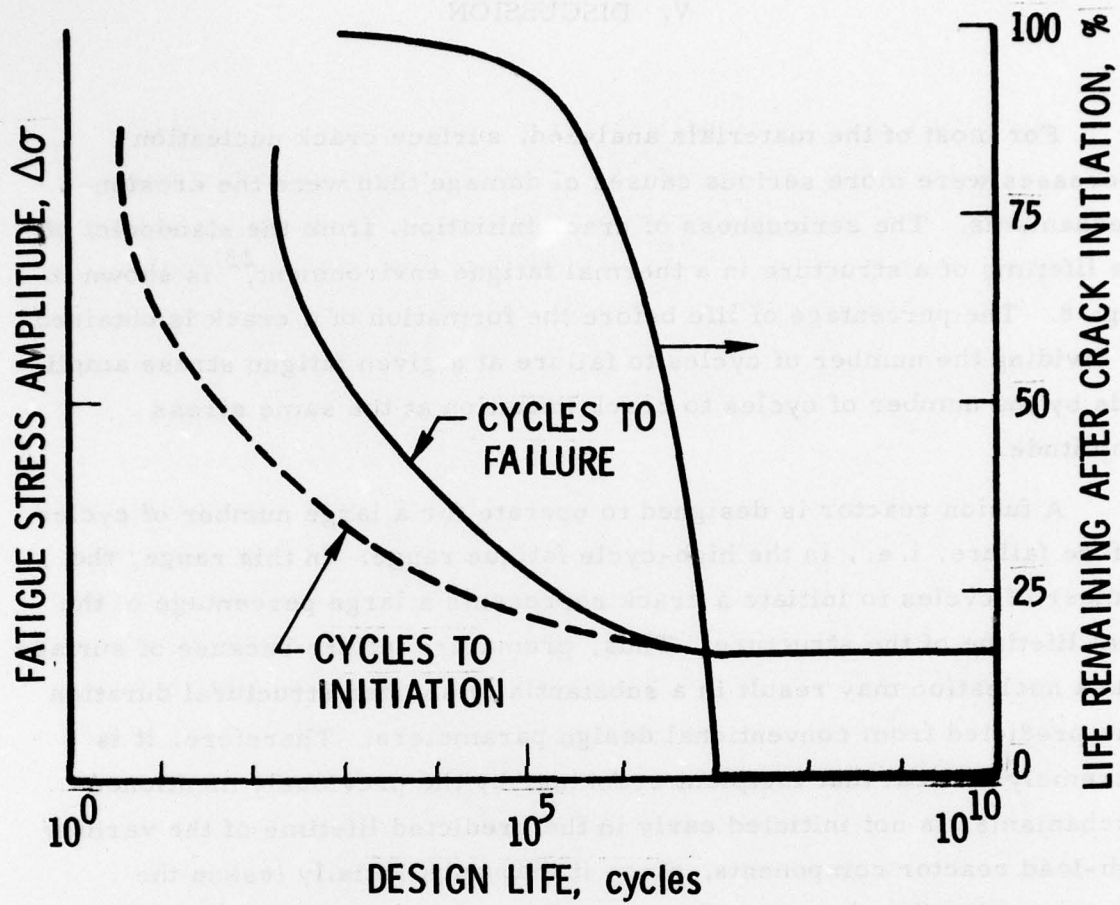

Fig. 8. Effect of Crack Initiation on Structural Lifetime in Thermal-Fatigue Environment

VI. CONCLUSION

In addition to conventional erosion mechanisms, surface crack nucleation damage has been identified in both ductile and brittle potential first-wall materials. These processes can result in a significantly shorter lifetime for high-load reactor components than predicted from high-cycle thermal fatigue analysis and, therefore, should be more precisely characterized.

The DPF can simulate a pulsed fusion reactor plasma because it is capable of generating the temperature conditions and the multisource radiations of particles and photons to which the high-load components and first walls of a fusion reactor will be subjected. The DPF can be used to identify the most critical, or rate-controlling, surface damage processes in specific fusion reactor structural materials. Such proposed first-wall materials²⁴ as austenitic alloys, iron-chromium-nickel superalloys, and refractory metals and alloys could be tested and evaluated for use in future fusion reactor devices. Additional studies performed on the dense plasma focus under more controlled conditions would be valuable in assessing the full extent of the surface damage to various materials, as well as the damage rates.

REFERENCES

1. P. J. Persiani, Study of the Development of Neutron and Plasma Radiation Test Facilities for the CTR Materials Program, ANL/CTR-74-01, Argonne National Laboratory, Argonne, Ill. (July 1974).
2. P. J. Persiani, Technical Critique on Radiation Test Facilities for the CTR Surface and Materials Program, ANL/CTR-75-1, Argonne National Laboratory, Argonne, Ill. (February 1975).
3. M. M. Cohen, E. N. C. Dalder, C. R. Finfgeld, T. C. Reuther, Jr., and K. M. Zwilsky, eds., Fusion Materials Program Bulletin No. 4 Plasma-Materials Interaction, ERDA, Washington, D. C. (April 1977).
4. F. L. Ribe, "Pulsed Thermonuclear Reactors," Proceedings of Fusion Reactor First Wall Materials Meeting, AEC, Germantown, Md., 27-28 January 1972, p. 8.
5. M. Kaminsky, "Surface Effects," Proceedings of Fusion Reactor First Wall Materials Meeting, AEC, Germantown, Md., 27-28 January 1972, p. 63.
6. M. Kaminsky, "Surface Phenomena Leading to Plasma Contamination and Vacuum Wall Erosion in Fusion Reactors and Devices," Proceedings of International Working Sessions on Fusion Reactor Technology, Oak Ridge, Tenn., 28 June-2 July 1971, p. 86.
7. M. Kaminsky, "Plasma Contamination and Wall Erosion in Thermonuclear Reactors," IEEE Trans. Nucl. Sci. 18, 208 (1971).
8. W. D. Metz, "Fusion Research (II): Detailed Reactor Studies Identify More Problems," Science 193, 38 (1976).
9. N. F. Panayotou, J. K. Tien, and R. A. Gross, "Plasma Damage of Candidate Controlled Thermonuclear Reactor Materials," Bull. Amer. Phys. Soc. 20, 1333 (1975).
10. N. F. Panayotou, J. K. Tien, and R. A. Gross, "Damage of Candidate CTR Materials in a High Energy Deuterium Plasma," Henry Krumb School of Mines, Columbia University, New York (1975).
11. Terry Kammash, Fusion Reactor Physics, Ann Arbor Science Publishers, Inc., Ann Arbor, Mich. (1975), Chapt. 14, p. 351.

12. R. Behrisch, "First Wall Erosion in Fusion Reactors," Nucl. Fusion 12, 695 (1972).
13. N. Laegreid and S. D. Dahlgren, "Wall Sputtering and Wall Life Criteria," Proceedings of Fusion Reactor First Wall Materials Meeting, AEC, Germantown, Md., 27-28 January 1972, p. 69.
14. B. Feinberg, R. S. Post, J. Kesner, and J. M. Smith, "A Study of Plasma-Wall Interactions with a Carbon Wall," Bull. Amer. Phys. Soc. 20, 1374 (1975).
15. R. V. Jensen, S. A. Cohen, Y. Matsuda, and H. Okuda, "Numerical Simulation of Hydrogen Sputtering of Graphite Films on Stainless Steel Substrates," Bull. Amer. Phys. Soc. 20, 1330 (1975).
16. J. M. Daniels and C. R. Finfgeld, "Wall Erosion by Sputtering in Controlled Thermonuclear Fusion Devices," Proceedings of the Symposium on Thermonuclear Fusion Reactor Design, Lubbock, Tex., 2-5 June 1970, p. 334.
17. W. H. Bostick, C. Cortese, J. Choi, P. J. Fillingham, V. Nardi, and W. Prior, "Radiation Damage (Blistering) in Al, Cu, Si by Exposure to a Plasma Focus Discharge," J. Nucl. Mat. 63, 356 (1976).
18. J. Donhowe and G. L. Kulcinski, "Radiation Blistering," Proceedings of Fusion Reactor First Wall Materials Meeting, AEC, Germantown, Md., 27-28 January 1972, p. 75.
19. W. Bauer and G. J. Thomas, "Helium Re-emission and Surface Deformation in 316 Stainless Steel During 170°C to 700°C Implantations," J. Nucl. Mat. 47, 241 (1973).
20. R. Behrisch et al., "Implantation of Low-Energy Helium in Niobium and the Blistering Mechanism," Appl. Phys. Lett. 27, 199 (1975).
21. S. K. Das and M. Kaminsky, "Radiation Blistering of Polycrystalline Niobium by Helium-ion Implantation," J. Appl. Phys. 44, 25 (1973).
22. M. Kaminsky, and S. K. Das, "Effect of Temperature on First-Wall Erosion by Radiation Blistering," Nucl. Technol. 22, 373 (1974).

23. W. G. Clark, Jr., "How Fatigue Crack Initiation and Growth Properties Affect Material Selection and Design Criteria," Metals Engineering Quarterly, 16 (August 1974).
24. M. M. Cohen, E. N. C. Dalder, C. R. Finfgeld, T. C. Reuther, Jr., and K. M. Zwilsky, eds., Fusion Materials Program Bulletin 3: Alloy Development to Meet First Wall Structural Goals for Economic Fusion Power, ERDA, Washington, D. C. (28 January 1977).

THE IVAN A. GETTING LABORATORIES

The Laboratory Operations of The Aerospace Corporation is conducting experimental and theoretical investigations necessary for the evaluation and application of scientific advances to new military concepts and systems. Versatility and flexibility have been developed to a high degree by the laboratory personnel in dealing with the many problems encountered in the nation's rapidly developing space and missile systems. Expertise in the latest scientific developments is vital to the accomplishment of tasks related to these problems. The laboratories that contribute to this research are:

Aerophysics Laboratory: Launch and reentry aerodynamics, heat transfer, reentry physics, chemical kinetics, structural mechanics, flight dynamics, atmospheric pollution, and high-power gas lasers.

Chemistry and Physics Laboratory: Atmospheric reactions and atmospheric optics, chemical reactions in polluted atmospheres, chemical reactions of excited species in rocket plumes, chemical thermodynamics, plasma and laser-induced reactions, laser chemistry, propulsion chemistry, space vacuum and radiation effects on materials, lubrication and surface phenomena, photo-sensitive materials and sensors, high precision laser ranging, and the application of physics and chemistry to problems of law enforcement and biomedicine.

Electronics Research Laboratory: Electromagnetic theory, devices, and propagation phenomena, including plasma electromagnetics; quantum electronics, lasers, and electro-optics; communication sciences, applied electronics, semi-conducting, superconducting, and crystal device physics, optical and acoustical imaging; atmospheric pollution; millimeter wave and far-infrared technology.

Materials Sciences Laboratory: Development of new materials; metal matrix composites and new forms of carbon; test and evaluation of graphite and ceramics in reentry; spacecraft materials and electronic components in nuclear weapons environment; application of fracture mechanics to stress corrosion and fatigue-induced fractures in structural metals.

Space Sciences Laboratory: Atmospheric and ionospheric physics, radiation from the atmosphere, density and composition of the atmosphere, aurorae and airglow; magnetospheric physics, cosmic rays, generation and propagation of plasma waves in the magnetosphere; solar physics, studies of solar magnetic fields; space astronomy, x-ray astronomy; the effects of nuclear explosions, magnetic storms, and solar activity on the earth's atmosphere, ionosphere, and magnetosphere; the effects of optical, electromagnetic, and particulate radiations in space on space systems.

THE AEROSPACE CORPORATION
El Segundo, California