

AD-A049 953

NAVAL POSTGRADUATE SCHOOL MONTEREY CALIF
MARINE STEAM CONDENSER DESIGN USING NUMERICAL OPTIMIZATION.(U)
DEC 77 C M JOHNSON

F/6 13/10

UNCLASSIFIED

NPS69-77-002

NL

1 OF 2
AD
A049953



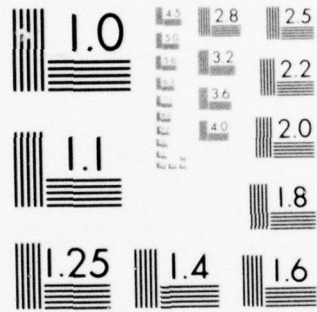

MICROCOPY RESOLUTION TEST CHART
 NATIONAL BUREAU OF STANDARDS-1963-A

Report Number ¹⁴ -NPS69-77-002

P

AD A 049953

NAVAL POSTGRADUATE SCHOOL

Monterey, California

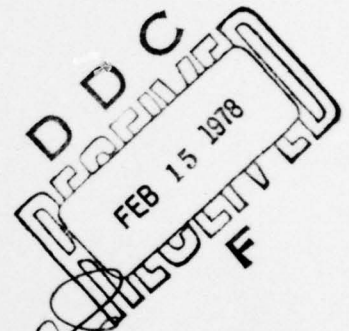

AD NO.

JDC FILE COPY

⁹ Master's **THESIS**

¹² 164p

⁶ MARINE STEAM CONDENSER
DESIGN USING NUMERICAL
OPTIMIZATION.

by

¹⁰ Charles Michael Johnson

¹¹ Dec ~~1977~~ 77

Thesis Advisors:

Paul J. Marto
G. N. Vanderplaats

Approved for public release; distribution unlimited.

Prepared for:

Naval Sea Systems Command
Washington, D.C.

251450

JCL

NAVAL POSTGRADUATE SCHOOL
Monterey, California

Rear Admiral Isham Linder
Superintendent

Jack R. Borsting
Provost

This thesis prepared in conjunction with research supported
in part by the Naval Sea Systems Command under work request
N0002477-WR74134.

Reproduction of all or part of this report is authorized.

Released as a
Technical Report by:

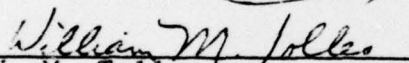
W. M. Tolles
Acting Dean of Research

UNCLASSIFIED

SECURITY CLASSIFICATION OF THIS PAGE (When Data Entered)

| REPORT DOCUMENTATION PAGE | | READ INSTRUCTIONS BEFORE COMPLETING FORM |
|---|---|---|
| 1. REPORT NUMBER NPS69-77-002✓ | 2. GOVT ACCESSION NO. | 3. RECIPIENT'S CATALOG NUMBER |
| 4. TITLE (and Subtitle) Marine Steam Condenser Design Using Numerical Optimization | 5. TYPE OF REPORT & PERIOD COVERED Engineer's Thesis; December 1977 | |
| | 6. PERFORMING ORG. REPORT NUMBER | |
| 7. AUTHOR(s) Charles Michael Johnson | 8. CONTRACT OR GRANT NUMBER(s) | |
| 9. PERFORMING ORGANIZATION NAME AND ADDRESS Naval Postgraduate School✓ Monterey, California 93940 | 10. PROGRAM ELEMENT, PROJECT, TASK AREA & WORK UNIT NUMBERS N0002477-8R74134 | |
| 11. CONTROLLING OFFICE NAME AND ADDRESS Naval Postgraduate School Monterey, California 93940 | 12. REPORT DATE December 1977 | |
| | 13. NUMBER OF PAGES 167 | |
| 14. MONITORING AGENCY NAME & ADDRESS (if different from Controlling Office) | 15. SECURITY CLASS. (of this report) Unclassified | |
| | 15a. DECLASSIFICATION/DOWNGRADING SCHEDULE | |
| 16. DISTRIBUTION STATEMENT (of this Report) Approved for public release; distribution unlimited. | | |
| 17. DISTRIBUTION STATEMENT (of the abstract entered in Block 20, if different from Report) | | |
| 18. SUPPLEMENTARY NOTES | | |
| 19. KEY WORDS (Continue on reverse side if necessary and identify by block number) Marine Condenser Design Condensers Automated Ship Design | | |
| 20. ABSTRACT (Continue on reverse side if necessary and identify by block number) Two separate computer codes were coupled with a constrained function minimization code to produce automated marine condenser design and optimization programs of vastly different complexity. The first program, OPCODE1, was developed from the Heat Exchange Institute's Standards for Steam Surface Condensers (HEI). The second program, OPCODE2, was developed from the sophisticated ORCON1, a computer code produced by the | | |

DDC
FEB 15 1978
F

DD FORM 1 JAN 73 1473

EDITION OF 1 NOV 65 IS OBSOLETE
S/N 0102-014-6601

UNCLASSIFIED
SECURITY CLASSIFICATION OF THIS PAGE (When Data Entered)

UNCLASSIFIED

SECURITY CLASSIFICATION OF THIS PAGE (When Data Entered)

(20. ABSTRACT Continued)

Oak Ridge National Laboratory. CONMIN, the optimization program, was developed at the Ames Research Center.

OPCODE1 was well verified using main condenser input data of an aircraft carrier and a destroyer escort. Verification of OPCODE2, using main condenser data of an aircraft carrier, was less satisfactory due to the conservative nature of flooding effects on the outside film heat transfer coefficient used in ORCON1.

OPCODE1 is an excellent design tool for the conceptual design of a marine condenser. Optimized test cases run with OPCODE1 show that a condenser designed by the HEI method is nearly optimum with respect to volume.

Test cases with OPCODE2 show that enhancing the heat transfer on the shell-side by 80 percent yields a condenser with ten percent less volume than the unenhanced case. ↑

| | |
|---------------------------------|--|
| ABSTRACT | File Section <input checked="" type="checkbox"/> |
| DIS | B. H. Section <input type="checkbox"/> |
| DOC | <input type="checkbox"/> |
| SYNOPSIS | |
| DISTRIBUTION/AVAILABILITY CODES | |
| SPECIAL | |
| A | |

Approved for public release; distribution unlimited.

Marine Steam Condenser
Design Using Numerical
Optimization

by

Charles Michael Johnson
Lieutenant, United States Navy
B.S.E., University of South Florida, 1968

Submitted in partial fulfillment of the
requirements for the degrees of

MASTER OF SCIENCE IN MECHANICAL ENGINEERING

and

MECHANICAL ENGINEER

from the

NAVAL POSTGRADUATE SCHOOL

December 1977

Author

C M Johnson

Approved by:

P. J. Marto

Thesis Advisor

R. N. Vanderploeg

Co-Advisor

Allen E Ficks

Chairman, Department of Mechanical Engineering

George J. Hartman

Dean of Science and Engineering

ABSTRACT

Two separate computer codes were coupled with a constrained function minimization code to produce automated marine condenser design and optimization programs of vastly different complexity. The first program, OPCODE1, was developed from the Heat Exchange Institute's Standards for Steam Surface Condensers (HEI). The second program, OPCODE2, was developed from the sophisticated ORCON1, a computer code produced by the Oak Ridge National Laboratory. CONMIN, the optimization program, was developed at the Ames Research Center.

OPCODE1 was well verified using main condenser input data of an aircraft carrier and a destroyer escort. Verification of OPCODE2, using main condenser data of an aircraft carrier, was less satisfactory due to the conservative nature of flooding effects on the outside film heat transfer coefficient used in ORCON1.

OPCODE1 is an excellent design tool for the conceptual design of a marine condenser. Optimized test cases run with OPCODE1 show that a condenser designed by the HEI method is nearly optimum with respect to volume.

Test cases with OPCODE2 show that enhancing the heat transfer on the shell-side by 80 percent yields a condenser with ten percent less volume than the unenhanced case.

TABLE OF CONTENTS

| | | |
|------|---|----|
| I. | INTRODUCTION ----- | 15 |
| | A. BACKGROUND ----- | 15 |
| | B. METHODOLOGY ----- | 16 |
| | C. OBJECTIVES ----- | 18 |
| II. | NUMERICAL OPTIMIZATION ----- | 20 |
| | A. BACKGROUND ----- | 20 |
| | B. <u>CONSTRAINED FUNCTION MINIMIZATION</u> (CONMIN) -- | 21 |
| | C. CONTROL PROGRAM FOR <u>ENGINEERING</u> <u>SYNTHESIS</u> (COPES) ----- | 31 |
| III. | <u>OPTIMIZED CONDENSER DESIGN, VERSION 1</u> <u>(OPCODE1)</u> ----- | 33 |
| | A. DEVELOPMENT ----- | 33 |
| | B. OPCODE1 VERIFICATION ----- | 36 |
| | C. LIMITATIONS OF OPCODE1 ----- | 38 |
| IV. | <u>OPTIMIZED CONDENSER DESIGN, VERSION 2</u> <u>(OPCODE2)</u> ----- | 41 |
| | A. BACKGROUND ----- | 41 |
| | B. MODIFICATIONS TO ORCON1 ----- | 44 |
| | C. OPCODE2 VERIFICATION ----- | 48 |
| | D. LIMITATIONS OF OPCODE2 ----- | 49 |
| V. | RESULTS ----- | 50 |
| | A. EXPLANATION OF THE CASE STUDIES ----- | 50 |
| | 1. Constraint Framework for OPCODE1 ----- | 50 |
| | 2. Design Variable Framework for OPCODE1 -- | 53 |
| | 3. Constraint Framework for OPCODE2 ----- | 54 |

| | | |
|-------------|--|-----|
| 4. | Design Variable Framework for OPCODE2 -- | 56 |
| B. | CASE STUDIES USING OPCODE1 ----- | 57 |
| 1. | Case One - Minimize Pumping Power; Rejected Heat Constant ----- | 57 |
| 2. | Case Two - Minimize Volume; Rejected Heat Constant ----- | 58 |
| 3. | Case Three - Maximize Rejected Heat; Pumping Power Constant ----- | 59 |
| 4. | Case Four - Minimize Volume; Pumping Power and Rejected Heat Constant ----- | 61 |
| 5. | Case Five - Minimize Condenser Length; Pumping Power and Rejected Heat Constant ----- | 63 |
| 6. | Case Six - Minimize Pumping Power; Condenser Volume and Rejected Heat Constant ----- | 64 |
| 7. | Case Seven - Maximize Rejected Heat; Pumping Power Increased by 50 Percent and Held Constant ----- | 65 |
| C. | CASE STUDIES USING OPCODE2 ----- | 67 |
| 1. | Case Eight - Minimize Volume Using Korodense Relation and 14 Percent Enhancement ----- | 67 |
| 2. | Case Nine - Minimize Volume Using Korodense Relation and 80 Percent Enhancement ----- | 68 |
| 3. | Case Ten - Minimize Volume Using Eissenberg Relation and 14 Percent Enhancement ----- | 69 |
| VI. | CONCLUSIONS ----- | 71 |
| VII. | RECOMMENDATIONS ----- | 73 |
| VIII. | FIGURES ----- | 75 |
| IX. | TABLES ----- | 89 |
| APPENDIX A: | DEVELOPMENT OF THE ANALIZ SUBROUTINE FOR OPCODE1 ----- | 104 |

| | |
|--|-----|
| APPENDIX B: DEVELOPMENT OF SUPPORTING SUBROUTINES FOR OPCODE1 ----- | 111 |
| APPENDIX C: USER'S MANUAL FOR OPCODE1 ----- | 114 |
| APPENDIX D: SAMPLE OUTPUT FROM OPCODE1 ----- | 136 |
| APPENDIX E: OPCODE1 PROGRAM LISTING ----- | 147 |
| BIBLIOGRAPHY ----- | 162 |
| INITIAL DISTRIBUTION LIST ----- | 165 |

LIST OF FIGURES

| | | |
|------------|--|----|
| FIGURE 1. | Significance of the Constraint Thickness (CT) Parameter ----- | 75 |
| FIGURE 2. | Two-Variable Design Space Showing the Initial Design at Point A ----- | 76 |
| FIGURE 3. | Two-Variable Design Space Showing the First Design Iteration ----- | 77 |
| FIGURE 4. | Two-Variable Design Space Showing the Second Design Iteration ----- | 78 |
| FIGURE 5. | Two-Variable Design Space Showing the Third Design Iteration ----- | 79 |
| FIGURE 6. | Two-Variable Design Space Showing the Fourth Design Iteration ----- | 80 |
| FIGURE 7. | Two-Variable Design Space Showing the Fifth Design Iteration ----- | 81 |
| FIGURE 8. | Two-Variable Design Space Showing the Need for Optimization Techniques ---- | 82 |
| FIGURE 9. | Two-Variable Design Space Showing Relative Minima for a Constrained Minimization Problem ----- | 83 |
| FIGURE 10. | Circular Condenser Bundle Designed by ORCON1 ----- | 84 |
| FIGURE 11. | CVA 67 Main Condenser as Modeled by ORCON1 and OPCODE2 ----- | 85 |
| FIGURE 12. | CVA 67 Main Condenser Tube Sheet ----- | 86 |
| FIGURE 13. | Flowchart from ORCON1 ----- | 87 |
| FIGURE 14. | Flowchart Showing Modification of ORCON1 to OPCODE2 ----- | 88 |

LIST OF TABLES

| | | |
|------------|---|-----|
| TABLE I | Verification of the CVA 67 Main Condenser Design Using OPCODE1 ----- | 89 |
| TABLE II | Verification of the DE 1040 Class of Main Condenser Using OPCODE1 ----- | 90 |
| TABLE III | Verification of the CVA 67 Main Condenser Using OPCODE2 ----- | 91 |
| TABLE IV | Input Parameters Used in OPCODE1 for Cases One Through Seven ----- | 92 |
| TABLE V | Initial Design by OPCODE1 for Cases One Through Seven ----- | 93 |
| TABLE VI | Case One Optimization Results ----- | 94 |
| TABLE VII | Case Two Optimization Results ----- | 95 |
| TABLE VIII | Case Three Optimization Results ----- | 96 |
| TABLE IX | Case Four Optimization Results ----- | 97 |
| TABLE X | Case Five Optimization Results ----- | 98 |
| TABLE XI | Case Six Optimization Results ----- | 99 |
| TABLE XII | Case Seven Optimization Results ----- | 100 |
| TABLE XIII | Case Eight Initial Design and Optimization Results ----- | 101 |
| TABLE XIV | Case Nine Initial Design and Optimization Results ----- | 102 |
| TABLE XV | Case Ten Initial Design and Optimization Results ----- | 103 |

NOMENCLATURE

English Letter Symbols

| | | |
|----------------|---|--|
| A_F | - | tube sheet area/number of tubes, ft^2/tube |
| A_H | - | heat transfer area, ft^2 |
| A_i | - | internal tube area per linear foot, ft^2/ft |
| A_o | - | external tube area per linear foot, ft^2/ft |
| A_f | - | flow area for a single tube, ft^2 |
| C | - | coefficient for calculation of overall heat transfer coefficient |
| D | - | tube outside diameter, ft |
| d | - | tube inside diameter, ft |
| E_i | - | internal heat transfer enhancement factor |
| E_o | - | external heat transfer enhancement factor |
| $F(\bar{X})$ | - | objective function |
| F_d | - | average tube flooding factor |
| F_n | - | tube flooding factor for the n-th tube |
| F_1 | - | fouling factor |
| F_2 | - | material correction factor |
| F_3 | - | temperature correction factor |
| f | - | tube-side friction factor |
| G | - | cooling water flow, gpm |
| $G_j(\bar{X})$ | - | inequality constraint |
| g | - | tube flow factor |
| g_L | - | acceleration due to gravity, ft/hr^2 |
| g_o | - | acceleration due to gravity, ft/sec^2 |
| $H_k(\bar{X})$ | - | equality constraint |

| | | |
|------------------|---|--|
| h | - | enthalpy, BTU/lb |
| h_i | - | internal film heat transfer coefficient, BTU/(hr)(ft ²)(°F) |
| h_o | - | external film heat transfer coefficient, BTU/(hr)(ft ²)(°F) |
| h_o^* | - | external film heat transfer coefficient corrected for inundation, BTU/(hr)(ft ²)(°F) |
| h_{fg} | - | latent heat of condensation, BTU/lb |
| ICALC | - | control flag for COPES |
| k | - | tube constant, $k = s/g$ |
| k_f | - | fluid conductivity, BTU/(hr)(ft)(°F) |
| k_w | - | wall conductivity, BTU/(hr)(ft)(°F) |
| k_v | - | vapor conductivity, BTU/(hr)(ft)(°F) |
| L | - | tube length, ft |
| LMTD | - | log mean temperature difference, °F |
| \dot{m} | - | mass flow rate, lb/hr |
| N | - | number of tubes |
| NAC | - | number of active constraints |
| NCON | - | number of constraints |
| NDV | - | number of design variables |
| n^* | - | number of tubes in a vertical row above the n -th tube |
| P | - | absolute pressure, psia |
| PP | - | pumping power, ft.lbf/sec |
| ΔP_{ext} | - | tube exit loss, ft w.c. |
| ΔP_{ent} | - | tube entrance loss, ft w.c. |
| ΔP | - | sum of all tube-side pressure losses, ft w.c. |
| ΔP_t | - | internal tube friction loss, ft w.c. |

| | | |
|-----------------|---|---|
| Q | - | heat transferred, BTU/hr |
| q | - | iteration number |
| R_f | - | fouling resistance, (ft)(hr)(°F)/BTU |
| r_i | - | tube inside radius, ft |
| r_o | - | tube outside radius, ft |
| \bar{S} | - | search direction |
| s | - | outside area of tube per linear foot, ft ² /ft |
| T | - | temperature, °R |
| ΔT_{LM} | - | log mean temperature difference, °F |
| t_i | - | cooling water inlet temperature, °F |
| t_o | - | cooling water outlet temperature, °F |
| t_s | - | saturation temperature, °F |
| t_v | - | vapor temperature, °F |
| t_w | - | wall temperature, °F |
| U | - | uncorrected overall heat transfer coefficient, BTU/(hr)(ft ²)(°F) |
| U_c | - | corrected overall heat transfer coefficient, BTU/(hr)(ft ²)(°F) |
| U_i | - | overall heat transfer coefficient based on inside tube area, BTU/(hr)(ft ²)(°F) |
| V | - | cooling water velocity, ft/sec |
| VLB_i | - | lower side constraint on i-th design variable |
| VUB_i | - | upper side constraint on i-th design variable |
| W | - | steam flow, lb/hr |
| w.c. | - | water column |
| w | - | weight of cooling water, lb/gal |
| \bar{X} | - | vector of design variables |

Dimensionless Groups

- Pr - Prandtl number
Re - Reynolds number

Greek Letter Symbols

- α^* - move parameter in optimization problem
 β - ratio of A_F/A_f
 β - parameter in method of feasible directions
 ϵ - absolute roughness, ft
 θ_j - push off factor in method of feasible directions
 μ_f - fluid absolute viscosity, lb sec/ft²
 ρ_c - condensate density, lb/ft³
 ρ_{sw} - sea water density, lb/ft³
 ρ_v - vapor density, lb/ft³

ACKNOWLEDGEMENTS

The author wishes to express his appreciation to Professor Paul Marto, Doctor Gary Vanderplaats and Professor Paul Pucci for their advice and guidance during the development of this project. Without their valuable assistance, this thesis could not have been completed.

The author wishes to thank Sharon Raney, Richard Donat and especially Edwin Donnellan, all of the W.R. Church Computer Center, for their time and patience in teaching an engineer how to use all of the tools available.

Infinite thanks and grateful appreciation are due my wife, Lari, for understanding the project, encouraging its completion and making the difficult times bearable. Mahalo.

I. INTRODUCTION

A. BACKGROUND

In the last ten years a revolution has swept the marine power plant industry that could result in the obsolescence of the marine steam power plant. The revolution was caused primarily by the use of the gas turbine as an alternative to marine, and more recently, to naval propulsion. Gas turbines brought about power plants which were more compact, lighter, but less fuel efficient than the steam power plants which they displaced.

When compared with the compact gas turbine, the massive size and weight of the marine steam power plant, which evolved in stride with the behemoth of the power industry, the stationary steam power plant, made this means of propulsion less desirable for naval vessels. Therefore, it has become imperative for the naval engineering community to develop a more efficient, more compact, lighter weight steam power plant.

As steam power plants are durable and they can burn a variety of fuels - both essential qualities when considering the Navy's combat readiness - they must not be allowed to be overdesigned out of existence. To make steam propulsion competitive with marine gas turbines, advanced concepts must be explored in all areas of steam propulsion. Such concepts as pressurized boilers, super critical cycles, enhanced

condenser tubes, and dropwise condensation must be developed further. Above all, overdesign by the use of unnecessary safety factors must be curtailed, and the minimum safe design must be developed and identified.

B. METHODOLOGY

In the United States the most prevalent criterion for the design and specification of surface condensers is based on the "square root of V" relationship as developed by the Heat Exchange Institute (HEI) [1]. Using this method, the overall heat transfer coefficient is calculated as a function of the square root of the cooling water velocity multiplied by correction factors for inlet cooling water temperature, tube wall thickness and material, and fouling.

The HEI method was adopted by the Department of the Navy, Bureau of Ships (now Naval Sea Systems Command) for the specification of U. S. Navy condensers by issuing Design Data Sheet 4601-1 (DDS) [2] in 1953. Henceforth this thesis will designate the preceding methodology as the HEI/DDS method.

With the advent of the high speed digital computer, numerical methods of solving complex engineering problems are now possible. A computer code has been developed to calculate the local heat transfer and thermodynamic properties of a large surface condenser on a row by row basis. Known as ORCON1, this code was developed by Oak Ridge National Laboratory (ORNL) under contract to the Office of Saline

Water during the period from 1968 to 1970 [3]. The program was based, in part, on the work performed by Eissenberg [4]. Eissenberg's experimental results led to correction factors on the basic Nusselt equation to account for inundation effects of tubes within a condenser tube bundle. Additionally, logic was developed to account for the pressure loss caused by the steam's passage through the tube bank with the accompanying reduction in saturation temperature; the heat resistance due to the presence of a noncondensable gas film; heat transfer enhancement factors on both sides of the tubes; and other important factors to yield a program which could calculate heat flux, overall heat transfer coefficient, noncondensable gas concentration, and fifteen additional parameters on a local, row by row basis.

Search [5] has used ORCON1 to perform parametric studies of an actual naval condenser. Tube enhancement, the high velocity flow allowed with titanium tubes, and dropwise condensation were investigated. The penalties paid in increased pumping power and increased cost were weighed against the gains realized with a more compact and with a lighter condenser.

In the open literature there is but one reference [6] to coupling a condenser analysis and design program with an optimization procedure that is capable of improving a given design.

The case for utilizing an optimizing design scheme for the condenser portion of a steam propulsion plant can easily be made by re-emphasizing the fact that in order for steam propulsion to remain a viable contender when the naval vessels of the late 1980's are designed, it must compete and succeed in an area that is rapidly being dominated by gas turbines. All components of the naval ship's steam propulsion plant will have to be critically designed to ensure that the minimum design will still perform as and when required.

C. OBJECTIVES

There were two primary objectives of this thesis.

The first objective was to develop a computer code based on the HEI/DDS method of condenser design, as this method is considered the industry standard. Coupling the HEI/DDS code with a numerical optimization program yields a complete design package. The design package can be used for trade-off studies, first cut analysis, and conceptual design.

The second objective was to couple ORCON1, with its capability of varying both internal and external tube enhancement factors, with a numerical optimization program to produce a more detailed design program.

These design tools provide the Naval architect and the Naval engineer with the means to optimize size, weight, design, and cost of the marine steam propulsion plant for ships of the 1980's; the enhanced design provides the optimum

streamlined design of a steam plant resulting in its reinstatement and continuance as a viable alternative to gas turbine propulsion.

II. NUMERICAL OPTIMIZATION

A. BACKGROUND

Nearly all design problems require either the minimization or maximization of a parameter or function. This parameter will be called the problem's objective function or design objective [7]. For the design to be acceptable, it must satisfy a set of design constraints. For example, if an engineer was designing a piping system to achieve the minimum in required pumping power, the minimum allowable flow delivered would be a meaningful constraint. Likewise a constraint that required the inside diameter of the pipe to be less than the outside diameter of the pipe would be a necessity.

If the problem could be formulated analytically with a great deal of simplicity, the minima or maxima could be found by using the methods of differential calculus or the calculus of variations. However, these methods would fail for all but the very simplest of problems.

A numerical method that would be satisfactory for relatively small scale problems would be an iterative solution technique. A simple computer program could be written containing a series of nested iteration loops that would vary the design parameters and solve the problem for a variety of values for each of the parameters. For small, easily formulated problems, the cost in central processor (CPU) time would not be excessive, and this method would be satisfactory.

However, for a serious engineering problem, this method quickly becomes too costly to pursue. For example, if the engineer had ten design parameters for which he wanted to try ten separate values, he would need to make ten billion calculations. If each calculation took ten CPU seconds, the solution would be available in approximately 3200 years! Thus a rational approach to design automation and optimization is obviously needed.

There are many optimization schemes available to the engineer. The various methods fall into three broad categories based on the type of problem to be solved: unconstrained minimization, solution of constrained problems by unconstrained minimization, and direct methods for solution of constrained problems [8]. An optimization program based on the last method was chosen for this research work.

B. CONSTRAINED FUNCTION MINIMIZATION (CONMIN)

Vanderplaats [9] developed an optimization program, CONMIN, capable of optimizing a very wide class of engineering problems. CONMIN is a FORTRAN program, in subprogram form, that optimizes a multi-variable function subject to a set of inequality constraints.

Three basic definitions are required [10]:

Design Variables - Those parameters which the optimization program is permitted to change in order to improve the design. Design variables appear only on the right side of an equation, are continuous and have continuous first derivatives.

Design Constraints - Any parameter which must not exceed specified bounds for the design to be acceptable. Design constraints may be linear or non linear, implicit or explicit, but they must be functions of the design variables. Design constraints appear only on the left side of equations.

Objective Function - The parameter which is going to be minimized or maximized during the optimization process. The objective function may also be linear or non linear, implicit or explicit, and must be a function of the design variables. The objective function usually appears on the left side of an equation. The only exception is if the objective function is also a design variable.

As can readily be seen by the definitions above, design constraints and objective functions are usually interchangeable.

The number of design variables being utilized for an optimization is equivalent to the dimension of the design space in which the design is being calculated. Thus, if an optimization problem has four design variables specified, the design will be carried out in four-space.

Assuming that the optimization process requires the minimization of a particular objective function, the general optimization problem can be stated as:

Find the vector of design variables, \bar{X} , to minimize $F(\bar{X})$ subject to the constraints

$$G_j(\bar{X}) \leq 0.0, \quad j = 1, NCON \quad (1)$$

$$VLB_i \leq X \leq VUB_i, \quad i = 1, NDV \quad (2)$$

In the general problem statement, $F(\bar{X})$ is the objective function, there are NDV design variables, and NCON constraints. VLB_i and VUB_i are the lower bounds and upper bounds respectively on the i-th design variable. If the inequality

condition of equation (1) is violated, $(G_j(\bar{X}) > 0)$, for any constraint, that constraint is said to be violated. If the equality condition is met, $(G_j(\bar{X}) = 0)$, the constraint is active. If the inequality condition is met, $(G_j(\bar{X}) < 0)$, the constraint is inactive. Because of the numerical problems involved in representing exact zero on a computer with a finite number of significant figures, the equality condition is represented by a band around the value $G_j(\bar{X}) = 0$. The band is equal to twice the constraint thickness (CT) and is shown in Figure 1. Figure 1 is a representation of a two-variable design space with the values of $G_j(\bar{X}) = 0$ plotted. In this instance,

$$\bar{X} = \begin{bmatrix} X_1 \\ X_2 \end{bmatrix} .$$

For n-space, $G_j(\bar{X})$ would appear as a hypersurface whereas for $n = 2$, the hypersurface degenerates to a single curve that can be easily represented.

Any design which satisfies the inequalities of equations (1) and (2) is referred to as a feasible design. If a design violates any of these constraints, it is an infeasible design. The minimum feasible design is said to be optimal. Note that if it is desired to maximize an objective function, the process reduces to minimizing the negative of the objective function.

CONMIN requires an initial vector of design variables, \bar{X} , which may or may not yield a feasible design. If the

initial design is infeasible, CONMIN moves towards a feasible solution with a minimal increase in the objective function [9]. The optimization process then proceeds in an iterative fashion with the following recursive relationship:

$$\bar{X}^{q+1} = \bar{X}^q + \alpha^* \bar{S}^q$$

where q is the iteration number and α^* is the move parameter, a scalar, which defines the distance of travel in the direction of search, \bar{S} .

The optimization process is divided into two parts. The first is the determination of \bar{S} which will reduce the objective function without violating any constraints. The second is the determination of the scalar α^* so that $F(\bar{X})$ is minimized in this direction, a new constraint is encountered, or a currently active constraint is encountered again.

For the sake of discussion, consider a condenser design problem with two design variables, X_1 and X_2 , where

$$\begin{aligned} X_1 &\equiv \text{condenser tube outside diameter, and} \\ X_2 &\equiv \text{tube pitch to diameter ratio.} \end{aligned}$$

The objective function is condenser volume, $VOL(\bar{X})$. Assume that the tube bundle diameter must be greater than a specified value, BD_{\min} , and that the cooling water pumping power must be less than a specified value, HP_{\max} . Figure 2

is a graphical representation of the problem. Note the lines of constant objective function, with $VOL_1(\bar{X}) > VOL_2(\bar{X})$, and the initial design at point (A).

It must be reiterated that, while this example assumes a feasible initial design, this is not a requirement and CONMIN will also optimize when given an infeasible initial design.

The optimization begins by calculating the gradient of the objective function by using the finite difference technique. A perturbation of 0.01 is applied to each of the design variables in a single forward step. The gradient vector is therefore

$$\bar{\nabla}F(\bar{X}) \equiv \bar{\nabla}VOL = \begin{bmatrix} \frac{\partial (VOL)}{\partial X_1} \\ \frac{\partial (VOL)}{\partial X_2} \end{bmatrix} \doteq \begin{bmatrix} \frac{\Delta VOL}{\Delta X_1} \\ \frac{\Delta VOL}{\Delta X_2} \end{bmatrix} .$$

Because no constraints are active or violated, the greatest improvement in the objective function will be realized by moving in the direction of steepest descent so that

$$\bar{S} = - \bar{\nabla}VOL$$

as shown in Figure 3.

With the value of \bar{S} now determined, it remains to find the move parameter, α^* , that will allow the greatest

improvement in the objective function. A one-dimensional search is carried out in the \bar{S} direction until the value for α^* is found. This is point (B) on Figure 3. The location of point (B) terminates the first design iteration.

The second design iteration is begun by, once again, perturbing \bar{X} to find $\bar{V}VOL$. Instead of moving in the direction of steepest descent, however, a new \bar{S} is found by the method of conjugate directions, developed by Fletcher and Reeves [11]. With this method, \bar{S} is calculated by the following relationship:

$$\bar{S}^q = -\bar{\nabla} F(\bar{X})^q + \frac{|\bar{\nabla} F(\bar{X})^q|^2}{|\bar{\nabla} F(\bar{X})^{q-1}|^2} \bar{S}^{q-1} .$$

This is shown in Figure 4.

The advantage of using the Fletcher-Reeves method instead of the steepest descent is that convergence to an optimum is much faster. With the new search direction, \bar{S} , a search is performed in this direction until a constraint is encountered. This occurs at point (C) on Figure 4 at the pumping power constraint, thus terminating the second design iteration.

The third design iteration begins with the HP_{max} constraint active at point (C) on Figure 5. As $\bar{V}VOL$ is found, the gradient of the active constraint is found using the information from the same forward finite difference step.

Not only is a new \bar{S} required that will reduce the objective function, but this new \bar{S} must not violate the

active constraint. This problem may be solved by the method of feasible directions developed by Zoutendijk [12] and implemented by Vanderplaats and Moses [13].

The finding of a new \bar{S} has now become a sub-problem which is a linear programming problem with a single quadratic constraint. This sub-problem [14] is stated as:

Find a vector \bar{S} to maximize β subject to the constraints

$$\bar{\nabla} F(\bar{X}) \cdot \bar{S} + \beta \leq 0 \quad (3)$$

$$\bar{\nabla} G_j(\bar{X}) \cdot \bar{S} + \theta_j \beta \leq 0 \quad j = 1, \text{NAC} \quad (4)$$

$$\bar{S} \cdot \bar{S} \leq 1 \quad (5)$$

where, for the case at hand, $\bar{\nabla} F(X) \equiv \bar{\nabla} \text{VOL}$, $\bar{\nabla} G_j(\bar{X}) = -\bar{\nabla} \text{HP}$, and $G_j(\bar{X}) = \text{HP}_{\text{max}} - \text{HP}$. NAC, the number of active constraints, is one in this instance.

If equation (3) is satisfied and β is positive, the resulting search direction will reduce the objective function and is defined as a usable direction. If equation (4) is satisfied and β is positive, \bar{S} is a feasible direction because, for a small move in this direction, no constraints will be violated. θ_j is defined as the push-off factor for $G_j(\bar{X})$ and has the effect of pushing the design away from the active constraint. θ_j must be zero or positive to maintain a feasible design. For $\theta_j = 0$, \bar{S} would be tangent to the active constraint. For $\theta_j \gg 1.0$, \bar{S} would be

pushed away from the active constraint and very nearly tangent to a line of constant objective function. For $\theta_j = 1.0$, the angle between constant objective function and the active constraint would be approximately bisected. If the maximum value of β obtainable from equations (3), (4) and (5) is zero, then no direction exists which will both reduce the objective function and satisfy the constraint, and the current design is optimal or is at least a local minimum. In this example, a usable and feasible direction exists and a one dimensional search leads to point \textcircled{D} in Figure 5 where the minimum bundle diameter, BD_{\min} , constraint is encountered. This ends the third iteration in the optimization process.

The fourth iteration begins as before, with the calculation of the gradient of the objective function and the active constraint. The sub-problem of equations (3) through (5) is again solved for a new \bar{S} .

It should be noted that the minimum bundle diameter constraint is assumed to be linear; therefore in equation (4) the push-off factor, θ_j , is set to zero allowing \bar{S} to follow the constraint as shown in Figure 6. A one dimensional search is again carried out in the new \bar{S} direction until a new constraint is encountered or an active constraint is re-encountered. Thus, the activated BD_{\min} constraint is "ridden" until no further design improvement is realized. This occurs at point \textcircled{E} on Figure 6 and the fourth design iteration is terminated.

For the fifth iteration, the same procedure is followed and the solution to the sub-problem characterized by equations (3) through (5) yields a value of zero for β . Thus, there is no direction that will both reduce the objective function and satisfy the constraint and the current design at point \textcircled{E} in Figure 7 is optimal.

Figure 8 illustrates the value of using optimization techniques to solve the design problem. Assume an initial design at point \textcircled{A} such that the minimum tube outside diameter is active. A reduction in the tube pitch to diameter ratio will yield a design improvement until the minimum bundle diameter constraint is encountered at point \textcircled{B} . At this point, neither the pitch to diameter ratio nor the outside tube diameter can be reduced independently as required to reduce the objective function, without violating the active constraints. Only by changing the two design variables in a particular manner can the minimum value of the objective function at point \textcircled{C} be achieved.

This discussion of the methodology involved with CONMIN would not be complete without citing the program's limitations. The number of design variables (NDV) directly affects the computational time required to reach an optimum. Since the calculation of the gradient information required for each design variable at the beginning of each design iteration is found by using a single forward finite difference step, requiring a complete pass through the analysis portion of the program, there is a subsequent increase in CPU time

as NDV increases. Also, problems with many design variables tend to converge more slowly due to the interaction between the design variables and because of the numerical inaccuracy (machine related) generated during the optimization process. The number of design variables should therefore be kept small in order to expedite the optimization process. Vanderplaats [7] recommends a practical limit of twenty design variables.

The number of design constraints used is not limited in the same manner. Recall that the only time gradient information is stored for a constraint is when that constraint is active. Therefore, the sheer number of constraints will not adversely affect the optimization.

As can be seen in Figure 9, it is quite possible that the optimal design found is actually a relative optimum and not a global optimum. This problem can be overcome by starting the design with several different initial vectors, \bar{X} , until the same optimal design is repeated.

Equality constraints of the type

$$H_k(\bar{X}) = 0$$

are very difficult to provide for in the general optimization scheme [7]. By defining an objective function in which a weighting factor multiplies the parameter to be held constant, Y, and this product is summed with the parameter to be optimized, X,

$$\text{objective function} = X + \text{weighting factor} \times Y$$

the parameter to be held constant can be forced to the appropriate bound. The weighting factor is generally one that will keep both terms in the same order of magnitude but trial and error is sometimes required. Parameters can be held "constant" within ± 0.5 percent.

C. CONTROL PROGRAM FOR ENGINEERING SYNTHESIS (COPES)

Recall that the optimization program, CONMIN, was written in subroutine form. Vanderplaats [15] has developed a main program to simplify the use of CONMIN and to further aid in the design optimization process.

The user must supply an analysis subroutine with the name ANALIZ. ANALIZ, in keeping with general good programming practice, must have three segments: input, analysis and output. Based on the value of a flag from COPES (ICALC = 1,2 or 3), ANALIZ performs the proper function. Finally, CONMIN and ANALIZ do not communicate directly with each other as COPES is the main program.

COPES is constantly being revised by Vanderplaats to better meet the needs of the engineer.

The COPES program currently provides four specific capabilities:

1. Single analysis - just as if COPES/CONMIN were not used.
2. Optimization - minimization or maximization of a multivariable function with limits imposed on other functions.

3. Sensitivity analysis - used to investigate the effect of changing one or more design variables on one or more calculated functions.
4. Two-variable function space - provides analyses of all specified combinations of two design variables.

This work is concerned only with the application of COPES/CONMIN to the optimized design of a marine condenser, therefore, items 3 and 4 are included only for completeness.

If there is no relative or absolute change in the value of the objective function for three design iterations, the optimum is found and COPES prints the appropriate message and terminates the program. If no feasible design can be found after ten design iterations, COPES prints the appropriate message and terminates the program.

Experience has shown that most design problems can be optimized within 20 design iterations and the maximum number of design iterations permitted is defaulted to this value. Thus, if the optimum value has not occurred in 20 design iterations, COPES will print the appropriate message and terminate the procedure.

COPES has simplified the procedures involved in using a sophisticated program such as CONMIN. Thus the engineer is freed from the unwanted role of systems analyst and may devote his talents to engineering.

III. OPTIMIZED CONDENSER DESIGN, VERSION 1 (OPCODE1)

A. DEVELOPMENT

The Bureau of Ships adopted the Heat Exchange Institute's Standards for Steam Surface Condensers [1] by issuing Design Data Sheet DDS 4601-1 [2] in October, 1953. The DDS is still being used to specify naval condensers.

The technique involved is based on calculating a value of the overall heat transfer coefficient, U_c , based on the cooling water velocity through the condenser tubes, the condenser tube wall thickness and material, the tube fouling factor, and the cooling water inlet (injection) temperature. Knowledge of these parameters and their associated correction factors leads to the simple formulation of U_c

$$U_c = F_1 F_2 F_3 C \sqrt{V} .$$

The correction factors F_1 , F_2 , and F_3 are tabulated in references [1] and [2]. Reference [2] specifies a value of $C = 270$ for 0.625 and 0.750 inch outside diameter (o.d.), 18 Birmingham Wire Gauge (BWG) tubes. A value of $C = 263$ is used for 0.875 and 1.00 inch o.d., 18 BWG tubes.

Because of the simplicity of the HEI/DDS method of condenser design, and since the DDS is still the specifying document for naval condensers, the author chose to implement the HEI/DDS method for automated design. The combination of

COPES/CONMIN with the HEI/DDS method was named OPCODE1 (Optimized Condenser Design, Version 1). The development of OPCODE1 is presented in Appendices A and B.

To add greater versatility to the HEI/DDS method, algorithms were developed for OPCODE1 to calculate a circular bundle geometry and the cooling water pumping requirement. The circular bundle geometry was designed from the long axis out. A central 12 inch diameter void to serve as the collection header for noncondensable gasses was provided along the bundle's longitudinal axis. Once the number of tubes was calculated, the tubes were placed in rows concentric to the central void and spaced with a 60 degree triangular pattern. To simplify the algorithm, and to provide continuous functions to COPES/CONMIN, partial tubes were permitted in a row and the outermost row was allowed to be partially filled.

The calculation of the mass flow rate of cooling water required began the calculation of the sea water (S-W) pressure drop and pumping power requirement.

The S-W pressure drop was divided into a component based on the sudden expansion and contraction losses caused by the flow entering and exiting the waterboxes; a component based on the sudden contraction and expansion losses caused by flow from the inlet waterbox into the inlet tube sheet and from the outlet tube sheet into the outlet waterbox; and a component based on the normal frictional losses associated with internal tube flow.

Reference 1 presents, in graphical form, the pressure drops for all the components. The graphical data from Figure SF-9 of reference 1 for the calculation of waterbox losses was implemented using a systems library interpolating subroutine. The S-W velocity in the waterboxes was taken as 75 percent of the velocity in the condenser tubes as specified in reference 16.

To simplify the tube-side pressure loss algorithm, the friction factor, f , was first calculated by solving the transcendental Colebrook equation [17]. Details of the solution are provided in Appendix B. An absolute roughness of 5×10^{-6} feet was assumed as representative of drawn tubing. With the value of f calculated, the tube-side pressure drop, ΔP_t , was calculated using the familiar Darcy-Weisbach formula [17]:

$$\Delta P_t = f \left(\frac{L}{d} \right) \left(\frac{V^2}{2g_o} \right) .$$

The tube sheet entrance and exit losses were calculated by utilizing the area ratio technique developed in reference 18. With this method, the flow area associated with each tube was calculated

$$A_F = \frac{\text{tube sheet area}}{\text{number of tubes}}$$

followed by the calculation of the internal flow area for an individual tube, A_f and the ratio of the two areas:

$$\beta = \frac{A_f}{A_F} .$$

With the value of β calculated, the entrance loss was calculated with the relation

$$\Delta P_{ent} = 0.5(1.0 - \beta^2) \left(\frac{V^2}{2g_0} \right) \quad [\text{feet of water column}]$$

and the exit loss was calculated with the relation

$$\Delta P_{ext} = (1.0 - \beta^2)^2 \left(\frac{V^2}{2g_0} \right) \quad [\text{feet of water column}].$$

Although the heat transfer calculations performed in OPCODE1 were for a single pass condenser, expansion of the program to multiple pass condensers is feasible. To simplify this future expansion, the waterbox pressure loss was multiplied by the number of tube passes, read as an input variable.

The pumping power was now easily calculated

$$PP = N \cdot V \cdot A_f \cdot \rho_{sw} \cdot P \quad \left[\frac{\text{ft} \cdot \text{lb}_f}{\text{sec}} \right] .$$

The input variables required for the use of OPCODE1 are listed in the User's Manual provided as Appendix C.

B. OPCODE1 VERIFICATION

It was desirable to verify the performance of OPCODE1 as a predictor of condenser performance by comparison with

actual experimental data. Complete and accurate data was not available, therefore, another method of model verification was sought.

Using the design data from the condenser technical manuals for two classes of ships, the CVA 67 and the DE 1040, an attempt was made to repeat the design of the condensers. The two condensers are vastly different in size; the CVA 67 has a heat transfer area of 16,011 square feet while the DE 1040 class condenser has a heat transfer area of 6600 square feet.

The results of the design of the CVA 67 by OPCODE1 are tabulated in Table I with the data from the condenser technical manual [19] included for comparison. Very close agreement was achieved for all parameters except tube-side pressure drop. This difference was attributed to the tube sheet layout by OPCODE1 and the fact that no steam lanes were accounted for. The addition of steam lanes would tend to increase the tube-side pressure drop since more tube sheet area would be unused as tube sites. Thus the entrance and exit losses associated with the tube sheets would be greater than predicted by OPCODE1.

The results of the design of the DE 1040 class condenser by OPCODE1 are tabulated in Table II with the data from the condenser technical manual [20] included for comparison. Excellent correlation was achieved with all parameters within three percent of the specifications except for bundle diameter and tube-side pressure drop. Since no provision was

made for the calculation of circumferential steam lanes in OPCODE1, the bundle diameter calculated was less than the prototype.

Since the DE 1040 condenser has a basically circular bundle geometry, close agreement was expected between the calculated tube-side pressure drop and the value specified in the technical manual. This was not the case. One plausible explanation could be that the designers specified a large factor of safety for this parameter.

These results confirm that the designers of the CVA 67 and the DE 1040 main condensers did, in fact, use the HEI/DDS method for the calculation of the heat transfer parameters and, with the notable exceptions of tube-side pressure drop and bundle diameter, OPCODE1 accurately predicts these parameters at the full power design point.

If the limitations imposed on tube-side pressure drop and bundle diameter by the exclusion of steam lanes from OPCODE1 are acknowledged, the results received from OPCODE1 can be viewed as a "first cut" analysis. This was the original purpose of developing this program.

C. LIMITATIONS OF OPCODE1

OPCODE1 is insensitive to shell-side conditions. The saturation steam pressure and the saturation steam temperature are assumed to remain constant as the steam passes through the bundle, whereas the steam flow actually experiences a pressure drop with a resulting decrease in saturation

temperature as the steam passes through each row of tubes. As a result, OPCODE1 makes no attempt to specify steam lanes, either circumferential or radial, since the proper design of steam lanes is a strong function of local steam pressure.

OPCODE1 has no provision for the application of tube enhancement factors due to the simple manner in which the corrected overall heat transfer coefficient is computed. The usual method for the calculation of U_i [21] is:

$$U_i = \frac{1}{\frac{1}{h_i} + \frac{A_i \ln(r_o/r_i)}{2\pi k_w L} + R_f + \frac{A_i}{A_o} \frac{1}{h_o}} \quad (6)$$

where the internal film heat transfer coefficient is given by the Colburn form of the convective film heat transfer correlation [21]:

$$h_i = 0.023 (Re)^{0.8} (Pr)^{1/3} \left(\frac{k_f}{d}\right) \quad (7)$$

The outside film heat transfer coefficient is given by Nusselt's equation [21] corrected for the inundation, or condensate rain, effects of upper tubes on lower tubes in the bundle by including the factor n^* in the denominator, where n^* is the number of tubes in a vertical row above the i -th tube

$$h_o = 0.725 \left[\frac{\rho_c (\rho_c - \rho_v) g_L h_{fg} k_c^3}{\mu n^* D (t_v - t_w)} \right]^{1/4} \quad (8)$$

With h_i and h_o in the forms given by equations (7) and (8), enhancement factors can be applied as multipliers of these equations and equation (6) will yield a value for the enhanced overall heat transfer coefficient, U_i^* .

None of the foregoing is possible with the HEI/DDS based OPCODE1.

Finally, since OPCODE1 is insensitive to steam conditions, the effect of noncondensable gasses on the heat transfer characteristics of the condenser are unknown.

IV. OPTIMIZED CONDENSER DESIGN, VERSION 2 (OPCODE2)

A. BACKGROUND

In the late 1960's, engineers at the Oak Ridge National Laboratory developed a sophisticated computer code under contract to the Office of Saline Water. This code, called ORCON1 [3], was generated to aid in the analysis and parametric study of large, generally circular steam condensers for use in large scale, multistage distillation plants for the production of potable water from sea water by the flash evaporation process.

Much of ORCON1 was dependent on Eissenberg's research work [4] on the effects of condensate rain on the shell-side convective heat transfer coefficient.

The program analyzes a single pass, circular or semi-circular condenser, with steam flowing on the shell-side of the tubes and variable salinity water flowing on the tube-side. An optional, rectangular air cooler bundle is provided for, as well as elementary, shell-side baffles. The bundle is divided into 30 degree sectors and symmetry about the central axis may be employed to reduce computational effort. The tubes are placed on a 60 degree equilateral triangular pattern of concentric rows with the rows added from the outermost row to an inner void provided along the bundle's longitudinal axis. This serves as a collection header for noncondensable gasses prior to passage through the air cooler, if specified. The steam is assumed

to flow radially from the outside of the bundle to the central void. Figure 10 shows the ORCON1 model of a steam condenser with optional baffles and cooler.

ORCON1 proceeds with sector by sector, row by row calculations of the following quantities:

- a) Saturation temperature of the steam entering the row.
- b) Pressure of the steam plus noncondensable gas entering the row.
- c) Steam flow entering the row.
- d) Steam and noncondensable gas velocity at the minimum cross section in the row.
- e) The fraction of noncondensable gas by weight.
- f) The overall heat transfer coefficient for the average tube in the row.
- g) The steam-side condensing coefficient.
- h) The tube-side heat transfer coefficient.
- i) The shell-side film heat transfer coefficient composed of the noncondensable gas film plus the condensate film.
- j) The shell-side Reynolds number based on the mass flow at the minimum cross sectional area in the row.
- k) The heat flux per square foot of condenser tube.
- l) The shell-side friction factor.
- m) The mass flow rate of steam plus noncondensable gas at the minimum cross section in the row.
- n) The cooling water temperature at the inlet end of the condenser tube.
- o) The cooling water temperature at the outlet end of the condenser tube.
- p) The heat transfer coefficient for the noncondensable gas film.

- q) The number of tubes per row.
- r) The cumulative shell-side pressure drop from row 1 to row n.

In addition to the above parameters, the area weighted overall heat transfer coefficients for the condenser section, the cooler section, and the combined condenser are used to calculate the "back calculated" log mean temperature difference (LMTD). This value of the LMTD, when compared with the LMTD calculated by standard means using the saturation steam temperature and the average cooling water inlet and exit temperatures, represents the loss in average thermal driving force due to pressure drops within the bundle.

The tube internal film heat transfer coefficient is calculated by the Colburn equation multiplied by the internal enhancement factor

$$h_i = 0.023 (Re)^{0.8} (Pr)^{1/3} \left(\frac{k_f}{d}\right) (E_i) .$$

The uncorrected external film heat transfer coefficient is calculated using the basic Nusselt equation [21]:

$$h_o = 0.725 \left[\frac{k_c^3 \rho_c^2 h_{fg} g_L}{\mu D (t_v - t_w)} \right]^{1/4} (E_o) . \quad (9)$$

The value of h_o calculated in equation (9) is for a single tube. Eissenberg [4] corrects for inundation effects

by first calculating a tube flooding factor using the following relation:

$$F_n = 0.6F_d + (1 - 0.5647F_d)n^{-0.20} .$$

F_d is an input parameter and is a function of both tube spacing to diameter ratio and tube orientation [3,22]. The condensate film coefficient for the typical tube in the n -th row is then calculated by correcting the value of h_o from equation (9):

$$h_o^*(n) = [nF_n - (n-1)F_{n-1}]h_o$$

To model the main condenser of the CVA 67, one quarter of the full circular bundle was specified. With two bundle quarters placed back to back as shown in Figure 11, the steam lanes and tube arrangement closely approximated the CVA 67 tube sheet as shown in Figure 12 from reference 19.

The combination of the COPES/CONMIN optimization package with a suitably modified ORCON1 produced OPCODE2 (OPTimized CONdenser DESign, Version 2).

B. MODIFICATIONS TO ORCON1

The original ORCON1 had neither tube-side pressure drop calculations nor volumetric calculations. The subroutines developed for OPCODE1 to calculate the tube-side pressure drop and pumping power were installed in ORCON1 when

converting it to OPCODE2. An equation for the calculation of condenser volume based strictly on the model as developed for the CVA 67 main condenser and shown in Figure 10 was added to ORCON1.

The flowchart given in Figure 13 illustrates the original program logic for ORCON1. Once all calculations were completed, a test for the exit steam fraction was made against an input target value. If the target value was not met, and depending on the value of an input flag, either the length of the condenser tubes or the quantity of inlet steam was varied, and the calculations were repeated until the target value and the calculated values agreed. The adjustment of tube length or inlet steam was performed in subroutine ADJUST.

It was felt that the quantity of inlet steam was generally the value which should drive the entire design of the condenser and should therefore remain a constant. Similarly, the tube length was a good candidate for inclusion in the optimization program as a design variable. For these reasons, subroutine ADJUST was removed from ORCON1.

The original ORCON1 provided logic for multiple data runs. This capability was removed since COPES/CONMIN requires a "once through" analysis program. Figure 14 shows the sections of ORCON1 removed during the conversion to OPCODE2.

Search [5] had previously modified ORCON1 so as to calculate the shell-side heat transfer coefficient either

with the original equation from the work of Eissenberg [4] or by using the relation specified by the manufacturer of Korodense condenser tubes [23]. This facility was left in OPCODE2.

ORCON1 was not originally a machine independent program as it had been tailored for operation on IBM (International Business Machines) equipment. This was not a desirable characteristic and programming changes were made to ensure that ORCON1 was machine independent and that OPCODE2 would remain machine independent.

ORCON1 uses iterative techniques to solve for quantities such as condensation rate, steam mass flow rate, and pressure drop balance between sectors. The description of subroutine ADJUST is an excellent example of such an application.

CONMIN uses perturbation techniques to calculate the gradient information required for each design variable and for each active design constraint during an optimization iteration.

Since ORCON1 has the capability to make design decisions, a perturbation by CONMIN would cause an adjustment by ORCON1. The two programs therefore worked at cross purposes.

It was not possible to remove all of these design decision points from ORCON1 because of the strong coupling between the subroutines. The decision was made to remove only ADJUST and to leave the other design decision points intact.

This problem affected the choice of parameters that could be used as design variables and the range of values that the chosen design variable was permitted to assume.

Another problem area developed because many of the thermodynamic properties were calculated in ORCON1 by subroutines that use logarithmic functions to approximate the thermodynamic curves. If the arguments for these functions take on values less than or equal to zero, the function is undefined. While constraints could be added as part of the optimization process, the computation would stop during the pass through the analysis.

Tests were put before all calculations that involved logarithmic evaluation and before all function evaluations where the denominator could take on values very close to zero. These tests, when activated, would make a "design decision" by setting the function to an approximate value such as:

if $x \leq 0.0001$, then $y = -10.0$
otherwise, $y = \ln x$.

These approximate values would cascade due to the large number of times the function was evaluated. Other mathematical instabilities also occurred.

The design variables or the values of the design variables that would trigger the original instability were found. The tests were removed and the troublesome design variables and/or the particular values that would cause the undesirable response were avoided.

C. OPCODE2 VERIFICATION

Verification of OPCODE2 as a predictor of condenser performance was attempted by inputting the design values from the CVA 67 technical manual [19] and comparing the condenser designed by OPCODE2 with the values given by the condenser technical manual [19]. Both the Eissenberg [3] and the Korodense [23] relations for tube inundation effects were used.

Because only one half of the condenser is designed by ORCON1, the quantity of inlet steam and the number of tubes specified by reference 19 were halved.

The program would not accept an inlet steam rate of greater than 200,000 pounds per hour (400,000 pounds per hour for the entire bundle).

Holman [21] states that up to a 20 percent increase in heat transfer rate may be realized by the ripples set up in the condensate film by steam passing over the film. The Korodense literature [23] indicates an enhancement due to the same phenomena as less than the 20 percent reported by Holman but also shows the enhancement to be a weak function of tube location in the bundle.

An enhancement, due to film ripples, of 14 percent was assumed for the current work.

The results of the verifications using both the Eissenberg and the Korodense relations are tabulated in Table III with the data from the CVA 67 technical manual [19] included for

comparison. Both relations yielded unsatisfactory design verification and in both cases a very conservative condenser was designed.

All parameters, as calculated by OPCODE2, were ten to twenty percent less than those from the actual condenser. With the removal of subroutine ADJUST, the condenser designed by OPCODE2 vented in excess of 20 percent of the inlet steam without condensing it.

It is believed that the effects of tube inundation give a shell-side film heat transfer coefficient which is too conservative as reflected in the reduced value of the overall heat transfer coefficient.

D. LIMITATIONS OF OPCODE2

Because ORCON1 has the capability to make design decisions and COPES/CONMIN requires a "once through" analysis, the coupling of these two programs in OPCODE2 created a situation where the programs were working against each other. This placed a limitation on which parameters could be used as design variables and on what range of values these design variables could use.

The condenser designed by OPCODE2 was very conservative, a condition caused primarily by the conservative value of the overall heat transfer coefficient calculated.

Accepting these limitations, it was felt that OPCODE2 should be further developed and that case studies should be performed.

V. RESULTS

A. EXPLANATION OF THE CASE STUDIES

The case studies were devised to best exercise the attributes of OPCODE1 and OPCODE2, and were made as realistic as possible so as to simulate the problem of a condenser design and specification during the early stages of power plant design. Only input parameters that would normally be available were used.

When comparing the results from the different cases, two cautions must be kept in mind. First, since all the cases involve four to six design variables, the design is taking place in a four to six dimensional design space and intuition on how an optimized design "should" turn out is not always applicable. Secondly, the percentage change referred to in each case is calculated based on the initial design for that particular case.

1. Constraint Framework for OPCODE1

In order to simulate an actual trade off study, the constraints for each case study were kept the same, even though an unimportant constraint could become active during a particular case study. In this way, each case study could be directly compared with all others.

The main condenser for the CVA 67 was to be designed with a maximum bundle diameter of ten feet; a terminal temperature difference (pinch point) of at least five degrees

Fahrenheit ($^{\circ}\text{F}$) but not more than 35°F ; a cooling water temperature rise of at least five $^{\circ}\text{F}$, but not more than 20°F ; and a ratio of tube sheet hole area to tube sheet area without the drilled holes of less than 0.36.

The constraint on bundle diameter was chosen only because it is a reasonable value. If more or less vertical space was available in a proposed machinery arrangement, the diameter constraint would be appropriately changed. The lower constraint on pinch point came from reference 1 which called for a minimum terminal temperature difference of five $^{\circ}\text{F}$. No reference to an upper limit on pinch point could be found, but several technical manuals specified temperatures in the range of 20°F to 45°F . A value of 35°F was therefore chosen as the upper bound on the terminal difference.

Reference 24 states that the difference in temperature between the steam and cooling water streams entering the condenser, or temperature range, is ordinarily kept to 20°F , and that the cooling water temperature rise is usually made about five $^{\circ}\text{F}$ less than the temperature range. Since the CVA 67 exhausts steam with a saturation temperature of 125°F and reference 3 calls for a cooling water injection temperature of 75°F , the temperature range used was 50°F and the cooling water temperature rise upper limit was 45°F . As the guidance given by reference 24 seemed inappropriate and since neither reference 1 nor reference 2 specifies limits on cooling water temperature rise, the lower limit was

arbitrarily set at five °F and the upper limit was arbitrarily set at 20°F. The amount of tube sheet material that can be removed by drilling for the installation of tubes is specified at 24 percent of the blank tube sheet area by reference 2. Since OPCODE1 does not allow for steam lanes in the design of a condenser, and since these steam lanes would provide blank tube sheet area, the 24 percent limit was raised to 36 percent.

To ensure that an unrealistic tube wall thickness was not specified, a constraint on the wall thickness was added. The wall thickness was calculated from the current values of tube outside diameter and tube inside diameter, and the constraint applied. Values of wall thickness in the range from BWG 24 (0.022 inch) to BWG 12 (0.109 inch) were used as the lower and upper constraints.

In summary, the general design constraints and the associated upper and lower bounds were:

$$0.022 \leq \text{tube wall thickness (inch)} \leq 0.109$$

$$1.0 \leq \text{bundle diameter (feet)} \leq 10.0$$

$$5.0 \leq \text{terminal temperature difference (°F)} \leq 35.0$$

$$5.0 \leq \text{sea water temperature rise (°F)} \leq 20.0 .$$

These design constraints and the associated upper and lower bounds were used in all of the OPCODE1 test cases except where specifically modified.

2. Design Variable Framework for OPCODE1

The condenser tube outside and inside diameters were used as design variables. The side constraints were set to correspond with the values of normally available tubes [1]. The tube outside diameter was allowed to vary in the range between 0.625 inch and 1.25 inch. The tube inside diameter was allowed to vary from 0.407 inch to 1.206 inch.

The tube pitch is defined as the center to center spacing between tubes. The pitch to diameter ratio (S/D) is an accurate measure of how closely packed the tube bundle is. Generally accepted S/D ratios lie in the range of 1.3 to 1.7. However, to give greater latitude to this design variable, and since OPCODE1 was insensitive to shell-side conditions, the S/D ratio was allowed to vary within the range from 1.1 to 3.0.

There was no guidance available on the range of tube lengths that would be applicable to a condenser of this size using 0.625 inch tubes. Reference 1 gave a range of recommended tube lengths of eight to fourteen feet for 0.625 inch outside diameter tubes with an upper limit on heat transfer surface area of 1000 square feet. In the range of the expected heat transfer area of 12,000 to 18,000 square feet, the recommended tube outside diameters were from 0.75 inch to 0.875 inch with tube lengths ranging from 16 to 24 feet. Since the lower bound was not considered to be as crucial as the upper bound, it was set at one foot. The upper bound on tube length was set at 25 feet.

Cooling water velocity generally ranges from three to nine feet per second for all common tube materials except titanium which has an upper bound of 15 feet per second.

In summary, the general design variables and the associated side constraints were:

$$0.625 \leq \text{tube outside diameter (inch)} \leq 1.25$$

$$0.407 \leq \text{tube inside diameter (inch)} \leq 1.206$$

$$1.1 \leq \text{pitch/diameter ratio} \leq 3.0$$

$$1.0 \leq \text{tube length (feet)} \leq 25.0$$

$$3.0 \leq \text{cooling water velocity (feet/second)} \leq 9.0$$

These design variables and the associated side constraints were used in all of the OPCODE1 test cases except where specifically modified.

3. Constraint Framework for OPCODE2

The same constraints that were used for OPCODE1 were used for OPCODE2 with several additional constraints required due to the physical calculations performed.

To ensure that the cooler was not designed to be wider than the void inside diameter, the ratio of cooler width to void diameter had an upper bound of 1.0 and a lower bound of 0.1

As the initial design with OPCODE2 vented over 20 percent of the inlet steam without condensing it, an

upper bound on the exit steam fraction was set at five percent. The lower bound was set to zero.

Since OPCODE2 was attempting to allow for a central steam lane, the upper limit on bundle diameter was set at 12 feet and the lower limit was set at five feet.

Bundle volume had an upper limit of 1500 cubic feet and a lower limit of 100 cubic feet. These limits had been used satisfactorily with OPCODE1.

To ensure that the cooler height did not become larger than the band of condenser tubes from the outside diameter of the bundle to the inner void, the ratio of cooler height to tube band width was calculated. This ratio had an upper limit of 1.0 and a lower limit of 0.01.

The pinch point and the sea water temperature rise had the same range as was used for OPCODE1.

The tube wall thickness was not used as a design constraint in OPCODE2 as it had been in OPCODE1. Instead the tube inside diameter was used, with the lower constraint set at 0.407 inches and the upper constraint set at 1.206 inches to correspond with the values of normally available [1].

In summary, the general design constraints and the associated upper and lower bounds were:

$$0.1 \leq \text{cooler width/void diameter} \leq 1.0$$

$$0.0 \leq \text{exit steam percentage} \leq 5.0$$

$$5.0 \leq \text{bundle diameter (feet)} \leq 12.0$$

- 100. \leq bundle volume (cubic feet) \leq 1500.
- 0.01 \leq cooler height/tube band width \leq 1.0
- 0.407 \leq tube inside diameter (inch) \leq 1.206
- 5.0 \leq terminal temperature difference ($^{\circ}$ F) \leq 35.
- 5.0 \leq sea water temperature rise ($^{\circ}$ F) \leq 20.

4. Design Variable Framework for OPCODE2

The condenser tube outside diameter and wall thickness were used as design variables. The side constraints were set to correspond with the values of normally specified tubes [1]. The tube outside diameter had a lower side constraint of 0.625 inch and an upper side constraint of 1.25 inch. The tube wall had a lower side constraint of 0.022 inch and an upper side constraint of 0.109 inch.

Tube length had the same side constraints as were used for OPCODE1.

The tube pitch to diameter ratio had a lower side constraint of 1.4 and an upper side constraint of 2.0. This band of allowable values was reduced from that used with OPCODE1 because of instabilities that developed for values of this variable outside of this band. More problems occurred at the lower end of the range than at the upper end. These problems originated from the tubes coming too close together and causing an excessively high steam velocity with a subsequent large pressure drop through a row of tubes. Since condenser pressure was already low,

passage through very few rows led to a negative steam pressure and thus the computational problems associated with the logarithmic calculation of thermodynamic properties discussed in Chapter IV.

The sea water velocity was allowed to vary within the range from three feet per second to ten feet per second. The upper side constraint was raised from the nine feet per second specified in OPCODE1 in an attempt to increase the mass flow rate of the cooling water and, therefore, the heat rejection rate.

In summary, the general design variables and the associated side constraints were:

$$5.0 \leq \text{tube length (feet)} \leq 25.0$$

$$3.0 \leq \text{sea water velocity (feet per second)} \leq 10.0$$

$$0.625 \leq \text{tube outside diameter (inch)} \leq 1.25$$

$$0.022 \leq \text{tube wall thickness (inch)} \leq 0.109$$

$$1.4 \leq \text{tube pitch/diameter ratio} \leq 2.0$$

B. CASE STUDIES USING OPCODE1

1. Case One

The objective of this test case was to minimize the pumping power requirement while holding the heat load to the condenser constant. The input parameters are presented in Table IV, the initial design is presented in Table V, and the results of the optimization are presented in Table VI.

These results show an 84 percent decrease in pumping power with a commensurate 37 percent increase in heat transfer surface area, a 55 percent increase in condenser volume, and a decrease of 27 percent in overall heat transfer coefficient. The log mean temperature difference remained constant.

The lower bound on tube wall thickness constraint and the upper bound on sea water temperature rise constraint were both active. No side constraints were active and no constraints were violated.

The decrease in pumping power is impressive but so are the increases in condenser dimensions with the implied increases in weight and cost.

2. Case Two

The objective of this test case was to minimize condenser volume with the heat load to the condenser held constant. The input parameters are presented in Table IV, the initial design is presented in Table V, and the results of the optimization are presented in Table VII.

These results show a 15 percent decrease in condenser volume with an unexpected 3.0 percent decrease in pumping power. This design can be understood by noting that the tube wall thickness was reduced from 0.049 inch to 0.022 inch causing an increase in material correction factor from 0.90 to 0.99. This increase was the primary factor in increasing the overall heat transfer coefficient 9.9 percent.

The lower constraint on tube wall thickness, and the upper constraint on tube sheet area ratio were both active. In addition, the lower side constraint on tube outside diameter and the upper side constraint on sea water velocity were both active. There were no violated constraints.

3. Case Three

The objective of this case was to maximize the heat rejected while holding pumping power constant. Since the pumping power is a calculated quantity, the method of combining pumping power and the heat rejected with an appropriate weighting factor in the objective function was used. The objective function was therefore:

$$\text{OBJ} = \text{QREJ} + \text{A} * \text{POWER}$$

and POWER was added as a design constraint with the target value of 68836 foot pounds per second as the upper constraint. With the weighting factor, A, set at 5600, the pumping power was constant within one percent. Turbine exhaust steam and auxiliary exhaust steam were both added as design variables to provide the driving force to increase the heat rejection rate.

The input parameters are presented in Table IV, the initial design is presented in Table V and the results of the optimization are presented in Table VIII.

These results show an 82 percent increase in the heat rejection rate with an accompanying 88 percent increase in surface area. The log mean temperature difference remained constant and the overall heat transfer coefficient decreased by 3.7 percent. The condenser volume increased by 78 percent and the number of tubes increased by 96 percent.

The upper constraint on pumping power was active, as desired, and the upper constraint on the tube sheet area ratio was active. There were no violated constraints and no active side constraints.

It should be noted that the turbine exhaust steam rate increased by 83 percent, whereas the auxiliary exhaust steam rate increased only 1.0 percent. Inspection of the component parts of QREJ explains the dominance by the main steam rate. The rejected heat was calculated by:

$$Q_{\text{rej}} = \dot{m}_{\text{MS}} \Delta h_{\text{MS}} + \dot{m}_{\text{AS}} \Delta h_{\text{AS}} + \text{heat from other sources}$$

where the subscript MS corresponds to main steam and the subscript AS corresponds to auxiliary steam. Heat from other sources was assumed constant during the optimization. The product $\dot{m}_{\text{MS}} \Delta h_{\text{MS}}$ was several orders of magnitude greater than the product $\dot{m}_{\text{AS}} \Delta h_{\text{AS}}$ and it therefore dominated the optimization process as a change in the \dot{m}_{MS} design variable would yield a greater design improvement than would a like change in the \dot{m}_{AS} design parameter.

In all probability, the \dot{m}_{AS} design variable would not begin to make an appreciable move until the \dot{m}_{MS} design variable approached its upper side constraint. This could not occur as the \dot{m}_{MS} design variable had an unbounded upper side constraint.

No attempt was made to balance the flow of steam from the two sources to more evenly distribute the incoming heat load. Balancing could be accomplished by appropriately scaling the two mass flow rates so they would have approximately the same values.

4. Case Four

The objective of this case was to minimize the condenser volume while holding pumping power and the rejected heat constant. POWER was again included in the objective function

$$OBJ = VOL + A * POWER$$

and as a design constraint with a lower bound of 68836 foot pounds per second. The lower bound was the target value for pumping power. Trial and error solutions with various values of the weighting factor showed that a value of $A = 0.0$ gave a value of POWER which was constant within 0.5 percent. This was interpreted to mean that the optimization would have reduced the objective function further if the pumping power constraint was not present and that

the pumping power lower constraint was therefore always active. With the value of this constraint set at the target value for constant pumping power, inclusion of POWER in the objective function was unnecessary and $A = 0.0$ was appropriate.

The input parameters are presented in Table IV, the initial design is presented in Table V and the results of the optimization are presented in Table IX.

These results show only a 2.0 percent decrease in condenser volume. The tube pitch to tube diameter ratio remained essentially constant as did the tube outside diameter. The tube wall thickness increased by 11 percent with an accompanying decrease in material correction factor from 0.90 to 0.88.

The lower constraint on pumping power was active, as discussed above. The upper constraint on sea water temperature rise, as well as the upper constraint on tube sheet area ratio were active. The upper constraint on sea water velocity was the only active side constraint. There were no violated constraints.

The results of this case study indicated that the circular bundle prototype was very close to having an optimum volume within the given design variable and design constraint framework.

Comparison of Cases Two and Four shows that a smaller condenser with essentially constant pumping power

was achieved with Case Two then with Case Four. This anomaly can be understood by comparing the constraints for the two cases.

Pumping power was not a constraint for Case Two and it was an active constraint for Case Four. Thus, the Case Four optimization had to contend with an additional constraint whereas, Case Two had more latitude within the design space and a better optimum was found.

5. Case Five

The objective of this case was to minimize the condenser overall length while holding pumping power and the heat rejected constant. Pumping power was included in the objective function:

$$\text{OBJ} = \text{CLOA} + A * \text{POWER}$$

and as a design constraint with a lower bound of 68836 foot pounds per second as the target value. With a weighting factor of 3.526×10^{-4} , pumping power was held constant within 0.5 percent.

The input parameters are presented in Table IV, the initial design is presented in Table V and the results of the optimization are presented in Table X.

The overall condenser length was reduced by 28 percent. The heat transfer area increased by 9.7 percent and the overall heat transfer coefficient decreased by 15 percent,

while the log mean temperature difference increased by 7.1 percent. The number of tubes increased 96 percent and the tube length decreased 44 percent. The tube wall thickness increased causing a decrease of 14 percent in the material correction factor thereby contributing to the decrease in overall heat transfer coefficient.

Accompanying the 23 percent decrease in condenser length was a compensating 37 percent increase in bundle diameter and an 18 percent increase in condenser volume.

The lower constraint on pumping power was active, as desired. The upper constraints on pinch point and on tube sheet area ratio were active. There were no active side constraints and no violated constraints.

6. Case Six

The objective of this case was to minimize pumping power while holding condenser volume and the heat rejected constant. For this case, volume was included in the objective function:

$$\text{OBJ} = \text{POWER} + A * \text{VOL}$$

and it was also included as a design constraint with an upper bound of 928.8 cubic feet as the target value. The usual trial and error procedure with various weighting functions was performed and the best results were obtained for a weighting factor of -2.5. With this value, condenser volume was held constant to within 1.3 percent.

The input parameters are presented in Table IV, the initial design is presented in Table V and the results of the optimization are presented in Table XI.

The pumping power was reduced by 35 percent. The log mean temperature difference and the heat transfer area remained essentially constant, while the tube wall thickness decreased 52 percent causing a ten percent increase in the tube material correction factor. The sea water velocity was reduced by 16 percent, however, and the overall heat transfer coefficient remained essentially constant. There were no active constraints, no violated constraints and no active side constraints.

Volume was not forced against its upper constraint as planned because the two members of the objective function were attempting to move in opposite directions. As power was decreased, the volume tended to increase. The negative weighting factor helped to turn this process around but the optimum was reached before the constraint was activated.

7. Case Seven

English has shown [25] that by placing boundary layer fences in front of the injection scoop of a ship, the pressure coefficient, and hence pumping power, will increase by 68 percent. These boundary layer fences cause shedding vortices to form behind them thus pumping water from the boundary layer around the ship into the condenser intake.

This case takes advantage of the increase in available pumping power by setting pumping power at a value 50 percent greater than the normal 68836 foot pounds per second, and holding this new value of pumping power constant while maximizing the rejected heat.

The constraints and design variables were set up exactly as they were for Case Three with the exception that the upper constraint on pumping power was raised to 103,250 foot pounds per second. POWER was included in the objective function as before and a weighting factor of 4095 yielded pumping power constant within 0.5 percent.

The input parameters are presented in Table IV, the initial design is presented in Table V and the results of the optimization are presented in Table XII.

The heat rejected was increased by 107 percent. The heat transfer area increased by 101 percent, and the log mean temperature difference remained constant. The tube wall thinned down by 53 percent causing an increase in the tube wall material correction factor of ten percent. The sea water velocity decreased 13 percent and the overall heat transfer coefficient increased 2.5 percent.

The upper constraints on pumping power and the tube sheet area ratio were active. There were no active side constraints and no violated constraints.

C. CASE STUDIES USING OPCODE2

1. Case Eight

This case was run assuming plain copper-nickel tubes with a 14 percent enhancement factor applied to the outside film heat transfer coefficient as described in Section IV(C) of this work. Steam baffles were specified and the inlet steam flow rate was set at 200,000 pounds per hour as only one half of a condenser bundle was being simulated. The Korodense equation from reference [23] was used to calculate the correction factor for tube inundation by condensate rain.

The objective of this case was to minimize condenser volume. The initial and optimum designs are presented in Table XVI.

The volume was reduced 13 percent and the heat transfer area increased 14 percent. The log mean temperature difference decreased 5.6 percent, the overall heat transfer coefficient increased 11 percent and the heat rejected increased 21 percent. The vented steam rate decreased 76 percent to five percent of the inlet steam flow rate. Finally, pumping power increased 65 percent and the sea water flow rate increased 35 percent.

The upper side constraint on sea water velocity as well as the lower side constraints on tube outside diameter, tube pitch to diameter ratio and tube wall thickness were all active. The upper constraint on vented steam rate was active. There were no violated constraints.

2. Case Nine

The objective of this case was to minimize the condenser volume when enhanced tubes were specified. The initial parameters were the same as those used in Case Nine with the exception of the outside enhancement factor which was set to 1.8. It was felt that this modest enhancement was attainable with the augmented tubes currently being manufactured.

The initial and optimum designs are presented in Table XVII.

Use of enhanced tubes reduced the condenser volume by 21 percent. The heat transfer area increased 2.6 percent, the overall heat transfer coefficient increased 34 percent, the log mean temperature coefficient decreased 11 percent and the heat rejected increased 21 percent. The vented steam rate decreased 76 percent to five percent of the inlet steam flow rate.

Pumping power increased 52 percent and the cooling water flow rate increased 35 percent. Tube length was increased by 2.7 percent and the tube inside diameter increased ten percent.

The pumping power calculated was based on smooth tubes. The most common augmented condenser tubes use either a rope design, a twist design, or internal flow promoters to enhance heat transfer. Reilly [26] has found that the pressure drop through enhanced tubes is 1.5 to 3.0 times the pressure drop through smooth tubes for the same flow conditions.

The upper side constraint on sea water velocity, as well as the lower side constraints on tube outside diameter, tube pitch to diameter ratio and tube wall thickness were all active. The upper constraint on vented steam rate was active, and there were no violated constraints.

3. Case Ten

This case was run using the same conditions as Case Eight with the exception that the original equation from ORCON1 was used to correct for tube inundation. Reference 3 specified a value for the flooding factor, FDAVE, of zero for pitch to diameter ratios greater than 1.4.

This value was used during this run of OPCODE2. The objective of this case was to minimize the condenser volume. The initial and optimum designs are presented in Table XVIII.

A more conservative design was produced with the Eissenberg equation than the design produced with the Korodense equation. The volume was reduced 5.3 percent and the heat transfer area increased 24 percent. The log mean temperature difference remained constant, the overall heat transfer coefficient increased by 8.9 percent, and the heat rejected increased by 33 percent. The vented steam rate decreased 83 percent to five percent of the inlet steam flow rate. Pumping power increased 75 percent and the sea water flow rate increased 35 percent.

The upper side constraint on sea water velocity, as well as the lower side constraints on tube outside

diameter, tube pitch to diameter ratio and tube wall thickness were all active. The upper constraint on vented steam rate was active. There were no violated constraints.

VI. CONCLUSIONS

The intent of this investigation was to couple a numerical optimization code with both a simple computer code for condenser design based on the HEI/DDS method and the more sophisticated ORCON1, and to test the programs developed with a variety of test cases to prove their viability. The results of these test cases were presented in Section V; the resulting conclusions are summarized here.

- A. A condenser designed by the HEI/DDS method is very near the volumetric optimum in design, as only a 15 percent decrease in condenser volume was realized when volume was optimized using OPCODE1.
- B. OPCODE1 is an excellent design tool for the conceptual design of a condenser to meet specified constraints such as length, height, and weight.
- C. OPCODE1 can optimize a variety of objective functions, and with some trial and error application of weighting factors, equality constraints can be met.
- D. OPCODE1 will yield an optimum design on which experience-based safety factors may be applied.
- E. The ability to enhance tubes and the sensitivity of the program to shell-side conditions make the ORCON1-based OPCODE2 very attractive.

- F. The basic equations and the research applied to the development of ORCON1 are sound, but a conservatively-designed condenser results. More baffles are required to more closely approximate an actual condenser and to aid in reducing the inundation effect on interior tubes.
- G. The OPCODE2 designed condensers were more conservative than those designed by OPCODE1. This was caused by the detrimental effect on outside film coefficient by tube flooding. It is felt that this effect could be reduced by the addition of more baffles.

VII. RECOMMENDATIONS

In addition to the insight that this investigation has given into the generation of automated design programs for condenser design, it has also generated an awareness of this investigation's shortcomings. Presented herein are recommendations for improving upon and furthering development of the OPCODE family of condenser design programs.

- A. OPCODE1 should be expanded to include the capability for multi-pass condenser calculations, general options, material costing equations, strength of material considerations, and an algorithm to compute steam velocity through the rows of tubes to ensure that the velocity remains realistic.
- B. Research should be performed to develop enhancement factor data for various tube types that can be applied to the basic equations used in OPCODE1.
- C. ORCON1 should be rewritten with the intent of applying optimization techniques to the new program, and based on the equations and logic developed by Eissenberg, Korodense, and other investigators and manufactures, with the option to choose the desired relationship to be used.
- D. In an effort to reduce the computer time required for a run using OPCODE2 (typically 35 CPU minutes), an investigation into using OPCODE1 as a pre-processor in front of a detailed analysis scheme is attractive.

E. Expand OPCODE2 to perform calculations for other than a circular bundle.

VIII. FIGURES

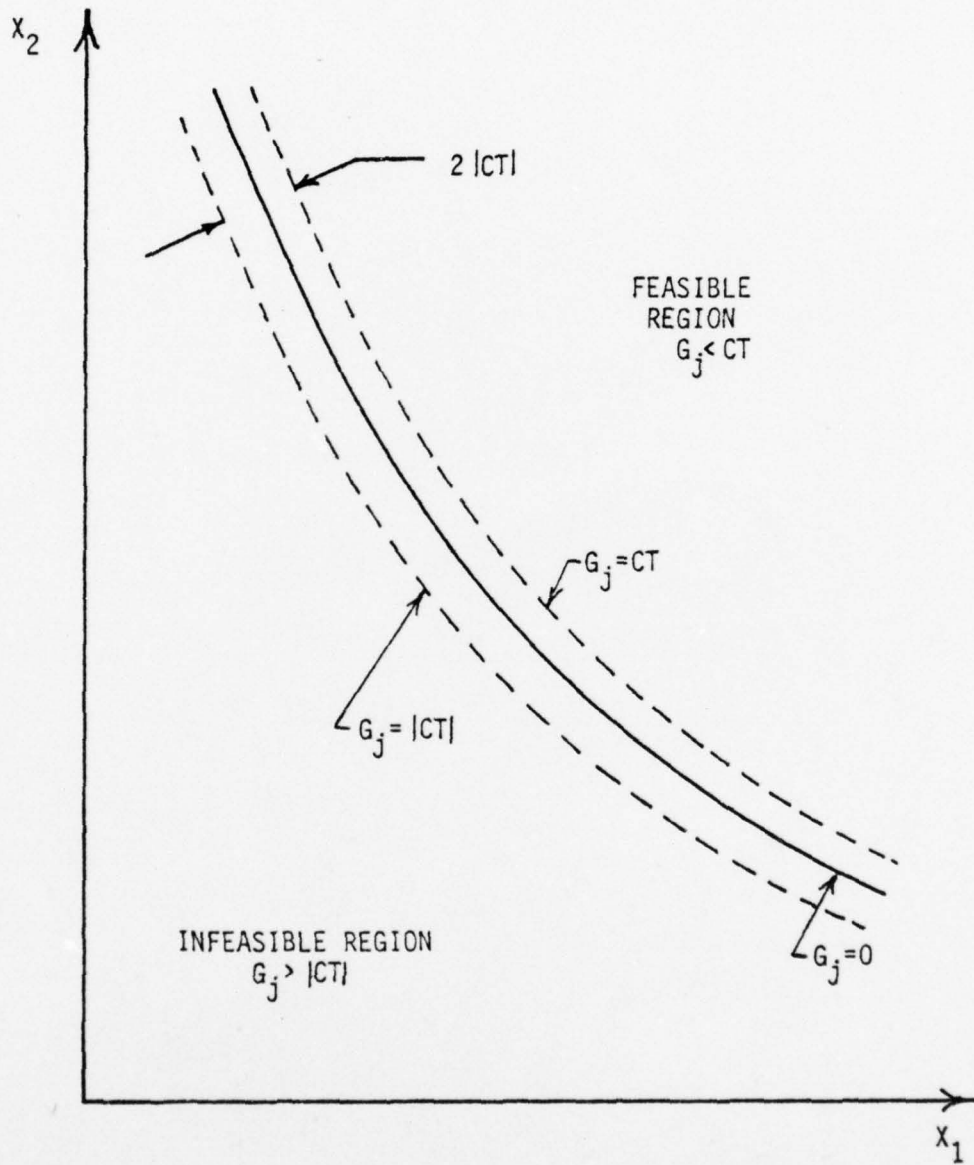

FIGURE 1. Significance of the Constraint Thickness (CT) Parameter

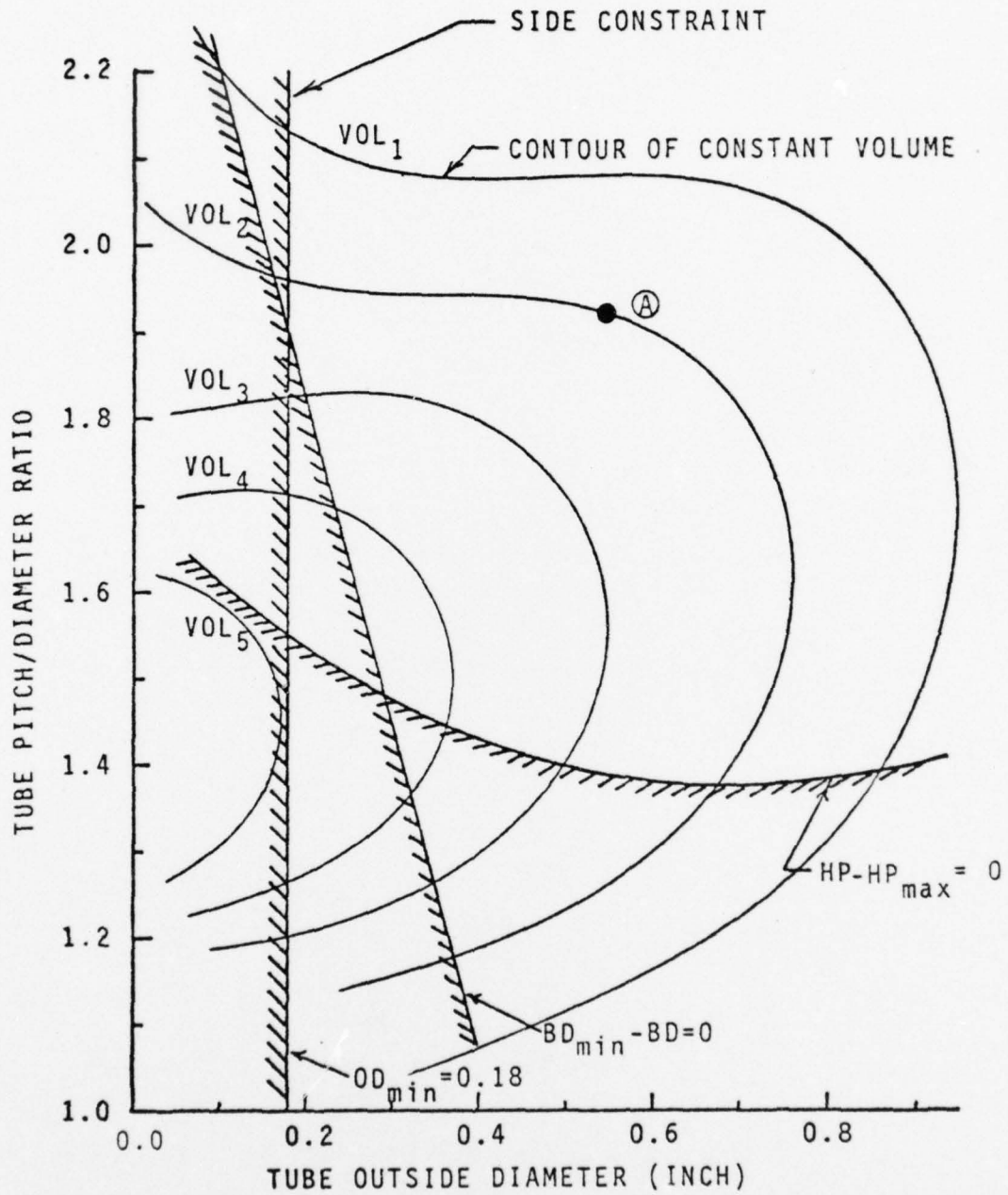

FIGURE 2. Two-Variable Design Space Showing the Initial Design at Point A .

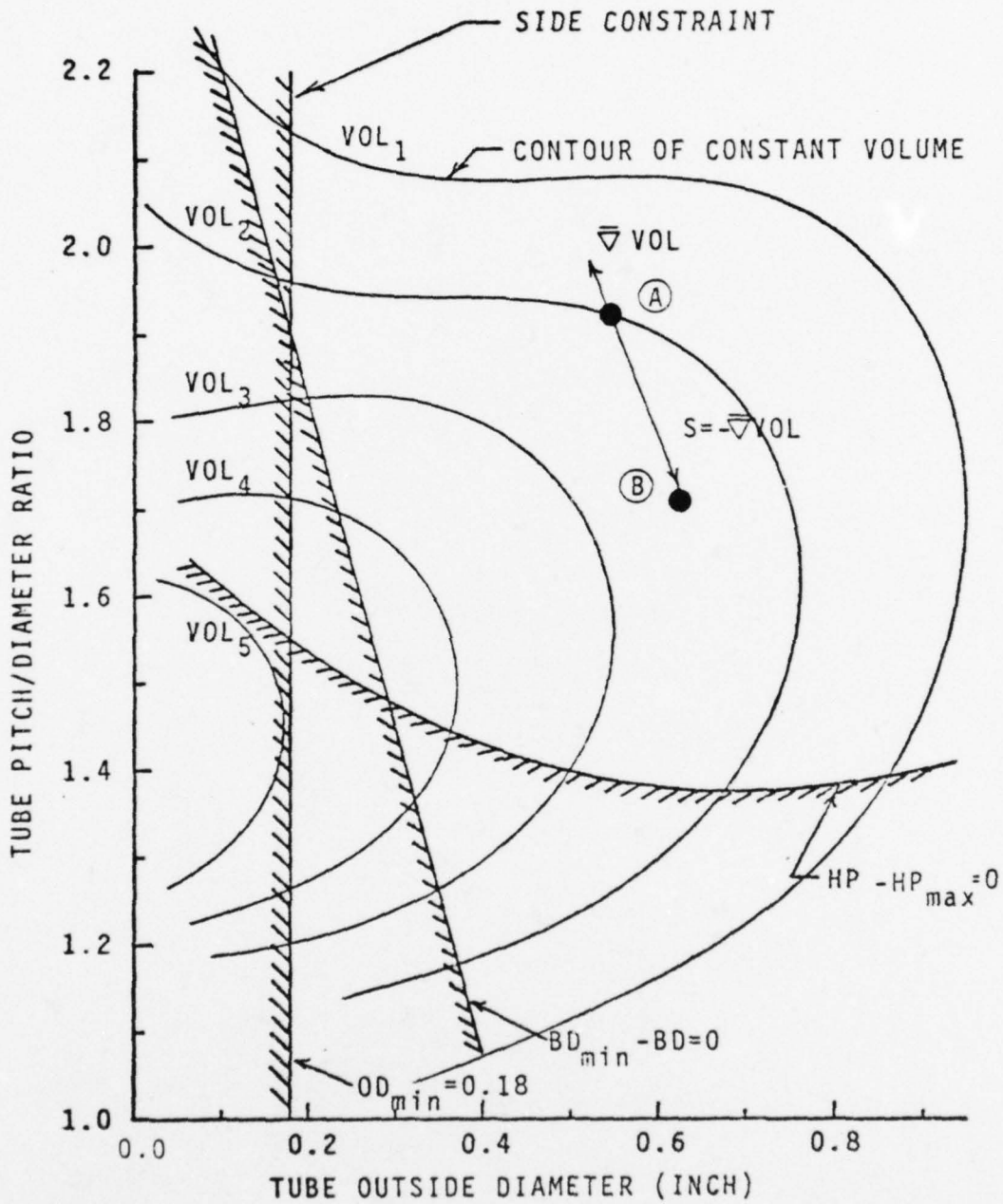

FIGURE 3. Two-Variable Design Space Showing the First Design Iteration

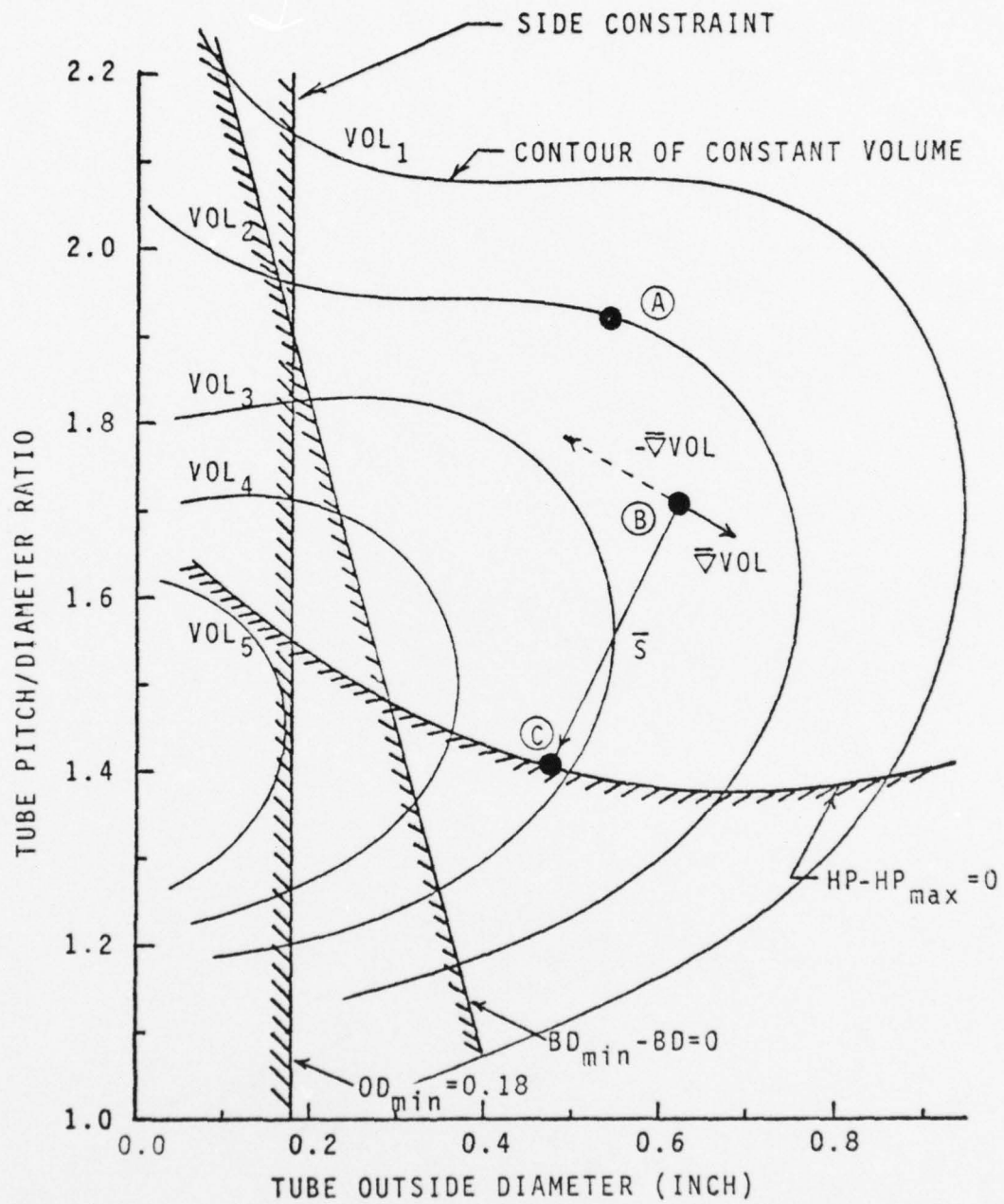

FIGURE 4. Two-Variable Design Space Showing the Second Design Iteration

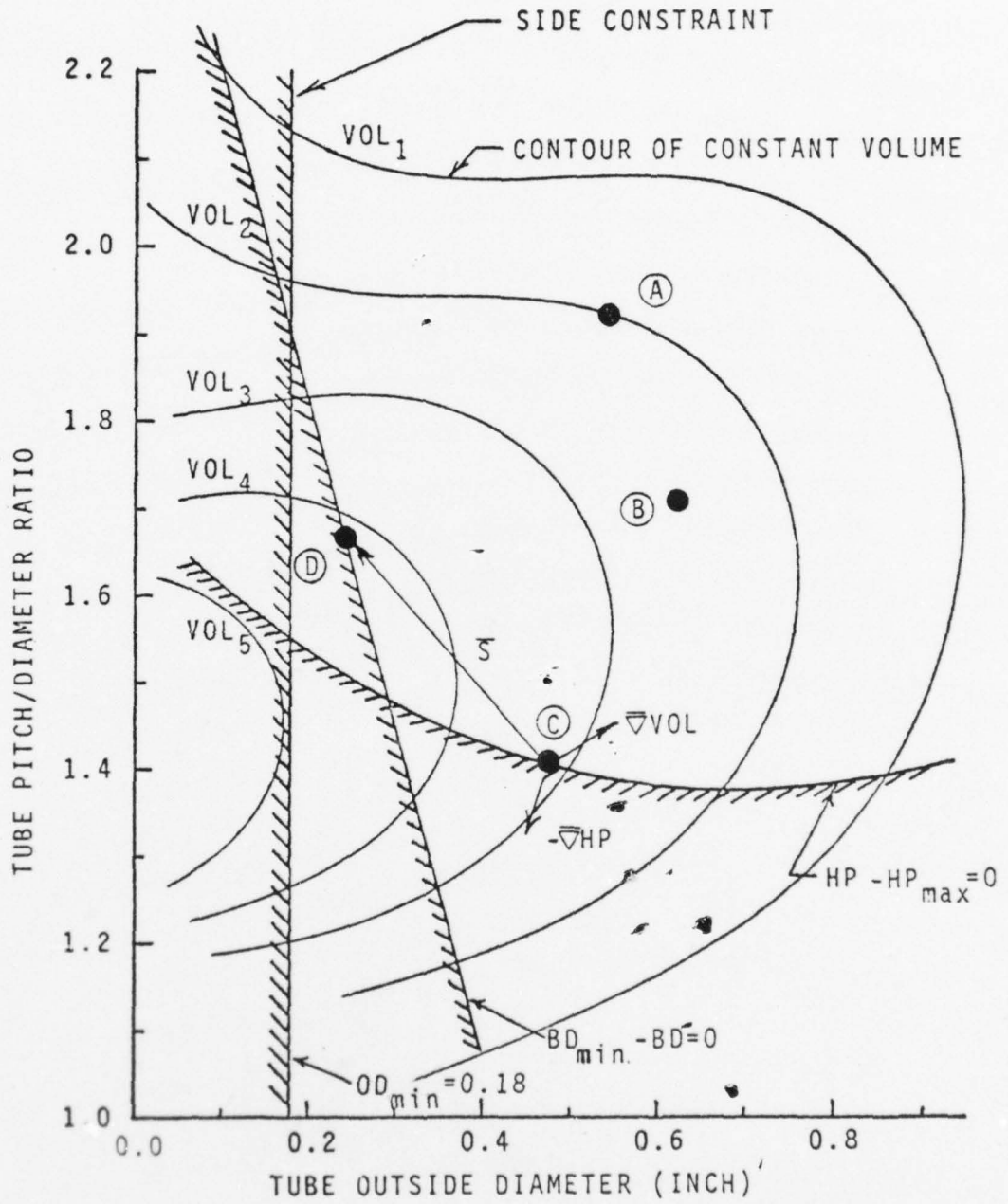

FIGURE 5. Two-Variable Design Space Showing the Third Design Iteration

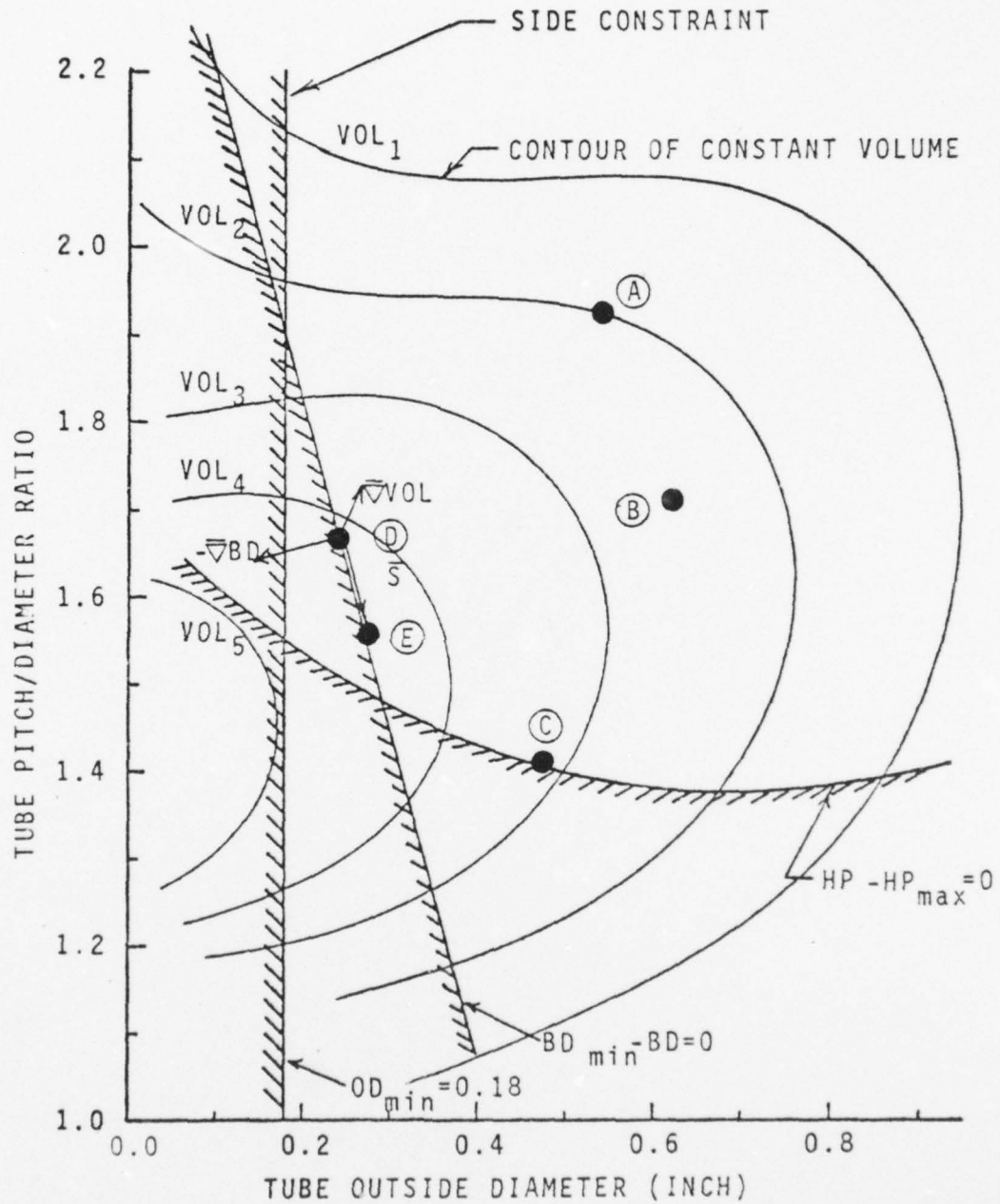

FIGURE 6. Two-Variable Design Space Showing the Fourth Design Iteration

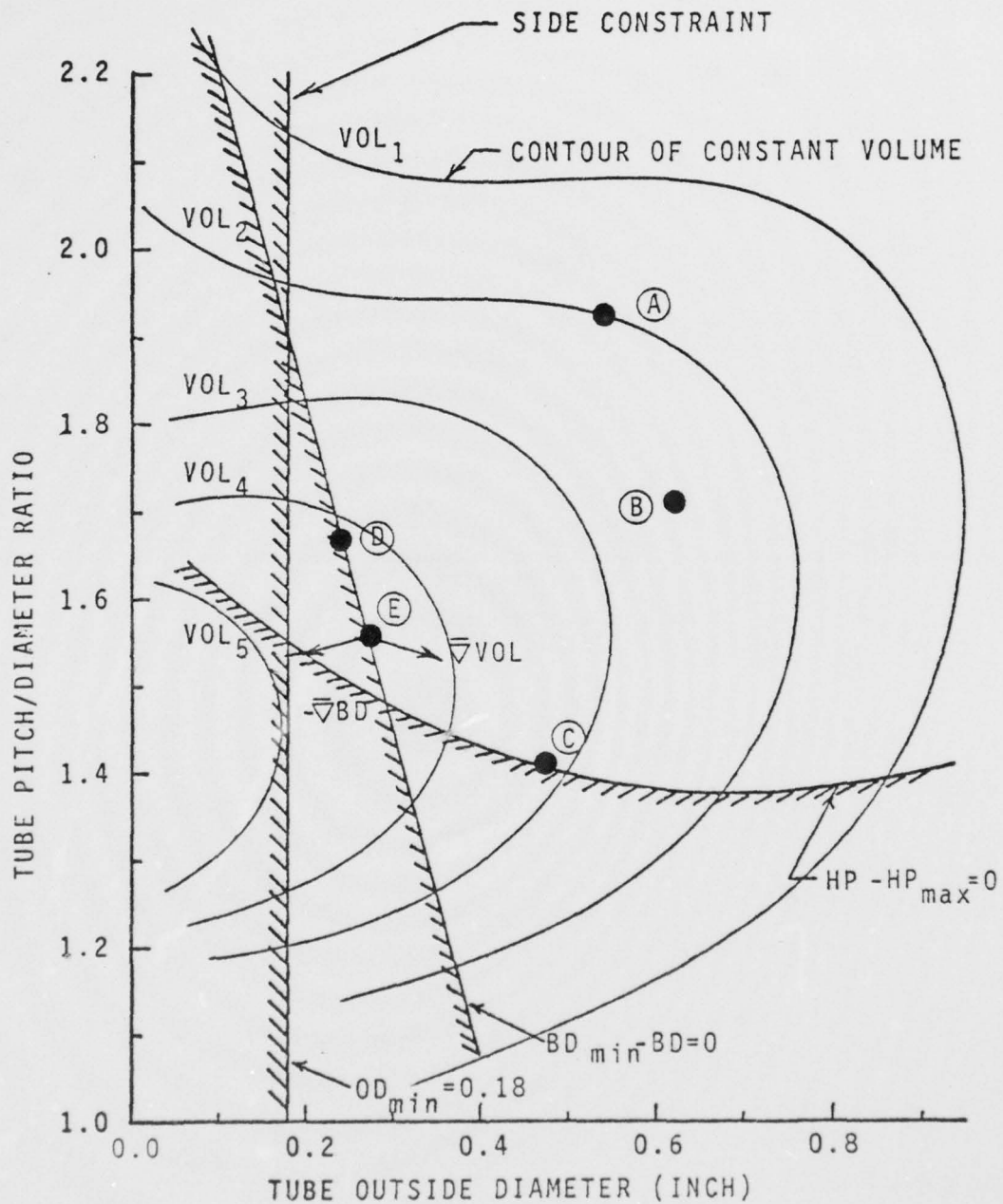

FIGURE 7. Two-Variable Design Space Showing the Fifth Design Iteration

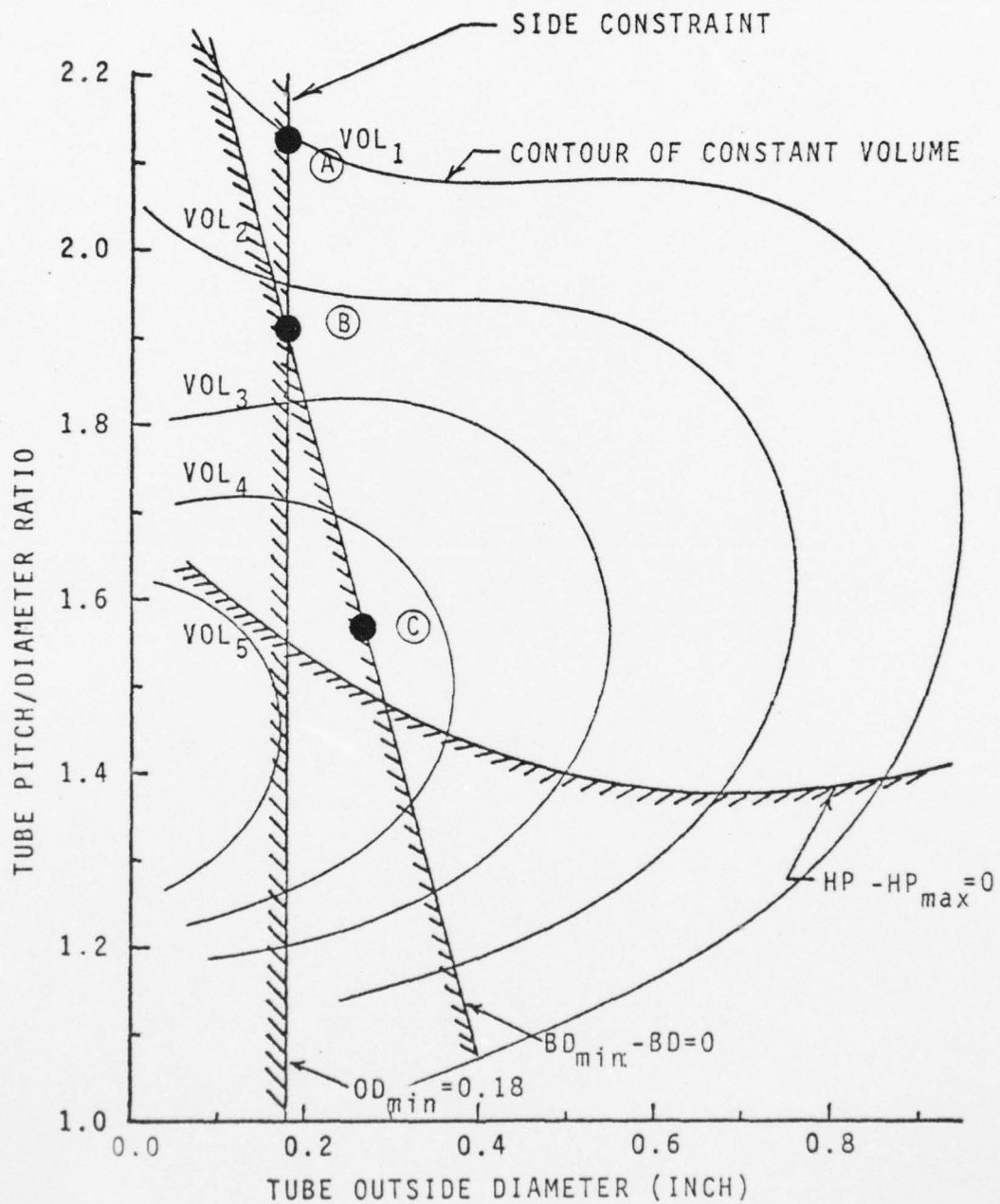

FIGURE 8. Two-Variable Design Space Showing the Need for Optimization Techniques

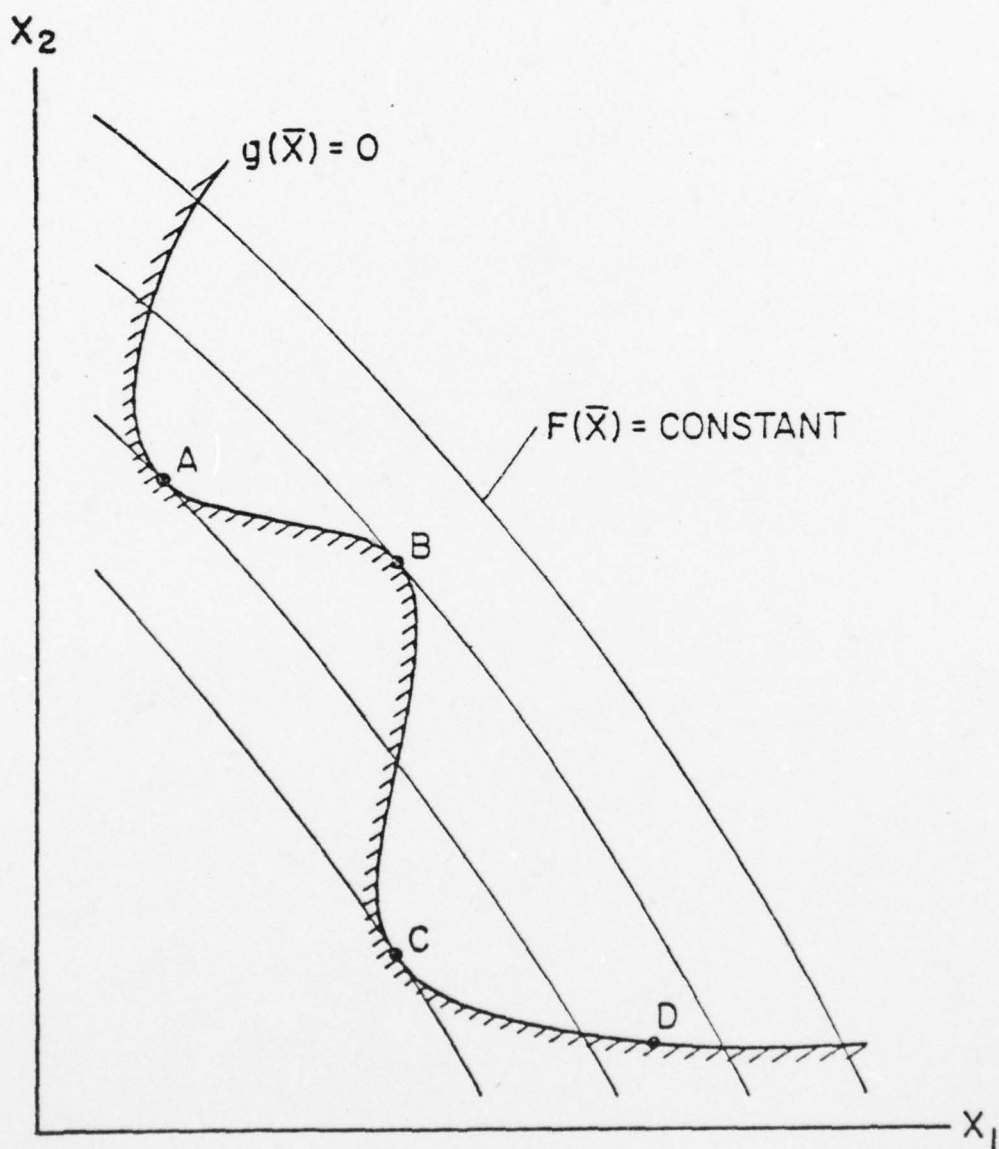

FIGURE 9. Two-Variable Design Space Showing Relative Minima for a Constrained Minimization Problem

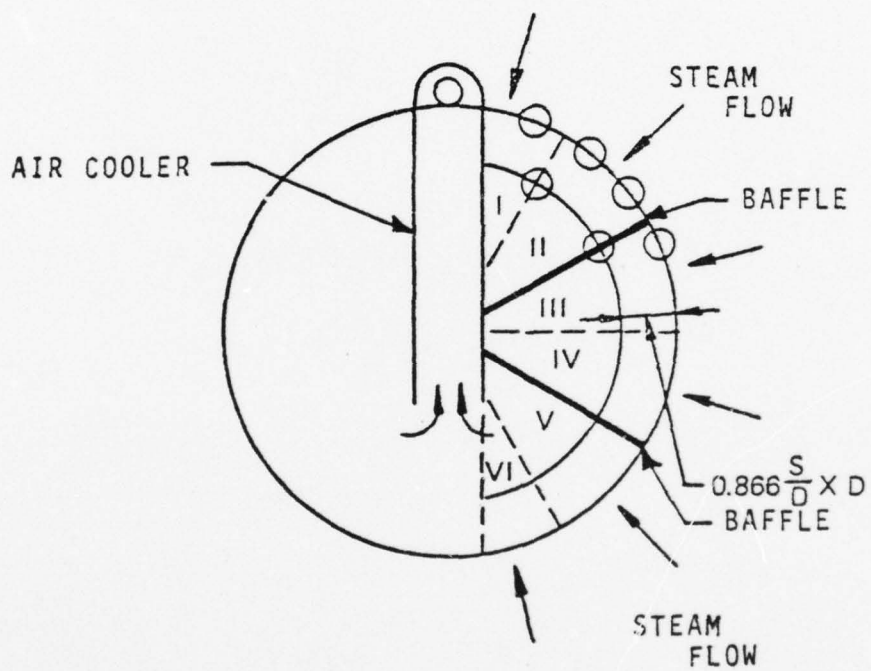

FIGURE 10. Circular Condenser Bundle Designed by ORCON1

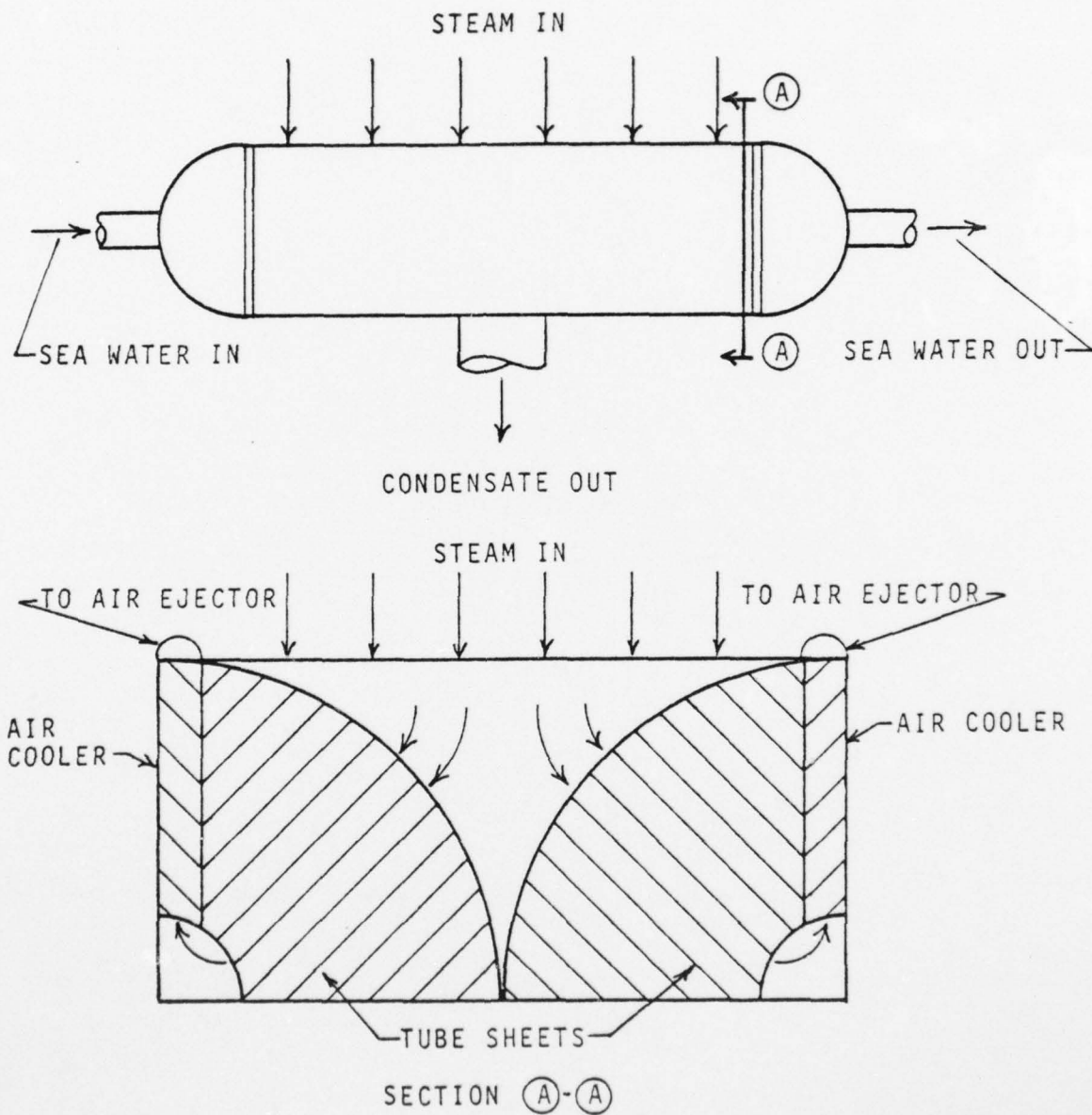

FIGURE 11. CVA 67 Main Condenser as Modeled by ORCON1 and OPCODE2

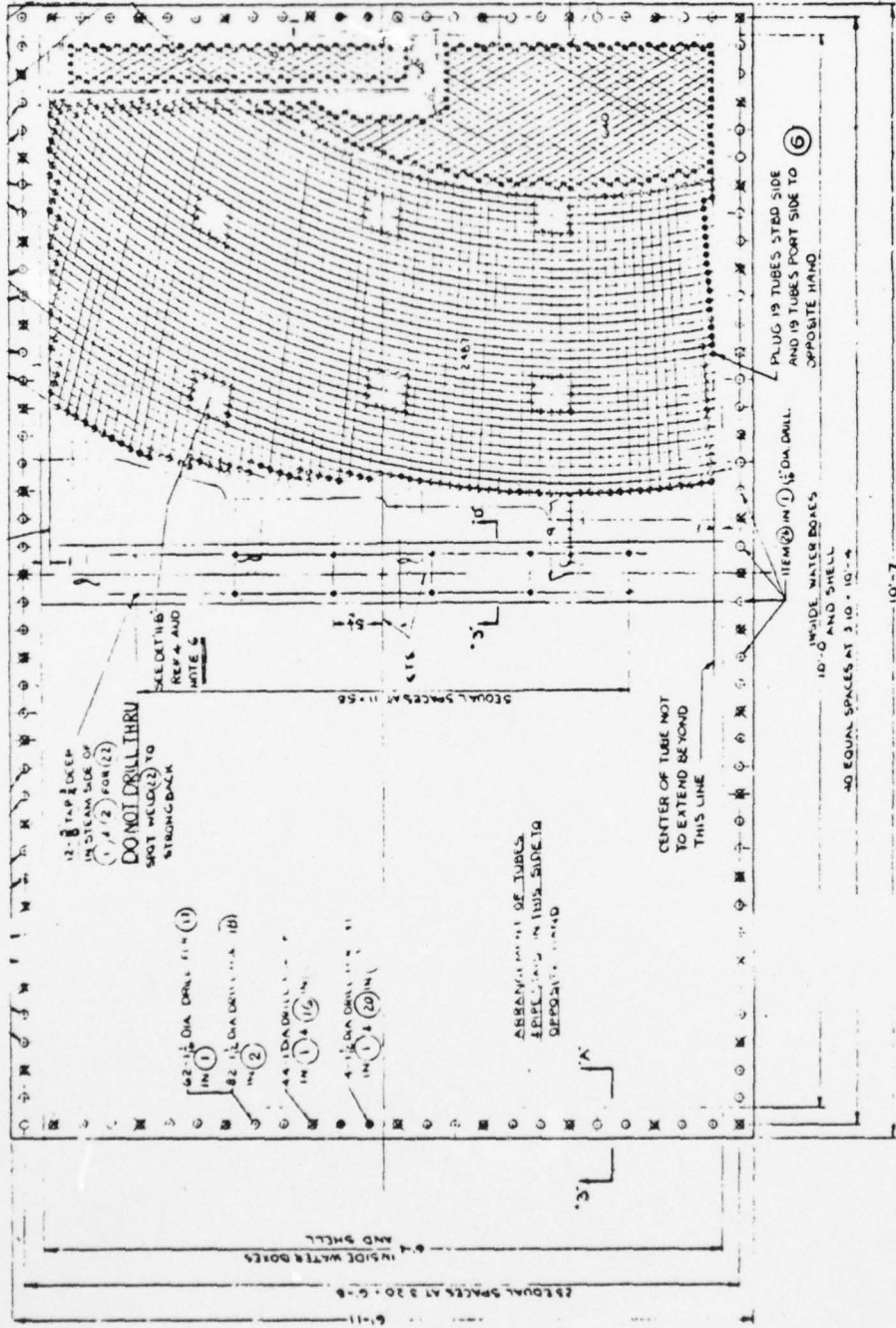

FIGURE 12. CVA 67 Main Condenser Tube Sheet

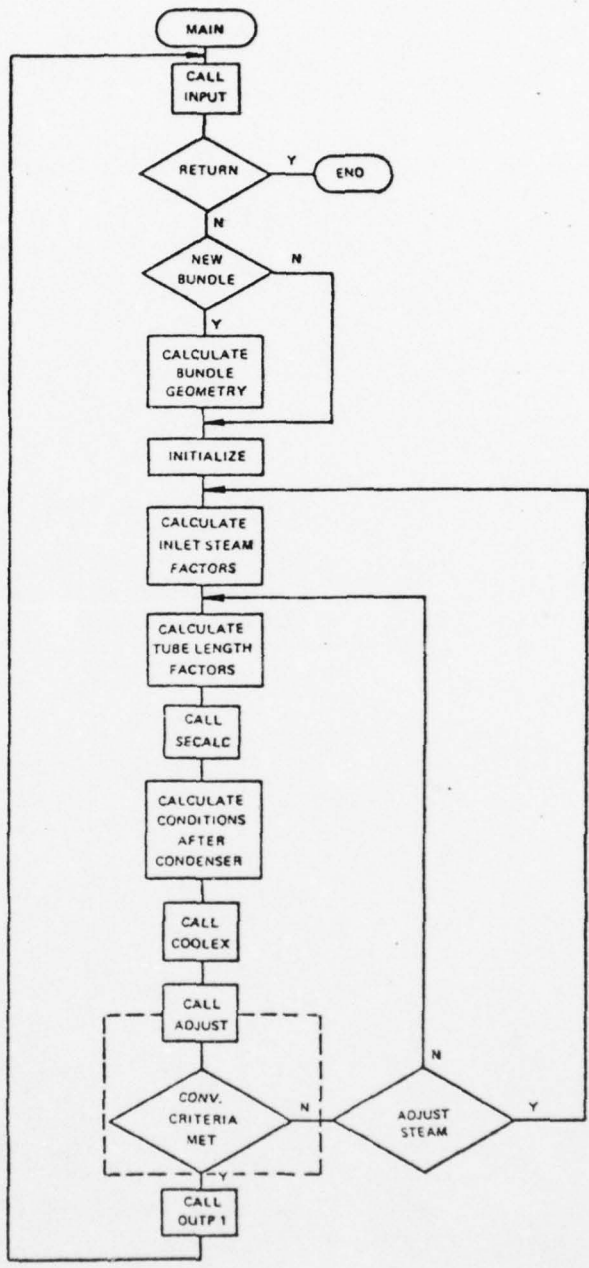

FIGURE 13. Flowchart from ORCON1

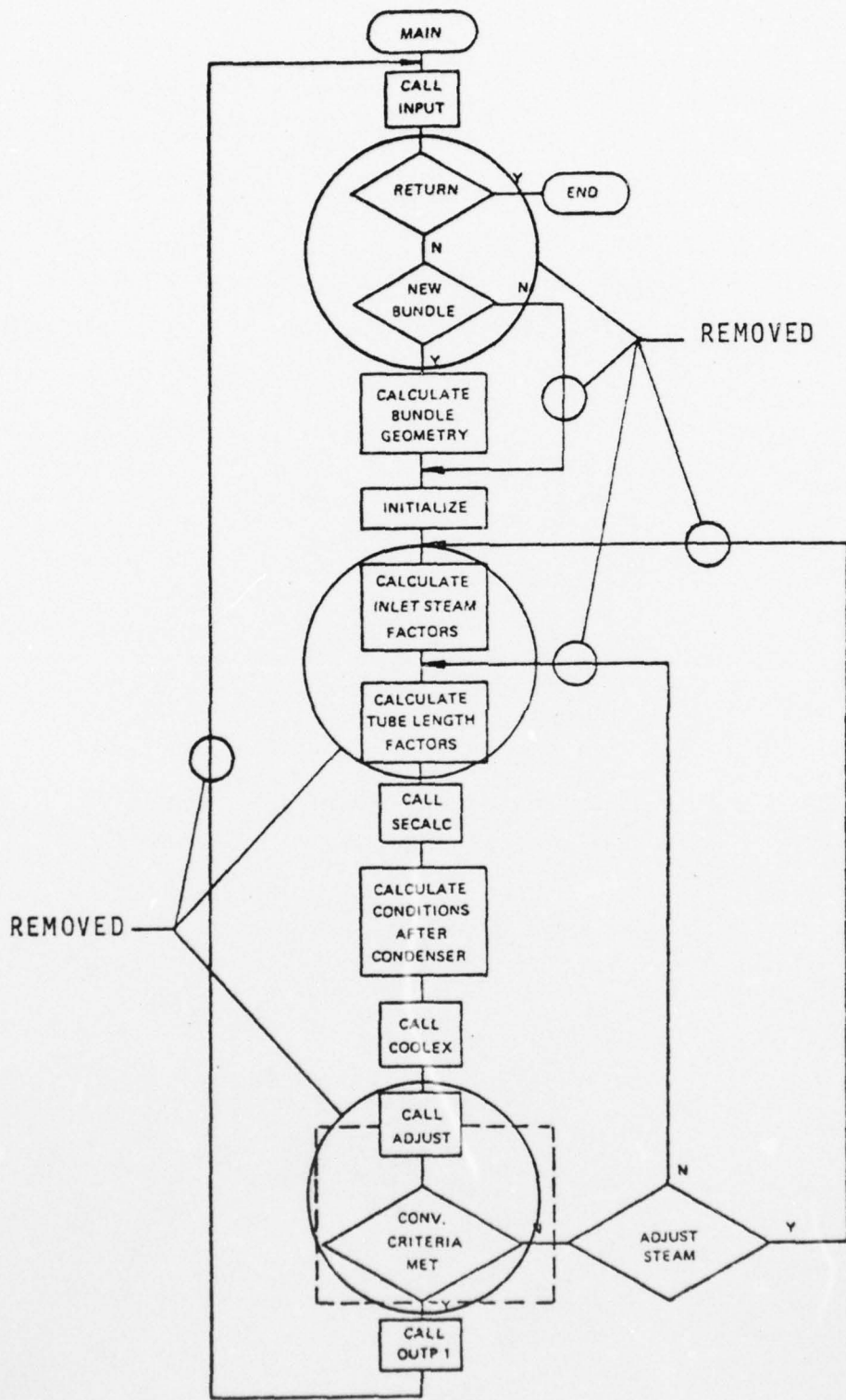

FIGURE 14. Flowchart Showing Modification of ORCON1 to OPCODE2

IX. TABLES

| | TECHNICAL MANUAL | OPCODE1 | DEVIATION (%) |
|---|-----------------------|-----------------------|------------------|
| Heat transfer area; ft ² | 16,011 | 16,099 | +0.55 |
| Number of tubes | 6,612 | 6,648 | +0.54 |
| Bundle diameter; ft | N/A | 7.26 | - |
| Heat rejected; BTU/hr | 4.035x10 ⁸ | 4.035x10 ⁸ | 0.00 |
| Overall heat transfer coefficient; BTU/(hr)(ft ²)(°F) | 635 | 637 | +0.31 |
| Log mean temperature difference; °F | 39.7 | 39.3 | -1.01 |
| Sea water temperature rise; °F | 19.9 | 19.9 | 0.0 |
| Terminal temperature difference; °F | 30.53 | 30.2 | -1.08 |
| Sea water flow rate, gpm | 40,565 | 40,645 | +0.20 |
| Tube-side pressure drop; ft. w.c. | 16.3 | 12.4 | -23.9 |

TABLE I. Verification of the CVA 67 Main
Condenser Design Using OPCODE1

| | TECHNICAL MANUAL | OPCODE1 | DEVIATION (%) |
|---|----------------------|-----------------------|------------------|
| Heat transfer area; ft ² | 6,600 | 6,527 | -1.11 |
| Number of tubes | 3,892 | 3,850 | -1.08 |
| Bundle diameter; ft | 5.9 | 4.6 | -22.1 |
| Heat rejected; BTU/hr | 2.05x10 ⁸ | 2.047x10 ⁸ | -0.15 |
| Overall heat transfer coefficient; BTU/(hr)(ft ²)(°F) | 635 | 637 | +0.31 |
| Log mean temperature difference; °F | 50.0 | 49.2 | -1.6 |
| Sea water temperature rise; °F | 16.9 | 17.4 | +2.96 |
| Terminal temperature difference; °F | 41.9 | 41.0 | -2.15 |
| Sea water flow rate; gpm | 23,900 | 23,539 | -1.51 |
| Tube-side pressure drop; ft. w.c. | 11.5 | 8.21 | -28.6 |

TABLE II. Verification of the DE1040 Class
of Main Condenser Using OPCODE1

| PARAMETERS | TECHNICAL MANUAL VALUE | VALUE USING EISSENBERG'S RELATION | DEVIATION FROM TECH. MANUAL (%) | VALUE USING KORODENSE RELATION | DEVIATION FROM TECH. MANUAL (%) |
|---|------------------------|-------------------------------------|---------------------------------|--------------------------------|---------------------------------|
| Heat transfer area; ft ² | 16,011 | 16,008 | -0.02 | 16,008 | -0.02 |
| Number of tubes | | C O N S T A N T I N A L L C A S E S | | | |
| Bundle diameter; ft | N/A | 10.23 | N/A | 10.23 | N/A |
| Heat rejected; BTU/hr | 4.035x10 ⁸ | 2.937x10 ⁸ | -27 | 3.24x10 ⁸ | -20 |
| Overall heat transfer coefficient; BTU/(hr)(ft ²)(°F) | 635 | 504 | -21 | 562 | -11 |
| Log mean temperature difference; °F | 39.7 | 36.3 | -8.6 | 36.0 | -9.3 |
| Sea water temperature rise; °F | 19.9 | 14.4 | -28 | 15.6 | -22 |
| Terminal temperature difference; °F | 30.5 | 25.2 | -17 | 25.6 | -16 |
| Sea water flow rate, gpm | 40,565 | 40,341 | -0.55 | 40,341 | -0.55 |
| Tube-side pressure drop, ft w.c. | 16.3 | 12.3 | -25 | 12.3 | -25 |
| Exit steam vent rate as percentage of inlet steam | N/A | 29 | N/A | 22 | N/A |

TABLE III. Verification of the CVA 67 Main Condenser Using OPCODE2

CVA (67) MAIN CONDENSER DESIGN

 * INPUT VALUFS *

TUBE INFORMATION

TUBE CD. IN. 0.6250
 ABS. ROUGHNESS, FT. 0.000050
 TUBE CLEAN. FACTOR. 0.85
 TUBE ID. IN. 0.3270
 TUBE LENGTH, FT. 14.8000
 NR. OF PASSES. 1
 TUBE WALL THICKNESS, IN. 0.0490
 MATERIAL CORN. FACTOR. 0.50
 MATERIAL IDENT. 3

SEA WATER INFORMATION

INJECTION TEMP., F. 75. SEA WATER VELC., FPS 9.00

INLET STEAM INFORMATION

AUX. STEAM, LB/HR. 11065
 AUX. STEAM ENTHALPY 481.8
 CHANGE, BTU/LB 125.1
 SAT. TEMPERATURE, F 125.1
 MAIN STEAM, LB/HR. 41800.0
 MAIN STEAM ENTHALPY 950.0
 CHANGE, BTU/LB 1.9646
 SAT. PRESSURE, PSIA 1.9646
 TOTAL STEAM, LB/HR. 42966.0
 ALL. FEAT, BTU/HR 458000.0

TUBE MATERIAL CODE

- ADMIRALTY METAL 1
- ARSENICAL COPPER 1
- ALUMINUM BRASS 2
- ALUMINUM BRONZE 2
- MUNTZ METAL 3
- 90-10 CU-NI 3
- 70-30 CU-NI 4
- COLD ROLLED STEEL 5
- LOW CARBON STEEL 5
- STAINLESS STEELS 6
- TYPE 410/430 6
- TYPE 304/316 7
- TYPE 329 8
- TITANIUM 8

TABLE IV. Input Parameters Used in OPCODE1 for Cases One Through Seven

CVA (67) MAIN CONDENSER DESIGN

 * ANALYSIS RESULTS *

| TUBE INFORMATION | | TUBE ID | TUBE WALL | TOTAL STEAM |
|---------------------------------------|-----------------------------|---------------------|---------------------|---------------------|
| OD, IN. | IN. | IN. | THICK. | ADD'L. HEAT |
| 0.6250 | 0.5270 | 0.5270 | 0.0450 | 429665. |
| 14.80 | 6648.1 | 6648.1 | 0.50 | 458000. |
| SEA WATER INFORMATION | | | | |
| INJECTION TEMP., F. | SEA WATER VEL., FPS | | | |
| 75. | 9.00 | | | |
| INLET STEAM INFORMATION | | | | |
| AUX. STEAM, LB/HR. | MAIN STEAM, LB/HR | CHANGE, BTU/LB | SAT. TEMPERATURE, F | TOTAL STEAM, LB/HR. |
| 11065 | 418600. | 950.0 | 125.1 | 429665. |
| 481.8 | 950.0 | 1.9646 | | 458000. |
| BUNDLE INFORMATION | | | | |
| BUNDLE DIAMETER, FT | TUBE SHEET A, FT*2 | OVERALL LENGTH, FT. | WATERBOX DEPTH, FT. | TUBE PITCH/DIAM. |
| 7.26 | 41.38 | 22.08 | 3.63 | 1.6000 |
| 926.8 | | | | |
| 0.242 | | | | |
| HEAT TRANSFER AND PUMPING INFORMATION | | | | |
| HEAT REJECTED, BTU/HR | OVERALL U, BTU/(HR*FT**2*F) | LMTD, F. | S-W FLOW RATE, GPM. | S-W FLOW RATE, CFS. |
| 0.40250E 09 | 637.21 | 59.23 | 90.633 | 12.16 |
| 19.85 | 30.24 | | | |
| 40645.22 | 68636. | | | |
| 16099.2 | 125.16 | | | |

TABLE V. Initial Design by OPCODE1 for Cases One Through Seven

CVA (67) MAIN CONDENSER DESIGN

 * ANALYSIS RESULTS *

| TUBE INFORMATION | | TUBE ID, IN. | TUBE NR. OF TUBES | TUBE WALL THICKNESS, IN. | TUBE MAT'L. CORR. FACTOR |
|---------------------------------------|-------------|------------------------------------|-------------------|-----------------------------|--------------------------|
| TUBE OD, IN. | 0.752 | | | 0.0809 | 0.0231 |
| TUBE LENGTH, FT. | 12.55 | | | 8860.6 | 0.59 |
| SEA WATER INFORMATION | | | | | |
| INJECTION TEMP., F. | 75. | SEA WATER VELC., FPS | 3.99 | | |
| INLET STEAM INFORMATION | | | | | |
| AUX. STEAM, LB/HR | 11065. | MAIN STEAM, LB/HR | 418600. | TOTAL STEAM, LB/HR | 429665. |
| AUX. STEAM ENTHALPY CHANGE, BTU/LB | 481.8 | MAIN STEAM ENTHALPY CHANGE, BTU/LB | 950.0 | AUX. L. HEAT, BTU/HR | 498000. |
| SAT. TEMPERATURE, F | 125.1 | SAT. PRESSURE, PSIA | 1.9646 | | |
| BUNDLE INFORMATION | | | | | |
| BUNDLE DIAMETER, FT | 9.83 | TUBE SHEET A., FT*2 | 75.89 | WATERBOX CEPTH, FT. | 3.75 |
| VOLUME, FT*3 | 1439.0 | OVERALL LENGTH, FT. | 20.45 | TUBE PITCH/DIAM. | 1.8277 |
| AREA RATIO | 0.342 | | | | |
| HEAT TRANSFER AND PUMPING INFORMATION | | | | | |
| HEAT REJECTED, BTU/HR | 0.40350E 09 | OVERALL U., BTU/(HR*FT*2*F) | 465.10 | LMTD, F. | 39.38 |
| S-W TEMP. RISE, F. | 19.78 | PUMP POINT, F. | 30.31 | S-W FLOW RATE, GPM. | 50.987 |
| S-W FLOW RATE, GPM. | 4060.12 | PUMPING POWER, FT*LEF/SEC | 10831. | S-W PRESSURE DROP, FT WATER | 1.51 |
| HEAT TRANSFER AREA, FT*2 | 22031.0 | PUMPING POWER, HP. | 19.65 | | |

TABLE VI. Case One Optimization Results

AD-A049 953

NAVAL POSTGRADUATE SCHOOL MONTEREY CALIF
MARINE STEAM CONDENSER DESIGN USING NUMERICAL OPTIMIZATION.(U)
DEC 77 C M JOHNSON

F/6 13/10

UNCLASSIFIED

NPS69-77-002

NL

2 OF 2

AD
A049953



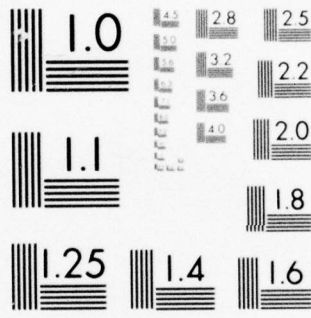

MICROCOPY RESOLUTION TEST CHART
NATIONAL BUREAU OF STANDARDS-1963-A

CVA (67) MAIN CONDENSER DESIGN

 * ANALYSIS RESULTS *

| | | | | | |
|---------------------------------------|-------------|--------------------------------|--------|-----------------------------|--------|
| TUBE INFORMATION | | | | | |
| TUBE CD. IN. | 0.6250 | TUBE ID IN. | 0.5806 | TUBE WALL TH. IN. FACTOR | 0.0222 |
| TUBE LENGTH, FT. | 15.07 | NR. OF TUBES. | 5831.5 | MAT'L. CORR. FACTOR | 0.55 |
| SEA WATER INFORMATION | | | | | |
| INJECTION TEMP., F. .. | 75. | SEA WATER VELC., FPS | 5.00 | | |
| INLET STEAM INFORMATION | | | | | |
| AUX. STEAM, LB/HR. | 11065 | MAIN STEAM, LB/HR. | 418600 | ICIAL STEAM, LB/HR. | 425665 |
| AUX. STEAM ENTHALPY | 481.8 | MAIN STEAM ENTHALPY | 950.0 | ADJ'L. HEAT, BTU/HR. | 438036 |
| CHANGE P/L/D | | CHANGE P/L/D | | | |
| SAT. TEMPERATURE, F | 125.1 | SAT. PRESSURE, PSIA | 1.9646 | | |
| BUNDLE INFORMATION | | | | | |
| BUNDLE DIAMETER, FT | 6.63 | TUBE SHEET A, FT*2 | 24.51 | WATERBOX DEPTH, FT. | 3.31 |
| VOLUME, FT*3. | 768.9 | OVERALL LENGTH, FT. | 21.70 | TUBE PITCH/CIAM. | 1.336 |
| AREA, FT*2. | 0.360 | | | | |
| HEAT TRANSFER AND PUMPING INFORMATION | | | | | |
| HEAT REJECTED. | 0.40350E 09 | OVERALL U. | 700.56 | LMTD, F. | 40.05 |
| BTU/HR | | BTU/HR*FT*2*F | | S-M FLOW RATE, CFS. | 94.515 |
| S-M TEMP. RISE, F. | 18.64 | PUMPING POINT, F. | 31.45 | S-M PRESSURE DROP, FT WATER | 11.16 |
| S-M FLOW RATE, GPM. | 43283.21 | PUMPING POWER, FT*LB/SEC. | 67115. | | |
| HEAT TRANSFER AREA, FT*2 | 14381.5 | PUMPING POWER, HP. | 122.03 | | |

TABLE VII. Case Two Optimization Results

CVA (67) MAIN CONDENSER DESIGN

 * ANALYSIS RESULTS *

```

-----
TUBE INFORMATION
TUBE CO. IN.:..... 0.6253
TUBE LENGTH, FT.:..... 14.23
TUBE ID, IN.:..... 0.5750
MR. OF TUBES.:..... 13023.6
TUBE WALL THICKNESS, IN.:..... 0.0232
CORR. FACTOR.:..... 1.0000

SEA WATER INFORMATION
INJECTION TEMP., F.:..... 75.
SEA WATER VEL., FPS.:..... 6.55

INLET STEAM INFORMATION
AUX. STEAM, LB/HR.:..... 1180
AUX. STEAM ENTHALPY, BTU/LB.:..... 481.8
CHANGE IN ENTHALPY, BTU/LB.:..... 950.0
SAT. TEMPERATURE, F.:..... 125.1
SAT. PRESSURE, PSIA.:..... 1.9646
TOTAL STEAM, LB/HR.:..... 777206
ACCUM. FEAT., BTU/HR.:..... 458006

BUCKET INFORMATION
BUCKET DIAMETER, FT.:..... 9.92
VOLUME, FT**3.:..... 1655.1
AREA RATIO.:..... 0.355
WATERBOX DEPTH, FT.:..... 3.75
TUBE PITCH/DIAM.:..... 1.5847

HEAT TRANSFER AND PUMPING INFORMATION
HEAT REJECTION..... 0.72261E 09
BTU/HR.:..... 613.65
S-H TEMP. RISE, F.:..... 50.22
S-H FLOW RATE, GPM.:..... 74221.44
PUMPING POWER, FT*LB/SEC.:..... 68765.
PUMPING POWER, HP.:..... 125.63
OVERALL L.:..... 613.65
BTU/(FR*FT**2*F):..... 39.38
PINCH POINT, F.:..... 50.22
S-H FLOW RATE, CFM.:..... 165.503
S-H PRESSURE DROP, FT WATER.:..... 6.67
  
```

TABLE VIII. Case Three Optimization Results

CVA (67) MAIN CONDENSER DESIGN

 * ANALYSIS RESULTS *

| | | | | | | |
|---------------------------------------|-------------|--------------------------------------|--------|----------------------|--------|--|
| TUBE INFORMATION | | | | | | |
| TUBE CD. IN.: | 0.0293 | TUBE ID. IN.: | 0.2154 | TUBE WALL THICKNESS: | 0.0515 | |
| TUBE LENGTH, FT.: | 14.72 | NR. OF TUBES: | 6794.3 | MAT'L. COMP. FACTOR: | 0.88 | |
| SEA WATER INFORMATION | | | | | | |
| INJECTION TEMP., F.: | 75. | SEA WATER VEL., FPS | 9.00 | | | |
| INLET STEAM INFORMATION | | | | | | |
| AUX. STEAM, LB/HR.: | 11065 | MAIN STEAM, LB/HR.: | 418600 | TOTAL STEAM, LB/HR.: | 429665 | |
| AUX. STEAM ENTHALPY, BTU/LB. CHANGE: | 481.8 | MAIN STEAM ENTHALPY CHANGE, BTU/LB.: | 550.0 | ACCL. FEAT, BTU/HR.: | 498000 | |
| SAT. TEMPERATURE, F | 125.1 | SAT. PRESSURE, PSIA | 1.9646 | | | |
| BUNDLE INFORMATION | | | | | | |
| BUNDLE DIAMETER, FT | 7.20 | TUBE SHEET A, FT*2 | 40.68 | WATERBOX DEPTH, FT.: | 3.49 | |
| VOLUME, FT**3.: | 510.0 | OVERALL LENGTH, FT.: | 21.91 | TUBE PITCH/DIAM.: | 1.5157 | |
| AREA RATIO.: | 0.260 | | | | | |
| HEAT TRANSFER AND PUMPING INFORMATION | | | | | | |
| HEAT REJECTED..... | C.40350E 05 | OVERALL U.: | 625.05 | LMTD, F.: | 39.25 | |
| BTU/HR | | BTU/(HR*FT**2*F) | | | | |
| S-M TEMP. RISE, F.: | 20.00 | PINCH POINT, F.: | 30.09 | S-M FLOW RATE, CFS.: | 65.574 | |
| S-M FLOW RATE, GPM.: | 40349.91 | PUMPING POWER, FT*LB/SEC | 49993. | S-M PRESSURE LCRP.: | 12.30 | |
| HEAT TRANSFER AREA, FT**2 | 16447.5 | PUMPING POWER, HP.: | 125.42 | | | |

TABLE IX. Case Four Optimization Results

CVA (67) MAIN CONDENSER DESIGN

 * ANALYSIS RESULTS *

```

TUBE INFORMATION
-----
TUBE CC. IN.:..... 0.828
TUBE LENGH. FT.:..... 8.28
TUBE ID IN.:..... 0.538
NR. OF TUBES:..... 13024.6
TUBE WALL THICK. IN.:..... 0.0547
MATERIAL:..... FACIA
TUBE WALL CORR. FACTOR:..... 0.77

SEA WATER INFORMATION
-----
INJECTION TEMP., F.:..... 75.
SEA WATER VEL., FPS:..... 8.88

INLET STEAM INFORMATION
-----
AUX. STEAM, LB/HR.:..... 11065
AUX. STEAM ENTHALPY:..... 481.8
CHANGE, BTU/LB:..... 1.9646
SAT. TEMPERATURE, F:..... 125.1
TOTAL STEAM, LB/HR.:..... 428665
ADD'L. HEAT, BTU/HR.:..... 438002

BUCKET INFORMATION
-----
BUCKET DIAMETER, FT:..... 9.91
VOLUME, FT^3:..... 1100.1
AREA RATIO:..... 0.360
TUBE SHEET AREA, FT^2:..... 77.18
OVERALL LENGTH, FT.:..... 15.76
WATERBOX DEPTH, FT.:..... 3.75
TUBE PITCH/DIAM.:..... 1.5832

HEAT TRANSFER AND PUMPING INFORMATION
-----
HEAT REJECTED:..... 0.40350E 09
BTU/HR
S-B TEMP. RISE, F.:..... 15.02
S-B FLOW RATE, GPM.:..... 53711.99
HEAT TRANSFER AREA, FT^2:..... 17655.9
PUMPING POWER, HP:..... 125.47
OVERALL U:..... 542.40
BTU/(HR*FT^2*F)
PINCH POINT, F:..... 35.07
PUMPING POWER, FT*LB/SEC:..... 69010.
S-B FLOW RATE, CFS:..... 115.770
S-B PRESSURE DROP, FT WATER:..... 9.74
  
```

TABLE X. Case Five Optimization Results

CVA (67) MAIN CONDENSER DESIGN

 * ANALYSIS RESULTS *

| | | | | | | |
|---------------------------------------|------------|----------------------------|--------|----------------------|--------|--|
| TUBE INFORMATION | | | | | | |
| TUBE C.D. IN.: | 0.622 | TUBE ID, IN.: | 0.5850 | TUBE WALL THICK. | 0.0223 | |
| TUBE LENGTH, FT.: | 14.12 | NK. OF TUBES: | 6788.5 | MAT'L CORR. FACTOR | 1.0 | |
| SEA WATER INFORMATION | | | | | | |
| INJECTION TEMP., F.: | 75. | SEA WATER VEL., FPS | 7.52 | | | |
| INLET STEAM INFORMATION | | | | | | |
| AUX. STEAM, LB/MH.: | 11005 | MAIN STEAM, LB/MH.: | 418600 | TOTAL STEAM, LB/MH.: | 429605 | |
| AUX. STEAM ENTHALPY | 481.8 | MAIN STEAM ENTHALPY | 550.0 | AUX'L. HEAT, BTU/HR | 458000 | |
| CHARGE, BTU/LB | 125.1 | SAT. PRESSURE, PSIA | 1.9646 | | | |
| SAT. TEMPERATURE, F | | | | | | |
| BUNDLE INFORMATION | | | | | | |
| BUCKET DIAMETER, FT | 7.32 | TUBE SHEET A, FT*2 | 42.14 | WATERBOX DEPTH, FT.: | 3.66 | |
| VOLUME, FT*3 | 217.5 | OVERALL LENGTH, FT.: | 21.45 | TUBE PITCH/DIAM.: | 1.5968 | |
| AREA RATIO: | 0.351 | | | | | |
| HEAT TRANSFER AND PUMPING INFORMATION | | | | | | |
| HEAT REJECTED..... | 0.4050E 09 | OVERALL U, BTU/(HR*FT*2*F) | 637.44 | LMTD, F..... | 35.50 | |
| S-M TEMP. RAISE, F.: | 14.90 | PINCH POINT, F.: | 31.20 | S-M FLOW RATE, GFS.: | 95,230 | |
| S-M FLOW RATE, GPM.: | 42700.82 | PUMPING POWER, FT*LB/SEC | 44551. | FT WATER | 7.33 | |
| HEAT TRANSFER AREA, FT*2 | 15864.2 | PUMPING POWER, HP... | 81.80 | | | |

TABLE XI. Case Six Optimization Results

CVA (67) MAIN CONDENSER DESIGN

 * ANALYSIS RESULTS *

 TUBE INFORMATION
 TUBE CD. IN.: 0.6242
 TUBE LENGTH, FT.: 15.18
 TUBE ID. IN.: 0.5800
 MR. CF TUBES.: 13022.7
 TUBE WALL, IN.: FAC1R
 MAT'L. CORR.: C.55
 J.2231
 C.55

 SEA WATER INFORMATION
 INJECTION TEMP., F.: 75.
 SEA WATER VELC., FPS: 7.87

 INLET STEAM INFORMATION
 AUX. STEAM, LB/HR: 11202
 AUX. STEAM ENTHALPY: 481.8
 CFM: 125.1
 SAT. TEMPERATURE, F: 125.1
 MAIN STEAM, LB/HR: 871565
 MAIN STEAM ENTHALPY: 550.0
 CHANGE, BTU/LB: 1.9646
 SAT. PRESSURE, PSIA: 1.9646
 TOTAL STEAM, LB/HR: 882747.
 ADD'L. FEAT, BTU/HR: 458000.

 BUNDLE INFORMATION
 BUNDLE DIAMETER, FT: 9.92
 VOLUME, FT³: 1757.2
 AREA RATIO: 0.360
 TUBE SHEET AREA, FT²: 77.30
 OVERALL LENGTH, FT.: 22.68
 WATERBOX DEPTH, FT.: 3.75
 TUBE PITCH/DIAM.: 1.2825

 HEAT TRANSFER AND PUMPING INFORMATION
 HEAT REJECTED: C.03386E 05
 S-M TEMP. RISE, F.: 19.77
 S-M FLOW RATE, GPM.: 84345.50
 HEAT TRANSFER AREA, FT²: 32405.1
 OVERALL U, (F²/H²)*FT²: 655.22
 PUMPING POINT, F.: 30.22
 PUMPING POWER, FT*LB/SEC: 103015.
 PUMPING POWER, HP.: 187.21
 LMTD, F.: 59.26
 S-M FLOW RATE, CFS.: 186.078
 S-M PRESSURE DROP, FT WATER: 6.75

TABLE XII. Case Seven Optimization Results

| | INITIAL VALUE | VALUE AT OPTIMUM | CHANGE (%) |
|--|-----------------------|-----------------------|---------------|
| Heat transfer area; ft ² | 16,008 | 18,290 | +14 |
| Number of tubes | 6,612 | 6,612 | 0.0 |
| Bundle diameter; ft | 10.23 | 8.95 | -13 |
| Heat rejected; BTU/hr | 3.241x10 ⁸ | 3.916x10 ⁸ | +21 |
| Overall heat transfer coefficient BTU/(hr)(ft ²)(°F) | 562 | 625 | +11 |
| Log mean temperature difference; °F | 36 | 34 | -5.6 |
| Sea water temperature rise; °F | 15.6 | 13.7 | -12 |
| Terminal temperature difference; °F | 25.6 | 24.6 | -3.9 |
| Sea water flow rate; gpm | 40,341 | 54,479 | +35 |
| Tube-side pressure drop; ft. w.c. | 12.3 | - | - |
| Tube length; ft | 14.8 | 16.9 | +14 |
| Tube outside diam.; in. | 0.625 | 0.625 | 0.0 |
| Tube inside diam.; in. | 0.527 | 0.581 | +10 |
| Tube wall; in. | 0.049 | 0.022 | -55 |
| S-W velocity; fps | 9.0 | 10.0 | +11 |
| Pitch/diameter | 1.6 | 1.4 | -13 |
| Exit steam; % of input | 21 | 5 | -76 |
| Pumping power; ft·lb/sec | 35,409 | 58,290 | +65 |
| Condenser volume; ft ³ | 775 | 678 | -13 |

TABLE XIII. Case Eight Initial Design and Optimization Results

| | INITIAL VALUE | VALUE AT OPTIMUM | CHANGE (%) |
|---|-----------------------|-----------------------|---------------|
| Heat transfer area; ft ² | 16,008 | 16.431 | +2.6 |
| Number of tubes | 6,612 | 6,612 | 0.0 |
| Bundle diameter; ft | 10.23 | 8.95 | -13 |
| Heat rejected; BTU/hr | 3.241x10 ⁸ | 3.924x10 ⁸ | +21 |
| Overall heat transfer coefficient, BTU/(hr)(ft ²)(°F) | 562 | 751 | +34 |
| Log mean temperature difference; °F | 36 | 32 | -11 |
| Sea water temperature rise; °F | 15.6 | 13.1 | -16 |
| Terminal temperature difference; °F | 25.6 | 21.6 | -16 |
| Sea water flow rate; gpm | 40,341 | 54,479 | +35 |
| Tube-side pressure drop; ft. w.c. | 12.3 | - | - |
| Tube length; ft | 14.8 | 15.2 | +2.7 |
| Tube outside diam.; in. | 0.625 | 0.625 | 0.0 |
| Tube inside diam.; in. | 0.527 | 0.581 | +10 |
| Tube wall; in. | 0.049 | 0.022 | -55 |
| S-W velocity; fps | 9 | 10 | +11 |
| Pitch/diameter | 1.6 | 1.4 | -13 |
| Exit steam; % of input | 21 | 5 | -76 |
| Pumping power; ft·lb/sec | 35,409 | 53,674 | +52 |
| Condenser volume; ft ³ | 775 | 609 | -21 |

TABLE XIV. Case Nine Initial Design and Optimization Results

| | INITIAL VALUE | VALUE AT OPTIMUM | CHANGE (%) |
|---|-----------------------|-----------------------|---------------|
| Heat transfer area; ft ² | 16,008 | 19,808 | +24 |
| Number of tubes | 6,612 | 6,612 | 0.0 |
| Bundle diameter; ft | 10.23 | 8.95 | -13 |
| Heat rejected; BTU/hr | 2.937x10 ⁸ | 3.910x10 ⁸ | +33 |
| Overall heat transfer coefficient; BTU/(hr)(ft ²)(°F) | 505 | 550 | +8.9 |
| Log mean temperature difference; °F | 36 | 36 | 0.0 |
| Sea water temperature rise; °F | 14.4 | 14.2 | -1.4 |
| Terminal temperature difference; °F | 25.2 | 26.3 | +4.4 |
| Sea water flow rate; gpm | 40.341 | 54,479 | +35 |
| Tube-side pressure drop; ft. w.c. | 12.3 | 16.0 | +30 |
| Tube length; ft | 14.8 | 18.3 | +24 |
| Tube outside diam.; in. | 0.625 | 0.625 | 0.0 |
| Tube inside diam.; in. | 0.527 | 0.581 | +10 |
| Tube wall; in. | 0.049 | 0.022 | +11 |
| S-W velocity; fps | 9 | 10 | +11 |
| Pitch/diameter | 1.6 | 1.4 | -13 |
| Exit steam; % of input | 29 | 5 | -83 |
| Pumping power; ft·lb/sec | 35,409 | 62,059 | +75 |
| Condenser volume; ft ³ | 775 | 734 | -5.3 |

TABLE XV. Case Ten Initial Design and Optimization Results

APPENDIX A

DEVELOPMENT OF THE ANALIZ SUBROUTINE FOR OPCODE1

OPCODE1 was based on the HEI/DDS method of calculation of heat transfer and thermodynamic parameters.

The following equations are used in the design of a condenser using the HEI/DDS method.

$$U_c = F_1 F_2 F_3 C \sqrt{V} \quad (A-1)$$

$$Q = U_c A_H \Delta T_{LM} \quad (A-2)$$

$$Q = W \Delta h \quad (A-3)$$

$$Q = 500 G (t_o - t_i) \quad (A-4)$$

$$\Delta T_{LM} = \frac{t_o - t_i}{\ln \left(\frac{t_s - t_i}{t_s - t_o} \right)} \quad (A-5)$$

$$A_H = L N s \quad (A-6)$$

$$G = N g V \quad (A-7)$$

$$k = s/g \quad (A-8)$$

The ANALIZ subroutine of OPCODE1 was divided into three sections: input, analysis and output. The correct section

of ANALIZ was entered by testing for the value of ICALC that was passed from COPES to ANALIZ.

When ICALC = 1, the input section of ANALIZ was entered and the input variables and problem identification were read. The input section had the capability to default the latent heat of vaporization to 950 BTU per pound as specified by reference [2] and to calculate either the saturation temperature or the saturation pressure depending on which value was not read in on the data card.

When COPES set ICALC = 2, the analysis section of ANALIZ was entered and the calculation of the outside area of a condenser tube per foot of tube length was made:

$$s = \pi D \left[\frac{\text{ft}^2}{\text{ft}} \right] .$$

The rate of flow, in gallons per minute, through a condenser tube at a velocity of one foot per second was then made:

$$G1 = \left(\frac{\pi}{4} \right) (d^2) (60 \times 7.481) = 448.46 \left(\frac{\pi}{4} \right) d^2$$
$$\left[\frac{\text{ft}}{\text{sec}} \right] \left[\text{ft}^2 \right] \left[\frac{\text{sec}}{\text{min}} \right] \left[\frac{\text{gal}}{\text{ft}^3} \right] = \left[\frac{\text{gal}}{\text{min}} \right] .$$

The value of C in equation (A-1) was assumed to be a constant 270 when in fact, C was weakly dependent on tube outside diameter. With this assumption, the uncorrected heat transfer coefficient was calculated as:

$$U = C\sqrt{V} \left[\frac{\text{BTU}}{\text{hr}\cdot\text{ft}^2\cdot^{\circ}\text{F}} \right] .$$

A call was then made to subroutine MATFAC to find the new value of the material correction factor, F₂, based on the current value of tube wall thickness. The temperature correction factor, F₃, was found with the function subroutine TEMFAC.

The data from Figure 1 of reference [2] was implemented in TEMFAC and a value of F₃ as a function of injection temperature was retrieved using subroutine INTRPL, a systems supplied interpolator.

The fouling factor, F₁, was set to 0.85 in accordance with references 1 and 2 during the input section of ANALIZ.

The corrected value of the overall heat transfer coefficient was calculated:

$$U_c = F_1 F_2 F_3 U .$$

The original form of equation (A-4) was:

$$Q = 60 W C_p G (t_o - t_i) .$$

For sea water, the following value of 60 W C_p was calculated:

$$60(W C_p)_{S-W} = (60)(8.55)(0.94) = 482$$

while, for fresh water, $60 W C_p$ was calculated as:

$$60(W C_p)_{F-W} = (60)(8.33)(1.0) = 500 .$$

Reference [2] recommends the use of $60 W C_p = 500$ in keeping with industry standards. This approximation will induce an error of approximately one-half percent.

By setting equation (A-2) equal to equation (A-4) and substituting for values of G , A_H and ΔT_{LM} , the following relation was obtained:

$$\ln \left[\frac{t_s - t_i}{t_s - t_o} \right] = \frac{U_c L K}{500 V} \quad (A-9)$$

which can be written as:

$$\frac{t_s - t_i}{t_s - t_o} = e^a$$

where:

$$a \equiv \frac{U_c L K}{500 V}$$

Equation (A-9) was solved for the cooling water outlet temperature

$$t_o = t_s - \frac{t_s - t_i}{e^a} .$$

The sea water temperature rise and the pinch point were calculated, as was the initial temperature difference. All the factors were now available for the calculation of the logarithmic mean temperature difference, ΔT_{LM} , using equation (A-5).

The input heat load was divided into the auxiliary steam flow, main steam flow, and heat from other sources.

The auxiliary and main steam flows were multiplied by their respective changes in latent heat, Δh , and summed with the heat from other sources to yield the total heat input, Q .

If an input value for Δh is not read in for either auxiliary or main steam flow, the default value of 950 BTU per pound, specified by reference [2], is used.

With the value of Q , equation (A-4) was utilized to calculate the required flow rate of cooling water, G . With the value of G known, the heat transfer area, A_H , was found using equations (A-6), (A-7) and (A-8):

$$A_H = \frac{L G K}{V} .$$

The heat rejected to the cooling water was found by using equation (A-2).

The next portion of ANALIZ was devoted to the calculation of bundle geometry. The call to subroutine GEOM yielded a condenser design of circular bundle cross section

with a 12 inch diameter void along the longitudinal centerline to serve as a header for the removal of noncondensable gasses by an air ejector. The rows of tubes were filled from the inner void and were concentric to the center void. Partial tubes were permitted in order to simplify the algorithm and the final, outermost row was only partially filled. The bundle radius was calculated with no allowance for circumferential steam lanes, since it is beyond the capability of the HEI/DDS method to provide for steam lanes.

It was assumed that the waterboxes were hemispherical caps on the ends of the cylindrical bundle. The waterboxes may not be any deeper than 45 inches [2] and logic was included to ensure that this specification was met.

The ratio of tube sheet material removed for tube installation to original undrilled tube sheet area was calculated and used as a design constraint during the optimization process. Reference [2] requires that the ratio calculated must be less than or equal to 0.24 to allow for adequate tube sheet strength.

A hotwell capacity capable of receiving the condensate from one minute of full power operation is specified by reference [2]. This value was calculated as the product of the specific volume of the incoming steam and the steam flow rate.

The calls to subroutines FRIFLAC and PRSDRP found the factors required for the calculation of tube side pressure drop and pumping power.

Total condenser volume was the sum of the tube bundle volume, the waterbox volume, and the hotwell volume with the individual waterboxes treated as spherical caps.

The final step in the analysis section of subroutine ANALIZ was to define the objective function with any necessary weighting factors as described in Chapter II.

COPES repeatedly enters the ANALIZ subroutine with ICALC = 2 during the optimization process - often on the order of hundreds of times. Therefore, no WRITE statements were included in the analysis section. All output was performed within the output portion of ANALIZ, a region that is entered only when the optimization process is terminated and ICALC is set equal to three.

APPENDIX B

DEVELOPMENT OF SUPPORTING SUBROUTINES FOR OPCODE1

In this appendix, the subroutines that were utilized during the execution of ANALIZ in OPCODE1 are briefly described.

FRIFAC

This subroutine iteratively solved the transcendental Colebrook equation [17]:

$$\frac{1}{\sqrt{f}} = -2 \log \left(\frac{2.51}{\text{Re}\sqrt{f}} + \frac{\epsilon}{3.7d} \right)$$

for the value of the internal friction factor for tube flow. FRIFAC was valid for the range

$$0.01 \leq f \leq 0.10 .$$

This method was chosen over the simpler Blasius equation because of the inclusion of the desirable dependence on the relative roughness, ϵ/d , in the Colebrook equation.

GEOM

This subroutine calculated bundle geometry. The condenser bundle was assumed to have a 12 inch central void along the longitudinal centerline with the rows of tubes in concentric rows about the void. The void served as a

header for the venting of noncondensable gasses. The rows were filled from the inside out; partial tubes were permitted and the outermost row was unfilled.

PRSDRP

This subroutine calculated the cooling water pressure drop through the condenser bundle. The development of this subroutine was thoroughly discussed in Chapter III and will not be repeated here.

DENSE

This subroutine calculated the density of water as a function of temperature with the relation from reference [27]:

$$\rho = 63.8 - 0.01781 t + 1.132 \times 10^{-5} t^2 - 6.786 \times 10^{-8} t^3 .$$

Based on the assumption made for determining the coefficient for equation (A-4) in Appendix A, the relation given above was used for the sea water as well as the steam and condensate densities.

For the calculation of cooling water density, the numerical average of the cooling water injection temperature and the cooling water overboard temperature was used.

PSATFN

This function subroutine calculated the saturation pressure of steam as a function of the saturation temperature,

in degrees Rankine, using the relation from reference [3]:

$$\ln P_s = 14.150119 - \frac{6452.562}{T_s} - \frac{837533.21}{T_s^2} \quad (B-1)$$

TEMFAC

The retrieval of the temperature correction factor, F_3 , was performed in this function subroutine. The data presented in Figure SF-2 of reference [1] was implemented in tabular form and was retrieved as a function of cooling water injection temperature by a call to the library supplied interpolation subroutine, INTRPL.

TSATFN

This function subroutine calculated the saturation temperature as a function of saturation pressure by solving equation (B-1) for T_s .

MATFAC

This subroutine retrieved the material correction factor, F_2 , as a function of wall thickness and tube material. The data presented in Figure ST-1 of reference [1] was in tabular form and was retrieved using the library supplied interpolation subroutine, INTRPL.

APPENDIX C
USER'S MANUAL FOR OPCODE 1

This Appendix describes the data cards required for the use of OPCODE1. A complete optimization run is included as Appendix D.

The data is divided into the COPES/CONMIN program section and the HEI/DDS-based condenser design program section.

The COPES data is segmented into "blocks" for convenience. All formats are alphanumeric for TITLE, END, and STOP cards, F10 for real data and I10 for integer data. Comment cards may be inserted anywhere in the data stack prior to the END card and are identified by a dollar sign (\$) in column 1. The COPES data stack must terminate with an end card containing the word "END" in columns 1-3.

The analysis data is also segmented into blocks for convenience and must immediately follow the "END" card. No comment cards are permitted and the analysis data stack must terminate with the word "STOP" in columns 1-4.

It should be noted that only the information for using OPCODE1 for either a single analysis or for optimization is included in this User's Manual. Information pertaining to the use of the sensitivity analysis and the two-variable function space features of COPES can be found in reference [15].

DATA BLOCK A

DESCRIPTION: COPES Title Card

FORMAT: 20A4

| |
|------------|
| TITLE CARD |
| |

REMARKS

- 1) Program is terminated by the word 'STOP' in columns 1-4.

DATA BLOCK B

DESCRIPTION: COPES Program Control Parameters

FORMAT: 7I10

| 1 | 2 | 3 | 4 | 5 | 6 | 7 | 8 |
|-------|-----|---|---|--------|---|---|---|
| NCALC | NDV | | | IPNPUT | | | |
| | | | | | | | |

| <u>FIELD</u> | <u>CONTENTS</u> |
|--------------|---|
| 1 | NCALC: Calculation control 0 - Read input and stop. Data of blocks A-B is required. Remaining data is optional. 1 - One cycle through program. Data of blocks A-B is required. Remaining data is optional. 2 - Optimization. Data of blocks A-I is required. Remaining data is optional. |
| 2 | NDV: Number of independent design variables in optimization or optimum sensitivity study. |
| 5 | IPNPUT: Input print control 0 - Print card images plus formatted print of input. 1 - Formated print of input only. 2 - No print of input. |

REMARKS

- 1) Field 1 determines program execution.
- 2) Fields 3, 4, 6, 7, and 8 to be left blank for the OPCODE1 application of COPES/CONMIN.

DATA BLOCK C

DESCRIPTION: COPES Integer Optimization Control Parameters

FORMAT: 8I10

| 1 | 2 | 3 | 4 | 5 | 6 | 7 | 8 |
|--------|-------|-------|-------|------|--------|--------|------|
| IPRINT | ITMAX | ICNDR | NSCAL | ITRM | LINOBJ | NACMX1 | NFDG |

FIELD

CONTENTS

- 1 IPRINT: Print control used in optimization program, CONMIN.
0 - No print during optimization.
1 - Print initial and final optimization information.
2 - Print above plus function value and design variable values at each iteration.
3 - Print above plus constraint values, direction vector and move parameter at each iteration.
4 - Print above plus gradient information.
5 - Print above plus each proposed design vector, objective function and constraints during the one-dimensional search.
- 2 ITMAX: Maximum number of optimization iterations allowed. DEFAULT = 20.
- 3 ICNDR: Conjugate direction restart parameter. DEFAULT = NDV+1.
- 4 NSCAL: Scaling parameter. GT.0 - Scale design variables to order of magnitude one every NSCAL iterations. LT.0 - Scale design variables according to scaling values input. DEFAULT = No scaling.
- 5 ITRM: Number of subsequent iterations which must satisfy relative or absolute convergence criterion before optimization process is terminated. DEFAULT = 3.
- 6 LINOBJ: Linear objective function identifier. If the optimization objective is known to be a linear function of the design variables, set LINOBJ = 1. DEFAULT = Non-Linear.
- 7 NACMX1: One plus the maximum number of active constraints anticipated. DEFAULT = NDV+2.

DATA BLOCK C (Continued)

| <u>FIELD</u> | <u>CONTENTS</u> |
|--------------|---|
| 8 | NFDG: Finite difference gradient identifier. |
| 0 | - All gradient information is computed by finite difference. |
| 1 | - Gradient of objective is computed analytically. Gradients of constraints are computed by finite difference. |
| 2 | - All gradient information is computed analytically. |

REMARKS

- 1) The value of NSCAL = 5 is suggested and ITRM = NACMX1 = 0 should be used.
- 2) The value of IPRINT may be reduced when the user is familiar with the optimization output.

DATA BLOCK D

DESCRIPTION: COPES Floating Point Optimization Program
 Parameters

FORMAT: 8F10

| 1 | 2 | 3 | 4 | 5 | 6 | 7 | 8 |
|------|-------|----|-------|-----|--------|-------|-----|
| FDCH | FDCHM | CT | CTMIN | CTL | CTLMIN | THETA | PHI |

Note: Two cards of data are read here.

| <u>FIELD</u> | <u>CONTENTS</u> |
|--------------|---|
| 1 | FDCH: Relative change in design variables in calculating finite difference gradients. DEFAULT = 0.01 |
| 2 | FDCHM: Minimum absolute step in finite difference gradient calculations. DEFAULT = 0.001. |
| 3 | CT: Constraint thickness parameter. DEFAULT = -0.1. |
| 4 | CTMIN: Minimum absolute value of CT considered in the optimization process. DEFAULT = 0.004. |
| 5 | CTL: Constraint thickness parameter for linear and side constraints. DEFAULT = -0.01. |
| 6 | CTLMIN: Minimum absolute value of CTL considered in the optimization process. DEFAULT = 0.001. |
| 7 | THETA: Mean value of push-off factor in the method of feasible directions. DEFAULT = 1.0. |
| 8 | PHI: Participation coefficient, used if one or more constraints are violated. DEFAULT = 5.0. |

DATA BLOCK D (Continued)

FORMAT: 2F10

| 1 | 2 | 3 | 4 | 5 | 6 | 7 | 8 |
|--------|--------|---|---|---|---|---|---|
| DELFUN | DABFUN | | | | | | |
| | | | | | | | |

| <u>FIELD</u> | <u>CONTENTS</u> |
|--------------|--|
| 1 | DELFUN: Minimum relative change in objective function to indicate convergence of optimization process. DEFAULT = 0.001. |
| 2 | DABFUN: Minimum absolute change in objective function to indicate convergence of the optimization process. DEFAULT = 0.001 times the initial objective value. |

DATA BLOCK E

DESCRIPTION: Total Number of Design Variables, Design Objective Identification and Sign on Design Objective.

FORMAT: 2I10, F10

| 1 | 2 | 3 | 4 | 5 | 6 | 7 | 8 |
|--------|------|--------|---|---|---|---|---|
| NDVTOT | IOBJ | SGNOPT | | | | | |
| | | | | | | | |

FIELD

CONTENTS

- 1 NDVTOT: Total number of variables linked to the design variables. NDVTOT must be greater than or equal to NDV. This option allows two or more parameters to be assigned to a single design variable. The value of each parameter is the value of the design variable times a multiplier which may be different for each parameter. DEFAULT = NDV.
- 2 IOBJ: Global variable number associated with objective function in optimization or optimum sensitivity analysis.
- 3 SGNOPT: Sign used on objective of optimization to identify whether function is to be maximized or minimized. +1.0 indicates maximization. -1.0 indicates minimization. DEFAULT = -1.0.

DATA BLOCK F

DESCRIPTION: Design variable bounds, initial values and scaling factors.

FORMAT: 4F10

| 1 | 2 | 3 | 4 | 5 | 6 | 7 | 8 |
|-----|-----|---|------|---|---|---|---|
| VLB | VUB | X | SCAL | | | | |
| | | | | | | | |

Note: Read one card for each of the NDV independent design variables.

| <u>FIELD</u> | <u>CONTENTS</u> |
|--------------|---|
| 1 | VLB: Lower bound on the design variable. |
| 2 | VUB: Upper bound on the design variable. |
| 3 | X: Initial value of the design variable. If X is non-zero, this will supercede the value initialized by subroutine ANALIZ. |
| 4 | SCAL: Design variable scale factor. Not used if NSCAL.GE.0 in Block C. |

DATA BLOCK G

DESCRIPTION: Design Variable Identification

FORMAT: 2I10, F10

| 1 | 2 | 3 | 4 | 5 | 6 | 7 | 8 |
|-------|-------|-------|---|---|---|---|---|
| NDSGN | IDSGN | AMULT | | | | | |
| | | | | | | | |

Note: Read one card for each of the NDVTOT Design Variables.

| <u>FIELD</u> | <u>CONTENTS</u> |
|--------------|--|
| 1 | NDSGN: Design variable number associated with the variable. |
| 2 | IDSGN: Global variable number associated with the variable. |
| 3 | AMULT: Constant multiplier on the variable. The value of the variable will be the value of the design variable, NDSGN times AMULT. DEFAULT = 1.0. |

DATA BLOCK I

DESCRIPTION: Constraint Identification and Bounds.

FORMAT: 3I10

| 1 | 2 | 3 | 4 | 5 | 6 | 7 | 8 |
|------|------|------|---|---|---|---|---|
| ICON | JCON | LCON | | | | | |

Note: Read two cards for each of the NCONS constraint sets.

| <u>FIELD</u> | <u>CONTENTS</u> |
|--------------|--|
| 1 | ICON: First Global number corresponding to the constraint set. |
| 2 | JCON: Last Global number corresponding to the constraint set. DEFAULT = ICON. |
| 3 | LCON: Linear constraint identifier for this set of constrained variables. LCON = 1 indicates linear constraints. DEFAULT = 0 = Nonlinear constraint. |

DATA BLOCK I (continued)

FORMAT: 4F10

| 1 | 2 | 3 | 4 | 5 | 6 | 7 | 8 |
|----|-------|----|-------|---|---|---|---|
| BL | SCAL1 | BU | SCAL2 | | | | |
| | | | | | | | |

| <u>FIELD</u> | <u>CONTENTS</u> |
|--------------|--|
| 1 | BL: Lower bound on the constrained variables. Value less than $-1.0E+15$ is assumed unbounded. |
| 2 | SCAL1: Normalization factor on lower bound. DEFAULT = Max of ABS(BL), 0.1. |
| 3 | BU: Upper bound on the constrained variables. Value greater than $1.0E+15$ is assumed unbounded. |
| 4 | SCAL2: Normalization factor on upper bound. DEFAULT = Max of ABS(BU), 0.1. |

REMARKS

- 1) The normalization factor should usually be defaulted.

DATA BLOCK P

DESCRIPTION: COPES data 'END' card.

FORMAT: 3A1

| |
|----------|
| END CARD |
| END |

| <u>FIELD</u> | <u>CONTENTS</u> |
|--------------|--------------------------------|
| 1 | The word 'END' in columns 1-3. |

REMARKS

- 1) This card must appear at the end of the COPES data.
- 2) This ends the COPES input data.

OPCODE1 Analysis

Data for the condenser analysis follows the 'END' card in the COPES data deck. If the general design capability of COPES/CONMIN is not needed, the condenser analysis portion of OPCODE1 can be run in a stand-alone mode by using the following main program:

```
C   MAIN PROGRAM FOR STAND-ALONE CONDENSER
      ANALYSIS

C   INPUT SECTION
      ICALC=1
      CALL ANALIZ (ICALC)

C   EXECUTION SECTION
      ICALC=2
      CALL ANALIZ (ICALC)

C   OUTPUT SECTION
      ICALC=3
      CALL ANALIZ (ICALC)

      STOP
      END
```

DATA BLOCK AA

DESCRIPTION: Condenser Analysis Title Card

FORMAT: 20A4

| |
|------------|
| TITLE CARD |
| |

DATA BLOCK BB

DESCRIPTION: Objective Function Weighting Factor

FORMAT: E12.5

| |
|---|
| A |
| |

DATA BLOCK: CC

DESCRIPTION: Condenser Tube Input Data

FORMAT: 6F10, I2

| 1 | 2 | 3 | 4 | 5 | 6 | 7 | 8 |
|-----|-----|----|-----|-------|-------|---|-------|
| SDO | SDI | XW | SDD | ALGTH | ROUGH | | NPASS |
| | | | | | | | |

| <u>FIELD</u> | <u>CONTENTS</u> |
|--------------|--|
| 1 | SDO: Tube outside diameter; inch. |
| 2 | SDI: Tube inside diameter; inch. |
| 3 | XW: Tube wall thickness; inch. |
| 4 | SDD: Tube pitch to diameter ratio. |
| 5 | ALGTH: Tube length, feet. |
| 6 | ROUGH: Tube inside absolute roughness, foot. |
| 8 | NPASS: Number of tube passes. |

BLOCK DD

DESCRIPTION: Sea Water Information

FORMAT: 8F10.

| 1 | 2 | 3 | 4 | 5 | 6 | 7 | 8 |
|------|----|---|---|---|---|---|---|
| VELC | T1 | | | | | | |
| | | | | | | | |

FIELD

CONTENTS

- 1 VELC: Sea water velocity in the condenser tubes, feet per second.
- 2 T1: Sea water injection temperature, °F.

BLOCK EE

DESCRIPTION: Inlet Steam and Heat Load Information

FORMAT: 7F10

| 1 | 2 | 3 | 4 | 5 | 6 | 7 | 8 |
|-----|-------|-----|-------|------|------|--------|---|
| WMS | HFGMS | WAS | HFGAS | PSAT | TSAT | TRNSHT | |
| | | | | | | | |

| <u>FIELD</u> | <u>CONTENTS</u> |
|--------------|---|
| 1 | WMS: Incoming main steam rate, pound per hour. |
| 2 | HFGMS: Latent heat of condensation for main steam, BTU per pound. |
| 3 | WAS: Incoming auxiliary steam rate, pound per hour |
| 4 | HFGAS: Latent heat of condensation for auxiliary steam, BTU per pound. |
| 5 | PSAT: Saturation pressure of incoming steam, pounds per square inch absolute. |
| 6 | TSAT: Saturation temperature of incoming steam, degrees Fahrenheit. |
| 7 | TRNSHT: Heat load from other sources, BTU per hour. |

REMARKS

- 1) If no value for HFGMS or HFGAS is read in, these parameters will default to 950 BTU per pound.
- 2) Either PSAT or TSAT is to be specified.

DATA BLOCK FF

DESCRIPTION: Tube Material Identification

FORMAT: I10

| 1 | 2 | 3 | 4 | 5 | 6 | 7 | 8 |
|--------|---|---|---|---|---|---|---|
| IDMATL | | | | | | | |
| | | | | | | | |

FIELD

CONTENTS

1 IDMATL: Material identification from the following table.

TUBE MATERIAL CODE

| | |
|------------------|---|
| ADMIRALTY METAL | 1 |
| ARSENICAL COPPER | 1 |
| ALUMINUM | 1 |
| ALUMINUM BRASS | 2 |
| ALUMINUM BRONZE | 2 |
| MUNTZ METAL | 2 |
| 90-10 CU-NI | 3 |
| 70-30 CU-NI | 4 |
| COLD ROLLED LOW | |
| CARBON STEEL | 5 |
| STAINLESS STEELS | |
| TYPE 410/430 | 6 |
| TYPE 304/316 | 7 |
| TYPE 329 | 8 |
| TITANIUM | 9 |

DATA BLOCK GG

DESCRIPTION: STOP Card

FORMAT: 4A1

| |
|-----------|
| STOP CARD |
| STOP |

| <u>FIELD</u> | <u>CONTENTS</u> |
|--------------|---------------------------------|
| 1 | The word 'STOP' in columns 1-4. |

REMARKS

- 1) This card must appear at the end of the analysis data.
- 2) This ends the analysis data.

CARC IMAGES OF CONTROL DATA

| CARD | IMAGE | |
|------|---|---------|
| 1) | CVA / CASE CNE / CBU=POWER/MIN: POWER WITH CONSTANT CREJ/ | |
| 2) | 2 | 5 |
| 3) | 1 | 40 |
| 4) | | 5 |
| 5) | | 18 -1.0 |
| 6) | \$ TUBE G.D., INCHES | |
| 7) | C.625 | 1.25 |
| 8) | \$ TUBE I.D., INCHES | |
| 9) | C.407 | 1.20 |
| 10) | \$ PITCH/DIAMETER RATIO | |
| 11) | 1.1 | 3.0 |
| 12) | \$ TUBE LENGTH, FEET | |
| 13) | 1.0 | 25.0 |
| 14) | \$ S-W VELOCITY IN TUBES, FPS | |
| 15) | 3.0 | 5.0 |
| 16) | | 1 |
| 17) | | 2 |
| 18) | | 6 |
| 19) | | 4 |
| 20) | | 5 |
| 21) | | 5 |
| 22) | \$ TUBE WALL THICKNESS, INCHES | |
| 23) | | 7 |
| 24) | C.022 | 0.109 |
| 25) | \$ CONDENSER DIAMETER, FEET | |
| 26) | | 3 |
| 27) | 1.0 | 10.0 |
| 28) | \$ PINCH POINT, F | |
| 29) | | 12 |
| 30) | 5.0 | 35.0 |
| 31) | \$ S-W TEMPERATURE RISE, F | |
| 32) | | 13 |
| 33) | 5.0 | 20.0 |
| 34) | \$ RATIO OF TUBE HOLE AREA TO TUBE SHEET AREA WITHOUT DRILLED HOLES | |
| 35) | | 16 |
| 36) | C.1 | 0.36 |
| 37) | END | |

TITLE:
CVA / CASE ONE /OBJ=POWER/MIN: POWER WITH CONSTANT GREJ/

CCNTFCL PARAMETERS:
CALCULATION CONTROL, NCALC = 2
NUMBER OF GLOBAL DESIGN VARIABLES, NDV = 5
NUMBER OF SENSITIVITY VARIABLES, NSV = 0
NUMBER OF FUNCTIONS IN TWO-SPACE, NZVAR = 0
INPUT INFORMATION PRINT CODE, IPNPUT = 0
SENSITIVITY PRINT CODE, IPSENS = 0
TWO-SPACE PRINT CODE, IP2VAR = 0
DEBUG PRINT CODE, IPOBG = 0

CALCULATION CONTROL, NCALC
VALUE MEANING
1 SINGLE ANALYSIS
2 OPTIMIZATION
3 SENSITIVITY
4 TWO-VARIABLE FUNCTION SPACE

GLOBAL VARIABLE NUMBER OF OBJECTIVE = 18
MULTIPLIER (NEGATIVE INDICATES MINIMIZATION) = -0.1000E 01

CONMIN PARAMETERS (IF ZERO, CONMIN DEFAULT WILL OVER-RIDE)

| | | | | | | | |
|--------|-------|--------|-------|-------|--------|--------|------|
| IPRINT | ITMAX | ICNCR | NSCAL | ITRM | LINOBJ | NACMX1 | NFDG |
| 1 | 40 | 0 | 5 | 0 | 0 | 15 | 0 |
| FOCH | | FOCHM | | CT | | CTMIN | |
| 0.0 | | 0.0 | | 0.0 | | 0.0 | |
| CTL | | CTLMIN | | THETA | | PHI | |
| 0.0 | | 0.0 | | 0.0 | | 0.0 | |
| DELFUN | | DABFUN | | | | | |
| 0.0 | | 0.0 | | | | | |

DESIGN VARIABLE INFORMATION

| DCN-0 | INITIAL VALUE | UPPER BOUND | OVER-RIDE | MODULE | INITIAL VALUE | SCALE |
|-------|---------------|-------------|-----------|--------|---------------|-------|
| 1 | 0.0 | 0.12500E 01 | 01 | | 0.0 | 0.0 |
| 2 | 0.0 | 0.12500E 01 | 01 | | 0.0 | 0.0 |
| 3 | 0.0 | 0.30000E 01 | 01 | | 0.0 | 0.0 |
| 4 | 0.0 | 0.25000E 02 | 01 | | 0.0 | 0.0 |
| 5 | 0.0 | 0.50000E 01 | 01 | | 0.0 | 0.0 |

DESIGN VARIABLES

| ID | D.V. NO. | GLOBAL VAR. NO. | MULTIPLYING FACTOR |
|----|----------|-----------------|--------------------|
| 1 | 1 | 1 | 0.10000E 01 |
| 2 | 2 | 2 | 0.10000E 01 |
| 3 | 3 | 3 | 0.10000E 01 |
| 4 | 4 | 4 | 0.10000E 01 |
| 5 | 5 | 5 | 0.10000E 01 |

CONSTRAINT INFORMATION

THERE ARE 5 CONSTRAINT SETS

| ID | GLOBAL VAR. | GLOBAL VAR. | LINEAR | ID | LOWER BOUND | UPPER BOUND | NORMALIZATION FACTOR |
|----|-------------|-------------|--------|----|--------------|-------------|----------------------|
| 1 | 7 | 1 | 2 | 1 | 0.22000E -01 | 0.10000E 00 | 0.10000E 00 |
| 3 | 8 | 1 | 5 | 2 | 0.10000E 01 | 0.10000E 01 | 0.10000E 01 |
| 5 | 12 | 1 | 3 | 3 | 0.50000E 01 | 0.50000E 01 | 0.50000E 01 |
| 7 | 13 | 1 | 6 | 4 | 0.10000E 00 | 0.10000E 00 | 0.10000E 00 |
| 9 | 16 | 1 | 6 | 5 | 0.10000E 00 | 0.10000E 00 | 0.10000E 00 |

TOTAL NUMBER OF CONSTRAINED PARAMETERS = 5

DATA STORAGE REQUIREMENTS

| INPUT EXECUTION | REAL EXECUTION | AVAILABLE | INPUT EXECUTION | AVAILABLE |
|-----------------|----------------|-----------|-----------------|-----------|
| 54 | 473 | 500 | 36 | 1000 |
| | | | INTER EXECUTION | 61 |

NORMALIZATION FACTOR

| |
|-------------|
| 0.10000E 00 |
| 0.10000E 02 |
| 0.50000E 02 |
| 0.30000E 00 |

UPPER BOUND

| |
|-------------|
| 0.10900E 00 |
| 0.10000E 02 |
| 0.50000E 02 |
| 0.30000E 00 |

NORMALIZATION FACTOR

| |
|-------------|
| 0.10000E 00 |
| 0.10000E 01 |
| 0.50000E 01 |
| 0.10000E 00 |

CVA (67) MAIN CONDENSER DESIGN

 * INPUT VALVES *

 TUBE INFORMATION

TUBE CO. IN.: 0.6250 TUBE ID. IN.: 0.5270 TUBE WALL THICKNESS: 0.0490
 ABS. CLEAN. FACTOR: 0.000050 TUBE LENGTH, FT.: 14.8000 MAT'L. CORR. FACTOR: 0.50
 TUBE CLEAN. FACTOR: 0.85 NR. OF PASSES: 1 MATERIAL IDENT.: 3

 SEA WATER INFORMATION

INJECTION TEMP., F.: 75. SEA WATER VELC., FPS: 9.00

 INLET STEAM INFORMATION

AUX. STEAM, LB/HR.: 11065 MAIN STEAM, LB/HR.: 418000 TOTAL STEAM, LB/HR.: 429665
 AUX. STEAM ENTHALPY: 481.8 MAIN STEAM ENTHALPY: 550.0 ALL'L. FEAT: 8TU/MR
 CHANGE BTU/LB SAT. PRESSURE, PSIA: 1.9646

 TUBE MATERIAL CODE

- ADMIRALTY METAL..... 1
- ARSENICAL COPPER..... 1
- ALUMINUM..... 2
- ALUMINUM BRASS..... 2
- ALUMINUM BRONZE..... 2
- MUNTZ METAL..... 3
- 90-10 CU-NI..... 3
- 70-30 CU-NI..... 4
- COLD ROLLED..... 4
- COLD ROLLED STEEL..... 5
- LOW CARBON STEEL..... 5
- STAINLESS STEELS..... 6
- TYPE 410..... 6
- TYPE 304/316..... 7
- TYPE 329..... 8
- TITANIUM..... 8

CVA (67) MAIN CONDENSER DESIGN

 * ANALYSIS RESULTS *

 TUBE INFORMATION

TUBE OD, IN.: 0.250
 TUBE LENGTH, FT.: 14.80
 TUBE ID, IN.: 0.2270
 NR. OF TUBES: 6648.1
 TUBE WALL THICKNESS: 0.0450
 MAT'L. CORR. FACTOR: 0.50

 SEA WATER INFORMATION

INJECTION TEMP., F.: 75. SEA WATER VEL., FPS: 9.00

 INLET STEAM INFORMATION

AUX. STEAM, LB/HR.: 11065
 AUX. STEAM ENTHALPY: 481.8
 CHANGE, BTU/LB: 125.1
 SAT. TEMPERATURE, F: 125.1
 MAIN STEAM, LB/HR.: 418600
 MAIN STEAM ENTHALPY: 950.0
 CHANGE, BTU/LB: 1.9646
 SAT. PRESSURE, PSIA: 1.9646
 ICIAL STEAM, LB/HR.: 425665
 ADD'L. HEAT, BTU/HR.: 45800C.

 BUNDLE INFORMATION

BUNDLE DIAMETER, FT: 7.26
 VOLUME, FT**3: 926.8
 AREA RATIO: 0.342
 TUBE SHEET AREA, FT**2: 41.38
 OVERALL LENGTH, FT.: 22.08
 WATERBOX DEPTH, FT.: 3.63
 TUBE PITCH/DIAM.: 1.6000

 HEAT TRANSFER AND PUMPING INFORMATION

HEAT REJECTED: 0.40350E 09
 SETU/HR: 657.21
 LMTD, F.: 59.33
 S-W TEMP. RISE, F.: 19.85
 S-W FLOW RATE, GPM.: 40645.22
 S-W FLOW RATE, CFS.: 30.24
 S-W FLOW RATE, CFM.: 68056.
 HEAT TRANSFER AREA, FT**2: 16099.2
 PUMPING POWER, HP.: 125.16
 PUMPING POWER, FT*LB/SEC: 125.16
 S-W PRESSURE DROP: 12.19
 S-W PRESSURE DROP: 12.19

BUNDLE GEOMETRY INFORMATION

| ROW NR. | RADIUS (IN.) | NR. OF TUBES |
|---------|--------------|--------------|
| 1 | 6.00 | 37.70 |
| 2 | 6.37 | 43.14 |
| 3 | 6.73 | 48.58 |
| 4 | 7.09 | 54.02 |
| 5 | 7.45 | 59.46 |
| 6 | 7.81 | 64.90 |
| 7 | 8.17 | 70.34 |
| 8 | 8.53 | 75.78 |
| 9 | 8.89 | 81.22 |
| 10 | 9.25 | 86.66 |
| 11 | 9.61 | 92.10 |
| 12 | 9.97 | 97.54 |
| 13 | 10.33 | 102.98 |
| 14 | 10.69 | 108.42 |
| 15 | 11.05 | 113.86 |
| 16 | 11.41 | 119.30 |
| 17 | 11.77 | 124.74 |
| 18 | 12.13 | 130.18 |
| 19 | 12.49 | 135.62 |
| 20 | 12.85 | 141.06 |
| 21 | 13.21 | 146.50 |
| 22 | 13.57 | 151.94 |
| 23 | 13.93 | 157.38 |
| 24 | 14.29 | 162.82 |
| 25 | 14.65 | 168.26 |
| 26 | 15.01 | 173.70 |
| 27 | 15.37 | 179.14 |
| 28 | 15.73 | 184.58 |
| 29 | 16.09 | 190.02 |
| 30 | 16.45 | 195.46 |
| 31 | 16.81 | 200.90 |
| 32 | 17.17 | 206.34 |
| 33 | 17.53 | 211.78 |
| 34 | 17.89 | 217.22 |
| 35 | 18.25 | 222.66 |
| 36 | 18.61 | 228.10 |
| 37 | 18.97 | 233.54 |
| 38 | 19.33 | 238.98 |
| 39 | 19.69 | 244.42 |
| 40 | 20.05 | 249.86 |
| 41 | 20.41 | 255.30 |
| 42 | 20.77 | 260.74 |
| 43 | 21.13 | 266.18 |
| 44 | 21.49 | 271.62 |
| 45 | 21.85 | 277.06 |
| 46 | 22.21 | 282.50 |
| 47 | 22.57 | 287.94 |
| 48 | 22.93 | 293.38 |
| 49 | 23.29 | 298.82 |
| 50 | 23.65 | 304.26 |
| 51 | 24.01 | 309.70 |
| 52 | 24.37 | 315.14 |
| 53 | 24.73 | 320.58 |
| 54 | 25.09 | 326.02 |
| 55 | 25.45 | 331.46 |
| 56 | 25.81 | 336.90 |
| 57 | 26.17 | 342.34 |
| 58 | 26.53 | 347.78 |
| 59 | 26.89 | 353.22 |
| 60 | 27.25 | 358.66 |
| 61 | 27.61 | 364.10 |
| 62 | 27.97 | 369.54 |
| 63 | 28.33 | 374.98 |
| 64 | 28.69 | 380.42 |
| 65 | 29.05 | 385.86 |
| 66 | 29.41 | 391.30 |
| 67 | 29.77 | 396.74 |
| 68 | 30.13 | 402.18 |
| 69 | 30.49 | 407.62 |
| 70 | 30.85 | 413.06 |
| 71 | 31.21 | 418.50 |
| 72 | 31.57 | 423.94 |
| 73 | 31.93 | 429.38 |
| 74 | 32.29 | 434.82 |
| 75 | 32.65 | 440.26 |
| 76 | 33.01 | 445.70 |
| 77 | 33.37 | 451.14 |
| 78 | 33.73 | 456.58 |
| 79 | 34.09 | 462.02 |
| 80 | 34.45 | 467.46 |
| 81 | 34.81 | 472.90 |
| 82 | 35.17 | 478.34 |
| 83 | 35.53 | 483.78 |
| 84 | 35.89 | 489.22 |
| 85 | 36.25 | 494.66 |
| 86 | 36.61 | 500.10 |
| 87 | 36.97 | 505.54 |
| 88 | 37.33 | 510.98 |
| 89 | 37.69 | 516.42 |
| 90 | 38.05 | 521.86 |
| 91 | 38.41 | 527.30 |
| 92 | 38.77 | 532.74 |
| 93 | 39.13 | 538.18 |
| 94 | 39.49 | 543.62 |
| 95 | 39.85 | 549.06 |
| 96 | 40.21 | 554.50 |
| 97 | 40.57 | 559.94 |
| 98 | 40.93 | 565.38 |
| 99 | 41.29 | 570.82 |
| 100 | 41.65 | 576.26 |

THE OUTER ROW HAS A PITCH OF 2.39 INCHES.

FINAL OPTIMIZATION INFORMATION

CBJ = 0.106307E 05
DECISION VARIABLES (X-VECTOR)
1) 0.7332E 00 0.6869E 00 0.1624E 01 0.1295E 02 0.5565E 01
CONSTRAINT VALUES (G-VECTOR)
1) -0.1126E 01 -0.7875E 00 -0.8839E 01 -0.1701E-01 -0.5062E 01 -0.1338E 00
2) -3.2555E 01 -0.1115E-01 -0.2423E 01 -0.4901E-01

THERE ARE 2 ACTIVE CONSTRAINTS
CONSTRAINT NUMBERS ARE
1 8

THERE ARE 0 VIOLATED CONSTRAINTS

THERE ARE 0 ACTIVE SIDE CONSTRAINTS

TERMINATION CRITERION
ABS(CBJ(I)-OBJ(I-1)) LESS THAN DABFUN FOR 3 ITERATIONS

NUMBER OF ITERATIONS = 19

OBJECTIVE FUNCTION WAS EVALUATED

140 TIMES

CONSTRAINT FUNCTIONS WERE EVALUATED

140 TIMES

CVA (07) MAIN CONDENSER DESIGN

 * ANALYSIS RESULTS *

 TUBE INFORMATION

TUBE OD, IN.: 0.732 TUBE ID, IN.: 0.689 TUBE WALL THICKNESS, IN.: 0.0231
 TUBE LENGTH, FT.: 12.55 NR. OF TUBES: 8860.6 MAT'L. CORR. FACTOR: 0.59

 SEA WATER INFORMATION

INJECTION TEMP., F.: 75. SEA WATER VEL., FPS: 3.59

 INLET STEAM INFORMATION

AUX. STEAM, LB/HR.: 11065 MAIN STEAM, LB/HR.: 418600 ICIAL STEAM, LB/HR.: 425665
 AUX. STEAM ENTHALPY: 481.8 MAIN STEAM ENTHALPY: 950.0 ACC'L. HEAT, BTU/HR.: 458000
 CHANGE BTU/LB: 125.1 SAT. PRESSURE, PSIA: 1.9646 WATERBOX CDEPTH, FT.: 3.75
 SAT. TEMPERATURE, F: 125.1

 BUNDLE INFORMATION

BUNDLE DIAMETER, FT: 9.83 TUBE SHEET A, FT*2: 75.89 WATERBOX CDEPTH, FT.: 3.75
 VOLUME, FT*3: 1439.0 OVERALL LENGTH, FT.: 20.45 TUBE PITCH/DIAP.: 1.6247
 AREA RATIO: 0.342

 HEAT TRANSFER AND PUMPING INFORMATION

HEAT REJECTED: 0.40350E 09 OVERALL U: 2.22*F) ... LMTD, F.: 39.38
 BTU/HR PITCH POINT F: ... S-M FLOW RATE, GPM.: 40637.12 PUMPING POWER, FT*2/SEC: 50.987
 S-M TEMP. RISE, F.: 19.78 PUMPING POWER, HP: 1.51
 S-M FLOW RATE, GPM.: 40637.12 PUMPING POWER, HP: 19.65
 HEAT TRANSFER AREA, FT*2: 22031.0 PUMPING POWER, HP: 19.65
 S-M FLOW RATE, GPM.: 40637.12 PUMPING POWER, HP: 19.65
 S-M FLOW RATE, GPM.: 40637.12 PUMPING POWER, HP: 19.65

```

WRITE ( IOUT,609) FI,NPASS, IDMATL
WRITE ( IOUT,603) TI,VELC
WRITE ( IOUT,605) WAS,WMS,WS
WRITE ( IOUT,606) HFGAS,HFGMS,TRNSFT
WRITE ( IOUT,607) TSAT,PSAT
WRITE ( IOUT,625)
WRITE ( IOUT,633)
WRITE ( IOUT,634)
WRITE ( IOUT,635) A
RETURN
CCCONTINUE

```

20
C
C
C
C

A N A L Y S I S S E C T I O N

```

TID=SDD/12.
TID=SDI/12.
PITCH=SDD*SDD
Xh=(SCO-SDI)/2.0
WS=WMS+WAS
S=PI*TOP
G1=PIBY4*TID**2*448.46
F=S/G1
U=270.*SQR T(VELC)
CALL MATFAC (F2, IDMATL,XW)
F3=TFMFAC(T1)
UC=F1#F2#F3#U
FAC1=(UC*ALGH*F)/(500.*VELC)
TCUT=TSAT+((T1-TSAT)/EXP(FAC1))
FAC2=TCUT-T1
FAC3=TSAT-TCUT
FAC4=TSAT-T1
TAVG=(T1+TCUT)/2.0
ALMTD=FAC2/(ALOG(FAC4/FAC3))
GIN=WAS*HFGAS+WMS*HFGMS+TRNSHT
G=CIN/(500.C*FAC2)
CFS=G/448.46
FTAREA=(ALGH*G*F)/VELC
TUBES=G/(G1*VELC)
QREJ=UC*HTAREA*ALMTD
AFCLES=PIBY4*TCUT**2*TUBES
CALL GEOM (AROWS, PSPACE, IFLAG)
IF (IFLAG.EQ.1) NR CWS=NROWS+1
BNCRAD=RADIUS(NROWS)/12.+0.5*TCUT
BNCDIAM=2.*BNCRAD
WEDPTH=BNDRAD

```

OPC10490
OPC10500
OPC10510
OPC10520
OPC10530
OPC10540
OPC10550
OPC10560
OPC10570
OPC10580
OPC10590
OPC10600
OPC10610
OPC10620
OPC10630
OPC10640
OPC10650
OPC10660
OPC10670
OPC10680
OPC10690
OPC10700
OPC10710
OPC10720
OPC10730
OPC10740
OPC10750
OPC10760
OPC10770
OPC10780
OPC10790
OPC10800
OPC10810
OPC10820
OPC10830
OPC10840
OPC10850
OPC10860
OPC10870
OPC10880
OPC10890
OPC10900
OPC10910
OPC10920
OPC10930
OPC10940
OPC10950
OPC10960

```

IF (WBDPTH.GT.3.75) WBDPTH=3.75
CLCA=ALGTH+(WBDPTH**2.0)
TSAREA=PIBY4*BNDIAM**2
ARATIO=AHOL/TSAREA
WSPM=WS/60.
HWVL=SPVOL*WSPM
CALL PRSDRP (TSAREA, TUBES, TID, NPASS, VELC, ENCK, WBIN, WBCUT)
TUBLOS=FF*(ALGTH/TID)*VELC**2/64.4
ENCLOS=ENCK*VELC**2/64.4
WELOS=WBIN+WBLT
PCWER=TUBLOS*DELP*PIBY4*TID**2*VELC*DENSE(TAVG)
HF=POWER/55C
WBCVOL=2.0*(PI/6.0)*WBDPTH*(WBDPTH**2+3.0*BNCRAD**2)
BNCVOL=PIBY4*BNDIAM**2*ALGTH
VCL=WBVCL+BNDVOL+HWVOL
*****
SET OBJ= TO WHATEVER IS BEING USED AS AN OBJECTIVE FUNCTION.
REMEMBER TO INCLUDE A WEIGHTING FACTOR, A, IF AN EQUALITY
CONSTRAINT IS BEING MET. SEE CHAPTER TWO OF REFERENCE.
*****
CEJ=VCL+A*PCWER
RETURN
CCNTINUE
-----
C U T P U T   S E C T I O N
-----
WRITE (ICUT,600)
WRITE (ICUT,630)
WRITE (ICUT,632)
WRITE (ICUT,601)
WRITE (ICUT,602)
WRITE (ICUT,624)
WRITE (ICUT,603)
WRITE (ICUT,604)
WRITE (ICUT,605)
WRITE (ICUT,606)
WRITE (ICUT,607)
WRITE (ICUT,625)
WRITE (ICUT,611)
WRITE (ICUT,614)
WRITE (ICUT,615)
WRITE (ICUT,616)
ICENT
SDO,SDI,XW
ALGTH,TUBES,F2
T1,VELC
WAS,WMS,WS
FFGAS,HFGMS,TRNSHT
TSAT,PSAT
BNDIAM,TSAREA,WBCPTH
VCL,CLOA,SDD,ARATIO

```

C
C
C
C
C
C

30

C
C
C
C

OPC10970
OPC10980
OPC10990
OPC11000
OPC11010
OPC11020
OPC11030
OPC11040
OPC11050
OPC11060
OPC11070
OPC11080
OPC11090
OPC11100
OPC11110
OPC11120
OPC11130
OPC11140
OPC11150
OPC11160
OPC11170
OPC11180
OPC11190
OPC11200
OPC11210
OPC11220
OPC11230
OPC11240
OPC11250
OPC11260
OPC11270
OPC11280
OPC11290
OPC11300
OPC11310
OPC11320
OPC11330
OPC11340
OPC11350
OPC11360
OPC11370
OPC11380
OPC11390
OPC11400
OPC11410
OPC11420
OPC11430
OPC11440

```

COMMON/GLOB/SDO,SDI,PITCH,ALGTH,VELC,SDC,XM,ENDIAM,
1WBCPTH,VOL,POWER,FAC3,FAC2,CLOA,TUBES,ARATIC,FEOST,CBJ,GREJ,
2WMS,WAS
COMMON/BLOCK1/ROUGH,TID,VOIDID
DATA IN,ICUT/5,6/

C.....THIS SUBROUTINE SOLVES THE TRANSCENDENTAL EQUATION FOR THE
C.....FRICTION FACTOR INSIDE A TUBE.
C
C
FF=0.01
IER=0
A=ROUGH/(3.7*ID)
B=2.608E-5/(VELC*TID)
DC 10 I=1,9999
TEST=1./SQRT(FF)+2.*ALOG10(A+B/SQRT(FF))
IF (ABS (TEST) .LT. 1.0E-3) GO TC 20
IER=IER+1
IF (IER .EQ. 9999) GO TO 30
FF=FF+0.000C1
CCNT=INUE
RETURN
WRITE ( IOUT,600)
RETURN ( IOUT,600)
FCR MAT ( IHO,20X,32HNO SOLUTION FOR FRICTION FACTOR.)
ENC
SUBROUTINE GEOM (NRWS,PSPACE,IFLAG)
COMMON/GLOB/SDO,SDI,PITCH,ALGTH,VELC,SDC,XM,ENDIAM,
1WBCPTH,VCL,POWER,FAC3,FAC2,CLOA,TUBES,ARATIC,FEOST,CBJ,GREJ,
2WMS,WAS
COMMON/BLOCK1/ROUGH,TID,VOIDID
COMMON/BLOCK2/RADIUS(150),TUBRO(150)
DATA PI,TUPI,PIBY4,HFGAVG/3.14159,6.28319,0.785398,950./

C.....THE DIMENSION 'QSPACE' IS THE DISTANCE, CENTER TO CENTER, BETWEEN
C.....CONCENTRIC ROWS. IT IS COMPUTED FOR TUBE SPACING ON A 60 DEGREE
C.....TRIANGULAR PATTERN.
C
QSPACE=PITCH*.866

C.....CALCULATE CIRCUM. AND NR. OF TUBES IN FIRST (INNERMOST) ROW.
C
IFLAG=0
CIRC=PI*VOIDID
RADIUS(1)=VCIDID/2.
TUBRO(1)=CIRC/PITCH
SUMTUB=TUBRC(1)
NRCWS=1

```

```

OPCI12410
OPCI12420
OPCI12430
OPCI12440
OPCI12450
OPCI12460
OPCI12470
OPCI12480
OPCI12490
OPCI12500
OPCI12510
OPCI12520
OPCI12530
OPCI12540
OPCI12550
OPCI12560
OPCI12570
OPCI12580
OPCI12590
OPCI12600
OPCI12610
OPCI12620
OPCI12630
OPCI12640
OPCI12650
OPCI12660
OPCI12670
OPCI12680
OPCI12690
OPCI12700
OPCI12710
OPCI12720
OPCI12730
OPCI12740
OPCI12750
OPCI12760
OPCI12770
OPCI12780
OPCI12790
OPCI12800
OPCI12810
OPCI12820
OPCI12830
OPCI12840
OPCI12850
OPCI12860
OPCI12870
OPCI12880

```

OPCI12890
 OPC112900
 OPC112910
 OPC112920
 OPC112930
 OPC112940
 OPC112950
 OPC112960
 OPC112970
 OPC112980
 OPC112990
 OPC113000
 OPC113010
 OPC113020
 OPC113030
 OPC113040
 OPC113050
 OPC113060
 OPC113070
 OPC113080
 OPC113090
 OPC113100
 OPC113110
 OPC113120
 OPC113130
 OPC113140
 OPC113150
 OPC113160
 OPC113170
 OPC113180
 OPC113190
 OPC113200
 OPC113210
 OPC113220
 OPC113230
 OPC113240
 OPC113250
 OPC113260
 OPC113270
 OPC113280
 OPC113290
 OPC113300
 OPC113310
 OPC113320
 OPC113330
 OPC113340
 OPC113350
 OPC113360

```

REMAIN=TUBES-SUMTLB
C.....TEST TO SEE IF WITHIN 0.1 PERCENT CF THE REQ'D. TUBES HAVE BEEN
C.....ACCOUNTED FOR.
C
C      IF (ABS(REMAIN) .LE. (0.001*TUBES)) GO TO 300
C.....THE 100 LOOP FILLS CONCENTRIC RCWS, TESTING FOR INSERTING MORE
C.....TUBES THAN ARE AVAILABLE.
C
DC 100 I=2,100
II=I
RADIUS(I)=RADIUS(1)+FLOAT(NROWS)*CSPACE
CIRC=TUPI*RADIUS(I)
TLBRO(I)=CIRC/PITCH
SLMTUB=SUMTLB+TUBRO(I)
REMAIN=TUBES-SUMTUB
IF (REMAIN) 200,300,101
NRCWS=NROWS+1
CCCONTINUE
IFLAG=1
PART=TUBES-(SUMTUB-TUBRO(II))
ASPACE=(CIRC-(PART*SDC))/PART
PSPACE=ASPACE+SDO
TUBRO(II)=PART
RETURN
ENC
SUBROUTINE MATFAC(F2,KEY,XW)
IMPLICIT REAL (M)
DIMENSION THICK(7),MATL1(7),MATL2(7),MATL3(7),MATL4(7),MATL5(7)
1,MATL6(7),MATL7(7),MATL8(7),MATL9(5),X(1),Y(1)
DATA THICK/0.022,.028,.035,.049,.056,.065,.083/.109/
DATA MATL1/1.06,1.04,1.02,1.00,.97,.94,.92,.87/
DATA MATL2/1.03,1.02,1.00,.97,.94,.90,.84/
DATA MATL3/.59,.57,.54,.51,.48,.45,.42,.38/
DATA MATL4/C.93,.90,.87,.82,.77,.71,.64/
DATA MATL5/1.00,.58,.55,.51,.46,.40,.34/
DATA MATL6/.88,.85,.82,.76,.70,.65,.59/
DATA MATL7/.83,.75,.75,.69,.63,.56,.49/
DATA MATL8/.78,.76,.74,.69,.65,.60,.54/
DATA THICK9/.012,.022,.028,.035,.049/
DATA MATL9/.95,.85,.81,.77,.71/
X(1)=XW
GC TO (1,2,3,4,5,6,7,8,9) KEY
CALL INTRPL (7,THICK,MATL1,1,X,Y)
GC TO 20
CALL INTRPL (7,THICK,MATL2,1,X,Y)
GC TO 20

```

101
 100
 200

300

1
 2

```

3  CALL INTRPL (7, THICK, MATL3, 1, X, Y)
   GC TO 20
4  CALL INTRPL (7, THICK, MATL4, 1, X, Y)
   GC TO 20
5  CALL INTRPL (7, THICK, MATL5, 1, X, Y)
   GC TO 20
6  CALL INTRPL (7, THICK, MATL6, 1, X, Y)
   GC TO 20
7  CALL INTRPL (7, THICK, MATL7, 1, X, Y)
   GC TO 20
8  CALL INTRPL (7, THICK, MATL8, 1, X, Y)
   GC TO 20
9  CALL INTRPL (5, THICK9, MATL9, 1, X, Y)
   FZ=Y(1)
20 RETURN
END
SLBROUTINE PRSDRP (TSAREA, TUBES, TIC, NPASS, VELC, ENDK, WBIN, WBOUT)
DIMENSION VEL(6), DELP1(6), DELP2(6), DELP3(6), XX(1), YY(1)
DATA PI, TUPI, PIBY4, HFGAVG/3.14159, 6.28319, 0.785398, 550./
DATA VELL1 /2.0, 4.0, 6.0, 8.0, 10.0, 12.0/
DATA DELP1/0.06, 0.24, 0.56, 1.0, 1.54, 2.13/
DATA DELP2/0.01, 0.07, 0.16, 0.29, 0.46, 0.66/
DATA DELP3/0.03, 0.12, 0.28, 0.5, 0.77, 1.13/
BAREA=TSAREA/TUBES
SAREA=PIBY4*TID**2
BETA=SAREA/BAREA
ENLOSS=0.5*(1.0-BETA**2)
EXLOSS=(1.0-BETA**2)**2
ENDK=FLOAT(NPASS)*(ENLOSS+EXLOSS)
WVEL=0.75*VELC
GC TO (10, 20), NPASS
XX(1)=WBVEL
CALL INTRPL (6, VELL, DELP1, 1, XX, YY)
WEIN=YY(1)
CALL INTRPL (6, VELL, DELP2, 1, XX, YY)
WOUT=YY(1)
GC TO 30
XX(1)=WBVEL
CALL INTRPL (6, VELL, DELP1, 1, XX, YY)
WEIN=YY(1)
CALL INTRPL (6, VELL, DELP3, 1, XX, YY)
WOUT=YY(1)
RETURN
END
FUNCTION DENSE (X)
C.....DENSITY AS A FUNCTION OF SATURATION TEMPERATURE.
C

```

```

OPCI 3370
OPCI 3380
OPCI 3390
OPCI 3400
OPCI 3410
OPCI 3420
OPCI 3430
OPCI 3440
OPCI 3450
OPCI 3460
OPCI 3470
OPCI 3480
OPCI 3490
OPCI 3500
OPCI 3510
OPCI 3520
OPCI 3530
OPCI 3540
OPCI 3550
OPCI 3560
OPCI 3570
OPCI 3580
OPCI 3590
OPCI 3600
OPCI 3610
OPCI 3620
OPCI 3630
OPCI 3640
OPCI 3650
OPCI 3660
OPCI 3670
OPCI 3680
OPCI 3690
OPCI 3700
OPCI 3710
OPCI 3720
OPCI 3730
OPCI 3740
OPCI 3750
OPCI 3760
OPCI 3770
OPCI 3780
OPCI 3790
OPCI 3800
OPCI 3810
OPCI 3820
OPCI 3830
OPCI 3840

```

OPC13850
 OPC13860
 OPC13870
 OPC13880
 OPC13890
 OPC13900
 OPC13910
 OPC13920
 OPC13930
 OPC13940
 OPC13950
 OPC13960
 OPC13970
 OPC13980
 OPC13990
 OPC14000
 OPC14010
 OPC14020
 OPC14030
 OPC14040
 OPC14050
 OPC14060
 OPC14070
 OPC14080
 OPC14090
 OPC14100
 OPC14110
 OPC14120
 OPC14130
 OPC14140
 OPC14150
 OPC14160
 OPC14170
 OPC14180
 OPC14190
 OPC14200
 OPC14210
 OPC14220
 OPC14230
 INTR0010
 INTR0020
 INTR0030
 INTR0040
 INTR0050
 INTR0060
 INTR0070
 INTR0080
 INTR0090

```

DENSE=63.8-.01781*X+1.132E-05*X**2-6.786E-0E*X**3
RETURN
END
FUNCTION PSATFN(T)
R=T+460
PSATFN=EXP(14.150119-(6452.562/R)-(837533.21/R**2))
RETURN
END
FUNCTION TEMFAC(X)
DIMENSION TEMP(8),FACTOR(8),XX(1),YY(1)
DATA TEMP/30.,40.,50.,60.,70.,80.,90.,100./
DATA FACTOR/0.65,0.75,0.85,0.93,1.0,1.05,1.08,1.1/
XX(1)=X
CALL INTRPL(8,TEMP,FACTOR,1,XX,YY)
TEMFAC=YY(1)
RETURN
END
FUNCTION TSATFN(P)
DATA IN ,IOUT/5,6/
AA=(ALOG(P)-14.150119)
DET=(6452.5621**2-(4.0*AA*837533.21))
IF (DET) 10,20,20
WRITE (IOUT,600)
RETURN
X=(-6452.5621+SQRT(DET))/((2.0*AA)
Y=(-6452.5621-SQRT(DET))/((2.0*AA)
IF (X-Y) 30,40,40
Y=Y-460.
TSATFN=Y
RETURN
X=X-460.
TSATFN=X
RETURN
FORMAT (1H0, //,20X,37HSUBROUTINE TSATFN FINDS COMPLEX ROOTS)
END
BLCK DATA
COMMON/GLOBCM/DUMMY4(1500)
DATA DUMMY4/1500*C.0/
END

```

10
 20
 30
 40
 600

.....
 SUBROUTINE INTRPL (CATEGORY E2)
 1. IDENTIFICATION:
 A. NAME: INTERPOLATION OF A SINGLE VALUED FUNCTION
 BASED ON LOCAL PROCEDURES

 C
 C
 C
 C
 C
 C
 C

INTR0100
 INTR0110
 INTR0120
 INTR0130
 INTR0140
 INTR0150
 INTR0160
 INTR0170
 INTR0180
 INTR0190
 INTR0200
 INTR0210
 INTR0220
 INTR0230
 INTR0240
 INTR0250
 INTR0260
 INTR0270
 INTR0280
 INTR0290
 INTR0300
 INTR0310
 INTR0320
 INTR0330
 INTR0340
 INTR0350
 INTR0360
 INTR0370
 INTR0380
 INTR0390
 INTR0400
 INTR0410
 INTR0420
 INTR0430
 INTR0440
 INTR0450
 INTR0460
 INTR0470
 INTR0480
 INTR0490
 INTR0500
 INTR0510
 INTR0520
 INTR0530
 INTR0540
 INTR0550
 INTR0560
 INTR0570

E. PROGRAMMER: HIRCSHI AKIMA
 C. IMPLEMENTER: MICHAEL CORCORAN
 C. DATE: MARCH, 1973
 2. PURPOSE:
 A. THE INTRPL SUBROUTINE INTERPOLATES, FROM VALUES OF THE FUNCTION GIVEN AS ORDINATES OF INPUT DATA POINTS IN AN X-Y PLANE AND FOR A GIVEN SET OF X VALUES (ABSCISSAS OF DESIRED POINTS), THE VALUES OF A SINGLE VALUED FUNCTION $Y = Y(X)$.
 3. USAGE:
 A. CALLING STATEMENT:
 CALL INTRPL(L,X,Y,N,U,V)
 WHERE THE INPUT PARAMETERS ARE:
 1) L - THE NUMBER OF INPUT DATA POINTS (MUST BE 2 OR MORE)
 2) X - AN ARRAY OF DIMENSION L STORING THE X VALUES (ABSCISSAS) OF THE INPUT DATA POINTS IN ASCENDING ORDER...X(I+1) > X(I)
 3) Y - AN ARRAY OF DIMENSION L STORING THE Y VALUES (ORDINATES) OF THE INPUT DATA POINTS (TYPE REAL*4)
 4) N - THE NUMBER OF POINTS AT WHICH INTERPOLATION OF THE Y VALUE (ORDINATE) IS DESIRED (MUST BE ONE OR MORE)
 5) U - THE ARRAY OF DIMENSION N STORING THE X VALUES (ABSCISSAS) OF DESIRED POINTS (TYPE REAL*4)
 AND WHERE THE OUTPUT PARAMETER IS
 6) V - THE ARRAY OF DIMENSION N WHERE THE INTERPOLATED Y VALUES (ORDINATES) ARE TO BE PLACED
 E. ERROR MESSAGES:
 1) *** L = 1 OR LESS.
 L = (17)
 ERROR DETECTED IN ROUTINE INTRPL (THE APPROPRIATE

CC

INTRC58C
 INTR0590
 INTR0600
 INTR0610
 INTR0620
 INTR0630
 INTR0640
 INTR0650
 INTR0660
 INTR0670
 INTR0680
 INTRC690
 INTR0700
 INTR0710
 INTR0720
 INTR0730
 INTR0740
 INTR0750
 INTR0760
 INTR0770
 INTR0780
 INTR0790
 INTRC800
 INTR0810
 INTR0820
 INTRC830
 INTR0840
 INTR0850
 INTR0860
 INTR0870
 INTR0880
 INTR0890
 INTR0900
 INTR0910
 INTR0920
 INTR0930
 INTR0940
 INTR0950
 INTR0960
 INTR0970
 INTRC980
 INTRC990
 INTR1000
 INTR1010
 INTR1020
 INTR1030
 INTR1040
 INTR1050

VALUES ARE PRINTED WHERE FCRMATS ARE INDICATED)

- 2) *** N = 0 CR LESS. N=(I7) INTRPL"
 L=(I7)
 ERROR DETECTED IN ROUTINE
- 3) *** IDENTICAL X VALUES. X(I)=(E12.3)
 I=(I7)
 L=(I7)
 ERROR DETECTED IN ROUTINE INTRPL" (THE VALUES IN
 THE X ARRAY MUST BE IN STRICT ASCENDING SEQUENCE.)
- 4) *** X VALUES OUT OF SEQUENCE. X(I) < X(I-1) FOR
 I=(I7) X(I)=(E12.3) SOME I BETWEEN
 L=(I7) I=(I7) INTRPL" (X(I) < X(I-1) FOR
 SOME I BETWEEN
 2 AND L.)

4. MODE OF ARITHMETIC:

SINGLE PRECISION

5. REMARKS:

- A. WHEN THE FUNCTION TO BE INTERPLATED REPRESENTS A PERIODIC FUNCTION AND A SET OF L DATA POINTS COVERS A WHOLE PERIOD TWO ADDITIONAL DATA POINTS SHOULD BE ADDED AT EACH END AND A SET OF L+4 DATA POINTS SHOULD BE GIVEN AS THE INPUT DATA POINTS TO THIS SUBROUTINE.
- B. CORE REQUIREMENT FOR INTRPL: 2968 BYTES.
- C. NO SUBROUTINES OR FUNCTION SUBPROGRAMS ARE REQUIRED.
- D. FOR THE CONVENIENCE OF THE NFS USER, THE ORIGINAL FORTRAN PROGRAM WAS MODIFIED SLIGHTLY. AN UNNECESSARY INPUT PARAMETER - IU, WHICH DESIGNATED THE CPU DEVICE NUMBER FOR ERROR MESSAGES FROM INTRPL, WAS ELIMINATED FROM THE PARAMETER LIST, AND THE FORTRAN CODE WAS MODIFIED TO CHANNEL ALL ERROR MESSAGES TO THE LINE PRINTER AUTOMATICALLY.

6. METHOD:

THIS ROUTINE IS DEvised IN SUCH A WAY THAT A CURVE DRAWN THROUGH BOTH THE GIVEN AND INTERPOLATED POINTS WILL APPEAR SMOOTH AND NATURAL, FREE OF UNNATURAL WIGGLES. IT IS BASED ON A PIECEWISE FUNCTION COMPOSED OF A SET OF POLYNOMIALS,

CC

INR11060
 INR11070
 INR11080
 INR11090
 INR11100
 INR11110
 INR11120
 INR11130
 INR11140
 INR11150
 INR11160
 INR11170
 INR11180
 INR11190
 INR11200
 INR11210
 INR11220
 INR11230
 INR11240
 INR11250
 INR11260
 INR11270
 INR11280
 INR11290
 INR11300
 INR11310
 INR11320
 INR11330
 INR11340
 INR11350
 INR11360
 INR11370
 INR11380
 INR11390
 INR11400
 INR11410
 INR11420
 INR11430
 INR11440
 INR11450
 INR11460
 INR11470
 INR11480
 INR11490
 INR11500
 INR11510
 INR11520
 INR11530

EACH OF DEGREE THREE, AT MOST, AND APPLICABLE TO SUCCESSIVE
 INTERVALS OF THE GIVEN POINTS. IN THIS METHOD, THE SLOPE OF
 THE CURVE IS DETERMINED AT EACH GIVEN POINT LOCALLY, AND
 EACH POLYNOMIAL REPRESENTING A PORTION OF THE CURVE, BETWEEN
 A PAIR OF GIVEN POINTS IS DETERMINED BY THE COORDINATES OF
 AND THE SLOPES AT THE POINTS. COMPARISONS INDICATE THAT THE
 CURVE OBTAINED BY THIS METHOD IS CLOSER TO A MANUALLY DRAWN
 CURVE THAN THOSE DRAWN BY OTHER MATHEMATICAL METHODS...
 A DETAILED EXPLANATION OF THE METHOD CAN BE FOUND IN THE
 OCTOBER 1970 ISSUE, JOURNAL OF THE ACM, PAGE 589, ENTITLED:
 "A NEW METHOD OF INTERPOLATION AND SMOOTH CURVE FITTING
 BASED ON LOCAL PROCEDURES", BY HIROSHI AKIMA.

A DESCRIPTION OF THE ALGORITHM USED PLUS THE ORIGINAL
 FORTRAN PROGRAM IS GIVEN IN THE OCTOBER 1972 ISSUE,
 COMMUNICATIONS OF THE ACM, PAGE 914, ENTITLED:
 "INTERPOLATION AND SMOOTH CURVE FITTING BASED ON LOCAL
 PROCEDURES", BY HIROSHI AKIMA.

.....
 SUBROUTINE INTRPL(L,X,Y,N,U,V)
 INTERPOLATION OF A SINGLE-VALUED FUNCTION OF THE FUNCTION
 THIS SUBROUTINE INTERPOLATES, FROM VALUES OF THE FUNCTION
 GIVEN AS ORDINATES OF INPUT DATA POINTS IN AN X-Y PLANE
 AND FOR A GIVEN SET OF X VALUES (ABSCISSAS), THE VALUES OF
 A SINGLE-VALUED FUNCTION $Y = Y(X)$.
 THE INPUT PARAMETERS ARE DATA POINTS
 L = NUMBER OF INPUT DATA POINTS
 X = ARRAY OF DIMENSION L STORING THE X VALUES
 (ABSCISSAS) OF INPUT DATA POINTS
 Y = ARRAY OF DIMENSION L STORING THE Y VALUES
 (ORDINATES) OF INPUT DATA POINTS
 N = NUMBER OF POINTS AT WHICH INTERPOLATION OF THE
 FUNCTION IS DESIRED
 U = Y VALUE (ORDINATE) IS DESIRED
 (MUST BE 1 OR GREATER)
 V = ARRAY OF DIMENSION N STORING THE X VALUES
 (ABSCISSAS) OF DESIRED POINTS
 THE OUTPUT PARAMETER IS
 V = ARRAY OF DIMENSION N WHERE THE INTERPOLATED Y
 VALUES (ORDINATES) ARE TO BE DISPLAYED
 DECLARATION STATEMENTS

INTR1540
 INTR1550
 INTR1560
 INTR1570
 INTR1580
 INTR1590
 INTR1600
 INTR1610
 INTR1620
 INTR1630
 INTR1640
 INTR1650
 INTR1660
 INTR1670
 INTR1680
 INTR1690
 INTR1700
 INTR1710
 INTR1720
 INTR1730
 INTR1740
 INTR1750
 INTR1760
 INTR1770
 INTR1780
 INTR1790
 INTR1800
 INTR1810
 INTR1820
 INTR1830
 INTR1840
 INTR1850
 INTR1860
 INTR1870
 INTR1880
 INTR1890
 INTR1900
 INTR1910
 INTR1920
 INTR1930
 INTR1940
 INTR1950
 INTR1960
 INTR1970
 INTR1980
 INTR1990
 INTR2000
 INTR2010

```

DIMENSION X(L),Y(L),U(N),V(N)
EQUIVALENCE (P0,X3),(Q0,Y3),(Q1,T2)
REAL M1,M2,M3,M4,M5
EQUIVALENCE (UK,DX),(IMN,X2,A1,M1),(IMX,X5,A5,M5),
              (JSK,SA),(Y2,W2,W4,C2),(Y5,W3,C3)
C PRELIMINARY PROCESSING
IC
LC=L
LM1=LO-1
LM2=LM1-1
LPI=LO+1
NC=N
IF(LM2.LT.0) GO TO 90
IF(N0.LE.0) GO TO 91
CC 11 I=2,LO
IF(X(I-1)-X(I)) 11,95,96
11 CONTINUE
11 IPV=0
C MAIN DO-LOOP K=1,NO
LK=U(K) LOCATE THE DESIRED POINT
C ROUTINE TO LOCATE THE DESIRED POINT
20 IF(LM2.EQ.0) GO TO 27
IF(UK.GE.X(LO)) GO TO 26
IF(UK.LT.X(1)) GO TO 25
IMN=2
IMX=LO
I=(IMN+IMX)/2
IF(UK.GE.X(I))
IMX=I
GO TO 24
IMN=I+1
IF(IMX.GT.IMN)
I=IMX
GO TO 30
I=1
GO TO 30
I=LPI
GO TO 30
I=2
C CHECK IF I = IPV
IF(I.EQ.IPV) GO TO 70
IPV=I
C ROUTINES TO PICK UP NECESSARY X AND Y VALUES AND
TO ESTIMATE THEM IF NECESSARY
C ROUTINES TO ESTIMATE THEM IF NECESSARY
40 J=1
IF(J.EQ.1) J=2
IF(J.EQ.LPI) J=LO
X3=X(J-1)

```

INTR2020
 INTR2030
 INTR2040
 INTR2050
 INTR2060
 INTR2070
 INTR2080
 INTR2090
 INTR2100
 INTR2110
 INTR2120
 INTR2130
 INTR2140
 INTR2150
 INTR2160
 INTR2170
 INTR2180
 INTR2190
 INTR2200
 INTR2210
 INTR2220
 INTR2230
 INTR2240
 INTR2250
 INTR2260
 INTR2270
 INTR2280
 INTR2290
 INTR2300
 INTR2310
 INTR2320
 INTR2330
 INTR2340
 INTR2350
 INTR2360
 INTR2370
 INTR2380
 INTR2390
 INTR2400
 INTR2410
 INTR2420
 INTR2430
 INTR2440
 INTR2450
 INTR2460
 INTR2470
 INTR2480
 INTR2490

```

Y3=Y(J-1)
X4=X(J)
Y4=Y(J)
A3=X4-X3
M3=(Y4-Y3)/A3
IF(LM2.EQ.0)
  IF(J.EQ.2)
    X2=X(J-2)
    Y2=Y(J-2)
    A2=X3-X2
    M2=(Y3-Y2)/A2
  IF(J.EQ.LC)
    X5=X(J+1)
    Y5=Y(J+1)
    A4=X5-X4
    M4=(Y5-Y4)/A4
  IF(J.EQ.2)
    GO TO 45
M4=M3+M3-M2
GO TO 45
M2=M3
M4=M3
IF(J.LE.3)
  A1=X2-X(J-3)
  M1=(Y2-Y(J-3))/A1
  GO TO 47
M1=M2+M2-M3
IF(J.GE.LM1)
  A5=X(J+2)-X5
  M5=(Y(J+2)-Y5)/A5
  GO TO 50
M5=M4+M4-M3
C NUMERICAL DIFFERENTIATION
IF(I.EQ.LPI)
  W2=ABS(M4-M3)
  W3=ABS(M2-M1)
  SW=W2+W3
  IF(SW.NE.C.0)
    W2=0.5
    W3=0.5
  SW=1.0
  T3=(W2*M2+W3*M3)/SW
  GO TO 54
W3=ABS(M5-M4)
W4=ABS(M3-M2)
SW=W3+W4
IF(SW.NE.C.0)
  W3=0.5
  GO TO 53
  GO TO 43
  GO TO 42
  GO TO 41
  GO TO 46
  GO TO 48
  GO TO 52
  GO TO 51
  GO TO 54
  GO TO 53

```

INTR2500
 INTR2510
 INTR2520
 INTR2530
 INTR2540
 INTR2550
 INTR2560
 INTR2570
 INTR2580
 INTR2590
 INTR2600
 INTR2610
 INTR2620
 INTR2630
 INTR2640
 INTR2650
 INTR2660
 INTR2670
 INTR2680
 INTR2690
 INTR2700
 INTR2710
 INTR2720
 INTR2730
 INTR2740
 INTR2750
 INTR2760
 INTR2770
 INTR2780
 INTR2790
 INTR2800
 INTR2810
 INTR2820
 INTR2830
 INTR2840
 INTR2850
 INTR2860
 INTR2870
 INTR2880
 INTR2890
 INTR2900
 INTR2910
 INTR2920
 INTR2930
 INTR2940
 INTR2950

```

53      W4=0.5
        SW=1.0
        T4=(W3*M3+W4*M4)/SW      GO TO 60
        IF(1.NE.LPI)
        T3=T4
        SA=A2+A3
        T4=0.5*(M4+M5-A2*(A2-A3)*(M2-M3))/(SA*SA))
        X3=X4
        Y3=Y4
        A3=A2
        M3=M4
        GO TO 60
54      T4=T3
        SA=A3+A4
        T3=0.5*(M1+M2-A4*(A3-A4)*(M3-M4))/(SA*SA))
        X3=X3-A4
        Y3=Y3-M2*A4
        A3=A4
        M3=M2
C DETERMINATION OF THE COEFFICIENTS
60      Q2=(2.0*(M3-T3)+M3-T4)/A3
        Q3=(-M3-M3+T3+T4)/(A3*A3)
C COMPUTATION OF THE POLYNOMIAL
70      CX=UK-PO
        V(K)=Q0+DX*(Q1+DX*(Q2+DX*Q3))
C RETURN
C ERROR EXIT (6,2050)
50      GC TO 95
51      WRITE (6,2051)
55      GC TO 95
        WRITE (6,2055)
56      WRITE (6,2056)
57      WRITE (6,2057)
58      WRITE (6,2059)
C RETURN STATEMENTS
2050 FCRMAT(IX/22H
2051 FCRMAT(IX/22H
2055 FCRMAT(IX/27H
2056 FCRMAT(IX/33H
2057 FCRMAT(6H
2059 FCRMAT(6H
        L = 1 OR LESS./)
        N = 0 OR LESS./)
        IDENTICAL X VALUES./)
        X VALUES CUT OFF SEQUENCE./)
        I = 17,10X,6HX(I) =,E12.3)
        L = 17,10X,3HN =,17/
        36H ERROR DETECTED IN ROUTINE INTFPL)
1      END

```

BIBLIOGRAPHY

1. Heat Exchange Institute, Standards for Steam Surface Condensers, Sixth Edition, 1970.
2. Department of the Navy, Bureau of Ships, Design Data Sheet DDS4601-1, 15 October 1953.
3. Oak Ridge National Laboratory Report ORNL-TM-4248, ORCON1: A FORTRAN Code for the Calculation of a Steam Condenser of Circular Cross Section, by J.A. Hafford, July 1973.
4. Eissenberg, D.M., An Investigation of the Variables Affecting Steam Condensation on the Outside of a Horizontal Tube Bundle, Ph.D. Thesis, University of Tennessee, December 1972.
5. Search, H.T., A Feasibility Study of Heat Transfer Improvement in Marine Steam Condensers, MSME Thesis, Naval Postgraduate School, December 1977.
6. Stoecker, W.F., Design of Thermal Systems, McGraw-Hill, 1971.
7. Vanderplaats, G.N., Automated Design Optimization, class notes for a graduate course of the same title presented at the Naval Postgraduate School, Monterey, California, March-May 1977.
8. Fox, R.L., Optimization Methods for Engineering Design, Addison-Wesley, 1971.
9. NASA Ames Research Center Technical Memorandum NASA TM X-62,282, CONMIN - A FORTRAN Program for Constrained Function Minimization User's Manual, by G.N. Vanderplaats, August 1973.
10. Vanderplaats, G.N. and Fuhs, A.E., "LASTOP - A Computer Program for Laser Turret Optimization," NPS Report NPS 69-77-0004, Naval Postgraduate School, 1977.
11. Fletcher, R. and Reeves, C.M., "Function Minimization by Conjugate Directions," British Computer Journal, v. 7, n. 2, p. 149-154, 1964.
12. Zoutendijk, G.G., Methods of Feasible Directions, Elsevier, Amsterdam, 1960.

13. Vanderplaats, G.N. and Moses, F., "Structural Optimization by Methods of Feasible Directions," Journal of Computers and Structures, v. 3, p. 739-755, 1973.
14. Aerodynamic Analysis Requiring Advanced Computers NASA SP-347 Part II, Application of Numerical Optimization Techniques to Airfoil Design, by G.N. Vanderplaats, R.N. Hicks and E.M. Murmaa, p. 749-768, March 1975.
15. Vanderplaats, G.N., COPEs - A User's Manual, prepared for a graduate course on "Automated Design Optimization" presented at the Naval Postgraduate School, Monterey, California, March-May 1977.
16. Harrington, R.L. (ed), Marine Engineering, p. 477, The Society of Naval Architects and Marine Engineers, 1971.
17. Baumeister, T. and Marks L.S. (eds), Standard Handbook for Mechanical Engineers, 7th ed., Chapter 3, p. 55-67, McGraw-Hill, 1967.
18. Crane Company, Technical Paper No. 410, 1976.
19. Naval Ship Systems Command 0946-004-7010, Main Condensers (CVA 67), January 1969.
20. Westinghouse Electric Corporation Steam Divisions Technical Manual 1440-C72 (NAVSHIPS 346-0268), 6,600 Square Foot Surface Condenser and Main Air Ejectors, May 1964.
21. Holman, J.P., Heat Transfer, 4th ed., McGraw-Hill, 1976.
22. United States Atomic Energy Commission Report ORNL-TM-2972, Computer Model and Correlations for Prediction of Horizontal Tube Condenser Performance in Seawater Distillation Plants, by D.M. Eissenberg and H.M. Noritake, April 1970.
23. Universal Oil Products Company Bulletin No. 4020, Wolverine Korodense Tube: General Information and Heat Transfer Design Notes, 10 January 1973.
24. Fraas, A.P. and Ozisik, M.N., Heat Exchanger Design, Wiley, 1965.
25. English, J.W., Hydrodynamic Considerations in the Design of Condenser Cooling Water Systems for Large Ships, paper presented at the Royal Institution of Naval Architects, London, England, 12 April 1973.

26. Reilly, D.J., An Experimental Investigation of Enhanced Heat Transfer on Horizontal Condenser Tubes, MSME Thesis, Naval Postgraduate School, March 1978.
27. Westinghouse Electric Corporation WAPD-TM-213, STDY-3 A Program for the Thermal Analysis of a Pressurized Water Nuclear Reactor During Steady-State Operation, by Pyle, R.S., June 1960.

INITIAL DISTRIBUTION LIST

| | No. Copies |
|--|------------|
| 1. Defense Documentation Center Cameron Station Alexandria, Virginia 22314 | 2 |
| 2. Library, Code 0142 Naval Postgraduate School Monterey, California 93940 | 2 |
| 3. Department Chairman, Code 69 Department of Mechanical Engineering Naval Postgraduate School Monterey, California 93940 | 2 |
| 4. Office of Research Administration, Code 012A Naval Postgraduate School Monterey, California 93940 | 1 |
| 5. Professor Paul J. Marto, Code 69Mx Department of Mechanical Engineering Naval Postgraduate School Monterey, California 93940 | 10 |
| 6. Dr. Gary N. Vanderplaats, Code 1613 David Taylor Naval Ship Research and Development Center Bethesda, Maryland 20084 | 5 |
| 7. Professor Paul Pucci, Code 69Pc Naval Postgraduate School Monterey, California 93940 | 1 |
| 8. Lt. Charles M. Johnson 3784 Hyak Way Bremerton, Washington 98310 | 4 |
| 9. CDR N.P. Nielsen, USN Naval Sea Systems Command (033) 2221 Jefferson Davis Hwy, CP#6 Arlington, Virginia 20360 | 1 |
| 10. Mr. Charles Miller Naval Sea Systems Command (0331) 2221 Jefferson Davis Hwy, CP#6 Arlington, Virginia 20360 | 2 |

11. Mr. Frank Ventriglio 1
 Naval Sea Systems Command (0331)
 2221 Jefferson Davis Hwy, CP#6
 Arlington, Virginia 20360
12. Mr. Arthur Chaikin 1
 Naval Sea Systems Command (0331)
 2221 Jefferson Davis Hwy, CP#6
 Arlington, Virginia 20360
13. CAPT J. K. Parker, USN 1
 Naval Sea Systems Command (PMS-301)
 2221 Jefferson David Hwy, CP#6
 Arlington, Virginia 20360
14. CDR D. W. Barns, USN 1
 Naval Sea Systems Command (PMS-301.3)
 2221 Jefferson Davis Hwy, CP#6
 Arlington, Virginia 20360
15. Mr. Walter Aerni 1
 Naval Ship Engineering Center (6145)
 Washington, D.C. 20362
16. Mr. Wayne L. Adamson 1
 Naval Ship Research & Development Center
 (2761)
 Annapolis, Maryland 21402
17. Mr. Gil Carlton 1
 Naval Ship Engineering Center (6723)
 Philadelphia, Pennsylvania 19112
18. Dr. David Eissenberg 1
 Oak Ridge National Laboratory
 Post Office Box Y
 Oak Ridge, Tennessee 37830
19. Mr. Joseph A. Hafford 1
 Oak Ridge National Laboratory
 Post Office Box Y
 Oak Ridge, Tennessee 37830
20. Mr. John W. Ward 1
 Marine Division
 Westinghouse Electric Corporation
 Hendy Avenue
 Sunnyvale, California 94088
21. Mr. Henry Braun 1
 De Laval Condenser and Filter Division
 Florence, New Jersey 08518

22. Miss Eleanor J. Macnair 1
Ship Department
Ministry of Defence
Director - General Ships, Block B
Foxhill, Bath, Somerset
ENGLAND
23. Mr. Kurt Bredehorst 1
NAVSEC 6147D
Department of the Navy
Hyattsville, Maryland 02782