

AD-A061 168

SYSTEM INC LOS ALTOS CALIF  
POSTATTACK IMPACTS OF THE CRISIS RELOCATION STRATEGY ON TRANSPORTATION  
SEP 78 J W BILLHEIMER, A W SIMPSON  
SYSTEM-D151-3

F/G 15/7  
DCPA01-76-C-0317  
NL

UNCLASSIFIED

1 of 2  
AD  
A061 168

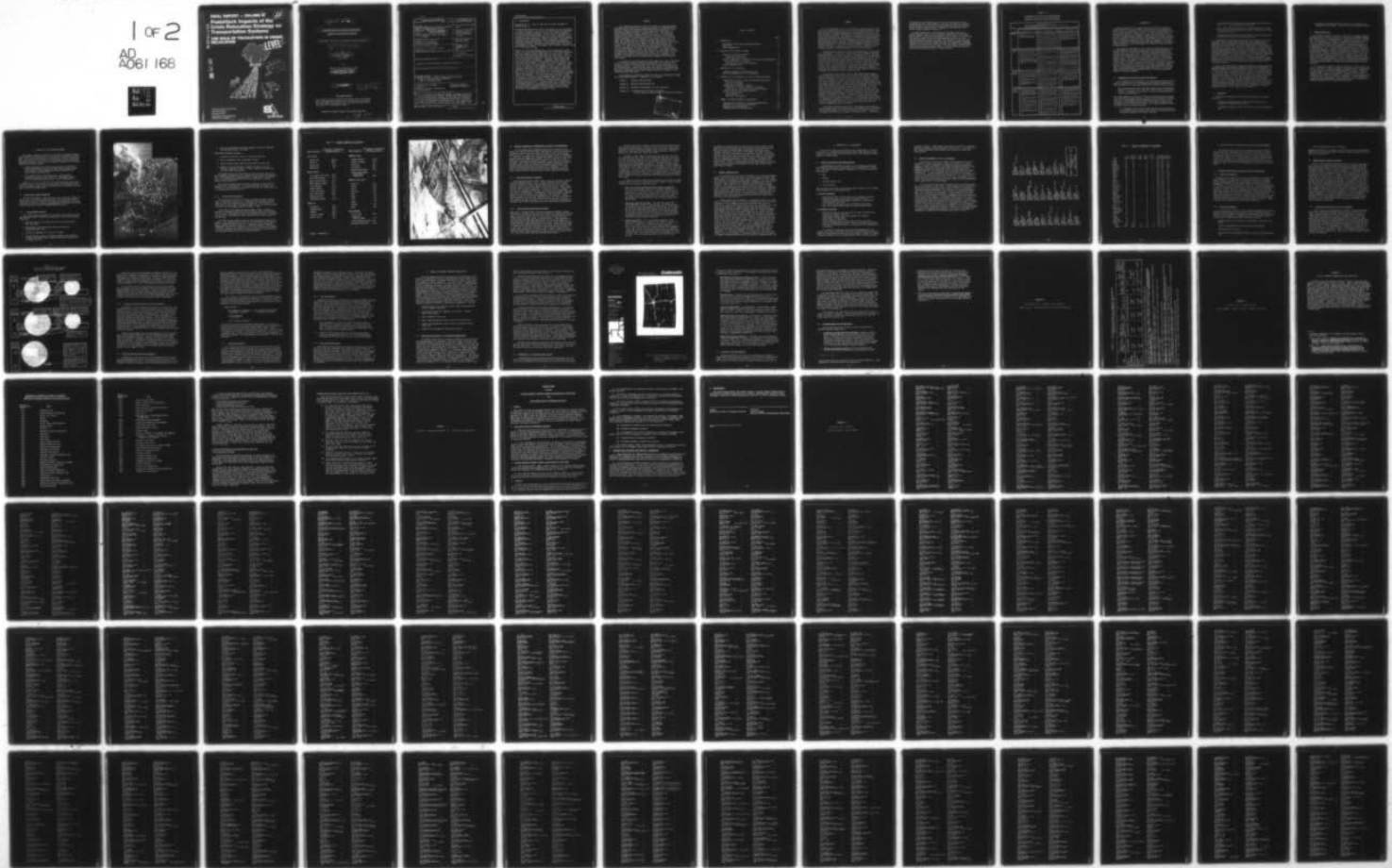

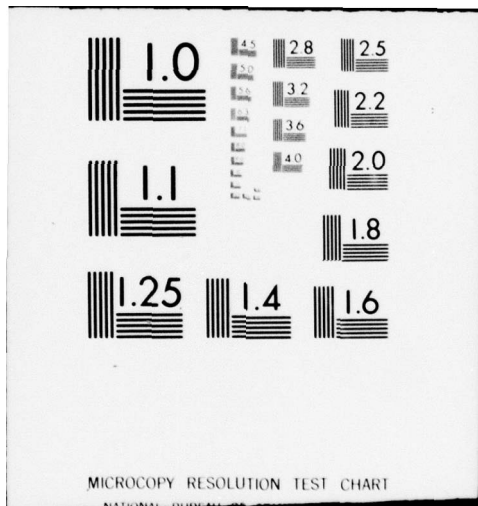

MICROCOPY RESOLUTION TEST CHART

NATIONAL BUREAU OF STANDARDS-1963-A

**FINAL REPORT — VOLUME III**

*IP*

AD A061168

# Postattack Impacts of the Crisis Relocation Strategy on Transportation Systems

## THE ROLE OF TRUCKSTOPS IN CRISIS RELOCATION

DDC FILE COPY

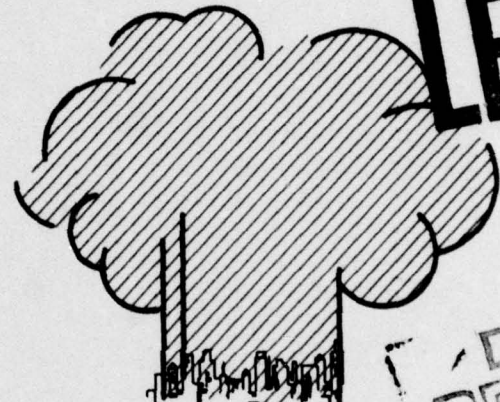

**LEVEL III**

DDC  
NOV 13 1978  
F

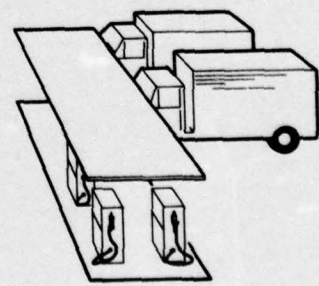
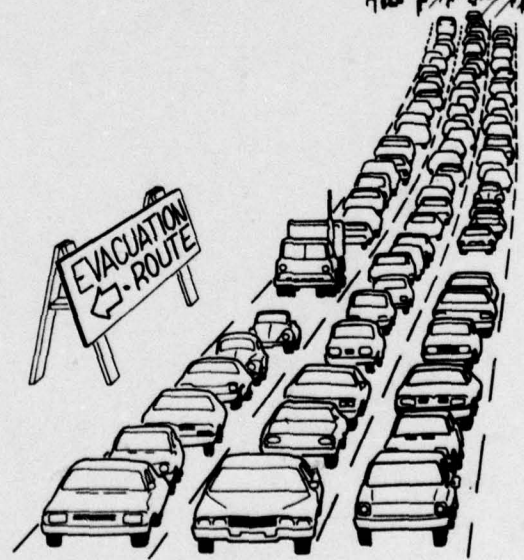

Contract DCPA 01-76-C-0317  
Work Unit 2313D  
September 1978  
Approved for Public Release  
Distribution Unlimited



78 11 08 008

9 FINAL REPORT.

6 POSTATTACK IMPACTS OF THE CRISIS RELOCATION  
STRATEGY ON TRANSPORTATION SYSTEMS.

Volume III. The Role of Truckstops in Crisis Relocation.

14 SYSTAN-D151-3 *notes*

By:

10 John W./Billheimer,  
Arthur W./Simpson  
E.J./Slibeck

For:

Defense Civil Preparedness Agency  
Washington, D.C. 20301  
15 Contract DCPA 01-76-C-0317  
DCPA Work Unit 2313D

11 September 1978

12 118p.

DCPA REVIEW NOTICE:

"This report has been reviewed by the Defense Civil Preparedness Agency and approved for publication. Approval does not signify that the contents necessarily reflect the views and policies of the Defense Civil Preparedness Agency."

APPROVED FOR PUBLIC RELEASE; DISTRIBUTION UNLIMITED

78 11 391 608  
08 008 *EW*

Unclass

SECURITY CLASSIFICATION OF THIS PAGE (When Data Entered)

REPORT DOCUMENTATION PAGE		READ INSTRUCTIONS BEFORE COMPLETING FORM
1. REPORT NUMBER	2. GOVT ACCESSION NO.	3. RECIPIENT'S CATALOG NUMBER
4. TITLE (and Subtitle) POSTATTACK IMPACTS OF THE CRISIS RELOCATION STRATEGY ON TRANSPORTATION SYSTEMS (Volume III: The Role of Truckstops in Crisis Relocation)		5. TYPE OF REPORT & PERIOD COVERED Final
7. AUTHOR(s) John W. Billheimer, Arthur W. Simpson, E.J. Slibeck		6. PERFORMING ORG. REPORT NUMBER SYSTAN No. D151.3 ✓ 8. CONTRACT OR GRANT NUMBER(s) Contract DCPA01-76- C-0317 ✓
9. PERFORMING ORGANIZATION NAME AND ADDRESS SYSTAN, Inc., P.O. Box U, Los Altos, California 94022		10. PROGRAM ELEMENT PROJECT TASK AREA & WORK UNIT NUMBERS Work Unit 2313D
11. CONTROLLING OFFICE NAME AND ADDRESS Defense Civil Preparedness Agency Washington, D.C. 20301		12. REPORT DATE September 1978
14. MONITORING AGENCY NAME & ADDRESS (if different from Controlling Office)		13. NUMBER OF PAGES 119
16. DISTRIBUTION STATEMENT (of this Report)  Approved for Public Release; Distribution Unlimited		15. SECURITY CLASS. (of this report) Unclassified
17. DISTRIBUTION STATEMENT (of the abstract entered in Block 20, if different from Report)		15a. DECLASSIFICATION/DOWNGRADING SCHEDULE
18. SUPPLEMENTARY NOTES Additional volumes: Volume I--Analysis and Case Study Volume II--Revised Planning Guidelines Volume IV--Prototype Plans		
19. KEY WORDS (Continue on reverse side if necessary and identify by block number) Transportation, Emergency Postattack Analysis Truckstops Relocation, Population Emergency Planning, Transportation Crisis Relocation		
20. ABSTRACT (Continue on reverse side if necessary and identify by block number) In the two decades since they have become a prominent part of the intercity transportation picture, the more than 3,000 truckstops located along the nation's highway system have proven themselves to be an invaluable source of emergency assistance to travelers and commercial truckers in natural disasters. This report investigates the potential role of the nation's truckstop network in an		

Unclassified

SECURITY CLASSIFICATION OF THIS PAGE (When Data Entered)

20. (Continued)

evacuation of U.S. cities in the face of natural disasters or nuclear attack.

In addressing the potential role of truckstops in such evacuations, or crisis relocations, a directory of 2,682 primary and secondary truckstops has been assembled. Profiles of typical truckstop activities have been developed, and the role of truckstops in providing relief for travelers during severe winters and hurricane warnings has been chronicled. Nearly 70 percent of the truckstops surveyed in this investigation could be expected to survive a population-based nuclear attack. The relative invulnerability of truckstops to attack, coupled with their importance in the day-to-day movement of intercity cargo, makes them a valuable resource in any crisis relocation plan.

Under crisis relocation conditions, certain truckstops located within risk areas would be designated as critical and would remain open with minimal staffing during and after relocation. Other risk-area truckstops would remain open so long as their fuel supplies last during the three-day relocation effort and shut down on the final day of relocation. Truckstops located within the host areas would be designated as emergency control centers for intercity cargo movement. In addition to their traditional roles as fueling points, truckstops would serve as (1) emergency control centers for intercity cargo movement during a crisis relocation, acting as checkpoints for rerouting or reassignment of essential shipments; (2) interim consignment points for non-essential shipments; (3) relay points for drivers; (4) coordination and reassignment points for power units and drivers; and (5) central assignment points for mechanics. This report develops guidelines for the disposition of intercity cargo shipments under crisis conditions, and estimates the stress placed on the parking areas, fuel tanks, and other facilities of host-area truckstops participating in a massive relocation effort. To make maximum use of truckstops as an emergency resource, an attempt should be made to form a voluntary organization of truckstop owners capable of providing an emergency fueling capability for vehicles and havens of rescue for drivers and passengers in times of crisis.

Unclassified

SECURITY CLASSIFICATION OF THIS PAGE (When Data Entered)



## TABLE OF CONTENTS

	page
1. INTRODUCTION . . . . .	3
BACKGROUND ON THE CRISIS RELOCATION STRATEGY . . . . .	3
OBJECTIVES . . . . .	4
REPORT ORGANIZATION . . . . .	5
2. OVERVIEW OF THE TRUCKSTOP NETWORK . . . . .	6
PROFILE OF A TYPICAL TRUCKSTOP . . . . .	6
Typical Characteristics . . . . .	6
Typical Services Offered . . . . .	7
RELATIVE IMPORTANCE OF TRUCKSTOPS IN INTERCITY CARGO MOVEMENT . . . . .	8
Carriers Which Use Truckstops . . . . .	8
Carriers Which Do Not Use Truckstops . . . . .	8
CURRENT EMERGENCY ROLE . . . . .	10
3. INVENTORY OF U.S. TRUCKSTOPS . . . . .	11
TRUCKSTOP LOCATIONS AND CHARACTERISTICS . . . . .	11
RELATIVE VULNERABILITY OF U.S. TRUCKSTOPS . . . . .	12
4. POTENTIAL ROLE OF TRUCKSTOPS IN CRISIS RELOCATION PLANNING . . . . .	13
EMERGENCY ACTIVITIES AT RISK- AND HOST-AREA TRUCKSTOPS . . . . .	13
Risk-Area Truckstops . . . . .	13
Host Area Truckstops . . . . .	13
DISPOSITION OF INTERCITY SHIPMENTS . . . . .	14
Disposition of Essential Intercity Shipments . . . . .	14
Disposition of Non-Essential Intercity Shipments . . . . .	15
STRESS ON CRITICAL HOST-AREA TRUCKSTOPS . . . . .	15
Parking Requirements . . . . .	16
Fuel Requirements . . . . .	17
Additional Requirements . . . . .	17
5. TOWARD A NATIONWIDE EMERGENCY ORGANIZATION . . . . .	18
STRUCTURE AND ELEMENTS OF THE PROPOSED ORGANIZATION . . . . .	18
ADVANTAGES OF THE PROPOSED ORGANIZATION . . . . .	19
POTENTIAL COSTS AND REVENUES . . . . .	20
RECOMMENDATIONS FOR IMPLEMENTATION . . . . .	21

## SUMMARY

In the two decades since they have become a prominent part of the intercity transportation picture, the more than 3,000 truckstops located along the nation's highway system have proven themselves to be an invaluable source of emergency assistance to travelers and commercial truckers in natural disasters. The success of truckstops in coping with past emergencies suggests that these support facilities might profitably be incorporated in current and future emergency plans developed at federal, state and local levels. One set of emergency planning efforts currently being undertaken by all government levels addresses the possibility of evacuating major U.S. cities in the face of natural disasters or nuclear attack. This report investigates the potential role of the nation's truckstop network in such an evacuation, or crisis relocation.

In addressing the potential role of truckstops under crisis relocation conditions, a directory of 2,682 primary and secondary truckstops has been assembled. Profiles of typical truckstop activities have been developed, and the role of truckstops in providing relief for travelers during severe winters and hurricane warnings has been chronicled. It is estimated that truckstops supply about 68 percent of the diesel fuel used by tractor-trailer combinations in moving the nation's intercity cargo. Most of the remaining fuel is distributed through the pumps of private retail fleets and general freight carriers large enough to maintain their own terminal networks. Additional research is needed to ascertain the nature and location of these private terminal networks and to assess their potential role in time of crisis.

An analysis of the location of the 2,682 truckstops surveyed in this investigation reveals that nearly 70 percent of these truckstops could be expected to survive a nuclear attack. The relative invulnerability of truckstops to attack, coupled with their importance in the day-to-day movement of intercity cargo make them a valuable resource in any crisis relocation plan. Under crisis relocation conditions, certain truckstops located within risk areas would be designated as critical and would remain open with minimal staffing during and after relocation. Other risk-area truckstops would remain open so long as their fuel supplies last during the three-day relocation effort and shut down on the final day of relocation. Truckstops located within the host areas would be designated as emergency control centers for intercity cargo movement. In addition to their traditional roles as fueling points, these control centers would also act as: (1) checkpoints for rerouting or reassignment of essential shipments; (2) interim consignment points for non-essential shipments; (3) relay points for drivers; (4) coordination and reassignment points for power units and drivers; and (5) central assignment points for mechanics.

This report develops guidelines for the disposition of intercity cargo shipments under crisis conditions, and estimates the stress placed on the parking areas, fuel tanks, and other facilities of host-area truckstops participating in a massive relocation effort. Guidelines for

the disposition of shipments and for alleviating stress at critical truckstops have been incorporated in the overall guidance for transportation support of a crisis relocation strategy developed separately by SYSTAN for use by DCPA planners. A summary of the contents of this overall guidance appears in Exhibit S.1.

To make maximum use of truckstops as an emergency resource, an attempt should be made to form a voluntary organization of truckstop owners capable of providing an emergency fueling capability for vehicles and havens of rescue for drivers and passengers in times of crisis. Such an organization would work within the framework of state and local emergency planning charters, supplement the current emergency response capability of the trucking industry, enhance the emergency preparedness posture of the country at little cost to the government, and help ensure that the nation's most versatile mode of freight transportation would continue to operate efficiently in times of stress.

## EXHIBIT S.1

### RECOMMENDED GUIDELINES FOR TRANSPORTATION SUPPORT OF THE CRISIS RELOCATION STRATEGY

STATE AND REGIONAL ACTIVITIES			
<ul style="list-style-type: none"> <li>* Revise fuel distribution patterns from secondary sources to the consumer</li> <li>* Arrange for additional drivers and equipment needed to distribute food, fuel, &amp; other critical items.</li> <li>* Raise vehicle highway weight restrictions</li> <li>* Publicize revised regulations and chain of command</li> </ul>			
	GENERAL GUIDELINES	RISK AREA ACTIVITIES	HOST AREA ACTIVITIES
<b>POPULATION MOVEMENT</b>	<ul style="list-style-type: none"> <li>* Most evacuees will relocate in private automobiles.</li> <li>* Autoless residents should proceed to nearest school or polling place in accordance with publicized schedules.</li> </ul>	<ul style="list-style-type: none"> <li>* Evacuees with autos should maximize vehicle occupancy &amp; schedule departures to minimize likelihood of congestion.</li> <li>* Local buses should operate on reduced holiday schedules during early stages of relocation. Remainder of fleet will be used in evacuation. In most cities, school buses, public transit, &amp; local tour buses will be adequate to relocate autoless residents. Intercity buses should be directed to cities with vehicle shortages. Bus departures should be scheduled to minimize congestion.</li> <li>* Rail passenger service should be used where possible. Heavy trucks and boxcars can supplement evacuation vehicle fleet in cases of extreme emergency.</li> </ul>	<ul style="list-style-type: none"> <li>* Use of private autos will be restricted once host area is reached.</li> <li>* Following relocation, risk area buses will provide public transportation capability in host area.</li> <li>* Buses &amp; carpools should be used to extent possible in commuting of critical workers.</li> </ul>
<b>CARGO MOVEMENT</b>	<ul style="list-style-type: none"> <li>* Intercity cargo flow will generally follow normal patterns, with movements restricted to critical goods.</li> <li>* Local cargo flow will be restricted to movement of critical goods, but travel distances will be increased, increasing requirements for vehicles &amp; drivers carrying critical commodities.</li> <li>* Specialized motor vehicles (e.g., ambulances, dump trucks, debris removal equipment) and critical rail rolling stock will be evacuated to host areas; spare parts will be stockpiled in safe locations.</li> </ul>	<ul style="list-style-type: none"> <li>* Continue to operate all major fuel wholesale operations, primary &amp; secondary fuel storage terminals, &amp; other distribution facilities for critical commodities.</li> <li>* Augment vehicle fleet &amp; driver pool for transportation of critical goods as required, following guidelines &amp; procedures established by NHTA for obtaining personnel &amp; equipment from less critical sectors.</li> <li>* Increase vehicle &amp; driver productivity by taking advantage of waived restrictions &amp; weight limitations; minimizing down time; relaxing maintenance requirements; increasing vehicle loads; loading only full pallet quantities; &amp; shipping only necessary commodities.</li> <li>* Relocate specialized motor vehicles, critical rolling stock and repair equipment to host areas.</li> </ul>	<ul style="list-style-type: none"> <li>* Continue all warehousing &amp; distribution activities for critical goods, expanding operations where possible through use of commandeered space, worker overtime, &amp; relocated workers.</li> <li>* Augment transportation fleet &amp; driver pool as required, following guidelines and procedures established by NHTA for obtaining personnel &amp; new equipment from other sectors.</li> <li>* Increase vehicle &amp; driver productivity by taking advantage of waived driver restrictions &amp; weight limitations; minimizing down time; relaxing maintenance requirements; increasing vehicle loads; loading only full pallet quantities; &amp; shipping only necessary commodities.</li> <li>* Stockpile vehicle parts and maintenance manuals.</li> </ul>
<b>ROAD NETWORK UTILIZATION</b>	<ul style="list-style-type: none"> <li>* Advance planning should identify bottlenecks &amp; use all available roads to maximize outbound flow. Effects of congestion on road capacity should be explicitly considered, &amp; contingency plans should be developed to bypass congested bottlenecks.</li> <li>* Traffic flow should be monitored throughout relocation period, preferably by helicopter.</li> <li>* Police &amp; emergency rescue vehicles should patrol evacuation routes to remove disabled vehicles.</li> </ul>	<ul style="list-style-type: none"> <li>* All available means should be employed to persuade population to limit number of vehicles used in evacuation &amp; spread departures evenly over three-day relocation period.</li> <li>* Frequent reports on traffic conditions should be provided throughout the relocation period to allow departing evacuees to enter traffic flow streams at optimal times &amp; to permit motorists to adjust travel plans en route.</li> <li>* Where the possibility of congestion is high, license plate controls should be used to schedule departures.</li> <li>* Move rail panels to host area on flatcars.</li> </ul>	<ul style="list-style-type: none"> <li>* Reception stations should remain open around the clock to facilitate spreading of risk area departure times.</li> <li>* Service stations &amp; rest areas will serve as staging points for emergency vehicle patrols during relocation.</li> <li>* Identify key host area terminals (truckstops and railyards) in advance and plan for their support.</li> </ul>
<b>FUEL CONTROL AND DISTRIBUTION</b>	<ul style="list-style-type: none"> <li>* If fuel shortages do not exist prior to relocation, they are not likely to occur during or after relocation. However, rationing &amp; other point-of-purchase controls may be desirable to conserve fuel against the shortages that can be expected if an attack ensues.</li> <li>* The flow of motor fuel will be redirected from risk &amp; host areas with critical workers &amp; commodities should refuel in the risk area.</li> <li>* Intercity fuel transfers should be permitted to facilitate the redirection of flow from risk to host areas.</li> <li>* In the extent possible, vehicles moving between risk &amp; host areas with critical workers &amp; commodities should refuel in the risk area.</li> <li>* Restrictions on the use of leaded fuel should be eliminated.</li> <li>* Excess fuel produced during relocation period should be stockpiled in host areas.</li> </ul>	<ul style="list-style-type: none"> <li>* Secondary bulk terminals and pipeline outlets will continue to operate to supply host area stations &amp; terminals &amp; critical risk area stations. Once the relocation order is given, only a limited number of critical stations will be resupplied. Where possible, risk area pipeline outlets should supply these stations.</li> <li>* All gasoline stations should remain open around the clock during three-day relocation period until their tanks are drained. Following relocation, only critical stations will remain open.</li> <li>* Non-critical stations with fuel remaining following relocation should deposit keys with public safety officials so that inventories can be used to support movement of critical workers &amp; commodities.</li> <li>* Stations should observe rationing controls &amp; odd/even regulations established nationally during pre-crisis period &amp; evacuation period.</li> <li>* Strengthen critical pipeline terminals and refineries on fringes of target area against attack.</li> </ul>	<ul style="list-style-type: none"> <li>* Supplies to stations along evacuation routes will be bolstered. These stations should remain open around the clock during relocation.</li> <li>* Where appropriate, host area pipeline terminals should be used to advantage in diverting flow of motor fuel.</li> <li>* Following relocation, deliveries to bulk terminals &amp; gasoline stations will be stepped up to meet relocated demand &amp; to develop fuel stockpiles in less vulnerable locales.</li> <li>* Stations should observe rationing controls, odd/even regulations, &amp; any purchase restrictions established nationally before &amp; after relocation.</li> <li>* Construct expedient fuel storage facilities where necessary.</li> </ul>

## 1. INTRODUCTION

With the completion of large sections of the nation's interstate highway network in the early 1960's, the motor carrier displaced the railroad as the dominant mode of intercity freight transportation, measured in terms of total tonnage carried. As intercity truck traffic increased in importance, a network of support facilities grew up alongside the interstate highway system. These support facilities, commonly called truckstops, are self-contained units capable of providing a variety of fueling and support services in times of emergency. The importance of truckstops in emergencies has been demonstrated in a variety of crisis situations, ranging from sudden Gulf Coast hurricanes to severe Northeast winters.

The success of truckstops in coping with past emergencies on an ad hoc basis suggests that these support facilities might profitably be incorporated in current and future emergency plans developed at the federal, state and local levels. One set of emergency planning efforts currently being undertaken at all governmental levels focuses on the possibility of evacuating major U.S. cities in the face of threatened nuclear attack. This report investigates the potential role of truckstops in such an evacuation, or crisis relocation. As part of the investigation, the report contains an overview of the nation's truckstop network; state-by-state inventories of individual truckstops; assessments of current and future emergency activities appropriate for truckstops; and recommendations for a nationwide organization of truckstop owners capable of providing emergency support in areas threatened by natural or nuclear disasters.

### 1.1 BACKGROUND ON THE CRISIS RELOCATION STRATEGY

The all-hazard, all-contingency civil preparedness program now under study by the Defense Civil Preparedness Agency (DCPA) recognizes two basic strategies for protecting populations threatened by major hazards:

One is to provide the best protection possible with the population essentially in place, at or near their homes, schools, and places of work. The second is for people to leave the threatened area if time allows (Reference 1).

While the strategy of protection in place remains the primary strategy for defense under nuclear attack conditions, the all-hazard, all-contingency civil preparedness program recognizes the need to plan for the contingency of relocating the population from high-risk areas during periods of severe international crisis. Four primary arguments support the need to plan for crisis relocation:

- It is probable that a nuclear attack upon the United States will be preceded by a crisis build-up of sufficient duration to permit population relocation from high-risk areas.

- If an adversary's cities were to be evacuated during a period of crisis, U.S. cities should also be evacuated.
- It is likely that many citizens will leave large cities in the face of crisis in a "spontaneous evacuation," whether or not they are advised to do so.
- Crisis relocation has been proven feasible in recent large-scale evacuations in the face of hurricane warnings.

The movement of large masses of population in advance of a threatened attack will severely test national and local transportation resources. Plans for evacuating populations, maintaining essential governmental and private services, and transporting critical workers all hinge upon the availability, maintenance, and control of the nation's fuel resources, transportation fleet, and road and rail networks. Past research undertaken by SYSTAN (Reference 2) assessed the transportation requirements accompanying crisis relocation; inventoried existing levels of vehicle availability, roadway capacity, and fuel supplies; identified potential bottlenecks resulting from an inability of the system to support crisis relocation requirements; investigated methods of upgrading system performance under conditions of crisis relocation; and developed guidelines for providing transportation support for the crisis relocation strategy.

A more recent SYSTAN study, Postattack Impacts of the Crisis Relocation Strategy on Transportation Systems (Reference 3), extends the previous research by (1) investigating the effects of a nuclear attack on the reconfigured transportation system and the relocated population, (2) identifying and evaluating alternative means of providing transportation system support following such an attack, and (3) reviewing existing relocation guidance in the light of probable postattack consequences. In recognition of the growing importance of truckstops in intercity traffic movement, and their potential importance in any crisis relocation effort, the DCPA further extended the previous research to include a detailed analysis of the role of truckstops in crisis relocation planning; the present report, written as a companion volume to References 2 and 3, is the result of this analysis.

## 1.2 OBJECTIVES

The specific objectives of the research described in this report have been:

- To develop a comprehensive, consolidated inventory of U.S. truckstop locations and facilities;
- To assess the potential role of truckstops in crisis relocation; and

- To develop and evaluate various criteria for the selection of truckstops to be included in the civil defense transport network.

### 1.3 REPORT ORGANIZATION

This report provides an overview of the nation's truckstop network, assembles state-by-state inventories of individual truckstops, assesses the potential role of these truckstops in the event of a crisis relocation, and recommends the formation of a nationwide emergency organization of truckstop owners. Chapter 2 presents an overview of the nation's truckstop network which includes a typical truckstop profile, an assessment of the relative importance of truckstops in intercity freight movement, and a review of past emergency activities undertaken by truckstop operators. Chapter 3 describes the location of individual truckstops throughout the country and assess their vulnerability to nuclear attack. Chapter 4 outlines tentative guidelines for the operation of truckstops and the disposition of intercity cargo under emergency conditions, and assesses the relative demands imposed on truckstops following these guidelines. Chapter 5 recommends steps toward the formation of a nationwide organization of truckstop owners capable of providing emergency support in areas threatened by natural or nuclear disasters.

Four appendices support the analytic discussion in the body of the report. Appendix A contains a computer-produced listing of characteristic data for each of 2,682 truckstops, arranged by state. Appendix B provides details on the relative importance of truckstops in fueling intercity cargo trucks, while Appendix C contains a list of those commodities and industries judged to be essential for population support or economic survival during a crisis relocation. Finally, Appendix D contains a sample memorandum of understanding between a state and an emergency association of transportation officials.

## 2. OVERVIEW OF THE TRUCKSTOP NETWORK

This chapter presents an overview of the nation's truckstop network which includes a statistical profile of a typical truckstop, an assessment of the relative importance of truckstops in intercity freight movement, and a brief review of the role of truckstops in alleviating past emergency situations. Statistical information contained in this chapter comes from two major sources:

1. A survey conducted for SYSTAN by the National Transportation Fueling Corporation in early 1977 which identified and classified a total of 2,682 truckstops scattered throughout the United States (see Appendix A).
2. An in-depth survey of the operations of 152 truckstops conducted by Laventhol and Horwath for the National Association of Truckstop Operators (NATSO) in 1975 (Reference 4).

Exhibit 2.1 plots the location of the 2,682 truckstops identified in the SYSTAN survey. This exhibit clearly shows the wide expanse of the nation's truckstop network, and the concentration of locations along the major intercity shipping routes.

### 2.1 PROFILE OF A TYPICAL TRUCKSTOP

The typical truckstop is open 24 hours a day, seven days a week, 52 weeks a year, and offers far more than fuel to its trucking customers. In addition to fuel, truckstops offer garage and maintenance facilities, overnight parking space, sleeping accommodations, restaurant operations, retail stores, and a variety of communications services.

#### 2.1.1 Typical Characteristics

The in-depth survey conducted by the National Association of Truckstop Operators (NATSO; Reference 4) showed that, of the 152 truckstops responding:

1. 100% were open for fuel sales and service work 24 hours per day, year-round;
2. 85% had been constructed after 1960, with 32% being constructed after 1970;
3. 77% service passenger cars as well as trucks;
4. 75% were located along an interstate highway, while 20% were located along another major highway and 5% were located within an urban area; and



EXHIBIT 2.1: U.S. TRUCKSTOP LOCATIONS

5. 65% were independently owned and operated, while the remainder were operated as part of a chain.

The average truckstop surveyed:

1. Occupied 10.9 acres, of which 7.7 acres are parking;
2. Had a replacement value of \$870,000 in 1975;
3. Operated eight diesel pumps and seven gasoline pumps; and
4. Pumped 3.1 million gallons of diesel fuel and 0.6 million gallons of gasoline in 1975, or about 5 gallons of diesel fuel for every gallon of gasoline.

The busiest day for truckstop owners along interstate routes and major highways is Wednesday, while Tuesday was the busiest day reported by a limited sampling of truckstop owners in urban areas. The busiest time of the 24-hour service period for all truckstops is the hour between 5:00 and 6:00 P.M.

Most large truckstops require several truckloads of fuel daily to replenish their fuel supplies. It is estimated that the reserves of these larger truckstops would be depleted in two days of normal activity if incoming supplies were cut off.

#### 2.1.2 Typical Services Offered

The range of services offered by the truckstops surveyed in Reference 4 is reflected in Table 2.1. Although a few truckstops offering sleeping facilities have dormitory accommodations, the vast majority (87%) offer private rooms. The median number of private rooms available is eleven, while the median percent occupancy is 70%.

In addition to the communications equipment listed in Table 2.1, nearly all truckstops operate CB radios and monitor the local airwaves, to keep track of distress calls and local highway conditions. CB radios are also a key item stocked by those truckstops with retail outlets on the premises.

A variety of fuel brands are sold at the truckstops throughout the country. The leading brand is Union 76, which pioneered in the development of truckstops shortly after the inauguration of the Interstate Highway system, and which maintains a nationwide network of 600 Class I truckstops. Exhibit 2.2 presents an aerial view of a Union 76 truckstop on I-95 in Paulsboro, New Jersey, showing the expanse of land and facilities devoted to servicing intercity cargo vehicles.

TABLE 2.1: SERVICES PROVIDED BY TRUCKSTOPS

<u>Type of Service</u>	<u>Percentage of Respondents Offering Service</u>	<u>Type of Service</u>	<u>Percentage of Respondents Offering Service</u>
<b>FUEL SERVICE</b>		<b>COMMUNICATIONS</b>	
Diesel fuel	100.0%	Comdata/network	94.4%
Gasoline	99.3	Graphic scanning	76.9
Propane gas	54.9	Insta/com	82.5
Butane gas	6.6	Transceiver	62.2
<b>GARAGE SERVICE</b>		Western Union/Telex	78.3
Tire repair facilities	96.6	Mid-Continent Inter-State Service Corporation	46.8
Certified mechanic	43.0	<b>BRANDS OF FUEL SOLD</b>	
Minor engine repairs	72.1	Union 76	21.8
Major engine repairs	21.1	Texaco	14.5
Truck washing	47.6	Skelly	13.9
Steam cleaning	43.7	American	12.5
Truck lubrication	82.7	Arco	7.2
Auto lubrication	50.3	Husky	3.9
Wrecker service	41.7	Fina	2.6
Dispatched service	23.8	Exxon	2.6
<b>AMENITIES</b>		Chevron	2.6
Restaurant	96.0	Other	18.4
Sleeping units	74.5	<b>MISCELLANEOUS</b>	
Showers	96.0	Truck scales	49.0
Drivers' lounge	84.7	Parking lot security guard	8.6
Retail store	94.7	Truck brokerage service	25.1
		Warehouse facilities	10.6

(Source: Reference 4)

EXHIBIT 2.2: AERIAL PHOTOGRAPH OF UNION 76 TRUCKSTOP IN PAULSBORO,  
NEW JERSEY SERVING THE PHILADELPHIA METROPOLITAN AREA



## 2.2 RELATIVE IMPORTANCE OF TRUCKSTOPS IN INTERCITY CARGO MOVEMENT

It is estimated that truckstops supply about 68 percent of all diesel fuel used by tractor-trailer combinations in intercity operations and about 56 percent of total diesel fuel used in both intercity and urban operations. Details of these estimates may be found in Appendix B. Typically, truckstop users include most common carriers of household goods and special commodities, smaller carriers of general freight, and specialized private carriers serving large territories from a single home base. Most large and many medium-size common carriers (classified as Class I and Class II by the Interstate Commerce Commission) transporting general freight nationally or regionally maintain their own network of terminals and use truckstops only infrequently. Private retail fleets and chain operations such as Sears and Safeway tend to make relatively short trips and refuel at their respective home base.

### 2.2.1 Carriers Which Use Truckstops

Large and medium-sized (Class I and II) carriers of special commodities and household goods, Class III (under \$500,000 annual revenue) carriers of general freight, and intrastate carriers do not usually maintain extensive terminal networks, and may have only a single home terminal where units are serviced, refueled and repaired. These common carriers use truckstops extensively. In addition, privately-owned carriers for companies serving large territories from a single home base rely heavily on truckstops. Manufacturers, large wholesalers, chemical plants, and food processors are examples of such companies. Those general freight carriers using truckstops tend to be small- and medium-size operations; about half are owner-operators with only one truck. Large general freight carriers will also use truckstops on weekends and holidays, and at other times when their own terminals are inconvenient.

### 2.2.2 Carriers Which Do Not Use Truckstops

Most Class I and many Class II carriers transporting general freight nationally or regionally have terminals along their routes which provide some of the same services for their own drivers and vehicles as truckstops provide for other trucks. A large Class I carrier may have several dozen terminals dotted across the country. Major terminals in the large metropolitan areas generally have a refueling capability, a garage capable of handling major vehicle repairs, loading and unloading facilities, and communications facilities (telex, radio) enabling them to communicate with other terminals in the system as well as with units on the road. Relatively few general freight carrier firms provide sleeping accommodations for their drivers. Moreover, economic considerations and union restrictions prevent 24-hour operation of these terminals, which are often closed over weekends and holidays.

Satellite terminals in smaller cities along ICC-designated routes served by the larger general freight carriers are smaller than parent terminals and have loading and unloading facilities and a communication capability. Some have fueling capability and some do not, but they generally do not have truck repair facilities.

In general, large general freight carriers use their own facilities whenever possible. Each driver leaving the home base has a fuel plan for the entire length of the trip, specifying where he will stop for fuel and how many gallons will be obtained at each point. Usually, he will refuel at the company's terminals. On those sections of his route where no company-owned terminals are available, or where company-owned terminals are closed at the time of his passage, he will refuel at a truckstop or at a contract supplier. The contract supplier may be one of two types: a supplier which supplies a relatively few carriers on a contract basis only and accepts no off-the-road business; or a truckstop which supplies the carrier according to a specific fuel purchase agreement, in addition to serving individual off-the-road trucks on a no-contract basis.

A number of economic considerations underlie the reliance of major general freight carriers on their own terminal network. A few of these considerations are briefly discussed below.

1. Lower cost of fuel purchased directly from oil companies. There is a considerable cost-saving in bulk purchases of fuel for the carriers' own terminals. In addition, supplying oil companies will often help a carrier put in a tank for fuel at the carrier's terminal by providing full or partial financing. Of course, this is advantageous to the refiner, since any agreement would specify that all fuel must be purchased from that refiner.
2. Large fuel capacity of trucks. The high fuel capacity of large combination trucks of the regional or national carrier often makes refueling at truckstops unnecessary. Large trucks can carry more than 200-250 gallons of fuel, making it possible to travel 1000-1250 miles without refueling, and decreasing the need to stop at terminals not under company ownership. The general freight carriers, of course, can serve only those routes authorized by the ICC, and can therefore place their terminals on those routes as required.
3. Charges by Drivers. It is in the best interests of the carrier that the unit be "ready to roll" when it is given to the driver. Therefore, fueling is carried out at the carrier's terminal before the driver begins logging his time. If a driver, at the carrier's request, stops at a truckstop to refuel, the carrier is required to pay him for his time and, in addition, the driver may make an additional charge for this refueling stop. If the driver stops at a truckstop for coffee or rest, it is on his own time and he is not paid by the carrier.

In addition to larger general freight carriers, private retail fleets and chain operators such as Sears and Safeway tend to make relatively short trips from a regional base at which most refueling occurs. Although slightly more than half of the diesel fuel used in moving intercity and local cargo comes from truckstops, terminals of private operators pump most of the remaining supply, including a large share of the fuel used to move essential general freight cargo and to transport food from wholesale warehouses to retail outlets. Investigation of terminals maintained by private fleets was beyond the scope of the current study. However, future studies of fuel distribution under emergency conditions should be expanded to include these important fuel distribution elements.

### 2.3 CURRENT EMERGENCY ROLE

The proximity of the nation's truckstops to the interstate highway system, coupled with the wide range of services offered by these truckstops, makes the truckstop an ideal source of emergency aid for truckers and travelers on interstate and other major highways. During the severe snowstorms that blanketed the northeastern United States during the winters of 1976-77 and 1977-78, truckstop operators housed stranded travelers, coordinated truck convoys to ensure the safety of commercial cargo, monitored CB channels to identify critical situations, organized rescue operations, used snowmobiles to take fuel to stranded vehicles, and performed many other activities to protect the traveling public and keep commercial traffic moving. Truckstops also provided important emergency support during the evacuation of several Gulf Coast areas in the face of Hurricane Camille.

Perhaps because the development of a widespread network of truckstops is relatively recent, their role in emergency relief is not widely recognized. In an attempt to conserve fuel during the winter of 1976-77, the Governor of Virginia ordered that all businesses within the State were constrained to operate no more than 40 hours per week. Although bus stations and other terminals handling interstate commerce were exempted from this order, truckstops were not. Those truckstops within three miles of an interstate highway were allowed to operate their fuel pumps more than 40 hours a week, but the service departments, restaurants, wrecker service, and other support operations were originally restricted to the 40-hour limit. Moreover, truckstops more than three miles from an interstate highway could not operate over 40 hours at all. The Governor's order soon did more to halt truck movement in Virginia than the inclement weather. In one instance, NATSO reported that over 50 trucks were sitting idle in a truckstop because they couldn't get fuel to make their next scheduled checkpoint. Once the impact of restricted truckstop operations made itself felt and was publicized, the Governor rescinded the 40-hour rule in the case of truckstops. In the future, however, it is hoped that the unique and essential role of truckstops in interstate commerce will be recognized in advance of sweeping restrictions on business and commercial activity.

### 3. INVENTORY OF U.S. TRUCKSTOPS

This section summarizes the classification scheme used in inventorying major U.S. truckstops and uses the location data obtained in the inventory to assess the relative vulnerability of the nation's truckstop network to nuclear attack.

#### 3.1 TRUCKSTOP LOCATIONS AND CHARACTERISTICS

A comprehensive inventory of major U.S. truckstops was developed for SYSTAN by the National Transportation Fueling Corporation in early 1977. For each of 2,682 separate truckstops, the following information was assembled:

1. Name;
2. Address;
3. Telephone Number; and
4. Fuel Brand Sold.

Each truckstop was further classified as either Primary (P) or Secondary (S) according to the following criteria:

#### P - Primary Locations

- Extensive parking (at least 100 units at highway locations)
- Restaurants (large, approximately 100 seats or more)
- Sleeping accommodations available (except toll road plazas)
- Full mechanical facilities
- Full communications facilities (including wire service)
- Ample fuel storage capabilities (at least 50,000 gallons)

#### S - Secondary Locations

- Adequate parking (at least 25 units for urban locations and 50 units at highway locations)
- Restaurants (smaller scale but adequate for location; approximately 30-50 seats)
- Basic mechanical facilities
- Basic communications facilities (may lack wire services)
- Sleeping accommodations (either directly available or adjacent)
- Adequate fuel storage capability (various from 20-25,000 gallons and upward)

The truckstop information, which has been assembled on a far broader scale than was previously available from any source, has been coded and computerized for easy sorting and access. Appendix A contains a computer-produced listing of characteristic data for each truckstop

arranged by state. A sample page from Appendix A containing truckstop data from the State of Colorado appears in Exhibit 3.1. The location of the listed truckstops has also been plotted on detailed state and national maps.

### 3.2 RELATIVE VULNERABILITY OF U.S. TRUCKSTOPS

One important criterion for measuring the potential utility of truckstops in times of emergency is their vulnerability to nuclear attack. In order to assess this vulnerability, SYSTAN compared the geographic locations of each of the 2,682 truckstops identified in the comprehensive inventory of Appendix A with the blast and fallout diagrams contained in the DCPA publication entitled "High Risk Areas" (Reference 5). In this comparison, the truckstops which were well inside or well outside the blast and fallout effects of the attack specified in this publication were first identified. This rough initial identification process was used to sort out those truckstops which were either unaffected by the specified attack or which could be expected to suffer severe blast or fallout damage.

The initial sorting process also identified 100 truckstops which were on the fringes of blast areas. SYSTAN assembled the coordinates of these questionable stops and submitted them to DCPA for a detailed computerized damage assessment. The results of this damage assessment were then incorporated in the overall truckstop vulnerability assessment. As a result of this assessment, it was determined that 1,840 (68.63) of the truckstops would remain undamaged, while 23 (0.86) would sustain only slight damage. It was also determined that 757 (28.23) of the truckstops were located close enough to the center of the blast zones that they would not survive the postulated attack. An additional 62 truckstops (2.3%) were unaffected by the blast but subject to fallout effects. Since over 69 percent of U.S. truckstops can be expected to survive a nuclear attack with either no damage or very slight damage, it can be seen that truckstops constitute a relatively invulnerable element of the nation's transportation network. The truckstop vulnerability assessment is summarized on a state-by-state basis in Table 3.1.

CO. AGUILAR AMATO TRUCK STOP I-25 & EXIT 14, 20 MI. N OF TRINIDAD (303) 941-4045 STANDARD	P	CO. COLORADO SPRINGS JAY'S SKELLY 1-25 & GARDEN OF THE GODS RD (303) 598-9962 SKELLY	P	CO. EADS VOSS COMOCO TRUCK STOP US 287-96 NORTH (303) 438-5639 COMOCO	(303) 438-9905 P
CO. ALAMOSA CLIFF BRICE SERVICE MAIN AT DENVER (303) 589-9956 SHARROCK	S	CO. COMMERCE CITY TRUCK PLAZA 70 7120 E. 49TH AVE (303) 288-6621 PHILLIPS	P	CO. EAGLE WICK'S 66 SERVICE US 6-24 (303) 328-6368 PHILLIPS	S
CO. ALAMOSA PHILL-PORT EAST 66 SERVICE US-160 & CO-17, E OF TOWN (303) 589-9421 PHILLIPS	S	CO. CORTEZ MARTIN'S M & M TRUCK STOP US 160-666, 1 MI S OF TOWN (303) 565-7002 STANDARD	S	CO. EDWARDS EDWARD'S SKELLY STATION 1-70 & CITY RD E (303) 926-3357 SKELLY	S
CO. AURORA CHAMBERS ROAD 66 15291 E COLFAX (303) 364-9006 PHILLIPS	S	CO. CORTEZ UTE OIL TRUCK STOP US 160-166, W END OF MAIN ST (303) 565-7111 PHILLIPS	S	CO. ENGLEWOOD SOUTHSIDE SHARROCK SERVICE 3901 S SANTA FE (303) 789-9016 SHARROCK	S
CO. BRIGHTON TOMAHAWK TRUCK STOP I-80 & CO-51 (303) 659-0810 SILCO	P	CO. CRAIG HUGH A. JONES, INC. US-40 & CO 13-789, W OF TOWN (303) 824-3223 PHILLIPS	S	CO. ERIE GOPFIGAN'S INTERSTATE SKELLY EXIT 117 I-25 & CO-25 (303) 833-9996 SKELLY	P
CO. BRUSH LITTLE BANDIT TRUCK STOP I-80 & US-71, JCT (303) 842-5124 SKELLY	P	CO. DELTA BRUTON'S COMOCO SERVICE US-50 & CO-92 JCT (303) 874-9022 COMOCO	S	CO. FAIRPLAY AKF COMOCO US-285 & CO-9 (303) 836-9964 COMOCO	S
CO. BURLINGTON I-70 SKELLY I-70 & ROSE AVE., E JCT (303) 346-9976 SKELLY	P	CO. DENVER TRUCK WORLD, INC. DBA TRUCK DENVER 3063 BRIGHTON BL (303) 523-6858 INDEPENDENT	P	CO. FOUNTAIN FOUNTAIN TRUCK PLAZA I-25 & US 85-87 JCT EXIT 55 (303) 382-5473 CHAMPLIN	S
CO. BYERS LONGHORN OIL CO I-70 & US-36, 1/2 MI N (303) 822-5581 SKELLY	S	CO. DOMMIEVILLE DOMMIEVILLE TRAVEL SHOPPE I-70 & EXIT 46 (303) 567-2261 COMOCO	S	CO. GLENWOOD SPRINGS GLENWOOD FINA I-70 & US 6-24, EXIT 23 (303) 945-7605 FINA	S
CO. CAMERO GAY JOHNSON'S, INC. I-70, 17 MI E OF GRAND JCT (303) 464-7275 SKELLY	P	CO. DOMMIEVILLE PARK PETROLEUM I-70 W & FORT ENTRANCE EXIT (303) 567-4977 FINA	S		
CO. CASTLE ROCK PLUM CREEK SKELLY I-25 & EXIT 69 (303) 588-5224 SKELLY	S	CO. DURANGO TWIGLE OIL CO US 550-160, 1 MI S OF TOWN (303) 247-5333 CHEVRON	S		

EXHIBIT 3.1  
SAMPLE COMPUTERIZED TRUCK STOP  
LISTING:  
STATE OF COLORADO

TABLE 3.1: TRUCKSTOP VULNERABILITY ASSESSMENT

State	Total Stops	Unaffected by Blast or Fallout	Slight Blast Damage	Severe Blast Damage	Fallout Effects Only	Percent Surviving & Immediately Available		
						Total	Primary	Secondary
Alabama	49	37	1	11	--	77.6	80.8	73.9
Alaska	11	11		--	--	100	100	100
Arizona	28	20		8	--	71.4	78.9	55.6
Arkansas	49	33	2	12	2	71.4	61.5	82.6
California	123	49	2	66	6	41.5	41.8	41.2
Colorado	66	53	1	11	1	81.8	75.0	84.8
Connecticut	16	--		13	3	0.0	0	0
Delaware	6	1		4	1	16.7	33.3	0
Florida	82	58		24	-	70.7	70.6	71.0
Georgia	57	45		12	-	78.9	76.7	81.5
Idaho	38	35		3	-	92.1	75.0	96.7
Illinois	80	43		35	2	53.8	52.2	55.9
Indiana	75	50		25	-	66.7	67.6	65.8
Iowa	87	73		14	-	83.9	75.9	87.9
Kansas	100	76	1	21	2	77.0	74.1	78.1
Kentucky	35	29	1	5	-	85.7	90.0	80.0
Louisiana	46	32		14	-	69.6	50.0	82.1
Maine	23	16		7	-	69.6	80.0	66.7
Maryland	20	7		9	4	35.0	30.0	40.0
Massachusetts	36	5		25	5	13.9	31.3	0
Michigan	51	30		21	-	58.8	45.5	71.4
Minnesota	71	49		8	4	69.0	72.2	86.8
Mississippi	63	55		8	-	87.3	73.3	91.7
Missouri	89	56	1	22	10	64.0	38.9	70.4
Montana	50	33	6	11	-	73.0	90.9	74.4
Nebraska	72	57		11	4	79.2	76.5	80.0
Nevada	29	21		8	-	72.4	63.6	77.8
New Hampshire	9	8		1	-	88.9	--	88.9
New Jersey	35	4		29	2	11.4	6.7	15.0
New Mexico	46	31	2	13	-	71.7	60.0	75.0
New York	72	46		24	3	63.9	60.6	65.0
North Carolina	53	40	1	12	-	77.4	83.3	74.3
North Dakota	31	20	1	7	3	67.7	72.7	65.0
Ohio	95	60		35	-	63.2	60.4	66.7
Oklahoma	97	77		20	-	79.4	64.5	86.4
Oregon	41	29	1	11	-	73.2	66.7	74.3
Pennsylvania	124	79		38	7	63.7	71.1	61.0
Rhode Island	4	--		3	1	0.0	--	0
South Carolina	39	26		13	-	66.7	66.7	66.7
South Dakota	41	29		11	1	70.7	44.4	78.1
Tennessee	55	44		11	-	80.0	61.1	89.2
Texas	257	195	3	48	1	77.0	60.9	80.6
Utah	37	27		10	-	73.0	33.3	80.6
Vermont	10	8		2	-	80.0	--	80.0
Virginia	43	31		12	-	72.1	64.0	83.3
Washington	46	32		14	-	69.6	40.0	68.4
West Virginia	18	13		5	-	72.2	58.3	100
Wisconsin	43	33		10	-	76.7	53.3	39.3
Wyoming	34	24		10	-	70.6	55.6	76.0
Total	2,682	1,840	23	757	62			
Percent	100%	68.6%	0.86%	28.2%	2.3%	69.5%	61.2%	73.7%

#### 4. POTENTIAL ROLE OF TRUCKSTOPS IN CRISIS RELOCATION PLANNING

The relative invulnerability of truckstops to nuclear attack, coupled with their importance in the day-to-day movement of intercity traffic, make them a pivotal resource in any crisis relocation plan. This chapter discusses the potential role of risk-area and host-area truckstops in support of a crisis relocation strategy, develops guidelines for the disposition of intercity cargo shipments under crisis conditions, and estimates the stress placed on the parking areas, fuel tanks, and other facilities of truckstops participating in a relocation effort.

##### 4.1 EMERGENCY ACTIVITIES AT RISK- AND HOST-AREA TRUCKSTOPS

###### 4.1.1 Risk-Area Truckstops

Roughly thirty percent of the nation's truckstops are located in or near designated risk areas and are themselves vulnerable to nuclear attack. General guidance for crisis relocation activities of these vulnerable truckstops parallels the guidance contained in previous SYSTAN work for all risk-area gasoline stations. (See References 2 and 3.) Certain truckstops located within risk areas would be designated as critical and would remain open with minimal staffing during and after relocation. Other risk area truckstops would remain open so long as their fuel supplies last during the three-day relocation effort and shut down on the final day of relocation, reporting any remaining fuel supplies to appropriate officials. Mechanics and other staff from those risk area truckstops to be closed following relocation would be reassigned to host area truckstops, which would control the bulk of intercity motor carrier movement during and after relocation.

###### 4.1.2 Host Area Truckstops

In keeping with the general desire to make maximum use of existing channels in developing crisis relocation plans, truckstops located outside risk areas should be designated as emergency control centers for intercity cargo movement. In addition to their traditional roles as fueling points, these control centers would also act as:

- Checkpoints for the rerouting or reassignment of essential shipments;
- Interim consignment points for non-essential shipments;
- Relay points for drivers;
- Coordination and reassignment points for power units and drivers;  
and

- Central assignment points for mechanics.

Subsequent sections of this chapter discuss these activities and address the ability of critical host-area truckstops to perform these activities under crisis conditions.

## 4.2 DISPOSITION OF INTERCITY SHIPMENTS

To date, little guidance has been developed to indicate the disposition of intercity cargo shipments under crisis relocation conditions. Past studies have focused on local transportation problems, since the increased distances involved in local distribution dictate that these problems are likely to be more acute. However, it is equally important to develop a set of guidelines for handling the intercity traffic feeding into the local distribution network. Using the network of host-area truckstops as a control base, it is possible to develop broad general guidelines for rerouting and reassigning intercity shipments in transit at the time a crisis relocation is ordered. This guidance will vary markedly depending on whether the shipments in transit are essential to the support of the population and the continued operation of the economy. The task of differentiating between essential and non-essential cargo is not always clear-cut, and past studies using different criteria have produced slightly different definitions of "essential" commodities and industries. The general criteria used in past studies of transportation requirements are outlined in Appendix C. For the purposes of the present discussion, it is simply assumed that relative agreement will exist regarding the distinction between essential and non-essential shipments. Given such agreement, Exhibit 4.1 outlines basic rules for the disposition of both essential and non-essential shipments under crisis relocation conditions.

### 4.2.1 Disposition of Essential Intercity Shipments

Basic rules for the disposition of essential intercity shipments under crisis relocation conditions appear at the top of Exhibit 4.1. Drivers carrying essential intercity cargo destined for a risk area should proceed to deliver the cargo to its destination if they are within that risk area at the time the relocation is ordered. They should then contact their system dispatcher for their next assignment. The dispatcher should be in communication with the motor transport coordinator of the transport agency responsible for coordinating risk-area cargo movement during the relocation (see Reference 3, Guidelines and Prototype Plans). If no reassignment is immediately forthcoming, the driver should refuel and take his vehicle to the nearest host-area truckstop to await reassignment. Under no circumstances should a driver attempt to lay over within a risk area, even if that risk area contains his own home terminal.

EXHIBIT 4.1  
DISPOSITION OF INTERCITY CARGO VEHICLES  
UNDER CRISIS RELOCATION CONDITIONS

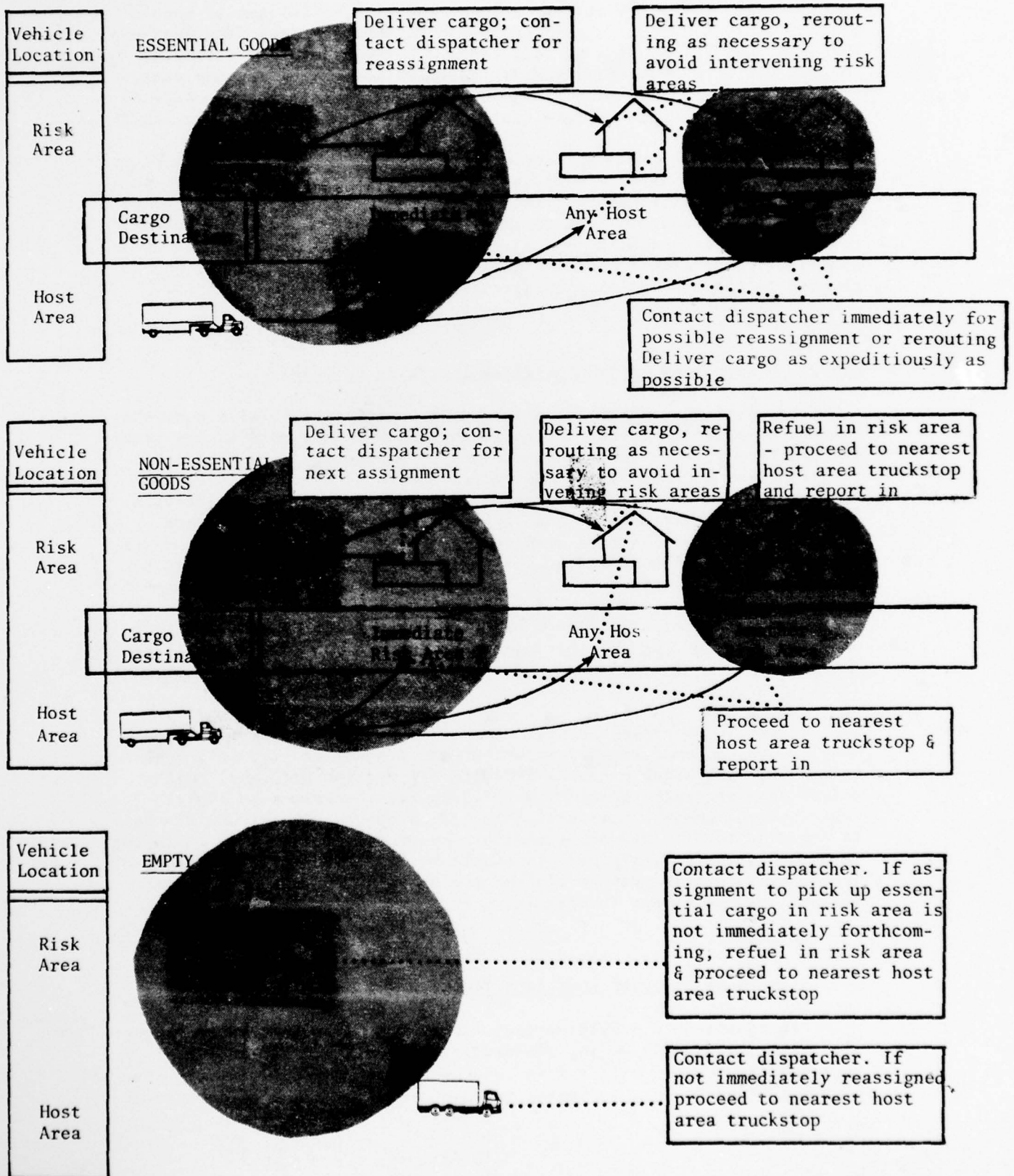

Intercity drivers carrying essential shipments destined for risk areas who are outside that risk area at the time of relocation should contact their dispatcher immediately for information regarding possible reassignment or rerouting of that cargo. Delivery of most essential shipments should proceed as expeditiously as possible. In some cases, however, shipments may be reassigned from risk areas to host areas, or it may be necessary to reroute traffic around intervening risk areas.

Drivers with essential cargo destined for host-area locations should proceed to deliver that cargo, rerouting as necessary to avoid passing through intervening risk areas. Intercity drivers with empty trailers laying over in risk areas at the time of relocation should contact their dispatchers and, if an immediate assignment to pick up an essential cargo within the risk area is not forthcoming, refuel and proceed to the nearest host-area truckstop to await reassignment.

#### 4.2.2 Disposition of Non-Essential Intercity Shipments

No shipments of non-essential goods should be initiated once the relocation order is given. Of those shipments on the road at the time the order is given, the only non-essential shipments to be delivered should be those destined for host areas and those already inside that risk area which serves as their final destination. All other drivers hauling non-essential goods should report to their dispatchers and proceed to the nearest host area truckstop. There the trailer and its cargo will generally be stored while the driver and power unit may be reassigned to supplement local or intercity transportation requirements. In some emergency situations, the cargo may be off-loaded to free the entire vehicle, but such instances will presumably be rare during the relocation period, as few shortages of intercity carriers are anticipated, and only an estimated 10 percent of all truckstops have warehouse facilities on-site.

It should be explained that any reassignment of drivers and equipment is best accomplished by motor carrier dispatchers and personnel, rather than truckstop personnel. The motor carrier personnel have extensive experience in matching shipping requirements with limited labor and equipment. Similarly, truckstops should not act unilaterally in deciding to off-load non-essential shipments. In the rare instances in which cargo is off-loaded, it should be done with the concurrence of the carrier, who is responsible for the shipment and who is insured against loss or damage in transit.

#### 4.3 STRESS ON CRITICAL HOST-AREA TRUCKSTOPS

In addition to providing fuel for an increased portion of intercity freight movements during the crisis relocation period, critical host-area truckstops will act as checkpoints for the rerouting or reassignment of essential shipments, interim consignment points for non-es-

essential shipments, relay points for drivers, coordination and reassignment points for power units and trailers, and central assignment points for mechanics. Since truckstops pump an estimated 68% of the fuel used by intercity motor carriers, many drivers would ordinarily be stopping at these truckstops as part of their normal route plan, and the proposed emergency guidelines represent a relatively small deviation from "business as usual" for these drivers. Since a significant portion of intercity truckers are destined for private terminals or for risk-area truckstops, however, guidance directing these truckers to host-area truckstops can be expected to put significant additional stress on the fuel tanks, parking space, and support facilities of these truckstops. The extent of this additional stress will vary from location to location, but certain average levels may be estimated.

If all intercity truck traffic were to be redirected to critical host-area truckstops, the potential business of an individual host-area truckstop might be expected to more than double. This can be illustrated by the following rough approximation of the potential relocation business for a host-area truckstop:

Normal Business X

$$\frac{\text{Total Number of Truckstops}}{\text{Host Area Truckstops}} \times \frac{\text{Total Intercity Fuel Sales}}{\text{Truckstop Fuel Sales}}$$

$$= \frac{\text{Normal Business}}{.71 \times .68}$$

$$= 2.07 \times (\text{Normal Business})$$

This estimate represents a nationwide approximation. The ratio of potential relocation business to normal business would be much higher in California and in the Northeastern United States, where a higher percentage of truckstops are located within risk areas. Given the size of the potential increase in the business expected at critical host area truckstops, then, certain measures must be taken to avoid swamping specific truckstops. A few such measures are discussed in the following paragraphs.

#### 4.3.1 Parking Requirements

As critical host-area truckstops become control centers for the intercity shipment of essential goods, and as non-essential shipments and their vans accumulate in those centers, parking requirements may double and the parking space available at the typical truckstop may be expected to be inadequate to meet the demands placed upon it. A rough rule of thumb indicates that 18 units per acre may be parking comfortably at a truckstop, with each tractor-trailer combination having sufficient freedom of movement so that it can move out at any time without disturbing other units. The number of units per acre may be approximately doubled to 36 units per acre, if units are parked axle-to-axle

and bumper-to-bumper with no maneuvering room. One option for making the most of the parking space at each truckstop is to park trailers with non-essential goods, closely spaced, on the less accessible portions of each truckstop's parking acreage. Another option would be to park trailers with non-essential goods off the truckstop premises. Each host area plan will contain a listing of available open areas which might be used for parking space, along with an estimate of the space required to accommodate relocating automobiles (see Reference 2). Trailers with densely-packed loads of non-essential goods might be parked close to the exposed walls of congregate-care facilities to provide an additional measure of expedient fallout protection for evacuees.

#### 4.3.2 Fuel Requirements

Although the parking requirements of a host-area truckstop may more than double, the curtailment of non-essential shipments during the crisis will limit the corresponding increase in fuel requirements. Estimates indicate that 62% of intercity truck traffic is comprised of essential goods that would continue to be shipped during the crisis period (see Reference 2). Accordingly, while the traffic at a typical host area truckstop might be multiplied by a factor of 2.07 if all intercity shipments are passed through these control points, fuel requirements would be multiplied by a lesser factor of 1.28 (that is,  $.62 \times 2.07$ ) as non-essential shipments are sidetracked and power units and drivers are reassigned to the movement of essential goods. To accommodate this increase in fuel requirements:

1. Fuel allotments of critical host area truckstops should be increased at the expense of shipments to risk area gasoline stations and non-critical truckstops located within the risk area. This reallocation process should be incorporated in the state and local crisis relocation plans.
2. Trucks in the risk area at the time the relocation begins should be encouraged to refuel at risk area terminals before proceeding to host area control points to await reassignment.

#### 4.3.3 Additional Requirements

Requirements for such support functions as maintenance and communications at host area truckstops may be eased during the relocation period by reassigning personnel, particularly mechanics, from risk area truckstops and service stations. Where on-premises sleeping accommodations and restaurant facilities are limited, truckers and emergency service personnel should be given priority over the general public. The same priority concept would apply to vehicles. That is, trucks and emergency service vehicles would be given priority over the automobiles of the general public for purposes of refueling and other vehicle service functions.

## 5. TOWARD A NATIONWIDE EMERGENCY ORGANIZATION

In the two decades since they have become a prominent part of the intercity transportation picture, truckstops have proven themselves to be an invaluable source of emergency assistance to travelers and commercial truckers in natural disasters. They also represent a potentially valuable resource in the event of a crisis relocation. To make maximum use of this emergency resource, an attempt should be made to form a voluntary organization of truckstop owners capable of providing an emergency fueling capability for vehicles and havens of rescue for drivers and passengers in times of crisis. This organization would be formed without regard to brand name or company affiliation, since no single oil company or marketing combination of companies adequately covers the country, and since most truckstops are independently owned and operated. Minimum standards would be set for members to ensure that they would, in fact, play a significant role in emergency operations. An initial attempt to draft such standards might start with the criterion used to designate secondary truckstops in the survey of Appendix A. That is,

1. Adequate parking (at least 25 units at urban locations and 50 units at highway locations);
2. Restaurant availability (adequate for location -- approximately 30-50 seats);
3. Basic mechanical facilities;
4. Basic communications facilities (may lack wire services);
5. Sleeping accommodations (either directly available or adjacent); and
6. Adequate fuel storage (at least 20,000 gallons).

### 5.1 STRUCTURE AND ELEMENTS OF THE PROPOSED ORGANIZATION

A voluntary association of truckstops organized for the purpose of providing emergency fuel and support services could be patterned after the National Defense Transportation Association (NDTA), in which representatives of the transportation industry are organized at the state and local levels and bound to the public providers of emergency services at these levels by joint memoranda of understanding. A sample memorandum of understanding appears in Appendix D. A truckstop organization might possibly be affiliated with the U.S. Department of Transportation's Office of Emergency Transportation, function as a branch of the NDTA, act through a national trade organization such as NATSO or, like most of the truckstop operators themselves, operate independently. The National Transportation Fueling Corporation, an independent non-profit organization, was recently formed to provide a framework for an emergency network of truckstops. Mr. E.J. Slibeck, the president of this organi-

zation, participated in the development of the earliest truckstops and has long been an advocate of such a network.

Whatever affiliation might be selected for the proposed organization, it is important that the organization be incorporated into the emergency response capability of the trucking industry as a whole and included in the existing emergency plans of states and cities. The means for directing the trucking industry itself in an emergency currently exists in a Memorandum of Understanding between the American Trucking Association (ATA) and the Department of Defense. Before the advent of truckstops, the infrastructure "...of the trucking industry, with its state associations, conferences and rate barriers,...repeatedly demonstrated its ability to respond to disaster." (Reference 6)

It is equally important that the proposed truckstop organization be recognized by federal, state and local governments and included in existing emergency plans. Truckers and truckstop owners cannot act unilaterally in any official capacity, and their role in an emergency will be limited to that which is authorized by the civil government through emergency planning documents and memoranda of understanding.

Truckstops belonging to the proposed organization would be designated as emergency fueling points and rescue havens by the federal government, and properly identified through the use of placards visible from the roadway. The location of these truckstops would be catalogued, updated annually, and distributed to truckers and other interested parties. Exhibit 5.1 shows a suggested listing from the proposed directory of emergency truckstops. This listing is patterned after the National Directory of Union 76 Truckstops prepared annually by the Union Oil Company.

Member truckstops could be equipped with a power-generating set having a capacity of at least 50 percent of normal power requirements. This requirement translates into two 50KW generators for each primary truckstop, and two 20KW generators for each secondary truckstop. The current price for a 50KW generator is approximately \$200 per KW, with an additional \$1,000 charge for installation. Few existing truckstops are currently equipped with emergency generators. Exceptions are truckstops in such relatively isolated locations as St. Cloud, Minnesota and Cheyenne, Wyoming, which regularly face severe winter conditions.

Additional study should be devoted to the potential role of private carriers and privately-maintained terminals for large public carriers in such an organization. As part of CRP planning, the location and capabilities of large private terminals should be identified.

## 5.2 ADVANTAGES OF THE PROPOSED ORGANIZATION

An organization such as that described would add several billion dollars to the emergency preparedness posture of the country at little cost to the government, and help to ensure that the nation's most versa-

EXHIBIT 5.1  
SAMPLE ENTRIES IN  
PROPOSED TRUCKSTOP  
DIRECTORY

5.1(b) Sample Station  
 Entry

**COLORADO**

**Denver**

STATION NO. **492**

**DENVER WEST  
 76 AUTO/TRUCK PLAZA**

Bob Barr & Browne Barr

I-70 and Ward Road  
 6 miles West of I-25

Mail Address:  
 12151 W. 44th Ave.  
 Wheat Ridge, Colo.

Phone:  
 303-423-8250 (T/S)  
 303-423-1793 (Office)



**Facilities:**

- 24 Hour Service
- Air Conditioned Restaurant  
 and Sleeping Facilities
- Drivers Lounge/Showers
- Laundromat
- Truckers Store
- Road and Tire Service
- Mechanical Service
- Western Union
- Dial-A-Check/Com-Check
- Metered Pumps/Scales
- Broker Service/LP Gas
- Truck Wash & Steam Out

**Brand:**  
**Union 76**

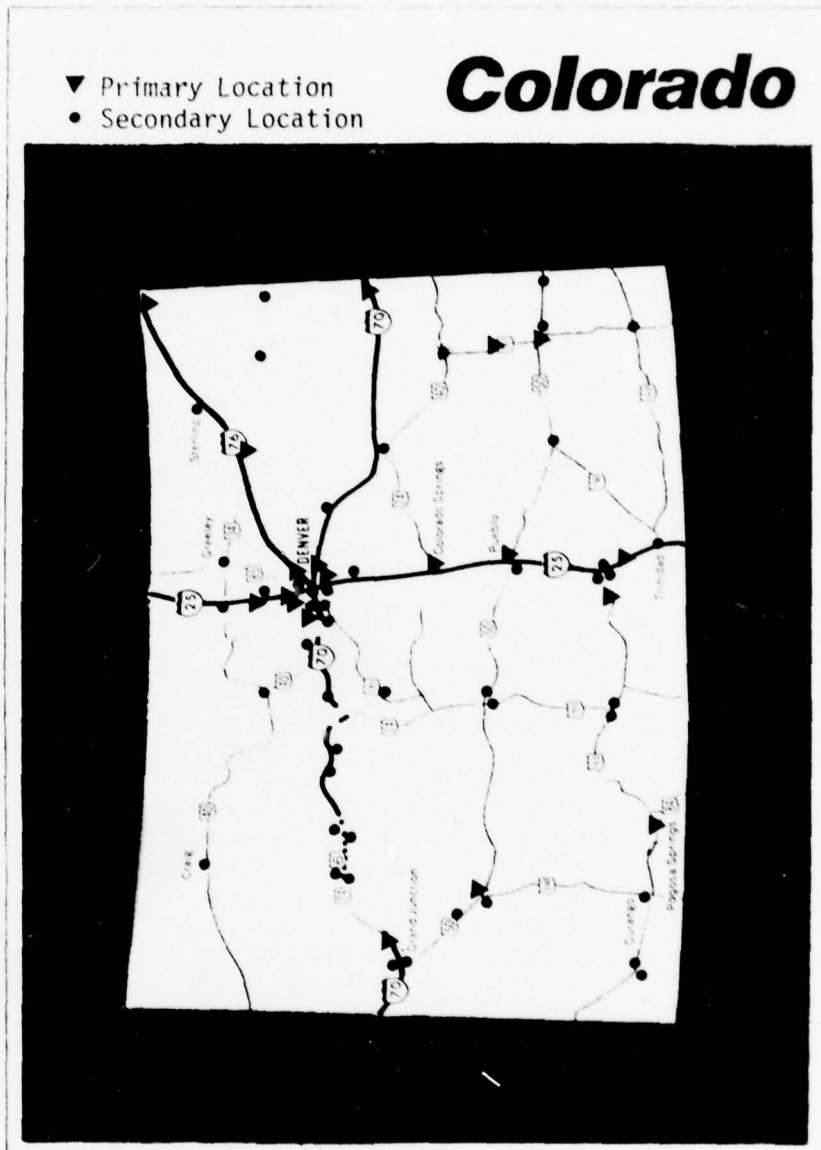

5.1(a) Sample State Entry

Source: Union 76 National Truckstop Directory,  
 (Union Oil Company of California:1976),  
 revised by SYSTAN to reflect all brand  
 affiliations.

tile mode of freight transportation will continue to operate efficiently in time of stress. Other specific advantages of the organization would include those listed below.

Recognition and Inclusion in Emergency Plans. A formal organization would bring truckstop representatives in contact with state and regional directors of emergency services and ensure that truckstop capabilities were recognized, included in emergency planning, and used efficiently in emergency situations. In this way, truckstops would become a recognized component of the existing framework of state and local emergency plans, and the likelihood that these plans would function efficiently during a crisis relocation would be increased.

SNAFU Avoidance. Recognition at the appropriate government levels would help to circumvent instances such as that occurring in Virginia during the winter of 1976-77 in which truckstop operations were actually curtailed under emergency conditions by a state executive edict that failed to exempt truckstops from a 40-hour limit on business activities.

Official Documentation. The memorandum of understanding, a legal document empowering truckstop operators to provide certain emergency services in support of public decisionmakers, helps to alleviate concern for the legal consequences of emergency activities.

Assured Emergency Fuel Supplies. The existence of emergency generators and operating agreements helps to ensure a steady supply of fuel under emergency allocations. It is hoped that government recognition of an emergency truckstop organization might also help to assure adequate supplies of fuel for member truckstops under conditions of nationwide fuel shortages. During the fuel shortage of 1974, when truckstops and common carrier terminals were officially put on a 70% allocation schedule from their suppliers, the demand for fuel actually increased at truckstops as those private and public carriers whose own supplies were restricted sent their vehicles to truckstops to obtain fuel.

Member Awareness and Education. Truckstops joining the organization would be exposed in advance to the possibilities and responsibilities of their role in foreseeable emergencies, including crisis relocation. Checklists would be prepared and distributed outlining these responsibilities. This advance exposure cannot help but improve that performance in time of actual emergency.

### 5.3 POTENTIAL COSTS AND REVENUES

Detailed estimates of the cost of an emergency organization of truckstop operators are heavily dependent on the number of member truckstops. The initial cost of researching, developing, printing, and distributing a national directory of member truckstops similar to that

published by Union Oil is estimated to approach \$400,000. Subsequent editions of 5,000 copies each could be printed and distributed for roughly half this amount. In addition to the cost of developing and printing a directory, other initial costs faced by such an organization would include the costs of establishing and staffing a central office, making personal contacts with truckstop owners, and printing necessary forms, releases, and organizational brochures and official placards. Even with these activities, the initial cost incurred by such an organization during the first year of its operation should not exceed \$1 million.<sup>1</sup> This rough estimate should be refined in the planning stages as more details are developed concerning the size of the organization and its day-to-day operations.

The seed money required to start such an organization might come in the form of a grant or a low-interest loan from the government. The investment required to provide emergency generators could be a part of the seed money or could be handled separately. A number of options exist to provide member truckstops with emergency generator sets. New sets might be purchased and donated or loaned to member truckstops; member truckstops might be furnished with existing government surplus generators; member truckstops might purchase new generators themselves; or the organization might underwrite a loan for the truckstop to obtain and install the generator set.

Once underway, the organization would be sustained by contributions from member truckstops. These truckstops would pay a nominal fee monthly or yearly to sustain the organization, police it, repay any loans, update directories, etc.

#### 5.4 RECOMMENDATIONS FOR IMPLEMENTATION

Several steps should be followed in order to establish the proposed emergency organization:

1. A feasibility study should be undertaken to sample interest among truckstop operators, lay out operational plans in more detail, investigate the availability of government surplus generators, provide detailed cost estimates, and develop a rudimentary cost/benefit analysis. Such a study should be undertaken with the cooperation of such organizations as NATSO and the ATA, so that the proposed organization could be made to fit the existing emergency response framework.
2. Sources of government funding should be explored and the initial steps toward obtaining this funding should be taken.

-----  
<sup>1</sup>This estimate does not include the cost of emergency generators if such equipment is to be provided by the organization.

3. Assuming sufficient interest on the part of both the U.S. government and individual truckstop operators, and positive results from the feasibility study, steps should be taken immediately to form the proposed organization. In the event that some questions exist in the minds of government or industry, a pilot project might be undertaken in a specific region to test the workability of the concept. Such a project might entail organizing local truckstops, furnishing them with emergency generators, developing a state or regional directory, signing a memorandum of understanding with the state agency responsible for emergency services, and monitoring the results.
  
4. Additional study should be undertaken to identify the location of truck terminals operated and maintained by private fleets, assess their potential role in times of crisis, and sample the interest of private fleet operators in the proposed emergency organization.

APPENDIX A

INTERCITY CARGO MILEAGE  
AND FUEL CONSUMPTION ESTIMATES

APPENDIX A: VEHICLE-MILES AND ESTIMATED FUEL CONSUMPTION FOR COMBINATION CARGO VEHICLES IN INTERCITY OPERATION, 1975

Item	Class I & II General Freight Carriers	Class I & II Other than Gen. Freight Carriers	Class I & II Total	Class III Crs.	Private <sup>1</sup> & Others	Total Others	Total All Carriers	Volume of Diesel Fuel Sold at Truckstops
Revenue	11,738,169,000 <sup>2</sup>	10,430,434,000	22,138,603,000	1,294,998,879 <sup>3</sup>	NA	NA		
Billions of Vehicle-Miles	6.919	8.152	15.071	0.880 <sup>4</sup>			45.653 <sup>6</sup>	
Miles Per Gallon	5.69	5.69	5.69	5.69	5.69	5.69	5.69 <sup>7</sup>	
Billions of Gallons	1.216	1.433	2.649	0.155 <sup>5</sup>	5.219	5.374 <sup>9</sup>	8.023 <sup>8</sup>	5.475 <sup>10</sup>
No. of Crs.	858	1,426	2,284	9,485	NA	NA		

<sup>1</sup> "Private and Others" includes private carriers and public carriers not regulated by the ICC.

<sup>2</sup> Intercity revenue is 96.5% of total revenue. Data is from American Trucking Association, Financial and Operating Statistics, Full Year, 1976-77, and Interstate Commerce Commission, Bureau of Accounts, Selected Statistics of Class III Motor Carriers of Property, 1974.

<sup>3</sup> Estimate based on share of tractor units to single unit trucks. Total revenue \$2,194,913,355 X 0.59 = 1,294,998,279; (trucks 38,985 + Tractors 41,999 = 70,984; 41,999 ÷ 70,984 = 0.59).

<sup>4</sup> Estimate based on revenue to vehicle-miles ratio of Class I and II carriers (22,169 ÷ 15.071 = 1.471; 1,294,998,879 ÷ 1.471 = 0.880).

<sup>5</sup> Based on vehicle-mile estimate of 0.880 billion and 5.69 miles per gallon.

<sup>6</sup> Highway Statistics, 1975, Federal Highway Administration, U.S. Department of Transportation; the figure 45.653 billion vehicle-miles is for rural roads; vehicle-miles for rural and urban roads together total 55.560 billion.

<sup>7</sup> Highway Statistics, 1975, Federal Highway Administration, U.S. Department of Transportation.

<sup>8</sup> It is estimated that about 90% of the combination vehicles use diesel and about 10% gasoline. Three axle/single unit trucks used an estimated 0.250 billion gallons of diesel in 1975.

<sup>9</sup> Obtained by difference between Class I and II carriers and total fuel used.

<sup>10</sup> Source: Mr. E. J. Slibeck, National Transportation Fueling Corporation. (Data for 1975.)

APPENDIX B

LISTS OF ESSENTIAL  
NATIONAL AND LOCAL FACILITIES

## APPENDIX B

### LISTS OF ESSENTIAL NATIONAL AND LOCAL FACILITIES\*

As noted in the text, several "essential" industry lists have been prepared in accordance with various criteria. There is apparent agreement among all criteria, however, that food manufacturers, fuel suppliers (where fuel is defined as energy), pharmaceutical manufacturers, and transportation operations are essential to the life support of the population and to the continued operation of the productive capacity of the United States. The major problems of identifying critical facilities lie in the area of defining which portions of the production capacity should be kept operating during a crisis relocation and are essential to post-attack recovery after a nuclear exchange, and even which are essential to maintain production in the event of a conventional war of unknown magnitude. Obviously, one master "Nationally Essential Facilities" list cannot be developed to meet these varying requirements. Therefore, it was decided to concentrate on identifying the facilities that should be kept in operation during a crisis relocation period of 14-30 days. An interim list of such facilities, arranged by Standard Industrial Classification (SIC) Code, appears on the following pages.

---

\* The material appearing in this appendix has been adapted from the following references:

Sachs, A. and J. Leavitt, Analysis and Identification of Nationally Essential Industries, Methodology and Results, Institute for Defense Analyses, Contract No. DAHC-2073-C-0257, Program Analysis Division, Arlington, Virginia, 1974 (Volume II).

Leavitt, J.T., Local Vital Facilities Lists: Identification of Industries and Facilities Essential to the Life Support of the Prototype San Antonio, Texas Crisis Relocation Area (Paper No. P-1070, Contract DAHC-20-73-C-0257, Institute for Defense Analyses, Arlington, Virginia, 1974.

INTERIM LIST OF NATIONALLY ESSENTIAL INDUSTRIES  
IDENTIFIED BY STANDARD INDUSTRIAL CLASSIFICATION CODES

<u>Industry Number</u> (SIC)	<u>Title</u>
1211	Bituminous Coal
1311	Crude Petroleum & Natural Gas
1321	Natural Gas Liquids
1472	Barite
1473	Fluorspar
1474	Potash, Soda, Borate Minerals
1475	Phosphate Rock
1476	Rock Salt
1479	Chemical & Fertilizer Materials
2611	Pulp Mills
2621	Paper Mills
2643	Paper Bags
2647	Sanitary Paper Products
2651	Folding Paperboard Boxes
2654	Sanitary Food Containers
2711	Newspapers, Publishing
2812	Alkalines and Chlorine
2819	Industrial Inorganic Chemicals, NEC
2822	Synthetic Rubber
2831	Biological Products
2833	Medical Chemicals & Botanical Products
2834	Pharmaceutical Preparations
2841	Soaps and Detergents
2842	Special Sanitary Preparation
2869	Industrial Organic Chemicals, NEC
2871	Fertilizers
2873	Nitrogenous Fertilizer
2879	Agricultural Pesticides & Chemicals
2899	Chemicals & Chemical Preparations, NEC
2911	Petroleum Refining

<u>Industry Number</u> (SIC)	<u>Title</u>
3011	Tires and Inner Tubes
3041	Rubber, Plastics Hose and Belting
3221	Glass Containers
3312	Blast Furnaces (Including Coke Ovens)
3317	Steel Pipe and Tubes
3411	Metal Cans
3423	Hand Edge Tools, Except Machine Tools and Hand Saws
3523	Farm Machinery and Equipment
3531	Construction Machinery and Equipment
3546	Power-Driven Hand Tools
3623	Welding Appartus, Electric
3641	Electric Lamps
3841	Surgical and Medical Instruments and Appartus
3842	Orthopedic, Prosthetic, and Surgical Appliances and Supplies
4011	Railroads, Line Haul
4213	Trucking, Except Local
4231	Maintenance Facilities for Motor Freight
4612	Crude Petroleum and Pipelines
4613	Refined Petroleum Pipelines
4619	Pipelines (Other)
4811	Telephone Communications
4821	Telegraph Communications
4899	Communication Services (Other)
4911	Electric Services
4922	Natural Gas Transmission
4923	Natural Gas Transmission and Distribution
4924	Natural Gas Distribution

It should be noted that manufacturing establishments and suppliers of raw or semi-finished materials to them have been considered as nationally essential facilities. Because of the difficulty in determining the location of such facilities as:

- Petroleum bulk stations and terminals;
- Truck "redistribution" facilities;
- Railroad marshaling yards; and
- Mining and extraction processing facilities,

they have not been included as candidates for inclusion in the NEF list. Many of those in the last category are located in sparsely populated areas; however, some (such as oil extraction) are located in populated areas. Future research should attempt to develop a nationwide index of such facilities. The current truckstop report represents a first step toward such an index. Additional information on the location of these facilities should be assembled as regions, states and local areas develop individual crisis relocation plans.

A major problem for inclusion of any facility of a NEFL is the total output required for the industry during the evacuation period. There is doubt that demand for goods will drop; the extent of the drop can only be guessed. For example, gasoline consumption will be cut drastically because private automobile use will be virtually nonexistent; fuel consumption will drop because some industries will be shut down; steel demand will drop for the same reason. Thus, for example, the question posed is how many of the refineries and steel mills in the evacuated areas need be kept in operation. Obviously, steel can be shipped away from the areas at hazard and stockpiled; but there is an absolute limit to fuel storage space which is rather easily reached when consumption falls by even a few percent.

#### Criteria, Methodology and an Explanation of the Local Vital Industries SIC Table

The definition of 'Local Vital Facilities' is those facilities in a local area where production must be maintained for the life support of the population of that city prior to, during, and for the duration of the evacuation. This definition limits the facilities to those contributing to the production items that fulfill basic human needs--ostensibly food and shelter.

Based on the four-digit SIC code industries, a table was developed marking the local vital industries (based on the above definition). The following pages outline specific criteria for inclusion and exclusion, and explain the limitations of the table. The general criteria (outlined by the above definition), the criteria for the inclusion of specific industries on the local vital industries SIC list, and the choice of specific plants on the local vital facilities lists were determined judgmentally by the author, as a result of discussions with DCPA staff officers, IDA and JHK & Associates staff members, local and state authorities, and city planners of Austin and San Antonio, Texas, and a brief process analysis of certain industries.

### Criteria for Inclusion in the Local Vital Industries SIC List

The following explanations outline entire sectors included in the High-Risk Area and special cases where inclusion might seem questionable. It is assumed that all facilities in the Host Jurisdiction will continue to operate, subject to availability of inventory:

- (1) All industrial sectors that input to the production of food are included. There are, nevertheless, exceptions to this rule--notably production of foods with little nutritional value (e.g., candy and carbonated soft drinks). More often, only a few products of an SIC group are included, while a great number of products under the same SIC group are excluded. An example of this is SIC 2099: Food Preparations, NEC. Yeast, which is a local vital product, comes under this SIC; therefore, the group number is included, although other products that also come under this group (e.g., spices, catsup, and chutney) are not vital products. Thus, in the San Antonio sample lists, not all plants with the SIC number 2099 have been included, although the number is on the Local Vital Industries SIC list.
- (2) All energy-producing industries (electric companies, petroleum refineries) are included in the Local Vital Industries SIC and facilities lists. These will also show on the National Essential Facilities lists.
- (3) Wholesale trade facilities and companies are included where they pertain to the distribution of food, drugs, and other vital items.
- (4) All facilities that produce pastries are included, on the assumption that they are easily converted to bread production.
- (5) Industries producing beer are included, on the assumption that they provide a good source of drinking water which could be bottled during a crisis.
- (6) All transportation SIC groups are included, although regular routes and business-as-usual would be different.
- (7) Retail stores are indicated as being operable in Host Jurisdictions only. Even though the probability exists that all such establishments will continue to operate in these low-risk areas until their stocks are depleted, these specific SIC establishments are highlighted to ensure that the local authorities will arrange for necessary controls and replenishments of their essential life-support goods.

APPENDIX C

SAMPLE MEMORANDUM OF UNDERSTANDING

UNDERSTANDING

BETWEEN

SEATTLE CHAPTER, NATIONAL DEFENSE TRANSPORTATION ASSOCIATION

AND

KING COUNTY OFFICE OF EMERGENCY SERVICES

1. PURPOSE

The purpose of this understanding between the Seattle Chapter, National Defense Transportation Association (SC/NDTA) and the King County Office of Emergency Services is to provide guidance for the implementation of the National Understanding of September 26, 1973, between the Chairman of the Board and the National President NDTA, and the Defense Civil Preparedness Agency and to establish policy for the development of procedures to identify, obtain and coordinate the management of all transportation personnel and resources for local transportation support during peacetime and wartime disasters.

2. KING COUNTY OFFICE OF EMERGENCY SERVICES

a. Emergency functions and responsibilities for King County, Washington are set forth in the King County Emergency Operations Plan, June 1975. The King County Office of Emergency Services, by Charter decree, has become part of the Division of Emergency Services, Department of Public Safety, King County. The Manager of the Office of Emergency Services is directly responsible to the Commander of the Division of Emergency Services.

b. In the performance of his functions, the Manager of the Office of Emergency Services works with agencies of City and County Government, Federal and State officials, industry and private organizations. He is responsible for the formulation, development, execution and administration of a disaster management program for King County which will minimize the effects upon the population and property of King County caused or which would be caused by an emergency or disaster of any kind and which will provide the actions and measures designed to deal with the immediate emergency conditions created by such emergency or disaster and coordinate the activities to effectuate emergency repair to, or the emergency restoration of vital utilities and facilities destroyed or damaged by such emergency or disaster.

3. SEATTLE CHAPTER, NATIONAL DEFENSE TRANSPORTATION ASSOCIATION

a. The Seattle Chapter, NDTA, a member Chapter of the National Defense Transportation Association has a membership of over 200 and is completely autonomous within the framework of the National Constitution and Bylaws.

b. The aims and objectives of the Seattle Chapter, NDTA, are to pursue and carry out within the community of King County those aims and objectives of the Association outlined in the National Understanding of September 26, 1973.

4. POLICIES

In order that transportation resources within King County may be coordinated and utilized to the fullest advantage in rendering assistance to local government in time of emergency or disaster, the King County Office of Emergency Services and the Seattle Chapter, National Defense Transportation affirm the following policies:

a. The responsibility for emergency services in King County is vested in the County Executive.

b. The Office of Emergency Services, King County, is the agency primarily responsible for plans and programs for the protection and survival of the population of King County during emergencies or disasters.

c. The Seattle Chapter, NDTA, through its Board of Directors and Emergency Committees, will maintain close and continuous liaison with the King County Office of Emergency Services.

d. The Seattle Chapter, NDTA, will arrange and coordinate transportation in emergency support to local government from local transportation and related industries.

e. In an emergency or disaster or in preparation therefor, the Manager, King County Office of Emergency Services, will when necessary request assistance from local transportation and related industries through the Seattle Chapter, NDTA. The assistance requested may include, but is not limited to:

(1) Provision of inventory data on transportation resources.

(2) Surveys and damage assessment.

(3) Transportation of essential supplies and equipment from depots, warehouses, stores, or other locations, to welfare centers or fallout shelters.

(4) Transportation of emergency personnel.

(5) Emergency movement of people and material.

f. The Seattle Chapter, NDTA, will participate in tests, training and exercises when requested by the Manager, King County Office of Emergency Services.

##### 5. TRANSPORTATION REQUESTS AND FINANCIAL ARRANGEMENTS

a. Compensation for all transportation personnel, equipment and facilities provided to local government for survival operations support during emergencies or disasters in accordance with this understanding will be accomplished through the Office of Emergency Services emergency procurement and reimbursement procedures.

b. During periods of survival operations, normal procedures for ordering and billing may not be feasible. A trip ticket and/or receipting arrangement will be developed to provide a basis for obtaining and determining compensation for transportation services voluntarily made available. The details of such arrangements will become part of this letter of understanding. Through the use of these trip tickets in an emergency period, local officials will be authorized to utilize transportation services. The trip ticket procedure will provide the basis for reimbursement by King County Office of Emergency Services for transportation services.

6. SUPERSESSION

The Understanding between the Seattle Chapter, National Defense Transportation Association and Seattle-King County Civil Defense, regarding NDTA support to local government during Civil Defense Emergencies dated May 19, 1970 is superseded hereby.

---

Manager  
King County Office of Emergency Services

---

President  
Seattle Chapter  
National Defense Transportation Association

---

Date

APPENDIX D

STATE - BY - STATE  
TRUCKSTOP LISTINGS

AL. ATTALLA  
DIXIE AMERICAN TRUCK STOP  
US-278 & AL-77 JCT, 3 MI W OF TOWN  
(205) 538-5777 (205) 538-9139 OFFICE  
AMERICAN P

AL. BAY MINETTE  
RABUN I-65 SHELL  
I-65 & GULF SHORES PARKWAY  
(205) 937-9298  
SHELL P

AL. BELLAMY  
THE WAYSIDER  
US-80, 13 MI E OF CUBA  
(205) 392-5314  
TEXACO S

AL. BIRMINGHAM  
BIRMINGHAM TRUCK TERMINAL  
I-20, I-59 & US-78 ARKDELPHIA EXIT  
(205) 322-2937  
UNION P

AL. CENTREVILLE  
THIX & TWEEN TRUCK STOP  
US-82 & AL 5-25 SOUTH  
(205) 926-9147  
GULF P

AL. COTTONDALE  
BROOKWOOD SHELL TRUCKSTOP  
I-59, I-20 7 CTY 59 BROOKWOOD EXIT  
(205) 553-6228  
SHELL P

AL. CUBA  
UNION 76 TRUCK STOP  
US 11-80  
(205) 392-4419 (205) 392-9924 OFFICE  
UNION P

AL. CULLMAN  
JACK'S TRUCK STOP  
I-65 & AL-69, CULLMAN EXIT  
(205) 739-0220  
SHELL P

AL. CUSSETA  
CUSSETA TRUCK STOP  
I-85 EXIT 70  
(205) 745-2473  
TEXACO P

AL. DEMOPOLIS  
ARNOLD'S TRUCK STOP  
US-80 AT AL-43  
(205) 269-3126  
STANDARD P

AL. DOTHAN  
DOTHAN TRUCK STOP  
286 ROSS CLARK CIR NE  
(205) 792-0490  
CITGO P

AL. ELROD  
FRANK'S TRUCK STOP  
US-82  
(205) 752-9034  
ARCO S

AL. FAYETTE  
CHEF EXXON SERVICE STATION  
US-43 N & AL-171 N  
(205) 932-4738  
EXXON P

AL. GEORGIANA  
HUB TRUCK STOP  
I-65 & AL-106 GEORGIANA EXIT  
(205) 376-9888  
AMERICAN S

AL. GUNTERSVILLE  
431 TRUCKSTOP  
US-431  
(205) 582-8346  
UNION S

AL. HANCEVILLE  
BUCK'S ONE STOP SHELL  
I-65 & AL-91 JCT  
(205) 267-0909  
SHELL P

AL. HARTSELLE  
JERRY'S UNION 76 TRUCKSTOP  
US-31 N  
(205) 773-9117  
UNION S

AL. HARTSELLE  
ROBERTS UNION 76 TRUCK STOP  
I-65 AT AL-36 EXIT, 1 MI E OF TOWN  
(205) 773-9194  
UNION S

AL. HILLSBORO  
BUD'S 66 TRUCK STOP  
US-72 A & AL-20  
(205) 637-9982  
PHILLIPS S

AL. KNOXVILLE  
MCMILLIAN'S WAYSIDER TRUCK STOP  
I 20-59 & US 11-43, KNOXVILLE EXIT  
(205) 372-9079  
TEXACO P

AL. LACEY SPRINGS  
A-ONE TRUCK STOP  
US-231 & AL-79  
(205) 498-9848  
UNION S

AL. LETOHATCHEE  
WOODY'S  
I-65 & AL-97 LETOHATCHEE EXIT  
(205) 227-8934  
AMOCO S

AL. LOWDENSBOPO  
GREEN ACRES TRUCK STOP  
US-80 & AL-97 JCT  
(205) 278-9310  
SHELL P

AL. LOXLEY  
FLYING K TRUCK RANCH  
I-10 & AL-59  
(205) 964-5839  
CITGO P

AL. MIDLAND CITY  
DOTHAN UNION 76 TRUCKSTOP  
US-231, 4 MI N OF DOTHAN  
(205) 983-3177  
UNION S

AL. MOBILE  
BUCK'S TRUCK STOP  
US 31-90-98, BATTLESHIP PARKWAY  
(205) 432-9615  
ARCO P

AL. MONTGOMERY  
DANNELLY TRUCK STOP  
US-80 W  
(205) 281-1525  
STANDARD S

AL. MONTGOMERY  
BOWAN TRUCK CENTER  
960 W SOUTH BLVD  
(205) 288-3700 (205) 288-3744  
UNION P

AL. MUSCADINE  
HUTCHESON'S 76 STOP  
US-73, CENTER OF TOWN  
(205) 579-7894 (205) 579-9936  
UNION HUBBARD S

AL. ONEONTA  
ROUND THE CLOCK SERVICE  
US-231, S OF TOWN  
(205) 274-6484  
AMOCO S

AL. OPELIKA  
CEDAR TRUCKSTOP  
US-280 & 431, 6 MI S OF TOWN  
(205) 749-9254  
UNION P

AL. OPELIKA  
STANLEY'S TEXACO  
I-65 & AL 169-37 HURTSBORO EXIT  
(205) 745-6810  
TEXACO S

AL. OXFORD  
L & M EXXON  
I-20 & US-78 JCT, 2 MI E OF TOWN  
(205) 831-9947  
EXXON S

AL. OZARK  
CHISM'S TRUCK STOP  
US-231, 3 MI N OF TOWN  
(205) 774-8946  
AMERICAN P

AL. PHENIX CITY  
TORCH 260 TRUCK PLAZA  
US-280, BY-PASS  
(205) 298-9134  
AMERICAN P

AL. PIEDMONT  
YOUNG'S TRUCK STOP  
US-278, 3 MI E OF TOWN  
(205) 447-9933  
INDEPENDENT S

AL. PIKE ROAD  
MERLE'S TRUCK STOP  
US-62-231 S OF MONTGOMERY  
(205) 268-1540 (205) 288-9974  
SHELL P

AL. SPANISH FORT  
SHRIVER'S  
US-31, 1 MI N OF I-10  
(205) 626-1284  
CHEVRON S

AL. THEODORE  
ALA-COAST TRUCKSTOP  
US-90, 11 MI W OF MOBILE  
(205) 661-9992  
UNION P

AL. TROY  
PARKWAY TRUCK STOP  
US-231  
(205) 566-6390  
CHEVRON P

AL. TUSCALOOSA  
BAGGETT'S BIG B  
I-59 & US-11 BY-PASS, 2 MI E OF TOWN  
(205) 553-9710  
UNION P

AL. TUSCUMBIA  
ARNOLD'S TRUCK STOP  
ALT. US-72 & ALA 20-157  
(205) 381-1750  
STANDARD S

AL. TUSCUMBIA  
BALLEW'S TRUCKSTOP  
US 72-43 S & AL 13-17-20  
(205) 381-0332  
UNION S

AL. TUSKEGEE  
SHELL PLAZA TRUCK STOP  
I-65 AT US-80, WIRE RD EXIT  
(205) 727-9859  
SHELL S

AL. TUSKEGEE  
TORCH I-65 TRUCK STOP  
I-65 AT WIRE ROAD EXIT  
(205) 727-5368 (205) 727-0760  
AMERICAN P

AL. TUSKEGEE  
TORCH TRUCK STOP  
US 29-60 JCT  
(205) 727-9853  
AMOCO S

AL. UNIONTOWN  
HILLCREST TRUCKSTOP  
US-50, 2 MI E OF TOWN  
(205) 628-9241  
UNION S

AL. VALLEY HEAD  
NORTH BAMA TRUCKSTOP  
I-59 & US-11, EXIT AT IDER SULPHUR SPR.  
(205) 633-5500  
SHELL P

AL. WALNUT GROVE  
SCRUGGS TRUCK STOP  
US-278  
(205) 589-6835  
AMERICAN S

AK. FAIRBANKS  
AL'S TEXACO  
AK-4, RICHARDSON HWY & MOOSE CREEK  
(907) 441-9403  
TEXACO S

AK. GLENNALLEN  
SMITTY'S GATEWAY SERVICE  
AK-4, RICHARDSON HWY, MILE 115  
(907) 822-3210  
TEXACO P

AK. HAINES  
HAINES AUTOMOTIVE  
AK-7 ON TRUCK RT  
(907) 766-2545  
CHEVRON S

AK. MOOSE PASS  
ESTES BROTHERS  
AK-9 ANCHORAGE-SEWARD HWY, IN TOWN  
(907) 268-3151  
CHEVRON S

AK. PALMER  
EUPEKA LODGE  
AK-1, GLENN HWY, MILE 128  
(907) 822-3808  
CHEVRON S

AK. PAXSON  
PAXSON LODGE  
AK-4, RICHARDSON HWY, MILE 185  
(907) 822-3330  
CHEVRON S

AK. SOLDOTNA  
NUTCHINGS TEXACO  
AK-1, STERLING HWY, MILE 146, IN TOWN  
(907) 262-4546 (907) 262-4223 NIGHT  
CHEVRON S

AK. SOLDOTNA  
SOLDOTNA SALES AND SERVICE  
AK-1, STERLING HWY, MILE 94.5  
(907) 262-4540  
CHEVRON S

AK. TOK  
FORTY-MILE ROADHOUSE  
AK-2, ALASKA HWY, MILE 1301  
(907) 883-2642  
STANDARD S

AK. WILLOW  
CACHE CREEK  
AK-3 & PETERSVILLE RD JCT  
STANDARD S

AK. WILLOW  
SHEEP CREEK LODGE  
AK-3, ANCHORAGE-FAIRBANKS HWY, MILE 88  
(907) 493-6227  
CHEVRON S

AZ. ASH FORK  
MONTE CARLO TRUCK STOP  
I-40, 4 MI E OF TOWN  
(602) 637-2471  
INDEPENDENT P

AZ. CAVE CREEK  
BLACK MOUNTAIN CHEVRON  
STATE ROAD, 20 MI N OF PHOENIX  
(602) 488-9901  
STANDARD S

AZ. EHRENBERG  
FLANAGAN BROS. A-1 TEXACO TRUCK & AUTO SRV  
I-10, US 60-70 & AZ-95  
(602) 923-7862  
TEXACO S

AZ. ELOY  
TOLTEC UNION 76 TRUCKSTOP  
I-10 AT TOLTEC RD  
(602) 466-7809  
UNION P

AZ. FLAGSTAFF  
BEATON'S TRUCK PLAZA, INC.  
I-40 AT BELLEFONT EXIT  
(602) 774-2761 (602) 774-2762  
CHEVRON P

AZ. FLAGSTAFF  
LITTLE AMERICA  
I-40 & BUTLER AVE. EXIT  
(602) 779-2741  
UNION P

AZ. FREDONIA  
GENE'S SERVICE  
US-89  
(602) 643-2711  
CONOCO S

AZ. GILA BEND  
ED & TOM'S TRUCK TERMINAL  
US-80 W FROM I-8, EXIT 115 OR 119  
(602) 683-2366  
SHAMROCK P

AZ. HOLBROOK  
HOLBROOK TRUCK TERMINAL  
US-66, 2 MI E OF TOWN  
(602) 524-6243  
SHELL P

AZ. HOPE  
COULON'S ARCO TRUCK PLAZA  
I-10 & VICKSBURG RD HOPE JCT, EXIT 45  
(602) 559-3384  
ARCO P

AZ. KINGMAN  
HALLUM, INC.  
I-40, 3 MI E OF KINGMAN ON US-66  
(602) 757-2631  
SHAMROCK P

AZ. KINGMAN  
HOBB'S 66 TRUCK STOP  
US-66 & AZ-93, 1 1/2 MI E OF TOWN  
(602) 753-2603 (602) 753-6866  
PHILLIPS P

AZ. KINGMAN  
HUSKY TRUCK TERMINAL  
I-40 & US 66-93, E JCT  
(602) 757-4046  
HUSKY P

AZ. KINGMAN  
KINGMAN TRUCK TERMINAL  
US-66, 4 MI SW OF TOWN  
(602) 753-6388  
SHELL P

AZ. KINGMAN  
SOUTHERN TRUCK SERVICE  
US-66 & AZ-93  
(602) 753-2707  
TEXACO P

AZ. LUPTON  
GRANT'S TRUCK & CAR STOPS, INC.  
I-40 & US-66 AT GRANTS RD EXIT  
(602) 688-2775  
INDEPENDENT P

AZ. PARKER  
BOWLIN'S SHELL  
AZ-72  
(602) 669-2902  
SHELL S

AZ. PHOENIX  
ARCO TRUCK SERVICE  
I-10 & 7TH ST, EXIT: LOC AT 5TH ST  
(602) 254-5793  
ARCO S

AZ. PHOENIX  
BONANZA TRUCK STOP  
1400 N BLACK CANYON HWY  
(602) 278-2146  
UNION S

AZ. PHOENIX  
ROADRUNNER TRUCK STOP  
1902 N BLACK CANYON HWY  
(602) 272-6857  
TEXACO S

AZ, TUSCON NATIONAL TRUCK STOP 4966 W CASA GRANDE HWY (602) 867-8732 AMERICAN	S	AR, FULTON RED RIVER TRUCK STOP I-30 & AR-355, E-IT 16 (501) 696-2218 V FINA	S
AZ, TUSCON TERMINAL STATIONS, INC. I-10 & WILMONT RD, 3 MI E OF CITY (602) 294-1441 TEXACO	P	AR, HAMPTON ROAD RUNNER FUEL STOP US-167 S (501) 798-4517 SKELLY	S
AZ, TUSCON TRIPLE T TUSCON TRUCK TERMINAL I-10 AT CRAWCROFT RD, 7 MI E OF CITY (602) 294-7636 EXXON	P	AR, HARDY MOTOR FORT TRUCK STOP US 63-62 & AR-167 JCT (501) 656-8171 PHILLIPS	S
AZ, TUSCON 6- TRUCK/AUTO CENTER I-10 AT PRINCE RD (602) 889-2730 EXXON	P	AR, HARDY PAZORBACK TRUCK STOP US-63, 4 MI N OF TOWN (501) 656-6158 (501) 656-3847 TEXACO	S
AZ, WILLCOX WILLCOX TRUCK PLAZA I-10 AT CENTER INTERCHANGE FT. GRANT RD (602) 364-3561 AMERICAN	P	AR, HETH SHELL LAKE TRUCK STOP I-40 & AR-149, EARL EXIT (501) 657-2306 SKELLY	P
AZ, WINSLOW HYLINE OIL CO I-40 & US-66, 1 BLK W ON FRONTAGE RD (602) 269-3862 FINA	S	AR, HOPE RED RIVER TRUCK STOP I-30 & AR-355 (501) 696-2218 FINA	S
AZ, YUMA T.P. ARCO I-8 & FORTUNA RD 12 MI E OF YUMA (602) 342-1170 ARCO	P	AR, JONESBORO BERRY'S FINA TRUCK STOP US-63, 3 MI N OF TOWN (501) 935-0091 (501) 932-8516 FINA	P
AZ, YUMA T.P. TRUCK CENTER, INC. US-80, 6 MI E OF YUMA (602) 726-5110 (602) 726-9074 TEXACO	P	AR, LAKE VILLAGE AL'S TRUCK STOP US 65-62 (501) 265-5156 UNION	P
AR, ALMA OZARK TRUCK PLAZA I-40 & US-71 JCT (501) 652-3172 SKELLY	P	AR, LAKE VILLAGE FAIRVIEW TRUCK STOP US 65-62 (501) 265-2417 (501) 265-9904 EXXON	S
AR, ARKADDELPHIA GLYNN'S 66 TRUCK STOP I-30 & AR-7, EXIT 78 (501) 246-9931 (501) 246-9035 PHILLIPS	S	AR, LAKE VILLAGE JOE'S TRUCK STOP US 65-62, JCT 4 MI S OF TOWN (501) 265-2-26 CONOCO	S
AR, ASHDOWN JAME'S TRUCK STOP US 59-71, S PART OF TOWN (501) 698-7798 AMERICAN FINA	S	AR, LITTLE ROCK LITTLE ROCK TEXACO TRUCK CENTER I-30 & OTTER CREEK, EXIT 129 (501) 562-0500 TEXACO	P
AR, BEEBE ADAMS AUTO/TRUCK STOP US-67 & 64 JCT (501) 882-7779 (501) 882-3014 OFFICE AMOCO	P	AR, MAGNOLIA 66 TRUCK STOP US-82, E OF TOWN (501) 234-9974 PHILLIPS	S
AR, BLYTHEVILLE SCOTTY'S UNION TRUCK STOP I-55 & US-61, 2 MI S OF TOWN (501) 763-7161 (501) 763-7163 UNION	P	AR, MALVERN AL'S TRUCK STOP 106 MILITARY RD, 10 MI N OF TOWN (501) 337-1060 (501) 778-2295 FINA	P
AR, BOLES FRED'S TRUCK STOP US-71 SOUTH (501) 577-2309 SKELLY	S	AR, MARION JAMES MILL TRUCK PLAZA I-55 N & JAMES MILL EXIT (501) 739-3055 SKELLY	P
AR, BRINKLEY HENDERSON TRUCK STOP US 48-79 JCT (501) 734-4163 CONOCO	S	AR, NEWPORT TRAVELERS TRUCK STOP US-67, N OF TOWN (501) 523-9688 SHELL	P
AR, CAMDEN 79 TRUCK STOP US--79, 1/2 MI SW OF TOWN (501) 836-9810 SKELLY	P	AR, NORTH LITTLE ROCK MIDSTATE TRUCK PLAZA, INC. I-40 AT AR-161, PROTHO JCT EXIT (501) 945-9711 (501) 945-1426 SKELLY	P
AR, CLARKSVILLE SOUTH PARK TRUCK STOP I-49 & AR-103 (501) 754-9434 TEXACO	S	AR, NORTH LITTLE ROCK UNION 76 AUTO/TRUCK PLAZA I-40 & GALLOWAY EXIT (501) 945-3206 UNION	P
AR, DERMOTT TWIN CITY SERVICE US 65-165, 3 MI S OF TOWN (501) 538-9989 SKELLY	P	AR, PINE BLUFF CONOCO CAFE US-65, 17TH & OHIO IN S PINE BLUFF (501) 534-9833 CONOCO	S
AR, FORDYCE BY-PASS TRUCK STOP US 79-167 BY-PASS (501) 352-9230 DK	S	AR, PINE BLUFF 61-65 TRUCK STOP, INC. US-65 & AR-81 JCT (501) 535-8165 LION SHELL	S
AR, FORT SMITH HITCHHIN-POST TRUCK TERMINAL I-340 & US-71, 1/2 MI S OF TOWN (501) 646-1088 TEXACO	P	AR, RATCLIFF MARTIN & SON SKELLY SERVICE US-62, 1/4 MI E OF TOWN (501) 635-2861 SKELLY	S

AR. ROGERS LEN'S 71 TRUCK STOP US-71, 1/2 MI W OF TOWN (501) 630-7020 SHELLY	P	CA. BAKERSFIELD GREENFIELD TRUCK STATION US-99 BUS & CA-119 IN S PART OF TOWN (805) 831-3249 CHEVRON	P
AR. RUSSELLVILLE MID-CONTINENT TRUCKSTOP I-40 & US-84 E AT AR-331 (501) 968-1425 (501) 968-2331 TEXACO	P	CA. BAKERSFIELD HOLDEN TRUCK CENTER 3775 PIERCE RD (805) 327-5781 TEXACO	P
AR. SEARCY MOTOR REST TRUCK STOP US-107 (501) 268-9633 SHELLY	S	CA. BAKERSFIELD HOWARD SMITH'S ARCO BAKERSFIELD 8205 OLIVE DR (805) 399-3562 (805) 399-3563 ARCO	P
AR. SHELL LAKE SHELL LAKE TRUCK STOP I-20 & 49-149 MAPLE EXIT (501) 657-2306 SHELLY	P	CA. BARSTOW CARL'S ARCO AUTO & DIESEL SHOP I-15 & CA-56 JCT (714) 256-0908 ARCO	S
AR. STUTTGART KNOLL PETROLEUM CO US-79, 1810 PARK AVE (501) 673-6524 UNION	S	CA. BARSTOW HUSKY CAP/TRUCK STOP I-15 & I-40 AT W BARSTOW EXIT (714) 256-1041 HUSKY	P
AR. SULPHUR SPRINGS SWEDE'S TRUCK STOP US-59, 2 MI N OF TOWN (501) 298-3427 FINA	S	CA. BARSTOW TOMAHAWK TRUCK STOP I-15 AT LENWOOD EXIT, W SIDE OF BARSTOW (714) 253-2941 ARCO	P
AR. TEXARKANA CAMP I-30 TRUCK STOP I-30 & SANDERSON LN EXIT (501) 774-2251 PHILLIPS	P	CA. BIG PINE BIG PINE CHEVRON AUTO/TRUCK STOP US-335 BETWEEN LONE PINE & BISHOP (714) 938-5207 CHEVRON	S
AR. TEXARKANA CAMP 67 SERVICE US 67-82 JCT E END OF TOWN (501) 774-5681 PHILLIPS	S	CA. BLYTHE BLYTHE 76 AUTO/TRUCK STOP I-10 & MESA RD (714) 922-5109 UNION	P
AR. TEXARKANA MID-CONTINENT TRUCK STOP I-30 & US-71-50, EXIT 223-A (501) 774-3701 AMOCO	P	CA. SPANLEY ARCO TRUCK CENTER CA-86 (105 W MAIN ST) (714) 344-0956 ARCO	S
AR. VAN BUREN CEE-JAY'S 76 TRUCK PLAZA I-40 & US-59, N OF TOWN (501) 474-6081 UNION	P	CA. BUENA PARK DOUGLAS GAS & DIESEL I-5, S-BND EXIT BEACH BL & N-BND (714) 910-1 TEXACO	S
AR. WALDO HART OIL NO. 1 US-82 E (501) 693-5744 FINA	S	CA. BUTTONWILLOW BUTTONWILLOW 76 AUTO/TRUCK PLAZA I-5 & CA-58 (805) 764-3266 UNION	P
AR. WALNUT RIDGE SCOTT'S J&J TRUCKSTOP US-67, 3 MI N OF TOWN (501) 884-2512 UNION	P	CA. CABAZON CLOSSON'S CABAZON TEXACO I-10, W-BND EXIT CABAZON & E-BND, MAIN (714) 649-4050 TEXACO	P
AR. WEST HELENA STOKES UNION 76 US-49 W (501) 572-9861 UNION	S	CA. CAMARILLO C & M SERVICE US-101 & CARMEN RD EXIT W SIDE OF TOWN (805) 462-4014 UNION	S
AR. WEST MEMPHIS GATEWAY SOUTH TRUCK STOP (2) E & W I-55 & US 61-63-64-70-79 (501) 735-9010 UNION	P	CA. CANYON COUNTRY CHARLIE BROWN'S SERVICE CA-14 & SIERRA HWY EXIT, 2 MI N (805) 251-4343 ARCO	S
AR. WEST MEMPHIS MID-CONTINENT TRUCK STOP (2) E & W I-40 & I-55 & US-61 BY-PASS, INGRAM BL (501) 735-4206 W-BND (501) 735-4269 E-BND SHELL	P	CA. CARSON CHEMIE STACK TRUCK STOP SYSTEM'S STOP NO.2 315 W. VICTORIA AT 190TH ST. (213) 532-3448 ARCO	S
AR. WEST MEMPHIS TRUCKER'S VILLAGE I-55, I-40 & US 70-63-64-79 (501) 735-1334 AMERICAN	P	CA. CARSON JOHN MORTON CHEVRON SERVICE 111 E VICTORIA (213) 327-7699 CHEVRON	S
AR. WHEATLEY MELVIN OIL CO I-40 & AR-78, WHEATLEY EXIT 221 (501) 457-9241 CONOCO	P	CA. CASTIAC GIANT TRUCK STOP I-5, N-BND EXIT PARKER RD (805) 259-2327 MOHAWK	P
CA. ALPINE BOB WILSON TEXACO SERVICE I-2, CENTER OF TOWN (714) 415-2878 TEXACO	S	CA. CASTIAC SIERRA TRUCK STOP I-5 & HASLEY CANYON, 1 MI N OF MAGIC MTN (805) 259-4455 INDEPENDENT	P
CA. ANAHEIM ROBBIE'S TEXACO SERVICE CA-91 & KRAMER N (714) 630-3360 TEXACO	S	CA. CHONCHILLA BLAND'S ARCO 321 S. CHONCHILLA (209) 663-4532 ARCO	S
CA. BAKERSFIELD BRUCE'S CHEVRON TRUCK SERVICE CA-55-164 JCT (805) 366-5314 (805) 366-5316 CHEVRON	P	CA. CITY OF COMMERCE COMMERCE TRUCK CENTER 7236 E SLAUSON (213) 724-9136 (213) 723-0410 EXXON	P

CA. COACHELLA INDIO COACHELLA TRUCK TERMINAL OFF I-10 & EL CENTRO EXIT (779) 358-5415 ARCO P	CA. GOSHEN GOSHEN TEXACO CA-99 N AT GOSHEN AVE EXIT (209) 734-9169 TEXACO S
CA. COLFAX COLFAX GARAGE I-20 & GRASS VALLEY-COLFAX EXIT (916) 350-2216 (916) 346-8728 CHEVRON S	CA. GRASS VALLEY ARROW AUTO SERVICE OLD CA-20 ON MAIN ST (916) 273-9362 EXXON S
CA. COLTON TERMINAL STATIONS, INC 23657 REDLANDS BL (714) 625-5190 TEXACO P	CA. GREENVILLE MOHAWK TRADING POST CA-70 OR CA-69 (916) 284-7312 MOHAWK S
CA. CORDELIA TERMINAL STATIONS, INC I-20 AT SUISAN VALLEY RD (707) 422-2700 TEXACO P	CA. GUSTINE MID CALIFORNIA 76 AUTO/TRUCK PLAZA I-5 & GUSTINE EXIT, 3 MI N OF CA-152 (209) 826-0741 UNION P
CA. CORNING OLIVE CITY SERVICE INC I-5 & SOUTH AVE EXIT (916) 824-4646 (916) 824-4647 ARCO P	CA. HEALDSBURG WITTKO'S CHEVRON SERVICE US-101 & HEALDSBURG AVE EXIT (707) 433-1836 CHEVRON S
CA. COPONA WALT'S ARCO CA-91: U-BND EXIT GRAND & E-BND EXIT MAIN (714) 737-6161 ARCO S	CA. HERNDON MAMMOTH TRUCK SERVICE OLD HWY CA-99, 9 MI N OF FRESNO (209) 264-7318 V CHEVRON P
CA. COYOTE COYOTE ARCO SERVICE US-101, 10 MI S OF SAN JOSE (408) 226-3550 ARCO P	CA. INDIO INDIO CHEVRON TRUCK STOP CA 86-111 AT 45TH AVE IN S PART OF TOWN (714) 347-1313 CHEVRON P
CA. DELANO DELANO TRUCK STOP, GLEN W GIEG CA-99 & WOLLOMES AVE EXIT (805) 725-2953 (805) 725-4433 CHEVRON P	CA. INDIO UNION 76 AUTO/TRUCK STOP I-10, US 60-70 & CA 99-86, DN INDIO BL NW (714) 347-3648 (714) 347-6596 UNION P
CA. DUNNIGAN BOSSEE'S DUNNIGAN TRUCK I-5 & ROAD 8 (916) 724-3589 ARCO P	CA. JAMESTOWN BILL HARAMIS TRUCK STOP CA-108, 1/2 MI E OF TOWN (209) 984-5682 ARCO S
CA. EL CENTRO CURLY'S EXXON TRUCK CENTER US-59 & CA-22 (IMPERIAL & ADAMS STS) (714) 352-0577 EXXON S	CA. KING CITY S & B TRUCK STOP US-101, S PART OF TOWN (408) 385-4612 (408) 385-8930 ARCO S
CA. EL MONTE UNION 76 TRUCKSTOP 11225 GARVEY RD (213) 444-3863 UNION S	CA. KING CITY SAN LUCAS TRUCK STOP US-101 & WILD HORSE RD; KING CITY EXIT (408) 385-8993 (408) 385-5994 BEACON P
CA. EUPEKA BISHOP'S PHILLIPS 66 4050 BROADWAY (707) 442-6746 PHILLIPS S	CA. LAKESIDE EL CAPITAN OIL CO CA-67 & RIVERFORD RD EXIT (714) 448-5521 TEXACO S
CA. EUPEKA EUREKA TRUCK TERMINAL 2516 BROADWAY (707) 443-4883 UNION P	CA. LEMOORE WEST LEMOORE SERVICE CA-41 & HOUSTON AVE; 1 MI W OF TOWN (209) 924-5677 MOBIL S
CA. FONTANA ARCO TRUCKADERO I-10 & CHERRY AVE N (714) 823-0311 ARCO P	CA. LONG BEACH PIER A CHEVRON SERVICE 810 S WINDHAM AVE (213) 437-6989 CHEVRON S
CA. FOWLER 799' TRUCK & CAR TERMINAL CA-99 OLD HWY, S PART OF TOWN (098) 3-2-555 SUNOCO P	CA. LOS ANGELES COMMERCIAL SUPER SERVICE I-10 & I-5 AT 7TH & ALAMEDA (213) 626-9166 (213) 622-5010 PHILLIPS P
CA. FRESNO BEDROSIAN TRUCK SERVICE, INC. 1454 G ST (209) 263-9853 (209) 266-1738 NIGHT PHILLIPS S	CA. LOS ANGELES LARRY FAWCETT CHEVRON SERVICE 1203 N MAIN ST (213) 225-5309 CHEVRON S
CA. FRESNO QUALI-T-RUCK SERVICE 2326 S RAILROAD AVE (209) 455-9211 PHILLIPS S	CA. LOS ANGELES LOS ANGELES TRUCK TERMINAL 901 S ALAMEDA (213) 627-2841 (213) 627-0938 STANDARD P
CA. FRESNO TERMINAL STATIONS, INC CA-99: S-BND EXIT CENTRAL AVE (209) 233-3875 TEXACO P	CA. LOS ANGELES MARTINEZ TRUCK STOP 500 S ALAMEDA ST (213) 626-1259 (213) 626-1250 ARCO P
CA. FRESNO TRUCK CITY SERVICES, INC 2784 S RAILROAD AVE, OLD 99 (209) 233-2521 UNION P	CA. LOS ANGELES STEVE'S ARCO TRUCK TERMINAL 1625 S ALAMEDA ST (213) 749-1138 ARCO S
CA. FRESNO 5TH WHEEL TRUCK STOP CA-99, S-BND EXIT CENTRAL AVE (209) 233-2696 ARCO P	CA. LOS BANOS LOS BANOS TRUCK STOP I-5 & CA-152 JCT (209) 826-2039 BEACON S

CA. METTLER STATION  
KEN'S CHEVRON  
CA-99-156 JCT  
(805) 858-2407  
CHEVRON

P

CA. METTLER STATION  
METTLER ARCO  
CA-99 & FRONTAGE RD  
(805) 858-2469  
ARCO

S

CA. MODESTO  
LEU & TED'S  
1217 S 7TH ST  
(209) 524-9477  
ARCO

P

CA. MONTERELLO  
TIRE CAROUSEL  
809 W WASHINGTON BL  
(213) 722-6145 (213) 722-6510  
TEXACO

S

CA. MOUNT SHASTA  
RAMBO'S TRUCK STOP  
I-5 & CA-99 AT TRUCK VILLAGE  
(816) 926-9904  
ARCO

S

CA. NUBIEBER  
C.D. TOWNSEND  
CA-290  
(916) 294-2021  
CHEVRON

S

CA. OAKHURST  
JIM JOHNSON'S EXXON SERVICE  
CA-41-49 JCT  
(209) 683-7676  
EXXON

S

CA. OAKLAND  
MURPHY'S ARCO TRUCK SERVICE  
8244 SAN LEANDRO ST  
(415) 509-5732  
ARCO

S

CA. OLANCHA  
DAYTON'S CHEVRON  
US-395  
(714) 764-2234  
CHEVRON

S

CA. ONTARIO  
ONTARIO 500 AUTO/TRUCK PLAZA  
I-10 & MILLIKEN RD EXIT  
(714) 983-1784  
UNION

P

CA. ORANGE  
THE BIG E  
890 N BATHIA & COLLINS AVE  
(714) 639-0911  
ARCO

S

CA. ORLAND  
GREENWOOD SERVICE  
CA-99 E  
(916) 863-9987  
CHEVRON

S

CA. PETALUMA  
BENHART'S TRUCK STOP  
2445 PETALUMA BL S  
(707) 762-9922  
INDEPENDENT

S

CA. PETALUMA  
SOUTH CITY SERVICE  
929 PETALUMA BL S  
(707) 762-4634  
PHILLIPS

S

CA. PETALUMA  
WHIT'S ARCO AUTO/TRUCKSTOP  
US-101 S SIDE OF TOWN  
(707) 763-8861  
ARCO

P

CA. PISMO BEACH  
MILLER'S UNION SERVICE  
US-101 & 4TH ST EXIT  
(805) 773-2442  
UNION

P

CA. PIVLEY  
GENE'S TEXACO TRUCK STOP  
CA-99 & COURT ST EXIT  
(209) 757-9292 (209) 757-1510  
TEXACO

S

CA. PUMPKIN CENTER  
MILKULS-PUMPKIN CENTER TRUCK TERMINAL  
CA 99-119  
(805) 832-5390  
INDEPENDENT

S

CA. REDDING  
KE'S ARCO AUTO/TRUCK TERMINAL  
US OLD 99 W PART OF REDDING  
(916) 243-1823  
ARCO

P

CA. REDDING  
JOHNSON BROS. TRUCK SERVICE  
I-5 & CA-99, S END OF TOWN  
(916) 243-1374  
PHILLIPS

S

CA. REDDING  
REDDING 7-A AUTO TRUCK PLAZA  
I-5 & KNIGHTON RD EXIT, 4 MI S OF TOWN  
(916) 246-7635  
UNION

P

CA. RICHMOND  
J & O TRUCK STOP  
708 CUTTING BL  
(415) 234-8227 (415) 237-6344  
MOHAWK

S

CA. RIFON  
JIMCO TRUCK PLAZA  
CA-99  
(209) 599-2112  
TEXACO

P

CA. SACRAMENTO  
ARCO TRUCK SERVICE, INC.  
7891 STOCKTON BL  
(916) 421-8420  
ARCO

P

CA. SACRAMENTO  
CRISTONI TRUCK STOP  
US-90 & CA-99, 5 MI S OF TOWN  
(916) 421-2661  
PHILLIPS

P

CA. SACRAMENTO  
KING'S TRUCK STOP, INC.  
I-80 AT US-40 HARBOR BL EXIT  
(916) 371-7073 (916) 371-8445  
PHILLIPS

P

CA. SACRAMENTO  
KOP'S COMMERCIAL SERVICE  
324 N 18TH ST  
(916) 442-9319  
STANDARD

S

CA. SACRAMENTO  
99'ER AUTO/TRUCK PLAZA  
I-80 AT W EL CAMINO EXIT  
(916) 927-4774  
UNION

P

CA. SALINAS  
ARCO TRUCK TERMINAL  
US-101 BUS AT SANBORN RD  
(408) 738-0993  
ARCO

P

CA. SALINAS  
J & J CHEVRON  
367 W MARKET  
(408) 424-9651  
CHEVRON

S

CA. SALINAS  
SALINAS TRUCK TERMINAL  
US-101 & CA-66, MONTEREY PENINSULA EXIT  
(408) 424-0575  
PHILLIPS

S

CA. SALINAS  
VALLEY OIL DIST  
843 ABBOTT ST  
(408) 422-1406  
BEACON

S

CA. SAN DIEGO  
PICCO SERVICE  
400 16TH ST AT J  
(714) 233-3920  
EXXON

S

CA. SAN FERNANDO  
ERNST TEXACO  
1601 TRUMAN ST  
(213) 361-4515 (213) 363-3623  
TEXACO

S

CA. SAN FRANCISCO  
C.L. TRUCK STOP  
1230 HARRISON ST  
(415) 661-3888  
CHEVRON

S

CA. SAN FRANCISCO  
LARRY BARRETT'S TRUCK & AUTO SERVICE  
2101 JERROLD ST  
(415) 647-5030  
CHEVRON

S

CA. SAN JOSE  
JIM DAVIS ARCO TRUCK TERMINAL, INC  
25 E BROOKAW RD  
(408) 292-3636  
ARCO

S

CA. SAN LEANDRO  
LASLEY'S TRUCK STOP  
1946 DAVIS ST  
(415) 509-8040  
UNION

P

CA. SAN LEANDRO  
QUINN'S TRUCK STOP  
705 SAN LEANDRO BL  
(415) 639-3526 (415) 538-7150  
PHILLIPS

S

CA. SAN LORENZO  
LOU-JAK TRUCKING SERVICE  
US-50 & CA-17 AT 165 LEWELLING BL  
(415) 351-2900  
PHILLIPS

S

CA. SANTA CRUZ KEN'S CHEVRON STATION 303 PACIFIC AVE (408) 423-6452 CHEVRON	S	CO. AGUILAR AMATO TRUCK STOP I-25 & EXIT 14, 20 MI. N OF TRINIDAD (303) 941-4045 STANDARD	P
CA. SANTA CRUZ PACIFIC TRUCK SERVICE 2630 MISSION (408) 423-6411 INDEPENDENT	S	CO. ALAMOSA CLIFF BRICE SERVICE MAIN AT DENVER (303) 589-9936 SHAMROCK	S
CA. SANTA MARIA PACIFIC MOTOR SERVICE US-101 AT BETTERAVIA EXIT (805) 923-9175 (805) 923-3664 CHEVRON	P	CO. ALAMOSA PHILL-FORT EAST 66 SERVICE US-160 & CO-17, E OF TOWN (303) 589-9421 PHILLIPS	S
CA. SANTEE EARL'S ARCO TRUCK STATION 1 MI N OF EL CAJON (714) 446-9723 (714) 446-7970 ARCO	S	CO. AURORA CHAMBERS ROAD 66 15231 E COLFAX (303) 564-9006 PHILLIPS	S
CA. SOUTH LAKE TAHOE TVETEN'S PHILLIPS 66 US-50, 4 MI SW OF TOWN (916) 511-3565 PHILLIPS	S	CO. BRIGHTON TOMAHAWK TRUCK STOP I-80 & CO-31 (303) 659-0610 SILCO	P
CA. STOCKTON CONNELL MOTOR TRUCK CO 2211 N WILSON WAY (209) 466-2411 ARCO	S	CO. BRUSH LITTLE BANDIT TRUCK STOP I-80 & US-71, JCT (303) 842-5124 (303) 842-3123 SKELLY	P
CA. STOCKTON DELTA FLEET SERVICE CA-99 & CHEROKEE LANE (209) 463-1470 PHILLIPS	P	CO. BURLINGTON I-70 SKELLY I-70 & ROSE AVE., E JCT (303) 346-9976 SKELLY	P
CA. TRUCKEE OSBORN SERVICE I-80 & US-40, IN TOWN (916) 587-3261 PHILLIPS	S	CO. BYERS LONGHORN OIL CO I-70 & US-36, 1/2 MI N (303) 822-5581 SKELLY	S
CA. TULARE FRANK'S EXXON TRUCK STOP 415 S K ST (209) 686-9969 EXXON	S	CO. CAMEO GAY JOHNSON'S, INC. I-70, 17 MI E OF GRAND JCT (303) 464-7275 SKELLY	P
CA. UKIAH JENSEN TRUCK STOP, INC. US-101 & AUXY RD (707) 462-7012 ARCO	S	CO. CASTLE ROCK PLUM CREEK SKELLY I-25 & EXIT 50 (303) 688-3224 SKELLY	S
CA. VENTURA BURNHAM'S TRUCK SERVICE 6-17 VENTURA BL (805) 644-5389 ARCO	P	CO. COLORADO SPRINGS JAY'S SKELLY I-25 & GARDEN OF THE GODS RD (303) 598-9962 SKELLY	P
CA. VERNON CHROME STACK TRUCK STOP SYSTEM'S STOP NO.1 5669 SANTA FE AVE (213) 587-9464 ARCO	S	CO. COMMERCE CITY TRUCK PLAZA 70 7120 E. 49TH AVE (303) 288-6621 PHILLIPS	P
CA. VERNON VON MOLTAE TRUCK & AUTO 3660 S SOTO & BANDINI (213) 583-6009 CHEVRON	S	CO. CORTEZ MARTIN'S M & M TRUCK STOP US 160-666, 1 MI S OF TOWN (303) 845-7002 (303) 565-9236 STANDARD	S
CA. WEST LOS ANGELES PIC-N-YELLE SERVICE 11307 W. PICO BL (213) 479-9455 (213) 478-3153 TEXACO	S	CO. CORTEZ UTE OIL TRUCK STOP US 160-166, W END OF MAIN ST (303) 565-7111 PHILLIPS	S
CA. WESTLEY MEL BOKIDES TEXACO I-5 & WESTLEY EXIT (209) 894-5712 TEXACO	P	CO. CRAIG HUGH A. JONES, INC. US-40 & CO 13-789, W OF TOWN (303) 824-3223 PHILLIPS	S
CA. WESTMORLAND FRANK R LYAIL & SON CA-86 (714) 344-0660 (714) 344-0661 TEXACO	P	CO. DELTA BRUTON'S CONOCO SERVICE US-50 & CO-92 JCT (303) 874-9022 CONOCO	S
CA. WHITTIER ZIMMER TRUCK CENTER I-605 & PECK RD (213) 696-7737 CHEVRON	P	CO. DENVER TRUCK WORLD, INC. DBA TRUCK DENVER 3063 BRIGHTON BL (303) 623-6858 INDEPENDENT	P
CA. WILLIAMS WILLIAMS OIL CO I-5 BUS RT (916) 473-5664 UNION	P	CO. DILLON FLATLAND FIVE SKELLY I-70, US-6 & CO-9 JCT. (E OF DILLON) (303) 468-6650 SKELLY	S
CA. WINTERHAVEN WINTERHAVEN TRUCK STOP, INC. I-8 & WINTERHAVEN LOOP, 1 MI W OF YUMA (714) 572-0608 UNION	S	CO. DOWNIEVILLE DOWNIEVILLE TRAVEL SHOPPE I-70 & EXIT 46 (303) 567-2261 (303) 625-3170 CONOCO	S
CA. YUBA CITY HIGHWAY 99 TRUCK-AUTO STOP CA-99, 4 MI S OF YUBA CITY (916) 674-0206 (916) 674-0201 SHELL	P	CO. DOWNIEVILLE PARK PETROLEUM I-70 W & FORT ENTRANCE EXIT (303) 567-4977 FINA	S

CO. DURANGO INGLE OIL CO US 550-100, 1 MI S OF TOWN (303) 247-5333 CHEVRON	S	CO. LAKEWOOD WADSWORTH CHEVRON CO-121, 4 BLKS N OF US-40 (303) 233-9794 CHEVRON	S
CO. EADS VOSS CONOCO TRUCK STOP US 25 & 96 NORTH (303) 438-5639 CONOCO	(303) 438-9906 P	CO. LAMAR SUPERIOR TRUCK STOP US 247-50-355 (303) 336-2572 CONOCO	S
CO. EAGLE MICK'S SERVICE US 6-24 (303) 328-6368 PHILLIPS	S	CO. LAMAR TRAVELER OIL CO US 53-287, W EDGE OF TOWN (303) 336-7510 SKELLY	P
CO. EDWARDS EDWARD'S SKELLY STATION I-70 & CTI RD E (303) 926-3357 SKELLY	S	CO. LIMON HUSKY TRUCK SERVICE I-70 & US 40-24-267, E MAIN EXIT (303) 775-8841 HUSKY	S
CO. ENGLEWOOD SOUTHSIDE SHAMROCK SERVICE 3901 S SANTA FE (303) 789-9016 SHAMROCK	S	CO. LONGMONT RINGER'S DEL CAMINO I-25 AT CO-119, EXIT 118 (303) 776-0540 TEXACO	P
CO. ERIE GOFIGAN'S INTERSTATE SKELLY EXIT 117 I-25 & CO-25 (303) 833-9996 SKELLY	P	CO. LONGMONT ST. VRAIN FINA I-25 & CO-119 JCT, EXIT 118 (303) 772-9796 FINA	S
CO. FAIRPLAY A&P CONOCO US-215 & CO-9 (303) 836-9964 CONOCO	S	CO. LOVELAND JOHNSON'S TRUCKSTOP & CAFE I-25 & EXIT 123 (303) 667-2069 HUSKY	S
CO. FOUNTAIN FOUNTAIN TRUCK PLAZA I-25 & US 65-87 JCT EXIT 55 (303) 382-5473 CHAMPLIN	S	CO. MONTROSE ORVILLE DUNLAP & SON TRUCK STOP US-50, 1 MI N OF TOWN (303) 249-3671 CONOCO	P
CO. GLENWOOD SPRINGS GLENWOOD FINA I-70 & US 6-24, EXIT 23 (303) 945-7605 FINA	S	CO. MONTROSE PAY MOORE TIRE & PETROLEUM CO US-50 & CO-789 (303) 249-3422 SKELLY	S
CO. GLENWOOD SPRINGS PHIL'S M & M STANDARD I-70 & EXIT 23; LCC ON US 6-24 (303) 945-6173 STANDARD	S	CO. PAGOSA SPRINGS TOVREA OIL CO US-160 & 84 JCT 1/2 MI S ON 160 (303) 968-9785 UNION	(303) 968-2476 P
CO. GRANBY HUSKY SERVICE & GARAGE US-40, W END OF TOWN (303) 637-9966 HUSKY	S	CO. PONCHA SPRINGS SHAVANO'S TRUCK STOP US 50-245 (303) 537-9916 STANDARD	S
CO. GRAND JUNCTION GAY JOHNSON'S TRUCK STOP NO. 2 US 6-24-50; 1ST & GRAND IN TOWN (303) 243-2421 SKELLY	S	CO. PUEBLO COWDEN TEXACO SERVICE I-25 & US 65-87, EXIT 32 (303) 564-9844 TEXACO	(303) 564-8557 P
CO. GRAND JUNCTION ORCHARD MESA SHAMROCK US-50 S (303) 242-6305 SHAMROCK	S	CO. PUEBLO PINON TRUCK STOP I-25 & PINON EXIT, 8 MI N OF PUEBLO (303) 545-6560 TEXACO	S
CO. GREELEY HUSKY SERVICE CENTER 213 16TH STREET (303) 356-1123 HUSKY	S	CO. RIFLE BOB'S 66 SERVICE US 6-24 & CO-13 (303) 625-2526 PHILLIPS	S
CO. HOLLY CLIFF'S SHAMROCK SERVICE US-50 (303) 537-6940 SHAMROCK	S	CO. RIFLE C & 13 TEXACO SERVICE I-70, US 6-789 & CO-13 JCT (303) 625-2729 TEXACO	S
CO. IDAHO SPRINGS HIDDEN VALLEY SKELLY SERVICE I-70 & US 6-40, 2 MI E OF TOWN (303) 567-9993 SKELLY	(303) 567-2359 NIGHT S	CO. SALIDA SALIDA 66 SERVICE US-50 & H ST, SW (303) 539-6666 PHILLIPS	(303) 539-6751 NIGHT S
CO. JULESBURG JULESBURG CAR/TRUCK STOP I-40 & US-385 EXIT (303) 474-3666 HUSKY	P	CO. SPRINGFIELD BRUCE'S SHAMROCK SERVICE US 257-385 (303) 523-6661 SHAMROCK	S
CO. KIT CARSON HILLTOP SERVICE US 40-287 (303) 922-3289 TEXACO	S	CO. STERLING BLUENIRD TEXACO, INC. US-6 & I-80 BY-PASS (303) 522-4370 TEXACO	S
CO. LA JUNTA WALLACE OIL CO US-50 & CO-109 (303) 384-5424 PHILLIPS	S	CO. TRINIDAD SANDERS, INC., DBA PINON PLAZA I-25 & US 65-87, EXIT 4 (303) 646-6471 CHAMPLIN	S
CO. LA VETA PLEASANT VIEW TRUCK STOP US-160, 1 1/2 MI W OF WALSENBERG (303) 742-9996 SKELLY	(303) 742-3448 NIGHT P	CO. WALSENBERG CLIFF BRICE SERVICE US 65-87 BUS RT, MAIN AT 10TH (303) 735-9977 SHAMROCK	S

CO. WALSENSBURG  
LAURINI OIL CO  
S ON OLD 63-87  
(303) 738-1966  
PHILLIPS S

CO. WALSENSBURG  
RAMBLER 66 SERVICE  
I-25 & US-190 & CO-69 JCT, EXIT 19  
(303) 738-3500  
PHILLIPS P

CO. WATKINS  
INTERSTATE TRUCK STOP  
I-70 & US 36-40-267 AT WATKINS EXIT  
(303) 364-9959  
PHILLIPS P

CO. WHEAT RIDGE  
DENVER WEST AUTO/TRUCK PLAZA  
I-70 & WARD RD EXIT, 8 MI W OF DOWNTOWN  
(303) 423-8250  
UNION P

CO. WRAY  
JOHN'S 66 SERVICE  
US-34 & 395 JCT  
(303) 332-4832  
PHILLIPS S

CO. YUMA  
BEEHE OIL CO  
US-34, E PART OF TOWN  
(303) 848-2011  
SHARROCK S

CT. DANBURY  
COLONIAL TRUCK STOP  
I-84 & US-6 EXIT (113 MILL PLAIN RD) IV  
(203) 743-3910 (203) 743-6677  
TEXACO P

CT. HARTFORD  
HALPRIN'S SERVICE  
I-91 & CT-6 JCT EXIT 27  
(203) 527-4143  
TEXACO P

CT. MILFORD  
MAYFLOWER TRUCK STATION, INC.  
I-95, 3 MI N OF TOWN  
(203) 878-6333  
TEXACO P

CT. MILFORD  
SECONDI BROS. TRUCK STOP, INC.  
I-95 & EXIT 40  
(203) 878-4667 (203) 878-4688  
GULF P

CT. NEW HAVEN  
NEW HAVEN 95 EAST TRUCK STOP  
I-95 & EXIT 56, 8 MI E OF NEW HAVEN  
(203) 461-0301  
UNION P

CT. NORTH STONINGTON  
REPUBLIC TRUCK PLAZA  
I-95 & CT-216, CLARK FALLS EXIT  
(203) 599-2020  
TEXACO P

CT. NORWALK  
NORWALK CURRIE TIRE CO.  
US-1 NEAR I-95 & CT-7  
(203) 866-0775 (203) 866-9717  
GULF S

CT. PLAZA 1-EW  
MOBIL OIL CORP  
I-95 CT TPK E&W BND, MILEPOST 10 W-BND  
( )  
MOBIL P

CT. PLAZA 2-EW  
TEXACO TURNPIKE  
I-95 TPK, E&W BND, MILEPOST 25  
( )  
TEXACO P

CT. PLAZA 3-EW  
GETTY TURNPIKE SERVICE  
I-95 CT TPK, E&W BND, MILEPOST 40.5  
( )  
GETTY P

CT. PLAZA 4-EW  
SPANFORD TURNPIKE SERVICE  
I-95 CT TURNPIKE, E&W BND, MILEPOST 53  
( )  
TEXACO P

CT. PLAZA 5-EW  
PLANAGAN'S SERVICE STATION  
I-95 CT TPK, E&W BND, MILEPOST 69  
( )  
AMOCO P

CT. SOUTHBRURY  
WINE BROS., INC.  
I-84 AT US-4 & CT-67 EXIT 15  
(203) 264-8251 (203) 264-5116  
CHEVRON S

CT. UNION  
GOODHALL'S GARAGE, INC  
I-86 & EXIT 106  
(203) 684-2716 (203) 347-3274  
TEXACO S

CT. WATERBURY  
MARTIN'S TRUCK STOP  
I-84 & CT-6 EXIT 21 TO 360 BANK ST  
(203) 753-1169  
INDEPENDENT S

CT. WINDSOR  
KENEY SERVICE CENTER, INC.  
I-91 & CT-159 (134 WINDSOR AVE)  
(203) 527-1227  
EXXON S

DE. BEAR  
ESHELMAN'S 76, INC.  
US-40 & DE-7, 10N MI SW OF WILMINGTON  
(302) 328-9701  
UNION S

DE. LAUREL  
GLENN'S TRUCKSTOP, INC.  
US-13 N  
(302) 875-3687  
UNION P

DE. NEWCASTLE  
COCHRAN'S & TRIVITTS, INC.  
US-13, S BND STATE RD  
(302) 328-2945  
TEXACO S

DE. PLAZA 1-EW  
DELAWARE TURNPIKE EXXON  
I-95 DEL TPK, E&W BND  
(302) 737-5826  
EXXON P

DE. PLAZA 2-EW  
TURNPIKE TEXACO  
I-95 DEL TPK E&W BND  
(302) 737-6646  
TEXACO P

DE. SANDTOWN  
CHEROKEE TRUCK STOP  
DE-10, IN TOWN  
(302) 254-9604 (302) 284-9911  
CHEVRON S

FL. BALDWIN  
JAX I-10 TRUCKSTOP  
I-10 & US-301  
(904) 266-4281  
UNION P

FL. BELLEVIEW  
MIDWAY TRUCK TERMINAL  
US 301-441-27, 6 MI S OF OCALA  
(904) 245-4825  
SHELL P

FL. BONIFAY  
RICH OIL CO TRUCK STOP  
US-90 W  
(904) 547-2870 (904) 547-7511  
TEXACO P

FL. BOWLING GREEN  
SCAFFE'S TRUCKSTOP  
US-17  
(813) 375-2356  
UNION S

FL. CHATTAHOOCHEE  
SKYLINE TRUCK CENTER  
US-90 E  
(904) 663-9883  
SHELL P

FL. CHIEFLAND  
BETT'E BIG T, INC.  
US 19-98 & ALT 27  
(904) 493-9717  
UNION S

FL. CLEWISTON  
CLEWISTON OIL CO., INC.  
US-27 IN E PART OF TOWN  
(813) 983-7911  
MOBIL S

FL. CLEWISTON  
CLEWISTON TRUCK STOP  
US-27 & FL 80-720  
(813) 983-7032  
UNION S

FL. DE LAND  
BIG RIG MOTOR WORLD  
US-17-92  
(904) 736-6166  
UNION P

FL. DEEM CITY  
DEEM CITY TRUCK STOP  
US-27, 26 MI S OF SOUTH BAY  
(305) 561-6123  
AMOCO S

FL. DELRAY  
RANGELINE TRUCK STATION  
FL-7 & ATLANTIC BL  
(305) 499-0321  
UNION S

FL. ELLISVILLE  
BIG OAK TRUCK STOP  
US-41, 1/4 MI OFF I-75  
(904) 752-9682  
SHELL S

FL. FLORAL CITY HOWARD HIBBARD'S SUNOCO SERVICE US-41, 1/2 MI S OF TOWN ( ) SUNOCO	S	FL. JASPER I-75 AUTO TRUCK PLAZA I-75 & FL-6, JASPER-MADISON EXIT (904) 792-2453 AMERICAN	P
FL. FORT LAUDERDALE JO-DER CITY TRUCKSTOP RT 34, 1 BLK W OF US-441 (305) 581-3161 (305) 581-3182 UNION	P	FL. JUPITER 76 TRUCK STOP US-1 & JUPITER EXIT (305) 746-4324 (305) 746-6627 UNION	P
FL. FORT LAUDERDALE OASIS TRUCK STOP & RESTAURANT US-441, & FL-7 S EDGE OF CITY (305) 581-0709 PHILLIPS	P	FL. LAKE PLACID LEWIS TRUCK STOP, INC US-27 & FL-25, 1 1/2 MI S OF TOWN (813) 465-2114 (813) 465-2116 UNION	S
FL. FORT MYERS GOLDEN TIP SERVICE NO. 4 US-41 N BUS RT IN N FORT MYERS (813) 955-9388 FINA	S	FL. LAKE WALES WEBB'S TRUCK STOP US-27, 3 MI S OF HWY 60 (813) 638-2115 SUPER TEST	P
FL. FORT MYERS GOLDEN TRUCK TERMINAL US-41 N (813) 955-9315 UNION	S	FL. LAVELAND GLEN'S 40 ACRES US-92 BY-PASS & MEMORIAL BL W, NW PART OF (813) 666-5212 UNION	P
FL. FORT MYERS S & G SERVICE TRUCKSTOP US BUS 41 & FL-62 (813) 334-7803 UNION	S	FL. LAKELAND HILL & SERDYNSKI TRUCK TERMINAL I-4 & US-98, 2 MI N OF TOWN (813) 658-4424 FINA	P
FL. FORT PIERCE MARKET TRUCKSTOP US-1, 2 MI S AT STATE FARMERS MKT (305) 461-6221 UNION	P	FL. LAKELAND UNION 76 INTERSTATE CENTER I-4 & US-98 (813) 652-2372 UNION	P
FL. GRAND RIDGE DOZIER'S TRUCK STOP I-10, US-90 & 1 MI E OF FL-69 (904) 592-6066 (904) 592-4421 UNION	P	FL. LAMONT DAVE'S TRUCK STOP I-10; EXIT US-19 (N-BND), US-27 (S-BND) (904) 997-5471 (904) 997-2066 UNION	S
FL. HAINES CITY COMMERCIAL TRUCK TERMINAL US-27, 1/4 MI N OF US 17-92 (813) 422-1145 UNION	P	FL. LLOYD BIG BEND TRUCK PLAZA I-10 & FL-59 (904) 577-1141 STANDARD	P
FL. HAINES CITY CROSS COUNTRY PLAZA, INC. I-4 AT US-27, 9 MI N OF CITY (813) 424-2323 (813) 424-2324 AMOCO	P	FL. MADISON HARRIS UNION 76 TRUCK STOP I-10 & FL-14 (904) 973-6776 (904) 973-6069 UNION	P
FL. HAINES CITY CROSS NATION TRUCK STOP US-27 IN TOWN (813) 422-2071 PHILLIPS	S	FL. MELBOURNE COV'S TRUCK HAVEN US-1 S (305) 723-8121 CHEVRON	S
FL. HAINES CITY GUINN'S TRUCKSTOP, INC. US-27, 2 MI N OF TOWN (813) 422-6409 (813) 422-6400 SHELL	S	FL. MIAMI SOMERS TRUCKSTOP 3006 NW N RIVER DR (305) 634-9178 UNION	S
FL. HAINES CITY HAINES CITY TRUCK TERMINAL US-27 N (813) 422-9528 CHEVRON	P	FL. MILTON SANTA ROSA TRUCK PLAZA I-10 & FL-87 (904) 623-2054 FINA	P
FL. HAVANA HAVANA TRUCK TERMINAL US-27, 1 MI N (904) 539-9201 UNION	S	FL. NAPLES CASTLE SERVICE CENTER, INC. 1699 STATE RD 858 (813) 455-1100 FINA	S
FL. HIALEAH DU-RITE GAS CO 3501 C. HECOBEE RD (305) 633-1632 UNION	S	FL. OCALA RANEY'S TRUCK TERMINAL US 441-301 AT NW 20TH ST (904) 629-8170 UNION	S
FL. IMMOCALEE UNION IMMOCALEE TRUCK STOP FL 29-234 (813) 657-2705 UNION	S	FL. OCALA SHEFFIELD TRUCK STOP I-75 & FL-326 (904) 732-6667 PHILLIPS BAY	S
FL. JACKSONVILLE BAHAMA AMERICAN TRUCK PLAZA US-1 & FL-111, EDGEWOOD & NEW KING RD (904) 745-4281 AMERICAN	P	FL. OKEECHOBEE T & M TRUCK STOP US 441-98, 9 MI S OF TOWN (813) 763-4243 INDEPENDENT	P
FL. JACKSONVILLE BAY STATION TRUCK STOP I-95 & PECAN PARK RD (904) 757-2351 BAY	P	FL. ORLANDO SHAMPOCK BEACON TRUCK TERMINAL 3490 W COLONIAL DR (305) 293-9815 (305) 295-6560 SHAMPOCK	P
FL. JACKSONVILLE JAX 76 TRUCK STOP 10839 N MAIN ST (904) 751-0730 (904) 757-8676 UNION	P	FL. ORLANDO UNION CITY TRUCK STOP 5301 S ORANGE BLOSSOM TRAIL (305) 855-8331 UNION	P
FL. JACKSONVILLE UNION TRUCK TERMINAL, INC. 505 N MYRTLE (904) 354-0411 UNION	S	FL. PANAMA CTY TWO CHIEF'S TRUCK STOP US-98, 2320 W 15TH ST (904) 763-9468 (904) 763-1691 RESTR CHEVRON	S

FL. PERRY WALKER'S TRUCK-O-TEL US-19-27-08, W OF TOWN (904) 584-9990 PHILLIPS	S	FL. TAMPA ADAMO DRIVE TIRE & BATTERY SERVICE US-60, 2 MI E OF CITY (813) 248-2725 UNION	S
FL. PLAZA 1-NS POMPANO PLAZA FLA TPK N&S MILEPOST 22 (305) 972-7490 AMERICAN	P	FL. TAMPA HILLSBOROUGH & 40TH TRUCK STOP 3323 HILLSBOROUGH AVE (813) 237-3950 UNION	S
FL. PLAZA 1-NS POMPANO PLAZA FLA TPK N&S MILEPOST 22 (305) 972-0131 UNION	P	FL. TAMPA TAMPA AUTO & TRUCK SERVICE 1239 E KENNEDYBL (813) 229-9893 PHILLIPS	S
FL. PLAZA 1X-NS SNAPPER CREEK PLAZA FLA TPK, MILEPOST 19-X (305) 253-4062 TEXACO	P	FL. TAMPA TAMPA 301 TRUCKSTOP 6503 HWY 301 N (813) 626-1695 (813) 626-0459 UNION	P
FL. PLAZA 2-NS PALM BEACH PLAZA FLA TPK N&S, MILEPOST 50 (305) 968-1134 TEXACO	P	FL. VERO BEACH COURTESY HOUSE AUTO/TRUCK PLAZA I-95 & FL-60, 1 BLK E (305) 562-1791 UNION	P
FL. PLAZA 2-NS PALM BEACH PLAZA FLA TPK N&S, MILEPOST 50 (305) 963-2677 STANDARD	P	FL. WEST FROSTPROOF 27 TRUCKSTOP, INC. US-27-98 (813) 635-3800 UNION	P
FL. PLAZA 3-NS FORT PIERCE PLAZA FLA TPK N&S, MILEPOST 101 (305) 878-2799 SUNOCO	P	FL. WILDWOOD DEAN O' TRUCK STOP UI-75 & FL-44 (904) 748-3385 INDEPENDENT	P
FL. PLAZA 3-NS FORT PIERCE PLAZA FLA TPK N&S, MILEPOST 101 (305) 878-9504 MOBIL	P	FL. WILDWOOD UNION 76 TRUCKER'S PARADISE I-75 & FL-44 (904) 748-2501 UNION	P
FL. PLAZA 4-NS FORT DRUM PLAZA FLA TPK N&S, MILE POST 141 (813) 763-7096 GULF	P	FL. YULEE FIREBIRD TRUCK TERMINAL US-17, 8 MI N OF TOWN, 1/2 MI GA LINE (904) 225-5149 UNION	P
FL. PLAZA 5-NS CANOE CREEK PLAZA FLA TPK N&S, MILEPOST 186 (305) 892-2167 TEXACO	P	FL. ZELLWOOD ZELLWOOD TRUCK TERMINAL US-441, 1 MI S OF TOWN (305) 886-6950 UNION	P
FL. PLAZA 6-NS TURKEY LAKE PLAZA FLA TPK N&S, MILEPOST 220 (305) 299-6175 STANDARD	P	GA. ADAIRSVILLE PATTY'S TRUCK STOP I-75 & GA-140 JCT, 2 MI NE OF TOWN (404) 773-3779 SHELL	P
FL. PLAZA 7-NS OKAHUMPA PLAZA FLA TPK N&S, MILE POST 256 (904) 748-1923 GULF	P	GA. ATLANTA WALLACE TRUCK STOP 556 NORTHSIDE DR SW (404) 524-0709 (404) 524-9745 UNION	P
FL. POMPANO BEACH POMPANO 95 TRUCK STOP, INC FL-614 & NW 15TH AVE (305) 972-3113 UNION	P	GA. AUGUSTA AUGUSTA TRUCKERS STOP, INC US-254 US-78, 1232 GORDEN HWY (404) 724-9138 TEXACO	P
FL. POPT ORANGE NOVA ROAD TRUCK TERMINAL NOVA RD & HERBERT ST (904) 767-0104 TEXACO	S	GA. BAXLEY ALTAMAHA 66 SERVICE US-1 & GA-15 JCT, 1 MI S OF TOWN (912) 367-2300 PHILLIPS	P
FL. SAINT AUGUSTINE ACROSS THE BORDER SOUTH I-95 AT US-1 & FL-204, BUNNEL EXIT (904) 794-0300 ARCO	P	GA. BRASELTON 53 TRUCK STOP I-85 & GA-53, BRASELTON HWY EXIT (404) 654-3368 PHILLIPS	P
FL. SAINT AUGUSTINE G&M AUTO/TRUCK STOP I-95 & FL-210 JCT (904) 829-5170 (904) 355-1441 UNION	P	GA. CARTERSVILLE TRAVELERS 66 TRUCK STOP US-41, 5 MI N OF TOWN (404) 382-9052 PHILLIPS	S
FL. SANFORD VILLAGE BEST TRUCK TEPMINAL I-4 & US 17-92 (305) 322-9760 (305) 322-9709 UNION	P	GA. CARTERSVILLE 411-66 OF CARTERSVILLE I-75 & US-411, 2 MI N OF TOWN (404) 382-9081 PHILLIPS	S
FL. SOUTH BAY BOB'S PHILLIPS 66 TRUCK STOP US-27 & FL-60, N OF TOWN (305) 996-5239 PHILLIPS	S	GA. CLAXTON A-M TRUCK TERMINAL US 25-301 (912) 739-1430 SHELL	S
FL. STARKE SPORTSMAN'S WORLD TRUCK STOP US-301, 1 MI S OF TOWN (904) 964-9984 (904) 964-6530 GULF	P	GA. CLAXTON JEPOME TRUCK STATION US 301-25, 7 MI S OF TOWN (912) 739-4262 UNION	P
FL. TALLAHASSEE BIG BEN TRUCK CENTER I-10 AT FL-59, 15 MI E OF CITY IN LLOYD (904) 997-3538 (904) 997-3539 CHEVRON	P	GA. COLUMBUS CARROLL'S EXXON FLEET 215 4TH ST (404) 323-4864 EXXON	S

GA. COMMERCE  
GOLDMINE TRUCK STOP  
I-85 & GA-51 ROYSTON-HOMER EXIT  
(404) 335-9422 (404) 335-9057  
STANDARD P

GA. COPPELE  
CLARK'S AMOCO TRUCKSTOP  
I-75 AT WENONA EXIT, 6 MI S OF TOWN  
(912) 273-6584  
AMOCO P

GA. COPPELE  
PERLIS TRUCKSTOP  
I-75 & WENONA EXIT, 3 MI S OF TOWN  
(912) 273-5710  
TEXACO P

GA. DALLAS  
BIG D 66 TRUCK STOP  
US-23, 3 MI E OF TOWN  
(404) 445-9536  
PHILLIPS S

GA. DALTON  
DALTON AMOCO TRUCK STOP  
I-75 AT SPUR 3 EXIT, 4 MI S OF DALTON  
(404) 277-2915  
AMOCO P

GA. DALTON  
DALTON 66 TRUCK PLAZA  
I-75 & GA-3, S OF EXIT 41  
(404) 277-2606  
PHILLIPS P

GA. DOUGLASVILLE  
ONE STOP TRUCK STOP  
US-75 W/END OF I-20 ON BY-PASS  
(404) 942-4575  
FINA P

GA. DUBLIN  
SCB'S TRUCK STOP & DIESEL SERVICE  
I-16 & GA-257  
(912) 272-5022 (912) 272-9699  
CITGO P

GA. DULUTH  
ATLANTA GATEWAY TRUCK STOP  
I-85 & PLEASANT HILL RD  
(404) 476-3771  
UNION P

GA. ETON  
SUGARTOWN TRUCKSTOP  
US-411, CENTER OF TOWN  
(404) 695-2411 (404) 695-9974  
UNION P

GA. FOLKSTON  
CISCO'S TRUCK STOP  
US-123-301, S EDGE OF TOWN  
(912) 496-9987 (912) 496-9976  
STANDARD S

GA. FOREST PARK  
EUBANK'S TIRE & BATTERY MARKET  
I-75 & I-285  
(404) 366-7710  
UNION P

GA. FOREST PARK  
TRUMAN TRUCK CENTER  
I-285 & JCNESBORO RD  
(404) 361-4700  
EXXON P

GA. FOREST PARK  
TWIN SIX TRUCK STOP  
I-75 & US-17-41  
(404) 366-4562 (404) 363-8911  
PHILLIPS P

GA. FORSYTH  
HARTMAN'S SHELL SERVICE  
I-75 & PUMBLE RD, 6 MI S OF TOWN  
(912) 994-9941  
SHELL S

GA. GARDEN CITY  
AUSTIN'S KITCHEN TRUCK STOP  
US-17  
(912) 964-6687  
STANDARD S

GA. HELENA  
FRIDMAN'S TRUCK STOP  
US-23-341, 3 MI N OF MCRAE  
(912) 508-9913  
AMOCO S

GA. JESSUP  
ALTAMCHA 66 SERVICE  
US-301, S SIDE OF TOWN  
(912) 427-3379  
PHILLIPS S

GA. JESSUP  
HOME'S TRUCK STOP  
US-301, S SIDE OF TOWN  
(912) 427-9180  
CHELFON S

GA. KINGSLAND  
SHELLWAY TRUCK STOP  
US-17 S  
(912) 729-9636  
SHELL S

GA. LA GRANGE  
UNION 76 AUTO/TRUCK STOP  
I-85 & GA-219  
(404) 682-0176  
UNION P

GA. LAKE PARK  
TALLEY TRUCK STOP, INC DBA LAKE PARK TRUCK  
I-75 & BELLVILLE RD  
(912) 559-5113 (912) 559-7404  
UNION P

GA. MACON  
GARRISON SERVICE CENTER, INC  
I-475 & US-80  
(912) 742-9227  
FINA S

GA. MACON  
J & G TRUCKSTOP  
US-129 & GA-11-22, GRAY HWY  
(912) 745-9621  
UNION P

GA. MACON  
P & P TRUCKSTOP  
2025 EMERL HWY  
(912) 743-9146  
UNION S

GA. MIDWAY  
IDA MAE & JOE'S TRUCK STOP  
US-17, 1 MI N OF TOWN  
(912) 664-3368  
PHILLIPS S

GA. NORCROSS  
THRU-WAY TRUCK CENTER  
I-85 & BEAVER RUIN RD  
(404) 445-2143  
INDEPENDENT S

GA. OCILLA  
WILLETT'S UNION OIL TRUCK STOP  
US-129-319, 1 MI N OF TOWN  
(912) 468-7852  
UNION S

GA. PALMETTO  
HAVEN TRUCK STOP  
I-85 & PALMETTO-COLLINSWORTH RD EXIT  
(404) 463-4300  
FINA P

GA. PERRY  
PERRY TRUCK STOP  
I-75 AT US-41 & GA 127-50 EXIT  
(912) 627-9736  
GULF S

GA. RANGER  
ROYAL'S TRUCK STOP  
US-411  
(404) 334-2449 (404) 334-2641  
GULF S

GA. RINGGOLD  
COCHRAN'S UNION 76 TRUCK CITY  
I-75 & US-41, 3 MI S OF TOWN  
(404) 935-2351  
UNION P

GA. SAVANNAH  
DEDOTO TRUCK STOP  
US-17, 6 MI S OF CITY  
(912) 232-6249  
CHELFON S

GA. SAVANNAH  
SAVANNAH 76 AUTO/TRUCK PLAZA  
I-95 & US-17 (RICHMOND HILL)  
(912) 756-3361  
UNION P

GA. STATESBORO  
GEORGIA TRUCK STOP  
US-301-46 JCT, 6 MI S OF TOWN  
(912) 631-4171  
CHELFON P

GA. STATESBORO  
SOUTHSIDE TRUCK STOP  
US-301, 5 MI S OF TOWN  
(912) 631-4689  
UNION S

GA. SUMMERVILLE  
SUMMERVILLE 66 TRUCK STOP  
US-27 N  
(404) 557-9909  
UNION S

GA. SYLVANIA  
ROYAL'S TRUCK STOP  
US-301, 12 MI N OF TOWN  
(912) 629-7913 (912) 829-3270  
SHELL P

GA. SYLVESTER  
J.R.'S TRUCK STOP  
US-82, W PART OF TOWN  
(912) 776-9910  
TEXACO P

GA. THOMASVILLE  
UNION 76 TRUCK STOP  
US-84 E  
(912) 226-1296  
UNION P

GA. UNADILLA  
ALL-STATE TRUCKSTOP, INC  
I-75 & US-41 JCT  
(912) 627-3217 (912) 627-3218  
UNION P

GA. VALDCSTA  
TRUCKSTOPS OF AMERICA  
I-75 & GA-31  
(912) 242-6113  
TEXACO P

GA. VIDALIA  
JAMES A THOMPSON  
US-280 & GA-130  
(912) 537-7053 (912) 537-7977 NIGHT  
CHEVRON P

GA. VILLA RICCI  
LEATHERS TRUCK STOP & RESTAURANT  
I-20 & US-78, 1 MI E OF TOWN  
(404) 459-3161  
UNION PHILLIPS S

GA. WALNUT GROVE  
CARTER'S TRUCK STOP  
GA-138, 2 MI SW OF TOWN  
(404) 786-0422  
PHILLIPS S

GA. WASHINGTON  
WASHINGTON SHELL STATION  
US 78-378  
(404) 678-7340  
SHELL S

GA. WAYCROSS  
RAZZ BOHEN SUPER SERVICE  
US 1-23-82 JCT  
(912) 283-2633  
UNION S

ID. AMERICAN FALLS  
HILLCREST TRUCK STOP & CAFE  
I-15 W & US-30 W E INTERCHANGE  
(208) 226-2697  
CHEVRON P

ID. AMERICAN FALLS  
LAKEVIEW TRUCK STOP  
I-15, E SIDE OF TOWN  
(208) 226-9623  
CONOCO P

ID. ARCO  
MCAFFEE & SIMS, INC  
US 20-26-ALT 93, E END OF TOWN  
(208) 527-3058  
PHILLIPS S

ID. BLISS  
TOWN TEXACO  
US-30 IN CENTER OF TOWN  
(208) 352-9970  
TEXACO S

ID. BLISS  
ARCO TRUCK & CAR STOP  
I-80 & US-30  
(208) 352-9977  
ARCO P

ID. BLISS  
INTERSTATE 80 TEXACO  
I-80 & US-30  
(208) 352-9964  
TEXACO P

ID. BOISE  
BOCHER SELF-SERVICE TRUCK STOP  
US-20, FROM I-80 EXIT AT GARDEN CITY  
(208) 343-9952  
PHILLIPS S

ID. BOISE  
BURNS BROS, INC  
3535 FEDERAL WAY  
(208) 342-6801  
HUSKY P

ID. BOISE  
GRANT'S TRUCK & CAR STOP  
4115 BROADWAY  
(208) 344-1091 (208) 346-3503 OFFICE  
INDEPENDENT P

ID. BOISE  
RANCHERO TRUCK-AUTO  
8000 OVERLAND RD  
(208) 375-8301  
ARCO P

ID. BONNERS FERRY  
DYCK'S HUSKY SERVICE  
US 95-2, S SIDE OF TOWN  
(208) 267-3612  
HUSKY S

ID. BURLEY  
EAST MAIN ARCO  
US-30  
(208) 678-0919  
ARCO S

ID. BURLEY  
HUB 66 SERVICE  
I-80 N & ID-27 BURLEY-PAUL EXIT  
(208) 678-2122  
PHILLIPS S

ID. CALDWELL  
I-80 SELF SERVICE  
I-80 & US 20-26 JCT, EXIT 29  
(208) 459-7466  
PHILLIPS S

ID. CALDWELL  
NORTH CALDWELL 66  
I-80 & ID 20-26-30  
(208) 459-2554  
PHILLIPS S

ID. COEUR D'ARLENE  
BIG W 66  
I-90 & US-10, EXIT 15  
(208) 664-9031 (208) 667-7400  
PHILLIPS S

ID. COEUR D'ARLENE  
MUSKY PORT TRUCK STOP  
OLD US-10 & ID-41  
(208) 773-7491  
MUSKY S

ID. DOWNEY  
FLAGS WEST CAR & TRUCK STOP  
I-15 AT TREASURE RD EXIT  
(208) 397-9300  
TEXACO P

ID. GRANGEVILLE  
RCO SERVICE & HI-WAY CAFE  
US-93 S & ID-13, S PART OF TOWN  
(208) 963-0081  
ARCO S

ID. IDAHO FALLS  
ALVEY'S HUSKY SERVICE  
13150 N HOLMES  
(208) 522-5033 (208) 523-8978  
HUSKY S

ID. IDAHO FALLS  
BAIR'S TRUCK STOP  
US 20-26-191 NE PART OF TOWN  
(208) 522-9726  
FINA S

ID. IDAHO FALLS  
J.W. BCOZER OIL CO  
1300 W BROADWAY  
(208) 523-1092  
INDEPENDENT S

ID. ISLAND PARK  
VALLEY VIEW TRUCK STOP  
US 20-191  
(208) 558-9943 (208) 558-7262  
CONOCO S

ID. KELLOGG  
JERRY'S MOBIL SERVICE  
I-90 & US-10, W PART OF TOWN  
(208) 784-6961  
MOBIL S

ID. KOOSKIA  
SYRINGA CAFE & FUEL STOP  
US-12, 16 MI E OF TOWN  
(208) 926-2690  
HUSKY S

ID. LEWISTON  
HIGHWAY SERVICE  
US-95 & ID-12, N PART OF TOWN  
(208) 743-6701  
PHILLIPS S

ID. MC CAMMON  
CLOVERLEAF TEXACO  
I-15 & US-30  
(208) 254-3341  
TEXACO S

ID. NEW MEADOWS  
KEN'S CHEVRON  
US-95 & ID-55 JCT  
(208) 347-2530  
CHEVRON S

ID. POCATELLO  
FORDE JOHNSON TRUCK SERVICE, INC  
2221 S 5TH AVE  
(208) 233-2321  
CONOCO S

ID. POCATELLO  
JIM'S HUSKY SUPER STOP  
3236 US-30 W  
(208) 232-9749  
HUSKY S

ID. POCATELLO  
REX PARRIS CHEVRON TRUCKSTOP  
3246 S 5TH AVE  
(208) 232-3513  
CHEVRON S

ID. PIGBY  
PIGBY HUSKY SERVICE  
US-191 & ID-91  
(208) 743-6611 (208) 743-6612  
HUSKY S

ID. ROBERTS  
ROBERTS TEXACO TRUCKSTOP  
I-15 ON ID-48, 17 MI N OF IDAHO FALLS  
(208) 228-6011 (208) 228-9461  
TEXACO S

IL. SAINT ANTHONY  
GARDNER'S TRUCK SERVICE  
US-151 & S. ST. ANTHONY EXIT  
(208) 624-3363  
EXXON S

IL. SALMON  
PROX OIL CO  
US-93 & ID-28  
(208) 756-2818 (208) 756-2918  
HUSKY S

IL. SANDPOINT  
HUSKY OIL CO  
US-85-2-195  
(208) 263-3-11  
HUSKY S

IL. TWIN FALLS  
UNITED OIL  
US-30, E END OF TOWN  
(208) 733-7033  
CHEVRON S

IL. WILDER  
WILDER TEXACO  
US-95, IN TOWN  
(208) 422-6266  
TEXACO S

IL. BLOOMINGTON  
BRANDTVILLE SERVICE INC  
US-66-150 JCT  
(309) 827-9636  
TEXACO S

IL. BLOOMINGTON  
MASTY'S SUNOCO  
I-74 & CARLOCK EXIT, 8 MI W OF TOWN  
(309) 376-4221  
SUNOCO S

IL. CAIRO  
GLEN'S TRUCK STOP  
I-57, US-31 & IL 3-37-127, 1 MI N OF TOWN  
(618) 734-0215  
SKELLY P

IL. CAIRO  
WORTHINGTON-VEACH SERVICE  
US-51 & IL-3, 4 MI N OF CAIRO  
(618) 734-6826  
GULF P

IL. CHICAGO  
STOCKYARDS TRUCKSTOP  
I-90 & I-54 AT PERSHING RD EXIT  
(312) 927-2550  
UNION P

IL. COMPTON  
FORRISTALL'S TRUCK STOP  
US-51-30  
(815) 497-3724  
STANDARD S

IL. EAST ST. LOUIS  
GATEWAY MIDSTATE TRUCK PLAZA  
I-70, I-55 & IL-203, N 1/4 MI  
(618) 274-2495  
SKELLY P

IL. EFFINGHAM  
DIXIE TRUCKERS HOME 2  
I-55, I-70 & IL 32-33 JCT. EXIT 32 & 33  
(217) 347-7183  
SHELL P

IL. EFFINGHAM  
EFFINGHAM TRUCK PLAZA, INC  
I-70 & I-57  
(217) 342-3914 (217) 347-7119  
UNION P

IL. EFFINGHAM  
ROADWAY CENTER, INC.  
I-70 & I-57 AT IL-32 & 33 JCT  
(217) 347-7161  
TEXACO P

IL. ELLIS GROVE  
J & J TRUCK STOP  
IL-3 IN TOWN, 9 MI N OF CHESTER  
(618) 859-9221 (618) 859-9211  
MOBIL P

IL. FLOPA  
HOLLAND TRUCK STATION  
US-50 & 45, E  
(618) 662-2167  
UNION P

IL. FRANKLIN PARK  
ROGERS AUTO SERVICE  
3101 N MANNHEIM RD  
(312) 678-9132  
TEXACO S

IL. GALENA  
NEW WESTON OASIS TRUCK PLAZA  
US-20 & IL-84 JCT, 12 MI W OF TOWN  
(815) 858-3769 (815) 858-9864  
UNION S

IL. GENESCO  
DECK OIL  
I-80 & IL-82, NW CORNER  
(309) 944-6040  
TEXACO S

IL. GENESCO  
I-80 TRUCK STOP  
I-80, 8 MI E OF TOWN IN ATKINSON  
(309) 639-7978  
GULF P

IL. GIBSON CITY  
DELCO UNION 76  
US-54 & IL 47-9 JCT  
(217) 764-5251  
UNION S

IL. GILMAN  
HICKS PLAZA  
I-57 & US-24  
(618) 265-7286  
TEXACO P

IL. GILMAN  
K & H CAR & TRUCK PLAZA  
I-57 & US 54-45-24 EXIT, 1/2 MI E  
(618) 265-7625  
AMERICAN S

IL. GREENVILLE  
DON'S SKELLY SERVICE  
I-70 & IL-127  
(618) 264-3450  
SKELLY P

IL. GRIDLEY  
PINKENDERGER BROS TEXACO  
US-2+  
(309) 747-2197  
TEXACO S

IL. GURNEE  
LEE & GORDON'S GURNEE RT 41 TRUCKSTOP  
US-41 AT I-52-120-173 EXIT, 1 MI N OF TOWN  
(312) 662-6924  
UNION S

IL. HAMPSHIRE  
ARROWHEAD TRUCK STOP, INC  
I-90 & US-20, HAMPSHIRE EXIT  
(312) 683-3135  
SKELLY P

IL. JACKSONVILLE  
UNION 76 TRUCK STOP  
US 36-54-67 & IL 78-104, W MORTON  
(217) 245-9058  
UNION P

IL. JOLIET  
CROSSROADS USA, INC  
I-55 & US-30  
(618) 439-3210  
SKELLY P

IL. KANKAKEE  
RAYMOND'S SKELLY TRUCK PLAZA  
I-57 & IL-43 SCHUYLER AVE EXIT  
(618) 432-3014  
SKELLY P

IL. KINMUNDY  
H & H TRUCK STOP  
I-75 & KINMUNDY EXIT  
(618) 547-3293  
MARATHON S

IL. LEMONT  
LEMONS TRUCK PLAZA  
I-55, US-66 & IL-53 EXIT  
(312) 739-7006  
UNION P

IL. LEMONT  
WELCO TRUCK CO  
US-66-66A WELCO CORNERS  
(312) 739-0411  
INDEPENDENT P

IL. MACOMB  
JUNCTION SERVICE TRUCK STOP  
US-136 & IL-67 JCT, E OF TOWN  
(309) 833-5479  
UNION S

IL. MARION  
MARION TRUCK PLAZA, INC  
I-57 & IL-13, 1 MI W OF TOWN  
(618) 993-2697 (618) 997-2698  
SKELLY P

IL. MC LEAN  
DIXIE TRUCKERS HOME  
I-55 & US-66-136  
(309) 874-2323  
ARCO P

IL. MITCHELL  
DODSON UNION 76 TRUCK STOP  
I-270 & IL 203, S CHAIN OF ROCKS RD  
(618) 931-1121  
UNION S

IL. MITCHELL  
GATEWAY NORTH  
I-270 & IL-3 S  
(618) 274-2498  
SKELLY P

IL. MITCHELL  
MICK'S GARAGE  
I-270, US-66 & IL-11  
(618) 931-9954  
GULF S

IL. MITCHELL RAY'S TRUCK PLAZA I-270 & IL-3 S (618) 931-3121 (618) 931-2140 SKELLY S	IL. PRINCETON PRINCETON SKELLY TRUCKSTOP I-80 & IL-74 JCT. 1 MI N OF TOWN (815) 673-1271 SKELLY P
IL. MORRIS ROMINES STANDARD PLAZA I-80 & IL-47 (815) 942-5690 STANDARD P	IL. ROCK FALLS UNION 76 TRUCKSTOP US-30, 1/2 MI W OF IL-68 (815) 625-3554 (815) 626-3286 RESTR UNION S
IL. MORTON OPIMM'S TRUCK STOP I-74, US-150 & IL-121, EXIT 102 (309) 265-5326 SKELLY P	IL. ROCKFORD OAKVIEW DIESEL HARRISON AVE, SE PART OF TOWN (815) 332-4243 CONOCO S
IL. MURPHYSBORO MEL'S SUNOCO IL-13 AT BUS IL-13, 2 MI NE (815) 684-4512 SUNOCO S	IL. ROCKFORD WALTZ AUTO SERVICE 3102 11TH ST (815) 398-3274 SUNOCO S
IL. NORMAL MID-STATE TRUCK PLAZA I-55 & US-51 JCT. N PART OF TOWN (309) 452-4495 SKELLY P	IL. RUSSELL SENER'S CAR & TRUCK PLAZA I-94 & US-41, RUSSELL RD (IL-WIS ST LINE) (312) 395-3000 STANDARD P
IL. OAKWOOD EATON'S TRUCK STOP, INC I-74 & OAKWOOD COLLISION EXIT (217) 354-2105 SKELLY P	IL. SOUTH BELOIT STRASBURG'S DEEP ROCK IL-2, IN N PART OF TOWN ON BLACKHAWK BL (815) 389-3421 KERR-MCGEE S
IL. OLNEY APT'S TRUCK STOP US-50, 3 MI E OF TOWN (618) 325-9541 SHELL S	IL. SOUTH HOLLAND CALUMET AUTO/TRUCK STOP I-94 & US-6 (312) 339-4101 UNION P
IL. OLNEY RED ROOSTER TERMINAL US-50 & IL-130, 1/2 MI S OF TOWN (618) 305-9347 PHILLIPS S	IL. SOUTH HOLLAND TRUCK-O-MAT I-94 & US-6 JCT. EXIT AT 159TH ST (312) 339-6333 STANDARD S
IL. OTTAWA ETNA OASIS TRUCK STOP I-80 & IL-71 JCT. 4 MI N OF TOWN (815) 434-7580 SHELL P	IL. SPRINGFIELD MIDSTATE TRUCK PLAZA, INC I-55 & US-54, CLINTON EXIT (217) 528-0415 (217) 522-0126 RESTR SKELLY P
IL. PERU LA SALLE-PERU TRUCKSTOP I-80 & US-51 (815) 223-2358 UNION P	IL. SPRINGFIELD MIDWAY 76 AUTO/TRUCK STOP I-55 & AT US-66 BY-PASS EXIT (217) 523-3433 UNION P
IL. PERU SMITH OIL SERVICE CENTER I-80 & PLANT RD IL-68 (815) 223-8909 SUNOCO S	IL. STAUNTON HI-CAFE TRUCK STOP I-55 & US-66, S PART OF TOWN (618) 635-3825 STANDARD S
IL. PERU TIMI TRUCK STOP I-80 & US-51 JCT (LASALLE-PERU) (815) 223-3166 (815) 223-3180 INDEPENDENT P	IL. STAUNTON 66 TERMINAL US-66 AT STAUNTON JCT 2 MI E OF TOWN (618) 635-2266 PHILLIPS S
IL. PITTSFIELD SMITH SERVICE CENTER US-36-84 W (217) 265-4371 SHELL S	IL. SUGAR GROVE JERICHO TRUCK STOP, INC 47 & JERICHO RD, 5 MI S OF TOWN (312) 466-4345 UNION S
IL. PLAZA 5-EW BELVIDERE OASIS I-90 NW TOLLWAY, MILEPOST 55 (815) 543-9034 E (815) 543-9097 W AMOCO P	IL. THORNTON BULT'S SINCLAIR 123 N WILLIAMS (312) 877-2581 SINCLAIR S
IL. PLAZA 17-EW DES PLAINES OASIS I-90 NW TOLLWAY, MILEPOST 5 (312) 824-9819 E (312) 824-9826 W AMOCO P	IL. TROY I-55-70 CAR & TRUCK PLAZA I-55, I-70 & IL-162, 1/2 MI S OF I-270 (618) 667-6202 AMERICAN P
IL. PLAZA 23-NS LAKE FOREST OASIS I-94 TRI-STATE TOLLWAY, MILEPOST 60 (312) 234-9783 N (312) 234-9756 S AMOCO P	IL. TROY ST LOUIS EAST TRUCK PLAZA, INC I-55, I-70 & IL-162, 1 MI W OF TOWN (618) 667-9931 UNION P
IL. PLAZA 33-NS O'HARE OASIS I-294 TRI-STATE TOLLWAY, MILEPOST 38 (312) 671-4873 N (312) 676-9886 S AMOCO P	IL. TROY TROY MID-STATE TRUCK PLAZA I-55-70 & IL-162 (618) 667-6717 SKELLY P
IL. PLAZA 37-NS MINDALE OASIS I-294 TRI-STATE TOLLWAY, MILEPOST 25 (312) 654-9462 N (312) 654-9463 AMOCO P	IL. VANDALIA BEABOUT 66 SERVICE I-70 & US-51 JCT, VANDALIA EXIT (618) 283-1357 PHILLIPS S
IL. PLAZA 47-NS ABE LINCOLN OASIS I-294 TRI-STATE TOLLWAY, MILEPOST 1 (312) 331-9376 S (312) 331-9867 N AMOCO P	IL. VIENNA VEACH TRUCK STOP IL 37-140 JCT (618) 658-9742 GULF S
IL. PONTIAC FREEWAY TRUCKSTOP I-55 & US-66 (815) 844-7641 UNION P	IL. VIRDEN FLEET TRUCKSTOP IL-4 S (217) 965-5434 UNION P

IL. WAUKEGAN  
BELL FINER FUELS  
1300 STOKIE HWY  
(312) 699-9745  
INDEPENDENT P

IL. WAUKEGAN  
DELF'S GARAGE & SERVICE, INC  
1521 BELVIDERE IN S PART OF TOWN  
(312) 623-1492  
MOBIL S

IL. WOODHULL  
WOODHULL PLAZA  
I-74 & IL-17  
(309) 934-2191 (309) 934-2510  
AMERICAN P

IL. WORDEN  
SCHLECTE'S SERVICE  
I-55 & IL-4 JCT 4 MI S OF TOWN  
(612) 633-2426  
MOBIL S

IL. ZION  
JERRY'S SERVICE, INC  
US-61 & IL-173, 6 MI W OF TOWN  
(312) 395-4141 (312) 395-4142  
STANDARD S

IN. ANGOLA  
ANGOLA UNION 76 AUTO/TRUCK PLAZA  
I-69 & JAMESTOWN EXIT  
(219) 495-2523  
UNION P

IN. BLOOMFIELD  
LIGHTHOUSE TRUCK STOP  
US-231 & IN-57, 3 MI W OF TOWN  
(812) 384-6467  
STANDARD S

IN. BRAZIL  
BRAZIL 70 TRUCK PLAZA  
I-70 & IN-39 JCT 7 MI S OF TOWN  
(812) 456-2296  
STANDARD P

IN. BURNS HARBOR  
BURNS HARBOR PLAZA, INC  
I-69 & US-20, BURNS HARBOR EXIT  
(219) 787-8619  
STANDARD P

IN. CAMBRIDGE CITY  
STOP ONE TRUCK PLAZA  
I-70 AT IN-1 EXIT  
(317) 478-2816  
STANDARD P

IN. CLAYTON  
BLUE & WHITE SERVICE, INC  
I-70 & IN-33 BELLEVILLE-CLAYTON EXIT  
(317) 539-2567  
INDEPENDENT P

IN. CLAYTON  
UNION 76 TRUCK PLAZA  
I-70 & IN-33 JCT IN CLAYTON  
(317) 539-6515  
UNION P

IN. COLUMBIA CITY  
S & L TRUCK STOP  
US-30 & IN-109, N OF TOWN  
(219) 244-7858  
UNION P

IN. COLUMBIA CITY  
30 PIERCETON TRUCK PLAZA, INC  
US-30, 1/2 MI E OF IN-13 IN PIERCETON  
(219) 544-2138  
STANDARD P

IN. DALEVILLE  
STOP'S TRUCK STOP  
I-69 & IN-31 JCT  
(317) 378-0366  
UNION P

IN. DILLSBORO  
RANSOM TRUCK STOP  
US-50, 2 1/2 MI W OF TOWN  
(812) 452-5261  
UNION S

IN. EAST GARY  
CROSSROADS TRUCK PLAZA  
I-60-90-94 AT IN-51, RIPLEY ST N EXIT  
(219) 942-8502  
PHILLIPS P

IN. EVANSVILLE  
BUSLER TRUCK STOP  
US-41, 5 MI N OF EVANSVILLE  
(812) 867-7309  
CHAMPLIN INDEPENDENT P

IN. EVANSVILLE  
LOCKWOOD'S TRUCK STOP  
2225 BUSINESS-41 N  
(812) 422-4145  
UNION S

IN. FORT WAYNE  
FORTMEYER'S TRUCK STOP, INC  
I-69, US-33 & 30 AT JCT  
(219) 499-3511  
FLEET-WING S

IN. FORT WAYNE  
N & W OIL CO  
4101 NEW HAVEN AVE  
(219) 743-6277  
UNION S

IN. FORT WAYNE  
TIMBERCREST TRUCK STOP  
12619 HWY 24 W ( 5 MI S OF TOWN )  
(219) 672-3255  
PHILLIPS S

IN. FRANKLIN  
WALTER'S TRUCK STOP  
I-65 & EXIT 93-WHITELAND, US-31 S  
(317) 535-7171  
MARATHON S

IN. FREEMONT  
ANGOLA UNION 76 TRUCK STOP, INC  
I-69 & BAKER RD, 1/4 MI N OF IND TOLL RD  
(219) 495-2523  
UNION P

IN. GARY  
DUNES CENTER TRUCK STOP  
US-20 & IN-51  
(219) 338-4909  
TEXACO P

IN. GASTON  
AMICK'S PIT PLAZA TRUCK STOP  
I-69 AT IN-26  
(317) 356-3326  
STANDARD P

IN. GROVERTOWN  
TRUCK STOPS OF AMERICA  
NEW US RT 30 IN GROVERTOWN  
(219) 867-4031 (219) 867-4041  
CITGO P

IN. HAMLET  
HAMLET TRUCK PLAZA  
US-30  
(219) 867-4181  
CONOCO S

IN. HAMLET  
HAMLET UNION 76 TRUCK STOP  
US-30, 2 MI W OF PLYMOUTH  
(219) 867-4503 (219) 867-3333  
UNION S

IN. HAMLET  
MELCO SERVICE CENTER  
US-30 AT 39 JCT, 2 MI E OF HANNA  
(219) 797-9175  
STANDARD P

IN. HAMMOND  
HEISTERBERG'S TRUCK STOP  
2500 CALUMET AVE  
(219) 932-8650  
STANDARD S

IN. HAUBSTADT  
LAKEVIEW TRUCK STOP  
I-64, US-41 & IN-65 JCT  
(812) 763-6552  
STANDARD P

IN. INDIANAPOLIS  
BLUE & WHITE SERVICE, INC  
4105 MASS  
(317) 547-3885  
INDEPENDENT P

IN. INDIANAPOLIS  
BLUE & WHITE SERVICE, INC  
3600 N SHADELAND  
(317) 545-7751  
INDEPENDENT P

IN. INDIANAPOLIS  
BLUE & WHITE SERVICE, INC  
8314 E WASHINGTON  
(317) 897-2502  
INDEPENDENT S

IN. INDIANAPOLIS  
BUD'S SERVICE MIDTOWN  
KENTUCKY & MORRIS AVES, IN MIDTOWN  
(317) 639-4333  
MARATHON S

IN. INDIANAPOLIS  
BUD'S SERVICE SOUTH  
4610 HARDING  
(317) 783-2336  
MARATHON P

IN. JEFFERSONVILLE  
CLIFF'S TRUCK STOP  
I-65 & IN-3  
(812) 252-1379  
CONOCO S

IN. KENDALLVILLE  
MILLER MOTORS OF KENDALLVILLE  
US-6 & IN-3, W OF TOWN  
(219) 347-2554  
TEXACO P

IN. LAFAY  
ALBERT'S TEXACO  
US-31 & 6  
(219) 784-3316  
TEXACO S

N. LAPAZ GARNER'S TRUCKSTOP US-6, 1 MI E OF US-31 (219) 764-9025 CITGO	S	IN. ROCKVILLE JOE'S TRUCK STOP US-41, 1/2 MI N OF JCT US-36 (317) 569-6714 (317) 569-9402 STANDARD	S
IN. LAWRENCEBURG HOWARD KENNETT TRUCK STOP US-50 (812) 337-9025 MARATHON	S	IN. SAINT JOHN SCHILLING BROTHERS US-41 (219) 365-5963 MOBIL	S
IN. LEBANON BLUE & WHITE SERVICE, INC I-65 & IN-267 IN WHITESTOWN (317) 769-6131 INDEPENDENT	P	IN. SCHERERVILLE GILLIAM'S SERVICE US 41-30 JCT. NE (219) 865-2741 STANDARD	S
IN. LEBANON INDY 500 TRUCK PLAZA I-65 & IN-334 JCT. S OF LEBANON (317) 769-3291 UNION	P	IN. SELLERSBURG HAMBURG TRUCKSTOP I-65 & IN-60 JCT. HAMBURG EXIT (812) 246-3337 (812) 246-9644 UNION	P
IN. LITTLEPOINT SPARKS TEXACO I-70 AT STILESVILLE RD EXIT (317) 539-9151 TEXACO	S	IN. SEYMOUR BORON STOP 50 I-65 & US 50-31 EXIT (812) 522-6622 BORON	P
IN. LOGANSPOET TRUCKER'S PARADISE TRUCKSTOP US-24 W (219) 733-9433 UNION	P	IN. SOUTH BEND DICK'S 66 SERVICE 1902 S MICHIGAN ST (219) 268-8770 PHILLIPS	S
IN. LOGOOTOZE BURCH'S GULF SERVICE US-50 & 231 (812) 295-2359 GULF	S	IN. SOUTH BEND VALLEY 76 TRUCK CENTER IN-223, W PART OF TOWN; 2010 SAMPLE (219) 287-4411 (219) 287-4811 UNION	S
IN. MCOPEVILLE TANGLEWOOD TEXACO IN-67 N IN MCOPEVILLE (317) 831-0094 TEXACO	S	IN. SPICELAND STOP 3 TRUCK PLAZA I-70 & IN-3 EXIT, 6 MI S OF NEW CASTLE (317) 967-8161 TRESLER COMET	S
IN. NEW POINT ROSS POINT TRUCK PLAZA I-74 & NEW POINT EXIT (812) 539-6421 UNION	P	IN. SPRINGVILLE SPRINGVILLE TRUCK STOP US-20 & IN-39, 4 MI N OF LA PORTE (219) 362-9640 PHILLIPS	S
IN. PERU GALLAHAN TRAVEL CENTER US-31 BY-PASS N AT US-24 JCT (317) 472-1963 (317) 472-1964 UNION	S	IN. TAYLORSVILLE INTERSTATE 65 TRUCK PLAZA I-65 AT US-31 JCT (812) 526-6308 STANDARD	P
IN. PLAZA 4-EW JOHN T MCCUTCHEON & GEORGE ADE SERVICE PLA I 80-90 IND TOLL RD, MILEPOST 21.7 (219) 762-8688 W (219) 762-8380 E AMOCO	P	IN. TAYLORSVILLE UNION 76 TRUCK STOP I-65 & US-31 EXIT 76A (812) 526-6822 UNION	P
IN. PLAZA 7-EW WILBUR SHAW & KNUTE ROCKNE SERVICE PLAZAS I 80-90 IND TOLL RD, MILEPOST 55.9 (219) 778-2113 W (219) 778-2311 E UNION	P	IN. TERRE HAUTE THOMPSON'S TRUCK STOP 300 S 3RD ST (812) 232-5539 UNION	S
IN. PLAZA 8-EW HENRY SCHPICKER & GEORGE CRAIG SERVICE PLA I 80-90 IND TOLL RD, MILEPOST 90 (219) 264-3265 W (219) 264-4265 E AMOCO	P	IN. WABASH GREEN GABLES TRUCK STOP US-24 W 3 IN-115 (219) 563-4913 MARATHON	S
IN. PLAZA 11-EW ERNIE PILE & GENE PORTER SERVICE PLAZAS I 80-90 IND TOLL RD, MILEPOST 125.8 (219) 562-2071 W (219) 562-2052 E AMOCO	P	IN. WABASH HOOSIER POINT TRUCK STOP US-24 & IN-13, 2 MI N OF TOWN ON US-24 (219) 563-6638 PHILLIPS	S
IN. PLAZA 12-EW BOOTH TARKINGTON & JAMES RILEY SERVICE PLA I 80-90 IND TOLL RD, MILEPOST 143.7 (219) 495-4645 W (219) 495-4655 E AMOCO	P	IN. WALKERTON WELCO TRUCK STOP US-6, E VILLAGE LIMITS (219) 586-2905 INDEPENDENT	P
IN. PRINCETON BUSLER TRUCK STOP US-41, 35 MI N OF EVANSVILLE (812) 385-9383 CHAMPLIN INDEPENDENT	S	IN. WANATAH TIC TOCK SERVICE US-30 NEAR US-421 (219) 733-2714 ARCO	S
IN. REMINGTON REMINGTON TRUCK/AUTO PLAZA I-65 & US-24 (219) 261-2172 UNION	P	IN. WAUGH FLYING REBEL TRUCK STOP US-421 (317) 372-3494 PHILLIPS	S
IN. RENSSELAER INTERSTATE TEXACO I-65 & IN-114, 3 MI WEST OF TOWN (219) 866-8444 TEXACO	P	IN. WEST LEBANON HICK'S PLAZA IN-63-28 JCT, 1/2 MI N OF TOWN (317) 893-4428 (317) 893-4429 TEXACO	S
IN. RENSSELAER TRAIL TREE INN I-65 & IN-114, (219) 866-5336 SHELL	S	IN. WESTVILLE OASIS TRUCK STOP US-6 NEAR IN-2 (219) 785-4281 ARCO	S
IN. ROCKPORT TYLER TRUCKSTOP US-231S, 3 MI N OF OWENSBORO, KY, BRIDGE (812) 649-9906 UNION	S	IN. WHITELAND WALTER'S TRUCK STOP I-65 & WHITELAND RD (317) 533-7171 MARATHON	S

IA. AINSWORTH  
EVERETT'S STANDARD SERVICE  
US-216 & IA-92  
(319) 657-3531 (319) 657-3539 NIGHT  
STANDARD S

IA. ALGONA  
CHROME TRUCKSTOP  
US 169-18 JCT  
(515) 265-9191  
UNION S

IA. ALTOONA  
BOSSelman-HARTNER TRUCK PLAZA  
I-80, US-65 & IA-64  
(515) 265-3688  
STANDARD P

IA. ALTOONA  
MID-IOWA 60 TRUCK PLAZA  
I-80 AT ALTOONA EXIT  
(515) 967-4229  
UNION P

IA. AMES  
CYCLONE TRUCK STOP NO 1  
I-35 & US-30 E. IN SE PART OF TOWN  
(515) 232-5441  
SKELLY P

IA. ATLANTIC  
C.H. SEDELMEIER  
US-6 W  
(712) 243-9983  
GULF S

IA. ATLANTIC  
MANLEY CAR & TRUCK PLAZA  
I-80 & US-71, EXIT 14, 8 MI NE OF TOWN  
(712) 243-5656  
SKELLY P

IA. ATLANTIC  
THE VALLEY RESTAURANT AND OIL CO  
I-80 & US-71, EXIT 14, 9 MI NE OF TOWN  
(712) 243-1294  
PHILLIPS S

IA. ATLANTIC  
WARIN OIL CO  
I-80 & US-71  
(712) 243-5628  
CONOCO S

IA. BLOOMFIELD  
JERRY'S R & L TRUCK STOP  
US-63 & IA-2W  
(515) 664-9143  
SKELLY S

IA. BONDUANT  
DAVENPORT OIL  
I-16  
(515) 967-9587  
CONOCO S

IA. BOONE  
LEDGES SKELLY, INC  
US-30, 2 MI S OF TOWN  
(515) 432-4103  
SKELLY S

IA. BUPLINGTON  
LAMB'S 66 SERVICE  
US-34 TRUCK RT IN TOWN, 421 N MAIN  
(319) 782-1433  
PHILLIPS S

IA. CARROLL  
KANNE MOBIL SERVICE  
US 30-71  
(712) 792-2722 (712) 792-2891  
MOBIL S

IA. CARROLL  
PAUL & CAYNE'S SKELLY SERVICE  
US-30  
(712) 792-9161  
SKELLY S

IA. CHARLES CITY  
WESTSIDE STANDARD  
US 218-18 JCT, W  
(515) 228-6852  
STANDARD S

IA. CLARINDA  
CLARINDA OIL CO  
HWY 71  
(712) 542-2134  
SKELLY S

IA. CLINTON  
HICKS TRUCK STOP, INC  
US-30, 1/2 MI IA-67 JCT, W OF TOWN  
(319) 234-3711  
SUNOCO S

IA. CORALVILLE  
HAWK-1 TRUCK STOP  
I-80 AT EXIT 59, N PART OF TOWN  
(319) 354-3335 (319) 351-4045  
SKELLY P

IA. CORNING  
WILMARTH OIL CO  
US-34  
(515) 322-3126  
MOBIL S

IA. COUNCIL BLUFFS  
HERBIE'S UNION TRUCKSTOP, INC  
3210 S 7TH ST  
(712) 366-2261  
UNION P

IA. CRESTON  
WARIN OIL CO  
US-34 W & IA-25  
(515) 782-7115  
CONOCO S

IA. DECATUR CITY  
LEROY SKELLY SERVICE  
I-35 & IA-2 JCT  
(515) 446-9767 (515) 446-6512  
SKELLY S

IA. DENISON  
J & O OIL CO  
US 30-59 & IA-141, SW PART OF TOWN  
(712) 263-3025  
PHILLIPS S

IA. DENISON  
PARROT STANDARD TRUCK PLAZA  
US 30-59 & IA 141-4 JCT  
(712) 263-9200  
STANDARD S

IA. DES MOINES  
CROSSROADS U.S.A. TRUCKSTOP  
I-80, I-35 & URBANDALE, W SIDE OF TOWN  
(515) 276-1509  
SKELLY P

IA. DES MOINES  
CYCLONE TRUCKSTOP NO. 2  
2110 GUTHRIE  
(515) 266-2293  
SKELLY P

IA. EMMETSBURG  
FARLOW CURVE SERVICE  
UD-13 & IA-4, W SIDE OF TOWN  
(712) 552-4766  
PHILLIPS S

IA. FORT DODGE  
CYCLONE TRUCK STOP NO.4  
US-20, 9 MI W OF TOWN  
(515) 549-9781  
SKELLY S

IA. FORT DODGE  
GENE MOELLER OIL CO  
US-20, E OF TOWN  
(515) 576-4751  
CHAMPLIN P

IA. FORT DODGE  
STANDARD ALL ROUND TRUCK STOP  
US-20, 1 MI E OF TOWN  
(515) 573-7512  
STANDARD P

IA. FREMONT  
HEDPICK Y TRUCK STOP  
US-63 & IA-149, 12 M N OF OTTUMWA  
(515) 933-9395  
FINA S

IA. GARNER  
GARNER'S KERR-MCGEE  
I-35 DETOUR & US 16-69 JCT  
(513) 923-9264  
KERR-MCGEE S

IA. GLENWOOD  
PONDEROSA TRUCK STOP  
US 275-34, 4 MI E OF TOWN  
(712) 527-9072  
SKELLY S

IA. GRANDVIEW  
HIGHWAY SUPER SERVICE  
US-61 & IA-82 JCT, 1 MI W OF TOWN  
(319) 729-2201  
PHILLIPS P

IA. GRINNELL  
HANNER'S SKELLY  
I-80 & IA-146 JCT  
(515) 236-7128  
SKELLY P

IA. HOSPERS  
OK ONE STOP CONOCO  
IA-60, IN TOWN (8 MI S OF SHELDON)  
(712) 752-2731  
CONOCO S

IA. HUMBOLDT  
BENTON TRUCK STOP  
US-169 & IA-3  
(515) 332-9937  
SKELLY S

IA. HUMESTON  
SHARON FUEL STOP  
US-65 & IA-2 JCT, 7 MI S OF TOWN  
(515) 877-6931  
SKELLY P

IA. INDEPENDENCE  
BILL & DON'S 65 SERVICE  
US-20 & IA-150, CENTER OF TOWN  
(319) 334-9597  
PHILLIPS S

IA. IOWA FALLS  
JUNCTION TRUCK STOP  
US-65-20, 5 MI NE OF TOWN  
(515) 648-9998  
SKELLY S

IA. JEFFEPSON  
SCHAAL OIL CO  
US-30 E  
(515) 386-2181  
TEXACO S

IA. JESUP  
THOMPSON'S TRUCK STOP  
US-20  
(319) 827-1121  
STANDARD S

IA. LAKE VIEW  
TJADEN OIL CO  
IA-175  
(712) 657-8575  
CHAMPLIN S

IA. LE MAPS  
CHAMPLIN TRUCK STOP  
US-75 & 4TH ST  
(712) 546-4324  
CHAMPLIN P

IA. LINEVILLE  
LINEVILLE OIL CO  
US-65 (MO STATE LINE)  
(815) 875-9081  
SKELLY S

IA. LONDEN  
LONDEN TRUCK PLAZA  
US-30  
(319) 944-9311  
STANDARD P

IA. MALCOM  
DICKEY'S PRAIRIE HOME NO. 2  
I-80 & US-63, 1 MI S OF TOWN  
(515) 525-3815  
SKELLY P

IA. MARSHALLTOWN  
SHAVER TRUCK STOP  
US-30 & IA-14 JCT  
(515) 753-9977  
DEEP ROCK S

IA. MASON CITY  
FISCHEF TRUCK STOP  
US-65, 3 MI N OF TOWN  
(515) 423-9717  
PHILLIPS S

IA. MISSOURI VALLEY  
APION'S SKELLY FUEL STOP  
I-29 & US-30, 1/2 MI W  
(712) 642-9068  
SKELLY S

IA. MISSOURI VALLEY  
SUNNYSIDE SERVICE  
US-30, 1/2 MI E OF TOWN  
(712) 642-9066 (712) 642-3425  
INDEPENDENT S

IA. MOOFLAND  
CYCLONE TRUCK STOP NO. 4  
US-20, 1 MI W OF ROELYN  
(515) 549-9761  
SKELLY S

IA. MOUNT AYP  
WARIN OIL CO  
US-169 & IA-2 JCT  
(515) 464-2677  
SKELLY S

IA. MOUNT PLEASANT  
MT PLEASANT FINA STATION  
US-34 W EDGE OF TOWN  
(319) 385-9952 (319) 385-8658  
FINA S

IA. NEW HAMPTON  
CHAMPLIN TRUCK STOP  
US 18-63, 1/2 MI S OF TOWN  
(515) 394-4124  
CHAMPLIN P

IA. OAKLAND  
MILLER'S SUPER SERVICE  
US-6, W EDGE OF TOWN  
(712) 482-9994  
PHILLIPS S

IA. OLLIE  
DICKEY'S PRAIRIE HOME  
IA-78, 2 MI W OF IA-304  
(515) 661-2177 (515) 661-2591 RESTR  
CONOCO S

IA. OSCEOLA  
OSCEOLA CHAMPLIN TRUCKSTOP  
I-35 & US-34, 1 MI W OF TOWN  
(515) 342-6650  
CHAMPLIN P

IA. OTTUMWA  
EAST GATE FINA  
US-34 E  
(515) 682-9255  
FINA S

IA. OTTUMWA  
HEADY'S SOUTHGATE RESTAURANT & DX  
US-63, 1/2 MI S OF JCT US-34  
(515) 684-5666  
DX S

IA. OTTUMWA  
TOM CLARK'S FINA SERVICE  
US-63, 3 MI S OF TOWN  
(515) 682-9290  
FINA S

IA. RED OAK  
J-D OIL CO  
IA-64, 1 MI S OF US-34, W PART OF TOWN  
(712) 623-4648  
MOBIL S

IA. SIOUX CITY  
HWY 75 TRUCK STOP  
US-75, N EDGE OF TOWN  
(712) 258-0563  
CONOCO S

IA. SIOUX CITY  
MARTIN'S TRUCK STOP  
5303 N HWY  
(712) 239-3512  
CHAMPLIN P

IA. SIOUX CITY  
PALMER HOUSE  
US-20 E, 3400 E GORDEN DR  
(712) 276-9670 (712) 276-4737  
CONOCO S

IA. SIOUX CITY  
SIOUX HARBOR TRUCK STOP  
I-29 & INDUSTRIAL EXIT RD  
(712) 277-3723  
TEXACO P

IA. SIOUX CITY  
TRUCK HAVEN, INC  
I-29 & US-75, 2 MI S OF CITY ON OUTER DR  
(712) 252-4638  
SKELLY P

IA. SPENCER  
NORTH 'Y' OIL CO  
US 71-19  
(712) 262-1120  
CHAMPLIN P

IA. STORM LAKE  
PECKOFF OIL CO  
US-71 & IA-7  
(712) 732-1765  
UNION S

IA. STORM LAKE  
3 & 71 TRUCK STOP  
US-71 & IA-3 JCT, 10 MI N OF TOWN  
(712) 732-3712  
SKELLY S

IA. TABOR  
LYBARGER OIL CO  
US-275  
(712) 629-2345  
ARCO S

IA. TOLEDO  
THIN CITY OIL CO  
US 30-63  
(515) 464-9921  
SKELLY S

IA. VICTOR  
TEXACO STAR INN  
I-80 & IA-21 JCT, EXIT 50  
(319) 685-4411  
TEXACO P

IA. VINTON  
VINTON STANDARD SERVICE, INC  
US-218 N IN TOWN  
(319) 472-9093  
STANDARD S

IA. WALCOTT  
DAVENPORT TRUCK PLAZA  
I-80 & WALCOTT EXIT, 17 MI W OF DAVENPORT  
(319) 264-6283  
UNION P

IA. WALCOTT  
IOWA '80' TRUCK STOP, INC  
I-80 & EXIT 70, WALCOTT-PLAINVIEW RD  
(319) 284-6666 (319) 284-6665  
STANDARD P

IA. WALCOTT  
RON'S CONOCO  
I-80 & EXIT 70, WALCOTT JCT  
(319) 284-6666 (319) 284-9306  
CONOCO S

IA. WATERLOO  
BIEMANN TRUCK STOP & CAFE  
US-63 N  
(319) 234-4203  
TEXACO S

IA. WATERLOO  
MARY'S NORTH STAR  
IA-218 IN WASHBURN, 7305 LA PORTE RD  
(319) 296-9940  
NORTH STAR S

IA. WAUKON SPRING AVE SKELLY SERVICE IA-13-51. IN TOWN (319) 568-9929 SKELLY	S	KS. DODGE CITY WESTSIDE 66 SERVICE US-50. W PART OF TOWN (316) 227-7823 PHILLIPS	S
IA. WEST BUPLINGTON HIGHWAY 34 TRUCK STOP US-34 & IA-406 JCT (319) 754-8717 PHILLIPS	S	KS. EL DORADO MITCHELL TRUCK STOP KS 196-251 JCT (316) 321-3840 SKELLY	S
IA. WEVER MCCREIGHT'S 61 TRUCK STOP US-61 (319) 372-0895 INDEPENDENT	S	KS. ELLHART NESTER'S STANDARD SERVICE US-36 AT MORTON (316) 697-4624 STANDARD	S
IA. WILLIAMS I-35 TRUCK STOP I-35 & US-20. 1/4 MI W OF TOWN (815) 854-2236 STANDARD	P	KS. ELLSWORTH LOCKHART OIL CO. INC I-70 & US-156 (913) 472-4800 TEXACO	P
IA. WILLIAMSBURG LANDMARK 66 I-20 & IA-149. EXIT 34. 2 MI N OF TOWN (319) 668-1415 PHILLIPS	P	KS. ELWOOD STAR TEXACO TRUCK PLAZA US 36-233 AT AIRPORT RD (913) 289-4437 (816) 364-2678 TEXACO	P
IA. WILLIAMSBURG MIDDLE AMERICA SERVICE PLAZA I-80 SW (319) 668-9965 ARCO	P	KS. EMPORIA S & S SERVICE CENTER FROM I-35. EXIT W US-50 & INDUSTRIAL ST (316) 342-4224 PHILLIPS	S
IA. WILTON WHEEL-IN SKELLY I-80 & IA-39 JCT. 20 MI W OF DAVENPORT (319) 732-2392 SKELLY	P	KS. EMPORIA TRANSPORT INN I-35 AT US-50 & K-130 (316) 342-7712 (316) 342-9747 FINA	S
KS. ARKANSAS CITY MIKE GROVES OIL CO US-166. E EDGE OF TOWN (316) 442-0480 PHILLIPS	S	KS. EPIE JOHNSON'S TRUCK STOP US-53 & KS 47-57 JCT. 4 MI S OF TOWN (316) 244-3310 VICKERS	S
KS. AUGUSTA KENNY'S 66 SERVICE US-54 & KS-96. W EDGE OF TOWN (316) 775-9920 PHILLIPS	S	KS. GARDEN CITY ROBINSON TRUCK STOP US-50. 3 MI W OF US 63-50. JCT (316) 275-9071 CONOCO	S
KS. BAXTER SPRINGS 3TH WHEEL TRUCK STOP US 166 66 (316) 679-2992 TEXACO	S	KS. GLASCO HENDERSON TRUCK STOP US 24 N (913) 568-2636 SKELLY	S
KS. BELLEVILLE KRAVEMORE 81 SERVICE US-81 N (913) 527-2555 FINA	S	KS. GOODARD GOODARD 66 TRUCK STOP US-34. 7 MI W OF WICHITA (316) 794-8823 (316) 794-2561 PHILLIPS	S
KS. BELLEVILLE KRAVEMORE 81 CAFE & SERVICE US-36 (913) 527-2555 (913) 527-2454 RESTR FINA	S	KS. GOODLAND SUNFLOWER TRUCK STOP I-70 LOOP & US-24 S (913) 899-7175 (913) 899-7174 SKELLY	P
KS. BELOIT SHAMBURG OIL CO. INC US-24 & KS-14 JCT. 1 MI N OF TOWN (913) 738-5181 PHILLIPS	S	KS. GREAT BEND WESTSIDE 66 SERVICE US 56-156 & KS-96. W PART OF TOWN (316) 793-3931 PHILLIPS	S
KS. BONNER SPRINGS TRUCKEYS TRANSIT I-70. US 24-40 & KS 7-73 JCT (913) 721-9700 FINA	S	KS. HALSTEAD THRASHER OIL CO US-50. 2 MI N OF TOWN (316) 835-3345 MOBIL	S
KS. CHETOFA HARRELD OIL CO US 530166 (316) 234-7269 PHILLIPS	S	KS. HANOVER PONY EXPRESS TRUCK STOP US-36 & KS-15 E JCT (913) 337-2697 SKELLY	P
KS. COFFEYVILLE J & S TRUCK STOP US-169. S OF TOWN (316) 251-5410 TEXACO	S	KS. HAVILAND LONG'S TRUCK STOP US-54 & MAIN ST (316) 862-5886 AMERICAN STANDARD	S
KS. COFFEYVILLE LEE'S TRUCK STOP US 169-166 (316) 251-9878 CHAMPLIN	P	KS. HAYS L-J 66 SERVICE I-70 & US-163 HAYS EXIT. 1/2 MI S (913) 625-9918 PHILLIPS	S
KS. COLBY PIRAMID OIL CO US-24 (913) 462-2422 TEXACO	S	KS. HAYS BANDY'S SKELLY I-70 AT US-163. EXIT 159 (913) 625-9918 SKELLY	S
KS. CONCORDIA 81 CHAMPLIN SERVICE US-81. 2 MI N OF TOWN (913) 243-9836 CHAMPLIN	P	KS. HEFINGTON CARSON OIL SERVICE US 77-56 (913) 255-5955 CHAMPLIN	P
KS. DODGE CITY DODGE CITY TRUCK STOP. INC US 253-254-80-36. 1 MI E OF TOWN (316) 225-1141 SKELLY	P	KS. HIAWATHA NATIONAL MARKETING. INC US-36 AT 1ST ST. E EDGE OF TOWN (913) 742-0068 FINA	S

KS. MOLTON HELLER'S TRUCK STOP US-75, 2 1/2 MI S OF TOWN (913) 364-3272 CHAMPLIN	S	KS. MCPHERSON HEIM'S CHAMPLIN SERVICE NO. 1 I-35 & US-56 JCT (316) 241-9834 CHAMPLIN	S
KS. MOLTON NATIONAL MARKETING, INC US-75, 1 MI S OF TOWN (913) 364-9006 FINA	S	KS. MEADE MID-WESTERN TRUCK STOP US-54 W (316) 678-3262 2 SHAMROCK	P
KS. MOLTON TRAILS TRUCK STOP US-75 & 6TH ST IN TOWN (913) 364-9068 (913) 364-9008 RESTR SKELLY	S	KS. MEDICINE LODGE DON RIDER TRUCK STOP US 160-261 JCT (316) 886-5212 OFFICE (316) 886-9686 SKELLY	S
KS. HOLYROOD LAMIA BROS SERVICE US-156, N PART OF TOWN (913) 252-6950 CONOCO	S	KS. MILTONVALE HARRY SMITH 66 SERVICE US-24, 1/2 MI N OF TOWN (913) 427-4175 PHILLIPS	S
KS. MUTCHINSON BIG M TRUCK STOP US-50 BY-PASS & KS-61 JCT (316) 663-7149 SKELLY	P	KS. MORROWVILLE 15-36 TRUCK STOP US-36 & KS-15 (913) 265-9481 CHAMPLIN	S
KS. IOLA NATIONAL MARKETING, INC US-169 N (316) 365-9320 FINA	S	KS. NEWTON NEWELL'S TRUCK STOP US 196-81 JCT, 6 MI S OF TOWN (316) 283-4450 (316) 283-4454 TEXACO	S
KS. KALVESTA EVANS ONE-STOP SERVICE US-156, E PART OF TOWN (316) 655-3591 MOBIL	S	KS. OAKLEY DEEP ROCK TRUCK STOP I-70 & US-63 JCT, 4 MI N OF TOWN (913) 672-9961 DEEP ROCK	P
KS. KANSAS CITY INDUSTRIAL 66 SERVICE 2701 FAIRFAX & QUINDARO (913) 371-7242 PHILLIPS	S	KS. OAKLEY MITTEN SKELLY TRUCK STOP I-70 & US-40, 3 MI E OF OAKLEY (913) 672-4111 SKELLY	P
KS. KANSAS CITY KANSAS CITY TRUCK TERMINAL 215 S 18TH ST (913) 321-7257 (913) 321-7258 CHAMPLIN	P	KS. OBERLIN DON'S 66 SERVICE US 36-83 JCT, N SIDE OF TOWN (913) 475-9996 PHILLIPS	S
KS. KANSAS CITY METRO TRUCK PLAZA, INC 347 N JAMES AND 3RD (913) 281-2556 SKELLY	P	KS. OLATHE HEART OF AMERICA TRUCK PLAZA, INC I-35 & US 50-56-169, PORT NO 8 EXIT (913) 764-1450 STANDARD	S
KS. KINGMAN BONANZA TRUCK STOP US-54 (316) 532-9954 TEXACO	S	KS. OTTAWA BOB'S TRUCK STOP I-35 & US-50, EXIT 162A, 2 MI SW OF TOWN (913) 242-1610 PHILLIPS	S
KS. LIBERAL MID AMERICAN TRUCK TERMINAL, INC US-54, 3 MI W OF LIBERAL (316) 624-4236 CHAMPLIN	S	KS. OTTAWA NATIONAL MARKETING, INC US-50 SW (913) 242-9710 FINA	S
KS. LIBERAL PANCAKE 66 SERVICE US 54-83 & KS-270, 1/2 MI E OF HWY 54 (316) 624-9993 PHILLIPS	S	KS. PITTSBURG ACE'S TRUCK STOP US 69-160 & KS-57, N EDGE OF TOWN (316) 231-6240 FINA	S
KS. LIBERAL 34 SHAMROCK TRUCK STOP US-54 W & US-83 (316) 624-8842 (316) 624-5001 SHAMROCK	S	KS. PLAZA 1-NS BELLE PLAINE SERVICE AREA I-35 KS TPK N&S, MILEPOST 25 (316) 326-5761 STANDARD	P
KS. LINCOLN LINCOLN OIL CO, INC KS 14-18 JCT (I-70 & KS-14) (913) 524-4189 MOBIL	S	KS. PLAZA 4-NS TOWANDA SERVICE AREA I-35 KS TPK N&S, MILEPOST 65 (316) 536-2265 MOBIL	P
KS. LYONS EAST 66 TRUCK STOP US-86 & KS 14-96, E CITY LIMITS (316) 257-3134 PHILLIPS	S	KS. PLAZA 5-NS MATFIELD GREEN SERVICE AREA I-35 KS TPK N&S, MILEPOST 96 (316) 735-4473 PHILLIPS	P
KS. MAPLE HILL MAPLE HILL TRUCK STOP I-70 & MAPLE HILL EXIT (913) 663-2211 STANDARD	S	KS. PLAZA 6-NS EMPIRIA SERVICE AREA I-35 KS TPK N&S, MILEPOST 133 (316) 342-6079 STANDARD	P
KS. MARYSVILLE WESTGATE OIL CO US-36 AT CENTER ST, W EDGE OF TOWN (913) 362-3296 FINA	S	KS. PLAZA 9-EW TOPEKA SERVICE AREA I-70 KS TPK E&W, MILEPOST 184 (913) 232-1823 STANDARD	P
KS. MCPHERSON GALVA CASH SERVICE US-54, 8 MI E OF MCPHERSON (316) 654-3761 VICKERS	S	KS. PLAZA 11-EW LAWRENCE SERVICE AREA I-70 KS TPK E&W, MILEPOST 210 (913) 842-1135 STANDARD	P
KS. MCPHERSON HEIM'S CHAMPLIN SERVICE US-81 BY-PASS & HILLSIDE (316) 241-9533 CHAMPLIN	S	KS. PRATT 34-61 TRUCK STOP US-54 & KS-61 JCT, 1/4 MI E (316) 672-9925 SKELLY	P

KS. QUINTER  
GRAHAM'S 66 SERVICE  
-70, US-66 & KS-212, 1 MI S OF TOWN  
(913) 54-3307  
PHILLIPS S

KS. RUSSELL  
BEAR HOUSE TRUCK STOP  
I-70 & BUNKER HILL RD EXIT, MILEPOST 189  
(913) 483-2476  
VICKERS S

KS. RUSSELL  
NEWTON'S 66 SERVICE  
I-70 & US-281 RUSSELL EXIT  
(913) 483-3001  
PHILLIPS S

KS. SABETHA  
KIPT'S HIWAY SERVICE  
S-75, SE  
(913) 284-2106  
SKELLY S

KS. SABETHA  
NABB'S SERVICE  
US-75 & KS-346, E SIDE OF TOWN  
(913) 284-2117  
PHILLIPS S

KS. SAINT FRANCIS  
HARPER'S FINA TRUCK STOP  
US-35 W  
(913) 332-2221  
FINA S

KS. SAINT FRANCIS  
MAJESTIC SERVICE, INC  
US-36, W EDGE OF TOWN  
(913) 332-2155  
SKELLY P

KS. SALINA  
LONG OIL TRUCK STOP  
I-70 & US-51, N PART OF TOWN  
(913) 827-0601  
INDEPENDENT S

KS. SALINA  
NATIONAL MARKETING, INC  
I-70 & US-61 JCT  
(913) 825-9736  
FINA S

KS. SALINA  
SALINA CHAMPLIN TRUCK SERVICE  
I-70 & OHIO ST EXIT (3 MI)  
(913) 827-6931  
CHAMPLIN S

KS. SALINA  
SALINA TRUCK PLAZA  
I-70 & US-61 N  
(913) 823-2941  
SKELLY P

KS. SALINA  
WESTWAY TRUCK STOP  
I-35 AT CRAWFORD, W OF SALINA  
(913) 827-4888  
INDEPENDENT S

KS. SHARON SPRINGS  
FINLEY 66 SERVICE  
US-40 & KS-27 JCT, N PART OF TOWN  
(913) 852-4221  
PHILLIPS S

KS. SOLOMON  
ABILENE WEST 70 TRUCK PLAZA  
I-70 & KS 221, EXIT 266  
(913) 653-2131  
UNION P

KS. SOUTH HAVEN  
VILLAGE SERVICE, INC  
I-35 & US-166  
(316) 892-2141  
FINA S

KS. STAFFORD  
POUSH OIL CO  
US-50 E  
(316) 234-5641  
CHAMPLIN S

KS. STRONG CITY  
FLINT HILLS TRUCK STOP  
US-50  
(316) 273-9994  
FINA S

KS. STRONG CITY  
HILLCREST MANOR TRUCKSTOP  
US-50, N SIDE OF TOWN  
(316) 273-6422  
PHILLIPS S

KS. SYRACUSE  
SCHAFER OIL CO  
US-50 W  
(316) 384-5334  
SHAMROCK S

KS. TOPEKA  
TOPEKA TRUCK PLAZA  
1235 SW WANAMAKER RD  
(913) 272-9192  
SKELLY P

KS. TRIBUNE  
A.R. SIMPSON SERVICE STN, INC  
KS 24-27  
(316) 376-9968 (316) 376-4432  
PHILLIPS S

KS. ULYSSES  
MCCONAUGHEY OIL CO  
US-140 & MAIN ST  
(316) 356-9114  
SINCLAIR S

KS. WAKEENEY  
BUCK'S CONOCO SERVICE  
I-70 & US-283 JCT  
(913) 743-2392  
CONOCO P

KS. WAKEENEY  
TRIANGLE TRUCK STOP  
I-70 & US-253 JCT  
(913) 743-2157  
AMERICAN P

KS. WHEELER  
KEEKER'S WHEEL INN  
US-36 & KS-27 JCT  
(913) 332-9964  
HUSKY S

KS. WICHITA  
UNIVERSAL NO 3  
5555 N BROADWAY  
(316) 744-9501  
SKELLY S

KS. YATES CENTER  
GAULDING OIL CO  
US 54-75, 1 BLK N OF JCT  
(316) 625-2531 (316) 625-3179  
CONOCO S

KY. ARLINGTON  
TRAIL'S END TRUCKSTOP  
US-51 & KY-80  
(502) 653-5876  
UNION P

KY. ASHLAND  
VALLEY STANDARD TRUCK STOP  
I-64 S EXIT 161  
(606) 286-2075  
STANDARD S

KY. BOWLING GREEN  
OLDE FORT TRUCK STOP  
I-65 & US-31 W  
(502) 843-6348  
TEXACO S

KY. CAVE CITY  
KENNEY'S TRUCK STOP  
US-31 W  
(502) 773-2866  
SHELL S

KY. COBBIN  
KING'S TRUCKTOWN, INC  
I-75 & US-25 E, 3 MI N OF TOWN  
(606) 528-7675 (606) 528-7676  
UNION P

KY. COPENHAGEN  
DUTY-BINUM CO  
I-75 & KY-330, 1 1/2 MI W OF TOWN  
(606) 824-4424 (606) 824-4425  
MARATHON P

KY. CRITTENDEN  
CRITTENDEN AMERICAN PLAZA  
I-75 & KY-491 CRITTENDEN EXIT  
(606) 428-3155  
AMERICAN TRESLER COMET S

KY. FLORENCE  
CINCINNATI SOUTH TRUCK PLAZA  
I-75 & KY-16  
(606) 371-7166  
UNION P

KY. FRANKLIN  
KEYSTOP TRUCK CENTER  
I-65 & US-31  
(502) 586-8283  
MARATHON P

KY. FRANKLIN  
PETRAS TRUCK PLAZA  
I-65 & K-100 EXIT  
(502) 586-6833  
AMERICAN P

KY. FRANKLIN  
TINY TOWN TRUCKSTOP  
KY-3, US-31 W, 5 MI S  
(502) 586-4454 (502) 586-4455  
UNION P

KY. FULTON  
MARINE TRUCK STOP  
US-45 E & US-51 BY-PASS  
(502) 472-9078  
INDEPENDENT P

KY. GLENDALE  
CERIL KEY TRUCKSTOP, INC  
I-65 & KY-222  
(502) 854-3431  
MARATHON S

<p> <b>KY. GRAYSON</b>            RILEY'S TRUCK STOP            I-64 N &amp; KY 1-7 JCT            (606) 474-9528            TEXACO         </p>	P	<p> <b>KY. SONORA</b>            SONORA SERVICE CENTER            I-5 &amp; KY-64            (502) 369-5241            UNION         </p>	P
<p> <b>KY. GREENBURG</b>            CURRY'S MARATHON            US-65            (502) 932-9697            MARATHON         </p>	S	<p> <b>KY. WICKLIFFE</b>            DOKE'S 66 SERVICE            US 40-62            (502) 335-9944            PHILLIPS         </p>	S
<p> <b>KY. GUTHRIE</b>            TINY TOWN GULF STOP            US-41 &amp; 79 JCT. 1 MI N OF TOWN            (502) 483-2553            GULF         </p>	P	<p> <b>LA. ALEXANDRIA</b>            HOLT'S TRUCK STOP            US 165-167-71, NW OF TOWN            (318) 445-9792            SKELLY         </p>	P
<p> <b>KY. HAPPODSBURG</b>            OLD FORT TRUCK STOP            US-127 1/2 MI S OF TOWN            (606) 734-9213            PHILLIPS         </p>	S	<p> <b>LA. ALEXANDRIA</b>            JIMMY HOYT TRUCK STOP, INC            US-71-167 S            (318) 442-9538            PHILLIPS         </p>	S
<p> <b>KY. HENDERSON</b>            ALVES TRUCK CENTER            US-41 N            (502) 827-3681            UNION         </p>	P	<p> <b>LA. ARCHIE</b>            TEXACO TOWNE TRUCK STOP            US-84 W &amp; LA-28 JCT            (318) 339-7768            TEXACO         </p>	S
<p> <b>KY. HENDERSON</b>            BUSLER TRUCK STOP            US-41            (502) 827-9193            CHAMPLIN INDEPENDENT         </p>	S	<p> <b>LA. ARMISTEAD</b>            ARMISTEAD TEXACO SERVICE            US-84 &amp; LA-1            (318) 932-6338            TEXACO         </p>	S
<p> <b>KY. LAWRENCEBURG</b>            TILE VILLAGE TRUCK STOP            I-64 &amp; US-127            (502) 839-6352            ARCO         </p>	P	<p> <b>LA. BASILE</b>            BASILE EXXON SERVICE CENTER            US-190            (318) 432-8606            EXXON         </p>	S
<p> <b>KY. LONDON</b>            HODGE TRUCK PLAZA            I-75 &amp; KY-60 JCT. E OF TOWN            (606) 864-2174            TRESLER COMET         </p>	P	<p> <b>LA. BOYCE</b>            PLANTATION BELLE            LA-1, N PART OF TOWN            (318) 793-8897            MOBIL         </p>	S
<p> <b>KY. MORGANTOWN</b>            VAUGHN'S SHELL            US-231, 1 MI N OF TOWN            (502) 526-3781            SHELL         </p>	S	<p> <b>LA. BROUSSARD</b>            SHORTY'S TRUCK STOP            US-90            (318) 837-8888            SKELLY         </p>	P
<p> <b>KY. MORTON'S GAP</b>            PENNYFILL TRUCK STOP            US-41 &amp; KY-613 JCT            (502) 258-5262            UNION         </p>	S	<p> <b>LA. CALHOUN</b>            PELICAN I-20 TRUCK STOP            I-20 &amp; US-20            (318) 644-2682            SKELLY         </p>	P
<p> <b>KY. NICHOLASVILLE</b>            BOB HAGER TRUCK STOP            US-27 &amp; KY-4, 8 MI S OF LEXINGTON            (606) 855-4091            ASHLAND         </p>	P	<p> <b>LA. CALHOUN</b>            WATSON TRUCK STOP            I-20 &amp; US-80            (318) 644-2807            TEXACO         </p>	P
<p> <b>KY. PADUCAH</b>            K &amp; O TRUCK STOP            US-60-62-68, 2 MI E OF TOWN            (502) 444-9333            PHILLIPS         </p>	S	<p> <b>LA. COUSHATTA</b>            ARMISTEAD TEXACO            US-84 &amp; LA-1, 1 MI W            (518) 952-6336            TEXACO         </p>	S
<p> <b>KY. PLAZA 1-EW</b>            WHITE BROS PARKWAY GULF            KY FLY TOLL PLAZA, 1 MI E US-231            (502) 274-9429            GULF         </p>	P	<p> <b>LA. COUSHATTA</b>            PATRICK'S TRUCK STOP, INC            US-84 &amp; LA-1 JCT            (318) 932-5984            MOBIL         </p>	S
<p> <b>KY. PLAZA 2-NS</b>            ANDERSON TEXACO            I-65 KY TRK LEBANON JCT PLAZA            (502) 833-9333            TEXACO         </p>	P	<p> <b>LA. CROWLEY</b>            MID-CONTINENT TRUCK STOP            I-10 &amp; LA-13 JCT; FROM I-10 EXIT N            (318) 783-5763            TEXACO         </p>	P
<p> <b>KY. PRINCESS</b>            STAR 60 TRUCK STOP            I-64 &amp; US-60, EXIT 183, 1 MI E ON US-60            (606) 928-9971            UNION         </p>	S	<p> <b>LA. EGAN</b>            MANUEL'S I-10 TRUCK STOP            I-10 &amp; LA-91            (318) 783-1362            CONOCO         </p>	S
<p> <b>KY. RICHMOND</b>            LEXINGTON 76 AUTO TRUCK STOP            I-75 &amp; EXIT 97, 8 MI N OF TOWN            (606) 623-7676            UNION         </p>	P	<p> <b>LA. ERWINVILLE</b>            SALTER'S TRUCK STOP            US-150 &amp; 71            (504) 627-5522            EXXON         </p>	S
<p> <b>KY. RICHMOND</b>            T-C TRUCK PLAZA            I-75 AT KY-627 EXIT, N OF TOWN            (606) 623-5890            TRESLER COMET COMET         </p>	P	<p> <b>LA. EUNICE</b>            MANUEL TRUCK EQUIPMENT CO            US-190 W            (318) 457-9041            CONOCO         </p>	S
<p> <b>KY. RICHWOOD</b>            STOP 338, INC            I-75, I-718 KY-388 RICHWOOD EXIT            (606) 485-41            BOPON         </p>	P	<p> <b>LA. GONZALES</b>            GONZALES TRUCK STOP            US-61, 4 MI N OF TOWN            (504) 673-8289            EXXON         </p>	S
<p> <b>KY. SMITHS GROVE</b>            TINY TOWN AMERICAN TRUCKSTOP            I-65 &amp; KY-101, EXIT 37            (502) 563-4513            AMERICAN         </p>	S	<p> <b>LA. HAMMOND</b>            RAINBOW TRUCK STOP            US-51 BY-PASS, 1/2 MI S OF 190-51 JCT            (504) 345-9901            AMERICAN         </p>	P
<p> <b>KY. SOMERSET</b>            CHEROKEE TRUCKSTOP            US-27 &amp; KY-80            (606) 679-9980            UNION         </p>	S	<p> <b>LA. HOUMA</b>            GULF 90 EAST SERVICE STATION            US-90, 1 MI N OF TOWN            (504) 872-2134            GULF         </p>	S

LA. KROTZ SPRINGS COLLETTE'S SHELL SERVICE US-190 (318) 566-3550 SHELL	S	LA. SHREVEPORT NORTH MARKET MOBIL 745 N MARKET (318) 425-3337 MOBIL	S
LA. KROTZ SPRINGS SERVICE GULF US-190, 20 MI E OF OPELOUSAS (318) 566-3939 GULF	S	LA. SHREVEPORT WESTPORT TRUCK STOP 4501 GREENWOOD RD (318) 635-5381 SKELLY	P
LA. LAFAYETTE FOUR SEASONS TRUCK STOP US-167, 1 MI N OF I-10 (318) 235-8707 ARCO	P	LA. SLIDELL SLIDELL UNION 76 AUTO /TRUCK PLAZA I-10 AT US-190 EXIT (504) 643-9974 (504) 643-9975 UNION	P
LA. LAFAYETTE LAFAYETTE I-10 TRUCK STOP I-10 & ALEX MARTIN RD EXIT, 1 MI W (318) 235-5501 SKELLY	P	LA. SULPHUR SULPHUR I-10 66 I-10 & LA-27 SULPHUR EXIT (318) 625-9969 PHILLIPS	S
LA. LAKE CHARLES RANCH TRUCK STOP I-10, 1 MI E OF TOWN (318) 439-9502 TEXACO	P	LA. TALLULAH 60 EAST TEXACO US-60 E (318) 574-4780 TEXACO	S
LA. LAKE CHARLES TRI WAY PHILLIPS 66 I-10 & US 171, 2 MI N OF JCT (318) 439-0922 PHILLIPS	S	LA. TALLULAH 60 TRUCK STOP US-60, 1/2 MI E OF TOWN (318) 574-9061 PHILLIPS	S
LA. LECOMPTÉ GEORGE ELLIS 66 TRUCK STOP US-71, 1/4 MI N OF TOWN (318) 776-5079 (318) 776-9061 PHILLIPS SKELLY	P	LA. TULLOS JULIA'S AZALEA TRUCK STOP US-165, 1 BLK S OF US-64 JCT (318) 534-7766 GULF	S
LA. LIVONIA TEXACO SERVICE US-190 (504) 637-9800 RESTR TEXACO	S	LA. VIDALIA AMERICAN EAGLE TRUCK STOP US-64-15, 1 MI W OF MISS RIVER BRIDGE (318) 536-8100 AMERICAN	S
LA. LOTTIE BUCKHORN TEXACO US-190 (504) 637-9902 TEXACO	S	ME. BANGOR HOGAN ROAD EXXON I-95 & HOGAN RD EXIT, N PART OF TOWN (207) 942-4344 EXXON	S
LA. MANY TOLEDO MOBIL US-171 S (318) 236-5454 MOBIL	S	ME. BLAINE SMITH TRUCK STOP, INC US-1, 2 MI S OF US 1-1A JCT (207) 425-3581 TEXACO	P
LA. MINDEN TRUCKER'S PARADISE I-20 & LA-531 JCT (318) 377-7691 SHELL	S	ME. BRUNSWICK BEN'S FILLING STATION US-1 (207) 729-9487 MOBIL	S
LA. MONROE HARRISON TRUCK STOP US 164-20 E & DESIARD RD (318) 323-5386 TEXACO	P	ME. BUCKSPORT BOYLE'S SERVICENTER US-1 (207) 469-2908 MOBIL	S
LA. MORGAN CITY MAYON'S TRUCK STOP US-90, 13 MI E IN GIBSON (504) 575-9981 SKELLY	P	ME. CALAIS BORDER MOTOR CO US-1 AT CANADIAN BORDER (207) 453-6524 EXXON	S
LA. NEW ORLEANS POWERS JUNCTION US 90-11 JCT; 19001 CHEF MENTEUR HWY (504) 254-1339 GULF	P	ME. FAIRFIELD BILL'S MARKETTE US-201, 1 MI N OF I-95 (207) 453-6524 TEXACO	S
LA. OAKDALE OAKDALE TRUCK WORLD US-165, 1 MI S OF TOWN (318) 335-0191 PESTP SKELLY	P	ME. HERMON DYSART'S TRUCKSTOP I-95 & COLDBROOK RD EXIT, 2 MI S OF BANGOR (207) 942-4278 GULF	P
LA. OLLA POOLE'S SKELLY TRUCK STOP US-165, N PART OF TOWN (318) 495-8894 SKELLY	S	ME. HOULTON TRAVELER'S TEXACO I-95 & US-1 (207) 532-6600 TEXACO	P
LA. OPELOUSAS SEVEN FLAGS TRUCK CENTER, INC US-190, 4 MI E OF TOWN (318) 585-6224 UNION	P	ME. ISLAND FALLS PORTER'S MOBIL I-95 & ISLAND FALLS EXIT (207) 463-2255 MOBIL	S
LA. FORT ALLEN PEL-STATE OIL CO US-190 (504) 387-8120 FINA	S	ME. KENNEBUNK MAINE TURNPIKE EXXON I-95 & US 2-35, EXIT 3 (207) 965-6969 EXXON	P
LA. RAYVILLE BUDDY'S TRUCK STOP I-20 & BEE BAYOU EXIT (318) 728-6103 (318) 728-9359 AMERICAN	S	ME. KITTEERY HOWELL'S TRUCK STOP US-1 BY-PASS (207) 439-2466 AMOCO	S
LA. SHREVEPORT KELLY'S TRUCK TERMINAL, INC I-20 & US 79-80 EXIT (318) 938-5411 UNION	P	ME. LEWISTON GENDRON'S MOBIL I-95 & EXIT 13, ME-196 (207) 782-9372 (207) 783-0581 MOBIL	S

ME. MACHIAS  
MACHIAS SHELL SERVICE  
US-1, 1/4 MI W OF TOWN  
(207) 255-6664  
SHELL S

ME. MACNAMOC  
GATEWAY TEXACO  
US-2 & US-2A JCT  
(207) 763-2021  
TEXACO S

ME. MEDWAY  
BOUCHARD'S TEXACO  
I-95 & ME-137  
(207) 746-5424  
TEXACO P

ME. MONTICELLO  
LYNDS TRUCK STOP  
US-1 ( 10 MI N OF I-95, HOULTON EXIT)  
(207) 538-9400 (207) 764-0809  
EXXON S

ME. ORONO  
DRINKWATER'S TEXACO  
I-95 & STILLWATER AVE EXIT  
(207) 827-4872 (207) 827-7352  
TEXACO S

ME. PITTSFIELD  
JIM'S TEXACO & MARKETTE  
I-95 AT PITTSFIELD EXIT - SOMERSET AVE  
(207) 487-5322  
TEXACO S

ME. ROCKLAND  
PARK STREET SHELL  
US-1, N S PART OF TOWN  
(207) 594-9703  
SHELL S

ME. SHEPHERD MILLS  
KARZHOIN VALLEY TEXACO  
I-95 AT ME 11-136 JCT  
(207) 363-4554  
TEXACO S

ME. SOUTH PORTLAND  
MAINE TRUCK MAINTENANCE  
I-95 & US-1 EXIT 7 TO RUMERY RD  
(207) 773-1122 (207) 773-7180 SUN  
INDEPENDENT S

ME. SOUTH PORTLAND  
TWEEDLES TEXACO  
MAINE TRK. US-1, EXIT 7 (697 MAIN ST)  
(207) 773-9347  
TEXACO S

ME. WEST PARIS  
TRAP CORNER GARAGE  
ME-26, 6 MI N OF SO. PARIS  
(207) 674-2111  
MOBIL S

MD. ABERDEEN  
J.F.K. TEXACO  
I-95 AT THE MARYLAND HOUSE  
( )  
TEXACO P

MD. BALTIMORE  
BARBOUR'S SHELL  
US-40, 6435 PULASKI HWY  
(301) 488-6800  
SHELL S

MD. BEL ALTON  
EARL'S TRUCK STOP  
US-301, 8 MI N OF POTOMAC RIVER BRIDGE  
(301) 934-2345  
TEXACO P

MD. BRADSHAW  
VILLAGE TRUCKSTOP  
US-40, 12 MI E OF BALTIMORE  
(301) 679-4111 (301) 679-4112  
UNION P

MD. CAMBRIDGE  
WOOD'S ROAD SHELL  
US-50 & WOOD'S ROAD  
(301) 228-9879  
SHELL S

MD. ELKTON  
MARYLAND LIBERTY BELL 76 AUTO/TRUCK PLAZA  
I-95 & MD-275  
(301) 398-7000  
UNION P

MD. ELLICOTT CITY  
BUELL'S EXXON SERVICENTER  
US-40 W NEAR US-29, 1 MI N OF TOWN  
(301) 463-1234  
EXXON S

MD. FLINSTONE  
HARRY'S TRUCK STOP  
US-40, 18 MI E OF CUMBERLAND  
(301) 478-2400 (301) 478-2915  
AMOCO S

MD. FREDERICK  
FREDERICK I-70 TRUCK CITY  
I-70 N & US-15, EXIT 40E  
(301) 662-8366 (301) 662-8336 RESTR  
UNION P

MD. GRANTSVILLE  
GRANTSVILLE EXXON  
US-40 & US-219 N. CT. 1 MI E OF TOWN  
(301) 893-8870  
EXXON S

MD. JEFFERSON  
INGRAM'S 66 SERVICENTER  
US-340, FROM I-70 S TAKE US-340 W 7 MI  
(301) 473-9791 (301) 473-6383  
PHILLIPS S

MD. LAUREL  
TRANSIT TRUCK CENTER  
US-2, 2 MI S OF TOWN  
(301) 776-2700  
TEXACO S

MD. MILLERSVILLE  
TRANSIT TRUCK STOP, INC  
US-301 & JC-3, 2 MI N OF TOWN  
(301) 987-1444  
TEXACO P

MD. NEWBURG  
301 BRIDGE, INC TRUCKSTOP  
US-301 AT POTOMAC RIVER BRIDGE  
(301) 259-2602  
UNION P

MD. NORTH EAST  
FOSTER'S EXXON SERVICENTER  
US-40  
(128) 738-82  
EXXON S

MD. POCOMOKE  
J & V ARCO TRUCK PLAZA  
US-13, S OF TOWN  
(301) 957-2613  
ARCO P

MD. POCOMOKE  
POCOMOKE TRUCKSTOP, INC  
US-13, 3 MI S OF TOWN  
(301) 957-1944  
UNION P

MD. SALISBURY  
TAYLOR OIL CO  
US-50 & ISABELLA ST  
(301) 749-2151  
UNION S

MD. THURMONT  
BEN'S EXXON SERVICENTER  
US-15, S PART OF TOWN  
(301) 271-7394  
EXXON S

MD. WHITE MARSH  
S & E TRUCK CENTER, INC  
US-40, 10 MI NE OF BALTIMORE  
(301) 335-2141  
TEXACO P

MA. AMESBURY  
ALAN'S TRUCK STOP  
I-495 & MA-150 JCT  
(617) 388-1696  
INDEPENDENT P

MA. ALBURN  
MASS 10 TRUCK STOP  
US-20 & MA-12 JCT; FROM I-90 EXIT 10  
(617) 832-2730  
GETTY P

MA. BEVERLY  
MAC'S ARCO  
MA-128  
(617) 922-9617  
ARCO S

MA. BOSTON  
DENNIS BUPKE'S, INC  
24 CYPHER & C ST IN S BOSTON  
(617) 268-8786  
CHEVRON S

MA. DANVERS  
SULLIVAN'S  
US-1 & MA-62, FROM I-95 EXIT RT 1 N  
(617) 774-0111 (617) 774-0167  
MOBIL S

MA. EDGEMOUNT  
DEPOT CORNER SERVICE STATION  
MAIN ST IN BUS. DIST.  
(617) 627-4761  
MOBIL S

MA. GLoucester  
FOSTER ENTERPRISES  
MA-127 EASTERN AVE  
(617) 283-1131  
TEXACO S

MA. GREENFIELD  
WHATELY TRUCK STOP  
MA S-10 FROM I-91 N&S BND EXIT 24  
(413) 645-8706  
BP P

MA. HAVERHILL  
SKELLY MOTOR CO  
I-495 & EXIT 39- RT 495, 2 MI S OF I-495  
(617) 372-2421  
MOBIL S

MA. LEOMINISTER  
 HENRY'S SUPER STATION  
 MA-2, 12 MI W OF I-495  
 (617) 534-9668  
 ARCO S

MA. LEXINGTON  
 BENZAGUIN SERVICE STATION  
 MA-128 BETWEEN MA-2 & 2A  
 (617) 862-9662  
 ARCO S

MA. LITTLETON  
 BOB WILSON'S EXXON  
 MA 110-2 A JCT  
 (617) 486-3798 (617) 486-4093  
 EXXON S

MA. METHUEN  
 GALLOWAY OIL CO. INC  
 I-93 & PELHAM ST. - EXIT 21  
 (617) 683-2726  
 GULF S

MA. NEWTON  
 WALLER'S ATLANTIC  
 MA-128 S-BND  
 (617) 527-9813  
 ARCO S

MA. NORTHAMPTON  
 FRANK'S SERVICE CENTER  
 MA-5, 2 MI N FROM TOWN CENTER  
 (413) 586-2904  
 MOBIL S

MA. PEABODY  
 HOLDEN OIL CO  
 91 LYNNFIELD ST  
 (617) 531-2964  
 MOBIL S

MA. PEABODY  
 ROSTEN'S AMERICAN SERVICE STATION  
 I-95, US-1 & MA-128 AT 131 NEWBURY ST  
 (617) 535-9870  
 AMERICAN S

MA. PLAZA 1-EW  
 LEE SERVICE PLAZA  
 MASS TPK E-BND, MILEPOST 6  
 (413) 243-1027  
 MOBIL P

MA. PLAZA 1-EW  
 LEE SERVICE PLAZA  
 MASS TPK W-BND, MILEPOST 6  
 (413) 243-9755  
 EXXON P

MA. PLAZA 2-EW  
 BLANFORD SERVICE PLAZA  
 MASS TPK E&W, MILEPOST 29  
 (413) 848-2457 E (413) 848-2749 W  
 CITGO P

MA. PLAZA 3-E  
 LUDLOW SERVICE PLAZA  
 MASS TPK E-BND, MILEPOST 55  
 (413) 583-6938  
 CITGO P

MA. PLAZA 4-W  
 LUDLOW SERVICE PLAZA  
 MASS TPK W-BND, MILEPOST 53  
 (413) 583-6714  
 MOBIL P

MA. PLAZA 5-E  
 CHARLTON SERVICE PLAZA  
 MASS TPK E-BND, MILEPOST 80  
 (617) 248-5711  
 MOBIL P

MA. PLAZA 5-W  
 CHARLTON SERVICE PLAZA  
 MASS TPK W-BND, MILEPOST 83  
 (617) 248-5549  
 EXXON P

MA. PLAZA 6-W  
 WESTBORD SERVICE PLAZA  
 MASS TPK W-BND, MILEPOST 104  
 (617) 366-1900  
 MOBIL P

MA. PLAZA 7-W  
 FRAMINGHAM SERVICE PLAZA  
 MASS TPK W-BND, MILEPOST 114  
 (617) 877-2900  
 MOBIL P

MA. PLAZA 8-E  
 NATICK SERVICE PLAZA  
 MASS TPK E-BND, MILEPOST 117  
 (617) 655-1131  
 CITGO P

MA. PLAZA 9-NS  
 SENECHAL'S ARCO  
 I-95 N&S  
 (617) 948-7775 N (617) 948-7779 S  
 ARCO P

MA. SEEKONK  
 HIGHWAY SERVICE  
 US-44, IN S PART OF TOWN  
 (617) 330-9844  
 MOBIL S

MA. SHREWSBURY  
 FLYNN'S SHELL TRUCK STOP  
 US-20 & MA-140 JCT  
 (617) 753-9698 (617) 753-1532  
 SHELL P

MA. SHREWSBURY  
 GLOBE TRUCK STOP  
 MA-9 & US-7 JCT, 4 MI NE OF WORCESTER  
 (617) 842-4597  
 TEXACO P

MA. SPRINGFIELD  
 MARTONE BROS. INC  
 160 TAYLOR ST  
 (413) 736-9460  
 MOBIL S

MA. WEST SPRINGFIELD  
 DONATINI BROS SERVICE STATION  
 960 MEMORIAL AVE  
 (413) 736-9480  
 ARCO S

MA. WEST SPRINGFIELD  
 RIVERDALE ARCO  
 1617 RIVERDALE  
 (413) 739-6643  
 ARCO S

MA. WEST STOCKBRIDGE  
 BERKSHIRE TRUCK PLAZA  
 I-90 MASS TPK EXIT 1 TO MA-102 W  
 (413) 232-7207  
 TEXACO P

MA. WORCESTER  
 GLOBE TRUCK STOP  
 US-20 & 37 SW CUT-OFF  
 (617) 753-9496  
 TEXACO S

MI. ALPENA  
 BALL TIRE & GASS, INC  
 US-23 TRUCK RT, S PART OF TOWN  
 (517) 354-4166 (517) 354-3261  
 MARATHON S

MI. AUBURN  
 AUBURN SERVICE PLAZA  
 TEMP I-75 (US-10) & GARFIELD RD  
 (517) 662-6611  
 UNION S

MI. BATTLE CREEK  
 ARLENE'S TRUCKSTOP  
 I-94 & EXIT 92  
 (616) 964-8908  
 UNION S

MI. BATTLE CREEK  
 TE-KHI TRUCK STOP  
 15274 ELEVEN MILE RD, 4 MI E  
 (616) 962-4728 (616) 965-7721  
 STANDARD AMERICAN P

MI. BENTON HARBOR  
 FAMOUS X-WAY TRUCK STOP  
 I-94 & NAPIER AVE EXIT  
 (616) 925-7547  
 INDEPENDENT P

MI. BESSEMER  
 C & M OIL CO MOBIL SERVICE  
 US-2, E END OF TOWN  
 (906) 667-0641  
 MOBIL S

MI. BIRCH RUN  
 CONLEE TRAVEL CENTER  
 I-75 & BIRCH RUN RD  
 (517) 624-9691  
 MOBIL S

MI. BIRCH RUN  
 TOTTEN'S MARATHON SERVICE  
 I-75 & BIRCH RUN RD  
 (517) 624-9207  
 MARATHON S

MI. CADILLAC  
 BLUE GINGHAM INN  
 US-131 & E M-113, 3 MI S OF TOWN  
 (616) 775-7949  
 TEXACO S

MI. COLDWATER  
 GEISHERT'S TRUCKSTOP  
 US-12  
 (517) 278-4653  
 UNION S

MI. DEARBORN  
 C & D TRUCKSTOP  
 4220 WYOMING AVE  
 (313) 582-4653  
 UNION S

MI. DEARBORN  
 TRUCK CITY  
 5000 WYOMING  
 (313) 584-7080  
 TEXACO P

MI. DETROIT  
 BART'S TRUCKSTOP  
 3050 W FORT ST  
 (313) 496-1300  
 UNION S

MI. DETROIT  
MOTOR TRUCK SERVICES  
4201 CENTRAL  
(313) 643-6700  
MOBIL

MI. DEXTER  
WOLVERINE TRUCK PLAZA  
I-94 & BAKER RD  
(313) 426-3951  
UNION

MI. DIMONDALE  
WINDMILL TRUCK STOP, INC  
I-59 & US-27 & I-96, EXIT 98 A & B  
(517) 646-0717 (517) 646-6732  
UNION

MI. DOWAGIAC  
PYRAMID OIL CO  
MI-40 AT S CITY LIMITS  
(616) 762-7678  
PHILLIPS

MI. EAST JORDAN  
E JORDAN CO-OPERATIVE CO  
MI-32 INSIDE CITY LIMITS, SE PART OF TOWN  
(616) 336-7501  
SUNOCO

MI. EAST LANSING  
M-78 TRUCKSTOP  
MI-78, 7149E SAGINAW RD  
(517) 339-9294  
UNION

MI. ESCANABA  
AUTOWAY TRUCK STOP  
US-2 AT US-41 & MI-35 N  
(306) 766-2601  
STANDARD

MI. GRAND RAPIDS  
EXPRESSWAY TRUCK SERVICE CENTER  
555 7TH ST  
(616) 455-2330  
INDEPENDENT

MI. GRAND RAPIDS  
G-J SERVICE  
248 CHERRY ST SW  
(616) 459-2930 (616) 534-8129 NIGHT  
CITGO

MI. HANCOCK  
HANCOCK TEXACO  
US-41  
(906) 482-3410  
TEXACO

MI. HARRISON  
SNOW SNARE SERVICE STATION  
I-75 & US-27 LAKE GEORGE EXIT  
(517) 539-3627  
MARATHON

MI. HARTLAND  
THE OASIS, INC  
US-23 & MI-39  
(136) 327-400  
AMERICAN

MI. HEPMANSVILLE  
WILDWOOD TRUCK STOP  
US-2  
(906) 498-7745  
MOBIL

MI. HOLLAND  
M-21 TRUCK STOP  
M-21 NEAR US-31 JCT, 1 MI E OF TOWN  
(616) 396-6462  
INDEPENDENT

MI. HUGHTON LAKE  
NIELSEN'S TRUCK STOP  
US-27 & MI-55  
(517) 422-9206  
STANDARD

MI. INLAY CITY  
BROWNFIELD'S UNION 76 TRUCK STOP  
MI 53-21 JCT  
(313) 724-6135  
UNION

MI. JACKSON  
WILLIAMS 24-HR SERVICE  
I-94 & ARGENT RD EXIT, 4 MI E OF TOWN  
(517) 764-4600  
SUNOCO

MI. MARSHALL  
C & L SERVICE  
I-94 & US-27 N, EXIT 110  
(616) 751-5240  
SUNOCO

MI. MATTAWAN  
EXPRESSWAY 66 SERVICE  
I-94 & EXIT 66 - MATTAWAN  
(616) 645-3665 (616) 668-9223  
PHILLIPS

MI. MONROE  
JIM'S BOPON SERVICE  
I-75 & MI-40, 1255 N DIXIE HWY  
(313) 242-5161  
BOPON

MI. MOTTVILLE  
ZIPPY SERVICE TRUCK STOP  
US-12 AT MANN RD, 4 MI W OF WHITE PIGEON  
(616) 483-7249  
UNION

MI. NEW BUFFALO  
C & K TRUCK STOP  
US-12, 2 MI N OF I-94  
(616) 469-2565  
PHILLIPS

MI. NEW BUFFALO  
HILDEBRAND'S TRUCK PLAZA  
I-94 & MI 33-239, LA PORTE RE EXIT  
(616) 469-0710  
STANDARD

MI. PERRY  
ECONOMY GAS & OIL  
I-69 & MI-52 EXIT  
(517) 625-4391  
SUNOCO

MI. PLAINWELL  
TWIN CITIES 66 SERVICE  
US-131 & MI-89, W OF TOWN  
(616) 402-6251  
PHILLIPS

MI. PORTLAND  
MARATHON INN  
I-96 & E GRAND RIVER  
(517) 647-4986  
MARATHON

MI. POMULUS  
THE WHEEL  
I-94 & EXIT 196-MERRIMAN, 1/2 MI N  
(313) 722-4422  
UNION

MI. SAINT IGNACE  
ST IGNACE UNION TRUCKSTOP  
I-75 & US-2 EXIT, 1/4 MI W OF I-75  
(906) 643-8333  
UNION

MI. SAULT STE MARIE  
I-75 SHELL TRUCK STOP  
I-75 AT W EASTERDAY AVE EXIT  
(906) 632-9133 (906) 635-5861  
SHELL

MI. SAWYER  
SAWYER TRUCK PLAZA, INC  
I-94 AT EXIT 12, SAWYER RD  
(616) 426-4884  
UNION

MI. SHELBY  
FRANZER'S SERVICE  
US-31, S END OF TOWN  
(616) 861-4141 (616) 861-4291  
INDEPENDENT

MI. SOUTH HAVEN  
STIEVE'S SERVICE STATION  
I-196 AT MI-140 JCT, S HAVEN EXIT  
(616) 657-1440  
PHILLIPS

MI. STANDISH  
EXIT 13  
I-75 US-23, & MI-13 EXIT, 2 1/2 MI S  
(517) 846-6401 (517) 846-9935  
MARATHON

MI. TEKONSHA  
TEKON TRUCK STOP  
I-69, US-27 & MI-60 JCT  
(517) 767-4646 (517) 767-3400 RESTR  
STANDARD

MI. THREE RIVERS  
THREE RIVERS TRUCK STOP  
US-131 BYPASS & MI-60, 1/2 MI S OF TOWN  
(616) 274-9925  
PHILLIPS

MI. TRAVELER CITY  
J.W. CONNOLLY SHELL  
945 S MEMORIAL HWY  
(616) 946-2870  
SHELL

MI. TRENTON  
THE DETROITER  
I-75 & WEST RD IN WOOD HAVEN  
(313) 675-0222 (313) 675-0223  
UNION

MI. YPSILANTI  
GILLESPIE'S TRUCK STOP  
5507 W MICHIGAN  
(313) 434-2568  
AMERICAN STANDARD

MN. ADA  
ADA PHILLIPS 66 SERVICE  
MN 9-200 JCT  
(218) 784-7162  
PHILLIPS

MN. AITKIN  
RASLEY OIL CO  
US 169-210, 1/4 MI E OF TOWN  
(218) 927-2966  
PHILLIPS

MN. ALBERT LEA  
EAST SIDE TRUCK STOP  
I-35 S-BND TAKE EXIT 12, N-BND, EXIT 11  
(507) 373-4200 (507) 373-0061  
STANDARD P

MN. ANOKA  
ANOKA INTERNATIONAL SALES & SERVICE  
US 10-149-52  
(612) 427-1050  
MOBIL P

MN. AUSTIN  
D & M TRUCKSTOP  
I-90 & FRONTAGE RD AT 11TH DR NE EXIT  
(507) 437-2151  
UNION P

MN. BELLE PLAINE  
MANLEY'S SKELLY SERVICE  
US-149 E  
(612) 673-6665  
SKELLY S

MN. BEMIDJI  
BEMIDJI TRUCK STOP  
US-2, 2 MI W OF TOWN  
(218) 751-9991 (218) 751-1033 OFFICE  
CONOCO S

MN. BEMIDJI  
PINE RIDGE SERVICE, INC  
US-2 NW PART OF TOWN  
(218) 751-2355  
INDEPENDENT S

MN. BLOMDEST  
GRUMPY'S COVE  
US-71 & MN-7, 1 1/2 MI SW OF TOWN  
(612) 693-9860  
SKELLY S

MN. BRECKENRIDGE  
LAND O TRUCK STOP  
US-7 & MN-9, S PART OF TOWN  
(218) 643-5700  
UNION S

MN. BURNSVILLE  
HITCHIN-RAIL TRUCK STOP  
2 MI W OF I-35 W ON MN-13  
(612) 894-2266 (612) 894-2212  
INDEPENDENT S

MN. CANNON FALLS  
CUPT'S CANNONBALL TRUCK PLAZA  
US-52 S  
(507) 263-3396  
STANDARD S

MN. CARLTON  
HI-LITE SKELLY  
I-35 & US 210-61, 2 MI W OF TOWN  
(218) 384-9061  
SKELLY S

MN. CARLTON  
JUNCTION OASIS  
I-35 & MN-210 JCT  
(218) 384-5311  
SINCLAIR S

MN. DEER RIVER  
TRUCK HAVEN  
US-2 & MN-46 JCT  
(218) 246-6500  
STANDARD S

MN. DETROIT LAKES  
GASPOFF, INC  
US-10 E  
(218) 847-9893 (218) 847-7710  
SHELL S

MN. EAST GRAND FORKS  
VALLEY TRUCK STOP  
US-2 & BUS US-2 JCT, E OF TOWN  
(218) 773-1161  
CHAMPLIN P

MN. ELK RIVER  
ELK RIVER SKELLY TRUCK STOP  
US-10, 2 MI S  
(612) 441-9941  
SKELLY P

MN. ELLENDALE  
WESTPNER TRUCK STOP  
2 MI E JCT I-35 & MN-30  
(507) 684-9490 (507) 684-3311  
SKELLY S

MN. ELY  
KENDALL OIL CO  
MN 1-149, IN TOWN  
(218) 355-5135  
MOBIL S

MN. FAIRMONT  
BREWSTER TRUCK STOP  
US-16, W PART OF TOWN  
(507) 233-9973 (507) 233-6647 OFFICE  
TEXACO S

MN. FAIRBAULT  
GEORGE'S STANDARD TRUCK PLAZA  
I-35 & US-65 JCT  
(507) 334-3333  
STANDARD P

MN. FERGUS FALLS  
BIG CHIEF TEXACO  
I-94 & US-59, 5 MI S OF TOWN  
(218) 739-9648  
TEXACO S

MN. GRANITE FALLS  
MC COY'S OIL CO  
US-212 & 9TH ST  
(612) 564-2561  
CHAMPLIN S

MN. HALLOCK  
HALLOCK MILEAGE TRUCK STOP  
US-75  
(218) 643-9370  
E-GUAL S

MN. HASTINGS  
COUNTY POINT OIL  
US-21-10 JCT, 1 MI N OF TOWN ON HWY 61  
(612) 437-9981 (612) 437-3411  
TEXACO S

MN. HASTY  
ERV'S FUEL STOP, INC  
I-94 & EXIT 163, 18 MI S OF ST CLOUD  
( )  
DX P

MN. HINKLEY  
INTERSTATE TEXACO  
I-35 & US-48 JCT  
(612) 384-9986  
TEXACO S

MN. INTERNATIONAL FALLS  
DEAN'S TEXACO  
US-53 (1100 3RD AVE)  
(218) 283-3610  
TEXACO S

MN. LAKELAND  
LABON TRUCK STOP  
I-34 & US-12, 3 MI W OF HUDSON  
(715) 366-5361  
UNION S

MN. LAKEVILLE  
FUEL CITY  
I-35 & MN-50  
(612) 435-9956  
UNION S

MN. LITCHFIELD  
HI-HO TRUCK STOP  
US-12 & MN-22, 1/2 MI W OF TOWN  
(612) 693-2401 (612) 693-2224 RESTR  
SKELLY S

MN. MADEIRA  
PAUL'S SKELLY SERVICE  
MN 60-15  
(507) 642-3202  
SKELLY S

MN. MANKATO  
OASIS 56  
US-169, 2 MI N OF TOWN  
(507) 345-3167  
PHILLIPS S

MN. MANKATO  
RON'S TRUCK STOP  
US-14 W  
(507) 388-5000  
NORTH STAR S

MN. MARSHALL  
CATTOOR OIL CO  
US-59 & 68, NW PART OF TOWN  
(507) 532-4474  
CHAMPLIN S

MN. MARSHALL  
MOBERG'S SAFETY CENTER  
MN 19-23 W JCT, SW PART OF TOWN  
(507) 532-4409  
PHILLIPS S

MN. MC GREGOR  
MC GREGOR 64  
US-210 & MN-65, NW SIDE OF TOWN  
(218) 768-2055  
PHILLIPS S

MN. MOORHEAD  
COMMERCIAL EAST ACRES TRUCK STOP  
I-94 & CTY RD 11 EXIT, 5 MI E OF TOWN  
(218) 236-7307  
INDEPENDENT P

MN. MOORHEAD  
MATSON TRUCK STOP  
US-75 N  
(218) 236-7307 (218) 223-9964 OFFICE  
SKELLY P

MN. MOORHEAD  
WATTS SIDING I-94 TRUCK STOP  
I-94 & CTY RD 11, 5 MI E OF TOWN  
(218) 267-2837  
SKELLY P

MN. MOTLEY  
EL RAY TRUCKSTOP & CAFE  
US 210-10 JCT  
(218) 352-6212  
UNION S

MN. OLIVIA GATEWAY TRUCK STOP US 212-71 W (612) 523-9989 TEXACO	S	MN. STILLWATER RAY'S TRUCKSTOP I-94 & US-12, 1 MI W OF HUDSON BRIDGE (612) 436-8906 (612) 436-8906 NORTH STAR	P
MN. OLIVIA MCNZAY'S TRUCK SERVICE US-212 (612) 523-1241 CHAMPLIN		MN. SWAN RIVER BRUNO'S TRUCK STOP US 2-65, 19 MI SE OF GRAND RAPIDS (218) 492-3265 SKELLY	P
MN. OLIVIA UNION 76 TRUCKSTOP US 212-7 W (611) 523-2390 UNION	S	MN. TRACY HEMMINGSEN AUTO SALES, INC US-14 W (507) 629-4160 PHILLIPS	S
MN. OWATONNA JOHNSON'S INTERSTATE 66 I-35 & US-14 JCT, 1 MI W OF TOWN (507) 451-9865 PHILLIPS	S	MN. WADENA WEST SIDE SHELL US-10 W (218) 631-9999 (218) 631-3351 RESTP SHELL	S
MN. PAYNESVILLE HILLTOP SKELLY FUEL STOP MN 53-4 (612) 243-4778 SKELLY	S	MN. WASECA LAKEVIEW 66 SERVICE US-14 & MN-13, 1 1/2 MI E OF TOWN (507) 435-9973 PHILLIPS	S
MN. PIPESTONE C.E. WILL'S 66 SERVICE US-75 & MN 30-23, SE PART OF TOWN (507) 825-3633 PHILLIPS	S	MN. WILLMAR CHAMPLIN TRUCK HAVEN US-12 E (612) 235-5200 CHAMPLIN	S
MN. ROCHESTER HIGH FOREST TRUCK STOP, INC I-90 & US-63 EXIT (507) 289-0669 (507) 288-9824 SKELLY	P	MN. WINONA STAN'S UNION 76 MN-14 & 61 JCT, W PART OF TOWN (507) 454-2298 UNION	S
MN. ROCK CREEK DAVE'S TRUCK STOP, INC I-35 & MN-70, 4 MI S OF PINE CITY (612) 629-3520 TEXACO	S	MN. WORTHINGTON ANDY'S 66 SERVICE I-90 & US-59 EXIT, S 1/2 MI (507) 376-9906 PHILLIPS	S
MN. SAINT BONIFACE TRISTA 66 SERVICE MN-7, 1/4 MI E OF TOWN (612) 446-1233 PHILLIPS	S	MN. WORTHINGTON BOB'S TRUCK STOP I-90, US-59 & MN-60 (507) 376-4422 (507) 376-9991 SKELLY	P
MN. SAINT CLOUD ERV'S FUELSTOP, INC US 10-52 S 1/2 MI S OF CLOVERLEAF (612) 251-9639 DX	P	MS. BATESVILLE DIXIE TRUCK STOP US-51 & MS-6 (601) 563-5152 STANDARD	S
MN. SAINT CLOUD NELSON'S UNION 76, INC US 10-52 (612) 251-2999 UNION	P	MS. BAY ST LOUIS PHILLIPS 66 TRUCK STOP US-90, E OF WAVELAND (601) 467-9170 PHILLIPS	S
MN. SAINT CLOUD TOWNSEDEGE 66 US 52-10, SE PART OF TOWN (612) 251-6050 PHILLIPS	S	MS. BOGUE CHITTO SEAGO TRUCK PLAZA I-55 AT BOGUE CHITTO - EXIT 11 (601) 734-2461 AMOCO	S
MN. SAUK CENTRE KRANZ INTERSTATE 66 I-94 & US-52 AT US-71 & MN-28 EXIT (612) 352-3566 PHILLIPS	S	MS. CANTON HALL'S GULF SERVICE MS 43-16 (601) 659-1241 (601) 659-4171 NIGHT GULF	S
MN. SAUK CENTRE TUCKER'S INN, INC I-94 AT US-71 & MN-28, 1/2 MI S OF TOWN (612) 352-3692 SKELLY	S	MS. CARTHAGE GAS ISLAND 66 MS 16-35, IN TOWN (601) 267-9472 PHILLIPS	S
MN. SAVAGE HITCHIN-PAUL TRUCK STOP I-35 W & MN-13 EXIT W (612) 894-2266 INDEPENDENT	P	MS. CLARKSDALE FRANK SUDDUTH 61 & 49 SHELL US 61-49 JCT (601) 624-2052 (601) 624-8977 SHELL	S
MN. SHAKOPEE GOPHER STATE TRUCK STOP, INC US-169, 1 1/2 MI S OF TOWN (612) 445-9934 UNION	S	MS. CLINTON S.O.S. TRUCK STOP I-20 & EXIT 12, 7 MI W OF JACKSON (601) 924-0711 SKELLY	P
MN. SHAKOPEE SUPERAMERICA MN-101, E SIDE OF TOWN (612) 445-9953 INDEPENDENT	S	MS. COLUMBIA TRIANGLE TRUCK STOP US-98 & MS-35 (601) 336-9273 SHELL	S
MN. SILVER LAKE SHAMLA 7-MI TRUCKSTOP MN-7 (612) 445-9933 UNION	S	MS. COLUMBUS PICK'S 76 TRUCK STOP US-82, E OF TOWN (601) 328-4717 UNION	P
MN. SOUTH ST PAUL STOCKMEN'S TRUCK STOP 501 FARMWELL RD (612) 455-3044 SKELLY	P	MS. CORINTH CHARLEY'S TRUCKSTOP US-72, W SIDE OF TOWN (601) 286-3008 UNION	S
MN. SOUTH ST PAUL TEXACO TRUCK STOP US 55-56 JCT (COURTHOUSE BL) (612) 455-9968 TEXACO	S	MS. CORINTH K & K TRUCK STOP US-45, 4 MI S OF TOWN (601) 287-5127 CHEVRON	S

MS. CORINTH PHILLIPS BROS STANDARD OIL US-72, 6 MI W OF TOWN (601) 287-1469 (601) 287-1421 STANDARD S	MS. MC NEILL C NEILL TRUCK STOP I-59 & MC NEILL EXIT (601) 798-9350 UNION P
MS. DURANT JOE'S 66 US-51 & MS-12 (601) 853-6266 PHILLIPS S	MS. MENDENHALL DALLAS TRUCK STOP US-49, 2 MI N OF TOWN (601) 847-1443 (601) 847-9049 UNION S
MS. GAUTIER FORD'S TRUCK STOP US-90 W, 7 MI W OF PASCAGOULA (601) 497-9278 CHEVRON P	MS. MENDENHALL 49 AMERICAN TRUCK STOP US-49 S (601) 847-9047 AMERICAN S
MS. GREENVILLE MIDWAY TRUCK STOP US-22 E (601) 335-9922 SHELL S	MS. MERIDIAN CLIDE MILLER TRUCK STOP NO 1 I-55 & I-20 E, TOM BAILEY DR (601) 485-9456 SHELL S
MS. GREENWOOD MIMS' VALLEY HILL TRUCK STOP US-62 (601) 453-9843 CHEVRON S	MS. MERIDIAN M & S STANDARD SERVICE I-20 & US 60-11 (601) 693-9254 STANDARD S
MS. GREENWOOD TUCKER'S TRUCK STOP US-49 E & US-82 BY-PASS (601) 453-5493 SHELL S	MS. MERIDIAN RED HOT TRUCK STOP US 11-80 & TOM BAILEY DR (601) 693-4771 TEXACO S
MS. HATTIESBURG GULFWAY TRUCK STOP US-44 S & EDWARDS ST (601) 564-9823 CHEVRON S	MS. MICHIGAN CITY COTTON PATCH CAFE & SERVICE STATION US-72 & MS-7 (601) 224-6922 CHEVRON S
MS. HATTIESBURG HAMILTON TRUCK STOP US 49-25 BOTH SIDES, 6 MI S OF TOWN (601) 584-9869 N (601) 584-9783 S STANDARD P	S. NEWTON BEVERLY HILLS TRUCK STOP I-20, US-80 & MS-15 JCT (601) 683-3611 TEXACO S
MS. HATTIESBURG SEAGO'S TRUCK PLAZA I-59 & US-11, S OF TOWN (601) 582-1444 INDEPENDENT P	MS. OCEAN SPRINGS CARAVAN TRUCKSTOP US-90, 5 MI E OF TOWN (601) 675-9241 UNION S
MS. HATTIESBURG TRAVELERS' TRUCK STOP US 49-95 (601) 584-9722 TEXACO S	MS. PETAL TWO-ACRE TRUCK STOP US-11 N (601) 584-9534 EXXON S
MS. HAZELHURST HOOD TRUCK STOP US-51, IN TOWN (601) 894-4031 PHILLIPS S	MS. PORLARVILLE DIXIE 66 TRUCK STOP MS-26, 7 MI W OF TOWN (601) 795-4616 (601) 795-9350 PHILLIPS S
MS. INDIANOLA WEBER TRUCK STOP US 62-49, E PART OF TOWN (601) 887-4040 (601) 887-4042 UNION S	MS. PRENTISS FOUR WAJ TRUCK STOP US-84 & MS-42 (601) 792-3548 RESTR UNION S
MS. JACKSON MID-CONTINENT TRUCK PLAZA I 20-55 & EXIT 17 - GALLATIN ST (601) 948-6130 PHILLIPS P	MS. PRENTISS TRI-Y TRUCK STOP US-84 & MS-13 (601) 792-4880 TEXACO P
MS. JACKSON PEARL AMOCO TRUCK STOP I-20 & US-60 E, EXIT 20 (601) 939-9974 AMERICAN S	MS. REDWOOD WALTER'S 3-61 TRUCK STOP US-61 & MS-3 JCT, 10 MI N OF VICKBURG (601) 638-2101 (601) 636-9983 UNION S
MS. LAUPEL SUPER TRUCK STOP I-59 & US-84 (601) 425-9650 CONOCO S	MS. RUSSELL KELLY'S TRUCK PLAZA I-20 & I-59 AT RUSSELL RD EXIT (601) 483-7611 UNION P
MS. LUCEDALE OAKWOOD TRUCK CENTER MS 26-63 JCT, 8 BLKS W OF US-98, S OF TOWN (601) 947-3711 PHILLIPS S	MS. RUSSELL SCOTT'S AMERICAN TRUCK STOP I-59 & I-20 AT RUSSELL EXIT (601) 483-9943 (601) 483-2667 AMERICAN P
MS. LUCEDALE 4 MI TRUCKSTOP US-98 E (601) 947-8116 (601) 947-9020 UNION S	MS. SCOوبا SCOوبا TRUCK CENTER US-45, N OF TOWN (601) 476-3811 TEXACO S
MS. MACON DEWITT'S TRUCK STOP US-45, 2 MI N OF TOWN (601) 726-5082 AMERICAN S	MS. SEMINARY SEMINARY TRUCK STOP US-43 N & MS-590, W PART OF TOWN (601) 722-9975 PHILLIPS S
MS. MC COMB FERNWOOD TRUCK STOP I-55 & FERNWOOD RD, 3 MI S OF TOWN (601) 684-3771 PHILLIPS P	MS. SENATOBIA 4-55 TRUCKSTOP, INC I-55 & MS-4 JCT (601) 562-8181 UNION P
MS. MC COMB SEAGO TRUCK STOP I-55 AT US-98 & MS-24 W EXIT (601) 684-7816 PHILLIPS S	MS. SHANNON NONIE'S TRUCK STOP US-43 ALT, 10 MI S OF TUPELO (601) 767-9924 STANDARD S

MS. TILLATOBA  
GRIFFIS ALL-AMERICAN TRUCK STOP  
I-55 AT EXIT 56, 13 MI N OF GRENADA  
(601) 623-7217  
AMOCO P

MS. TOOMSUBA  
MID-CONTINENT TRUCK PLAZA  
I-20 & I-59 AT TOOMSUBA EXIT  
(601) 632-4341  
SEAGO P

MS. TUPELO  
"76" TRUCK STOP  
US-78 W  
(601) 842-9783 (601) 842-9837  
CHEVRON S

MS. TUPELO  
AMOCO TRUCK STOP  
US-73, W CITY LIMITS ( 2 MI W OF 43)  
(601) 842-9744 (601) 844-2493 NIGHT  
AMOCO S

MS. TUPELO  
BOZO'S '45' TRUCK STOP  
US-45, N OF TUPELO  
(601) 842-9755  
CHEVRON S

MS. TUPELO  
SOUTH GLOSTER SERVICE CENTER  
US-78  
(601) 842-9794  
ARCO SEAGO S

MS. VAIDEN  
35-55 TRUCK STOP  
I-55 & MS-35 VAIDEN EXIT 31, 3 MI N  
(601) 464-7739 (601) 464-8892  
PHILLIPS P

MS. VERONA  
VERONA  
US-45 S  
(601) 566-9934  
CHEVRON S

MS. VICKSBURG  
INTERSTATE CONOCO  
I-20, US-61 & US-80 BY-PASS  
(601) 636-2041  
CONOCO S

MS. VICKSBURG  
S.O.S. STANDARD SERVICE  
US-61 S, 105 WARRENTON RD  
(601) 636-0334  
STANDARD S

MS. WEST POINT  
SAM'S TRUCKSTOP  
US-45 W  
(601) 494-1637  
UNION S

MS. WIGGINS  
PINWOOD TRUCK CENTER  
US-49 S  
(601) 928-9624  
PHILLIPS S

MO. ALLENTON  
ALLENTON SHELL SERVICE  
I-44 & ALLENTON RD  
(314) 587-7773  
SHELL S

MO. BETHANY  
COLE & MYERS, INC  
I-35 & US-136, E OF TOWN  
(816) 423-3467  
PHILLIPS S

MO. BETHANY  
VAN'S TRUCK STOP  
I-35 & US-136 JCT, 1/2 MI E OF TOWN  
(816) 425-3119  
MOBIL S

MO. BETHANY  
I-35 SKELLY SERVICE  
I-35 & US-136 JCT  
(816) 425-9960  
SKELLY S

MO. BLUE SPRINGS  
707 TRUCK PLAZA  
I-70 & MO-7 JCT  
(816) 229-3294  
STANDARD P

MO. BOLIVAR  
TRUCK HARBOR  
MO-13, 4 MI S OF TOWN  
(417) 326-7342  
SKELLY S

MO. BONNE TERRE  
BONNE TERRE 66 SERVICE  
US-67 & MO-47 JCT, E OF TOWN  
(314) 358-3259  
PHILLIPS S

MO. BOONVILLE  
EARL'S FUEL STOP  
I-70 & MO 135-41  
(816) 882-6502  
SKELLY S

MO. BOONVILLE  
THE WINDMILL  
I-70 & RT B  
(816) 882-7133  
SHELL S

MO. BROOKFIELD  
MC COLLUM TRUCK PLAZA  
US-36, 1 MI W  
(816) 258-2626  
SKELLY P

MO. BROOKFIELD  
VIRGIL'S SERVICE & RESTAURANT  
US-36 & MO-11  
(816) 258-7747  
CHAMPLIN S

MO. BUFFALO  
JUMP'S TRUCK STOP  
US-65 S  
(417) 345-9295  
CONOCO S

MO. CABOOL  
DEE'S TRUCK STOP  
US 60-63 S  
(417) 962-9989  
TEXACO S

MO. CABOOL  
EL RANCHO TRUCK STOP  
US 60-63, 2 MI S OF TOWN  
(417) 962-9924  
SKELLY S

MO. CAMERON  
RED X FINA TRUCK HAVEN  
I-35 & US-36 JCT, 1 MI E OF TOWN  
(816) 632-7561 (816) 632-3161 OFFICE  
FINA P

MO. CANTON  
SMITH'S MOBIL & COUNTRY KITCHEN  
US-61 S  
(314) 288-9910  
MOBIL S

MO. CAFE GIRARDEAU  
RHODES CITY TRUCK PLAZA  
I-55 AT AIRPORT & NASH RD EXIT  
(314) 334-6611 (314) 335-8200  
GULF S

MO. CARROLLTON  
BRYANT SERVICE STATION, INC  
US 24-65 & MO-10 JCT  
(816) 542-9535  
TEXACO S

MO. CHARLESTON  
CROSS TRUCK STOP  
I-57 & MO-105, 1/2 MI S  
(314) 683-6584 (314) 683-3364 OFFICE  
SKELLY S

MO. CHILLICOTHE  
BCS STATION SERVICE  
US 36-65 JCT  
(816) 646-2323  
INDEPENDENT S

MO. CHILLICOTHE  
HOOVER OIL CO  
US-65, 1 BLK N OF US-36  
(816) 646-1622 (816) 646-1633  
PHILLIPS S

MO. CLARENCE  
COUNTRY INN TRUCK STOP  
US-36, 1 MI E OF TOWN  
(816) 669-3666  
PHILLIPS S

MO. CONCORDIA  
VAN'S CHAMPLIN  
I-70 AT MO-23 E  
(816) 463-2343  
CHAMPLIN S

MO. DEXTER  
HICKORY HOUSE 66  
US-60, 3 MI W OF TOWN  
(314) 624-2537  
PHILLIPS S

MO. EAGLEVILLE  
EAGLEVILLE OIL CO, INC  
I-35 & RT N EXIT 106  
(816) 867-5611  
PHILLIPS S

MO. FENTON  
GREENUP'S TRUCK STOP, INC  
I-244 & I-44, IN SW PART OF TOWN  
(314) 326-2414 (314) 343-9033  
STANDARD P

MO. FENTON  
ST LOUIS TRUCK PORT, INC  
I-244 & I-44 AT FENTON  
(314) 343-1140  
TEXACO P

MO. FORISTELL  
FORISTELL TRUCK STOP  
I-70 & RD T  
(314) 673-9307  
ZEPHYR S

MO. FORISTELL  
SKYLINE TRUCK STOP  
I-70 & FORISTELL EXIT ON OLD US-40  
(314) 673-9407  
FINA S

MO. FORISTELL  
ST LOUIS WEST 70 TRUCK PLAZA  
I-70, W OF TOWN  
(314) 673-2255  
UNION P

MO. FREDERICKTOWN  
CONTINENTAL 66  
US-67, 7 MI S OF TOWN  
(314) 783-8882  
PHILLIPS S

MO. HAMILTON  
HAWKS STANDARD SERVICE  
US-36 & MO-13 JCT, S PART OF TOWN  
(816) 553-9905  
STANDARD S

MO. HANNIBAL  
ROCKET TRUCK STOP  
US 24-36 JCT, 7 MI W OF HANNIBAL  
(314) 221-9795  
PHILLIPS S

MO. HANNIBAL  
TOWN & COUNTRY 66  
US 36-61 & HWY MM JCT, 1 MI S OF TOWN  
(314) 221-9631  
PHILLIPS S

MO. HANNIBAL  
WAYFAER  
US 24-36 JCT  
(314) 221-9648 (314) 221-3235  
SKELLY S

MO. HARRISONVILLE  
AMENTS TRUCK STOP NO 2  
US-71, 4 MI S  
(816) 884-5132  
FINA S

MO. HARRISONVILLE  
DON'S TRUCK STOP  
US-71 BY-PASS N  
(816) 884-9146  
TEXACO S

MO. JANE  
CHICKS TRUCK STOP  
US-71, 3 MI S OF JANE AT CAVERNA  
(417) 226-9244  
PHILLIPS S

MO. JASPER  
JASPER TRUCK STOP  
US-71, N EDGE OF TOWN  
(417) 394-9982  
TEXACO S

MO. JASPER  
JUDY'S TRUCK STOP  
US-71  
(417) 394-9997  
GULF S

MO. JEFFERSON CITY  
APACHE FLATS TRUCKSTOP  
US-50 & MO-5, 6 MI W OF TOWN  
(314) 893-3541  
SKELLY S

MO. JOPLIN  
JESSE'S TRUCK STOP, INC  
I-44 & US-43, 1/4 MI S OF JCT  
(417) 761-0521  
PHILLIPS S

MO. JOPLIN  
PAT'S TRUCK STOP  
I-44 & US-71  
(417) 623-9404  
TEXACO S

MO. JOPLIN  
TRUCKER'S INN  
I-44 & MO-43, 4 MI SW OF TOWN  
(417) 624-7341  
SKELLY P

MO. KANSAS CITY  
KNECHT'S ACME SERVICE  
1208 W 3TH ST  
(816) 421-9742  
TEXACO S

MO. KEARNEY  
KEARNEY TRUCK PLAZA  
I-35 AT MO-92 JCT  
(816) 676-3331  
STANDARD S

MO. KINGDOM CITY  
GASPER TRUCK PLAZA  
I-70 AT US-54, EXIT FULTON ST  
(314) 642-6641  
SKELLY P

MO. KINGDOM CITY  
KINGDOM CITY TRUCK TERMINAL  
I-70 & US-54  
(314) 642-3752  
CHAMPLIN S

MO. LANCASTER  
MODERNAIRE 66  
US-63 & MO-136, 1 MI NW OF TOWN  
(816) 457-3435  
PHILLIPS S

MO. LEBANON  
B & D TRUCK PORT  
I-44 AT WEST 66 EXIT  
(417) 532-5615 (417) 532-9519  
SKELLY P

MO. LEBANON  
CLOVERLEAF 66 SERVICE  
I-44 & MO 5-32  
(417) 532-3951  
PHILLIPS S

MO. LIBERTY  
WESTERN TRUCK STOP  
I-35 & US-63 AT MO-291, NE OF K.C. 5 MI  
(816) 781-9799 (816) 781-9750  
TEXACO S

MO. LINCOLN  
LINCOLN SKELLY TRUCK STOP  
US-63, N PART OF TOWN  
(816) 547-9355  
SKELLY S

MO. LINEVILLE  
LINEVILLE OIL CO  
US-65 AT MO-1A STATE LINE  
(816) 675-9061  
SKELLY S

MO. MACON  
ERNIE'S CHAMPLIN SERVICE  
US-36 W, 1 MI W OF GA-63  
(816) 385-8519  
CHAMPLIN S

MO. MARYVILLE  
GRAY'S SERVICE  
US-71 & MO-22, 2 MI N OF TOWN  
(816) 582-2412 (816) 582-9068  
SKELLY S

MO. MATTHEWS  
SCOTTY'S S & C TRUCK PLAZA  
I-55 & MO-80  
(314) 471-8644  
UNION P

MO. MOBERLY  
CROSSROADS SHELL SERVICE  
US 24-63 JCT, IN TOWN  
(816) 263-1424  
SHELL S

MO. MOBERLY  
NORTHTOWN SKELLY  
US 63-24, E OF TOWN  
(816) 263-5510  
SKELLY S

MO. MOBERLY  
REED'S CORNER STATION  
US BUS 63 & US-24 JCT  
(816) 263-6717  
MOBIL S

MO. MOUNT VERNON  
BIG JOHN'S SERVICE CENTER  
I-44 & MT VERNON EXIT  
(417) 466-9400  
INDEPENDENT S

MO. MOUNT VERNON  
WILMOTH ENTERPRISES, INC  
I-44 & MO-39 (BUS LOOP I-44)  
(417) 466-9230  
TEXACO S

MO. NEELYVILLE  
SAFEMAY TRUCK STOP  
US-67 S  
(314) 989-7300  
DX S

MO. OAK GROVE  
KANSAS CITY EAST UNION 76 TRUCKSTOP  
I-70 & RT H-OAK GROVE EXIT  
(816) 625-4115 (816) 229-2650  
UNION P

MO. OAK GROVE  
ROADWAY CENTER, INC  
I-70 & BROADWAY-OAK GROVE HWY F  
(816) 625-4455 (816) 625-4456  
TEXACO P

MO. PERRYVILLE  
PERRYVILLE 66 STATION  
US-61, 1 MI S OF TOWN  
(314) 547-7996  
PHILLIPS S

MO. PEVELY  
I-55 MOTOR TRUCK PLAZA  
I-55 & HWY 2, 2 MI NW OF TOWN  
(314) 479-5532  
PHILLIPS S

MO. POMONA  
HUGHES TRUCK STOP  
US-63 S, 10 MI S OF W PLAINS  
(417) 469-9925  
SHELL S

MO. POPLAR BLUFF  
ERNIE'S MOTORWAY  
US-67 S  
(314) 785-7378 (314) 785-8992  
MOBIL S

MO. POPLAR BLUFF  
MOTOR HARBOF TRUCKSTOP  
US-67-67, 1 MI S OF JCT  
(314) 785-3174  
UNION S

MO. PORTAGEVILLE  
HICKORY VILLAGE 66  
I-55 & MO-162  
(314) 379-3389  
PHILLIPS S

MO. ROLLA  
OZARK PLAZA TRUCK STOP  
I-44 & RT V  
(314) 364-2404  
GULF S

MO. ROLLA  
T & T TRUCK STOP  
I-44 & US-65, 5 MI W OF TOWN  
(314) 762-2283  
PHILLIPS S

MO. SAINT JOSEPH  
WIEDMAIER TRUCK STOP, INC  
I-29 S & US-169 GOWER EXIT  
(816) 232-6701  
SKELLY P

MO. SAINT LOUIS  
LEO LAINE'S TRUCK STOP  
4610 HALL ST  
(314) 421-9459  
STANDARD S

MO. SAINT ROBERT  
CHAMPLIN FOOD-FUEL TRUCK STOP  
I-54 & FT LEONARD WOOD SPUR  
(314) 334-5055  
CHAMPLIN S

MO. SEDALIA  
LEONARD'S 66 SERVICE  
US-65, 1 MI S OF TOWN  
(816) 825-9772  
PHILLIPS S

MO. SIKESTON  
KELLET OIL CO  
US-61-62 S  
(314) 471-4168  
SKELLY S

MO. SIKESTON  
SOUTH SIDE OIL CO  
I-57 & US-61 BUS RT  
(314) 471-9943  
SINCLAIR S

MO. SPRINGFIELD  
MANLEY CAR & TRUCK PLAZA  
I-44 & US-65 N JCT  
(417) 833-2534 (417) 833-2535  
STANDARD P

MO. SPRINGFIELD  
MONTGOMERY TEXACO TERMINAL  
I-44 & US-65 CITY RT EXIT, 1/2 MI S  
(417) 862-8197 (417) 866-8566  
TEXACO S

MO. SPRINGFIELD  
SEVEN GABLES SERVICE  
I-44 E & MO-266  
(417) 866-9975 (417) 865-3249  
SKELLY P

MO. STRAFFORD  
SPRINGFIELD 44 AUTO/TRUCK STOP, INC  
I-44 & MO-125, STRAFFORD EXIT  
(417) 736-2622 (417) 736-2714  
UNION P

MO. SULLIVAN  
THUNDERBIRD TRUCK STOP  
I-44 & MO-185, N SULLIVAN EXIT  
(314) 425-4166  
TEXACO P

MO. SWEET SPRINGS  
LOETHEN'S TRUCK STOP  
I-70 & CITY RD YY, 3 MI W OF MARSHALL JCT  
(816) 335-9938  
SKELLY S

MO. VILLA RIDGE  
KEY & SONS OIL CO, INC  
OLD HWY 66 AT US-50 & I-44, EXIT 247  
(314) 742-4506 (314) 742-7768  
SKELLY S

MO. VILLA RIDGE  
TRI-COUNTY TRUCK STOP  
I-44 & MO-100, WASHINGTON EXIT  
(314) 742-2693  
ARCO S

MO. WILLIAMSBURG  
GASPER'S INTERSTATE PLAZA  
I-70 & RT D, WILLIAMSBURG EXIT  
(314) 386-2660  
SKELLY S

MO. WINSTON  
VIKING TRUCK STOP  
I-35 AT GALLATIN EXIT  
(616) 749-9703  
SKELLY P

MT. BELFRY  
RON'S HUSKY SERVICE  
MT-308  
(406) 664-2340  
HUSKY S

MT. BILLINGS  
BAIR'S TRUCK STOP  
1ST AVE N & 13TH ST  
(406) 259-2416  
FINA S

MT. BILLINGS  
HUSKY PARKWAY SERVICE (2)  
FROM I-90 EXIT KING AVE (W), LOCKWOOD (E)  
(406) 245-3143 (W) (406) 248-7441 (E)  
HUSKY S

MT. BILLINGS  
ROBERT'S CONOCO  
4145 1ST AVE  
(406) 245-7232  
CONOCO S

MT. BOZEMAN  
BAIR'S TRUCK STOP  
I-90 & US-10, N PART OF TOWN  
(406) 586-5037  
FINA P

MT. BROADUS  
CASHWAY TRUCK STOP  
US-212, 1/2 MI W OF TOWN  
(406) 436-9982  
EXXON S

MT. BUTTE  
HERB'S CAR & TRUCK STOP  
3501 HARRISON AVE  
(406) 494-9985  
PHILLIPS S

MT. BUTTE  
HUSKY TRAVEL CENTER  
I-90 W, I-15 & US 10-91 EXIT AT ROCKER  
(406) 723-7978  
HUSKY S

MT. CIRCLE  
CIRCLE HUSKY SERVICE  
MT 13-200, E PART OF TOWN  
(406) 485-3645  
HUSKY S

MT. COLUMBIA FALLS  
FAR WEST GAS & OIL, INC  
MT-40, W PART OF TOWN  
(406) 892-4302  
THUNDERBIRD S

MT. COPAM  
SPRUCE PARK T-BIRD  
US-2, W PART OF TOWN  
(863) 575-614  
THUNDERBIRD S

MT. DILLON  
PHILLIPS CAR & TRUCK STOP  
US-91 & MT-41  
(406) 663-9985  
PHILLIPS S

MT. GARRISON  
WELCH'S TRUCK STOP  
I-90 & US 10-12 JCT  
(406) 846-1971  
TEXACO P

MT. GLASGOW  
GLASGOW HUSKY TRAVEL CENTER  
US-2 W  
(406) 228-9132  
HUSKY P

MT. GLENDIVE  
BAIR'S TRUCK STOP  
I-94, US-10 & MT-16  
(406) 365-9997  
FINA S

MT. GLENDIVE  
GLENDIVE HUSKY CAR-TRUCK STOP, INC  
I-94 & FAIRGROUND RD EXIT  
(406) 365-2703  
HUSKY S

MT. GLENDIVE  
ROBINS SERVICE  
BUS RT I-94 ADJACENT TO JCT MT-16  
(406) 365-2040 (406) 365-9973  
MOBIL S

MT. GREAT FALLS  
A & D HUSKY  
US-89 & MT-69, 327 10TH AVE S  
(406) 761-9091  
HUSKY S

MT. GREAT FALLS  
BAIR'S TRUCK STOP  
I-90 & US 87-89  
(406) 761-1513  
FINA S

MT. HARDIN BAIR'S TRUCK STOP I-90 & MT-37, CRAWFORD EXIT (406) 663-9982 FINA	S	MT. MISSOULA NORTHWEST TEXACO TRUCK CENTER I-90 & US-43, 3 MI W OF MISSOULA (406) 549-2327 TEXACO	P
MT. HARDIN MERRIMACK TEXACO I-90 & US-47 JCT (406) 663-9942 TEXACO	S	MT. MISSOULA TABER'S TRUCK STOP I-90 & US-10, E MISSOULA EXIT (406) 726-7500 (406) 542-2176 PHILLIPS	S
MT. HAURE 2-87 TEXACO TRUCK STOP US 2-87 JCT, 3 MI W OF TOWN (406) 263-7883 TEXACO	P	MT. MOORE EDDIE'S CORNER CONOCO US 87-191 JCT, 2 MI W OF TOWN (406) 374-9963 CONOCO	S
MT. HELENA BAIR'S TRUCK STOP I-15 & US-12 (406) 442-5080 FINA	S	MT. PARK CITY SCOTT'S TRUCK STOP I-90 AT PARK CITY EXIT (406) 633-2359 CONOCO	S
MT. HELENA HUSKY TRUCK STOP I-15 & US-12 E EXIT CAP'L INTERCHANGE (406) 442-3259 HUSKY	S	MT. RAINESFORD FIBREY KORNER US-87, IN TOWN (406) 736-2468 PHILLIPS	S
MT. JORDAN & D'S HUSKY TRUCK STOP MT 200-22, 1/4 MI S OF TOWN (406) 435-2889 (406) 435-6120 HUSKY	P	MT. RAINESFORD MICHEL'S GARAGE & TRUCK STOP US-87, S SIDE OF TOWN (406) 736-2221 CONOCO	S
MT. KALISPELL HUSKY CAR & TRUCK STOP US-2, W PART OF TOWN (406) 752-3511 HUSKY	P	MT. SAINT REGIS ST REGIS HUSKY TRUCK STOP I-90, CENTER OF TOWN (406) 649-2301 HUSKY	S
MT. KALISPELL JET OIL CO US-2 E PART OF TOWN (406) 756-4372 THUNDERBIRD	S	MT. SHELBY BAIR'S TRUCK STOP I-15 & US-2 JCT (406) 434-3491 FINA	S
MT. LAUREL ADAMS TRUCK PLAZA I-90 & I-94 AT E LAUREL EXIT, 3 MI E (406) 695-4324 (406) 259-8211 AMERICAN	S	MT. SHELBY KING'S HUSKY SERVICE I-15 & US-2 EXIT (406) 434-9950 HUSKY	S
MT. LEWISTON HUSKY B1-PASS TRUCK STOP US-87 B1-PASS & MT-200, W PART OF TOWN (406) 534-5193 HUSKY	S	MT. THOMPSON FALLS SUND PETROLEUM CO US-10 A & MT-200, W SIDE OF TOWN (406) 627-4466 PHILLIPS	S
MT. LIBBY BAIR'S TRUCK STOP US-2 E, AT AIRPORT (406) 293-9559 FINA	S	MT. WOLF POINT HUSKY CAR TRUCK STOP US-2, 1/2 MI E OF TOWN (406) 653-9934 HUSKY	S
MT. LIVINGSTON HUSKY TRUCK TERMINAL I-90 & W INTERCHANGE (406) 222-6676 HUSKY	P	NE. AINSWORTH MACE'S TRUCK STOP & CAFE US-20 E (402) 267-1992 MOBIL	S
MT. LOLO DON TRIPP'S TRUCK STOP US 93-12 JCT, CENTER OF TOWN (406) 273-6666 MOBIL	P	NE. ALDA GRAND ISLAND WEST AUTO/TRUCK PLAZA I-80 AT ALDA EXIT (306) 382-5902 UNION	P
MT. MALTA BAIR'S TRUCK STOP US-2 W (406) 654-4926 FINA	S	NE. ALLIANCE HEMPEL'S MOBIL SERVICE US-345 & NE-2 (306) 762-4072 MOBIL	S
MT. MALTA BEVER'S HUSKY US 2-191 JCT (406) 654-2641 HUSKY	S	NE. ALLIANCE TERRY'S HUSKY SERVICE US-345 & NE-2 W JCT, 1/4 MI W OF TOWN (306) 762-4436 HUSKY	S
MT. MILES CITY BEACON CARTER SERVICE US-10 W, IN TOWN (406) 232-1330 EXXON	S	NE. ARLINGTON PASS SERVICE US-33, W OF TOWN (402) 478-4600 CHAMPLIN	S
MT. MILES CITY INTERSTATE EXXON SERVICE I-94 & RAINED A.E. EXIT, US-312 (406) 232-2532 EXXON	P	NE. BEATRICE BARNARD OIL CO US-77, N PART OF TOWN (402) 223-2124 TEXACO	S
MT. MILES CITY HUSKY SUPER STOP I-94 E AT US 12-12 BAKER EXIT (406) 232-4121 HUSKY	P	NE. BEATRICE G & M OIL CO US-77, N OF TOWN (402) 223-5266 SINCLAIR	S
MT. MISSOULA MISSOULA HUSKY TRUCK STOP I-90 AT US-10 W & US-93 JCT 726-8745 HUSKY	S	NE. BEATRICE MARSHALL TRUCK STOP US-77, 1/2 MI N OF TOWN (402) 226-4474 SHELLY	P
MT. MISSOULA MISSOULA STANDARD TRUCK PLAZA I-90 & US-10, 3 MI W OF MISSOULA JCT 726-8745 HUSKY	P	NE. BIG SPRINGS BUSSELLMAN TRUCK PLAZA, INC I-90 & BIG SPRINGS EXIT (306) 684-3666 AMERICAN	P

NE. BIG SPRINGS CONOCO I-80 TRAVEL SHOPPE I-80, S SIDE OF TOWN (308) 889-3171 CONOCO	S	NE. GRAND ISLAND BOSSelman TRUCK PLAZA, INC I-80 & US-261 EXIT (308) 382-2288 STANDARD	P
NE. BIG SPRINGS OASIS, INC TRUCK STOP I-80 & COUNTRY RD 1 (308) 889-3631 SKELLY	P	NE. GREENWOOD GREENWOOD TRUCK PLAZA I-80 AT ASHLAND-GREENWOOD EXIT (402) 944-7055 STANDARD	P
NE. BRIDGEPORT MUSKY SERVICE NE-26, ON W 5TH (308) 262-0311 MUSKY	S	NE. HEBRON ELLS OIL CO US-81, S EDGE OF TOWN (402) 768-6140 SKELLY	S
NE. BRIDGEPORT MUHR'S SKELLY SERVICE US-385 & NE-26, 1/2 MI N (308) 262-0390 SKELLY	S	NE. NEPMAN FREEMAN SERVICE US-73, S EDGE OF TOWN (402) 456-7766 PHILLIPS	S
NE. BROKEN BOW BOH OIL STATION NE 2-7-0-92, NEAR JCT E SIDE OF TOWN (308) 872-9338 TEXACO	S	NE. HERSHEY WILLIAMS MUSKY TRUCK STOP I-80 & HERSHEY RD, EXIT 164 (308) 368-7222 (308) 368-7223 MUSKY	S
NE. CAMBRIDGE JACK'S CHAMPLIN SERVICE US 6-34, W OF TOWN (308) 697-8358 CHAMPLIN	S	NE. HOLDPEGE LEE'S MUSKY SERVICE US 6-34 W (308) 995-9348 MUSKY	S
NE. CHADRON CHADRON SERVICE US 20-385 JCT W EDGE OF TOWN (308) 432-8937 SKELLY	P	NE. KIMBALL SCHADEGG OIL CO US-30, W EDGE OF TOWN (308) 235-3577 SKELLY	S
NE. CHADRON MUSKY SERVICE US- 20-385 JCT, E PART OF TOWN (308) 432-2192 MUSKY	S	NE. LEXINGTON MUSKY TRAVEL CENTER I-80 & WASHINGTON EXIT (308) 324-7972 MUSKY	S
NE. CHESTER FOOTE SERVICE, INC US-81, 1/2 MI N OF KANSAS STATE LINE (402) 324-5364 DERBY	S	NE. LEXINGTON SERVICE CENTER OIL CO I-80 & US-283 (308) 324-7943 ARCO	S
NE. COLUMBUS COLUMBUS OIL CO US-30 (402) 564-7252 CHEVRON	S	NE. LINCOLN SALEM OIL CO TRUCK STOP I-80 & EXIT 77 TO 4040 CORNHUSKER HWY (402) 466-9922 STANDARD	S
NE. COLUMBUS JEPPI'S CHAMPLIN SERVICE US 30-81, E OF TOWN (402) 564-5017 CHAMPLIN	S	NE. LINCOLN SNOEMAKER'S TRUCK STOP 4500 W O ST (402) 477-8266 SKELLY	P
NE. CULBERTSON KUGLER OIL CO US 6-34 (308) 278-2101 TEXACO	S	NE. LODGEPOLE ZALESKY'S MUSKY SERVICE I-80 & US-30, LODGEPOLE EXIT (308) 483-5646 MUSKY	S
NE. DECATUR SCHROEDER SERVICE NE-32 (402) 349-5552 MOBIL	S	NE. MINATAPE HARRY'S SUPER SERVICE US-26, 1/2 MI E OF TOWN (308) 783-1332 (308) 783-1810 SKELLY	S
NE. DODGE DODGE OIL CO NE-91, CENTER OF TOWN (402) 693-2472 MOBIL	S	NE. MINDEN MINDEN TERMINAL, INC US 6-34 & NE-10 (308) 832-9961 DX	S
NE. DONIPHAN WORTHMAN TEXACO I-80 & E GRAND ISLAND INTERCHANGE (402) 856-2264 TEXACO	S	NE. NEBRASKA CITY CARL FITZGERALD, INC NE-2 I-80 & US-275 (402) 873-9921 TEXACO	S
NE. ELM CREEK BAKER'S ELM CREEK SKELLY SERVICE I-80 & US-153 JCT, 2 MI S (308) 856-4330 SKELLY	S	NE. NELIGH SEGER OIL CO US-275 & NE-14 (402) 887-9018 CHAMPLIN	S
NE. FREMONT FREMONT GAS MARKET US-275 E (402) 721-2357 FINA	S	NE. NORFOLK MARY'S MOBIL SERVICE & CAFE NE-35 & US-275 CITY RT (402) 371-5577 MOBIL	S
NE. FREMONT M & M SERVICE US 77-275, 1/2 MI N OF US-30 (402) 721-7620 VICIERS	S	NE. NORFOLK POILL-N-WHEEL TRUCK STOP US-275 & NE-24 JCT, 1 MI E OF TOWN (402) 371-9986 SKELLY	S
NE. GORDON SEGER OIL CO, INC US-20 & NE-27, 1 MI W (308) 282-4901 CHAMPLIN	P	NE. NORTH PLATTE CONLEY-DETLEFSEN TRUCK STOP I-80 & US-83, S EDGE OF TOWN (308) 532-8335 SKELLY	P
NE. GRAND ISLAND BOSSelman & EATON, INC US-30 E (308) 384-1886 (308) 382-9966 STANDARD	P	NE. NORTH PLATTE TOMAHAWK TRUCK STOP I-80 & US-83 (308) 532-8800 (308) 532-8460 OFFICE GULF	P

NE. ODESSA  
LANDMARK TRUCK STOP  
I-80, 1 MI S OF TOWN  
(308) 234-1662  
PHILLIPS S

NE. OGALLALA  
OGALLALA UNION 76 AUTO/TRUCK PLAZA  
I-80 AT US 26-61, OGALLALA EXIT  
(308) 284-3667  
UNION P

NE. OMAHA  
HILLSIDE SINCLAIR  
US 73-75 IN LA PLATTE  
(402) 831-9679  
SINCLAIR S

NE. OMAHA  
OMAHA TRUCK PLAZA  
I-80 & L ST EAST EXIT TO 4505 S 108TH ST  
(402) 339-6880  
SKELLY P

NE. OMAHA  
SAPP BROS TRUCK PLAZA  
I-80 & NE-30 SPRINGFIELD EXIT  
(402) 333-3300  
TEXACO P

NE. O'NEIL  
EBY'S, INC  
US 275-20, 1/4 MI E  
(402) 336-9922  
SKELLY P

NE. O'NEIL  
SEGER OIL CO  
US 20-251  
(402) 336-9982  
CHAMPLIN S

NE. SAINT PAUL  
JACOBS OIL  
US-281 & NE-92 JCT, S EDGE OF TOWN  
(308) 734-4448  
PHILLIPS S

NE. SAINT PAUL  
JIM S CHAMPLIN, INC  
US-281 & NE-92 JCT  
(308) 734-4486  
CHAMPLIN S

NE. SHELBY  
BRENT'S ONE-STOP SERVICE, INC  
US-81 & NE-92  
(402) 527-2331  
CONOCO S

NE. SIDNEY  
GATEWAY TRUCK STOP  
US-30, W CITY LIMITS  
(308) 234-4319  
CHEVRON S

NE. SOUTH SIOUX CITY  
CRYSTAL OIL CO  
US-77, 1 MI S OF TOWN  
(402) 464-5471  
SKELLY S

NE. SOUTH SIOUX CITY  
DIAMOND HORSESHOE TRUCK STOP  
US-20, 1/2 MI W OF TOWN  
(402) 464-3345  
SKELLY S

NE. SUTTON  
GEORGE BROS CHAMPLIN SERVICE  
US-6  
(402) 773-5245  
CHAMPLIN S

NE. TECUMSEN  
CAMPBELL SKELLY TRUCKSTOP  
US-136 & NE-50 JCT, 1 MI NW  
(402) 335-9908  
SKELLY S

NE. TECUMSEN  
PUTT'S 66 SERVICE  
US-136 & NE-50 JCT  
(402) 335-2116 (402) 335-3114 NIGHT  
PHILLIPS S

NE. THEDFORD  
SAND HILL OIL CO, INC  
US-83 & NE-2 JCT  
(308) 645-2233 (308) 645-2584 NIGHT  
AMOCO S

NE. TRENTON  
SOO-PAW 66 SERVICE  
US-34, 1/2 MI N OF TOWN  
(308) 334-5465  
PHILLIPS S

NE. VALENTINE  
HOME OIL & TIRE CO  
US 20-83, S PART OF TOWN  
(402) 376-2280  
HUSKY S

NE. WACO  
GRANT'S TRUCK & CAR STOP  
I-80 & WACO EXIT, 7 MI E OF YORK  
(402) 728-2975  
INDEPENDENT S

NE. WESTON  
MAKEL OIL CO TRUCK STOP  
NE-92  
(402) 642-5563 (402) 642-3425 NIGHT  
SKELLY S

NE. WOOD RIVER  
WOOD RIVER TRUCK PLAZA  
I-80 & NE-11 WOOD RIVER RD JCT  
(308) 583-2493  
SKELLY P

NE. YORK  
CROSS ROADS SKELLY  
I-80 & US-81 YORK EXIT, 3 MI S OF TOWN  
(402) 362-9924  
SKELLY S

NV. AUSTIN  
FRONTIER TAVERN & TRUCKSTOP  
US 50 & NV 6 A, 12 MI E OF TOWN  
(702) 964-8997 (702) 964-2544  
ARCO S

NV. ELKO  
H O MILLER TRUCK STOP  
I-80 & US 40, E OF TOWN  
(702) 738-3621  
PHILLIPS S

NV. ELKO  
WESTERN VILLAGE TRUCK STOP  
I-80 7 US 40, 2 MI W OF TOWN  
(702) 738-6241  
AMERICAN P

NV. ELY  
JERRY'S AMOCO SERVICE  
US 93 50 6 N OF TOWN  
(702) 289-2601  
AMERICAN S

NV. ELY  
JUNCTION MOTOR SERVICE  
US 93-50-6, IN TOWN  
(702) 289-4476 (702) 289-4477  
ARCO S

NV. ELY  
WALKER'S TEXACO  
US 50-6, NEAR CENTER OF TOWN  
(702) 289-4311  
TEXACO S

NV. JACKPOT  
DUBS CHEVRON  
US-93  
(702) 755-9901  
CHEVRON S

NV. JEAN  
POP'S OASIS TRUCK STOP  
I-15 & US-91, 22 MI S OF LAS VEGAS  
(702) 874-1361  
TEXACO P

NV. LAS VEGAS  
LAS VEGAS AUTO/TRUCK PLAZA  
I-15 & BLUE DIAMOND-PAHRUMP EXIT  
(702) 736-7600 (702) 739-9333  
UNION P

NV. LAS VEGAS  
VEGAS ARCO TRUCK PLAZA  
I-15 & TROPICANA EXIT  
(702) 736-2298 (702) 736-2299  
ARCO P

NV. LAS VEGAS  
WHEELER ARCO SERVICE  
629 S. MAIN  
(702) 384-6386  
ARCO S

NV. LATHROP WELLS  
LATHROP WELLS STATION & CAFE  
US-25 & NV-29  
(702) 372-5327  
TEXACO S

NV. LOVELOCK  
HARM'S & CROFOOT  
I-80 & US 40-95 EAST  
(702) 273-2761  
STANDARD S

NV. McDERMITT  
LEE'S CHEVRON  
US-93  
(702) 532-9978  
CHEVRON S

NV. MESQUITE  
MIKE BURNS TRUCK STOP  
I-15 & US-91, CENTER OF TOWN ON MAIN  
(702) 346-5248  
PHILLIPS S

NV. MESQUITE  
WESTERN VILLAGE TRUCK STOP  
I-15 & US-91, MESQUITE EXIT  
(702) 346-5237  
AMERICAN S

NV. MILL CITY  
MILL CITY TEXACO TRUCK STOP  
I-80 & MILL CITY-UNIONVILLE EXIT  
(702) 538-7330  
TEXACO P

NV. NORTH LAS VEGAS  
ALLAN'S MUSKY CAR TRUCKSTOP, INC.  
I-15 & CHEYENNE EXIT  
(702) 642-1220  
MUSKY P

NV. RENO  
ERNEST L. DEAN TRUCK STATION  
1390 E 4TH STREET  
(702) 322-9551  
PHILLIPS S

NV. RENO  
STAN'S KEYSTONE CHEVRON  
810 W. 4TH STREET  
(702) 323-3537  
CHEVRON S

NV. SCHURZ  
CLINE'S Y  
US-95  
(702) 773-9924  
CHEVRON S

NV. SEARCHLIGHT  
COLTON'S UNION 76  
US-95, S PART OF TOWN  
(702) 297-1285  
UNION S

NV. SPARKS  
SIERRA 76 AUTO/TRUCK PLAZA  
I-80 AT MCCARRAN BL., E OF RENO  
(702) 359-0550  
UNION P

NV. SPARKS  
SPARKS TEXACO TRUCK STOP  
1922 B STREET  
(702) 359-7666  
TEXACO S

NV. VERDI  
BOOMTOWN  
I-80 & GARSON RD., 10 MI W OF RENO  
(702) 345-0311  
EXXON P

NV. VERDI  
PROSPECTOR TRUCK STOP  
I-80 & W. VERDI EXIT  
(702) 345-0556  
INDEPENDENT P

NV. WELLS  
4-WAY SERVICE  
I-80 & US-93 JCT.  
(702) 752-3336  
TEXACO P

NV. WILKINS  
THOUSAND SPRINGS TRADING POST  
US-93, 25 MI N OF I-80  
(702) 752-3478  
PHILLIPS S

NV. WINNEMUCCA  
WINNEMUCCA AUTO/TRUCK PLAZA  
I-80 & W STRIP RD INTERCHANGE, S MI W  
(702) 623-5205  
UNION P

NH. COLEBROOK  
NUGENT MOTOR COMPANY  
US-3  
(603) 237-5541 (603) 237-5542  
SHELL S

NH. CONCORD  
BCB'S PHILLIPS 66  
I-93 & US-3, EXIT 13-1/4 MI E  
(603) 228-8783 (603) 224-5284  
PHILLIPS S

NH. CONCORD  
LOUDON ROAD 66  
I-93, US-4 & NH 4-202-9  
(603) 228-8888  
PHILLIPS S

NH. ERROL  
ERROL EXXON  
NH 26-16  
(603) 482-3381  
EXXON S

NH. LEBANON  
YELLOW RIBBON TRUCK STOP  
I-89 & EXIT 16  
(603) 445-9880  
SHELL S

NH. MANCHESTER  
G & H QUEEN CITY 66  
229 QUEEN CITY AVENUE  
(603) 623-9935  
PHILLIPS S

NH. MANCHESTER  
SOUTH WILLOW STREET 66  
1265 S. WILLOW  
(603) 623-5214  
PHILLIPS S

NH. NORTH STRATFORD  
JIM'S EXXON  
US-3, 1 MI S OF TOWN  
(603) 922-3350 (603) 922-3887 NIGHT  
EXXON S

NH. PORTSMOUTH  
TED LONG'S EXXON  
I-95 & BI-PASS US-1, EXIT 6  
(603) 431-8280  
EXXON S

NJ. BLOOMSBURY  
GARDEN STATE TRUCK PLAZA  
I-78 & US-22, BLOOMSBURY EXIT  
(201) 479-4136  
UNION P

NJ. BRICK TOWN  
WALT'S SUNOCO  
NJ 70-68, CENTER OF TOWN  
(201) 882-3785  
SUNOCO S

NJ. BRIDGETON  
A. J. DEL COLLO & SON  
NJ-17  
(609) 451-0643  
CITGO S

NJ. CLINTON  
JOHNY'S TRUCK STOP  
I-78 & JUTLAND-NORTON EXIT  
(201) 735-7771 (201) 735-4545  
CHEVRON S

NJ. COLUMBIA  
TRUCKSTOPS OF AMERICA  
I-80 & US-46, E-END EXOT CP:I,BOA  
(201) 496-4124  
CHEVRON P

NJ. CRANBURY  
BLUE ROSE MOBIL TRUCK STOP  
US-130 & HIGHSTOWN-CRANBURY RD.  
(609) 446-2002  
MOBIL P

NJ. DEERWATER  
JOE'S TRUCK STOP  
US-40  
(609) 299-0935  
TEXACO S

NJ. DELAWARE  
DELAWARE TRUCK STOP  
US-46  
(201) 475-4408 (201) 475-4992  
CITY SERVICE S

NJ. EDISON  
BIG T TRUCK STOP  
US-1  
(201) 985-5353  
TEXACO S

NJ. EDISON  
MENLO TERMINAL  
I-287 & US-1 N  
(201) 925-9712  
GULF S

NJ. FORT LEE  
RJM SERVICES INC/NICK'S EXXON  
US-46 E 1616 BERGEN BL  
(201) 944-9638 (201) 944-9790  
EXXON S

NJ. FORT LEE  
VALLEY VIEW MOTORS CORP  
US-46 1-9 & NJ-63 AT 1480 BERGEN BL  
(201) 944-3410 (201) 944-3411  
SHELL S

NJ. GLEN GARDNER  
DE REMER'S GMC TRUCKS  
NJ-31 S MI S OF WASHINGTON  
(201) 537-2101  
AMERICAN S

NJ. JERSEY CITY  
TOOLEY'S TRUCK STOP  
US-1 IN CITY AT 9400 SIP AVENUE  
(201) 435-7100  
PHILLIPS S

NJ. KEARNEY  
JERSEY TRUCK CENTER  
US 1-9 TRUCK ROUTE  
(201) 344-7538  
TEXACO S

NJ. KEARNEY  
TURNPIKE TRUCK STOP  
61 LINCOLN HWY & CENTRAL AVENUE  
(201) 559-5922  
EXXON S

NJ. MAHWAH  
REINAUER BROS. TRUCK STOP  
NJ-17, 1/2 MI S OF NY THRUWAY EXIT 15  
(201) 529-2200  
MID CONTINENT S

NJ. MAHWAH  
TRUCKSTOPS OF AMERICA  
NJ-17 OFF NY THRUWAY, EXIT 15  
(201) 529-2704  
TEXACO S

NJ. MAPLE SHADE  
KIPSCHNER BROS.  
NJ 873 & WAVERLY ROAD  
(609) 667-9898  
CHEVRON S

NJ. PARAMUS  
PETROBRAS CO.  
NJ-17 & NJ-4, N OF TOWN  
(201) 261-9628 (201) 268-4261  
PB S

NJ. PAULSBORO  
TRAVELER'S PLAZA  
I-295 AT MT. ROYAL EXIT  
(609) 423-3500  
UNION P

NJ. PENNS GROVE  
AMERICAN BRIDGEVIEW TRUCK PLAZA  
I-295 AT NEW PLANT RD-DEEPWATER EXIT  
(609) 299-0060  
AMOCO P

NJ. PENNS GROVE  
DEEPWATER TRUCK TERMINAL  
I-295, US-130 & NJ TPK  
(609) 299-3333  
TEXACO S

NJ. PHILLIPSBURG  
PARKWAY ARCO  
I-76 & US-22 JCT.  
(201) 434-9839 (201) 434-9843  
ARCO S

NJ. PLAZA 1-NS  
CLARA BARTON & JOHN FENWICK SERVICE AREAS  
NJ TPK N & S, MILEPOST 3.4  
(609) 299-5540 (S) (609) 299-5330 (N)  
EXXON P

NJ. PLAZA 3-S  
WALT SHITMAN SERVICE AREA  
NJ TPK S-BND, MILEPOST 30.2  
(609) 428-0932  
EXXON P

NJ. PLAZA 4-N  
JAMES FENIMORE COOPER SERVICE AREA  
NJ TPK N-BND, MILEPOST 39.4  
(609) 235-4217  
EXXON P

NJ. PLAZA 6-NS  
RICHARD STOCKTON & WOODROW WILSON SERVICE  
NJ TPK N & S, MILEPOST 58.7  
(609) 585-3414 (S) (609) 585-5750 (N)  
EXXON P

NJ. PLAZA 7-S  
MOLLY FITCHER SERVICE AREA  
NJ TPK S-BND, MILEPOST 71.7  
(609) 395-1947  
EXXON P

NJ. PLAZA 8-N  
JOYCE KILMER SERVICE AREA  
NJ TPK N-BND, MILEPOST 78.7  
(201) 237-6103  
EXXON P

NJ. PLAZA 10-NS  
THOMAS EDISON & GROVE CLEVELAND SERVICE A  
NJ TPK N & S, MILEPOST 92.9  
(201) 636-0580 (S) (201) 634-7152 (N)  
EXXON P

NJ. PLAZA 11-N  
WM. F. HALSEY SERVICE AREA  
NJ TPK N-BND, MILEPOST 101.7  
(201) 351-1466  
EXXON P

NJ. PLAZA 12-S  
ALEXANDER HAMILTON SERVICE AREA  
NJ TPK S-BND, MILEPOST 111.6  
(201) 863-0294  
EXXON P

NJ. PLAZA 13-EW  
VINCE LOMBARDI SERVICE AREA  
NJ TPK E & W, MILEPOST 116 E & 115.5 W  
(201) 945-5111  
EXXON P

NJ. THOROFARE  
CROWN POINT MOTOR PARK  
I-295 & US-130  
(609) 845-1262 (609) 845-1505  
CITGO S

NM. ALAMOGORDO  
SHELL 70 WEST TRUCK STOP  
US-70 W  
(505) 437-2680  
SHELL P

NM. ALBUQUERQUE  
ALBUQUERQUE 76 AUTO/TRUCKSTOP  
I-40 & I-25, 2501 UNIVERSITY NE  
(505) 345-3696  
UNION P

NM. ALBUQUERQUE  
ANGELANGEL'S VIEW TRUCK STOP  
I-40 & US-66 W CENTRAL EXIT, E PART  
(505) 831-3511  
FINA S

NM. ALBUQUERQUE  
BASS SERVICE & OIL CO.  
US-85, 6 MI S OF ALBUQUERQUE  
(505) 877-0780  
PHILLIPS S

NM. ALBUQUERQUE  
BIG CHIEF TRUCK TERMINAL  
US-65 ALT. N OF TOWN  
(505) 898-1401  
FINA S

NM. ALBUQUERQUE  
HUSKY HOUSE  
I-40 & COORS RD., EXIT N, W PART OF TOWN  
(505) 831-2900  
HUSKY S

NM. ALBUQUERQUE  
STANDARD TRUCK STOP  
I-40 & I-25 AT US-66 TRUCK RT.  
(505) 247-9531  
STANDARD P

NM. ANTHONY  
INTERSTATE 10-25 TRUCK STOP  
I-10 & I-25 AT PORT OF ENTRY, ANTHONY EXIT  
(505) 682-2892 (505) 682-9990  
CHEVRON S

NM. BLOOMFIELD  
LONE STAR TRUCK TERMINAL  
NM-64, 2 MI W OF TOWN  
(505) 632-2975  
TEXACO S

NM. CARLSBAD  
BILL'S TRUCK STOP  
US 62-180, 4 MI E OF TOWN  
(505) 887-9205  
SKELLY P

NM. CARLSBAD  
SHAMROCK TRUCK STOP  
US 62-180  
(505) 885-2894  
SHAMROCK S

NM. CARRIZOZO  
WESTERN TEXACO NO. 2  
US-54, 1 MI S OF TOWN  
(505) 648-9979  
TEXACO S

NM. CHAMA  
CHEVRON OIL SERVICES  
US 64-64 & NM-17 JCT.  
(505) 756-2218  
CHEVRON S

NM. CLAYTON  
CLAYTON TRUCK TERMINAL  
US-27 S  
(505) 374-9142  
FINA S

NM. CLOVIS  
COOK'S TRUCK CENTER  
US 60-77, 1 MI E OF TOWN  
(505) 762-2966  
PHILLIPS S

NM. DEMING  
DEMING TRUCK TERMINAL, INC.  
I-10 & EXIT 81, W INTERCHANGE  
(505) 546-8833  
STANDARD S

NM. DEMING  
EL TORO TRUCK SERVICE  
I-10 & NM-418, 13 MI W OF DEMING  
(505) 546-7070 (505) 546-9965  
SKELLY P

NM. DEMING  
PLAZA TRUCK TERMINAL  
I-10 & EXIT 82-B  
(505) 546-9042  
PHILLIPS S

NM. FORT SUMNER  
FLYING THINS TRUCK TERMINAL  
US 60-84, 3 MI E OF TOWN  
(505) 355-2382  
FINA S

NM. GALLUP  
GALLUP AUTO TRUCK PLAZA  
I-40 & US-66 W INTERCHANGE EXIT  
(505) 722-4301  
UNION P

NM. GALLUP  
TARRO & SON  
I-40 & US-66, W SIDE OF TOWN  
(505) 863-4501  
CONOCO S

NM. GLENRIO  
TL 2  
I-40 & EXIT 370  
(505) 576-2283  
EXXON S

NM. HOBBS  
WALGAMAN JUNCTION SERVICE  
US 62-180, 13 MI W OF TOWN  
(505) 397-2882  
SKELLY S

NM. LAS CRUCES  
CHEVRON TRUCK STOP  
I-10, I-25 & US-70-80, W PART OF TOWN  
(505) 524-2921  
CHEVRON S

NM. LAS CRUCES TRUCKSTOPS OF LAS CRUCES I-10 & AMADOR EXIT, W SIDE OF TOWN (505) 523-7727 TEXACO	P	NM. VAUGHN WOODY'S TRUCK STOP US 54-60-255, 1/2 MI W OF TOWN (505) 645-9913 SHELLY	S
NM. LORDSBURG SHELL SERVICE CENTER I-10 & US 70-80, E PART OF TOWN (505) 542-9611 SHELL	S	NM. WHITE'S CITY WHITE'S CITY CHEVRON SERVICE US 42-180 (505) 785-2321 CHEVRON	S
NM. MORIARITY CHAPARRAL GULF US-66 E, 40 MI E OF ALBUQUERQUE (505) 832-6287 GULF	P	NY. ALBION DICK WALSER SERVICE, INC. I-90 & NY-5, EXIT 49-A (716) 542-2643 SUNOCO	S
NM. NAPA VISA EARL'S TRUCK SERVICE US-54 E & NM-13 (505) 633-9913 SHAMROCK	S	NY. ALBANY FULLER ROAD SUNOCO I-90 N THRUWAY & EXIT 24 (516) 482-3497 SUNOCO	S
NM. NAPA VISA NAPA VISA TRUCK TERMINAL US-54, W OF TOWN (505) 633-2440 SHELLY	S	NY. ALBION KAST ARCO SERVICE NY 95-51 JCT., S PART OF TOWN (716) 589-9100 ARCO	S
NM. PIE TOWN LEHEW & SON FINA US-80, E PART OF TOWN (505) 772-5613 FINA	S	NY. ALTON FEATHERLY GARAGE US-104 & CTY RD. 400 JCT. (315) 483-9627 ARCO	S
NM. PORTALES COATS & COATS TRUCK STOP US-70 & NM-13 (505) 358-6441 PHILLIPS	S	NY. BABYLON TORNAL SERVICES, INC. NY-109, 3 MI E OF NY-110 IN W. BABYLON (516) 587-3585 MOBIL	S
NM. PORTALES HI-WAY 70 TRUCK STOP US-70, W OF TOWN (505) 358-5266 PHILLIPS	S	NY. BALDWINVILLE SMITTY'S AUTO & TRUCK REPAIR NY-51, MOVERS CORNERS, 1/4 MI W OF RT. 57 (315) 652-3764 (315) 652-9855 RESTR GULF	S
NM. ROAD FORKS SHADY GROVE TRUCK STOP I-10 & US-80, 17 MI W OF LOPDSBURG (505) 512-9079 PHILLIPS	P	NY. BINGHAMTON TRUCKSTOPS OF AMERICA I-81 AT NY-17 & US-11, EXIT 2 W (607) 775-3500 TEXACO	P
NM. ROSWELL PRICE'S TRUCK STOP US 70-245 (505) 623-1450 (505) 623-1459 MILCO	S	NY. BLASDEL AMOCO TOWN US 20-20 A FROM I-90 NY THRUWAY, EXIT 56 O (716) 649-9621 (716) 649-9884 AMERICAN	S
NM. ROSWELL WOODY'S TRUCK STOP US 70-380 AUTO RT., W OF TOWN (505) 622-9595 SHELLY	S	NY. BUFFALO BEN GLASER'S SERVICE NY 35-4, 1425 CLINTON STREET (716) 822-6162 TEXACO	S
NM. SANTA FE DEL NORTE TRUCK TERMINAL US 66-84-245 N AT POJOAQUE (505) 455-2281 FINA	S	NY. BUFFALO SAM'S COMPLETE TRUCK SERVICE CENTER 300 OHIO STREET (716) 856-8675 AMOCO	S
NM. SANTA FE LY'N BRAGG TRUCK STOP US-85 (7500 CERRILLOS RD.) (505) 471-2666 SHAMROCK	S	NY. BUFFALO WHITE ARROW 2155 WALDEN AVENUE (716) 683-9780 AMOCO	S
NM. SANTA ROSA RIO PECOS RANCH TRUCK TERMINAL US 66-84-84 JCT., 1 MI E OF TOWN (505) 472-9936 FINA	S	NY. CANAAN GEORGE-PORT OF CANAAN EXXON I-90 NY THRUWAY & EXIT B-3, NY-22 (518) 781-4142 EXXON	S
NM. SANTA ROSA TRUCKSTOPS OF SANTA ROSA I-40 & US 66-84-54 JCT., 2 MI E OF TOWN (505) 472-3432 TEXACO	P	NY. CHAMPLAIN CHAMPLAIN SHELL SERVICE I-87 & US-11, EXIT 42 ADIPONDACK NORTHWAY (518) 298-8437 SHELL	S
NM. TATUM RAY'S TRUCK STOP US-350, 1 1/2 MI W OF TOWN (505) 398-9700 SHAMROCK	S	NY. CHAMPLAIN HARLEY'S TRUCK STOP I-87 & US-9, EXIT 43 (518) 298-3071 CHEVRON	S
NM. TIJERAS WOODY'S TRUCK STOP I-40 & US-66 (505) 281-9915 SHELLY	S	NY. CHAZY GONY'S TRUCK STOP I-87 & EXIT 41 (518) 846-7208 CHEVRON	S
NM. TRUTH OR CONSEQUENCES HILLTOP CONOCO US-85, IN TOWN (505) 832-9972 CONOCO	S	NY. CORTLAND EXIT 10 TRUCK STOP I-81 & EXIT 10 (607) 756-9413 GULF	S
NM. TUCUMCARI TUCUMCARI TRUCK TERMINAL I-40 AT US 66-54 (505) 461-1730 SHELL	S	NY. FULTONVILLE TRUCKSTOPS OF AMERICA I-90 NY THRUWAY & EXIT 28 (518) 833-3411 TEXACO	P
NM. TUCUMCARI WIELAND'S OIL CO. I-40 & US-66, W TUCUMCARI EXIT (505) 461-1330 FINA	S	NY. GLENMONT BIG 'M' TRUCK STOP NY THRUWAY & NY-9 W, EXIT 23 (518) 445-9677 EXXON	S

<p>NY, GOSHEN GOSHEN TRUCK SERVICE, INC. I-84 &amp; NY-17, EXIT 124-B (914) 294-8161 ARCO S</p>	<p>NY, PLAZA 19-S ULSTER SERVICE PLAZA NY THRUWAY (914) 331-2528 MOBIL P</p>
<p>NY, HORTON HORTON SUNOCO NY-17 &amp; EXIT 92 (607) 498-4484 SUNOCO S</p>	<p>NY, PLAZA 20-N MALDEN SERVICE PLAZA NY THRUWAY (914) 246-5930 MOBIL P</p>
<p>NY, KINGSTON SCHALLER'S AUTOMOTIVE SERVICE, INC. LUCAS AVENUE OFF WASHINGTON AVENUE (914) 338-8603 CITGO S</p>	<p>NY, PLAZA 21-NS NEW BALTIMORE SERVICE PLAZA NY THRUWAY (518) 756-9090 TEXACO P</p>
<p>NY, KINGSTON W.E. BRYANT'S, INC. NY-25, WASHINGTON AVENUE (914) 338-4545 (914) 338-4714 EXXON S</p>	<p>NY, PLAZA 25-E GUIDERLAND SERVICE PLAZA NY THRUWAY (518) 355-9913 AMOCO P</p>
<p>NY, LAKE GEORGE THOMSON'S TEXACO I-87 NY THRUWAY &amp; NY-9, EXIT 21 (518) 668-5337 (518) 668-9827 NGT TEXACO S</p>	<p>NY, PLAZA 27-EW PATTERSONVILLE &amp; MOHAWK SERVICE PLAZAS NY THRUWAY (518) 887-5500 (W) (518) 887-5991 (E) AMOCO P</p>
<p>NY, LEWIS ANDRE'S TRUCK STOP I-87 NY THRUWAY &amp; EXIT 32, GARVEY HILL RD (518) 875-2083 CHEVRON S</p>	<p>NY, PLAZA 29-EW IROQUOIS &amp; INDIAN CASTLE SERVICE PLAZAS NY THRUWAY (315) 823-9875 (W) (315) 823-1710 (E) MOBIL P</p>
<p>NY, LONG ISLAND CITY JOHN'S SERVICE STATION 53-26 VAN DAM STREET, CENTER OF TOWN (212) 729-9480 TEXACO S</p>	<p>NY, PLAZA 30-W SCHUYLER SERVICE PLAZA NY THRUWAY (315) 732-8248 TEXACO P</p>
<p>NY, MALONE PERRY'S PHILLIPS 66 US-11, E SIDE OF TOWN (518) 483-3780 PHILLIPS S</p>	<p>NY, PLAZA 32-E ONEIDA SERVICE PLAZA NY THRUWAY (315) 833-2967 TEXACO P</p>
<p>NY, NEWARK VALLEY THOMPSON'S AUTOMOTIVE NY-38 (607) 642-8980 CHEVRON S</p>	<p>NY, PLAZA 34-W CHITTENANGO SERVICE PLAZA NY THRUWAY (315) 687-9491 TEXACO P</p>
<p>NY, NICHOLS SHERWOOD'S TRUCK PLAZA NY-17 &amp; EXIT 63 LOUNSBERRY (607) 687-3537 AMERICAN P</p>	<p>NY, PLAZA 35-E DE WITT SERVICE PLAZA NY THRUWAY (315) 463-9772 TEXACO P</p>
<p>NY, OGDENSBURG EDGE TOWN TRUCK PLAZA NY-37, BLACK LAKE ROAD (315) 393-5370 CHEVRON S</p>	<p>NY, PLAZA 39-W WARNERS SERVICE PLAZA NY THRUWAY (315) 672-5219 ARCO P</p>
<p>NY, CLEAN CAMPELL'S TRUCK STOP NY-17, 3 BLKS E OF NY-16 (716) 372-9805 SHELL S</p>	<p>NY, PLAZA 40-E PORT BYRON SERVICE PLAZA NY THRUWAY (315) 967-5866 ARCO P</p>
<p>NY, ONEIDA VALLEY HAMMERIE OIL CO. NY-31 (315) 697-2665 (315) 762-5662 SHELL S</p>	<p>NY, PLAZA 41-W JUNIUS PONDS SERVICE PLAZA NY THRUWAY (315) 539-9514 CHEVRON P</p>
<p>NY, PAMELIA LONGWAY'S TRUCK STOP I-81 &amp; NY 37, EXIT 48 (315) 782-9909 (315) 788-8500 OFC TEXACO P</p>	<p>NY, PLAZA 43-E CLIFTON SPRINGS SERVICE PLAZA NY THRUWAY (315) 462-9091 CHEVRON P</p>
<p>NY, PAVILION TEXACO TOWN NY 20-63 (716) 584-3873 TEXACO S</p>	<p>NY, PLAZA 44-W SENECA SERVICE PLAZA NY THRUWAY (716) 924-9769 CHEVRON P</p>
<p>NY, PLAZA 18-EW COLUMBIA SERVICE PLAZA NY THRUWAY E-BND (518) 732-7131 TEXACO P</p>	<p>NY, PLAZA 46-EW ONTARIO SERVICE PLAZA NY THRUWAY W-BND (716) 293-9923 CHEVRON P</p>
<p>NY, PLAZA 18-EW RENSSELAER SERVICE PLAZA NY THRUWAY W-BND (518) 732-2222 TEXACO P</p>	<p>NY, PLAZA 46-EW SCOTTSVILLE SERVICE PLAZA NY THRUWAY E-BND (716) 354-9874 CHEVRON P</p>
<p>NY, PLAZA 7-N ARDSLEY SERVICE PLAZA NY THRUWAY (914) 478-0143 CHEVRON P</p>	<p>NY, PLAZA 48-E PEMBROKE SERVICE PLAZA NY THRUWAY (716) 762-9024 CHEVRON P</p>
<p>NY, PLAZA 15-NS SLOATSBURG &amp; RAMAPO SERVICE PLAZAS NY THRUWAY (914) 753-2752 CHEVRON P</p>	<p>NY, PLAZA 49-W CLARENCE SERVICE PLAZA NY THRUWAY (716) 759-6489 CHEVRON P</p>
<p>NY, PLAZA 17-NS PLATTEHILL &amp; MODENA SERVICE AREAS NY THRUWAY (914) 564-0860 MOBIL P</p>	<p>NY, PLAZA 57-EW ANGOLA SERVICE PLAZA NY THRUWAY E &amp; W (716) 549-3333 TEXACO P</p>

NY. QUEENS VILLAGE  
QUEENS VILLAGE SUPER SERVICE, INC.  
220-14 JAMAICA AVENUE & 220 ST.  
(212) 465-9575  
MOBIL S

NY. RIPLEY  
LARRY'S TRUCK STOP  
I-90 & SHORTMAN ROAD  
(716) 736-2814  
TEXACO P

NY. RIPLEY  
RIPLEY STATE LINE TRUCKSTOP, INC.  
NY THRUWAY I-90 & SHORTMAN RD., EXIT 61  
(716) 736-4201  
UNION S

NY. ROCHESTER  
TRUCKSTOPS OF AMERICA  
1000 JEFFERSON RD. & E. HENRIETTA  
(716) 271-7600  
TEXACO P

NY. ROSCOE  
HENDRICKSON SHELL SERVICE  
US-17 & EXIT 94 ON QUICKWAY, IN TOWN  
(607) 498-4251 (607) 498-9930  
SHELL S

NY. SOUTHAMPTON  
STONG OIL COMPANY  
NY-27, MONTAUK HWY, 3 MI E OF SOUTHAMPTON  
(516) 726-4700  
AMOCO S

NY. SYRACUSE  
DAY & NIGHT AUTO SERVICE, INC.  
NY-5, ERIE BL & 1207 WILLIS AVENUE  
(315) 455-3155  
EXXON S

NY. SYRACUSE  
EXIT 35 TRUCK STOP  
CARRIER CIRCLE & THOMPSON ROAD  
(315) 437-6744  
TEXACO P

NY. SYRACUSE  
STATE FAIR TRUCK STOP  
I-650 AT I-90 EXIT 39, 512 STATE FAIR BL  
(315) 471-6656  
TEXACO S

NY. SYRACUSE  
7TH NORTH TRUCK STOP 7, INC.  
JCT. I-61 & I-90 NY THRUWAY, EXIT 36  
(315) 476-5321  
TEXACO S

NY. ULSTEP  
BRYANT'S, INC.  
I-67 NY THRUWAY & NY-28, EXIT 19, IN TOWN  
(914) 338-4545  
EXXON S

NY. UTICA  
L TRUCK STOP SERVICE, INC.  
NY-5 A IN YORKVILLE, 1 MI W OF UTICA  
(315) 758-1661  
GULF S

NY. WEEDSPORT  
JACK MIETZ FUEL SERVICE, INC.  
NY THRUWAY & EXIT 40, 1/2 MI S ON 31-34  
(315) 659-3101 (315) 634-3221  
CITGO S

NY. WESTFIELD  
LOVE OIL COMPANY  
100 W MAIN STREET  
(716) 326-2722  
ARCO S

NC. ASHEVILLE  
ASHEVILLE TRUCKSTOP  
US 19-23-70 & NC-191 TRK BY-PASS  
(704) 252-9664  
UNION S

NC. ASHEVILLE  
EVANS EXXON  
US-23 S (COX & SOUTHSIDE AVENUES)  
(704) 253-5319  
EXXON S

NC. BAILEY  
BROCK'S SERVICE CENTER  
NC 244-551, IN TOWN  
(919) 235-4111  
MOBIL S

NC. BENSON  
ROBIN HOOD TRUCK STOP  
I-85 & DENNIG ROAD EXIT, 3 MI S OF TOWN  
(919) 852-6351  
UNION P

NC. BISCOE  
J & M TRUCK STOP  
US-220, 1 MI S OF TOWN  
(919) 425-9508 (919) 426-2562 OFC  
AMERICAN S

NC. BRIDGETON  
HARVEY BROS. UNION TRUCKSTOP  
US-17 N AT BRIDGE  
(919) 638-1092  
UNION S

NC. CANDOR  
BIG 'R' RESTAURANT & TRUCK STOP  
US-220, 3 MI N OF TOWN  
(919) 974-7502  
EXXON P

NC. CHARLOTTE  
SOUTHERN 1500 TRUCK STOP  
1200 ASHLEY ROAD  
(704) 392-7491  
EXXON P

NC. DURHAM  
GULF TRUCK-A-RAMA  
I-85 & US-70 W, 3 MI W OF DURHAM  
(919) 383-6724  
GULF S

NC. DURHAM  
SERVICETOWN TRUCK STOP  
I-85 & GUESS RD EXIT, NW PART OF CITY  
(919) 477-2420  
PHILLIPS S

NC. ELIZABETH CITY  
UNION 76 TRUCKSTOP  
US-17, 3 MI S OF TOWN  
(919) 264-9944  
UNION S

NC. ELM CITY  
SOUTHERN 1500 TRUCK STOP  
US-301 NEAR NC-1419  
(919) 236-4511  
EXXON S

NC. FAYETTEVILLE  
301 TRUCK STOP, INC.  
I-95 & US-301  
(919) 453-0105  
SHELL S

NC. GARYSBURG  
TRUCKSTOPS OF GARYSBURG  
I-95 AT NC-46 JCT. & GARYSBURG EXIT  
(919) 537-6061  
EXXON P

NC. GOLDSBORO  
117 TRUCK STOP, INC.  
US 117-13, 1 MI S OF TOWN  
(919) 735-4775  
UNION P

NC. GREENSBORO  
GREENSBORO UNION 76 AUTO/TRUCK STOP  
I-40 & SAMPSON ROAD  
(919) 294-4362  
UNION P

NC. GREENSBORO  
LEE'S TRUCK STOP  
US-29 N  
(919) 621-6439  
TEXACO S

NC. HALIFAX  
LAKEWOOD TRUCKER'S PARADISE  
I-95 AT CITY ROAD, 1423 HALIFAX EXIT  
(919) 536-3107  
UNION P

NC. HENDERSON  
MOTOR FREIGHT TRUCK STOP & RESTAURANT  
US I-155 BUSINESS  
(919) 492-6570 (919) 438-9776  
ARCO S

NC. HICKORY  
MIDWAY SERVICE CENTER, INC.  
US 64-70-321, 8 MI E OF HICKORY  
(704) 464-8290  
SUNOCO S

NC. JACKSONVILLE  
WOODY'S 258 TRUCK STOP  
US-258 & NC-24  
(919) 455-1119 (919) 346-3551  
SHELL S

NC. KINGS MOUNTAIN  
ROADSIDE TRUCK PLAZA, INC.  
I-85 & DIXON SCHOOL ROAD  
(704) 739-6415 (704) 739-6416  
AMERICAN P

NC. LELAND  
ORTON PHILLIPS 66  
US 17-74-76 JCT  
(919) 762-2857  
PHILLIPS S

NC. LEXINGTON  
BILL'S TRUCK STOP  
I-85 & BELMONT RD. EXIT, 3 MI S OF TOWN  
(704) 956-4494  
SUNOCO P

NC. LEXINGTON  
ROADRANGER TRUCK STOP, INC.  
TEMPORARY I-85 & NC-9  
(704) 249-0137 (704) 249-0138  
ARCO P

NC. LUCAMA  
HONEYCUTT TRUCK STOP, INC.  
I-95 & US-301, 8 MI S OF WILSON  
(919) 239-4261 (919) 239-9161  
SHELL S

NC. MADISON P & M TRUCK STOP US-220, 6 MI S OF MADISON (919) 542-9963 PHILLIPS	S	NC. WASHINGTON NOBLES TRUCK STOP US-17 S (919) 946-2648 SHELL	S
NC. MADISON WEBSTER EXXON SERVICE US-220, 3 MI S OF MADISON (919) 542-6249 EXXON	S	NC. WAYNESVILLE BOYD'S UNION 76 TRUCKSTOP TEMP I-40 & US-276 W (704) 926-1470 UNION	S
NC. MARION WICKER'S I-40 TRUCK STOP I-40 & NEBO EXIT, 3 MI E OF TOWN (704) 652-9957 TEXACO	P	NC. WAYNESVILLE MORROW'S GULF US-276 W, 4 MI S OF I-40 (704) 926-1995 GULF	P
NC. MONROE MOUNTAIN VIEW TRUCK STOP US-601, 6 MI S OF TOWN (704) 283-4731 MOBIL	S	NC. WILLESBORO COLVARD & MILLER TRUCK CENTER US-421 A & NC-268, W SIDE OF TOWN (919) 638-3252 PHILLIPS	S
NC. MORGANTON BETHEL ROAD EXXON I-40 & BETHEL RD. EXIT (704) 433-0172 EXXON	S	NC. WILLESBORO 421 66 STATION US-421, 2 MI N OF TOWN (919) 667-1465 PHILLIPS	S
NC. MOUNT AIRY HAYMORE'S TRUCK STOP US-52 & HOLLY SPRING CHURCH R. EXIT (919) 789-9217 TEXACO	P	NC. WILMINGTON HILTON TRUCK STOP US-117, N AT CITY LIMITS (919) 762-9467 TEXACO	S
NC. MOUNT AIRY SOUTHERN '300' TRUCK STOP US-52 BY-PASS, 2 MI N OF TOWN (919) 786-2512 (919) 789-3904 EXXON	P	NC. WINDSOR SFRUILL TRUCKSTOP US-13-17, 1 MI S OF TOWN (919) 794-8543 UNION	S
NC. NAPLES NAPLES TRUCK STOP US-25 (704) 684-8440 MOBIL	S	ND. BEACH BEACH SKELLY TRUCK STOP I-94 AT ND-16 JCT. (701) 872-4184 SKELLY	P
NC. NAPLES TED'S TRUCK STOP I-26 & US-25, 6 MI N OF TOWN (704) 684-9825 SHELL	S	ND. BEACH BEACON SERVICE CENTER US-10 & ND-16 (701) 872-4131 EXXON	S
NC. RALEIGH BIG STAR TRUCK STOP US-401 S, 12 MI FROM FAYETTEVILLE (919) 875-4806 TEXACO	S	ND. BELFIELD HUGEL'S TRUCK STOP I-94 & US-25 JCT., EXIT 10, 1 MI N OF TOWN (701) 575-4216 AMOCO	S
NC. RICH SQUARE COLONIAL TRUCK STOP US-258 (919) 539-4115 TEXACO	S	ND. BISMARCK BILL'S HUSKY TRUCK STOP I-94 & EXIT 35, WARD RD., 2 MI N OF TOWN (701) 255-1216 HUSKY	S
NC. SALISBURY DERRICK'S TRUCK STOP, INC. I-25 & FEELER RD EXIT, 4 MI S OF TOWN (704) 636-6144 UNION	P	ND. BOWMAN ANDERSON'S TRUCK STOP US 12-65 (701) 523-3239 SKELLY	S
NC. SALUDA WILLIAMS TRUCK STOP I-26 & SALUDA-CLOVERLEAF EXIT (704) 749-4921 (704) 749-5401 AMOCO	P	ND. DEVILS LAKE ARMOUR'S TRUCK STOP US-2, SE PART OF TOWN (701) 662-6414 TEXACO	S
NC. SANFORD KELLY'S K-P TRUCK STOP US I-15-301 AT JCT. OF US-421 & NC-67 (919) 776-7422 (919) 776-1013 AMERICAN	P	ND. DEVILS LAKE MILEAGE SERVICE STATION US-2 W (701) 662-8179 CONOCO	S
NC. SANFORD QUICK'S TRUCK STOP US-1 & 15-50 (TPAM-WAY) (919) 775-2630 TEXACO	S	ND. DICKINSON DICKINSON HUSKY TRAVEL CENTER I-94 & EXIT 14, 1 MI W (701) 225-5496 HUSKY	S
NC. SANFORD RICHMAHR'S US-1 (919) 776-2324 EXXON	P	ND. DUNSEITH DALE'S TRUCKSTOP US-281 & ND 5-3, JCT. (701) 244-5491 UNION	P
NC. SHALLOTTE OCEANWAY TRUCK STOP US-17, 5 MI S OF TOWN (919) 579-6578 UNION	S	ND. ELLENDALE LES' MOBIL STATION US-281 & ND-11 JCT. (701) 349-3068 MOBIL	S
NC. WADE CAULDER'S TRUCK STOP I-85 & WADE ROAD (919) 892-6279 GULF	S	ND. EMERADO BASEVIEW CHAMPLIN, INC. US-2 (701) 594-4401 CHAMPLIN	S
NC. WADESBORO PARSONS TRUCK STOP US-52, 7 MI S OF TOWN IN MORVEN (704) 651-8000 GULF	S	ND. FARGO STAR CHAMPLIN SERVICE US-61, 1902 7TH AVENUE, W (701) 232-3350 CHAMPLIN	S
NC. WAKE FOREST CAPITAL CITY TRUCK STOP US-1, 10 MI N OF RALEIGH (919) 556-3565 UNION	S	ND. GRAND FORKS BIG SIOUX TRUCK STOP I-29 & US-2 W (701) 772-5061 SKELLY	P

ND. JAMESTOWN  
DWAINE'S INTERSTATE 66  
I-94 & US-251 JCT., 1 MI S OF TOWN  
(701) 252-0319  
PHILLIPS S

ND. JAMESTOWN  
JAMESTOWN TRUCK PLAZA  
I-94 & US-52, EXIT 60  
(701) 252-3523  
STANDARD P

ND. MANDAN  
MANDAN I-94 TRUCK OASIS  
I-94 & ND-25 JCT., EXIT 30, S MI W OF TOWN  
(701) 663-9442  
SKELLY P

ND. MAYVILLE  
BECK SERVICE  
ND-7  
(701) 786-3545  
CHAMPLIN S

ND. MINOT  
BEHM'S TRUCK STOP  
US-2-52, 2 MI W OF TOWN  
(701) 838-5711  
PHILLIPS S

ND. MINOT  
LINGUIST STANDAPD TRUCK PLAZA  
US-2 & US-52 BY-PASS, S  
(701) 838-9810  
STANDARD P

ND. MINOT  
WESTLIE CROSSROADS TRUCK STOP  
US-2 & US-52 BY-PASS S, 2 MI E OF TOWN  
(701) 839-6324  
SKELLY P

ND. NEW SALEM  
SLAYTON'S TEXACO  
I-94 & ND-31 JCT. EXIT 27  
(701) 843-7547  
TEXACO S

ND. RUGBY  
HUB STANDARD  
US-2 S ND-3  
(701) 776-5641  
STANDARD S

ND. STEELE  
RAY'S SKELLY SERVICE  
I-94 & ND-3 JCT.  
(701) 475-4478  
SKELLY S

ND. STERLING  
TOPS SKELLY TRUCK STOP  
I-94 & US-63 JCT., N  
(701) 357-4331  
SKELLY P

ND. TOWER CITY  
TOWER TEXACO, INC.  
I-94 & CASS BARNES RD., EXIT 74  
(701) 749-2595 (701) 749-9391  
TEXACO P

ND. TOWNER  
HUTTON'S 66 OIL CO.  
US-2, W SIDE OF TOWN  
(701) 537-5666  
PHILLIPS S

ND. WEST FARGO  
STOCKYARDS PHILLIPS SERVICE  
I-94 & US-10-52, 1/2 MI W OF TOWN  
(701) 232-3020  
PHILLIPS S

ND. WEST FARGO  
WEST FARGO TRUCK STOP  
I-94 & EXIT 65  
(701) 232-3213  
CONOCO P

ND. WILLISTON  
POUGHRIE TRUCK STOP  
US-2-85, 4 MI W OF TOWN  
(701) 572-6886  
SKELLY P

ND. WILLISTON  
WILLISTON HUSKY CAR TRUCK STOP  
US-2-85 NORTH  
(701) 572-9735  
HUSKY S

ND. WYNDMEPE  
ANDERSON SERVICE  
ND-13-15 JCT., S PART OF TOWN  
(701) 439-2261  
CHAMPLIN S

OH. ABERDEEN  
B & J TRUCKSTOP  
US-52-68-62  
(513) 793-2171 (513) 793-9274 PESTR  
UNION P

OH. ADA  
HIGHWAY 66 SERVICE  
US-30 S & OH-235, 1 MI S OF HWY 30  
(419) 634-7822  
PHILLIPS S

OH. AKRON  
MORGAN'S NO. 1  
1805 E. MARKET STREET  
(216) 794-1350  
FLEET-WING S

OH. AKRON  
MORGAN'S NO. 2  
2024 E. WATERLOO ROAD  
(216) 794-5135  
FLEET-WING S

OH. ASHLAND  
STOP 230  
I-75 & US-250, 2 MI E OF TOWN  
(419) 322-1654  
BORON P

OH. ASHTABULA  
ASHTABULA GASOLINE & OIL CO.  
US-20, 2 MI W OF TOWN  
(216) 997-9966  
TEXACO S

OH. AUSTINBURG  
FREEWAY OIL CO.  
I-90 & OH-45 NW  
(216) 275-2165  
TEXACO P

OH. BEAVER DAM  
BEAVER DAM TRUCK PLAZA  
I-75 & US-30 N  
(419) 643-3911 (419) 643-2961  
AMERICAN P

OH. BELLVILLE  
MANSFIELD AUTO/TRUCK PLAZA  
I-71 & OH-97  
(419) 886-2492 (419) 886-3203  
UNION P

OH. BOWLING GREEN  
FRANK'S SELF-SERVICE  
US-25 S  
(419) 352-9024  
MARATHON S

OH. BUCKEYE LAKE  
BUCKEYE LAKE TRUCK STOP  
I-70 & OH-79 BUCKEYE LAKE EXIT  
(614) 926-5071  
PHILLIPS P

OH. BUCYRUS  
POINT PLACE TRUCK STOP  
US-30 N & BUCYRUS BY-PASS  
(419) 562-4220  
UNION S

OH. CANFIELD  
CANFIELD SUNOCO  
1 MI FROM TOWN ON W MAIN STREET  
(216) 533-9306  
SUNOCO S

OH. CECIL  
VAGABOND VILLAGE TRUCK STOP  
US-24-187  
(419) 395-2938  
UNION S

OH. CELINA  
CARL A. WRIGHT, INC.  
OLD OH-24, 1 MI E  
(419) 585-9160  
UNION S

OH. CHILLICOTHE  
JOE'S TEXACO TRUCK STOP  
US-25, 5 MI S OF TOWN  
(614) 663-2475 (614) 775-6268  
TEXACO S

OH. CINCINNATI  
MASSINGILL'S DOOLEY PLAZA  
3910 DOOLEY BY-PASS  
(513) 542-5099  
TRESLER COMET P

OH. CLEVELAND  
1 TO 2 TRUCK SERVICE  
1900 E. 55TH STREET AT PERKINS  
(216) 391-8535  
UNION S

OH. CLEVELAND  
RICH'S UNION 76 TRUCKSTOP  
4420 PAYNE AVENUE  
(216) 391-2478  
UNION S

OH. COAL GROVE  
ASHLAND PLAZA 52 TRUCKSTOP  
US-52  
(614) 533-0870  
ASHLAND P

OH. COLUMBIANA  
COLUMBIANA TRUCKSTOP  
OH-7-14  
(216) 482-3827  
UNION P

OH. COLUMBUS  
BIG HOUSE UNION 76 TRUCK STOP  
331 NEIL AVENUE IN DOWNTOWN  
(614) 221-9366 (614) 228-9199  
UNION S

OH. DAYTON TRUCK STOP OF DAYTON 5700 EXECUTIVE BL. (513) 236-2020 TEXACO	P	OH. MARION ROCKET INN TRUCK STOP OH-4 S (614) 363-9935 MARATHON	S
OH. DELPHOS VAN DEL TRUCK STOP US-30 N (419) 692-7226 ARCO	S	OH. MASSILLON KIKO'S SERVICE CENTER 13221 LINCOLN STREET, W. (216) 832-0192 (216) 832-3821 FLEET-WING	S
OH. DELAWARE SEVYS TRUCK STOP US-23, 7 MI N OF COLUMBUS (614) 546-9635 UNION	S	OH. MEDINA ACKER'S SUNOCO TRUCKSTOP OH-18, W LIBERTY STREET (216) 725-9873 SUNOCO	S
OH. EATON INES TRUCK STOP, INC. US-40 & OH-127 JCT. (513) 687-2795 ARCO	S	OH. MILLSBURY ARKON, INC. I-280 & OH-795 (419) 855-9191 TEXACO	S
OH. EATON STOP 127, INC. I-70 & US-127 JCT. (513) 456-5521 SOHIO	P	OH. MONROEVILLE MIDWAY TRUCK CENTER US-20 & OH-99 JCT. (419) 465-2351 UNION	P
OH. ELYRIA BOB'S UNION TRUCK STOP US-20 & OH-10, 2 MI S OF TOWN (216) 322-9285 (216) 323-3890 UNION	S	OH. MOUNT GILEAD PLAZA 71 I-71 & OH-95 JCT. (419) 768-3311 ARCO	S
OH. ELYRIA INDEPENDENT OIL & TIRE CO. OH-20, E PART OF ELYRIA (216) 365-4101 MARATHON	S	OH. MOUNT VICTORY MT. VICTORY SERVICE PLAZA OH-31, S EDGE OF TOWN (513) 354-2681 UNION	S
OH. FRANKLIN DAYTON SOUTH TRUCK PLAZA I-75 & OH-123 (513) 746-0543 UNION	P	OH. NAPOLEON NAPOLEON AUTO TRUCK PLAZA US 6-24 AT CTY RD 12 (419) 599-0065 ARCO	P
OH. FREMONT FLEET-WING SERVICE CENTER US-20, 4 MI W OF TOWN (419) 332-5441 FLEET-WING	S	OH. NEW PARIS I-70 AMOCO I-70 AT US-40 EXIT (513) 437-2861 AMOCO TRESLER COMET	
OH. GUYSVILLE SPANISH MAINE TRUCKSTOP US-59 E, 2 MI S OF TOWN (614) 662-9401 UNION	S	OH. NEW PARIS STATE LINE TRUCKSTOP I-70 AT US-40 EXIT (317) 437-2011 (317) 437-2011 UNION	P
OH. HEBRON OHIO 70-37 TRUCK STOP I-70 & OH-37 JCT., 3 MI SW OF TOWN (614) 467-6211 UNION	P	OH. NEWCOMERSTOWN NEWCOMERSTOWN TRUCK STOP, INC. I-77 & US-36, EXIT 12 (614) 493-5161 PHILLIPS	S
OH. HUBBARD TRUCK WORLD I-80 AT US-62 & OH-7 JCT. (216) 531-1617 INDEPENDENT	P	OH. NEWTON FALLS KEYSTONE TRUCK STOP I-80 OH TPK & OH-5, EXIT 14 (216) 872-7221 KEYSTONE	S
OH. JACKSON HARRY'S TRUCKSTOP US-35 N (614) 286-9744 UNION	S	OH. NORTH LIMA ALSTON TEXACO I-80 S OH TPK & OH-7 JCT., EXIT 16 (216) 549-9869 TEXACO	P
OH. JEFFERSONVILLE GARNER'S TRUCK SERVICE, INC. I-71 & US-35 JCT., EXIT 34 (614) 948-2365 UNION	P	OH. NORTH LIMA PENN-OHIO TRUCK PLAZA I-80 S OH TPK & OH-7, EXIT 16 (216) 549-3911 UNION	P
OH. JEFFERSONVILLE SOHIO STOP 35, INC. I-71 & US-35 JCT., EXIT 34 (614) 948-2315 BORON	P	OH. NORTH LIMA TRUCKSTOPS OF AMERICA I-80 S OH TPK & OH-7, EXIT 16 (216) 549-2119 AMERICAN	P
OH. KINGSVILLE KINGSVILLE 90 TRUCKSTOP I-90 & OH-193 (216) 224-1356 (216) 224-0446 UNION	P	OH. OLD WASHINGTON SHENANDOH INN I-70 AT OH-285 (614) 489-5511 SOHIO	P
OH. LIMA LIMA TRUCK PLAZA, INC. I-75, US-309 & OH-117 (419) 222-0921 (419) 222-3741 UNION	P	OH. PLAZA 2-EW INDIAN MEADOW SERVICE PLAZA I-80 & I-90 OH TPK (W-BND) (419) 824-2051 STANDARD	P
OH. LOCKBOURNE LA MAY TRUCKSTOP, INC. US-23 (614) 491-1715 UNION	S	OH. PLAZA 2-EW TIFFIN RIVER SERVICE PLAZA I-80 & I-90 OH TPK (E-BND) (419) 824-2140 STANDARD	P
OH. LONDON COLUMBUS 70 WEST AUTO/TRUCK STOP, INC. I-70 & US-42 (614) 852-3810 UNION	P	OH. PLAZA 3-EW FALLEN TIMBERS SERVICE PLAZA I-80 & I-90 OH TPK (E-BND) (419) 826-4861 STANDARD	P
OH. LOUDONVILLE CARR'S EAST END TRUCK STOP OH-3, E OF TOWN (419) 894-4983 MARATHON	S	OH. PLAZA 3-EW OAK OPENINGS SERVICE PLAZA I-80 & I-90 OH TPK (W-BND) (419) 826-4871 STANDARD	P

OH. PLAZA 5-EW BLUE HERON SERVICE PLAZA I-80 & I-90 OH TPK (W-BND) (419) 833-4263 STANDARD	P	OH. STRASBURG THE JUNCTION TRUCK STOP US 21-250 JCT. (216) 878-0490 AMERICAN	(216) 878-3658 NGT S
OH. PLAZA 5-EW WYANDOT SERVICE PLAZA I-80 & I-90 OH TPK (E-BND) (419) 835-4380 STANDARD	P	OH. STREETBORO POP'S TRUCK STOP I-49-80, US-14 & OH 43-303, EXIT 13 OH TPK (216) 626-4711 UNION	P
OH. PLAZA 6-EW CCM PERRY SERVICE PLAZA I-80 & I-90 OH TPK (E-BND) (419) 546-4801 STANDARD	P	OH. TIFFIN H.C. RILEY CO. US-224 BY-PASS (419) 447-0243 GULF	(419) 447-0249 S
OH. PLAZA 6-EW EPIC ISLANDS SERVICE PLAZA I-80 & I-90 OH TPK (W-BND) (419) 546-2321 STANDARD	P	OH. TOLEDO BIG K SUNOCO 4404 N DETROIT AVENUE (419) 476-6650 SUNOCO	S
OH. PLAZA 7-EW MIDDLE RIDGE SERVICE PLAZA I-80 & I-90 OH TPK (W-BND) (216) 988-4256 STANDARD	P	OH. TOLEDO BRUNDE BROS. TRUCKSTOP 4581 MONROE (NW PART OF TOWN) (419) 475-2311 UNION	(419) 475-0222 P
OH. PLAZA 7-EW VERMILLION VALLEY SERVICE PLAZA I-80 & I-90 OH TPK (E-BND) (216) 986-3041 STANDARD	P	OH. UPPER SANDUSKY LITE STAR OIL US-30 N & OH-199 (419) 234-2391 FLEET-WING	S
OH. PLAZA 10-EW GREAT LAKES SERVICE PLAZA I-80 OH TPK (W-BND) (216) 526-4728 STANDARD	P	OH. VAN WERT BETTER GAS & OIL US-30, 5 MI E OF VAN WERT (419) 238-1793 UNION	S
OH. PLAZA 10-EW TOWPATH SERVICE AREA I-80 OH TPK (E-BND) (216) 526-7151 STANDARD	P	OH. WAPAKONETA WAPAK TRUCK PLAZA I-75 & US-33, EXIT 111, 1 MI E OF TOWN (419) 735-2550 UNION	(419) 738-3215 P
OH. PLAZA 13-EW BRADY'S LEAP SERVICE PLAZA I-80 OH TPK (E-BND) (216) 266-9315 STANDARD	P	OH. WASHINGTON C.H. SUNOCO TRUCK STOP US-22, 1/2 MI E OF TOWN (614) 335-7230 SUNOCO	S
OH. PLAZA 13-EW PORTAGE SERVICE PLAZA I-80 OH TPK (W-BND) (216) 234-9313 STANDARD	P	OH. WAVERLY THE FLETAU TRUCK STOP US-23 N, 11 MI S OF CHILlicothe (614) 947-9911 ASHLAND	S
OH. PLAZA 16-EW GLACIER HILLS SERVICE PLAZA I-80 OH TPK (E-BND) (216) 542-3215 STANDARD	P	OH. WHEELERSBURG POP'S PLACE US-52 (614) 574-6024 GULF	S
OH. PLAZA 16-EW HAWKING VALLEY SERVICE PLAZA I-80 OH TPK (W-BND) (216) 542-2366 STANDARD	P	OH. WOOSTER TIP TOP TRUCK STOP US-30, 4 MI E OF TOWN (216) 264-1775 APCO	(216) 262-7976 S
OH. RICHFIELD BARNEY'S GAS TOWN TRUCKSTOP I-77 & I-271 OH TPK AT EXIT 11 (216) 657-9061 INDEPENDENT	P	OK. AFTON GREEN ACRES 66 SERVICE I-44, US 66-69-60-59 & OK-25, AFTON EXIT (918) 257-4030 PHILLIPS	S
OH. DISINGSUN IDLE-A-WHILE TRUCKSTOP US-23, 7 MI N OF FOSTORIA (419) 457-2721 UNION	S	OK. ALTUS SHAMROCK 62 SERVICE US-62 E (405) 82-6606 SHAMROCK	S
OH. SEVILLE AKRON 71 WEST TRUCK STOP I-71, I-76 & US-224 (216) 769-2066 UNION	P	OK. ALVA MARTIN'S 66 TRUCK STOP US 281-64 & OK-14 (405) 327-9917 PHILLIPS	S
OH. SEVILLE TRUCKSTOPS OF AMERICA I-71, I-76 AT US-224 (216) 769-2053 TEXACO	P	OK. ALVA WAMSLEY OIL CO. US-64 (405) 327-1455 CHAMPLIN	S
OH. SHARONVILLE FRED'S MARATHON US-42, READING RD & HILL STREET IN CENTER (513) 767-0011 MARATHON	S	OK. APNETT CHESTNUT TRUCK STOP US 60-253 & OK-31 (405) 855-4261 PHILLIPS	S
OH. STONY RIDGE TOLEDO APCO TRUCK PLAZA I-80 OH TPK AT EXIT 5 (419) 837-6999 APCO	P	OK. ATOKA BONNER OIL CO. US 69-75, N PART OF TOWN (405) 869-3421 CONOCO	S
OH. STONY RIDGE TOLEDO-S TRUCKSTOP I-80 OH TPK AT EXIT 5 (419) 837-5766 UNION	P	OK. ATCKA SCONER 69 TRUCK STOP US-69, 1 MI S OF TOWN (405) 869-9010 SKELLY	S
OH. STONY RIDGE TRUCKSTOPS OF AMERICA I-80 OH TPK AT EXIT 5 (419) 837-5392 AMERICAN	P	OK. BALKO BRYAN'S CORNER OIL CO. US-23 & OK-3 JCT. (405) 361-2335 SKELLY	S

OK. BIG CABIN CHEROKEE TRUCK TERMINAL I-44 & US-69 JCT. (918) 783-5121 DX	P	OK. ERICK MARTIN 66 SERVICE I-40 & US-66, E SIDE OF TOWN (405) 526-3166 PHILLIPS	S
OK. BIG CABIN CLANTON'S TRUCK STOP I-44 & US-69 JCT. (918) 783-5151 TEXACO	S	OK. GUYMON KEN'S CHAMPLIN US-54 & OK-3 (405) 338-3815 CHAMPLIN	(405) 338-9946 S
OK. BLACKWELL INTERSTATE 66 I-35 & OK-11 JCT. (405) 363-2355 PHILLIPS	S	OK. GUYMON PHILLIPS SUPER SERVICE US-54, SE PART OF TOWN (405) 338-9959 PHILLIPS	S
OK. BOISE CITY PHILLIPS 66 TRUCK INN US 56-64-287 & OK-3, 1/2 MI E OF TOWN (405) 544-9907 PHILLIPS	S	OK. GUYMON PRIOR TRUCK PLAZA US-54 E (405) 338-3767 STANDARD	S
OK. BOISE CITY SHAMROCK SERVICE US-64, 8 MI E OF US-56 JCT. (405) 544-9912 SHAMROCK	S	OK. GUYMON 66 TRUCKERS INN US-54, 2 MI NE OF CITY LIMITS (405) 338-8015 PHILLIPS	S
OK. BRAMAN OKLAHOMA GULF I-35 & US-177 (405) 385-3002 GULF	S	OK. IDABEL IDABEL TRUCK STOP US 70-259, 3 MI E OF TOWN (405) 255-9021 CHAMPLIN	S
OK. CHANDLER MCCOY'S SERVICE STATION 116 W 15TH STREET (405) 253-0159 SINCLAIR	S	OK. LAWTON PIONEER TRUCK STOP 101 E. LEE (405) 355-9195 DX	P
OK. CHICKASHA BILL'S 51 TRUCK STOP US 81-277 IN S PART OF TOWN (405) 222-0774 MOBIL	S	OK. MAPLOW PITA'S SHAMROCK SERVICE US-81 S (405) 658-9002 SHAMROCK	S
OK. CHOCTAW PRO-AM TV TRUCK STOP I-40 AT CHOCTAW ROAD (405) 627-3777 SKELLY	P	OK. MUSKOGEE HILLTOP TRUCK PLAZA US-69, 2 MI N OF OK-3 (918) 683-2212 SKELLY	P
OK. CHOUTEAU SMITH SERVICE US-69 & OK-33 (918) 476-9718 TEXACO	S	OK. NORMAN J. BOTIES I-35 & MAIN STREET EXIT (405) 321-3263 SINCLAIR	S
OK. CLINTON FOSS JET STANDARD 722 FRISCO (405) 592-3581 STANDARD	S	OK. OAKWOOD MIDWAY TRUCK STOP US 270-261 & OK-3 (405) 891-6361 TEXACO	S
OK. CLINTON I-40 & 66 PLACE I-40 & OLD HWY 66 (405) 323-9926 PHILLIPS	S	OK. OKARCHE TOWER TRUCK STOP US-81 & OK-3 S (405) 263-9958 CONOCO	S
OK. COMMERCE MIDWAY SINCLAIR US 66-69, S PART OF TOWN (918) 673-9902 SINCLAIR	S	OK. OKLAHOMA CITY SCI TRUCK WASH, INC. 2501 W. RENO (405) 236-8058 MOBIL	S
OK. DAVIS GREER & SALTER US-77 & OK-7, IN TOWN (405) 369-2885 MOBIL	S	OK. OKLAHOMA CITY BIG TOWN TRUCK STOP 2 1301 SE 44TH STREET (405) 677-9168 STANDARD EXXON	P
OK. DILL CITY ENSEY SHAMROCK SERVICE STATION OK-152 (405) 674-3732 SHAMROCK	S	OK. OKLAHOMA CITY JERRY'S SHAMROCK TRUCK STOP, INC. 310 S. KLEIN (405) 681-9830 SHAMROCK	S
OK. DUKE DUKE FARM CENTER US-62 (405) 679-3832 GULF	S	OK. OKLAHOMA CITY MANLEY'S TRUCKOMAT 1600 E. RENO (405) 236-0727 PHILLIPS	S
OK. EL RENO CHISHOLM TRAIL TRUCK STOP I-40 & US-66 (405) 262-1920 PHILLIPS	S	OK. OKLAHOMA CITY OKLAHOMA CITY 76 AUTO/TRUCK STOP I-40 AT MORGAN EXIT, 10 MI W OF CITY (405) 354-5376 UNION	P
OK. EL RENO HENSLEY'S, INC. I-40 & COUNTRY CLUB RD EXIT (405) 262-1533 MOBIL	S	OK. OKLAHOMA CITY PRO-AM TRUCK STOP 7600 N. BRYANT (405) 478-0473 SKELLY	(405) 478-1554 P
OK. ELMWOOD BOSTON'S 66 SERVICE US 3-270 & OK-23 JCT. (405) 625-4896 PHILLIPS	S	OK. OKLAHOMA CITY STANDARD CROSSTOWN TRUCK PLAZA E RENO & BYERS AVENUE (405) 235-4004 STANDARD	S
OK. ENID POTTER OIL CO. US 81-60-64 BUS RT. (405) 234-4420 CHAMPLIN	(405) 237-2531 S	OK. OKLAHOMA CITY TRUCKERS VILLAGE 1 (WEST SIDE) 8401 NE EXPY (405) 478-0232 TEXACO	P

OK, OKLAHOMA CITY TRUCKERS VILLAGE 2 (EAST SIDE) 8402 NE EXPY (405) 478-1551 TEXACO	P	OK, PONCA CITY BUCK'S TEXACO US-60 & OK-156 S JCT., 3 MI W OF TOWN (405) 762-3706 (405) 762-1530 RESTR TEXACO	S
OK, OKLAHOMA CITY TRUCKERS VILLAGE WEST I-40 AT COUNCIL RD. EXIT, 7 MI W OF TOWN (405) 787-7411 TEXACO	P	OK, PURCELL BACON'S TEXACO I-35 & KS-74, CHICKASAW HILLS (405) 527-5333 (405) 527-2176 TEXACO	S
OK, PAUL'S VALLEY PAUL'S VALLEY TRUCK PLAZA I-35 & US-19 JCT. (405) 235-5523 STANDARD	S	OK, RANDLETT CROSSROADS TRUCK STOP US-70 & OK 277-281, 3 MI E OF TOWN (405) 281-3465 PHILLIPS	S
OK, PEPPY CIMMARON TRUCK STOP I-35 & US-64 (405) 336-9045 SKELLY	P	OK, SALLISAW ED'S TRUCK STOP, INC. I-40 & US-64 E JCT. (918) 775-4666 CHAMPLIN	S
OK, PEPPY E.J.'S TEXACO I-35 & US-64 (405) 336-9666 TEXACO	S	OK, SAVANNA CHAMPLIN TRUCK STOP US-695 INDIAN NATION TPK (918) 548-3568 CHAMPLIN	P
OK, PEPPY SQUER CONOCO I-35 & FIR STREET EXIT, 2 MI W OF TOWN (405) 336-9711 CONOCO	S	OK, SAVANNA LEE'S TRUCK PLAZA 1 US-69, 1/2 MI S OF INDIAN NATION TPK (918) 548-3579 STANDARD	S
OK, PLAZA 1-W WELLSTONE SERVICE AREA I-44 TURNER TPK., MILE 21 ( ) PHILLIPS	P	OK, SAYRE BALES 66 SERVICE I-40 & US-66, SW SIDE OF TOWN (405) 928-2665 PHILLIPS	S
OK, PLAZA 2-E CHANDLER SERVICE AREA I-44 TURNER TPK, MILE 31 ( ) PHILLIPS	P	OK, SAYRE MID-CONTINENT TRUCK STOP I-40 & US-66 AT CEMETERY RD EXIT (405) 928-5571 (405) 928-5572 CONOCO	P
OK, PLAZA 3-EW STROUD SERVICE AREA I-44 TURNER TPK, MILE 43 (918) 965-2943 (E) (918) 968-2208 (W) PHILLIPS	P	OK, SAYRE SPENCE & RUSSELL TRUCK PLAZA I-40 & US-66 (405) 928-2370 STANDARD	S
OK, PLAZA 4-E BRISTON SERVICE AREA I-44 TURNER TPK, MILE 61 ( ) PHILLIPS	P	OK, SEILING MARC'S SHAMROCK US-270-60 & OK-3 (405) 622-9600 SHAMROCK	S
OK, PLAZA 5-W HEIBURN SERVICE AREA I-44 TURNER TPK, MILE 71 ( ) PHILLIPS	P	OK, SEMINOLE ROLLER'S 66 TRUCK STOP I-40 & OK-99 PRAGUE-SEMINOLE EXIT (405) 352-1562 PHILLIPS	S
OK, PLAZA 6-E CLAREMCFE SERVICE AREA I-44 WILL ROGERS TPK, MILE 14 (918) 341-3205 PHILLIPS	P	OK, TONKAWA TONKAWA TRUCK STOP I-35 AT FOUNTAIN ROAD, EAST (405) 628-2934 CHAMPLIN	S
OK, PLAZA 7-EW VINITA SERVICE AREA I-44 WILL ROGERS TPK, MILE 47 (918) 256-3877 CONOCO	P	OK, TULSA PRO-AM II TRUCK STOP I-44 AT 193RD EAST AVENUE EXIT (918) 266-3595 SKELLY	P
OK, PLAZA 8-W MIAMI SERVICE AREA I-44 WILL ROGERS TPK, MILE 72 (918) 542-2088 CONOCO	P	OK, TULSA TULSA EAST UNION 76 AUTO/TRUCK PLAZA I-44 AT 161ST EAST AVENUE EXIT (918) 437-0776 UNION	P
OK, PLAZA 9-NS MUSKOGEE NORTH SERVICE AREA MUSKOGEE TPK, MILE 20 (918) 653-4821 PHILLIPS	P	OK, TULSA TULSA TRUCK PLAZA, INC. I-44, US-66 & OK-33, 161ST E. AVENUE EXIT (918) 254-3800 STANDARD	P
OK, PLAZA 10-NS EUPAULA SERVICE AREA INDIAN NATION TPK, MILE 11 (918) 657-2540 PHILLIPS	P	OK, TULSA TULSA TRUCK TERMINAL 3327 SW BLVD. (918) 446-9971 GULF	S
OK, PLAZA 11-NS ANTLERS SERVICE AREA INDIAN NATION TPK, MILE 88 ( ) PHILLIPS	P	OK, TURPIN TURPIN SHAMROCK TRUCK TERMINAL US 64-83 (405) 778-9310 SHAMROCK	S
OK, PLAZA 12-NS CHICKASHA SERVICE AREA H.E. BAILEY TPK, MILE A22 (405) 224-0671 PHILLIPS	P	OK, TUSHKA TUSHKA TRUCK STOP US-69-75, 4 MI S OF ATOKA (405) 889-5336 TEXACO	S
OK, PLAZA 13-NS WALTERS SERVICE AREA H.E. BAILEY TPK, MILE B10 (405) 873-3163 PHILLIPS	P	OK, WAGONER WAGONER TRUCK STOP US-69 & OK-51 (918) 485-3421 GULF	S
OK, PLAZA 14-EW LONE CHIMNEY SERVICE AREA CIMARRON TPK, MILE 36 (918) 454-9292 C-P	P	OK, WATONGA RAMSEY 66 SERVICE OK 3-33, E SIDE OF TOWN (405) 623-5481 PHILLIPS	S

AD-A061 168

SYSTAN INC LOS ALTOS CALIF  
POSTATTACK IMPACTS OF THE CRISIS RELOCATION STRATEGY ON TRANSP--ETC(U)  
SEP 78 J W BILLHEIMER, A W SIMPSON  
SYSTAN-D151-3

F/G 15/7  
DCPA01-76-C-0317  
NL

UNCLASSIFIED

2 of 2  
AD  
A061 168



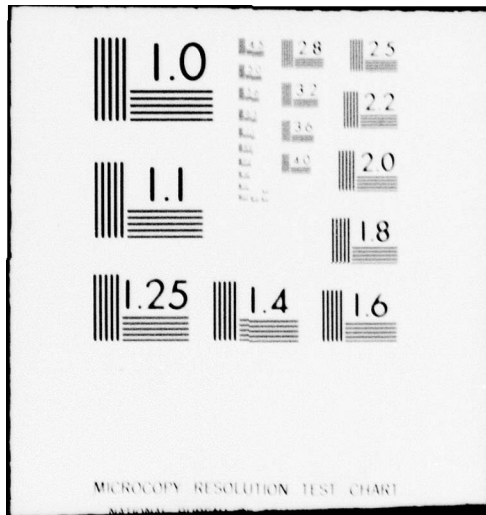

MICROCOPY RESOLUTION TEST CHART

OK. MAURIKA JUNIOR ROBERTSON TRUCK STOP US 81-70, 1 MI N OF TOWN (405) 228-2373 PHILLIPS	S	OR. EUGENE EUGENE ARCO TRUCK TERMINAL 2198 W 6TH & 7TH AVE (503) 343-3326 ARCO	S
OK. WEBBERS FALLS WEBBERS FALLS TRUCK STOP I-40 & OK-100 JCT. (918) 464-2220 (918) 464-2327 FINA	S	OR. EUGENE WEST SIDE GAS OR-126, W PART OF TOWN (503) 343-0605 TEXACO	S
OK. WOODWARD G.O. WILLIAMS CONOCO TRUCK STOP US-270, S OF TOWN (405) 256-3103 CONOCO	S	OR. HUNTINGTON FAREWELL BEND MOTOR INN I-80 N & HUNTINGTON EXIT (503) 669-2244 TEXACO	P
OK. WOODWARD HILLTOP ARCO US 270-183 & OK 34-15, W OF TOWN (405) 256-9060 ARCO	S	OR. JORDAN VALLEY JIM'S TEXACO US-95, CENTER OF TOWN (503) 566-2244 TEXACO	S
OK. WOODWARD LEO SMITH'S TRUCKSTOP S 270-183 & OK 3-15 JCT., W OF TOWN (405) 256-6226 DX	P	OR. KLAMATH FALLS LALESHORE ARCO US-97, 7 MI N OF TOWN (503) 682-9252 ARCO	S
OK. WOODWARD STEWART'S TRUCK STOP US 270-183 & OK-34, E OF TOWN (405) 256-3290 PHILLIPS	S	OR. KLAMATH FALLS NEAL'S TRUCK STOP US-97, 5 MI S (503) 682-0262 PHILLIPS	S
OK. WOODWARD WILLIAMS 66 TRUCK STOP US 270-183 & OK 3-15, 1 MI W OF TOWN (405) 256-5445 PHILLIPS	S	OR. LA GRANDE A & B HUSKY I-80 & US-30 AT OR-62 INTERCHANGE (503) 963-3432 HUSKY	S
OK. WYNNWOOD KENT'S TRUCK STOP I-35 & OK-29 (405) 665-9914 CONOCO	S	OR. MADRAS MADRAS TRUCK STOP US-97, S OF TOWN (503) 473-9537 CHEVRON	S
OK. WYNNWOOD STEVE'S TRUCK STOP I-35 & S WYNNWOOD EXIT (405) 645-4423 PHILLIPS	S	OR. MEDFORD NORRIS BROS TRUCK & AUTO CENTERS I-5 & OR-62 EXIT (503) 772-9675 ARCO	S
OR. ALBANY T & R TRUCK STOP I-5 & US-20 JCT. SANTIAM EXIT (503) 926-4411 (503) 926-5541 RESTR ARCO	S	OR. MEDFORD WITHAM'S TRUCK STOP, INC I-5, US-99 AT OR 62-140 (503) 773-4626 PHILLIPS	S
OR. BAKER CHUCK'S 66 SERVICE US-30, E SIDE OF TOWN (503) 323-2219 PHILLIPS	S	OR. ONTARIO GUNNELL'S TRUCK STOP I-50N, US-30 & OR-201, EXIT 26 (503) 883-8668 PHILLIPS	S
OR. BEND NORTH GATE UNION TRUCK STOP US 97-20, 2 MI N OF BEND (503) 359-1700 UNION	S	OR. PENDLETON FLOYD'S HUSKY SERVICE I-60 AT BARNHART EXIT, 5 MI W OF TOWN (503) 276-6709 HUSKY	S
OR. BIGGS JUNCTION BIGGS JUNCTION PHILLIPS 66 AUTO-TRUCK STOP I-80 N & US-97 JCT (503) 739-2930 (503) 739-2427 PHILLIPS	S	OR. PENDLETON PHILLIPS 66 EASTGATE 2215 SE COURT (503) 276-1660 PHILLIPS	S
OR. BIGGS JUNCTION DINTY'S ARCO US-80 N & US-97 (503) 759-2489 ARCO	S	OR. PHILMATH ELKHORN SERVICE US-20 & OR-18 JCT (503) 929-3455 TEXACO	S
OR. BOARDMAN MOORE'S TEXACO I-80 N & FRONTAGE RD (503) 481-9213 TEXACO	S	OR. PORTLAND BARBUP BLVD TRUCK STOP 9320 SW BARBUP BL (503) 246-5401 PHILLIPS	S
OR. BROOKINGS WHITEY'S ARCO US-101 (503) 469-9906 ARCO	S	OR. PORTLAND BURNS BROS, INC 620 SE UNION (503) 234-7393 CHEVRON	S
OR. CHILOQUIN RAPIDS ARCO US-97 & OR-62 JCT (503) 763-2723 ARCO	S	OR. PORTLAND JUBITZ TRUCK STOP 10205 N VANCOUVER WAY (503) 283-1111 EXXON	P
OR. COOS BAY MARTIN EXXON SERVICE STATION US-101 SCUTH (503) 267-3141 EXXON	S	OR. PORTLAND NORRIS BROS. TRUCK STOP 1205 8TH (503) 236-8611 ARCO	S
OR. COTTAGE GROVE RAY DENHAM TEXACO PRODUCTS US-99 & EVERGREEN ST (039) 424-441 TEXACO	S	OR. REDMOND REDMOND TRUCK SERVICE US-97, S EDGE OF TOWN ON S. 6TH STREET (503) 548-2618 MOBIL	S
OR. CURTIN FINA TRUCK STOP I-5 & CURTIN-LORANE EXIT W (503) 942-8414 FINA	P	OR. SALEM DENTAL'S AUTOMOTIVE CENTER 3411 MARKET STREET (503) 581-2172 TEXACO	S

OP. SILVER LAKE SILVER LAKE GARAGE, INC. US-93 & CP-31 (503) 376-2141 STANDARD	S	PA. BLOOMSBURG BUCKHORN TRUCK & CAR PLAZA I-80 & EXIT 34, PA-42 (717) 784-6315 AMOCO	P
OP. SPRINGFIELD PETRO UNLIMITED 4124 MCKENZIE HWY (503) 746-4321 TEXACO	S	PA. BLOOMSBURG REGION OIL CO., INC. I-80 & US-11, EXIT 36, 1 MI N (717) 739-9143 GULF	S
OP. THE DALLES CHEVRON CHATEAU TRUCK STOP 1206 W. 2ND (503) 246-4651 CHEVRON	S	PA. BREEZEWOOD BREEZEWOOD GULF I-70 PA TPK & US-30, EXIT 12 (614) 735-9951 GULF	S
OP. TILLAMOOK COAST TIRE SHOP US-101 N (503) 8-2-4532 CHEVRON	S	PA. BREEZEWOOD BREEZEWOOD TRUCK PLAZA I-70 PA TPK AT EXIT 12, US-30, 1/4 MI W (614) 735-4305 (473) 542-75 UNION	P
OP. TROUTDALE BURNS BROS. MUSKY I-80 N & TROUTDALE EXIT (503) 666-1559 MUSKY	P	PA. BREEZEWOOD DONALD HORTON SUNOCO SERVICE, INC. I-70 PA TPK AT EXIT 12, US-30 (614) 735-9957 SUNOCO	S
OP. UMATILLA MUSKY TRUCK STOP US-730 (503) 922-3093 MUSKY	S	PA. BREEZEWOOD MANGES & LIND EXXON I-70 PA TPK & US-30, EXIT 12 (614) 735-4375 EXXON	S
OP. UMATILLA WALT'S TRUCK STOP I-82, US-730 & US-393 JCT., S SIDE OF TOWN (503) 922-9913 (503) 922-3206 ARCO	P	PA. BREEZEWOOD SNYDER'S GATEWAY, INC. I-70 PA TPK & US-30, EXIT 12 (614) 735-4371 (614) 735-9997 AMERICAN	S
OP. VIDA NIMROD SERVICE US-126, MCKENZIE HWY (503) 822-3500 MOBIL	S	PA. BROOKVILLE TRUCKSTOPS OF AMERICA I-80 & EXIT 13 PA-36 (614) 849-7301 AMOCO	P
OP. WILSONVILLE BURNS BROS. TRUCK PLAZA I-5 & STAFFORD EXIT, 1.5 MI S OF PORTLAND (503) 638-6811 CHEVRON	P	PA. BUTLER BOY WIDENHOFER GARAGE US-422, 3 MI E OF BUTLER (412) 283-1233 (412) 287-4473 EXXON	S
OP. WOLF CREEK HUNGRY WOLF ARCO OLD US-99 (503) 866-2422 ARCO	S	PA. CAMP HILL THREE GABLES ARCO US 15-11 (717) 737-2131 ARCO	S
PA. ALLENTOWN KUNNSVILLE SERVICE CENTER OLD US-22, 1/2 MI W OF TPK EXIT 33 (395) 967-1 CHEVRON	S	PA. CARLISLE FLEMING TRUCK PLAZA US-11 BETWEEN PA TPK & I-81 (717) 242-1519 AMERICAN	P
PA. ALLENTOWN TRELNER OIL CO. I-78 PA TPK & US-22, EXIT 33-KUNNSVILLE (215) 395-9957 (215) 395-2001 UNION	S	PA. CARLISLE ROADWAY CENTERS, INC. I-81 & US-11, EXIT 17, 2 MI E (717) 766-5251 BP	P
PA. BARKEYVILLE LARRY'S I-80 TRUCK STOP I-80 & PA-8, EXIT 3 (614) 786-7971 AMERICAN	P	PA. CARLISLE SMITH OIL CO. I-81 PA TPK & EXIT 16-MIDDLESEX, 1/4 MI E (717) 243-4434 INDEPENDENT	S
PA. BARKEYVILLE STOP 8, INC. I-80 & PA-8, EXIT 3, BARKEYVILLE (614) 786-7968 BORON	P	PA. CARLISLE TWIN GABLES ARCO SERVICE I-76 PA TPK & US-11, EXIT 16, 1/2 MI N (717) 249-3316 ARCO	S
PA. BARTONSVILLE POCONO AUTO/TRUCK PLAZA I-80 & US-611, EXIT 46 N (717) 421-1770 UNION	P	PA. CHAMBERSBURG KIMPLE'S TICK TOCK CHEVRON I-81 & US-30, EXIT 5, 1/2 MI E (717) 334-7158 CHEVRON	S
PA. BEAVER FALLS BEAVER VALLEY TRUCK STOP I-80 S PA TPK & PA-18, EXIT 2 S (412) 843-1991 ASHLAND	S	PA. CLAYSBURG PEGGY'S 220 TRUCKSTOP US-220, 12 MI S OF ALTOONA (614) 239-5130 UNION	S
PA. BEECH CREEK SCANTLIN'S ARCO SERVICE CENTER I-80 & EXIT 23, N ON US-220 (717) 962-2829 ARCO	S	PA. CLAYSVILLE EXIT TWO TRUCK STOP I-70 & EXIT 2 (412) 663-7718 UNION	S
PA. BENTLEYVILLE AMERICAN TRUCK STOP I-70 & PA-617 BENTLEYVILLE EXIT, E OF TOWN (412) 239-3678 AMERICAN	P	PA. CLEARFIELD TRUCKSTOPS OF AMERICA I-80 & PA-879, EXIT 19, E OF TOWN (814) 765-5321 ARCO	P
PA. BETHICK BRIAR CREEK TRUCK STOP I-80 & US-11, EXIT 36, 1 MI N (717) 732-2883 AMERICAN	S	PA. COGAN STATION SUMMIT LODGE TRUCK STOP US-15 (717) 998-9461 ARCO	S
PA. BETHEL FEEG'S EXXON EAST I-78 & US-22 (717) 433-9950 EXXON	S	PA. CONNELLSVILLE WILD GAS & OIL US-119, 4 MI N OF TOWN (412) 628-5077 MOBIL	S

PA. COUDERSPORT JOHN'S EXXON TRUCK STOP US-6, FORT ALLEGANY ROAD (814) 274-8782 EXXON	S	PA. JONESTOWN CASSEL BROS. ONE STOP TRUCKSTOP US-22, 2 MI W OF TOWN (717) 865-3708 PHILLIPS	P
PA. DENVER C & H EXXON SERVICE CENTER I-76 PA TPK & US-222, EXIT 21 (215) 267-9901 EXXON	S	PA. KYLERTOWN MOUNTAIN VIEW CENTER I-50 & PA-53, EXIT 21 (814) 345-6119 KEYSTONE	P
PA. DILLSBURG SHUMAKERS TRUCK STOP US-15, 1 MI N OF TOWN (717) 432-9637 PHILLIPS	S	PA. LAMAR BORDON STOP 64, INC. I-80 & PA-66 JCT., EXIT 25, N OF TOWN (717) 726-4996 BORDON	P
PA. DUNCANNON CLARKS FERRY TRUCK STOP US 22-322-11-15, IN CLARKS FERRY (717) 834-3220 UNION	S	PA. LANCASTER JOHN G. STUMPF, INC. US-30, 5 MI E OF LANCASTER (717) 687-9183 ARCO	S
PA. DUNMORE BUD SCHULTZ MOBIL I-81 AT EXIT 55 W. O'NEIL HWY (717) 344-2416 MOBIL	S	PA. LEWISTOWN WERTZ'S TRUCK STOP US-22, 1 MI E OF TOWN (717) 248-9124 PHILLIPS	S
PA. EBENSBURG KEYSTONE TRUCK STOP US-22, E OF TOWN (814) 472-9965 MOBIL	(814) 472-6450 S	PA. LITTLESTOWN SCHUCHART PETROLEUM CO. US-140, 6 MI S OF GETTYSBURG (717) 359-4800 MOBIL	S
PA. EIGHTY-FOUR AMERICAN TRUCK STOP 2 I-70 & PA-519 (412) 225-9444 AMERICAN	(412) 225-8918 S	PA. MANHEIM YORTY'S SERVICE CENTER I-76 & PA-72, EXIT 20 (717) 665-3711 EXXON	S
PA. ELVERSON KATCH & KATCH SUNOCO PA TPK & PA-23 EXIT, 6 MI E OF MORGANTOWN (215) 286-5696 SUNOCO	S	PA. MANSFIELD AMERICAN TRUCK STOP US-15, 3 MI S OF TOWN (717) 659-5301 AMERICAN	S
PA. EMLENTON EMLENTON TRUCK PLAZA I-80 PA TPK & EXIT 5 (412) 867-1511 QUAKER STATE	S	PA. MANSFIELD EDDIE'S TRUCK STOP US-15, 1 1/2 MI N OF US-6 (717) 662-2202 TEXACO	S
PA. FAIRVIEW GREEN SHINGLE SERVICE & RESTAURANT I-90 & PA-632, EXIT 5 (814) 838-1948 FLEET-WING	(814) 838-1947 S	PA. MARION CENTER WOODLAWN SERVICE STATION US-119 (412) 397-2150 ARCO	S
PA. GILLETT OLDFORD'S EXXON SERVICE PA-14 (717) 596-2313 EXXON	S	PA. MC KEESPORT PENN-LINCOLN TRUCK STOP US-30 & PA-48 (412) 623-9576 AMERICAN	S
PA. GOULDSBOPO NAPO'S TRUCK STOP US-611 (717) 842-9273 TEXACO	(717) 842-2501 S	PA. MIFFLINTOWN ZIMMIE'S TRUCK STOP US 22-322, 1/2 MI E OF TOWN (717) 436-9928 CITGO	(717) 436-2511 RESTR S
PA. HANOVER B.C. SCHUCHART 800 W. ELM AVENUE (717) 637-2156 MOBIL	S	PA. MILESBERG BALD EAGLE PLAZA I-80 & US-220 N, EXIT 23 (814) 355-7561 AMERICAN	P
PA. HARRFORD HARRFORD PENN-CAN SERVICE, INC. I-81 & PA-347, EXIT 65-HARRFORD (717) 434-2608 MOBIL	(717) 434-2471 OFC S	PA. MILESBERG ROADWAY CENTERS I-80 & US-220, EXIT 23, 1/4 MI N OF TOWN (814) 355-7591 TEXACO	P
PA. HARRISBURG TRUCKSTOPS OF AMERICA I-81 & EXIT 27, PA-39, MANADA HILL EXIT (717) 652-4556 ARCO	P	PA. MONROEVILLE TIKE BROS. GULF STATION I-76 PA TPK & EXIT 6 (412) 372-9729 GULF	S
PA. HARRISBURG UNION 76 HARRISBURG EAST AUTO/TRUCKSTOP I-81 & I-78 AT PA-39, EXIT 27 MANADA HILL (717) 545-5517 UNION	P	PA. MONTGOMERYVILLE MIKE CARR'S EXXON PA-202 N TOWARD DOYLESTOWN (215) 822-0100 EXXON	(215) 822-9806 S
PA. HEPURNVILLE BAIR'S TRUCK STOP US-15 & PA-14, 6 MI N OF WILLIAMSPORT (717) 494-0110 SUNOCO	(717) 494-1493 NGT S	PA. MOUNT UNION LITTLETON'S RIVERSIDE EXXON US-22, 1/4 MI N OF TOWN (814) 542-2842 EXXON	S
PA. HIGH SPIRE HARRISBURG EAST 66 TRUCK STOP I-76 PA TPK & PA-283, EXIT 19 (717) 933-9168 PHILLIPS	S	PA. MURPHYVILLE BRIAN'S AMERICAN TRUCK STOP US-22 (412) 327-9923 AMOCO	S
PA. HUNTINGDON BOB WEAVER'S WARRIORS RIDGE MOBIL US-22, 2 MI FROM TOWN (814) 643-9934 MOBIL	S	PA. MYERSTOWN TTMA PLAZA 78 I-78 & PA-645, FRYSTOWN EXIT (717) 933-4171 TEXACO	P
PA. IRWIN LINCOLN SERVICE CENTER I-76 PA TPK & US-30, EXIT 7 (412) 863-9695 MOBIL	S	PA. NEW BUFFALO NEW BUFFALO TRUCK STOP US 11-15, 1 MI N OF AMITY HALL (717) 834-9634 CITGO	P

PA. NEW CASTLE BAILEY SALES & SERVICE, INC. US-224, E PART OF TOWN (412) 632-7774 TEXACO	S	PA. PLAZA 11-EW MIDWAY SERVICE PLAZA I-76 PA TPK (814) 623-8011 (E) (814) 623-3808 (W) EXXON	P
PA. NEW OXFORD AERO FLEET CENTER US-30 & PA-94, CROSS KEYS JCT. (717) 624-2468 PHILLIPS	S	PA. PLAZA 12-EW SIDELING HILL SERVICE PLAZA I-76 PA TPK (814) 445-7925 (E) (814) 445-9021 (W) EXXON	P
PA. NEW OXFORD CROSS KEYS SERVICE STATION, INC. US-30 & PA-94 JCT. (717) 624-2133 AMOCO	S	PA. PLAZA 11-EW MIDWAY SERVICE PLAZA I-76 PA TPK (814) 623-8011 (E) (814) 623-3808 (W) EXXON	P
PA. NEW SMITHVILLE FEEG'S EXXON I-76 & PA-83 JCT. NEW SMITHVILLE EXIT (215) 285-4631 EXXON	S	PA. PLAZA 13-E PATH VALLEY SERVICE PLAZA I-76 PA TPK (717) 349-2357 RESTR EXXON	P
PA. NORTH EAST LARRY'S ECONOMY STATION I-90 & US-20, EXIT 11, 3 MI E OF TOWN (814) 725-9661 FLEET-WING	P	PA. PLAZA 15-EW BLUE MOUNTAIN SERVICE PLAZA I-76 PA TPK (717) 423-5592 RESTR EXXON	P
PA. NORTH EAST NORTH EAST SERVICE PLAZA, INC. I-90 & US-20, EXIT 12 (814) 725-9653 UNION	P	PA. PLAZA 15-EW PLAINFIELD SERVICE PLAZA I-76 PA TPK (717) 423-2231 RESTR EXXON	P
PA. ONO ONO TRUCK STOP US-22 (717) 665-9102 TEXACO	S	PA. PLAZA 16-W MECHANICSBURG SERVICE PLAZA I-76 PA TPK (717) 766-9017 RESTR GULF	P
PA. PHILADELPHIA BOULEVARD SERVICE TRUCK STOP I-76 PA TPK & US-1, EXIT 28, 1 MI S (215) 639-9750 ARCO	S	PA. PLAZA 19-EW HIGH SPIRE SERVICE PLAZA I-76 PA TPK (717) 944-1371 RUSTR GULF	P
PA. PHILADELPHIA DEL-EX ATLANTIC TRUCKPORT 3340 S. LAWRENCE STREET (215) 336-6200 ARCO	S	PA. PLAZA 19-EW LAWN SERVICE PLAZA I-76 PA TPK (717) 367-4624 RESTR GULF	P
PA. PHILADELPHIA KELLY'S SUNOCO ARAMINGO & ONTARIO STREETS (215) 634-9111 (215) 425-6066 SUNOCO	S	PA. PLAZA 21-EW BOWMANVILLE SERVICE PLAZA I-76 PA TPK (215) 445-3811 GULF	P
PA. PHILADELPHIA TRIANGLE AUTO SERVICE, INC. 6600 ESSINGTON AVENUE (215) 724-4040 (215) 724-4041 /42 ARCO	S	PA. PLAZA 21-EW DENVER SERVICE PLAZA I-76 PA TPK (215) 267-9979 RESTR GULF	P
PA. PHILADELPHIA WOLPMAN'S EXXON DELAWARE AVENUE & SHACKAMAXEN STREET (215) 634-9396 EXXON	S	PA. PLAZA 22-W BRANDYWINE SERVICE PLAZA I-76 PA TPK (215) 286-9994 GULF	P
PA. PINE GROVE TTMA PLAZA 81 I-81 AT EXIT 31, PA-643 (717) 345-6110 TEXACO	S	PA. PLAZA 23-E VALLEY FORGE SERVICE PLAZA I-76 PA TPK (412) 688-9642 GULF	P
PA. PLAZA 2-E ZELIENOPLE SERVICE PLAZA I-76 PA TPK (412) 774-9815 GULF	P	PA. PLAZA 24-W KING OF PRUSSIA SERVICE PLAZA I-76 PA TPK (215) 265-9609 RESTR ARCO	P
PA. PLAZA 3-W BUTLER SERVICE PLAZA I-76 PA TPK (412) 935-9949 GULF	P	PA. PLAZA 28-EW NESHAMINY SERVICE PLAZA I-76 PA TPK (215) 639-9742 (E) (215) 357-9710 (W) ARCO	P
PA. PLAZA 3-E OAKMONT SERVICE PLAZA I-76 PA TPK (412) 828-9860 GULF	P	PA. PLAZA 32-NS ALLENTOWN SERVICE PLAZA NE EXIT, PA TPK (215) 395-2861 RESTR ARCO	P
PA. PLAZA 6-W PLEASANT VALLEY SERVICE PLAZA I-76 PA TPK (412) 663-9904 GULF	P	PA. PLAZA 34-NS NICKORY RUN SERVICE PLAZA NE EXIT, PA TPK (717) 325-8163 RESTR ARCO	P
PA. PLAZA 7-EW HEMPFIELD SERVICE PLAZA I-76 PA TPK (412) 925-7991 RESTR EXXON	P	PA. PORT MATILDA SHIPLEY'S DINER & TRUCK STOP US 220-322, 1/2 MI W OF JCT (814) 692-4330 TEXACO	S
PA. PLAZA 7-EW NEW STANTON SERVICE PLAZA I-76 PA TPK (412) 925-7321 EXXON	P	PA. PORTERSVILLE PRIOR OIL CO US-19 (412) 368-8741 (412) 368-8742 VARIOUS	S
PA. PLAZA 10-EW SOMERSET SERVICE PLAZA I-76 PA TPK (814) 445-7925 (E) (814) 445-9021 (W) EXXON	P	PA. POTTSTOWN JACK'S SUNOCO SERVICE US 100-422 (215) 323-9886 SUNOCO	S

PA. PROSPECT AMERICAN TRUCK STOP US-422 (412) 843-2770 AMERICAN	S	SC. BELVEDERE S & S TRUCK STOP US-23, 1 MI N OF I-20 (803) 279-8116 INDEPENDENT	S
PA. SCFANTON IVANIK'S SERVICE STATION 701 KEYSER AVE (717) 961-9113 MOBIL	S	SC. BELVEDERE SHELL TRUCK STOP 1/4 MI S OF I-20 ON EDGEFIELD RD (803) 279-3435 SHELL	S
PA. SHARON PEPPINE OILS RT 19-318, 1/2 MI N OF I-80 ON RT 18 (412) 346-6361 ARCO	S	SC. BISHOPVILLE DIXIE TRUCK STOP US-15 & SC-34, 1 MI N OF TOWN (803) 464-3516 GULF	S
PA. SOMERSET BEACON TRUCK STOP US-219, 1/2 MI N OF TPK (814) 443-2353 GULF	S	SC. BLACKSBURG ROADKING TRUCK PLAZA I-85 & SC-99 (803) 639-6006 UNION	P
PA. SOUTHAMPTON GROW'S AUTO & TRUCK REPAIR, INC PA-132, LOC 1 BLK W OF 232 (215) 357-7919 (215) 357-7635 MOBIL	S	SC. CAYCE SENN'S GULF SERVICE COR. KNOX ABBOT & 12TH ST (803) 794-9894 GULF	S
PA. STRATTANVILLE UNION 76 AUTO/TRUCK PLAZA I-80 & US-322, EXIT 11 (814) 379-3276 UNION	P	SC. CHARLESTON SOUTHERN TRUCK TERMINAL I-26 & US-17 MEETING STREET RD EXIT (803) 723-1801 EXXON	S
PA. TAMAQUA PEGLEY OIL CO. US-309, 2 MI S OF TOWN (717) 669-3684 PHILLIPS	S	SC. CHARLESTON UNITED TRUCK STOP US-17 IN RAVENEL, 10 MI S OF CHARLESTON (803) 689-9321 UNION	S
PA. TUNKHANNOCK KOTT'S TRUCK STOP US-6 & PA-29, 1 1/2 MI E OF TOWN (717) 636-2173 TEXACO	S	SC. CHESTER ED'S 66 TRUCK STOP SC-72 BY-PASS & SC-9, 1 MI E OF TOWN (803) 383-9266 PHILLIPS	S
PA. WEST CHESTER UNION 76 TRUCK PLAZA PA-202, 4 MI S OF TOWN (215) 399-8830 UNION	S	SC. COLUMBIA CASEY'S 76 AUTO/TRUCKSTOP, INC I-26 & PINEY GROVE RD (803) 772-3994 UNION	P
PA. WEST SPRINGFIELD KEYSTON 6-90 TRUCK STOP I-90 & US-6 N JCT., EXIT 1 (814) 922-3121 KEYSTONE	P	SC. COLUMBIA MIDLAND TRUCK SERVICE, INC 426 GERVAIS ST & HUGER (803) 252-6644 (803) 256-4859 TEXACO	S
PA. WHITE HAVEN HICKORY RUN PLAZA I-80 AT EXIT 41 (717) 443-9698 (717) 443-8482 TEXACO	P	SC. DUNCAN TRUCKSTOPS OF AMERICA I-85 & SC-290 DUNCAN-MOORE EXIT (803) 439-4411 GULF	P
PA. WILLOW HILL VAL-E RESTAURANT & SERVICE I-76 PA TPK & PA-75, EXIT 14 (717) 349-2345 EXXON	S	SC. EFFINGHAM MIDWAY TRUCKSTOP US 301-32, 2 MI N OF TOWN (803) 662-0749 UNION	S
PA. YORK AL'S 66 SERVICE US-30 BY-PASS & PA-250 (717) 755-3334 PHILLIPS	S	SC. FAIR PLAY UNION TOWN TRUCK CENTER I-85 & SC-243, FAIR PLAY EXIT (803) 257-3131 UNION	P
PA. YORK TOM M. CREAGER GULF SERVICE LOUCKS HILL ROAD & PA AVENUE (717) 764-9309 GULF	S	SC. FLORENCE COASTAL TRUCK TERMINAL US 301-76 N (803) 669-9181 FINA	S
PA. YOUNGWOOD POINT 66 SERVICE I-70 PA TPK & US-119, EXIT 8-NEW STANTON (412) 925-7945 PHILLIPS	S	SC. FLORENCE POCK'S TEXACO TRUCK CENTER I-95 & SC-26 AT T.V. RD (803) 669-5602 TEXACO	P
RI. CRANSTON OAKLAWN SERVICENTER I-95 & JCT RI 2-3-5, 1 MI W OF WARWICK (401) 463-6230 EXXON	S	SC. FORT MILL CRAFT BY-PASS TRUCK STOP US-1 (803) 547-2857 ARCO	S
RI. FOSTER WHITE & EDISON, INC US-6, 1 MI E OF R.I.-CONN. STATE LINE (401) 647-3864 (401) 647-2600 MOBIL	S	SC. GREENVILLE DIXIE TRUCK STOP US-29, 2 MI N OF CITY LIMITS (803) 244-9821 TEXACO	S
RI. PROVIDENCE WOOD'S SERVICE STATION, INC 2336 PAWUCKET AVE IN E PROVIDENCE (401) 438-4000 MOBIL	S	SC. GREENVILLE SERVICETOWN TRUCK PLAZA I-85 & SC-146, WOODRUFF RD EXIT (803) 283-2661 PHILLIPS	P
RI. WEST WARWICK QUAKER LANE MOTORS RI 2-3 JCT, SE PART OF TOWN ON RT 2 (401) 821-1212 (401) 821-1213 MOBIL	S	SC. GREER 101 TRUCK STATION US-1 (803) 877-2135 CHEVRON	S
SC. ANDERSON SHELL 51 TRUCK STOP I-85 & SC-81 (803) 224-0165 SHELL	S	SC. HADDEEVILLE CAROLINA TRUCK CENTER US-17, 3 MI FROM I-95 & 2 MI S OF TOWN (803) 784-6908 (803) 784-9910 SOUTHLAND	P

SC. HARDEEVILLE EAST COAST TRUCK CENTER US-17, 5 MI S OF HARDEEVILLE (803) 724-9932 SHELL S	SD. BELLE FOURCHE BELL TRUCK STOP US 85-34 JCT (605) 892-2934 SKELLY S
SC. MANNING TERRY'S, INC I-95 AT SC-261 JCT (803) 473-2868 UNION P	SD. BELLE FOURCHE WAYNE'S CONOCO US 85-212 JCT (605) 892-4353 CONOCO S
SC. NEWSBERRY WICKER I-26 TRUCK STOP I-26 & SC-34 (803) 276-5531 SHELL S	SD. BERESFORD 66 CORNER SERVICE I-29 & SD 746 BERESFORD EXIT (605) 763-9065 PHILLIPS S
SC. ORANGEBURG INTERSTATE SHELL, INC I-26 & US-601 ORANGEBURG EXIT, N OF TOWN (803) 53-1850 SHELL S	SD. CHAMBERLAIN TRUCK ARENA 66 SERVICE I-90 & US-16 EXIT 205 (605) 734-9992 PHILLIPS S
SC. PAGELAND C.E. SMITH OIL CO US-601 & SC-151, 1/4 MI N OF TOWN (803) 672-6454 UNION S	SD. CLEAR LAKE JALE'S MOBIL SERVICE US-77, 30 MI SE OF WATERTOWN (605) 874-9731 MOBIL S
SC. POCATALIGO SUNNY'S TRUCK STOP US 17-17A-21 (803) 726-3600 UNION S	SD. COLMAN PRAIRIE JUNCTION TRUCK STOP I-29 & SD-34 (605) 534-9576 TEXACO S
SC. ROCK HILL US 21 TRUCK STOP US-21 N (803) 366-7313 SUNOCO S	SD. EAGLE BUTTE LITTLE DAKOTA TRUCK STOP US-212 (605) 964-4509 MOBIL S
SC. SANTEE TRUCKSTOPS OF AMERICA US 301-15, 8 MI S OF SUMMERTON (803) 478-2310 EXXON P	SD. HOT SPRINGS AVERICK SERVICE CENTER US 325-18 & SD-79 JCT (605) 745-5219 SKELLY S
SC. SOCIETY HILL PAT'S TRUCK STOP US 15-52, 2 MI S OF TOWN (803) 378-4621 GULF S	SD. HURON SALES TRUCKERENA & CAFE US-14, W OF TOWN (605) 352-9153 CHAMPLIN S
SC. SOCIETY HILL JOHNNIE'S TRUCK STOP US 15-52-401, 1 MI S OF TOWN (803) 378-4821 EXXON P	SD. HURON WEST PARK 66 TRUCK STOP US-14, 1 MI W OF TOWN (605) 352-6681 PHILLIPS S
SC. SPARTANSBURG IDWAY TRUCKSTOP I-25 & US-221 (803) 593-2201 (803) 582-9360 UNION P	SD. KADOKA HUSKY CAR/TRUCK STOP I-90 & EXIT 38 (605) 637-2220 HUSKY S
SC. SUMMERTON THE 66 TRUCK STOP US 301-15, 2 MI S OF TOWN (803) 478-9014 PHILLIPS S	SD. KIMBALL MIDWAY TRUCK STOP I-90 & US-16 JCT (605) 778-6311 SKELLY P
SC. SUMTER PANK'S TRUCK TERMINAL, INC US-15, 1/2 MI S OF TOWN (803) 773-6033 GULF S	SD. MADISON F & M TRUCK STOP US-61 & SD-34 (605) 256-4453 (605) 256-4516 OFFICE SKELLY S
SC. TOWNVILLE I-85 SHELL SERVICE CENTER I-85 & SC-24 (803) 287-9000 SHELL S	SD. MIDLAND IVAN'S STANDARD SERVICE US-14 & SD-63 JCT (605) 843-9202 (605) 843-2212 NIGHT STANDARD S
SC. ULMER INTERSTATE TRUCK TERMINAL, INC US 301-321 (803) 584-2028 UNION P	SD. MILBANK TREVETT'S WESTSIDE SERVICE US-12 W (605) 432-9805 MOBIL S
SC. WARE SHOALS BOBBY'S SHELL US-25 E (803) 456-7616 SHELL S	SD. MITCHELL I-90 TRUCK HAVEN I-90 & SD-37 (605) 996-3371 (605) 996-2351 RESTR CHAMPLIN S
SC. WOODPUFF I-26 SHELL SERVICE CENTER I-26 & SC-50 (803) 476-7214 SHELL S	SD. MITCHELL M-C OIL CO, INC US-10, E PART OF TOWN (605) 996-7380 CHAMPLIN S
SC. YEMASSEE HILL'S TRUCK STOP US-17 A (803) 589-3700 RESTR TEXACO S	SD. MURDO MURDO OIL CO US 16-83 (605) 669-2301 ARCO S
SD. ABERDEEN BATH CO-OP TRUCK STOP US-12, 5 MI E OF TOWN IN BATH (605) 229-0713 CO-OP S	SD. MURDO TRIPLE 'H' TRUCK STOP I-90 & US 83-16, IN TOWN (605) 669-2813 SKELLY P
SD. ABERDEEN DE FORREST ST STARLITE TRUCK PLAZA US-12 & SD-261 W (605) 225-5913 AMERICAN S	SD. NORTH SIOUX CITY INTERSTATE SERVICE TRUCK STOP I-29 & N SIOUX CITY EXIT (605) 232-4686 MOBIL P

SD. PIERRE PIERRE FRONTIER TRUCK STOP, INC 319 W SIOUX (605) 224-2742 HUSKY	S	TN. BEAN STATION CHEROKEE TRUCK STOP US-11, W END OF TOWN (615) 581-9942 PHILLIPS	S
SD. PLANKINTON L & A OIL CO. INC I-90 & MAIN ST (605) 942-4902 TEXACO	S	TN. BEAN STATION MIDWAY TRUCK STOP, INC US-11 W & US-25 E (615) 586-2770 SHELL	S
SD. RAPID CITY RAPID I-90 TRUCK STOP I-90 AT ST PATRICK EXIT (605) 342-5450 SHELLY	P	TN. BOLD SPRINGS BUCKSNORT 66 SERVICE CENTER I-40 AT EXIT 39-BUCKSNORT (615) 729-9376 PHILLIPS	S
SD. REDFIELD TOWN & COUNTRY US 212-281, W PART OF TOWN (605) 472-9472 PHILLIPS	S	TN. BRISTOL PONDPOSA TRUCK STOP I-81 & US-11 W JCT, 6 MI W OF TOWN (615) 925-7816 (703) 669-4106 PHILLIPS	P
SD. SELBY KOSCH OIL CO US 12-83 (605) 649-7858 MOBIL	S	TN. BROWNSVILLE TINY TOWN TRUCKSTOP I-40 & US-70, EXIT 23 (901) 772-2293 TEXACO	P
SD. SIOUX FALLS HOLGER ANDERSON TRUCK STOP 4915 N CLIFF (605) 336-2908 SHELLY	P	TN. CHATTANOOGA JOHNSON ONE STOP I-24, S-BND EXIT 23RD ST, N-BND EXIT 4TH (615) 698-8548 (615) 698-8549 UNION	P
SD. SIOUX FALLS INTERSTATE SERVICE 3-00 N CLIFF (605) 339-3200 MOBIL	P	TN. CLARKSVILLE HILLTOP TRUCK STOP US-41 ALT N IN RINGGOLD SUBURB (615) 647-6006 MOBIL	S
SD. SIOUX FALLS LARRY'S I-29 TRUCK PLAZA I-29 TRUCK PLAZA & TEA EXIT 19 (605) 743-2531 (605) 743-9128 SHELLY	P	CLINTON GREEN VALLEY TRUCK STOP, INC I-75 & TN-61, EXIT 122 (615) 457-3114 (615) 457-9911 CITGO	P
SD. SIOUX FALLS PETE'S AUTO TRUCK STOP 2405 E 10TH (605) 336-0505 UNION	S	TN. CONCORD DIXIE PLAZA TRUCK STOP I-40, I-75 & US 11-70, LOVELL RD EXIT (615) 966-5861 (615) 966-5862 AMERICAN	P
SD. SIOUX FALLS RENTSCHLER'S TRUCK PLAZA 5303 N CLIFF (605) 332-7611 STANDARD	S	TN. CONCORD MANLEY TRUCK WASH I-40 & I-75 AT HADRY HOOD RD (615) 966-1390 (615) 966-8119 INDEPENDENT	S
SD. SISSETON SCOUTSIDE MOBIL SERVICE & BULK, INC US-81 & SD-10 (605) 625-9236 MOBIL	S	TN. CONCORD TRUCKSTOPS OF AMERICA I-40 & I-75 AT LOVELL RD EXIT (615) 966-6781 ARCO	P
SD. STURGIS PHIL-TOWN 66 I-90 & US-14 S EXIT (605) 347-3666 PHILLIPS	S	TN. COOKEVILLE J.A. MINNEAR & SON I-40 & TN-42 JCT (615) 526-7574 GULF	S
SD. STURGIS STURGIS SHELLEY TRUCK STOP I-90 & ALT US-14 W JCT (605) 347-3992 SHELLY	P	TN. COPPERSVILLE THE TENNESSEAN TRUCKSTOP I-65 & US-31 A JCT, 4 MI S OF TOWN (615) 293-9171 SHELL	P
SD. WATERTOWN HI-WAY SINCLAIR US-212 & SD-20 JCT (605) 886-3133 SINCLAIR	S	TN. DAISY LOCKE & JERNIGAN EXXON US-27 & THRASHER PIKE, S PART OF TOWN (615) 842-0010 EXXON	S
SD. WATERTOWN UNION TRUCK STOP US-212 & US-81 JCT (605) 886-7600 (605) 886-9904 UNION	S	TN. DENMARK WILHITE'S UNION 76 TRUCK STOP I-40 & PROVIDENCE RD, EXIT 24 (901) 424-5591 (901) 424-5592 UNION	P
SD. WEBSTER NASH'S 66 SERVICE US-12 & SD-25 JCT (605) 345-3155 PHILLIPS	S	TN. DOVER DOVER TRUCK STOP US-79 (615) 232-9403 UNION	S
SD. WINNER WEST SIDE HUSKY US-19, W PART OF TOWN (605) 642-2330 HUSKY	S	TN. DYERSBURG MIDWAY TRUCK STOP US-51 AT FOUR POINTS, 3 MI S OF TOWN (901) 255-9956 AMERICAN	S
SD. WORTHING TRUCK TOWN I-29 (605) 957-4141 MOBIL	P	TN. ELKTON SHADY LAWN TRUCK STOP I-65 AT BRYSON RD EXIT (615) 468-2104 ARCO	S
SD. YANKTON CHAMPLIN SERVICE CENTER US-81 N (605) 665-5711 CHAMPLIN	S	TN. ERWIN ERWIN TRUCK STOP US-23 & 19-W, 3 MI S (615) 743-3609 SHELL	S
TN. ATHENS CRAZY ED'S TRUCK STOP I-75 & EXIT 36, S MI N OF ATHENS (615) 568-3400 UNION	S	TN. FRANKLIN HAGAMAN'S TRUCK HUDDLE I-65 & PEYTONSVILLE RD (615) 794-8406 UNION	P

TN. GREENEVILLE  
DAVE'S TRUCK STOP  
I-81 & ROGERSVILLE-GREENEVILLE EXIT TN-70  
(615) 639-4145  
AMERICAN P

TN. GREENEVILLE  
11-E TRUCK STOP  
US-11 E. 3 MI W OF TOWN  
(615) 639-9920  
MOBIL P

TN. HAMPTON  
MI-CLIFF TRUCK STOP  
US-321 & TN-67, 3 MI NW OF TOWN  
(615) 5-2-9924  
PHILLIPS S

TN. HENDERSON  
M & M TRUCK PLAZA  
US-45, 1/2 MI S OF TOWN  
(901) 882-2538  
FINA S

TN. HUMSOLDT  
BLURTON'S AMERICAN TRUCK STOP  
US 70 A-79 & US-45 BY-PASS  
(901) 781-9982  
AMERICAN S

TN. HURRICANE HILLS  
THE VARIETY STOP  
I-40 & TN-13 LINDEN-WAVERLY EXIT  
(615) 896-3856  
PHILLIPS S

TN. JACKSON  
BOB PARKER SERVICE CENTER  
US-45, S PART OF TOWN  
(901) 422-3405  
CITGO S

TN. JACKSON  
THE HUB TRUCK STOP  
US-45 S & TN-18 JCT  
(901) 423-9934  
TEXACO P

TN. KNOXVILLE  
MAGAMAN'S TRUCK HAVEN  
I-40 & I-75 AT HARRY HOOD RD EXIT  
(615) 966-9747  
UNION P

TN. LAKE CITY  
NORTH SOUTH TRUCK STOP  
I-75 & US-25 W. EXIT 31 S  
(615) 426-9926  
CITGO S

TN. LEBANON  
AMERICAN TRUCK STOP  
I-40 & US-70 WATERTOWN EXIT  
(615) 444-7553  
AMERICAN S

TN. LEBANON  
CLOVERLAND TRUCK STOP  
I-40 & US-70 WATERTOWN EXIT, SW OF TOWN  
(615) 444-9940  
MOBIL S

TN. LEBANON  
MAGAMAN'S TRUCK HARBOR  
I-40 & TN-109 GALLATIN EXIT W OF LEBANON  
(615) 444-2131  
UNION P

TN. LEBANON  
THOMPSON'S INTERSTATE PHILLIPS 66  
I-40 & US-231 LEBANON-MURFREESBORO EXIT  
(615) 444-3531 (615) 444-2194 NIGHT  
PHILLIPS S

TN. MADISONVILLE  
WOOD'S TRUCKSTOP  
US-411, 3 MI S OF TOWN  
(615) 442-3271  
UNION P

TN. MARYVILLE  
MORONEY OIL CO  
S 411-129, 1 MI S OF TOWN  
(615) 482-9992  
SUNOCO S

TN. MC KENZIE  
MURPHY'S TRUCK STOP  
US-79 & TN-22, NE SIDE OF TOWN  
(901) 352-9959  
UNION S

TN. MEMPHIS  
FERGUSON'S LION STATION  
69 W CRUMP  
(901) 775-9472  
LION S

TN. MEMPHIS  
SUMMER AVENUE 66 SERVICE  
5005 SUMMER AVE  
(901) 653-9463  
PHILLIPS S

TN. MEMPHIS  
WILLINGHAM'S MID-SOUTH TRUCKSTOP, INC  
836 S 3RD & CRUMP BL  
(901) 774-9200  
UNION S

TN. MILLEDGEVILLE  
TOM'S TRUCK STOP  
TN 22-66  
(901) 667-3391  
ARCO S

TN. MONTEAGLE  
TINY TOWN TRUCKSTOP  
I-24 & US 41-64 JCT  
(615) 924-2211  
UNION P

TN. NASHVILLE  
KEYSTOP TRUCK CENTER  
I-65 & TRINITY LANE EXIT, 4 MI N OF CITY  
(615) 226-1600  
MARATHON P

TN. NASHVILLE  
MUSIC CITY 76 TRUCK STOP  
I-24 & OLD HICKORY BL  
(615) 793-6731  
UNION P

TN. PLEASANT VIEW  
RED ACE TRUCK STOP NO. 7  
US-41 A, 26 MI FROM NASHVILLE  
(615) 746-5113  
RED ACE S

TN. PULASKI  
HILLCREST TRUCK-0-YEL  
US-64, 3 MI W OF TOWN  
(615) 363-2536  
SHELL S

TN. PULASKI  
I-65 SHELL  
I-65 & US-64, 10 MI E OF TOWN  
(615) 363-1690  
SHELL S

TN. ROCKWOOD  
PEGGY ANN TRUCK STOP  
US 27-70, 12 MI W OF HARRIMAN  
(615) 354-1116  
SHELL S

TN. SAVANNAH  
CHERRY TRUCK STOP  
US-64 & TN 15-69-128 JCT  
(901) 425-3141  
ARCO S

TN. SAVANNAH  
TASHER'S TRUCKSTOP  
TN-69 & FLORENCE RD  
(901) 925-9964  
GULF S

TN. SPARTA  
LOWERY'S ARCO SERVICE  
US-70 & TN-42  
(615) 436-3618  
ARCO S

TN. SPRINGFIELD  
HUNTER'S TRUCK STOP  
US-41, S OF TOWN  
(615) 6-3-9151  
UNION S

TN. UNION CITY  
G & M AMOCO  
US-51 & TN-22  
(901) 885-2361  
AMOCO S

TN. WINCHESTER  
WINCHESTER MOBIL  
US-41 A, 1/2 MI N OF TOWN  
(615) 967-3428 (615) 923-3297  
MOBIL S

TX. ABILENE  
ABILENE TIRE & SERVICE  
641 S TREADWAY  
(915) 672-2351  
CONOCO S

TX. ABILENE  
ABILENE TRUCK STOP  
I-20 W & US 80-84 EXIT  
(915) 682-6736  
CONOCO P

TX. ABILENE  
HILLTOP 66 TRUCK STOP  
US 277-83, 3 MI N OF TOWN  
(915) 673-5962  
PHILLIPS S

TX. ALPINE  
BIG BEND TRUCK STOP  
US-90, 1 MI E OF TOWN  
(915) 837-9280 (915) 837-9382 RESTR  
PHILLIPS S

TX. ALVORD  
G & L TRUCK STOP  
US-287 S  
(915) 427-9731  
FINA S

TX. AMARILLO  
AMARILLO TRUCK PLAZA  
I-40 AT AIR TERMINAL EXIT  
(806) 335-1601  
AMOCO P

TX. AMARILLO  
AMARILLO TRUCK TERMINAL  
US-287, 421 E 10TH & JOHNSON ST  
(806) 376-6229  
SHAMROCK S

TX. AMARILLO  
AMARILLO TRUCK STOP, INC  
I-40 & WHITAKER RD EXIT  
(806) 373-1837  
UNION P

TX. AMARILLO  
BILL'S TRUCK STOP  
I-40 & US-287 PULLMAN RD EXIT  
(806) 936-0  
SHAMROCK S

TX. AMARILLO  
PRO-AM III TRUCK STOP  
I-40 & US-287, PULLMAN RD EXIT  
(806) 333-1911  
SKELLY P

TX. AMARILLO  
RIVER ROAD SHAMROCK TRUCK STOP  
US-27, 227 N. RIVER RD AT FAIRLANE  
(806) 333-7911  
SHAMROCK S

TX. AMARILLO  
STOCKYARD SERVICE & GARAGE, INC  
101 MANHATTAN (E PART OF TOWN)  
(806) 373-1129  
SHAMROCK S

TX. AMARILLO  
TEXAS TRUCK TOWN  
424 I-40 E  
(806) 373-6291  
TEXACO P

TX. AMARILLO  
TEXAS AUTO TRUCK CENTER  
8375 AMARILLO BL  
(806) 373-3841  
TEXACO S

TX. ANDREWS  
ANDREWS TRUCK TERMINAL  
US-385, 1 MI S OF TOWN  
(415) 523-4879  
CONOCO S

TX. ANSON  
PHILLIPS 66 TRUCK STOP  
US-180, 4 BLAS W JCT US 277-180-83  
(915) 823-3132  
PHILLIPS S

TX. ANSON  
SKAGGS SHAMROCK SERVICE  
US-83-277, 1 MI N OF HWY 180  
(915) 823-9966  
SHAMROCK S

TX. ATLANTA  
SKELLY INN  
US-59 & TX-77 JCT  
(214) 986-6472  
SKELLY S

TX. AUSTIN  
AUSTIN TRUCK TERMINAL  
7513 N I-35  
(512) 452-6496  
TEXACO P

TX. AUSTIN  
TRUCK CITY  
302 E BEN WHITE BL  
(512) 442-6791 (512) 442-6794  
ARCO S

TX. BANGS  
BANGS TRUCK STOP  
US-67 E  
(915) 752-7212  
SKELLY S

TX. BAYTOWN  
ENDERLI CO  
TX-140, IN TOWN  
(713) 427-2545  
PHILLIPS S

TX. BELLEVUE  
LONE STAR TRUCK STOP  
US-297, 2 MI N OF TOWN  
(817) 928-9195  
TEXACO S

TX. BIG SPRING  
GAGE FINA TRUCK STOP  
I-20 AT BERNINERY RD EXIT  
(915) 267-9148 (915) 267-9137  
FINA S

TX. BIG SPRING  
BIP GRIFFIN'S BIG SPRING TRUCK TERMINAL  
I-20 & US-87 JCT  
(915) 263-1206  
PHILLIPS P

TX. BLOSSOM  
BLOSSOM TRUCK STOP  
US-82, IN TOWN  
(214) 882-9805  
PHILLIPS S

TX. BON WIER  
THREE FLAGS TRUCK STOP  
US-190, 10 MI E OF NEWTON  
(713) 397-2302  
TEXACO S

TX. BOOKER  
CUSTER'S 66 SERVICE  
TX 23-15 JCT  
(806) 658-4772  
PHILLIPS S

TX. BOWIE  
BOWIE TRUCK TERMINAL  
US-297-811, E EDGE OF TOWN  
(817) 872-8126  
CONOCO S

TX. BRADY  
BRADY SKELLY TRUCK STOP  
US-87, S OF TOWN 1 MI  
(915) 597-2472  
SKELLY S

TX. BRADY  
SPENCE SHAMROCK SERVICE  
US-87 S  
(915) 597-2471  
SHAMROCK S

TX. BRECKENRIDGE  
66 TIRE & SUPPLY  
US-180, W PART OF TOWN  
(817) 559-2543  
PHILLIPS S

TX. BROOKSHIRE  
BROOKSHIRE GULF SERVICE  
I-10 & FM-359 BROOKSHIRE EXIT  
(713) 934-8970  
GULF S

TX. BROWNWOOD  
BANGS TRUCK STOP  
US-87-84, 9 MI W OF BROWNWOOD  
(915) 752-6431  
SKELLY S

TX. BROWNWOOD  
BEAVER ST CO  
US-84-67, 1 MI NW OF TOWN  
(915) 646-4842  
PHILLIPS S

TX. BUFFALO  
GARLAND BROS TRUCK STOP  
I-25 & US-79-75  
(214) 322-4611  
SHAMROCK S

TX. CAMERON  
NEIL BARR  
US-77 & TX-36  
(817) 697-9226  
TEXACO S

TX. CANADIAN  
OASIS TRUCK STOP  
US-60 & US-83 N JCT  
(806) 323-6182  
TEXACO S

TX. CARTHAGE  
ED'S TRUCK STOP  
US-59, 5 MI S OF TOWN  
(214) 693-9321  
TEXACO S

TX. CHILDRESS  
CROSSROADS SERVICE  
US-83-257, W END OF TOWN  
(817) 937-9060  
FINA S

TX. CHILDRESS  
SIMS SUPER SERVICE NO. 1  
US-287, E PART OF TOWN  
(817) 937-2731  
SHAMROCK S

TX. CHILDRESS  
STEPTEX, INC  
US-257, 2 MI SE OF TOWN  
(217) 937-9035  
FINA S

TX. CISCO  
FARRINGTON SERVICE, INC  
I-20 & US-183 JCT  
(817) 442-9981  
FINA S

TX. CLARENDON  
PRICE'S TRUCK STOP  
US-257 E  
(806) 874-9980  
SHAMROCK S

TX. COLORADO CITY  
TRUCK TOWN, INC  
I-20 & US-80, BUFORD RD EXIT  
(915) 728-3202  
SKELLY P

TX. CONVERSE  
TEXAS TRUCK CENTER  
I-10 & FM-1310, 10 MI E OF SAN ANTONIO  
(512) 658-6961 (512) 658-7023  
TEXACO P

TX. COPPUS CHRISTI MURPHY'S TRUCK STOP US-77 & FM-624 HERNE RD (512) 241-1312 EXXON	S	TX. DRISCOLL CLAUDE DENTON'S 66 US-77, IN TOWN (512) 353-2215 PHILLIPS	S
TX. COPPUS CHRISTI NAVIGATION FUEL & SCALE CO 1302 NAVIGATION BL (512) 883-2321 (512) 883-1885 SHELL	P	TX. DUMAS LY'N BRAGO TRUCK STOP US-287, 1 MI N OF TOWN (806) 935-5697 SHAMROCK	S
TX. COPPUS CHRISTI NORRIS HALL TRUCK STOP 1012 MC GRIDE LANE (512) 882-5133 TEXACO	P	TX. EDEN EDEN 66 SERVICE US 87-63, W SIDE OF TOWN (915) 869-6101 PHILLIPS	S
TX. COPRIGAN HUGHES PHILLIPS STATION US-59, 1 MI N OF TOWN (713) 388-2549 PHILLIPS	S	TX. EDNA CLARK'S TEXACO US-53, W PART OF TOWN (512) 657-3231 TEXACO	S
TX. CORSICANA S & S TRUCK STOP 229 MARKER (214) 874-9191 PHILLIPS	S	TX. EL PASO EL PASO AUTO-TRUCK STOP, INC I-10 & HORIZON BL, 15 MI E OF TOWN (915) 859-9161 UNION	P
TX. CROSS PLAINS WAYNE'S SHAMROCK TX-36, 2 BLKS NW OF TX-206 & 279 (817) 725-7403 SHAMROCK	S	TX. EL PASO EL PASO TRUCK TERMINAL 6666 GATEWAY E (915) 772-1441 CHEVRON	S
TX. CYPRESS WATER HOLE TRUCK STOP US-290 (713) 256-9412 FINA	S	TX. EL PASO MC LAIN TRUCK STOP, INC 7766 GATEWAY E (915) 598-9978 SKELLY	S
TX. DALHART LY'N BRAGO TRUCK STOP US 87-385, SE PART OF TOWN (806) 249-2820 SHAMROCK	S	TX. ELECTRA ELECTRA FINA TRUCK STOP US-267 W AT FM-1739 EXIT (617) 495-2644 (817) 495-2396 FINA	S
TX. DALLAS DICK PRICE TRUCK STOP 247 S INDUSTRIAL BL AT COMMERCE (214) 748-9520 TEXACO	S	TX. ELGIN VID FENSLE'S ARCO STATION US-290 & W 11TH ST (512) 285-3128 ARCO	S
TX. DALLAS KNOX TRUCK WASH 2221 IRVING & WYCLIFF (146) 315-927 INDEPENDENT	S	TX. FAIRFIELD FAIRFIELD TEXACO TRUCK CENTER I-45 & US-65 FAIRFIELD EXIT (214) 389-2907 TEXACO	S
TX. DE KALB TEXAS 30 TRUCK TERMINAL I-30 & FM-990 (214) 667-3161 FINA	S	TX. FAIRFIELD FAIRFIELD TRUCK STOP I-45 & US-65 (214) 389-2929 PHILLIPS	S
TX. DEL RIO A.D. THOMAS TRUCK STOP US-90 W (512) 775-8292 CHEVRON	S	TX. FALFURPIAS GALLOWAY'S TRUCK STOP US-281, 1 1/2 MI S OF TOWN (512) 325-2818 (512) 325-3330 RESTR TEXACO	S
TX. DEL RIO CIVIC CENTER 66 US 90-277-377, W SIDE OF TOWN (512) 775-2998 PHILLIPS	S	TX. FORNEY EL TORO TRUCK TERMINAL I-20 & FM-740, 15 MI E OF DALLAS (214) 552-2245 SKELLY	P
TX. DEL RIO EASTSIDE 66 TRUCK STOP US 90-277-377, W SIDE OF TOWN (512) 775-5018 PHILLIPS	S	TX. FORNEY MILLER SHAMROCK SERVICE I-20 & US-80 (214) 552-3350 SHAMROCK	S
TX. DENISON HITCHIN' POST TRUCK TERMINAL US 75-69, 3 MI N OF TOWN (214) 465-9932 TEXACO	P	TX. FORT STOCKTON BEACON TRUCK STOP, INC I-10 & US-290 W, 1 MI W OF TOWN (915) 336-3931 FINA	S
TX. DENTON DENTON TRUCK TERMINAL I-35 & US-77 (817) 387-5527 SKELLY	P	TX. FORT STOCKTON INTERSTATE CONOCO US-290, 1/2 MI W OF US-285 (915) 336-8107 CONOCO	S
TX. DENTON UNION 76 TRUCK STOP I-35 N & US-77 JCT (817) 383-1453 UNION	P	TX. FORT STOCKTON MCLAIN & SONS TRUCK STOP US-290, E EDGE OF TOWN (915) 336-8147 SKELLY	S
TX. DEW DEW FINA TRUCK STOP I-45 AT TX-179 JCT (214) 389-2672 (214) 389-4214 FINA	P	TX. FORT WORTH UNITED SERVICE CENTER 2525 NE 28TH ST (817) 626-1967 (817) 626-1968 TEXACO	P
TX. DEW DEW SKELLY TRUCK TERMINAL I-45 & TX-179 JCT (214) 389-2672 (214) 289-9602 SKELLY	S	TX. FORT WORTH WILD BILL'S TRUCK STOP 9632 WEATHERFORD (817) 244-4945 (817) 244-9828 TEXACO	S
TX. DIMMITT DIMMITT 66 TRUCK STOP US-385, N SIDE OF TOWN (806) 647-3166 PHILLIPS	S	TX. FREDERICKSBURG HEIN 66 S 87-290 (512) 997-2141 PHILLIPS	S

TX. GAINESVILLE  
BILL HUNTER'S 66 TRUCK STOP  
I-35 & US-82 E  
(817) 665-9924 (817) 665-0976  
PHILLIPS S

TX. GAINESVILLE  
HITCHIN' POST TRUCK TERMINAL  
I-35 N & FM-372, 2 MI N OF TOWN  
(817) 665-9521  
TEXACO P

TX. GAINESVILLE  
HUNTER'S I-35 TRUCK STOP & CAFE  
I-35 & FM-372 EXIT, 1/2 MI N OF TOWN  
(817) 665-9058  
PHILLIPS S

TX. GEORGE WEST  
MARGREAVES 66  
US 281-59, IN TOWN  
(512) 449-2551  
PHILLIPS S

TX. GEORGE WEST  
M & S TRUCK SERVICE  
281 S AT US-59 JCT  
(512) 449-7371 (512) 449-8906  
TESORO S

TX. GEORGE WEST  
RUSHING TEXACO  
US 281-59 (COR OF US-281 & BOWIE ST)  
(512) 449-3231  
TEXACO S

TX. GLADEWATER  
INTERSTATE 20 TRUCK STOP  
I-20  
(214) 984-3256  
SHAMROCK S

TX. GORDON  
CUNNINGHAM TRUCK PLAZA  
I-20 & 370 EXIT  
(817) 693-3555  
SKELLY P

TX. GROOM  
CONOCO TRUCK CENTER  
I-40 & NORTH EXIT, IN E PART OF TOWN  
(806) 248-9281  
CONOCO S

TX. GROOM  
GROOM TRUCK TERMINAL  
I-40 & US-66, W SIDE OF TOWN  
(806) 245-3341  
PHILLIPS S

TX. HALLETTSVILLE  
LARRY'SVILLE  
US-77-90 A JCT  
(312) 799-2881  
PHILLIPS S

TX. HAMILTON  
SHAMROCK TRUCK STOP  
TX-36, 1 MI E OF US-281  
(817) 386-9910  
SHAMROCK S

TX. HAPPY  
ATEX TRUCK STOP  
US-87 S  
(806) 338-9241  
FINA S

TX. HARLINGEN  
TRUCKERS TERMINAL  
US-77, 1 MI N OF TOWN  
(512) 425-9931  
UNION S

TX. HARLINGEN  
VALLEY SHAMROCK NO. 25  
201 S. P  
(512) 423-9730  
SHAMROCK S

TX. HARROLD  
COBB'S TEXACO  
US-287, 1 MI E OF TOWN  
(817) 886-9269  
TEXACO S

TX. HARTLEY  
HARTLEY TRUCK STOP  
US 87-385, E OF TOWN  
(806) 365-4536  
CONOCO S

TX. HEREFORD  
BIG DADDY'S TRUCK STOP  
US-60, E OF TOWN  
(806) 364-0391  
SHAMROCK S

TX. HEREFORD  
WEST CO TRUCK STOP  
US-60, 1 MI W OF TOWN  
(806) 364-2600  
PHILLIPS S

TX. HONDO  
SAMPFORD & SONS TRUCK STOP  
US-90 (40 MI W OF SAN ANTONIO)  
( )  
EXXON S

TX. HOOKS  
HOOKS TRUCK STOP 7 RESTAURANT  
I-30 AT HOOKS EXIT  
(214) 547-2296 (214) 547-2297  
SHELL P

TX. HOUSTON  
BARRY CHESNER AUTO SERVICE  
3150 PRODUCE ROW (IN TOWN)  
(713) 926-5314  
ARCO S

TX. HOUSTON  
FINA NO. 5 TRUCK STOP  
3802 JENSEN  
(713) 964-9222  
FINA S

TX. HOUSTON  
FRANKLIN AVENUE TEXACO  
1400 FRANKLIN AVE  
(713) 224-4301  
TEXACO S

TX. HOUSTON  
I-45 CONOCO TRUCK STOP  
I-45 & RICHEY RD EXIT 4 MI N OF TOWN  
(713) 444-8687  
CONOCO P

TX. HOUSTON  
KEY OIL CO TRUCK STOP  
17124 MARKET ST  
(713) 452-1043 (713) 923-1611 OFFICE  
INDEPENDENT P

TX. HOUSTON  
TRUCK HARBOR, INC  
I-45, US-75 & RANKIN RD EXIT  
(713) 666-6674  
UNION P

TX. HUNTSVILLE  
HITCHIN' POST TRUCK TERMINAL  
I-45 & US-75 N EXIT  
(713) 295-2488  
TEXACO P

TX. HUTCHINS  
PRASIFKA BROS ARCO  
I-45 & US-75 WINTER GREEN RD EXIT  
(214) 225-7685  
ARCO S

TX. IDALOU  
SONNY'S SHAMROCK SERVICE  
US-62 & FM-400 JCT  
(806) 692-9262  
SHAMROCK S

TX. IOWA PARK  
APT BAKER'S TRUCK STOP  
US-287 & FM-369 JCT  
(817) 592-9136  
SHAMROCK S

TX. JACKSBORO  
JACKSBORO 66  
US-281 & TX-199, N SIDE OF TOWN  
(817) 567-9459  
PHILLIPS S

TX. JARRELL  
JIM CORBETT'S TRUCK STOP  
I-35 & THEON RD  
(512) 746-2834  
FINA S

TX. JASPER  
HANCOCK'S MOBIL TRUCK STOP  
US-190, 11 MI E OF US-96  
(713) 364-5313  
MOBIL S

TX. JEFFERSON  
SCAGGS TRUCK STOP  
US-59, 6 MI N OF TOWN  
(214) 665-2566  
SKELLY S

TX. JUNCTION  
CULWELL SEGOVIA TRUCK STOP  
I-20 & US-290, 8 MI E OF TOWN  
(915) 446-9550  
PHILLIPS S

TX. KARNES CITY  
BOB DIETZE OIL CO  
TX-123, 2 MI E OF US-161  
(317) 780-2778  
INDEPENDENT S

TX. KENEDY  
SCHMIDT'S PHILLIPS 66  
US-151 & TX-72  
(512) 583-2212  
PHILLIPS S

TX. KERMIT  
RICHARDSON SHAMROCK SERVICE  
TX-302 E  
(915) 386-9062  
SHAMROCK S

TX. KILGORE  
INDUSTRIAL PHILLIPS 66  
TX-42, IN TOWN  
(214) 984-6546  
PHILLIPS S

TX, KPSS LOSSON'S SERVICE US-87, IN TOWN (806) 684-2222 FINA	S	TX, LUPKIN PHILLIPS 66 TRUCK STOP US-59, 1 MI S OF TOWN (713) 632-4938 PHILLIPS	(713) 632-4275 S
TX, LAMESA LAMESA 66 TRUCK STOP US 87-180, 1 1/2 MI S OF TOWN (306) 872-8966 PHILLIPS	S	TX, MATADOR MATADOR TRAVEL CENTER US 62-70 & TX-70, W OF TOWN (806) 347-2631 DEEP ROCK	S
TX, LANCASTER DALLAS TRUCK PLAZA, INC I-35 E AT US-77 PLEASANT RUN RD EXIT (214) 223-7613 SKELLY	P	TX, MEMPHIS SPERRY SHAMROCK SERVICE US-257, N PART OF TOWN (806) 259-2771 SHAMROCK	S
TX, LAREDO SANTOS TRUCK STOP 4202 SAN BERNARDO (512) 722-9041 PHILLIPS	S	TX, MCKEL WYLIE TRUCK TERMINAL I-20 & US 80-64 (915) 926-5564 SHAMROCK	S
TX, LAWN LAWN MOBIL US-84 (915) 563-2310 MOBIL	S	TX, MESQUITE MID-CONTINENT TRUCK STOP 2614 BIG TOWN BL (214) 270-6551 GULF	(214) 279-6588 P
TX, LEVELLAND ONE STOP 66 US-383, IN TOWN ON COLLEGE AVE (806) 894-3102 PHILLIPS	S	TX, MIDLAND NATIONAL TRUCK STOP I-20 & FM-1369 (915) 694-9019 FINA	S
TX, LEVELLAND POWELL & MORGAN MOBIL SERVICE 3 BLKS N OF TX-116 ON COLLEGE AVE (806) 894-5620 MOBIL	S	TX, MIDLAND WARFIELD TRUCK TERMINAL, INC I-20 & AIP TERMINAL EXIT FM-1788 (915) 363-1373 CHEVRON	(915) 563-1376 P
TX, LINDALE JIM'S RUNNING W AUTO CENTER I-20 AT WILLOW BRANCH CENTER (214) 963-5511 FINA	S	TX, MILANO MILANO TRUCK PLAZA US-79 & TX-36 JCT (512) 455-2987 SKELLY	S
TX, LINDEN HAZEL'S TRUCK STOP US-59 S (214) 756-7091 FINA	S	TX, MINEOLA VAN'S TRUCK TERMINAL US-80, 3 MI W OF TOWN (214) 369-5361 PHILLIPS	S
TX, LIVINGSTON FOLEY-NEWSON TRUCK STOP US-59, 4 MI S OF TOWN (713) 365-9104 SHAMROCK	S	TX, MONAHANS MC LAIN'S TRUCK SERVICE I-20, US-80 & FM-1219, WICKETT EXIT (915) 943-0143 SKELLY	(915) 943-3932 P
TX, LIVINGSTON ROCKING S TRUCK STOP US-59, 4 MI S OF TOWN (713) 365-2333 SKELLY	S	TX, MONAHANS MC LAIN'S 24-HR SERVICE US-80 E, 800 E SEALY (915) 943-9124 SHAMROCK	S
TX, LONE STAR LONE STAR TRUCK SERVICE US-259 N & TX-49 (214) 656-2106 PHILLIPS	S	TX, MONAHANS MC LAIN'S 24-HR SERVICE NO. 2 US-80 W, 802 W SEALY (915) 943-9181 SHAMROCK	S
TX, LONGVIEW LOOP 281 TRUCK STOP I-20 & LOOP 281 E (214) 753-9460 SKELLY	S	TX, MULESHOE WYLIE, INC NO. 34 US-84 W (806) 272-8943 DEEP ROCK	S
X, LONGVIEW NATIONAL TRUCK STOP I-20 AT LOOP 281 JCT (214) 753-9413 FINA	S	TX, MUNDAY WYLIE SHAMROCK TRUCK STOP US-277 (817) 422-8001 SHAMROCK	S
TX, LORENA TRUCK & AUTO CENTER I-35, 4 MI S OF WACO (817) 847-9490 TEXACO	(817) 847-4410 OFFICE S	TX, NACOGDOCHES NACOGDOCHES TRUCK STOP US-59 N, 1/4 MI S OF US 59-258 (713) 569-9107 TEXACO	S
TX, LUBBOCK GATEWAY CONOCO 3301 CLOVIS (806) 762-8121 RESTR CONOCO	S	TX, NACOGDOCHES POLK'S SKELLY FUEL STOP US-59, 3 MI S AT CITY LIMITS (713) 564-0053 SKELLY	S
TX, LUBBOCK NORTHSIDE 66 3101 CLOVIS (806) 762-9136 PHILLIPS	S	TX, NEW BRANFELS THE 'Y' TRUCK STOP I-35 & US-81 AT SPUR 3 EXIT (512) 625-8551 TEXACO	S
TX, LUBBOCK RIP GRIFFIN'S HWY 82 TRUCK STOP US 82-62, 1 MI E OF LOOP 289 (806) 763-9201 TEXACO	P	TX, NEW CANEY NEW CANEY TRUCK TERMINAL, INC US-59 & TX-1483 JCT, NEW CANEY EXIT (713) 689-3191 UNION	(713) 443-2798 P
TX, LUBBOCK RIP GRIFFIN'S TRUCK SERVICE CENTER 4609 AVE A (806) 747-2503 SKELLY	P	TX, ODESSA MC ALPINE'S TRUCK STOP US-80 E, 2221 E 2ND (915) 337-0688 CHEVRON	S
TX, LUBBOCK SIMMONS TRUCK STOP 618 AVE A (806) 763-3309 SHAMROCK	S	TX, ORANGE JAMES TEXACO TRUCK STOP I-10 & TX-62 (713) 883-9593 TEXACO	S

TX. OZONA CIRCLE B&B TRUCK CORRAL I-10 AT TAYLOR BOX RD. 6 MI E OF TOWN (913) 392-3523 PRIDE OIL P	TX. ROBY ROBY 66 TRUCK STOP US-180, 1 MI W OF TOWN (915) 776-9206 PHILLIPS S
TX. OZONA OZONA OIL CO US-290 W (913) 392-2454 FINA S	TX. ROCKWALL ROCKWALL 76 TRUCK PLAZA I-30 & TX-205 (214) 722-6676 UNION P
TX. OZONA SOUTHWEST 66 TRUCK STOP 6 BLKS W OF SQUARE ON W HWY 290 (913) 392-3210 PHILLIPS S	TX. ROSCOE ROSCOE 66 TRUCK STOP I-20 & FM-608 ROSCOE EXIT, IN TOWN (915) 766-6894 PHILLIPS S
TX. PALESTINE WEST C&K FINA US 79-64 & TX-19 (214) 720-2896 FINA S	TX. ROSENBERG WEST 66 SERVOCE US-90 A, US-59 & TX-36 (713) 232-6744 PHILLIPS S
TX. PAMPA MARDIN & POTH TRUCK TERMINAL US-60 & TX 70-152 (806) 663-3241 PHILLIPS S	TX. ROSS TEXACO TRAVEL CENTER I-35 & ROSS RD. 3 MI N OF WACO (817) 829-1412 TEXACO P
TX. PAMPA J & J TRUCK STOP US-60 & PRICE RD. 1 MI W OF TOWN (806) 669-9060 TEXACO S	TX. SAINT JO CHARLIE'S ARCO US-82, W PART OF TOWN (817) 993-2442 ARCO S
TX. PARIS HWY 82 TRUCK STOP US-82, 3 MI W OF PARIS (147) 831-812 PHILLIPS S	TX. SALADO SALADO TEXACO TRUCK STOP I-35, 1 MI S (817) 947-9144 TEXACO S
TX. PARIS LOOP TRUCK STOP LOOP 286 E, 1 BLK N OF US-82 (214) 784-4531 (214) 785-9280 RESTR PHILLIPS S	TX. SAN ANGELO ANGELO PLAZA TRUCK STOP US-87 N & FM-2105, 1 MI NW (915) 653-6093 SKELLY P
TX. PARIS TRK-O-TEL US-271, 4 MI N OF TOWN (214) 783-9201 SHAMROCK S	TX. SAN ANGELO HOTSPRING CACTUS PATCH TRUCK STOP US-87, 3 MI N OF TOWN (915) 655-8689 (915) 655-1776 FINA S
TX. PARIS WOODALLS TRUCK STOP US-271 E & LOOP 286 E, 1 MI E OF TOWN (214) 763-6921 SKELLY S	TX. SAN ANGELO SHAMROCK TRUCK TERMINAL 1636 PULLIAM (915) 653-8666 SHAMROCK S
TX. PENWELL PENWELL TRUCK TERMINAL I-10 & US-80 AT FM-1601 (915) 332-6419 (915) 332-6410 PHILLIPS S	TX. SAN ANTONIO CHARLIE'S TRUCK STOP US-281, 4849 ROOSEVELT (512) 922-7041 TEXACO S
TX. PERRYTON LUCKY COPNER TX-70, 21 MI S OF PERRYTON (806) 435-3161 TEXACO S	TX. SAN ANTONIO DON FOWLER EXXON 3619 N PAN AM EXPY (512) 223-4801 EXXON S
TX. PHARR VALLEY SHAMROCK NO. 29 604 N CAGE (512) 787-9284 SHAMROCK P	TX. SAN ANTONIO GAS & EAT TRUCK STOP 6103 HWY 81 N (512) 655-1251 TEXACO P
TX. PLAINS DUNCAN'S 66 US-390 & US-82 (806) 456-2366 PHILLIPS S	TX. SAN ANTONIO JENKINS AMOCO TRUCK STOP 19334 US-261 S (512) 626-2221 AMERICAN S
TX. PALLS FOWLER BROTHERS 66 US 82-62, IN TOWN (806) 253-2214 PHILLIPS S	TX. SAN ANTONIO SIGMOR SHAMROCK SERVICE NO 90 3013 FREDERICKSBURG RD (512) 732-0139 SHAMROCK S
TX. RANGER FARRINGTON FINA NO 37 I-20 & US-80 LAKE LEON RD EXIT (817) 647-9398 FINA S	TX. SAN ANTONIO STOCKYARDS SERVICE 1627 SAN MARCOS (512) 223-4832 PHILLIPS S
TX. RANGER RANGER HILL TRUCK STOP I-20 (817) 647-3177 TEXACO S	TX. SAN ANTONIO TEX MART NO 3 I-10 W & US-87 N (512) 696-9064 TEXACO P
TX. RICHMOND SIGMOR SHAMROCK SERVICE US-59 (713) 232-8092 SHAMROCK S	TX. SAN MARCOS SAN MARCOS TRUCK STOP I-35, TX-207 N & TX-123 JCT, SEGUIN EXIT (512) 392-4040 ARCO S
TX. RIO GRANDE CITY EL QUIOTE TRUCK STOP US-83, 3 MI W OF TOWN (512) 487-7582 (512) 487-3772 EXXON S	TX. SANDERSON SHAMROCK TRUCK CENTER US-90 E (913) 345-9913 SHAMROCK P
TX. RISING STAR CECIL'S TRUCK PLAZA TX-36, 1/2 MI W OF TOWN (817) 643-2642 SKELLY S	TX. SANTA ANA TRUCK HARBOR US 67-84-283 (913) 348-9143 CHEVRON S

TX. SEALY  
KEY OIL CO TRUCK STOP  
I-10 & PYKA RD EXIT, 4 MI W OF TOWN  
(713) 885-3519  
INDEPENDENT S

TX. SEMINOLE  
WYLIE OIL CO  
US-180 AT 11TH ST  
(915) 755-9944  
SHAMPOCK S

TX. SEYMOUR  
BRASHER BROS TRUCK STOP  
US 82-277-283-183 & TX-199  
(817) 888-9971  
GULF S

TX. SEYMOUR  
ROCK INN TRUCK STOP  
US-82  
(817) 888-9989  
PHILLIPS S

TX. SHAMPOCK  
PAYNE'S CONOCO TRUCK STOP  
I-40 & US-66 E  
(806) 256-2171  
CONOCO S

TX. SHERMAN  
SOONER TRUCK STOP  
US-75 N  
(214) 893-9841  
AMERICAN S

TX. SIERRA BLANCA  
GENE WALLS TRUCK STOP  
I-10 & US-80, W SIDE OF TOWN  
(915) 369-9272  
TEXACO S

TX. SLATON  
INCE TRUCK STOP  
US-84 & WOODROW RD  
(806) 823-7161  
FINA S

TX. SLATON  
WYLIE OIL CO  
US-84 BY-PASS  
(806) 828-7110  
SHAMPOCK S

TX. SNYDER  
BALLARD'S TRUCK STOP  
US-180 E AT 37TH ST  
(915) 573-9151  
SHAMPOCK S

TX. SNYDER  
MC CORNICK SUPER STATION  
US-180, US-84 BUS RT & TX-208, 1 MI E  
(915) 573-6222  
PHILLIPS S

TX. SNYDER  
RIP GRIFFIN'S TRUCK CENTER  
US-180 AT US-84 BY-PASS  
(915) 573-5213  
SKELLY P

TX. SONOBA  
LIVE OAK 66 SERVICE  
US-277 N & US-290 W JCT  
(915) 357-2740  
PHILLIPS S

TX. STANTON  
GAGE FINA  
I-20 & TX-137  
(915) 756-8775 RESTR  
FINA S

TX. STEPHENVILLE  
STEPHENVILLE TRUCK TERMINAL  
US 67-377, W EDGE OF TOWN  
(817) 968-2507  
SKELLY S

TX. STEPLING CITY  
JOE'S TRUCK STOP  
US-87 N & COLORADO ST  
(915) 378-9201  
FINA S

TX. STRATFORD  
CONSUMERS CO SERVICE STATION  
US-34 & TX-205  
(806) 396-2261  
SHAMPOCK S

TX. SULPHUR SPRINGS  
CROSSROADS 66 TRUCK TERMINAL  
I-30 & TX-19 JCT, 3 MI W OF TOWN  
(214) 885-6461  
PHILLIPS S

TX. SULPHUR SPRINGS  
LONE STAR TRUCK TERMINAL  
I-30 & US-67, 3 MI E OF TOWN  
(214) 885-5523  
SKELLY P

TX. SWEETWATER  
SWEETWATER 76 AUTO/TRUCK PLAZA  
I-20 & HOPKINS RD EXIT, 2 MI W OF TOWN  
(915) 235-8488  
UNION P

TX. TEMPLE  
BLVD 66 SERVICE CENTER  
2410 S GEN BRUCE  
(817) 778-9696  
PHILLIPS S

TX. TEMPLE  
INTERSTATE CHEVRON  
2610 S GEN BRUCE  
(817) 778-9690  
CHEVRON S

TX. TEMPLE  
TEMPLE TRUCKSTOP  
I-35 & BERGER RD TEMPLE BUS EXIT, 1 MI N  
(817) 778-9559  
SKELLY P

TX. TERRELL  
DOUGLAS MC DONAL FINAL SERVICE  
I-20 E  
(214) 563-3017  
FINA S

TX. TEXARKANA  
DOWD'S AUTO SERVICE CENTER  
US-67 & ROBINSON RD, W SIDE OF TOWN  
(214) 794-4573  
TEXACO S

TX. TEXARKANA  
EARL'S 66 TRUCK STOP  
I-30 & US-62 SUMMERHILL RD EXIT  
(214) 793-1031  
PHILLIPS S

TX. TYLER  
DEW TRUCK STOP, INC  
801 SE LOOP 323  
(214) 595-0923  
FINA S

TX. UVALDE  
EAST MAIN PHILLIPS 66  
US-90 E, 2 MI E OF US-83  
(512) 278-9652  
PHILLIPS S

TX. VAN HORN  
BIG BEN TRUCK STOP  
US-80 W OF TOWN  
(915) 263-9473  
PHILLIPS S

TX. VAN HORN  
CHEVRON TRUCK STOP  
J-10 & US-80 W  
(915) 263-2343  
CHEVRON S

TX. VAN HORN  
MACVEY ARCO SERVICE  
US-80, 315 BROADWAY  
(915) 263-2111 (915) 263-9496  
ARCO SKELLY S

TX. VAN HORN  
WAGON YARD 66 SERVICE  
US-80 E  
(915) 263-2291  
PHILLIPS S

TX. VEGA  
KRAHN'S TRUCK STOP  
I-40 & VEGA EXIT  
(806) 267-9204  
TEXACO S

TX. VERNON  
SHAMPOCK TRUCK TERMINAL  
US 70-287-183  
(817) 552-9248  
SHAMPOCK S

TX. VERNON  
VERNON TRUCK STOP  
US-287 & STRAMAN  
(817) 552-9206  
FINA S

TX. VICTORIA  
E.E. DISCHINGER SERVICE STATION  
US-59 AT BEN JORDAN, E PART OF TOWN  
(512) 575-2912  
ARCO S

TX. VICTORIA  
HUCKMAN SHELL SERVICE  
US-59, 1307 E RIO GRANDE  
(512) 575-3651  
SHELL S

TX. VIDOR  
SPINDLETOP TRUCK STOP, INC  
I-10 & ASHER EXIT, 4 MI E OF BEAUMONT  
(713) 769-5458 (713) 769-5459  
UNION S

TX. VON ORMY  
TEX-MART NO. 4  
I-35 S, 3 MI S OF LOOP 410  
(512) 622-3441  
TEXACO S

TX. WACO  
ENLOE'S TEXACO TRAVEL CENTER  
I-35 & ROSS RD EXIT, 10 MI N OF TOWN  
(817) 829-1412 (W) (817) 829-9678 (E)  
TEXACO S

TX. WACO LA SALLE SUPER SHELL OLD US 81-77 (1400 LA SALLE & 18TH) (817) 753-9813 SHELL S	UT. GRANTSVILLE JAY'S SERVICE I-80, LOC 7 MI S OF I-80 IN TOWN (801) 884-3311 (801) 884-3310 MOBIL S
TX. WASKOM EASTERING STATE LINE 66 I-20 & TX-156 (214) 687-3352 PHILLIPS S	UT. GFERN RIVER HAL'S SERVICES-CHEVRON TRUCK STOP US 50-6, CENTER OF TOWN (801) 844-9695 CHEVRON S
TX. WEATHERFORD DAN'S GULF TRUCK STOP I-20 & CLEAR LAKE RD EXIT 409 (817) 594-9073 GULF S	UT. HEBER CITY DENNIS' HUB CONOCO US 40-189 (801) 654-0121 CONOCO S
TX. WEATHERFORD EASTSIDE SHELL 1002 FT WORTH ST (817) 594-4346 SHELL S	UT. KANAB KANAB TEXACO US 80-83 A JCT (801) 644-2689 TEXACO S
TX. WEATHERFORD LLOYD'S TRUCK STOP I-20 & US-80, 4 MI W OF TOWN (817) 594-1306 ARCO S	UT. KANAB KEN'S PHILLIPS 66 SERVICE US-89 & US-89 ALT JCT. IN TOWN (801) 644-2922 PHILLIPS S
TX. WEATHERFORD ZIGGIE'S TRUCK STOP I-20 & US 80-180 JCT. 6 MI E OF TOWN (817) 594-7729 PHILLIPS S	UT. LA SAL JUNCTION LA SAL JUNCTION SERVICE US-163 S & UT-46 JCT (801) 686-2241 PHILLIPS S
TX. WICHITA FALLS JOLLY TRUCK STOP US 287-82 & FM-2343, 5 MI SE OF TOWN (817) 767-8536 SHELL P	UT. LINDON MIKE'S UNION 76 I-15 & LINDON-PLEASANT GROVE EXIT (801) 225-9841 UNION P
TX. WICHITA FALLS LONE STAR TRUCK TERMINAL WEST US-287 & FM-369, 6 MI W OF TOWN (817) 853-1981 TEXACO P	UT. MONTICELLO MONTICELLO HUSKY US-666 (801) 587-2634 HUSKY S
TX. WINDTHORST ROEWE SERVICE STATION US-281 (817) 423-6600 EXXON S	UT. NEPHI D & M SERVICE US-91, S PART OF TOWN (801) 623-0102 (801) 623-0103 CHEVRON S
TX. WINFIELD WINFIELD TRUCK TERMINAL I-20 & TX-183, WINFIELD EXIT (214) 524-9921 PENA S	UT. OGDEN MILLER 66 SERVICE 1350 WALL AVE (801) 392-1044 PHILLIPS S
TX. WOODVILLE TYNDALL TEXACO TRUCK STOP US 287-69, 2 MI S OF TOWN (713) 283-5261 TEXACO S	UT. PAROWAN BINGO GAS & DIESEL I-15 AT N PAROWAN EXIT (801) 477-3628 INDEPENDENT S
UT. BEAVER EL BARBI TRUCK SERVICE, INC I-15 & US-91, 1/2 MI N OF TOWN (801) 435-2663 (801) 438-9687 SHAMPOCK S	UT. PLEASANT GROVE MIKE'S UNION 76 I-15 & NO CREAM OFF RAMP (801) 225-9841 UNION S
UT. BEAVER HUSKY SERVICE I-15 & N BEAVER EXIT, N PART OF TOWN (801) 438-9682 HUSKY S	UT. RICHFIELD SEVIER VALLEY OIL I-70, US-89 & UT-24 JCT (801) 896-5261 SINCLAIR S
UT. BEAVER KIRK'S 66 SERVICE I-15 & US-91 BEAVER EXIT (801) 438-2420 PHILLIPS S	UT. ROOSEVELT JOHN'S SINCLAIR SERVICE US-40 (S 2ND E) (801) 722-2742 SINCLAIR S
UT. BOUNTIFUL SLIM OLSON TRUCK STOP I-15 & US-89-91, 7 MI N OF SALT LAKE CITY (801) 295-3421 STANDARD S	UT. SALT LAKE CITY BURNINGHAM'S TRUCK PLAZA 850 W 2100 S IN SW PART OF TOWN (801) 486-8124 AMOCO P
UT. BRIGHAM CITY BILLINGS OIL CO US-91 & UT-30 (ALT I-15 & I-80) (801) 723-5880 SINCLAIR S	UT. SALT LAKE CITY FOYES SERVICE, INC 413 2 300 W (801) 355-3317 AMERICAN S
UT. DELTA IMLAY'S 66 SERVICE CENTER US 50-6, IN TOWN (801) 844-9946 PHILLIPS S	UT. SALT LAKE CITY INTERSTATE TRUCK & CAR 510 W 13TH S (801) 484-5203 TEXACO S
UT. ESCALANTE THERON'S CANYONLAND 66 UT-54, IN TOWN (801) 826-4344 PHILLIPS S	UT. SALT LAKE CITY TRUCKERS 4255 S 300 W (801) 262-2621 HUSKY P
UT. FILLMORE DON TURNER CONOCO SERVICE I-15 & N FILLMORE EXIT (801) 743-6860 CONOCO S	UT. SPANISH FORK CART'S CHEVRON, INC 6TH N & MAIN ST (801) 798-3907 CHEVRON S
UT. FILLMORE JOHN'S HUSKY TRUCKSTOP I-15 & N FILLMORE EXIT (801) 743-9393 HUSKY S	UT. SUMMIT TRUCKSTOPS OF AMERICA I-15 & SUMMIT EXIT, 11 MI N OF CEDAR CITY (801) 526-3893 HUSKY P

UT. THOMPSON  
CRESENT JUNCTION TRUCK STOP  
US 6-50-160, 20 MI E OF GREEN RIVER  
AMERICAN S

UT. TIMPIE  
TEDDY BEAR'S CAR & TRUCK PLAZA  
I-80 AT DUGHAY-ROWLEY EXIT  
(801) 894-5073 (801) 884-3708 NIGHT  
CHEVRON P

UT. TOOLEE  
DON OAKDEN'S LAKEPOINT CHEVRON  
I-80, N OF TOWN AT LAKE POINT JCT  
(801) 250-3299  
CHEVRON S

UT. TOOLEE  
SALT LAKE 76 AUTO/TRUCK PLAZA  
I-80 & LAKE POINT-TOOLEE-GRANTSVILLE EXIT  
(801) 250-5633 (801) 882-0432  
UNION P

UT. TREMONTON  
CROSSROADS SERVICE  
US-191 SE & US-30, 1 MI E OF TOWN  
(801) 257-5121  
CONOCO S

UT. TREMONTON  
JIM & DAVE'S MUSKY  
W PART OF TOWN ON MAIN  
(801) 257-3453  
MUSKY S

UT. TREMONTON  
R & M 66 SERVICE  
US 191-30 S, 1 MI E OF TOWN  
(801) 257-7283  
PHILLIPS S

UT. WENDOVER  
MEYFO OIL CO  
I-80 AT RACEWAY TURNOFF & BONNEVILLE SALT  
(801) 665-9551  
MUSKY S

VT. ALBURG  
ALBURG TRUCK STOP, INC  
US-2, 3 MI NW OF TOWN AT STATE LINE  
(802) 726-3531  
TEXACO S

VT. BARRE  
PETCO OIL CO  
I-89 & EXIT 6 ON VT-302  
(802) 479-9024  
INDEPENDENT S

VT. BURLINGTON  
PETCO OIL CO  
US-7 S, SHELburne RD  
(802) 86-7854  
INDEPENDENT S

VT. LYNDON  
LYNDONVILLE TRUCK STOP  
I-91 & US-5, 1 MI N OF LYNDON  
(802) 626-9830  
EXXON S

VT. PUTLAND  
MAC'S MIDWAY SERVICE CENTER  
US-7, 118 S MAIN ST  
(802) 775-3236  
BP S

VT. SAINT JOHNSBURY  
AMIDON'S AMERICAN  
US-3 S & US-2 JCT  
(802) 748-4773  
AMOCO S

VT. ST JOHNSBURY  
RAILROAD STREET EXXON  
24 RAILROAD ST  
(802) 748-9713  
EXXON S

VT. WHITE RIVER JUNCTION  
DAN'S TRUCK STOP  
I-89 & I-91 AT US-5 EXIT, 1/2 MI S  
(802) 293-7225  
TEXACO S

VT. WHITE RIVER JUNCTION  
STEVE BUSKEY'S COUNTRY STORE  
I-89, I-91 & US-5 INTERCHANGE  
(802) 293-9764  
INDEPENDENT S

VT. WILLISTON  
TAFT CORNERS  
I-89 AT EXIT 12, 1/2 MI N ON RT 2-2A  
(802) 876-4933  
CHEVRON S

VA. AMELIA  
BUDDY'S SERVICE STATION  
US-360  
(804) 561-3242  
UNION S

VA. AMELIA  
360 TRUCK PLAZA  
US-360  
(804) 561-2602  
CITGO S

VA. ASHLAND  
SPEED & BRISCOE TRUCK TERMINAL  
I-95 & VA-802  
(804) 798-6021  
UNION P

VA. ASHLAND  
TRUCKSTOPS OF AMERICA  
I-95 AT VA-54 ASHLAND-ATLEE RD EXIT  
(804) 793-6011  
GULF P

VA. BIG STONE GAP  
MILAND 66 SERVICENTER  
US-23, 1 MI S OF TOWN  
(703) 523-1032  
PHILLIPS S

VA. BOYCE  
FARM TRUCK STOP  
US 340-50-17 JCT  
(703) 637-9922  
UNION S

VA. BRACEY  
SIMMONS TRUCK TERMINAL  
I-65 & VA-637 BRACEY EXIT  
(804) 629-2221  
UNION P

VA. BRISTOL  
CAMPBELL'S UNION TRUCK CENTER  
I-81 & US 11-58-19, EXIT 3 OR 4  
(703) 669-4189  
UNION P

VA. CANA  
STATE LINE UNION 76 TRUCKSTOP  
US-52  
(703) 753-3613  
UNION S

VA. CAPEVILLE  
CAPE CENTER TRUCKSTOP  
US-13, IN CAPEVILLE  
(804) 331-2505  
UNION S

VA. CHESAPEAKE  
FRANK'S TRUCKING CENTER, INC  
I-64, I-264 & US 58-460-13 JCT, BOWER HILL  
(804) 488-8337  
UNION P

VA. CLIFTON FORGE  
PONDEROSA TRUCK STOP  
US-60, 9 MI E OF TOWN  
(703) 862-3721  
SHELL P

VA. CLIFTON FORGE  
TRIANGLE SERVICE STATION  
S-60 & VA-42 JCT, 4 MI E OF TOWN  
(703) 863-8006  
EXXON S

VA. COLONIAL HEIGHTS  
J & P TRUCK STOP  
I-95 & US-1, EXIT 4  
(804) 526-9714  
TEXACO S

VA. DANVILLE  
LAKEWOOD TRUCK CENTER  
US-53, 5 MI E OF DANVILLE  
(804) 792-6422 (804) 792-6623  
INDEPENDENT S

VA. DANVILLE  
WAYSIDE DINER  
3006 GREENSBORO HWY, S PART OF TOWN  
(804) 792-6433  
SHELL P

VA. DISPUTANTA  
BOB'S UNION 76 TRUCKSTOP  
US 460-150, 11 MI S OF PETERSBURG  
(804) 733-9812  
UNION S

VA. DOSWELL  
JARRELL'S TRUCK PLAZA  
I-95 AT VA-30 DOSWELL EXIT  
(804) 676-3361  
TEXACO P

VA. DUBLIN  
DUBLIN TRUCK STOP, INC  
I-81 & VA-100, EXIT 32, N 2 MI  
(703) 674-5162  
EXXON P

VA. ELLISTON  
BIG SPRING TRADING POST  
US 11-460  
(703) 268-2360  
ARCO P

VA. EMPORIA  
EMPORIA TRUCK TERMINAL  
I-95 N & US-301, 1 MI N OF TOWN  
(804) 634-9331  
ARCO P

VA. EMPORIA  
SIMMONS TRUCK TERMINALS, INC  
I-95 & US-301, 2 MI S OF TOWN  
(804) 634-9296  
UNION P

VA. FREDERICKSBURG  
SERV. CETOWN TRUCK PLAZA  
I-95 AT US-17  
(703) 371-1166  
PHILLIPS

P

VA. KEYSVILLE  
IMMONS TRUCK TERMINAL  
US-360, 3 MI N OF TOWN  
(804) 736-8363  
UNION

P

VA. LEXINGTON  
LEE HI TRUCKSTOP & RESTAURANT  
US-11 N  
(703) 463-3478  
UNION

S

VA. LYNCHBURG  
CINDY'S TRUCKSTOP  
US-29, 10 MI S OF TOWN  
(804) 239-9306  
UNION

P

VA. NARROWS  
NARROWS TRUCK STOP  
US-460  
(703) 726-7937  
TEXACO

S

VA. RAPHINE  
WHITE'S TRUCKSTOP  
I-81, I-64 & VA-606, RAPHINE EXIT  
(804) 377-2111  
UNION

P

VA. RICHMOND  
FLEMING'S TRUCK PLAZA SOUTH  
I-95 & VA-636, ATLEE-ELMONT EXIT  
(804) 798-6009  
AMERICAN

P

VA. RICHMOND  
OLD DOMINION TRUCK STOP  
US-1, PETERSBURG TPK, 9925 JEFFERSON DAVIS  
(804) 273-9855  
TEXACO

S

VA. ROCKY MOUNT  
DUDLEY'S TRUCK STOP  
US-220, 2 MI N OF TOWN  
(703) 483-9972  
UNION

S

VA. RUCKERSVILLE  
29 TRUCK PLAZA  
US-27, 1/4 MI S OF TOWN  
(804) 983-2998  
UNION

P

VA. RUTHER GLEN  
JARBELL'S TRUCK PLAZA  
I-95 & VA-79  
(804) 876-3361  
TEXACO

P

VA. SOUTH HILL  
SIMMONS TRUCK TERMINAL  
US 1-58, 2 MI S OF TOWN  
(804) 447-3146  
UNION

P

VA. STEPHENS CITY  
HIGH POINT TRUCK STOP  
I-81 & EXIT 78, 1/4 MI N ON US-11  
(703) 869-3111  
TEXACO

S

VA. STONY CREEK  
DAVIS & SONS TRUCK STOP  
I-95, US-301 & VA-40 JCT, 2 MI N OF TOWN  
(804) 246-2331  
ARCO

P

VA. SUFFOLK  
B & G TRUCK PLAZA, INC  
US-58, 3 MI W OF TOWN  
(804) 539-1238  
AMERICAN

P

VA. SUFFOLK  
COBB'S TRUCK STOP  
US-13 & VA-32, 2 MI S OF SUFFOLK  
(804) 539-4608  
AMERICAN

P

VA. TAPPAHANNOCK  
PARKER OIL CO  
US 17-360, CENTER OF TOWN  
(804) 443-2121  
MOBIL

S

VA. TOM'S BROOK  
THE VIRGINIAN  
I-81 & VA-651, EXIT 73  
(703) 436-3141  
TEXACO

P

VA. TROUTVILLE  
TRUCKSTOPS CORP OF AMERICA  
I-81 & US 220-11, EXIT 44  
(703) 942-3100  
GULF

P

VA. VIRGINIA BEACH  
TRI-CITY TIRES, INC  
US-13, 3 MI W OF CHESAPEAKE BAY BRIDGE  
(804) 464-8286  
UNION

S

VA. WOODSTOCK  
MAC TRUCK CENTER  
I-81 & US-11 S  
(703) 459-2923  
TEXACO

S

WA. CASTLE ROCK  
JERRY FOWLER'S TEXACO SERVICE  
I-5 & WA-304 SPIRIT LAKE HWY  
(206) 274-4371 (206) 274-8136  
TEXACO

S

WA. CHEHALIS  
BODE'S TRUCK STOP  
I-5 AT ALASKA EXIT  
(206) 862-3661  
EXXON

S

WA. CLE ELUM  
WILLETTE'S SHELL SERVICE  
I-90 BUS, E PART OF TOWN  
(509) 674-2138  
SHELL

S

WA. DAYTON  
WALLY'S TEXACO SERVICE  
US-12, IN W CITY LIMITS  
(509) 362-9614  
TEXACO

S

WA. DRYDEN  
DRYDEN ARCO  
US 2-97  
(306) 782-2040  
ARCO

S

WA. ELLENSBURG  
NORTHWEST TRUCK CENTER, INC  
I-5 & US-97 JCT EXIT S INTERCHANGE  
(509) 925-6161  
MUSKY

S

WA. FEDERAL WAY  
FEDERAL WAY TRUCK VILLAGE  
1511 S 348 ST  
(206) 838-9014 (206) 927-2711  
STANDARD

P

WA. FORKS  
WES' CHEVRON SERVICE  
US-101 N  
(206) 374-6151  
CHEVRON

S

WA. GEORGE  
JOE'S FREEWAY 66  
I-90 & US-10 GEORGE EXIT 1 BLK  
(509) 753-3931  
PHILLIPS

S

WA. GORST  
GORST ARCO  
WA 3-16 JCT, CENTER OF TOWN  
(206) 373-7396  
ARCO

S

WA. HOQUIAM  
HANK'S SERVICE  
2435 SIMPSON AVE AT 25TH  
(206) 532-4610  
EXXON

S

WA. HOQUIAM  
THREE WAY SERVICE  
US-101 & WA 9-C, 2 MI N OF TOWN  
(206) 532-9454  
PHILLIPS

S

WA. KALAMA  
WAYNE TEXACO SERVICE  
I-5 & FRONTAGE RD OR OLD 99 & IVY  
(206) 673-2183 (206) 673-9183  
TEXACO

S

WA. KENNEWICK  
TRUCK TIRES, INC  
328 S ELY  
(509) 783-3184  
MUSKY

S

WA. KETTLE FALLS  
JIM'S MUSKY  
US-393, 1 MI W OF TOWN  
(509) 738-3300  
MUSKY

S

WA. MOUNT VERNON  
TRUCK CITY SERVICE  
OLD US-99 S & ANDERSON RD, S OF TOWN  
(206) 424-9891  
CHEVRON

S

WA. NORTH BEND  
KEN'S TRUCK TOWN  
US-10, 4 MI E OF TOWN  
(206) 888-1119  
EXXON

P

WA. NORTH BEND  
MOFFAT'S CHEVRON  
1ST & SIDNEY ST  
(206) 888-0231  
CHEVRON

S

WA. NORTH BEND  
NORTH BEND TEXACO  
I-90, E PART OF TOWN  
(206) 888-9903  
TEXACO

S

WA, NORTHPORT CLARK'S SERVICE & MOTEL WA-25 (509) 732-4495 EXXON	S	WA, TUMWATER RESTOVER TRUCK STOP I-5 & LATHROP RD. 5 MI S OF OLIMPIA (206) 943-0151 (206) 943-0155 RESTR TEXACO	P
WA, OLYMPIA AL'S SERVICE 2401 HARRISON (206) 357-6245 MOBIL	S	WA, VANCOUVER COFFIELD'S AT 'S' CORNERS 9502 NE 76TH (206) 892-3041 MOBIL	S
WA, OTHELLO PARISIDE TEXACO 3RD & MAIN, IN CENTER OF TOWN (509) 488-2422 TEXACO	S	WA, VANCOUVER SALMON CREEK ARCO, INC 12902 NE HWY 99 (206) 573-2121 ARCO	S
WA, PASCO EASTSIDE HUS 2302 E LEWIS (509) 547-1061 HUSKY	S	WA, WALLA WALLA LAMMER'S CHEVRON US-12 & WA-11, 9TH & ROSE (509) 523-1443 CHEVRON	S
WA, POUALSO DANE'S PHILLIPS 66 WA-3, W EDGE OF TOWN (206) 779-4663 PHILLIPS	S	WA, WALLULA JUNCTION CHEVRON SERVICE US 12-395 JCT (509) 547-6721 CHEVRON	S
WA, QUINCY CENTRAL 66 603 CENTRAL S (509) 787-9114 PHILLIPS	S	WA, YAKIMA KELLY OIL CO 1309 N 1ST ST (509) 453-3121 OFFICE TEXACO	S
WA, RANDLE MEL'S ARCO SERVICE & SUPPLY US-12, 1 1/2 MI E OF TOWN, WHITE PASS HWY (206) 497-5765 (206) 497-3671 ARCO	S	WA, YAKIMA YAKIMA TRUCK SERVICE, INC 1327 S 1ST ST (509) 453-7372 CHEVRON	S
WA, REDMOND JOE'S M & H SERVICE WA-522, 16311 REDMOND & LEARY (206) 885-1323 EXXON	S	WV, ALPOBA MILESTONE TRUCK LODGE US-50 (304) 735-3264 EXXON	P
WA, SEATTLE MURRAY'S TRUCK TERMINAL 2244 6TH AVE S & SPOKANE ST (206) 682-0800 CHEVRON	S	WV, BERLELEY SPRINGS SOUTHERN BELLE TRUCKSTOP US-522 (304) 258-3648 UNION	P
WA, SHELTON TAYLOR'S TOWN ARCO US-101 & LINCOLN RD (206) 426-3506 ARCO	S	WV, CHARLESTON AMOCO AUTO/TRUCK STOP I-64 & WV-34, WINFIELD EXIT (304) 755-2992 AMOCO	P
WA, SPOKANE BROADWAY TRUCK SERVICE, INC 6606 E BROADWAY (509) 535-3028 (509) 535-3029 HUSKY	P	WV, CHARLESTON WEST VIRGINIA TRUCK STOP, INC 6414 MAC CORKLE SE (304) 925-3592 MOBIL	P
WA, SPOKANE NORRIS BROS TRUCK & AUTO 5812 SPRAGUE, 1 MI E OF TOWN (509) 534-4561 ARCO	S	WV, GRAFTON MC WILLIAMS MOBIL US-50 (304) 265-9846 MOBIL	S
WA, STEPTOE STEPTOE BUTTE 66 US-195 & WA-23 JCT, IN TOWN (509) 397-3389 PHILLIPS	S	WV, HUNTINGTON CARROLL'S TRUCK CENTER I-64 & US-60, EXIT 5 (304) 736-9028 EXXON	P
WA, TACOMA CLEVINGER'S TRUCK SERVICE 423 PUYALLUP (206) 627-4230 ARCO	S	WV, HURRICANE CHARLESTON WEST 76 AUTO/TRUCK STOP, INC I-64 & WV-34, EXIT 9 (304) 755-4385 UNION	P
WA, TACOMA PIPE SERVICE 4310 PACIFIC HWY E (206) 922-8784 PHILLIPS	S	WV, PHILIPPI BILL'S MOBIL US-119 & 25 JCT (304) 457-9824 MOBIL	S
WA, TACOMA SAM'S PIPE SERVICE, INC 120 PUYALLUP AVE (206) 572-9111 TEXACO	S	WV, PLAZA 1-NS BLUESTONE SERVICE AREA I-77 WV TPK (304) 425-9092 EXXON	P
WA, TACOMA TRUCKOMA, INC I-5 & EXIT 36 TO 1501 PORT OF TACOMA RD (206) 922-8884 HUSKY	P	WV, PLAZA 2-NS BECKLEY SERVICE AREA I-77 WV TPK (304) 253-8242 EXXON	P
WA, TOLEDO OLSON BROS JACKSON STATE HWY (206) 864-2121 MOBIL	S	WV, PLAZA 3-NS MORTON SERVICE AREA I-77 WV TPK (304) 595-9555 EXXON	P
WA, TONASKET GAVIN'S 66 SERVICE US-97, CENTER OF TOWN (509) 485-2482 PHILLIPS	S	WV, PLYNY LINY TRUCKSTOP US-35 (304) 937-9316 ASHLAND	S
WA, TOPPENISH KELLY OIL, INC US-97 & WA-220 JCT (509) 865-3341 TEXACO	S	WV, PRINCETON JOHN TAYLOR'S TEXACO TRUCK STOP US-460, 1/2 MI E OF I-77 TPK & EXIT 9 (304) 425-9075 TEXACO	P

WV. RIPLEY  
J & J TRUCK STOP  
US-21 S. FROM I-77  
(304) 372-6742 (304) 372-9023  
UNION S

WV. RIPLEY  
STOP 77 AUTO/TRUCK STOP  
I-77 & US-21 RIPLEY-FAIRPLAIN EXIT  
(304) 372-5081  
AMOCO P

WV. ROMNEY  
MOUNTAIN TOP TRUCK STOP  
US-50 E  
(304) 822-9918  
AMERICAN S

WV. VALLEY GROVE  
WINDMILL TRUCKER'S CENTER, INC  
I-70 AT DALLAS PIKE, EXIT 17  
(304) 547-1320  
FLEET-WING P

WV. WILLIAMSTOWN  
AGEE'S UNION 7<sup>th</sup> TRUCKSTOP  
WV-2, 6 MI N OF TOWN  
(304) 426-9176  
UNION S

WI. ABBOTSFORD  
LEO'S 24-HR SERVICE  
WI 20-13 JCT, CENTER OF TOWN  
(715) 223-3301  
SKELLY S

WI. ANTOGGTIGO  
M & L TRUCK STOP  
US-45, 3 MI S OF TOWN  
(715) 623-4315  
PHILLIPS S

WI. BALDWIN  
DAY & NITE 66 SERVICE  
I-94 & US-63 BALDWIN EXIT  
(715) 664-3359  
PHILLIPS S

WI. BELCIT  
DEEP ROCK STATION  
I-90 & WI-15  
(608) 382-9823  
KERR-MCGEE S

WI. BLACK RIVER FALLS  
AL'S BIG CHIEF TRUCK STOP, LTD  
I-94 & WI-54 JCT  
(715) 284-4341  
SKELLY P

WI. BRULE  
BAILLIE OIL CO TRUCKSTOP & CAFE  
US-2 & WI-27 JCT  
(715) 736-2131  
UNION S

WI. EAU CLAIRE  
SPENLE'S SKELLY  
I-94 AT US-12 & HWY EE EXIT  
(715) 674-5457 (715) 874-9415  
SKELLY S

WI. ELKHORN  
LOCKHART'S EXXON SERVICE  
US-12 & WI-15 JCT  
(414) 742-2451  
EXXON S

WI. FLORENCE  
DUMKE'S TEXACO  
S 2-141, IN CENTER OF TOWN  
(715) 528-3316 (715) 528-3364  
TEXACO S

WI. FOND DU LAC  
STRETCH TRUCK STOP  
US-41, 1 MI W OF TOWN  
(414) 921-1500  
SKELLY P

WI. GREEN BAY  
41 TRUCK PLAZA  
1005 MAIN  
(414) 336-5776  
STANDARD P

WI. HUDSON  
LA BON TRUCKSTOP  
I-94 & US-12  
(715) 386-5361 (612) 436-8806  
UNION P

WI. JANESVILLE  
JANESVILLE OASIS SHELL  
I-90 AT WI-26 JCT  
(608) 752-3490  
SHELL S

WI. KENOSHA  
KENOSHA TRUCK STOP  
WI 50-31  
(414) 494-9903  
UNION S

WI. LAKE DELTON  
DELLS OASIS TRUCK HOTEL  
I-90, I-94 & WI-23  
(608) 253-3091  
SHELL S

WI. LITTLE CHUTE  
MOASIS TRUCK-O-TEL  
US-41 & CTY N-MOASIS DR EXIT  
(414) 785-5311 (414) 788-3545  
SKELLY P

WI. LITTLE SUAMICO  
CURT'S Y-GO-87  
US 41-141, 14 MI N OF GREEN BAY  
(414) 826-7791  
AMERICAN S

WI. MADISON  
MADISON TRUCK PLAZA  
I-90, I-94 & US-51, 4 MI N OF TOWN  
(608) 249-9000 (608) 249-9214  
UNION P

WI. MADISON  
MOTOR OASIS  
925 E BROADWAY (2 MI SE OF CITY)  
(608) 222-6818  
PHILLIPS P

WI. MADISON  
WINDSOR SKELLY TRUCK STOP  
I-90, I-94 & US-51 JCT, 5 MI N OF CITY  
(608) 249-9234  
SKELLY P

WI. MAUSTON  
JERMUD'S CAR & TRUCK PLAZA  
I 90-94 & US-82 JCT, MAUSTON EXIT  
(608) 843-3021  
STANDARD P

WI. NEW LISBON  
YOUNG BROS, INC  
I 90-94 & WI-80  
(608) 562-3838 (608) 562-3877  
UNION P

WI. OAK CREEK  
MILWAUKEE TRUCK STOP  
I-94 & PIAN RD EXIT, WI-100  
(414) 761-2250  
UNION P

WI. OSHKOSH  
COLLINS TRUCK SERVICE, INC  
US-41 AT WI-110, 3 MI N OF TOWN  
(414) 231-6040  
UNION P

WI. OSHKOSH  
LAWSON'S  
US-41 & WI-44  
(414) 233-3350  
TEXACO S

WI. OSSEO  
JOHNSON 26 SERVICE  
I-94 & US-10 OSSEO-FAIRCHILD EXIT  
(715) 597-3351  
PHILLIPS S

WI. PLAINFIELD  
PLAINFIELD SKELLY TRUCK STOP  
US 51-73, 1 MI N OF TOWN  
(715) 335-6388  
SKELLY P

WI. PLATTEVILLE  
BIG 'M' CORP  
US-151 E & WI 80-81  
(608) 348-3161  
SHELL S

WI. PLOVER  
PRAIN'S TEXACO  
US-51 BY-PASS & WI-54 JCT  
(715) 344-5331  
TEXACO S

WI. PRAIRIE DU CHIEN  
TONY'S GRILL & TRUCK STOP  
US-18  
(608) 326-2648  
SPUR S

WI. RHINELANDER  
SCHOENECK OIL CO, INC  
US-8, 1 MI E OF TOWN  
(715) 362-7410  
CONOCO S

WI. RICE LAKE  
NORTH STAR  
US-53, S OF TOWN  
(715) 234-9923  
NORTH STAR S

WI. RICHFIELD  
RICHFIELD SKELLY TRUCK STOP  
US 41-43 & WI-167 JCT  
(414) 628-1133  
SKELLY P

WI. SHAWANO  
SHAWANO TRUCKSTOP  
WI 25-22-47-33  
(715) 526-5434  
UNION S

WI. SPENCER  
JENSEN MOTORS, INC  
WI-98  
(715) 659-3939  
MOBIL S

WI. SPOONER MEL'S 66 TRUCK STOP US 63-53 & WI-70, 1 MI S OF TOWN (715) 635-7491 PHILLIPS S	WY. DOUGLAS KELLY BIG WHEEL TRUCK STOP I-25, US-26 & WY-59, EXIT AT E DOUGLAS (307) 358-4444 (307) 358-4449 RESTR SKELLY P
WI. SPRING GREEN HEBER UNION TRUCK STOP US-14 & WI 23-60 JCT, 1 MI N OF TOWN (608) 588-2561 UNION S	WY. EVANSTON HUSKY CAR/TRUCK STOP 1920 HWY 30 W (307) 789-3066 (307) 789-9129 HUSKY S
WI. THORP PHILLIPS STATION WI 29-73 (715) 669-5436 PHILLIPS S	WY. GILLETTE HUSKY CAR/TRUCK STOP I-90 & WY-59 JCT, 1 MI S OF GILLETTE (307) 682-3393 HUSKY S
WI. TOMAH JIM'S SHELL SERVICE US 12-16, S END OF TOWN (608) 372-9637 SHELL S	WY. HAWK SPRINGS L & S TRUCK STOP US-85 (307) 532-3732 TEXACO S
WI. TOMAH TOMAH INTERSTATE CENTER I-94 AT US-12 & WI-21, N OF TOWN (608) 372-3776 (608) 372-9317 SHELL P	WY. LA BARGE PETE'S HUSKY SERVICE US-189 (307) 386-2250 HUSKY S
WI. WAUPACA WAUFACA TRUCKSTOP US-10 & WI 22-54 (715) 258-6951 UNION S	WY. LANDER LANDER HUSKY CAR/TRUCK STOP US-287 & WY 789-26 JCT, 1 MI S (307) 332-2142 HUSKY S
WI. WHITEWATER FLEMING'S SERVICE, INC S-12, E SIDE OF TOWN (414) 473-9988 MOBIL S	WY. LARAMIE OUTRIDER TRUCK STOP I-80 & CUPTIS ST (307) 745-7394 SKELLY S
WI. WITTENBERG MI-WAY GAPAGE US-45 & WI-29 JCT (715) 253-9003 STANDARD S	WY. LITTLE AMERICA HOLDING'S LITTLE AMERICA I-80 & LITTLE AMERICA EXIT (307) 675-2400 HOLDING'S P
WY. AFTON HUSKY OIL US-89, 1 MI N OF TOWN (307) 686-3284 HUSKY S	WY. LOVELL RAY MINCHOW'S SERVICE US-14 A-310 & WY-789 (307) 548-7211 MOBIL S
WY. BIG PINEY DELGADO OIL CO NO. 2 US-189, CENTER OF TOWN (307) 274-3366 PHILLIPS S	WY. LUSK CRAZY CHARLIE'S SOUTH SIDE TRUCK STOP US-55 S, 1 BLK S OF US 18-65-20 JCT (307) 334-9902 HUSKY S
WY. BUFFALO BUFFALO HUSKY SUPER STOP I-25, I-90 AT US-16 EXIT (307) 684-6970 HUSKY S	WY. MIDWEST JUNCTION OIL CO US 87-387 JCT (307) 437-6623 STANDARD S
WY. CASPER CASPER SKELLY TRUCK STOP 6700 W YELLOWSTONE (307) 237-7556 SKELLY S	WY. NEW CASTLE TESORO TRUCK STOP US-16, 2 MI W OF US-85 JCT (307) 437-6623 STANDARD S
WY. CASPER HUSKY SUPER STOP WEST US 20-25, 3 MI W OF TOWN (307) 234-8822 HUSKY S	WY. PINE BLUFFS HUSKY TRUCK STOP I-80 & US-30, W SIDE OF TOWN (307) 245-3612 HUSKY S
WY. CASPER JESS'S HUSKY TRAVELCENTER I-25 & US 20-26 CURTIS ST, EVANSVILLE EXIT (307) 265-3964 HUSKY P	WY. PINE BLUFFS STATE LINE 66 SERVICE I-80 & US-30, W SIDE OF TOWN (307) 245-3612 HUSKY S
WY. CHEYENNE ART'S TRUCK TERMINAL, INC I-25 & COLLEGE DR EXIT 2 (307) 634-4149 (307) 634-2891 SKELLY P	WY. POWDER RIVER ROMEO & JULIET'S CAPE US 20-26 (307) 234-0088 CONOCO S
WY. CHEYENNE HOLDING'S LITTLE AMERICA I-80 & I-25 JCT AT 16TH ST EXIT (307) 634-2771 HOLDING'S P	WY. RAWLINS FORNEY'S HUSKY TRUCK STOP 2010 W SPRUCE (307) 324-5190 HUSKY S
WY. CHEYENNE HUSKY TERMINAL I-25, I-80 & US 30-87-85 (307) 634-4466 HUSKY P	WY. RAWLINS GAY JOHNSON'S, INC I-80 & BARNES RD EXIT (307) 324-3463 SKELLY S
WY. CODY CHIEF SERVICE US 14-16-20 & WY-120 (307) 387-2721 MOBIL S	WY. ROCK SPRINGS HUSKY SUPER STOP I-80 E & WY-373 FLAMING GORGE EXIT (307) 382-9844 HUSKY P
WY. COKEVILLE KNOUSE SUPER SERVICE US-30 N & US-89 (307) 279-3271 HUSKY S	WY. ROCK SPRINGS OUTLAW 66 SERVICE I-80 & US-187 ELK ST EXIT (307) 362-6203 PHILLIPS P
WY. COLONY COLONY TRUCK STOP & CAFE US-212 (307) 896-3168 MOBIL S	WY. SHERIDAN SHERIDAN SKELLY TRUCK STOP I-90 & US 87-14 JCT (307) 674-6853 SKELLY S

#### REFERENCES

1. "Initial Guidance for Regions and States: All Hazard, All Contingency Civil Preparedness Program," (draft), Defense Civil Preparedness Agency, Washington, D.C., August 1973.
2. Billheimer, J.W., Robert Bullemer, Arthur Simpson and Robert Wood, "Impacts of the Crisis Relocation Strategy on Transportation Systems," SYSTAN, Inc., Report on DCPA Work Unit 2313-D, Los Altos, California, August 1976.
3. Billheimer, J.W., Gail Fondahl and Arthur Simpson, "Postattack Impacts of Crisis Relocation Strategy on Transportation Systems," SYSTAN, Inc., prepared for the Defense Civil Preparedness Agency, Contract DCPA01-76--0317 (draft submitted for DCPA review), Los Altos, California, January 1978.
4. "A Study of Truck Stop Operations in the United States," 1976 Edition performed for the National Association of Truck Stop Operators by Lavenhol and Horwath, Philadelphia, Pennsylvania, June 1976.
5. "High Risk Areas," Report TR-82, Defense Civil Preparedness Agency, Washington, D.C., April 1975.

WY. WAMSUTTER  
WAMSUTTER SERVICE  
I-60 & US-30  
(307) 324-7807  
CONOCO

S

WY. WOPLAND  
CHIEF SERVICENTER  
US-20-16 TRK RT  
(307) 347-3341  
EXXON

(307) 347-3613 RESTR  
S