

AD-A074 619

AMMANN AND WHITNEY NEW YORK

F/G 18/3

SCIENTIFIC DIRECTOR'S REPORT OF ATOMIC WEAPON TESTS AT ENIWETOK--ETC(U)  
NOV 51

UNCLASSIFIED

AEC-WT-60(REF)-PT-4

NL

1 OF 2  
AD  
A074619  
REF ID: A68484



074619

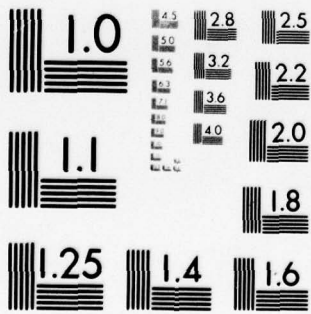

MICROCOPY RESOLUTION TEST CHART  
NATIONAL BUREAU OF STANDARDS-1963-A

WEAST

ADA074619



OPERATION

CONFIDENTIAL

DT

U.S. POSTAGE  
CANCELED

## **DISCLAIMER NOTICE**

**THIS DOCUMENT IS BEST QUALITY PRACTICABLE. THE COPY FURNISHED TO DDC CONTAINED A SIGNIFICANT NUMBER OF PAGES WHICH DO NOT REPRODUCE LEGIBLY.**

DATA PROCESSING SHEET

PHOTOGRAPH THIS SHEET



LEVEL



INVENTORY

DDC ACCESSION NUMBER

AD A U 7 4 6 1 9

AEC WT-60(Ref.) Part IV

DOCUMENT IDENTIFICATION

DISTRIBUTION STATEMENT A

Approved for public release;  
Distribution Unlimited

DISTRIBUTION STATEMENT

Accession For	
NTIS GRA&I	<input checked="" type="checkbox"/>
DDC TAB	<input type="checkbox"/>
Unannounced	<input type="checkbox"/>
Justification	<input type="checkbox"/>
By <u>Per Hr. on file</u>	
Distribution/	
Availability Codes	
Dist.	Avail and/or special
A	23 CP

DISTRIBUTION STAMP

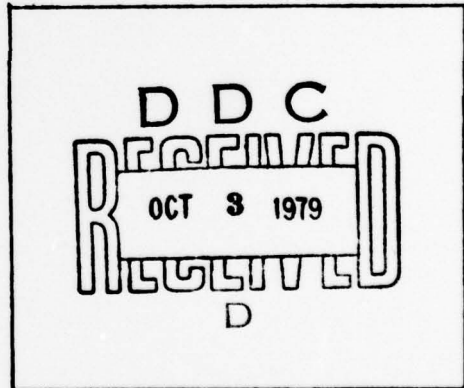

DATE ACCESSIONED

79 10 01 115

DATE RECEIVED IN DDC

PHOTOGRAPH THIS SHEET

AND RETURN TO DDA-2

~~RESTRICTED~~  
~~OFFICIAL USE ONLY~~  
~~SECURITY INFORMATION~~  
~~CANCELLED~~

UNCLASSIFIED

This document consists of 26 pages (counting all preliminary pages)

No. 7 of 32 copies, Series A

WT-60(REF.) is divided into four parts as follows:

Part I - Pages 1 through 75

Part II - Pages 76 through 90

Part III - Pages 91 through 110

Part IV - Pages 111 through 130

## Scientific Director's Report of Atomic Weapon Tests at Eniwetok, 1951

Annex 3.1

U. S. Army Structures

Appendix 2 As-built Construction

This material contains information affecting the national defense of the United States within the meaning of the espionage laws, Title 18, U. S. C., Secs. 793 and 794, the transmission or revelation of which in any manner to an unauthorized person is prohibited by law.

~~RESTRICTED~~  
~~OFFICIAL USE ONLY~~  
~~SECURITY INFORMATION~~  
~~CANCELLED~~

UNCLASSIFIED



DISTRIBUTION

	Copy
Atomic Energy Commission, Washington	1-3
Los Alamos Scientific Laboratory	4-5
Sandia Corporation	6
Armed Forces Special Weapons Project, Washington	7-14
Armed Forces Special Weapons Project, Sandia	15
Air Materiel Command, Wright-Patterson AFB, Dayton, Ohio	16
Air Research and Development Command, Baltimore, Maryland	17
Air Targets, AFOIN, Headquarters, USAF, Washington	18
Air University, Maxwell AFB, Alabama	19
Bureau of Yards and Docks, Navy Department, Washington	20-21
Engineer Research and Development Laboratories, Fort Belvoir, Virginia	22
Naval Civil Engineering Research and Evaluation Laboratories, Port Hueneme, California	23
Office, Chief of Engineers, Department of Army, Washington, D. C.	24-26
Weapon Test Reports Group, TIS	27
Surplus in TISOR	28-32

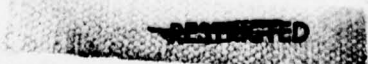

~~OFFICIAL USE ONLY~~

UNCLASSIFIED

~~RESTRICTED~~

# U. S. ARMY STRUCTURES

## Appendix 2

### As-built Construction

by

AMMANN & WHITNEY  
Consulting Engineers

Approved by: SHERWOOD B. SMITH  
Director, Program 3

Approved by: ALVIN C. GRAVES  
Scientific Director

New York, New York

November 1951

~~RESTRICTED~~

~~OFFICIAL USE ONLY~~

UNCLASSIFIED

UNCLASSIFIED

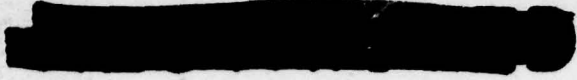

8 HOLES -  $\frac{7}{16}$ " DIA DRILL

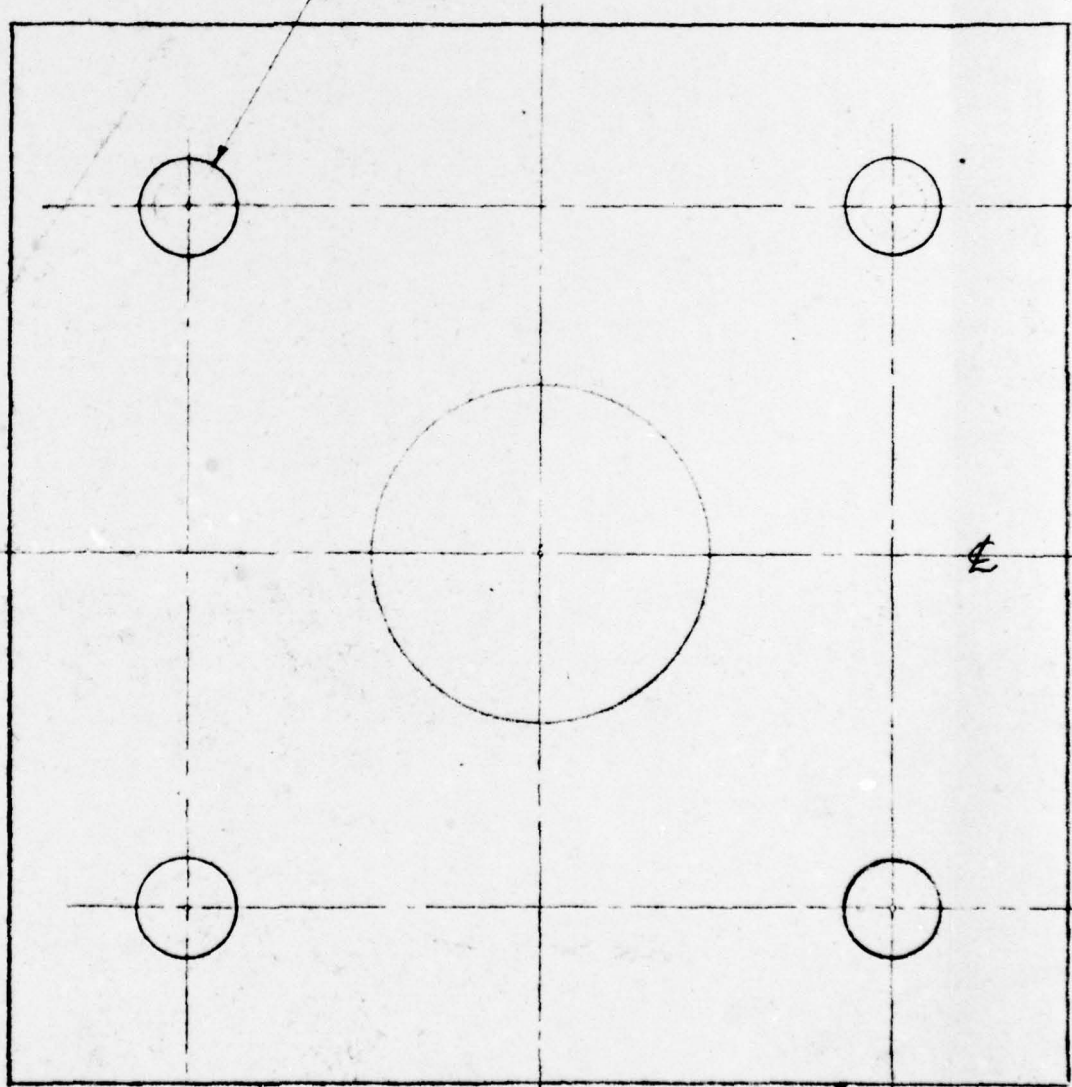

EXISTING 500I MOUNT



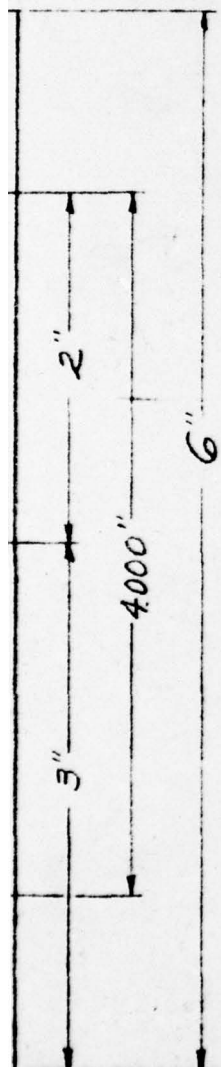

REMOVE EXISTING  $\frac{1}{2}$ " PIPE  
 & INSTALL ADAPTER FURNISHED  
 BY SANDIA

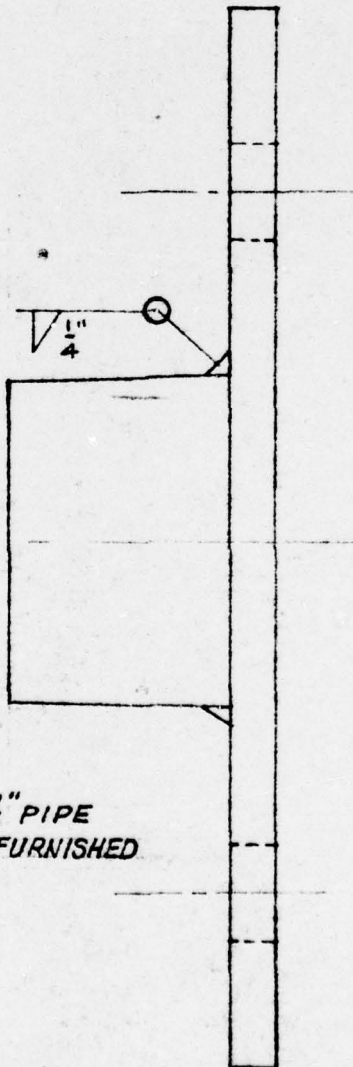

2  
 5001B

NOTE  
 DECIMAL T  
 FRACTION T  
 PLATES M

# PAGE III

## MODIFICATION OF 5001 MOUNT USED ON DWGS.

5104	5128
5113	5131
5115	5132
5118	5133
5122	5107
5126	

NOTE

3

DECIMAL TOLERANCE  $\pm 0.005$

FRACTION TOLERANCE  $\pm \frac{1}{32}$ "

PLATES MAY BE TORCH CUT

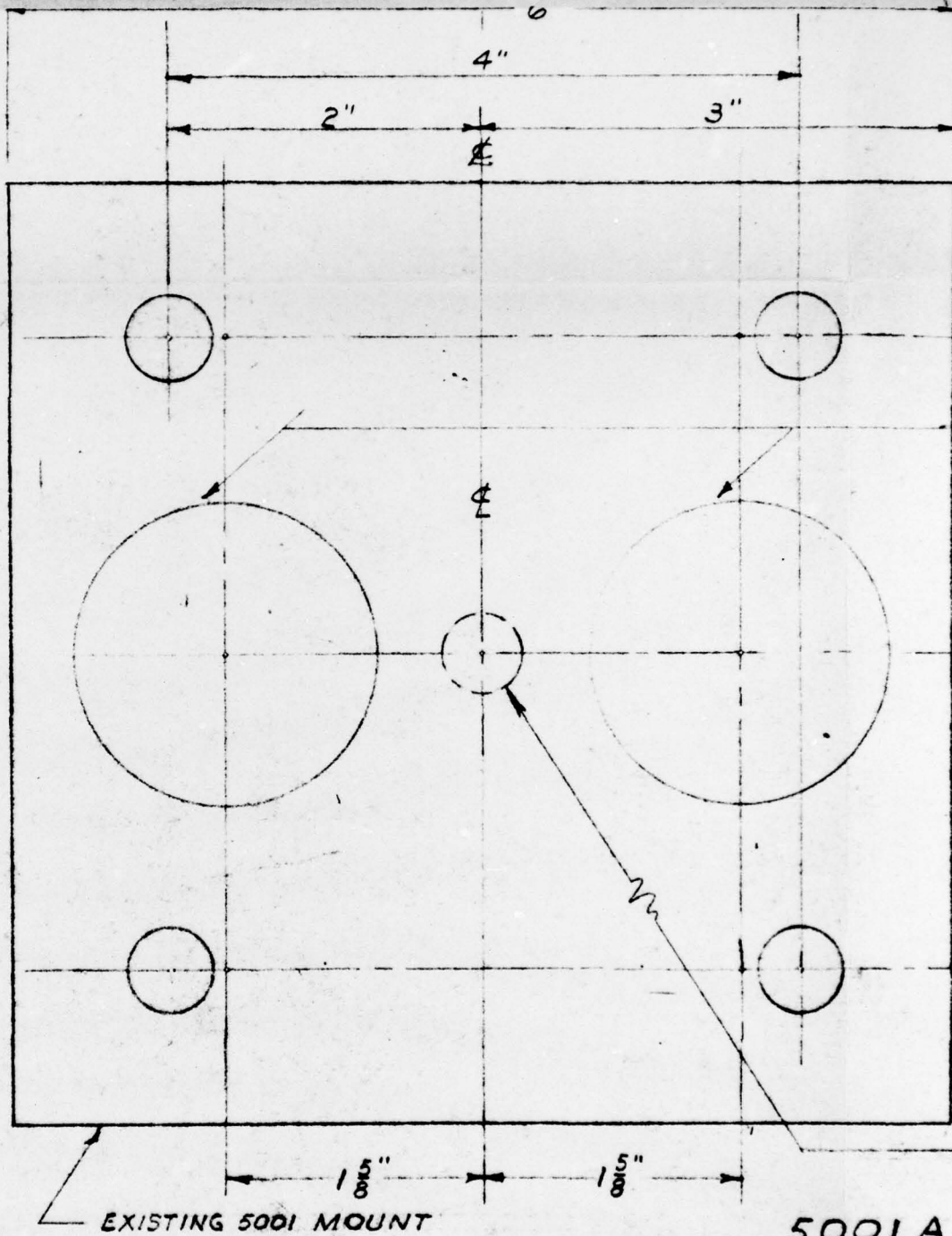

4

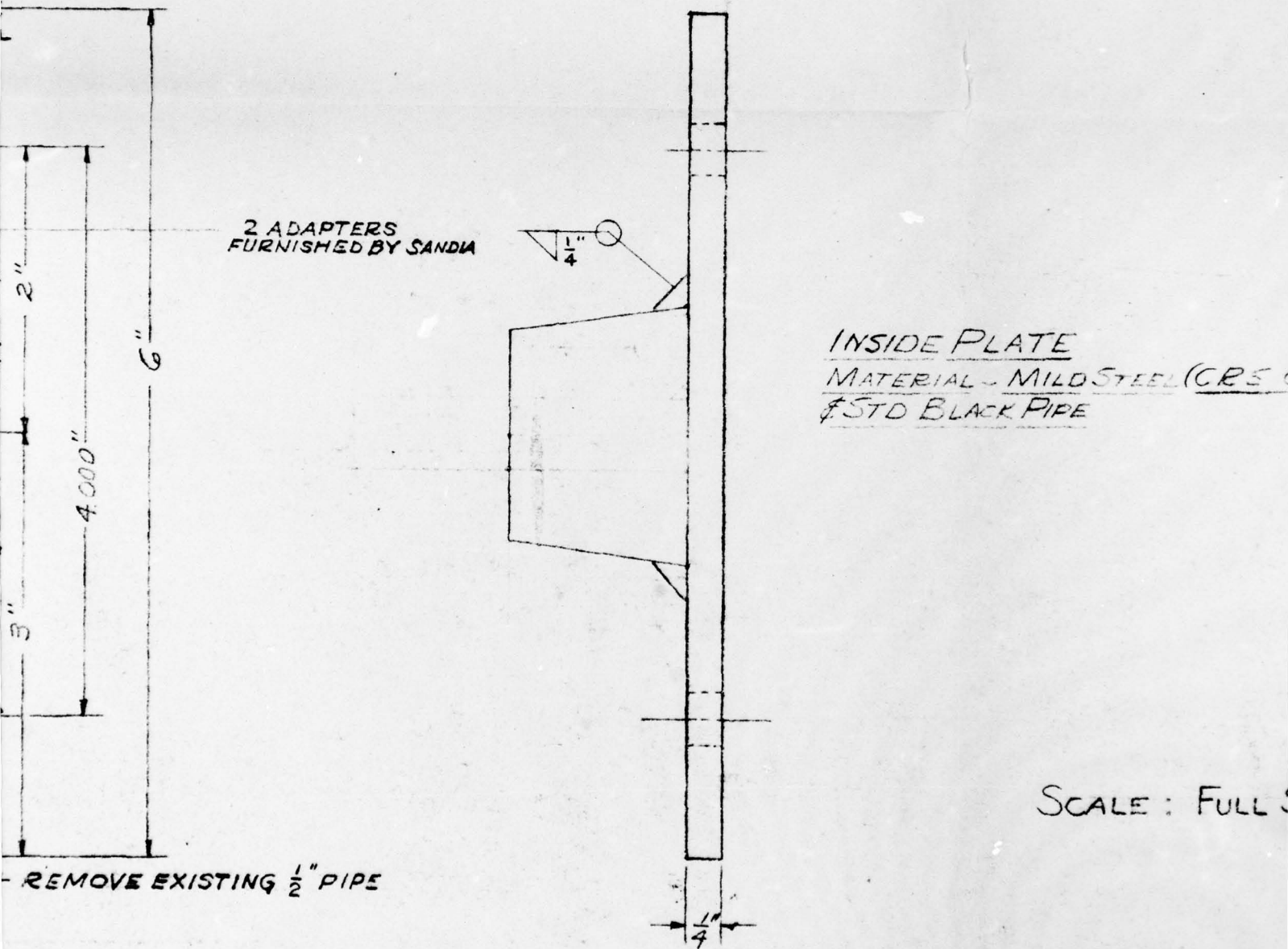

5

FIG. A2.80

SIDE PLATE  
MATERIAL - MILD STEEL (CR5 OR HR5)  
TO BLACK PIPE

~~RESTRICTED~~  
 UNCLASSIFIED

SCALE : FULL SCALE

FOR THIN PANELS & SLABS

REVISIONS			HOLMES & HARVER INCORPORATED ENGINEERS	
NO.	DATE	DESCRIPTION	824 S. FIGUEROA ST. LOS ANGELES	
1	3/25/51	Corrected notations	<u>MOUNT</u> <u>FOR DISPLACEMENT</u> <u>GAUGE</u>	
2	5/4/51	GENERAL REVISION AS BUILT AS SHOWN		
			DR.	CH. L.V.
			DATE	SHEET NO.
			3-29-50	5001
			JOB NO.	APPROVED
			840F	W. J. [Signature]

6

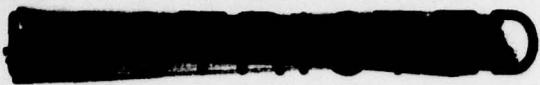

UNCLASSIFIED

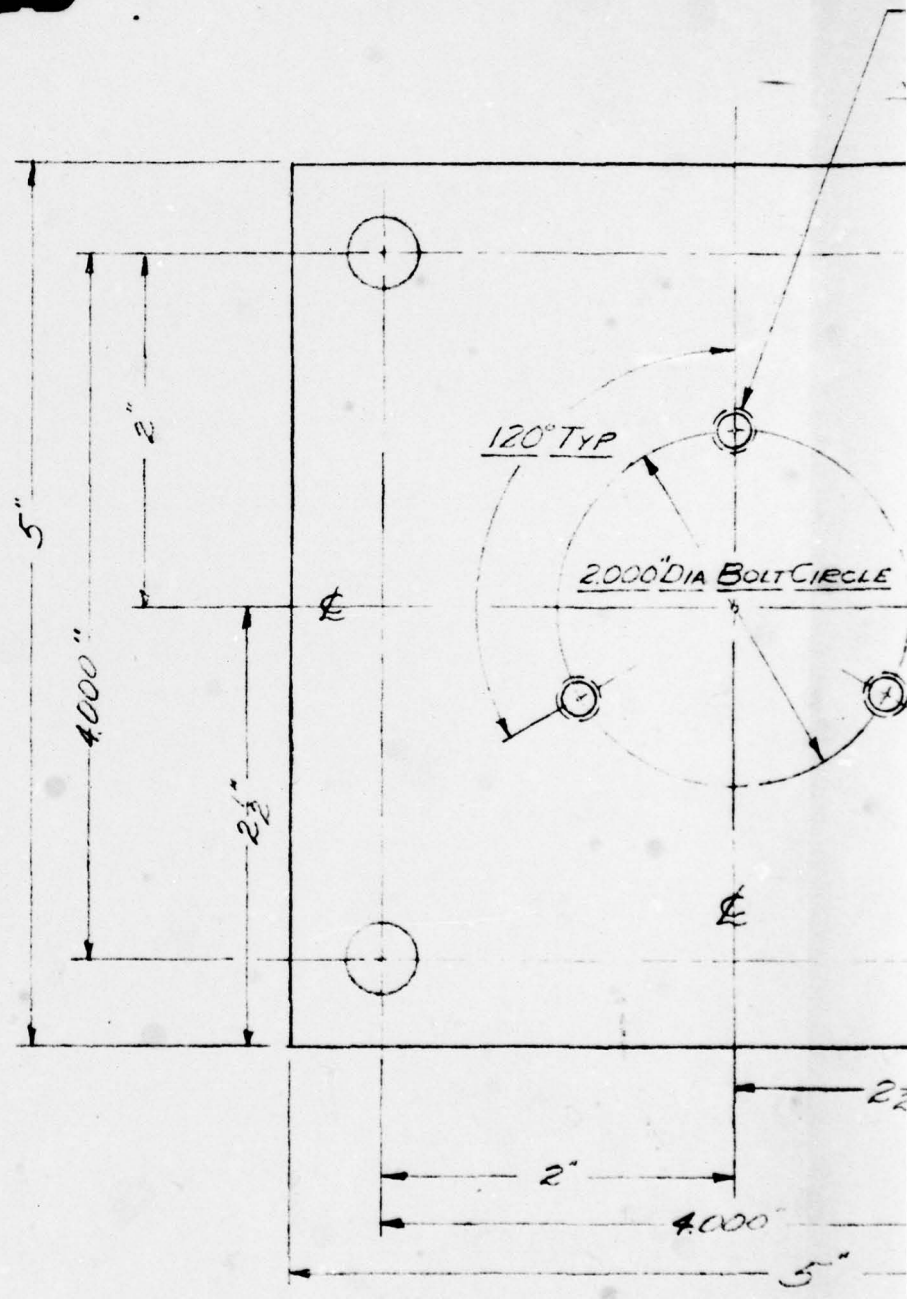

3 PLACES - DRILL & TAP FOR  $\frac{1}{4}$ -28 N.F. 2 THD  
INSERT  $\frac{1}{4}$ -28 N.F.  $\times \frac{3}{8}$ " SOCKET HEAD OR HEADLESS FLAT POINT  
SET SCREW (BRASS)

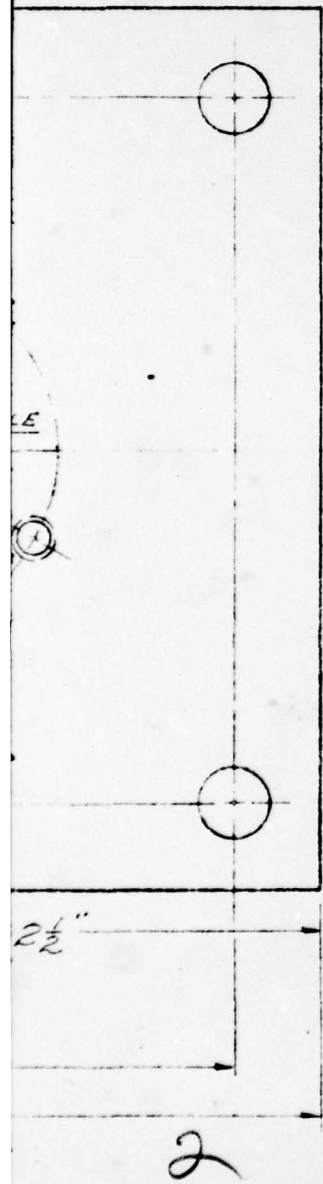

INSIDE PLATE  
MATERIAL ~ MILD STEEL (CR5 OR H)

BLANCHARD GRIND OR EQUAL ONE FACE

NOTE

**PAGE 112**

FEEL (CRS OR HRS)

EQUAL ONE FACE ONLY

3

NOTE

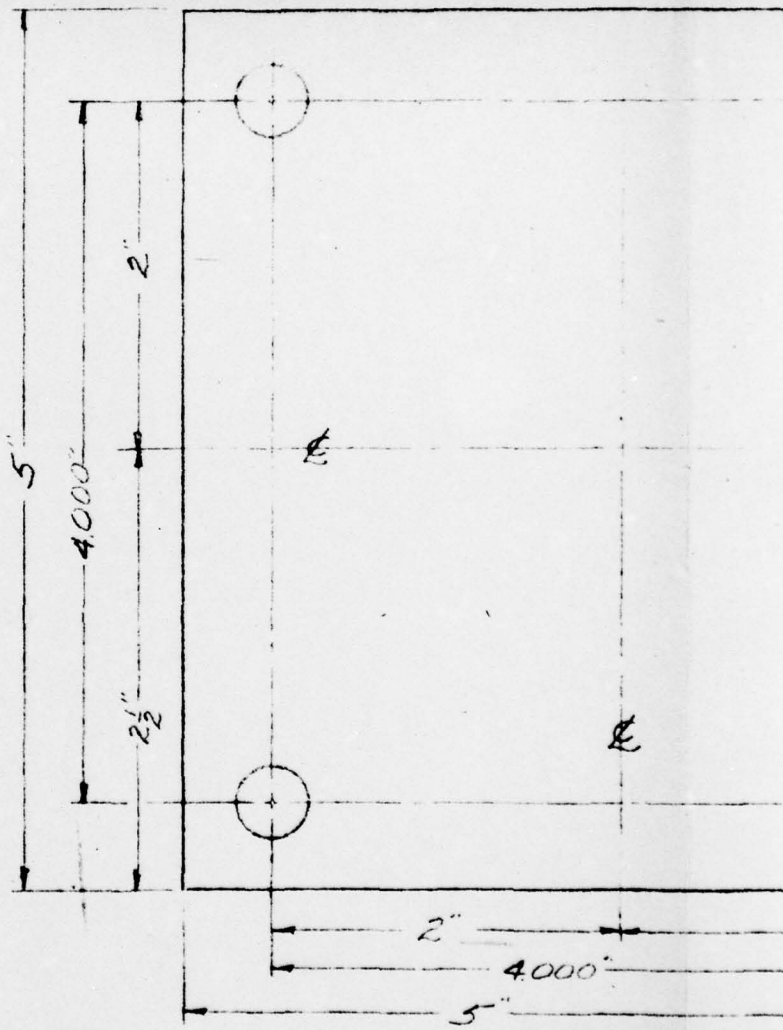

4

DECIMAL TOOL  
FRACTION TOOL  
PLATE MADE

8 PLACES -  $\frac{7}{16}$ " DIA DRILL

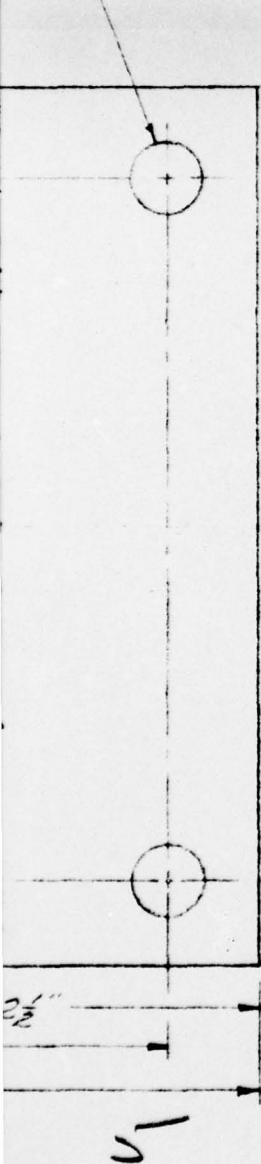

OUTSIDE PLATE  
MATERIAL - MILD STEEL (CRS OR H.R.S)

SCALE : FULL SCALE

**FIG. A2.81**

MAXIMUM TOLERANCE ±0.005"  
POSITION TOLERANCE ±.005"  
ITEM MAY BE TORCH CUT

H.R.S.)

~~RESTRICTED~~  
UNCLASSIFIED

FOR THIN PANELS & SLABS

REVISIONS			HOLMES & NARVER INCORPORATED ENGINEERS 824 S. FIGUEROA ST. LOS ANGELES	
NO.	DATE	DESCRIPTION		
1	3/27/51	Corrected notations		
	4/15	AS BUILT AS SHOWN		
			<u>MOUNT</u> FOR ELECTRONIC ACCELEROMETER	
DR.	CH. LV	DATE	SHEET NO.	
Trans		3-28-50	5002	
JOB NO.	APPROVED.			
840F	K. T. [Signature]			

SCALE

6



THD  
OR HEADLESS SET SCREWS (BRASS)

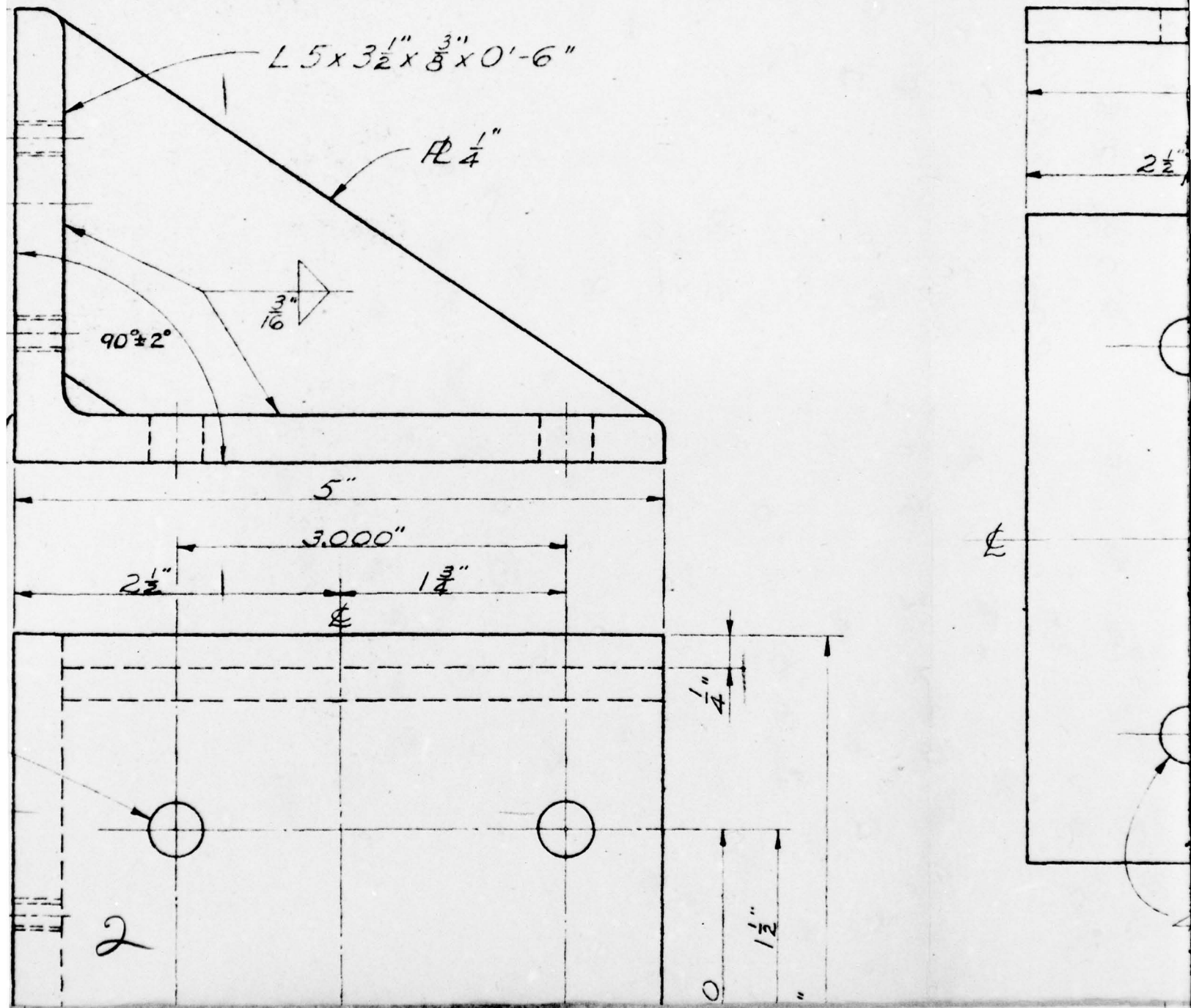

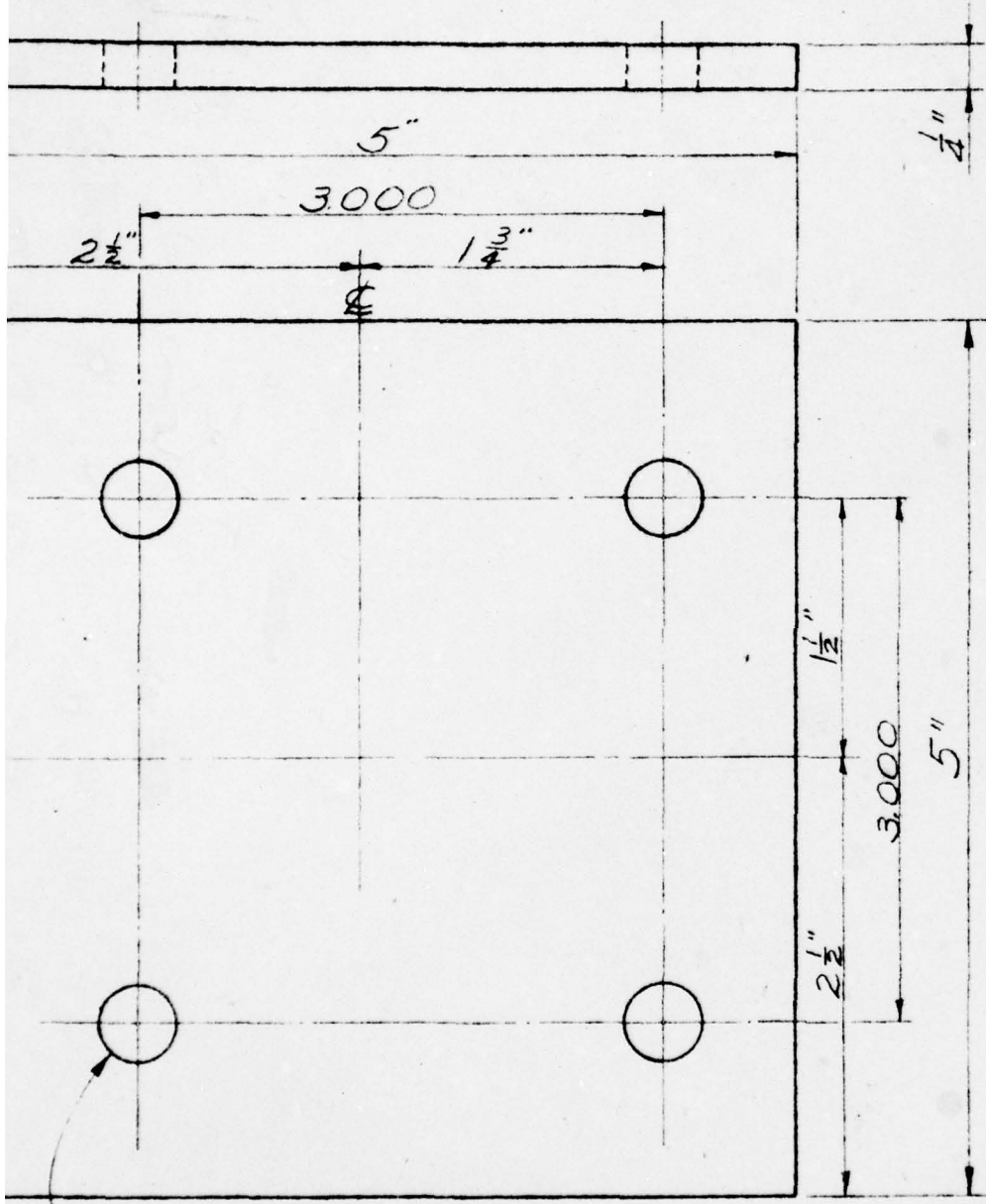

4 HOLES - DRILL  $\frac{7}{16}$ "  
3

2

E.

INSIDE CLIP ANGLE  
MATERIAL: MILD STEEL

4

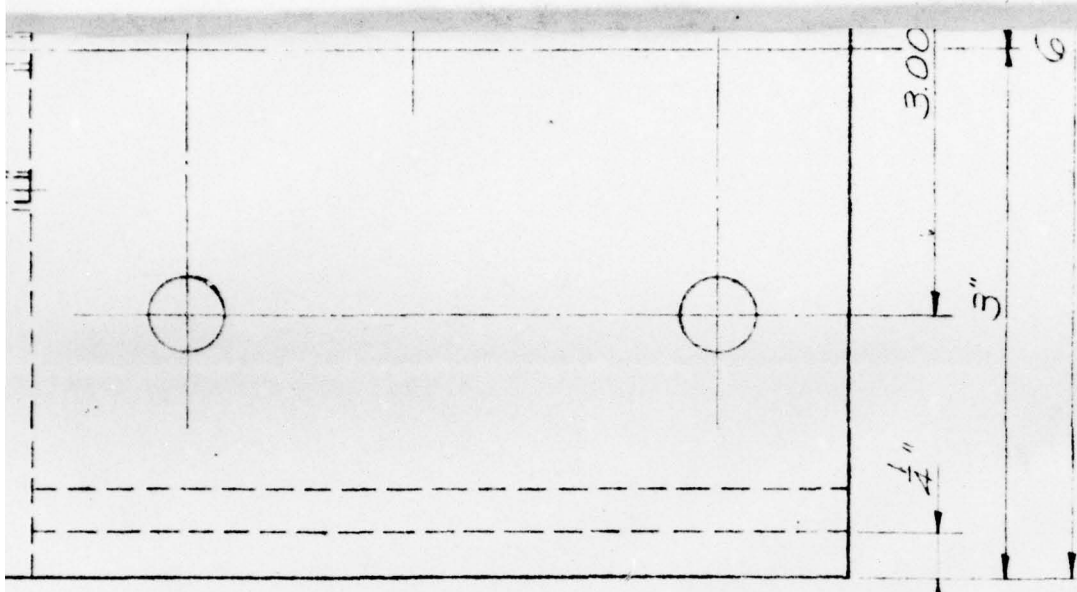

(CRS OR HRS)

NOTE:  
DECIMAL TOLERANCE  $\pm 0.005$ "  
FRACTION TOLERANCE  $\pm \frac{1}{32}$ "  
PLATES MAY BE TORCH CUT

5

**FIG. A2.82**

SCALE: FULL SIZE

OUTSIDE PLATE

MATERIAL: MILD STEEL (CRS OR HRS)

~~RESTRICTED~~  
UNCLASSIFIED

FOR RIGHT ANGLE MOUNTING -  
THIN PANELS & SLABS

REVISIONS			HOLMES & NARVER INCORPORATED ENGINEERS	
NO	DATE	DESCRIPTION	824 S. FIGUEROA ST. LOS ANGELES	
1	3/23/50	Corrected notation	<u>MOUNT</u> <u>FOR ELECTRONIC</u> <u>ACCELEROMETER</u>	
	3/24/50	AS BUILT AS SHOWN		
DR.	CH. LV	DATE	SHEET NO.	
L.W.K.		3-29-50	5003	
JOB NO.	APPROVED			
8405	K.T. Roberts			

5"  
2"  
UT

6

UNCLASSIFIED

DRILL & TAP -  
 $\frac{1}{4}$ "-20NC-2 THD  
10 PLACES  $\phi$   
INSERT  $\frac{1}{4}$ "x $\frac{3}{8}$ " SOCKET  
HEAD OR HEADLESS  
FLAT POINT  
SET SCREW (BRASS)

$\frac{7}{16}$ " DRILL  
6 HOLES

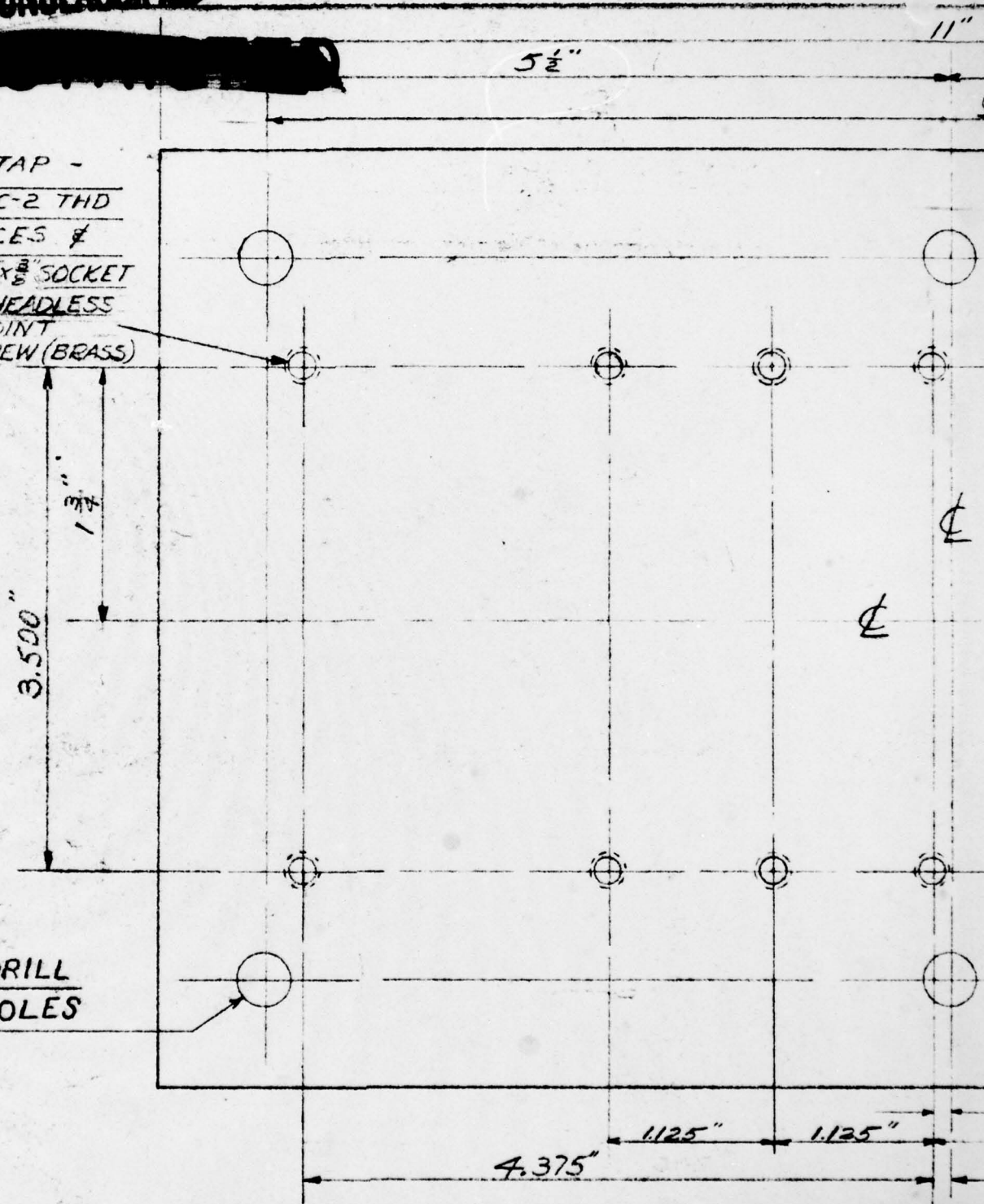

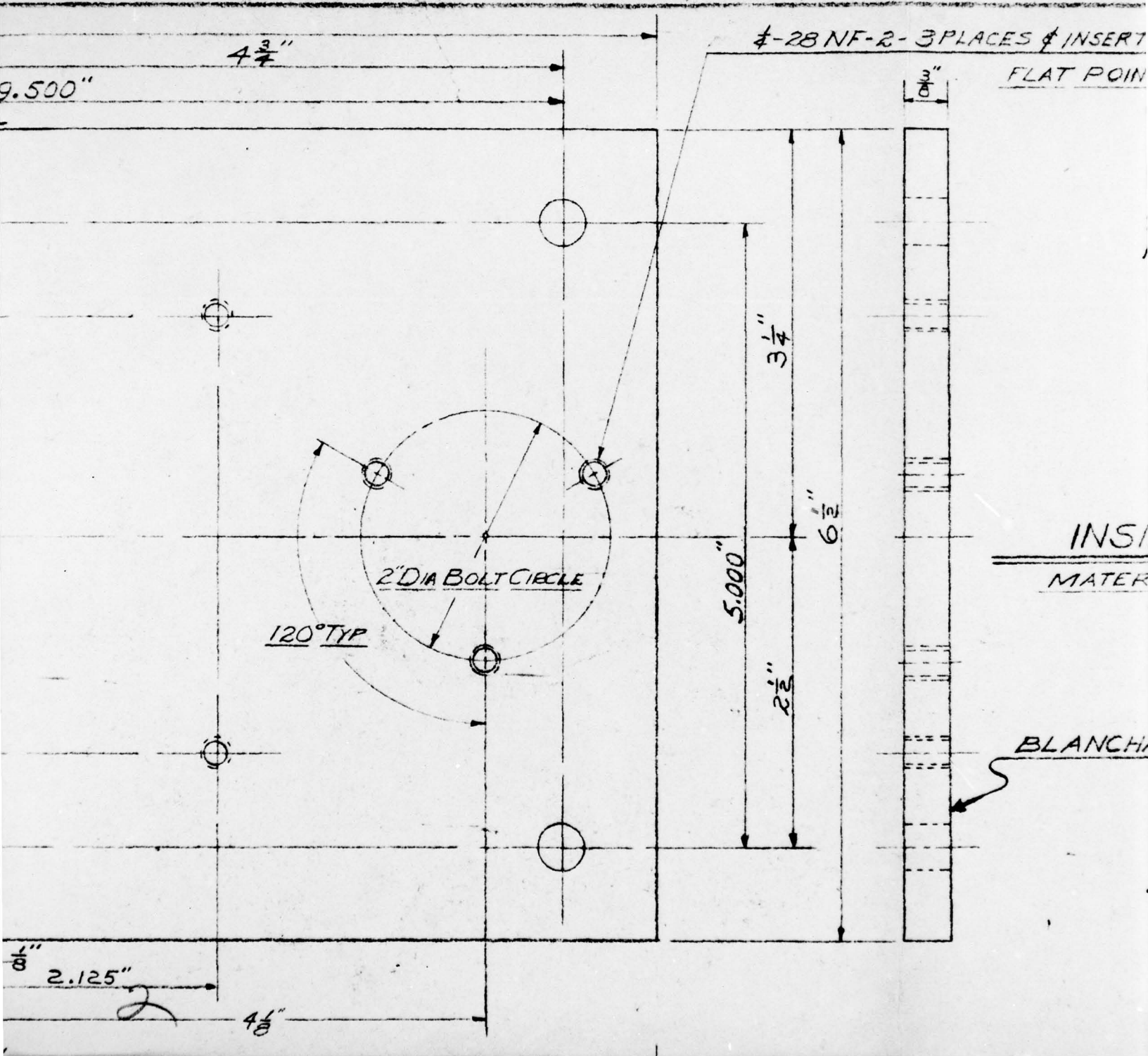

INSERT  $\frac{1}{4}$ -28 X  $\frac{3}{8}$ " SOCKET HEAD OR HEADLESS  
LAT POINT SET SCREW (BRASS)

# PAGE 114

## INSIDE PLATE

MATERIAL: MILD STEEL (CPS OR HRS)

BLANCHARD GRIND OR EQUAL - ONE FACE ONLY

3 NOTE  
DECIMAL TOLERANCE  $\pm 0.005$ "  
FRACTION TOLERANCE  $\pm \frac{1}{52}$ "  
PLATES MAY BE TORCH CUT

7/16" DRILL  
6 HOLES

5 1/2"

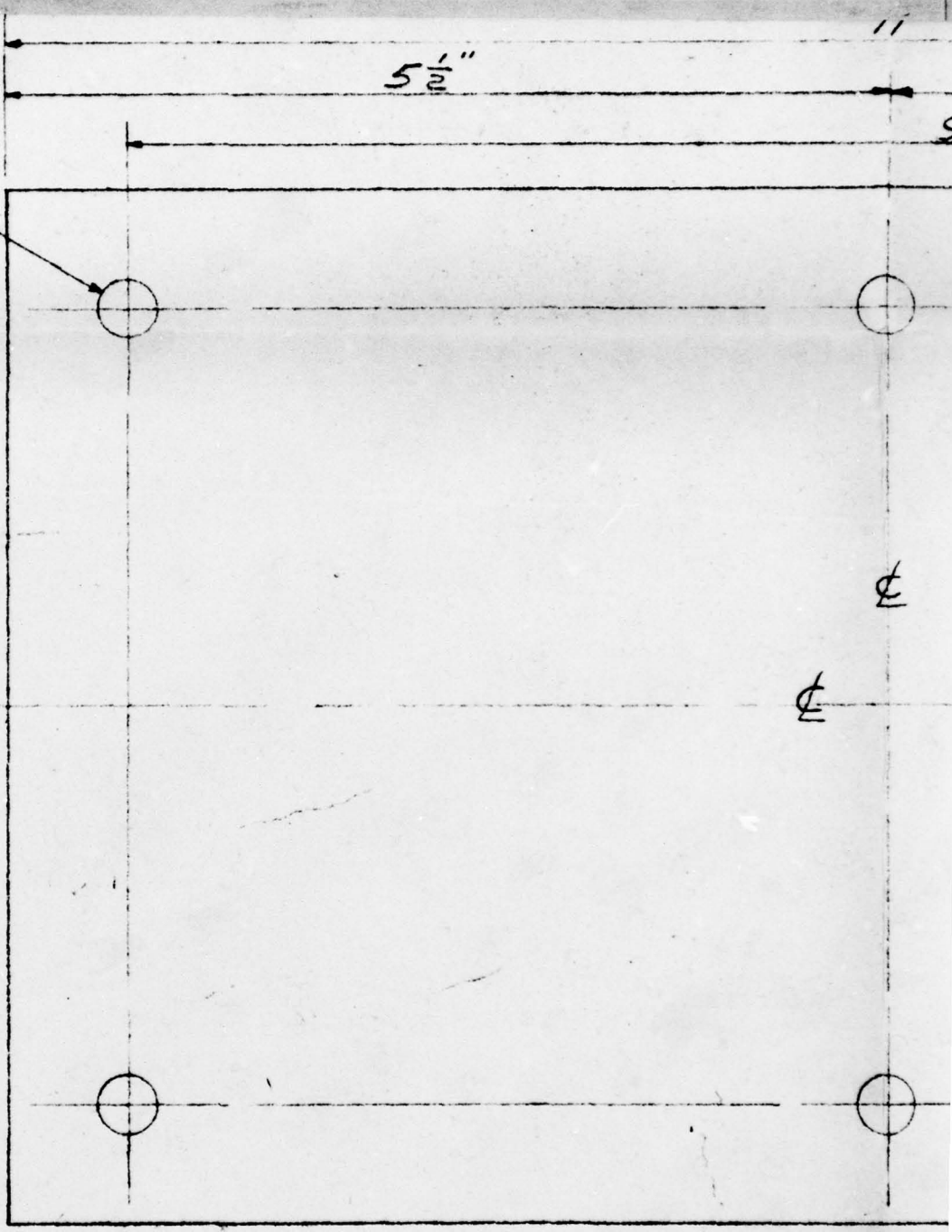

H

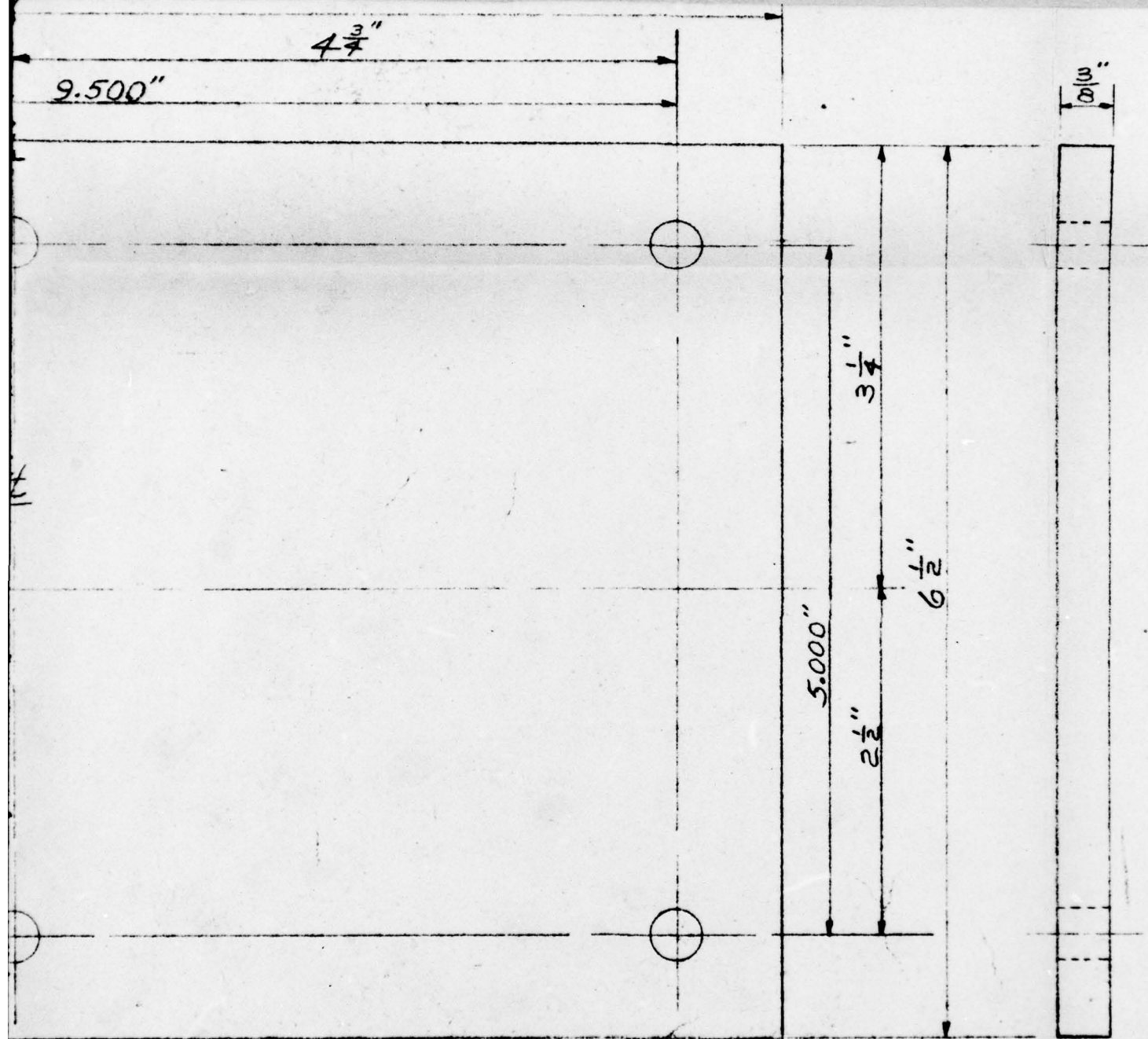

S

FIG. A2.83

OUTSIDE PLATE

UNCLASSIFIED

MATERIAL: MILD STEEL (CES OR HES)

~~RESTRICTED~~

SCALE: FULL SCALE

REVISIONS			HOLMES & NARVER INCORPORATED ENGINEERS 224 S FIGUEROA ST. LOS ANGELES	
NO	DATE	DESCRIPTION		
1	3/23/51	CORRECTED NOTATIONS	MOUNT FOR SELF-RECORDING & ELECTRONIC ACCELEROMETERS	
	5/16/51	AS BUILT AS SHOWN		
DR	CH. LV	DATE	SHEET NO.	
ROSE		3-20-50	5004	
JOB NO.	APPROVED			
840F				

6

UNCLASSIFIED

~~TOP SECRET~~

10 PLACES - DRILL & TAP  
INSERT  $\frac{1}{4}$ " X  $\frac{1}{4}$ " SOCKET

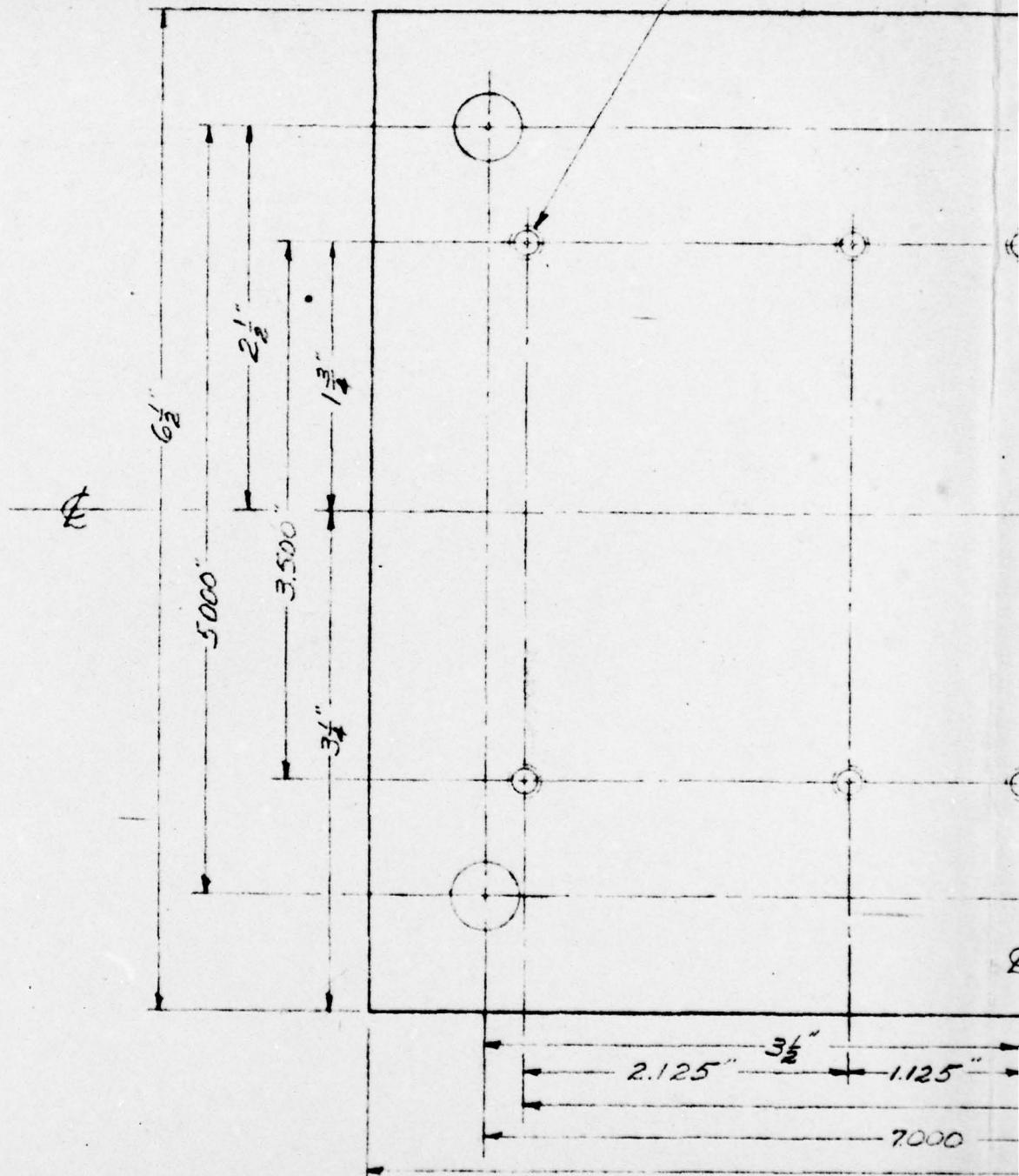

TAP  $\frac{1}{4}$ -20 NC 2 THD  
SET HEAD OR HEADLESS FLAT POINT SET SCREW (BRASS) 4 PLACES -  $\frac{7}{16}$ " DIA DRILL

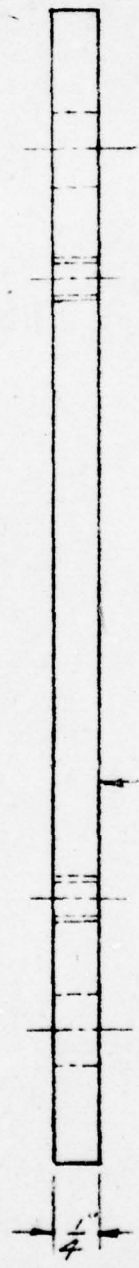
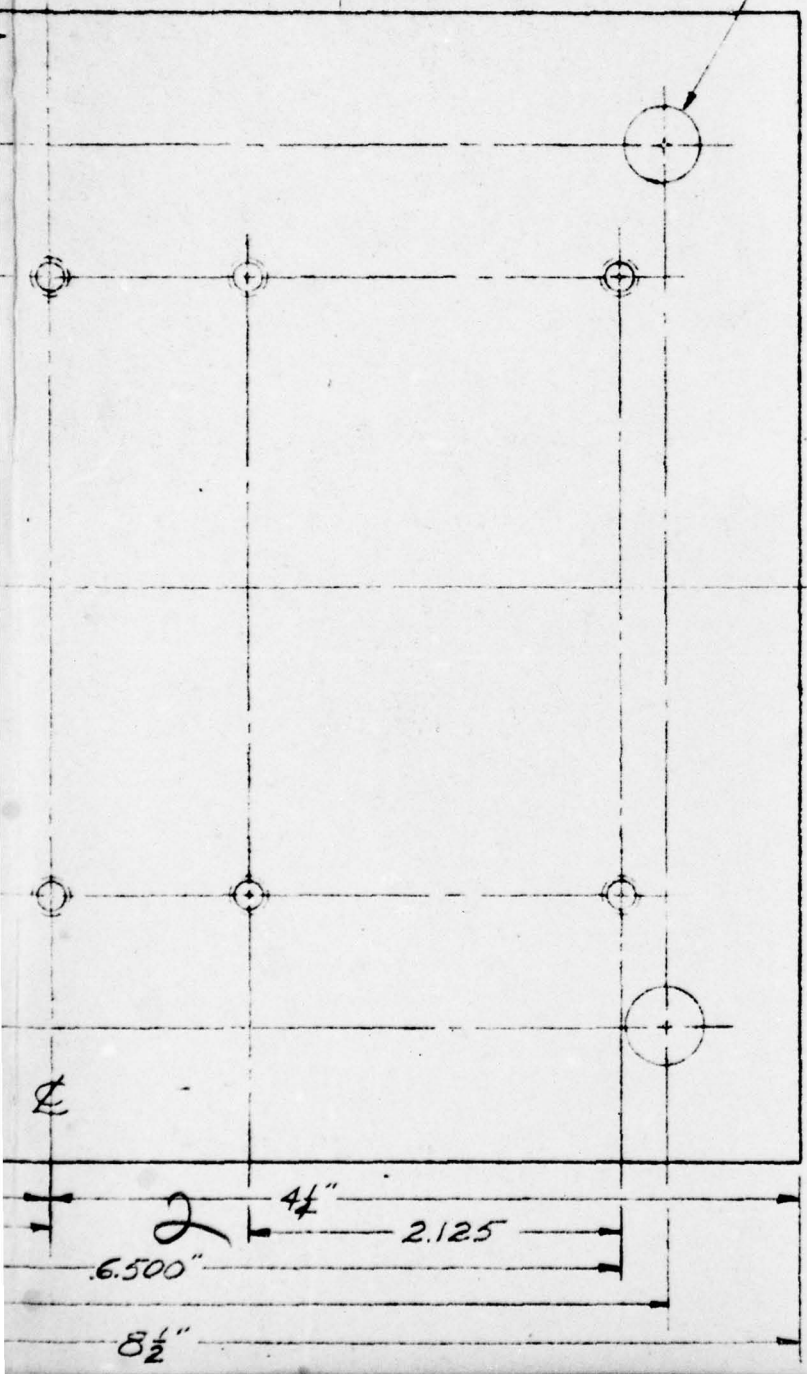

INSIDE PLATE  
MATERIAL - MILD STEEL

BLANCHARD GRIND OR

NO  
DR  
FE  
FL

PAGE 115

PLATE  
MILD STEEL (CR5 OR HR5)

ED GRIND OR EQUAL ONE FACE ONLY

NOTE 3  
DECIMAL TOLERANCE = 0.005"  
FRACTION TOLERANCE = 1/32"  
PLATE STOCK MAY BE TORCH CUT

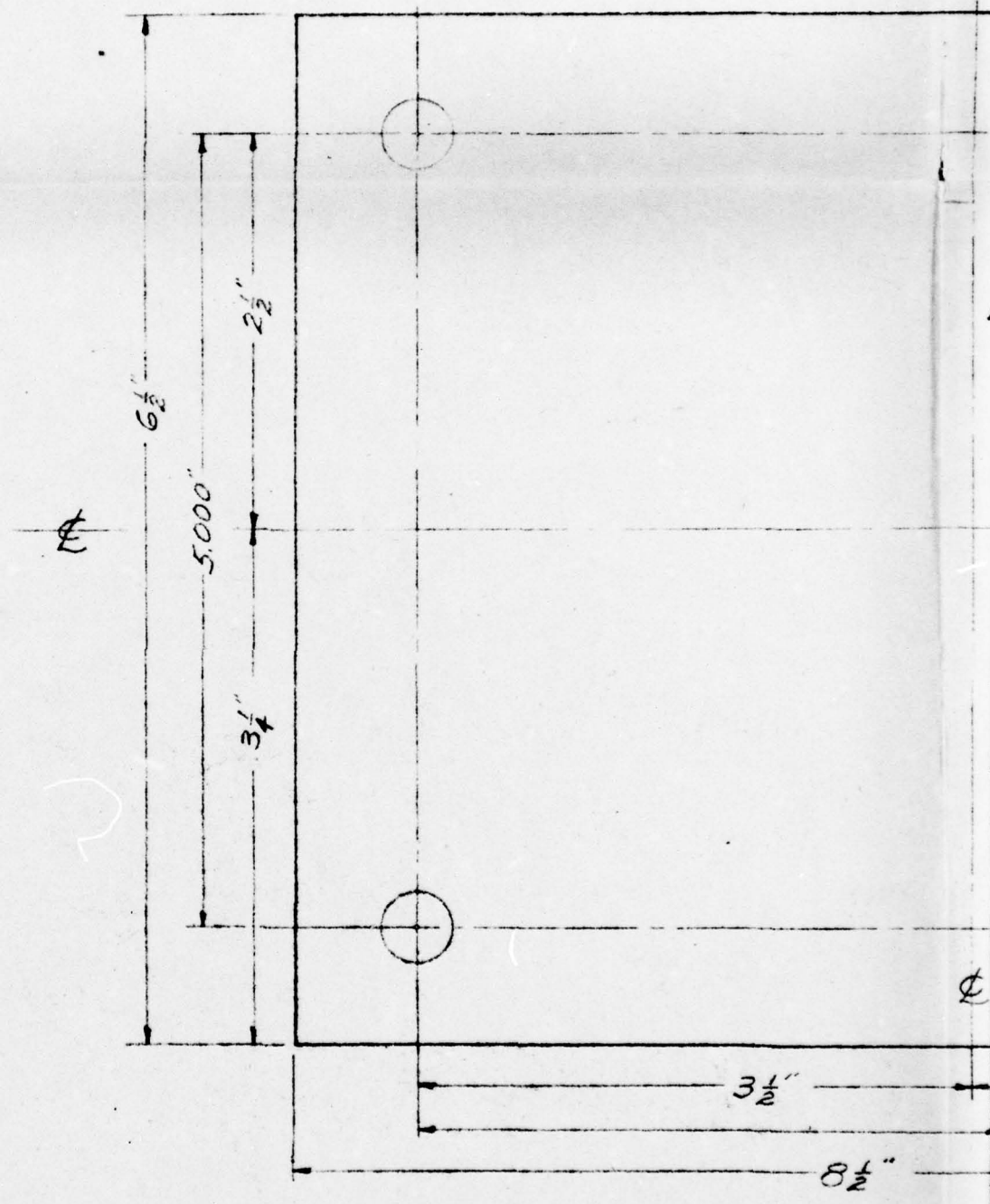

4

4 PLACES  $\frac{7}{16}$ " DIA. DRILL

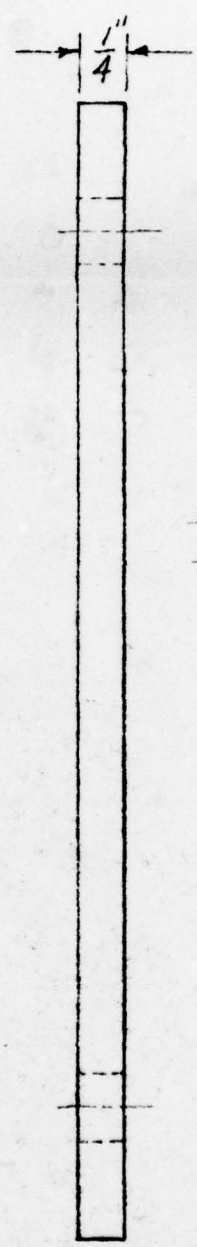
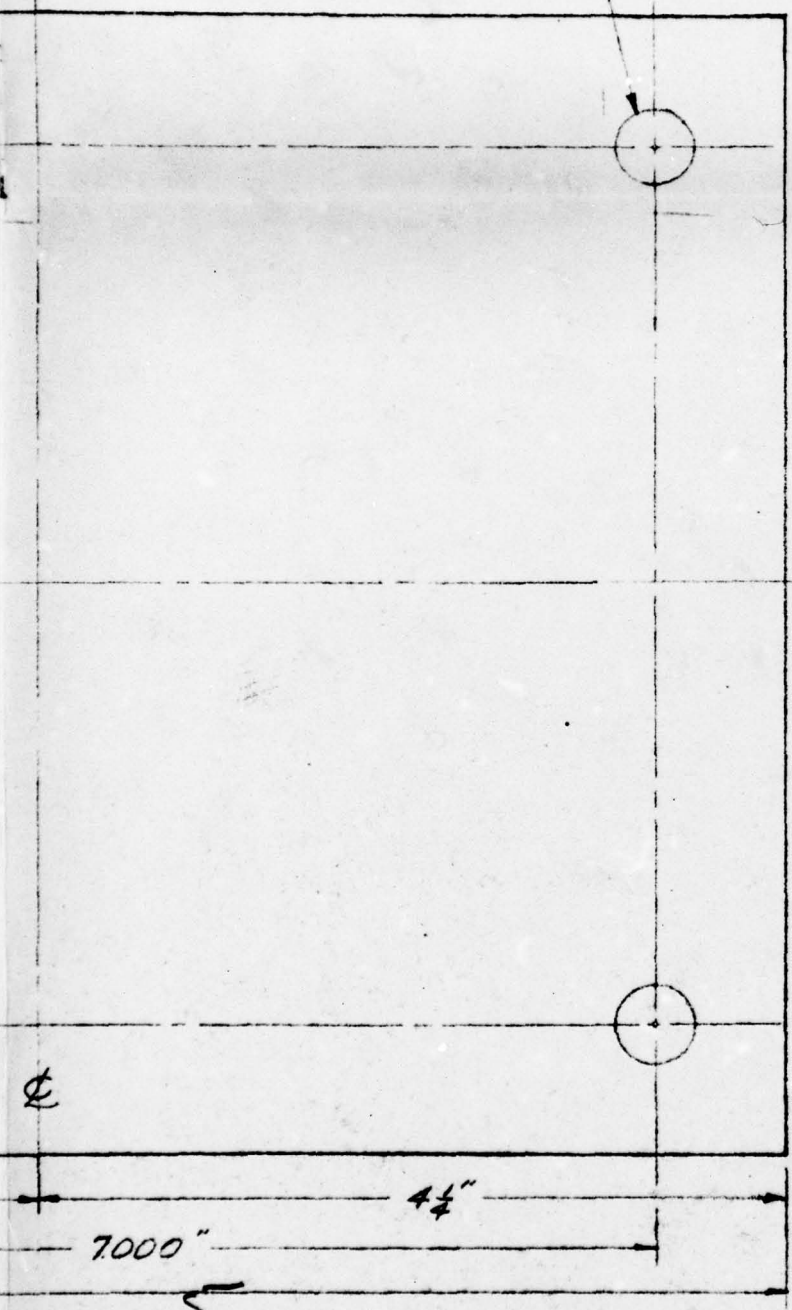

OUTSIDE PLATE  
MATERIAL - MILD S

SCALE: FULL SC

**FIG. A2.84**

E PLATE  
IAL - MILD STEEL (CRS OR HRS)

~~RESTRICTED~~  
UNCLASSIFIED

LE: FULL SCALE

REVISIONS			HOLMES & HARVER INCORPORATED ENGINEERS	
NO.	DATE	DESCRIPTION	824 S. FIGUEROA ST. LOS ANGELES	
1	3/23/51	CORRECTED NOTATIONS	<u>MOUNT</u> <u>FOR SELF RECORDING</u> <u>ACCELEROMETER</u>	
	5/4/51	AS BUILT AS SHOWN		
DR.	CH. LV.	DATE	SHEET NO.	
TIGNER		3-28-50	5005	
JOB NO.	APPROVED			
840F	A. T. Robinson			

6

UNCLASSIFIED

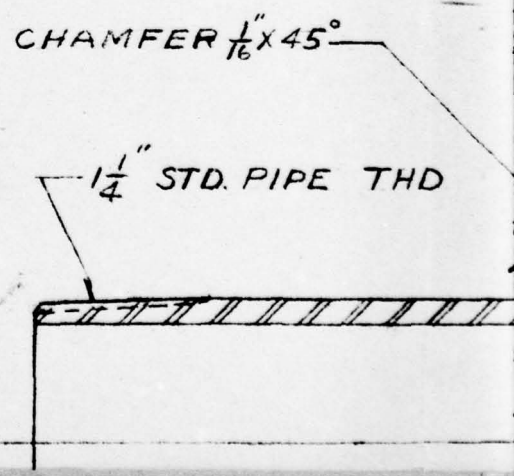
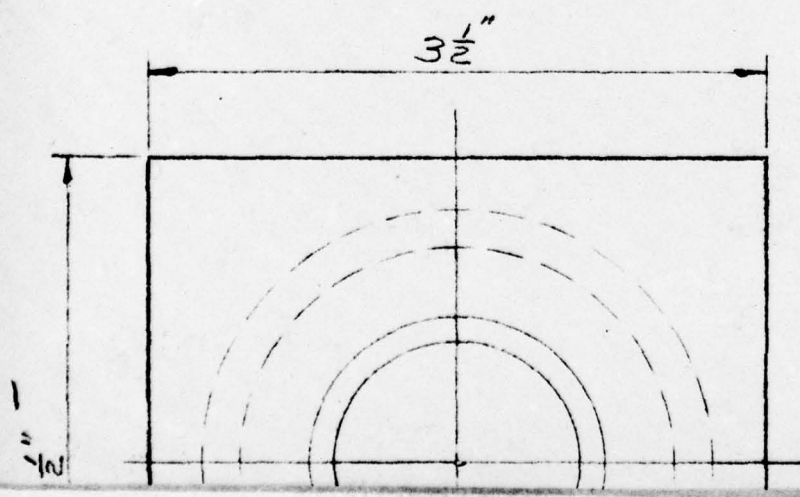



# PAGE 116

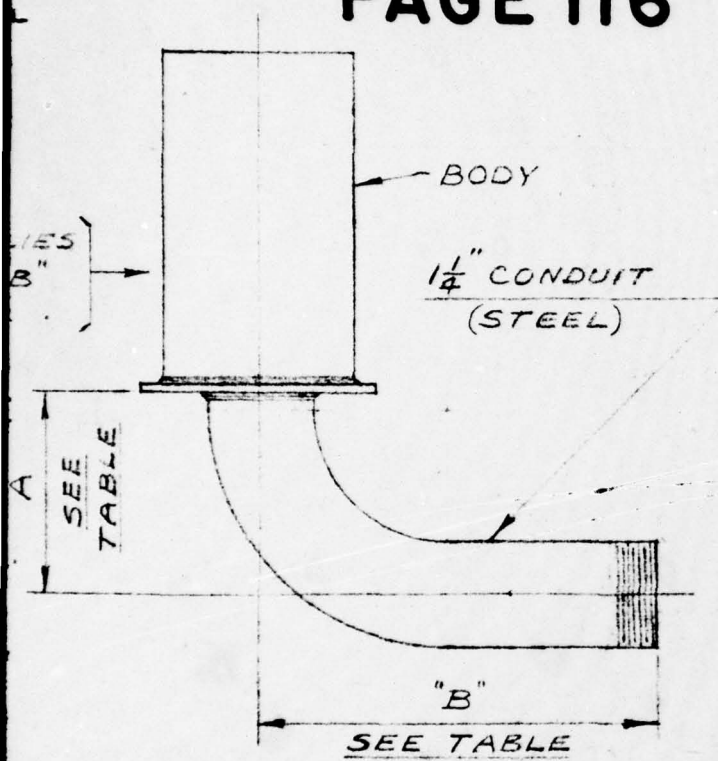

DRILL & TAP FOR  $\frac{3}{8}$ "-16 NC-2  
 $\frac{1}{4}$ " DEEP - 2 PLACES  
 NOT CHAMFER

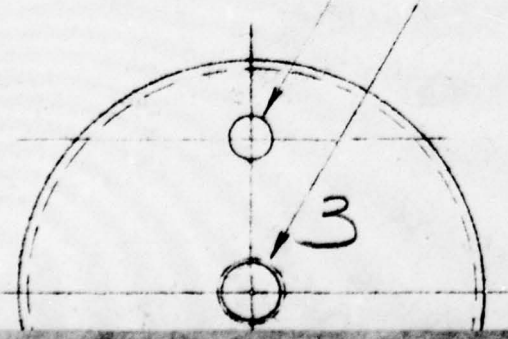

LET.	DIM. "A"	DIM. "B"
a	8"	
b	4	
c	5	
d	6	
e	<del>7</del>	
f	8	
g	9	
h	10	
i	11	
j	12	
k	13	
l	14	
m	15	
n	16	
o	17	
p	18	
q	3	6"
r	3	12
s	6	6
t	6	12
u	9	6
v	9	12
w	12	6
x	12	12
y	15	6
z	15	12
A	96	CONDUIT

17

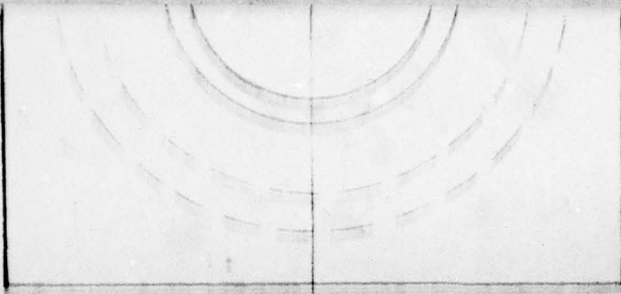

"A"

SEE TABLE

END VIEW

4

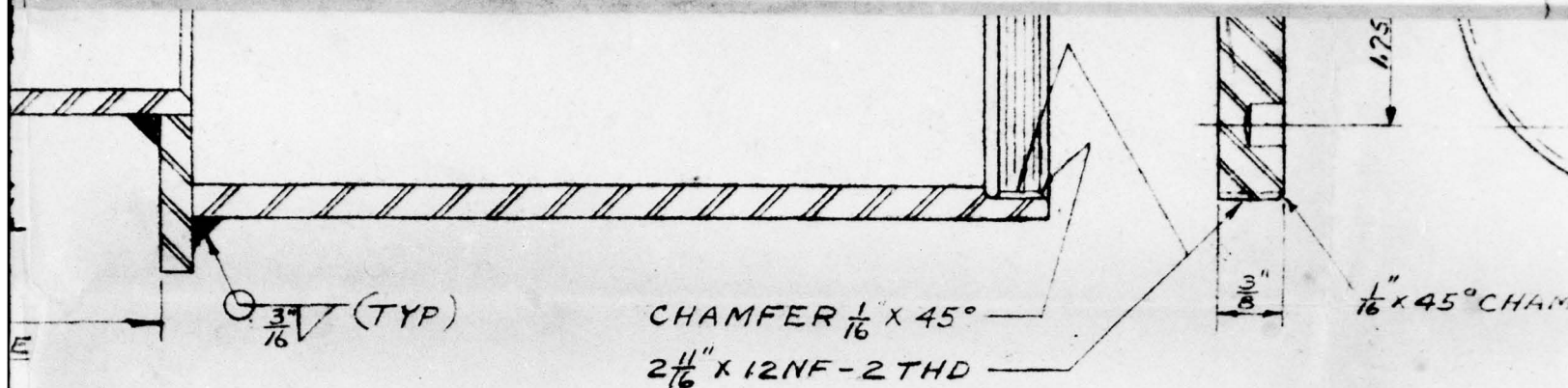

CROSS SECTION OF BODY

MATERIAL: SHELBY TUBING - 2 7/8" O.D. x 2.435" I.D.  
 MILD STEEL PLATE (CRS OR HRS)  
 1 7/8" STD. BLACK PIPE

To  
 M

NOTE  
 BREAK SHARP EDGES  
 DECIMAL TOLERANCE ± 0.00  
 FRACTION TOLERANCE ± 1/32  
 PLATE STOCK MAY BE TORCH

S

FIG. A2.85

SCALE: FULL

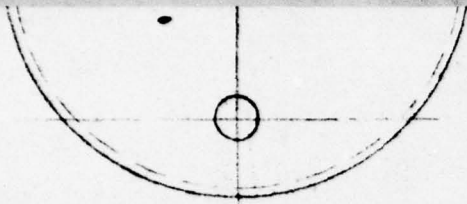

$\frac{1}{8}$ " x 45° CHAMFER

7677 181

TOP VIEW-PLUG  
MATERIAL: BRASS

~~RESTRICTED~~  
UNCLASSIFIED

GES  
TOLERANCE  $\pm 0.005$ "  
RADIUS  $\pm \frac{1}{32}$ "  
TO BE TORCH CUT

FOR POURED-IN-PLACE CONCRETE			<b>HOLMES &amp; NARVER</b> INCORPORATED <b>ENGINEERS</b> 824 S. FIGUEROA ST. LOS ANGELES	
REVISIONS				
NO.	DATE	DESCRIPTION	<u>MOUNT</u>  <u>FOR PRESSURE GAGE</u>	
1	3/23/50	CORRECTED NOTATIONS		
	5/6/51	AS BUILT AS SHOWN		
DR HFK.	CH. LV	DATE 3-29-50	SHEET NO. 5006	
JOB NO. 8405	APPROVED <i>[Signature]</i>			

1/2" FULL SCALE

6

UNCLASSIFIED

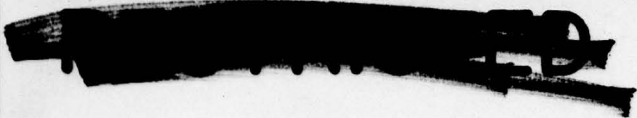

$\frac{3}{4}$ " ELECTRICAL CONDUIT 18" LONG  
TO BE FORMED IN FIELD

BOTTOM TAP  $\frac{3}{8}$ -16 NC-2 THD  
 $\frac{1}{4}$  DEEP

DO NOT CHAMFER THIS  
EDGE

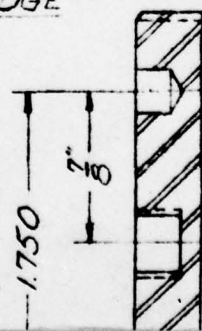
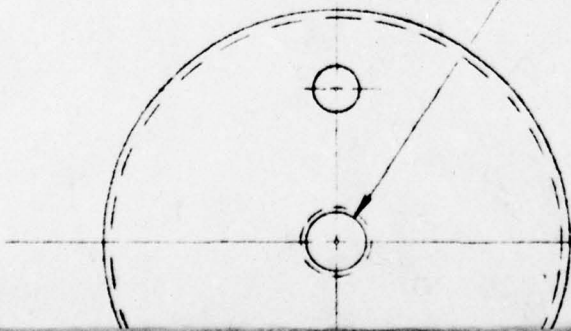

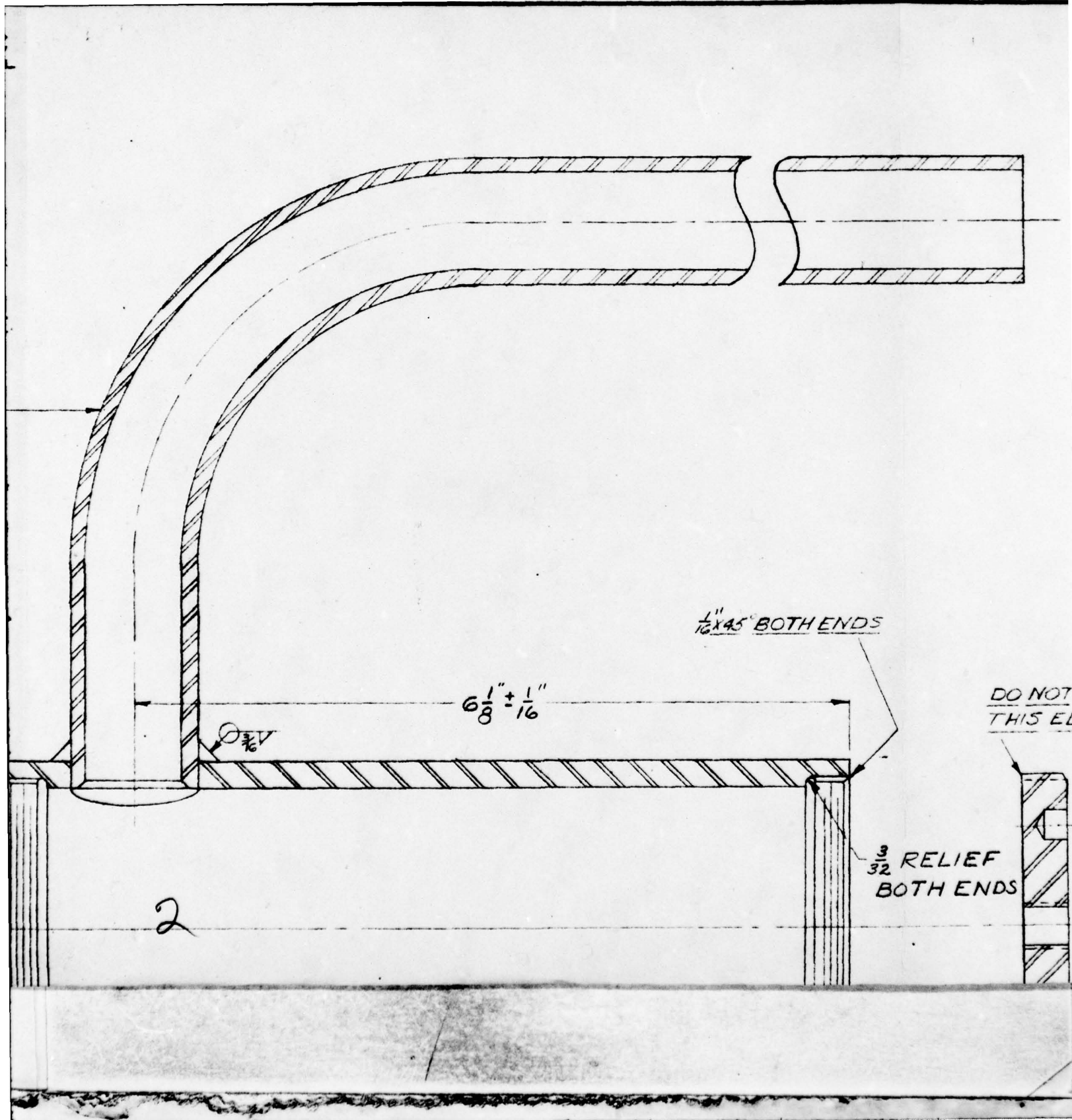

PAGE 117

LET.	DIM.
	A
a	7 $\frac{1}{4}$
b	8
c	9
d	10
e	11
f	12

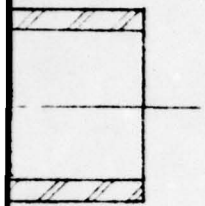

DO NOT CHAMFER  
THIS EDGE

2 HOLES -  $\frac{1}{4}$ " DIA DRILL  
 $\frac{1}{4}$ " DEEP

LIEF  
ENDS



1.750

1.750

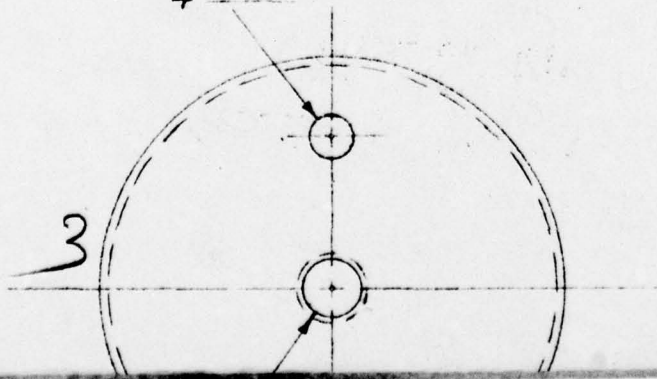

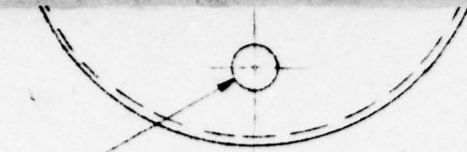

2 HOLES -  $\frac{1}{4}$ " DIA DRILL  
 $\frac{1}{4}$ " DEEP

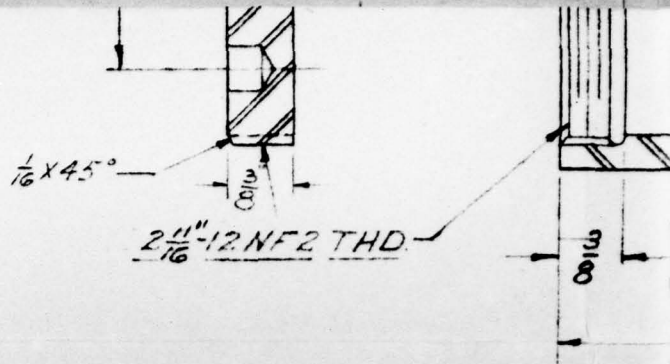

TOP VIEW LH PLUG  
MATERIAL: BRASS

4

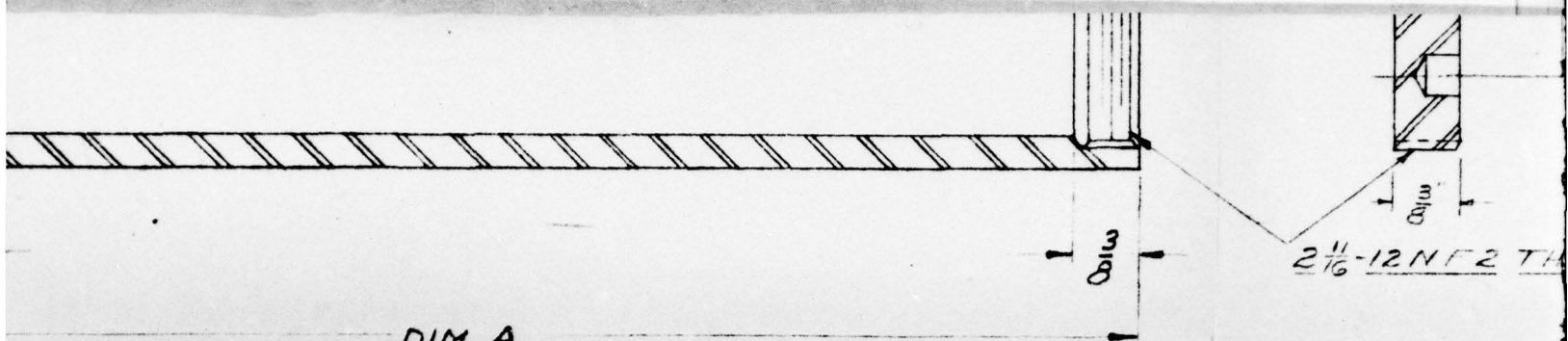

DIM A  
SEE TABLE

CROSS SECTION OF BODY

MATERIAL: SHELBY TUBING 2 7/8" O.D. 2.438" I.D.  
3/4" CONDUIT

NOTE

DECIMAL TOLERANCE ± 0.005"

FRACTION TOLERANCE ± 1/32"

SCALE: FULL SCALE

5

**FIG. A2.86**

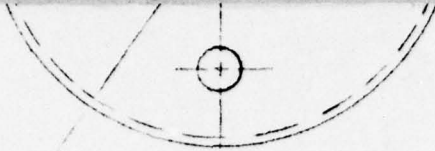
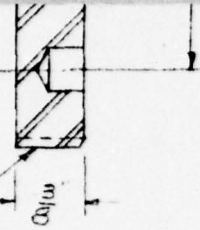

— DRILL & TAP  $\frac{3}{8}$ " -16 NC-2 THD

1/2"-12 NF 2 THD

TOP VIEW RH PLUG  
MATERIAL: BRASS

~~RESTRICTED~~  
**UNCLASSIFIED**

FOR POURED IN PLACE CONCRETE

REVISIONS			HOLMES & NARVER INCORPORATED ENGINEERS 824 S. FIGUEROA ST. LOS ANGELES	
NO.	DATE	DESCRIPTION		
1	3/26/57	CORRECTED NOTATIONS	<u>MOUNT</u> <u>FOR PRESSURE GAGE</u>	
	5/6/57	AS BUILT AS SHOWN		
			BY <i>HEK</i>	CH. LV
			JOB NO. 840F	DATE 3-27-50
			APPROVED <i>W.T. Smith</i>	SHEET NO. 5007

005"  
2"

FULL SCALE

6

UNCLASSIFIED

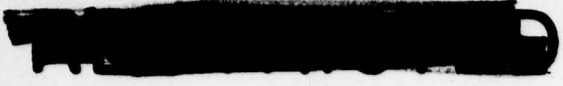

$\frac{1}{4}$ " DRILL x  $\frac{1}{4}$ " DEEP  
2 PLACES

1

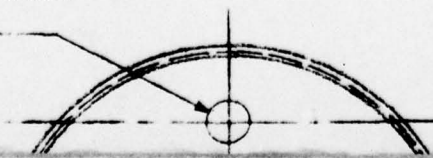

$2\frac{11}{16}$ " - 12 NF - 2 THD  
DO NOT CHAMFER  
CHAMFER  $\frac{1}{16}$  x 45°

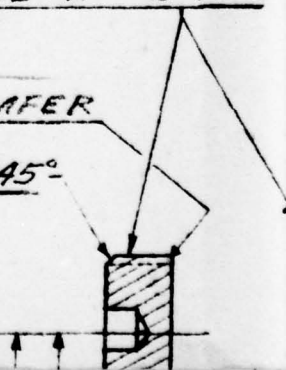
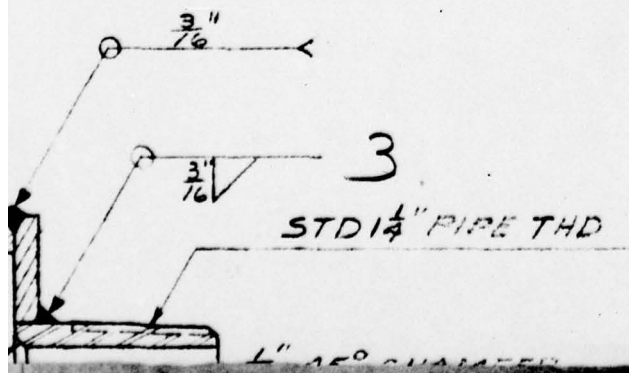
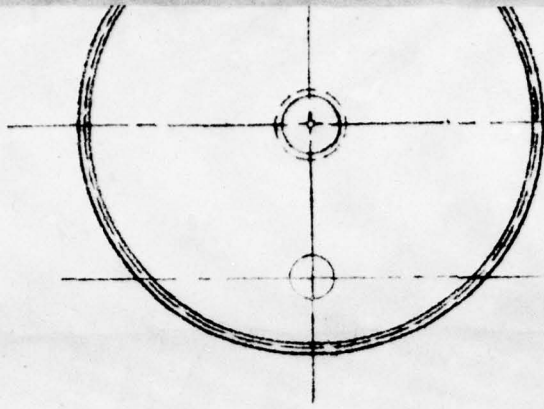



TABLE A

a	$1\frac{1}{4}"$
b	$1\frac{3}{8}"$
c	$1\frac{1}{2}"$
d	$1\frac{3}{4}"$
e	2"
f	
g	
h	





TOP VIEW OF PLUG  
MATERIAL - BRASS

DRILL & TAP FOR  
STD.  $\frac{3}{8}$ " 16 N.C. T.H.D  
CLASS 2

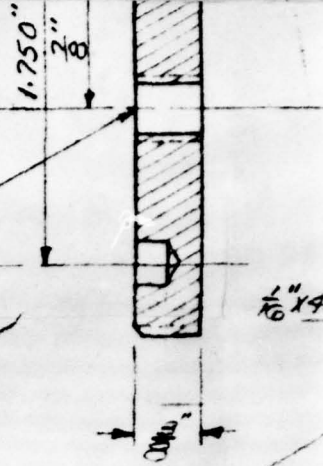

METAL STAMP  
"OUTSIDE"

MATERIAL

I

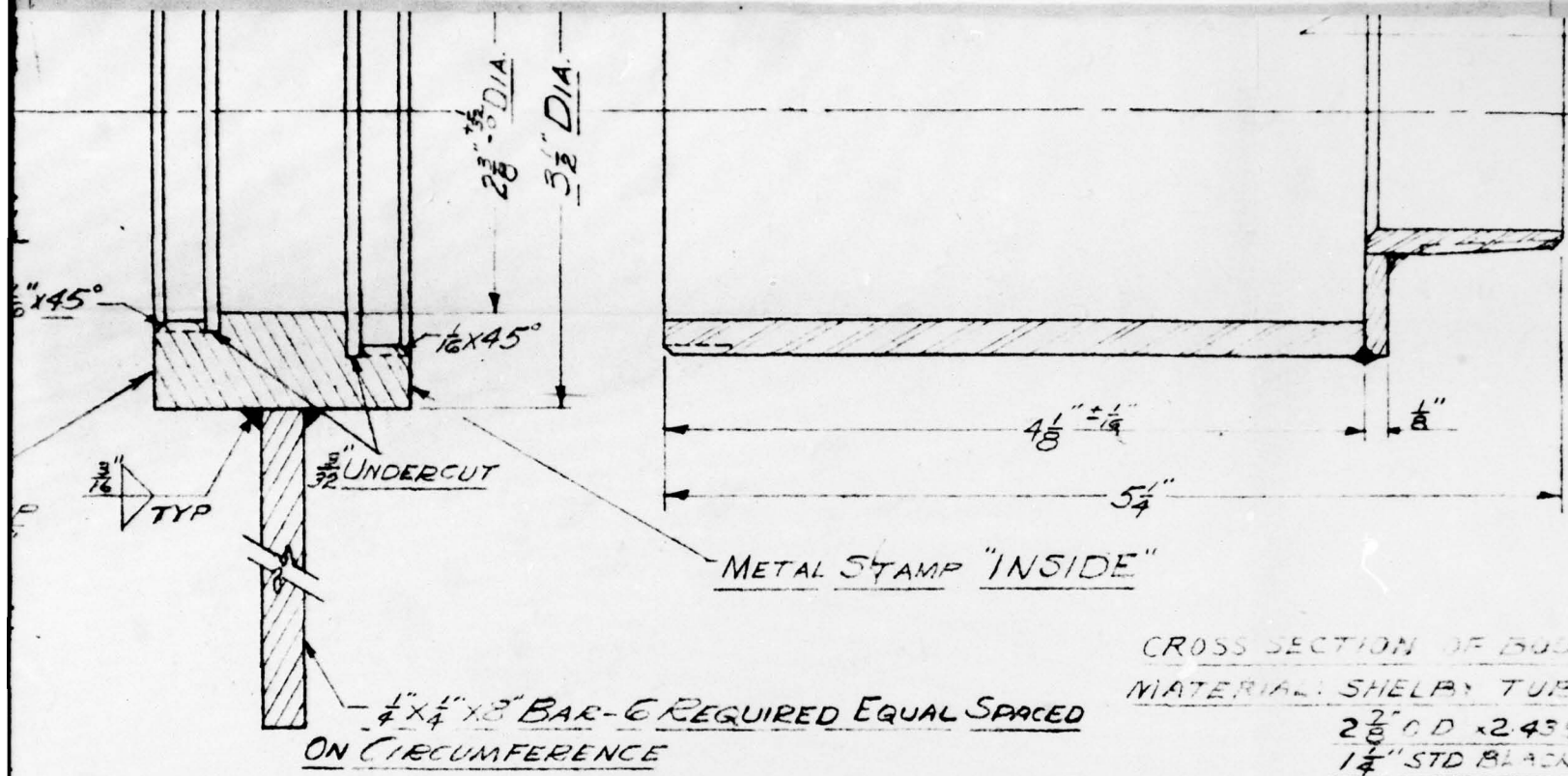

CROSS SECTION OF BUSH  
 MATERIAL: SHELF: TYP  
 2 3/8" O.D. x 2.43"  
 1 1/4" STD BLACK  
 2 7/8" φ x 1/8" ANLD

1/4" x 1/4" x 8" BAR-6 REQUIRED EQUAL SPACED  
 ON CIRCUMFERENCE

RETAINER RING

MATERIAL: 3 1/2" φ COLD ROLL BAR STOCK  
 1/4" x 1/4" MILD STEEL BAR STOCK (CBS OR H.P.S.)

NOTE  
 BREAK ALL SHARP EDGES  
 DECIMAL TOLERANCES ± 0.005"  
 FRACTION TOLERANCES ± 1/32"  
 PLATE MAY BE TORCH CUT

5

FIG. A2.87

10570

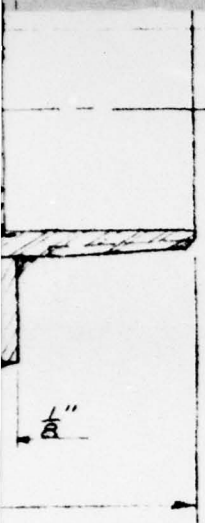

ON OF BOOT  
HELPER TUBING  
2" O.D. x 2.439" I.D.  
1/2" STD BLACK PIPE  
1/8" φ x 1/8" ANLD STEEL PL. (CRS OR H.P.S.)

~~RESTRICTED~~

SCALE: FULL SCALE

UNCLASSIFIED

EDGES  
± 0.005"  
± 1/32"  
H CUT

<p>FORTHIN PANELS &amp; SLABS</p>			<p>HOLMES &amp; HARVER INCORPORATED ENGINEERS 824 S. FIGUEROA ST. LOS ANGELES</p>	
<p>REVISIONS</p>			<p>MOUNT FOR PRESSURE GAUGE</p>	
NO.	DATE	DESCRIPTION	DR.	CH. LV.
1	3/21/50	CORRECTED NOTATIONS	LAGNER	DATE
	5/6/50	AS BUILT AS SHOWN		3-21-50
			JOB NO.	APPROVED:
			840F	[Signature]
				SHEET NO.
				5008

6



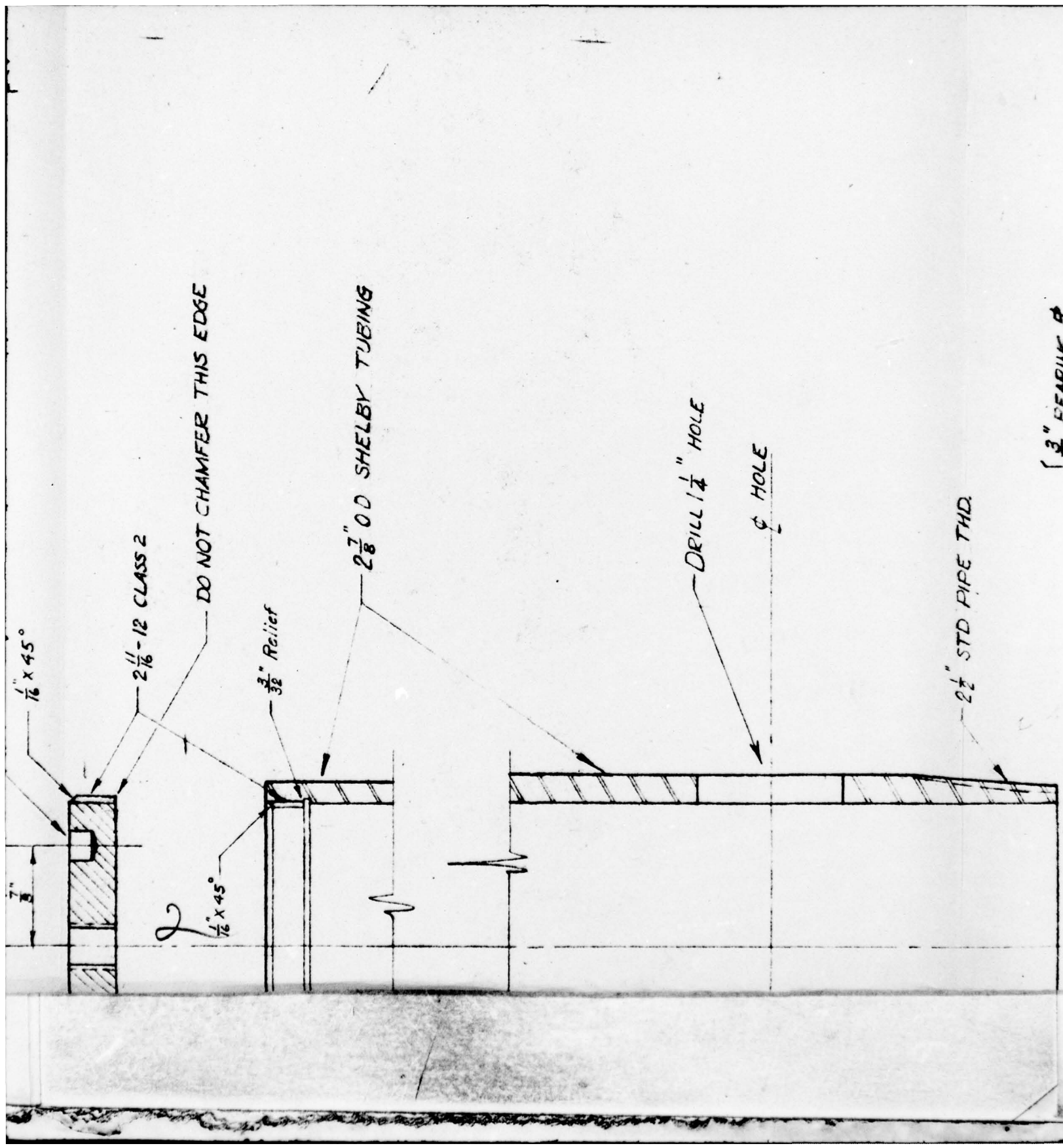

$\frac{3}{8}$ " BEARING PL  
SEE PART NO 5009 Sheet 2.

A	PART NO.
3'-6"	5009
6'-0"	5009 A

2 1/2" STD PIPE THD.

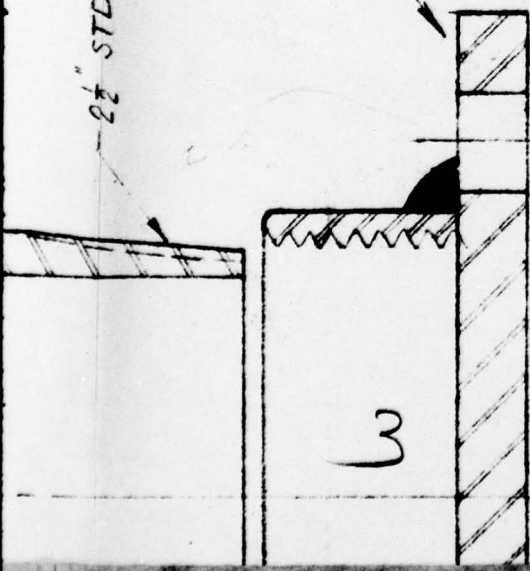

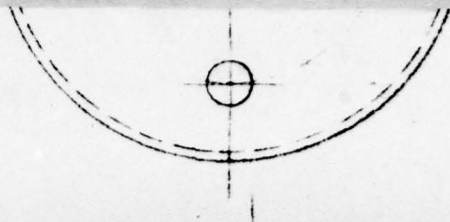

TOP VIEW OF PLUG  
MATERIAL: BRASS

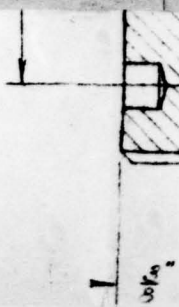

CROSS S  
OF PL

4

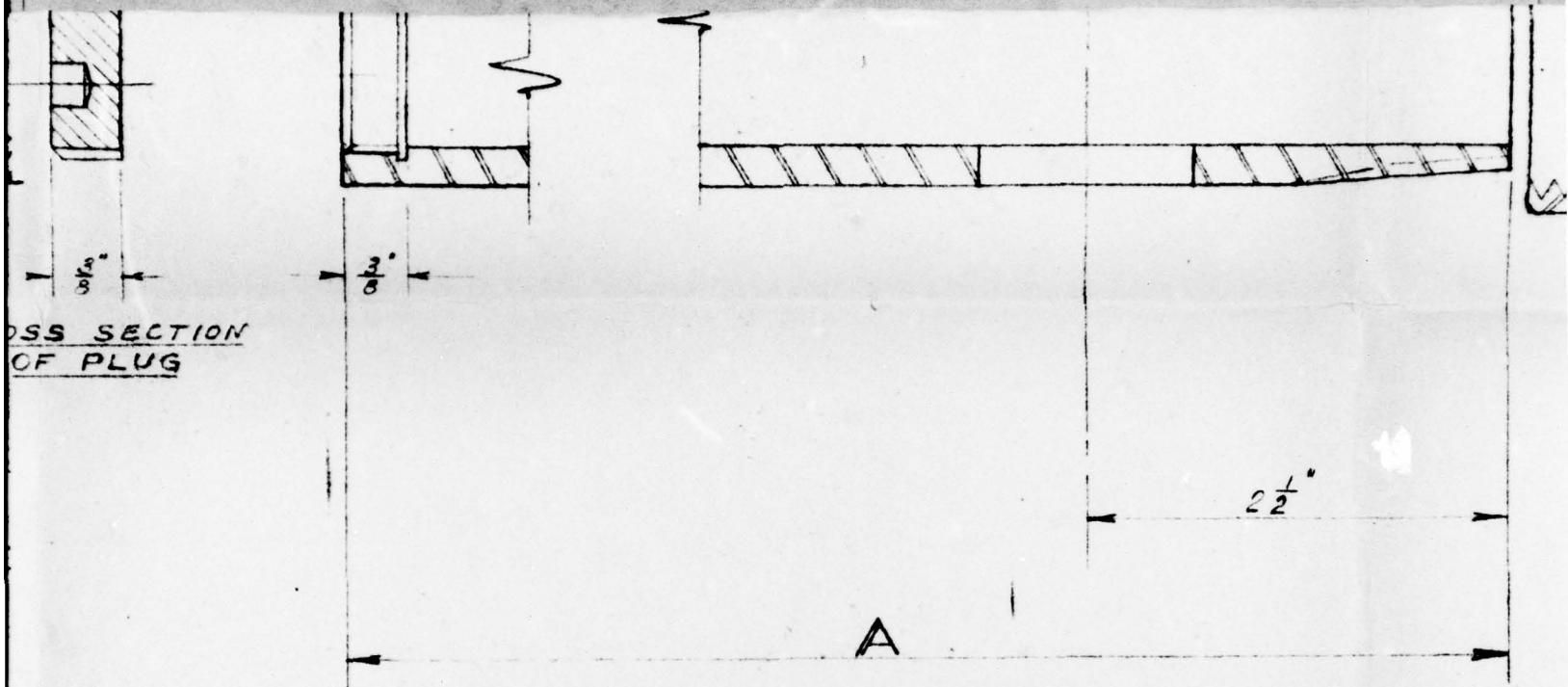

CROSS SECTION  
OF PLUG

CROSS SECTION OF BODY  
MATERIAL: SHELBY TUBING 2 7/8" O.D. - 2.438" I.D.

NOTES  
DECIMAL TOLERANCE ±0.00  
FRACTIONAL TOLERANCE

5

FIG. A2.88

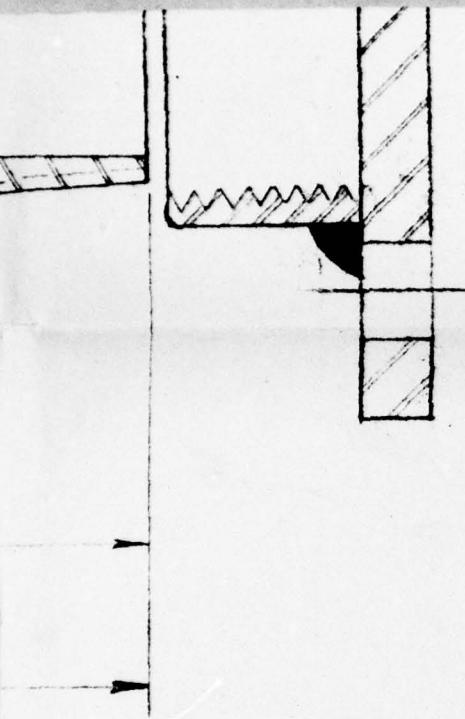

UNCLASSIFIED

~~RESTRICTED~~

SCALE: FULL SCALE

TOLERANCE  $\pm 0.005"$   
TOLERANCE  $\pm 1/32"$

FOR FREESTANDING INTERIOR PRESSURE

REVISIONS			HOLMES & NARVER INCORPORATED ENGINEERS 824 S. FIGUEROA ST. LOS ANGELES		
NO.	DATE	DESCRIPTION			
1	3/27/51	CORRECTED NOTATIONS	<u>MOUNT</u> FOR PRESSURE GAUGE		
	5/6/51	AS BUILT AS SHOWN			
DR.	CH.	DATE	SHEET NO.		
<i>[Signature]</i>	LV	3-28-50	5009		
JOB NO.	APPROVED			SHEET 1	
840F	<i>[Signature]</i>				

6

UNCLASSIFIED

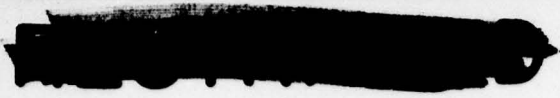

4 HOLES:  $\frac{9}{16}$ " DIA DRILL THROUGH

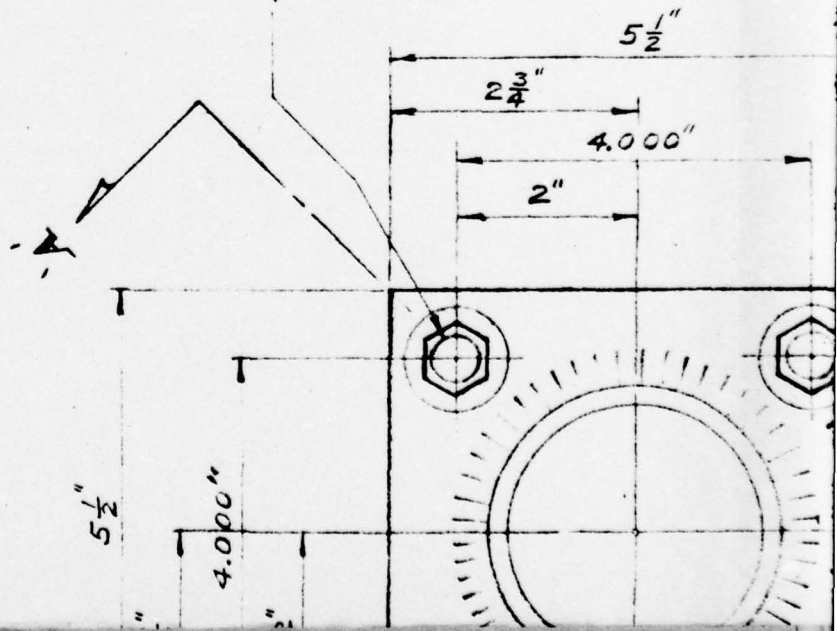



PAGE 120

SECTION A-A

30

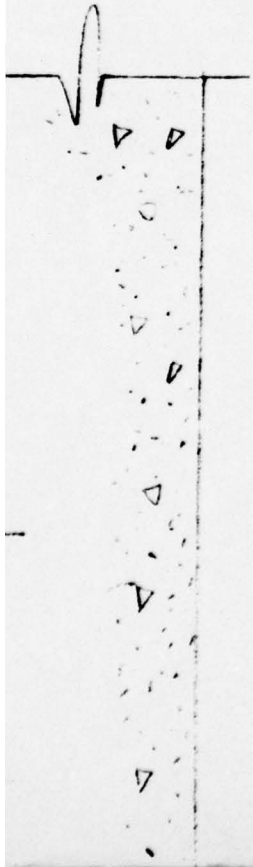

2



4

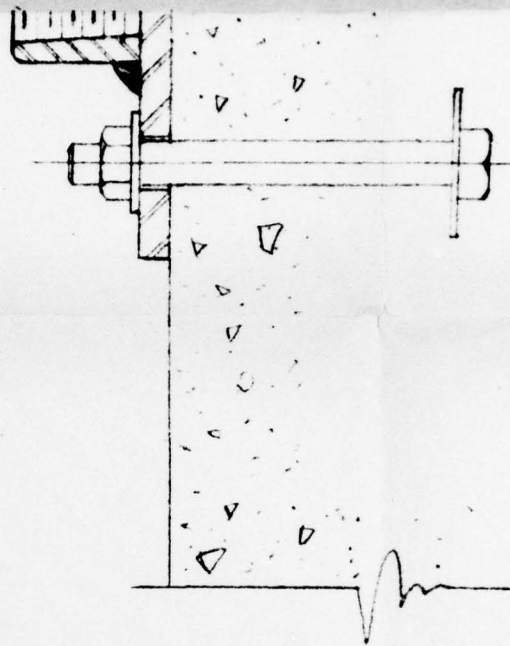
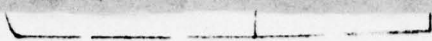
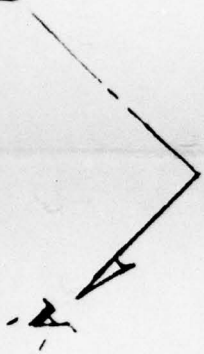

## BEARING PLATE

### MATERIAL:

BASE PLATE - MILD STEEL (CPS OR HCS)  
COUPLING - BLACK MALLEABLE

5

**FIG. A2.89**

SEC

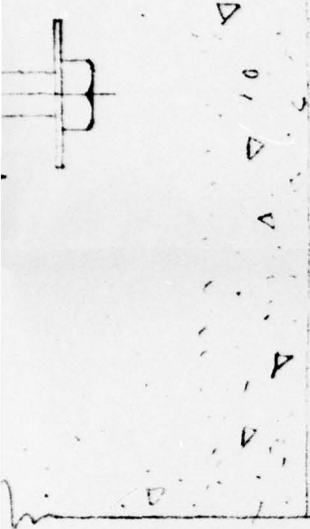

Notes

DECIMAL TOLERANCE  $\pm 0.005$ "  
FRACTIONAL TOLERANCE  $\pm 1/32$ "

~~RESTRICTED~~  
SCALE :  $1/2$ " = 1" UNCLASSIFIED

<u>FOR FREESTANDING INTERICE PRESSURE</u>			
<b>REVISIONS</b>			<b>HOLMES &amp; NARVER INCORPORATED ENGINEERS</b> 824 S. FIGUEROA ST. LOS ANGELES
NO.	DATE	DESCRIPTION	
1	3/22/50	CORRECTED NOTATIONS	<u>MOUNT</u> <u>FOR PRESSURE GAUGE</u>
	6/14/50	AS BUILT AS SHOWN	
DR.	CH.	DATE	SHEET NO.
30	V	3-28-50	5009
JOB NO.	APPROVED		SHEET 2
840 F	<i>[Signature]</i>		

6

UNCLASSIFIED

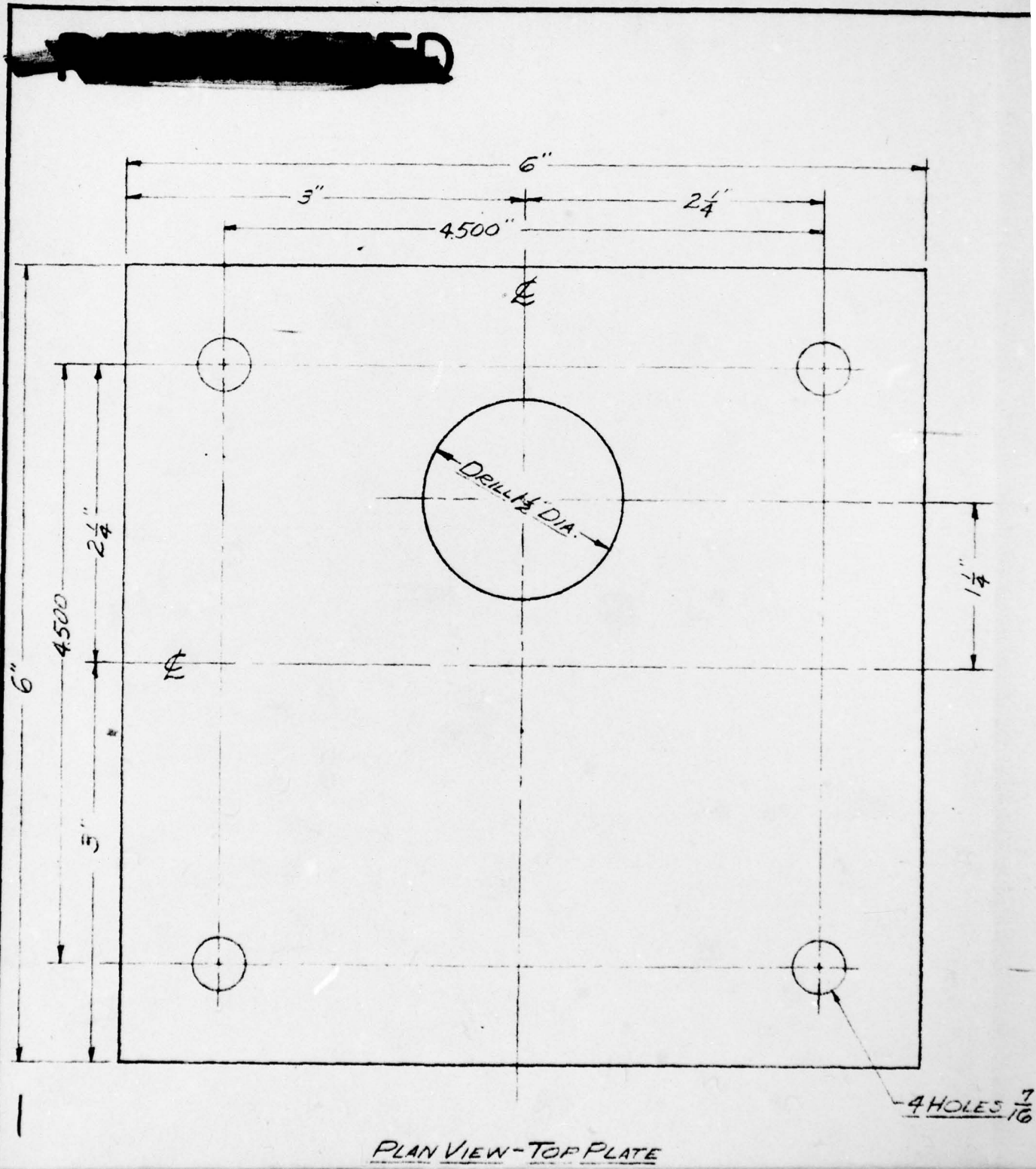

PLAN VIEW-TOP PLATE

$2\frac{1}{8}$ "-12 NF2 THD

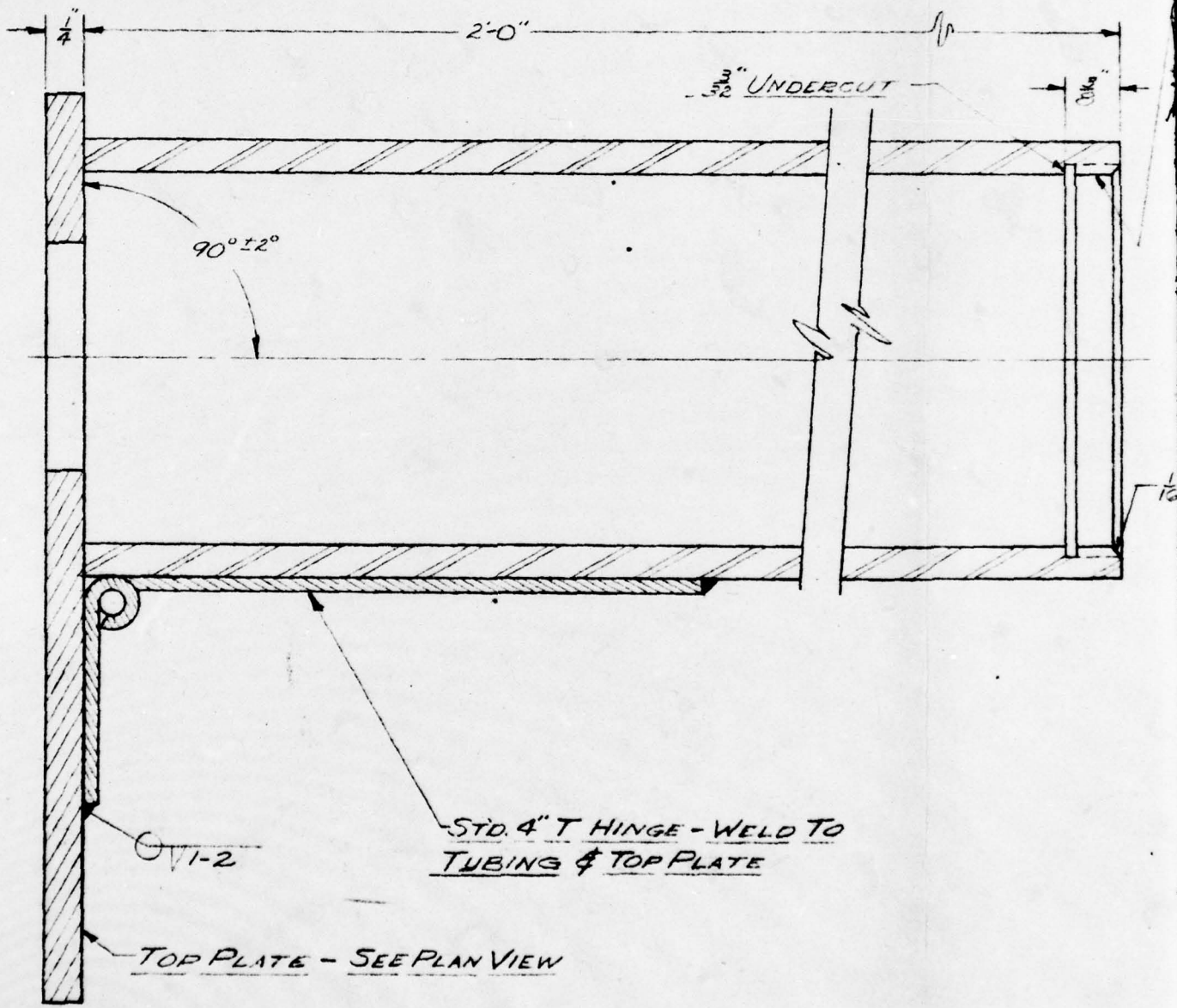

$90^\circ \pm 2^\circ$

$\frac{3}{32}$ " UNDERCUT

STD. 4" T HINGE - WELD TO TUBING & TOP PLATE

TOP PLATE - SEE PLAN VIEW

2  
" DIA DRILL

CROSS SECTION OF BODY

MATERIAL: SAE 1018 STEEL

PAGE 121

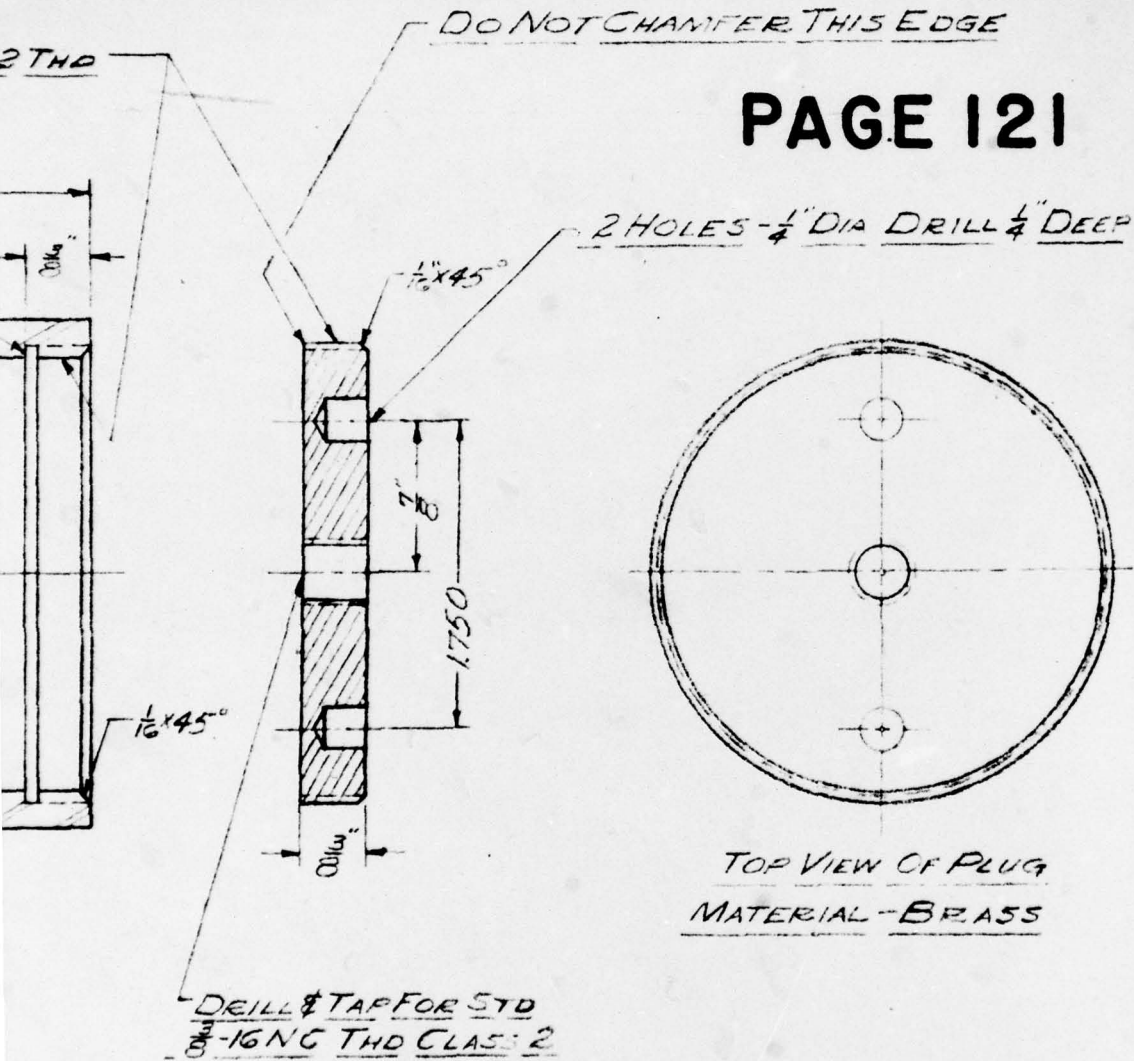

3

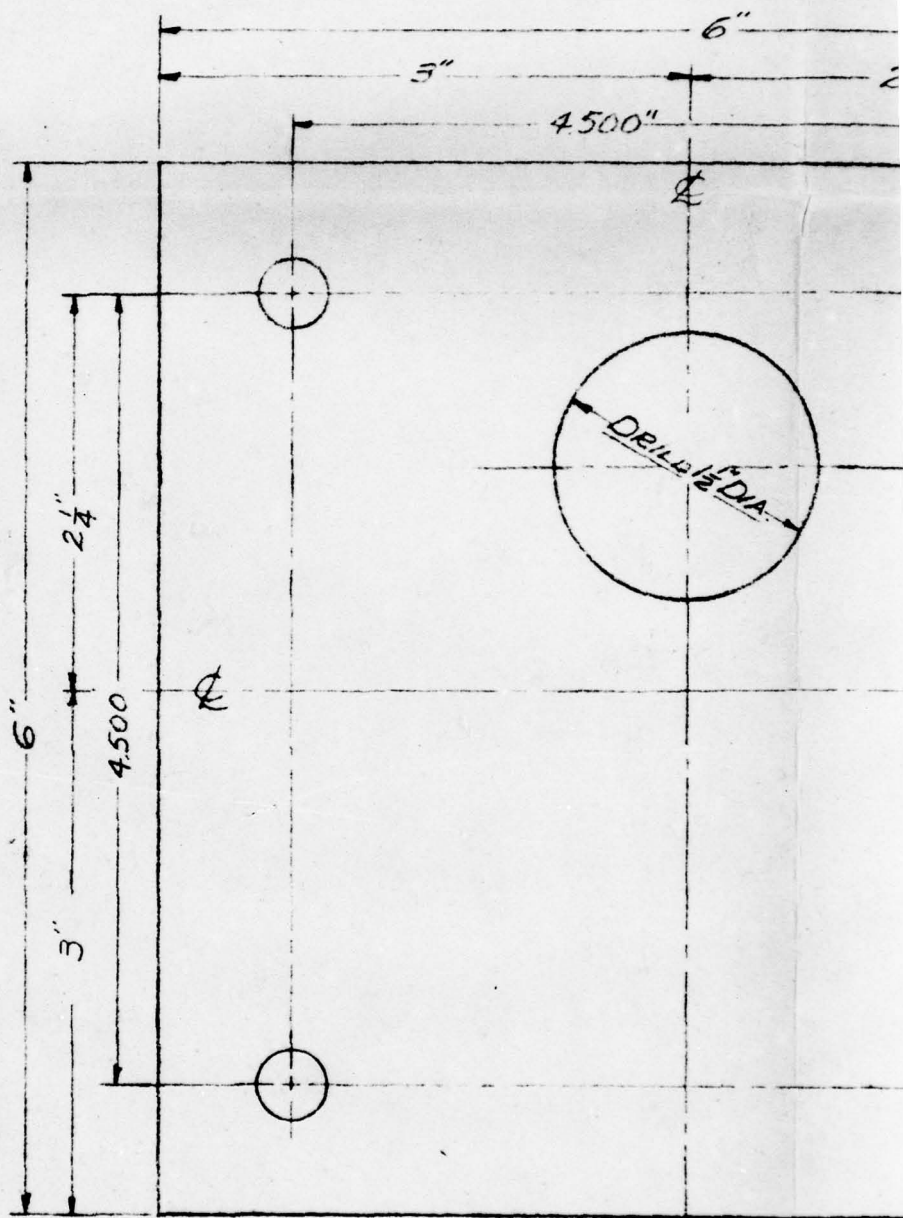

4

INSIDE PLATE  
 MATERIAL - MILD STEEL

STEEL HINGE  
MILD STEEL PLATE (CRS OR HRS)

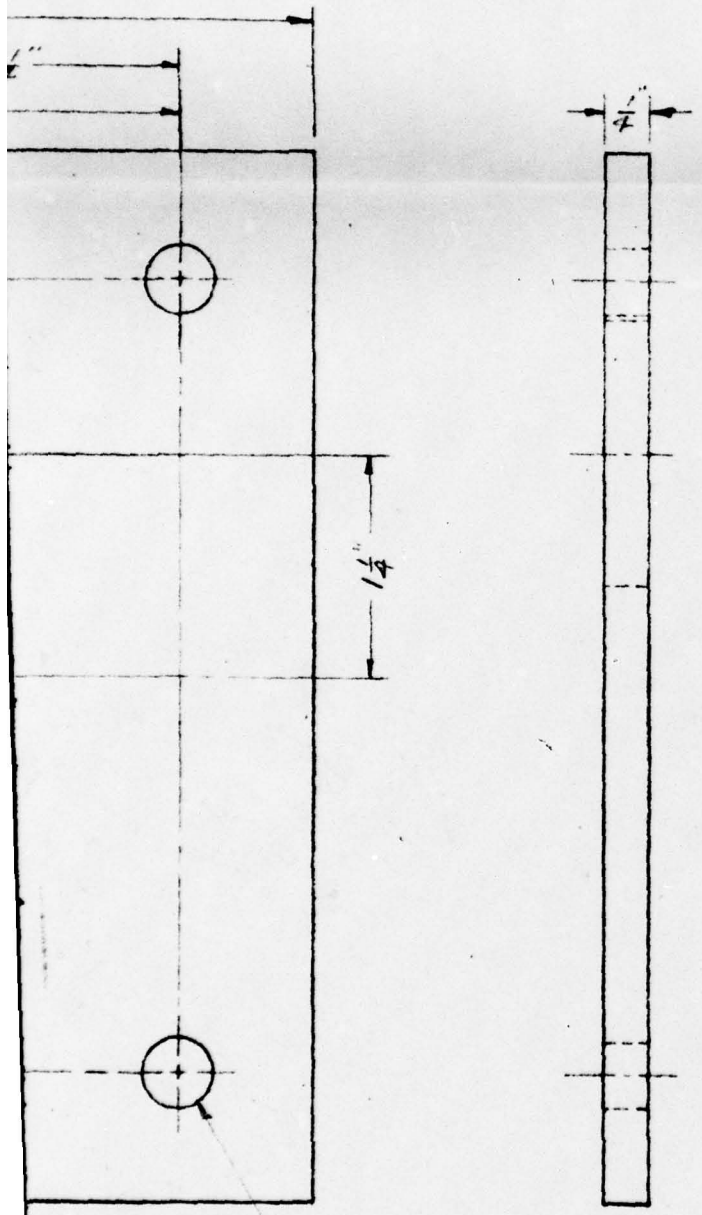

NOTE:  
DECIMAL TOLERANCE ± 0.005"  
FRACTION TOLERANCE ± 1/32"  
PLATE STOCK MAY BE TOUGH CUT

5 HOLES  $\frac{7}{16}$  DIA DRILL  
(CRS OR HRS)

**FIG. A2.90**

UNCLASSIFIED  
~~RESTRICTED~~

SCALE: FULL SCALE

FOR AIR PRESSURE ABOVE EARTH  
COVERED STRUCTURES

REVISIONS			HOLMES & NARVER INCORPORATED ENGINEERS			
NO.	DATE	DESCRIPTION	824 S. FIGUEROA ST. LOS ANGELES			
1	3/22/50	CORRECTED NOTATIONS	<u>MOUNT</u> FOR PRESSURE GAUGE			
	5/16/51	AS BUILT AS SHOWN				
		6	DR. TIGNER	CH. & V.	DATE 3-22-50	SHEET NO.
			JOB NO. 840F	APPROVED W. J. Ball		5010

UNCLASSIFIED

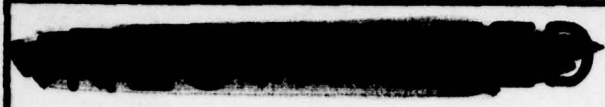

FLANNEL PACKING WITH  
ON EDGE OF DIAPHRAGM

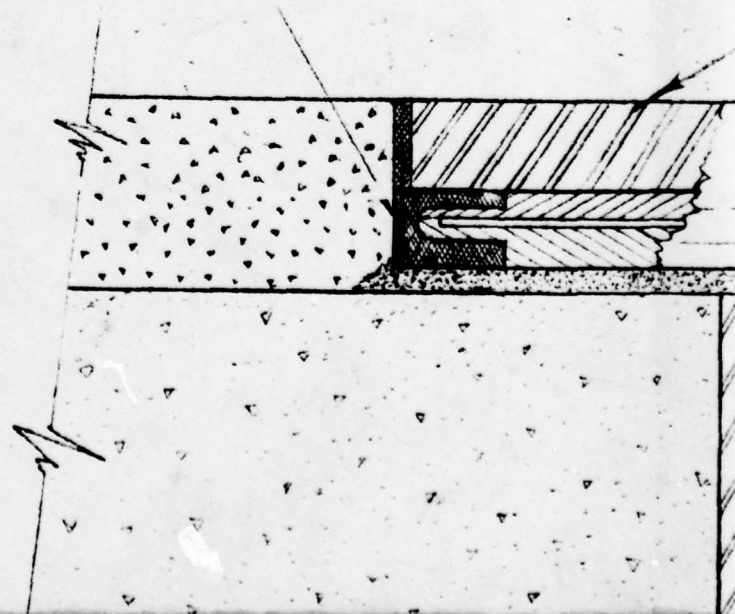

TAPE COVERING  
AS SHOWN

STEEL PLATE - 8 INCH DIA \* 1/2 INCH THICK

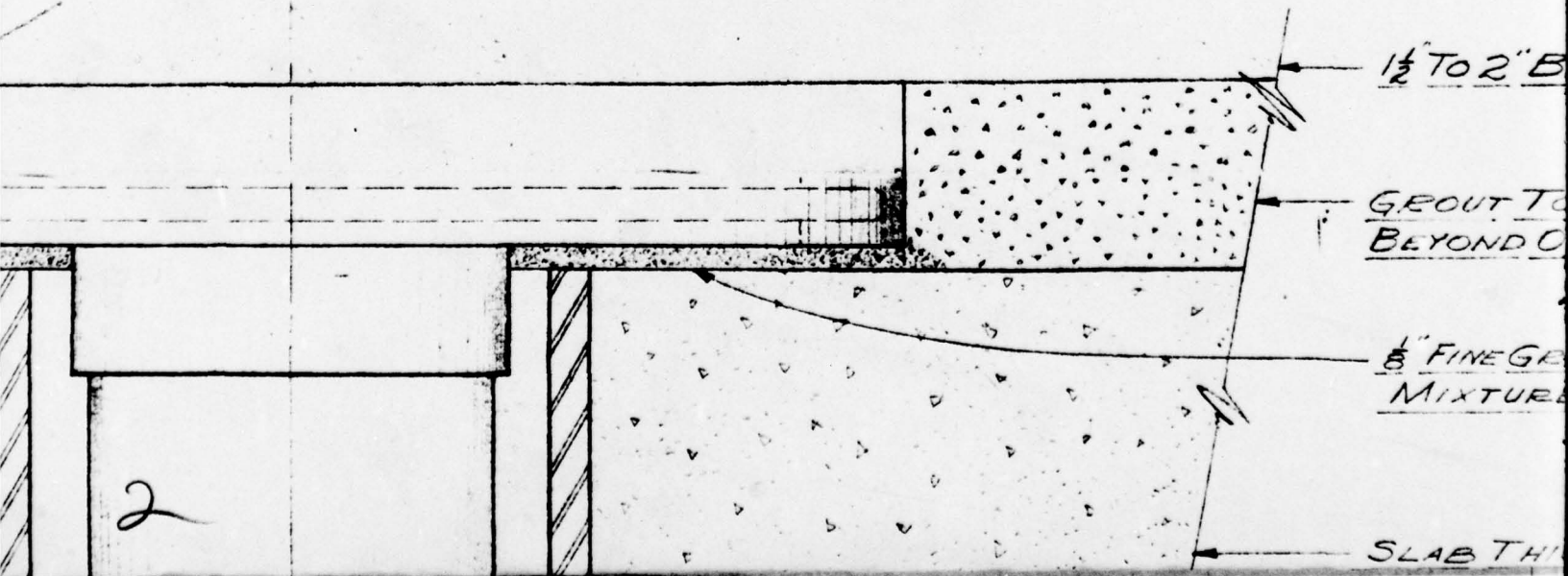

PAGE 122

1½" TO 2" BED OF SAND

GROUT TO EXTEND NOT LESS THAN 1'-0"  
BEYOND OUTSIDE EDGE OF DIAPHRAGM

½" FINE GROUT - AGGREGATE TO PASS 30 MESH  
MIXTURE OF 1 TO 1½ BY VOLUME

3

SLAB THICKNESS VARIES

4

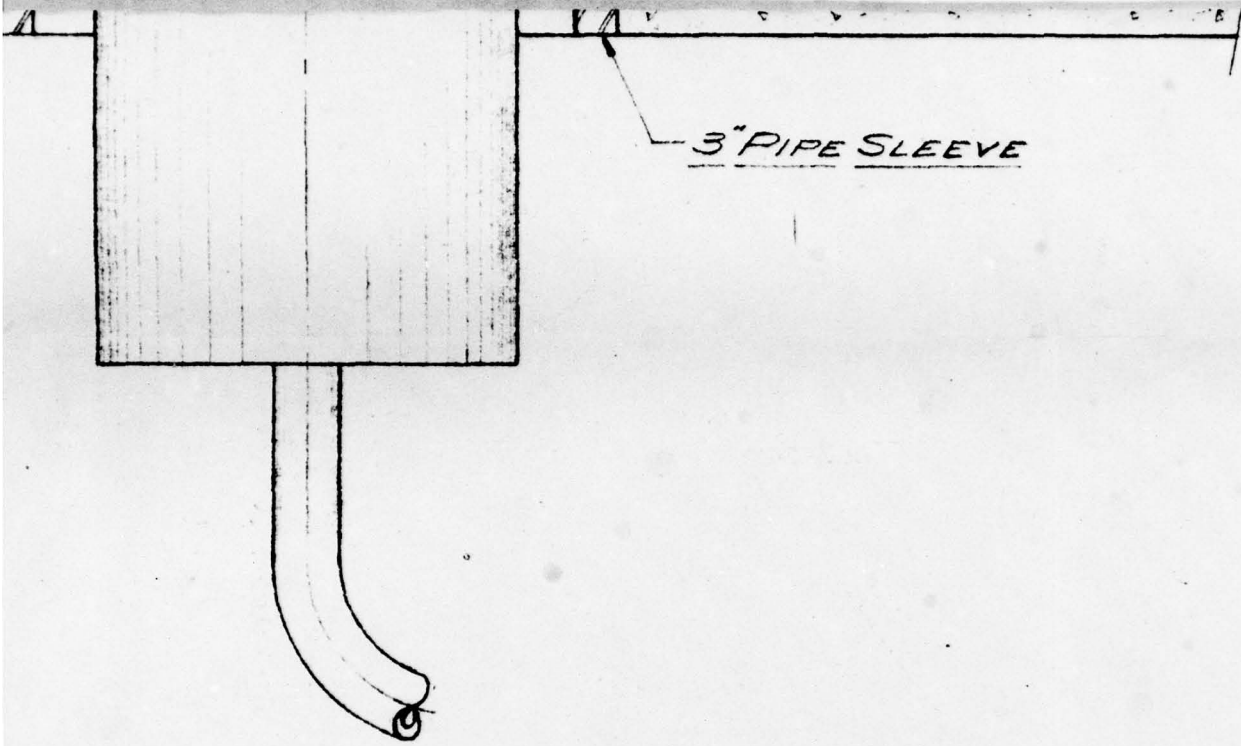

5

**FIG. A2.91**

~~RESTRICTED~~

UNCLASSIFIED

SCALE : FULL SCALE

FOR THIN PANELS & SLABS

REVISIONS			HOLMES & NARVER INCORPORATED ENGINEERS 824 S. FIGUEROA ST. LOS ANGELES	
NO.	DATE	DESCRIPTION	<u>MOUNT</u> <u>FOR</u> <u>EARTH PRESSURE</u> <u>GAUGE</u>	
1	3/23/51	CORRECTED NOTATIONS		
2	5/9/51	GENERAL REVISION AC BUILT AS SHOWN		
DR.	CH. LV	DATE	SHEET NO.	
T. B. W. H.		7-4-50	5011	
JOB NO.	APPROVED			
890F				

6.

UNCLASSIFIED



TOP SET FLUSH WITH TOP OF  
EARTH, SLAB, OR PANEL FLOOR

8"

VAN

INSIDE

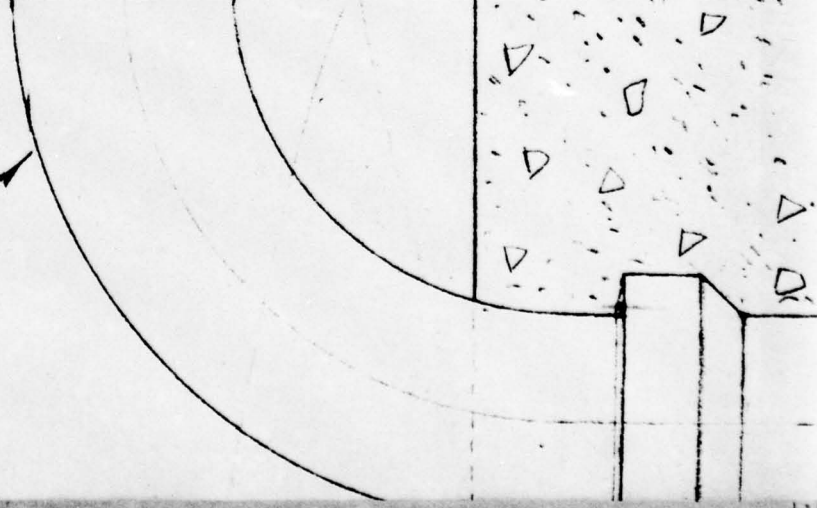
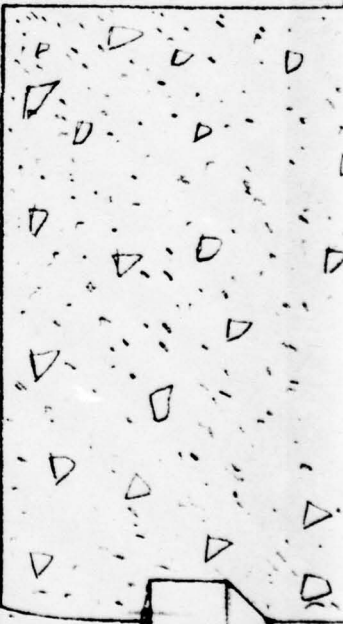
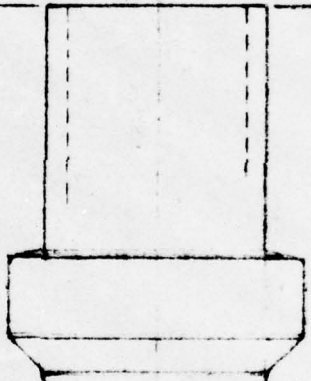

OF INSIDE  
LOOR

VARIES

OUTSIDE

FINISH GRADE

1'-6" ± 2"

2

1'-0" ± 1"

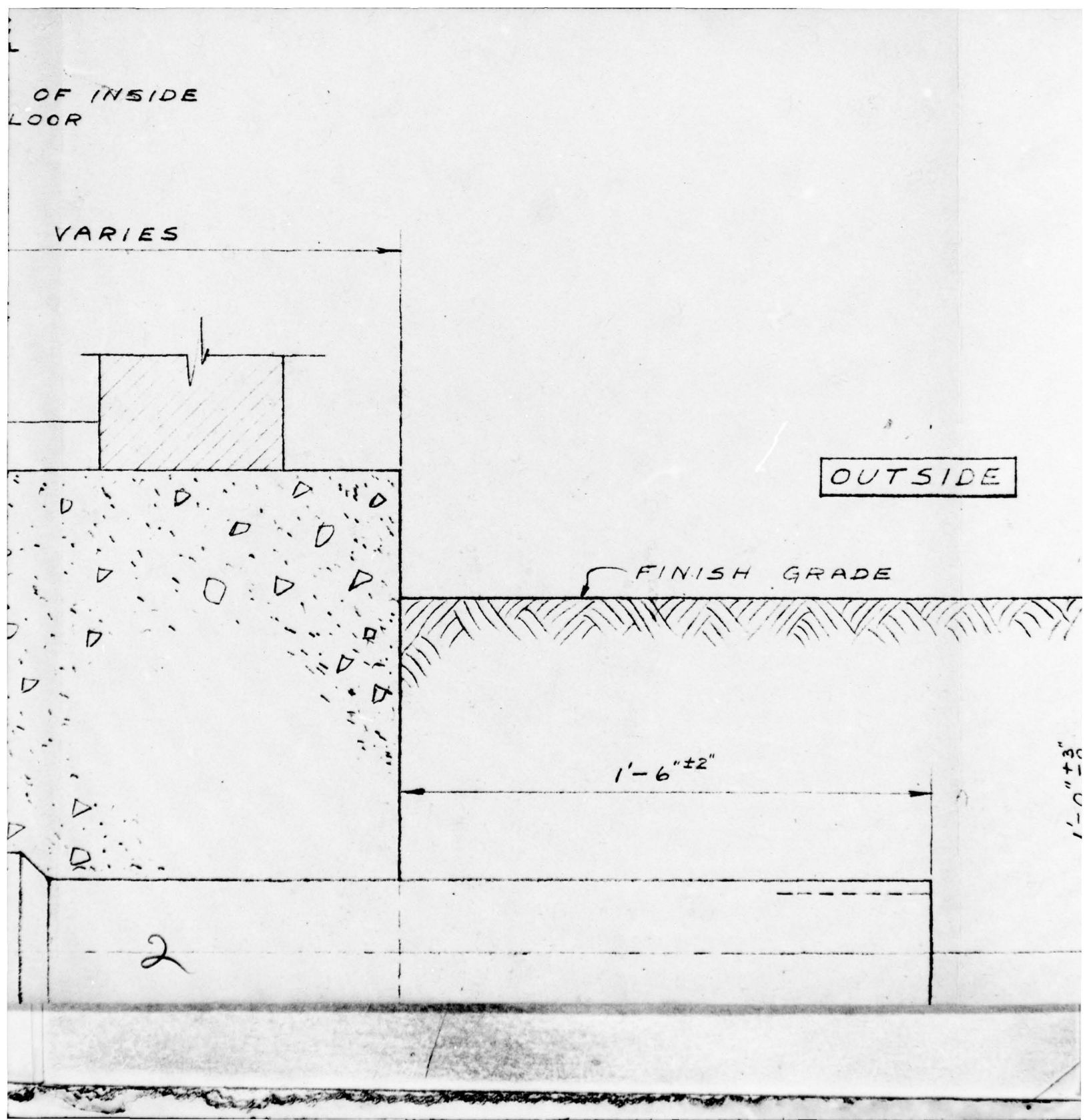

PAGE 123

SIDE

1'-0" ± 3"

3

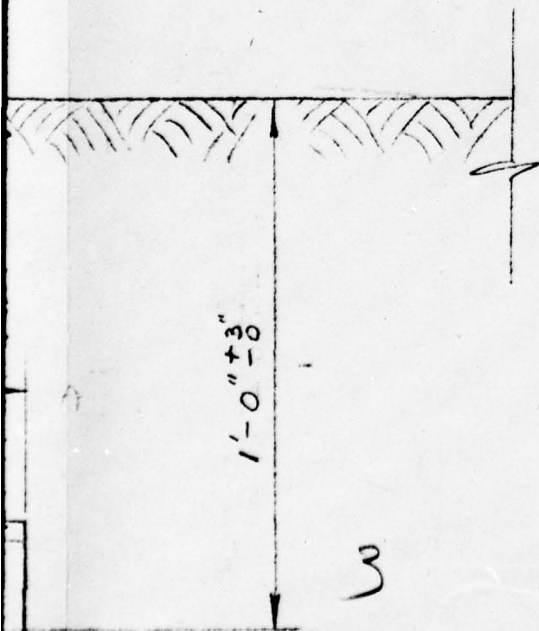

4" PIPE. (STEEL PIPE, CAST  
IRON, CONDUIT, CLAY TILE,  
OR TRANSITE MAY BE USED)  
TO BE FABRICATED IN THE FIELD

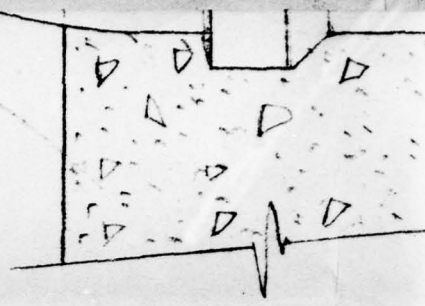

TYPICAL

4

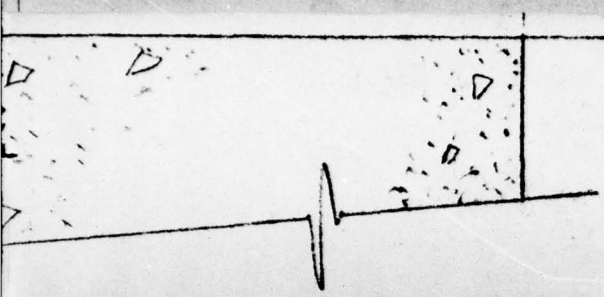

NOTE  
ADAPT PIPE TO SUIT  
EACH FOOTING

CAL FOOTING

S-

**FIG. A2.92**

UNCLASSIFIED

~~RESTRICTED~~

SCALE: 3"=1'-0"

FOR ALL BLDGS 3.2: SERIES

REVISIONS			HOLMES & NARVER INCORPORATED ENGINEERS 824 S. FIGUEROA ST. LOS ANGELES	
NO.	DATE	DESCRIPTION		
1	3/23/50	CORRECTED NOTATIONS	CABLE ENTRANCE SLEEVE	
	5/6/51	AS BUILT AS SHOWN		
DR.	CH. LV	DATE	SHEET NO.	
J.F.E.		3-27-50	5012	
JOB NO.	APPROVED			
B40F				

6

UNCLASSIFIED



2 HOLES - DRILL  $\frac{1}{8}$ " TAP  $\frac{3}{8}$ "-16 NC-2

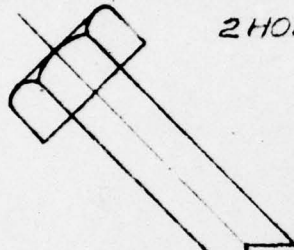

4 HOLES - DRILL  $\frac{1}{8}$ " TAP  
 $\frac{3}{8}$ "-16-NC-2

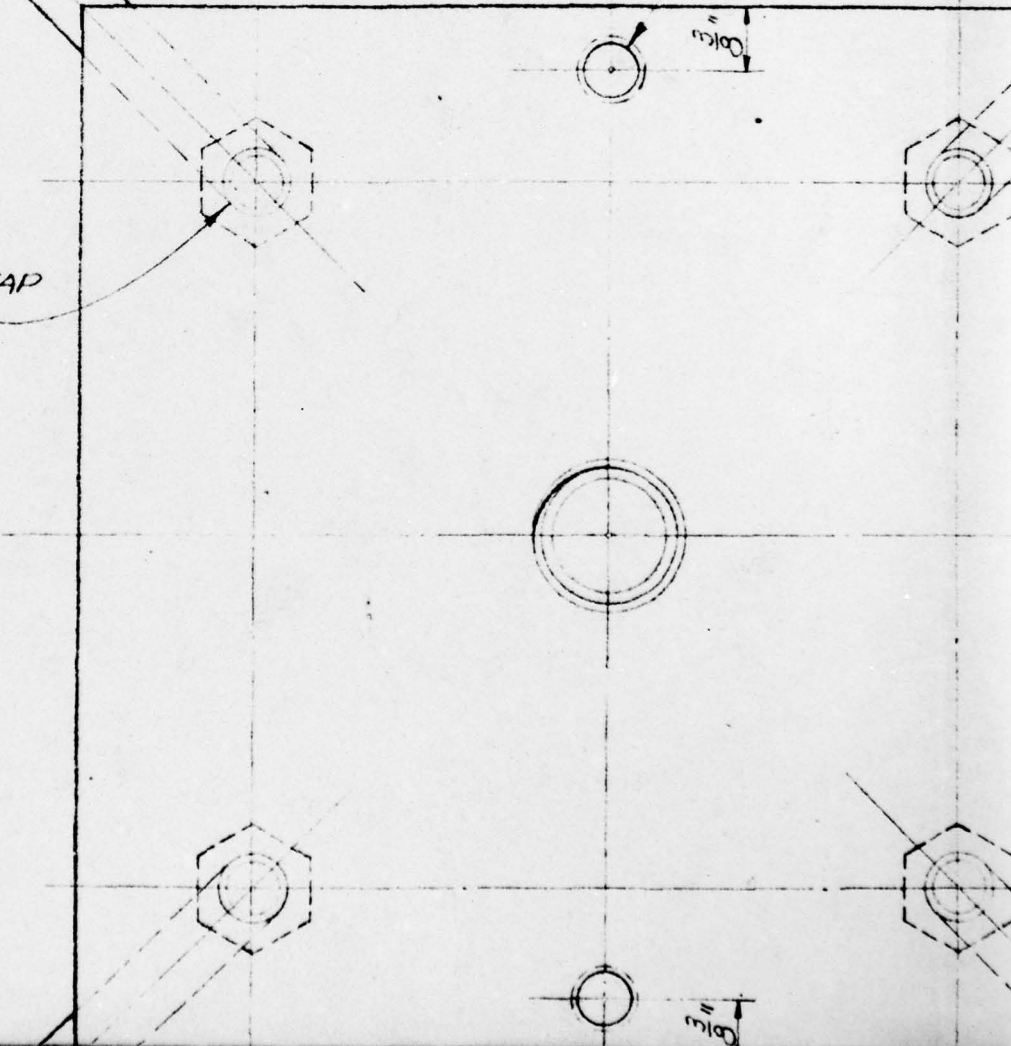

NOTE: ALL MOUNTS THIS TYPE  
MODIFIED IN THE FIELD  
TO PROVIDE 1 1/2" PIPE NIPPLE

45° WHERE PRACTICAL

1/2" STD PIPE THD  
PROVIDE 1/2" STD PIPE  
CAP

3/16"

4.000"

6"

2"

3"

3"

1/2" STD BLACK PIPE

3/8" LOCK NUT

4 - 3/8" X 6 1/2" F  
ASSEMBLY

2

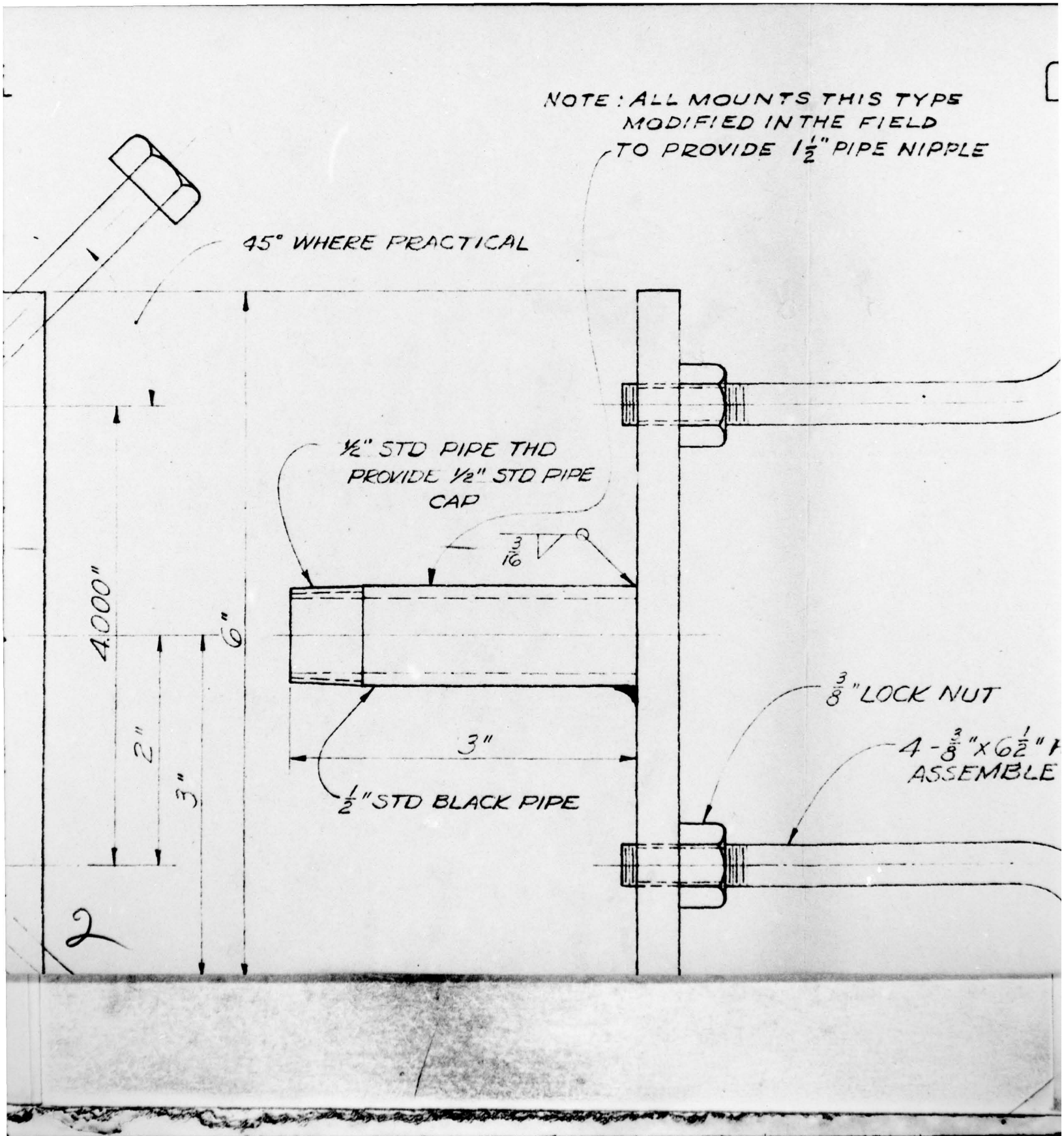

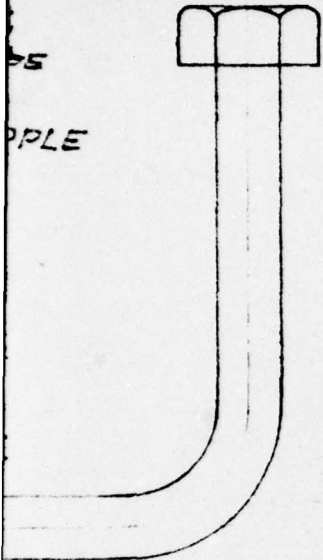

NUT

$\frac{3}{8}$ " x  $6\frac{1}{2}$ " HEX. HEAD BOLTS  
ASSEMBLE IN FIELD

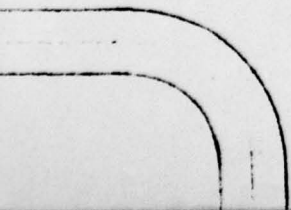

3

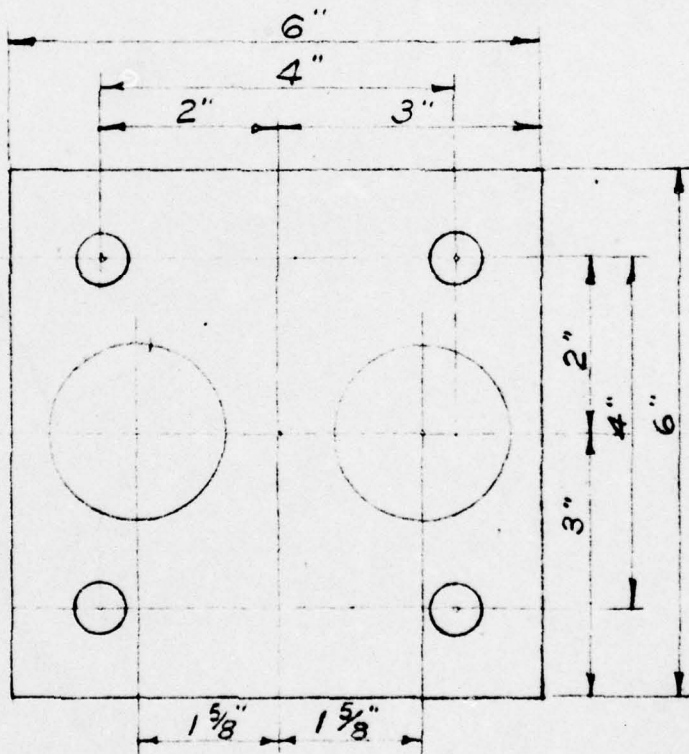
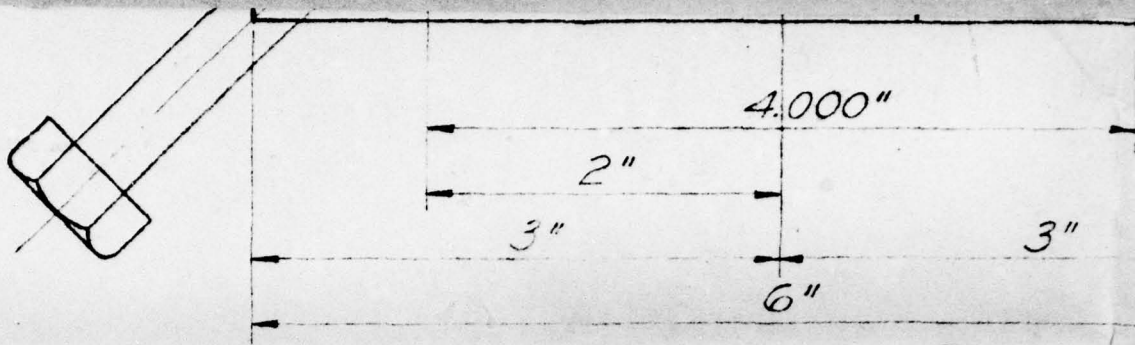

SCALE: HALF SIZE  
 DETAIL FOR 2 NIPPLES 5013A

4



INSIDE PLATE  
MATERIAL-MILD STEEL (CRS OR HRS)

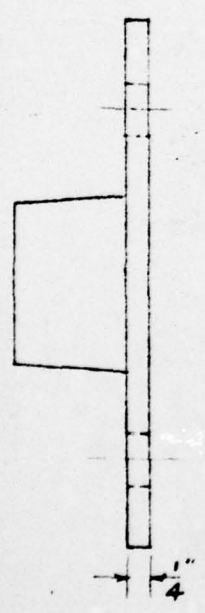

NOTES  
 DECIMAL TOLERANCE  $\pm 0.005$   
 FRACTIONAL TOLERANCE  $\pm 1/16$   
 PLATE STOCK MAY BE TORQUE

013 A

S

**FIG. A2.93**

4 1/16"



UNCLASSIFIED

~~RESTRICTED~~

SCALE : FULL SCALE

FOR POURED IN PLACE CONCRETE

±0.005"  
TOLERANCE ± 1/32"  
TO BE TORCH CUT

6

REVISIONS			HOLMES & NARVER INCORPORATED ENGINEERS 824 S. FIGUEROA ST. LOS ANGELES	
NO.	DATE	DESCRIPTION		
1	3/27/50	CORRECTED NOTATIONS	<u>MOUNT FOR DISPLACEMENT GAUGE</u>	
2	5/3/50	GENERAL REVISION AS BUILT AS SHOWN		
DR.	CH. LV	DATE	SHEET NO.	
L.W.K.		3-29-50	5013	
JOB NO.	APPROVED			
840F	<i>[Signature]</i>			

UNCLASSIFIED

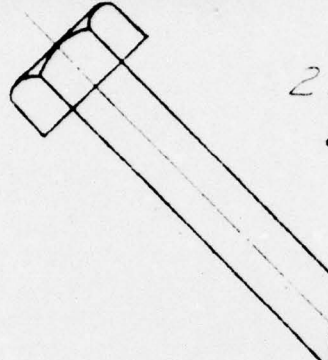

2 holes - Drill & tap  
 $\frac{3}{8}$ "-16-NC-2

3 holes equally spaced  
Drill & tap  $\frac{1}{4}$ "-28-NF-2  
Insert  $\frac{1}{4}$ "-28 x  $\frac{1}{2}$ " socket  
head flat point set screws  
Headless - (Brass)

4 holes - Drill & tap  
 $\frac{3}{8}$ "-16-NC-2

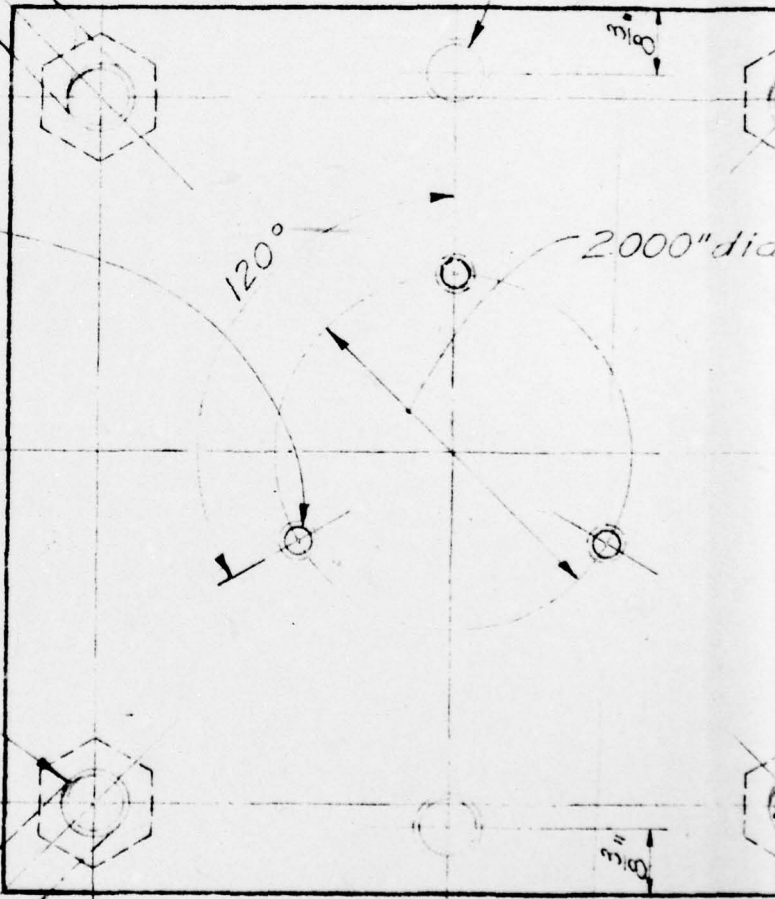

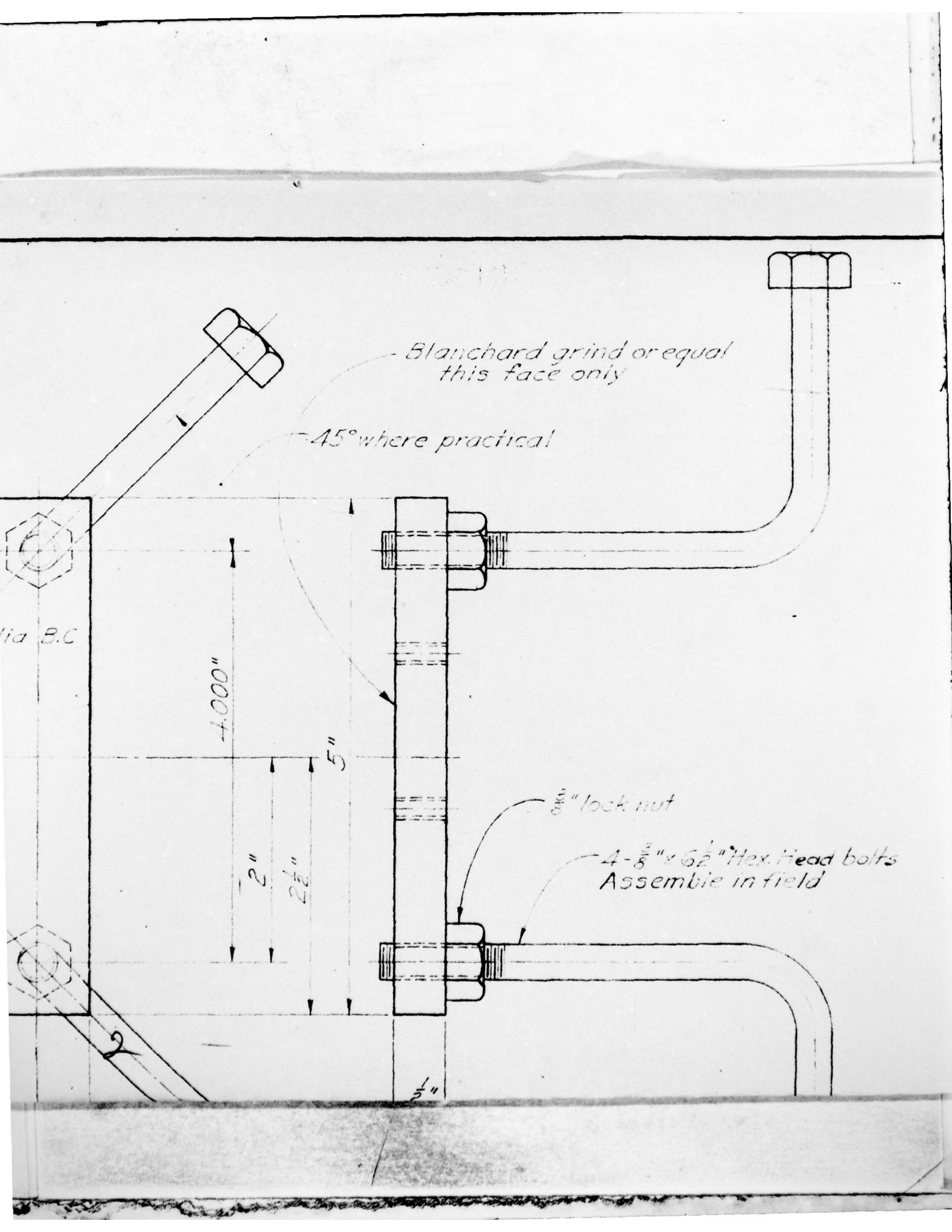

**PAGE 125**

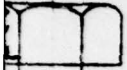

*lead bolts  
1d*

*3*

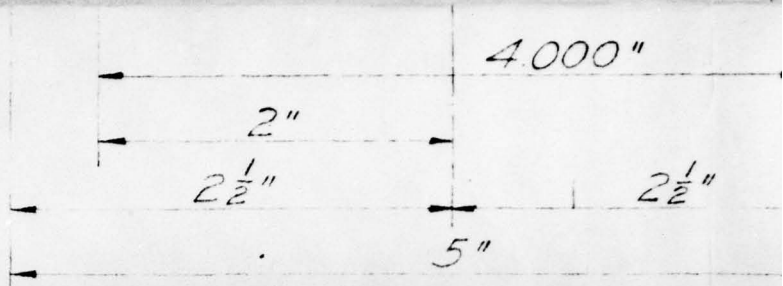
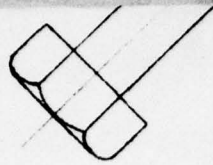

4

M

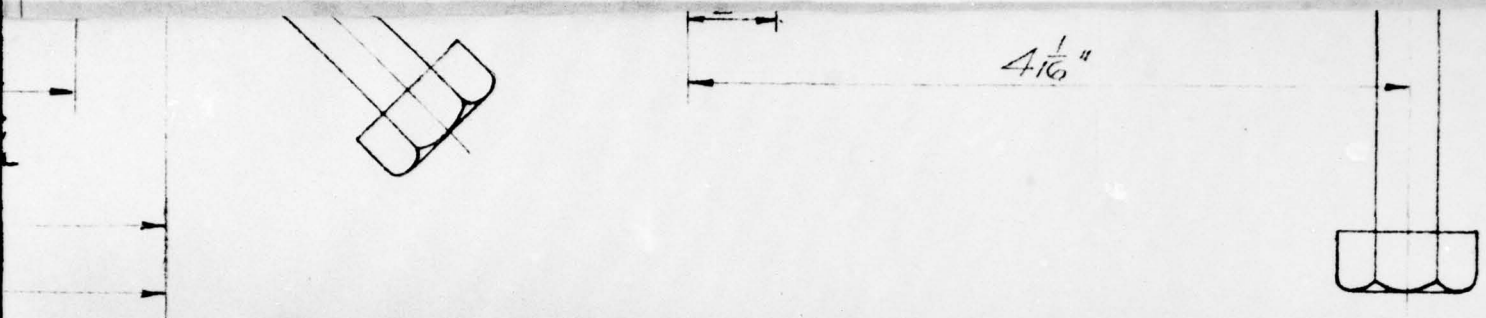

INSIDE PLATE  
MATERIAL - MILD STEEL (CRS OR HRS)

NOTE  
Decimal tolerance  $\pm 0.005$   
Fraction tolerance  $\pm \frac{1}{32}$ "  
Plate stock may be torch

5

**FIG. A2.94**

AD-A074 619

AMMANN AND WHITNEY NEW YORK  
SCIENTIFIC DIRECTOR'S REPORT OF ATOMIC WEAPON TESTS AT ENIWETOK--ETC(U)  
NOV 51

F/G 18/3

UNCLASSIFIED

AEC-WT-60(REF)-PT-4

NL

2 OF 2

AD  
A074619



END  
DATE  
FILMEQ  
11 -79  
DDC

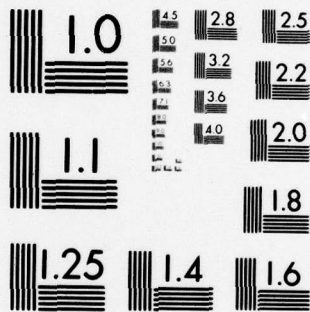

MICROCOPY RESOLUTION TEST CHART  
NATIONAL BUREAU OF STANDARDS-1963-A

UNCLASSIFIED

~~RESTRICTED~~

SCALE : FULL SCALE

FOR POURED IN PLACE CONCRETE

REVISIONS			HOLMES & NARVER INCORPORATED ENGINEERS 824 S. FIGUEROA ST. LOS ANGELES	
NO.	DATE	DESCRIPTION	<u>MOUNT</u> <u>FOR</u> <u>ELECTRONIC</u> <u>ACCELEROMETER</u>	
1	3/23/50	CORRECTED NOTATIONS		
	5/6/50	AS BUILT AS SHOWN	DR. CH. LY DATE SHEET NO. LWK 3-28-50 5014 JOB NO. APPROVED 840F	

$\pm 0.005$   
 $\pm \frac{1}{32}$ "  
torch cut

6

UNCLASSIFIED

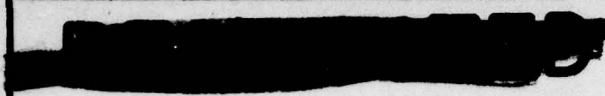

3 holes equally spaced.  
Insert  $\frac{1}{4}$ "-28 x  $\frac{1}{2}$ " socket head

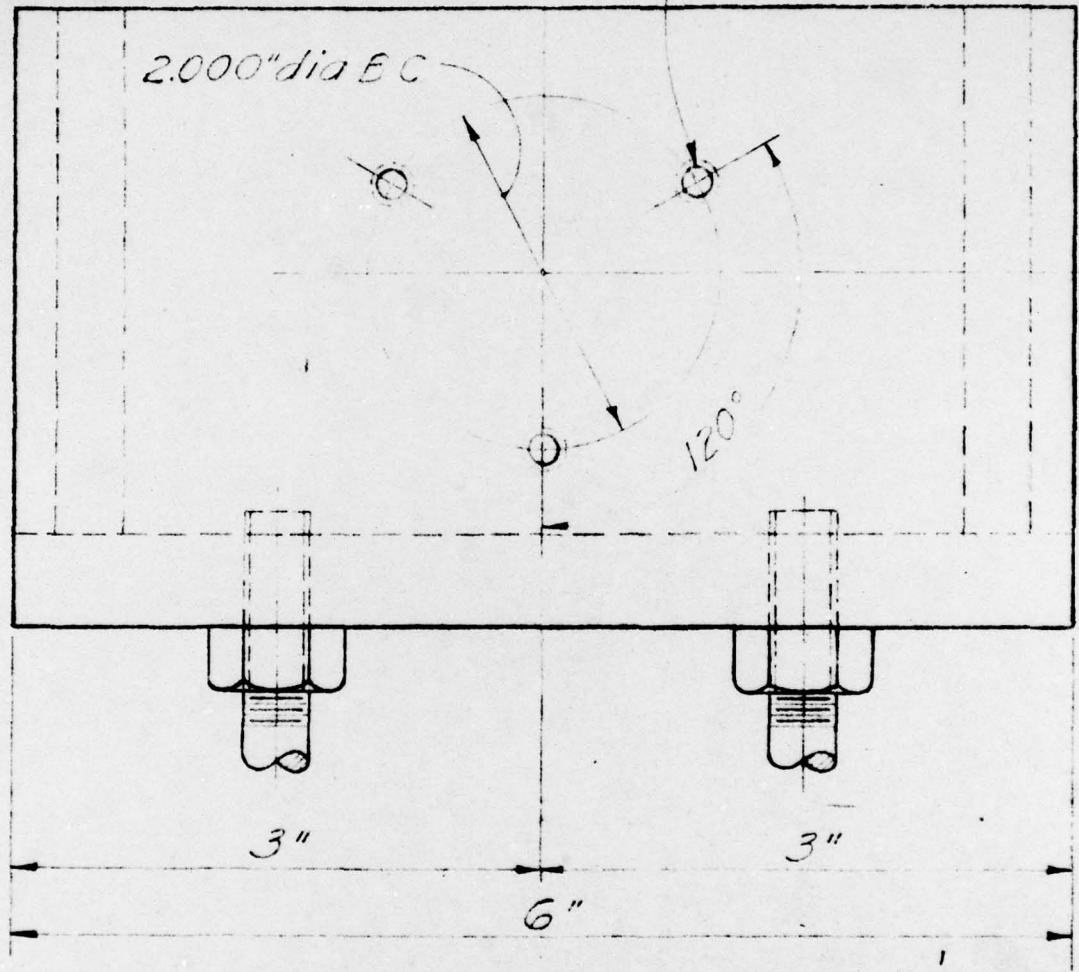

2.000" dia BC

120°

3"

6"

3"

Blanchard grind or equal  
this face only

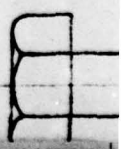

Drill & tap  $\frac{1}{4}$ "-28-NF-2  
head flat point set screws  
Headless -- (Brass)  
 $L 5" \times 3\frac{1}{2}" \times \frac{1}{2}" \times 0'-6"$

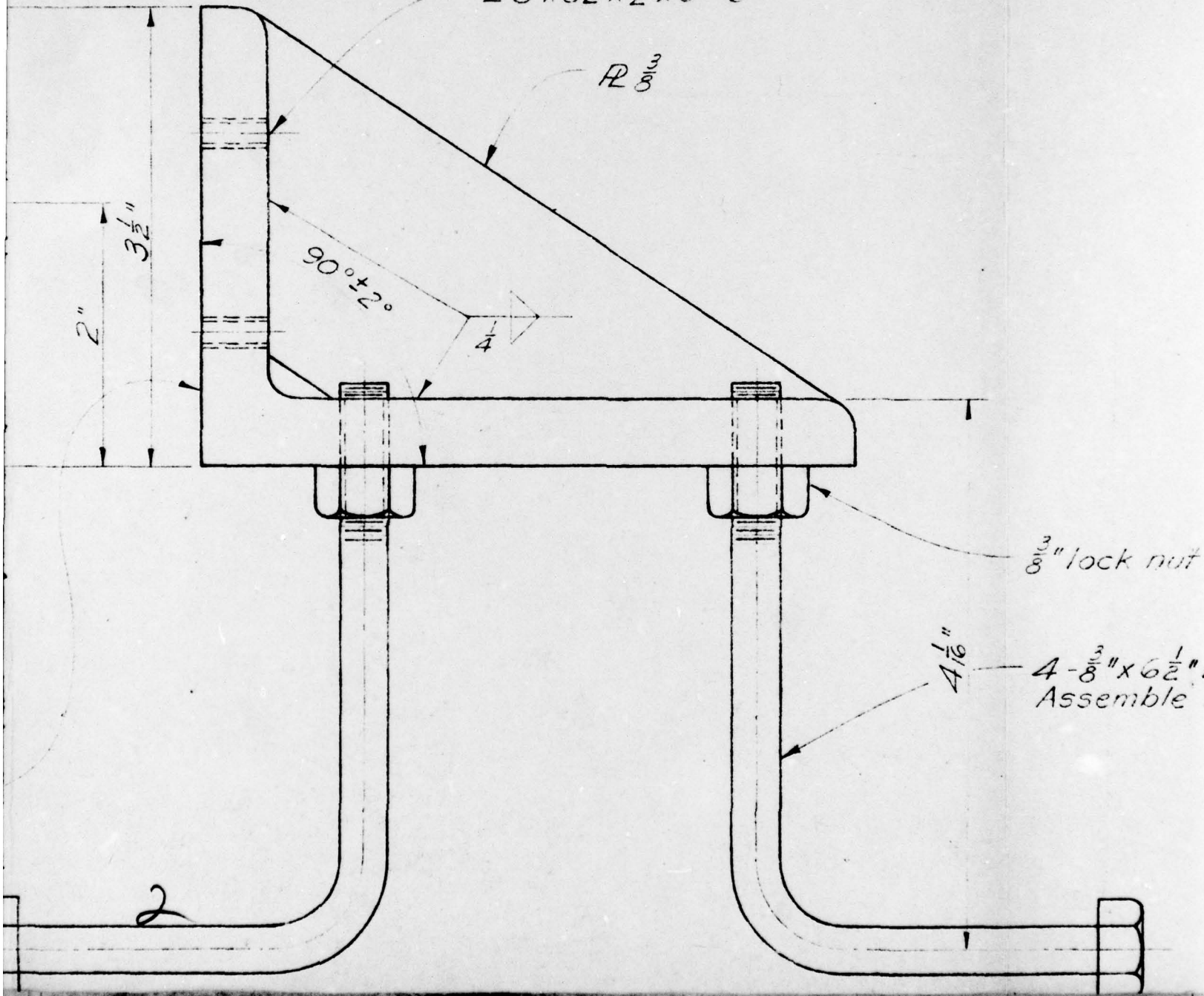

$R \frac{3}{8}$

$90^\circ \pm 2^\circ$

$\frac{1}{4}$

$\frac{3}{8}$ " lock nut

$\frac{4}{16}$ "

4- $\frac{3}{8}$ " x 6 $\frac{1}{2}$ "  
Assemble

2

**PAGE 126**

*"lock nut*

*4- $\frac{3}{8}$ " x  $6\frac{1}{2}$ " Hex. Head bolts  
Assemble in field*

*3*



45° where practical

2 holes - Drill # top  $\frac{3}{8}$ "-16-NC-2

INSIDE CLIP ANGLE  
MATERIAL - MILD STEEL (CRS OR HRS)

NOTE

Decimal tolerance  $\pm 0.005$ "

Fraction tolerance  $\pm \frac{1}{32}$ "

Plate stock may be torch cut

4

**FIG. A2.95**

4 holes - Drill & tap  $\frac{3}{8}$ -16-NC-2

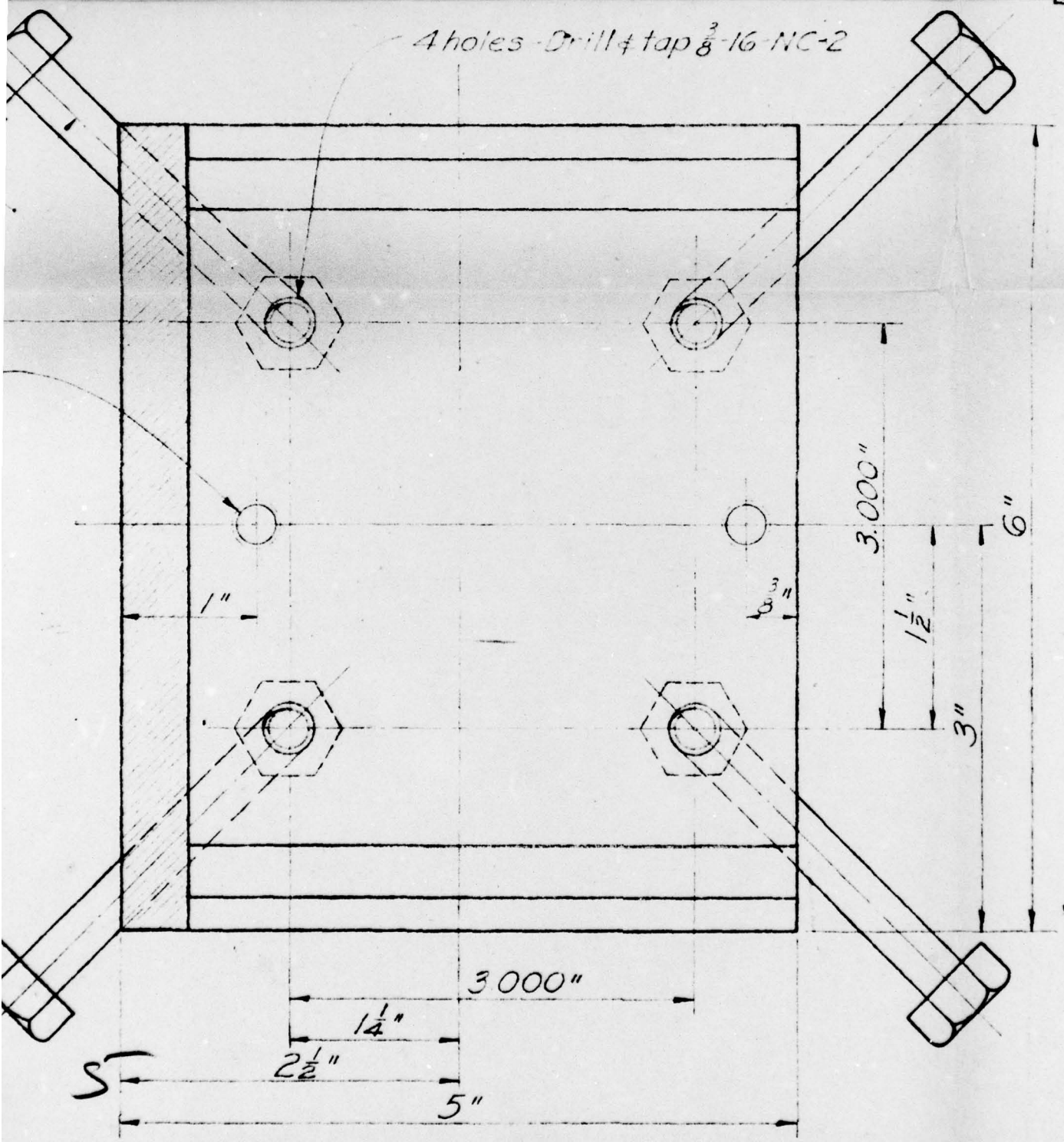

UNCLASSIFIED



SCALE : FULL SCALE

FOR POURED IN PLACE CONCRETE

REVISIONS			HOLMES & NARVER INCORPORATED ENGINEERS 824 S. FIGUEROA ST. LOS ANGELES	
NO.	DATE	DESCRIPTION		
1	2/23/51	CORRECTED NOTATIONS	<u>MOUNT</u> FOR <u>ELECTRONIC</u> <u>ACCELEROMETER</u>	
	5/1/51	AS BUILT AS SHOWN		
DR.	CH. LV.	DATE	SHEET NO.	
L.W.K.		3-30-50	5015	
JOB NO.	APPROVED			
840F	<i>[Signature]</i>			

6

UNCLASSIFIED

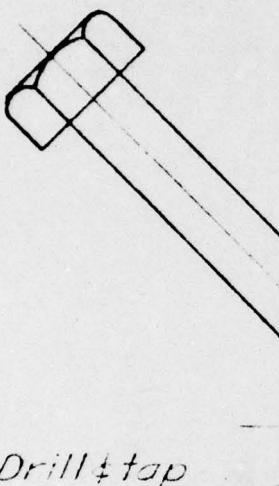
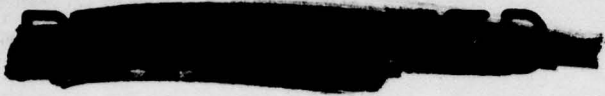

2 holes - Drill & tap  $\frac{3}{8}$ "-16-NC-2

10 holes - Drill & tap  $\frac{1}{4}$ "-20-NC-2  
Insert  $\frac{1}{4}$ "-20 x  $\frac{1}{2}$ " socket head  
flat point set screws  
Headless - (brass)

6 holes - Drill & tap  
 $\frac{3}{8}$ "-16-NC-2

3.500"

$\frac{1}{4}$ "

3"

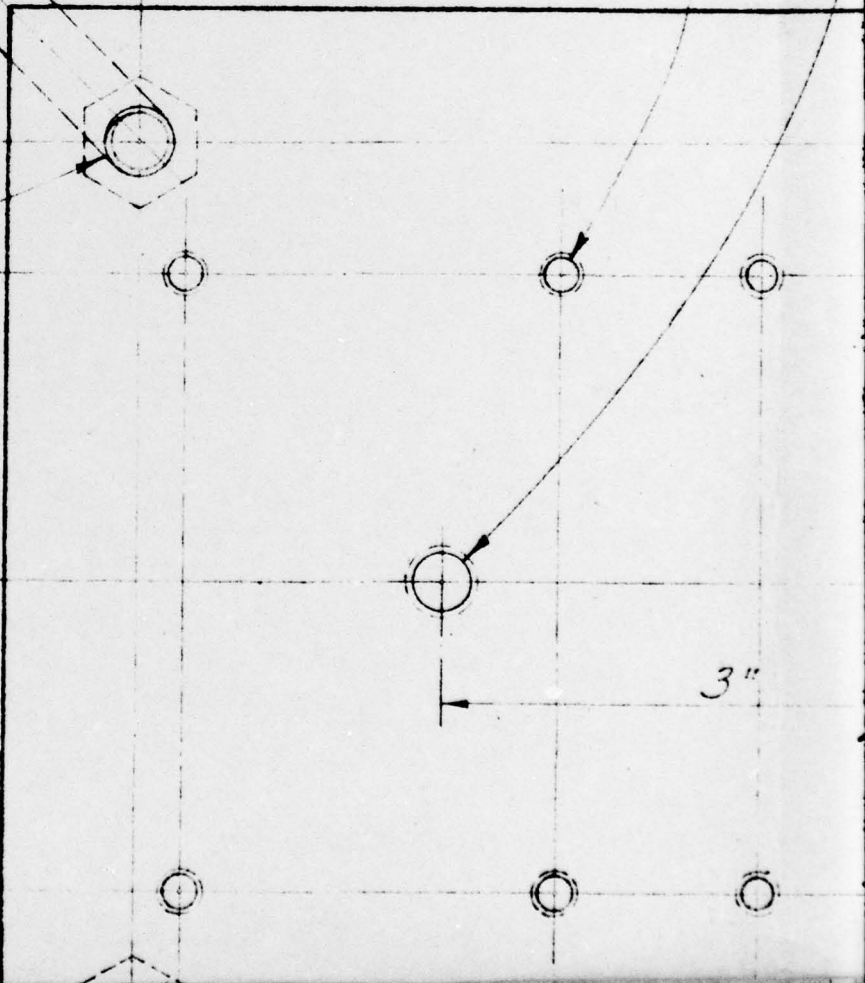

3 holes equally spaced  
Drill & tap  $\frac{1}{4}$ "-28-NF-2  
Insert  $\frac{1}{4}$ "-28 x  $\frac{1}{2}$ " socket  
head flat point set screws  
Headless - (Brass)

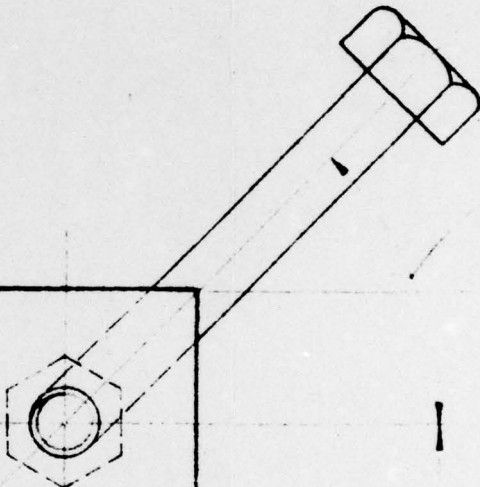

45° wh

5.000"

6  $\frac{1}{2}$ "

3"

2000" dia B C

120°

2  $\frac{1}{2}$ "

3  $\frac{1}{4}$ "

2

4.125"

*Blanchard grind or equal  
this face only*

*45° where practical*

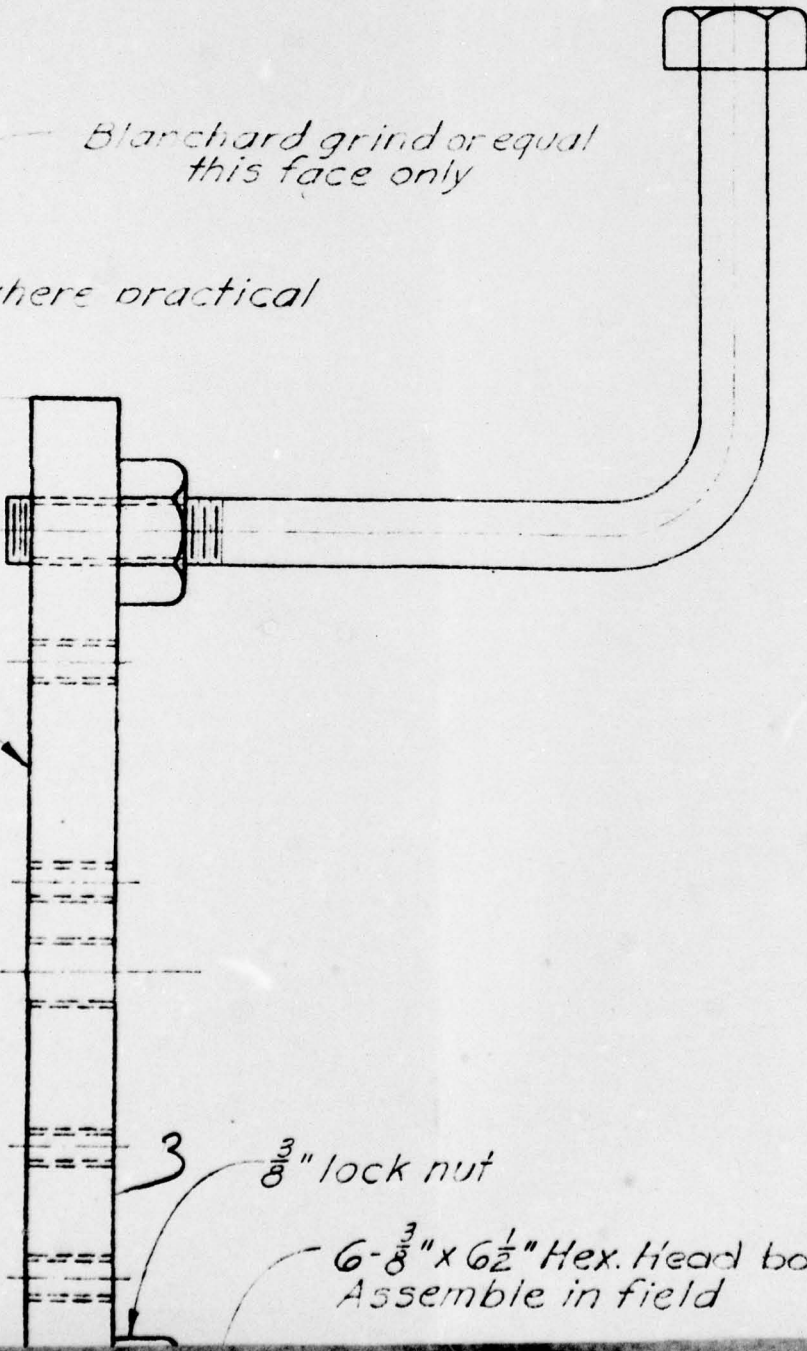

$6\frac{1}{2}$ "

3  $\frac{3}{8}$ " lock nut

$6-\frac{3}{8}$ " x  $6\frac{1}{2}$ " Hex. Head bolts  
Assemble in field

54

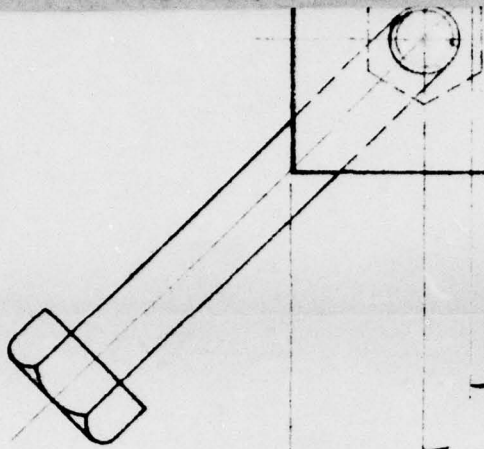

1.12  
2.250"

4.375"

4  $\frac{3}{4}$ "

5  $\frac{1}{2}$ "

4

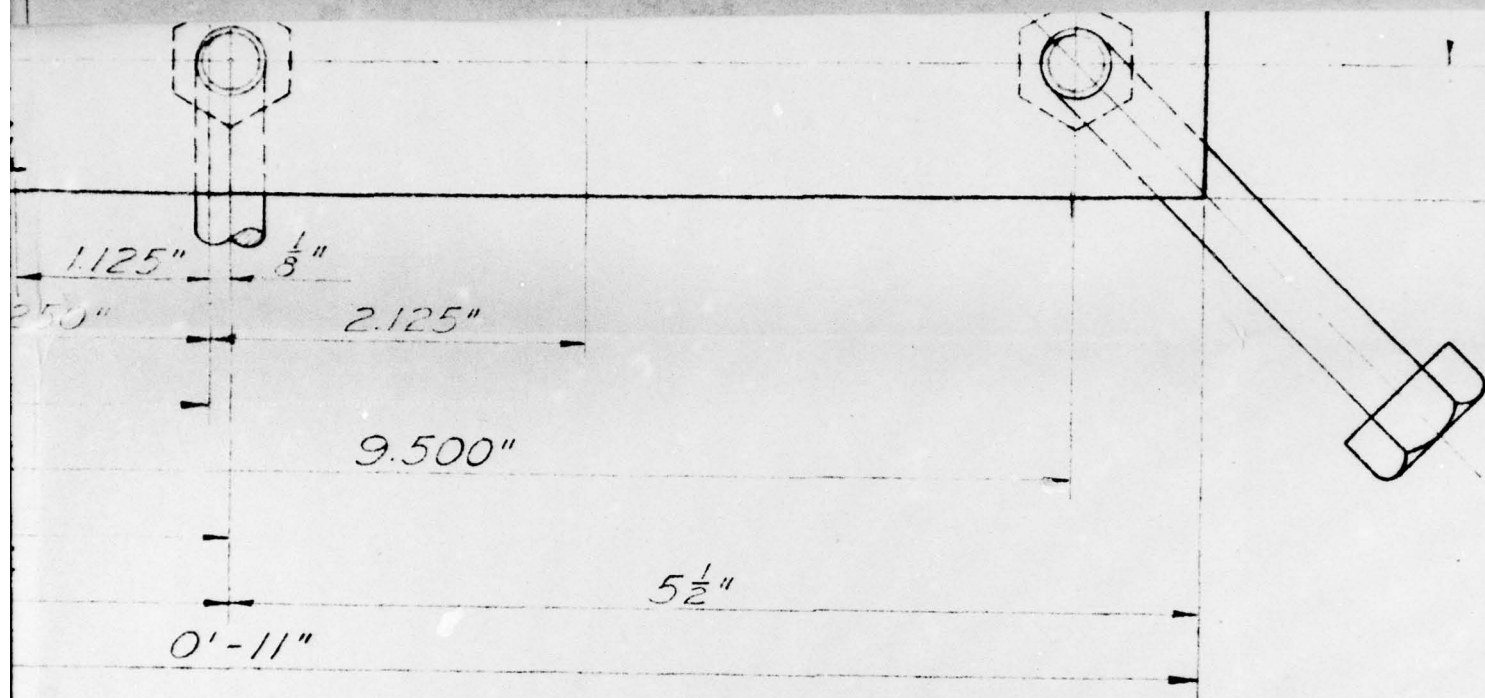

INSIDE PLATE  
MATERIAL - MILD STEEL (CRS OR HRS)

NOTE  
 Decimal tolerance  $\pm 0.00$   
 Fraction tolerance  $\pm \frac{1}{32}$   
 Plate stock may be forced

5

**FIG. A2.96**

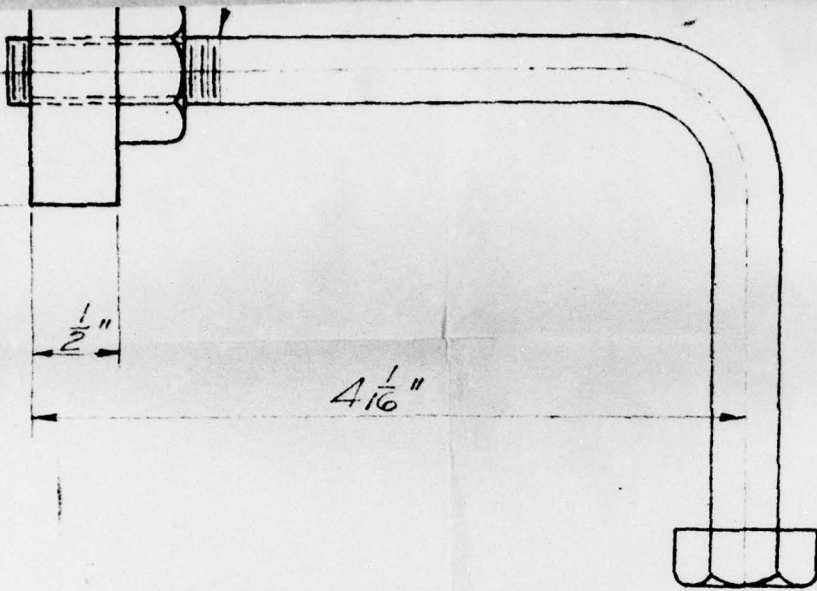

UNCLASSIFIED

~~RESTRICTED~~

SCALE: FULL SCALE

FOR POURED IN PLACE CONCRETE

REVISIONS		DESCRIPTION	HOLMES & NARVER INCORPORATED ENGINEERS 824 S. FIGUEROA ST. LOS ANGELES	
NO.	DATE		MOUNT FOR SELF RECORDING AND ELECTRONIC ACCELEROMETER	
1	3/23/50	CORRECTED NOTATIONS	DR. L.W.K.	CH. LV
	5/6/50	AS BUILT AS SHOWN	JOB NO. 840F	DATE 3-27-50
			APPROVED <i>[Signature]</i>	SHEET NO. 5016

ce ± 0.005"  
nce ± 1/32"  
be torch cut

6

UNCLASSIFIED

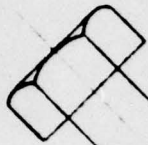
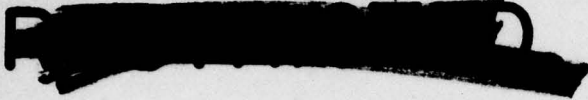

10 holes - Drill & tap  $\frac{1}{4}$ "-20-NC-2  
Insert  $\frac{1}{4}$ "-20 x  $\frac{3}{8}$ " socket head  
flat point set screws  
Headless - (Brass)

4 holes - Drill & tap  
 $\frac{5}{16}$ "-16-NC-2

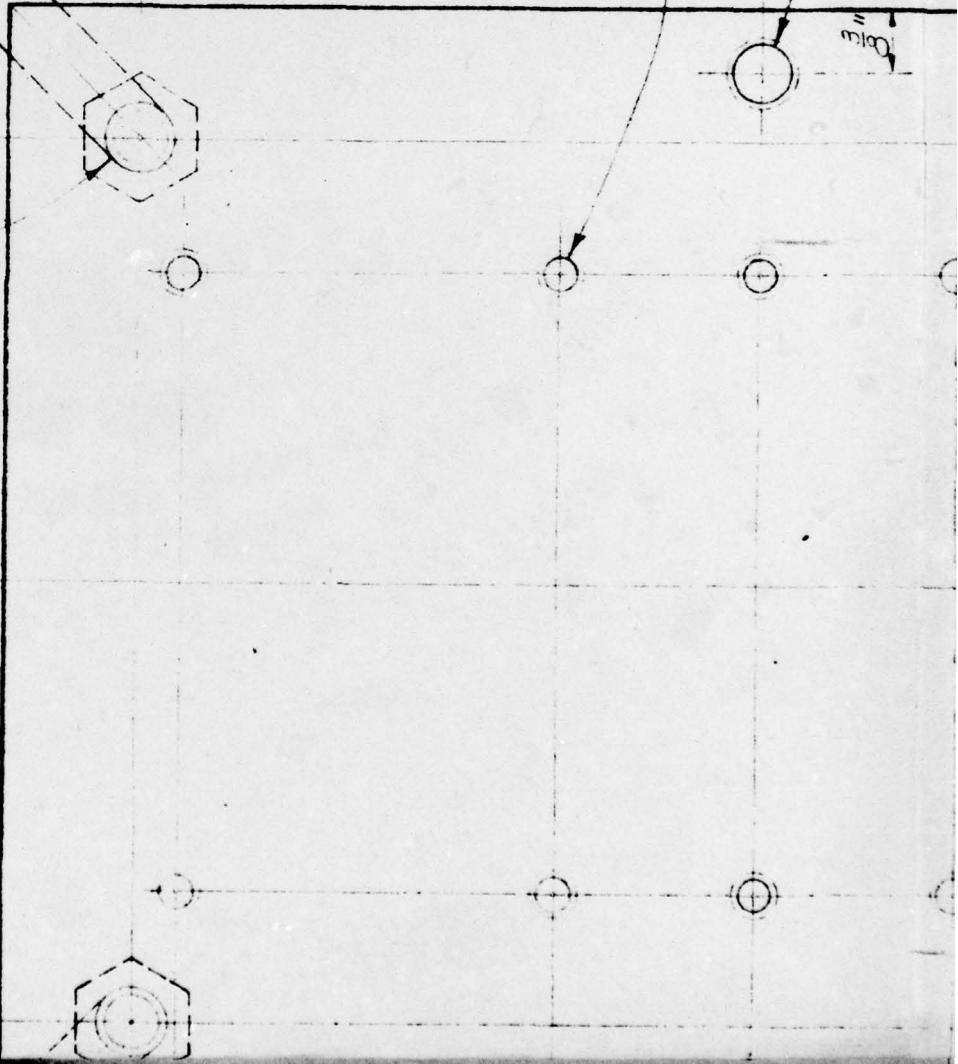

2 holes - Drill & tap  $\frac{3}{8}$ "-16-NC-2

- Blanchard grind or eq  
this face only

45° where practical

2

$\frac{3}{16}$ " lock nu

4 - 5/16"  
Asse

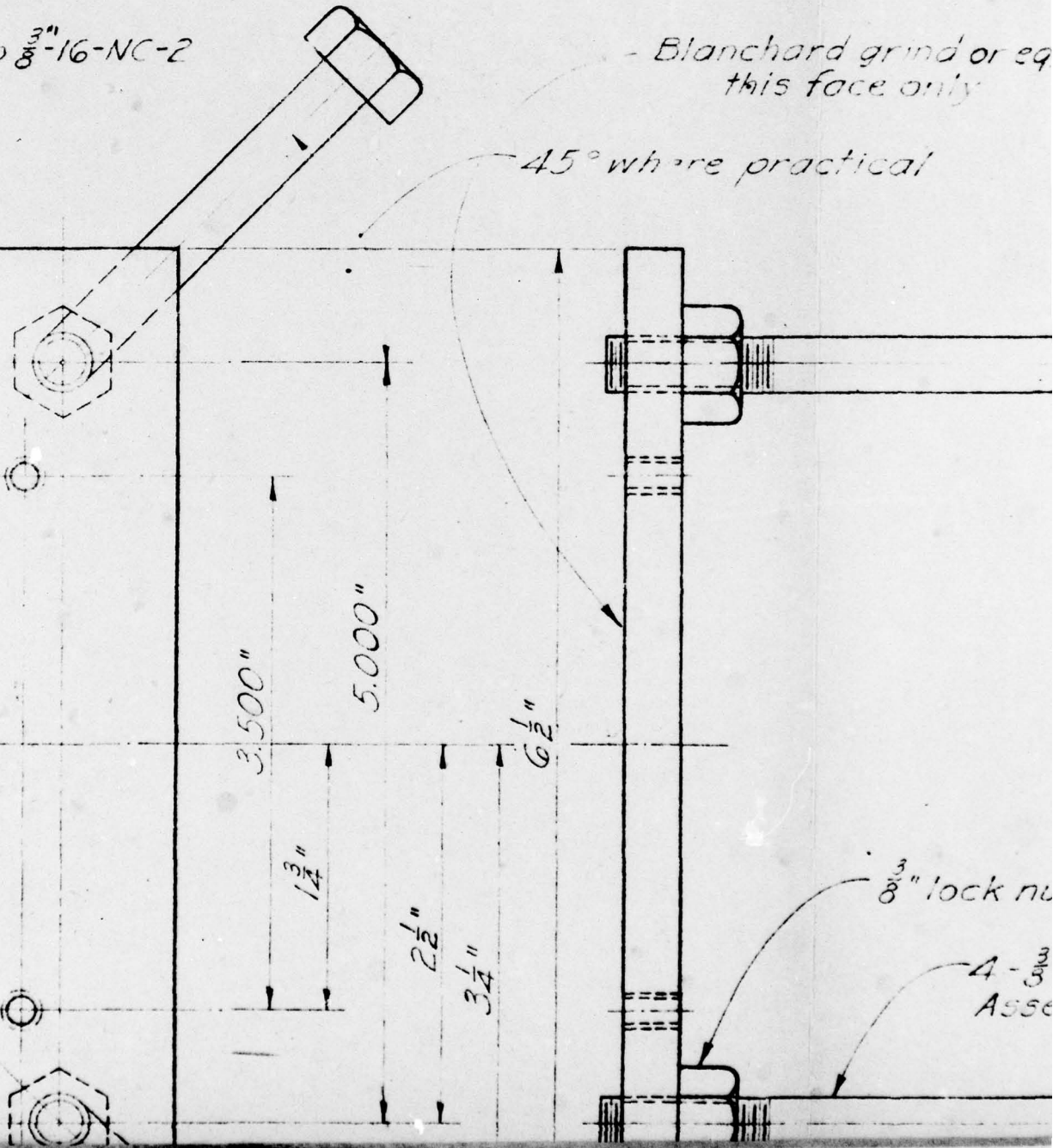

PAGE 128



equal

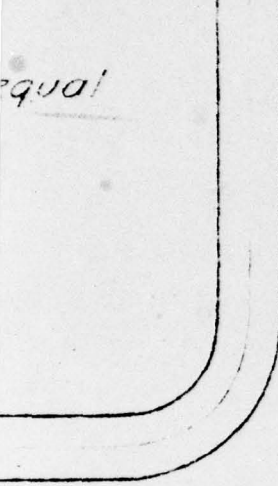

nut

$\frac{3}{8}$ " x  $6\frac{1}{2}$ " Hex. Head bolts  
assemble in field

3

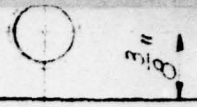
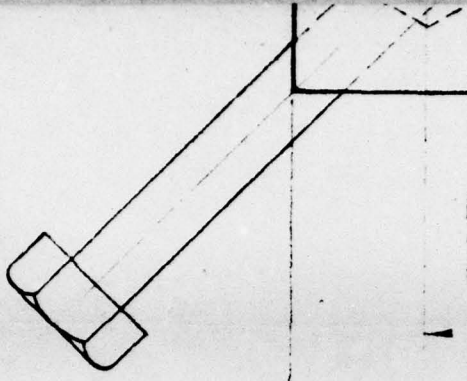

2.125"

1.125"

1.125"

$3\frac{1}{4}"$

7.000"

$3\frac{1}{2}"$

$4\frac{1}{4}"$

$8\frac{1}{2}"$

4

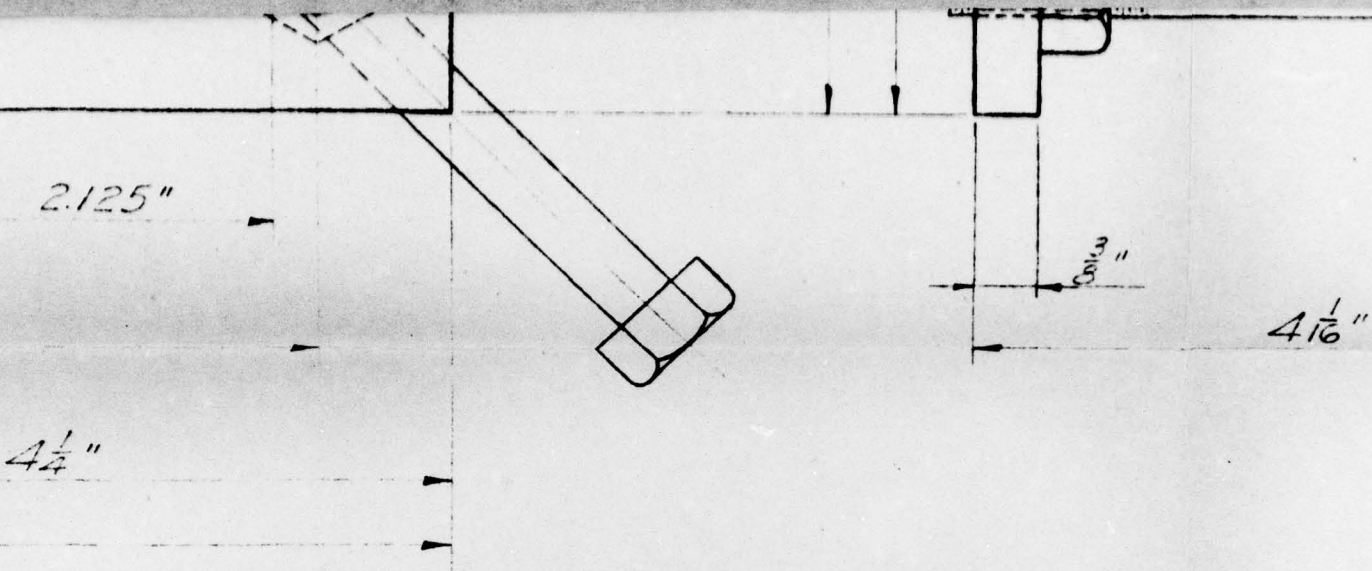

INSIDE PLATE  
MATERIAL - MILD STEEL (CRS OR HRS)

NOTE  
 Decimal tolerance  $\pm 0.005"$   
 Fraction tolerance  $\pm \frac{1}{32}"$   
 Plate stock may be torch cut

5

**FIG. A2.97**



UNCLASSIFIED

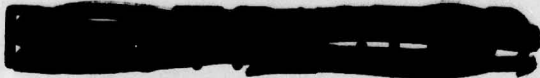

SCALE : FULL SCALE

FOR POURED-IN-PLACE CONCRETE

0.005"  
"   
ch cut

6

REVISIONS		
NO.	DATE	DESCRIPTION
1	3/23/51	CORRECTED NOTATIONS
	5/4/51	AS BUILT AS SHOWN

**HOLMES & NARVER**  
INCORPORATED  
**ENGINEERS**  
824 S. FIGUEROA ST. LOS ANGELES

MOUNT  
FOR  
SELF-RECORDING  
ACCELEROMETER

DR. L.W.K.	CH. BY	DATE 3-28-50	SHEET NO. 5017
JOB NO. 840F	APPROVED		

UNCLASSIFIED

~~RESTRICTED~~

OUTSIDE OF WALL

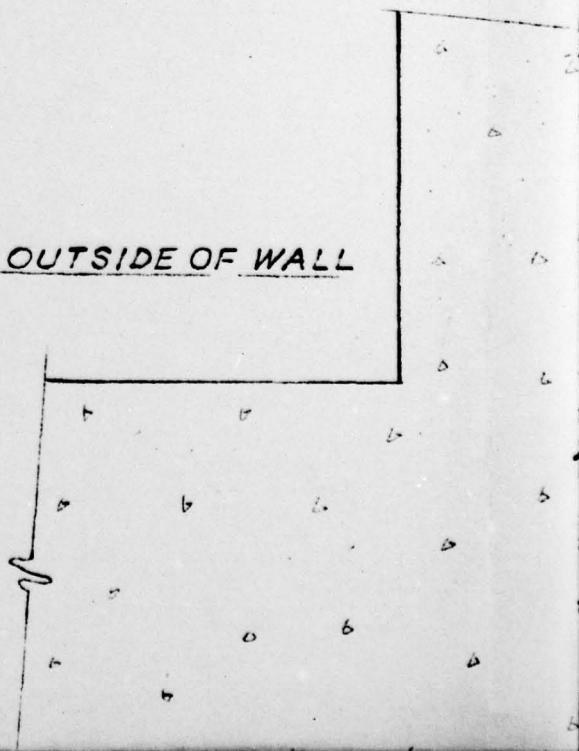

$\phi$  OF WALL OR COLUMN

INSIDE OF WALL

BEND CONDUIT TO EXTEND 6"  $\phi$   
FOOTING ON INSIDE OF WALL - L  
OF CONDUIT DEPENDENT UPON  
FOOTING

2

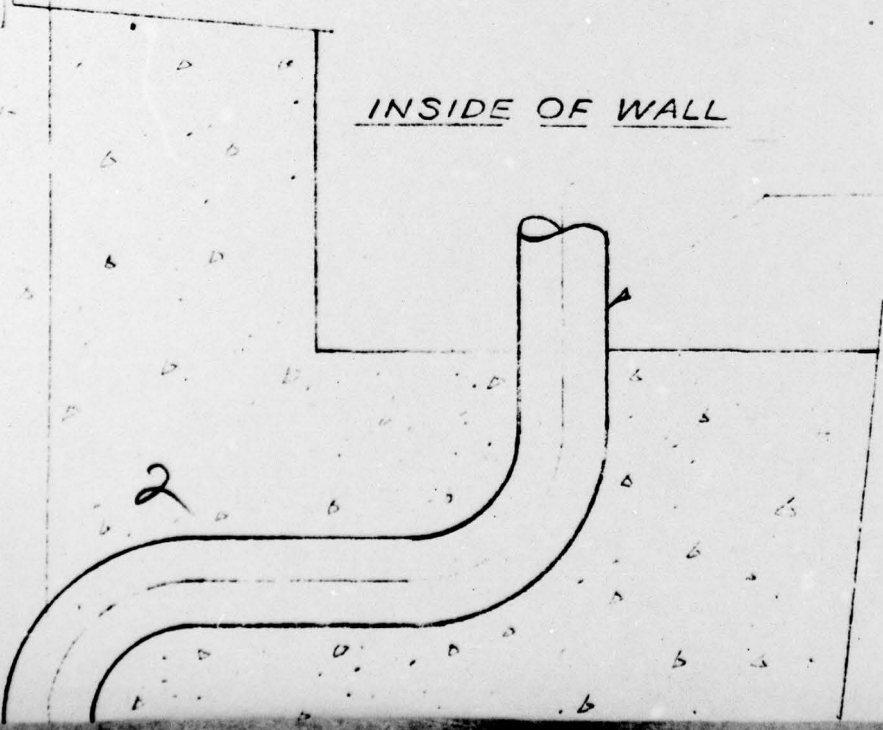

**PAGE 129**

EXTEND 6" ABOVE  
OF WALL-LENGTH  
ENT UPON DEPTH OF

3

APPLY PRESSURE ON TOP OF GAGE  
WHILE CONCRETE IS BEING POURED

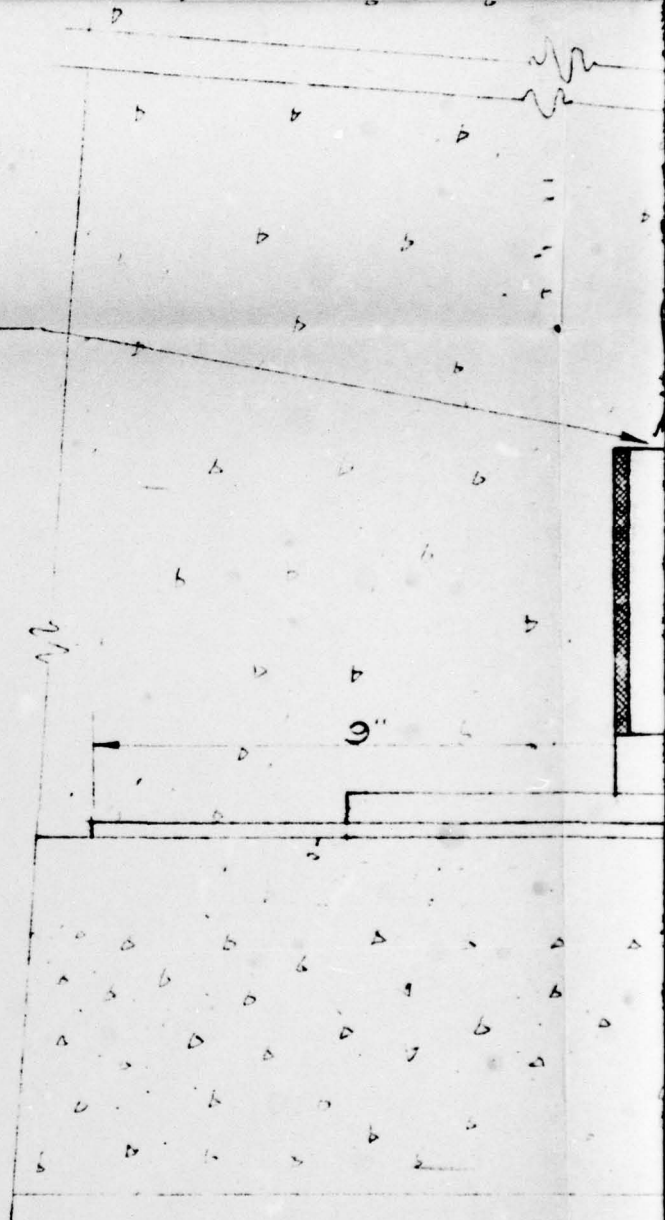

4

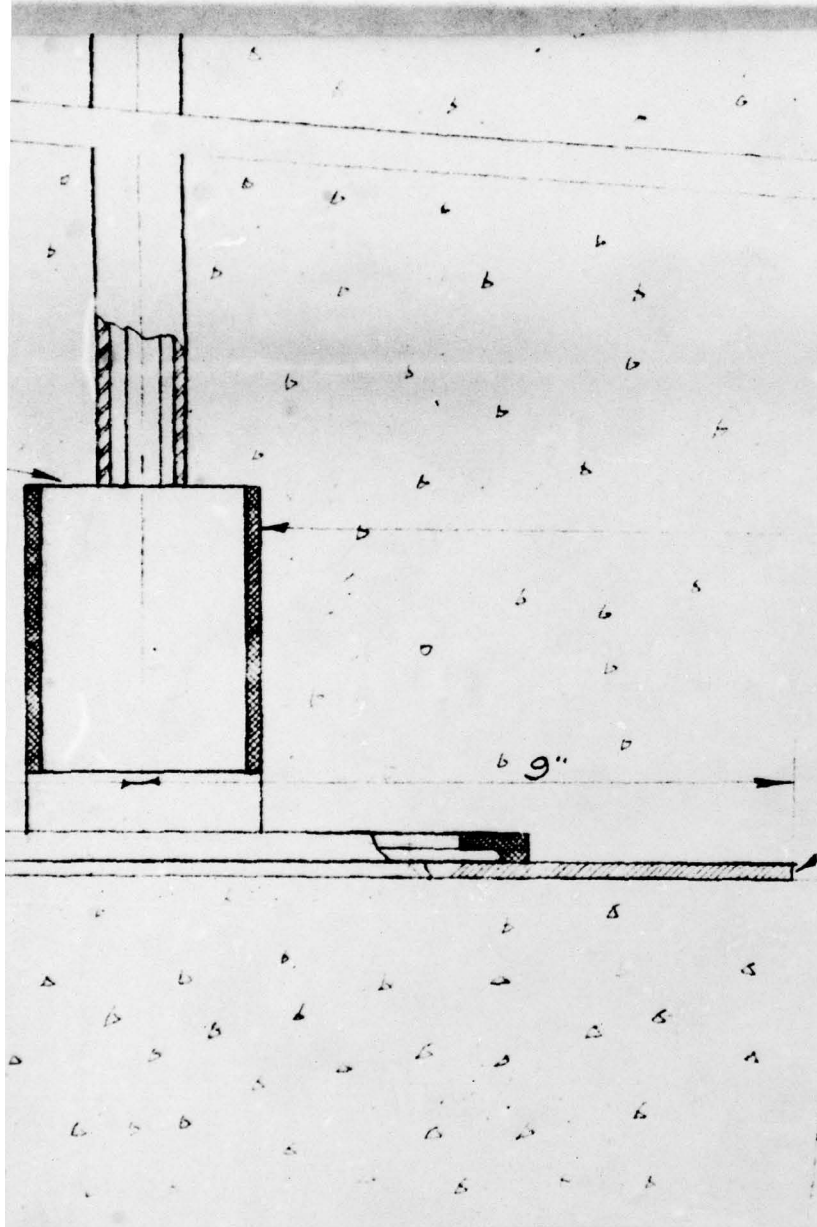

CONCRETE FOR LOWER 2'-0"  
HAND PLACED - DO NOT DRO

THIN FLANNEL PACKING - TAPE IN

WASHER MADE OF  
POROUS MATERIAL

3" OF CONCRETE NO AGGREGATE OVER  
3,000,000 P.S.I. MODULUS OF ELAS

5

FIG. A2.98

2'-0" TO BE  
NOT DROP

TAPE IN PLACE

ATE OVER  $\frac{3}{8}$ "  
OF ELASTICITY

~~RESTRICTED~~  
UNCLASSIFIED

REVISIONS			HOLMES & NARVER INCORPORATED ENGINEERS	
NO.	DATE	DESCRIPTION	824 S. FIGUEROA ST. LOS ANGELES	
1		AS BUILT AS SHOWN	<u>MOUNT</u> <u>FOR</u> <u>FOOTING PRESSURE</u> <u>GAUGE</u>	
DR.	CH.	DATE	SHEET NO.	
G.P.	D.N.	5/12/51	5018	
JOB NO.	APPROVED			
840F				

6

~~RESTRICTED~~  
~~CANCELED~~

UNCLASSIFIED

OUTSIDE OF WALL

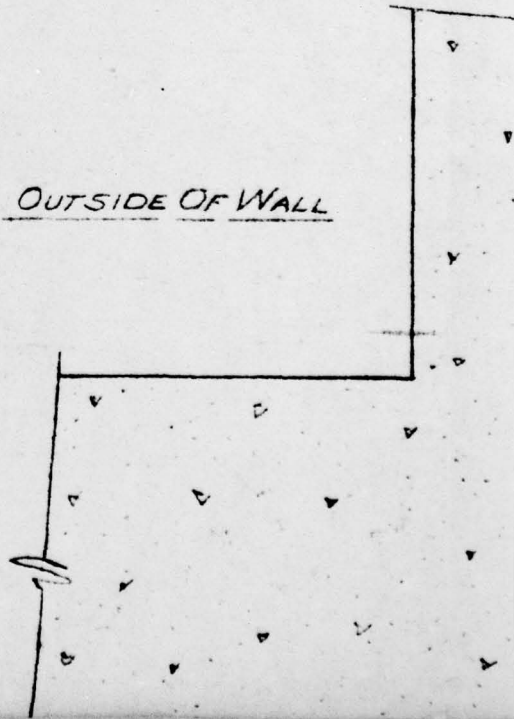

☉ OF WALL OR COLUMN

INSIDE OF WALL

BEND CONDUIT TO EXTEND 6" ABOVE  
FOOTING ON INSIDE OF WALL - LENGTH  
CONDUIT DEPENDENT UPON DEPTH  
FOOTING

2

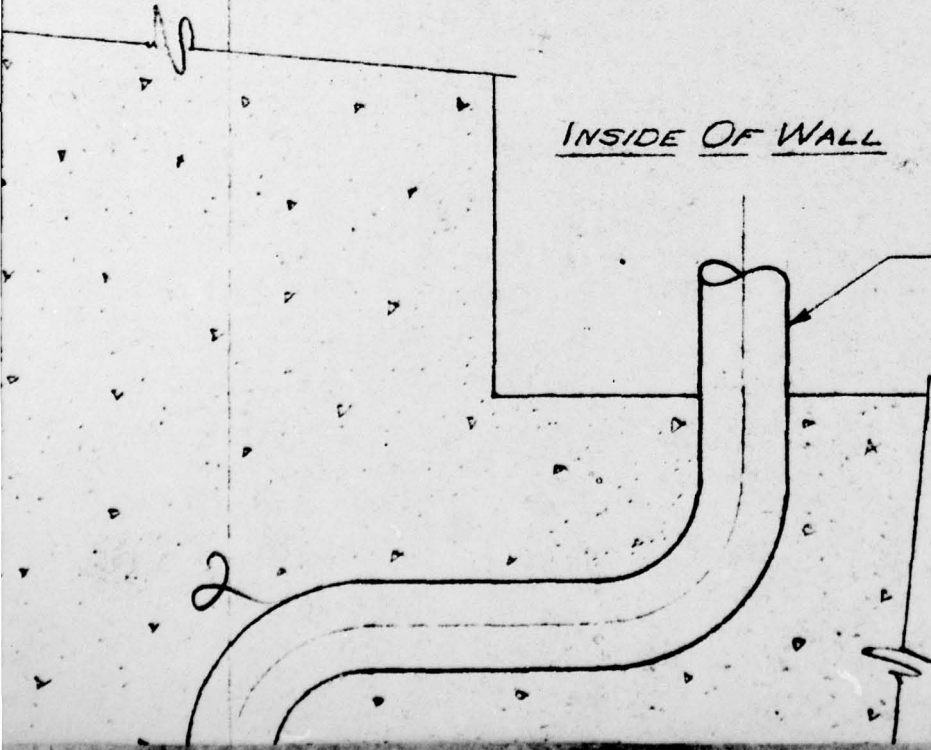

**PAGE 130**

EXTEND 6" ABOVE  
WALL - LENGTH OF  
UPON DEPTH OF

3

APPLY PRESSURE ON TOP OF GAUGE  
WHILE CONCRETE IS BEING POURED

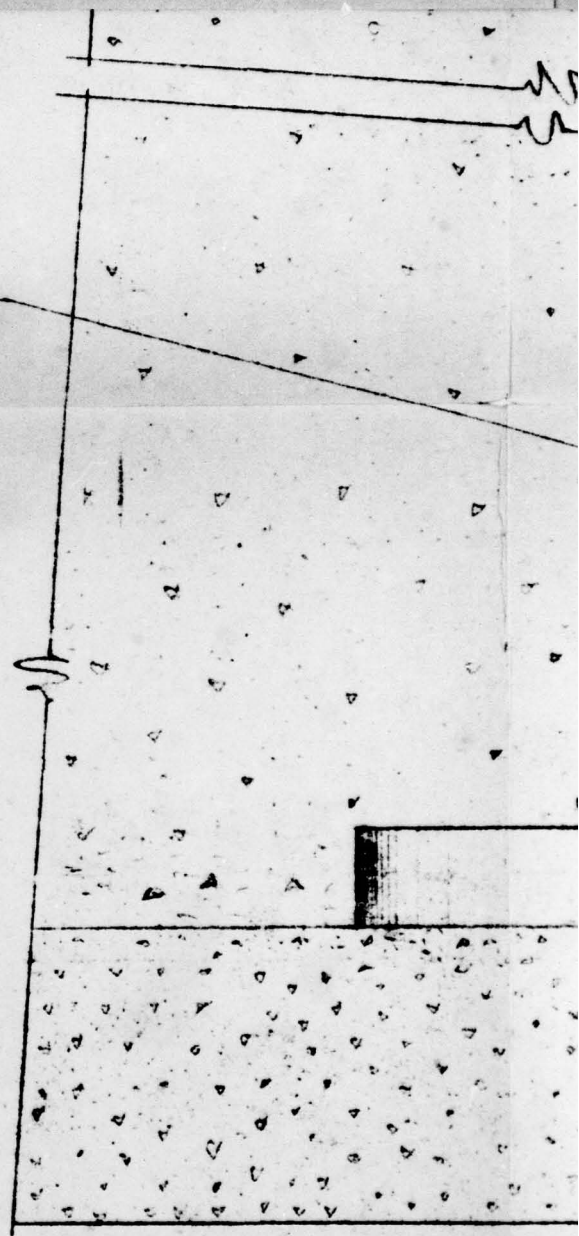

4

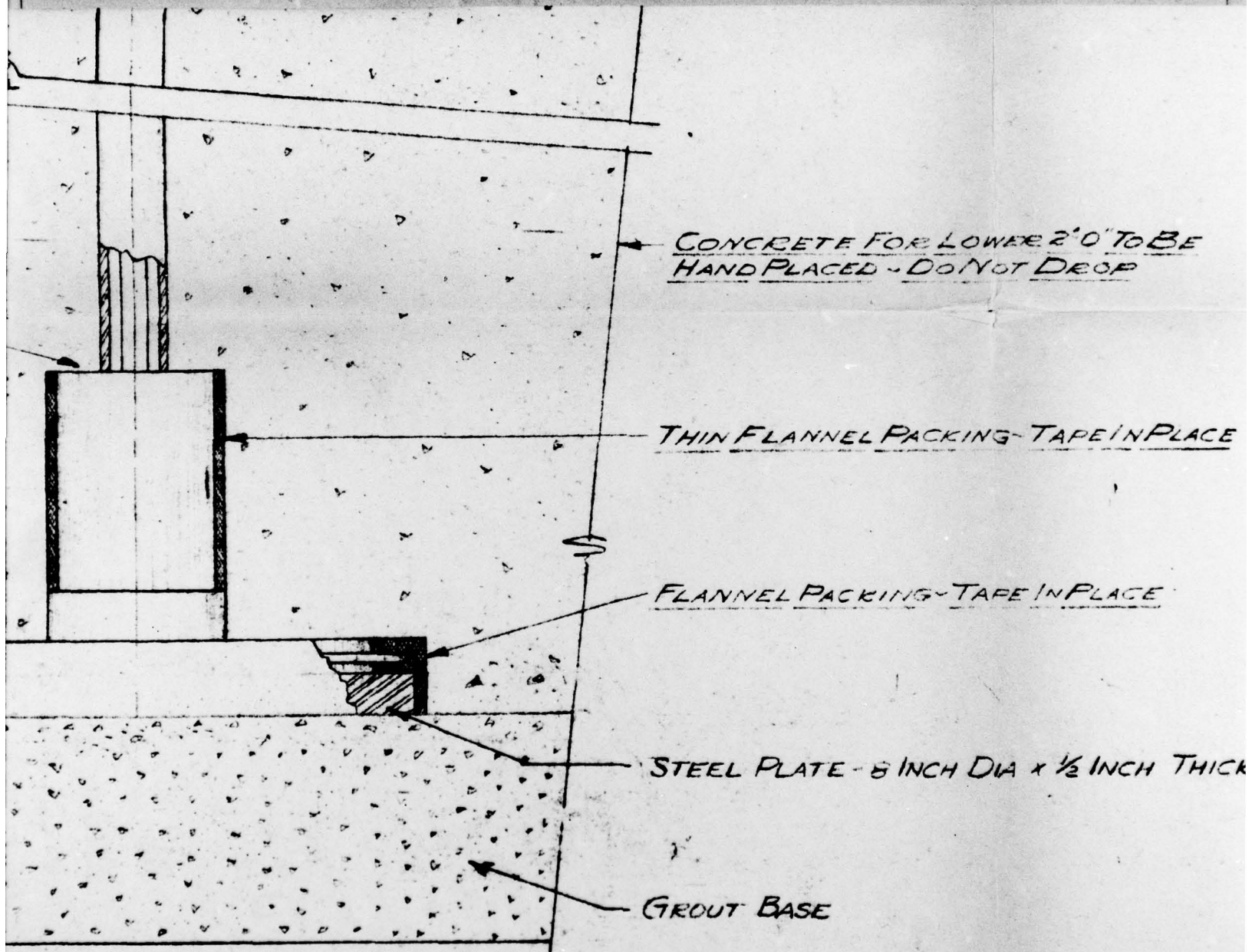

5

FIG. A2.99

TO BE

IN PLACE

CE

CH THICK

UNCLASSIFIED

~~RESTRICTED~~  
~~CANCELED~~  
~~CANCELED~~

FOR POURED IN PLACE FOOTINGS

REVISIONS			HOLMES & HARVER INCORPORATED ENGINEERS 824 S. FIGUEROA ST. LOS ANGELES	
NO.	DATE	DESCRIPTION		
1	3/23/51	CORRECTED NOTATIONS	<u>MOUNT</u> FOR FOOTING PRESSURE GAUGE	
	5/6/51	AS BUILT AS SHOWN		
DR.	CH. LV.	DATE	SHEET NO.	
TISHNER		4-5-50	5019	
JOB NO.	APPROVED			
390F				

6