



AL

construction  
engineering  
research  
laboratory



United States Army  
Corps of Engineers  
... Serving the Army  
... Serving the Nation

12

INTERIM REPORT E-161  
May 1980  
(BLAST Validation)

LEVEL

ADA 085573

COMPARISON OF BUILDING LOADS ANALYSIS  
AND SYSTEM THERMODYNAMICS (BLAST)  
COMPUTER PROGRAM SIMULATIONS AND  
MEASURED ENERGY USE FOR ARMY BUILDINGS

by  
D. Herron  
L. Windingland  
D. Hittle

JUN 18 1980  
A



80 6 16 095

Approved for public release; distribution unlimited.

DDC FILE

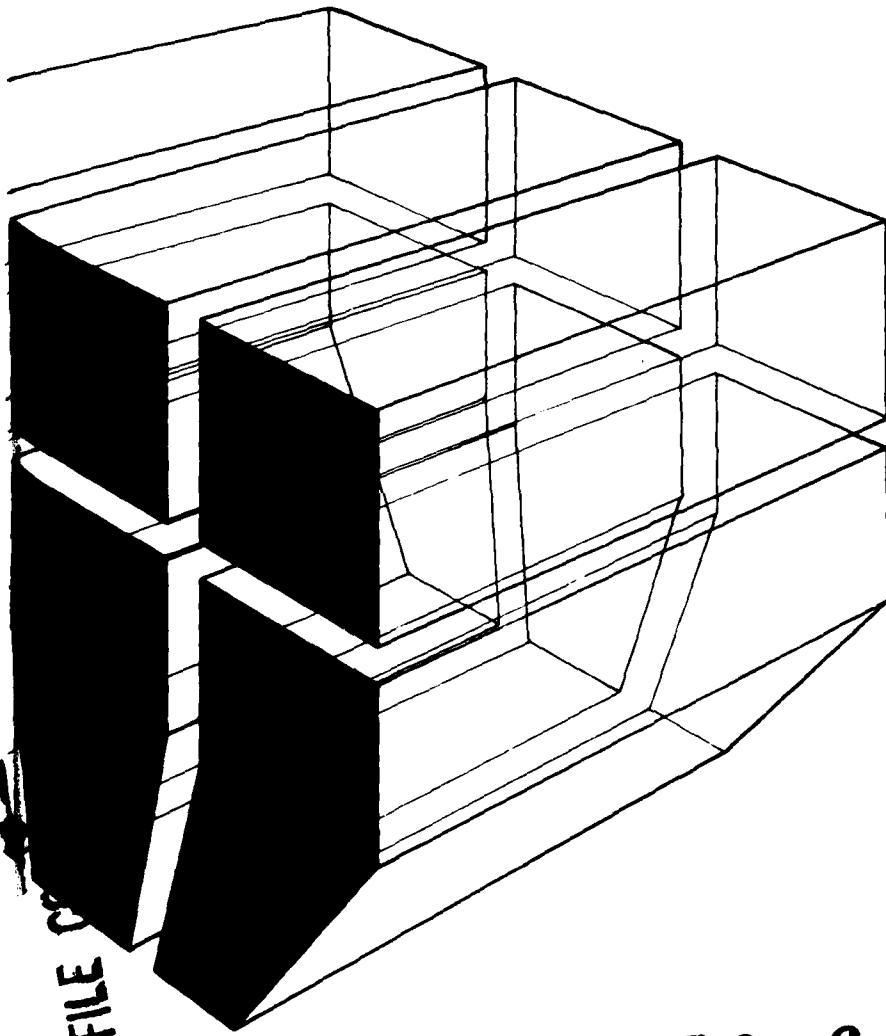

The contents of this report are not to be used for advertising, publication, or promotional purposes. Citation of trade names does not constitute an official indorsement or approval of the use of such commercial products. The findings of this report are not to be construed as an official Department of the Army position, unless so designated by other authorized documents.

**DESTROY THIS REPORT WHEN IT IS NO LONGER NEEDED  
DO NOT RETURN IT TO THE ORIGINATOR**

| 14 REPORT DOCUMENTATION PAGE                                                                                                                                                                                                                                                                                                                                                                                                                                                                                                                                                            |                                                                                      | READ INSTRUCTIONS<br>BEFORE COMPLETING FORM |
|-----------------------------------------------------------------------------------------------------------------------------------------------------------------------------------------------------------------------------------------------------------------------------------------------------------------------------------------------------------------------------------------------------------------------------------------------------------------------------------------------------------------------------------------------------------------------------------------|--------------------------------------------------------------------------------------|---------------------------------------------|
| 1. REPORT NUMBER<br>CERL-IR-E-161                                                                                                                                                                                                                                                                                                                                                                                                                                                                                                                                                       | 2. GOVT ACCESSION NO.<br>AD-A085573                                                  | 3. RECIPIENT'S CATALOG NUMBER<br>9          |
| 4. TITLE (and Subtitle)<br>6 COMPARISON OF BUILDING LOADS ANALYSIS AND SYSTEM THERMODYNAMICS (BLAST) COMPUTER PROGRAM SIMULATIONS AND MEASURED ENERGY USE FOR ARMY BUILDINGS.                                                                                                                                                                                                                                                                                                                                                                                                           | 5. TYPE OF REPORT & PERIOD COVERED<br>INTERIM rept.                                  |                                             |
| 7. AUTHOR<br>10 Dale A. Herron<br>Larry M. Windingland<br>C. Hittle                                                                                                                                                                                                                                                                                                                                                                                                                                                                                                                     | 6. PERFORMING ORG. REPORT NUMBER                                                     |                                             |
| 9. PERFORMING ORGANIZATION NAME AND ADDRESS<br>U.S. ARMY<br>CONSTRUCTION ENGINEERING RESEARCH LABORATORY<br>P.O. Box 4005, Champaign, IL 61820                                                                                                                                                                                                                                                                                                                                                                                                                                          | 10. PROGRAM ELEMENT, PROJECT, TASK AREA & WORK UNIT NUMBERS<br>16 4A762731AT41-G-001 | 8. CONTRACT OR GRANT NUMBER(s)              |
| 11. CONTROLLING OFFICE NAME AND ADDRESS<br>Douglas                                                                                                                                                                                                                                                                                                                                                                                                                                                                                                                                      | 12. REPORT DATE<br>11 May 1980                                                       | 13. NUMBER OF PAGES<br>38                   |
| 14. MONITORING AGENCY NAME & ADDRESS (if different from Controlling Office)<br>12 431                                                                                                                                                                                                                                                                                                                                                                                                                                                                                                   | 15. SECURITY CLASS. (of this report)<br>Unclassified                                 |                                             |
| 15a. DECLASSIFICATION/DOWNGRADING SCHEDULE                                                                                                                                                                                                                                                                                                                                                                                                                                                                                                                                              |                                                                                      |                                             |
| 16. DISTRIBUTION STATEMENT (of this Report)<br>Approved for public release; distribution unlimited.                                                                                                                                                                                                                                                                                                                                                                                                                                                                                     |                                                                                      |                                             |
| 17. DISTRIBUTION STATEMENT (of the abstract entered in Block 20, if different from Report)                                                                                                                                                                                                                                                                                                                                                                                                                                                                                              |                                                                                      |                                             |
| 18. SUPPLEMENTARY NOTES<br>Copies are obtainable from National Technical Information Service<br>Springfield, VA 22151                                                                                                                                                                                                                                                                                                                                                                                                                                                                   |                                                                                      |                                             |
| 19. KEY WORDS (Continue on reverse side if necessary and identify by block number)<br>BLAST (computer program)<br>energy consumption<br>buildings<br>405279 Gw                                                                                                                                                                                                                                                                                                                                                                                                                          |                                                                                      |                                             |
| 20. ABSTRACT (Continue on reverse side if necessary and identify by block number)<br>This report describes an analysis of actual measured energy consumption vs energy consumption simulated by the Building Loads Analysis and System Thermodynamics (BLAST) computer program. A dental clinic and a battalion headquarters and classroom building were modeled; comparisons of the BLAST output using onsite weather and measured energy consumption data are made for the two buildings. The report includes tables and figures describing how well the BLAST program calculates the |                                                                                      |                                             |

Block 20 continued.

building's internal electrical load and, by comparing simulation results with measured values, predicts the building's cooling load and chiller performance as described by the chiller electrical energy consumption.



UNCLASSIFIED

## FOREWORD

This work was performed for the Directorate of Military Programs, Office of the Chief of Engineers (OCE), under Project 4A762731AT41, "Design, Construction, and Operation and Technology for Military Facilities"; Technical Area G; Work Unit 001, "BLAST Validation." Mr. Ed Zulkofske, DAEN-MPE-E, was the OCE Technical Monitor.

This work was performed by the Energy and Habitability (EH) Division of the U.S. Army Construction Engineering Research Laboratory (CERL). Mr. R. G. Donaghy is Chief of EH. Much work that contributed to this effort was performed under contract ~~DACA 80-78-R-0004~~. Appreciation for their support during data collection is expressed to Yandell and Hiller, Inc., Fort Worth, TX.

COL Louis J. Circeo is Commander and Director of CERL, and Dr. L. R. Shaffer is Technical Director.

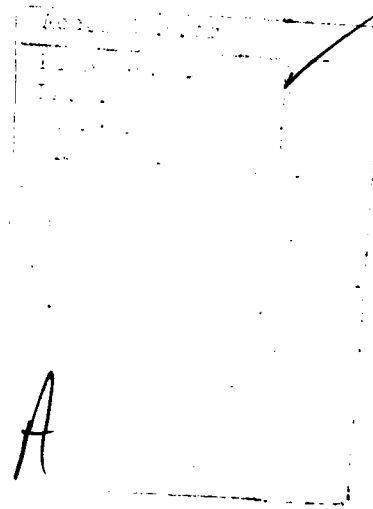

## CONTENTS

|                                                                            | <u>Page</u> |
|----------------------------------------------------------------------------|-------------|
| DD FORM 1473                                                               | 1           |
| FOREWORD                                                                   | 3           |
| LIST OF TABLES AND FIGURES                                                 | 5           |
| 1 INTRODUCTION.....                                                        | 7           |
| Background                                                                 |             |
| Objective                                                                  |             |
| Approach                                                                   |             |
| 2 DISCUSSION .....                                                         | 9           |
| Background                                                                 |             |
| Building Selection                                                         |             |
| Construction Drawings                                                      |             |
| Building and HVAC System Data                                              |             |
| Computer Simulation                                                        |             |
| Comparison of Actual and Simulated Results                                 |             |
| 3 ANALYSIS AND FINDINGS .....                                              | 18          |
| Building Description -- Dental Clinic                                      |             |
| Mechanical Systems -- Dental Clinic                                        |             |
| Computer Simulation -- Dental Clinic                                       |             |
| Comparison -- Dental Clinic                                                |             |
| Simulation Adjustments -- Dental Clinic                                    |             |
| Discussion -- Dental Clinic                                                |             |
| Summary -- Dental Clinic                                                   |             |
| Building Description -- Battalion Headquarters<br>and Classroom Building   |             |
| Mechanical System -- Battalion Headquarters and<br>Classroom Building      |             |
| Computer Simulation -- Battalion Headquarters and<br>Classroom Building    |             |
| Comparison -- Battalion Headquarters and Classroom<br>Building             |             |
| Simulation Adjustments -- Battalion Headquarters and<br>Classroom Building |             |
| Discussion -- Battalion Headquarters and Classroom<br>Building             |             |
| Summary -- Battalion Headquarters and Classroom Building                   |             |
| General Results                                                            |             |
| 4 CONCLUSIONS.....                                                         | 37          |
| APPENDIX: Statistical Formulas                                             | 38          |
| DISTRIBUTION                                                               |             |

## TABLES

| <u>Number</u> |                                                              | <u>Page</u> |
|---------------|--------------------------------------------------------------|-------------|
| 1             | BLAST Validation Input Data                                  | 16          |
| 2             | Fan System Parameters -- Dental Clinic                       | 21          |
| 3             | Dental Clinic (Simulation 1)                                 | 23          |
| 4             | Dental Clinic (Simulation 2)                                 | 27          |
| 5             | Battalion Headquarters and Classroom Building (Simulation 1) | 33          |
| 6             | Battalion Headquarters and Classroom Building (Simulation 2) | 36          |

## FIGURES

|    |                                                                                  |    |
|----|----------------------------------------------------------------------------------|----|
| 1  | Floor Plan -- Dental Clinic                                                      | 10 |
| 2  | Wall, Floor, and Ceiling Detail -- Dental Clinic                                 | 11 |
| 3  | Floor Plan -- Battalion Headquarters and Classroom Building                      | 13 |
| 4  | Wall, Floor, and Ceiling Detail -- Battalion Headquarters and Classroom Building | 14 |
| 5  | Internal Electric Load Profile -- Dental Clinic                                  | 19 |
| 6  | Occupancy Profile -- Dental Clinic                                               | 19 |
| 7  | Chiller Package Part-Load Power Consumption -- Dental Clinic                     | 20 |
| 8  | Total Building Electric Consumption -- Dental Clinic (Simulation 1)              | 24 |
| 9  | Chiller Consumption -- Dental Clinic (Simulation 1)                              | 26 |
| 10 | New Internal Load Profile -- Dental Clinic                                       | 26 |
| 11 | Total Building Power Consumption -- Dental Clinic (Simulation 2)                 | 28 |

FIGURES (Cont'd)

| <u>Number</u> |                                                                               | <u>Page</u> |
|---------------|-------------------------------------------------------------------------------|-------------|
| 12            | Chiller Consumption -- Dental Clinic<br>(Simulation 2)                        | 29          |
| 13            | Internal Load Profile -- Battalion<br>Headquarters and Classroom Building     | 32          |
| 14            | Occupancy Profile -- Battalion<br>Headquarters and Classroom Building         | 32          |
| 15            | New Internal Load Profile -- Battalion<br>Headquarters and Classroom Building | 35          |

COMPARISON OF BUILDING LOADS ANALYSIS AND  
SYSTEM THERMODYNAMICS (BLAST) COMPUTER PROGRAM  
SIMULATIONS AND MEASURED ENERGY USE FOR ARMY BUILDINGS

1 INTRODUCTION

Background

The Building Loads Analysis and System Thermodynamics (BLAST) computer program predicts hourly space heating and cooling requirements, simulates hourly fan system performance, and simulates hourly performance of conventional heating and cooling, solar energy, or total energy systems for new and existing buildings.<sup>1</sup> The program has been field tested and was released for general use in December of 1977. The BLAST program is considerably more powerful, accurate, and provides more information to the designer than hand calculation methods. Consequently, it is now widely used by the Army, Department of Defense, other Federal agencies, and private architect/engineers in the United States, Europe, and Canada to determine both expected energy use in new and existing buildings, and to help optimize building and energy system design.

Although extensive BLAST field tests have proved the program to be accurate and usable, a study comparing BLAST simulation results to measured field data was considered desirable. Such a study could identify weaknesses in the BLAST program and help define important building parameter inputs. Therefore, the U.S. Army Construction Engineering Research Laboratory (CERL) was asked to analyze and compare actual measured data against BLAST-predicted energy consumption for two Army buildings in an attempt to verify the prediction capabilities of the BLAST program.

Objective

The objective of this report is to compare the results of BLAST simulations (using actual, onsite weather data) with measured building energy consumption data.

---

<sup>1</sup> D. C. Hittle, The Building Loads Analysis and System Thermodynamics (BLAST) Program, Version 2.0, Users Manual, Vols I and II, Technical Report (TR) E-153/ADA072272 and ADA0722730; The Building Loads Analysis and System Thermodynamics (BLAST) Program Input Booklet, TR E-154/ADA072435 (U.S. Army Construction Engineering Research Laboratory [CERL], June 1979).

### Approach

The following approach was used to perform this comparative study:

1. Two Army buildings were selected from among some 100 Army buildings participating in an energy monitoring project designed to measure actual, onsite energy-use and climate data.
2. Construction drawings for the selected buildings were obtained; information from these drawings was then used to prepare input for the BLAST simulation.
3. Additional building and heating, ventilating, and air-conditioning (HVAC) system information was collected, as necessary, by onsite measurement and observation.
4. Hourly weather data and concurrent building energy-use data were obtained from onsite instruments.
5. BLAST simulations were performed and comparisons made between predicted energy use and actual energy use for the selected buildings.
6. Results were analyzed to determine the extent of agreement between the BLAST simulation and measured energy use and to determine the cause, if any, of disagreement between BLAST and measured building energy use.

## 2 DISCUSSION

### Background

From 1976 to 1978, an Army-sponsored energy monitoring project measured hourly heating, cooling, and electrical consumption data for more than 100 Army buildings at different installations throughout the continental United States. Hourly climatic data, including ambient temperature, dew point temperature, wind speed, wind direction, barometric pressure, and solar radiation were also collected using appropriate sensors, electronic interface devices, and recorder systems.<sup>2</sup> However, only a few of these 100 buildings were monitored closely enough to allow their individual energy use, including heating and cooling requirements, to be identified. It was from among the buildings with measurable individual data that CERL selected two representative Army buildings for the BLAST prediction/comparison study.

### Building Selection

The first building selected was a single-story, 18-chair dental clinic with laboratory at Fort Hood, TX. Figures 1 and 2 show the floor plan and typical wall, roof, and floor sections of the dental clinic, respectively. The clinic was built in 1968 and has a gross area of 9384 sq ft (872 m<sup>2</sup>). It is constructed of block and brick and uses a steel truss roof system and built-up roof. It has an exterior wall area of 4050 sq ft (376 m<sup>2</sup>), of which approximately 340 sq ft (32 m<sup>2</sup>) are windows or glass doors. The clinic is served by a multizone air-handling system with 10 distinct building zones. A reciprocating chiller and an air-cooled condenser package (60-ton capacity) supply the chilled water to the multizone system, and a gas-fired hot water boiler is used for heating. The clinic's hourly electrical consumption and natural gas usage are being metered under the Army's energy monitoring project.

The second building chosen was a battalion headquarters and classroom building built in 1974 at Fort Carson, CO. This one-story structure has a ground floor area of 18,907 sq ft (1757 m<sup>2</sup>) and a basement area of 3330 sq ft (310 m<sup>2</sup>). The building is 259 ft (79 m) long, 73 ft (24 m) wide, and has an exterior wall area of 8235 sq ft (765 m<sup>2</sup>), of which 933 sq ft (87 m<sup>2</sup>) are windows and glass doors. This building is

<sup>2</sup> L. M. Windingland and B. J. Sliwinski, Fixed Facilities Energy Consumption Investigation -- Initial Energy Data, Interim Report (IR) E-120/ADA051074 (CERL, January 1978); L. Windingland, B. Sliwinski, and A. Mech, Fixed Facilities Energy Consumption Investigation Data Users Manual, IR E-127/ADA052708 (CERL, February 1978); and B. Sliwinski, D. Leverenz, and L. Windingland, Fixed Facilities Energy Consumption Investigation -- Data Analysis, IR E-143/ADA066513 (CERL, February 1979).

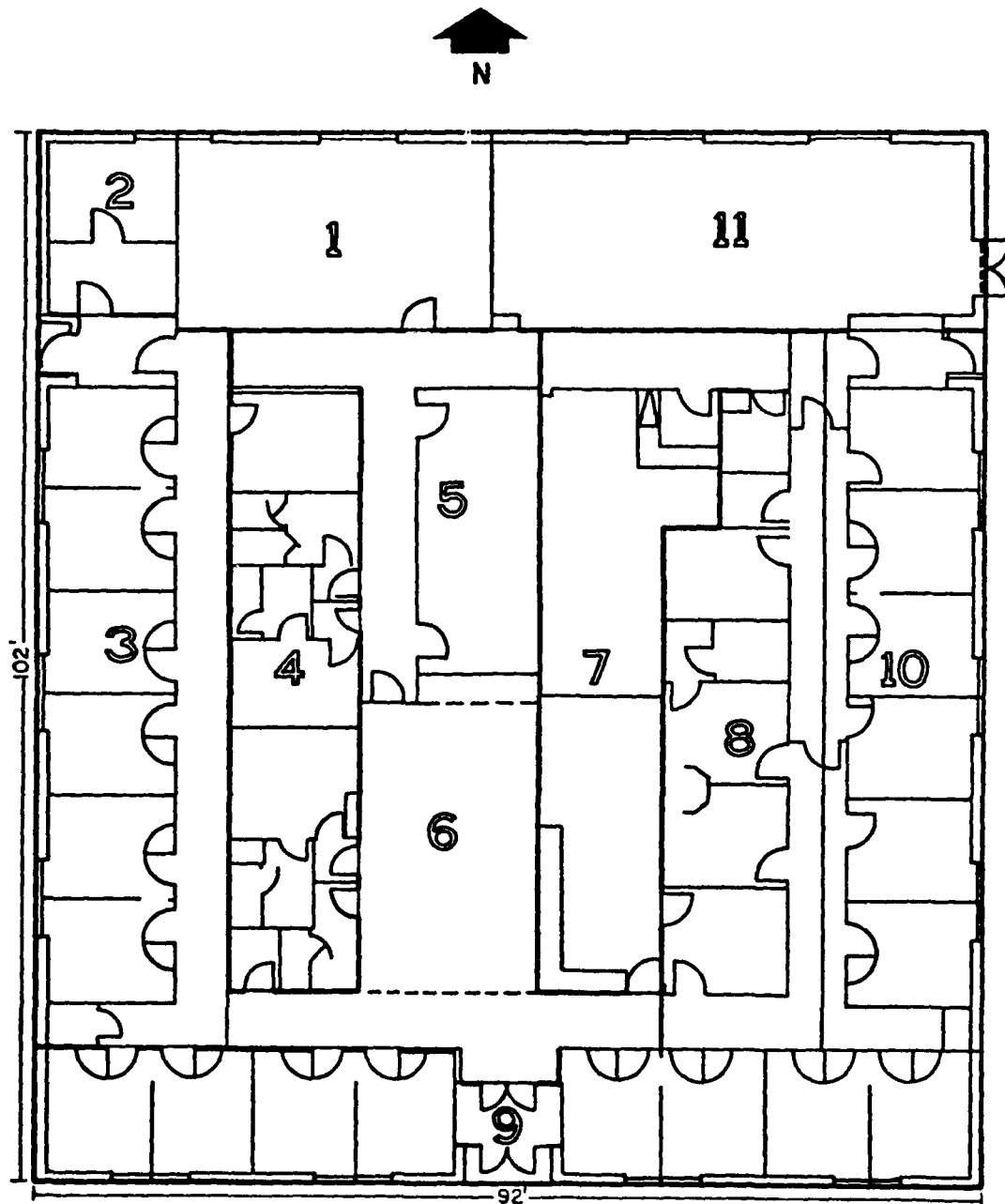

Figure 1. Floor plan -- dental clinic.

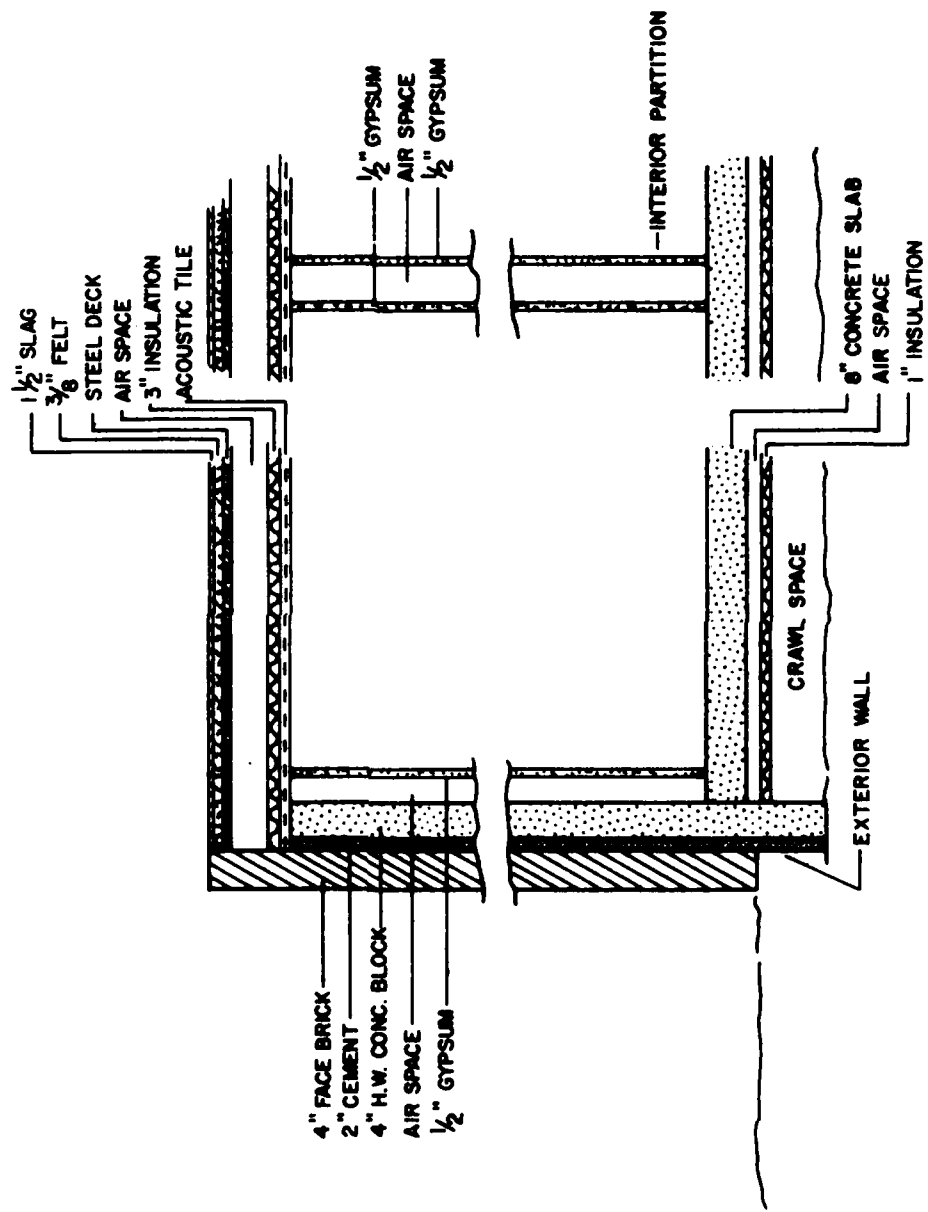

Figure 2. Wall, floor, and ceiling detail -- dental clinic.

served by a multizone air-handling system which receives its hot and chilled water from a remote central boiler/chiller plant. Energy monitoring project data being measured for this building include hot and chilled water flow rate, supply and return temperatures, and electric energy use. Figure 3 shows the building's floor plan. Figure 4 shows typical wall, roof, and floor sections.

### Construction Drawings

The as-built construction drawings for each of the buildings selected for analysis were obtained from Facilities Engineers and field verified. These drawings included floor plans, architectural details (including wall, roof, and floor construction details), electrical plans, mechanical plans, equipment lists and schedules, and HVAC control diagrams. The input decks for the BLAST computer program were prepared using some of the information contained on the as-built construction drawings; other information required for the input decks was gathered by a contractor (see the following section).

### Building and HVAC System Data

A field survey and onsite measurements of system parameters were necessary to prepare accurate input for the BLAST program. A contractor, Yandell and Hiller, Inc., Fort Worth, TX, collected these additional field data; the contractor's data collection activities were divided into three tasks:

1. Task 1 -- Familiarization With Buildings. The contractor reviewed building drawings and made onsite visits to verify as-built drawings against the actual building. Particular emphasis was placed on building modifications; installed equipment capacities; verification of actual wall, roof, floor, and ceiling construction materials; equipment control strategies; and operating procedures.

2. Task 2 -- Building Survey. The contractor prepared and distributed an occupancy questionnaire which was analyzed to determine the building's occupancy profile (i.e., the number of occupants in the building, when they went to lunch, and when they left for the day). The contractor also observed the operation of the building, recording for short periods the number of times doors and windows were opened, exhaust fan operation, and other parameters so an estimate could be made of the building's air infiltration. In addition, the contractor determined the capacities of installed mechanical equipment and obtained manufacturer's specifications or data sheets for each piece of equipment in the building, including air-handling unit fans, heating and cooling coils, boilers and chillers, unit heaters, water heaters, exhaust fans, and HVAC system controls.

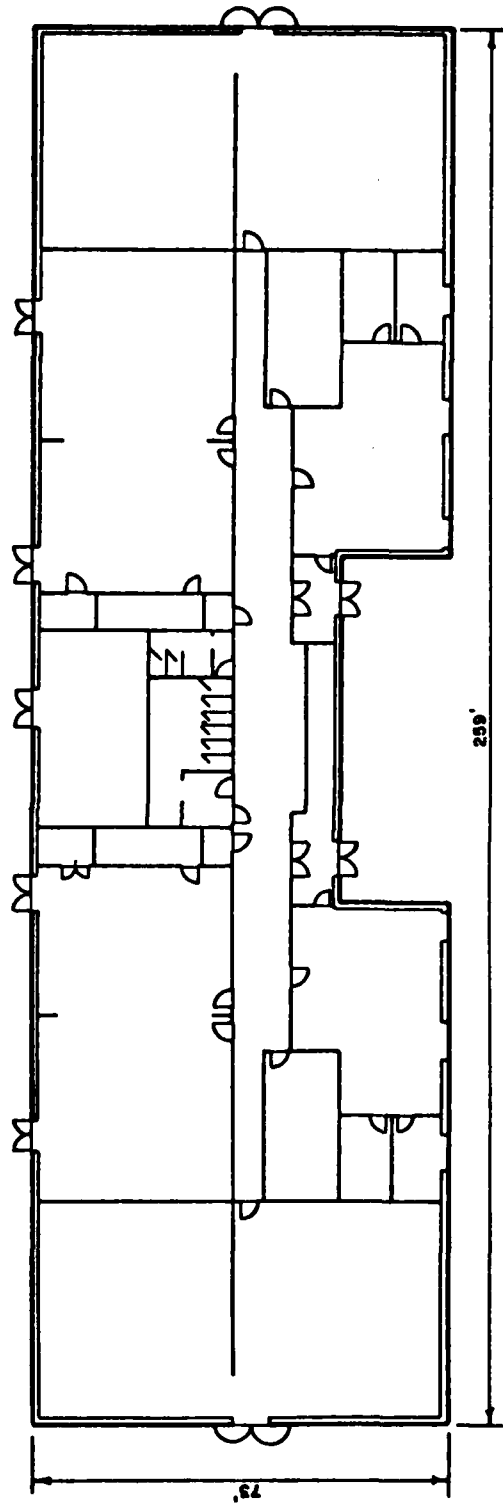

Figure 3. Floor plan -- battalion headquarters and classroom building.

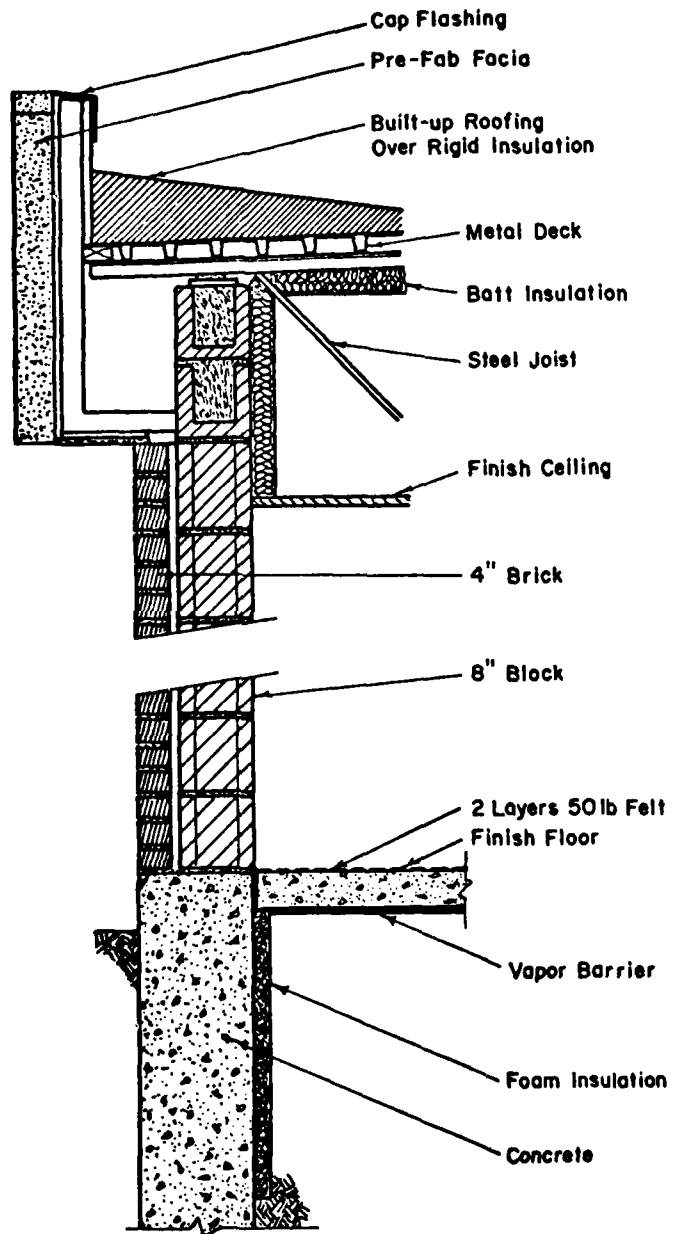

Figure 4. Wall, floor, and ceiling detail -- battalion headquarters and classroom.

3. Task 3 -- Data Monitoring. The contractor measured outside air quantities, return air quantities, total supply air flow, the supply air flow to each zone in the building, and air temperatures of both the hot and cold decks. In addition, each building's fan operating periods and full-load consumption were determined. Temporary electrical measuring devices were installed so the energy use of the heating and cooling system's components could be separated from the remaining electrical energy used within the building. The contractor also installed temporary recording devices to monitor the detailed energy performance of one zone in each building. Building HVAC system controls were checked to determine the actual sequence of operation and, where possible, controller set point and throttling ranges. Table 1 lists the items surveyed, method of monitoring, and frequency and duration of monitoring.

The data listed in Table 1 were continuously recorded for the dental clinic at Fort Hood between 24 June and 26 July 1978 and between 6 February and 4 March 1979. Data for the battalion headquarters and classroom building at Fort Carson were recorded between 4 August and 6 September 1978 and 9 to 24 March 1979.

#### Computer Simulation

BLAST input decks were prepared to simulate both the dental clinic and the battalion headquarters and classroom building using data from field surveys, contractor measurements, and as-built drawings. Actual onsite weather data were used. To insure the independent integrity of the BLAST simulations, data gathered under the Army's energy monitoring project were not inspected before or during BLAST input preparation.

#### Comparison of Actual and Simulated Results

Once the BLAST simulations were completed, the actual energy-use data were inspected for the same time period for which the simulations were performed. Data comparisons between simulated and measured data were then made for the entire period. Data comparisons were also made on an hourly basis to determine the agreement between BLAST-predicted and measured energy-use data. The hourly simulation data were examined to insure that cancelling errors did not result in unusually close agreement in total energy use for the simulation period. Additional BLAST simulations were performed with modified input based on measured data analysis when it could be clearly demonstrated that disagreement was caused by errors in the input data. A statistical analysis was then performed on the variances between the BLAST simulation and the actual energy use.

Table 1  
BLAST Validation Input Data

| <u>Item Surveyed<br/>or Monitored</u> | <u>Collection<br/>Method</u> | <u>Number and<br/>Frequency<br/>of Sample</u>       | <u>Duration<br/>Sample</u>          | <u>Measuring<br/>Accuracy</u> |
|---------------------------------------|------------------------------|-----------------------------------------------------|-------------------------------------|-------------------------------|
| Number of occupants                   | Questionnaire<br>and survey  | 8 observations<br>for both<br>weekdays &<br>weekend | 2-4 days                            | +5%                           |
| Door & window openings                | Physical survey              | 48 observations                                     | 2-4 days                            | +10%                          |
| Exhaust fan operation                 | Physical survey              | 24 observations                                     | 2-4 days                            | +10%                          |
| Zone                                  |                              |                                                     |                                     |                               |
| Indoor temperature                    | Sensor                       | Continuous<br>monitoring                            | 2 each<br>2-week period             | +1°F(+0.56°C)                 |
| Relative humidity                     | Sensor                       | Continuous<br>monitoring                            | 2 each<br>2-week period             | +2%                           |
| Lighting & appliances                 | Sensor                       | Continuous<br>monitoring                            | 2 each<br>2-week period             | +2%                           |
| Supply air temperature                | Sensor                       | Continuous<br>monitoring                            | 2 each<br>2-week period             | +2%                           |
| Supply volume                         | Rotating vane<br>anemometer  | 12 measure-<br>ments                                | 2 different<br>days each.<br>period | +2%                           |
| Building                              |                              |                                                     |                                     |                               |
| Mixed air dew<br>point temperature    | Sensor                       | Continuous<br>monitoring                            | 2 each<br>2-week period             | +1°F(+0.56°C)                 |
| Total fan supply volume               | Pitot rack                   | Continuous<br>monitoring                            | 2 each<br>2-week period             | +5%                           |

\*Volume is the volumetric airflow rate in cubic feet per minute.

Table 1 (Cont'd)

| <u>Item Surveyed or Monitored</u> | <u>Collection Method</u> | <u>Number and Frequency of Sample</u> | <u>Duration Sample</u>       | <u>Measuring Accuracy</u>                           |
|-----------------------------------|--------------------------|---------------------------------------|------------------------------|-----------------------------------------------------|
| Return & outside air volume       | Engineering calculations | Continuous monitoring                 | 2 each<br>2-week period      | +5%                                                 |
| Volume to each zone*              | Pitot tube traverse      | 12 measurements                       | 2 different days each period | +5%                                                 |
| Cold deck air temperature         | Sensor                   | Continuous monitoring                 | 2 each<br>2-week period      | $\pm 1^{\circ}\text{F}(\pm 0.56^{\circ}\text{C})$   |
| Hot deck air temperature          | Sensor                   | Continuous monitoring                 | 2 each<br>2-week period      | $\pm 1^{\circ}\text{F}(\pm 0.56^{\circ}\text{C})$   |
| Cold deck water temperature       | Sensor                   | Continuous monitoring                 | 2 each<br>2-week period      | $\pm 0.5^{\circ}\text{F}(\pm 0.28^{\circ}\text{C})$ |
| Hot deck water temperature        | Sensor                   | Continuous monitoring                 | 2 each<br>2-week period      | $\pm 0.5^{\circ}\text{F}(\pm 0.28^{\circ}\text{C})$ |
| Fan power                         | Sensor                   | Continuous monitoring                 | 2 each<br>2-week period      | +2%                                                 |
| Fan speed                         | Tachometer               | 1 observation                         | N/A                          | +2%                                                 |
| Mechanical equipment power        | Sensor                   | Continuous monitoring                 | 2 each<br>2-week period      | +2%                                                 |
| Boiler "on-time"                  | Sensor                   | Continuous monitoring                 | 2 each<br>2-week period      | +2%                                                 |
| Water heater "on-time"            | Sensor                   | Continuous monitoring                 | 2 each<br>2-week period      | +2%                                                 |

### 3 ANALYSIS AND FINDINGS

#### Building Description -- Dental Clinic

The dental clinic was divided into 10 simulation zones which corresponded to the zones served by the clinic's multizone air-handling unit (Figure 1). Zone geometries and construction details of the walls, roof, and floor were determined from the construction drawings. The crawlspace was simulated to accurately model heat transfer through the floor.

Internal electrical load profiles for the clinic and the peak internal electrical demand (as supplied by the contractor) are shown in Figure 5. Peak electrical demand for each zone was estimated from a disaggregation of the peak internal building electrical demand. The occupancy profile for the building (Figure 6), zone peak occupancy (based on building-use patterns), and zone thermostat settings and control profiles were determined from contractor-supplied data.

#### Mechanical Systems -- Dental Clinic

Specific information about the mechanical system was obtained from HVAC control diagrams, control specifications, and measured or observed data. Design cooling coil parameters were obtained from the construction drawings. Design and part-load data for the water chiller package were obtained from manufacturers' catalogs for the specific unit installed in the building.

The chiller part-load curve is shown in Figure 7; the values used for peak electrical demand on the chiller, condenser, and supply fan were determined from measured data. The fan system operating parameters as input to the BLAST simulation are shown in Table 2.

#### Computer Simulation -- Dental Clinic

Actual weather data gathered by the Army's energy monitoring project were obtained for the period 1 June through 6 July 1978, and a BLAST simulation of the clinic was performed for this period. The simulation predicted the hourly total, internal building, fan system, and chiller package electrical consumption. No gas consumption was predicted since the hot water boiler was off during the simulation period. Weather data from 6 to 26 July 1978 were not available due to instrumentation malfunction.

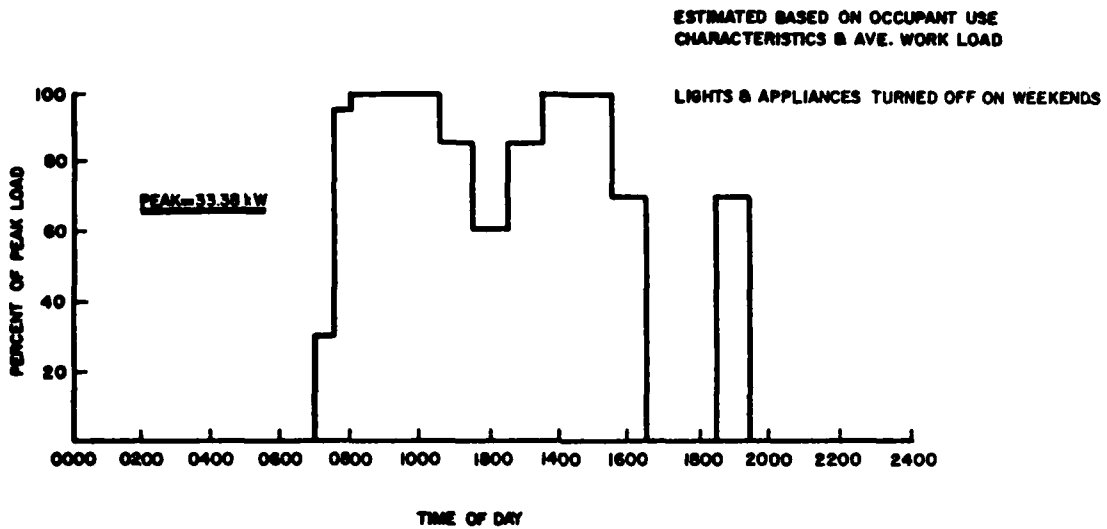

Figure 5. Internal electric load profile -- dental clinic (includes lights and appliances, weekdays only).

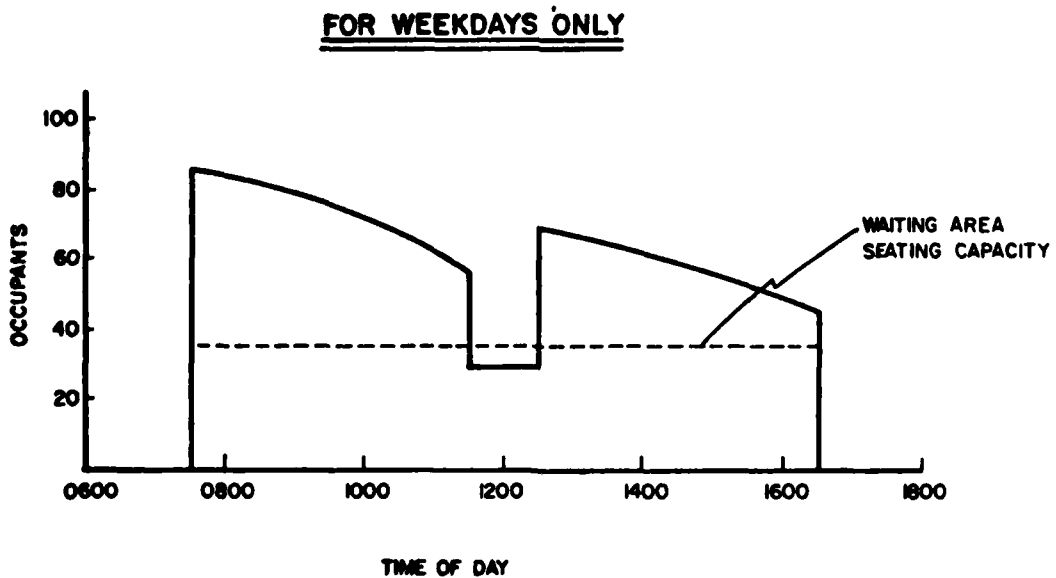

Figure 6. Occupancy profile -- dental clinic (includes patient waiting area and employees).

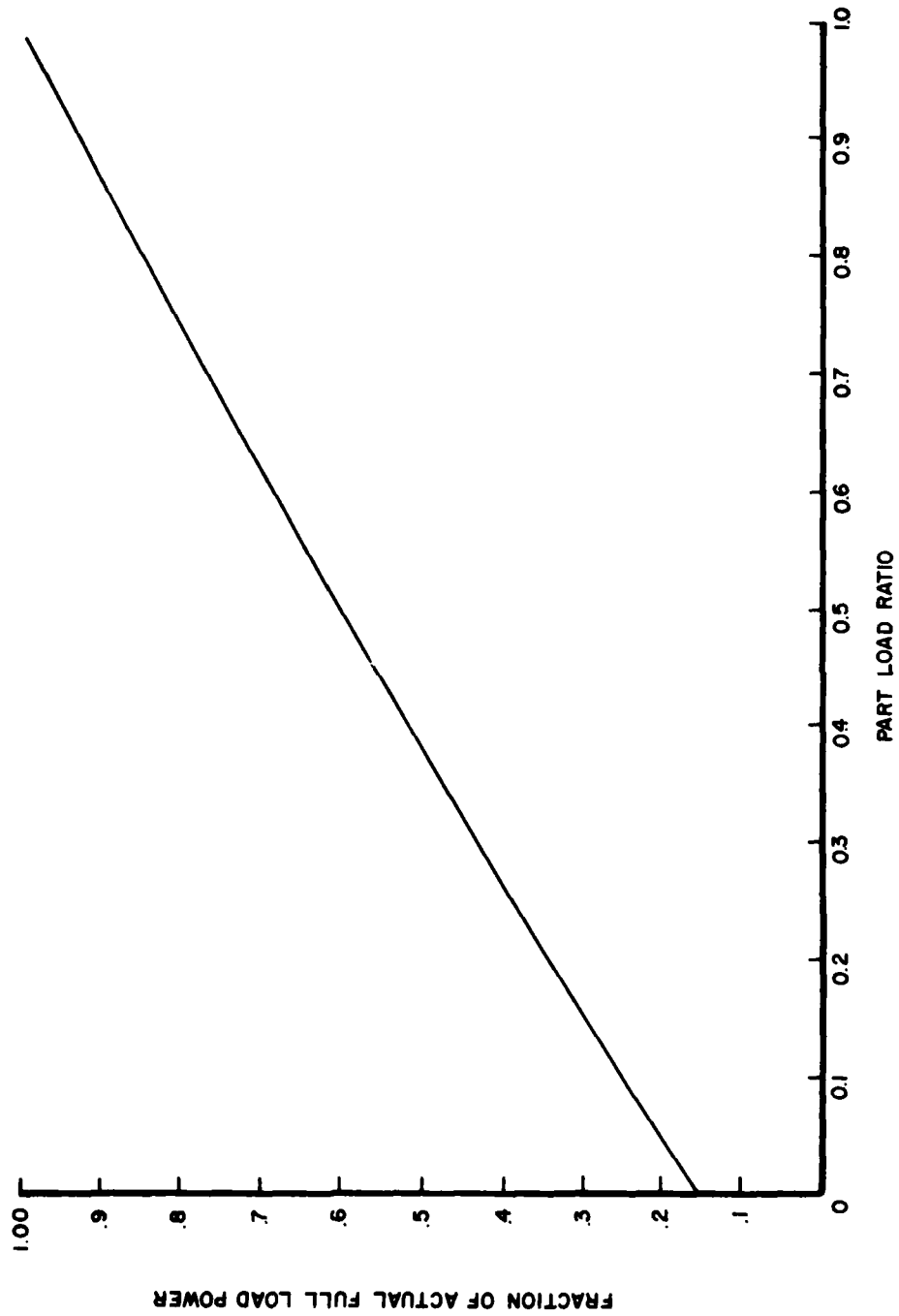

Figure 7. Chiller package part-load power consumption -- dental clinic.

Table 2

Fan System Parameters -- Dental Clinic

Type system = multizone

System operation = continuous

Seasonal Component Schedules

Heating coil on: 1 October; off: 31 March

Cooling coil on: 1 January; off: 31 December

Mixed air control = fixed amount

Fixed outside air volume = 1.942 m<sup>3</sup>/s

Hot deck control = outside air control

Hot deck throttling range = 4.0°C

Hot deck control schedule = (48.89 at -12.22, 26.67 at 21.11)°C

Heating coil capacity = 1000 kW

Heating coil energy supply = hot water

Cold deck control = fixed set point

Cold deck throttling range = 2.77°C

Cold deck fixed temperature = 15.55°C

| Zone<br>Number | Zone<br>Supply<br>Air Volume (m <sup>3</sup> /s) | Zone<br>Exhaust<br>Air Volume (m <sup>3</sup> /s) |
|----------------|--------------------------------------------------|---------------------------------------------------|
| 1              | 0.842                                            | 0.4719                                            |
| 2              | 0.1916                                           | 0.0                                               |
| 3              | 0.9486                                           | 0.0                                               |
| 4              | 0.3592                                           | 0.2832                                            |
| 5              | 0.2369                                           | 0.0                                               |
| 6              | 0.3931                                           | 0.0                                               |
| 7              | 0.4172                                           | 0.0                                               |
| 8              | 0.3912                                           | 0.0                                               |
| 9              | 1.060                                            | 0.0                                               |
| 10             | 0.9934                                           | 0.0                                               |

Total design supply air volume = 5.883 m<sup>3</sup>/s

### Comparison -- Dental Clinic

For the period 1 June to 6 July 1978, both hourly weather data and data on the building's total electric consumption were available from the Army's energy monitoring project; hourly and total consumption comparisons between measured total electrical consumption and predicted total electrical consumption were made (Table 3). For the period 25 June to 1 July 1978, hourly electrical data for the building's internal electric consumption and the chiller electric consumption were also available, and hourly comparisons were made between this measured data and the predicted data (Figures 8 and 9).

Comparison results in Table 3 show that BLAST-predicted total building electrical consumption is 7.2 percent lower than the measured total building electrical consumption for the entire simulation period. In this case,  $R^* = 0.87$ , a relatively good correlation. A plot for 1 week of BLAST-predicted and actual measured total building electric data is shown in Figure 8. Table 3 also shows hourly statistics for BLAST-predicted vs actual measured data, including the average difference for each hour, the average percent difference for each hour, and the average absolute difference for each hour. The variance and standard deviation for each difference is shown. (The formulas for obtaining these statistics are given in the Appendix.)

The results of the dental clinic simulation indicate that model parameters used for the simulation did not accurately reflect the clinic's operation. To determine the input parameter(s) in error, a detailed analysis was made of individual portions of the clinic's electrical demand from 25 June to 1 July 1978, using measured data.

It was determined that the simulation's major inaccuracy was the internal building electrical consumption prediction, which was 40 percent below the measured value. This large difference appeared to be caused by the internal building electrical profile used for the simulation; this profile defined zero consumption for nights and weekends (Figure 5). Analysis of actual measured data for internal building electrical consumption clearly showed that this profile was wrong, since the clinic has a minimum baseline electrical load; i.e., vending machines, drinking fountains, refrigerators, emergency and security lighting, and thermostatically controlled, continuously operating laboratory equipment such as dental ovens. The correlation coefficient of 0.87, however, indicates that the simulated profile tended to follow the same shape as the measured consumption profile.

The BLAST simulation also produced a value for chiller package electrical consumption that was 14.6 percent higher than the measured data. In this case, the correlation coefficient (0.78) is somewhat less than for the other individual electrical loads. Figure 9 shows the

---

\*The correlation coefficient (R) is an indicator of how well the shape of the prediction curve follows the shape of the measured curve.

Table 3  
Dental Clinic (Simulation 1)

|                                                         | Measured<br>(kWh) | Predicted<br>(kWh) | % Difference |
|---------------------------------------------------------|-------------------|--------------------|--------------|
| <u>Total Building Electrical</u>                        |                   |                    |              |
| 1 June 0000 to 6 July 0900                              | 44,687            | 41,462             | 7.2          |
| <u>Internal Building Electrical</u>                     |                   |                    |              |
| 25 June 0000 to 1800 and<br>26 June 0700 to 1 July 0900 | 2,345             | 1,401              | 40.3         |
| <u>Chiller Electrical</u>                               |                   |                    |              |
| 25 June 0000 to 1800 and<br>26 June 0200 to 1 July 0900 | 4,597             | 5,271              | -14.6        |

| Statistics (hourly)* | Total Bldg. | Internal Bldg. | Chiller |
|----------------------|-------------|----------------|---------|
| R**                  | 0.87        | 0.87           | 0.78    |
| DIFFAVE (kW)         | 5.28        | 5.91           | -1.07   |
| DIFFVAR              | 116.31      | 47.33          | 116.58  |
| DIFFSTD              | 10.78       | 6.88           | 10.79   |
| PERAVE               | 11.99       | 55.40          | -0.83   |
| PERVAR               | 511.96      | 3,229.20       | 999.14  |
| PERSTD               | 22.63       | 56.86          | 31.51   |
| DABSAVE (kW)         | 10.3        | 7.41           | 9.13    |
| DABSVAR              | 41.67       | 27.16          | 33.69   |
| DABSSTD              | 6.45        | 5.21           | 5.81    |

\* See Appendix for definition for statistics.

\*\*Correlation coefficient

TOTAL BUILDING  
ELECTRICAL CONSUMPTION  
CASE 1

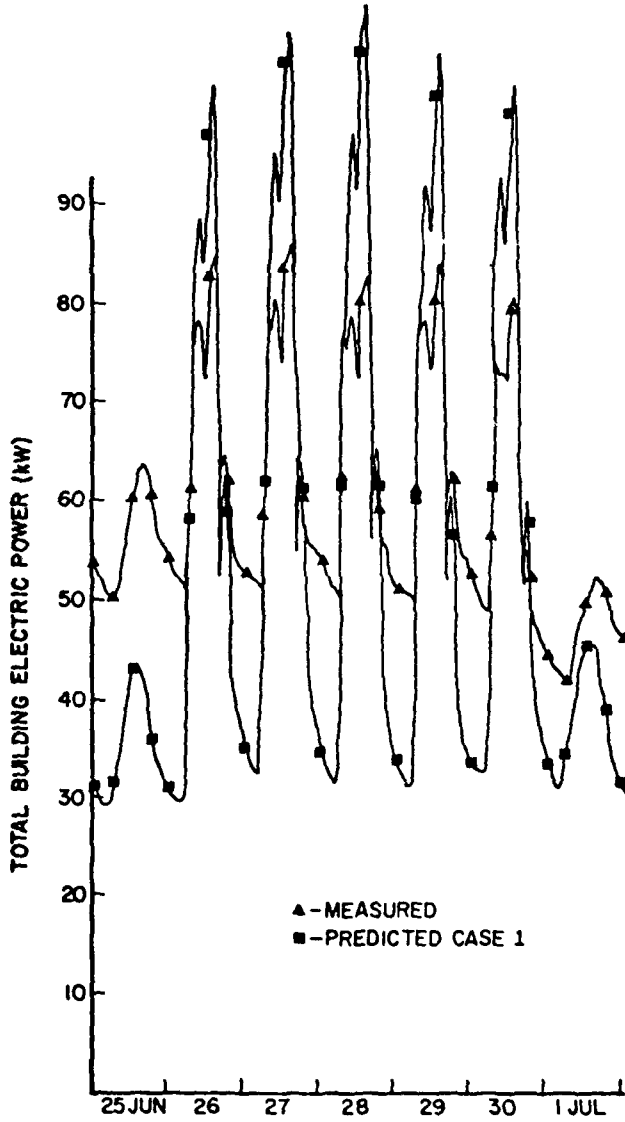

Figure 8. Total building electric consumption -- dental clinic.

curve of measured vs predicted values from 25 June to 1 July 1978. Apparently, the major reason for BLAST's inaccurate prediction was a simulated design full-load power ratio that was too high; actual data showed a design full-power ratio 13 percent less than that used in the simulation.

The simulation resulted in a fair agreement (7.2 percent) between predicted and measured electrical energy consumption for the total building; however, this agreement is caused by cancelling errors resulting from a low prediction for internal electrical consumption and a high prediction for chiller electrical consumption. These types of cancelling errors can result when a building is modeled on the BLAST program (or other energy analysis programs) without properly determining the building's total hourly electrical consumption.

#### Simulation Adjustments -- Dental Clinic

A new internal building electrical profile was developed using the baseline (continuous) load indicated by the measured data (Figure 10). In addition, a new value for chiller design full-load power ratio, based on measured data, was determined to provide a more correct peak chiller power consumption.

#### Discussion -- Dental Clinic

After adjusting the BLAST input to correct errors identified in the first dental clinic simulation, a second simulation was performed for the period 1 June to 6 July 1978. The results of this revised simulation are shown in Table 4. Note that the revised BLAST prediction for total electrical consumption for the entire simulation period is 12 percent higher than the measured electrical consumption. The correlation coefficient for the measured vs predicted data is 0.87. Figure 11 shows a plot of predicted and measured total electrical consumption for the revised simulation for the week of 25 June to 1 July 1978.

To determine why measured and predicted total electrical consumption data disagreed, analyses were performed on individual electrical load components. Results of these analyses for the internal building electrical consumption data and the chiller package electrical consumption data are shown in Table 4. A plot of predicted and actual chiller electrical consumption data for the week of 25 June to 1 July 1978 is shown in Figure 12.

The results of the detailed analyses of the internal building electrical consumption prediction indicate that the adjusted profile predicts a consumption within 10 percent of the measured data and has a correlation coefficient of 0.90. The results also indicate that the revised internal building electrical consumption profile consistently overpredicts the electrical consumption.

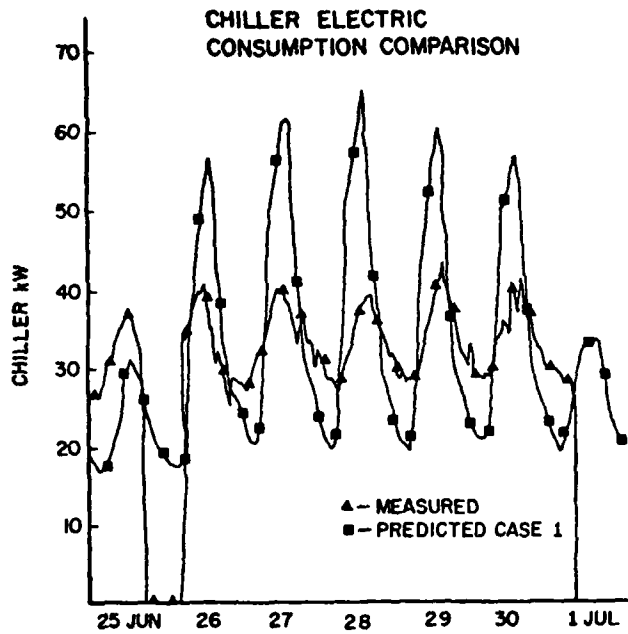

Figure 9. Chiller consumption - dental clinic (Simulation 1).

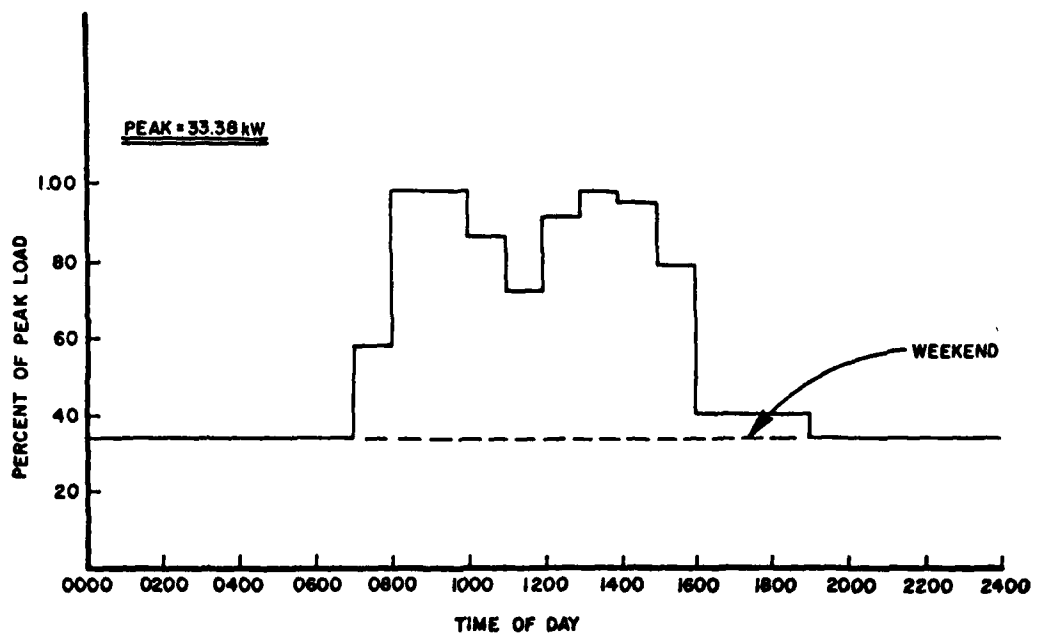

Figure 10. New internal load profile -- dental clinic.

Table 4  
Dental Clinic (Simulation 2)

|                                                         | <u>Measured<br/>(kWh)</u> | <u>Predicted<br/>(kWh)</u> | <u>% Difference</u> |
|---------------------------------------------------------|---------------------------|----------------------------|---------------------|
| <u>Total Building Electrical</u>                        |                           |                            |                     |
| 1 June 0000 to 6 July 0900                              | 44,687                    | 50,091                     | -12.1               |
| <u>Internal Building Electrical</u>                     |                           |                            |                     |
| 25 June 0000 to 1800 and<br>26 June 0700 to 1 July 0900 | 2,345                     | 2,581                      | -10.1               |
| <u>Chiller Electrical</u>                               |                           |                            |                     |
| 25 June 0000 to 1800 and<br>26 June 0700 to 1 July 0900 | 4,597                     | 5,038                      | -9.6                |

| <u>Statistics (hourly)*</u> | <u>Total Bldg.</u> | <u>Internal Bldg.</u> | <u>Chiller</u> |
|-----------------------------|--------------------|-----------------------|----------------|
| R**                         | 0.87               | 0.90                  | 0.79           |
| DIFFAV (kW)                 | -5.87              | -1.12                 | -1.25          |
| DIFFVAR                     | 55.90              | 39.20                 |                |
| DIFFSTD                     | 7.43               | 4.36                  | 6.26           |
| PERAVE                      | -15.76             | -46.03                | -2.79          |
| PERVAR                      | 620.75             | 17,135.00             | 327.14         |
| PERSTD                      | 24.91              | 130.90                | 18.09          |
| DABSAVE (kW)                | 7.30               | 3.44                  | 4.97           |
| DABSR                       | 36.29              | 8.37                  | 15.91          |
| DABSSTD                     | 6.02               | 2.89                  | 3.99           |

\* See Appendix for definition of statistics.  
\*\*Correlation coefficient



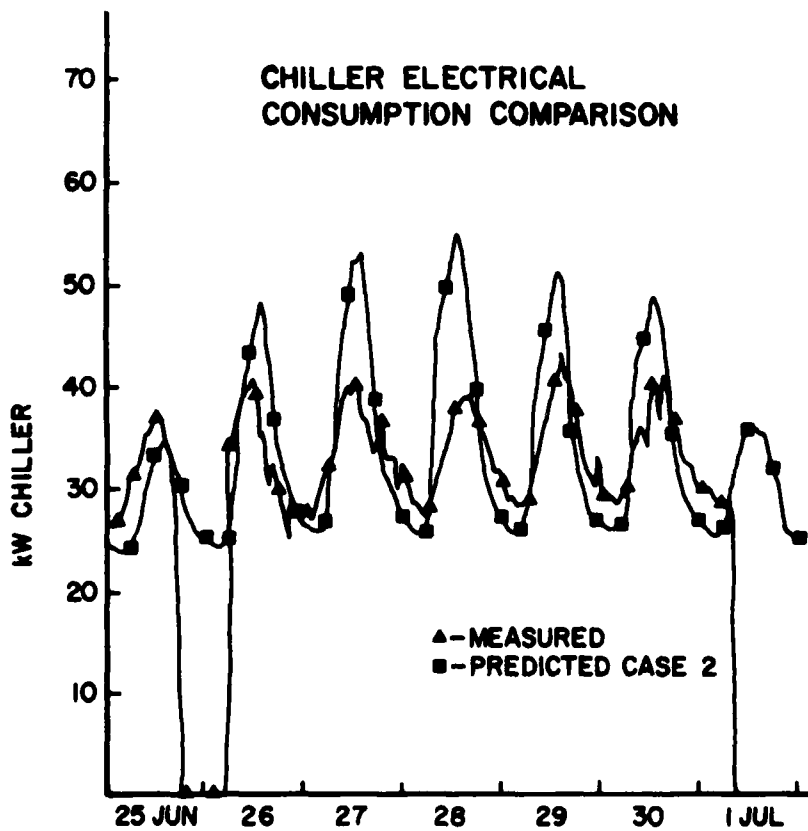

Figure 12. Chiller consumption -- dental clinic (Simulation 2).

The results of the detailed analyses of the revised chiller package electrical consumption prediction indicate agreement within 10 percent of the measured data; the correlation coefficient is 0.79. The revised chiller input predicts the low part-load operation almost exactly, but consistently overpredicts during the high part-load operating conditions of the chiller package (Figure 12).

#### Summary -- Dental Clinic

A comparison of the results of the original simulation with the revised simulation shows that on an individual component basis, the revised simulation is in every case better than the original. However, the total electrical consumption prediction for the original simulation is somewhat better than the revised one. This is primarily caused by the effects of cancelling errors. As the results show, the original model consistently underpredicts the internal building electrical consumption and overpredicts the chiller package's electrical consumption, while the revised model slightly overpredicts both.

The results also indicate that improvements could be made in the input used to describe the dental clinic's chiller package performance. The default full-load power ratio adjustment curve as input to the BLAST program could be revised to more accurately reflect actual chiller operation; also, the part-load ratio curve could be modified at the higher load conditions to more accurately reflect actual consumption. (It would be difficult to accurately determine these parameters, since the system did not operate at full load during the simulation/monitoring period.) The internal load profile used to predict internal building electrical loads could be revised to improve the accuracy of the BLAST prediction. Analysis of the measured internal electrical consumption data, however, indicates that the baseline internal building electrical consumption for nights and weekends fluctuates irregularly. Thus, it would be very difficult to accurately predict a single profile for the clinic's internal electrical consumption. Because of the size of the facility, even small fluctuations in this demand can cause relatively large errors in predicted vs measured data.

Additional revisions could be made to the simulation input to achieve more accurate predictions. However, this study indicates that if an exact profile is available, an accurate prediction of building energy consumption can be achieved using the BLAST program.

#### Building Description -- Battalion Headquarters and Classroom Building

The first floor of the battalion headquarters and classroom building was divided into nine simulation zones which corresponded to the seven zones served by the building's multizone air handler and the two zones served by the building's unit heaters (Figure 3). The basement floor of the facility was modeled as a single zone served by a unit

ventilator system (as shown in the as-built drawings). Zone geometries and construction details of the walls, roof, floors, and ceiling were determined from the construction drawings. The electrical load profiles for the building and the peak building internal electrical demand were supplied by a contractor (Figure 13). Peak electrical demand for each zone was estimated from a disaggregation of the peak internal building electrical demand. Building occupancy was determined from occupant questionnaires. The occupancy profile for the building was estimated by the contractor (Figure 14). Zone peak occupancy (estimated from building use patterns), zone thermostat settings, and control profiles were determined from the contractor-supplied data.

#### Mechanical System -- Battalion Headquarters and Classroom Building

Information about the fan system was obtained from construction drawings, the HVAC control diagrams, control specifications, and contractor-measured data. Because this facility is served by a large central boiler-chiller plant serving many buildings, a mechanical plant was not simulated.

#### Computer Simulation -- Battalion Headquarters and Classroom Building

A BLAST simulation of the battalion headquarters and classroom building was performed for the period 1 August to 6 September 1978 using actual weather data. The hourly data available from the simulation included total building boundary, internal building, and fan system electrical consumption. BLAST also predicted the building's hot and chilled water demands.

#### Comparison -- Battalion Headquarters and Classroom Building

After the BLAST simulation was completed, continuous electrical energy-use data were obtained from the Army's energy monitoring project for the simulation period, and a comparison made between actual measured and BLAST-predicted electrical consumption data. The results, in Table 5, show that the predicted total building electrical consumption is 49.6 percent higher than the measured total building electrical consumption for the entire simulation period. (Hourly statistics for the week of 6 to 12 August 1979 are also shown in Table 5.) The correlation coefficient for this simulation was 0.70, indicating a poor relationship between predicted and measured data.

Since this building has no chiller plant, and since fans and pumps ran continuously and consumed constant amounts of power, the major inaccuracy in the simulation was its prediction of the internal building electrical demand. The contractor-supplied profile defines the same electrical consumption for weekends as for weekdays (Figure 13).

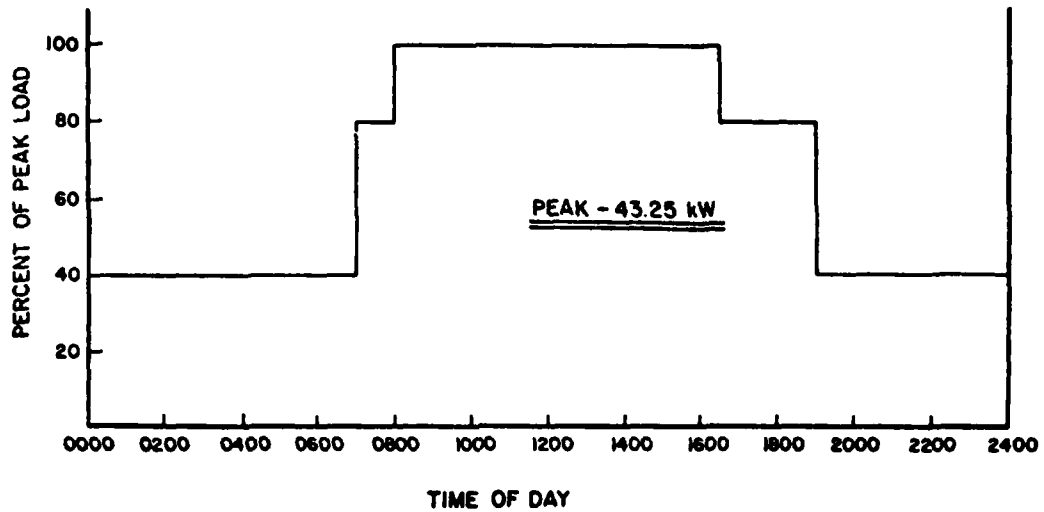

Figure 13. Internal load profile -- battalion headquarters and classroom building (includes lights and appliances).

WEEKDAYS AND WEEKENDS

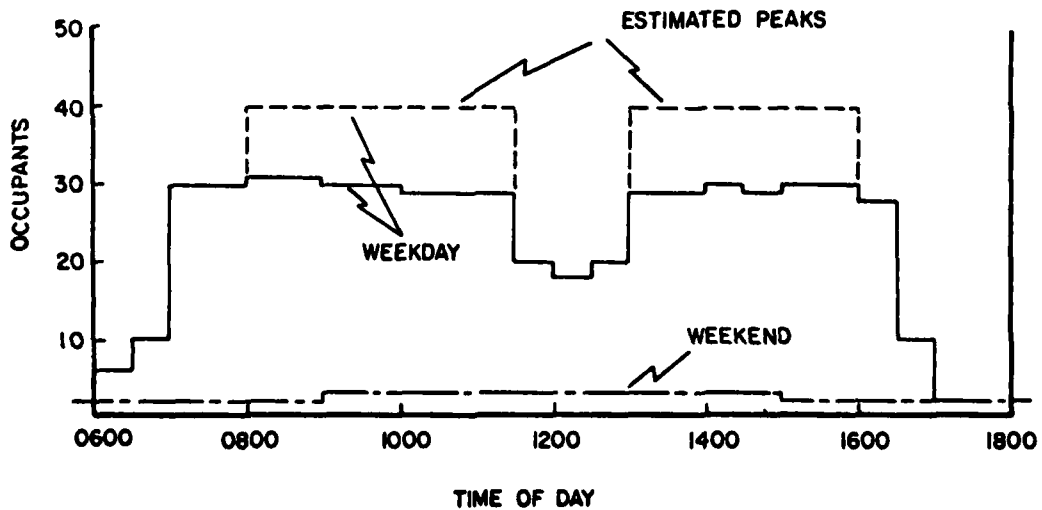

Figure 14. Occupancy profile -- battalion headquarters and classroom building (entire building, excluding classroom use).

Table 5

Battalion Headquarters and Classroom Building (Simulation 1)

|                                                               | Measured<br>(kWh) | Predicted<br>(kWh) | % Difference |
|---------------------------------------------------------------|-------------------|--------------------|--------------|
| <u>Total Building Electrical</u>                              |                   |                    |              |
| 1 August to 6 September 1978                                  | 20,952.9          | 31,340             | 49.6         |
| <u>Statistics (hourly)*<br/>for 6 August - 12 August 1978</u> |                   |                    |              |
| R**                                                           | 0.70              |                    |              |
| DIFFAVE (kWh)                                                 | -12.73            |                    |              |
| DIFFVAR                                                       | 79.49             |                    |              |
| DIFFSTD                                                       | 8.9               |                    |              |
| PERAVE                                                        | -57.3             |                    |              |
| PERVAR                                                        | 1,936.4           |                    |              |
| PERSTD                                                        | 44.0              |                    |              |
| DABSAVE                                                       | 12.756            |                    |              |
| DABSVAR                                                       | 78.72             |                    |              |
| DABSSTD                                                       | 8.872             |                    |              |

\* See Appendix for definition of statistics.

\*\*Correlation coefficient

Analysis of measured data showed that this profile was in error for both weekend and nighttime periods.

Measured hot and chilled water consumption data were not available from the Army's energy monitoring project because of instrumentation failure; therefore, a hot and chilled water consumption comparison could not be made for the simulation period.

#### Simulation Adjustments -- Battalion Headquarters and Classroom Building

The BLAST simulation of the battalion headquarters and classroom building was adjusted to correct the internal building electrical demand profile, using measured data gathered from 6 to 12 August 1978 (Figure 15).

#### Discussion -- Battalion Headquarters and Classroom Building

After revising the BLAST input for the battalion headquarters and classroom building, the simulation was repeated for the period of 1 August to 6 September 1978. The results of the revised simulation are shown in Table 6. The revised prediction for total building electrical consumption for the entire simulation period is 5.2 percent lower than the measured total building electrical consumption. The correlation coefficient for the week of 6 to 12 August 1978 is 0.93.

#### Summary -- Battalion Headquarters and Classroom Building

A comparison of the results of the original and revised simulations indicates that the revised simulation is much more accurate. Because of the good agreement of the revised prediction with the measured data, further input revision would appear unnecessary. The small disagreement is caused by small fluctuations in building use patterns. Therefore, it would be very difficult to determine a more accurate profile of internal building electric demand.

#### General Results

The results of simulations conducted for the dental clinic and the battalion headquarters and classroom building both compare measured data to BLAST-predicted internal and chiller electrical consumption data. Although the simulations also predicted other energy data, such as chilled and hot water demands and gas consumption, these data could not be compared to measured data because equipment used in the Army energy monitoring project malfunctioned during periods covered by the BLAST simulations. (A winter simulation was not performed for either building because of the failure of weather data recording equipment used for the energy monitoring project.)

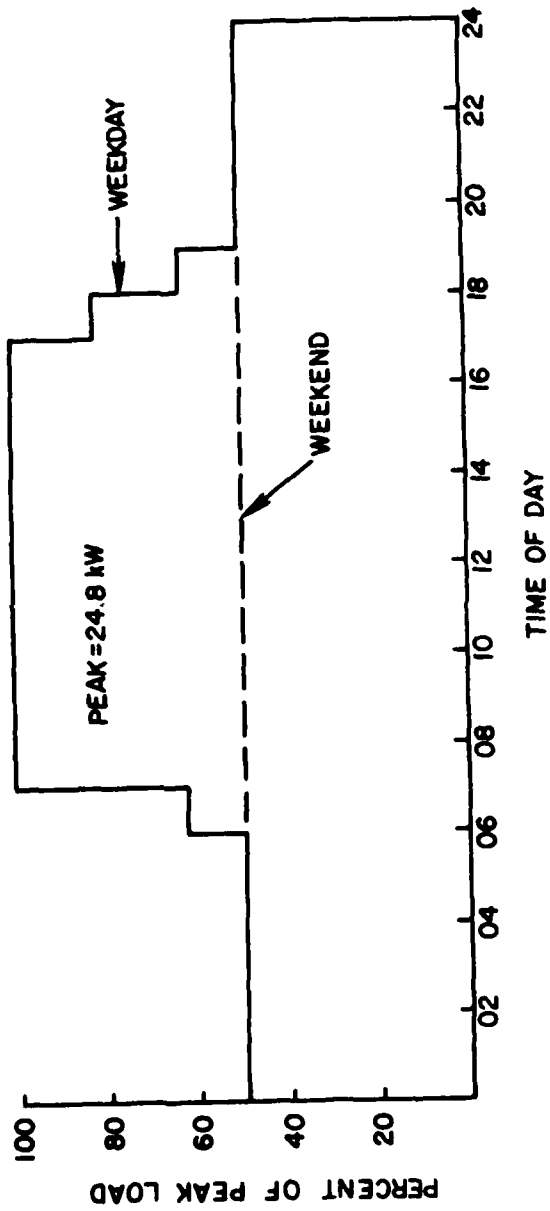

Figure 15. New internal load profile -- battalion headquarters and classroom building (includes lights and appliances).

Table 6  
Battalion Headquarters and Classroom Building (Simulation 2)

|                                                              | Measured<br>(kWh)               | Predicted<br>(kWh) | <u>% Difference</u> |
|--------------------------------------------------------------|---------------------------------|--------------------|---------------------|
| <u>Total Building Electrical</u>                             |                                 |                    |                     |
| 1 August to 6 September 1978                                 | 20,952.9                        | 19,910             | -5.24               |
| <u>Statistics (hourly)*<br/>for 6 August -12 August 1978</u> |                                 |                    |                     |
| R**                                                          | Total<br>Building<br>Electrical |                    |                     |
|                                                              | 0.93                            |                    |                     |
| DIFFAVE                                                      | -0.89                           |                    |                     |
| DIFFVAR                                                      | 5.06                            |                    |                     |
| DIFFSTD                                                      | 2.25                            |                    |                     |
| PERAVE                                                       | -1.16                           |                    |                     |
| PERVAR                                                       | 78.71                           |                    |                     |
| PERSTD                                                       | 8.87                            |                    |                     |
| DABSAVE                                                      | 1.561                           |                    |                     |
| DABSVAR                                                      | 2.619                           |                    |                     |
| DABSSTD                                                      | 1.618                           |                    |                     |

\* See Appendix for definition of statistics.

\*\*Correlation coefficient

#### 4 CONCLUSIONS

1. The BLAST energy analysis computer program was used to successfully predict the internal electrical and chiller package electrical consumption of buildings ( $\pm 10$  percent) when accurate input was made to the program; i.e., values for building geometry, materials, schedules, controls, and HVAC systems had to be precise and consistent.

2. An accurate internal electrical profile for the building was difficult to define because of daily fluctuations in electrical usage. Users of energy analysis programs must insure consideration of all internal electrical devices and determine hourly usage and peak demand for weekdays and weekends before inputting a building schedule to the BLAST energy analysis program.

3. To verify an energy analysis program such as BLAST, accurate, concurrent hourly measurements of weather data, building energy-use profiles, occupant patterns, and equipment operating parameters must be obtained.

4. The chiller predicted vs actual curve (Figure 12) confirms the validity of modeling cooling components on an hourly time step. The chiller simulation actually models the average performance of the component over the hour, while the real chiller cycles during a much smaller time step. Predicted and actual curves will show modeling validity and its sensitivity to changes in part-load ratios and full-load power of the chiller package.

APPENDIX:  
STATISTICAL FORMULAS

$$\text{DIFFAVE} = \frac{\sum D}{N} \quad \text{PERAVE} = \frac{\sum P}{N} \quad \text{DABSAVE} = \frac{\sum |D|}{N}$$

$$\text{DIFFVAR} = \frac{N\sum D^2 - (\sum D)^2}{N(N-1)} \quad \text{PERVAR} = \frac{N\sum P^2 - (\sum P)^2}{N(N-1)} \quad \text{DABSVAR} = \frac{N\sum D^2 - (\sum |D|)^2}{N(N-1)}$$

$$\text{DIFFSTD} = \sqrt{\text{DIFFVAR}} \quad \text{PERSTD} = \sqrt{\text{PERVAR}} \quad \text{DABBSTD} = \sqrt{\text{DABSVAR}}$$

where X = measured  
Y = predicted  
D = X-Y  
N = number of observations  
P = D divided by X times 100

CERL DISTRIBUTION

Chief of Engineers  
 ATTN: Tech Monitor  
 ATTN: DAEN-RD  
 ATTN: DAEN-MP  
 ATTN: DAEN-ZC  
 ATTN: DAEN-CW  
 ATTN: DAEN-RM  
 ATTN: DAEN-CCP  
 ATTN: DAEN-ASI-L (2)

US Army Engineer Districts

ATTN: Library

Alaska  
 Albatin  
 Albuquerque  
 Baltimore  
 Buffalo  
 Charleston  
 Chicago  
 Detroit  
 Far East  
 Fort Worth  
 Galveston  
 Huntington  
 Jacksonville  
 Japan  
 Jidda  
 Kansas City  
 Little Rock  
 Los Angeles  
 Louisville  
 Memphis  
 Mobile  
 Nashville  
 New Orleans  
 New York  
 Norfolk  
 Omaha  
 Philadelphia  
 Pittsburgh  
 Portland  
 Riyadh  
 Rock Island  
 Sacramento  
 San Francisco  
 Savannah  
 Seattle  
 St. Louis  
 St. Paul  
 Tulsa  
 Vicksburg  
 Walla Walla  
 Wilmington

US Army Engineer Divisions

ATTN: Library

Europe  
 Huntsville  
 Lower Mississippi Valley  
 Middle East  
 Middle East (Rear)  
 Missouri River  
 New England  
 North Atlantic  
 North Central  
 North Pacific  
 Ohio River  
 Pacific Ocean  
 South Atlantic  
 South Pacific  
 Southwestern

Waterways Experiment Station

ATTN: Library

Cold Regions Research Engineering Lab

ATTN: Library

US Government Printing Office

Receiving Section/Depository Copies (2)

Defense Technical Information Center

ATTN: DDA (12)

Engineering Societies Library

New York, NY

FESA, ATTN: Library

ETL, ATTN: Library

Engr. Studies Center, ATTN: Library

Inst. for Water Res., ATTN: Library

Army Instl. and Major Activities (CONUS)

DARCOM - Dir., Inst., & Svcs.

ATTN: Facilities Engineer

ARRADCOM

Aberdeen Proving Ground  
 Army Matls. and Mechanics Res. Ctr.  
 Corpus Christi Army Depot  
 Harry Diamond Laboratories  
 Dugway Proving Ground  
 Jefferson Proving Ground  
 Fort Monmouth  
 Letterkenny Army Depot  
 Natick Research and Dev. Ctr.  
 New Cumberland Army Depot  
 Pueblo Army Depot  
 Red River Army Depot  
 Redstone Arsenal  
 Rock Island Arsenal  
 Savannah Army Depot  
 Sharpe Army Depot  
 Seneca Army Depot  
 Tobyhanna Army Depot  
 Tooele Army Depot  
 Watervliet Arsenal  
 Yuma Proving Ground  
 White Sands Missile Range

FORSCOM

FORSCOM Engineer, ATTN: AFEN-FE

ATTN: Facilities Engineers

Fort Buchanan  
 Fort Bragg  
 Fort Campbell  
 Fort Carson  
 Fort Devens  
 Fort Drum  
 Fort Hood  
 Fort Indiantown Gap  
 Fort Irwin  
 Fort Sam Houston  
 Fort Lewis  
 Fort McCoy  
 Fort McPherson  
 Fort George G. Meade  
 Fort Ord  
 Fort Polk  
 Fort Richardson  
 Fort Riley  
 Presidio of San Francisco  
 Fort Sheridan  
 Fort Stewart  
 Fort Wainwright  
 Vancouver Bks.

TRADOC

HQ, TRADOC, ATTN: ATEN-FE

ATTN: Facilities Engineer

Fort Belvoir  
 Fort Benning  
 Fort Bliss  
 Carlisle Barracks  
 Fort Chaffee  
 Fort Dix  
 Fort Eustis  
 Fort Gordon  
 Fort Hamilton  
 Fort Benjamin Harrison  
 Fort Jackson  
 Fort Knox  
 Fort Leavenworth  
 Fort Lee  
 Fort McClellan  
 Fort Monroe  
 Fort Rucker  
 Fort Sill  
 Fort Leonard Wood

INSCOM - Ch, Instl. Div.

ATTN: Facilities Engineer

Vint Hill Farms Station  
 Arlington Hall Station

WESTCOM

ATTN: Facilities Engineer

Fort Shafter

MDW

ATTN: Facilities Engineer

Cameron Station  
 Fort Lesley J. McNair  
 Fort Myer

HSC

HQ USAHSC, ATTN: HSLD-F  
 ATTN: Facilities Engineer  
 Fitzsimons Army Medical Center  
 Walter Reed Army Medical Center

USACC

ATTN: Facilities Engineer  
 Fort Huachuca  
 Fort Ritchie

MTMC

HQ, ATTN: M\*MC-SA  
 ATTN: Facilities Engineer  
 Oakland Army Base  
 Bayonne MOT  
 Sunny Point MOT

US Military Academy

ATTN: Facilities Engineer

USALS, Fort Belvoir, VA

ATTN: FE Mgmt. Br.  
 ATTN: Const. Mgmt. Br.  
 ATTN: Engr. Library

Chief Inst. Div., I&SA, Rock Island, IL

USA ARRCOM, ATTN: Dir., Instl & Svc

TARCOM, Fac. Div.  
 TECOM, ATTN: DRSTE-LG-F  
 TSARCOM, ATTN: STSAS-F  
 NARAD COM, ATTN: DRDNA-F  
 AMMRC, ATTN: DRXMR-WE

HQ, XVIII Airborne Corps and

Ft. Bragg  
 ATTN: AFZA-FE-EE

HQ, 7th Army Training Command

ATTN: AETTG-DEH (5)

HQ USAREUR and 7th Army

ODCS/Engineer  
 ATTN: AEAEN-EH (4)

V Corps

ATTN: AETVDEH (5)

VII Corps

ATTN: AETSDEH (5)

21st Support Command

ATTN: AEREH (5)

US Army Berlin

ATTN: AEBA-EN (2)

US Army Southern European Task Force

ATTN: AESF-ENG (5)

US Army Installation Support Activity,

Europe  
 ATTN: AEUES-RP

8th USA, Korea

ATTN: EAFE  
 Cdr, Fac Engr Act (8)  
 AFE, Yongsan Area  
 AFE, 20 Inf Div  
 AFE, Area II Spt Det  
 AFE, Cp Humphreys  
 AFE, Pusan  
 AFE, Taegu

DLA ATTN: DLA-WI

USA Japan (USARJ)

Ch, FE Div, AJEN-FE  
 Fac Engr (Honshu)  
 Fac Engr (Okinawa)

ROK/US Combined Forces Command

ATTN: EUSA-HHC-CFC/Engr

EHE Branch Distribution

Fort Belvoir, VA 22060  
ATTN: DPME-G  
ATTN: FESA-TSD  
ATTN: MAJ Shurb

Fort Leavenworth, KS 66027  
ATTN: AT/LCA-TA/f. Wolcott

USA ARRAIDCOM  
ATTN: DRDAR-LCM-SP

US Army Engineer Districts  
ATTN: Chief, Engineer Division

US Army Engineer Division  
ATTN: Chief, Engineer Division

Naval Facilities Engrg Command  
ATTN: Code 0324  
ATTN: Code 1023  
ATTN: Code 11130  
ATTN: Code 044

Naval Civil Engrg Laboratory  
ATTN: Code L03AF  
ATTN: Code L0RA  
ATTN: Code L60

Alexandria, VA 22314  
ATTN: DLA-W  
ATTN: DRCS

Army-Air Force Exchange Service  
ATTN: Chief, Engineering Div

Andrews AFB, WASH DC 20331  
ATTN: AFSC-DEE

McClellan AFB, CA 95652  
2952 APG/DE (LT D. Hall)

Patrick AFB, FL 32925  
ATTN: XPO/James T. Burns

Lyndall AFB, FL 32403  
ATTN: RD

Wright-Patterson AFB, OH 45433  
ATTN: PDE

Washington, DC  
DCNO (Logistics)  
ODAS (EE&S)  
ODAS (IAH)  
HQDA (DALO-TSE-F) (3)  
Office of Planning & Dev, OFEPM  
Director, Bldg Technology & Safety Div  
Public Building Service  
Assistant Sec for Conservation & Solar Energy  
Assistant Sec for Resource Applications  
National Institute of Building Sciences  
Director, Center for Building Technology  
Energy Research and Development Foundation

Oak Ridge, TN 37830  
Department of Energy

Herron, Dale

Comparison of Building Loads Analysis and System Thermodynamics (BLAST) computer program simulations and measured energy use for Army buildings / by D. Herron, L. Windingland, D. Hittle. -- Champaign, IL : Construction Engineering Research Laboratory ; Springfield, VA : available from NTIS, 1979.  
38 p. ; 27 cm. (Interim report ; E-161)

1. BLAST (computer program). 2. Buildings-energy consumption. I. Windingland, Larry M. II. Hittle, Douglas C. III. Title. IV. U.S. Army, Construction Engineering Research Laboratory. Interim Report ; E-161.