

AD-A086 373

GARD INC NILES ILL  
ADEQUACY OF WIND VENTILATION IN UPGRADED SHELTERS.(U)  
JUN 80 R HENNINGER, C KRISHNAKUMAR, R TSAL  
GARD-A1-11 (1713)

F/G 13/1

DCPA01-78-C-0319

NL

UNCLASSIFIED

1 of 1  
AD-A  
086 373



END  
DATE  
FILMED  
8-80  
DTIC

# LEVEL

GARD, INC.  
SUBSIDIARY OF GATX CORPORATION  
7449 North Natchex Avenue  
Niles, Illinois 60648

1/2  
SC

AD A088373

### FEMA Review Notice

This report has been reviewed in the Federal Emergency Management Agency and approved for publication. Approval does not signify that the contents necessarily reflect the views and policies of the Federal Emergency Management Agency.

### DETACHABLE SUMMARY

14 GARD FINAL REPORT-A1-11 (1713)

11 June 1980

FEMA Work Unit 1214B

15  
11

DTIC  
ELECTE  
AUG 26 1980  
C

### ADEQUACY OF WIND

### VENTILATION IN UPGRADED SHELTERS

by

10  
R. Henninger  
C. Krishnakumar  
R. Tsai

Final kept

For

Donald A. Bettge

FEDERAL EMERGENCY MANAGEMENT AGENCY  
Washington, D.C. 20472

under Contract No. DCPA01-78-C-0319

15

Approved for Public Release; Distribution Unlimited

FILE COPY

707676

GARD, INC.

80 8 21 030

## INTRODUCTION

The objective of this study was to assess the adequacy of natural ventilation for application to upgraded shelters; i.e., shelters having full earth berms with at least 6 inches of earth overhead. It was realized that the wind induced ventilation air flow rate through a building is a complex function of several geometric and flow variables. Important among these variables are wind speed, wind direction, boundary layer profile of the approaching wind, building geometry, areas and locations of windows and doors, internal obstacles within the building and the nature and proximity of neighboring buildings and obstructions. Data acquisition from experiments of full size buildings was considered expensive and time consuming. The approach taken therefore, was to conduct controlled tests on properly designed scaled model systems. A series of tests were designed to yield a clear understanding of the effects of the important variables individually, and in groups, on the ventilation airflow rates. The building geometry was kept relatively simple and internal flow resistances were excluded. Natural ventilation due to thermal effects were also ignored since the shelters were considered to be one story high.

### SCALED MODEL TESTS

A low speed wind tunnel was designed and constructed especially to suit air flow studies involving simulation of wind velocity profiles and the measurement and visualization of airflow through buildings. A photograph and a schematic of the wind tunnel are shown in Figures 1 and 2. Photographic measurement techniques were developed which utilized flow tracing of neutrally buoyant bubbles through the building models. Figure 3 shows a typical test setup.

### EXPERIMENTAL RESULTS

The scaled model flow rates and full scale flow rates as a function of wind speed and wind approach angle for the three shelter configurations studied are shown in Figure 4. In general, the following was observed:

- 1) At any given relative wind angle the ventilation flow rate through all three models varies linearly with wind speed.
- 2) For models I and II, the ventilation flow rate does not vary significantly for relative wind angles between  $0^{\circ}$  and  $45^{\circ}$ , while for model III

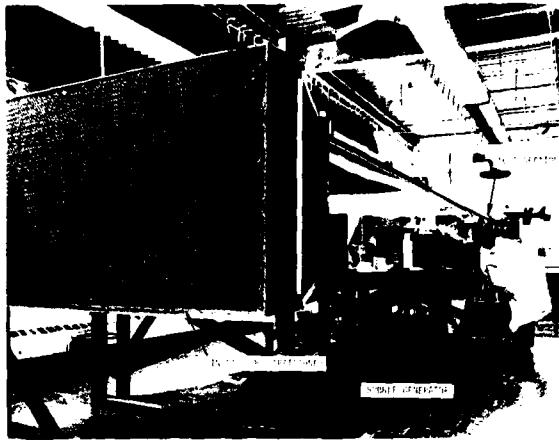

Figure 1 LOW SPEED WIND TUNNEL

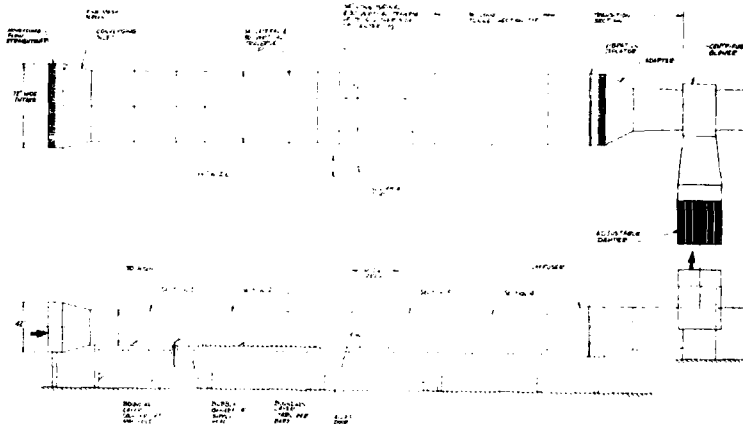

Figure 2 SCHEMATIC OF WIND TUNNEL

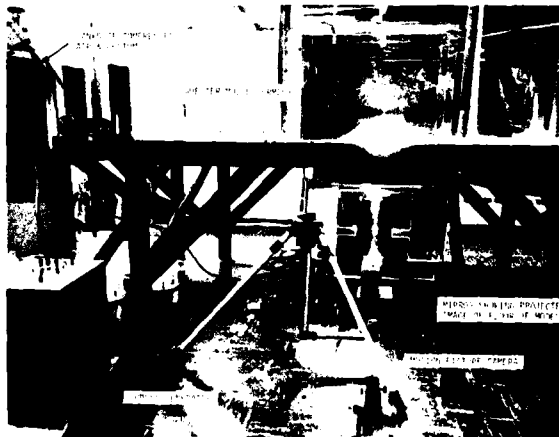

Figure 3 TYPICAL TEST SET-UP

Accession For	
NTIS GRA&I	<input checked="" type="checkbox"/>
DDC TAB	<input type="checkbox"/>
Unannounced	<input type="checkbox"/>
Justification:	
By _____	
Distribution/ _____	
Availability Codes	
Dist	Avail and or special
A	



considerably greater flows were experienced at non-zero angles than at 0°.

- 3) Increasing the opening area on the windward side alone or the leeward side alone does not augment the throughput rate very much.

#### CONCLUSIONS

For a shelter occupant density of 10 sq. ft. per person, the results as summarized below indicate that sizeable ventilation rates are achievable at low wind speeds. Based upon data reported by FEMA\* these ventilation rates would be adequate to meet the 82°F effective temperature and 90% adequacy criteria for all but the southeast portion of the U.S. Further research is required however, to determine the effects of internal flow resistance provided by partition walls and occupants, air stratification, areas and locations of openings, etc., before these results can be accepted with confidence.

ESTIMATED VENTILATION FLOWS RATES ACHIEVABLE WITH NATURAL VENTILATION BASED ON SCALED MODEL TESTS FOR WIND SPEEDS IN EXCESS OF 5 mph AND OCCUPANT DENSITY OF 10 SQ. FT. PER PERSON

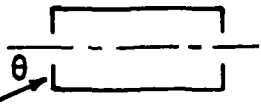
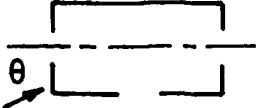
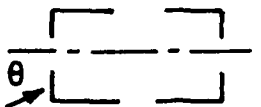
SHELTER	FLOOR AREA (SQ.FT)	OPENING CONFIGURATION	TOTAL OPENING AREA (SQ.FT)	VENTILATION RATE (CFM/OCC)		
				0°	45°	90°
I	2120		84	41	44	0
II	2120		146	46	52	75
III	2120		208	50	103	102

\* FEMA indicates that 7.5 to 40 CFM per person is adequate to maintain 82°F effective temperature and 90% adequacy (Ref: ASHRAE Applications Handbook, 1978, Chapter 12, Figure 13)

**GATX** GARD, INC.

TO Distribution

DATE August 19, 1980

FROM R. Henninger

SUBJECT Final Report  
"Adequacy Of Wind Ventilation In Upgraded Shelters"  
GARD Report A1-11  
FEMA Work Unit 1214B

It has been brought to my attention that some copies of the subject report distributed to you recently did not contain a copy of the "Detachable Summary". Accordingly a copy(s) are enclosed for your files. Please excuse this inconvenience.

Thank you,

  
R. H. Henninger

DISTRIBUTION LIST

<u>Addresses</u>	<u>Number of Copies</u>
Federal Emergency Management Agency Mitigation and Research ATTN: Administrative Officer Washington, D.C. 20472	60
Assistant Secretary of the Army (R&D) ATTN: Assistant for Research Washington, D.C. 20301	1
Chief of Naval Research Washington, D.C. 20306	1
Defense Technical Information Center Cameron Station Alexandria, Virginia 22314	12
Oak Ridge National Laboratory ATTN: Librarian P.O. Box X Oak Ridge, Tennessee 37830	1
Mr. Phillip M. Smith Associate Director, Natural Resources & Commercial Services Office of Science and Technology Policy Executive Office Bldg, Washington, D.C. 20500	1
Los Alamos Scientific Laboratory ATTN: Document Library Los Alamos, N.M. 87544	1
The RAND Corporation ATTN: Document Library 1700 Main Street Santa Monica, CA 90401	1

Ballistic Research Laboratory ATTN: Librarian Aberdeen Proving Ground, MD 21005	1
Mr. James Beck SRI International 333 Ravenswood Avenue Menlo Park, CA 94025	1
Dr. William Chenault Human Science Research Inc. Westgate Industrial Park 7710 Old Springhouse Rd. McLean, CA 22102	1
University of Florida Civil Defense Technical Services Center College of Engineering Department of Engineering Gainesville, Florida 32601	1
Dr. Leo Schmidt Institute for Defense Analyses 400 Army-Navy Drive Arlington, VA 22202	1
Mr. Bert Greenglass Director, Office of Administration Program Planning and Control Department of Housing and Urban Development Washington, D.C. 20410	1
Mr. Jack C. Greene Greenwood Route 4 - Box 85A Bakerville, NC 28705	1
Richard K. Laurino Center for Planning and Research, Inc. 2483 E. Bayshore Rd. Palo Alto, CA 94303	1
Nuclear Engineering Department Duncan Annex Purdue University West Lafayette, IN 47907	1
Sandia National Laboratory Box 5800 Albuquerque, New Mexico 87185	1

Director, Army Materials and Mechanics Research Center ATTN: Technical Library Watertown, Massachusetts 02170	1
Commanding Officer U.S. Army Combat Development Command Institute of Nuclear Studies Fort Bliss, Texas 79916	1
Director, U. S. Army Engineer Waterways Experiment Station ATTN: Document Library Post Office Box 631 Vicksburg, Mississippi 39180	1
Mr. Donald A. Bettge Mitigation and Research Federal Emergency Management Agency 1725 I Street Washington, D.C. 20472	1
Dr. Lewis V. Spencer Radiation Theory Section 4.3 National Bureau of Standards Washington, D.C. 20234	1
Mr. Antole Longinow IIT Research Institute 10 West 35th Street Chicago, Illinois 60616	1
Mr. Chuck Wilton Scientific Service Inc. 517 E. Bayshore Redwood City, California 94063	1
Mr. Samuel Kramer, Chief Office of Federal Building Technology Center for Building Technology National Bureau of Standards Washington, D.C. 20234	1
Dr. Clarence R. Mehl Division 1112 Sandia National Laboratory Box 5800 Albuquerque, New Mexico 87185	1
Director, Defense Nuclear Agency ATTN: Mr. Tom Kennedy Washington, D.C. 20305	1

Director, Defense Nuclear Agency ATTN: Technical Library Washington, D.C. 20305	1
Emergency Technology Division Oak Ridge National Laboratory Post Office Box X Oak Ridge, Tennessee 37830 ATTN: Librarian	1
Technology & Management Consultants 1850 N. Whitley Avenue Suite 916 Hollywood, CA 90028	1
Defense Logistics Agency Civil Preparedness Office Richmond, VA 23297	1
H.L. Murphy Associates Box 1727 San Mateo, CA 94401	1
Department of Energy Headquarters Library, G-49 Washington, D.C. 20545	1
Disaster Research Center Ohio State University 404B West 17th Avenue Columbus, Ohio 43210	1
Dr. Charles Fritz National Academy of Sciences 2101 Constitution Avenue Washington, D.C. 20418	1
Dr. Leon Goure Advanced International Studies, Inc. Suite 1122 East-West Towers 4330 East-West Highway Washington, D.C. 20014	1
Agbabian Associates 250 North Nash Street El Segundo, CA 90245	1
Bell Telephone Laboratories Whippany Road Whippany, NJ 07981 ATTN: Mr. E. Wilt Mr. R. May Mr. J. Foss	1

Mr. Edward L. Hill 1  
Research Triangle Institute  
Post Office Box 12194  
Research Triangle Park,  
North Carolina 27709

Commanding Officer 1  
U.S. Naval Civil Engineering Laboratory  
ATTN: Document Library  
Port Hueneme, California 93041

AFWL/Civil Engineering Division 1  
ATTN: Technical Library  
Kirtland Air Force Base  
Albuquerque, New Mexico 87117

Director, U.S. Army Engineer Waterways 1  
Experiment Station  
Post Office Box 631  
Vicksburg, Mississippi 39180

Dikewood Industries, Inc. 1  
1009 Bradbury Drive, S.E.  
University Research Park  
Albuquerque, New Mexico 87106

Department of Energy 1  
Assistant Director for Field Ops.  
Dept. of Military Application  
Washington, D.C. 20545  
ATTN: Civil Eff. Br.  
Mr. L.J. Deal  
Dr. Rudolf J. Engelmann

GARD, Inc. 1  
7449 North Natchez Avenue  
Niles, Illinois 60648

Director 1  
Ballistic Research Laboratory  
ATTN: Document Library  
Aberdeen Proving Ground, Maryland 21005

Civil Engineering Center/AF/PRECET 1  
ATTN: Technical Library  
Wright-Patterson Air Force Base  
Dayton, Ohio 45433

Mr. Ken Kaplan 1  
Management Science Association  
P.O. Box 239  
Los Altos, CA 94022

Science Applications, Inc. 1  
1710 Goodridge Drive  
P.O. Box 1303  
McLean, VA 22102

GARD, INC.