

MICROCOPY RESOLUTION TEST CHART
NBS 1963-A

DELAWARE RIVER BASIN,
QUEEN ANNE CREEK,
PENNSYLVANIA,

1
125

NDI ID PA-00945
PA DER 9-156

LEVEL II

6

National Dam Inspection Program

LAKE CAROLINE DAM

BUCKS COUNTY DEPT. OF PARKS AND RECREATION

OWNED BY

~~BUCKS COUNTY DEPT. OF PARKS AND RECREATION~~

PHASE I INSPECTION REPORT.

NATIONAL DAM INSPECTION PROGRAM.

15, DACW31-81-C-0016

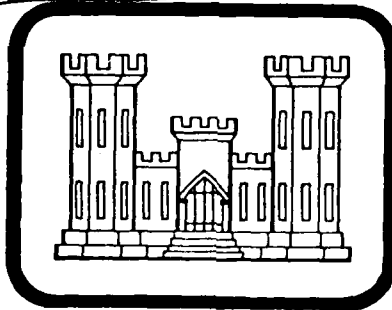

DTIC
COLLECTED
APR 7 1981
C

10 Feb 81

PREPARED FOR
DEPARTMENT OF THE ARMY
BALTIMORE DISTRICT CORPS OF ENGINEERS
BALTIMORE, MARYLAND
21203

"Original contains color
plates: All DTIC reproduct-
ions will be in black and
white"

BY

O'BRIEN & GERE

PHILADELPHIA, PENNSYLVANIA
19103

FEBRUARY 1981

THIS COPY FURNISHED TO DDC CONTAINED A
SIGNIFICANT NUMBER OF PAGES WHICH DO NOT
REPRODUCE LEGIBLY.

81 4 6 072

AD A 097396

DTIC FILE COPY

DISTRIBUTION STATEMENT A
Approved for public release; distribution is unlimited.
4114163

DISCLAIMER NOTICE

THIS DOCUMENT IS BEST QUALITY PRACTICABLE. THE COPY FURNISHED TO DTIC CONTAINED A SIGNIFICANT NUMBER OF PAGES WHICH DO NOT REPRODUCE LEGIBLY.

DELAWARE RIVER BASIN

P

LAKE CAROLINE DAM
PENNSYLVANIA

NDI ID PA 00945

OWNED BY
BUCKS CO. DEPT. OF PARKS & RECREATION

PHASE I INSPECTION REPORT
NATIONAL DAM INSPECTION PROGRAM

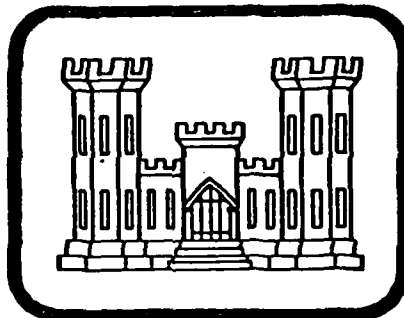

DTIC
DIRECTOR
APR 7 1981
C

Prepared for:

DEPARTMENT OF THE ARMY
Baltimore District, Corps of Engineers
Baltimore, Maryland 21203

Prepared by:

O'BRIEN & GERE ENGINEERS, INC.
1617 JF Kennedy Boulevard - Suite 1760
Philadelphia, Pennsylvania 19103

FEBRUARY 1981

DISTRIBUTION STATEMENT A
Approved for public release;
Distribution Unlimited

PREFACE

This report is prepared under guidance contained in the Recommended Guidelines for Safety Inspection of Dams, for Phase I Investigations. Copies of these guidelines may be obtained from the Office of Chief of Engineers, Washington, D.C. 20314. The purpose of a Phase I investigation is to identify expeditiously those dams which may pose hazards to human life or property. The assessment of the general condition of the dam is based upon available data and visual inspections. Detailed investigations, and analyses involving topographic mapping, subsurface investigations, testing, and detailed computational evaluations are beyond the scope of a Phase I investigation; however, the investigation is intended to identify any need for such studies.

In reviewing this report, it should be realized that the reported condition of the dam is based on observations of field conditions at the time of inspection along with data available to the inspection team. In cases where the reservoir was lowered or drained prior to inspection, such action, while improving the stability and safety of the dam, removes the normal load on the structure and may obscure certain conditions which might otherwise be detectable if inspected under the normal operating environment of the structure.

It is important to note that the condition of a dam depends on numerous and constantly changing internal and external conditions, and is evolutionary in nature. It would be incorrect to assume that the present condition of the dam will continue to represent the condition of the dam at some point in the future. Only through frequent inspections can unsafe conditions be detected, and only through continued care and maintenance can these conditions be prevented or corrected.

Phase I inspections are not intended to provide detailed hydrologic and hydraulic analyses. In accordance with the established Guidelines, the spillway design flood is based on the estimated "Probable Maximum Flood" for the region (greatest reasonably possible storm runoff), or fractions thereof. The spillway design flood provides a measure of relative spillway capacity and serves as an aid in determining the need for more detailed hydrologic and hydraulic studies, considering the size of the dam, its general condition and the downstream damage potential.

Accession For	
NTIS GPO	<input checked="" type="checkbox"/>
DTIC TAB	<input type="checkbox"/>
Unannounced	<input type="checkbox"/>
Justification	<i>Pertone</i>
By	<i>Sean J. Lee</i>
Distribution/	
Availability Codes	
Dist	Special
<i>A</i>	<i>23</i>
	<i>CP</i>

PHASE I REPORT

NATIONAL DAM INSPECTION PROGRAM

Name of Dam:	Lake Caroline Dam
State Located:	Pennsylvania
County Located:	Bucks
Stream:	Queen Anne Creek
Coordinates:	Latitude 40°10.5', Longitude 74°51.3'
Date of Inspection:	December 16, 1980

ASSESSMENT

Lake Caroline Dam is an earth embankment with a central core of selected earth fill and consists of a 45-foot wide concrete Ogee spillway. The embankment is approximately 1,180 feet long with a maximum height of about 11 feet and an average top width of approximately 15 feet. The impounded reservoir has a normal pool storage capacity of 32 acre-feet and a maximum storage capacity of 104 acre-feet. The dam was constructed on Queen Anne Creek for recreational purposes.

The selected Spillway Design Flood (SDF) for this "Small" size, "Significant" hazard dam is one-half of the Probable Maximum Flood (PMF). The spillway is capable of discharging approximately 12 percent of the PMF prior to overtopping the low point of the top of the dam. The spillway is classified as "Inadequate", but not "Seriously Inadequate", because the dam is considered to be a "Significant" hazard structure.

Based on the visual observations and review of the information provided by the Pennsylvania Department of Environmental Resources (DER), Division of Dam Safety, Lake Caroline Dam is considered to be in fair condition.

Recommendations and Remedial Measures:

The following recommendations and remedial measures should be initiated immediately. The Owner should retain the services of a licensed Professional Engineer experienced in the design and construction of dams to assist in complying with the recommendations and remedial measures.

a. Facilities.

1. The dam should be raised to design elevation, regraded and provided with erosion resistant vegetative cover.
2. Detailed hydrologic and hydraulic analyses should be performed to evaluate the discharge capacity of the spillway and remedial measures should be taken to increase the spillway capacity.
3. Riprap should be replaced on the upstream face of the dam to protect against wave action.

LAKE CAROLINE DAM

4. Bushes and small trees growing on the embankment should be removed. Any remaining voids should be backfilled with suitable, thoroughly compacted material.

5: Debris should be removed from the spillway outlet channel.

b. Operation and Maintenance Procedures.

1. A regular inspection and maintenance program should be developed and implemented. This program should include periodic operation of the outlet works gate.

2. A system of warning downstream residents during periods of extreme rainfall should be developed.

O'BRIEN & GERE ENGINEERS

John J. Williams
John J. Williams, P.E.
Vice President
Pennsylvania Registration No. PE006920E

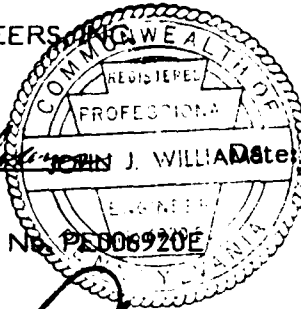

Date: 18 FEB. 1981

Approved by: *James W. Peck*
JAMES W. PECK
Colonel, Corps of Engineers
District Engineer

Date: 4 March 1981



UPSTREAM OVERVIEW OF LAKE CAROLINE DAM FROM THE EAST
ABUTMENT. (12/16/80)



DOWNSTREAM OVERVIEW OF LAKE CAROLINE DAM FROM THE WEST
ABUTMENT. (12/16/80)

TABLE OF CONTENTS

	<u>PAGE</u>
Preface	i
Assessment	ii
Overview Photograph	iv
SECTION 1 - PROJECT INFORMATION	
1.1 General	1
1.2 Description of Project	1
1.3 Pertinent Data	2
SECTION 2 - ENGINEERING DATA	
2.1 Design	5
2.2 Construction	5
2.3 Operational Data	5
2.4 Evaluation	5
SECTION 3 - VISUAL INSPECTION	
3.1 Findings	6
3.2 Evaluation	6
SECTION 4 - OPERATIONAL PROCEDURES	
4.1 Procedures	8
4.2 Maintenance of the Dam	8
4.3 Maintenance of Operating Facilities	8
4.4 Description of any Warning Systems in Effect	8
4.5 Evaluation	8
SECTION 5 - HYDROLOGY AND HYDRAULICS	
5.1 Evaluation of Features	9
SECTION 6 - STRUCTURAL STABILITY	
6.1 Evaluation of Structural Stability	11
SECTION 7 - ASSESSMENT, RECOMMENDATIONS AND PROPOSED REMEDIAL MEASURES	
7.1 Dam Assessment	12
7.2 Recommendations and Remedial Measures	12
APPENDIX	
A Visual Inspection	
B Checklist, Engineering Data	
C Photographs	
D Hydrologic and Hydraulic Engineering Data	
E Regional Vicinity Map and Drawings	
F Geology	

PHASE I REPORT
NATIONAL DAM INSPECTION PROGRAM
LAKE CAROLINE DAM
NDI ID PA 00945
PA DER 9-156

SECTION 1

PROJECT INFORMATION

1.1 General

a. Authority. The Dam Inspection Act, Public Law 92-367, authorized the Secretary of the Army, through the Corps of Engineers, to initiate a program of inspection of dams throughout the United States.

b. Purpose. The purpose of this inspection is to determine if Lake Caroline Dam constitutes a hazard to human life or property.

1.2 Description of Project (Based upon information obtained from the Pennsylvania Department of Environmental Resources (DER), Division of Dam Safety, Harrisburg, Pennsylvania and this inspection.)

a. Dam and Appurtenances. Lake Caroline Dam is an earth embankment approximately 1,180 feet long with a maximum height of 11 feet. The dam impounds a reservoir with a surface area of 13.5 acres and a storage capacity of 32 acre-feet at normal pool. The crest of the dam averages 15 feet wide. The side slopes (both upstream and downstream) average about 2H:1V and the upstream slope was to have been lined with riprap. A central core of selected earth fill extends 3 feet below the original ground surface (see embankment section on Sheet 3 in Appendix E). The core zone is 4 feet wide at the top of the embankment and 10 feet wide at its base.

The spillway is a 45-foot long concrete Ogee section with 4 feet of freeboard between the spillway crest and the top of the dam. The spillway is provided with concrete side walls which extend 21 feet, 6 inches downstream of the Ogee section and concrete cutoff walls which extend 7 feet beyond the outer face of the side walls and 5 feet below the channel invert. Wingwalls on both sides of the spillway extend 10 feet upstream from the Ogee section. The outlet channel invert is surfaced with grouted riprap for a distance of 8 feet, 6 inches downstream of the spillway section. A 3-foot deep by 2-foot wide keywall extends across the outlet channel at the downstream end of the grouted riprap. The channel widens into a stilling pool beyond the side walls and passes through a 6-foot high by 22-foot wide culvert for a highway embankment approximately 150 feet downstream of the spillway.

The outlet works consist of a 3-foot diameter corrugated metal pipe through the spillway section with a 4-foot high by 3.5-foot wide wood gate across the pipe opening on the upstream face of the spillway. The invert of the pipe at the outlet end is at the same elevation as the outlet channel invert.

For further details relative to the spillway system refer to sheet 3, Appendix E.

b. Location. Lake Caroline Dam is located on Queen Anne Creek in the community of Fairless Hills within Falls Township, Bucks County, PA. The dam site is shown on the USGS Quadrangle entitled "Trenton West, N.J.-Pa." at coordinates N40°10.5', W74°51.3'. A regional location plan of Lake Caroline Dam is included as Figure 1, Appendix E.

c. Size Classification. Based on the maximum storage capacity of 166 acre-feet (less than 1,000 acre-feet) and maximum height of 11 feet (less than 40 feet), Lake Caroline Dam is classified in the "Small" size category.

d. Hazard Classification. St. Frances Cabrini Elementary School is located approximately 500 feet downstream of the dam and about 220 feet left of the stream at that point. A failure of the dam could cause appreciable property damage but it is unlikely that any lives would be lost because of the regulating effect of the highway embankment about 150 feet downstream of the dam. Therefore, Lake Caroline Dam is classified in the "Significant" hazard potential category.

e. Ownership. The original owner of Lake Caroline Dam was the Danherst Corporation, Fairless Hills, Pa. The dam is presently owned by Bucks County, under the jurisdiction of the Department of Parks and Recreation. Correspondence should be sent to Mr. Charles Pfanstiel, Chief Landscape Architect, County of Bucks, Department of Parks and Recreation, Core Creek Park, Box 358, RD 1, Langhorne, PA. 19047 (Telephone: (215) 757-0571).

f. Purpose of Dam. The dam was constructed to impound a reservoir for recreational purposes. The impoundment continues to be used for recreation.

g. Design and Construction History. According to the design drawings, Lake Caroline Dam was designed in 1951 by Howard A. LeVan, Jr., registered professional engineers, Harrisburg, Pa. and Charles Haydock, Consulting Engineer, Philadelphia, PA. Construction of the dam began in 1951 and was completed in 1953. The construction was under the jurisdiction of the Danherst Corporation, Fairless Hills, PA.

h. Normal Operating Procedures. The reservoir surface is normally maintained at Elevation 66.0 (spillway crest elevation). Drawdown of the reservoir may be accomplished by sliding the wooden gate upward and allowing discharge to flow through the 36-inch diameter outlet pipe.

1.3 Pertinent Data

a. Drainage Area.

Square Miles 2.2

b. Discharge at Dam Site (cfs).

Spillway (water surface at top of dam low point, Elev. 68.8) 760
Spillway (water surface at design top of dam, Elev. 70.0) 1,570
Outlet Works (water surface at normal pool, Elev. 66.0) 60

c. Elevation (MSL).

Spillway Crest	66.0
Discharge Notch Crest	65.5
Top of Dam (design)	70.0
Top of Dam (low point)	68.8
Outlet Works Invert Inlet	60.0
Outlet Works Invert Outlet	59.0
Streambed Elevation at Downstream Toe	59.0

d. Reservoir (feet).

Length of Normal Pool	1,600
Length of Maximum Non-Overtopping Pool	2,100

e. Storage (Acre-Feet).

Normal Pool, Elev. 66.0	32
Top of Dam (Low Point), Elev. 68.8	104
Top of Dam (Design), Elev. 70.0	166

f. Reservoir Surface Area (Acres).

Normal Pool, Elev. 66.0	14
Top of Dam (Low Point), Elev. 68.8	40
Top of Dam (Design), Elev. 70.0	64

g. Dam Data.

Type	Zoned Earth Embankment
Length	1,180 Feet
Height to Low Point Top of Dam	9.8 Feet
Crest Width	15 Feet
Side Slopes	2H:1V
Zoning	Central Core Zone
Impervious Core	Central Core of Selected Earth Fill
Cutoff	Core Zone Extends 3 feet below ground surface
Grout Curtain	None

h. Spillway.

Type	Concrete Ogee Overflow
Length of Weir	45 Feet
Crest Elevation	66.0 (Discharge Notch Elev. 65.5)
Gates	A wooden gate regulates outlet works
Upstream Channel	None

Downstream Channel

Concrete sidewalls extend 21.5 feet downstream of the Ogee; grouted riprap channel invert for 10 feet downstream of the Ogee. The channel passes through a highway culvert about 150 feet downstream of the dam axis. Refer to Sheet 3, Appendix E.

SECTION 2
ENGINEERING DATA

2.1 Design

a. Data Available. The information available in the DER main office files in Harrisburg, Pennsylvania, for review of Lake Caroline Dam includes the following:

1. "Application", "Report Upon the Application", and "Permit" to construct Lake Caroline Dam.
2. General and Plan drawings for Lake Caroline Dam.
3. Sections and Details drawing for Lake Caroline Dam.
4. Inspection Report dated June 23, 1965.
5. Miscellaneous correspondence, memoranda, etc.

b. Design Features. The design features are described in Section 1.2.a and shown on the Sheets in Appendix E.

2.2 Construction

Based on the field investigation and the information available from DER, the dam appears to have been constructed in general conformance with the design drawings. However, several minor discrepancies were noted during the field inspection.

2.3 Operation

Operational procedures are limited to raising the wooden gate which controls discharge through the outlet works. A metal handle is provided for lifting the gate.

2.4 Evaluation

a. Availability. The engineering data utilized in this report were provided by DER.

b. Adequacy. The information provided by DER, visual observations, and discussions with Mr. Charles Pfanstiel, the Owner's representative, are considered adequate for a Phase I investigation.

c. Validity. There appears to be no reason to question the validity of the data obtained from DER.

SECTION 3

VISUAL INSPECTION

3.1 Findings

a. General. The field inspection of Lake Caroline Dam took place on December 16, 1980. At the time of the inspection, the reservoir surface was slightly below the spillway crest (Elev. 66.8) and water was flowing over the discharge notch. No underwater areas were inspected.

The observations and comments of the field inspection team appear in the checklist which is Appendix A of this report. The appearance of the facility indicates that the dam and its appurtenances are marginally maintained.

b. Dam. The crest of the embankment is below design elevation for most of the length of the dam. The low point in the crest is approximately 1.2 feet below the design elevation. The embankment crest on either side of the spillway is nearly a foot below the spillway sidewalls and the lack of vegetation indicates that in addition to pedestrian traffic some erosion has occurred adjacent to the spillway sidewalls.

The upstream face of the embankment is irregular and appears to be steeper than 2H:1V in many locations. No riprap is apparent above the water surface and bushes and small trees (up to 4-inch diameter trunks) are growing on the upstream face in several locations.

c. Appurtenant Structures. The spillway and wingwalls appeared to be in good condition at the time of the inspection. The gate for the outlet works was submerged and could not be observed.

d. Reservoir Area. The area surrounding the reservoir is extremely flat and for the most part grass covered. Some flooding of buildings and properties upstream of the dam could occur when the water surface in the reservoir reaches 2 feet above the top of the dam.

e. Downstream Channel. The downstream channel passes through a 22-foot wide by 6-foot high culvert for a highway embankment approximately 150 feet downstream of the dam. Several shopping carts were observed in the channel between the spillway and the culvert on the date of the inspection. The tailwater elevation was approximately 5 feet below the spillway crest. The channel gradient is very gentle downstream of the culvert with meandering wooded banks. About 700 feet downstream of the dam the creek flows into a shallow pond approximately 1,500 feet long.

3.2 Evaluation

The low top of dam elevation results in decreased spillway discharge capacity prior to embankment overtopping and reduced capability for withstanding large flood flows. Lack of riprap on the upstream face could lead to further erosion of the already steepened slope and potential instability of the embankment. Bushes

and small trees (up to 4-inch diameter trunks) growing on the upstream face create potential seepage paths through the embankment and endanger the integrity of the structure. The general condition of the embankment is considered to be poor, and the overall condition of the dam is considered to be fair.

SECTION 4

OPERATIONAL PROCEDURES

4.1 Procedures

The wooden gate on the upstream face of the Ogee spillway provides upstream control of the 36-inch diameter corrugated metal outlet pipe for reservoir draw-down. There are no other known operational features for the dam.

4.2 Maintenance of the Dam

According to the Owner's representative, maintenance is performed on an as-needed basis.

4.3 Maintenance of Operating Facilities

According to the Owner's representative, the gate is not operated on a regular basis. The gate was submerged during the inspection, and it is not known whether the outlet works are in operating condition.

4.4 Description of any Warning Systems in Effect

According to the Owner's representative, no formal system of warning downstream residents of an impending dam failure is in effect for Lake Caroline Dam.

4.5 Evaluation

The bushes and small trees growing on the upstream face of the dam and the eroded areas on the embankment indicate a general lack of maintenance at the site. A regular inspection and maintenance program should be established which would include periodic operation of the outlet works gate.

A system of warning downstream residents during periods of extreme rainfall should be developed and implemented.

SECTION 5

HYDROLOGY AND HYDRAULICS

5.1 Evaluation of Features

a. Design Data. Lake Caroline Dam has a drainage area of 2.2 square miles and impounds a reservoir with a normal pool storage capacity of 32 acre-feet. The ground surface ranges from Elev. 205 in the upper reaches of the watershed to Elev. 66 at normal pool. The terrain of the drainage basin adjacent to the reservoir is flat with slopes ranging from approximately 0.5 to about 3 percent. An estimated 90 percent of the watershed is developed for residential and commercial purposes with the balance primarily wooded.

No original design calculations were available, however, the "Report Upon the Application" indicated that a spillway capacity of 1370 cfs (using a coefficient of 3.8) was estimated.

b. Experience Data. According to the Owner's representative, there are no known reservoir level records or rainfall records kept for this dam. However, an inspection report dated June 23, 1965 indicated that the spillway abutments had been eroded by overtopping at some previous date. Subsequent correspondence from the original owner (Danherst Corporation, Fairless Hills, PA) stated that the embankment had been repaired.

c. Visual Observations. During the field inspection, it was noted that the spillway abutments had been eroded again, apparently due to overtopping. It was also noted that the downstream highway culvert could constrict the outflow from Lake Caroline Dam, causing submergence of the spillway. According to the hydraulic calculations (refer to Appendix D) beginning with pool Elev. 69.7 the highway culvert would control the discharge from the dam with the low point of the top of the dam at El. 68.8.

d. Overtopping Potential. According to the Guidelines, the recommended Spillway Design Flood (SDF) for a "Small" size, "Significant" hazard dam ranges from the 100-year flood to one-half of the Probable Maximum Flood (PMF). Due to the close proximity of the elementary school to the dam and the downstream channel, the selected SDF is one-half of the PMF.

Various percentages of the PMF were routed through Lake Caroline Dam by means of the HEC-1 DB computer program. A brief description of the program is included in Appendix D. The peak inflow and outflow rates for the SDF were computed to be 5,500 cfs and 4,100 cfs, respectively. Based on the hydrologic and hydraulic analyses, the spillway is capable of discharging approximately 12 percent of the PMF prior to overtopping of the low point of the top of the embankment (Refer to Appendix D, Sheet 12). The SDF would overtop the dam by a maximum of 3.2 feet and the duration of overtopping would be about 6.3 hours. If the dam were raised to design Elev. 70.0, the spillway would be capable of discharging approximately 20 percent of the PMF before overtopping of the embankment would occur (Refer to Appendix D, Sheet 16).

e. Spillway Adequacy. The Lake Caroline Dam spillway is classified as "Inadequate", but not "Seriously Inadequate" because even though the spillway is capable of discharging only 12 percent of the PMF, the dam is considered to be a "Significant" hazard structure.

A highway embankment approximately 150 feet downstream of the dam would control discharge from Lake Caroling Dam. Therefore, outflow due to breaching of the dam would be regulated by the highway embankment and the downstream effect would be minimized. However, a failure of the downstream highway embankment could create a hazard to loss of life downstream. The highway embankment would experience a maximum overtopping depth of approximately 2.5 feet and an overtopping duration of about 6 hours for the SDF. It is considered unlikely that the embankment would fail under these conditions since it is surfaced with a 4-lane highway, has a top width of approximately 70 feet and is only about 11 feet high.

SECTION 6

STRUCTURAL STABILITY

6.1 Evaluation of Structural Stability

a. Visual Observations. The upstream face of the dam appears to be steeper than originally designed indicating that wave action has apparently eroded the upstream face and consequently has probably decreased the stability of the slope. Further erosion will probably occur since no riprap was evident during the inspection.

The top of the dam is as much as 1.2 feet below the design top of dam elevation. An inspection report of June 1965 indicated that the spillway abutments had been overtopped at some previous date. Conceivably the dam may have been overtopped and eroded since 1965.

The roots of bushes and small trees (up to 4-inch diameter trunks) growing on the upstream face of the embankment create seepage paths through the embankment and could potentially weaken the structure.

The structural features of the spillway appeared to be in good condition at the time of the inspection.

Based on visual observations, the dam appears to be structurally stable.

b. Design and Construction Data. Design drawings, application data, and inspection reports and photographs were provided by DER. However, no design calculations were included in the provided information.

c. Operating Records. According to the Owner's representative, no official operating records are maintained for this dam.

d. Post Construction Changes. No records are available for any structural changes to the dam subsequent to the completion of construction. The correspondence indicates that the spillway abutments were repaired in 1965 following an overtopping of the embankment.

e. Seismic Stability. Lake Caroline Dam is located in Seismic Zone 1 on the Seismic Zone Map of Contiguous States. A dam located in Seismic Zone 1 is generally considered to be safe under any expected Zone 1 earthquake loading conditions if it is stable under static loading conditions.

SECTION 7

ASSESSMENT, RECOMMENDATIONS AND PROPOSED REMEDIAL MEASURES

7.1 Dam Assessment

a. Safety. The visual inspection and review of available information indicate that Lake Caroline Dam is in fair condition.

The top of the dam is as much as 1.2 feet below the design top of dam elevation which causes the discharge capacity prior to overtopping of the embankment to be reduced.

The upstream face of the dam is not protected by riprap and has been eroded to a steeper slope by reservoir wave action. In addition, bushes and small trees are growing on the upstream face of the embankment.

The spillway is capable of discharging approximately 12 percent of the PMF prior to overtopping of the low point of the top of the dam (the SDF is 50 percent of the PMF). The SDF would overtop the dam by a maximum of 3.2 feet and the duration of overtopping would be about 6.3 hours. The spillway is classified as "Inadequate", but not "Seriously Inadequate" because the dam is considered to be a "Significant" hazard structure.

b. Adequacy of Information. The information available from DER, visual observations, and discussions with the Owner's representative are considered adequate for a Phase I investigation.

c. Urgency. The remedial measures recommended in Section 7.2 should be effected immediately.

d. Necessity for Further Investigation. Detailed hydrologic and hydraulic analyses should be performed to determine the extent to which the spillway capacity and the downstream culvert capacity should be increased.

7.2 Recommendations and Remedial Measures

The following recommendations and remedial measures should be initiated immediately. The Owner should retain the services of a licensed Professional Engineer experienced in the design and construction of dams to assist in complying with the recommendations and remedial measures.

a. Facilities

1. The dam should be raised to design elevation, regraded and provided with erosion resistant vegetative cover.

2. Detailed hydrologic and hydraulic analyses should be performed to evaluate the discharge capacity of the spillway and remedial measures should be taken to increase the spillway capacity.

3. Riprap should be placed on the upstream face of the dam to protect against wave action.

4. Bushes and small trees growing on the embankment should be removed. Any remaining voids should be backfilled with suitable, thoroughly compacted material.

5. Debris should be removed from the spillway outlet channel.

b. Operation and Maintenance Procedures

1. A regular inspection and maintenance program should be developed and implemented. This program should include periodic operation of the outlet works gate.

2. A system of warning downstream residents during periods of extreme rainfall should be developed.

APPENDIX A
CHECKLIST
VISUAL INSPECTION

CHECK LIST
VISUAL INSPECTION
PHASE I

Sheet 1 of 11

Name Dam Lake Caroline Dam County Bucks State Penna. National
NDI ID PA 00945

Type of Dam Earth Embankment Hazard Category High

Date(s) Inspection Dec. 16, 1980 Weather Rain Temperature 35⁰ F.

Pool Elevation at Time of Inspection 66.0 M.S.L. Tailwater at Time of Inspection 61.0 ± M.S.L.

Inspection Personnel:

Lee DeHeer Leonard Beck Robert Bowers

Jon Rauschkolb

Lee DeHeer Recorder

Remarks:

Mr. Charles Pfanstiel, Chief Landscape Architect for the Bucks County Department of Parks and

Recreation, was present during the inspection.

CONCRETE/MASONRY DAMS

Sheet 2 of 11

VISUAL EXAMINATION OF OBSERVATIONS REMARKS OR RECOMMENDATIONS

ANY NOTICEABLE SEEPAGE

N/A

STRUCTURE TO
ABUTMENT/EMBANKMENT
JUNCTIONS

N/A

DRAINS

N/A

WATER PASSAGES

N/A

FOUNDATION

N/A

CONCRETE/MASONRY DAMS

Sheet 3 of 11

VISUAL EXAMINATION OF	OBSERVATIONS	REMARKS OR RECOMMENDATIONS
SURFACE CRACKS CONCRETE SURFACES	N/A	
STRUCTURAL CRACKING	N/A	
VERTICAL AND HORIZONTAL ALIGNMENT	N/A	
MONOLITH JOINTS	N/A	
CONSTRUCTION JOINTS	N/A	

EMBANKMENT

Sheet 5 of 11

<u>VISUAL EXAMINATION OF</u>	<u>OBSERVATIONS</u>	<u>REMARKS OR RECOMMENDATIONS</u>
JUNCTION OF EMBANKMENT AND ABUTMENT, SPILLWAY AND DAM	The spillway abutments appear to have been eroded by overtopping.	The earth spillway abutments should be raised to design elevation, reseeded on the crest and downstream face and ripped on the upstream face.
ANY NOTICEABLE SEEPAGE	None observed.	
STAFF GAGE AND RECORDER	None.	
DRAINS	None.	

UNLOCATED SPILLWAY

Sheet 7 of 11

<u>VISUAL EXAMINATION OF</u>	<u>OBSERVATIONS</u>	<u>REMARKS OR RECOMMENDATIONS</u>
CONCRETE WEIR	No problems noted.	
APPROACH CHANNEL	None.	
DISCHARGE CHANNEL	Same as the outlet channel discussed on sheet 6 of 11.	
BRIDGE AND PIERS	None.	

GATED SPILLWAY

Sheet 8 of 11

<u>VISUAL EXAMINATION OF</u>	<u>OBSERVATIONS</u>	<u>REMARKS OR RECOMMENDATIONS</u>
CONCRETE SILL	N/A	
APPROACH CHANNEL	N/A	
DISCHARGE CHANNEL	N/A	
BRIDGE AND PIERS	N/A	
GATES AND OPERATION EQUIPMENT	N/A	

INSTRUMENTATION

Sheet 9 of 11

REMARKS OR RECOMMENDATIONS

OBSERVATIONS

VISUAL EXAMINATION

MONUMENTATION/SURVEYS

None.

OBSERVATION WELLS

None.

WEIRS

None.

PIEZOMETERS

None.

OTHER

None.

RESERVOIR

Sheet 10 of 11

REMARKS OR RECOMMENDATIONS

OBSERVATIONS

VISUAL EXAMINATION OF

SLOPES

Reservoir slopes are very flat and grass covered. Flooding of the park area, around the perimeter of the reservoir, could occur during significant increases in the reservoir stages.

SEDIMENTATION

No evidence of excessive sedimentation deposits were observed during the inspection.

DOWNSTREAM CHANNEL

Sheet 11 of 11

REMARKS OR RECOMMENDATIONS

OBSERVATIONS

VISUAL EXAMINATION OF

CONDITION
(OBSTRUCTIONS,
DEBRIS, ETC.)

The channel downstream of the highway embankment appears to be relatively free of obstructions.

SLOPES

The channel slope is very mild.

APPROXIMATE NO.
OF HOMES AND
POPULATION

An elementary school is located approximately 500 feet downstream of the dam. The floor of the school is about 5.5 feet above the stream bed.

TOP OF DAM BELOW DESIGN
ELEVATION ALONG MOST OF DAM LENGTH

BUSHES & SMALL TREES
GROWING MANY PLACES ON
UPSTREAM FACE OF DAM

UPSTREAM ERODED TO ALMOST
VERTICAL SLOPE IN MANY LOCATIONS

EMBANKMENT ADJACENT TO SPILLWAY
NEARLY A FOOT BELOW GRADE

RIPRAP NOT APPARENT
ON UPSTREAM FACE
OF DAM

CULVERT 22' x 6'
OPENING INVERT ELEV. 59.0

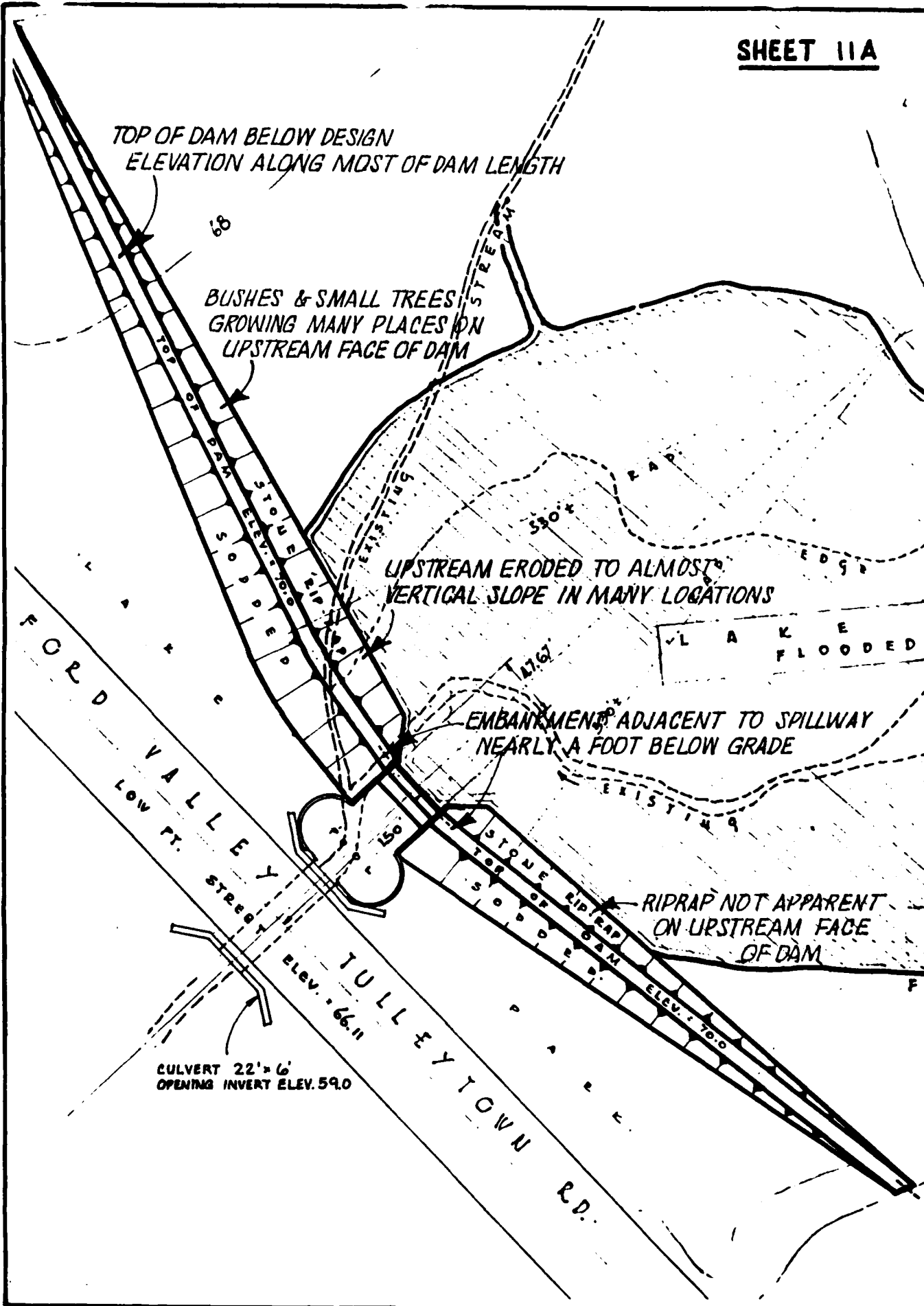

PROJECT Lake Caroline Dam, Field Observation Profile	SHEET 11B	BY R. R. B.	DATE 12/23/80	JOB NO. 1841-014
---------------------------------------------------------	--------------	----------------	------------------	---------------------

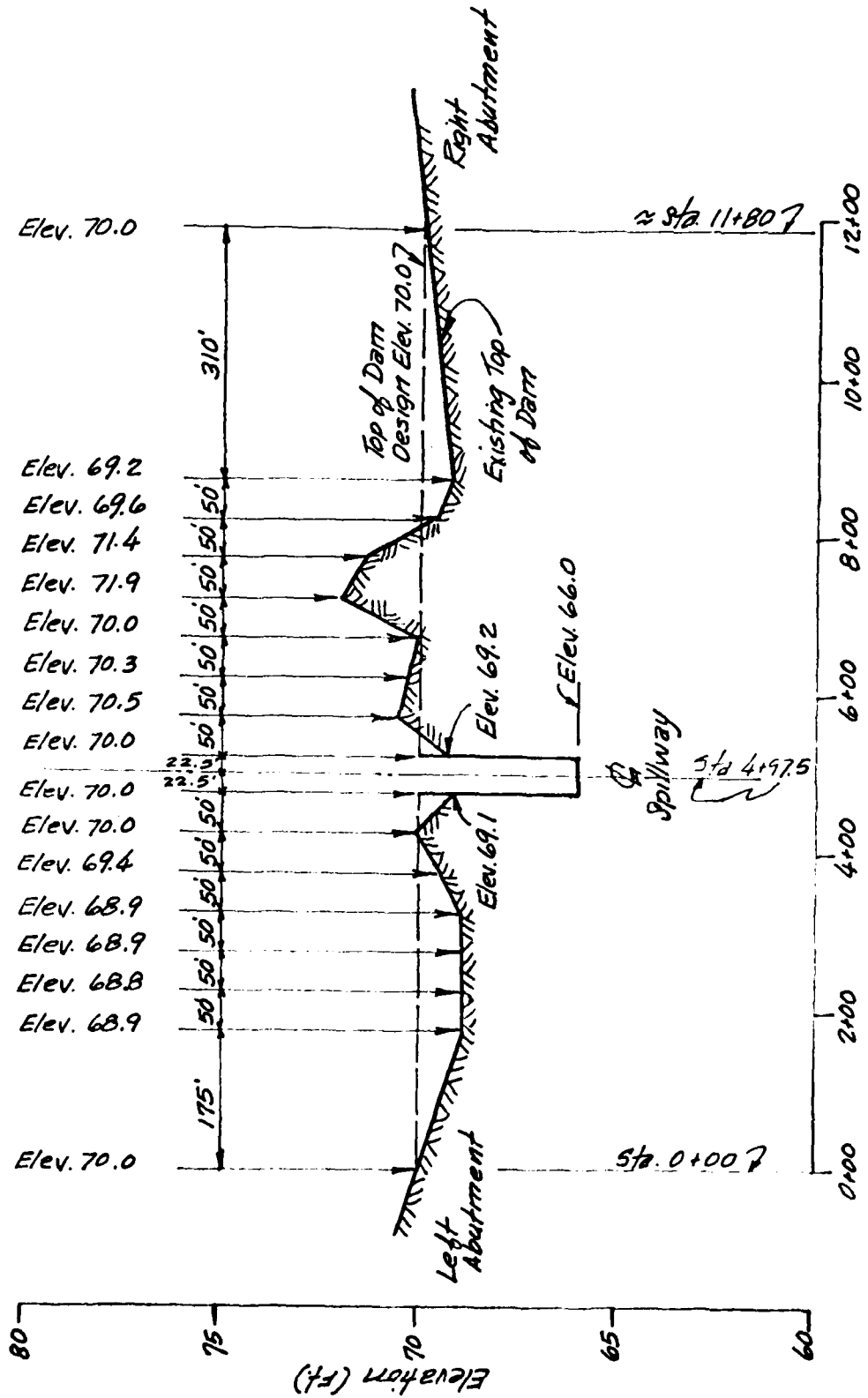

APPENDIX B
CHECKLIST
ENGINEERING DATA

CHECK LIST
 ENGINEERING DATA
 DESIGN, CONSTRUCTION, OPERATION
 PHASE I

NAME OF DAM Lake Caroline Dam
 NDI ID PA - 00945

Sheet 1 of 4

REMARKS

AS-BUILT DRAWINGS
 None available.

REGIONAL VICINITY MAP
 Refer to Figure 1 Appendix E

CONSTRUCTION HISTORY
 No construction reports are available.

TYPICAL SECTIONS OF DAM
 Refer to Sheet 3, Appendix E.

OUTLETS - PLAIN
 DETAILS
 CONSTRAINTS
 Refer to Sheet 3, Appendix E.

DISCHARGE RATINGS
 None available.

RATHFALL/RESERVOIR RECORDS
 None available.

ITEM	REMARKS
DESIGN REPORTS	None available
GEOLOGY REPORTS	None available.
DESIGN COMPUTATIONS HYDROLOGY & HYDRAULICS DAM STABILITY SEEPAGE STUDIES	None available.
MATERIALS INVESTIGATIONS BORING RECORDS } LABORATORY } FIELD }	None available.
POST-CONSTRUCTION SURVEYS OF DAM	None available.
BORROW SOURCES	Unknown

ITEM	REMARKS
MONITORING SYSTEMS	None.
MODIFICATIONS	The spillway abutments were reported to have been repaired in 1965 following an overtopping.
HIGH POOL RECORDS	None available.
POST CONSTRUCTION ENGINEERING STUDIES AND REPORTS	None available.
PRIOR ACCIDENTS OR FAILURE OF DAM DESCRIPTION REPORTS	None available.
MAINTENANCE OPERATION RECORDS	None available.

Sheet 4 of 4

ITEM	REMARKS
SPILLWAY PLAN	
SECTIONS DETAILS	Refer to Sheets 2&3, Appendix E.
OPERATING EQUIPMENT PLANS & DETAILS	Refer to Sheet 3, Appendix E.
MISCELLANEOUS	Refer to Section 2.1.a

APPENDIX C
PHOTOGRAPHS

APPENDIX C

PHOTOGRAPHS TABLE OF CONTENTS

	<u>Page No.</u>
Site Plan	A
<u>PHOTOGRAPH</u>	
<u>No.</u>	
1. Upstream face of dam from the west abutment showing brush and trees and lack of riprap. (12/16/80)	1
2. Looking upstream at the spillway. (12/16/80)	1
3. Spillway from east sidewall. (12/16/80)	2
4. Embankment below grade just west of spillway sidewall. (12/16/80)	2
5. Embankment about one foot below grade along west spillway sidewall. (12/16/80)	3
6. Embankment about one foot below grade along east spillway sidewall. (12/16/80)	3
7. Over all condition of upstream face of dam embankment. (12/16/80)	4
8. Typical vegetation growth on upstream face of dam embankment. (12/16/80)	4
9. Area west of the dam. (12/16/80)	5
10. Overview of the impoundment. (12/16/80)	5
11. 6-foot by 22-foot culvert 150 feet downstream of the dam. (12/16/80)	6
12. Potential hazard area about 500 feet downstream of the dam. (12/16/80)	6

SITE PLAN
LAKE CAROLINE DAM

PAGE A

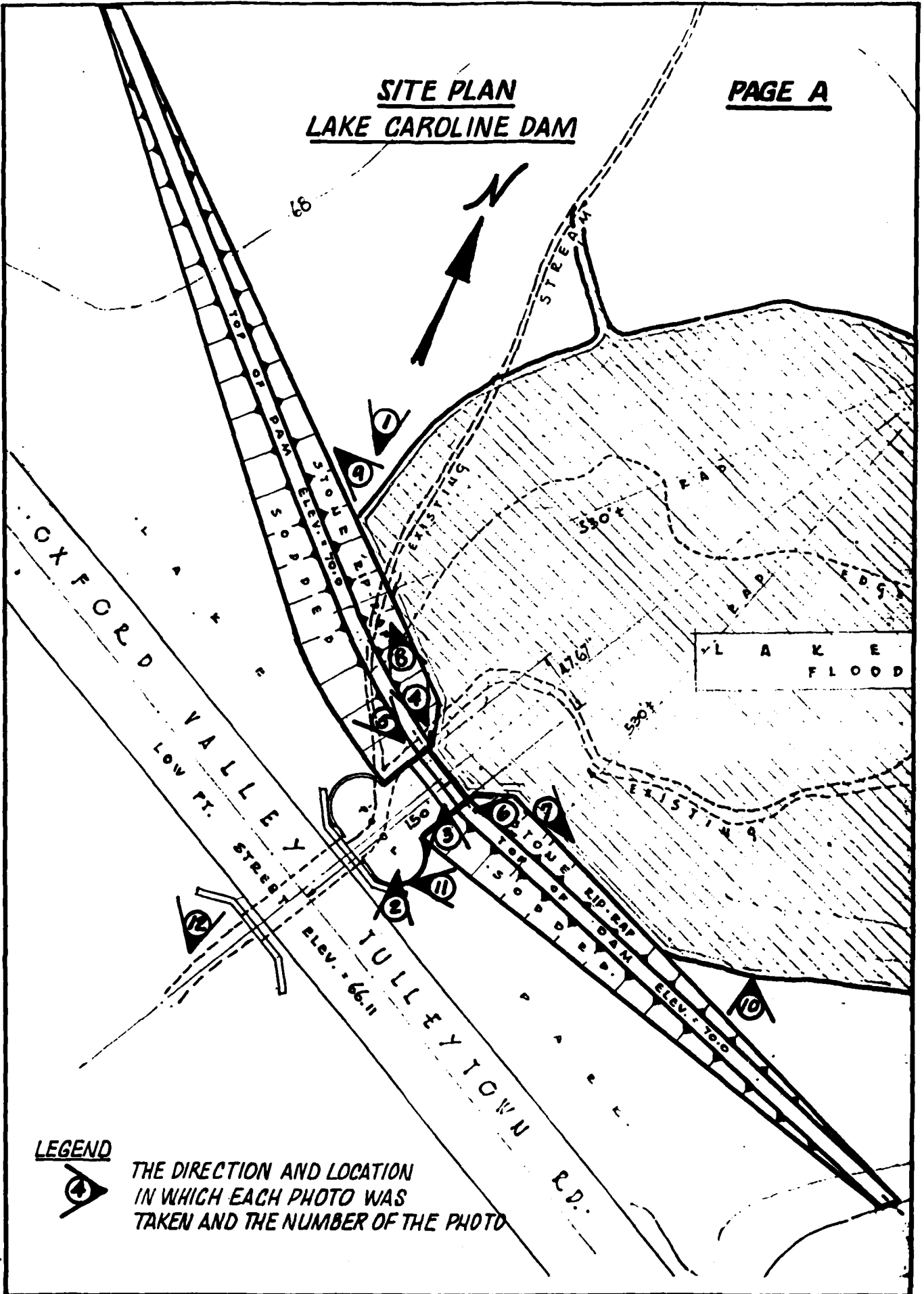

LEGEND



THE DIRECTION AND LOCATION
IN WHICH EACH PHOTO WAS
TAKEN AND THE NUMBER OF THE PHOTO



1. UPSTREAM FACE OF DAM FROM THE WEST ABUTMENT SHOWING BRUSH AND TREES AND LACK OF RIPRAP. (12/16/80)



2. LOOKING UPSTREAM AT THE SPILLWAY. (12/16/80)



3. SPILLWAY FROM EAST SIDEWALL. (12/16/80)

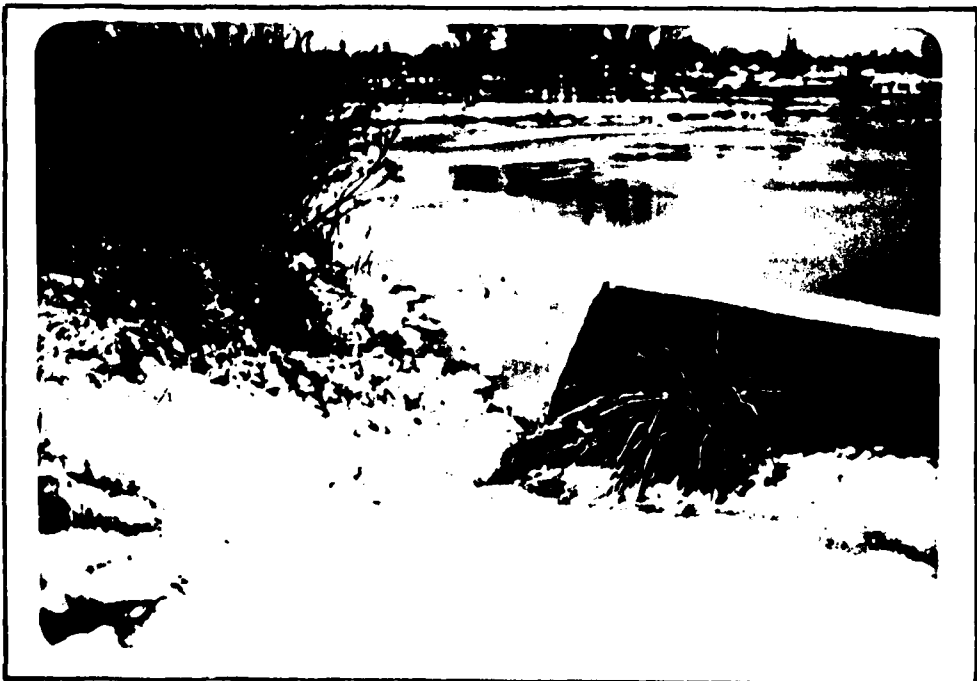

4. EMBANKMENT BELOW GRADE JUST WEST OF SPILLWAY SIDEWALL. (12/16/80)

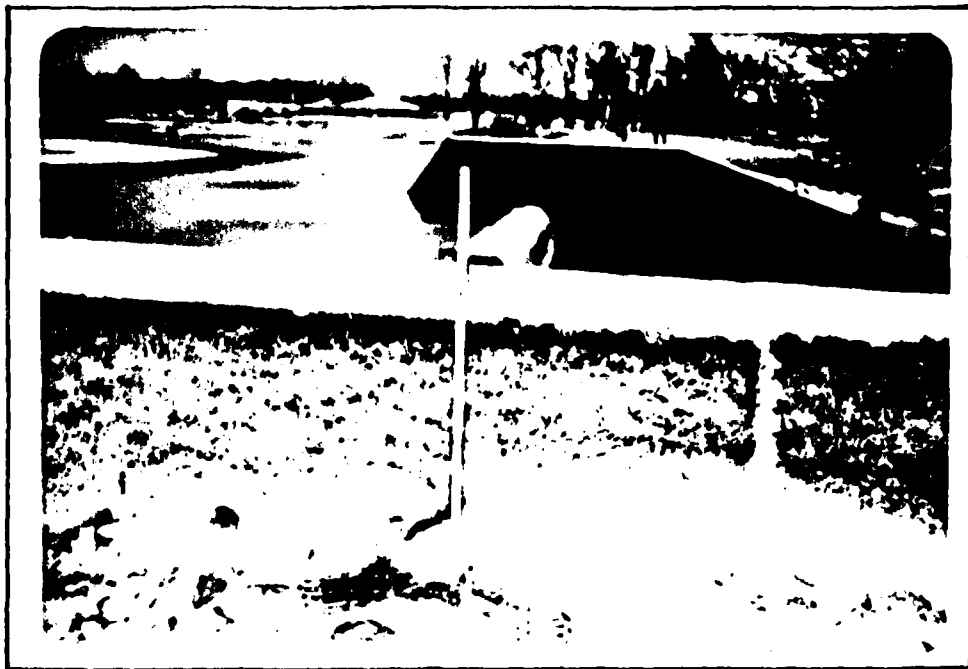

5. EMBANKMENT ABOUT ONE FOOT BELOW GRADE ALONG WEST
SPILLWAY SIDEWALL. (12/16/80)

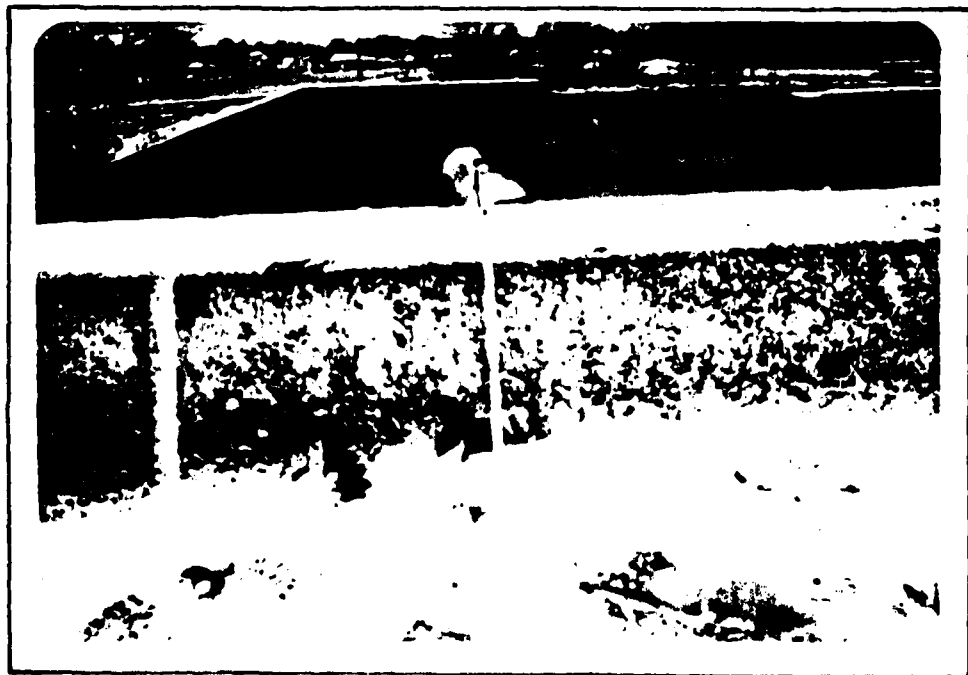

6. EMBANKMENT ABOUT ONE FOOT BELOW GRADE ALONG EAST
SPILLWAY SIDEWALL. (12/16/80)



7. OVER ALL CONDITION OF UPSTREAM FACE OF DAM EMBANKMENT. (12/16/80)



8. TYPICAL VEGETATION GROWTH ON UPSTREAM FACE OF DAM EMBANKMENT. (12/16/80)



9. AREA WEST OF THE DAM. (12/16/80)



10. OVERVIEW OF THE IMPOUNDMENT. (12/16/80)

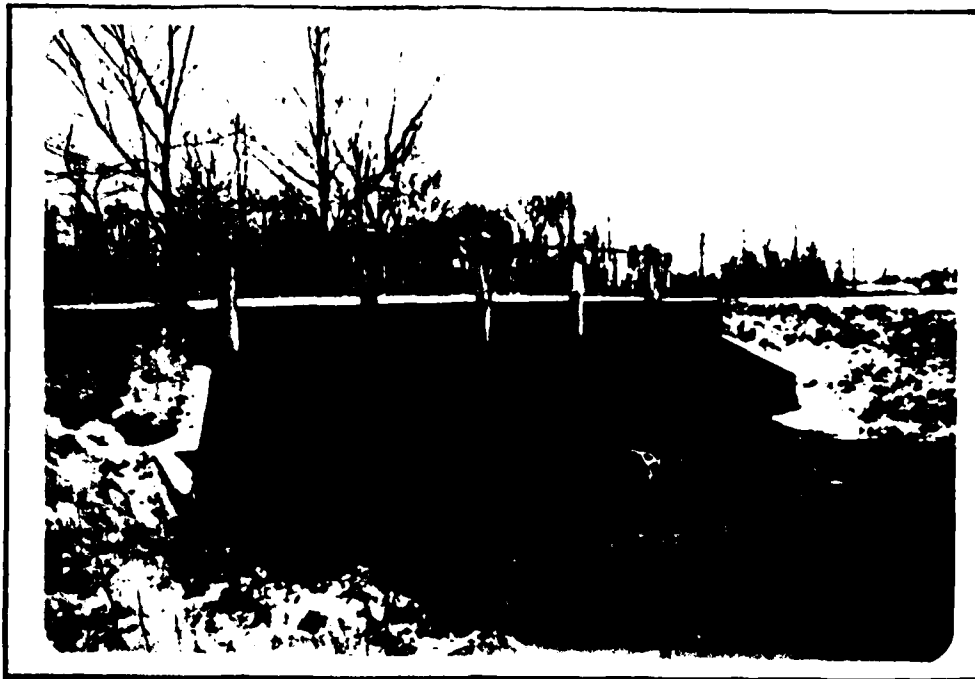

11. 6-FOOT BY 22-FOOT CULVERT 150 FEET DOWNSTREAM OF THE DAM. (12/16/80)



12. POTENTIAL HAZARD AREA ABOUT 500 FEET DOWNSTREAM OF THE DAM. (12/16/80)

APPENDIX D
HYDROLOGIC AND HYDRAULIC
ENGINEERING DATA

LAKE CAROLINE DAM

APPENDIX D

HYDROLOGIC AND HYDRAULIC
ENGINEERING DATA

TABLE OF CONTENTS

	<u>SHEET</u>
Checklist, Hydrologic and Hydraulic Engineering Data	1
HEC-1, Revised, Flood Hydrograph Package	2
Drainage Area, Surface Areas and PMP Calculations	3
Snyder coefficients & Stage - Discharge Data	4
Stage - Discharge Computations, Dam with Low Point Top of Dam El. 68.8	5
Stage - Discharge Computations, Highway Embankment & Culvert Discharge	6
Stage - Discharge Computations Assuming Crest of Dam Minimum Elev. 70.0	7
Stage - Discharge Curves	8
HEC-1 Dam Safety Version, Non-Breach Computer Output Crest of Dam Elev. 68.8	9 through 12
HEC - 1 Dam Safety Version Non-Breach Computer Output Assuming Crest of Dam Minimum Elev. 70.0	13 through 16

CHECK LIST
HYDROLOGIC AND HYDRAULIC
ENGINEERING DATA

DRAINAGE AREA CHARACTERISTICS: Urban

ELEVATION TOP NORMAL POOL (STORAGE CAPACITY): Elev. 66.0 (32 Acre-Feet)

ELEVATION TOP FLOOD CONTROL POOL (STORAGE CAPACITY): Elev. 68.8 (104 Acre-Feet)

ELEVATION MAXIMUM DESIGN POOL: Elev. 70.0

ELEVATION TOP DAM: Elev. 68.8, Low Point Top of Dam

SPILLWAY

- a. Elevation 66.0
- b. Type Concrete Ogee
- c. Width Ogee Shaped Crest
- d. Length 45 Feet
- e. Location Spillover Near Center of Dam
- f. Number and Type of Gates None

OUTLET WORKS:

- a. Type 36-inch diameter opening through base of Ogee.
- b. Location 3 feet from right side of spillway
- c. Entrance invert Elev. 60.0
- d. Exit invert Elev. 59.0
- e. Emergency draindown facilities timber slide gate

HYDROMETEOROLOGICAL GAGES:

- a. Type None within watershed
- b. Location N/A
- c. Records N/A

MAXIMUM NON-DAMAGING DISCHARGE: Not determined

HEC-1, REVISED
FLOOD HYDROGRAPH PACKAGE

The original "Flood Hydrograph Package" (HEC-1), developed by the Hydrologic Engineering Center, Corps of Engineers, has been modified for use under the National Dam Inspection Program. The "Flood Hydrograph Package (HEC-1), Dam Safety Version", hereinafter referred to as, HEC-1, Rev., has been modified to require less detailed input and to include a dam breach analysis. The required input is obtained from the field inspection of a dam, any available design/evaluation data, relatively simple hydraulic calculations, or information from the USGS Quadrangle maps. The input format is flexible in order to reflect any unique characteristics of an individual dam.

HEC-1, Rev. computes a reservoir inflow hydrograph based on individual watershed characteristics such as: area, percentage of impervious surface area, watershed shape, and hydrograph characteristics determined from regional correlation studies by the Corps of Engineers, Baltimore District. The inflow is routed through the reservoir using spillway discharge data obtained from the field inspection or design data. Flood storage capacity is determined from USGS maps or design information and verified by the field inspection. In the event a spillway cannot discharge 0.5 PMF without overtopping and failure of the dam, downstream channel characteristics obtained from the field inspection and USGS maps are input and flows are routed downstream to the damage center and a dam breach analysis is performed.

Included in this Appendix are the HEC-1, Rev. pertinent input values and a summary print-out.

1" High "hazard structures only



O'BRIEN & GERE

SUBJECT LAKE CAROLINE DAM	SHEET 3	BY R&G ✓	DATE 12/19/80 1/9/81	JOB NO 1841-014
------------------------------	------------	----------------	----------------------------	--------------------

HYDROLOGY CALCULATIONS

DRAINAGE AREA (PLANIMETERED FROM USGS QUAD SHEET): 2.2 SQ. MI.

SURFACE AREAS OF LAKE CAROLINE

<u>ELEVATION</u>	<u>AREA (A.F.F.)</u>
59	0
66 (NORMAL POOL)	13.5
80	294

PMP CALCULATIONS (HMR 33)

AREA IS IN ZONE 6

24-HOUR, 200 SQ. MI. RAINFALL = 23.5 INCHES

<u>HR.</u>	<u>%</u>	<u>RAINFALL</u>	<u>ΔRF</u>
6	113	26.6"	26.6"
12	123	28.9"	2.3"
24	132	31.0"	2.1"
48	142	33.4"	2.4"

PROJECT	SHEET	BY	DATE	JOB NO.
LAKE CAROLINE DAM	4	KRB JK	12/22/80 1/12/81	1841-014

SNYDER COEFFICIENTS (INFORMATION PROVIDED BY BALD. COE)

AREA IS IN ZONE 4B

$$C_p = 0.43$$

$$C_t = 0.60$$

$$T_p = C_t (L \cdot L_{ca})^{0.3}$$

$$L \approx 1.7 \text{ MILES}, \quad L_{ca} \approx 0.5 \text{ MILES}$$

$$T_p = 0.6 (1.7 \cdot 0.5)^{0.3} = 0.57 \text{ HOURS}$$

STAGE-DISCHARGE

$$\text{SPILLWAY} \rightarrow Q_s = C L_s H_s^{3/2}, \quad C \approx 3.5 \text{ (OGEE SPILLWAY)}$$

DISCHARGE NOTCH $\sim 6''$ BELOW SPWY. CREST, 5' WIDE

$$\text{SPILLWAY } L_s = 45 \text{ FT.}$$

$$\text{TOP OF DAM} \rightarrow Q_d = C L_d H_d^{3/2}, \quad C \approx 3.0 \text{ (SHORT BROAD-CRESTED WEIR)}$$

$$L_d = 1180 \text{ FT. (VARIABLE TOP ELEVATION)}$$

$$\text{ABUTMENTS} \rightarrow Q_a = C L_a H_a^{3/2}, \quad C \approx 2.8 \text{ (LONG BROAD-CRESTED WEIR)}$$

$$\text{AVG. ABUTMENT SLOPE} \approx 65 \text{ H} : 1 \text{ V}$$



PROJECT	SHEET	BY	DATE	JOB NO.
LAKE CAROLINE DAM	5	RKB	12/23/80	1841-014

Spillway - Discharge Computations, Dam with Low Pt. Top of Dam El. 68.8

ELEV.	H ₁ (FT.)	Q ₁ (CFS)	H ₂ (FT.)*	L ₁ (FT)	Q ₂ (CFS)	H ₃ (FT.)*	L ₂ (FT)	Q ₃ (CFS)	Q _{TOTAL} (CFS)
65.5	-	0							0
66	0	6**							6
67	1	172							172
68	2	465							465
68.8	2.8	761	0	-	0				761
69	3	842	0.1	180	17				859
70	4	1,287	0.6	850	1,185	0	-	0	2,472
71	5	1,791	1.4	1,050	5,218	0.5	130	129	7,138
72	6	2,348	2.1	1,135	10,362	1	260	728	13,438
75	9	4,292	5.0	1,135	38,069	2.5	650	7,194	49,555
80	14	8,300	10.0	1,135	107,676	5	1,300	40,696	156,672

* - ABUTMENT HEAD AND TOP OF DAM HEAD ARE AVERAGE FIGURES SINCE ELEVATIONS ARE VARIABLE.

** - DISCHARGE THROUGH NOTCH IN SPILLWAY.

A HIGHWAY EMPANKMENT LOCATED 100 FT DOWNSTREAM OF THE DAM WOULD CONTROL DISCHARGE BEYOND EL. 69.7 (REFER TO SH 8) HIGHWAY CULVERT IS 6 FT. HIGH BY 22 FT. WIDE. THE TOP OF THE HIGHWAY IS APPROXIMATELY ELEVATION 69.5 ABOVE THE CULVERT AND GRADES GENTLY UPWARD IN EITHER DIRECTION.

SUBJECT LAKE CAROLINE DAM	SHEET 6	BY RRC	DATE 12/24/80	JOB NO. 1841-014
------------------------------	------------	-----------	------------------	---------------------

1/13/81

HIGHWAY EMBANKMENT & CULVERT DISCHARGE

Road Culvert $Q = \frac{K'}{n} b^{8/3} S^{1/2}$ } Elev 59 to 65 } *Chap 7, F67-H, Brater & King, Hdbk of Hydraulics*
b = 22', S = 0.001', n = 0.016 (Pg 7-22)

ABOVE ELEV. 65, $Q_c = CA \sqrt{2gH_c}$ (C = 0.5, 132 FT²)

HIGHWAY OVERTOPPING → $Q_o = CLH_o^{3/2}$; C = 3.0, L = 30 FT.

ABUTMENT OVERTOPPING → $Q_a = CLH_a^{3/2}$; C = 3.0, SLOPES = 10:11:14

Elev. H_o (FT) Q_c (CFS) H_H (FT) Q_H (CFS) H_a (FT)* L_a (FT) Q_a (CFS) Q_{TOTAL} (CFS)

59	0	Open Channel Flow	0				0	0	
60	1		61				61		
61	2		184				184		
63	4		529				529		
65	6		958				958		
66	7		1192				1192		
66	4	1059					1059		
67	5		1184				1184		
69.5	7.5		1450	0	0	0	0	1450	
70	8	Orifice Flow	1498	0.5	32	0.25	100	38	1568
71	9		1589	1.5	165	0.75	300	585	2339
72	10		1675	2.5	356	1.25	500	2096	4127
73	11		1757	3.5	589	1.75	700	4862	7208
75	13		1910	5.5	1161	2.75	1100	15,049	18,120
80	18		2247	10.5	3062	5.25	2100	75,785	81,094

* - AVERAGE HEAD DUE TO VARIABLE ELEVATION

SUBJECT Lake Cardine Dam	SHEET 7	BY JB	DATE 2/11/51	JOB NO. 1841-014
-----------------------------	------------	----------	-----------------	---------------------

Stage-Discharge Computations Assuming Crest of Dam Minimum
 Elev. 70.0 30% V DAM ABUTMENTS

Elev.	H_d (ft)	Q_d (cfs)	H_d^* (ft)	L_d (ft)	Q_d (cfs)	H_d^* (ft)	L_d (ft)	Q_d (cfs)	Q_{TOT} (cfs)
65.5	—	0							0
66	0	6***							6
67	1	172							172
68	2	465							465
69	3	842							842
70	4	1287	0	—	0	0	—	0	1287
71	5	1,791	0.8	1050	2,254	0.5	130	129	4,174
72	6	2,348	1.6	1135	6,891	1.0	260	728	9,967
75	9	4,292	4.0	1135	27,240	2.5	650	2,194	38,726

* Abutment head & top of dam head are average values

*** Discharges through notch in spillway.

A highway embankment located $\approx 100'$ downstream of the dam would control discharge beyond El. 70.2 (Refer to SH B). Highway culvert is 6' high by 22' wide. Highway surface is approximately El. 69.5 at the culvert and grades gently upward in either direction.

SUBJECT <i>Lake Caroline Dam</i>	SHEET <i>8</i>	BY <i>RRB</i>	DATE <i>12/24/61</i>	JOB NO. <i>1841-014</i>
-------------------------------------	-------------------	------------------	-------------------------	----------------------------

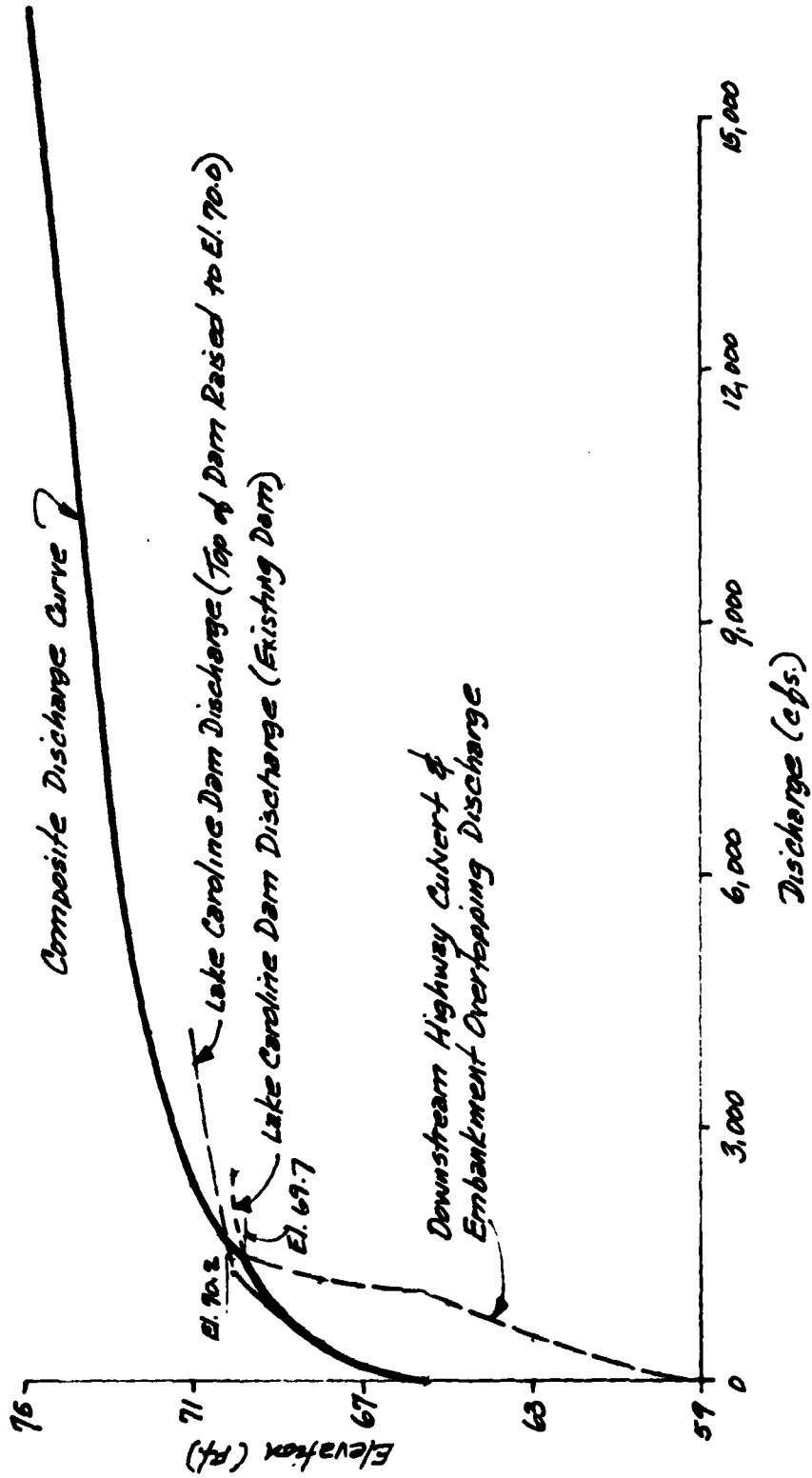

NOTE:
Material on Sheets
9 thru 12 Crest
of Dam Min Elev.
68.8

FLOOD HYDROGRAPH PACKAGE (HEC-1)
DAM SAFETY VERSION JULY 1978
LAST MODIFICATION 01 APR 80

	A1	A2	A3	B	B1	J	J1	K	K1	M	P	T	W	X	K	K1	Y	Y1	Y4	Y4	Y5	Y5	\$A	\$E	\$S	\$D	K
1	300	0	10	0	0	0	0	0	0	0	0	0	0	0	0	0	0	0	0	0	0	0	0	0	0	0	0
2	5	9	1	1	1	1	1	1	1	1	1	1	1	1	1	1	1	1	1	1	1	1	1	1	1	1	1
3	0	0	0	0	0	0	0	0	0	0	0	0	0	0	0	0	0	0	0	0	0	0	0	0	0	0	0
4	0	0	0	0	0	0	0	0	0	0	0	0	0	0	0	0	0	0	0	0	0	0	0	0	0	0	0
5	0	0	0	0	0	0	0	0	0	0	0	0	0	0	0	0	0	0	0	0	0	0	0	0	0	0	0
6	0	0	0	0	0	0	0	0	0	0	0	0	0	0	0	0	0	0	0	0	0	0	0	0	0	0	0
7	0	0	0	0	0	0	0	0	0	0	0	0	0	0	0	0	0	0	0	0	0	0	0	0	0	0	0
8	0	0	0	0	0	0	0	0	0	0	0	0	0	0	0	0	0	0	0	0	0	0	0	0	0	0	0
9	0	0	0	0	0	0	0	0	0	0	0	0	0	0	0	0	0	0	0	0	0	0	0	0	0	0	0
10	0	0	0	0	0	0	0	0	0	0	0	0	0	0	0	0	0	0	0	0	0	0	0	0	0	0	0
11	0	0	0	0	0	0	0	0	0	0	0	0	0	0	0	0	0	0	0	0	0	0	0	0	0	0	0
12	0	0	0	0	0	0	0	0	0	0	0	0	0	0	0	0	0	0	0	0	0	0	0	0	0	0	0
13	0	0	0	0	0	0	0	0	0	0	0	0	0	0	0	0	0	0	0	0	0	0	0	0	0	0	0
14	0	0	0	0	0	0	0	0	0	0	0	0	0	0	0	0	0	0	0	0	0	0	0	0	0	0	0
15	0	0	0	0	0	0	0	0	0	0	0	0	0	0	0	0	0	0	0	0	0	0	0	0	0	0	0
16	0	0	0	0	0	0	0	0	0	0	0	0	0	0	0	0	0	0	0	0	0	0	0	0	0	0	0
17	0	0	0	0	0	0	0	0	0	0	0	0	0	0	0	0	0	0	0	0	0	0	0	0	0	0	0
18	0	0	0	0	0	0	0	0	0	0	0	0	0	0	0	0	0	0	0	0	0	0	0	0	0	0	0
19	65.5	66	67	68	68.8	69	69.7	70	71	72	71	72	71	72	71	72	71	72	71	72	71	72	71	72	71	72	71
20	73	75	80	80	80	80	80	80	80	80	80	80	80	80	80	80	80	80	80	80	80	80	80	80	80	80	80
21	0	6	172	465	761	859	1500	1568	2339	4127	2339	4127	2339	4127	2339	4127	2339	4127	2339	4127	2339	4127	2339	4127	2339	4127	2339
22	7208	18120	81094	465	761	859	1500	1568	2339	4127	2339	4127	2339	4127	2339	4127	2339	4127	2339	4127	2339	4127	2339	4127	2339	4127	2339
23	0	13.5	294	465	761	859	1500	1568	2339	4127	2339	4127	2339	4127	2339	4127	2339	4127	2339	4127	2339	4127	2339	4127	2339	4127	2339
24	59	66	80	80	80	80	80	80	80	80	80	80	80	80	80	80	80	80	80	80	80	80	80	80	80	80	80
25	65.5	66	66	66	66	66	66	66	66	66	66	66	66	66	66	66	66	66	66	66	66	66	66	66	66	66	66
26	68.8	68.8	68.8	68.8	68.8	68.8	68.8	68.8	68.8	68.8	68.8	68.8	68.8	68.8	68.8	68.8	68.8	68.8	68.8	68.8	68.8	68.8	68.8	68.8	68.8	68.8	68.8
27	99	99	99	99	99	99	99	99	99	99	99	99	99	99	99	99	99	99	99	99	99	99	99	99	99	99	99

PREVIEW OF SEQUENCE OF STREAM NETWORK CALCULATIONS

RUNOFF HYDROGRAPH AT INFLOW
ROUTE HYDROGRAPH TO OUTFLO
END OF NETWORK

FLOOD HYDROGRAPH PACKAGE (HEC-1)
DAM SAFETY VERSION JULY 1978
LAST MODIFICATION 01 APR 80

	NO	NHR	NMIN	IDAY	IHR	IMIN	METRC	IPLT	IPRT	NSTAN
1	300	0	10	0	0	0	0	0	-4	0
2	0	0	0	0	0	0	0	0	0	0
3	0	0	0	0	0	0	0	0	0	0
4	0	0	0	0	0	0	0	0	0	0
5	0	0	0	0	0	0	0	0	0	0

MULTI-PLAN ANALYSES TO BE PERFORMED

RTIOS= .10 .20 .30 .40 .50 .60 .70 .80 1.00
NPLAN= 1 NRTIO= 9 LRTIO= 1

SUB-AREA RUNOFF COMPUTATION

RUNOFF TO LAKE CAROLINE

ISTAQ ICOMP IECON ITAPE JPLT JFRT INAME ISTAGE IAUTO
 INFLOW 0 0 0 0 0 0 1 0 0

IHYDG IUNG TAREA SNAP TRSDA TRSFC RATIO ISNOW ISAME LOCAL
 1 1 2.20 0.00 2.20 0.00 0.000 0 1 0

HYDROGRAPH DATA
 PRECIP DATA
 R6 R12 R24 R48 R72 R96
 0.00 23.50 113.00 123.00 132.00 142.00 0.00 0.00

LOSS DATA
 LROFT STRKR DLTKR RTIOL ERAIN STRKS RTIOK STRTL CNSTL ALSMX RTIMP
 0 0.00 0.00 1.00 0.00 0.00 1.00 1.00 0.05 0.00 0.00

UNIT HYDROGRAPH DATA
 TP= .57 CP= .60 NTA= 0

STRTQ= -1.50 RECESION DATA
 GRCSN= -.05 RTIOR= 2.00

UNIT HYDROGRAPH 21 END-OF-PERIOD ORDINATES, LAG= .57 HOURS, CP= .60 VOL= 1.00
 199. 712. 1246. 1452. 1253. 933. 695. 517. 287.
 213. 159. 118. 88. 66. 49. 36. 27. 20. 15.
 11.

END-OF-PERIOD FLOW
 MO.DA HR.MN PERIOD RAIN EXCS LOSS COMP Q NO.DA HR.MN PERIOD RAIN EXCS LOSS COMP Q
 SUM 26.70 24.29 2.40 208419.
 (678.)(617.)(61.)(5901.77)

HYDROGRAPH ROUTING

OUTFLOW FROM LAKE CAROLINE

ISTAB	ICOMP	IECON	ITAPE	JPLT	JPRT	INAME	ISTAGE	IAUTO
OUTFLOW	1	0	0	0	0	1	0	0
ROUTING DATA								
GLOSS	AVG	IRIS	ISAME	IOPT	IPMP		LSTR	
0.0	0.00	1	1	0	0		0	
NSTPS								
1	0	LAG	AMSKK	X	TSK	STORA	ISPRAT	
		0	0.000	0.000	0.000	-66.	-1	

STAGE	65.50	66.00	67.00	68.00	68.80	69.00	69.70	70.00	71.00	72.00
	73.00	75.00	80.00							
FLOW	0.00	6.00	172.00	465.00	761.00	859.00	1500.00	1568.00	2339.00	4127.00
	7208.00	18120.00	81094.00							

SURFACE AREA= 0. 14. 294.
 CAPACITY= 0. 32. 1761.
 ELEVATION= 59. 66. 80.

CREL	SPWID	COBW	EXPW	EVEL	COOL	CAREA	EXPL
65.5	0.0	0.0	0.0	0.0	0.0	0.0	0.0

DAM DATA			
TOPEL	COOD	EXPD	DAMWID
68.8	0.0	0.0	0.

- PEAK OUTFLOW IS 696. AT TIME 40.83 HOURS
- PEAK OUTFLOW IS 1528. AT TIME 40.67 HOURS
- PEAK OUTFLOW IS 2190. AT TIME 40.67 HOURS
- PEAK OUTFLOW IS 3175. AT TIME 40.67 HOURS
- PEAK OUTFLOW IS 4100. AT TIME 40.67 HOURS
- PEAK OUTFLOW IS 5299. AT TIME 40.50 HOURS
- PEAK OUTFLOW IS 6311. AT TIME 40.50 HOURS
- PEAK OUTFLOW IS 7258. AT TIME 40.50 HOURS
- PEAK OUTFLOW IS 9499. AT TIME 40.50 HOURS

PEAK FLOW AND STORAGE (END OF PERIOD) SUMMARY FOR MULTIPLE PLAN-RATIO ECONOMIC COMPUTATIONS
 FLOWS IN CUBIC FEET PER SECOND (CUBIC METERS PER SECOND)
 AREA IN SQUARE MILES (SQUARE KILOMETERS)

OPERATION	STATION	AREA	PLAN	RATIO 1	RATIO 2	RATIO 3	RATIO 4	RATIO 5	RATIO 6	RATIO 7	RATIO 8	RATIO 9
HYDROGRAPH AT INFLOW	(2.20	1	1100.	2201.	3301.	4402.	5502.	6602.	7703.	8803.	11004.
	(5.70)	(31.16)	(62.32)	(93.48)	(124.64)	(155.80)	(186.96)	(218.12)	(249.28)	(311.60)
ROUTED TO OUTFLO	(2.20	1	696.	1528.	2190.	3175.	4100.	5299.	6311.	7258.	9499.
	(5.70)	(19.70)	(43.26)	(62.00)	(89.90)	(116.09)	(150.06)	(178.72)	(205.53)	(268.99)

SUMMARY OF DAM SAFETY ANALYSIS

TOP OF DAM
68.80
104.
761.

PLAN 1	ELEVATION STORAGE OUTFLOW	INITIAL VALUE	SPILLWAY CREST	MAXIMUM STORAGE AC-FT	MAXIMUM DEPTH OVER DAM	MAXIMUM RESERVOIR W.S.ELEV	MAXIMUM STORAGE AC-FT	MAXIMUM OUTFLOW CFS	DURATION OVER TOP HOURS	TIME OF MAX OUTFLOW HOURS	TIME OF FAILURE HOURS
		65.50	65.50	97.	0.00	68.62	97.	696.	0.00	40.83	0.00
		25.	25.	152.	1.02	69.82	152.	1528.	3.00	40.67	0.00
		0.	0.	212.	2.01	70.81	212.	2190.	4.67	40.67	0.00
				261.	2.67	71.47	261.	3175.	5.67	40.67	0.00
				305.	3.18	71.98	305.	4100.	6.33	40.67	0.00
				342.	3.58	72.38	342.	5299.	6.67	40.50	0.00
				374.	3.91	72.71	374.	6311.	7.00	40.50	0.00
				406.	4.21	73.01	406.	7258.	7.33	40.50	0.00
				452.	4.62	73.42	452.	9499.	7.83	40.50	0.00

no. 12
Top of Dam
El. 68.8

 FLOOD HYDROGRAPH PACKAGE (HEC-1)
 DAM SAFETY VERSION JULY 1978
 LAST MODIFICATION 01 APR 80

	A1	A2	A3	B1	J1	K	K1	M	P	T	W	X	K1	Y	Y1	Y4	Y4	Y5	Y5	\$A	\$E	\$D	K
1																							
2	300	0	10	5	1																		
3																							
4																							
5																							
6																							
7																							
8																							
9																							
10																							
11																							
12																							
13																							
14																							
15																							
16																							
17																							
18																							
19																							
20																							
21																							
22																							
23																							
24																							
25																							
26																							
27																							

NOTE:
 Material on
 sheets 13 thru 16
 Crest of Dam Min.
 Elev 70.0

NATIONAL DAM INSPECTION PROGRAM
 BALTIMORE CORPS OF ENGINEERS
 LAKE CAROLINE DAM

RUNOFF TO LAKE CAROLINE

RUNOFF FROM LAKE CAROLINE

PREVIEW OF SEQUENCE OF STREAM NETWORK CALCULATIONS

RUNOFF HYDROGRAPH AT INFLOW
 ROUTE HYDROGRAPH TO OUTFLO
 END OF NETWORK

	NR	NHR	NMIN	IDAY	IHR	IMIN	METRC	IFLT	IFRT	NSTAN
NR	300	0	10	0	0	0	0	0	-4	0
NHR				JOPER	NMT	LROFT	TRACE			
NMIN				5	0	0	0			

MULTI-PLAN ANALYSES TO BE PERFORMED
 NPLAN= 1 NRTIO= 9 LRTIO= 1

RTIOS= .10 .20 .30 .40 .50 .60 .70 .80 1.00

SUB-AREA RUNOFF COMPUTATION

RUNOFF TO LAKE CAROLINE

ISTAG ICOMP IECON ITAPE JPLT JPRT INAME ISTAGE IAUTO
 INFLOW 0 0 0 0 0 0 1 0 0

HYDROGRAPH DATA
 INHYDG IUHG TAREA SNAP TRSDA TRSPC RATIO ISNOW ISAME LOCAL
 1 1 2.20 0.00 2.20 0.00 0.000 0 1 0

PRECIP DATA
 SFPE PMS R6 R12 R24 R48 R72 R96
 0.00 23.50 113.00 123.00 132.00 142.00 0.00 0.00

TRSPC COMPUTED BY THE PROGRAM IS .800

LOSS DATA
 LROPT STRKR DLTKR RTIOL ERAIN STRKS RTIOK STRTL CNSTL ALSHX RTIMP
 0 0.00 0.00 1.00 1.00 0.00 0.00 1.00 1.00 .05 0.00 0.00

UNIT HYDROGRAPH DATA
 TP= .57 CP= .60 NTA= 0

RECESSION DATA
 STRTQ= -1.50 QRCNSN= -.05 RTIOR= 2.00

UNIT HYDROGRAPH 21 END-OF-PERIOD ORDINATES; LAG= .57 HOURS, CP= .60 UOL= 1.00
 199. 712. 1246. 1452. 933. 695. 517. 385. 287.
 213. 159. 118. 88. 66. 49. 36. 27. 20. 15.

END-OF-PERIOD FLOW
 MO.DA HR.MN PERIOD RAIN EXCS LOSS COMP Q MO.DA HR.MN PERIOD RAIN EXCS LOSS COMP Q
 0 26.70 24.29 2.40 208419.
 (678.)(617.)(61.)(5901.77)

HYDROGRAPH ROUTING

OUTFLOW FROM LAKE CAROLINE

ISTAQ 1 ICOMP 1 IECON 0 ITAPE 0 JPLT 0 JFRT 0 INAME 1 IAUTO 0
 OUTFLOW 0
 QLOSS 0.000 AVG 0.000 IRES 1 ISAME 1 IOPT 0 IPMP 0 LSTR 0
 NSTPS 1 NSTRL 0 LAG 0 AMSKK X TSK STORA ISPRAT
 0.000 0.000 0.000 0.000 0.000 -66. -1

STAGE 45.50 66.00 67.00 68.00 69.00 70.00 70.20 71.00 72.00 73.00

FLOW 0.00 6.00 172.00 465.00 842.00 1287.00 1650.00 2339.00 4127.00 7208.00

SURFACE AREA= 0. 14. 294.
 CAPACITY= 0. 32. 1761.
 ELEVATION= 59. 66. 80.

CREL 65.5 SPWID 0.0 CORW 0.0 EXPW 0.0 ELEV 0.0 COOL 0.0 CAREA 0.0 EXPL 0.0
 TOPEL 70.0 COOD 0.0 EXPD 0.0 DAMWID 0.0

DAM DATA

- PEAK OUTFLOW IS 698. AT TIME 40.83 HOURS
- PEAK OUTFLOW IS 1403. AT TIME 40.83 HOURS
- PEAK OUTFLOW IS 2258. AT TIME 40.67 HOURS
- PEAK OUTFLOW IS 3267. AT TIME 40.67 HOURS
- PEAK OUTFLOW IS 4163. AT TIME 40.50 HOURS
- PEAK OUTFLOW IS 5327. AT TIME 40.50 HOURS
- PEAK OUTFLOW IS 6320. AT TIME 40.50 HOURS
- PEAK OUTFLOW IS 7265. AT TIME 40.50 HOURS
- PEAK OUTFLOW IS 9500. AT TIME 40.50 HOURS

PEAK FLOW AND STORAGE (END OF PERIOD) SUMMARY FOR MULTIPLE PLAN-RATIO ECONOMIC COMPUTATIONS
 FLOWS IN CUBIC FEET PER SECOND (CUBIC METERS PER SECOND)
 AREA IN SQUARE MILES (SQUARE KILOMETERS)

OPERATION	STATION	AREA	PLAN	RATIO 1	RATIO 2	RATIO 3	RATIO 4	RATIO 5	RATIO 6	RATIO 7	RATIO 8	RATIO 9	RATIOS APPLIED TO FLOWS						
													RATIO 1	RATIO 2	RATIO 3	RATIO 4	RATIO 5	RATIO 6	RATIO 7
HYDROGRAPH AT INFLOW	(2.20	1	1100.	2201.	3301.	4402.	5502.	6602.	7703.	8803.	11004.							
	(5.70)	(31.16)	62.32)	93.48)	124.64)	155.80)	186.96)	218.12)	249.28)	311.60)							
ROUTED TO OUTFLO	(2.20	1	698.	1403.	2258.	3267.	4163.	5327.	6320.	7265.	9500.							
	(5.70)	(19.78)	39.72)	63.95)	92.50)	117.87)	150.84)	178.96)	205.71)	269.02)							

SUMMARY OF DAM SAFETY ANALYSIS

TOP OF DAM
 70.00
 162.
 1287.

INITIAL VALUE
 65.50
 25.
 0.

SPILLWAY CREST
 65.50
 25.
 0.

ELEVATION
 STORAGE
 OUTFLOW

PLAN 1

RATIO OF FWF	MAXIMUM RESERVOIR W.S.ELEV	MAXIMUM DEPTH OVER DAM	MAXIMUM STORAGE AC-FT	MAXIMUM OUTFLOW CFS	DURATION OVER TOP HOURS	TIME OF MAX OUTFLOW HOURS	TIME OF FAILURE HOURS
.10	68.62	0.00	97.	698.	0.00	40.83	0.00
.20	<u>70.06</u>	.06	163.	1403.	.67	40.83	0.00
.30	70.91	.91	219.	2258.	2.50	40.67	0.00
.40	71.52	1.52	266.	3267.	3.50	40.67	0.00
.50	72.01	2.01	307.	4163.	4.33	40.50	0.00
.60	72.39	2.39	343.	5327.	5.00	40.50	0.00
.70	72.71	2.71	375.	6320.	5.50	40.50	0.00
.80	73.01	3.01	406.	7265.	5.83	40.50	0.00
1.00	73.42	3.42	452.	9500.	6.33	40.50	0.00

APPENDIX E
REGIONAL VICINITY MAP
&
DRAWINGS

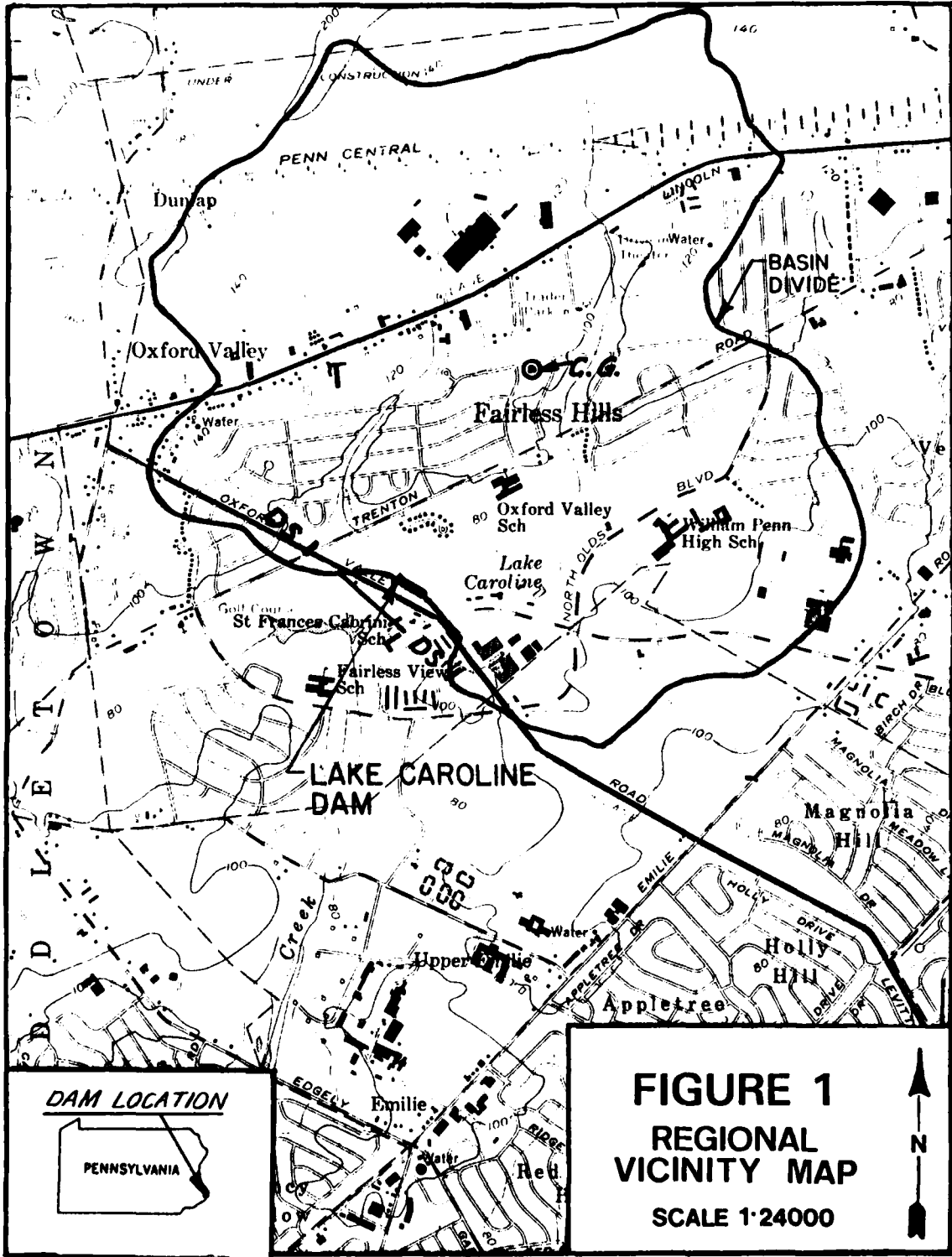

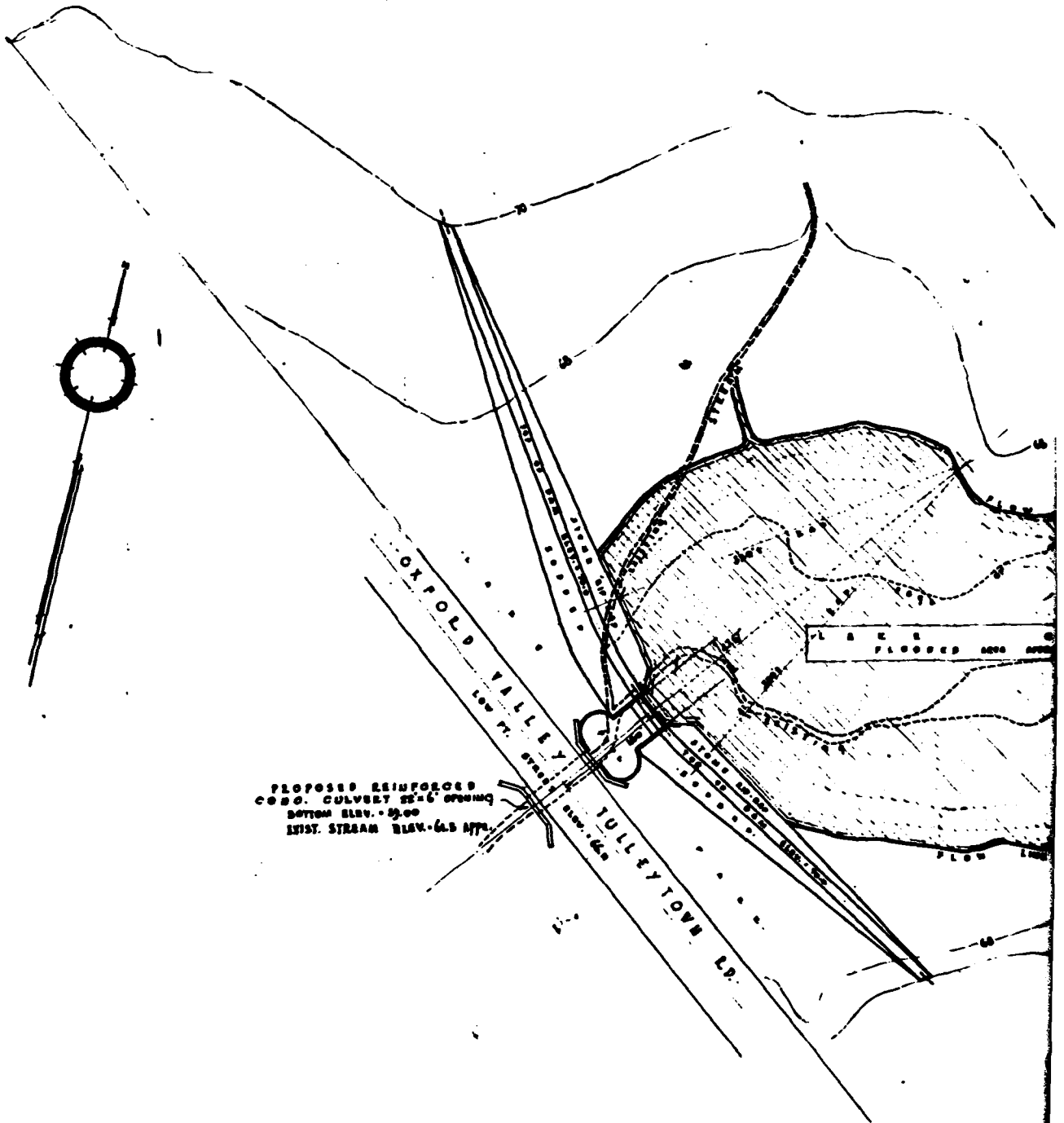

PROPOSED REINFORCED
 CONCR. CULVERT 22'-6" OPENING
 BOTTOM ELEV. - 29.00
 EXIST. STREAM ELEV. - 28.50 APP.

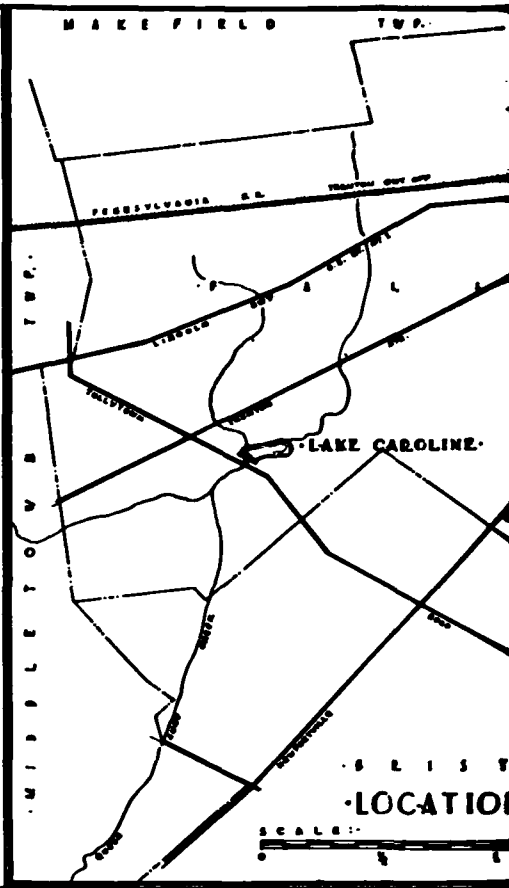
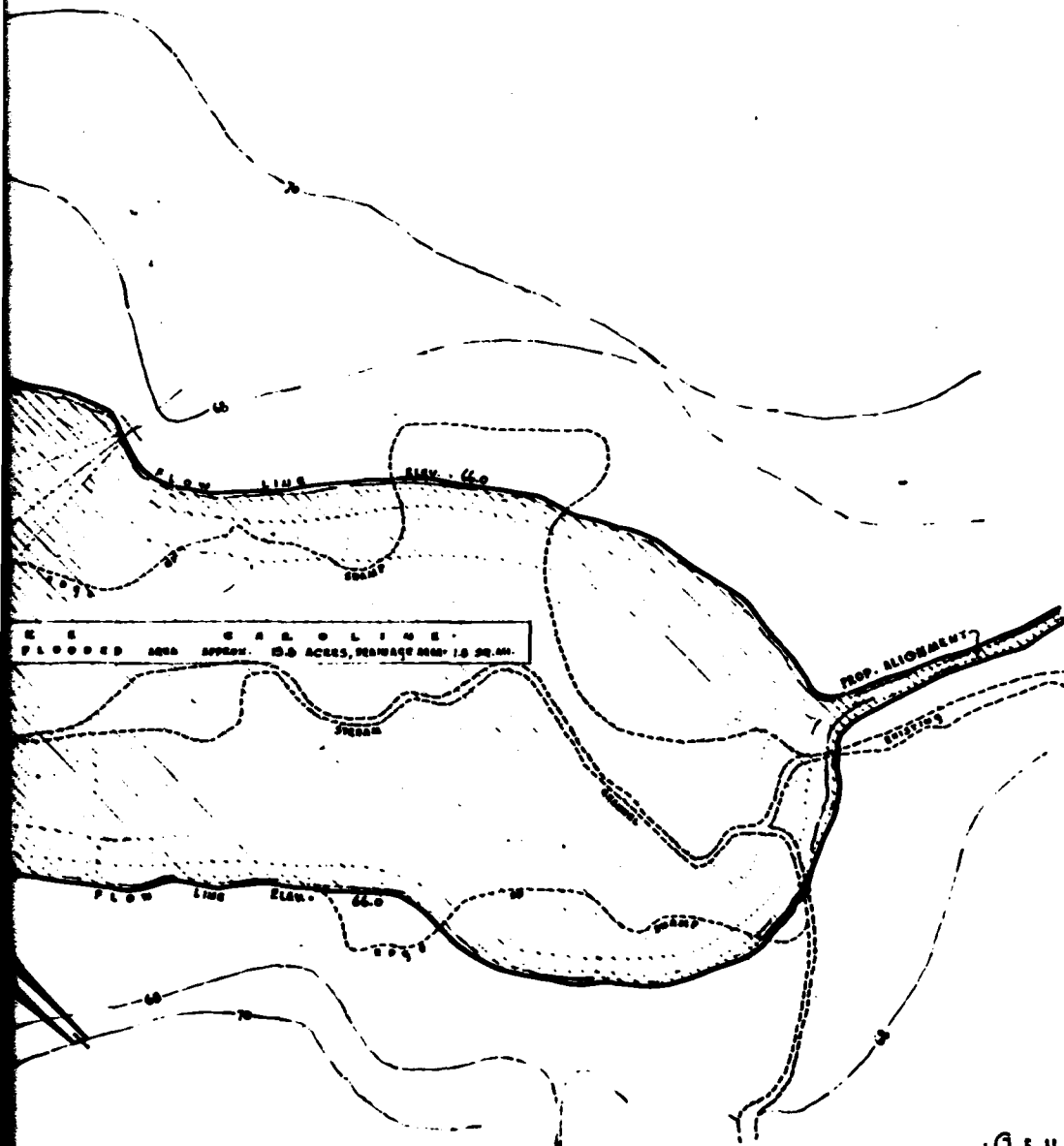

·PLOT PLAN.
·SCALE: 1" = 100'

·GENERAL PLAN OF
·**LAKE CAROLINE**
·FOR THE DANHERST CORPORATION.
·FALLS TOWNSHIP - BUCKS CO. PENNSYLVANIA
·SCALE: AS SHOWN.
·JOHN W. CALDERBATH AND COMPANY - DEVELOPERS.
·HOWARD H. MOY ASSOCIATES - LAND PLANNING CONSULTANTS
·CHARLES HAYDOCK - CONSULTING ENGINEER, PHILADELPHIA
·HOWARD E. LEVAD, JR. - REGISTERED PROFESSIONAL ENGINEER

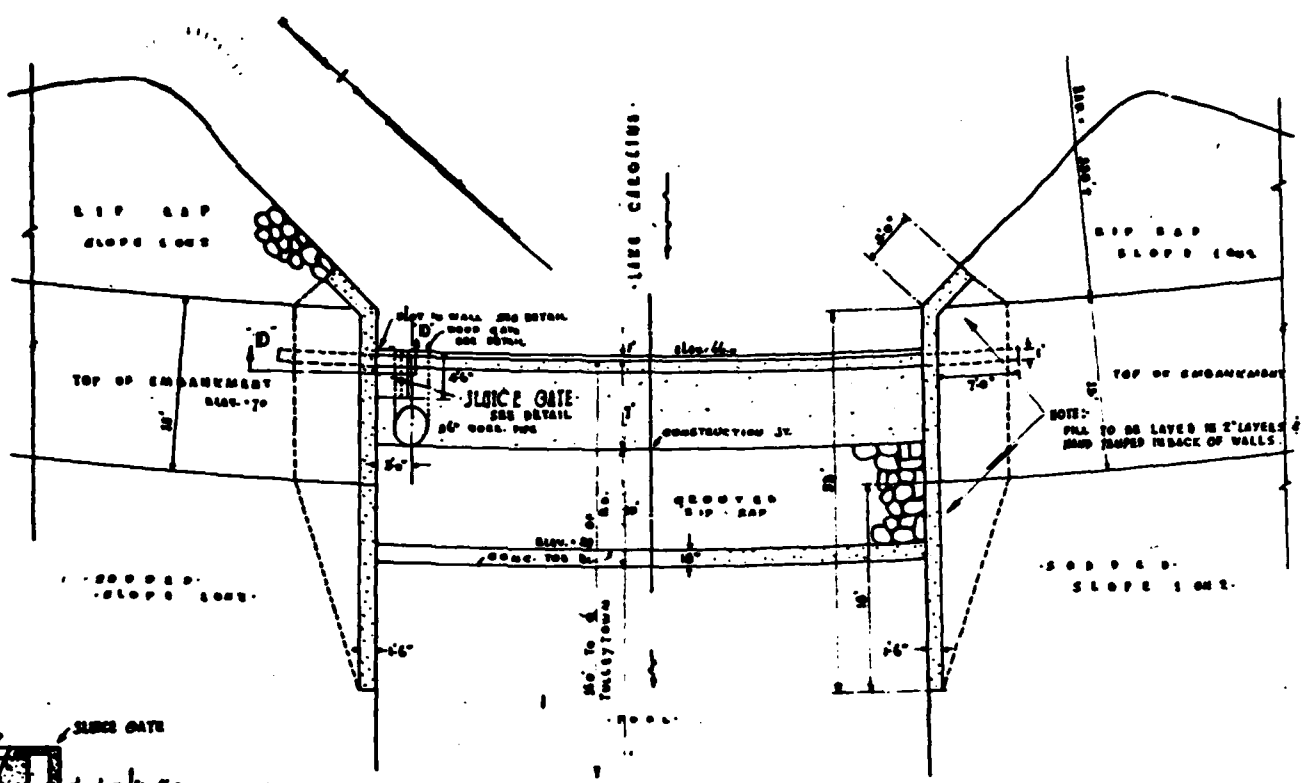

PLAN
SCALE: 1/4" = 1'-0"

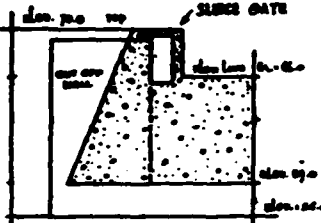

SECTION D-D

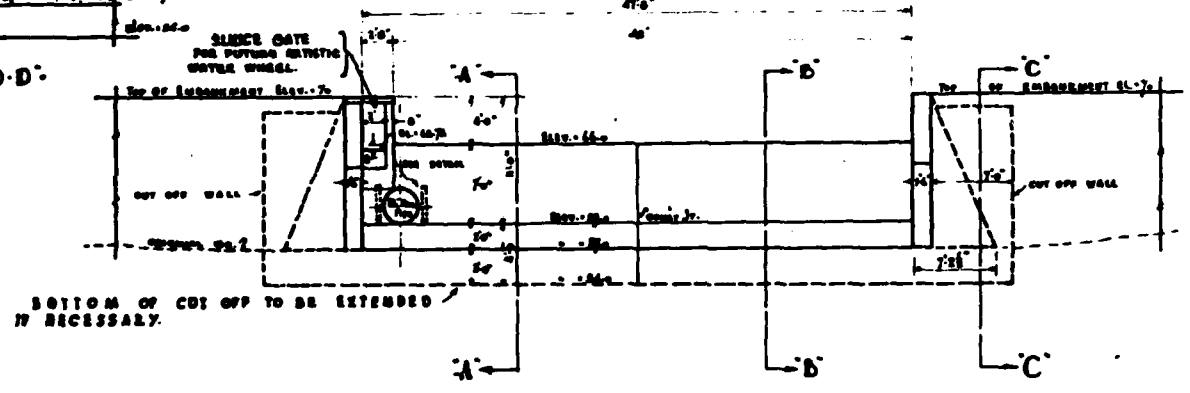

ELEVATION

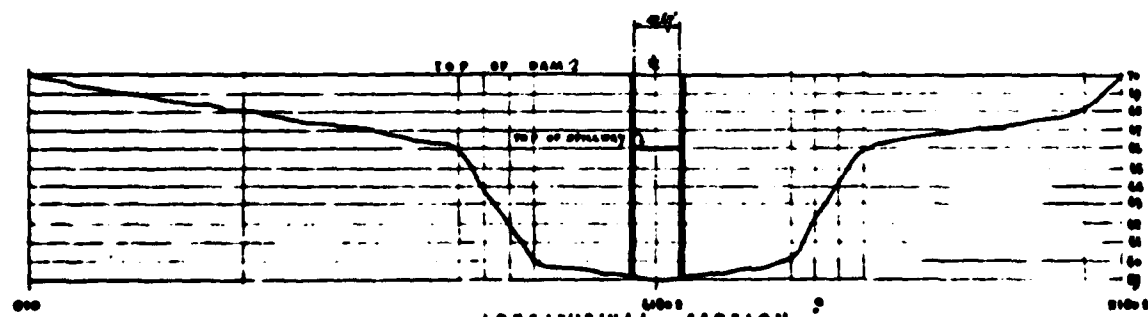

LONGITUDINAL SECTION
SCALE: 1/4" = 1'-0"

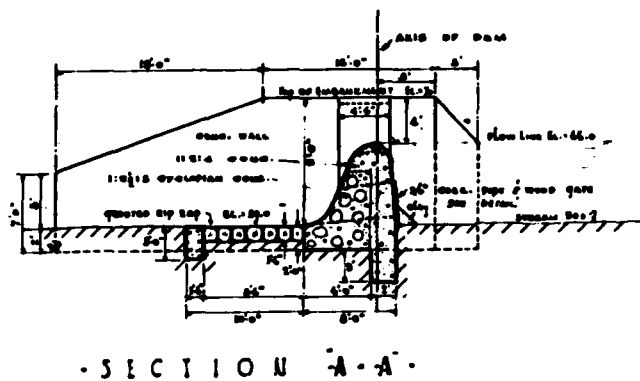

SECTION A-A

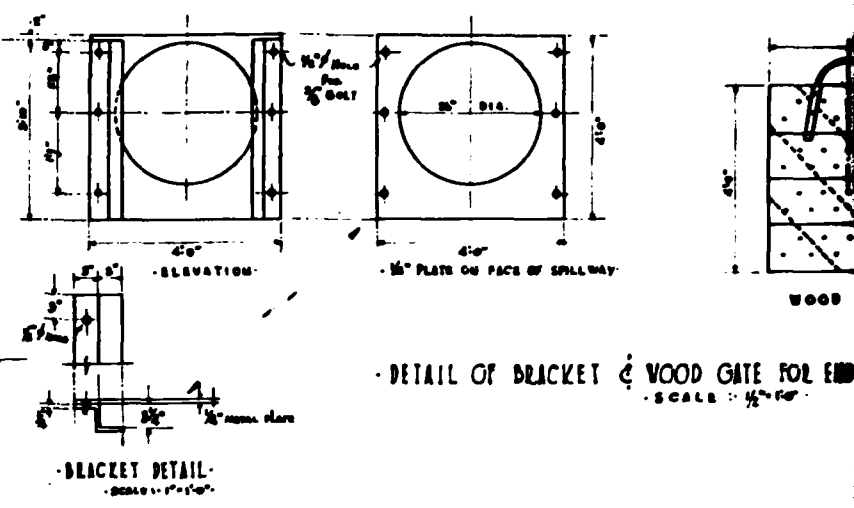

BRACKET DETAIL

DETAIL OF BRACKET & WOOD GATE FOR END

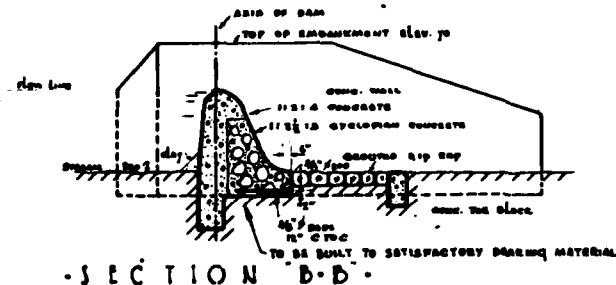

SECTION B-B

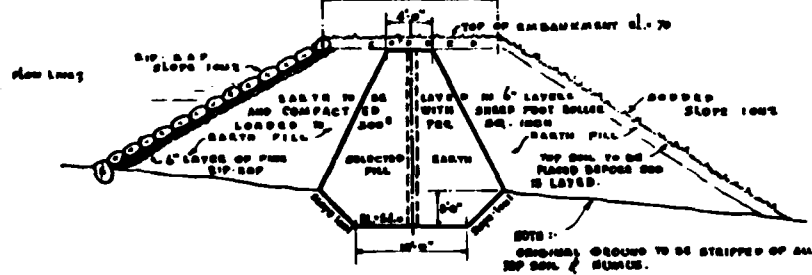

SECTION THROUGH EMBANKMENT

SECTION D-D

SCALE: 1/8\"/>

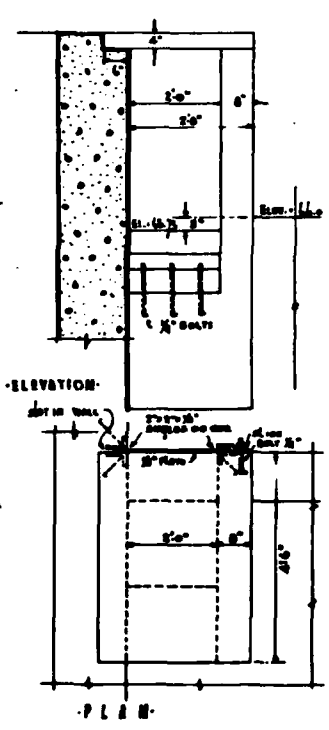

DETAIL OF SLUICE GATE FOR WATER

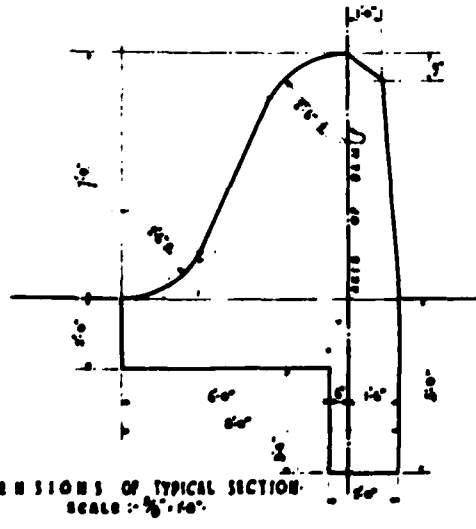

DIMENSIONS OF TYPICAL SECTION

SCALE: 1/8\"/>

PLAN & DETAILS OF EMBANKMENT & SPILLWAY FOR DAM AT

LAKE CAROLIN

FOR THE DAMMERST CORPORATION
FALLS TOWNSHIP - BUCKS CO. PENNSYLVANIA
SCALE: AS SHOWN

ENGINEER
JOHN A. LEECH, JR. REGISTERED PROFESSIONAL ENGINEER, PENNSYLVANIA

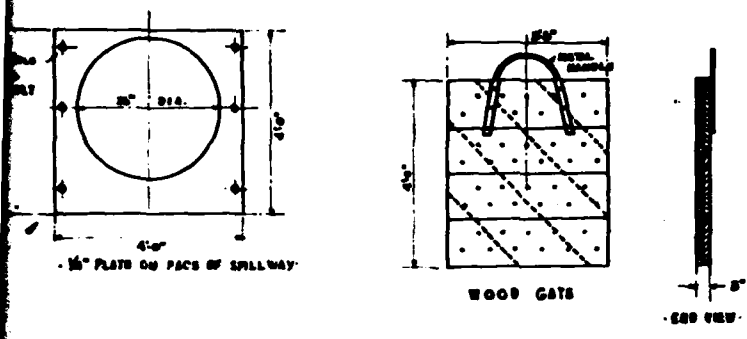

DETAIL OF BRACKET & WOOD GATE FOR END OF 3/4" PIPE.
SCALE: 1/2" = 1'-0"

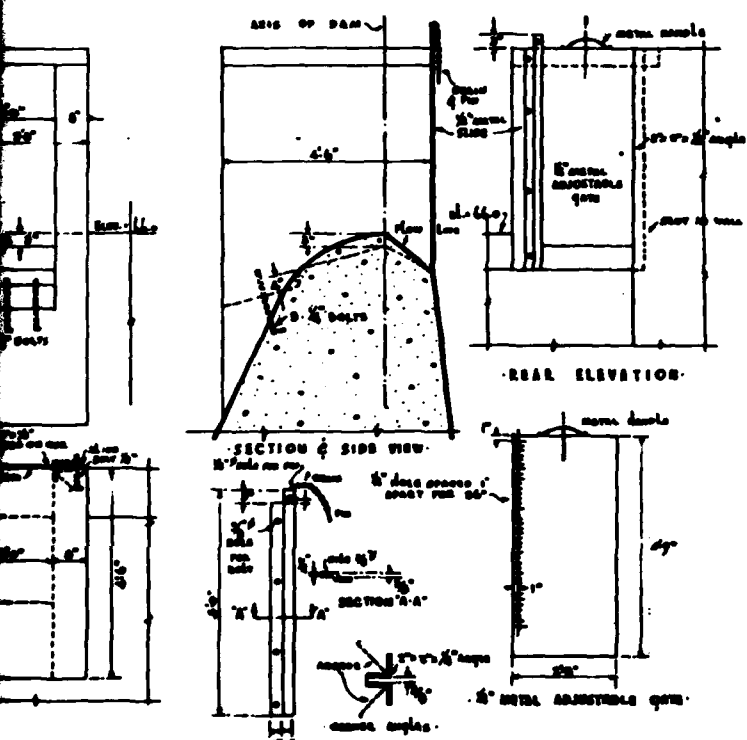

DETAIL OF SLUICE GATE FOR WATER WHEEL.
SCALE: 1/2" = 1'-0"

DETAILS OF EMBANKMENT & SPILLWAY DAM AT:

LAKE CAROLINE

THE FARMERST CORPORATION
S TOWNSHIP - BUCKS CO. PENNSYLVANIA.

AUGUST 27 1904

SHEET 3

AS SHOWN.
ENGINEERING OFFICES, PHILADELPHIA, PA.
A. L. LAFOR, JR. SUPERVISOR PENNSYLVANIA DAMS, PHILADELPHIA, PA.

APPENDIX F
GEOLOGY

SITE GEOLOGY

LAKE CAROLINE DAM

Lake Caroline Dam is located in the Lowland section of the Piedmont Physiographic Province. As shown in Figure 1, the damsite and surrounding region is underlain by Oligoclase Mica Schist (a Wissahickon Schist) of the late Pre-Cambrian or early Paleozoic age. The Oligoclase Mica Schist is exposed in the area where Queen Anne Creek has cut through the overlying Quaternary unconsolidated sediments. The Quaternary sediments are Pre-Wisconsin Pleistocene unconsolidated sand and gravel deposits in river terraces.

ATE
LMED
-8