

AD A104666

UNCLASSIFIED

SECURITY CLASSIFICATION OF THIS PAGE (When Data Entered)

REPORT DOCUMENTATION PAGE		READ INSTRUCTIONS BEFORE COMPLETING FORM
1. REPORT NUMBER	2. GOVT ACCESSION NO. <u>AD-A104 666</u>	3. RECIPIENT'S CATALOG NUMBER
4. TITLE (and Subtitle) Phase I Dam Inspection Report National Dam Safety Program Becker Lake Dam (MO 30435) Jefferson County, Missouri		5. TYPE OF REPORT & PERIOD COVERED Final Report.
7. AUTHOR(s) Corps of Engineers, St. Louis District		6. PERFORMING ORG. REPORT NUMBER
9. PERFORMING ORGANIZATION NAME AND ADDRESS U.S. Army Engineer District, St. Louis Dam Inventory and Inspection Section, LMSED-PD 210 Tucker Blvd., North, St. Louis, Mo. 63101		8. CONTRACT OR GRANT NUMBER(s) N/A
11. CONTROLLING OFFICE NAME AND ADDRESS U.S. Army Engineer District, St. Louis Dam Inventory and Inspection Section, LMSED-PD 210 Tucker Blvd., North, St. Louis, Mo. 63101		10. PROGRAM ELEMENT, PROJECT, TASK AREA & WORK UNIT NUMBERS
14. MONITORING AGENCY NAME & ADDRESS (if different from Controlling Office) National Dam Safety Program, Becker Lake Dam (No Name 250) (MO 30435), Mississippi-Kaskaskia- St. Louis Basin, Jefferson County, Missouri.		12. REPORT DATE September 1978
16. DISTRIBUTION STATEMENT Phase I Inspection Report. Approved for release; distribution unlimited.		13. NUMBER OF PAGES Approximately 30
17. DISTRIBUTION STATEMENT (of the abstract entered in Block 20, if different from Report)		15. SECURITY CLASS. (of this report) UNCLASSIFIED
18. SUPPLEMENTARY NOTES		15a. DECLASSIFICATION/DOWNGRADING SCHEDULE
19. KEY WORDS (Continue on reverse side if necessary and identify by block number) Dam Safety, Lake, Dam Inspection, Private Dams		
20. ABSTRACT (Continue on reverse side if necessary and identify by block number) This report was prepared under the National Program of Inspection of Non-Federal Dams. This report assesses the general condition of the dam with respect to safety, based on available data and on visual inspection, to determine if the dam poses hazards to human life or property.		

DD FORM 1 JAN 73 1473

EDITION OF 1 NOV 65 IS OBSOLETE

UNCLASSIFIED
SECURITY CLASSIFICATION OF THIS PAGE (When Data Entered)

SECURITY CLASSIFICATION OF THIS PAGE(When Data Entered)

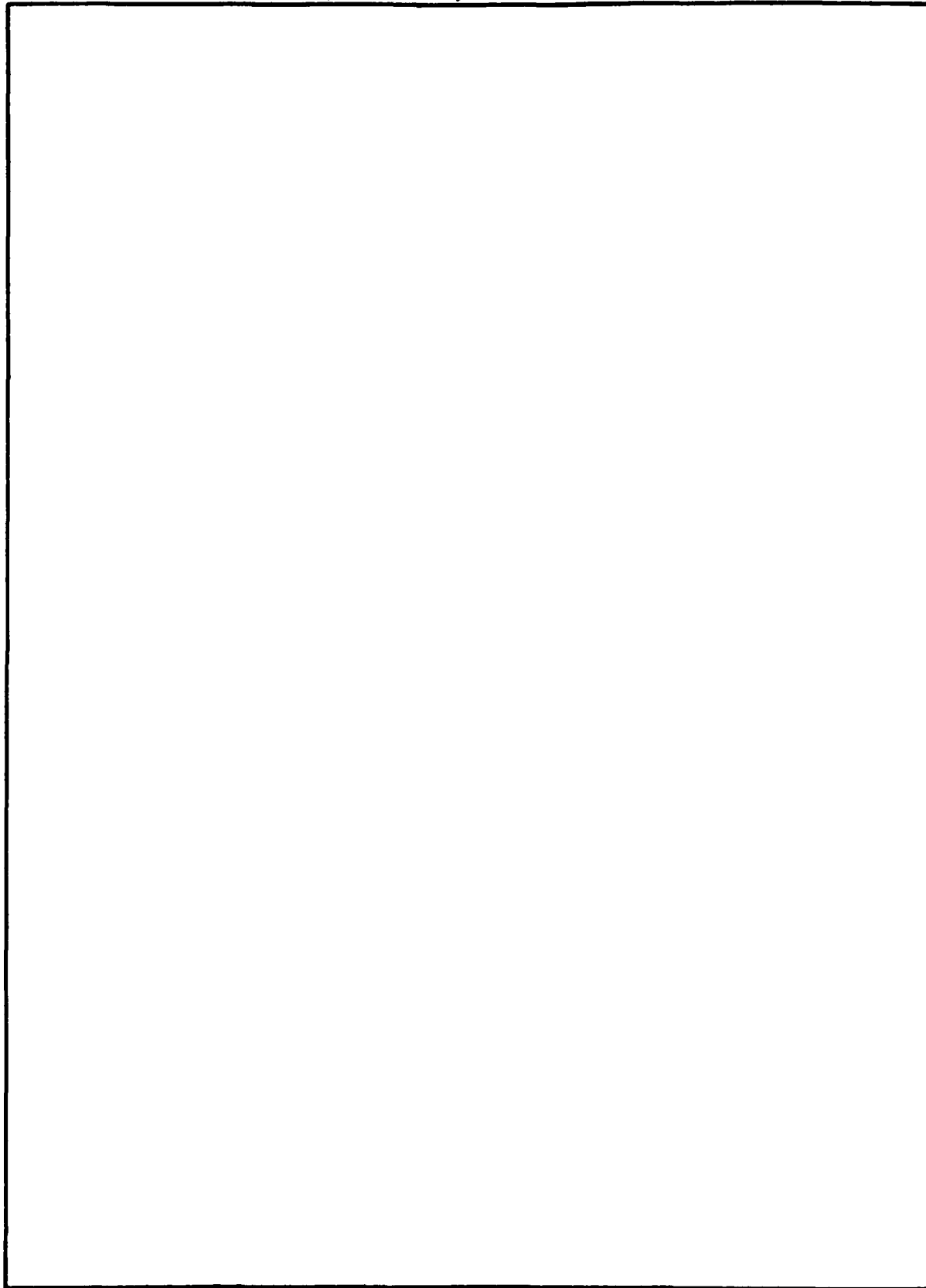

SECURITY CLASSIFICATION OF THIS PAGE(When Data Entered)

INSTRUCTIONS FOR PREPARATION OF REPORT DOCUMENTATION PAGE

RESPONSIBILITY. The controlling DoD office will be responsible for completion of the Report Documentation Page, DD Form 1473, in all technical reports prepared by or for DoD organizations.

CLASSIFICATION. Since this Report Documentation Page, DD Form 1473, is used in preparing announcements, bibliographies, and data banks, it should be unclassified if possible. If a classification is required, identify the classified items on the page by the appropriate symbol.

COMPLETION GUIDE

General. Make Blocks 1, 4, 5, 6, 7, 11, 13, 15, and 16 agree with the corresponding information on the report cover. Leave Blocks 2 and 3 blank.

Block 1. Report Number. Enter the unique alphanumeric report number shown on the cover.

Block 2. Government Accession No. Leave Blank. This space is for use by the Defense Documentation Center.

Block 3. Recipient's Catalog Number. Leave blank. This space is for the use of the report recipient to assist in future retrieval of the document.

Block 4. Title and Subtitle. Enter the title in all capital letters exactly as it appears on the publication. Titles should be unclassified whenever possible. Write out the English equivalent for Greek letters and mathematical symbols in the title (see "Abstracting Scientific and Technical Reports of Defense-sponsored RDT/E," AD-667 000). If the report has a subtitle, this subtitle should follow the main title, be separated by a comma or semicolon if appropriate, and be initially capitalized. If a publication has a title in a foreign language, translate the title into English and follow the English translation with the title in the original language. Make every effort to simplify the title before publication.

Block 5. Type of Report and Period Covered. Indicate here whether report is interim, final, etc., and, if applicable, inclusive dates of period covered, such as the life of a contract covered in a final contractor report.

Block 6. Performing Organization Report Number. Only numbers other than the official report number shown in Block 1, such as series numbers for in-house reports or a contractor/grantee number assigned by him, will be placed in this space. If no such numbers are used, leave this space blank.

Block 7. Author(s). Include corresponding information from the report cover. Give the name(s) of the author(s) in conventional order (for example, John R. Doe or, if author prefers, J. Robert Doe). In addition, list the affiliation of an author if it differs from that of the performing organization.

Block 8. Contract or Grant Number(s). For a contractor or grantee report, enter the complete contract or grant number(s) under which the work reported was accomplished. Leave blank in in-house reports.

Block 9. Performing Organization Name and Address. For in-house reports enter the name and address, including office symbol, of the performing activity. For contractor or grantee reports enter the name and address of the contractor or grantee who prepared the report and identify the appropriate corporate division, school, laboratory, etc., of the author. List city, state, and ZIP Code.

Block 10. Program Element, Project, Task Area, and Work Unit Numbers. Enter here the number code from the applicable Department of Defense form, such as the DD Form 1498, "Research and Technology Work Unit Summary" or the DD Form 1634, "Research and Development Planning Summary," which identifies the program element, project, task area, and work unit or equivalent under which the work was authorized.

Block 11. Controlling Office Name and Address. Enter the full, official name and address, including office symbol, of the controlling office. (Equates to funding/sponsoring agency. For definition see DoD Directive 5200.20, "Distribution Statements on Technical Documents.")

Block 12. Report Date. Enter here the day, month, and year or month and year as shown on the cover.

Block 13. Number of Pages. Enter the total number of pages.

Block 14. Monitoring Agency Name and Address (if different from Controlling Office). For use when the controlling or funding office does not directly administer a project, contract, or grant, but delegates the administrative responsibility to another organization.

Blocks 15 & 15a. Security Classification of the Report: Declassification/Downgrading Schedule of the Report. Enter in 15 the highest classification of the report. If appropriate, enter in 15a the declassification/downgrading schedule of the report, using the abbreviations for declassification/downgrading schedules listed in paragraph 4-207 of DoD 5200.1-R.

Block 16. Distribution Statement of the Report. Insert here the applicable distribution statement of the report from DoD Directive 5200.20, "Distribution Statements on Technical Documents."

Block 17. Distribution Statement (of the abstract entered in Block 20, if different from the distribution statement of the report). Insert here the applicable distribution statement of the abstract from DoD Directive 5200.20, "Distribution Statements on Technical Documents."

Block 18. Supplementary Notes. Enter information not included elsewhere but useful, such as: Prepared in cooperation with . . . Translation of (or by) . . . Presented at conference of . . . To be published in . . .

Block 19. Key Words. Select terms or short phrases that identify the principal subjects covered in the report, and are sufficiently specific and precise to be used as index entries for cataloging, conforming to standard terminology. The DoD "Thesaurus of Engineering and Scientific Terms" (TEST), AD-672 000, can be helpful.

Block 20. Abstract. The abstract should be a brief (not to exceed 200 words) factual summary of the most significant information contained in the report. If possible, the abstract of a classified report should be unclassified and the abstract to an unclassified report should consist of publicly-releasable information. If the report contains a significant bibliography or literature survey, mention it here. For information on preparing abstracts see "Abstracting Scientific and Technical Reports of Defense-Sponsored RDT&E," AD-667 000.

Phase I Report
National Dam Safety Program

NAME: Becker (Previously identified as Mo No Name 250)
LOCATION: Jefferson County, Missouri
STREAM: Unnamed Tributary of Belew Creek
DATE OF INSPECTION: 7 September 1978

Becker Dam (Mo. 30435) was inspected using the "Recommended Guidelines for Safety Inspection of Dams." These guidelines were developed by the Chief of Engineers, U.S. Army, Washington D.C., with the help of Federal and state agencies, professional engineering organizations, and private engineers. The resulting guidelines are considered to represent a consensus of the engineering profession.

Based on the criteria in the guidelines, the dam is in the high hazard potential classification, which means that loss of life and appreciable property loss could occur in the event of failure of the dam. The downstream damage zone is approximately 2 miles long. Three groups of farm buildings would be subjected to flooding with possible damage and/or destruction and possible loss of life. The dam is in the small size classification because it is less than 40 feet high and impounds less than 1000 acre-feet of water.

For its size and hazard category, this dam is required to pass from one-half the Probable Maximum Flood (PMF) to the PMF. Considering the small volume of water impounded, the large floodplain downstream, and the three groups of farm buildings downstream, one-half PMF is the appropriate spillway design flood. Since the spillway of this dam will pass only 25 percent of the PMF without overtopping the dam, and since overtopping of the dam could cause breaching due to erosion, it is classified as an unsafe non-emergency structure due to serious inadequacy of the spillway. Also, our evaluation indicates that the spillway will not pass the 100-year flood, that is a flood having a 1 percent chance of exceedence in any given year.

The inspection team observed brush and a few small trees growing on the dam. These root systems are a potential seepage hazard. One rodent hole was observed in the upstream slope and the potential exists for additional such holes to be located after the trees and brush have been removed. A suitable turf should be established after the trees and brush have been removed and rodent holes filled. Two seepage areas were noted on the downstream slope.

The earthen sections adjacent to the rock spillway do not appear sufficiently resistant to prevent embankment erosion at high flows for an indefinite time. Seepage and stability analyses are not on record as recommended in the guidelines which is considered a deficiency which should be rectified.

It is recommended that action be taken by the owner to correct the deficiencies listed herein in the near future. Corrective works should be in accordance with analyses and design performed by an engineer experienced in the design of dams. These conclusions were reached by the undersigned inspection team members.

Joseph J. Schwenk
 JOSEPH SCHWENK
 Soils Engineer

Lynne E. Puetz
 LYNNE PUETZ
 Hydraulic Engineer

SUBMITTED BY: Paul R. Uheim
 Chief, Engineering Division

22 Sept 78
 Date

APPROVED BY: Leon E. Melly
 Colonel, CE, District Engineer

22 Sept 78
 Date

Accession For	
NTIS GRA&I	<input checked="" type="checkbox"/>
DTIC TAB	<input type="checkbox"/>
Unannounced	<input type="checkbox"/>
Justification	
By	
Distribution/	
Availability Codes	
Dist	Avail and/or Special
<u>A</u>	



OVERVIEW OF BECKER DAM AND LAKE

PHASE I INSPECTION REPORT
NATIONAL DAM SAFETY PROGRAM
BECKER DAM

TABLE OF CONTENTS

<u>Paragraph No.</u>	<u>Title</u>	<u>Page No.</u>
SECTION 1 - PROJECT INFORMATION		
1.1	General	1
1.2	Description of Project	1
1.3	Pertinent Data	2
1.4	Upstream Dam	4
SECTION 2 - ENGINEERING DATA		
2.1	Design	5
2.2	Construction	5
2.3	Operation	5
2.4	Evaluation	5
SECTION 3 - VISUAL INSPECTION		
3.1	Findings	6
3.2	Evaluation	7
SECTION 4 - OPERATIONAL PROCEDURES		
4.1	Procedures	8
4.2	Maintenance of Dam	8
4.3	Maintenance of Operating Facilities	8
4.4	Description of Any Warning System in Effect	8
4.5	Evaluation	8
SECTION 5 - HYDRAULIC/HYDROLOGIC		
5.1	Evaluation of Features	9
SECTION 6 - STRUCTURAL STABILITY		
6.1	Evaluation of Structural Stability	10
SECTION 7 - ASSESSMENT/REMEDIAL MEASURES		
7.1	Dam Assessment	11
7.2	Remedial Measures	11

TABLE OF CONTENTS (Continued)

LIST OF PLATES

<u>Plate No.</u>	<u>Title</u>
1	Location Map
2	Vicinity Topography
3	Plan
4	Profile and Cross-sections

HYDROLOGIC COMPUTATIONS

PHOTOGRAPHS

PHASE I INSPECTION REPORT
NATIONAL DAM SAFETY PROGRAM
BECKER DAM ID NO. 30435

Section 1 - Project Information

1.1 GENERAL.

a. Authority: The National Dam Inspection Act, Public Law 92-367, authorized the Secretary of the Army, through the Corps of Engineers, to initiate a program of safety inspection of dams throughout the United States. Pursuant to the above, the St. Louis District, Corps of Engineers, District Engineer directed that a safety inspection of the Becker Dam be made.

b. Purpose of Inspection: The purpose of the inspection was to make an assessment of the general condition of the dam with respect to safety, based upon available data and visual inspection, in order to determine if the dam poses hazards to human life or property.

c. Evaluation Criteria: The inspection was accomplished using the "Recommended Guidelines for Safety Inspection of Dams." These guidelines were developed by the Chief of Engineers, U.S. Army, Washington D.C., with the help of several Federal and state agencies, professional engineering organizations, and private engineers. The resulting guidelines are considered to represent a consensus of the engineering profession.

1.2 DESCRIPTION OF PROJECT.

a. Description of Dam and Appurtenances: The dam is an earth fill dam with a spillway cut into the rock formation in the left abutment. The lake is formed by two small creeks, the left one of which has a small dam immediately upstream of this lake (see paragraph 1.4 below). The drainage area of these lakes does not have any improvements except the owner's cabin. However, the owner indicated that he has plans to subdivide his property into 18-20 lots and sell them as home/cabin sites. Some grading work was being performed in the area at the time of the inspection.

b. Location: Section 20, Township 41 North, Range 4 East

c. Size Classification: Small

d. Hazard Classification: High

e. Ownership: Mr. Fred Becker
9217 Matthews Lane
St. Louis, Missouri 63127

f. Purpose of Dam: Recreation

g. Design and Construction History: The dam was constructed 13 years ago (1965+) for the present owner. The dam was constructed using borrow material from the lake area and adjacent shoreline areas placed in lifts and compacted by tracking with a dozer. The dam foundation was reportedly stripped to bedrock for a 10-15 foot width prior to placing the embankment material.

h. Normal Operating Procedure: No operating records exist. Outflow passes over the uncontrolled spillway.

1.3 PERTINENT DATA.

a. Drainage Area: 174 acres

b. Discharge at Damsite: Not known

Maximum known flood at damsite - 1 foot depth over spillway reported

Spillway capacity at maximum pool elevation - 550 cfs

c. Elevation (feet above m.s.l. from assumed benchmark located at the small upstream dam):

Top of dam - 582.0

Flood control pool - 582.0

Recreation pool - 579.2

Streambed - 554+

Maximum tailwater - Not known

d. Reservoir:

Length of maximum pool - Approximately 900 feet

Length of recreation pool - Approximately 800 feet

e. Storage (Acre-feet):

Recreation pool - 80

Flood control pool - 100

Design surcharge - 0

Top of dam - 100

f. Reservoir Surface (Acres):

Top of dam - 10.6

Maximum pool - 10.6

Flood control pool - 10.6

Recreation pool - 9.1

Spillway crest - 9.1

g. Dam:

Type - Earth fill

Length - 500 feet

Height - 28+ feet

Top width - 12 feet

Side Slopes - Varies, typically 1 vertical on 2.7 horizontal downstream; upstream side slope could not be determined. A typical section is shown on PLATE 4.

Zoning - Not known

Impervious Core - Unknown. Dam is apparently constructed of relatively impervious brown silty gravelly clay.

Cutoff - Reportedly a 10-15 foot wide clay cutoff to bedrock.

Grout curtain - None

h. Diversion and Regulating Tunnel: None

i. Spillway:

Type - Earth/rock channel (13-foot wide spillway)

Length of weir - Not applicable

Crest elevation - 579.2

Gates - None

j. Regulating Outlets: None

1.4 UPSTREAM DAM. The upstream dam was built about 1969+ essentially as described herein for the main dam. The owner is presently modifying this upstream dam to construct a road across it. His proposed modifications consist of installing a 30-inch reinforced concrete culvert pipe in the spillway, backfilling the spillway, raising the dam 2 to 3 feet, and filling a swale at the right abutment. This upstream dam is approximately 22 feet high. Since the safety of Becker Dam is directly related to the safety of this upstream dam, the upstream dam will be included in the dam inspection program and a separate report prepared.

Section 2 - Engineering Data

2.1 DESIGN. No design drawings or computations were available. The owner could not locate the construction drawings which were made at the time the dam was built.

2.2 CONSTRUCTION. The dam was reportedly constructed 13 years ago (1965+) for the present owner. Prior to constructing the dam, the owner received general assistance from a local soil conservation agent in Hillsboro, Missouri. The dam was reportedly constructed using borrow material from the lake area placed in lifts and compacted by tracking with a dozer. The dam foundation was reportedly stripped to bedrock for a 10- to 15-foot width prior to placing the embankment material.

2.3 OPERATION. No operating records exist. Outflow passes over the uncontrolled spillway.

2.4 EVALUATION.

a. Availability: The only available engineering data are the personal recollections of the owner, Mr. Fred Becker.

b. Adequacy: The field surveys and visual inspections presented herein are considered adequate to support the conclusions of this report.

c. Validity: Not applicable.

Section 3 - Visual Inspection

3.1 FINDINGS.

a. General: A visual inspection of the dam, outlet spillway, and exit channel was made on 7 September 1978 by Corps of Engineers, St. Louis District personnel. The owner, Mr. Becker, accompanied the inspection team. Information provided by the owner relating to construction of the dam has been previously discussed in paragraph 1.2g. According to the owner, he knew of no stability or overtopping problems since the dam was built.

b. Project Geology: Field investigations indicated bedrock at the left abutment to be dolomite of the Ordovician Jefferson City formation.

c. Dam: Based on surface observations, the dam is composed of brown silty gravelly clay. Two seepage areas were observed which drain into a 3-foot pool at the toe of the dam before discharging into the downstream channel. One seepage area was observed at the intersection of the right abutment and earth embankment approximately 10-15 feet below the crown elevation of the dam. Another seepage area was located in the middle at the toe of the dam. Water from both seepage areas was clear running at the time of the inspection. The shallow pool at the toe of the dam was primarily formed by the flow from the seepage areas previously noted.

No detrimental settlement, cracking, or sinkholes were observed in or near the dam.

The downstream slope was covered with heavy vegetation with scattered trees 4 inches in diameter or less. The upstream slope has willow trees growing along the water edge with the crown being covered with grass. The roots systems of the trees constitute a potential seepage hazard.

Rodent burrows were observed on the right side of the upstream slope approximately 3-4 feet below the crown elevation. The burrow extended at least 4 feet into the dam embankment and subsidence above the burrows was also observed. The opening of the burrow was located below the water line of the lake.

No riprap exists on the upstream slope of the dam and no signs of erosion from wave action were noticed. There was no apparent gully erosion on the downstream face of the dam.

d. Appurtenant Structures: Appurtenant structures of the dam consisted of a spillway cut in a rock outcrop which discharges over a series of rock falls to reach the original channel. The spillway exit channel is not well defined and appeared to be an erosion

channel through the trees and heavy vegetative growth. Flow from the spillway is directed away and downstream of the dam.

e. Reservoir Area: No wave wash, excessive erosion or slides were observed along the shoreline.

f. Downstream Channel: The downstream channel is covered with heavy vegetation and debris which has accumulated from dead trees and leaves.

3.2 EVALUATION. None of the conditions observed are significant enough to indicate a need for immediate remedial action or a serious potential of failure. However, a well defined spillway outlet channel should be established and special attention should be given to the seepage areas noted in paragraph 3.1c above. Trees, brush, and rodent holes on the dam are all serious deficiencies which should be corrected.

Provision of graded riprap on the upstream face of the dam is considered good engineering practice; however, the small fetch (distance of lake over which a wave can develop), hilly terrain surrounding the lake, gentle upstream slope, and absence of existing wave erosion indicate the lack of riprap at this location is not of serious concern.

Erosion protection of the embankment adjacent to the spillway appears insufficient to resist sustained high flows.

Section 4 - Operational Procedures

4.1 PROCEDURES. Operational procedures are essentially nonexistent since the dam has an uncontrolled spillway and water passes freely over the spillway.

4.2 MAINTENANCE OF DAM. The dam has apparently received adequate maintenance until recently. The owner indicated that little if any maintenance had been performed for the past 1 to 2 years. This was evidenced by the brush and small trees growing on the embankment and the presence of animal burrows probably caused by muskrats. The owner indicated that muskrats had been a problem on at least one previous occasion.

4.3 MAINTENANCE OF OPERATING FACILITIES. No operating facilities exist at this dam.

4.4 DESCRIPTION OF ANY WARNING SYSTEM IN EFFECT. No warning system is known to exist.

4.5 EVALUATION. Additional maintenance in the form of clearing and mowing the embankments, filling burrows, and establishing turf is recommended.

Section 5 - Hydraulic/Hydrologic

5.1 EVALUATION OF FEATURES.

a. Design Data: No design data were made available to the inspection team. All releases are non-regulated.

b. Experience Data: All of the pertinent data furnished in this report were derived from U.S. Geological Survey 7-1/2 minute quadrangle sheets or from measurements and surveys made during the inspection.

c. Visual Observations:

- (1) Some seepage is apparent as discussed in paragraph 3.1c.
- (2) Trees and brush are growing on the dam embankment.
- (3) Some erosion has taken place in the guide levee along the spillway exit channel.

d. Overtopping Potential: The spillway cannot pass the Probable Maximum Flood (PMF) nor 1/2 the PMF without overtopping the dam. The PMF is defined as the flood discharge that may be expected from the most severe combination of critical meteorologic and hydrologic conditions that are reasonably possible in the region. The spillway is capable of passing 25 percent of the PMF without overtopping. Routing 50 percent of the PMF through the two reservoirs indicates the dam will be overtopped by a flow of approximately 1600 cfs at a depth of about 8 inches for about 1/2 hour. The PMF would result in overtopping flow of approximately 3400 cfs, depth of about 1-1/2 feet for a duration of 3 hours.

The effect from rupture of the dam could extend approximately 2 miles downstream of the dam. There are three groups of farm buildings downstream of the dam which could be severely damaged and the lives of any inhabitants lost, should failure of the dam occur.

The results of this report are subject to change pending a more detailed study of the upper reservoir. Failure of the upper dam could result in overtopping of Becker Dam. The upstream dam is in the process of being modified to include a road over the top of the dam which will raise the dam 2 to 3 feet. A 30-inch concrete pipe is presently being planned for use as the spillway. However, this pipe size is subject to change. A preliminary analysis of the upstream dam was made in order to assess the hydrologic/hydraulic effects on Becker Dam. The computations are based on the conditions planned at this time, namely installation of the 30-inch culvert to replace the existing spillway.

Section 6 - Structural Stability

6.1 EVALUATION OF STRUCTURAL STABILITY.

a. Visual Observations: Visual observations of the dam and spillway are discussed and evaluated in Section 3 and 5. The dam has no other appurtenant structures.

b. Design and Construction Data: As discussed in Section 2, no significant design data are available. No stability analyses or seepage analyses have been performed which is considered a deficiency. Construction data is based on the personal recollections of the owner.

c. Operating Records: No operating records are available.

d. Post Construction Changes: According to the owner, no post-construction changes have occurred.

e. Seismic Stability: The dam is located in Seismic Zone 2, for which the inspection guidelines assign a "moderate" damage probability and design seismic coefficient of 0.05 g. Since neither original design analyses nor strengths of construction materials are available, an accurate seismic analysis cannot be made. The low dam height and clayey materials in the dam are factors minimizing the likelihood of failure due to an earthquake.

Section 7 - Assessment/Remedial Measures

7.1 DAM ASSESSMENT.

a. Safety: Several items are deficient which should be corrected. These items are: vegetative cover; animal burrows; insufficient erosion protection for the spillway and exit channel; insufficient spillway capacity; exit channel not well defined; and seepage at toe of dam and right abutment.

b. Adequacy of Information: No details are available regarding design of the dam. Data from the visual observations and verbal discussions are considered adequate to support the conclusions herein. Seepage and stability analyses are not on record as prescribed in the recommended guidelines which is considered a deficiency.

c. Urgency: It is recommended the remedial measures listed in Section 7.2 be accomplished in the near future. The item recommended in paragraph 7.2d below should be pursued on a high priority basis.

d. Necessity for Phase II: No Phase II inspection is recommended. The recommended remedial actions can be accomplished without further investigation.

7.2 REMEDIAL MEASURES.

The following remedial measures are recommended:

- a. Remove trees and brush.
- b. Fill animal burrows.
- c. Establish and maintain a grass cover on the embankment.
- d. Spillway size and/or height of dam should be increased to pass at least one-half PMF. In either case, the spillway should be protected to prevent erosion.
- e. Stability and seepage analyses of the dam should be performed by a professional engineer experienced in the design and construction of dams. Special attention should be given to the areas at the right abutment and at the toe of the dam where seepage was observed. These analyses should provide a design of seepage control works and other remedial measures related to embankment stability and erosion protection which may be found necessary as a result of these analyses.

f. A detailed inspection of the dam and spillway should be made every 2 to 5 years by a professional engineer experienced in the design and construction of dams.

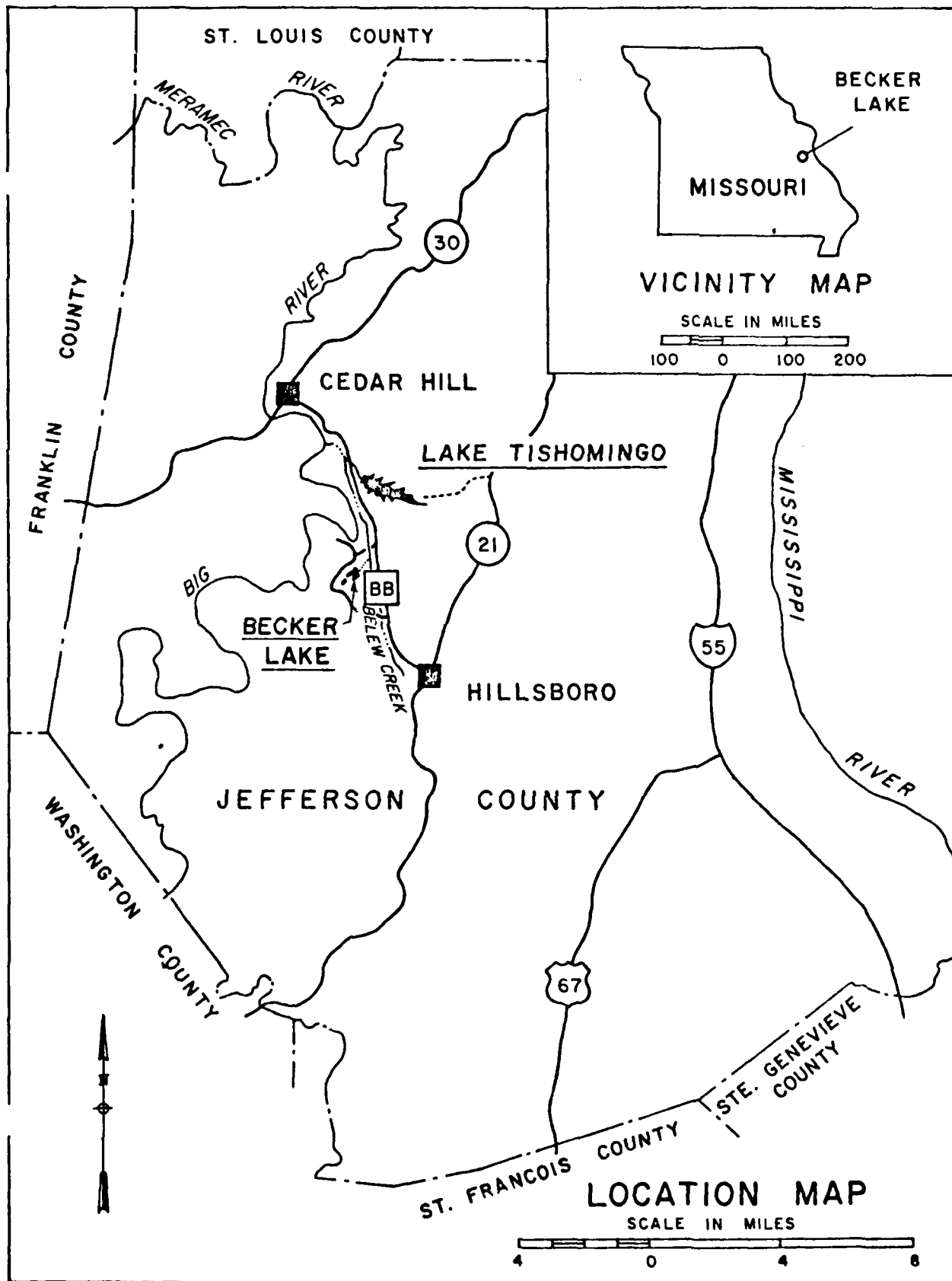

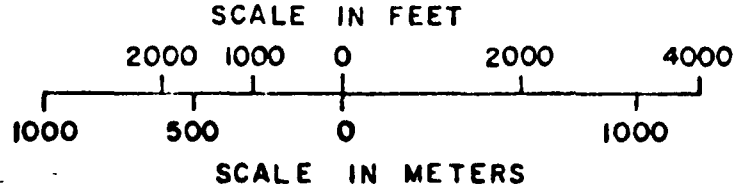
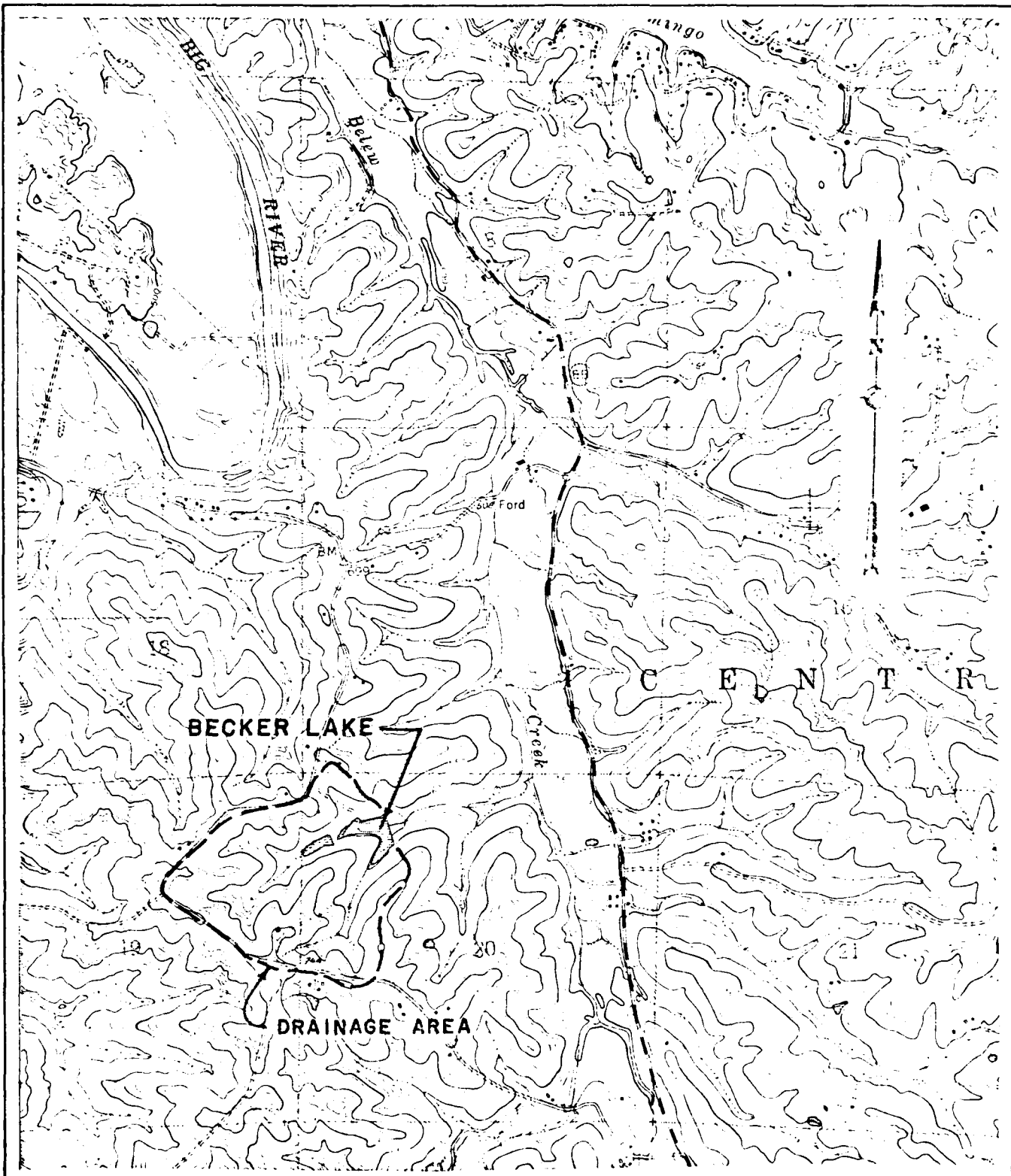

BECKER LAKE
VICINITY TOPOGRAPHY
PLATE 2

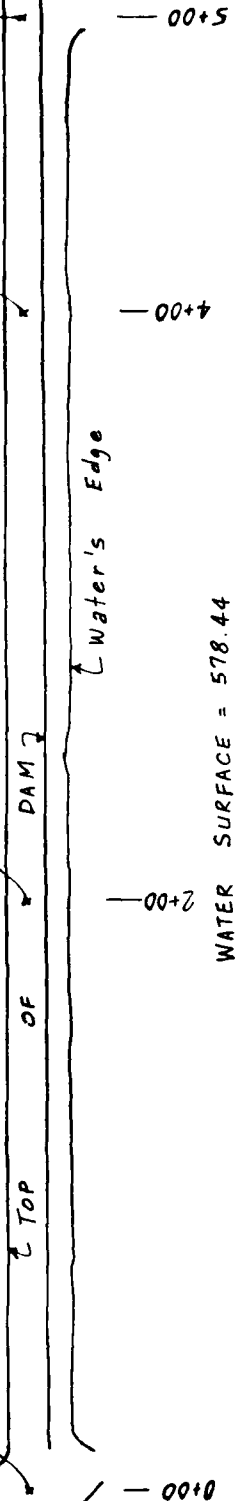
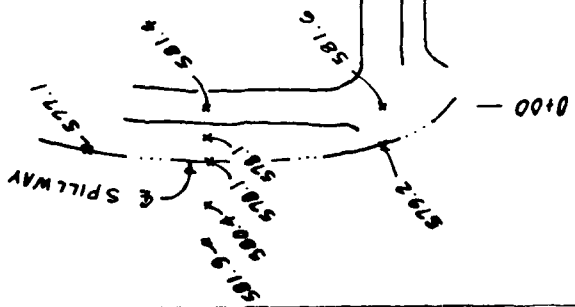
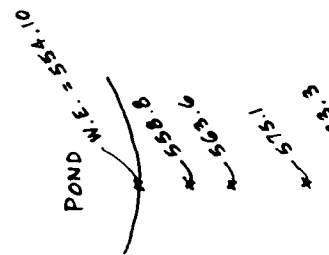
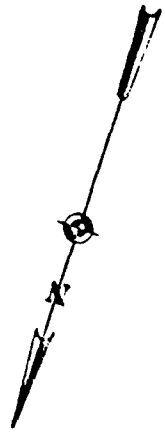

WATER SURFACE = 578.44
9-7-78

LAKE

BECKER LAKE DAM
PLAN



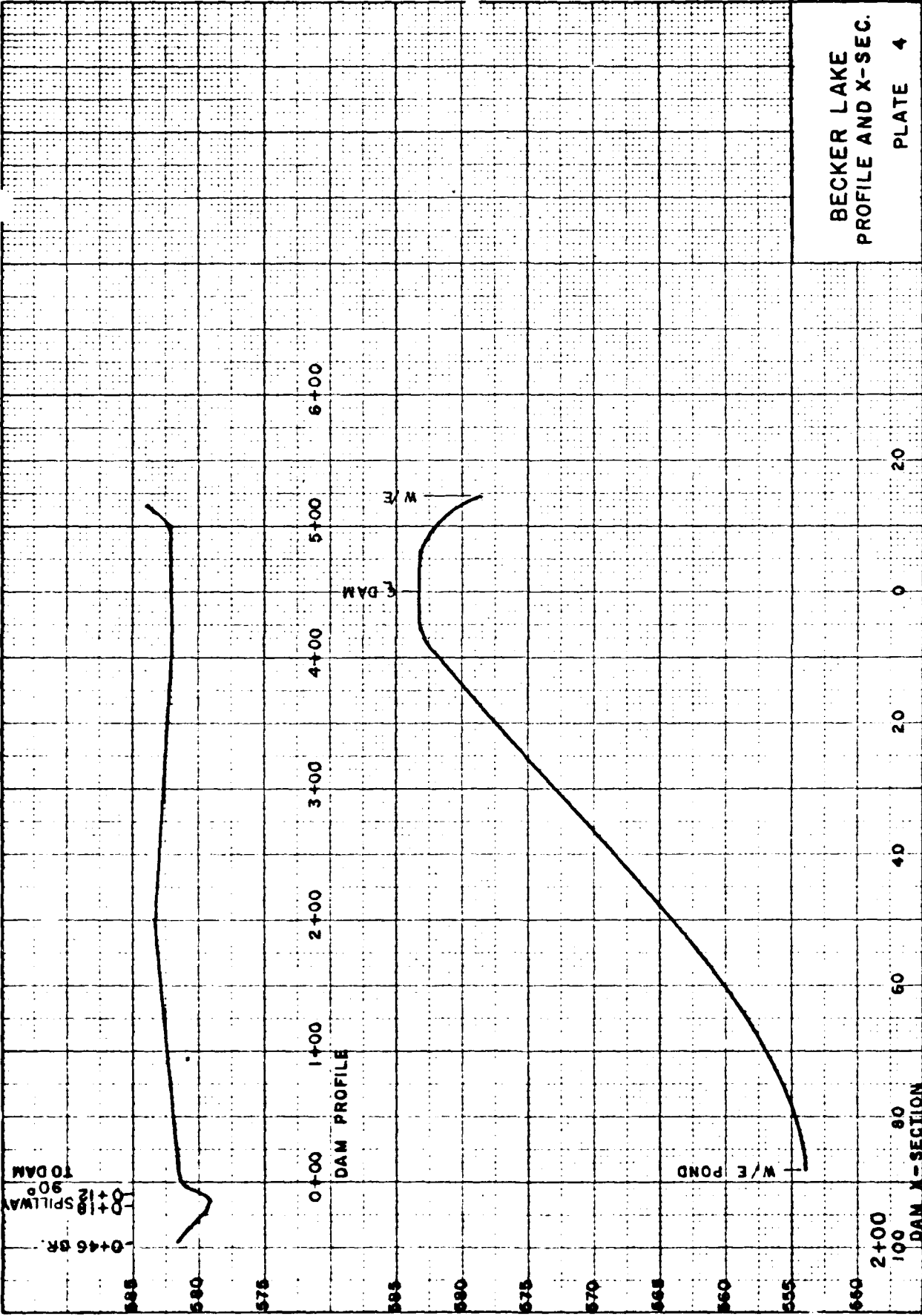

HYDROLOGIC AND HYDRAULIC COMPUTATIONS

1. The hydrologic analysis used in development of the overtopping potential is based on applying a hypothetical storm to a unit hydrograph to obtain the inflow hydrograph for a reservoir routing. The Probable Maximum Precipitation is derived and determined from regional charts prepared by the National Weather Service in "Hydrometeorological Report No. 33." Reduction factors have not been applied. A 24-hour storm duration is assumed with total depth distributed over 6-hour periods in accordance with procedures outlined in EM 1110-2-1411 (SPF Determination). The maximum 6-hour rainfall period is then distributed to hourly increments by the same criteria. Within-the-hour distribution is based upon NOAA Technical Memorandum NWS HYDRO-35. The non-peak 6-hour rainfall periods are distributed uniformly. All distributed values are arranged in a critical sequence by the SPF criteria. The final inflow hydrograph is produced by deduction of infiltration losses appropriate to the soil, land use, and antecedent moisture conditions.
2. The reservoir routing is accomplished by using Modified Puls routing techniques wherein the flood hydrograph is routed through lake storage. Hydraulic capacities of the outlet works, spillway, and crest of dam are used as outlet controls in the routing. Storage in the pool area is defined by an elevation-storage capacity curve. The hydraulic capacity of the outlet works, spillway, and top of dam are defined by elevation-discharge curves.
3. Dam overtopping analysis has been conducted by hydrologic methods for this dam and lake. This computation determines the percentage of the PMF hydrograph that the reservoir can contain without the dam being overtopped. An output summary in the hydrologic appendix displays this information as well as other characteristics of the simulated dam overtopping.
4. The above analysis has been accomplished for this report using the systemized computer program HEC-1 (Dam Safety Version), July 1978, prepared by the Hydrologic Engineering Center, U.S. Army Corps of Engineers, Davis, California. The numeric parameters estimated for this site are listed in the computer printout. Definitions of these variables are contained in the "User's Manual" for the computer program.
5. The upper dam was analyzed following the method outlined above. Conditions were assumed as stated in Section 5 of this report; namely, a 30-inch culvert spillway, and corresponding dam height of 24 feet \pm . This upper dam is estimated to pass a flood of about 20 percent of the PMF without overtopping.

PROJECT DAM SAFETY ANALYSIS	Page — of —	COMPUTED BY	DATE
SUBJECT BECKER DAM 30435		CHECKED BY	DATE

BACKGROUND DATA

TANDEM DAMS. LOWER DAM BUILT 1964, UPPER DAM BUILT 1968
 SPILLWAY FOR UPPER DAM IS PRESENTLY BEING CONVERTED FROM NOTCH
 IN ROCK OUTCROPPING TO 1(2) 30 IN RCP.

SPILLWAY FOR LOWER DAM IS NOTCH IN ROCK OUTCROPPING ON LEFT
 SIDE OF DAM. EXIT CHANNEL IS CUT IN ROCK ALONG A PARALLEL
 GUIDE LEVEE. THERE IS SOME EROSION OF THE GUIDE LEVEE.

SOME EVIDENCE OF SEEPAGE IN CENTER OF U.S. DAM.

THE DA. IS STEEP HILLS FORESTED, SOME UNDERCROTH, HOUSING DEVELOPMENT
 BEING PLANNED ALONG LAKE.

BASIC DATA

D.A. (U) = 88 ACRES = .14 SQ MI

D.A. (L) = 86 ACRES BELOW = .13 SQ MI 174 ACRES TOTAL = .27 SQ MI

ANTECEDENT CONDITION III

SOIL TYPE C

SCS CURVE NO. 88

TC = .17 HRS LAG = .10 → UPPER DAM

TC = .15 HRS LAG = .09 → LOWER DAM

1 RECVER LAKE DAM JEFFERSON COUNTY, MO
2 DAM SAFETY ANALYSIS INVENTORY NO 30435
3 LYRNE PULTZ SEPT 1978

4	B	288	0	5	0	0	0	0	-5	0
5	R1	5								
6	J	1	4	1						
7	J1	.25	.30	.50	1.0					
8	K	0	0							
9	K1	****	INFLOW HYDROGRAPH FOR UPPER RESERVOIR ****							
10	H	1	2	.14	1.0					
11	P	0	25	102	120	130				
12	T									
13	V2		.10							
14	X	-.5	-.02	1.5						
15	K	1	1							
16	K1	****	ROUTE THROUGH UPPER RESERVOIR USING MODIFIED PULS ****							
17	Y		1	1						
18	Y1	1								
19	Y4	597.3	600	602.8	605	610	620			
20	Y5	0	24	54	70	93	115			
21	SS	0	5	14	29	37	62			
22	SE	578	590	597.3	602.8	605	610	620		
23	SS	597.3								
24	SD	602.8	3.0	1.5	190					
25	X	0	2							
26	K1	****	INFLOW HYDROGRAPH FOR LOWER RESERVOIR ****							
27	H	1	2	.13	1.0					
28	P	0	25	102	120	130				
29	T									
30	V2		.09							
31	X	-.5	-.02	1.5						
32	K	2	2							
33	K1	****	COMBINE HYDROGRAPHS ****							
34	K	1	30435							
35	F1	****	ROUTE THROUGH LOWER RESERVOIR USING MODIFIED PULS ****							
36	Y		1	1						
37	Y1	1								
38	Y4	579.2	580	581	582	583	584	584.7	585.4	
39	Y5	0	100	290	550	950	1200	1600	2000	
40	SS	0	80	100	130	175	250	315	475	
41	SE	559	579.2	582.0	585	590	595	600	610	
42	SS	579.2								
43	SD	582.0	3.0	1.5	500					
44	H	99								

PREVIEW OF SEQUENCE OF STREAM FLOW CALCULATIONS

ROUTE HYDROGRAPH AT 0
ROUTE HYDROGRAPH AT 1
ROUTE HYDROGRAPH AT 2
COMBINE HYDROGRAPHS AT 30435
ROUTE HYDROGRAPH TO 30435
END OF FLOW

PEAK FLOW AND STORAGE (END OF PERIOD) SUMMARY FOR MULTIPLE PLAN-RATIO ECONOMIC COMPUTATIONS
 FLOWS IN CUBIC FEET PER SECOND (CUBIC FEET PER SECOND)
 AREA IN SQUARE FEET (SQUARE FEET)

OPERATION	STATION	AREA	PLAN	RATIOS APPLIED TO FLOWS					
				RATIO 1	RATIO 2	RATIO 3	RATIO 4		
HYDROGRAPH AT	0	.14	1	.25	.30	.50	1.00		
	(.36)	(13.82)	(16.58)	(27.63)	(
ROUTED TO	1	.14	1	.418	524	910	1891		
	(.36)	(11.84)	(14.83)	(25.76)	(
HYDROGRAPH AT	2	.13	1	.453	564	906	1813		
	(.34)	(12.83)	(15.40)	(25.67)	(
2 COMBINED	2	.27	1	.871	1067	1816	3703		
	(.70)	(24.67)	(30.23)	(51.42)	(
ROUTED TO	30435	.27	1	.469	673	1595	3363		
	(.70)	(13.28)	(19.05)	(45.15)	(

SUMMARY OF DAM SAFETY ANALYSIS

PLAN 1	ELEVATION STORAGE	INITIAL VALUE	SPILLWAY CREST	TOP OF DAM
	OUTFLOW	579.20	579.20	582.00
		80.	80.	100.
		0.	0.	550.

RATIO OF P.F.	MAXIMUM DEPTH OVER DAM	MAXIMUM STORAGE AC-FT	MAXIMUM OUTFLOW CFS	DURATION OVER TOP HOURS	TIME OF MAX OUTFLOW HOURS	TIME OF FAILURE HOURS
.25	0.00	98.	469.	0.00	15.83	0.00
.30	.13	101.	673.	.25	15.83	0.00
.50	.65	106.	1595.	.58	15.75	0.00
1.00	1.34	113.	3363.	3.08	15.67	0.00

 FLOOD HYDROGRAPH PACKAGE (PFC-1)
 DAM SAFETY VERSION JULY 1978
 LAST MODIFICATION 20 AUG 78

INFLOW HYDROGRAPH 0.25 PMF

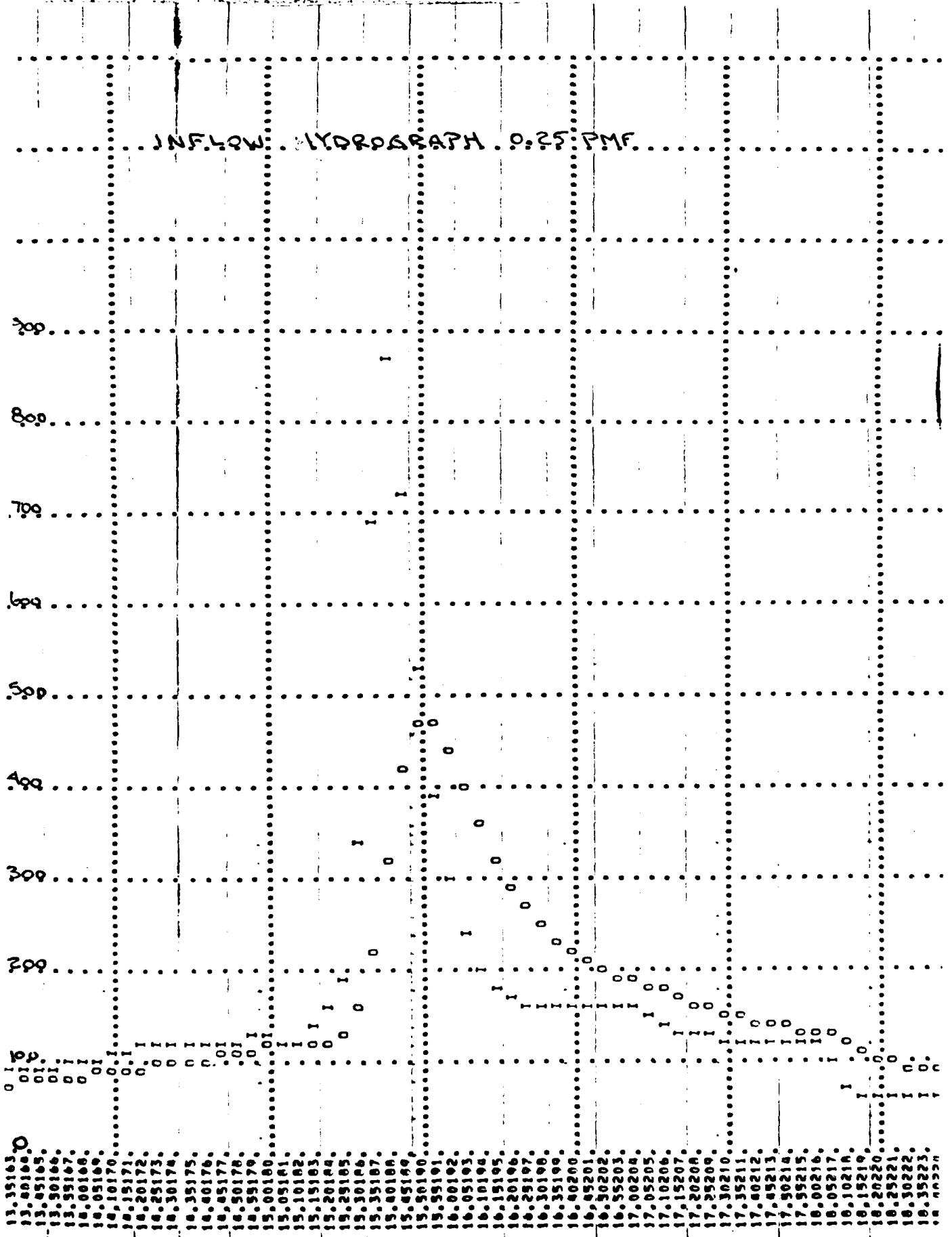

INFLOW HYDROGRAPH Q. 30 P.M.F.

200
400
600
800
1000
1200

13.35163 0 1
 13.40164 0 01
 13.45165 0 01
 13.50166 0 01
 13.55167 0 01
 14.00168 0 01
 14.05169 0 01
 14.10170 0 01
 14.15171 0 01
 14.20172 0 01
 14.25173 0 01
 14.30174 0 01
 14.35175 0 01
 14.40176 0 01
 14.45177 0 01
 14.50178 0 01
 14.55179 0 01
 15.00180 0 01
 15.05181 0 01
 15.10182 0 01
 15.15183 0 01
 15.20184 0 01
 15.25185 0 01
 15.30186 0 01
 15.35187 0 01
 15.40188 0 01
 15.45189 0 01
 15.50190 0 01
 15.55191 0 01
 16.00192 0 01
 16.05193 0 01
 16.10194 0 01
 16.15195 0 01
 16.20196 0 01
 16.25197 0 01
 16.30198 0 01
 16.35199 0 01
 16.40200 0 01
 16.45201 0 01
 16.50202 0 01
 16.55203 0 01
 17.00204 0 01
 17.05205 0 01
 17.10206 0 01
 17.15207 0 01
 17.20208 0 01
 17.25209 0 01
 17.30210 0 01
 17.35211 0 01
 17.40212 0 01
 17.45213 0 01
 17.50214 0 01
 17.55215 0 01
 18.00216 0 01
 18.05217 0 01
 18.10218 0 01
 18.15219 0 01
 18.20220 0 01
 18.25221 0 01
 18.30222 0 01
 18.34223 0 01

INFLOW HYDROGRAPH 1.0 P.M.F.

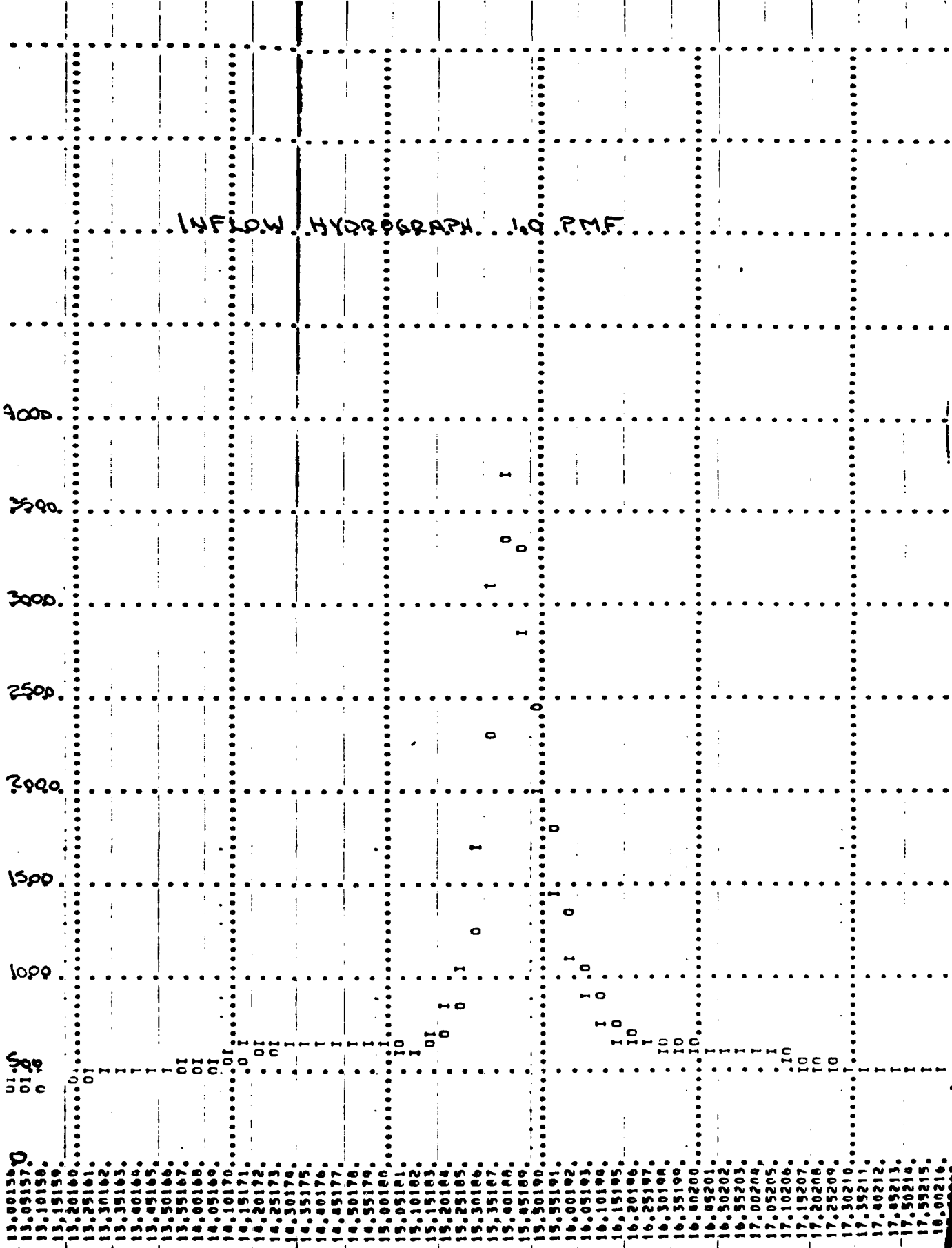



PHOTO 1 View of Downstream Slope From
Left Abutment

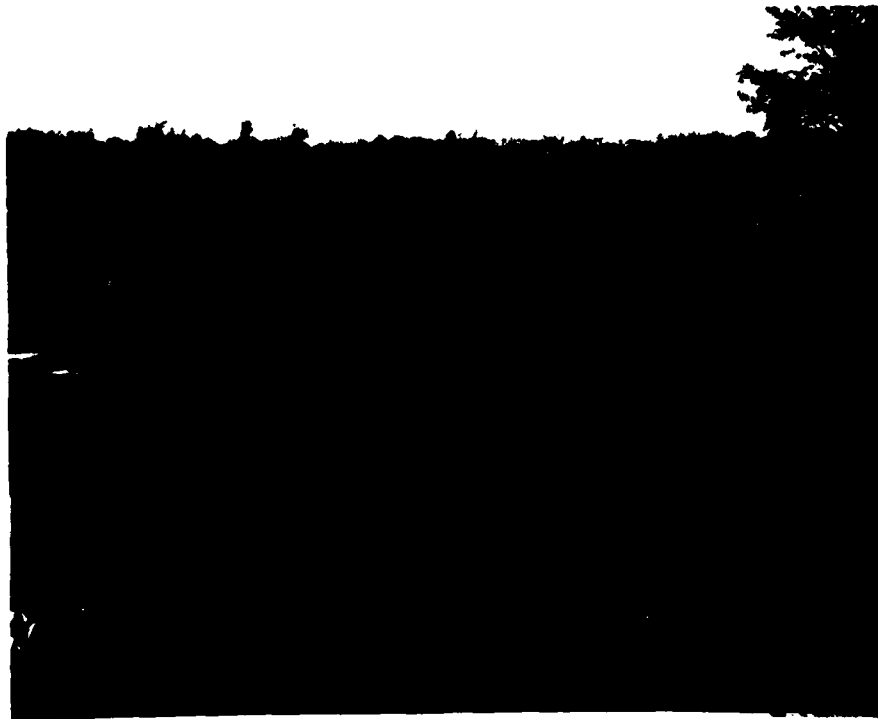

PHOTO 2 Pool at Downstream Toe of Dam
and Location of Seepage Area
Near Middle of Dam



PHOTO 3 Seepage Area at Right
Abutment



PHOTO 4 Rodent Burrow on Upstream
Slope



PHOTO 5 Spillway Looking Downstream
With Natural Earth Berm on
Right Side

DATE
ILME