AD-A111 291 DEFENSE MANPOWER DATA CENTER ALEXANDRIA VA OFFICE OF--ETC F/G 5/9
DOD STATISTICAL REPORT ON THE MILITARY RETIREMENT SYSTEM, FISCA--ETC(U)
1980

UNCLASSIFIED NL

1 OF 3
AD A
111291

AD A111291

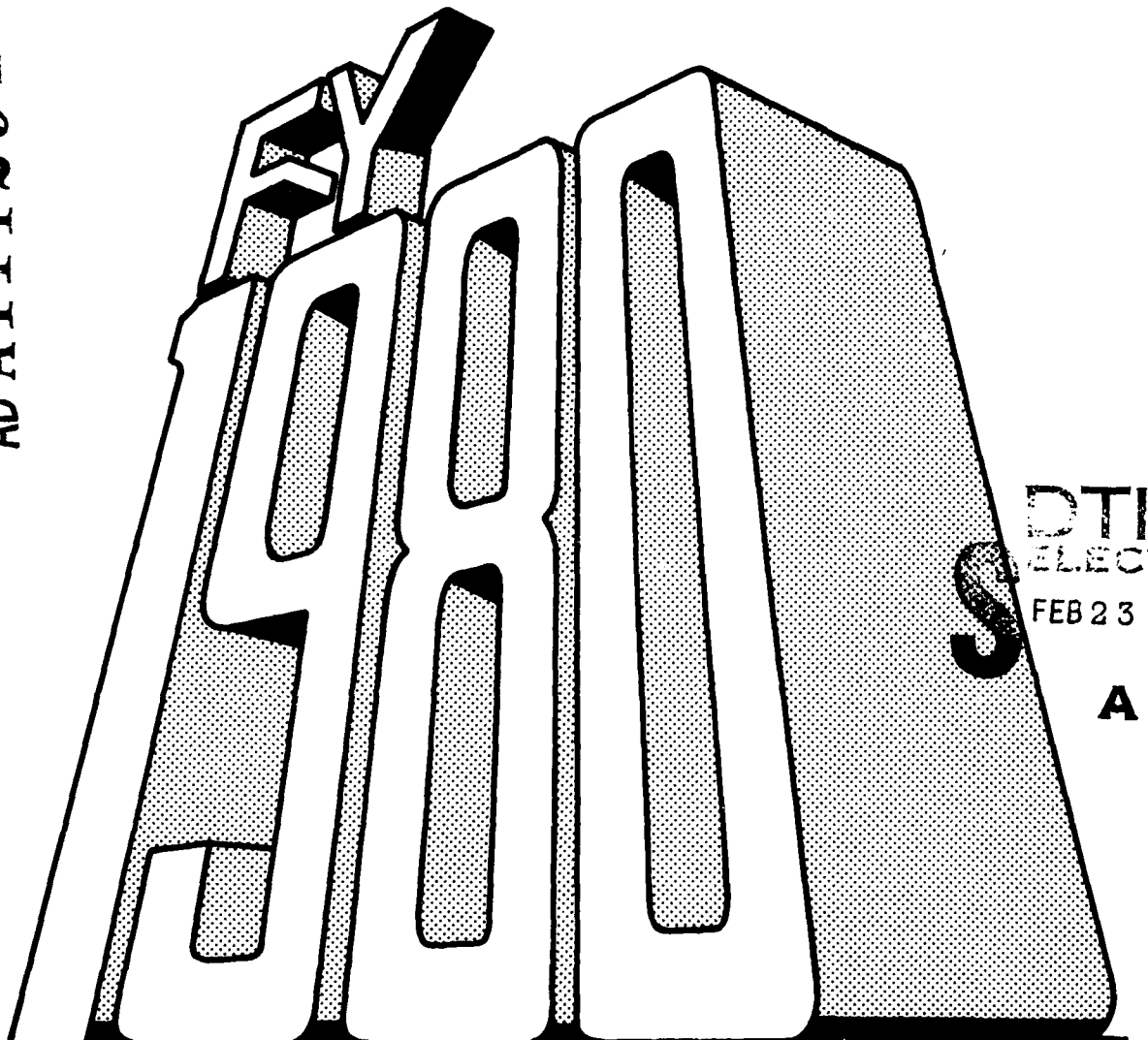

DTIC
ELECTE
FEB 2 3 1982
S D
A

DOD STATISTICAL REPORT ON THE MILITARY RETIREMENT SYSTEM

Office of Actuary
Defense Manpower Data Center
RCS No. DDM (A) 1375

DTIC FILE COPY

This document has been approved for public release and sale; its distribution is unlimited.

82 02 23 006

This publication is produced annually by the Department of Defense Office of the Actuary, located within the Defense Manpower Data Center. Most of the data is abstracted from files submitted under RCS M(SA)1375. If additional copies are needed, or if you desire to be placed on an annual mailing list, you may call or write:

Office of the Actuary
Attention: Harry Richardson
Defense Manpower Data Center
300 North Washington Street
Alexandria, Virginia 22314

Phone: (703)325-0490
Autovon: 221-0490

The FY81 Report is expected by 15 May 81.

Letter on file

A

TABLE OF CONTENTS

TITLE	Page
Summary of the Military Retirement System	1
BUDGET DATA	
Number of Retired Military Personnel by Year, 1900-1980	5
Status of Funds and Other Data for Retired Pay FY 1980	
Department of the Army	9
Department of the Navy	10
Department of the Navy (Marine Corps)	11
Department of the Air Force	12
Total Department of Defense	13
RETIREE DATA	
Military Personnel Receiving Retired Pay as of Sept. 30, 1980 by Service and State	14
Military Personnel Receiving Retired Pay as of Sept. 30, 1980 by Type of Retirement and State	15
1979-1980 Increase of Military Retired Personnel by State	16
Military Personnel Receiving Retired Pay as of Sept. 30, 1980 by Service and Three Digit Zip Code	17
Military Personnel Receiving Retired Pay as of Sept. 30, 1980 by Type of Retirement and Three Digit Zip Code	32
Retired Valuation Data (strength and net retired pay by Age and Type Retirement) Adjusted to Fiscal Year End 1980 Budget Figures	
DoD Officers	47
DoD Enlisted	49
All DoD	51
Military Personnel Receiving Retired Pay as of Sept. 30, 1980 by Rank and Current Age	
DoD - All Retirees Including Title III	53
DoD - All Retirees Excluding Title III	55
DoD - Nondisability Including Title III	57
DoD - Nondisability Excluding Title III	59
DoD - Disability Only	61

- continued -

TABLE OF CONTENTS

TITLE	Page
Military Personnel Receiving Retired Pay as of Sept. 30, 1980 by Rank and Age at Retirement	
Army - All Retirees Including Title III	63
Army - All Retirees Excluding Title III	64
Army - Nondisability Including Title III	65
Army - Nondisability Excluding Title III	66
Army - Disability Only	67
Navy - All Retirees Including Title III	68
Navy - All Retirees Excluding Title III	69
Navy - Nondisability Including Title III	70
Navy - Nondisability Excluding Title III	71
Navy - Disability Only	72
Marine Corps - All Retirees Including Title III	73
Marine Corps - All Retirees Excluding Title III	74
Marine Corps - Nondisability Including Title III	75
Marine Corps - Nondisability Excluding Title III	76
Marine Corps - Disability Only	77
Air Force - All Retirees Including Title III	78
Air Force - All Retirees Excluding Title III	79
Air Force - Nondisability Including Title III	80
Air Force - Nondisability Excluding Title III	81
Air Force - Disability Only	82
DoD - All Retirees Including Title III	83
DoD - All Retirees Excluding Title III	84
DoD - Nondisability Including Title III	85
DoD - Nondisability Excluding Title III	86
DoD - Disability Only	87
Military Personnel Receiving Retired Pay as of Sept. 30, 1980 by Rank and Years of Active Service	
Army - All Retirees Excluding Title III	89
Army - Nondisability Excluding Title III	90
Army - Disability Only	91
Navy - All Retirees Excluding Title III	92
Navy - Nondisability Excluding Title III	93
Navy - Disability Only	94
Marine Corps - All Retirees Excluding Title III	95
Marine Corps - Nondisability Excluding Title III	96
Marine Corps - Disability Only	97
Air Force - All Retirees Excluding Title III	98
Air Force - Nondisability Excluding Title III	99
Air Force - Disability Only	100
DoD - All Retirees Excluding Title III	101
DoD - Nondisability Excluding Title III	102
DoD - Disability Only	103

TABLE OF CONTENTS

TITLE	Page
Military Personnel Retired During FY 1980 and Receiving Retired Pay as of Sept. 30, 1980 by Rank and Age at Retirement	
Army - All Retirees Including Title III	104
Army - All Retirees Excluding Title III	105
Army - Nondisability Including Title III	106
Army - Nondisability Excluding Title III	107
Army - Disability Only	108
Navy - All Retirees Including Title III	109
Navy - All Retirees Excluding Title III	110
Navy - Nondisability Including Title III	111
Navy - Nondisability Excluding Title III	112
Navy - Disability Only	113
Marine Corps - All Retirees Including Title III	114
Marine Corps - All Retirees Excluding Title III	115
Marine Corps - Nondisability Including Title III	116
Marine Corps - Nondisability Excluding Title III	117
Marine Corps - Disability Only	118
Air Force - All Retirees Including Title III	119
Air Force - All Retirees Excluding Title III	120
Air Force - Nondisability Including Title III	121
Air Force - Nondisability Excluding Title III	122
Air Force - Disability Only	123
DoD - All Retirees Including Title III	124
DoD - All Retirees Excluding Title III	125
DoD - Nondisability Including Title III	126
DoD - Nondisability Excluding Title III	127
DoD - Disability Only	128
Military Personnel Retired During FY 1980 and Receiving Retired Pay as of Sept. 30, 1980 by Rank and Years of Active Service	
Army - All Retirees Excluding Title III	130
Army - Nondisability Excluding Title III	131
Army - Disability Only	132
Navy - All Retirees Excluding Title III	133
Navy - Nondisability Excluding Title III	134
Navy - Disability Only	135
Marine Corps - All Retirees Excluding Title III	136
Marine Corps - Nondisability Excluding Title III	137
Marine Corps - Disability Only	138

TABLE OF CONTENTS

TITLE	Page
Air Force - All Retirees Excluding Title III	139
Air Force - Nondisability Excluding Title III	140
Air Force - Disability Only	141
DoD - All Retirees Excluding Title III	142
DoD - Nondisability Excluding Title III	143
DoD - Disability Only	144
Military Personnel Receiving Retired Pay as of Sept. 30, 1980 by Rank and Type Discharge - Strength and Average Retired Pay	
Army	145
Navy	146
Marine Corps	147
Air Force	148
DoD	149
Military Personnel Retired During FY 1980 and Receiving Retired Pay as of Sept 30, 1980 by Rank and Type Discharge - Strength and Average Retired Pay	
Army	150
Navy	151
Marine Corps	152
Air Force	153
DoD	154
Military Officers on Retired Rolls Sept. 30, 1980 by Fiscal Year of Retirement and Type Discharge	155
Military Enlisted on Retired Rolls Sept. 30, 1980 by Fiscal Year of Retirement and Type Discharge	156
Military Personnel on Retired Rolls Sept. 30, 1980 by Fiscal Year of Retirement and Type Discharge	157
Military Personnel on Retired Rolls Sept. 30, 1980 by Fiscal Year of Retirement and Rank - Strength	158
Military Personnel on Retired Rolls Sept 30, 1980 by Fiscal Year of Retirement and Rank - Average Annuity	159
ACTIVE DUTY DATA	
Active Duty Valuation Salaries for FY 1980 by Age and Years of Service	
All Officers	160
All Enlisted	161
All DoD	162

TABLE OF CONTENTS

TITLE	Page
Active Duty Valuation Strengths for BY 1980 by Age and Years of Service	
All Officers	163
All Enlisted	165
All DoD	167
SURVIVOR DATA	
Beneficiaries Receiving Payment under RSFPP (Retired Serviceman's Family Protection Plan) or SBP (Survivor Benefit Plan) as of Sept. 30, 1980 by Service and State	169
1979-1980 Increase of Beneficiaries by State	170
Beneficiaries Receiving Payments under RSFPP (Retired Serviceman's Family Protection Plan) or SBP (Survivor Benefit Plan) as of Sept. 30, 1980 by Service and three digit Zip code	171
Participation Rate of Military Retirees with Survivor Benefit Plan (SBP)	
All Retirees as of Sept. 30, 1980	185
New Retirees in FY80 only	186
Ratio of Base Amount Selected for SBP to Gross Amount of Retired Pay	
All Retirees as of Sept. 30, 1980	187
New Retirees in FY80 Only	188
Military Personnel on Retired Rolls at Fiscal Year End 1980 by Age and Survivor Benefit Election	
DoD Officers	189
DoD Enlisted	191
All DoD	193
Military Personnel Retired in FY 1980 and Electing SBP (Survivor Benefit Plan) Benefits	195
Military Personnel on Rolls as of Sept. 30, 1980 and Electing SBP (Survivor Benefit Plan) Benefits	197
Military Personnel on Rolls as of Sept. 30, 1980 and Electing RSFPP (Retired Serviceman's Family Protection Plan) Benefits	199

TABLE OF CONTENTS

TITLE	Page
RETIRED PAY EXPECTANCY DATA	
Monthly Amount of Military Retired Pay for Nondisability Retirees by Pay Scale by Years of Service by Rank (1949-1980)	202
Monthly Amount of Military Nondisability Retired Pay by Rank for Persons Retiring After April 1, 1981	217
Annual Amount of Military Nondisability Retired Pay by Rank for Persons Retiring After April 1, 1981.	218
Military Retiree Lump Sum Equivalent for Nondisability Retirees by Years of Service by Pay Grade	219
Military Retiree Lump Sum Equivalent and Annual Deposit Necessary to Accumulate Same for 20 and 30 Year Retirees	220
Disability Retired Life Expectations	221

Summary of the Military
Retirement System

The military retirement system as summarized ~~below~~ applies to the Army, Navy, Marine Corps, and Air Force. However, most of the provisions also apply to retirement systems for members of the Coast Guard (Administered by the Department of Transportation) officers of the Public Health Service (administered by H.S.S.), and officers of the National Oceanic and Atmospheric Administration (administered by the Department of Commerce). The key provisions of the military retirement system are as follows:

- Non-disability retirement after 20 years of active service equal to (base pay) times (years of service) times (2 1/2%). There is a limit of 75% of base pay. Base pay is equal to terminal basic pay if retiree first became a member of the Armed Services before September 8, 1980. If the retiree first became a member of the Armed Services on or after September 8, 1980, base pay is equal to the average of the highest three years basic pay.

- Disability retirement with similar provisions.

- Reserve retirement with parallel provisions.

- Optional survivor benefit protections for retirees and retirement eligible reservists.

- CPI adjustments for both retirement pay and survivor annuities.

- No contributions by the service members of the military services and no retirement fund, but reductions in member annuities when survivor benefits are elected.

- No vesting prior to 20 years of service.

- Interrelationships with Social Security, Veterans Administration benefits, and other federal service.

Cost-of-Living Increases

All nondisability retirement, disability retirement, and most survivor annuities are presently adjusted semi-annually for inflation. Cost-of-living adjustments are scheduled to occur every six months, on March 1st and September 1st, to be reflected in checks issued at the end of those months.

The cost-of-living increase effective March 1st is computed by calculating the percentage increase (adjusted to the nearest 1/10 of one percent) in the Consumer Price Index from the previous June to the previous December. Similarly, the cost-of-living increase effective September 1st is obtained by calculating the percentage increase in the June CPI over the CPI from the previous December.

The Bureau of Labor Statistics publishes two Consumer Price Indexes: (1) a CPI for All Urban Consumers, and (2) a revised CPI for Urban Wage Earners and Clerical Workers. OMB has determined that the revised CPI should be used in calculating military cost-of-living increases.

Non-Disability Retirement from Active Service

The current system allows voluntary retirement upon credit of at least 20 years of service at any age, subject to Service Secretary approval.

The military retiree receives an immediate annuity calculated as 2 1/2% of base pay for each year of creditable service, subject to a maximum of 75% of base pay. Base pay is equal to terminal basic pay if retiree first became a member of the Armed Services before September 8, 1980. If the retiree first became a member of the Armed Services on or after September 8, 1980, base pay is equal to the average of the highest three years basic pay. In calculating years of service, over six months service is rounded up to a full year.

In FY80 1.1 million non-disability retirees were paid $10.5 billion.

Disability Retirement

If a military member is disabled he/she is entitled to disability retired pay, assuming the disability is at least 30% (under a standard schedule of rating disabilities by the Veterans Administration) and either 1) the member has 8 years of service; 2) the disability results from active duty or; 3) the disability occurred in the line of duty during a time of war or national emergency or certain other time periods.

In disability retirement the member receives base pay multiplied by the larger of 1) 2 1/2% times years of service; or 2) percent disability. The benefit cannot be more than 75% of base pay. Only the excess of (1) over (2) is subject to federal income taxes.

Members whose disability may not be permanent are placed on a temporary disability retired list and receive disability retirement pay just as if they were permanently disabled. However, they must be physically examined once every 18 months to determine any change in disability until a final determination is made within 5 years. While on the temporary disability retired list, the member receives base pay multiplied by the larger of 1) 2 1/2% times years of service or; 2) percent disability with a minimum of 50% of base pay. Base pay is equal to terminal basic pay if retiree first became a member of the Armed Services before September 8, 1980. If the retiree first became a member of the Armed Services on or after September 8, 1980, base pay is equal to the average of the highest three years basic pay.

In FY80 151,000 disability retirees were paid $1.2 billion.

Reserve Retirement

It is also possible for members of the reserves to retire after 20 years of service, the last 8 of which must be in a reserve component. Reserve retired pay, however, does not begin until age 60. If the reservist was first a member of the Armed Services before September 8, 1980, the retired pay (base pay) is based upon active duty pay scales for the member's grade in effect at the time the retired pay commences. If the reservist first became a member of the Armed Services on or after September 8, 1980, retired pay is based upon (base pay) the average basic pay for the member's grade in the last 3 years that he/she was a member of the Armed Services. The retired pay is computed as (base pay) times (2.5%) times (years of creditable service). The years of service is in turn determined using a point system, where 360 points convert to a year of service. Typically, a point is awarded for a day of service or a drill attendance, with 15 points being awarded for a year's membership in a reserve component.

Survivor Benefits

Legislation originating in 1953 provided optional survivor benefits later referred to as the Retired Serviceman's Family Protection Plan (RSFPP). The plan proved to be inadequate since the survivor annuities were never adjusted for inflation and could not be more than 50% of retired pay. RSFPP was designed to be self supporting in the sense that member annuities were reduced so that the present value of the reductions would equal the present value of survivor annuities. However, no fund was involved.

RSFPP still insures those servicemen retired before 1972 who did not convert to the new plan and still pays survivor annuities. However, since September 21, 1972, RSFPP has been replaced by the Survivor Benefit Plan (SBP) for new retirees. Under SBP, member annuities are also reduced but the SBP is not a self-supporting program; its costs are shared by the Government and retired members. The survivor annuity is originally 55% of the member's base amount. The base amount is elected by the member but can be no less than $300 (or full pay if the monthly pay is less than $300) and no more than the member's whole retired pay. SBP annuities are adjusted with CPI increases, and integrated with Social Security and Veterans' benefits.

For reserve retirees the same set of reductions provide coverage after the reservist reaches age 60 (when the reservist begins to receive retired pay). A second set of optional reductions (funded by the employee only) extend this coverage to the reservist who has enough service to retire but who has not attained age 60.

In FY80 66,000 survivors were paid $256 million.

Relationship with Social Security

Beginning in 1957 military members on active duty have been full participants in the Social Security System. Retirement annuities from the two systems are additive. However, there is a social security offset for surviving spouses of SBP participants equal to 100% of the social security benefit attributable solely to military service, with the exception that the offset provisions apply to a spouse with one child and spouses over age 62 who are not working in Social Security covered employment. At no time can a Social Security offset be greater than 40% of the survivor annuity.

Relationship with Veterans Administration Benefits

The Veterans Administration provides compensation to service connected and certain non-service connected disabilities. This annuity can be in place of or in combination with DoD retirement pay (non-disability), but is not additive. Since VA annuities are exempt from federal income taxes, it is sometimes to the advantage of a member to elect whatever VA benefits are available.

Veterans Administration benefits also overlap survivor benefits through the Dependency and Indemnity Compensation (DIC) program. DIC is payable to survivors of veterans who died from service connected causes and are deducted from the SBP annuity.

Interrelationship with Other Federal Service

For retirement purposes no credit is given for other federal service, except where cross-service transferability is allowed. However, military service is generally creditable toward the Federal civilian retirement systems if military retired pay is waived. Military service is not generally creditable under both systems (but is for reservists and certain disability retirees). Retired regular officers employed by the federal government lose a substantial portion of their retired pay while so employed. All former members are subject to a combined ceiling equivalent to level V of the executive schedule.

NUMBER OF RETIRED MILITARY PERSONNEL BY YEAR, 1900-1979
(Excludes Honorary Retirements)

		Officers (Including Female Medical)						Enlisted (Including Fleet Reserve)				
1/ Year	Total	Total Officers	Army	Navy	Marine Corps	Air Force	Veterans 2/ Admin.	Total Enlisted	Army	Navy	Marine Corps 3/	Air Force
1900	3,029	1,338	760	552	26			1,691	1,530	53	108	
01	3,327	1,385	784	573	28			1,942	1,760	75	107	
02	3,501	1,422	804	591	27			2,079	1,886	90	103	
03	3,693	1,463	836	601	26			2,230	2,018	105	107	
04	3,899	1,516	870	616	30			2,383	2,142	128	113	
1905	4,102	1,603	890	677	36			2,499	2,230	156	113	
06	4,250	1,656	918	701	37			2,594	2,317	173	104	
07	4,505	1,705	939	725	41			2,800	2,473	202	125	
08	4,826	1,765	970	750	45			3,061	2,647	240	174	
09	5,134	1,832	1,000	784	48			3,302	2,836	277	189	
1910	5,405	1,890	1,015	823	52			3.515	3,021	294	200	
11	5,680	1,928	1,007	865	56			3,752	3,222	320	210	
12	5,955	1,986	1,017	906	63			3,969	3,424	342	203	
13	6,210	2,027	1,030	932	65			4,183	3,589	371	223	
14	6,476	2,051	1,032	953	66			4,425	3,798	411	216	
1915	6,739	2,043	1,005	974	64			4.696	4,028	431	237	
16	6,911	2,063	1,017	983	63			4,848	4,154	472	222	
17	7,582	2,118	1,085	969	64			5,464	4,303	896	265	
18	8,151	2,073	1,083	928	62			6,078	4,460	1,348	270	
19	8,694	2,121	1,143	918	60			6,573	4,632	1,661	280	
1920	10,035	2,509	1,448	952	109			7,526	5,003	2,181	342	
21	11,296	2,813	1,661	1,026	126			8,438	5,384	2,688	411	
22	12,760	3,151	1,761	1,235	155			9,609	5,758	3,384	467	
23	17,185	3,759	2,275	1,312	172			13.426	6,237	6,476	713	
24	18,251	3,844	2,300	1,352	192			14,407	6,786	6,858	763	
1925	19,369	3,911	2,316	1,401	194			15,458	7,337	7,300	821	
26	20,958	4,041	2,354	1,484	203			16,917	7,706	8,296	915	
27	22,636	4,165	2,400	1,554	211			18,471	8,128	9,335	1,008	
28	23,941	4,346	2,522	1,603	221			19,595	8,448	10,069	1,078	
29	29,510	8,813	2,691	1,649	230		4,243	20,697	8,784	10,767	1,146	

NUMBER OF RETIRED MILITARY PERSONNEL BY YEAR, 1900-1979
(Excludes Honorary Retirements)

		Officers (Including Female Medical)						Enlisted (Including Fleet Reserve)				
Year 1/	Total	Total Officers	Army	Navy	Marine Corps	Air Force	Veterans 2/ Admin.	Total Enlisted	Army	Navy	Marine Corps 3/	Air Force
1930	32,838	10,862	2,811	1,723	245		6,083	21,976	9,066	11,705	1,205	
31	34,438	11,418	2,953	1,844	257		6,364	23,020	9,211	12,557	1,252	
32	35,686	11,707	3,088	1,932	272		6,415	23,979	9,450	13,238	1,291	
33	36,667	11,721	3,220	2,151	343		6,007	24,946	9,599	14,014	1,333	
34	34,546	7,693	3,397	2,375	355		1,566	26,853	9,946	15,480	1,427	
1935	37,437	8,512	3,862	2,554	419		1,677	28,925	10,308	17,090	1,527	
36	40,149	9,055	4,021	2,732	491		1,811	31,094	10,517	18,937	1,640	
37	42,307	9,501	4,185	2,935	540		1,841	32,806	10,646	20,437	1,723	
38	44,517	9,867	4,309	3,153	574		1,831	34,650	10,771	22,075	1,804	
39	47,195	10,219	4,475	3,304	627		1,813	36,976	11,025	24,061	1,890	
1940	48,374	10,697	4,661	3,586	666		1,784	37,677	11,099	24,884	1,694	
41	50,433	11,820	4,755	3,783	665		2,617	38,613	11,302	25,811	1,500	
42	51,230	12,634	5,333	3,978	657		2,646	38,596	11,855	25,313	1,428	
43	50,532	13,001	5,453	4,110	676		2,762	37,531	12,456	23,763	1,312	
44	53,403	14,943	5,912	4,324	732		3,975	38,460	14,146	23,022	1,292	
1945	64,456	23,777	6,604	4,871	776		11,526	40,679	15,498	23,782	1,399	
46	85,532	38,075	7,812	5,761	1,031		23,471	47,457	18,170	27,538	1,749	
47	103,314	49,645	9,525	9,989	1,153		28,978	53,669	22,400	29,214	2,055	
48	119,311	57,433	10,467	12,972	1,828		32,166	61,878	26,067	33,389	2,422	
49	124,864	61,026	12,930	13,514	5/1,951		32,631	63,838	26,476	34,798	2,564	
1950	132,828	66,745	15,563	16,228	2,046	4/	32,908	66,083	26,865	36,489	2,729	4/
51	135,498	70,841	41,413	17,169	2,135	8,198	1,926	64,657	23,572	32,815	2,878	5,392
52	143,107	73,294	42,597	18,173	2,238	8,576	1,710	69,813	25,680	34,308	3,891	5,934
53	155,892	76,891	43,949	19,931	2,428	9,006	1,577	79,001	28,003	39,297	4,250	7,451
54	169,574	81,382	45,602	21,477	2,668	9,803	1,832	88,192	29,684	44,854	5,069	8,585
1955	180,827	87,323	48,855	23,321	2,937	10,416	1,794	93,504	30,159	49,329	5,126	8,890
56	192,137	92,764	51,489	25,103	3,255	11,242	1,675	99,373	31,042	53,098	5,504	9,729
57	200,381	100,212	54,468	28,115	3,648	12,346	1,635	100,169	32,563	50,441	5,843	11,322
58	215,066	107,843	57,339	31,131	4,138	13,726	1,509	107,223	34,627	53,318	6,137	13,141
59	229,874	114,526	59,997	33,487	4,504	15,053	1,485	115,348	36,551	56,227	6,694	15,876

NUMBER OF RETIRED MILITARY PERSONNEL BY YEAR, 1900-1979
(Excludes Honorary Retirements)

Year 1/	Total	Officers (Including Female Medical)						Enlisted (Including Fleet Reserve)				
		Total Officers	Army	Navy	Marine Corps	Air Force	Veterans 2/ Admin.	Total Enlisted	Army	Navy	Marine Corps 3/	Air Force
1960	255,089	122,373	63,353	35,961	4,913	16,752	1,394	132,716	38,963	65,569	7,976	20,208
61	291,268	136,405	70,688	38,330	5,400	20,693	1,294	154,683	44,473	74,389	9,173	26,648
62	326,687	147,997	76,142	40,299	5,965	24,385	1,206	178,690	50,593	83,945	10,501	33,651
63	379,639	163,424	83,664	42,622	6,547	29,461	1,130	216,215	64,549	93,856	11,594	46,216
64	431,608	178,818	89,287	45,502	7,176	35,794	1,059	252,790	77,329	103,587	13,202	58,672
1965	480,563	193,561	94,224	48,154	7,812	42,377	994	287,002	88,877	112,429	14,612	71,084
66	524,699	205,496	99,096	50,106	8,126	48,168		319,203	101,978	117,112	15,343	84,770
67	584,388	219,166	104,271	52,345	8,672	53,878		365,222	116,254	130,272	17,880	100,816
68	644,855	232,892	109,080	54,906	9,205	59,701		411,963	128,807	143,237	21,065	118,854
69	706,754	245,801	114,039	57,043	9,855	64,864		460,953	149,522	151,397	25,152	134,882
1970	764,898	263,422	119,291	60,352	10,644	73,135		501,476	162,697	158,697	28,548	151,534
71	822,635	280,817	125,291	63,664	11,625	80,237		541,818	172,362	167,032	31,330	171,094
72	880,664	294,214	130,613	65,864	12,244	85,493		586,450	182,237	175,106	33,789	195,318
73	935,272	306,426	134,527	68,104	12,852	90,943		628,846	193,147	180,672	35,809	219,218
74	989,834	318,587	138,796	70,514	13,560	95,717		671,247	203,589	188,994	38,349	240,315
1975	1,043,923	330,024	142,636	72,972	14,116	100,300		713,899	211,395	199,409	39,694	263,401
76	1,096,184	344,940	149,337	75,729	14,808	105,066		751,244	220,428	210,070	41,643	279,103
77	1,155,353	362,708	157,012	78,638	15,985	111,073		792,645	233,427	219,200	42,363	297,155
78	1,192,055	375,839	161,393	81,449	16,989	116,008		816,216	239,039	226,264	43,837	307,076
79	1,228,494	389,808	166,590	83,947	17,874	121,397		838,686	246,193	230,831	44,544	317,118
1980	1,264,525	403,562	171,572	86,395	18,785	126,810		860,963	253,326	236,152	45,474	326,011

FOOTNOTES TO NUMBER OF RETIRED MILITARY PERSONNEL BY YEAR, 1900-1979

1/ Figures are as of 30 June in each year prior to and including 1975, except that some of the figures for Navy and Marine Corps Officers are as of 1 January. From 1976 on figures are as of 30 September.

2/ Emergency Officers Retired List (WWI), Reserve Officers Retired List (WWII) and P.L. 262, 77th Congress. Responsibility for payment of retirement benefits to the Reserve Officers Retired List was transferred to the Army and Air Force effective 1 July 1950. Omitted after 1965.

3/ Figures for 1910 and for 1917-1949, both inclusive, are wholly or partly estimated.

4/ Prior to 1 July 1950 the retired Air Force personnel are included in the Army figures.

5/ Estimated.

NOTE: Beginning with 1950 the figures represent the number of retired military personnel receiving retired pay. Prior to that date the figures may include personnel not receiving retired pay, particularly during the 1940's. Honorary retirements are excluded in all cases, however.

Office of Actuary
DMDC

DEPARTMENT OF THE ARMY — OCTOBER 10, 1980

STATUS OF FUNDS AND OTHER DATA FOR RETIRED PAY FOR FISCAL YEAR 1980 THROUGH 30 SEPTEMBER 1980

	OBLIGATIONS			EXPENDITURES			ESTIMATE	
	NUMBER END OF CURRENT MONTH	DOLLARS CURRENT MONTH	DOLLARS FISCAL YEAR TO DATE	NUMBER END OF CURRENT MONTH	DOLLARS CURRENT MONTH	DOLLARS FISCAL YEAR TO DATE	NUMBER ON ROLLS 30 SEPT	TOTAL DOLLAR OBLIGATIONS FOR FISCAL YEAR
NON-DISABILITY	361,769	316,567,487	3,393,142,415	361,769	314,664,824.66	3,389,288,233.50	361,769	3,393,142,415
REGULAR OFFICERS	31,139	60,140,011	642,797,693	31,139	60,388,420.15	642,339,975.84	31,139	642,797,693
REGULAR ENLISTED	209,084	143,356,677	1,546,086,622	209,084	143,282,116.36	1,545,768,615.14	209,084	1,546,086,622
NON-REGULAR OFFICERS	112,448	110,337,673	1,172,894,576	112,448	107,996,740.22	1,170,112,652.62	112,448	1,172,894,576
NON-REGULAR ENLISTED	9,098	2,733,126	31,363,524	9,098	2,997,547.93	31,066,989.90	9,098	31,363,524
*TITLE III	(59,800)	(34,997,600)	(376,400,710)	(59,800)	(34,997,600.00)	(376,400,710.00)	(59,800)	(376,400,710)
NON-REGULAR OFFICERS	(50,738)	(32,356,130)	(346,087,017)	(50,738)	(32,356,130.00)	(346,087,017.00)	(50,738)	(346,087,017)
NON-REGULAR ENLISTED	(9,062)	(2,641,470)	(30,313,693)	(9,062)	(2,641,470.00)	(30,313,693.00)	(9,062)	(30,313,693)
TEMPORARY DISABILITY	3,467	1,696,115	17,716,779	3,467	1,574,847.99	16,481,368.43	3,467	17,716,779
REGULAR OFFICERS	85	148,950	1,806,192	85	159,141.85	1,413,397.88	85	1,806,192
REGULAR ENLISTED	3,105	1,304,488	13,057,794	3,105	1,190,100.86	12,716,582.36	3,105	13,057,794
NON-REGULAR OFFICERS	147	184,952	2,228,778	147	176,784.03	1,898,445.66	147	2,228,778
NON-REGULAR ENLISTED	130	57,725	624,015	130	48,821.25	452,342.53	130	624,015
PERMANENT DISABILITY	59,662	41,651,045	464,143,088	59,662	42,334,260.13	463,127,696.47	59,662	464,143,088
REGULAR OFFICERS	5,960	9,662,404	107,955,328	5,960	9,783,573.75	107,752,072.57	5,960	107,955,328
REGULAR ENLISTED	27,616	13,441,177	143,076,144	27,616	13,240,995.76	142,740,981.48	27,616	143,076,144
NON-REGULAR OFFICERS	21,793	17,734,736	204,112,141	21,793	18,482,540.65	203,792,170.09	21,793	204,112,141
NON-REGULAR ENLISTED	4,293	812,728	8,999,475	4,293	827,149.97	8,842,472.33	4,293	8,999,475
SURVIVOR BENEFIT PLAN	29,450	9,700,661	115,752,352	29,450	11,054,393.28	112,976,666.31	29,450	115,752,352
OLD PLAN (RSFPP)	5,070	1,102,580	12,152,533	5,070	1,052,454.43	11,686,987.38	5,070	12,152,533
NEW PLAN (SBP)	22,453	8,129,498	98,643,237	22,453	9,534,275.84	96,664,141.38	22,453	98,643,237
RESERVE SBP (RCSBP)	485	146,012	1,223,519	485	146,012.00	1,225,419.00	485	1,223,519
SBP GUARANTEED MIN.	1,292	242,818	2,933,108	1,292	260,678.15	2,746,920.03	1,292	2,933,108
A.D. DIC SUPPLEMENT	150	79,753	800,155	150	60,972.86	653,198.52	150	800,155
UNDISTRIBUTED DISB.	0	0	0	0	0.00	-1,619.26	0	0
TOTAL	454,348	369,615,308	3,990,754,634	454,348	369,628,326.06	3,981,870,726.19	454,348	3,990,754,634

AVERAGE NUMBER OF INDIVIDUALS ON THE ROLLS FOR FISCAL YEAR TO DATE: 445,485. (CUMULATIVE MONTHLY TOTAL OF NUMBER OF INDIVIDUALS (UNDER OBLIGATIONS) THROUGH END OF CURRENT MONTH DIVIDED BY NUMBER OF MONTHS IN FISCAL YEAR TO DATE.

AVERAGE ANNUAL RETIRED PAY OF THOSE INDIVIDUALS ON THE ROLLS FOR THE FISCAL YEAR TO DATE: 8,958.22. (FISCAL-YEAR-TO-DATE OBLIGATIONS DIVIDED BY AVERAGE NUMBER OF INDIVIDUALS ON ROLLS FOR FY TO DATE (NUMBER DERIVED ABOVE) ADJUSTED TO AN ANNUAL AVERAGE RATE.

TOTAL GAINS: CURRENT MONTH: 4,715 FISCAL YEAR TO DATE: 52,181

TOTAL LOSSES: CURRENT MONTH: 1,175 FISCAL YEAR TO DATE: 16,454

*MEMORANDUM ENTRY. NUMBER AND DOLLAR AMOUNTS INCLUDED IN THE APPROPRIATE NON-DISABILITY CATEGORY.

BASED ON ACTUAL ARMY DATA THROUGH SEP/FY80

DOD ACTUARY'S OFFICE

DEPARTMENT OF THE NAVY — OCTOBER 10, 1980

STATUS OF FUNDS AND OTHER DATA FOR RETIRED PAY FOR FISCAL YEAR 1980 THROUGH 30 SEPTEMBER 1980

	OBLIGATIONS			EXPENDITURES			ESTIMATE	
	NUMBER END OF CURRENT MONTH	DOLLARS CURRENT MONTH	DOLLARS FISCAL YEAR TO DATE	NUMBER END OF CURRENT MONTH	DOLLARS CURRENT MONTH	DOLLARS FISCAL YEAR TO DATE	NUMBER ON ROLLS 30 SEPT	TOTAL DOLLAR OBLIGATIONS FOR FISCAL YEAR
NON-DISABILITY	207,416	182,093,000	1,958,443,000	207,416	182,986,738.69	1,957,605,608.20	207,416	1,958,443,000
REGULAR OFFICERS	54,593	84,272,000	903,228,000	54,593	85,166,636.49	903,109,456.65	54,593	903,228,000
REGULAR ENLISTED	120,346	76,786,000	830,983,000	120,346	76,785,694.50	830,984,947.02	120,346	830,983,000
NON-REGULAR OFFICERS	23,195	17,203,000	183,948,000	23,195	17,202,969.20	183,750,047.69	23,195	183,948,000
NON-REGULAR ENLISTED	9,282	3,832,000	40,284,000	9,282	3,831,438.50	40,161,156.84	9,282	40,284,000
*TITLE III	(26,696)	(14,285,000)	(150,357,000)	(26,696)	(14,284,850.01)	(150,355,850.01)	(26,696)	(150,357,000)
NON-REGULAR OFFICERS	(20,014)	(11,919,000)	(126,011,000)	(20,014)	(11,918,619.94)	(126,010,619.94)	(20,014)	(126,011,000)
NON-REGULAR ENLISTED	(6,682)	(2,366,000)	(24,346,000)	(6,682)	(2,365,230.07)	(24,345,230.07)	(6,682)	(24,346,000)
TEMPORARY DISABILITY	3,333	1,788,000	20,730,000	3,333	1,786,392.45	20,369,048.59	3,333	20,730,000
REGULAR OFFICERS	272	445,000	4,573,000	272	444,516.79	4,539,232.27	272	4,573,000
REGULAR ENLISTED	2,840	1,235,000	14,860,000	2,840	1,234,723.80	14,604,599.96	2,840	14,860,000
NON-REGULAR OFFICERS	53	56,000	713,000	53	55,599.63	646,205.71	53	713,000
NON-REGULAR ENLISTED	168	52,000	584,000	168	51,552.23	579,010.65	168	584,000
PERMANENT DISABILITY	26,225	17,579,000	193,978,000	26,225	17,577,327.49	193,710,359.50	26,225	193,978,000
REGULAR OFFICERS	5,470	7,590,000	84,113,000	5,470	7,589,613.67	84,005,170.71	5,470	84,113,000
REGULAR ENLISTED	16,845	7,352,000	80,526,000	16,845	7,351,695.71	80,451,335.11	16,845	80,526,000
NON-REGULAR OFFICERS	2,812	2,295,000	25,519,000	2,812	2,294,436.28	25,460,718.89	2,812	25,519,000
NON-REGULAR ENLISTED	1,098	342,000	3,820,000	1,098	341,581.83	3,793,134.79	1,098	3,820,000
FLEET RESERVE	85,573	59,832,000	650,032,000	85,573	60,130,450.47	649,705,591.46	85,573	650,032,000
REGULAR ENLISTED	83,971	58,758,000	639,157,000	83,971	59,057,071.82	638,852,886.94	83,971	639,157,000
NON-REGULAR ENLISTED	1,602	1,074,000	10,875,000	1,602	1,073,378.65	10,852,704.52	1,602	10,875,000
SURVIVOR BENEFIT PLAN	18,494	6,808,000	70,917,000	18,494	6,805,808.31	70,543,566.14	18,494	70,917,000
OLD PLAN (RSFPP)	3,262	706,000	8,028,000	3,262	705,230.61	7,926,084.60	3,262	8,028,000
NEW PLAN (SBP)	13,298	5,662,000	58,111,267	13,298	5,661,738.34	57,975,931.49	13,298	58,111,267
RESERVE SBP (RCSBP)	162	50,000	430,733	162	49,972.37	392,139.33	162	430,733
SBP GUARANTEED MIN.	1,631	323,000	3,662,000	1,631	322,116.53	3,604,050.03	1,631	3,662,000
A.D. DIC SUPPLEMENT	141	67,000	685,000	141	66,750.46	645,360.69	141	685,000
UNDISTRIBUTED DISB.	0	0	0	0	0.00	0.00	0	0
TOTAL	341,041	268,100,000	2,894,100,000	341,041	269,286,717.41	2,891,934,173.89	341,041	2,894,100,000

AVERAGE NUMBER OF INDIVIDUALS ON THE ROLLS FOR FISCAL YEAR TO DATE: 335,957. (CUMULATIVE MONTHLY TOTAL OF NUMBER OF INDIVIDUALS (UNDER OBLIGATIONS) THROUGH END OF CURRENT MONTH DIVIDED BY NUMBER OF MONTHS IN FISCAL YEAR TO DATE.

AVERAGE ANNUAL RETIRED PAY OF THOSE INDIVIDUALS ON THE ROLLS FOR THE FISCAL YEAR TO DATE: 8,614.00. (FISCAL-YEAR-TO-DATE OBLIGATIONS DIVIDED BY AVERAGE NUMBER OF INDIVIDUALS ON ROLLS FOR FY TO DATE (NUMBER DERIVED ABOVE) ADJUSTED TO AN ANNUAL AVERAGE RATE.

TOTAL GAINS: CURRENT MONTH: 2,611 FISCAL YEAR TO DATE: 25,653

TOTAL LOSSES: CURRENT MONTH: 1,538 FISCAL YEAR TO DATE: 15,815

*MEMORANDUM ENTRY. NUMBER AND DOLLAR AMOUNTS INCLUDED IN THE APPROPRIATE NON-DISABILITY CATEGORY.

BASED ON ACTUAL NAVY DATA THROUGH SEP/FY80

DOD ACTUARY'S OFFICE

DEPARTMENT OF THE NAVY (MARINE CORPS) OCTOBER 10, 1980

STATUS OF FUNDS AND OTHER DATA FOR RETIRED PAY FOR FISCAL YEAR 1980 THROUGH 30 SEPTEMBER 1980

	OBLIGATIONS			EXPENDITURES			ESTIMATE	
	NUMBER END OF CURRENT MONTH	DOLLARS CURRENT MONTH	DOLLARS FISCAL YEAR TO DATE	NUMBER END OF CURRENT MONTH	DOLLARS CURRENT MONTH	DOLLARS FISCAL YEAR TO DATE	NUMBER ON ROLLS 30 SEPT	TOTAL DOLLAR OBLIGATIONS FOR FISCAL YEAR
NON-DISABILITY	35,768	37,206,007	396,141,166	35,768	37,206,007.31	396,088,169.30	35,768	396,141,166
REGULAR OFFICERS	13,410	19,905,048	211,615,399	13,410	19,905,048.00	211,612,748.55	13,410	211,615,399
REGULAR ENLISTED	19,665	14,821,024	158,303,802	19,665	14,821,024.45	158,301,893.97	19,665	158,303,802
NON-REGULAR OFFICERS	2,358	2,343,432	24,816,447	2,358	2,343,431.55	24,774,173.83	2,358	24,816,447
NON-REGULAR ENLISTED	335	136,503	1,405,517	335	136,503.31	1,399,346.95	335	1,405,517
*TITLE III	(1,819)	(1,153,085)	(11,756,739)	(1,819)	(1,153,355.31)	(11,750,428.70)	(1,819)	(11,756,739)
NON-REGULAR OFFICERS	(1,484)	(1,016,582)	(10,351,222)	(1,484)	(1,016,852.00)	(10,351,026.91)	(1,484)	(10,351,222)
NON-REGULAR ENLISTED	(335)	(136,503)	(1,405,517)	(335)	(136,503.31)	(1,399,401.79)	(335)	(1,405,517)
TEMPORARY DISABILITY	1,190	533,478	6,373,890	1,190	534,477.99	6,360,038.76	1,190	6,373,890
REGULAR OFFICERS	102	134,256	1,604,007	102	134,256.43	1,599,320.34	102	1,604,007
REGULAR ENLISTED	1,075	390,817	4,651,612	1,075	390,816.83	4,645,841.66	1,075	4,651,612
NON-REGULAR OFFICERS	7	5,373	86,340	7	5,372.71	86,199.12	7	86,340
NON-REGULAR ENLISTED	6	3,032	31,931	6	3,032.02	28,677.64	6	31,931
PERMANENT DISABILITY	11,886	6,690,723	72,948,647	11,886	6,690,723.31	72,934,322.64	11,886	72,948,647
REGULAR OFFICERS	1,926	2,584,017	28,354,924	1,926	2,584,017.45	28,348,733.29	1,926	28,354,924
REGULAR ENLISTED	8,662	3,301,652	35,737,011	8,662	3,301,652.30	35,736,149.46	8,662	35,737,011
NON-REGULAR OFFICERS	982	748,008	8,221,743	982	748,007.99	8,217,414.12	982	8,221,743
NON-REGULAR ENLISTED	316	57,046	634,969	316	57,045.57	632,025.77	316	634,969
FLEET RESERVE	15,415	11,733,047	128,832,232	15,415	11,733,046.97	128,805,120.07	15,415	128,832,232
REGULAR ENLISTED	15,415	11,733,047	128,832,232	15,415	11,733,046.97	128,805,120.07	15,415	128,832,232
NON-REGULAR ENLISTED	0	0	0	0	0.00	0.00	0	0
SURVIVOR BENEFIT PLAN	2,015	823,032	8,628,194	2,015	823,032.25	8,608,967.80	2,015	8,628,194
OLD PLAN (RSFPP)	348	86,804	994,438	348	86,803.78	992,970.19	348	994,438
NEW PLAN (SBP)	1,461	684,158	7,148,889	1,461	686,072.18	7,134,324.14	1,461	7,148,889
RESERVE SBP (RCSBP)	33	17,054	108,370	33	15,139.68	108,370.18	33	108,370
SBP GUARANTEED MIN.	132	15,430	184,629	132	15,429.00	183,574.15	132	184,629
A.D. DIC SUPPLEMENT	41	19,587	191,868	41	19,586.73	189,729.14	41	191,868
TOTAL	66,274	56,986,288	612,924,128	66,274	56,986,287.83	612,796,618.57	66,274	612,924,128

AVERAGE NUMBER OF INDIVIDUALS ON THE ROLLS FOR FISCAL YEAR TO DATE: 64,816. (CUMULATIVE MONTHLY TOTAL OF NUMBER OF INDIVIDUALS (UNDER OBLIGATIONS) THROUGH END OF CURRENT MONTH DIVIDED BY NUMBER OF MONTHS IN FISCAL YEAR TO DATE.

AVERAGE ANNUAL RETIRED PAY OF THOSE INDIVIDUALS ON THE ROLLS FOR THE FISCAL YEAR TO DATE: 9,456.37. (FISCAL-YEAR-TO-DATE OBLIGATIONS DIVIDED BY AVERAGE NUMBER OF INDIVIDUALS ON ROLLS FOR FY TO DATE (NUMBER DERIVED ABOVE) ADJUSTED TO AN ANNUAL AVERAGE RATE.

TOTAL GAINS: CURRENT MONTH: 813 FISCAL YEAR TO DATE: 5,771

TOTAL LOSSES: CURRENT MONTH: 231 FISCAL YEAR TO DATE: 3,693

*MEMORANDUM ENTRY. NUMBER AND DOLLAR AMOUNTS INCLUDED IN THE APPROPRIATE NON-DISABILITY CATEGORY.

BASED ON ACTUAL MARINE CORPS DATA THROUGH SEP/FYBD

DOD ACTUARY'S OFFICE

DEPARTMENT OF THE AIR FORCE — OCTOBER 10, 1980

STATUS OF FUNDS AND OTHER DATA FOR RETIRED PAY FOR FISCAL YEAR 1980 THROUGH 30 SEPTEMBER 1980

	OBLIGATIONS			EXPENDITURES			ESTIMATE	
	NUMBER END OF CURRENT MONTH	DOLLARS CURRENT MONTH	DOLLARS FISCAL YEAR TO DATE	NUMBER END OF CURRENT MONTH	DOLLARS CURRENT MONTH	DOLLARS FISCAL YEAR TO DATE	NUMBER ON ROLLS 30 SEPT	TOTAL DOLLAR OBLIGATIONS FOR FISCAL YEAR
NON-DISABILITY	407,488	369,838,879	3,940,502,063	405,601	367,042,788.84	3,937,534,768.87	407,488	3,940,502,063
REGULAR OFFICERS	47,715	91,794,532	967,784,666	47,316	91,261,245.08	967,292,203.93	47,715	967,784,666
REGULAR ENLISTED	293,776	205,041,308	2,192,076,741	292,586	203,734,570.18	2,190,664,895.32	293,776	2,192,076,741
NON-REGULAR OFFICERS	62,266	71,274,857	765,591,202	62,030	70,534,519.16	764,763,740.60	62,266	765,591,202
NON-REGULAR ENLISTED	3,731	1,728,182	15,049,453	3,669	1,492,454.42	14,813,929.02	3,731	15,049,453
*TITLE III	(24,429)	(14,423,000)	(148,888,000)	(24,429)	(14,423,000.00)	(148,888,000.00)	(24,429)	(148,888,000)
NON-REGULAR OFFICERS	(20,725)	(13,053,000)	(135,207,000)	(20,725)	(13,053,000.00)	(135,207,000.00)	(20,725)	(135,207,000)
NON-REGULAR ENLISTED	(3,704)	(1,370,000)	(13,681,000)	(3,704)	(1,370,000.00)	(13,681,000.00)	(3,704)	(13,681,000)
TEMPORARY DISABILITY	2,213	1,284,083	14,323,607	2,191	1,073,828.98	14,136,102.00	2,213	14,323,607
REGULAR OFFICERS	181	261,264	3,261,579	178	258,821.34	3,260,373.06	181	3,261,579
REGULAR ENLISTED	1,896	871,946	9,401,064	1,877	696,747.27	9,239,520.63	1,896	9,401,064
NON-REGULAR OFFICERS	117	141,142	1,561,202	120	109,394.38	1,537,039.72	117	1,561,202
NON-REGULAR ENLISTED	19	9,731	99,761	16	8,865.99	99,168.59	19	99,761
PERMANENT DISABILITY	43,120	37,026,680	406,257,532	42,671	36,941,633.26	406,063,045.45	43,120	406,257,532
REGULAR OFFICERS	6,084	11,797,235	128,909,326	6,085	11,746,350.83	128,859,435.80	6,084	128,909,326
REGULAR ENLISTED	26,479	14,281,953	156,596,272	26,046	14,291,148.69	156,548,294.51	26,479	156,596,272
NON-REGULAR OFFICERS	10,447	10,907,291	120,331,400	10,436	10,864,488.09	120,235,418.71	10,447	120,331,400
NON-REGULAR ENLISTED	110	40,201	420,535	104	39,645.65	419,896.43	110	420,535
SURVIVOR BENEFIT PLAN	15,666	6,146,586	60,754,121	15,507	5,880,253.83	60,327,398.32	15,666	60,754,121
OLD PLAN (RSFPP)	4,335	933,933	11,711,774	4,337	1,046,677.10	11,700,276.00	4,335	11,711,774
NEW PLAN (SBP)	10,313	4,477,681	44,649,197	10,158	4,347,200.60	44,471,901.77	10,313	44,649,197
RESERVE SBP (RCSBP)	227	190,000	1,220,000	227	190,000.00	1,215,683.17	227	1,220,000
SBP GUARANTEED MIN.	274	44,649	553,677	273	51,997.25	561,811.28	274	553,677
A.D. DIC SUPPLEMENT	517	500,323	2,619,472	512	244,378.88	2,377,726.10	517	2,619,472
UNDISTRIBUTED DISB.	0	0	0	0	0.00	0.00	0	0
ALLOTMENT DEDUCTION	0	0	0	0	5,531.10	-2,450,072.38	0	0
TOTAL	468,487	414,296,228	4,421,837,323	465,970	410,938,504.91	4,418,061,314.64	468,487	4,421,837,323

AVERAGE NUMBER OF INDIVIDUALS ON THE ROLLS FOR FISCAL YEAR TO DATE: 459,973. (CUMULATIVE MONTHLY TOTAL OF NUMBER OF INDIVIDUALS (UNDER OBLIGATIONS) THROUGH END OF CURRENT MONTH DIVIDED BY NUMBER OF MONTHS IN FISCAL YEAR TO DATE.

AVERAGE ANNUAL RETIRED PAY OF THOSE INDIVIDUALS ON THE ROLLS FOR THE FISCAL YEAR TO DATE: 9,613.25. (FISCAL-YEAR-TO-DATE OBLIGATIONS DIVIDED BY AVERAGE NUMBER OF INDIVIDUALS ON ROLLS FOR FY TO DATE (NUMBER DERIVED ABOVE) ADJUSTED TO AN ANNUAL AVERAGE RATE.

TOTAL GAINS: CURRENT MONTH: 2,639 FISCAL YEAR TO DATE: 24,910

TOTAL LOSSES: CURRENT MONTH: 122 FISCAL YEAR TO DATE: 8,718

*MEMORANDUM ENTRY. NUMBER AND DOLLAR AMOUNTS INCLUDED IN THE APPROPRIATE NON-DISABILITY CATEGORY.

BASED ON ACTUAL AIR FORCE DATA THROUGH SEP/FY80

DOD ACTUARY'S OFFICE

DEPARTMENT OF DEFENSE — OCTOBER 10, 1980

STATUS OF FUNDS AND OTHER DATA FOR RETIRED PAY FOR FISCAL YEAR 1980 THROUGH 30 SEPTEMBER 1980

	OBLIGATIONS			EXPENDITURES			ESTIMATE	
	NUMBER END OF CURRENT MONTH	DOLLARS CURRENT MONTH	DOLLARS FISCAL YEAR TO DATE	NUMBER END OF CURRENT MONTH	DOLLARS CURRENT MONTH	DOLLARS FISCAL YEAR TO DATE	NUMBER ON ROLLS 30 SEPT	TOTAL DOLLAR OBLIGATIONS FOR FISCAL YEAR
NON-DISABILITY	1,012,441	905,705,373	9,688,228,644	1,010,554	901,900,359.50	9,680,516,779.87	1,012,441	9,688,228,644
REGULAR OFFICERS	146,457	256,111,591	2,725,425,758	146,458	256,721,349.72	2,724,354,384.97	146,857	2,725,425,758
REGULAR ENLISTED	642,871	440,005,010	4,727,450,165	641,681	438,643,405.49	4,725,320,351.45	642,871	4,727,450,165
NON-REGULAR OFFICERS	200,267	201,158,961	2,147,250,226	200,031	198,077,660.13	2,143,400,620.74	200,267	2,147,250,226
NON-REGULAR ENLISTED	22,446	8,429,811	88,102,494	22,384	8,457,944.16	87,441,422.71	22,446	88,102,494
*TITLE III	(112,744)	(64,858,685)	(687,402,449)	(112,744)	(64,857,805.32)	(687,394,988.71)	(112,744)	(687,402,449)
NON-REGULAR OFFICERS	(92,961)	(58,344,712)	(617,656,239)	(92,961)	(58,344,601.94)	(617,655,663.85)	(92,961)	(617,656,239)
NON-REGULAR ENLISTED	(19,783)	(6,513,973)	(69,746,210)	(19,783)	(6,513,203.38)	(69,739,324.86)	(19,783)	(69,746,210)
TEMPORARY DISABILITY	10,203	5,301,676	59,144,276	10,181	4,968,547.41	57,346,557.78	10,203	59,144,276
REGULAR OFFICERS	640	989,471	11,244,778	637	996,736.41	10,812,923.55	640	11,244,778
REGULAR ENLISTED	8,916	3,802,251	41,970,470	8,897	3,512,388.76	41,206,544.61	8,916	41,970,470
NON-REGULAR OFFICERS	324	387,467	4,589,320	327	347,150.75	4,167,890.21	324	4,589,320
NON-REGULAR ENLISTED	323	122,488	1,339,707	320	112,271.49	1,159,199.41	323	1,339,707
PERMANENT DISABILITY	140,893	102,947,448	1,137,327,267	140,444	103,543,944.19	1,135,835,424.06	140,893	1,137,327,267
REGULAR OFFICERS	19,440	31,633,656	349,332,577	19,441	31,703,555.70	348,965,412.37	19,440	349,332,577
REGULAR ENLISTED	79,602	38,376,783	415,935,427	79,169	38,185,492.46	415,476,760.56	79,602	415,935,427
NON-REGULAR OFFICERS	36,034	31,685,035	358,184,283	36,023	32,389,473.01	357,705,721.81	36,034	358,184,283
NON-REGULAR ENLISTED	5,817	1,251,975	13,874,979	5,811	1,265,423.02	13,687,529.32	5,817	13,874,979
FLEET RESERVE	100,988	71,565,047	778,864,232	100,988	71,863,497.44	778,510,711.53	100,988	778,864,232
REGULAR ENLISTED	99,386	70,491,047	767,989,232	99,386	70,790,118.79	767,658,007.01	99,386	767,989,232
NON-REGULAR ENLISTED	1,602	1,074,000	10,875,000	1,602	1,073,378.65	10,852,704.52	1,602	10,875,000
SURVIVOR BENEFIT PLAN	65,625	23,478,279	256,051,667	65,466	24,563,487.67	252,456,598.57	65,625	256,051,667
OLD PLAN (RSFPP)	13,015	2,829,317	32,886,746	13,017	2,891,165.92	32,308,318.17	13,015	32,886,746
NEW PLAN (SBP)	47,525	18,953,337	208,552,591	47,370	20,229,286.96	206,246,298.78	47,525	208,552,591
RESERVE SBP (RCSBP)	907	403,066	2,982,422	907	401,124.05	2,941,611.68	907	2,982,422
SBP GUARANTEED MIN.	3,329	625,897	7,333,413	3,328	650,221.81	7,096,355.49	3,329	7,333,413
A.D. DIC SUPPLEMENT	849	666,663	4,296,495	844	391,688.93	3,866,014.45	849	4,296,495
UNDISTRIBUTED DISB.	0	0	0	0	0.00	-1,619.26	0	0
ALLOTMENT DEDUCTION	0	0	0	0	6,617.36	-2,448,986.12	0	0
TOTAL	1,330,150	1,108,997,824	11,919,616,085	1,327,633	1,106,839,836.21	11,904,662,833.29	1,330,150	11,919,616,085

AVERAGE NUMBER OF INDIVIDUALS ON THE ROLLS FOR FISCAL YEAR TO DATE: 1,306,231. (CUMULATIVE MONTHLY TOTAL OF NUMBER OF INDIVIDUALS (UNDER OBLIGATIONS) THROUGH END OF CURRENT MONTH DIVIDED BY NUMBER OF MONTHS IN FISCAL YEAR TO DATE.

AVERAGE ANNUAL RETIRED PAY OF THOSE INDIVIDUALS ON THE ROLLS FOR THE FISCAL YEAR TO DATE: 9,125.20. (FISCAL-YEAR-TO-DATE OBLIGATIONS DIVIDED BY AVERAGE NUMBER OF INDIVIDUALS ON ROLLS FOR FY TO DATE (NUMBER DERIVED ABOVE) ADJUSTED TO AN ANNUAL AVERAGE RATE.

TOTAL GAINS: CURRENT MONTH: 10,778 FISCAL YEAR TO DATE: 88,515

TOTAL LOSSES: CURRENT MONTH: 3,066 FISCAL YEAR TO DATE: 44,680

*MEMORANDUM ENTRY. NUMBER AND DOLLAR AMOUNTS INCLUDED IN THE APPROPRIATE NON-DISABILITY CATEGORY.

BASED ON ACTUAL ARMY DATA THROUGH SEP/FY80
BASED ON ACTUAL NAVY DATA THROUGH SEP/FY80
BASED ON ACTUAL MARINE CORPS DATA THROUGH SEP/FY80
BASED ON ACTUAL AIR FORCE DATA THROUGH SEP/FY80

DOD ACTUARY'S OFFICE

MILITARY PERSONNEL RECEIVING RETIRED PAY AS OF SEPT. 30, 1980

MAILING ADDRESS	TOTAL NUMBER	TOTAL MONTHLY AMT	ARMY NUMBER	ARMY MONTHLY AMT	NAVY NUMBER	NAVY MONTHLY AMT	USMC NUMBER	USMC MONTHLY AMT	USAF NUMBER	USAF MONTHLY AMT
ALABAMA	28,337	24,034,998	12,793	10,810,217	4,475	3,130,513	840	694,791	10,889	9,329,477
ALASKA	5,770	5,074,103	1,170	976,032	306	230,432	62	41,475	2,232	1,826,164
ARIZONA	27,782	25,727,414	8,031	7,626,618	3,946	3,098,157	1,236	1,156,094	14,509	13,846,545
ARKANSAS	16,367	13,754,256	5,618	4,468,560	3,351	2,452,357	598	498,205	7,400	6,335,132
CALIFORNIA	140,593	127,985,293	38,580	33,055,458	76,644	64,031,758	10,576	15,340,585	58,793	55,555,492
COLORADO	29,348	27,900,562	10,999	9,998,627	3,049	2,440,333	679	570,236	14,601	14,891,366
CONNECTICUT	9,530	7,493,204	2,665	2,048,359	4,528	3,529,867	342	281,567	1,955	1,633,411
DELAWARE	3,405	2,937,246	882	684,197	545	370,424	96	71,713	2,282	1,850,912
D. OF COLUMBIA	5,124	4,114,380	2,616	2,001,367	360	804,254	134	117,504	1,514	1,111,251
FLORIDA	111,443	104,116,110	28,033	26,786,315	34,468	29,976,459	4,384	4,093,745	44,458	43,259,591
GEORGIA	43,783	36,274,131	22,613	19,277,238	6,226	4,676,556	2,033	1,737,183	12,831	10,583,154
GUAM/AGANA	460	345,758	195	138,357	0	0	45	27,767	230	179,634
HAWAII	9,740	8,851,631	3,919	3,586,423	2,197	2,170,863	591	617,255	2,333	2,477,090
IDAHO	5,737	4,948,416	1,282	1,089,720	1,377	1,067,449	250	202,140	2,798	2,489,107
ILLINOIS	23,348	17,213,509	8,383	5,943,147	5,831	4,059,267	1,092	686,389	8,082	6,524,706
INDIANA	13,662	10,009,610	5,640	4,181,348	2,829	1,903,688	694	479,461	4,499	3,445,113
IOWA	6,334	4,823,511	2,294	1,647,595	1,711	1,119,391	283	195,590	2,046	1,560,935
KANSAS	12,543	10,011,509	5,315	4,316,257	1,943	1,366,531	393	311,047	4,892	4,017,674
KENTUCKY	15,117	11,275,028	9,006	6,760,744	2,141	1,454,742	501	373,205	3,469	2,676,337
LOUISIANA	21,837	17,073,874	6,754	5,198,037	3,922	2,825,055	874	684,731	9,987	8,366,051
MAINE	7,333	5,648,609	1,860	1,467,695	2,485	2,007,135	347	276,338	2,641	2,097,441
MARYLAND	29,206	26,904,285	11,554	10,594,041	8,393	7,831,079	1,212	1,073,135	8,047	7,405,990
MASSACHUSETTS	19,705	14,525,793	6,792	4,970,637	6,026	4,119,087	816	583,983	6,271	4,852,026
MICHIGAN	16,493	12,309,672	6,154	4,399,270	3,787	2,520,727	808	527,882	6,144	4,561,773
MINNESOTA	9,421	7,129,566	3,448	2,423,735	2,596	1,773,091	442	365,749	3,285	2,566,991
MISSISSIPPI	15,191	12,534,629	4,180	3,224,201	3,467	2,638,200	561	465,616	7,683	6,206,612
MISSOURI	21,669	16,300,039	8,261	6,423,032	4,394	3,122,409	1,061	821,925	7,953	6,532,673
MONTANA	3,799	3,076,744	911	738,654	766	564,672	165	140,225	1,957	1,633,193
NEBRASKA	7,473	6,275,913	1,473	1,119,304	1,152	802,600	192	144,973	4,576	4,209,036
NEVADA	10,386	8,958,458	1,960	1,686,567	2,204	1,726,472	546	480,049	5,676	5,065,370
NEW HAMPSHIRE	5,537	5,734,226	1,921	1,696,337	1,626	1,339,877	292	256,153	2,758	2,441,859
NEW JERSEY	21,362	16,694,865	10,966	8,444,861	5,276	3,888,421	905	652,761	4,715	3,708,822
NEW MEXICO	11,499	11,234,658	3,353	3,129,997	1,726	1,500,309	355	295,177	6,485	6,309,175
NEW YORK	33,534	23,922,737	13,809	9,872,993	6,983	4,522,728	1,366	931,369	11,236	8,595,647
NORTH CAROLINA	37,268	31,676,508	16,058	13,445,550	6,470	4,991,837	5,368	4,946,533	10,072	8,302,668
NORTH DAKOTA	1,998	1,625,530	486	365,942	247	172,301	51	22,108	844	665,179
OHIO	26,529	20,046,232	8,479	6,057,310	4,820	3,149,798	1,213	829,435	12,019	9,969,689
OKLAHOMA	22,010	17,735,748	9,417	7,758,421	2,901	2,093,115	658	506,436	8,954	7,377,776
OREGON	14,420	11,627,354	3,781	3,048,154	4,807	3,586,422	823	694,883	5,009	4,297,895
PENNSYLVANIA	33,048	24,945,226	13,618	10,574,694	8,608	6,249,265	1,856	1,330,518	8,966	6,790,749
PUERTO RICO	5,220	3,152,565	4,635	2,780,189	0	0	71	47,359	514	324,817
RHODE ISLAND	5,465	4,484,134	1,145	870,290	3,438	2,714,259	155	151,738	727	547,847
SOUTH CAROLINA	30,789	26,123,609	10,666	9,295,457	7,462	5,923,623	1,767	1,588,000	10,894	9,316,529
SOUTH DAKOTA	2,420	1,951,796	625	473,408	335	236,611	54	38,850	1,406	1,202,947
TENNESSEE	25,379	20,105,958	9,514	7,521,595	6,315	4,358,103	1,249	1,057,970	8,261	6,668,290
TEXAS	112,739	102,899,698	40,850	36,989,547	13,341	10,745,264	3,074	2,602,547	54,934	52,562,340
UTAH	5,900	5,347,123	1,791	1,576,586	1,028	776,643	218	189,255	2,863	2,804,639
VERMONT	2,026	1,671,044	810	689,149	450	350,340	64	56,095	698	567,460
VIRGINIA	68,350	72,939,355	22,915	25,060,599	26,969	27,406,103	4,157	4,822,632	14,209	15,650,021
VIRGIN ISLANDS	147	147,228	99	87,442	0	0	8	11,794	40	47,992
WASHINGTON	42,493	36,268,702	14,765	12,447,118	12,591	10,437,858	1,334	1,144,668	13,809	12,639,058
WEST VIRGINIA	6,450	4,335,320	2,609	1,861,271	1,630	1,111,172	404	286,862	2,207	1,576,015
WISCONSIN	9,635	6,954,174	3,854	2,663,800	2,233	1,555,550	496	343,379	3,212	2,391,445
WYOMING	2,349	1,729,440	526	425,216	427	323,609	67	49,889	1,329	1,130,726
OTHER	14,216	15,690,183	4,825	5,136,849	6,505	5,137,218	259	246,306	2,627	5,169,810
TOTAL	1,264,525	1,085,519,544	424,898	359,914,647	322,547	261,292,000	64,259	56,163,255	452,821	408,149,642

THE ADDRESS IS THE CORRESPONDENCE ADDRESS OF THE PAYEE.

(OTHER) IS A BALANCING ITEM WHICH, AMONG OTHER THINGS, INCLUDES CHECKS MAILED TO RESIDENCES WITH NO F[illegible]IZABLE ZIP CODE.

THE MONTHLY AMOUNT OF PAYMENT IS BEFORE DEDUCTIONS FOR WITHHOLDING TAXES AND ALLOTMENTS, BUT AFTER DEDUCTIONS FOR SURVIVOR BENEFITS, WAIVERS TO OBTAIN BENEFITS FROM THE VETERANS ADMINISTRATION, DUAL COMPENSATION, ADJUSTMENTS, ETC.

THE FIGURES IN THIS TABLE HAVE [illegible] BEEN ADJUSTED TO EQUAL BUDGET FIGURES.

DMDC - DOD ACTUARY'S OFFICE

MILITARY PERSONNEL RECEIVING RETIRED PAY AS OF SEPT. 30, 1980

MAILING ADDRESS	DOD		OFFICERS				ENLISTED			
			NON DISABILITY		DISABILITY		NON DISABILITY		DISABILITY	
	NUMBER	MONTHLY AMT	NUMBER	MONTHLY AMT	NUMBER	MONTHLY AMT	NUMBER	MONTHLY AMT	NUMBER	MONTHLY AMT
ALABAMA	28,997	24,024,998	6,806	8,950,812	973	1,235,197	18,625	12,622,258	2,593	1,217,531
ALASKA	3,770	3,074,103	643	889,072	72	92,143	2,835	1,990,634	220	102,254
ARIZONA	27,782	25,727,414	8,522	11,766,352	1,585	1,933,802	15,921	11,138,405	1,754	888,855
ARKANSAS	16,267	13,754,256	3,752	4,801,636	559	627,033	11,512	7,789,117	1,144	536,470
CALIFORNIA	190,693	167,983,293	57,133	75,194,070	9,128	10,893,101	111,609	75,851,073	12,723	6,045,049
COLORADO	29,448	27,900,562	8,457	12,370,057	1,521	2,082,854	17,244	12,367,475	2,126	1,080,176
CONNECTICUT	9,530	7,493,204	3,121	3,462,530	566	496,351	5,116	3,273,523	727	260,800
DELAWARE	3,805	2,947,246	863	985,269	109	121,428	2,558	1,761,809	275	128,740
D. OF COLUMBIA	5,125	4,114,381	1,299	1,756,510	266	369,924	3,013	1,738,942	547	249,005
FLORIDA	111,343	104,116,110	35,574	49,493,462	5,877	7,427,975	63,543	43,919,115	6,349	3,275,568
GEORGIA	43,703	36,274,131	9,866	12,948,452	1,447	1,695,031	29,180	20,072,616	3,210	1,558,032
GUAM/AGANA	460	345,758	48	74,310	8	11,180	359	242,715	45	17,553
HAWAII	9,040	8,051,631	2,764	4,274,556	331	479,793	5,448	3,855,539	497	242,743
IDAHO	5,707	4,848,416	1,553	1,999,120	194	208,721	3,570	2,462,659	390	177,916
ILLINOIS	23,388	17,213,509	5,869	6,299,184	1,283	1,073,717	13,286	8,792,316	2,950	1,048,292
INDIANA	13,663	10,009,609	3,371	3,592,262	612	527,250	8,246	5,355,739	1,434	534,358
IOWA	6,334	4,523,511	1,745	1,678,568	315	272,714	3,679	2,375,164	595	197,065
KANSAS	12,543	10,011,509	3,054	3,693,510	451	462,692	8,106	5,432,465	932	422,842
KENTUCKY	15,117	11,275,028	2,625	3,039,776	497	465,058	10,622	7,164,111	1,373	606,083
LOUISIANA	21,537	17,073,874	4,456	5,607,530	739	820,440	14,447	9,768,695	1,895	877,209
MAINE	7,333	5,848,609	1,746	2,127,517	271	301,446	4,808	3,203,333	508	216,313
MARYLAND	29,205	26,904,284	9,833	13,237,445	1,434	1,834,411	15,967	10,909,817	1,971	922,611
MASSACHUSETTS	19,905	14,525,793	5,941	6,109,533	1,188	1,033,635	11,170	6,676,795	1,606	655,830
MICHIGAN	16,493	12,009,672	3,912	4,139,271	795	691,353	10,231	6,551,887	1,955	667,161
MINNESOTA	9,821	7,129,566	2,847	2,860,605	518	444,522	5,495	3,514,988	961	309,450
MISSISSIPPI	15,491	12,534,629	3,084	3,855,542	529	648,174	10,980	7,423,567	1,298	607,346
MISSOURI	21,669	16,900,039	4,966	5,844,222	903	838,278	13,941	9,374,449	1,959	843,090
MONTANA	3,799	3,076,744	948	1,196,442	166	164,464	2,383	1,596,947	302	118,891
NEBRASKA	7,373	5,275,913	1,866	2,416,792	310	323,090	4,710	3,314,158	487	221,873
NEVADA	10,386	8,958,458	2,362	3,367,399	298	359,174	7,158	4,958,111	568	273,774
NEW HAMPSHIRE	6,537	5,734,226	2,045	2,681,791	292	342,957	3,907	2,566,879	353	152,599
NEW JERSEY	21,462	16,694,865	6,374	6,830,966	1,170	1,084,978	12,433	7,997,878	1,885	781,043
NEW MEXICO	11,698	11,234,658	3,783	5,452,308	583	729,609	6,750	4,681,948	782	370,793
NEW YORK	33,394	23,922,737	9,802	9,606,458	2,273	1,807,931	17,962	11,290,834	3,357	1,137,514
NORTH CAROLINA	37,968	31,676,588	7,858	10,329,037	1,135	1,351,213	26,035	18,499,424	2,940	1,496,914
NORTH DAKOTA	1,608	1,225,530	348	401,214	68	83,251	1,050	709,096	142	51,969
OHIO	26,526	20,046,232	6,471	7,369,446	1,303	1,217,590	15,894	10,397,665	2,860	1,061,131
OKLAHOMA	22,010	17,735,748	4,923	6,060,863	715	782,814	14,812	10,115,171	1,560	776,900
OREGON	14,420	11,627,354	4,419	5,098,193	681	697,677	8,280	5,408,503	1,040	422,981
PENNSYLVANIA	33,048	24,945,226	8,909	9,959,261	1,759	1,649,254	19,036	12,084,365	3,344	1,252,346
PUERTO RICO	5,220	3,452,365	627	629,921	72	64,579	3,919	2,234,485	602	223,380
RHODE ISLAND	5,465	4,484,134	1,458	1,859,592	213	257,051	3,478	2,248,859	316	138,632
SOUTH CAROLINA	30,789	26,123,609	6,548	8,965,151	996	1,338,761	20,856	14,599,338	2,389	1,220,359
SOUTH DAKOTA	2,420	1,951,796	633	746,357	93	94,721	1,505	1,032,513	189	78,205
TENNESSEE	25,379	20,105,958	5,168	6,492,026	825	882,205	17,121	11,731,172	2,265	1,000,555
TEXAS	112,830	102,899,698	31,719	45,054,647	5,386	7,150,932	67,897	46,753,656	7,798	3,940,463
UTAH	5,900	5,347,123	2,117	2,695,809	288	347,940	3,079	2,125,758	416	177,616
VERMONT	2,026	1,671,044	687	818,218	111	107,810	1,084	689,833	144	55,183
VIRGINIA	68,250	72,939,355	25,795	41,209,810	2,874	4,545,454	36,319	25,449,076	3,262	1,735,015
VIRGIN ISLANDS	147	147,228	61	90,241	6	6,781	69	46,123	11	4,083
WASHINGTON	42,499	36,660,702	11,766	15,420,930	1,524	1,853,775	26,642	18,141,528	2,567	1,252,469
WEST VIRGINIA	6,850	4,835,320	1,148	1,270,838	206	189,731	4,776	3,091,544	720	283,207
WISCONSIN	9,855	6,954,175	2,784	2,687,659	539	428,408	5,499	3,481,634	1,033	356,474
WYOMING	2,549	1,929,440	540	692,781	97	96,321	1,567	1,084,702	145	55,636
OTHER	14,216	15,690,183	2,115	6,735,639	384	-310,066	10,573	8,039,461	1,144	1,225,149
TOTAL	1,264,525	1,085,519,544	347,124	457,270,553	56,438	64,695,628	766,305	519,999,867	94,658	43,553,496

THE ADDRESS IS THE CORRESPONDENCE ADDRESS OF THE PAYEE.

(OTHER) IS A BALANCING ITEM WHICH, AMONG OTHER THINGS, INCLUDES CHECKS MAILED TO RESIDENCES WITH NO RECOGNIZABLE ZIP CODE.

THE MONTHLY AMOUNT OF PAYMENT IS BEFORE DEDUCTIONS FOR WITHOLDING TAXES AND ALLOTMENTS, BUT AFTER DEDUCTIONS FOR SURVIVOR BENEFITS, WAIVERS TO OBTAIN BENEFITS FROM THE VETERANS ADMINISTRATION, DUAL COMPENSATION, ADJUSTMENTS, ETC.

THE FIGURES IN THIS TABLE HAVE BEEN ADJUSTED TO EQUAL BUDGET FIGURES. DMDC - DOD ACTUARY'S OFFICE

NUMBER OF MILITARY PERSONNEL RECEIVING RETIRED PAY ON 30 SEPT. 1979 AND 30 SEPT. 1980, AND THE INCREASE FOR THE YEAR BY STATE

DEPARTMENT OF DEFENSE

ADDRESS	1979	1980	INCREASE	PERCENT INCREASE
ALABAMA	27,993	28,997	1,004	3.6
ALASKA	3,671	3,770	99	2.7
ARIZONA	26,603	27,782	1,179	4.4
ARKANSAS	16,344	16,767	423	2.6
CALIFORNIA	187,824	190,593	2,769	1.5
COLORADO	28,400	29,348	948	3.3
CONNECTICUT	9,384	9,530	146	1.6
DELAWARE	3,719	3,805	86	2.3
D. OF COLUMBIA	5,245	5,124	-121	-2.3
FLORIDA	107,270	111,343	4,073	3.8
GEORGIA	42,363	43,703	1,340	3.2
GUAM/AGANA	463	460	-3	-0.6
HAWAII	8,956	9,040	84	0.9
IDAHO	5,413	5,707	294	5.4
ILLINOIS	22,919	23,388	469	2.0
INDIANA	13,353	13,662	309	2.3
IOWA	6,123	6,334	211	3.4
KANSAS	12,055	12,543	488	4.0
KENTUCKY	14,706	15,117	411	2.8
LOUISIANA	20,792	21,537	745	3.6
MAINE	7,102	7,333	231	3.3
MARYLAND	28,737	29,206	469	1.6
MASSACHUSETTS	19,711	19,905	194	1.0
MICHIGAN	16,568	16,893	325	2.0
MINNESOTA	9,517	9,821	304	3.2
MISSISSIPPI	15,465	15,891	426	2.8
MISSOURI	21,128	21,669	541	2.6
MONTANA	3,654	3,799	145	4.0
NEBRASKA	7,099	7,373	274	3.9
NEVADA	9,681	10,386	705	7.3
NEW HAMPSHIRE	6,392	6,597	205	3.2
NEW JERSEY	21,644	21,862	218	1.0
NEW MEXICO	11,458	11,869	411	3.6
NEW YORK	33,095	33,394	299	0.9
NORTH CAROLINA	36,472	37,968	1,496	4.1
NORTH DAKOTA	1,528	1,608	80	5.2
OHIO	25,913	26,529	616	2.4
OKLAHOMA	21,239	22,010	771	3.6
OREGON	13,980	14,420	440	3.1
PENNSYLVANIA	32,414	33,048	634	2.0
PUERTO RICO	5,138	5,220	82	1.6
RHODE ISLAND	5,408	5,465	57	1.1
SOUTH CAROLINA	29,680	30,789	1,109	3.7
SOUTH DAKOTA	2,352	2,420	68	2.9
TENNESSEE	24,485	25,379	894	3.7
TEXAS	107,951	112,799	4,848	4.5
UTAH	5,575	5,900	325	5.8
VERMONT	1,921	2,026	105	5.5
VIRGINIA	66,150	68,250	2,100	3.2
VIRGIN ISLANDS	150	147	-3	-2.0
WASHINGTON	40,591	42,499	1,908	4.7
WEST VIRGINIA	6,637	6,850	213	3.2
WISCONSIN	9,625	9,855	230	2.4
WYOMING	2,242	2,349	107	4.8
OTHER	13,996	14,216	220	1.6
TOTAL	1,228,494	1,264,525	36,031	2.9

THE ADDRESS IS THE CORRESPONDENCE ADDRESS OF THE PAYEE.

(OTHER) IS A BALANCING ITEM WHICH, AMONG OTHER THINGS, INCLUDES CHECKS MAILED TO RESIDENCES WITH NO RECOGNIZABLE ZIP CODE.

THE FIGURES IN THIS TABLE HAVE BEEN ADJUSTED TO EQUAL BUDGET FIGURES.

DMDC - DOD ACTUARY'S OFFICE

MILITARY PERSONNEL RECEIVING RETIRED PAY AS OF SEPT. 30, 1980

ZIP CODE	DOD NUMBER	DOD MONTHLY AMT	ARMY NUMBER	ARMY MONTHLY AMT	NAVY NUMBER	NAVY MONTHLY AMT	USMC NUMBER	USMC MONTHLY AMT	USAF NUMBER	USAF MONTHLY AMT
002	1	586	0	0	0	0	0	0	1	586
005	2,755	1,630,159	2,403	1,405,019	0	0	44	28,470	308	196,670
007	891	492,380	768	430,101	0	0	8	4,049	95	58,230
008	147	147,228	99	87,442	0	0	8	11,794	40	47,992
009	1,574	1,029,826	1,444	945,069	0	0	19	14,840	111	69,917
010	1,914	1,441,673	364	268,720	296	202,297	47	30,653	1,207	940,003
011	636	416,225	144	85,309	98	61,875	10	6,403	384	262,638
012	413	307,876	140	102,121	134	97,807	25	19,261	114	88,687
013	269	196,174	79	63,711	74	49,998	8	4,888	108	77,577
014	1,241	934,526	932	708,717	126	93,133	19	17,648	164	125,028
015	800	560,931	315	213,852	229	158,650	34	28,764	222	159,665
016	404	261,586	193	129,067	95	52,881	21	15,045	95	64,593
017	1,199	1,072,786	445	377,901	261	213,150	58	51,652	435	431,083
018	1,850	1,302,678	636	427,155	536	355,938	94	59,936	584	459,649
019	1,399	999,194	486	350,567	511	356,405	68	44,321	334	247,901
020	1,126	840,124	366	278,978	460	340,436	65	46,797	235	173,913
021	4,026	2,714,082	1,413	972,668	1,628	1,039,447	173	110,313	812	591,654
022	24	19,436	8	6,027	11	10,342	0	0	5	3,067
023	953	695,884	239	174,165	433	291,173	62	43,772	219	156,774
024	404	195,470	83	55,494	134	82,513	19	12,035	68	45,428
025	947	742,625	173	151,682	151	124,873	20	20,314	603	495,756
026	893	785,378	319	300,640	213	173,800	33	31,102	318	279,836
027	1,517	1,021,145	457	303,923	636	425,369	60	41,079	364	250,774
029	4,467	3,822,433	800	630,256	3,004	2,637,903	127	132,121	536	422,153
029	498	861,701	345	240,034	434	276,356	28	19,617	191	125,694
030	1,569	1,345,130	530	468,352	392	297,844	72	56,386	575	522,548
031	639	469,007	235	191,285	119	82,062	34	24,062	251	171,598
032	790	730,556	293	267,552	211	190,553	40	36,325	246	236,126
033	287	229,689	119	86,970	61	52,934	11	9,513	96	80,272
034	318	234,678	116	102,207	77	63,764	20	19,139	105	109,568
035	210	162,859	83	66,440	61	45,889	6	5,498	60	45,032
036	50	40,388	18	13,548	14	9,362	1	870	17	16,608
037	274	235,991	95	81,020	81	72,725	15	15,095	83	67,151
038	2,460	2,225,928	432	418,963	610	524,744	93	89,265	1,325	1,192,956
039	406	404,112	59	45,714	180	149,344	30	24,180	217	184,874
040	1,674	1,380,160	388	321,065	735	626,432	79	57,393	474	395,260
041	610	441,410	245	177,211	199	130,775	55	30,537	131	104,887
042	757	541,604	219	154,029	288	211,241	42	28,282	208	147,982
043	466	365,233	145	121,865	153	116,541	28	23,471	140	103,356
044	1,088	847,483	254	202,128	197	155,411	34	28,611	603	461,333
045	403	371,736	86	73,108	216	242,535	18	19,410	83	76,683
046	535	464,898	131	129,656	216	174,492	16	20,853	172	139,897
047	464	334,165	106	72,807	45	31,477	19	11,511	294	218,370
048	209	204,046	46	46,602	72	70,194	8	6,572	83	81,478
049	641	442,972	181	143,440	186	158,693	38	25,518	236	185,321
050	189	162,144	70	67,402	55	44,345	11	12,925	53	37,472
051	92	85,896	38	31,863	29	29,906	3	3,828	22	20,299
052	111	98,645	40	34,988	31	24,717	6	2,462	34	26,478
053	90	75,503	36	34,381	24	13,891	6	3,026	24	18,205
054	743	585,035	278	219,961	135	105,121	20	17,283	300	240,670
055	305	264,754	151	138,589	47	34,095	5	3,290	102	87,980
057	324	273,220	124	108,616	93	74,594	9	4,668	98	85,342
058	168	150,067	67	49,952	33	23,232	8	8,613	60	48,270
059	14	7,780	6	3,397	3	1,639	0	0	5	2,744
060	1,585	1,236,952	521	400,772	439	329,610	69	48,968	556	457,602
061	570	421,777	251	185,582	150	108,710	27	17,971	142	109,514
062	384	312,018	113	93,418	147	113,981	27	19,592	97	85,027
063	3,088	2,492,121	337	277,427	2,487	1,989,765	52	40,088	212	184,841
064	1,787	1,393,696	601	455,049	644	492,302	97	78,506	445	367,839
065	428	284,409	177	117,193	130	83,758	21	14,185	100	69,273
066	250	171,164	107	71,392	78	51,272	12	7,223	53	41,277
067	552	404,857	229	175,653	160	104,058	26	15,794	137	109,352
068	724	635,042	254	207,772	242	208,526	43	33,924	185	184,820
069	165	145,599	75	64,101	54	52,316	8	5,316	28	23,866
070	2,249	1,543,789	1,133	784,032	577	547,671	107	64,257	432	307,829

THE ADDRESS IS THE CORRESPONDENCE ADDRESS OF THE PAYEE.

(OTHER) IS A BALANCING ITEM WHICH, AMONG OTHER THINGS, INCLUDES CHECKS MAILED TO RESIDENCES WITH NO RECOGNIZABLE ZIP CODE.

THE MONTHLY AMOUNT OF PAYMENT IS BEFORE DEDUCTIONS FOR WITHOLDING TAXES AND ALLOTMENTS, BUT AFTER DEDUCTIONS FOR SURVIVOR BENEFITS, WAIVERS TO OBTAIN BENEFITS FROM THE VETERANS ADMINISTRATION, DUAL COMPENSATION, ADJUSTMENTS, ETC.

THE FIGURES IN THIS TABLE HAVE BEEN ADJUSTED TO EQUAL BUDGET FIGURES.

DMDC - DOD ACTUARY'S OFFICE

			16	102,750	26	164,717	14	7,542	86	51,844
			97	57,488	54	32,163	8	5,864	44	25,716
			124	80,741	64	39,441	14	4,006	44	24,466
			246	222,362	184	166,082	36	14,258	132	112,416
			63	57,822	44	35,651	11	5,178	32	14,840
			368	252,737	154	106,062	46	12,343	168	109,946
			1,819	1,626,720	1,337	955,690	69	47,293	278	239,101
			234	197,603	137	92,075	41	21,469	139	122,372
			208	164,557	116	106,904	14	12,159	82	72,953
			3,613	2,941,[illegible]	1,[illegible]	[illegible]	392	270,882	1,744	1,429,536
			178	104,[illegible]	[illegible]	32,[illegible]	27	14,639	87	60,640
			282	234,775	[illegible]	243,956	54	46,472	231	176,541
			159	107,[illegible]	[illegible]	148,590	60	24,330	111	79,630
			76	51,[illegible]	[illegible]	[illegible]	8	2,258	48	40,838
			449	356,[illegible]	[illegible]	151,[illegible]	15	13,317	355	281,045
			622	364,[illegible]	[illegible]	[illegible]	58	16,915	219	156,150
			672	445,[illegible]	[illegible]	[illegible]	52	39,665	252	217,707
			544	370,[illegible]	[illegible]	[illegible]	56	26,788	211	162,199
			65	47,[illegible]	[illegible]	[illegible]	6	2,719	27	27,065
			551	554,[illegible]	[illegible]	[illegible]	19	18,017	552	517,551
			538	474,[illegible]	[illegible]	[illegible]	9	4,523	490	393,585
			192	183,[illegible]	[illegible]	[illegible]	9	6,165	587	497,523
			29	24,[illegible]	[illegible]	[illegible]	0	0	22	18,493
			118	122,[illegible]	[illegible]	[illegible]	5	7,000	57	[illegible],634
			47	46,[illegible]	[illegible]	[illegible]	16	13,425	96	81,978
			202	208,[illegible]	[illegible]	[illegible]	24	25,337	592	578,180
			227	208,[illegible]	[illegible]	[illegible]	7	4,774	100	94,915
			14	14,[illegible]	[illegible]	[illegible]	1	852	23	18,499
			1	[illegible]	[illegible]	[illegible]	0	0	1	949
			751	485,[illegible]	[illegible]	[illegible]	61	39,834	270	171,802
			3	3,176	0	1,[illegible]	1	551	1	749
			4	496	0	[illegible]	0	0	4	655
			284	138,977	160	[illegible]	54	15,059	67	40,475
			579	190,[illegible]	176	[illegible]	56	20,874	139	74,585
			420	276,[illegible]	226	[illegible]	90	19,785	191	140,531
			80	41,[illegible]	26	[illegible]	6	5,462	24	17,898
			169	111,[illegible]	80	[illegible]	15	8,029	52	32,977
			66	45,[illegible]	30	[illegible]	5	1,535	25	16,198
			382	307,[illegible]	139	[illegible]	56	22,102	195	142,497
			177	120,[illegible]	118	[illegible]	12	6,343	78	55,214
			68	36,[illegible]	37	[illegible]	4	1,230	19	12,978
			862	470,[illegible]	476	[illegible]	59	28,357	299	168,629
			462	300,[illegible]	241	[illegible]	54	10,891	166	104,180
			501	288,[illegible]	223	[illegible]	46	15,207	178	105,185
			580	375,[illegible]	328	[illegible]	63	27,164	334	232,108
			57	35,[illegible]	26	[illegible]	8	3,695	18	10,119
			825	562,[illegible]	788	[illegible]	139	86,785	719	531,182
			66	43,477	49	27,693	7	6,583	41	30,328
			164	122,[illegible]	155	[illegible]	26	16,730	213	157,490
			277	205,[illegible]	196	[illegible]	59	28,285	207	155,438
			249	163,[illegible]	175	[illegible]	36	28,999	160	112,821
			164	131,[illegible]	75	[illegible]	21	15,443	82	54,990
			149	127,[illegible]	119	[illegible]	15	12,267	124	82,479
			142	99,[illegible]	31	[illegible]	16	12,486	96	81,973
			446	371,[illegible]	175	[illegible]	29	20,625	396	320,019
			57	40,[illegible]	35	[illegible]	2	1,218	35	21,393
			60	39,[illegible]	53	[illegible]	6	3,980	35	30,943
			179	128,[illegible]	160	[illegible]	18	15,896	206	143,723
			194	142,[illegible]	97	[illegible]	21	15,742	595	470,125
			290	214,[illegible]	175	[illegible]	60	43,522	403	311,372
			172	133,[illegible]	113	[illegible]	27	17,010	137	105,898
			222	149,[illegible]	107	[illegible]	24	14,938	290	228,215
			108	76,[illegible]	78	[illegible]	23	22,018	243	175,655
			148	103,[illegible]	93	[illegible]	17	16,715	585	474,631
			59	41,[illegible]	37	[illegible]	7	5,138	69	46,062

THE ADDRESS IS THE [illegible] ADDRESS OF THE PAYEE.

(OTHER) IS A CALCULATION ITEM WHICH, AMONG OTHER THINGS, INCLUDES CHECKS MAILED TO RESIDENCES WITH NO RECOGNIZABLE ZIP CODE.

THE MONTHLY AMOUNT OF PAYMENT IS BEFORE DEDUCTIONS FOR WITHHOLDING TAXES AND ALLOTMENTS, BUT AFTER DEDUCTIONS FOR SURVIVOR BENEFITS, WAIVERS TO OBTAIN BENEFITS FROM THE VETERANS ADMINISTRATION, DUAL COMPENSATION, ADJUSTMENTS, ETC.

THE FIGURES IN THIS TABLE HAVE [illegible] ADJUSTED TO EQUAL BUDGET FIGURES.

DMDC - DOD ACTUARY'S OFFICE

ZIP CODE	DOD NUMBER	DOD MONTHLY AMT	ARMY NUMBER	ARMY MONTHLY AMT	NAVY NUMBER	NAVY MONTHLY AMT	USMC NUMBER	USMC MONTHLY AMT	USAF NUMBER	USAF MONTHLY AMT
135	686	494,965	535	239,597	109	75,537	26	21,584	216	158,147
137	299	210,670	108	71,939	70	48,926	26	16,308	95	73,597
138	353	223,857	122	75,344	81	51,252	16	8,842	114	78,419
139	213	147,047	91	58,170	58	37,463	8	5,687	56	45,727
140	600	412,622	228	158,368	156	104,100	59	27,461	185	122,693
141	420	275,729	168	116,301	111	84,559	21	11,872	120	82,957
142	950	596,699	402	259,000	250	145,141	43	23,981	255	166,577
143	218	151,624	79	48,025	43	22,424	7	3,779	89	57,396
144	492	358,023	179	132,495	114	77,141	34	23,387	165	125,000
145	475	350,463	181	132,390	103	71,603	28	17,910	163	132,870
146	758	501,478	342	223,363	177	110,145	38	29,675	201	138,287
147	462	325,495	164	119,443	123	78,334	36	22,118	149	105,000
148	685	506,428	256	186,214	176	131,498	21	19,509	232	169,207
149	129	86,134	51	32,122	45	24,714	10	6,352	33	22,946
150	942	638,197	396	262,418	177	116,592	56	34,903	313	224,284
151	839	619,799	336	252,410	173	124,898	63	34,805	267	207,686
152	1,553	1,062,466	768	548,338	308	184,698	94	59,943	383	269,487
153	420	308,707	191	148,494	86	55,117	24	17,825	119	87,271
154	496	356,593	210	152,075	102	73,587	22	15,984	162	109,947
155	232	188,634	90	71,036	52	42,268	14	13,999	76	61,281
156	698	486,511	264	187,657	159	112,709	39	31,060	236	155,085
157	330	246,033	140	105,741	74	54,060	16	11,245	100	74,187
158	250	191,699	93	67,097	65	46,169	13	9,107	79	69,326
159	502	360,046	209	148,910	91	62,209	33	23,547	169	125,380
160	357	254,102	150	106,717	75	53,050	20	15,042	112	79,293
161	470	342,803	177	136,367	119	78,750	29	17,730	145	109,956
162	232	152,658	88	61,174	58	43,082	14	8,737	72	49,665
163	454	323,661	180	120,073	117	89,325	23	13,179	134	106,104
164	265	175,393	85	60,508	73	43,872	22	17,746	85	67,257
165	383	271,739	160	110,471	98	71,304	27	16,131	98	73,835
166	732	520,919	286	202,813	158	108,583	44	28,468	244	181,055
167	172	139,594	69	56,122	37	30,792	4	2,069	62	50,611
168	512	423,431	186	153,182	123	93,280	23	21,922	180	150,047
169	191	157,444	84	68,796	44	33,596	12	14,574	51	40,528
170	2,043	2,650,817	1,398	1,437,861	568	467,706	95	81,475	782	663,775
171	560	520,447	348	284,759	111	86,691	24	14,935	177	134,062
172	810	745,720	432	429,778	118	102,672	29	20,803	231	192,467
173	770	617,262	288	260,896	190	148,346	44	30,808	218	176,702
174	353	275,017	148	121,076	82	63,859	29	23,056	94	65,026
175	417	312,707	136	105,509	112	76,242	26	21,632	143	109,324
176	410	344,392	154	131,783	119	101,652	26	20,002	111	94,955
177	546	421,412	189	127,048	138	96,366	28	20,350	191	147,652
178	753	563,351	288	220,159	158	114,114	46	27,542	271	206,536
179	495	376,631	195	134,643	102	79,873	19	15,991	179	116,124
180	765	717,666	365	279,224	280	193,521	45	43,521	255	201,400
181	346	257,833	127	102,294	82	61,138	32	20,771	105	83,629
182	475	347,383	180	129,575	107	77,677	15	10,322	173	129,814
183	262	213,475	146	120,362	58	39,890	11	6,306	67	51,877
184	523	411,495	228	186,573	125	90,293	21	17,071	149	119,548
185	401	274,525	165	111,426	106	73,605	22	12,870	108	76,716
186	715	507,952	237	167,624	173	117,585	42	33,267	263	189,576
187	521	426,733	252	172,683	126	81,799	34	26,623	209	145,628
188	223	163,163	77	50,437	63	48,743	6	5,735	77	58,248
189	721	592,535	196	160,906	349	276,873	49	36,805	127	107,951
190	3,287	2,544,751	1,243	952,043	1,245	967,903	216	168,375	583	456,430
191	3,784	2,525,908	1,518	954,182	1,339	802,540	225	134,897	707	434,289
192	1	316	0	0	1	316	0	0	0	0
193	668	500,370	268	243,270	183	168,396	36	26,375	181	162,429
194	1,098	850,269	529	411,244	269	199,452	79	60,624	221	188,949
195	351	263,691	136	98,521	90	69,885	22	17,054	103	83,231
196	535	337,898	213	160,499	135	98,987	33	25,284	154	103,128
197	711	516,823	245	196,508	210	142,484	36	22,330	220	155,501
199	600	438,661	279	206,743	145	89,609	28	22,818	148	109,485
199	2,434	2,041,762	358	200,940	130	148,331	32	26,565	1,914	1,585,926
200	3,115	3,051,517	2,769	2,622,130	2,053	2,122,169	504	273,945	3,189	3,033,303

THE ADDRESS IS THE CORRESPONDENCE ADDRESS OF THE PAYEE.

(OTHER) IS A BALANCING ITEM WHICH, AMONG OTHER THINGS, INCLUDES CHECKS MAILED TO RESIDENCES WITH NO RECOGNIZABLE ZIP CODE.

THE MONTHLY AMOUNT OF PAYMENT IS BEFORE DEDUCTIONS FOR WITHHOLDING TAXES AND ALLOTMENTS, BUT AFTER DEDUCTIONS FOR SURVIVOR BENEFITS, WAIVERS TO OBTAIN BENEFITS FROM THE VETERANS ADMINISTRATION, DUAL COMPENSATION, ADJUSTMENTS, ETC.

THE FIGURES IN THIS TABLE HAVE BEEN ADJUSTED TO EQUAL BUDGET FIGURES. DMDC - DOD ACTUARY'S OFFICE

ZIP CODE	DOD NUMBER	DOD MONTHLY AMT	ARMY NUMBER	ARMY MONTHLY AMT	NAVY NUMBER	NAVY MONTHLY AMT	USMC NUMBER	USMC MONTHLY AMT	USAF NUMBER	USAF MONTHLY AMT
201	2	1,119	1	561	0	0	0	0	1	558
202	7	6,539	2	2,120	2	1,217	0	0	3	3,202
203	1,649	948,906	945	524,096	66	60,926	2	1,705	636	362,179
204	8	7,049	1	31	5	6,297	0	0	2	721
205	82	76,138	31	32,993	21	18,564	5	3,944	25	20,637
206	2,146	1,911,424	297	286,034	1,132	992,492	113	114,564	604	518,834
207	3,391	3,076,225	1,151	1,054,411	962	851,629	159	140,321	1,119	1,029,864
208	3,069	3,113,727	1,088	1,131,816	923	938,975	132	129,340	926	913,596
209	1,619	1,591,718	754	753,754	470	442,242	64	62,567	331	333,155
210	3,372	3,641,952	2,523	2,335,735	756	667,493	109	99,246	584	539,478
211	2,163	2,038,561	1,156	1,148,698	464	445,423	88	79,194	455	425,246
212	3,622	2,473,076	1,949	1,376,681	753	404,316	141	107,775	739	504,324
213	2	2,075	0	0	1	1,139	0	0	1	936
214	1,994	1,497,077	208	241,810	693	929,564	45	62,475	148	173,228
215	390	271,944	154	97,623	86	53,244	19	14,241	131	100,836
216	603	551,366	219	199,646	171	165,223	27	26,096	186	160,401
217	1,323	1,120,574	577	509,454	391	315,124	56	46,751	299	249,245
219	534	416,229	203	164,421	155	109,998	31	22,788	145	119,022
219	346	263,349	144	116,745	153	111,036	11	5,687	38	29,081
220	6,859	7,911,601	2,614	3,709,912	1,926	2,026,405	545	760,749	1,774	2,614,535
221	7,725	9,903,850	3,018	3,749,833	1,923	2,656,330	993	1,161,279	1,801	2,336,408
222	3,102	4,307,939	1,342	1,797,108	896	1,282,924	200	280,785	664	947,122
223	5,555	7,906,860	2,677	3,664,095	1,139	1,678,926	333	477,911	1,406	2,085,928
224	429	594,943	312	312,509	250	239,012	206	204,793	161	138,629
225	843	848,711	288	285,159	173	172,762	209	218,012	173	172,778
226	690	641,008	261	241,183	179	168,656	45	43,335	205	187,834
227	287	312,621	122	126,958	57	69,487	27	30,158	81	86,018
228	429	394,004	163	144,790	103	108,611	30	28,079	133	112,524
229	876	887,428	350	370,152	249	243,792	63	65,975	214	207,509
230	696	641,038	256	234,401	207	184,876	36	44,098	197	177,583
231	1,357	1,476,403	704	787,399	353	356,915	50	50,421	250	281,668
232	2,355	1,919,900	1,152	976,886	560	411,444	131	121,152	510	410,418
233	3,529	2,807,233	344	272,633	1,883	1,437,885	121	107,191	1,181	989,524
234	9,891	10,306,135	886	869,887	8,029	8,341,677	461	575,958	515	516,613
235	6,929	4,981,078	378	301,270	5,242	4,313,632	193	194,048	216	172,128
236	6,128	5,934,097	3,020	3,004,977	693	570,640	64	57,275	2,351	2,301,205
237	1,709	1,241,839	247	166,336	1,239	903,711	81	69,951	143	101,841
238	3,296	2,981,230	2,428	2,238,301	335	259,593	72	64,984	461	418,352
239	431	383,043	164	137,945	155	129,055	21	22,084	91	92,959
240	1,225	934,711	499	385,939	291	206,969	61	45,973	374	295,830
241	836	662,973	316	250,275	222	173,638	47	39,765	251	199,295
242	648	455,558	264	173,868	104	70,730	30	25,004	250	184,956
243	580	429,577	238	172,655	148	116,545	19	15,205	183	125,172
244	653	558,576	282	232,859	149	127,616	44	54,001	178	144,100
245	1,403	1,094,389	518	404,968	429	327,676	80	63,653	376	298,092
246	176	114,190	70	44,940	32	18,062	5	2,793	69	48,395
247	278	191,180	101	64,849	72	51,918	11	7,820	94	66,593
248	126	74,810	51	30,453	26	14,965	6	4,273	43	25,119
249	267	207,910	99	86,524	62	40,132	11	7,580	95	73,674
250	210	134,173	68	48,181	44	30,431	27	13,767	71	45,794
251	261	186,079	108	74,069	63	39,171	18	12,667	92	60,172
252	199	151,644	84	56,738	43	28,167	18	12,080	54	34,659
253	421	305,538	169	130,210	91	57,278	33	24,944	128	93,106
254	503	455,068	181	154,467	135	137,376	30	32,259	157	131,966
255	334	224,529	129	83,252	69	42,937	25	16,851	116	81,489
256	162	92,451	65	37,842	30	17,003	18	9,783	49	27,823
257	316	204,118	131	85,521	81	53,589	18	9,614	86	57,394
258	454	313,395	192	127,467	97	60,383	22	15,904	153	107,641
259	255	165,944	94	62,763	43	30,576	11	4,443	107	69,162
260	417	296,901	169	126,740	111	72,905	28	20,083	109	77,173
261	509	354,824	163	114,129	132	85,864	35	24,652	179	130,179
262	361	276,084	145	108,761	96	61,817	18	13,450	122	92,056
263	402	277,439	145	99,376	112	73,601	26	20,838	119	83,624
264	260	179,304	87	59,549	75	49,963	12	8,127	86	61,665
265	572	402,191	236	170,722	127	80,265	22	14,087	187	137,117

THE ADDRESS IS THE CORRESPONDENCE ADDRESS OF THE PAYEE.

(OTHER) IS A BALANCING ITEM WHICH, AMONG OTHER THINGS, INCLUDES CHECKS MAILED TO RESIDENCES WITH NO RECOGNIZABLE ZIP CODE.

THE MONTHLY AMOUNT OF PAYMENT IS BEFORE DEDUCTIONS FOR WITHOLDING TAXES AND ALLOTMENTS, BUT AFTER DEDUCTIONS FOR SURVIVOR BENEFITS, WAIVERS TO OBTAIN BENEFITS FROM THE VETERANS ADMINISTRATION, DUAL COMPENSATION, ADJUSTMENTS, ETC.

THE FIGURES IN THIS TABLE HAVE BEEN ADJUSTED TO EQUAL BUDGET FIGURES.

DMDC - DOD ACTUARY'S OFFICE

ZIP CODE	DOD NUMBER	DOD MONTHLY AMT	ARMY NUMBER	ARMY MONTHLY AMT	NAVY NUMBER	NAVY MONTHLY AMT	USMC NUMBER	USMC MONTHLY AMT	USAF NUMBER	USAF MONTHLY AMT
266	124	79,240	50	30,696	22	14,564	1	719	51	33,261
267	275	199,494	118	83,193	62	40,567	8	6,935	87	68,799
268	99	79,004	34	25,769	37	27,700	6	5,986	22	19,549
269	1	660	0	0	0	0	0	0	1	660
270	576	451,476	184	141,270	156	116,780	48	41,621	188	151,805
271	652	509,076	258	205,521	140	106,069	40	32,051	214	165,435
272	1,317	995,384	490	359,949	321	236,914	90	79,837	416	318,684
273	869	654,932	405	313,354	166	116,155	44	35,277	254	190,146
274	775	610,095	307	250,548	156	116,243	78	58,787	234	184,517
275	3,152	2,648,450	868	699,490	438	346,827	143	126,415	1,703	1,475,718
276	1,059	1,030,124	501	504,972	201	176,590	89	91,170	268	257,392
277	660	555,039	272	236,855	139	105,985	56	52,716	193	159,483
278	1,779	1,389,594	641	482,489	424	310,625	159	156,977	555	439,503
279	1,066	868,305	211	107,690	585	495,080	63	57,701	207	167,834
280	1,570	1,116,012	541	375,401	397	270,201	93	71,658	539	390,752
281	1,228	915,735	425	311,480	317	225,316	68	53,787	418	325,152
282	1,382	1,114,085	564	442,210	301	226,588	86	70,879	431	364,408
283	10,034	8,712,409	7,576	6,625,429	485	417,593	138	133,962	1,835	1,535,425
284	2,133	1,742,985	675	578,605	424	324,928	433	353,470	601	485,982
285	5,100	4,642,267	469	388,061	658	529,200	3,448	3,276,978	525	448,028
286	1,675	1,308,051	612	466,723	587	292,426	125	111,535	551	437,367
287	2,144	1,742,841	762	612,423	576	449,185	114	93,583	692	587,650
288	648	554,596	240	208,464	154	119,821	48	44,354	206	181,957
289	149	115,132	57	44,616	45	31,311	5	3,775	42	35,430
290	2,016	1,591,239	947	749,028	286	219,237	80	67,068	703	555,906
291	3,276	2,755,832	930	710,717	303	221,928	101	80,014	1,942	1,743,173
292	4,993	4,050,156	3,741	3,503,885	342	261,529	106	96,277	804	788,465
293	1,634	1,204,163	635	477,000	362	243,207	69	54,656	568	429,300
294	8,427	7,146,839	993	921,267	4,341	3,530,628	263	234,213	2,830	2,460,731
295	2,915	2,375,785	860	693,191	419	313,587	115	90,604	1,521	1,278,403
296	4,036	3,119,413	1,288	1,023,385	753	531,888	186	151,360	1,809	1,411,780
297	912	677,530	365	256,198	239	172,009	30	21,909	278	227,414
298	1,034	826,379	550	449,601	171	141,159	50	36,322	263	199,297
299	1,546	1,777,273	357	511,185	246	288,451	767	755,577	176	222,060
300	4,666	4,226,765	1,915	1,868,529	848	639,095	310	270,810	1,593	1,448,331
301	2,058	1,549,896	752	591,498	424	302,959	110	83,006	772	572,433
302	3,292	2,667,395	1,556	1,314,672	623	446,991	155	132,590	958	773,142
303	3,656	3,348,203	2,037	1,933,276	592	475,435	179	159,684	848	779,808
304	870	658,949	360	273,421	162	122,814	54	46,783	294	215,931
305	1,284	998,757	481	395,078	291	210,895	57	48,495	455	344,289
306	1,069	823,562	429	381,462	298	242,655	40	36,158	302	263,287
307	914	618,330	372	254,600	186	117,378	43	27,954	313	218,390
308	1,381	1,071,762	1,126	874,219	90	76,447	22	15,949	143	103,147
309	4,061	3,507,571	3,564	3,120,685	196	148,573	62	47,440	239	190,873
310	3,584	2,974,208	673	526,738	395	280,033	100	73,974	2,416	2,093,463
311	2	467	1	19	0	0	0	0	1	448
312	935	736,525	358	278,021	154	106,738	38	29,660	385	321,306
313	843	662,755	516	417,728	111	83,153	36	29,705	180	132,169
314	1,971	1,622,682	787	684,970	227	169,556	113	88,747	844	679,409
315	1,620	1,316,093	492	393,479	652	544,281	91	74,442	395	303,891
316	1,337	1,059,629	203	140,938	154	111,670	35	27,411	945	779,610
317	3,404	2,669,907	845	645,495	639	466,731	562	517,182	1,358	1,040,499
318	672	571,151	511	432,713	63	50,517	6	5,775	92	82,146
319	6,080	5,086,344	5,633	4,747,289	121	78,278	30	21,418	296	239,359
320	7,244	6,504,570	1,625	1,463,134	3,666	3,259,376	374	356,135	1,579	1,425,925
321	10	10,408	1	355	5	4,219	1	683	3	5,151
322	9,225	7,475,721	1,378	1,134,530	6,475	5,219,034	407	341,242	965	780,915
323	1,729	1,709,022	542	529,384	413	376,767	74	70,546	700	732,325
324	4,791	4,157,267	834	715,552	749	584,301	90	76,752	3,118	2,780,662
325	14,521	14,308,437	1,423	1,359,261	5,823	5,489,832	371	402,113	6,904	7,057,231
326	3,478	3,149,863	1,026	1,004,941	1,155	979,937	159	141,141	1,008	1,024,844
327	9,115	9,344,813	2,301	2,364,123	3,042	2,919,169	433	467,091	3,339	3,594,430
328	7,594	6,869,720	1,464	1,366,409	1,630	1,405,393	299	282,095	4,201	3,815,823
329	7,739	8,548,476	2,123	2,370,289	1,359	1,325,255	200	207,251	4,057	4,645,681
330	4,840	4,010,326	1,307	1,088,994	1,509	1,229,713	233	181,925	1,791	1,509,694

THE ADDRESS IS THE CORRESPONDENCE ADDRESS OF THE PAYEE.

(OTHER) IS A BALANCING ITEM WHICH, AMONG OTHER THINGS, INCLUDES CHECKS MAILED TO RESIDENCES WITH NO RECOGNIZABLE ZIP CODE.

THE MONTHLY AMOUNT OF PAYMENT IS BEFORE DEDUCTIONS FOR WITHOLDING TAXES AND ALLOTMENTS, BUT AFTER DEDUCTIONS FOR SURVIVOR BENEFITS, WAIVERS TO OBTAIN BENEFITS FROM THE VETERANS ADMINISTRATION, DUAL COMPENSATION, ADJUSTMENTS, ETC.

THE FIGURES IN THIS TABLE HAVE BEEN ADJUSTED TO EQUAL BUDGET FIGURES. DMDC - DOD ACTUARY'S OFFICE

ZIP CODE	NUMBER	MONTHLY AMT	ARMY NUMBER	ARMY MONTHLY AMT	NAVY NUMBER	NAVY MONTHLY AMT	USMC NUMBER	USMC MONTHLY AMT	USAF NUMBER	USAF MONTHLY AMT
331	4,691	3,875,549	1,432	1,230,627	1,043	771,246	251	205,092	1,865	1,668,334
332	11	8,602	3	1,933	5	4,960	1	458	2	1,243
333	1,989	1,784,625	683	616,058	575	467,723	100	82,459	641	618,385
334	4,744	3,857,676	1,610	1,450,740	1,232	1,068,125	204	178,306	1,737	1,660,505
335	12,945	10,352,324	4,734	4,729,644	2,719	2,398,749	542	506,830	4,851	4,817,100
336	6,529	5,407,401	1,502	1,378,191	631	469,551	192	164,349	4,004	3,394,910
337	5,469	4,993,553	1,478	1,532,380	859	732,918	151	148,643	1,382	1,489,612
338	3,010	2,533,910	1,037	882,409	722	551,946	143	127,056	1,108	962,499
339	3,619	3,014,198	1,490	1,567,061	857	813,237	159	153,578	1,113	1,274,322
340	661	512,155	233	200,402	0	0	13	10,310	115	101,443
342	2	619	1	395	0	0	0	0	1	224
343	1	629	0	0	0	0	0	0	1	629
344	2	1,004	1	431	0	0	0	0	1	573
346	1	650	0	0	0	0	1	650	0	0
350	1,446	1,053,774	524	369,639	344	213,266	73	50,415	558	414,404
351	1,047	748,471	398	285,016	240	160,639	42	32,391	367	270,425
352	1,467	1,042,413	867	684,823	384	277,195	87	64,727	629	515,668
353	7	6,127	3	2,656	1	434	0	0	3	3,235
354	816	664,254	312	257,698	193	133,388	36	32,934	275	240,334
355	676	489,158	225	148,304	157	109,795	22	15,726	274	195,333
356	1,202	893,782	475	365,104	243	161,792	39	25,903	445	336,983
357	626	479,169	347	280,995	88	57,021	21	17,575	170	123,578
359	2,568	2,001,395	1,784	1,436,001	234	172,216	55	58,854	485	434,324
360	1,139	832,476	455	340,931	268	192,693	49	36,799	367	262,053
361	2,363	1,881,147	632	495,537	251	168,325	39	30,794	1,441	1,286,491
362	3,151	2,047,633	558	475,370	201	156,422	47	38,345	2,345	2,417,502
363	1,946	1,605,399	1,328	1,154,357	219	160,249	38	27,725	361	263,068
364	3,358	2,923,944	2,189	2,018,884	380	276,127	62	59,691	727	569,242
365	774	570,620	309	221,608	186	124,009	22	18,252	277	206,751
366	1,613	1,294,536	418	333,732	511	394,519	89	80,117	595	486,168
367	1,612	1,301,221	527	393,618	307	222,406	72	65,654	706	621,543
368	830	640,869	227	185,992	88	62,665	18	11,150	497	381,131
369	1,712	1,373,854	1,187	941,709	160	124,100	25	26,929	340	281,116
369	79	58,751	28	18,561	20	17,252	4	2,810	27	20,128
370	4,031	3,506,092	2,369	1,991,785	513	397,289	129	108,675	1,020	818,143
371	2,929	2,317,356	609	498,740	287	211,498	74	63,389	1,059	834,153
372	1,772	1,517,336	743	609,089	293	204,205	77	59,111	659	525,931
373	2,028	1,590,691	737	556,803	408	294,369	72	57,397	811	681,522
374	897	652,912	374	278,233	207	154,666	41	27,942	275	212,071
375	4	4,109	1	997	1	1,161	0	0	2	1,951
376	1,588	1,278,365	670	506,525	343	244,145	83	71,021	592	456,674
377	1,230	945,678	454	325,862	311	224,144	46	34,910	479	360,762
378	1,655	1,233,369	616	449,367	356	259,411	50	33,863	613	490,728
379	1,260	1,020,616	499	411,284	273	207,007	75	63,495	413	342,830
380	1,758	1,433,877	279	198,768	955	768,314	196	158,016	538	298,777
381	3,996	3,567,479	1,011	817,892	1,626	1,369,272	341	298,408	1,018	881,807
382	504	385,516	214	166,912	121	86,371	15	11,577	154	120,656
383	1,116	822,199	417	295,534	289	210,034	41	32,403	369	284,228
384	625	476,788	252	193,170	145	104,258	21	19,981	207	159,379
385	740	592,451	271	222,254	187	151,716	28	21,780	254	196,321
386	746	552,290	239	181,659	209	143,743	46	32,501	252	194,377
387	373	269,047	141	99,764	72	51,598	9	5,183	151	112,502
388	447	822,041	297	205,618	189	133,000	33	28,305	318	255,138
389	383	292,381	145	111,324	94	72,692	13	12,466	131	95,899
390	830	665,948	308	249,721	148	109,519	43	38,403	340	268,305
391	866	627,206	350	237,738	177	129,185	30	21,044	309	239,239
392	1,035	829,053	476	385,060	156	111,886	48	38,273	355	293,034
393	1,249	934,738	332	234,671	436	346,874	54	48,926	427	304,267
394	1,669	1,257,116	626	467,434	352	264,076	81	60,293	610	465,313
395	5,210	5,181,495	779	677,457	1,586	1,031,195	159	145,243	5,886	3,267,600
396	515	369,956	195	142,150	118	88,065	17	12,127	185	127,614
397	1,169	933,348	292	230,805	130	96,367	28	22,852	719	583,324
399	1	247	1	247	0	0	0	0	0	0
400	348	278,714	168	135,017	65	44,525	16	14,607	99	84,565
401	2,014	1,533,307	1,838	1,404,780	56	41,131	7	3,601	113	83,795

THE ADDRESS IS THE CORRESPONDENCE ADDRESS OF THE PAYEE.

(OTHER) IS A BALANCING ITEM WHICH, AMONG OTHER THINGS, INCLUDES CHECKS MAILED TO RESIDENCES WITH NO RECOGNIZABLE ZIP CODE.

THE MONTHLY AMOUNT OF PAYMENT IS BEFORE DEDUCTIONS FOR WITHOLDING TAXES AND ALLOTMENTS, BUT AFTER DEDUCTIONS FOR SURVIVOR BENEFITS, WAIVERS TO OBTAIN BENEFITS FROM THE VETERANS ADMINISTRATION, DUAL COMPENSATION, ADJUSTMENTS, ETC.

THE FIGURES IN THIS TABLE HAVE BEEN ADJUSTED TO EQUAL BUDGET FIGURES.

DMDC - DOD ACTUARY'S OFFICE

ZIP CODE	DOD NUMBER	DOD MONTHLY AMT	ARMY NUMBER	ARMY MONTHLY AMT	NAVY NUMBER	NAVY MONTHLY AMT	USMC NUMBER	USMC MONTHLY AMT	USAF NUMBER	USAF MONTHLY AMT
402	3,397	2,527,639	2,291	1,709,589	401	278,253	106	78,851	599	460,946
403	656	493,184	266	196,609	140	93,842	31	27,998	219	174,535
404	385	292,855	145	120,292	73	48,729	19	10,995	148	112,839
405	806	677,630	413	349,405	107	84,166	36	25,436	250	218,623
406	174	148,927	86	78,499	30	23,796	6	3,263	52	43,369
407	399	238,240	121	82,542	54	35,905	6	4,309	118	85,484
408	119	82,940	46	29,312	16	10,350	13	8,827	44	33,851
409	199	131,597	88	51,246	37	26,309	10	9,652	64	44,390
410	745	498,280	306	201,899	160	98,359	39	28,851	240	169,171
411	444	303,995	166	110,824	111	71,306	26	21,966	141	99,899
412	127	87,351	57	38,034	23	14,033	2	1,447	45	33,837
413	81	56,306	39	24,750	14	8,401	6	3,803	22	19,352
414	34	18,897	19	10,899	3	1,702	3	1,740	9	4,556
415	147	91,666	60	35,845	29	19,552	9	4,847	49	31,422
416	81	51,413	35	19,650	10	8,331	3	1,000	33	22,432
417	115	74,636	56	34,676	27	17,073	5	4,325	27	18,562
418	59	40,139	25	15,580	9	6,279	6	4,238	19	14,042
419	1	721	0	0	1	721	0	0	0	0
420	742	607,079	293	225,397	198	142,411	33	30,151	268	209,120
421	562	444,547	271	220,772	118	77,818	22	13,965	151	131,994
422	1,107	841,752	818	607,303	93	67,368	23	17,962	173	149,039
423	572	401,871	260	184,524	116	76,607	16	10,954	180	129,986
424	455	328,308	226	166,795	73	48,269	18	12,940	138	100,304
425	246	172,727	87	62,191	64	42,051	16	11,078	81	57,407
426	156	109,904	61	45,727	41	24,852	11	7,692	43	31,633
427	994	770,403	765	597,907	72	52,603	13	8,709	144	111,184
430	1,484	1,243,728	466	382,676	252	190,141	59	43,630	707	627,281
431	1,019	791,894	249	187,449	146	100,655	41	33,006	583	470,784
432	3,507	2,713,809	1,104	886,833	451	319,255	98	70,482	1,854	1,435,239
433	438	302,802	129	84,158	114	76,568	22	14,301	173	127,775
434	265	134,267	101	64,370	54	36,311	13	11,104	97	72,482
435	356	257,508	141	100,702	78	52,302	19	14,416	118	90,088
436	631	423,773	260	178,021	142	88,880	58	40,698	171	116,174
437	450	318,366	156	110,387	112	76,732	17	11,249	165	119,998
438	153	114,603	45	27,321	37	33,075	8	4,146	63	50,141
439	447	306,133	159	104,856	122	82,065	21	16,417	145	102,795
440	1,070	772,137	405	269,430	267	185,146	76	48,464	302	219,097
441	1,779	1,164,673	827	539,355	384	242,050	103	64,622	465	318,546
442	698	481,489	267	197,134	168	108,749	38	23,779	205	151,827
443	548	378,754	236	180,084	119	77,669	36	19,827	137	101,174
444	643	422,377	222	145,092	154	97,736	51	36,146	216	143,403
445	360	235,045	159	99,336	78	53,106	26	13,316	97	69,287
446	666	447,531	257	170,835	139	87,340	39	26,772	231	162,584
447	384	260,714	156	104,033	90	54,485	24	17,742	114	84,454
448	573	394,933	210	134,381	140	86,379	37	26,232	186	147,941
449	200	135,157	71	45,175	45	29,783	14	10,420	70	49,779
450	752	540,411	282	197,495	167	105,670	41	28,287	262	208,959
451	593	424,839	215	149,176	116	78,939	43	30,584	219	166,140
452	1,584	1,124,940	654	488,170	371	227,733	91	63,369	468	345,668
453	2,521	2,297,394	360	262,757	228	155,331	58	39,466	1,875	1,839,770
454	2,980	2,640,554	472	360,682	243	165,450	63	45,238	2,202	2,069,784
455	349	287,342	103	67,611	58	38,367	10	6,645	218	174,709
456	1,002	702,947	351	247,958	247	160,608	47	29,741	357	264,640
457	427	307,749	141	100,908	116	77,302	23	16,089	147	113,250
458	622	429,068	247	173,666	166	104,397	35	23,542	174	127,463
460	707	546,305	312	241,312	162	106,463	27	20,745	206	177,785
461	780	588,465	321	252,140	185	121,599	37	23,125	237	191,601
462	2,558	1,974,029	1,456	1,196,939	395	260,347	122	89,846	585	426,897
463	790	514,516	345	223,693	162	110,742	65	40,510	198	139,573
464	262	150,917	135	79,373	53	29,561	14	4,303	60	37,680
465	615	448,151	219	160,998	139	90,739	38	24,941	219	171,473
466	275	142,953	108	74,697	63	47,108	21	12,725	83	58,423
467	475	322,093	100	113,407	114	72,404	32	23,454	149	112,828
468	524	370,048	177	122,041	132	91,613	29	18,550	186	145,844
469	1,301	931,454	276	186,268	141	90,433	38	25,554	846	629,199

THE ADDRESS IS THE CORRESPONDENCE ADDRESS OF THE PAYEE.

(OTHER) IS A BALANCING ITEM WHICH, AMONG OTHER THINGS, INCLUDES CHECKS MAILED TO RESIDENCES WITH NO RECOGNIZABLE ZIP CODE.

THE MONTHLY AMOUNT OF PAYMENT IS BEFORE DEDUCTIONS FOR WITHOLDING TAXES AND ALLOTMENTS, BUT AFTER DEDUCTIONS FOR SURVIVOR BENEFITS, WAIVERS TO OBTAIN BENEFITS FROM THE VETERANS ADMINISTRATION, DUAL COMPENSATION, ADJUSTMENTS, ETC.

THE FIGURES IN THIS TABLE HAVE BEEN ADJUSTED TO EQUAL BUDGET FIGURES.

DMDC - DOD ACTUARY'S OFFICE

ZIP CODE	DOD NUMBER	DOD MONTHLY AMT	ARMY NUMBER	ARMY MONTHLY AMT	NAVY NUMBER	NAVY MONTHLY AMT	USMC NUMBER	USMC MONTHLY AMT	USAF NUMBER	USAF MONTHLY AMT
470	171	117,542	68	49,453	35	22,404	8	6,722	60	38,963
471	823	593,557	376	274,345	165	113,194	39	27,066	243	178,954
472	465	328,667	197	142,711	95	62,984	17	9,940	156	113,032
473	708	504,097	270	184,538	155	102,095	41	31,787	242	185,677
474	650	529,690	250	206,683	172	155,489	35	26,489	193	163,029
475	552	400,108	194	129,313	146	108,614	21	15,096	191	147,085
476	272	206,897	89	67,479	83	59,366	22	14,846	78	65,206
477	447	353,920	213	155,621	109	68,658	28	20,667	137	108,974
479	596	427,217	196	132,430	143	98,737	29	20,807	228	175,243
479	625	480,664	247	179,929	153	107,859	30	21,143	195	171,733
480	2,925	2,109,714	1,065	830,036	589	368,754	133	84,042	1,138	818,882
481	1,983	1,379,744	712	504,005	529	343,061	139	91,380	603	441,298
482	1,889	1,131,373	927	577,959	323	181,114	82	40,031	552	332,269
483	1	748	1	748	0	0	0	0	0	0
484	556	379,476	188	128,314	142	93,762	38	23,245	188	134,155
485	348	196,497	138	78,195	73	41,635	19	10,011	118	66,656
486	701	483,029	232	152,531	224	156,364	30	19,748	215	154,386
487	858	655,524	160	116,569	107	73,910	20	15,341	571	449,704
488	437	633,100	336	258,230	221	152,626	39	28,833	241	193,411
489	336	252,577	175	133,492	51	37,852	21	11,647	89	69,586
490	1,497	1,080,870	579	419,920	343	221,920	80	60,461	495	378,569
491	204	147,483	69	52,486	50	33,717	11	6,150	74	55,130
492	565	404,179	216	149,401	155	114,284	28	16,235	166	124,259
493	403	289,523	146	101,145	109	68,764	24	18,244	124	101,370
494	702	512,413	247	178,590	179	138,352	40	26,724	236	168,747
495	562	402,406	242	174,236	121	80,123	34	28,038	165	120,009
496	666	513,912	238	171,195	171	127,708	17	14,556	240	200,451
497	727	573,703	196	155,294	163	120,787	24	14,413	344	283,209
498	847	650,664	186	130,468	158	115,090	23	16,616	480	388,490
499	315	236,161	111	86,150	81	56,211	8	3,866	115	89,934
500	384	238,118	164	124,714	99	65,906	21	19,360	100	88,138
501	324	226,570	115	77,439	83	54,192	14	8,594	112	86,345
502	308	215,956	107	77,488	86	56,142	10	6,902	103	75,424
503	691	480,802	296	218,044	169	101,078	41	27,348	185	134,332
504	221	153,950	91	57,812	54	37,129	11	6,658	65	52,351
505	268	177,394	94	56,618	67	43,546	12	9,954	95	67,276
506	274	191,199	86	53,603	90	57,975	17	12,005	81	61,616
507	155	98,812	44	29,913	50	30,615	14	7,382	47	30,902
508	94	66,296	37	24,017	27	19,673	2	2,357	28	20,249
510	168	118,952	50	38,001	46	30,873	9	5,372	63	44,706
511	252	179,043	76	49,072	52	35,252	8	6,060	116	88,659
512	40	28,249	13	8,175	12	8,666	2	1,667	13	9,741
513	114	94,346	32	24,031	32	22,921	5	2,952	45	44,442
514	87	56,236	28	17,551	21	12,520	4	2,440	34	23,725
515	487	340,184	137	95,611	111	73,212	14	10,171	225	161,190
515	100	80,284	31	23,308	25	19,312	5	5,362	39	32,302
520	232	167,005	84	59,553	76	50,453	6	5,136	66	51,863
521	110	86,643	35	27,175	35	26,804	7	7,705	33	24,959
522	225	148,974	92	82,840	62	43,445	4	1,787	67	60,902
523	220	153,342	71	49,853	68	47,929	7	3,875	74	52,685
524	314	224,183	103	75,145	109	72,246	12	6,977	90	69,815
525	336	233,783	128	85,832	89	62,087	19	12,400	100	73,464
526	301	199,097	102	69,593	90	53,245	17	8,044	92	68,215
527	342	254,554	152	119,225	71	45,064	12	8,434	107	81,831
528	287	209,539	124	97,982	87	49,106	10	6,648	66	55,803
530	710	509,036	283	193,032	167	127,441	36	22,201	224	166,362
531	1,019	696,900	348	243,300	347	229,950	56	32,484	268	191,166
532	1,440	934,924	687	443,996	316	193,660	74	50,005	363	247,263
533	1	764	0	0	1	764	0	0	0	0
534	204	134,038	77	54,526	57	35,897	16	9,465	54	34,350
535	441	623,694	275	200,248	182	134,205	45	35,037	339	254,204
536	1	576	0	0	0	0	1	576	0	0
537	576	435,370	214	169,563	98	63,985	20	15,452	244	186,370
538	30	68,534	36	23,003	15	13,293	3	3,988	36	28,250
539	420	291,093	157	104,937	92	61,805	20	10,795	151	113,556

THE ADDRESS IS THE CORRESPONDENCE ADDRESS OF THE PAYEE.

(OTHER) IS A BALANCING ITEM WHICH, AMONG OTHER THINGS, INCLUDES CHECKS MAILED TO RESIDENCES WITH NO RECOGNIZABLE ZIP CODE.

THE MONTHLY AMOUNT OF PAYMENT IS BEFORE DEDUCTIONS FOR WITHOLDING TAXES AND ALLOTMENTS, BUT AFTER DEDUCTIONS FOR SURVIVOR BENEFITS, WAIVERS TO OBTAIN BENEFITS FROM THE VETERANS ADMINISTRATION, DUAL COMPENSATION, ADJUSTMENTS, ETC.

THE FIGURES IN THIS TABLE HAVE BEEN ADJUSTED TO EQUAL BUDGET FIGURES. DMDC - DOD ACTUARY'S OFFICE

ZIP CODE	DOD NUMBER	DOD MONTHLY AMT	ARMY NUMBER	ARMY MONTHLY AMT	NAVY NUMBER	NAVY MONTHLY AMT	USMC NUMBER	USMC MONTHLY AMT	USAF NUMBER	USAF MONTHLY AMT
540	169	121,139	63	45,806	38	23,436	6	5,448	62	46,449
541	333	225,292	131	89,793	83	54,414	18	9,908	101	71,177
542	258	180,675	99	59,437	84	61,004	9	6,284	66	51,950
543	311	230,854	98	72,120	92	58,145	26	22,394	95	78,195
544	736	515,490	278	184,829	157	109,395	37	26,310	264	194,956
545	326	249,108	126	98,748	88	61,933	14	9,878	98	78,549
546	588	405,649	283	192,970	107	70,968	20	11,123	178	130,588
547	466	344,976	167	115,019	117	79,623	22	16,000	160	134,334
548	540	400,421	195	137,077	103	71,259	23	17,661	219	174,424
549	811	573,928	332	231,759	145	99,719	49	37,519	285	204,931
550	891	620,962	325	214,775	240	158,889	46	35,095	280	212,203
551	1,268	877,250	473	329,496	368	239,928	61	40,097	366	267,729
552	1	2,364	0	0	0	0	0	0	1	2,364
553	915	708,855	305	215,644	259	191,747	62	56,280	289	245,184
554	2,248	1,647,325	849	629,933	646	436,705	141	95,945	612	484,742
556	49	34,515	15	10,681	13	8,205	1	827	20	14,802
557	488	347,973	145	93,536	115	84,798	16	13,655	212	155,984
558	512	353,174	107	67,323	76	45,684	13	8,593	316	231,574
559	532	398,215	186	133,684	138	90,832	29	21,874	179	151,825
560	486	304,189	156	99,045	112	79,354	19	14,454	149	111,336
561	154	110,284	52	36,051	38	26,810	5	3,838	59	43,585
562	269	193,197	114	79,190	61	43,075	10	7,202	84	63,730
563	550	424,014	215	155,517	156	115,305	26	20,321	153	132,871
564	572	428,064	208	152,304	140	97,647	30	24,764	194	153,349
565	416	299,710	144	103,984	95	61,094	12	8,685	165	125,947
566	352	261,312	105	74,024	94	65,697	16	12,049	137	109,542
567	168	112,163	49	28,548	45	27,321	5	2,070	69	54,224
570	323	266,831	128	103,523	56	42,743	7	5,455	132	115,110
571	248	193,658	78	62,176	52	37,349	10	6,604	108	87,529
572	157	122,551	58	43,538	37	26,080	2	2,345	60	50,568
573	173	115,685	70	42,641	38	24,504	4	2,570	61	45,970
574	124	87,528	43	26,527	25	16,358	4	3,184	52	41,459
575	110	88,166	43	27,991	24	16,598	5	2,772	38	40,805
576	27	17,399	13	6,544	5	2,856	1	968	8	7,331
577	1,258	1,059,998	192	160,468	98	70,423	21	14,932	947	814,175
580	131	96,366	52	36,994	33	24,241	3	1,563	43	33,568
581	198	147,004	71	52,134	35	23,536	5	2,852	87	68,082
582	377	279,723	89	68,100	36	22,581	5	3,929	247	205,113
583	90	69,278	32	25,564	21	15,450	1	741	36	27,523
584	103	71,971	45	32,057	22	15,878	2	1,281	34	22,755
585	244	200,918	100	83,963	45	36,592	9	6,801	90	73,562
586	63	45,045	30	20,929	11	7,846	1	2,330	21	13,940
587	350	259,024	49	36,237	14	19,439	3	1,287	264	202,061
588	52	34,201	18	9,964	10	6,338	2	1,324	22	16,575
590	205	165,987	73	56,683	49	39,906	16	12,690	67	56,708
591	348	258,277	113	81,556	99	67,802	24	20,426	112	88,493
592	117	78,635	26	16,970	21	14,381	4	1,730	66	45,554
593	97	62,669	39	22,870	27	17,861	4	1,198	27	20,740
594	1,247	1,000,338	127	89,659	92	62,452	23	19,433	1,005	818,794
595	75	49,429	14	10,066	16	8,311	3	1,930	42	29,122
596	265	216,570	109	100,111	57	36,328	7	5,912	92	74,219
597	432	350,878	133	108,823	137	101,530	23	17,050	139	123,475
598	611	557,835	173	160,021	163	130,692	37	35,106	238	232,016
599	402	336,126	104	81,895	105	85,409	24	24,750	169	144,072
600	5,892	3,100,295	1,200	1,000,316	1,967	1,494,022	187	141,468	538	464,489
601	1,394	967,003	571	411,347	354	229,970	84	47,091	385	278,595
602	143	107,850	75	55,849	43	32,912	7	7,473	18	11,616
603	100	71,039	54	37,325	22	14,670	6	3,310	18	15,724
604	1,465	897,578	626	424,319	286	178,112	102	51,362	351	243,785
605	827	607,720	342	248,638	221	155,238	50	30,925	214	172,921
606	2,446	1,677,605	1,582	934,249	536	309,107	153	67,725	575	366,524
607	1	1,658	0	0	0	0	0	0	1	1,658
609	410	288,818	104	74,184	58	37,057	16	8,744	232	168,833
610	402	278,627	145	93,705	100	69,627	16	8,713	141	107,582
611	415	267,780	178	112,234	88	53,984	26	15,427	123	86,135

THE ADDRESS IS THE CORRESPONDENCE ADDRESS OF THE PAYEE.

(OTHER) IS A BALANCING ITEM WHICH, AMONG OTHER THINGS, INCLUDES CHECKS MAILED TO RESIDENCES WITH NO RECOGNIZABLE ZIP CODE.

THE MONTHLY AMOUNT OF PAYMENT IS BEFORE DEDUCTIONS FOR WITHOLDING TAXES AND ALLOTMENTS, BUT AFTER DEDUCTIONS FOR SURVIVOR BENEFITS, WAIVERS TO OBTAIN BENEFITS FROM THE VETERANS ADMINISTRATION, DUAL COMPENSATION, ADJUSTMENTS, ETC.

THE FIGURES IN THIS TABLE HAVE BEEN ADJUSTED TO EQUAL BUDGET FIGURES. DMOC - DOD ACTUARY'S OFFICE

ZIP CODE	DOD NUMBER	DOD MONTHLY AMT	ARMY NUMBER	ARMY MONTHLY AMT	NAVY NUMBER	NAVY MONTHLY AMT	USMC NUMBER	USMC MONTHLY AMT	USAF NUMBER	USAF MONTHLY AMT
612	521	370,382	235	184,170	106	65,259	33	21,945	147	99,028
613	269	197,066	94	65,933	62	42,745	18	9,545	95	78,843
614	433	309,647	168	115,801	105	66,472	17	13,482	140	112,892
615	334	218,268	109	73,326	66	50,178	17	10,800	122	83,964
616	372	230,132	138	86,589	92	53,448	23	11,917	119	78,178
617	366	273,489	125	90,155	74	49,821	23	16,310	144	117,623
618	1,860	1,312,324	298	228,646	134	147,172	11	22,878	1,137	913,628
619	424	298,825	117	80,251	68	45,533	13	9,621	126	93,420
620	925	673,201	372	277,094	243	169,651	46	27,602	264	198,854
621	1	548	0	0	1	548	0	0	0	0
622	2,558	2,221,582	413	285,289	232	162,095	52	32,219	1,841	1,741,779
623	321	238,124	116	97,362	81	58,375	25	17,064	99	75,323
624	477	361,216	185	131,146	106	78,867	16	12,034	170	139,169
625	514	374,135	181	132,908	147	102,690	19	12,420	167	126,117
626	401	308,790	149	115,301	92	63,432	11	10,028	149	119,949
627	422	336,319	201	165,517	79	49,007	19	15,717	123	106,078
628	790	587,566	270	188,843	170	122,354	44	34,069	306	241,700
629	928	706,712	335	242,570	210	157,341	38	26,502	337	280,299
630	1,750	1,456,602	612	522,298	408	305,554	89	63,024	641	565,726
631	2,681	2,003,160	1,163	857,794	549	366,822	119	78,695	850	699,849
632	1	373	0	0	0	0	1	373	0	0
633	672	505,287	175	135,829	171	117,715	41	26,999	285	224,744
634	204	145,357	78	51,117	58	43,287	8	4,921	60	45,932
635	206	147,755	54	36,347	52	36,555	9	6,612	91	68,241
636	396	271,967	136	90,428	108	70,213	18	13,203	134	98,023
637	400	293,515	135	95,617	99	70,015	14	9,060	152	118,623
638	514	395,208	189	127,716	122	79,218	13	13,711	190	142,563
639	447	342,475	160	107,813	137	94,085	21	17,349	169	123,228
640	2,121	1,715,601	479	384,058	326	219,740	129	100,936	1,187	1,010,867
641	3,200	1,674,204	726	545,113	366	235,915	222	175,637	886	717,579
643	1	467	0	0	0	0	0	0	1	467
644	300	220,986	108	73,555	72	50,375	12	9,122	108	87,934
645	337	238,255	129	95,663	80	55,413	19	14,537	109	72,636
646	282	200,650	92	60,730	73	48,918	20	20,473	97	70,748
647	430	327,201	103	75,638	109	78,793	24	19,951	194	152,759
648	957	734,163	348	254,946	238	170,125	49	37,911	322	271,181
650	549	430,041	238	181,105	141	103,449	26	21,490	194	174,047
651	306	221,954	157	144,277	61	45,229	14	8,604	74	73,844
652	704	524,551	313	292,104	145	106,692	27	27,414	219	198,337
653	787	611,922	140	110,390	93	72,246	19	18,307	535	410,579
654	443	334,472	556	440,476	102	77,419	12	9,454	173	133,123
655	1,489	1,152,076	1,084	843,588	146	113,620	32	22,554	227	172,314
656	711	734,361	298	239,840	240	192,450	44	38,802	329	284,869
657	1,144	913,356	361	292,877	323	240,748	40	32,166	420	347,567
658	947	735,569	427	364,643	175	133,813	39	30,220	306	266,893
660	1,197	1,533,092	1,058	1,008,678	359	273,460	61	50,446	419	360,508
661	467	303,692	211	145,632	102	59,399	27	16,819	127	81,832
662	479	820,391	345	336,202	206	197,074	67	68,526	261	248,589
663	1	640	1	640	0	0	0	0	0	0
664	1,224	945,392	1,015	788,938	52	32,017	12	8,665	155	115,712
665	743	671,512	501	431,296	76	55,803	14	10,148	191	174,265
666	1,413	838,408	297	226,850	130	94,694	27	19,667	665	527,247
667	516	377,436	194	144,982	117	73,668	16	10,870	189	141,916
668	274	198,495	116	81,319	55	40,091	10	10,291	93	66,794
669	133	102,932	52	36,902	27	18,693	3	2,929	51	44,408
670	913	665,572	150	123,785	125	78,401	33	18,825	521	464,588
671	369	275,689	86	57,936	73	52,591	13	8,147	197	157,015
672	1,872	1,479,188	420	302,168	209	145,759	48	35,391	1,195	995,840
673	346	251,005	225	85,515	89	30,106	15	10,753	130	97,631
674	942	702,413	445	339,874	85	57,838	21	15,467	391	289,234
675	438	318,926	156	116,330	137	91,733	13	9,179	132	101,684
676	164	138,204	52	43,827	35	22,737	6	2,045	71	59,599
677	66	50,325	21	15,795	16	9,235	3	3,055	26	22,749
678	175	123,529	68	45,027	40	30,954	12	8,713	55	44,835
679	47	38,127	12	7,510	10	6,278	2	1,111	23	23,228

THE ADDRESS IS THE CORRESPONDENCE ADDRESS OF THE PAYEE.

(OTHER) IS A CATEGORY ITEM WHICH, AMONG OTHER THINGS, INCLUDES CHECKS MAILED TO RESIDENCES WITH NO RECOGNIZABLE ZIP CODE.

THE MONTHLY AMOUNT OF PAYMENT IS BEFORE DEDUCTIONS FOR WITHOLDING TAXES AND ALLOTMENTS, BUT AFTER DEDUCTIONS FOR SURVIVOR BENEFITS, WAIVERS TO OBTAIN BENEFITS FROM THE VETERANS ADMINISTRATION, DUAL COMPENSATION, ADJUSTMENTS, ETC.

THE FIGURES IN THIS TABLE HAVE BEEN ADJUSTED TO EQUAL BUDGET FIGURES. DMDC - DOD ACTUARY'S OFFICE

ZIP CODE	TOTAL	TOTAL MONTHLY AMT	ARMY NUMBER	ARMY MONTHLY AMT	NAVY NUMBER	NAVY MONTHLY AMT	USMC NUMBER	USMC MONTHLY AMT	USAF NUMBER	USAF MONTHLY AMT
690	2,[illegible]	$[illegible]27,385	144	112,696	123	98,286	7	7,734	1,808	1,908,469
691	2,[illegible]	1,801,426	503	384,987	252	244,057	62	40,526	1,492	1,271,856
692	2	1,177	0	0	1	288	0	0	1	889
693	[illegible]	[illegible]75,269	83	52,613	57	57,775	11	7,481	103	77,840
694	[illegible]	134,772	64	48,920	56	41,436	6	3,942	104	90,474
695	[illegible]	763,229	232	235,714	188	136,341	33	29,755	449	388,419
696	1[illegible]	104,407	40	27,491	58	22,353	7	6,545	59	47,319
697	[illegible]	176,993	89	59,114	52	42,775	14	9,914	83	64,190
698	[illegible]	296,944	116	91,969	116	77,974	13	7,426	161	120,079
699	[illegible]	153,763	54	35,725	53	38,485	11	10,619	85	68,933
700	[illegible]	64,368	22	14,506	25	16,314	4	2,792	54	30,134
701	[illegible]	190,277	56	37,202	49	31,343	11	7,598	103	74,044
702	[illegible]	25,417	13	11,807	5	2,535	0	0	11	10,925
703	[illegible]	155,849	57	36,264	71	51,479	13	10,641	79	55,465
704	1	509	0	0	0	0	0	0	1	509
705	2,[illegible]	1,[illegible]03,446	615	466,520	352	300,392	131	146,175	490	370,409
706	2,[illegible]	1,[illegible]80,858	756	565,059	749	578,448	158	107,939	454	348,504
707	4	2,523	2	1,523	0	0	0	0	2	1,304
708	[illegible]85	330,100	211	158,444	140	89,795	22	15,146	170	126,915
709	1,[illegible]	919,968	365	290,156	342	251,201	66	56,189	392	322,362
710	1,[illegible]20	1,122,225	543	392,757	347	256,893	62	44,371	560	446,204
711	1,[illegible]40	1,100,667	633	524,[illegible]88	180	121,047	46	32,294	571	422,938
712	[illegible]65	437,746	239	155,238	151	100,926	48	32,609	207	148,993
713	1,[illegible]00	916,139	488	410,[illegible]39	216	159,361	57	52,752	339	294,987
714	1	730	1	730	0	0	0	0	0	0
715	2,[illegible]71	2,[illegible]53,990	348	262,752	151	105,114	55	40,553	2,417	2,150,871
716	2,[illegible]56	2,[illegible]30,632	491	375,[illegible]34	229	172,[illegible]38	63	48,678	2,073	1,933,982
717	1,[illegible]29	[illegible]21,[illegible]05	439	316,413	239	176,167	65	54,111	556	444,404
718	1,[illegible]5	1,[illegible]16,672	465	356,142	151	107,290	42	21,437	1,177	931,803
719	1,[illegible]0	1,[illegible]21,267	1,155	921,[illegible]32	105	124,503	59	32,477	579	422,375
720	7[illegible]	[illegible]51,356	329	242,361	141	90,701	38	25,922	247	192,372
721	[illegible]47	[illegible]94,281	202	145,[illegible]29	123	81,389	25	18,[illegible]03	196	148,880
722	[illegible]19	[illegible]77,737	161	124,[illegible]90	119	83,302	19	12,209	200	157,846
723	1,[illegible]3	1,[illegible]14,033	505	427,116	301	224,504	37	30,382	470	428,031
724	2,[illegible]6	2,[illegible]21,112	541	402,[illegible]29	380	270,786	82	71,879	1,961	1,576,118
725	2,[illegible]1	1,[illegible]93,094	606	487,[illegible]43	333	234,415	69	53,155	1,223	1,128,281
726	1,[illegible]3	1,060,711	498	415,[illegible]76	227	163,581	38	34,928	517	440,326
727	[illegible]14	[illegible]95,660	240	166,[illegible]65	145	142,[illegible]91	23	19,104	387	297,500
728	[illegible]30	[illegible]51,234	329	258,347	187	151,777	29	24,144	285	215,966
729	7[illegible]4	[illegible]14,[illegible]55	195	167,714	214	177,141	40	24,154	284	245,076
730	[illegible]16	[illegible]03,[illegible]05	273	222,[illegible]39	256	197,571	53	43,850	332	339,165
731	1,[illegible]73	1,[illegible]74,[illegible]63	546	514,[illegible]15	395	312,290	68	62,195	579	590,403
732	[illegible]36	[illegible]20,[illegible]05	237	183,261	195	136,742	26	11,423	242	195,079
733	1,[illegible]79	1,[illegible]20,[illegible]52	816	630,069	308	221,857	55	45,570	400	309,556
734	2,[illegible]2	1,[illegible]74,[illegible]63	1,015	[illegible]86,637	493	363,774	103	82,364	1,284	1,142,088
735	4,[illegible]3	3,[illegible]62,571	1,212	958,[illegible]94	491	338,034	117	91,836	3,073	2,573,807
736	2	1,784	1	1,077	0	0	0	0	1	707
737	4	2,329	2	675	0	0	1	888	1	757
738	[illegible]6	351,839	143	111,[illegible]45	27	22,530	16	13,592	200	154,067
739	5,[illegible]1	4,[illegible]44,592	4,082	3,545,[illegible]96	161	106,518	42	31,242	836	661,136
740	[illegible]5	[illegible]26,[illegible]16	85	[illegible]57,[illegible]49	35	26,529	9	8,765	176	134,183
741	7[illegible]	557,781	166	125,[illegible]13	68	54,340	12	8,192	460	369,731
742	[illegible]1	[illegible]2,564	38	26,[illegible]36	33	30,380	5	2,863	49	42,485
743	[illegible]9	[illegible]8,624	14	10,556	13	8,650	2	1,584	20	17,834
744	1,[illegible]7	1,[illegible]16,964	537	438,[illegible]23	347	241,335	91	75,485	582	471,751
745	1,[illegible]1	1,[illegible]79,[illegible]13	488	380,[illegible]62	264	182,799	61	43,532	528	465,726
746	[illegible]41	[illegible]11,[illegible]29	205	159,[illegible]52	128	[illegible]3,[illegible]61	23	15,[illegible]04	185	144,912
747	1,[illegible]5	[illegible]11,[illegible]38	406	303,[illegible]33	245	157,534	17	28,534	410	311,181
748	[illegible]5	[illegible]37,[illegible]29	229	173,[illegible]20	171	126,[illegible]81	40	28,[illegible]06	206	156,442
749	[illegible]5	[illegible]28,[illegible]50	101	73,141	64	[illegible]5,[illegible]42	10	13,[illegible]91	109	94,276
750	[illegible]6	[illegible]46,[illegible]57	163	121,[illegible]17	89	[illegible]3,[illegible]47	19	15,[illegible]86	193	146,325
751	1,[illegible]2	[illegible]41,[illegible]07	334	248,[illegible]49	193	126,[illegible]39	40	29,[illegible]2	449	346,363
752	[illegible]1[illegible]	[illegible]69,[illegible]62	197	136,381	102	[illegible]3,[illegible]82	22	16,[illegible]94	192	144,005
753	4,[illegible]8	3,[illegible]79,[illegible]80	1,161	1,002,[illegible]41	941	[illegible]0,[illegible]06	240	123,[illegible]83	2,512	2,243,666
754	1,[illegible]9	1,[illegible]56,[illegible]47	552	[illegible]49,[illegible]48	313	[illegible]3,[illegible]86	72	[illegible]7,[illegible]78	[illegible]42	534,965

THE ADDRESS IS THE [illegible] ADDRESS OF THE PAYEE.

(OTHER) IS A SELECTED [illegible] AREA, AMONG OTHER THINGS, INCLUDES CHECKS MAILED TO RECIPIENTS WITH NO RECOGNIZABLE ZIP CODE.

THE MONTHLY AMOUNT OF PAYMENT IS BEFORE DEDUCTIONS FOR WITHHOLDING TAXES AND ALLOTMENTS, BUT AFTER DEDUCTIONS FOR SURVIVOR BENEFITS, WAIVERS TO OBTAIN BENEFITS FROM THE VETERANS ADMINISTRATION, DUAL COMPENSATION, ADJUSTMENTS, ETC.

THE FIGURES IN THIS TABLE HAVE BEEN ADJUSTED TO EQUAL BUDGET FIGURES. DMDC - DOD ACTUARY'S OFFICE

ZIP CODE			ARMY		NAVY		USMC		USAF	
	NUMBER	MONTHLY AMT	NUMBER	MONTHLY AMT	NUMBER	MONTHLY AMT	NUMBER	MONTHLY AMT	NUMBER	MONTHLY AMT
770	5,067	[illegible]	1,313	1,141,739	750	587,054	202	185,222	1,362	1,343,426
770	4	4,274	1	158	2	1,311	0	0	1	805
770	1,014	1,057,313	391	305,745	248	181,815	53	42,901	622	526,556
770	1,033	776,423	447	351,517	142	111,079	49	37,595	381	296,234
770	1,527	1,125,714	440	334,679	303	225,441	53	42,536	631	521,058
770	1,254	1,000,527	401	313,795	239	192,865	59	47,723	559	512,144
770	683	555,720	156	108,993	90	61,331	12	7,842	201	157,554
770	1,061	847,817	352	259,320	209	167,546	40	31,287	460	389,662
770	4,983	[illegible]	1,269	1,155,945	876	692,560	131	171,516	2,527	2,414,673
771	[illegible]	[illegible]	1,108	915,497	446	353,602	143	120,131	4,516	4,167,519
772	913	736,031	242	199,295	148	120,471	32	25,742	393	360,215
773	2,655	2,175,248	307	242,956	149	113,255	37	28,401	2,179	1,801,548
774	345	266,469	154	126,351	97	69,337	14	11,009	201	180,112
775	6,175	[illegible]	5,398	4,302,347	195	137,811	35	30,982	559	491,625
775	724	555,515	242	169,564	97	64,714	24	23,490	361	297,547
767	1,435	1,135,620	374	289,379	131	93,264	40	26,106	670	580,871
768	500	416,052	173	135,871	75	54,680	14	12,891	238	212,590
769	1,511	1,233,370	200	172,675	123	90,282	30	14,321	967	816,092
770	[illegible]	[illegible]	1,930	1,502,556	1,225	941,508	263	197,295	2,520	2,031,782
771	2	1,723	0	0	2	1,723	0	0	0	0
775	21	13,849	10	5,910	5	3,335	0	0	6	4,604
775	1,444	[illegible]	488	403,541	325	253,564	74	65,566	560	506,840
774	1,328	991,175	365	316,390	237	192,187	59	62,520	397	370,078
775	2,141	[illegible]	841	616,057	676	494,030	141	101,645	1,323	1,057,795
775	1,117	712,308	328	230,901	317	227,286	62	45,257	300	208,784
777	163	105,756	153	115,719	119	90,824	22	16,067	134	95,155
774	556	451,075	371	340,610	108	82,432	24	33,450	365	394,513
775	552	443,414	148	126,225	107	74,713	12	10,207	295	235,589
787	1,374	1,171,438	554	438,015	256	216,734	48	41,211	1,126	1,124,576
781	3,456	[illegible]	727	577,865	346	267,277	48	40,053	2,815	3,047,235
782	1,[illegible]	[illegible]	7,804	8,529,417	795	622,542	253	137,233	12,736	13,237,380
783	1,121	854,620	257	222,276	520	415,561	58	29,666	306	297,117
784	2,342	[illegible]	534	505,666	1,176	1,092,236	108	81,583	524	494,789
785	1,501	[illegible]	524	456,133	234	176,422	103	100,587	680	700,579
786	[illegible]	[illegible]	678	647,453	235	255,665	60	48,338	1,474	1,567,151
787	[illegible]	[illegible]	1,427	1,540,120	425	417,678	137	144,057	4,113	4,632,185
788	242	213,307	146	125,850	63	47,848	19	15,484	468	427,125
789	175	135,878	60	46,386	23	15,776	3	1,744	87	71,992
790	264	337,989	166	115,428	44	67,123	17	10,935	183	144,403
791	1,341	[illegible]	247	193,475	154	114,211	42	33,158	598	468,609
792	113	92,592	40	32,446	22	15,655	1	1,648	50	42,993
793	175	147,751	64	39,866	27	30,139	8	5,329	145	114,217
794	1,257	914,191	228	200,510	138	98,426	31	27,369	668	596,776
795	321	244,748	125	93,919	63	45,308	14	13,656	319	241,865
796	1,[illegible]	[illegible]	188	158,769	79	50,696	23	18,929	1,370	1,226,311
797	1,177	930,942	301	216,422	172	114,516	47	30,344	557	439,710
798	149	114,713	82	63,524	22	17,057	6	3,145	39	30,987
799	8,944	[illegible]	7,455	7,057,932	299	231,274	121	109,446	1,069	968,123
800	5,571	[illegible]	1,480	1,315,330	409	308,175	128	105,391	3,554	3,129,295
801	1,736	[illegible]	493	554,532	241	213,224	57	58,794	965	1,226,997
802	5,307	[illegible]	1,718	1,377,119	670	468,169	152	102,593	2,767	2,314,344
803	450	491,699	135	150,604	94	87,936	10	9,747	191	243,402
804	885	711,517	217	223,920	132	122,055	32	24,048	314	341,494
805	1,193	1,171,495	346	347,897	249	201,556	40	37,222	558	585,320
806	346	300,807	109	68,063	72	47,088	17	12,631	188	172,505
807	149	110,552	36	25,924	43	30,390	4	3,294	66	50,944
808	376	301,600	590	494,289	71	51,967	23	25,487	292	319,857
809	10,301	[illegible]	4,975	4,670,554	459	426,237	91	94,073	4,777	5,646,103
810	853	670,411	361	284,086	182	133,307	38	28,427	272	224,591
811	222	201,543	48	48,130	58	42,324	17	14,303	99	96,786
812	461	402,251	176	155,754	90	68,214	12	10,723	183	167,560
813	169	159,035	42	34,587	53	44,340	11	9,998	63	70,110
814	266	233,818	75	67,866	79	63,772	14	12,734	98	89,446
815	350	280,481	117	101,015	103	74,191	15	7,504	115	97,771
816	263	254,794	81	79,098	65	47,388	18	13,267	99	115,041

THE ADDRESS IS THE CORRESPONDENCE ADDRESS OF THE PAYEE.

(OTHER) IS A BALANCING ITEM WHICH, AMONG OTHER THINGS, INCLUDES CHECKS MAILED TO RESIDENCES WITH NO RECOGNIZABLE ZIP CODE.

THE MONTHLY AMOUNT OF PAYMENT IS BEFORE DEDUCTIONS FOR WITHHOLDING TAXES AND ALLOTMENTS, BUT AFTER DEDUCTIONS FOR SURVIVOR BENEFITS, WAIVERS TO OBTAIN BENEFITS FROM THE VETERANS ADMINISTRATION, DUAL COMPENSATION, ADJUSTMENTS, ETC.

THE FIGURES IN THIS TABLE HAVE BEEN ADJUSTED TO EQUAL BUDGET FIGURES.

DMDC - DOD ACTUARY'S OFFICE

ZIP CODE	TOTAL NUMBER	TOTAL MONTHLY AMT	ARMY NUMBER	ARMY MONTHLY AMT	NAVY NUMBER	NAVY MONTHLY AMT	USMC NUMBER	USMC MONTHLY AMT	USAF NUMBER	USAF MONTHLY AMT
820	1,234	1,007,177	165	151,950	93	74,176	17	15,224	959	825,827
821	4	2,973	0	0	0	0	0	0	4	2,973
822	76	57,566	25	17,379	27	13,445	1	198	23	26,544
823	66	50,109	19	14,644	22	15,937	3	1,455	25	18,073
824	146	116,493	55	42,790	47	51,554	6	3,553	40	38,601
825	106	78,779	27	16,864	38	28,036	4	1,650	39	32,229
826	268	190,707	92	71,416	63	45,043	18	13,539	86	60,709
827	80	55,344	32	23,861	25	14,564	3	2,160	32	23,359
828	136	119,048	44	37,795	48	39,413	4	5,174	43	36,706
829	153	97,417	44	27,542	59	27,887	4	2,761	52	39,237
830	47	45,136	7	7,240	12	17,542	4	1,208	14	17,196
831	44	31,906	16	13,685	13	10,012	3	3,027	12	15,272
832	470	361,852	190	83,696	178	134,510	27	21,411	165	122,235
833	554	397,049	158	128,562	159	116,369	22	17,668	217	204,450
834	406	336,141	104	88,468	173	142,063	30	15,124	107	90,536
835	479	330,975	76	62,382	80	57,796	20	15,157	104	85,638
836	1,567	1,238,582	267	205,291	232	184,565	43	39,698	1,017	848,228
837	1,324	1,096,512	340	315,457	221	168,658	53	40,169	770	722,028
838	1,283	991,485	241	205,864	335	283,688	65	52,911	418	408,992
839	1	766	0	0	0	0	0	0	1	766
840	2,686	2,107,611	518	444,298	345	291,206	69	59,920	1,462	1,362,196
841	1,713	1,412,194	723	636,395	309	218,469	72	64,189	513	493,141
842	1	576	0	0	0	0	1	576	0	0
843	547	395,441	110	104,931	67	56,218	8	7,768	162	186,524
844	736	754,624	201	175,394	83	98,585	24	24,770	448	480,975
845	135	94,075	38	30,614	49	35,646	5	2,944	33	24,871
846	403	344,640	112	102,885	89	79,523	16	14,334	146	153,707
847	203	277,452	89	82,977	86	66,996	23	24,754	100	103,225
850	6,643	4,955,444	1,444	1,188,653	847	619,831	294	176,665	3,134	2,658,315
851	1	5,225	1	603	0	0	0	0	0	4,623
852	5,161	3,835,266	1,349	1,336,169	686	532,288	215	204,256	2,901	2,892,553
853	4,041	3,239,780	1,134	1,070,692	864	685,774	442	422,937	2,201	2,209,383
854	1	1,985	1	1,067	0	0	0	0	0	918
855	220	245,761	70	57,518	75	53,376	13	11,057	153	124,810
856	2,846	2,231,444	1,807	1,727,502	233	132,157	51	38,844	453	442,941
857	3,220	2,536,213	1,694	1,791,432	667	555,717	175	160,630	4,986	4,848,840
858	1	742	0	0	0	0	0	0	1	742
859	142	115,922	46	38,013	50	35,128	17	15,862	83	77,849
860	310	292,590	101	89,424	69	53,667	46	25,667	124	113,932
861	2	985	0	0	2	985	0	0	0	0
862	767	741,542	206	195,865	216	180,169	44	41,348	301	324,182
863	527	476,314	150	122,154	222	194,152	69	55,586	152	138,422
865	44	29,714	14	15,525	6	4,915	10	3,244	14	9,035
867	1	989	0	0	0	0	0	0	1	989
869	1	2,267	0	0	0	0	0	0	1	2,267
870	1,261	1,038,221	196	158,404	131	113,705	40	32,239	293	293,873
871	5,267	4,141,825	1,579	1,610,515	478	799,441	156	151,404	3,434	3,600,065
872	1	815	1	815	0	0	0	0	0	0
873	71	46,752	22	13,640	17	11,916	5	1,598	27	19,669
874	160	143,438	55	45,658	36	32,174	6	4,069	72	60,588
875	657	508,359	211	193,249	147	140,564	32	28,230	217	236,325
876	1	739	0	0	0	0	0	0	1	739
877	145	114,419	72	51,587	27	26,538	7	6,029	39	34,265
878	67	47,346	29	21,138	15	10,510	2	1,753	17	13,945
879	51	66,488	40	27,681	22	15,970	3	2,127	26	20,806
880	1,612	1,110,478	649	611,256	218	178,435	48	28,312	307	292,075
881	734	542,474	58	38,577	56	24,661	7	6,382	633	522,854
882	566	410,511	276	229,650	125	93,440	23	19,665	538	458,283
883	1,127	985,892	183	141,640	66	48,470	14	12,132	864	744,650
884	61	45,475	21	14,204	11	5,481	2	1,404	27	20,386
885	3	3,470	0	0	0	0	0	0	3	3,470
887	1,475	1,207,373	220	175,671	255	174,512	63	54,684	917	664,702
891	5,672	4,749,117	945	813,545	872	687,696	258	217,135	4,595	5,271,741
892	2	2,177	0	0	1	605	0	0	1	1,572
893	47	33,241	14	11,229	9	4,710	2	2,453	18	14,899

THE NUMBER IS THE SUBSCRIBER'S ZIP CODE AS SHOWN ON THE PAYEE.

OTHER INCLUDES, AMONG OTHER THINGS, INCOMES OTHER MAILED TO RESIDENCES WITH NO RECOGNIZABLE ZIP CODE.

THE MONTHLY AMOUNT IS GROSS RETIRED PAY BEFORE DEDUCTIONS FOR WITHHOLDING TAXES AND ALLOTMENTS, BUT AFTER DEDUCTIONS FOR SURVIVOR BENEFITS, ARMED FORCES RETIREMENT HOME, VETERANS ADMINISTRATION, DUAL COMPENSATION, ADJUSTMENTS, ETC.

THE FIGURES IN THIS TABLE WERE ADJUSTED TO EQUAL BUDGET FIGURES. DMDC - DOD ACTUARY'S OFFICE

ZIP CODE	TOTAL NUMBER	TOTAL MONTHLY AMT	ARMY NUMBER	ARMY MONTHLY AMT	NAVY NUMBER	NAVY MONTHLY AMT	USMC NUMBER	USMC MONTHLY AMT	USAF NUMBER	USAF MONTHLY AMT
894	1,582	1,208,443	285	251,515	542	433,175	96	85,448	459	434,305
895	1,113	1,171,633	361	315,042	368	297,696	92	75,845	502	483,050
896	1	537	0	0	0	0	0	0	1	537
897	420	408,502	105	99,551	134	110,646	37	36,498	144	161,807
898	100	74,385	30	20,014	23	17,632	8	7,982	39	32,757
899	1	655	0	0	0	0	0	0	1	655
900	3,454	2,357,894	1,400	928,373	941	610,930	220	130,844	893	687,747
901	7	5,934	3	1,657	3	1,590	0	0	1	657
902	5,140	2,826,597	874	661,868	977	749,571	164	132,098	1,125	1,283,060
903	324	208,233	101	62,936	84	50,457	26	13,742	113	81,098
904	275	249,556	91	85,687	92	67,542	15	12,892	87	83,435
905	620	552,621	146	108,793	191	131,660	33	25,028	250	267,141
906	2,384	1,512,140	486	365,842	950	662,913	143	121,098	469	362,287
907	3,835	2,408,411	852	650,582	2,003	1,491,687	139	99,108	641	567,024
908	5,843	3,933,755	433	300,805	2,941	1,846,347	129	92,454	440	344,159
909	3	2,384	2	1,595	1	709	0	0	0	0
910	769	536,012	270	203,441	252	195,773	42	31,503	205	197,295
911	477	417,230	182	154,567	157	151,258	19	17,768	119	113,837
912	412	313,404	139	97,652	133	100,003	26	15,057	114	100,692
913	2,731	2,444,700	808	663,875	794	658,709	195	153,711	984	968,405
914	499	369,781	159	123,337	148	104,111	33	22,277	159	120,056
915	252	181,251	79	53,829	100	62,471	14	8,801	69	56,150
916	251	246,934	118	87,252	118	72,296	21	18,653	94	68,733
917	3,736	2,765,649	1,094	814,724	1,321	910,483	367	261,046	1,184	979,396
918	122	85,205	45	29,255	41	26,980	9	6,585	27	20,385
920	45,864	32,535,825	1,706	1,695,924	14,779	13,241,355	4,990	4,963,625	2,099	2,432,937
921	20,436	14,215,358	1,520	1,491,012	15,727	14,434,710	1,589	1,606,748	1,570	1,713,488
922	2,146	1,527,950	419	334,736	720	561,833	522	485,375	485	445,086
923	7,747	6,259,047	1,032	819,132	1,553	1,025,559	750	604,645	4,832	4,509,711
924	1,760	1,602,355	227	163,821	162	104,910	66	45,588	1,505	1,288,036
925	5,773	5,124,218	334	263,163	316	239,126	151	118,285	2,472	2,493,644
926	8,318	7,919,809	1,429	1,260,657	2,765	2,315,417	2,231	2,306,172	1,793	2,037,183
927	2,922	2,624,391	355	304,453	629	518,430	1,325	1,246,496	513	555,012
928	1,293	1,009,779	247	195,410	501	381,986	255	214,896	290	237,487
929	4	4,309	2	1,598	2	2,791	0	0	0	0
930	4,720	4,133,437	634	531,502	2,342	2,418,467	175	162,634	1,169	1,020,834
931	930	803,175	277	237,337	227	237,698	38	39,036	258	309,104
932	1,964	1,401,143	527	326,720	1,072	830,456	72	54,747	393	319,226
933	747	537,412	209	148,442	232	185,564	59	46,645	227	176,761
934	3,442	3,015,163	768	643,079	593	447,083	101	82,661	2,420	2,402,340
935	2,135	1,636,386	260	187,905	654	496,509	100	84,611	1,091	868,262
936	961	745,492	219	156,784	370	280,963	72	61,945	290	244,400
937	1,369	1,112,825	398	309,622	399	298,470	91	68,750	491	436,033
938	5	5,002	2	998	3	4,104	0	0	0	0
939	5,679	4,391,146	4,403	4,046,512	802	771,166	31	94,719	393	438,749
940	4,736	4,235,791	1,431	1,269,295	2,121	1,793,504	191	166,659	1,053	1,001,333
941	3,437	2,907,083	1,767	1,553,917	1,129	807,883	141	99,598	570	445,685
943	2	1,230	0	0	2	1,230	0	0	0	0
943	521	430,473	178	170,117	218	131,534	21	22,642	104	96,180
944	584	466,854	106	179,153	336	229,856	34	28,915	138	128,930
945	14,478	12,444,202	2,712	2,313,340	6,934	5,619,168	494	402,276	4,875	4,109,478
946	1,956	1,453,656	648	499,842	838	646,923	54	35,925	356	250,926
947	470	330,702	198	161,506	188	144,246	24	22,666	60	52,284
948	646	413,395	206	139,059	268	168,938	21	11,676	151	93,722
949	2,948	2,138,922	1,178	1,351,438	500	444,923	72	63,162	1,198	1,275,399
950	3,414	2,443,059	1,160	1,052,951	1,636	1,369,813	154	119,350	984	940,965
951	4,908	3,535,219	1,216	1,044,693	1,563	1,161,355	175	136,671	1,134	991,902
952	1,527	1,187,318	434	342,585	594	431,505	77	52,320	432	361,008
953	4,145	3,222,038	637	505,033	790	567,402	113	80,356	2,595	2,369,247
954	2,458	2,325,479	712	692,497	873	728,447	106	96,476	767	808,059
955	445	384,064	110	80,764	195	142,651	26	19,116	114	101,273
956	10,469	12,350,320	1,258	1,139,349	1,256	949,790	194	156,618	8,261	8,112,563
957	439	407,072	101	85,650	150	129,509	26	21,041	162	172,872
958	5,724	4,936,192	1,051	875,029	623	440,252	126	102,201	3,924	3,578,710
959	3,115	2,725,319	505	415,164	753	594,002	131	114,035	1,726	1,608,118

THE ADDRESS IS THE CORRESPONDENCE ADDRESS OF THE PAYEE.

(OTHER) IS A BALANCING ITEM WHICH, AMONG OTHER THINGS, INCLUDES CHECKS MAILED TO RESIDENCES WITH NO RECOGNIZABLE ZIP CODE.

THE MONTHLY AMOUNT OF PAYMENT IS BEFORE DEDUCTIONS FOR WITHOLDING TAXES AND ALLOTMENTS, BUT AFTER DEDUCTIONS FOR SURVIVOR BENEFITS, WAIVERS TO OBTAIN BENEFITS FROM THE VETERANS ADMINISTRATION, DUAL COMPENSATION, ADJUSTMENTS, ETC.

THE FIGURES IN THIS TABLE HAVE NOT BEEN ADJUSTED TO EQUAL BUDGET FIGURES.

DMDC - DOD ACTUARY'S OFFICE

ZIP CODE	TOTAL NUMBER	TOTAL MONTHLY AMT	ARMY NUMBER	ARMY MONTHLY AMT	NAVY NUMBER	NAVY MONTHLY AMT	USMC NUMBER	USMC MONTHLY AMT	USAF NUMBER	USAF MONTHLY AMT
960	1,173	925,476	250	180,760	513	591,301	78	61,478	332	291,839
961	242	223,568	87	66,475	109	74,012	23	19,152	73	63,931
962	564	521,314	138	122,808	0	0	27	19,690	219	178,726
963	949	810,746	309	297,510	0	0	19	21,001	217	192,235
964	41	26,189	18	14,291	0	0	1	1,362	12	12,477
965	87	72,988	29	25,718	0	0	6	6,624	52	40,646
966	36	40,932	11	14,486	0	0	9	9,352	19	17,094
967	5,732	4,289,259	2,509	2,157,789	1,424	1,316,057	442	443,498	1,367	1,371,947
968	4,508	3,762,545	1,410	1,428,434	773	854,806	159	173,760	966	1,105,143
969	450	335,758	195	138,357	0	0	35	27,767	230	179,634
970	2,037	1,628,572	548	452,137	660	478,145	112	84,809	717	613,481
971	1,100	772,607	233	180,267	378	275,678	48	34,878	346	281,684
972	2,764	2,203,054	984	756,749	863	591,202	129	97,127	978	756,981
973	2,857	2,298,895	699	598,493	844	656,486	141	129,579	973	912,035
974	2,313	1,897,541	538	428,619	853	649,296	157	137,229	765	672,397
975	1,541	1,242,198	357	316,017	654	513,533	134	114,912	446	403,736
976	652	511,747	101	69,229	157	121,069	37	36,124	357	284,305
977	485	384,174	151	104,500	195	151,783	41	38,612	196	139,979
978	537	415,139	144	110,329	180	129,075	28	18,339	193	156,794
979	91	65,141	26	17,221	23	14,156	4	3,274	38	26,503
980	5,144	4,773,192	1,328	1,175,644	1,796	1,576,329	260	228,660	1,760	1,792,538
981	4,427	3,651,768	1,588	1,283,611	1,840	1,478,360	163	143,917	836	740,980
982	1,506	1,016,112	683	590,715	2,644	2,277,910	188	176,538	1,091	970,955
983	6,522	5,859,350	1,856	1,651,545	2,915	2,537,515	158	132,031	1,663	1,548,659
984	9,225	7,760,640	3,404	3,475,683	548	406,233	69	55,862	3,004	2,822,756
985	5,579	4,831,612	1,823	1,574,207	845	663,169	102	81,710	809	712,526
986	1,784	1,522,719	544	432,828	575	420,970	86	69,492	499	399,429
987	153	124,533	56	45,534	0	0	58	50,297	39	28,702
988	768	616,754	181	159,804	138	147,182	38	28,174	331	281,594
989	928	843,731	290	219,770	225	165,280	57	43,886	256	214,795
990	1,014	874,031	122	105,599	37	34,695	26	27,085	769	666,652
991	512	423,098	108	89,605	159	113,683	19	18,636	226	201,966
992	3,156	2,746,575	500	413,927	425	309,407	81	65,565	2,150	1,957,176
993	949	759,246	259	203,787	306	251,866	27	21,494	357	282,179
994	62	54,544	23	20,233	18	14,959	2	1,501	19	18,151
995	2,960	2,172,442	712	610,544	147	114,084	37	23,303	1,704	1,424,456
996	356	299,053	99	74,815	89	66,161	11	8,642	157	119,435
997	674	531,414	304	249,416	42	30,039	8	3,759	325	248,600
998	99	74,412	43	32,821	17	12,617	4	4,039	35	24,941
999	37	27,427	12	8,381	11	7,531	2	1,732	12	9,855
OTHER	13,337	15,563,854	4,509	4,935,374	6,505	5,157,218	245	238,346	2,498	5,055,916
TOTAL	1,264,525	1,[illegible]13,564	424,898	359,914,647	322,547	261,292,000	64,259	56,163,255	452,821	408,149,642

THE NUMBER IS THE CORRESPONDENCE ADDRESS OF THE PAYEE.

(OTHER) IS A BALANCING ITEM WHICH, AMONG OTHER THINGS, INCLUDES CHECKS MAILED TO RESIDENCES WITH NO RECOGNIZABLE ZIP CODE.

THE MONTHLY AMOUNT OF PAYMENT AS REFLECTS REDUCTIONS FOR WITHHOLDING TAXES AND ALLOTMENTS, BUT AFTER DEDUCTIONS FOR SURVIVOR BENEFITS, WAIVERS TO OBTAIN VA BENEFITS (E.G., THE VETERANS ADMINISTRATION), DUAL COMPENSATION, ADJUSTMENTS, ETC.

THE FIGURES IN THE TABLE HAVE [illegible] ADJUSTED TO EQUAL BUDGET FIGURES. DMDC = DOD ACTUARY'S OFFICE

MILITARY PERSONNEL RECEIVING RETIRED PAY AS OF SEPT. 30, 1980

ZIP CODE	OFFICERS						ENLISTED			
	(NOT)		NON DISABILITY		DISABILITY		NON DISABILITY		DISABILITY	
	NUMBER	MONTHLY AMT	NUMBER	MONTHLY AMT	NUMBER	MONTHLY AMT	NUMBER	MONTHLY AMT	NUMBER	MONTHLY AMT
002	1	596	0	0	0	0	1	586	0	0
003	2,746	1,530,169	108	195,624	27	21,761	2,206	1,286,084	334	126,690
007	891	472,300	53	61,076	6	5,134	688	385,841	44	50,329
008	147	147,528	61	30,241	6	6,781	69	46,123	11	4,083
009	1,574	1,321,426	386	393,321	39	37,684	1,025	562,560	124	46,361
010	1,919	1,441,674	447	510,015	93	94,532	1,197	758,176	177	85,950
011	636	416,258	141	127,115	19	17,739	415	243,776	61	27,595
012	615	517,477	137	138,293	25	24,771	287	128,656	44	17,150
013	269	176,174	56	71,579	13	14,995	165	99,728	25	9,872
014	1,241	899,652	252	300,629	33	36,394	888	542,168	98	55,335
015	881	568,931	224	208,560	42	39,599	467	287,170	67	25,622
016	474	301,598	143	113,261	33	30,845	192	104,296	36	13,186
017	1,140	1,072,736	513	629,335	95	92,793	513	315,856	78	34,742
018	1,580	1,313,678	521	531,454	107	92,206	1,062	618,704	160	60,314
019	1,449	779,194	461	452,022	98	86,464	715	410,554	125	50,184
020	1,126	940,126	440	435,503	91	75,072	525	304,565	70	24,984
021	4,028	3,714,942	1,330	1,206,721	295	247,120	2,065	1,138,066	336	122,175
022	4	12,436	13	13,558	0	0	11	6,078	0	0
023	483	265,644	198	207,723	46	46,208	617	377,358	92	34,595
024	304	193,470	40	40,356	7	8,132	225	133,058	32	11,874
025	747	795,625	285	353,410	50	32,836	564	365,398	48	20,921
026	483	295,374	121	151,002	22	20,708	338	220,262	32	14,006
027	1,217	1,121,146	309	379,151	49	40,143	1,044	622,926	125	48,925
028	4,227	3,822,943	1,200	1,632,425	154	133,440	2,862	1,893,150	251	113,418
029	438	301,701	258	227,167	59	53,611	616	355,709	65	25,214
030	1,722	1,335,139	469	612,573	55	55,296	958	643,323	87	33,938
031	439	462,207	163	185,453	34	26,473	407	243,141	55	11,940
032	748	730,566	320	400,903	50	53,911	581	244,844	39	12,818
033	67	230,966	109	119,492	16	15,299	160	94,396	12	4,502
034	487	234,673	109	146,533	20	22,322	172	119,480	17	6,283
035	110	102,459	54	61,625	9	7,501	140	92,238	7	1,495
036	36	30,388	16	20,714	1	766	29	18,006	4	902
037	274	235,391	91	113,260	22	21,232	141	96,099	10	3,400
038	2,650	2,225,428	714	1,017,098	85	116,157	1,519	1,015,352	142	77,321
039	445	404,112	116	147,329	15	18,751	327	223,635	28	14,397
040	1,677	1,510,150	426	524,921	67	78,320	1,069	725,618	112	51,251
041	410	441,410	187	194,962	31	25,693	547	211,319	45	19,496
042	257	241,604	105	115,524	25	27,692	572	376,663	55	21,725
043	466	365,233	147	155,257	12	15,787	285	185,155	22	9,088
044	1,088	947,445	232	285,846	33	32,565	743	495,136	80	33,936
045	413	371,736	138	181,903	20	25,665	230	157,247	15	6,921
046	335	264,833	129	178,316	23	26,548	356	246,192	27	13,842
047	264	334,165	62	72,140	7	7,726	340	234,210	55	20,089
048	204	234,846	81	114,616	8	12,690	112	73,420	8	4,120
049	341	432,372	123	166,777	30	33,009	427	274,738	61	21,448
050	149	162,144	71	82,942	9	13,378	93	58,646	16	7,178
051	42	35,806	29	44,457	3	3,251	47	30,519	8	2,189
052	111	98,645	43	48,353	3	1,541	52	33,536	13	5,235
053	90	75,503	38	43,245	7	5,243	49	24,342	6	2,675
054	735	548,035	220	259,625	41	56,970	426	267,905	46	18,537
056	305	264,754	121	147,724	19	20,399	252	95,910	16	4,724
057	324	273,220	113	131,369	20	20,397	169	112,866	22	8,588
058	168	130,967	50	58,455	7	5,654	95	60,389	16	5,669
059	14	7,788	2	1,670	0	0	11	5,722	1	388
060	1,585	1,236,352	563	607,282	107	101,188	778	482,937	137	45,545
061	570	421,777	234	220,600	44	39,686	243	146,835	49	14,656
062	334	312,018	127	151,028	18	15,407	212	137,006	27	8,577
063	3,049	2,492,121	624	836,695	60	73,923	2,236	1,499,758	168	81,747
064	1,787	1,373,696	664	706,138	145	113,273	842	528,032	136	41,253
065	424	294,401	139	123,634	31	21,313	216	126,170	42	13,292
066	250	171,164	87	82,413	14	10,138	120	69,420	29	9,143
067	562	404,857	191	189,926	39	33,957	252	155,998	70	26,976
068	724	535,042	404	447,388	85	52,782	170	107,931	57	16,941
069	165	145,549	20	101,308	23	13,634	40	21,987	12	2,670
070	2,049	1,543,789	909	735,240	190	144,680	915	531,332	235	72,537

THE ADDRESS IS THE CORRESPONDENCE ADDRESS OF THE PAYEE.

(OTHER) IS A BALANCING ITEM WHICH, AMONG OTHER THINGS, INCLUDES CHECKS MAILED TO RESIDENCES WITH NO RECOGNIZABLE ZIP CODE.

THE MONTHLY AMOUNT OF PAYMENT IS BEFORE DEDUCTIONS FOR WITHOLDING TAXES AND ALLOTMENTS, BUT AFTER DEDUCTIONS FOR SURVIVOR BENEFITS, WAIVERS TO OBTAIN BENEFITS FROM THE VETERANS ADMINISTRATION, DUAL COMPENSATION, ADJUSTMENTS, ETC.

THE FIGURES IN THIS TABLE HAVE NOT BEEN ADJUSTED TO EQUAL BUDGET FIGURES.

OMOC - DOD ACTUARY'S OFFICE

ZIP CODE	OFFICERS DOD NUMBER	OFFICERS DOD MONTHLY AMT	OFFICERS NON DISABILITY NUMBER	OFFICERS NON DISABILITY MONTHLY AMT	OFFICERS DISABILITY NUMBER	OFFICERS DISABILITY MONTHLY AMT	ENLISTED NON DISABILITY NUMBER	ENLISTED NON DISABILITY MONTHLY AMT	ENLISTED DISABILITY NUMBER	ENLISTED DISABILITY MONTHLY AMT
071	365	203,634	58	48,941	15	9,944	228	126,821	64	17,928
072	261	115,168	37	24,265	12	10,306	125	71,004	27	9,593
073	251	133,911	39	30,317	10	6,382	154	82,583	48	14,529
074	633	498,935	311	309,152	80	63,648	196	112,920	46	13,215
075	144	80,791	25	18,715	10	7,094	75	44,185	34	10,797
076	737	508,818	334	277,906	84	62,530	257	150,026	62	18,356
077	2,493	2,166,704	868	1,058,247	139	155,503	1,315	875,213	171	77,741
078	541	429,609	214	235,502	35	28,599	235	146,521	57	18,987
079	414	354,573	268	261,172	55	43,614	69	42,857	22	6,930
080	7,207	5,774,576	1,511	1,888,714	198	228,119	4,940	3,365,113	558	292,630
081	417	276,936	106	99,239	15	12,992	252	146,511	44	18,194
082	895	681,744	266	294,289	48	42,107	521	319,410	60	25,938
083	473	330,294	80	91,622	20	17,775	318	200,823	55	19,874
084	173	129,865	51	47,991	13	15,451	92	59,069	17	7,354
085	375	782,191	272	311,902	37	42,578	597	380,264	69	39,447
086	886	823,271	211	209,622	36	36,956	558	340,372	81	36,321
087	1,578	1,215,380	434	482,459	82	76,726	963	618,036	99	38,459
088	1,109	752,333	343	303,428	79	68,323	566	342,821	121	37,761
089	121	92,443	37	42,743	12	11,651	57	33,997	15	4,752
090	1,122	1,090,525	289	445,924	22	32,748	769	584,519	42	27,334
091	1,037	877,699	195	253,566	18	23,147	765	563,578	59	37,408
092	788	687,386	129	196,985	16	21,455	613	450,579	30	18,367
093	51	43,222	14	15,552	0	0	33	26,070	4	1,600
094	160	182,835	73	98,958	5	8,213	96	72,387	6	3,277
095	157	144,281	45	64,294	5	7,780	97	66,521	10	5,686
096	818	815,490	201	325,813	14	18,755	584	456,763	19	12,159
097	333	308,546	100	137,501	5	4,071	213	155,978	15	10,996
098	36	33,719	6	8,071	1	1,471	31	24,177	0	0
099	1	949	0	0	0	0	1	949	0	0
100	1,434	935,167	540	440,759	243	180,515	484	266,662	167	47,231
101	7	4,853	3	2,559	0	0	4	2,294	0	0
102	2	1,151	0	0	0	0	2	1,151	0	0
103	535	350,458	139	119,380	33	30,381	301	179,965	62	20,732
104	746	383,777	120	92,090	28	19,742	419	229,765	179	47,180
105	666	583,375	414	335,617	129	94,907	239	129,055	84	23,796
106	109	80,625	47	43,288	20	14,216	34	20,194	8	2,927
107	320	200,143	146	104,746	40	30,696	100	53,141	34	11,560
108	124	88,151	63	56,052	18	12,560	33	17,461	9	2,078
109	739	555,940	243	253,837	62	50,025	351	225,887	83	26,191
110	385	260,731	199	162,931	62	39,505	93	47,651	31	10,644
111	130	71,860	22	15,951	11	6,457	75	42,092	22	7,580
112	1,696	922,473	331	252,925	90	64,597	946	512,173	329	92,778
113	853	549,336	338	249,571	105	75,162	354	196,584	96	27,999
114	938	536,871	182	138,034	34	25,877	573	326,889	149	46,071
115	1,285	857,464	563	458,922	170	120,781	458	242,294	114	35,467
116	109	64,540	30	27,675	10	5,305	46	23,807	23	7,753
117	2,458	1,706,864	824	806,435	174	135,933	1,189	693,012	271	81,584
118	163	107,981	64	55,025	16	11,500	70	37,839	13	3,617
119	537	388,984	181	178,713	28	24,376	281	168,908	47	16,987
120	719	522,974	222	216,429	58	47,749	377	236,912	62	21,885
121	618	423,206	167	165,962	48	39,265	325	196,226	78	21,753
122	342	245,738	130	128,968	28	17,772	150	88,140	34	10,858
123	407	283,019	130	118,768	27	22,076	223	132,958	27	9,217
124	345	254,318	99	106,928	21	19,491	185	115,105	40	12,794
125	1,046	830,103	296	343,743	64	69,872	590	373,105	96	43,383
126	127	85,118	49	43,938	6	3,804	55	31,074	17	6,302
127	154	110,398	34	38,505	4	2,149	98	63,168	18	6,536
128	553	398,745	151	159,645	27	22,145	326	200,223	49	16,732
129	907	704,411	181	225,075	19	23,964	652	416,462	75	38,910
130	328	693,095	244	263,166	52	43,121	564	365,147	68	21,659
131	454	347,495	133	141,404	24	23,491	265	170,264	32	12,336
132	643	455,066	182	169,658	42	29,614	368	236,408	51	19,386
133	412	533,626	120	140,241	26	24,921	240	158,366	26	9,098
134	343	860,908	183	219,878	24	22,118	594	403,260	42	15,644
135	172	114,516	41	37,061	9	5,745	146	85,406	16	6,306

THE ADDRESS IS THE CORRESPONDENCE ADDRESS OF THE PAYEE.

(OTHER) IS A BALANCING ITEM WHICH, AMONG OTHER THINGS, INCLUDES CHECKS MAILED TO RESIDENCES WITH NO RECOGNIZABLE ZIP CODE.

THE MONTHLY AMOUNT OF PAYMENT IS BEFORE DEDUCTIONS FOR WITHOLDING TAXES AND ALLOTMENTS, BUT AFTER DEDUCTIONS FOR SURVIVOR BENEFITS, WAIVERS TO OBTAIN BENEFITS FROM THE VETERANS ADMINISTRATION, DUAL COMPENSATION, ADJUSTMENTS, ETC.

THE FIGURES IN THIS TABLE HAVE BEEN ADJUSTED TO EQUAL BUDGET FIGURES. DMDC - DOD ACTUARY'S OFFICE

ZIP CODE	TOTAL NUMBER	TOTAL MONTHLY AMT	OFFICERS NON DISABILITY NUMBER	OFFICERS NON DISABILITY MONTHLY AMT	OFFICERS DISABILITY NUMBER	OFFICERS DISABILITY MONTHLY AMT	ENLISTED NON DISABILITY NUMBER	ENLISTED NON DISABILITY MONTHLY AMT	ENLISTED DISABILITY NUMBER	ENLISTED DISABILITY MONTHLY AMT
136	[illegible]	[illegible]	160	162,375	27	27,540	449	284,840	50	20,110
137	259	210,670	84	81,939	10	10,636	172	108,174	33	9,922
138	323	223,837	98	88,590	17	20,918	186	114,746	32	9,583
139	213	147,347	73	67,317	21	16,326	104	59,109	15	5,295
140	660	412,422	162	154,438	55	36,490	319	203,640	84	27,654
141	430	275,779	107	101,258	24	15,689	226	140,782	63	18,050
142	780	534,699	307	249,342	84	57,517	440	252,129	119	35,711
143	210	151,624	32	29,159	4	2,577	156	91,218	26	8,670
144	499	354,123	166	157,664	40	51,406	245	156,574	41	12,379
145	475	334,463	160	166,671	25	16,399	248	157,463	42	14,000
146	756	531,470	265	225,077	72	57,772	347	195,433	74	22,388
147	667	525,429	111	115,656	30	22,650	263	169,551	58	17,658
148	755	536,428	178	192,930	39	51,256	394	251,504	75	31,038
149	121	86,134	54	29,101	7	4,035	80	49,543	8	3,455
150	462	358,187	166	184,131	45	59,799	536	373,394	125	40,823
151	839	619,799	238	265,862	56	44,006	429	272,081	116	37,850
152	1,555	1,132,466	504	469,149	135	101,862	698	419,271	216	72,184
153	823	598,707	107	118,456	22	17,840	257	162,327	34	10,084
154	806	556,593	108	115,460	16	15,035	326	208,198	46	17,900
155	332	238,634	59	82,218	8	7,245	131	86,036	34	13,135
156	598	435,511	137	149,025	42	54,001	434	285,603	85	27,882
157	350	246,033	74	84,069	18	13,798	212	139,332	26	8,834
158	261	191,699	76	77,843	10	3,665	143	96,226	21	6,965
159	512	365,046	98	102,005	30	30,110	320	204,893	54	23,038
160	467	334,103	83	80,045	27	20,978	212	142,600	35	10,479
161	470	342,663	101	110,927	26	25,345	241	183,694	62	24,337
162	339	252,951	91	93,646	9	5,940	142	92,057	30	11,125
163	436	324,381	104	109,956	13	13,270	242	187,431	55	18,324
164	265	195,523	64	70,039	8	7,889	154	101,460	39	15,995
165	344	271,749	90	92,883	9	11,099	203	130,415	51	17,342
166	752	530,019	138	139,198	36	34,231	495	318,605	63	23,885
167	172	133,594	44	54,361	15	14,475	87	60,175	26	10,583
168	612	425,431	169	201,987	28	25,492	291	184,295	34	11,657
169	191	157,499	53	66,124	9	8,896	112	74,078	17	8,396
170	2,943	2,050,817	1,013	1,403,035	151	174,932	1,511	992,303	188	80,547
171	760	530,447	198	221,021	33	31,057	371	242,716	58	25,673
172	910	745,720	231	329,199	25	56,499	490	351,830	64	28,192
173	730	517,252	194	253,441	39	54,659	440	307,395	57	21,757
174	453	273,017	97	113,051	21	20,154	205	127,273	30	12,539
175	417	312,707	91	103,034	19	20,335	260	170,146	47	19,192
176	410	304,192	155	181,554	17	17,479	214	140,593	24	9,056
177	596	431,416	135	159,561	19	17,369	349	220,998	43	13,488
178	753	564,361	160	194,971	25	24,996	496	321,995	72	36,389
179	425	346,631	74	83,510	15	10,850	364	235,252	42	17,019
180	765	717,465	245	262,110	40	36,164	584	383,526	96	35,866
181	346	267,832	102	116,025	21	19,452	187	118,236	36	13,319
182	475	347,388	90	95,992	12	12,175	342	227,137	31	12,084
183	502	419,405	89	95,298	13	18,013	139	90,570	36	14,524
184	563	411,445	128	147,377	27	28,286	312	209,320	56	26,502
185	401	273,625	85	80,517	30	30,778	246	147,064	40	15,266
186	715	507,352	138	150,385	20	18,642	445	312,122	62	26,803
187	621	426,733	128	124,824	34	25,463	400	250,089	59	26,157
188	223	163,163	55	60,600	6	5,164	141	89,064	21	8,335
189	721	532,535	236	282,999	39	29,549	332	251,700	54	18,287
190	3,747	2,744,751	1,315	1,559,090	201	224,086	1,460	869,781	251	86,794
191	4,719	3,525,928	621	574,281	155	133,807	2,468	1,420,386	555	197,434
192	1	316	0	0	0	0	0	0	1	316
193	558	500,370	304	371,004	55	90,058	255	161,717	54	17,591
194	1,004	800,269	313	349,497	73	73,922	597	387,476	115	43,374
195	351	268,491	86	99,091	13	14,454	216	138,076	36	17,070
196	535	387,498	142	150,160	39	55,265	317	193,499	47	17,954
197	711	516,823	170	177,173	20	22,446	441	287,964	80	29,240
198	609	434,661	235	215,188	46	56,668	272	168,342	47	18,463
199	2,994	2,041,762	458	592,908	43	62,314	1,845	1,305,503	148	81,037
200	8,315	7,091,517	3,017	4,260,412	533	759,389	4,116	2,727,297	649	304,419

THE ADDRESS IS THE CORRESPONDENCE ADDRESS OF THE PAYEE.

(OTHER) IS A PAYMENTS ITEM WHICH, AMONG OTHER THINGS, INCLUDES CHECKS MAILED TO RESIDENCES WITH NO RECOGNIZABLE ZIP CODE.

THE MONTHLY AMOUNT OF PAYMENT IS BEFORE DEDUCTIONS FOR WITHHOLDING TAXES AND ALLOTMENTS, BUT AFTER DEDUCTIONS FOR SURVIVOR BENEFITS, WAIVERS TO OBTAIN BENEFITS FROM THE VETERANS ADMINISTRATION, DUAL COMPENSATION, ADJUSTMENTS, ETC.

THE FIGURES IN THIS TABLE HAVE BEEN ADJUSTED TO EQUAL BUDGET FIGURES.

DMDC - DOD ACTUARY'S OFFICE

ZIP CODE	OFFICERS				ENLISTED			
	(1)		NON DISABILITY		DISABILITY		NON DISABILITY		DISABILITY	
	NUMBER	MONTHLY AMT	NUMBER	MONTHLY AMT	NUMBER	MONTHLY AMT	NUMBER	MONTHLY AMT	NUMBER	MONTHLY AMT
201	2	1,114	0	0	0	0	2	1,119	0	0
202	7	6,539	5	4,484	0	0	4	2,055	0	0
203	1,643	948,906	79	97,525	9	9,480	1,373	741,648	188	100,253
204	9	7,043	4	5,566	0	0	2	1,339	2	144
205	32	76,158	26	32,864	4	5,726	52	37,548	0	0
206	2,156	1,911,824	447	671,724	58	46,334	1,521	1,094,099	120	59,767
207	3,331	3,076,225	1,159	1,521,934	162	191,316	1,854	1,269,501	216	94,874
208	3,569	3,113,727	1,160	1,700,758	179	241,784	1,559	1,082,662	171	88,543
209	1,614	1,591,718	820	997,595	130	169,601	562	371,487	107	52,955
210	3,472	3,041,452	1,296	1,715,945	157	177,878	2,267	1,606,569	252	140,090
211	2,133	2,098,561	769	1,077,990	86	142,586	1,195	853,186	113	54,799
212	3,732	3,473,096	879	844,173	152	140,360	2,160	1,327,217	431	161,546
213	2	2,075	0	0	0	0	2	2,075	0	0
214	1,804	1,407,077	611	1,002,539	90	148,824	349	235,017	44	20,697
215	349	271,944	71	67,800	11	10,517	278	182,218	30	11,409
216	553	501,366	213	279,986	45	53,041	301	197,486	44	20,813
217	1,323	1,120,574	367	470,363	50	62,965	824	552,864	82	34,382
218	536	416,229	148	172,154	27	26,403	317	203,459	42	14,213
219	346	263,349	67	81,577	7	6,041	245	162,819	27	12,912
220	5,559	5,311,601	4,657	7,902,421	435	765,531	1,600	1,157,723	167	84,926
221	7,735	7,303,850	4,132	6,933,319	369	623,388	2,975	2,201,312	249	135,831
222	4,102	4,537,939	2,013	3,247,726	272	489,602	738	528,306	79	42,305
223	5,955	7,006,860	3,378	6,008,323	357	625,622	1,638	1,179,284	182	94,631
224	727	594,943	301	442,289	40	57,886	520	363,877	68	30,891
225	648	449,711	292	454,023	32	45,647	464	322,005	55	27,036
226	530	441,009	230	325,013	35	44,586	382	249,676	43	22,773
227	247	312,621	107	178,532	14	21,583	151	107,144	15	5,362
228	423	344,004	116	171,043	19	26,769	265	181,819	29	14,373
229	576	487,428	365	528,336	62	84,236	398	268,895	51	25,941
230	546	441,038	209	300,840	31	48,484	420	276,106	36	15,568
231	1,327	1,176,825	550	855,754	102	134,877	650	427,369	75	38,403
232	2,185	1,913,300	869	968,902	117	117,980	1,200	764,793	167	68,225
233	3,221	3,037,283	463	680,885	59	79,910	2,803	1,941,074	204	105,364
234	9,191	10,206,135	3,005	5,034,928	277	462,357	6,219	4,565,618	590	243,232
235	6,020	6,431,374	1,106	1,544,256	117	154,894	4,494	3,083,128	322	188,800
236	2,150	2,134,107	1,619	2,300,633	138	328,021	3,977	2,894,735	334	210,708
237	1,750	1,241,639	208	280,757	32	41,167	1,336	854,220	133	65,695
238	3,230	2,911,236	813	1,169,600	104	135,308	2,163	1,522,724	216	132,918
239	451	315,065	114	169,015	13	15,057	272	177,646	27	12,325
240	1,265	994,711	346	391,649	58	55,242	738	461,526	83	36,054
241	736	550,273	177	237,667	30	31,789	572	372,611	57	20,906
242	516	452,553	81	88,468	7	8,493	504	333,413	56	24,178
243	653	469,577	89	106,657	9	8,436	447	298,132	44	18,352
244	698	558,576	196	261,173	27	34,803	376	240,165	54	22,435
245	1,455	1,294,589	339	402,839	51	52,353	987	586,998	106	42,139
246	176	114,190	16	18,848	3	1,833	137	87,865	20	5,644
247	178	131,180	45	49,352	7	5,915	202	127,330	24	8,603
248	118	74,810	7	5,394	4	2,728	94	58,689	21	7,999
249	329	207,915	42	53,495	11	11,264	195	125,247	19	8,994
250	215	139,173	14	16,281	4	2,926	166	108,123	26	10,843
251	241	186,079	31	27,251	7	8,847	219	144,632	24	7,349
252	149	151,644	14	17,010	5	2,036	162	106,491	20	6,107
253	441	345,538	130	124,535	11	14,432	224	145,600	40	15,971
254	432	456,068	155	225,330	16	18,140	292	193,139	42	19,459
255	339	224,929	29	38,853	7	6,623	268	173,869	35	14,235
256	13	10,451	4	2,606	1	497	125	79,469	32	10,119
257	419	304,119	32	69,945	13	9,493	178	106,054	43	19,026
258	415	311,294	52	56,407	3	3,239	343	224,851	50	20,898
259	295	186,044	28	27,667	10	8,475	187	120,952	30	9,850
260	417	246,301	104	108,039	14	15,982	247	153,569	48	19,411
261	319	304,424	70	73,496	18	16,307	372	245,264	49	19,757
262	321	276,088	60	64,258	3	8,488	293	188,919	30	14,439
263	405	277,459	61	64,018	12	12,873	286	184,782	43	15,766
264	266	179,504	30	32,079	7	7,241	200	130,989	23	8,995
265	575	462,191	122	130,346	21	13,808	365	232,222	64	25,815

THE ADDRESS IS THE CURRENT MAILING ADDRESS OF THE PAYEE.

(OTHER) IS A TOTAL OF ALL ITEMS WHICH, AMONG OTHER THINGS, INCLUDES CHECKS MAILED TO RESIDENCES WITH NO RECOGNIZABLE ZIP CODE.

THE MONTHLY AMOUNT OF PAYMENT IS BEFORE DEDUCTIONS FOR WITHHOLDING TAXES AND ALLOTMENTS, BUT AFTER DEDUCTIONS FOR SURVIVOR BENEFITS, WAIVERS TO OBTAIN BENEFITS FROM THE VETERANS ADMINISTRATION, DUAL COMPENSATION, ADJUSTMENTS, ETC.

THE FIGURES IN THIS TABLE HAVE NOT BEEN ADJUSTED TO EQUAL BUDGET FIGURES.

DMDC - DOD ACTUARY'S OFFICE

ZIP CODE	OFFICERS DOD NUMBER	OFFICERS DOD MONTHLY AMT	OFFICERS NON DISABILITY NUMBER	OFFICERS NON DISABILITY MONTHLY AMT	OFFICERS DISABILITY NUMBER	OFFICERS DISABILITY MONTHLY AMT	ENLISTED NON DISABILITY NUMBER	ENLISTED NON DISABILITY MONTHLY AMT	ENLISTED DISABILITY NUMBER	ENLISTED DISABILITY MONTHLY AMT
266	124	79,240	8	7,841	1	656	100	65,414	15	5,329
267	275	199,494	43	51,244	7	7,685	197	127,881	28	12,684
268	99	79,004	19	25,211	3	4,177	71	48,058	6	1,558
269	1	660	0	0	0	0	1	660	0	0
270	576	451,476	108	140,757	18	20,585	404	273,094	46	17,040
271	652	509,076	195	221,623	20	22,687	363	235,731	66	29,035
272	1,317	995,384	256	314,160	42	38,485	894	592,159	125	50,580
273	869	654,932	156	190,974	21	20,106	619	414,362	73	29,490
274	775	610,095	228	255,515	39	27,947	444	303,760	64	22,873
275	3,152	2,643,450	657	903,748	75	90,699	2,148	1,548,052	232	105,951
276	1,059	1,030,124	433	587,519	60	66,041	489	338,147	77	38,417
277	460	355,039	182	240,023	27	23,681	403	269,096	48	22,239
278	1,779	1,389,594	326	425,354	59	62,499	1,244	837,170	150	64,571
279	1,066	868,305	203	283,601	24	27,290	795	530,565	54	26,849
280	1,570	1,116,012	208	231,604	47	48,721	1,166	764,872	149	70,815
281	1,228	915,735	242	292,163	31	25,517	860	561,455	95	36,610
282	1,522	1,114,085	458	514,231	66	65,330	734	491,114	124	49,410
283	10,034	8,712,409	1,705	2,389,004	222	244,997	7,408	5,547,620	699	430,788
284	2,133	1,742,985	431	558,042	52	75,177	1,503	1,036,366	147	73,400
285	5,140	4,642,267	923	1,340,125	136	183,957	3,610	2,827,456	431	290,733
286	1,675	1,308,051	320	410,116	58	69,656	1,152	773,045	145	55,234
287	2,144	1,742,841	606	730,226	85	99,572	1,309	861,487	144	61,556
288	648	554,596	190	257,694	41	44,775	360	231,849	57	20,278
289	149	115,132	31	42,558	4	3,491	100	63,038	14	6,045
290	2,016	1,591,259	351	447,549	57	65,728	1,440	1,001,972	168	75,990
291	3,276	2,755,432	627	874,386	90	118,384	2,286	1,618,972	273	144,090
292	4,993	4,650,156	1,353	1,888,551	210	297,117	3,067	2,239,772	363	224,716
293	1,654	1,208,163	309	338,868	57	53,148	1,123	744,800	145	67,347
294	8,427	7,146,839	1,442	2,157,281	204	290,038	6,219	4,407,435	562	298,085
295	2,915	2,375,705	601	776,057	82	93,317	1,979	1,383,201	253	117,210
296	4,035	3,118,415	887	1,051,523	156	146,631	2,640	1,753,114	353	166,945
297	312	277,530	195	219,457	35	36,276	594	385,535	87	37,862
298	1,074	840,379	243	300,384	32	40,356	673	446,447	86	37,192
299	1,546	1,277,273	540	910,695	28	111,566	814	618,090	99	56,922
300	4,666	4,226,765	1,602	2,139,478	194	253,583	2,546	1,718,406	319	135,298
301	2,054	1,549,495	368	446,224	61	66,052	1,457	965,746	172	71,874
302	3,292	2,667,395	749	948,070	94	109,450	2,148	1,490,256	251	119,619
303	3,656	3,348,203	1,575	1,933,764	274	312,980	1,544	1,006,120	263	95,339
304	870	658,943	138	174,473	24	25,579	611	410,507	95	48,390
305	1,284	998,757	269	347,815	43	42,055	883	560,011	119	48,878
306	1,069	823,562	330	429,119	50	64,497	606	397,428	73	33,419
307	714	618,330	107	113,732	17	15,819	694	441,570	106	49,240
308	1,581	1,071,762	155	216,786	27	31,395	1,116	770,240	93	50,831
309	4,061	3,597,571	771	1,091,637	101	140,580	2,944	2,137,478	255	135,876
310	5,584	4,974,204	620	901,533	93	121,448	2,605	1,818,872	266	132,269
311	2	1,467	0	0	0	0	1	848	1	19
312	935	736,525	238	279,625	45	45,291	641	388,795	51	22,813
313	543	462,755	147	182,969	16	21,609	643	436,823	47	21,354
314	1,971	1,622,682	505	637,131	77	91,051	1,242	823,946	149	70,494
315	1,620	1,316,093	310	435,363	50	46,216	1,141	778,456	119	56,058
316	1,337	1,059,629	166	233,015	29	35,548	1,028	729,523	114	61,543
317	3,404	2,693,907	579	748,134	91	98,173	2,484	1,716,234	260	127,511
318	272	271,151	155	226,224	23	25,865	441	302,407	33	16,151
319	6,080	5,046,344	1,082	1,464,774	187	227,301	4,439	3,174,611	424	261,056
320	7,244	6,504,570	2,017	2,823,926	277	347,942	4,547	3,101,537	397	211,215
321	10	12,408	5	7,616	1	966	4	2,326	0	0
322	4,225	3,474,721	1,717	2,304,817	277	333,733	6,641	4,586,002	570	294,969
323	1,729	1,709,022	650	934,434	133	176,776	864	594,329	115	46,309
324	4,741	4,157,267	927	1,383,211	130	180,307	3,418	2,421,499	310	170,250
325	14,521	14,334,447	3,800	6,196,624	394	564,365	9,466	6,895,305	770	452,142
326	5,473	5,149,863	1,140	1,562,502	142	192,264	2,992	1,981,156	230	113,321
327	9,115	7,544,613	3,323	4,961,550	344	411,561	4,741	3,370,554	465	251,168
328	7,594	6,259,720	1,907	2,724,923	240	283,187	4,911	3,490,081	496	291,629
329	7,739	6,548,476	3,214	4,948,145	426	544,686	3,754	2,714,331	345	201,316
330	4,440	4,010,328	1,360	1,664,417	206	300,226	2,841	1,880,143	343	157,520

THE ADDRESS IS THE CORRESPONDENCE ADDRESS OF THE PAYEE.

(OTHER) IS A BALANCING ITEM WHICH, AMONG OTHER THINGS, INCLUDES CHECKS MAILED TO RESIDENCES WITH NO RECOGNIZABLE ZIP CODE.

THE MONTHLY AMOUNT OF PAYMENT IS BEFORE DEDUCTIONS FOR WITHHOLDING TAXES, ALLOTMENTS, BUT AFTER DEDUCTIONS FOR SURVIVOR BENEFITS, WAIVERS TO OBTAIN BENEFITS FROM THE VETERANS ADMINISTRATION, DUAL COMPENSATION, ADJUSTMENTS, ETC.

THE FIGURES IN THIS TABLE HAVE BEEN ADJUSTED TO EQUAL BUDGET FIGURES. DMDC - DOD ACTUARY'S OFFICE

ZIP CODE	TOTAL NUMBER	TOTAL MONTHLY AMT	OFFICERS NON DISABILITY NUMBER	OFFICERS NON DISABILITY MONTHLY AMT	OFFICERS DISABILITY NUMBER	OFFICERS DISABILITY MONTHLY AMT	ENLISTED NON DISABILITY NUMBER	ENLISTED NON DISABILITY MONTHLY AMT	ENLISTED DISABILITY NUMBER	ENLISTED DISABILITY MONTHLY AMT
331	4,591	3,875,599	1,608	1,888,481	445	435,331	2,226	1,430,495	312	121,292
332	11	9,602	1	2,451	0	0	10	6,151	0	0
333	1,759	1,784,828	829	996,477	179	171,302	864	567,034	127	50,012
334	4,743	4,357,676	1,985	2,434,996	422	449,940	2,115	1,356,846	261	115,894
335	12,946	12,332,323	5,271	6,819,637	864	1,072,085	6,099	4,135,191	612	304,610
336	6,329	5,407,001	1,468	2,020,452	252	227,305	4,149	2,831,202	470	228,042
337	4,763	3,843,553	1,640	2,292,509	324	299,752	1,664	1,107,243	191	94,049
338	3,010	2,533,910	883	1,105,875	124	140,708	1,811	1,200,395	192	86,932
339	5,619	5,014,198	1,779	2,420,937	281	371,189	1,346	947,195	163	74,877
340	361	312,155	78	109,510	12	13,699	252	180,471	19	8,475
342	2	619	0	0	0	0	1	395	1	224
343	1	629	0	0	0	0	1	629	0	0
344	2	1,004	0	0	0	0	2	1,004	0	0
346	1	650	0	0	0	0	1	650	0	0
350	1,439	1,053,774	213	248,140	32	34,807	1,073	697,073	181	73,754
351	1,047	743,471	166	184,167	23	21,524	746	489,289	112	53,491
352	1,767	1,342,413	672	740,877	116	113,978	965	609,109	214	78,449
353	7	6,127	2	3,014	0	0	5	3,113	0	0
354	816	664,254	206	260,354	44	53,369	478	313,662	88	36,869
355	676	469,158	75	85,335	9	7,612	519	340,881	75	35,330
356	1,202	899,782	234	279,640	45	44,709	802	520,214	121	45,219
357	626	479,169	109	137,582	17	20,395	435	291,925	65	29,269
358	2,550	2,001,395	977	1,217,220	94	136,538	1,340	967,046	147	80,591
359	1,159	952,476	169	211,165	28	32,197	813	530,745	129	58,369
360	2,363	1,981,147	434	633,186	71	97,823	1,652	1,141,210	206	108,928
361	3,151	3,087,639	911	1,405,987	148	255,482	1,857	1,319,904	235	126,266
362	1,946	1,635,399	360	497,762	56	85,151	1,351	925,834	179	96,672
363	3,358	2,923,944	891	1,186,219	75	86,680	2,179	1,535,873	213	115,173
364	794	570,620	109	135,054	17	13,407	543	392,955	75	29,204
365	1,613	1,294,536	337	423,287	44	62,771	1,105	751,338	127	57,140
366	1,612	1,301,221	423	532,088	81	99,919	924	595,004	184	74,210
367	350	640,468	152	196,452	16	15,565	579	389,369	83	39,482
368	1,712	1,373,854	355	457,998	53	68,763	1,158	774,080	146	73,013
369	79	58,751	11	14,486	4	4,527	51	33,636	13	6,102
370	4,031	3,306,892	707	913,345	106	138,068	2,937	2,102,701	281	152,778
371	2,029	1,607,360	371	498,716	36	50,216	1,452	985,283	170	85,145
372	1,772	1,397,336	520	587,868	108	116,521	966	621,592	178	71,355
373	2,026	1,520,691	405	517,490	64	58,960	1,345	927,981	174	77,690
374	497	632,912	213	223,993	40	32,739	556	365,387	88	32,787
375	4	4,109	1	997	0	0	2	2,272	1	840
376	1,688	1,278,365	294	367,422	54	58,144	1,175	783,286	165	69,513
377	1,290	945,678	213	259,360	27	22,360	922	610,370	128	53,588
378	1,635	1,233,369	291	351,999	42	41,522	1,144	773,575	158	66,273
379	1,260	1,024,616	364	448,159	63	57,607	716	470,490	117	48,360
380	1,768	1,423,877	249	330,256	36	43,587	1,323	971,963	160	78,091
381	3,996	3,367,379	1,005	1,339,816	169	173,062	2,458	1,705,710	364	148,791
382	504	395,516	93	111,116	15	15,562	365	247,801	31	11,037
383	1,116	822,199	191	231,526	22	32,367	772	515,505	131	52,801
384	625	476,788	105	127,124	20	20,531	435	299,382	65	29,751
385	740	542,051	146	182,894	23	33,859	517	353,543	54	21,755
386	746	552,280	131	162,584	25	30,014	511	329,717	79	29,965
387	373	269,047	84	85,028	14	16,580	229	151,010	46	16,429
388	937	622,051	120	140,483	25	31,227	607	411,453	85	38,888
389	333	232,391	69	81,560	20	22,552	244	175,051	30	13,220
390	439	365,943	192	245,585	33	52,002	547	359,714	67	28,642
391	966	827,206	207	207,610	29	57,792	547	350,463	83	31,341
392	1,035	829,053	344	384,658	58	52,900	553	355,899	80	35,596
393	1,249	934,738	211	265,753	22	21,462	914	602,739	102	44,784
394	1,669	1,257,116	326	392,054	44	47,728	1,144	745,629	155	71,705
395	6,210	5,181,495	1,093	1,511,646	195	286,478	4,400	3,150,057	432	233,314
396	515	389,956	93	103,271	17	15,094	388	232,507	47	19,084
397	1,169	933,348	214	275,310	47	54,347	816	559,328	92	44,363
399	1	247	0	0	0	0	0	0	1	247
400	349	279,714	82	97,786	13	22,561	219	147,591	29	10,776
401	2,014	1,533,307	214	269,449	23	32,835	1,645	1,155,830	132	75,193

THE ADDRESS IS THE CORRESPONDENCE ADDRESS OF THE PAYEE.

(OTHER) IS A BALANCING ITEM WHICH, AMONG OTHER THINGS, INCLUDES CHECKS MAILED TO RESIDENCES WITH NO RECOGNIZABLE ZIP CODE.

THE MONTHLY AMOUNT OF PAYMENT IS BEFORE DEDUCTIONS FOR WITHHOLDING TAXES AND ALLOTMENTS, BUT AFTER DEDUCTIONS FOR SURVIVOR BENEFITS, WAIVERS TO OBTAIN BENEFITS FROM THE VETERANS ADMINISTRATION, DUAL COMPENSATION, ADJUSTMENTS, ETC.

THE FIGURES IN THIS TABLE HAVE BEEN ADJUSTED TO EQUAL BUDGET FIGURES. DMDC - DOD ACTUARY'S OFFICE

ZIP CODE	OFFICERS DOD NUMBER	OFFICERS DOD MONTHLY AMT	OFFICERS NON DISABILITY NUMBER	OFFICERS NON DISABILITY MONTHLY AMT	OFFICERS DISABILITY NUMBER	OFFICERS DISABILITY MONTHLY AMT	ENLISTED NON DISABILITY NUMBER	ENLISTED NON DISABILITY MONTHLY AMT	ENLISTED DISABILITY NUMBER	ENLISTED DISABILITY MONTHLY AMT
402	3,697	2,537,639	740	744,949	126	113,183	2,256	1,489,358	275	130,143
403	656	433,124	110	147,965	55	30,442	450	286,466	73	20,511
404	385	239,355	75	94,468	11	9,685	256	173,519	43	15,203
405	1082	677,630	287	334,435	69	47,250	495	274,623	55	21,122
406	174	148,927	58	67,840	12	14,815	87	57,229	17	9,043
407	299	208,240	28	34,506	10	8,605	233	152,543	28	12,586
408	114	82,940	9	11,212	1	1,496	95	64,295	14	5,937
409	199	131,597	26	24,680	5	4,348	143	93,578	25	8,991
410	745	498,280	131	132,956	29	19,629	478	305,778	107	39,917
411	444	303,995	56	60,575	17	14,121	322	209,491	49	19,808
412	127	87,351	7	9,230	2	774	103	71,748	15	5,599
413	81	56,306	13	16,523	1	447	57	35,962	10	3,324
414	34	13,897	1	210	0	0	28	16,704	5	1,983
415	147	91,666	5	3,448	5	2,242	125	82,857	14	3,099
416	81	51,418	0	0,696	0	0	67	40,209	10	2,506
417	115	74,638	11	11,425	5	2,159	83	55,434	16	5,218
418	59	40,139	6	8,424	0	0	45	28,880	8	2,835
419	1	721	0	0	0	0	1	721	0	0
420	792	507,079	176	196,539	29	27,598	507	346,329	80	36,613
421	562	444,547	130	160,767	25	13,973	385	242,906	54	20,901
422	1,107	841,752	135	151,631	26	30,904	860	605,800	96	55,417
423	672	401,871	75	87,049	19	17,954	426	277,590	53	19,278
424	455	328,306	63	76,350	12	9,977	334	225,620	46	16,361
425	248	172,727	26	30,252	11	8,696	189	124,131	23	9,648
426	156	107,904	18	23,542	1	948	121	80,190	16	5,224
427	994	770,453	137	184,467	22	24,540	757	518,749	78	42,647
430	1,484	1,243,728	427	555,689	71	67,553	884	567,314	132	53,172
431	1,010	771,894	203	241,908	33	40,631	648	475,849	85	33,506
432	3,507	2,713,809	857	985,669	144	145,710	2,227	1,452,011	279	130,420
433	438	302,802	71	71,998	11	11,064	310	201,035	46	18,702
434	265	184,267	73	66,355	20	21,997	146	87,925	26	7,992
435	356	257,508	98	100,333	26	41,755	187	119,215	45	16,205
436	631	423,773	180	163,490	47	34,241	350	205,939	74	20,103
437	450	318,366	91	94,162	14	14,484	295	190,603	50	19,117
438	153	114,683	28	34,402	7	6,660	103	67,369	15	6,452
439	147	106,133	78	73,485	12	11,044	116	205,596	41	15,619
440	1,270	922,137	240	241,116	67	51,077	595	373,927	168	56,017
441	1,779	1,164,573	494	451,081	148	103,788	866	526,272	271	75,432
442	699	481,483	179	170,200	47	56,710	376	244,474	96	30,105
443	568	378,754	144	140,816	44	38,634	284	175,865	76	23,439
444	643	422,377	109	111,605	32	24,989	402	251,625	100	34,158
445	360	235,045	75	71,627	24	13,984	208	128,270	53	16,164
446	666	447,531	150	145,075	31	20,478	349	254,316	86	27,660
447	484	290,714	33	85,305	25	19,383	218	139,037	48	16,489
448	575	394,933	121	120,163	32	28,209	357	229,169	63	17,392
449	200	135,157	45	42,853	10	6,792	124	76,164	21	9,348
450	752	540,411	147	174,106	40	29,145	457	308,199	88	28,871
451	595	424,859	113	129,974	18	18,691	332	243,819	70	26,355
452	1,574	1,124,940	458	554,305	110	95,935	819	512,307	197	62,493
453	2,561	2,237,324	692	1,002,098	104	150,681	1,531	1,070,807	194	84,878
454	2,968	2,640,564	875	1,381,870	100	119,329	1,761	1,226,127	244	113,328
455	369	237,332	84	92,733	14	14,525	247	160,705	44	19,719
456	1,002	702,947	153	166,441	25	25,650	708	465,074	116	45,782
457	427	307,749	78	86,939	17	16,656	289	186,011	43	18,144
458	622	423,068	116	114,726	31	29,318	386	250,660	89	34,364
460	707	546,305	207	239,562	27	20,609	405	261,026	68	25,108
461	740	533,465	211	223,714	31	33,307	461	301,523	77	29,921
462	2,956	1,974,023	743	814,706	135	113,433	1,425	941,922	255	97,968
463	790	514,518	196	171,558	52	40,677	419	264,382	123	38,501
464	242	150,917	33	26,299	10	5,656	169	104,620	50	14,342
465	615	443,151	172	177,916	35	31,775	332	213,441	76	25,019
466	275	139,953	82	78,930	15	10,552	158	87,675	40	15,796
467	475	322,093	104	97,526	22	14,623	300	193,361	49	16,583
469	924	574,048	173	170,655	50	42,330	273	171,986	48	12,477
484	1,801	931,454	223	248,741	25	19,635	927	605,403	126	57,675

THE ADDRESS IS THE CORRESPONDENCE ADDRESS OF THE PAYEE.

(OTHER) IS A PALATABILITY WHICH, AMONG OTHER THINGS, INCLUDES CHECKS MAILED TO RESIDENCES WITH NO RECOGNIZABLE ZIP CODE.

THE MONTHLY AMOUNT OF PAYMENT IS BEFORE DEDUCTIONS FOR WITHOLDING TAXES, NO ALLOTMENTS, BUT AFTER DEDUCTIONS FOR SURVIVOR BENEFITS, WAIVERS TO OBTAIN BENEFITS FROM THE VETERANS ADMINISTRATION, DUAL COMPENSATION ADJUSTMENTS, ETC.

THE FIGURES IN THIS TABLE HAVE BEEN ADJUSTED TO EQUAL BUDGET FIGURES. DMDC = DOD ACTUARY'S OFFICE

ZIP CODE	TOTAL NUMBER	TOTAL MONTHLY AMT	OFFICERS NON DISABILITY NUMBER	OFFICERS NON DISABILITY MONTHLY AMT	OFFICERS DISABILITY NUMBER	OFFICERS DISABILITY MONTHLY AMT	ENLISTED NON DISABILITY NUMBER	ENLISTED NON DISABILITY MONTHLY AMT	ENLISTED DISABILITY NUMBER	ENLISTED DISABILITY MONTHLY AMT
470	171	417,580	28	27,160	5	2,939	119	80,827	19	7,016
471	464	993,569	171	178,040	27	25,390	554	359,536	71	29,551
472	346	823,667	93	98,605	25	21,454	302	191,475	47	17,133
473	709	504,047	155	170,838	27	22,632	434	278,758	92	31,819
474	532	529,699	190	229,548	33	24,124	370	246,010	65	30,008
475	559	403,188	86	97,499	22	22,831	400	260,689	44	19,099
476	272	256,397	54	69,716	10	5,763	184	122,975	24	8,423
477	467	375,329	110	118,087	26	24,602	297	192,363	34	18,868
478	611	427,217	133	138,324	20	15,075	388	251,538	55	21,280
479	456	490,536	203	209,372	43	40,216	329	214,123	50	17,253
480	2,[illegible]	1,139,714	785	818,349	177	134,109	1,628	1,039,290	335	116,915
481	2,[illegible]	1,573,746	497	517,219	86	70,963	1,142	715,622	258	75,940
482	2,[illegible]	1,151,575	347	334,414	48	37,051	1,134	662,378	328	107,480
483	1	749	1	749	0	0	0	0	0	0
484	[illegible]	371,472	100	101,173	20	18,171	368	238,707	68	20,419
485	[illegible]	196,437	43	39,175	4	3,620	220	132,654	72	19,048
486	[illegible]	453,234	127	138,390	22	14,374	477	308,034	75	22,313
487	[illegible]	335,504	134	172,755	13	25,818	646	436,042	59	23,511
488	[illegible]	455,106	268	287,508	47	37,656	438	280,040	84	27,296
489	[illegible]	302,577	111	118,632	21	14,378	172	107,711	32	11,898
490	2,[illegible]	1,630,379	371	385,349	96	88,677	893	566,935	157	59,860
491	[illegible]	147,481	45	45,367	5	4,600	132	87,779	22	8,717
492	[illegible]	336,179	152	137,747	21	16,362	381	210,876	61	19,674
493	[illegible]	299,654	75	83,448	18	13,756	263	170,690	47	21,642
494	[illegible]	311,413	140	154,640	32	30,211	444	284,802	86	28,340
495	[illegible]	411,486	177	164,314	45	39,762	276	173,276	64	25,050
496	[illegible]	455,913	168	192,635	56	55,961	415	266,753	47	20,563
497	[illegible]	577,712	163	203,793	35	32,548	467	312,854	62	25,507
498	[illegible]	550,064	149	179,439	19	20,035	606	426,372	73	24,849
499	[illegible]	296,151	60	74,162	21	17,554	207	135,459	27	8,986
500	[illegible]	383,113	150	151,437	22	19,402	175	114,796	37	11,983
501	[illegible]	296,772	82	77,149	16	14,330	197	120,338	39	14,685
502	[illegible]	211,166	87	77,277	20	17,390	140	113,694	21	7,595
503	[illegible]	444,622	259	209,250	41	44,798	352	217,717	49	19,037
504	[illegible]	135,465	62	50,753	14	13,598	126	84,826	19	4,831
505	[illegible]	177,236	77	61,981	17	13,394	156	97,667	18	4,862
506	[illegible]	219,119	70	62,815	21	20,305	153	100,084	30	7,895
507	[illegible]	44,412	27	24,591	9	5,585	95	58,937	24	9,701
[illegible]	[illegible]	206,305	19	18,365	2	1,231	68	45,033	5	1,667
511	11[illegible]	11[illegible]	93	40,936	8	6,795	101	67,261	16	4,060
511	17[illegible]	17[illegible]	73	69,745	11	9,027	152	95,837	17	4,434
512	[illegible]	[illegible]	11	11,658	1	534	24	14,521	4	1,296
513	114	94,546	20	37,385	3	6,865	65	45,883	12	4,213
514	[illegible]	86,356	16	13,830	4	2,236	59	37,099	8	3,421
515	[illegible]	241,144	88	90,280	14	10,359	353	218,701	52	20,844
516	[illegible]	31,204	22	25,249	3	4,234	68	49,264	7	1,537
517	157	157,005	69	69,268	14	10,230	126	81,530	23	5,947
518	[illegible]	56,645	27	34,631	4	5,740	62	42,529	17	5,725
519	[illegible]	111,474	59	89,644	9	7,809	124	83,408	23	8,113
520	[illegible]	156,583	54	49,476	4	3,526	142	85,719	25	8,621
521	[illegible]	224,153	97	84,956	21	19,224	168	111,887	28	8,116
522	[illegible]	166,733	84	78,382	6	4,365	214	139,869	32	10,167
523	[illegible]	114,137	50	46,324	13	9,353	208	130,999	30	11,347
524	[illegible]	166,655	104	104,247	17	15,375	145	126,010	26	7,382
525	[illegible]	[illegible]	17	18,320	21	11,968	146	91,563	35	9,588
526	[illegible]	[illegible]	249	245,214	44	41,578	345	210,417	71	21,029
527	[illegible]	[illegible]	260	244,511	53	47,945	564	356,125	140	48,400
528	[illegible]	[illegible]	475	481,533	53	66,536	700	413,859	176	56,000
529	1	764	1	764	0	0	1	764	0	0
530	[illegible]	[illegible]	97	97,111	11	7,207	104	62,530	22	6,230
531	[illegible]	[illegible]	212	231,775	50	42,595	449	323,989	80	25,344
532	[illegible]	[illegible]	1	576	0	0	1	576	0	0
533	[illegible]	[illegible]	227	217,403	31	32,357	260	162,329	38	12,682
534	[illegible]	[illegible]	26	28,430	5	4,269	43	22,925	10	2,920
535	[illegible]	[illegible]	102	98,899	19	14,471	261	150,559	48	18,153

[illegible] [illegible] [illegible] [

ZIP CODE	OFFICERS TOTAL NUMBER	OFFICERS TOTAL MONTHLY AMT	OFFICERS NON DISABILITY NUMBER	OFFICERS NON DISABILITY MONTHLY AMT	OFFICERS DISABILITY NUMBER	OFFICERS DISABILITY MONTHLY AMT	ENLISTED NON DISABILITY NUMBER	ENLISTED NON DISABILITY MONTHLY AMT	ENLISTED DISABILITY NUMBER	ENLISTED DISABILITY MONTHLY AMT
540	169	471,139	38	40,358	6	5,201	111	70,300	14	5,280
541	333	225,292	75	76,860	15	10,174	200	125,176	43	13,082
542	259	180,675	73	67,857	12	14,179	147	91,792	26	6,847
543	311	230,354	79	84,263	15	11,443	195	126,049	22	9,059
544	736	515,490	158	150,784	40	36,410	463	301,700	75	26,596
545	426	249,108	90	98,075	18	14,995	187	123,505	31	12,533
546	568	405,649	129	124,269	20	14,316	340	247,838	49	19,226
547	456	344,976	136	139,055	16	11,179	268	174,047	46	20,655
548	540	400,421	134	142,725	26	25,121	326	211,349	54	21,226
549	711	573,928	251	233,230	40	39,339	433	281,171	87	30,188
550	891	620,962	224	219,489	33	30,277	539	343,984	95	27,212
551	1,268	877,250	431	397,387	92	89,267	611	368,873	134	41,803
552	1	2,364	1	2,364	0	0	0	0	0	0
553	915	708,855	281	317,361	62	54,144	478	309,580	94	27,770
554	2,348	1,647,325	805	782,445	145	131,594	1,081	667,315	217	65,971
556	49	34,519	6	6,994	0	0	37	25,398	6	2,123
557	468	347,973	82	87,353	24	20,646	343	227,460	39	12,494
558	515	359,174	102	97,196	21	18,855	346	221,465	43	21,658
559	532	398,215	167	167,004	25	23,474	289	191,572	51	16,165
560	636	504,143	139	125,355	23	19,069	228	147,363	44	12,902
561	154	110,294	34	34,506	0	7,440	98	62,653	14	5,685
562	269	193,197	66	74,232	9	6,156	161	101,428	33	11,382
563	550	424,014	161	176,757	20	21,495	322	212,192	47	13,570
564	672	526,964	149	157,725	21	17,706	348	234,759	54	17,874
565	416	299,710	102	101,869	21	15,387	253	164,419	40	18,035
566	259	201,512	71	82,536	8	6,267	246	162,856	27	9,653
567	168	112,163	26	30,113	4	2,746	115	73,651	23	5,653
570	323	246,931	110	132,956	15	9,580	176	116,463	22	7,832
571	248	183,658	90	96,411	9	5,244	133	84,371	16	7,632
573	197	122,581	48	52,659	7	6,278	90	59,030	12	4,564
575	174	115,680	45	40,923	5	2,106	108	67,541	17	5,115
576	124	87,528	40	32,786	7	6,907	67	44,391	10	3,444
577	110	88,166	38	41,310	11	11,362	49	31,665	12	5,125
578	27	17,399	5	6,571	2	1,139	12	7,031	8	2,658
577	1,258	1,059,998	257	342,241	39	52,105	670	621,617	92	43,935
580	121	93,360	25	31,840	8	8,146	81	53,451	17	4,929
581	174	147,908	72	69,640	16	12,458	97	60,465	13	4,845
582	377	289,723	72	95,972	13	15,637	258	175,482	34	12,632
583	90	69,278	19	23,537	3	1,781	57	39,230	11	4,722
584	103	71,497	19	19,520	8	7,419	67	42,371	9	2,661
585	244	210,910	87	98,603	12	9,726	125	84,763	20	7,826
586	63	45,045	12	11,091	2	2,974	43	28,385	6	2,595
587	350	259,024	36	44,203	4	4,079	283	200,470	27	10,272
588	52	34,201	6	6,808	2	1,035	39	24,871	5	1,487
590	285	165,987	56	71,704	12	12,305	120	76,929	17	5,049
591	348	258,277	87	92,847	24	19,024	205	135,923	32	10,483
592	117	79,635	19	16,540	2	937	83	55,070	13	6,388
593	97	62,669	19	18,222	2	1,339	63	40,553	13	2,955
594	1,247	1,000,338	199	280,891	24	22,262	946	657,335	78	39,770
595	75	49,429	7	9,829	2	1,711	57	34,221	9	3,668
596	265	216,570	87	93,430	18	22,261	144	94,586	16	6,233
597	432	350,878	144	170,327	25	26,547	219	139,998	44	14,006
598	511	357,835	220	295,564	34	37,375	317	211,182	40	13,714
599	402	336,128	110	147,248	23	20,703	229	151,150	40	17,025
600	5,402	3,100,295	1,149	1,300,041	280	223,309	2,162	1,457,389	301	119,516
601	1,544	967,003	416	466,357	99	72,356	658	427,838	221	60,452
602	143	107,850	77	67,629	24	18,849	30	18,453	12	2,919
603	100	71,029	52	44,431	15	10,939	21	13,813	12	1,846
604	1,565	997,578	359	333,213	79	61,970	681	427,718	246	74,677
605	627	607,720	345	326,564	81	62,102	289	187,101	112	31,953
606	2,946	1,677,605	669	563,791	210	152,139	1,334	770,997	633	190,678
607	1	1,658	1	1,658	0	0	0	0	0	0
609	410	249,818	73	78,648	15	10,392	270	175,732	52	24,046
610	402	278,627	90	93,369	14	11,482	240	155,383	58	18,393
611	415	267,780	81	71,497	23	22,794	236	152,183	69	21,306

THE ADDRESS IS THE CORRESPONDENCE ADDRESS OF THE PAYEE.

(OTHER) IS A BALANCING ITEM WHICH, AMONG OTHER THINGS, INCLUDES CHECKS MAILED TO RESIDENCES WITH NO RECOGNIZABLE ZIP CODE.

THE MONTHLY AMOUNT OF PAYMENT IS BEFORE DEDUCTIONS FOR WITHOLDING TAXES AND ALLOTMENTS, BUT AFTER DEDUCTIONS FOR SURVIVOR BENEFITS, WAIVERS TO OBTAIN BENEFITS FROM THE VETERANS ADMINISTRATION, DUAL COMPENSATION, ADJUSTMENTS, ETC.

THE FIGURES IN THIS TABLE HAVE BEEN ADJUSTED TO EQUAL BUDGET FIGURES.

ZIP CODE	OFFICERS						ENLISTED			
	DOD		NON DISABILITY		DISABILITY		NON DISABILITY		DISABILITY	
	NUMBER	MONTHLY AMT	NUMBER	MONTHLY AMT	NUMBER	MONTHLY AMT	NUMBER	MONTHLY AMT	NUMBER	MONTHLY AMT
612	521	570,382	153	150,336	19	14,309	288	186,074	61	19,663
613	269	147,066	55	65,999	6	4,935	166	112,222	42	13,910
614	430	308,647	122	123,809	23	14,201	232	150,966	54	19,671
615	334	219,268	53	57,158	16	12,352	215	134,476	50	14,282
616	272	230,132	90	74,287	25	19,661	200	120,181	57	16,003
617	366	273,909	101	110,292	21	16,556	209	134,641	35	12,420
618	1,650	1,312,324	323	391,685	56	56,105	1,128	789,785	153	74,749
619	324	228,825	84	79,657	9	6,825	203	131,871	26	10,472
620	925	673,201	172	205,934	26	24,565	613	401,408	114	41,294
621	1	548	0	0	0	0	1	548	0	0
622	2,538	2,221,382	577	804,071	80	95,322	1,676	1,217,968	205	104,021
623	321	238,124	71	75,759	7	7,320	200	135,945	43	19,100
624	477	361,216	85	99,161	25	27,801	313	212,062	54	22,192
625	514	374,135	113	121,971	25	19,769	318	211,156	58	21,239
626	401	308,790	79	93,804	24	28,665	256	170,815	42	15,306
627	422	336,319	167	178,925	24	25,501	195	119,003	36	12,890
628	730	537,566	133	160,198	24	24,885	530	359,468	103	43,015
629	928	706,712	179	218,900	28	28,613	622	417,120	99	42,079
630	1,750	1,456,602	510	658,753	78	84,728	979	644,176	183	69,045
631	2,681	2,003,160	941	978,541	169	147,366	1,268	773,272	303	103,981
632	1	373	0	373	0	0	0	0	0	0
633	672	505,287	128	156,825	18	21,629	454	298,285	72	28,548
634	204	145,257	34	37,950	5	4,443	148	97,917	17	4,947
635	206	147,755	40	44,649	8	5,601	135	88,403	23	9,102
636	396	271,867	55	54,841	8	3,376	287	190,182	46	17,468
637	400	293,315	88	91,382	9	8,071	277	185,023	26	8,839
638	514	363,208	79	87,038	12	8,940	375	247,346	48	19,884
639	487	342,475	54	61,022	12	3,715	375	250,408	46	21,330
640	2,121	1,715,601	425	530,177	54	60,411	1,486	1,059,336	156	65,677
641	2,200	1,674,244	550	618,176	98	102,906	1,336	868,848	216	84,314
642	1	467	0	0	0	0	1	467	0	0
644	390	220,986	70	82,382	11	11,598	188	113,767	35	13,239
645	337	238,255	80	92,682	9	6,150	208	125,563	40	13,860
646	262	200,869	48	56,629	9	5,447	196	126,419	29	11,374
647	430	327,201	73	89,880	11	7,736	307	208,067	39	21,518
648	957	734,163	200	230,089	27	29,325	649	433,046	81	41,703
650	599	480,091	130	167,232	15	15,304	414	279,902	40	17,653
651	306	271,954	106	129,744	17	26,047	161	106,543	22	9,620
652	704	524,581	243	300,272	42	49,756	370	253,009	49	21,534
653	787	611,922	103	129,758	17	22,116	613	429,163	54	30,865
654	843	654,472	139	167,010	16	20,602	619	430,693	69	36,167
655	1,489	1,152,076	154	185,322	18	19,826	1,188	866,950	129	79,978
656	911	754,961	209	267,644	34	42,515	598	407,434	70	37,368
657	1,144	913,358	244	303,312	44	43,058	761	517,186	95	44,802
658	947	745,563	262	322,539	62	69,632	556	373,124	67	30,274
660	1,897	1,693,092	539	780,253	66	85,959	1,179	774,335	113	52,345
661	467	303,682	85	82,854	15	12,116	300	184,168	67	24,544
662	879	620,491	482	539,585	87	83,981	269	183,780	41	13,045
663	1	640	0	0	0	0	1	640	0	0
664	1,234	945,392	158	147,564	29	36,826	958	670,215	89	50,787
665	782	671,512	220	283,905	22	22,878	489	336,171	51	28,558
666	1,115	858,458	287	323,506	45	39,778	712	464,431	75	30,743
667	516	377,436	103	107,408	17	20,166	348	226,260	48	23,602
668	274	193,495	61	59,719	12	11,666	181	119,069	20	8,042
669	133	102,932	33	37,207	4	2,756	85	57,523	11	5,446
670	819	665,599	163	216,628	16	16,407	585	401,259	55	31,305
671	369	275,689	72	77,033	12	11,310	237	173,940	28	13,406
672	1,872	1,479,158	433	540,159	61	56,206	1,228	821,061	150	61,732
673	349	251,005	67	66,313	11	9,245	251	167,406	20	8,041
674	942	702,413	154	168,446	19	20,247	692	477,138	77	36,582
675	438	318,926	69	99,365	14	13,020	303	194,412	32	12,129
676	164	128,208	39	45,737	7	8,821	99	66,925	19	6,725
677	66	50,825	17	18,675	2	1,334	58	26,784	9	4,032
678	175	129,529	41	43,714	10	7,229	105	69,950	19	8,636
679	47	38,127	11	15,440	2	2,747	26	16,998	8	2,942

THE ADDRESS IS THE CORRESPONDE[illegible] ADDRESS OF THE PAYEE.

(OTHER) IS A BALANCING ITEM WHICH, AMONG OTHER THINGS, INCLUDES CHECKS MAILED TO RESIDENCES WITH NO RECOGNIZABLE ZIP CODE.

THE MONTHLY AMOUNT OF PAYMENT IS BEFORE DEDUCTIONS FOR WITHOLDING TAXES AND ALLOTMENTS, BUT AFTER DEDUCTIONS FOR SURVIVOR BENEFITS, WAIVERS TO OBTAIN BENEFITS FROM THE VETERANS ADMINISTRATION, DUAL COMPENSATION, ADJUSTMENTS, ETC.

THE FIGURES IN THIS TABLE HAVE [illegible] BEEN ADJUSTED TO EQUAL BUDGET FIGURES.

DMDC - DOD ACTUARY'S OFFICE

ZIP CODE	OFFICERS DOD NUMBER	OFFICERS DOD MONTHLY AMT	OFFICERS NON DISABILITY NUMBER	OFFICERS NON DISABILITY MONTHLY AMT	OFFICERS DISABILITY NUMBER	OFFICERS DISABILITY MONTHLY AMT	ENLISTED NON DISABILITY NUMBER	ENLISTED NON DISABILITY MONTHLY AMT	ENLISTED DISABILITY NUMBER	ENLISTED DISABILITY MONTHLY AMT
680	2,088	2,127,385	533	867,762	58	91,776	1,410	1,109,206	87	58,641
681	2,339	1,901,426	570	706,353	111	103,004	1,486	1,014,106	172	77,963
682	2	1,177	0	0	0	0	2	1,177	0	0
683	254	175,909	50	48,041	13	8,644	163	101,121	28	12,103
684	234	194,772	56	67,609	12	13,037	155	100,652	11	3,474
685	902	760,224	321	372,189	61	63,515	476	305,860	44	18,665
686	144	104,407	24	24,383	4	4,413	102	67,833	14	7,778
687	248	175,983	49	55,442	9	5,364	159	105,303	31	9,884
688	406	296,344	96	107,157	8	5,512	265	173,462	37	10,813
689	203	153,762	46	50,582	9	7,312	129	88,342	19	7,526
690	85	64,366	21	22,911	1	544	56	38,881	7	2,030
691	214	150,277	51	45,749	10	5,579	139	93,429	19	5,520
692	29	25,417	10	13,230	1	698	16	10,218	2	1,271
693	220	153,849	39	35,384	13	13,692	152	98,568	16	6,205
699	1	509	0	0	0	0	1	509	0	0
700	2,138	1,943,496	435	490,644	65	88,637	1,466	953,925	174	70,290
701	2,097	1,680,850	649	746,171	112	132,243	1,123	676,195	213	76,241
702	4	2,829	0	0	0	0	2	1,409	2	1,420
703	643	390,100	99	113,947	20	20,829	365	234,500	59	20,824
704	1,164	919,903	286	347,004	47	57,331	736	475,015	99	40,556
705	1,502	1,122,225	309	369,360	64	59,197	955	624,807	174	68,861
706	1,430	1,100,667	229	235,127	33	42,328	1,041	710,257	127	52,455
707	645	457,766	89	99,030	16	13,818	459	294,491	81	30,427
708	1,100	916,139	402	451,843	69	68,402	540	358,682	89	37,212
709	1	738	0	0	0	0	1	738	0	0
710	2,371	2,059,200	490	747,484	64	86,452	2,213	1,597,705	204	127,649
711	2,456	2,030,332	681	983,135	111	146,295	1,855	1,290,095	209	111,246
712	1,299	991,995	297	344,841	57	58,629	808	533,818	137	53,807
713	1,625	1,216,672	264	336,947	48	53,674	1,352	933,908	161	87,143
714	1,058	1,001,367	226	281,936	35	37,105	1,531	1,083,150	166	99,076
716	745	551,156	134	150,156	16	18,079	535	359,429	60	23,692
717	547	394,280	114	118,760	22	28,378	372	239,585	39	17,557
718	519	377,737	78	94,022	7	6,584	395	258,932	39	18,129
719	1,513	1,114,023	364	467,395	64	84,251	795	529,095	85	37,292
720	3,264	2,321,112	386	530,145	57	63,058	2,324	1,628,118	197	99,791
721	3,251	2,193,394	530	719,961	56	56,306	1,507	1,019,463	138	67,364
722	1,240	1,060,711	415	485,801	77	83,241	690	448,782	98	42,887
723	303	595,660	105	127,065	23	22,032	613	414,000	62	22,559
724	830	630,334	124	162,204	24	25,111	622	417,052	60	25,867
725	724	614,035	191	230,134	21	21,995	475	325,794	37	16,162
726	914	803,525	270	353,207	38	45,485	545	373,650	61	30,183
727	1,579	1,479,703	551	734,922	85	98,366	853	604,174	93	41,241
728	690	528,505	140	161,771	24	20,269	482	314,831	44	23,634
729	1,579	1,206,252	300	363,474	37	37,388	1,151	744,776	111	60,014
730	2,395	2,474,863	777	1,035,449	113	127,161	1,783	1,207,906	222	104,347
731	4,893	3,952,571	1,130	1,360,025	194	217,973	3,244	2,217,790	325	166,785
732	2	1,784	1	1,077	0	0	1	707	0	0
733	4	2,530	1	888	0	0	3	1,432	0	0
734	436	331,384	93	107,770	20	22,273	320	211,073	23	10,718
735	5,121	4,344,592	1,005	1,329,851	96	132,153	5,710	2,690,885	310	191,703
736	305	226,316	59	70,534	2	1,312	221	145,246	23	9,824
737	706	557,781	147	184,683	16	13,013	486	326,317	57	28,762
738	125	92,564	17	21,483	5	5,459	89	59,844	14	5,778
739	49	38,624	8	8,375	4	5,444	33	22,952	4	1,853
740	1,557	1,216,364	408	475,232	47	45,555	992	650,144	110	46,033
741	1,341	1,072,419	442	495,954	89	79,938	685	446,340	125	50,187
743	341	411,629	111	131,874	23	20,353	360	241,691	47	17,711
744	1,095	901,092	209	232,499	25	22,294	774	505,997	87	40,362
745	645	497,229	91	119,101	14	16,451	494	326,126	46	25,461
746	292	226,650	82	84,295	16	20,008	180	115,600	14	6,747
747	464	346,757	91	105,943	14	14,733	324	209,673	35	16,408
748	1,006	749,707	176	210,705	26	21,783	724	482,882	80	34,339
749	513	369,462	75	85,101	11	11,905	389	252,566	38	19,882
750	4,884	4,179,640	1,232	1,648,206	172	195,091	3,143	2,138,693	337	157,610
751	1,579	1,256,247	364	464,041	43	55,217	1,050	681,375	117	55,614

THE ADDRESS IS THE CORRESPONDENCE ADDRESS OF THE PAYEE.

(OTHER) IS A BALANCING ITEM WHICH, AMONG OTHER THINGS, INCLUDES CHECKS MAILED TO RESIDENCES WITH NO RECOGNIZABLE ZIP CODE.

THE MONTHLY AMOUNT OF PAYMENT IS BEFORE DEDUCTIONS FOR WITHOLDING TAXES AND ALLOTMENTS, BUT AFTER DEDUCTIONS FOR SURVIVOR BENEFITS, WAIVERS TO OBTAIN BENEFITS FROM THE VETERANS ADMINISTRATION, DUAL COMPENSATION, ADJUSTMENTS, ETC.

THE FIGURES IN THIS TABLE HAVE BEEN ADJUSTED TO EQUAL BUDGET FIGURES. OMOC - DOD ACTUARY'S OFFICE

ZIP CODE	OFFICERS TOTAL NUMBER	OFFICERS TOTAL MONTHLY AMT	OFFICERS NON DISABILITY NUMBER	OFFICERS NON DISABILITY MONTHLY AMT	OFFICERS DISABILITY NUMBER	OFFICERS DISABILITY MONTHLY AMT	ENLISTED NON DISABILITY NUMBER	ENLISTED NON DISABILITY MONTHLY AMT	ENLISTED DISABILITY NUMBER	ENLISTED DISABILITY MONTHLY AMT
752	3,627	3,257,441	1,525	1,879,547	292	298,395	1,556	987,408	254	92,091
753	4	2,274	0	0	0	0	3	2,116	1	158
754	1,514	1,057,014	310	390,966	49	54,969	866	571,525	89	39,659
755	1,039	776,423	206	250,268	24	22,440	716	457,893	93	45,822
756	1,427	1,123,714	293	376,495	50	55,254	972	636,309	112	55,656
757	1,258	1,056,527	343	451,261	57	51,687	760	509,504	98	44,375
758	463	335,720	81	93,633	17	13,821	323	208,163	42	19,903
759	1,361	847,817	224	302,502	44	45,952	679	452,544	114	46,819
760	4,883	4,434,294	1,463	2,092,025	187	212,164	2,943	1,990,532	290	139,573
761	8,247	5,550,549	1,667	2,378,072	247	323,689	3,929	2,653,174	404	201,414
762	913	706,031	221	292,281	47	56,980	447	333,401	48	23,369
763	2,253	2,175,240	380	547,590	77	94,986	2,046	1,446,601	160	86,063
764	436	366,869	121	151,105	11	12,243	281	191,699	23	11,822
765	6,175	4,362,765	1,135	1,476,272	100	151,508	4,546	3,122,325	385	212,660
766	724	575,315	161	193,908	27	26,030	490	314,312	46	21,065
767	1,265	935,620	346	420,853	49	57,100	728	463,882	82	43,785
768	570	416,032	132	169,776	35	37,560	396	191,536	37	18,160
769	1,319	1,033,370	257	342,487	55	44,639	953	669,732	65	36,512
770	5,738	4,573,131	1,727	2,119,604	328	311,767	3,149	2,041,358	534	200,402
771	2	1,723	1	1,002	0	0	1	721	0	0
772	21	13,488	4	2,796	1	667	13	9,080	3	1,306
773	1,447	1,215,611	377	491,903	63	69,092	888	603,547	119	52,069
774	1,068	931,175	297	417,257	58	63,152	618	414,276	95	36,490
775	2,381	2,059,525	631	768,481	85	89,574	1,967	1,280,891	298	120,579
776	1,017	712,308	198	207,509	18	17,255	695	446,412	106	41,132
777	433	395,756	117	114,054	18	16,768	251	162,499	37	12,425
778	886	851,005	366	511,773	60	70,957	379	244,203	61	24,066
779	562	449,414	125	162,073	19	22,126	377	245,148	41	20,067
780	1,474	1,871,436	617	886,044	139	183,332	1,098	732,935	120	61,125
781	3,936	4,052,430	1,042	1,634,524	176	281,377	2,466	1,913,814	252	172,715
782	21,586	22,346,572	6,465	10,371,604	1,450	2,354,065	12,075	8,886,552	1,596	974,351
783	1,121	994,620	248	349,532	44	58,620	748	512,429	81	34,039
784	2,342	2,084,434	631	912,537	82	98,567	1,440	980,946	189	91,284
785	1,241	1,433,721	544	758,821	102	131,531	752	469,068	243	74,301
786	2,507	2,538,507	881	1,343,901	148	185,880	1,366	946,511	112	62,315
787	6,032	6,734,343	2,429	3,909,457	325	506,989	3,099	2,189,871	239	132,723
788	696	516,307	156	225,831	27	30,891	473	335,815	40	23,720
789	173	135,898	38	48,048	3	7,819	113	71,852	14	7,179
790	454	337,889	105	118,077	17	16,118	281	185,018	51	18,676
791	1,061	809,465	216	275,133	44	44,418	705	453,888	76	35,964
792	113	92,362	24	31,984	4	5,167	70	48,573	15	6,658
793	275	237,051	55	68,621	11	8,425	176	113,928	33	15,077
794	1,057	915,181	283	395,832	43	39,302	666	451,280	65	26,767
795	521	334,748	98	125,033	19	17,140	373	237,565	31	14,960
796	1,650	1,494,905	377	557,477	50	60,508	1,153	794,370	80	42,550
797	1,077	900,792	205	242,937	56	49,395	722	470,593	94	38,067
798	149	114,713	44	53,345	3	2,480	90	55,453	12	3,435
799	8,944	8,366,775	2,994	3,993,876	416	595,225	5,054	3,501,184	480	271,490
800	6,671	4,458,191	1,227	1,690,280	236	266,824	3,717	2,677,570	421	223,517
801	1,756	2,033,637	856	1,357,152	141	184,451	668	474,046	91	37,958
802	5,307	4,362,924	1,427	1,666,941	374	403,917	2,990	1,960,204	516	225,162
803	430	491,689	261	368,425	47	87,491	96	66,461	26	9,312
804	695	711,617	286	430,156	53	80,308	248	198,593	58	22,460
805	1,193	1,171,395	485	674,861	74	78,546	553	382,919	81	35,669
806	246	300,087	90	109,395	18	16,177	232	156,649	46	15,756
807	149	110,559	27	32,623	7	5,660	106	68,286	9	3,983
808	776	901,600	215	327,100	32	55,577	664	483,125	65	35,798
809	11,561	10,336,767	2,871	4,770,991	445	907,747	6,441	4,901,624	544	356,405
810	453	370,411	208	250,976	28	30,334	520	350,516	97	38,585
811	222	201,545	68	95,602	3	4,391	119	83,480	26	14,070
812	461	402,351	112	154,205	27	36,407	287	190,949	35	16,690
813	169	159,035	51	73,471	16	17,280	86	59,933	16	8,351
814	266	233,819	83	104,837	12	14,880	149	102,152	22	7,949
815	352	280,481	100	117,953	21	25,132	191	122,522	38	14,894
816	383	294,794	90	137,149	11	15,732	197	88,246	35	13,617

THE ADDRESS IS THE CORRESPONDENCE ADDRESS OF THE PAYEE.

OTHER IS A BALANCE ITEM WHICH, AMONG OTHER THINGS, INCLUDES CHECKS MAILED TO RESIDENCES WITH NO RECOGNIZABLE ZIP CODE.

THE MONTHLY AMOUNT OF PAYMENT IS BEFORE DEDUCTIONS FOR WITHHOLDING TAXES AND ALLOTMENTS, BUT AFTER DEDUCTIONS FOR SURVIVOR BENEFITS, WAIVERS TO OBTAIN BENEFITS FROM THE VETERANS ADMINISTRATION, DUAL COMPENSATION, ADJUSTMENTS, ETC.

THE FIGURES IN THIS TABLE HAVE BEEN ADJUSTED TO EQUAL BUDGET FIGURES. DMDC - DOD ACTUARY'S OFFICE

ZIP CODE	OFFICERS				ENLISTED			
	NON DISABILITY		DISABILITY		NON DISABILITY		DISABILITY	
	NUMBER	MONTHLY AMT	NUMBER	MONTHLY AMT	NUMBER	MONTHLY AMT	NUMBER	MONTHLY AMT
420	1,744	1,057,177	266	375,556	33	41,325	690	623,533	49	26,763
421	4	2,973	1	1,412	0	0	3	1,561	0	0
422	76	57,566	16	18,681	5	4,528	47	32,021	8	2,336
423	59	50,109	12	15,573	3	2,155	45	29,619	9	2,757
424	148	116,498	41	47,661	8	5,316	94	66,846	15	5,075
425	105	76,777	23	23,456	5	5,313	68	49,002	12	2,408
426	164	130,707	60	67,473	15	14,824	164	112,428	20	5,906
427	40	33,444	10	11,647	4	5,410	72	47,226	6	1,661
428	139	113,088	45	56,033	3	3,854	80	51,912	6	2,292
429	61	47,417	23	29,813	6	4,560	92	58,044	13	4,992
430	57	43,156	18	30,147	4	5,758	10	6,462	5	819
431	46	41,998	20	25,321	0	0	22	16,048	2	627
432	171	138,653	106	123,048	13	15,243	309	213,854	42	18,727
433	226	187,049	149	190,857	23	30,585	333	225,954	44	19,653
434	156	130,131	117	140,884	11	10,521	241	169,102	35	15,880
435	77	60,478	64	80,072	10	8,461	178	121,125	24	11,317
436	1,555	1,257,500	291	380,978	46	49,298	1,140	781,777	92	45,529
437	1,524	1,264,312	493	620,576	53	64,353	758	525,052	80	36,331
438	1,085	871,485	333	462,901	32	32,260	621	425,615	73	30,479
439	1	765	0	0	0	0	1	766	0	0
440	2,426	2,127,112	638	862,540	86	108,400	1,512	1,083,086	161	73,586
441	1,810	1,493,196	718	798,788	111	119,392	663	439,802	124	44,512
442	1	577	0	0	0	0	1	576	0	0
443	447	335,441	171	233,678	22	21,856	139	94,016	17	5,891
444	764	733,624	304	427,134	24	37,834	386	252,470	43	22,186
445	135	98,075	26	29,719	3	2,851	83	56,422	13	5,092
446	504	340,064	155	207,289	23	23,910	154	105,282	31	13,168
447	558	477,483	106	136,670	22	33,997	141	94,107	27	13,181
448	2,664	2,035,454	1,353	1,750,109	283	348,330	3,578	2,418,852	429	186,173
449	6	5,228	2	2,653	0	0	3	2,563	0	0
450	3,161	2,402,266	1,733	2,531,333	334	420,921	2,727	1,920,176	503	152,770
451	4,241	3,586,738	2,411	2,256,900	259	311,295	2,545	1,801,697	226	116,874
452	3	1,944	1	1,067	0	0	2	918	0	0
453	426	296,761	74	88,474	12	13,131	199	128,903	35	16,253
454	3,183	2,671,444	852	1,111,145	122	157,632	1,417	1,019,115	153	93,551
455	7,429	7,536,617	2,201	3,204,239	474	681,303	4,486	3,147,847	441	253,230
456	1	742	0	0	0	0	1	742	0	0
457	194	156,758	50	66,532	8	11,747	118	79,451	20	9,132
460	480	392,645	98	126,644	15	16,969	194	125,117	43	13,960
461	2	488	0	0	0	0	2	983	0	0
462	767	741,563	337	448,660	49	54,792	334	223,334	47	22,477
463	44	470,514	147	174,489	25	25,682	378	249,491	43	20,652
465	41	52,713	7	9,730	0	0	27	19,216	14	3,783
467	1	989	0	0	0	0	1	989	0	0
469	1	2,267	0	0	1	2,267	0	0	0	0
470	556	533,321	201	292,952	26	30,703	396	257,572	47	16,994
471	5,047	4,151,925	2,247	3,360,314	327	444,103	3,170	2,174,468	353	182,935
472	1	815	0	0	0	0	1	815	0	0
473	71	50,733	7	7,565	4	2,556	52	34,742	8	1,860
474	164	140,499	45	59,293	7	7,704	96	65,023	21	8,169
475	407	334,553	252	361,646	50	49,202	258	174,628	37	12,883
476	1	739	0	0	0	0	1	739	0	0
477	145	118,412	41	54,327	9	11,203	69	45,455	26	7,434
478	53	47,346	16	16,741	0	0	93	28,301	4	2,304
479	71	66,484	22	23,657	2	3,141	56	34,271	11	5,435
480	1,612	1,110,478	404	548,483	69	75,570	657	448,630	82	37,795
481	754	532,474	95	136,518	14	16,181	579	418,544	46	21,231
482	462	406,048	237	306,215	43	44,911	594	406,236	88	42,728
483	1,127	946,852	204	280,534	31	43,620	848	592,094	54	30,644
484	41	36,475	15	17,277	2	2,300	55	23,018	9	2,880
488	3	3,470	1	1,695	0	0	2	1,785	0	0
490	1,436	1,093,373	103	236,333	24	27,713	1,165	765,691	83	39,586
491	5,275	4,330,117	1,192	1,748,371	133	136,458	4,049	2,909,556	290	145,332
492	2	2,177	1	1,572	0	0	1	605	0	0
493	43	33,941	8	11,122	2	1,562	29	19,123	4	1,684

THE ADDRESS IS THE [illegible] PLACE ADDRESS OF THE PAYEE.

(OTHER) IS A CATCH-ALL TYPE WHICH, AMONG OTHER THINGS, INCLUDES CHECKS MAILED TO RESIDENCES WITH NO RECOGNIZABLE ZIP CODE.

THE MONTHLY AMOUNT OF PAYMENT IS BEFORE DEDUCTIONS FOR WITHHOLDING TAXES AND ALLOTMENTS, BUT AFTER DEDUCTIONS FOR SURVIVOR BENEFITS, WAIVERS TO OBTAIN [illegible] BENEFITS FROM THE VETERANS ADMINISTRATION, DUAL COMPENSATION, ADJUSTMENTS, ETC.

THE FIGURES ON THIS [illegible] HAVE BEEN ADJUSTED TO EQUAL BUDGET FIGURES.

DMOC - DOD ACTUARY'S OFFICE

ZIP CODE	OFFICERS TOTAL NUMBER	OFFICERS TOTAL MONTHLY AMT	OFFICERS NON DISABILITY NUMBER	OFFICERS NON DISABILITY MONTHLY AMT	OFFICERS DISABILITY NUMBER	OFFICERS DISABILITY MONTHLY AMT	ENLISTED NON DISABILITY NUMBER	ENLISTED NON DISABILITY MONTHLY AMT	ENLISTED DISABILITY NUMBER	ENLISTED DISABILITY MONTHLY AMT
894	1,382	1,204,443	362	310,159	46	55,726	889	597,788	85	40,770
895	1,513	1,171,633	417	380,630	61	93,270	766	496,440	69	31,303
896	1	537	0	0	0	0	1	537	0	0
897	420	438,502	177	250,497	22	21,404	194	125,741	27	10,860
898	100	78,395	22	28,875	4	2,941	64	42,630	10	4,239
899	1	655	0	0	0	0	1	655	0	0
900	3,454	2,357,899	894	893,109	275	240,419	1,804	1,063,140	481	161,226
901	7	5,904	1	1,018	0	0	3	1,913	3	973
902	5,140	2,826,597	1,225	1,617,751	242	221,502	1,422	892,277	261	95,067
903	324	208,233	44	45,874	9	9,518	243	142,022	38	10,819
904	275	249,556	141	156,389	43	41,850	77	46,681	15	4,736
905	620	532,621	218	280,370	24	23,197	319	208,793	59	20,261
906	2,188	1,512,140	526	562,995	83	72,210	1,265	804,827	214	72,108
907	3,635	3,008,411	806	974,051	111	115,553	2,489	1,589,789	289	129,018
908	3,543	2,583,765	886	952,557	148	141,938	2,242	1,374,342	267	115,928
909	3	2,384	0	0	0	0	2	1,442	1	942
910	759	626,012	369	375,075	67	58,408	272	173,654	61	18,075
911	477	417,230	244	261,667	57	44,353	148	97,301	28	8,909
912	412	313,404	195	182,036	56	24,991	149	90,637	32	11,740
913	2,781	2,444,700	1,155	1,420,207	221	135,160	1,163	749,421	242	79,892
914	499	359,781	205	187,980	57	30,271	202	124,262	35	7,268
915	292	141,251	82	71,379	29	23,392	123	78,840	28	7,640
916	351	246,934	142	124,885	31	21,057	145	90,503	33	9,689
917	3,966	2,985,647	1,062	1,175,387	132	178,863	2,249	1,444,821	473	166,578
918	122	33,205	37	28,557	3	7,690	66	42,804	11	4,174
920	23,564	22,335,425	6,921	9,880,903	393	1,389,936	14,359	10,333,815	1,285	779,171
921	20,406	19,295,968	5,956	8,762,048	877	1,261,492	12,566	8,712,334	1,007	560,096
922	2,196	1,527,050	641	779,149	140	148,781	1,214	825,057	151	74,064
923	7,447	6,953,047	1,956	2,695,116	292	372,391	5,158	3,594,338	541	297,202
924	1,960	1,602,355	546	471,963	62	85,353	1,397	967,128	155	77,971
925	3,273	3,114,218	993	1,466,352	144	195,603	1,902	1,328,268	234	123,995
926	8,218	7,919,429	3,434	4,530,491	526	595,232	3,785	2,576,779	473	216,927
927	2,422	2,624,391	931	1,275,564	123	140,037	1,595	1,118,265	173	90,525
928	1,593	1,009,779	320	375,612	55	57,164	806	528,480	112	48,523
929	4	4,369	1	2,030	0	0	1	761	2	1,598
930	4,920	4,133,437	1,265	1,635,106	184	209,244	3,194	2,159,041	277	130,046
931	960	843,175	486	618,807	108	156,590	179	117,413	27	10,275
932	1,364	1,451,149	341	434,594	49	44,566	1,330	904,260	144	67,729
933	737	537,412	190	206,914	39	31,457	424	271,323	84	27,718
934	5,762	5,515,163	1,174	1,639,455	176	230,268	2,358	1,633,592	216	111,850
935	2,105	1,969,386	332	445,983	70	73,172	1,569	1,078,157	134	69,574
936	951	743,992	202	255,231	33	30,832	621	417,816	95	40,113
937	1,389	1,102,875	418	489,661	74	69,420	758	496,388	119	45,406
938	5	5,002	0	0	1	3,083	2	1,280	2	639
939	5,679	5,541,146	1,773	2,565,934	285	441,414	3,323	2,318,405	298	195,393
940	4,796	4,235,791	1,990	2,374,816	348	381,808	2,213	1,377,381	245	101,786
941	3,597	2,907,083	1,189	1,404,664	269	306,025	1,808	1,057,249	338	139,145
942	2	1,230	0	0	0	0	2	1,230	0	0
943	521	446,473	277	304,969	53	71,945	147	89,241	39	14,318
944	584	566,854	314	374,624	56	80,099	180	118,576	34	13,355
945	14,975	12,444,262	3,631	4,846,637	588	594,626	9,547	6,424,073	999	476,926
946	1,956	1,453,656	529	593,641	84	48,782	1,175	704,603	168	66,630
947	470	380,702	213	228,627	43	36,522	176	103,541	38	12,012
948	646	413,355	83	62,164	14	15,366	486	293,585	63	24,260
947	2,988	3,138,922	1,465	1,993,648	234	303,557	1,088	767,262	151	74,465
950	3,914	3,493,059	1,407	1,768,517	254	302,011	2,015	1,307,750	238	104,781
951	4,088	3,435,219	1,063	1,336,650	134	149,170	2,568	1,714,253	323	135,146
952	1,527	1,187,318	418	477,773	66	70,826	926	595,685	117	43,034
953	4,135	3,542,038	907	1,262,651	131	169,271	2,814	1,942,097	283	148,019
954	2,458	2,325,479	1,038	1,333,037	181	222,658	1,097	705,801	142	63,983
955	445	344,004	132	150,114	22	22,985	241	153,150	50	17,755
956	10,969	10,358,320	3,085	4,535,006	375	506,536	6,910	4,987,842	599	328,936
957	439	407,072	166	226,635	21	26,777	220	139,641	32	14,019
958	5,724	4,996,192	1,636	2,141,264	211	253,297	3,469	2,401,097	408	200,534
959	3,115	2,725,319	889	1,155,544	132	143,665	1,909	1,335,056	185	91,054

THE ADDRESS IS THE CORRESPONDENCE ADDRESS OF THE PAYEE.

(OTHER) IS A BALANCING ITEM WHICH, AMONG OTHER THINGS, INCLUDES CHECKS MAILED TO RESIDENCES WITH NO RECOGNIZABLE ZIP CODE.

THE MONTHLY AMOUNT OF PAYMENT IS BEFORE DEDUCTIONS FOR WITHHOLDING TAXES AND ALLOTMENTS, BUT AFTER DEDUCTIONS FOR SURVIVOR BENEFITS, WAIVERS TO OBTAIN BENEFITS FROM THE VETERANS ADMINISTRATION, DUAL COMPENSATION, ADJUSTMENTS, ETC.

THE FIGURES IN THIS TABLE HAVE BEEN ADJUSTED TO EQUAL BUDGET FIGURES.

DMDC - DOD ACTUARY'S OFFICE

ZIP CODE	OFFICERS						ENLISTED			
	DOD		NON DISABILITY		DISABILITY		NON DISABILITY		DISABILITY	
	NUMBER	MONTHLY AMT	NUMBER	MONTHLY AMT	NUMBER	MONTHLY AMT	NUMBER	MONTHLY AMT	NUMBER	MONTHLY AMT
960	1,173	925,378	306	365,341	46	46,279	718	474,002	103	39,756
961	792	623,568	68	80,693	15	13,625	174	113,443	35	15,807
962	584	521,314	48	65,516	4	4,719	313	237,780	19	13,299
963	545	510,746	117	167,653	1	2,126	413	333,685	14	7,282
964	31	24,130	6	6,656	2	4,246	22	16,418	1	810
965	87	72,088	21	30,213	3	2,953	60	37,574	3	2,248
966	39	40,932	13	22,412	0	0	24	16,709	2	1,811
967	5,732	5,689,288	1,401	2,173,602	152	240,445	3,844	2,750,712	335	164,529
968	3,508	3,562,343	1,363	2,100,954	179	278,348	1,604	1,104,827	162	78,214
969	460	335,758	48	74,310	4	11,180	359	242,715	45	17,553
970	2,037	1,528,572	594	697,751	97	100,080	1,180	772,926	166	57,815
971	1,005	772,507	258	293,000	36	35,114	634	413,613	77	30,780
972	2,454	2,202,059	985	956,657	173	166,622	1,573	988,261	223	91,319
973	2,357	2,298,595	923	1,126,959	120	148,087	1,457	959,768	157	63,801
974	2,813	1,337,561	644	830,273	102	96,377	1,358	693,598	169	67,293
975	1,591	1,542,198	527	644,888	75	75,478	879	571,514	110	52,318
976	652	510,747	157	130,945	16	15,689	486	341,492	43	22,621
977	583	504,874	183	240,962	27	31,695	321	210,788	52	21,429
978	537	415,130	134	154,593	30	27,541	335	218,849	38	14,147
979	91	65,131	24	22,145	5	3,994	57	37,694	5	1,258
980	5,144	4,773,191	1,907	2,561,790	238	278,496	2,724	1,814,334	275	118,571
981	4,427	3,951,768	1,662	1,912,612	245	257,020	2,258	1,389,292	242	92,644
982	4,606	4,016,114	1,218	1,666,596	157	184,583	2,972	2,044,725	259	120,209
983	6,592	5,869,350	1,777	2,446,641	190	261,938	4,259	2,967,203	366	193,528
984	3,025	7,760,540	1,917	2,663,353	248	359,176	6,300	4,403,612	560	334,389
985	3,579	3,031,612	1,000	1,275,932	124	160,928	2,225	1,477,941	230	116,911
986	1,704	1,322,719	405	466,385	43	49,280	1,143	761,394	113	45,660
987	153	124,533	19	21,311	0	0	128	98,406	6	4,736
988	748	616,754	191	242,576	25	30,509	484	324,613	48	19,256
989	628	493,731	243	242,238	34	39,559	514	340,142	77	30,743
990	1,014	874,931	184	270,104	29	35,141	737	533,817	64	34,969
991	512	423,490	146	182,230	29	27,234	301	200,161	37	14,275
992	3,156	2,746,575	809	1,108,959	137	157,765	1,942	1,579,742	218	100,129
993	949	759,246	284	330,814	23	18,325	573	384,415	69	25,392
994	62	54,644	24	29,459	3	2,417	42	21,731	5	1,057
995	2,600	2,172,442	436	622,031	47	70,192	1,978	1,415,488	139	64,681
996	356	259,053	54	69,041	6	5,540	272	183,559	24	10,873
997	679	531,814	128	158,247	13	12,101	506	339,439	42	22,027
998	99	74,418	29	32,800	4	2,328	53	34,347	13	4,363
999	37	27,433	6	6,713	2	1,445	27	18,924	2	310
OTHER	15,837	15,363,854	2,036	6,624,444	371	-526,032	10,307	7,849,239	1,123	1,216,203
TOTAL	1,264,525	1,085,519,544	347,124	457,270,553	58,448	64,695,626	766,305	519,999,867	94,658	43,553,496

THE ADDRESS IS THE CORRESPONDENCE ADDRESS OF THE PAYEE.

"OTHER" IS A BALANCING ITEM WHICH, AMONG OTHER THINGS, INCLUDES CHECKS MAILED TO RESIDENCES WITH NO RECOGNIZABLE ZIP CODE.

THE MONTHLY AMOUNT OF PAYMENT IS BEFORE DEDUCTIONS FOR WITHOLDING TAXES AND ALLOTMENTS, BUT AFTER DEDUCTIONS FOR SURVIVOR BENEFITS, WAIVERS TO OBTAIN BENEFITS FROM THE VETERANS ADMINISTRATION, DUAL COMPENSATION, ADJUSTMENTS, ETC.

THE FIGURES IN THIS TABLE HAVE BEEN ADJUSTED TO EQUAL BUDGET FIGURES. DMDC - DOD ACTUARY'S OFFICE

RETIRED MILITARY VALUATION DATA AS OF END FY 1980

(ALL OFFICERS)

	STRENGTH					AVERAGE ANNUAL NET RETIRED PAY				
AGE	NON-DISABLED	PERM DISABLED	TEMP DISABLED	TITLE III	TOTAL	NON-DISABLED	PERM DISABLED	TEMP DISABLED	TITLE III	TOTAL
16	0	0	0	0	0	0	0	0	0	0
17	0	1	0	0	1	0	16764	0	0	16764
18	0	0	0	0	0	0	0	0	0	0
19	0	0	0	0	0	0	0	0	0	0
20	0	0	0	0	0	0	0	0	0	0
21	0	0	0	0	0	0	0	0	0	0
22	0	0	0	0	0	0	0	0	0	0
23	0	2	1	0	3	0	6396	3516	0	5836
24	0	0	5	0	5	0	0	7150	0	7150
25	0	1	8	0	9	0	8916	8433	0	8487
26	0	5	23	0	28	0	2760	8681	0	7624
27	0	12	30	0	42	0	4802	9138	0	7899
28	0	17	35	0	52	0	5683	9886	0	8512
29	0	26	40	0	66	0	7408	9938	0	8941
30	0	55	35	0	90	0	6863	11117	0	8517
31	0	94	40	0	134	0	8120	10967	0	8970
32	0	143	28	0	171	0	8672	12036	0	9223
33	0	283	44	0	327	0	8362	13293	0	9026
34	0	407	41	0	448	0	8902	11902	0	9176
35	10	345	29	0	384	18300	9139	12543	0	9635
36	8	341	23	0	372	17870	9388	13671	0	9835
37	39	350	27	0	416	12955	9773	14926	0	10406
38	269	399	28	0	678	12361	9864	14333	0	11006
39	724	292	34	0	1050	12548	10375	15703	0	12046
40	1334	308	38	0	1680	12824	10805	15546	0	12516
41	1736	239	32	0	2007	13387	11534	16990	0	13223
42	2425	273	40	0	2738	13902	11442	17472	0	13709
43	3374	266	34	0	3674	14752	12689	20015	0	14651
44	4448	300	27	0	4775	15355	12573	20378	0	15204
45	5285	292	32	0	5609	16027	13566	19116	0	15916
46	6356	344	41	0	6741	16941	13619	20715	0	16795
47	7122	377	45	0	7544	17618	14685	20315	0	17487
48	8049	445	31	0	8525	18387	14823	20623	0	18199
49	8590	565	26	0	9181	19467	14778	26590	0	18731
50	9395	635	39	0	10069	19411	15350	23722	0	19172
51	9453	704	31	0	10188	19814	15330	24976	0	19557
52	8434	725	22	0	9181	20383	16031	33030	0	20070
53	6601	604	20	0	7225	20901	16374	25080	0	20534
54	5961	600	8	0	6569	21364	16998	37944	0	20986
55	6925	756	7	0	7688	21990	17165	33669	0	21526
56	9663	1145	11	0	9819	21794	15395	35287	0	21063
57	9741	1721	9	0	11471	21490	15037	35579	0	20533
58	10787	2192	0	0	12979	20900	14113	0	0	19753
59	13358	3046	0	0	16404	20336	13650	0	0	19094
60	14000	3672	0	3961	21633	19659	13584	0	6876	16287
61	13447	3554	0	9870	26871	19208	13714	0	7107	14036
62	12677	3798	0	9105	25580	18781	13685	0	7312	13942
63	11296	3495	0	8048	22839	18342	14953	0	7414	13820
64	9562	2278	0	7408	19248	18085	13705	0	7581	13530
65	8073	2581	0	6496	17150	17931	13706	0	7963	13520
66	6478	2138	0	5654	14270	17613	13145	0	8404	13295
67	5288	1497	0	4725	11910	17520	13050	0	8512	13234
68	4521	1456	0	4379	10356	17597	13584	0	8576	13105
69	4172	1449	0	4161	9782	17389	13797	0	8097	12904
70	3697	1316	0	3866	8879	17155	13401	0	7887	12563

RETIRED MILITARY VALUATION DATA AS OF END FY 1980

(ALL OFFICERS)

	STRENGTH					AVERAGE ANNUAL NET RETIRED PAY				
AGE	NON-DISABLED	PERM DISABLED	TEMP DISABLED	TITLE III	TOTAL	NON-DISABLED	PERM DISABLED	TEMP DISABLED	TITLE III	TOTAL
71	3207	1163	0	3465	7835	17229	13437	0	7584	12401
72	2994	1030	0	3233	7257	17206	13099	0	7166	12150
73	2610	934	0	2961	6505	17175	12909	0	7003	11932
74	2157	827	0	2609	5593	16722	13457	0	7180	11788
75	1863	689	0	2117	4669	17012	13359	0	7002	11934
76	1661	619	0	1869	4149	16984	13377	0	7023	11959
77	1329	549	0	1595	3473	17315	12961	0	6946	11864
78	1180	430	0	1225	2835	17003	13969	0	6593	12045
79	962	361	0	956	2279	17117	13160	0	6918	12212
80	846	346	0	858	2050	17025	13459	0	6893	12182
81	610	281	0	737	1628	17326	13260	0	6985	11943
82	520	272	0	631	1423	17872	14268	0	7013	12368
83	394	234	0	571	1199	19064	14730	0	7250	12592
84	303	166	0	522	991	19292	14881	0	7471	12327
85	287	185	0	488	960	19450	16971	0	7537	12976
86	219	163	0	415	797	20402	17135	0	7255	12888
87	174	118	0	275	567	21311	17170	0	7167	13589
88	144	124	0	218	486	20754	17890	0	7078	13889
89	132	90	0	155	377	20209	17267	0	6769	13981
90	71	75	0	114	260	18256	17597	0	6858	13068
91	63	40	0	90	193	19221	16446	0	7365	13117
92	37	44	0	63	144	19844	17828	0	6571	13421
93	31	30	0	54	115	16390	18406	0	6152	12109
94	17	21	0	27	65	20850	19725	0	6518	14533
95	10	21	0	8	39	17417	20242	0	7959	17049
96	7	5	0	12	24	18830	18617	0	5257	11999
97	6	7	0	4	17	18344	21396	0	4716	16394
98	5	2	0	3	10	12830	27144	0	4152	12940
99	2	3	0	1	6	25236	29460	0	8184	24506
100	1	1	0	1	3	20004	16836	0	3300	13380
101	4	0	0	0	4	20859	0	0	0	20859
102	7	0	0	0	7	21543	0	0	0	21543
103	4	0	0	1	5	21030	0	0	6264	18077
104	5	1	0	3	9	20938	10068	0	6568	14940
105	5	0	0	0	5	15242	0	0	0	15242
106	3	0	0	2	5	27776	0	0	10356	20808
107	5	0	0	2	7	22553	0	0	4302	17338
108	6	0	0	2	8	17432	0	0	6678	14819
109	0	0	0	0	0	0	0	0	0	0
110	1	0	0	1	2	14604	0	0	6444	10524
TOT	254163	55474	964	92961	403562	18435	13697	17140	7532	15521
65+	54111	19668	0	54569	128348	17495	13600	0	7703	12735

NOTE: AGE IS RETIREE'S CURRENT AGE TO NEAREST BIRTHDAY AT END OF FISCAL YEAR.
65+ IS TOTAL AGE 65 AND OVER.
FIGURES ADJUSTED TO BUDGET.

OMDC - DOD ACTUARY'S OFFICE

RETIRED MILITARY VALUATION DATA AS OF END FY 1980

(ALL ENLISTED)

	STRENGTH					AVERAGE ANNUAL NET RETIRED PAY				
AGE	NON-DISABLED	PERM DISABLED	TEMP DISABLED	TITLE III	TOTAL	NON-DISABLED	PERM DISABLED	TEMP DISABLED	TITLE III	TOTAL
16	0	1	0	0	1	0	3216	0	0	3216
17	0	0	0	0	0	0	0	0	0	0
18	0	0	13	0	13	0	0	4115	0	4115
19	0	5	78	0	83	0	3538	3739	0	3727
20	0	21	280	0	301	0	3017	3528	0	3492
21	0	78	614	0	692	0	2598	3607	0	3493
22	0	165	822	0	987	0	2302	3726	0	3488
23	0	311	893	0	1204	0	2541	3813	0	3485
24	0	444	860	0	1304	0	2567	4016	0	3523
25	0	631	717	0	1348	0	2879	4048	0	3501
26	0	828	618	0	1446	0	2833	4304	0	3462
27	0	921	515	0	1436	0	2913	4368	0	3435
28	0	1126	461	0	1587	0	2910	4644	0	3414
29	0	1180	373	0	1553	0	2922	4782	0	3369
30	0	1608	326	0	1934	0	2766	4848	0	3117
31	0	2039	245	0	2284	0	2576	4950	0	2831
32	0	2485	242	0	2727	0	2579	5346	0	2823
33	0	2726	200	0	2926	0	2673	5619	0	2874
34	0	2453	194	0	2647	0	2784	6001	0	3019
35	85	1597	127	0	1809	7918	2914	6311	0	3388
36	108	1444	98	0	1650	7651	3154	6057	0	3621
37	816	1374	110	0	2300	7463	3347	7181	0	4991
38	4171	1382	156	0	5709	7401	3574	7188	0	6469
39	9121	1243	162	0	10526	7460	4016	7879	0	7060
40	13820	1162	173	0	15155	7591	4482	7847	0	7356
41	18372	1158	153	0	19683	7718	4687	8781	0	7548
42	23679	1356	126	0	25161	7900	5063	9180	0	7754
43	28374	1491	117	0	30482	8128	5365	8926	0	7996
44	32059	1673	104	0	33836	8346	5598	8800	0	8212
45	34437	1691	82	0	36210	8497	5762	10106	0	8373
46	35430	1930	60	0	37420	8602	5772	10240	0	8459
47	35304	2230	73	0	37607	8760	6100	11609	0	8608
48	37953	2769	49	0	40771	8878	5923	11643	0	8680
49	39929	3311	49	0	43189	8888	6055	10694	0	8673
50	44822	3793	37	0	48652	8802	6046	11221	0	8589
51	44177	3923	29	0	48129	8726	6163	11469	0	8518
52	37960	3640	28	0	41628	8653	6313	12310	0	8451
53	32711	3279	25	0	36015	8520	6265	10040	0	8316
54	27114	2443	12	0	29569	8383	6649	11500	0	8149
55	25547	2245	6	0	27798	8145	6948	15264	0	8050
56	25010	2283	6	0	27299	8143	7198	14836	0	8065
57	23480	2134	6	0	25620	8051	7296	10112	0	7988
58	22260	2010	0	0	24070	7995	7672	0	0	7968
59	22255	2073	0	0	24328	7905	7815	0	0	7897
60	19934	1906	0	1057	22897	7830	7916	0	4214	7670
61	18479	1846	0	3009	23334	7854	8418	0	4187	7426
62	15672	1590	0	2393	19655	7718	8290	0	4217	7338
63	12807	1376	0	1970	16153	7644	8299	0	4169	7276
64	10245	1151	0	1689	13085	7565	8142	0	4197	7181
65	9734	981	0	1667	11382	7429	8111	0	4395	7035
66	7077	351	0	1371	9299	7351	7903	0	4475	6977
67	5519	727	0	1057	7303	7194	7512	0	4472	6832
68	4393	537	0	973	5899	7041	7370	0	4276	6615
69	3701	437	0	804	4942	6987	7089	0	4125	6530
70	3290	389	0	675	4354	6872	7219	0	4026	6461

RETIRED MILITARY VALUATION DATA AS OF END FY 1980

(ALL ENLISTED)

	STRENGTH					AVERAGE ANNUAL NET RETIRED PAY				
AGE	NON-DISABLED	PERM DISABLED	TEMP DISABLED	TITLE III	TOTAL	NON-DISABLED	PERM DISABLED	TEMP DISABLED	TITLE III	TOTAL
71	2613	295	0	614	3522	6800	6756	0	3838	6280
72	2357	275	0	539	3171	6791	6929	0	3623	6264
73	2069	236	0	439	2744	6672	6503	0	3552	6158
74	1615	201	0	322	2138	6708	6229	0	3458	6174
75	1353	206	0	220	1779	6717	6377	0	3389	6266
76	1135	182	0	194	1511	6798	6570	0	3347	6304
77	966	183	0	166	1315	6913	6575	0	3269	6378
78	827	206	0	113	1146	6972	6542	0	2905	6493
79	773	171	0	90	1034	6930	6460	0	2913	6503
80	700	173	0	83	956	6930	6224	0	2973	6459
81	644	165	0	74	883	7023	6214	0	2866	6524
82	484	140	0	52	676	7041	6546	0	2942	6623
83	353	113	0	47	513	6961	6160	0	3080	6360
84	290	99	0	30	419	6923	5730	0	2790	6345
85	258	85	0	35	378	7151	6460	0	3213	6758
86	194	64	0	33	291	7166	5614	0	2756	6325
87	140	35	0	21	196	7241	5807	0	3406	6574
88	126	36	0	17	179	7407	6106	0	3364	6761
89	98	23	0	9	120	6692	6617	0	2321	6350
90	6	17	0	2	88	7106	6291	0	3522	7024
91	65	10	0	4	79	7054	6594	0	3744	6828
92	40	14	0	2	56	7174	6386	0	3396	6842
93	30	4	0	0	34	7346	6951	0	0	7299
94	39	4	0	0	43	6804	4621	0	0	6564
95	17	7	0	0	24	7093	3953	0	0	6815
96	10	6	0	0	16	8519	4572	0	0	7039
97	13	4	0	0	14	6565	2979	0	0	5541
98	8	1	0	1	10	8144	1836	0	6576	7356
99	2	0	0	0	2	7392	0	0	0	7392
100	3	2	0	0	5	8644	2022	0	0	5935
101	13	2	0	1	16	7089	3846	0	4596	6528
102	13	1	0	1	15	9468	8064	0	5748	9213
103	17	1	0	1	19	9437	4992	0	4032	8919
104	31	3	0	1	35	8222	4028	0	4644	7760
105	15	3	0	0	18	9222	7252	0	0	8894
106	21	2	0	3	26	9469	5934	0	3852	8629
107	21	1	0	2	24	8142	10500	0	2982	7810
108	31	1	0	1	33	7937	6876	0	6000	7847
109	34	1	0	1	36	8456	15000	0	4548	8624
110	7	0	0	0	7	8275	0	0	0	8275
TOT	746522	85419	9239	19783	860963	8249	5567	5098	4125	7855
65+	59191	6894	0	9665	66750	7091	7097	0	4052	6652

NOTE: AGE IS RETIREE'S CURRENT AGE TO NEAREST BIRTHDAY AT END OF FISCAL YEAR.
65+ IS TOTAL AGE 65 AND OVER.
FIGURES ADJUSTED TO BUDGET.

DMDC - DOD ACTUARY'S OFFICE

RETIRED MILITARY VALUATION DATA AS OF END FY 1980

(ALL DOD)

	STRENGTH					AVERAGE ANNUAL NET RETIRED PAY				
AGE	NON-DISABLED	PERM DISABLED	TEMP DISABLED	TITLE III	TOTAL	NON-DISABLED	PERM DISABLED	TEMP DISABLED	TITLE III	TOTAL
16	0	1	0	0	1	0	3216	0	0	3216
17	0	1	0	0	1	0	16764	0	0	16764
18	0	0	13	0	13	0	0	4115	0	4115
19	0	5	78	0	83	0	3538	3739	0	3727
20	0	21	280	0	301	0	3017	3528	0	3492
21	0	78	614	0	692	0	2398	3607	0	3493
22	0	165	822	0	987	0	2302	3726	0	3488
23	0	313	894	0	1207	0	2570	3813	0	3490
24	0	444	865	0	1309	0	2567	4035	0	3537
25	0	632	725	0	1357	0	2888	4096	0	3534
26	0	833	641	0	1474	0	2833	4461	0	3541
27	0	933	545	0	1478	0	2938	4630	0	3562
28	0	1143	496	0	1639	0	2951	5014	0	3576
29	0	1206	413	0	1619	0	3019	5281	0	3596
30	0	1663	361	0	2024	0	2902	5456	0	3357
31	0	2133	285	0	2418	0	2820	5795	0	3171
32	0	2628	270	0	2898	0	2909	6040	0	3201
33	0	3009	244	0	3253	0	3208	7003	0	3493
34	0	2860	235	0	3095	0	3654	7030	0	3911
35	95	1942	156	0	2193	9011	4020	7469	0	4481
36	116	1785	121	0	2022	8356	4345	7504	0	4764
37	355	1724	137	0	2716	7714	4652	8707	0	5820
38	4431	1772	184	0	6387	7692	4959	8276	0	6951
39	9945	1535	196	0	11576	7834	5226	9236	0	7512
40	15154	1470	211	0	16835	8052	5806	9233	0	7871
41	20108	1397	185	0	21690	8207	5858	10201	0	8073
42	25104	1629	166	0	27899	8458	6132	11178	0	8338
43	32248	1757	151	0	34156	8821	6474	11423	0	8712
44	36499	1981	131	0	38611	9195	6682	11249	0	9077
45	39724	1983	114	0	41819	9499	6911	12635	0	9384
46	41736	2274	101	0	44161	9871	6959	14492	0	9731
47	42426	2607	118	0	45151	10247	7342	14929	0	10091
48	46302	3214	80	0	49296	10542	7127	15123	0	10326
49	48419	3876	75	0	52370	10676	7326	16205	0	10436
50	54217	4428	76	0	58721	10641	7380	17636	0	10404
51	53630	4627	60	0	58317	10687	7558	18447	0	10447
52	46394	4365	50	0	50809	10785	7927	21427	0	10550
53	39312	3393	45	0	43240	10599	7937	16725	0	10398
54	33075	3043	20	0	36138	10641	8689	22078	0	10483
55	32472	3001	13	0	35486	11098	9522	25174	0	10970
56	33673	3428	17	0	37118	11655	9936	28069	0	11503
57	33221	3855	15	0	37091	11992	10752	25392	0	11868
58	32847	4202	0	0	37049	12233	11032	0	0	12097
59	35613	5119	0	0	40732	12568	11287	0	0	12407
60	33934	5578	0	5018	44530	12710	11647	0	6315	11856
61	31726	5400	0	12879	50205	12636	11903	0	6425	10964
62	28349	5388	0	11498	45235	12665	12093	0	6667	11072
63	24103	4871	0	10018	38992	12658	12356	0	6776	11109
64	19807	4129	0	9097	33033	12644	12155	0	6953	11015
65	16007	3562	0	8163	28532	12474	12138	0	7235	10933
66	13555	2939	0	7025	23569	12255	11652	0	7637	10802
67	10907	2624	0	5782	19213	12247	11516	0	7774	10801
68	8218	1993	0	5352	16255	12397	11764	0	7630	10750
69	7473	1886	0	4965	14724	12499	12242	0	7454	10765
70	6997	1705	0	4541	13233	12313	11990	0	7313	10556

RETIRED MILITARY VALUATION DATA AS OF END FY 1980

(ALL DOD)

	STRENGTH					AVERAGE ANNUAL NET RETIRED PAY				
AGE	NON-DISABLED	PERM DISABLED	TEMP DISABLED	TITLE III	TOTAL	NON-DISABLED	PERM DISABLED	TEMP DISABLED	TITLE III	TOTAL
71	5820	1458	0	4079	11357	12547	12085	0	7020	10503
72	5351	1305	0	3772	10428	12618	11799	0	6660	10360
73	4679	1170	0	3400	9249	12530	11617	0	6557	10219
74	3772	1028	0	2931	7731	12435	12044	0	6771	10236
75	3216	895	0	2337	6448	12781	11752	0	6662	10370
76	2796	801	0	2063	5660	12850	11785	0	6677	10449
77	2295	732	0	1761	4788	12837	11314	0	6599	10358
78	2007	636	0	1338	3981	12870	11563	0	6282	10447
79	1735	532	0	1046	3313	12579	11006	0	6574	10430
80	1546	519	0	941	3006	12454	11047	0	6547	10362
81	1254	446	0	811	2511	12035	10654	0	6609	10037
82	1004	412	0	683	2099	12651	11644	0	6703	10518
83	747	347	0	618	1712	13298	11939	0	6933	10725
84	593	265	0	552	1410	13243	11463	0	7217	10549
85	545	270	0	523	1338	13827	13662	0	7241	11219
86	413	227	0	448	1088	14185	13886	0	6924	11133
87	314	153	0	296	763	15038	14571	0	6900	11787
88	270	160	0	235	665	14525	15239	0	6809	11970
89	223	113	0	164	497	14802	15099	0	6525	12138
90	145	92	0	116	348	12859	15508	0	6800	11540
91	128	50	0	94	272	13642	14475	0	7211	11290
92	77	58	0	65	200	13262	15066	0	6474	11579
93	61	34	0	54	149	11942	17058	0	6152	11011
94	56	25	0	27	108	11668	17244	0	6518	11360
95	27	28	0	8	63	11558	16170	0	7959	13150
96	17	11	0	12	40	12764	10956	0	5257	10015
97	16	11	0	4	31	10682	14699	0	4716	11493
98	13	3	0	4	20	9831	18708	0	4758	10148
99	4	3	0	1	8	16314	29460	0	8184	20228
100	4	3	0	1	8	11409	6960	0	3300	8727
101	17	2	0	1	20	10329	3946	0	4596	9394
102	20	1	0	1	22	13759	8064	0	5748	13136
103	21	1	0	2	24	11445	4992	0	5148	10827
104	36	4	0	4	44	9088	5538	0	6087	9229
105	20	3	0	0	23	10727	7252	0	0	10274
106	24	2	0	5	31	11845	5934	0	6454	10594
107	26	1	0	4	31	10013	10500	0	3642	9962
108	37	1	0	3	41	9493	6876	0	6452	9207
109	34	1	0	1	36	8856	15000	0	4548	8624
110	8	0	0	1	9	9066	0	0	6444	8775
TOT	1003685	140893	10203	112744	1264525	10438	8768	6235	6934	10301
65+	104302	26562	0	64234	195098	12489	11912	0	7154	10654

NOTE: AGE IS RETIREE'S CURRENT AGE TO NEAREST BIRTHDAY AT END OF FISCAL YEAR.
65+ IS TOTAL AGE 65 AND OVER.
FIGURES ADJUSTED TO BUDGET.

DMDC - DOD ACTUARY'S OFFICE

NUMBER OF MILITARY PERSONNEL RECEIVING RETIRED PAY AS OF SEPT 30, 1980 BY RANK AND CURRENT AGE

DOD TOTAL ALL RETIREE,S INCLUDING TITLE III

CUR AGE	TOTAL	UNK	O-10	O-9	O-8	O-7	O-6	O-5	O-4	O-3	O-2	O-1	W-4	W-3	W-2	W-1	E-9	E-8	E-7	E-6	E-5	E-4	E-3	E-2	E-1
17	1	0	0	0	0	0	0	1	0	0	0	0	0	0	0	0	0	0	0	0	0	0	0	0	0
18	12	0	0	0	0	0	0	0	0	0	0	0	0	0	0	0	0	0	0	0	0	0	0	6	6
19	77	0	0	0	0	0	0	0	0	0	0	0	0	0	0	0	0	0	0	1	1	1	6	43	25
20	280	0	0	0	0	0	0	0	0	0	0	0	0	0	0	0	0	0	0	0	0	17	96	104	63
21	644	0	0	0	0	0	0	0	0	0	0	0	0	0	0	0	0	0	1	1	3	99	276	187	77
22	923	0	0	0	0	0	0	0	0	0	0	0	0	0	0	0	0	0	0	0	20	220	344	252	87
23	1136	0	0	0	0	0	0	0	0	0	0	3	0	0	0	0	0	0	0	0	49	364	420	236	64
24	1240	0	0	0	0	0	0	0	0	0	0	5	0	0	0	0	0	0	0	2	91	445	421	206	70
25	1297	0	0	0	0	0	0	0	0	0	4	5	0	0	0	0	0	0	0	4	137	472	372	245	58
26	1419	0	0	0	0	0	0	1	0	1	11	11	0	0	0	0	0	0	0	19	214	507	337	239	79
27	1427	0	0	0	0	0	0	0	0	9	21	9	0	0	0	0	0	1	0	35	227	510	342	208	67
28	1592	0	0	0	0	0	0	0	0	19	17	9	0	0	1	0	0	1	2	54	297	645	317	190	38
29	1576	0	0	0	0	0	0	0	0	22	25	13	0	0	1	1	0	0	1	67	301	615	325	152	53
30	1982	0	0	0	0	0	0	0	0	32	22	9	0	1	19	2	0	0	1	114	469	832	334	112	28
31	2380	0	0	0	0	0	0	1	1	0	55	35	12	0	1	19	4	0	2	7	117	685	1014	293	96	38
32	2855	0	0	0	0	0	0	0	0	7	68	57	6	0	1	33	2	0	0	17	179	931	1119	344	81	17
33	3212	0	0	0	0	0	0	0	0	7	166	87	15	0	3	38	3	0	3	27	238	1011	1153	332	103	25
34	3055	0	0	0	0	0	0	0	0	11	221	156	17	0	3	29	4	1	3	47	288	899	951	297	107	21
35	2070	0	0	0	0	0	0	0	0	11	189	134	11	0	0	19	0	0	1	39	212	602	543	224	67	18
36	2000	0	0	0	0	0	0	1	0	16	208	116	5	0	0	20	2	3	33	89	281	546	412	201	52	15
37	2680	0	0	0	0	0	0	1	3	31	241	99	5	0	8	20	2	27	135	455	550	454	388	187	57	17
38	6287	0	0	0	0	0	0	0	6	106	332	93	13	11	48	62	1	92	598	2076	1732	539	316	169	56	17
39	11391	0	0	0	0	0	0	3	10	302	377	65	4	27	127	122	5	243	1335	4528	3154	624	299	145	53	8
40	16363	0	0	0	0	0	0	6	54	552	504	61	9	67	234	176	2	441	2107	6677	4611	697	187	130	43	5
41	21342	1	0	0	0	0	2	137	736	941	47	2	87	268	172	0	656	2577	8605	6191	968	179	116	51	6
42	27455	1	0	0	0	0	6	344	1001	560	53	9	108	400	235	1	825	3194	10392	8442	1497	192	131	44	20
43	33620	1	0	0	0	0	11	930	1263	541	44	5	159	426	286	3	996	3704	12213	10508	2125	220	149	49	7
44	38010	0	0	0	0	0	25	1400	1761	568	39	5	155	496	307	5	1137	4272	13203	11653	2521	261	143	62	17
45	41172	1	0	0	0	0	102	1945	1911	574	42	6	154	484	345	5	1289	4658	13921	12239	3030	264	125	55	18
46	43490	1	0	0	0	1	307	2481	2289	519	51	5	171	471	392	2	1509	4722	13878	12570	3569	307	140	93	12
47	44469	1	0	0	0	1	536	2945	2410	465	50	6	199	450	419	4	1765	5021	13590	12115	3889	328	172	87	16
48	48560	1	0	0	0	3	792	3292	2594	525	80	15	253	433	478	3	2257	5849	14524	12750	3909	434	197	155	16
49	51597	3	0	0	0	7	1052	3412	2623	604	109	27	294	467	513	3	2764	6431	15510	12605	4215	498	290	152	18
50	57851	0	0	1	5	29	1302	3607	2701	813	137	18	304	487	565	20	3336	7395	17495	13869	4573	623	371	177	23
51	57458	2	0	0	8	30	1500	3503	2584	797	171	29	354	505	607	28	3547	7184	17288	13446	4661	664	355	183	12
52	50069	1	0	0	15	49	1459	3377	2186	549	146	29	337	465	470	29	3142	6118	14226	11880	4458	689	304	129	11
53	42603	0	0	2	18	25	1203	2462	1774	514	151	35	253	366	329	30	2595	4825	11719	10740	4372	735	283	148	24
54	35610	0	0	6	31	32	1160	2206	1620	424	156	31	276	308	259	18	1994	3788	9443	8952	3953	681	195	58	9
55	34983	0	1	8	51	41	1459	2647	1954	473	184	67	233	245	218	46	1984	3472	8936	8360	3618	750	194	38	4
56	56610	0	2	14	59	47	1763	3397	2507	602	345	122	300	315	204	83	2229	3445	8970	7845	3595	582	149	33	2
57	56600	0	2	18	72	45	2056	3926	2855	733	513	227	312	323	239	76	2156	3158	8867	7237	3202	459	97	19	8
58	56575	0	2	16	52	41	2342	4225	3148	892	713	291	440	349	281	97	2172	2988	8548	6592	2916	365	80	15	2
59	40231	0	6	30	87	71	2831	5388	3602	1234	1103	376	575	471	375	163	2245	3092	9261	6177	2701	373	51	12	5
60	43926	0	9	20	88	95	3714	7401	4635	1705	1233	461	848	583	453	197	2122	2970	9385	5314	2526	300	55	7	5
61	49387	0	9	27	112	121	4666	9868	5626	1908	1199	416	1105	680	545	249	2275	3216	10028	5004	2064	230	28	9	2
62	44516	0	4	22	136	133	4568	9380	5074	1832	1222	428	1034	651	506	279	1757	2520	9009	3979	1758	187	27	7	3
63	38379	0	3	23	116	120	4114	8422	4350	1702	1021	332	982	613	497	277	1520	2018	7636	3254	1402	139	23	10	5
64	32510	0	7	29	101	101	3634	7313	3806	1372	916	286	841	564	422	316	971	1573	6364	2574	1166	130	17	5	2
65	28073	0	7	29	111	86	3155	6385	3093	1189	689	208	856	467	415	243	772	1317	5697	2232	1005	88	23	4	2
66	23188	0	5	21	85	75	2770	5104	2569	1021	594	187	660	424	357	218	578	1002	4662	1862	886	89	13	5	3
67	18905	0	8	15	71	62	2418	4093	2182	843	508	166	541	330	333	187	402	745	3678	1471	766	59	18	7	2
68	15985	0	9	17	90	66	2136	3648	1841	722	405	105	474	280	291	140	272	529	3079	1186	615	70	9	0	3
69	14482	0	7	22	84	53	2068	3389	1779	708	330	102	427	231	307	139	210	425	2622	988	506	64	12	6	4
70	13016	0	8	14	94	53	1826	3071	1574	691	355	111	322	205	299	136	140	291	2499	818	445	45	11	4	4

NUMBER OF MILITARY PERSONNEL RECEIVING RETIRED PAY AS OF SEPT 30, 1980 BY RANK AND CURRENT AGE

DOD TOTAL ALL RETIREE,S INCLUDING TITLE III

CUR AGE	TOTAL	UNK	O-10	O-9	O-8	O-7	O-6	O-5	O-4	O-3	O-2	O-1	W-4	W-3	W-2	W-1	E-9	E-8	E-7	E-6	E-5	E-4	E-3	E-2	E-1
71	11170	0	5	21	72	59	1632	2767	1386	645	272	68	266	153	265	115	82	211	2091	681	325	44	10	0	0
72	10257		7	17	81	76	1582	2423	1231	633	280	75	235	146	267	101	70	185	1884	572	335	46	6	2	3
73	9096	0	6	15	62	50	1428	2209	1125	592	231	55	181	111	247	100	50	128	1674	496	274	49	5	6	2
74	7603	0	9	13	62	49	1238	1877	950	508	195	63	142	75	241	90	29	90	1348	373	216	26	4	5	0
75	6344	0	6	12	71	49	1076	1495	784	422	165	31	107	58	239	86	25	45	1147	324	155	38	8	0	1
76	5570	0	6	18	72	34	975	1334	630	396	150	29	103	35	247	60	17	40	997	245	125	45	8	3	1
77	4710	0	2	10	50	39	891	1045	513	397	95	27	68	28	209	49	11	29	894	187	120	34	8	4	0
78	3921	0	4	13	44	43	766	769	368	355	86	21	67	23	194	43	3	23	786	162	104	34	7	6	0
79	3262	0	5	7	43	45	622	560	286	317	61	16	41	9	194	39	8	17	703	150	92	32	9	6	0
80	2961	0	3	10	32	26	578	513	274	270	75	17	40	11	139	32	2	13	637	144	89	42	13	1	0
81	2472	0	2	3	18	30	485	388	212	202	57	17	26	13	121	30	5	12	572	126	96	37	16	5	1
82	2068	0	3	4	34	26	433	351	204	147	47	11	27	18	97	20	1	3	457	102	59	26	15	2	1
83	1684	0	1	9	28	22	391	298	175	134	33	6	11	7	53	14	1	6	302	90	65	25	7	4	2
84	1387	0	3	4	23	24	330	239	152	91	26	7	9	5	56	6	0	3	252	58	53	29	13	1	3
85	1316	0	1	5	29	36	354	197	128	100	26	8	8	3	44	7	1	4	254	52	34	18	5	2	0
86	1070	0	3	7	23	28	269	167	140	87	17	4	2	4	30	4	0	0	181	45	34	16	7	2	0
87	752	0	0	3	21	30	179	132	82	55	13	10	3	0	27	4	0	1	132	23	14	16	6	1	0
88	656	0	0	2	12	21	178	97	80	44	11	7	1	2	20	5	0	0	123	20	10	18	5	0	0
89	490	0	2	2	11	10	134	67	67	28	16	3	4	0	26	2	0	1	84	21	5	7	0	0	0
90	343	0	0	1	3	13	88	45	56	21	8	5	2	0	12	2	0	0	69	6	7	3	1	1	0
91	268	0	0	0	5	3	72	46	28	15	4	4	0	0	13	0	0	1	55	11	7	4	0	0	0
92	197	0	0	0	2	6	51	28	21	15	5	6	1	0	7	0	0	1	36	6	8	3	0	1	0
93	147	0	0	0	2	6	30	28	18	12	4	3	1	0	9	1	0	1	25	4	2	1	0	1	0
94	106	0	0	0	1	0	33	13	11	5	1	0	1	0	0	0	0	0	29	6	3	2	2	0	0
95	63	0	0	0	0	5	10	11	7	3	2	0	1	0	0	0	0	0	17	0	1	3	1	2	0
96	40	0	0	0	0	0	8	6	4	2	2	0	1	0	0	1	0	0	10	1	2	2	1	0	0
97	31	0	0	0	2	2	2	1	5	2	0	1	0	0	1	1	0	0	9	0	2	1	1	1	0
98	20		0	0	0	1	3	0	2	0	1	0	0	0	1	2	1	0	7	1	0	0	1	0	0
99	8	0	0	1	1	0	3	0	1	0	0	0	0	0	0	0	0	0	1	1	0	0	0	0	0
100+	286	0	0	0	0	0	12	10	14	11	0	0	3	4	0	1	12	19	96	73	20	7	1	3	0
UNK	19366	1	1	5	27	2	755	1233	1399	372	60	20	102	127	48	13	867	1606	5770	4961	1054	377	326	183	57
TOT	1264433	14	158	516	2315	2122	69597	138103	89437	33956	15558	4782	14566	14015	14485	3855	51405	109157	329864	243481	88819	22059	10176	4764	1229
AVG	54.5	47.2	69.6	67.6	67.8	67.4	63.8	60.9	58.8	59.3	61.0	61.8	60.8	55.8	59.0	65.2	53.7	51.6	53.1	51.0	51.6	42.5	38.2	35.9	32.3

AVG OFFICERS 60,69 AVG ENLISTED 51,65

FIGURES INCLUDE RETIREE'S IN PAY STATUS 1(IN CURRENT PAY STATUS) ONLY AND HAVE NOT BEEN ADJUSTED TO B LDGET FIGURES. OMDC - DOD ACTUARY'S OFFICE

NUMBER OF MILITARY PERSONNEL RECEIVING RETIRED PAY AS OF SEPT 30, 1980 BY RANK AND CURRENT AGE

DOD TOTAL ALL RETIREES EXCLUDING TITLE III

CUR AGE	TOTAL	UNK	O-10	O-9	O-8	O-7	O-6	O-5	O-4	O-3	O-2	O-1	W-4	W-3	W-2	W-1	E-9	E-8	E-7	E-6	E-5	E-4	E-3	E-2	E-1
17	1	0	0	0	0	0	0	1	0	0	0	0	0	0	0	0	0	0	0	0	0	0	0	0	0
18	12	0	0	0	0	0	0	0	0	0	0	0	0	0	0	0	0	0	0	0	0	0	0	6	6
19	77	0	0	0	0	0	0	0	0	0	0	0	0	0	0	0	0	0	1	1	1	6	43	25	
20	280	0	0	0	0	0	0	0	0	0	0	0	0	0	0	0	0	0	0	0	17	96	104	63	
21	644	0	0	0	0	0	0	0	0	0	0	0	0	0	0	0	0	0	1	1	3	99	276	187	77
22	923	0	0	0	0	0	0	0	0	0	0	0	0	0	0	0	0	0	0	0	20	220	344	252	87
23	1136	0	0	0	0	0	0	0	0	0	0	3	0	0	0	0	0	0	0	0	49	364	420	236	64
24	1240	0	0	0	0	0	0	0	0	0	0	5	0	0	0	0	0	0	0	2	91	445	421	206	70
25	1297	0	0	0	0	0	0	0	0	0	4	5	0	0	0	0	0	0	0	4	137	472	372	245	58
26	1419	0	0	0	0	0	0	1	0	1	11	11	0	0	0	0	0	0	0	19	214	507	337	239	79
27	1427	0	0	0	0	0	0	0	0	9	21	9	0	0	0	0	0	1	0	33	227	510	342	208	67
28	1592	0	0	0	0	0	0	0	0	19	17	9	0	0	1	2	0	1	2	54	297	645	317	190	38
29	1576	0	0	0	0	0	0	0	0	22	25	13	0	0	1	1	0	0	1	67	301	615	325	152	53
30	1982	0	0	0	0	0	0	0	0	32	22	9	0	1	19	2	0	0	8	114	469	832	334	112	28
31	2380	0	0	0	0	0	1	1	0	55	35	12	0	1	19	4	0	2	7	117	685	1014	293	96	38
32	2895	0	0	0	0	0	0	0	0	68	57	6	0	1	33	2	0	0	17	179	931	1119	344	81	17
33	3212	0	0	0	0	0	0	0	7	166	87	15	1	3	38	3	0	0	27	248	1011	1153	332	103	25
34	3055	0	0	0	0	0	0	0	11	221	156	17	0	3	29	4	1	3	47	288	899	951	297	107	21
35	2070	0	0	0	0	0	0	0	11	189	134	11	0	0	19	0	0	1	39	212	602	543	224	67	18
36	2000	0	0	0	0	0	0	1	0	16	208	116	5	0	0	20	2	3	33	89	281	546	412	201	52	15
37	2680	0	0	0	0	0	0	1	3	31	241	99	5	0	8	20	2	27	135	455	550	454	388	187	57	17
38	6287	0	0	0	0	0	0	0	6	106	332	93	13	11	48	62	1	92	598	2076	1752	539	316	169	56	17
39	11391	0	0	0	0	0	0	3	10	302	377	65	4	27	127	122	5	243	1335	4528	3154	624	259	145	53	8
40	16563	0	0	0	0	0	0	6	54	552	504	61	9	67	234	176	2	441	2107	6677	4611	697	187	130	43	5
41	21342	1	0	0	0	0	0	2	137	736	541	47	2	87	268	172	0	656	2577	8605	6191	968	179	116	51	6
42	27455	1	0	0	0	0	0	6	344	1001	560	53	5	108	400	235	1	825	3194	10392	8442	1497	192	131	44	20
43	33620	1	0	0	0	0	0	11	930	1263	551	44	5	129	426	286	3	996	3704	12213	10578	2125	220	149	49	7
44	38010	0	0	0	0	0	0	25	1400	1761	568	39	5	135	496	307	5	1137	4272	13203	11653	2521	261	143	62	17
45	41172	1	0	0	0	0	0	102	1945	1911	574	42	6	154	484	345	5	1289	4658	13921	12239	3030	264	125	59	18
46	43490	1	0	0	0	1	307	2481	2289	519	51	5	171	471	392	2	1309	4722	13878	12570	3569	307	140	93	12
47	44469	1	0	0	0	1	536	2945	2410	465	50	6	199	450	419	4	1765	5021	13590	12115	3889	328	172	87	16
48	48560	1	0	0	0	3	792	3292	2594	525	80	15	253	433	478	3	2257	5849	14524	12750	3909	434	197	155	16
49	51597	3	0	0	0	7	1052	3412	2623	604	109	27	294	467	513	3	2764	6431	15510	12605	4215	498	290	152	18
50	57851	0	0	1	5	29	1302	3607	2701	813	137	18	304	487	565	20	3536	7395	17495	13869	4573	623	371	177	23
51	57458	2	0	0	8	30	1500	3503	2584	797	171	29	354	505	607	28	3547	7184	17288	13446	4661	664	355	183	12
52	50069		0	0	15	49	1459	3377	2186	549	146	29	337	465	470	29	3142	6118	14226	11880	4458	689	304	129	11
53	42603	0	0	2	18	25	1203	2462	1774	514	151	35	253	366	329	30	2595	4825	11719	10740	4372	735	283	148	24
54	35610	0	0	6	31	32	1160	2206	1620	424	156	31	276	308	259	18	1994	3788	9443	8962	3953	681	195	58	9
55	34983	0	1	8	51	41	1459	2647	1954	473	184	67	233	245	218	46	1984	3472	8936	8360	3618	750	194	38	4
56	36610	0	2	14	59	47	1763	3397	2507	602	345	122	300	315	204	83	2229	3445	8970	7845	3595	582	149	33	2
57	36600	0	2	18	72	45	2056	3926	2855	733	513	227	312	323	239	76	2156	3158	8867	7237	3202	459	97	19	8
58	36573	0	2	16	52	41	2342	4225	3148	892	719	291	440	349	281	97	2172	2988	8548	6592	2916	365	80	15	2
59	40231	0	5	30	87	71	2831	5388	3602	1234	1103	376	579	471	375	163	2245	3092	9261	6177	2701	373	51	12	5
60	39049	0	9	20	75	71	3100	5670	3579	1494	1220	459	718	548	421	191	1977	2726	8915	5196	2297	298	55	7	5
61	36891	0	9	27	77	72	3115	5454	3200	1406	1158	409	746	548	453	232	1912	2527	8663	4655	1972	217	28	9	2
62	33354	0	4	22	91	77	3104	5170	2958	1402	1187	425	717	519	447	267	1464	1932	7989	3700	1664	178	27	7	3
63	28652	0	3	23	80	74	2807	4508	2657	1356	997	328	690	496	437	268	1094	1571	6730	3021	1341	133	23	10	5
64	23675	0	7	29	75	60	2333	3776	2231	1108	897	280	572	443	369	304	798	1197	5562	2381	1107	123	16	5	2
65	20148	0	7	29	91	51	2069	3134	1778	976	680	207	605	372	370	229	577	942	4919	2033	947	83	23	4	2
66	16366	0	5	21	63	51	1738	2350	1429	840	586	186	441	336	320	208	449	740	3986	1688	824	84	13	5	3
67	13289	0	8	15	61	35	1486	1805	1257	696	501	163	375	266	303	178	295	527	3175	1342	719	55	18	7	2
68	10787	0	9	17	69	41	1232	1556	966	594	395	104	342	233	262	134	196	343	2584	1075	565	60	9	0	1
69	9657	0	7	22	59	34	1181	1406	954	588	327	100	298	185	285	132	145	276	2220	886	463	59	12	6	3
70	8602	0	8	14	74	28	1026	1195	833	560	342	109	219	168	284	129	101	194	2112	737	413	37	11	4	4

NUMBER OF MILITARY PERSONNEL RECEIVING RETIRED PAY AS OF SEPT 30, 1980 BY RANK AND CURRENT AGE

DOD TOTAL ALL RETIREES EXCLUDING TITLE III

CUR AGE	TOTAL	UNK	O-10	O-9	O-8	O-7	O-6	O-5	O-4	O-3	O-2	O-1	W-4	W-3	W-2	W-1	E-9	E-8	E-7	E-6	E-5	E-4	E-3	E-2	E-1
71	7205	0	5	21	58	33	924	1015	771	526	268	66	180	121	251	108	35	127	1743	588	297	39	9	0	0
72	6590	0	7	17	60	52	881	874	632	509	267	72	159	120	255	96	33	99	1575	491	318	42	6	2	3
73	5790	0	6	15	54	34	795	769	570	481	218	51	114	89	233	96	24	74	1415	443	251	45	5	6	2
74	4752	0	9	13	50	29	663	606	490	400	182	56	95	62	232	81	14	45	1166	331	199	20	4	5	0
75	4070	0	6	12	61	36	588	493	393	339	153	29	65	47	233	82	13	26	1012	290	145	38	8	0	1
76	3562	0	6	18	62	25	522	409	328	336	143	25	64	26	244	58	8	21	875	220	116	44	8	3	1
77	2997	0	2	10	42	27	475	316	257	321	86	25	33	24	206	44	4	17	780	168	114	34	8	4	0
78	2618	0	4	13	39	32	414	237	197	286	81	19	33	17	188	41	2	13	706	153	100	33	5	5	0
79	2244	0	5	7	35	27	323	155	157	275	53	14	26	5	192	39	7	8	645	136	88	32	9	6	0
80	2043	0	3	10	26	20	306	163	146	233	64	16	25	6	136	31	2	4	580	134	88	40	13	1	0
81	1632	0	2	3	14	18	251	105	105	161	49	16	12	5	117	27	3	9	521	115	94	33	16	5	1
82	1403	0	3	4	28	21	221	108	94	116	43	7	15	11	97	19	1	3	414	100	55	25	15	2	1
83	1082	0	1	9	25	18	193	99	79	95	25	6	8	2	52	13	1	4	269	84	61	25	7	4	2
84	849	0	3	3	17	22	149	64	59	64	17	6	3	3	51	5	0	3	228	55	51	29	13	1	3
85	807	0	1	5	24	29	180	52	48	56	17	3	4	1	43	7	1	4	228	48	33	17	5	1	0
86	634	0	3	7	19	22	128	47	51	53	10	4	2	3	28	4	0	0	161	36	32	16	7	2	0
87	464	0	0	3	18	28	94	46	33	26	5	7	3	0	24	4	0	1	119	21	12	15	4	1	0
88	427	0	0	2	12	20	105	34	30	25	8	3	1	2	20	5	0	0	111	18	9	17	5	0	0
89	330	0	2	2	10	10	84	24	31	17	9	2	3	0	25	2	0	1	77	19	5	7	0	0	0
90	230	0	0	1	5	8	52	22	23	9	7	4	2	0	12	2	0	0	67	6	7	3	1	1	0
91	176	0	0	0	4	3	40	20	8	6	4	4	0	0	13	0	0	1	51	11	7	4	0	0	0
92	134	0	0	0	2	6	33	8	8	6	5	5	1	0	7	0	0	1	35	6	8	2	0	1	0
93	94	0	0	0	2	6	13	12	5	6	3	3	1	0	9	1	0	1	25	4	2	1	0	0	0
94	80	0	0	0	1	0	21	7	7	1	1	0	0	0	0	0	0	0	29	6	3	2	2	0	0
95	55	0	0	0	0	5	7	8	6	2	2	0	1	0	0	0	0	0	17	0	1	3	1	2	0
96	28	0	0	0	0	0	5	2	1	1	1	0	1	0	0	1	0	0	10	1	2	2	1	0	0
97	27	0	0	0	2	2	2	0	3	1	0	1	0	0	1	1	0	0	9	0	2	1	1	1	0
98	16	0	0	0	0	1	2	0	0	0	1	0	0	0	1	2	1	0	6	1	0	0	1	0	0
99	7	0	0	1	1	0	2	0	1	0	0	0	0	0	0	0	0	0	1	0	0	0	0	0	0
100+	263	0	0	0	0	0	11	8	11	6	0	0	2	4	0	1	12	18	88	72	19	7	1	3	0
UNK	16151	1	1	5	17	1	320	422	591	229	54	19	41	111	42	6	815	1515	5160	4850	1015	371	325	183	57
TOT	1151684	14	158	515	1907	1551	50915	93849	69531	29988	15209	4699	11639	12928	13916	3694	49447	105081	319541	240980	88015	21947	10169	4762	1229
AVG	53.3	47.2	69.6	67.6	67.6	66.9	61.9	57.9	56.6	58.2	60.7	61.6	59.5	54.9	58.7	65.1	55.3	51.1	52.7	50.9	51.4	42.3	38.2	35.9	32.3

AVG OFFICERS 58.68 AVG ENLISTED 51.33

FIGURES INCLUDE RETIREE'S IN PAY STATUS 1((IN CURRENT PAY STATUS) ONLY AND HAVE NOT BEEN ADJUSTED TO BLOGET FIGURES. DMDC - DOD ACTUARY'S OFFICE

NUMBER OF MILITARY PERSONNEL RECEIVING RETIRED PAY AS OF SEPT 30, 1980 BY RANK AND CURRENT AGE

DOD TOTAL NON DISABILITY INCLUDING TITLE III

CUR AGE	TOTAL	UNK	O-10	O-9	O-8	O-7	O-6	O-5	O-4	O-3	O-2	O-1	W-4	W-3	W-2	W-1	E-9	E-8	E-7	E-6	E-5	E-4	E-3	E-2	E-1
17	0	0	0	0	0	0	0	0	0	0	0	0	0	0	0	0	0	0	0	0	0	0	0	0	0
18	0	0	0	0	0	0	0	0	0	0	0	0	0	0	0	0	0	0	0	0	0	0	0	0	0
19	0	0	0	0	0	0	0	0	0	0	0	0	0	0	0	0	0	0	0	0	0	0	0	0	0
20	0	0	0	0	0	0	0	0	0	0	0	0	0	0	0	0	0	0	0	0	0	0	0	0	0
21	0	0	0	0	0	0	0	0	0	0	0	0	0	0	0	0	0	0	0	0	0	0	0	0	0
22	0	0	0	0	0	0	0	0	0	0	0	0	0	0	0	0	0	0	0	0	0	0	0	0	0
23	0	0	0	0	0	0	0	0	0	0	0	0	0	0	0	0	0	0	0	0	0	0	0	0	0
24	0	0	0	0	0	0	0	0	0	0	0	0	0	0	0	0	0	0	0	0	0	0	0	0	0
25	0	0	0	0	0	0	0	0	0	0	0	0	0	0	0	0	0	0	0	0	0	0	0	0	0
26	0	0	0	0	0	0	0	0	0	0	0	0	0	0	0	0	0	0	0	0	0	0	0	0	0
27	0	0	0	0	0	0	0	0	0	0	0	0	0	0	0	0	0	0	0	0	0	0	0	0	0
28	0	0	0	0	0	0	0	0	0	0	0	0	0	0	0	0	0	0	0	0	0	0	0	0	0
29	0	0	0	0	0	0	0	0	0	0	0	0	0	0	0	0	0	0	0	0	0	0	0	0	0
30	0	0	0	0	0	0	0	0	0	0	0	0	0	0	0	0	0	0	0	0	0	0	0	0	0
31	0	0	0	0	0	0	0	0	0	0	0	0	0	0	0	0	0	0	0	0	0	0	0	0	0
32	0	0	0	0	0	0	0	0	0	0	0	0	0	0	0	0	0	0	0	0	0	0	0	0	0
33	0	0	0	0	0	0	0	0	0	0	0	0	0	0	0	0	0	0	0	0	0	0	0	0	0
34	0	0	0	0	0	0	0	0	0	0	0	0	0	0	0	0	0	0	0	0	0	0	0	0	0
35	0	0	0	0	0	0	0	0	0	0	0	0	0	0	0	0	0	0	0	0	0	0	0	0	0
36	114	0	0	0	0	0	1	0	4	1	1	0	0	0	0	1	5	28	40	24	9	1	1	0	0
37	841	0	0	0	0	0	1	2	14	7	2	0	0	3	9	1	25	124	370	260	22	1	0	0	0
38	3357	0	0	0	0	0	0	4	77	75	9	0	11	46	45	0	90	582	1957	1373	93	3	1	0	0
39	9284	0	0	0	0	0	3	8	262	178	9	0	26	123	107	3	240	1290	4353	2800	270	11	0	0	1
40	14908	0	0	0	0	0	5	47	494	315	6	0	66	227	162	1	426	2053	6459	4230	399	10	7	0	1
41	19782	0	0	0	0	0	1	127	678	400	14	0	85	259	159	0	637	2509	8344	5840	698	28	3	0	0
42	25683	0	0	0	0	0	5	330	916	426	14	0	103	387	225	1	804	3121	10065	8095	1205	34	1	0	0
43	31731	0	0	0	0	0	11	898	1161	445	15	0	126	412	279	2	966	3611	11849	10070	1817	58	8	3	0
44	35920	0	0	0	0	0	24	1362	1668	438	13	0	129	477	293	4	1104	4147	12806	11194	2187	60	9	4	1
45	39097	0	0	0	0	0	96	1910	1799	462	16	0	147	476	335	5	1242	4522	13488	11829	2681	76	10	2	1
46	41137	0	0	0	0	1	300	2408	2179	409	10	0	167	461	372	2	1451	4572	13404	12093	3185	107	11	3	2
47	41772	0	0	0	0	1	516	2650	2281	375	17	1	189	430	405	4	1684	4847	13042	11545	3436	128	17	3	1
48	42297	0	0	0	0	3	770	3198	2454	420	24	2	243	417	461	2	2168	5616	13677	12079	3381	162	12	3	5
49	47677	0	0	0	0	7	1029	3278	2454	483	62	5	273	441	487	2	2643	6138	14706	11823	3639	181	18	6	2
50	53384	0	0	1	3	29	1255	3451	2513	684	86	3	287	452	536	19	3184	7013	16586	12996	3980	269	23	9	3
51	52807	0	0	0	8	29	1451	3317	2394	674	93	5	337	474	576	24	3386	6825	16329	12532	3995	330	24	3	1
52	45686	0	0	0	14	46	1397	3163	2007	452	74	4	315	432	437	25	2966	5753	13328	11005	3844	370	49	2	3
53	38701	0	0	2	18	24	1157	2273	1633	431	92	8	229	346	303	25	2450	4490	11003	9957	3761	436	58	4	1
54	32568	0	0	6	29	31	1098	2019	1473	352	97	11	258	287	244	17	1869	3525	8901	8316	3472	491	67	2	3
55	31984	0	1	8	51	39	1381	2420	1786	381	107	12	213	232	202	33	1843	3239	8376	7761	3224	578	94	3	0
56	33182	0	2	14	57	45	1649	3098	2296	447	166	24	276	294	192	47	2046	3185	8359	7296	3179	446	60	3	1
57	32741	0	2	16	70	49	1893	3528	2542	518	180	31	277	303	227	49	1976	2911	8286	6678	2821	344	46	5	0
58	32390	0	2	12	51	37	2123	3787	2851	577	180	38	291	319	266	61	1975	2724	7990	6105	2580	269	40	2	0
59	33133	0	6	30	86	62	2520	4830	3237	744	294	59	314	449	351	97	2049	2805	8588	5701	2386	289	30	5	1
60	38364	0	8	18	77	79	3298	6757	4219	1043	320	64	769	551	432	146	1927	2702	8753	4883	2061	223	31	1	2
61	44005	0	8	26	101	98	4216	9268	5232	1244	351	70	1019	645	522	184	2037	2940	9358	4628	1872	175	9	1	1
62	39146	0	4	21	121	112	4023	8777	4650	1140	331	47	930	608	477	235	1568	2294	8420	3652	1582	138	12	3	1
63	33523	0	2	19	96	100	3568	7885	3959	983	272	55	897	574	452	217	1174	1810	7116	2984	1244	102	9	3	2
64	28354	0	7	21	84	80	3195	6819	3446	826	242	60	777	537	386	252	861	1425	5906	2352	1016	95	7	0	0
65	24523	0	6	23	75	69	2769	6006	2734	669	188	37	785	430	380	192	684	1193	5299	2026	889	60	9	0	0
66	20208	0	5	16	54	61	2473	4812	2293	540	176	27	602	396	317	182	506	893	4294	1704	794	57	5	1	0
67	16286	0	5	11	55	54	2132	3823	1910	455	150	27	493	304	294	150	342	664	3365	1330	677	35	8	2	0
68	13999		4	10	60	53	1930	3412	1652	403	156	19	437	253	265	117	242	486	2828	1093	535	51	3	0	0
69	12604	0	2	13	60	40	1845	3175	1557	392	122	14	390	205	266	121	178	397	2429	899	449	46	3	1	0
70	11313	0	3	8	61	47	1640	2879	1351	391	165	30	295	194	270	113	118	252	2324	733	395	37	7	0	0

NUMBER OF MILITARY PERSONNEL RECEIVING RETIRED PAY AS OF SEPT 30, 1980 BY RANK AND CURRENT AGE

DOD TOTAL NON DISABILITY INCLUDING TITLE III

CUR AGE	TOTAL	UNK	O-10	O-9	O-8	O-7	O-6	O-5	O-4	O-3	O-2	O-1	W-4	W-3	W-2	W-1	E-9	E-8	E-7	E-6	E-5	E-4	E-3	E-2	E-1
71	9714	0	2	10	48	55	1463	2579	1172	367	128	15	249	138	240	98	78	197	1932	622	283	35	3	0	0
72	8954	0	6	8	57	62	1448	2263	1048	392	136	21	221	131	239	92	51	173	1744	524	286	36	3	2	1
73	7929	0	2	9	48	45	1294	2052	944	366	125	23	168	102	220	82	46	120	1549	443	251	34	3	3	0
74	6578	0	3	8	45	40	1100	1729	794	330	124	20	134	69	222	68	26	84	1232	358	186	21	2	3	0
75	5452	0	3	5	36	44	967	1372	651	273	100	10	97	54	215	67	24	42	1025	273	136	33	5	0	0
76	4772	0	3	9	51	27	890	1227	505	265	87	13	97	28	226	42	16	39	883	218	107	33	5	1	0
77	3981	0	2	6	36	31	820	929	398	266	64	9	67	25	187	35	11	27	777	162	98	26	4	1	0
78	3287	0	3	9	34	33	670	685	300	268	64	4	65	17	176	37	3	23	648	139	78	24	4	5	0
79	2733	0	4	3	34	40	558	498	231	222	45	5	41	9	169	28	7	15	593	127	74	21	7	2	0
80	2443	0	2	10	24	20	498	445	219	203	49	4	37	11	131	21	2	13	532	120	69	26	7	0	0
81	2027	0	0	2	17	25	434	326	166	152	34	5	26	12	104	20	3	11	478	97	76	27	9	3	0
82	1657	0	2	2	21	22	379	274	160	99	27	6	21	15	68	15	1	2	369	85	45	15	8	1	0
83	1339	0	0	8	23	18	331	244	129	101	21	1	10	6	45	10	1	3	248	73	50	12	4	0	1
84	1123	0	3	4	22	18	279	210	119	89	19	2	7	3	51	3	0	2	210	50	36	12	4	0	0
85	1048	0	1	5	20	25	282	165	108	79	17	5	6	3	40	6	1	4	204	37	25	10	3	2	0
86	843	0	3	4	18	24	209	138	114	63	11	0	2	3	28	4	0	0	156	35	23	7	1	0	0
87	599	0	0	2	17	23	143	105	64	43	9	6	3	0	25	1	0	1	117	16	11	8	5	0	0
88	496		0	1	10	11	131	76	62	29	7	5	1	1	19	3	0	0	103	18	7	10	2	0	0
89	377	0	2	2	11	7	98	50	50	19	15	2	4	0	21	1	0	1	69	20	3	2	0	0	0
90	251	0	0	1	0	8	65	28	42	16	5	2	2	0	12	2	0	0	60	6	3	0	1	0	0
91	218	0	0	0	5	2	58	35	23	11	2	1	0	0	13	0	0	1	49	11	5	2	0	0	0
92	139	0	0	0	2	4	31	23	14	11	1	4	1	0	7	0	0	0	30	4	5	2	0	0	0
93	112	0	0	0	0	4	23	19	14	7	3	2	1	0	9	1	0	1	23	4	1	0	0	0	0
94	81	0	0	0	0	0	22	8	8	5	0	0	0	0	0	0	0	0	28	6	2	1	1	0	0
95	35	0	0	0	0	1	4	6	2	2	2	0	1	0	0	0	0	0	16	0	0	1	0	0	0
96	29	0	0	0	0	0	5	5	4	2	1	0	1	0	0	1	0	0	8	1	0	1	0	0	0
97	20	0	0	0	0	1	2	1	2	2	0	0	0	0	1	1	0	0	9	0	1	0	0	0	0
98	17	0	0	0	0	0	2	0	2	0	1	0	0	0	1	2	1	0	7	1	0	0	0	0	0
99	5	0	0	0	0	0	3	0	0	0	0	0	0	0	0	0	0	0	1	1	0	0	0	0	0
100+	267	0	0	0	0	0	11	10	13	11	0	0	3	4	0	1	11	18	95	69	16	4	1	0	0
UNK	17805	0	1	5	24	2	739	1210	1341	311	27	1	99	122	36	13	853	1573	5636	4786	865	129	29	3	0
TOT	1113272	0	109	388	1856	1779	62734	128641	80875	21764	5169	819	13420	13195	13259	2988	48009	103036	311429	226110	70520	6233	803	98	38
AVG	54.9	0.0	68.6	66.4	67.0	66.7	63.5	60.8	58.5	59.7	63.6	64.7	60.7	55.6	59.1	65.5	53.5	51.5	53.0	51.1	53.4	56.3	57.4	58.5	52.2

AVG OFFICERS 60.58 AVG ENLISTED 52.31

FIGURES INCLUDE RETIREE'S IN PAY STATUS 1(IN CURRENT PAY STATUS) ONLY AND HAVE NOT BEEN ADJUSTED TO BUDGET FIGURES. DMDC - DOD ACTUARY'S OFFICE

NUMBER OF MILITARY PERSONNEL RECEIVING RETIRED PAY AS OF SEPT 30, 1980 BY RANK AND CURRENT AGE

OOD TOTAL NON DISABILITY EXCLUDING TITLE III

CUR AGE	TOTAL	UNK	O-10	O-9	O-8	O-7	O-6	O-5	O-4	O-3	O-2	O-1	W-4	W-3	W-2	W-1	E-9	E-8	E-7	E-6	E-5	E-4	E-3	E-2	E-1
17	0	0	0	0	0	0	0	0	0	0	0	0	0	0	0	0	0	0	0	0	0	0	0	0	0
18	0	0	0	0	0	0	0	0	0	0	0	0	0	0	0	0	0	0	0	0	0	0	0	0	0
19	0	0	0	0	0	0	0	0	0	0	0	0	0	0	0	0	0	0	0	0	0	0	0	0	0
20	0	0	0	0	0	0	0	0	0	0	0	0	0	0	0	0	0	0	0	0	0	0	0	0	0
21	0	0	0	0	0	0	0	0	0	0	0	0	0	0	0	0	0	0	0	0	0	0	0	0	0
22	0	0	0	0	0	0	0	0	0	0	0	0	0	0	0	0	0	0	0	0	0	0	0	0	0
23	0	0	0	0	0	0	0	0	0	0	0	0	0	0	0	0	0	0	0	0	0	0	0	0	0
24	0	0	0	0	0	0	0	0	0	0	0	0	0	0	0	0	0	0	0	0	0	0	0	0	0
25	0	0	0	0	0	0	0	0	0	0	0	0	0	0	0	0	0	0	0	0	0	0	0	0	0
26	0	0	0	0	0	0	0	0	0	0	0	0	0	0	0	0	0	0	0	0	0	0	0	0	0
27	0	0	0	0	0	0	0	0	0	0	0	0	0	0	0	0	0	0	0	0	0	0	0	0	0
28	0	0	0	0	0	0	0	0	0	0	0	0	0	0	0	0	0	0	0	0	0	0	0	0	0
29	0	0	0	0	0	0	0	0	0	0	0	0	0	0	0	0	0	0	0	0	0	0	0	0	0
30	0	0	0	0	0	0	0	0	0	0	0	0	0	0	0	0	0	0	0	0	0	0	0	0	0
31	0	0	0	0	0	0	0	0	0	0	0	0	0	0	0	0	0	0	0	0	0	0	0	0	0
32	0	0	0	0	0	0	0	0	0	0	0	0	0	0	0	0	0	0	0	0	0	0	0	0	0
33	0	0	0	0	0	0	0	0	0	0	0	0	0	0	0	0	0	0	0	0	0	0	0	0	0
34	0	0	0	0	0	0	0	0	0	0	0	0	0	0	0	0	0	0	0	0	0	0	0	0	0
35	0	0	0	0	0	0	0	0	0	0	0	0	0	0	0	0	0	0	0	0	0	0	0	0	0
36	114	0	0	0	0	0	1	0	4	1	1	0	0	0	1	3	28	40	24	9	1	1	0	0	0
37	841	0	0	0	0	0	1	2	14	7	2	0	0	3	9	1	25	124	370	260	22	1	0	0	0
38	4357	0	0	0	0	0	0	4	77	75	0	0	11	46	45	0	90	582	1957	1373	93	3	1	0	0
39	9684	0	0	0	0	0	3	8	262	178	9	0	26	123	107	3	240	1290	4353	2800	270	11	0	0	1
40	14908	0	0	0	0	0	5	47	494	315	6	0	66	227	162	1	426	2053	6459	4230	399	10	7	0	1
41	19782	0	0	0	0	0	1	127	678	400	14	0	85	259	159	0	637	2509	8344	5840	698	28	3	0	0
42	25683	0	0	0	0	0	5	330	916	426	14	0	103	387	225	1	804	3121	10065	8043	1205	34	1	0	0
43	31731	0	0	0	0	0	11	898	1161	445	15	0	126	412	279	2	956	3611	11849	10070	1817	58	8	3	0
44	35920	0	0	0	0	0	24	1362	1668	438	13	0	129	477	293	4	1104	4147	12806	11194	2187	60	9	4	1
45	39097	0	0	0	0	0	96	1910	1799	462	16	0	147	476	335	5	1242	4522	13488	11829	2681	76	10	2	1
46	41137	0	0	0	0	1	300	2408	2179	409	10	0	167	461	372	2	1451	4572	13404	12093	3185	107	11	3	2
47	41772	0	0	0	0	1	516	2850	2281	375	17	1	189	430	405	4	1684	4847	13042	11545	3436	128	17	3	1
48	45297	0	0	0	0	3	770	3198	2454	420	24	2	243	417	461	2	2168	5616	13877	12079	3381	162	12	3	5
49	47677	0	0	0	0	7	1029	3278	2454	483	62	5	273	441	487	2	2643	6138	14706	11823	3639	181	18	6	2
50	53384	0	0	1	5	29	1255	3451	2513	684	86	3	287	452	536	19	3184	7013	16586	12996	3980	269	23	9	3
51	52807	0	0	0	8	29	1451	3317	2394	674	93	5	337	474	576	24	3386	6825	16329	12532	3995	330	24	3	1
52	45686	0	0	0	14	46	1397	3163	2007	452	74	4	315	432	437	25	2966	5753	14328	11005	3844	370	49	2	3
53	38701	0	0	2	18	24	1157	2273	1633	431	92	8	229	346	303	25	2459	4490	11003	9957	3761	436	58	4	1
54	32368	0	0	6	29	31	1098	2019	1473	352	97	11	256	287	244	17	1869	3525	8901	8316	3472	491	67	2	3
55	31984	0	1	8	51	39	1381	2420	1786	381	107	12	213	232	202	33	1843	3239	8376	7761	3224	578	94	3	0
56	33182	0	2	14	57	45	1649	3098	2296	447	166	24	276	294	192	47	2046	3185	8359	7296	3179	446	60	3	1
57	32741	0	2	16	70	40	1893	3528	2542	518	180	31	277	301	227	49	1976	2911	8286	6678	2821	344	46	5	0
58	32390	0	2	12	51	37	2123	3797	2851	577	180	38	391	319	266	61	1975	2724	7990	6105	2580	269	40	2	0
59	35133	0	6	30	86	62	2520	4830	3237	744	294	59	514	449	351	97	2049	2805	8588	5701	2386	289	30	5	1
60	33487	0	8	18	62	55	2684	5026	3163	832	307	62	639	516	400	140	1782	2458	8283	4765	2032	221	31	1	2
61	31509	0	8	26	66	49	2665	4854	2806	742	310	63	660	513	430	167	1674	2251	7993	4279	1780	162	9	1	
62	27984	0	4	21	76	56	2559	4567	2534	710	296	44	613	476	418	223	1275	1706	7400	3373	1488	129	12	3	1
63	23796	0	2	19	60	54	2261	3971	2266	637	248	51	605	457	392	208	948	1363	6210	2751	1183	96	9	3	2
64	19559	0	7	21	58	39	1894	3282	1871	562	223	54	508	416	333	240	688	1049	5104	2159	957	88	6	0	0
65	16598	0	6	23	55	34	1683	2755	1419	456	179	36	534	335	335	178	509	818	4521	1827	831	55	9	0	0
66	13386	0	5	16	34	37	1441	2058	1153	359	168	26	383	308	280	172	477	631	3618	1530	732	52	5	1	0
67	10670	0	3	11	45	27	1200	1535	985	308	143	24	327	240	264	141	235	446	2862	1201	630	31	8	2	0
68	8801	0	4	10	39	28	1026	1320	777	275	146	19	305	206	236	111	166	300	2333	972	485	41	3	0	0
69	7779	0	2	13	45	21	958	1192	732	272	119	12	261	159	244	114	113	247	2027	797	406	41	3	1	0
70	6899	0	3	8	41	22	840	1003	610	260	152	28	192	157	255	106	79	155	1937	652	363	29	7	0	0

NUMBER OF MILITARY PERSONNEL RECEIVING RETIRED PAY AS OF SEPT 30, 1980 BY RANK AND CURRENT AGE

DOD TOTAL NON DISABILITY EXCLUDING TITLE III

CUR AGE	TOTAL	UNK	O-10	O-9	O-8	O-7	O-6	O-5	O-4	O-3	O-2	O-1	W-4	W-3	W-2	W-1	E-9	E-8	E-7	E-6	E-5	E-4	E-3	E-2	E-1
71	5749	0	2	10	34	29	755	827	557	248	124	13	163	106	226	91	51	113	1584	529	255	30	2	0	0
72	5287	0	6	8	36	38	747	714	449	268	125	18	145	105	227	87	44	87	1435	443	269	32	3	2	1
73	4623	0	2	9	40	29	661	612	389	255	112	19	101	80	206	78	20	66	1290	390	228	30	5	3	0
74	3727	0	3	8	33	20	525	458	334	222	111	13	87	56	213	59	11	39	1050	296	169	15	5	3	0
75	3178	0	3	5	46	31	479	370	260	190	88	8	55	43	209	63	12	25	890	259	126	33	5	0	0
76	2764	0	3	9	41	18	437	302	203	205	80	9	58	19	223	40	7	20	761	193	98	32	5	1	0
77	2268	0	2	6	28	19	404	200	142	190	55	7	32	21	184	30	4	15	663	143	92	26	4	1	0
78	1984	0	5	9	29	22	318	153	129	199	59	2	31	11	170	35	2	13	568	130	74	23	2	2	0
79	1715	0	4	3	26	22	259	93	102	180	37	3	26	5	167	28	6	6	535	113	70	21	7	2	0
80	1527	0	2	10	18	14	226	95	91	166	38	3	20	6	128	20	2	4	475	110	68	24	7	0	0
81	1237	0	0	2	13	13	200	45	59	111	26	4	12	4	100	17	3	8	427	86	74	23	9	3	0
82	992	0	2	2	15	17	167	51	50	68	23	2	9	8	88	14	1	2	326	83	41	14	8	1	0
83	737	0	0	8	20	14	133	45	33	62	13	1	7	1	44	9	1	1	215	67	46	12	4	0	1
84	585	0	3	3	16	16	98	35	26	42	10	1	1	1	46	2	0	2	186	47	34	12	4	0	0
85	539	0	1	5	15	18	108	20	28	35	8	0	2	1	39	6	1	4	178	33	24	9	3	1	0
86	407	0	3	4	14	18	68	18	24	29	4	0	2	2	26	4	0	0	136	26	21	7	1	0	0
87	311	0	0	2	14	21	58	19	15	14	1	3	3	0	22	1	0	1	104	14	9	7	3	0	0
88	267	0	0	1	10	10	58	13	12	10	4	1	1	1	19	3	0	0	91	16	6	9	2	0	0
89	217	0	2	2	10	7	48	7	14	8	8	1	3	0	20	1	0	0	62	18	9	2	0	0	0
90	138	0	0	1	0	3	29	3	9	4	4	1	2	0	12	2	0	0	58	6	3	0	1	0	0
91	126	0	0	0	4	2	26	9	3	2	2	1	0	0	13	0	0	1	45	11	5	2	0	0	0
92	76	0	0	0	2	4	13	3	1	2	1	3	1	0	7	0	0	0	29	4	5	1	0	0	0
93	59	0	0	0	0	4	6	3	1	1	2	2	1	0	9	1	0	1	23	4	1	1	0	0	0
94	55	0	0	0	0	0	10	2	4	1	0	0	1	0	0	0	0	0	28	6	2	1	1	0	0
95	27	0	0	0	0	1	1	3	1	1	2	0	1	0	0	0	0	0	16	0	0	1	0	0	0
96	17	0	0	0	0	0	2	1	1	1	0	0	1	0	0	1	0	0	8	1	0	1	0	0	0
97	16	0	0	0	0	1	2	0	0	1	0	0	0	0	1	1	0	0	9	0	1	0	0	0	0
98	13	0	0	0	0	0	1	0	0	0	1	0	0	0	1	2	1	0	6	1	0	0	0	0	0
99	4	0	0	0	0	0	2	0	0	0	0	0	0	0	0	0	0	0	1	1	0	0	0	0	0
100+	244	0	0	0	0	0	10	8	10	6	0	0	2	4	0	1	11	17	87	68	15	4	1	0	0
UNK	14590	0	1	5	14	1	304	399	533	168	21	0	38	106	30	6	801	1482	5026	4675	826	123	28	3	0
TOT	1000523	0	109	387	1448	1208	44052	84387	60969	17796	4820	736	10493	12108	12690	2827	46051	98960	301106	223609	69716	6121	796	96	38
AVG	53.5	0.0	68.6	66.4	66.6	65.8	61.3	57.4	55.9	57.9	63.1	63.7	59.2	54.7	59.8	65.4	53.1	50.9	52.5	50.9	53.3	56.1	57.2	58.0	52.2

AVG OFFICERS 58.09 AVG ENLISTED 51.97

FIGURES INCLUDE RETIREE'S IN PAY STATUS 1(IN CURRENT PAY STATUS) ONLY AND HAVE NOT BEEN ADJUSTED TO BUDGET FIGURES. DMDC - DOD ACTUARY'S OFFICE

NUMBER OF MILITARY PERSONNEL RECEIVING RETIRED PAY AS OF SEPT 30, 1980 BY RANK AND CURRENT AGE

DOD TOTAL DISABILITY ONLY

CUR AGE	TOTAL	UNK	O-10	O-9	O-8	O-7	O-6	O-5	O-4	O-3	O-2	O-1	W-4	W-3	W-2	W-1	E-9	E-8	E-7	E-6	E-5	E-4	E-3	E-2	E-1
17	1	0	0	0	0	0	0	1	0	0	0	0	0	0	0	0	0	0	0	0	0	0	0	0	0
18	12	0	0	0	0	0	0	0	0	0	0	0	0	0	0	0	0	0	0	0	0	0	0	6	6
19	77	0	0	0	0	0	0	0	0	0	0	0	0	0	0	0	0	0	0	1	1	1	6	43	25
20	280	0	0	0	0	0	0	0	0	0	0	0	0	0	0	0	0	0	0	0	0	17	96	104	63
21	644	0	0	0	0	0	0	0	0	0	0	0	0	0	0	0	0	0	1	1	3	99	276	187	77
22	923	0	0	0	0	0	0	0	0	0	0	0	0	0	0	0	0	0	0	0	20	220	344	252	87
23	1136	0	0	0	0	0	0	0	0	0	0	3	0	0	0	0	0	0	0	0	49	364	420	236	64
24	1240	0	0	0	0	0	0	0	0	0	3	5	0	0	0	0	0	0	0	2	91	445	421	206	70
25	1297	0	0	0	0	0	0	0	0	0	4	5	0	0	0	0	0	0	0	4	137	472	372	245	58
26	1419	0	0	0	0	0	0	1	0	1	11	11	0	0	0	0	0	0	0	19	214	507	337	239	79
27	1427	0	0	0	0	0	0	0	0	9	21	9	0	0	0	0	0	1	0	33	227	510	342	208	67
28	1592	0	0	0	0	0	0	0	0	19	17	9	0	0	1	2	0	1	2	54	297	645	317	190	46
29	1576	0	0	0	0	0	0	0	0	22	25	13	0	0	1	1	0	0	1	67	301	615	325	152	55
30	1982	0	0	0	0	0	0	0	0	32	22	9	0	1	19	2	0	0	8	114	469	832	334	112	28
31	2380	0	0	0	0	0	1	1	0	65	35	12	0	1	19	4	0	2	7	117	685	1014	293	96	38
32	2855	0	0	0	0	0	0	0	0	68	57	6	0	1	33	2	0	0	17	179	931	1119	344	81	17
33	3212	0	0	0	0	0	0	0	7	166	87	15	1	3	38	3	0	3	27	238	1011	1153	332	103	25
34	3055	0	0	0	0	0	0	0	11	221	156	17	0	3	29	4	1	3	47	288	899	951	297	107	21
35	2070	0	0	0	0	0	0	0	11	189	134	11	0	0	19	0	0	-	39	212	602	543	224	67	18
36	1886	0	0	0	0	0	0	0	12	207	115	5	0	0	20	1	0	5	49	257	537	411	200	52	15
37	1839	0	0	0	0	0	0	1	17	234	97	5	0	5	11	1	2	11	85	290	432	387	187	57	17
38	1930	0	0	0	0	0	0	2	29	257	93	13	0	2	17	1	2	16	119	379	446	313	168	56	17
39	1707	0	0	0	0	0	0	2	40	199	56	4	1	4	15	2	5	45	175	354	354	248	145	53	7
40	1655	0	0	0	0	0	1	7	58	189	55	9	1	7	14	1	15	54	218	381	298	177	123	43	4
41	1560	1	0	0	0	0	1	10	58	141	33	2	2	9	13	0	19	68	261	351	270	151	113	51	6
42	1772	1	0	0	0	0	1	14	85	134	39	9	5	13	10	0	21	73	327	399	292	158	130	44	17
43	1889	1	0	0	0	0	0	32	102	106	29	5	3	14	7	1	30	93	364	438	308	162	141	46	7
44	2090	0	0	0	0	0	1	38	93	130	26	5	6	19	14	1	33	125	397	459	334	201	134	58	16
45	2075	1	0	0	0	0	6	35	112	112	26	6	7	8	10	0	47	136	433	410	349	188	115	57	17
46	2353	1	0	0	0	0	7	73	110	110	41	5	4	10	20	0	58	150	474	477	384	200	129	90	10
47	2697	1	0	0	0	0	20	95	129	90	33	5	10	20	14	0	81	174	548	570	453	200	155	84	15
48	3263	1	0	0	0	0	22	94	140	105	56	13	10	16	17	1	89	233	647	671	528	272	185	152	11
49	3920	3	0	0	0	0	23	134	169	121	47	22	21	26	26	1	121	293	804	782	576	317	272	146	16
50	4467	0	0	0	0	0	47	156	188	129	51	15	17	35	29	1	152	382	909	873	593	354	348	168	20
51	4651	2	0	0	0	1	49	186	190	123	78	24	17	31	31	4	161	359	959	914	666	334	331	180	11
52	4383	1	0	0	1	3	62	214	179	97	72	25	22	33	33	4	176	365	898	875	614	319	255	127	8
53	3902	0	0	0	0	1	46	189	141	83	59	27	24	20	26	5	145	335	716	783	611	299	225	144	23
54	3042	0	0	0	2	1	62	187	147	72	59	20	18	21	15	1	125	263	542	646	481	190	128	56	6
55	2999	0	0	0	0	2	78	227	168	92	77	55	20	13	16	13	141	233	560	599	394	172	100	35	4
56	3428	0	0	0	2	2	114	299	211	155	179	98	24	21	12	36	183	260	611	549	416	136	89	30	1
57	3859	0	0	2	2	5	163	398	313	215	333	196	35	22	12	27	180	247	581	559	381	115	51	14	8
58	4183	0	0	4	1	4	219	428	297	315	539	253	49	30	15	36	197	264	558	487	336	96	40	13	2
59	5098	0	0	0	1	9	311	558	365	490	809	317	65	22	24	66	134	287	673	476	315	84	21	7	4
60	5562	0	1	2	11	16	416	644	416	662	913	397	79	32	21	51	195	268	632	431	265	77	24	6	3
61	5382	0	1	1	11	23	450	600	394	664	848	346	86	35	23	65	238	276	670	376	192	55	19	8	1
62	5370	0	0	1	15	21	545	603	424	692	891	381	104	43	29	44	189	226	589	327	176	49	15	4	2
63	4856	0	1	4	20	20	546	537	391	719	749	277	85	39	45	60	146	208	520	270	158	37	14	7	3
64	4116	0	0	8	17	21	439	494	360	546	674	226	64	27	36	64	110	148	456	222	150	35	10	5	2
65	3550	0	1	6	36	17	386	379	359	520	501	171	71	37	35	51	88	124	398	206	116	28	14	4	2
66	2980	0	0	5	29	14	297	292	276	481	418	160	58	28	40	36	72	109	368	158	92	32	8	4	3
67	2619	0	3	4	16	8	286	270	272	388	358	139	48	26	39	37	60	81	313	141	89	24	10	5	2
68	1986	0	5	7	30	13	206	236	189	319	249	86	37	27	26	23	30	43	251	103	80	19	6	0	1
69	1878	0	5	9	24	13	223	214	222	316	208	88	37	26	41	18	32	28	193	89	57	18	9	5	3
70	1703	0	5	6	33	6	186	192	223	300	190	81	27	11	29	23	22	39	175	85	50	8	4	4	4

NUMBER OF MILITARY PERSONNEL RECEIVING RETIRED PAY AS OF SEPT 30, 1980 BY RANK AND CURRENT AGE

DOD TOTAL DISABILITY ONLY

CUR AGE	TOTAL	UNK	O-10	O-9	O-8	O-7	O-6	O-5	O-4	O-3	O-2	O-1	W-4	W-3	W-2	W-1	E-9	E-8	E-7	E-6	E-5	E-4	E-3	E-2	E-1
71	1456	0	3	11	24	4	169	188	214	278	144	53	17	15	25	17	4	14	159	59	42	9	7	0	0
72	1303	0	1	9	24	14	134	160	183	241	144	54	14	15	28	9	9	12	140	48	49	10	3	0	2
73	1167	0	4	6	14	5	134	157	181	226	106	32	13	9	27	18	4	8	125	53	23	15	2	3	2
74	1025	0	6	5	17	9	138	148	156	178	71	43	8	6	19	22	3	6	116	35	30	5	2	2	0
75	892	0	3	7	15	5	109	123	133	149	65	21	10	4	24	19	1	5	122	51	19	5	3	0	1
76	798	0	3	9	21	7	85	107	125	131	63	16	6	7	21	18	1	1	114	27	18	12	3	2	1
77	729	0	0	4	14	8	71	116	115	131	31	18	1	3	22	14	0	2	117	25	22	8	4	3	0
78	634	0	1	4	10	10	96	84	68	87	22	17	2	6	18	6	0	0	138	23	26	10	5	3	0
79	529	0	1	4	9	5	64	62	55	95	16	11	0	0	25	11	1	2	110	23	18	11	2	4	0
80	518	0	1	0	8	6	80	68	55	67	26	13	3	0	8	11	0	0	105	24	20	16	6	1	0
81	445	0	2	1	1	5	51	62	46	50	23	12	0	1	17	10	0	1	94	29	20	10	7	2	1
82	411	0	1	2	13	4	54	57	44	48	20	6	3	3	9	5	0	1	88	17	14	11	7	1	1
83	345	0	1	1	5	4	60	54	46	33	12	5	1	1	8	4	0	3	54	17	15	13	3	4	1
84	264	0	0	0	1	6	51	29	33	22	7	5	2	2	5	3	0	1	42	8	17	17	9	1	3
85	268	0	0	0	9	11	72	32	20	21	9	3	2	0	4	1	0	0	50	15	9	8	2	0	0
86	227	0	0	3	5	4	60	29	26	24	6	4	0	1	2	0	0	0	25	10	11	9	6	2	0
87	153	0	0	1	4	7	36	27	18	12	4	4	0	0	2	3	0	0	15	7	3	8	1	1	0
88	160	0	0	1	2	10	47	21	18	15	4	2	0	1	1	2	0	0	20	2	3	8	3	0	0
89	113	0	0	0	0	3	36	17	17	9	1	1	0	0	5	1	0	0	15	1	2	5	0	0	0
90	92	0	0	0	3	5	23	19	14	5	3	3	0	0	0	0	0	0	9	0	4	3	0	1	0
91	50	0	0	0	0	1	14	11	5	4	2	3	0	0	0	0	0	0	6	0	2	2	0	0	0
92	58	0	0	0	0	2	20	5	7	4	4	2	0	0	0	0	0	1	6	2	3	1	0	1	0
93	35	0	0	0	2	2	7	9	4	5	1	1	0	0	0	0	0	0	2	0	1	1	0	0	0
94	25	0	0	0	1	0	11	5	3	0	1	0	0	0	0	0	0	0	1	0	1	1	1	0	0
95	28	0	0	0	0	4	6	5	5	1	0	0	0	0	0	0	0	0	1	0	1	2	1	2	0
96	11	0	0	0	0	0	3	1	0	0	1	0	0	0	0	0	0	0	2	0	2	1	1	0	0
97	11	0	0	0	2	1	0	0	3	0	0	1	0	0	0	0	0	0	0	0	1	1	1	1	0
98	3	0	0	0	0	1	1	0	0	0	0	0	0	0	0	0	0	0	0	0	0	0	1	0	0
99	3	0	0	1	0	0	0	1	0	0	0	0	0	0	0	0	0	0	0	0	0	3	0	0	0
100+	19	0	0	0	0	0	1	0	1	0	0	0	0	0	0	0	1	1	1	4	4	3	0	3	0
UNK	1561	1	0	0	3	0	16	23	58	61	33	19	3	5	12	0	14	33	134	175	189	248	297	180	57
TOT	151161	14	49	128	459	343	6863	9462	8562	12192	10389	3963	1146	820	1226	867	3396	6121	18435	17371	18299	15826	9373	4666	1191
AVG	51.9	47.2	71.9	71.1	70.8	70.6	66.0	62.6	61.5	58.7	59.7	61.2	61.5	58.2	57.7	64.0	56.4	54.5	56.0	50.5	44.3	37.0	36.5	35.5	31.6

AVG OFFICERS 61.32 AVG ENLISTED 46.28

FIGURES INCLUDE RETIREE'S IN PAY STATUS 1(IN CURRENT PAY STATUS) ONLY AND HAVE NOT BEEN ADJUSTED TO BUDGET FIGURES. DMDC - DOD ACTUARY'S OFFICE

RECEIVING RETIRED PAY AS OF SEPT 30, 1980 BY RANK AND RETIRED AGE

ALL RETIREES INCLUDING TITLE III

AGE	TOTAL	O-10	O-9	O-8	O-7	O-6	O-5	O-4	O-3	O-2	O-1	W-4	W-3	W-2	W-1	E-9	E-8	E-7	E-6	E-5	E-4	E-3	E-2	E-1
[illegible]	[illegible]								0	0	0	0	0	0	0	0	0	0	1	0	0	0	1	2
[illegible]	[illegible]								0	0	0	0	0	0	0	0	0	0	0	0	2	25	65	14
[illegible]	[illegible]								0	0	0	1	0	0	0	0	0	0	1	9	84	209	256	29
[illegible]	[illegible]								0	0	0	9	0	0	1	2	0	1	0	3	82	472	520	387	42
[illegible]	[illegible]								0	0	4	36	36	0	0	16	3	0	0	2	17	337	1135	636	324	30
[illegible]	[illegible]								1	1	16	77	76	0	0	36	8	0	0	1	48	696	1608	557	269	16
[illegible]	[illegible]								2	1	69	215	163	0	0	32	6	0	0	2	74	732	1029	398	215	22
[illegible]	[illegible]								0	2	144	481	266	0	0	30	9	0	0	3	111	573	788	299	161	8
[illegible]	[illegible]								2	14	296	891	270	1	2	18	11	0	0	6	128	499	525	200	113	4
[illegible]	[illegible]								0	5	56	468	754	283	0	4	15	19	0	0	8	133	469	352	145	67	8
[illegible]	[illegible]								0	7	61	504	681	247	1	5	17	16	0	0	12	176	359	261	81	48	4
[illegible]	[illegible]								1	13	84	600	587	188	0	5	18	25	0	0	23	174	311	203	58	22	1
[illegible]	[illegible]								1	23	119	512	495	151	0	4	20	25	0	0	29	196	261	123	41	20	2
[illegible]	[illegible]								5	23	115	451	439	142	0	9	13	24	0	0	51	208	227	106	33	19	1
[illegible]	[illegible]								10	37	138	456	584	119	0	7	14	26	0	1	50	204	186	72	18	14	0
[illegible]	[illegible]								7	32	144	391	309	86	1	8	11	11	0	0	65	205	176	75	16	8	0
[illegible]	[illegible]								13	54	155	374	236	69	1	8	10	10	0	5	93	133	153	56	18	7	1
[illegible]	[illegible]								15	42	153	296	201	80	0	4	10	12	0	4	97	149	112	56	19	7	0
[illegible]	[illegible]								11	38	154	300	173	53	0	4	12	14	1	9	108	172	112	41	12	3	0
[illegible]	[illegible]								14	59	195	298	128	34	2	16	40	7	3	77	224	273	104	34	12	8	0
[illegible]	[illegible]								16	69	382	352	133	45	11	270	330	11	91	1088	2979	1985	292	36	10	2	1
[illegible]	[illegible]								24	172	1136	587	134	30	69	762	958	19	343	3202	3699	6036	928	57	11	4	3
[illegible]	[illegible]								13	441	1770	686	207	46	137	1091	1117	59	547	4461	11746	8155	1608	105	12	5	5
[illegible]	[illegible]								25	830	1089	557	222	44	203	1037	1050	63	754	4475	10899	7601	1759	101	16	6	5
[illegible]	[illegible]								31	1320	1850	537	228	39	227	948	840	63	776	4051	9772	6786	1696	122	12	10	5
[illegible]	[illegible]								59	2677	1980	526	248	51	259	811	663	64	861	3460	8117	5571	1612	136	15	4	6
[illegible]	[illegible]								134	3652	1973	471	220	52	283	736	564	64	854	3062	7260	4743	1434	155	21	4	3
[illegible]	[illegible]								284	3639	1618	436	198	44	340	675	421	69	902	2679	5944	3976	1228	110	7	6	1
[illegible]	[illegible]								488	3202	1337	358	173	32	384	550	367	52	985	2414	4773	3234	1045	83	14	8	3
[illegible]	[illegible]								666	2792	1030	333	167	23	384	427	256	40	989	2035	3910	2558	913	77	14	5	4
[illegible]	[illegible]								820	2397	821	274	134	18	403	330	183	34	998	1695	2999	2031	727	67	17	3	4
[illegible]	[illegible]								1085	2146	635	267	121	22	435	289	165	37	1129	1375	2558	1636	631	58	13	6	1
[illegible]	[illegible]								1367	1842	567	243	112	16	459	273	124	32	964	1144	2179	1385	518	40	8	1	1
[illegible]	[illegible]								1534	1547	782	207	98	11	353	184	101	27	746	895	1866	1158	415	40	6	5	1
[illegible]	[illegible]								1713	1250	322	162	83	9	325	135	63	18	584	773	1521	877	366	35	4	2	0
[illegible]	[illegible]								1907	1040	256	162	79	11	255	102	52	19	434	608	1216	777	302	27	7	0	0
[illegible]	[illegible]								2034	1715	258	118	48	9	229	65	41	16	392	503	1031	611	267	25	3	1	0
[illegible]	[illegible]								1568	540	167	109	54	6	203	66	26	10	321	429	916	577	208	19	1	0	1
[illegible]	[illegible]								2933	409	153	119	46	3	159	48	23	5	345	452	843	542	224	11	4	1	0
[illegible]	[illegible]								715	235	138	80	23	7	115	32	19	4	140	23	502	335	135	14	0	0	1
[illegible]	[illegible]								519	159	103	50	15	1	82	20	11	4	95	118	294	194	65	6	0	0	0
[illegible]	[illegible]								302	128	115	34	12	3	65	11	3	1	50	90	216	114	37	5	1	1	0
[illegible]	[illegible]								213	84	78	21	6	2	46	7	1	2	28	69	135	65	25	1	0	0	0
60	57353	0	25	14	274	414	10233	22614	8765	2359	236	53	2024	874	434	120	1032	2603	3760	1130	334	51	2	1	1
[illegible]	[illegible]								1040	867	535	247	44	12	84	14	6	4	20	51	166	77	30	7	2	1	0
[illegible]	[illegible]								56	53	25	21	3	2	114	9	3	2	5	35	77	35	13	2	1	0	0
[illegible]	[illegible]								54	23	19	12	3	2	9	2	0	1	0	11	42	20	16	2	0	0	0
[illegible]	[illegible]								20	24	12	15	4	0	2	1	0	0	2	7	17	19	9	0	1	0	0
65	68		0	2	2	0	7	10	8	5	2	0	0	0	1	0	1	3	17	8	1	1	0	0	0
[illegible]	[illegible]								5	2	5	4	3	0	0	0	0	0	3	1	16	9	4	1	0	0	0
[illegible]	[illegible]								2	2	5	0	0	0	0	0	0	0	0	1	10	5	1	0	0	0	0
[illegible]	[illegible]								2	3	7	0	1	0	0	0	1	0	0	1	5	5	2	0	0	0	0
[illegible]	[illegible]								2	1	2	0	0	0	0	0	0	0	1	0	10	5	1	0	0	0	0
70+	21	0	1	0	1	0	2	1	3	2	0	0	0	0	0	0	0	0	0	0	7	1	3	0	0	0	0
UNK	124	0	0	0	0	0	3	6	8	5	3	22	2	1	4	1	1	9	27	12	4	0	0	0	16	
TOT	424648	0	60	169	860	1201	29932	56228	30128	14544	8952	2888	7667	9848	8048	1069	14405	42135	95303	64729	22251	8396	3499	2090	246	
AVG	44.9	0.0	59.7	58.0	57.7	56.0	54.8	52.0	48.3	41.8	34.2	31.0	51.2	44.3	42.2	43.0	47.2	44.3	43.4	42.5	39.7	27.1	23.9	22.9	25.7	

AVG OFFICERS 48.75 AVG ENLISTED 42.23

FIGURES INCLUDE RETIREE'S IN PAY STATUS 1(IN CURRENT PAY STATUS) ONLY AND HAVE NOT BEEN ADJUSTED TO BUDGET FIGURES. OMDC - DOD ACTUARY'S OFFICE

NUMBER OF MILITARY PERSONNEL RECEIVING RETIRED PAY AS OF SEPT 30, 1980 BY RANK AND RETIRED AGE

ARMY ALL RETIREES EXCLUDING TITLE III

NET AGE	TOTAL	UNK	O-10	O-9	O-8	O-7	O-6	O-5	O-4	O-3	O-2	O-1	W-4	W-3	W-2	W-1	E-9	E-8	E-7	E-6	E-5	E-4	E-3	E-2	E-1
17	4	0	0	0	0	0	0	0	0	0	0	0	0	0	0	0	0	0	0	1	0	0	0	1	2
18	106	0	0	0	0	0	0	0	0	0	0	0	0	0	0	0	0	0	0	0	0	2	25	65	14
19	589	0	0	0	0	0	0	0	0	0	0	1	0	0	0	0	0	0	0	1	9	84	209	256	29
20	1519	0	0	0	0	0	0	0	0	0	0	9	0	0	1	2	0	1	0	3	82	472	520	387	42
21	2576	0	0	0	0	0	0	0	0	4	36	36	0	0	16	3	0	0	2	17	337	1135	636	324	30
22	3409	0	0	0	0	0	0	1	0	16	77	76	0	0	36	8	0	0	1	48	696	1608	557	269	16
23	2960	0	0	0	0	0	0	2	1	69	215	163	0	0	32	6	0	0	2	74	732	1029	398	215	22
24	2898	0	0	0	0	0	0	0	5	154	481	266	0	2	38	9	0	0	3	111	573	788	299	161	8
25	2780	1	0	0	0	0	0	2	14	296	691	270	1	2	18	11	0	0	6	128	499	525	200	113	4
26	2769	0	0	0	0	0	0	3	36	468	759	283	0	4	15	19	0	0	8	133	469	352	145	67	8
27	2480	1	0	0	0	0	0	7	61	504	681	247	1	5	17	16	0	0	12	176	359	261	81	48	4
28	2313	0	0	0	0	0	1	13	84	600	587	188	0	5	18	25	0	0	23	174	311	203	58	22	1
29	2022	0	0	0	0	0	1	23	119	512	495	151	0	4	20	25	0	0	29	196	261	123	41	20	2
30	1866	0	0	0	0	0	5	23	115	451	439	142	0	9	13	24	0	0	51	208	227	106	33	19	1
31	1736	0	0	0	0	0	10	37	138	456	384	119	0	7	14	26	0	1	50	204	186	72	18	14	0
32	1545	0	0	0	0	0	7	32	144	391	309	86	1	8	11	11	0	0	65	205	176	75	16	8	0
33	1446	0	0	0	0	0	13	54	155	374	236	69	1	8	10	10	0	5	93	183	153	56	18	7	1
34	1257	0	0	0	0	0	15	42	153	296	201	80	0	4	10	12	0	4	97	149	112	56	19	7	0
35	1217	0	0	0	0	0	11	38	154	300	173	53	0	4	12	14	1	9	108	172	112	41	12	3	0
36	1534	0	0	0	0	0	14	59	195	298	128	34	2	16	40	7	9	77	224	273	104	54	12	8	0
37	8105	0	0	0	0	2	16	69	382	352	133	45	11	270	330	11	91	1088	2979	1985	292	36	10	2	1
38	23076	0	0	0	0	0	24	172	1136	587	134	30	69	762	858	19	545	3202	8699	6036	928	57	11	4	3
39	32211	0	0	0	0	0	13	441	1770	686	207	46	137	1091	1117	59	547	4461	11746	8155	1608	105	12	5	5
40	31537	0	0	0	0	1	25	830	1889	557	222	44	203	1037	1050	63	754	4475	10899	7601	1759	101	16	6	5
41	29313	0	0	0	0	0	31	1320	1850	537	228	39	227	948	840	63	776	4051	9772	6786	1696	122	12	10	5
42	27120	0	0	0	0	0	59	2677	1980	526	248	51	259	811	663	64	861	3460	8117	5571	1612	136	15	4	6
43	25667	0	0	0	1	1	134	3652	1973	471	220	52	283	736	564	64	854	3062	7260	4743	1434	135	21	4	3
44	22577	0	0	0	0	0	284	3639	1618	436	198	44	340	675	421	69	902	2679	5944	3976	1228	110	7	6	1
45	19507	0	0	0	0	5	488	3202	1337	358	173	32	384	550	367	52	985	2414	4773	3234	1045	83	14	8	3
46	16630	0	0	0	2	5	666	2792	1030	333	167	23	384	427	256	40	989	2035	3910	2558	913	77	14	5	4
47	13968	0	0	0	1	12	820	2397	821	274	154	18	403	330	183	34	998	1695	2999	2031	727	67	17	3	4
48	12632	0	0	0	4	19	1085	2146	635	267	121	22	435	289	165	37	1129	1375	2558	1636	631	58	13	6	1
49	11311	0	1	0	13	22	1367	1842	567	243	112	16	459	273	124	32	964	1144	2179	1385	518	40	8	1	1
50	10026	0	0	0	5	45	1534	1547	782	207	98	11	353	184	101	27	746	895	1866	1158	415	40	6	5	1
51	8314	0	0	2	12	58	1713	1250	322	162	83	9	325	135	63	18	584	773	1521	877	366	35	4	2	0
52	7394	0	0	2	31	107	1907	1040	256	162	79	11	255	102	52	19	434	608	1216	777	302	27	7	0	0
53	7518	0	1	3	39	109	2034	1715	258	118	48	9	229	65	41	16	392	503	1031	611	267	25	3	1	0
54	5367	0	0	8	42	96	1568	540	167	109	54	6	203	66	26	10	321	429	916	577	208	19	1	0	1
55	6510	1	1	7	57	125	2933	409	153	119	46	3	159	48	23	5	345	452	843	542	224	11	4	1	0
56	2842	0	1	18	62	28	715	235	138	80	23	7	115	32	19	4	140	238	502	335	135	14	0	0	1
57	1857	0	3	23	65	30	519	159	103	50	15	1	82	20	11	4	95	118	234	194	65	6	0	0	0
58	1358	0	7	40	93	30	302	128	115	34	12	3	65	11	3	1	50	90	216	114	37	5	1	1	0
59	931	0	7	37	75	29	213	84	78	21	6	2	46	7	1	2	28	69	135	5	25	1	0	0	0
60	859	0	25	14	65	40	263	101	49	11	7	4	42	4	1	1	28	45	102	39	14	2	1	0	1
61	501	1	8	5	31	26	190	47	26	11	0	0	31	7	1	0	14	13	50	17	5	1	0	0	0
62	209	0	1	5	8	3	26	20	13	5	2	1	38	4	1	0	1	13	40	18	9	0	1	0	0
63	131	0	2	1	4	2	22	10	8	5	1	0	6	2	0	1	0	5	30	14	12	1	0	0	0
64	79	0	1	1	2	0	13	10	5	3	1	0	2	0	0	0	2	5	15	13	6	0	0	0	0
65	42	0	0	2	1	0	5	5	1	2	0	0	0	0	0	0	1	3	13	8	1	0	0	0	0
66	42	0	0	1	0	1	4	2	2	0	3	0	0	0	0	0	2	1	15	8	3	0	0	0	0
67	22	0	1	2	0	1	0	0	2	0	0	0	0	0	0	0	0	1	9	4	1	0	0	0	0
68	19	0	0	0	1	0	0	1	3	0	1	0	0	0	0	1	0	0	5	5	2	0	0	0	0
69	18	0	0	0	0	0	1	1	1	0	0	0	0	0	0	0	1	0	8	5	1	0	0	0	0
70+	16	0	1	0	1	0	2	0	0	1	0	0	0	0	0	0	0	0	7	1	3	0	0	0	0
UNK	108	0	0	0	0	0	1	2	5	4	3	22	1	1	2	1	1	8	26	11	4	0	0	0	16
TOT	364843	0	60	169	620	797	19054	32821	20849	11920	9671	2824	5552	8965	7605	944	13590	39507	91469	63567	21894	8336	3495	2088	246
AVG	42.4	0.0	59.7	58.0	56.7	53.9	51.8	46.2	43.0	37.8	33.3	30.5	47.8	42.7	41.2	40.7	46.2	43.3	42.8	42.2	39.4	26.8	23.9	22.9	25.7

AVG OFFICERS 44.00 AVG ENLISTED 41.57

FIGURES INCLUDE RETIREE'S IN PAY STATUS (IN CURRENT PAY STATUS) ONLY AND HAVE NOT BEEN ADJUSTED TO H LOGET FIGURES. OMOC - DOD ACTUARY'S OFFICE

NUMBER OF MILITARY PERSONNEL RECEIVING RETIRED PAY AS OF SEPT 30, 1980 BY RANK AND RETIRED AGE

ARMY — NON DISABILITY INCLUDING TITLE III

RET AGE	TOTAL	UNK	O-10	O-9	O-8	O-7	O-6	O-5	O-4	O-3	O-2	O-1	W-4	W-3	W-2	W-1	E-9	E-8	E-7	E-6	E-5	E-4	E-3	E-2	E-1
17	0	0	0	0	0	0	0	0	0	0	0	0	0	0	0	0	0	0	0	0	0	0	0	0	0
18	0	0	0	0	0	0	0	0	0	0	0	0	0	0	0	0	0	0	0	0	0	0	0	0	0
19	0	0	0	0	0	0	0	0	0	0	0	0	0	0	0	0	0	0	0	0	0	0	0	0	0
20	0	0	0	0	0	0	0	0	0	0	0	0	0	0	0	0	0	0	0	0	0	0	0	0	0
21	0	0	0	0	0	0	0	0	0	0	0	0	0	0	0	0	0	0	0	0	0	0	0	0	0
22	0	0	0	0	0	0	0	0	0	0	0	0	0	0	0	0	0	0	0	0	0	0	0	0	0
23	0	0	0	0	0	0	0	0	0	0	0	0	0	0	0	0	0	0	0	0	0	0	0	0	0
24	0	0	0	0	0	0	0	0	0	0	0	0	0	0	0	0	0	0	0	0	0	0	0	0	0
25	0	0	0	0	0	0	0	0	0	0	0	0	0	0	0	0	0	0	0	0	0	0	0	0	0
26	0	0	0	0	0	0	0	0	0	0	0	0	0	0	0	0	0	0	0	0	0	0	0	0	0
27	0	0	0	0	0	0	0	0	0	0	0	0	0	0	0	0	0	0	0	0	0	0	0	0	0
28	0	0	0	0	0	0	0	0	0	0	0	0	0	0	0	0	0	0	0	0	0	0	0	0	0
29	0	0	0	0	0	0	0	0	0	0	0	0	0	0	0	0	0	0	0	0	0	0	0	0	0
30	0	0	0	0	0	0	0	0	0	0	0	0	0	0	0	0	0	0	0	0	0	0	0	0	0
31	0	0	0	0	0	0	0	0	0	0	0	0	0	0	0	0	0	0	0	0	0	0	0	0	0
32	0	0	0	0	0	0	0	0	0	0	0	0	0	0	0	0	0	0	0	0	0	0	0	0	0
33	0	0	0	0	0	0	0	0	0	0	0	0	0	0	0	0	0	0	0	0	0	0	0	0	0
34	0	0	0	0	0	0	0	0	0	0	0	0	0	0	0	0	0	0	0	0	0	0	0	0	0
35	0	0	0	0	0	0	0	0	0	0	0	0	0	0	0	0	0	0	0	0	0	0	0	0	0
36	377	0	0	0	0	0	2	0	34	4	3	0	0	10	23	1	9	60	116	101	13	1	0	0	0
37	6828	0	0	0	0	1	9	11	217	109	14	4	11	256	315	2	90	1045	2777	1775	192	8	0	0	1
38	21478	0	0	0	0	0	3	84	948	354	59	8	66	737	838	12	336	3100	8333	5738	818	40	4	3	0
39	30493	0	0	0	0	0	5	370	1596	488	142	25	129	1055	1080	46	521	4313	11287	7833	1507	85	10	3	2
40	29728	0	0	0	0	1	2	728	1702	416	170	24	194	1002	1007	55	725	4293	11393	7232	1680	88	10	5	1
41	27512	0	0	0	0	0	13	1178	1675	407	181	28	219	908	805	54	731	3864	9300	6424	1601	107	11	6	0
42	25390	0	0	0	0	0	41	2502	1815	401	207	34	249	775	623	57	802	3301	7671	5272	1505	119	12	2	2
43	24050	0	0	0	0	1	120	3439	1813	377	196	37	266	705	539	59	799	2884	6862	4467	1338	121	14	4	2
44	21129	0	0	0	0	0	240	3423	1482	343	170	29	322	645	398	62	832	2526	5633	3752	1167	97	5	3	0
45	18066	0	0	0	0	4	431	2974	1235	275	155	25	353	524	350	46	911	2265	4435	3022	977	71	11	4	0
46	15326	0	0	0	2	3	605	2578	913	272	151	19	359	406	234	37	938	1907	3599	2383	846	61	8	4	1
47	12774	0	0	0	1	8	749	2208	728	211	117	13	379	309	166	31	925	1565	2734	1881	679	56	10	2	2
48	11528	0	0	0	5	15	982	1948	566	209	100	13	409	272	152	35	1067	1257	2329	1521	588	49	7	5	1
49	10231	1	0	0	12	20	1235	1631	477	198	98	11	428	250	119	30	892	1053	1973	1254	477	32	8	1	1
50	8995	0	0	0	5	41	1349	1388	710	165	89	9	324	179	93	25	660	808	1661	1065	381	34	5	3	1
51	7324	0	0	2	11	51	1482	1115	284	122	73	4	289	121	61	13	519	660	1348	800	329	34	4	2	0
52	6464	0	0	2	23	86	1658	904	220	130	72	9	225	86	46	17	387	538	1062	702	271	20	6	0	0
53	6526	0	1	3	39	93	1705	1514	211	97	41	7	207	60	38	16	356	423	895	561	243	22	3	1	0
54	8572	0	0	6	37	76	1295	448	141	89	48	6	180	60	25	8	278	361	778	545	194	16	1	0	0
55	5570	0	0	7	47	105	2454	341	128	100	39	3	140	40	21	4	301	394	737	485	209	10	4	1	0
56	2333		0	17	46	25	553	196	120	63	21	7	97	27	14	3	112	200	398	302	120	12	0	0	0
57	1558	0	2	18	54	24	428	133	95	41	11	1	70	17	8	4	78	95	244	172	58	5	0	0	0
58	1110		7	35	71	24	234	108	99	29	11	3	52	8	3	1	38	71	176	102	36	4	1	1	0
59	733	0	5	24	54	21	164	65	68	15	5	1	37	6	1	1	21	54	106	56	23	0	0	0	0
60	57124		15	11	251	404	10158	22584	8751	2356	236	49	2017	872	434	120	1021	2594	3739	1124	334	51	2	1	0
61	3181	0	7	2	43	43	977	853	530	244	44	12	76	14	5	4	14	48	153	74	28	7	2	1	0
62	439	0	1	3	13	2	50	50	20	20	3	2	107	9	3	2	5	34	68	32	12	2	1	0	0
63	184	0	2	1	8	1	30	22	17	11	3	2	6	1	0	1	0	9	35	19	14	2	0	0	0
64	124	0	1	1	2	0	18	25	12	11	3	0	1	1	0	0	2	6	15	19	8	0	1	0	0
65	61	0	0	1	1	0	6	9	8	4	2	0	0	0	1	0	1	2	16	8	1	1	0	0	0
66	52	0	0	1	0	1	4	2	5	4	3	0	0	0	0	0	3	1	14	9	4	1	0	0	0
67	27		1	0	0	1	1	2	5	0	0	0	0	0	0	0	0	1	10	5	1	0	0	0	0
68	27	0	0	0	1	0	2	3	6	0	1	0	0	0	1	0	0	1	5	5	2	0	0	0	0
69	17	0	0	0	0	0	2	1	1	0	0	0	0	0	0	0	0	0	8	4	1	0	0	0	0
70+	16	0	0	0	1	0	0	1	3	2	0	0	0	0	0	0	0	0	5	1	3	0	0	0	0
UNK	83	0	0	0	0	0	2	6	7	5	3	0	2	1	4	1	1	8	27	12	4	0	0	0	0
TOT	361430	0	43	134	716	1050	26996	52842	26642	7568	2471	383	7214	9356	7407	747	13572	39744	88949	58770	15664	1156	140	52	14
AVG	46.7	0.0	59.6	57.6	57.7	56.2	55.1	52.4	49.5	49.9	46.8	47.3	51.3	44.4	42.8	47.3	47.1	44.2	43.4	43.0	44.2	45.2	45.8	45.2	43.7

AVG OFFICERS 51.08 AVG ENLISTED 43.74

FIGURES INCLUDE RETIREE'S IN PAY STATUS 1(IN CURRENT PAY STATUS) ONLY AND HAVE NOT BEEN ADJUSTED TO BUDGET FIGURES. OMOC - OOD ACTUARY'S OFFICE

NUMBER OF MILITARY PERSONNEL RECEIVING RETIRED PAY AS OF SEPT 30, 1980 BY RANK AND RETIRED AGE

ARMY

NON DISABILITY EXCLUDING TITLE III

RET AGE	TOTAL	UNK	O-10	O-9	O-8	O-7	O-6	O-5	O-4	O-3	O-2	O-1	W-4	W-3	W-2	W-1	E-9	E-8	E-7	E-6	E-5	E-4	E-3	E-2	E-1
17	0	0	0	0	0	0	0	0	0	0	0	0	0	0	0	0	0	0	0	0	0	0	0	0	0
18	0	0	0	0	0	0	0	0	0	0	0	0	0	0	0	0	0	0	0	0	0	0	0	0	0
19	0	0	0	0	0	0	0	0	0	0	0	0	0	0	0	0	0	0	0	0	0	0	0	0	0
20	0	0	0	0	0	0	0	0	0	0	0	0	0	0	0	0	0	0	0	0	0	0	0	0	0
21	0	0	0	0	0	0	0	0	0	0	0	0	0	0	0	0	0	0	0	0	0	0	0	0	0
22	0	0	0	0	0	0	0	0	0	0	0	0	0	0	0	0	0	0	0	0	0	0	0	0	0
23	0	0	0	0	0	0	0	0	0	0	0	0	0	0	0	0	0	0	0	0	0	0	0	0	0
24	0	0	0	0	0	0	0	0	0	0	0	0	0	0	0	0	0	0	0	0	0	0	0	0	0
25	0	0	0	0	0	0	0	0	0	0	0	0	0	0	0	0	0	0	0	0	0	0	0	0	0
26	0	0	0	0	0	0	0	0	0	0	0	0	0	0	0	0	0	0	0	0	0	0	0	0	0
27	0	0	0	0	0	0	0	0	0	0	0	0	0	0	0	0	0	0	0	0	0	0	0	0	0
28	0	0	0	0	0	0	0	0	0	0	0	0	0	0	0	0	0	0	0	0	0	0	0	0	0
29	0	0	0	0	0	0	0	0	0	0	0	0	0	0	0	0	0	0	0	0	0	0	0	0	0
30	0	0	0	0	0	0	0	0	0	0	0	0	0	0	0	0	0	0	0	0	0	0	0	0	0
31	0	0	0	0	0	0	0	0	0	0	0	0	0	0	0	0	0	0	0	0	0	0	0	0	0
32	0	0	0	0	0	0	0	0	0	0	0	0	0	0	0	0	0	0	0	0	0	0	0	0	0
33	0	0	0	0	0	0	0	0	0	0	0	0	0	0	0	0	0	0	0	0	0	0	0	0	0
34	0	0	0	0	0	0	0	0	0	0	0	0	0	0	0	0	0	0	0	0	0	0	0	0	0
35	0	0	0	0	0	0	0	0	0	0	0	0	0	0	0	0	0	0	0	0	0	0	0	0	0
36	377	0	0	0	0	0	2	0	34	4	3	0	0	10	23	1	9	60	116	101	13	1	0	0	0
37	6828	0	0	0	0	1	0	11	217	109	14	4	11	256	315	2	90	1045	2777	1775	192	8	0	0	1
38	21478	0	0	0	0	0	3	84	948	354	59	8	66	737	838	12	335	3100	8333	5738	818	40	4	3	0
39	30493	0	0	0	0	0	1	370	1596	488	142	25	129	1055	1080	46	521	4313	11287	7833	1507	85	10	3	2
40	29728	0	0	0	0	1	2	728	1702	416	170	24	194	1002	1007	55	725	4293	10393	7232	1680	88	10	5	1
41	27512	0	0	0	0	0	13	1178	1675	407	181	28	219	908	805	54	751	3864	9300	6424	1601	107	11	6	0
42	25390	0	0	0	0	0	41	2502	1815	401	207	34	249	775	623	57	802	3301	7671	5272	1505	119	12	2	2
43	24050	0	0	0	1	0	120	3439	1813	377	196	37	266	705	539	59	799	2884	6869	4467	1338	121	14	4	2
44	21129	0	0	0	0	0	240	3423	1482	345	170	29	322	645	398	62	852	2526	633	3752	1167	97	5	3	0
45	18066	0	0	0	0	4	431	2974	1235	275	155	23	353	524	350	46	911	2265	4435	3022	977	71	11	4	0
46	15326	0	0	0	2	3	605	2578	913	272	151	19	459	406	234	37	938	1907	3599	2383	846	61	8	4	1
47	12774	0	0	0	1	8	749	2208	728	211	117	13	379	309	166	31	925	1565	2734	1851	679	56	10	2	2
48	11528	0	0	0	3	15	982	1948	566	204	100	13	409	272	152	35	1067	1257	2329	1521	588	49	7	5	1
49	10231	0	1	0	12	20	1235	1631	477	198	98	11	428	250	119	30	892	1053	1973	1284	477	42	8	1	1
50	8995	0	0	0	5	41	1349	1388	710	165	89	9	324	179	93	25	660	808	1661	1065	381	34	5	3	1
51	7324		0	2	11	51	1482	1115	284	122	73	4	289	121	61	13	519	660	1348	800	329	34	4	2	0
52	6464	0	0	2	23	86	1658	904	220	130	72	9	225	86	46	17	387	538	1062	702	271	20	6	0	0
53	6526	0	1	3	29	93	1705	1514	211	97	41	7	207	60	38	16	356	423	895	561	243	22	3	1	0
54	4372	0	0	6	37	76	1295	448	141	89	48	6	180	60	25	8	278	361	778	525	194	16	1	0	0
55	5570		0	7	47	105	2454	341	128	100	39	3	140	40	21	4	301	394	737	485	209	10	4	1	0
56	2333	0	0	17	46	25	553	196	120	63	21	7	97	27	14	3	112	200	398	302	120	12	0	0	0
57	1558	0	2	18	54	24	428	133	95	41	11	1	70	17	8	4	78	95	244	172	58	5	0	0	0
58	1110	0	7	35	71	24	234	108	99	25	11	3	52	8	3	1	38	71	176	102	36	4	1	1	0
59	733	0	5	24	54	21	164	65	68	15	5	1	37	6	1	1	21	57	106	59	23	0	0	0	0
60	630	0	15	11	42	30	188	71	35	8	7	0	35	2	1	1	17	36	81	33	14	2	1	0	0
61	358		7	2	24	13	127	33	21	8	0	0	23	7	0	0	8	10	37	34	3	1	0	0	0
62	168	0	1	3	6	2	20	17	8	4	2	1	31	4	1	0	1	12	31	15	8	0	1	0	0
63	101	0	2	1	4	1	18	9	6	4	1	0	3	1	0	1	0	5	23	13	10	1	0	0	0
64	70	0	1	1	2	0	11	9	5	3	0	0	1	0	0	0	2	4	13	13	5	0	0	0	0
65	35	0	0	1	0	0	4	4	1	1	0	0	0	0	0	0	1	2	12	8	1	0	0	0	0
66	39	0	0	1	0	1	3	2	2	0	3	0	0	0	0	0	2	1	13	8	3	0	0	0	0
67	20	0	1	0	0	1	0	0	2	0	0	0	0	0	0	0	0	1	9	5	1	0	0	0	0
68	18	0	0	0	1	0	0	1	2	0	1	0	0	0	0	1	0	0	5	5	2	0	0	0	0
69	13	0	0	0	0	0	1	1	0	0	0	0	0	0	0	0	0	0	6	4	1	0	0	0	0
70+	11	0	0	0	1	0	0	0	0	1	0	0	0	0	0	0	0	0	5	1	3	0	0	0	0
UNK	67	0	0	0	0	0	0	2	4	4	3	0	1	1	2	1	1	7	26	11	4	0	0	0	0
TOT	301625	0	43	134	476	646	16118	29435	17363	4944	2190	319	5099	8473	6964	622	12357	37116	85115	57608	15307	1096	136	50	14
AVG	44.0	0.0	59.6	57.6	56.5	53.7	51.8	46.3	43.8	44.4	45.1	44.6	47.6	42.7	41.7	44.7	46.0	43.1	42.7	42.6	43.8	44.3	45.3	44.6	43.7

AVG OFFICERS 46.16 AVG ENLISTED 43.03

FIGURES INCLUDE RETIREE'S IN PAY STATUS 1(IN CURRENT PAY STATUS) ONLY AND HAVE NOT BEEN ADJUSTED TO BUDGET FIGURES. OMDC - DOD ACTUARY'S OFFICE

NUMBER OF MILITARY PERSONNEL RECEIVING RETIRED PAY AS OF SEPT 30, 1980 BY RANK AND RETIRED AGE

ARMY

DISABILITY ONLY

RET AGE	TOTAL	UNK	O-10	O-9	O-8	O-7	O-6	O-5	O-4	O-3	O-2	O-1	W-4	W-3	W-2	W-1	E-9	E-8	E-7	E-6	E-5	E-4	E-3	E-2	E-1
17	4	0	0	0	0	0	0	0	0	0	0	0	0	0	0	0	0	0	0	1	0	0	0	1	2
18	106	0	0	0	0	0	0	0	0	0	0	0	0	0	0	0	0	0	0	0	0	2	25	65	14
19	589	0	0	0	0	0	0	0	0	0	0	0	0	0	0	0	0	0	0	0	2	9	84	209	256	29
20	1519	0	0	0	0	0	0	0	0	0	0	1	0	0	0	0	0	0	1	0	3	82	472	520	387	42
21	2576	0	0	0	0	0	0	0	0	4	36	36	0	0	16	3	0	0	2	17	337	1135	636	324	30
22	3409	0	0	0	0	0	0	1	0	16	77	76	0	0	36	8	0	0	1	48	696	1608	557	269	16
23	2960	0	0	0	0	0	0	2	1	69	215	163	0	0	32	6	0	0	2	74	732	1029	398	215	22
24	2898	0	0	0	0	0	0	0	5	154	481	266	0	2	38	9	0	0	3	111	573	788	299	161	8
25	2780	0	0	0	0	0	0	2	14	296	691	270	1	2	18	11	0	0	6	128	499	525	200	113	4
26	2769	0	0	0	0	0	0	3	36	468	759	283	0	4	15	19	0	0	8	133	469	352	145	67	8
27	2480	0	0	0	0	0	0	7	61	504	681	247	1	5	17	16	0	0	12	176	359	261	81	48	4
28	2313	0	0	0	0	0	1	13	84	600	587	188	0	5	18	25	0	0	23	174	311	203	58	22	1
29	2022	0	0	0	0	0	1	23	119	512	495	151	0	4	20	25	0	0	29	196	261	123	41	20	2
30	1866	0	0	0	0	0	5	23	115	451	439	142	0	9	13	24	0	0	51	208	227	106	33	19	1
31	1736	0	0	0	0	0	10	37	138	456	384	119	0	7	14	26	0	1	50	204	186	72	18	14	0
32	1545	0	0	0	0	0	7	32	144	391	303	86	1	8	11	11	0	0	65	205	176	75	16	8	0
33	1446	0	0	0	0	0	13	54	155	374	236	69	1	8	10	10	0	0	93	183	153	56	18	7	1
34	1257	0	0	0	0	0	15	42	153	296	201	80	0	4	10	12	0	4	97	149	112	56	19	7	0
35	1217	0	0	0	0	0	11	38	154	300	173	53	0	4	12	14	1	9	108	172	112	41	12	3	0
36	1157	0	0	0	0	0	12	59	161	294	125	34	2	6	17	6	0	17	108	172	91	33	12	8	0
37	1277	0	0	0	0	1	16	58	165	243	119	41	0	14	15	9	1	43	202	210	100	28	10	2	0
38	1598	0	0	0	0	0	21	88	188	233	75	22	3	25	20	7	12	102	366	278	110	17	7	1	3
39	1718	0	0	0	0	0	12	71	174	198	65	21	8	36	37	13	26	148	459	322	101	20	2	2	3
40	1809	0	0	0	0	0	23	102	187	141	52	20	9	35	43	8	29	182	506	369	79	13	6	1	4
41	1801	0	0	0	0	0	18	142	175	130	47	11	8	40	35	9	45	187	472	352	95	15	1	4	5
42	1730	0	0	0	0	0	18	175	165	125	41	17	10	36	40	7	39	159	446	299	107	17	3	2	4
43	1617	0	0	0	0	1	14	213	160	94	24	15	17	31	25	5	55	178	391	276	96	14	7	0	1
44	1448	0	0	0	0	0	14	216	136	93	28	15	18	30	23	7	70	153	311	224	61	15	2	3	1
45	1441	0	0	0	0	1	57	228	102	83	18	9	31	26	17	6	74	149	338	212	68	12	3	4	3
46	1304	0	0	0	0	2	61	214	117	61	16	4	25	21	22	3	51	128	311	175	67	16	6	1	3
47	1134	0	0	0	0	4	71	149	93	63	17	5	24	21	17	3	73	130	265	150	48	11	7	1	2
48	1104	0	0	0	1	4	103	198	69	58	21	9	26	17	13	2	62	118	229	115	43	9	6	1	0
49	1080	0	0	0	1	2	132	211	90	45	14	5	31	23	5	2	72	91	206	101	41	8	0	2	0
50	1031	0	0	0	0	4	185	159	72	42	9	2	29	5	8	2	86	87	205	93	34	6	1	2	0
51	990	0	0	0	1	7	231	135	38	40	10	5	36	14	2	5	59	113	173	77	37	1	0	0	0
52	930	0	0	0	8	21	249	136	36	32	7	2	30	16	6	2	47	70	154	75	31	7	1	0	0
53	992	0	0	0	10	16	329	201	47	21	7	2	22	5	3	0	36	80	136	50	24	3	0	0	0
54	795	0	0	2	5	20	273	92	26	20	6	0	23	6	1	2	43	68	138	52	14	3	0	0	1
55	940	0	1	0	10	20	479	68	25	19	7	0	19	8	2	1	44	58	106	57	15	1	0	0	0
56	509	0	1	1	16	3	162	39	18	17	2	0	18	5	5	1	28	36	104	33	15	2	0	0	1
57	299	0	1	5	11	6	91	26	8	9	4	0	12	3	3	0	17	23	50	22	7	1	0	0	0
58	248	0	0	5	22	6	68	20	16	9	1	0	13	3	0	0	12	19	40	12	1	1	0	0	0
59	198	0	2	13	21	8	49	19	10	6	1	1	9	1	0	1	7	12	29	6	2	1	0	0	0
60	229		10	3	23	10	75	30	14	3	0	4	7	2	0	0	11	9	21	6	0	0	0	0	1
61	143	0	1	1	7	13	63	14	5	3	0	0	8	0	1	0	6	3	13	3	2	0	0	0	0
62	41	0	0	2	2	1	6	3	5	1	0	0	7	0	0	0	0	1	9	3	1	0	0	0	0
63	30	0	0	0	5	1	4	1	2	1	0	0	3	1	0	0	0	2	7	1	2	0	0	0	0
64	9	0	0	0	0	0	2	1	0	0	1	0	1	0	0	0	0	1	2	0	1	0	0	0	0
65	7	0	0	1	1	0	1	1	0	1	0	0	0	0	0	0	0	1	1	0	0	0	0	0	0
66	3	0	0	0	0	0	1	0	0	0	0	0	0	0	0	0	0	0	2	0	0	0	0	0	0
67	2	0	0	2	0	0	0	0	0	0	0	0	0	0	0	0	0	0	0	0	0	0	0	0	0
68	1	0	0	0	0	0	0	0	1	0	0	0	0	0	0	0	0	0	0	0	0	0	0	0	0
69	5	0	0	0	0	0	0	0	1	0	0	0	0	0	0	0	0	0	0	0	0	0	0	0	0
70+	5	0	1	0	0	0	2	0	0	0	0	0	0	0	0	0	1	0	2	0	0	0	0	0	0
UNK	41	0	0	0	0	0	1	0	1	0	0	22	0	0	0	0	0	1	0	0	0	0	0	0	16
TOT	63218	0	17	35	144	151	2936	3386	3486	6976	5481	2505	453	492	641	322	1033	2391	6354	5959	6587	7240	3359	2038	232
AVG	34.6	0.0	59.8	59.1	57.4	54.4	51.9	45.5	39.2	33.1	29.3	28.5	49.8	42.5	35.6	33.1	47.9	45.4	43.5	38.1	29.2	24.2	23.0	22.3	24.6

AVG OFFICERS 36.82 AVG ENLISTED 32.90

FIGURES INCLUDE RETIREE'S IN PAY STATUS 1(IN CURRENT PAY STATUS) ONLY AND HAVE NOT BEEN ADJUSTED TO BUDGET FIGURES.

OMDC - DOD ACTUARY'S OFFICE

NUMBER OF MILITARY PERSONNEL RECEIVING RETIRED PAY AS OF SEPT 30, 1980 BY RANK AND RETIRED AGE

NAVY ALL RETIREES INCLUDING TITLE III

NET AGE	TOTAL	UNK	O-10	O-9	O-8	O-7	O-6	O-5	O-4	O-3	O-2	O-1	W-4	W-3	W-2	W-1	E-9	E-8	E-7	E-6	E-5	E-4	E-3	E-2	E-1
17	1	0	0	0	0	0	0	0	0	0	0	0	0	0	0	0	0	0	0	0	0	0	0	1	0
18	62	0	0	0	0	0	0	0	0	0	0	0	0	0	0	0	0	0	1	2	0	1	5	24	29
19	263	0	0	0	0	0	0	0	0	0	0	0	0	0	0	0	0	0	0	2	0	12	60	137	52
20	674	0	0	0	0	0	0	1	0	0	0	0	0	0	0	0	0	0	0	1	1	85	280	246	60
21	1125	2	0	0	0	0	0	0	0	0	1	7	0	0	0	0	0	0	0	1	56	302	492	230	34
22	1290	1	0	0	0	0	0	0	0	0	3	28	0	0	0	0	0	0	0	1	153	504	438	144	18
23	1342	2	0	0	0	0	0	1	1	3	32	63	0	0	0	0	0	0	0	5	272	509	345	98	11
24	1122	2	0	0	0	0	0	0	0	9	83	94	0	0	0	0	0	0	0	21	285	312	249	57	10
25	1011	1	0	0	0	0	0	3	3	34	164	67	0	0	1	0	0	0	1	63	220	208	183	55	8
26	942	0	0	0	0	0	1	4	15	80	164	50	0	0	1	2	0	1	2	72	204	163	136	44	3
27	892	1	0	0	0	0	0	3	20	108	115	19	0	0	3	5	0	0	6	111	207	144	119	28	3
28	838	0	0	0	0	0	0	3	25	117	103	23	0	0	3	5	0	0	9	120	194	129	93	11	3
29	752	1	0	0	0	0	0	5	34	123	58	21	0	0	5	7	0	0	19	126	161	113	66	10	3
30	706	1	0	0	0	0	2	5	34	114	48	20	0	0	7	10	0	3	29	142	166	68	52	4	1
31	681	0	0	0	0	0	0	7	41	113	49	18	0	0	6	7	0	2	44	163	123	68	39	1	0
32	664	0	0	0	0	0	1	12	45	103	40	12	0	0	7	9	0	2	64	147	108	55	23	6	0
33	648	0	0	0	0	0	1	9	49	93	36	8	0	0	9	12	0	5	70	197	90	46	22	1	0
34	561	0	0	0	0	0	2	16	51	80	29	11	0	0	12	5	4	4	72	134	92	39	8	0	0
35	565	0	0	0	0	0	0	15	41	63	23	6	0	0	12	10	1	4	88	153	90	47	10	2	0
36	8335	0	0	0	0	0	2	20	49	76	23	5	0	1	27	9	204	676	3376	3275	490	82	20	0	0
37	25392	0	0	0	0	0	2	21	89	176	82	9	4	38	110	48	689	2059	10869	8998	1796	338	56	6	2
38	35146	0	0	0	0	0	3	63	369	462	107	21	20	188	342	149	1178	3101	15310	10932	2269	523	106	3	0
39	33818	0	0	0	0	0	2	108	695	569	108	17	67	317	467	189	1278	3045	14633	9539	2169	525	88	2	0
40	27100	0	0	0	0	0	9	231	951	634	112	13	87	331	430	168	1187	2516	11660	6652	1597	430	85	6	1
41	21582	0	0	0	0	0	18	473	1271	528	82	15	135	291	352	130	992	1958	8853	4922	1240	263	57	1	1
42	18005	0	0	0	0	0	66	1062	1987	504	66	10	129	233	312	97	745	1400	6386	3731	978	255	42	1	1
43	14872	0	0	0	0	0	112	1396	2163	438	42	3	128	182	218	85	649	1101	4770	2573	790	193	29	0	0
44	12451	0	0	0	0	1	310	1533	1667	429	47	1	136	167	125	66	582	913	3721	1972	614	140	26	1	0
45	10122	0	0	0	0	0	529	1328	1361	389	25	2	146	123	124	49	524	749	2733	1449	463	110	17	1	0
46	8421	0	0	0	0	2	629	1213	1165	338	34	3	198	105	127	32	445	564	2076	1064	323	88	15	0	0
47	8652	0	0	0	0	1	783	1191	1126	306	99	11	219	116	349	65	529	562	2085	833	224	71	2	0	0
48	9004	0	0	0	1	2	852	1363	1124	418	112	8	414	88	407	61	623	600	2102	618	174	52	5	0	0
49	8084	0	0	0	0	3	987	1173	805	391	97	6	465	65	399	71	463	470	1976	548	134	24	7	0	0
50	5896	0	0	1	4	2	958	833	560	254	58	10	339	38	247	55	309	312	1363	413	106	23	11	0	0
51	4518	0	1	1	20	9	1056	563	371	173	47	1	225	33	165	43	243	229	998	243	76	16	4	1	0
52	3770	0	0	2	32	17	1284	361	230	115	26	2	149	10	119	25	184	194	761	193	55	10	1	0	0
53	2764	0	0	6	41	15	1122	225	162	74	14	4	76	3	75	15	114	113	511	140	43	10	1	0	0
54	2026	0	1	5	75	13	755	171	109	39	11	2	44	7	45	6	85	111	397	115	27	8	0	0	0
55	1315	0	0	13	72	11	392	118	114	21	6	0	28	3	35	5	57	59	266	76	33	4	2	0	0
56	895	0	1	15	78	7	256	98	58	17	4	0	12	3	20	3	51	55	146	52	14	4	1	0	0
57	676	0	1	14	86	4	196	54	31	12	0	0	9	1	7	0	35	45	125	45	9	1	1	0	0
58	513	0	1	13	62	4	140	50	28	4	2	0	5	1	4	3	22	23	98	42	6	4	1	0	0
59	446	0	4	13	53	1	139	49	18	6	0	0	1	1	3	1	15	28	69	31	13	0	0	0	0
60	21751		4	20	96	15	3429	6159	5282	830	22	4	516	110	66	11	295	537	3443	694	178	38	2	0	0
61	1182	0	6	23	29	4	340	250	119	24	7	3	29	12	4	2	13	20	214	64	13	6	0	0	0
62	768	0	14	18	62	2	245	114	55	5	0	1	19	5	4	0	10	19	135	46	13	1	0	0	0
63	411	0	2	7	17	3	91	71	35	3	1	0	14	2	1	0	9	12	100	32	9	2	0	0	0
64	197	0	0	0	0	0	32	41	18	1	0	1	3	0	0	0	3	8	56	24	9	1	0	0	0
65	146	0	0	1	2	1	16	19	10	1	1	0	0	1	0	0	1	13	62	11	5	2	0	0	0
66	55	0	0	0	0	0	4	1	1	0	0	0	0	0	0	0	3	3	34	5	3	1	0	0	0
67	34	0	0	0	0	0	0	0	1	0	0	0	0	0	0	0	0	1	19	10	3	0	0	0	0
68	25	0	0	0	0	0	3	1	1	0	0	0	0	0	0	0	0	1	12	5	2	0	0	0	0
69	16	0	0	0	0	0	0	1	0	2	0	0	0	0	0	0	0	0	10	2	1	0	0	0	0
70+	123	0	0	0	1	1	4	5	12	5	0	1	0	1	0	1	3	8	42	29	9	1	0	0	0
UNK	19897	1	1	5	27	2	810	1301	1440	391	59	7	110	140	81	19	874	1569	6000	5054	1058	385	331	184	48
TOT	322547	12	36	157	758	120	15583	21746	23836	8755	2243	607	3727	2616	4731	1480	12419	23095	105816	65923	17368	6396	3530	1305	288
AVG	42.8	24.5	60.3	58.5	57.1	54.9	53.1	50.8	48.2	43.7	37.0	30.5	49.4	43.4	44.4	42.5	45.4	41.9	41.7	40.1	38.8	33.4	26.6	22.1	21.1

AVG OFFICERS 48.54 AVG ENLISTED 40.61

FIGURES INCLUDE RETIREE'S IN PAY STATUS 1(IN CURRENT PAY STATUS) ONLY AND HAVE NOT BEEN ADJUSTED TO BUDGET FIGURES. DMDC - DOD ACTUARY'S OFFICE

NUMBER OF MILITARY PERSONNEL RECEIVING RETIRED PAY AS OF SEPT 30, 1980 BY RANK AND RETIRED AGE

NAVY ALL RETIREES EXCLUDING TITLE III

NET AGE	TOTAL	UNK	O-10	O-9	O-8	O-7	O-6	O-5	O-4	O-3	O-2	O-1	W-4	W-3	W-2	W-1	E-9	E-8	E-7	E-6	E-5	E-4	E-3	E-2	E-1
17	1	0	0	0	0	0	0	0	0	0	0	0	0	0	0	0	0	0	0	0	0	0	1	0	
18	62	0	0	0	0	0	0	0	0	0	0	0	0	0	0	0	0	0	1	2	0	1	5	24	29
19	263	0	0	0	0	0	0	0	0	0	0	0	0	0	0	0	0	0	0	2	0	12	60	137	52
20	674	0	0	0	0	0	0	1	0	0	0	0	0	0	0	0	0	0	0	1	1	85	280	246	60
21	1125	2	0	0	0	0	0	0	0	0	1	7	0	0	0	0	0	0	0	1	56	302	492	230	34
22	1290	1	0	0	0	0	0	0	0	0	3	28	0	0	0	0	0	0	0	1	153	504	438	144	18
23	1342	2	0	0	0	0	0	1	1	3	32	63	0	0	0	0	0	0	0	5	272	509	345	98	11
24	1122		0	0	0	0	0	0	0	9	83	94	0	0	0	0	0	0	0	21	285	312	249	57	10
25	1011	1	0	0	0	0	0	3	3	34	164	67	0	0	1	0	0	0	1	63	220	208	183	55	8
26	942	0	0	0	0	0	1	4	15	80	164	50	0	0	1	2	0	1	2	72	204	163	136	44	3
27	892	1	0	0	0	0	0	3	20	108	115	19	0	0	3	5	0	0	6	121	207	144	119	28	3
28	838	0	0	0	0	0	0	3	25	117	103	23	0	0	3	5	0	0	6	120	194	129	93	11	3
29	752	1	0	0	0	0	0	5	34	123	58	21	0	0	5	7	0	0	19	126	161	113	66	10	3
30	706	1	0	0	0	0	2	5	34	114	48	20	0	0	7	10	0	3	29	142	166	68	52	4	1
31	681	0	0	0	0	0	0	7	41	113	49	18	0	0	6	7	0	2	44	163	123	68	39	1	0
32	664	0	0	0	0	0	1	12	45	103	40	12	0	0	7	9	0	2	64	177	108	55	23	6	0
33	648	0	0	0	0	0	1	9	49	93	36	8	0	0	9	12	0	5	70	197	90	46	22	1	0
34	561	0	0	0	0	0	2	18	51	80	29	11	0	0	12	5	4	4	72	134	92	39	8	0	0
35	565	0	0	0	0	0	0	15	41	63	23	6	0	0	12	10	1	4	88	153	90	47	10	2	0
36	8335	0	0	0	0	0	2	20	49	76	23	5	0	1	27	9	204	676	3376	3275	490	82	20	0	0
37	25392	0	0	0	0	0	2	21	89	176	82	9	4	38	110	48	689	2059	10869	8998	1796	338	56	6	2
38	35146	0	0	0	0	0	3	63	369	462	107	21	20	188	342	149	1178	3101	15310	10932	2269	523	106	3	0
39	33818	0	0	0	0	0	2	108	695	569	108	17	67	317	467	189	1278	3045	14633	9509	2169	525	88	2	0
40	27100	0	0	0	0	0	9	231	951	634	112	13	87	331	430	168	1197	2516	11660	6652	1597	430	85	6	1
41	21582	0	0	0	0	0	18	473	1271	528	82	15	135	291	352	130	992	1958	8853	4922	1240	263	57	1	1
42	18005	0	0	0	0	0	66	1062	1987	504	66	10	129	233	312	97	745	1400	6386	3731	978	255	42	1	1
43	14872	0	0	0	0	0	112	1396	2163	438	42	3	128	182	218	85	649	1101	4770	2573	790	193	29	0	0
44	12451	0	0	0	0	1	310	1533	1667	429	47	1	136	167	125	66	582	913	3721	1972	614	140	26	1	0
45	10122	0	0	0	0	0	529	1328	1361	389	25	2	146	123	124	49	524	749	2733	1449	463	110	17	1	0
46	8421	0	0	0	0	2	629	1213	1165	338	34	5	198	105	127	52	445	564	2076	1064	323	88	15	0	0
47	8652	0	0	0	0	1	783	1191	1126	386	99	11	219	116	349	65	529	562	2085	833	224	71	2	0	0
48	9004	0	0	0	1	2	892	1363	1124	418	112	8	414	88	407	61	623	600	2102	618	174	32	5	0	0
49	8084	0	0	0	0	3	987	1173	805	391	97	6	465	65	399	71	463	470	1976	548	134	24	7	0	0
50	5896	0	0	1	4	2	958	833	560	254	58	10	339	38	247	55	309	312	1363	413	106	23	11	0	0
51	4518	0	1	1	20	9	1056	563	371	173	47	1	225	33	165	43	244	229	998	243	76	16	4	1	0
52	3770	0	0	2	32	17	1264	361	230	115	26	2	149	10	119	25	184	194	761	195	55	10	1	0	0
53	2764	0	0	6	41	15	1122	225	162	74	14	4	76	3	75	15	114	113	511	140	43	10	1	0	0
54	2026	1	1	5	75	13	755	171	109	79	11	2	44	7	45	6	85	111	397	115	27	8	1	0	0
55	1315	0	0	13	72	11	392	115	114	21	6	0	28	3	35	3	57	59	266	76	33	4	2	0	0
56	895	0	1	15	78	7	256	98	58	17	4	0	12	3	20	3	31	55	146	52	14	4	1	0	0
57	676	0	1	14	86	4	196	54	31	12	0	0	9	1	7	0	35	45	125	45	9	1	1	0	0
58	513	0	1	13	62	4	140	50	28	4	2	0	5	1	4	3	22	23	98	42	6	4	1	0	0
59	446	0	4	15	53	1	139	49	18	6	1	0	1	1	3	1	15	28	69	31	13	0	0	0	0
60	322	0	4	20	31	2	92	24	15	2	1	0	3	1	2	1	15	20	53	25	8	3	0	0	0
61	298	0	6	23	22	0	109	23	3	1	1	0	0	0	1	0	9	8	62	23	6	1	0	0	0
62	376	0	14	18	60	0	170	20	7	0	0	0	4	2	0	0	6	10	41	17	6	1	0	0	0
63	153	0	2	7	15	2	49	11	3	0	0	0	1	0	1	0	7	6	30	16	3	0	0	0	0
64	46	0	0	0	0	0	8	1	1	0	0	0	0	0	0	0	3	3	19	7	3	1	0	0	0
65	37	0	0	1	1	0	3	1	1	0	0	0	0	0	0	0	1	6	17	5	1	0	0	0	0
66	16	0	0	0	0	0	1	0	1	0	0	0	0	0	0	0	2	2	9	1	0	0	0	0	0
67	13	0	0	0	0	0	0	0	0	0	0	0	0	0	0	0	0	1	4	5	3	0	0	0	0
68	17	0	0	0	0	0	2	1	1	0	0	0	0	0	0	0	0	1	6	5	1	0	0	0	0
69	4	0	0	0	0	0	0	0	0	0	0	0	0	0	0	0	0	0	3	1	0	0	0	0	0
70+	97	0	0	0	1	1	3	2	9	2	0	1	0	1	0	1	3	8	29	26	9	1	0	0	0
UNK	16530	1	1	5	17	1	338	442	610	245	52	6	46	120	69	11	825	1478	5360	4941	1021	379	330	184	48
TOT	295851	12	36	157	671	98	11384	14308	17513	7743	2207	597	3090	2469	4648	1460	12079	22447	101322	65019	17126	6345	3527	1305	288
AVG	41.3	24.5	60.3	58.5	56.7	53.6	50.8	46.3	44.3	41.8	36.7	30.1	47.4	42.4	44.2	42.4	42.9	41.4	41.0	39.9	38.6	33.2	26.5	22.1	21.1

AVG OFFICERS 45.37 AVG ENLISTED 40.08

FIGURES INCLUDE RETIREE'S IN PAY STATUS 1(IN CURRENT PAY STATUS) ONLY AND HAVE NOT BEEN ADJUSTED TO BLDGET FIGURES. DMDC - DOD ACTUARY'S OFFICE

NUMBER OF MILITARY PERSONNEL RECEIVING RETIRED PAY AS OF SEPT 30, 1980 BY RANK AND RETIRED AGE

NAVY NON DISABILITY INCLUDING TITLE III

RET AGE	TOTAL	RANK	O-10	O-9	O-8	O-7	O-6	O-5	O-4	O-3	O-2	O-1	W-4	W-3	W-2	W-1	E-9	E-8	E-7	E-6	E-5	E-4	E-3	E-2	E-1
17	0	0	0	0	0	0	0	0	0	0	0	0	0	0	0	0	0	0	0	0	0	0	0	0	0
18	0	0	0	0	0	0	0	0	0	0	0	0	0	0	0	0	0	0	0	0	0	0	0	0	0
19	0	0	0	0	0	0	0	0	0	0	0	0	0	0	0	0	0	0	0	0	0	0	0	0	0
20	0	0	0	0	0	0	0	0	0	0	0	0	0	0	0	0	0	0	0	0	0	0	0	0	0
21	0	0	0	0	0	0	0	0	0	0	0	0	0	0	0	0	0	0	0	0	0	0	0	0	0
22	0	0	0	0	0	0	0	0	0	0	0	0	0	0	0	0	0	0	0	0	0	0	0	0	0
23	0	0	0	0	0	0	0	0	0	0	0	0	0	0	0	0	0	0	0	0	0	0	0	0	0
24	0	0	0	0	0	0	0	0	0	0	0	0	0	0	0	0	0	0	0	0	0	0	0	0	0
25	0	0	0	0	0	0	0	0	0	0	0	0	0	0	0	0	0	0	0	0	0	0	0	0	0
26	0	0	0	0	0	0	0	0	0	0	0	0	0	0	0	0	0	0	0	0	0	0	0	0	0
27	0	0	0	0	0	0	0	0	0	0	0	0	0	0	0	0	0	0	0	0	0	0	0	0	0
28	0	0	0		0	0	0	0	0	0	0	0	0	0	0	0	0	0	0	0	0	0	0	0	0
29	0	0	0	0	0	0	0	0	0	0	0	0	0	0	0	0	0	0	0	0	0	0	0	0	0
30	0	0	0	0	0	0	0	0	0	0	0	0	0	0	0	0	0	0	0	0	0	0	0	0	0
31	0	0	0	0	0	0	0	0	0	0	0	0	0	0	0	0	0	0	0	0	0	0	0	0	0
32	0	0	0	0	0	0	0	0	0	0	0	0	0	0	0	0	0	0	0	0	0	0	0	0	0
33	0	0	0	0	0	0	0	0	0	0	0	0	0	0	0	0	0	0	0	0	0	0	0	0	0
34	0	0	0	0	0	0	0	0	0	0	0	0	0	0	0	0	0	0	0	0	0	0	0	0	0
35	0	0	0	0	0	0	0	0	0	0	0	0	0	0	0	0	0	0	0	0	0	0	0	0	0
36	7786	0	0	0	0	0	1	2	3	9	6	1	0	0	13	2	204	668	3272	3127	413	54	11	0	0
37	24593	0	0	0	0	0	0	3	38	109	54	3	4	36	95	38	677	2026	10651	8771	1721	309	51	5	2
38	33984	0	0	0	0	0	1	37	312	395	93	15	19	181	308	142	1153	3034	14935	10598	2168	493	99	1	0
39	32549	0	0	0	0	0	1	81	633	496	100	16	67	301	433	174	1237	2981	14183	9186	2069	504	85	2	0
40	25945	0	0	0	0	0	6	187	883	575	96	9	80	312	395	152	1182	2450	11219	6384	1532	415	81	6	1
41	20562	0	0	0	0	0	9	425	1183	472	76	12	129	274	524	113	950	1904	8494	4715	1173	255	52	1	1
42	17051	0	0	0	0		57	1005	1879	456	55	8	126	215	286	88	712	1349	6046	3565	924	241	38	1	0
43	14077	0	0	0	0		100	1325	2051	390	40	3	119	171	195	75	627	1051	4532	2442	741	186	29	0	0
44	11726	0	0	0	0		280	1461	1577	393	45	0	127	154	105	57	557	877	3500	1856	575	134	26	1	0
45	9409	0	0	0	0	0	491	1247	1200	348	20	1	134	111	95	44	491	706	2537	1356	427	104	16	1	0
46	7852	0	0	0	0		590	1135	1079	302	32	3	176	102	117	30	426	530	1924	1006	301	82	15	0	0
47	8086	0	0	0	0		31	1102	1046	359	97	11	204	108	334	65	504	520	1955	776	207	66	2	0	0
48	8454	0	0	0	1		70	1278	1059	388	104	7	385	82	396	61	584	555	1983	571	162	32	5	0	0
49	7534		0	0	0		77	1081	720	373	96	5	427	61	392	68	434	431	1867	511	124	20	5	0	0
50	5470	0	0	1	4		79	750	502	243	56	8	323	37	238	53	290	287	1289	382	97	21	8	0	0
51	4128	0	1	1	13	9	967	510	330	156	43	1	201	31	161	41	223	196	924	228	69	14	3	1	0
52	3449	0	0	1	23	11	1173	331	195	107	24	1	135	9	118	25	167	176	709	177	51	9	1	0	0
53	2501	0	0	5	40	15	1005	197	147	69	12	2	71	2	71	14	105	104	476	119	37	9	1	0	0
54	1820		1	4	67	12	672	157	91	35	11	2	39	6	44	6	76	98	367	101	23	8	0	0	0
55	1129	0	0	12	56	9	334	97	88	17	6	0	25	3	34	5	50	55	239	67	28	3	1	0	0
56	765	0	1	13	64	6	217	78	48	15	4	0	8	2	19	3	44	47	137	44	10	4	1	0	0
57	581	0	1	15	69	4	161	46	22	11	0	0	9	1	6	0	32	42	114	40	8	1	1	0	0
58	440	0	1	9	49	3	123	45	18	2	2	0	5	1	4	3	20	19	85	40	6	4	1	0	0
59	364	0	3	9	42	1	112	41	10	6	1	0	1	0	3	1	12	25	61	26	10	0	0	0	0
60	21677	0	3	15	90	15	3408	6157	5275	829	21	4	515	110	66	11	292	534	3425	689	178	38	2	0	0
61	1121	0	4	17	26	4	317	246	119	24	7	3	29	12	4	2	12	20	197	62	10	6	0	0	0
62	678	0	11	14	39	2	201	114	51	5	0	1	18	5	4	0	10	18	127	44	13	1	0	0	0
63	386	0	1	7	16	1	81	69	34	3	1	0	14	2	1	0	8	12	96	30	8	2	0	0	0
64	188	0	0	0	0	0	29	41	18	1	0	1	3	0	0	0	3	8	52	23	8	1	0	0	0
65	142		0	0	2	1	16	19	10	1	1	0	0	1	0	0	1	13	59	11	5	2	0	0	0
66	55	0	0	0	0	0	4	1	1	0	0	0	0	0	0	0	3	3	34	5	3	1	0	0	0
67	33	0	0	0	0	0	0	0	1	0	0	0	0	0	0	0	0	1	19	9	3	0	0	0	0
68	22	0	0	0	0	0	1	1	1	0	0	0	0	0	0	0	0	1	12	4	2	0	0	0	0
69	16	0	0	0	0	0	0	1	0	2	0	0	0	0	0	0	0	0	10	2	1	0	0	0	0
70+	112	0	0	0	1	0	4	5	12	5	0	1	0	1	0	1	5	7	41	24	6	1	0	0	0
UNK	18504	0	1	5	24	2	795	1278	1380	329	26	1	108	135	69	19	859	1536	5840	4868	866	132	28	3	0
TOT	292989	0	28	126	637	104	14483	20553	22096	6925	1129	119	3501	2466	4330	1291	11928	22284	101411	61859	13979	3152	562	22	4
AVG	43.5	0.0	60.1	58.4	57.0	54.8	53.2	51.1	48.7	46.1	44.7	44.7	49.5	43.4	44.8	43.3	43.5	41.8	41.7	40.3	40.9	41.0	40.7	40.2	38.8

AVG OFFICERS 49.50 AVG ENLISTED 41.36

FIGURES INCLUDE RETIREE'S IN PAY STATUS (IN CURRENT PAY STATUS) ONLY AND HAVE NOT BEEN ADJUSTED TO BUDGET FIGURES. UMDC - DOD ACTUARY'S OFFICE

NUMBER OF MILITARY PERSONNEL RECEIVING RETIRED PAY AS OF SEPT 30, 1980 BY RANK AND RETIRED AGE

NAVY NON DISABILITY EXCLUDING TITLE III

RET AGE	TOTAL	UNK	O-10	O-9	O-8	O-7	O-6	O-5	O-4	O-3	O-2	O-1	W-4	W-3	W-2	W-1	E-9	E-8	E-7	E-6	E-5	E-4	E-3	E-2	E-1
17	0	0	0	0	0	0	0	0	0	0	0	0	0	0	0	0	0	0	0	0	0	0	0	0	0
18	0	0	0	0	0	0	0	0	0	0	0	0	0	0	0	0	0	0	0	0	0	0	0	0	0
19	0	0	0	0	0	0	0	0	0	0	0	0	0	0	0	0	0	0	0	0	0	0	0	0	0
20	0	0	0	0	0	0	0	0	0	0	0	0	0	0	0	0	0	0	0	0	0	0	0	0	0
21	0	0	0	0	0	0	0	0	0	0	0	0	0	0	0	0	0	0	0	0	0	0	0	0	0
22	0	0	0	0	0	0	0	0	0	0	0	0	0	0	0	0	0	0	0	0	0	0	0	0	0
23	0	0	0	0	0	0	0	0	0	0	0	0	0	0	0	0	0	0	0	0	0	0	0	0	0
24	0	0	0	0	0	0	0	0	0	0	0	0	0	0	0	0	0	0	0	0	0	0	0	0	0
25	0	0	0	0	0	0	0	0	0	0	0	0	0	0	0	0	0	0	0	0	0	0	0	0	0
26	0	0	0	0	0	0	0	0	0	0	0	0	0	0	0	0	0	0	0	0	0	0	0	0	0
27	0	0	0	0	0	0	0	0	0	0	0	0	0	0	0	0	0	0	0	0	0	0	0	0	0
28	0	0	0	0	0	0	0	0	0	0	0	0	0	0	0	0	0	0	0	0	0	0	0	0	0
29	0	0	0	0	0	0	0	0	0	0	0	0	0	0	0	0	0	0	0	0	0	0	0	0	0
30	0	0	0	0	0	0	0	0	0	0	0	0	0	0	0	0	0	0	0	0	0	0	0	0	0
31	0	0	0	0	0	0	0	0	0	0	0	0	0	0	0	0	0	0	0	0	0	0	0	0	0
32	0	0	0	0	0	0	0	0	0	0	0	0	0	0	0	0	0	0	0	0	0	0	0	0	0
33	0	0	0	0	0	0	0	0	0	0	0	0	0	0	0	0	0	0	0	0	0	0	0	0	0
34	0	0	0	0	0	0	0	0	0	0	0	0	0	0	0	0	0	0	0	0	0	0	0	0	0
35	0	0	0	0	0	0	0	0	0	0	0	0	0	0	0	0	0	0	0	0	0	0	0	0	0
36	7786	0	0	0	0	0	1	2	3	9	6	1	0	0	13	2	204	668	3272	3127	413	54	11	0	0
37	24593	0	0	0	0	0	0	3	38	109	54	3	4	36	95	38	677	2026	10651	8771	1721	309	51	5	2
38	33984	0	0	0	0	0	1	37	312	395	93	15	19	181	308	142	1153	3034	14935	10598	2168	493	99	1	0
39	32549	0	0	0	0	0	1	81	633	496	100	16	67	301	433	174	1237	2981	14183	9186	2069	504	85	2	0
40	25945	0	0	0	0	0	6	187	883	575	96	9	80	312	395	152	1162	2450	11219	6384	1532	415	81	6	1
41	20562	0	0	0	0	0	9	425	1183	472	76	12	129	274	324	113	950	1904	8494	4715	1173	255	52	1	1
42	17051	0	0	0	0	0	57	1005	1879	456	55	8	126	215	286	88	712	1349	6046	3565	924	241	38	1	0
43	14077	0	0	0	0	0	100	1325	2051	390	40	3	119	171	195	75	627	1051	4532	2442	741	186	29	0	0
44	11726	0	0	0	0	1	280	1461	1577	393	45	0	127	154	105	57	557	877	3500	1856	575	134	26	1	0
45	9409	0	0	0	0	0	491	1247	1280	348	20	1	134	111	95	44	491	706	2537	1356	427	104	16	1	0
46	7852	0	0	0	0	2	590	1135	1079	302	32	3	176	102	117	30	426	530	1924	1006	301	82	15	0	0
47	8086	0	0	0	0	1	731	1102	1046	359	97	11	204	108	334	63	504	520	1955	776	207	66	2	0	0
48	8454	0	0	0	1	1	800	1278	1059	388	104	7	385	82	396	61	584	555	1983	571	162	32	5	0	0
49	7534	0	0	0	0	2	917	1081	720	373	96	5	427	61	392	68	434	431	1867	511	124	20	5	0	0
50	5470	0	0	1	4	2	879	750	502	243	56	8	323	37	238	53	290	287	1289	382	97	21	8	0	0
51	4128	0	1	1	18	9	967	510	330	156	43	1	201	31	161	41	223	196	924	228	69	14	3	1	0
52	3449	0	0	1	29	11	1173	331	195	107	24	1	135	9	118	25	137	176	709	177	51	9	1	0	0
53	2501	0	0	5	40	15	1005	197	147	69	12	2	71	2	71	14	105	104	476	119	37	9	1	0	0
54	1820	0	1	4	67	12	672	157	91	35	11	2	39	6	44	6	76	98	367	101	23	8	0	0	0
55	1129	0	0	12	56	9	334	97	88	17	6	0	25	3	34	5	50	55	239	67	28	3	1	0	0
56	765	0	1	13	64	6	217	78	48	15	4	0	8	2	19	3	44	47	137	44	10	4	1	0	0
57	581	0	1	13	69	4	161	46	22	11	0	0	9	1	6	0	32	42	114	40	8	1	1	0	0
58	440	0	1	9	49	3	123	45	18	2	2	0	5	1	4	3	20	19	85	40	6	4	1	0	0
59	364	0	3	9	42	1	112	41	10	6	1	0	1	0	3	1	12	25	61	26	10	0	0	0	0
60	248	0	3	15	25	2	71	22	8	1	0	0	2	1	2	1	12	17	35	20	8	3	0	0	0
61	237	0	4	17	19	0	86	19	3	1	1	0	0	0	1	0	8	8	45	21	3	1	0	0	0
62	286	0	11	14	37	0	126	20	3	0	0	0	3	2	0	0	6	9	33	15	6	1	0	0	0
63	128	0	1	7	14	0	39	9	2	0	0	0	1	0	1	0	6	6	26	14	2	0	0	0	0
64	37	0	0	0	0	0	5	1	1	0	0	0	0	0	0	0	3	3	15	6	2	1	0	0	0
65	33	0	0	0	1	0	3	1	1	0	0	0	0	0	0	0	1	6	14	5	1	0	0	0	0
66	16	0	0	0	0	0	1	0	1	0	0	0	0	0	0	0	2	2	9	1	0	0	0	0	0
67	12	0	0	0	0	0	0	0	0	0	0	0	0	0	0	0	0	1	4	4	3	0	0	0	0
68	14	0	0	0	0	0	0	1	1	0	0	0	0	0	0	0	0	1	6	4	1	0	0	0	0
69	4	0	0	0	0	0	0	0	0	0	0	0	0	0	0	0	0	0	3	1	0	0	0	0	0
70+	86	0	0	0	1	0	3	2	9	2	0	1	0	1	0	1	3	7	28	21	6	1	0	0	0
UNK	14937	0	1	5	14	1	323	419	550	183	19	0	44	115	57	11	810	1445	5200	4795	829	126	27	3	0
TOT	266293	0	28	126	550	82	10284	13115	15773	5913	1093	109	2864	2319	4247	1.7	11588	21636	96917	60955	13737	3101	559	22	4
AVG	42.0	0.0	60.1	58.4	56.5	53.3	50.6	46.4	44.5	44.0	44.2	43.4	47.3	42.4	44.5	43.1	42.8	41.3	41.0	40.0	40.5	40.7	40.6	40.2	38.8

AVG OFFICERS 46.17 AVG ENLISTED 40.80

FIGURES INCLUDE RETIREE'S IN PAY STATUS (IN CURRENT PAY STATUS) ONLY AND HAVE NOT BEEN ADJUSTED TO BUDGET FIGURES. DMDC - DOD ACTUARY'S OFFICE

NUMBER OF MILITARY PERSONNEL RECEIVING RETIRED PAY AS OF SEPT 30, 1980 BY RANK AND RETIRED AGE

NAVY

DISABILITY ONLY

RET AGE	TOTAL	UNK	O-10	O-9	O-8	O-7	O-6	O-5	O-4	O-3	O-2	O-1	W-4	W-3	W-2	W-1	E-9	E-8	E-7	E-6	E-5	E-4	E-3	E-2	E-1
17	1	0	0	0	0	0	0	0	0	0	0	0	0	0	0	0	0	0	0	0	0	0	0	1	0
18	62	0	0	0	0	0	0	0	0	0	0	0	0	0	0	0	0	0	1	2	0	1	5	24	29
19	263	0	0	0	0	0	0	0	0	0	0	0	0	0	0	0	0	0	0	2	0	12	60	137	52
20	674	0	0	0	0	0	0	1	0	0	0	0	0	0	0	0	0	0	0	1	1	85	280	246	60
21	1125	2	0	0	0	0	0	0	0	0	1	7	0	0	0	0	0	0	0	1	56	302	492	230	34
22	1290	1	0	0	0	0	0	0	0	0	3	28	0	0	0	0	0	0	0	1	153	504	438	144	18
23	1342		0	0	0	0	0	1	1	3	32	63	0	0	0	0	0	0	0	5	272	509	345	98	11
24	1122	2	0	0	0	0	0	0	0	9	83	94	0	0	0	0	0	0	0	21	285	312	249	57	10
25	1011	1	0	0	0	0	0	3	3	34	164	67	0	0	1	0	0	0	1	63	220	208	183	55	8
26	942	0	0	0	0	0	1	4	15	80	164	50	0	0	1	2	0	1	2	72	204	163	136	44	3
27	892	1	0	0	0	0	0	3	20	108	115	19	0	0	3	5	0	0	6	111	207	144	119	28	3
28	838	0	0	0	0	0	0	3	25	117	103	23	0	0	3	5	0	0	9	120	194	129	93	11	3
29	752	1	0	0	0	0	0	5	34	123	58	21	0	0	5	7	0	0	19	126	161	113	66	10	3
30	706	1	0	0	0	0	2	5	34	114	48	20	0	0	7	10	0	3	29	142	166	68	52	4	1
31	631	0	0	0	0	0	0	7	41	113	49	18	0	0	6	7	0	2	44	163	123	68	39	1	0
32	664	0	0	0	0	0	1	12	45	103	40	12	0	0	7	9	0	2	64	177	108	55	23	6	0
33	648	0	0	0	0	0	1	9	49	93	36	8	0	0	9	12	0	5	70	197	90	46	22	1	0
34	561	0	0	0	0	0	2	18	51	80	29	11	0	0	12	5	4	4	72	134	92	39	8	0	0
35	565	0	0	0	0	0	0	15	41	63	23	6	0	0	12	10	1	4	88	153	90	47	10	2	0
36	549	0	0	0	0	0	1	18	46	67	17	4	0	1	14	7	0	8	104	148	77	28	9	0	0
37	799	0	0	0	0	0	2	18	51	67	28	6	0	2	15	10	12	33	218	247	75	29	5	1	0
38	1162	0	0	0	0	0	2	26	57	67	14	6	1	7	34	7	25	67	375	334	101	30	7	2	0
39	1269	0	0	0	0	0	1	27	62	73	8	1	0	16	34	15	41	64	450	353	100	21	3	0	0
40	1155	0	0	0	0	0	3	44	68	59	16	4	7	19	35	16	25	66	441	268	65	15	4	0	0
41	1020	0	0	0	0	0	9	48	88	56	6	3	6	17	28	17	42	54	359	207	67	8	5	0	0
42	954	0	0	0	0	0	9	57	108	48	11	2	3	18	26	9	33	51	340	166	54	14	4	0	1
43	795	0	0	0	0	0	12	71	112	48	2	0	9	11	23	10	22	50	238	131	49	7	0	0	0
44	725	0	0	0	0	0	30	72	90	36	2	1	9	13	20	9	25	36	221	116	39	6	0	0	0
45	713	0	0	0	0	0	38	81	81	41	5	1	12	12	29	5	33	43	196	93	36	6	1	0	0
46	569		0	0	0	0	39	78	86	36	2	0	22	3	10	2	19	34	152	58	22	6	0	0	0
47	566	0	0	0	0	0	52	89	80	27	2	0	13	8	15	2	25	42	130	57	17	5	0	0	0
48	550	0	0	0	0	1	52	85	65	30	8	1	29	6	11	0	39	45	119	47	12	0	0	0	0
49	550	0	0	0	0	1	70	92	85	18	1	1	38	4	7	3	29	39	109	37	10	4	2	0	0
50	426	0	0	0	0	0	79	83	58	11	2	2	16	1	9	2	19	25	74	31	9	2	3	0	0
51	390	0	0	0	2	0	89	53	41	17	4	0	24	2	4	2	20	33	74	15	7	2	1	0	0
52	321	0	0	1	3	6	111	30	35	8	2	1	14	1	1	0	17	18	52	16	4	1	0	0	0
53	263	0	0	1	1	0	117	28	15	5	2	2	5	1	4	1	9	9	35	21	6	1	0	0	0
54	206	0	0	1	8	1	83	14	18	4	0	0	3	1	1	0	9	13	30	14	4	0	0	0	0
55	186	0	0	1	16	2	58	21	26	4	0	0	3	0	1	0	7	4	27	9	5	1	1	0	0
56	130	0	0	2	14	1	39	20	10	2	0	0	4	1	1	0	7	8	9	8	4	0	0	0	0
57	93		0	1	17	0	35	8	9	1	0	0	0	0	1	0	5	5	11	5	1	0	0	0	0
58	73	0	0	4	13	1	17	5	10	2	0	0	0	0	1	0	2	4	13	2	0	0	0	0	0
59	82		1	4	11	0	27	8	8	0	0	0	0	1	0	0	5	3	8	5	3	0	0	0	0
60	74	0	1	5	6	0	21	2	7	1	1	0	1	0	0	0	3	3	18	5	0	0	0	0	0
61	61	0	2	6	3	0	23	4	0	0	0	0	0	0	0	0	1	0	17	2	3	0	0	0	0
62	90	0	3	4	23	0	44	0	4	0	0	0	1	0	0	0	0	1	8	2	0	0	0	0	0
63	25	0	1	0	1	2	10	2	1	0	0	0	0	0	0	0	1	0	4	2	1	0	0	0	0
64	9	0	0	0	0	0	3	0	0	0	0	0	0	0	0	0	1	0	4	1	1	0	0	0	0
65	4	0	0	1	0	0	0	0	0	0	0	0	0	0	0	0	0	0	3	0	0	0	0	0	0
66	0	0	0	0	0	0	0	0	0	0	0	0	0	0	0	0	0	0	0	0	0	0	0	0	0
67	1	0	0	0	0	0	0	0	0	0	0	0	0	0	0	0	0	0	0	1	0	0	0	0	0
68	3	0	0	0	0	0	2	0	0	0	0	0	0	0	0	0	0	0	0	1	0	0	0	0	0
69	0	0	0	0	0	0	0	0	0	0	0	0	0	0	0	0	0	0	0	0	0	0	0	0	0
70+	11	0	0	0	0	1	0	0	0	0	0	0	0	0	0	0	0	1	1	5	3	0	0	0	0
UNK	1593	1	0	0	3	0	15	23	60	62	33	5	2	5	12	0	15	33	160	186	192	253	303	181	48
TOT	29558	12	8	31	121	16	1100	1193	1740	1830	1114	488	226	150	401	189	491	811	4405	4064	3389	3244	2968	1283	284
AVG	35.0	24.5	61.3	59.0	57.7	55.2	51.9	45.3	42.0	34.9	29.1	27.1	48.1	42.9	40.5	37.4	45.2	43.9	41.8	37.2	30.6	25.6	23.7	21.8	20.8

AVG OFFICERS 40.07 AVG ENLISTED 32.89

FIGURES INCLUDE RETIREE'S IN PAY STATUS 1(IN CURRENT PAY STATUS) ONLY AND HAVE NOT BEEN ADJUSTED TO BUDGET FIGURES. DMDC - DOD ACTUARY'S OFFICE

NUMBER OF MILITARY PERSONNEL RECEIVING RETIRED PAY AS OF SEPT 30, 1980 BY RANK AND RETIRED AGE

MARINE CORPS ALL RETIREES INCLUDING TITLE III

RET AGE	TOTAL	UNK	O-10	O-9	O-8	O-7	O-6	O-5	O-4	O-3	O-2	O-1	W-4	W-3	W-2	W-1	E-9	E-8	E-7	E-6	E-5	E-4	E-3	E-2	E-1
17	69	0	0	0	0	0	0	0	0	0	0	0	0	0	0	0	0	1	0	2	6	15	23	18	4
18	116	0	0	0	0	0	0	0	0	0	0	0	0	0	0	0	0	0	3	4	12	17	20	30	30
19	405	0	0	0	0	0	0	0	0	0	0	0	0	0	0	0	0	0	4	6	21	71	101	106	96
20	861	0	0	0	0	0	1	2	0	0	0	2	0	0	0	0	0	0	1	8	66	260	273	163	85
21	1123	0	0	0	0	0	0	0	0	0	0	1	0	0	0	0	0	1	2	10	179	399	313	131	87
22	1058	0	0	0	0	0	0	0	0	1	7	10	0	0	0	0	0	4	3	19	244	403	222	90	55
23	743	0	0	0	0	0	0	0	0	4	31	23	0	0	0	0	1	1	5	12	227	236	110	59	34
24	626	0	0	0	0	0	0	0	0	17	75	35	0	0	0	0	0	2	7	36	187	138	79	32	18
25	474	0	0	0	0	0	0	0	1	18	119	22	0	0	0	0	0	1	5	43	120	72	35	25	13
26	471	0	0	0	0	0	0	0	0	72	110	11	0	0	0	2	0	0	6	43	96	71	27	28	5
27	384	0	0	0	0	0	0	1	9	56	62	11	1	0	1	6	0	1	6	58	65	49	25	22	11
28	323	0	0	0	0	0	0	0	7	55	38	7	0	0	0	0	0	0	15	77	59	31	24	4	6
29	262	0	0	0	0	0	0	2	6	48	30	3	0	0	0	3	0	1	9	68	61	19	7	3	2
30	233	0	0	0	0	0	0	2	11	32	21	3	0	0	4	1	0	2	20	51	54	18	4	9	1
31	236	0	0	0	0	0	0	2	11	45	7	0	0	0	1	2	4	4	24	69	49	11	7	0	0
32	220	0	0	0	0	0	0	5	8	30	15	4	0	0	4	1	1	2	45	53	43	5	3	1	0
33	191	0	0	0	0	0	0	4	8	28	9	1	0	0	3	0	1	4	36	58	24	9	2	3	1
34	195	0	0	0	0	0	0	4	16	23	17	1	0	0	0	4	0	3	30	52	34	8	2	1	0
35	156	0	0	0	0	0	0	6	9	15	6	0	0	0	2	3	0	11	39	37	23	3	1	1	0
36	1147	0	0	0	0	0	1	3	16	34	16	2	0	0	14	7	44	199	507	225	68	8	0	2	1
37	4209	0	0	0	0	0	0	2	49	143	52	1	0	9	26	6	81	949	2005	750	124	8	2	1	1
38	6396	0	0	0	0	0	0	12	169	404	97	4	14	26	60	32	154	1735	2647	886	141	8	5	1	1
39	6292	0	0	0	0	0	1	38	280	563	79	4	18	39	99	32	205	1753	2309	723	128	12	4	4	1
40	5056	0	0	0	0	0	2	88	304	500	50	6	10	26	83	39	254	1430	1631	537	85	7	2	1	1
41	3980	0	0	0	0	0	7	176	376	413	54	4	15	30	82	24	244	1032	1091	348	65	17	1	0	1
42	3839	0	0	0	0	1	22	463	583	305	33	1	14	27	102	24	308	788	829	254	58	14	8	2	3
43	3104	0	0	0	0	1	34	538	529	228	27	2	19	32	73	17	261	569	572	172	44	12	3	1	0
44	2680	0	0	0	0	0	60	509	361	190	16	3	17	34	59	22	360	430	442	140	22	8	5	1	1
45	2124	0	0	0	0	0	79	370	255	148	15	0	48	34	47	15	271	363	313	120	21	2	3	0	0
46	1782	0	0	0	0	1	129	335	177	112	5	0	32	30	39	16	230	284	253	65	12	0	1	1	0
47	1580	0	0	0	0	0	194	273	154	87	5	0	57	26	36	8	238	189	180	60	11	1	0	1	0
48	1485	0	0	0	0	1	282	196	107	69	8	0	79	29	32	9	341	145	132	40	13	1	0	0	1
49	1258	0	0	0	0	3	308	168	89	46	14	0	63	25	22	8	254	108	101	32	6	1	0	0	0
50	979	0	0	0	0	11	252	127	61	29	6	0	59	27	22	6	190	79	77	22	8	1	0	0	1
51	864		0	0	5	27	239	85	34	15	7	1	61	18	18	10	184	7	55	22	7	1	3	0	0
52	646	0	0	0	3	18	198	60	33	17	6	0	38	17	7	5	124	50	45	14	1	2	4	2	2
53	496	0	0	0	5	7	151	49	27	12	4	0	27	6	13	4	105	40	24	9	2	2	3	1	1
54	363	0	0	2	11	13	89	32	17	9	4	1	22	7	4	3	68	36	27	5	3	3	3	0	2
55	262	0	0	4	6	6	44	11	11	11	3	0	18	1	3	3	70	25	25	2	4	6	2	6	1
56	186	0	1	6	13	6	21	12	9	12	3	0	12	3	2	1	43	13	9	4	1	6	4	4	1
57	142		1	11	7	1	16	5	5	6	4	0	17	2	5	2	30	14	5	2	2	4	2	0	1
58	81	0	2	9	5	1	6	5	3	0	2	0	9	3	3	0	14	4	9	0	0	5	0	1	0
59	82	0	3	7	6	0	10	3	2	2	2	1	7	1	2	0	13	6	6	1	1	5	3	1	0
60	1781		9	2	19	7	473	540	261	25	0	0	83	15	9	3	69	130	96	27	11	7	1	0	1
61	96	0	1	2	0	2	12	22	11	3	4	0	6	1	4	0	3	2	8	2	5	6	2	0	0
62	53	0	0	1	4	0	7	6	2	1	1	1	5	0	0	1	4	1	8	0	3	5	0	2	1
63	29	0	0	2	0	0	3	1	0	0	2	0	1	0	1	0	3	1	5	2	1	3	2	1	0
64	32	0	0	0	1	0	2	1	5	4	3	0	0	1	1	0	0	2	3	1	1	4	2	1	0
65	23	0	1	0	0	0	0	2	0	0	3	0	0	0	1	0	1	2	0	2	2	5	1	2	1
66	16	0	0	0	0	0	0	0	2	2	0	0	0	0	0	0	1	0	1	0	1	6	3	0	0
67	17	0	0	0	0	0	0	0	0	1	2	0	0	0	0	0	1	2	3	0	2	2	1	2	0
68	19	0	0	0	0	0	0	0	2	2	1	0	0	0	0	0	0	2	0	2	2	5	3	0	0
69	9	0	0	0	0	0	0	1	0	0	2	1	0	0	0	0	0	0	1	0	1	2	1	0	0
70+	182	0	0	0	0	0	0	0	7	7	5	11	0	1	2	1	1	5	8	17	11	25	47	18	12	4
UNK	4827	0	0	0	0	0	0	4	6	18	35	79	5	2	3	12	31	155	725	2351	983	435	106	78	76	25
TOT	64263		11	46	83	106	2648	4146	4043	3877	1167	171	755	474	897	351	4487	11222	15747	6169	2886	2175	1447	854	501
AVG	40.4	0.0	59.3	57.7	56.9	52.7	51.4	47.1	44.1	40.3	34.5	28.5	50.0	45.5	45.1	42.4	45.7	41.1	40.1	36.6	30.8	26.0	23.9	23.8	22.9

AVG OFFICERS 44.67 AVG ENLISTED 38.41

FIGURES INCLUDE RETIREES IN PAY STATUS (IN CURRENT PAY STATUS) ONLY AND HAVE NOT BEEN ADJUSTED TO BUDGET FIGURES. DMDC - DOD ACTUARY'S OFFICE

NUMBER OF MILITARY PERSONNEL RECEIVING RETIRED PAY AS OF SEPT 30, 1980 BY RANK AND RETIRED AGE

MARINE CORPS ALL RETIREES EXCLUDING TITLE III

AGE	TOTAL	O-10	O-9	O-8	O-7	O-6	O-5	O-4	O-3	O-2	O-1	W-4	W-3	W-2	W-1	E-9	E-8	E-7	E-6	E-5	E-4	E-3	E-2	E-1
17	59	0	0	0	0	0	0	0	0	0	0	0	0	0	0	0	1	0	2	6	14	23	18	4
18	116	0	0	0	0	0	0	0	0	0	0	0	0	0	0	0	3	4	12	17	20	30	30	
19	408	0	0	0	0	0	0	0	0	0	0	0	0	0	0	0	3	4	21	71	101	106	96	
20	861	0	0	0	0	0	1	2	0	0	2	0	0	0	0	0	3	1	8	66	260	273	163	85
21	1126	0	0	0	0	0	0	0	0	0	1	0	0	0	0	0	1	2	10	179	399	313	131	87
22	1054	0	0	0	0	0	0	0	1	7	10	0	0	0	0	0	4	3	19	244	463	222	90	55
23	745	0	0	0	0	0	0	0	4	31	23	0	0	0	0	1	1	5	12	227	236	110	59	34
24	526	0	0	0	0	0	0	0	17	75	35	0	0	0	0	0	2	7	35	187	138	79	32	18
25	474	0	0	0	0	0	0	1	18	119	22	0	0	0	0	0	1	5	45	120	72	35	25	13
26	471	0	0	0	0	0	0	0	72	110	11	0	0	0	2	0	0	6	43	96	71	27	28	5
27	584	0	0	0	0	0	0	1	56	62	11	1	0	1	6	0	1	6	58	65	49	25	22	11
28	523	1	0	0	0	0	0	0	7	55	38	7	0	0	0	0	0	15	77	59	31	24	4	6
29	293	0	0	0	0	0	0	2	6	48	30	3	0	0	0	3	0	1	9	68	61	19	7	3
30	233	0	0	0	0	0	0	2	11	32	21	3	0	0	4	1	0	2	20	31	54	16	4	9
31	256	0	0	0	0	0	0	2	11	45	7	0	0	0	1	2	4	4	24	69	49	11	7	0
32	220	0	0	0	0	0	0	0	5	8	30	15	4	0	0	4	1	1	2	45	53	43	5	3
33	191	0	0	0	0	0	0	0	4	8	28	9	1	0	0	3	0	1	4	36	58	24	8	2
34	195	0	0	0	0	0	0	0	4	16	23	17	1	0	0	0	4	0	3	30	52	34	8	2
35	156	0	0	0	0	0	0	0	6	9	15	6	0	0	0	2	3	0	11	34	37	23	3	1
36	1147	0	0	0	0	0	0	1	3	16	34	16	2	0	0	14	7	44	199	587	245	68	8	0
37	4209	0	0	0	0	0	0	0	2	49	143	52	1	0	9	26	6	81	949	2005	720	124	8	2
38	6396	0	0	0	0	0	0	0	12	169	494	97	4	14	26	60	32	154	1735	2847	586	141	8	5
39	6292	0	0	0	0	0	0	1	38	280	563	79	4	18	39	99	32	205	1753	2309	723	128	10	4
40	5056	0	0	0	0	0	0	2	88	304	500	50	6	10	26	83	39	254	1430	1431	537	85	7	2
41	4480	0	0	0	0	0	0	7	176	376	413	54	4	15	30	82	24	244	1032	1091	348	65	17	1
42	3839	0	0	0	0	0	1	22	463	583	305	33	1	14	27	102	24	308	788	829	254	58	14	2
43	3104	0	0	0	0	0	1	34	508	529	228	27	2	19	32	73	17	261	569	572	172	44	12	3
44	2680	0	0	0	0	0	0	60	509	361	190	16	3	17	34	59	22	360	430	442	140	32	8	5
45	2124	0	0	0	0	0	0	79	370	255	148	15	0	48	34	47	15	291	363	313	120	21	9	3
46	1782	0	0	0	0	0	1	129	335	177	112	5	0	32	30	39	16	290	284	253	65	12	9	1
47	1580	0	0	0	0	0	0	194	273	154	87	5	0	57	26	36	8	298	189	180	60	11	1	1
48	1485	0	0	0	0	0	1	282	196	107	69	8	0	79	29	32	9	341	145	132	48	13	1	0
49	1258	0	0	0	0	0	3	308	168	89	46	14	0	63	25	22	8	264	108	101	52	8	1	0
50	979	0	0	0	0	0	11	253	127	61	29	6	0	59	27	22	6	190	79	77	22	8	1	0
51	864	0	0	0	0	3	27	239	85	34	15	7	1	61	18	18	10	188	70	55	22	7	1	1
52	646	0	0	0	0	3	19	198	60	33	17	6	0	38	17	7	5	124	50	45	14	1	2	1
53	496	0	0	0	0	5	7	151	49	27	12	4	0	27	6	13	4	103	49	24	9	2	3	1
54	363	0	0	0	2	11	13	89	32	17	9	4	1	22	7	4	3	68	36	27	5	3	0	2
55	262	0	0	0	4	6	6	44	11	11	11	3	0	18	1	3	3	70	25	25	2	6	2	1
56	186	0	1	6	13	6	21	12	9	12	3	0	12	3	2	1	43	13	3	4	1	6	4	1
57	142	0	1	11	7	1	16	5	5	6	4	0	17	2	5	2	30	14	5	2	0	2	0	1
58	81	0	2	9	5	1	6	5	3	0	2	0	9	3	3	0	14	4	3	0	0	5	1	0
59	82	0	5	7	6	0	10	3	2	2	2	1	7	1	2	0	13	6	6	1	1	5	1	0
60	51	0	2	2	6	0	5	1	0	1	0	0	7	0	0	0	7	0	4	2	3	7	1	0
61	47	0	1	2	0	2	3	4	2	1	4	0	2	1	2	0	3	1	6	1	4	6	2	0
62	44	0	0	1	4	2	5	3	1	1	1	1	5	0	0	1	4	1	6	0	2	5	2	0
63	26	0	0	2	0	0	0	1	0	0	2	0	1	0	1	0	3	1	5	2	1	3	1	1
64	26	0	0	1	1	0	0	0	3	0	3	0	0	0	1	0	1	1	3	1	1	4	2	0
65	21	0	1	0	0	0	0	0	0	3	0	0	0	1	0	1	2	0	1	2	2	5	1	2
66	15	0	0	0	0	0	0	0	2	2	0	0	0	0	0	0	1	0	0	0	1	6	3	0
67	17	0	0	0	0	0	0	0	0	1	2	0	0	0	0	0	1	0	2	3	0	2	2	1
68	19	0	0	0	0	0	0	2	0	2	1	0	0	0	0	0	2	0	2	2	2	5	3	0
69	9	0	0	0	0	0	0	0	1	0	0	2	1	0	0	0	0	0	0	1	0	1	2	1
70+	180		0	0	0	0	0	0	5	7	5	11	0	1	2	1	1	5	8	17	11	25	47	18
UNK	4810	0	0	0	0	0	0	3	4	15	35	79	5	2	2	12	31	155	722	2044	982	434	106	78
TOT	62444	0	11	46	70	99	2163	3579	3767	3851	1167	171	675	458	886	348	4425	11091	15643	6142	2875	2175	1447	854
AVG	39.9	0.	59.3	57.7	56.5	52.2	49.5	45.1	42.9	40.1	34.5	28.5	48.8	45.1	42.9	42.2	45.5	40.8	34.9	38.4	30.7	26.0	23.9	23.8

AVG OFFICERS 43.34 AVG ENLISTED 38.24

FIGURES INCLUDE RETIREES IN PAY STATUS (IN CURRENT PAY STATUS) ONLY AND HAVE NOT BEEN ADJUSTED TO BUDGET FIGURES. DMDC - DOD ACTUARY'S OFFICE

NUMBER OF MILITARY PERSONNEL RECEIVING RETIRED PAY AS OF SEPT 30, 1980 BY RANK AND RETIRED AGE

MARINE CORPS NON DISABILITY INCLUDING TITLE III

RET AGE	TOTAL	UNK	O-10	O-9	O-8	O-7	O-6	O-5	O-4	O-3	O-2	O-1	W-4	W-3	W-2	W-1	E-9	E-8	E-7	E-6	E-5	E-4	E-3	E-2	E-1
17	0	0	0	0	0	0	0	0	0	0	0	0	0	0	0	0	0	0	0	0	0	0	0	0	0
18	0	0	0	0	0	0	0	0	0	0	0	0	0	0	0	0	0	0	0	0	0	0	0	0	0
19	0	0	0	0	0	0	0	0	0	0	0	0	0	0	0	0	0	0	0	0	0	0	0	0	0
20	0	0	0	0	0	0	0	0	0	0	0	0	0	0	0	0	0	0	0	0	0	0	0	0	0
21	0	0	0	0	0	0	0	0	0	0	0	0	0	0	0	0	0	0	0	0	0	0	0	0	0
22	0	0	0	0	0	0	0	0	0	0	0	0	0	0	0	0	0	0	0	0	0	0	0	0	0
23	0	0	0	0	0	0	0	0	0	0	0	0	0	0	0	0	0	0	0	0	0	0	0	0	0
24	0	0	0	0	0	0	0	0	0	0	0	0	0	0	0	0	0	0	0	0	0	0	0	0	0
25	0	0	0	0	0	0	0	0	0	0	0	0	0	0	0	0	0	0	0	0	0	0	0	0	0
26	0	0	0	0	0	0	0	0	0	0	0	0	0	0	0	0	0	0	0	0	0	0	0	0	0
27	0	0	0	0	0	0	0	0	0	0	0	0	0	0	0	0	0	0	0	0	0	0	0	0	0
28	0	0	0	0	0	0	0	0	0	0	0	0	0	0	0	0	0	0	0	0	0	0	0	0	0
29	0	0	0	0	0	0	0	0	0	0	0	0	0	0	0	0	0	0	0	0	0	0	0	0	0
30	0	0	0	0	0	0	0	0	0	0	0	0	0	0	0	0	0	0	0	0	0	0	0	0	0
31	0	0	0	0	0	0	0	0	0	0	0	0	0	0	0	0	0	0	0	0	0	0	0	0	0
32	0	0	0	0	0	0	0	0	0	0	0	0	0	0	0	0	0	0	0	0	0	0	0	0	0
33	0	0	0	0	0	0	0	0	0	0	0	0	0	0	0	0	0	0	0	0	0	0	0	0	0
34	0	0	0	0	0	0	0	0	0	0	0	0	0	0	0	0	0	0	0	0	0	0	0	0	0
35	0	0	0	0	0	0	0	0	0	0	0	0	0	0	0	0	0	0	0	0	0	0	0	0	0
36	976	0	0	0	0	0	1	0	2	18	10	2	0	0	8	4	42	187	458	186	55	3	0	0	0
37	3954	0	0	0	0	0	0	0	36	120	45	1	0	8	21	5	78	913	1921	692	108	6	0	0	0
38	6010	0	0	0	0	0	0	6	145	355	86	4	13	24	58	30	148	1657	2515	837	122	7	2	1	0
39	5830	0	0	0	0	0	1	29	250	504	69	3	18	37	92	30	191	1657	2158	671	108	8	1	3	0
40	4650	0	0	0	0	0	1	79	288	447	37	5	8	25	78	33	237	1348	1499	489	72	4	0	0	0
41	3633	0	0	0	0	0	5	161	358	359	45	3	14	26	74	22	278	961	1006	315	51	5	0	0	0
42	3488	0	0	0	0	1	20	432	552	270	27	1	13	24	92	24	288	730	742	223	43	3	1	1	1
43	2791	0	0	0	0	0	31	470	492	198	22	1	17	28	64	16	240	510	520	146	32	4	0	0	0
44	2420	0	0	0	0	0	53	479	342	166	11	2	15	32	54	19	334	389	392	114	14	2	1	1	0
45	1944	0	0	0	0	0	69	349	239	133	15	0	47	31	42	11	269	326	284	110	17	1	1	0	0
46	1612	0	0	0	0	1	121	300	162	94	4	0	31	28	34	14	267	265	223	58	10	0	0	0	0
47	1418	0	0	0	0	0	178	242	142	77	4	0	54	22	35	7	281	161	154	54	6	1	0	0	0
48	1330	0	0	0	0	1	251	182	91	63	5	0	73	25	27	8	314	123	119	38	10	0	0	0	0
49	1139	0	0	0	0	2	269	155	82	44	10	0	57	24	20	7	244	101	89	28	6	1	0	0	0
50	863	0	0	0	0	10	219	112	55	23	5	0	53	24	19	6	174	70	72	17	4	0	0	0	0
51	738	0	0	0	2	22	199	74	26	14	4	1	54	18	18	9	167	58	47	21	4	0	0	0	0
52	571	0	0	0	3	13	180	54	29	13	6	0	36	14	7	5	111	47	40	13	0	0	0	0	0
53	406	0	0	0	3	7	126	43	21	11	0	0	23	5	10	4	88	34	22	8	0	1	0	0	0
54	288	0	0	2	10	12	74	26	16	4	1	1	17	3	4	3	57	31	23	4	0	0	0	0	0
55	209	0	0	4	5	4	35	10	8	7	1	0	15	1	3	3	65	22	23	2	1	0	0	0	0
56	132	0	0	5	10	5	18	9	5	9	1	0	11	3	1	1	34	8	8	4	0	0	0	0	0
57	102	0	1	7	4	0	13	3	3	4	1	0	13	1	4	2	27	11	5	0	2	1	0	0	0
58	57	0	1	5	3	1	4	4	3	0	0	0	8	3	3	0	10	3	8	0	0	1	0	0	0
59	60	0	2	5	3	0	8	3	2	2	0	1	5	1	2	0	12	6	6	1	1	0	0	0	0
60	1759	0	2	1	17	7	472	539	261	25	0	0	82	15	9	3	66	129	96	26	9	0	0	0	0
61	75	0	1	1	0	0	11	22	11	2	1	0	4	1	4	0	3	2	8	2	2	0	0	0	0
62	39	0	0	1	2	0	6	6	2	1	0	1	5	0	0	1	4	1	8	0	1	0	0	0	0
63	14	0	0	1	0	0	3	1	0	0	0	0	1	0	1	0	0	1	4	2	0	0	0	0	0
64	16	0	0	0	0	0	2	1	4	3	0	0	0	1	1	0	0	2	2	0	0	0	0	0	0
65	10	0	1	0	0	0	0	2	0	0	2	0	0	0	1	0	1	2	0	1	0	0	0	0	0
66	6	0	0	0	0	0	0	0	2	2	0	0	0	0	0	0	1	0	1	0	0	0	0	0	0
67	6	0	0	0	0	0	0	0	0	1	0	0	0	0	0	0	1	1	3	0	0	0	0	0	0
68	6	0	0	0	0	0	0	1	0	2	0	0	0	0	0	0	0	2	0	1	0	0	0	0	0
69	2	0	0	0	0	0	0	1	0	0	0	0	0	0	0	0	0	0	1	0	0	0	0	0	0
70+	52	0	0	0	0	0	0	5	4	2	0	0	1	2	1	0	5	7	15	9	1	0	0	0	0
UNK	4578	3	0	0	0	0	4	6	18	34	79	5	2	3	12	30	155	723	2045	980	417	48	14	3	0
TOT	51184	0	8	32	62	86	2374	3806	3651	3007	491	31	690	429	799	297	4142	10488	14517	5052	1096	96	20	9	1
AVG	42.7	0.0	59.9	57.4	56.7	52.7	51.6	47.4	44.4	41.7	40.8	42.3	49.9	45.5	43.4	43.3	45.7	41.0	40.2	40.0	40.2	41.0	41.0	40.2	42.0

AVG OFFICERS 45.95 AVG ENLISTED 41.14

FIGURES INCLUDE RETIREE'S IN PAY STATUS 1(IN CURRENT PAY STATUS) ONLY AND HAVE NOT BEEN ADJUSTED TO (LDGE! FIGURES. DMDC - DOD ACTUARY'S OFFICE

NUMBER OF MILITARY PERSONNEL RECEIVING RETIRED PAY AS OF SEPT 30, 1980 BY RANK AND RETIRED AGE

MARINE CORPS NON DISABILITY EXCLUDING TITLE III

RET AGE	TOTAL	UNK	O-10	O-9	O-8	O-7	O-6	O-5	O-4	O-3	O-2	O-1	W-4	W-3	W-2	W-1	E-9	E-8	E-7	E-6	E-5	E-4	E-3	E-2	E-1
17	0	0	0	0	0	0	0	0	0	0	0	0	0	0	0	0	0	0	0	0	0	0	0	0	0
18	0	0	0	0	0	0	0	0	0	0	0	0	0	0	0	0	0	0	0	0	0	0	0	0	0
19	0	0	0	0	0	0	0	0	0	0	0	0	0	0	0	0	0	0	0	0	0	0	0	0	0
20	0	0	0	0	0	0	0	0	0	0	0	0	0	0	0	0	0	0	0	0	0	0	0	0	0
21	0	0	0	0	0	0	0	0	0	0	0	0	0	0	0	0	0	0	0	0	0	0	0	0	0
22	0	0	0	0	0	0	0	0	0	0	0	0	0	0	0	0	0	0	0	0	0	0	0	0	0
23	0	0	0	0	0	0	0	0	0	0	0	0	0	0	0	0	0	0	0	0	0	0	0	0	0
24	0	0	0	0	0	0	0	0	0	0	0	0	0	0	0	0	0	0	0	0	0	0	0	0	0
25	0	0	0	0	0	0	0	0	0	0	0	0	0	0	0	0	0	0	0	0	0	0	0	0	0
26	0	0	0	0	0	0	0	0	0	0	0	0	0	0	0	0	0	0	0	0	0	0	0	0	0
27	0	0	0	0	0	0	0	0	0	0	0	0	0	0	0	0	0	0	0	0	0	0	0	0	0
28	0	0	0	0	0	0	0	0	0	0	0	0	0	0	0	0	0	0	0	0	0	0	0	0	0
29	0	0	0	0	0	0	0	0	0	0	0	0	0	0	0	0	0	0	0	0	0	0	0	0	0
30	0	0	0	0	0	0	0	0	0	0	0	0	0	0	0	0	0	0	0	0	0	0	0	0	0
31	0	0	0	0	0	0	0	0	0	0	0	0	0	0	0	0	0	0	0	0	0	0	0	0	0
32	0	0	0	0	0	0	0	0	0	0	0	0	0	0	0	0	0	0	0	0	0	0	0	0	0
33	0	0	0	0	0	0	0	0	0	0	0	0	0	0	0	0	0	0	0	0	0	0	0	0	0
34	0	0	0	0	0	0	0	0	0	0	0	0	0	0	0	0	0	0	0	0	0	0	0	0	0
35	0	0	0	0	0	0	0	0	0	0	0	0	0	0	0	0	0	0	0	0	0	0	0	0	0
36	976	0	0	0	0	0	1	0	2	18	10	2	0	0	8	4	42	18	458	186	55	3	0	0	0
37	3954	0	0	0	0	0	0	0	36	120	45	1	0	8	21	5	78	913	1921	692	108	6	0	0	0
38	6010	0	0	0	0	0	0	6	145	355	86	4	13	24	58	30	148	1657	2515	837	122	7	2	1	0
39	5830	0	0	0	0	0	1	29	250	504	69	3	18	37	92	30	191	1657	2158	671	108	8	1	1	0
40	4650	0	0	0	0	0	1	79	288	447	37	5	8	25	78	33	237	1348	1499	489	72	4	0	0	0
41	3633	0	0	0	0	0	5	161	358	359	45	3	14	26	74	22	248	961	1006	315	51	5	0	0	0
42	3488	0	0	0	0	1	20	432	552	270	27	1	13	24	92	24	288	730	742	223	43	3	1	1	0
43	2791	0	0	0	0	0	31	470	492	198	22	1	17	28	64	16	240	510	520	146	32	4	0	1	0
44	2420	0	0	0	0	0	53	479	342	166	11	2	15	32	54	19	334	389	392	114	14	2	1	1	0
45	1944	0	0	0	0	0	69	349	239	133	15	0	47	31	42	11	269	326	284	110	17	1	1	0	0
46	1612	0	0	0	0	1	121	300	162	94	4	0	31	28	34	14	267	265	223	58	10	0	0	0	0
47	1418	0	0	0	0	0	178	242	142	77	4	0	54	22	35	7	281	161	154	54	6	1	0	0	0
48	1330	0	0	0	0	1	251	182	91	53	5	0	73	25	27	8	314	123	119	38	10	0	0	0	0
49	1139	0	0	0	0	2	269	155	82	44	10	0	57	24	20	7	244	101	89	28	6	1	0	0	0
50	863	0	0	0	0	10	219	112	55	23	5	0	53	24	19	6	174	70	72	17	4	0	0	0	0
51	738	0	0	0	2	22	199	74	26	14	4	1	54	18	18	9	167	58	47	21	4	0	0	0	0
52	571	0	0	0	3	13	180	54	29	13	6	0	36	14	7	5	111	47	40	13	0	0	0	0	0
53	406	0	0	0	3	7	126	43	21	11	0	0	23	5	10	4	88	34	22	8	0	1	0	0	0
54	288	0	0	2	10	12	74	26	16	4	1	1	17	3	4	3	57	31	23	4	0	0	0	0	0
55	209	0	0	4	5	4	35	10	8	7	1	0	15	1	3	3	65	22	23	2	1	0	0	0	0
56	132	0	0	5	10	5	18	9	5	9	1	0	11	3	1	1	34	8	8	4	0	0	0	0	0
57	102	0	1	7	4	0	13	3	3	4	1	0	13	1	4	2	27	11	5	0	2	1	0	0	0
58	57	0	1	5	3	1	4	4	3	0	0	0	8	3	3	0	10	3	8	0	0	1	0	0	0
59	60	0	2	5	5	0	8	3	2	2	0	1	5	1	2	0	12	6	6	1	1	0	0	0	0
60	29	0	2	1	4	0	4	0	0	1	0	0	6	0	0	0	4	1	4	1	1	0	0	0	0
61	26	0	1	1	0	0	2	4	2	0	1	0	0	1	2	0	3	1	6	1	1	0	0	0	0
62	30	0	0	1	2	0	4	3	1	1	0	1	5	0	0	1	4	1	6	0	0	0	0	0	0
63	11	0	0	1	0	0	0	1	0	0	0	0	1	0	1	0	0	1	4	2	0	0	0	0	0
64	10	0	0	0	0	0	0	0	2	3	0	0	0	1	1	0	0	1	2	0	0	0	0	0	0
65	8	0	1	0	0	0	0	0	0	0	2	0	0	0	1	0	1	2	0	1	0	0	0	0	0
66	5	0	0	0	0	0	0	0	2	2	0	0	0	0	0	0	1	0	0	0	0	0	0	0	0
67	6	0	0	0	0	0	0	0	0	1	0	0	0	0	0	0	1	1	3	0	0	0	0	0	0
68	6	0	0	0	0	0	0	1	0	2	0	0	0	0	0	0	0	2	0	1	0	0	0	0	0
69	2	0	0	0	0	0	0	1	0	0	0	0	0	0	0	0	0	0	1	0	0	0	0	0	0
70+	50	0	0	0	0	0	0	3	4	2	0	0	1	2	1	0	5	7	15	9	1	0	0	0	0
UNK	4561	0	0	0	0	0	3	4	15	34	79	5	2	2	12	30	155	722	2038	979	416	48	14	3	0
TOT	49365	0	8	32	49	79	1889	3239	3375	2981	491	31	610	413	788	294	4080	10357	14413	5025	1085	96	20	9	1
AVG	42.0	0.0	59.9	57.4	55.8	52.0	49.4	45.2	43.2	41.6	40.8	42.3	48.6	45.0	43.1	43.1	45.4	40.8	40.0	39.9	39.9	41.0	41.0	40.2	42.0

AVG OFFICERS 44.47 AVG ENLISTED 40.94

FIGURES INCLUDE RETIREE'S IN PAY STATUS 1(IN CURRENT PAY STATUS) ONLY AND HAVE NOT BEEN ADJUSTED TO BUDGET FIGURES. DMDC - DOD ACTUARY'S OFFICE

NUMBER OF MILITARY PERSONNEL RECEIVING RETIRED PAY AS OF SEPT 30, 1980 BY RANK AND RETIRED AGE

MARINE CORPS DISABILITY ONLY

RET AGE	TOTAL	UNK	O-10	O-9	O-8	O-7	O-6	O-5	O-4	O-3	O-2	O-1	W-4	W-3	W-2	W-1	E-9	E-8	E-7	E-6	E-5	E-4	E-3	E-2	E-1
17	69	0	0	0	0	0	0	0	0	0	0	0	0	0	0	0	0	1	0	2	6	15	23	18	4
18	116	0	0	0	0	0	0	0	0	0	0	0	0	0	0	0	0	0	3	4	12	17	20	30	30
19	405	0	0	0	0	0	0	0	0	0	0	0	0	0	0	0	0	0	4	6	21	71	101	106	96
20	861	0	0	0	0	0	1	2	0	0	0	2	0	0	0	0	0	0	1	8	66	260	273	163	85
21	1123	0	0	0	0	0	0	0	0	0	0	1	0	0	0	0	0	1	2	10	179	399	313	131	87
22	1058	0	0	0	0	0	0	0	0	1	7	10	0	0	0	0	0	4	3	19	244	403	222	90	55
23	743	0	0	0	0	0	0	0	0	4	31	23	0	0	0	0	1	1	5	12	227	236	110	59	34
24	626	0	0	0	0	0	0	0	0	17	75	35	0	0	0	0	0	2	7	36	187	138	79	32	18
25	474	0	0	0	0	0	0	0	1	18	119	22	0	0	0	0	0	1	5	43	120	72	35	25	13
26	471	0	0	0	0	0	0	0	0	72	110	11	0	0	0	2	0	0	6	43	96	71	27	28	5
27	384	0	0	0	0	0	0	0	1	9	56	62	11	1	0	0	1	6	0	1	6	58	65	49	25	22	11
28	323	0	0	0	0	0	0	0	0	7	55	38	7	0	0	0	0	0	15	77	59	31	24	4	6
29	262	0	0	0	0	0	0	0	2	6	48	30	3	0	0	0	3	0	1	9	68	61	19	7	3	2
30	233	0	0	0	0	0	0	0	2	11	32	21	3	0	0	4	1	0	2	20	51	54	18	4	9	1
31	236	0	0	0	0	0	0	0	2	11	45	7	0	0	0	1	2	4	4	24	69	49	11	7	0	0
32	220	0	0	0	0	0	0	0	5	8	30	15	4	0	0	4	1	1	2	45	53	43	5	3	1	0
33	191	0	0	0	0	0	0	0	4	8	28	9	1	0	0	3	0	1	4	36	58	24	9	3	1	0
34	195	0	0	0	0	0	0	0	4	16	23	17	1	0	0	0	4	0	3	30	52	34	8	2	1	0
35	156		0	0	0	0	0	0	6	9	15	6	0	0	0	2	3	0	11	39	37	23	3	1	1	0
36	171	0	0	0	0	0	0	0	3	14	16	6	0	0	0	6	3	2	12	49	39	13	5	0	2	1
37	255	0	0	0	0	0	0	0	2	13	23	7	0	0	1	5	1	3	36	84	58	16	2	2	1	1
38	386	0	0	0	0	0	0	0	6	24	49	11	0	1	2	4	2	6	78	132	49	19	1	3	1	1
39	462	0	0	0	0	0	0	0	9	30	59	10	1	0	2	7	2	14	96	151	52	20	4	3	1	1
40	406	0	0	0	0	0	0	1	9	16	53	13	1	2	1	5	6	17	82	132	48	13	3	2	1	1
41	347	0	0	0	0	0	0	2	15	18	54	9	1	1	4	8	2	16	71	85	33	14	12	1	0	1
42	351	0	0	0	0	0	0	2	31	31	35	6	0	1	3	10	0	20	58	87	31	15	11	1	1	2
43	313	0	0	0	0	0	1	3	38	37	30	5	1	2	4	9	1	21	59	52	26	12	8	3	1	0
44	260	0	0	0	0	0	0	7	30	19	24	5	1	2	2	5	3	26	41	50	26	8	6	4	0	1
45	180	0	0	0	0	0	0	10	21	16	15	0	0	1	3	5	4	22	37	29	10	4	1	2	0	0
46	170	0	0	0	0	0	0	8	35	15	18	1	0	1	2	5	2	24	19	30	7	2	0	1	1	0
47	162	0	0	0	0	0	0	16	31	12	10	1	0	3	4	1	1	17	28	26	6	3	0	0	1	0
48	155	0	0	0	0	0	0	31	14	16	6	3	0	6	4	5	1	27	22	13	2	1	0	0	0	0
49	119	0	0	0	0	0	1	39	13	7	2	4	0	6	1	2	1	20	7	12	4	0	0	0	0	0
50	116	0	0	0	0	0	1	34	15	6	6	1	0	6	3	3	0	16	9	5	5	4	1	0	0	1
51	126	0	0	0	0	1	5	40	11	8	1	3	0	7	0	0	1	21	12	8	1	3	1	3	0	0
52	75	0	0	0	0	0	5	18	6	4	1	0	0	2	1	3	0	13	3	5	1	1	2	4	2	2
53	90	0	0	0	0	2	0	25	6	6	1	4	0	4	1	3	0	15	6	2	1	2	7	1	3	1
54	75	0	0	0	0	1	1	15	6	1	5	3	0	5	4	0	0	11	5	4	1	3	5	3	0	2
55	53	0	0	0	0	1	2	9	1	3	4	2	0	3	0	0	0	5	3	2	0	3	6	2	6	1
56	54	0	1	1	3	1	3	3	4	3	2	0	1	0	1	0	0	9	5	1	0	1	6	4	4	1
57	40	0	0	4	3	1	3	2	2	2	3	0	4	1	1	0	0	3	3	0	2	0	3	2	0	1
58	24		1	4	2	0	2	1	0	0	2	0	1	0	0	0	0	4	1	1	0	0	4	0	1	0
59	22	0	1	2	3	0	2	0	0	0	2	0	2	0	0	0	0	1	0	0	0	0	5	3	1	0
60	22	0	0	1	2	0	1	1	0	0	0	0	1	0	0	0	0	3	1	0	1	2	7	1	0	1
61	21	0	0	1	0	2	1	0	0	1	3	0	2	0	0	0	0	0	0	0	0	3	6	2	0	0
62	14	0	0	0	2	0	1	0	0	0	1	0	0	0	0	0	0	0	0	0	0	2	5	0	2	1
63	15	0	0	1	0	0	0	0	0	0	2	0	0	0	0	0	0	0	0	1	0	1	3	5	1	0
64	16	0	0	0	1	0	0	0	1	1	3	0	0	0	0	0	0	0	0	1	1	1	4	2	1	0
65	13	0	0	0	0	0	0	0	0	0	1	0	0	0	0	0	0	0	0	1	2	2	5	1	2	1
66	10	0	0	0	0	0	0	0	0	0	0	0	0	0	0	0	0	0	0	0	1	6	3	0	0
67	11	0	0	0	0	0	0	0	0	0	2	0	0	0	0	0	0	1	0	0	2	2	1	2	1
68	13	0	0	0	0	0	0	0	1	0	1	0	0	0	0	0	0	0	0	1	2	5	3	0	0
69	7	0	0	0	0	0	0	0	0	0	2	1	0	0	0	0	0	0	0	0	1	2	1	0	0
70+	130	0	0	0	0	0	0	0	2	3	3	11	0	0	0	0	1	0	1	2	2	24	47	18	12	4
UNK	249	0	0	0	0	0	0	0	0	0	1	0	0	0	0	0	1	0	0	6	3	18	58	64	73	25
TOT	13079	0	3	14	21	20	274	340	372	470	676	140	65	45	98	54	345	734	1230	1117	1790	2079	1427	845	500
AVG	51.7	0.0	57.7	58.4	57.4	52.9	50.0	44.5	40.8	35.3	30.7	25.9	50.2	46.0	41.2	37.7	46.6	41.6	38.8	33.2	27.2	25.6	23.8	23.6	22.8

AVG OFFICERS 38.04 AVG ENLISTED 29.81

FIGURES INCLUDE RETIREE'S IN PAY STATUS (IN CURRENT PAY STATUS) ONLY AND HAVE NOT BEEN ADJUSTED TO BUDGET FIGURES. DMDC - DOD ACTUARY'S OFFICE

NUMBER OF MILITARY PERSONNEL RECEIVING RETIRED PAY AS OF SEPT 30, 1980 BY RANK AND RETIRED AGE

AIR FORCE ALL RETIREES INCLUDING TITLE III

NET AGE	TOTAL	UNK	O-10	O-9	O-8	O-7	O-6	O-5	O-4	O-3	O-2	O-1	W-4	W-3	W-2	W-1	E-9	E-8	E-7	E-6	E-5	E-4	E-3	E-2	E-1
17	4	0	0	0	0	0	0	1	0	1	1	1	0	0	0	0	0	0	0	0	0	0	0	0	0
18	30	0	0	0	0	0	0	0	0	2	1	0	0	0	0	0	0	0	1	0	0	1	7	11	7
19	161	0	0	0	0	0	0	0	0	3	1	1	0	0	0	1	0	0	0	1	0	2	42	74	36
20	436	0	0	0	0	0	0	0	0	2	1	5	0	0	0	5	0	0	0	2	2	21	248	111	39
21	743	1	0	0	0	0	0	0	0	3	21	49	0	0	0	22	0	0	0	0	2	155	360	106	24
22	1077	0	0	0	0	0	0	1	0	5	79	84	0	0	0	30	0	0	0	0	25	456	323	54	20
23	1197	0	0	0	0	0	0	0	2	41	151	110	0	0	0	22	0	0	0	2	69	502	240	46	12
24	1213		0	0	0	0	0	0	3	53	251	108	0	0	0	36	0	0	1	3	105	470	135	37	11
25	1067	0	0	0	0	0	0	1	10	112	283	114	0	0	0	30	0	0	0	1	133	286	78	15	4
26	1038	1	0	0	0	0	0	0	16	154	267	90	0	0	0	24	0	0	0	5	158	244	55	17	7
27	923	0	0	0	0	0	0	6	30	192	220	61	0	0	1	10	0	0	1	14	178	174	31	2	3
28	940	0	0	0	0	0	0	9	43	161	199	59	0	0	1	20	0	0	2	19	234	137	24	8	4
29	870	0	0	0	0	0	0	13	35	198	164	43	0	0	0	13	0	0	2	30	225	126	16	3	2
30	716	0	0	0	0	0	2	6	35	150	121	17	0	0	0	9	0	0	4	34	258	70	8	1	1
31	703	0	0	0	0	0	5	13	23	163	69	8	0	0	0	2	0	0	14	71	252	73	7	2	1
32	692	0	0	0	0	0	5	14	37	134	40	12	0	0	1	7	0	1	8	111	252	64	5	1	0
33	660	0	0	0	0	0	6	4	22	116	35	7	0	0	0	4	0	0	25	121	260	52	4	4	0
34	725	0	0	0	0	0	6	7	42	117	16	14	0	0	0	7	0	2	46	159	261	45	2	1	0
35	722	0	0	0	0	0	2	9	59	100	22	7	0	0	2	1	0	6	73	169	231	33	6	1	1
36	1190	0	0	0	0	0	5	15	79	98	19	3	0	0	2	3	12	33	219	353	302	42	4	1	0
37	13155	0	0	0	0	0	7	15	160	190	23	6	5	4	5	7	89	396	3318	6209	2590	123	8	0	0
38	39110	0	0	0	0	0	4	69	830	433	40	14	21	26	16	22	446	1750	11454	17039	6661	270	10	2	3
39	52341	0	0	0	0	2	13	436	2092	570	62	14	46	50	49	54	786	2900	16301	20748	7892	307	14	3	2
40	50535	0	0	0	0	0	36	1194	3036	385	89	35	39	59	69	68	1029	3419	16014	17656	6879	304	16	5	3
41	40455	0	0	0	0	0	50	1802	2985	463	114	32	57	79	72	63	1173	3358	12763	12405	4794	222	16	1	6
42	33745	0	0	0	0	1	149	2874	3425	496	107	43	57	95	79	70	1228	2923	10044	8652	3312	176	10	2	2
43	29737	0	0	0	1	3	333	3962	3464	474	128	40	59	80	76	75	1252	2482	8312	6253	2607	145	9	1	1
44	25251	0	0	0	0	2	539	3914	2851	366	119	41	88	85	64	63	1406	2417	7135	4173	1847	136	2	2	1
45	22286	0	0	0	0	3	802	4085	2136	264	84	18	119	93	54	59	1643	2387	5943	3007	1495	90	4	0	0
46	18863	0	0	1	1	9	1050	3776	1584	177	73	18	136	84	58	42	1555	2177	4702	2165	1157	89	7	1	1
47	15516	0	0	1	1	4	1200	3473	1244	110	63	12	173	57	38	36	1564	1729	3248	1630	864	67	1	1	0
48	13538		0	1	3	24	1496	3343	887	106	58	8	232	57	33	30	1604	1354	2372	1224	650	54	2	0	0
49	11822	0	0	1	10	32	1722	3047	668	87	48	5	270	74	40	26	1347	1024	1935	920	522	44	0	0	0
50	10171		1	0	9	47	1856	2610	550	72	49	7	197	42	26	20	1002	863	1643	726	420	29	2	0	0
51	9098	0	0	2	38	88	2161	2321	339	52	32	5	186	44	23	16	842	672	1341	547	365	22	2	0	0
52	7440	0	0	7	62	66	1822	1905	242	44	33	1	171	27	20	12	705	539	1017	453	297	16	0	1	0
53	6292	0	0	13	97	84	1825	1433	137	39	17	3	114	26	15	10	583	442	812	384	242	15	1	0	0
54	4362	0	3	20	86	62	1165	842	96	34	19	1	97	16	14	7	434	386	622	262	183	13	0	0	0
55	3426	0	4	28	67	58	802	598	71	30	16	0	78	14	8	4	406	318	555	229	137	2	1	0	0
56	2172	0	8	22	54	19	402	391	41	17	11	2	53	10	2	2	229	212	456	152	86	3	0	0	0
57	1460	0	15	16	47	21	247	312	29	13	5	0	43	5	4	2	137	137	277	100	49	1	0	0	0
58	925	0	14	13	22	7	205	222	27	7	6	0	29	5	0	4	63	59	156	50	34	0	0	0	0
59	571	0	2	7	16	11	159	164	22	8	0	0	13	0	1	2	14	18	73	37	22	2	0	0	0
60	24006	0	2	8	77	138	3069	12666	3916	264	30	9	100	38	32	12	535	658	1868	395	188	1	0	0	0
61	796	0	1	3	11	12	235	288	98	33	5	1	8	2	0	0	5	10	45	23	15	1	0	0	0
62	206	0	0	0	8	1	20	48	15	6	0	0	21	3	2	1	5	12	36	23	4	0	0	0	1
63	107	0	0	1	3	0	8	27	11	1	0	0	1	1	1	0	4	4	24	14	7	0	0	0	0
64	59	0	1	0	1	0	7	8	9	1	1	0	0	0	0	1	2	2	10	13	3	0	0	0	0
65	52	0	0	0	0	1	2	6	10	2	0	1	0	1	0	0	0	2	17	5	4	1	0	0	0
66	38		0	0	0	0	3	11	1	3	0	1	0	0	0	0	1	1	8	7	2	0	0	0	0
67	19	0	0	0	0	0	1	4	1	1	0	0	1	0	0	0	0	0	3	6	2	0	0	0	0
68	17	0	0	0	0	0	0	3	3	0	0	0	0	0	0	0	0	2	5	4	0	0	0	0	0
69	6	0	0	0	0	0	0	3	0	0	0	0	0	0	0	0	0	0	1	1	1	0	0	0	0
70+	8	0	0	0	0	0	0	0	0	0	0	0	0	0	0	0	0	1	4	3	0	0	0	0	0
LNK	283	0	0	0	0	0	13	32	14	7	3	6	3	0	1	1	13	9	88	50	36	6	0	1	0
TOT	452975	2	51	144	614	695	21434	55983	31430	6780	3196	1116	2417	1077	809	955	20094	32705	112998	106660	46314	5092	1700	515	194
AVG	43.5	23.	57.1	55.6	55.1	54.0	51.7	49.8	45.3	39.8	33.7	30.6	49.4	46.0	45.2	39.5	46.5	44.1	42.5	40.8	40.6	32.2	23.6	22.4	24.0

AVG OFFICERS 47.81 AVG ENLISTED 41.79

FIGURES INCLUDE RETIREE'S IN PAY STATUS 1(IN CURRENT PAY STATUS) ONLY AND HAVE NOT BEEN ADJUSTED TO BLDGET FIGURES. DMDC - DOD ACTUARY'S OFFICE

NUMBER OF MILITARY PERSONNEL RECEIVING RETIRED PAY AS OF SEPT 30, 1980 BY RANK AND RETIRED AGE

AIR FORCE ALL RETIREES EXCLUDING TITLE III

RET AGE	TOTAL	UNK	O-10	O-9	O-8	O-7	O-6	O-5	O-4	O-3	O-2	O-1	W-4	W-3	W-2	W-1	E-9	E-8	E-7	E-6	E-5	E-4	E-3	E-2	E-1
17	4	0	0	0	0	0	0	1	0	1	1	1	0	0	0	0	0	0	0	0	0	0	0	0	0
18	30	0	0	0	0	0	0	0	0	2	1	0	0	0	0	0	0	0	1	0	0	1	7	11	7
19	161	0	0	0	0	0	0	0	0	3	1	1	0	0	0	1	0	0	0	1	0	2	42	74	36
20	436	0	0	0	0	0	0	0	0	2	1	5	0	0	0	5	0	0	0	2	2	21	248	111	39
21	743	1	0	0	0	0	0	0	0	3	21	49	0	0	0	22	0	0	0	0	2	155	360	106	24
22	1077	0	0	0	0	0	0	1	0	5	79	84	0	0	0	30	0	0	0	0	25	456	323	54	20
23	1197	0	0	0	0	0	0	0	2	41	151	110	0	0	0	22	0	0	0	2	69	502	240	46	12
24	1213	0	0	0	0	0	0	0	3	53	251	108	0	0	0	36	0	0	1	3	105	470	135	37	11
25	1067	0	0	0	0	0	0	1	10	112	283	114	0	0	0	30	0	0	0	1	133	286	78	15	4
26	1038	1	0	0	0	0	0	0	16	164	267	90	0	0	0	24	0	0	0	5	158	244	55	17	7
27	923	0	0	0	0	0	0	6	30	192	220	61	0	0	1	10	0	0	1	14	178	174	31	2	3
28	940	0	0	0	0	0	0	9	43	181	199	59	0	0	1	20	0	0	2	19	234	137	24	8	4
29	870	0	0	0	0	0	0	13	35	198	164	43	0	0	0	13	0	0	2	30	225	126	16	3	2
30	716	0	0	0	0	0	2	6	35	150	121	17	0	0	0	9	0	0	4	34	258	70	8	1	1
31	703	0	0	0	0	0	5	13	23	163	69	8	0	0	0	2	0	0	14	71	252	73	7	2	1
32	692	0	0	0	0	0	5	14	37	134	40	12	0	0	1	7	0	1	8	111	252	64	5	1	0
33	660	0	0	0	0	0	6	4	22	116	35	7	0	0	0	4	0	0	25	121	260	52	4	4	0
34	725	0	0	0	0	0	6	7	42	117	16	14	0	0	0	7	0	2	46	159	261	45	2	1	0
35	722	0	0	0	0	0	2	9	59	100	22	7	0	0	2	1	0	6	73	169	231	33	6	1	1
36	1190	0	0	0	0	0	5	15	79	98	19	3	0	0	2	3	12	33	219	333	302	42	4	1	0
37	13155	0	0	0	0	0	7	15	160	190	23	6	5	4	5	7	89	396	3318	6209	2590	123	8	0	0
38	39110	0	0	0	0	0	4	69	830	433	40	14	21	26	16	22	446	1750	11454	17039	6661	270	10	2	3
39	52341	0	0	0	0	2	13	436	2092	570	62	14	46	50	49	54	786	2900	16301	20748	7892	307	14	3	2
40	50535	0	0	0	0	0	36	1194	3036	585	89	35	39	59	69	68	1029	3419	16014	17656	6879	304	16	5	3
41	40455	0	0	0	0	0	50	1802	2985	463	114	32	57	79	72	63	1173	3358	12763	12405	4794	222	16	1	6
42	33745	0	0	0	0	1	149	2874	3425	496	107	43	57	95	79	70	1228	2923	10044	8652	3312	176	10	2	2
43	29737	0	0	0	0	1	3	333	3962	3464	474	128	40	59	80	76	75	1232	2482	8312	6253	2607	145	9	1	1
44	25251	0	0	0	0	0	2	539	3914	2851	366	119	41	88	85	64	63	1406	2417	7135	4173	1847	136	2	2	1
45	22286	0	0	0	0	0	3	802	4085	2136	264	84	18	119	93	54	59	1643	2387	5943	3007	1495	90	4	0	0
46	18863	0	0	1	1	9	1050	3776	1584	177	73	18	136	84	58	42	1555	2177	4702	2165	1157	89	7	1	1
47	15516	0	0	1	1	4	1200	3473	1244	110	63	12	173	57	38	36	1564	1729	3248	1630	864	67	1	1	0
48	13538	0	0	1	3	24	1496	3343	887	106	58	8	232	57	33	30	1604	1354	2372	1224	650	54	2	0	0
49	11822	0	0	1	10	32	1722	3047	668	87	48	5	270	74	40	26	1547	1024	1935	920	522	44	0	0	0
50	10171	0	1	0	9	47	1856	2610	550	72	49	7	197	42	26	20	1002	863	1643	726	420	29	2	0	0
51	9098	0	0	2	38	88	2161	2321	339	52	32	5	186	44	23	16	842	672	1341	547	365	22	2	0	0
52	7440	0	0	7	62	66	1822	1905	242	44	33	1	171	27	20	12	705	539	1017	453	297	16	0	1	0
53	6292	0	0	13	97	84	1825	1433	137	39	17	3	114	26	15	10	583	442	812	384	242	15	1	0	0
54	4362	0	3	20	86	62	1165	842	96	34	19	1	97	16	14	7	434	386	622	262	183	13	0	0	0
55	3426	0	4	28	67	58	802	598	71	30	16	0	78	14	8	4	406	318	555	229	137	2	1	0	0
56	2172	0	8	22	54	19	402	391	41	17	11	2	53	10	2	2	269	212	456	152	86	3	0	0	0
57	1460	0	15	16	47	21	247	312	29	13	5	0	43	5	4	2	137	137	277	100	49	1	0	0	0
58	925	0	14	13	22	7	205	222	27	7	6	0	29	5	0	4	65	59	156	50	34	0	0	0	2
59	571	0	2	7	16	11	159	164	22	8	0	0	13	0	1	2	14	18	73	37	22	2	0	0	0
60	471		2	8	18	8	181	134	12	2	2	1	10	3	1	0	7	6	42	27	7	0	0	0	0
61	175	0	1	3	6	5	31	59	7	1	1	0	7	0	0	0	2	4	24	14	9	1	0	0	0
62	105	0	0	0	4	1	13	26	4	0	0	0	17	0	2	1	5	5	15	10	3	0	0	0	1
63	59	0	0	0	3	0	4	14	4	1	0	0	1	0	0	0	1	2	15	9	5	0	0	0	0
64	31	0	1	0	1	0	1	2	6	0	1	0	0	0	0	0	0	1	7	8	3	0	0	0	0
65	33	0	0	0	0	0	1	1	3	2	0	1	0	1	0	0	0	2	14	4	3	1	0	0	0
66	21	0	0	0	0	0	1	3	1	0	0	1	0	0	0	0	1	1	7	4	2	0	0	0	0
67	13	0	0	0	0	0	0	2	1	0	0	0	1	0	0	0	0	0	3	5	1	0	0	0	0
68	9	0	0	0	0	0	0	1	1	0	0	0	0	0	0	0	0	1	3	3	0	0	0	0	0
69	3	0	0	0	0	0	0	0	1	0	0	0	0	0	0	0	0	0	1	0	1	0	0	0	0
70+	4	0	0	0	0	0	0	0	0	0	0	0	0	0	0	0	0	1	1	2	0	0	0	0	0
UNK	244	0	0	0	0	0	6	11	11	6	3	6	3	0	1	1	10	9	86	50	34	6	0	1	0
TOT	428546	2	51	143	546	557	18314	43141	27402	6474	4164	1107	2322	1036	777	942	19553	32036	111107	106232	46120	5091	1700	515	194
AVG	42.5	23.5	57.1	55.5	54.4	52.5	50.3	46.8	43.1	38.8	33.5	30.4	48.9	45.4	44.5	39.2	46.1	43.8	42.2	40.8	40.5	32.2	23.6	22.4	24.0

AVG OFFICERS 45.42 AVG ENLISTED 41.58

FIGURES INCLUDE RETIREE'S IN PAY STATUS 1(IN CURRENT PAY STATUS) ONLY AND HAVE NOT BEEN ADJUSTED TO BUDGET FIGURES. DMDC - DOD ACTUARY'S OFFICE

NUMBER OF MILITARY PERSONNEL RECEIVING RETIRED PAY AS OF SEPT 30, 1980 BY RANK AND RETIRED AGE

AIR FORCE NON DISABILITY INCLUDING TITLE III

NET AGE	TOTAL	UNK	O-10	O-9	O-8	O-7	O-6	O-5	O-4	O-3	O-2	O-1	W-4	W-3	W-2	W-1	E-9	E-8	E-7	E-6	E-5	E-4	E-3	E-2	E-1
17	0		0	0	0	0	0	0	0	0	0	0	0	0	0	0	0	0	0	0	0	0	0	0	0
18	0	0	0	0	0	0	0	0	0	0	0	0	0	0	0	0	0	0	0	0	0	0	0	0	0
19	0	0	0	0	0	0	0	0	0	0	0	0	0	0	0	0	0	0	0	0	0	0	0	0	0
20	0	0	0	0	0	0	0	0	0	0	0	0	0	0	0	0	0	0	0	0	0	0	0	0	0
21	0	0	0	0	0	0	0	0	0	0	0	0	0	0	0	0	0	0	0	0	0	0	0	0	0
22	0	0	0	0	0	0	0	0	0	0	0	0	0	0	0	0	0	0	0	0	0	0	0	0	0
23	0	0	0	0	0	0	0	0	0	0	0	0	0	0	0	0	0	0	0	0	0	0	0	0	0
24	0	0	0	0	0	0	0	0	0	0	0	0	0	0	0	0	0	0	0	0	0	0	0	0	0
25	0	0	0	0	0	0	0	0	0	0	0	0	0	0	0	0	0	0	0	0	0	0	0	0	0
26	0	0	0	0	0	0	0	0	0	0	0	0	0	0	0	0	0	0	0	0	0	0	0	0	0
27	0	0	0	0	0	0	0	0	0	0	0	0	0	0	0	0	0	0	0	0	0	0	0	0	0
28	0	0	0	0	0	0	0	0	0	0	0	0	0	0	0	0	0	0	0	0	0	0	0	0	0
29	0	0	0	0	0	0	0	0	0	0	0	0	0	0	0	0	0	0	0	0	0	0	0	0	0
30	0	0	0	0	0	0	0	0	0	0	0	0	0	0	0	0	0	0	0	0	0	0	0	0	0
31	0	0	0	0	0	0	0	0	0	0	0	0	0	0	0	0	0	0	0	0	0	0	0	0	0
32	0	0	0	0	0	0	0	0	0	0	0	0	0	0	0	0	0	0	0	0	0	0	0	0	0
33	0	0	0	0	0	0	0	0	0	0	0	0	0	0	0	0	0	0	0	0	0	0	0	0	0
34	0	0	0	0	0	0	0	0	0	0	0	0	0	0	0	0	0	0	0	0	0	0	0	0	0
35	0	0	0	0	0	0	0	0	0	0	0	0	0	0	0	0	0	0	0	0	0	0	0	0	0
36	440	0	0	0	0	0	1	2	4	10	1	0	0	0	0	0	9	22	133	180	73	5	0	0	0
37	12031	0	0	0	0	0	0	0	82	108	4	2	5	3	5	3	83	375	3141	5842	2289	85	4	0	0
38	37186	0	0	0	0	0	2	48	703	366	25	9	21	25	14	19	491	1668	11018	16342	6201	231	9	2	2
39	49994	0	0	0	0	1	3	400	1950	496	48	12	42	44	44	52	743	2763	15710	19981	7409	277	13	2	2
40	48155	0	0	0	0	0	22	1135	2862	515	82	31	36	55	66	62	978	3280	15395	16951	6393	272	14	3	3
41	38360	0	0	0	0	0	36	1703	2795	413	107	32	52	71	65	60	1143	3204	12211	11657	4433	198	13	1	6
42	31839	0	0	0	0	1	130	2722	3165	447	103	40	51	83	71	66	1151	2776	9582	8267	3023	148	9	2	2
43	27861	0	0	0	0	1	302	3708	3230	416	120	34	54	73	70	70	1132	2336	7864	5923	2371	130	5	1	1
44	23613	0	0	0	0	1	499	3670	2640	325	102	40	70	79	63	58	1318	2286	6750	3902	1691	114	2	2	1
45	20532	0	0	0	0	2	725	3730	1935	255	78	16	105	87	50	56	1535	2245	5582	2757	1328	74	2	0	0
46	17189	0	0	1	1	7	948	3412	1411	149	67	18	117	71	44	40	1421	2019	4393	1964	1025	75	6	0	0
47	15944	0	0	0	1	4	1083	3106	1087	91	53	9	140	46	36	33	1446	1590	2953	1463	749	52	0	1	0
48	12066	0	0	0	1	19	1320	2944	758	85	53	8	199	49	28	26	1501	1225	2118	1113	569	49	1	0	0
49	10354	0	0	1	6	21	1520	2659	578	53	35	4	220	65	36	24	1230	922	1701	801	447	31	0	0	0
50	8801	0	1	0	8	35	1612	2250	451	58	43	7	157	33	21	15	922	759	1425	624	356	24	0	0	0
51	7874		0	2	32	72	1893	2018	275	40	29	5	147	36	19	15	743	577	1170	471	314	15	1	0	0
52	6255	0	0	6	46	49	1526	1605	188	33	33	1	141	21	17	10	619	458	858	389	241	13	0	1	0
53	5322	0	0	10	80	63	1534	1240	109	35	15	3	87	20	14	10	501	365	686	334	203	14	1	0	0
54	3639	0	3	13	58	40	959	721	71	25	16	1	77	12	13	6	375	330	530	220	158	11	0	0	0
55	2851	0	4	18	42	41	661	510	54	25	14	0	63	10	6	4	364	275	459	185	114	1	1	0	0
56	1768	0	6	15	35	12	324	311	28	12	10	2	44	7	2	2	200	186	374	132	65	1	0	0	0
57	1166	0	5	10	27	13	208	265	23	12	3	0	31	4	3	2	115	106	225	79	35	0	0	0	0
58	715	0	8	9	13	1	164	165	13	5	2	0	24	5	0	4	54	48	128	40	30	0	0	0	2
59	429		2	5	8	7	120	121	14	5	0	0	7	0	1	1	10	16	63	33	15	1	0	0	0
60	23858	0	1	2	68	135	3023	12617	3909	263	29	9	98	38	32	12	533	654	1858	390	186	1	0	0	0
61	718	0	0	2	7	12	219	254	96	33	4	1	5	2	0	0	5	8	38	21	10	1	0	0	0
62	181	0	0	0	7	1	16	37	14	6	0	0	18	3	1	1	5	11	36	21	4	0	0	0	0
63	93	0	0	1	1	0	6	22	9	1	0	0	1	1	1	0	4	4	23	13	6	0	0	0	0
64	49	0	0	0	0	0	6	7	5	1	1	0	0	0	0	1	2	2	9	13	2	0	0	0	0
65	44	0	0	0	0	1	1	6	9	1	0	1	0	1	0	0	0	1	14	5	3	1	0	0	0
66	36	0	0	0	0	0	3	11	1	3	0	1	0	0	0	0	1	0	8	6	2	0	0	0	0
67	14	0	0	0	0	0	1	4	1	1	0	0	1	0	0	0	0	0	1	3	0	0	0	0	0
68	13	0	0	0	0	0	0	3	3	0	0	0	0	0	0	0	0	1	3	3	3	0	0	0	0
69	6	0	0	0	0	0	0	3	0	0	0	0	0	0	0	0	0	0	1	1	1	0	0	0	0
70+	8	0	0	0	0	0	0	0	0	0	0	0	0	0	0	0	0	1	4	3	0	0	0	0	0
UNK	265	0	0	0	0	0	12	31	13	6	1	0	2	0	1	1	13	9	88	50	33	5	0	0	0
TOT	407669	0	30	96	441	539	18881	51440	28486	4264	1078	286	2015	944	723	653	18567	30520	104552	100429	39781	1829	81	15	19
AVG	43.9	0.0	56.5	55.3	55.0	54.3	51.8	50.0	45.6	43.6	45.2	44.1	49.2	45.9	45.2	44.4	46.4	44.0	42.4	40.8	41.2	41.8	41.3	41.9	42.5

AVG OFFICERS 48.77 AVG ENLISTED 42.12

FIGURES INCLUDE RETIREE'S IN PAY STATUS (IN CURRENT PAY STATUS) ONLY AND HAVE NOT BEEN ADJUSTED TO BUDGET FIGURES. DMDC - DOD ACTUARY'S OFFICE

NUMBER OF MILITARY PERSONNEL RECEIVING RETIRED PAY AS OF SEPT 30, 1980 BY RANK AND RETIRED AGE

AIR FORCE NON DISABILITY EXCLUDING TITLE III

RET AGE	TOTAL	UNK	O-10	O-9	O-8	O-7	O-6	O-5	O-4	O-3	O-2	O-1	W-4	W-3	W-2	W-1	E-9	E-8	E-7	E-6	E-5	E-4	E-3	E-2	E-1
17	0	0	0	0	0	0	0	0	0	0	0	0	0	0	0	0	0	0	0	0	0	0	0	0	0
18	0	0	0	0	0	0	0	0	0	0	0	0	0	0	0	0	0	0	0	0	0	0	0	0	0
19	0	0	0	0	0	0	0	0	0	0	0	0	0	0	0	0	0	0	0	0	0	0	0	0	0
20	0	0	0	0	0	0	0	0	0	0	0	0	0	0	0	0	0	0	0	0	0	0	0	0	0
21	0	0	0	0	0	0	0	0	0	0	0	0	0	0	0	0	0	0	0	0	0	0	0	0	0
22	0	0	0	0	0	0	0	0	0	0	0	0	0	0	0	0	0	0	0	0	0	0	0	0	0
23	0	0	0	0	0	0	0	0	0	0	0	0	0	0	0	0	0	0	0	0	0	0	0	0	0
24	0	0	0	0	0	0	0	0	0	0	0	0	0	0	0	0	0	0	0	0	0	0	0	0	0
25	0	0	0	0	0	0	0	0	0	0	0	0	0	0	0	0	0	0	0	0	0	0	0	0	0
26	0	0	0	0	0	0	0	0	0	0	0	0	0	0	0	0	0	0	0	0	0	0	0	0	0
27	0	0	0	0	0	0	0	0	0	0	0	0	0	0	0	0	0	0	0	0	0	0	0	0	0
28	0	0	0	0	0	0	0	0	0	0	0	0	0	0	0	0	0	0	0	0	0	0	0	0	0
29	0	0	0	0	0	0	0	0	0	0	0	0	0	0	0	0	0	0	0	0	0	0	0	0	0
30	0	0	0	0	0	0	0	0	0	0	0	0	0	0	0	0	0	0	0	0	0	0	0	0	0
31	0	0	0	0	0	0	0	0	0	0	0	0	0	0	0	0	0	0	0	0	0	0	0	0	0
32	0	0	0	0	0	0	0	0	0	0	0	0	0	0	0	0	0	0	0	0	0	0	0	0	0
33	0	0	0	0	0	0	0	0	0	0	0	0	0	0	0	0	0	0	0	0	0	0	0	0	0
34	0	0	0	0	0	0	0	0	0	0	0	0	0	0	0	0	0	0	0	0	0	0	0	0	0
35	0	0	0	0	0	0	0	0	0	0	0	0	0	0	0	0	0	0	0	0	0	0	0	0	0
36	440	0	0	0	0	0	1	2	4	10	1	0	0	0	0	0	9	22	133	180	73	5	0	0	0
37	12031	0	0	0	0	0	0	0	82	108	4	2	5	5	5	3	83	375	3141	5842	2289	85	4	0	0
38	37186	0	0	0	0	0	0	48	703	366	25	9	21	25	14	19	431	1668	11018	16392	6201	231	9	2	2
39	49994	0	0	0	0	1	5	400	1950	496	48	12	42	44	44	52	745	2763	15710	19981	7409	277	13	2	2
40	48155	0	0	0	0	0	22	1135	2862	515	82	31	36	55	66	62	978	3280	15395	16951	6393	272	14	3	3
41	38360	0	0	0	0	0	36	1703	2795	413	107	32	52	71	65	60	1105	3204	12211	11857	4433	198	13	1	6
42	31839	0	0	0	0	1	130	2722	3165	447	103	40	51	83	71	66	1151	2776	9582	8267	3023	148	9	2	2
43	27861	0	0	0	0	1	302	3708	3230	416	120	34	54	73	70	70	1152	2336	7864	5923	2371	130	5	1	1
44	23613	0	0	0	0	1	499	3670	2640	325	102	40	70	79	63	58	1318	2286	6750	3902	1691	114	2	2	1
45	20532	0	0	0	0	2	725	3730	1935	225	78	16	105	87	50	56	1535	2245	5582	2757	1328	74	2	0	0
46	17189	0	0	1	1	7	948	3412	1411	149	67	18	117	71	44	40	1421	2019	4393	1964	1025	75	6	0	0
47	13944	0	0	1	1	4	1083	3106	1087	91	53	9	140	46	36	33	1446	1590	2953	1463	749	52	0	1	0
48	12066	0	0	0	1	19	1320	2944	758	65	53	8	199	49	28	26	1501	1225	2118	1113	569	49	1	0	0
49	10354	0	0	1	6	21	1520	2659	578	53	35	4	220	65	36	24	1230	922	1701	801	447	31	0	0	0
50	8801	0	1	0	8	35	1612	2250	451	58	43	7	157	33	21	15	922	759	1425	624	356	24	0	0	0
51	7874		0	2	32	72	1893	2018	275	40	29	5	147	36	19	15	745	577	1170	471	314	15	1	0	0
52	6255	0	0	6	46	49	1526	1605	188	33	33	1	141	21	17	10	619	458	858	369	241	13	0	1	0
53	5322	0	0	10	80	63	1534	1240	109	35	15	3	87	20	14	10	501	363	686	334	203	14	1	0	0
54	3639	0	3	13	58	40	959	721	71	35	16	1	77	12	13	6	375	330	530	220	158	11	0	0	0
55	2851	0	4	18	42	41	661	510	54	25	14	0	63	10	6	4	364	275	459	185	114	1	1	0	0
56	1768	0	6	15	35	12	324	311	28	12	10	2	44	7	2	2	200	186	374	142	65	1	0	0	0
57	1166	0	5	10	27	15	208	265	23	12	3	0	31	4	3	2	115	106	225	79	35	0	0	0	0
58	715	0	8	9	15	1	164	165	13	5	2	0	24	5	0	4	54	48	128	40	30	0	0	0	2
59	429	0	2	5	8	7	120	121	14	5	0	0	7	0	1	1	10	16	63	33	15	1	0	0	0
60	323	0	1	2	9	5	135	85	5	1	1	1	8	3	1	0	5	2	32	22	5	0	0	0	0
61	97	0	0	2	2	5	15	25	5	1	0	0	4	0	0	0	2	2	17	12	4	1	0	0	0
62	80	0	0	0	3	1	9	15	3	0	0	0	14	0	1	1	5	4	15	8	3	0	0	0	0
63	45	0	0	0	1	0	2	9	2	1	0	0	1	0	0	0	1	2	14	8	4	0	0	0	0
64	21	0	0	0	0	0	0	1	2	0	1	0	0	0	0	0	0	1	6	8	2	0	0	0	0
65	25	0	0	0	0	0	0	1	2	1	0	1	0	1	0	0	0	1	11	4	2	1	0	0	0
66	19	0	0	0	0	0	1	3	1	0	0	1	0	0	0	0	1	0	7	3	2	0	0	0	0
67	8	0	0	0	0	0	0	2	1	0	0	0	1	0	0	0	0	0	1	2	1	0	0	0	0
68	5	0	0	0	0	0	0	1	1	0	0	0	0	0	0	0	0	0	1	2	0	0	0	0	0
69	3	0	0	0	0	0	0	1	0	0	0	0	0	0	0	0	0	0	1	0	1	0	0	0	0
70+	4	0	0	0	0	0	0	0	0	0	0	0	0	0	0	0	0	1	1	2	0	0	0	0	0
LNK	226	0	0	0	0	0	5	10	10	5	1	0	2	0	1	1	10	9	86	50	31	5	0	0	0
TOT	383240	0	30	95	373	401	15761	38598	24458	3958	1046	277	1920	903	691	640	18026	29851	104661	100021	39587	1828	81	15	19
AVG	42.9	0.1	56.5	55.2	54.1	52.3	50.2	46.6	43.2	42.4	44.7	43.5	48.7	45.2	44.5	44.1	46.0	43.7	42.1	40.8	41.1	41.7	41.3	41.9	42.5

AVG OFFICERS 46.16 AVG ENLISTED 41.90

FIGURES INCLUDE RETIREE'S IN PAY STATUS 1((IN CURRENT PAY STATUS) ONLY AND HAVE NOT BEEN ADJUSTED TO BUDGET FIGURES. DMDC - DOD ACTUARY'S OFFICE

NUMBER OF MILITARY PERSONNEL RECEIVING RETIRED PAY AS OF SEPT 30, 1980 BY RANK AND RETIRED AGE

AIR FORCE — DISABILITY ONLY

NET AGE	TOTAL	UNK	O-10	O-9	O-8	O-7	O-6	O-5	O-4	O-3	O-2	O-1	W-4	W-3	W-2	W-1	E-9	E-8	E-7	E-6	E-5	E-4	E-3	E-2	E-1
17	4	0	0	0	0	0	0	1	0	1	1	1	0	0	0	0	0	0	0	0	0	0	0	0	0
18	30	0	0	0	0	0	0	0	0	2	1	0	0	0	0	0	0	0	1	0	0	1	7	11	7
19	161	0	0	0	0	0	0	0	0	3	1	1	0	0	0	1	0	0	1	1	0	1	42	74	36
20	436	0	0	0	0	0	0	0	0	2	1	5	0	0	0	5	0	0	0	2	2	21	248	111	39
21	743	1	0	0	0	0	0	0	0	3	21	49	0	0	0	22	0	0	0	0	2	155	360	106	24
22	1077	0	0	0	0	0	0	1	0	5	79	84	0	0	0	30	0	0	0	0	25	456	323	54	20
23	1197	0	0	0	0	0	0	0	2	41	151	110	0	0	0	22	0	0	0	2	69	502	240	46	12
24	1213	0	0	0	0	0	0	0	3	53	251	108	0	0	0	36	0	0	1	3	105	470	135	37	11
25	1067	0	0	0	0	0	0	1	10	112	283	114	0	0	0	30	0	0	0	1	133	286	78	15	4
26	1038	1	0	0	0	0	0	0	16	154	267	90	0	0	0	24	0	0	0	5	158	244	55	17	7
27	923	0	0	0	0	0	0	6	30	192	220	61	0	0	1	10	0	0	1	14	178	174	31	2	3
28	940	0	0	0	0	0	0	9	45	181	199	59	0	0	1	20	0	0	2	19	234	137	24	8	4
29	870	0	0	0	0	0	0	13	35	198	164	43	0	0	0	13	0	0	2	30	225	126	16	3	2
30	716	0	0	0	0	0	2	6	35	150	121	17	0	0	0	9	0	0	4	34	258	70	8	1	1
31	703	0	0	0	0	0	5	13	23	163	69	8	0	0	0	2	0	0	14	71	252	73	7	2	1
32	692	0	0	0	0	0	5	14	37	134	40	12	0	0	1	7	0	1	8	111	252	64	5	1	0
33	660	0	0	0	0	0	6	4	22	116	35	7	0	0	0	4	0	0	25	121	260	52	4	4	0
34	725	0	0	0	0	0	6	7	42	117	16	14	0	0	0	7	0	2	45	159	261	45	2	1	0
35	722	0	0	0	0	0	2	9	59	100	22	7	0	0	2	1	0	6	73	169	231	33	6	1	1
36	750	0	0	0	0	0	4	13	75	88	18	3	0	0	2	3	3	11	86	173	229	37	4	1	0
37	1124	0	0	0	0	0	7	15	78	82	19	4	0	1	0	4	6	21	177	367	301	38	4	0	0
38	1924	0	0	0	0	0	2	21	127	67	15	5	0	1	2	3	15	82	436	647	460	39	1	0	1
39	2347	0	0	0	0	1	8	36	142	74	14	2	0	4	5	2	43	137	591	767	483	30	1	1	0
40	2380	0	0	0	0	0	14	59	174	70	7	4	3	4	3	6	51	139	619	705	486	32	2	2	0
41	2095	0	0	0	0	0	14	99	190	50	7	0	5	8	7	3	70	154	552	548	361	24	3	0	0
42	1906	0	0	0	0	0	19	152	260	49	4	3	6	12	8	4	77	147	462	385	289	28	1	0	0
43	1876	0	0	0	1	2	31	254	234	58	8	6	5	7	6	5	80	146	448	330	236	15	4	0	0
44	1638	0	0	0	0	1	40	244	211	41	17	1	18	6	1	5	88	131	385	271	156	22	0	0	0
45	1754	0	0	0	0	1	77	355	201	39	6	2	14	6	4	3	108	142	361	250	167	16	2	0	0
46	1674	0	0	0	0	2	102	364	173	28	6	0	19	13	14	2	134	158	309	201	132	14	1	1	1
47	1572	0	0	0	0	0	117	367	157	19	10	3	33	11	2	3	118	139	295	167	115	15	1	0	0
48	1472	0	0	1	2	5	176	399	129	21	5	0	33	8	5	4	103	129	254	111	81	5	1	0	0
49	1468	0	0	0	4	11	202	388	90	34	13	1	50	9	4	2	117	102	234	119	75	13	0	0	0
50	1370	0	0	0	1	12	244	360	99	14	6	0	40	9	5	5	80	104	218	102	64	5	2	0	0
51	1224		0	0	6	16	260	303	64	12	3	0	39	8	4	1	99	95	171	76	51	7	1	0	0
52	1185	0	0	1	16	17	296	300	54	11	0	0	30	6	3	2	86	81	159	64	56	3	0	0	0
53	970	0	0	3	17	21	291	193	28	4	2	0	27	6	1	0	82	79	126	50	39	1	0	0	0
54	723	0	0	7	28	22	206	121	25	9	3	0	20	4	1	1	59	51	92	42	25	2	0	0	0
55	575	0	0	10	25	17	141	88	17	5	2	0	15	4	2	0	42	43	96	44	23	1	0	0	0
56	404	0	2	7	19	7	78	80	13	5	1	0	9	3	0	0	29	26	82	20	21	2	0	0	0
57	294	0	10	6	20	8	39	47	6	1	2	0	12	1	1	0	22	31	52	21	14	1	0	0	0
58	210	0	6	4	9	6	41	57	14	2	4	0	5	0	0	0	9	11	28	10	4	1	0	0	0
59	142	0	0	2	8	4	39	43	8	3	0	0	6	0	0	1	4	2	10	4	7	1	0	0	0
60	148	0	1	6	9	3	46	49	7	1	1	0	2	0	0	0	2	4	10	5	2	0	0	0	0
61	78	0	1	1	4	0	16	34	2	0	1	0	3	0	0	0	0	2	7	2	5	0	0	0	0
62	25	0	0	0	1	0	4	11	1	0	0	0	3	0	1	0	0	1	0	2	0	0	0	0	1
63	14	0	0	0	2	0	2	5	2	0	0	0	0	0	0	0	0	0	1	1	1	0	0	0	0
64	10	0	1	0	1	0	1	1	4	0	0	0	0	0	0	0	0	0	1	1	1	0	0	0	0
65	8	0	0	0	0	0	1	0	1	1	0	0	0	0	0	0	0	1	3	0	1	0	0	0	0
66	2	0	0	0	0	0	0	0	0	0	0	0	0	0	0	0	0	1	0	1	0	0	0	0	0
67	5	0	0	0	0	0	0	0	0	0	0	0	0	0	0	0	0	0	2	3	0	0	0	0	0
68	4	0	0	0	0	0	0	0	0	0	0	0	0	0	0	0	0	1	2	1	0	0	0	0	0
69	0	0	0	0	0	0	0	0	0	0	0	0	0	0	0	0	0	0	0	0	0	0	0	0	0
70+	0	0	0	0	0	0	0	0	0	0	0	0	0	0	0	0	0	0	0	0	0	0	0	0	0
UNK	18	0	0	0	0	0	1	1	1	1	2	6	1	0	0	0	0	0	0	0	3	1	0	1	0
TOT	45306		21	48	173	156	2553	4543	2944	2516	2118	830	402	133	86	302	1527	2185	6446	6231	6533	3263	1619	500	175
AVG	39.5	23.5	57.9	56.1	55.2	52.8	50.8	48.0	42.5	33.2	27.9	25.9	50.0	46.8	44.7	29.0	47.4	45.7	43.8	40.9	37.0	26.9	22.8	21.8	22.0

AVG OFFICERS 41.49 AVG ENLISTED 38.28

FIGURES INCLUDE RETIREE'S IN PAY STATUS 1(IN CURRENT PAY STATUS) ONLY AND HAVE NOT BEEN ADJUSTED TO B LOGET FIGURES. DMDC - DOD ACTUARY'S OFFICE

NUMBER OF MILITARY PERSONNEL RECEIVING RETIRED PAY AS OF SEPT 30, 1980 BY RANK AND RETIRED AGE

DOD TOTAL ALL RETIREES INCLUDING TITLE III

NET AGE	TOTAL	UNK	O-10	O-9	O-8	O-7	O-6	O-5	O-4	O-3	O-2	O-1	W-4	W-3	W-2	W-1	E-9	E-8	E-7	E-6	E-5	E-4	E-3	E-2	E-1
17	78	0	0	0	0	0	0	1	0	1	1	1	0	0	0	0	0	1	0	3	6	15	23	20	6
18	314	0	0	0	0	0	0	0	0	2	1	0	0	0	0	0	0	0	5	6	12	21	57	130	80
19	1418	0	0	0	0	0	0	0	0	3	1	2	0	0	0	1	0	0	4	10	30	169	412	573	213
20	3490	0	0	0	0	0	1	3	0	2	1	16	0	0	1	7	0	1	1	14	151	838	1321	907	226
21	5567	3	0	0	0	0	0	0	0	7	58	93	0	0	16	25	0	1	4	28	574	1991	1801	791	175
22	6834	1	0	0	0	0	0	2	0	22	166	198	0	0	36	38	0	4	4	68	1118	2971	1540	557	109
23	6242	2	0	0	0	0	0	3	4	117	429	359	0	0	32	28	1	1	7	93	1300	2276	1093	418	79
24	5859	2	0	0	0	0	0	0	8	233	890	503	0	2	38	45	0	2	11	171	1150	1708	762	287	47
25	5332	1	0	0	0	0	0	6	28	460	1257	473	1	2	19	41	0	1	12	235	972	1091	496	208	29
26	5220	1	0	0	0	0	1	7	67	774	1300	434	0	4	16	47	0	1	16	253	927	830	363	156	23
27	4679	1	0	0	0	0	0	17	120	860	1078	338	2	5	22	37	0	1	25	359	809	628	256	100	21
28	4414	0	0	0	0	0	1	25	159	953	927	277	0	5	22	50	0	0	49	390	798	500	199	45	14
29	3906	1	0	0	0	0	1	43	194	881	747	218	0	4	25	48	0	1	59	420	708	381	130	36	9
30	3521	1	0	0	0	0	9	36	195	747	629	182	0	9	24	44	0	5	104	435	705	262	97	33	4
31	3356	0	0	0	0	0	15	59	213	777	509	145	0	7	21	37	4	7	132	507	610	224	71	17	1
32	3121	0	0	0	0	0	13	63	234	658	404	114	1	8	23	28	1	5	182	546	579	199	47	16	0
33	2945	0	0	0	0	0	20	71	234	611	316	85	1	8	22	26	1	14	224	559	527	163	46	15	2
34	2738	0	0	0	0	0	23	71	262	516	263	106	0	4	22	28	4	13	245	494	499	148	31	9	0
35	2660	0	0	0	0	0	13	68	263	478	224	66	0	4	28	28	2	30	308	531	456	124	29	7	1
36	12206	0	0	0	0	0	22	97	339	506	186	44	2	17	83	26	269	985	4326	4126	964	166	36	11	1
37	50861	0	0	0	0	2	25	107	680	861	290	61	20	321	471	72	950	4492	19171	17942	4802	505	76	9	4
38	103728	0	0	0	0	0	31	316	2504	1886	378	69	124	1002	1276	222	2123	9788	38110	34893	9999	858	132	10	7
39	124662	0	0	0	0	2	29	1023	4837	2388	456	81	268	1497	1732	334	2816	12159	44989	39165	11797	949	118	14	8
40	114228		0	0	0	1	72	2343	6180	2276	473	98	339	1453	1632	338	3224	11840	40204	32446	10320	842	119	18	10
41	95330	0	0	0	0	0	106	3771	6482	1941	478	90	434	1348	1346	280	3185	10399	32479	24461	7795	624	86	12	13
42	82709	0	0	0	0	2	296	7076	7975	1831	454	105	459	1166	1156	255	3142	8571	25376	18208	5960	581	75	9	12
43	73380	0	0	0	2	5	613	9518	8129	1611	417	97	489	1030	931	241	2996	7214	21914	13741	4875	485	62	6	4
44	62959	0	0	0	0	3	1193	9535	6497	1421	380	89	581	961	669	220	3250	6439	17242	10261	3711	394	40	10	3
45	54039		0	0	0	8	1898	8995	5089	1159	297	52	697	800	592	175	3443	5913	13762	7810	3024	285	38	9	3
46	45696	0	0	1	5	17	2474	8116	3956	960	279	44	750	646	480	130	3279	5060	10941	5852	2405	254	37	7	5
47	39716	0	0	1	2	17	2997	7334	3345	857	301	41	852	529	606	143	3389	4175	8512	4554	1826	206	20	5	4
48	36659	0	0	1	8	46	3715	7048	2753	860	299	38	1160	463	637	137	3697	3474	7164	3518	1468	145	20	6	2
49	32475	0	1	1	23	60	4384	6230	2129	767	271	27	1257	437	585	137	3038	2746	6191	2885	1190	109	15	1	1
50	27072	0	1	1	18	105	4601	5117	1953	562	211	28	948	291	396	108	2247	2149	4949	2319	949	93	19	5	2
51	22794	0	1	5	75	182	5169	4219	1066	402	169	16	757	230	269	87	1857	1744	3915	1689	814	74	13	3	0
52	19250	0	0	11	128	208	5211	3366	761	338	144	14	613	156	198	61	1447	1391	3039	1437	655	55	12	3	2
53	17070	0	1	22	182	215	5132	3422	584	243	83	16	446	100	144	45	1192	1098	2378	1144	554	58	6	4	1
54	12118	0	4	35	214	184	3577	1885	389	191	88	10	366	96	89	26	904	962	1962	959	421	45	4	0	3
55	11513	0	5	52	202	200	4171	1136	349	181	71	3	283	66	69	17	878	854	1689	849	398	23	9	7	1
56	6095	0	11	61	207	60	1394	736	246	126	41	9	192	48	43	10	463	518	1113	543	236	27	5	4	2
57	4135	0	20	64	205	56	978	530	168	81	24	1	151	28	27	8	297	314	701	341	125	12	3	0	1
58	2877	0	24	75	182	42	653	405	173	45	22	3	108	20	10	8	149	176	479	206	77	14	2	2	2
59	2030	0	16	64	150	41	521	300	120	37	9	3	67	9	7	5	70	121	283	134	61	8	3	1	0
60	104891	0	33	44	466	574	17204	41979	18224	3478	288	66	2723	1037	541	146	1931	3928	9167	2246	711	97	5	1	2
61	5398	0	16	31	90	74	1627	1427	763	307	60	16	127	29	14	6	41	83	433	166	63	20	4	1	0
62	1307	0	15	24	89	6	328	221	97	33	4	4	159	17	9	4	24	67	256	104	33	8	1	2	2
63	761	0	4	11	53	5	136	122	65	16	6	2	25	5	3	1	16	28	171	58	33	7	3	1	0
64	421	0	2	1	4	0	61	74	44	17	8	1	5	2	1	1	7	19	86	57	22	5	3	1	0
65	289	0	1	3	4	2	25	37	28	8	6	1	0	2	2	0	3	20	95	26	12	9	1	2	1
66	164	0	0	1	0	1	12	14	9	9	3	1	0	0	0	0	0	5	59	21	10	8	3	0	0
67	99		1	2	0	1	2	6	7	2	2	0	1	0	0	0	1	4	35	21	8	2	1	2	1
68	89	0	0	0	1	0	5	9	11	2	2	0	0	0	1	0	0	6	22	16	6	5	3	0	0
69	53	0	0	0	0	0	2	6	2	2	2	1	0	0	0	0	1	0	22	8	4	2	1	0	0
70+	334	0	1	0	2	1	6	13	22	12	11	1	1	3	1	2	8	17	70	44	37	48	18	12	4
UNK	25131	1	1	5	27	-	830	1345	1480	438	144	40	117	144	98	52	1043	2310	9166	6099	1533	497	409	261	89
TOT	1264433	14	158	516	2515	2122	69597	138103	89437	33956	15558	4782	14566	14015	14485	3855	51405	109157	329864	243481	88819	22059	10176	4764	1229
AVG	43.6	24.3	58.9	57.4	56.8	55.1	53.3	50.8	47.0	41.7	34.5	30.8	50.4	44.3	43.2	41.9	45.9	43.4	42.4	41.1	39.8	29.9	24.7	22.8	23.3

AVG OFFICERS 48.22 AVG ENLISTED 41.45

FIGURES INCLUDE RETIREE'S IN PAY STATUS (IN CURRENT PAY STATUS) ONLY AND HAVE NOT BEEN ADJUSTED TO BUDGET FIGURES. ODMDC - DOD ACTUARY'S OFFICE

NUMBER OF MILITARY PERSONNEL RECEIVING RETIRED PAY AS OF SEPT 30, 1980 BY RANK AND RETIRED AGE

DOD TOTAL ALL RETIREES EXCLUDING TITLE III

NET AGE	TOTAL	UNK	O-10	O-9	O-8	O-7	O-6	O-5	O-4	O-3	O-2	O-1	W-4	W-3	W-2	W-1	E-9	E-8	E-7	E-6	E-5	E-4	E-3	E-2	E-1
17	78	0	0	0	0	0	0	1	0	1	1	1	0	0	0	0	0	1	0	3	6	15	23	20	6
18	314	0	0	0	0	0	0	0	0	2	1	0	0	0	0	0	0	0	5	6	12	21	57	130	80
19	1418	0	0	0	0	0	0	0	0	3	1	2	0	0	0	1	0	0	4	10	30	169	412	573	213
20	3490	0	0	0	0	0	1	3	0	2	1	16	0	0	0	1	0	1	1	14	151	838	1321	907	226
21	5567	3	0	0	0	0	0	0	0	7	58	93	0	0	16	25	0	1	4	28	574	1991	1801	791	175
22	6834	1	0	0	0	0	0	2	0	22	166	198	0	0	36	38	0	4	4	68	1118	2971	1540	557	109
23	6242	2	0	0	0	0	0	3	4	117	429	359	0	0	32	28	1	1	7	93	1300	2276	1093	418	79
24	5659	2	0	0	0	0	0	0	8	233	890	503	0	2	38	45	0	2	11	171	1150	1708	762	287	47
25	5332	1	0	0	0	0	0	6	28	460	1257	473	1	2	19	41	0	1	12	235	972	1091	496	208	29
26	5220	1	0	0	0	0	1	7	67	774	1300	434	0	4	16	47	0	1	16	253	927	830	363	156	23
27	4679	1	0	0	0	0	0	17	120	860	1078	338	2	5	22	37	0	1	25	359	809	628	256	100	21
28	4414	0	0	0	0	0	1	25	159	953	927	277	0	5	22	50	0	0	49	390	798	500	199	45	14
29	3706	1	0	0	0	0	1	43	194	881	747	218	0	4	25	48	0	1	59	420	708	381	130	36	9
30	3521	1	0	0	0	0	9	36	195	747	629	182	0	9	24	44	0	5	104	435	705	262	97	33	4
31	3356	0	0	0	0	0	15	59	213	777	509	145	0	7	21	37	4	7	132	507	610	224	71	17	1
32	3121	0	0	0	0	0	13	63	234	658	404	114	1	8	23	28	1	5	182	546	579	199	47	16	0
33	2945	0	0	0	0	0	20	71	234	611	316	85	1	8	22	26	1	14	224	559	527	163	46	15	2
34	2738	0	0	0	0	0	23	71	262	516	263	106	0	4	22	28	4	13	245	494	499	148	31	9	0
35	2660	0	0	0	0	0	13	68	263	478	224	66	0	4	28	28	2	30	308	551	456	124	29	7	1
36	12406	0	0	0	0	0	22	97	339	506	186	44	2	17	83	26	269	985	4326	4126	964	166	36	11	1
37	50861	0	0	0	0	2	25	107	680	861	290	61	20	321	471	72	950	4492	19171	17942	4802	505	76	9	4
38	103728	0	0	0	0	0	31	316	2504	1886	578	69	124	1002	1276	222	2125	9788	38110	34893	9999	858	132	10	7
39	124662	0	0	0	0	2	29	1023	4837	2308	456	81	268	1497	1732	334	2816	12159	44989	39165	11797	949	118	14	8
40	114228	0	0	0	0	1	72	2343	6180	2276	473	98	339	1453	1632	338	3224	11840	40204	32446	10320	842	119	18	10
41	95330		0	0	0	0	106	3771	6482	1941	478	90	434	1348	1546	280	3185	10399	32479	24461	7795	624	86	12	13
42	82709	0	0	0	0	2	296	7076	7975	1831	454	105	459	1166	1156	255	3142	8571	25376	18208	5960	581	75	9	12
43	73380	0	0	0	2	5	613	9518	8129	1611	417	97	489	1030	931	241	2996	7214	20914	13741	4875	485	62	6	4
44	62959	0	0	0	0	3	1193	9595	6497	1421	380	89	581	961	669	220	3250	6439	17242	10261	3711	394	40	10	3
45	54039		0	0	0	8	1898	8985	5089	1159	297	52	697	800	592	175	3443	5913	13762	7810	3024	285	38	9	3
46	45696	0	0	1	3	17	2474	8116	3956	960	279	44	750	646	480	130	3279	5060	10941	5852	2005	254	37	7	5
47	39716	0	0	1	2	17	2997	7334	3345	857	301	41	852	529	606	143	3589	4175	8512	4594	1826	206	20	5	4
48	36659	0	0	1	8	46	3715	7048	2753	860	299	38	1160	463	637	137	3697	3474	7164	3518	1468	145	20	6	2
49	32475	0	1	1	23	60	4384	6230	2129	767	271	27	1257	437	585	137	3038	2746	6191	2885	1180	109	15	1	1
50	27072	0	1	1	18	105	4601	5117	1953	562	211	28	948	291	396	108	2247	2149	4949	2319	949	93	19	5	2
51	22794	0	1	5	73	182	5169	4219	1066	402	169	16	797	230	269	87	1857	1744	3915	1689	814	74	13	3	0
52	19250	0	0	11	128	208	5211	3366	761	338	144	14	613	156	198	61	1447	1391	3039	1437	655	55	12	3	2
53	17070	0	1	22	192	215	5132	3422	584	243	83	16	446	100	144	45	1172	1098	2378	1144	554	58	6	4	1
54	12118	0	4	35	214	184	3577	1585	389	191	88	10	366	96	89	26	908	962	1962	959	421	45	4	0	3
55	11513	0	5	52	202	200	4171	1136	349	191	71	3	283	66	69	17	878	854	1689	849	398	23	9	7	1
56	6095	0	11	61	207	60	1394	736	246	126	41	9	192	48	43	10	463	518	1113	543	236	27	5	4	2
57	4135	0	20	64	205	56	978	530	168	81	24	1	151	28	27	8	297	314	701	341	125	12	3	0	1
58	2877	0	24	75	182	42	653	405	173	45	22	3	108	20	10	8	149	176	479	206	77	14	2	2	2
59	2030	0	16	64	150	41	521	300	120	37	9	3	67	9	7	5	70	121	283	134	61	8	3	1	0
60	1703	0	33	44	120	50	541	260	76	16	10	5	62	8	4	2	57	73	201	93	32	12	2	0	2
61	1021	0	16	31	59	33	333	133	38	14	6	0	40	8	4	0	28	26	142	75	24	9	2	0	0
62	734	0	15	24	76	4	214	69	25	6	3	2	64	6	3	2	14	29	102	45	20	6	1	2	0
63	369	0	4	10	27	4	75	36	15	6	3	0	9	2	2	1	11	14	80	41	21	4	3	1	0
64	182	0	2	1	4	0	22	13	15	7	3	0	2	1	1	0	5	10	44	29	13	5	2	1	0
65	133	0	1	3	2	0	9	7	5	4	3	1	0	1	1	0	3	13	44	19	7	6	1	2	1
66	94	0	0	1	0	1	6	5	6	2	3	1	0	0	0	0	6	.	31	13	6	6	3	0	0
67	65	0	1	2	0	1	0	2	3	1	2	0	1	0	0	0	1	4	19	15	7	2	1	2	1
68	64	0	0	0	1	0	2	5	5	2	2	0	0	0	1	0	0	4	14	15	5	5	3	0	0
69	34	0	0	0	0	0	1	3	1	0	2	1	0	0	0	0	1	0	13	6	3	2	1	0	0
70+	297	0	1	0	2	1	5	7	16	8	11	1	1	3	1	2	8	17	54	40	37	48	18	12	4
UNK	21692	1	1	5	17	1	348	459	641	290	137	39	52	123	84	44	991	2217	7516	5984	1493	491	408	261	89
TOT	1151684	14	158	515	1907	1551	50915	93849	69531	29988	14209	4699	11639	12928	13916	3694	49447	105081	319541	240980	88015	21947	10169	4762	1229
AVG	42.0	24.3	58.9	57.4	56.0	53.2	50.9	46.5	43.4	39.3	33.9	30.2	48.0	43.0	42.5	41.1	45.5	42.8	41.9	40.9	39.6	29.8	24.7	22.8	23.3

AVG OFFICERS 44.74 AVG ENLISTED 41.02

FIGURES INCLUDE RETIREE'S IN PAY STATUS 1(IN CURRENT PAY STATUS) ONLY AND HAVE NOT BEEN ADJUSTED TO BUDGET FIGURES. DMDC - DOD ACTUARY'S OFFICE

NUMBER OF MILITARY PERSONNEL RECEIVING RETIRED PAY AS OF SEPT 30, 1980 BY RANK AND RETIRED AGE

DOD TOTAL NON DISABILITY INCLUDING TITLE III

RET AGE	TOTAL	UNK	O-10	O-9	O-8	O-7	O-6	O-5	O-4	O-3	O-2	O-1	W-4	W-3	W-2	W-1	E-9	E-8	E-7	E-6	E-5	E-4	E-3	E-2	E-1
17	0	0	0	0	0	0	0	0	0	0	0	0	0	0	0	0	0	0	0	0	0	0	0	0	0
18	0	0	0	0	0	0	0	0	0	0	0	0	0	0	0	0	0	0	0	0	0	0	0	0	0
19	0	0	0	0	0	0	0	0	0	0	0	0	0	0	0	0	0	0	0	0	0	0	0	0	0
20	0	0	0	0	0	0	0	0	0	0	0	0	0	0	0	0	0	0	0	0	0	0	0	0	0
21	0	0	0	0	0	0	0	0	0	0	0	0	0	0	0	0	0	0	0	0	0	0	0	0	0
22	0	0	0	0	0	0	0	0	0	0	0	0	0	0	0	0	0	0	0	0	0	0	0	0	0
23	0	0	0	0	0	0	0	0	0	0	0	0	0	0	0	0	0	0	0	0	0	0	0	0	0
24	0	0	0	0	0	0	0	0	0	0	0	0	0	0	0	0	0	0	0	0	0	0	0	0	0
25	0	0	0	0	0	0	0	0	0	0	0	0	0	0	0	0	0	0	0	0	0	0	0	0	0
26	0	0	0	0	0	0	0	0	0	0	0	0	0	0	0	0	0	0	0	0	0	0	0	0	0
27	0	0	0	0	0	0	0	0	0	0	0	0	0	0	0	0	0	0	0	0	0	0	0	0	0
28	0		0	0	0	0	0	0	0	0	0	0	0	0	0	0	0	0	0	0	0	0	0	0	0
29	0	0	0	0	0	0	0	0	0	0	0	0	0	0	0	0	0	0	0	0	0	0	0	0	0
30	0	0	0	0	0	0	0	0	0	0	0	0	0	0	0	0	0	0	0	0	0	0	0	0	0
31	0	0	0	0	0	0	0	0	0	0	0	0	0	0	0	0	0	0	0	0	0	0	0	0	0
32	0	0	0	0	0	0	0	0	0	0	0	0	0	0	0	0	0	0	0	0	0	0	0	0	0
33	0	0	0	0	0	0	0	0	0	0	0	0	0	0	0	0	0	0	0	0	0	0	0	0	0
34	0	0	0	0	0	0	0	0	0	0	0	0	0	0	0	0	0	0	0	0	0	0	0	0	0
35	0	0	0	0	0	0	0	0	0	0	0	0	0	0	0	0	0	0	0	0	0	0	0	0	0
36	9579	0	0	0	0	0	5	4	43	41	20	3	0	10	44	7	264	937	3979	3594	554	63	11	0	0
37	47406		0	0	0	1	0	14	373	446	117	10	20	303	436	48	928	4359	18490	17080	4310	408	55	5	3
38	98658	0	0	0	0	0	6	175	2108	1470	263	36	119	967	1218	203	2065	9459	36801	33565	9309	771	114	7	2
39	118866	0	0	0	0	1	8	880	4429	1984	359	56	256	1437	1649	302	2692	11714	43338	37671	11093	874	109	10	4
40	108478	0	0	0	0	1	31	2129	5735	1953	385	69	318	1394	1546	302	3102	11371	38506	31056	9677	779	105	14	5
41	90067	0	0	0	0	0	63	3467	6011	1651	409	75	414	1279	1268	249	3012	9933	31011	23311	7258	565	76	8	7
42	77768	0	0	0	0	2	248	6661	7411	1574	392	83	439	1097	1072	235	2953	8156	24041	17327	5495	511	60	6	5
43	68779	0	0	0	1	1	553	8942	7586	1361	378	75	456	977	868	220	2818	6781	19785	12978	4482	441	48	5	3
44	58888	0	0	0	0	2	1072	9033	6041	1227	328	71	534	910	620	196	3041	6078	16275	9624	3447	347	34	7	1
45	49951	0	0	0	0	6	1716	8300	4689	981	268	40	639	753	537	157	3206	5542	12838	7245	2749	250	30	5	0
46	41979	0	0	1	3	13	2264	7425	3565	817	254	40	683	607	429	121	3052	4721	10139	5411	2182	218	29	4	1
47	36222	0	0	1	2	13	2741	6658	3003	738	271	33	777	485	371	134	3156	3836	7796	4174	1641	175	22	3	2
48	33378	0	0	0	5	36	3353	6352	2474	745	262	28	1066	428	603	130	3466	3160	6549	3243	1329	130	13	5	1
49	29258	0	1	1	18	45	3941	5526	1857	668	239	20	1132	400	567	129	2800	2507	5630	2624	1054	84	13	1	1
50	24129	0	1	1	17	88	4059	4500	1718	489	193	24	857	273	371	99	2046	1924	4447	2088	838	79	13	3	1
51	20064	0	1	5	63	154	4541	3717	915	332	149	11	691	206	259	78	1632	1491	3489	1520	716	63	8	3	0
52	16739	0	0	9	101	159	4537	2894	632	283	135	11	537	130	188	57	1284	1219	2669	1281	563	42	7	1	0
53	14755	0	1	18	152	178	4570	2994	488	212	68	12	388	87	133	44	1050	924	2079	1022	483	46	5	1	0
54	10319	0	4	25	172	140	3000	1352	319	153	76	10	313	81	86	23	786	820	1698	850	375	35	1	0	0
55	9759	0	4	41	150	159	3484	958	278	149	60	3	243	54	64	16	780	746	1458	739	352	14	6	1	0
56	4998	0	7	50	155	48	1112	594	201	99	36	9	160	39	36	9	330	441	917	482	195	17	1	0	0
57	3407	0	9	48	154	41	810	447	143	68	15	1	123	23	21	8	232	254	588	291	103	7	1	0	0
58	2322	0	17	58	136	29	525	322	133	52	15	3	89	17	10	6	122	141	397	182	72	9	2	1	2
59	1586	0	12	43	107	29	404	230	94	28	6	2	50	7	7	3	55	104	236	119	49	1	0	1	0
60	104418	0	21	29	426	561	17061	41897	18196	3473	286	62	2712	1035	541	146	1912	3911	9118	2229	707	90	4	1	0
61	5095	0	12	22	76	59	1524	1375	756	303	56	16	114	29	13	6	34	78	396	159	50	14	2	1	0
62	1337	0	12	18	61	5	273	207	87	32	3	4	148	17	8	4	24	64	239	97	30	3	1	0	0
63	677	0	3	10	25	2	120	114	60	15	4	2	22	4	3	1	12	26	158	64	28	4	0	0	0
64	377	0	1	1	2	0	55	72	39	16	4	1	4	2	1	1	7	18	78	55	18	1	1	0	0
65	257	0	1	1	3	2	23	36	27	6	5	1	0	2	2	0	3	18	89	25	9	4	0	0	0
66	149	0	0	1	0	1	11	14	9	9	3	1	0	0	0	0	8	4	57	20	9	2	0	0	0
67	80	0	1	0	0	1	2	6	7	2	0	0	1	0	0	0	1	3	33	17	6	0	0	0	0
68	68	0	0	0	1	0	3	6	10	2	1	0	0	0	1	0	0	5	20	13	4	0	0	0	0
69	41	0	0	0	0	0	2	6	1	2	0	0	0	0	0	0	0	1	20	7	3	0	0	0	0
70+	188	0	0	0	2	0	4	11	19	9	0	1	1	3	1	1	8	15	65	37	10	1	0	0	0
UNK	23230	0	1	5	24	2	813	1321	1418	374	109	6	114	139	86	51	1028	2276	8000	5910	1320	185	42	6	0
TOT	1113272	0	109	388	1856	1779	62734	128641	80875	21764	5169	819	13420	13195	13259	2988	48009	103036	311429	226110	70520	6233	803	98	38
AVG	44.7	0.0	58.9	57.3	56.8	55.4	53.6	51.1	47.6	46.3	45.5	45.6	50.5	44.3	43.6	44.5	45.8	43.4	42.4	41.3	41.8	42.0	41.7	43.3	42.5

AVG OFFICERS 49.77 AVG ENLISTED 42.35

FIGURES INCLUDE RETIREE'S IN PAY STATUS 1(IN CURRENT PAY STATUS) ONLY AND HAVE NOT BEEN ADJUSTED TO BUDGET FIGURES. DMDC - DOD ACTUARY'S OFFICE

NUMBER OF MILITARY PERSONNEL RECEIVING RETIRED PAY AS OF SEPT 30, 1980 BY RANK AND RETIRED AGE

DOD TOTAL NON DISABILITY EXCLUDING TITLE III

RET AGE	TOTAL	UNK	O-10	O-9	O-8	O-7	O-6	O-5	O-4	O-3	O-2	O-1	W-4	W-3	W-2	W-1	E-9	E-8	E-7	E-6	E-5	E-4	E-3	E-2	E-1
17	0	0	0	0	0	0	0	0	0	0	0	0	0	0	0	0	0	0	0	0	0	0	0	0	0
18	0	0	0	0	0	0	0	0	0	0	0	0	0	0	0	0	0	0	0	0	0	0	0	0	0
19	0	0	0	0	0	0	0	0	0	0	0	0	0	0	0	0	0	0	0	0	0	0	0	0	0
20	0	0	0	0	0	0	0	0	0	0	0	0	0	0	0	0	0	0	0	0	0	0	0	0	0
21	0	0	0	0	0	0	0	0	0	0	0	0	0	0	0	0	0	0	0	0	0	0	0	0	0
22	0	0	0	0	0	0	0	0	0	0	0	0	0	0	0	0	0	0	0	0	0	0	0	0	0
23	0	0	0	0	0	0	0	0	0	0	0	0	0	0	0	0	0	0	0	0	0	0	0	0	0
24	0	0	0	0	0	0	0	0	0	0	0	0	0	0	0	0	0	0	0	0	0	0	0	0	0
25	0	0	0	0	0	0	0	0	0	0	0	0	0	0	0	0	0	0	0	0	0	0	0	0	0
26	0	0	0	0	0	0	0	0	0	0	0	0	0	0	0	0	0	0	0	0	0	0	0	0	0
27	0	0	0	0	0	0	0	0	0	0	0	0	0	0	0	0	0	0	0	0	0	0	0	0	0
28	0	0	0	0	0	0	0	0	0	0	0	0	0	0	0	0	0	0	0	0	0	0	0	0	0
29	0	0	0	0	0	0	0	0	0	0	0	0	0	0	0	0	0	0	0	0	0	0	0	0	0
30	0	0	0	0	0	0	0	0	0	0	0	0	0	0	0	0	0	0	0	0	0	0	0	0	0
31	0	0	0	0	0	0	0	0	0	0	0	0	0	0	0	0	0	0	0	0	0	0	0	0	0
32	0	0	0	0	0	0	0	0	0	0	0	0	0	0	0	0	0	0	0	0	0	0	0	0	0
33	0	0	0	0	0	0	0	0	0	0	0	0	0	0	0	0	0	0	0	0	0	0	0	0	0
34	0	0	0	0	0	0	0	0	0	0	0	0	0	0	0	0	0	0	0	0	0	0	0	0	0
35	0	0	0	0	0	0	0	0	0	0	0	0	0	0	0	0	0	0	0	0	0	0	0	0	0
36	9579	0	0	0	0	0	5	4	43	41	20	3	0	10	44	7	264	937	3979	3594	554	63	11	0	0
37	47406	0	0	0	0	1	0	14	373	446	117	10	20	103	436	48	928	4359	1 490	17080	4310	408	55	5	3
38	98659		0	0	0	0	6	175	2108	1470	263	36	119	967	1218	203	2065	9459	36801	33565	9309	771	114	7	2
39	118866	0	0	0	0	0	1	8	880	4429	1984	359	56	256	1437	1649	302	2692	11714	43338	37671	11093	874	109	10	4
40	108478	0	0	0	0	0	1	31	2129	5735	1953	385	69	318	1394	1546	302	3102	11371	38506	31056	9677	779	105	14	5
41	90067	0	0	0	0	0	0	63	3467	6011	1651	409	75	414	1279	1268	249	3012	9933	31011	23311	7258	565	76	8	7
42	77768	0	0	0	0	0	2	248	6661	7411	1574	392	83	439	1097	1072	235	2955	8156	24041	17327	5495	511	60	6	5
43	68779	0	0	0	0	1	1	553	8342	7586	1381	378	75	456	977	868	220	2818	6781	19785	12978	4482	441	48	5	3
44	58888	0	0	0	0	0	2	1072	9033	6041	1229	328	71	534	916	620	195	3041	6078	16275	9624	3447	347	34	7	1
45	49951	0	0	0	0	0	6	1716	8300	4689	981	268	40	639	753	537	157	3206	5542	12838	7245	2749	250	30	5	0
46	41979	0	0	1	3	13	2264	7425	3565	817	254	40	683	607	429	121	3052	4721	10139	5411	2182	218	29	4	1
47	36222	1	0	1	2	13	2741	6658	3003	738	271	33	777	485	371	134	3136	3836	7796	4174	1641	175	12	3	2
48	33378	0	0	0	5	36	3353	6352	2474	745	262	28	1066	428	603	130	3496	3160	6549	3243	1329	130	13	5	1
49	29256	0	1	1	18	45	3941	5626	1857	668	239	20	1132	400	467	129	2840	2507	5630	2624	1054	84	13	1	1
50	24129	0	1	1	17	88	4059	4500	1718	489	193	24	857	273	371	99	2046	1924	4447	2088	838	79	13	3	1
51	20064	0	1	5	63	154	4541	3717	915	332	149	11	691	206	259	78	1652	1491	3489	1520	716	63	8	3	0
52	16739	0	0	9	101	159	4537	2694	632	283	135	11	537	130	188	57	1284	1219	2669	1281	563	42	7	1	0
53	14755		1	18	152	178	4370	2994	488	212	68	12	388	87	133	44	1050	924	2079	1022	483	46	5	1	0
54	10319	0	4	25	172	140	3000	1352	319	153	76	10	313	81	86	23	786	820	1698	850	375	35	1	0	0
55	9759	0	4	41	150	159	3484	958	278	149	60	5	243	54	64	16	780	746	1458	739	352	14	6	1	0
56	4998	0	7	50	155	48	1112	594	201	99	36	9	160	33	36	9	590	441	917	482	195	17	1	0	0
57	3437	0	9	48	154	41	810	447	143	68	15	1	123	23	21	8	252	254	588	291	103	7	1	0	0
58	2322	0	17	58	136	29	525	322	133	32	15	3	89	17	10	8	122	141	397	182	72	9	2	1	0
59	1586	0	12	43	107	29	404	230	94	28	6	2	50	7	7	5	55	104	236	119	49	1	0	0	0
60	1230	0	21	29	80	37	398	178	48	11	8	1	51	6	4	2	38	56	152	76	28	5	1	0	0
61	718		12	22	45	18	230	81	31	10	2	0	27	8	3	0	21	21	105	68	11	3	0	0	0
62	564	0	12	18	48	3	159	55	15	5	2	2	53	6	2	2	14	26	85	38	17	1	1	0	0
63	285	0	3	9	19	1	59	28	10	5	1	0	6	1	2	1	7	12	67	37	16	1	0	0	0
64	138	0	1	1	2	0	16	11	10	6	1	0	1	1	1	0	5	9	36	27	9	1	0	0	0
65	101	0	1	1	1	0	7	6	4	2	2	1	0	1	1	0	3	11	37	18	4	1	0	0	0
66	79	0	0	1	0	1	5	5	6	2	3	1	0	0	0	0	6	3	29	12	5	0	0	0	0
67	46	0	1	0	0	1	0	2	3	1	0	0	1	0	0	0	1	3	17	11	5	0	0	0	0
68	43	0	0	0	1	0	0	4	4	2	1	0	0	0	1	0	0	3	12	12	3	0	0	0	0
69	22	0	0	0	0	0	1	3	0	0	0	0	0	0	0	0	0	0	11	5	2	0	0	0	0
70+	151	0	0	0	2	0	3	5	13	5	0	1	1	3	1	1	8	15	49	33	10	1	0	0	0
UNK	19791	0	1	5	14	1	331	435	579	296	102	5	49	118	72	43	976	2183	7350	5795	1280	179	41	6	0
TOT	1000523	0	109	387	1448	1208	44052	84387	60969	17796	4820	736	10493	12108	12690	2827	46051	98960	301106	223609	69716	6121	796	96	38
AVG	43.0	0.0	58.9	57.3	55.8	53.1	50.8	46.4	43.7	43.3	44.5	43.9	47.8	42.9	42.9	43.7	45.2	42.7	41.8	41.0	41.6	41.7	41.5	42.9	42.5

AVG OFFICERS 46.07 AVG ENLISTED 41.89

FIGURES INCLUDE RETIREE'S IN PAY STATUS 1(IN CURRENT PAY STATUS) ONLY AND HAVE NOT BEEN ADJUSTED TO BUDGET FIGURES. OMDC - DOD ACTUARY'S OFFICE

NUMBER OF MILITARY PERSONNEL RECEIVING RETIRED PAY AS OF SEPT 30, 1980 BY RANK AND RETIRED AGE

DOD TOTAL — DISABILITY ONLY

RET AGE	TOTAL	UNK	O-10	O-9	O-8	O-7	O-6	O-5	O-4	O-3	O-2	O-1	W-4	W-3	W-2	W-1	E-9	E-8	E-7	E-6	E-5	E-4	E-3	E-2	E-1
17	78	0	0	0	0	0	0	1	0	1	1	1	0	0	0	0	0	1	0	3	6	15	23	20	6
18	314	0	0	0	0	0	0	0	0	2	1	0	0	0	0	0	0	0	5	6	12	21	57	130	80
19	1418	0	0	0	0	0	0	0	0	3	1	2	0	0	0	1	0	0	4	10	30	169	412	573	213
20	3490	0	0	0	0	0	1	3	0	2	1	16	0	0	1	1	0	1	1	14	151	838	1321	907	226
21	5567	3	0	0	0	0	0	0	0	7	58	93	0	0	16	25	0	1	4	28	574	1391	1801	791	175
22	6834	1	0	0	0	0	0	2	0	22	166	198	0	0	36	38	0	4	4	68	1118	2971	1540	557	109
23	6242	2	0	0	0	0	0	3	4	117	429	359	0	0	32	28	1	1	7	93	1300	2276	1093	418	79
24	5859	2	0	0	0	0	0	0	8	233	890	503	0	2	38	45	0	2	11	171	1150	1708	762	287	47
25	5332	1	0	0	0	0	0	6	28	460	1257	473	1	2	19	41	0	1	12	235	972	1091	496	208	29
26	5220	1	0	0	0	0	1	7	67	774	1300	434	0	4	16	47	0	1	16	253	927	830	363	156	23
27	4679	1	0	0	0	0	0	17	120	860	1078	338	2	5	22	37	0	1	25	359	809	628	256	100	21
28	4414	0	0	0	0	0	1	25	159	953	927	277	0	5	22	50	0	0	49	390	798	500	199	45	14
29	3906	1	0	0	0	0	1	43	194	881	747	218	0	4	25	48	0	1	59	420	708	381	130	36	9
30	3521	1	0	0	0	0	0	9	36	195	747	629	182	0	9	24	44	0	5	104	435	705	262	97	33	4
31	3356	0	0	0	0	0	0	15	59	213	777	509	145	0	7	21	37	4	7	132	507	610	224	71	17	1
32	3121	0	0	0	0	0	0	13	63	234	658	404	114	1	8	23	24	1	5	182	546	579	199	47	16	0
33	2945	0	0	0	0	0	0	20	71	234	611	316	85	1	8	22	26	1	14	224	559	527	163	46	15	2
34	2738	0	0	0	0	0	0	23	71	262	516	263	106	0	4	22	28	4	13	245	494	499	148	31	9	0
35	2660	0	0	0	0	0	0	13	68	263	478	224	66	0	4	28	28	2	30	308	531	456	124	29	7	1
36	2627	0	0	0	0	0	0	17	33	296	465	166	41	2	7	39	19	5	48	347	532	410	103	25	11	1
37	3455	0	0	0	0	0	1	25	93	307	415	173	51	0	18	35	24	22	133	681	862	492	97	21	4	1
38	5070	0	0	0	0	0	0	25	141	396	416	115	33	5	35	58	19	58	329	1309	1528	690	87	18	3	5
39	5796	0	0	0	0	0	1	21	143	408	404	97	25	12	60	83	32	124	445	1651	1494	704	75	9	4	4
40	5750	0	0	0	0	0	0	41	214	445	323	88	29	21	59	86	36	122	469	1698	1390	643	63	14	4	5
41	5263	0	0	0	0	0	0	43	304	471	290	69	15	20	69	78	31	173	466	1468	1150	537	59	10	4	6
42	4941	0	0	0	0	0	0	48	415	564	257	62	22	20	69	84	20	189	415	1335	881	465	70	15	3	7
43	4601	0	0	0	0	1	4	60	576	543	230	39	22	33	53	63	21	178	433	1129	763	393	44	14	1	1
44	4071	0	0	0	0	1	0	121	562	456	194	52	18	47	51	49	24	209	361	967	637	264	47	6	3	2
45	4088	0	0	0	0	2	1P2	685	400	178	29	12	58	47	55	18	237	371	924	565	275	35	8	4	3
46	3717	0	0	0	0	0	4	210	691	391	143	25	4	67	39	51	9	227	339	802	441	223	36	8	3	4
47	3434	0	0	0	0	0	4	256	676	342	119	30	8	75	44	35	9	233	339	716	380	185	31	8	2	2
48	3281	0	0	0	1	3	10	362	696	279	115	37	10	94	35	34	7	231	314	615	275	139	15	7	1	1
49	3217	0	0	0	0	5	15	443	734	272	99	32	7	125	37	18	8	238	239	561	261	126	25	2	0	0
50	2943	0	0	0	1	17	342	617	235	73	18	4	91	18	25	9	201	225	502	231	111	14	6	2	1
51	2730	0	0	0	10	28	628	502	151	70	20	5	106	24	10	9	205	253	426	169	98	11	5	0	0
52	2511	0	0	2	27	69	674	472	129	65	9	3	76	26	10	4	183	172	370	156	92	13	5	2	2
53	2315	0	0	4	30	57	762	428	96	31	15	4	58	13	11	1	142	174	299	122	71	12	1	3	1
54	1799	0	0	10	42	44	577	233	70	38	12	0	51	15	3	3	122	142	264	109	46	10	3	0	3
55	1754	0	1	11	52	41	687	178	71	32	11	0	40	12	5	1	98	10	231	110	46	9	3	6	1
56	1097		4	11	52	12	282	142	45	27	5	0	32	9	7	1	75	77	196	81	41	10	4	4	2
57	728	0	11	16	51	15	168	83	25	13	9	0	28	5	6	0	45	60	113	50	22	5	2	0	1
58	555	0	7	17	46	13	128	83	40	13	7	0	19	3	0	0	27	35	82	24	5	5	0	1	0
59	444	0	4	21	43	12	117	70	26	9	3	1	17	2	0	2	15	17	47	15	12	7	3	1	0
60	473	0	12	15	40	13	143	82	28	5	2	4	11	2	0	0	19	17	49	17	4	7	1	0	2
61	303	0	4	9	14	15	103	52	7	4	4	0	13	0	1	0	7	5	37	7	13	6	2	0	0
62	170	0	3	6	28	1	55	14	10	1	1	0	11	0	1	0	0	3	17	7	3	5	0	2	2
63	84	0	1	1	3	3	16	8	5	1	2	0	3	1	0	0	4	2	13	4	5	3	3	1	0
64	44	0	1	0	2	0	6	2	5	1	4	0	1	0	0	0	0	1	8	2	4	4	2	1	0
65	32		0	2	1	0	2	1	1	2	1	0	0	0	0	0	0	2	7	1	3	5	1	2	1
66	15	0	0	0	0	0	1	0	0	0	0	0	0	0	0	0	0	1	2	1	1	6	3	0	0
67	19	0	0	2	0	0	0	0	0	0	2	0	0	0	0	0	0	1	2	4	2	2	1	2	1
68	21	0	0	0	0	0	2	1	1	0	1	0	0	0	0	0	0	1	2	3	2	5	1	0	0
69	12	0	0	3	0	0	0	0	1	0	2	1	0	0	0	0	1	0	2	1	1	2	1	0	0
70+	146	0	1	0	0	1	2	2	3	3	11	0	0	0	0	1	0	2	5	7	27	47	18	12	4
UNK	1901	1	0	0	3	0	17	24	62	64	55	34	3	5	12	1	15	34	166	189	213	312	367	255	89
TOT	151161	14	49	128	459	343	6863	9462	9562	12192	17389	5963	1146	420	1226	867	3376	6121	18435	17371	18299	15826	9373	4666	1191
AVG	35.9	24.3	59.1	57.9	56.6	53.5	51.4	46.7	41.0	33.5	29.1	27.7	49.6	43.5	38.3	32.9	47.2	44.8	42.9	38.6	32.0	25.2	23.3	22.4	22.6

AVG OFFICERS 38.77 — AVG ENLISTED 34.22

FIGURES INCLUDE RETIREES IN PAY STATUS (IN CURRENT PAY STATUS) ONLY AND HAVE NOT BEEN ADJUSTED TO BUDGET FIGURES. — OMDC - DOD ACTUARY'S OFFICE

A data error has been discovered in the FY 1979 years of service charts. Comparisons should not be made to FY 1980 since this problem has been corrected in the FY 1980 report.

A corrected version of the FY 1979 years of service report is available upon request.

AD-A111 291 DEFENSE MANPOWER DATA CENTER ALEXANDRIA VA OFFICE OF--ETC F/G 5/9
DOD STATISTICAL REPORT ON THE MILITARY RETIREMENT SYSTEM, FISCA--ETC(U)
1980

UNCLASSIFIED NL

2 OF 3
AD
A111291

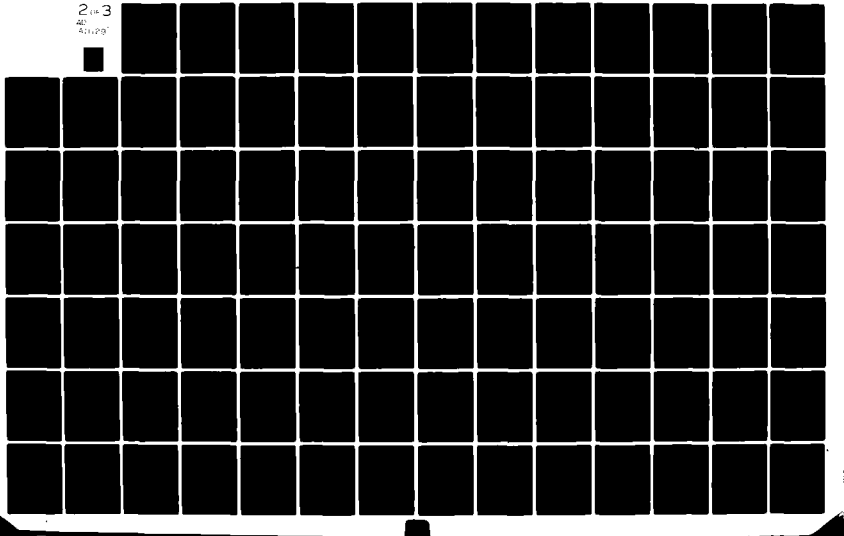

RECEIVING RETIRED PAY AS OF SEPT 30, 1980 BY RANK AND YRS

ALL RETIREES EXCLUDING TITLE III

YRS	TOTAL	O-10	O-9	O-8	O-7	O-6	O-5	O-4	O-3	O-2	O-1	W-4	W-3	W-2	W-1	E-9	E-8	E-7	E-6	E-5	E-4	E-3	E-2	E-1
1	*	*			*	*	*	*	*	4	8	*	0	0	0	*	*	*	*	*	*	5	16	36
2	[illegible]	*			*	*	*	*	29	45	196	*	0	0	4	*	*	*	*	29	[illegible]	604	1178	[illegible]
3	[illegible]	*			*	*	2	21	232	511	613	*	2	32	20	*	*	*	54	[illegible]	[illegible]	1566	661	156
4	[illegible]	*			*	*	14	109	715	[illegible]	743	1	4	68	36	*	*	2	82	[illegible]	[illegible]	580	192	12
5	5024	*			*	*	9	51	273	1105	[illegible]	367	1	10	42	56	*	*	*	47	592	304	227	76	8
6	9771	*			*	*	[illegible]	83	282	1106	944	146	3	6	24	34	*	*	5	34	463	477	94	61	3
7	34[illegible]	*			*	*	[illegible]	54	104	703	435	107	*	4	17	11	*	*	*	[illegible]	488	[illegible]	63	23	2
8	1[illegible]	*			*	*	4	61	147	409	273	77	*	5	15	16	*	*	16	[illegible]	615	350	58	21	*
9	[illegible]	*			*	*	11	39	125	376	312	42	2	4	6	11	*	*	19	[illegible]	[illegible]	164	37	11	*
10	193[illegible]	*			*	*	14	58	144	341	172	33	3	4	15	14	*	*	43	[illegible]	637	151	22	7	2
11	151[illegible]	*			*	*	[illegible]	57	147	271	134	24	3	7	10	10	*	*	51	[illegible]	504	69	15	5	*
12	1112	*			*	*	18	[illegible]	119	208	93	17	1	5	16	9	*	1	57	[illegible]	208	69	8	6	*
13	1[illegible]	*			*	*	16	52	129	192	76	8	3	3	11	9	*	*	73	[illegible]	137	45	8	2	*
14	*	*			*	*	10	52	125	177	49	7	2	5	7	5	*	1	65	[illegible]	129	27	7	5	2
15	[illegible]	*			*	*	17	[illegible]	114	135	35	[illegible]	[illegible]	1	11	4	*	1	94	[illegible]	117	[illegible]	[illegible]	1	*
16	7[illegible]	*			*	*	[illegible]	92	[illegible]	113	35	[illegible]	[illegible]	3	12	5	*	[illegible]	115	[illegible]	104	[illegible]	[illegible]	[illegible]	*
17	7[illegible]	*			*	*	19	48	96	76	23	15	[illegible]	9	8	[illegible]	*	11	132	[illegible]	91	[illegible]	[illegible]	[illegible]	*
18	7[illegible]	*			*	*	24	74	114	83	7	[illegible]	[illegible]	6	22	8	*	1	154	[illegible]	73	[illegible]	[illegible]	[illegible]	*
19	7[illegible]	*			*	*	26	58	106	83	11	1	5	10	16	5	*	2	24	167	[illegible]	62	1	1	*
20	[illegible]	*			*	*	51	101	144	62	4	2	1	16	22	2	*	[illegible]	[illegible]	195	[illegible]	57	[illegible]	[illegible]	*
21	94[illegible]	*			*	*	207	466[illegible]	5602	1352	433	81	286	2644	2859	186	464	[illegible]	[illegible]	[illegible]	7630	[illegible]	[illegible]	21	5
22	54[illegible]	*			*	*	237	[illegible]	3032	3059	924	569	55	2[illegible]	1519	1421	139	[illegible]	[illegible]	27[illegible]	[illegible]	[illegible]	[illegible]	30	6
23	37[illegible]	*			*	*	345	3452	2560	649	270	59	341	294	433	92	[illegible]	[illegible]	[illegible]	[illegible]	[illegible]	145	[illegible]	[illegible]	*
24	2[illegible]	*			*	*	456	3253	2148	472	274	49	[illegible]	904	693	60	1142	[illegible]	[illegible]	[illegible]	[illegible]	[illegible]	[illegible]	[illegible]	*
25	21[illegible]	*			*	*	713	3031	1431	403	193	31	345	771	447	58	[illegible]	[illegible]	[illegible]	[illegible]	615	60	[illegible]	[illegible]	*
26	15557	*			*	*	662	3179	1262	327	173	25	331	464	317	30	757	[illegible]	[illegible]	[illegible]	[illegible]	[illegible]	[illegible]	[illegible]	*
27	14215	*			*	*	1104	2971	649	251	125	10	241	419	174	25	[illegible]	[illegible]	[illegible]	[illegible]	[illegible]	[illegible]	[illegible]	[illegible]	*
28	11943	*			*	*	1433	1328	446	108	32	7	528	235	132	15	[illegible]	[illegible]	[illegible]	[illegible]	127	[illegible]	[illegible]	[illegible]	*
29	8[illegible]	*			*	*	719	1674	274	161	26	3	430	166	81	17	[illegible]	[illegible]	[illegible]	[illegible]	39	[illegible]	[illegible]	[illegible]	*
30	6[illegible]	*			*	*	[illegible]	[illegible]	[illegible]	[illegible]	[illegible]	[illegible]	[illegible]	[illegible]	[illegible]	[illegible]	[illegible]	[illegible]	[illegible]	[illegible]	[illegible]	[illegible]	[illegible]	[illegible]	*
31	5[illegible]	*	1	[illegible]	[illegible]	[illegible]	[illegible]	[illegible]	[illegible]	[illegible]	[illegible]	[illegible]	[illegible]	[illegible]	[illegible]	[illegible]	[illegible]	[illegible]	[illegible]	[illegible]	[illegible]	[illegible]	[illegible]	*
32	[illegible]	*	[illegible]	[illegible]	[illegible]	[illegible]	[illegible]	[illegible]	[illegible]	[illegible]	[illegible]	[illegible]	[illegible]	[illegible]	[illegible]	[illegible]	[illegible]	[illegible]	[illegible]	[illegible]	[illegible]	[illegible]	[illegible]	*
33	[illegible]	*	[illegible]	[illegible]	[illegible]	[illegible]	[illegible]	[illegible]	[illegible]	[illegible]	[illegible]	[illegible]	[illegible]	[illegible]	[illegible]	[illegible]	[illegible]	[illegible]	[illegible]	[illegible]	[illegible]	[illegible]	[illegible]	*
34	[illegible]	[illegible]	[illegible]	[illegible]	[illegible]	[illegible]	[illegible]	[illegible]	[illegible]	[illegible]	[illegible]	[illegible]	[illegible]	[illegible]	[illegible]	[illegible]	[illegible]	[illegible]	[illegible]	[illegible]	[illegible]	[illegible]	[illegible]	*
35	[illegible]	*	[illegible]	[illegible]	[illegible]	[illegible]	[illegible]	[illegible]	[illegible]	[illegible]	[illegible]	[illegible]	[illegible]	[illegible]	[illegible]	[illegible]	[illegible]	[illegible]	[illegible]	[illegible]	[illegible]	[illegible]	[illegible]	*
36	[illegible]	*	[illegible]	[illegible]	[illegible]	[illegible]	[illegible]	[illegible]	[illegible]	[illegible]	[illegible]	[illegible]	[illegible]	[illegible]	[illegible]	[illegible]	[illegible]	[illegible]	[illegible]	[illegible]	[illegible]	[illegible]	[illegible]	*
37	[illegible]	*	[illegible]	[illegible]	[illegible]	[illegible]	[illegible]	[illegible]	[illegible]	[illegible]	[illegible]	[illegible]	[illegible]	[illegible]	[illegible]	[illegible]	[illegible]	[illegible]	[illegible]	[illegible]	[illegible]	[illegible]	[illegible]	*
38	[illegible]	*	[illegible]	[illegible]	[illegible]	[illegible]	[illegible]	[illegible]	[illegible]	[illegible]	[illegible]	[illegible]	[illegible]	[illegible]	[illegible]	[illegible]	[illegible]	[illegible]	[illegible]	[illegible]	[illegible]	[illegible]	[illegible]	*
39	[illegible]	*	[illegible]	[illegible]	[illegible]	[illegible]	[illegible]	[illegible]	[illegible]	[illegible]	[illegible]	[illegible]	[illegible]	[illegible]	[illegible]	[illegible]	[illegible]	[illegible]	[illegible]	[illegible]	[illegible]	[illegible]	[illegible]	*
40	[illegible]	*	[illegible]	[illegible]	[illegible]	[illegible]	[illegible]	[illegible]	[illegible]	[illegible]	[illegible]	[illegible]	[illegible]	[illegible]	[illegible]	[illegible]	[illegible]	[illegible]	[illegible]	[illegible]	[illegible]	[illegible]	[illegible]	*
41	[illegible]	*	[illegible]	[illegible]	[illegible]	[illegible]	[illegible]	[illegible]	[illegible]	[illegible]	[illegible]	[illegible]	[illegible]	[illegible]	[illegible]	[illegible]	[illegible]	[illegible]	[illegible]	[illegible]	[illegible]	[illegible]	[illegible]	*
42	[illegible]	*	[illegible]	[illegible]	[illegible]	[illegible]	[illegible]	[illegible]	[illegible]	[illegible]	[illegible]	[illegible]	[illegible]	[illegible]	[illegible]	[illegible]	[illegible]	[illegible]	[illegible]	[illegible]	[illegible]	[illegible]	[illegible]	*
43+	[illegible]	*	[illegible]	[illegible]	[illegible]	[illegible]	[illegible]	[illegible]	[illegible]	[illegible]	[illegible]	[illegible]	[illegible]	[illegible]	[illegible]	[illegible]	[illegible]	[illegible]	[illegible]	[illegible]	[illegible]	[illegible]	[illegible]	*
AVG	[illegible]	*	[illegible]	[illegible]	[illegible]	[illegible]	[illegible]	[illegible]	[illegible]	[illegible]	[illegible]	[illegible]	[illegible]	[illegible]	[illegible]	[illegible]	[illegible]	[illegible]	[illegible]	[illegible]	[illegible]	[illegible]	[illegible]	[illegible]
TOT	[illegible]	6	[illegible]	[illegible]	[illegible]	[illegible]	[illegible]	[illegible]	[illegible]	[illegible]	[illegible]	[illegible]	[illegible]	[illegible]	[illegible]	[illegible]	[illegible]	[illegible]	[illegible]	[illegible]	[illegible]	[illegible]	[illegible]	[illegible]
AVG	[illegible]	[illegible]	[illegible]	[illegible]	[illegible]	[illegible]	[illegible]	[illegible]	[illegible]	[illegible]	[illegible]	[illegible]	[illegible]	[illegible]	[illegible]	[illegible]	[illegible]	[illegible]	[illegible]	[illegible]	[illegible]	[illegible]	[illegible]	[illegible]

AVG OFFICERS 22.27 AVG ENLISTED [illegible]

FIGURES INCLUDE RETIREES IN PAY STATUS (CURRENT PAY STATUS) ONLY AND HAVE NOT BEEN ADJUSTED TO BUDGET FIGURES.

ACCESS [illegible] RETIREES WITH 20 YEARS OF SERVICE AND 30 YEARS OF SERVICE ONLY FOR MARINE CORPS AND NAVY.

[illegible] OF RETIRED PAY OFFICE

NUMBER OF MILITARY PERSONNEL RECEIVING RETIRED PAY AS OF SEPT 30, 1980 BY RANK AND YOS

ARMY NON DISABILITY EXCLUDING TITLE III

YOS	TOTAL	UNK	O-10	O-9	O-8	O-7	O-6	O-5	O-4	O-3	O-2	O-1	W-4	W-3	W-2	W-1	E-9	E-8	E-7	E-6	E-5	E-4	E-3	E-2	E-1
0	0	0	0	0	0	0	0	0	0	0	0	0	0	0	0	0	0	0	0	0	0	0	0	0	0
1	0	0	0	0	0	0	0	0	0	0	0	0	0	0	0	0	0	0	0	0	0	0	0	0	0
2	0	0	0	0	0	0	0	0	0	0	0	0	0	0	0	0	0	0	0	0	0	0	0	0	0
3	0	0	0	0	0	0	0	0	0	0	0	0	0	0	0	0	0	0	0	0	0	0	0	0	0
4	0	0	0	0	0	0	0	0	0	0	0	0	0	0	0	0	0	0	0	0	0	0	0	0	0
5	0	0	0	0	0	0	0	0	0	0	0	0	0	0	0	0	0	0	0	0	0	0	0	0	0
6	0	0	0	0	0	0	0	0	0	0	0	0	0	0	0	0	0	0	0	0	0	0	0	0	0
7	0	0	0	0	0	0	0	0	0	0	0	0	0	0	0	0	0	0	0	0	0	0	0	0	0
8	0	0	0	0	0	0	0	0	0	0	0	0	0	0	0	0	0	0	0	0	0	0	0	0	0
9	0	0	0	0	0	0	0	0	0	0	0	0	0	0	0	0	0	0	0	0	0	0	0	0	0
10	0	0	0	0	0	0	0	0	0	0	0	0	0	0	0	0	0	0	0	0	0	0	0	0	0
11	0	0	0	0	0	0	0	0	0	0	0	0	0	0	0	0	0	0	0	0	0	0	0	0	0
12	0	0	0	0	0	0	0	0	0	0	0	0	0	0	0	0	0	0	0	0	0	0	0	0	0
13	0	0	0	0	0	0	0	0	0	0	0	0	0	0	0	0	0	0	0	0	0	0	0	0	0
14	0	0	0	0	0	0	0	0	0	0	0	0	0	0	0	0	0	0	0	0	0	0	0	0	0
15	0	0	0	0	0	0	0	0	0	0	0	0	0	0	0	0	0	0	0	0	0	0	0	0	0
16	0	0	0	0	0	0	0	0	0	0	0	0	0	0	0	0	0	0	0	0	0	0	0	0	0
17	0	0	0	0	0	0	0	0	0	0	0	0	0	0	0	0	0	0	0	0	0	0	0	0	0
18	0	0	0	0	0	0	0	0	0	0	0	0	0	0	0	0	0	0	0	0	0	0	0	0	0
19	107	0	0	0	0	0	27	24	55	1	0	0	0	0	0	0	0	0	0	0	0	0	0	0	0
20	91607	0	0	0	0	1	176	4426	5390	1250	414	74	278	2597	2821	178	849	8714	29087	27307	7484	485	52	19	5
21	52024	0	0	0	0	0	176	3683	2882	838	366	51	272	1461	1368	126	959	6399	16986	12526	3647	239	28	12	5
22	35353	0	0	0	1	2	298	3212	2419	583	252	56	315	1247	894	85	1004	4997	11567	6559	1752	130	11	7	2
23	26457		0	0	0	2	407	3043	2010	425	255	32	358	861	661	55	1057	3910	8023	4288	988	68	9	3	2
24	20325	0	0	0	2	2	656	2838	1281	353	190	29	360	732	413	55	927	3084	6079	2710	557	48	7	2	0
25	14283	0	0	0	0	10	576	2942	1161	295	160	22	306	441	289	30	688	2004	3440	1568	310	34	3	4	0
26	12999	0	0	0	1	17	1056	2433	637	219	117	9	503	389	169	22	1096	2206	2933	945	218	24	5	0	0
27	10676	0	0	0	2	20	1274	1712	398	161	81	5	482	214	119	11	1116	2061	2284	581	110	20	5	0	0
28	7736	0	0	0	9	25	1471	1486	237	133	57	6	384	160	72	16	879	1112	1237	358	78	11	4	1	0
29	5610	0	0	0	17	38	1274	967	181	79	52	2	344	113	43	7	678	692	822	258	51	8	2	2	0
30	10706	0	0	5	32	180	2640	1031	227	304	116	21	946	168	67	17	1955	1096	1522	299	64	15	5	0	0
31	4376	0	1	4	29	78	1581	518	97	102	54	4	228	45	19	7	438	401	585	101	19	6	1	0	0
32	2986	0	1	7	38	69	1534	380	71	78	32	2	132	19	10	4	302	179	256	58	12	4	1	0	0
33	1990	0	0	6	56	49	1032	229	46	40	14	4	66	5	12	2	155	110	123	30	8	1	2	0	0
34	1377	0	2	19	54	40	727	173	30	32	11	0	42	5	4	1	92	50	75	12	5	2	1	0	0
35	979	0	4	35	60	28	517	102	24	10	7	0	40	5	1	2	60	42	41	7	3	1	0	0	0
36	639	0	4	32	47	33	342	62	14	7	2	1	22	3	0	3	20	15	21	11	0	0	0	0	0
37	426	0	7	14	58	19	203	34	9	10	2	0	12	5	1	0	8	12	9	5	0	0	0	0	0
38	266	0	15	15	21	10	136	22	7	9	1	1	3	1	0	0	7	5	11	2	0	0	0	0	0
39	168	0	6	1	16	11	89	18	6	3	1	0	2	2	0	0	4	3	4	1	1	0	0	0	0
40	95	0	1	5	12	5	48	9	3	2	1	0	1	1	0	0	2	3	2	0	0	0	0	0	0
41	36	0	1	1	6	3	14	4	1	0	0	0	0	0	0	0	1	0	5	0	0	0	0	0	0
42	29	0	1	2	8	1	12	2	2	0	0	0	0	0	0	0	0	0	1	1	0	0	0	0	0
43+	30	0	0	0	7	1	10	1	0	0	0	0	3	0	0	0	2	1	4	1	0	0	0	0	0
LNK	303	0	0	0	0	2	42	64	175	13	5	0	0	0	0	1	0	0	0	1	0	0	0	0	0
TOT	381625	0	43	134	476	646	16118	29435	17363	4944	2190	319	5099	8473	6964	622	12357	37116	85115	57608	15307	1096	136	50	14
AVG	23.5	0.0	37.7	36.0	34.9	32.0	29.9	24.7	22.9	24.0	24.2	23.6	27.1	22.9	22.3	23.1	26.5	23.6	22.7	21.8	21.7	22.2	23.1	22.3	21.6

AVG OFFICERS 25.12 AVG ENLISTED 22.76

FIGURES INCLUDE RETIREE'S IN PAY STATUS 1(IN CURRENT PAY STATUS) ONLY AND HAVE NOT BEEN ADJUSTED TO B LOGET FIGURES.

ACCEPTS NON-DISABLED RETIREES WITH 19 YEARS OF SERVICE AND 18 YEARS OF SERVICE ONLY FOR MARINE CORPS AND NAVY.

DMDC - DOD ACTUARY'S OFFICE

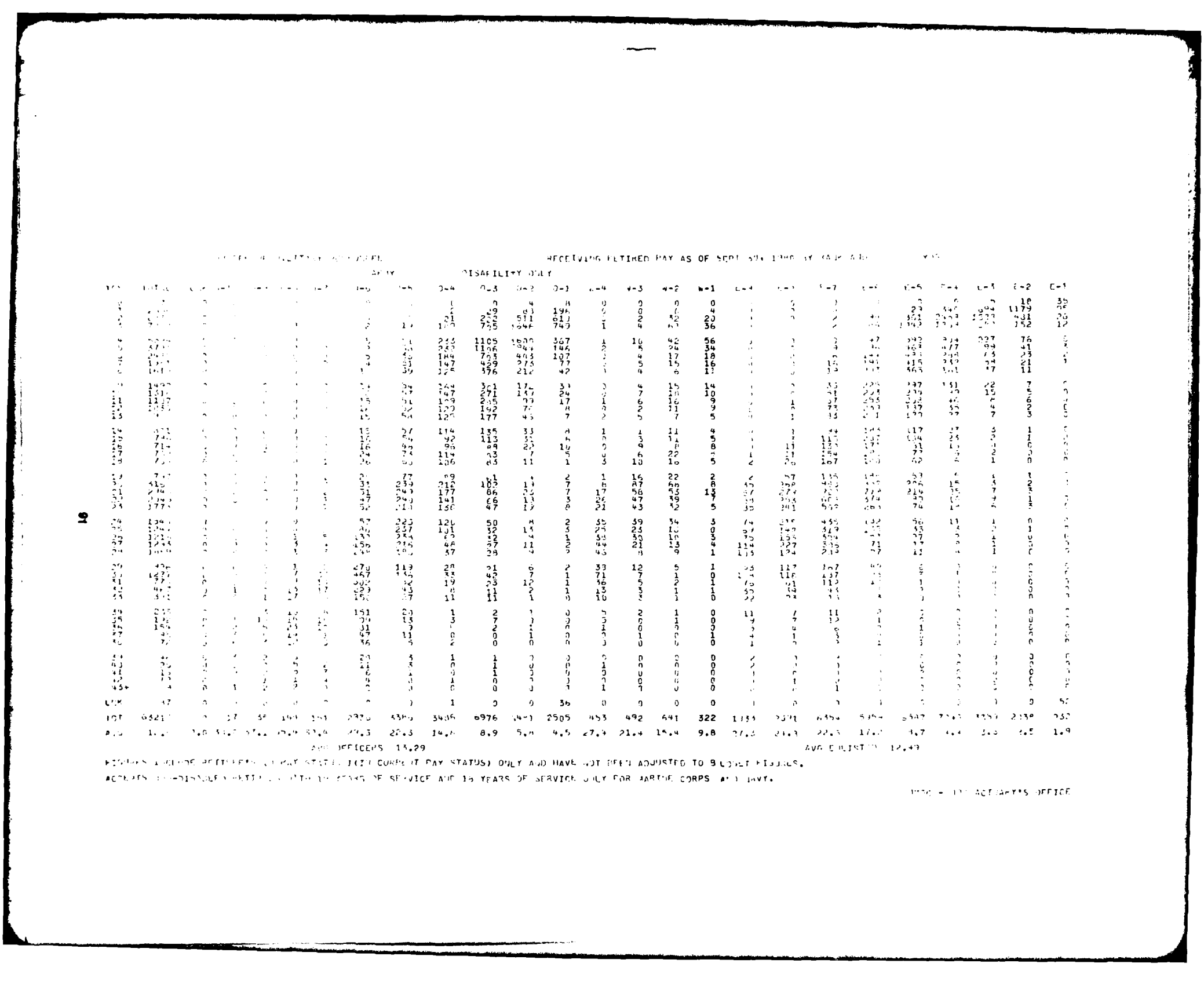

RECEIVING RETIRED PAY AS OF SEPT 30, 1968 BY CAUSE AND YEARS

DISABILITY ONLY

YEARS	TOTAL	0-40	0-39	0-38	0-37	0-36	0-35	0-34	0-33	0-32	0-31	0-30	0-29	0-28	0-27	0-26	0-25	0-24	0-23	0-22	0-21	0-20
20	1	0	0	0	0	0	0	0	1	0	4	8	0	0	0	0	0	0	0	0	0	0
19	4	0	0	0	0	0	0	1	0	2	9	93	196	0	0	4	0	0	0	0	0	0
18	5	0	0	0	0	0	0	1	21	252	511	611	1	2	32	20	0	0	0	0	0	0
17	1	0	0	0	0	0	0	1	100	735	1044	749	1	4	53	36	0	0	0	0	0	0
16	2	0	0	0	0	0	0	0	243	1105	1000	367	1	10	42	56	0	0	0	0	0	0
15	3	0	0	0	0	0	0	0	250	1106	944	184	0	5	26	34	0	0	0	0	0	0
14	2	0	0	0	0	0	0	0	184	703	403	107	0	4	17	18	0	0	0	0	0	0
13	1	0	0	0	0	0	0	0	147	459	275	77	0	5	15	16	0	0	0	0	0	0
12	1	0	0	0	0	0	0	1	39	325	176	212	0	4	6	11	0	0	0	0	0	0
11	1	0	0	0	0	0	0	0	24	264	361	174	33	3	4	15	14	0	0	0	0	0
10	1	0	0	0	0	0	0	0	29	147	271	147	24	3	7	10	10	0	0	0	0	0
9	1	0	0	0	0	0	0	0	15	91	109	205	39	17	6	16	9	0	0	0	0	0
8	1	0	0	0	0	0	0	0	15	54	120	192	78	8	2	11	9	0	0	0	0	0
7	1	0	0	0	0	0	0	0	15	54	120	177	45	7	2	5	7	5	0	0	0	0
6	1	0	0	0	0	0	0	0	16	57	114	135	33	4	1	1	11	4	0	0	0	0
5	1	0	0	0	0	0	0	0	12	42	114	113	32	4	0	3	11	5	0	0	0	0
4	1	0	0	0	0	0	0	0	16	42	96	89	22	10	0	0	8	8	0	0	0	0
3	1	0	0	0	0	0	0	0	24	24	114	93	7	5	0	0	1	2	0	0	0	0
2	1	0	0	0	0	0	0	0	26	20	106	85	11	1	3	10	10	5	2	0	0	0
1	1	0	0	0	0	0	0	0	31	77	89	41	4	2	1	16	22	2	0	0	0	0
0	5	0	0	0	0	0	0	0	39	239	212	183	14	7	8	87	68	8	55	0	0	0
TOT	2	0	0	0	0	0	0	0	31	243	177	86	26	7	17	56	53	13	7	0	0	0
AVG	3	0	0	0	0	0	0	0	47	240	141	66	13	3	26	47	39	7	3	0	0	0
26	3	0	0	0	0	0	0	0	52	210	150	47	12	8	21	43	32	5	30	0	0	0
25	1	0	0	0	0	0	0	0	57	223	126	50	8	2	55	59	34	3	74	0	0	0
24	1	0	0	0	0	0	0	0	52	257	101	32	15	5	25	25	10	0	9	0	0	0
23	1	0	0	0	0	0	0	0	35	334	53	12	4	1	38	30	10	3	15	0	0	0
22	1	0	0	0	0	0	0	0	45	315	48	37	11	2	44	21	13	4	114	0	0	0
21	1	0	0	0	0	0	0	0	40	190	37	28	4	3	43	8	9	1	115	0	0	0
20	1	0	0	0	0	0	1	0	47	119	28	21	9	2	33	12	5	1	55	0	0	0
19	1	0	0	0	0	0	0	0	46	135	33	42	9	1	71	7	1	0	45	0	0	0
18	1	0	0	0	0	0	0	0	30	82	19	25	12	1	36	5	2	1	79	0	0	0
17	1	0	0	0	0	0	0	0	39	85	11	11	1	0	13	3	1	1	55	0	0	0
16	1	0	0	0	0	0	0	0	36	57	11	11	1	0	10	2	1	0	32	0	0	0
15	1	0	0	0	0	0	0	0	36	151	20	1	2	1	0	5	2	1	0	11	7	11
14	1	0	0	0	0	0	0	0	30	90	15	3	7	1	0	5	1	0	0	9	4	13
13	1	0	0	0	0	0	0	0	31	31	9	0	2	0	0	1	0	0	0	3	0	0
12	1	0	0	0	0	0	0	0	47	47	11	0	0	0	0	1	0	0	1	4	1	0
11	1	0	0	0	0	0	0	0	36	36	5	0	0	0	0	0	0	0	0	1	0	0
10	1	0	0	0	0	0	0	0	20	41	3	1	1	0	0	0	0	0	0	2	1	0
9	1	0	0	0	0	0	0	0	6	6	0	0	1	0	0	0	0	0	0	0	0	0
8	1	0	0	0	0	0	0	0	4	4	0	0	0	0	0	0	0	0	0	0	0	0
7	1	0	0	0	0	0	0	0	2	2	0	0	0	0	0	0	0	0	0	0	0	0
6	1	0	0	0	0	0	0	0	1	1	0	0	0	0	0	0	0	0	0	0	0	0
5	1	0	0	0	0	0	0	0	1	1	0	0	0	0	0	0	0	0	0	0	0	0
4	1	0	0	0	0	0	0	0	1	1	0	0	0	0	0	0	0	0	0	0	0	0
3	1	0	0	0	0	0	0	0	1	1	0	0	0	0	0	0	0	0	0	0	0	0
2	1	0	0	0	0	0	0	0	1	1	0	0	0	0	0	0	0	0	0	0	0	0
1	1	0	0	0	0	0	0	0	1	1	0	0	0	0	0	0	0	0	0	0	0	0
0	1	0	0	0	0	0	0	0	1	1	0	0	0	0	0	0	0	0	0	0	0	0
TOT	67	0	0	0	0	0	0	0	1	1	0	0	0	0	0	36	0	0	0	0	0	0
AVG	6321	0	17	55	169	341	2320	5390	3436	6976	4491	2505	453	492	641	322	1134	2391	6456	5454	5547	7765
%	100.0	0.0	0.3	0.9	2.7	5.4	36.7	85.3	54.4	110.4	71.1	39.6	7.2	7.8	10.1	5.1	17.9	37.8	102.1	86.3	87.7	122.9

AVG OFFICERS 13.29

AVG ENLISTED 12.49

RETIRED LIFE OFFICERS (REGULAR STATUS, NOT CURRENT PAY STATUS) ONLY AND HAVE NOT BEEN ADJUSTED TO 8 CLOSE FIGURES.

ACTUARIES RECOMMENDABLE RATIO IS 30 YEARS OF SERVICE AND 15 YEARS OF SERVICE ONLY FOR MARINE CORPS AND NAVY.

DOD - THE ACTUARY'S OFFICE

OFFICE OF MILITARY PERSONNEL

NAVY

RECEIVING RETIRED PAY AS OF SEPT 30, 1980 BY RANK AND YOS

ALL RETIREES EXCLUDING TITLE III

YOS	TOTAL	O-10	O-9	O-8	O-7	O-6	O-5	O-4	O-3	O-2	O-1	W-4	W-3	W-2	W-1	E-9	E-8	E-7	E-6	E-5	E-4	E-3	E-2	E-1
0	16401					1		2	0	22	107	0	0	6	0			0	2	0	0	0	0	0
1	32144					1		7	47	172	125			1	2			1	4	6	115	688	522	106
2	39110					1		12	24	273	272	98		3	6			1	4	529	414	592	425	12
3	21112					1	1	15	63	256	215	57	0	0	0	2		2	15	466	324	350	48	4
4	11455					1	1	17	62	173	93	14	0	0	0	1		1	3	255	216	183	19	1
5	8184	1				1	4	20	57	98	44	15	0	0	0	3		1	7	318	131	102	15	
6	6455					1	3	15	55	65	43	9	0	0	0	5		1	14	325	259	134	3	
7	5111					1	5	20	77	42	2	0	0	0	0	5		1	15	333	215	77	1	0
8	7241					1	2	10	63	72	33	8	0	0	0	5		8	31	149	214	76	28	0
9	9557					1	4	13	67	93	22	5	0	0	0	6		9	34	171	101	35	23	1
10	9141					1	4	13	63	93	14	5	0	0	0	7	10	10	50	220	145	24	16	1
11	8117					1	1	16	64	58	15	1	0	0	0	7	10	5	74	178	108	41	4	0
12	5377					1	1	25	41	44	17	0	0	0	0	9	3		111	224	100	21	4	0
13	5514					1	1	26	36	50	13	5	0	0	0	9	7		115	173	77	53	2	0
14	5464					1	1	31	44	34	10	7	0	0	0	8	8		142	223	72	34	4	0
15	5310					1	2	31	46	25	4	4	0	0	0	12	10	1	113	223	55	17	0	0
16	23727					1	7	37	41	18	3	4	0	0	0	21	0	52	196	954	1126	157	38	5	0	0
17	47467					1		124	65	33	3	0	0	0	0	92	24	772	2526	13757	15455	3417	377	113	0	0
18	91449					1	149	2110	3571	1162	340	50	101	739	1343	614	2184	7095	39283	20579	6393	1419	338	10	0	0
19	54552					1	145	1322	5163	823	225	28	108	384	744	208	1170	3361	13526	8416	1915	337	71	1	0	0
20	42750					1	415	1743	1551	631	140	12	174	364	671	184	1710	4177	10340	4008	777	134	24	1	0	0
21	14933					1	84	1118	1314	635	124	9	172	262	446	106	1134	1191	731	2424	595	117	22	1	0	0
22	12634					1	663	1036	1334	584	37	5	159	171	506	73	735	1206	4062	1226	347	58	12	0	0	0
23	7335					2	407	733	1175	368	22	4	79	111	313	30	597	522	2197	441	220	45	5	0	0	0
24	10257					2	884	992	1129	454	45	2	274	97	151	31	1051	1237	4411	474	125	22	2	0	0	0
25	7155	1				1	1043	1007	1076	384	41	3	190	44	142	20	555	654	1435	135	57	8	1	0	0	0
26	4772					1	919	756	724	259	20	1	102	56	80	6	450	347	721	211	34	9	0	0	0	0
27	5341			2	21	1076	747	713	192	7	2	421	69	28	6	220	334	709	173	47	4	1	0	0	0
28	1951		65	152	389	774	1744	1931	508	40	2	1443	125	199	54	1312	1144	2614	427	44	4	1	0	0	0
29									0	0	0	0	0	0	0										
30									0	0	0	0	0	0	0										
31									0	0	0	0	0	0	0										
32									0	0	0	0	0	0	0										
33									0	0	0	0	0	0	0										
34									0	0	0	0	0	0	0										
35									0	0	0	0	0	0	0										
36									0	0	0	0	0	0	0										
37									0	0	0	0	0	0	0										
38									0	0	0	0	0	0	0										
39									0	0	0	0	0	0	0										
40									0	0	0	0	0	0	0										
41									0	0	0	0	0	0	0										
42									0	0	0	0	0	0	0										
43									0	0	0	0	0	0	0										
44+									0	0	0	0	0	0	0										
LOW	466	1	1	2	3	3	1	3	30	5	5	4	0	0	16	4	1	1	71	99	36	8	55	120	129
TOT	295591	2	66	154	871	944	11834	14303	17513	7743	3207	597	3090	2469	4646	1460	12179	29947	101422	65179	17126	4448	1527	1405	289
AVG	21.3	2.7	33.0	30.4	30.1	29.7	28.0	24.7	23.9	21.3	14.6	7.7	27.9	23.2	22.7	21.4	24.2	23.6	21.7	20.0	11.9	11.7	9.4	8.6	2.2

AVG OFFICERS 24.11

AVG ENLISTED 20.30

FIGURES EXCLUDE RETIREES IN PAY STATUS (III) CURRENT PAY STATUS) ONLY AND HAVE NOT BEEN ADJUSTED TO BLOCK FIGURES.

ACCEPTS 100-DISABLED RETIREES WITH 19 YEARS OF SERVICE AND 18 YEARS OF SERVICE ONLY FOR MARINE CORPS AND NAVY.

Navy figures for YOS 30 and above are included in YOS = 30.

DMDC - 331 ACTUARY'S OFFICE

NUMBER OF MILITARY PERSONNEL RECEIVING RETIRED PAY AS OF SEPT 30, 1980 BY RANK AND YOS

NAVY

NON DISABILITY EXCLUDING TITLE III

YOS	TOTAL	UNK	O-10	O-9	O-8	O-7	O-6	O-5	O-4	O-3	O-2	O-1	W-4	W-3	W-2	W-1	E-9	E-8	E-7	E-6	E-5	E-4	E-3	E-2	E-1
0	0	0	0	0	0	0	0	0	0	0	0	0	0	0	0	0	0	0	0	0	0	0	0	0	0
1	0	0	0	0	0	0	0	0	0	0	0	0	0	0	0	0	0	0	0	0	0	0	0	0	0
2	0	0	0	0	0	0	0	0	0	0	0	0	0	0	0	0	0	0	0	0	0	0	0	0	0
3	0	0	0	0	0	0	0	0	0	0	0	0	0	0	0	0	0	0	0	0	0	0	0	0	0
4	0	0	0	0	0	0	0	0	0	0	0	0	0	0	0	0	0	0	0	0	0	0	0	0	0
5	0	0	0	0	0	0	0	0	0	0	0	0	0	0	0	0	0	0	0	0	0	0	0	0	0
6	0	0	0	0	0	0	0	0	0	0	0	0	0	0	0	0	0	0	0	0	0	0	0	0	0
7	0	0	0	0	0	0	0	0	0	0	0	0	0	0	0	0	0	0	0	0	0	0	0	0	0
8	0	0	0	0	0	0	0	0	0	0	0	0	0	0	0	0	0	0	0	0	0	0	0	0	0
9	0	0	0	0	0	0	0	0	0	0	0	0	0	0	0	0	0	0	0	0	0	0	0	0	0
10	0	0	0	0	0	0	0	0	0	0	0	0	0	0	0	0	0	0	0	0	0	0	0	0	0
11	0	0	0	0	0	0	0	0	0	0	0	0	0	0	0	0	0	0	0	0	0	0	0	0	0
12	0	0	0	0	0	0	0	0	0	0	0	0	0	0	0	0	0	0	0	0	0	0	0	0	0
13	0	0	0	0	0	0	0	0	0	0	0	0	0	0	0	0	0	0	0	0	0	0	0	0	0
14	0	0	0	0	0	0	0	0	0	0	0	0	0	0	0	0	0	0	0	0	0	0	0	0	0
15	0	0	0	0	0	0	0	0	0	0	0	0	0	0	0	0	0	0	0	0	0	0	0	0	0
16	0	0	0	0	0	0	0	0	0	0	0	0	0	0	0	0	0	0	0	0	0	0	0	0	0
17	0	0	0	0	0	0	0	0	0	0	0	0	0	0	0	0	0	0	0	0	0	0	0	0	0
18	1928	0	0	0	0	0	3	11	13	1	0	0	0	0	10	0	60	189	818	720	86	15	2	0	0
19	36786	0	0	0	0	0	4	24	67	23	18	2	0	2	65	14	764	2507	13515	15736	3364	565	108	8	0
20	87993	0	0	0	1	0	120	2086	3375	1097	366	54	97	706	1295	588	2011	5864	38094	24490	6069	1377	290	10	3
21	33019	0	0	0	0	0	125	1264	2058	770	208	21	102	365	689	192	1158	2791	12836	8141	1853	373	71	1	1
22	28320	0	0	0	0	2	378	1659	1483	649	135	9	163	343	650	177	1651	3077	11970	4836	939	175	23	1	0
23	17436	0	0	0	0	0	526	1122	1231	589	97	7	167	242	412	94	1105	1902	6432	2804	566	115	22	1	0
24	12020	0	0	0	3	0	622	1021	1246	541	82	3	149	163	284	63	694	1166	3821	1739	326	80	12	0	0
25	7468	0	0	0	1	2	430	886	1091	552	57	2	72	102	289	29	291	494	2042	891	190	42	5	0	0
26	9698	0	0	0	1	1	1282	920	1044	445	40	5	254	86	135	28	978	1162	2646	552	124	25	0	0	0
27	6641	0	0	0	1	1	956	995	1007	353	28	2	168	73	129	19	594	609	1348	297	55	5	1	0	0
28	4402	0	1	3	7	4	823	689	679	190	18	1	149	56	72	5	435	352	703	184	31	2	0	0	0
29	4838	0	0	2	19	7	974	719	659	177	6	0	199	65	23	6	617	483	732	171	35	3	1	0	0
30	15071	0	27	121	517	65	4038	1716	1790	551	35	2	1344	116	184	52	1227	1040	1889	309	43	5	0	0	0
31	0	0	0	0	0	0	0	0	0	0	0	0	0	0	0	0	0	0	0	0	0	0	0	0	0
32	0	0	0	0	0	0	0	0	0	0	0	0	0	0	0	0	0	0	0	0	0	0	0	0	0
33	0	0	0	0	0	0	0	0	0	0	0	0	0	0	0	0	0	0	0	0	0	0	0	0	0
34	0	0	0	0	0	0	0	0	0	0	0	0	0	0	0	0	0	0	0	0	0	0	0	0	0
35	0	0	0	0	0	0	0	0	0	0	0	0	0	0	0	0	0	0	0	0	0	0	0	0	0
36	0	0	0	0	0	0	0	0	0	0	0	0	0	0	0	0	0	0	0	0	0	0	0	0	0
37	0	0	0	0	0	0	0	0	0	0	0	0	0	0	0	0	0	0	0	0	0	0	0	0	0
38	0	0	0	0	0	0	0	0	0	0	0	0	0	0	0	0	0	0	0	0	0	0	0	0	0
39	0	0	0	0	0	0	0	0	0	0	0	0	0	0	0	0	0	0	0	0	0	0	0	0	0
40	0	0	0	0	0	0	0	0	0	0	0	0	0	0	0	0	0	0	0	0	0	0	0	0	0
41	0	0	0	0	0	0	0	0	0	0	0	0	0	0	0	0	0	0	0	0	0	0	0	0	0
42	0	0	0	0	0	0	0	0	0	0	0	0	0	0	0	0	0	0	0	0	0	0	0	0	0
43+	0	0	0	0	0	0	0	0	0	0	0	0	0	0	0	0	0	0	0	0	0	0	0	0	0
UNK	615	0	0	0	0	0	1	3	30	5	3	1	0	0	10	4	0	0	71	85	56	319	24	1	0
TOT	266293	0	28	126	550	82	10284	13115	15773	5913	1093	109	2864	2319	4247	1271	11588	21636	96917	60955	13737	3101	559	22	4
AVG	22.5	0.0	30.4	30.4	30.4	29.9	28.0	24.9	24.4	24.3	22.7	21.9	27.8	23.2	22.9	22.2	24.2	22.7	21.8	21.0	21.0	21.0	20.8	20.4	20.8

AVG OFFICERS 25.16 AVG ENLISTED 21.71

FIGURES INCLUDE RETIREE'S IN PAY STATUS 1((IN CURRENT PAY STATUS) ONLY AND HAVE NOT BEEN ADJUSTED TO B LDGET FIGURES.

ACCEPTS NON-DISABLED RETIREES WITH 19 YEARS OF SERVICE AND 18 YEARS OF SERVICE ONLY FOR MARINE CORPS AND NAVY.

Navy figures for YOS 30 and above are included in YOS = 30.

DMDC - DOD ACTUARY'S OFFICE

NUMBER OF MILITARY PERSONNEL RECEIVING RETIRED PAY AS OF SEPT 30, 1980 BY RANK AND YOS

NAVY DISABILITY ONLY

YOS	TOTAL	WOR	O-10	O-9	O-8	O-7	O-6	O-5	O-4	O-3	O-2	O-1	W-4	W-3	W-2	W-1	E-9	E-8	E-7	E-6	E-5	E-4	E-3	E-2	E-1
0	0	0	0	0	0	0	0	0	0	0	0	0	0	0	0	0	0	0	0	0	0	0	0	0	0
1	1441	[illegible]	[illegible]	[illegible]	[illegible]	[illegible]	[illegible]	[illegible]	2	6	30	107	0	0	0	0	0	0	1	2	6	115	488	622	108
2	2184	[illegible]	[illegible]	[illegible]	[illegible]	[illegible]	[illegible]	[illegible]	7	47	172	126	0	0	1	2	0	0	0	1	55	511	872	326	26
3	2700	[illegible]	[illegible]	[illegible]	[illegible]	[illegible]	[illegible]	12	24	203	277	93	0	0	3	6	0	0	0	3	329	914	692	125	12
4	2111	[illegible]	[illegible]	[illegible]	[illegible]	[illegible]	1	15	63	256	230	57	0	0	6	2	0	0	2	15	465	514	356	49	4
5	1635	[illegible]	[illegible]	[illegible]	[illegible]	[illegible]	1	17	92	173	73	19	0	0	3	1	0	0	2	32	265	310	135	19	1
6	[illegible]	[illegible]	[illegible]	[illegible]	[illegible]	[illegible]	2	12	57	98	45	15	0	0	3	3	0	0	3	6	218	151	102	13	1
7	847	[illegible]	[illegible]	[illegible]	[illegible]	[illegible]	3	13	35	65	48	4	0	0	5	5	0	0	4	13	159	100	98	5	2
8	534	[illegible]	[illegible]	[illegible]	[illegible]	[illegible]	2	6	28	77	32	2	0	0	5	5	0	0	15	142	219	120	42	1	2
9	725	[illegible]	[illegible]	[illegible]	[illegible]	[illegible]	0	10	50	72	26	6	0	0	5	8	0	0	31	199	214	76	28	0	0
10	656	[illegible]	[illegible]	[illegible]	[illegible]	[illegible]	2	13	47	73	21	6	0	0	5	9	0	0	39	171	141	46	25	1	0
11	646	[illegible]	[illegible]	[illegible]	[illegible]	[illegible]	4	14	53	59	14	3	0	0	10	10	0	0	59	222	145	34	16	0	0
12	594	[illegible]	[illegible]	[illegible]	[illegible]	[illegible]	1	29	54	38	13	1	0	0	7	10	0	0	76	196	108	41	8	0	0
13	537	[illegible]	[illegible]	[illegible]	[illegible]	[illegible]	1	25	41	44	17	5	0	0	9	8	1	0	111	204	109	28	4	0	0
14	451	[illegible]	[illegible]	[illegible]	[illegible]	[illegible]	0	25	39	29	8	5	0	0	5	9	0	0	93	171	96	43	2	0	0
15	330	[illegible]	[illegible]	[illegible]	[illegible]	[illegible]	5	26	39	30	13	3	0	0	1	13	7	0	115	173	77	23	2	0	0
16	334	[illegible]	[illegible]	[illegible]	[illegible]	[illegible]	2	31	40	24	12	7	0	0	0	14	8	0	132	155	72	22	4	1	0
17	313	[illegible]	[illegible]	[illegible]	[illegible]	[illegible]	5	30	46	25	9	2	0	0	0	18	10	2	169	169	59	19	4	0	0
18	447	[illegible]	[illegible]	[illegible]	[illegible]	[illegible]	4	26	28	17	9	4	1	2	0	11	0	2	6	136	141	51	8	1	0
19	601	[illegible]	[illegible]	[illegible]	[illegible]	[illegible]	5	[illegible]	37	32	12	1	0	2	0	17	10	4	19	222	[illegible]	53	13	2	0	0
20	3049	[illegible]	[illegible]	[illegible]	[illegible]	[illegible]	24	94	126	65	14	1	0	0	0	48	24	77	182	1189	838	223	42	8	0	0
21	1527	[illegible]	[illegible]	[illegible]	[illegible]	[illegible]	[illegible]	[illegible]	105	59	15	4	0	0	0	55	15	25	7	490	275	62	11	0	0	0
22	1071	[illegible]	[illegible]	[illegible]	[illegible]	[illegible]	58	74	68	42	5	3	1	1	0	21	7	29	100	422	153	38	3	1	0	0
23	414	[illegible]	[illegible]	[illegible]	[illegible]	[illegible]	36	66	83	46	7	2	5	0	0	34	12	29	49	276	123	39	3	0	0	0
24	677	0	0	0	0	0	41	65	86	43	5	0	1	0	8	22	10	34	68	207	67	21	0	0	0	0
25	537	[illegible]	[illegible]	[illegible]	[illegible]	[illegible]	37	47	84	36	5	0	0	0	9	24	1	16	34	155	57	13	2	0	0	0
26	633	[illegible]	[illegible]	[illegible]	[illegible]	[illegible]	99	60	85	39	6	0	0	0	11	16	3	0	0	165	24	3	1	0	0	0
27	524	[illegible]	[illegible]	[illegible]	[illegible]	[illegible]	84	92	69	31	3	0	0	0	11	13	1	0	0	87	21	2	0	0	0	0
28	391	0	0	0	0	0	96	65	55	19	2	0	0	0	0	8	1	0	0	73	17	3	0	0	0	0
29	435	0	0	0	1	1	102	68	54	15	1	0	0	0	0	5	0	0	0	57	7	2	0	0	0	0
30	1491	0	0	0	31	114	481	132	141	47	5	0	0	0	0	15	2	0	0	129	14	1	0	1	0	0
31	[illegible]	[illegible]	[illegible]	[illegible]	[illegible]	[illegible]	[illegible]	[illegible]	[illegible]	[illegible]	[illegible]	[illegible]	[illegible]	[illegible]	[illegible]	[illegible]	[illegible]	[illegible]	[illegible]	[illegible]	[illegible]	[illegible]	[illegible]	[illegible]	[illegible]	[illegible]
32	[illegible]	[illegible]	[illegible]	[illegible]	[illegible]	[illegible]	[illegible]	[illegible]	[illegible]	[illegible]	[illegible]	[illegible]	[illegible]	[illegible]	[illegible]	[illegible]	[illegible]	[illegible]	[illegible]	[illegible]	[illegible]	[illegible]	[illegible]	[illegible]	[illegible]	[illegible]
33	[illegible]	[illegible]	[illegible]	[illegible]	[illegible]	[illegible]	[illegible]	[illegible]	[illegible]	[illegible]	[illegible]	[illegible]	[illegible]	[illegible]	[illegible]	[illegible]	[illegible]	[illegible]	[illegible]	[illegible]	[illegible]	[illegible]	[illegible]	[illegible]	[illegible]	[illegible]
34	[illegible]	[illegible]	[illegible]	[illegible]	[illegible]	[illegible]	[illegible]	[illegible]	[illegible]	[illegible]	[illegible]	[illegible]	[illegible]	[illegible]	[illegible]	[illegible]	[illegible]	[illegible]	[illegible]	[illegible]	[illegible]	[illegible]	[illegible]	[illegible]	[illegible]	[illegible]
35	[illegible]	[illegible]	[illegible]	[illegible]	[illegible]	[illegible]	[illegible]	[illegible]	[illegible]	[illegible]	[illegible]	[illegible]	[illegible]	[illegible]	[illegible]	[illegible]	[illegible]	[illegible]	[illegible]	[illegible]	[illegible]	[illegible]	[illegible]	[illegible]	[illegible]	[illegible]
36	[illegible]	[illegible]	[illegible]	[illegible]	[illegible]	[illegible]	[illegible]	[illegible]	[illegible]	[illegible]	[illegible]	[illegible]	[illegible]	[illegible]	[illegible]	[illegible]	[illegible]	[illegible]	[illegible]	[illegible]	[illegible]	[illegible]	[illegible]	[illegible]	[illegible]	[illegible]
37	[illegible]	[illegible]	[illegible]	[illegible]	[illegible]	[illegible]	[illegible]	[illegible]	[illegible]	[illegible]	[illegible]	[illegible]	[illegible]	[illegible]	[illegible]	[illegible]	[illegible]	[illegible]	[illegible]	[illegible]	[illegible]	[illegible]	[illegible]	[illegible]	[illegible]	[illegible]
38	[illegible]	[illegible]	[illegible]	[illegible]	[illegible]	[illegible]	[illegible]	[illegible]	[illegible]	[illegible]	[illegible]	[illegible]	[illegible]	[illegible]	[illegible]	[illegible]	[illegible]	[illegible]	[illegible]	[illegible]	[illegible]	[illegible]	[illegible]	[illegible]	[illegible]	[illegible]
39	[illegible]	[illegible]	[illegible]	[illegible]	[illegible]	[illegible]	[illegible]	[illegible]	[illegible]	[illegible]	[illegible]	[illegible]	[illegible]	[illegible]	[illegible]	[illegible]	[illegible]	[illegible]	[illegible]	[illegible]	[illegible]	[illegible]	[illegible]	[illegible]	[illegible]	[illegible]
40	[illegible]	[illegible]	[illegible]	[illegible]	[illegible]	[illegible]	[illegible]	[illegible]	[illegible]	[illegible]	[illegible]	[illegible]	[illegible]	[illegible]	[illegible]	[illegible]	[illegible]	[illegible]	[illegible]	[illegible]	[illegible]	[illegible]	[illegible]	[illegible]	[illegible]	[illegible]
41	[illegible]	[illegible]	[illegible]	[illegible]	[illegible]	[illegible]	[illegible]	[illegible]	[illegible]	[illegible]	[illegible]	[illegible]	[illegible]	[illegible]	[illegible]	[illegible]	[illegible]	[illegible]	[illegible]	[illegible]	[illegible]	[illegible]	[illegible]	[illegible]	[illegible]	[illegible]
42	[illegible]	[illegible]	[illegible]	[illegible]	[illegible]	[illegible]	[illegible]	[illegible]	[illegible]	[illegible]	[illegible]	[illegible]	[illegible]	[illegible]	[illegible]	[illegible]	[illegible]	[illegible]	[illegible]	[illegible]	[illegible]	[illegible]	[illegible]	[illegible]	[illegible]	[illegible]
43+	[illegible]	[illegible]	[illegible]	[illegible]	[illegible]	[illegible]	[illegible]	[illegible]	[illegible]	[illegible]	[illegible]	[illegible]	[illegible]	[illegible]	[illegible]	[illegible]	[illegible]	[illegible]	[illegible]	[illegible]	[illegible]	[illegible]	[illegible]	[illegible]	[illegible]	[illegible]
UNK	291	0	0	0	0	0	0	0	0	0	0	5	0	0	0	0	0	0	0	0	2	7	31	119	129
TOT	29558	12	2	31	121	10	1100	1193	1740	1830	1119	486	226	150	401	189	491	611	4405	4854	3389	3294	2968	1283	284
AVG	15.9	2.7	30.5	30.5	30.5	28.8	27.7	22.1	18.8	11.8	6.7	4.5	28.2	25.5	20.3	16.5	25.3	24.0	21.0	16.7	13.1	5.6	3.7	2.3	2.1

AVG OFFICERS 17.12 AVG ENLISTED 12.52

FIGURES INCLUDE RETIREES IN PAY STATUS (WITH CURRENT PAY STATUS) ONLY AND HAVE NOT BEEN ADJUSTED TO A LOGER FIGURES.

ACCEPTS NON-DISABLED RETIREES WITH 19 YEARS OF SERVICE AND 18 YEARS OF SERVICE ONLY FOR MARINE CORPS AND NAVY.

Navy figures for YOS 30 and above are included in YOS = 30.

DASC - 300 ACTUARY'S OFFICE

NUMBER OF MILITARY PERSONNEL RECEIVING RETIRED PAY AS OF SEPT 30, 1980 BY RANK AND YOS

MARINE CORPS ALL RETIREES EXCLUDING TITLE III

YOS	TOTAL	O-10	O-9	O-8	O-7	O-6	O-5	O-4	O-3	O-2	O-1	W-4	W-3	W-2	W-1	E-9	E-8	E-7	E-6	E-5	E-4	E-3	E-2	E-1
0	72	0	0	0	0	0	0	0	0	1	9	0	0	0	0	0	0	0	0	1	1	1	7	62
1	1	0	0	0	0	0	0	0	0	1	22	0	0	0	0	0	0	0	0	3	50	193	345	251
2	1	0	0	0	0	0	0	0	5	109	42	0	0	1	0	0	0	0	0	123	747	610	261	90
3	1	0	0	0	0	0	0	1	31	207	40	0	0	0	0	0	0	1	1	0	510	539	349	124	55
4	1	0	0	0	0	0	0	4	127	137	15	0	0	1	2	0	0	0	13	592	550	160	51	20
5	1	0	0	0	0	0	0	13	93	44	4	0	0	1	1	0	0	0	2	163	195	48	27	8
6	1	0	0	0	0	0	0	17	43	15	2	0	0	0	0	0	0	0	0	147	57	30	15	3
7	1	0	0	0	0	0	0	7	40	15	3	0	0	1	0	0	0	0	0	11	28	17	1	4
8	1	0	0	0	0	0	1	9	32	9	3	0	0	0	4	0	0	1	0	82	41	6	2	1
9	1	0	0	0	0	0	3	10	28	10	3	0	0	2	5	0	1	0	1	71	23	8	1	0
10	1	0	0	0	0	0	6	11	21	5	2	0	0	0	2	1	0	1	0	58	13	1	0	0
11	1	0	0	0	0	0	4	7	23	7	2	0	0	3	2	1	0	0	0	55	9	0	0	0
12	1	0	0	0	0	0	4	11	10	1	1	0	0	2	4	0	0	0	0	54	7	0	0	0
13	1	0	0	0	0	0	5	12	17	7	2	0	1	2	1	0	0	0	0	50	4	1	0	0
14	1	0	0	0	0	1	4	15	8	2	0	0	0	3	2	0	0	0	0	34	7	0	0	0
15	1	0	0	0	0	0	4	11	12	1	0	0	0	3	1	0	0	0	0	41	7	1	0	0
16	1	0	0	0	0	0	2	6	5	0	0	0	0	4	0	0	0	0	0	40	7	0	0	0
17	1	0	0	0	0	0	2	5	10	4	0	0	0	3	2	0	0	0	0	53	2	0	0	0
18	1	0	0	0	0	0	2	4	14	1	1	0	0	3	1	0	1	0	0	54	3	1	0	1
19	1	0	0	0	0	1	1	11	31	6	3	0	1	0	0	2	0	0	0	37	6	1	0	0
20	26041	0	0	0	0	1	62	730	1130	1359	383	20	44	110	502	153	42	501	1076	994	37	18	6	0
21	7411	0	0	0	0	1	52	596	698	618	102	7	35	69	157	57	20	250	305	47	2	2	0	0
22	5253	0	0	0	0	0	89	430	458	439	57	2	38	42	138	41	17	161	122	30	0	0	0	0
23	3865	0	0	0	0	2	97	330	279	265	24	2	28	37	71	16	10	93	46	10	0	0	1	0
24	2241	0	0	0	0	0	110	267	207	203	13	0	26	30	68	17	10	58	51	4	0	0	0	0
25	1427	0	0	0	0	0	166	132	147	108	12	0	10	28	33	4	2	24	13	1	0	0	0	0
26	1006	0	0	0	0	1	375	186	158	99	9	0	11	20	17	4	2	22	7	3	0	0	0	0
27	1548	0	0	0	0	0	282	169	99	65	4	0	5	27	15	6	3	16	1	1	0	0	0	0
28	1025	0	0	0	0	1	213	132	71	51	2	0	5	19	9	1	2	8	0	0	0	0	0	0
29	694	0	0	1	0	10	143	101	47	44	3	0	4	17	4	1	0	5	0	0	0	0	0	0
30	1494	0	0	0	0	42	315	194	143	78	3	2	19	49	24	7	0	7	0	0	0	0	0	0
31	362	0	0	0	0	14	160	23	21	4	1	0	2	5	7	2	0	1	0	0	0	0	0	0
32	142	0	0	0	0	11	91	21	15	1	0	0	0	0	2	1	0	0	0	0	0	0	0	0
33	93	0	0	0	0	10	50	11	7	0	0	0	7	2	2	1	0	1	0	0	0	0	0	0
34	56	0	1	7	5	6	19	5	0	0	0	0	2	0	2	0	0	1	0	0	0	0	0	0
35	34	0	0	3	7	0	12	7	1	0	0	0	1	0	1	0	0	0	0	0	0	0	0	0
36	34	0	0	3	11	0	3	4	1	0	0	0	3	0	1	0	0	1	0	0	0	0	0	0
37	23	0	0	1	7	0	2	4	1	0	0	0	0	0	0	0	0	1	0	0	0	0	0	0
38	10	0	0	1	3	0	5	0	0	0	0	0	0	0	0	0	0	1	0	0	0	0	0	0
39	7	0	1	1	0	1	0	2	0	0	0	0	2	1	0	0	0	0	0	0	0	0	0	0
40	5	0	1	2	0	0	2	0	0	0	0	0	0	0	0	0	0	0	0	0	0	0	0	0
41	1	0	0	1	0	0	0	1	0	0	0	0	0	0	0	0	0	0	0	0	0	0	0	0
42	2	0	1	0	0	0	1	0	0	0	0	0	0	0	0	0	0	0	0	0	0	0	0	0
43+	0	0	0	0	0	0	0	0	0	0	0	0	0	0	0	0	0	0	0	0	0	0	0	0
UNK	106	0	0	0	0	0	3	13	63	2	1	0	3	0	2	2	0	0	6	8	0	4	2	0	0
TOT	62449	0	11	46	70	94	2163	3579	3767	3851	1167	171	675	458	886	349	4425	11491	15643	6142	2875	2175	1447	854	501
AVG	20.0	0.0	37.1	35.5	35.6	30.6	27.6	23.7	22.4	20.4	12.7	7.3	27.6	24.2	22.3	21.0	26.0	21.9	21.0	19.5	12.3	9.5	8.4	2.8	2.1

AVG OFFICERS 22.42 AVG ENLISTED 19.97

FIGURES INCLUDE RETIREES IN PAY STATUS (CUR CURRENT PAY STATUS) ONLY AND HAVE NOT BEEN ADJUSTED TO BUDGET FIGURES.

ACCEPTS NON-DISABLED RETIREES WITH 19 YEARS OF SERVICE AND 18 YEARS OF SERVICE ONLY FOR MARINE CORPS AND NAVY.

DMDC - DOD ACTUARY'S OFFICE

NUMBER OF MILITARY PERSONNEL RECEIVING RETIRED PAY AS OF SEPT 30, 1980 BY RANK AND YOS

MARINE CORPS NON DISABILITY EXCLUDING TITLE III

YOS	TOTAL	UNK	O-10	O-9	O-8	O-7	O-6	O-5	O-4	O-3	O-2	O-1	W-4	W-3	W-2	W-1	E-9	E-8	E-7	E-6	E-5	E-4	E-3	E-2	E-1
0	0	0	0	0	0	0	0	0	0	0	0	0	0	0	0	0	0	0	0	0	0	0	0	0	0
1	0	0	0	0	0	0	0	0	0	0	0	0	0	0	0	0	0	0	0	0	0	0	0	0	0
2	0	0	0	0	0	0	0	0	0	0	0	0	0	0	0	0	0	0	0	0	0	0	0	0	0
3	0	0	0	0	0	0	0	0	0	0	0	0	0	0	0	0	0	0	0	0	0	0	0	0	0
4	0	0	0	0	0	0	0	0	0	0	0	0	0	0	0	0	0	0	0	0	0	0	0	0	0
5	0	0	0	0	0	0	0	0	0	0	0	0	0	0	0	0	0	0	0	0	0	0	0	0	0
6	0	0	0	0	0	0	0	0	0	0	0	0	0	0	0	0	0	0	0	0	0	0	0	0	0
7	0	0	0	0	0	0	0	0	0	0	0	0	0	0	0	0	0	0	0	0	0	0	0	0	0
8	0	0	0	0	0	0	0	0	0	0	0	0	0	0	0	0	0	0	0	0	0	0	0	0	0
9	0	0	0	0	0	0	0	0	0	0	0	0	0	0	0	0	0	0	0	0	0	0	0	0	0
10	0	0	0	0	0	0	0	0	0	0	0	0	0	0	0	0	0	0	0	0	0	0	0	0	0
11	0	0	0	0	0	0	0	0	0	0	0	0	0	0	0	0	0	0	0	0	0	0	0	0	0
12	0	0	0	0	0	0	0	0	0	0	0	0	0	0	0	0	0	0	0	0	0	0	0	0	0
13	0	0	0	0	0	0	0	0	0	0	0	0	0	0	0	0	0	0	0	0	0	0	0	0	0
14	0	0	0	0	0	0	0	0	0	0	0	0	0	0	0	0	0	0	0	0	0	0	0	0	0
15	0	0	0	0	0	0	0	0	0	0	0	0	0	0	0	0	0	0	0	0	0	0	0	0	0
16	0	0	0	0	0	0	0	0	0	0	0	0	0	0	0	0	0	0	0	0	0	0	0	0	0
17	0	0	0	0	0	0	0	0	0	0	0	0	0	0	0	0	0	0	0	0	0	0	0	0	0
18	44	0	0	0	0	0	0	3	41	0	0	0	0	0	0	0	0	0	0	0	0	0	0	0	0
19	35	0	0	0	0	0	0	4	26	0	0	0	0	0	0	0	0	0	2	0	1	1	0	1	0
20	24829	0	0	0	0	1	58	691	1065	1232	284	20	41	103	286	148	402	4772	10272	4381	964	84	18	6	1
21	6822	0	0	0	0	1	52	359	650	558	90	6	34	63	144	51	282	2011	1681	353	82	3	1	1	0
22	4873	0	0	0	0	0	82	460	435	381	47	2	34	37	126	39	371	1518	1158	167	19	3	0	0	0
23	2625	0	0	0	0	1	89	299	263	236	23	1	27	31	64	16	349	735	414	64	10	2	0	1	0
24	2027	0	0	0	0	1	97	260	196	179	11	0	23	26	60	14	351	504	275	26	4	0	0	0	0
25	1196	0	0	0	0	0	143	179	133	97	10	0	29	26	30	4	207	196	127	14	1	0	0	0	0
26	1688	0	0	0	1	1	328	173	142	84	9	0	35	18	15	3	485	251	132	6	1	0	0	0	0
27	1215	0	0	0	0	1	250	149	93	61	4	0	48	27	13	5	350	147	63	1	1	0	0	0	0
28	912	0	0	0	1	8	182	115	67	45	2	0	57	19	8	1	266	111	30	0	0	0	0	0	0
29	595	0	0	1	2	16	123	91	41	29	1	0	34	12	3	1	193	34	11	3	0	0	0	0	0
30	1724	0	1	4	6	21	183	169	124	73	7	2	200	45	25	6	745	69	41	2	0	0	0	0	0
31	382	0	0	0	4	10	137	29	16	3	1	0	25	4	6	2	38	5	2	0	0	0	0	0	0
32	170	0	0	3	7	9	82	18	13	1	1	0	14	0	1	1	17	2	1	0	0	0	0	0	0
33	83	0	0	2	9	1	43	9	4	0	0	0	6	1	2	1	4	0	1	0	0	0	0	0	0
34	41	0	1	5	2	5	18	4	0	0	0	0	2	0	2	0	1	1	0	0	0	0	0	0	0
35	28	0	0	2	4	0	12	6	1	0	0	0	1	0	0	0	0	0	0	0	0	0	0	0	0
36	25	0	0	2	3	2	2	2	1	0	0	0	0	0	1	0	0	1	0	0	0	0	0	0	0
37	15	0	0	0	2	1	0	4	1	0	0	0	0	0	0	0	0	0	0	0	0	0	0	0	0
38	8	0	1	2	0	0	4	0	0	0	0	0	0	0	0	0	1	0	0	0	0	0	0	0	0
39	4	0	1	1	0	0	0	1	0	0	0	0	0	1	0	0	0	0	0	0	0	0	0	0	0
40	5	0	1	1	0	0	1	0	0	0	0	0	0	0	0	0	0	0	0	0	0	0	0	0	0
41	1	0	1	0	0	0	0	0	0	0	0	0	0	0	0	0	0	0	0	0	0	0	0	0	0
42	2	0	1	0	0	0	0	1	0	0	0	0	0	0	0	0	0	0	0	0	0	0	0	0	0
43+	0	0	0	0	0	0	0	0	0	0	0	0	0	0	0	0	0	0	0	0	0	0	0	0	0
UNK	105	0	0	0	0	0	3	13	63	2	1	0	0	0	2	2	0	0	6	8	0	4	1	0	0
TOT	49365	0	8	32	49	79	1889	3239	3375	2981	491	31	610	413	788	294	4080	10357	19413	5025	1085	96	20	9	1
AVG	22.4	0.0	37.4	35.3	33.5	30.5	27.6	23.8	22.8	22.4	21.6	21.6	27.5	24.2	22.6	22.0	25.9	21.9	21.1	20.7	20.7	20.8	20.6	20.8	20.5

AVG OFFICERS 23.87 AVG ENLISTED 21.85

FIGURES INCLUDE RETIREE'S IN PAY STATUS 1(IN CURRENT PAY STATUS) ONLY AND HAVE NOT BEEN ADJUSTED TO BUDGET FIGURES.

ACCEPTS NON-DISABLED RETIREES WITH 19 YEARS OF SERVICE AND 18 YEARS OF SERVICE ONLY FOR MARINE CORPS AND NAVY.

DMDC - DOD ACTUARY'S OFFICE

RECEIVING RETIRED PAY AS OF SEPT 30, 1980 BY PAY AND [illegible]

MARINE CORPS DISABILITY ONLY

[illegible]	TOTAL	[illegible]	[illegible]	[illegible]	[illegible]	[illegible]	[illegible]	[illegible]	O-3	O-2	O-1	W-4	W-3	W-2	W-1	E-9	E-8	E-7	E-6	E-5	E-4	E-3	E-2	E-1
[illegible]	[illegible]	[illegible]	[illegible]	[illegible]	[illegible]	[illegible]	[illegible]	[illegible]	0	1	0	[illegible]	[illegible]	[illegible]	0	[illegible]	[illegible]	0	1	1	1	7	62
[illegible]	[illegible]	[illegible]	[illegible]	[illegible]	[illegible]	[illegible]	[illegible]	[illegible]	0	4	22	[illegible]	[illegible]	[illegible]	0	[illegible]	[illegible]	1	[illegible]	[illegible]	179	345	251
[illegible]	[illegible]	[illegible]	[illegible]	[illegible]	[illegible]	[illegible]	[illegible]	[illegible]	5	112	42	[illegible]	[illegible]	[illegible]	0	[illegible]	[illegible]	[illegible]	[illegible]	[illegible]	[illegible]	[illegible]	[illegible]
[illegible]	[illegible]	[illegible]	[illegible]	[illegible]	[illegible]	[illegible]	[illegible]	[illegible]	1	31	207	40	[illegible]	[illegible]	0	[illegible]	[illegible]	1	[illegible]	[illegible]	[illegible]	[illegible]	[illegible]
[illegible]	[illegible]	[illegible]	[illegible]	[illegible]	[illegible]	[illegible]	[illegible]	[illegible]	127	137	15	0	0	1	2	[illegible]	[illegible]	[illegible]	[illegible]	[illegible]	[illegible]	[illegible]	[illegible]
[illegible]	[illegible]	[illegible]	[illegible]	[illegible]	[illegible]	[illegible]	[illegible]	[illegible]	93	54	[illegible]	[illegible]	[illegible]	[illegible]	2	[illegible]	[illegible]	[illegible]	[illegible]	[illegible]	[illegible]	[illegible]	[illegible]
[illegible]	[illegible]	[illegible]	[illegible]	[illegible]	[illegible]	[illegible]	[illegible]	[illegible]	43	[illegible]	[illegible]	[illegible]	[illegible]	[illegible]	2	[illegible]	[illegible]	[illegible]	[illegible]	[illegible]	[illegible]	[illegible]	[illegible]
[illegible]	[illegible]	[illegible]	[illegible]	[illegible]	[illegible]	[illegible]	[illegible]	[illegible]	40	[illegible]	[illegible]	[illegible]	[illegible]	[illegible]	1	[illegible]	[illegible]	[illegible]	[illegible]	[illegible]	[illegible]	[illegible]	[illegible]
[illegible]	[illegible]	[illegible]	[illegible]	[illegible]	[illegible]	[illegible]	[illegible]	[illegible]	9	0	0	[illegible]	[illegible]	[illegible]	0	[illegible]	[illegible]	[illegible]	[illegible]	[illegible]	[illegible]	[illegible]	[illegible]
[illegible]	[illegible]	[illegible]	[illegible]	[illegible]	[illegible]	[illegible]	[illegible]	[illegible]	28	10	3	0	0	0	5	[illegible]	[illegible]	1	[illegible]	71	[illegible]	0	1
[illegible]	[illegible]	[illegible]	[illegible]	[illegible]	[illegible]	[illegible]	[illegible]	[illegible]	21	5	0	[illegible]	[illegible]	[illegible]	2	[illegible]	[illegible]	[illegible]	[illegible]	[illegible]	[illegible]	1	[illegible]
[illegible]	[illegible]	[illegible]	[illegible]	[illegible]	[illegible]	[illegible]	[illegible]	[illegible]	23	7	2	[illegible]	[illegible]	[illegible]	1	[illegible]	[illegible]	[illegible]	[illegible]	[illegible]	[illegible]	[illegible]	[illegible]
[illegible]	[illegible]	[illegible]	[illegible]	[illegible]	[illegible]	[illegible]	[illegible]	[illegible]	10	4	0	[illegible]	[illegible]	[illegible]	0	[illegible]	[illegible]	[illegible]	[illegible]	[illegible]	[illegible]	[illegible]	[illegible]
[illegible]	[illegible]	[illegible]	[illegible]	[illegible]	[illegible]	[illegible]	[illegible]	[illegible]	17	7	2	[illegible]	[illegible]	[illegible]	1	[illegible]	[illegible]	[illegible]	[illegible]	[illegible]	[illegible]	[illegible]	[illegible]
[illegible]	[illegible]	[illegible]	[illegible]	[illegible]	[illegible]	[illegible]	[illegible]	[illegible]	16	8	2	0	0	0	2	[illegible]	[illegible]	[illegible]	[illegible]	44	1	0	[illegible]
[illegible]	[illegible]	[illegible]	[illegible]	[illegible]	[illegible]	[illegible]	[illegible]	[illegible]	11	12	2	[illegible]	[illegible]	[illegible]	1	[illegible]	[illegible]	[illegible]	[illegible]	17	[illegible]	1	[illegible]
[illegible]	[illegible]	[illegible]	[illegible]	[illegible]	[illegible]	[illegible]	[illegible]	[illegible]	6	5	0	[illegible]	[illegible]	[illegible]	1	[illegible]	[illegible]	[illegible]	[illegible]	[illegible]	[illegible]	[illegible]	[illegible]
[illegible]	[illegible]	[illegible]	[illegible]	[illegible]	[illegible]	[illegible]	[illegible]	[illegible]	7	10	1	[illegible]	[illegible]	[illegible]	2	[illegible]	[illegible]	[illegible]	[illegible]	[illegible]	[illegible]	[illegible]	[illegible]
[illegible]	[illegible]	[illegible]	[illegible]	[illegible]	[illegible]	[illegible]	[illegible]	[illegible]	5	7	1	[illegible]	[illegible]	[illegible]	1	[illegible]	14	[illegible]	[illegible]	14	1	1	1
[illegible]	[illegible]	[illegible]	[illegible]	[illegible]	[illegible]	[illegible]	[illegible]	[illegible]	6	7	0	[illegible]	[illegible]	[illegible]	2	[illegible]	[illegible]	[illegible]	[illegible]	[illegible]	[illegible]	[illegible]	[illegible]
[illegible]	[illegible]	[illegible]	[illegible]	[illegible]	[illegible]	[illegible]	[illegible]	[illegible]	127	19	[illegible]	[illegible]	[illegible]	[illegible]	5	[illegible]	[illegible]	[illegible]	[illegible]	[illegible]	[illegible]	[illegible]	[illegible]
[illegible]	[illegible]	[illegible]	[illegible]	[illegible]	[illegible]	[illegible]	[illegible]	[illegible]	60	12	1	[illegible]	[illegible]	[illegible]	6	[illegible]	[illegible]	[illegible]	[illegible]	[illegible]	[illegible]	[illegible]	[illegible]
[illegible]	[illegible]	[illegible]	[illegible]	[illegible]	[illegible]	[illegible]	[illegible]	[illegible]	58	10	1	[illegible]	[illegible]	[illegible]	2	[illegible]	[illegible]	[illegible]	[illegible]	[illegible]	[illegible]	[illegible]	[illegible]
[illegible]	[illegible]	[illegible]	[illegible]	[illegible]	[illegible]	[illegible]	[illegible]	[illegible]	29	1	1	[illegible]	[illegible]	[illegible]	0	[illegible]	[illegible]	[illegible]	[illegible]	[illegible]	[illegible]	[illegible]	[illegible]
[illegible]	[illegible]	[illegible]	[illegible]	[illegible]	[illegible]	[illegible]	[illegible]	[illegible]	24	2	0	[illegible]	[illegible]	[illegible]	3	[illegible]	[illegible]	[illegible]	[illegible]	[illegible]	[illegible]	[illegible]	[illegible]
[illegible]	[illegible]	[illegible]	[illegible]	[illegible]	[illegible]	[illegible]	[illegible]	[illegible]	11	2	[illegible]	[illegible]	[illegible]	[illegible]	[illegible]	[illegible]	[illegible]	[illegible]	[illegible]	[illegible]	[illegible]	[illegible]	[illegible]
[illegible]	[illegible]	[illegible]	[illegible]	[illegible]	[illegible]	[illegible]	[illegible]	[illegible]	15	[illegible]	[illegible]	[illegible]	[illegible]	[illegible]	1	[illegible]	[illegible]	[illegible]	[illegible]	[illegible]	[illegible]	[illegible]	[illegible]
[illegible]	[illegible]	[illegible]	[illegible]	[illegible]	[illegible]	[illegible]	[illegible]	[illegible]	4	[illegible]	[illegible]	[illegible]	[illegible]	[illegible]	1	[illegible]	[illegible]	[illegible]	[illegible]	[illegible]	[illegible]	[illegible]	[illegible]
[illegible]	[illegible]	[illegible]	[illegible]	[illegible]	[illegible]	[illegible]	[illegible]	[illegible]	6	0	0	[illegible]	[illegible]	[illegible]	0	[illegible]	[illegible]	[illegible]	[illegible]	[illegible]	[illegible]	[illegible]	[illegible]
[illegible]	[illegible]	[illegible]	[illegible]	[illegible]	[illegible]	[illegible]	[illegible]	[illegible]	33	10	6	5	1	3	5	1	0	[illegible]	11	[illegible]	[illegible]	0	[illegible]
[illegible]	[illegible]	[illegible]	[illegible]	[illegible]	[illegible]	[illegible]	[illegible]	[illegible]	25	[illegible]	[illegible]	5	2	[illegible]	4	1	0	[illegible]	[illegible]	[illegible]	[illegible]	[illegible]	[illegible]
[illegible]	[illegible]	[illegible]	[illegible]	[illegible]	[illegible]	[illegible]	[illegible]	[illegible]	8	[illegible]	[illegible]	1	0	[illegible]	1	0	0	[illegible]	[illegible]	[illegible]	[illegible]	[illegible]	[illegible]
[illegible]	[illegible]	[illegible]	[illegible]	[illegible]	[illegible]	[illegible]	[illegible]	[illegible]	7	2	3	0	0	[illegible]	1	0	0	[illegible]	[illegible]	[illegible]	[illegible]	[illegible]	[illegible]
[illegible]	[illegible]	[illegible]	[illegible]	[illegible]	[illegible]	[illegible]	[illegible]	[illegible]	1	1	0	0	0	0	0	0	0	1	[illegible]	[illegible]	[illegible]	[illegible]	[illegible]
[illegible]	[illegible]	[illegible]	[illegible]	[illegible]	[illegible]	[illegible]	[illegible]	[illegible]	0	0	0	0	0	0	0	0	0	[illegible]	[illegible]	[illegible]	[illegible]	[illegible]	[illegible]
[illegible]	[illegible]	[illegible]	[illegible]	[illegible]	[illegible]	[illegible]	[illegible]	[illegible]	1	0	0	0	0	0	0	0	0	[illegible]	[illegible]	[illegible]	[illegible]	[illegible]	[illegible]
[illegible]	[illegible]	[illegible]	[illegible]	[illegible]	[illegible]	[illegible]	[illegible]	[illegible]	0

RECEIVING RETIRED PAY AS OF SEPT 30, 1970

AIR FORCE — ALL RETIREES EXCLUDING TITLE III

NUMBER OF MILITARY PERSONNEL RECEIVING RETIRED PAY AS OF SEPT 30, 1980 BY RANK AND YOS

AIR FORCE NON DISABILITY EXCLUDING TITLE III

YOS	TOTAL	UNK	O-10	O-9	O-8	O-7	O-6	O-5	O-4	O-3	O-2	O-1	W-4	W-3	W-2	W-1	E-9	E-8	E-7	E-6	E-5	E-4	E-3	E-2	E-1
0	0	0	0	0	0	0	0	0	0	0	0	0	0	0	0	0	0	0	0	0	0	0	0	0	0
1	0	0	0	0	0	0	0	0	0	0	0	0	0	0	0	0	0	0	0	0	0	0	0	0	0
2	0	0	0	0	0	0	0	0	0	0	0	0	0	0	0	0	0	0	0	0	0	0	0	0	0
3	0	0	0	0	0	0	0	0	0	0	0	0	0	0	0	0	0	0	0	0	0	0	0	0	0
4	0	0	0	0	0	0	0	0	0	0	0	0	0	0	0	0	0	0	0	0	0	0	0	0	0
5	0	0	0	0	0	0	0	0	0	0	0	0	0	0	0	0	0	0	0	0	0	0	0	0	0
6	0	0	0	0	0	0	0	0	0	0	0	0	0	0	0	0	0	0	0	0	0	0	0	0	0
7	0	0	0	0	0	0	0	0	0	0	0	0	0	0	0	0	0	0	0	0	0	0	0	0	0
8	0	0	0	0	0	0	0	0	0	0	0	0	0	0	0	0	0	0	0	0	0	0	0	0	0
9	0	0	0	0	0	0	0	0	0	0	0	0	0	0	0	0	0	0	0	0	0	0	0	0	0
10	0	0	0	0	0	0	0	0	0	0	0	0	0	0	0	0	0	0	0	0	0	0	0	0	0
11	0	0	0	0	0	0	0	0	0	0	0	0	0	0	0	0	0	0	0	0	0	0	0	0	0
12	0	0	0	0	0	0	0	0	0	0	0	0	0	0	0	0	0	0	0	0	0	0	0	0	0
13	0	0	0	0	0	0	0	0	0	0	0	0	0	0	0	0	0	0	0	0	0	0	0	0	0
14	0	0	0	0	0	0	0	0	0	0	0	0	0	0	0	0	0	0	0	0	0	0	0	0	0
15	0	0	0	0	0	0	0	0	0	0	0	0	0	0	0	0	0	0	0	0	0	0	0	0	0
16	0	0	0	0	0	0	0	0	0	0	0	0	0	0	0	0	0	0	0	0	0	0	0	0	0
17	0	0	0	0	0	0	0	0	0	0	0	0	0	0	0	0	0	0	0	0	0	0	0	0	0
18	0	0	0	0	0	0	0	0	0	0	0	0	0	0	0	0	0	0	0	0	0	0	0	0	0
19	6	0	0	0	0	0	2	3	1	0	0	0	0	0	0	0	0	0	0	0	0	0	0	0	0
20	144338	0	0	0	1	0	605	7695	10475	1457	168	60	76	35	57	116	1180	4758	32655	57550	26222	1146	54	12	16
21	49447	0	0	0	1	1	429	4133	2633	370	102	36	60	18	22	60	1132	3949	16793	14757	4732	227	10	2	0
22	30125	0	0	0	1	4	546	3907	1524	218	79	22	73	25	15	46	1245	3533	11562	6287	999	39	0	0	0
23	23277	0	0	0	0	1	641	2548	840	144	55	11	67	19	14	41	1194	2646	7410	7158	504	4	0	0	0
24	13606	0	0	0	0	4	788	2074	467	96	46	15	86	18	5	19	1196	2172	4911	1375	533	1	0	0	0
25	8721	0	0	1	2	10	873	1769	233	67	25	4	72	16	7	6	880	1377	2561	658	159	1	0	0	0
26	14751	0	0	0	4	9	1317	1597	154	54	26	1	153	22	3	6	1859	2151	7040	280	75	0	0	0	0
27	8472	0	0	1	5	21	1378	1558	94	32	25	2	177	5	2	3	1660	1773	1411	275	50	0	0	0	0
28	7905	0	0	0	15	42	1461	1389	67	14	9	1	156	5	2	2	1179	2562	789	185	27	0	0	0	0
29	4757	0	0	3	19	57	1525	1200	38	7	15	0	105	3	1	0	979	393	343	58	10	1	0	0	0
30	7802	0	0	4	49	77	1592	796	52	58	50	2	481	17	5	4	2869	796	823	93	14	0	0	0	0
31	2575	0	0	8	50	43	980	333	8	13	13	2	4	1	3	0	532	291	258	32	4	0	0	0	0
32	1029	0	2	16	60	35	516	118	6	1	1	0	1	0	0	0	127	72	66	10	0	0	0	0	0
33	389	0	4	14	34	18	202	59	3	1	0	0	0	0	1	0	27	14	11	0	1	0	0	0	0
34	169	0	4	13	25	7	78	30	1	0	0	0	0	0	0	0	5	2	6	0	0	0	0	0	0
35	69	0	9	9	13	1	15	20	0	0	0	0	0	0	0	0	1	0	0	0	0	0	0	0	0
36	48	0	8	8	9	2	13	8	0	0	0	0	0	0	0	0	0	0	0	0	0	0	0	0	0
37	19	0	1	4	3	0	5	5	0	0	0	0	1	0	0	0	0	0	0	0	0	0	0	0	0
38	7	0	0	1	0	1	4	1	0	0	0	0	0	0	0	0	0	0	0	0	0	0	0	0	0
39	6	0	0	0	2	0	3	1	0	0	0	0	0	0	0	0	0	0	0	0	0	0	0	0	0
40	0	0	0	0	0	0	0	0	0	0	0	0	0	0	0	0	0	0	0	0	0	0	0	0	0
41	2	0	0	1	0	0	0	0	0	0	0	0	0	0	0	0	0	0	1	0	0	0	0	0	0
42	0	0	0	0	0	0	0	0	0	0	0	0	0	0	0	0	0	0	0	0	0	0	0	0	0
43+	0	0	0	0	0	0	0	0	0	0	0	0	0	0	0	0	0	0	0	0	0	0	0	0	0
UNK	65721	0	2	12	80	70	2788	9354	7862	1426	432	121	408	719	554	337	1943	3362	18022	11342	6457	409	17	1	3
TOT	383240	0	30	95	373	401	15761	38598	24458	3958	1046	277	1920	903	691	640	18026	29851	104661	100021	39587	1828	81	15	19
AVG	22.6	0.0	35.2	33.7	31.9	30.1	27.5	23.7	21.4	21.9	23.6	22.2	27.3	24.3	22.7	22.1	26.3	24.1	22.4	21.2	20.9	20.7	20.7	20.6	20.5

AVG OFFICERS 23.96 AVG ENLISTED 22.22

FIGURES INCLUDE RETIREE'S IN PAY STATUS 1(IN CURRENT PAY STATUS) ONLY AND HAVE NOT BEEN ADJUSTED TO BUDGET FIGURES.

ACCEPTS NON-DISABLED RETIREES WITH 19 YEARS OF SERVICE AND 18 YEARS OF SERVICE ONLY FOR MARINE CORPS AND NAVY.

OMDC - DOD ACTUARY'S OFFICE

RECEIVING RETIRED PAY AS OF SEPT 30, 1980 BY PAY GRADE

AIR FORCE — DISABILITY ONLY

	TOTAL	O-10	O-9	O-8	O-7	O-6	O-5	O-4	O-3	O-2	O-1	W-4	W-3	W-2	W-1	E-9	E-8	E-7	E-6	E-5	E-4	E-3	E-2	E-1
	1				1				1	1	1		0		1					1		1	13	74
									3	1	30				1									
									32	71	18				3					3	11			
								1	47	72	25		0	0	6					15	32	1	1	6
	1							1	84	43	1		0	0	2	2	1	1		102	767	96	11	
									90	144					0									
									55	144	3				2			1		1	1	10		
					1				26	2					1					12	11			
									25	2					0			6	7	176	44	2		
									47	5	1		1	0	0			1		195	34			
									68	3					0			3		171		4		
									58	2	1				0			7		479		3		
									42	2					0					213				
									38	1					0					206				
									35	1			0	0	0			1	15	111	13	3		
									23	1				1	0					144		3		
									30	1					0					135		2		
									17	1					0					127				
									18						0		1	7	3	125	11	1		
								1	9		1		0		0					47				
	71								53						1									
											14													
									28															
									12															
									7															
	11							1	16	7			1	1	1									
									7															
	11								14	7			1	1	2									
									3						0									
									3															
									4	2					0									
									8						0									
									1						0									
									0

RECEIVING RETIRED PAY AS OF SEPT 30, 19[illegible] BY RANK AT

ALL RETIREES EXCLUDING TITLE III

YOS	TOTAL	O-10	O-9	O-8	O-7	O-6	O-5	O-4	O-3	O-2	O-1	W-4	W-3	W-2	W-1	E-9	E-8	E-7	E-6	E-5	E-4	E-3	E-2	E-1
0	[illegible]						0	0	1	[illegible]	[illegible]	0	0	0	1	[illegible]	[illegible]	[illegible]	[illegible]	[illegible]	1	1	[illegible]	[illegible]
1	[illegible]						[illegible]	[illegible]	[illegible]	[illegible]	[illegible]	[illegible]	[illegible]	[illegible]	[illegible]	[illegible]	[illegible]	[illegible]	[illegible]	[illegible]	[illegible]	[illegible]	[illegible]	[illegible]
2	[illegible]						[illegible]	[illegible]	[illegible]	[illegible]	[illegible]	[illegible]	[illegible]	[illegible]	[illegible]	[illegible]	[illegible]	[illegible]	[illegible]	[illegible]	[illegible]	[illegible]	[illegible]	[illegible]
3	[illegible]						[illegible]	[illegible]	[illegible]	[illegible]	[illegible]	[illegible]	[illegible]	[illegible]	[illegible]	[illegible]	[illegible]	[illegible]	[illegible]	[illegible]	[illegible]	[illegible]	[illegible]	[illegible]
4	[illegible]						[illegible]	[illegible]	[illegible]	[illegible]	[illegible]	[illegible]	[illegible]	[illegible]	[illegible]	[illegible]	[illegible]	[illegible]	[illegible]	[illegible]	[illegible]	[illegible]	[illegible]	[illegible]
5	[illegible]						[illegible]	[illegible]	[illegible]	[illegible]	[illegible]	[illegible]	[illegible]	[illegible]	[illegible]	[illegible]	[illegible]	[illegible]	[illegible]	[illegible]	[illegible]	[illegible]	[illegible]	[illegible]
6	[illegible]						[illegible]	[illegible]	[illegible]	[illegible]	[illegible]	[illegible]	[illegible]	[illegible]	[illegible]	[illegible]	[illegible]	[illegible]	[illegible]	[illegible]	[illegible]	[illegible]	[illegible]	[illegible]
7	[illegible]						[illegible]	[illegible]	[illegible]	[illegible]	[illegible]	[illegible]	[illegible]	[illegible]	[illegible]	[illegible]	[illegible]	[illegible]	[illegible]	[illegible]	[illegible]	[illegible]	[illegible]	[illegible]
8	[illegible]						[illegible]	[illegible]	[illegible]	[illegible]	[illegible]	[illegible]	[illegible]	[illegible]	[illegible]	[illegible]	[illegible]	[illegible]	[illegible]	[illegible]	[illegible]	[illegible]	[illegible]	[illegible]
9	[illegible]						[illegible]	[illegible]	[illegible]	[illegible]	[illegible]	[illegible]	[illegible]	[illegible]	[illegible]	[illegible]	[illegible]	[illegible]	[illegible]	[illegible]	[illegible]	[illegible]	[illegible]	[illegible]
10	[illegible]						[illegible]	[illegible]	[illegible]	[illegible]	[illegible]	[illegible]	[illegible]	[illegible]	[illegible]	[illegible]	[illegible]	[illegible]	[illegible]	[illegible]	[illegible]	[illegible]	[illegible]	[illegible]
11	[illegible]						[illegible]	[illegible]	[illegible]	[illegible]	[illegible]	[illegible]	[illegible]	[illegible]	[illegible]	[illegible]	[illegible]	[illegible]	[illegible]	[illegible]	[illegible]	[illegible]	[illegible]	[illegible]
12	[illegible]						[illegible]	[illegible]	[illegible]	[illegible]	[illegible]	[illegible]	[illegible]	[illegible]	[illegible]	[illegible]	[illegible]	[illegible]	[illegible]	[illegible]	[illegible]	[illegible]	[illegible]	[illegible]
13	[illegible]						[illegible]	[illegible]	[illegible]	[illegible]	[illegible]	[illegible]	[illegible]	[illegible]	[illegible]	[illegible]	[illegible]	[illegible]	[illegible]	[illegible]	[illegible]	[illegible]	[illegible]	[illegible]
14	[illegible]						[illegible]	[illegible]	[illegible]	[illegible]	[illegible]	[illegible]	[illegible]	[illegible]	[illegible]	[illegible]	[illegible]	[illegible]	[illegible]	[illegible]	[illegible]	[illegible]	[illegible]	[illegible]
15	[illegible]						[illegible]	[illegible]	[illegible]	[illegible]	[illegible]	[illegible]	[illegible]	[illegible]	[illegible]	[illegible]	[illegible]	[illegible]	[illegible]	[illegible]	[illegible]	[illegible]	[illegible]	[illegible]
16	[illegible]						[illegible]	[illegible]	[illegible]	[illegible]	[illegible]	[illegible]	[illegible]	[illegible]	[illegible]	[illegible]	[illegible]	[illegible]	[illegible]	[illegible]	[illegible]	[illegible]	[illegible]	[illegible]
17	[illegible]						[illegible]	[illegible]	[illegible]	[illegible]	[illegible]	[illegible]	[illegible]	[illegible]	[illegible]	[illegible]	[illegible]	[illegible]	[illegible]	[illegible]	[illegible]	[illegible]	[illegible]	[illegible]
18	[illegible]						[illegible]	[illegible]	[illegible]	[illegible]	[illegible]	[illegible]	[illegible]	[illegible]	[illegible]	[illegible]	[illegible]	[illegible]	[illegible]	[illegible]	[illegible]	[illegible]	[illegible]	[illegible]
19	[illegible]						[illegible]	[illegible]	[illegible]	[illegible]	[illegible]	[illegible]	[illegible]	[illegible]	[illegible]	[illegible]	[illegible]	[illegible]	[illegible]	[illegible]	[illegible]	[illegible]	[illegible]	[illegible]
20	[illegible]						[illegible]	[illegible]	[illegible]	[illegible]	[illegible]	[illegible]	[illegible]	[illegible]	[illegible]	[illegible]	[illegible]	[illegible]	[illegible]	[illegible]	[illegible]	[illegible]	[illegible]	[illegible]
21	[illegible]						[illegible]	[illegible]	[illegible]	[illegible]	[illegible]	[illegible]	[illegible]	[illegible]	[illegible]	[illegible]	[illegible]	[illegible]	[illegible]	[illegible]	[illegible]	[illegible]	[illegible]	[illegible]
22	[illegible]						[illegible]	[illegible]	[illegible]	[illegible]	[illegible]	[illegible]	[illegible]	[illegible]	[illegible]	[illegible]	[illegible]	[illegible]	[illegible]	[illegible]	[illegible]	[illegible]	[illegible]	[illegible]
23	[illegible]						[illegible]	[illegible]	[illegible]	[illegible]	[illegible]	[illegible]	[illegible]	[illegible]	[illegible]	[illegible]	[illegible]	[illegible]	[illegible]	[illegible]	[illegible]	[illegible]	[illegible]	[illegible]
24	[illegible]						[illegible]	[illegible]	[illegible]	[illegible]	[illegible]	[illegible]	[illegible]	[illegible]	[illegible]	[illegible]	[illegible]	[illegible]	[illegible]	[illegible]	[illegible]	[illegible]	[illegible]	[illegible]
25	[illegible]						[illegible]	[illegible]	[illegible]	[illegible]	[illegible]	[illegible]	[illegible]	[illegible]	[illegible]	[illegible]	[illegible]	[illegible]	[illegible]	[illegible]	[illegible]	[illegible]	[illegible]	[illegible]
26	[illegible]						[illegible]	[illegible]	[illegible]	[illegible]	[illegible]	[illegible]	[illegible]	[illegible]	[illegible]	[illegible]	[illegible]	[illegible]	[illegible]	[illegible]	[illegible]	[illegible]	[illegible]	[illegible]
27	[illegible]						[illegible]	[illegible]	[illegible]	[illegible]	[illegible]	[illegible]	[illegible]	[illegible]	[illegible]	[illegible]	[illegible]	[illegible]	[illegible]	[illegible]	[illegible]	[illegible]	[illegible]	[illegible]
28	[illegible]						[illegible]	[illegible]	[illegible]	[illegible]	[illegible]	[illegible]	[illegible]	[illegible]	[illegible]	[illegible]	[illegible]	[illegible]	[illegible]	[illegible]	[illegible]	[illegible]	[illegible]	[illegible]
29	[illegible]						[illegible]	[illegible]	[illegible]	[illegible]	[illegible]	[illegible]	[illegible]	[illegible]	[illegible]	[illegible]	[illegible]	[illegible]	[illegible]	[illegible]	[illegible]	[illegible]	[illegible]	[illegible]
30	[illegible]						[illegible]	[illegible]	[illegible]	[illegible]	[illegible]	[illegible]	[illegible]	[illegible]	[illegible]	[illegible]	[illegible]	[illegible]	[illegible]	[illegible]	[illegible]	[illegible]	[illegible]	[illegible]
31	[illegible]						[illegible]	[illegible]	[illegible]	[illegible]	[illegible]	[illegible]	[illegible]	[illegible]	[illegible]	[illegible]	[illegible]	[illegible]	[illegible]	[illegible]	[illegible]	[illegible]	[illegible]	[illegible]
32	[illegible]						[illegible]	[illegible]	[illegible]	[illegible]	[illegible]	[illegible]	[illegible]	[illegible]	[illegible]	[illegible]	[illegible]	[illegible]	[illegible]	[illegible]	[illegible]	[illegible]	[illegible]	[illegible]
33	[illegible]						[illegible]	[illegible]	[illegible]	[illegible]	[illegible]	[illegible]	[illegible]	[illegible]	[illegible]	[illegible]	[illegible]	[illegible]	[illegible]	[illegible]	[illegible]	[illegible]	[illegible]	[illegible]
34	[illegible]						[illegible]	[illegible]	[illegible]	[illegible]	[illegible]	[illegible]	[illegible]	[illegible]	[illegible]	[illegible]	[illegible]	[illegible]	[illegible]	[illegible]	[illegible]	[illegible]	[illegible]	[illegible]
35	[illegible]						[illegible]	[illegible]	[illegible]	[illegible]	[illegible]	[illegible]	[illegible]	[illegible]	[illegible]	[illegible]	[illegible]	[illegible]	[illegible]	[illegible]	[illegible]	[illegible]	[illegible]	[illegible]
36	[illegible]						[illegible]	[illegible]	[illegible]	[illegible]	[illegible]	[illegible]	[illegible]	[illegible]	[illegible]	[illegible]	[illegible]	[illegible]	[illegible]	[illegible]	[illegible]	[illegible]	[illegible]	[illegible]
37	[illegible]						[illegible]	[illegible]	[illegible]	[illegible]	[illegible]	[illegible]	[illegible]	[illegible]	[illegible]	[illegible]	[illegible]	[illegible]	[illegible]	[illegible]	[illegible]	[illegible]	[illegible]	[illegible]
38	[illegible]						[illegible]	[illegible]	[illegible]	[illegible]	[illegible]	[illegible]	[illegible]	[illegible]	[illegible]	[illegible]	[illegible]	[illegible]	[illegible]	[illegible]	[illegible]	[illegible]	[illegible]	[illegible]
39	[illegible]						[illegible]	[illegible]	[illegible]	[illegible]	[illegible]	[illegible]	[illegible]	[illegible]	[illegible]	[illegible]	[illegible]	[illegible]	[illegible]	[illegible]	[illegible]	[illegible]	[illegible]	[illegible]
40	[illegible]						[illegible]	[illegible]	[illegible]	[illegible]	[illegible]	[illegible]	[illegible]	[illegible]	[illegible]	[illegible]	[illegible]	[illegible]	[illegible]	[illegible]	[illegible]	[illegible]	[illegible]	[illegible]
41	[illegible]						[illegible]	[illegible]	[illegible]	[illegible]	[illegible]	[illegible]	[illegible]	[illegible]	[illegible]	[illegible]	[illegible]	[illegible]	[illegible]	[illegible]	[illegible]	[illegible]	[illegible]	[illegible]
42+	[illegible]						[illegible]	[illegible]	[illegible]	[illegible]	[illegible]	[illegible]	[illegible]	[illegible]	[illegible]	[illegible]	[illegible]	[illegible]	[illegible]	[illegible]	[illegible]	[illegible]	[illegible]	[illegible]
TOT	[illegible]	34	156	531	1,107	2,014	5,915	13849	67531	29988	14203	4693	11639	12328	13916	5694	4,[illegible]	[illegible]	[illegible]	[illegible]	[illegible]	[illegible]	[illegible]	[illegible]
AVG	21.7	26.5	26.4	25.7	25.4	23.8	22.5	24.9	22.4	18.2	11.3	7.4	17.4	23.8	22.1	20.5	25.[illegible]	[illegible]	21.3	21.1	[illegible]	[illegible]	[illegible]	2.4

AVG OFFICERS 23.15 AVG ENLISTED [illegible]

FIGURES EXCLUDE RETIREES IN PAY STATUS (ITH CURRENT PAY STATUS) ONLY AND HAVE NOT BEEN ADJUSTED TO BUDGET FIGURES.

ACCEPTS [illegible] RETIREES WITH 19 YEARS OF SERVICE AND 14 YEARS OF SERVICE ONLY FOR MARINE CORPS AND NAVY.

Navy figures for YOS 30 and above are included in YOS = 30.

[illegible] ACTUARY'S OFFICE

NUMBER OF MILITARY PERSONNEL RECEIVING RETIRED PAY AS OF SEPT 30, 1980 BY RANK AND YOS

DOD TOTAL NON DISABILITY EXCLUDING TITLE III

YOS	TOTAL	UNK	O-10	O-9	O-8	O-7	O-6	O-5	O-4	O-3	O-2	O-1	W-4	W-3	W-2	W-1	E-9	E-8	E-7	E-6	E-5	E-4	E-3	E-2	E-1
0	0	0	0	0	0	0	0	0	0	0	0	0	0	0	0	0	0	0	0	0	0	0	0	0	0
1	0	0	0	0	0	0	0	0	0	0	0	0	0	0	0	0	0	0	0	0	0	0	0	0	0
2	0	0	0	0	0	0	0	0	0	0	0	0	0	0	0	0	0	0	0	0	0	0	0	0	0
3	0	0	0	0	0	0	0	0	0	0	0	0	0	0	0	0	0	0	0	0	0	0	0	0	0
4	0	0	0	0	0	0	0	0	0	0	0	0	0	0	0	0	0	0	0	0	0	0	0	0	0
5	0	0	0	0	0	0	0	0	0	0	0	0	0	0	0	0	0	0	0	0	0	0	0	0	0
6	0	0	0	0	0	0	0	0	0	0	0	0	0	0	0	0	0	0	0	0	0	0	0	0	0
7	0	0	0	0	0	0	0	0	0	0	0	0	0	0	0	0	0	0	0	0	0	0	0	0	0
8	0	0	0	0	0	0	0	0	0	0	0	0	0	0	0	0	0	0	0	0	0	0	0	0	0
9	0	0	0	0	0	0	0	0	0	0	0	0	0	0	0	0	0	0	0	0	0	0	0	0	0
10	0	0	0	0	0	0	0	0	0	0	0	0	0	0	0	0	0	0	0	0	0	0	0	0	0
11	0	0	0	0	0	0	0	0	0	0	0	0	0	0	0	0	0	0	0	0	0	0	0	0	0
12	0	0	0	0	0	0	0	0	0	0	0	0	0	0	0	0	0	0	0	0	0	0	0	0	0
13	0	0	0	0	0	0	0	0	0	0	0	0	0	0	0	0	0	0	0	0	0	0	0	0	0
14	0	0	0	0	0	0	0	0	0	0	0	0	0	0	0	0	0	0	0	0	0	0	0	0	0
15	0	0	0	0	0	0	0	0	0	0	0	0	0	0	0	0	0	0	0	0	0	0	0	0	0
16	0	0	0	0	0	0	0	0	0	0	0	0	0	0	0	0	0	0	0	0	0	0	0	0	0
17	0	0	0	0	0	0	0	0	0	0	0	0	0	0	0	0	0	0	0	0	0	0	0	0	0
18	1972	0	0	0	0	0	3	14	54	1	0	0	0	0	10	0	60	189	818	720	86	15	2	0	0
19	36934	0	0	0	0	0	33	55	149	24	18	2	0	2	65	14	754	2507	13517	15736	3365	566	108	9	0
20	348767	0	0	0	2	2	959	14898	20305	5036	1232	208	492	3441	4459	1030	4442	24108	110108	113728	40739	3092	414	47	25
21	141312	0	0	0	1	2	782	9639	8223	2536	766	114	468	1907	2223	429	3531	15150	48496	35757	10314	842	110	16	6
22	98711	0	0	0	2	8	1304	9236	5861	1831	513	89	595	1652	1685	347	4271	13124	36254	17849	3709	344	34	8	2
23	69795	0	0	0	0	4	1665	7012	4344	1394	430	51	619	1153	1151	206	3705	9193	22279	14294	2068	189	31	5	2
24	47978	0	0	0	5	7	2163	6193	3190	1169	329	47	618	939	762	151	3175	6926	15086	5830	1220	129	19	2	0
25	31668	0	0	1	3	22	2022	5776	2618	1011	252	28	479	585	615	69	2066	4071	8170	3131	660	77	8	4	0
26	39133	0	0	0	7	28	3983	5123	1977	772	192	15	945	515	322	59	4418	5770	12751	1783	418	50	5	0	0
27	27002	0	0	1	8	43	3858	4414	1592	607	138	9	875	319	263	38	3720	4610	5106	1154	216	25	6	0	0
28	20955	0	1	3	32	79	3937	3679	1050	382	86	8	746	240	154	24	2757	4137	2759	727	136	13	4	1	0
29	15860	0	0	6	57	118	3896	2977	919	292	74	2	682	193	70	14	2467	1602	1908	470	96	12	3	2	0
30	35303	0	28	132	604	343	8453	3712	2193	986	208	27	2971	346	281	79	6812	3001	4275	703	123	21	5	0	0
31	7253	0	1	12	83	131	2698	880	121	118	68	6	257	50	28	9	1088	697	843	133	23	6	1	0	0
32	4185	0	3	26	105	111	1932	516	90	77	34	2	147	19	11	5	446	253	323	68	12	4	1	0	0
33	2462	0	4	22	99	68	1277	297	53	41	14	4	72	6	15	3	186	124	135	30	9	1	2	0	0
34	1587	0	7	37	81	52	823	207	31	32	11	0	44	5	6	1	76	53	81	12	5	2	1	0	0
35	1073	0	13	36	77	29	544	128	25	10	7	0	41	5	1	2	61	42	41	7	3	1	0	0	0
36	712	0	14	45	65	37	357	72	15	7	2	1	22	3	1	3	20	16	21	11	0	0	0	0	0
37	462	0	8	23	65	20	208	63	10	10	2	0	13	5	1	0	8	12	9	5	0	0	0	0	0
38	281	0	16	18	21	11	144	23	7	9	1	1	3	1	0	0	8	5	11	2	0	0	0	0	0
39	178	0	7	2	18	11	92	20	6	3	1	0	2	3	0	0	4	3	4	1	1	0	0	0	0
40	98	0	2	6	12	5	49	9	3	2	1	0	1	0	1	0	2	3	2	0	0	0	0	0	0
41	39	0	1	3	6	3	14	4	1	0	0	0	0	0	0	0	1	0	5	1	0	0	0	0	0
42	31	0	2	2	8	1	12	3	2	0	0	0	0	0	0	0	0	1	1	0	0	0	0	0	0
43+	30	0	0	0	7	1	10	1	0	0	0	0	3	0	0	0	2	1	4	1	0	0	0	0	0
UNK	66742	0	2	12	80	72	2834	9434	8130	1446	441	122	408	719	566	344	1943	3362	18099	11436	6513	732	42	2	3
TOT	1000523	0	109	387	1448	1208	44052	84387	60969	17796	4820	736	10493	12108	12690	2827	46051	98960	301106	223609	69716	6121	796	96	38
AVG	22.8	0.0	35.1	33.6	32.4	31.2	28.6	24.3	22.9	23.5	23.4	22.9	27.4	23.0	22.5	22.4	25.8	23.4	22.2	21.3	21.1	21.1	21.2	21.5	21.0

AVG OFFICERS 24.72 AVG ENLISTED 22.21

FIGURES INCLUDE RETIREE'S IN PAY STATUS 1(IN CURRENT PAY STATUS) ONLY AND HAVE NOT BEEN ADJUSTED TO B LDGET FIGURES.

ACCEPTS NON-DISABLED RETIREES WITH 19 YEARS OF SERVICE AND 18 YEARS OF SERVICE ONLY FOR MARINE CORPS AND NAVY.

Navy figures for YOS 30 and above are included in YOS = 30.

DMDC = DOD ACTUARY'S OFFICE

RECEIVING RETIRED PAY AS OF SEPT 30, 1985 BY RANK AND YOS

DISABILITY

YOS																								
										1					1			0		1	1	7	45	176
									38	136	555			5	1	1		59					

NUMBER OF MILITARY PERSONNEL RETIRED DURING FY1980 AND RECEIVING RETIRED PAY AS OF SEPT 30, 1980 BY RANK AND RETIRED AGE

ARMY — ALL RETIREES INCLUDING TITLE III

RET AGE	TOTAL	UNK	O-10	O-9	O-8	O-7	O-6	O-5	O-4	O-3	O-2	O-1	W-4	W-3	W-2	W-1	E-9	E-8	E-7	E-6	E-5	E-4	E-3	E-2	E-1
17	0	0	0	0	0	0	0	0	0	0	0	0	0	0	0	0	0	0	0	0	0	0	0	0	0
18	13	0	0	0	0	0	0	0	0	0	0	0	0	0	0	0	0	0	0	0	0	0	0	8	5
19	69	0	0	0	0	0	0	0	0	0	0	0	0	0	0	0	0	0	0	0	0	3	15	43	8
20	139	0	0	0	0	0	0	0	0	0	0	0	0	0	0	0	0	0	0	0	2	22	68	40	9
21	207	0	0	0	0	0	0	0	0	0	0	0	0	0	0	0	0	0	0	0	6	75	69	44	13
22	191	0	0	0	0	0	0	0	0	0	0	0	0	0	0	0	0	0	0	0	10	110	43	24	4
23	183	0	0	0	0	0	0	0	0	0	0	4	0	0	0	0	0	0	0	0	15	67	33	22	12
24	126	0	0	0	0	0	0	0	0	0	1	2	0	0	0	0	0	0	0	0	2	66	23	8	3
25	107	0	0	0	0	0	0	0	0	1	2	2	0	0	0	0	0	0	0	3	25	36	21	16	1
26	98	0	0	0	0	0	0	0	0	1	3	1	0	0	0	0	0	0	0	7	36	32	12	3	1
27	86	0	0	0	0	0	0	0	0	4	0	0	0	0	0	0	0	0	0	10	32	21	13	4	2
28	77	0	0	0	0	0	0	0	0	4	1	1	0	0	0	1	0	0	0	18	23	20	8	1	0
29	63	0	0	0	0	0	0	0	0	4	1	0	0	0	0	0	0	0	0	12	17	15	7	6	0
30	58	0	0	0	0	0	0	0	0	2	0	0	0	2	1	0	0	0	1	14	21	11	5	1	0
31	57	0	0	0	0	0	0	0	0	3	0	0	0	0	1	0	0	1	2	27	12	5	4	2	0
32	56	0	0	0	0	0	0	0	0	3	0	0	0	0	0	0	0	0	3	24	12	11	0	3	0
33	66	0	0	0	0	0	0	0	0	3	0	0	0	0	1	0	0	0	11	26	14	6	2	3	0
34	47	0	0	0	0	0	0	0	2	4	2	1	0	0	2	1	0	0	4	12	11	4	3	1	0
35	42	0	0	0	0	0	0	0	2	4	0	0	0	0	1	0	0	0	9	13	6	4	3	0	0
36	24	0	0	0	0	0	0	0	1	1	0	0	0	0	1	0	0	2	4	4	8	1	2	0	0
37	413	0	0	0	0	0	0	0	21	11	0	0	0	19	16	0	2	48	212	70	11	3	0	0	0
38	1175	0	0	0	0	0	0	2	83	33	1	0	5	49	52	0	4	189	563	174	16	3	1	0	0
39	1647	0	0	0	0	0	0	1	105	15	1	0	7	68	49	2	12	297	616	250	20	2	1	1	0
40	1391	0	0	0	0	0	0	13	83	14	0	0	19	54	29	0	25	275	476	179	22	1	1	0	0
41	1153	0	0	0	0	0	0	15	79	9	0	0	13	50	11	0	27	243	540	149	15	2	0	0	0
42	1018	0	0	0	0	0	0	132	78	4	0	0	18	36	19	0	35	191	367	143	14	0	0	0	1
43	1133	0	0	0	0	0	1	264	103	4	0	0	26	32	24	0	43	166	370	83	15	2	0	0	0
44	1010	0	0	0	0	0	3	254	56	0	0	0	29	46	13	0	75	173	279	72	9	1	0	0	0
45	799	0	0	0	0	0	30	163	37	2	0	0	29	26	6	0	73	157	222	48	5	1	0	0	0
46	631	0	0	0	0	0	48	112	12	0	0	0	24	16	9	0	74	128	173	32	3	0	0	0	0
47	533	0	0	0	0	1	61	77	9	0	0	0	24	21	6	0	68	116	124	26	1	0	0	0	0
48	462	0	0	0	1	1	73	57	3	1	0	0	27	8	0	0	94	88	90	18	2	0	0	0	0
49	421	0	0	0	1	1	93	76	2	0	0	0	24	9	0	0	73	56	69	15	2	0	0	0	0
50	330	0	0	0	0	5	92	46	1	1	0	0	11	7	2	1	59	49	42	14	0	1	0	0	0
51	261	0	0	0	0	2	76	34	2	0	0	0	16	4	0	0	38	37	39	8	5	0	0	0	0
52	236	0	0	0	4	7	102	21	0	1	0	0	7	3	0	0	27	31	26	6	1	0	0	0	0
53	143	0	0	0	3	1	53	12	0	0	0	0	4	1	0	0	29	15	16	5	0	0	0	0	0
54	95	0	0	1	0	0	37	5	0	0	0	0	11	0	0	0	9	13	14	2	0	0	0	0	0
55	75	0	0	1	3	0	22	4	0	0	0	0	3	2	0	0	14	14	10	2	0	0	0	0	0
56	38	0	0	2	3	0	16	2	0	0	0	0	2	1	0	0	2	6	0	4	0	0	0	0	0
57	25	0	0	1	2	0	14	1	0	0	0	0	5	0	0	0	0	0	2	0	0	0	0	0	0
58	22	0	0	4	3	0	11	0	0	0	0	0	1	0	0	0	1	1	1	0	0	0	0	0	0
59	8	0	0	0	1	0	4	0	0	0	0	0	2	0	0	0	1	0	0	0	0	0	0	0	0
60	4978	0	1	0	23	34	783	1540	827	288	32	6	253	91	69	11	154	342	371	119	29	5	0	0	0
61	7	0	0	0	0	0	0	1	1	0	0	0	0	0	0	0	0	3	1	1	0	0	0	0	0
62	6	0	0	0	0	0	2	0	0	0	0	0	1	0	0	0	0	1	2	0	0	0	0	0	0
63	3	0	0	0	0	0	0	1	0	0	0	0	0	0	0	0	0	0	0	0	0	0	0	0	0
64	2	0	0	0	0	0	1	1	0	0	0	0	1	0	0	0	0	0	0	0	0	0	0	0	0
65	0	0	0	0	0	0	0	0	0	0	0	0	0	0	0	0	0	0	0	0	0	0	0	0	0
66	1	0	0	0	0	0	0	0	1	0	0	0	0	0	0	0	0	0	0	0	0	0	0	0	0
67	0	0	0	0	0	0	0	0	0	0	0	0	0	0	0	0	0	0	0	0	0	0	0	0	0
68	0	0	0	0	0	0	0	0	0	0	0	0	0	0	0	0	0	0	0	0	0	0	0	0	0
69	0	0	0	0	0	0	0	0	0	0	0	0	0	0	0	0	0	0	0	0	0	0	0	0	0
70+	0	0	0	0	0	0	0	0	0	0	0	0	0	0	0	0	0	0	0	0	0	0	0	0	0
UNK	4	0	0	0	0	0	0	0	0	0	0	0	0	0	2	0	0	0	2	0	0	0	0	0	0
TOT	19697	0	1	9	43	51	1522	2833	1508	417	44	17	562	545	315	15	959	2642	5061	1557	443	530	334	230	59
AVG	45.8	0.0	60.0	56.7	57.6	57.0	55.3	53.2	51.5	53.0	51.7	37.5	52.5	45.0	44.6	53.3	48.8	45.1	42.8	41.6	34.2	24.9	23.1	22.0	21.7

AVG OFFICERS 52.34 — AVG ENLISTED 41.45

FIGURES INCLUDE RETIREE'S IN PAY STATUS 1(IN CURRENT PAY STATUS) ONLY AND HAVE NOT BEEN ADJUSTED TO BUDGET FIGURES.

DMDC - DOD ACTUARY'S OFFICE

NUMBER OF MILITARY PERSONNEL RETIRED DURING FY1980 AND RECEIVING RETIRED PAY AS OF SEPT 30, 1980 BY RANK AND RETIRED AGE

ARMY — ALL RETIREES EXCLUDING TITLE III

RET AGE	TOTAL	UNK	O-10	O-9	O-8	O-7	O-6	O-5	O-4	O-3	O-2	O-1	W-4	W-3	W-2	W-1	E-9	E-8	E-7	E-6	E-5	E-4	E-3	E-2	E-1
17	0	0	0	0	0	0	0	0	0	0	0	0	0	0	0	0	0	0	0	0	0	0	0	0	0
18	13	0	0	0	0	0	0	0	0	0	0	0	0	0	0	0	0	0	0	0	0	0	0	8	5
19	69	0	0	0	0	0	0	0	0	0	0	0	0	0	0	0	0	0	0	0	0	5	15	45	8
20	139	0	0	0	0	0	0	0	0	0	0	0	0	0	0	0	0	0	0	0	0	22	68	40	9
21	207	0	0	0	0	0	0	0	0	0	0	0	0	0	0	0	0	0	0	0	6	75	69	44	13
22	191	0	0	0	0	0	0	0	0	0	0	0	0	0	0	0	0	0	0	0	10	110	43	24	4
23	153	0	0	0	0	0	0	0	0	0	0	4	0	0	0	0	0	0	0	0	15	67	33	22	12
24	126	0	0	0	0	0	0	0	0	0	1	2	0	0	0	0	0	0	0	0	23	66	23	8	3
25	107	0	0	0	0	0	0	0	0	1	2	2	0	0	0	0	0	0	0	3	25	36	21	16	1
26	98	0	0	0	0	0	0	0	0	1	3	1	0	0	0	0	0	0	0	7	38	42	12	3	1
27	86	0	0	0	0	0	0	0	0	4	4	0	0	0	0	0	0	0	0	10	32	21	14	4	2
28	77	0	0	0	0	0	0	0	0	4	1	1	0	0	0	0	0	0	0	18	23	20	8	1	0
29	63	0	0	0	0	0	0	0	0	4	4	1	0	0	0	1	0	0	0	12	17	15	7	0	0
30	58	0	0	0	0	0	0	0	0	2	0	0	0	0	2	1	0	0	0	1	14	21	11	5	1	0
31	57	0	0	0	0	0	0	0	0	3	0	0	0	0	0	1	0	0	1	2	27	12	5	4	2	0
32	56	0	0	0	0	0	0	0	0	3	0	0	0	0	0	0	0	0	0	3	24	12	11	0	3	0
33	66	0	0	0	0	0	0	0	0	3	0	0	0	0	0	1	0	0	11	26	14	6	2	3	0	0
34	47	0	0	0	0	0	0	0	0	2	4	2	1	0	0	2	1	0	0	4	12	11	4	3	1	0
35	42	0	0	0	0	0	0	0	0	2	4	0	0	0	0	1	0	0	0	9	13	6	4	3	0	0
36	24	0	0	0	0	0	0	0	0	1	1	0	0	0	0	1	0	0	2	4	4	8	1	2	0	0
37	413	0	0	0	0	0	0	0	0	21	11	0	0	0	19	16	0	2	48	212	70	11	3	0	0	0
38	1175	0	0	0	0	0	0	0	2	83	33	1	0	0	49	52	0	4	189	563	174	16	3	1	0	0
39	1647	0	0	0	0	0	0	0	1	105	15	1	0	0	68	49	0	12	297	816	250	20	2	1	1	0
40	1391	0	0	0	0	0	0	0	13	83	14	0	0	19	54	29	0	25	275	676	179	22	1	1	0	0
41	1153	0	0	0	0	0	0	15	79	9	0	0	13	50	11	0	27	243	540	149	15	2	0	0	0	0
42	1018	0	0	0	0	0	0	132	78	4	0	0	18	36	19	0	35	191	367	103	14	0	0	0	0	1
43	1133	0	0	0	0	0	1	264	103	4	0	0	26	32	24	0	43	166	370	83	15	2	0	0	0	0
44	1010	0	0	0	0	0	3	254	56	0	0	0	29	46	13	0	75	173	279	72	9	1	0	0	0	0
45	799	0	0	0	0	0	30	163	37	2	0	0	29	26	6	0	73	157	222	48	5	1	0	0	0	0
46	631	0	0	0	0	0	48	112	12	0	0	0	24	16	9	0	74	128	173	32	3	0	0	0	0	0
47	535	0	0	0	0	0	61	77	9	0	0	0	24	21	6	0	68	116	124	26	1	0	0	0	0	0
48	462	0	0	0	0	1	73	57	3	1	0	0	27	8	0	0	74	88	90	18	2	0	0	0	0	0
49	421	0	0	0	1	1	93	76	2	0	0	0	24	9	0	0	73	56	69	15	2	0	0	0	0	0
50	330	0	0	0	0	5	92	46	1	1	0	0	11	7	2	0	59	49	42	14	0	1	0	0	0	0
51	261	0	0	0	0	2	76	34	2	0	0	0	16	4	0	0	38	37	59	8	5	0	0	0	0	0
52	236	0	0	0	4	7	102	21	0	1	0	0	7	3	0	0	27	31	26	6	1	0	0	0	0	0
53	143	0	0	0	3	1	53	12	0	0	0	0	4	1	0	0	29	15	16	9	0	0	0	0	0	0
54	95	0	0	1	0	0	37	5	0	0	0	0	11	0	0	0	9	13	14	5	0	0	0	0	0	0
55	75	0	0	1	3	0	22	4	0	0	0	0	3	2	0	0	14	14	10	2	0	0	0	0	0	0
56	38	0	0	2	3	0	16	2	0	0	0	0	2	1	0	0	2	6	0	4	0	0	0	0	0	0
57	25	0	0	1	2	0	14	1	0	0	0	0	5	0	0	0	0	0	2	0	0	0	0	0	0	0
58	22	0	0	4	5	0	11	0	0	0	0	0	1	0	0	0	1	1	1	0	0	0	0	0	0	0
59	8	0	0	0	1	0	4	0	0	0	0	0	2	0	0	0	1	0	0	0	0	0	0	0	0	0
60	11	0	1	0	0	1	7	2	0	0	0	0	0	0	0	0	0	0	0	0	0	0	0	0	0	0
61	0	-	0	0	0	0	0	0	0	0	0	0	0	0	0	0	0	0	0	0	0	0	0	0	0	0
62	3	0	0	0	0	0	2	0	0	0	0	0	1	0	0	0	0	0	0	0	0	0	0	0	0	0
63	0	0	0	0	0	0	0	0	0	0	0	0	0	0	0	0	0	0	0	0	0	0	0	0	0	0
64	2	0	0	0	0	0	1	0	0	0	0	0	1	0	0	0	0	0	0	0	0	0	0	0	0	0
65	0	0	0	0	0	0	0	0	0	0	0	0	0	0	0	0	0	0	0	0	0	0	0	0	0	0
66	0	0	0	0	0	0	0	0	0	0	0	0	0	0	0	0	0	0	0	0	0	0	0	0	0	0
67	0	0	0	0	0	0	0	0	0	0	0	0	0	0	0	0	0	0	0	0	0	0	0	0	0	0
68	0	0	0	0	0	0	0	0	0	0	0	0	0	0	0	0	0	0	0	0	0	0	0	0	0	0
69	0	0	0	0	0	0	0	0	0	0	0	0	0	0	0	0	0	0	0	0	0	0	0	0	0	0
70+	0	-	0	0	0	0	0	0	0	0	0	0	0	0	0	0	0	0	0	0	0	0	0	0	0	0
UNK	1	0	0	0	0	0	0	0	0	0	0	0	0	0	0	0	0	0	1	0	0	0	0	0	0
TOT	14715	0	1	9	20	18	746	1293	679	129	12	11	309	454	244	4	805	2296	4686	1437	414	525	334	230	59
AVG	41.0	0.0	60.0	56.7	54.8	51.4	50.4	45.2	41.2	37.2	29.5	25.3	46.3	42.0	40.2	55.0	46.6	42.8	41.5	40.0	32.4	24.6	25.1	22.0	21.7

AVG OFFICERS 44.64 — AVG ENLISTED 39.69

FIGURES INCLUDE RETIREE'S IN PAY STATUS 1(IN CURRENT PAY STATUS) ONLY AND HAVE NOT BEEN ADJUSTED TO BUDGET FIGURES. — DMDC - DOD ACTUARY'S OFFICE

NUMBER OF MILITARY PERSONNEL RETIRED DUPING FY1980 AND RECEIVING RETIRED PAY AS OF SEPT 30, 1980 BY RANK AND RETIRED AGE

ARMY

NON DISABILITY INCLUDING TITLE III

RET AGE	TOTAL	UNK	O-10	O-9	O-8	O-7	O-6	O-5	O-4	O-3	O-2	O-1	W-4	W-3	W-2	W-1	E-9	E-8	E-7	E-6	E-5	E-4	E-3	E-2	E-1
17	0	0	0	0	0	0	0	0	0	0	0	0	0	0	0	0	0	0	0	0	0	0	0	0	0
18	0	0	0	0	0	0	0	0	0	0	0	0	0	0	0	0	0	0	0	0	0	0	0	0	0
19	0	0	0	0	0	0	0	0	0	0	0	0	0	0	0	0	0	0	0	0	0	0	0	0	0
20	0	0	0	0	0	0	0	0	0	0	0	0	0	0	0	0	0	0	0	0	0	0	0	0	0
21	0	0	0	0	0	0	0	0	0	0	0	0	0	0	0	0	0	0	0	0	0	0	0	0	0
22	0	0	0	0	0	0	0	0	0	0	0	0	0	0	0	0	0	0	0	0	0	0	0	0	0
23	0	0	0	0	0	0	0	0	0	0	0	0	0	0	0	0	0	0	0	0	0	0	0	0	0
24	0	0	0	0	0	0	0	0	0	0	0	0	0	0	0	0	0	0	0	0	0	0	0	0	0
25	0	0	0	0	0	0	0	0	0	0	0	0	0	0	0	0	0	0	0	0	0	0	0	0	0
26	0	0	0	0	0	0	0	0	0	0	0	0	0	0	0	0	0	0	0	0	0	0	0	0	0
27	0	0	0	0	0	0	0	0	0	0	0	0	0	0	0	0	0	0	0	0	0	0	0	0	0
28	0	0	0	0	0	0	0	0	0	0	0	0	0	0	0	0	0	0	0	0	0	0	0	0	0
29	0	0	0	0	0	0	0	0	0	0	0	0	0	0	0	0	0	0	0	0	0	0	0	0	0
30	0	0	0	0	0	0	0	0	0	0	0	0	0	0	0	0	0	0	0	0	0	0	0	0	0
31	0	0	0	0	0	0	0	0	0	0	0	0	0	0	0	0	0	0	0	0	0	0	0	0	0
32	0	0	0	0	0	0	0	0	0	0	0	0	0	0	0	0	0	0	0	0	0	0	0	0	0
33	0	0	0	0	0	0	0	0	0	0	0	0	0	0	0	0	0	0	0	0	0	0	0	0	0
34	0	0	0	0	0	0	0	0	0	0	0	0	0	0	0	0	0	0	0	0	0	0	0	0	0
35	0	0	0	0	0	0	0	0	0	0	0	0	0	0	0	0	0	0	0	0	0	0	0	0	0
36	3	0	0	0	0	0	0	0	1	0	0	0	0	0	1	0	0	1	0	0	0	0	0	0	0
37	368	0	0	0	0	0	0	0	21	9	0	0	0	16	16	0	2	45	198	57	4	0	0	0	0
38	1121	0	0	0	0	0	0	1	78	25	0	0	5	49	52	0	5	183	549	164	11	1	0	0	0
39	1591	0	0	0	0	0	0	1	102	13	0	0	7	67	49	2	10	285	794	241	18	1	1	0	0
40	1349	0	0	0	0	0	0	12	82	14	0	0	19	54	29	0	24	264	660	169	20	1	1	0	0
41	1101	0	0	0	0	0	0	14	74	9	0	0	13	49	11	0	26	234	514	144	13	0	0	0	0
42	998	0	0	0	0	0	0	129	77	4	0	0	17	36	19	0	54	184	364	101	12	0	0	0	1
43	1104	0	0	0	0	0	1	262	97	4	0	0	25	50	24	0	40	161	364	83	12	1	0	0	0
44	978	0	0	0	0	0	3	251	55	0	0	0	27	45	13	0	75	164	272	68	6	1	0	0	0
45	777	0	0	0	0	0	30	162	37	1	0	0	29	26	6	0	72	150	215	43	5	1	0	0	0
46	604	0	0	0	0	0	47	108	12	0	0	0	24	16	9	0	72	119	164	30	3	0	0	0	0
47	506	0	0	0	0	0	59	74	6	0	0	0	21	18	6	0	67	111	117	26	1	0	0	0	0
48	446	0	0	0	0	1	72	57	3	1	0	0	26	8	0	0	91	85	83	17	2	0	0	0	0
49	396	0	0	0	1	1	90	71	1	0	0	0	23	9	0	0	71	51	65	12	1	0	0	0	0
50	319	0	0	0	0	5	90	44	1	1	0	0	11	7	2	0	56	47	41	4	0	0	0	0	0
51	249		0	0	0	2	76	32	2	0	0	0	15	4	0	0	36	34	37	6	5	0	0	0	0
52	224	0	0	0	4	1	99	21	0	1	0	0	6	3	0	0	26	27	24	5	1	0	0	0	0
53	134	0	0	0	3	1	47	12	0	0	0	0	4	1	0	0	28	14	16	8	0	0	0	0	0
54	94	0	0	1	0	1	37	5	0	0	0	0	11	0	0	0	9	12	14	5	0	0	0	0	0
55	69	0	0	1	3	0	21	4	0	0	0	0	3	2	0	0	12	12	9	2	0	0	0	0	0
56	38	0	0	2	3	0	16	2	0	0	0	0	2	1	0	0	2	6	0	4	0	0	0	0	0
57	24	0	0	1	2	0	13	1	0	0	0	0	5	0	0	0	0	0	2	0	0	0	0	0	0
58	21	0	0	4	3	0	11	0	0	0	0	0	1	0	0	0	1	0	1	0	0	0	0	0	0
59	8	0	0	0	1	0	4	0	0	0	0	0	2	0	0	0	1	0	0	0	0	0	0	0	0
60	4978	0	1	0	23	34	783	1540	827	288	32	6	253	91	69	11	134	342	371	119	29	5	0	0	0
61	7	0	0	0	0	0	0	1	1	0	0	0	0	0	0	0	0	3	1	1	0	0	0	0	0
62	6	0	0	0	0	0	2	0	0	0	0	0	1	0	0	0	0	1	2	0	0	0	0	0	0
63	1	0	0	0	0	0	0	1	0	0	0	0	0	0	0	0	0	0	0	0	0	0	0	0	0
64	2	0	0	0	0	0	1	0	0	0	0	0	1	0	0	0	0	0	0	0	0	0	0	0	0
65	0	0	0	0	0	0	0	0	0	0	0	0	0	0	0	0	0	0	0	0	0	0	0	0	0
66	1	0	0	0	0	0	0	0	1	0	0	0	0	0	0	0	0	0	0	0	0	0	0	0	0
67	0	0	0	0	0	0	0	0	0	0	0	0	0	0	0	0	0	0	0	0	0	0	0	0	0
68	0	0	0	0	0	0	0	0	0	0	0	0	0	0	0	0	0	0	0	0	0	0	0	0	0
69	0	0	0	0	0	0	0	0	0	0	0	0	0	0	0	0	0	0	0	0	0	0	0	0	0
70+	0	0	0	0	0	0	0	0	0	0	0	0	0	0	0	0	0	0	0	0	0	0	0	0	0
UNK	4	0	0	0	0	0	0	0	0	0	0	0	0	0	2	0	0	0	2	0	0	0	0	0	0
TOT	17521	0	1	9	43	51	1502	2805	1478	370	32	6	551	532	308	13	930	2535	4879	1319	143	11	2	0	1
AVG	47.9	0.0	60.0	56.7	57.6	57.0	55.4	53.3	51.7	55.5	60.0	60.0	52.6	45.1	44.9	56.8	48.9	45.1	42.9	42.9	45.4	49.9	39.5	0.0	42.0

AVG OFFICERS 52.66 AVG ENLISTED 44.10

FIGURES INCLUDE RETIREE'S IN PAY STATUS 1((IN CURRENT PAY STATUS) ONLY AND HAVE NOT BEEN ADJUSTED TO BUDGET FIGURES. DMDC - DOD ACTUARY'S OFFICE

NUMBER OF MILITARY PERSONNEL RETIRED DURING FY1980 AND RECEIVING RETIRED PAY AS OF SEPT 30, 1980 BY RANK AND RETIRED AGE

ARMY — NON DISABILITY EXCLUDING TITLE III

NET AGE	TOTAL	UNK	O-10	O-9	O-8	O-7	O-6	O-5	O-4	O-3	O-2	O-1	W-4	W-3	W-2	W-1	E-9	E-8	E-7	E-6	E-5	E-4	E-3	E-2	E-1
17	0	0	0	0	0	0	0	0	0	0	0	0	0	0	0	0	0	0	0	0	0	0	0	0	0
18	0	0	0	0	0	0	0	0	0	0	0	0	0	0	0	0	0	0	0	0	0	0	0	0	0
19	0	0	0	0	0	0	0	0	0	0	0	0	0	0	0	0	0	0	0	0	0	0	0	0	0
20	0	0	0	0	0	0	0	0	0	0	0	0	0	0	0	0	0	0	0	0	0	0	0	0	0
21	0	0	0	0	0	0	0	0	0	0	0	0	0	0	0	0	0	0	0	0	0	0	0	0	0
22	0	0	0	0	0	0	0	0	0	0	0	0	0	0	0	0	0	0	0	0	0	0	0	0	0
23	0	0	0	0	0	0	0	0	0	0	0	0	0	0	0	0	0	0	0	0	0	0	0	0	0
24	0	0	0	0	0	0	0	0	0	0	0	0	0	0	0	0	0	0	0	0	0	0	0	0	0
25	0	0	0	0	0	0	0	0	0	0	0	0	0	0	0	0	0	0	0	0	0	0	0	0	0
26	0	0	0	0	0	0	0	0	0	0	0	0	0	0	0	0	0	0	0	0	0	0	0	0	0
27	0	0	0	0	0	0	0	0	0	0	0	0	0	0	0	0	0	0	0	0	0	0	0	0	0
28	0	0	0	0	0	0	0	0	0	0	0	0	0	0	0	0	0	0	0	0	0	0	0	0	0
29	0	0	0	0	0	0	0	0	0	0	0	0	0	0	0	0	0	0	0	0	0	0	0	0	0
30	0	0	0	0	0	0	0	0	0	0	0	0	0	0	0	0	0	0	0	0	0	0	0	0	0
31	0	0	0	0	0	0	0	0	0	0	0	0	0	0	0	0	0	0	0	0	0	0	0	0	0
32	0	0	0	0	0	0	0	0	0	0	0	0	0	0	0	0	0	0	0	0	0	0	0	0	0
33	0	0	0	0	0	0	0	0	0	0	0	0	0	0	0	0	0	0	0	0	0	0	0	0	0
34	0	0	0	0	0	0	0	0	0	0	0	0	0	0	0	0	0	0	0	0	0	0	0	0	0
35	0	0	0	0	0	0	0	0	0	0	0	0	0	0	0	0	0	0	0	0	0	0	0	0	0
36	3	0	0	0	0	0	0	0	1	0	0	0	0	0	1	0	0	1	0	0	0	0	0	0	0
37	368	0	0	0	0	0	0	1	21	9	0	0	0	16	16	0	2	45	198	57	4	0	0	0	0
38	1121	0	0	0	0	0	0	1	78	23	0	0	5	49	52	0	6	183	549	194	11	1	0	0	0
39	1591	0	0	0	0	0	0	1	102	13	0	0	7	67	49	2	10	285	794	241	18	1	1	0	0
40	1349	0	0	0	0	0	0	12	82	14	0	0	19	54	29	0	24	264	663	169	20	1	1	0	0
41	1101	0	0	0	0	0	0	14	74	9	0	0	13	49	11	0	26	234	514	144	13	0	0	0	0
42	998	0	0	0	0	0	0	129	77	4	0	0	17	36	19	0	54	184	364	101	12	0	0	0	1
43	1104	0	0	0	0	0	1	262	97	4	0	0	25	30	24	0	40	161	364	83	12	1	0	0	0
44	978	0	0	0	0	0	3	251	55	0	0	0	27	45	13	0	75	164	272	68	6	1	0	0	0
45	777	0	0	0	0	0	30	162	37	1	0	0	29	26	6	0	72	150	215	43	5	1	0	0	0
46	604	0	0	0	0	0	47	108	12	0	0	0	24	16	9	0	72	119	164	30	4	0	0	0	0
47	506	0	0	0	0	0	59	74	6	0	0	0	21	10	6	0	67	111	117	26	1	0	0	0	0
48	446	0	0	0	0	1	72	57	3	1	0	0	26	8	0	0	91	85	83	17	2	0	0	0	0
49	396	0	0	0	1	1	90	71	1	0	0	0	23	9	0	0	71	51	65	12	1	0	0	0	0
50	319	0	0	0	0	5	90	44	1	1	0	0	11	7	2	0	56	47	41	14	0	0	0	0	0
51	249	0	0	0	0	2	76	32	2	0	0	0	15	4	0	0	36	34	37	6	5	0	0	0	0
52	224	0	0	0	0	7	99	21	0	1	0	0	6	3	0	0	26	27	24	5	1	0	0	0	0
53	134	0	0	0	3	1	47	12	0	0	0	0	4	1	0	0	28	14	16	8	0	0	0	0	0
54	94	0	0	1	0	0	37	5	0	0	0	0	11	0	0	0	9	12	14	5	0	0	0	0	0
55	69	0	0	1	3	0	21	4	0	0	0	0	3	2	0	0	12	12	9	2	0	0	0	0	0
56	38	0	0	2	3	0	16	2	0	0	0	0	2	1	0	0	2	6	0	4	0	0	0	0	0
57	24	0	0	1	2	0	13	1	0	0	0	0	5	0	0	0	0	0	2	0	0	0	0	0	0
58	21	0	0	4	3	0	11	0	0	0	0	0	1	0	0	0	1	0	1	0	0	0	0	0	0
59	6	0	0	0	1	0	4	0	0	0	0	0	2	0	0	0	1	0	0	0	0	0	0	0	0
60	11	0	1	0	0	1	7	2	0	0	0	0	0	0	0	0	0	0	0	0	0	0	0	0	0
61	0	0	0	0	0	0	0	0	0	0	0	0	0	0	0	0	0	0	0	0	0	0	0	0	0
62	3	0	0	0	0	0	2	0	0	0	0	0	1	0	0	0	0	0	0	0	0	0	0	0	0
63	0	0	0	0	0	0	0	0	0	0	0	0	0	0	0	0	0	0	0	0	0	0	0	0	0
64	2	0	0	0	0	0	1	0	0	0	0	0	1	0	0	0	0	0	0	0	0	0	0	0	0
65	0	0	0	0	0	0	0	0	0	0	0	0	0	0	0	0	0	0	0	0	0	0	0	0	0
66	0	0	0	0	0	0	0	0	0	0	0	0	0	0	0	0	0	0	0	0	0	0	0	0	0
67	0	0	0	0	0	0	0	0	0	0	0	0	0	0	0	0	0	0	0	0	0	0	0	0	0
68	0	0	0	0	0	0	0	0	0	0	0	0	0	0	0	0	0	0	0	0	0	0	0	0	0
69	0	0	0	0	0	0	0	0	0	0	0	0	0	0	0	0	0	0	0	0	0	0	0	0	0
70+	0	0	0	0	0	0	0	0	0	0	0	0	0	0	0	0	0	0	0	0	0	0	0	0	0
UNK	1	0	0	0	0	0	0	0	0	0	0	0	0	0	0	0	0	0	1	0	0	0	0	0	0
TOT	12539	0	1	9	20	18	726	1265	649	82	0	0	298	441	237	2	776	2189	4504	1139	114	6	2	0	1
AVG	43.0	0.0	60.0	56.7	54.8	51.4	50.4	45.2	41.2	39.7	0.0	0.0	46.3	42.0	40.5	39.0	46.6	42.8	41.5	41.2	41.6	41.5	39.5	0.0	42.0

AVG OFFICERS 44.92 — AVG ENLISTED 42.24

FIGURES INCLUDE RETIREE'S IN PAY STATUS (IN CURRENT PAY STATUS) ONLY AND HAVE NOT BEEN ADJUSTED TO BUDGET FIGURES.

DMDC - DOD ACTUARY'S OFFICE

NUMBER OF MILITARY PERSONNEL RETIRED DURING FY1980 AND RECEIVING RETIRED PAY AS OF SEPT 30, 1980 BY RANK AND RETIRED AGE

ARMY — DISABILITY ONLY

RET AGE	TOTAL	UNK	O-10	O-9	O-8	O-7	O-6	O-5	O-4	O-3	O-2	O-1	W-4	W-3	W-2	W-1	E-9	E-8	E-7	E-6	E-5	E-4	E-3	E-2	E-1
17	0	0	0	0	0	0	0	0	0	0	0	0	0	0	0	0	0	0	0	0	0	0	0	0	0
18	13	0	0	0	0	0	0	0	0	0	0	0	0	0	0	0	0	0	0	0	0	3	8	2	0
19	69	0	0	0	0	0	0	0	0	0	0	0	0	0	0	0	0	0	0	0	0	3	15	43	8
20	139	0	0	0	0	0	0	0	0	0	0	0	0	0	0	0	0	0	0	0	0	22	68	40	9
21	207	0	0	0	0	0	0	0	0	0	0	0	0	0	0	0	0	0	0	0	6	75	69	44	13
22	191	0	0	0	0	0	0	0	0	0	0	0	0	0	0	0	0	0	0	0	10	110	43	24	4
23	153	0	0	0	0	0	0	0	0	0	0	4	0	0	0	0	0	0	0	0	15	67	33	22	12
24	126	0	0	0	0	0	0	0	0	0	1	2	0	0	0	0	0	0	0	0	23	66	23	8	3
25	107	0	0	0	0	0	0	0	0	1	2	2	0	0	0	0	0	0	0	3	25	36	21	16	1
26	98	0	0	0	0	0	0	0	0	1	3	1	0	0	0	0	0	0	0	7	38	32	12	3	1
27	86	0	0	0	0	0	0	0	0	4	0	0	0	0	0	0	0	0	0	10	32	21	15	4	2
28	77	0	0	0	0	0	0	0	0	4	1	1	0	0	0	1	0	0	0	18	23	20	8	1	0
29	64	0	0	0	0	0	0	0	0	5	1	0	0	0	1	0	0	0	0	12	17	15	7	6	0
30	58	0	0	0	0	0	0	0	0	2	0	0	0	2	1	0	0	0	1	14	21	11	5	1	0
31	57	0	0	0	0	0	0	0	0	3	0	0	0	0	1	0	0	1	2	27	12	5	4	2	0
32	56	0	0	0	0	0	0	0	0	3	0	0	0	0	1	0	0	0	3	24	12	11	0	2	0
33	66	0	0	0	0	0	0	0	0	3	0	0	0	0	1	0	0	0	11	26	14	6	2	3	0
34	47	0	0	0	0	0	0	0	0	2	4	2	0	0	0	2	1	0	4	12	11	4	3	1	0
35	42	0	0	0	0	0	0	0	0	2	4	0	0	0	0	1	0	0	9	13	6	4	3	0	0
36	21	0	0	0	0	0	0	0	0	0	1	0	0	0	0	0	0	1	4	4	8	1	2	0	0
37	45	0	0	0	0	0	0	0	0	1	2	0	1	0	0	0	0	3	14	13	7	3	0	0	0
38	54	0	0	0	0	0	0	1	3	8	1	0	0	0	0	0	1	6	14	10	5	2	1	0	0
39	56	0	0	0	0	0	0	0	3	2	1	0	0	0	1	0	0	2	12	22	9	2	1	0	0
40	42	0	0	0	0	0	0	1	1	0	0	0	0	0	0	0	1	11	16	17	2	0	0	0	0
41	52	0	0	0	0	0	0	1	5	0	0	0	0	1	0	0	1	9	26	5	2	2	0	0	0
42	20	0	0	0	0	0	0	3	1	0	0	0	1	0	0	0	1	7	3	2	2	1	0	0	0
43	29	0	0	0	0	0	0	2	1	0	0	0	1	2	0	0	1	5	6	0	4	0	0	0	0
44	32	0	0	0	0	0	0	3	1	0	1	2	1	0	0	0	2	9	7	4	3	0	0	0	0
45	22		0	0	0	0	0	1	1	0	1	0	0	0	0	0	1	7	7	5	0	0	0	0	0
46	27	0	0	0	0	0	0	1	4	0	0	0	0	0	0	0	2	9	3	2	0	0	0	0	0
47	27	0	0	0	0	0	0	2	3	0	0	0	0	1	0	0	1	5	7	0	0	0	0	0	0
48	16	0	0	0	0	0	0	1	0	1	0	0	0	0	0	0	3	3	7	1	0	0	0	0	0
49	25	0	0	0	0	0	0	3	5	1	0	0	0	0	0	0	2	5	4	3	1	0	0	0	0
50	11	0	0	0	0	0	0	2	2	0	0	0	0	0	0	0	3	2	1	0	0	1	0	0	0
51	12	0	0	0	0	0	0	0	2	0	0	0	1	0	0	0	2	3	2	2	0	0	0	0	0
52	12	0	0	0	0	0	0	3	0	0	0	0	1	0	0	0	1	4	2	1	0	0	0	0	0
53	9	0	0	0	0	0	0	6	0	0	0	0	0	0	0	0	1	1	0	1	0	0	0	0	0
54	1	0	0	0	0	0	0	0	0	0	0	0	0	0	0	0	0	1	0	0	0	0	0	0	0
55	6	0	0	0	0	0	0	1	0	0	0	0	0	0	0	0	2	2	1	0	0	0	0	0	0
56	0	0	0	0	0	0	0	0	0	0	0	0	0	0	0	0	0	0	0	0	0	0	0	0	0
57	1	0	0	0	0	0	0	1	0	0	0	0	0	0	0	0	0	0	0	0	0	0	0	0	0
58	1	0	0	0	0	0	0	0	0	0	0	0	0	0	0	0	0	0	1	0	0	0	0	0	0
59	0	0	0	0	0	0	0	0	0	0	0	0	0	0	0	0	0	0	0	0	0	0	0	0	0
60	0	0	0	0	0	0	0	0	0	0	0	0	0	0	0	0	0	0	0	0	0	0	0	0	0
61	0	0	0	0	0	0	0	0	0	0	0	0	0	0	0	0	0	0	0	0	0	0	0	0	0
62	0	0	0	0	0	0	0	0	0	0	0	0	0	0	0	0	0	0	0	0	0	0	0	0	0
63	0	0	0	0	0	0	0	0	0	0	0	0	0	0	0	0	0	0	0	0	0	0	0	0	0
64	0	0	0	0	0	0	0	0	0	0	0	0	0	0	0	0	0	0	0	0	0	0	0	0	0
65	0	0	0	0	0	0	0	0	0	0	0	0	0	0	0	0	0	0	0	0	0	0	0	0	0
66	0	0	0	0	0	0	0	0	0	0	0	0	0	0	0	0	0	0	0	0	0	0	0	0	0
67	0	0	0	0	0	0	0	0	0	0	0	0	0	0	0	0	0	0	0	0	0	0	0	0	0
68	0	0	0	0	0	0	0	0	0	0	0	0	0	0	0	0	0	0	0	0	0	0	0	0	0
69	0	0	0	0	0	0	0	0	0	0	0	0	0	0	0	0	0	0	0	0	0	0	0	0	0
70+	0	0	0	0	0	0	0	0	0	0	0	0	0	0	0	0	0	0	0	0	0	0	0	0	0
UNK	0	0	0	0	0	0	0	0	0	0	0	0	0	0	0	0	0	0	0	0	0	0	0	0	0
TOT	2176	0	0	0	0	0	20	28	30	47	12	11	11	13	7	2	29	107	182	238	300	519	332	230	58
AVG	29.3	0.0	0.0	0.0	0.0	0.0	51.0	45.7	40.8	32.9	29.5	25.3	46.7	40.2	32.3	31.0	46.5	43.7	40.4	33.9	28.9	24.4	23.0	22.0	21.3

AVG OFFICERS 38.83 — AVG ENLISTED 28.41

FIGURES INCLUDE RETIREE'S IN PAY STATUS 1(IN CURRENT PAY STATUS) ONLY AND HAVE NOT BEEN ADJUSTED TO BUDGET FIGURES. — ODOC = DOD ACTUARY'S OFFICE

NUMBER OF MILITARY PERSONNEL RETIRED DURING FY1980 AND RECEIVING RETIRED PAY AS OF SEPT 30, 1980 BY RANK AND RETIRED AGE

NAVY — ALL RETIREES INCLUDING TITLE III

NET AGE	TOTAL	UNK	O-10	O-9	O-8	O-7	O-6	O-5	O-4	O-3	O-2	O-1	W-4	W-3	W-2	W-1	E-9	E-8	E-7	E-6	E-5	E-4	E-3	E-2	E-1
17	0	0	0	0	0	0	0	0	0	0	0	0	0	0	0	0	0	0	0	0	0	0	0	0	0
18	6	0	0	0	0	0	0	0	0	0	0	0	0	0	0	0	0	0	0	0	0	0	0	3	3
19	16	0	0	0	0	0	0	0	0	0	0	0	0	0	0	0	0	0	0	0	0	0	3	6	7
20	29	3	0	0	0	0	0	0	0	0	0	0	0	0	0	0	0	0	0	0	0	5	9	10	5
21	56	0	0	0	0	0	0	0	0	0	0	0	0	0	0	0	0	0	0	0	3	10	26	14	3
22	50	0	0	0	0	0	0	0	0	0	0	0	0	0	0	0	0	0	0	0	7	20	14	8	1
23	45	0	0	0	0	0	0	0	0	0	0	0	0	0	0	0	0	0	0	0	9	15	14	7	2
24	25	0	0	0	0	0	0	0	0	0	0	0	0	0	0	0	0	0	0	0	7	10	7	2	0
25	26	0	0	0	0	0	0	0	0	0	1	2	0	0	0	0	0	0	0	1	9	7	4	2	0
26	22	0	0	0	0	0	0	1	0	0	1	0	0	0	0	0	0	0	0	2	5	10	2	1	0
27	21	0	0	0	0	0	0	0	0	0	3	0	0	0	0	0	0	0	0	5	9	6	0	0	0
28	28	0	0	0	0	0	0	0	0	3	0	0	0	0	0	0	0	0	0	5	10	4	4	1	1
29	20	0	0	0	0	0	0	0	0	0	0	0	0	0	0	0	0	0	0	4	4	6	1	1	0
30	12	0	0	0	0	0	0	0	0	1	0	0	0	0	0	0	0	0	0	1	4	2	0	0	0
31	9	0	0	0	0	0	0	0	0	0	0	0	0	0	0	0	0	0	1	4	3	1	0	0	0
32	17	0	0	0	0	0	0	0	1	0	0	1	0	0	0	0	0	0	1	3	1	3	0	0	0
33	17	0	0	0	0	0	0	0	1	2	0	0	0	0	0	0	0	0	4	5	4	2	1	0	0
34	9	0	0	0	0	0	0	0	0	0	0	0	0	0	0	0	0	0	1	4	2	0	0	0	0
35	5	0	0	0	0	0	0	0	0	0	0	0	0	0	0	0	0	0	1	1	0	2	0	0	0
36	76	0	0	0	0	0	0	0	0	0	0	0	0	0	0	0	2	11	36	26	1	0	0	0	0
37	866	0	0	0	0	0	0	1	1	6	0	0	2	0	5	0	55	139	358	308	9	1	0	0	0
38	1453	0	0	0	0	0	0	1	28	26	1	0	4	6	16	0	73	183	598	502	19	1	0	0	0
39	1548	0	0	0	0	0	0	4	44	45	0	0	11	7	11	0	112	242	606	421	19	0	0	0	0
40	1180	0	0	0	0	0	0	6	31	32	0	0	14	13	7	0	114	179	435	319	26	0	0	0	0
41	885	0	0	0	0	0	0	11	30	27	0	0	24	1	4	0	94	148	306	215	21	0	0	0	0
42	852	0	0	0	0	0	0	63	94	13	0	0	18	4	7	0	100	104	247	184	18	0	0	0	0
43	681	0	0	0	0	0	1	91	103	10	0	0	15	1	0	0	67	83	173	119	17	1	0	0	0
44	501	0	0	0	0	0	12	89	73	5	0	0	13	1	0	0	54	46	108	87	13	0	0	0	0
45	433	0	0	0	0	0	23	74	35	2	0	0	8	0	0	0	38	51	98	89	14	0	1	0	0
46	311	0	0	0	0	0	40	55	22	1	0	0	15	0	0	0	26	27	73	43	9	0	0	0	0
47	272	0	0	0	0	0	47	60	16	1	0	0	11	0	0	0	32	18	47	31	9	0	0	0	0
48	260	0	0	0	0	0	54	46	14	0	0	0	9	0	0	0	37	27	52	21	1	0	0	0	0
49	204	0	0	0	0	0	60	47	5	0	0	0	7	0	0	0	23	15	32	9	1	0	0	0	0
50	167	0	0	0	0	1	48	36	8	2	0	0	7	0	0	0	18	12	20	11	4	0	0	0	0
51	109	0	0	0	2	0	46	21	4	0	0	0	2	0	0	0	18	4	8	4	0	0	0	0	0
52	89	0	0	0	3	0	50	8	3	0	0	0	3	0	0	0	4	3	10	5	0	0	0	0	0
53	70	0	0	0	2	0	34	2	5	0	0	0	1	0	0	0	8	4	10	4	0	0	0	0	0
54	50	0	0	1	4	0	17	2	4	0	0	0	1	0	0	0	2	3	8	4	0	0	0	0	0
55	15	0	0	0	2	0	6	1	0	0	0	0	0	0	0	0	4	1	1	0	0	0	0	0	0
56	27	0	0	2	2	0	7	2	2	0	0	0	0	0	0	0	4	4	3	1	0	0	0	0	0
57	15	0	0	1	3	0	7	0	0	0	0	0	0	0	0	0	0	3	1	0	0	0	0	0	0
58	14	0	0	0	3	0	6	0	0	0	0	0	0	0	0	0	0	1	2	1	0	0	0	0	0
59	6	0	0	1	0	0	2	0	0	0	0	0	0	0	0	0	0	0	1	1	0	0	0	0	0
60	2513	0	0	0	5	0	288	572	666	119	3	0	43	10	3	1	58	91	490	156	25	3	0	0	0
61	6	0	0	0	0	0	2	0	0	0	0	0	0	0	0	0	1	0	2	0	0	1	0	0	0
62	11	0	2	0	0	0	6	0	0	0	0	0	0	0	0	0	2	0	1	0	0	0	0	0	0
63	6	0	0	0	0	0	0	0	0	0	0	0	0	0	0	0	1	0	3	2	0	0	0	0	0
64	3	0	0	0	0	0	0	0	0	0	0	0	0	0	0	0	0	0	3	0	0	0	0	0	0
65	0	0	0	0	0	0	0	0	0	0	0	0	0	0	0	0	0	0	0	0	0	0	0	0	0
66	0	0	0	0	0	0	0	0	0	0	0	0	0	0	0	0	0	0	0	0	0	0	0	0	0
67	0	0	0	0	0	0	0	0	0	0	0	0	0	0	0	0	0	0	0	0	0	0	0	0	0
68	0	0	0	0	0	0	0	0	0	0	0	0	0	0	0	0	0	0	0	0	0	0	0	0	0
69	0	0	0	0	0	0	0	0	0	0	0	0	0	0	0	0	0	0	0	0	0	0	0	0	0
70+	6	0	0	0	0	0	1	0	2	0	0	0	0	0	0	0	0	2	0	1	0	0	0	0	0
UNK	529	0	0	0	0	0	3	12	13	9	0	0	1	0	2	0	25	40	130	150	36	44	42	16	8
TOT	13572	0	2	5	32	1	760	1201	1205	304	9	3	214	42	55	1	958	1438	3869	2769	323	149	131	71	30
AVG	44.7	0.0	62.0	56.2	55.7	50.0	53.7	52.5	52.6	48.0	38.9	27.3	47.0	44.7	40.4	60.0	45.6	42.1	45.1	41.0	39.0	26.4	23.0	21.5	20.3

AVG OFFICERS 51.84 — AVG ENLISTED 41.71

FIGURES INCLUDE RETIREE'S IN PAY STATUS 1(IN CURRENT PAY STATUS) ONLY AND HAVE NOT BEEN ADJUSTED TO LEDGER FIGURES. — DMDC - DOD ACTUARY'S OFFICE

NUMBER OF MILITARY PERSONNEL RETIRED DURING FY1980 AND RECEIVING RETIRED PAY AS OF SEPT 30, 1980 BY RANK AND RETIRED AGE

NAVY ALL RETIREES EXCLUDING TITLE III

RET AGE	TOTAL	UNK	O-10	O-9	O-8	O-7	O-6	O-5	O-4	O-3	O-2	O-1	W-4	W-3	W-2	W-1	E-9	E-8	E-7	E-6	E-5	E-4	E-3	E-2	E-1
17	0	0	0	0	0	0	0	0	0	0	0	0	0	0	0	0	0	0	0	0	0	0	0	0	0
18	6	0	0	0	0	0	0	0	0	0	0	0	0	0	0	0	0	0	0	0	0	0	0	3	3
19	16	0	0	0	0	0	0	0	0	0	0	0	0	0	0	0	0	0	0	0	0	0	3	6	7
20	29	0	0	0	0	0	0	0	0	0	0	0	0	0	0	0	0	0	0	0	0	5	9	10	5
21	56	0	0	0	0	0	0	0	0	0	0	0	0	0	0	0	0	0	0	0	3	10	26	14	3
22	50	3	0	0	1	0	0	0	0	0	0	0	0	0	0	0	0	0	0	0	7	20	14	8	1
23	45	0	0	0	0	0	0	0	0	0	0	0	0	0	0	0	0	0	0	0	9	13	14	7	2
24	26	0	0	0	0	0	0	0	0	0	0	0	0	0	0	0	0	0	0	0	7	10	7	2	0
25	26	0	0	0	0	0	0	0	0	0	1	2	0	0	0	0	0	0	0	1	9	7	4	2	0
26	22	0	0	0	0	0	0	1	0	0	1	0	0	0	0	0	0	0	0	2	5	10	2	1	0
27	21	0	0	0	0	0	0	0	0	0	3	0	0	0	0	0	0	0	0	5	9	4	0	0	0
28	28	0	0	0	0	0	0	0	0	3	0	0	0	0	0	0	0	0	0	5	10	4	4	1	1
29	20	0	0	0	0	0	0	0	0	0	0	0	0	0	0	0	0	0	0	8	4	6	1	0	0
30	12	0	0	0	0	0	0	0	0	1	0	0	0	0	0	0	0	0	0	1	3	2	0	0	0
31	9	0	0	0	0	0	0	0	0	0	0	0	0	0	0	0	0	0	1	4	3	1	0	0	0
32	17	0	0	0	0	0	0	0	1	0	0	1	0	0	0	0	0	0	1	8	1	2	5	0	0
33	17	0	0	0	0	0	0	0	1	2	0	0	0	0	0	0	0	0	4	5	4	0	1	0	0
34	9	0	0	0	0	0	0	0	0	0	0	0	0	0	0	0	0	0	1	4	2	2	0	0	0
35	5	0	0	0	0	0	0	0	0	0	0	0	0	0	0	0	0	0	1	1	0	3	0	0	0
36	76	0	0	0	0	0	0	0	0	0	0	0	0	0	0	0	4	11	36	26	1	0	0	0	0
37	866	0	0	0	0	0	0	1	1	6	0	0	2	0	5	0	35	139	558	509	9	1	0	0	0
38	1453	0	0	0	0	0	0	1	28	26	1	0	4	5	16	0	73	18	599	502	19	0	0	0	0
39	1548	0	0	0	0	0	0	0	44	48	0	0	11	7	11	0	112	242	805	451	19	0	0	0	0
40	1180	0	0	0	0	0	0	6	31	32	0	0	19	13	7	0	115	179	435	3 9	26	0	0	0	0
41	885		0	0	0	0	0	0	11	30	27	0	0	24	1	4	0	48	148	306	215	21	0	0	0
42	852	0	0	0	0	0	0	0	63	94	15	0	0	18	4	7	0	100	104	247	144	18	0	0	0
43	681	0	0	0	0	0	0	1	91	103	10	0	0	15	1	0	0	57	83	173	119	17	1	0	0
44	501	0	0	0	0	0	0	12	89	73	5	0	0	13	1	0	0	34	46	108	87	13	0	0	0
45	433	0	0	0	0	0	0	23	74	35	2	0	0	8	0	0	0	38	51	98	89	14	0	1	0
46	311	0	0	0	0	0	0	42	55	22	1	0	0	15	0	0	0	26	27	73	43	9	0	0	0
47	272	0	0	0	0	0	0	47	60	16	1	0	0	11	0	0	0	32	18	47	31	9	0	0	0
48	260	0	0	0	0	0	0	54	46	14	0	0	0	9	0	0	0	37	27	51	21	1	0	0	0
49	204	0	0	0	0	0	0	60	47	5	0	0	0	7	0	0	0	28	15	32	9	1	0	0	0
50	167	0	0	0	0	0	1	48	36	8	2	0	0	7	0	0	0	18	12	20	11	4	0	0	0
51	109		0	0	2	0	0	46	21	4	0	0	0	2	0	0	0	18	4	8	4	0	0	0	0
52	89	0	0	0	3	0	0	50	8	3	0	0	0	3	0	0	0	4	3	10	5	0	0	0	0
53	70	0	0	0	2	0	0	34	2	5	0	0	0	1	0	0	0	8	4	10	4	0	0	0	0
54	50	0	0	0	1	0	0	17	2	4	0	0	0	1	0	0	0	2	3	8	4	0	0	0	0
55	15	0	0	0	2	0	0	6	1	0	0	0	0	0	0	0	0	4	1	1	0	0	0	0	0
56	27	0	0	2	2	0	0	7	2	2	0	0	0	0	0	0	0	4	4	3	1	0	0	0	0
57	15	0	0	1	3	0	0	7	0	0	0	0	0	0	0	0	0	0	3	1	0	0	0	0	0
58	14	0	0	1	1	0	0	6	0	0	0	0	0	0	0	0	0	0	1	2	1	0	0	0	0
59	6	0	0	0	2	0	0	2	0	0	0	0	0	0	0	0	0	0	0	1	1	0	0	0	0
60	1	0	0	0	0	0	0	0	0	0	0	0	0	0	0	0	0	0	1	0	0	0	0	0	0
61	2	0	0	0	0	0	0	2	0	0	0	0	0	0	0	0	0	0	0	0	0	0	0	0	0
62	9	0	0	0	0	0	0	6	0	0	0	0	0	0	0	0	0	1	0	0	0	0	0	0	0
63	2	0	0	0	0	0	0	0	0	0	0	0	0	0	0	0	0	1	0	0	1	0	0	0	0
64	1	0	0	0	0	0	0	0	0	0	0	0	0	0	0	0	0	0	0	1	0	0	0	0	0
65	0	0	0	0	0	0	0	0	0	0	0	0	0	0	0	0	0	0	0	0	0	0	0	0	0
66	1	0	0	0	0	0	0	0	0	0	0	0	0	0	0	0	0	0	0	0	0	0	0	0	0
67	0	0	0	0	0	0	0	0	0	0	0	0	0	0	0	0	0	0	0	0	0	0	0	0	0
68	0	0	0	0	0	0	0	0	0	0	0	0	0	0	0	0	0	0	0	0	0	0	0	0	0
69	0	0	0	0	0	0	0	0	0	0	0	0	0	0	0	0	0	0	0	0	0	0	0	0	0
70+	4	0	0	0	0	0	0	0	1	0	0	0	0	0	0	0	0	2	0	1	0	0	0	0	0
UNK	501	0	0	0	0	0	3	6	6	8	0	0	1	0	2	0	22	38	121	148	36	44	42	16	8
TOT	11018	0	2	5	27	1	471	623	531	184	6	3	171	32	52	0	897	1346	3362	2630	298	145	131	71	30
AVG	41.0	0.0	62.0	56.2	54.9	50.0	49.9	45.6	43.1	39.8	28.3	27.3	43.7	40.0	39.2	0.0	42.5	40.9	40.4	40.0	37.0	25.0	23.0	21.5	20.3

AVG OFFICERS 45.12 AVG ENLISTED 39.94

FIGURES INCLUDE RETIREE'S IN PAY STATUS (IN CURRENT PAY STATUS) ONLY AND HAVE NOT BEEN ADJUSTED TO BUDGET FIGURES. OMDC - DOD ACTUARY'S OFFICE

NUMBER OF MILITARY PERSONNEL RETIRED DURING FY1980 AND RECEIVING RETIRED PAY AS OF SEPT 30, 1980 BY RANK AND RETIRED AGE

NAVY NON DISABILITY INCLUDING TITLE III

RET AGE	TOTAL	UNK	O-10	O-9	O-8	O-7	O-6	O-5	O-4	O-3	O-2	O-1	W-4	W-3	W-2	W-1	E-9	E-8	E-7	E-6	E-5	E-4	E-3	E-2	E-1
17	0	0	0	0	0	0	0	0	0	0	0	0	0	0	0	0	0	0	0	0	0	0	0	0	0
18	0	0	0	0	0	0	0	0	0	0	0	0	0	0	0	0	0	0	0	0	0	0	0	0	0
19	0	0	0	0	0	0	0	0	0	0	0	0	0	0	0	0	0	0	0	0	0	0	0	0	0
20	0	0	0	0	0	0	0	0	0	0	0	0	0	0	0	0	0	0	0	0	0	0	0	0	0
21	0	0	0	0	0	0	0	0	0	0	0	0	0	0	0	0	0	0	0	0	0	0	0	0	0
22	0	0	0	0	0	0	0	0	0	0	0	0	0	0	0	0	0	0	0	0	0	0	0	0	0
23	0	0	0	0	0	0	0	0	0	0	0	0	0	0	0	0	0	0	0	0	0	0	0	0	0
24	0	0	0	0	0	0	0	0	0	0	0	0	0	0	0	0	0	0	0	0	0	0	0	0	0
25	0	0	0	0	0	0	0	0	0	0	0	0	0	0	0	0	0	0	0	0	0	0	0	0	0
26	0	0	0	0	0	0	0	0	0	0	0	0	0	0	0	0	0	0	0	0	0	0	0	0	0
27	0	0	0	0	0	0	0	0	0	0	0	0	0	0	0	0	0	0	0	0	0	0	0	0	0
28	0	0	0	0	0	0	0	0	0	0	0	0	0	0	0	0	0	0	0	0	0	0	0	0	0
29	0	0	0	0	0	0	0	0	0	0	0	0	0	0	0	0	0	0	0	0	0	0	0	0	0
30	0	0	0	0	0	0	0	0	0	0	0	0	0	0	0	0	0	0	0	0	0	0	0	0	0
31	0	0	0	0	0	0	0	0	0	0	0	0	0	0	0	0	0	0	0	0	0	0	0	0	0
32	0	0	0	0	0	0	0	0	0	0	0	0	0	0	0	0	0	0	0	0	0	0	0	0	0
33	0	0	0	0	0	0	0	0	0	0	0	0	0	0	0	0	0	0	0	0	0	0	0	0	0
34	0	0	0	0	0	0	0	0	0	0	0	0	0	0	0	0	0	0	0	0	0	0	0	0	0
35	0	0	0	0	0	0	0	0	0	0	0	0	0	0	0	0	0	0	0	0	0	0	0	0	0
36	72	0	0	0	0	0	0	0	0	0	0	0	0	0	0	0	2	11	34	25	0	0	0	0	0
37	846	0	0	0	0	0	0	0	1	6	0	0	2	0	5	0	35	136	350	303	8	0	0	0	0
38	1404	0	0	0	0	0	0	0	28	26	1	0	4	5	13	0	73	174	580	482	18	0	0	0	0
39	1331	0	0	0	0	0	0	0	42	45	0	0	11	7	10	0	109	235	588	436	18	0	0	0	0
40	1143	0	0	0	0	0	0	5	30	32	0	0	17	11	7	0	112	177	428	299	25	0	0	0	0
41	867	0	0	0	0	0	0	8	30	26	0	0	24	1	4	0	97	146	301	210	20	0	0	0	0
42	828	0	0	0	0	0	0	60	92	33	0	0	18	3	7	0	98	102	239	178	18	0	0	0	0
43	662	0	0	0	0	0	0	90	102	10	0	0	15	1	0	0	66	81	165	118	15	1	0	0	0
44	487	0	0	0	0	0	11	88	72	5	0	0	13	1	0	0	51	44	106	83	13	0	0	0	0
45	425	0	0	0	0	0	22	73	35	2	0	0	8	0	0	0	37	51	94	89	13	0	1	0	0
46	302	0	0	0	0	0	39	54	22	1	0	0	15	0	0	0	25	26	71	41	8	0	0	0	0
47	261	0	0	0	0	0	46	59	15	1	0	0	11	0	0	0	31	17	45	28	8	0	0	0	0
48	252	0	0	0	0	0	53	45	14	0	0	0	9	0	0	0	35	27	50	18	1	0	0	0	0
49	201	0	0	0	0	0	60	46	5	0	0	0	7	0	0	0	28	15	30	9	1	0	0	0	0
50	159	0	0	0	0	1	47	35	8	2	0	0	6	0	0	0	18	12	16	10	4	0	0	0	0
51	138	0	0	0	2	0	46	21	4	0	0	0	2	0	0	0	18	4	7	4	0	0	0	0	0
52	96	0	0	0	3	0	48	8	3	0	0	0	3	0	0	0	14	3	9	5	0	0	0	0	0
53	64	0	0	0	4	0	33	2	4	0	0	0	1	0	0	0	8	3	9	2	0	0	0	0	0
54	48	0	0	1	1	0	17	2	4	0	0	0	1	0	0	0	2	3	7	4	0	0	0	0	0
55	15	0	0	0	2	0	6	1	0	0	0	0	0	0	0	0	4	1	1	0	0	0	0	0	0
56	24	0	0	2	2	0	7	2	1	0	0	0	0	0	0	0	4	3	2	1	0	0	0	0	0
57	15	0	0	1	3	0	7	0	0	0	0	0	0	0	0	0	0	3	1	0	0	0	0	0	0
58	11	0	0	1	3	0	5	0	0	0	0	0	0	0	0	0	0	.	1	1	0	0	0	0	0
59	6	0	0	1	2	0	2	0	0	0	0	0	0	0	0	0	0	0	1	1	0	0	0	0	0
60	2513	0	0	0	5	0	288	572	666	119	3	0	43	10	3	1	58	91	490	136	25	3	0	0	0
61	6	0	0	0	0	0	2	0	0	0	0	0	0	0	0	0	1	0	2	0	0	1	0	0	0
62	11	0	2	0	0	0	6	0	0	0	0	0	0	0	0	0	2	0	1	0	0	0	0	0	0
63	6	0	0	0	0	0	0	0	0	0	0	0	0	0	0	0	1	0	3	2	0	0	0	0	0
64	3	0	0	0	0	0	0	0	0	0	0	0	0	0	0	0	0	0	3	0	0	0	0	0	0
65	0	0	0	0	0	0	0	0	0	0	0	0	0	0	0	0	0	0	0	0	0	0	0	0	0
66	0	0	0	0	0	0	0	0	0	0	0	0	0	0	0	0	0	0	0	0	0	0	0	0	0
67	0	0	0	0	0	0	0	0	0	0	0	0	0	0	0	0	0	0	0	0	0	0	0	0	0
68	0	0	0	0	0	0	0	0	0	0	0	0	0	0	0	0	0	0	0	0	0	0	0	0	0
69	0	0	0	0	0	0	0	0	0	0	0	0	0	0	0	0	0	0	0	0	0	0	0	0	0
70+	6	0	0	0	0	0	1	0	2	0	0	0	0	0	0	0	0	2	0	1	0	0	0	0	0
UNK	361	0	0	0	0	0	3	11	11	4	0	0	0	0	1	0	20	39	123	133	14	1	1	0	0
TOT	12693	0	2	5	31	1	749	1182	1191	292	4	0	208	39	50	1	939	1406	3757	2619	209	6	2	0	0
AVG	45.4	0.0	62.0	56.2	55.7	50.0	53.8	52.7	52.7	48.4	54.5	0.0	47.1	45.1	40.6	60.0	43.6	42.1	43.1	41.2	44.1	56.8	45.0	0.0	0.0

AVG OFFICERS 52.05 AVG ENLISTED 42.50

FIGURES INCLUDE RETIREE'S IN PAY STATUS (IN CURRENT PAY STATUS) ONLY AND HAVE NOT BEEN ADJUSTED TO BUDGET FIGURES. DMDC - DOD ACTUARY'S OFFICE

NUMBER OF MILITARY PERSONNEL RETIRED DURING FY1980 AND RECEIVING RETIRED PAY AS OF SEPT 30, 1980 BY RANK AND RETIRED AGE

NAVY NON DISABILITY EXCLUDING TITLE III

NET AGE	TOTAL	UNK	O-10	O-9	O-8	O-7	O-6	O-5	O-4	O-3	O-2	O-1	W-4	W-3	W-2	W-1	E-9	E-8	E-7	E-6	E-5	E-4	E-3	E-2	E-1
17	0	0	0	0	0	0	0	0	0	0	0	0	0	0	0	0	0	0	0	0	0	0	0	0	0
18	0	0	0	0	0	0	0	0	0	0	0	0	0	0	0	0	0	0	0	0	0	0	0	0	0
19	0	0	0	0	0	0	0	0	0	0	0	0	0	0	0	0	0	0	0	0	0	0	0	0	0
20	0	0	0	0	0	0	0	0	0	0	0	0	0	0	0	0	0	0	0	0	0	0	0	0	0
21	0	0	0	0	0	0	0	0	0	0	0	0	0	0	0	0	0	0	0	0	0	0	0	0	0
22	0	0	0	0	0	0	0	0	0	0	0	0	0	0	0	0	0	0	0	0	0	0	0	0	0
23	0	0	0	0	0	0	0	0	0	0	0	0	0	0	0	0	0	0	0	0	0	0	0	0	0
24	0	0	0	0	0	0	0	0	0	0	0	0	0	0	0	0	0	0	0	0	0	0	0	0	0
25	0	0	0	0	0	0	0	0	0	0	0	0	0	0	0	0	0	0	0	0	0	0	0	0	0
26	0	0	0	0	0	0	0	0	0	0	0	0	0	0	0	0	0	0	0	0	0	0	0	0	0
27	0	0	0	0	0	0	0	0	0	0	0	0	0	0	0	0	0	0	0	0	0	0	0	0	0
28	0	0	0	0	0	0	0	0	0	0	0	0	0	0	0	0	0	0	0	0	0	0	0	0	0
29	0	0	0	0	0	0	0	0	0	0	0	0	0	0	0	0	0	0	0	0	0	0	0	0	0
30	0	0	0	0	0	0	0	0	0	0	0	0	0	0	0	0	0	0	0	0	0	0	0	0	0
31	0	0	0	0	0	0	0	0	0	0	0	0	0	0	0	0	0	0	0	0	0	0	0	0	0
32	0	0	0	0	0	0	0	0	0	0	0	0	0	0	0	0	0	0	0	0	0	0	0	0	0
33	0	0	0	0	0	0	0	0	0	0	0	0	0	0	0	0	0	0	0	0	0	0	0	0	0
34	0	0	0	0	0	0	0	0	0	0	0	0	0	0	0	0	0	0	0	0	0	0	0	0	0
35	0	0	0	0	0	0	0	0	0	0	0	0	0	0	0	0	0	0	0	0	0	0	0	0	0
36	72	0	0	0	0	0	0	0	0	0	0	0	0	0	0	0	2	11	34	25	0	0	0	0	0
37	846	0	0	0	0	0	0	0	1	6	0	0	2	0	5	0	35	136	350	303	8	0	0	0	0
38	1404	0	0	0	0	0	0	0	28	26	1	0	4	5	13	0	73	174	580	482	18	0	0	0	0
39	1501	0	0	0	0	0	0	0	42	45	0	0	11	7	10	0	109	235	588	436	18	0	0	0	0
40	1143	0	0	0	0	0	0	5	30	32	0	0	17	11	7	0	112	177	428	299	25	0	0	0	0
41	867	0	0	0	0	0	0	8	30	26	0	0	24	1	4	0	97	146	301	210	20	0	0	0	0
42	828	0	0	0	0	0	0	60	92	13	0	0	18	3	7	0	98	102	239	178	18	1	0	0	0
43	662	0	0	0	0	0	0	90	102	10	0	0	15	1	0	0	66	81	165	118	15	1	0	0	0
44	487	0	0	0	0	0	11	88	72	5	0	0	13	1	0	0	51	44	106	83	13	0	0	0	0
45	425	0	0	0	0	0	22	73	35	2	0	0	8	0	0	0	37	51	94	89	13	0	1	0	0
46	302	0	0	0	0	0	39	54	22	1	0	0	15	0	0	0	25	26	71	41	8	0	0	0	0
47	261	0	0	0	0	0	46	59	15	1	0	0	11	0	0	0	31	17	45	28	8	0	0	0	0
48	252	0	0	0	0	0	53	45	14	0	0	0	9	0	0	0	35	27	50	18	1	0	0	0	0
49	201	0	0	0	0	0	60	46	5	0	0	0	7	0	0	0	24	15	30	9	1	0	0	0	0
50	159	0	0	0	0	1	47	35	8	2	0	0	6	0	0	0	18	12	16	10	4	0	0	0	0
51	108	0	0	0	2	0	46	21	4	0	0	0	2	0	0	0	18	4	7	4	0	0	0	0	0
52	86	0	0	0	3	0	48	8	3	0	0	0	3	0	0	0	4	3	9	5	0	0	0	0	0
53	64	0	0	1	2	0	33	2	4	0	0	0	1	0	0	0	8	3	9	2	0	0	0	0	0
54	48	0	0	1	7	0	17	2	4	0	0	0	1	0	0	0	2	3	7	4	0	0	0	0	0
55	15	0	0	0	2	0	6	1	0	0	0	0	0	0	0	0	4	1	1	0	0	0	0	0	0
56	24	0	0	2	2	0	7	2	1	0	0	0	0	0	0	0	4	3	2	1	0	0	0	0	0
57	15	0	0	1	5	0	7	0	1	0	0	0	0	0	0	0	0	3	1	1	0	0	0	0	0
58	11	0	1	1	3	0	5	0	0	0	0	0	0	0	0	0	0	0	1	1	0	0	0	0	0
59	6	0	0	0	2	0	2	0	0	0	0	0	0	0	0	0	0	0	1	1	0	0	0	0	0
60	1	0	0	0	0	0	0	0	0	0	0	0	0	0	0	0	0	1	0	0	0	0	0	0	0
61	2	0	0	0	0	0	2	0	0	0	0	0	0	0	0	0	0	0	0	0	0	0	0	0	0
62	9	0	2	0	0	0	6	0	0	0	0	0	0	0	0	0	1	0	0	0	0	0	0	0	0
63	2	0	0	0	0	0	0	0	0	0	0	0	0	0	0	0	1	0	0	1	0	0	0	0	0
64	1	0	0	0	0	0	0	0	0	0	0	0	0	0	0	0	0	0	1	0	0	0	0	0	0
65	0	0	0	0	0	0	0	0	0	0	0	0	0	0	0	0	0	0	0	0	0	0	0	0	0
66	0	0	0	0	0	0	0	0	0	0	0	0	0	0	0	0	0	0	0	0	0	0	0	0	0
67	0	0	0	0	0	0	0	0	0	0	0	0	0	0	0	0	0	0	0	0	0	0	0	0	0
68	0	0	0	0	0	0	0	0	0	0	0	0	0	0	0	0	0	0	0	0	0	0	0	0	0
69	0	0	0	0	0	0	0	0	0	0	0	0	0	0	0	0	0	0	0	0	0	0	0	0	0
70+	4	0	0	0	0	0	0	0	1	0	0	0	0	0	0	0	0	2	0	1	0	0	0	0	0
UNK	535	0	0	0	0	0	3	5	4	3	0	0	0	0	1	0	19	37	114	131	14	1	1	0	0
TOT	10139	0	2	5	26	1	460	604	517	172	1	0	165	29	47	0	878	1314	3250	2480	184	2	2	0	0
AVG	41.6	0.0	62.0	56.2	54.9	50.0	49.9	45.7	43.1	40.2	38.0	0.0	43.7	39.9	39.3	0.0	42.5	40.9	40.4	40.1	41.8	43.0	45.0	0.0	0.0

AVG OFFICERS 45.28 AVG ENLISTED 40.67

FIGURES INCLUDE RETIREE'S IN PAY STATUS 1(IN CURRENT PAY STATUS) ONLY AND HAVE NOT BEEN ADJUSTED TO B LDGET FIGURES. DMDC - DOD ACTUARY'S OFFICE

NUMBER OF MILITARY PERSONNEL RETIRED DURING FY1980 AND RECEIVING RETIRED PAY AS OF SEPT 30, 1980 BY RANK AND RETIRED AGE

NAVY DISABILITY ONLY

RET AGE	TOTAL	UNK	O-10	O-9	O-8	O-7	O-6	O-5	O-4	O-3	O-2	O-1	W-4	W-3	W-2	W-1	E-9	E-8	E-7	E-6	E-5	E-4	E-3	E-2	E-1
17	0	0	0	0	0	0	0	0	0	0	0	0	0	0	0	0	0		0	0	0	0	0	0	0
18	6	0	0	0	0	0	0	0	0	0	0	0	0	0	0	0	0	0	0	0	0	0	0	3	3
19	16	0	0	0	0	0	0	0	0	0	0	0	0	0	0	0	0	0	0	0	0	0	3	6	7
20	29	0	0	0	0	0	0	0	0	0	0	0	0	0	0	0	0	0	0	0	0	5	9	10	5
21	56		0	0	0	0	0	0	0	0	0	0	0	0	0	0	0	0	0	0	3	10	26	14	3
22	50	0	0	0	0	0	0	0	0	0	0	0	0	0	0	0	0	0	0	0	7	20	14	8	1
23	45	0	0	0	0	0	0	0	0	0	0	0	0	0	0	0	0	0	0	0	9	13	14	7	2
24	26	0	0	0	0	0	0	0	0	0	0	2	0	0	0	0	0	0	0	1	7	10	7	2	0
25	26	0	0	0	0	0	0	0	0	0	1	2	0	0	0	0	0	0	0	1	9	7	4	2	0
26	22	0	0	0	0	0	0	1	0	0	1	0	0	0	0	0	0	0	0	2	5	10	2	1	0
27	21	0	0	0	0	0	0	0	0	0	3	0	0	0	0	0	0	0	0	5	9	4	4	1	0
28	28	0	0	0	0	0	0	0	0	0	0	0	0	0	0	0	0	0	0	0	4	4	1	1	0
29	20	0	0	0	0	0	0	0	0	0	0	0	0	0	0	0	0	0	0	8	4	6	1	0	0
30	12	0	0	0	0	0	0	0	0	0	1	0	0	0	0	0	0	0	0	1	8	2	0	0	0
31	9	0	0	0	0	0	0	0	0	0	0	0	0	0	0	0	0	0	1	4	3	1	0	0	0
32	17	0	0	0	0	0	0	0	0	1	0	1	0	0	0	0	0	0	1	8	1	2	3	0	0
33	17	0	0	0	0	0	0	0	1	0	0	0	0	0	0	0	0	0	4	5	4	2	1	0	0
34	9	0	0	0	0	0	0	0	0	0	0	0	0	0	0	0	0	0	1	4	2	2	0	0	0
35	5	0	0	0	0	0	0	0	0	0	0	0	0	0	0	0	0	0	1	1	0	3	0	0	0
36	4	0	0	0	0	0	0	0	0	0	0	0	0	0	0	0	0	0	2	1	1	0	0	0	0
37	20	0	0	0	0	0	0	1	0	0	0	0	0	0	0	0	0	0	3	6	1	1	0	0	0
38	49	0	0	0	0	0	0	1	0	0	0	0	0	0	0	0	0	0	6	20	1	1	0	0	0
39	47	0	0	0	0	0	0	0	2	0	0	0	0	0	0	0	0	1	13	15	1	1	0	0	0
40	37	0	0	0	0	0	0	1	1	0	0	0	0	0	0	0	0	1	7	20	1	0	0	0	0
41	18	0	0	0	0	0	0	3	0	1	0	0	0	0	0	0	0	1	2	5	1	0	0	0	0
42	24		0	0	0	0	0	3	2	1	0	0	0	0	0	0	0	1	2	6	1	0	0	0	0
43	19	0	0	0	0	0	0	1	1	0	0	0	0	2	0	0	0	1	2	4	2	0	0	0	0
44	14	0	0	0	0	0	0	1	1	1	0	0	0	0	0	0	0	1	2	2	0	0	0	0	0
45	8	0	0	0	0	0	0	1	1	1	0	0	0	0	0	0	0	1	2	0	1	0	0	0	0
46	7	0	0	0	0	0	1	1	0	0	0	0	0	0	0	0	1	1	2	2	1	0	0	0	0
47	11	0	0	0	0	0	1	1	1	0	0	0	0	0	0	0	1	1	2	3	1	0	0	0	0
48	8	0	0	0	0	0	1	1	0	0	0	0	0	0	0	0	2	0	1	3	0	0	0	0	0
49	3	0	0	0	0	0	0	1	1	0	0	0	0	0	0	0	0	0	2	0	0	0	0	0	0
50	8	0	0	0	0	0	1	1	0	0	0	0	1	0	0	0	0	0	4	1	0	0	0	0	0
51	1	0	0	0	0	0	0	0	0	0	0	0	0	0	0	0	0	0	1	0	0	0	0	0	0
52	3	0	0	0	0	0	0	2	0	0	0	0	0	0	0	0	0	0	1	1	0	0	0	0	0
53	6	0	0	0	0	0	1	2	0	0	0	0	0	0	0	0	0	0	1	1	0	0	0	0	0
54	2	0	0	0	0	1	0	1	0	0	0	0	0	0	0	0	0	0	1	0	0	0	0	0	0
55	0	0	0	0	0	0	0	0	0	0	0	0	0	0	0	0	0	0	0	0	0	0	0	0	0
56	3	0	0	0	0	0	0	0	0	1	0	0	0	0	0	0	0	1	1	0	0	0	0	0	0
57	0	0	0	0	0	0	0	0	0	0	0	0	0	0	0	0	0	0	0	0	0	0	0	0	0
58	3	0	0	0	0	0	1	0	0	0	0	0	0	0	0	0	0	0	1	0	0	0	0	0	0
59	0	0	0	0	0	0	0	0	0	0	0	0	0	0	0	0	0	0	0	0	0	0	0	0	0
60	0	0	0	0	0	0	0	0	0	0	0	0	0	0	0	0	0	0	0	0	0	0	0	0	0
61	0	0	0	0	0	0	0	0	0	0	0	0	0	0	0	0	0	0	0	0	0	0	0	0	0
62	0	0	0	0	0	0	0	0	0	0	0	0	0	0	0	0	0	0	0	0	0	0	0	0	0
63	0	0	0	0	0	0	0	0	0	0	0	0	0	0	0	0	0	0	0	0	0	0	0	0	0
64	0	0	0	0	0	0	0	0	0	0	0	0	0	0	0	0	0	0	0	0	0	0	0	0	0
65	0	0	0	0	0	0	0	0	0	0	0	0	0	0	0	0	0	0	0	0	0	0	0	0	0
66	0	0	0	0	0	0	0	0	0	0	0	0	0	0	0	0	0	0	0	0	0	0	0	0	0
67	0	0	0	0	0	0	0	0	0	0	0	0	0	0	0	0	0	0	0	0	0	0	0	0	0
68	0	0	0	0	0	0	0	0	0	0	0	0	0	0	0	0	0	0	0	0	0	0	0	0	0
69	0	0	0	0	0	0	0	0	0	0	0	0	0	0	0	0	0	0	0	0	0	0	0	0	0
70+	0	0	0	0	0	0	0	0	0	0	0	0	0	0	0	0	0	0	0	0	0	0	0	0	0
UNK	168	0	0	0	0	0	0	1	2	5	0	0	1	0	1	0	5	1	7	17	22	43	41	16	8
TOT	879	0	0	0	1	0	11	19	14	12	5	3	6	3	5	0	19	32	112	190	114	145	129	71	39
AVG	32.0	0.0	0.0	0.0	54.0	0.0	48.9	42.3	42.5	31.6	36.4	27.3	43.2	40.7	39.3	0.0	43.2	41.7	41.0	37.2	28.3	24.8	22.8	21.5	20.3

AVG OFFICERS 40.43 AVG ENLISTED 31.07

FIGURES INCLUDE RETIREE'S IN PAY STATUS (IN CURRENT PAY STATUS) ONLY AND HAVE NOT BEEN ADJUSTED TO BUDGET FIGURES. ODDC - DOD ACTUARY'S OFFICE

NUMBER OF MILITARY PERSONNEL RETIRED DURING FY1980 AND RECEIVING RETIRED PAY AS OF SEPT 30, 1980 BY RANK AND RETIRED AGE

MARINE CORPS ALL RETIREES INCLUDING TITLE III

MDI AGE	TOTAL	O-10	O-9	O-8	O-7	O-6	O-5	O-4	O-3	O-2	O-1	W-4	W-3	W-2	W-1	E-9	E-8	E-7	E-6	E-5	E-4	E-3	E-2	E-1
17	0	0	0	0	0	0	0	0	0	0	0	0	0	0	0	0	0	0	0	0	0	0	0	0
18	5	0	0	0	0	0	0	0	0	0	0	0	0	0	0	0	0	0	0	0	0	0	0	5
19	31	0	0	0	0	0	0	0	0	0	0	0	0	0	0	0	0	0	0	0	1	4	13	13
20	48	0	0	0	0	0	0	0	0	0	0	0	0	0	0	0	0	0	0	0	2	22	14	10
21	48	0	0	0	0	0	0	0	0	0	0	0	0	0	0	0	0	0	0	0	11	29	4	4
22	34	0	0	0	0	0	0	0	0	0	0	0	0	0	0	0	0	0	0	0	5	15	7	2
23	28	0	0	0	0	0	0	0	0	0	0	0	0	0	0	0	0	0	0	0	6	10	4	2
24	15	0	0	0	0	0	0	0	0	0	0	0	0	0	0	0	0	0	0	0	5	5	1	3
25	13	0	0	0	0	0	0	0	0	0	0	0	0	0	0	0	0	0	0	0	1	1	3	5
26	8	0	0	0	0	0	0	0	0	1	0	0	0	0	0	0	0	0	2	2	3	1	0	0
27	6	0	0	0	0	0	0	0	0	0	0	0	0	0	0	0	0	0	1	2	3	1	0	0
28	10	0	0	0	0	0	0	0	0	0	0	0	0	0	0	0	0	0	3	2	3	1	0	1
29	11	0	0	0	0	0	0	0	0	0	0	0	0	0	0	0	0	0	4	2	1	2	0	0
30	3	0	0	0	0	0	0	0	0	1	0	0	0	0	0	0	0	0	1	0	1	0	1	0
31	5	0	0	0	0	0	0	0	0	0	0	0	0	0	0	0	0	1	1	3	0	0	0	0
32	2	0	0	0	0	0	0	0	0	0	0	0	0	0	0	0	0	1	1	0	0	0	0	0
33	3	0	0	0	0	0	0	1	1	0	0	0	0	0	0	0	0	1	0	1	0	0	0	0
34	1	0	0	0	0	0	0	0	1	0	0	0	0	0	0	0	0	0	0	0	0	1	0	0
35	3	0	0	0	0	0	0	0	0	0	0	0	0	0	0	0	0	1	0	2	0	0	0	0
36	3	0	0	0	0	0	0	0	0	0	0	0	0	0	0	0	0	0	3	0	0	0	0	0
37	151	0	0	0	0	0	0	1	7	0	0	0	0	1	0	0	1	42	80	14	6	0	0	0
38	374	0	0	0	0	0	0	7	18	1	0	0	1	1	0	0	6	121	183	34	5	0	0	0
39	379	0	0	0	0	0	0	21	15	3	0	0	1	1	0	0	12	159	133	29	1	0	0	0
40	248	0	0	0	0	0	0	17	14	1	0	0	1	1	0	0	4	111	70	14	1	0	0	0
41	174	0	0	0	0	0	6	12	10	0	0	0	1	0	1	0	0	67	45	12	0	0	0	0
42	154	0	0	0	0	0	29	28	8	0	0	0	0	0	0	0	0	48	18	2	0	0	0	0
43	154	0	0	0	0	0	41	30	7	0	0	0	1	0	0	0	0	17	34	23	0	0	0	0
44	121	0	0	0	0	0	31	23	6	0	0	0	1	0	0	0	0	24	23	7	2	0	0	0
45	103	0	0	0	0	0	17	20	3	0	0	0	0	0	0	0	0	24	22	6	2	0	0	0
46	86	0	0	0	0	0	2	19	6	1	0	0	1	0	1	0	0	24	10	8	1	0	0	0
47	64	0	0	0	0	0	8	11	5	2	0	0	1	0	0	0	0	14	9	4	1	0	0	0
48	64	0	0	0	0	0	13	9	7	5	0	0	1	0	0	0	0	16	5	2	1	0	0	0
49	66	0	0	0	0	0	17	13	6	3	0	0	2	0	0	0	0	10	6	3	1	0	0	0
50	44	0	0	0	0	2	11	7	7	1	0	0	2	0	0	0	0	6	8	0	0	0	0	0
51	34	0	0	0	0	2	12	3	5	2	0	0	3	0	0	0	0	8	1	0	0	0	0	0
52	23	0	0	0	1	2	11	3	0	2	0	0	1	0	0	0	0	4	0	1	0	0	0	0
53	19	0	0	0	1	1	4	2	0	0	0	0	1	0	0	0	0	3	3	1	0	0	0	0
54	8	0	0	0	1	1	4	0	0	0	0	0	0	0	0	0	0	2	0	1	0	0	0	0
55	9	0	0	0	1	0	0	0	0	0	0	0	0	0	0	0	0	5	1	2	0	0	0	0
56	1	0	0	0	0	0	0	0	0	0	0	0	0	0	0	0	0	1	0	0	0	0	0	0
57	1	0	0	0	0	0	1	0	0	0	0	0	0	0	0	0	0	0	0	0	0	0	0	0
58	2	0	0	0	0	0	1	1	0	0	0	0	0	0	0	0	0	0	0	0	0	0	0	0
59	0	0	0	0	0	0	0	0	0	0	0	0	0	0	0	0	0	0	0	0	0	0	0	0
60	338	0	0	0	2	1	81	110	65	3	0	0	9	2	1	0	14	28	13	3	2	0	0	0
61	1	0	0	0	0	0	0	0	0	0	0	0	1	0	0	0	0	0	0	0	0	0	0	0
62	1	0	0	0	0	0	1	0	0	0	0	0	0	0	0	0	0	0	0	0	0	0	0	0
63	0	0	0	0	0	0	0	0	0	0	0	0	0	0	0	0	0	0	0	0	0	0	0	0
64	0	0	0	0	0	0	0	0	0	0	0	0	0	0	0	0	0	0	0	0	0	0	0	0
65	0	0	0	0	0	0	0	0	0	0	0	0	0	0	0	0	0	0	0	0	0	0	0	0
66	0	0	0	0	0	0	0	0	0	0	0	0	0	0	0	0	0	0	0	0	0	0	0	0
67	0	0	0	0	0	0	0	0	0	0	0	0	0	0	0	0	0	0	0	0	0	0	0	0
68	0	0	0	0	0	0	0	0	0	0	0	0	0	0	0	0	0	0	0	0	0	0	0	0
69	0	0	0	0	0	0	0	0	0	0	0	0	0	0	0	0	0	0	0	0	0	0	0	0
70+	0	0	0	0	0	0	0	0	0	0	0	0	0	0	0	0	0	0	0	0	0	0	0	0
UNK	2	0	0	0	0	0	0	1	0	0	0	0	0	0	0	0	0	0	0	0	0	1	0	0
TOT	2896	0	0	0	6	8	171	303	259	107	6	1	56	5	6	0	262	706	605	138	37	37	94	47	42
AVG	42.1	0.0	0.0	0.0	55.7	52.5	54.9	50.5	47.3	41.7	36.8	30.0	47.7	47.4	42.7	0.0	46.0	41.3	39.7	38.5	28.4	23.8	21.8	21.0	20.5

AVG OFFICERS 49.09 AVG ENLISTED 38.82

FIGURES INCLUDE RETIREES IN PAY STATUS (IN CURRENT PAY STATUS) ONLY AND HAVE NOT BEEN ADJUSTED TO BUDGET FIGURES. DMDC - DOD ACTUARY'S OFFICE

NUMBER OF MILITARY PERSONNEL RETIRED DURING FY1980 AND RECEIVING RETIRED PAY AS OF SEPT 30, 1980 BY RANK AND RETIRED AGE

MARINE CORPS ALL RETIREES EXCLUDING TITLE III

RET AGE	TOTAL	UNK	O-10	O-9	O-8	O-7	O-6	O-5	O-4	O-3	O-2	O-1	W-4	W-3	W-2	W-1	E-9	E-8	E-7	E-6	E-5	E-4	E-3	E-2	E-1
17	0	0	0	0	0	0	0	0	0	0	0	0	0	0	0	0	0	0	0	0	0	0	0	0	0
18	5	0	0	0	0	0	0	0	0	0	0	0	0	0	0	0	0	0	0	0	0	0	0	0	5
19	31	0	0	0	0	0	0	0	0	0	0	0	0	0	0	0	0	0	0	0	0	1	4	13	13
20	48	0	0	0	0	0	0	0	0	0	0	0	0	0	0	0	0	0	0	0	0	2	22	14	10
21	48	0	0	0	0	0	0	0	0	0	0	0	0	0	0	0	0	0	0	0	0	11	29	4	4
22	34	0	0	0	0	0	0	0	0	0	0	0	0	0	0	0	0	0	0	0	4	5	15	7	3
23	28	0	0	0	0	0	0	0	0	0	0	0	0	0	0	0	0	0	0	0	6	6	10	4	2
24	15		0	0	0	0	0	0	0	0	0	0	0	0	0	0	0	0	0	1	5	3	5	1	0
25	13	0	0	0	0	0	0	0	0	0	0	0	0	0	0	-	0	0	0	0	5	1	1	3	3
26	9	0	0	0	0	0	0	0	0	0	1	0	0	0	0	0	0	0	0	2	2	3	1	0	0
27	6	0	0	0	0	0	0	0	0	0	0	0	0	0	0	0	0	0	0	1	2	0	1	0	1
28	10	0	0	0	0	0	0	0	0	0	0	0	0	0	0	0	0	0	0	3	2	3	1	0	1
29	11	0	0	0	0	0	0	0	0	0	0	0	0	0	0	0	0	0	0	4	2	1	1	0	0
30	3	0	0	0	0	0	0	0	0	0	0	1	0	0	0	0	0	0	0	1	0	0	0	1	0
31	5	0	0	0	0	0	0	0	0	0	0	0	0	0	0	0	0	0	1	1	3	0	0	0	0
32	2	0	0	0	0	0	0	0	0	0	0	0	0	0	0	0	0	0	1	0	1	0	0	0	0
33	5	0	0	0	0	0	0	0	0	1	0	0	0	0	0	0	0	0	1	1	0	0	1	0	0
34	1	0	0	0	0	0	0	0	0	1	0	0	0	0	0	0	0	0	0	0	0	0	0	0	0
35	1	0	0	0	0	0	0	0	0	0	0	0	0	0	0	0	0	0	1	0	0	0	0	0	0
36	3	0	0	0	0	0	0	0	0	0	0	0	0	0	0	0	0	0	0	0	0	0	0	0	0
37	151	0	0	0	0	0	0	0	1	0	0	0	0	0	1	0	1	4	8	1	0	0	0	0	0
38	378	0	0	0	0	0	0	0	7	18	1	0	5	1	0	0	6	12	18	3	2	0	0	0	0
39	379	0	0	0	0	0	0	0	0	21	15	3	0	4	1	1	0	12	15	2	1	0	0	0	0
40	238	0	0	0	1	0	0	0	17	14	1	0	1	1	0	0	4	11	7	1	0	0	0	0	0
41	174	0	0	0	0	0	0	0	6	13	10	0	0	1	0	1	0	20	6	4	1	0	0	0	0
42	154	0	0	0	0	0	0	0	0	29	28	8	0	0	1	3	0	0	4	1	2	0	0	0	0
43	154	0	0	0	0	0	0	0	0	41	30	7	0	0	0	3	0	0	1	3	2	0	0	0	0
44	121	0	0	0	0	0	0	0	0	31	23	6	0	0	0	1	0	0	0	2	2	0	0	0	0
45	103	0	0	0	0	0	0	0	0	17	20	3	0	0	0	0	0	0	0	2	2	0	0	0	0
46	86	0	0	0	0	0	0	2	0	19	6	1	0	0	0	1	0	0	0	1	0	0	0	0	0
47	64	0	0	0	0	0	0	8	0	11	5	0	0	0	0	0	0	0	0	0	0	0	0	0	0
48	64	0	0	0	0	0	0	13	0	9	7	0	0	0	0	0	0	0	0	0	0	0	0	0	0
49	66	0	0	0	0	0	0	17	0	13	6	0	0	0	0	0	0	0	0	0	0	0	0	0	0
50	44	0	0	0	0	0	2	11	0	7	7	1	0	0	0	0	0	0	0	0	0	0	0	0	0
51	34	0	0	0	0	2	2	12	0	3	3	2	0	0	0	0	0	0	1	0	0	0	0	0	0
52	23	0	0	0	0	1	1	11	0	3	0	0	0	1	0	0	0	0	0	0	0	0	0	0	0
53	19	0	0	0	0	1	1	9	0	2	0	0	0	1	0	0	0	1	3	1	0	0	1	0	0
54	8	0	0	0	0	1	1	4	0	2	0	0	0	0	0	0	0	0	0	0	0	0	0	0	0
55	9	0	0	0	0	1	0	3	0	0	0	0	0	0	0	0	0	0	1	0	0	0	0	0	0
56	1	0	0	0	0	0	0	0	0	0	0	0	0	0	0	0	1	0	0	0	0	0	0	0	0
57	1	0	0	0	0	0	1	0	0	0	0	0	0	0	0	0	0	0	0	0	0	0	0	0	0
58	2	0	0	0	0	0	1	1	0	0	0	0	0	0	0	0	0	0	0	0	0	0	0	0	0
59	0	0	0	0	0	0	0	0	0	0	0	0	0	0	0	0	0	0	0	0	0	0	0	0	0
60	1	0	0	0	0	0	0	0	0	0	0	0	1	0	0	0	0	0	0	0	0	0	0	0	0
61	0	0	0	0	0	0	0	0	0	0	0	0	0	0	0	0	0	0	0	0	0	0	0	0	0
62	1	0	0	0	0	0	1	0	0	0	0	0	0	0	0	0	0	0	0	0	0	0	0	0	0
63	0	0	0	0	0	0	0	0	0	0	0	0	0	0	0	0	0	0	0	0	0	0	0	0	0
64	0	0	0	0	0	0	0	0	0	0	0	0	0	0	0	0	0	0	0	0	0	0	0	0	0
65	0	0	0	0	0	0	0	0	0	0	0	0	0	0	0	0	0	0	0	0	0	0	0	0	0
66	0	0	0	0	0	0	0	0	0	0	0	0	0	0	0	0	0	0	0	0	0	0	0	0	0
67	0	0	0	0	0	0	0	0	0	0	0	0	0	0	0	0	0	0	0	0	0	0	0	0	0
68	0	0	0	0	0	0	0	0	0	0	0	0	0	0	0	0	0	0	0	0	0	0	0	0	0
69	0	0	0	0	0	0	0	0	0	0	0	0	0	0	0	0	0	0	0	0	0	0	0	0	0
70+	0	0	0	0	0	0	0	0	0	0	0	0	0	0	0	0	0	0	0	0	0	0	0	0	0
UNK	2	0	0	0	0	0	0	1	0	0	0	0	0	0	0	0	0	0	0	0	0	0	1	0	0
TOT	2558	0	0	0	4	7	90	195	194	104	6	1	47	3	5	0	244	678	592	135	35	37	94	47	42
AVG	39.7	0.0	0.0	0.0	53.5	51.4	50.3	45.0	43.0	41.2	36.8	30.0	45.3	39.0	39.2	0.0	45.0	40.5	33.3	38.0	28.6	23.8	21.8	21.0	20.5

AVG OFFICERS 44.51 AVG ENLISTED 38.11

FIGURES INCLUDE RETIREES IN PAY STATUS (IN CURRENT PAY STATUS) ONLY AND HAVE NOT BEEN ADJUSTED TO BUDGET FIGURES. OMDC - DOD ACTUARY'S OFFICE

NUMBER OF MILITARY PERSONNEL RETIRED DURING FY1980 AND RECEIVING RETIRED PAY AS OF SEPT 30, 1980 BY RANK AND RETIRED AGE

MARINE CORPS NON DISABILITY INCLUDING TITLE III

NET AGE	TOTAL	UNK	O-10	O-9	O-8	O-7	O-6	O-5	O-4	O-3	O-2	O-1	W-4	W-3	W-2	W-1	E-9	E-8	E-7	E-6	E-5	E-4	E-3	E-2	E-1
17	0	0	0	0	0	0	0	0	0	0	0	0	0	0	0	0	0	0	0	0	0	0	0	0	0
18	0	0	0	0	0	0	0	0	0	0	0	0	0	0	0	0	0	0	0	0	0	0	0	0	0
19	0	0	0	0	0	0	0	0	0	0	0	0	0	0	0	0	0	0	0	0	0	0	0	0	0
20	0	0	0	0	0	0	0	0	0	0	0	0	0	0	0	0	0	0	0	0	0	0	0	0	0
21	0	0	0	0	0	0	0	0	0	0	0	0	0	0	0	0	0	0	0	0	0	0	0	0	0
22	0	0	0	0	0	0	0	0	0	0	0	0	0	0	0	0	0	0	0	0	0	0	0	0	0
23	0	0	0	0	0	0	0	0	0	0	0	0	0	0	0	0	0	0	0	0	0	0	0	0	0
24	0	0	0	0	0	0	0	0	0	0	0	0	0	0	0	0	0	0	0	0	0	0	0	0	0
25	0	0	0	0	0	0	0	0	0	0	0	0	0	0	0	0	0	0	0	0	0	0	0	0	0
26	0	0	0	0	0	0	0	0	0	0	0	0	0	0	0	0	0	0	0	0	0	0	0	0	0
27	0	0	0	0	0	0	0	0	0	0	0	0	0	0	0	0	0	0	0	0	0	0	0	0	0
28	0	0	0	0	0	0	0	0	0	0	0	0	0	0	0	0	0	0	0	0	0	0	0	0	0
29	0	0	0	0	0	0	0	0	0	0	0	0	0	0	0	0	0	0	0	0	0	0	0	0	0
30	0	0	0	0	0	0	0	0	0	0	0	0	0	0	0	0	0	0	0	0	0	0	0	0	0
31	0	0	0	0	0	0	0	0	0	0	0	0	0	0	0	0	0	0	0	0	0	0	0	0	0
32	0	0	0	0	0	0	0	0	0	0	0	0	0	0	0	0	0	0	0	0	0	0	0	0	0
33	0	0	0	0	0	0	0	0	0	0	0	0	0	0	0	0	0	0	0	0	0	0	0	0	0
34	0	0	0	0	0	0	0	0	0	0	0	0	0	0	0	0	0	0	0	0	0	0	0	0	0
35	0	0	0	0	0	0	0	0	0	0	0	0	0	0	0	0	0	0	0	0	0	0	0	0	0
36	3	0	0	0	0	0	0	0	0	0	0	0	0	0	0	0	0	0	3	0	0	0	0	0	0
37	147	0	0	0	0	0	0	0	1	7	0	0	0	0	1	0	1	39	79	19	0	0	0	0	0
38	371	0	0	0	0	0	0	0	7	18	1	0	0	1	1	0	6	118	179	34	2	0	0	0	0
39	369	0	0	0	0	0	0	0	21	15	3	0	4	1	1	0	12	154	129	26	1	0	0	0	0
40	228	0	0	0	0	0	0	0	17	13	1	0	1	1	0	0	9	107	66	13	0	0	0	0	0
41	163	0	0	0	0	0	0	6	9	10	0	0	1	0	1	0	17	65	43	11	0	0	0	0	0
42	150	0	0	0	0	0	0	29	28	8	0	0	1	0	1	0	20	46	16	2	0	0	0	0	0
43	147	0	0	0	0	0	0	40	30	7	0	0	1	0	0	0	16	53	17	2	0	0	0	0	0
44	118	0	0	0	0	0	0	29	22	6	0	0	1	0	0	0	28	23	7	2	0	0	0	0	0
45	100	0	0	0	0	0	0	17	20	2	0	0	1	0	0	0	22	22	6	2	0	0	0	0	0
46	84	0	0	0	0	0	2	18	6	1	0	0	1	0	1	0	26	18	9	1	0	0	0	0	0
47	61	0	0	0	0	0	4	11	8	2	0	0	1	0	0	0	17	9	2	1	0	0	0	0	0
48	63	0	0	0	0	0	13	9	6	5	0	0	1	0	0	0	18	5	2	1	0	0	0	0	0
49	66	0	0	0	0	0	17	13	6	3	0	0	2	0	0	0	15	6	3	1	0	0	0	0	0
50	43	0	0	0	0	2	11	7	7	1	0	0	2	0	0	0	6	7	0	0	0	0	0	0	0
51	32	0	0	0	0	2	12	3	2	2	0	0	3	0	0	0	7	1	0	0	0	0	0	0	0
52	23	0	0	0	1	2	11	3	2	0	0	0	1	0	0	0	4	1	1	0	0	0	0	0	0
53	18	0	0	0	1	1	9	2	0	0	0	0	1	0	0	0	1	3	1	0	0	0	0	0	0
54	8	0	0	0	0	1	4	0	0	0	0	0	0	0	0	0	2	0	1	0	0	0	0	0	0
55	9	0	0	0	1	0	0	0	0	0	0	0	0	0	0	0	2	1	2	0	0	0	0	0	0
56	1	0	0	0	0	0	0	0	0	0	0	0	0	0	0	0	1	0	0	0	0	0	0	0	0
57	1	0	0	0	0	0	1	0	0	0	0	0	0	0	0	0	0	0	0	0	0	0	0	0	0
58	1	0	0	0	0	0	0	1	0	0	0	0	0	0	0	0	0	0	0	0	0	0	0	0	0
59	0	0	0	0	0	0	0	0	0	0	0	0	0	0	0	0	0	0	0	0	0	0	0	0	0
60	338	0	0	0	2	1	81	110	65	3	0	0	9	2	1	0	18	28	13	3	2	0	0	0	0
61	1	0	0	0	0	0	0	0	0	0	0	0	1	0	0	0	0	0	0	0	0	0	0	0	0
62	1	0	0	0	0	0	1	0	0	0	0	0	0	0	0	0	0	0	0	0	0	0	0	0	0
63	0	0	0	0	0	0	0	0	0	0	0	0	0	0	0	0	0	0	0	0	0	0	0	0	0
64	0	0	0	0	0	0	0	0	0	0	0	0	0	0	0	0	0	0	0	0	0	0	0	0	0
65	0	0	0	0	0	0	0	0	0	0	0	0	0	0	0	0	0	0	0	0	0	0	0	0	0
66	0	0	0	0	0	0	0	0	0	0	0	0	0	0	0	0	0	0	0	0	0	0	0	0	0
67	0	0	0	0	0	0	0	0	0	0	0	0	0	0	0	0	0	0	0	0	0	0	0	0	0
68	0	0	0	0	0	0	0	0	0	0	0	0	0	0	0	0	0	0	0	0	0	0	0	0	0
69	0	0	0	0	0	0	0	0	0	0	0	0	0	0	0	0	0	0	0	0	0	0	0	0	0
70+	0	0	0	0	0	0	0	0	0	0	0	0	0	0	0	0	0	0	0	0	0	0	0	0	0
UNK	1	0	0	0	0	0	0	1	0	0	0	0	0	0	0	0	0	0	0	0	0	0	0	0	0
TOT	2547	0	0	0	6	8	170	299	252	103	5	0	56	5	5	0	253	684	577	119	5	0	0	0	0
AVG	44.2	0.0	0.0	0.0	55.7	52.5	54.9	50.5	47.4	41.8	39.0	0.0	47.7	47.4	44.6	0.0	46.1	41.3	39.8	39.7	47.0	0.0	0.0	0.0	0.0

AVG OFFICERS 49.26 AVG ENLISTED 41.42

FIGURES INCLUDE RETIREE'S IN PAY STATUS (IN CURRENT PAY STATUS) ONLY AND HAVE NOT BEEN ADJUSTED TO E LOGIT FIGURES. OMDC - DOD ACTUARY'S OFFICE

NUMBER OF MILITARY PERSONNEL RETIRED DURING FY1980 AND RECEIVING RETIRED PAY AS OF SEPT 30, 1980 BY RANK AND RETIRED AGE

MARINE CORPS NON DISABILITY EXCLUDING TITLE III

RET AGE	TOTAL	UNK	O-10	O-9	O-8	O-7	O-6	O-5	O-4	O-3	O-2	O-1	W-4	W-3	W-2	W-1	E-9	E-8	E-7	E-6	E-5	E-4	E-3	E-2	E-1
17	0	0	0	0	0	0	0	0	0	0	0	0	0	0	0	0	0	0	0	0	0	0	0	0	0
18	0	0	0	0	0	0	0	0	0	0	0	0	0	0	0	0	0	0	0	0	0	0	0	0	0
19	0	0	0	0	0	0	0	0	0	0	0	0	0	0	0	0	0	0	0	0	0	0	0	0	0
20	0	0	0	0	0	0	0	0	0	0	0	0	0	0	0	0	0	0	0	0	0	0	0	0	0
21	0	0	0	0	0	0	0	0	0	0	0	0	0	0	0	0	0	0	0	0	0	0	0	0	0
22	0	0	0	0	0	0	0	0	0	0	0	0	0	0	0	0	0	0	0	0	0	0	0	0	0
23	0	0	0	0	0	0	0	0	0	0	0	0	0	0	0	0	0	0	0	0	0	0	0	0	0
24	0	0	0	0	0	0	0	0	0	0	0	0	0	0	0	0	0	0	0	0	0	0	0	0	0
25	0	0	0	0	0	0	0	0	0	0	0	0	0	0	0	0	0	0	0	0	0	0	0	0	0
26	0	0	0	0	0	0	0	0	0	0	0	0	0	0	0	0	0	0	0	0	0	0	0	0	0
27	0	0	0	0	0	0	0	0	0	0	0	0	0	0	0	0	0	0	0	0	0	0	0	0	0
28	0	0	0	0	0	0	0	0	0	0	0	0	0	0	0	0	0	0	0	0	0	0	0	0	0
29	0	0	0	0	0	0	0	0	0	0	0	0	0	0	0	0	0	0	0	0	0	0	0	0	0
30	0	0	0	0	0	0	0	0	0	0	0	0	0	0	0	0	0	0	0	0	0	0	0	0	0
31	0	0	0	0	0	0	0	0	0	0	0	0	0	0	0	0	0	0	0	0	0	0	0	0	0
32	0	0	0	0	0	0	0	0	0	0	0	0	0	0	0	0	0	0	0	0	0	0	0	0	0
33	0	0	0	0	0	0	0	0	0	0	0	0	0	0	0	0	0	0	0	0	0	0	0	0	0
34	0	0	0	0	0	0	0	0	0	0	0	0	0	0	0	0	0	0	0	0	0	0	0	0	0
35	0	0	0	0	0	0	0	0	0	0	0	0	0	0	0	0	0	0	0	0	0	0	0	0	0
36	3	0	0	0	0	0	0	0	0	0	0	0	0	0	0	0	0	0	3	0	0	0	0	0	0
37	147	0	0	0	0	0	0	0	1	7	0	0	0	0	1	0	1	39	79	19	0	0	0	0	0
38	371	0	0	0	0	0	0	0	7	18	1	0	5	1	1	0	6	118	179	34	2	0	0	0	0
39	369	0	0	0	0	0	0	0	21	15	3	0	4	1	1	0	12	154	129	28	1	0	0	0	0
40	228	0	0	0	0	0	0	0	17	13	1	0	1	1	0	0	9	107	66	13	1	0	0	0	0
41	163	0	0	0	0	0	0	6	9	10	0	0	1	0	1	0	17	65	43	11	0	0	0	0	0
42	150	0	0	0	0	0	0	29	28	8	0	0	1	0	0	0	28	46	16	2	0	0	0	0	0
43	147	0	0	0	0	0	0	40	30	7	0	0	3	0	0	0	16	32	17	2	0	0	0	0	0
44	118	0	0	0	0	0	0	29	22	6	0	0	1	0	0	0	28	23	7	2	0	0	0	0	0
45	100	0	0	0	0	0	0	17	20	2	0	0	9	0	0	0	22	22	6	2	0	0	0	0	0
46	84	0	0	0	0	0	2	18	6	1	0	0	1	0	1	0	24	18	8	1	0	0	0	0	0
47	61	0	0	0	0	0	8	11	5	2	0	0	7	0	0	0	17	9	2	0	0	0	0	0	0
48	63	0	0	0	0	0	13	9	6	5	0	0	4	0	0	0	18	5	2	1	0	0	0	0	0
49	66	0	0	0	0	0	17	13	6	3	0	0	2	0	0	0	15	6	3	1	0	0	0	0	0
50	43	0	0	0	0	2	11	7	7	1	0	0	2	0	0	0	6	7	0	0	0	0	0	0	0
51	32	0	0	0	0	2	12	3	2	2	0	0	5	0	0	0	7	1	0	0	0	0	0	0	0
52	23	0	0	0	1	2	11	3	0	0	0	0	1	0	0	0	4	0	1	0	0	0	0	0	0
53	18	0	0	0	1	0	9	2	0	0	0	0	1	0	0	0	1	3	1	0	0	0	0	0	0
54	8	0	0	0	1	1	4	0	0	0	0	0	0	0	0	0	2	0	0	0	0	0	0	0	0
55	9	0	0	0	1	0	0	0	0	0	0	0	0	0	0	0	5	1	2	0	0	0	0	0	0
56	1	0	0	0	0	0	0	0	0	0	0	0	0	0	0	0	1	0	0	0	0	0	0	0	0
57	1	0	0	0	0	0	1	0	0	0	0	0	0	0	0	0	0	0	0	0	0	0	0	0	0
58	1	0	0	0	0	0	0	1	0	0	0	0	0	0	0	0	0	0	0	0	0	0	0	0	0
59	0	0	0	0	0	0	0	0	0	0	0	0	0	0	0	0	0	0	0	0	0	0	0	0	0
60	1	0	0	0	0	0	0	0	0	0	0	0	1	0	0	0	0	0	0	0	0	0	0	0	0
61	0	0	0	0	0	0	0	0	0	0	0	0	0	0	0	0	0	0	0	0	0	0	0	0	0
62	1	0	0	0	0	0	1	0	0	0	0	0	0	0	0	0	0	0	0	0	0	0	0	0	0
63	0	0	0	0	0	0	0	0	0	0	0	0	0	0	0	0	0	0	0	0	0	0	0	0	0
64	0	0	0	0	0	0	0	0	0	0	0	0	0	0	0	0	0	0	0	0	0	0	0	0	0
65	0	0	0	0	0	0	0	0	0	0	0	0	0	0	0	0	0	0	0	0	0	0	0	0	0
66	0	0	0	0	0	0	0	0	0	0	0	0	0	0	0	0	0	0	0	0	0	0	0	0	0
67	0	0	0	0	0	0	0	0	0	0	0	0	0	0	0	0	0	0	0	0	0	0	0	0	0
68	0	0	0	0	0	0	0	0	0	0	0	0	0	0	0	0	0	0	0	0	0	0	0	0	0
69	0	0	0	0	0	0	0	0	0	0	0	0	0	0	0	0	0	0	0	0	0	0	0	0	0
70+	0	0	0	0	0	0	0	0	0	0	0	0	0	0	0	0	0	0	0	0	0	0	0	0	0
UNK	1	0	0	0	0	0	0	1	0	0	0	0	0	0	0	0	0	0	0	0	0	0	0	0	0
TOT	2209	0	0	0	4	7	89	189	187	100	5	0	47	3	4	0	235	656	564	116	3	0	0	0	0
AVG	41.8	0.0	0.0	0.0	53.5	51.4	50.2	45.0	43.0	41.3	39.0	0.0	45.3	39.0	40.8	0.0	45.0	40.5	39.3	39.2	38.3	0.0	0.0	0.0	0.0

AVG OFFICERS 44.62 AVG ENLISTED 40.66

FIGURES INCLUDE RETIREE'S IN PAY STATUS (IN CURRENT PAY STATUS) ONLY AND HAVE NOT BEEN ADJUSTED TO BLOCK FIGURES. DMDC - DOD ACTUARY'S OFFICE

NUMBER OF MILITARY PERSONNEL RETIRED DURING FY1980 AND RECEIVING RETIRED PAY AS OF SEPT 30, 1980 BY RANK AND RETIRED AGE

MARINE CORPS DISABILITY ONLY

RET AGE	TOTAL	UNK	O-10	O-9	O-8	O-7	O-6	O-5	O-4	O-3	O-2	O-1	W-4	W-3	W-2	W-1	E-9	E-8	E-7	E-6	E-5	E-4	E-3	E-2	E-1
17	0	0	0	0	0	0	0	0	0	0	0	0	0	0	0	0	0	0	0	0	0	0	0	0	0
18	5	0	0	0	0	0	0	0	0	0	0	0	0	0	0	0	0	0	0	0	0	0	0	0	0
19	31	0	0	0	0	0	0	0	0	0	0	0	0	0	0	0	0	0	0	0	0	1	4	15	12
20	48	0	0	0	0	0	0	0	0	0	0	0	0	0	0	0	0	0	0	0	0	2	22	14	10
21	43	0	0	0	0	0	0	0	0	0	0	0	0	0	0	0	0	0	0	0	0	11	29	4	4
22	34	0	0	0	0	0	0	0	0	0	0	0	0	0	0	0	0	0	0	0	0	5	15	7	2
23	28	0	0	0	0	0	0	0	0	0	0	0	0	0	0	0	0	0	0	0	0	6	10	4	3
24	15	0	0	0	0	0	0	0	0	0	0	0	0	0	0	0	0	0	0	0	0	3	5	1	3
25	13	0	0	0	0	0	0	0	0	0	0	0	0	0	0	0	0	0	0	0	0	1	1	3	3
26	9	0	0	0	0	0	0	0	0	0	1	0	0	0	0	0	0	0	0	2	2	3	1	0	0
27	6	0	0	0	0	0	0	0	0	0	0	0	0	0	0	0	0	0	0	1	2	0	2	0	1
28	10	0	0	0	0	0	0	0	0	0	0	0	0	0	0	0	0	0	0	3	2	3	1	0	0
29	11	0	0	0	0	0	0	0	0	0	0	1	0	0	0	0	0	0	0	1	0	1	2	0	0
30	3	0	0	0	0	0	0	0	0	0	0	0	0	0	0	0	0	0	0	1	0	1	0	1	0
31	5	0	0	0	0	0	0	0	0	0	0	0	0	0	0	0	0	0	1	1	3	0	0	0	0
32	2	0	0	0	0	0	0	0	0	0	0	0	0	0	0	0	0	0	1	0	1	0	0	0	0
33	6	0	0	0	0	0	0	0	0	0	0	0	0	0	0	0	0	0	0	0	0	0	0	0	0
34	1	0	0	0	0	0	0	0	0	0	0	0	0	0	0	0	0	0	0	0	0	0	0	0	0
35	3	0	0	0	0	0	0	0	0	0	0	0	0	0	0	0	0	0	0	1	0	0	0	0	0
36	0	0	0	0	0	0	0	0	0	0	0	0	0	0	0	0	0	0	0	0	0	0	0	0	0
37	4	0	0	0	0	0	0	0	0	0	0	0	0	0	0	0	0	0	0	0	0	0	0	0	0
38	7	0	0	0	0	0	0	0	0	0	0	0	0	0	0	0	0	0	0	0	0	0	0	0	0
39	10	0	0	0	0	0	0	0	0	1	0	0	0	0	0	0	0	0	0	0	0	0	0	0	0
40	10	0	0	0	0	0	0	0	0	0	0	0	0	0	0	0	0	0	0	0	0	0	0	0	0
41	11	0	0	0	0	0	0	0	0	0	0	0	0	0	0	0	0	0	0	0	0	0	0	0	0
42	4	0	0	0	0	0	0	0	0	0	0	0	0	0	0	0	0	0	0	0	0	0	0	0	0
43	7	0	0	0	0	0	0	0	0	0	0	0	0	0	0	0	0	0	0	0	0	0	0	0	0
44	3	0	0	0	0	0	0	0	0	0	0	0	0	0	0	0	0	0	0	0	0	0	0	0	0
45	3	0	0	0	0	0	0	0	0	0	0	0	0	0	0	0	0	0	0	0	0	0	0	0	0
46	2	0	0	0	0	0	0	0	0	0	0	0	0	0	0	0	0	0	0	0	0	0	0	0	0
47	3	0	0	0	0	0	0	0	0	0	0	0	0	0	0	0	0	0	0	0	0	0	0	0	0
48	1	0	0	0	0	0	0	0	0	0	0	0	0	0	0	0	0	0	0	0	0	0	0	0	0
49	1	0	0	0	0	0	0	0	0	0	0	0	0	0	0	0	0	0	0	0	0	0	0	0	0
50	1	0	0	0	0	0	0	0	0	0	0	0	0	0	0	0	0	0	0	0	0	0	0	0	0
51	2	0	0	0	0	0	0	0	0	0	0	0	0	0	0	0	0	0	0	0	0	0	0	0	0
52	0	0	0	0	0	0	0	0	0	0	0	0	0	0	0	0	0	0	0	0	0	0	0	0	0
53	1	0	0	0	0	0	0	0	0	0	0	0	0	0	0	0	0	0	0	0	0	0	0	0	0
54	0	0	0	0	0	0	0	0	0	0	0	0	0	0	0	0	0	0	0	0	0	0	0	0	0
55	0	0	0	0	0	0	0	0	0	0	0	0	0	0	0	0	0	0	0	0	0	0	0	0	0
56	0	0	0	0	0	0	0	0	0	0	0	0	0	0	0	0	0	0	0	0	0	0	0	0	0
57	0	0	0	0	0	0	0	0	0	0	0	0	0	0	0	0	0	0	0	0	0	0	0	0	0
58	1	0	0	0	0	0	0	0	0	0	0	0	0	0	0	0	0	0	0	0	0	0	0	0	0
59	0	0	0	0	0	0	0	0	0	0	0	0	0	0	0	0	0	0	0	0	0	0	0	0	0
60	0	0	0	0	0	0	0	0	0	0	0	0	0	0	0	0	0	0	0	0	0	0	0	0	0
61	0	0	0	0	0	0	0	0	0	0	0	0	0	0	0	0	0	0	0	0	0	0	0	0	0
62	0	0	0	0	0	0	0	0	0	0	0	0	0	0	0	0	0	0	0	0	0	0	0	0	0
63	0	0	0	0	0	0	0	0	0	0	0	0	0	0	0	0	0	0	0	0	0	0	0	0	0
64	0	0	0	0	0	0	0	0	0	0	0	0	0	0	0	0	0	0	0	0	0	0	0	0	0
65	0	0	0	0	0	0	0	0	0	0	0	0	0	0	0	0	0	0	0	0	0	0	0	0	0
66	0	0	0	0	0	0	0	0	0	0	0	0	0	0	0	0	0	0	0	0	0	0	0	0	0
67	0	0	0	0	0	0	0	0	0	0	0	0	0	0	0	0	0	0	0	0	0	0	0	0	0
68	0	0	0	0	0	0	0	0	0	0	0	0	0	0	0	0	0	0	0	0	0	0	0	0	0
69	0	0	0	0	0	0	0	0	0	0	0	0	0	0	0	0	0	0	0	0	0	0	0	0	0
70+	0	0	0	0	0	0	0	0	0	0	0	0	0	0	0	0	0	0	0	0	0	0	0	0	0
UNK	1	0	0	0	0	0	0	0	0	0	0	0	0	0	0	0	0	0	0	0	0	1	0	0	0
TOT	349	0	0	0	0	0	1	4	7	4	1	1	0	0	1	0	9	22	28	19	32	37	94	47	42
AVG	26.7	0.0	0.0	0.0	0.0	0.0	58.0	44.3	42.7	38.0	26.0	30.0	0.0	0.0	35.0	0.0	44.4	40.1	38.7	30.9	25.5	23.8	21.8	21.0	20.5

AVG OFFICERS 40.79 AVG ENLISTED 23.91

FIGURES INCLUDE RETIREE'S IN PAY STATUS (IN CURRENT PAY STATUS) ONLY AND HAVE NOT BEEN ADJUSTED TO GLOBAL FIGURES. OMDC - DOD ACTUARY'S OFFICE

NUMBER OF MILITARY PERSONNEL RETIRED DURING FY1980 AND RECEIVING RETIRED PAY AS OF SEPT 30, 1980 BY RANK AND RETIRED AGE

AIR FORCE ALL RETIREES INCLUDING TITLE III

RET AGE	TOTAL	UNK	O-10	O-9	O-8	O-7	O-6	O-5	O-4	O-3	O-2	O-1	W-4	W-3	W-2	W-1	E-9	E-8	E-7	E-6	E-5	E-4	E-3	E-2	E-1
17	0	0	0	0	0	0	0	0	0	0	0	0	0	0	0	0	0	0	0	0	0	0	0	0	0
18	2	0	0	0	0	0	0	0	0	0	0	0	0	0	0	0	0	0	0	0	0	0	0	2	0
19	12	0	0	0	0	0	0	0	0	3	0	0	0	0	0	0	0	0	0	0	0	0	3	6	3
20	25	0	0	0	0	0	0	0	0	0	0	0	0	0	0	0	0	0	0	0	0	0	21	1	3
21	43	0	0	0	0	0	0	0	0	0	0	0	0	0	0	0	0	0	0	0	0	7	27	5	4
22	43	0	0	0	0	0	0	0	0	0	0	0	0	0	0	0	0	0	0	0	1	24	15	3	1
23	38	0	0	0	0	0	0	0	0	0	0	1	0	0	0	0	0	0	0	0	1	20	12	3	1
24	35	0	0	0	0	0	0	0	0	0	1	0	0	0	0	0	0	0	0	0	4	24	4	1	1
25	20	0	0	0	0	0	0	0	0	0	2	0	0	0	0	0	0	0	0	0	5	11	1	0	1
26	27	0	0	0	0	0	0	0	0	0	0	0	0	0	0	0	0	0	0	0	9	15	1	2	0
27	29	0	0	0	0	0	0	0	0	4	1	0	0	0	0	0	0	0	0	0	10	12	2	0	0
28	36	0	0	0	0	0	0	0	0	3	2	0	0	0	0	0	0	0	0	0	14	15	1	1	0
29	31	0	0	0	0	0	0	0	0	1	1	0	0	0	0	0	0	0	0	0	15	12	1	0	0
30	25	0	0	0	0	0	0	0	0	6	0	0	0	0	0	0	0	0	0	1	11	4	2	1	0
31	19	0	0	0	0	0	0	0	0	3	0	0	0	0	0	0	0	0	0	3	13	0	0	0	0
32	22	0	0	0	0	0	0	0	1	6	0	0	0	0	0	0	0	0	0	3	8	4	0	0	0
33	17	0	0	0	0	0	0	0	0	3	0	0	0	0	0	0	0	0	0	5	7	1	0	1	0
34	17	0	0	0	0	0	0	0	2	3	0	1	0	0	0	0	0	0	0	6	5	0	0	0	0
35	7	0	0	0	0	0	0	0	1	1	0	0	0	0	0	0	0	0	1	4	0	0	0	0	0
36	12	0	0	0	0	0	0	0	0	2	0	0	0	0	0	0	0	1	5	1	3	0	0	0	0
37	400	0	0	0	0	0	0	0	1	4	0	0	0	0	0	0	0	15	153	195	30	0	0	0	0
38	1551	0	0	0	0	0	0	1	7	20	0	0	0	0	0	0	0	84	704	651	70	2	1	0	0
39	1859	0	0	0	0	0	0	8	29	36	0	0	0	0	0	0	15	104	880	701	93	2	0	0	0
40	1652	0	0	0	0	0	3	50	92	42	0	0	0	0	0	0	32	147	712	508	64	2	0	0	0
41	1391	0	0	0	0	0	0	58	77	39	0	0	0	0	0	0	23	160	628	357	39	0	0	0	0
42	1208	0	0	0	0	0	5	115	107	36	0	0	0	0	0	0	47	131	484	256	30	0	0	0	0
43	1265	0	0	0	0	0	8	226	143	52	0	0	0	0	0	0	69	128	432	171	23	0	0	0	0
44	1176	0	0	0	0	0	11	202	120	44	0	0	0	0	0	0	108	160	433	99	6	0	0	0	0
45	1010	0	0	0	0	0	40	159	56	28	0	0	0	0	0	0	143	196	361	59	6	0	0	0	0
46	841	0	0	0	0	0	84	154	40	13	0	0	0	0	0	0	122	169	226	31	2	0	0	0	0
47	621	0	0	0	0	0	95	124	21	1	0	0	0	0	0	0	148	137	90	22	3	0	0	0	0
48	526	0	0	0	0	1	105	109	24	2	0	0	0	0	0	0	132	103	36	13	1	0	0	0	0
49	433	0	0	0	1	0	112	98	20	2	0	0	0	0	0	0	113	51	21	15	0	0	0	0	0
50	341	0	0	0	0	1	97	104	4	0	0	0	0	0	0	0	79	27	19	5	1	0	0	0	0
51	226	0	0	0	0	3	6	80	57	9	0	0	0	0	0	0	0	37	28	12	3	1	0	0	0
52	183	0	0	0	0	1	2	74	42	10	0	0	0	0	0	0	0	27	12	11	1	0	0	0	0
53	83	0	0	0	0	1	3	28	15	6	1	0	0	0	0	0	0	9	5	12	2	0	0	0	0
54	67	0	0	0	0	1	4	23	18	2	0	0	0	0	0	0	0	4	6	5	0	1	0	0	0
55	64	0	0	0	0	2	3	23	18	1	0	0	0	0	0	0	0	5	5	5	2	0	0	0	0
56	36	0	1	1	0	5	1	15	5	0	0	0	0	1	0	0	0	4	0	3	0	0	0	0	0
57	20	0	1	1	0	2	0	9	4	0	0	0	0	0	0	0	0	1	0	2	0	0	0	0	0
58	14	0	1	1	0	1	0	8	2	0	0	0	0	0	0	0	0	1	0	0	0	0	0	0	1
59	10	0	0	0	0	0	1	7	2	0	0	0	0	0	0	0	0	0	0	0	0	0	0	0	0
60	3677	0	0	0	5	21	280	1821	795	45	4	0	19	1	7	2	127	146	329	56	21	0	3	0	0
61	7	0	0	0	0	0	1	2	0	1	0	0	0	0	0	0	0	0	3	0	0	0	0	0	0
62	5	0	0	0	0	0	0	1	0	0	0	0	1	0	0	0	0	0	2	1	0	0	0	0	0
63	1	0	0	0	0	0	0	0	0	0	0	0	0	0	0	0	0	1	0	0	0	0	0	0	0
64	1	0	0	0	0	0	0	0	0	0	0	0	0	0	0	0	0	0	1	0	0	0	0	0	0
65	1	0	0	0	0	0	0	0	0	0	0	0	0	0	0	0	0	0	1	0	0	0	0	0	0
66	0	0	0	0	0	0	0	0	0	0	0	0	0	0	0	0	0	0	0	0	0	0	0	0	0
67	0	0	0	0	0	0	0	0	0	0	0	0	0	0	0	0	0	0	0	0	0	0	0	0	0
68	0	0	0	0	0	0	0	0	0	0	0	0	0	0	0	0	0	0	0	0	0	0	0	0	0
69	0	0	0	0	0	0	0	0	0	0	0	0	0	0	0	0	0	0	0	0	0	0	0	0	0
70+	1	0	0	0	0	0	0	0	0	0	0	0	0	0	0	0	0	0	1	0	0	0	0	0	0
UNK	2	0	0	0	0	0	0	0	1	0	0	0	0	0	0	0	1	0	0	0	0	0	0	0	0
TOT	19152	3	4	26	46	1108	3395	1569	380	11	2	21	1	7	2	1210	1807	5572	3172	505	159	92	26	14
AVG	45.7	0.0	57.0	54.0	54.8	55.9	52.1	53.5	51.8	43.2	38.7	28.5	59.9	60.0	60.0	60.0	47.8	45.1	42.5	40.4	38.5	26.1	22.1	22.2	23.6

AVG OFFICERS 52.25 AVG ENLISTED 42.24

FIGURES INCLUDE RETIREES IN PAY STATUS (IN CURRENT PAY STATUS) ONLY AND HAVE NOT BEEN ADJUSTED TO BUDGET FIGURES. OMDC - DOD ACTUARY'S OFFICE

NUMBER OF MILITARY PERSONNEL RETIRED DURING FY1980 AND RECEIVING RETIRED PAY AS OF SEPT 30, 1980 BY RANK AND RETIRED AGE

AIR FORCE ALL RETIREES EXCLUDING TITLE III

RET AGE	TOTAL	UNK	O-10	O-9	O-8	O-7	O-6	O-5	O-4	O-3	O-2	O-1	W-4	W-3	W-2	W-1	E-9	E-8	E-7	E-6	E-5	E-4	E-3	E-2	E-1
17	0	0	0	0	0	0	0	0	0	0	0	0	0	0	0	0	0	0	0	0	0	0	0	0	0
18	2	0	0	0	0	0	0	0	0	0	0	0	0	0	0	0	0	0	0	0	0	0	0	2	0
19	12	0	0	0	0	0	0	0	0	0	0	0	0	0	0	0	0	0	0	0	0	0	3	6	3
20	25	0	0	0	0	0	0	0	0	0	0	0	0	0	0	0	0	0	0	0	0	0	21	1	3
21	43	0	0	0	0	0	0	0	0	0	0	0	0	0	0	0	0	0	0	0	0	7	27	5	4
22	43	0	0	0	0	0	0	0	0	0	0	0	0	0	0	0	0	0	0	0	1	24	15	3	0
23	38	0	0	0	0	0	0	0	0	0	0	1	0	0	0	0	0	0	0	0	1	20	12	3	1
24	35	0	0	0	0	0	0	0	0	0	1	0	0	0	0	0	0	0	0	0	4	24	4	1	1
25	20	0	0	0	0	0	0	0	0	0	2	0	0	0	0	0	0	0	0	0	5	11	1	0	1
26	27	0	0	0	0	0	0	0	0	0	1	0	0	0	0	0	0	0	0	0	9	15	1	2	0
27	29	0	0	0	0	0	0	0	0	4	1	0	0	0	0	0	0	0	0	0	10	12	2	0	0
28	36	0	0	0	0	0	0	0	0	3	2	0	0	0	0	0	0	0	0	0	14	15	1	1	0
29	31	0	0	0	0	0	0	0	0	1	1	0	0	0	0	0	0	0	0	0	15	12	2	0	0
30	25	0	0	0	0	0	0	0	0	6	0	0	0	0	0	0	0	0	0	1	11	4	2	1	0
31	19	0	0	0	0	0	0	0	0	3	0	0	0	0	0	0	0	0	0	3	13	0	0	0	0
32	22	0	0	0	0	0	0	0	1	6	0	0	0	0	0	0	0	0	0	3	8	4	0	0	0
33	17	0	0	0	0	0	0	0	0	3	0	0	0	0	0	0	0	0	0	5	7	1	0	1	0
34	17	0	0	0	0	0	0	0	2	3	0	1	0	0	0	0	0	0	0	6	5	0	0	0	0
35	7	0	0	0	0	0	0	0	1	1	0	0	0	0	0	0	0	0	1	4	0	0	0	0	0
36	12	0	0	0	0	0	0	0	0	2	0	0	0	0	0	0	0	1	5	1	3	0	0	0	0
37	400	0	0	0	0	0	0	0	1	4	0	0	0	0	0	0	2	15	153	195	30	0	0	0	0
38	1551	0	0	0	0	0	0	1	7	20	0	0	0	0	0	0	3	84	704	651	78	2	1	0	0
39	1859	0	0	0	0	0	0	8	29	26	0	0	0	0	0	0	15	104	880	701	93	3	0	0	0
40	1652	0	0	0	0	0	3	50	92	42	0	0	0	0	0	0	32	147	712	508	64	2	0	0	0
41	1391	0	0	0	0	0	0	58	77	39	0	0	0	0	0	0	33	160	628	357	39	0	0	0	0
42	1208	0	0	0	0	0	5	115	107	36	0	0	0	0	0	0	44	131	494	226	30	0	0	0	0
43	1265	0	0	0	0	0	8	226	143	52	0	0	0	0	0	0	69	128	432	181	23	3	0	0	0
44	1176	0	0	0	0	0	11	202	120	44	0	0	0	0	0	0	108	160	433	92	6	0	0	0	0
45	1010	0	0	0	0	0	40	159	56	20	0	0	0	0	0	0	113	196	361	59	6	0	0	0	0
46	841	0	0	0	0	0	84	154	40	13	0	0	0	0	0	0	122	169	226	31	2	0	0	0	0
47	621	0	0	0	0	0	95	124	21	1	0	0	0	0	0	0	128	137	98	22	5	0	0	0	0
48	526	0	0	0	0	1	105	109	24	2	0	0	0	0	0	0	132	103	36	13	1	0	0	0	0
49	433	0	0	1	0	0	112	98	20	2	0	0	0	0	0	0	115	51	21	13	0	0	0	0	0
50	341	0	0	0	1	4	97	104	4	0	0	0	0	0	0	0	79	27	19	5	1	0	0	0	0
51	226	2	0	0	3	6	80	57	9	0	0	0	0	0	0	0	37	18	12	3	1	0	0	0	0
52	183	0	0	0	2	4	74	42	10	0	0	0	0	0	0	0	27	12	11	1	0	0	0	0	0
53	83	1	0	0	3	2	28	15	6	1	0	0	0	0	0	0	9	5	12	2	0	0	0	0	0
54	67	0	0	1	4	3	23	18	2	0	0	0	0	0	0	0	4	6	5	0	1	0	0	0	0
55	64	0	0	0	2	3	23	18	1	0	0	0	0	0	0	0	5	5	5	2	0	0	0	0	0
56	36	0	1	1	3	1	15	5	0	0	0	0	1	0	0	0	4	2	3	0	0	0	0	0	0
57	20	0	1	1	2	0	9	4	0	0	0	0	0	0	0	0	1	0	2	0	0	0	0	0	0
58	14	0	1	0	1	0	8	2	0	0	0	0	0	0	0	0	0	1	0	0	0	0	0	0	0
59	10	0	0	0	0	1	7	2	0	0	0	0	0	0	0	0	0	0	0	0	0	0	0	0	0
60	10	0	0	0	0	0	9	1	0	0	0	0	0	0	0	0	0	0	0	0	0	0	0	0	0
61	3	0	0	0	0	0	1	1	0	0	0	0	0	0	0	0	0	0	1	0	0	0	0	0	0
62	0	0	0	0	0	0	0	0	0	0	0	0	0	0	0	0	0	0	0	0	0	0	0	0	0
63	0	0	0	0	0	0	0	0	0	0	0	0	0	0	0	0	0	0	0	0	0	0	0	0	0
64	0	0	0	0	0	0	0	0	0	0	0	0	0	0	0	0	0	0	0	0	0	0	0	0	0
65	0	0	0	0	0	0	0	0	0	0	0	0	0	0	0	0	0	0	0	0	0	0	0	0	0
66	0	0	0	0	0	0	0	0	0	0	0	0	0	0	0	0	0	0	0	0	0	0	0	0	0
67	0	0	0	0	0	0	0	0	0	0	0	0	0	0	0	0	0	0	0	0	0	0	0	0	0
68	0	0	0	0	0	0	0	0	0	0	0	0	0	0	0	0	0	0	0	0	0	0	0	0	0
69	0	0	0	0	0	0	0	0	0	0	0	0	0	0	0	0	0	0	0	0	0	0	0	0	0
70+	0	0	0	0	0	0	0	0	0	0	0	0	0	0	0	0	0	0	0	0	0	0	0	0	0
UNK	0	0	0	0	0	0	0	0	0	0	0	0	0	0	0	0	0	0	0	0	0	0	0	0	0
TOT	15450	0	3	4	23	25	837	1573	773	334	7	2	1	0	0	0	1082	1660	5236	3115	484	159	92	26	14
AVG	42.3	0.0	57.0	54.0	54.1	52.4	49.5	45.9	43.3	40.9	36.6	28.5	56.0	0.0	0.0	0.0	46.3	43.7	41.3	40.0	37.5	26.1	22.1	22.2	23.6

AVG OFFICERS 45.78 AVG ENLISTED 41.21

FIGURES INCLUDE RETIREE'S IN PAY STATUS 1(IN CURRENT PAY STATUS) ONLY AND HAVE NOT BEEN ADJUSTED TO BUDGET FIGURES. DMDC - DOD ACTUARY'S OFFICE

NUMBER OF MILITARY PERSONNEL RETIRED DURING FY1980 AND RECEIVING RETIRED PAY AS OF SEPT 30, 1980 BY RANK AND RETIRED AGE

AIR FORCE NON DISABILITY INCLUDING TITLE III

NET AGE	TOTAL	UNK	O-10	O-9	O-8	O-7	O-6	O-5	O-4	O-3	O-2	O-1	W-4	W-3	W-2	W-1	E-9	E-8	E-7	E-6	E-5	E-4	E-3	E-2	E-1
17	0	0	0	0	0	0	0	0	0	0	0	0	0	0	0	0	0	0	0	0	0	0	0	0	0
18	0	0	0	0	0	0	0	0	0	0	0	0	0	0	0	0	0	0	0	0	0	0	0	0	0
19	0	0	0	0	0	0	0	0	0	0	0	0	0	0	0	0	0	0	0	0	0	0	0	0	0
20	0	0	0	0	0	0	0	0	0	0	0	0	0	0	0	0	0	0	0	0	0	0	0	0	0
21	0	0	0	0	0	0	0	0	0	0	0	0	0	0	0	0	0	0	0	0	0	0	0	0	0
22	0	0	0	0	0	0	0	0	0	0	0	0	0	0	0	0	0	0	0	0	0	0	0	0	0
23	0	0	0	0	0	0	0	0	0	0	0	0	0	0	0	0	0	0	0	0	0	0	0	0	0
24	0	0	0	0	0	0	0	0	0	0	0	0	0	0	0	0	0	0	0	0	0	0	0	0	0
25	0	0	0	0	0	0	0	0	0	0	0	0	0	0	0	0	0	0	0	0	0	0	0	0	0
26	0	0	0	0	0	0	0	0	0	0	0	0	0	0	0	0	0	0	0	0	0	0	0	0	0
27	0	0	0	0	0	0	0	0	0	0	0	0	0	0	0	0	0	0	0	0	0	0	0	0	0
28	0	0	0	0	0	0	0	0	0	0	0	0	0	0	0	0	0	0	0	0	0	0	0	0	0
29	0	0	0	0	0	0	0	0	0	0	0	0	0	0	0	0	0	0	0	0	0	0	0	0	0
30	0	0	0	0	0	0	0	0	0	0	0	0	0	0	0	0	0	0	0	0	0	0	0	0	0
31	0	0	0	0	0	0	0	0	0	0	0	0	0	0	0	0	0	0	0	0	0	0	0	0	0
32	0	0	0	0	0	0	0	0	0	0	0	0	0	0	0	0	0	0	0	0	0	0	0	0	0
33	0	0	0	0	0	0	0	0	0	0	0	0	0	0	0	0	0	0	0	0	0	0	0	0	0
34	0	0	0	0	0	0	0	0	0	0	0	0	0	0	0	0	0	0	0	0	0	0	0	0	0
35	0	0	0	0	0	0	0	0	0	0	0	0	0	0	0	0	0	0	0	0	0	0	0	0	0
36	1	0	0	0	0	0	0	0	0	0	0	0	0	0	0	0	0	0	0	1	0	0	0	0	0
37	383	0	0	0	0	0	0	0	0	2	0	0	0	0	0	0	2	13	151	187	28	0	0	0	0
38	1540	0	0	0	0	0	0	1	6	20	0	0	0	0	0	0	3	84	699	648	76	3	1	0	0
39	1846	0	0	0	0	0	0	8	28	25	0	0	0	3	0	0	15	104	877	695	91	3	0	0	0
40	1634	0	0	0	0	0	2	49	92	41	0	0	0	0	0	0	32	145	706	582	69	2	0	0	0
41	1376	0	0	0	0	0	0	57	75	39	0	0	0	0	0	0	33	160	620	505	37	0	0	0	0
42	1187	0	0	0	0	0	4	113	104	34	0	0	0	0	0	0	44	131	478	249	30	0	0	0	0
43	1244	0	0	0	0	0	8	224	142	50	0	0	0	0	0	0	67	124	423	181	22	0	0	0	0
44	1162	0	0	0	0	0	11	200	120	42	0	0	0	0	0	0	106	157	428	92	6	0	0	0	0
45	998	0	0	0	0	0	38	158	53	20	0	0	0	0	0	0	112	191	361	59	6	0	0	0	0
46	823	0	0	0	0	0	83	149	39	13	0	0	0	0	0	0	116	166	225	30	2	0	0	0	0
47	608	0	0	0	0	0	92	122	21	1	0	0	0	0	0	0	125	135	87	22	3	0	0	0	0
48	519	0	0	0	0	1	105	108	24	2	0	0	0	0	0	0	128	101	36	13	1	0	0	0	0
49	423	0	0	1	0	0	110	95	20	2	0	0	0	0	0	0	113	48	21	13	0	0	0	0	0
50	333	0	0	0	1	4	97	100	4	0	0	0	0	0	0	0	76	26	19	5	1	0	0	0	0
51	224	0	0	0	3	6	80	56	9	0	0	0	0	0	0	0	37	17	12	3	1	0	0	0	0
52	179	0	0	0	2	4	73	40	10	0	0	0	0	0	0	0	26	12	11	1	0	0	0	0	0
53	79	0	0	0	3	2	25	15	6	1	0	0	0	0	0	0	4	5	12	2	0	0	0	0	0
54	67	0	0	1	4	3	23	18	2	1	0	0	0	0	0	0	4	6	5	0	1	0	0	0	0
55	58	0	0	0	2	3	21	16	1	0	0	0	0	0	0	0	4	4	5	2	0	0	0	0	0
56	36	0	1	1	5	1	15	5	0	0	0	0	1	0	0	0	4	0	3	0	0	0	0	0	0
57	20	0	1	1	2	0	9	4	0	0	0	0	0	0	0	0	1	0	2	0	0	0	0	0	0
58	14	0	1	0	1	0	8	2	0	0	0	0	0	0	0	0	0	1	0	0	0	0	0	0	1
59	10	0	0	0	0	1	7	2	0	0	0	0	0	0	0	0	0	0	0	0	0	0	0	0	0
60	3677	0	0	0	3	21	280	1821	795	45	4	0	19	1	7	2	127	145	329	56	21	0	0	0	0
61	7	0	0	0	0	0	1	2	0	1	0	0	0	0	0	0	0	0	3	0	1	0	0	0	0
62	5	0	0	0	0	0	0	1	0	0	0	0	1	0	0	0	0	0	2	1	0	0	0	0	0
63	1	0	0	0	0	0	0	0	0	0	0	0	0	0	0	0	0	1	0	0	0	0	0	0	0
64	1	0	0	0	0	0	0	0	0	0	0	0	0	0	0	0	0	0	1	0	0	0	0	0	0
65	1	0	0	0	0	0	0	0	0	0	0	0	0	0	0	0	0	0	1	0	0	0	0	0	0
66	0	0	0	0	0	0	0	0	0	0	0	0	0	0	0	0	0	0	0	0	0	0	0	0	0
67	0	0	0	0	0	0	0	0	0	0	0	0	0	0	0	0	0	0	0	0	0	0	0	0	0
68	0	0	0	0	0	0	0	0	0	0	0	0	0	0	0	0	0	0	0	0	0	0	0	0	0
69	0	0	0	0	0	0	0	0	0	0	0	0	0	0	0	0	0	0	0	0	0	0	0	0	0
70+	1	0	0	0	0	0	0	0	0	0	0	0	0	0	0	0	0	0	1	0	0	0	0	0	0
UNK	2	0	0	0	0	0	0	0	1	0	0	0	0	0	0	0	1	0	0	0	0	0	0	0	0
TOT	18459	0	3	4	26	46	1092	3366	1552	338	4	0	21	1	7	2	1184	1777	5518	3117	389	10	1	0	1
AVG	46.2	0.	57.0	54.0	54.8	55.9	52.1	53.5	51.9	44.8	60.0	0.0	59.9	60.0	60.0	60.0	47.8	45.1	42.5	40.4	41.0	40.2	38.0	0.0	58.0

AVG OFFICERS 52.47 AVG ENLISTED 42.80

FIGURES INCLUDE RETIREE'S IN PAY STATUS (IN CURRENT PAY STATUS) ONLY AND HAVE NOT BEEN ADJUSTED TO BUDGET FIGURES. OMOC - DOD ACTUARY'S OFFICE

NUMBER OF MILITARY PERSONNEL RETIRED DURING FY1980 AND RECEIVING RETIRED PAY AS OF SEPT 30, 1980 BY RANK AND RETIRED AGE

AIR FORCE — NON DISABILITY EXCLUDING TITLE III

NET AGE	TOTAL	UNK	O-10	O-9	O-8	O-7	O-6	O-5	O-4	O-3	O-2	O-1	W-4	W-3	W-2	W-1	E-9	E-8	E-7	E-6	E-5	E-4	E-3	E-2	E-1
17	0	0	0	0	0	0	0	0	0	0	0	0	0	0	0	0	0		0	0	0	0	0	0	0
18	0	0	0	0	0	0	0	0	0	0	0	0	0	0	0	0	0	0	0	0	0	0	0	0	0
19	0	0	0	0	0	0	0	0	0	0	0	0	0	0	0	0	0	0	0	0	0	0	0	0	0
20	0	0	0	0	0	0	0	0	0	0	0	0	0	0	0	0	0	0	0	0	0	0	0	0	0
21	0	0	0	0	0	0	0	0	0	0	0	0	0	0	0	0	0	0	0	0	0	0	0	0	0
22	0	0	0	0	0	0	0	0	0	0	0	0	0	0	0	0	0	0	0	0	0	0	0	0	0
23	0	0	0	0	0	0	0	0	0	0	0	0	0	0	0	0	0	0	0	0	0	0	0	0	0
24	0	0	0	0	0	0	0	0	0	0	0	0	0	0	0	0	0	0	0	0	0	0	0	0	0
25	0	0	0	0	0	0	0	0	0	0	0	0	0	0	0	0	0	0	0	0	0	0	0	0	0
26	0	0	0	0	0	0	0	0	0	0	0	0	0	0	0	0	0	0	0	0	0	0	0	0	0
27	0	0	0	0	0	0	0	0	0	0	0	0	0	0	0	0	0	0	0	0	0	0	0	0	0
28	0	0	0	0	0	0	0	0	0	0	0	0	0	0	0	0	0	0	0	0	0	0	0	0	0
29	0	0	0	0	0	0	0	0	0	0	0	0	0	0	0	0	0	0	0	0	0	0	0	0	0
30	0	0	0	0	0	0	0	0	0	0	0	0	0	0	0	0	0	0	0	0	0	0	0	0	0
31	0	0	0	0	0	0	0	0	0	0	0	0	0	0	0	0	0	0	0	0	0	0	0	0	0
32	0	0	0	0	0	0	0	0	0	0	0	0	0	0	0	0	0	0	0	0	0	0	0	0	0
33	0	0	0	0	0	0	0	0	0	0	0	0	0	0	0	0	0	0	0	0	0	0	0	0	0
34	0	0	0	0	0	0	0	0	0	0	0	0	0	0	0	0	0	0	0	0	0	0	0	0	0
35	0	0	0	0	0	0	0	0	0	0	0	0	0	0	0	0	0	0	0	0	0	0	0	0	0
36	1	0	0	0	0	0	0	0	0	0	0	0	0	0	0	0	0	0	0	1	0	0	0	0	0
37	383	0	0	0	0	0	0	0	0	2	0	0	0	0	0	0	2	13	151	187	28	0	0	0	0
38	1540		0	0	0	0	0	1	6	20	0	0	0	0	0	0	3	84	699	648	76	2	1	0	0
39	1846	0	0	0	0	0	0	8	28	25	0	0	0	0	0	0	15	104	877	695	91	3	0	0	0
40	1634	0	0	0	0	0	2	44	92	41	0	0	0	0	0	0	32	145	706	542	63	2	0	0	0
41	1376	0	0	0	0	0	0	57	75	39	0	0	0	0	0	0	35	160	620	355	37	0	0	0	0
42	1187	0	0	0	0	0	4	113	104	34	0	0	0	0	0	0	44	131	478	249	30	0	0	0	0
43	1244	0	0	0	0	0	8	224	142	50	0	0	0	0	0	0	67	124	423	181	22	3	0	0	0
44	1162	0	0	0	0	0	11	200	120	42	0	0	0	0	0	0	106	157	428	92	6	0	0	0	0
45	998	0	0	0	0	0	38	158	53	30	0	0	0	0	0	0	112	191	361	59	6	0	0	0	0
46	823	0	0	0	0	0	83	149	39	13	0	0	0	0	0	0	116	166	225	30	2	0	0	0	0
47	609	0	0	0	0	0	92	122	21	1	0	0	0	0	0	0	125	135	87	22	5	0	0	0	0
48	519	0	0	0	0	1	105	108	24	2	0	0	0	0	0	0	128	101	36	13	1	0	0	0	0
49	423	0	0	0	1	0	110	95	20	2	0	0	0	0	0	0	113	48	21	13	0	0	0	0	0
50	333	0	0	0	0	1	97	100	4	0	0	0	0	0	0	0	76	26	14	5	1	0	0	0	0
51	224		0	0	0	3	6	80	56	9	0	0	0	0	0	0	37	17	12	3	1	0	0	0	0
52	179	0	0	0	0	2	4	73	40	10	0	0	0	0	0	0	26	12	11	1	0	0	0	0	0
53	79	0	0	0	0	3	2	25	15	6	1	0	0	0	0	0	8	5	12	2	0	0	0	0	0
54	67	0	0	0	1	4	3	23	18	2	0	0	0	0	0	0	4	6	5	0	1	0	0	0	0
55	58	0	0	0	0	2	3	21	16	1	0	0	0	0	0	0	4	4	5	2	0	0	0	0	0
56	36	0	1	1	2	1	1	15	5	0	0	0	1	1	0	0	0	4	0	3	0	0	0	0	0
57	20	0	1	1	2	0	0	9	4	0	0	0	0	0	0	0	0	1	0	2	0	0	0	0	0
58	14	0	1	0	1	0	0	8	2	0	0	0	0	0	0	0	0	1	0	0	0	0	0	0	0
59	10	0	0	0	1	0	0	7	2	0	0	0	0	0	0	0	0	1	0	0	0	0	0	0	0
60	10	0	0	0	0	0	0	9	1	0	0	0	0	0	0	0	0	0	0	0	0	0	0	0	0
61	3	0	0	0	0	0	0	1	1	0	0	0	0	0	0	0	0	0	1	0	0	0	0	0	0
62	0	0	0	0	0	0	0	0	0	0	0	0	0	0	0	0	0	0	0	0	0	0	0	0	0
63	0	0	0	0	0	0	0	0	0	0	0	0	0	0	0	0	0	0	0	0	0	0	0	0	0
64	0	0	0	0	0	0	0	0	0	0	0	0	0	0	0	0	0	0	0	0	0	0	0	0	0
65	0	0	0	0	0	0	0	0	0	0	0	0	0	0	0	0	0	0	0	0	0	0	0	0	0
66	0	0	0	0	0	0	0	0	0	0	0	0	0	0	0	0	0	0	0	0	0	0	0	0	0
67	0	0	0	0	0	0	0	0	0	0	0	0	0	0	0	0	0	0	0	0	0	0	0	0	0
68	0	0	0	0	0	0	0	0	0	0	0	0	0	0	0	0	0	0	0	0	0	0	0	0	0
69	0	0	0	0	0	0	0	0	0	0	0	0	0	0	0	0	0	0	0	0	0	0	0	0	0
70+	0	0	0	0	0	0	0	0	0	0	0	0	0	0	0	0	0	0	0	0	0	0	0	0	0
UNK	0	0	0	0	0	0	0	0	0	0	0	0	0	0	0	0	0	0	0	0	0	0	0	0	0
TOT	14777	0	3	4	23	25	821	1544	756	292	0	0	1	0	0	0	1056	1630	5182	3060	368	10	1	0	1
AVG	42.7	0.0	57.0	54.0	54.1	52.4	49.5	45.9	43.4	42.0	0.0	0.0	56.0	0.0	0.0	0.0	46.5	43.7	41.3	40.1	39.9	40.2	38.0	0.0	58.0

AVG OFFICERS 45.90 — AVG ENLISTED 41.76

FIGURES INCLUDE RETIREE'S IN PAY STATUS (IN CURRENT PAY STATUS) ONLY AND HAVE NOT BEEN ADJUSTED TO BUDGET FIGURES. — DMDC - DOD ACTUARY'S OFFICE

NUMBER OF MILITARY PERSONNEL RETIRED DURING FY1981 AND RECEIVING RETIRED PAY AS OF SEPT 30, 1980 BY RANK AND RETIRED AGE

AIR FORCE DISABILITY ONLY

RET AGE	TOTAL	UNK	O-10	O-9	O-8	O-7	O-6	O-5	O-4	O-3	O-2	O-1	W-4	W-3	W-2	W-1	E-9	E-8	E-7	E-6	E-5	E-4	E-3	E-2	E-1
17	0	0	0	0	0	0	0	0	0	0	0	0	0	0	0	0	0	0	0	0	0	0	0	0	0
18	2	0	0	0	0	0	0	0	0	0	0	0	0	0	0	0	0	0	0	0	0	0	0	2	0
19	12	0	0	0	0	0	0	0	0	0	0	0	0	0	0	0	0	0	0	0	0	0	3	6	3
20	25	0	0	0	0	0	0	0	0	0	0	1	0	0	0	0	0	0	0	0	0	0	21	1	3
21	43	0	0	0	0	0	0	0	0	0	0	0	0	0	0	0	0	0	0	0	7	27	5	3	1
22	43	0	0	0	0	0	0	0	0	0	0	1	0	0	0	0	0	0	0	0	1	24	15	3	1
23	38	0	0	0	0	0	0	0	0	0	0	1	0	0	0	0	0	0	0	0	1	20	12	3	1
24	35	0	0	0	0	0	0	0	0	0	1	0	0	0	0	0	0	0	0	0	4	24	4	1	1
25	20	0	0	0	0	0	0	0	0	0	2	0	0	0	0	0	0	0	0	0	5	11	1	0	1
26	27	0	0	0	0	0	0	0	0	0	0	0	0	0	0	0	0	0	0	0	9	15	1	2	0
27	29	0	0	0	0	0	0	0	0	4	1	0	0	0	0	0	0	0	0	0	10	12	2	2	0
28	36	0	0	0	0	0	0	0	0	3	2	0	0	0	0	0	0	0	0	0	14	15	1	0	0
29	31	0	0	0	0	0	0	0	0	1	1	0	0	0	0	0	0	0	0	1	15	12	2	1	0
30	25	0	0	0	0	0	0	0	0	6	0	0	0	0	0	0	0	0	0	1	11	4	2	1	0
31	19	0	0	0	0	0	0	0	0	3	0	0	0	0	0	0	0	0	0	3	13	0	0	0	0
32	22	0	0	0	0	0	0	0	1	6	0	0	0	0	0	0	0	0	0	3	8	4	0	0	0
33	17	0	0	0	0	0	0	0	0	3	0	0	0	0	0	0	0	0	0	5	7	1	0	0	0
34	17	0	0	0	0	0	0	0	2	3	1	0	0	0	0	0	0	0	0	6	5	0	0	0	0
35	7	0	0	0	0	0	0	0	1	1	0	0	0	0	0	0	0	0	1	4	0	0	0	0	0
36	11	0	0	0	0	0	0	0	0	2	0	0	0	0	0	0	0	1	5	0	3	0	0	0	0
37	17	0	0	0	0	0	0	0	1	2	0	0	0	0	0	0	0	2	2	3	2	0	0	0	0
38	11	0	0	0	0	0	0	0	1	1	0	0	0	0	0	0	0	0	5	3	2	0	0	0	0
39	13	0	0	0	0	0	0	0	1	1	0	0	0	0	0	0	0	2	3	6	2	0	0	0	0
40	18	0	0	0	0	0	1	1	0	1	0	0	0	0	0	0	0	2	6	6	1	0	0	0	0
41	15	0	0	0	0	0	0	1	2	0	0	0	0	0	0	0	0	0	8	2	2	0	0	0	0
42	21	0	0	0	0	0	1	2	3	2	0	0	0	0	0	0	0	2	5	7	1	0	0	0	0
43	21	0	0	0	0	0	1	2	1	2	0	0	0	0	0	0	0	4	5	7	0	0	0	0	0
44	14	0	0	0	0	0	0	2	1	2	0	0	0	0	0	0	0	3	5	1	0	0	0	0	0
45	12	0	0	0	0	0	2	1	3	2	0	0	0	0	0	0	1	5	0	0	0	0	0	0	0
46	18	0	0	0	0	0	1	5	1	0	0	0	0	0	0	0	6	3	1	1	0	0	0	0	0
47	13	0	0	0	0	0	3	2	1	0	0	0	0	0	0	0	5	2	3	0	0	0	0	0	0
48	7	0	0	0	0	0	0	1	0	0	0	0	0	0	0	0	4	2	0	0	0	0	0	0	0
49	10	0	0	0	0	0	2	3	0	0	0	0	0	0	0	0	2	1	0	0	0	0	0	0	0
50	8	0	0	0	0	0	0	4	0	0	0	0	0	0	0	0	3	1	0	0	0	0	0	0	0
51	2	0	0	0	0	0	0	1	0	0	0	0	0	0	0	0	0	1	0	0	0	0	0	0	0
52	4	0	0	0	0	0	1	0	0	0	0	0	0	0	0	0	1	1	0	0	0	0	0	0	0
53	4	0	0	0	0	0	1	2	0	0	0	0	0	0	0	0	1	0	0	0	0	0	0	0	0
54	3	0	0	0	0	0	0	0	0	0	0	0	0	0	0	0	1	1	0	0	0	0	0	0	0
55	6	0	0	0	0	0	2	2	0	0	0	0	0	0	0	0	1	1	0	0	0	0	0	0	0
56	0	0	0	0	0	0	0	0	0	0	0	0	0	0	0	0	0	0	0	0	0	0	0	0	0
57	0	0	0	0	0	0	0	0	0	0	0	0	0	0	0	0	0	0	0	0	0	0	0	0	0
58	0	0	0	0	0	0	0	0	0	0	0	0	0	0	0	0	0	0	0	0	0	0	0	0	0
59	0	0	0	0	0	0	0	0	0	0	0	0	0	0	0	0	0	0	0	0	0	0	0	0	0
60	0	0	0	0	0	0	0	0	0	0	0	0	0	0	0	0	0	0	0	0	0	0	0	0	0
61	0	0	0	0	0	0	0	0	0	0	0	0	0	0	0	0	0	0	0	0	0	0	0	0	0
62	0	0	0	0	0	0	0	0	0	0	0	0	0	0	0	0	0	0	0	0	0	0	0	0	0
63	0	0	0	0	0	0	0	0	0	0	0	0	0	0	0	0	0	0	0	0	0	0	0	0	0
64	0	0	0	0	0	0	0	0	0	0	0	0	0	0	0	0	0	0	0	0	0	0	0	0	0
65	0	0	0	0	0	0	0	0	0	0	0	0	0	0	0	0	0	0	0	0	0	0	0	0	0
66	0	0	0	0	0	0	0	0	0	0	0	0	0	0	0	0	0	0	0	0	0	0	0	0	0
67	0	0	0	0	0	0	0	0	0	0	0	0	0	0	0	0	0	0	0	0	0	0	0	0	0
68	0	0	0	0	0	0	0	0	0	0	0	0	0	0	0	0	0	0	0	0	0	0	0	0	0
69	0	0	0	0	0	0	0	0	0	0	0	0	0	0	0	0	0	0	0	0	0	0	0	0	0
70+	0	0	0	0	0	0	0	0	0	0	0	0	0	0	0	0	0	0	0	0	0	0	0	0	0
UNK	0	0	0	0	0	0	0	0	0	0	0	0	0	0	0	0	0	0	0	0	0	0	0	0	0
TOT	673	0	0	0	0	0	16	29	17	42	7	2	0	0	0	0	26	30	54	55	116	149	91	26	13
AVG	31.8	0.0	0.0	0.0	0.0	0.0	48.6	47.2	40.1	33.5	26.6	28.5	0.0	0.0	0.0	0.0	47.5	45.0	40.9	37.0	30.1	25.2	21.9	22.2	21.0

AVG OFFICERS 39.60 AVG ENLISTED 30.20

FIGURES INCLUDE RETIREE'S IN PAY STATUS (IN CURRENT PAY STATUS) ONLY AND HAVE NOT BEEN ADJUSTED TO LOGET FIGURES. OMOC - OOD ACTUARY'S OFFICE

NUMBER OF MILITARY PERSONNEL RETIRED DURING FY1980 AND RECEIVING RETIRED PAY AS OF SEPT 30, 1980 BY RANK AND RETIRED AGE

DOD TOTAL ALL RETIREES INCLUDING TITLE III

NET AGE	TOTAL	O-10	O-9	O-8	O-7	O-6	O-5	O-4	O-3	O-2	O-1	W-4	W-3	W-2	W-1	E-9	E-8	E-7	E-6	E-5	E-4	E-3	E-2	E-1
17	0	0	0	0	0	0	0	0	0	0	0	0	0	0	0	0	0	0	0	0	0	0	0	0
18	26	0	0	0	0	0	0	0	0	0	0	0	0	0	0	0	0	0	0	0	0	0	13	13
19	124	0	0	0	0	0	0	0	0	0	0	0	0	0	0	0	0	0	0	0	4	25	68	31
20	241	0	0	0	0	0	0	0	0	0	0	0	0	0	0	0	0	0	0	0	29	120	65	27
21	554	0	0	0	0	0	0	0	0	0	0	0	0	0	0	0	0	0	0	0	9	103	151	67	24
22	518	0	0	0	0	0	0	0	0	0	3	0	0	0	0	0	0	0	0	0	22	159	87	42	8
23	264	0	0	0	0	0	0	0	0	0	5	0	0	0	0	0	0	0	0	0	31	106	69	36	17
24	202	0	0	0	0	0	0	0	0	0	2	0	0	0	0	0	0	0	0	1	39	103	39	12	4
25	166	0	0	0	0	0	0	0	0	1	5	4	0	0	0	0	0	0	0	4	44	55	27	21	5
26	156	0	0	0	0	0	0	1	0	1	5	1	0	0	0	0	0	0	0	11	54	60	16	6	1
27	142	0	0	0	0	0	0	0	0	8	4	0	0	0	0	0	0	0	0	16	53	37	17	4	3
28	151	0	0	0	0	0	0	0	0	10	3	1	0	0	0	1	0	0	0	26	49	42	14	3	2
29	125	0	0	0	0	0	0	0	0	5	3	1	0	0	0	0	0	0	2	24	38	34	12	7	0
30	98	0	0	0	0	0	0	0	0	9	3	1	0	0	0	0	0	1	2	17	40	17	7	3	0
31	90	0	0	0	0	0	0	0	0	6	0	0	0	0	0	1	0	1	4	35	31	6	4	2	0
32	97	0	0	0	0	0	0	0	2	9	0	1	0	0	0	0	0	0	5	35	22	17	3	3	0
33	106	0	0	0	0	0	0	0	2	3	0	0	0	0	2	0	0	16	7	25	7	7	4	4	0
34	74	0	0	0	0	0	0	0	4	8	2	2	0	0	2	1	0	0	5	22	18	6	3	1	0
35	57	0	0	0	0	0	0	0	3	5	0	0	0	0	1	0	0	12	20	6	7	3	0	0	0
36	115	0	0	0	0	0	0	0	1	3	0	0	0	0	1	0	2	14	48	31	12	1	2	0	0
37	1830	0	0	0	0	0	0	1	24	28	3	0	2	19	22	0	40	244	803	593	50	4	0	0	0
38	4557	0	0	0	0	0	0	0	4	125	97	3	0	14	55	68	0	86	574	2048	1561	115	5	2	0
39	5433	0	0	0	0	0	0	0	9	199	121	4	0	22	76	61	2	151	802	2435	1431	133	5	1	1
40	4461	0	0	0	0	0	0	5	69	223	132	1	0	39	68	36	0	179	712	1893	1020	112	3	1	0
41	3603	0	0	0	0	0	0	0	90	198	95	0	0	38	51	16	0	178	618	1519	733	75	2	0	0
42	3232	0	0	0	0	0	0	5	339	307	61	0	0	37	40	26	0	217	474	1116	545	62	0	0	1
43	3233	0	0	0	0	0	0	10	622	379	73	0	0	44	33	24	0	196	411	995	385	55	5	0	0
44	2808	0	0	0	0	0	0	26	576	272	55	0	0	43	47	13	0	265	402	827	253	28	1	0	0
45	2345	0	0	0	0	0	0	93	413	148	27	0	0	46	26	6	0	248	426	687	198	25	1	1	0
46	1869	0	0	0	0	0	0	174	340	80	15	0	0	40	16	10	0	251	342	480	107	14	0	0	0
47	1490	0	0	0	0	0	0	211	272	51	4	0	0	42	21	6	0	246	280	265	79	13	0	0	0
48	1312	0	0	0	0	0	2	245	221	48	8	0	0	40	8	0	0	281	227	179	53	4	0	0	0
49	1124	0	0	0	1	1	1	282	234	33	5	0	0	33	9	0	0	231	128	125	38	3	0	0	0
50	882	0	0	0	1	1	12	248	193	20	4	0	0	20	7	2	0	162	96	81	30	5	1	0	0
51	630	0	0	0	0	5	10	214	115	18	2	0	0	21	4	0	0	101	60	59	15	6	0	0	0
52	531	0	0	0	0	10	13	237	74	13	1	0	0	11	3	0	0	52	46	48	12	1	0	0	0
53	315	0	0	0	0	7	3	124	31	11	1	0	0	6	1	0	0	47	27	39	5	1	1	0	0
54	220	0	0	0	1	15	4	81	25	6	0	0	0	12	0	0	0	17	22	27	9	1	0	0	0
55	163	0	0	0	1	8	5	51	23	1	0	0	0	3	2	0	0	28	21	18	4	0	0	0	0
56	102	0	1	0	5	10	1	38	9	2	0	0	0	3	1	0	0	11	10	6	5	0	0	0	0
57	61	0	0	0	3	7	0	31	5	0	0	0	0	5	0	0	0	1	3	5	0	0	0	0	0
58	52	0	1	0	5	7	0	26	3	0	0	0	0	1	0	0	0	1	3	3	1	0	0	0	1
59	24	0	0	0	1	3	1	13	2	0	0	0	0	2	0	0	0	1	1	1	0	0	0	0	0
60	11596	0	1	0	33	56	1432	4043	2353	455	39	6	324	104	80	14	357	607	1203	314	77	8	0	0	0
61	21	0	0	0	0	0	3	3	1	1	0	0	1	0	0	0	1	3	6	1	0	1	0	0	0
62	23	0	2	0	0	0	9	1	0	0	0	0	2	0	0	0	2	1	5	1	0	0	0	0	0
63	8	0	0	0	0	0	0	1	0	0	0	0	0	0	0	0	1	1	3	2	0	0	0	0	0
64	6	0	0	0	0	0	1	0	0	0	0	0	1	0	0	0	0	0	4	0	0	0	0	0	0
65	1	0	0	0	0	0	0	0	0	0	0	0	0	0	0	0	0	0	1	0	0	0	0	0	0
66	1	0	0	0	0	0	0	0	0	1	0	0	0	0	0	0	0	0	0	0	0	0	0	0	0
67	0	0	0	0	0	0	0	0	0	0	0	0	0	0	0	0	0	0	0	0	0	0	0	0	0
68	0	0	0	0	0	0	0	0	0	0	0	0	0	0	0	0	0	0	0	0	0	0	0	0	0
69	0	0	0	0	0	0	0	0	0	0	0	0	0	0	0	0	0	0	0	0	0	0	0	0	0
70+	7	0	0	0	0	0	1	0	2	0	0	0	0	0	0	0	0	2	1	1	0	0	0	0	0
UNK	537	0	0	0	0	0	3	13	14	9	0	0	1	0	4	0	24	40	132	150	36	44	43	16	8
TOT	55297	0	6	18	107	196	3561	7732	4541	1208	70	23	853	593	383	18	3389	6593	15107	7836	1308	875	651	374	145
AVG	45.3	0.0	59.2	55.9	56.2	56.1	53.9	51.1	51.6	47.6	46.7	35.1	51.0	45.0	44.3	54.4	46.8	44.0	42.6	40.9	36.8	25.3	22.7	21.8	21.3

AVG OFFICERS 52.05 AVG ENLISTED 42.65

FIGURES INCLUDE RETIREE'S IN PAY STATUS 1(IN CURRENT PAY STATUS) ONLY AND HAVE NOT BEEN ADJUSTED TO BLDGET FIGURES. DMDC - DOD ACTUARY'S OFFICE

NUMBER OF MILITARY PERSONNEL RETIRED DURING FY1980 AND RECEIVING RETIRED PAY AS OF SEPT 30, 1980 BY RANK AND RETIRED AGE

DOD TOTAL ALL RETIREES EXCLUDING TITLE III

RET AGE	TOTAL	UNK	O-10	O-9	O-8	O-7	O-6	O-5	O-4	O-3	O-2	O-1	W-4	W-3	W-2	W-1	E-9	E-8	E-7	E-6	E-5	E-4	E-3	E-2	E-1
17	0	0	0	0	0	0	0	0	0	0	0	0	0	0	0	0	0	0	0	0	0	0	0	0	0
18	26	0	0	0	0	0	0	0	0	0	0	0	0	0	0	0	0	0	0	0	0	0	0	13	13
19	128	0	0	0	0	0	0	0	0	0	0	0	0	0	0	0	0	0	0	3	0	4	25	68	31
20	241	0	0	0	0	0	0	0	0	0	0	0	0	0	0	0	0	0	0	0	0	29	120	65	27
21	354	0	0	0	0	0	0	0	0	0	0	0	0	0	0	0	0	0	0	0	9	103	151	67	24
22	518	0	0	0	0	0	0	0	0	0	0	0	0	0	0	0	0	0	0	0	22	159	87	42	8
23	264	0	0	0	0	0	0	0	0	0	0	0	0	0	0	0	0	0	0	0	31	106	69	36	17
24	202	0	0	0	0	0	0	0	0	0	2	2	0	0	0	0	0	0	0	1	39	103	35	12	4
25	166	0	0	0	0	0	0	0	0	1	5	4	0	0	0	0	0	0	0	0	4	44	55	27	21	5
26	156	0	0	0	0	0	0	1	0	1	5	1	0	0	0	0	0	0	0	0	11	54	60	16	6	1
27	142	0	0	0	0	0	0	0	0	0	4	1	0	0	0	0	0	0	0	0	16	53	37	17	4	3
28	151	0	0	0	0	0	0	0	0	10	3	1	0	0	0	1	0	0	0	0	26	49	42	14	3	2
29	125	0	0	0	0	0	0	0	0	5	2	0	0	0	1	0	0	0	0	2	24	38	34	12	7	0
30	98	0	0	0	0	0	0	0	0	9	0	1	0	0	2	1	0	0	0	1	17	40	17	7	3	0
31	90	0	0	0	0	0	0	0	0	6	0	0	0	0	0	1	0	0	1	4	35	31	6	4	2	0
32	97	0	0	0	0	0	0	0	0	2	9	0	1	0	0	0	0	0	0	5	35	22	17	3	3	0
33	106	0	0	0	0	0	0	0	0	2	9	0	0	0	0	2	0	0	0	16	37	25	7	4	4	0
34	74	0	0	0	0	0	0	0	0	2	8	2	0	2	0	2	1	0	0	5	22	18	6	3	1	0
35	57	0	0	0	0	0	0	0	0	3	5	0	0	0	0	1	0	0	0	12	20	6	7	3	0	0
36	115	0	0	0	0	0	0	0	1	3	0	0	0	0	1	0	2	14	48	31	12	1	2	0	0
37	1830	0	0	0	0	0	0	1	24	28	0	0	2	19	22	0	40	244	807	593	50	4	0	0	0
38	4557	0	0	0	0	0	0	4	125	97	3	0	14	55	68	0	86	574	2048	1361	115	5	2	0	0
39	5435	0	0	0	0	0	0	9	149	101	4	0	22	76	61	2	151	802	2435	1431	133	5	1	1	0
40	4461	0	0	0	0	0	3	3	69	223	102	1	0	39	68	36	0	179	712	1893	1070	112	3	1	0	0
41	3603	0	0	0	0	0	1	0	90	198	85	0	0	38	51	16	0	178	618	1519	753	75	2	0	0	0
42	3232	0	0	0	0	0	0	5	339	307	61	0	0	37	40	26	0	219	474	1116	545	62	0	0	0	1
43	3233	0	0	0	0	0	0	10	622	379	73	0	0	44	33	24	0	196	411	995	385	55	6	0	0	0
44	2808	0	0	0	0	0	0	26	576	272	55	0	0	43	47	13	0	205	402	827	253	28	1	0	0	0
45	2345	0	0	0	0	0	0	93	413	148	27	0	0	46	26	6	0	248	426	687	198	25	1	1	0	0
46	1869	0	0	0	0	0	0	174	340	80	15	0	0	40	16	10	0	231	342	480	107	14	0	0	0	0
47	1490	0	0	0	0	0	0	211	272	51	4	0	0	42	21	6	0	246	280	265	74	13	0	0	0	0
48	1312	0	0	0	0	0	2	245	221	48	8	0	0	40	8	0	0	231	223	179	93	4	0	0	0	0
49	1124	0	0	0	0	1	1	282	234	33	5	0	0	33	9	0	0	231	128	125	38	3	0	0	0	0
50	882	0	0	0	0	1	12	248	193	20	4	0	0	20	7	2	0	162	96	81	30	5	1	0	0	0
51	630	0	0	0	0	5	10	214	115	18	2	0	0	21	4	0	0	101	60	59	15	6	0	0	0	0
52	531	0	0	0	0	10	13	237	74	13	1	0	0	11	3	0	0	62	46	48	12	1	0	0	0	0
53	315	0	0	0	0	9	3	124	31	11	1	0	0	6	1	0	0	47	27	39	15	0	1	0	0	0
54	220	0	0	0	3	13	4	81	25	6	0	0	0	12	0	0	0	17	22	27	9	1	0	0	0	0
55	163	0	0	0	1	8	3	51	23	1	0	0	0	3	2	0	0	28	21	18	4	0	0	0	0	0
56	102	0	1	5	10	1	3	9	2	0	0	0	0	3	1	0	0	11	10	6	5	0	0	0	0	0
57	61	0	1	3	7	0	3	5	0	0	0	0	0	5	0	0	0	1	3	5	0	0	0	0	0	0
58	52	0	1	5	7	0	2	6	3	0	0	0	0	1	0	0	0	1	3	3	1	0	0	0	0	0
59	34	0	1	0	3	1	1	3	2	0	0	0	0	2	0	0	0	1	0	1	1	0	0	0	0	0
60	23	0	1	0	0	1	1	6	3	0	0	0	0	1	0	0	0	0	1	0	0	0	0	0	0	0
61	5	0	0	0	0	0	0	3	1	0	0	0	0	0	0	0	0	0	0	1	0	0	0	0	0	0
62	13	0	0	0	0	0	0	4	0	0	0	0	0	1	0	0	0	1	0	0	0	0	0	0	0	0
63	2	0	0	0	0	0	0	0	0	0	0	0	0	1	0	0	0	1	0	0	1	0	0	0	0	0
64	3	0	0	0	0	0	0	1	0	0	0	0	0	1	0	0	0	0	0	1	0	0	0	0	0	0
65	0	0	0	0	0	0	0	0	0	0	0	0	0	0	0	0	0	0	0	0	0	0	0	0	0	0
66	0	0	0	0	0	0	0	0	0	0	0	0	0	0	0	0	0	0	0	0	0	0	0	0	0	0
67	0	0	0	0	0	0	0	0	0	0	0	0	0	0	0	0	0	0	0	0	0	0	0	0	0	0
68	0	0	0	0	0	0	0	0	0	0	0	0	0	0	0	0	0	0	0	0	0	0	0	0	0	0
69	0	0	0	0	0	0	0	0	0	0	0	0	0	0	0	0	0	0	0	0	0	0	0	0	0	0
70+	4	0	0	0	0	0	0	0	1	0	0	0	0	0	0	0	0	2	0	1	0	0	0	0	0	0
UNK	504	0	0	0	0	0	3	7	6	8	0	0	1	0	2	0	22	38	122	148	36	44	43	16	8
TOT	43741	0	6	18	74	51	2144	3682	2177	761	31	17	528	489	301	4	3028	5980	13876	7317	1231	966	651	374	145
AVG	41.4	0.0	59.2	55.9	54.5	51.9	49.9	45.5	42.6	40.1	30.0	26.3	45.4	41.8	40.1	35.0	45.2	42.4	41.1	40.0	35.3	24.9	22.7	21.8	21.3

AVG OFFICERS 45.13 AVG ENLISTED 40.21

FIGURES INCLUDE RETIREES IN PAY STATUS (IN CURRENT PAY STATUS) ONLY AND HAVE NOT BEEN ADJUSTED TO BUDGET FIGURES. OMDC - DOD ACTUARY'S OFFICE

NUMBER OF MILITARY PERSONNEL RETIRED DURING FY1980 AND RECEIVING RETIRED PAY AS OF SEPT 30, 1980 BY RANK AND RETIRED AGE

DOD TOTAL NON DISABILITY INCLUDING TITLE III

RET AGE	TOTAL	UNK	O-10	O-9	O-8	O-7	O-6	O-5	O-4	O-3	O-2	O-1	W-4	W-3	W-2	W-1	E-9	E-8	E-7	E-6	E-5	E-4	E-3	E-2	E-1
17	0	0	0	0	0	0	0	0	0	0	0	0	0	0	0	0	0	0	0	0	0	0	0	0	0
18	0	0	0	0	0	0	0	0	0	0	0	0	0	0	0	0	0	0	0	0	0	0	0	0	0
19	0	0	0	0	0	0	0	0	0	0	0	0	0	0	0	0	0	0	0	0	0	0	0	0	0
20	0	0	0	0	0	0	0	0	0	0	0	0	0	0	0	0	0	0	0	0	0	0	0	0	0
21	0	0	0	0	0	0	0	0	0	0	0	0	0	0	0	0	0	0	0	0	0	0	0	0	0
22	0	0	0	0	0	0	0	0	0	0	0	0	0	0	0	0	0	0	0	0	0	0	0	0	0
23	0	0	0	0	0	0	0	0	0	0	0	0	0	0	0	0	0	0	0	0	0	0	0	0	0
24	0	0	0	0	0	0	0	0	0	0	0	0	0	0	0	0	0	0	0	0	0	0	0	0	0
25	0	0	0	0	0	0	0	0	0	0	0	0	0	0	0	0	0	0	0	0	0	0	0	0	0
26	0	0	0	0	0	0	0	0	0	0	0	0	0	0	0	0	0	0	0	0	0	0	0	0	0
27	0	0	0	0	0	0	0	0	0	0	0	0	0	0	0	0	0	0	0	0	0	0	0	0	0
28	0	0	0	0	0	0	0	0	0	0	0	0	0	0	0	0	0	0	0	0	0	0	0	0	0
29	0	0	0	0	0	0	0	0	0	0	0	0	0	0	0	0	0	0	0	0	0	0	0	0	0
30	0	0	0	0	0	0	0	0	0	0	0	0	0	0	0	0	0	0	0	0	0	0	0	0	0
31	0	0	0	0	0	0	0	0	0	0	0	0	0	0	0	0	0	0	0	0	0	0	0	0	0
32	0	0	0	0	0	0	0	0	0	0	0	0	0	0	0	0	0	0	0	0	0	0	0	0	0
33	0	0	0	0	0	0	0	0	0	0	0	0	0	0	0	0	0	0	0	0	0	0	0	0	0
34	0	0	0	0	0	0	0	0	0	0	0	0	0	0	0	0	0	0	0	0	0	0	0	0	0
35	0	0	0	0	0	0	0	0	0	0	0	0	0	0	0	0	0	0	0	0	0	0	0	0	0
36	79	0	0	0	0	0	0	0	1	0	0	0	0	0	1	0	2	12	37	26	0	0	0	0	0
37	1744	0	0	0	0	0	0	0	23	24	0	0	2	16	22	0	48	243	778	564	40	0	0	0	0
38	4436	0	0	0	0	0	0	2	119	89	2	0	14	55	65	0	85	559	2007	1328	107	3	1	0	0
39	5307	0	0	0	0	0	0	9	193	98	3	0	22	75	60	2	146	778	2388	1490	128	4	1	0	0
40	4354	0	0	0	0	0	2	66	221	100	1	0	37	66	36	0	177	693	1960	983	106	3	1	0	0
41	3507	0	0	0	0	0	0	35	188	84	0	0	38	50	16	0	173	605	1478	720	70	0	0	0	0
42	3163	0	0	0	0	0	4	331	301	59	0	0	36	39	26	0	216	463	1097	530	60	0	0	0	1
43	3157	0	0	0	0	0	9	616	371	71	0	0	41	31	24	0	189	398	969	384	49	5	0	0	0
44	2745	0	0	0	0	0	25	568	269	53	0	0	41	46	13	0	258	388	813	245	25	1	0	0	0
45	2300	0	0	0	0	0	90	410	145	25	0	0	46	26	6	0	243	414	676	193	24	1	1	0	0
46	1813	0	0	0	0	0	171	329	79	15	0	0	40	16	10	0	241	329	468	102	13	0	0	0	0
47	1436	0	0	0	0	0	205	266	47	4	0	0	39	18	6	0	248	272	251	76	12	0	0	0	0
48	1240	0	0	0	0	2	243	219	47	8	0	0	39	8	0	0	272	218	171	49	4	0	0	0	0
49	1086	0	0	1	1	1	277	225	32	5	0	0	32	9	0	0	227	120	119	35	2	0	0	0	0
50	854	0	0	0	1	12	245	186	20	4	0	0	19	7	2	0	156	92	76	29	5	0	0	0	0
51	613	0	0	0	5	10	214	112	17	2	0	0	20	4	0	0	98	56	56	13	6	0	0	0	0
52	512	0	0	0	10	13	231	72	13	1	0	0	10	3	0	0	60	42	45	11	1	0	0	0	0
53	295	0	0	0	9	3	114	31	10	1	0	0	6	1	0	0	45	25	38	12	0	0	0	0	0
54	217	0	0	3	12	4	81	25	6	0	0	0	12	0	0	0	17	21	26	9	1	0	0	0	0
55	151	0	0	1	8	3	48	21	1	0	0	0	3	2	0	0	25	18	17	4	0	0	0	0	0
56	99	0	1	5	10	1	38	9	1	0	0	0	3	1	0	0	11	9	5	5	0	0	0	0	0
57	60	0	1	3	7	0	30	5	0	0	0	0	5	0	0	0	1	3	5	0	0	0	0	0	0
58	47	0	1	5	7	0	24	3	0	0	0	0	3	1	0	0	1	1	2	1	0	0	0	0	1
59	24	0	0	0	3	1	13	2	0	0	0	0	2	0	0	0	1	0	1	1	0	0	0	0	0
60	11506	0	1	0	33	56	1432	4043	2353	455	39	6	324	104	80	14	357	607	1203	314	77	8	0	0	0
61	21	0	0	0	0	0	3	3	1	1	0	0	1	0	0	0	1	3	6	1	0	1	0	0	0
62	23	0	2	0	0	0	9	1	0	0	0	0	2	0	0	0	2	1	5	1	0	0	0	0	0
63	8	0	0	0	0	0	0	1	0	0	0	0	0	0	0	0	1	1	3	2	0	0	0	0	0
64	6	0	0	0	0	0	1	0	0	0	0	0	1	0	0	0	0	0	4	0	0	0	0	0	0
65	1	0	0	0	0	0	0	0	0	0	0	0	0	0	0	0	0	0	1	0	0	0	0	0	0
66	1	0	0	0	0	0	0	0	1	0	0	0	0	0	0	0	0	0	0	0	0	0	0	0	0
67	0	0	0	0	0	0	0	0	0	0	0	0	0	0	0	0	0	0	0	0	0	0	0	0	0
68	0	0	0	0	0	0	0	0	0	0	0	0	0	0	0	0	0	0	0	0	0	0	0	0	0
69	0	0	0	0	0	0	0	0	0	0	0	0	0	0	0	0	0	0	0	0	0	0	0	0	0
70+	7	0	0	0	0	0	1	0	2	0	0	0	0	0	0	0	0	2	1	1	0	0	0	0	0
UNK	368	0	0	0	0	0	3	12	12	4	0	0	0	0	3	0	21	39	125	133	14	1	1	0	0
TOT	51220	0	6	18	106	106	3513	7652	4473	1103	45	6	836	577	370	16	3306	6402	14731	7174	746	27	5	0	2
AVG	46.5	0.0	59.2	55.9	56.2	56.1	54.0	53.2	51.8	49.0	57.2	60.0	51.1	45.1	44.6	57.4	46.8	44.1	42.7	41.2	42.7	47.5	40.5	0.0	50.0

AVG OFFICERS 52.51 AVG ENLISTED 43.05

FIGURES INCLUDE RETIREE'S IN PAY STATUS 1(IN CURRENT PAY STATUS) ONLY AND HAVE NOT BEEN ADJUSTED TO BUDGET FIGURES. DMDC - DOD ACTUARY'S OFFICE

NUMBER OF MILITARY PERSONNEL RETIRED DURING FY1980 AND RECEIVING RETIRED PAY AS OF SEPT 30, 1980 BY RANK AND RETIRED AGE

DOD TOTAL NON DISABILITY EXCLUDING TITLE III

RET AGE	TOTAL	UNK	O-10	O-9	O-8	O-7	O-6	O-5	O-4	O-3	O-2	O-1	W-4	W-3	W-2	W-1	E-9	E-8	E-7	E-6	E-5	E-4	E-3	E-2	E-1
17	0	0	0	0	0	0	0	0	0	0	0	0	0	0	0	0	0	0	0	0	0	0	0	0	0
18	0	0	0	0	0	0	0	0	0	0	0	0	0	0	0	0	0	0	0	0	0	0	0	0	0
19	0	0	0	0	0	0	0	0	0	0	0	0	0	0	0	0	0	0	0	0	0	0	0	0	0
20	0	0	0	0	0	0	0	0	0	0	0	0	0	0	0	0	0	0	0	0	0	0	0	0	0
21	0	0	0	0	0	0	0	0	0	0	0	0	0	0	0	0	0	0	0	0	0	0	0	0	0
22	0	0	0	0	0	0	0	0	0	0	0	0	0	0	0	0	0	0	0	0	0	0	0	0	0
23	0	0	0	0	0	0	0	0	0	0	0	0	0	0	0	0	0	0	0	0	0	0	0	0	0
24	0	0	0	0	0	0	0	0	0	0	0	0	0	0	0	0	0	0	0	0	0	0	0	0	0
25	0	0	0	0	0	0	0	0	0	0	0	0	0	0	0	0	0	0	0	0	0	0	0	0	0
26	0	0	0	0	0	0	0	0	0	0	0	0	0	0	0	0	0	0	0	0	0	0	0	0	0
27	0	0	0	0	0	0	0	0	0	0	0	0	0	0	0	0	0	0	0	0	0	0	0	0	0
28	0	0	0	0	0	0	0	0	0	0	0	0	0	0	0	0	0	0	0	0	0	0	0	0	0
29	0	0	0	0	0	0	0	0	0	0	0	0	0	0	0	0	0	0	0	0	0	0	0	0	0
30	0	0	0	0	0	0	0	0	0	0	0	0	0	0	0	0	0	0	0	0	0	0	0	0	0
31	0	0	0	0	0	0	0	0	0	0	0	0	0	0	0	0	0	0	0	0	0	0	0	0	0
32	0	0	0	0	0	0	0	0	0	0	0	0	0	0	0	0	0	0	0	0	0	0	0	0	0
33	0	0	0	0	0	0	0	0	0	0	0	0	0	0	0	0	0	0	0	0	0	0	0	0	0
34	0	0	0	0	0	0	0	0	0	0	0	0	0	0	0	0	0	0	0	0	0	0	0	0	0
35	0	0	0	0	0	0	0	0	0	0	0	0	0	0	0	0	0	0	0	0	0	0	0	0	0
36	79	0	0	0	0	0	0	0	1	0	0	0	0	1	0	0	2	12	37	26	0	0	0	0	0
37	1744	0	0	0	0	0	0	2	23	24	0	0	2	16	22	0	40	233	778	556	40	0	0	0	0
38	4436	0	0	0	0	0	0	2	119	89	2	0	14	55	65	0	85	555	2107	1320	107	2	1	0	0
39	5307	0	0	0	0	0	0	9	193	88	3	0	22	75	60	2	146	776	2488	1400	126	4	1	0	0
40	4354	0	0	0	0	0	2	66	221	100	1	0	37	66	36	0	177	693	1860	983	108	3	1	0	0
41	3507	0	0	0	0	0	0	85	188	84	0	0	38	50	16	0	173	605	1478	720	70	0	0	0	0
42	3163	0	0	0	0	0	4	331	301	59	0	0	36	39	26	0	216	463	1097	520	60	0	0	0	1
43	3157	0	0	0	0	0	9	616	371	71	0	0	41	31	24	0	189	398	969	384	49	5	0	0	0
44	2745	0	0	0	0	0	25	568	269	53	0	0	41	46	13	0	258	384	813	245	25	1	0	0	0
45	2300	0	0	0	0	0	90	410	145	35	0	0	46	26	6	0	243	414	676	193	24	1	1	0	0
46	1815	0	0	0	0	0	171	329	79	15	0	0	40	16	10	0	241	329	468	102	13	0	0	0	0
47	1436	0	0	0	0	0	205	266	47	4	0	0	39	18	6	0	240	272	251	76	12	0	0	0	0
48	1290	0	0	0	0	2	243	219	47	8	0	0	39	8	0	0	272	218	171	49	4	0	0	0	0
49	1096	0	0	0	1	1	277	225	32	4	0	0	32	9	0	0	227	120	113	35	2	0	0	0	0
50	854	0	0	0	1	1	12	245	186	20	4	0	0	19	7	2	0	156	92	76	29	5	0	0	0
51	613	0	0	0	0	5	10	214	112	17	2	0	0	20	4	0	0	78	56	56	13	6	0	0	0
52	512	0	0	0	0	10	13	231	72	13	1	0	0	10	3	0	0	50	42	45	11	1	0	0	0
53	295	0	0	0	0	9	3	114	31	10	1	0	0	6	1	0	0	43	25	38	12	1	0	0	0
54	217	0	0	0	3	12	4	81	25	6	0	0	0	12	0	0	0	17	21	26	9	1	0	0	0
55	151	0	0	0	1	8	5	48	21	1	0	0	0	3	2	0	0	25	18	17	4	0	0	0	0
56	99	0	1	0	5	10	1	38	9	1	0	0	0	3	1	0	0	11	9	5	5	0	0	0	0
57	60	0	1	0	3	7	0	30	5	0	0	0	0	5	0	0	0	1	3	5	0	0	0	0	0
58	47	0	1	0	5	7	0	24	3	0	0	0	0	1	0	0	0	1	1	2	1	0	0	0	1
59	24	0	0	0	3	1	1	13	2	0	0	0	0	1	0	0	0	1	0	1	0	0	0	0	0
60	23	0	1	0	0	1	1	16	3	0	0	0	0	1	0	0	0	0	1	0	0	0	0	0	0
61	5	0	0	0	0	0	0	3	1	0	0	0	0	0	0	0	0	0	1	0	0	0	0	0	0
62	13	0	0	2	0	0	0	9	1	0	0	0	0	1	0	0	0	1	0	0	0	0	0	0	0
63	2	0	0	0	0	0	0	0	0	0	0	0	0	0	0	0	0	1	0	1	0	0	0	0	0
64	3	0	0	0	0	0	0	1	0	0	0	0	0	1	0	0	0	0	0	1	0	0	0	0	0
65	0	0	0	0	0	0	0	0	0	0	0	0	0	0	0	0	0	0	0	0	0	0	0	0	0
66	0	0	0	0	0	0	0	0	0	0	0	0	0	0	0	0	0	0	0	0	0	0	0	0	0
67	0	0	0	0	0	0	0	0	0	0	0	0	0	0	0	0	0	0	0	0	0	0	0	0	0
68	0	0	0	0	0	0	0	0	0	0	0	0	0	0	0	0	0	0	0	0	0	0	0	0	0
69	0	0	0	0	0	0	0	0	0	0	0	0	0	0	0	0	0	0	0	0	0	0	0	0	0
70+	4	0	0	0	0	0	0	0	1	0	0	0	0	0	0	0	0	2	0	1	0	0	0	0	0
UNK	335	0	0	0	0	0	3	6	4	3	0	0	0	0	1	0	14	37	115	151	14	1	1	0	0
TOT	39664	0	6	15	73	51	2096	3602	2109	646	6	0	511	473	288	2	2945	5789	13500	6855	669	18	5	0	2
AVG	42.5	0.	59.2	55.9	54.5	51.9	49.9	45.5	42.6	41.1	39.8	0.0	45.4	41.9	40.3	39.0	45.2	42.4	41.1	40.3	40.7	40.8	40.5	0.0	50.0

AVG OFFICERS 45.35 AVG ENLISTED 41.56

FIGURES INCLUDE RETIREE'S IN PAY STATUS (CM CURRENT PAY STATUS) ONLY AND HAVE NOT BEEN ADJUSTED TO BUDGET FIGURES. DMDC - DOD ACTUARY'S OFFICE

NUMBER OF MILITARY PERSONNEL RETIRED DURING FY1980 AND RECEIVING RETIRED PAY AS OF SEPT 30, 1980 BY RANK AND RETIRED AGE

DOD TOTAL — DISABILITY ONLY

RET AGE	TOTAL	UNK	O-10	O-9	O-8	O-7	O-6	O-5	O-4	O-3	O-2	O-1	W-4	W-3	W-2	W-1	E-9	E-8	E-7	E-6	E-5	E-4	E-3	E-2	E-1
17	0	0	0	0	0	0	0	0	0	0	0	0	0	0	0	0	0	0	0	0	0	0	0	0	0
18	26	0	0	0	0	0	0	0	0	0	0	0	0	0	0	0	0	0	0	0	0	0	0	13	13
19	128	0	0	0	0	0	0	0	0	0	0	0	0	0	0	0	0	0	0	0	0	4	25	68	31
20	241	0	0	0	0	0	0	0	0	0	0	0	0	0	0	0	0	0	0	0	0	29	120	65	27
21	354	0	0	0	0	0	0	0	0	0	0	0	0	0	0	0	0	0	0	0	9	103	151	67	24
22	318	0	0	0	0	0	0	0	0	0	0	0	0	0	0	0	0	0	0	0	22	159	87	42	8
23	264	0	0	0	0	0	0	0	0	0	0	5	0	0	0	0	0	0	0	0	31	106	69	36	17
24	202	0	0	0	0	0	0	0	0	0	2	2	0	0	0	0	0	0	0	0	39	103	39	12	4
25	166	0	0	0	0	0	0	0	0	1	5	4	0	0	0	0	0	0	0	4	44	55	27	21	5
26	156	0	0	0	0	0	0	0	1	0	1	5	1	0	0	0	0	0	0	11	54	60	16	6	1
27	142	0	0	0	0	0	0	0	0	0	8	4	0	0	0	0	0	0	0	16	53	37	17	4	3
28	151	0	0	0	0	0	0	0	0	0	10	3	1	0	0	0	1	0	0	26	49	42	14	3	2
29	125	0	0	0	0	0	0	0	0	0	5	2	0	0	0	1	0	0	2	24	38	34	12	7	0
30	98	0	0	0	0	0	0	0	0	0	9	0	1	0	2	1	0	0	1	17	40	17	7	3	0
31	90	0	0	0	0	0	0	0	0	0	6	0	0	0	0	1	0	1	4	15	31	6	4	2	0
32	97	0	0	0	0	0	0	0	0	2	9	0	1	0	0	0	0	0	5	15	22	17	5	3	0
33	106	0	0	0	0	0	0	0	0	0	9	0	1	0	0	2	0	0	16	17	15	7	4	4	0
34	74	0	0	0	0	0	0	0	0	4	8	2	2	0	0	2	1	0	5	12	18	6	3	1	0
35	57	0	0	0	0	0	0	0	0	3	5	0	0	0	0	1	0	0	12	20	6	7	3	0	0
36	36	0	0	0	0	0	0	0	0	0	3	3	0	0	0	0	0	2	11	5	12	1	2	0	0
37	86	0	0	0	0	0	0	0	1	1	4	0	0	0	0	0	0	11	25	27	10	4	0	1	0
38	121	0	0	0	0	0	0	0	2	6	8	1	0	0	0	3	0	15	41	33	8	2	1	0	0
39	126	0	0	0	0	0	0	0	0	6	3	1	0	0	1	1	0	24	47	31	8	1	0	1	0
40	107	0	0	0	0	0	1	0	2	2	2	0	0	0	2	0	0	19	33	37	4	0	0	0	0
41	96	1	0	0	0	0	0	5	10	1	0	0	0	1	0	0	0	13	41	15	5	2	0	0	0
42	69	0	0	0	0	0	1	8	8	2	0	0	1	1	0	0	0	11	19	15	2	0	0	0	0
43	76	0	0	0	0	0	0	1	6	8	2	0	0	3	2	0	0	13	26	1	6	1	0	0	0
44	63	0	0	0	0	0	0	1	8	3	2	0	0	2	1	0	0	14	14	8	3	0	0	0	0
45	45	0	0	0	0	0	0	3	5	3	2	0	0	0	0	0	0	12	11	5	1	0	0	0	0
46	56	0	0	0	0	0	0	3	11	1	0	0	0	0	0	0	0	13	12	5	1	0	0	0	0
47	54	0	0	0	0	0	0	6	6	4	0	0	0	0	0	0	0	8	14	3	1	0	0	0	0
48	32	0	0	0	0	0	0	2	2	1	0	0	0	0	1	0	0	5	8	4	0	0	0	0	0
49	38	0	0	0	0	0	0	5	9	1	0	0	0	0	1	0	0	8	6	3	1	0	0	0	0
50	28	0	0	0	0	0	0	3	7	0	0	0	0	1	0	0	0	6	4	5	1	0	1	0	0
51	17	0	0	0	0	0	0	0	3	1	0	0	0	1	0	0	0	5	4	3	2	0	0	0	0
52	19	0	0	0	0	0	0	16	2	0	0	0	0	1	0	0	0	2	3	1	3	0	0	0	0
53	20	0	0	0	0	0	10	1	0	0	0	0	0	0	0	0	0	2	1	3	0	1	0	0	0
54	3	0	0	0	0	1	0	0	0	0	0	0	0	0	0	0	0	0	1	1	0	0	0	0	0
55	12	0	0	0	0	0	3	2	0	0	0	0	0	0	0	0	0	3	3	1	0	0	0	0	0
56	3	0	0	0	0	0	0	0	1	0	0	0	0	0	0	0	0	1	1	0	0	0	0	0	0
57	1	0	0	0	0	0	1	0	0	0	0	0	0	0	0	0	0	0	0	0	0	0	0	0	0
58	5	0	0	0	0	0	2	0	0	0	0	0	0	0	0	0	0	2	1	0	0	0	0	0	0
59	0	0	0	0	0	0	0	0	0	0	0	0	0	0	0	0	0	0	0	0	0	0	0	0	0
60	0	0	0	0	0	0	0	0	0	0	0	0	0	0	0	0	0	0	0	0	0	0	0	0	0
61	0	0	0	0	0	0	0	0	0	0	0	0	0	0	0	0	0	0	0	0	0	0	0	0	0
62	0	0	0	0	0	0	0	0	0	0	0	0	0	0	0	0	0	0	0	0	0	0	0	0	0
63	0	0	0	0	0	0	0	0	0	0	0	0	0	0	0	0	0	0	0	0	0	0	0	0	0
64	0	0	0	0	0	0	0	0	0	0	0	0	0	0	0	0	0	0	0	0	0	0	0	0	0
65	0	0	0	0	0	0	0	0	0	0	0	0	0	0	0	0	0	0	0	0	0	0	0	0	0
66	0	0	0	0	0	0	0	0	0	0	0	0	0	0	0	0	0	0	0	0	0	0	0	0	0
67	0	0	0	0	0	0	0	0	0	0	0	0	0	0	0	0	0	0	0	0	0	0	0	0	0
68	0	0	0	0	0	0	0	0	0	0	0	0	0	0	0	0	0	0	0	0	0	0	0	0	0
69	0	0	0	0	0	0	0	0	0	0	0	0	0	0	0	0	0	0	0	0	0	0	0	0	0
70+	0	0	0	0	0	0	0	0	0	0	0	0	0	0	0	0	0	0	0	0	0	0	0	0	0
UNK	169		0	0	0	0	0	1	2	5	0	0	1	0	1	0	5	1	7	17	22	43	42	16	8
TOT	4077	0	0	0	1	0	48	80	68	105	25	17	17	16	13	2	85	191	376	462	562	848	646	374	143
AVG	30.0	0.0	0.0	0.0	54.0	0.0	49.9	45.4	41.1	33.3	27.9	26.3	45.6	40.3	34.3	31.0	45.9	43.2	40.5	35.1	28.8	24.6	22.6	21.8	20.9

AVG OFFICERS 39.45 — AVG ENLISTED 28.95

FIGURES INCLUDE RETIREE'S IN PAY STATUS (IN CURRENT PAY STATUS) ONLY AND HAVE NOT BEEN ADJUSTED TO BUDGET FIGURES. — DMDC - DOD ACTUARY'S OFFICE

A data error has been discovered in the FY 1979 years of service charts. Comparisons should not be made to FY 1980 since this problem has been corrected in the FY 1980 report.

A corrected version of the FY 1979 years of service report is available upon request.

NUMBER OF MILITARY PERSONNEL RETIRED DURING FY1980 AND RECEIVING RETIRED PAY AS OF SEPT 30, 1980 BY RANK AND YOS

ARMY ALL RETIREES EXCLUDING TITLE III

YOS	TOTAL	UNK	O-10	O-9	O-8	O-7	O-6	O-5	O-4	O-3	O-2	O-1	W-4	W-3	W-2	W-1	E-9	E-8	E-7	E-6	E-5	E-4	E-3	E-2	E-1
0	7	0	0	0	0	0	0	0	0	0	0	0	0	0	0	0	0	0	0	0	0	0	1	0	6
1	276	0	0	0	0	0	0	0	0	0	0	5	0	0	0	0	0	0	0	0	0	6	71	159	35
2	239	0	0	0	0	0	0	0	0	1	1	3	0	0	0	0	0	0	0	0	0	57	128	43	6
3	308	0	0	0	0	0	0	0	0	0	3	1	0	0	0	0	0	0	0	0	5	192	82	20	5
4	194	0	0	0	0	0	0	0	0	3	3	1	0	0	0	1	0	0	0	0	34	123	24	1	4
5	125	0	0	0	0	0	0	0	0	5	1	0	0	0	0	0	0	0	0	1	45	60	11	2	1
6	87	0	0	0	0	0	0	0	0	4	0	0	0	0	0	0	0	0	0	0	42	28	8	2	1
7	76	0	0	0	0	0	0	0	0	4	1	0	0	0	0	0	0	0	0	0	30	19	4	1	0
8	57	0	0	0	0	0	0	0	0	3	0	0	0	0	0	0	0	0	0	16	27	8	2	1	0
9	64	0	0	0	0	0	0	0	0	2	0	0	0	0	2	0	0	0	0	19	30	11	0	0	0
10	49	0	0	0	0	0	0	0	0	3	0	0	0	0	2	0	0	0	0	11	25	7	1	0	0
11	51	0	0	0	0	0	0	0	0	1	1	0	0	0	0	0	0	1	2	35	10	1	0	0	0
12	53	0	0	0	0	0	0	0	2	1	0	0	0	0	0	0	0	0	3	35	10	1	0	1	0
13	39	0	0	0	0	0	0	1	3	2	0	0	0	0	0	0	0	0	3	19	8	3	0	1	0
14	43	0	0	0	0	0	0	1	4	2	1	0	0	0	1	0	0	0	7	19	6	2	0	0	0
15	32	0	0	0	0	0	0	0	1	3	0	0	0	0	1	0	0	0	10	10	6	1	0	0	0
16	29	0	0	0	0	0	0	0	0	3	2	0	0	1	1	0	0	0	7	10	5	1	0	0	0
17	46	0	0	0	0	0	0	2	4	3	0	0	0	1	1	0	0	1	15	15	3	1	0	0	0
18	35	0	0	0	0	0	0	0	1	1	0	0	0	0	0	0	0	5	19	9	0	0	0	0	0
19	27	0	0	0	0	0	0	2	1	3	0	0	0	0	0	0	0	6	8	7	0	0	0	0	0
20	3402	0	0	0	0	0	4	237	301	46	0	0	12	111	117	0	0	7	396	1528	582	58	2	1	0	0
21	2156	0	0	0	0	0	9	247	114	19	0	0	12	74	52	2	23	381	961	240	22	2	0	0	0
22	1420	0	0	0	0	0	11	150	71	6	0	0	19	58	19	0	30	313	606	121	9	1	1	0	0
23	1083	0	0	0	0	0	15	117	43	5	0	0	22	36	13	0	44	229	448	100	8	2	0	0	1
24	940	0	0	0	0	0	59	92	48	3	0	0	29	43	9	0	50	203	341	52	11	0	0	0	0
25	774	0	0	0	0	0	32	103	43	3	0	0	30	35	11	0	36	160	232	63	5	1	0	0	0
26	796	0	0	0	0	1	97	105	26	1	0	0	28	39	6	0	26	169	210	25	3	0	0	0	0
27	700	0	0	0	0	2	66	73	11	1	0	0	37	19	5	0	126	180	159	19	3	0	0	0	0
28	411	0	0	0	1	2	78	64	1	0	0	0	28	10	3	0	80	75	61	7	1	0	0	0	0
29	325	0	0	0	1	1	69	33	2	0	0	0	25	11	1	0	68	71	38	5	0	0	0	0	0
30	411	0	0	0	3	6	102	28	2	1	0	0	26	11	0	0	135	62	13	2	0	0	0	0	0
31	133	0	0	0	0	2	51	6	1	0	0	0	14	1	0	0	31	19	5	3	0	0	0	0	0
32	124	0	0	0	2	2	50	14	0	1	0	0	12	2	0	0	20	12	7	1	0	0	0	0	0
33	60	0	0	0	1	0	29	8	0	0	0	0	2	0	1	0	10	4	3	1	0	0	0	0	0
34	49	0	0	2	2	1	23	5	0	0	0	0	4	0	0	0	3	2	0	1	0	0	0	0	0
35	32	0	0	2	5	0	11	4	0	0	0	0	2	0	0	0	3	5	0	0	0	0	0	0	0
36	22	0	0	1	2	0	14	1	0	0	0	0	3	0	0	0	0	2	0	0	0	0	0	0	0
37	21	0	0	0	3	0	15	0	0	0	0	0	3	0	0	0	2	0	0	0	0	0	0	0	0
38	14	0	1	2	3	0	8	0	0	0	0	0	0	0	0	0	0	0	0	0	0	0	0	0	0
39	3	0	0	0	0	0	2	0	0	0	0	1	0	0	0	0	0	0	0	0	0	0	0	0	0
40	1	0	0	0	0	0	1	0	0	0	0	0	0	0	0	0	0	0	0	0	0	0	0	0	0
41	1	0	0	0	0	1	0	0	0	0	0	0	0	0	0	0	0	0	0	0	0	0	0	0	0
42	0	0	0	0	0	0	0	0	0	0	0	0	0	0	0	0	0	0	0	0	0	0	0	0	0
43+	0	0	0	0	0	0	0	0	0	0	0	0	0	0	0	0	0	0	0	0	0	0	0	0	0
UNK	0	0	0	0	0	0	0	0	0	0	0	0	0	0	0	0	0	0	0	0	0	0	0	0	0
TOT	14715	0	1	9	20	18	746	1293	679	129	12	11	309	454	244	4	805	2296	4686	1437	414	525	334	230	59
AVG	21.6	0.0	38.5	35.4	34.2	30.8	29.2	24.0	22.0	18.0	7.8	2.6	27.1	23.4	21.7	16.0	27.7	24.0	22.5	20.6	12.2	4.8	3.1	2.1	2.4

AVG OFFICERS 24.45 AVG ENLISTED 20.54

FIGURES INCLUDE RETIREE'S IN PAY STATUS 1(IN CURRENT PAY STATUS) ONLY AND HAVE NOT BEEN ADJUSTED TO BUDGET FIGURES.

ACCEPTS NON-DISABLED RETIREES WITH 19 YEARS OF SERVICE AND 18 YEARS OF SERVICE ONLY FOR MARINE CORPS AND NAVY.

OMDC - DOD ACTUARY'S OFFICE

NUMBER OF MILITARY PERSONNEL RETIRED DURING FY1980 AND RECEIVING RETIRED PAY AS OF SEPT 30, 1980 BY RANK AND YOS

ARMY

NON DISABILITY EXCLUDING TITLE III

YOS	TOTAL	UNK	O-10	O-9	O-8	O-7	O-6	O-5	O-4	O-3	O-2	O-1	W-4	W-3	W-2	W-1	E-9	E-8	E-7	E-6	E-5	E-4	E-3	E-2	E-1
0	0	0	0	0	0	0	0	0	0	0	0	0	0	0	0	0	0	0	0	0	0	0	0	0	0
1	0	0	0	0	0	0	0	0	0	0	0	0	0	0	0	0	0	0	0	0	0	0	0	0	0
2	0	0	0	0	0	0	0	0	0	0	0	0	0	0	0	0	0	0	0	0	0	0	0	0	0
3	0	0	0	0	0	0	0	0	0	0	0	0	0	0	0	0	0	0	0	0	0	0	0	0	0
4	0	0	0	0	0	0	0	0	0	0	0	0	0	0	0	0	0	0	0	0	0	0	0	0	0
5	0	0	0	0	0	0	0	0	0	0	0	0	0	0	0	0	0	0	0	0	0	0	0	0	0
6	0	0	0	0	0	0	0	0	0	0	0	0	0	0	0	0	0	0	0	0	0	0	0	0	0
7	0	0	0	0	0	0	0	0	0	0	0	0	0	0	0	0	0	0	0	0	0	0	0	0	0
8	0	0	0	0	0	0	0	0	0	0	0	0	0	0	0	0	0	0	0	0	0	0	0	0	0
9	0	0	0	0	0	0	0	0	0	0	0	0	0	0	0	0	0	0	0	0	0	0	0	0	0
10	0	0	0	0	0	0	0	0	0	0	0	0	0	0	0	0	0	0	0	0	0	0	0	0	0
11	0	0	0	0	0	0	0	0	0	0	0	0	0	0	0	0	0	0	0	0	0	0	0	0	0
12	0	0	0	0	0	0	0	0	0	0	0	0	0	0	0	0	0	0	0	0	0	0	0	0	0
13	0	0	0	0	0	0	0	0	0	0	0	0	0	0	0	0	0	0	0	0	0	0	0	0	0
14	0	0	0	0	0	0	0	0	0	0	0	0	0	0	0	0	0	0	0	0	0	0	0	0	0
15	0	0	0	0	0	0	0	0	0	0	0	0	0	0	0	0	0	0	0	0	0	0	0	0	0
16	0	0	0	0	0	0	0	0	0	0	0	0	0	0	0	0	0	0	0	0	0	0	0	0	0
17	0	0	0	0	0	0	0	0	0	0	0	0	0	0	0	0	0	0	0	0	0	0	0	0	0
18	0	0	0	0	0	0	0	0	0	0	0	0	0	0	0	0	0	0	0	0	0	0	0	0	0
19	0	0	0	0	0	0	0	0	0	0	0	0	0	0	0	0	0	0	0	0	0	0	0	0	0
20	3345	0	0	0	0	0	4	233	299	44	0	0	12	110	117	0	7	384	1500	576	56	2	1	0	0
21	2106	0	0	0	0	0	9	245	111	18	0	0	12	73	52	2	20	366	939	257	22	0	0	0	0
22	1380	0	0	0	0	0	10	149	71	6	0	0	19	58	19	0	34	300	588	116	8	1	1	0	0
23	1042	0	0	0	0	0	14	115	40	5	0	0	21	35	13	0	42	221	432	94	7	2	0	0	1
24	916	0	0	0	0	0	57	90	47	3	0	0	27	41	9	0	49	197	333	52	11	0	0	0	0
25	755	0	0	0	0	1	32	102	42	3	0	0	28	34	11	0	53	154	228	62	5	1	0	0	0
26	767	0	0	0	0	1	95	103	22	1	0	0	28	38	6	0	83	161	204	24	1	0	0	0	0
27	676	0	0	0	0	2	65	72	11	0	0	0	35	18	5	0	123	168	155	19	3	0	0	0	0
28	400	0	0	0	1	2	76	63	1	0	0	0	25	10	3	0	79	71	61	7	1	0	0	0	0
29	313	0	0	0	1	1	68	31	2	0	0	0	25	10	1	0	65	66	38	5	0	0	0	0	0
30	401	0	0	0	3	6	98	27	2	1	0	0	26	11	0	0	153	61	12	1	0	0	0	0	0
31	125	0	0	0	0	2	49	5	1	0	0	0	14	1	0	0	29	16	5	3	0	0	0	0	0
32	116	0	0	2	1	2	47	13	0	1	0	0	11	2	0	0	19	11	6	1	0	0	0	0	0
33	57	0	0	0	2	0	29	7	0	0	0	0	2	0	1	0	8	4	3	1	0	0	0	0	0
34	48	0	0	2	2	1	23	5	0	0	0	0	4	0	0	0	8	2	0	1	0	0	0	0	0
35	32	0	0	1	5	0	11	4	0	0	0	0	2	0	0	0	5	5	0	0	0	0	0	0	0
36	22	0	0	2	2	0	14	0	0	0	0	0	3	0	0	0	0	2	0	0	0	0	0	0	0
37	19	0	0	0	0	0	14	1	0	0	0	0	3	0	0	0	1	0	0	0	0	0	0	0	0
38	14	0	1	2	3	0	8	0	0	0	0	0	0	0	0	0	0	0	0	0	0	0	0	0	0
39	3	0	0	0	0	0	2	0	0	0	0	0	1	0	0	0	0	0	0	0	0	0	0	0	0
40	1	0	0	0	0	0	1	0	0	0	0	0	0	0	0	0	0	0	0	0	0	0	0	0	0
41	1	0	0	0	0	1	0	0	0	0	0	0	0	0	0	0	0	0	0	0	0	0	0	0	0
42	0	0	0	0	0	0	0	0	0	0	0	0	0	0	0	0	0	0	0	0	0	0	0	0	0
43+	0	0	0	0	0	0	0	0	0	0	0	0	0	0	0	0	0	0	0	0	0	0	0	0	0
UNK	0	0	0	0	0	0	0	0	0	0	0	0	0	0	0	0	0	0	0	0	0	0	0	0	0
TOT	12539	0	1	9	20	18	726	1265	649	82	0	0	298	441	237	2	776	2189	4504	1199	114	6	2	0	1
AVG	23.7	0.0	38.5	35.4	34.2	30.8	29.2	24.0	22.1	21.7	0.0	0.0	27.1	23.4	21.9	21.5	27.7	24.0	22.6	21.9	21.9	22.7	21.5	0.0	23.5

AVG OFFICERS 24.78 AVG ENLISTED 23.28

FIGURES INCLUDE *RETIREES IN PAY STATUS (IN CURRENT PAY STATUS) ONLY* AND HAVE NOT BEEN ADJUSTED TO B LOGET FIGURES.

ACCEPTS NON-DISABLED RETIREES WITH 19 YEARS OF SERVICE AND 18 YEARS OF SERVICE ONLY FOR MARINE CORPS AND NAVY.

OMDC - DOD ACTUARY'S OFFICE

NUMBER OF MILITARY PERSONNEL RETIRED DURING FY1980 AND RECEIVING RETIRED PAY AS OF SEPT 30, 1980 BY RANK AND YOS

ARMY DISABILITY ONLY

YOS	TOTAL	UNK	O-10	O-9	O-8	O-7	O-6	O-5	O-4	O-3	O-2	O-1	W-4	W-3	W-2	W-1	E-9	E-8	E-7	E-6	E-5	E-4	E-3	E-2	E-1
0	7	0	0	0	0	0	0	0	0	0	0	0	0	0	0	0	0	0	0	0	0	0	1	0	6
1	276	0	0	0	0	0	0	0	0	0	0	5	0	0	0	0	0	0	0	0	0	6	71	159	35
2	239	0	0	0	0	0	0	0	0	1	1	3	0	0	0	0	0	0	0	0	0	57	128	43	6
3	308	0	0	0	0	0	0	0	0	0	3	1	0	0	0	0	0	0	0	0	5	192	82	20	5
4	194	0	0	0	0	0	0	0	0	3	3	1	0	0	0	1	0	0	0	0	34	123	24	1	4
5	125	0	0	0	0	0	0	0	0	5	0	1	0	0	0	0	0	0	0	0	45	60	11	2	1
6	87	0	0	0	0	0	0	0	0	4	0	0	0	0	1	0	0	0	0	1	42	28	8	2	1
7	76	0	0	0	0	0	0	0	0	4	1	0	0	0	0	0	0	0	0	9	38	19	4	1	0
8	57	0	0	0	0	0	0	0	0	3	0	0	0	0	0	0	0	0	0	16	27	8	2	1	0
9	64	0	0	0	0	0	0	0	0	2	0	0	0	0	2	0	0	0	0	19	30	11	0	0	0
10	59	0	0	0	0	0	0	0	0	3	0	0	0	0	0	0	0	0	0	11	25	7	1	0	0
11	51	0	0	0	0	0	0	0	0	1	0	0	0	0	0	0	0	0	2	15	10	1	0	0	0
12	53	0	0	0	0	0	0	0	0	1	0	0	0	0	0	0	0	1	3	15	10	1	0	0	0
13	39	0	0	0	0	0	0	1	3	2	0	0	0	0	0	0	0	0	3	19	8	3	0	0	0
14	43	0	0	0	0	0	0	1	4	2	1	0	0	0	1	0	0	0	7	19	6	2	0	0	0
15	32	0	0	0	0	0	0	0	1	3	0	0	0	0	1	0	0	0	10	10	6	1	0	0	0
16	29	0	0	0	0	0	0	0	0	3	2	0	0	0	1	1	0	1	7	10	5	0	0	0	0
17	16	0	0	0	0	0	0	0	2	1	0	0	0	0	1	0	0	1	5	5	1	0	0	0	0
18	35	0	0	0	0	0	0	0	1	1	0	0	0	0	0	0	0	5	19	9	0	0	0	0	0
19	27	0	0	0	0	0	0	2	1	3	0	0	0	0	0	0	0	6	8	7	0	0	0	0	0
20	57	0	0	0	0	0	0	4	2	2	0	0	0	0	1	0	0	12	28	6	2	0	0	0	0
21	50	0	0	0	0	0	0	2	3	1	0	0	0	0	1	0	0	15	22	5	0	0	0	0	0
22	40	0	0	0	0	0	1	2	3	0	0	0	0	0	0	0	0	13	18	5	1	0	0	0	0
23	41	0	0	0	0	0	1	2	3	0	0	0	1	1	0	0	0	8	16	6	1	0	0	0	0
24	24	0	0	0	0	0	2	2	1	0	0	0	2	2	0	0	0	6	8	0	0	0	0	0	0
25	19	0	0	0	0	0	2	1	1	0	0	0	2	1	0	0	0	4	4	1	0	0	0	0	0
26	29	0	0	0	0	0	2	2	4	0	0	0	2	1	0	0	0	6	6	1	2	0	0	0	0
27	24	0	0	0	0	0	1	1	0	0	0	0	2	1	0	0	0	12	4	0	0	0	0	0	0
28	11	0	0	0	0	0	2	1	0	0	0	0	3	0	0	0	1	4	0	0	0	0	0	0	0
29	12	0	0	0	0	0	1	2	0	0	0	0	0	1	0	0	0	5	0	0	0	0	0	0	0
30	10	0	0	0	0	0	4	1	0	0	0	0	0	0	0	0	0	1	1	1	0	0	0	0	0
31	8	0	0	0	0	0	2	1	0	0	0	0	0	0	0	0	0	1	0	0	0	0	0	0	0
32	6	0	0	0	0	0	3	1	0	0	0	0	1	0	0	0	0	1	1	0	0	0	0	0	0
33	3	0	0	0	0	0	0	1	0	0	0	0	0	0	0	0	0	2	0	0	0	0	0	0	0
34	1	0	0	0	0	0	0	0	0	0	0	0	0	0	0	0	0	1	0	0	0	0	0	0	0
35	1	0	0	0	0	0	0	0	0	0	0	0	0	0	0	0	0	0	0	0	0	0	0	0	0
36	0	0	0	0	0	0	0	0	0	0	0	0	0	0	0	0	0	0	0	0	0	0	0	0	0
37	2	0	0	0	0	0	1	0	0	0	0	0	0	0	0	0	0	0	0	0	0	0	0	0	0
38	0	0	0	0	0	0	0	0	0	0	0	0	0	0	0	0	0	0	0	0	0	0	0	0	0
39	0	0	0	0	0	0	0	0	0	0	0	0	0	0	0	0	0	0	0	0	0	0	0	0	0
40	0	0	0	0	0	0	0	0	0	0	0	0	0	0	0	0	0	0	0	0	0	0	0	0	0
41	0	0	0	0	0	0	0	0	0	0	0	0	0	0	0	0	0	0	0	0	0	0	0	0	0
42	0	0	0	0	0	0	0	0	0	0	0	0	0	0	0	0	0	0	0	0	0	0	0	0	0
43+	0	0	0	0	0	0	0	0	0	0	0	0	0	0	0	0	0	0	0	0	0	0	0	0	0
UNK	0	0	0	0	0	0	0	0	0	0	0	0	0	0	0	0	0	0	0	0	0	0	0	0	0
TOT	2176	0	0	0	0	0	20	28	30	47	12	11	11	13	7	2	29	107	182	238	300	519	332	230	58
AVG	9.2	0.0	0.0	0.0	0.0	0.0	29.1	23.8	19.3	11.6	7.8	2.6	27.0	21.4	12.8	10.5	27.9	25.8	20.3	13.8	8.5	4.6	3.0	2.1	2.0

AVG OFFICERS 17.56 AVG ENLISTED 8.46

FIGURES INCLUDE RETIREE'S IN PAY STATUS 1(IN CURRENT PAY STATUS) ONLY AND HAVE NOT BEEN ADJUSTED TO B UDGET FIGURES.

ACCEPTS NON-DISABLED RETIREES WITH 19 YEARS OF SERVICE AND 18 YEARS OF SERVICE ONLY FOR MARINE CORPS AND NAVY.

DMDC - DOD ACTUARY'S OFFICE

FY 1981 MILITARY PERSONNEL RETIRED DURING FY1981 AND RECEIVING RETIRED PAY AS OF SEPT 30, 1980 BY RANK AND YOS

NAVY ALL RETIREES EXCLUDING TITLE III

YOS	TOTAL	O-10	O-9	O-8	O-7	O-6	O-5	O-4	O-3	O-2	O-1	W-4	W-3	W-2	W-1	E-9	E-8	E-7	E-6	E-5	E-4	E-3	E-2	E-1
0	0							0	0	0	0	0	0	0	0	0	0	0	0	0	0	0	0	0
1	76							0	0	0	0	0	0	0	0	0	0	0	0	1	0	23	34	18
2	132							0	0	1	1	0	0	0	0	0	0	0	0	0	26	66	39	0
3	54							0	1	2	0	0	0	0	0	0	0	0	0	20	0	14	2	0
4	44							0	4	1	0	0	0	0	0	0	0	0	0	32	0	0	1	0
5	41							0	1	0	0	0	0	0	0	0	0	0	0	14	0	0	0	0
6	31							0	0	0	1	0	0	0	0	0	0	0	0	12	0	0	0	0
7	9							0	0	0	0	0	0	0	0	0	0	0	0	11	0	0	0	0
8	16							0	0	0	0	0	0	0	0	0	0	0	0	0	0	0	0	0
9	12							0	0	0	0	0	0	0	0	0	0	0	1	0	0	0	0	0
10	12							0	0	0	0	0	0	0	0	0	0	0	0	0	0	0	0	0
11	12							0	0	0	0	0	0	0	0	0	0	0	1	0	0	0	0	0
12	10							0	0	0	0	0	0	0	0	0	0	0	1	0	0	0	0	0
13	7							0	0	0	0	0	0	0	0	0	0	0	1	0	0	0	0	0
14	11							1	0	0	0	0	0	0	0	0	0	1	0	1	1	0	0	0
15	7							0	0	0	0	0	0	0	0	0	0	0	0	0	0	0	0	0
16	10							0	0	0	0	0	0	0	0	0	0	0	0	0	0	0	0	0
17	15							1	0	0	0	0	0	0	0	0	0	0	0	0	0	0	0	0
18	5							1	0	0	0	0	0	0	0	1	0	0	0	0	0	0	0	0
19	713				1		4	4	1	0	0	0	0	2	0	0	0	0	0	0	0	0	0	0
20	5[illegible]4						137	252	79	0	0	14	11	29	0	0	0	0	0	0	0	0	0	0
21	1[illegible]4						50	65	33	1	0	11	10	7	0	0	0	0	0	0	0	0	0	0
22	12[illegible]7						82	28	21	0	0	2	6	5	0	0	0	0	0	0	0	0	0	0
23	71[illegible]						33	55	32	17	0	0	3	7	0	0	0	0	0	0	0	0	0	0
24	647						46	57	45	13	0	0	1	1	0	0	0	0	0	0	0	0	0	0
25	5[illegible]4						17	49	32	6	0	0	1	1	0	0	0	0	0	0	0	0	0	0
26	3[illegible]5						11	45	23	0	0	0	0	0	0	0	0	0	0	0	0	0	0	0
27	3[illegible]6						6	47	13	2	0	0	0	0	0	0	0	0	0	0	0	0	0	0
28	214						5	24	8	0	0	0	0	0	0	0	0	0	0	0	0	0	0	0
29	24[illegible]						71	30	15	1	0	0	0	0	0	0	0	0	0	0	0	0	0	0
30	2[illegible]				1		74	26	16	1	0	0	0	0	0	0	0	0	0	0	0	0	0	0
31	[illegible]																							
32	[illegible]																							
33	[illegible]																							
34	[illegible]																							
35	[illegible]																							
36	[illegible]																							
37	[illegible]																							
38	[illegible]																							
39	[illegible]																							
40	[illegible]																							
41	[illegible]																							
42	[illegible]																							
43+	[illegible]																							
LDR	26	0	0	0	0	0	0	0	0	0	0	0	0	0	0	0	0	0	1	0	1	1	6	17
TOT	11[illegible]5	0	2	5	27	3	471	623	551	184	6	3	171	32	52	0	897	[illegible]4	3362	2[illegible]	295	145	131	71	36
AVG	21.[illegible]	0.0	30.5	30.5	30.0	28.5	27.4	24.0	22.5	21.1	7.0	5.2	25.1	21.8	21.4	0.0	29.4	27.7	22.1	21.[illegible]	10.1	4.5	5.5	2.2	2.1

AVG OFFICERS 24.15 AVG ENLISTED 24.18

FIGURES INCLUDE RETIREES IN PAY STATUS (WITH CURRENT PAY STATUS) ONLY AND HAVE NOT BEEN ADJUSTED TO BUDGET FIGURES.

ACCEPTS NON-DISABLED RETIREES WITH 20 YEARS OF SERVICE AND 18 YEARS OF SERVICE ONLY FOR MARINE CORPS AND NAVY.

Navy figures for YOS 30 and above are included in YOS = 30.

OASDC - (OACT) ACTUARY'S OFFICE

NUMBER OF MILITARY PERSONNEL RETIRED DURING FY1980 AND RECEIVING RETIRED PAY AS OF SEPT 30, 1980 BY RANK AND YOS

NAVY NON DISABILITY EXCLUDING TITLE III

YOS	TOTAL	UNK	O-10	O-9	O-8	O-7	O-6	O-5	O-4	O-3	O-2	O-1	W-4	W-3	W-2	W-1	E-9	E-8	E-7	E-6	E-5	E-4	E-3	E-2	E-1
0	0	0	0	0	0	0	0	0	0	0	0	0	0	0	0	0	0	0	0	0	0	0	0	0	0
1	0	0	0	0	0	0	0	0	0	0	0	0	0	0	0	0	0	0	0	0	0	0	0	0	0
2	0	0	0	0	0	0	0	0	0	0	0	0	0	0	0	0	0	0	0	0	0	0	0	0	0
3	0	0	0	0	0	0	0	0	0	0	0	0	0	0	0	0	0	0	0	0	0	0	0	0	0
4	0	0	0	0	0	0	0	0	0	0	0	0	0	0	0	0	0	0	0	0	0	0	0	0	0
5	0	0	0	0	0	0	0	0	0	0	0	0	0	0	0	0	0	0	0	0	0	0	0	0	0
6	0	0	0	0	0	0	0	0	0	0	0	0	0	0	0	0	0	0	0	0	0	0	0	0	0
7	0	0	0	0	0	0	0	0	0	0	0	0	0	0	0	0	0	0	0	0	0	0	0	0	0
8	0	0	0	0	0	0	0	0	0	0	0	0	0	0	0	0	0	0	0	0	0	0	0	0	0
9	0	0	0	0	0	0	0	0	0	0	0	0	0	0	0	0	0	0	0	0	0	0	0	0	0
10	0	0	0	0	0	0	0	0	0	0	0	0	0	0	0	0	0	0	0	0	0	0	0	0	0
11	0	0	0	0	0	0	0	0	0	0	0	0	0	0	0	0	0	0	0	0	0	0	0	0	0
12	0	0	0	0	0	0	0	0	0	0	0	0	0	0	0	0	0	0	0	0	0	0	0	0	0
13	0	0	0	0	0	0	0	0	0	0	0	0	0	0	0	0	0	0	0	0	0	0	0	0	0
14	0	0	0	0	0	0	0	0	0	0	0	0	0	0	0	0	0	0	0	0	0	0	0	0	0
15	0	0	0	0	0	0	0	0	0	0	0	0	0	0	0	0	0	0	0	0	0	0	0	0	0
16	0	0	0	0	0	0	0	0	0	0	0	0	0	0	0	0	0	0	0	0	0	0	0	0	0
17	0	0	0	0	0	0	0	0	0	0	0	0	0	0	0	0	0	0	0	0	0	0	0	0	0
18	13	0	0	0	0	0	1	0	0	0	0	0	0	0	0	0	1	3	2	6	0	0	0	0	0
19	694	0	0	0	0	0	0	2	4	1	0	0	0	0	0	0	20	86	285	287	9	0	0	0	0
20	3574	0	0	0	1	0	0	136	251	79	0	0	13	10	26	0	119	365	1174	1290	108	1	1	0	0
21	1552	0	0	0	0	0	4	49	60	33	1	0	14	10	7	0	79	191	479	369	35	0	1	0	0
22	1226	0	0	0	0	0	6	85	28	20	0	0	22	5	5	0	147	207	466	221	13	1	0	0	0
23	704	0	0	0	0	0	32	54	32	17	0	0	20	2	7	0	106	117	215	96	6	0	0	0	0
24	677	0	0	0	0	0	42	5[illegible]	44	12	0	0	23	1	1	0	84	105	199	106	4	0	0	0	0
25	369	0	0	0	0	0	17	46	31	6	0	0	5	0	1	0	46	51	111	47	5	0	0	0	0
26	547	0	[illegible]	0	0	0	110	46	23	0	0	0	21	1	0	0	77	79	164	22	4	0	0	0	0
27	287	0	0	0	0	0	62	47	12	2	0	0	14	1	0	0	41	31	59	19	0	0	0	0	0
28	205	0	0	0	1	1	44	27	8	0	0	0	5	0	0	0	54	25	33	7	0	0	0	0	0
29	231	0	0	0	2	0	69	28	9	1	0	0	12	0	0	0	52	25	30	3	0	0	0	0	0
30	279	0	2	5	22	0	73	25	15	1	0	0	16	0	0	0	52	29	33	6	0	0	0	0	0
31	0	0	0	0	0	0	0	0	0	0	0	0	0	0	0	0	0	0	0	0	0	0	0	0	0
32	0	0	0	0	0	0	0	0	0	0	0	0	0	0	0	0	0	0	0	0	0	0	0	0	0
33	0	0	0	0	0	0	0	0	0	0	0	0	0	0	0	0	0	0	0	0	0	0	0	0	0
34	0	0	0	0	0	0	0	0	0	0	0	0	0	0	0	0	0	0	0	0	0	0	0	0	0
35	0	0	0	0	0	0	0	0	0	0	0	0	0	0	0	0	0	0	0	0	0	0	0	0	0
36	0	0	0	0	0	0	0	0	0	0	0	0	0	0	0	0	0	0	0	0	0	0	0	0	0
37	0	0	0	0	0	0	0	0	0	0	0	0	0	0	0	0	0	0	0	0	0	0	0	0	0
38	0	0	0	0	0	0	0	0	0	0	0	0	0	0	0	0	0	0	0	0	0	0	0	0	0
39	0	0	0	0	0	0	0	0	0	0	0	0	0	0	0	0	0	0	0	0	0	0	0	0	0
40	0	0	0	0	0	0	0	0	0	0	0	0	0	0	0	0	0	0	0	0	0	0	0	0	0
41	0	0	0	0	0	0	0	0	0	0	0	0	0	0	0	0	0	0	0	0	0	0	0	0	0
42	0	0	0	0	0	0	0	0	0	0	0	0	0	0	0	0	0	0	0	0	0	0	0	0	0
43+	0	0	0	0	0	0	0	0	0	0	0	0	0	0	0	0	0	0	0	0	0	0	0	0	0
UNK	1	0	0	0	0	0	0	0	0	0	0	0	0	0	0	0	0	0	0	1	0	0	0	0	0
TOT	10139	0	2	5	26	1	460	604	517	172	1	0	165	29	47	0	878	1314	3250	2480	184	2	2	0	0
AVG	22.6	0.0	30.5	30.5	30.0	28.5	27.4	24.1	22.5	21.9	21.5	0.0	25.1	21.7	21.5	0.0	24.4	22.7	22.2	21.3	21.2	21.5	21.0	0.0	0.0

AVG OFFICERS 24.34 AVG ENLISTED 22.19

FIGURES INCLUDE RETIREE'S IN PAY STATUS 1(IN CURRENT PAY STATUS) ONLY AND HAVE NOT BEEN ADJUSTED TO BUDGET FIGURES.

#ACCEPTS NON-DISABLED RETIREES WITH 19 YEARS OF SERVICE AND 18 YEARS OF SERVICE ONLY FOR MARINE CORPS AND NAVY.

Navy figures for YOS 30 and above are included in YOS = 30.

DMDC - DOD ACTUARY'S OFFICE

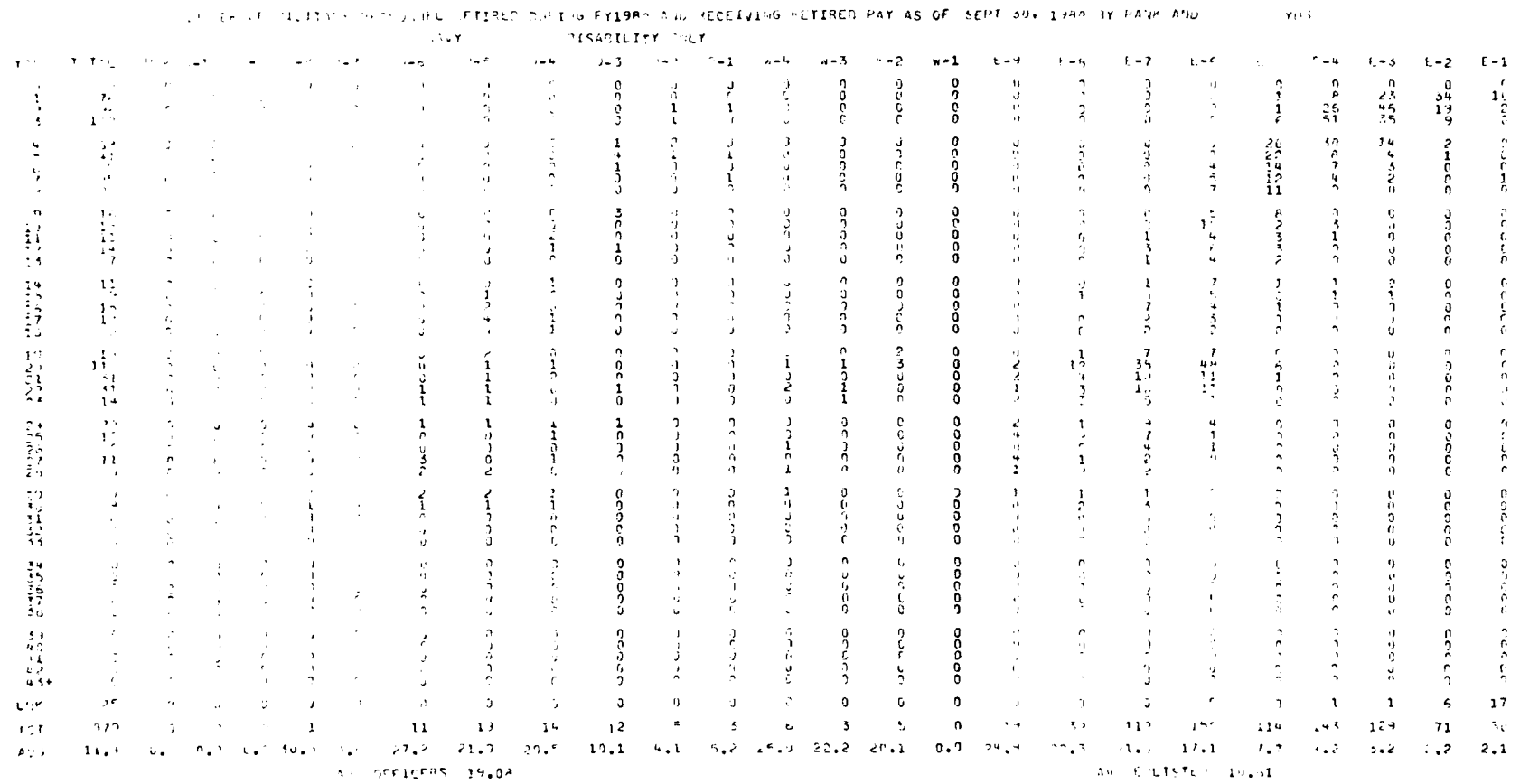

FIGURES INCLUDE RETIREES IN PAY STATUS (II) CURRENT PAY STATUS) ONLY AND HAVE NOT BEEN ADJUSTED TO BUDGET FIGURES.

ACCEPTS NON-DISABLED RETIREES WITH 10 YEARS OF SERVICE AND 16 YEARS OF SERVICE ONLY FOR MARINE CORPS AND NAVY.

Navy figures for YOS 30 and above are included in YOS = 30.

NUMBER OF MILITARY PERSONNEL RETIRED DURING FY1980 AND RECEIVING RETIRED PAY AS OF SEPT 30, 1980 BY RANK AND YOS

MARINE CORPS ALL RETIREE,S EXCLUDING TITLE III

YOS	TOTAL	UNK	O-10	O-9	O-8	O-7	O-6	O-5	O-4	O-3	O-2	O-1	W-4	W-3	W-2	W-1	E-9	E-8	E-7	E-6	E-5	E-4	E-3	E-2	E-1
0	12	0	0	0	0	0	0	0	0	0	0	0	0	0	0	0	0	0	0	0	0	0	1	1	10
1	67	0	0	0	0	0	0	0	0	0	0	0	0	0	0	0	0	0	0	0	0	0	11	32	24
2	49	0	0	0	0	0	0	0	0	0	0	0	0	0	0	0	0	0	0	0	0	7	34	6	2
3	54	0	0	0	0	0	0	0	0	0	0	0	0	0	0	0	0	0	0	0	2	12	35	1	4
4	34	0	0	0	0	0	0	0	0	0	1	0	0	0	0	0	0	0	0	0	6	10	10	5	2
5	19	0	0	0	0	0	0	0	0	0	0	0	0	0	0	0	0	0	0	0	8	6	5	0	0
6	11	0	0	0	0	0	0	0	0	0	0	0	0	0	0	0	0	0	0	2	4	2	0	0	0
7	6	0	0	0	0	0	0	0	0	0	0	0	0	0	0	0	0	0	0	4	2	0	0	0	0
8	7	0	0	0	0	0	0	0	0	1	0	0	0	0	0	0	0	0	0	4	2	0	0	0	0
9	4	0	0	0	0	0	0	0	0	0	0	0	0	0	0	0	0	0	0	4	0	0	0	0	0
10	4	0	0	0	0	0	0	0	0	0	0	0	0	0	0	0	0	0	2	1	1	0	0	0	0
11	4	0	0	0	0	0	0	0	0	0	1	0	0	0	0	0	1	0	1	1	0	0	0	0	0
12	2	0	0	0	0	0	0	0	0	0	0	0	0	0	1	0	0	1	0	1	0	0	0	0	0
13	6	0	0	0	0	0	0	0	1	1	0	0	0	0	0	0	0	0	3	1	0	0	0	0	0
14	2	0	0	0	0	0	0	0	0	0	0	0	0	0	0	0	0	0	0	2	0	0	0	0	0
15	2	0	0	0	0	0	0	0	0	0	0	0	0	0	0	0	0	0	1	1	0	0	0	0	0
16	1	0	0	0	0	0	0	0	0	0	0	0	0	0	0	0	0	1	0	0	0	0	0	0	0
17	0	0	0	0	0	0	0	0	0	0	0	0	0	0	0	0	0	0	0	0	0	0	0	0	0
18	3	0	0	0	0	0	0	0	2	0	0	0	0	0	0	0	0	0	1	0	0	0	0	0	0
19	4	0	0	0	0	0	0	0	1	0	0	0	0	0	0	0	0	1	1	1	0	0	0	0	0
20	1020	0	0	0	0	0	1	54	88	41	5	0	5	1	3	0	19	255	435	112	3	0	0	0	0
21	353	0	0	0	0	0	1	28	26	16	0	0	4	1	0	0	10	170	91	5	0	0	0	0	0
22	229	0	0	0	0	0	1	25	16	5	0	0	4	1	1	0	24	119	33	0	0	0	0	0	0
23	131	0	0	0	0	0	1	22	10	10	0	0	3	0	0	0	29	45	10	1	0	0	0	0	0
24	104	0	0	0	0	0	2	15	6	7	0	0	6	0	0	0	16	43	9	0	0	0	0	0	0
25	55	0	0	0	0	0	5	10	6	5	0	0	5	0	0	0	11	10	3	0	0	0	0	0	0
26	89	0	0	0	0	0	15	9	10	4	0	0	1	0	0	0	35	14	3	0	0	0	0	0	0
27	80	0	0	0	0	0	18	6	8	3	0	0	5	0	0	0	28	12	0	0	0	0	0	0	0
28	57	0	0	0	0	2	13	6	6	1	0	0	2	0	0	0	20	6	1	0	0	0	0	0	0
29	35	0	0	0	0	2	9	5	4	1	0	0	3	0	0	0	10	1	0	0	0	0	0	0	0
30	79	0	0	0	1	0	12	10	8	9	0	0	5	0	0	0	34	0	0	0	0	0	0	0	0
31	13	0	0	0	1	0	5	1	0	0	0	0	1	0	0	0	5	0	0	0	0	0	0	0	0
32	10	0	0	0	0	0	5	1	1	0	0	0	2	0	0	0	1	0	0	0	0	0	0	0	0
33	3	0	0	0	0	0	1	0	0	0	0	0	1	0	0	0	1	0	0	0	0	0	0	0	0
34	3	0	0	0	1	2	0	0	0	0	0	0	0	0	0	0	0	0	0	0	0	0	0	0	0
35	3	0	0	0	0	0	2	1	0	0	0	0	0	0	0	0	0	0	0	0	0	0	0	0	0
36	0	0	0	0	0	0	0	0	0	0	0	0	0	0	0	0	0	0	0	0	0	0	0	0	0
37	1	0	0	0	1	0	0	0	0	0	0	0	0	0	0	0	0	0	0	0	0	0	0	0	0
38	0	0	0	0	0	0	0	0	0	0	0	0	0	0	0	0	0	0	0	0	0	0	0	0	0
39	0	0	0	0	0	0	0	0	0	0	0	0	0	0	0	0	0	0	0	0	0	0	0	0	0
40	1	0	0	0	0	0	1	0	0	0	0	0	0	0	0	0	0	0	0	0	0	0	0	0	0
41	0	0	0	0	0	0	0	0	0	0	0	0	0	0	0	0	0	0	0	0	0	0	0	0	0
42	0	0	0	0	0	0	0	0	0	0	0	0	0	0	0	0	0	0	0	0	0	0	0	0	0
43+	0	0	0	0	0	0	0	0	0	0	0	0	0	0	0	0	0	0	0	0	0	0	0	0	0
UNK	1	0	0	0	0	0	0	0	1	0	0	0	0	0	0	0	0	0	0	0	0	0	0	0	0
TOT	2558	0	0	0	4	7	90	193	194	104	6	1	47	3	5	0	244	678	592	135	35	37	94	47	42
AVG	20.6	0.0	0.0	0.0	33.5	29.5	28.6	23.5	22.7	22.8	17.8	11.5	25.9	21.5	19.3	0.0	26.0	21.9	20.8	19.4	7.3	4.1	3.0	2.1	1.6

AVG OFFICERS 24.04 AVG ENLISTED 19.45

FIGURES INCLUDE RETIREE'S IN PAY STATUS 1(IN CURRENT PAY STATUS) ONLY AND HAVE NOT BEEN ADJUSTED TO BUDGET FIGURES.

ACCEPTS NON-DISABLED RETIREES WITH 19 YEARS OF SERVICE AND 18 YEARS OF SERVICE ONLY FOR MARINE CORPS AND NAVY.

DMDC - DOD ACTUARY'S OFFICE

NUMBER OF MILITARY PERSONNEL RETIRED DURING FY1980 AND RECEIVING RETIRED PAY AS OF SEPT 30, 1980 BY RANK AND YOS

MARINE CORPS NON DISABILITY EXCLUDING TITLE III

YOS	TOTAL	UNK	O-10	O-9	O-8	O-7	O-6	O-5	O-4	O-3	O-2	O-1	W-4	W-3	W-2	W-1	E-9	E-8	E-7	E-6	E-5	E-4	E-3	E-2	E-1
0	0	0	0	0	0	0	0	0	0	0	0	0	0	0	0	0	0	0	0	0	0	0	0	0	0
1	0	0	0	0	0	0	0	0	0	0	0	0	0	0	0	0	0	0	0	0	0	0	0	0	0
2	0	0	0	0	0	0	0	0	0	0	0	0	0	0	0	0	0	0	0	0	0	0	0	0	0
3	0	0	0	0	0	0	0	0	0	0	0	0	0	0	0	0	0	0	0	0	0	0	0	0	0
4	0	0	0	0	0	0	0	0	0	0	0	0	0	0	0	0	0	0	0	0	0	0	0	0	0
5	0	0	0	0	0	0	0	0	0	0	0	0	0	0	0	0	0	0	0	0	0	0	0	0	0
6	0	0	0	0	0	0	0	0	0	0	0	0	0	0	0	0	0	0	0	0	0	0	0	0	0
7	0	0	0	0	0	0	0	0	0	0	0	0	0	0	0	0	0	0	0	0	0	0	0	0	0
8	0	0	0	0	0	0	0	0	0	0	0	0	0	0	0	0	0	0	0	0	0	0	0	0	0
9	0	0	0	0	0	0	0	0	0	0	0	0	0	0	0	0	0	0	0	0	0	0	0	0	0
10	0	0	0	0	0	0	0	0	0	0	0	0	0	0	0	0	0	0	0	0	0	0	0	0	0
11	0	0	0	0	0	0	0	0	0	0	0	0	0	0	0	0	0	0	0	0	0	0	0	0	0
12	0	0	0	0	0	0	0	0	0	0	0	0	0	0	0	0	0	0	0	0	0	0	0	0	0
13	0	0	0	0	0	0	0	0	0	0	0	0	0	0	0	0	0	0	0	0	0	0	0	0	0
14	0	0	0	0	0	0	0	0	0	0	0	0	0	0	0	0	0	0	0	0	0	0	0	0	0
15	0	0	0	0	0	0	0	0	0	0	0	0	0	0	0	0	0	0	0	0	0	0	0	0	0
16	0	0	0	0	0	0	0	0	0	0	0	0	0	0	0	0	0	0	0	0	0	0	0	0	0
17	0	0	0	0	0	0	0	0	0	0	0	0	0	0	0	0	0	0	0	0	0	0	0	0	0
18	2	0	0	0	0	0	0	0	2	0	0	0	0	0	0	0	0	0	0	0	0	0	0	0	0
19	0	0	0	0	0	0	0	0	0	0	0	0	0	0	0	0	0	0	0	0	0	0	0	0	0
20	989	0	0	0	0	0	1	52	87	40	5	0	5	1	3	0	18	247	417	110	3	0	0	0	0
21	347	0	0	0	0	1	1	28	25	16	0	0	4	1	0	0	10	166	90	5	0	0	0	0	0
22	223	0	0	0	0	0	1	24	15	5	0	0	4	1	1	0	25	117	32	0	0	0	0	0	0
23	125	0	0	0	0	0	1	21	10	10	0	0	3	0	0	0	27	43	9	1	0	0	0	0	0
24	102	0	0	0	0	0	2	15	6	7	0	0	6	0	0	0	16	41	9	0	0	0	0	0	0
25	64	0	0	0	0	0	5	10	6	4	0	0	5	0	0	0	10	10	3	0	0	0	0	0	0
26	87	0	0	0	0	0	13	9	10	3	0	0	1	0	0	0	14	14	3	0	0	0	0	0	0
27	78	0	0	0	0	0	18	6	8	3	0	0	5	0	0	0	26	12	0	0	0	0	0	0	0
28	56	0	0	0	0	2	13	6	6	1	0	0	2	0	0	0	20	5	1	0	0	0	0	0	0
29	35	0	0	0	0	2	9	5	4	1	0	0	3	0	0	0	10	1	0	0	0	0	0	0	0
30	77	0	0	0	1	0	12	10	6	9	0	0	5	0	0	0	34	0	0	0	0	0	0	0	0
31	15	0	0	0	1	0	5	1	0	0	0	0	1	0	0	0	5	0	0	0	0	0	0	0	0
32	10	0	0	0	0	0	5	1	1	0	0	0	2	0	0	0	1	0	0	0	0	0	0	0	0
33	3	0	0	0	0	0	1	0	0	0	0	0	1	0	0	0	1	0	0	0	0	0	0	0	0
34	3	0	0	0	1	2	0	0	0	0	0	0	0	0	0	0	0	0	0	0	0	0	0	0	0
35	5	0	0	0	0	0	2	1	0	0	0	0	0	0	0	0	0	0	0	0	0	0	0	0	0
36	0	0	0	0	0	0	0	0	0	0	0	0	0	0	0	0	0	0	0	0	0	0	0	0	0
37	1	0	0	0	1	0	0	0	0	0	0	0	0	0	0	0	0	0	0	0	0	0	0	0	0
38	0	0	0	0	0	0	0	0	0	0	0	0	0	0	0	0	0	0	0	0	0	0	0	0	0
39	0	0	0	0	0	0	0	0	0	0	0	0	0	0	0	0	0	0	0	0	0	0	0	0	0
40	0	0	0	0	0	0	0	0	0	0	0	0	0	0	0	0	0	0	0	0	0	0	0	0	0
41	0	0	0	0	0	0	0	0	0	0	0	0	0	0	0	0	0	0	0	0	0	0	0	0	0
42	0	0	0	0	0	0	0	0	0	0	0	0	0	0	0	0	0	0	0	0	0	0	0	0	0
43+	0	0	0	0	0	0	0	0	0	0	0	0	0	0	0	0	0	0	0	0	0	0	0	0	0
UNK	1	0	0	0	0	0	0	0	1	0	0	0	0	0	0	0	0	0	0	0	0	0	0	0	0
TOT	2209	0	0	0	4	7	89	189	187	100	5	0	47	3	4	0	235	656	564	116	3	0	0	0	0
AVG	22.7	0.0	0.0	0.0	33.5	29.5	28.4	23.5	22.7	23.0	20.5	0.0	25.9	21.5	21.0	0.0	26.1	22.0	21.0	20.6	20.5	0.0	0.0	0.0	0.0

AVG OFFICERS 24.15 AVG ENLISTED 22.11

FIGURES INCLUDE RETIREE'S IN PAY STATUS 1(IN CURRENT PAY STATUS) ONLY AND HAVE NOT BEEN ADJUSTED TO BUDGET FIGURES.

ACCEPTS NON-DISABLED RETIREES WITH 19 YEARS OF SERVICE AND 18 YEARS OF SERVICE ONLY FOR MARINE CORPS AND NAVY.

DMDC - DOD ACTUARY'S OFFICE

NUMBER OF MILITARY PERSONNEL RETIRED DURING FY1980 AND *RECEIVING RETIRED PAY* AS OF SEPT 30, 1980 BY RANK AND YOS

MARINE CORPS DISABILITY ONLY

YOS	TOTAL	UNK	O-10	O-9	O-8	O-7	O-6	O-5	O-4	O-3	O-2	O-1	W-4	W-3	W-2	W-1	E-9	E-8	E-7	E-6	E-5	E-4	E-3	E-2	E-1
0	12	0	0	0	0	0	0	0	0	0	0	0	0	0	0	0	0	0	0	0	0	0	1	1	10
1	67	0	0	0	0	0	0	0	0	0	0	0	0	0	0	0	0	0	0	0	0	0	11	32	24
2	49	0	0	0	0	0	0	0	0	0	0	0	0	0	0	0	0	0	0	0	0	7	34	6	2
3	54	0	0	0	0	0	0	0	0	0	0	0	0	0	0	0	0	0	0	0	2	12	35	1	4
4	34	0	0	0	0	0	0	0	0	0	1	0	0	0	0	0	0	0	0	0	6	10	10	5	2
5	19	0	0	0	0	0	0	0	0	0	0	0	0	0	0	0	0	0	0	0	8	6	3	2	0
6	12	0	0	0	0	0	0	0	0	0	0	0	0	0	0	0	0	0	0	2	9	2	0	0	0
7	6	0	0	0	0	0	0	0	0	0	0	0	0	0	0	0	0	0	0	4	2	0	0	0	0
8	7	0	0	0	0	0	0	0	0	1	0	0	0	0	0	0	0	0	0	4	2	0	0	0	0
9	4	0	0	0	0	0	0	0	0	0	0	0	0	0	0	0	0	0	0	4	0	0	0	0	0
10	4	0	0	0	0	0	0	0	0	0	0	0	0	0	0	0	0	0	2	1	1	0	0	0	0
11	4	0	0	0	0	0	0	0	0	0	0	1	0	0	0	0	0	0	1	1	0	0	0	0	0
12	2	0	0	0	0	0	0	0	0	0	0	0	0	0	1	0	0	0	1	0	0	0	0	0	0
13	6	0	0	0	0	0	0	0	1	1	0	0	0	0	0	0	0	0	3	1	0	0	0	0	0
14	2	0	0	0	0	0	0	0	0	0	0	0	0	0	0	0	0	0	0	2	0	0	0	0	0
15	2	0	0	0	0	0	0	0	0	0	0	0	0	0	0	0	0	0	1	1	0	0	0	0	0
16	1	0	0	0	0	0	0	0	0	0	0	0	0	0	0	0	0	0	0	1	0	0	0	0	0
17	0	0	0	0	0	0	0	0	0	0	0	0	0	0	0	0	0	0	0	0	0	0	0	0	0
18	1	0	0	0	0	0	0	0	0	0	0	0	0	0	0	0	0	0	1	0	0	0	0	0	0
19	4	0	0	0	0	0	0	0	1	0	0	0	0	0	0	0	0	1	1	1	0	0	0	0	0
20	31	0	0	0	0	0	0	2	1	1	0	0	0	0	0	0	1	8	16	2	0	0	0	0	0
21	6	0	0	0	0	0	0	0	1	0	0	0	0	0	0	0	0	4	1	0	0	0	0	0	0
22	6	0	0	0	0	0	0	1	1	0	0	0	0	0	0	0	1	2	1	0	0	0	0	0	0
23	6	0	0	0	0	0	0	1	0	0	0	0	0	0	0	0	2	2	1	0	0	0	0	0	0
24	2	0	0	0	0	0	0	0	0	0	0	0	0	0	0	0	0	2	0	0	0	0	0	0	0
25	1	0	0	0	0	0	0	0	0	0	0	0	0	0	0	0	1	0	0	0	0	0	0	0	0
26	2	0	0	0	0	0	0	0	0	1	0	0	0	0	0	0	0	1	0	0	0	0	0	0	0
27	2	0	0	0	0	0	0	0	0	0	0	0	0	0	0	0	2	0	0	0	0	0	0	0	0
28	1	0	0	0	0	0	0	0	0	0	0	0	0	0	0	0	0	1	0	0	0	0	0	0	0
29	0	0	0	0	0	0	0	0	0	0	0	0	0	0	0	0	0	0	0	0	0	0	0	0	0
30	2	0	0	0	0	0	0	0	2	0	0	0	0	0	0	0	0	0	0	0	0	0	0	0	0
31	0	0	0	0	0	0	0	0	0	0	0	0	0	0	0	0	0	0	0	0	0	0	0	0	0
32	0	0	0	0	0	0	0	0	0	0	0	0	0	0	0	0	0	0	0	0	0	0	0	0	0
33	0	0	0	0	0	0	0	0	0	0	0	0	0	0	0	0	0	0	0	0	0	0	0	0	0
34	0	0	0	0	0	0	0	0	0	0	0	0	0	0	0	0	0	0	0	0	0	0	0	0	0
35	0	0	0	0	0	0	0	0	0	0	0	0	0	0	0	0	0	0	0	0	0	0	0	0	0
36	0	0	0	0	0	0	0	0	0	0	0	0	0	0	0	0	0	0	0	0	0	0	0	0	0
37	0	0	0	0	0	0	0	0	0	0	0	0	0	0	0	0	0	0	0	0	0	0	0	0	0
38	0	0	0	0	0	0	0	0	0	0	0	0	0	0	0	0	0	0	0	0	0	0	0	0	0
39	0	0	0	0	0	0	0	0	0	0	0	0	0	0	0	0	0	0	0	0	0	0	0	0	0
40	1	0	0	0	0	0	1	0	0	0	0	0	0	0	0	0	0	0	0	0	0	0	0	0	0
41	0	0	0	0	0	0	0	0	0	0	0	0	0	0	0	0	0	0	0	0	0	0	0	0	0
42	0	0	0	0	0	0	0	0	0	0	0	0	0	0	0	0	0	0	0	0	0	0	0	0	0
43+	0	0	0	0	0	0	0	0	0	0	0	0	0	0	0	0	0	0	0	0	0	0	0	0	0
UNK	0	0	0	0	0	0	0	0	0	0	0	0	0	0	0	0	0	0	0	0	0	0	0	0	0
TOT	349	0	0	0	0	0	1	4	7	4	1	1	0	0	1	0	9	22	28	19	32	37	94	47	42
AVG	7.5	0.0	0.0	0.0	0.0	0.0	40.5	21.8	22.6	17.3	4.5	11.5	0.0	0.0	12.5	0.0	25.2	21.3	18.6	12.0	6.1	4.1	3.0	2.1	1.6

AVG OFFICERS 20.18 AVG ENLISTED 6.75

FIGURES INCLUDE RETIREE'S IN PAY STATUS 1(IN CURRENT PAY STATUS) ONLY AND HAVE NOT BEEN ADJUSTED TO BUDGET FIGURES.

ACCEPTS NON-DISABLED RETIREES WITH 19 YEARS OF SERVICE AND 18 YEARS OF SERVICE ONLY FOR MARINE CORPS AND NAVY.

DMDC - DOD ACTUARY'S OFFICE

NUMBER OF MILITARY PERSONNEL RETIRED DURING FY1980 AND RECEIVING RETIRED PAY AS OF SEPT 30, 1980 BY RANK AND YOS

AIR FORCE ALL RETIREE,S EXCLUDING TITLE III

YOS	TOTAL	UNK	O-10	O-9	O-8	O-7	O-6	O-5	O-4	O-3	O-2	O-1	W-4	W-3	W-2	W-1	E-9	E-8	E-7	E-6	E-5	E-4	E-3	E-2	E-1
0	10	0	0	0	0	0	0	0	0	0	0	1	0	0	0	0	0	0	0	0	0	0	0	3	6
1	46	0	0	0	0	0	0	0	0	0	0	0	0	0	0	0	0	1	0	0	0	2	19	20	4
2	54	0	0	0	0	0	0	0	0	1	2	0	0	0	0	0	0	0	0	0	0	1	44	3	3
3	70	0	0	0	0	0	0	0	0	3	2	0	0	0	0	0	0	0	0	0	0	38	27	0	0
4	55	0	0	0	0	0	0	0	1	3	2	0	0	0	0	0	0	0	0	0	5	43	1	0	0
5	37	0	0	0	0	0	0	0	0	6	0	0	0	0	0	0	0	0	0	0	6	25	0	0	0
6	31	0	0	0	0	0	0	1	0	1	0	0	0	0	0	0	0	0	0	0	12	17	0	0	0
7	20	0	0	0	0	0	0	0	0	3	0	0	0	0	0	0	0	0	0	0	8	9	0	0	0
8	25	0	0	0	0	0	0	0	0	4	1	0	0	0	0	0	0	0	0	0	13	7	0	0	0
9	22	0	0	0	0	0	0	0	0	5	0	0	0	0	0	0	0	0	0	0	13	4	0	0	0
10	17	0	0	0	0	0	0	0	1	3	0	0	0	0	0	0	0	0	0	0	12	1	0	0	0
11	25	0	0	0	0	0	0	0	0	3	0	0	0	0	0	0	0	0	0	2	18	2	0	0	0
12	11	0	0	0	0	0	0	0	1	0	0	0	0	0	0	0	0	0	0	3	7	0	0	0	0
13	13	0	0	0	0	0	0	0	3	0	0	0	0	0	0	0	0	0	0	3	7	0	0	0	0
14	13	0	0	0	0	0	0	0	0	1	0	1	0	0	0	0	0	0	0	8	3	0	0	0	0
15	8	0	0	0	0	0	0	0	1	2	0	0	0	0	0	0	0	0	0	4	1	0	0	0	0
16	6	0	0	0	0	0	0	1	0	1	0	0	0	0	0	0	0	0	0	2	2	0	0	0	0
17	6	0	0	0	0	0	0	1	0	0	0	0	0	0	0	0	0	0	0	3	0	0	0	0	0
18	24	0	0	0	0	0	1	2	2	2	0	0	0	0	0	0	0	0	1	6	3	0	0	0	0
19	20	0	0	0	0	0	0	1	1	0	0	0	0	0	0	0	0	2	6	7	3	0	0	0	0
20	5559	0	0	0	0	0	32	380	388	153	0	0	0	0	0	0	15	162	1800	2253	367	9	1	0	1
21	1882	0	0	0	0	0	26	285	204	48	0	0	0	0	0	0	22	167	785	344	1	0	1	0	0
22	1294	0	0	0	0	0	24	199	78	25	0	0	0	0	0	0	27	150	634	154	2	1	0	0	0
23	1223	0	0	0	0	1	35	111	32	20	0	0	0	0	0	0	44	149	507	323	1	0	0	0	0
24	815	0	0	0	0	0	82	122	16	18	0	0	0	0	0	0	56	146	374	1	0	0	0	0	0
25	663	0	0	0	0	1	58	113	21	13	0	0	0	0	0	0	66	115	275	1	0	0	0	0	0
26	1566	0	0	0	0	0	130	89	11	14	0	0	0	0	0	0	202	285	835	0	0	0	0	0	0
27	472	0	0	1	0	0	109	66	7	4	0	0	0	0	0	0	137	141	7	0	0	0	0	0	0
28	666	0	0	0	2	5	90	82	4	0	0	0	0	0	0	0	149	329	4	1	0	0	0	0	0
29	297	0	0	0	0	4	78	60	2	1	0	0	0	0	0	0	134	13	0	0	0	0	0	0	0
30	339	0	0	0	3	6	82	34	0	0	0	0	1	0	0	0	212	1	0	0	0	0	0	0	0
31	53	0	0	0	3	2	30	9	0	0	0	0	0	0	0	0	9	0	0	0	0	0	0	0	0
32	54	0	0	1	6	3	33	9	0	0	0	0	0	0	0	0	2	0	0	0	0	0	0	0	0
33	30	0	0	0	2	2	19	6	0	0	0	0	0	0	0	0	1	0	0	0	0	0	0	0	0
34	10	0	0	0	4	1	4	0	0	0	0	0	0	0	0	0	1	0	0	0	0	0	0	0	0
35	4	0	2	1	1	0	0	0	0	0	0	0	0	0	0	0	0	0	0	0	0	0	0	0	0
36	3	0	0	1	2	0	0	0	0	0	0	0	0	0	0	0	0	0	0	0	0	0	0	0	0
37	4	0	1	1	0	0	0	2	0	0	0	0	0	0	0	0	0	0	0	0	0	0	0	0	0
38	1	0	0	0	0	0	1	0	0	0	0	0	0	0	0	0	0	0	0	0	0	0	0	0	0
39	2	0	0	0	0	0	2	0	0	0	0	0	0	0	0	0	0	0	0	0	0	0	0	0	0
40	0	0	0	0	0	0	0	0	0	0	0	0	0	0	0	0	0	0	0	0	0	0	0	0	0
41	0	0	0	0	0	0	0	0	0	0	0	0	0	0	0	0	0	0	0	0	0	0	0	0	0
42	0	0	0	0	0	0	0	0	0	0	0	0	0	0	0	0	0	0	0	0	0	0	0	0	0
43+	0	0	0	0	0	0	0	0	0	0	0	0	0	0	0	0	0	0	0	0	0	0	0	0	0
UNK	0	0	0	0	0	0	0	0	0	0	0	0	0	0	0	0	0	0	0	0	0	0	0	0	0
TOT	15450	0	3	4	23	25	837	1573	773	334	7	2	1	0	0	0	1082	1660	5236	3115	484	159	92	26	14
AVG	22.7	0.0	36.2	33.3	32.7	30.2	27.3	23.6	21.4	20.4	4.2	7.5	30.5	0.0	0.0	0.0	27.6	25.0	22.7	21.0	18.1	6.2	2.8	1.5	2.6

AVG OFFICERS 23.78 AVG ENLISTED 22.38

FIGURES INCLUDE RETIREE'S IN PAY STATUS 1(IN CURRENT PAY STATUS) ONLY AND HAVE NOT BEEN ADJUSTED TO BUDGET FIGURES.

#CCEPTS NON-DISABLED RETIREES WITH 19 YEARS OF SERVICE AND 18 YEARS OF SERVICE ONLY FOR MARINE CORPS #ND NAVY.

OMDC - DOD ACTUARY'S OFFICE

NUMBER OF MILITARY PERSONNEL RETIRED DURING FY1980 AND RECEIVING RETIRED PAY AS OF SEPT 30, 1980 BY RANK AND YOS

AIR FORCE NON DISABILITY EXCLUDING TITLE III

YOS	TOTAL	UNK	O-10	O-9	O-8	O-7	O-6	O-5	O-4	O-3	O-2	O-1	W-4	W-3	W-2	W-1	E-9	E-8	E-7	E-6	E-5	E-4	E-3	E-2	E-1
0	0	0	0	0	0	0	0	0	0	0	0	0	0	0	0	0	0	0	0	0	0	0	0	0	0
1	0	0	0	0	0	0	0	0	0	0	0	0	0	0	0	0	0	0	0	0	0	0	0	0	0
2	0	0	0	0	0	0	0	0	0	0	0	0	0	0	0	0	0	0	0	0	0	0	0	0	0
3	0	0	0	0	0	0	0	0	0	0	0	0	0	0	0	0	0	0	0	0	0	0	0	0	0
4	0	0	0	0	0	0	0	0	0	0	0	0	0	0	0	0	0	0	0	0	0	0	0	0	0
5	0	0	0	0	0	0	0	0	0	0	0	0	0	0	0	0	0	0	0	0	0	0	0	0	0
6	0	0	0	0	0	0	0	0	0	0	0	0	0	0	0	0	0	0	0	0	0	0	0	0	0
7	0	0	0	0	0	0	0	0	0	0	0	0	0	0	0	0	0	0	0	0	0	0	0	0	0
8	0	0	0	0	0	0	0	0	0	0	0	0	0	0	0	0	0	0	0	0	0	0	0	0	0
9	0	0	0	0	0	0	0	0	0	0	0	0	0	0	0	0	0	0	0	0	0	0	0	0	0
10	0	0	0	0	0	0	0	0	0	0	0	0	0	0	0	0	0	0	0	0	0	0	0	0	0
11	0	0	0	0	0	0	0	0	0	0	0	0	0	0	0	0	0	0	0	0	0	0	0	0	0
12	0	0	0	0	0	0	0	0	0	0	0	0	0	0	0	0	0	0	0	0	0	0	0	0	0
13	0	0	0	0	0	0	0	0	0	0	0	0	0	0	0	0	0	0	0	0	0	0	0	0	0
14	0	0	0	0	0	0	0	0	0	0	0	0	0	0	0	0	0	0	0	0	0	0	0	0	0
15	0	0	0	0	0	0	0	0	0	0	0	0	0	0	0	0	0	0	0	0	0	0	0	0	0
16	0	0	0	0	0	0	0	0	0	0	0	0	0	0	0	0	0	0	0	0	0	0	0	0	0
17	0	0	0	0	0	0	0	0	0	0	0	0	0	0	0	0	0	0	0	0	0	0	0	0	0
18	0	0	0	0	0	0	0	0	0	0	0	0	0	0	0	0	0	0	0	0	0	0	0	0	0
19	0	0	0	0	0	0	0	0	0	0	0	0	0	0	0	0	0	0	0	0	0	0	0	0	0
20	5535	0	0	0	0	0	31	377	386	151	0	0	0	0	0	0	15	160	1796	2242	364	9	1	0	1
21	1861	0	0	0	0	0	24	282	203	48	0	0	0	0	0	0	22	165	777	339	1	0	0	0	0
22	1209	0	0	0	0	0	22	196	76	23	0	0	0	0	0	0	27	149	628	154	2	1	0	0	0
23	1212	0	0	0	0	1	35	109	32	20	0	0	0	0	0	0	44	148	500	322	1	0	0	0	0
24	802	0	0	0	0	0	82	121	15	17	0	0	0	0	0	0	54	144	368	1	0	0	0	0	0
25	652	0	0	0	0	1	57	110	21	13	0	0	0	0	0	0	63	113	273	1	0	0	0	0	0
26	1543	0	0	0	0	0	128	86	11	13	0	0	0	0	0	0	159	277	829	0	0	0	0	0	0
27	462	0	0	1	0	0	109	66	6	4	0	0	0	0	0	0	151	138	7	0	0	0	0	0	0
28	651	0	0	0	2	3	87	80	4	0	0	0	0	0	0	0	144	324	4	1	0	0	0	0	0
29	290	0	0	0	0	4	78	58	2	1	0	0	0	0	0	0	136	11	0	0	0	0	0	0	0
30	335	0	0	0	3	6	81	34	0	0	0	0	1	0	0	0	209	1	0	0	0	0	0	0	0
31	50	0	0	0	3	2	28	8	0	0	0	0	0	0	0	0	9	0	0	0	0	0	0	0	0
32	55	0	0	1	6	3	32	9	0	0	0	0	0	0	0	0	2	0	0	0	0	0	0	0	0
33	29	0	0	0	2	2	19	6	0	0	0	0	0	0	0	0	0	0	0	0	0	0	0	0	0
34	10	0	0	0	4	1	4	0	0	0	0	0	0	0	0	0	1	0	0	0	0	0	0	0	0
35	4	0	0	1	1	0	0	0	0	0	0	0	0	0	0	0	0	0	0	0	0	0	0	0	0
36	3	0	0	0	2	0	1	0	0	0	0	0	0	0	0	0	0	0	0	0	0	0	0	0	0
37	4	0	1	1	0	0	0	2	0	0	0	0	0	0	0	0	0	0	0	0	0	0	0	0	0
38	1	0	0	0	0	0	1	0	0	0	0	0	0	0	0	0	0	0	0	0	0	0	0	0	0
39	2	0	0	0	0	0	2	0	0	0	0	0	0	0	0	0	0	0	0	0	0	0	0	0	0
40	0	0	0	0	0	0	0	0	0	0	0	0	0	0	0	0	0	0	0	0	0	0	0	0	0
41	0	0	0	0	0	0	0	0	0	0	0	0	0	0	0	0	0	0	0	0	0	0	0	0	0
42	0	0	0	0	0	0	0	0	0	0	0	0	0	0	0	0	0	0	0	0	0	0	0	0	0
43+	0	0	0	0	0	0	0	0	0	0	0	0	0	0	0	0	0	0	0	0	0	0	0	0	0
UNK	0	0	0	0	0	0	0	0	0	0	0	0	0	0	0	0	0	0	0	0	0	0	0	0	0
TOT	14777	0	3	4	23	25	821	1544	756	292	0	0	1	0	0	0	1056	1630	5182	3060	368	10	1	0	1
AVG	23.2	0.0	36.2	33.3	32.7	30.2	27.3	23.6	21.5	21.9	0.0	0.0	30.5	0.0	0.0	0.0	27.6	25.0	22.7	21.0	20.5	20.7	20.5	0.0	20.5

AVG OFFICERS 24.02 AVG ENLISTED 22.97

FIGURES INCLUDE RETIREE'S IN PAY STATUS 1(IN CURRENT PAY STATUS) ONLY AND HAVE NOT BEEN ADJUSTED TO BUDGET FIGURES.

ACCEPTS NON-DISABLED RETIREES WITH 19 YEARS OF SERVICE AND 18 YEARS OF SERVICE ONLY FOR MARINE CORPS AND NAVY.

DMDC - DOD ACTUARY'S OFFICE

NUMBER OF MILITARY PERSONNEL RETIRED DURING FY1980 AND RECEIVING RETIRED PAY AS OF SEPT 30, 1980 BY RANK AND YOS

AIR FORCE DISABILITY ONLY

YOS	TOTAL	UNK	O-10	O-9	O-8	O-7	O-6	O-5	O-4	O-3	O-2	O-1	W-4	W-3	W-2	W-1	E-9	E-8	E-7	E-6	E-5	E-4	E-3	E-2	E-1
0	10	0	0	0	0	0	0	0	0	0	0	1	0	0	0	0	0	0	0	0	0	0	0	3	6
1	46	0	0	0	0	0	0	0	0	0	0	0	0	0	0	0	0	1	0	0	0	2	19	20	4
2	54	0	0	0	0	0	0	0	0	0	2	0	0	0	0	0	0	0	0	0	0	1	4	3	2
3	70	0	0	0	0	0	0	0	0	5	2	0	0	0	0	0	0	0	0	0	0	38	27	0	0
4	55	0	0	0	0	0	0	0	1	3	2	0	0	0	0	0	0	0	0	0	5	43	1	0	0
5	57	0	0	0	0	0	0	0	0	6	3	0	0	0	0	0	0	0	0	0	1	27	0	0	0
6	31	0	0	0	0	0	0	0	0	1	0	0	0	0	0	0	0	0	0	0	5	17	0	0	0
7	20	0	0	0	0	0	0	0	0	3	0	0	0	0	0	0	0	0	0	0	0	9	0	0	0
8	25	0	0	0	0	0	0	0	0	4	1	0	0	0	0	0	0	0	0	0	1	7	0	0	0
9	22	0	0	0	0	0	0	0	0	5	0	0	0	0	0	0	0	0	0	0	1	4	0	0	0
10	27	0	0	0	0	0	0	0	1	5	0	0	0	0	0	0	0	0	0	0	1	12	0	0	0
11	25	0	0	0	0	0	0	0	0	3	0	0	0	0	0	0	0	0	0	0	0	20	0	0	0
12	11	0	0	0	0	0	0	0	0	3	0	0	0	0	0	0	0	0	0	2	3	7	0	0	0
13	11	0	0	0	0	0	0	0	0	0	0	0	0	0	0	0	0	0	0	3	7	0	0	0	0
14	13	0	0	0	0	0	0	0	0	1	0	1	0	0	0	0	0	0	0	8	3	0	0	0	0
15	8	0	0	0	0	0	0	0	1	2	0	0	0	0	0	0	0	0	0	5	3	0	0	0	0
16	6	0	0	0	0	0	0	0	1	1	0	0	0	0	0	0	0	0	0	4	0	0	0	0	0
17	6	0	0	0	0	0	0	1	2	2	0	0	0	0	0	0	0	1	2	6	3	0	0	0	0
18	24	0	0	0	0	0	1	2	2	2	0	0	0	0	0	0	0	1	7	6	5	0	0	0	0
19	20	0	0	0	0	0	0	1	1	0	0	0	0	0	0	0	0	2	6	7	3	0	0	0	0
20	24	0	0	0	0	0	1	3	2	2	0	0	0	0	0	0	0	2	4	11	3	0	0	0	0
21	14	0	0	0	0	0	1	5	1	0	0	0	0	0	0	0	0	2	8	5	0	0	0	0	0
22	11	0	0	0	0	0	0	2	2	0	0	0	0	0	0	0	0	1	7	1	0	0	0	0	0
23	13	0	0	0	0	0	0	1	1	1	0	0	0	0	0	0	2	2	6	0	0	0	0	0	0
24	11	0	0	0	0	0	1	5	0	1	0	0	0	0	0	0	3	2	6	0	0	0	0	0	0
25	12	0	0	0	0	0	2	5	0	0	0	0	0	0	0	0	3	2	6	0	0	0	0	0	0
26	14	0	0	0	0	0	3	2	1	0	0	0	0	0	0	0	6	3	0	0	0	0	0	0	0
27	15	0	0	0	0	0	3	2	1	0	0	0	0	0	0	0	5	5	0	0	0	0	0	0	0
28	7	0	0	0	0	0	0	2	0	0	0	0	0	0	0	0	3	2	0	0	0	0	0	0	0
29	5	0	0	0	0	0	1	1	0	0	0	0	0	0	0	0	3	0	0	0	0	0	0	0	0
30	1	0	0	0	0	0	0	0	0	0	0	0	0	0	0	0	1	0	0	0	0	0	0	0	0
31	0	0	0	0	0	0	0	0	0	0	0	0	0	0	0	0	0	0	0	0	0	0	0	0	0
32	0	0	0	0	0	0	0	0	0	0	0	0	0	0	0	0	0	0	0	0	0	0	0	0	0
33	0	0	0	0	0	0	0	0	0	0	0	0	0	0	0	0	0	0	0	0	0	0	0	0	0
34	0	0	0	0	0	0	0	0	0	0	0	0	0	0	0	0	0	0	0	0	0	0	0	0	0
35	0	0	0	0	0	0	0	0	0	0	0	0	0	0	0	0	0	0	0	0	0	0	0	0	0
36	0	0	0	0	0	0	0	0	0	0	0	0	0	0	0	0	0	0	0	0	0	0	0	0	0
37	0	0	0	0	0	0	0	0	0	0	0	0	0	0	0	0	0	0	0	0	0	0	0	0	0
38	0	0	0	0	0	0	0	0	0	0	0	0	0	0	0	0	0	0	0	0	0	0	0	0	0
39	0	0	0	0	0	0	0	0	0	0	0	0	0	0	0	0	0	0	0	0	0	0	0	0	0
40	0	0	0	0	0	0	0	0	0	0	0	0	0	0	0	0	0	0	0	0	0	0	0	0	0
41	0	0	0	0	0	0	0	0	0	0	0	0	0	0	0	0	0	0	0	0	0	0	0	0	0
42	0	0	0	0	0	0	0	0	0	0	0	0	0	0	0	0	0	0	0	0	0	0	0	0	0
43+	0	0	0	0	0	0	0	0	0	0	0	0	0	0	0	0	0	0	0	0	0	0	0	0	0
UNK	0	0	0	0	0	0	0	0	0	0	0	0	0	0	0	0	0	0	0	0	0	0	0	0	0
TOT	673	0	0	0	0	0	16	29	17	42	7	2	0	0	0	0	26	30	54	55	116	149	91	26	13
AVG	11.5	0.0	0.0	0.0	0.0	0.0	26.1	22.9	17.6	10.2	4.2	7.5	0.0	0.0	0.0	0.0	27.9	24.8	22.1	17.6	10.4	5.2	2.6	1.5	1.3

AVG OFFICERS 16.40 AVG ENLISTED 10.56

FIGURES INCLUDE RETIREE'S IN PAY STATUS 1(IN CURRENT PAY STATUS) ONLY AND HAVE NOT BEEN ADJUSTED TO B LOGLT FIGURES.

ACCEPTS NON-DISABLED RETIREES WITH 19 YEARS OF SERVICE AND 18 YEARS OF SERVICE ONLY FOR MARINE CORPS AND NAVY.

OMDC - DOD ACTUARY'S OFFICE

NUMBER OF MILITARY PERSONNEL RETIRED DURING FY1980 AND RECEIVING RETIRED PAY AS OF SEPT 30, 1980 BY RANK AND YOS

DOD TOTAL ALL RETIREES EXCLUDING TITLE III

YOS	TOTAL	UNK	O-10	O-9	O-8	O-7	O-6	O-5	O-4	O-3	O-2	O-1	W-4	W-3	W-2	W-1	E-9	E-8	E-7	E-6	E-5	E-4	E-3	E-2	E-1
0	24	0	0	0	0	0	0	0	0	0	0	1	0	0	0	0	0	0	0	0	0	0	2	4	22
1	445	0	0	0	0	0	0	0	0	0	0	5	0	0	0	0	0	1	0	0	1	16	124	245	73
2	443	0	0	0	0	0	0	0	0	2	4	4	0	0	0	0	0	0	0	0	1	91	252	71	13
3	554	0	0	0	0	0	0	0	0	3	6	1	0	0	0	0	0	0	0	0	13	293	179	30	9
4	952	0	0	0	0	0	0	0	1	7	8	1	0	0	0	1	0	0	0	0	65	246	49	8	6
5	227	0	0	0	0	0	0	0	0	15	1	2	0	0	0	0	0	0	0	0	81	99	18	5	1
6	154	0	0	0	0	0	0	1	0	6	3	0	0	0	1	0	0	0	0	0	77	54	11	2	1
7	137	0	0	0	0	0	0	0	0	7	1	1	0	0	0	0	0	0	0	1	62	53	6	1	1
8	134	0	0	0	0	0	0	0	0	8	1	0	0	0	0	0	0	0	0	0	53	17	2	1	0
9	105	0	0	0	0	0	0	0	0	10	0	0	0	0	2	0	0	0	0	0	51	15	0	0	0
10	85	0	0	0	0	0	0	0	1	6	0	0	0	0	0	0	0	0	0	0	40	11	1	0	0
11	41	0	0	0	0	0	0	0	2	4	1	0	0	0	0	0	0	0	1	0	31	4	0	0	0
12	30	0	0	0	0	0	0	0	1	2	0	0	0	0	1	0	0	0	1	0	20	1	0	1	0
13	35	0	0	0	0	0	0	1	7	3	0	0	0	0	0	0	0	0	0	0	17	3	0	0	0
14	55	0	0	0	0	0	0	1	5	3	1	1	0	0	1	0	0	0	0	0	10	3	0	0	0
15	51	0	0	0	0	0	0	1	2	5	0	0	0	0	1	0	0	0	1	0	7	2	1	0	0
16	51	0	0	0	0	0	0	3	6	4	2	0	0	0	1	0	0	0	1	0	6	2	0	0	0
17	52	0	0	0	0	0	0	7	5	5	0	0	0	0	1	0	0	0	0	0	5	1	0	0	0
18	72	0	0	0	0	0	2	2	6	3	0	0	0	0	0	0	1	0	1	0	5	0	0	0	0
19	764	0	0	0	0	0	0	7	7	4	0	0	0	0	2	0	0	2	0	0	0	0	0	0	0
20	13665	0	0	0	1	0	37	908	1029	319	5	0	0	31	123	149	0	162	1180	4978	4265	542	12	3	0
21	5744	0	0	0	0	0	40	610	406	116	1	0	0	30	85	59	2	136	913	2326	960	59	3	1	0
22	4209	0	0	0	0	0	43	460	193	57	0	0	0	47	65	25	0	234	791	1749	507	24	3	1	0
23	3158	0	0	0	0	1	84	365	117	52	0	0	0	45	39	20	0	265	583	1185	521	15	2	0	0
24	2556	0	0	0	0	0	186	286	115	41	0	0	0	58	44	10	0	206	498	932	153	15	0	0	0
25	1878	0	0	0	0	1	112	275	102	27	0	0	0	40	35	12	0	143	338	628	112	10	1	0	0
26	1304	0	0	0	0	1	350	269	70	19	0	0	0	51	40	6	0	430	547	1216	49	7	0	0	0
27	1552	0	0	0	1	2	258	192	39	9	0	0	0	56	19	3	0	356	365	227	36	3	0	0	0
28	1347	0	0	0	4	10	227	101	19	1	0	0	0	36	10	3	0	394	436	101	15	1	0	0	0
29	897	0	0	5	3	7	227	128	18	3	0	0	0	41	11	1	0	270	111	69	8	0	0	0	0
30	1117	0	0	5	30	12	270	98	26	11	0	0	0	48	11	0	0	455	9	43	8	0	0	0	0
31	139	0	0	0	5	4	86	16	1	0	0	0	0	15	1	0	0	40	19	5	3	0	0	0	0
32	103	0	0	1	7	4	48	24	1	1	0	0	0	14	2	0	0	23	12	7	1	0	0	0	0
33	93	0	0	0	4	2	49	14	0	0	0	0	0	3	0	1	0	12	4	3	1	0	0	0	0
34	62	0	0	2	3	7	27	5	0	0	0	0	0	4	0	0	0	10	2	0	1	0	0	0	0
35	38	0	0	1	5	4	13	5	0	0	0	0	0	2	0	0	0	5	2	0	0	0	0	0	0
36	25	0	0	1	1	1	15	0	0	0	0	0	0	3	0	0	0	2	2	0	0	0	0	0	0
37	26	0	1	1	1	1	15	3	0	0	0	0	0	3	0	0	0	2	0	0	0	0	0	0	0
38	15	0	1	1	2	1	9	0	0	0	0	0	0	0	0	0	0	0	0	0	0	0	0	0	0
39	6	0	0	0	0	0	4	0	0	0	0	0	0	1	0	0	0	0	0	0	0	0	0	0	0
40	2	0	0	0	0	0	2	0	0	0	0	0	0	0	0	0	0	0	0	0	0	0	0	0	0
41	1	0	0	0	0	0	0	0	0	0	0	0	0	0	0	0	0	0	0	0	0	0	0	0	0
42	0	0	0	0	0	0	0	0	0	0	0	0	0	0	0	0	0	0	0	0	0	0	0	0	0
43+	0	0	0	0	0	0	0	0	0	0	0	0	0	0	0	0	0	0	0	0	0	0	0	0	0
UNK	27	0	0	0	0	0	0	0	1	0	0	0	0	0	0	0	0	0	0	0	1	0	1	1	6	17
TOT	43741	0	6	18	74	51	2144	3682	2177	751	31	17	528	489	301	4	3028	5980	13874	7317	1231	966	651	374	145
AVG	22.0	0.0	34.7	33.6	32.1	30.4	28.0	23.8	22.0	20.5	8.3	4.1	26.4	23.3	21.6	16.0	26.5	23.0	22.4	20.9	15.3	5.0	3.1	2.1	2.1

AVG OFFICERS 24.13 AVG ENLISTED 21.50

FIGURES INCLUDE RETIREES IN PAY STATUS (IN CURRENT PAY STATUS) ONLY AND HAVE NOT BEEN ADJUSTED TO BUDGET FIGURES.

ACCEPTS NON-DISABLED RETIREES WITH 19 YEARS OF SERVICE AND 18 YEARS OF SERVICE ONLY FOR MARINE CORPS AND NAVY.

Navy figures for YOS 30 and above are included in YOS = 30.

OMDC - DOD ACTUARY'S OFFICE

NUMBER OF MILITARY PERSONNEL RETIRED DURING FY1980 AND RECEIVING RETIRED PAY AS OF SEPT 30, 1980 BY RANK AND YOS

DOD TOTAL NON DISABILITY EXCLUDING TITLE III

YOS	TOTAL	UNK	O-10	O-9	O-8	O-7	O-6	O-5	O-4	O-3	O-2	O-1	W-4	W-3	W-2	W-1	E-9	E-8	E-7	E-6	E-5	E-4	E-3	E-2	E-1
0	0	0	0	0	0	0	0	0	0	0	0	0	0	0	0	0	0	0	0	0	0	0	0	0	0
1	0	0	0	0	0	0	0	0	0	0	0	0	0	0	0	0	0	0	0	0	0	0	0	0	0
2	0	0	0	0	0	0	0	0	0	0	0	0	0	0	0	0	0	0	0	0	0	0	0	0	0
3	0	0	0	0	0	0	0	0	0	0	0	0	0	0	0	0	0	0	0	0	0	0	0	0	0
4	0	0	0	0	0	0	0	0	0	0	0	0	0	0	0	0	0	0	0	0	0	0	0	0	0
5	0	0	0	0	0	0	0	0	0	0	0	0	0	0	0	0	0	0	0	0	0	0	0	0	0
6	0	0	0	0	0	0	0	0	0	0	0	0	0	0	0	0	0	0	0	0	0	0	0	0	0
7	0	0	0	0	0	0	0	0	0	0	0	0	0	0	0	0	0	0	0	0	0	0	0	0	0
8	0	0	0	0	0	0	0	0	0	0	0	0	0	0	0	0	0	0	0	0	0	0	0	0	0
9	0	0	0	0	0	0	0	0	0	0	0	0	0	0	0	0	0	0	0	0	0	0	0	0	0
10	0	0	0	0	0	0	0	0	0	0	0	0	0	0	0	0	0	0	0	0	0	0	0	0	0
11	0	0	0	0	0	0	0	0	0	0	0	0	0	0	0	0	0	0	0	0	0	0	0	0	0
12	0	0	0	0	0	0	0	0	0	0	0	0	0	0	0	0	0	0	0	0	0	0	0	0	0
13	0	0	0	0	0	0	0	0	0	0	0	0	0	0	0	0	0	0	0	0	0	0	0	0	0
14	0	0	0	0	0	0	0	0	0	0	0	0	0	0	0	0	0	0	0	0	0	0	0	0	0
15	0	0	0	0	0	0	0	0	0	0	0	0	0	0	0	0	0	0	0	0	0	0	0	0	0
16	0	0	0	0	0	0	0	0	0	0	0	0	0	0	0	0	0	0	0	0	0	0	0	0	0
17	0	0	0	0	0	0	0	0	0	0	0	0	0	0	0	0	0	0	0	0	0	0	0	0	0
18	15	0	0	0	0	0	1	0	2	0	0	0	0	0	0	0	1	3	2	6	0	0	0	0	0
19	694	0	0	0	0	0	0	2	4	1	0	0	0	0	0	0	20	86	285	287	9	0	0	0	0
20	13441	0	0	0	1	0	36	798	1023	314	5	0	30	121	146	0	159	1156	4887	4218	531	12	3	0	1
21	5646	0	0	0	0	1	38	604	399	115	1	0	30	84	59	2	131	888	2285	950	58	0	1	0	0
22	4102	0	0	0	0	0	39	454	190	56	0	0	45	64	25	0	231	773	1714	491	23	3	1	0	0
23	3083	0	0	0	0	1	82	299	114	52	0	0	44	37	20	0	219	529	1156	513	14	2	0	0	1
24	2497	0	0	0	0	0	183	282	112	39	0	0	56	42	10	0	208	487	909	199	15	0	0	0	0
25	1830	0	0	0	0	1	111	271	100	27	0	0	38	34	12	0	172	328	615	110	10	1	0	0	0
26	2944	0	0	0	0	1	346	244	66	17	0	0	50	39	6	0	323	531	1200	46	5	0	0	0	0
27	1503	0	0	1	0	2	256	191	37	9	0	0	54	18	3	0	321	349	221	38	3	0	0	0	0
28	1312	0	0	0	4	10	220	176	19	1	0	0	32	10	3	0	297	425	99	15	1	0	0	0	0
29	869	0	0	0	3	7	224	122	17	3	0	0	40	10	1	0	263	103	68	8	0	0	0	0	0
30	1092	0	2	5	29	12	264	96	23	11	0	0	48	11	0	0	448	91	45	7	0	0	0	0	0
31	188	0	0	0	4	4	82	14	1	0	0	0	15	1	0	0	43	16	5	3	0	0	0	0	0
32	179	0	0	3	7	5	84	23	1	1	0	0	13	2	0	0	22	11	6	1	0	0	0	0	0
33	89	0	0	0	4	2	49	13	0	0	0	0	3	0	1	0	9	4	3	1	0	0	0	0	0
34	61	0	0	2	7	4	27	5	0	0	0	0	4	0	0	0	4	2	0	1	0	0	0	0	0
35	39	0	2	3	6	0	15	5	0	0	0	0	2	0	0	0	3	5	0	0	0	0	0	0	0
36	23	0	0	1	4	0	15	0	0	0	0	0	3	0	0	0	0	2	0	0	0	0	0	0	0
37	24	0	1	1	1	0	14	3	0	0	0	0	3	0	0	0	1	0	0	0	0	0	0	0	0
38	15	0	1	2	3	0	9	0	0	0	0	0	0	0	0	0	1	0	0	0	0	0	0	0	0
39	5	0	0	0	0	0	4	0	0	0	0	0	1	0	0	0	0	0	0	0	0	0	0	0	0
40	1	0	0	0	0	0	1	0	0	0	0	0	0	0	0	0	0	0	0	0	0	0	0	0	0
41	1	0	0	0	0	0	0	0	0	0	0	0	0	0	0	0	0	0	0	0	0	0	0	0	0
42	0	0	0	0	0	0	0	0	0	0	0	0	0	0	0	0	0	0	0	0	0	0	0	0	0
43+	0	0	0	0	0	0	0	0	0	0	0	0	0	0	0	0	0	0	0	0	0	0	0	0	0
UNK	2	0	0	0	0	0	0	0	1	0	0	0	0	0	0	0	0	0	1	0	0	0	0	0	0
TOT	39664	0	6	18	73	51	2096	3602	2109	646	6	0	511	473	288	2	2945	5789	13500	6855	669	18	5	0	2
AVG	23.2	0.0	34.7	33.6	32.2	30.3	28.0	23.8	22.1	22.0	20.7	0.0	26.4	23.3	21.8	21.5	26.5	23.8	22.5	21.3	21.0	21.4	21.1	0.0	22.0

AVG OFFICERS 24.39 AVG ENLISTED 22.80

FIGURES INCLUDE RETIREE'S IN PAY STATUS (IN CURRENT PAY STATUS) ONLY AND HAVE NOT BEEN ADJUSTED TO BUDGET FIGURES.

ACCEPTS NON-DISABLED RETIREES WITH 19 YEARS OF SERVICE AND 18 YEARS OF SERVICE ONLY FOR MARINE CORPS AND NAVY.

Navy figures for YOS 30 and above are included in YOS = 30.

DMDC - DOD ACTUARY'S OFFICE

NUMBER OF MILITARY PERSONNEL RETIRED DURING FY1980 AND RECEIVING RETIRED PAY AS OF SEPT 30, 1980 BY RANK AND YOS

DOD TOTAL DISABILITY ONLY

YOS	TOTAL	O-10	O-9	O-8	O-7	O-6	O-5	O-4	O-3	O-2	O-1	W-4	W-3	W-2	W-1	E-9	E-8	E-7	E-6	E-5	E-4	E-3	E-2	E-1
0	23					0	0	0	0	0	1	0	0	0	0	0	0	0	0	0	0	2	4	22
1	448					0	0	0	0	0	5	0	0	0	0	0	1	0	0	1	16	124	245	75
2	1234					0	0	0	2	4	4	0	0	0	0	0	1	0	0	1	91	252	71	13
3	944					0	0	0	3	5	1	0	0	0	0	0	0	0	0	13	293	179	30	9
4	552					0	0	1	7	8	1	0	0	0	1	0	0	0	0	65	206	49	8	6
5	293					0	1	0	15	1	2	0	0	0	0	0	0	0	0	81	99	18	5	1
6	119					0	0	1	6	0	0	0	0	0	0	0	0	0	5	77	54	11	2	1
7	127					0	0	0	7	1	1	0	0	0	0	0	0	0	16	62	53	6	2	0
8	109					0	0	0	8	1	0	0	0	0	0	0	0	0	27	53	17	2	1	0
9	135					0	0	0	10	0	0	0	0	2	0	0	0	0	0	51	15	0	0	0
10	85					0	0	1	6	0	0	0	0	0	0	0	0	2	22	40	11	1	0	0
11	91					0	0	2	4	1	1	0	0	0	0	0	1	4	42	31	4	1	0	0
12	93					0	0	0	2	0	0	0	0	0	0	0	1	6	44	23	1	0	0	0
13	55					0	1	1	3	0	0	0	0	0	0	0	0	7	27	17	3	0	0	0
14	69					0	1	5	3	1	1	0	0	1	0	0	0	5	29	10	3	0	0	0
15	51					0	1	2	5	0	0	0	0	1	0	0	1	11	21	7	1	0	0	0
16	51					0	1	0	4	2	0	0	1	1	0	0	3	14	16	6	0	0	0	0
17	52					0	1	5	3	0	0	0	1	1	0	0	0	19	21	1	0	0	0	0
18	55					0	1	4	3	0	0	0	0	0	0	0	0	29	17	3	0	0	0	0
19	70					0	0	3	3	1	0	0	0	2	0	0	10	22	22	3	0	0	0	0
20	234					1	10	6	5	0	0	0	2	3	0	0	5	33	57	11	0	0	0	0
21	113					2	6	7	1	0	0	0	2	1	0	0	0	41	14	1	0	0	0	0
22	91					4	6	3	1	0	0	0	2	1	0	0	0	35	15	1	0	0	0	0
23	79					2	6	3	0	0	0	1	2	0	0	0	1	29	8	1	0	0	0	0
24	53					3	4	3	2	0	0	2	2	0	0	0	1	23	4	0	0	0	0	0
25	45					3	4	2	2	0	0	2	1	0	0	0	1	13	2	0	0	0	0	0
26	30					1	5	2	2	0	0	1	1	0	0	0	1	16	1	0	0	0	0	0
27	47					4	1	2	2	0	0	2	1	0	0	0	1	16	5	0	0	0	0	0
28	35					7	5	0	0	0	0	4	0	0	0	0	1	2	0	0	0	0	0	0
29	24					3	6	1	0	0	0	1	1	0	0	0	0	1	0	0	0	0	0	0
30	25					6	2	1	0	0	0	0	0	0	0	0	0	0	0	0	0	0	0	0
31	11					4	2	0	3	0	0	0	0	0	0	0	0	0	0	0	0	0	0	0
32	4					3	1	0	0	0	0	0	0	0	0	0	0	0	0	0	0	0	0	0
33	4					1	0	0	0	0	0	0	0	0	0	0	0	0	0	0	0	0	0	0
34	1					0	0	0	0	0	0	0	0	0	0	0	0	0	0	0	0	0	0	0
35	1					0	0	0	0	0	0	0	0	0	0	0	0	0	0	0	0	0	0	0
36	0					0	0	0	0	0	0	0	0	0	0	0	0	0	0	0	0	0	0	0
37	0					0	0	0	0	0	0	0	0	0	0	0	0	0	0	0	0	0	0	0
38	1					1	0	0	0	0	0	0	0	0	0	0	0	0	0	0	0	0	0	0
39	0					0	0	0	0	0	0	0	0	0	0	0	0	0	0	0	0	0	0	0
40	1					0	0	0	0	0	0	0	0	0	0	0	0	0	0	0	0	0	0	0
41	0					0	0	0	0	0	0	0	0	0	0	0	0	0	0	0	0	0	0	0
42	0					0	0	0	0	0	0	0	0	0	0	0	0	0	0	0	0	0	0	0
43+	0					0	0	0	0	0	0	0	0	0	0	0	0	0	0	0	0	0	0	0
UNK	35	0	0	0	0	0	0	0	0	0	0	0	0	0	0	0	0	0	0	0	1	1	6	17
TOT	9077	1	0	2	1	46	80	68	135	25	17	17	16	13	2	84	191	376	462	962	848	646	374	143
AVG	9.2	0.0	0.0	0.0	30.5	0.0	27.9	22.9	19.5	11.1	5.9	4.1	26.3	21.6	15.6	10.5	26.7	25.4	22.8	15.3	8.6	4.6	3.3	2.1	1.8

AVG OFFICERS 17.66 AVG ENLISTED 9.18

FIGURES INCLUDE RETIREES IN PAY STATUS (IN CURRENT PAY STATUS) ONLY AND HAVE NOT BEEN ADJUSTED TO BLOCK FIGURES.

ACCEPTS NON-DISABLED RETIREES WITH 19 YEARS OF SERVICE AND 18 YEARS OF SERVICE ONLY FOR MARINE CORPS AND NAVY.

Navy figures for YOS 30 and above are included in YOS = 30.

DMDC - DOD ACTUARY'S OFFICE

NUMBER OF MILITARY PERSONNEL RECEIVING RETIRED PAY AS OF SEPT 30, 1980 BY RANK AND AVG MONTHLY GROSS/NETS

--------(ARMY)--------

RANK/GROUPING	ALL RETIREE'S INCLUDING TITLE III			ALL RETIREE'S EXCLUDING TITLE III			TITLE III ONLY			NON-DISABILITY INCLUDING TITLE III			NON-DISABILITY EXCLUDING TITLE III			DISABILITY ONLY		
	NUMBER	-MONTHLY- AVG NET	AVG GROSS	NUMBER	-MONTHLY- AVG NET	AVG GROSS	NUMBER	-MONTHLY- AVG NET	AVG GROSS	NUMBER	-MONTHLY- AVG NET	AVG GROSS	NUMBER	-MONTHLY- AVG NET	AVG GROSS	NUMBER	-MONTHLY- AVG NET	AVG GROSS
O-10	60	4023	4496	60	4023	4496	0	0	0	43	3944	4450	43	3944	4450	17	4223	4613
O-9	169	3654	4160	169	3654	4160	0	0	0	134	3646	4181	134	3646	4181	35	3686	4078
O-8	460	2719	3029	620	3234	3614	240	1388	1519	716	2609	2911	476	3225	3613	144	3264	3617
O-7	1201	2155	2403	797	2689	3008	404	1103	1207	1050	2077	2321	646	2686	3018	151	2701	2967
O-6	29932	1775	1965	19054	2305	2563	10878	848	918	26996	1724	1906	16118	2316	2573	2936	2242	2507
O-5	56228	1178	1281	32821	1568	1710	23407	632	679	52842	1157	1256	29435	1575	1714	3386	1504	1676
O-4	30128	948	1025	20849	1147	1242	9279	502	538	26642	939	1011	17363	1172	1265	3486	1024	1127
O-3	14544	784	852	11920	865	942	2624	416	444	7568	788	852	4944	985	1069	6976	780	852
O-2	8952	636	695	8671	647	707	281	314	336	2471	756	829	2190	813	893	6481	590	644
O-1	2888	528	566	2824	534	573	64	258	275	383	594	653	319	662	728	2505	518	553
ALL COMMISSIONED	144962	1189	1300	97785	1449	1590	47177	650	700	118845	1224	1336	71688	1602	1755	26117	1030	1135
W-4	7667	1128	1237	5552	1351	1487	2115	545	583	7214	1113	1216	5099	1349	1479	453	1367	1569
W-3	9848	908	979	8965	958	1034	883	404	428	9556	907	974	8473	960	1031	492	932	1089
W-2	8048	806	866	7605	831	894	443	365	386	7407	813	867	6964	841	890	641	725	854
W-1	1069	575	622	944	606	657	125	334	357	747	597	641	622	650	698	322	522	580
ALL WARRANT	26632	927	1005	23066	996	1081	3566	480	512	24724	930	1003	21158	1005	1085	1908	897	1038
ALL OFFICERS	171594	1148	1254	120851	1363	1493	50743	638	686	143569	1173	1279	92826	1466	1602	28025	1021	1129
E-9	14405	1097	1198	13390	1146	1253	1015	445	472	13372	1093	1186	12357	1146	1244	1033	1152	1362
E-8	42135	825	895	39507	856	929	2628	362	382	39744	821	884	37116	854	919	2391	887	1087
E-7	93303	674	736	91469	690	753	3534	308	324	88949	674	728	85515	690	746	6354	687	846
E-6	64729	536	588	63567	541	594	1162	231	245	58770	542	587	57608	548	594	5959	477	598
E-5	22251	387	447	21894	390	450	357	191	205	15664	426	461	15307	431	466	6587	295	413
E-4	8396	235	327	8336	236	328	60	130	141	1156	335	365	1096	346	377	7240	219	321
E-3	3499	193	262	3495	193	262	4	51	83	140	242	284	136	247	290	3359	191	261
E-2	2090	178	239	2088	178	239	2	47	47	52	231	254	50	238	265	2038	176	239
E-1	246	269	312	246	269	312	0	0	0	14	273	286	14	273	286	232	269	314
ALL ENLISTED	253054	637	701	243992	649	714	9062	323	341	217861	671	725	208799	686	741	35193	429	532
UNKNOWN RANK	0	0	0	0	0	0	0	0	0	0	0	0	0	0	0	0	0	0
ALL RETIREE'S	424648	844	924	364843	885	972	59805	590	634	361430	870	945	301625	926	1006	63218	692	808

FIGURES INCLUDE RETIREE'S IN PAY STATUS 1 (IN CURRENT PAY STATUS) AND HAVE NOT BEEN ADJUSTED TO BUDGET FIGURES.

THOSE RETIREE'S RECIEVING A NET DOLLAR AMOUNT OF ZERO ARE NOT INCLUDED IN THE AVERAGE NET. LIKEWISE FOR AVERAGE GROSS.

'NUMBER' IS THE ACTUAL NUMBER OF RETIREE'S IN PAY STATUS 1 WITH THE CORRESPONDING RANK. *IT IS NOT NECESSARILY THE NUMBER USED IN THE AVERAGE ANNUITY CALCULATIONS.*

DMDC - OFFICE OF THE DOD ACTUARY

NUMBER OF MILITARY PERSONNEL RECEIVING RETIRED PAY AS OF SEPT 30, 1980 BY RANK AND AVG MONTHLY GROSS/NETS

--------(NAVY)--------

RANK/GROUPING	ALL RETIREE'S INCLUDING TITLE III			ALL RETIREE'S EXCLUDING TITLE III			TITLE III ONLY			NON-DISABILITY INCLUDING TITLE III			NON-DISABILITY EXCLUDING TITLE III			DISABILITY ONLY		
	NUMBER	-MONTHLY- AVG NET	AVG GROSS	NUMBER	-MONTHLY- AVG NET	AVG GROSS	NUMBER	-MONTHLY- AVG NET	AVG GROSS	NUMBER	-MONTHLY- AVG NET	AVG GROSS	NUMBER	-MONTHLY- AVG NET	AVG GROSS	NUMBER	-MONTHLY- AVG NET	AVG GROSS
O-10	36	4227	4599	36	4227	4599	0	0	0	28	4239	4587	28	4239	4587	8	4185	4638
O-9	157	3732	4151	157	3732	4151	0	0	0	126	3766	4179	126	3766	4179	31	3590	4039
O-8	758	3081	3403	671	3317	3669	87	1258	1350	637	3055	3361	550	3339	3702	121	3216	3516
O-7	120	2357	2571	98	2671	2917	22	959	1032	104	2375	2551	82	2755	2958	16	2241	2704
O-6	15583	1912	2069	11384	2321	2516	4199	802	854	14483	1889	2039	10284	2333	2523	1100	2212	2451
O-5	21746	1312	1402	14308	1683	1802	7438	597	633	20553	1300	1386	13115	1698	1815	1193	1521	1684
O-4	23836	1143	1211	17513	1386	1469	6323	470	495	22096	1138	1202	15773	1406	1485	1740	1211	1325
O-3	8755	1017	1074	7743	1100	1162	1012	387	404	6925	1058	1112	5913	1172	1235	1830	864	933
O-2	2243	709	752	2207	715	759	36	355	365	1129	768	807	1093	782	822	1114	649	697
O-1	607	563	598	597	568	603	10	271	273	119	602	643	109	633	677	488	554	586
ALL COMMISSIONED	73841	1351	1446	54714	1616	1732	19127	592	627	66200	1364	1455	47073	1677	1792	7641	1243	1362
W-4	3727	1237	1320	3090	1380	1474	637	544	573	3501	1231	1307	2864	1384	1470	226	1340	1531
W-3	2616	908	958	2465	934	986	147	476	501	2466	907	954	2319	935	983	150	923	1026
W-2	4731	732	770	4648	737	775	83	471	496	4330	731	768	4247	736	773	401	743	796
W-1	1480	613	648	1460	616	651	20	422	443	1291	613	648	1271	616	651	189	614	655
ALL WARRANT	12554	905	958	11667	934	989	887	523	551	11588	906	957	10701	938	991	966	886	976
ALL OFFICERS	86395	1286	1375	66381	1496	1601	20014	589	623	77788	1295	1381	57774	1540	1644	8607	1203	1319
E-9	12419	1079	1130	12079	1095	1147	340	503	529	11928	1078	1125	11588	1095	1142	491	1110	1251
E-8	23095	851	889	22447	863	902	648	414	434	22284	849	883	21636	862	897	811	909	1029
E-7	105816	650	680	101322	663	694	4494	355	370	101411	651	679	96917	664	693	4405	642	720
E-6	65923	560	586	65019	565	591	904	250	258	61859	566	589	60955	571	594	4064	476	547
E-5	17368	441	468	17126	444	472	242	196	205	13979	465	485	13737	470	490	3389	340	398
E-4	6396	304	337	6345	305	338	51	153	157	3152	355	366	3101	358	370	3244	254	308
E-3	3530	211	253	3527	211	253	3	160	163	562	267	279	559	268	279	2968	200	248
E-2	1305	183	229	1305	183	229	0	0	0	22	217	221	22	217	221	1283	183	229
E-1	288	201	235	288	201	235	0	0	0	4	251	260	4	251	260	284	200	234
ALL ENLISTED	236140	633	664	229458	641	673	6682	346	362	215201	653	680	208519	663	691	20939	425	491
UNKNOWN RANK	12	119	151	12	119	151	0	0	0	0	0	0	0	0	0	12	119	151
ALL RETIREE'S	322547	808	854	295851	833	881	26696	528	558	292989	824	866	266293	853	897	29558	652	732

FIGURES INCLUDE RETIREE'S IN PAY STATUS 1 (IN CURRENT PAY STATUS) AND HAVE NOT BEEN ADJUSTED TO BUDGET FIGURES.

THOSE RETIREE'S RECIEVING A NET DOLLAR AMOUNT OF ZERO ARE NOT INCLUDED IN THE AVERAGE NET. LIKEWISE FOR AVERAGE GROSS.

'NUMBER' IS THE ACTUAL NUMBER OF RETIREE'S IN PAY STATUS 1 WITH THE CORRESPONDING RANK. IT IS NOT NECESSARILY THE NUMBER USED IN THE AVERAGE ANNUITY CALCULATIONS.

DMDC - OFFICE OF THE DOD ACTUARY

NUMBER OF MILITARY PERSONNEL RECEIVING RETIRED PAY AS OF SEPT 30, 1980 BY RANK AND AVG MONTHLY GROSS/NETS

----(MARINE CORPS)--

RANK/GROUPING	ALL RETIREE'S INCLUDING TITLE III NUMBER	-MONTHLY- AVG NET	AVG GROSS	ALL RETIREE'S EXCLUDING TITLE III NUMBER	-MONTHLY- AVG NET	AVG GROSS	TITLE III ONLY NUMBER	-MONTHLY- AVG NET	AVG GROSS	NON-DISABILITY INCLUDING TITLE III NUMBER	-MONTHLY- AVG NET	AVG GROSS	NON-DISABILITY EXCLUDING TITLE III NUMBER	-MONTHLY- AVG NET	AVG GROSS	DISABILITY ONLY NUMBER	-MONTHLY- AVG NET	AVG GROSS
O-10	11	4291	4695	11	4291	4695	0	0	0	8	4238	4685	8	4238	4685	3	4434	4719
O-9	46	3649	4095	46	3649	4095	0	0	0	32	3728	4196	32	3728	4196	14	3569	3865
O-8	83	3109	3395	70	3443	3767	13	1305	1390	62	3052	3316	49	3516	3827	21	3275	3628
O-7	106	2752	2994	99	2868	3111	7	1257	1342	66	2770	3005	79	2904	3153	20	2727	2945
O-6	2648	2095	2261	2163	2371	2561	485	862	926	2374	2069	2227	1889	2379	2561	274	2261	2560
O-5	4146	1558	1650	3579	1704	1804	567	637	674	3806	1549	1636	3239	1709	1804	340	1636	1805
O-4	4049	1280	1346	3767	1336	1405	276	514	543	3651	1285	1348	3375	1348	1410	392	1238	1363
O-3	3877	1116	1171	3851	1121	1176	26	476	511	3007	1160	1207	2981	1166	1213	870	966	1046
O-2	1167	738	799	1167	738	799	0	0	U	491	857	892	491	857	892	676	651	731
O-1	171	520	559	171	520	559	0	0	U	31	699	714	31	699	714	140	480	525
ALL COMMISSIONED	16298	1425	1514	14924	1492	1585	1374	698	745	13548	1477	1561	12174	1565	1653	2750	1170	1284
W-4	755	1353	1444	675	1445	1541	80	585	623	690	1348	1431	610	1448	1537	65	1409	1575
W-3	474	968	1035	458	985	1054	16	471	494	429	968	1033	413	987	1054	45	969	1050
W-2	897	825	868	886	831	874	11	412	432	799	830	867	788	836	874	98	786	878
W-1	351	662	696	348	666	700	3	261	264	297	667	701	294	671	706	54	635	668
ALL WARRANT	2477	991	1051	2367	1011	1073	110	542	576	2215	996	1053	2105	1020	1078	262	942	1036
ALL OFFICERS	18775	1368	1453	17291	1426	1515	1484	687	733	15763	1409	1490	14279	1484	1568	3012	1150	1262
E-9	4487	1205	1267	4425	1215	1277	62	509	530	4142	1203	1261	4080	1214	1272	345	1232	1344
E-8	11222	830	866	11091	835	871	131	406	428	10488	828	861	10357	834	866	734	848	940
E-7	15747	664	695	15643	666	696	104	383	404	14517	667	692	14413	669	694	1230	630	720
E-6	6169	540	575	6142	541	576	27	272	285	5052	560	584	5025	561	585	1117	449	533
E-5	2886	344	410	2875	345	410	11	291	296	1096	445	461	1085	446	463	1790	283	378
E-4	2175	217	297	2175	217	297	0	0	0	96	330	353	96	330	353	2079	211	294
E-3	1447	190	243	1447	190	243	0	0	0	20	255	271	20	255	271	1427	189	242
E-2	854	162	209	854	162	209	0	0	0	9	211	241	9	211	241	845	161	209
E-1	501	167	222	501	167	222	0	0	0	1	185	185	1	185	185	500	167	222
ALL ENLISTED	45488	670	711	45153	672	713	335	403	424	35421	754	785	35086	757	788	10067	373	453
UNKNOWN RANK	0	0	0	0	0	0	0	0	0	0	0	0	0	0	0	0	0	0
ALL RETIREE'S	64263	874	928	62444	881	935	1819	634	676	51184	956	1002	49365	968	1014	13079	552	639

FIGURES INCLUDE RETIREE'S IN PAY STATUS 1(IN CURRENT PAY STATUS, AND HAVE NOT BEEN ADJUSTED TO BUDGET FIGURES.

THOSE RETIREE'S RECIEVING A NET DOLLAR AMOUNT OF ZERO ARE NOT INCLUDED IN THE AVERAGE NET. LIKEWISE FOR AVERAGE GROSS.

'NUMBER' IS THE ACTUAL NUMBER OF RETIREE'S IN PAY STATUS 1 WITH THE CORRESPONDING RANK. IT IS NOT NECESSARILY THE NUMBER USED IN THE AVERAGE ANNUITY CALCULATIONS.

DMDC - OFFICE OF THE DOD ACTUARY

NUMBER OF MILITARY PERSONNEL RECEIVING RETIRED PAY AS OF SEPT 30, 1980 BY RANK AND AVG MONTHLY GROSS/NETS

-----(AIR FORCE)----

RANK/GROUPING	ALL RETIREE'S INCLUDING TITLE III			ALL RETIREE'S EXCLUDING TITLE III			TITLE III ONLY			NON-DISABILITY INCLUDING TITLE III			NON-DISABILITY EXCLUDING TITLE III			DISABILITY ONLY		
		-MONTHLY-			-MONTHLY-			-MONTHLY-			-MONTHLY-			-MONTHLY-			-MONTHLY-	
	NUMBER	AVG NET	AVG GROSS	NUMBER	AVG NET	AVG GROSS	NUMBER	AVG NET	AVG GROSS	NUMBER	AVG NET	AVG GROSS	NUMBER	AVG NET	AVG GROSS	NUMBER	AVG NET	AVG GROSS
O-10	51	4146	4532	51	4146	4532	0	0	0	30	4225	4607	30	4225	4607	21	4034	4425
O-9	144	3671	4075	143	3681	4086	1	2300	2531	96	3731	4172	95	3746	4189	48	3552	3883
O-8	614	3091	3402	546	3308	3644	68	1353	1463	441	3051	3366	373	3361	3713	173	3194	3496
O-7	695	2501	2740	557	2835	3111	138	1153	1241	539	2440	2666	401	2883	3157	156	2712	2993
O-6	21434	2151	2340	18314	2373	2584	3120	850	914	18881	2133	2316	15761	2387	2594	2553	2286	2522
O-5	55983	1475	1585	43141	1731	1861	12842	614	656	51440	1455	1558	38598	1734	1858	4543	1708	1890
O-4	31430	1182	1256	27402	1283	1364	4028	490	519	28486	1178	1247	24458	1292	1367	2944	1211	1337
O-3	6780	946	1013	6474	970	1038	306	455	484	4264	1021	1079	3958	1065	1125	2516	820	899
O-2	3196	671	722	3164	675	725	32	339	364	1078	830	885	1046	845	901	2118	590	639
O-1	1116	540	580	1107	542	582	9	294	299	286	659	700	277	670	713	830	499	538
ALL COMMISSIONED	121443	1477	1589	100899	1650	1776	20544	629	672	105541	1490	1598	84997	1698	1821	15902	1391	1533
W-4	2417	1360	1497	2322	1390	1531	95	627	674	2015	1359	1485	1920	1395	1525	402	1367	1560
W-3	1077	878	965	1036	896	984	41	438	478	944	874	952	903	894	974	133	911	1055
W-2	809	715	773	777	728	787	32	405	421	723	717	767	691	732	783	86	696	820
W-1	955	614	649	942	618	653	13	319	326	653	652	687	640	659	695	302	533	565
ALL WARRANT	5258	1027	1123	5077	1045	1143	181	523	560	4335	1040	1129	4154	1062	1154	923	966	1093
ALL OFFICERS	126701	1458	1570	105976	1621	1746	20725	628	671	109876	1472	1579	89151	1668	1790	16825	1368	1509
E-9	20094	1145	1237	19553	1162	1256	541	519	549	18567	1148	1234	18026	1167	1254	1527	1110	1277
E-8	32705	908	976	32036	919	987	669	426	451	30520	912	973	29851	923	985	2185	864	1013
E-7	112998	720	769	111107	726	776	1891	348	366	106552	722	767	104661	729	774	6446	683	800
E-6	106660	587	626	102252	588	627	408	250	261	100429	591	627	100021	592	628	6231	518	606
E-5	46314	471	507	46120	472	509	194	214	226	39781	484	514	39587	486	516	6533	390	466
E-4	5092	304	358	5091	304	358	1	193	198	1829	374	397	1828	374	397	3263	264	336
E-3	1700	211	279	1700	211	279	0	0	0	81	346	368	81	346	368	1619	204	275
E-2	515	180	243	515	180	243	0	0	0	15	310	316	15	310	316	500	176	241
E-1	194	203	271	194	203	271	0	0	0	19	286	300	19	286	300	175	194	268
ALL ENLISTED	326272	676	724	322568	679	728	3704	369	389	297793	690	734	294089	694	738	28479	530	627
UNKNOWN RANK	2	87	196	2	87	196	0	0	0	0	0	0	0	0	0	2	87	196
ALL RETIREE'S	452975	895	961	428546	912	980	24429	589	628	407669	901	962	383240	921	983	45306	841	954

FIGURES INCLUDE RETIREE'S IN PAY STATUS 1(IN CURRENT PAY STATUS) AND HAVE NOT BEEN ADJUSTED TO BUDGET FIGURES.

THOSE RETIREE'S RECIEVING A NET DOLLAR AMOUNT OF ZERO ARE NOT INCLUDED IN THE AVERAGE NET. LIKEWISE FOR AVERAGE GROSS.

'NUMBER' IS THE ACTUAL NUMBER OF RETIREE'S IN PAY STATUS 1 WITH THE CORRESPONDING RANK. IT IS NOT NECESSARILY THE NUMBER USED IN THE AVERAGE ANNUITY CALCULATIONS.

DMDC - OFFICE OF THE DOD ACTUARY

NUMBER OF MILITARY PERSONNEL RECEIVING RETIRED PAY AS OF SEPT 30, 1980 BY RANK AND AVG MONTHLY GROSS/NETS

------(ALL DOD)-----

RANK/GROUPING	ALL RETIREE'S INCLUDING TITLE III			ALL RETIREE'S EXCLUDING TITLE III			TITLE III ONLY			NON-DISABILITY INCLUDING TITLE III			NON-DISABILITY EXCLUDING TITLE III			DISABILITY ONLY		
		-MONTHLY-			-MONTHLY-			-MONTHLY-			-MONTHLY-			-MONTHLY-			-MONTHLY-	
	NUMBER	AVG NET	AVG GROSS	NUMBER	AVG NET	AVG GROSS	NUMBER	AVG NET	AVG GROSS	NUMBER	AVG NET	AVG GROSS	NUMBER	AVG NET	AVG GROSS	NUMBER	AVG NET	AVG GROSS
O-10	158	4128	4545	158	4128	4545	0	0	0	109	4119	4546	109	4119	4546	49	4149	4543
O-9	516	3682	4128	515	3685	4131	1	2300	2531	386	3713	4179	387	3716	4184	128	3589	3972
O-8	2315	2950	3264	1907	3292	3647	408	1352	1470	1856	2882	3194	1448	3313	3680	459	3225	3545
O-7	2122	2310	2552	1551	2752	3046	571	1111	1210	1779	2238	2472	1208	2770	3069	343	2686	2966
O-6	69597	1934	2115	50915	2336	2560	18682	838	903	62734	1898	2072	44052	2348	2568	6863	2257	2506
O-5	138103	1331	1434	93849	1666	1797	44254	621	665	128641	1311	1409	84387	1672	1799	9462	1610	1784
O-4	89437	1097	1170	69531	1271	1356	19906	490	520	80875	1093	1162	60969	1290	1371	8562	1136	1250
O-3	33956	915	978	29988	981	1049	3968	412	437	21764	971	1028	17796	1095	1160	12192	814	868
O-2	15558	662	716	15209	669	726	349	321	341	5169	784	842	4820	817	878	10389	601	654
O-1	4782	535	573	4699	540	578	83	264	277	819	622	670	736	662	715	3963	517	553
ALL COMMISSIONED	356544	1331	1438	268322	1561	1688	88222	633	678	304134	1358	1463	215912	1654	1783	52410	1178	1297
W-4	14566	1206	1312	11639	1372	1495	2927	548	585	13420	1193	1291	10493	1373	1488	1146	1364	1559
W-3	14015	908	976	12928	950	1021	1087	416	440	13195	907	970	12108	951	1018	820	929	1070
W-2	14485	778	830	13916	794	847	569	384	405	13259	782	829	12690	800	848	1226	734	834
W-1	3855	607	646	3694	619	658	161	343	363	2988	623	660	2827	639	677	867	553	597
ALL WARRANT	46921	936	1008	42177	986	1063	4744	491	523	42862	938	1006	38118	994	1066	4059	913	1036
ALL OFFICERS	403465	1285	1388	310499	1483	1603	92966	626	670	346996	1306	1406	254030	1555	1676	56469	1159	1278
E-9	51405	1121	1203	49447	1146	1230	1958	477	505	48009	1120	1196	46051	1147	1225	3396	1135	1306
E-8	109157	856	915	105081	874	935	4076	382	403	103036	855	908	98960	874	928	6121	877	1036
E-7	329864	682	727	319541	693	739	10323	336	353	311429	682	724	301106	694	736	18435	671	792
E-6	243481	565	604	240980	568	607	2501	241	253	226110	571	605	223609	574	609	17371	490	585
E-5	88819	440	481	88015	442	484	804	199	211	70520	467	496	69716	470	499	18299	336	426
E-4	22059	269	334	21947	270	335	112	141	149	6233	356	375	6121	360	379	15826	235	318
E-3	10176	202	259	10169	202	259	7	98	117	803	270	288	796	272	290	9373	196	257
E-2	4764	177	231	4762	177	231	2	47	47	98	238	255	96	242	259	4666	175	231
E-1	1229	201	251	1229	201	251	0	0	0	38	275	288	38	275	288	1191	199	250
ALL ENLISTED	860954	652	700	841171	660	708	19783	341	359	766276	677	719	746493	686	728	94678	453	551
UNKNOWN RANK	14	115	157	14	115	157	0	0	0	0	0	0	0	0	0	14	115	157
ALL RETIREE'S	1264433	854	920	1151684	882	949	112749	576	615	1113272	873	933	1000523	907	969	151161	717	822

FIGURES INCLUDE RETIREE'S IN PAY STATUS 1(IN CURRENT PAY STATUS) AND HAVE NOT BEEN ADJUSTED TO BUDGET FIGURES.

THOSE RETIREE'S RECIEVING A NET DOLLAR AMOUNT OF ZERO ARE NOT INCLUDED IN THE AVERAGE NET. LIKEWISE FOR AVERAGE GROSS.

'NUMBER' IS THE ACTUAL NUMBER OF RETIREE'S IN PAY STATUS 1 WITH THE CORRESPONDING RANK. IT IS NOT NECESSARILY THE NUMBER USED IN THE AVERAGE ANNUITY CALCULATIONS.

OMOC - OFFICE OF THE DOD ACTUARY

NUMBER OF MILITARY PERSONNEL RETIRED DURING FY1980 AND RECEIVING RETIRED PAY AS OF SEPT 30, 1980 BY RANK AND AVG MONTHLY GROSS/NETS

--------(ARMY)----------

	ALL RETIREE'S INCLUDING TITLE III			ALL RETIREE'S EXCLUDING TITLE III			TITLE III ONLY			NON-DISABILITY INCLUDING TITLE III			NON-DISABILITY EXCLUDING TITLE III			DISABILITY ONLY		
		-MONTHLY-			-MONTHLY-			-MONTHLY-			-MONTHLY-			-MONTHLY-			-MONTHLY-	
RANK/GROUPING	NUMBER	AVG NET	AVG GROSS	NUMBER	AVG NET	AVG GROSS	NUMBER	AVG NET	AVG GROSS	NUMBER	AVG NET	AVG GROSS	NUMBER	AVG NET	AVG GROSS	NUMBER	AVG NET	AVG GROSS
C-10	1	4179	4618	1	4179	4618	0	0	0	1	4179	4618	1	4179	4618	0	0	0
C-9	9	3503	4065	9	3503	4065	0	0	0	9	3503	4065	9	3503	4065	0	0	0
C-8	43	2283	2530	20	3372	3754	23	1336	1465	43	2283	2530	20	3372	3754	0	0	0
C-7	51	1595	1788	18	2685	2963	33	1000	1147	51	1595	1788	18	2685	2963	0	0	0
C-6	1522	1527	1665	746	2260	2456	776	822	905	1502	1519	1654	726	2264	2454	20	2111	2517
C-5	2833	1017	1091	1293	1532	1629	1540	584	639	2805	1015	1083	1265	1535	1624	28	1394	1867
C-4	1508	806	850	679	1211	1260	829	474	515	1478	798	839	649	1212	1254	30	1197	1577
C-3	417	595	646	129	991	1091	288	415	446	370	555	588	82	1049	1088	47	869	1096
C-2	44	442	493	12	681	801	32	353	377	32	353	377	0	0	0	12	681	801
C-1	17	430	500	11	508	609	6	287	301	6	287	301	0	0	0	11	508	609
ALL COMMISSIONED	6445	1072	1156	2918	1639	1755	3527	603	660	6297	1070	1149	2770	1664	1772	148	1167	1431
W-4	562	960	1023	309	1318	1401	253	522	561	551	957	1015	298	1326	1401	11	1123	1420
W-3	545	868	910	454	967	1013	91	374	395	532	866	906	441	967	1011	13	946	1080
W-2	315	696	726	244	795	829	71	354	373	308	698	727	237	800	833	7	606	676
W-1	15	427	444	4	695	721	11	329	343	13	395	407	2	755	785	2	636	688
ALL WARRANT	1437	861	909	1011	1032	1086	426	458	489	1404	860	905	978	1036	1086	33	914	1089
ALL OFFICERS	7882	1034	1111	3929	1483	1583	3953	587	641	7701	1032	1105	3748	1500	1593	181	1121	1367
E-9	959	1047	1107	805	1166	1232	154	425	454	930	1049	1101	776	1173	1230	29	968	1290
E-8	2642	769	809	2296	833	876	346	345	369	2535	770	803	2189	837	871	107	767	966
E-7	5061	637	671	4686	664	700	375	297	318	4879	638	669	4504	666	698	182	597	731
E-6	1557	498	538	1437	522	554	120	215	230	1319	508	537	1199	537	568	238	447	543
E-5	443	365	423	414	378	440	29	183	191	143	395	417	114	449	475	300	351	426
E-4	530	298	370	525	300	372	5	151	155	11	280	289	6	388	402	519	299	371
E-3	334	265	328	334	265	328	0	0	0	2	360	366	2	360	366	332	264	328
E-2	230	248	311	230	248	311	0	0	0	0	0	0	0	0	0	230	248	311
E-1	59	232	274	59	232	274	0	0	0	1	308	308	1	308	308	58	231	273
ALL ENLISTED	11815	636	679	10786	666	711	1029	319	341	9820	689	723	8791	733	767	1995	373	461
UNKNOWN RANK	0	0	0	0	0	0	0	0	0	0	0	0	0	0	0	0	0	0
ALL RETIREE'S	19697	795	851	14715	884	944	4982	532	579	17521	840	891	12539	962	1014	2176	435	537

FIGURES INCLUDE RETIREE'S IN PAY STATUS 1(IN CURRENT PAY STATUS) AND HAVE NOT BEEN ADJUSTED TO BUDGET FIGURES.

THOSE RETIREE'S RECIEVING A NET DOLLAR AMOUNT OF ZERO ARE NOT INCLUDED IN THE AVERAGE NET. LIKEWISE FOR AVERAGE GROSS.

'NUMBER' IS THE ACTUAL NUMBER OF RETIREE'S IN PAY STATUS 1 WITH THE CORRESPONDING RANK. IT IS NOT NECESSARILY THE NUMBER USED IN THE AVERAGE ANNUITY CALCULATIONS.

DMDC - OFFICE OF THE DOD ACTUARY

NUMBER OF MILITARY PERSONNEL RETIRED DURING FY1980 AND RECEIVING RETIRED PAY AS OF SEPT 30, 1980 BY RANK AND AVG MONTHLY GROSS/NETS

-------(NAVY)-------

RANK/GROUPING	ALL RETIREE'S INCLUDING TITLE III			ALL RETIREE'S EXCLUDING TITLE III			TITLE III ONLY			NON-DISABILITY INCLUDING TITLE III			NON-DISABILITY EXCLUDING TITLE III			DISABILITY ONLY		
		-MONTHLY-			-MONTHLY-			-MONTHLY-			-MONTHLY-			-MONTHLY-			-MONTHLY-	
	NUMBER	AVG NET	AVG GROSS	NUMBER	AVG NET	AVG GROSS	NUMBER	AVG NET	AVG GROSS	NUMBER	AVG NET	AVG GROSS	NUMBER	AVG NET	AVG GROSS	NUMBER	AVG NET	AVG GROSS
O-10	2	4156	4706	2	4156	4706	0	0	0	2	4156	4706	2	4156	4706	0	0	0
O-9	5	3774	4180	5	3774	4180	0	0	0	5	3774	4180	5	3774	4180	0	0	0
O-8	32	2987	3264	27	3317	3625	5	1202	1313	31	2980	3255	26	3322	3629	1	3196	3526
O-7	1	2690	2964	1	2690	2964	0	0	0	1	2690	2964	1	2690	2964	0	0	0
O-6	760	1713	1820	471	2272	2408	289	801	862	749	1708	1810	460	2278	2406	11	2056	2481
O-5	1201	1126	1182	623	1631	1702	578	582	621	1182	1118	1171	604	1631	1697	19	1638	1891
O-4	1205	822	853	531	1278	1316	674	462	488	1191	817	846	517	1279	1312	14	1243	1466
O-3	304	808	831	184	1096	1124	120	367	383	292	804	823	172	1110	1129	12	895	1041
O-2	9	663	673	6	807	812	3	377	396	4	511	525	1	911	911	5	786	792
O-1	3	554	570	3	554	570	0	0	0	0	0	0	0	0	0	3	554	570
ALL COMMISSIONED	3522	1142	1201	1853	1669	1748	1669	558	594	3457	1138	1193	1788	1679	1752	65	1395	1622
W-4	214	1148	1179	171	1288	1318	43	589	627	208	1145	1176	165	1290	1320	6	1240	1282
W-3	42	810	823	32	932	943	10	418	437	39	795	806	29	925	939	3	1005	1044
W-2	55	781	815	52	798	833	3	484	507	50	791	816	47	810	836	3	682	803
W-1	1	475	506	0	0	0	1	475	506	1	475	506	0	0	0	0	0	0
ALL WARRANT	312	1036	1065	255	1144	1172	57	552	585	298	1038	1065	241	1153	1179	14	990	1061
ALL OFFICERS	3834	1134	1190	2108	1605	1678	1726	558	593	3755	1130	1183	2029	1616	1684	79	1323	1522
E-9	958	1018	1043	897	1053	1077	61	516	543	959	1020	1042	878	1055	1077	19	925	1105
E-8	1438	806	822	1346	834	849	92	406	431	1406	807	821	1314	835	848	32	776	854
E-7	3869	656	671	3362	702	717	507	349	366	3757	656	669	3250	704	717	112	664	744
E-6	2769	543	557	2630	558	573	139	258	267	2619	545	557	2480	561	573	150	506	568
E-5	523	426	448	298	445	469	25	197	202	209	439	450	184	472	483	114	402	445
E-4	149	333	381	145	339	387	4	133	137	6	222	227	2	399	408	143	358	387
E-3	131	325	357	131	325	357	0	0	0	2	344	344	2	344	344	129	324	357
E-2	71	269	307	71	269	307	0	0	0	0	0	0	0	0	0	71	269	307
E-1	30	246	275	30	246	275	0	0	0	0	0	0	0	0	0	30	246	275
ALL ENLISTED	9738	661	678	8910	690	707	828	347	363	8938	680	694	8110	714	728	800	444	499
UNKNOWN RANK	0	0	0	0	0	0	0	0	0	0	0	0	0	0	0	0	0	0
ALL RETIREE'S	13572	794	822	11018	865	893	2554	489	519	12693	813	838	10139	895	919	879	523	591

FIGURES INCLUDE RETIREE'S IN PAY STATUS 1(IN CURRENT PAY STATUS) AND HAVE NOT BEEN ADJUSTED TO BUDGET FIGURES.

THOSE RETIREE'S RECIEVING A NET DOLLAR AMOUNT OF ZERO ARE NOT INCLUDED IN THE AVERAGE NET. LIKEWISE FOR AVERAGE GROSS.

'NUMBER' IS THE ACTUAL NUMBER OF RETIREE'S IN PAY STATUS 1 WITH THE CORRESPONDING RANK. IT IS NOT NECESSARILY THE NUMBER USED IN THE AVERAGE ANNUITY CALCULATIONS.

DMDC - OFFICE OF THE DOD ACTUARY

NUMBER OF MILITARY PERSONNEL RETIRED DURING FY1980 AND RECEIVING RETIRED PAY AS OF SEPT 30, 1980 BY RANK AND AVG MONTHLY GROSS/NETS

----(MARINE CORPS)--

RANK/GROUPING	ALL RETIREE'S INCLUDING TITLE III			ALL RETIREE'S EXCLUDING TITLE III			TITLE III ONLY			NON-DISABILITY INCLUDING TITLE III			NON-DISABILITY EXCLUDING TITLE III			DISABILITY ONLY		
	NUMBER	-MONTHLY- AVG NET	AVG GROSS	NUMBER	-MONTHLY- AVG NET	AVG GROSS	NUMBER	-MONTHLY- AVG NET	AVG GROSS	NUMBER	-MONTHLY- AVG NET	AVG GROSS	NUMBER	-MONTHLY- AVG NET	AVG GROSS	NUMBER	-MONTHLY- AVG NET	AVG GROSS
O-10	0	0	0	0	0	0	0	0	0	0	0	0	0	0	0	0	0	0
O-9	0	0	0	0	0	0	0	0	0	0	0	0	0	0	0	0	0	0
O-8	6	2797	3062	4	3392	3751	2	1607	1683	6	2797	3062	4	3392	3751	0	0	0
O-7	8	2588	2779	7	2776	2977	1	1274	1391	8	2588	2779	7	2776	2977	0	0	0
O-6	171	1703	1789	90	2498	2605	81	819	885	170	1696	1781	89	2494	2598	1	2882	3180
O-5	303	1276	1327	193	1667	1724	110	591	632	299	1273	1321	189	1670	1722	4	1512	1786
O-4	259	1124	1154	194	1347	1379	65	457	481	252	1117	1144	187	1346	1375	7	1374	1488
O-3	107	1162	1193	104	1180	1211	3	522	561	103	1164	1185	100	1183	1204	4	1105	1392
O-2	6	821	865	6	821	865	0	0	0	5	866	893	5	866	893	1	594	727
O-1	1	694	694	1	694	694	0	0	0	0	0	0	0	0	0	1	694	694
ALL COMMISSIONED	861	1320	1372	599	1618	1673	262	638	682	843	1319	1368	581	1626	1677	18	1348	1541
W-4	56	1249	1279	47	1379	1406	9	573	616	56	1249	1279	47	1379	1406	0	0	0
W-3	5	767	772	3	944	944	2	501	514	5	767	772	3	944	944	0	0	0
W-2	6	634	764	5	682	835	1	393	412	5	682	780	4	754	872	1	395	686
W-1	0	0	0	0	0	0	0	0	0	0	0	0	0	0	0	0	0	0
ALL WARRANT	67	1158	1195	55	1292	1329	12	546	582	66	1170	1203	54	1308	1341	1	395	686
ALL OFFICERS	928	1308	1359	654	1591	1644	274	634	678	909	1308	1356	635	1599	1649	19	1297	1496
E-9	262	1109	1139	244	1156	1186	18	469	496	253	1110	1140	235	1159	1189	9	1074	1119
E-8	706	778	796	678	795	812	28	374	394	684	778	795	656	796	812	22	765	820
E-7	605	645	658	592	652	665	13	306	336	577	645	658	564	653	665	28	631	674
E-6	138	536	552	135	544	559	3	200	243	119	541	554	116	550	562	19	506	535
E-5	37	380	425	35	386	433	2	273	278	5	390	398	3	469	477	32	378	429
E-4	37	371	409	37	371	409	0	0	0	0	0	0	0	0	0	37	371	409
E-3	94	334	356	94	334	356	0	0	0	0	0	0	0	0	0	94	334	356
E-2	47	288	315	47	288	315	0	0	0	0	0	0	0	0	0	47	288	315
E-1	42	253	282	42	253	282	0	0	0	0	0	0	0	0	0	42	253	282
ALL ENLISTED	1968	705	724	1904	716	735	64	376	400	1638	764	781	1574	780	797	330	410	443
UNKNOWN RANK	0	0	0	0	0	0	0	0	0	0	0	0	0	0	0	0	0	0
ALL RETIREE'S	2896	898	928	2558	940	968	338	585	625	2547	959	986	2209	1016	1042	349	458	500

FIGURES INCLUDE RETIREE'S IN PAY STATUS 1(IN CURRENT PAY STATUS), AND HAVE NOT BEEN ADJUSTED TO BUDGET FIGURES.

THOSE RETIREE'S RECIEVING A NET DOLLAR AMOUNT OF ZERO ARE NOT INCLUDED IN THE AVERAGE NET. LIKEWISE FOR AVERAGE GROSS.

'NUMBER' IS THE CTUAL NUMBER OF RETIREE'S IN PAY STATUS 1 WITH THE CORRESPONDING RANK. IT IS NOT NECESSARILY THE NUMBER USED IN THE AVERAGE ANNUITY CALCULATIONS.

DMDC - OFFICE OF THE DOD ACTUARY

NUMBER OF MILITARY PERSONNEL RETIRED DURING FY1980 AND RECEIVING RETIRED PAY AS OF SEPT 30, 1980 BY RANK AND AVG MONTHLY GROSS/NETS

-----(AIR FORCE)----

RANK/GROUPING	ALL RETIREE'S INCLUDING TITLE III			ALL RETIREE'S EXCLUDING TITLE III			TITLE III ONLY			NON-DISABILITY INCLUDING TITLE III			NON-DISABILITY EXCLUDING TITLE III			DISABILITY ONLY		
	NUMBER	-MONTHLY- AVG NET	AVG GROSS	NUMBER	-MONTHLY- AVG NET	AVG GROSS	NUMBER	-MONTHLY- AVG NET	AVG GROSS	NUMBER	-MONTHLY- AVG NET	AVG GROSS	NUMBER	-MONTHLY- AVG NET	AVG GROSS	NUMBER	-MONTHLY- AVG NET	AVG GROSS
O-10	3	3971	4239	3	3971	4239	0	0	0	3	3971	4239	3	3971	4239	0	0	0
O-9	4	3521	3915	4	3521	3915	0	0	0	4	3521	3915	4	3521	3915	0	0	0
O-8	26	3013	3319	23	3249	3581	3	1203	1311	26	3013	3319	23	3249	3581	0	0	0
O-7	46	2066	2227	25	2815	3029	21	1175	1273	46	2066	2227	25	2815	3029	0	0	0
O-6	1108	1929	2038	837	2282	2405	271	836	905	1092	1923	2031	821	2281	2405	16	2319	2536
O-5	3395	1662	1773	1573	1629	1695	1822	572	611	3366	1658	1766	1544	1632	1691	29	1471	1908
O-4	1569	850	883	773	1257	1296	796	455	481	1552	846	877	756	1258	1293	17	1208	1439
O-3	380	1011	1049	354	1088	1128	46	445	475	338	1022	1049	292	1113	1140	42	919	1047
O-2	11	478	582	7	522	670	4	401	429	4	401	429	0	0	0	7	522	670
O-1	2	364	522	2	364	522	0	0	0	0	0	0	0	0	0	2	364	522
ALL COMMISSIONED	6544	1171	1229	3581	1671	1745	2963	568	606	6431	1170	1225	3468	1684	1753	113	1268	1499
W-4	21	680	731	1	1554	1657	20	637	685	21	680	731	1	1554	1657	0	0	0
W-3	1	632	677	0	0	0	1	632	677	1	632	677	0	0	0	0	0	0
W-2	7	361	376	0	0	0	7	361	376	7	361	376	0	0	0	0	0	0
W-1	2	260	267	0	0	0	2	260	267	2	260	267	0	0	0	0	0	0
ALL WARRANT	31	580	619	1	1554	1657	30	547	585	31	580	619	1	1554	1657	0	0	0
ALL OFFICERS	6575	1168	1227	3582	1670	1745	2993	568	606	6462	1167	1222	3469	1684	1753	113	1268	1499
E-9	1210	1141	1191	1082	1217	1269	128	501	531	1184	1142	1187	1056	1219	1266	26	1110	1358
E-8	1807	902	943	1660	944	987	147	419	447	1777	903	941	1630	947	985	30	794	1103
E-7	5572	703	730	5236	728	754	336	335	352	5518	704	728	5182	728	753	56	719	847
E-6	3172	548	569	3115	553	575	57	239	249	3117	548	568	3060	553	574	55	562	616
E-5	505	436	465	484	447	476	21	196	201	389	440	460	368	454	475	116	425	482
E-4	159	344	409	159	344	409	0	0	0	10	414	430	10	414	430	149	339	408
E-3	92	270	356	92	270	356	0	0	0	1	344	344	1	344	344	91	270	356
E-2	26	244	331	26	244	331	0	0	0	0	0	0	0	0	0	26	244	331
E-1	14	254	304	14	254	304	0	0	0	1	261	261	1	261	261	13	254	304
ALL ENLISTED	12557	715	745	11868	735	766	689	372	392	11997	727	754	11308	749	777	560	456	553
UNKNOWN RANK	0	0	0	0	0	0	0	0	0	0	0	0	0	0	0	0	0	0
ALL RETIREE'S	19132	871	911	15450	952	993	3682	531	566	18459	881	918	14777	968	1006	673	593	712

FIGURES INCLUDE RETIREE'S IN PAY STATUS 1(IN CURRENT PAY STATUS, AND HAVE NOT BEEN ADJUSTED TO BUDGET FIGURES.

THOSE RETIREE'S RECIEVING A NET DOLLAR AMOUNT OF ZERO ARE NOT INCLUDED IN THE AVERAGE NET. LIKEWISE FOR AVERAGE GROSS.

'NUMBER' IS THE ACTUAL NUMBER OF RETIREE'S IN PAY STATUS 1 WITH THE CORRESPONDING RANK. IT IS NOT NECESSARILY THE NUMBER USED IN THE AVERAGE ANNUITY CALCULATIONS.

DMDC - OFFICE OF THE DoD ACTUARY

NUMBER OF MILITARY PERSONNEL RETIRED DURING FY1980 AND RECEIVING RETIRED PAY AS OF SEPT 30, 1980 BY RANK AND AVG MONTHLY GROSS/NETS

------(ALL DOD)-----

	ALL RETIREE'S INCLUDING TITLE III			ALL RETIREE'S EXCLUDING TITLE III			TITLE III ONLY			NON-DISABILITY INCLUDING TITLE III			NON-DISABILITY EXCLUDING TITLE III			DISABILITY ONLY		
		-MONTHLY-			-MONTHLY-			-MONTHLY-			-MONTHLY-			-MONTHLY-			-MONTHLY-	
RANK/GROUPING	NUMBER	AVG NET	AVG GROSS	NUMBER	AVG NET	AVG GROSS	NUMBER	AVG NET	AVG GROSS	NUMBER	AVG NET	AVG GROSS	NUMBER	AVG NET	AVG GROSS	NUMBER	AVG NET	AVG GROSS
C-10	6	4067	4458	6	4067	4458	0	0	0	6	4067	4458	6	4067	4458	0	0	0
C-9	18	3582	4063	18	3582	4063	0	0	0	18	3582	4063	18	3582	4063	0	0	0
C-8	107	2700	2971	74	3315	3655	33	1320	1441	106	2695	2966	73	3317	3655	1	3196	3526
C-7	106	1885	2064	51	2761	2997	55	1072	1199	106	1885	2064	51	2761	2997	0	0	0
C-6	3561	1700	1820	2144	2281	2432	1417	821	895	3513	1694	1811	2096	2284	2430	48	2184	2529
C-5	7732	1064	1124	3682	1597	1675	4050	579	624	7652	1059	1116	3502	1600	1670	80	1486	1880
C-4	4541	844	879	2177	1256	1297	2364	464	495	4473	838	871	2109	1257	1293	68	1227	1491
C-3	1208	829	868	751	1086	1132	457	406	433	1103	821	849	646	1115	1140	105	910	1081
C-2	70	509	562	51	696	786	39	359	384	45	428	452	6	874	896	25	654	759
C-1	23	452	520	17	510	597	6	287	301	6	287	301	0	0	0	17	510	597
ALL COMMISSIONED	17372	1136	1203	8951	1656	1744	8421	583	629	17028	1134	1197	8607	1673	1754	344	1253	1495
W-4	853	1019	1072	528	1214	1375	325	540	579	836	1016	1066	511	1319	1375	17	1164	1372
W-3	593	863	902	489	964	1008	104	383	404	577	860	897	473	965	1006	16	957	1073
W-2	383	701	733	301	794	830	82	360	379	370	704	733	288	801	834	13	619	726
W-1	18	411	428	4	695	721	14	330	344	16	385	395	2	755	755	2	636	686
ALL WARRANT	1847	897	941	1322	1064	1115	525	475	507	1799	896	938	1274	1070	1115	48	926	1069
ALL OFFICERS	19219	1113	1178	10273	1580	1663	8946	577	621	18827	1111	1173	9881	1595	1672	392	1213	1443
E-9	3389	1077	1121	3028	1150	1196	361	469	498	3306	1079	1118	2945	1154	1194	83	1014	1250
E-8	6593	815	847	5980	860	893	613	373	398	6402	816	844	5789	863	891	191	773	952
E-7	15107	667	692	13876	697	723	1231	329	347	14731	668	691	13500	698	722	376	637	748
E-6	7636	536	556	7317	549	572	319	238	249	7174	539	558	6855	553	575	462	480	559
E-5	1308	408	446	1231	421	461	77	193	200	746	431	448	669	458	477	562	378	442
E-4	875	315	380	866	317	383	9	143	147	27	317	328	18	404	418	848	315	382
E-3	651	288	342	651	288	342	0	0	0	5	350	353	5	350	353	646	287	342
E-2	374	257	312	374	257	312	0	0	0	0	0	0	0	0	0	374	257	312
E-1	145	243	279	145	243	279	0	0	0	2	285	285	2	285	285	143	243	279
ALL ENLISTED	36078	674	704	33468	700	731	2610	343	363	32393	705	729	29783	736	762	3685	404	482
UNKNOWN RANK	0	0	0	0	0	0	0	0	0	0	0	0	0	0	0	0	0	0
ALL RETIREE'S	55297	827	869	43741	907	950	11556	524	563	51220	854	892	39664	950	988	4077	482	574

FIGURES INCLUDE RETIREE'S IN PAY STATUS 1(IN CURRENT PAY STATUS, AND HAVE NOT BEEN ADJUSTED TO BUDGET FIGURES.

THOSE RETIREE'S RECIEVING A NET DOLLAR AMOUNT OF ZERO ARE NOT INCLUDED IN THE AVERAGE NET. LIKEWISE FOR AVERAGE GROSS.

'NUMBER' IS THE ACTUAL NUMBER OF RETIREE'S IN PAY STATUS 1 WITH THE CORRESPONDING RANK. IT IS NOT NECESSARILY THE NUMBER USED IN THE AVERAGE ANNUITY CALCULATIONS.

DMDC - OFFICE OF THE DOD ACTUARY

MILITARY RETIRED ON ROLLS END FY80 BY TYPE DISCHARGE AND FISCAL YEAR OF RET.
(OFFICERS ONLY)

FISCAL YEAR OF RET	ALL RET INCLUDING TITLE III	ALL RET EXCLUDING TITLE III	TITLE III ONLY	NON-DISAB INCLUDING TITLE III	NON-DISAB EXCLUDING TITLE III	DISABLED ONLY
1980	19219	10273	8946	18827	9881	392
1979	20535	11376	9159	20011	10852	524
1978	19511	9997	9514	18972	9458	539
1977	17941	9912	8029	17313	9284	628
1976	23859	15307	8552	22975	14423	884
1975	17852	12066	5786	17139	11353	713
1974	17317	12309	5008	16525	11517	792
1973	18017	13602	4415	16133	11718	1884
1972	16719	12542	4177	14358	10181	2361
1971	19431	15666	3765	16653	12888	2778
1970	21528	17812	3716	18487	14771	3041
1969	15305	12092	3213	13111	9898	2194
1968	15428	12435	2993	13606	10613	1822
1967	14728	12106	2622	13102	10480	1626
1966	14064	11941	2123	12390	10267	1674
1965	14622	12697	1925	13249	11324	1373
1964	14815	13136	1679	13737	12058	1078
1963	14632	13307	1325	13614	12289	1018
1962	10709	9811	898	9834	8936	875
1961	12334	11592	742	11565	10823	769
1960	6800	6099	701	6185	5484	615
1959	5416	4818	598	4802	4204	614
1958	5705	5138	567	5117	4550	568
1957	5145	4675	470	4754	4284	391
1956	3654	3148	506	3260	2754	504
1955	3187	2779	408	2656	2248	511
1954	2473	2187	286	1787	1501	686
1953	1734	1507	227	1064	837	670
1952	1209	1056	153	619	466	590
1951	1223	1119	104	729	625	494
1950	1451	1358	93	975	882	476
1949	1376	1314	62	754	692	622
1948	2969	2873	96	816	720	2153
1947	5708	5704	4	932	928	4776
1946	9459	9456	3	348	345	9111
1945	4631	4630	1	16	15	4615
1944	1353	1352	1	35	34	1318
1943	277	277	0	35	35	242
1942	169	169	0	57	57	112
1941	127	126	1	63	62	64
1940	121	120	1	71	70	50
OTHER	712	615	97	320	223	392
TOTAL	403465	310499	92966	346996	254030	56469

NOTE: INCLUDES ONLY RETIREE'S IN PAY STATUS 1(CURRENTLY RECEIVING RET PAY).
FIGURES NOT ADJUSTED TO BUDGET.
FISCAL YEARS BEGINNING WITH FY76 END SEPT 30 PRIOR YEARS END JUNE 30. HENCE FY76 IS 15 MONTHS LONG.

DMDC - DOD ACTUARY'S OFFICE FEBRUARY 25, 1981

MILITARY RETIRED ON ROLLS END FY80 BY TYPE DISCHARGE AND FISCAL YEAR OF RET.
(ENLISTED ONLY)

FISCAL YEAR OF RET	ALL RET INCLUDING TITLE III	ALL RET EXCLUDING TITLE III	TITLE III ONLY	NON-DISAB INCLUDING TITLE III	NON-DISAB EXCLUDING TITLE III	DISABLED ONLY
1980	36078	33468	2610	32393	29783	3695
1979	37766	35096	2670	33800	31130	3966
1978	37158	34690	2468	33686	31218	3472
1977	40714	38766	1948	37349	35401	3365
1976	59509	57449	2060	55479	53419	4040
1975	53926	52520	1406	50767	49361	3149
1974	54225	53062	1163	51090	49927	3135
1973	54312	53343	969	48892	47923	5420
1972	52665	51820	845	45769	44924	6896
1971	50370	49652	718	43390	42672	6980
1970	43759	43129	630	36873	36243	6886
1969	43991	43490	501	37531	37030	6460
1968	44921	44504	417	39850	39433	5071
1967	43069	42755	314	38726	38412	4343
1966	32268	32039	229	28532	28303	3736
1965	29653	29470	183	27058	26875	2595
1964	29228	29074	154	27102	26948	2126
1963	27082	26988	94	25360	25266	1722
1962	18302	18232	70	16882	16812	1420
1961	15603	15535	68	14339	14271	1264
1960	11998	11939	59	10958	10899	1040
1959	7010	6967	43	5579	5536	1431
1958	5885	5864	21	4683	4662	1202
1957	4924	4897	27	3988	3961	936
1956	4179	4152	27	3068	3041	1111
1955	3081	3057	24	1938	1914	1143
1954	3364	3347	17	2023	2006	1341
1953	2956	2947	9	1332	1323	1624
1952	2621	2617	4	822	818	1799
1951	2153	2149	4	706	702	1447
1950	1549	1548	1	1315	1314	234
1949	1213	1212	1	1144	1143	69
1948	1124	1123	1	1012	1011	112
1947	1210	1210	0	1082	1082	128
1946	800	798	2	500	498	300
1945	389	388	1	131	130	258
1944	395	394	1	130	129	265
1943	182	182	0	78	78	104
1942	153	152	1	70	69	83
1941	360	360	0	283	283	77
1940	212	212	0	163	163	49
OTHER	611	588	23	403	380	208
TOTAL	860968	841185	19783	766276	746493	94692

NOTE: INCLUDES ONLY RETIREE'S IN PAY STATUS I(CURRENTLY RECEIVING RET PAY).

FIGURES NOT ADJUSTED TO BUDGET.

FISCAL YEARS BEGINNING WITH FY76 END SEPT 30, PRIOR YEARS END JUNE 30. HENCE FY76 IS 15 MONTHS LONG.

OMOC - DOD ACTUARY'S OFFICE FEBRUARY 25, 1981

MILITARY RETIRED ON ROLLS END FY80 BY TYPE DISCHARGE AND FISCAL YEAR OF RET.
(ALL RETIRED)

FISCAL YEAR OF RET	ALL RET INCLUDING TITLE III	ALL RET EXCLUDING TITLE III	TITLE III ONLY	NON-DISAB INCLUDING TITLE III	NON-DISAB EXCLUDING TITLE III	DISABLED ONLY
1980	55297	43741	11556	51220	39664	4077
1979	58301	46472	11829	53811	41982	4490
1978	56669	44687	11982	52658	40676	4011
1977	58655	48678	9977	54662	44685	3993
1976	83368	72756	10612	78454	67842	4914
1975	71778	64586	7192	67906	60714	3872
1974	71542	65371	6171	67615	61444	3927
1973	72329	66945	5384	65025	59641	7304
1972	69384	64362	5022	60127	55105	9257
1971	69801	65318	4483	60043	55560	9758
1970	65287	60941	4346	55360	51014	9927
1969	59296	55582	3714	50642	46928	8654
1968	60349	56939	3410	53456	50046	6893
1967	57797	54861	2936	51828	48892	5969
1966	46332	43980	2352	40922	38570	5410
1965	44175	42167	2108	40307	38199	3968
1964	44043	42210	1833	40839	39006	3204
1963	41714	40295	1419	38974	37555	2740
1962	29011	27043	968	26716	25748	2295
1961	27937	27127	810	25904	25094	2033
1960	18798	18038	760	17143	16383	1655
1959	12426	11785	641	10381	9740	2045
1958	11590	11002	588	9800	9212	1790
1957	10069	9572	497	8742	8245	1327
1956	7833	7300	533	6328	5795	1505
1955	6768	5836	432	4594	4162	1674
1954	5837	5534	303	3810	3507	2027
1953	4690	4454	236	2396	2160	2294
1952	3830	3673	157	1441	1284	2389
1951	3376	3268	108	1435	1327	1941
1950	3000	2906	94	2290	2196	710
1949	2589	2526	63	1898	1835	691
1948	4093	3996	97	1828	1731	2265
1947	6918	6914	4	2014	2010	4904
1946	10259	10254	5	848	843	9411
1945	5020	5018	2	147	145	4873
1944	1748	1746	2	165	163	1583
1943	459	459	0	113	113	346
1942	322	321	1	127	126	195
1941	187	186	1	346	345	141
1940	333	332	1	234	233	99
OTHER	1323	1203	120	723	603	600
TOTAL	1264433	1151684	112749	1113272	1000523	151161

NOTE: INCLUDES ONLY RETIREE'S IN PAY STATUS 1(CURRENTLY RECEIVING RET PAY).

FIGURES NOT ADJUSTED TO BUDGET.

FISCAL YEARS BEGINNING WITH FY76 END SEPT 30. PRIOR YEARS END JUNE 30. HENCE FY76 IS 15 MONTHS LONG.

OMDC - DOD ACTUARY'S OFFICE FEBRUARY 25, 1981

RETIREES ON ROLLS END FY1980 BY YEAR OF RETIREMENT AND GRADE
DOD NUMBERS

FISCAL YEAR	10	09	08	07	06	05	04	03	02	01	W4	W3	W2	W1	E9	E8	E7	E6	E5	E4	E3	E2	E1	TOTAL
80	6	18	75	91	[illegible]	3617	2109	646	6	0	511	473	298	2	2945	5789	13500	6855	669	18	5	0	2	39664
79	7	55	81	89	3001	3676	2534	652	7	0	470	527	352	1	2961	6198	14112	6969	843	41	4	1	1	41982
78	7	80	79	91	1757	3244	2483	658	15	0	315	554	235	0	2958	6160	13489	8513	1065	23	5	2	3	40676
77	10	80	87	98	1007	2695	2351	575	14	1	305	592	272	1	2747	5247	15006	10877	1468	47	8	0	1	44685
76	11	91	141	96	524	1955	1347	495	30	0	518	1007	522	3	4476	8549	21926	16225	2982	91	15	12	3	67842
75	7	14	115	74	264	1043	2540	512	20	0	423	774	514	3	3226	6252	17876	17603	4188	178	24	8	6	60714
74	7	34	92	65	2759	3845	2677	583	46	2	369	559	515	1	3353	7162	18428	16973	3905	178	18	4	6	61444
73	6	51	69	65	2743	4327	2482	534	52	1	455	365	542	0	3279	6851	17374	15685	4564	147	17	3	3	59641
72	5	13	49	38	3146	3277	2501	469	58	2	449	334	525	1	2616	6228	15493	14440	5831	287	24	5	0	55108
71	3	15	44	53	2523	4500	3130	951	74	5	707	345	608	0	3095	7335	16014	11998	3955	248	24	2	1	55560
70	2	10	51	54	2071	6134	2443	734	138	4	850	589	567	20	3173	6431	13623	9743	2944	307	19	2	1	51014
69	5	9	37	51	1796	3643	1912	614	255	7	617	414	430	71	2155	5711	14198	11138	3393	386	41	6	2	46928
68	2	14	40	46	1769	4252	2251	734	281	26	585	374	343	56	2002	4698	13775	13293	5100	514	50	1	0	50046
67	5	7	47	51	1573	4304	2223	617	246	29	530	394	331	51	1991	4355	12621	13291	5519	580	47	6	2	48892
66	1	6	35	38	1725	3964	2650	472	294	31	413	508	192	59	1235	2773	9541	9917	5090	649	97	1	0	38570
65	4	4	37	28	1344	4534	3523	480	304	64	298	517	225	127	1065	2616	8470	9446	4578	604	92	4	0	38199
64	3	7	32	33	1348	3639	4427	764	350	66	299	560	345	135	1099	2675	8262	8718	4552	548	88	5	1	39006
63	2	10	33	32	1178	4102	3951	866	354	45	305	713	429	161	944	2095	10229	7647	3909	466	74	6	0	37555
62	4	4	34	26	1141	4911	2236	839	295	72	214	457	436	158	434	1121	8256	4848	1323	214	33	6	1	25748
61	4	3	34	22	1144	3554	3145	1000	331	66	339	566	632	192	562	1006	8097	3474	1188	128	15	1	0	25094
60	4	10	33	26	935	4144	1219	419	225	51	328	379	547	274	133	554	7672	1997	480	54	7	0	2	16383
59	3	1	36	26	520	547	845	393	191	41	365	353	505	244	27	89	4350	794	234	38	3	1	0	9740
58	1	4	20	11	487	757	1043	431	172	28	385	337	514	200	0	7	3754	688	179	31	3	0	0	9212
57	0	3	22	24	445	731	1033	456	157	35	169	239	516	227	3	4	3397	416	121	19	1	0	0	8245
56	3	2	29	26	455	537	573	432	119	14	100	208	345	186	1	0	2570	359	93	17	1	0	0	5795
55	2	2	14	34	456	531	563	336	114	16	93	114	261	164	1	2	1611	214	73	9	2	1	1	4162
54	2	1	16	17	354	444	523	325	129	17	14	55	271	152	0	1	1671	225	84	21	1	3	0	3507
53	0	4	14	9	93	49	130	176	78	11	12	5	134	59	0	1	1113	142	59	7	0	1	0	2160
52	0	1	4	13	35	23	52	41	54	10	11	2	107	37	0	1	679	102	30	4	1	1	0	1284
51	0	0	5	7	120	33	71	151	41	8	2	6	153	29	0	0	578	68	38	15	1	2	0	1327
50	0	0	6	22	126	40	115	235	98	2	4	2	177	54	0	0	923	199	136	39	13	4	0	2196
49	0	0	0	15	79	26	74	188	76	12	1	1	176	38	0	0	791	183	119	35	13	1	1	1835
48	0	1	3	19	93	17	93	221	76	12	1	0	147	28	0	3	598	171	146	72	20	1	0	1731
47	0	1	5	21	119	70	169	259	65	5	2	1	209	42	0	2	700	160	151	54	12	2	1	2010
46	0	0	3	7	25	5	15	98	31	3	1	0	133	24	0	0	381	62	40	12	1	2	0	843
45	0	0	0	0	0	3	2	2	2	2	0	1	2	1	0	0	109	7	9	5	0	0	0	145
44	0	0	0	0	1	2	1	7	3	0	0	0	15	6	0	0	111	11	6	1	0	0	0	163
43	0	0	0	0	0	3	1	7	6	1	0	0	20	0	0	1	66	6	1	4	0	0	0	113
42	0	0	0	0	0	5	1	6	3	3	2	0	11	4	0	0	52	14	2	1	0	0	0	126
41	0	0	0	0	1	3	0	7	7	0	1	0	35	2	0	1	181	53	19	15	12	2	0	345
40	0	0	0	0	0	0	0	11	12	2	0	0	24	4	0	1	99	45	12	6	0	0	0	233
39	0	0	0	0	0	1	1	12	5	1	1	0	18	2	0	0	54	11	5	3	0	0	0	121
38	0	0	0	0	0	1	1	3	4	0	1	0	14	2	0	0	44	3	2	1	1	0	0	85
37	0	0	0	0	0	4	5	6	2	0	0	0	14	0	0	0	29	6	1	1	0	0	0	70
36	0	0	0	0	0	2	1	2	1	0	0	0	7	1	0	0	21	2	2	0	1	0	0	41
35	0	0	0	0	0	0	0	2	3	0	0	0	4	3	0	0	28	5	3	1	1	0	0	50
34	0	0	0	0	0	1	1	1	0	0	0	0	4	0	0	0	20	2	3	1	0	0	0	33
33	0	0	0	0	0	3	1	0	0	0	0	0	4	0	0	0	5	2	0	0	0	0	0	15
32	0	0	0	0	0	0	0	0	1	0	0	0	2	0	0	0	8	1	0	1	0	0	0	13
31	0	0	0	0	0	0	0	4	2	0	0	0	1	0	0	0	7	1	0	0	0	0	0	15
CTH*	0	0	0	1	7	8	6	6	3	1	4	5	12	4	0	1	96	7	2	0	0	0	0	162
TOT	109	417	1442	1268	44052	94357	62540	17796	4820	746	10443	12104	12690	2827	46051	98960	301106	223609	69716	6121	796	96	58	1000523

INCLUDES ONLY PAY STATUS 1(1% CURRENT PAY STATUS).
NON-DISABILITY ONLY. EXCLUDES TITLE III.
CTH* = OTHER. INCLUDES THOSE WITH UNKNOWN YEAR OF RETIREMENT.
IF YEAR OF RETIREMENT IS KNOWN BUT MONTH OF RETIREMENT IS UNKNOWN, MONTH IS RANDOMLY SET.
FY76 IS 15 MONTHS LONG.
FISCAL YEARS PRIOR TO FY76 ARE JULY-JUNE. AFTER FY76 OCT-SEPT.

RETIREE'S ON ROLLS END FY1980 BY YEAR OF RETIREMENT AND GRADE
DOD AVERAGE MONTHLY DOLLARS

FISCAL YOR	O10	O9	O8	O7	O6	O5	O4	O3	O2	O1	W4	W3	W2	W1	E9	E8	E7	E6	E5	E4	E3	E2	E1	TOTAL
80	4067	3582	3317	2761	2284	1600	1257	1115	874	0	1319	965	801	755	1154	863	698	553	458	404	350	0	285	950
79	4081	3618	3394	2748	2328	1633	1280	1135	1056	0	1337	966	825	697	1154	870	700	556	449	365	335	203	260	969
78	4219	3714	3490	2979	2372	1664	1301	1149	964	0	1436	962	807	0	1184	858	709	560	453	389	368	275	274	942
77	4035	3747	3559	3042	2402	1712	1355	1183	1040	815	1472	1024	844	841	1190	876	722	576	464	398	329	0	273	923
76	4290	4020	3699	3216	2621	1844	1448	1291	1042	0	1541	1089	906	889	1271	938	758	610	497	410	375	313	251	998
75	4643	4016	3714	3151	2717	1917	1536	1366	1164	0	1589	1140	950	867	1317	996	802	643	530	437	374	347	308	992
74	4297	4072	3672	3170	2769	1936	1547	1400	1276	1181	1632	1134	965	968	1320	1013	817	653	541	439	355	342	308	1014
73	4494	4128	3749	3153	2781	1946	1535	1435	1238	1564	1671	1144	972	0	1310	998	814	652	540	446	400	281	279	1024
72	4614	3950	3527	3086	2708	1935	1501	1397	1197	986	1629	1082	965	997	1246	964	787	636	529	424	347	270	0	965
71	4828	389	3566	3062	2614	1930	1508	1359	1180	1029	1604	1071	963	0	1210	925	773	624	526	401	317	233	209	1010
70	4574	3781	3396	2955	2443	1910	1509	1290	1067	770	1502	1031	893	954	1135	896	757	605	511	413	321	321	534	1061
69	3984	3484	3190	2744	2402	1765	1374	1171	934	724	1372	948	830	765	1000	801	685	560	476	398	298	187	343	868
68	4062	3575	3103	2650	2195	1687	1334	1160	894	764	1327	966	806	764	973	782	661	546	462	361	297	203	0	825
67	4073	3538	3052	2642	2146	1661	1319	1146	920	755	1357	959	793	780	961	786	667	547	463	361	277	238	185	819
66	3694	3241	2915	2517	2014	1591	1250	1062	884	722	1312	917	774	717	887	737	631	522	443	345	255	196	0	809
65	3801	3234	2908	2440	1926	1484	1195	1038	846	694	1290	876	778	729	822	684	587	492	417	326	248	134	0	781
64	3753	3271	2807	2451	1912	1418	1144	986	818	661	1240	851	759	681	787	663	568	479	407	315	245	179	165	758
63	3645	3198	2848	2463	1832	1421	1039	872	707	613	1085	766	685	637	705	596	546	450	373	307	233	163	0	708
62	3572	3205	2880	2436	1837	1263	1010	856	705	618	1073	773	681	613	703	587	543	442	361	306	234	145	165	725
61	0	3211	2741	2460	1880	1313	1025	861	707	629	1043	772	676	625	692	582	541	439	363	308	231	170	0	782
60	3738	3244	2855	2395	1930	1384	1071	962	722	624	1057	801	683	622	732	595	547	446	375	319	217	0	130	742
59	3844	3543	2890	2437	1901	1490	1070	867	732	612	1059	856	696	624	703	600	563	451	378	344	244	244	0	791
58	4016	3014	2779	2330	1821	1376	1095	886	711	623	1041	824	671	586	0	669	541	467	416	353	304	0	0	807
57	0	3270	2770	2435	1835	1371	1081	919	708	606	1058	804	669	595	1146	859	539	463	401	386	267	0	0	822
56	3814	3049	2771	2363	1853	1368	1039	932	689	609	1054	794	671	591	980	0	532	463	420	378	267	0	0	798
55	3433	2681	2670	2291	1903	1403	1143	953	716	598	1127	819	690	584	991	963	539	470	455	395	347	266	490	903
54	3404	3145	2863	2391	1970	1445	1205	952	735	642	1124	804	695	612	0	737	557	503	455	368	328	266	0	802
53	0	3098	2835	2369	1983	1464	1285	1019	764	670	1170	1027	743	655	0	830	591	512	457	333	0	244	0	794
52	0	3262	2886	2429	2007	1376	1255	1045	778	712	1262	904	789	663	0	831	610	538	454	294	280	237	0	799
51	0	0	2824	2492	1985	1368	1253	1056	829	674	1227	991	805	664	0	0	611	526	468	401	50	225	0	879
50	0	0	2657	2437	1915	1335	1274	1040	777	762	1264	1057	801	651	0	0	584	492	427	362	221	170	0	789
49	0	0	2853	2433	1832	1424	1219	1017	771	731	1245	1057	786	645	0	0	574	475	386	242	164	321	148	732
48	0	3060	2828	2412	1781	1490	1153	981	750	733	1339	0	751	626	0	585	586	462	396	284	176	256	0	747
47	0	3314	2796	2299	1865	1371	1187	993	779	665	1275	987	734	643	0	691	602	507	469	408	265	244	205	818
46	0	0	2646	2288	1969	1483	1266	961	749	659	1339	0	737	657	0	0	611	533	479	414	298	256	0	741
45	0	0	0	0	0	1573	683	1203	812	776	0	1112	870	643	0	0	646	549	522	468	0	0	0	665
44	0	0	0	0	2128	1444	0	971	729	0	0	0	764	607	0	0	654	602	556	276	0	0	0	687
43	0	0	0	0	0	0	0	921	755	938	1187	0	759	0	0	840	656	466	645	497	0	0	0	689
42	0	0	0	0	2089	1488	1172	803	392	924	578	0	774	688	0	0	599	407	386	74	0	0	0	812
41	0	0	0	0	0	1590	1152	1077	789	0	1339	0	681	648	0	778	538	414	321	288	207	194	0	542
40	0	0	0	0	0	2031	1480	1189	1011	787	719	0	0	739	527	0	840	550	405	389	373	0	0	0	634
39	0	0	0	0	0	2100	1587	1196	969	847	625	1277	0	689	507	0	0	582	406	531	330	0	0	0	724
38	0	0	0	0	0	2052	1592	1039	1103	733	0	1339	0	685	772	0	0	588	507	318	419	410	0	0	778
37	0	0	0	0	0	1771	1583	1291	1195	782	0	0	0	691	0	0	0	588	492	645	328	0	0	0	824
36	0	0	0	0	0	2117	1500	459	1043	411	0	0	0	707	677	0	0	538	338	182	0	292	0	0	657
35	0	0	0	0	0	0	0	0	932	639	0	0	0	762	628	0	0	562	462	465	197	233	0	0	572
34	0	0	0	0	0	0	1153	1385	737	0	0	0	0	655	0	0	0	575	338	351	84	0	0	0	581
33	0	0	0	0	0	0	1489	1494	0	0	0	0	0	693	0	0	0	626	291	0	0	0	0	0	862
32	0	0	0	0	0	0	0	0	0	1035	0	0	0	689	0	0	0	565	453	0	515	0	0	0	608
31	0	0	0	0	0	0	0	0	785	703	0	0	0	557	0	0	0	567	412	0	0	0	0	0	632
CTH*	0	0	0	0	0	1944	1275	1151	923	719	590	911	866	716	606	0	898	572	465	396	0	0	0	0	727
TOT	4119	371	3313	2770	2349	1672	1290	1095	817	662	1373	951	800	639	1147	874	694	574	470	360	272	242	275	907

(INCLUDES ONLY PAY STATUS 1 (IN CURRENT PAY STATUS).
NON-DISABILITY ONLY. EXCLUDES TITLE III.
CTH* = OTHER. INCLUDES THOSE WITH UNKNOWN YEAR OF RETIREMENT
IF YEAR OF RETIREMENT IS KNOWN BUT MONTH OF RETIREMENT IS UNKNOWN, MONTH IS RANDOMLY SET.
FY76 IS 15 MONTHS LONG.
FISCAL YEARS PRIOR TO FY76 ARE JULY-JUNE. AFTER FY76 OCT-SEPT.

OFFICERS AVERAGE MONTHLY ACTIVE DUTY SALARIES BY ACTIVE YEARS OF SERVICE AND AGE FOR FY1980 VALUATION

AGE	YEARS OF ACTIVE SERVICE																													
	0	1	2	3	4	5	6	7	8	9	10	11	12	13	14	15	16	17	18	19	20	21	22	23	24	25	26	27	28	29	30+	AVG
16	0	0	0	0	0	0	0	0	0	0	0	0	0	0	0	0	0	0	0	0	0	0	0	0	0	0	0	0	0	0	0	0
17	0	0	0	0	0	0	0	0	0	0	0	0	0	0	0	0	0	0	0	0	0	0	0	0	0	0	0	0	0	0	0	0
18	0	0	0	0	0	0	0	0	0	0	0	0	0	0	0	0	0	0	0	0	0	0	0	0	0	0	0	0	0	0	0	0
19	0	850	0	0	0	0	0	0	0	0	0	0	0	0	0	0	0	0	0	0	0	0	0	0	0	0	0	0	0	0	0	850
20	877	876	925	967	0	0	0	0	0	0	0	0	0	0	0	0	0	0	0	0	0	0	0	0	0	0	0	0	0	0	0	898
21	895	942	986	993	1057	1138	0	0	0	0	0	0	0	0	0	0	0	0	0	0	0	0	0	0	0	0	0	0	0	0	0	931
22	917	963	1019	1068	1066	1076	0	0	0	0	0	0	0	0	0	0	0	0	0	0	0	0	0	0	0	0	0	0	0	0	0	929
23	919	951	1095	1120	1124	1112	1145	1206	0	0	0	0	0	0	0	0	0	0	0	0	0	0	0	0	0	0	0	0	0	0	0	944
24	934	972	1158	1259	1216	1177	1154	1249	0	0	0	0	0	0	0	0	0	0	0	0	0	0	0	0	0	0	0	0	0	0	0	1037
25	985	999	1193	1389	1378	1277	1225	1195	1264	1319	0	0	0	0	0	0	0	0	0	0	0	0	0	0	0	0	0	0	0	0	0	1188
26	1202	1076	1221	1398	1548	1408	1339	1266	1247	1251	0	0	0	0	0	0	0	0	0	0	0	0	0	0	0	0	0	0	0	0	0	1341
27	1202	1295	1273	1419	1550	1609	1460	1364	1313	1302	1323	1425	0	0	0	0	0	0	0	0	0	0	0	0	0	0	0	0	0	0	0	1444
28	1202	1295	1458	1440	1547	1616	1652	1466	1388	1365	1362	1324	1406	0	0	0	0	0	0	0	0	0	0	0	0	0	0	0	0	0	0	1513
29	1202	1295	1458	1576	1630	1600	1658	1679	1487	1436	1417	1430	1291	1355	0	0	0	0	0	0	0	0	0	0	0	0	0	0	0	0	0	1561
30	1202	1295	1458	1576	1662	1580	1650	1690	1711	1512	1481	1460	1474	1400	0	0	0	0	0	0	0	0	0	0	0	0	0	0	0	0	0	1604
31	1202	1295	1458	1576	1662	1722	1641	1697	1724	1748	1564	1500	1516	1526	1537	1704	0	0	0	0	0	0	0	0	0	0	0	0	0	0	0	1646
32	1202	1295	1458	1576	1662	1722	1781	1716	1744	1774	1810	1591	1589	1604	1579	1536	0	0	0	0	0	0	0	0	0	0	0	0	0	0	0	1705
33	1202	1295	1458	1576	1662	1722	1781	1844	1776	1794	1840	1872	1686	1684	1666	1652	1523	0	0	0	0	0	0	0	0	0	0	0	0	0	0	1767
34	1202	1295	1458	1576	1662	1722	1781	1844	1907	1836	1854	1910	1961	1796	1779	1678	1691	1576	1496	0	0	0	0	0	0	0	0	0	0	0	0	1837
35	1202	1295	1458	1576	1662	1722	1781	1844	1907	1970	1894	1927	1989	2016	1876	1793	1714	1739	1661	1664	0	0	0	0	0	0	0	0	0	0	0	1898
36	1202	1295	1458	1576	1662	1722	1781	1844	1907	1970	2032	1950	2006	2047	2075	1917	1826	1782	1808	1790	1832	0	0	0	0	0	0	0	0	0	0	1958
37	1202	1295	1458	1576	1662	1722	1781	1844	1907	1970	2032	2086	2014	2062	2115	2160	1975	1875	1862	1876	1866	1731	0	0	0	0	0	0	0	0	0	2019
38	1202	1295	1458	1576	1662	1722	1781	1844	1907	1970	2032	2086	2138	2076	2128	2204	2281	2041	1951	1924	1931	1890	1849	0	0	0	0	0	0	0	0	2097
39	1202	1295	1458	1576	1662	1722	1781	1844	1907	1970	2032	2086	2138	2203	2149	2212	2315	2356	2109	2042	1974	1988	1904	2126	0	0	0	0	0	0	0	2178
40	1202	1295	1458	1576	1662	1722	1781	1844	1907	1970	2032	2086	2138	2203	2306	2254	2317	2391	2429	2185	2158	2040	2054	2005	1972	0	0	0	0	0	0	2273
41	1202	1295	1458	1576	1662	1722	1781	1844	1907	1970	2032	2086	2138	2203	2306	2415	2361	2399	2460	2488	2295	2226	2103	2104	2059	2091	0	0	0	0	0	2354
42	1202	1295	1458	1576	1662	1722	1781	1844	1907	1970	2032	2086	2138	2203	2306	2415	2503	2429	2473	2520	2585	2398	2264	2152	2167	2160	2251	0	0	0	0	2426
43	1202	1295	1458	1576	1662	1722	1781	1844	1907	1970	2032	2086	2138	2203	2306	2415	2503	2576	2515	2518	2625	2704	2528	2335	2224	2246	2249	0	0	0	0	2511
44	1202	1295	1458	1576	1662	1722	1781	1844	1907	1970	2032	2086	2138	2203	2306	2415	2503	2576	2647	2587	2623	2749	2663	2632	2454	2316	2312	2334	2515	0	0	2600
45	1202	1295	1458	1576	1662	1722	1781	1844	1907	1970	2032	2086	2138	2203	2306	2415	2503	2576	2647	2705	2704	2765	2878	2963	2767	2603	2417	2377	2434	0	0	2710
46	1202	1295	1458	1576	1662	1722	1781	1844	1907	1970	2032	2086	2138	2203	2306	2415	2503	2576	2647	2705	2803	2816	2890	2966	3002	2855	2748	2503	2507	2596	2757	2791
47	1202	1295	1458	1576	1662	1722	1781	1844	1907	1970	2032	2086	2138	2203	2306	2415	2503	2576	2647	2705	2803	2903	2925	2965	3043	3075	2937	2788	2665	2671	2777	2854
48	1202	1295	1458	1576	1662	1722	1781	1844	1907	1970	2032	2086	2138	2203	2306	2415	2503	2576	2647	2705	2803	2903	3007	2993	3029	3141	3174	2973	2870	2764	2827	2926
49	1202	1295	1458	1576	1662	1722	1781	1844	1907	1970	2032	2086	2139	2203	2306	2415	2503	2576	2647	2705	2803	2903	3007	3075	3058	3113	3257	3244	3042	2923	2957	2982
50	1202	1295	1458	1576	1662	1722	1781	1844	1907	1970	2032	2086	2139	2203	2306	2415	2503	2576	2647	2705	2803	2903	3007	3075	3132	3118	3190	3286	3315	3144	3040	3035
51	1202	1295	1458	1576	1662	1722	1781	1844	1907	1970	2032	2086	2138	2203	2306	2415	2503	2576	2647	2705	2803	2903	3007	3075	3132	3150	3155	3268	3335	3375	3188	3075
52	1202	1295	1458	1576	1662	1722	1781	1844	1907	1970	2032	2086	2139	2203	2306	2415	2503	2576	2647	2705	2803	2903	3007	3075	3132	3150	3167	3220	3302	3439	3381	3089
53	1202	1295	1458	1576	1662	1722	1781	1844	1907	1970	2032	2086	2139	2203	2306	2415	2503	2576	2647	2705	2803	2903	3007	3075	3132	3150	3167	3195	3277	3356	3517	3049
54	1202	1295	1458	1576	1662	1722	1781	1844	1907	1970	2032	2086	2138	2203	2306	2415	2503	2576	2647	2705	2803	2903	3007	3075	3132	3150	3167	3195	3226	3335	3628	2965
55	1202	1295	1458	1576	1662	1722	1781	1844	1907	1970	2032	2086	2138	2203	2306	2415	2503	2576	2647	2705	2803	2903	3007	3075	3132	3150	3167	3195	3226	3263	3744	3103
56	1202	1295	1458	1576	1662	1722	1781	1844	1907	1970	2032	2086	2138	2203	2306	2415	2503	2576	2647	2705	2803	2903	3007	3075	3132	3150	3167	3195	3226	3263	3675	2974
57	1202	1295	1458	1576	1662	1722	1781	1844	1907	1970	2032	2086	2138	2203	2306	2415	2503	2576	2647	2705	2803	2903	3007	3075	3132	3150	3167	3195	3226	3263	3675	2819
58	1202	1295	1458	1576	1662	1722	1781	1844	1907	1970	2032	2086	2139	2203	2306	2415	2503	2576	2647	2705	2803	2903	3007	3075	3132	3150	3167	3195	3226	3263	3675	2820
59	1202	1295	1458	1576	1662	1722	1781	1844	1907	1970	2032	2086	2139	2203	2306	2415	2503	2576	2647	2705	2803	2903	3007	3075	3132	3150	3167	3195	3226	3263	3675	2794
60+	1202	1295	1458	1576	1662	1722	1781	1844	1907	1970	2032	2086	2139	2203	2306	2415	2503	2576	2647	2705	2803	2903	3007	3075	3132	3150	3167	3195	3226	3263	3675	2951
AVG	1016	1065	1256	1433	1563	1621	1664	1696	1719	1761	1812	1857	1918	1985	2044	2111	2216	2288	2351	2375	2455	2562	2669	2784	2821	2900	2983	3063	3109	3198	3410	1809

NOTES: SALARY FIGURES INCLUDE OCT/1980 PAY INCREASE.
SALARY FIGURES HAVE NOT BEEN ADJUSTED.
AGE IS AGE NEAREST BIRTHDAY.

UMDC - DOD ACTUARY'S OFFICE

ENLISTED AVERAGE MONTHLY ACTIVE DUTY SALARIES BY ACTIVE YEARS OF SERVICE AND AGE FOR FY1980 VALUATION

YEARS OF ACTIVE SERVICE

AGE	0	1	2	3	4	5	6	7	8	9	10	11	12	13	14	15	16	17	18	19	20	21	22	23	24	25	26	27	28	29	30+	AVG
16	520	0	0	0	0	0	0	0	0	0	0	0	0	0	0	0	0	0	0	0	0	0	0	0	0	0	0	0	0	0	0	520
17	505	0	0	0	0	0	0	0	0	0	0	0	0	0	0	0	0	0	0	0	0	0	0	0	0	0	0	0	0	0	0	505
18	522	561	597	0	0	0	0	0	0	0	0	0	0	0	0	0	0	0	0	0	0	0	0	0	0	0	0	0	0	0	0	524
19	529	574	605	675	0	0	0	0	0	0	0	0	0	0	0	0	0	0	0	0	0	0	0	0	0	0	0	0	0	0	0	546
20	536	581	622	655	720	0	0	0	0	0	0	0	0	0	0	0	0	0	0	0	0	0	0	0	0	0	0	0	0	0	0	576
21	540	585	630	673	717	736	0	0	0	0	0	0	0	0	0	0	0	0	0	0	0	0	0	0	0	0	0	0	0	0	0	611
22	543	587	635	681	724	747	773	0	0	0	0	0	0	0	0	0	0	0	0	0	0	0	0	0	0	0	0	0	0	0	0	640
23	546	591	637	687	729	751	787	763	0	0	0	0	0	0	0	0	0	0	0	0	0	0	0	0	0	0	0	0	0	0	0	665
24	548	595	640	689	729	752	788	817	787	0	0	0	0	0	0	0	0	0	0	0	0	0	0	0	0	0	0	0	0	0	0	688
25	550	597	643	690	732	755	792	819	854	809	0	0	0	0	0	0	0	0	0	0	0	0	0	0	0	0	0	0	0	0	0	715
26	553	597	645	693	732	758	791	818	853	883	840	0	0	0	0	0	0	0	0	0	0	0	0	0	0	0	0	0	0	0	0	740
27	553	604	645	695	733	762	795	822	854	880	922	922	0	0	0	0	0	0	0	0	0	0	0	0	0	0	0	0	0	0	0	768
28	553	604	655	697	736	764	795	824	852	874	916	956	0	0	0	0	0	0	0	0	0	0	0	0	0	0	0	0	0	0	0	794
29	553	604	655	706	740	764	799	830	857	878	911	952	996	1010	0	0	0	0	0	0	0	0	0	0	0	0	0	0	0	0	0	819
30	553	604	655	706	753	770	806	837	866	884	909	940	989	1028	0	0	0	0	0	0	0	0	0	0	0	0	0	0	0	0	0	853
31	553	604	655	706	753	791	811	847	877	901	919	940	983	1022	1066	1101	0	0	0	0	0	0	0	0	0	0	0	0	0	0	0	894
32	553	604	655	706	753	791	833	853	889	913	934	948	980	1014	1054	1096	1112	0	0	0	0	0	0	0	0	0	0	0	0	0	0	933
33	553	604	655	706	753	791	833	876	894	922	944	964	988	1017	1049	1085	1128	0	0	0	0	0	0	0	0	0	0	0	0	0	0	973
34	553	604	655	706	753	791	833	876	912	924	951	969	996	1020	1052	1078	1121	1142	0	0	0	0	0	0	0	0	0	0	0	0	0	1009
35	553	604	655	706	753	791	833	876	912	941	953	973	996	1028	1055	1080	1114	1151	1184	1237	0	0	0	0	0	0	0	0	0	0	0	1044
36	553	604	655	706	753	791	833	876	912	941	974	977	1001	1026	1058	1078	1110	1145	1182	1213	1302	0	0	0	0	0	0	0	0	0	0	1083
37	553	604	655	706	753	791	833	876	912	941	974	1001	1005	1029	1058	1086	1110	1140	1180	1214	1256	1368	0	0	0	0	0	0	0	0	0	1126
38	553	604	655	706	753	791	833	876	912	941	974	1001	1030	1032	1065	1088	1113	1139	1171	1208	1263	1328	1424	0	0	0	0	0	0	0	0	1157
39	553	604	655	706	753	791	833	876	912	941	974	1001	1030	1062	1060	1089	1117	1139	1169	1206	1250	1325	1406	1468	0	0	0	0	0	0	0	1186
40	553	604	655	706	753	791	833	876	912	941	974	1001	1030	1062	1093	1085	1116	1145	1170	1205	1258	1321	1390	1438	1494	0	0	0	0	0	0	1215
41	553	604	655	706	753	791	833	876	912	941	974	1001	1030	1062	1093	1122	1117	1147	1176	1211	1264	1319	1381	1439	1465	1520	0	0	0	0	0	1246
42	553	604	655	706	753	791	833	876	912	941	974	1001	1030	1062	1093	1122	1159	1152	1187	1218	1269	1329	1383	1430	1482	1528	1627	0	0	0	0	1294
43	553	604	655	706	753	791	833	876	912	941	974	1001	1030	1062	1093	1122	1159	1196	1186	1223	1276	1337	1396	1440	1481	1546	1637	1673	0	0	0	1347
44	553	604	655	706	753	791	833	876	912	941	974	1001	1030	1062	1093	1122	1159	1196	1231	1230	1287	1349	1407	1453	1500	1554	1637	1710	1694	0	0	1408
45	553	604	655	706	753	791	833	876	912	941	974	1001	1030	1062	1093	1122	1159	1196	1231	1274	1300	1363	1425	1471	1507	1569	1648	1717	1750	1688	0	1453
46	553	604	655	706	753	791	833	876	912	941	974	1001	1030	1062	1093	1122	1159	1196	1231	1274	1341	1375	1436	1493	1530	1570	1648	1717	1767	1777	0	1498
47	553	604	655	706	753	791	833	876	912	941	974	1001	1030	1062	1093	1122	1159	1196	1231	1274	1341	1407	1448	1494	1553	1587	1646	1719	1761	1794	1796	1542
48	553	604	655	706	753	791	833	876	912	941	974	1001	1030	1062	1093	1122	1159	1196	1231	1274	1341	1407	1464	1511	1549	1611	1650	1709	1771	1788	1798	1569
49	553	604	655	706	753	791	833	876	912	941	974	1001	1030	1062	1093	1122	1159	1196	1231	1274	1341	1407	1464	1510	1566	1606	1666	1709	1757	1801	1803	1567
50	553	604	655	706	753	791	833	876	912	941	974	1001	1030	1062	1093	1122	1159	1196	1231	1274	1341	1407	1464	1510	1548	1614	1668	1713	1758	1793	1803	1559
51	553	604	655	706	753	791	833	876	912	941	974	1001	1030	1062	1093	1122	1159	1196	1231	1274	1341	1407	1464	1510	1548	1588	1665	1720	1749	1794	1811	1562
52	553	604	655	706	753	791	833	876	912	941	974	1001	1030	1062	1093	1122	1159	1196	1231	1274	1341	1407	1464	1510	1548	1588	1633	1708	1757	1774	1795	1515
53	553	604	655	706	753	791	833	876	912	941	974	1001	1030	1062	1093	1122	1159	1196	1231	1274	1341	1407	1464	1510	1548	1588	1633	1676	1745	1791	1807	1494
54	553	604	655	706	753	791	833	876	912	941	974	1001	1030	1062	1093	1122	1159	1196	1231	1274	1341	1407	1464	1510	1548	1588	1633	1676	1714	1776	1769	1468
55	553	604	655	706	753	791	833	876	912	941	974	1001	1030	1062	1093	1122	1159	1196	1231	1274	1341	1407	1464	1510	1548	1588	1633	1676	1714	1747	1807	1459
56	553	604	655	706	753	791	833	876	912	941	974	1001	1030	1062	1093	1122	1159	1196	1231	1274	1341	1407	1464	1510	1548	1588	1633	1676	1714	1747	1740	1379
57	553	604	655	706	753	791	833	876	912	941	974	1001	1030	1062	1093	1122	1159	1196	1231	1274	1341	1407	1464	1510	1548	1588	1633	1676	1714	1747	1740	1415
58	553	604	655	706	753	791	833	876	912	941	974	1001	1030	1062	1093	1122	1159	1196	1231	1274	1341	1407	1464	1510	1548	1588	1633	1676	1714	1747	1740	1325
59	553	604	655	706	753	791	833	876	912	941	974	1001	1030	1062	1093	1122	1159	1196	1231	1274	1341	1407	1464	1510	1548	1588	1633	1676	1714	1747	1740	1239
60+	553	604	655	706	753	791	833	876	912	941	974	1001	1030	1062	1093	1122	1159	1196	1231	1274	1341	1407	1464	1510	1548	1588	1633	1676	1714	1747	1740	1319
AVG	534	584	633	684	731	759	796	827	862	888	922	951	989	1021	1055	1083	1117	1146	1179	1213	1266	1331	1397	1450	1497	1561	1646	1715	1760	1791	1800	743

NOTES: SALARY FIGURES INCLUDE OCT/1980 PAY INCREASE.
SALARY FIGURES HAVE NOT BEEN ADJUSTED.
AGE IS AGE NEAREST BIRTHDAY.

DMDC - DOD ACTUARY'S OFFICE

ALL DOD AVERAGE MONTHLY ACTIVE DUTY SALARIES BY ACTIVE YEARS OF SERVICE AND AGE FOR FY1980 VALUATION

YEARS OF ACTIVE SERVICE

AGE	0	1	2	3	4	5	6	7	8	9	10	11	12	13	14	15	16	17	18	19	20	21	22	23	24	25	26	27	28	29	30+	AVG
16	520	0	0	0	0	0	0	0	0	0	0	0	0	0	0	0	0	0	0	0	0	0	0	0	0	0	0	0	0	0	0	520
17	505	0	0	0	0	0	0	0	0	0	0	0	0	0	0	0	0	0	0	0	0	0	0	0	0	0	0	0	0	0	0	505
18	522	561	597	0	0	0	0	0	0	0	0	0	0	0	0	0	0	0	0	0	0	0	0	0	0	0	0	0	0	0	0	524
19	529	574	605	675	0	0	0	0	0	0	0	0	0	0	0	0	0	0	0	0	0	0	0	0	0	0	0	0	0	0	0	546
20	536	581	622	656	720	0	0	0	0	0	0	0	0	0	0	0	0	0	0	0	0	0	0	0	0	0	0	0	0	0	0	576
21	541	585	630	673	719	787	0	0	0	0	0	0	0	0	0	0	0	0	0	0	0	0	0	0	0	0	0	0	0	0	0	611
22	595	592	636	682	724	750	773	0	0	0	0	0	0	0	0	0	0	0	0	0	0	0	0	0	0	0	0	0	0	0	0	647
23	635	670	642	688	730	752	788	874	0	0	0	0	0	0	0	0	0	0	0	0	0	0	0	0	0	0	0	0	0	0	0	684
24	629	715	761	696	732	754	790	821	787	0	0	0	0	0	0	0	0	0	0	0	0	0	0	0	0	0	0	0	0	0	0	726
25	633	708	835	855	748	763	795	822	860	979	0	0	0	0	0	0	0	0	0	0	0	0	0	0	0	0	0	0	0	0	0	780
26	741	718	815	941	979	774	798	822	859	899	840	0	0	0	0	0	0	0	0	0	0	0	0	0	0	0	0	0	0	0	0	838
27	741	843	802	928	1072	1007	818	832	863	890	953	1090	0	0	0	0	0	0	0	0	0	0	0	0	0	0	0	0	0	0	0	891
28	741	843	921	994	1045	1112	1096	848	871	889	933	980	1405	0	0	0	0	0	0	0	0	0	0	0	0	0	0	0	0	0	0	936
29	741	843	921	972	992	1066	1182	1100	892	899	937	982	1015	1182	0	0	0	0	0	0	0	0	0	0	0	0	0	0	0	0	0	976
30	741	843	921	972	1064	1001	1145	1257	1182	922	943	970	1022	1050	0	0	0	0	0	0	0	0	0	0	0	0	0	0	0	0	0	1023
31	741	843	921	972	1064	1105	1090	1234	1318	1223	986	975	1020	1064	1104	1503	0	0	0	0	0	0	0	0	0	0	0	0	0	0	0	1075
32	741	843	921	972	1064	1105	1153	1196	1298	1395	1301	1012	1031	1059	1102	1141	1112	0	0	0	0	0	0	0	0	0	0	0	0	0	0	1128
33	741	843	921	972	1064	1105	1153	1226	1267	1405	1491	1330	1069	1084	1107	1140	1168	0	0	0	0	0	0	0	0	0	0	0	0	0	0	1187
34	741	843	921	972	1064	1105	1153	1226	1255	1358	1509	1526	1405	1130	1145	1126	1174	1183	1496	0	0	0	0	0	0	0	0	0	0	0	0	1246
35	741	843	921	972	1064	1105	1153	1226	1255	1343	1452	1522	1584	1492	1195	1148	1162	1204	1229	1359	0	0	0	0	0	0	0	0	0	0	0	1291
36	741	843	921	972	1064	1105	1153	1226	1255	1343	1467	1464	1593	1676	1565	1160	1180	1203	1240	1278	1567	0	0	0	0	0	0	0	0	0	0	1532
37	741	843	921	972	1064	1105	1153	1226	1255	1343	1467	1499	1523	1710	1782	1550	1233	1205	1243	1280	1337	1671	0	0	0	0	0	0	0	0	0	1372
38	741	843	921	972	1064	1105	1153	1226	1255	1343	1467	1499	1527	1627	1795	1785	1608	1266	1240	1279	1353	1414	1667	0	0	0	0	0	0	0	0	1414
39	741	843	921	972	1064	1105	1153	1226	1255	1343	1467	1499	1527	1624	1706	1792	1778	1744	1287	1267	1341	1439	1489	1635	0	0	0	0	0	0	0	1474
40	741	843	921	972	1064	1105	1153	1226	1255	1343	1467	1499	1527	1624	1734	1673	1789	1888	1745	1339	1386	1436	1517	1552	1798	0	0	0	0	0	0	1573
41	741	843	921	972	1064	1105	1153	1226	1255	1343	1467	1499	1527	1624	1734	1690	1764	1892	1873	1740	1469	1490	1516	1577	1554	1710	0	0	0	0	0	1676
42	741	843	921	972	1064	1105	1153	1226	1255	1343	1467	1499	1527	1624	1734	1690	1783	1849	1888	1948	2001	1594	1548	1550	1614	1626	1806	0	0	0	0	1774
43	741	843	921	972	1064	1105	1153	1226	1255	1343	1467	1499	1527	1624	1734	1690	1783	1862	1869	1878	2158	2187	1684	1594	1604	1655	1722	1673	0	0	0	1844
44	741	843	921	972	1064	1105	1153	1226	1255	1343	1467	1499	1527	1624	1734	1690	1783	1862	1906	1911	2076	2289	2302	1743	1675	1677	1752	1816	1968	0	0	1932
45	741	843	921	972	1064	1105	1153	1226	1255	1343	1467	1499	1527	1624	1734	1690	1783	1862	1906	1939	2109	2245	2405	2429	1860	1748	1764	1873	1895	1688	0	2022
46	741	843	921	972	1064	1105	1153	1226	1255	1343	1467	1499	1527	1624	1734	1690	1783	1862	1906	1939	2097	2237	2418	2499	2514	1986	1935	1926	1990	2044	2757	2164
47	741	843	921	972	1064	1105	1153	1226	1255	1343	1467	1499	1527	1624	1734	1690	1783	1862	1906	1939	2097	2218	2376	2617	2744	2572	2129	2034	2044	2022	2331	2269
48	741	843	921	972	1064	1105	1153	1226	1255	1343	1467	1499	1527	1624	1734	1690	1783	1862	1906	1939	2097	2218	2301	2581	2746	2912	2902	2210	2131	2094	2396	2596
49	741	843	921	972	1064	1105	1153	1226	1255	1343	1467	1499	1527	1624	1734	1690	1783	1862	1906	1939	2097	2218	2301	2417	2585	2828	2923	2774	2274	2210	2583	2447
50	741	843	921	972	1064	1105	1153	1226	1255	1343	1467	1499	1527	1624	1734	1690	1783	1862	1906	1939	2097	2218	2301	2417	2448	2684	2820	2968	2875	2456	2672	2515
51	741	843	921	972	1064	1105	1153	1226	1255	1343	1467	1499	1527	1624	1734	1690	1783	1862	1906	1939	2097	2218	2301	2417	2448	2489	2699	2901	2974	2828	2806	2565
52	741	843	921	972	1064	1105	1153	1226	1255	1343	1467	1499	1527	1624	1734	1690	1783	1862	1906	1939	2097	2218	2301	2417	2448	2489	2468	2780	2822	3009	3246	2591
53	741	843	921	972	1064	1105	1153	1226	1255	1343	1467	1499	1527	1624	1734	1690	1783	1862	1906	1939	2097	2218	2301	2417	2448	2489	2468	2528	2745	2944	3398	2552
54	741	843	921	972	1064	1105	1153	1226	1255	1343	1467	1499	1527	1624	1734	1690	1783	1862	1906	1939	2097	2218	2301	2417	2448	2489	2468	2528	2539	2535	3502	2439
55	741	843	921	972	1064	1105	1153	1226	1255	1343	1467	1499	1527	1624	1734	1690	1783	1862	1906	1939	2097	2218	2301	2417	2448	2489	2468	2528	2539	2631	3508	2531
56	741	843	921	972	1064	1105	1153	1226	1255	1343	1467	1499	1527	1624	1734	1690	1783	1862	1906	1939	2097	2218	2301	2417	2448	2489	2468	2528	2539	2631	3508	2599
57	741	843	921	972	1064	1105	1153	1226	1255	1343	1467	1499	1527	1624	1734	1690	1783	1862	1906	1939	2097	2218	2301	2417	2448	2489	2468	2528	2539	2631	3508	2444
58	741	843	921	972	1064	1105	1153	1226	1255	1343	1467	1499	1527	1624	1734	1690	1783	1862	1906	1939	2097	2218	2301	2417	2448	2489	2468	2523	2539	2631	3508	2444
59	741	843	921	972	1064	1105	1153	1226	1255	1343	1467	1499	1527	1624	1734	1690	1783	1862	1906	1939	2097	2218	2301	2417	2448	2489	2468	2526	2539	2631	3508	2539
60+	741	843	921	972	1064	1105	1153	1226	1255	1343	1467	1499	1527	1624	1734	1690	1783	1862	1906	1939	2097	2218	2301	2417	2448	2489	2468	2528	2539	2631	3508	2403
AVG	541	594	647	707	786	819	869	915	956	1015	1092	1114	1155	1223	1290	1299	1363	1407	1435	1444	1579	1742	1853	1969	1996	2038	2165	2333	2404	2479	3133	889

NOTES: SALARY FIGURES INCLUDE OCT/1980 PAY INCREASE.
SALARY FIGURES HAVE NOT BEEN ADJUSTED.
AGE IS AGE NEAREST BIRTHDAY.

DMDC - DOD ACTUARY'S OFFICE

OFFICERS ACTIVE DUTY PERSONNEL BY YEARS OF SERVICE AND AGE FOR FY1980 VALUATION

AGE	YEARS OF ACTIVE SERVICE															
	0	1	2	3	4	5	6	7	8	9	10	11	12	13	14	15
16	0	0	0	0	0	0	0	0	0	0	0	0	0	0	0	0
17	0	0	0	0	0	0	0	0	0	0	0	0	0	0	0	0
18	0	0	0	0	0	0	0	0	0	0	0	0	0	0	0	0
19	0	1	0	0	0	0	0	0	0	0	0	0	0	0	0	0
20	9	15	9	4	0	0	0	0	0	0	0	0	0	0	0	0
21	126	25	30	22	8	1	0	0	0	0	0	0	0	0	0	0
22	3541	355	86	108	38	5	0	0	0	0	0	0	0	0	0	0
23	4660	4 04	259	120	55	33	5	1	0	0	0	0	0	0	0	0
24	2668	5394	4425	274	92	95	48	5	0	0	0	0	0	0	0	0
25	1646	2982	5172	3972	293	120	115	70	8	2	0	0	0	0	0	0
26	1436	1762	2729	4753	3562	242	155	152	110	18	0	0	0	0	0	0
27	1137	1555	1522	2765	4199	2822	298	224	262	122	18	1	0	0	0	0
28	810	1214	1311	1432	2322	3382	2862	314	452	293	101	12	1	0	0	0
29	544	743	941	1104	1246	1944	3158	2417	398	451	355	147	12	1	0	0
30	428	526	540	771	898	1030	1820	3009	2350	469	556	404	152	9	0	0
31	344	401	385	484	644	805	992	1810	2912	2449	629	660	538	158	15	2
32	236	248	262	290	446	593	786	1002	1768	2212	2275	734	937	496	221	31
33	218	189	196	188	264	384	567	696	1033	2153	3198	2378	860	901	654	366
34	197	167	175	147	210	274	316	492	657	1129	2255	3395	2690	817	1128	580
35	102	90	110	107	133	161	173	234	327	434	798	1569	2542	1837	778	447
36	68	80	96	73	111	126	148	116	189	310	456	773	1765	2521	1912	490
37	58	62	65	51	101	83	98	112	106	192	273	479	926	1831	2627	1516
38	44	33	53	46	63	61	53	53	82	106	166	222	498	969	1832	1960
39	40	32	41	44	48	44	48	43	75	63	98	102	216	467	791	1061
40	35	27	33	36	39	41	42	41	42	40	48	76	110	204	400	454
41	24	24	33	34	40	24	23	28	35	38	59	29	68	101	190	263
42	14	24	33	21	19	27	30	25	13	33	41	53	47	64	119	165
43	8	18	20	18	27	17	17	12	9	28	28	38	46	55	83	71
44	8	18	19	18	24	23	23	13	10	22	28	36	26	43	61	67
45	8	9	15	10	12	24	8	13	12	14	28	26	25	32	52	50
46	8	15	8	13	8	11	12	7	8	9	15	26	22	37	55	48
47	5	7	16	6	11	13	10	9	7	9	9	18	25	28	42	35
48	8	7	7	5	9	8	9	6	8	4	6	15	12	23	34	25
49	3	9	22	5	5	7	6	4	3	7	11	10	11	22	29	24
50	5	8	7	7	11	7	8	4	8	4	9	10	8	18	30	20
51	2	7	4	5	7	10	5	5	4	3	4	4	8	10	15	18
52	4	8	8	8	5	12	1	3	2	1	6	4	7	8	10	9
53	4	1	11	7	8	8	9	1	5	5	1	2	3	5	16	9
54	4	4	11	6	5	6	10	4	1	1	3	4	2	6	8	12
55	4	2	2	5	4	6	6	5	2	2	1	1	1	2	3	2
56	0	4	1	7	7	3	8	8	3	1	3	1	4	1	3	2
57	1	5	3	1	5	10	3	4	3	4	2	2	4	3	1	1
58	0	3	0	1	3	4	4	3	5	4	2	0	3	4	0	1
59	2	5	1	2	2	4	5	2	2	2	2	1	2	1	0	1
60+	1	1	0	0	3	3	1	1	3	4	0	2	1	1	1	1
TOT	18460	20884	18669	16970	14987	12473	11880	10948	10912	11638	11484	11234	11572	10677	11110	7730

NOTES: NUMBERS HAVE BEEN ADJUSTED TO BUDGET.
AGE IS AGE NEAREST BIRTHDAY.

OMDC - DOD ACTUARY* OFFICE

OFFICERS ACTIVE DUTY PERSONNEL BY YEARS OF SERVICE AND AGE FOR FY1980 VALUATION

	YEARS OF ACTIVE SERVICE															
AGE	16	17	18	19	20	21	22	23	24	25	26	27	28	29	30+	TOTAL
16	0	0	0	0	0	0	0	0	0	0	0	0	0	0	0	0
17	0	0	0	0	0	0	0	0	0	0	0	0	0	0	0	0
18	0	0	0	0	0	0	0	0	0	0	0	0	0	0	0	0
19	0	0	0	0	0	0	0	0	0	0	0	0	0	0	0	1
20	0	0	0	0	0	0	0	0	0	0	0	0	0	0	0	37
21	0	0	0	0	0	0	0	0	0	0	0	0	0	0	0	212
22	0	0	0	0	0	0	0	0	0	0	0	0	0	0	0	4133
23	0	0	0	0	0	0	0	0	0	0	0	0	0	0	0	9935
24	0	0	0	0	0	0	0	0	0	0	0	0	0	0	0	13001
25	0	0	0	0	0	0	0	0	0	0	0	0	0	0	0	14380
26	0	0	0	0	0	0	0	0	0	0	0	0	0	0	0	14919
27	0	0	0	0	0	0	0	0	0	0	0	0	0	0	0	14925
28	0	0	0	0	0	0	0	0	0	0	0	0	0	0	0	14506
29	0	0	0	0	0	0	0	0	0	0	0	0	0	0	0	13461
30	0	0	0	0	0	0	0	0	0	0	0	0	0	0	0	12962
31	0	0	0	0	0	0	0	0	0	0	0	0	0	0	0	13228
32	0	0	0	0	0	0	0	0	0	0	0	0	0	0	0	13537
33	447	0	0	0	0	0	0	0	0	0	0	0	0	0	0	14292
34	429	59	1	0	0	0	0	0	0	0	0	0	0	0	0	15118
35	411	387	54	2	0	0	0	0	0	0	0	0	0	0	0	10706
36	431	590	405	81	2	0	0	0	0	0	0	0	0	0	0	10825
37	542	461	713	618	87	5	0	0	0	0	0	0	0	0	0	11004
38	1891	481	568	895	599	48	4	0	0	0	0	0	0	0	0	10727
39	2000	1659	458	604	601	408	45	2	0	0	0	0	0	0	0	8968
40	1182	2145	1763	518	486	508	342	45	7	0	0	0	0	0	0	8664
41	497	1453	2448	1404	399	420	407	273	34	3	0	0	0	0	0	8351
42	293	619	1587	1955	1150	340	293	250	262	41	2	0	0	0	0	7320
43	162	307	638	1254	1426	1042	257	191	247	209	21	0	0	0	0	6249
44	94	198	304	533	850	1206	735	177	181	249	136	8	1	0	0	5091
45	58	90	190	286	392	619	970	617	184	193	184	64	15	0	0	4200
46	41	85	122	184	223	277	549	910	555	246	215	119	89	15	1	3933
47	54	53	65	120	119	150	198	468	675	471	205	184	119	46	6	3181
48	52	57	80	88	102	99	114	216	363	636	371	206	142	97	50	2661
49	35	51	38	88	67	59	86	102	170	334	448	344	148	129	92	2369
50	23	33	41	51	35	45	49	64	69	138	237	308	340	185	137	1919
51	22	24	38	48	41	37	39	34	53	87	118	161	237	274	112	1436
52	14	25	32	44	28	31	18	27	28	42	47	75	122	235	215	1075
53	6	14	25	24	15	20	11	15	10	12	19	23	49	74	228	640
54	11	13	15	23	14	15	10	11	10	10	8	15	24	19	151	434
55	10	4	5	8	5	12	6	10	7	7	7	12	8	10	126	285
56	6	7	6	5	4	10	3	10	2	3	8	8	3	6	97	234
57	1	7	1	7	4	2	3	3	3	6	5	5	5	5	61	170
58	1	4	4	7	2	0	1	5	4	4	2	6	4	1	40	122
59	1	1	1	4	1	2	0	3	3	6	4	4	2	2	39	107
60+	1	2	2	0	2	0	2	0	3	3	5	3	2	4	38	91
TOT	8315	8927	9684	8851	6634	5355	4142	3433	2870	2700	2042	1541	1310	1102	1393	279827

NOTES: NUMBERS HAVE BEEN ADJUSTED TO BUDGET.
AGE IS AGE NEAREST BIRTHDAY.

DMDC - DOD ACTUARY' OFFICE

ENLISTED ACTIVE DUTY PERSONNEL BY YEARS OF SERVICE AND AGE FOR FY1980 VALUATION

AGE	YEARS OF ACTIVE SERVICE															
	0	1	2	3	4	5	6	7	8	9	10	11	12	13	14	15
16	2	0	0	0	0	0	0	0	0	0	0	0	0	0	0	0
17	3473	0	0	0	0	0	0	0	0	0	0	0	0	0	0	0
18	62785	3092	1	0	0	0	0	0	0	0	0	0	0	0	0	0
19	94646	52787	2176	6	0	0	0	0	0	0	0	0	0	0	0	0
20	64815	80207	46100	2068	3	0	0	0	0	0	0	0	0	0	0	0
21	36005	50930	69337	38597	1251	7	0	0	0	0	0	0	0	0	0	0
22	21671	27452	44162	57216	17196	553	7	0	0	0	0	0	0	0	0	0
23	14907	17261	24541	37995	27365	11748	828	3	0	0	0	0	0	0	0	0
24	10090	11488	14590	21094	19405	19786	10155	547	1	0	0	0	0	0	0	0
25	6977	7797	9663	12834	12005	15175	16170	8346	628	4	0	0	0	0	0	0
26	4627	5226	6536	8743	8259	9904	12459	14564	6387	395	3	0	0	0	0	0
27	3115	3586	4559	5822	5927	6922	8050	11675	12272	4828	210	2	0	0	0	0
28	2242	2598	3861	3976	3765	4901	5294	8278	12757	9748	2584	173	0	0	0	0
29	1685	1731	2091	2684	2656	3444	3921	5177	6877	11474	6453	2240	180	1	0	0
30	942	1034	1439	1708	1855	2583	2717	3101	3938	7297	8603	6760	2072	143	0	0
31	619	617	865	1207	1293	1749	1962	2163	2677	3998	5470	10037	7090	1749	169	1
32	433	438	531	765	915	1098	1366	1598	1928	2526	3155	6667	10259	5894	2176	270
33	295	313	423	547	652	916	1027	1098	1405	1730	2045	3517	6657	8147	6259	3419
34	239	177	295	470	502	567	863	852	1109	1243	1399	2340	3667	4922	7837	6567
35	148	133	156	211	281	352	444	442	595	683	708	1154	1751	2071	3766	4252
36	56	109	142	140	219	272	330	336	419	443	527	773	1231	1440	1998	3525
37	6	33	105	118	150	195	253	226	309	336	341	530	885	944	1206	1988
38	11	4	28	90	114	144	179	192	207	228	195	322	558	731	835	1180
39	4	6	3	21	87	100	107	115	157	133	142	184	292	463	543	634
40	4	7	6	8	22	65	93	67	101	94	94	117	191	246	358	448
41	1	3	3	7	5	19	64	41	55	78	79	65	112	155	232	325
42	4	1	2	4	3	4	8	32	40	33	43	51	81	91	112	221
43	2	1	2	1	5	1	11	12	33	24	20	28	65	69	97	159
44	0	3	5	4	4	3	3	4	18	10	11	15	37	51	66	96
45	1	2	1	4	2	1	7	3	2	6	13	20	23	32	46	86
46	0	1	1	2	1	0	0	2	4	4	3	7	16	21	27	49
47	0	1	0	2	1	1	3	3	0	7	4	5	11	11	23	22
48	0	2	1	0	1	1	0	1	2	1	1	2	4	5	13	21
49	1	0	0	1	0	1	4	3	1	2	2	4	6	10	17	16
50	0	0	0	5	0	0	6	4	5	1	0	5	2	4	9	26
51	1	1	0	0	0	0	0	1	1	1	1	3	5	2	7	6
52	0	3	2	0	0	1	1	1	2	0	3	0	0	3	7	11
53	0	0	0	0	0	0	4	0	0	1	1	4	3	1	6	6
54	0	1	0	1	1	5	0	0	2	0	1	4	1	0	4	2
55	0	0	0	0	0	1	1	7	3	2	2	1	1	3	1	2
56	0	0	0	0	0	5	1	1	0	2	1	0	0	1	0	3
57	0	0	0	1	2	0	1	0	2	1	1	2	1	1	1	2
58	0	1	0	0	1	3	0	1	1	1	0	2	1	2	1	0
59	1	0	0	0	0	1	0	1	0	1	0	0	0	1	4	0
60+	3	0	0	0	0	0	0	0	1	0	0	1	3	0	2	1
TOT	329601	266746	230627	196352	103948	80528	66339	58897	51939	45335	32113	35030	35205	27212	25811	23329

NOTES: NUMBERS HAVE BEEN ADJUSTED TO BUDGET.
AGE IS AGE NEAREST BIRTHDAY.

DMDC - DOD ACTUARY' OFFICE

ENLISTED ACTIVE DUTY PERSONNEL BY YEARS OF SERVICE AND AGE FOR FY1980 VALUATION

	YEARS OF ACTIVE SERVICE															
AGE	16	17	18	19	20	21	22	23	24	25	26	27	28	29	30+	TOTAL
16	0	0	0	0	0	0	0	0	0	0	0	0	0	0	0	2
17	0	0	0	0	0	0	0	0	0	0	0	0	0	0	0	3473
18	0	0	0	0	0	0	0	0	0	0	0	0	0	0	0	65878
19	0	0	0	0	0	0	0	0	0	0	0	0	0	0	0	149615
20	0	0	0	0	0	0	0	0	0	0	0	0	0	0	0	193193
21	0	0	0	0	0	0	0	0	0	0	0	0	0	0	0	196127
22	0	0	0	0	0	0	0	0	0	0	0	0	0	0	0	168257
23	0	0	0	0	0	0	0	0	0	0	0	0	0	0	0	134648
24	0	0	0	0	0	0	0	0	0	0	0	0	0	0	0	107156
25	0	0	0	0	0	0	0	0	0	0	0	0	0	0	0	89599
26	0	0	0	0	0	0	0	0	0	0	0	0	0	0	0	77103
27	0	0	0	0	0	0	0	0	0	0	0	0	0	0	0	66968
28	0	0	0	0	0	0	0	0	0	0	0	0	0	0	0	58877
29	0	0	0	0	0	0	0	0	0	0	0	0	0	0	0	50414
30	0	0	0	0	0	0	0	0	0	0	0	0	0	0	0	44192
31	0	0	0	0	0	0	0	0	0	0	0	0	0	0	0	41666
32	1	0	0	0	0	0	0	0	0	0	0	0	0	0	0	40020
33	413	0	0	0	0	0	0	0	0	0	0	0	0	0	0	38837
34	4154	570	0	0	0	0	0	0	0	0	0	0	0	0	0	37773
35	4707	3900	513	5	0	0	0	0	0	0	0	0	0	0	0	26272
36	3998	[illegible]	4759	638	2	0	0	0	0	0	0	0	0	0	0	27258
37	3285	[illegible]	7060	5629	580	1	0	0	0	0	0	0	0	0	0	28940
38	2566	[illegible]	5811	8070	3823	266	3	0	0	0	0	0	0	0	0	28993
39	1623	[illegible]	3211	5625	4664	1960	223	6	0	0	0	0	0	0	0	21904
40	925	[illegible]	2095	3262	2936	2674	1451	178	4	0	0	0	0	0	0	16892
41	458	[illegible]	2067	1986	1601	1814	1775	1039	194	6	0	0	0	0	0	13173
42	303	[illegible]	1324	1530	917	1033	1268	1253	1099	223	5	0	0	0	0	10200
43	186	[illegible]	602	1224	756	634	751	919	1238	1131	130	1	0	0	0	8396
44	127	[illegible]	316	528	579	590	461	542	803	1292	662	39	2	0	0	6477
45	94	[illegible]	224	380	288	365	468	344	474	921	855	206	56	1	0	5076
46	72	91	132	234	201	186	264	422	271	514	609	327	207	31	0	3699
47	56	65	91	151	116	135	117	145	169	241	343	439	261	151	5	2557
48	60	64	67	92	81	72	98	83	86	112	120	314	291	215	36	1853
49	31	57	67	84	60	66	58	60	79	78	112	152	220	265	44	1441
50	21	36	54	48	46	43	41	47	46	56	76	78	134	192	58	1043
51	11	20	37	55	37	27	33	25	40	57	52	50	70	145	43	731
52	14	25	27	28	24	29	21	27	24	22	36	30	55	82	20	498
53	6	13	16	30	21	13	17	21	11	18	16	17	26	36	17	301
54	10	14	11	11	14	11	10	16	17	18	17	16	15	20	11	235
55	11	7	6	7	5	4	4	3	5	12	10	9	18	12	11	152
56	6	3	4	7	5	3	6	1	1	3	2	6	3	4	4	72
57	2	5	2	3	4	1	4	2	1	0	5	4	3	1	10	62
58	1	2	4	1	3	0	2	2	0	1	1	3	1	2	4	41
59	2	2	1	3	0	1	0	0	0	0	1	1	0	0	2	21
60+	7	4	6	2	1	2	1	0	1	1	1	2	0	1	6	46
TOT	23151	23756	28507	29633	16764	9930	7070	5137	4563	4706	3052	1694	1362	1095	271	1769699

NOTES: NUMBERS HAVE BEEN ADJUSTED TO BUDGET.
AGE IS AGE NEAREST BIRTHDAY.

OMDC - DOD ACTUARY' OFFICE

ALL DOD ACTIVE DUTY PERSONNEL BY YEARS OF SERVICE AND AGE FOR FY1980 VALUATION

	YEARS OF ACTIVE SERVICE															
AGE	0	1	2	3	4	5	6	7	8	9	10	11	12	13	14	15
16	2	0	0	0	0	0	0	0	0	0	0	0	0	0	0	0
17	3473	0	0	0	0	0	0	0	0	0	0	0	0	0	0	0
18	62785	3092	1	0	0	0	0	0	0	0	0	0	0	0	0	0
19	94646	52788	2176	6	0	0	0	0	0	0	0	0	0	0	0	0
20	64824	80222	46109	2072	3	0	0	0	0	0	0	0	0	0	0	0
21	36131	50955	69367	38619	1259	8	0	0	0	0	0	0	0	0	0	0
22	25212	27207	44248	57324	17234	558	7	0	0	0	0	0	0	0	0	0
23	19567	22065	24800	38115	27420	11781	831	4	0	0	0	0	0	0	0	0
24	12758	16882	19015	21368	19497	19881	10203	552	1	0	0	0	0	0	0	0
25	8623	10779	14835	16806	12298	15295	16285	8416	636	6	0	0	0	0	0	0
26	6063	6988	9265	13496	11821	10146	12614	14716	6497	413	3	0	0	0	0	0
27	4252	5141	6081	8587	10126	9744	8348	11899	12534	4950	228	3	0	0	0	0
28	3052	3512	4172	5408	6087	8283	8156	8592	13209	10041	2685	185	1	0	0	0
29	2029	2474	3032	3788	3902	5388	7079	7594	7275	11925	6808	2387	192	2	0	0
30	1370	1560	1979	2479	2753	3613	4537	6110	6288	7766	9159	7164	2224	152	0	0
31	963	1018	1250	1691	1937	2554	2954	3973	5589	6447	6099	10697	7628	1907	184	3
32	669	686	793	1055	1361	1691	2152	2600	3696	5738	5430	7401	11196	6390	2397	301
33	503	502	619	735	916	1300	1594	1794	2438	3883	5241	5895	7317	9048	6908	3776
34	436	344	470	617	712	841	1179	1344	1766	2372	3654	5735	6357	5739	8965	7147
35	250	223	276	318	414	513	617	676	922	1117	1506	2723	4293	3908	4544	4699
36	124	189	238	213	330	398	478	452	608	753	983	1546	2996	3961	3910	4015
37	64	95	168	169	251	278	351	338	415	528	614	1009	1811	2775	3833	3504
38	55	37	81	136	174	205	232	245	289	334	521	744	1056	1708	2667	3140
39	44	38	44	65	135	144	155	158	230	196	240	286	508	930	1334	1695
40	39	34	39	44	61	106	135	108	143	134	142	193	301	450	750	902
41	25	27	36	41	45	43	87	69	90	116	138	94	180	256	422	588
42	18	25	35	25	22	31	38	57	53	66	84	104	128	155	231	386
43	10	19	22	19	32	18	28	24	42	52	48	66	111	124	180	226
44	8	21	24	22	28	26	26	17	28	32	39	51	63	94	127	163
45	9	11	16	14	14	25	15	16	14	20	41	46	48	64	98	136
46	8	16	9	15	9	11	12	9	12	13	18	33	38	58	82	97
47	5	8	16	8	12	14	13	12	7	16	13	21	36	39	65	95
48	8	9	8	5	10	9	9	7	10	5	17	14	16	28	49	66
49	4	9	22	6	5	8	10	7	4	9	13	14	17	32	46	48
50	5	8	7	12	11	7	14	8	13	5	9	15	10	22	39	46
51	3	8	4	5	7	10	5	6	5	4	5	7	13	12	22	24
52	4	11	10	8	5	13	2	4	4	1	9	4	7	11	17	20
53	4	1	11	7	8	8	13	1	5	6	2	3	6	6	22	15
54	4	5	11	7	6	11	10	4	3	1	4	8	3	6	12	14
55	4	2	2	5	4	7	7	12	5	4	3	2	2	5	4	4
56	0	4	1	7	7	8	9	9	3	3	4	1	4	2	3	5
57	1	3	3	2	7	10	4	4	5	5	3	4	5	4	2	3
58	1	4	0	2	4	7	4	4	6	5	2	2	4	6	4	1
59	3	5	1	2	5	4	5	3	6	3	2	2	2	5	2	1
60+	4	1	0	0	3	3	1	1	4	4	0	3	4	1	3	3
TOT	348061	287630	249296	213322	118935	93001	78219	69845	62851	56973	43597	46264	46777	37889	36921	31055

NOTES: NUMBERS HAVE BEEN ADJUSTED TO BUDGET.
AGE IS AGE NEAREST BIRTHDAY.

DMDC - DOD ACTUARY* OFFICE

ALL DOD ACTIVE DUTY PERSONNEL BY YEARS OF SERVICE AND AGE FOR FY1980 VALUATION

	YEARS OF ACTIVE SERVICE															
AGE	16	17	18	19	20	21	22	23	24	25	26	27	28	29	30+	TOTAL
16	2	0	0	0	0	0	0	0	0	0	0	0	0	0	0	2
17	0	0	0	0	0	0	0	0	0	0	0	0	0	0	0	3473
18	0	0	0	0	0	0	0	0	0	0	0	0	0	0	0	65878
19	0	0	0	0	0	0	0	0	0	0	0	0	0	0	0	149616
20	0	0	0	0	0	0	0	0	0	0	0	0	0	0	0	193230
21	0	0	0	0	0	0	0	0	0	0	0	0	0	0	0	196339
22	0	0	0	0	0	0	0	0	0	0	0	0	0	0	0	172390
23	0	0	0	0	0	0	0	0	0	0	0	0	0	0	0	144583
24	0	0	0	0	0	0	0	0	0	0	0	0	0	0	0	120157
25	0	0	0	0	0	0	0	0	0	0	0	0	0	0	0	103979
26	0	0	0	0	0	0	0	0	0	0	0	0	0	0	0	92022
27	0	0	0	0	0	0	0	0	0	0	0	0	0	0	0	81693
28	0	0	0	0	0	0	0	0	0	0	0	0	0	0	0	73303
29	0	0	0	0	0	0	0	0	0	0	0	0	0	0	0	63875
30	0	0	0	0	0	0	0	0	0	0	0	0	0	0	0	57154
31	0	0	0	0	0	0	0	0	0	0	0	0	0	0	0	54894
32	1	0	0	0	0	0	0	0	0	0	0	0	0	0	0	53957
33	460	0	0	0	0	0	0	0	0	0	0	0	0	0	0	53129
34	4583	629	1	0	0	0	0	0	0	0	0	0	0	0	0	52691
35	5118	4287	567	7	0	0	0	0	0	0	0	0	0	0	0	36978
36	4429	6491	5244	719	4	0	0	0	0	0	0	0	0	0	0	38081
37	3827	5229	7773	6247	667	6	0	0	0	0	0	0	0	0	0	39952
38	4457	3417	6379	9965	4422	314	7	0	0	0	0	0	0	0	0	39220
39	3623	3340	3669	6229	5265	2368	268	8	0	0	0	0	0	0	0	30972
40	2108	3598	3858	3780	3422	3182	1793	223	11	0	0	0	0	0	0	25556
41	955	2442	4515	3390	2000	2234	2182	1312	228	9	0	0	0	0	0	21524
42	596	1134	2911	3485	2067	1373	1561	1503	1361	264	0	0	0	0	0	17720
43	348	605	1240	2478	2182	1676	1008	1110	1485	1340	151	1	0	0	0	14645
44	221	404	620	1061	1409	1796	1196	719	984	1541	738	47	3	0	0	11568
45	152	241	414	666	680	984	1438	961	658	1114	1039	270	71	1	0	9276
46	113	176	254	418	424	463	813	1332	826	760	824	446	296	46	1	7632
47	110	118	156	271	235	285	315	613	844	712	548	623	380	177	11	5738
48	112	121	147	180	183	171	202	299	449	748	491	520	433	309	86	4694
49	66	88	105	172	127	125	144	162	249	412	560	496	368	354	136	3810
50	44	69	95	99	81	88	90	111	115	194	313	386	474	377	195	2962
51	33	44	75	103	78	64	72	59	93	144	170	211	307	419	155	2167
52	28	48	59	72	52	60	39	54	52	64	83	103	177	317	235	1573
53	12	27	41	54	36	33	28	36	21	30	35	40	75	110	245	941
54	21	27	26	34	28	26	20	29	27	28	29	29	39	39	164	669
55	21	11	11	15	10	16	14	13	12	19	17	21	26	22	137	437
56	12	10	10	12	9	13	9	11	3	6	10	14	6	10	101	306
57	3	12	3	10	8	3	7	5	4	6	10	9	8	6	71	252
58	2	6	8	8	5	0	3	7	4	5	3	9	5	3	44	163
59	3	3	2	7	1	3	0	3	3	6	4	5	2	2	41	128
60+	8	6	8	2	3	2	3	0	4	4	6	5	2	5	44	137
TOT	31466	32583	38191	38484	25398	15285	11212	8570	7433	7406	5094	3235	2672	2197	1664	2049526

NOTES: NUMBERS HAVE BEEN ADJUSTED TO BUDGET.
AGE IS AGE NEAREST BIRTHDAY.

DMDC - DOD ACTUARY' OFFICE

BENEFICIARIES RECEIVING PAYMENTS UNDER RSFPP OR SURVIVOR BENEFIT PLAN SEPT. 30, 1980

MAILING ADDRESS	DOD NUMBER	DOD MONTHLY AMT	ARMY NUMBER	ARMY MONTHLY AMT	NAVY NUMBER	NAVY MONTHLY AMT	USMC NUMBER	USMC MONTHLY AMT	USAF NUMBER	USAF MONTHLY AMT
ALABAMA	1,266	467,308	663	241,947	178	67,052	16	5,802	409	152,507
ALASKA	71	27,411	38	13,345	9	4,959	1	384	23	8,723
ARIZONA	1,317	570,555	598	265,957	182	73,928	38	13,709	499	216,961
ARKANSAS	717	260,037	373	133,051	129	44,964	12	4,645	203	77,377
CALIFORNIA	10,498	4,368,531	3,255	1,344,235	4,366	1,829,816	617	271,864	2,260	922,616
COLORADO	1,166	491,897	583	237,481	76	26,773	18	5,645	489	221,998
CONNECTICUT	505	200,998	236	93,571	189	79,770	8	3,836	72	23,821
DELAWARE	185	65,117	67	30,116	30	8,893	3	1,179	65	24,929
D. OF COLUMBIA	351	200,246	206	100,665	86	68,983	13	9,513	46	21,085
FLORIDA	5,480	2,344,007	2,229	960,557	1,471	623,034	162	67,417	1,618	692,999
GEORGIA	1,796	673,689	1,194	456,105	194	73,738	49	18,533	359	125,313
GUAM/MARIANA	50	12,072	7	2,300	37	8,387	1	246	5	1,139
HAWAII	343	142,271	166	69,465	89	41,444	20	10,767	68	27,594
IDAHO	199	72,490	84	30,163	40	15,723	8	2,738	67	23,866
ILLINOIS	1,103	479,163	603	199,948	204	75,590	21	7,162	275	96,463
INDIANA	665	221,650	397	131,954	93	33,925	10	4,139	165	51,632
IOWA	305	99,720	173	55,948	55	17,020	7	2,546	70	24,206
KANSAS	584	197,602	349	112,611	53	16,830	10	3,392	172	54,769
KENTUCKY	690	221,469	501	161,439	79	26,356	11	2,977	99	30,697
LOUISIANA	882	323,982	388	142,430	152	59,440	22	8,326	320	113,786
MAINE	274	103,423	141	49,195	68	30,038	6	3,846	59	20,344
MARYLAND	1,624	725,414	859	355,790	434	226,671	55	22,277	276	120,676
MASSACHUSETTS	1,225	427,438	621	215,179	352	131,992	30	10,109	222	70,158
MICHIGAN	692	231,453	374	131,444	122	56,693	18	4,824	178	58,492
MINNESOTA	446	149,392	242	82,304	89	26,592	9	2,399	106	38,097
MISSISSIPPI	667	244,196	267	88,048	106	42,474	13	5,957	281	97,717
MISSOURI	905	308,539	535	190,657	146	47,244	22	7,955	202	63,283
MONTANA	119	39,794	49	17,672	18	6,448	4	1,452	48	14,222
NEBRASKA	273	99,396	123	43,807	28	8,411	4	1,054	118	46,124
NEVADA	302	118,495	89	36,149	70	26,854	12	3,348	131	52,144
NEW HAMPSHIRE	256	102,573	115	45,385	61	26,237	6	2,828	74	28,123
NEW JERSEY	1,265	455,410	767	269,735	274	103,397	31	10,611	193	71,667
NEW MEXICO	471	197,216	221	85,462	51	21,741	11	4,375	188	75,638
NEW YORK	1,859	611,111	1,079	348,269	396	134,263	31	10,366	353	118,213
NORTH CAROLINA	1,500	554,086	828	294,269	218	86,069	152	64,680	302	109,068
NORTH DAKOTA	59	17,817	29	9,776	6	2,767	0	0	23	5,274
OHIO	1,217	419,191	595	201,313	167	58,144	32	11,875	423	147,859
OKLAHOMA	980	351,568	530	206,232	89	34,772	12	4,018	249	86,546
OREGON	700	274,134	294	121,591	221	85,563	26	10,767	159	56,213
PENNSYLVANIA	1,756	608,486	963	329,732	401	150,539	73	25,571	319	102,644
PUERTO RICO	252	68,930	218	60,821	17	5,077	2	484	15	2,448
RHODE ISLAND	284	113,347	91	37,170	160	61,860	3	1,931	30	12,386
SOUTH CAROLINA	1,362	517,852	679	267,088	305	118,252	42	15,126	336	117,386
SOUTH DAKOTA	99	29,466	54	17,610	7	2,227	3	1,987	35	7,642
TENNESSEE	879	316,062	457	165,394	185	62,752	21	8,988	216	78,928
TEXAS	4,784	1,949,079	2,374	981,388	447	169,902	69	29,876	1,894	767,913
UTAH	266	102,200	145	56,461	30	13,447	2	836	89	31,456
VERMONT	120	45,575	87	31,389	12	4,337	1	468	20	9,379
VIRGINIA	3,174	1,519,362	1,455	689,941	1,055	489,344	160	76,948	504	263,129
VIRGIN ISLANDS	7	3,085	3	834	3	1,669	0	0	1	582
WASHINGTON	1,781	689,674	810	308,363	566	209,910	37	14,225	428	157,176
WEST VIRGINIA	230	75,374	137	46,499	46	16,207	6	2,359	41	10,309
WISCONSIN	465	190,750	277	88,065	72	22,827	7	2,269	109	37,589
WYOMING	78	25,931	34	13,595	6	1,665	2	602	36	9,969
OTHER	5,116	1,897,522	918	250,635	4,002	1,078,374	17	6,701	179	61,812
TOTAL	63,559	24,340,354	28,590	10,919,951	17,882	6,741,384	1,966	815,932	15,121	5,863,087

THE ADDRESS IS THE CORRESPONDENCE ADDRESS OF THE PAYEE.

(OTHER) IS A BALANCING ITEM WHICH, AMONG OTHER THINGS, INCLUDES CHECKS MAILED TO RESIDENCES WITH NO RECOGNIZABLE ZIP CODE.

THE FIGURES IN THIS TABLE HAVE NOT BEEN ADJUSTED TO EQUAL BUDGET FIGURES.

DMDC - DOD ACTUARY'S OFFICE

NUMBER OF SURVIVOR PAYMENTS ON 30 SEPT. 1979 AND 30 SEPT. 1980, AND THE INCREASE FOR THE YEAR, BY STATE

ADDRESS	DEPARTMENT OF DEFENSE 1979	1980	INCREASE	PERCENT INCREASE
ALABAMA	1,081	1,266	185	17.1
ALASKA	58	71	13	22.4
ARIZONA	1,151	1,317	166	14.4
ARKANSAS	644	717	73	11.3
CALIFORNIA	9,346	10,498	1,152	12.3
COLORADO	997	1,166	169	17.0
CONNECTICUT	428	505	77	18.0
DELAWARE	160	185	25	15.6
D. OF COLUMBIA	310	351	41	13.2
FLORIDA	4,794	5,480	686	14.3
GEORGIA	1,553	1,796	243	15.6
GUAM/AGANA	47	50	3	6.4
HAWAII	302	343	41	13.6
IDAHO	170	199	29	17.1
ILLINOIS	956	1,103	147	15.4
INDIANA	574	665	91	15.9
IOWA	257	305	48	18.7
KANSAS	510	584	74	14.5
KENTUCKY	601	690	89	14.8
LOUISIANA	748	882	134	17.9
MAINE	233	274	41	17.6
MARYLAND	1,437	1,624	187	13.0
MASSACHUSETTS	1,050	1,225	175	16.7
MICHIGAN	579	692	113	19.5
MINNESOTA	376	446	70	18.6
MISSISSIPPI	581	667	86	14.8
MISSOURI	793	905	112	14.1
MONTANA	97	119	22	22.7
NEBRASKA	248	273	25	10.1
NEVADA	245	302	57	23.3
NEW HAMPSHIRE	232	256	24	10.3
NEW JERSEY	1,098	1,265	167	15.2
NEW MEXICO	412	471	59	14.3
NEW YORK	1,674	1,859	185	11.1
NORTH CAROLINA	1,293	1,500	207	16.0
NORTH DAKOTA	50	58	8	16.0
OHIO	1,040	1,217	177	17.0
OKLAHOMA	773	890	107	13.8
OREGON	571	700	129	22.6
PENNSYLVANIA	1,525	1,756	231	15.1
PUERTO RICO	222	252	30	13.5
RHODE ISLAND	249	284	35	14.1
SOUTH CAROLINA	1,166	1,362	196	16.8
SOUTH DAKOTA	76	99	23	30.3
TENNESSEE	758	879	121	16.0
TEXAS	4,171	4,784	613	14.7
UTAH	225	266	41	18.2
VERMONT	104	120	16	15.4
VIRGINIA	2,858	3,174	316	11.1
VIRGIN ISLANDS	7	7	0	0.0
WASHINGTON	1,495	1,781	286	19.1
WEST VIRGINIA	198	230	32	16.2
WISCONSIN	393	465	72	18.3
WYOMING	66	78	12	18.2
OTHER	5,061	5,116	55	1.1
TOTAL	56,043	63,559	7,516	13.4

THE ADDRESS IS THE CORRESPONDENCE ADDRESS OF THE PAYEE.

(OTHER) IS A BALANCING ITEM WHICH, AMONG OTHER THINGS, INCLUDES CHECKS MAILED TO RESIDENCES WITH NO RECOGNIZABLE ZIP CODE.

THE FIGURES IN THIS TABLE HAVE NOT BEEN ADJUSTED TO EQUAL BUDGET FIGURES.

DMDC - DOD ACTUARY'S OFFICE

BENEFICIARIES RECEIVING PAYMENTS UNDER RSFPP OR SURVIVOR BENEFIT PLAN SEPT. 30, 1980

ZIP CODE	DOD		ARMY		NAVY		USMC		USAF	
	NUMBER	MONTHLY AMT	NUMBER	MONTHLY AMT	NUMBER	MONTHLY AMT	NUMBER	MONTHLY AMT	NUMBER	MONTHLY AMT
002	3	781	0	0	3	781	0	0	0	0
003	21	5,654	0	0	21	5,654	0	0	0	0
004	9	4,189	0	0	9	4,189	0	0	0	0
005	4	1,003	0	0	4	1,003	0	0	0	0
006	104	28,068	80	24,888	4	1,645	0	0	12	1,535
007	25	5,768	18	4,037	4	1,231	1	74	2	426
008	7	3,085	3	834	3	1,669	1	0	1	582
009	123	34,994	112	31,896	8	2,201	1	410	2	487
010	104	35,293	34	11,397	14	4,542	2	1,025	54	18,329
011	25	8,449	10	4,749	5	1,396	0	0	10	2,304
012	21	7,310	12	3,990	4	1,817	0	0	5	1,503
013	17	6,250	12	4,952	3	702	0	0	2	596
014	63	19,740	49	15,753	6	1,756	1	236	7	1,995
015	34	11,404	19	6,191	6	1,898	1	347	8	2,968
016	20	6,139	11	3,009	7	2,341	1	384	1	405
017	62	24,684	38	15,970	9	3,975	1	21	14	5,618
018	105	32,654	62	18,773	32	12,665	1	1,369	10	3,855
019	106	34,029	62	18,881	30	11,074	3	849	11	3,225
020	62	24,332	31	12,066	20	8,361	1	1,394	7	2,511
021	318	112,075	171	56,847	110	45,146	6	1,418	31	8,664
022	10	2,281	2	947	8	1,334	0	0	0	0
023	55	19,308	24	7,377	20	8,016	1	344	10	3,571
024	9	2,300	6	1,578	1	476	0	0	2	246
025	44	20,208	18	8,665	11	4,335	1	1,695	14	5,513
026	71	31,059	32	14,505	20	8,976	3	973	16	6,605
027	99	29,923	41	14,429	46	13,182	1	57	11	2,255
028	253	94,716	65	27,439	145	56,636	3	1,931	20	8,710
029	51	18,631	26	9,731	15	5,224	0	0	10	3,676
030	61	24,137	35	14,751	11	5,877	1	410	14	5,099
031	43	13,097	22	6,236	6	2,246	0	0	15	4,615
032	31	12,890	14	5,562	7	3,105	1	183	9	4,040
033	14	6,191	6	2,983	5	2,436	0	0	3	772
034	8	3,442	2	963	2	859	0	0	3	2,220
035	8	1,688	4	766	3	593	0	0	1	349
036	3	2,038	1	463	0	0	1	338	1	1,237
037	14	5,813	6	4,136	4	1,276	0	0	2	401
038	74	31,277	22	8,145	23	9,845	3	1,897	26	11,390
039	16	6,357	4	886	11	4,866	0	0	1	605
040	48	17,558	27	8,835	16	7,962	0	0	5	761
041	52	20,632	34	12,329	11	4,928	2	438	5	3,137
042	21	7,328	13	4,704	6	1,881	1	501	1	242
043	29	11,161	16	6,549	3	2,387	0	0	10	2,225
044	37	12,068	13	3,632	4	1,460	0	0	20	6,956
045	12	6,362	5	2,207	6	2,479	1	1,696	0	0
046	20	9,790	8	4,550	5	1,528	2	1,211	5	2,501
047	16	4,279	5	1,350	2	829	0	0	9	2,400
048	8	2,787	6	1,573	1	214	0	0	1	1,000
049	15	4,801	10	2,860	1	1,504	0	0	2	517
050	9	5,317	6	2,958	1	1,048	0	0	2	1,311
051	6	1,610	5	1,366	1	244	0	0	0	0
052	6	3,441	4	1,169	0	0	0	0	2	2,272
053	3	1,478	2	1,254	1	224	0	0	0	0
054	45	16,496	31	11,052	4	1,503	1	468	9	3,473
056	19	6,081	11	3,753	3	754	0	0	3	1,574
057	25	8,301	14	6,988	2	564	0	0	4	749
058	7	2,849	4	2,849	0	0	0	0	0	0
060	80	30,659	43	16,034	20	7,822	0	0	17	7,003
061	48	15,306	30	10,322	8	3,631	0	0	6	1,353
062	28	9,632	25	8,117	1	1,154	0	0	1	361
063	119	49,092	81	30,935	31	16,426	0	0	7	2,231
064	108	45,273	61	29,911	37	14,985	3	1,343	10	5,036
065	35	11,990	15	5,426	8	3,581	0	0	12	2,983
066	9	3,486	5	2,448	1	338	1	323	2	377
067	27	9,901	19	6,930	5	2,137	0	0	3	834
068	44	21,043	25	9,977	11	7,037	3	1,499	5	2,530

THE ADDRESS IS THE CORRESPONDENCE ADDRESS OF THE PAYEE.

(OTHER) IS A BALANCING ITEM WHICH, AMONG OTHER THINGS, INCLUDES CHECKS MAILED TO RESIDENCES WITH NO RECOGNIZABLE ZIP CODE.

THE FIGURES IN THIS TABLE HAVE NOT BEEN ADJUSTED TO EQUAL BUDGET FIGURES.

DMDC - DOD ACTUARY'S OFFICE

ZIP CODE	DOD NUMBER	DOD MONTHLY AMT	ARMY NUMBER	ARMY MONTHLY AMT	NAVY NUMBER	NAVY MONTHLY AMT	USMC NUMBER	USMC MONTHLY AMT	USAF NUMBER	USAF MONTHLY AMT
069	12	4,857	6	2,512	4	1,561	1	671	1	113
070	149	48,737	104	32,464	29	10,344	4	1,203	12	4,726
071	21	5,631	16	4,434	3	757	0	0	2	440
072	2	436	2	436	0	0	0	0	0	0
073	17	5,664	9	3,469	7	1,951	0	0	1	244
074	51	18,410	33	11,915	10	3,453	0	0	8	3,042
075	10	4,756	3	1,855	4	1,606	1	320	2	975
076	51	19,504	34	14,162	13	4,098	1	347	3	903
077	157	61,571	114	47,086	14	4,549	5	2,081	24	7,855
078	30	11,487	20	6,443	5	1,899	1	736	4	2,409
079	33	12,639	20	8,189	4	2,016	2	294	7	2,140
080	296	109,931	168	61,482	56	23,332	6	1,822	66	23,295
081	33	8,904	18	4,264	10	2,898	1	426	4	1,356
082	66	26,704	20	6,881	31	14,165	1	709	14	4,949
083	28	9,330	11	4,315	11	3,533	1	128	5	1,354
084	10	3,597	5	1,442	3	1,024	0	0	2	1,131
085	54	19,506	33	10,159	8	3,928	1	300	12	5,119
086	71	28,135	54	19,471	9	4,567	2	783	6	3,314
087	115	38,223	57	18,438	45	14,846	3	926	10	4,013
088	62	19,272	40	10,590	10	3,786	1	494	11	4,402
089	9	2,933	6	2,240	2	651	1	42	0	0
090	7	1,816	4	1,077	1	221	0	0	2	518
091	17	4,132	12	3,107	0	0	0	0	5	1,025
092	12	5,322	2	989	2	1,924	0	0	8	2,409
094	7	5,296	2	1,267	0	0	1	693	4	3,136
095	4	1,922	2	544	1	1,280	1	98	0	0
096	4	953	0	0	1	171	0	0	3	782
097	3	403	1	57	1	135	0	0	1	211
098	3	953	1	420	2	533	0	0	0	0
100	96	39,963	59	24,821	25	10,674	2	854	10	3,614
101	1	399	0	0	1	399	0	0	0	0
103	42	14,315	32	11,175	8	2,585	0	0	2	555
104	57	15,969	37	10,873	13	3,282	4	1,240	3	574
105	82	24,309	62	18,713	14	3,506	0	0	6	2,090
106	5	2,085	4	1,053	0	0	0	0	1	1,030
107	32	10,115	26	7,994	5	1,736	0	0	1	385
108	11	4,278	10	4,090	0	0	0	0	1	188
109	49	13,600	36	11,946	5	1,244	0	0	8	2,410
110	38	13,728	23	7,524	12	5,258	0	0	3	946
111	7	1,940	4	1,079	2	581	0	0	1	280
112	109	32,095	61	17,150	40	12,468	1	327	7	2,150
113	82	25,446	46	14,287	22	7,355	2	614	12	3,190
114	44	11,979	23	6,347	19	5,227	1	182	1	223
115	111	35,135	66	19,195	20	7,347	2	702	23	7,891
116	6	2,600	4	1,870	1	282	0	0	1	448
117	172	50,771	74	21,510	52	17,554	5	2,023	41	9,684
118	8	3,235	3	904	4	2,008	0	0	1	323
119	32	10,949	14	4,905	6	2,319	0	0	12	3,724
120	30	10,819	16	3,564	6	2,573	1	246	7	2,436
121	26	8,073	15	5,091	7	2,346	0	0	4	634
122	27	7,677	19	4,991	3	1,360	2	426	3	916
123	26	7,191	16	4,525	5	1,605	0	0	5	1,261
124	30	8,244	17	3,785	4	927	1	312	8	3,220
125	70	27,189	41	17,940	9	2,997	0	0	20	6,752
126	19	9,174	13	5,935	4	2,037	0	0	2	1,202
127	10	1,919	6	1,000	3	802	0	0	1	117
128	30	10,314	11	2,533	7	2,843	0	0	12	4,938
129	36	11,899	26	9,306	1	192	0	0	9	2,401
130	40	12,842	18	5,680	8	2,722	2	729	12	3,711
131	23	7,360	15	4,734	4	1,150	0	0	4	1,476
132	40	14,379	25	8,725	4	972	1	306	10	4,376
133	21	6,534	19	3,841	1	363	0	0	10	2,330
134	30	12,300	9	3,186	6	1,669	0	0	15	7,445
135	9	1,929	6	1,186	1	162	0	0	2	578
136	31	10,227	22	6,744	5	2,052	0	0	4	1,431

THE ADDRESS IS THE CORRESPONDENCE ADDRESS OF THE PAYEE.

(OTHER) IS A BALANCING ITEM WHICH, AMONG OTHER THINGS, INCLUDES CHECKS MAILED TO RESIDENCES WITH NO RECOGNIZABLE ZIP CODE.

THE FIGURES IN THIS TABLE HAVE NOT BEEN ADJUSTED TO EQUAL BUDGET FIGURES.

DMDC - DOD ACTUARY'S OFFICE

ZIP CODE	DOD NUMBER	DOD MONTHLY AMT	ARMY NUMBER	ARMY MONTHLY AMT	NAVY NUMBER	NAVY MONTHLY AMT	USMC NUMBER	USMC MONTHLY AMT	USAF NUMBER	USAF MONTHLY AMT
137	8	2,600	4	1,364	3	902	0	0	1	334
138	10	4,262	6	2,148	1	279	0	0	3	1,835
139	13	3,984	8	2,281	4	1,021	0	0	1	682
140	31	11,128	16	4,844	7	1,708	1	560	7	4,016
141	26	9,564	16	6,853	1	52	0	0	9	2,659
142	61	18,006	32	9,846	14	3,555	1	128	14	4,477
143	10	3,521	9	3,290	0	0	0	0	1	231
144	27	11,675	18	7,980	5	1,136	2	560	4	1,999
145	23	7,584	18	5,569	3	1,540	0	0	2	475
146	48	13,484	28	7,251	9	3,325	1	166	10	2,742
147	21	6,262	11	2,446	5	2,034	0	0	5	1,782
148	54	12,749	16	5,921	8	3,129	0	0	10	3,699
149	7	2,031	3	588	3	1,221	0	0	1	272
150	39	13,524	27	8,623	4	1,546	1	246	7	3,109
151	33	9,270	20	5,979	4	1,519	3	570	6	1,202
152	103	32,341	72	21,731	13	5,669	1	165	17	4,776
153	22	4,712	8	1,841	3	703	1	161	10	2,007
154	21	6,341	13	4,146	4	1,020	2	626	2	549
155	7	2,222	5	1,791	1	303	0	0	1	128
156	21	5,729	10	2,459	6	2,080	0	0	5	1,210
157	16	4,388	6	1,719	3	742	2	686	5	1,241
158	10	4,229	4	1,326	2	761	0	0	4	2,142
159	18	6,209	8	2,432	2	585	1	274	7	2,918
160	14	3,248	5	1,158	4	753	0	0	5	1,337
161	22	8,159	10	3,330	2	578	2	942	8	3,309
162	4	883	3	756	0	0	0	0	1	127
163	20	6,455	11	3,459	4	892	1	284	4	1,820
164	9	2,101	2	266	4	1,080	1	408	2	347
165	15	6,285	6	3,206	3	1,469	0	0	6	1,610
166	49	14,355	34	10,346	3	778	1	107	11	3,124
167	5	3,347	3	1,838	0	0	0	0	2	1,509
168	22	9,056	17	6,749	2	501	0	0	3	1,806
169	8	2,911	5	1,217	1	953	0	0	2	741
170	165	68,536	111	50,336	25	7,914	1	275	28	10,011
171	32	10,106	19	4,925	5	1,680	1	420	9	3,081
172	58	15,882	27	10,591	5	2,728	1	278	9	2,285
173	26	10,276	16	5,846	7	3,597	0	0	3	833
174	17	6,694	11	4,493	2	432	1	322	3	1,441
175	25	8,015	13	4,647	4	1,165	2	471	6	1,752
176	19	5,737	9	3,075	2	508	1	515	7	1,635
177	23	10,324	14	6,677	4	2,172	1	464	4	1,011
178	27	10,555	15	6,539	0	0	0	0	12	4,016
179	30	9,760	17	5,455	4	1,374	2	612	7	2,319
180	39	11,125	18	4,473	12	3,616	0	0	9	3,036
181	18	6,652	8	2,531	4	2,316	1	463	5	1,342
182	23	6,694	15	4,093	5	1,831	0	0	3	770
183	13	4,563	8	2,968	1	336	0	0	4	1,259
184	32	12,450	16	4,866	6	3,610	2	733	8	3,241
185	25	8,250	14	4,082	5	2,184	1	279	5	1,705
186	19	6,441	15	4,407	3	1,793	1	241	0	0
187	27	7,208	14	3,679	7	1,661	1	253	5	1,615
188	6	2,122	3	800	1	63	0	0	5	1,259
189	39	14,876	16	7,113	15	5,576	1	576	7	1,611
190	248	95,294	115	39,211	90	39,418	14	7,098	29	9,567
191	235	70,544	92	28,468	104	32,478	21	6,329	18	3,269
193	41	17,781	24	9,522	10	5,378	0	0	7	2,881
194	80	25,215	52	14,644	13	5,426	3	1,095	12	4,050
195	16	6,275	10	4,290	2	554	1	347	3	1,084
196	35	11,326	22	7,643	2	797	1	327	10	2,559
197	37	11,173	19	5,572	12	3,421	1	621	5	1,459
198	54	17,956	30	11,308	11	3,355	0	0	13	3,293
199	94	35,988	38	13,136	7	2,117	2	556	47	20,177
200	662	365,571	341	167,539	155	122,606	26	15,567	140	59,859
201	13	6,397	2	543	10	4,978	0	0	1	1,076
205	2	552	0	0	1	227	0	0	1	325

THE ADDRESS IS THE CORRESPONDENCE ADDRESS OF THE PAYEE.

(OTHER) IS A BALANCING ITEM WHICH, AMONG OTHER THINGS, INCLUDES CHECKS MAILED TO RESIDENCES WITH NO RECOGNIZABLE ZIP CODE.

THE FIGURES IN THIS TABLE HAVE NOT BEEN ADJUSTED TO EQUAL BUDGET FIGURES.

DMDC - DOD ACTUARY'S OFFICE

ZIP CODE	DOD NUMBER	DOD MONTHLY AMT	ARMY NUMBER	ARMY MONTHLY AMT	NAVY NUMBER	NAVY MONTHLY AMT	USMC NUMBER	USMC MONTHLY AMT	USAF NUMBER	USAF MONTHLY AMT
206	62	23,613	14	5,631	38	14,750	1	159	9	3,073
207	170	70,897	72	32,425	46	19,260	8	2,462	44	16,870
208	136	73,257	65	35,104	43	26,957	9	2,716	22	8,477
209	160	75,921	115	48,754	23	11,804	2	373	28	12,610
210	197	79,759	142	55,925	28	10,850	4	1,998	19	8,166
211	97	37,309	58	25,643	13	6,305	2	976	14	6,933
212	229	78,476	152	49,658	49	17,170	6	2,870	19	8,778
213	1	338	0	0	1	338	0	0	0	0
214	96	54,537	13	4,570	75	44,197	3	2,059	7	3,711
215	20	6,245	11	2,706	5	1,171	0	0	6	2,568
216	44	20,602	27	8,851	12	7,197	1	410	4	1,544
217	62	22,291	41	12,449	12	5,247	1	347	8	4,248
218	29	12,997	13	6,970	8	2,051	2	1,775	6	2,203
219	10	3,117	4	1,677	0	0	0	0	0	0
220	322	193,201	157	91,419	65	42,407	18	13,147	72	46,228
221	311	183,425	146	76,183	65	47,223	35	15,761	65	44,256
222	261	186,283	156	91,178	56	34,950	9	6,559	40	34,448
223	301	194,983	197	108,038	52	35,644	14	7,359	60	37,144
224	33	19,092	26	10,709	10	4,307	6	3,485	4	592
225	27	12,991	14	4,523	6	4,695	3	278	3	3,345
226	52	15,638	21	9,621	6	2,086	1	575	4	1,356
227	17	7,250	10	3,330	2	487	2	1,642	3	1,791
228	25	10,677	14	6,270	4	2,063	1	108	6	2,236
229	51	21,383	29	11,800	8	3,335	1	1,575	5	5,077
230	26	9,277	10	2,948	7	3,174	1	347	6	2,808
231	83	43,847	55	28,868	13	6,305	5	2,217	10	6,857
232	162	65,948	107	41,917	29	11,310	7	3,636	19	9,085
233	111	40,600	26	8,032	60	22,251	1	208	24	10,109
234	321	150,312	56	25,695	227	103,557	18	9,008	20	12,052
235	350	124,411	32	11,074	273	105,402	17	6,224	8	1,724
236	254	100,022	162	65,957	30	14,625	2	370	61	21,090
237	104	32,532	10	3,571	84	26,305	4	1,314	6	1,342
238	139	52,015	109	41,404	11	3,471	0	0	19	7,140
239	12	5,565	5	2,703	5	2,417	0	0	2	445
240	68	17,540	29	10,957	8	2,469	3	987	6	3,127
241	30	11,535	17	6,782	4	1,840	0	0	9	2,953
242	19	6,341	11	3,460	3	895	1	233	4	1,753
243	17	6,528	8	3,156	4	1,222	1	378	4	1,772
244	27	9,106	23	8,076	1	114	0	0	3	916
245	86	27,251	44	14,389	21	7,298	6	1,741	15	3,823
246	3	515	1	315	0	0	0	0	2	200
247	7	2,013	5	1,470	2	543	0	0	0	0
248	2	374	0	0	0	0	0	0	2	374
249	17	5,902	9	3,294	4	1,906	1	206	3	496
250	7	1,389	4	729	5	665	0	0	0	0
251	10	3,064	7	2,197	2	507	0	0	1	360
252	2	789	1	385	1	404	0	0	0	0
253	16	6,564	11	5,197	3	924	0	0	2	443
254	20	10,918	10	3,547	3	2,071	1	938	6	2,362
255	10	2,446	5	1,028	3	961	1	151	1	306
256	3	1,235	2	660	1	575	0	0	0	0
257	14	3,878	9	2,405	4	1,155	1	338	0	0
258	15	3,353	5	1,406	3	1,383	0	0	4	564
259	3	803	0	0	1	173	0	0	2	230
260	17	3,758	11	2,432	5	880	0	0	1	446
261	27	9,209	18	5,350	2	1,057	2	726	5	2,076
262	10	3,480	4	2,055	1	130	0	0	5	1,295
263	16	5,602	10	3,857	1	196	0	0	5	549
264	8	2,002	4	897	1	1,105	0	0	0	0
265	23	8,289	15	6,907	2	1,215	0	0	2	167
266	2	402	1	314	1	88	0	0	0	0
267	3	1,304	1	394	1	289	0	0	1	641
270	21	7,729	10	2,884	8	3,691	0	0	3	954
271	24	9,185	11	5,988	7	2,248	2	571	4	1,581
272	58	21,060	34	12,562	8	2,504	3	1,882	13	4,113

THE ADDRESS IS THE CORRESPONDENCE ADDRESS OF THE PAYEE.

(OTHER) IS A BALANCING ITEM WHICH, AMONG OTHER THINGS, INCLUDES CHECKS MAILED TO RESIDENCES WITH NO RECOGNIZABLE ZIP CODE.

THE FIGURES IN THIS TABLE HAVE NOT BEEN ADJUSTED TO EQUAL BUDGET FIGURES.

DMDC - DOD ACTUARY'S OFFICE

ZIP CODE	DOD NUMBER	DOD MONTHLY AMT	ARMY NUMBER	ARMY MONTHLY AMT	NAVY NUMBER	NAVY MONTHLY AMT	USMC NUMBER	USMC MONTHLY AMT	USAF NUMBER	USAF MONTHLY AMT
273	32	9,177	13	3,683	7	2,001	0	0	12	3,493
274	44	15,236	28	8,727	7	2,277	2	1,020	7	3,212
275	107	41,546	43	15,958	16	6,730	4	1,409	44	17,449
276	50	22,691	32	16,394	8	2,677	3	845	7	2,775
277	31	10,377	23	6,672	4	896	1	1,515	3	1,288
278	69	29,156	34	10,892	15	6,128	5	2,776	15	6,360
279	51	17,613	19	5,849	23	7,270	2	635	7	3,059
280	60	21,298	34	13,529	13	4,660	2	569	11	4,990
281	45	16,157	24	8,118	9	4,581	3	445	9	3,013
282	73	27,494	37	12,460	14	5,280	4	2,315	18	7,859
283	389	145,513	308	115,136	14	8,106	4	2,455	63	21,036
284	88	27,860	43	13,333	15	6,566	10	2,095	20	5,866
285	160	62,819	28	9,029	20	9,808	98	40,801	14	3,181
286	58	17,437	33	11,179	9	2,822	2	874	14	2,562
287	99	37,609	51	17,710	16	5,517	4	3,329	28	11,053
288	41	17,165	23	9,166	5	2,110	3	1,165	10	4,144
290	87	26,512	58	17,646	10	3,374	2	703	17	4,789
291	124	39,056	57	18,688	14	4,538	3	1,682	50	14,226
292	269	120,350	207	89,764	22	11,376	0	0	40	19,210
293	88	29,823	67	25,649	11	3,408	1	231	9	2,374
294	336	133,623	88	41,679	169	64,582	10	3,859	69	24,503
295	147	51,465	58	21,554	21	9,222	4	1,778	64	19,311
296	181	64,122	84	27,985	27	8,819	3	1,198	67	26,220
297	34	10,880	18	6,287	9	2,969	0	0	7	1,624
298	43	15,260	26	8,307	12	5,144	1	104	4	1,705
299	53	26,783	16	11,568	10	4,820	18	6,571	9	3,024
300	208	87,081	125	55,493	27	9,612	6	2,369	50	19,607
301	70	26,641	43	16,368	4	1,477	2	754	21	8,042
302	119	44,836	82	32,916	11	3,373	3	1,067	23	7,480
303	261	105,344	186	75,233	34	13,587	7	2,242	34	14,282
304	20	7,603	11	4,196	5	1,929	1	461	3	1,017
305	49	19,806	19	9,594	10	4,850	1	367	19	5,195
306	55	19,950	33	12,289	14	5,935	1	60	7	1,666
307	36	8,859	20	5,424	5	1,431	0	0	11	2,004
308	34	11,862	28	10,010	2	896	0	0	4	956
309	160	54,908	143	48,750	6	1,958	5	1,177	6	3,023
310	98	32,414	34	10,124	16	5,764	2	882	46	15,644
312	61	22,050	36	13,779	2	555	4	1,484	19	6,232
313	31	11,043	20	7,666	3	988	0	0	8	2,389
314	74	26,985	33	11,975	9	3,080	1	337	31	11,593
315	60	25,501	32	14,963	17	6,446	2	807	9	3,285
316	37	13,637	11	3,562	4	3,047	2	657	20	6,371
317	114	36,427	59	16,770	17	5,486	12	5,869	26	8,302
318	56	13,521	24	9,416	3	1,631	0	0	9	2,774
319	273	104,555	255	97,777	5	1,243	0	0	15	5,555
320	269	112,376	109	36,418	103	50,165	9	2,980	48	22,813
322	342	129,278	93	34,374	192	71,432	15	4,943	42	18,225
323	67	24,797	31	11,610	14	5,855	2	580	20	6,552
324	158	61,520	55	20,939	16	6,749	1	294	36	13,538
325	664	236,804	93	37,688	250	109,630	17	8,909	204	81,077
326	157	59,384	70	27,751	45	17,040	8	3,148	34	11,445
327	551	206,432	177	81,152	121	49,998	7	4,080	146	71,202
328	319	127,238	100	40,470	47	21,130	6	1,530	166	64,108
329	384	181,898	132	69,254	64	26,461	9	3,634	179	82,549
330	262	103,955	115	48,373	88	35,752	7	1,679	52	18,151
331	288	111,106	123	50,344	75	27,086	12	4,283	78	29,593
333	160	72,368	90	37,205	40	19,799	2	660	28	14,704
334	286	119,905	145	57,350	63	25,641	12	3,917	66	32,997
335	814	385,973	436	211,519	168	75,254	30	17,220	180	81,980
336	259	103,472	85	39,938	38	17,262	6	2,400	130	47,872
338	322	135,342	173	69,213	64	27,444	5	846	80	37,859
339	149	59,932	70	24,344	38	12,200	7	3,680	34	17,308
340	229	112,231	132	64,615	45	24,156	7	2,924	45	20,946
341	24	6,356	15	4,847	3	1,144	1	151	7	3,214
350	57	15,550	31	9,141	6	1,872	0	0	20	4,537

THE ADDRESS IS THE CORRESPONDENCE ADDRESS OF THE PAYEE.

(OTHER) IS A BALANCING ITEM WHICH, AMONG OTHER THINGS, INCLUDES CHECKS MAILED TO RESIDENCES WITH NO RECOGNIZABLE ZIP CODE.

THE FIGURES IN THIS TABLE HAVE NOT BEEN ADJUSTED TO EQUAL BUDGET FIGURES.

DMDC - DOD ACTUARY'S OFFICE

ZIP CODE	DOD NUMBER	DOD MONTHLY AMT	ARMY NUMBER	ARMY MONTHLY AMT	NAVY NUMBER	NAVY MONTHLY AMT	USMC NUMBER	USMC MONTHLY AMT	USAF NUMBER	USAF MONTHLY AMT
351	43	13,483	27	8,273	10	3,283	1	347	5	1,580
352	139	49,082	80	27,906	22	9,036	4	1,748	33	10,392
354	44	16,577	30	11,144	10	5,548	0	0	4	1,685
355	23	6,675	14	3,773	7	2,153	0	0	2	749
356	49	17,548	17	6,151	12	3,857	0	0	20	7,940
357	18	7,850	6	2,060	5	2,842	1	163	6	2,785
358	98	39,104	64	28,704	11	3,830	0	0	19	6,570
359	35	15,452	29	7,176	13	3,794	0	0	13	4,482
360	78	26,564	32	9,385	8	2,311	0	0	39	14,868
361	100	34,426	49	18,469	8	3,131	3	1,000	120	51,926
362	71	22,964	59	19,953	6	1,719	0	0	6	1,292
363	119	46,274	85	33,843	9	3,750	1	246	24	8,335
364	24	6,801	9	3,027	3	884	2	623	10	2,267
365	69	26,291	19	8,841	18	6,797	1	214	31	10,439
366	92	35,934	41	16,607	17	8,590	3	1,461	31	13,276
367	30	10,991	16	5,893	2	337	0	0	12	4,761
368	79	29,317	56	21,601	10	3,131	0	0	13	4,585
369	2	625	0	0	1	487	0	0	1	138
370	110	39,350	75	27,666	14	5,846	3	1,446	18	6,392
371	42	14,924	19	7,691	5	1,758	3	670	15	4,805
372	88	33,780	48	17,914	8	2,862	1	579	31	12,925
373	70	27,498	37	14,864	11	4,221	1	256	21	8,157
374	42	17,303	28	11,396	7	2,398	1	417	6	3,092
376	63	19,121	38	11,376	13	5,302	0	0	12	4,443
377	34	11,042	16	5,415	6	1,878	0	0	12	3,751
378	61	21,935	26	7,920	15	5,283	1	1,655	15	7,777
379	66	22,543	42	13,546	13	3,800	2	858	9	4,339
380	50	17,475	10	3,106	27	10,161	2	480	11	3,728
381	162	61,386	68	27,791	51	18,435	6	2,399	37	12,761
382	13	3,761	5	1,551	4	1,255	0	0	4	955
383	37	12,067	19	5,619	7	2,339	0	0	11	4,109
384	23	7,132	14	4,503	3	896	1	228	5	1,505
385	18	6,961	12	5,038	1	318	0	0	5	1,605
386	28	8,113	9	2,453	8	3,715	0	0	11	1,947
387	19	7,550	10	4,261	1	282	0	0	8	3,015
388	43	13,525	19	6,176	6	2,171	0	0	18	5,176
389	14	3,388	9	2,188	3	823	0	0	2	377
390	34	12,813	21	6,698	3	2,942	1	579	9	2,994
391	38	12,631	26	7,372	7	2,288	0	0	5	771
392	58	18,985	28	8,804	8	3,648	0	0	19	6,933
393	56	22,406	18	4,634	11	6,359	5	1,659	22	9,754
394	81	27,061	48	15,876	13	4,676	2	498	18	6,011
395	232	87,594	46	18,475	39	13,766	3	2,427	144	52,926
396	21	6,286	12	3,357	3	659	1	463	5	1,007
397	66	15,838	21	7,754	4	1,147	1	331	20	6,606
400	10	2,967	7	1,809	1	780	0	0	2	378
401	71	20,857	68	20,217	1	84	0	0	2	556
402	214	74,728	164	57,530	17	6,309	3	770	30	10,119
403	19	4,617	13	3,354	1	82	2	457	3	724
404	12	4,100	7	2,765	4	1,086	0	0	1	249
405	60	21,669	41	14,465	8	2,476	0	0	11	4,728
406	12	4,280	9	3,447	1	246	0	0	2	587
407	22	6,163	15	4,193	6	1,952	0	0	1	18
408	6	2,029	1	420	4	1,383	0	0	1	226
409	6	1,969	2	1,476	1	483	0	0	1	0
410	36	11,009	18	5,602	5	1,668	0	0	13	3,739
411	24	5,161	17	3,006	5	1,663	1	182	1	310
412	6	2,110	4	1,357	1	618	0	0	1	135
413	4	1,268	0	0	2	343	1	251	2	674
414	1	238	1	238	0	0	0	0	0	0
415	1	163	0	0	0	0	0	0	1	163
416	3	474	0	0	0	0	0	0	3	474
417	4	536	2	248	0	0	0	0	2	288
420	47	8,039	15	4,672	4	1,125	1	272	7	1,972
421	22	6,146	9	1,864	6	1,932	1	264	6	2,086

THE ADDRESS IS THE CORRESPONDENCE ADDRESS OF THE PAYEE.

(OTHER) IS A BALANCING ITEM WHICH, AMONG OTHER THINGS, INCLUDES CHECKS MAILED TO RESIDENCES WITH NO RECOGNIZABLE ZIP CODE.

THE FIGURES IN THIS TABLE HAVE NOT BEEN ADJUSTED TO EQUAL BUDGET FIGURES.

DMDC - DOD ACTUARY'S OFFICE

ZIP CODE	DOD NUMBER	DOD MONTHLY AMT	ARMY NUMBER	ARMY MONTHLY AMT	NAVY NUMBER	NAVY MONTHLY AMT	USMC NUMBER	USMC MONTHLY AMT	USAF NUMBER	USAF MONTHLY AMT
422	27	7,382	24	6,352	2	512	0	0	1	518
423	28	10,511	18	7,126	7	2,477	0	0	3	908
424	14	5,528	11	4,571	2	498	1	459	0	0
425	8	2,382	6	1,732	0	0	0	0	2	643
426	9	2,617	6	1,866	1	289	1	322	5	1,030
427	44	15,446	42	13,922	1	352	0	0	1	172
430	74	29,742	46	19,882	11	5,395	4	2,118	19	7,345
431	52	11,027	15	5,445	5	1,526	1	518	11	3,938
432	188	64,285	96	38,561	17	8,245	2	883	74	21,586
433	13	3,807	4	1,477	2	708	1	618	6	2,084
434	9	2,632	7	1,555	0	0	0	0	2	1,077
435	18	6,154	12	4,376	3	843	0	0	3	935
436	47	15,162	24	8,335	10	3,561	1	202	12	3,084
437	20	6,006	10	3,193	7	2,309	0	0	3	504
438	6	1,822	4	841	2	981	0	0	0	0
439	15	4,275	3	1,099	4	1,091	2	692	4	1,391
440	44	14,373	25	9,930	9	2,585	2	457	11	4,401
441	113	31,376	73	20,074	17	4,505	2	468	21	6,329
442	16	5,392	12	4,866	1	329	1	107	3	790
443	51	10,585	18	5,466	7	2,200	2	805	4	1,861
444	21	6,532	7	2,892	7	1,629	0	0	7	2,011
445	17	6,877	8	3,475	4	1,698	1	658	4	2,042
446	55	11,351	21	6,627	7	2,734	1	222	6	1,768
447	10	2,877	6	1,651	2	793	1	379	1	54
448	16	6,473	10	3,349	3	944	0	0	3	2,180
449	7	2,781	6	2,563	0	0	0	0	1	218
450	28	9,403	14	3,726	6	2,577	1	1,168	7	1,932
451	27	8,318	15	3,796	7	3,162	0	0	5	1,360
452	88	29,606	53	17,647	15	5,985	2	480	18	5,494
453	101	38,621	20	6,116	6	1,803	1	236	74	30,466
454	135	52,188	37	13,255	7	2,723	2	610	89	35,600
455	20	7,937	8	2,222	3	997	2	581	7	2,117
456	46	16,595	26	10,629	3	949	3	865	14	4,152
457	16	4,363	6	1,522	0	0	0	0	10	3,041
458	38	8,535	17	4,358	2	1,072	0	0	4	2,081
459	2	494	0	0	2	494	0	0	0	0
460	25	9,721	16	6,904	7	2,338	1	325	1	156
461	53	12,418	19	7,088	5	1,719	0	0	9	3,611
462	137	47,639	101	36,495	10	3,413	2	1,302	24	6,431
463	41	13,831	27	8,180	8	2,854	1	397	5	2,400
464	16	5,813	8	2,168	2	626	0	0	6	1,019
465	22	7,625	15	5,239	4	1,341	0	0	3	1,025
466	11	3,817	8	2,132	2	1,117	0	0	1	568
467	23	7,263	8	3,465	5	1,455	1	579	9	1,766
468	30	11,399	21	7,094	3	3,113	2	589	2	943
469	52	13,646	15	3,673	7	2,315	0	0	30	7,658
470	14	3,907	8	4,411	2	1,325	0	0	4	1,503
471	35	12,001	25	8,561	5	1,399	1	178	4	1,953
472	28	10,978	21	8,630	2	937	0	0	5	1,392
473	37	11,729	23	6,964	4	1,089	0	0	10	3,676
474	53	10,965	16	3,871	6	2,200	0	0	11	4,894
475	32	7,391	11	2,253	6	1,518	0	0	15	3,640
476	9	2,821	7	1,876	0	0	0	0	2	945
477	28	10,256	16	5,116	3	1,286	0	0	9	3,854
478	30	8,882	15	4,090	7	2,313	1	323	7	2,456
479	29	11,457	17	6,706	3	1,567	1	448	8	2,736
480	117	43,967	68	25,602	22	7,297	3	942	24	10,126
481	75	26,181	33	11,885	20	4,949	3	1,244	19	8,024
482	92	26,529	57	17,342	18	5,465	1	260	16	3,464
483	22	6,250	13	4,011	4	978	0	0	5	1,220
484	20	6,204	9	2,815	3	1,023	0	0	5	1,907
485	41	14,637	15	6,398	5	1,783	1	371	10	2,935
486	38	11,201	9	3,420	4	1,659	0	0	22	6,122
488	49	13,358	22	8,313	6	1,508	3	516	9	2,821
489	17	5,458	10	3,663	2	404	0	0	5	1,363

THE ADDRESS IS THE CORRESPONDENCE ADDRESS OF THE PAYEE.

(OTHER) IS A BALANCING ITEM WHICH, AMONG OTHER THINGS, INCLUDES CHECKS MAILED TO RESIDENCES WITH NO RECOGNIZABLE ZIP CODE.

THE FIGURES IN THIS TABLE HAVE NOT BEEN ADJUSTED TO EQUAL BUDGET FIGURES.

DMDC - DOD ACTUARY'S OFFICE

ZIP CODE	DOD NUMBER	DOD MONTHLY AMT	ARMY NUMBER	ARMY MONTHLY AMT	NAVY NUMBER	NAVY MONTHLY AMT	USMC NUMBER	USMC MONTHLY AMT	USAF NUMBER	USAF MONTHLY AMT
490	78	29,038	49	19,080	11	3,722	2	381	16	5,855
491	3	1,292	14	2,387	0	0	0	0	3	865
492	26	9,749	14	5,477	5	1,436	2	530	1	302
493	11	3,610	6	1,649	2	703	0	0	3	1,058
494	22	8,396	15	5,357	4	1,276	1	319	3	1,244
495	25	8,774	15	5,321	6	1,780	0	0	2	875
496	21	7,755	11	3,572	4	983	0	0	3	1,080
497	20	7,968	11	3,581	0	0	1	261	2	1,126
498	20	7,899	9	2,879	2	694	1	17	3	1,686
499	4	1,207	1	444	5	1,626	0	0	1	137
500	16	5,369	1	105	0	0	0	0	1	1,184
501	2	618	1	1,000	0	0	0	0	1	449
502	20	6,746	2	1,000	0	0	0	0	1	1,259
503	52	19,245	32	11,633	13	3,981	1	1,372	2	1,279
504	9	2,604	7	1,567	1	357	0	0	1	680
505	1	371	7	1,560	2	864	1	347	1	1,200
506	15	4,219	6	1,293	2	410	1	260	1	1,356
507	7	2,257	2	1,055	1	102	0	0	1	150
508	6	1,554	3	887	0	0	0	0	1	967
509	5	1,782	5	1,702	0	0	0	0	0	0
510	10	3,535	3	614	2	681	0	0	1	1,640
511	6	1,805	4	2,661	0	0	0	0	1	1,144
512	1	183	1	183	0	0	0	0	0	0
513	28	9,116	17	5,602	3	736	1	97	2	2,681
514	2	512	1	166	1	246	0	0	0	0
515	9	2,930	2	710	4	923	0	0	1	889
516	4	1,315	1	366	0	0	0	0	1	949
517	17	6,388	10	3,515	2	386	0	0	2	2,489
518	6	2,217	8	2,750	3	527	0	0	0	0
519	9	3,011	6	1,908	5	1,603	0	0	0	0
520	11	3,298	5	1,658	4	986	1	470	1	184
521	16	6,178	9	2,662	5	1,927	0	0	1	1,589
522	15	5,220	11	3,416	3	698	0	0	0	0
523	12	5,879	9	2,965	2	567	0	0	1	347
524	28	10,246	16	5,108	5	1,915	1	588	1	1,637
525	44	17,246	31	9,298	11	5,351	0	0	1	1,497
526	85	26,443	51	16,153	20	5,392	0	0	1	4,898
527	1	298	1	298	0	0	0	0	0	0
528	2	860	2	860	0	0	0	0	0	0
529	3	1,271	2	631	0	0	0	0	0	0
530	36	12,414	19	6,660	6	1,838	1	300	1	3,905
531	42	14,841	20	6,667	6	1,967	2	317	2	6,017
532	1	370	1	370	0	0	0	0	0	0
533	16	6,503	11	3,109	0	0	1	135	1	1,080
534	8	2,920	6	2,366	0	0	0	240	0	108
535	15	5,767	8	2,191	1	140	0	0	1	1,436
536	7	2,951	3	358	1	1,262	0	0	0	311
537	15	5,769	8	2,416	2	583	1	167	0	583
538	51	18,188	19	6,366	5	2,359	0	0	2	2,375
539	7	2,457	4	1,330	0	488	0	0	0	769
540	27	9,372	12	4,775	2	959	0	0	1	1,559
541	30	10,921	13	4,847	2	1,171	1	216	1	1,717
542	8	3,096	5	2,198	2	1,416	0	0	1	682
543	40	15,038	12	4,390	4	1,206	1	91	1	1,932
544	26	9,210	5	1,993	2	1,000	0	0	0	0
545	26	9,216	5	1,749	1	1,000	0	0	1	1,467
546	57	21,216	16	6,500	4	1,834	1	702	1	3,514
547	135	46,163	26	8,921	2	7,535	1	411	1	10,196
548	1	247	1	247	0	0	0	0	0	0
549	19	6,615	10	3,447	2	797	0	30	1	2,064
550	17	5,910	4	1,006	1	1,620	0	0	1	1,284
551	21	7,658	11	3,158	1	1,202	1	475	0	718
552	20	7,228	10	3,439	1	1,862	0	0	1	2,637
553	11	3,882	6	2,395	1	105	0	0	1	465
554	12	4,364	6	2,398	1	105	0	117	1	1,069
555	21	8,283	13	5,282	4	880	0	0	4	2,122

THE ADDRESS IS THE CORRESPONDENCE ADDRESS OF THE PAYEE.

(OTHER) IS A BALANCING ITEM WHICH, AMONG OTHER THINGS, INCLUDES CHECKS MAILED TO RESIDENCES WITH NO RECOGNIZABLE ZIP CODE.

THE FIGURES IN THIS TABLE HAVE NOT BEEN ADJUSTED TO EQUAL BUDGET FIGURES.

DMDC - DOD ACTUARY'S OFFICE

ZIP CODE	DOD NUMBER	DOD MONTHLY AMT	ARMY NUMBER	ARMY MONTHLY AMT	NAVY NUMBER	NAVY MONTHLY AMT	USMC NUMBER	USMC MONTHLY AMT	USAF NUMBER	USAF MONTHLY AMT
564	24	10,385	13	6,659	5	1,733	1	168	5	1,825
565	9	2,159	6	1,511	2	594	1	54	0	0
566	10	2,934	6	1,969	0	0	0	0	4	965
567	3	1,098	0	0	1	289	0	0	2	809
570	14	4,111	10	3,510	0	0	1	194	3	407
571	15	4,280	7	2,599	3	701	0	0	5	980
572	4	1,003	3	799	0	0	0	0	1	204
573	6	1,065	3	568	0	0	0	0	3	687
574	8	2,174	8	2,069	0	0	0	0	1	105
575	4	1,869	3	928	0	0	1	941	0	0
577	47	14,166	20	7,142	5	918	1	852	21	5,254
580	6	1,546	4	1,155	0	0	0	0	2	391
581	13	4,746	8	3,499	0	0	0	0	5	1,247
582	19	5,618	7	1,774	3	1,941	0	0	9	1,903
583	2	567	1	251	0	0	0	0	1	316
584	1	624	1	624	0	0	0	0	0	0
585	10	2,769	6	1,841	2	327	0	0	3	601
587	5	1,315	0	0	2	499	0	0	3	816
588	2	632	2	632	0	0	0	0	0	0
590	3	1,054	2	770	0	0	0	0	1	284
591	8	3,193	1	553	3	1,541	1	187	3	922
592	2	435	1	225	1	210	0	0	0	0
595	36	11,373	7	2,991	3	716	0	0	26	7,666
596	12	4,701	7	3,520	2	581	0	0	3	700
597	12	4,327	9	2,352	2	1,034	0	0	1	941
598	26	9,433	15	4,909	6	1,428	2	948	3	2,148
599	20	5,288	7	2,572	3	838	1	317	9	1,561
600	160	65,545	80	32,666	53	23,257	7	2,094	20	7,528
601	78	28,387	44	14,446	21	9,136	1	377	22	9,428
602	19	7,272	11	3,594	6	3,116	0	0	2	562
603	11	3,112	4	2,173	4	939	0	0	3	0
604	74	23,549	39	17,403	12	3,358	1	329	12	2,838
605	48	15,692	30	11,450	8	1,780	1	303	5	2,159
606	193	56,585	127	37,167	33	10,886	2	414	31	8,118
609	20	6,264	6	2,372	3	1,904	1	221	8	1,767
610	15	5,583	5	2,710	3	1,466	1	811	2	596
611	19	7,184	10	3,598	4	1,674	0	0	5	1,912
612	24	7,480	16	4,364	5	2,158	1	354	2	604
615	8	3,817	4	2,376	2	625	0	0	2	816
614	19	6,464	13	4,738	3	736	0	0	3	1,010
615	11	5,264	6	1,725	2	886	2	1,134	1	1,521
616	22	6,798	13	4,811	5	1,360	0	0	4	627
617	11	2,407	6	1,094	2	675	0	0	3	638
618	75	25,436	28	9,895	1	141	0	0	46	15,400
620	12	3,292	4	863	0	0	0	0	8	2,429
620	40	14,143	23	8,116	8	2,469	0	0	9	3,566
622	82	30,861	27	7,822	2	2,037	0	0	54	21,002
623	6	2,238	2	708	2	838	1	571	1	721
625	15	5,256	6	1,007	5	1,360	1	153	3	718
625	24	6,548	18	8,449	3	1,289	0	0	3	810
626	17	7,872	9	3,461	4	1,410	0	0	4	3,001
627	34	10,255	19	5,155	4	852	0	0	11	4,246
628	31	11,038	19	6,886	7	2,241	0	0	5	1,911
629	35	12,551	19	6,193	5	2,005	2	410	9	3,943
630	58	22,627	30	11,905	14	4,193	0	0	14	6,529
631	161	52,388	97	32,225	26	8,040	3	1,088	35	11,255
633	21	6,790	9	2,765	2	638	1	220	9	3,167
634	10	2,475	4	1,273	2	650	0	0	4	550
635	10	3,747	5	1,725	4	1,829	0	0	1	193
636	11	4,767	6	3,447	3	941	0	0	2	535
637	22	8,738	16	5,937	3	1,359	2	426	1	996
638	17	4,845	10	2,325	1	339	1	666	5	1,477
639	19	5,140	4	1,477	4	1,433	0	0	10	2,284
640	79	27,639	35	13,165	8	2,792	0	0	16	11,677
641	86	29,388	52	18,454	13	4,525	5	2,665	16	3,746

THE ADDRESS IS THE CORRESPONDENCE ADDRESS OF THE PAYEE.

(OTHER) IS A BALANCING ITEM WHICH, AMONG OTHER THINGS, INCLUDES CHECKS MAILED TO RESIDENCES WITH NO RECOGNIZABLE ZIP CODE.

THE FIGURES IN THIS TABLE HAVE NOT BEEN ADJUSTED TO EQUAL BUDGET FIGURES.

ZIP CODE	DOD NUMBER	DOD MONTHLY AMT	ARMY NUMBER	ARMY MONTHLY AMT	NAVY NUMBER	NAVY MONTHLY AMT	USMC NUMBER	USMC MONTHLY AMT	USAF NUMBER	USAF MONTHLY AMT
693	1	264	0	0	0	0	1	264	0	0
694	15	3,171	7	2,481	6	1,975	0	0	2	715
695	26	7,272	14	4,294	3	369	1	283	8	2,376
696	9	2,669	3	1,028	3	1,169	0	0	1	88
697	15	3,919	3	1,288	0	0	0	0	4	1,239
698	39	10,162	39	11,446	12	2,969	0	0	9	3,545
698	16	4,551	6	2,899	4	1,003	0	0	3	1,552
699	17	6,408	1	439	1	384	0	0	0	0
700	38	10,946	12	2,958	4	1,136	0	0	3	885
701	28	7,545	11	2,884	5	2,186	0	0	4	2,295
702	5	1,480	2	1,064	2	655	4	1,145	1	616
703	51	18,981	15	4,973	6	2,595	0	0	2	681
704	41	15,270	12	8,276	12	3,889	1	546	6	2,559
705	29	8,778	16	5,107	6	1,949	0	0	7	1,722
706	33	15,300	12	4,140	2	558	1	634	3	1,950
707	35	14,399	9	2,546	8	3,289	1	303	17	6,661
708	19	4,520	1	439	3	881	0	0	5	1,120
709	44	16,169	7	1,793	5	2,533	3	597	11	5,066
710	23	5,916	2	439	1	439	1	607	1	777
711	25	8,334	2	1,070	2	363	1	825	3	2,572
712	27	8,221	6	1,958	2	511	1	569	28	16,795
713	20	5,926	13	5,789	0	0	0	0	7	2,157
714	10	3,716	7	2,217	2	1,027	0	0	4	472
715	3	1,365	1	365	0	0	0	0	0	0
716	3	1,095	6	2,570	1	764	0	0	20	9,760
717	13	5,487	4	1,038	1	365	1	663	7	3,421
718	73	21,288	32	9,691	7	2,357	1	333	33	6,917
719	20	5,107	8	2,923	6	1,620	0	0	5	1,562
720	48	12,862	22	8,198	2	603	0	0	17	4,069
721	22	7,240	15	5,112	4	1,106	0	0	3	1,022
722	3	1,216	3	709	2	507	0	0	0	0
723	4	1,735	3	304	3	417	1	24	0	0
724	4	1,629	3	563	3	0	0	0	4	1,066
725	3	978	0	0	0	0	0	0	3	978
726	57	22,530	6	2,117	5	1,720	1	303	4	18,290
727	95	38,775	55	19,374	9	2,217	2	462	31	12,722
728	9	2,667	5	2,018	2	643	0	0	2	206
729	11	5,321	5	1,311	2	752	1	289	2	1,009
730	57	19,961	28	10,171	4	1,281	0	0	28	8,509
731	7	2,350	3	939	1	251	0	0	3	1,160
732	6	2,507	4	2,061	1	289	0	0	1	157
733	13	4,362	6	1,969	0	0	0	0	6	2,393
734	2	878	1	271	0	0	0	0	1	207
735	4	994	2	368	1	235	0	0	1	391
736	10	4,210	5	3,067	1	771	0	0	1	852
737	1	601	2	101	1	252	0	0	1	248
738	94	32,144	42	16,216	27	9,207	5	1,099	20	5,622
739	140	55,714	60	30,644	36	14,576	5	1,189	20	7,005
740	17	5,905	8	2,307	6	2,578	0	0	1	20
741	44	15,222	22	6,867	9	3,516	2	573	11	4,186
742	48	19,550	22	8,560	8	3,670	2	887	16	6,233
743	48	16,337	29	9,704	5	1,756	0	0	14	5,877
744	24	11,341	10	3,923	7	3,448	1	980	6	3,390
745	44	19,722	18	7,351	10	4,319	3	1,746	13	5,706
746	79	24,717	22	6,906	4	1,449	0	0	53	16,362
747	152	53,625	35	10,218	9	3,563	1	259	109	39,585
748	59	22,542	31	10,703	11	4,876	1	422	16	6,841
749	67	25,725	27	10,756	8	2,995	2	693	30	11,079
750	66	25,340	44	17,795	10	3,387	1	278	11	3,880
751	35	10,222	16	4,236	9	2,484	0	0	7	3,442
752	16	7,130	10	3,267	3	1,569	0	0	3	2,234
753	19	6,446	10	3,069	3	833	2	339	2	1,205
754	82	31,251	52	20,011	12	4,493	2	1,083	12	7,744
755	75	28,923	20	7,696	10	2,677	0	0	45	18,550
756	72	27,286	24	8,545	11	3,150	1	194	34	15,397

THE ADDRESS IS THE CORRESPONDENCE ADDRESS OF THE PAYEE.

(OTHER) IS A BALANCING ITEM WHICH, AMONG OTHER THINGS, INCLUDES CHECKS MAILED TO RESIDENCES WITH NO RECOGNIZABLE ZIP CODE.

THE FIGURES IN THIS TABLE HAVE NOT BEEN ADJUSTED TO EQUAL BUDGET FIGURES.

DMDC - DOD ACTUARY'S OFFICE

ZIP CODE	DOD NUMBER	DOD MONTHLY AMT	ARMY NUMBER	ARMY MONTHLY AMT	NAVY NUMBER	NAVY MONTHLY AMT	USMC NUMBER	USMC MONTHLY AMT	USAF NUMBER	USAF MONTHLY AMT
722	84	33,696	45	16,428	14	5,162	3	1,399	22	10,707
723	28	8,536	10	3,184	3	922	1	327	14	4,103
724	53	10,790	23	7,346	7	2,400	0	0	3	1,044
725	28	8,742	16	4,948	8	2,574	0	0	4	1,220
726	66	19,195	20	8,140	19	8,539	0	0	7	2,716
727	65	27,430	34	14,019	9	4,106	2	439	20	8,066
728	32	11,614	11	4,802	7	2,783	0	0	14	4,029
729	93	30,053	71	23,724	10	2,577	2	944	10	2,608
730	104	42,867	64	27,029	12	5,271	0	0	28	10,567
731	200	78,069	75	29,968	25	11,333	1	90	99	36,678
734	16	6,312	8	3,641	2	727	2	891	4	1,293
735	225	85,086	207	78,188	3	1,631	0	0	13	5,267
736	6	2,459	2	769	3	1,371	0	0	1	315
737	33	10,333	16	5,147	2	1,505	2	707	13	2,974
738	3	1,372	1	678	0	0	1	347	1	347
739	1	528	0	0	1	528	0	0	0	0
740	60	20,354	32	11,848	9	2,942	2	761	17	4,763
741	61	25,380	31	15,384	8	2,996	0	0	22	9,000
743	23	10,141	11	6,359	7	2,403	0	0	5	1,379
744	43	15,101	26	8,595	5	1,176	1	496	11	5,036
745	25	6,508	14	4,413	1	267	2	573	8	1,255
746	16	5,652	7	3,349	1	436	0	0	8	1,867
747	18	6,484	13	4,470	2	782	0	0	3	1,232
748	32	10,734	15	5,467	5	1,316	0	0	12	3,951
749	14	5,213	8	3,110	1	88	1	153	4	862
750	147	56,076	48	22,571	26	8,231	6	2,670	67	24,604
751	53	21,363	22	10,873	10	3,204	0	0	18	7,284
752	196	73,581	101	40,792	35	12,644	4	869	56	20,276
754	35	12,986	13	4,595	5	2,347	3	1,175	14	4,829
755	83	15,540	27	10,057	9	3,563	0	0	7	1,920
756	51	16,402	18	6,129	11	3,104	0	0	22	7,169
757	37	12,869	24	8,821	7	2,341	1	147	5	1,560
758	16	4,085	4	1,243	6	1,643	0	0	6	1,199
759	38	16,516	23	10,656	4	1,794	0	0	11	3,966
760	137	49,690	60	21,188	16	6,295	2	418	59	21,789
761	223	81,386	66	24,180	20	6,533	1	393	136	53,280
762	32	11,871	13	5,925	2	534	0	0	17	5,412
763	69	21,054	9	2,544	7	3,070	2	558	51	14,882
764	17	5,786	8	3,022	2	857	1	347	6	1,560
765	171	51,147	150	45,609	5	1,735	1	244	15	3,559
766	25	7,017	11	4,900	3	1,523	0	0	11	2,555
767	49	17,547	21	7,600	4	1,123	2	419	22	8,405
768	23	7,534	11	2,890	3	1,478	0	0	9	1,666
769	40	11,787	18	4,664	5	918	3	789	14	4,916
770	259	100,608	122	45,963	50	20,104	7	4,644	80	29,697
773	46	15,756	25	8,479	6	2,244	0	0	15	5,033
774	36	19,246	13	6,812	5	3,205	0	0	10	9,229
775	107	32,956	48	13,865	16	3,978	5	1,356	38	13,757
776	38	11,806	21	5,990	9	3,594	1	150	7	2,072
777	20	7,956	14	6,040	2	412	0	0	4	1,502
778	28	9,809	17	5,923	4	1,286	0	0	7	2,680
779	54	12,818	17	4,590	1	178	2	541	14	4,509
780	100	37,596	46	23,972	16	6,753	2	897	36	15,974
781	179	69,217	44	17,966	11	3,593	1	422	123	261,294
782	1,379	637,937	709	359,946	35	13,486	6	4,601	634	284,944
783	45	10,030	12	3,106	23	7,565	1	194	9	2,167
784	91	30,088	32	13,061	36	14,922	3	1,461	19	8,140
785	72	36,253	35	16,638	10	4,515	3	2,026	26	13,074
786	85	38,875	38	15,523	3	1,122	2	1,090	42	19,140
787	216	96,774	94	41,563	16	7,802	5	3,009	101	48,700
788	24	11,606	11	5,272	2	1,636	0	0	11	4,778
789	4	1,419	4	1,168	0	0	0	0	1	251
790	13	4,395	8	2,328	4	1,780	0	0	1	285
791	35	11,243	9	3,100	2	260	0	0	24	7,883
792	4	1,612	1	319	1	667	1	439	1	187

THE ADDRESS IS THE CORRESPONDENCE ADDRESS OF THE PAYEE.

(OTHER) IS A BALANCING ITEM WHICH, AMONG OTHER THINGS, INCLUDES CHECKS MAILED TO RESIDENCES WITH NO RECOGNIZABLE ZIP CODE.

THE FIGURES IN THIS TABLE HAVE NOT BEEN ADJUSTED TO EQUAL BUDGET FIGURES.

DMDC - DOD ACTUARY'S OFFICE

ZIP CODE	DOD NUMBER	DOD MONTHLY AMT	ARMY NUMBER	ARMY MONTHLY AMT	NAVY NUMBER	NAVY MONTHLY AMT	USMC NUMBER	USMC MONTHLY AMT	USAF NUMBER	USAF MONTHLY AMT
793	7	2,170	4	1,432	0	0	0	0	3	736
794	45	15,007	22	7,464	1	90	1	322	21	7,131
795	8	1,431	1	54	0	0	0	0	7	1,377
796	48	16,505	15	6,351	3	623	0	0	30	9,531
797	27	9,386	10	4,011	4	2,050	1	232	12	3,093
798	6	1,797	4	1,383	0	0	0	0	2	414
799	435	182,072	365	151,900	9	3,895	2	263	59	26,014
800	237	101,795	98	45,786	18	5,921	3	1,391	118	48,697
801	54	22,911	27	12,299	4	1,743	0	0	25	10,869
802	253	94,956	132	55,115	21	6,841	5	1,715	95	33,285
803	25	13,908	12	5,627	5	1,773	0	0	8	6,508
804	15	8,990	13	5,111	0	0	0	0	6	5,879
805	72	32,280	40	15,809	7	3,015	3	907	22	12,550
806	16	6,935	8	4,417	1	539	0	0	7	1,979
807	1	185	1	195	0	0	0	0	0	0
808	12	4,816	10	2,818	1	327	0	0	5	1,672
809	372	165,952	192	75,854	6	1,940	4	998	170	89,140
810	32	9,441	20	5,917	4	1,169	1	236	7	2,119
811	6	2,519	3	972	1	251	0	0	2	1,296
812	24	8,092	9	3,214	5	1,911	1	188	9	2,779
813	4	1,098	1	218	0	0	0	0	3	880
814	10	4,766	4	2,945	0	0	0	0	6	1,821
815	15	6,003	9	3,044	1	735	1	210	4	2,014
816	10	3,162	4	2,044	2	608	0	0	4	2,510
820	47	14,949	18	7,564	4	1,033	1	232	24	6,120
822	1	841	1	841	0	0	0	0	0	0
823	1	1,234	1	331	0	0	0	0	2	903
824	5	1,604	2	881	0	0	0	0	3	723
826	10	3,626	5	1,742	2	632	0	0	3	1,252
827	1	318	0	0	0	0	0	0	1	318
828	6	1,840	4	1,369	0	0	1	370	1	101
829	3	777	1	225	0	0	0	0	2	552
830	1	295	1	295	0	0	0	0	0	0
831	1	347	1	347	0	0	0	0	0	0
832	16	6,391	9	5,961	5	1,745	0	0	2	685
833	15	3,914	7	1,709	3	968	0	0	5	1,237
834	16	4,370	8	2,071	4	1,712	0	0	4	587
835	4	1,465	2	871	1	246	0	0	1	348
836	42	15,908	15	4,121	4	1,090	2	485	23	8,212
837	97	24,736	29	12,850	8	3,987	2	525	18	7,374
838	49	17,704	16	4,580	15	5,975	4	1,728	14	5,423
840	60	21,790	21	8,956	7	3,467	1	472	31	8,895
841	122	48,663	90	34,417	6	2,264	1	364	25	11,618
843	17	5,817	5	2,064	4	1,782	0	0	8	1,971
844	36	13,508	14	5,562	6	2,870	0	0	16	5,076
846	17	7,205	7	2,659	3	1,053	0	0	7	3,493
847	14	5,217	8	2,803	4	2,011	0	0	2	403
850	283	114,526	128	54,916	37	13,328	7	3,155	111	43,127
852	241	108,762	103	49,070	42	15,223	4	1,303	92	43,166
853	252	111,791	110	50,060	47	21,904	12	3,768	83	36,059
855	9	2,888	5	2,250	1	150	0	0	3	508
856	132	59,628	97	46,587	7	1,986	8	3,526	20	7,729
857	342	150,612	134	55,330	33	14,589	2	742	173	79,951
858	1	319	1	319	0	0	0	0	0	0
859	8	3,768	4	1,384	3	1,441	0	0	2	943
860	6	2,391	0	0	1	367	0	0	5	2,024
863	21	8,291	10	4,551	5	1,871	2	482	4	1,367
864	22	7,379	7	1,490	6	3,089	3	735	6	2,067
870	17	5,939	5	1,244	1	485	0	0	11	4,210
871	249	104,818	117	47,406	32	14,698	6	1,597	94	41,117
873	1	1,011	0	0	0	0	0	0	1	1,011
874	5	1,449	3	314	0	0	0	0	2	1,135
875	32	15,261	17	8,659	6	2,155	0	0	9	4,447
877	2	654	3	854	0	0	0	0	0	0
879	3	823	3	823	0	0	0	0	0	0

THE ADDRESS IS THE CORRESPONDENCE ADDRESS OF THE PAYEE.

(OTHER) IS A BALANCING ITEM WHICH, AMONG OTHER THINGS, INCLUDES CHECKS MAILED TO RESIDENCES WITH NO RECOGNIZABLE ZIP CODE.

THE FIGURES IN THIS TABLE HAVE NOT BEEN ADJUSTED TO EQUAL BUDGET FIGURES.

DMDC - DOD ACTUARY'S OFFICE

ZIP CODE	DOD NUMBER	DOD MONTHLY AMT	ARMY NUMBER	ARMY MONTHLY AMT	NAVY NUMBER	NAVY MONTHLY AMT	USMC NUMBER	USMC MONTHLY AMT	USAF NUMBER	USAF MONTHLY AMT
880	50	17,842	31	10,812	5	1,487	3	1,455	11	4,088
881	24	8,492	7	2,237	0	0	0	0	17	6,255
882	50	18,790	24	9,721	3	1,820	1	609	22	6,640
883	34	11,053	9	2,835	3	769	1	714	21	6,735
884	4	1,211	3	884	1	327	0	0	0	0
890	32	11,811	9	3,811	8	3,085	2	442	13	4,473
891	154	62,300	39	16,717	30	11,174	7	1,858	78	32,551
892	1	255	0	0	0	0	0	0	1	255
894	27	9,247	3	1,048	12	5,219	1	149	11	2,831
895	62	25,811	25	9,839	9	3,994	1	353	27	11,625
897	24	8,430	12	4,445	10	3,030	1	546	1	409
898	2	641	1	289	1	352	0	0	0	0
900	227	76,417	99	32,253	72	27,115	3	511	53	16,438
901	1	347	1	347	0	0	0	0	0	0
902	178	69,850	72	26,886	62	22,472	2	532	42	19,960
903	19	6,255	8	1,868	9	3,533	2	854	0	0
904	26	11,989	12	5,547	7	3,031	1	152	6	2,659
905	34	12,688	15	5,678	16	5,337	0	0	3	1,673
906	103	35,637	38	13,764	45	16,965	7	1,735	13	3,173
907	253	92,261	67	23,851	131	47,729	12	4,720	43	15,961
908	300	121,937	53	17,346	221	92,005	7	2,288	19	10,298
910	51	20,973	25	11,357	15	5,379	1	213	10	4,024
911	42	15,855	23	6,681	12	5,604	1	277	6	3,293
912	30	9,892	15	4,728	11	3,345	0	0	4	1,819
913	132	57,603	54	23,295	36	17,444	6	2,074	36	14,790
914	32	14,329	10	4,477	11	3,491	1	238	10	6,123
915	22	8,943	18	6,005	3	1,997	0	0	3	941
916	20	9,303	8	3,626	7	2,914	0	0	3	2,763
917	211	74,428	79	27,856	76	28,881	13	4,083	43	13,608
918	15	5,403	6	1,936	6	2,170	0	0	3	1,297
920	1,222	555,682	183	86,591	749	325,422	184	87,686	106	55,983
921	1,238	568,757	149	64,529	900	413,898	110	54,739	79	35,591
922	123	55,284	39	18,827	48	22,616	13	4,292	23	9,549
923	356	135,961	82	32,076	98	36,100	13	4,141	163	63,644
924	89	30,187	28	10,808	15	3,788	0	0	46	15,591
925	169	68,017	39	14,860	17	5,208	4	1,809	109	46,140
926	448	200,864	146	65,784	134	55,157	77	36,199	91	43,724
927	103	47,095	29	12,708	23	9,636	33	14,351	18	10,400
928	58	22,821	25	8,873	21	8,886	6	2,010	6	3,052
927	1	150	0	0	1	150	0	0	0	0
930	173	64,119	38	14,194	83	32,590	3	1,093	51	16,242
931	88	46,295	47	25,507	15	8,955	7	3,028	19	8,805
932	64	19,574	22	5,520	23	8,120	1	272	18	5,762
933	31	9,371	14	4,486	5	1,942	1	475	11	2,464
934	168	62,123	56	19,034	30	12,862	8	3,088	74	27,139
935	73	24,676	13	4,479	30	9,934	1	242	29	10,021
936	38	11,869	7	3,098	12	3,711	4	1,034	15	4,026
937	56	21,702	26	9,905	12	5,163	3	1,257	15	5,377
939	367	171,223	280	121,907	55	33,346	1	713	31	15,257
940	382	161,016	183	71,048	136	64,708	17	8,690	46	16,570
941	324	137,026	181	76,229	106	44,141	6	5,296	31	13,360
943	57	33,687	37	19,717	13	8,839	4	2,733	3	2,398
944	49	22,546	25	11,456	16	8,302	2	1,008	6	1,780
945	720	286,553	221	90,623	344	134,155	12	4,236	143	57,539
946	112	46,105	46	21,563	49	19,700	1	406	16	4,636
947	44	21,115	20	10,402	19	8,091	0	0	5	2,622
948	32	10,638	10	4,032	11	4,458	3	578	8	1,570
949	235	114,700	109	54,333	49	24,432	2	796	75	35,139
950	271	121,062	123	52,286	94	44,665	7	2,989	47	21,122
951	200	85,612	81	37,306	70	29,052	4	1,652	45	17,602
952	68	25,945	28	11,720	25	9,162	3	766	12	4,297
953	135	45,525	42	13,519	30	10,093	4	1,176	59	20,737
954	189	81,021	72	29,073	68	29,080	4	1,582	45	21,286
955	21	7,621	6	2,384	3	1,374	1	201	9	3,462
956	449	180,825	100	42,836	62	24,572	8	2,902	279	110,515

THE ADDRESS IS THE CORRESPONDENCE ADDRESS OF THE PAYEE.

(OTHER) IS A BALANCING ITEM WHICH, AMONG OTHER THINGS, INCLUDES CHECKS MAILED TO RESIDENCES WITH NO RECOGNIZABLE ZIP CODE.

THE FIGURES IN THIS TABLE HAVE NOT BEEN ADJUSTED TO EQUAL BUDGET FIGURES.

DMDC - DOD ACTUARY'S OFFICE

ZIP CODE	DOD NUMBER	DOD MONTHLY AMT	ARMY NUMBER	ARMY MONTHLY AMT	NAVY NUMBER	NAVY MONTHLY AMT	USMC NUMBER	USMC MONTHLY AMT	USAF NUMBER	USAF MONTHLY AMT
957	12	4,644	3	981	5	1,458	1	784	3	1,421
958	263	111,472	85	36,062	34	13,956	1	203	143	61,251
959	135	44,891	33	9,353	44	15,835	7	2,155	51	17,548
960	44	16,380	10	3,680	20	8,239	3	965	11	3,496
961	13	5,022	5	1,617	3	1,547	2	636	3	1,222
962	14	4,779	2	1,261	0	0	0	0	12	3,518
963	11	3,659	7	1,967	0	0	0	0	4	1,692
965	1	246	0	0	0	0	0	0	1	246
966	150	37,061	0	0	150	37,061	0	0	0	0
967	171	71,692	91	36,597	40	17,882	15	8,618	25	8,595
968	172	77,579	75	32,869	49	23,562	5	2,149	43	18,999
969	50	12,072	7	2,300	37	8,387	1	246	5	1,139
970	81	35,850	26	11,408	33	13,656	5	2,507	17	8,279
971	62	25,452	27	12,426	17	6,133	3	895	15	5,998
972	202	77,225	105	44,506	51	18,413	2	438	44	13,868
973	120	48,569	54	22,100	39	15,314	5	2,618	22	8,537
974	85	34,549	33	12,808	32	13,614	4	1,870	16	6,257
975	89	32,182	30	11,841	37	12,649	4	1,919	18	5,773
976	24	6,285	3	1,207	4	1,800	1	233	16	3,045
977	17	6,371	5	1,491	4	1,359	2	287	6	3,234
978	18	7,062	10	3,446	3	2,394	0	0	5	1,222
979	2	969	1	358	1	231	0	0	0	0
980	222	94,325	90	38,465	71	31,094	5	2,454	56	22,512
981	332	139,981	153	59,797	132	58,269	8	2,750	39	19,145
982	160	67,113	41	17,779	85	34,774	4	2,362	30	12,198
983	242	96,704	74	28,954	114	49,587	5	1,254	49	16,909
984	387	133,331	249	88,388	25	9,231	4	1,769	109	33,943
985	110	42,877	68	26,706	25	8,754	1	327	16	7,090
986	72	23,262	38	13,121	12	3,340	2	509	20	6,292
987	2	944	0	0	1	397	0	0	1	547
988	23	8,386	7	2,082	5	1,676	0	0	11	4,628
989	34	11,442	20	6,091	8	2,966	1	371	5	2,014
990	33	9,042	7	2,458	5	1,880	1	402	20	4,302
991	18	6,122	5	1,524	6	1,760	0	0	7	2,948
992	123	47,641	47	18,225	14	5,130	1	433	61	23,853
993	22	7,902	10	3,971	3	1,012	5	1,594	4	1,325
994	1	402	1	402	0	0	0	0	0	0
995	47	19,227	24	10,092	3	1,112	1	384	19	7,639
996	8	5,128	3	1,227	4	3,429	0	0	1	472
997	14	2,613	10	1,829	1	172	0	0	3	612
998	3	776	2	530	1	246	0	0	0	0
OTHER	5,052	1,375,712	904	245,455	3,960	1,065,109	16	6,550	172	58,598
TOTAL	63,559	24,340,354	28,590	10,919,951	17,882	6,741,384	1,966	815,932	15,121	5,863,087

THE ADDRESS IS THE CORRESPONDENCE ADDRESS OF THE PAYEE.

(OTHER) IS A BALANCING ITEM WHICH, AMONG OTHER THINGS, INCLUDES CHECKS MAILED TO RESIDENCES WITH NO RECOGNIZABLE ZIP CODE.

THE FIGURES IN THIS TABLE HAVE NOT BEEN ADJUSTED TO EQUAL BUDGET FIGURES.

DMDC - DOD ACTUARY'S OFFICE

AD-A111 291 DEFENSE MANPOWER DATA CENTER ALEXANDRIA VA OFFICE OF--ETC F/G 5/9
DOD STATISTICAL REPORT ON THE MILITARY RETIREMENT SYSTEM, FISCA--ETC(U)
1980

UNCLASSIFIED NL

3 of 3
AD
A111291

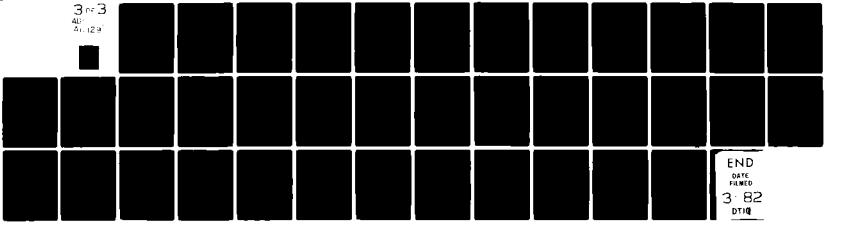

END
DATE FILMED
3-82
DTIC

Participation Rate of All Military Retirees in FY80 With Survivor Benefit Plan (SBP)

	Army	Navy	Marines	Air Force	Total
Nondisabled Enlisteds Without Title III	.47	.46	.33	.38	.43
Nondisabled Officers Without Title III	.65	.66	.52	.61	.63
Disabled Enlisteds	.40	.33	.22	.34	.35
Disabled Officers	.62	.57	.48	.59	.60
Title III Enlisteds Only	.80	.71	.62	.80	.77
Title III Officers Only	.85	.76	.78	.81	.82
All Enlisteds	.47	.46	.31	.38	.42
All Officers	.71	.67	.54	.64	.67
All	.56	.51	.37	.45	.50

DoD Office of the Actuary
Defense Manpower Data Center
March 1981

Participation Rate of New Military Retirees in FY80 Electing Survivor Benefit Plan (SBP)

	Army	Navy	Marines	Air Force	Total
Nondisabled Enlisteds Without Title III	.37	.34	.25	.35	.35
Nondisabled Officers Without Title III	.57	.55	.40	.50	.53
Disabled Enlisteds	.32	.43	.31	.44	.36
Disabled Officers	.42	.61	.47	.54	.50
Title III Enlisteds Only	.84	.87	.80	.88	.86
Title III Officers Only	.86	.88	.89	.89	.88
All Enlisteds	.40	.39	.28	.39	.38
All Officers	.71	.70	.54	.68	.69
All	.52	.48	.36	.49	.49

DoD Office of the Actuary
Defense Manpower Data Center
March 1981

Ratio of Base Amount Selected for SBP to Gross Amount of Retired Pay

As of 9/30/80

For All Retirees On Roll

	Army	Navy	Marines	Air Force	(All DoD) Total
Nondisabled Enlisteds Without Title III	.89	.87	.85	.85	.87
Nondisabled Officers Without Title III	.80	.75	.72	.76	.77
Disabled Enlisteds	.94	.91	.91	.91	.92
Disabled Officers	.86	.80	.73	.82	.83
Title III Enlisteds Only	1.00	.99	.99	.98	.99
Title III Officers only	.98	.98	.97	.96	.98
All Enlisteds	.90	.87	.86	.85	.88
All Officers	.84	.78	.74	.78	.80
All	.86	.82	.79	.81	.83

DOD Office of the Actuary
Defense Manpower Data Center
March 1981

Ratio of Base Amount Selected for SBP to Gross Amount of Retired Pay

As of 9/30/80

For Those Retired in 1980

	Army	Navy	Marines	Air Force	(All DoD) Total
Nondisabled Enlisteds Without Title III	.79	.72	.83	.76	.77
Nondisabled Officers Without Title III	.80	.74	.76	.75	.77
Disabled Enlisteds	.93	.89	.95	.94	.92
Disabled Officers	.92	.79	.85	.89	.88
Title III Enlisteds Only	.99	.98	.99	.98	.99
Title III Officers only	.97	.98	.96	.97	.97
All Enlisteds	.83	.76	.85	.79	.80
All Officers	.86	.80	.81	.82	.83
All	.85	.78	.83	.80	.82

DOD Office of the Actuary
Defense Manpower Data Center
March 1981

MILITARY PERSONNEL ON RETIRED ROLLS END FISCAL YEAR, 1980 BY AGE AND SURVIVOR BENEFIT ELECTION

ALL OFFICERS

AGE	TOTAL RETIRED	RSFPP ONLY	SBP ONLY	BOTH	NEITHER	GRAND TOTAL RSFPP	RSFPP OPTION4 YES				RSFPP OPTION4 NO				SBP				
							TOTAL	SPOUSE ONLY	CHILD ONLY	SP+CH	TOTAL	SPOUSE ONLY	CHILD ONLY	SP+CH	TOTAL	SPOUSE ONLY	CHILD ONLY	SP+CH	INSURE INTRST
15	0	0	0	0	0	0	0	0	0	0	0	0	0	0	0	0	0	0	0
16	0	0	0	0	0	0	0	0	0	0	0	0	0	0	0	0	0	0	0
17	1	0	0	0	1	0	0	0	0	0	0	0	0	0	0	0	0	0	0
18	0	0	0	0	0	0	0	0	0	0	0	0	0	0	0	0	0	0	0
19	0	0	0	0	0	0	0	0	0	0	0	0	0	0	0	0	0	0	0
20	2	0	2	0	0	0	0	0	0	0	0	0	0	0	2	1	0	1	0
21	0	0	0	0	0	0	0	0	0	0	0	0	0	0	0	0	0	0	0
22	0	0	0	0	0	0	0	0	0	0	0	0	0	0	0	0	0	0	0
23	4	0	0	0	4	0	0	0	0	0	0	0	0	0	0	0	0	0	0
24	6	0	0	0	6	0	0	0	0	0	0	0	0	0	0	0	0	0	0
25	12	0	1	0	11	0	0	0	0	0	0	0	0	0	1	1	0	0	0
26	26	0	5	0	21	0	0	0	0	0	0	0	0	0	5	2	0	3	0
27	40	0	8	0	32	0	0	0	0	0	0	0	0	0	8	5	1	2	0
28	54	0	13	0	41	0	0	0	0	0	0	0	0	0	13	7	4	2	0
29	66	0	20	0	46	0	0	0	0	0	0	0	0	0	20	8	2	10	0
30	90	1	23	0	66	1	1	0	1	0	0	0	0	0	23	12	4	7	0
31	138	0	31	0	107	0	0	0	0	0	0	0	0	0	31	15	3	13	0
32	181	0	52	1	128	1	1	0	1	0	0	0	0	0	53	24	7	21	0
33	339	0	97	1	241	1	1	0	1	0	0	0	0	0	98	50	12	36	0
34	449	1	110	0	338	1	1	1	0	0	0	0	0	0	110	46	11	52	1
35	382	1	88	1	292	2	2	1	1	0	0	0	0	0	89	36	11	41	1
36	374	0	101	1	272	1	1	0	1	0	0	0	0	0	102	40	11	51	0
37	417	1	139	0	277	1	1	0	1	0	0	0	0	0	139	43	20	75	1
38	690	0	188	1	491	1	1	1	0	0	0	0	0	0	189	74	29	84	2
39	1049	2	354	2	691	4	4	1	2	1	0	0	0	0	356	131	54	170	0
40	1671	5	677	3	986	8	8	4	2	2	0	0	0	0	680	224	103	352	1
41	1999	0	860	2	1137	2	2	0	0	2	0	0	0	0	862	346	131	414	0
42	2723	1	1305	1	1415	2	1	0	0	1	1	0	0	1	1307	477	188	640	2
43	3653	1	1812	5	1835	6	6	0	6	0	0	0	0	0	1817	647	265	903	0
44	4752	2	2523	6	2224	5	4	0	3	1	1	0	1	0	2526	911	364	1248	1
45	5573	3	3127	5	2437	9	9	1	3	5	0	0	0	0	3132	1143	425	1562	1
46	6705	6	3923	13	2763	19	18	3	7	8	1	0	1	0	3936	1448	573	1912	1
47	7498	49	4446	38	2965	87	85	9	45	31	2	0	1	1	4484	1680	609	2191	1
48	8482	117	4843	127	3395	244	242	17	142	83	2	1	1	0	4970	1988	586	2382	0
49	9125	184	5164	179	3598	363	360	21	216	123	3	1	1	1	5343	2277	557	2489	0
50	10004	24	5524	295	3944	536	529	45	300	184	7	0	2	5	5819	2608	496	2657	2
51	10129	317	5510	370	3932	687	676	65	368	243	11	1	4	3	5880	2859	400	2567	4
52	9135	301	5005	489	3340	790	784	84	381	319	6	5	1	0	5494	2791	379	2234	1
53	7183	230	3854	409	2690	639	630	89	284	257	9	4	3	2	4263	2230	251	1704	3
54	6538	211	3485	440	2402	651	637	102	269	266	14	1	6	6	3925	2168	180	1497	1
55	7644	320	4109	659	2556	979	963	158	352	453	16	3	5	7	4768	2780	180	1709	1
56	9793	430	5240	895	3228	1325	1303	258	382	663	22	5	7	10	6135	3794	190	2025	6
57	11446	588	6119	1040	3739	1588	1558	349	454	795	30	13	4	13	7159	4723	200	2099	4
58	12946	555	7091	1154	4146	1709	1667	434	447	786	42	11	16	14	8245	5700	168	2243	6
59	16398	621	9121	1450	5206	2071	2022	579	422	1021	49	14	16	17	10571	7591	192	2660	5
60	21549	647	13143	1556	6203	2203	2137	673	393	1071	66	20	22	24	14699	11365	200	2999	28
61	26673	536	18423	1392	6322	1928	1870	647	325	898	58	21	19	14	19815	16333	182	3362	52
62	25378	507	17590	1354	5927	1861	1784	649	307	828	77	23	22	31	18944	15515	167	3138	42
63	22687	379	15894	1154	5260	1533	1474	549	201	724	59	20	21	17	17048	14100	122	2727	33
64	19831	282	14071	916	4562	1198	1124	452	151	521	74	26	25	23	14987	12555	96	2254	22
65	17069	224	12184	660	4001	884	835	369	86	390	49	15	10	24	12844	10845	76	1843	29
66	14171	140	10268	491	3272	631	593	316	44	233	38	18	6	14	10759	9090	64	1551	17
67	11850	100	8592	415	2743	515	472	258	30	144	43	20	11	12	8997	7754	45	1144	18
68	10298	103	7129	595	2471	698	628	443	20	165	70	43	12	15	7724	6848	32	773	20
69	9692	171	6268	837	2416	1008	961	745	28	188	47	24	10	13	7105	6459	18	549	7
70	8808	132	5641	725	2310	857	827	667	7	153	30	13	6	9	6366	5903	14	384	10
71	7771	129	4871	676	2095	805	773	627	14	132	32	16	8	7	5547	5187	14	275	15
72	7189	85	4456	611	2037	696	666	539	12	115	30	20	7	3	5067	4751	7	253	14
73	6450	10	4005	462	1878	567	518	435	8	75	49	35	5	9	4467	4245	7	165	11

MILITARY PERSONNEL ON RETIRED ROLLS END FISCAL YEAR, 1980 BY AGE AND SURVIVOR BENEFIT ELECTION

ALL OFFICERS

AGE	TOTAL RETIRED	RSFPP ONLY	SBP ONLY	BOTH	NEITHER	GRAND TOTAL RSFPP	RSFPP OPTION4 YES				RSFPP OPTION4 NO				SBP				
							TOTAL	SPOUSE ONLY	CHILD ONLY	SP+CH	TOTAL	SPOUSE ONLY	CHILD ONLY	SP+CH	TOTAL	SPOUSE ONLY	CHILD ONLY	SP+CH	INSURE INTRST
74	5534	81	3399	415	1639	496	452	384	3	65	44	37	3	4	3814	3634	9	122	12
75	4624	53	2872	315	1384	368	332	283	1	48	36	28	2	6	3187	3052	8	84	15
76	4118	51	2556	260	1251	311	286	241	1	58	31	22	5	4	2816	2717	5	86	7
77	3481	46	2113	226	1056	272	248	218	2	28	24	19	1	4	2339	2259	4	57	11
78	2809	31	1736	175	867	206	179	150	3	26	27	23	1	3	1911	1846	4	40	3
79	2261	27	1441	136	657	163	141	132	0	9	22	19	3	0	1577	1528	0	31	6
80	2031	19	1206	114	692	133	120	106	3	11	13	12	0	1	1320	1279	3	20	8
81	1609	20	925	105	559	125	99	89	2	8	26	18	5	3	1030	1006	2	8	3
82	1408	16	801	81	510	97	85	78	0	7	12	8	3	1	882	858	2	11	4
83	1192	11	704	68	409	79	65	60	1	4	14	12	1	1	772	759	2	6	1
84	980	16	565	64	335	80	62	55	3	4	18	14	3	1	629	607	6	5	3
85	955	17	517	54	367	71	55	49	1	5	16	13	3	0	571	559	0	5	2
86	792	3	438	51	316	38	29	28	0	1	9	6	2	1	471	460	1	5	2
87	563	3	314	21	225	24	21	20	0	1	3	3	0	0	335	324	2	1	3
88	484	3	262	4	215	7	4	4	0	0	3	3	0	0	266	261	0	1	3
89	374	2	178	6	188	8	6	5	1	0	2	2	0	0	184	181	0	1	2
90	258	2	129	6	121	8	7	6	0	1	1	1	0	0	135	129	0	1	2
91	192	2	92	0	98	2	1	0	1	0	1	1	0	0	92	91	1	0	1
92	143	0	57	1	85	1	1	1	0	0	0	0	0	0	58	56	1	0	1
93	113	0	45	3	65	3	3	3	0	0	0	0	0	0	48	46	0	1	1
94	65	0	31	1	33	1	1	1	0	0	0	0	0	0	32	31	0	0	1
95	39		16	1	22	1	1	1	0	0	0	0	0	0	17	16	0	1	0
96	24	0	11	0	13	0	0	0	0	0	0	0	0	0	11	10	0	1	0
97	17	0	7	0	10	0	0	0	0	0	0	0	0	0	7	7	0	0	0
98	10	0	1	0	9	0	0	0	0	0	0	0	0	0	1	1	0	0	0
99	6	0	1	0	5	0	0	0	0	0	0	0	0	0	1	1	0	0	0
100	3	0	2	0	1	0	0	0	0	0	0	0	0	0	2	2	0	0	0
101	4	0	2	0	2	0	0	0	0	0	0	0	0	0	2	2	0	0	0
102	7	0	5	0	2	0	0	0	0	0	0	0	0	0	5	2	1	2	0
103	5	0	4	0	1	0	0	0	0	0	0	0	0	0	4	2	0	2	0
104	9	0	3	0	6	0	0	0	0	0	0	0	0	0	3	3	0	0	0
105	5	0	2	0	3	0	0	0	0	0	0	0	0	0	2	2	0	0	0
106	5	0	1	0	4	0	0	0	0	0	0	0	0	0	1	1	0	0	0
107	7	0	5	2	0	2	2	2	0	0	0	0	0	0	7	7	0	0	0
108	8	0	5	1	2	1	1	0	0	1	0	0	0	0	6	6	0	0	0
109	0	0	0	0	0	0	0	0	0	0	0	0	0	0	0	0	0	0	0
UNK	4129	2	2521	18	1588	20	18	12	2	4	2	0	0	1	2539	2507	1	13	5
TOT	405347	8096	250463	21536	125250	29634	28392	11519	5740	11133	1242	614	293	314	272001	203853	7701	57948	456

NOTES: AGE IS AGE NEAREST BIRTHDAY AT END FISCAL YEAR 9/30/80.
RETIREES COUNTED FOR PAY STATUS 1(IN CURRENT PAY STATUS) AND 3(REMITTING TO PAY FOR SURVIVOR OPTION) ONLY.
UNLESS SPECIFIED AS 'ONLY', A RETIREE ASSIGNED TO BOTH PLANS IS COUNTED TWICE.
TOTAL UNDER RSFPP OPTION4 YES/RSFPP OPTION4 NO/SBP, INCLUDES THOSE WITH UNKNOWN OPTION.

DMDC - DOD ACTUARY'S OFFICE

MILITARY PERSONNEL ON RETIRED ROLLS END FISCAL YEAR, 1980 BY AGE AND SURVIVOR BENEFIT ELECTION

ALL ENLISTED

E	TOTAL RETIRED	RSFPP ONLY	SBP ONLY	BOTH	NEITHER	RSFPP GRAND TOTAL RSFPP	RSFPP OPTION YES TOTAL	RSFPP OPTION YES SPOUSE ONLY	RSFPP OPTION YES CHILD ONLY	RSFPP OPTION YES SP+CH	RSFPP OPTION NO TOTAL	RSFPP OPTION NO SPOUSE ONLY	RSFPP OPTION NO CHILD ONLY	RSFPP OPTION NO SP+CH	SBP TOTAL	SBP SPOUSE ONLY	SBP CHILD ONLY	SBP SP+CH	SBP INSURE INTRST
5	2	0	2	0	0	0	0	0	0	0	0	0	0	0	2	1	0	1	0
6	4	0	2	0	2	0	0	0	0	0	0	0	0	0	2	2	0	0	0
7	2	0	1	0	1	0	0	0	0	0	0	0	0	0	1	1	0	0	0
8	17	0	4	0	13	0	0	0	0	0	0	0	0	0	4	2	0	2	0
9	83	0	14	1	68	1	1	0	0	1	0	0	0	0	15	7	0	3	4
0	293	0	48	0	245	0	0	0	0	0	0	0	0	0	48	27	4	4	13
1	688	0	104	0	584	0	0	0	0	0	0	0	0	0	104	63	11	16	14
2	994	0	165	0	829	0	0	0	0	0	0	0	0	0	165	92	18	27	28
3	1262	0	270	0	992	0	0	0	0	0	0	0	0	0	270	151	29	63	27
4	1579	1	326	0	1052	1	1	0	1	0	0	0	0	0	326	185	42	75	24
5	1485	0	414	0	1071	0	0	0	0	0	0	0	0	0	414	229	35	117	33
6	1607	0	474	0	1133	0	0	0	0	0	0	0	0	0	474	255	57	135	27
7	1658	0	558	1	1109	1	1	0	1	0	0	0	0	0	559	280	69	182	28
8	1918	0	606	0	1212	0	0	0	0	0	0	0	0	0	606	296	83	200	27
9	1763	0	587	0	1176	0	0	0	0	0	0	0	0	0	587	282	75	215	15
0	2159	1	667	0	1491	1	1	0	0	1	0	0	0	0	667	298	96	250	23
1	2554	4	673	2	1876	5	5	1	2	2	0	0	0	0	674	317	80	254	22
2	3014	1	676	2	2335	3	3	0	2	1	0	0	0	0	678	277	80	299	22
3	3330	5	784	3	2538	8	7	2	1	4	1	0	1	0	787	358	90	311	26
4	3047	7	723	5	2312	12	12	7	3	2	0	0	0	0	728	311	73	321	18
5	2025	10	501	7	1507	17	17	4	7	6	0	0	0	0	508	226	36	232	8
6	1854	14	518	0	1322	14	13	4	6	3	1	1	0	0	518	212	58	246	2
7	2477	17	742	2	1716	19	16	4	5	7	3	2	0	1	744	297	110	328	7
8	5868	6	1860	4	3998	10	10	1	8	1	0	0	0	0	1864	694	314	846	8
9	10560	12	3610	1	6937	13	12	3	6	3	1	0	1	0	3611	1391	572	1641	6
0	15112	11	5708	3	9390	14	13	2	8	3	1	1	0	0	5711	2176	815	2706	12
1	19885	9	8201	4	11671	13	13	4	5	4	0	0	0	0	8205	3167	1107	3925	6
2	24977	19	10844	4	14119	14	12	1	5	6	2	0	2	0	10848	4285	1598	5135	7
3	30227	7	13535	6	16679	13	12	3	8	1	1	0	0	1	13541	5397	1637	6494	11
4	33571	3	15170	13	18358	43	42	6	26	10	1	0	0	1	15183	6191	1783	7188	13
5	35933	49	16817	79	18988	128	125	14	71	40	3	0	0	2	16896	7121	1644	8070	15
6	37150	265	16810	321	19754	586	584	43	323	218	2	1	1	0	17131	7601	1441	7931	8
7	37308	55	15694	524	20532	1082	1078	87	646	345	4	0	1	3	16218	7578	1124	7329	10
8	40499	1040	15506	872	23081	1912	1895	175	1089	631	17	5	6	5	16378	8085	911	7122	10
9	42990	1506	15334	1220	24925	2731	2717	199	1666	852	14	5	3	6	16559	8580	753	6915	13
0	48418	2122	16621	1819	27856	3941	3918	281	2537	1100	23	8	7	8	18440	10125	718	7044	15
1	47975	2350	16598	1892	27135	4242	4217	300	2769	1148	25	4	9	12	18490	10277	655	7000	21
2	41554	1943	14647	1588	23376	3531	3504	289	2124	1091	27	5	8	12	16235	9439	473	5907	16
3	35902	1428	13016	1289	20169	2717	2680	303	1476	901	37	12	9	16	14305	8534	345	5068	14
4	29474	980	10920	1054	16520	2034	2002	275	1010	717	32	6	17	7	11974	7402	272	3900	18
5	27831	870	10748	1062	15151	1932	1901	300	925	676	31	16	12	13	11810	7673	242	3522	10
6	27515	966	10725	1062	14764	2028	1986	338	841	807	42	12	17	13	11765	7890	213	3538	17
7	26009	875	10231	907	13994	1784	1744	314	765	645	40	6	14	17	11140	7804	180	2886	16
8	24472	765	9872	941	12894	1706	1662	364	616	682	44	9	18	16	10813	7762	151	2639	10
9	24854	663	10416	811	12964	1474	1430	383	491	556	44	13	13	17	11227	8392	117	2512	11
0	23424	584	10320	684	11836	1268	1232	352	370	510	36	8	14	13	11004	8465	135	2251	20
1	23795	534	11395	592	11274	1126	1084	323	309	442	42	15	18	9	11987	9722	112	2022	26
2	20066	406	9635	465	9560	871	835	292	207	336	36	3	19	14	10100	8228	92	1671	30
3	16485	320	8093	325	7747	645	615	231	153	231	30	15	11	4	8418	7036	62	1249	18
4	13380	216	6495	254	6419	466	439	161	107	171	27	7	11	9	6745	5666	38	980	19
5	11647	186	5678	237	5546	423	396	164	86	146	27	6	13	8	5915	5030	33	802	15
6	9493	166	4635	165	4531	329	314	129	63	122	15	6	4	5	4796	4105	28	619	15
7	7462	98	3679	131	3554	229	209	99	38	72	20	6	8	6	3810	3263	24	485	9
8	6002	90	2940	119	2853	209	189	95	29	65	20	6	8	6	3059	2696	23	308	10
9	5035	83	2445	122	2385	205	189	125	17	47	16	8	5	3	2567	2291	11	237	4
0	4408	55	2103	95	2155	150	138	85	16	37	12	3	4	5	2198	1974	9	192	6
1	3553	43	1631	85	1794	123	108	71	11	26	15	4	4	7	1711	1544	14	132	3
2	3196	38	1517	58	1583	96	90	63	2	25	6	3	0	3	1575	1463	4	87	6
3	2753	28	1254	44	1427	72	67	42	6	19	5	3	0	2	1298	1194	3	83	8

MILITARY PERSONNEL ON RETIRED ROLLS END FISCAL YEAR, 1980 BY AGE AND SURVIVOR BENEFIT ELECTION

ALL ENLISTED

AGE	TOTAL RETIRED	RSFPP ONLY	SBP ONLY	BOTH	NEITHER	RSFPP GRAND TOTAL RSFPP	RSFPP OPTION4 YES TOTAL	RSFPP OPTION4 YES SPOUSE ONLY	RSFPP OPTION4 YES CHILD ONLY	RSFPP OPTION4 YES SP+CH	RSFPP OPTION4 NO TOTAL	RSFPP OPTION4 NO SPOUSE ONLY	RSFPP OPTION4 NO CHILD ONLY	RSFPP OPTION4 NO SP+CH	SBP TOTAL	SBP SPOUSE ONLY	SBP CHILD ONLY	SBP SP+CH	SBP INSURE INTRST
74	2128	15	958	30	1125	45	40	28	2	10	5	4	1	0	988	914	5	55	3
75	1793	12	795	29	963	35	30	24	2	4	5	1	3	1	818	754	4	49	2
76	1526	8	682	21	815	29	25	19	0	6	4	2	2	0	703	660	4	35	1
77	1314	4	580	21	709	25	16	9	2	5	9	3	1	5	601	562	4	29	4
78	1149	4	518	19	608	23	12	10	2	0	11	9	1	1	537	508	0	21	4
79	1038	8	422	17	591	25	20	13	0	7	5	4	1	0	439	410	2	20	3
80	959	8	418	10	523	18	12	9	0	3	6	3	2	1	428	397	4	23	3
81	890	4	340	8	538	12	5	2	2	1	7	6	0	1	348	323	0	20	2
82	679	3	289	7	380	10	3	3	0	0	7	4	1	2	296	279	2	9	5
83	518	1	175	5	337	6	3	2	0	1	3	1	2	0	180	162	2	10	5
84	418	2	143	6	267	8	5	4	0	1	3	2	1	0	149	142	0	3	1
85	377	1	134	4	238	5	5	2	0	3	0	0	0	0	138	132	1	4	0
86	292	0	102	1	189	1	0	0	0	0	1	1	0	0	103	94	0	6	2
87	199	0	58	1	140	1	0	0	0	0	1	1	0	0	59	56	0	3	0
88	180	0	63	3	114	3	1	1	0	0	2	1	0	1	66	62	0	1	0
89	121	1	45	3	72	4	4	4	0	0	0	0	0	0	48	48	0	0	0
90	92	1	29	0	62	1	1	0	0	0	1	0	1	0	29	26	0	3	0
91	80	0	29	0	51	0	0	0	0	0	0	0	0	0	29	27	0	0	2
92	56	1	13	0	42	1	1	0	0	1	0	0	0	0	13	12	0	1	0
93	34	1	11	0	22	1	1	0	0	1	0	0	0	0	11	10	0	1	0
94	45	0	19	1	25	1	1	0	0	1	0	0	0	0	20	18	0	2	0
95	25	0	10	0	15	0	0	0	0	0	0	0	0	0	10	9	0	1	0
96	16	0	4	0	12	0	0	0	0	0	0	0	0	0	4	4	0	0	0
97	15	0	5	0	10	0	0	0	0	0	0	0	0	0	5	5	0	0	0
98	10	0	2	0	8	0	0	0	0	0	0	0	0	0	2	2	0	0	0
99	2	0	0	0	2	0	0	0	0	0	0	0	0	0	0	0	0	0	0
00	5	0	0	0	5	0	0	0	0	0	0	0	0	0	0	0	0	0	0
01	16	0	7	1	8	1	1	0	0	1	0	0	0	0	8	6	1	1	0
02	15	0	3	0	12	0	0	0	0	0	0	0	0	0	3	2	1	1	0
03	20	0	8	0	12	0	0	0	0	0	0	0	0	0	8	4	2	2	0
04	35	0	18	0	17	0	0	0	0	0	0	0	0	0	18	10	1	7	0
05	18	0	5	0	13	0	0	0	0	0	0	0	0	0	5	4	0	1	0
06	26	0	12	0	14	0	0	0	0	0	0	0	0	0	12	8	1	3	0
07	25	0	20	0	5	0	0	0	0	0	0	0	0	0	20	20	0	0	0
08	35	0	19	0	16	0	0	0	0	0	0	0	0	0	19	16	0	3	0
09	37	0	3	1	33	1	1	0	0	1	0	0	0	0	4	4	0	0	0
NK	14925	4	5166	59	9696	63	56	12	22	22	7	3	1	0	5225	5150	3	15	0
OT	881121	19450	354663	19111	487897	38561	37779	6081	18889	12809	782	234	275	256	373774	225252	18535	123866	858

NOTES: AGE IS AGE NEAREST BIRTHDAY AT END FISCAL YEAR 9/30/80.
RETIREE'S COUNTED FOR PAY STATUS 1(IN CURRENT PAY STATUS) AND 3(REMITTING TO PAY FOR SURVIVOR OPTION) ONLY.
UNLESS SPECIFIED AS 'ONLY', A RETIREE ASSIGNED TO BOTH PLANS IS COUNTED TWICE.
TOTAL UNDER RSFPP OPTION4 YES/RSFPP OPTION4 NO/SBP, INCLUDES THOSE WITH UNKNOWN OPTION.

DMDC - DOD ACTUARY'S OFFICE

MILITARY PERSONNEL ON RETIRED ROLLS END FISCAL YEAR, 1980 BY AGE AND SURVIVOR BENEFIT ELECTION

ALL DOD

AGE	TOTAL RETIRED	RSFPP ONLY	SBP ONLY	BOTH	NEITHER	GRAND TOTAL RSFPP	RSFPP OPTION4 YES TOTAL	RSFPP OPTION4 YES SPOUSE ONLY	RSFPP OPTION4 YES CHILD ONLY	RSFPP OPTION4 YES SP+CH	RSFPP OPTION4 NO TOTAL	RSFPP OPTION4 NO SPOUSE ONLY	RSFPP OPTION4 NO CHILD ONLY	RSFPP OPTION4 NO SP+CH	SBP TOTAL	SBP SPOUSE ONLY	SBP CHILD ONLY	SBP SP+CH	SBP INSURE INTRST
15	2	0	2	0	0	0	0	0	0	0	0	0	0	0	2	1	0	1	0
16	4	0	2	0	2	0	0	0	0	0	0	0	0	0	2	2	0	0	0
17	3	0	1	0	2	0	0	0	0	0	0	0	0	0	1	1	0	0	0
18	17	0	4	0	13	0	0	0	0	0	0	0	0	0	4	2	0	2	0
19	93	0	14	1	68	1	1	0	0	1	0	0	0	0	15	7	0	3	4
20	295	0	50	0	245	0	0	0	0	0	0	0	0	0	50	28	4	5	13
21	688	0	104	0	584	0	0	0	0	0	0	0	0	0	104	63	11	16	14
22	994	0	165	0	829	0	0	0	0	0	0	0	0	0	165	92	18	27	28
23	1266	0	270	0	996	0	0	0	0	0	0	0	0	0	270	151	29	63	27
24	1385	1	326	0	1058	1	1	0	1	0	0	0	0	0	326	185	42	75	24
25	1497	0	415	0	1082	0	0	0	0	0	0	0	0	0	415	230	35	117	33
26	1633	0	479	0	1154	0	0	0	0	0	0	0	0	0	479	257	57	138	27
27	1708	0	566	1	1141	1	1	0	1	0	0	0	0	0	567	285	70	184	28
28	1872	0	619	0	1253	0	0	0	0	0	0	0	0	0	619	303	87	202	27
29	1829	0	607	0	1222	0	0	0	0	0	0	0	0	0	607	290	77	225	15
30	2249	2	690	0	1557	2	2	0	1	1	0	0	0	0	690	310	100	257	23
31	2692	4	704	1	1983	5	5	1	2	2	0	0	0	0	705	332	83	267	22
32	3195	1	728	3	2463	4	4	0	2	2	0	0	0	0	731	301	87	320	21
33	3669	5	881	4	2779	9	8	2	2	4	1	0	1	0	885	408	102	347	26
34	3496	8	833	5	2650	13	13	8	3	2	0	0	0	0	838	357	84	373	19
35	2407	11	589	8	1799	19	19	5	8	6	0	0	0	0	597	262	47	273	9
36	2228	14	619	1	1594	15	14	4	7	3	1	1	0	0	620	252	69	297	2
37	2894	18	881	2	1993	20	17	4	6	7	3	2	0	1	883	340	130	403	8
38	6548	6	2048	5	4489	11	11	2	8	1	0	0	0	0	2053	768	343	930	10
39	11603	14	3364	3	7628	17	16	4	8	4	1	0	1	0	3967	1522	626	1811	6
40	16753	16	6385	6	10376	22	21	6	10	5	1	1	0	0	6391	2400	918	3058	13
41	21584	9	9061	6	12508	15	15	4	5	6	0	0	0	0	9067	3483	1238	4339	4
42	27700	11	12150	5	15534	16	13	1	5	7	3	0	2	1	12155	4762	1586	5795	9
43	35880	8	15347	11	18514	19	18	3	14	1	1	0	0	1	15358	6044	1902	7397	11
44	38323	32	17693	16	20582	48	46	6	29	11	2	0	1	1	17709	7102	2147	8436	14
45	41506	53	19944	84	21425	137	134	15	74	45	3	0	0	2	20028	8264	2069	9632	16
46	43855	271	20733	534	22517	605	602	46	330	226	3	1	2	0	21067	9049	2014	9843	9
47	44806	607	20140	562	23497	1169	1163	96	691	376	6	0	2	4	20702	9258	1733	9520	11
48	48991	1157	20349	999	26476	2156	2137	192	1231	714	19	6	7	5	21348	10073	1497	9504	10
49	52115	1690	20498	1404	28523	3094	3077	220	1882	975	17	6	4	7	21902	10857	1310	9404	13
50	58422	2363	22145	2114	31800	4477	4447	326	2837	1284	30	8	9	11	24259	12733	1214	9701	17
51	58104	2667	22108	2262	31067	4929	4893	365	3137	1391	36	5	13	15	24370	13136	1055	9567	25
52	50689	2244	19652	2077	26716	4321	4288	373	2505	1410	33	10	9	12	21729	12230	852	8141	17
53	43085	1658	16470	1698	22959	3356	3310	392	1760	1158	46	16	12	16	18568	10764	596	6772	17
54	36012	1191	14405	1494	18922	2685	2639	377	1279	983	46	7	23	13	15899	9570	452	5397	19
55	35475	1190	14457	1721	17707	2911	2864	458	1277	1129	47	9	17	20	16578	10453	422	5231	11
56	37308	1396	15963	1957	17992	3553	3289	596	1223	1470	64	17	24	23	17920	11684	403	5563	23
57	37455	1423	16350	1949	17733	3372	3302	663	1219	1420	70	19	18	30	18299	12527	380	4985	20
58	37418	1320	16963	2095	17040	3415	3329	798	1063	1468	86	20	34	30	19058	13462	319	4882	16
59	41252	1284	19557	2261	18170	3545	3452	962	915	1577	93	27	29	34	21798	15983	309	5172	16
60	44973	1231	23465	2240	18039	3471	3369	1025	763	1581	102	28	36	37	25703	19830	335	5250	48
61	50468	1070	29818	1984	17596	3054	2954	970	634	1350	100	36	37	23	31802	25855	294	5384	78
62	45444	913	27225	1819	15487	2732	2619	941	514	1164	113	26	41	46	29044	23743	259	4809	72
63	39172	699	23987	1479	13007	2178	2089	780	354	955	89	35	32	21	25466	21136	184	3976	51
64	33211	498	20566	1166	10981	1664	1563	613	258	692	101	33	36	32	21732	18221	134	3234	41
65	28716	410	17862	897	9547	1307	1231	533	172	526	76	21	31	24	18759	15875	109	2645	44
66	23664	306	14901	654	7803	960	907	445	107	355	53	14	10	19	15555	13195	92	2170	32
67	19312	198	12261	546	6307	744	691	357	68	266	53	26	19	18	12807	11019	69	1630	29
68	16300	193	10069	714	5324	907	817	538	49	230	90	49	20	21	10783	9544	55	1081	30
69	14727	254	8713	959	4801	1213	1150	870	45	235	63	32	15	16	9672	8750	29	786	11
70	13216	187	7744	820	4465	1007	965	752	23	190	42	16	10	14	8564	7877	23	576	16
71	11324	172	6502	756	3894	928	881	698	25	158	47	20	12	14	7258	6731	28	407	18
72	10385	123	5973	669	3620	792	756	602	14	140	36	23	7	6	6642	6214	11	340	20
73	9203	133	5259	506	3305	639	585	477	14	94	54	38	5	11	5765	5439	10	248	19

MILITARY PERSONNEL ON RETIRED ROLLS END FISCAL YEAR, 1980 BY AGE AND SURVIVOR BENEFIT ELECTION

ALL DOD

AGE	TOTAL RETIRED	RSFPP ONLY	SBP ONLY	BOTH	NEITHER	GRAND TOTAL RSFPP	RSFPP OPTION4 YES TOTAL	RSFPP OPTION4 YES SPOUSE ONLY	RSFPP OPTION4 YES CHILD ONLY	RSFPP OPTION4 YES SP+CH	RSFPP OPTION4 NO TOTAL	RSFPP OPTION4 NO SPOUSE ONLY	RSFPP OPTION4 NO CHILD ONLY	RSFPP OPTION4 NO SP+CH	SBP TOTAL	SBP SPOUSE ONLY	SBP CHILD ONLY	SBP SP+CH	INSURE INTRST
74	7662	96	4357	445	2764	541	492	412	5	75	49	41	4	4	4802	4548	14	177	15
75	6417	65	3667	338	2347	403	362	307	3	52	41	29	5	7	4005	3806	12	133	17
76	5644	59	3238	281	2066	340	303	260	1	42	37	24	7	6	3519	3377	9	101	8
77	4755	50	2693	247	1765	297	264	227	4	33	33	22	2	9	2940	2821	8	76	15
78	3958	35	2254	194	1475	229	191	160	5	26	38	32	2	4	2448	2354	4	61	7
79	3299	35	1863	153	1248	188	161	145	0	16	27	23	4	0	2016	1938	2	51	9
80	2990	27	1624	124	1215	151	132	115	3	14	19	15	2	2	1748	1676	7	43	11
81	2499	24	1265	113	1097	137	104	91	4	9	33	24	5	4	1378	1329	2	28	5
82	2087	19	1090	88	890	107	88	81	0	7	19	12	4	3	1178	1137	4	20	9
83	1710	12	879	73	746	85	68	62	1	5	17	13	3	1	952	921	4	16	6
84	1398	18	708	70	602	88	67	59	3	5	21	16	4	1	778	749	6	8	4
85	1332	18	651	58	605	76	60	51	1	8	16	13	3	0	709	691	1	9	2
86	1084	5	540	34	505	39	29	28	0	1	10	7	2	1	574	554	1	11	4
87	762	3	372	22	365	25	21	20	0	1	4	4	0	0	394	381	1	4	5
88	664	3	325	7	329	10	5	5	0	0	5	4	0	1	332	323	0	2	3
89	495	3	223	9	260	12	10	9	1	0	2	2	0	0	232	229	0	1	2
90	350	3	158	6	183	9	7	6	0	1	2	1	1	0	164	155	0	4	2
91	272	2	121	0	149	2	1	0	1	0	1	1	0	0	121	118	1	0	2
92	199	1	70	1	127	2	2	1	0	1	0	0	0	0	71	68	1	1	1
93	147	1	56	3	87	4	4	3	0	1	0	0	0	0	59	56	0	2	1
94	110	0	50	2	58	2	2	1	0	1	0	0	0	0	52	49	0	2	1
95	64	0	26	1	37	1	1	1	0	0	0	0	0	0	27	25	0	2	0
96	40	0	15	0	25	0	0	0	0	0	0	0	0	0	15	14	0	1	0
97	32	0	12	0	20	0	0	0	0	0	0	0	0	0	12	12	0	0	0
98	20	0	3	0	17	0	0	0	0	0	0	0	0	0	3	3	0	0	0
99	8	0	1	0	7	0	0	0	0	0	0	0	0	0	1	1	0	0	0
100	8	0	2	0	6	0	0	0	0	0	0	0	0	0	2	2	0	0	0
101	20	0	9	1	10	1	1	0	0	1	0	0	0	0	10	8	1	1	0
102	22	0	8	0	14	0	0	0	0	0	0	0	0	0	8	4	1	3	0
103	25	0	12	0	13	0	0	0	0	0	0	0	0	0	12	6	2	4	0
104	44	0	21	0	23	0	0	0	0	0	0	0	0	0	21	13	1	7	0
105	23	0	7	0	16	0	0	0	0	0	0	0	0	0	7	6	0	1	0
106	31	0	13	0	18	0	0	0	0	0	0	0	0	0	13	9	1	3	0
107	32	0	25	2	5	2	2	2	0	0	0	0	0	0	27	27	0	0	0
108	43	0	24	1	18	1	1	0	0	1	0	0	0	0	25	22	0	3	0
109	37	0	3	1	33	1	1	0	0	1	0	0	0	0	4	4	0	0	0
UNK	19054	6	7687	77	11284	83	74	24	24	26	9	3	1	1	7764	7657	4	28	3
TOT	1286468	27546	605126	40649	613147	68195	66171	17600	24629	23942	2024	848	568	570	645775	429105	26236	181814	1314

NOTES: AGE IS AGE NEAREST BIRTHDAY AT END FISCAL YEAR 9/30/80.
RETIREE'S COUNTED FOR PAY STATUS 1(IN CURRENT PAY STATUS) AND 3(REMITTING TO PAY FOR SURVIVOR OPTION) ONLY.
UNLESS SPECIFIED AS 'ONLY', A RETIREE ASSIGNED TO BOTH PLANS IS COUNTED TWICE.
TOTAL UNDER RSFPP OPTION4 YES/RSFPP OPTION4 NO/SBP, INCLUDES THOSE WITH UNKNOWN OPTION.

DMDC - DOD ACTUARY'S OFFICE

MILITARY PERSONNEL RETIRED IN FISCAL 1980 AND ELECTING SBP BENEFITS

ALL DOD

AGE	TOTAL RETIRED	TOTAL ELECTING	TOTAL ELECT/ TOTAL RET	TOTAL WITH RET PAY GT 0	AVERAGE MONTHLY RET PAY	TOTAL WITH AMOUNT GT 0	AVERAGE SBP BASE AMOUNT	TOTAL WITH VALID SPOUSE AGE	AVERAGE SPOUSE AGE	AVERAGE AGE DIFFERENCE
15	0	0	0.0	0	0.0	0	0.0	0	0.0	0.0
16	0	0	0.0	0	0.0	0	0.0	0	0.0	0.0
17	0	0	0.0	0	0.0	0	0.0	0	0.0	0.0
18	27	6	0.22	6	305.17	6	304.33	0	0.0	0.0
19	134	19	0.14	19	329.00	19	328.42	1	29.00	-10.00
20	254	37	0.15	37	365.54	37	365.14	1	26.00	-6.00
21	365	49	0.13	49	371.82	49	367.18	5	22.80	-1.80
22	328	61	0.19	61	377.72	61	371.30	9	24.22	-2.22
23	272	73	0.27	73	389.96	73	387.92	13	24.69	-1.69
24	211	64	0.30	64	421.66	64	413.73	20	24.50	-0.50
25	172	52	0.30	52	396.60	52	390.37	11	24.82	0.18
26	169	63	0.37	63	454.78	63	410.32	19	27.53	-1.53
27	149	68	0.46	68	433.50	68	425.79	20	25.55	1.45
28	164	71	0.43	71	471.32	71	460.86	21	26.24	1.76
29	128	55	0.43	55	458.33	55	455.40	9	31.11	-2.11
30	105	44	0.42	44	511.64	44	508.61	9	29.89	0.11
31	96	44	0.46	44	526.23	44	506.43	10	29.60	1.40
32	107	52	0.49	52	560.46	52	523.06	10	28.90	3.10
33	116	52	0.45	52	591.02	52	557.10	19	31.63	1.37
34	80	39	0.49	39	577.13	39	542.44	13	32.31	1.69
35	64	28	0.44	28	756.46	28	723.36	6	33.33	1.67
36	120	46	0.38	46	639.87	46	544.04	19	37.00	-1.00
37	1844	580	0.31	580	644.28	580	524.52	197	36.54	0.46
38	4568	1390	0.30	1390	664.59	1390	557.26	453	37.00	1.00
39	5448	1730	0.32	1730	689.51	1730	554.32	599	37.68	1.32
40	4475	1538	0.34	1538	750.50	1538	590.83	555	38.59	1.41
41	3613	1201	0.33	1281	790.66	1281	620.70	480	39.42	1.58
42	3242	1309	0.40	1309	935.79	1309	724.91	468	40.38	1.62
43	3237	1333	0.41	1333	1055.04	1333	825.05	489	41.24	1.76
44	2913	1194	0.42	1194	1146.03	1194	854.81	491	42.14	1.86
45	2347	1028	0.44	1028	1200.92	1028	892.75	474	43.11	1.89
46	1871	844	0.45	844	1321.13	844	982.03	411	43.93	2.07
47	1492	730	0.49	730	1471.92	730	1111.11	349	44.65	2.35
48	1313	655	0.50	655	1595.93	655	1187.70	354	46.05	1.95
49	1125	626	0.56	626	1755.16	624	1361.44	329	46.86	2.14
50	883	478	0.54	478	1865.07	474	1516.09	253	47.25	2.75
51	630	366	0.58	366	1995.72	360	1585.33	211	48.01	2.99
52	532	339	0.64	339	2193.19	334	1760.33	200	49.94	2.06
53	316	193	0.61	193	2043.15	177	1578.92	113	50.68	2.32
54	220	127	0.58	127	2361.69	102	1646.67	80	50.57	3.43
55	163	112	0.69	112	2176.00	90	1575.86	76	51.43	3.57
56	103	73	0.71	73	2576.70	45	1615.22	51	53.57	2.43
57	61	39	0.64	39	2972.49	17	1877.82	31	54.32	2.68
58	52	38	0.73	38	3025.82	19	2060.68	29	54.45	3.55
59	24	15	0.63	15	2529.53	10	1802.70	11	56.09	2.91
60	11524	10052	0.87	10052	567.85	10046	551.64	8167	57.65	2.35
61	21	15	0.71	15	764.67	14	568.71	12	59.25	1.75
62	23	19	0.83	19	2032.89	13	1133.00	15	56.73	5.27
63	8	5	0.63	5	371.40	5	371.00	1	56.00	7.00
64	6	2	0.33	2	1701.00	1	221.00	1	66.00	-2.00
65	1	1	1.00	1	149.00	1	148.00	1	58.00	7.00
66	1	0	0.0	0	0.0	0	0.0	0	0.0	0.0
67	0	0	0.0	0	0.0	0	0.0	0	0.0	0.0
68	0	0	0.0	0	0.0	0	0.0	0	0.0	0.0
69	0	0	0.0	0	0.0	0	0.0	0	0.0	0.0
70	2	1	0.50	1	768.00	1	347.00	1	60.00	10.00
71	1	0	0.0	0	0.0	0	0.0	0	0.0	0.0
72	0	0	0.0	0	0.0	0	0.0	0	0.0	0.0
73	0	0	0.0	0	0.0	0	0.0	0	0.0	0.0

MILITARY PERSONNEL RETIRED IN FISCAL 1980 AND ELECTING SBP BENEFITS

ALL DOD

GE	TOTAL RETIRED	TOTAL ELECTING	TOTAL ELECT/ TOTAL RET	TOTAL WITH RET PAY GT 0	AVERAGE MONTHLY RET PAY	TOTAL WITH AMOUNT GT 0	AVERAGE SBP BASE AMOUNT	TOTAL WITH VALID SPOUSE AGE	AVERAGE SPOUSE AGE	AVERAGE AGE DIFFERENCE
74	0	0	0.0	0	0.0	0	0.0	0	0.0	0.0
75	0	0	0.0	0	0.0	0	0.0	0	0.0	0.0
76	0	0	0.0	0	0.0	0	0.0	0	0.0	0.0
77	0	0	0.0	0	0.0	0	0.0	0	0.0	0.0
78	0	0	0.0	0	0.0	0	0.0	0	0.0	0.0
79	0	0	0.0	0	0.0	0	0.0	0	0.0	0.0
80	0	0	0.0	0	0.0	0	0.0	0	0.0	0.0
81	0	0	0.0	0	0.0	0	0.0	0	0.0	0.0
82	0	0	0.0	0	0.0	0	0.0	0	0.0	0.0
83	0	0	0.0	0	0.0	0	0.0	0	0.0	0.0
84	0	0	0.0	0	0.0	0	0.0	0	0.0	0.0
85	0	0	0.0	0	0.0	0	0.0	0	0.0	0.0
86	0	0	0.0	0	0.0	0	0.0	0	0.0	0.0
87	0	0	0.0	0	0.0	0	0.0	0	0.0	0.0
88	0	0	0.0	0	0.0	0	0.0	0	0.0	0.0
89	0	0	0.0	0	0.0	0	0.0	0	0.0	0.0
90	0	0	0.0	0	0.0	0	0.0	0	0.0	0.0
91	0	0	0.0	0	0.0	0	0.0	0	0.0	0.0
92	0	0	0.0	0	0.0	0	0.0	0	0.0	0.0
93	0	0	0.0	0	0.0	0	0.0	0	0.0	0.0
94	0	0	0.0	0	0.0	0	0.0	0	0.0	0.0
95	0	0	0.0	0	0.0	0	0.0	0	0.0	0.0
96	0	0	0.0	0	0.0	0	0.0	0	0.0	0.0
97	0	0	0.0	0	0.0	0	0.0	0	0.0	0.0
98	0	0	0.0	0	0.0	0	0.0	0	0.0	0.0
99	0	0	0.0	0	0.0	0	0.0	0	0.0	0.0
00	0	0	0.0	0	0.0	0	0.0	0	0.0	0.0
01	0	0	0.0	0	0.0	0	0.0	0	0.0	0.0
02	0	0	0.0	0	0.0	0	0.0	0	0.0	0.0
03	0	0	0.0	0	0.0	0	0.0	0	0.0	0.0
04	0	0	0.0	0	0.0	0	0.0	0	0.0	0.0
05	0	0	0.0	0	0.0	0	0.0	0	0.0	0.0
06	0	0	0.0	0	0.0	0	0.0	0	0.0	0.0
07	0	0	0.0	0	0.0	0	0.0	0	0.0	0.0
08	0	0	0.0	0	0.0	0	0.0	0	0.0	0.0
09	0	0	0.0	0	0.0	0	0.0	0	0.0	0.0
NK	1175	481	0.41	481	679.93	479	628.26	21	55.90	
OT	56195	27517	0.49	27517	890.77	27357	727.64	15138	50.52	2.09

NOTES: RETIREE'S COUNTED FOR PAY STATUS 1(IN CURRENT PAY STATUS) AND 3(REMITTING PAY FOR SURVIVOR OPTION) ONLY.
AGE IS AGE NEAREST BIRTHDAY AT TIME OF RETIREMENT.
SPOUSE AGE IS AS OF 1980

DMDC - DOD ACTUARY'S OFFICE

MILITARY PERSONNEL ON ROLLS AS OF 9/30/80 AND ELECTING SBP BENEFITS

ALL DOD

AGE	TOTAL RETIRED	TOTAL ELECTING	TOTAL ELECT/ TOTAL RET	TOTAL WITH RET PAY GT 0	AVERAGE MONTHLY RET PAY	TOTAL WITH AMOUNT GT 0	AVERAGE SBP BASE AMOUNT	TOTAL WITH VALID SPOUSE AGE	AVERAGE SPOUSE AGE	AVERAGE AGE DIFFERENCE
15	2	2	1.00	2	571.00	2	570.50	0	0.0	0.0
16	4	2	0.50	2	833.00	2	702.00	2	51.50	-35.50
17	3	1	0.33	1	495.00	1	494.00	1	49.00	-32.00
18	17	4	0.24	4	584.50	4	583.50	0	0.0	0.0
19	83	15	0.18	15	341.20	14	332.36	2	39.00	-20.00
20	295	50	0.17	50	423.40	50	423.08	3	47.00	-27.00
21	688	104	0.15	104	355.99	104	348.60	7	25.57	-4.57
22	994	165	0.17	165	357.20	165	352.43	17	22.88	-0.88
23	1266	270	0.21	270	368.72	270	364.86	58	24.62	-1.62
24	1385	326	0.24	326	368.71	326	363.79	71	24.90	-0.90
25	1497	415	0.28	415	367.98	415	361.64	112	25.59	-0.59
26	1633	479	0.29	479	373.79	479	365.83	121	25.69	0.31
27	1708	567	0.33	567	388.29	567	382.60	152	26.80	0.20
28	1872	619	0.33	619	400.16	619	392.56	162	27.09	0.91
29	1829	607	0.33	607	413.52	607	404.02	139	28.68	0.32
30	2249	690	0.31	690	421.71	690	415.25	177	29.96	0.54
31	2692	705	0.26	705	432.23	704	422.76	223	29.98	1.02
32	3195	731	0.23	731	464.26	729	444.30	201	30.47	1.53
33	3669	885	0.24	885	475.74	883	454.49	317	31.94	1.06
34	3496	838	0.24	838	496.31	833	478.88	280	32.85	1.15
35	2407	597	0.25	597	517.47	591	495.37	198	33.62	1.38
36	2228	620	0.28	620	540.11	620	507.75	193	34.70	1.30
37	2894	883	0.31	883	608.24	881	541.79	269	35.61	1.39
38	6548	2053	0.31	2053	630.65	2041	539.91	658	36.54	1.46
39	11609	3967	0.34	3967	666.74	3965	544.33	1355	37.61	1.39
40	16783	6391	0.38	6391	696.20	6389	552.80	2186	38.49	1.51
41	21584	9067	0.42	9067	711.34	9063	565.52	3104	39.35	1.65
42	27700	12155	0.44	12155	741.28	12142	588.96	4147	40.25	1.75
43	33880	15358	0.45	15358	779.55	15354	621.33	5194	41.24	1.76
44	38323	17709	0.46	17709	815.98	17679	654.65	6043	41.99	2.01
45	41506	20028	0.48	20028	848.32	19981	681.96	6615	42.66	2.34
46	43855	21067	0.48	21067	895.55	20914	719.85	6571	43.81	2.19
47	44806	20702	0.46	20702	951.74	20522	760.92	6212	44.73	2.27
48	48981	21348	0.44	21348	997.23	21084	797.14	6765	45.66	2.34
49	52115	21902	0.42	21902	1032.59	21581	824.91	7587	46.68	2.32
50	58422	24259	0.42	24259	1037.52	23965	841.53	9194	47.75	2.25
51	58106	24370	0.42	24370	1045.29	23765	853.64	9589	48.74	2.26
52	50689	21729	0.43	21729	1074.97	21170	879.71	9161	49.68	2.32
53	43085	18568	0.43	18568	1056.46	17998	868.15	8255	50.51	2.49
54	36012	15899	0.44	15899	1075.33	15140	868.54	7546	51.56	2.44
55	35475	16578	0.47	16578	1124.44	15684	889.32	8259	52.57	2.43
56	37308	17920	0.48	17920	1184.47	16856	925.05	8937	53.65	2.35
57	37455	18299	0.49	18299	1219.78	17145	941.07	9369	54.39	2.61
58	37418	19058	0.51	19058	1235.09	17818	951.00	9848	55.22	2.78
59	41252	21798	0.53	21798	1256.61	20445	980.29	11691	56.17	2.83
60	44973	25703	0.57	25703	1150.62	24514	926.29	15147	57.06	2.94
61	50468	31802	0.63	31802	1016.76	30846	853.37	20745	57.81	3.19
62	45444	29044	0.64	29044	1031.28	28198	877.54	19391	58.63	3.37
63	39172	25466	0.65	25466	1034.61	24798	891.21	17118	59.34	3.66
64	33211	21732	0.65	21732	1024.94	21262	900.49	14293	60.12	3.88
65	28716	18759	0.65	18759	1021.68	18416	907.15	12206	60.75	4.25
66	23664	15555	0.66	15555	1018.67	15335	923.61	10364	61.56	4.44
67	19312	12807	0.66	12807	1022.61	12610	924.42	7849	62.14	4.86
68	16300	10783	0.66	10783	1019.81	10615	931.88	7135	62.96	5.04
69	14727	9672	0.66	9672	1039.54	9445	945.64	6815	63.56	5.44
70	13216	8564	0.65	8564	1018.55	8410	931.48	5793	64.18	5.82
71	11324	7258	0.64	7258	1021.55	7108	932.12	4668	64.59	6.41
72	10385	6642	0.64	6642	1010.35	6520	924.83	3824	64.81	7.19
73	9203	5765	0.63	5765	997.21	5644	918.51	3106	64.81	8.19

MILITARY PERSONNEL ON ROLLS AS OF 9/30/80 AND ELECTING SBP BENEFITS

ALL DOD

AGE	TOTAL RETIRED	TOTAL ELECTING	TOTAL ELECT/ TOTAL RET	TOTAL WITH RET PAY GT 0	AVERAGE MONTHLY RET PAY	TOTAL WITH AMOUNT GT 0	AVERAGE SBP BASE AMOUNT	TOTAL WITH VALID SPOUSE AGE	AVERAGE SPOUSE AGE	AVERAGE AGE DIF-FERENCE
74	7662	4802	0.63	4802	994.21	4706	909.16	2183	64.85	9.15
75	6417	4005	0.62	4005	1025.96	3913	933.85	1646	64.93	10.07
76	5644	3519	0.62	3519	1020.52	3446	918.53	1250	64.97	11.03
77	4755	2940	0.62	2940	1014.83	2889	923.13	935	64.77	12.23
78	3958	2448	0.62	2448	1023.53	2392	928.97	804	64.90	13.10
79	3299	2016	0.61	2016	1027.03	1969	924.78	555	64.65	14.35
80	2930	1748	0.58	1748	1025.71	1713	920.03	432	65.07	14.93
81	2499	1378	0.55	1378	1000.57	1342	920.79	301	64.80	16.20
82	2087	1178	0.56	1178	1015.23	1147	928.83	224	64.70	17.30
83	1710	952	0.56	952	1086.48	927	975.42	158	64.16	18.84
84	1398	778	0.56	778	1072.17	754	956.61	112	64.62	19.38
85	1332	709	0.53	709	1144.98	686	1017.60	87	63.47	21.53
86	1084	574	0.53	574	1121.87	554	981.60	67	63.96	22.04
87	762	394	0.52	394	1209.25	376	1029.57	40	63.45	23.55
88	664	332	0.50	332	1224.04	320	1092.25	46	63.54	24.46
89	495	232	0.47	232	1196.88	229	1045.28	30	64.50	24.50
90	350	164	0.47	164	1138.62	160	1067.53	10	63.70	26.30
91	272	121	0.44	121	1168.98	119	1084.12	15	63.13	26.87
92	199	71	0.36	71	1161.92	71	1116.34	3	64.67	27.33
93	147	59	0.40	59	910.02	57	771.91	7	68.86	24.14
94	110	52	0.47	52	1150.33	51	1053.08	4	47.25	46.75
95	64	27	0.42	27	1291.56	27	1228.33	1	62.00	33.00
96	40	15	0.38	15	950.33	15	927.93	0	0.0	0.0
97	32	12	0.38	12	1279.75	12	1267.75	1	66.00	31.00
98	20	3	0.15	3	1441.33	3	1441.00	0	0.0	0.0
99	8	1	0.13	1	2216.00	1	2216.00	0	0.0	0.0
100	8	2	0.25	2	1061.00	2	1060.50	1	59.00	41.00
101	20	10	0.50	10	798.80	10	735.90	5	51.40	49.60
102	22	8	0.36	8	1656.62	8	1043.25	4	50.75	51.25
103	25	12	0.48	12	921.50	12	704.50	2	43.00	60.00
104	44	21	0.48	21	613.48	21	530.29	3	48.33	55.67
105	23	7	0.30	7	853.14	7	592.71	1	51.00	54.00
106	31	13	0.42	13	826.54	13	668.77	4	47.75	56.25
107	32	27	0.84	27	914.19	26	684.69	10	55.00	52.00
108	43	25	0.58	25	853.56	25	844.44	17	53.00	55.00
109	37	4	0.11	4	826.50	4	647.25	4	52.50	56.50
UNK	19054	7764	0.41	7764	770.43	7548	671.65	289	55.25	
TOT	1286468	645775	0.50	645775	1009.23	629442	837.32	308664	54.56	3.50

NOTES: RETIREES COUNTED FOR PAY STATUS 1(IN CURRENT PAY STATUS) AND 3(REMITTING PAY FOR SURVIVOR OPTION) ONLY.
AGE IS AGE NEAREST BIRTHDAY AT END OF FISCAL YEAR 9/30/80.
SPOUSE AGE IS AS OF 1980

DMDC - DOD ACTUARY'S OFFICE

MILITARY PERSONNEL ON ROLLS AS OF 9/30/80 AND EFFECTING RSFPP BENEFITS

ALL DOD

AGE	TOTAL RETIRED	TOTAL ELECTING	TOTAL ELECT/ TOTAL RET	TOTAL WITH RET PAY GT 0	AVERAGE MONTHLY RET PAY	TOTAL WITH BENEFIT GT 0	AVERAGE MONTHLY BENEFIT	TOTAL WITH VALID SPOUSE AGE	AVERAGE AGE DIFFERENCE
15	2	0	0.0	0	0.0	0	0.0	0	0.0
16	4	0	0.0	0	0.0	0	0.0	0	0.0
17	3	0	0.0	0	0.0	0	0.0	0	0.0
18	17	0	0.0	0	0.0	0	0.0	0	0.0
19	83	1	0.01	1	457.00	1	67.00	0	0.0
20	295	0	0.0	0	0.0	0	0.0	0	0.0
21	688	0	0.0	0	0.0	0	0.0	0	0.0
22	994	0	0.0	0	0.0	0	0.0	0	0.0
23	1266	0	0.0	0	0.0	0	0.0	0	0.0
24	1385	1	0.00	1	796.00	1	131.00	0	0.0
25	1497	0	0.0	0	0.0	0	0.0	0	0.0
26	1633	0	0.0	0	0.0	0	0.0	0	0.0
27	1708	1	0.00	1	378.00	1	59.00	0	0.0
28	1872	0	0.0	0	0.0	0	0.0	0	0.0
29	1829	0	0.0	0	0.0	0	0.0	0	0.0
30	2249	2	0.00	2	710.50	2	154.50	0	0.0
31	2692	5	0.00	5	474.20	5	100.00	1	0.0
32	3195	4	0.00	4	858.00	4	189.00	0	0.0
33	3669	9	0.00	9	385.44	8	88.25	1	1.00
34	3496	13	0.00	13	488.69	13	100.15	8	0.50
35	2407	19	0.01	19	596.74	19	119.05	5	-0.80
36	2228	15	0.01	15	619.20	15	102.73	5	-10.80
37	2894	20	0.01	20	519.75	19	93.63	6	-5.67
38	6548	11	0.00	11	526.64	11	94.36	2	-10.00
39	11609	17	0.00	17	606.71	17	95.12	4	-7.75
40	16783	22	0.00	22	619.64	22	123.00	7	-3.43
41	21584	15	0.00	15	586.47	15	96.00	3	-7.33
42	27700	16	0.00	16	619.94	16	120.69	1	-23.00
43	33880	19	0.00	19	647.79	18	118.78	3	-4.33
44	38323	48	0.00	48	647.52	47	124.43	6	-3.33
45	41506	137	0.00	137	705.78	133	155.68	15	-2.67
46	43855	605	0.01	605	704.80	602	156.68	47	-0.51
47	44806	1169	0.03	1169	744.02	1165	165.64	95	-0.54
48	48981	2156	0.04	2156	778.44	2130	169.67	196	-1.07
49	52115	3094	0.06	3094	781.81	3041	164.99	223	-1.74
50	58422	4477	0.08	4477	785.21	4467	157.93	332	-0.63
51	58104	4929	0.08	4929	810.32	4921	159.98	367	-0.70
52	50689	4321	0.09	4321	849.11	4310	164.42	379	-0.63
53	43085	3356	0.08	3356	859.37	3346	161.25	405	-0.47
54	36012	2685	0.07	2685	922.19	2674	168.65	381	-0.14
55	35475	2911	0.08	2911	1037.24	2897	187.63	467	-0.71
56	37308	3353	0.09	3353	1098.86	3338	189.63	612	-0.33
57	37455	3372	0.09	3372	1213.00	3361	207.38	679	-0.29
58	37418	3415	0.09	3415	1239.55	3395	208.97	806	0.41
59	41252	3545	0.09	3545	1383.21	3524	226.13	976	0.34
60	44973	3471	0.08	3471	1434.76	3440	229.21	1041	0.65
61	50468	3054	0.06	3054	1456.51	3025	228.34	995	0.86
62	45444	2732	0.06	2732	1498.12	2708	230.40	959	0.84
63	39172	2178	0.06	2178	1515.31	2160	224.81	806	1.20
64	33211	1664	0.05	1664	1505.92	1648	216.77	636	1.31
65	28716	1307	0.05	1307	1455.11	1330	207.44	550	1.44
66	23664	960	0.04	960	1367.53	935	177.05	466	1.24
67	19312	744	0.04	744	1380.33	739	177.31	378	2.16
68	16300	907	0.06	907	1173.10	849	162.52	578	2.33
69	14727	1213	0.08	1213	1030.35	1210	157.02	897	2.84
70	13216	1007	0.08	1007	1019.55	1001	154.06	759	2.74
71	11324	928	0.08	928	1012.50	923	142.55	710	2.91
72	10385	792	0.08	792	1000.69	788	127.26	622	2.96
73	9203	639	0.07	639	976.44	637	125.41	510	3.36

MILITARY PERSONNEL ON ROLLS AS OF 9/30/80 AND ELECTING RSFPP BENEFITS

ALL DOD

AGE	TOTAL RETIRED	TOTAL ELECTING	TOTAL ELECT/ TOTAL RET	TOTAL WITH RET PAY GT 0	AVERAGE MONTHLY RET PAY	TOTAL WITH BENEFIT GT 0	AVERAGE MONTHLY BENEFIT	TOTAL WITH VALID SPOUSE AGE	AVERAGE AGE DIFFERENCE
74	7662	541	0.07	541	1001.70	541	119.22	451	3.10
75	6417	403	0.06	403	1106.49	403	127.84	336	2.97
76	5644	340	0.06	340	1048.55	337	122.41	281	3.75
77	4755	297	0.06	297	1095.15	294	116.00	245	3.30
78	3958	229	0.06	229	960.33	229	101.62	190	5.04
79	3299	188	0.06	188	1015.66	187	103.59	166	4.18
80	2990	151	0.05	151	899.85	151	94.12	123	6.68
81	2499	137	0.05	137	991.49	137	93.73	113	-1.01
82	2087	107	0.05	107	1061.74	104	119.38	92	-3.00
83	1710	85	0.05	85	941.95	45	89.95	75	-1.43
84	1398	88	0.06	88	999.67	98	96.48	74	-1.36
85	1332	76	0.06	76	970.84	76	80.33	62	-2.31
86	1084	39	0.04	39	1094.00	38	94.26	35	-2.00
87	762	25	0.03	25	925.88	25	61.40	24	-2.46
88	664	10	0.02	10	1101.70	10	56.80	9	3.11
89	495	12	0.02	12	825.50	12	65.08	11	-1.64
90	350	9	0.03	9	1096.89	9	44.44	7	-2.86
91	272	2	0.01	2	1220.50	2	42.50	1	-2.00
92	199	2	0.01	2	1368.00	2	97.00	1	3.00
93	147	4	0.03	4	572.50	4	42.50	3	4.33
94	110	2	0.02	2	622.00	2	57.00	1	-23.00
95	64	1	0.02	1	2216.00	1	60.00	1	-8.00
96	40	0	0.0	0	0.0	0	0.0	0	0.0
97	32	0	0.0	0	0.0	0	0.0	0	0.0
98	20	0	0.0	0	0.0	0	0.0	0	0.0
99	8	0	0.0	0	0.0	0	0.0	0	0.0
100	8	0	0.0	0	0.0	0	0.0	0	0.0
101	20	1	0.05	1	557.00	1	91.00	0	0.0
102	22	0	0.0	0	0.0	0	0.0	0	0.0
103	25	0	0.0	0	0.0	0	0.0	0	0.0
104	44	0	0.0	0	0.0	0	0.0	0	0.0
105	23	0	0.0	0	0.0	0	0.0	0	0.0
106	31	0	0.0	0	0.0	0	0.0	0	0.0
107	32	2	0.06	2	509.00	2	82.00	2	2.00
108	43	1	0.02	1	1042.00	1	143.00	0	0.0
109	37	1	0.03	1	1311.00	1	211.00	0	0.0
UNK	19054	83	0.00	83	773.48	79	131.19	24	1.13
TOT	1286468	68195	0.05	68195	1088.80	67842	182.91	18266	1.19

NOTES: RETIREE'S COUNTED FOR PAY STATUS 1(IN CURRENT PAY STATUS) AND 3(REMITTING PAY FOR SURVIVOR OPTION) ONLY.
AGE IS AGE NEAREST BIRTHDAY AT END OF FISCAL YEAR 9/30/80.
AVERAGE AGE DIFFERENCE IS RETIREE-SPOUSE AT TIME OF RETIREMENT.

DMDC - DOD ACTUARY'S OFFICE

The following reports have not been extracted from the retiree data files but are calculated using current actuarial assumptions and historic data.

MONTHLY AMOUNT OF MILITARY RETIRED PAY FOR PERSONS RETIRING WITHOUT DISABILITY UNDER VARIOUS PAY SCALES

PAY GRADE	PAY SCALE	YEARS OF SERVICE 20	21	22	23	24	25	26	27	28	29	30
		COMMISSIONED OFFICERS										
C/S	1949	2,935.95	3,082.75	3,229.55	3,376.34	3,523.14	3,669.94	3,816.74	3,963.53	4,110.33	4,257.13	4,403.93
	1952	2,935.95	3,082.75	3,229.55	3,376.34	3,523.14	3,669.94	3,816.74	3,963.53	4,110.33	4,257.13	4,403.93
	1955	2,935.95	3,082.75	3,229.55	3,376.34	3,523.14	3,669.94	3,816.74	3,963.53	4,110.33	4,257.13	4,403.93
	1958	3,082.75	3,236.89	3,391.02	3,545.16	3,699.30	3,853.44	4,007.57	4,161.71	4,315.85	4,469.98	4,624.13
	1963	3,084.71	3,238.94	3,393.18	3,547.41	3,701.65	3,855.88	4,010.12	4,164.35	4,318.59	4,472.82	4,627.06
	1964	3,161.90	3,320.00	3,478.09	3,636.19	3,794.28	3,952.38	4,110.47	4,268.57	4,426.66	4,584.75	4,742.85
	1965	3,202.97	3,370.47	3,530.97	3,691.47	3,851.97	4,012.47	4,172.96	4,333.46	4,493.96	4,654.46	4,814.96
	1966	3,312.56	3,478.19	3,643.82	3,809.45	3,975.08	4,140.70	4,306.33	4,471.96	4,637.59	4,803.21	4,968.84
	1967	3,312.56	3,478.19	3,643.82	3,809.45	3,975.08	4,140.70	4,306.33	4,471.96	4,637.59	4,803.21	4,968.84
	1968	3,402.96	3,577.31	3,747.66	3,918.01	4,088.36	4,258.70	4,429.05	4,599.40	4,769.75	4,940.09	5,110.44
	1969	3,600.32	3,780.33	3,960.35	4,140.36	4,320.38	4,500.39	4,680.41	4,860.43	5,040.44	5,220.46	5,400.47
	1970	3,701.46	3,886.53	4,071.60	4,256.67	4,441.75	4,626.82	4,811.89	4,996.96	5,182.04	5,367.11	5,552.18
	1971	3,701.46	3,886.53	4,071.60	4,256.67	4,441.75	4,626.82	4,811.89	4,996.96	5,182.04	5,367.11	5,552.18
	1971*	3,476.40	3,650.22	3,824.04	3,997.86	4,171.68	4,345.50	4,519.32	4,693.14	4,866.96	5,040.78	5,214.60
	1972	3,353.45	3,521.12	3,688.79	3,856.47	4,024.14	4,191.81	4,359.48	4,527.15	4,694.83	4,862.50	5,030.17
	1972*	3,330.37	3,496.88	3,663.40	3,829.92	3,996.44	4,162.96	4,329.48	4,495.99	4,662.51	4,829.03	4,995.55
	1973	3,219.70	3,380.68	3,541.67	3,702.65	3,863.64	4,024.62	4,185.61	4,346.59	4,507.58	4,668.56	4,829.55
	1974	2,943.02	3,090.17	3,237.32	3,384.47	3,531.63	3,678.78	3,825.93	3,973.08	4,120.23	4,267.38	4,414.53
	1975	2,580.22	2,709.23	2,838.24	2,967.25	3,096.26	3,225.27	3,354.28	3,483.29	3,612.31	3,741.32	3,870.33
	1976	2,963.36	3,111.53	3,259.70	3,407.87	3,556.04	3,704.21	3,852.37	4,000.54	4,148.71	4,296.88	4,445.05
	1977	2,963.36	3,111.53	3,259.70	3,407.87	3,556.04	3,704.21	3,852.37	4,000.54	4,148.71	4,296.88	4,445.05
	1978	2,779.69	2,918.68	3,057.66	3,196.65	3,335.63	3,474.62	3,613.60	3,752.59	3,891.57	4,030.55	4,169.54
	1979	2,568.72	2,697.15	2,825.59	2,954.03	3,082.46	3,210.90	3,339.33	3,467.77	3,596.21	3,724.64	3,853.08
	1980	2,415.29	2,536.06	2,656.82	2,777.59	2,898.35	3,019.12	3,139.88	3,260.65	3,381.41	3,502.18	3,622.94
C-10	1949	2,505.35	2,630.61	2,755.88	2,881.15	3,006.41	3,131.68	3,460.51	3,593.60	3,726.70	3,859.80	3,992.89
	1952	2,505.35	2,630.61	2,755.88	2,881.15	3,006.41	3,131.68	3,460.51	3,593.60	3,726.70	3,859.80	3,992.89
	1955	2,505.35	2,630.61	2,755.88	2,881.15	3,006.41	3,131.68	3,460.51	3,593.60	3,726.70	3,859.80	3,992.89
	1958	2,630.61	2,762.14	2,893.67	3,025.20	3,156.74	3,288.27	3,633.53	3,773.29	3,913.04	4,052.79	4,192.54
	1963	2,630.61	2,762.14	2,893.67	3,025.20	3,156.73	3,288.26	3,635.53	3,775.28	3,915.03	4,054.79	4,194.54
	1964	2,696.38	2,831.20	2,966.01	3,100.83	3,235.65	3,370.47	3,724.52	3,867.78	4,011.05	4,154.28	4,297.53
	1965	2,737.52	2,874.40	3,011.27	3,148.15	3,285.03	3,421.90	3,781.64	3,927.09	4,072.54	4,217.98	4,363.43
	1966	2,825.26	2,966.53	3,107.79	3,249.05	3,390.32	3,531.58	3,902.72	4,052.83	4,202.93	4,353.04	4,503.14
	1967	2,825.26	2,966.53	3,107.79	3,249.05	3,390.32	3,531.58	3,902.72	4,052.83	4,202.93	4,353.04	4,503.14
	1968	2,906.37	3,051.69	3,197.01	3,342.33	3,487.65	3,632.97	4,014.39	4,168.79	4,323.19	4,477.59	4,631.99
	1969	3,071.25	3,224.82	3,378.38	3,531.94	3,685.50	3,839.07	4,242.23	4,405.39	4,568.55	4,731.72	4,894.88
	1970	3,194.68	3,353.69	3,513.59	3,673.09	3,832.79	3,992.48	4,411.54	4,581.22	4,750.89	4,920.57	5,090.24
	1971	3,236.88	3,398.72	3,560.57	3,722.41	3,884.25	4,046.10	4,470.51	4,642.46	4,814.40	4,986.34	5,158.29
	1971*	3,236.88	3,398.72	3,560.57	3,722.41	3,884.25	4,046.10	4,470.51	4,642.46	4,814.40	4,986.34	5,158.29
	1972	3,324.37	3,490.59	3,656.81	3,823.03	3,989.25	4,155.46	4,329.48	4,495.99	4,662.51	4,829.03	4,995.55
	1972*	3,324.37	3,490.59	3,656.81	3,823.03	3,989.25	4,155.46	4,329.48	4,495.99	4,662.51	4,829.03	4,995.55
	1973	3,219.70	3,380.68	3,541.67	3,702.65	3,863.64	4,024.62	4,185.61	4,346.59	4,507.58	4,668.56	4,829.55
	1974	2,943.02	3,090.17	3,237.32	3,384.47	3,531.63	3,678.78	3,825.93	3,973.08	4,120.23	4,267.38	4,414.53
	1975	2,580.22	2,709.23	2,838.24	2,967.25	3,096.26	3,225.27	3,354.28	3,483.29	3,612.31	3,741.32	3,870.33
	1976	2,915.75	3,061.54	3,207.33	3,353.11	3,498.90	3,644.69	3,852.37	4,000.54	4,148.71	4,296.88	4,445.05
	1977	2,915.75	3,061.54	3,207.33	3,353.11	3,498.90	3,644.69	3,852.37	4,000.54	4,148.71	4,296.88	4,445.05
	1978	2,779.69	2,918.68	3,057.66	3,196.65	3,335.63	3,474.62	3,613.60	3,752.59	3,891.57	4,030.55	4,169.54
	1979	2,568.72	2,697.15	2,825.59	2,954.03	3,082.46	3,210.90	3,339.33	3,467.77	3,596.21	3,724.64	3,853.08
	1980	2,415.29	2,536.06	2,656.82	2,777.59	2,898.35	3,019.12	3,139.88	3,260.65	3,381.41	3,502.18	3,622.94

NOTE: AS A RESULT OF CERTAIN PROVISIONS FOR SAVED PAY OR FOR ADVANCEMENT ON THE RETIRED LIST SOME INDIVIDUALS WOULD RECEIVE AMOUNTS DIFFERING FROM THOSE SHOWN ABOVE. FIGURES REFLECT A ONE YEAR LOOK-BACK FEATURE WITH RETIRED PAY AT THE HIGHER RATE.

FIGURES SHOWN ASSUME THAT ACTIVE SERVICE AND PAY SERVICE ARE EQUAL.

THOSE RETIRED BEFORE JUNE 1, 1958 WERE PERMITTED TO RECOMPUTE THEIR RETIRED PAY ON THE BASIS OF THE ACTIVE DUTY PAY RATES PRESCRIBED IN 1958.

THOSE RETIRED IN BETWEEN APRIL 1 AND OCTOBER 1, 1963 WERE ALLOWED TO RECOMPUTE ON THE BASIS OF THE NEW ACTIVE DUTY PAY RATES THAT TOOK EFFECT OCT. 1, 1963.

MILITARY RETIRED PAY REFLECTS CPI AND PAY INCREASES PRIOR TO AND INCLUDING APRIL 1, 1981.

*NEW BASE.

MONTHLY AMOUNT OF MILITARY RETIRED PAY FOR PERSONS RETIRING WITHOUT DISABILITY UNDER VARIOUS PAY SCALES

PAY GRADE	PAY SCALE	YEARS OF SERVICE 20	21	22	23	24	25	26	27	28	29	30
		COMMISSIONED OFFICERS										
O-9	1949	2,192.18	2,301.78	2,411.39	2,521.00	2,630.61	2,740.22	3,053.39	3,170.83	3,288.27	3,405.70	3,523.14
	1952	2,192.18	2,301.78	2,411.39	2,521.00	2,630.61	2,740.22	3,053.39	3,170.83	3,288.27	3,405.70	3,523.14
	1955	2,192.18	2,301.78	2,411.39	2,521.00	2,630.61	2,740.22	3,053.39	3,170.83	3,288.27	3,405.70	3,523.14
	1958	2,301.79	2,416.88	2,531.97	2,647.05	2,762.14	2,877.23	3,206.06	3,329.37	3,452.68	3,575.99	3,699.30
	1963	2,301.78	2,416.87	2,531.96	2,647.05	2,762.14	2,877.23	3,206.06	3,329.37	3,452.68	3,575.99	3,699.30
	1964	2,359.56	2,477.54	2,595.52	2,713.50	2,831.48	2,949.46	3,286.06	3,412.44	3,538.83	3,665.22	3,791.60
	1965	2,395.56	2,515.33	2,635.11	2,754.89	2,874.67	2,994.45	3,336.50	3,464.83	3,593.15	3,721.48	3,849.81
	1966	2,472.05	2,595.65	2,719.25	2,842.86	2,966.46	3,090.06	3,443.54	3,575.99	3,708.43	3,840.88	3,973.32
	1967	2,472.05	2,595.65	2,719.25	2,842.86	2,966.46	3,090.06	3,443.54	3,575.99	3,708.43	3,840.88	3,973.32
	1968	2,542.72	2,669.85	2,796.99	2,924.13	3,051.26	3,178.40	3,542.17	3,678.41	3,814.65	3,950.89	4,087.13
	1969	2,686.86	2,821.21	2,955.55	3,089.89	3,224.24	3,358.58	3,745.03	3,886.99	4,030.95	4,174.91	4,318.88
	1970	2,794.23	2,933.94	3,073.65	3,213.36	3,353.08	3,492.79	3,892.34	4,042.05	4,191.75	4,341.46	4,491.16
	1971	2,831.53	2,973.11	3,114.68	3,256.26	3,397.83	3,539.41	3,944.46	4,096.17	4,247.88	4,399.59	4,551.30
	1971*	2,831.53	2,973.11	3,114.68	3,256.26	3,397.83	3,539.41	3,944.46	4,096.17	4,247.88	4,399.59	4,551.30
	1972	2,908.08	3,053.48	3,198.88	3,344.29	3,489.69	3,635.09	4,051.09	4,206.90	4,362.71	4,518.52	4,674.34
	1972*	2,999.47	3,149.44	3,299.42	3,449.39	3,599.36	3,749.34	4,178.49	4,339.20	4,499.91	4,660.63	4,821.34
	1973	2,999.47	3,149.44	3,299.42	3,449.39	3,599.36	3,749.34	4,178.49	4,339.20	4,499.91	4,660.63	4,821.34
	1974	2,910.94	3,056.49	3,202.04	3,347.58	3,493.13	3,638.68	3,825.93	3,973.08	4,120.23	4,267.38	4,414.53
	1975	2,580.22	2,709.23	2,838.24	2,967.25	3,096.26	3,225.27	3,354.28	3,483.29	3,612.31	3,741.32	3,870.33
	1976	2,550.55	2,678.08	2,805.61	2,933.14	3,060.66	3,188.19	3,552.81	3,689.45	3,826.10	3,962.74	4,099.39
	1977	2,550.55	2,678.08	2,805.61	2,933.14	3,060.66	3,188.19	3,552.81	3,689.45	3,826.10	3,962.74	4,099.39
	1978	2,540.78	2,667.82	2,794.86	2,921.90	3,048.94	3,175.98	3,539.10	3,675.22	3,811.34	3,947.46	4,083.58
	1979	2,477.02	2,600.87	2,724.72	2,848.57	2,972.42	3,096.27	3,339.33	3,467.77	3,596.21	3,724.64	3,853.08
	1980	2,362.55	2,480.67	2,598.80	2,716.93	2,835.06	2,953.18	3,139.88	3,260.65	3,381.41	3,502.18	3,622.94
O-8	1949	2,035.59	2,137.37	2,325.27	2,430.97	2,536.66	2,642.36	2,748.05	2,853.74	2,959.44	3,065.13	3,170.83
	1952	2,035.59	2,137.37	2,325.27	2,430.97	2,536.66	2,642.36	2,748.05	2,853.74	2,959.44	3,065.13	3,170.83
	1955	2,035.59	2,137.37	2,325.27	2,430.97	2,536.66	2,642.36	2,748.05	2,853.74	2,959.44	3,065.13	3,170.83
	1958	2,137.37	2,244.24	2,441.54	2,552.02	2,663.50	2,774.47	2,885.45	2,996.43	3,107.41	3,218.39	3,329.37
	1963	2,137.37	2,244.24	2,441.54	2,552.02	2,668.19	2,779.37	2,890.54	3,001.72	3,112.89	3,224.07	3,335.24
	1964	2,190.92	2,300.47	2,507.16	2,621.12	2,735.09	2,849.05	2,963.01	3,076.97	3,190.93	3,304.90	3,418.86
	1965	2,224.57	2,335.80	2,545.53	2,661.23	2,776.94	2,892.64	3,008.35	3,124.06	3,239.76	3,355.47	3,471.17
	1966	2,295.67	2,410.45	2,627.19	2,746.61	2,866.03	2,985.45	3,104.86	3,224.28	3,343.70	3,463.12	3,582.54
	1967	2,295.67	2,410.45	2,627.19	2,746.61	2,866.03	2,985.45	3,104.86	3,224.28	3,343.70	3,463.12	3,582.54
	1968	2,361.51	2,479.58	2,702.28	2,825.11	2,947.95	3,070.78	3,193.61	3,316.44	3,439.27	3,562.10	3,684.93
	1969	2,495.63	2,620.41	2,855.66	2,985.47	3,115.27	3,245.07	3,374.88	3,504.68	3,634.48	3,764.28	3,894.09
	1970	2,595.09	2,724.85	2,969.83	3,104.82	3,239.81	3,374.80	3,509.79	3,644.79	3,779.78	3,914.77	4,049.76
	1971	2,629.90	2,761.39	3,009.52	3,146.32	3,283.11	3,419.91	3,556.71	3,693.50	3,830.30	3,967.09	4,103.89
	1971*	2,629.90	2,761.39	3,009.52	3,146.32	3,283.11	3,419.91	3,556.71	3,693.50	3,830.30	3,967.09	4,103.89
	1972	2,700.93	2,835.97	3,090.81	3,231.30	3,371.80	3,512.29	3,652.78	3,793.27	3,933.76	4,074.25	4,214.74
	1972*	2,786.00	2,925.30	3,187.86	3,332.76	3,477.66	3,622.56	3,767.47	3,912.37	4,057.27	4,202.17	4,347.07
	1973	2,786.00	2,925.30	3,187.86	3,332.76	3,477.66	3,622.56	3,767.47	3,912.37	4,057.27	4,202.17	4,347.07
	1974	2,703.75	2,838.94	3,093.59	3,234.20	3,374.82	3,515.44	3,656.06	3,796.67	3,937.29	4,077.91	4,218.53
	1975	2,501.26	2,626.53	2,838.24	2,967.25	3,096.26	3,225.27	3,354.28	3,483.29	3,612.31	3,741.32	3,870.33
	1976	2,413.52	2,534.20	2,738.60	2,863.08	2,987.56	3,112.05	3,236.53	3,361.01	3,485.49	3,609.97	3,734.46
	1977	2,368.85	2,487.29	2,710.24	2,833.44	2,956.63	3,079.82	3,203.01	3,326.21	3,449.40	3,572.59	3,695.79
	1978	2,359.81	2,477.80	2,699.85	2,822.57	2,945.29	3,068.01	3,190.73	3,313.45	3,436.17	3,558.89	3,681.61
	1979	2,300.63	2,415.66	2,632.21	2,751.85	2,871.50	2,991.14	3,110.79	3,230.43	3,350.08	3,469.72	3,589.37
	1980	2,194.41	2,304.13	2,510.62	2,624.74	2,738.86	2,852.98	2,967.10	3,081.22	3,195.34	3,309.45	3,423.57

NOTE: AS A RESULT OF CERTAIN PROVISIONS FOR SAVED PAY OR FOR ADVANCEMENT ON THE RETIRED LIST SOME INDIVIDUALS WOULD RECEIVE AMOUNTS DIFFERING FROM THOSE SHOWN ABOVE. FIGURES REFLECT A ONE YEAR LOOK-BACK FEATURE WITH RETIRED PAY AT THE HIGHER RATE.

FIGURES SHOWN ASSUME THAT ACTIVE SERVICE AND PAY SERVICE ARE EQUAL.

THOSE RETIRED BEFORE JUNE 1, 1958 WERE PERMITTED TO RECOMPUTE THEIR RETIRED PAY ON THE BASIS OF THE ACTIVE DUTY PAY RATES PRESCRIBED IN 1958.

THOSE RETIRED IN BETWEEN APRIL 1 AND OCTOBER 1, 1963 WERE ALLOWED TO RECOMPUTE ON THE BASIS OF THE NEW ACTIVE DUTY PAY RATES THAT TOOK EFFECT OCT. 1, 1963.

MILITARY RETIRED PAY REFLECTS CPI AND PAY INCREASES PRIOR TO AND INCLUDING APRIL 1, 1981.

*NEW BASE.

APRIL 1, 1981 DMDC - OFFICE OF THE DOD ACTUARY

MONTHLY AMOUNT OF MILITARY RETIRED PAY FOR PERSONS RETIRING WITHOUT DISABILITY UNDER VARIOUS PAY SCALES

PAY GRADE	PAY SCALE	YEARS OF SERVICE 20	21	22	23	24	25	26	27	28	29	30
		COMMISSIONED OFFICERS										
C-7	1949	1,839.86	1,931.86	2,023.85	2,115.84	2,207.84	2,299.83	2,391.82	2,483.82	2,575.81	2,667.80	2,759.79
	1952	1,839.86	1,931.86	2,023.85	2,115.84	2,207.84	2,299.83	2,391.82	2,483.82	2,575.81	2,667.80	2,759.79
	1955	1,839.86	1,931.86	2,023.85	2,115.84	2,207.84	2,299.83	2,391.82	2,483.82	2,575.81	2,667.80	2,759.79
	1958	1,931.86	2,028.45	2,125.04	2,221.64	2,318.23	2,414.82	2,511.41	2,608.01	2,704.60	2,801.19	2,897.79
	1963	1,933.81	2,030.50	2,127.19	2,223.89	2,320.58	2,417.27	2,513.96	2,610.65	2,707.34	2,804.03	2,900.72
	1964	1,982.35	2,081.47	2,180.59	2,279.71	2,378.83	2,477.94	2,577.06	2,676.18	2,775.30	2,874.41	2,973.53
	1965	2,012.65	2,113.28	2,213.91	2,314.54	2,415.18	2,515.81	2,616.44	2,717.07	2,817.70	2,918.34	3,018.97
	1966	2,076.99	2,180.84	2,284.69	2,388.54	2,492.39	2,596.23	2,700.08	2,803.93	2,907.78	3,011.63	3,115.48
	1967	2,076.99	2,180.84	2,284.69	2,388.54	2,492.39	2,596.23	2,700.08	2,803.93	2,907.78	3,011.63	3,115.48
	1968	2,136.01	2,242.81	2,349.61	2,456.42	2,563.22	2,670.02	2,776.82	2,883.62	2,990.42	3,097.22	3,204.02
	1969	2,257.07	2,369.93	2,482.78	2,595.64	2,708.49	2,821.34	2,934.20	3,047.05	3,159.90	3,272.76	3,385.61
	1970	2,347.09	2,464.45	2,581.80	2,699.16	2,816.51	2,933.87	3,051.22	3,168.58	3,285.93	3,403.29	3,520.64
	1971	2,378.55	2,497.48	2,616.41	2,735.34	2,854.27	2,973.19	3,092.12	3,211.05	3,329.98	3,448.90	3,567.83
	1971*	2,378.55	2,497.48	2,616.41	2,735.34	2,854.27	2,973.19	3,092.12	3,211.05	3,329.98	3,448.90	3,567.83
	1972	2,442.82	2,564.96	2,687.11	2,809.25	2,931.39	3,053.53	3,175.67	3,297.81	3,419.95	3,542.09	3,664.24
	1972*	2,519.74	2,645.72	2,771.71	2,897.70	3,023.68	3,149.67	3,275.66	3,401.64	3,527.63	3,653.62	3,779.60
	1973	2,519.74	2,645.72	2,771.71	2,897.70	3,023.68	3,149.67	3,275.66	3,401.64	3,527.63	3,653.62	3,779.60
	1974	2,445.36	2,567.62	2,689.89	2,812.16	2,934.43	3,056.70	3,178.96	3,301.23	3,423.50	3,545.77	3,668.04
	1975	2,262.34	2,375.45	2,488.57	2,601.69	2,714.80	2,827.92	2,941.04	3,054.15	3,167.27	3,280.39	3,393.50
	1976	2,182.82	2,291.96	2,401.10	2,510.24	2,619.38	2,728.52	2,837.66	2,946.80	3,055.95	3,165.09	3,274.23
	1977	2,142.45	2,249.58	2,356.70	2,463.82	2,570.95	2,678.07	2,785.19	2,892.31	2,999.44	3,106.56	3,213.68
	1978	2,134.17	2,240.88	2,347.59	2,454.30	2,561.01	2,667.72	2,774.43	2,881.13	2,987.84	3,094.55	3,201.26
	1979	2,080.63	2,184.67	2,288.70	2,392.73	2,496.76	2,600.79	2,704.82	2,808.86	2,912.89	3,016.92	3,120.95
	1980	1,984.46	2,083.69	2,182.91	2,282.13	2,381.36	2,480.58	2,579.80	2,679.03	2,778.25	2,877.47	2,976.70
C-6	1949	1,346.62	1,413.95	1,567.41	1,638.65	1,709.90	1,781.14	2,005.06	2,082.18	2,159.29	2,236.41	2,313.53
	1952	1,346.62	1,413.95	1,567.41	1,638.65	1,709.90	1,781.14	2,005.06	2,082.18	2,159.29	2,236.41	2,313.53
	1955	1,346.62	1,413.95	1,567.41	1,638.65	1,709.90	1,781.14	2,005.06	2,082.18	2,159.29	2,236.41	2,313.53
	1958	1,413.95	1,484.65	1,645.76	1,720.59	1,795.39	1,870.20	2,105.31	2,186.29	2,267.26	2,348.23	2,429.21
	1963	1,479.72	1,553.71	1,722.43	1,800.72	1,879.01	1,957.30	2,208.62	2,293.57	2,378.51	2,463.46	2,548.41
	1964	1,516.83	1,592.67	1,765.66	1,845.92	1,926.17	2,006.43	2,263.78	2,350.85	2,437.92	2,524.99	2,612.06
	1965	1,540.19	1,617.20	1,792.71	1,874.20	1,955.68	2,037.17	2,298.23	2,386.63	2,475.02	2,563.41	2,651.81
	1966	1,589.69	1,669.17	1,850.12	1,934.22	2,018.32	2,102.41	2,371.93	2,463.16	2,554.39	2,645.62	2,736.85
	1967	1,589.69	1,669.17	1,850.12	1,934.22	2,018.32	2,102.41	2,371.93	2,463.16	2,554.39	2,645.62	2,736.85
	1968	1,635.01	1,716.77	1,902.69	1,989.18	2,075.67	2,162.15	2,439.44	2,533.27	2,627.09	2,720.92	2,814.74
	1969	1,727.63	1,814.01	2,010.86	2,102.26	2,193.67	2,285.07	2,578.05	2,677.21	2,776.36	2,875.52	2,974.68
	1970	1,796.69	1,886.52	2,091.18	2,186.23	2,281.28	2,376.34	2,680.71	2,783.81	2,886.91	2,990.02	3,093.12
	1971	1,820.59	1,911.62	2,119.28	2,215.62	2,311.95	2,408.28	2,716.57	2,821.05	2,925.53	3,030.02	3,134.50
	1971*	1,820.59	1,911.62	2,119.28	2,215.62	2,311.95	2,408.28	2,716.57	2,821.05	2,925.53	3,030.02	3,134.50
	1972	1,870.00	1,963.50	2,176.79	2,275.74	2,374.69	2,473.63	2,789.91	2,897.22	3,004.52	3,111.83	3,219.13
	1972*	1,928.92	2,025.37	2,245.42	2,347.48	2,449.55	2,551.61	2,877.61	2,988.28	3,098.96	3,209.64	3,320.31
	1973	1,928.92	2,025.37	2,245.42	2,347.48	2,449.55	2,551.61	2,877.61	2,988.28	3,098.96	3,209.64	3,320.31
	1974	1,872.06	1,965.66	2,179.04	2,278.09	2,377.14	2,476.19	2,792.54	2,899.95	3,007.36	3,114.76	3,222.17
	1975	1,731.84	1,818.43	2,016.00	2,107.64	2,199.28	2,290.91	2,583.47	2,682.83	2,782.20	2,881.56	2,980.93
	1976	1,671.14	1,754.70	1,945.19	2,033.61	2,122.03	2,210.44	2,492.74	2,588.62	2,684.49	2,780.37	2,876.24
	1977	1,640.25	1,722.26	1,909.28	1,996.06	2,082.85	2,169.63	2,446.79	2,540.89	2,635.00	2,729.11	2,823.22
	1978	1,634.02	1,715.73	1,901.94	1,988.40	2,074.85	2,161.30	2,437.55	2,531.30	2,625.06	2,718.81	2,812.56
	1979	1,593.14	1,672.79	1,854.17	1,938.45	2,022.73	2,107.02	2,376.56	2,467.97	2,559.37	2,650.78	2,742.19
	1980	1,519.45	1,595.42	1,768.54	1,848.93	1,929.32	2,009.71	2,266.72	2,353.90	2,441.08	2,528.26	2,615.44

NOTE: AS A RESULT OF CERTAIN PROVISIONS FOR SAVED PAY OR FOR ADVANCEMENT ON THE RETIRED LIST SOME INDIVIDUALS WOULD RECEIVE AMOUNTS DIFFERING FROM THOSE SHOWN ABOVE. FIGURES REFLECT A ONE YEAR LOOK-BACK FEATURE WITH RETIRED PAY AT THE HIGHER RATE.

FIGURES SHOWN ASSUME THAT ACTIVE SERVICE AND PAY SERVICE ARE EQUAL.

THOSE RETIRED BEFORE JUNE 1, 1958 WERE PERMITTED TO RECOMPUTE THEIR RETIRED PAY ON THE BASIS OF THE ACTIVE DUTY PAY RATES PRESCRIBED IN 1958.

THOSE RETIRED IN BETWEEN APRIL 1 AND OCTOBER 1, 1963 WERE ALLOWED TO RECOMPUTE ON THE BASIS OF THE NEW ACTIVE DUTY PAY RATES THAT TOOK EFFECT OCT. 1, 1963.

MILITARY RETIRED PAY REFLECTS CPI AND PAY INCREASES PRIOR TO AND INCLUDING APRIL 1, 1981.

*NEW BASE.

APRIL 1, 1981 DMDC - OFFICE OF THE DOD ACTUARY

MONTHLY AMOUNT OF MILITARY RETIRED PAY FOR PERSONS RETIRING WITHOUT DISABILITY UNDER VARIOUS PAY SCALES

PAY GRADE	PAY SCALE	YEARS OF SERVICE 20	21	22	23	24	25	26	27	28	29	30
		COMMISSIONED OFFICERS										
O-5	1949	1,166.55	1,224.88	1,334.88	1,395.56	1,456.23	1,516.91	1,577.58	1,638.26	1,698.94	1,759.61	1,820.29
	1952	1,166.55	1,224.88	1,334.88	1,395.56	1,456.23	1,516.91	1,577.58	1,638.26	1,698.94	1,759.61	1,820.29
	1955	1,166.55	1,224.88	1,334.88	1,395.56	1,456.23	1,516.91	1,577.58	1,638.26	1,698.94	1,759.61	1,820.29
	1958	1,225.88	1,286.12	1,401.62	1,465.33	1,529.04	1,592.75	1,656.46	1,720.18	1,783.89	1,847.60	1,911.31
	1963	1,338.79	1,405.75	1,524.55	1,593.63	1,662.92	1,732.21	1,801.50	1,870.79	1,940.08	2,009.37	2,078.65
	1964	1,372.15	1,440.75	1,562.58	1,633.61	1,704.64	1,775.66	1,846.69	1,917.72	1,988.74	2,059.77	2,130.80
	1965	1,393.06	1,462.71	1,586.31	1,658.42	1,730.52	1,802.63	1,874.74	1,946.84	2,018.95	2,091.05	2,163.16
	1966	1,437.60	1,509.48	1,637.29	1,711.72	1,786.14	1,860.56	1,934.98	2,009.41	2,083.83	2,158.25	2,232.67
	1967	1,437.60	1,509.48	1,637.29	1,711.72	1,786.14	1,860.56	1,934.98	2,009.41	2,083.83	2,158.25	2,232.67
	1968	1,476.81	1,552.75	1,683.97	1,760.51	1,837.05	1,913.60	1,990.14	2,066.69	2,143.23	2,219.77	2,296.32
	1969	1,562.56	1,640.69	1,779.34	1,860.22	1,941.10	2,021.98	2,102.86	2,183.74	2,264.62	2,345.50	2,426.38
	1970	1,628.94	1,706.19	1,850.94	1,934.66	2,018.38	2,102.89	2,187.01	2,271.12	2,355.24	2,439.35	2,523.47
	1971	1,646.77	1,729.11	1,875.31	1,960.55	2,045.79	2,131.03	2,216.28	2,301.52	2,386.76	2,472.00	2,557.24
	1971*	1,646.77	1,729.11	1,875.31	1,960.55	2,045.79	2,131.03	2,216.28	2,301.52	2,386.76	2,472.00	2,557.24
	1972	1,693.49	1,776.07	1,926.22	2,013.77	2,101.33	2,188.88	2,276.44	2,363.99	2,451.55	2,539.11	2,626.66
	1972*	1,744.75	1,831.99	1,986.88	2,077.19	2,167.50	2,257.81	2,348.13	2,438.44	2,528.75	2,619.06	2,709.38
	1973	1,744.75	1,831.99	1,986.88	2,077.19	2,167.50	2,257.81	2,348.13	2,438.44	2,528.75	2,619.06	2,709.38
	1974	1,693.12	1,777.78	1,928.15	2,015.79	2,103.44	2,191.08	2,278.72	2,366.37	2,454.01	2,541.65	2,629.30
	1975	1,566.45	1,644.77	1,783.63	1,864.92	1,946.00	2,027.08	2,108.17	2,189.25	2,270.33	2,351.42	2,432.50
	1976	1,511.57	1,587.14	1,721.15	1,799.38	1,877.61	1,955.85	2,034.08	2,112.32	2,190.55	2,268.78	2,347.02
	1977	1,483.70	1,557.89	1,689.39	1,766.18	1,842.97	1,919.76	1,996.56	2,073.35	2,150.14	2,226.93	2,303.72
	1978	1,476.12	1,552.03	1,682.94	1,759.44	1,835.94	1,912.44	1,988.93	2,065.43	2,141.93	2,218.43	2,294.92
	1979	1,441.08	1,513.14	1,640.66	1,715.23	1,789.81	1,864.39	1,938.96	2,013.54	2,088.11	2,162.69	2,237.26
	1980	1,374.57	1,443.29	1,564.89	1,636.02	1,707.16	1,778.29	1,849.42	1,920.55	1,991.68	2,062.81	2,133.94
O-4	1949	986.48	1,035.80	1,106.52	1,156.82	1,207.11	1,257.41	1,343.06	1,394.72	1,446.38	1,498.03	1,549.69
	1952	986.48	1,035.80	1,106.52	1,156.82	1,207.11	1,257.41	1,343.06	1,394.72	1,446.38	1,498.03	1,549.69
	1955	986.48	1,035.80	1,106.52	1,156.82	1,207.11	1,257.41	1,343.06	1,394.72	1,446.38	1,498.03	1,549.69
	1958	1,038.80	1,087.59	1,139.58	1,191.17	1,242.97	1,294.76	1,346.55	1,398.34	1,450.13	1,501.92	1,553.71
	1963	1,158.72	1,216.66	1,274.59	1,332.53	1,390.47	1,448.40	1,506.34	1,564.27	1,622.21	1,680.15	1,738.08
	1964	1,187.53	1,246.91	1,306.29	1,365.66	1,425.04	1,484.42	1,543.79	1,603.17	1,662.55	1,721.92	1,781.30
	1965	1,205.88	1,266.17	1,326.47	1,386.76	1,447.05	1,507.35	1,567.64	1,627.94	1,688.23	1,748.52	1,808.82
	1966	1,244.57	1,306.80	1,369.03	1,431.26	1,493.49	1,555.72	1,617.95	1,680.18	1,742.40	1,804.63	1,866.86
	1967	1,244.57	1,306.80	1,369.03	1,431.26	1,493.49	1,555.72	1,617.95	1,680.18	1,742.40	1,804.63	1,866.86
	1968	1,280.38	1,344.40	1,408.42	1,472.44	1,536.45	1,600.47	1,664.49	1,728.51	1,792.53	1,856.55	1,920.57
	1969	1,352.86	1,420.50	1,488.15	1,555.79	1,623.43	1,691.07	1,758.72	1,826.36	1,894.00	1,961.65	2,029.29
	1970	1,406.92	1,477.27	1,547.62	1,617.96	1,688.31	1,758.66	1,829.00	1,899.35	1,969.69	2,040.04	2,110.39
	1971	1,425.67	1,496.96	1,568.24	1,639.52	1,710.81	1,782.09	1,853.37	1,924.66	1,995.94	2,067.23	2,138.51
	1971*	1,425.67	1,496.96	1,568.24	1,639.52	1,710.81	1,782.09	1,853.37	1,924.66	1,995.94	2,067.23	2,138.51
	1972	1,464.36	1,537.58	1,610.80	1,684.02	1,757.24	1,830.45	1,903.67	1,976.89	2,050.11	2,123.33	2,196.54
	1972*	1,510.36	1,585.88	1,661.40	1,736.91	1,812.43	1,887.95	1,963.47	2,038.99	2,114.51	2,190.02	2,265.54
	1973	1,510.36	1,585.88	1,661.40	1,736.91	1,812.43	1,887.95	1,963.47	2,038.99	2,114.51	2,190.02	2,265.54
	1974	1,465.63	1,538.91	1,612.19	1,685.47	1,758.75	1,832.03	1,905.31	1,978.59	2,051.88	2,125.16	2,198.44
	1975	1,355.90	1,423.70	1,491.50	1,559.29	1,627.09	1,694.88	1,762.68	1,830.47	1,898.27	1,966.06	2,033.86
	1976	1,308.36	1,373.78	1,439.20	1,504.62	1,570.04	1,635.45	1,700.87	1,766.29	1,831.71	1,897.13	1,962.55
	1977	1,284.26	1,348.47	1,412.69	1,476.90	1,541.11	1,605.33	1,669.54	1,733.75	1,797.96	1,862.18	1,926.39
	1978	1,279.45	1,343.42	1,407.40	1,471.37	1,535.34	1,599.31	1,663.29	1,727.26	1,791.23	1,855.20	1,919.18
	1979	1,247.37	1,309.74	1,372.11	1,434.47	1,496.84	1,559.21	1,621.58	1,683.95	1,746.32	1,808.68	1,871.05
	1980	1,189.78	1,249.26	1,308.75	1,368.24	1,427.73	1,487.22	1,546.71	1,606.20	1,665.69	1,725.17	1,784.66

NOTE: AS A RESULT OF CERTAIN PROVISIONS FOR SAVED PAY OR FOR ADVANCEMENT ON THE RETIRED LIST SOME INDIVIDUALS WOULD RECEIVE AMOUNTS DIFFERING FROM THOSE SHOWN ABOVE. FIGURES REFLECT A ONE YEAR LOOK-BACK FEATURE WITH RETIRED PAY AT THE HIGHER RATE.

FIGURES SHOWN ASSUME THAT ACTIVE SERVICE AND PAY SERVICE ARE EQUAL.

THOSE RETIRED BEFORE JUNE 1, 1958 WERE PERMITTED TO RECOMPUTE THEIR RETIRED PAY ON THE BASIS OF THE ACTIVE DUTY PAY RATES PRESCRIBED IN 1958.

THOSE RETIRED IN BETWEEN APRIL 1 AND OCTOBER 1, 1963 WERE ALLOWED TO RECOMPUTE ON THE BASIS OF THE NEW ACTIVE DUTY PAY RATES THAT TOOK EFFECT OCT. 1, 1963.

MILITARY RETIRED PAY REFLECTS CPI AND PAY INCREASES PRIOR TO AND INCLUDING APRIL 1, 1981.

*NEW BASE.

MONTHLY AMOUNT OF MILITARY RETIRED PAY FOR PERSONS RETIRING WITHOUT DISABILITY UNDER VARIOUS PAY SCALES

PAY GRADE	PAY SCALE	YEARS OF SERVICE 20	21	22	23	24	25	26	27	28	29	30
		COMMISSIONED OFFICERS WITH LESS THAN 4 YEARS OF ACTIVE ENLISTED SERVICE										
O-3	1949	870.00	913.50	986.90	1,031.76	1,076.62	1,121.47	1,166.33	1,211.19	1,256.05	1,300.91	1,345.77
	1952	870.00	913.50	986.90	1,031.76	1,076.62	1,121.47	1,166.33	1,211.19	1,256.05	1,300.91	1,345.77
	1955	870.00	913.50	986.90	1,031.76	1,076.62	1,121.47	1,166.33	1,211.19	1,256.05	1,300.91	1,345.77
	1958	863.17	906.33	949.49	992.65	1,035.80	1,078.96	1,122.12	1,165.28	1,208.44	1,251.60	1,294.76
	1963	1,002.14	1,052.24	1,102.35	1,152.46	1,202.57	1,252.67	1,302.78	1,352.89	1,402.99	1,453.10	1,503.21
	1964	1,027.35	1,078.72	1,130.08	1,181.45	1,232.82	1,284.19	1,335.55	1,386.92	1,438.29	1,489.66	1,541.02
	1965	1,042.99	1,095.14	1,147.29	1,199.44	1,251.59	1,303.74	1,355.89	1,408.04	1,460.19	1,512.34	1,564.49
	1966	1,076.29	1,130.11	1,183.92	1,237.73	1,291.55	1,345.36	1,399.18	1,452.99	1,506.81	1,560.62	1,614.44
	1967	1,076.29	1,130.11	1,183.92	1,237.73	1,291.55	1,345.36	1,399.18	1,452.99	1,506.81	1,560.62	1,614.44
	1968	1,106.96	1,162.30	1,217.65	1,273.00	1,328.35	1,383.69	1,439.04	1,494.39	1,549.74	1,605.09	1,660.43
	1969	1,169.71	1,228.19	1,286.68	1,345.16	1,403.65	1,462.14	1,520.62	1,579.11	1,637.59	1,696.08	1,754.56
	1970	1,216.30	1,277.11	1,337.93	1,398.74	1,459.56	1,520.37	1,581.19	1,642.00	1,702.82	1,763.63	1,824.45
	1971	1,232.73	1,294.37	1,356.01	1,417.64	1,479.28	1,540.92	1,602.55	1,664.19	1,725.83	1,787.46	1,849.10
	1971*	1,232.73	1,294.37	1,356.01	1,417.64	1,479.28	1,540.92	1,602.55	1,664.19	1,725.83	1,787.46	1,849.10
	1972	1,266.21	1,329.52	1,392.83	1,456.14	1,519.45	1,582.76	1,646.07	1,709.38	1,772.69	1,836.00	1,899.31
	1972*	1,305.91	1,371.21	1,436.50	1,501.80	1,567.09	1,632.39	1,697.68	1,762.98	1,828.27	1,893.57	1,958.86
	1973	1,305.91	1,371.21	1,436.50	1,501.80	1,567.09	1,632.39	1,697.68	1,762.98	1,828.27	1,893.57	1,958.86
	1974	1,267.27	1,330.63	1,393.99	1,457.36	1,520.72	1,584.08	1,647.45	1,710.81	1,774.17	1,837.53	1,900.90
	1975	1,172.45	1,231.07	1,289.70	1,348.32	1,406.94	1,465.56	1,524.19	1,582.81	1,641.43	1,700.05	1,758.68
	1976	1,131.24	1,187.81	1,244.37	1,300.93	1,357.49	1,414.06	1,470.62	1,527.18	1,583.74	1,640.30	1,696.87
	1977	1,110.42	1,165.94	1,221.46	1,276.98	1,332.50	1,388.03	1,443.55	1,499.07	1,554.59	1,610.11	1,665.63
	1978	1,106.27	1,161.59	1,216.90	1,272.21	1,327.53	1,382.84	1,438.16	1,493.47	1,548.78	1,604.10	1,659.41
	1979	1,078.57	1,132.50	1,186.43	1,240.36	1,294.29	1,348.22	1,402.15	1,456.07	1,510.00	1,563.93	1,617.86
	1980	1,028.76	1,080.19	1,131.63	1,183.07	1,234.51	1,285.94	1,337.38	1,388.82	1,440.26	1,491.70	1,543.13
O-2	1949	720.46	756.48	792.51	828.53	864.55	900.57	936.60	972.62	1,008.64	1,044.67	1,080.69
	1952	720.46	756.48	792.51	828.53	864.55	900.57	936.60	972.62	1,008.64	1,044.67	1,080.69
	1955	720.46	756.48	792.51	828.53	864.55	900.57	936.60	972.62	1,008.64	1,044.67	1,080.69
	1958	624.77	656.01	687.25	718.49	749.72	780.96	812.20	843.44	874.68	905.92	937.16
	1963	743.77	780.96	818.15	855.34	892.53	929.72	966.91	1,004.10	1,041.28	1,078.47	1,115.66
	1964	762.41	800.53	838.65	876.77	914.89	953.01	991.13	1,029.25	1,067.37	1,105.49	1,143.61
	1965	773.92	812.62	851.31	890.01	928.71	967.40	1,006.10	1,044.79	1,083.49	1,122.19	1,160.88
	1966	798.67	838.60	878.54	918.47	958.40	998.34	1,038.27	1,078.20	1,118.14	1,158.07	1,198.00
	1967	798.67	838.60	878.54	918.47	958.40	998.34	1,038.27	1,078.20	1,118.14	1,158.07	1,198.00
	1968	821.20	862.26	903.32	944.38	985.44	1,026.50	1,067.56	1,108.62	1,149.68	1,190.74	1,231.80
	1969	867.66	911.04	954.43	997.81	1,041.19	1,084.58	1,127.96	1,171.34	1,214.73	1,258.11	1,301.49
	1970	902.42	947.54	992.66	1,037.78	1,082.90	1,128.02	1,173.14	1,218.26	1,263.38	1,308.50	1,353.62
	1971	914.64	960.37	1,006.11	1,051.84	1,097.57	1,143.30	1,189.03	1,234.77	1,280.50	1,326.23	1,371.96
	1971*	914.64	960.37	1,006.11	1,051.84	1,097.57	1,143.30	1,189.03	1,234.77	1,280.50	1,326.23	1,371.96
	1972	939.50	986.47	1,033.45	1,080.42	1,127.40	1,174.37	1,221.35	1,268.32	1,315.30	1,362.27	1,409.25
	1972*	969.13	1,017.59	1,066.04	1,114.50	1,162.96	1,211.41	1,259.87	1,308.32	1,356.78	1,405.24	1,453.69
	1973	969.13	1,017.59	1,066.04	1,114.50	1,162.96	1,211.41	1,259.87	1,308.32	1,356.78	1,405.24	1,453.69
	1974	940.59	987.62	1,034.65	1,081.68	1,128.71	1,175.74	1,222.77	1,269.80	1,316.83	1,363.86	1,410.89
	1975	870.05	913.55	957.05	1,000.56	1,044.06	1,087.56	1,131.06	1,174.57	1,218.07	1,261.57	1,305.07
	1976	839.60	881.58	923.56	965.54	1,007.52	1,049.50	1,091.48	1,133.46	1,175.44	1,217.42	1,259.40
	1977	824.06	865.26	906.46	947.66	988.87	1,030.07	1,071.27	1,112.48	1,153.68	1,194.88	1,236.08
	1978	820.80	861.84	902.88	943.92	984.97	1,026.01	1,067.05	1,108.09	1,149.13	1,190.17	1,231.21
	1979	800.17	840.18	880.19	920.19	960.20	1,000.21	1,040.22	1,080.23	1,120.24	1,160.25	1,200.25
	1980	763.28	801.45	839.61	877.77	915.94	954.10	992.27	1,030.43	1,068.59	1,106.76	1,144.92

NOTE: AS A RESULT OF CERTAIN PROVISIONS FOR SAVED PAY OR FOR ADVANCEMENT ON THE RETIRED LIST SOME INDIVIDUALS WOULD RECEIVE AMOUNTS DIFFERING FROM THOSE SHOWN ABOVE. FIGURES REFLECT A ONE YEAR LOOK-BACK FEATURE WITH RETIRED PAY AT THE HIGHER RATE.

FIGURES SHOWN ASSUME THAT ACTIVE SERVICE AND PAY SERVICE ARE EQUAL.

THOSE RETIRED BEFORE JUNE 1, 1958 WERE PERMITTED TO RECOMPUTE THEIR RETIRED PAY ON THE BASIS OF THE ACTIVE DUTY PAY RATES PRESCRIBED IN 1958.

THOSE RETIRED IN BETWEEN APRIL 1 AND OCTOBER 1, 1963 WERE ALLOWED TO RECOMPUTE ON THE BASIS OF THE NEW ACTIVE DUTY PAY RATES THAT TOOK EFFECT OCT. 1, 1963.

MILITARY RETIRED PAY REFLECTS CPI AND PAY INCREASES PRIOR TO AND INCLUDING APRIL 1, 1981.

*NEW BASE.

APRIL 1, 1981 DMDC - OFFICE OF THE DOD ACTUARY

MONTHLY AMOUNT OF MILITARY RETIRED PAY FOR PERSONS RETIRING WITHOUT DISABILITY UNDER VARIOUS PAY SCALES

PAY GRADE	PAY SCALE	YEARS OF SERVICE 20	21	22	23	24	25	26	27	28	29	30
		COMMISSIONED OFFICERS WITH LESS THAN 4 YEARS OF ACTIVE ENLISTED SERVICE										
C-1	1949	652.50	685.13	717.75	750.38	783.00	815.63	848.25	880.88	913.50	946.13	978.75
	1952	652.50	685.13	717.75	750.38	783.00	815.63	848.25	880.88	913.50	946.13	978.75
	1955	652.50	685.13	717.75	750.38	783.00	815.63	848.25	880.88	913.50	946.13	978.75
	1958	516.26	542.07	567.88	593.70	619.51	645.32	671.14	696.95	722.76	748.57	774.39
	1963	587.19	616.55	645.91	675.27	704.63	733.99	763.35	792.71	822.07	851.43	880.79
	1964	601.75	631.84	661.93	692.02	722.10	752.19	782.28	812.37	842.45	872.54	902.63
	1965	611.04	641.59	672.14	702.69	733.25	763.80	794.35	824.90	855.45	886.00	916.56
	1966	630.39	661.91	693.42	724.94	756.46	787.98	819.50	851.02	882.54	914.06	945.58
	1967	630.39	661.91	693.42	724.94	756.46	787.98	819.50	851.02	882.54	914.06	945.58
	1968	648.18	680.59	713.00	745.41	777.82	810.23	842.64	875.05	907.46	939.87	972.28
	1969	684.89	719.14	753.38	787.63	821.87	856.12	890.36	924.61	958.85	993.10	1,027.34
	1970	712.16	747.77	783.38	818.98	854.59	890.20	925.81	961.42	997.02	1,032.63	1,068.24
	1971	721.70	757.79	793.87	829.96	866.04	902.13	938.21	974.30	1,010.38	1,046.47	1,082.55
	1971*	721.70	757.79	793.87	829.96	866.04	902.13	938.21	974.30	1,010.38	1,046.47	1,082.55
	1972	741.34	778.41	815.47	852.54	889.61	926.67	963.74	1,000.81	1,037.88	1,074.94	1,112.01
	1972*	764.68	802.91	841.15	879.38	917.61	955.85	994.08	1,032.32	1,070.55	1,108.78	1,147.02
	1973	764.68	802.91	841.15	879.38	917.61	955.85	994.08	1,032.32	1,070.55	1,108.78	1,147.02
	1974	742.23	779.34	816.45	853.56	890.68	927.79	964.90	1,002.01	1,039.12	1,076.23	1,113.35
	1975	686.60	720.93	755.26	789.59	823.92	858.25	892.57	926.90	961.23	995.56	1,029.89
	1976	662.48	695.60	728.73	761.85	794.98	828.10	861.22	894.35	927.47	960.60	993.72
	1977	650.22	682.73	715.24	747.75	780.26	812.77	845.28	877.79	910.30	942.81	975.32
	1978	647.63	680.01	712.39	744.77	777.15	809.53	841.91	874.30	906.68	939.06	971.44
	1979	631.37	662.94	694.51	726.08	757.65	789.22	820.79	852.36	883.92	915.49	947.06
	1980	602.26	632.38	662.49	692.60	722.71	752.83	782.94	813.05	843.17	873.28	903.39

NOTE: AS A RESULT OF CERTAIN PROVISIONS FOR SAVED PAY OR FOR ADVANCEMENT ON THE RETIRED LIST SOME INDIVIDUALS WOULD RECEIVE AMOUNTS DIFFERING FROM THOSE SHOWN ABOVE. FIGURES REFLECT A ONE YEAR LOOK-BACK FEATURE WITH RETIRED PAY AT THE HIGHER RATE.

FIGURES SHOWN ASSUME THAT ACTIVE SERVICE AND PAY SERVICE ARE EQUAL.

THOSE RETIRED BEFORE JUNE 1, 1958 WERE PERMITTED TO RECOMPUTE THEIR RETIRED PAY ON THE BASIS OF THE ACTIVE DUTY PAY RATES PRESCRIBED IN 1958.

THOSE RETIRED IN BETWEEN APRIL 1 AND OCTOBER 1, 1963 WERE ALLOWED TO RECOMPUTE ON THE BASIS OF THE NEW ACTIVE DUTY PAY RATES THAT TOOK EFFECT OCT. 1, 1963.

MILITARY RETIRED PAY REFLECTS CPI AND PAY INCREASES PRIOR TO AND INCLUDING APRIL 1, 1981.

*NEW BASE.

APRIL 1, 1981 DMDC - OFFICE OF THE DOD ACTUARY

MONTHLY AMOUNT OF MILITARY RETIRED PAY FOR PERSONS RETIRING WITHOUT DISABILITY UNDER VARIOUS PAY SCALES

PAY GRADE	PAY SCALE	YEARS OF SERVICE 20	21	22	23	24	25	26	27	28	29	30
		COMMISSIONED OFFICERS WITH MORE THAN 4 YEARS OF ACTIVE ENLISTED SERVICE										
O-3	1949	870.00	913.50	986.90	1,031.76	1,076.62	1,121.47	1,166.33	1,211.19	1,256.05	1,300.91	1,345.77
	1952	870.00	913.50	986.90	1,031.76	1,076.62	1,121.47	1,166.33	1,211.19	1,256.05	1,300.91	1,345.77
	1955	870.00	913.50	986.90	1,031.76	1,076.62	1,121.47	1,166.33	1,211.19	1,256.05	1,300.91	1,345.77
	1958	879.61	923.59	967.57	1,011.55	1,055.53	1,099.51	1,143.49	1,187.48	1,231.46	1,275.44	1,319.42
	1963	1,017.80	1,068.69	1,119.58	1,170.47	1,221.36	1,272.25	1,323.14	1,374.03	1,424.92	1,475.80	1,526.70
	1964	1,043.52	1,095.49	1,147.65	1,199.82	1,251.98	1,304.15	1,356.32	1,408.48	1,460.65	1,512.81	1,564.98
	1965	1,059.19	1,112.15	1,165.11	1,218.07	1,271.03	1,323.99	1,376.95	1,429.91	1,482.87	1,535.83	1,588.79
	1966	1,092.94	1,147.59	1,202.23	1,256.88	1,311.53	1,366.17	1,420.82	1,475.47	1,530.11	1,584.76	1,639.41
	1967	1,092.94	1,147.59	1,202.23	1,256.88	1,311.53	1,366.17	1,420.82	1,475.47	1,530.11	1,584.76	1,639.41
	1968	1,124.18	1,180.38	1,236.59	1,292.80	1,349.01	1,405.22	1,461.43	1,517.64	1,573.85	1,630.05	1,686.26
	1969	1,187.79	1,247.18	1,306.57	1,365.96	1,425.35	1,484.74	1,544.13	1,603.52	1,662.91	1,722.30	1,781.69
	1970	1,235.18	1,296.94	1,358.69	1,420.45	1,482.21	1,543.97	1,605.73	1,667.49	1,729.25	1,791.01	1,852.77
	1971	1,251.85	1,314.45	1,377.04	1,439.63	1,502.22	1,564.82	1,627.41	1,690.00	1,752.59	1,815.19	1,877.78
	1971*	1,251.85	1,314.45	1,377.04	1,439.63	1,502.22	1,564.82	1,627.41	1,690.00	1,752.59	1,815.19	1,877.78
	1972	1,285.85	1,350.15	1,414.44	1,478.73	1,543.03	1,607.32	1,671.61	1,735.90	1,800.20	1,864.49	1,928.78
	1972*	1,326.19	1,392.50	1,458.81	1,525.12	1,591.43	1,657.74	1,724.05	1,790.36	1,856.67	1,922.98	1,989.29
	1973	1,326.19	1,392.50	1,458.81	1,525.12	1,591.43	1,657.74	1,724.05	1,790.36	1,856.67	1,922.98	1,989.29
	1974	1,286.98	1,351.33	1,415.68	1,480.03	1,544.38	1,608.73	1,673.08	1,737.43	1,801.78	1,866.13	1,930.48
	1975	1,190.51	1,250.04	1,309.56	1,369.09	1,428.62	1,488.14	1,547.67	1,607.19	1,666.72	1,726.24	1,785.77
	1976	1,148.79	1,206.23	1,263.67	1,321.11	1,378.55	1,435.99	1,493.43	1,550.87	1,608.31	1,665.75	1,723.19
	1977	1,127.49	1,183.86	1,240.24	1,296.61	1,353.99	1,409.36	1,465.74	1,522.11	1,578.49	1,634.86	1,691.23
	1978	1,123.13	1,179.28	1,235.44	1,291.60	1,347.75	1,403.91	1,460.07	1,516.22	1,572.38	1,628.54	1,684.69
	1979	1,094.93	1,149.67	1,204.42	1,259.17	1,313.91	1,368.66	1,423.41	1,478.15	1,532.90	1,587.65	1,642.39
	1980	1,044.37	1,096.59	1,148.81	1,201.03	1,253.25	1,305.47	1,357.68	1,409.90	1,462.12	1,514.34	1,566.56
O-2	1949	720.46	756.48	792.51	828.53	864.55	900.57	936.60	972.62	1,008.64	1,044.67	1,080.69
	1952	720.46	756.48	792.51	828.53	864.55	900.57	936.60	972.62	1,008.64	1,044.67	1,080.69
	1955	720.46	756.48	792.51	828.53	864.55	900.57	936.60	972.62	1,008.64	1,044.67	1,080.69
	1958	739.86	776.84	813.85	850.84	887.83	924.83	961.82	998.81	1,035.80	1,072.80	1,109.79
	1963	861.21	904.27	947.33	990.39	1,033.46	1,076.52	1,119.58	1,162.64	1,205.70	1,248.76	1,291.82
	1964	882.66	926.80	970.93	1,015.06	1,059.20	1,103.33	1,147.46	1,191.60	1,235.73	1,279.86	1,324.00
	1965	896.31	941.12	985.94	1,030.76	1,075.57	1,120.39	1,165.20	1,210.02	1,254.83	1,299.65	1,344.46
	1966	925.11	971.36	1,017.62	1,063.87	1,110.13	1,156.38	1,202.64	1,248.89	1,295.15	1,341.40	1,387.66
	1967	925.11	971.36	1,017.62	1,063.87	1,110.13	1,156.38	1,202.64	1,248.89	1,295.15	1,341.40	1,387.66
	1968	951.57	999.15	1,046.73	1,094.31	1,141.89	1,189.47	1,237.04	1,284.62	1,332.20	1,379.78	1,427.36
	1969	1,005.41	1,055.68	1,105.95	1,156.22	1,206.49	1,256.76	1,307.03	1,357.30	1,407.57	1,457.84	1,508.12
	1970	1,045.66	1,097.94	1,150.23	1,202.51	1,254.79	1,307.08	1,359.36	1,411.64	1,463.93	1,516.21	1,568.49
	1971	1,059.61	1,112.59	1,165.57	1,218.55	1,271.53	1,324.51	1,377.49	1,430.47	1,483.45	1,536.43	1,589.41
	1971*	1,059.61	1,112.59	1,165.57	1,218.55	1,271.53	1,324.51	1,377.49	1,430.47	1,483.45	1,536.43	1,589.41
	1972	1,088.36	1,142.78	1,197.20	1,251.62	1,306.04	1,360.45	1,414.87	1,469.29	1,523.71	1,578.13	1,632.55
	1972*	1,122.71	1,178.84	1,234.98	1,291.12	1,347.25	1,403.39	1,459.52	1,515.66	1,571.79	1,627.93	1,684.06
	1973	1,122.71	1,178.84	1,234.98	1,291.12	1,347.25	1,403.39	1,459.52	1,515.66	1,571.79	1,627.93	1,684.06
	1974	1,089.51	1,143.98	1,198.46	1,252.93	1,307.41	1,361.88	1,416.36	1,470.83	1,525.31	1,579.78	1,634.26
	1975	1,007.83	1,058.23	1,108.62	1,159.01	1,209.40	1,259.79	1,310.18	1,360.58	1,410.97	1,461.36	1,511.75
	1976	972.38	1,021.00	1,069.62	1,118.24	1,166.86	1,215.48	1,264.10	1,312.71	1,361.33	1,409.95	1,458.57
	1977	954.32	1,002.04	1,049.76	1,097.47	1,145.19	1,192.90	1,240.62	1,288.34	1,336.05	1,383.77	1,431.49
	1978	950.58	998.11	1,045.64	1,093.17	1,140.70	1,188.23	1,235.76	1,283.29	1,330.82	1,378.34	1,425.87
	1979	926.72	973.05	1,019.39	1,065.72	1,112.06	1,158.40	1,204.73	1,251.07	1,297.40	1,343.74	1,390.08
	1980	883.87	928.07	972.26	1,016.45	1,060.65	1,104.84	1,149.03	1,193.23	1,237.42	1,281.62	1,325.81

NOTE: AS A RESULT OF CERTAIN PROVISIONS FOR SAVED PAY OR FOR ADVANCEMENT ON THE RETIRED LIST SOME INDIVIDUALS WOULD RECEIVE AMOUNTS DIFFERING FROM THOSE SHOWN ABOVE. FIGURES REFLECT A ONE YEAR LOOK-BACK FEATURE WITH RETIRED PAY AT THE HIGHER RATE.

FIGURES SHOWN ASSUME THAT ACTIVE SERVICE AND PAY SERVICE ARE EQUAL.

THOSE RETIRED BEFORE JUNE 1, 1958 WERE PERMITTED TO RECOMPUTE THEIR RETIRED PAY ON THE BASIS OF THE ACTIVE DUTY PAY RATES PRESCRIBED IN 1958.

THOSE RETIRED IN BETWEEN APRIL 1 AND OCTOBER 1, 1963 WERE ALLOWED TO RECOMPUTE ON THE BASIS OF THE NEW ACTIVE DUTY PAY RATES THAT TOOK EFFECT OCT. 1, 1963.

MILITARY RETIRED PAY REFLECTS CPI AND PAY INCREASES PRIOR TO AND INCLUDING APRIL 1, 1981.

*NEW BASE.

APRIL 1, 1981 DMDC - OFFICE OF THE DOD ACTUARY

MONTHLY AMOUNT OF MILITARY RETIRED PAY FOR PERSONS RETIRING WITHOUT DISABILITY UNDER VARIOUS PAY SCALES

PAY GRADE	PAY SCALE	YEARS OF SERVICE 20	21	22	23	24	25	26	27	28	29	30
		COMMISSIONED OFFICERS WITH MORE THAN 4 YEARS OF ACTIVE ENLISTED SERVICE										
O-1	1949	652.50	685.13	717.75	750.38	783.00	815.63	848.25	880.88	913.50	946.13	978.75
	1952	652.50	685.13	717.75	750.38	783.00	815.63	848.25	880.88	913.50	946.13	978.75
	1955	652.50	685.13	717.75	750.38	783.00	815.63	848.25	880.88	913.50	946.13	978.75
	1958	657.65	690.54	723.42	756.30	789.18	822.07	854.95	887.83	920.71	953.60	986.48
	1963	728.12	764.52	800.93	837.33	873.74	910.15	946.55	982.96	1,019.36	1,055.77	1,092.17
	1964	746.44	783.76	821.08	858.40	895.72	933.05	970.37	1,007.69	1,045.01	1,082.33	1,119.65
	1965	757.72	795.61	833.50	871.38	909.27	947.15	985.04	1,022.93	1,060.81	1,098.70	1,136.58
	1966	782.02	821.12	860.22	899.32	938.42	977.53	1,016.63	1,055.73	1,094.83	1,133.93	1,173.03
	1967	782.02	821.12	860.22	899.32	938.42	977.53	1,016.63	1,055.73	1,094.83	1,133.93	1,173.03
	1968	804.39	844.61	884.83	925.05	965.27	1,005.49	1,045.70	1,085.92	1,126.14	1,166.36	1,206.58
	1969	849.96	892.46	934.96	977.46	1,019.95	1,062.45	1,104.95	1,147.45	1,189.95	1,232.45	1,274.94
	1970	883.91	928.10	972.30	1,016.49	1,060.69	1,104.88	1,149.08	1,193.28	1,237.47	1,281.67	1,325.86
	1971	895.87	940.66	985.46	1,030.25	1,075.04	1,119.84	1,164.63	1,209.42	1,254.22	1,299.01	1,343.80
	1971*	895.87	940.66	985.46	1,030.25	1,075.04	1,119.84	1,164.63	1,209.42	1,254.22	1,299.01	1,343.80
	1972	920.18	966.19	1,012.20	1,058.21	1,104.22	1,150.23	1,196.23	1,242.24	1,288.25	1,334.26	1,380.27
	1972*	949.17	996.63	1,044.08	1,091.54	1,139.00	1,186.46	1,233.92	1,281.38	1,328.83	1,376.29	1,423.75
	1973	949.17	996.63	1,044.08	1,091.54	1,139.00	1,186.46	1,233.92	1,281.38	1,328.83	1,376.29	1,423.75
	1974	921.17	967.22	1,013.28	1,059.34	1,105.40	1,151.46	1,197.52	1,243.57	1,289.63	1,335.69	1,381.75
	1975	892.25	894.86	937.47	980.08	1,022.70	1,065.31	1,107.92	1,150.53	1,193.14	1,235.76	1,278.37
	1976	822.29	863.41	904.52	945.64	986.75	1,027.86	1,068.98	1,110.09	1,151.21	1,192.32	1,233.44
	1977	807.21	847.57	887.93	928.29	968.65	1,009.01	1,049.37	1,089.73	1,130.09	1,170.46	1,210.82
	1978	804.16	844.37	884.58	924.78	964.99	1,005.20	1,045.41	1,085.62	1,125.82	1,166.03	1,206.24
	1979	784.01	823.21	862.41	901.61	940.81	980.01	1,019.21	1,058.41	1,097.61	1,136.81	1,176.02
	1980	747.84	785.23	822.62	860.01	897.41	934.80	972.19	1,009.58	1,046.97	1,084.37	1,121.76

NOTE: AS A RESULT OF CERTAIN PROVISIONS FOR SAVED PAY OR FOR ADVANCEMENT ON THE RETIRED LIST SOME INDIVIDUALS WOULD RECEIVE AMOUNTS DIFFERING FROM THOSE SHOWN ABOVE. FIGURES REFLECT A ONE YEAR LOOK-BACK FEATURE WITH RETIRED PAY AT THE HIGHER RATE.

FIGURES SHOWN ASSUME THAT ACTIVE SERVICE AND PAY SERVICE ARE EQUAL.

THOSE RETIRED BEFORE JUNE 1, 1958 WERE PERMITTED TO RECOMPUTE THEIR RETIRED PAY ON THE BASIS OF THE ACTIVE DUTY PAY RATES PRESCRIBED IN 1958.

THOSE RETIRED IN BETWEEN APRIL 1 AND OCTOBER 1, 1963 WERE ALLOWED TO RECOMPUTE ON THE BASIS OF THE NEW ACTIVE DUTY PAY RATES THAT TOOK EFFECT OCT. 1, 1963.

MILITARY RETIRED PAY REFLECTS CPI AND PAY INCREASES PRIOR TO AND INCLUDING APRIL 1, 1981.

*NEW BASE.

MONTHLY AMOUNT OF MILITARY RETIRED PAY FOR PERSONS RETIRING WITHOUT DISABILITY UNDER VARIOUS PAY SCALES

PAY GRADE	PAY SCALE	YEARS OF SERVICE 20	21	22	23	24	25	26	27	28	29	30
						WARRANT OFFICERS						
W-4	1949	842.81	884.95	957.00	1,000.50	1,044.00	1,087.50	1,170.47	1,215.48	1,260.50	1,305.52	1,397.51
	1952	842.81	884.95	957.00	1,000.50	1,044.00	1,087.50	1,170.47	1,215.48	1,260.50	1,305.52	1,397.51
	1955	842.81	884.95	957.00	1,000.50	1,044.00	1,087.50	1,170.47	1,215.48	1,260.50	1,305.52	1,397.51
	1958	868.10	911.51	982.04	1,026.68	1,071.32	1,115.96	1,228.99	1,276.26	1,323.53	1,370.80	1,467.39
	1963	962.99	1,011.14	1,093.74	1,143.46	1,193.17	1,242.89	1,394.38	1,448.01	1,501.64	1,555.27	1,608.90
	1964	986.95	1,036.30	1,121.30	1,172.27	1,223.23	1,274.20	1,428.99	1,483.95	1,538.91	1,593.87	1,648.83
	1965	1,002.05	1,052.15	1,138.38	1,190.13	1,241.87	1,293.62	1,450.65	1,506.45	1,562.24	1,618.04	1,673.83
	1966	1,033.99	1,085.69	1,175.01	1,228.42	1,281.83	1,335.24	1,496.86	1,554.44	1,612.01	1,669.58	1,727.15
	1967	1,033.99	1,085.69	1,175.01	1,228.42	1,281.83	1,335.24	1,496.86	1,554.44	1,612.01	1,669.58	1,727.15
	1968	1,063.50	1,116.67	1,208.63	1,263.57	1,318.51	1,373.45	1,539.24	1,598.44	1,657.65	1,716.85	1,776.05
	1969	1,123.92	1,180.12	1,277.37	1,335.43	1,393.49	1,451.55	1,626.66	1,689.23	1,751.79	1,814.36	1,876.92
	1970	1,168.92	1,227.37	1,328.16	1,388.53	1,448.90	1,509.27	1,691.38	1,756.43	1,821.49	1,886.54	1,951.59
	1971	1,184.41	1,243.63	1,346.06	1,407.25	1,468.43	1,529.62	1,714.18	1,780.11	1,846.04	1,911.97	1,977.90
	1971*	1,184.41	1,243.63	1,346.06	1,407.25	1,468.43	1,529.62	1,714.18	1,780.11	1,846.04	1,911.97	1,977.90
	1972	1,216.58	1,277.41	1,382.57	1,445.41	1,508.26	1,571.10	1,760.37	1,828.07	1,895.78	1,963.48	2,031.19
	1972*	1,254.72	1,317.45	1,425.88	1,490.69	1,555.50	1,620.31	1,815.72	1,885.55	1,955.39	2,025.22	2,095.06
	1973	1,254.72	1,317.45	1,425.88	1,490.69	1,555.50	1,620.31	1,815.72	1,885.55	1,955.39	2,025.22	2,095.06
	1974	1,217.53	1,278.40	1,383.63	1,446.52	1,509.42	1,572.31	1,762.22	1,830.00	1,897.78	1,965.56	2,033.33
	1975	1,126.27	1,182.58	1,280.05	1,338.23	1,396.41	1,454.60	1,630.18	1,692.88	1,755.58	1,818.28	1,880.98
	1976	1,086.67	1,141.00	1,235.24	1,291.39	1,347.53	1,403.68	1,572.95	1,633.45	1,693.95	1,754.45	1,814.95
	1977	1,066.62	1,119.95	1,212.32	1,267.43	1,322.53	1,377.64	1,543.99	1,603.37	1,662.76	1,722.14	1,781.52
	1978	1,062.45	1,115.57	1,207.63	1,262.52	1,317.42	1,372.31	1,538.12	1,597.28	1,656.44	1,715.60	1,774.76
	1979	1,035.74	1,087.53	1,177.44	1,230.96	1,284.48	1,338.00	1,499.59	1,557.26	1,614.94	1,672.62	1,730.29
	1980	987.81	1,037.20	1,123.04	1,174.09	1,225.14	1,276.18	1,430.32	1,485.33	1,540.34	1,595.35	1,650.36
W-3	1949	735.95	772.74	838.82	876.95	915.08	953.21	1,030.01	1,069.63	1,109.24	1,148.86	1,200.43
	1952	735.95	772.74	838.82	876.95	915.08	953.21	1,030.01	1,069.63	1,109.24	1,148.86	1,200.43
	1955	735.95	772.74	838.82	876.95	915.08	953.21	1,030.01	1,069.63	1,109.24	1,148.86	1,200.43
	1958	772.74	811.38	880.76	920.80	960.83	1,000.87	1,081.51	1,123.11	1,164.70	1,206.30	1,247.90
	1963	845.55	887.83	964.56	1,008.40	1,052.24	1,096.09	1,180.64	1,226.05	1,271.46	1,316.87	1,362.28
	1964	866.69	910.03	988.50	1,033.43	1,078.36	1,123.29	1,210.36	1,256.92	1,303.47	1,350.02	1,396.57
	1965	880.11	924.12	1,003.76	1,049.38	1,095.01	1,140.63	1,228.96	1,276.23	1,323.50	1,370.76	1,418.03
	1966	908.46	953.88	1,035.93	1,083.02	1,130.11	1,177.19	1,268.15	1,316.93	1,365.70	1,414.48	1,463.25
	1967	908.46	953.88	1,035.93	1,083.02	1,130.11	1,177.19	1,268.15	1,316.93	1,365.70	1,414.48	1,463.25
	1968	934.35	981.07	1,065.22	1,113.64	1,162.06	1,210.48	1,304.20	1,354.36	1,404.52	1,454.68	1,504.85
	1969	987.33	1,036.69	1,125.84	1,177.02	1,228.19	1,279.37	1,378.06	1,431.06	1,484.07	1,537.07	1,590.07
	1970	1,026.78	1,078.12	1,170.59	1,223.79	1,277.00	1,330.21	1,432.98	1,488.10	1,543.21	1,598.33	1,653.44
	1971	1,040.49	1,092.51	1,186.22	1,240.14	1,294.06	1,347.98	1,452.06	1,507.91	1,563.76	1,619.60	1,675.45
	1971*	1,040.49	1,092.51	1,186.22	1,240.14	1,294.06	1,347.98	1,452.06	1,507.91	1,563.76	1,619.60	1,675.45
	1972	1,068.71	1,122.15	1,218.45	1,273.83	1,329.22	1,384.60	1,491.50	1,546.87	1,606.24	1,663.60	1,720.97
	1972*	1,102.42	1,157.55	1,256.94	1,314.07	1,371.21	1,428.34	1,538.21	1,597.37	1,656.53	1,715.70	1,774.86
	1973	1,102.42	1,157.55	1,256.94	1,314.07	1,371.21	1,428.34	1,538.21	1,597.37	1,656.53	1,715.70	1,774.86
	1974	1,069.79	1,123.28	1,219.82	1,275.27	1,330.72	1,386.16	1,492.88	1,550.30	1,607.71	1,665.13	1,722.55
	1975	989.77	1,039.26	1,128.48	1,179.78	1,231.07	1,282.37	1,380.96	1,434.07	1,487.19	1,540.30	1,593.41
	1976	955.07	1,002.83	1,088.92	1,138.42	1,187.91	1,237.41	1,332.53	1,383.78	1,435.03	1,486.28	1,537.53
	1977	937.48	984.35	1,068.78	1,117.36	1,165.94	1,214.52	1,307.78	1,358.07	1,408.37	1,458.67	1,508.97
	1978	933.94	980.64	1,064.64	1,113.04	1,161.43	1,209.82	1,302.86	1,352.97	1,403.08	1,453.19	1,503.30
	1979	910.56	956.09	1,038.02	1,085.20	1,132.39	1,179.57	1,270.28	1,319.14	1,368.00	1,416.85	1,465.71
	1980	868.43	911.85	990.01	1,035.01	1,080.01	1,125.01	1,211.52	1,258.11	1,304.71	1,351.31	1,397.90

NOTE: AS A RESULT OF CERTAIN PROVISIONS FOR SAVED PAY OR FOR ADVANCEMENT ON THE RETIRED LIST SOME INDIVIDUALS WOULD RECEIVE AMOUNTS DIFFERING FROM THOSE SHOWN ABOVE. FIGURES REFLECT A ONE YEAR LOOK-BACK FEATURE WITH RETIRED PAY AT THE HIGHER RATE.

FIGURES SHOWN ASSUME THAT ACTIVE SERVICE AND PAY SERVICE ARE EQUAL.

THOSE RETIRED BEFORE JUNE 1, 1958 WERE PERMITTED TO RECOMPUTE THEIR RETIRED PAY ON THE BASIS OF THE ACTIVE DUTY PAY RATES PRESCRIBED IN 1958.

THOSE RETIRED IN BETWEEN APRIL 1 AND OCTOBER 1, 1963 WERE ALLOWED TO RECOMPUTE ON THE BASIS OF THE NEW ACTIVE DUTY PAY RATES THAT TOOK EFFECT OCT. 1, 1963.

MILITARY RETIRED PAY REFLECTS CPI AND PAY INCREASES PRIOR TO AND INCLUDING APRIL 1, 1981.

*NEW BASE.

APRIL 1, 1981 DMDC - OFFICE OF THE DOD ACTUARY

MONTHLY AMOUNT OF MILITARY RETIRED PAY FOR PERSONS RETIRING WITHOUT DISABILITY UNDER VARIOUS PAY SCALES

PAY GRADE	PAY SCALE	YEARS OF SERVICE 20	21	22	23	24	25	26	27	28	29	30
						WARRANT OFFICERS						
W-2	1949	652.96	685.60	757.87	792.32	826.76	861.21	916.67	951.92	987.18	1,022.44	1,098.47
	1952	652.96	685.60	757.87	792.32	826.76	861.21	916.67	951.92	987.18	1,022.44	1,098.47
	1955	652.96	685.60	757.87	792.32	826.76	861.21	916.67	951.92	987.18	1,022.44	1,098.47
	1958	685.60	719.88	795.76	831.93	868.10	904.27	940.44	976.62	1,012.79	1,048.96	1,085.13
	1963	759.43	797.40	869.82	909.36	948.90	988.44	1,027.97	1,067.51	1,107.05	1,146.59	1,186.12
	1964	778.36	817.30	891.35	931.87	972.39	1,012.90	1,053.42	1,093.94	1,134.45	1,174.97	1,215.48
	1965	790.12	829.63	904.77	945.89	987.02	1,028.15	1,069.27	1,110.40	1,151.52	1,192.65	1,233.77
	1966	815.32	856.08	933.48	975.91	1,018.34	1,060.77	1,103.20	1,145.63	1,188.06	1,230.49	1,272.92
	1967	815.32	856.08	933.48	975.91	1,018.34	1,060.77	1,103.20	1,145.63	1,188.06	1,230.49	1,272.92
	1968	838.42	880.34	960.14	1,003.78	1,047.43	1,091.07	1,134.71	1,178.35	1,222.00	1,265.64	1,309.28
	1969	886.13	930.44	1,014.53	1,060.64	1,106.76	1,152.87	1,198.99	1,245.10	1,291.22	1,337.33	1,383.45
	1970	921.66	967.75	1,054.95	1,102.90	1,150.86	1,198.81	1,246.76	1,294.71	1,342.67	1,390.62	1,438.57
	1971	934.11	980.81	1,069.20	1,117.80	1,166.40	1,215.00	1,263.60	1,312.20	1,360.80	1,409.40	1,458.00
	1971*	934.11	980.81	1,069.20	1,117.80	1,166.40	1,215.00	1,263.60	1,312.20	1,360.80	1,409.40	1,458.00
	1972	959.48	1,007.45	1,098.29	1,148.21	1,198.13	1,248.05	1,297.98	1,347.90	1,397.82	1,447.74	1,497.67
	1972*	989.74	1,039.22	1,132.98	1,184.48	1,235.98	1,287.48	1,338.98	1,390.48	1,441.97	1,493.47	1,544.97
	1973	989.74	1,039.22	1,132.98	1,184.48	1,235.98	1,287.48	1,338.98	1,390.48	1,441.97	1,493.47	1,544.97
	1974	960.60	1,008.63	1,099.40	1,149.37	1,199.34	1,249.31	1,299.29	1,349.26	1,399.23	1,449.20	1,499.18
	1975	888.63	933.06	1,016.94	1,063.17	1,109.39	1,155.62	1,201.84	1,248.06	1,294.29	1,340.51	1,386.74
	1976	857.38	900.25	981.20	1,025.80	1,070.40	1,115.00	1,159.60	1,204.20	1,248.80	1,293.40	1,338.00
	1977	841.57	883.65	963.04	1,006.81	1,050.59	1,094.36	1,138.14	1,181.91	1,225.68	1,269.46	1,313.23
	1978	838.29	880.20	959.43	1,003.04	1,046.65	1,090.26	1,133.87	1,177.48	1,221.09	1,264.70	1,308.31
	1979	817.30	858.17	935.44	977.96	1,020.48	1,063.00	1,105.52	1,148.04	1,190.56	1,233.08	1,275.60
	1980	779.59	818.57	892.29	932.85	973.41	1,013.96	1,054.52	1,095.08	1,135.64	1,176.20	1,216.76
W-1	1949	610.68	641.21	675.95	706.67	737.40	768.12	834.21	866.29	898.38	930.46	962.55
	1952	610.68	641.21	675.95	706.67	737.40	768.12	834.21	866.29	898.38	930.46	962.55
	1955	610.68	641.21	675.95	706.67	737.40	768.12	834.21	866.29	898.38	930.46	962.55
	1958	641.21	673.27	705.33	737.39	769.45	801.51	833.58	865.64	897.70	929.76	961.82
	1963	704.63	739.86	775.09	810.32	845.55	880.79	916.02	951.25	986.48	1,021.71	1,056.94
	1964	722.48	758.60	794.73	830.85	866.97	903.10	939.22	975.35	1,011.47	1,047.59	1,083.72
	1965	733.43	770.10	806.77	843.44	880.11	916.78	953.45	990.12	1,026.80	1,063.47	1,100.14
	1966	756.82	794.66	832.51	870.35	908.19	946.03	983.87	1,021.71	1,059.55	1,097.39	1,135.24
	1967	756.82	794.66	832.51	870.35	908.19	946.03	983.87	1,021.71	1,059.55	1,097.39	1,135.24
	1968	778.56	817.49	856.41	895.34	934.27	973.20	1,012.13	1,051.05	1,089.98	1,128.91	1,167.84
	1969	822.64	863.78	904.91	946.04	987.17	1,028.30	1,069.44	1,110.57	1,151.70	1,192.83	1,233.97
	1970	859.41	898.18	940.95	983.72	1,026.49	1,069.26	1,112.03	1,154.80	1,197.57	1,240.34	1,283.11
	1971	867.01	910.37	953.72	997.07	1,040.42	1,083.77	1,127.12	1,170.47	1,213.82	1,257.17	1,300.53
	1971*	867.01	910.37	953.72	997.07	1,040.42	1,083.77	1,127.12	1,170.47	1,213.82	1,257.17	1,300.53
	1972	890.54	935.07	979.59	1,024.12	1,068.65	1,113.18	1,157.70	1,202.23	1,246.76	1,291.28	1,335.81
	1972*	918.58	964.51	1,010.44	1,056.37	1,102.30	1,148.22	1,194.15	1,240.08	1,286.01	1,331.94	1,377.87
	1973	918.58	964.51	1,010.44	1,056.37	1,102.30	1,148.22	1,194.15	1,240.08	1,286.01	1,331.94	1,377.87
	1974	891.44	936.01	980.59	1,025.16	1,069.73	1,114.30	1,158.87	1,203.45	1,248.02	1,292.59	1,337.16
	1975	824.64	865.87	907.10	948.33	989.57	1,030.80	1,072.03	1,113.26	1,154.49	1,195.72	1,236.96
	1976	795.74	835.52	875.31	915.10	954.88	994.67	1,034.46	1,074.24	1,114.03	1,153.82	1,193.60
	1977	780.93	819.98	859.03	898.07	937.12	976.17	1,015.21	1,054.26	1,093.31	1,132.35	1,171.40
	1978	778.04	816.94	855.84	894.74	933.64	972.55	1,011.45	1,050.35	1,089.25	1,128.15	1,167.05
	1979	758.51	796.43	834.36	872.28	910.21	948.13	986.06	1,023.98	1,061.91	1,099.83	1,137.76
	1980	723.37	759.54	795.71	831.88	868.05	904.22	940.39	976.55	1,012.72	1,048.89	1,085.06

NOTE: AS A RESULT OF CERTAIN PROVISIONS FOR SAVED PAY OR FOR ADVANCEMENT ON THE RETIRED LIST SOME INDIVIDUALS WOULD RECEIVE AMOUNTS DIFFERING FROM THOSE SHOWN ABOVE. FIGURES REFLECT A ONE YEAR LOOK-BACK FEATURE WITH RETIRED PAY AT THE HIGHER RATE.

FIGURES SHOWN ASSUME THAT ACTIVE SERVICE AND PAY SERVICE ARE EQUAL.

THOSE RETIRED BEFORE JUNE 1, 1958 WERE PERMITTED TO RECOMPUTE THEIR RETIRED PAY ON THE BASIS OF THE ACTIVE DUTY PAY RATES PRESCRIBED IN 1958.

THOSE RETIRED IN BETWEEN APRIL 1 AND OCTOBER 1, 1963 WERE ALLOWED TO RECOMPUTE ON THE BASIS OF THE NEW ACTIVE DUTY PAY RATES THAT TOOK EFFECT OCT. 1, 1963.

MILITARY RETIRED PAY REFLECTS CPI AND PAY INCREASES PRIOR TO AND INCLUDING APRIL 1, 1981.

*NEW BASE.

APRIL 1, 1981 DMDC - OFFICE OF THE DOD ACTUARY

MONTHLY AMOUNT OF MILITARY RETIRED PAY FOR PERSONS RETIRING WITHOUT DISABILITY UNDER VARIOUS PAY SCALES

PAY GRADE	PAY SCALE	YEARS OF SERVICE 20	21	22	23	24	25	26	27	28	29	30
						ENLISTED MEMBERS						
E-9	1958	706.98	742.33	795.76	831.93	868.10	904.27	940.44	976.62	1,012.79	1,048.96	1,085.13
	1963	759.43	797.40	878.44	918.37	958.29	998.22	1,139.93	1,183.78	1,227.62	1,271.46	1,315.31
	1964	778.38	817.30	900.66	941.59	982.53	1,023.47	1,168.23	1,213.16	1,258.09	1,303.02	1,347.95
	1965	827.47	868.84	957.73	1,001.26	1,044.79	1,088.33	1,241.83	1,289.59	1,337.35	1,385.12	1,432.88
	1966	854.01	896.71	988.41	1,033.34	1,078.27	1,123.20	1,281.61	1,330.90	1,380.19	1,429.48	1,478.78
	1967	854.01	896.71	988.41	1,033.34	1,078.27	1,123.20	1,281.61	1,330.90	1,380.19	1,429.48	1,478.78
	1968	878.19	922.09	1,016.96	1,063.19	1,109.42	1,155.64	1,318.59	1,369.30	1,420.02	1,470.73	1,521.45
	1969	928.07	974.47	1,074.63	1,123.48	1,172.32	1,221.17	1,393.57	1,447.17	1,500.77	1,554.37	1,607.96
	1970	964.97	1,013.22	1,117.66	1,168.46	1,219.26	1,270.06	1,449.34	1,505.09	1,560.83	1,616.57	1,672.32
	1971	977.91	1,026.81	1,132.68	1,184.17	1,235.65	1,287.14	1,468.78	1,525.27	1,581.76	1,638.25	1,694.75
	1971*	977.91	1,026.81	1,132.68	1,184.17	1,235.65	1,287.14	1,468.78	1,525.27	1,581.76	1,638.25	1,694.75
	1972	1,004.44	1,054.66	1,163.50	1,216.38	1,269.27	1,322.16	1,508.39	1,566.41	1,624.42	1,682.43	1,740.45
	1972*	1,036.10	1,087.90	1,199.92	1,254.46	1,309.00	1,363.54	1,555.79	1,615.63	1,675.47	1,735.30	1,795.14
	1973	1,036.10	1,087.90	1,199.92	1,254.46	1,309.00	1,363.54	1,555.79	1,615.63	1,675.47	1,735.30	1,795.14
	1974	1,005.63	1,055.91	1,164.47	1,217.40	1,270.33	1,323.26	1,509.71	1,567.78	1,625.84	1,683.91	1,741.98
	1975	930.43	976.95	1,077.40	1,126.37	1,175.34	1,224.31	1,396.72	1,450.44	1,504.16	1,557.88	1,611.60
	1976	897.69	942.58	1,039.63	1,086.88	1,134.14	1,181.39	1,347.65	1,399.46	1,451.29	1,503.12	1,554.96
	1977	881.10	925.16	1,020.36	1,066.74	1,113.12	1,159.50	1,322.67	1,373.54	1,424.41	1,475.28	1,526.15
	1978	877.69	921.57	1,016.44	1,062.64	1,108.84	1,155.05	1,317.65	1,368.33	1,419.01	1,469.68	1,520.36
	1979	855.66	898.44	990.91	1,035.95	1,080.99	1,126.03	1,284.71	1,334.12	1,383.53	1,432.95	1,482.36
	1980	816.20	857.01	945.16	988.12	1,031.08	1,074.04	1,225.28	1,272.40	1,319.53	1,366.65	1,413.78
E-8	1958	608.33	638.75	687.25	716.49	749.72	780.96	812.20	843.44	874.68	905.92	937.16
	1963	665.48	698.76	775.09	810.32	845.55	880.79	1,017.80	1,056.94	1,096.09	1,135.23	1,174.38
	1964	682.08	716.18	794.73	830.85	866.97	903.10	1,043.04	1,083.15	1,123.27	1,163.39	1,203.51
	1965	725.33	761.59	844.88	883.28	921.69	960.09	1,109.05	1,151.70	1,194.36	1,237.01	1,279.67
	1966	748.72	786.16	872.10	911.74	951.38	991.02	1,144.73	1,188.76	1,232.79	1,276.81	1,320.84
	1967	748.72	786.16	872.10	911.74	951.38	991.02	1,144.73	1,188.76	1,232.79	1,276.81	1,320.84
	1968	769.95	808.45	897.00	937.78	978.55	1,019.32	1,177.88	1,223.19	1,268.49	1,313.79	1,359.10
	1969	813.79	854.48	948.08	991.17	1,034.27	1,077.36	1,244.51	1,292.37	1,340.24	1,388.10	1,435.97
	1970	846.15	888.46	985.74	1,030.54	1,075.35	1,120.15	1,294.40	1,344.18	1,393.97	1,443.75	1,493.54
	1971	857.63	900.51	998.84	1,044.24	1,089.64	1,135.05	1,311.96	1,362.42	1,412.88	1,463.34	1,513.80
	1971*	857.63	900.51	998.84	1,044.24	1,089.64	1,135.05	1,311.96	1,362.42	1,412.88	1,463.34	1,513.80
	1972	880.88	924.93	1,025.75	1,072.38	1,119.00	1,165.63	1,347.33	1,399.15	1,450.97	1,502.79	1,554.62
	1972*	908.60	954.03	1,057.90	1,105.98	1,154.07	1,202.16	1,389.62	1,443.07	1,496.52	1,549.96	1,603.41
	1973	908.60	954.03	1,057.90	1,105.98	1,154.07	1,202.16	1,389.62	1,443.07	1,496.52	1,549.96	1,603.41
	1974	881.73	925.82	1,026.56	1,073.22	1,119.88	1,166.54	1,348.64	1,400.51	1,452.38	1,504.25	1,556.12
	1975	815.61	856.39	949.68	992.84	1,036.01	1,079.18	1,247.79	1,295.79	1,343.78	1,391.77	1,439.76
	1976	786.96	826.31	916.26	957.91	999.55	1,041.20	1,203.99	1,250.30	1,296.60	1,342.91	1,389.22
	1977	772.40	811.02	899.30	940.17	981.05	1,021.93	1,181.64	1,227.09	1,272.54	1,317.98	1,363.43
	1978	769.40	807.87	895.93	936.66	977.38	1,018.10	1,177.15	1,222.24	1,267.32	1,312.41	1,357.50
	1979	750.13	787.64	873.55	913.25	952.96	992.67	1,147.53	1,191.67	1,235.80	1,279.94	1,324.08
	1980	715.39	751.16	833.12	870.99	908.86	946.73	1,094.45	1,136.54	1,178.64	1,220.73	1,262.82

NOTE: AS A RESULT OF CERTAIN PROVISIONS FOR SAVED PAY OR FOR ADVANCEMENT ON THE RETIRED LIST SOME INDIVIDUALS WOULD RECEIVE AMOUNTS DIFFERING FROM THOSE SHOWN ABOVE. FIGURES REFLECT A ONE YEAR LOOK-BACK FEATURE WITH RETIRED PAY AT THE HIGHER RATE.

FIGURES SHOWN ASSUME THAT ACTIVE SERVICE AND PAY SERVICE ARE EQUAL.

THOSE RETIRED BEFORE JUNE 1, 1958 WERE PERMITTED TO RECOMPUTE THEIR RETIRED PAY ON THE BASIS OF THE ACTIVE DUTY PAY RATES PRESCRIBED IN 1958.

THOSE RETIRED IN BETWEEN APRIL 1 AND OCTOBER 1, 1963 WERE ALLOWED TO RECOMPUTE ON THE BASIS OF THE NEW ACTIVE DUTY PAY RATES THAT TOOK EFFECT OCT. 1, 1963.

MILITARY RETIRED PAY REFLECTS CPI AND PAY INCREASES PRIOR TO AND INCLUDING APRIL 1, 1981.

*NEW BASE.

MONTHLY AMOUNT OF MILITARY RETIRED PAY FOR PERSONS RETIRING WITHOUT DISABILITY UNDER VARIOUS PAY SCALES

PAY GRADE	PAY SCALE	YEARS OF SERVICE 20	21	22	23	24	25	26	27	28	29	30
						ENLISTED MEMBERS						
E-7	1949	548.04	575.45	613.08	640.95	668.81	696.68	759.89	789.11	818.34	847.57	876.79
	1952	548.04	575.45	613.08	640.95	668.81	696.68	759.89	789.11	818.34	847.57	876.79
	1955	548.04	575.45	613.08	640.95	668.81	696.68	759.89	789.11	818.34	847.57	876.79
	1958	575.45	604.22	632.99	661.76	690.54	719.31	748.08	776.85	805.63	834.40	863.17
	1963	587.19	616.55	646.97	720.29	751.60	782.92	916.02	951.25	986.48	1,021.71	1,056.94
	1964	601.75	631.84	706.37	738.47	770.58	802.69	939.22	975.35	1,011.47	1,047.59	1,083.72
	1965	639.84	671.83	750.84	784.97	819.10	853.23	998.49	1,036.90	1,075.30	1,113.70	1,152.11
	1966	660.53	693.56	775.09	810.32	845.55	880.79	1,030.67	1,070.51	1,109.95	1,149.39	1,189.23
	1967	660.53	693.56	775.09	810.32	845.55	880.79	1,030.67	1,070.51	1,109.95	1,149.39	1,189.23
	1968	679.34	713.31	797.34	833.58	869.82	906.06	1,060.09	1,100.87	1,141.64	1,182.41	1,223.19
	1969	717.99	753.88	842.69	880.99	919.30	957.60	1,120.46	1,163.55	1,206.65	1,249.74	1,292.84
	1970	746.58	783.91	876.21	916.04	955.86	995.69	1,164.96	1,209.77	1,254.57	1,299.38	1,344.18
	1971	756.47	794.29	887.94	928.30	968.66	1,009.03	1,180.45	1,225.85	1,271.25	1,316.65	1,362.05
	1971*	756.47	794.29	887.94	928.30	968.66	1,009.03	1,180.45	1,255.85	1,271.25	1,316.65	1,362.05
	1972	776.97	815.82	911.82	953.27	994.71	1,036.16	1,212.25	1,258.88	1,305.50	1,352.13	1,398.75
	1972*	801.38	841.45	940.67	983.42	1,026.18	1,068.94	1,250.24	1,298.33	1,346.41	1,394.50	1,442.59
	1973	801.38	841.45	940.67	983.42	1,026.18	1,068.94	1,250.24	1,298.33	1,346.41	1,394.50	1,442.59
	1974	777.84	816.73	912.93	954.42	995.92	1,037.42	1,213.20	1,259.86	1,306.53	1,353.19	1,399.85
	1975	719.62	755.60	844.66	883.05	921.45	959.84	1,122.34	1,165.51	1,208.68	1,251.84	1,295.01
	1976	694.25	728.97	815.06	852.11	889.16	926.20	1,082.85	1,124.50	1,166.15	1,207.79	1,249.44
	1977	681.43	715.51	799.98	836.34	872.70	909.07	1,062.80	1,103.68	1,144.56	1,185.44	1,226.31
	1978	678.81	712.75	796.98	833.20	869.43	905.65	1,058.83	1,099.55	1,140.28	1,181.00	1,221.73
	1979	661.75	694.83	776.96	812.28	847.60	882.91	1,032.37	1,072.08	1,111.79	1,151.49	1,191.20
	1980	631.24	662.80	741.12	774.81	808.50	842.19	984.60	1,022.47	1,060.34	1,098.20	1,136.07
E-6	1949	475.78	499.57	553.26	578.41	603.56	628.70	653.85	679.00	704.15	729.30	754.45
	1952	475.78	499.57	553.26	578.41	603.56	628.70	653.85	679.00	704.15	729.30	754.45
	1955	475.78	499.57	553.26	578.41	603.56	628.70	653.85	679.00	704.15	729.30	754.45
	1958	476.80	500.64	524.48	548.32	572.16	596.00	619.84	643.68	667.52	691.36	715.20
	1963	516.73	542.56	568.40	594.24	620.07	645.91	671.75	697.58	723.42	749.25	775.09
	1964	529.88	556.37	582.87	609.36	635.86	662.35	688.84	715.34	741.83	768.33	794.82
	1965	563.34	591.51	619.68	647.84	676.01	704.18	732.35	760.51	788.68	816.85	845.01
	1966	581.34	610.41	639.48	668.54	697.61	726.68	755.74	784.81	813.88	842.94	872.01
	1967	581.34	610.41	639.48	668.54	697.61	726.68	755.74	784.81	813.88	842.94	872.01
	1968	597.76	627.64	657.53	687.42	717.31	747.19	777.08	806.97	836.86	866.75	896.63
	1969	631.80	663.39	694.98	726.57	758.16	789.75	821.34	852.93	884.52	916.10	947.69
	1970	657.01	689.86	722.71	755.56	788.41	821.26	854.11	886.96	919.81	952.66	985.51
	1971	665.73	699.02	732.30	765.59	798.88	832.16	865.45	898.74	932.02	965.31	998.60
	1971*	665.73	699.02	732.30	765.59	798.88	832.16	865.45	898.74	932.02	965.31	998.60
	1972	683.72	717.91	752.10	786.28	820.47	854.66	888.84	923.03	957.21	991.40	1,025.59
	1972*	705.11	740.37	775.63	810.88	846.14	881.39	916.65	951.90	987.16	1,022.42	1,057.67
	1973	705.11	740.37	775.63	810.88	846.14	881.39	916.65	951.90	987.16	1,022.42	1,057.67
	1974	684.25	718.47	752.68	786.89	821.10	855.32	889.53	923.74	957.95	992.17	1,026.38
	1975	632.93	664.57	696.22	727.87	759.51	791.16	822.81	854.45	886.10	917.74	949.39
	1976	610.79	641.33	671.87	702.41	732.95	763.49	794.03	824.57	855.11	885.65	916.19
	1977	599.46	629.43	659.40	689.37	719.35	749.32	779.29	809.27	839.24	869.21	899.18
	1978	597.06	626.92	656.77	686.62	716.48	746.33	776.18	806.04	835.89	865.74	895.59
	1979	582.12	611.22	640.33	669.44	698.54	727.65	756.75	785.86	814.97	844.07	873.18
	1980	555.24	583.00	610.76	638.53	666.29	694.05	721.81	749.57	777.34	805.10	832.86

NOTE: AS A RESULT OF CERTAIN PROVISIONS FOR SAVED PAY OR FOR ADVANCEMENT ON THE RETIRED LIST SOME INDIVIDUALS WOULD RECEIVE AMOUNTS DIFFERING FROM THOSE SHOWN ABOVE. FIGURES REFLECT A ONE YEAR LOOK-BACK FEATURE WITH RETIRED PAY AT THE HIGHER RATE.

FIGURES SHOWN ASSUME THAT ACTIVE SERVICE AND PAY SERVICE ARE EQUAL.

THOSE RETIRED BEFORE JUNE 1, 1958 WERE PERMITTED TO RECOMPUTE THEIR RETIRED PAY ON THE BASIS OF THE ACTIVE DUTY PAY RATES PRESCRIBED IN 1958.

THOSE RETIRED IN BETWEEN APRIL 1 AND OCTOBER 1, 1963 WERE ALLOWED TO RECOMPUTE ON THE BASIS OF THE NEW ACTIVE DUTY PAY RATES THAT TOOK EFFECT OCT. 1, 1963.

MILITARY RETIRED PAY REFLECTS CPI AND PAY INCREASES PRIOR TO AND INCLUDING APRIL 1, 1981.

*NEW BASE.

APRIL 1, 1981 OMOC - OFFICE OF THE DOD ACTUARY

MONTHLY AMOUNT OF MILITARY RETIRED PAY FOR PERSONS RETIRING WITHOUT DISABILITY UNDER VARIOUS PAY SCALES

PAY GRADE	PAY SCALE	YEARS OF SERVICE 20	21	22	23	24	25	26	27	28	29	30
						ENLISTED MEMBERS						
E-5	1949	421.40	442.47	493.65	516.09	538.52	560.96	583.40	605.84	628.28	650.72	673.16
	1952	421.40	442.47	493.65	516.09	538.52	560.96	583.40	605.84	628.28	650.72	673.16
	1955	421.40	442.47	493.65	516.09	538.52	560.96	583.40	605.84	628.28	650.72	673.16
	1958	394.59	414.32	434.05	453.78	473.51	493.24	512.97	532.70	552.43	572.16	591.89
	1963	438.44	460.36	482.28	504.20	526.12	548.04	569.97	591.89	613.81	635.73	657.65
	1964	449.55	472.03	494.51	516.99	539.46	561.94	584.42	606.90	629.37	651.85	674.33
	1965	477.45	501.74	525.64	549.53	573.42	597.31	621.21	645.10	668.99	692.89	716.78
	1966	493.15	517.81	542.47	567.12	591.78	616.44	641.09	665.75	690.41	715.07	739.73
	1967	493.15	517.81	542.47	567.12	591.78	616.44	641.09	665.75	690.41	715.07	739.73
	1968	507.15	532.51	557.86	583.22	608.58	633.94	659.29	684.65	710.01	735.37	760.72
	1969	535.99	562.79	589.59	616.39	643.19	669.98	696.78	723.58	750.38	777.18	803.98
	1970	557.44	585.31	613.18	641.06	668.93	696.80	724.67	752.54	780.42	808.29	836.16
	1971	564.92	593.16	621.41	649.65	677.90	706.14	734.39	762.64	790.88	819.13	847.37
	1971*	564.92	593.16	621.41	649.65	677.90	706.14	734.39	762.64	790.88	819.13	847.37
	1972	580.15	609.16	638.17	667.17	696.18	725.19	754.20	783.20	812.21	841.22	870.23
	1972*	598.54	628.47	658.40	688.32	718.25	748.18	778.10	808.03	837.96	867.89	897.81
	1973	598.54	628.47	658.40	688.32	718.25	748.18	778.10	808.03	837.96	867.89	897.81
	1974	580.95	610.00	639.05	668.10	697.14	726.19	755.24	784.29	813.33	842.38	871.43
	1975	537.45	564.33	591.21	618.08	644.95	671.82	698.70	725.57	752.44	779.32	806.19
	1976	519.56	544.48	570.41	596.34	622.27	648.20	674.12	700.05	725.98	751.91	777.83
	1977	508.94	534.39	559.84	585.28	610.73	636.18	661.63	687.07	712.52	737.97	763.41
	1978	506.49	532.24	557.58	582.93	608.27	633.62	658.96	684.31	709.65	734.99	760.34
	1979	494.12	518.82	543.53	568.24	592.94	617.65	642.35	667.06	691.77	716.47	741.18
	1980	471.26	494.82	518.39	541.95	565.51	589.08	612.64	636.20	659.76	683.33	706.89
E-4	1949	380.62	399.66	418.69	437.72	456.75	475.78	494.81	513.84	532.87	551.91	570.94
	1952	380.62	399.66	418.69	437.72	456.75	475.78	494.81	513.84	532.87	551.91	570.94
	1955	380.62	399.66	418.69	437.72	456.75	475.78	494.81	513.84	532.87	551.91	570.94
	1958	312.39	328.00	343.62	359.24	374.86	390.48	406.10	421.72	437.34	452.96	468.58
	1963	336.66	353.49	370.32	387.15	403.99	420.82	437.65	454.49	471.32	488.15	504.98
	1964	345.27	362.53	379.79	397.06	414.32	431.58	448.85	466.11	483.38	500.64	517.90
	1965	367.16	385.52	403.88	422.24	440.60	458.95	477.31	495.67	514.03	532.39	550.74
	1966	378.86	397.80	416.75	435.69	454.63	473.58	492.52	511.46	530.41	549.35	568.29
	1967	378.86	397.80	416.75	435.69	454.63	473.58	492.52	511.46	530.41	549.35	568.29
	1968	389.48	408.96	428.43	447.91	467.38	486.86	506.33	525.80	545.28	564.75	584.23
	1969	411.71	432.29	452.88	473.46	494.05	514.63	535.22	555.80	576.39	596.97	617.56
	1970	428.26	449.67	471.08	492.50	513.91	535.32	556.74	578.15	599.56	620.98	642.39
	1971	433.85	455.55	477.24	498.93	520.63	542.32	564.01	585.70	607.40	629.09	650.78
	1971*	452.72	475.35	497.99	520.62	543.26	565.89	588.53	611.17	633.80	656.44	679.07
	1972	481.90	506.00	530.09	554.19	578.28	602.38	626.48	650.57	674.67	698.76	722.86
	1972*	497.12	521.99	546.83	571.69	596.55	621.40	646.26	671.11	695.97	720.83	745.68
	1973	497.12	521.98	546.83	571.69	596.55	621.40	646.26	671.11	695.97	720.83	745.68
	1974	482.36	506.48	530.60	554.72	578.83	602.95	627.07	651.19	675.31	699.42	723.54
	1975	446.12	468.43	490.73	513.04	535.34	557.65	579.96	602.26	624.57	646.87	669.18
	1976	430.35	451.87	473.39	494.90	516.42	537.94	559.46	580.97	602.49	624.01	645.53
	1977	422.47	443.60	464.72	485.84	506.97	528.09	549.21	570.34	591.46	612.58	633.71
	1978	420.94	441.98	463.03	484.08	505.12	526.17	547.22	568.26	589.31	610.36	631.40
	1979	410.40	430.92	451.44	471.96	492.48	513.00	533.52	554.04	574.56	595.08	615.60
	1980	391.44	411.02	430.59	450.16	469.73	489.31	508.88	528.45	548.02	567.59	587.17

NOTE: AS A RESULT OF CERTAIN PROVISIONS FOR SAVED PAY OR FOR ADVANCEMENT ON THE RETIRED LIST SOME INDIVIDUALS WOULD RECEIVE AMOUNTS DIFFERING FROM THOSE SHOWN ABOVE. FIGURES REFLECT A ONE YEAR LOOK-BACK FEATURE WITH RETIRED PAY AT THE HIGHER RATE.

FIGURES SHOWN ASSUME THAT ACTIVE SERVICE AND PAY SERVICE ARE EQUAL.

THOSE RETIRED BEFORE JUNE 1, 1958 WERE PERMITTED TO RECOMPUTE THEIR RETIRED PAY ON THE BASIS OF THE ACTIVE DUTY PAY RATES PRESCRIBED IN 1958.

THOSE RETIRED IN BETWEEN APRIL 1 AND OCTOBER 1, 1963 WERE ALLOWED TO RECOMPUTE ON THE BASIS OF THE NEW ACTIVE DUTY PAY RATES THAT TOOK EFFECT OCT. 1, 1963.

MILITARY RETIRED PAY REFLECTS CPI AND PAY INCREASES PRIOR TO AND INCLUDING APRIL 1, 1981.

*NEW BASE.

APRIL 1, 1981 DMDC - OFFICE OF THE DOD ACTUARY

MONTHLY AMOUNT OF MILITARY RETIRED PAY FOR PERSONS RETIRING WITHOUT DISABILITY UNDER VARIOUS PAY SCALES

PAY GRADE	PAY SCALE	YEARS OF SERVICE 20	21	22	23	24	25	26	27	28	29	30
						ENLISTED MEMBERS						
E-3	1949	285.47	299.74	314.02	328.29	342.56	356.84	371.11	385.38	399.66	413.93	428.20
	1952	285.47	299.74	314.02	328.29	342.56	356.84	371.11	385.38	399.66	413.93	428.20
	1955	285.47	299.74	314.02	328.29	342.56	356.84	371.11	385.38	395.66	413.93	428.20
	1958	231.82	243.41	255.01	266.60	278.19	289.78	301.37	312.96	324.55	336.14	347.73
	1963	258.36	271.28	284.20	297.12	310.04	322.95	335.87	348.79	361.71	374.63	387.55
	1964	264.94	278.19	291.43	304.68	317.93	331.18	344.42	357.67	370.92	384.16	397.41
	1965	281.67	295.75	309.84	323.92	338.01	352.09	366.17	380.26	394.34	408.42	422.51
	1966	290.67	305.20	319.74	334.27	348.80	363.34	377.87	392.41	406.94	421.47	436.01
	1967	290.67	305.20	319.74	334.27	348.80	363.34	377.87	392.41	406.94	421.47	436.01
	1968	298.88	313.82	328.77	343.71	358.65	373.60	388.54	403.49	418.43	433.37	448.32
	1969	313.90	329.59	345.29	361.00	376.70	392.41	408.11	423.82	439.52	455.23	470.93
	1970	328.69	345.12	361.56	377.99	394.43	410.86	427.30	443.73	460.16	476.60	493.03
	1971	333.04	349.69	366.34	383.00	399.65	416.30	432.95	449.60	466.25	482.91	499.56
	1971*	396.38	416.20	436.02	455.83	475.65	495.47	515.29	535.11	554.93	574.75	594.57
	1972	421.96	443.06	464.15	485.25	506.35	527.45	548.54	569.64	590.74	611.84	632.94
	1972*	435.30	457.07	478.83	500.60	522.36	544.13	565.89	587.66	609.42	631.19	652.95
	1973	435.30	457.07	478.83	500.60	522.36	544.13	565.89	587.66	609.42	631.19	652.95
	1974	422.32	443.44	464.56	485.67	506.79	527.90	549.02	570.14	591.25	612.37	633.49
	1975	390.65	410.18	429.71	449.24	468.77	488.31	507.84	527.37	546.90	566.44	585.97
	1976	377.00	395.85	414.70	433.55	452.40	471.25	490.10	508.95	527.80	546.65	565.50
	1977	370.14	388.65	407.15	425.66	444.17	462.67	481.18	499.69	518.20	536.70	555.21
	1978	368.69	387.12	405.56	423.99	442.43	460.86	479.29	497.73	516.16	534.60	553.03
	1979	359.39	377.36	395.33	413.30	431.27	449.24	467.21	485.18	503.15	521.12	539.09
	1980	342.86	360.00	377.15	394.29	411.43	428.58	445.72	462.86	480.00	497.15	514.29
E-2	1949	231.09	242.64	254.20	265.75	277.30	288.86	300.41	311.97	323.52	335.08	346.63
	1952	231.09	242.64	254.20	265.75	277.30	288.86	300.41	311.97	323.52	335.08	346.63
	1955	231.09	242.64	254.20	265.75	277.30	288.86	300.41	311.97	323.52	335.08	346.63
	1958	177.57	186.44	195.32	204.20	213.08	221.96	230.84	239.71	248.59	257.47	266.35
	1963	187.90	197.30	206.69	216.09	225.48	234.88	244.27	253.67	263.06	272.46	281.85
	1964	192.60	202.23	211.86	221.49	231.12	240.75	250.38	260.01	269.64	279.27	288.90
	1965	204.73	214.97	225.20	235.44	245.68	255.91	266.15	276.38	286.62	296.86	307.09
	1966	211.48	222.05	232.63	243.20	253.77	264.35	274.92	285.50	296.07	306.64	317.22
	1967	211.48	222.05	232.63	243.20	253.77	264.35	274.92	285.50	296.07	306.64	317.22
	1968	217.29	228.16	239.02	249.88	260.75	271.61	282.48	293.34	304.21	315.07	325.94
	1969	229.71	241.19	252.68	264.17	275.65	287.14	298.62	310.11	321.59	333.08	344.56
	1970	238.74	250.68	262.62	274.56	286.49	298.43	310.37	322.30	334.24	346.18	358.12
	1971	241.96	254.06	266.15	278.25	290.35	302.45	314.54	326.64	338.74	350.84	362.94
	1971*	334.34	351.06	367.77	384.49	401.21	417.92	434.64	451.36	468.07	484.79	501.51
	1972	356.02	373.82	391.62	409.42	427.22	445.02	462.82	480.62	498.42	516.22	534.02
	1972*	367.37	385.74	404.10	422.47	440.84	459.21	477.58	495.95	514.31	532.68	551.05
	1973	367.37	385.74	404.10	422.47	440.84	459.21	477.58	495.95	514.31	532.68	551.05
	1974	356.40	374.22	392.04	409.86	427.68	445.50	463.32	481.14	498.96	516.78	534.60
	1975	329.75	346.24	362.73	379.21	395.70	412.19	428.68	445.16	461.65	478.14	494.63
	1976	318.20	334.11	350.02	365.93	381.84	397.75	413.66	429.57	445.48	461.39	477.30
	1977	312.42	328.04	343.66	359.28	374.90	390.52	406.14	421.76	437.39	453.01	468.63
	1978	311.17	326.73	342.29	357.85	373.41	388.97	404.52	420.08	435.64	451.20	466.76
	1979	303.32	318.49	333.66	348.82	363.99	379.16	394.32	409.49	424.65	439.82	454.99
	1980	289.25	303.71	318.17	332.63	347.09	361.56	376.02	390.48	404.94	419.41	433.87

NOTE: AS A RESULT OF CERTAIN PROVISIONS FOR SAVED PAY OR FOR ADVANCEMENT ON THE RETIRED LIST SOME INDIVIDUALS WOULD RECEIVE AMOUNTS DIFFERING FROM THOSE SHOWN ABOVE. FIGURES REFLECT A ONE YEAR LOOK-BACK FEATURE WITH RETIRED PAY AT THE HIGHER RATE.

FIGURES SHOWN ASSUME THAT ACTIVE SERVICE AND PAY SERVICE ARE EQUAL.

THOSE RETIRED BEFORE JUNE 1, 1958 WERE PERMITTED TO RECOMPUTE THEIR RETIRED PAY ON THE BASIS OF THE ACTIVE DUTY PAY RATES PRESCRIBED IN 1958.

THOSE RETIRED IN BETWEEN APRIL 1 AND OCTOBER 1, 1963 WERE ALLOWED TO RECOMPUTE ON THE BASIS OF THE NEW ACTIVE DUTY PAY RATES THAT TOOK EFFECT OCT. 1, 1963.

MILITARY RETIRED PAY REFLECTS CPI AND PAY INCREASES PRIOR TO AND INCLUDING APRIL 1, 1981.

*NEW BASE.

MONTHLY AMOUNT OF MILITARY RETIRED PAY FOR PERSONS RETIRING WITHOUT DISABILITY UNDER VARIOUS PAY SCALES

PAY GRADE	PAY SCALE	YEARS OF SERVICE 20	21	22	23	24	25	26	27	28	29	30
						ENLISTED MEMBERS						
E-1	1949	185.79	195.08	204.37	213.65	222.94	232.23	241.52	250.81	260.10	269.39	278.68
	1952	185.79	195.08	204.37	213.65	222.94	232.23	241.52	250.81	260.10	269.39	278.68
	1955	185.79	195.08	204.37	213.65	222.94	232.23	241.52	250.81	260.10	269.39	278.68
	1958	172.65	181.27	189.90	198.53	207.16	215.79	224.42	233.06	241.69	250.32	258.95
	1963	172.24	180.86	189.47	198.08	206.69	215.30	223.92	232.53	241.14	249.75	258.36
	1964	176.63	185.46	194.29	203.12	211.95	220.78	229.61	238.45	247.28	256.11	264.94
	1965	187.63	197.01	206.39	215.78	225.16	234.54	243.92	253.30	262.68	272.06	281.44
	1966	193.48	203.15	212.83	222.50	232.18	241.85	251.52	261.20	270.87	280.55	290.22
	1967	193.48	203.15	212.83	222.50	232.18	241.85	251.52	261.20	270.87	280.55	290.22
	1968	198.84	208.78	218.73	228.67	238.61	248.55	258.49	268.44	278.38	288.32	298.26
	1969	210.09	220.59	231.09	241.60	252.10	262.61	273.11	283.62	294.12	304.62	315.13
	1970	218.39	229.31	240.22	251.14	262.06	272.98	283.90	294.82	305.74	316.66	327.58
	1971	221.45	232.52	243.59	254.66	265.74	276.81	287.88	298.95	310.03	321.10	332.17
	1971*	300.13	315.14	330.15	345.15	360.16	375.17	390.17	405.18	420.19	435.19	450.20
	1972	319.72	335.70	351.69	367.67	383.66	399.64	415.63	431.62	447.60	463.59	479.57
	1972*	329.70	346.18	362.67	379.15	395.64	412.12	428.61	445.09	461.58	478.06	494.55
	1973	329.70	346.18	362.67	379.15	395.64	412.12	428.61	445.09	461.58	478.06	494.55
	1974	319.91	335.90	351.90	367.89	383.89	399.88	415.88	431.87	447.87	463.86	479.86
	1975	295.95	310.75	325.55	340.34	355.14	369.94	384.74	399.53	414.33	429.13	443.93
	1976	285.48	299.75	314.03	328.30	342.57	356.85	371.12	385.40	399.67	413.94	428.22
	1977	280.30	294.31	308.33	322.34	336.36	350.38	364.39	378.41	392.42	406.44	420.45
	1978	279.15	293.11	307.06	321.02	334.98	348.94	362.89	376.85	390.81	404.77	418.72
	1979	272.17	285.78	299.39	313.00	326.61	340.22	353.83	367.44	381.04	394.65	408.26
	1980	259.57	272.55	285.53	298.51	311.49	324.47	337.45	350.43	363.40	376.38	389.36

NOTE: AS A RESULT OF CERTAIN PROVISIONS FOR SAVED PAY OR FOR ADVANCEMENT ON THE RETIRED LIST SOME INDIVIDUALS WOULD RECEIVE AMOUNTS DIFFERING FROM THOSE SHOWN ABOVE. FIGURES REFLECT A ONE YEAR LOOK-BACK FEATURE WITH RETIRED PAY AT THE HIGHER RATE.

FIGURES SHOWN ASSUME THAT ACTIVE SERVICE AND PAY SERVICE ARE EQUAL.

THOSE RETIRED BEFORE JUNE 1, 1958 WERE PERMITTED TO RECOMPUTE THEIR RETIRED PAY ON THE BASIS OF THE ACTIVE DUTY PAY RATES PRESCRIBED IN 1958.

THOSE RETIRED IN BETWEEN APRIL 1 AND OCTOBER 1, 1963 WERE ALLOWED TO RECOMPUTE ON THE BASIS OF THE NEW ACTIVE DUTY PAY RATES THAT TOOK EFFECT OCT. 1, 1963.

MILITARY RETIRED PAY REFLECTS CPI AND PAY INCREASES PRIOR TO AND INCLUDING APRIL 1, 1981.

*NEW BASE.

APRIL 1, 1981 DMDC - OFFICE OF THE DOD ACTUARY

MONTHLY AMOUNT OF MILITARY NON-DISABILITY RETIRED PAY IN DOLLARS FOR PERSONS RETIRING AFTER APRIL 1, 1981.

RETIRED PAY GRADE	YEARS OF SERVICE 20	21	22	23	24	25	26	27	28	29	30
COMMISSIONED OFFICERS											
C/S	2,415.29	2,536.06	2,656.82	2,777.59	2,898.35	3,019.12	3,139.88	3,260.65	3,381.41	3,502.18	3,622.94
C-10	2,415.29	2,536.06	2,656.82	2,777.59	2,898.35	3,019.12	3,139.88	3,260.65	3,381.41	3,502.18	3,622.94
C-9	2,362.55	2,480.67	2,598.80	2,716.93	2,835.06	2,953.18	3,139.88	3,260.65	3,381.41	3,502.18	3,622.94
C-8	2,194.41	2,304.13	2,510.62	2,624.74	2,738.86	2,852.98	2,967.10	3,081.22	3,195.34	3,309.45	3,423.57
C-7	1,984.46	2,083.69	2,182.91	2,282.13	2,381.36	2,480.58	2,579.80	2,679.03	2,778.25	2,877.47	2,976.70
C-6	1,519.45	1,595.42	1,768.56	1,848.93	1,929.32	2,009.71	2,266.72	2,343.90	2,441.08	2,528.26	2,615.44
C-5	1,374.57	1,443.29	1,564.89	1,636.02	1,707.16	1,778.29	1,849.42	1,920.55	1,991.68	2,062.81	2,133.94
C-4	1,189.78	1,249.26	1,308.75	1,368.24	1,427.73	1,487.22	1,546.71	1,606.20	1,665.69	1,725.17	1,784.66
COMMISSIONED OFFICERS WITH LESS THAN 4 YEARS OF ACTIVE ENLISTED SERVICE											
C-3	1,028.76	1,080.19	1,131.63	1,183.07	1,234.51	1,285.94	1,337.38	1,388.82	1,440.26	1,491.70	1,543.13
C-2	763.28	801.45	839.61	877.77	915.94	954.10	992.27	1,030.43	1,068.59	1,106.76	1,144.92
C-1	602.26	632.38	662.49	692.60	722.71	752.83	782.94	813.05	843.17	873.28	903.39
COMMISSIONED OFFICERS WITH MORE THAN 4 YEARS OF ACTIVE ENLISTED SERVICE											
C-3	1,044.37	1,096.59	1,148.81	1,201.03	1,253.25	1,305.47	1,357.68	1,409.90	1,462.12	1,514.34	1,566.56
C-2	883.87	928.07	972.26	1,016.45	1,060.65	1,104.84	1,149.03	1,193.25	1,237.42	1,281.62	1,325.81
C-1	747.84	785.23	822.62	860.01	897.41	934.80	972.19	1,009.58	1,046.97	1,084.37	1,121.76
WARRANT OFFICERS											
W-4	987.81	1,037.20	1,123.04	1,174.09	1,225.14	1,276.18	1,430.32	1,485.33	1,540.34	1,595.35	1,650.36
W-3	868.43	911.85	990.01	1,035.01	1,080.01	1,125.01	1,211.52	1,258.11	1,304.71	1,351.31	1,397.90
W-2	779.59	818.57	892.29	932.85	973.41	1,013.96	1,054.52	1,095.08	1,135.64	1,176.20	1,216.76
W-1	723.37	759.54	795.71	831.88	868.05	904.22	940.39	976.55	1,012.72	1,048.89	1,085.06
ENLISTED MEMBERS											
SEM	1,106.40	1,161.72	1,217.04	1,272.36	1,327.68	1,383.00	1,438.32	1,493.64	1,548.96	1,604.28	1,659.60
E-9	816.20	857.01	945.16	988.12	1,031.08	1,074.04	1,225.28	1,272.40	1,319.53	1,366.65	1,413.78
E-8	715.39	751.16	833.12	870.99	908.86	946.73	1,094.45	1,136.54	1,178.64	1,220.73	1,262.82
E-7	631.24	662.80	741.12	774.81	808.50	842.19	984.60	1,022.47	1,060.34	1,098.20	1,136.07
E-6	555.24	583.00	610.76	638.53	666.29	694.05	721.81	749.57	777.34	805.10	832.86
E-5	471.26	494.82	518.39	541.95	565.51	589.08	612.64	636.20	659.76	683.33	706.89
E-4	391.44	411.02	430.59	450.16	469.73	489.31	508.88	528.45	548.02	567.59	587.17
E-3	342.86	360.00	377.15	394.29	411.43	428.58	445.72	462.86	480.00	497.15	514.29
E-2	269.25	303.71	318.17	332.63	347.09	361.56	376.02	390.48	404.94	419.41	433.87
E-1	259.57	272.55	285.53	298.51	311.49	324.47	337.45	350.43	363.40	376.38	389.36

NOTE: AS A RESULT OF CERTAIN PROVISIONS FOR SAVED PAY OR FOR ADVANCEMENT ON THE RETIRED LIST SOME INDIVIDUALS WOULD RECEIVE AMOUNTS DIFFERING FROM THOSE SHOWN ABOVE. FIGURES REFLECT A ONE YEAR LOOK-BACK FEATURE WITH RETIRED PAY AT THE HIGHER RATE.

FIGURES SHOWN ASSUME THAT ACTIVE SERVICE AND PAY SERVICE ARE EQUAL.

MILITARY RETIRED PAY REFLECTS CPI AND PAY INCREASES PRIOR TO AND INCLUDING APRIL 1, 1981.

APRIL 1, 1981 DMDC - OFFICE OF THE DOD ACTUARY

ANNUAL AMOUNT OF MILITARY NON-DISABILITY RETIRED PAY IN DOLLARS FOR PERSONS RETIRING AFTER APRIL 1, 1981.

RETIRED PAY GRADE	YEARS OF SERVICE 20	21	22	23	24	25	26	27	28	29	30
COMMISSIONED OFFICERS											
O-10	28,983	30,433	31,882	33,331	34,780	36,229	37,679	39,128	40,577	42,026	43,475
O-9	28,983	30,433	31,882	33,331	34,780	36,229	37,679	39,128	40,577	42,026	43,475
O-8	28,351	29,768	31,186	32,603	34,021	35,438	37,679	39,128	40,577	42,026	43,475
O-7	26,333	27,650	30,127	31,497	32,866	34,236	35,605	36,975	38,344	39,713	41,083
O-6	23,814	25,004	26,195	27,386	28,576	29,767	30,958	32,148	33,339	34,530	35,720
O-5	18,233	19,145	21,222	22,187	23,152	24,117	27,201	28,247	29,293	30,339	31,385
O-4	16,495	17,319	18,779	19,632	20,486	21,339	22,193	23,047	23,900	24,754	25,607
O-3	14,277	14,991	15,705	16,419	17,133	17,847	18,561	19,274	19,988	20,702	21,416
COMMISSIONED OFFICERS WITH LESS THAN 4 YEARS OF ACTIVE ENLISTED SERVICE											
O-3	12,345	12,962	13,580	14,197	14,814	15,431	16,049	16,666	17,283	17,900	18,518
O-2	9,159	9,617	10,075	10,533	10,991	11,449	11,907	12,365	12,823	13,281	13,739
O-1	7,227	7,589	7,950	8,311	8,673	9,034	9,395	9,757	10,118	10,479	10,841
COMMISSIONED OFFICERS WITH MORE THAN 4 YEARS OF ACTIVE ENLISTED SERVICE											
O-3	12,532	13,159	13,786	14,412	15,039	15,666	16,292	16,919	17,545	18,172	18,799
O-2	10,606	11,137	11,667	12,197	12,728	13,258	13,788	14,319	14,849	15,379	15,910
O-1	8,974	9,423	9,871	10,320	10,769	11,218	11,666	12,115	12,564	13,012	13,461
WARRANT OFFICERS											
W-4	11,854	12,446	13,476	14,089	14,702	15,314	17,164	17,824	18,484	19,144	19,804
W-3	10,421	10,942	11,880	12,420	12,960	13,500	14,538	15,097	15,657	16,216	16,775
W-2	9,355	9,823	10,707	11,194	11,681	12,168	12,654	13,141	13,628	14,114	14,601
W-1	8,680	9,114	9,549	9,983	10,417	10,851	11,285	11,719	12,153	12,587	13,021
ENLISTED MEMBERS											
E-9	13,277	13,941	14,604	15,268	15,932	16,596	17,260	17,924	18,588	19,251	19,915
E-8	9,794	10,284	11,542	11,857	12,373	12,888	14,703	15,269	15,834	16,400	16,965
E-7	8,585	9,014	9,997	10,452	10,906	11,361	13,133	13,638	14,144	14,649	15,154
E-6	7,575	7,954	8,693	9,298	9,702	10,106	11,815	12,270	12,724	13,178	13,633
E-5	6,663	6,996	7,329	7,662	7,995	8,329	8,662	8,995	9,328	9,661	9,994
E-4	5,655	5,938	6,221	6,503	6,786	7,069	7,352	7,634	7,917	8,200	8,483
E-3	4,697	4,932	5,167	5,402	5,637	5,872	6,107	6,341	6,576	6,811	7,046
E-2	4,114	4,320	4,526	4,731	4,937	5,143	5,349	5,554	5,760	5,966	6,171
E-1	3,471	3,645	3,818	3,992	4,165	4,339	4,512	4,686	4,859	5,033	5,206
	3,115	3,271	3,426	3,582	3,738	3,894	4,049	4,205	4,361	4,517	4,672

NOTE: AS A RESULT OF CERTAIN PROVISIONS FOR SAVED PAY OR FOR ADVANCEMENT ON THE RETIRED LIST SOME INDIVIDUALS WOULD RECEIVE AMOUNTS DIFFERING FROM THOSE SHOWN ABOVE. FIGURES REFLECT A ONE YEAR LOOK-BACK FEATURE WITH RETIRED PAY AT THE HIGHER RATE.

FIGURES SHOWN ASSUME THAT ACTIVE SERVICE AND PAY SERVICE ARE EQUAL.

MILITARY RETIRED PAY REFLECTS CPI AND PAY INCREASES PRIOR TO AND INCLUDING APRIL 1, 1981.

APRIL 1, 1981 DMDC - OFFICE OF THE DOD ACTUARY

LUMP SUM EQUIVALENT* VALUE OF MILITARY NON-DISABILITY RETIRED PAY IN DOLLARS AT THE TIME OF RETIREMENT AS OF APRIL 1, 1981.

RETIRED PAY GRADE	YEARS OF SERVICE 20	21	22	23	24	25	26	27	28	29	30
COMMISSIONED OFFICERS											
O/S	838,124	860,112	880,128	898,156	914,257	928,431	940,650	950,992	959,441	965,984	970,685
O-10	838,124	860,112	880,128	898,156	914,257	928,431	940,650	950,992	959,441	965,984	970,685
O-9	819,823	841,326	860,908	878,541	894,293	908,153	940,650	950,992	959,441	965,984	970,685
O-8	761,477	781,452	831,696	848,730	863,947	877,340	888,888	898,660	906,646	912,825	917,268
O-7	688,623	706,689	723,135	737,945	751,177	762,820	772,860	781,359	788,301	793,674	797,540
O-6	527,261	541,091	585,866	597,866	608,586	618,020	679,067	686,532	692,632	697,354	700,748
O-5	476,986	489,496	518,403	529,020	538,507	546,854	554,052	560,142	565,119	568,972	571,741
O-4	412,863	423,690	433,551	442,431	450,364	457,345	463,365	468,460	472,623	475,843	478,159
COMMISSIONED OFFICERS WITH LESS THAN 4 YEARS OF ACTIVE ENLISTED SERVICE											
O-3	356,988	366,349	374,876	382,555	389,414	395,448	400,654	405,060	408,659	411,446	413,447
O-2	264,864	271,814	278,139	283,834	288,924	293,402	297,266	300,532	303,202	305,271	306,755
O-1	208,989	214,473	219,464	223,958	227,972	231,508	234,554	237,132	239,241	240,871	242,043
COMMISSIONED OFFICERS WITH MORE THAN 4 YEARS OF ACTIVE ENLISTED SERVICE											
O-3	362,404	371,912	380,568	388,362	395,326	401,454	406,736	411,208	414,862	417,691	419,724
O-2	306,710	314,758	322,082	328,677	334,572	339,757	344,228	348,014	351,106	353,501	355,221
O-1	259,506	266,313	272,510	278,091	283,079	287,467	291,250	294,451	297,067	299,095	300,550
WARRANT OFFICERS											
W-4	342,778	351,769	372,031	379,651	386,459	392,447	428,497	433,207	437,056	440,035	442,177
W-3	301,352	309,256	327,962	334,679	340,679	345,960	362,949	366,937	370,198	372,723	374,536
W-2	270,524	277,620	295,590	301,644	307,053	311,810	315,915	319,388	322,226	324,424	326,003
W-1	251,015	257,600	263,596	268,995	273,818	278,063	281,723	284,818	287,349	289,309	290,717
ENLISTED MEMBERS											
SEM	377,431	387,135	395,888	403,717	410,615	416,653	421,870	426,261	429,823	432,592	434,563
E-9	278,434	285,593	307,448	313,529	318,884	323,574	359,384	363,123	366,158	368,515	370,196
E-8	244,044	250,319	271,003	276,364	281,085	285,219	321,010	324,350	327,062	329,168	330,667
E-7	215,338	220,873	241,077	245,846	250,047	253,725	288,790	291,797	294,235	296,128	297,478
E-6	189,411	194,281	198,672	202,604	206,065	209,095	211,712	213,915	215,705	217,094	218,083
E-5	160,763	164,895	168,626	171,960	174,896	177,471	179,692	181,561	183,078	184,259	185,098
E-4	133,534	136,970	140,065	142,835	145,274	147,413	149,258	150,811	152,071	153,050	153,749
E-3	116,961	119,968	122,682	125,107	127,244	129,117	130,733	132,093	133,196	134,056	134,666
E-2	98,673	101,209	103,497	105,543	107,345	108,926	110,289	111,437	112,367	113,093	113,608
E-1	88,548	90,825	92,879	94,717	96,335	97,752	98,977	100,007	100,840	101,490	101,953

NOTE: AS A RESULT OF CERTAIN PROVISIONS FOR SAVED PAY OR FOR ADVANCEMENT ON THE RETIRED LIST SOME INDIVIDUALS WOULD RECEIVE AMOUNTS DIFFERING FROM THOSE SHOWN ABOVE. FIGURES REFLECT A ONE YEAR LOOK-BACK FEATURE WITH RETIRED PAY AT THE HIGHER RATE.

FIGURES SHOWN ASSUME THAT ACTIVE SERVICE AND PAY SERVICE ARE EQUAL.

MILITARY RETIRED PAY REFLECTS CPI AND PAY INCREASES PRIOR TO AND INCLUDING APRIL 1, 1981.

ASSUMES ENTRY AGE 23 FOR OFFICERS AND WARRANT OFFICERS AND 20 FOR ENLISTED MEMBERS.

*BASED ON MILITARY SPECIFIC TABLES, THE LUMP SUM EQUIVALENT IS THE AMOUNT OF MONEY REQUIRED TO BE ON HAND AT THE TIME OF RETIREMENT TO PAY A LIFETIME ANNUITY TO THE RETIREE. THIS ANNUITY WOULD INCREASE WITH INFLATION ANNUALLY SUCH THAT THE REAL INTEREST RATE WOULD BE 1%.

MILITARY RETIRED PAY, LUMP-SUM EQUIVALENT* AT RETIREMENT, AND ANNUAL DEPOSIT# NECESSARY TO ACCUMULATE THE LUMP-SUM EQUIVALENT* FOR NONDISABILITY RETIREMENTS AS OF APRIL 1, 1981.

RETIRED PAY GRADE	TITLE	RETIREMENT AFTER 20 YEARS: MONTHLY RET PAY	LUMP-SUM EQUIVALENT*	MONTHLY DEPOSIT#	ANNUAL DEPOSIT#	RETIREMENT AFTER 30 YEARS: MONTHLY RET PAY	LUMP-SUM EQUIVALENT*	MONTHLY DEPOSIT#	ANNUAL DEPOSIT#
	COMMISSIONED OFFICERS								
C/S	CHIEF OF STAFF	2,415.29	838,124	1,843	22,120	3,622.94	970,685	993	11,920
C-10	GENERAL/ADMIRAL	2,415.29	838,124	1,843	22,120	3,622.94	970,685	993	11,920
C-9	LIEUTENANT GENERAL/VICE ADMIRAL	2,362.55	819,823	1,803	21,637	3,622.94	970,685	993	11,920
C-8	MAJOR GENERAL/REAR ADMIRAL (UH)	2,194.41	761,477	1,675	20,097	3,423.97	917,268	939	11,265
C-7	BRIG. GENERAL/REAR ADMIRAL (LH)	1,984.46	688,623	1,515	18,175	2,976.70	797,540	816	9,794
C-6	COLONEL/CAPTAIN	1,519.45	527,261	1,160	13,916	2,615.44	700,748	717	8,606
C-5	LIEUTENANT COLONEL/COMMANDER	1,374.57	476,986	1,049	12,589	2,133.94	571,741	585	7,021
C-4	MAJOR/LIEUTENANT COMMANDER	1,189.78	412,863	908	10,897	1,784.66	478,159	489	5,872
	COMMISSIONED OFFICERS WITH LESS THAN 4 YEARS OF ACTIVE ENLISTED SERVICE								
C-3	CAPTAIN/LIEUTENANT	1,028.76	356,988	785	9,422	1,543.13	413,447	423	5,077
C-2	1ST LIEUTENANT/LIEUTENANT (JG)	763.28	264,864	583	6,990	1,144.92	306,755	314	3,767
C-1	2ND LIEUTENANT/ENSIGN	602.26	208,989	460	5,516	903.39	242,043	248	2,972
	COMMISSIONED OFFICERS WITH MORE THAN 4 YEARS OF ACTIVE ENLISTED SERVICE								
C-3	CAPTAIN/LIEUTENANT	1,044.37	362,404	797	9,565	1,566.56	419,724	430	5,154
C-2	1ST LIEUTENANT/LIEUTENANT (JG)	883.87	306,710	675	8,095	1,325.81	355,221	364	4,362
C-1	2ND LIEUTENANT/ENSIGN	747.84	259,506	571	6,849	1,121.76	300,550	308	3,691
	WARRANT OFFICERS								
W-4	CHIEF WARRANT/COMMISSIONED WARRANT	987.81	342,778	754	9,047	1,650.36	442,177	453	5,430
W-3	CHIEF WARRANT/COMMISSIONED WARRANT	868.43	301,352	663	7,954	1,397.90	374,536	383	4,599
W-2	CHIEF WARRANT/COMMISSIONED WARRANT	779.59	270,524	595	7,140	1,216.76	326,003	334	4,003
W-1	WARRANT OFFICER/WARRANT OFFICER	723.37	251,015	552	6,625	1,085.06	290,717	298	3,570
	ENLISTED MEMBERS								
SEM	SENIOR ENLISTED MEMBER	1,106.40	377,431	830	9,961	1,659.60	434,563	445	5,337
E-9	SGT MAJOR/MASTER CHIEF PETTY OFFICER	816.20	278,434	612	7,349	1,413.78	370,196	379	4,546
E-8	MASTER SGT/SENIOR CHIEF PETTY OFFICR	715.39	244,044	537	6,441	1,262.62	330,667	338	4,061
E-7	SGT FIRST CLASS/CHIEF PETTY OFFICER	631.24	215,338	474	5,683	1,136.07	297,478	304	3,653
E-6	STAFF SGT/PETTY OFFICER FIRST CLASS	553.24	188,711	417	4,999	832.86	218,083	223	2,678
E-5	SERGEANT/PETTY OFFICER SECOND CLASS	471.26	160,763	354	4,243	706.89	185,098	189	2,273
E-4	CORPORAL/PETTY OFFICER THIRD CLASS	391.44	133,534	294	3,524	587.17	153,749	157	1,888
E-3	PRIVATE FIRST CLASS/SEAMAN	342.86	116,961	257	3,087	514.29	134,666	138	1,654
E-2	PRIVATE/SEAMAN APPRENTICE	289.25	98,673	217	2,604	433.87	113,608	116	1,395
E-1	RECRUIT/SEAMAN RECRUIT	259.57	88,548	195	2,337	389.36	101,953	104	1,252

NOTE: AS A RESULT OF CERTAIN PROVISIONS FOR SAVED PAY OR FOR ADVANCEMENT ON THE RETIRED LIST SOME INDIVIDUALS WOULD RECEIVE AMOUNTS DIFFERING FROM THOSE SHOWN ABOVE. FIGURES REFLECT A ONE YEAR LOOK-BACK FEATURE WITH RETIRED PAY AT THE HIGHER RATE.

FIGURES SHOWN ASSUME THAT ACTIVE SERVICE AND PAY SERVICE ARE EQUAL.

MILITARY RETIRED PAY REFLECTS CPI AND PAY INCREASES PRIOR TO AND INCLUDING APRIL 1, 1981.

ASSUMES ENTRY AGE 23 FOR OFFICERS AND WARRANT OFFICERS AND 20 FOR ENLISTED MEMBERS.

*BASED ON MILITARY SPECIFIC TABLES, THE LUMP SUM EQUIVALENT IS THE AMOUNT OF MONEY REQUIRED TO BE ON HAND AT THE TIME OF RETIREMENT TO PAY A LIFETIME ANNUITY TO THE RETIREE. THIS ANNUITY WOULD INCREASE WITH INFLATION ANNUALLY SUCH THAT THE REAL INTEREST RATE WOULD BE 1%.

#DEPOSIT IS THE AMOUNT NECESSARY TO ACCUMULATE AT 6.0% INTEREST TO THE LUMP-SUM EQUIVALENT.

APRIL 1, 1981 DMDC - OFFICE OF THE DOD ACTUARY

NONDISABILITY RETIRED LIFE EXPECTATIONS

AGE	OFFICERS	ENLISTEES	AGE	OFFICERS	ENLISTEES
35	41.83006	38.37222	73	10.74729	9.74379
36	40.89622	37.47475	74	10.16538	9.29216
37	39.96906	36.57437	75	9.60495	8.86033
38	39.04419	35.67253	76	9.06603	8.44536
39	38.12537	34.76778	77	8.54926	8.04432
40	37.20457	33.86060	78	8.05486	7.65426
41	36.28542	32.95085	79	7.58352	7.27468
42	35.36734	32.04202	80	7.13475	6.90564
43	34.45144	31.13693	81	6.70856	6.54846
44	33.54044	30.23531	82	6.30464	6.20488
45	32.63319	29.34271	83	5.91752	5.86563
46	31.72987	28.46152	84	5.54701	5.52880
47	30.83327	27.59073	85	5.19255	5.19255
48	29.94293	26.72960	86	4.85435	4.85435
49	29.05817	25.87999	87	4.54911	4.54911
50	28.18152	25.04092	88	4.27265	4.27265
51	27.31224	24.21642	89	4.02139	4.02139
52	26.44963	23.41005	90	3.79229	3.79229
53	25.59585	22.62282	91	3.58220	3.58220
54	24.74983	21.85533	92	3.38921	3.38921
55	23.91339	21.10162	93	3.21125	3.21125
56	23.08563	20.35812	94	3.04644	3.04644
57	22.26552	19.62384	95	2.89300	2.89300
58	21.45650	18.89735	96	2.74915	2.74915
59	20.65558	18.17941	97	2.61302	2.61302
60	19.86514	17.47237	98	2.48238	2.48238
61	19.08456	16.77827	99	2.35441	2.35441
62	18.31409	16.09865	100	2.22507	2.22507
63	17.55423	15.43501	101	2.10035	2.10035
64	16.80695	14.78774	102	1.98001	1.98001
65	16.07211	14.15915	103	1.86310	1.86310
66	15.34963	13.54335	104	1.74859	1.74859
67	14.64186	12.94183	105	1.63399	1.63399
68	13.94964	12.35579	106	1.51490	1.51490
69	13.27332	11.78707	107	1.38189	1.38189
70	12.61429	11.23902	108	1.21375	1.21375
71	11.97224	10.71569	109	0.96110	0.96110
72	11.35027	10.21726	110	0.50000	0.50000

DISABILITY RETIRED LIFE EXPECTATIONS

AGE	OFFICERS	ENLISTEES	AGE	OFFICERS	ENLISTEES
16	47.04198	46.46765	63	15.45690	13.81544
17	46.66931	45.96960	64	14.01371	13.31413
18	46.23476	45.41956	65	14.18374	12.82446
19	45.75287	44.83203	66	13.56924	12.34735
20	45.22389	44.20769	67	12.97067	11.88227
21	44.65273	43.54692	68	12.38958	11.42985
22	44.04027	42.85472	69	11.82720	10.98938
23	43.39143	42.13177	70	11.28521	10.56008
24	42.71550	41.38312	71	10.75832	10.14334
25	42.01311	40.61752	72	10.25182	9.73709
26	41.28896	39.83124	73	9.76508	9.34240
27	40.54761	39.03284	74	9.29706	8.95813
28	39.79341	38.22653	75	8.84863	8.58402
29	39.03061	37.41234	76	8.41653	8.21969
30	38.26258	36.59406	77	8.00631	7.86460
31	37.54525	35.77548	78	7.61142	7.51720
32	36.81760	34.95633	79	7.23318	7.17663
33	36.09943	34.13991	80	6.87075	6.84180
34	35.39018	33.32936	81	6.52320	6.51061
35	34.68933	32.52422	82	6.18948	6.18143
36	33.99278	31.72728	83	5.85767	5.85365
37	33.30380	30.93793	84	5.52595	5.52481
38	32.61856	30.15865	85	5.19255	5.19255
39	31.93637	29.38562	86	4.85435	4.85435
40	31.25716	28.62173	87	4.54911	4.54911
41	30.57721	27.86566	88	4.27265	4.27265
42	29.89954	27.11978	89	4.02139	4.02139
43	29.22049	26.38051	90	3.79229	3.79229
44	28. 4285	25.64993	91	3.58220	3.58220
45	27.86340	24.92961	92	3.38921	3.38921
46	27.18176	24.21632	93	3.21125	3.21125
47	26.49760	23.51414	94	3.04644	3.04644
48	25.81075	22.82202	95	2.89300	2.89300
49	25.12085	22.13835	96	2.74915	2.74915
50	24.42744	21.46625	97	2.61302	2.61302
51	23.73030	20.80508	98	2.48238	2.48238
52	23.03151	20.15413	99	2.35441	2.35441
53	22.3306	19.51642	100	2.22507	2.22507
54	21.62936	18.89073	101	2.10035	2.10035
55	20.92722	18.27754	102	1.98001	1.98001
56	20.22569	17.67558	103	1.86310	1.86310
57	19.52606	17.08719	104	1.74859	1.74859
58	18.82953	16.51077	105	1.63399	1.63399
59	18.13898	15.94677	106	1.51490	1.51490
60	17.45502	15.39501	107	1.38189	1.38189
61	16.77815	14.85568	108	1.21375	1.21375
62	16.11211	14.32872	109	0.96110	0.96110

• U.S. GOVERNMENT PRINTING OFFICE : 1981 728-266/1804

DA
FILM