

MICROCOPY RESOLUTION TEST CHART  
NATIONAL BUREAU OF STANDARDS 1963 A

①

AD-A152 178

# WHARTON CENTRALLY PLANNED ECONOMIES SERVICE

FILE COPY

*Vol. 3*

APR 4 1985  
B

DISTRIBUTION STATEMENT A  
Approved for public release;  
Distribution Unlimited

A152 178

**CHINA MACROECONOMIC DOCUMENTATION DATA BANKS  
VOLUME III**

**TABLE OF CONTENTS**

	<b>PAGE</b>
Introduction to Three-Volume Set	1
Introduction to Volume III	2
<b>PART ONE</b>	
SITC Imports and Exports	3
Official Chinese Customs Statistics	4
Partner Country Trade Statistics	25
Conversion of Official Customs Statistics	46
Quarterly Official and Partner Country Data	68
Final Official-compatible 2-Digit SITC Trade Data Documentation for SITC 2 Digit Trade data bank	84 105
Official Trade Totals Exports and Imports Documentation for data Official Trade Statistics data bank	107 114
<b>PART TWO</b>	
Trade Sectors for Model	115
Partner Country Statistics Current Price Export Documentation for data bank of Exports in current dollars	116 127
Exports in 1980 Yuan Documentation of data bank of Exports in constant 1980 yuan	128 149
Partner Country Statistics Current Price Imports Documentation for data bank of Imports in current dollars	152 163
Imports in 1980 Yuan Documentation of data bank of Imports in constant 1980 yuan	164 181

4

China Macroeconomic  
Documentation Data Banks

VOLUME III

FOREIGN TRADE

Wharton

Econometric Forecasting Associates

Department of State

Contract No. 1724-220-144

November 15, 1984

DTIC  
ELECTE  
APR 4 1985  
S D  
B

**DISTRIBUTION STATEMENT A**  
Approved for public release  
Distribution Unlimited

85 01 11 092

Documentation Data Banks

INTRODUCTION TO VOLUME III

Foreign Trade

With the rapid increase in available official trade data for China, two problems have emerged. First, data from different sources do not match; in particular statistics from partner countries and official data are different. Second, measuring the real domestic equivalents of international trade flows becomes possible, although still difficult. The time series in this Volume III of the Documentation Data Banks address both of these problems.

The former sections of these foreign trade data banks compare official and partner-country trade statistics at the 2-digit SITC level, compute correction factors for each of the 2-digit categories, and then apply these factors to partner country data for which there is no official information. The result is a set of time series at the 2-digit SITC level compatible with official data currently being released.

The latter sections of these foreign trade documentation data banks calculate foreign trade flows in constant 1980 yuan, requiring the application of individual shadow exchange rates to each export and import flow. The result, however, is the ability to integrate the foreign trade flows into the other final demand flows for the economy as a whole.

For details of the calculations, see the methodological notes appended to each section.

APPROVED FOR	✓
PER LETTER	
A-1	

1982  
1980  
1981

Part One  
SITC Imports and Exports

**Official Chinese Customs Statistics  
2-Digit SITC Exports and Imports**

For detailed explanation see the description of methodology and sources at the end of this section.

2-Digit Exports, SITC 0 (Chinese Customs Data)  
 (Ten Thousand Current Yuan)

	(0) Food and Animals	(00) Animals	(01) Meat	(02) Dairy and Eggs	(03) Fish	(04) Cereals	(05) Vege- tables& Fruit	(06) Sugar& Honey	(07) Coffee Tea & Spices	(08) Animal Feed	(09) Miscel- laneous Food
	TES0LN	TEO0LN	TEO1LN	TEO2LN	TEO3LN	TEO4LN	TEO5LN	TEO6LN	TEO7LN	TEO8LN	TEO9LN
1949	N/A	N/A	N/A	N/A	N/A	N/A	N/A	N/A	N/A	N/A	N/A
1950	N/A	N/A	N/A	N/A	N/A	N/A	N/A	N/A	N/A	N/A	N/A
1951	N/A	N/A	N/A	N/A	N/A	N/A	N/A	N/A	N/A	N/A	N/A
1952	N/A	N/A	N/A	N/A	N/A	N/A	N/A	N/A	N/A	N/A	N/A
1953	N/A	N/A	N/A	N/A	N/A	N/A	N/A	N/A	N/A	N/A	N/A
1954	N/A	N/A	N/A	N/A	N/A	N/A	N/A	N/A	N/A	N/A	N/A
1955	N/A	N/A	N/A	N/A	N/A	N/A	N/A	N/A	N/A	N/A	N/A
1956	N/A	N/A	N/A	N/A	N/A	N/A	N/A	N/A	N/A	N/A	N/A
1957	N/A	N/A	N/A	N/A	N/A	N/A	N/A	N/A	N/A	N/A	N/A
1958	N/A	N/A	N/A	N/A	N/A	N/A	N/A	N/A	N/A	N/A	N/A
1959	N/A	N/A	N/A	N/A	N/A	N/A	N/A	N/A	N/A	N/A	N/A
1960	N/A	N/A	N/A	N/A	N/A	N/A	N/A	N/A	N/A	N/A	N/A
1961	N/A	N/A	N/A	N/A	N/A	N/A	N/A	N/A	N/A	N/A	N/A
1962	N/A	N/A	N/A	N/A	N/A	N/A	N/A	N/A	N/A	N/A	N/A
1963	N/A	N/A	N/A	N/A	N/A	N/A	N/A	N/A	N/A	N/A	N/A
1964	N/A	N/A	N/A	N/A	N/A	N/A	N/A	N/A	N/A	N/A	N/A
1965	N/A	N/A	N/A	N/A	N/A	N/A	N/A	N/A	N/A	N/A	N/A
1966	N/A	N/A	N/A	N/A	N/A	N/A	N/A	N/A	N/A	N/A	N/A
1967	N/A	N/A	N/A	N/A	N/A	N/A	N/A	N/A	N/A	N/A	N/A
1968	N/A	N/A	N/A	N/A	N/A	N/A	N/A	N/A	N/A	N/A	N/A
1969	N/A	N/A	N/A	N/A	N/A	N/A	N/A	N/A	N/A	N/A	N/A
1970	N/A	N/A	N/A	N/A	N/A	N/A	N/A	N/A	N/A	N/A	N/A
1971	N/A	N/A	N/A	N/A	N/A	N/A	N/A	N/A	N/A	N/A	N/A
1972	N/A	N/A	N/A	N/A	N/A	N/A	N/A	N/A	N/A	N/A	N/A
1973	N/A	N/A	N/A	N/A	N/A	N/A	N/A	N/A	N/A	N/A	N/A
1974	N/A	N/A	N/A	N/A	N/A	N/A	N/A	N/A	N/A	N/A	N/A
1975	N/A	N/A	N/A	N/A	N/A	N/A	N/A	N/A	N/A	N/A	N/A
1976	N/A	N/A	N/A	N/A	N/A	N/A	N/A	N/A	N/A	N/A	N/A
1977	N/A	N/A	N/A	N/A	N/A	N/A	N/A	N/A	N/A	N/A	N/A
1978	N/A	N/A	N/A	N/A	N/A	N/A	N/A	N/A	N/A	N/A	N/A
1979	N/A	N/A	N/A	N/A	N/A	N/A	N/A	N/A	N/A	N/A	N/A
1980	N/A	N/A	N/A	N/A	N/A	N/A	N/A	N/A	N/A	N/A	N/A
1981	N/A	N/A	N/A	N/A	N/A	N/A	N/A	N/A	N/A	N/A	N/A
1982	539,162	68,370	90,407	14,429	61,312	41,456	151,886	18,071	62,155	20,467	10,609
1983	562,700	66,478	88,562	13,233	58,133	42,270	158,808	14,940	70,468	38,923	10,885
1984	N/A	N/A	N/A	N/A	N/A	N/A	N/A	N/A	N/A	N/A	N/A

Sources, see below

Load from row 12 to row 54

2-Digit Exports, SITC 1 (Chinese Customs Data)  
 (Ten Thousand Current Yuan)

	(1) Beverages & Tobacco	(11) Beverages	(12) Tobacco
	TES1LN	TE11LN	TE12LN
1949	N/A	N/A	N/A
1950	N/A	N/A	N/A
1951	N/A	N/A	N/A
1952	N/A	N/A	N/A
1953	N/A	N/A	N/A
1954	N/A	N/A	N/A
1955	N/A	N/A	N/A
1956	N/A	N/A	N/A
1957	N/A	N/A	N/A
1958	N/A	N/A	N/A
1959	N/A	N/A	N/A
1960	N/A	N/A	N/A
1961	N/A	N/A	N/A
1962	N/A	N/A	N/A
1963	N/A	N/A	N/A
1964	N/A	N/A	N/A
1965	N/A	N/A	N/A
1966	N/A	N/A	N/A
1967	N/A	N/A	N/A
1968	N/A	N/A	N/A
1969	N/A	N/A	N/A
1970	N/A	N/A	N/A
1971	N/A	N/A	N/A
1972	N/A	N/A	N/A
1973	N/A	N/A	N/A
1974	N/A	N/A	N/A
1975	N/A	N/A	N/A
1976	N/A	N/A	N/A
1977	N/A	N/A	N/A
1978	N/A	N/A	N/A
1979	N/A	N/A	N/A
1980	N/A	N/A	N/A
1981	N/A	N/A	N/A
1982	18,015	11,493	6,522
1983	20,497	12,285	8,212
1984	N/A	N/A	N/A

2-Digit Exports, SITC 2 (Chinese Customs Data)  
 (Ten Thousand Current Yuan)

	(2) Crude Materials	(21) Hides & Skins	(22) Oil Seeds & nuts	(23) Rubber	(24) Wood & Lumber	(25) Pulp & Waste	(26) Textile Fibres	(27) Fertilizers & Minerals	(28) Metal Ores & Scraps	(29) Animal & Vegetable NES
	TES2LN	TE21LN	TE22LN	TE23LN	TE24LN	TE25LN	TE26LN	TE27LN	TE28LN	TE29LN
1949	N/A	N/A	N/A	N/A	N/A	N/A	N/A	N/A	N/A	N/A
1950	N/A	N/A	N/A	N/A	N/A	N/A	N/A	N/A	N/A	N/A
1951	N/A	N/A	N/A	N/A	N/A	N/A	N/A	N/A	N/A	N/A
1952	N/A	N/A	N/A	N/A	N/A	N/A	N/A	N/A	N/A	N/A
1953	N/A	N/A	N/A	N/A	N/A	N/A	N/A	N/A	N/A	N/A
1954	N/A	N/A	N/A	N/A	N/A	N/A	N/A	N/A	N/A	N/A
1955	N/A	N/A	N/A	N/A	N/A	N/A	N/A	N/A	N/A	N/A
1956	N/A	N/A	N/A	N/A	N/A	N/A	N/A	N/A	N/A	N/A
1957	N/A	N/A	N/A	N/A	N/A	N/A	N/A	N/A	N/A	N/A
1958	N/A	N/A	N/A	N/A	N/A	N/A	N/A	N/A	N/A	N/A
1959	N/A	N/A	N/A	N/A	N/A	N/A	N/A	N/A	N/A	N/A
1960	N/A	N/A	N/A	N/A	N/A	N/A	N/A	N/A	N/A	N/A
1961	N/A	N/A	N/A	N/A	N/A	N/A	N/A	N/A	N/A	N/A
1962	N/A	N/A	N/A	N/A	N/A	N/A	N/A	N/A	N/A	N/A
1963	N/A	N/A	N/A	N/A	N/A	N/A	N/A	N/A	N/A	N/A
1964	N/A	N/A	N/A	N/A	N/A	N/A	N/A	N/A	N/A	N/A
1965	N/A	N/A	N/A	N/A	N/A	N/A	N/A	N/A	N/A	N/A
1966	N/A	N/A	N/A	N/A	N/A	N/A	N/A	N/A	N/A	N/A
1967	N/A	N/A	N/A	N/A	N/A	N/A	N/A	N/A	N/A	N/A
1968	N/A	N/A	N/A	N/A	N/A	N/A	N/A	N/A	N/A	N/A
1969	N/A	N/A	N/A	N/A	N/A	N/A	N/A	N/A	N/A	N/A
1970	N/A	N/A	N/A	N/A	N/A	N/A	N/A	N/A	N/A	N/A
1971	N/A	N/A	N/A	N/A	N/A	N/A	N/A	N/A	N/A	N/A
1972	N/A	N/A	N/A	N/A	N/A	N/A	N/A	N/A	N/A	N/A
1973	N/A	N/A	N/A	N/A	N/A	N/A	N/A	N/A	N/A	N/A
1974	N/A	N/A	N/A	N/A	N/A	N/A	N/A	N/A	N/A	N/A
1975	N/A	N/A	N/A	N/A	N/A	N/A	N/A	N/A	N/A	N/A
1976	N/A	N/A	N/A	N/A	N/A	N/A	N/A	N/A	N/A	N/A
1977	N/A	N/A	N/A	N/A	N/A	N/A	N/A	N/A	N/A	N/A
1978	N/A	N/A	N/A	N/A	N/A	N/A	N/A	N/A	N/A	N/A
1979	N/A	N/A	N/A	N/A	N/A	N/A	N/A	N/A	N/A	N/A
1980	N/A	N/A	N/A	N/A	N/A	N/A	N/A	N/A	N/A	N/A
1981	N/A	N/A	N/A	N/A	N/A	N/A	N/A	N/A	N/A	N/A
1982	307,209	17,192	37,133	726	2,554	1	109,939	40,876	25,244	73,544
1983	373,157	17,354	63,246	962	2,146	67	132,634	39,880	34,692	82,176
1984	N/A	N/A	N/A	N/A	N/A	N/A	N/A	N/A	N/A	N/A

Sources, see below

Load from row 12 to row 54

A B C D E F G H I  
 AF#:FQ/TE3C.412 Revision 6  
 China Exports FOB; SITC 3, Mineral Fuels, Lubricants and Related Materials  
 description

2-Digit Exports, SITC 3 (Chinese Customs Data)  
 (Ten Thousand Current Yuan)

	(3) Mineral Fuels TES3LN	(32) Coal & Coke TE32LN	(33) Oil & Oil Products TE33LN	(34) Gas TE34LN
1949	N/A	N/A	N/A	N/A
1950	N/A	N/A	N/A	N/A
1951	N/A	N/A	N/A	N/A
1952	N/A	N/A	N/A	N/A
1953	N/A	N/A	N/A	N/A
1954	N/A	N/A	N/A	N/A
1955	N/A	N/A	N/A	N/A
1956	N/A	N/A	N/A	N/A
1957	N/A	N/A	N/A	N/A
1958	N/A	N/A	N/A	N/A
1959	N/A	N/A	N/A	N/A
1960	N/A	N/A	N/A	N/A
1961	N/A	N/A	N/A	N/A
1962	N/A	N/A	N/A	N/A
1963	N/A	N/A	N/A	N/A
1964	N/A	N/A	N/A	N/A
1965	N/A	N/A	N/A	N/A
1966	N/A	N/A	N/A	N/A
1967	N/A	N/A	N/A	N/A
1968	N/A	N/A	N/A	N/A
1969	N/A	N/A	N/A	N/A
1970	N/A	N/A	N/A	N/A
1971	N/A	N/A	N/A	N/A
1972	N/A	N/A	N/A	N/A
1973	N/A	N/A	N/A	N/A
1974	N/A	N/A	N/A	N/A
1975	N/A	N/A	N/A	N/A
1976	N/A	N/A	N/A	N/A
1977	N/A	N/A	N/A	N/A
1978	N/A	N/A	N/A	N/A
1979	N/A	N/A	N/A	N/A
1980	N/A	N/A	N/A	N/A
1981	N/A	N/A	N/A	N/A
1982	985,157	74,627	910,373	157
1983	920,247	66,383	853,656	208
1984	N/A	N/A	N/A	N/A

Sources, see below  
 Load from row 12

to row 52

2-Digit Exports, SITC 4 (Chinese Customs Data)  
 (Ten Thousand Current Yuan)

	(4) Oils & Fats	(41) Animal Oils & Fats	(42) Fixed Vegetable Oil & Fats	(43) Processed Oil & Fats
	TES4LN	TE41LN	TE42LN	TE43LN
1949	N/A	N/A	N/A	N/A
1950	N/A	N/A	N/A	N/A
1951	N/A	N/A	N/A	N/A
1952	N/A	N/A	N/A	N/A
1953	N/A	N/A	N/A	N/A
1954	N/A	N/A	N/A	N/A
1955	N/A	N/A	N/A	N/A
1956	N/A	N/A	N/A	N/A
1957	N/A	N/A	N/A	N/A
1958	N/A	N/A	N/A	N/A
1959	N/A	N/A	N/A	N/A
1960	N/A	N/A	N/A	N/A
1961	N/A	N/A	N/A	N/A
1962	N/A	N/A	N/A	N/A
1963	N/A	N/A	N/A	N/A
1964	N/A	N/A	N/A	N/A
1965	N/A	N/A	N/A	N/A
1966	N/A	N/A	N/A	N/A
1967	N/A	N/A	N/A	N/A
1968	N/A	N/A	N/A	N/A
1969	N/A	N/A	N/A	N/A
1970	N/A	N/A	N/A	N/A
1971	N/A	N/A	N/A	N/A
1972	N/A	N/A	N/A	N/A
1973	N/A	N/A	N/A	N/A
1974	N/A	N/A	N/A	N/A
1975	N/A	N/A	N/A	N/A
1976	N/A	N/A	N/A	N/A
1977	N/A	N/A	N/A	N/A
1978	N/A	N/A	N/A	N/A
1979	N/A	N/A	N/A	N/A
1980	N/A	N/A	N/A	N/A
1981	N/A	N/A	N/A	N/A
1982	14,396	105	14,039	252
1983	20,659	15	20,446	198
1984	N/A	N/A	N/A	N/A

Sources, see below  
 Load from row 12

to row 52

2-Digit Exports, SITC 5 (Chinese Customs Data)  
 (Ten Thousand Current Yuan)

	(5) Chem- icals Compounds	(51) Chemical Elem. & Compounds	(52) Tar & Crude Chem	(53) Dyeing Material	(54) Medicinal Products	(55) Essential Oils & Perfumes	(56) Fertil- izer	(57) Explosives & Fire works	(58) Plastic Material	(59) Chemical Products NES
	TE55LN	TE51LN	TE52LN	TE53LN	TE54LN	TE55LN	TE56LN	TE57LN	TE58LN	TE59LN
1949	N/A	N/A	N/A	N/A	N/A	N/A	N/A	N/A	N/A	N/A
1950	N/A	N/A	N/A	N/A	N/A	N/A	N/A	N/A	N/A	N/A
1951	N/A	N/A	N/A	N/A	N/A	N/A	N/A	N/A	N/A	N/A
1952	N/A	N/A	N/A	N/A	N/A	N/A	N/A	N/A	N/A	N/A
1953	N/A	N/A	N/A	N/A	N/A	N/A	N/A	N/A	N/A	N/A
1954	N/A	N/A	N/A	N/A	N/A	N/A	N/A	N/A	N/A	N/A
1955	N/A	N/A	N/A	N/A	N/A	N/A	N/A	N/A	N/A	N/A
1956	N/A	N/A	N/A	N/A	N/A	N/A	N/A	N/A	N/A	N/A
1957	N/A	N/A	N/A	N/A	N/A	N/A	N/A	N/A	N/A	N/A
1958	N/A	N/A	N/A	N/A	N/A	N/A	N/A	N/A	N/A	N/A
1959	N/A	N/A	N/A	N/A	N/A	N/A	N/A	N/A	N/A	N/A
1960	N/A	N/A	N/A	N/A	N/A	N/A	N/A	N/A	N/A	N/A
1961	N/A	N/A	N/A	N/A	N/A	N/A	N/A	N/A	N/A	N/A
1962	N/A	N/A	N/A	N/A	N/A	N/A	N/A	N/A	N/A	N/A
1963	N/A	N/A	N/A	N/A	N/A	N/A	N/A	N/A	N/A	N/A
1964	N/A	N/A	N/A	N/A	N/A	N/A	N/A	N/A	N/A	N/A
1965	N/A	N/A	N/A	N/A	N/A	N/A	N/A	N/A	N/A	N/A
1966	N/A	N/A	N/A	N/A	N/A	N/A	N/A	N/A	N/A	N/A
1967	N/A	N/A	N/A	N/A	N/A	N/A	N/A	N/A	N/A	N/A
1968	N/A	N/A	N/A	N/A	N/A	N/A	N/A	N/A	N/A	N/A
1969	N/A	N/A	N/A	N/A	N/A	N/A	N/A	N/A	N/A	N/A
1970	N/A	N/A	N/A	N/A	N/A	N/A	N/A	N/A	N/A	N/A
1971	N/A	N/A	N/A	N/A	N/A	N/A	N/A	N/A	N/A	N/A
1972	N/A	N/A	N/A	N/A	N/A	N/A	N/A	N/A	N/A	N/A
1973	N/A	N/A	N/A	N/A	N/A	N/A	N/A	N/A	N/A	N/A
1974	N/A	N/A	N/A	N/A	N/A	N/A	N/A	N/A	N/A	N/A
1975	N/A	N/A	N/A	N/A	N/A	N/A	N/A	N/A	N/A	N/A
1976	N/A	N/A	N/A	N/A	N/A	N/A	N/A	N/A	N/A	N/A
1977	N/A	N/A	N/A	N/A	N/A	N/A	N/A	N/A	N/A	N/A
1978	N/A	N/A	N/A	N/A	N/A	N/A	N/A	N/A	N/A	N/A
1979	N/A	N/A	N/A	N/A	N/A	N/A	N/A	N/A	N/A	N/A
1980	N/A	N/A	N/A	N/A	N/A	N/A	N/A	N/A	N/A	N/A
1981	N/A	N/A	N/A	N/A	N/A	N/A	N/A	N/A	N/A	N/A
1982	222,203	54,618	51,802	13,970	44,706	17,623	486	12,041	5,604	21,353
1983	246,699	59,798	51,834	15,672	52,955	20,462	413	13,489	8,966	23,110
1984	N/A	N/A	N/A	N/A	N/A	N/A	N/A	N/A	N/A	N/A

Sources, see below

Load from row 12 to row 54

A B D E F G H I J K L  
 AP#:FQ/TE6C.412 Revision 15  
 China Exports FOB; SITC 6, Manufactured goods, Classified chiefly by Material description

2-Digit Exports, SITC 6 (Chinese Customs Data)  
 (Ten Thousand Current Yuan)

	(6) Manu- factures	(61) Leather Goods	(62) Rubber Goods	(63) Wood & Cork	(64) Paper Products	(65) Textile Yarn & Fabrics	(66) Non-metal Mineral NES	(67) Iron & Steel	(68) Non- ferrous Metals	(69) Metal Products NES
	TES6LN	TE61LN	TE62LN	TE63LN	TE64LN	TE65LN	TE66LN	TE67LN	TE68LN	TE69LN
1949	N/A	N/A	N/A	N/A	N/A	N/A	N/A	N/A	N/A	N/A
1950	N/A	N/A	N/A	N/A	N/A	N/A	N/A	N/A	N/A	N/A
1951	N/A	N/A	N/A	N/A	N/A	N/A	N/A	N/A	N/A	N/A
1952	N/A	N/A	N/A	N/A	N/A	N/A	N/A	N/A	N/A	N/A
1953	N/A	N/A	N/A	N/A	N/A	N/A	N/A	N/A	N/A	N/A
1954	N/A	N/A	N/A	N/A	N/A	N/A	N/A	N/A	N/A	N/A
1955	N/A	N/A	N/A	N/A	N/A	N/A	N/A	N/A	N/A	N/A
1956	N/A	N/A	N/A	N/A	N/A	N/A	N/A	N/A	N/A	N/A
1957	N/A	N/A	N/A	N/A	N/A	N/A	N/A	N/A	N/A	N/A
1958	N/A	N/A	N/A	N/A	N/A	N/A	N/A	N/A	N/A	N/A
1959	N/A	N/A	N/A	N/A	N/A	N/A	N/A	N/A	N/A	N/A
1960	N/A	N/A	N/A	N/A	N/A	N/A	N/A	N/A	N/A	N/A
1961	N/A	N/A	N/A	N/A	N/A	N/A	N/A	N/A	N/A	N/A
1962	N/A	N/A	N/A	N/A	N/A	N/A	N/A	N/A	N/A	N/A
1963	N/A	N/A	N/A	N/A	N/A	N/A	N/A	N/A	N/A	N/A
1964	N/A	N/A	N/A	N/A	N/A	N/A	N/A	N/A	N/A	N/A
1965	N/A	N/A	N/A	N/A	N/A	N/A	N/A	N/A	N/A	N/A
1966	N/A	N/A	N/A	N/A	N/A	N/A	N/A	N/A	N/A	N/A
1967	N/A	N/A	N/A	N/A	N/A	N/A	N/A	N/A	N/A	N/A
1968	N/A	N/A	N/A	N/A	N/A	N/A	N/A	N/A	N/A	N/A
1969	N/A	N/A	N/A	N/A	N/A	N/A	N/A	N/A	N/A	N/A
1970	N/A	N/A	N/A	N/A	N/A	N/A	N/A	N/A	N/A	N/A
1971	N/A	N/A	N/A	N/A	N/A	N/A	N/A	N/A	N/A	N/A
1972	N/A	N/A	N/A	N/A	N/A	N/A	N/A	N/A	N/A	N/A
1973	N/A	N/A	N/A	N/A	N/A	N/A	N/A	N/A	N/A	N/A
1974	N/A	N/A	N/A	N/A	N/A	N/A	N/A	N/A	N/A	N/A
1975	N/A	N/A	N/A	N/A	N/A	N/A	N/A	N/A	N/A	N/A
1976	N/A	N/A	N/A	N/A	N/A	N/A	N/A	N/A	N/A	N/A
1977	N/A	N/A	N/A	N/A	N/A	N/A	N/A	N/A	N/A	N/A
1978	N/A	N/A	N/A	N/A	N/A	N/A	N/A	N/A	N/A	N/A
1979	N/A	N/A	N/A	N/A	N/A	N/A	N/A	N/A	N/A	N/A
1980	N/A	N/A	N/A	N/A	N/A	N/A	N/A	N/A	N/A	N/A
1981	N/A	N/A	N/A	N/A	N/A	N/A	N/A	N/A	N/A	N/A
1982	797,883	11,832	11,020	5,188	26,755	462,962	60,123	90,328	32,581	97,094
1983	860,903	12,737	12,112	5,168	30,855	573,127	55,931	40,354	28,781	101,838
1984	N/A	N/A	N/A	N/A	N/A	N/A	N/A	N/A	N/A	N/A

Sources, see below  
 Load from row 12 to row 54

2-Digit Exports, SITC 7 (Chinese Customs Data)  
 (Ten Thousand Current Yuan)

	(7) Machinery & Transport Equipment	(71) Non- Electrical Machinery	(72) Electrical Machinery	(73) Transport Equipment
	TES7LN	TE71LN	TE72LN	TE73LN
1949	N/A	N/A	N/A	N/A
1950	N/A	N/A	N/A	N/A
1951	N/A	N/A	N/A	N/A
1952	N/A	N/A	N/A	N/A
1953	N/A	N/A	N/A	N/A
1954	N/A	N/A	N/A	N/A
1955	N/A	N/A	N/A	N/A
1956	N/A	N/A	N/A	N/A
1957	N/A	N/A	N/A	N/A
1958	N/A	N/A	N/A	N/A
1959	N/A	N/A	N/A	N/A
1960	N/A	N/A	N/A	N/A
1961	N/A	N/A	N/A	N/A
1962	N/A	N/A	N/A	N/A
1963	N/A	N/A	N/A	N/A
1964	N/A	N/A	N/A	N/A
1965	N/A	N/A	N/A	N/A
1966	N/A	N/A	N/A	N/A
1967	N/A	N/A	N/A	N/A
1968	N/A	N/A	N/A	N/A
1969	N/A	N/A	N/A	N/A
1970	N/A	N/A	N/A	N/A
1971	N/A	N/A	N/A	N/A
1972	N/A	N/A	N/A	N/A
1973	N/A	N/A	N/A	N/A
1974	N/A	N/A	N/A	N/A
1975	N/A	N/A	N/A	N/A
1976	N/A	N/A	N/A	N/A
1977	N/A	N/A	N/A	N/A
1978	N/A	N/A	N/A	N/A
1979	N/A	N/A	N/A	N/A
1980	N/A	N/A	N/A	N/A
1981	N/A	N/A	N/A	N/A
1982	237,844	88,807	73,064	75,973
1983	240,605	61,424	93,984	85,197
1984	N/A	N/A	N/A	N/A

Sources, see below  
 Load from row 13

to row 54

A B C D E F G H I J  
 AF#:FQ/TE8C.4I2 Revision 7  
 China Exports FOB; SITC 8, Miscellaneous Manufactured Goods  
 description

2-Digit Exports, SITC 8 (Chinese Customs Data)  
 (Ten Thousand Current Yuan)

	(8) Miscellaneous Manufactured Goods	(81) Plumbing & Electrical Fixtures	(82) Furni- ture	(83) Luggage, Handbags	(84) Clothing	(85) Foot- wear	(86) Precision Instru- ments	(89) Other Articles NES
	TE88LN	TE81LN	TE82LN	TE83LN	TE84LN	TE85LN	TE86LN	TE89LN
1949	N/A	N/A	N/A	N/A	N/A	N/A	N/A	N/A
1950	N/A	N/A	N/A	N/A	N/A	N/A	N/A	N/A
1951	N/A	N/A	N/A	N/A	N/A	N/A	N/A	N/A
1952	N/A	N/A	N/A	N/A	N/A	N/A	N/A	N/A
1953	N/A	N/A	N/A	N/A	N/A	N/A	N/A	N/A
1954	N/A	N/A	N/A	N/A	N/A	N/A	N/A	N/A
1955	N/A	N/A	N/A	N/A	N/A	N/A	N/A	N/A
1956	N/A	N/A	N/A	N/A	N/A	N/A	N/A	N/A
1957	N/A	N/A	N/A	N/A	N/A	N/A	N/A	N/A
1958	N/A	N/A	N/A	N/A	N/A	N/A	N/A	N/A
1959	N/A	N/A	N/A	N/A	N/A	N/A	N/A	N/A
1960	N/A	N/A	N/A	N/A	N/A	N/A	N/A	N/A
1961	N/A	N/A	N/A	N/A	N/A	N/A	N/A	N/A
1962	N/A	N/A	N/A	N/A	N/A	N/A	N/A	N/A
1963	N/A	N/A	N/A	N/A	N/A	N/A	N/A	N/A
1964	N/A	N/A	N/A	N/A	N/A	N/A	N/A	N/A
1965	N/A	N/A	N/A	N/A	N/A	N/A	N/A	N/A
1966	N/A	N/A	N/A	N/A	N/A	N/A	N/A	N/A
1967	N/A	N/A	N/A	N/A	N/A	N/A	N/A	N/A
1968	N/A	N/A	N/A	N/A	N/A	N/A	N/A	N/A
1969	N/A	N/A	N/A	N/A	N/A	N/A	N/A	N/A
1970	N/A	N/A	N/A	N/A	N/A	N/A	N/A	N/A
1971	N/A	N/A	N/A	N/A	N/A	N/A	N/A	N/A
1972	N/A	N/A	N/A	N/A	N/A	N/A	N/A	N/A
1973	N/A	N/A	N/A	N/A	N/A	N/A	N/A	N/A
1974	N/A	N/A	N/A	N/A	N/A	N/A	N/A	N/A
1975	N/A	N/A	N/A	N/A	N/A	N/A	N/A	N/A
1976	N/A	N/A	N/A	N/A	N/A	N/A	N/A	N/A
1977	N/A	N/A	N/A	N/A	N/A	N/A	N/A	N/A
1978	N/A	N/A	N/A	N/A	N/A	N/A	N/A	N/A
1979	N/A	N/A	N/A	N/A	N/A	N/A	N/A	N/A
1980	N/A	N/A	N/A	N/A	N/A	N/A	N/A	N/A
1981	N/A	N/A	N/A	N/A	N/A	N/A	N/A	N/A
1982	686,824	10,127	26,267	17,969	361,373	42,707	29,360	199,021
1983	750,258	9,168	24,184	23,469	406,392	43,842	39,981	203,222
1984	N/A	N/A	N/A	N/A	N/A	N/A	N/A	N/A

Sources, see below  
 Load from row 12 to row 54

A	B	C	D	E	F	G	H	I	J
AF#:FQ/TE9C.412		Revision			5				
China Exports FOB; SITC 9, Other Commodities and Transactions description									

2-Digit Exports, SITC 9 (Chinese Customs Data)  
(Ten Thousand Current Yuan)

(9)  
Other  
Commodities &  
Transactions

TESOLN

1949	N/A
1950	N/A
1951	N/A
1952	N/A
1953	N/A
1954	N/A
1955	N/A
1956	N/A
1957	N/A
1958	N/A
1959	N/A
1960	N/A
1961	N/A
1962	N/A
1963	N/A
1964	N/A
1965	N/A
1966	N/A
1967	N/A
1968	N/A
1969	N/A
1970	N/A
1971	N/A
1972	N/A
1973	N/A
1974	N/A
1975	N/A
1976	N/A
1977	N/A
1978	N/A
1979	N/A
1980	N/A
1981	N/A
1982	344,612
1983	387,547
1984	N/A

Sources, see below  
Load from row 12 to row 54

A B C D E F 10 G H I J K L  
 AF#:FQ/TMOC.411 Revision 10  
 China Imports FOB; SITC 0, Food and Live Animals  
 description

2-Digit Imports, SITC 0 (Chinese Customs Data)  
 (Ten Thousand Current Yuan)

	(0) Food and Animals	(00) Animals	(01) Meat	(02) Dairy and Eggs	(03) Fish	(04) Cereals	(05) Vege- tables & Fruit	(06) Sugar & Honey	(07) Coffee Tea & Spices	(08) Animal Feed	(09) Miscel- laneous Food
	TMS0LN	TMO0LN	TM01LN	TM02LN	TM03LN	TM04LN	TM05LN	TM06LN	TM07LN	TM08LN	TM09LN
1949	N/A	N/A	N/A	N/A	N/A	N/A	N/A	N/A	N/A	N/A	N/A
1950	N/A	N/A	N/A	N/A	N/A	N/A	N/A	N/A	N/A	N/A	N/A
1951	N/A	N/A	N/A	N/A	N/A	N/A	N/A	N/A	N/A	N/A	N/A
1952	N/A	N/A	N/A	N/A	N/A	N/A	N/A	N/A	N/A	N/A	N/A
1953	N/A	N/A	N/A	N/A	N/A	N/A	N/A	N/A	N/A	N/A	N/A
1954	N/A	N/A	N/A	N/A	N/A	N/A	N/A	N/A	N/A	N/A	N/A
1955	N/A	N/A	N/A	N/A	N/A	N/A	N/A	N/A	N/A	N/A	N/A
1956	N/A	N/A	N/A	N/A	N/A	N/A	N/A	N/A	N/A	N/A	N/A
1957	N/A	N/A	N/A	N/A	N/A	N/A	N/A	N/A	N/A	N/A	N/A
1958	N/A	N/A	N/A	N/A	N/A	N/A	N/A	N/A	N/A	N/A	N/A
1959	N/A	N/A	N/A	N/A	N/A	N/A	N/A	N/A	N/A	N/A	N/A
1960	N/A	N/A	N/A	N/A	N/A	N/A	N/A	N/A	N/A	N/A	N/A
1961	N/A	N/A	N/A	N/A	N/A	N/A	N/A	N/A	N/A	N/A	N/A
1962	N/A	N/A	N/A	N/A	N/A	N/A	N/A	N/A	N/A	N/A	N/A
1963	N/A	N/A	N/A	N/A	N/A	N/A	N/A	N/A	N/A	N/A	N/A
1964	N/A	N/A	N/A	N/A	N/A	N/A	N/A	N/A	N/A	N/A	N/A
1965	N/A	N/A	N/A	N/A	N/A	N/A	N/A	N/A	N/A	N/A	N/A
1966	N/A	N/A	N/A	N/A	N/A	N/A	N/A	N/A	N/A	N/A	N/A
1967	N/A	N/A	N/A	N/A	N/A	N/A	N/A	N/A	N/A	N/A	N/A
1968	N/A	N/A	N/A	N/A	N/A	N/A	N/A	N/A	N/A	N/A	N/A
1969	N/A	N/A	N/A	N/A	N/A	N/A	N/A	N/A	N/A	N/A	N/A
1970	N/A	N/A	N/A	N/A	N/A	N/A	N/A	N/A	N/A	N/A	N/A
1971	N/A	N/A	N/A	N/A	N/A	N/A	N/A	N/A	N/A	N/A	N/A
1972	N/A	N/A	N/A	N/A	N/A	N/A	N/A	N/A	N/A	N/A	N/A
1973	N/A	N/A	N/A	N/A	N/A	N/A	N/A	N/A	N/A	N/A	N/A
1974	N/A	N/A	N/A	N/A	N/A	N/A	N/A	N/A	N/A	N/A	N/A
1975	N/A	N/A	N/A	N/A	N/A	N/A	N/A	N/A	N/A	N/A	N/A
1976	N/A	N/A	N/A	N/A	N/A	N/A	N/A	N/A	N/A	N/A	N/A
1977	N/A	N/A	N/A	N/A	N/A	N/A	N/A	N/A	N/A	N/A	N/A
1978	N/A	N/A	N/A	N/A	N/A	N/A	N/A	N/A	N/A	N/A	N/A
1979	N/A	N/A	N/A	N/A	N/A	N/A	N/A	N/A	N/A	N/A	N/A
1980	N/A	N/A	N/A	N/A	N/A	N/A	N/A	N/A	N/A	N/A	N/A
1981	N/A	N/A	N/A	N/A	N/A	N/A	N/A	N/A	N/A	N/A	N/A
1982	779,478	490	156	9,673	4,120	605,782	11,956	122,560	14,085	8,913	1,743
1983	615,640	566	273	3,470	4,689	485,501	5,883	87,010	10,772	15,026	2,450
1984	N/A	N/A	N/A	N/A	N/A	N/A	N/A	N/A	N/A	N/A	N/A

Sources, see below  
 Load from row 12

to row 9238

2-Digit Imports, SITC 1 (Chinese Customs Data)  
 (Ten Thousand Current Yuan)

	(1) Beverages & Tobacco	(11) Beverages	(12) Tobacco
	TMSILN	TM1ILN	TM1ZLN
1949	N/A	N/A	N/A
1950	N/A	N/A	N/A
1951	N/A	N/A	N/A
1952	N/A	N/A	N/A
1953	N/A	N/A	N/A
1954	N/A	N/A	N/A
1955	N/A	N/A	N/A
1956	N/A	N/A	N/A
1957	N/A	N/A	N/A
1958	N/A	N/A	N/A
1959	N/A	N/A	N/A
1960	N/A	N/A	N/A
1961	N/A	N/A	N/A
1962	N/A	N/A	N/A
1963	N/A	N/A	N/A
1964	N/A	N/A	N/A
1965	N/A	N/A	N/A
1966	N/A	N/A	N/A
1967	N/A	N/A	N/A
1968	N/A	N/A	N/A
1969	N/A	N/A	N/A
1970	N/A	N/A	N/A
1971	N/A	N/A	N/A
1972	N/A	N/A	N/A
1973	N/A	N/A	N/A
1974	N/A	N/A	N/A
1975	N/A	N/A	N/A
1976	N/A	N/A	N/A
1977	N/A	N/A	N/A
1978	N/A	N/A	N/A
1979	N/A	N/A	N/A
1980	N/A	N/A	N/A
1981	N/A	N/A	N/A
1982	24,319	821	23,498
1983	9,185	1,053	8,132
1984	N/A	N/A	N/A

Sources, see below  
 Load from row 12 to row 54

2-Digit Imports, SITC 2 (Chinese Customs Data)  
 (Ten Thousand Current Yuan)

	(2) Crude Materials	(21) Hides & Skins	(22) Oil Seeds & nuts	(23) Rubber	(24) Wood & Lumber	(25) Pulp & Waste	(26) Textile Fibres	(27) Fertilizers & Minerals	(28) Metal Ores & Scraps	(29) Animal & Vegetable NES
	TM22LN	TM21LN	TE22LN	TM23LN	TM24LN	TM25LN	TM26LN	TM27LN	TM28LN	TM29LN
1949	N/A	N/A	N/A	N/A	N/A	N/A	N/A	N/A	N/A	N/A
1950	N/A	N/A	N/A	N/A	N/A	N/A	N/A	N/A	N/A	N/A
1951	N/A	N/A	N/A	N/A	N/A	N/A	N/A	N/A	N/A	N/A
1952	N/A	N/A	N/A	N/A	N/A	N/A	N/A	N/A	N/A	N/A
1953	N/A	N/A	N/A	N/A	N/A	N/A	N/A	N/A	N/A	N/A
1954	N/A	N/A	N/A	N/A	N/A	N/A	N/A	N/A	N/A	N/A
1955	N/A	N/A	N/A	N/A	N/A	N/A	N/A	N/A	N/A	N/A
1956	N/A	N/A	N/A	N/A	N/A	N/A	N/A	N/A	N/A	N/A
1957	N/A	N/A	N/A	N/A	N/A	N/A	N/A	N/A	N/A	N/A
1958	N/A	N/A	N/A	N/A	N/A	N/A	N/A	N/A	N/A	N/A
1959	N/A	N/A	N/A	N/A	N/A	N/A	N/A	N/A	N/A	N/A
1960	N/A	N/A	N/A	N/A	N/A	N/A	N/A	N/A	N/A	N/A
1961	N/A	N/A	N/A	N/A	N/A	N/A	N/A	N/A	N/A	N/A
1962	N/A	N/A	N/A	N/A	N/A	N/A	N/A	N/A	N/A	N/A
1963	N/A	N/A	N/A	N/A	N/A	N/A	N/A	N/A	N/A	N/A
1964	N/A	N/A	N/A	N/A	N/A	N/A	N/A	N/A	N/A	N/A
1965	N/A	N/A	N/A	N/A	N/A	N/A	N/A	N/A	N/A	N/A
1966	N/A	N/A	N/A	N/A	N/A	N/A	N/A	N/A	N/A	N/A
1967	N/A	N/A	N/A	N/A	N/A	N/A	N/A	N/A	N/A	N/A
1968	N/A	N/A	N/A	N/A	N/A	N/A	N/A	N/A	N/A	N/A
1969	N/A	N/A	N/A	N/A	N/A	N/A	N/A	N/A	N/A	N/A
1970	N/A	N/A	N/A	N/A	N/A	N/A	N/A	N/A	N/A	N/A
1971	N/A	N/A	N/A	N/A	N/A	N/A	N/A	N/A	N/A	N/A
1972	N/A	N/A	N/A	N/A	N/A	N/A	N/A	N/A	N/A	N/A
1973	N/A	N/A	N/A	N/A	N/A	N/A	N/A	N/A	N/A	N/A
1974	N/A	N/A	N/A	N/A	N/A	N/A	N/A	N/A	N/A	N/A
1975	N/A	N/A	N/A	N/A	N/A	N/A	N/A	N/A	N/A	N/A
1976	N/A	N/A	N/A	N/A	N/A	N/A	N/A	N/A	N/A	N/A
1977	N/A	N/A	N/A	N/A	N/A	N/A	N/A	N/A	N/A	N/A
1978	N/A	N/A	N/A	N/A	N/A	N/A	N/A	N/A	N/A	N/A
1979	N/A	N/A	N/A	N/A	N/A	N/A	N/A	N/A	N/A	N/A
1980	N/A	N/A	N/A	N/A	N/A	N/A	N/A	N/A	N/A	N/A
1981	N/A	N/A	N/A	N/A	N/A	N/A	N/A	N/A	N/A	N/A
1982	559,094	19,151	21,179	33,406	95,443	41,155	277,427	16,011	36,731	18,591
1983	484,849	11,066	208	53,325	118,360	55,300	164,087	19,736	47,779	14,988
1984	N/A	N/A	N/A	N/A	N/A	N/A	N/A	N/A	N/A	N/A

Sources, see below

Load from row 12

to row 52

2-Digit Imports, SITC 3 (Chinese Customs Data)  
 (Ten Thousand Current Yuan)

	(3) Mineral Fuels	(32) Coal & Coke	(33) Oil & Oil Products	(34) Gas	(35) Electric Energy
	TMS3LN	TM32LN	TM33LN	TM34LN	TM35LN
1949	N/A	N/A	N/A	N/A	N/A
1950	N/A	N/A	N/A	N/A	N/A
1951	N/A	N/A	N/A	N/A	N/A
1952	N/A	N/A	N/A	N/A	N/A
1953	N/A	N/A	N/A	N/A	N/A
1954	N/A	N/A	N/A	N/A	N/A
1955	N/A	N/A	N/A	N/A	N/A
1956	N/A	N/A	N/A	N/A	N/A
1957	N/A	N/A	N/A	N/A	N/A
1958	N/A	N/A	N/A	N/A	N/A
1959	N/A	N/A	N/A	N/A	N/A
1960	N/A	N/A	N/A	N/A	N/A
1961	N/A	N/A	N/A	N/A	N/A
1962	N/A	N/A	N/A	N/A	N/A
1963	N/A	N/A	N/A	N/A	N/A
1964	N/A	N/A	N/A	N/A	N/A
1965	N/A	N/A	N/A	N/A	N/A
1966	N/A	N/A	N/A	N/A	N/A
1967	N/A	N/A	N/A	N/A	N/A
1968	N/A	N/A	N/A	N/A	N/A
1969	N/A	N/A	N/A	N/A	N/A
1970	N/A	N/A	N/A	N/A	N/A
1971	N/A	N/A	N/A	N/A	N/A
1972	N/A	N/A	N/A	N/A	N/A
1973	N/A	N/A	N/A	N/A	N/A
1974	N/A	N/A	N/A	N/A	N/A
1975	N/A	N/A	N/A	N/A	N/A
1976	N/A	N/A	N/A	N/A	N/A
1977	N/A	N/A	N/A	N/A	N/A
1978	N/A	N/A	N/A	N/A	N/A
1979	N/A	N/A	N/A	N/A	N/A
1980	N/A	N/A	N/A	N/A	N/A
1981	N/A	N/A	N/A	N/A	N/A
1982	33,972	11,611	18,687	96	3,578
1983	21,918	11,365	6,202	162	4,189
1984	N/A	N/A	N/A	N/A	N/A

Sources, see below  
 Load from row 12

to row 52

A B C D E F G H I J  
 AF#: FQ/Tm4C.411 Revision 10  
 China Imports FOB; SITC 4, Animal and Vegetable Oils and Fats  
 description

2-Digit Imports, SITC 4 (Chinese Customs Data)  
 (Ten Thousand Current Yuan)

	(4) Oils & Fats	(41) Animal Oils & Fats	(42) Fixed Vegetable Oil & Fats	(43) Processed Oil & Fats
	TMS4LN	TM41LN	TM42LN	TM43LN
1949	N/A	N/A	N/A	N/A
1950	N/A	N/A	N/A	N/A
1951	N/A	N/A	N/A	N/A
1952	N/A	N/A	N/A	N/A
1953	N/A	N/A	N/A	N/A
1954	N/A	N/A	N/A	N/A
1955	N/A	N/A	N/A	N/A
1956	N/A	N/A	N/A	N/A
1957	N/A	N/A	N/A	N/A
1958	N/A	N/A	N/A	N/A
1959	N/A	N/A	N/A	N/A
1960	N/A	N/A	N/A	N/A
1961	N/A	N/A	N/A	N/A
1962	N/A	N/A	N/A	N/A
1963	N/A	N/A	N/A	N/A
1964	N/A	N/A	N/A	N/A
1965	N/A	N/A	N/A	N/A
1966	N/A	N/A	N/A	N/A
1967	N/A	N/A	N/A	N/A
1968	N/A	N/A	N/A	N/A
1969	N/A	N/A	N/A	N/A
1970	N/A	N/A	N/A	N/A
1971	N/A	N/A	N/A	N/A
1972	N/A	N/A	N/A	N/A
1973	N/A	N/A	N/A	N/A
1974	N/A	N/A	N/A	N/A
1975	N/A	N/A	N/A	N/A
1976	N/A	N/A	N/A	N/A
1977	N/A	N/A	N/A	N/A
1978	N/A	N/A	N/A	N/A
1979	N/A	N/A	N/A	N/A
1980	N/A	N/A	N/A	N/A
1981	N/A	N/A	N/A	N/A
1982	19,942	5,430	14,258	254
1983	13,808	3,398	10,304	106
1984	N/A	N/A	N/A	N/A

Sources, see below  
 Load from row 12

to row 52

2-Digit Imports, SITC 5 (Chinese Customs Data)  
 (Ten Thousand Current Yuan)

	(5) Chem- icals	(51) Chemical Elem. & Compounds	(52) Tar & Crude Chem	(53) Dyeing Material	(54) Medicinal Products	(55) Essential Oils & Perfumes	(56) Fertil- izer	(57) Explosives & Fire works	(58) Plastic Material	(59) Chemical Products NES
	TM55LN	TM51LN	TM52LN	TM53LN	TM54LN	TM55LN	TM56LN	TM57LN	TM58LN	TM59LN
1949	N/A	N/A	N/A	N/A	N/A	N/A	N/A	N/A	N/A	N/A
1950	N/A	N/A	N/A	N/A	N/A	N/A	N/A	N/A	N/A	N/A
1951	N/A	N/A	N/A	N/A	N/A	N/A	N/A	N/A	N/A	N/A
1952	N/A	N/A	N/A	N/A	N/A	N/A	N/A	N/A	N/A	N/A
1953	N/A	N/A	N/A	N/A	N/A	N/A	N/A	N/A	N/A	N/A
1954	N/A	N/A	N/A	N/A	N/A	N/A	N/A	N/A	N/A	N/A
1955	N/A	N/A	N/A	N/A	N/A	N/A	N/A	N/A	N/A	N/A
1956	N/A	N/A	N/A	N/A	N/A	N/A	N/A	N/A	N/A	N/A
1957	N/A	N/A	N/A	N/A	N/A	N/A	N/A	N/A	N/A	N/A
1958	N/A	N/A	N/A	N/A	N/A	N/A	N/A	N/A	N/A	N/A
1959	N/A	N/A	N/A	N/A	N/A	N/A	N/A	N/A	N/A	N/A
1960	N/A	N/A	N/A	N/A	N/A	N/A	N/A	N/A	N/A	N/A
1961	N/A	N/A	N/A	N/A	N/A	N/A	N/A	N/A	N/A	N/A
1962	N/A	N/A	N/A	N/A	N/A	N/A	N/A	N/A	N/A	N/A
1963	N/A	N/A	N/A	N/A	N/A	N/A	N/A	N/A	N/A	N/A
1964	N/A	N/A	N/A	N/A	N/A	N/A	N/A	N/A	N/A	N/A
1965	N/A	N/A	N/A	N/A	N/A	N/A	N/A	N/A	N/A	N/A
1966	N/A	N/A	N/A	N/A	N/A	N/A	N/A	N/A	N/A	N/A
1967	N/A	N/A	N/A	N/A	N/A	N/A	N/A	N/A	N/A	N/A
1968	N/A	N/A	N/A	N/A	N/A	N/A	N/A	N/A	N/A	N/A
1969	N/A	N/A	N/A	N/A	N/A	N/A	N/A	N/A	N/A	N/A
1970	N/A	N/A	N/A	N/A	N/A	N/A	N/A	N/A	N/A	N/A
1971	N/A	N/A	N/A	N/A	N/A	N/A	N/A	N/A	N/A	N/A
1972	N/A	N/A	N/A	N/A	N/A	N/A	N/A	N/A	N/A	N/A
1973	N/A	N/A	N/A	N/A	N/A	N/A	N/A	N/A	N/A	N/A
1974	N/A	N/A	N/A	N/A	N/A	N/A	N/A	N/A	N/A	N/A
1975	N/A	N/A	N/A	N/A	N/A	N/A	N/A	N/A	N/A	N/A
1976	N/A	N/A	N/A	N/A	N/A	N/A	N/A	N/A	N/A	N/A
1977	N/A	N/A	N/A	N/A	N/A	N/A	N/A	N/A	N/A	N/A
1978	N/A	N/A	N/A	N/A	N/A	N/A	N/A	N/A	N/A	N/A
1979	N/A	N/A	N/A	N/A	N/A	N/A	N/A	N/A	N/A	N/A
1980	N/A	N/A	N/A	N/A	N/A	N/A	N/A	N/A	N/A	N/A
1981	N/A	N/A	N/A	N/A	N/A	N/A	N/A	N/A	N/A	N/A
1982	544,378	102,697	28,223	28,865	6,888	1,422	232,181	34	125,571	18,497
1983	627,684	97,215	52,591	13,652	9,658	1,495	275,571	36	120,833	56,633
1984	N/A	N/A	N/A	N/A	N/A	N/A	N/A	N/A	N/A	N/A

Sources, see below  
 Load from row 12 to row 54

A B D E F G H I J K L  
 AF#: FQ/TM6C.411 Revision 17  
 China Imports FOB; SITC 6, Manufactured goods, Classified chiefly by Material description

2-Digit Imports, SITC 6 (Chinese Customs Data)  
 (Ten Thousand Current Yuan)

	(6) Manu- factures	(61) Leather Goods	(62) Rubber Goods	(63) Wood & Cork	(64) Paper Products	(65) Textile Yarn & Fabrics	(66) Non-metal Mineral Goods NES	(67) Iron & Steel	(68) Non- ferrous Metals	(69) Metal Products NES
	TMS6LN	TM61LN	TM62LN	TM63LN	TM64LN	TM65LN	TM66LN	TM67LN	TM68LN	TM69LN
1949	N/A	N/A	N/A	N/A	N/A	N/A	N/A	N/A	N/A	N/A
1950	N/A	N/A	N/A	N/A	N/A	N/A	N/A	N/A	N/A	N/A
1951	N/A	N/A	N/A	N/A	N/A	N/A	N/A	N/A	N/A	N/A
1952	N/A	N/A	N/A	N/A	N/A	N/A	N/A	N/A	N/A	N/A
1953	N/A	N/A	N/A	N/A	N/A	N/A	N/A	N/A	N/A	N/A
1954	N/A	N/A	N/A	N/A	N/A	N/A	N/A	N/A	N/A	N/A
1955	N/A	N/A	N/A	N/A	N/A	N/A	N/A	N/A	N/A	N/A
1956	N/A	N/A	N/A	N/A	N/A	N/A	N/A	N/A	N/A	N/A
1957	N/A	N/A	N/A	N/A	N/A	N/A	N/A	N/A	N/A	N/A
1958	N/A	N/A	N/A	N/A	N/A	N/A	N/A	N/A	N/A	N/A
1959	N/A	N/A	N/A	N/A	N/A	N/A	N/A	N/A	N/A	N/A
1960	N/A	N/A	N/A	N/A	N/A	N/A	N/A	N/A	N/A	N/A
1961	N/A	N/A	N/A	N/A	N/A	N/A	N/A	N/A	N/A	N/A
1962	N/A	N/A	N/A	N/A	N/A	N/A	N/A	N/A	N/A	N/A
1963	N/A	N/A	N/A	N/A	N/A	N/A	N/A	N/A	N/A	N/A
1964	N/A	N/A	N/A	N/A	N/A	N/A	N/A	N/A	N/A	N/A
1965	N/A	N/A	N/A	N/A	N/A	N/A	N/A	N/A	N/A	N/A
1966	N/A	N/A	N/A	N/A	N/A	N/A	N/A	N/A	N/A	N/A
1967	N/A	N/A	N/A	N/A	N/A	N/A	N/A	N/A	N/A	N/A
1968	N/A	N/A	N/A	N/A	N/A	N/A	N/A	N/A	N/A	N/A
1969	N/A	N/A	N/A	N/A	N/A	N/A	N/A	N/A	N/A	N/A
1970	N/A	N/A	N/A	N/A	N/A	N/A	N/A	N/A	N/A	N/A
1971	N/A	N/A	N/A	N/A	N/A	N/A	N/A	N/A	N/A	N/A
1972	N/A	N/A	N/A	N/A	N/A	N/A	N/A	N/A	N/A	N/A
1973	N/A	N/A	N/A	N/A	N/A	N/A	N/A	N/A	N/A	N/A
1974	N/A	N/A	N/A	N/A	N/A	N/A	N/A	N/A	N/A	N/A
1975	N/A	N/A	N/A	N/A	N/A	N/A	N/A	N/A	N/A	N/A
1976	N/A	N/A	N/A	N/A	N/A	N/A	N/A	N/A	N/A	N/A
1977	N/A	N/A	N/A	N/A	N/A	N/A	N/A	N/A	N/A	N/A
1978	N/A	N/A	N/A	N/A	N/A	N/A	N/A	N/A	N/A	N/A
1979	N/A	N/A	N/A	N/A	N/A	N/A	N/A	N/A	N/A	N/A
1980	N/A	N/A	N/A	N/A	N/A	N/A	N/A	N/A	N/A	N/A
1981	N/A	N/A	N/A	N/A	N/A	N/A	N/A	N/A	N/A	N/A
1982	724,045	11,350	1,206	35,988	40,945	157,887	28,523	332,483	107,312	8,351
1983	1,240,191	7,045	1,640	21,987	39,441	111,320	41,168	697,091	304,531	15,968
1984	N/A	N/A	N/A	N/A	N/A	N/A	N/A	N/A	N/A	N/A

Sources, see below

Load from row 12 to row 54

A B C D E F G  
 AF#:PQ/TM7C.411 Revision 7  
 China Imports FOB; SITC 7, Machinery and Transport Equipment  
 description

2-Digit Imports, SITC 7 (Chinese Customs Data)  
 (Ten Thousand Current Yuan)

	(7) Machinery & Transport Equipment TMS7LN	(71) Non- Electrical Machinery TM71LN	(72) Electrical Machinery TM72LN	(73) Transport Equipment TM73LN
1949	N/A	N/A	N/A	N/A
1950	N/A	N/A	N/A	N/A
1951	N/A	N/A	N/A	N/A
1952	N/A	N/A	N/A	N/A
1953	N/A	N/A	N/A	N/A
1954	N/A	N/A	N/A	N/A
1955	N/A	N/A	N/A	N/A
1956	N/A	N/A	N/A	N/A
1957	N/A	N/A	N/A	N/A
1958	N/A	N/A	N/A	N/A
1959	N/A	N/A	N/A	N/A
1960	N/A	N/A	N/A	N/A
1961	N/A	N/A	N/A	N/A
1962	N/A	N/A	N/A	N/A
1963	N/A	N/A	N/A	N/A
1964	N/A	N/A	N/A	N/A
1965	N/A	N/A	N/A	N/A
1966	N/A	N/A	N/A	N/A
1967	N/A	N/A	N/A	N/A
1968	N/A	N/A	N/A	N/A
1969	N/A	N/A	N/A	N/A
1970	N/A	N/A	N/A	N/A
1971	N/A	N/A	N/A	N/A
1972	N/A	N/A	N/A	N/A
1973	N/A	N/A	N/A	N/A
1974	N/A	N/A	N/A	N/A
1975	N/A	N/A	N/A	N/A
1976	N/A	N/A	N/A	N/A
1977	N/A	N/A	N/A	N/A
1978	N/A	N/A	N/A	N/A
1979	N/A	N/A	N/A	N/A
1980	N/A	N/A	N/A	N/A
1981	N/A	N/A	N/A	N/A
1982	594,048	343,415	141,603	109,030
1983	786,505	336,756	191,534	258,215
1984	N/A	N/A	N/A	N/A

Sources, see below  
 Load from row 12 to row 54

A B C D E F G H I  
 AF#:FQ/TM8C.411 Revision 10  
 China Imports FOB; SITC 8, Miscellaneous Manufactured Goods  
 description

2-Digit Imports, SITC 8 (Chinese Customs Data)  
 (Ten Thousand Current Yuan)

	(8) Miscellaneous Manufactured Goods	(81) Plumbing & Electrical Fixtures	(82) Furni- ture	(83) Luggage, Handbags	(84) Clothing	(85) Foot- wear	(86) Precision Instru- ments	(89) Other Articles NES
	TM88LN	TM81LN	TM82LN	TM83LN	TM84LN	TM85LN	TM86LN	TM89LN
1949	N/A	N/A	N/A	N/A	N/A	N/A	N/A	N/A
1950	N/A	N/A	N/A	N/A	N/A	N/A	N/A	N/A
1951	N/A	N/A	N/A	N/A	N/A	N/A	N/A	N/A
1952	N/A	N/A	N/A	N/A	N/A	N/A	N/A	N/A
1953	N/A	N/A	N/A	N/A	N/A	N/A	N/A	N/A
1954	N/A	N/A	N/A	N/A	N/A	N/A	N/A	N/A
1955	N/A	N/A	N/A	N/A	N/A	N/A	N/A	N/A
1956	N/A	N/A	N/A	N/A	N/A	N/A	N/A	N/A
1957	N/A	N/A	N/A	N/A	N/A	N/A	N/A	N/A
1958	N/A	N/A	N/A	N/A	N/A	N/A	N/A	N/A
1959	N/A	N/A	N/A	N/A	N/A	N/A	N/A	N/A
1960	N/A	N/A	N/A	N/A	N/A	N/A	N/A	N/A
1961	N/A	N/A	N/A	N/A	N/A	N/A	N/A	N/A
1962	N/A	N/A	N/A	N/A	N/A	N/A	N/A	N/A
1963	N/A	N/A	N/A	N/A	N/A	N/A	N/A	N/A
1964	N/A	N/A	N/A	N/A	N/A	N/A	N/A	N/A
1965	N/A	N/A	N/A	N/A	N/A	N/A	N/A	N/A
1966	N/A	N/A	N/A	N/A	N/A	N/A	N/A	N/A
1967	N/A	N/A	N/A	N/A	N/A	N/A	N/A	N/A
1968	N/A	N/A	N/A	N/A	N/A	N/A	N/A	N/A
1969	N/A	N/A	N/A	N/A	N/A	N/A	N/A	N/A
1970	N/A	N/A	N/A	N/A	N/A	N/A	N/A	N/A
1971	N/A	N/A	N/A	N/A	N/A	N/A	N/A	N/A
1972	N/A	N/A	N/A	N/A	N/A	N/A	N/A	N/A
1973	N/A	N/A	N/A	N/A	N/A	N/A	N/A	N/A
1974	N/A	N/A	N/A	N/A	N/A	N/A	N/A	N/A
1975	N/A	N/A	N/A	N/A	N/A	N/A	N/A	N/A
1976	N/A	N/A	N/A	N/A	N/A	N/A	N/A	N/A
1977	N/A	N/A	N/A	N/A	N/A	N/A	N/A	N/A
1978	N/A	N/A	N/A	N/A	N/A	N/A	N/A	N/A
1979	N/A	N/A	N/A	N/A	N/A	N/A	N/A	N/A
1980	N/A	N/A	N/A	N/A	N/A	N/A	N/A	N/A
1981	N/A	N/A	N/A	N/A	N/A	N/A	N/A	N/A
1982	90,169	1,276	1,097	66	1,356	50	67,636	18,688
1983	154,166	1,884	2,702	100	567	113	118,373	30,427
1984	N/A	N/A	N/A	N/A	N/A	N/A	N/A	N/A

Sources, see below  
 Load from row 12 to row 54

A	B	C	D	E	F	G	H
AF##:FQ/TM9C.411				Revision	7		
China Imports FOB; SITC 9, Other Commodities and Transactions description							

2-Digit Imports, SITC 9 (Chinese Customs Data)  
(Ten Thousand Current Yuan)

	(9)
	Other
	Commodities &
	Transactions
	TMS9LN
1949	N/A
1950	N/A
1951	N/A
1952	N/A
1953	N/A
1954	N/A
1955	N/A
1956	N/A
1957	N/A
1958	N/A
1959	N/A
1960	N/A
1961	N/A
1962	N/A
1963	N/A
1964	N/A
1965	N/A
1966	N/A
1967	N/A
1968	N/A
1969	N/A
1970	N/A
1971	N/A
1972	N/A
1973	N/A
1974	N/A
1975	N/A
1976	N/A
1977	N/A
1978	N/A
1979	N/A
1980	N/A
1981	N/A
1982	207,476
1983	264,301
1984	N/A

Sources, see below  
Load from row 12 to row 54

Partner Country Trade Statistics  
2-Digit SITC

For detailed explanation see the description of methodology and sources at the end of this section.

A B C D E F G H I J K L  
 AF#: FQ/TEOA.412 Revision 3  
 China Exports FOB; SITC 0, Food and Live Animals  
 description

2-Digit Exports, SITC 0 (CIA Compilation)  
 (Thousand Current Dollars)

	(0) Food and Animals	(00) Animals	(01) Meat	(02) Dairy and Eggs	(03) Fish	(04) Cereals	(05) Vege- tables & Fruit	(06) Sugar & Honey	(07) Coffee Tea & Spices	(08) Animal Feed	(09) Miscel- laneous Food
	TESOCN	TEO0CN	TEO1CN	TEO2CN	TEO3CN	TEO4CN	TEO5CN	TEO6CN	TEO7CN	TEO8CN	TEO9CN
1949	N/A	N/A	N/A	N/A	N/A	N/A	N/A	N/A	N/A	N/A	N/A
1950	N/A	N/A	N/A	N/A	N/A	N/A	N/A	N/A	N/A	N/A	N/A
1951	N/A	N/A	N/A	N/A	N/A	N/A	N/A	N/A	N/A	N/A	N/A
1952	N/A	N/A	N/A	N/A	N/A	N/A	N/A	N/A	N/A	N/A	N/A
1953	N/A	N/A	N/A	N/A	N/A	N/A	N/A	N/A	N/A	N/A	N/A
1954	N/A	N/A	N/A	N/A	N/A	N/A	N/A	N/A	N/A	N/A	N/A
1955	N/A	N/A	N/A	N/A	N/A	N/A	N/A	N/A	N/A	N/A	N/A
1956	N/A	N/A	N/A	N/A	N/A	N/A	N/A	N/A	N/A	N/A	N/A
1957	N/A	N/A	N/A	N/A	N/A	N/A	N/A	N/A	N/A	N/A	N/A
1958	N/A	N/A	N/A	N/A	N/A	N/A	N/A	N/A	N/A	N/A	N/A
1959	N/A	N/A	N/A	N/A	N/A	N/A	N/A	N/A	N/A	N/A	N/A
1960	N/A	N/A	N/A	N/A	N/A	N/A	N/A	N/A	N/A	N/A	N/A
1961	N/A	N/A	N/A	N/A	N/A	N/A	N/A	N/A	N/A	N/A	N/A
1962	N/A	N/A	N/A	N/A	N/A	N/A	N/A	N/A	N/A	N/A	N/A
1963	N/A	N/A	N/A	N/A	N/A	N/A	N/A	N/A	N/A	N/A	N/A
1964	N/A	N/A	N/A	N/A	N/A	N/A	N/A	N/A	N/A	N/A	N/A
1965	N/A	N/A	N/A	N/A	N/A	N/A	N/A	N/A	N/A	N/A	N/A
1966	N/A	N/A	N/A	N/A	N/A	N/A	N/A	N/A	N/A	N/A	N/A
1967	N/A	N/A	N/A	N/A	N/A	N/A	N/A	N/A	N/A	N/A	N/A
1968	N/A	N/A	N/A	N/A	N/A	N/A	N/A	N/A	N/A	N/A	N/A
1969	N/A	N/A	N/A	N/A	N/A	N/A	N/A	N/A	N/A	N/A	N/A
1970	N/A	N/A	N/A	N/A	N/A	N/A	N/A	N/A	N/A	N/A	N/A
1971	N/A	N/A	N/A	N/A	N/A	N/A	N/A	N/A	N/A	N/A	N/A
1972	N/A	N/A	N/A	N/A	N/A	N/A	N/A	N/A	N/A	N/A	N/A
1973	N/A	N/A	N/A	N/A	N/A	N/A	N/A	N/A	N/A	N/A	N/A
1974	N/A	N/A	N/A	N/A	N/A	N/A	N/A	N/A	N/A	N/A	N/A
1975	2,031,279	215,359	236,793	67,007	186,827	607,671	430,597	109,183	125,582	29,939	22,321
1976	1,789,884	228,743	236,981	71,153	214,679	326,338	448,629	68,441	144,887	31,857	18,176
1977	1,944,609	247,453	213,450	72,538	195,336	379,575	535,950	56,902	191,524	31,960	19,921
1978	2,330,588	258,288	277,616	81,190	281,603	454,076	624,820	62,233	232,855	32,626	25,281
1979	2,640,124	262,558	301,911	77,854	370,162	438,646	766,632	87,241	260,380	45,489	29,251
1980	3,216,756	340,131	380,275	89,612	398,797	481,960	935,539	200,654	280,823	72,496	36,469
1981	3,449,407	381,377	374,637	96,425	425,955	512,555	1,048,439	154,248	294,986	118,108	42,677
1982	3,593,844	391,963	409,558	101,161	385,878	499,317	1,043,699	195,566	389,128	125,688	51,886
1983	N/A	N/A	N/A	N/A	N/A	N/A	N/A	N/A	N/A	N/A	N/A
1984	N/A	N/A	N/A	N/A	N/A	N/A	N/A	N/A	N/A	N/A	N/A

Sources, see below

Load from row 12

to row 54

2-Digit Exports, SITC 1 (CIA Compilation)  
 (Thousand Current Dollars)

	(1) Beverages & Tobacco	(11) Beverages	(12) Tobacco
	TES1QN	TE11QN	TE12QN
1949	N/A	N/A	N/A
1950	N/A	N/A	N/A
1951	N/A	N/A	N/A
1952	N/A	N/A	N/A
1953	N/A	N/A	N/A
1954	N/A	N/A	N/A
1955	N/A	N/A	N/A
1956	N/A	N/A	N/A
1957	N/A	N/A	N/A
1958	N/A	N/A	N/A
1959	N/A	N/A	N/A
1960	N/A	N/A	N/A
1961	N/A	N/A	N/A
1962	N/A	N/A	N/A
1963	N/A	N/A	N/A
1964	N/A	N/A	N/A
1965	N/A	N/A	N/A
1966	N/A	N/A	N/A
1967	N/A	N/A	N/A
1968	N/A	N/A	N/A
1969	N/A	N/A	N/A
1970	N/A	N/A	N/A
1971	N/A	N/A	N/A
1972	N/A	N/A	N/A
1973	N/A	N/A	N/A
1974	N/A	N/A	N/A
1975	81,827	28,296	53,531
1976	90,613	29,728	60,885
1977	89,585	32,941	56,644
1978	99,271	31,756	67,515
1979	97,339	34,447	62,892
1980	118,134	61,644	56,490
1981	117,694	67,494	50,200
1982	143,138	83,208	59,930
1983	N/A	N/A	N/A
1984	N/A	N/A	N/A

Sources, see below  
 Load from row 12

to row 54

A B C D E F G H I J K  
 AF00:FD/TE2A.4:1 Revision S  
 China Exports FOB; SITC 2, Crude materials, Inedible, Excluding Fuels  
 description

2-Digit Exports, SITC 2 (CIA Compilation)  
 (Thousand Current Dollars)

	(2) Crude Materials	(21) Hides & Skins	(22) Oil Seeds & nuts	(23) Rubber	(24) Wood & Lumber	(25) Pulp & Waste	(26) Textile Fibres	(27) Fertilizers & Minerals	(28) Metal Ores & Scraps	(29) Animal & Vegetable NES
	TE62CN	TE21CN	TE22CN	TE23CN	TE24CN	TE25CN	TE26CN	TE27CN	TE28CN	TE29CN
1949	N/A	N/A	N/A	N/A	N/A	N/A	N/A	N/A	N/A	N/A
1950	N/A	N/A	N/A	N/A	N/A	N/A	N/A	N/A	N/A	N/A
1951	N/A	N/A	N/A	N/A	N/A	N/A	N/A	N/A	N/A	N/A
1952	N/A	N/A	N/A	N/A	N/A	N/A	N/A	N/A	N/A	N/A
1953	N/A	N/A	N/A	N/A	N/A	N/A	N/A	N/A	N/A	N/A
1954	N/A	N/A	N/A	N/A	N/A	N/A	N/A	N/A	N/A	N/A
1955	N/A	N/A	N/A	N/A	N/A	N/A	N/A	N/A	N/A	N/A
1956	N/A	N/A	N/A	N/A	N/A	N/A	N/A	N/A	N/A	N/A
1957	N/A	N/A	N/A	N/A	N/A	N/A	N/A	N/A	N/A	N/A
1958	N/A	N/A	N/A	N/A	N/A	N/A	N/A	N/A	N/A	N/A
1959	N/A	N/A	N/A	N/A	N/A	N/A	N/A	N/A	N/A	N/A
1960	N/A	N/A	N/A	N/A	N/A	N/A	N/A	N/A	N/A	N/A
1961	N/A	N/A	N/A	N/A	N/A	N/A	N/A	N/A	N/A	N/A
1962	N/A	N/A	N/A	N/A	N/A	N/A	N/A	N/A	N/A	N/A
1963	N/A	N/A	N/A	N/A	N/A	N/A	N/A	N/A	N/A	N/A
1964	N/A	N/A	N/A	N/A	N/A	N/A	N/A	N/A	N/A	N/A
1965	N/A	N/A	N/A	N/A	N/A	N/A	N/A	N/A	N/A	N/A
1966	N/A	N/A	N/A	N/A	N/A	N/A	N/A	N/A	N/A	N/A
1967	N/A	N/A	N/A	N/A	N/A	N/A	N/A	N/A	N/A	N/A
1968	N/A	N/A	N/A	N/A	N/A	N/A	N/A	N/A	N/A	N/A
1969	N/A	N/A	N/A	N/A	N/A	N/A	N/A	N/A	N/A	N/A
1970	N/A	N/A	N/A	N/A	N/A	N/A	N/A	N/A	N/A	N/A
1971	N/A	N/A	N/A	N/A	N/A	N/A	N/A	N/A	N/A	N/A
1972	N/A	N/A	N/A	N/A	N/A	N/A	N/A	N/A	N/A	N/A
1973	N/A	N/A	N/A	N/A	N/A	N/A	N/A	N/A	N/A	N/A
1974	N/A	N/A	N/A	N/A	N/A	N/A	N/A	N/A	N/A	N/A
1975	822,375	24,583	159,081	80	11,101	104	238,487	113,075	55,770	220,094
1976	936,335	36,341	108,748	157	13,279	306	311,545	104,679	77,112	284,168
1977	1,034,838	39,477	97,133	111	10,929	288	315,073	127,595	80,916	363,316
1978	1,198,436	55,351	95,713	844	15,326	725	393,556	151,253	93,823	391,845
1979	1,576,951	82,549	188,072	2,480	27,250	114	507,461	199,246	130,735	439,044
1980	1,808,181	77,087	185,349	5,363	29,019	1,939	548,663	260,200	170,855	529,706
1981	2,049,835	80,198	522,968	4,923	21,607	1,813	498,277	258,845	205,525	455,679
1982	1,787,508	72,184	245,669	4,949	23,986	68	551,787	292,397	132,840	463,628
1983	N/A	N/A	N/A	N/A	N/A	N/A	N/A	N/A	N/A	N/A
1984	N/A	N/A	N/A	N/A	N/A	N/A	N/A	N/A	N/A	N/A

Sources, see below  
 Load from row 12 to row 54

2-Digit Exports, SITC 3 (CIA Compilation)  
 (Thousand Current Dollars)

	(3) Mineral Fuels	(32) Coal & Coke	(33) Oil & Oil Products	(34) Gas
	TE33CN	TE32CN	TE33CN	TE34CN
1949	N/A	N/A	N/A	N/A
1950	N/A	N/A	N/A	N/A
1951	N/A	N/A	N/A	N/A
1952	N/A	N/A	N/A	N/A
1953	N/A	N/A	N/A	N/A
1954	N/A	N/A	N/A	N/A
1955	N/A	N/A	N/A	N/A
1956	N/A	N/A	N/A	N/A
1957	N/A	N/A	N/A	N/A
1958	N/A	N/A	N/A	N/A
1959	N/A	N/A	N/A	N/A
1960	N/A	N/A	N/A	N/A
1961	N/A	N/A	N/A	N/A
1962	N/A	N/A	N/A	N/A
1963	N/A	N/A	N/A	N/A
1964	N/A	N/A	N/A	N/A
1965	N/A	N/A	N/A	N/A
1966	N/A	N/A	N/A	N/A
1967	N/A	N/A	N/A	N/A
1968	N/A	N/A	N/A	N/A
1969	N/A	N/A	N/A	N/A
1970	N/A	N/A	N/A	N/A
1971	N/A	N/A	N/A	N/A
1972	N/A	N/A	N/A	N/A
1973	N/A	N/A	N/A	N/A
1974	N/A	N/A	N/A	N/A
1975	1,021,200	159,467	861,733	0
1976	903,291	128,371	774,908	12
1977	1,159,064	147,127	1,011,919	18
1978	1,457,036	178,001	1,279,029	6
1979	2,441,051	209,655	2,231,390	6
1980	4,365,896	246,200	4,118,662	1,034
1981	4,763,128	267,217	4,495,909	2
1982	5,250,213	322,514	4,927,688	11
1983	N/A	N/A	N/A	N/A
1984	N/A	N/A	N/A	N/A

Sources, see below

Load from row 12

to row 54

2-Digit Exports, SITC 4 (CIA Compilation)  
 (Thousand Current Dollars)

	(4) Oils & Fats	(41) Animal Oils & Fats	(42) Fixed Vegetable Oil & Fats	(43) Processed Oil & Fats
	TES4CN	TE41CN	TE42CN	TE43CN
1949	N/A	N/A	N/A	N/A
1950	N/A	N/A	N/A	N/A
1951	N/A	N/A	N/A	N/A
1952	N/A	N/A	N/A	N/A
1953	N/A	N/A	N/A	N/A
1954	N/A	N/A	N/A	N/A
1955	N/A	N/A	N/A	N/A
1956	N/A	N/A	N/A	N/A
1957	N/A	N/A	N/A	N/A
1958	N/A	N/A	N/A	N/A
1959	N/A	N/A	N/A	N/A
1960	N/A	N/A	N/A	N/A
1961	N/A	N/A	N/A	N/A
1962	N/A	N/A	N/A	N/A
1963	N/A	N/A	N/A	N/A
1964	N/A	N/A	N/A	N/A
1965	N/A	N/A	N/A	N/A
1966	N/A	N/A	N/A	N/A
1967	N/A	N/A	N/A	N/A
1968	N/A	N/A	N/A	N/A
1969	N/A	N/A	N/A	N/A
1970	N/A	N/A	N/A	N/A
1971	N/A	N/A	N/A	N/A
1972	N/A	N/A	N/A	N/A
1973	N/A	N/A	N/A	N/A
1974	N/A	N/A	N/A	N/A
1975	52,263	42	49,850	2,371
1976	53,712	54	51,522	2,136
1977	47,447	103	44,979	2,365
1978	74,025	100	70,633	3,292
1979	88,499	136	84,942	3,421
1980	84,345	194	80,132	4,019
1981	107,097	306	103,988	2,803
1982	71,014	394	68,384	2,236
1983	N/A	N/A	N/A	N/A
1984	N/A	N/A	N/A	N/A

Sources, see below  
 Load from row 12

to row 54

A B D E F G H I J K L  
 AF00:FB/TE5A.4:1 Revision  
 China Exports FOB; SITC 5, Chemicals  
 description

2-Digit Exports, SITC 5 (CIA Compilation)  
 (Thousand Current Dollars)

	(5) Chem- icals TES5CN	(51) Chemical Elee. & Compounds TES1CN	(52) Tar & Crude Chee TES2CN	(53) Dyeing Material TES3CN	(54) Medicinal Products TES4CN	(55) Essential Oils & Perfumes TES5CN	(56) Fertil- izer TES6CN	(57) Explosives & Fire works TES7CN	(58) Plastic Material TES8CN	(59) Chemical Products NES TES9CN
1949	N/A	N/A	N/A	N/A	N/A	N/A	N/A	N/A	N/A	N/A
1950	N/A	N/A	N/A	N/A	N/A	N/A	N/A	N/A	N/A	N/A
1951	N/A	N/A	N/A	N/A	N/A	N/A	N/A	N/A	N/A	N/A
1952	N/A	N/A	N/A	N/A	N/A	N/A	N/A	N/A	N/A	N/A
1953	N/A	N/A	N/A	N/A	N/A	N/A	N/A	N/A	N/A	N/A
1954	N/A	N/A	N/A	N/A	N/A	N/A	N/A	N/A	N/A	N/A
1955	N/A	N/A	N/A	N/A	N/A	N/A	N/A	N/A	N/A	N/A
1956	N/A	N/A	N/A	N/A	N/A	N/A	N/A	N/A	N/A	N/A
1957	N/A	N/A	N/A	N/A	N/A	N/A	N/A	N/A	N/A	N/A
1958	N/A	N/A	N/A	N/A	N/A	N/A	N/A	N/A	N/A	N/A
1959	N/A	N/A	N/A	N/A	N/A	N/A	N/A	N/A	N/A	N/A
1960	N/A	N/A	N/A	N/A	N/A	N/A	N/A	N/A	N/A	N/A
1961	N/A	N/A	N/A	N/A	N/A	N/A	N/A	N/A	N/A	N/A
1962	N/A	N/A	N/A	N/A	N/A	N/A	N/A	N/A	N/A	N/A
1963	N/A	N/A	N/A	N/A	N/A	N/A	N/A	N/A	N/A	N/A
1964	N/A	N/A	N/A	N/A	N/A	N/A	N/A	N/A	N/A	N/A
1965	N/A	N/A	N/A	N/A	N/A	N/A	N/A	N/A	N/A	N/A
1966	N/A	N/A	N/A	N/A	N/A	N/A	N/A	N/A	N/A	N/A
1967	N/A	N/A	N/A	N/A	N/A	N/A	N/A	N/A	N/A	N/A
1968	N/A	N/A	N/A	N/A	N/A	N/A	N/A	N/A	N/A	N/A
1969	N/A	N/A	N/A	N/A	N/A	N/A	N/A	N/A	N/A	N/A
1970	N/A	N/A	N/A	N/A	N/A	N/A	N/A	N/A	N/A	N/A
1971	N/A	N/A	N/A	N/A	N/A	N/A	N/A	N/A	N/A	N/A
1972	N/A	N/A	N/A	N/A	N/A	N/A	N/A	N/A	N/A	N/A
1973	N/A	N/A	N/A	N/A	N/A	N/A	N/A	N/A	N/A	N/A
1974	N/A	N/A	N/A	N/A	N/A	N/A	N/A	N/A	N/A	N/A
1975	345,429	100,935	159	31,839	58,559	46,655	214	23,004	3,814	80,250
1976	363,073	101,249	3	33,527	53,573	53,816	180	32,873	5,329	82,523
1977	396,663	95,204	1,649	35,668	65,042	61,908	420	42,869	6,822	87,081
1978	463,414	137,696	2,683	34,456	79,065	66,692	1,523	49,590	9,532	82,177
1979	756,822	270,159	8,823	44,522	114,782	75,698	2,377	72,538	45,583	122,340
1980	1,168,440	465,967	27,086	57,046	188,126	97,113	3,431	95,311	72,963	161,397
1981	1,302,487	550,736	55,476	63,635	196,565	93,979	5,347	94,243	61,687	180,819
1982	1,281,541	564,218	30,803	70,871	207,726	107,027	6,065	115,178	43,371	136,282
1983	N/A	N/A	N/A	N/A	N/A	N/A	N/A	N/A	N/A	N/A
1984	N/A	N/A	N/A	N/A	N/A	N/A	N/A	N/A	N/A	N/A

Sources, see below  
 Load from row 12 to row 54

A B D E F G H I J K L  
 AF00:FD/TE6A.411 Revision 13  
 China Exports FOB; SITC 6, Manufactured goods, Classified chiefly by Material description

2-Digit Exports, SITC 6 (CIA Compilation)  
 (Thousand Current Dollars)

	(6)	(61)	(62)	(63)	(64)	(65)	(66)	(67)	(68)	(69)
	Manu- factures	Leather Goods	Rubber Goods	Wood & Cork	Paper Products	Textile Yarn & Fabrics	Non-metal Mineral Goods NES	Iron & Steel	Non- ferrous Metals	Metal Products NES
	TE56CN	TE61CN	TE62CN	TE63CN	TE64CN	TE65CN	TE66CN	TE67CN	TE68CN	TE69CN
1949	N/A	N/A	N/A	N/A	N/A	N/A	N/A	N/A	N/A	N/A
1950	N/A	N/A	N/A	N/A	N/A	N/A	N/A	N/A	N/A	N/A
1951	N/A	N/A	N/A	N/A	N/A	N/A	N/A	N/A	N/A	N/A
1952	N/A	N/A	N/A	N/A	N/A	N/A	N/A	N/A	N/A	N/A
1953	N/A	N/A	N/A	N/A	N/A	N/A	N/A	N/A	N/A	N/A
1954	N/A	N/A	N/A	N/A	N/A	N/A	N/A	N/A	N/A	N/A
1955	N/A	N/A	N/A	N/A	N/A	N/A	N/A	N/A	N/A	N/A
1956	N/A	N/A	N/A	N/A	N/A	N/A	N/A	N/A	N/A	N/A
1957	N/A	N/A	N/A	N/A	N/A	N/A	N/A	N/A	N/A	N/A
1958	N/A	N/A	N/A	N/A	N/A	N/A	N/A	N/A	N/A	N/A
1959	N/A	N/A	N/A	N/A	N/A	N/A	N/A	N/A	N/A	N/A
1960	N/A	N/A	N/A	N/A	N/A	N/A	N/A	N/A	N/A	N/A
1961	N/A	N/A	N/A	N/A	N/A	N/A	N/A	N/A	N/A	N/A
1962	N/A	N/A	N/A	N/A	N/A	N/A	N/A	N/A	N/A	N/A
1963	N/A	N/A	N/A	N/A	N/A	N/A	N/A	N/A	N/A	N/A
1964	N/A	N/A	N/A	N/A	N/A	N/A	N/A	N/A	N/A	N/A
1965	N/A	N/A	N/A	N/A	N/A	N/A	N/A	N/A	N/A	N/A
1966	N/A	N/A	N/A	N/A	N/A	N/A	N/A	N/A	N/A	N/A
1967	N/A	N/A	N/A	N/A	N/A	N/A	N/A	N/A	N/A	N/A
1968	N/A	N/A	N/A	N/A	N/A	N/A	N/A	N/A	N/A	N/A
1969	N/A	N/A	N/A	N/A	N/A	N/A	N/A	N/A	N/A	N/A
1970	N/A	N/A	N/A	N/A	N/A	N/A	N/A	N/A	N/A	N/A
1971	N/A	N/A	N/A	N/A	N/A	N/A	N/A	N/A	N/A	N/A
1972	N/A	N/A	N/A	N/A	N/A	N/A	N/A	N/A	N/A	N/A
1973	N/A	N/A	N/A	N/A	N/A	N/A	N/A	N/A	N/A	N/A
1974	N/A	N/A	N/A	N/A	N/A	N/A	N/A	N/A	N/A	N/A
1975	1,658,089	48,114	20,023	17,533	59,697	1,035,863	172,397	71,861	113,412	119,189
1976	1,853,516	69,610	21,495	25,377	75,621	1,162,437	186,950	82,934	81,935	147,157
1977	1,972,993	73,693	24,142	31,138	71,872	1,241,256	207,588	70,326	76,985	175,993
1978	2,663,774	80,472	33,434	36,152	91,194	1,722,096	257,012	112,968	111,979	218,467
1979	3,438,432	117,879	41,766	47,672	117,310	2,242,763	308,647	171,747	122,850	267,798
1980	4,396,643	115,048	53,854	58,592	155,298	2,765,809	415,757	257,486	185,141	389,658
1981	5,138,733	91,900	60,226	58,719	174,836	3,079,782	477,930	445,664	230,331	519,345
1982	5,037,190	64,635	55,760	56,328	170,686	2,940,932	482,138	478,160	217,049	571,502
1983	N/A	N/A	N/A	N/A	N/A	N/A	N/A	N/A	N/A	N/A
1984	N/A	N/A	N/A	N/A	N/A	N/A	N/A	N/A	N/A	N/A

Sources, see below  
 Load from row 12 to row 54

2-Digit Exports, SITC 7 (CIA Compilation)  
 (Thousand Current Dollars)

	(7) Machinery & Transport Equipment	(71) Non- Electrical Machinery	(72) Electrical Machinery	(73) Transport Equipment
	TES7CN	TE71CN	TE72CN	TE73CN
1949	N/A	N/A	N/A	N/A
1950	N/A	N/A	N/A	N/A
1951	N/A	N/A	N/A	N/A
1952	N/A	N/A	N/A	N/A
1953	N/A	N/A	N/A	N/A
1954	N/A	N/A	N/A	N/A
1955	N/A	N/A	N/A	N/A
1956	N/A	N/A	N/A	N/A
1957	N/A	N/A	N/A	N/A
1958	N/A	N/A	N/A	N/A
1959	N/A	N/A	N/A	N/A
1960	N/A	N/A	N/A	N/A
1961	N/A	N/A	N/A	N/A
1962	N/A	N/A	N/A	N/A
1963	N/A	N/A	N/A	N/A
1964	N/A	N/A	N/A	N/A
1965	N/A	N/A	N/A	N/A
1966	N/A	N/A	N/A	N/A
1967	N/A	N/A	N/A	N/A
1968	N/A	N/A	N/A	N/A
1969	N/A	N/A	N/A	N/A
1970	N/A	N/A	N/A	N/A
1971	N/A	N/A	N/A	N/A
1972	N/A	N/A	N/A	N/A
1973	N/A	N/A	N/A	N/A
1974	N/A	N/A	N/A	N/A
1975	268,995	117,246	81,054	70,695
1976	287,322	134,739	92,631	59,952
1977	285,987	126,956	111,426	47,605
1978	366,268	158,058	137,625	70,585
1979	415,384	207,522	155,718	52,144
1980	633,302	284,970	271,871	76,461
1981	806,058	332,860	338,027	135,171
1982	790,152	332,674	347,671	109,807
1983	N/A	N/A	N/A	N/A
1984	N/A	N/A	N/A	N/A

Sources, see below

Load from row 13

to row 54

A B C D E F G H I  
 AF00:FQ/TEBA.411 Revision 5  
 China Exports FOB; SITC B, Miscellaneous Manufactured Goods  
 description

2-Digit Exports, SITC B (CIA Compilation)  
 (Thousand Current Dollars)

	(B) Miscellaneous Manufactured Goods	(B1) Plumbing & Electrical Fixtures	(B2) Furni- ture	(B3) Luggage, Handbags	(B4) Clothing	(B5) Foot- wear	(B6) Precision Instru- ments	(B9) Other Articles NES
	TEB0CN	TEB1CN	TEB2CN	TEB3CN	TEB4CN	TEB5CN	TEB6CN	TEB9CN
1949	N/A	N/A	N/A	N/A	N/A	N/A	N/A	N/A
1950	N/A	N/A	N/A	N/A	N/A	N/A	N/A	N/A
1951	N/A	N/A	N/A	N/A	N/A	N/A	N/A	N/A
1952	N/A	N/A	N/A	N/A	N/A	N/A	N/A	N/A
1953	N/A	N/A	N/A	N/A	N/A	N/A	N/A	N/A
1954	N/A	N/A	N/A	N/A	N/A	N/A	N/A	N/A
1955	N/A	N/A	N/A	N/A	N/A	N/A	N/A	N/A
1956	N/A	N/A	N/A	N/A	N/A	N/A	N/A	N/A
1957	N/A	N/A	N/A	N/A	N/A	N/A	N/A	N/A
1958	N/A	N/A	N/A	N/A	N/A	N/A	N/A	N/A
1959	N/A	N/A	N/A	N/A	N/A	N/A	N/A	N/A
1960	N/A	N/A	N/A	N/A	N/A	N/A	N/A	N/A
1961	N/A	N/A	N/A	N/A	N/A	N/A	N/A	N/A
1962	N/A	N/A	N/A	N/A	N/A	N/A	N/A	N/A
1963	N/A	N/A	N/A	N/A	N/A	N/A	N/A	N/A
1964	N/A	N/A	N/A	N/A	N/A	N/A	N/A	N/A
1965	N/A	N/A	N/A	N/A	N/A	N/A	N/A	N/A
1966	N/A	N/A	N/A	N/A	N/A	N/A	N/A	N/A
1967	N/A	N/A	N/A	N/A	N/A	N/A	N/A	N/A
1968	N/A	N/A	N/A	N/A	N/A	N/A	N/A	N/A
1969	N/A	N/A	N/A	N/A	N/A	N/A	N/A	N/A
1970	N/A	N/A	N/A	N/A	N/A	N/A	N/A	N/A
1971	N/A	N/A	N/A	N/A	N/A	N/A	N/A	N/A
1972	N/A	N/A	N/A	N/A	N/A	N/A	N/A	N/A
1973	N/A	N/A	N/A	N/A	N/A	N/A	N/A	N/A
1974	N/A	N/A	N/A	N/A	N/A	N/A	N/A	N/A
1975	815,467	27,191	31,667	23,893	359,967	66,749	27,053	278,947
1976	959,741	29,103	38,030	28,918	446,072	68,390	31,724	317,504
1977	1,219,026	30,866	53,819	38,481	588,002	76,346	36,242	395,270
1978	1,487,173	38,540	70,266	46,691	726,097	101,159	39,710	464,710
1979	1,967,712	40,782	91,834	53,686	1,047,420	130,360	54,713	548,917
1980	3,016,112	56,882	124,867	84,586	1,669,891	197,284	107,486	775,116
1981	3,665,463	68,740	164,121	112,782	2,093,846	259,451	139,458	827,065
1982	4,182,961	76,041	210,764	148,349	2,453,541	284,002	135,679	874,585
1983	N/A	N/A	N/A	N/A	N/A	N/A	N/A	N/A
1984	N/A	N/A	N/A	N/A	N/A	N/A	N/A	N/A

Sources, see below  
 Load from row 12 to row 54

2-Digit Exports, SITC 9 (CIA Compilation)  
 (Thousand Current Dollars)

	(9) Other Commodities & Transactions	(91) Mail	(93) Other Trans- actions	(94) Animals NES	(95) Firearms & Ammuni- tions	(96) Non- Gold Coin
	TES0CN	TE00CN	TE01CN	TE02CN	TE03CN	TE04CN
1949	N/A	N/A	N/A	N/A	N/A	N/A
1950	N/A	N/A	N/A	N/A	N/A	N/A
1951	N/A	N/A	N/A	N/A	N/A	N/A
1952	N/A	N/A	N/A	N/A	N/A	N/A
1953	N/A	N/A	N/A	N/A	N/A	N/A
1954	N/A	N/A	N/A	N/A	N/A	N/A
1955	N/A	N/A	N/A	N/A	N/A	N/A
1956	N/A	N/A	N/A	N/A	N/A	N/A
1957	N/A	N/A	N/A	N/A	N/A	N/A
1958	N/A	N/A	N/A	N/A	N/A	N/A
1959	N/A	N/A	N/A	N/A	N/A	N/A
1960	N/A	N/A	N/A	N/A	N/A	N/A
1961	N/A	N/A	N/A	N/A	N/A	N/A
1962	N/A	N/A	N/A	N/A	N/A	N/A
1963	N/A	N/A	N/A	N/A	N/A	N/A
1964	N/A	N/A	N/A	N/A	N/A	N/A
1965	N/A	N/A	N/A	N/A	N/A	N/A
1966	N/A	N/A	N/A	N/A	N/A	N/A
1967	N/A	N/A	N/A	N/A	N/A	N/A
1968	N/A	N/A	N/A	N/A	N/A	N/A
1969	N/A	N/A	N/A	N/A	N/A	N/A
1970	N/A	N/A	N/A	N/A	N/A	N/A
1971	N/A	N/A	N/A	N/A	N/A	N/A
1972	N/A	N/A	N/A	N/A	N/A	N/A
1973	N/A	N/A	N/A	N/A	N/A	N/A
1974	N/A	N/A	N/A	N/A	N/A	N/A
1975	23,708	184	20,732	1,558	1,233	1
1976	31,976	179	29,468	2,092	237	0
1977	22,477	465	19,076	2,674	260	2
1978	29,533	286	19,506	2,692	7,049	0
1979	36,177	1,138	30,765	4,198	76	0
1980	67,151	1,070	48,891	5,564	383	11,243
1981	95,895	1,201	50,641	6,944	3,855	33,254
1982	1,363,665	1,633	64,010	4,891	1,289,353	3,778
1983	N/A	N/A	N/A	N/A	N/A	N/A
1984	N/A	N/A	N/A	N/A	N/A	N/A

Sources, see below  
 Load from row 12 to row 54

A B C D E F G H I J K L  
 AF#:FQ/TMOA.411 Revision 6  
 China Imports FOB; SITC 0, Food and Live Animals  
 description

2-Digit Imports, SITC 0 (CIA Compilation)  
 (Thousand Current Dollars)

	(0) Food and Animals	(00) Animals	(01) Meat	(02) Dairy and Eggs	(03) Fish	(04) Cereals	(05) Vege- tables & Fruit	(06) Sugar & Honey	(07) Coffee Tea & Spices	(08) Animal Feed	(09) Miscel- laneous Food
	TMS0CN	TMO0CN	TM01CN	TM02CN	TM03CN	TM04CN	TM05CN	TM06CN	TM07CN	TM08CN	TM09CN
1949	N/A	N/A	N/A	N/A	N/A	N/A	N/A	N/A	N/A	N/A	N/A
1950	N/A	N/A	N/A	N/A	N/A	N/A	N/A	N/A	N/A	N/A	N/A
1951	N/A	N/A	N/A	N/A	N/A	N/A	N/A	N/A	N/A	N/A	N/A
1952	N/A	N/A	N/A	N/A	N/A	N/A	N/A	N/A	N/A	N/A	N/A
1953	N/A	N/A	N/A	N/A	N/A	N/A	N/A	N/A	N/A	N/A	N/A
1954	N/A	N/A	N/A	N/A	N/A	N/A	N/A	N/A	N/A	N/A	N/A
1955	N/A	N/A	N/A	N/A	N/A	N/A	N/A	N/A	N/A	N/A	N/A
1956	N/A	N/A	N/A	N/A	N/A	N/A	N/A	N/A	N/A	N/A	N/A
1957	N/A	N/A	N/A	N/A	N/A	N/A	N/A	N/A	N/A	N/A	N/A
1958	N/A	N/A	N/A	N/A	N/A	N/A	N/A	N/A	N/A	N/A	N/A
1959	N/A	N/A	N/A	N/A	N/A	N/A	N/A	N/A	N/A	N/A	N/A
1960	N/A	N/A	N/A	N/A	N/A	N/A	N/A	N/A	N/A	N/A	N/A
1961	N/A	N/A	N/A	N/A	N/A	N/A	N/A	N/A	N/A	N/A	N/A
1962	N/A	N/A	N/A	N/A	N/A	N/A	N/A	N/A	N/A	N/A	N/A
1963	N/A	N/A	N/A	N/A	N/A	N/A	N/A	N/A	N/A	N/A	N/A
1964	N/A	N/A	N/A	N/A	N/A	N/A	N/A	N/A	N/A	N/A	N/A
1965	N/A	N/A	N/A	N/A	N/A	N/A	N/A	N/A	N/A	N/A	N/A
1966	N/A	N/A	N/A	N/A	N/A	N/A	N/A	N/A	N/A	N/A	N/A
1967	N/A	N/A	N/A	N/A	N/A	N/A	N/A	N/A	N/A	N/A	N/A
1968	N/A	N/A	N/A	N/A	N/A	N/A	N/A	N/A	N/A	N/A	N/A
1969	N/A	N/A	N/A	N/A	N/A	N/A	N/A	N/A	N/A	N/A	N/A
1970	N/A	N/A	N/A	N/A	N/A	N/A	N/A	N/A	N/A	N/A	N/A
1971	N/A	N/A	N/A	N/A	N/A	N/A	N/A	N/A	N/A	N/A	N/A
1972	N/A	N/A	N/A	N/A	N/A	N/A	N/A	N/A	N/A	N/A	N/A
1973	N/A	N/A	N/A	N/A	N/A	N/A	N/A	N/A	N/A	N/A	N/A
1974	N/A	N/A	N/A	N/A	N/A	N/A	N/A	N/A	N/A	N/A	N/A
1975	807,098	28	73	395	12	542,535	81,843	155,364	25,420	992	436
1976	567,182	1,086	64	220	71	299,835	59,824	185,700	11,755	8,184	443
1977	1,066,485	502	164	1,896	176	653,132	49,211	312,793	45,620	2,581	410
1978	1,367,088	1,330	618	14,794	950	935,344	78,894	273,259	54,543	6,224	1,132
1979	1,823,387	358	415	11,642	6,188	1,362,054	162,319	217,630	56,333	2,773	3,675
1980	2,789,235	2,386	1,166	5,259	1,101	2,217,144	238,189	277,771	37,011	5,850	3,358
1981	2,988,378	2,860	748	11,267	2,403	2,341,118	84,644	471,268	50,470	15,592	8,008
1982	3,393,581	2,122	3,080	40,282	4,240	2,474,657	116,674	640,700	59,655	42,375	9,796
1983	N/A	N/A	N/A	N/A	N/A	N/A	N/A	N/A	N/A	N/A	N/A
1984	N/A	N/A	N/A	N/A	N/A	N/A	N/A	N/A	N/A	N/A	N/A

Sources, see below  
 Load from row 12

to row 54

2-Digit Imports, SITC 1 (CIA Compilation)  
 (Thousand Current Dollars)

	(1) Beverages & Tobacco	(11) Beverages	(12) Tobacco
	TMS1CN	TM11CN	TM12CN
1949	N/A	N/A	N/A
1950	N/A	N/A	N/A
1951	N/A	N/A	N/A
1952	N/A	N/A	N/A
1953	N/A	N/A	N/A
1954	N/A	N/A	N/A
1955	N/A	N/A	N/A
1956	N/A	N/A	N/A
1957	N/A	N/A	N/A
1958	N/A	N/A	N/A
1959	N/A	N/A	N/A
1960	N/A	N/A	N/A
1961	N/A	N/A	N/A
1962	N/A	N/A	N/A
1963	N/A	N/A	N/A
1964	N/A	N/A	N/A
1965	N/A	N/A	N/A
1966	N/A	N/A	N/A
1967	N/A	N/A	N/A
1968	N/A	N/A	N/A
1969	N/A	N/A	N/A
1970	N/A	N/A	N/A
1971	N/A	N/A	N/A
1972	N/A	N/A	N/A
1973	N/A	N/A	N/A
1974	N/A	N/A	N/A
1975	158	139	19
1976	198	196	2
1977	114	114	0
1978	5,760	201	5,559
1979	4,882	1,596	3,286
1980	31,878	4,963	26,915
1981	85,721	9,912	79,809
1982	85,955	11,418	74,537
1983	N/A	N/A	N/A
1984	N/A	N/A	N/A

Sources, see below  
 Load from row 12

to row 54

AF#:PQ/TM2A.411

Revision 11

China Imports FOB; SITC 2, Crude materials, Inedible, Excluding Fuels description

2-Digit Imports, SITC 2 (CIA Compilation)  
(Thousand Current Dollars)

	(2) Crude Materials	(21) Hides & Skins	(22) Oil Seeds & nuts	(23) Rubber	(24) Wood & Lumber	(25) Pulp & Waste	(26) Textile Fibres	(27) Fertilizers & Minerals	(28) Metal Ores & Scraps	(29) Animal & Vegetable NES
	TMS2CN	TM21CN	TE22CN	TM23CN	TM24CN	TM25CN	TM26CN	TM27CN	TM28CN	TM29CN
1949	N/A	N/A	N/A	N/A	N/A	N/A	N/A	N/A	N/A	N/A
1950	N/A	N/A	N/A	N/A	N/A	N/A	N/A	N/A	N/A	N/A
1951	N/A	N/A	N/A	N/A	N/A	N/A	N/A	N/A	N/A	N/A
1952	N/A	N/A	N/A	N/A	N/A	N/A	N/A	N/A	N/A	N/A
1953	N/A	N/A	N/A	N/A	N/A	N/A	N/A	N/A	N/A	N/A
1954	N/A	N/A	N/A	N/A	N/A	N/A	N/A	N/A	N/A	N/A
1955	N/A	N/A	N/A	N/A	N/A	N/A	N/A	N/A	N/A	N/A
1956	N/A	N/A	N/A	N/A	N/A	N/A	N/A	N/A	N/A	N/A
1957	N/A	N/A	N/A	N/A	N/A	N/A	N/A	N/A	N/A	N/A
1958	N/A	N/A	N/A	N/A	N/A	N/A	N/A	N/A	N/A	N/A
1959	N/A	N/A	N/A	N/A	N/A	N/A	N/A	N/A	N/A	N/A
1960	N/A	N/A	N/A	N/A	N/A	N/A	N/A	N/A	N/A	N/A
1961	N/A	N/A	N/A	N/A	N/A	N/A	N/A	N/A	N/A	N/A
1962	N/A	N/A	N/A	N/A	N/A	N/A	N/A	N/A	N/A	N/A
1963	N/A	N/A	N/A	N/A	N/A	N/A	N/A	N/A	N/A	N/A
1964	N/A	N/A	N/A	N/A	N/A	N/A	N/A	N/A	N/A	N/A
1965	N/A	N/A	N/A	N/A	N/A	N/A	N/A	N/A	N/A	N/A
1966	N/A	N/A	N/A	N/A	N/A	N/A	N/A	N/A	N/A	N/A
1967	N/A	N/A	N/A	N/A	N/A	N/A	N/A	N/A	N/A	N/A
1968	N/A	N/A	N/A	N/A	N/A	N/A	N/A	N/A	N/A	N/A
1969	N/A	N/A	N/A	N/A	N/A	N/A	N/A	N/A	N/A	N/A
1970	N/A	N/A	N/A	N/A	N/A	N/A	N/A	N/A	N/A	N/A
1971	N/A	N/A	N/A	N/A	N/A	N/A	N/A	N/A	N/A	N/A
1972	N/A	N/A	N/A	N/A	N/A	N/A	N/A	N/A	N/A	N/A
1973	N/A	N/A	N/A	N/A	N/A	N/A	N/A	N/A	N/A	N/A
1974	N/A	N/A	N/A	N/A	N/A	N/A	N/A	N/A	N/A	N/A
1975	739,354	5,090	14,495	164,150	13,637	45,275	400,147	13,716	70,409	12,435
1976	619,763	4,185	10,740	136,467	27,851	55,015	314,642	11,120	45,012	14,731
1977	1,022,445	5,450	118,222	208,384	23,084	46,258	507,381	22,130	68,665	22871
1978	1,405,456	7,843	31,629	215,071	28,733	43,731	897,000	27,361	121,897	32,191
1979	1,885,563	9,086	138,811	312,584	26,928	71,127	1,125,267	39,045	128,881	33,834
1980	3,266,834	46,383	157,862	415,985	82,402	189,919	2,104,023	65,976	134,488	69,796
1981	3,174,969	21,887	156,299	216,232	145,965	181,343	2,282,642	45,149	73,561	51,891
1982	2,492,022	24,121	79,747	243,506	306,880	140,401	1,443,736	77,183	92,987	83,461
1983	N/A	N/A	N/A	N/A	N/A	N/A	N/A	N/A	N/A	N/A
1984	N/A	N/A	N/A	N/A	N/A	N/A	N/A	N/A	N/A	N/A

Sources, see below

Load from row 12

to row 54

2-Digit Imports, SITC 3 (CIA Compilation)  
 (Thousand Current Dollars)

	(3) Mineral Fuels	(32) Coal & Coke	(33) Oil & Oil Products	(34) Gas	(35) Electric Energy
	TMS3CN	TM32CN	TM33CN	TM34CN	TM35CN
1949	N/A	N/A	N/A	N/A	N/A
1950	N/A	N/A	N/A	N/A	N/A
1951	N/A	N/A	N/A	N/A	N/A
1952	N/A	N/A	N/A	N/A	N/A
1953	N/A	N/A	N/A	N/A	N/A
1954	N/A	N/A	N/A	N/A	N/A
1955	N/A	N/A	N/A	N/A	N/A
1956	N/A	N/A	N/A	N/A	N/A
1957	N/A	N/A	N/A	N/A	N/A
1958	N/A	N/A	N/A	N/A	N/A
1959	N/A	N/A	N/A	N/A	N/A
1960	N/A	N/A	N/A	N/A	N/A
1961	N/A	N/A	N/A	N/A	N/A
1962	N/A	N/A	N/A	N/A	N/A
1963	N/A	N/A	N/A	N/A	N/A
1964	N/A	N/A	N/A	N/A	N/A
1965	N/A	N/A	N/A	N/A	N/A
1966	N/A	N/A	N/A	N/A	N/A
1967	N/A	N/A	N/A	N/A	N/A
1968	N/A	N/A	N/A	N/A	N/A
1969	N/A	N/A	N/A	N/A	N/A
1970	N/A	N/A	N/A	N/A	N/A
1971	N/A	N/A	N/A	N/A	N/A
1972	N/A	N/A	N/A	N/A	N/A
1973	N/A	N/A	N/A	N/A	N/A
1974	N/A	N/A	N/A	N/A	N/A
1975	127,240	86,268	40,540	432	0
1976	65,125	55,031	9,744	350	0
1977	118,399	87,117	30,842	440	0
1978	154,887	117,830	37,045	12	0
1979	152,234	135,836	6,101	10	10287
1980	278,317	122,931	137,485	5	17896
1981	174,752	100,722	55,978	92	17960
1982	178,096	128,904	30,734	409	18049
1983	N/A	N/A	N/A	N/A	N/A
1984	N/A	N/A	N/A	N/A	N/A

Sources, see below  
 Load from row 12

to row 54

A B C D E F G H I J  
 AF##:FQ/Tm4A.411 Revision 8  
 China Imports FOB; SITC 4, Animal and Vegetable Oils and Fats  
 description

2-Digit Imports, SITC 4 (CIA Compilation)  
 (Thousand Current Dollars)

	(4) Oils & Fats	(41) Animal Oils & Fats	(42) Fixed Vegetable Oil & Fats	(43) Processed Oil & Fats
	TMS4CN	TM41CN	TM42CN	TM43CN
1949	N/A	N/A	N/A	N/A
1950	N/A	N/A	N/A	N/A
1951	N/A	N/A	N/A	N/A
1952	N/A	N/A	N/A	N/A
1953	N/A	N/A	N/A	N/A
1954	N/A	N/A	N/A	N/A
1955	N/A	N/A	N/A	N/A
1956	N/A	N/A	N/A	N/A
1957	N/A	N/A	N/A	N/A
1958	N/A	N/A	N/A	N/A
1959	N/A	N/A	N/A	N/A
1960	N/A	N/A	N/A	N/A
1961	N/A	N/A	N/A	N/A
1962	N/A	N/A	N/A	N/A
1963	N/A	N/A	N/A	N/A
1964	N/A	N/A	N/A	N/A
1965	N/A	N/A	N/A	N/A
1966	N/A	N/A	N/A	N/A
1967	N/A	N/A	N/A	N/A
1968	N/A	N/A	N/A	N/A
1969	N/A	N/A	N/A	N/A
1970	N/A	N/A	N/A	N/A
1971	N/A	N/A	N/A	N/A
1972	N/A	N/A	N/A	N/A
1973	N/A	N/A	N/A	N/A
1974	N/A	N/A	N/A	N/A
1975	39,188	18,828	18,909	1,451
1976	30,018	19,564	10,134	320
1977	155,212	36,648	117,109	1,455
1978	134,233	42,283	89,822	2,128
1979	191,274	66,156	119,225	5,893
1980	198,518	61,659	133,036	3,823
1981	107,393	18,142	85,800	3,451
1982	95,793	26,461	59,445	9,887
1983	N/A	N/A	N/A	N/A
1984	N/A	N/A	N/A	N/A

Sources, see below  
 Load from row 12

to row 54

A B D E F G H I J K L  
 AF#: FQ/TM5A.411 Revision 11  
 China Imports FOB; SITC 5, Chemicals  
 description

2-Digit Imports, SITC 5 (CIA Compilation)  
 (Thousand Current Dollars)

	(5) Chem- icals Compounds	(51) Chemical Elem. & Compounds	(52) Tar & Crude Chem	(53) Dyeing Material	(54) Medicinal Products	(55) Essential Oils & Perfumes	(56) Fertil- izer	(57) Explosives & Fire works	(58) Plastic Material	(59) Chemical Products NES
	TMS5CN	TM51CN	TM52CN	TM53CN	TM54CN	TM55CN	TM56CN	TM57CN	TM58CN	TM59CN
1949	N/A	N/A	N/A	N/A	N/A	N/A	N/A	N/A	N/A	N/A
1950	N/A	N/A	N/A	N/A	N/A	N/A	N/A	N/A	N/A	N/A
1951	N/A	N/A	N/A	N/A	N/A	N/A	N/A	N/A	N/A	N/A
1952	N/A	N/A	N/A	N/A	N/A	N/A	N/A	N/A	N/A	N/A
1953	N/A	N/A	N/A	N/A	N/A	N/A	N/A	N/A	N/A	N/A
1954	N/A	N/A	N/A	N/A	N/A	N/A	N/A	N/A	N/A	N/A
1955	N/A	N/A	N/A	N/A	N/A	N/A	N/A	N/A	N/A	N/A
1956	N/A	N/A	N/A	N/A	N/A	N/A	N/A	N/A	N/A	N/A
1957	N/A	N/A	N/A	N/A	N/A	N/A	N/A	N/A	N/A	N/A
1958	N/A	N/A	N/A	N/A	N/A	N/A	N/A	N/A	N/A	N/A
1959	N/A	N/A	N/A	N/A	N/A	N/A	N/A	N/A	N/A	N/A
1960	N/A	N/A	N/A	N/A	N/A	N/A	N/A	N/A	N/A	N/A
1961	N/A	N/A	N/A	N/A	N/A	N/A	N/A	N/A	N/A	N/A
1962	N/A	N/A	N/A	N/A	N/A	N/A	N/A	N/A	N/A	N/A
1963	N/A	N/A	N/A	N/A	N/A	N/A	N/A	N/A	N/A	N/A
1964	N/A	N/A	N/A	N/A	N/A	N/A	N/A	N/A	N/A	N/A
1965	N/A	N/A	N/A	N/A	N/A	N/A	N/A	N/A	N/A	N/A
1966	N/A	N/A	N/A	N/A	N/A	N/A	N/A	N/A	N/A	N/A
1967	N/A	N/A	N/A	N/A	N/A	N/A	N/A	N/A	N/A	N/A
1968	N/A	N/A	N/A	N/A	N/A	N/A	N/A	N/A	N/A	N/A
1969	N/A	N/A	N/A	N/A	N/A	N/A	N/A	N/A	N/A	N/A
1970	N/A	N/A	N/A	N/A	N/A	N/A	N/A	N/A	N/A	N/A
1971	N/A	N/A	N/A	N/A	N/A	N/A	N/A	N/A	N/A	N/A
1972	N/A	N/A	N/A	N/A	N/A	N/A	N/A	N/A	N/A	N/A
1973	N/A	N/A	N/A	N/A	N/A	N/A	N/A	N/A	N/A	N/A
1974	N/A	N/A	N/A	N/A	N/A	N/A	N/A	N/A	N/A	N/A
1975	811,819	247,754	1,222	29,257	9,030	7,257	393,833	28	69,508	53,930
1976	548,927	221,239	3,577	21,437	7,032	5,871	149,204	5	85,435	55,127
1977	866,719	303,081	8,499	45,945	7,495	8,267	335,053	182	99,135	59,062
1978	1,184,771	376,308	11,387	69,535	8,944	10,061	474,110	39	135,732	98,655
1979	1,446,379	404,078	10,957	88,002	12,917	9,924	610,305	385	155,640	154,171
1980	2,053,886	534,691	94	80,185	18,994	8,857	862,066	455	368,418	180,126
1981	2,024,739	469,866	274	115,442	29,673	15,956	757,103	717	477,831	157,877
1982	2,108,369	526,915	820	142,098	33,651	21,836	581,098	967	614,962	186,022
1983	N/A	N/A	N/A	N/A	N/A	N/A	N/A	N/A	N/A	N/A
1984	N/A	N/A	N/A	N/A	N/A	N/A	N/A	N/A	N/A	N/A

Sources, see below

Load from row 12 to row 54

A B D E F G H I J K L  
 AF#:FQ/TM6A.411 Revision 15  
 China Imports FOB; SITC 6, Manufactured goods, Classified chiefly by Material  
 description

2-Digit Imports, SITC 6 (CIA Compilation)  
 (Thousand Current Dollars)

	(6) Manu- factures	(61) Leather Goods	(62) Rubber Goods	(63) Wood & Cork	(64) Paper Products	(65) Textile Yarn & Fabrics	(66) Non-metal Mineral NES	(67) Iron & Steel	(68) Non- ferrous Metals	(69) Metal Products NES
	TMS6CN	TM61CN	TM62CN	TM63CN	TM64CN	TM65CN	TM66CN	TM67CN	TM68CN	TM69CN
1949	N/A	N/A	N/A	N/A	N/A	N/A	N/A	N/A	N/A	N/A
1950	N/A	N/A	N/A	N/A	N/A	N/A	N/A	N/A	N/A	N/A
1951	N/A	N/A	N/A	N/A	N/A	N/A	N/A	N/A	N/A	N/A
1952	N/A	N/A	N/A	N/A	N/A	N/A	N/A	N/A	N/A	N/A
1953	N/A	N/A	N/A	N/A	N/A	N/A	N/A	N/A	N/A	N/A
1954	N/A	N/A	N/A	N/A	N/A	N/A	N/A	N/A	N/A	N/A
1955	N/A	N/A	N/A	N/A	N/A	N/A	N/A	N/A	N/A	N/A
1956	N/A	N/A	N/A	N/A	N/A	N/A	N/A	N/A	N/A	N/A
1957	N/A	N/A	N/A	N/A	N/A	N/A	N/A	N/A	N/A	N/A
1958	N/A	N/A	N/A	N/A	N/A	N/A	N/A	N/A	N/A	N/A
1959	N/A	N/A	N/A	N/A	N/A	N/A	N/A	N/A	N/A	N/A
1960	N/A	N/A	N/A	N/A	N/A	N/A	N/A	N/A	N/A	N/A
1961	N/A	N/A	N/A	N/A	N/A	N/A	N/A	N/A	N/A	N/A
1962	N/A	N/A	N/A	N/A	N/A	N/A	N/A	N/A	N/A	N/A
1963	N/A	N/A	N/A	N/A	N/A	N/A	N/A	N/A	N/A	N/A
1964	N/A	N/A	N/A	N/A	N/A	N/A	N/A	N/A	N/A	N/A
1965	N/A	N/A	N/A	N/A	N/A	N/A	N/A	N/A	N/A	N/A
1966	N/A	N/A	N/A	N/A	N/A	N/A	N/A	N/A	N/A	N/A
1967	N/A	N/A	N/A	N/A	N/A	N/A	N/A	N/A	N/A	N/A
1968	N/A	N/A	N/A	N/A	N/A	N/A	N/A	N/A	N/A	N/A
1969	N/A	N/A	N/A	N/A	N/A	N/A	N/A	N/A	N/A	N/A
1970	N/A	N/A	N/A	N/A	N/A	N/A	N/A	N/A	N/A	N/A
1971	N/A	N/A	N/A	N/A	N/A	N/A	N/A	N/A	N/A	N/A
1972	N/A	N/A	N/A	N/A	N/A	N/A	N/A	N/A	N/A	N/A
1973	N/A	N/A	N/A	N/A	N/A	N/A	N/A	N/A	N/A	N/A
1974	N/A	N/A	N/A	N/A	N/A	N/A	N/A	N/A	N/A	N/A
1975	2,188,404	1,007	5,147	1,064	75,999	88,517	28,664	1,467,040	404,168	116,798
1976	1,926,913	3,252	3,171	1,056	32,638	129,298	20,810	1,403,412	247,269	86,007
1977	2,100,038	9,388	5,408	1,934	64,445	168,911	19,849	1,544,230	227,367	58,506
1978	3,839,044	20,595	17,662	2,654	94,751	199,690	45,092	2,990,771	330,810	137,019
1979	4,636,224	34,316	19,265	20,824	166,056	292,535	147,577	3,438,033	296,401	221,217
1980	4,562,786	142,790	18,532	54,329	353,651	837,464	152,888	2,221,442	416,680	365,010
1981	4,001,055	131,964	11,631	34,518	243,545	1,576,328	168,364	1,319,070	164,207	351,428
1982	4,188,283	162,186	12,659	46,978	164,288	1,155,522	173,944	1,871,466	431,529	169,711
1983	N/A	N/A	N/A	N/A	N/A	N/A	N/A	N/A	N/A	N/A
1984	N/A	N/A	N/A	N/A	N/A	N/A	N/A	N/A	N/A	N/A

Sources, see below

Load from row 12 to row 54

A B C D E F G  
 AF#:FQ/TM7A.411 Revision 5  
 China Imports FOB; SITC 7, Machinery and Transport Equipment  
 description

2-Digit Imports, SITC 7 (CIA Compilation)  
 (Thousand Current Dollars)

	(7) Machinery & Transport Equipment	(71) Non- Electrical Machinery	(72) Electrical Machinery	(73) Transport Equipment
	TMS7CN	TM71CN	TM72CN	TM73CN
1949	N/A	N/A	N/A	N/A
1950	N/A	N/A	N/A	N/A
1951	N/A	N/A	N/A	N/A
1952	N/A	N/A	N/A	N/A
1953	N/A	N/A	N/A	N/A
1954	N/A	N/A	N/A	N/A
1955	N/A	N/A	N/A	N/A
1956	N/A	N/A	N/A	N/A
1957	N/A	N/A	N/A	N/A
1958	N/A	N/A	N/A	N/A
1959	N/A	N/A	N/A	N/A
1960	N/A	N/A	N/A	N/A
1961	N/A	N/A	N/A	N/A
1962	N/A	N/A	N/A	N/A
1963	N/A	N/A	N/A	N/A
1964	N/A	N/A	N/A	N/A
1965	N/A	N/A	N/A	N/A
1966	N/A	N/A	N/A	N/A
1967	N/A	N/A	N/A	N/A
1968	N/A	N/A	N/A	N/A
1969	N/A	N/A	N/A	N/A
1970	N/A	N/A	N/A	N/A
1971	N/A	N/A	N/A	N/A
1972	N/A	N/A	N/A	N/A
1973	N/A	N/A	N/A	N/A
1974	N/A	N/A	N/A	N/A
1975	2,006,974	985,029	188,810	833,135
1976	1,716,377	1,011,950	228,371	476,056
1977	1,170,956	442,437	96,247	632,272
1978	2,047,763	887,094	226,543	934,126
1979	3,831,985	1,987,496	540,640	1,303,849
1980	5,350,166	2,791,207	1,070,393	1,488,566
1981	4,597,711	2,546,991	1,347,263	703,457
1982	3,277,489	1,402,616	819,916	1,054,957
1983	N/A	N/A	N/A	N/A
1984	N/A	N/A	N/A	N/A

Sources, see below  
 Load from row 12 to row 54

A B C D E F G H I  
 AF#:FQ/TM&A.411 Revision 7  
 China Imports FOB; SITC 8, Miscellaneous Manufactured Goods  
 description

2-Digit Imports, SITC 8 (CIA Compilation)  
 (Thousand Current Dollars)

	(8) Miscellaneous Manufactured Goods	(81) Plumbing & Electrical Fixtures	(82) Furni- ture	(83) Luggage, Handbags	(84) Clothing	(85) Foot- wear	(86) Precision Instru- ments	(89) Other Articles NES
	TMS8CN	TM81CN	TM82CN	TM83CN	TM84CN	TM85CN	TM86CN	TM89CN
1949	N/A	N/A	N/A	N/A	N/A	N/A	N/A	N/A
1950	N/A	N/A	N/A	N/A	N/A	N/A	N/A	N/A
1951	N/A	N/A	N/A	N/A	N/A	N/A	N/A	N/A
1952	N/A	N/A	N/A	N/A	N/A	N/A	N/A	N/A
1953	N/A	N/A	N/A	N/A	N/A	N/A	N/A	N/A
1954	N/A	N/A	N/A	N/A	N/A	N/A	N/A	N/A
1955	N/A	N/A	N/A	N/A	N/A	N/A	N/A	N/A
1956	N/A	N/A	N/A	N/A	N/A	N/A	N/A	N/A
1957	N/A	N/A	N/A	N/A	N/A	N/A	N/A	N/A
1958	N/A	N/A	N/A	N/A	N/A	N/A	N/A	N/A
1959	N/A	N/A	N/A	N/A	N/A	N/A	N/A	N/A
1960	N/A	N/A	N/A	N/A	N/A	N/A	N/A	N/A
1961	N/A	N/A	N/A	N/A	N/A	N/A	N/A	N/A
1962	N/A	N/A	N/A	N/A	N/A	N/A	N/A	N/A
1963	N/A	N/A	N/A	N/A	N/A	N/A	N/A	N/A
1964	N/A	N/A	N/A	N/A	N/A	N/A	N/A	N/A
1965	N/A	N/A	N/A	N/A	N/A	N/A	N/A	N/A
1966	N/A	N/A	N/A	N/A	N/A	N/A	N/A	N/A
1967	N/A	N/A	N/A	N/A	N/A	N/A	N/A	N/A
1968	N/A	N/A	N/A	N/A	N/A	N/A	N/A	N/A
1969	N/A	N/A	N/A	N/A	N/A	N/A	N/A	N/A
1970	N/A	N/A	N/A	N/A	N/A	N/A	N/A	N/A
1971	N/A	N/A	N/A	N/A	N/A	N/A	N/A	N/A
1972	N/A	N/A	N/A	N/A	N/A	N/A	N/A	N/A
1973	N/A	N/A	N/A	N/A	N/A	N/A	N/A	N/A
1974	N/A	N/A	N/A	N/A	N/A	N/A	N/A	N/A
1975	74,727	3,253	71	56	213	4	64,302	6,828
1976	78,423	799	237	81	497	68	65,424	11,317
1977	81,435	140	72	319	826	263	66,696	13,119
1978	152,209	1,198	157	218	705	267	123,748	25,916
1979	297,787	1,185	1,339	273	4,579	609	212,797	77,005
1980	478,359	4,957	3,975	919	20,923	397	287,503	159,685
1981	598,440	10,296	5,676	691	41,346	1,059	360,079	179,293
1982	666,064	7,784	8,429	1,183	49,613	1,643	313,998	283,414
1983	N/A	N/A	N/A	N/A	N/A	N/A	N/A	N/A
1984	N/A	N/A	N/A	N/A	N/A	N/A	N/A	N/A

Sources, see below  
 Load from row 12 to row 54

A B C D E F G H  
 AF##:FQ/TM9A.411 Revision 7  
 China Imports FOB; SITC 9, Other Commodities and Transactions  
 description

2-Digit Imports, SITC 9 (CIA Compilation)  
 (Thousand Current Dollars)

	(9) Other Commodities & Transactions	(91) Mail	(93) Other Trans- actions	(94) Animals NES	(95) Firearms & Ammuni- tions	(96) Non- Gold Coin
	TMS9CN	TE91CN	TE93CN	TE94CN	TE95CN	TE96CN
1949	N/A	N/A	N/A	N/A	N/A	N/A
1950	N/A	N/A	N/A	N/A	N/A	N/A
1951	N/A	N/A	N/A	N/A	N/A	N/A
1952	N/A	N/A	N/A	N/A	N/A	N/A
1953	N/A	N/A	N/A	N/A	N/A	N/A
1954	N/A	N/A	N/A	N/A	N/A	N/A
1955	N/A	N/A	N/A	N/A	N/A	N/A
1956	N/A	N/A	N/A	N/A	N/A	N/A
1957	N/A	N/A	N/A	N/A	N/A	N/A
1958	N/A	N/A	N/A	N/A	N/A	N/A
1959	N/A	N/A	N/A	N/A	N/A	N/A
1960	N/A	N/A	N/A	N/A	N/A	N/A
1961	N/A	N/A	N/A	N/A	N/A	N/A
1962	N/A	N/A	N/A	N/A	N/A	N/A
1963	N/A	N/A	N/A	N/A	N/A	N/A
1964	N/A	N/A	N/A	N/A	N/A	N/A
1965	N/A	N/A	N/A	N/A	N/A	N/A
1966	N/A	N/A	N/A	N/A	N/A	N/A
1967	N/A	N/A	N/A	N/A	N/A	N/A
1968	N/A	N/A	N/A	N/A	N/A	N/A
1969	N/A	N/A	N/A	N/A	N/A	N/A
1970	N/A	N/A	N/A	N/A	N/A	N/A
1971	N/A	N/A	N/A	N/A	N/A	N/A
1972	N/A	N/A	N/A	N/A	N/A	N/A
1973	N/A	N/A	N/A	N/A	N/A	N/A
1974	N/A	N/A	N/A	N/A	N/A	N/A
1975	23,383	75	23,214	92	2	0
1976	12,313	228	12,045	31	4	5
1977	32,738	364	32,348	19	7	0
1978	39,884	756	39,026	76	26	0
1979	94,054	1,207	92,384	376	83	4
1980	169,634	1,414	117,946	749	180	49,345
1981	191,691	82	160,962	568	129	29,950
1982	147,214	80	144,874	1,130	258	872
1983	N/A	N/A	N/A	N/A	N/A	N/A
1984	N/A	N/A	N/A	N/A	N/A	N/A

Sources, see below  
 Load from row 12 to row 54

Conversion of Official Customs Statistics  
Yuan to Dollars at Official Exchange Rate

For detailed explanation see the description of methodology and sources at the end of this section.

A B C D E F G H I J K L  
 AF#:FH/REC.411 Revision 7  
 1982 AND 1983 EXCHANGE RATES TO CONVERT CHINESE CUSTOMS STATISTICS from YUAN to DOLLARS  
 description

1982 AND 1983 EXCHANGE RATES TO CONVERT CHINESE CUSTOMS STATISTICS from YUAN to DOLLARS

	TESOLN	TEOOLN	TEO1LN	TEO2LN	TEO3LN	TEO4LN	TEO5LN	TEO6LN	TEO7LN	TEO8LN	TEO9LN
1949	N/A	N/A	N/A	N/A	N/A	N/A	N/A	N/A	N/A	N/A	N/A
1950	N/A	N/A	N/A	N/A	N/A	N/A	N/A	N/A	N/A	N/A	N/A
1951	N/A	N/A	N/A	N/A	N/A	N/A	N/A	N/A	N/A	N/A	N/A
1952	N/A	N/A	N/A	N/A	N/A	N/A	N/A	N/A	N/A	N/A	N/A
1953	N/A	N/A	N/A	N/A	N/A	N/A	N/A	N/A	N/A	N/A	N/A
1954	N/A	N/A	N/A	N/A	N/A	N/A	N/A	N/A	N/A	N/A	N/A
1955	N/A	N/A	N/A	N/A	N/A	N/A	N/A	N/A	N/A	N/A	N/A
1956	N/A	N/A	N/A	N/A	N/A	N/A	N/A	N/A	N/A	N/A	N/A
1957	N/A	N/A	N/A	N/A	N/A	N/A	N/A	N/A	N/A	N/A	N/A
1958	N/A	N/A	N/A	N/A	N/A	N/A	N/A	N/A	N/A	N/A	N/A
1959	N/A	N/A	N/A	N/A	N/A	N/A	N/A	N/A	N/A	N/A	N/A
1960	N/A	N/A	N/A	N/A	N/A	N/A	N/A	N/A	N/A	N/A	N/A
1961	N/A	N/A	N/A	N/A	N/A	N/A	N/A	N/A	N/A	N/A	N/A
1962	N/A	N/A	N/A	N/A	N/A	N/A	N/A	N/A	N/A	N/A	N/A
1963	N/A	N/A	N/A	N/A	N/A	N/A	N/A	N/A	N/A	N/A	N/A
1964	N/A	N/A	N/A	N/A	N/A	N/A	N/A	N/A	N/A	N/A	N/A
1965	N/A	N/A	N/A	N/A	N/A	N/A	N/A	N/A	N/A	N/A	N/A
1966	N/A	N/A	N/A	N/A	N/A	N/A	N/A	N/A	N/A	N/A	N/A
1967	N/A	N/A	N/A	N/A	N/A	N/A	N/A	N/A	N/A	N/A	N/A
1968	N/A	N/A	N/A	N/A	N/A	N/A	N/A	N/A	N/A	N/A	N/A
1969	N/A	N/A	N/A	N/A	N/A	N/A	N/A	N/A	N/A	N/A	N/A
1970	N/A	N/A	N/A	N/A	N/A	N/A	N/A	N/A	N/A	N/A	N/A
1971	N/A	N/A	N/A	N/A	N/A	N/A	N/A	N/A	N/A	N/A	N/A
1972	N/A	N/A	N/A	N/A	N/A	N/A	N/A	N/A	N/A	N/A	N/A
1973	N/A	N/A	N/A	N/A	N/A	N/A	N/A	N/A	N/A	N/A	N/A
1974	N/A	N/A	N/A	N/A	N/A	N/A	N/A	N/A	N/A	N/A	N/A
1975	N/A	N/A	N/A	N/A	N/A	N/A	N/A	N/A	N/A	N/A	N/A
1976	N/A	N/A	N/A	N/A	N/A	N/A	N/A	N/A	N/A	N/A	N/A
1977	N/A	N/A	N/A	N/A	N/A	N/A	N/A	N/A	N/A	N/A	N/A
1978	N/A	N/A	N/A	N/A	N/A	N/A	N/A	N/A	N/A	N/A	N/A
1979	N/A	N/A	N/A	N/A	N/A	N/A	N/A	N/A	N/A	N/A	N/A
1980	N/A	N/A	N/A	N/A	N/A	N/A	N/A	N/A	N/A	N/A	N/A
1981	N/A	N/A	N/A	N/A	N/A	N/A	N/A	N/A	N/A	N/A	N/A
1982	1.8887	1.8887	1.8887	1.8887	1.8887	1.8887	1.8887	1.8887	1.8887	1.8887	1.8887
1983	1.9772	1.9772	1.9772	1.9772	1.9772	1.9772	1.9772	1.9772	1.9772	1.9772	1.9772
1984	N/A	N/A	N/A	N/A	N/A	N/A	N/A	N/A	N/A	N/A	N/A

Sources, see below  
 Load from row 12 to row 54

A B C D E F G H I J K L  
 AF#:FH/TEOC.412 Revision 8  
 China Exports FOB; SITC 0, Food and Live Animals  
 description

2-Digit Exports, SITC 0 (Chinese Customs Data)  
 (THOUSAND CURRENT DOLLARS)

	(0) Food and Animals	(00) Animals	(01) Meat	(02) Dairy and Eggs	(03) Fish	(04) Cereals	(05) Vege- tables& Fruit	(06) Sugar& Honey	(07) Coffee Tea & Spices	(08) Animal Feed	(09) Miscel- laneous Food
	TESOLN	TEOOLN	TEO1LN	TEO2LN	TEO3LN	TEO4LN	TEO5LN	TEO6LN	TEO7LN	TEO8LN	TEO9LN
1949	N/A	N/A	N/A	N/A	N/A	N/A	N/A	N/A	N/A	N/A	N/A
1950	N/A	N/A	N/A	N/A	N/A	N/A	N/A	N/A	N/A	N/A	N/A
1951	N/A	N/A	N/A	N/A	N/A	N/A	N/A	N/A	N/A	N/A	N/A
1952	N/A	N/A	N/A	N/A	N/A	N/A	N/A	N/A	N/A	N/A	N/A
1953	N/A	N/A	N/A	N/A	N/A	N/A	N/A	N/A	N/A	N/A	N/A
1954	N/A	N/A	N/A	N/A	N/A	N/A	N/A	N/A	N/A	N/A	N/A
1955	N/A	N/A	N/A	N/A	N/A	N/A	N/A	N/A	N/A	N/A	N/A
1956	N/A	N/A	N/A	N/A	N/A	N/A	N/A	N/A	N/A	N/A	N/A
1957	N/A	N/A	N/A	N/A	N/A	N/A	N/A	N/A	N/A	N/A	N/A
1958	N/A	N/A	N/A	N/A	N/A	N/A	N/A	N/A	N/A	N/A	N/A
1959	N/A	N/A	N/A	N/A	N/A	N/A	N/A	N/A	N/A	N/A	N/A
1960	N/A	N/A	N/A	N/A	N/A	N/A	N/A	N/A	N/A	N/A	N/A
1961	N/A	N/A	N/A	N/A	N/A	N/A	N/A	N/A	N/A	N/A	N/A
1962	N/A	N/A	N/A	N/A	N/A	N/A	N/A	N/A	N/A	N/A	N/A
1963	N/A	N/A	N/A	N/A	N/A	N/A	N/A	N/A	N/A	N/A	N/A
1964	N/A	N/A	N/A	N/A	N/A	N/A	N/A	N/A	N/A	N/A	N/A
1965	N/A	N/A	N/A	N/A	N/A	N/A	N/A	N/A	N/A	N/A	N/A
1966	N/A	N/A	N/A	N/A	N/A	N/A	N/A	N/A	N/A	N/A	N/A
1967	N/A	N/A	N/A	N/A	N/A	N/A	N/A	N/A	N/A	N/A	N/A
1968	N/A	N/A	N/A	N/A	N/A	N/A	N/A	N/A	N/A	N/A	N/A
1969	N/A	N/A	N/A	N/A	N/A	N/A	N/A	N/A	N/A	N/A	N/A
1970	N/A	N/A	N/A	N/A	N/A	N/A	N/A	N/A	N/A	N/A	N/A
1971	N/A	N/A	N/A	N/A	N/A	N/A	N/A	N/A	N/A	N/A	N/A
1972	N/A	N/A	N/A	N/A	N/A	N/A	N/A	N/A	N/A	N/A	N/A
1973	N/A	N/A	N/A	N/A	N/A	N/A	N/A	N/A	N/A	N/A	N/A
1974	N/A	N/A	N/A	N/A	N/A	N/A	N/A	N/A	N/A	N/A	N/A
1975	N/A	N/A	N/A	N/A	N/A	N/A	N/A	N/A	N/A	N/A	N/A
1976	N/A	N/A	N/A	N/A	N/A	N/A	N/A	N/A	N/A	N/A	N/A
1977	N/A	N/A	N/A	N/A	N/A	N/A	N/A	N/A	N/A	N/A	N/A
1978	N/A	N/A	N/A	N/A	N/A	N/A	N/A	N/A	N/A	N/A	N/A
1979	N/A	N/A	N/A	N/A	N/A	N/A	N/A	N/A	N/A	N/A	N/A
1980	N/A	N/A	N/A	N/A	N/A	N/A	N/A	N/A	N/A	N/A	N/A
1981	N/A	N/A	N/A	N/A	N/A	N/A	N/A	N/A	N/A	N/A	N/A
1982	2,854,673	361,995	478,673	76,396	324,625	219,495	804,183	95,680	329,089	108,366	56,171
1983	2,845,944	336,223	447,916	66,928	294,017	213,787	803,196	75,561	356,403	196,859	55,053
1984	N/A	N/A	N/A	N/A	N/A	N/A	N/A	N/A	N/A	N/A	N/A

Sources, see below

Load from row 12

to row 54

2-Digit Exports, SITC 0 (Chinese Customs Data)  
 (Ten Thousand Current Yuan)

	(1) Beverages & Tobacco	(11) Beverages	(12) Tobacco
	TES1LN	TE11LN	TE12LN
1949	N/A	N/A	N/A
1950	N/A	N/A	N/A
1951	N/A	N/A	N/A
1952	N/A	N/A	N/A
1953	N/A	N/A	N/A
1954	N/A	N/A	N/A
1955	N/A	N/A	N/A
1956	N/A	N/A	N/A
1957	N/A	N/A	N/A
1958	N/A	N/A	N/A
1959	N/A	N/A	N/A
1960	N/A	N/A	N/A
1961	N/A	N/A	N/A
1962	N/A	N/A	N/A
1963	N/A	N/A	N/A
1964	N/A	N/A	N/A
1965	N/A	N/A	N/A
1966	N/A	N/A	N/A
1967	N/A	N/A	N/A
1968	N/A	N/A	N/A
1969	N/A	N/A	N/A
1970	N/A	N/A	N/A
1971	N/A	N/A	N/A
1972	N/A	N/A	N/A
1973	N/A	N/A	N/A
1974	N/A	N/A	N/A
1975	N/A	N/A	N/A
1976	N/A	N/A	N/A
1977	N/A	N/A	N/A
1978	N/A	N/A	N/A
1979	N/A	N/A	N/A
1980	N/A	N/A	N/A
1981	N/A	N/A	N/A
1982	95,383	60,851	34,532
1983	103,667	62,133	41,533
1984	N/A	N/A	N/A

Sources, see below  
 Load from row 12

to row 52

A B C D E F G H I J K L  
 AF#:PH/TE2C.412 Revision 9  
 China Exports FOB; SITC 2, Crude materials, Inedible, Excluding Fuels  
 description

2-Digit Exports, SITC 2 (Chinese Customs Data)  
 (THOUSAND CURRENT DOLLARS)

	(2) Crude Materials	(21) Hides & Skins	(22) Oil Seeds & nuts	(23) Rubber	(24) Wood & Lumber	(25) Pulp & Waste	(26) Textile Fibres	(27) Fertilizers & Minerals	(28) Metal Ores & Scraps	(29) Animal & Vegetable NES
	TES2LN	TE21LN	TE22LN	TE23LN	TE24LN	TE25LN	TE26LN	TE27LN	TE28LN	TE29LN
1949	N/A	N/A	N/A	N/A	N/A	N/A	N/A	N/A	N/A	N/A
1950	N/A	N/A	N/A	N/A	N/A	N/A	N/A	N/A	N/A	N/A
1951	N/A	N/A	N/A	N/A	N/A	N/A	N/A	N/A	N/A	N/A
1952	N/A	N/A	N/A	N/A	N/A	N/A	N/A	N/A	N/A	N/A
1953	N/A	N/A	N/A	N/A	N/A	N/A	N/A	N/A	N/A	N/A
1954	N/A	N/A	N/A	N/A	N/A	N/A	N/A	N/A	N/A	N/A
1955	N/A	N/A	N/A	N/A	N/A	N/A	N/A	N/A	N/A	N/A
1956	N/A	N/A	N/A	N/A	N/A	N/A	N/A	N/A	N/A	N/A
1957	N/A	N/A	N/A	N/A	N/A	N/A	N/A	N/A	N/A	N/A
1958	N/A	N/A	N/A	N/A	N/A	N/A	N/A	N/A	N/A	N/A
1959	N/A	N/A	N/A	N/A	N/A	N/A	N/A	N/A	N/A	N/A
1960	N/A	N/A	N/A	N/A	N/A	N/A	N/A	N/A	N/A	N/A
1961	N/A	N/A	N/A	N/A	N/A	N/A	N/A	N/A	N/A	N/A
1962	N/A	N/A	N/A	N/A	N/A	N/A	N/A	N/A	N/A	N/A
1963	N/A	N/A	N/A	N/A	N/A	N/A	N/A	N/A	N/A	N/A
1964	N/A	N/A	N/A	N/A	N/A	N/A	N/A	N/A	N/A	N/A
1965	N/A	N/A	N/A	N/A	N/A	N/A	N/A	N/A	N/A	N/A
1966	N/A	N/A	N/A	N/A	N/A	N/A	N/A	N/A	N/A	N/A
1967	N/A	N/A	N/A	N/A	N/A	N/A	N/A	N/A	N/A	N/A
1968	N/A	N/A	N/A	N/A	N/A	N/A	N/A	N/A	N/A	N/A
1969	N/A	N/A	N/A	N/A	N/A	N/A	N/A	N/A	N/A	N/A
1970	N/A	N/A	N/A	N/A	N/A	N/A	N/A	N/A	N/A	N/A
1971	N/A	N/A	N/A	N/A	N/A	N/A	N/A	N/A	N/A	N/A
1972	N/A	N/A	N/A	N/A	N/A	N/A	N/A	N/A	N/A	N/A
1973	N/A	N/A	N/A	N/A	N/A	N/A	N/A	N/A	N/A	N/A
1974	N/A	N/A	N/A	N/A	N/A	N/A	N/A	N/A	N/A	N/A
1975	N/A	N/A	N/A	N/A	N/A	N/A	N/A	N/A	N/A	N/A
1976	N/A	N/A	N/A	N/A	N/A	N/A	N/A	N/A	N/A	N/A
1977	N/A	N/A	N/A	N/A	N/A	N/A	N/A	N/A	N/A	N/A
1978	N/A	N/A	N/A	N/A	N/A	N/A	N/A	N/A	N/A	N/A
1979	N/A	N/A	N/A	N/A	N/A	N/A	N/A	N/A	N/A	N/A
1980	N/A	N/A	N/A	N/A	N/A	N/A	N/A	N/A	N/A	N/A
1981	N/A	N/A	N/A	N/A	N/A	N/A	N/A	N/A	N/A	N/A
1982	1,626,563	91,026	196,606	3,844	13,523	5	582,088	216,424	133,658	389,390
1983	1,887,300	87,771	319,877	4,865	10,854	339	670,817	201,699	175,460	415,618
1984	N/A	N/A	N/A	N/A	N/A	N/A	N/A	N/A	N/A	N/A

Sources, see below

Load from row 12 to row 54

2-Digit Exports, SITC 3 (Chinese Customs Data)  
 (THOUSAND CURRENT DOLLARS)

	(3) Mineral Fuels	(32) Coal & Coke	(33) Oil & Oil Products	(34) Gas
	TES3LN	TE32LN	TE33LN	TE34LN
1949	N/A	N/A	N/A	N/A
1950	N/A	N/A	N/A	N/A
1951	N/A	N/A	N/A	N/A
1952	N/A	N/A	N/A	N/A
1953	N/A	N/A	N/A	N/A
1954	N/A	N/A	N/A	N/A
1955	N/A	N/A	N/A	N/A
1956	N/A	N/A	N/A	N/A
1957	N/A	N/A	N/A	N/A
1958	N/A	N/A	N/A	N/A
1959	N/A	N/A	N/A	N/A
1960	N/A	N/A	N/A	N/A
1961	N/A	N/A	N/A	N/A
1962	N/A	N/A	N/A	N/A
1963	N/A	N/A	N/A	N/A
1964	N/A	N/A	N/A	N/A
1965	N/A	N/A	N/A	N/A
1966	N/A	N/A	N/A	N/A
1967	N/A	N/A	N/A	N/A
1968	N/A	N/A	N/A	N/A
1969	N/A	N/A	N/A	N/A
1970	N/A	N/A	N/A	N/A
1971	N/A	N/A	N/A	N/A
1972	N/A	N/A	N/A	N/A
1973	N/A	N/A	N/A	N/A
1974	N/A	N/A	N/A	N/A
1975	N/A	N/A	N/A	N/A
1976	N/A	N/A	N/A	N/A
1977	N/A	N/A	N/A	N/A
1978	N/A	N/A	N/A	N/A
1979	N/A	N/A	N/A	N/A
1980	N/A	N/A	N/A	N/A
1981	N/A	N/A	N/A	N/A
1982	5,216,059	395,124	4,820,104	831
1983	4,654,294	335,742	4,317,499	1,052
1984	N/A	N/A	N/A	N/A

Sources, see below  
 Load from row 12

to row 52

A B C D E F G H I J K  
 AF#:FH/TE4C.412 Revision 8  
 China Exports FOB; SITC 4, Animal and Vegetable Oils and Fats  
 description

2-Digit Exports, SITC 4 (Chinese Customs Data)  
 (THOUSAND CURRENT DOLLARS)

	(4) Oils & Fats	(41) Animal Oils & Fats	(42) Fixed Vegetable Oil & Fats	(43) Processed Oil & Fats
	TES4LN	TE41LN	TE42LN	TE43LN
1949	N/A	N/A	N/A	N/A
1950	N/A	N/A	N/A	N/A
1951	N/A	N/A	N/A	N/A
1952	N/A	N/A	N/A	N/A
1953	N/A	N/A	N/A	N/A
1954	N/A	N/A	N/A	N/A
1955	N/A	N/A	N/A	N/A
1956	N/A	N/A	N/A	N/A
1957	N/A	N/A	N/A	N/A
1958	N/A	N/A	N/A	N/A
1959	N/A	N/A	N/A	N/A
1960	N/A	N/A	N/A	N/A
1961	N/A	N/A	N/A	N/A
1962	N/A	N/A	N/A	N/A
1963	N/A	N/A	N/A	N/A
1964	N/A	N/A	N/A	N/A
1965	N/A	N/A	N/A	N/A
1966	N/A	N/A	N/A	N/A
1967	N/A	N/A	N/A	N/A
1968	N/A	N/A	N/A	N/A
1969	N/A	N/A	N/A	N/A
1970	N/A	N/A	N/A	N/A
1971	N/A	N/A	N/A	N/A
1972	N/A	N/A	N/A	N/A
1973	N/A	N/A	N/A	N/A
1974	N/A	N/A	N/A	N/A
1975	N/A	N/A	N/A	N/A
1976	N/A	N/A	N/A	N/A
1977	N/A	N/A	N/A	N/A
1978	N/A	N/A	N/A	N/A
1979	N/A	N/A	N/A	N/A
1980	N/A	N/A	N/A	N/A
1981	N/A	N/A	N/A	N/A
1982	76,222	556	74,332	1,334
1983	104,486	76	103,409	1,001
1984	N/A	N/A	N/A	N/A

Sources, see below  
 Load from row 12

to row 52

A B D E F G H I J K L  
 AP#:FH/TE5C.41? Revision 12  
 China Exports FOB; SITC 5, Chemicals  
 description

2-Digit Exports, SITC 5 (Chinese Customs Data)  
 (THOUSAND CURRENT DOLLARS)

	(5) Chem- icals	(51) Chemical Elem. & Compounds	(52) Tar & Crude Chem	(53) Dyng Material	(54) Medicinal Products	(55) Essential Oils & Perfumes	(56) Fertil- izer	(57) Explosives & Fire works	(58) Plastic Material	(59) Chemical Products NES
	TE55LN	TE51LN	TE52LN	TE53LN	TE54LN	TE55LN	TE56LN	TE57LN	TE58LN	TE59LN
1949	N/A	N/A	N/A	N/A	N/A	N/A	N/A	N/A	N/A	N/A
1950	N/A	N/A	N/A	N/A	N/A	N/A	N/A	N/A	N/A	N/A
1951	N/A	N/A	N/A	N/A	N/A	N/A	N/A	N/A	N/A	N/A
1952	N/A	N/A	N/A	N/A	N/A	N/A	N/A	N/A	N/A	N/A
1953	N/A	N/A	N/A	N/A	N/A	N/A	N/A	N/A	N/A	N/A
1954	N/A	N/A	N/A	N/A	N/A	N/A	N/A	N/A	N/A	N/A
1955	N/A	N/A	N/A	N/A	N/A	N/A	N/A	N/A	N/A	N/A
1956	N/A	N/A	N/A	N/A	N/A	N/A	N/A	N/A	N/A	N/A
1957	N/A	N/A	N/A	N/A	N/A	N/A	N/A	N/A	N/A	N/A
1958	N/A	N/A	N/A	N/A	N/A	N/A	N/A	N/A	N/A	N/A
1959	N/A	N/A	N/A	N/A	N/A	N/A	N/A	N/A	N/A	N/A
1960	N/A	N/A	N/A	N/A	N/A	N/A	N/A	N/A	N/A	N/A
1961	N/A	N/A	N/A	N/A	N/A	N/A	N/A	N/A	N/A	N/A
1962	N/A	N/A	N/A	N/A	N/A	N/A	N/A	N/A	N/A	N/A
1963	N/A	N/A	N/A	N/A	N/A	N/A	N/A	N/A	N/A	N/A
1964	N/A	N/A	N/A	N/A	N/A	N/A	N/A	N/A	N/A	N/A
1965	N/A	N/A	N/A	N/A	N/A	N/A	N/A	N/A	N/A	N/A
1966	N/A	N/A	N/A	N/A	N/A	N/A	N/A	N/A	N/A	N/A
1967	N/A	N/A	N/A	N/A	N/A	N/A	N/A	N/A	N/A	N/A
1968	N/A	N/A	N/A	N/A	N/A	N/A	N/A	N/A	N/A	N/A
1969	N/A	N/A	N/A	N/A	N/A	N/A	N/A	N/A	N/A	N/A
1970	N/A	N/A	N/A	N/A	N/A	N/A	N/A	N/A	N/A	N/A
1971	N/A	N/A	N/A	N/A	N/A	N/A	N/A	N/A	N/A	N/A
1972	N/A	N/A	N/A	N/A	N/A	N/A	N/A	N/A	N/A	N/A
1973	N/A	N/A	N/A	N/A	N/A	N/A	N/A	N/A	N/A	N/A
1974	N/A	N/A	N/A	N/A	N/A	N/A	N/A	N/A	N/A	N/A
1975	N/A	N/A	N/A	N/A	N/A	N/A	N/A	N/A	N/A	N/A
1976	N/A	N/A	N/A	N/A	N/A	N/A	N/A	N/A	N/A	N/A
1977	N/A	N/A	N/A	N/A	N/A	N/A	N/A	N/A	N/A	N/A
1978	N/A	N/A	N/A	N/A	N/A	N/A	N/A	N/A	N/A	N/A
1979	N/A	N/A	N/A	N/A	N/A	N/A	N/A	N/A	N/A	N/A
1980	N/A	N/A	N/A	N/A	N/A	N/A	N/A	N/A	N/A	N/A
1981	N/A	N/A	N/A	N/A	N/A	N/A	N/A	N/A	N/A	N/A
1982	1,176,486	289,183	274,273	73,966	236,702	93,308	2,573	63,753	29,671	113,057
1983	1,247,719	302,438	262,159	79,264	267,828	103,490	2,089	68,223	45,347	116,882
1984	N/A	N/A	N/A	N/A	N/A	N/A	N/A	N/A	N/A	N/A

Sources, see below  
 Load from row 12 to row 54

A B D E F G H I J K L  
 AF#:FR/TE6C.412 Revision 16  
 China Exports FOB; SITC 6, Manufactured goods, Classified chiefly by Material description

2-Digit Exports, SITC 6 (Chinese Customs Data)  
 (THOUSAND CURRENT DOLLARS)

	(6) Manu- factures	(61) Leather Goods	(62) Rubber Goods	(63) Wood & Cork	(64) Paper Products	(65) Textile Yarn & Fabrics	(66) Non-metal Mineral NES	(67) Iron & Steel	(68) Non- ferrous Metals	(69) Metal Products NES
	TES6LN	TE61LN	TE62LN	TE63LN	TE64LN	TE65LN	TE66LN	TE67LN	TE68LN	TE69LN
1949	N/A	N/A	N/A	N/A	N/A	N/A	N/A	N/A	N/A	N/A
1950	N/A	N/A	N/A	N/A	N/A	N/A	N/A	N/A	N/A	N/A
1951	N/A	N/A	N/A	N/A	N/A	N/A	N/A	N/A	N/A	N/A
1952	N/A	N/A	N/A	N/A	N/A	N/A	N/A	N/A	N/A	N/A
1953	N/A	N/A	N/A	N/A	N/A	N/A	N/A	N/A	N/A	N/A
1954	N/A	N/A	N/A	N/A	N/A	N/A	N/A	N/A	N/A	N/A
1955	N/A	N/A	N/A	N/A	N/A	N/A	N/A	N/A	N/A	N/A
1956	N/A	N/A	N/A	N/A	N/A	N/A	N/A	N/A	N/A	N/A
1957	N/A	N/A	N/A	N/A	N/A	N/A	N/A	N/A	N/A	N/A
1958	N/A	N/A	N/A	N/A	N/A	N/A	N/A	N/A	N/A	N/A
1959	N/A	N/A	N/A	N/A	N/A	N/A	N/A	N/A	N/A	N/A
1960	N/A	N/A	N/A	N/A	N/A	N/A	N/A	N/A	N/A	N/A
1961	N/A	N/A	N/A	N/A	N/A	N/A	N/A	N/A	N/A	N/A
1962	N/A	N/A	N/A	N/A	N/A	N/A	N/A	N/A	N/A	N/A
1963	N/A	N/A	N/A	N/A	N/A	N/A	N/A	N/A	N/A	N/A
1964	N/A	N/A	N/A	N/A	N/A	N/A	N/A	N/A	N/A	N/A
1965	N/A	N/A	N/A	N/A	N/A	N/A	N/A	N/A	N/A	N/A
1966	N/A	N/A	N/A	N/A	N/A	N/A	N/A	N/A	N/A	N/A
1967	N/A	N/A	N/A	N/A	N/A	N/A	N/A	N/A	N/A	N/A
1968	N/A	N/A	N/A	N/A	N/A	N/A	N/A	N/A	N/A	N/A
1969	N/A	N/A	N/A	N/A	N/A	N/A	N/A	N/A	N/A	N/A
1970	N/A	N/A	N/A	N/A	N/A	N/A	N/A	N/A	N/A	N/A
1971	N/A	N/A	N/A	N/A	N/A	N/A	N/A	N/A	N/A	N/A
1972	N/A	N/A	N/A	N/A	N/A	N/A	N/A	N/A	N/A	N/A
1973	N/A	N/A	N/A	N/A	N/A	N/A	N/A	N/A	N/A	N/A
1974	N/A	N/A	N/A	N/A	N/A	N/A	N/A	N/A	N/A	N/A
1975	N/A	N/A	N/A	N/A	N/A	N/A	N/A	N/A	N/A	N/A
1976	N/A	N/A	N/A	N/A	N/A	N/A	N/A	N/A	N/A	N/A
1977	N/A	N/A	N/A	N/A	N/A	N/A	N/A	N/A	N/A	N/A
1978	N/A	N/A	N/A	N/A	N/A	N/A	N/A	N/A	N/A	N/A
1979	N/A	N/A	N/A	N/A	N/A	N/A	N/A	N/A	N/A	N/A
1980	N/A	N/A	N/A	N/A	N/A	N/A	N/A	N/A	N/A	N/A
1981	N/A	N/A	N/A	N/A	N/A	N/A	N/A	N/A	N/A	N/A
1982	4,224,509	62,646	58,347	27,469	141,658	2,451,220	318,330	478,255	172,505	514,078
1983	4,354,152	64,419	61,258	26,138	156,054	2,898,680	282,880	204,097	145,564	515,062
1984	N/A	N/A	N/A	N/A	N/A	N/A	N/A	N/A	N/A	N/A

Sources, see below  
 Load from row 12 to row 54

A B C D E F G H I J  
 AP##:FH/TE7C.4I2 Revision 6  
 China Exports FOB; SITC 7, Machinery and Transport Equipment  
 description

2-Digit Exports, SITC 7 (Chinese Customs Data)  
 (THOUSAND CURRENT DOLLARS)

	(7) Machinery & Transport Equipment	(71) Non- Electrical Machinery	(72) Electrical Machinery	(73) Transport Equipment
	TES7LN	TE71LN	TE72LN	TE73LN
1949	N/A	N/A	N/A	N/A
1950	N/A	N/A	N/A	N/A
1951	N/A	N/A	N/A	N/A
1952	N/A	N/A	N/A	N/A
1953	N/A	N/A	N/A	N/A
1954	N/A	N/A	N/A	N/A
1955	N/A	N/A	N/A	N/A
1956	N/A	N/A	N/A	N/A
1957	N/A	N/A	N/A	N/A
1958	N/A	N/A	N/A	N/A
1959	N/A	N/A	N/A	N/A
1960	N/A	N/A	N/A	N/A
1961	N/A	N/A	N/A	N/A
1962	N/A	N/A	N/A	N/A
1963	N/A	N/A	N/A	N/A
1964	N/A	N/A	N/A	N/A
1965	N/A	N/A	N/A	N/A
1966	N/A	N/A	N/A	N/A
1967	N/A	N/A	N/A	N/A
1968	N/A	N/A	N/A	N/A
1969	N/A	N/A	N/A	N/A
1970	N/A	N/A	N/A	N/A
1971	N/A	N/A	N/A	N/A
1972	N/A	N/A	N/A	N/A
1973	N/A	N/A	N/A	N/A
1974	N/A	N/A	N/A	N/A
1975	N/A	N/A	N/A	N/A
1976	N/A	N/A	N/A	N/A
1977	N/A	N/A	N/A	N/A
1978	N/A	N/A	N/A	N/A
1979	N/A	N/A	N/A	N/A
1980	N/A	N/A	N/A	N/A
1981	N/A	N/A	N/A	N/A
1982	1,259,300	470,202	386,848	402,250
1983	1,216,898	310,662	475,339	430,897
1984	N/A	N/A	N/A	N/A

Sources, see below  
 Load from row 13

to row 54

A B C D E F G H I J K L  
 AP#:FR/TE8C.412 Revision 8  
 China Exports FOB; SITC 8, Miscellaneous Manufactured Goods  
 description

2-Digit Exports, SITC 8 (Chinese Customs Data)  
 (THOUSAND CURRENT DOLLARS)

	(8) Miscellaneous Manufactured Goods	(81) Plumbing & Electrical Fixtures	(82) Furni- ture	(83) Luggage, Handbags	(84) Clothing	(85) Foot- wear	(86) Precision Instru- ments	(89) Other Articles NES
	TE88LN	TE81LN	TE82LN	TE83LN	TE84LN	TE85LN	TE86LN	TE89LN
1949	N/A	N/A	N/A	N/A	N/A	N/A	N/A	N/A
1950	N/A	N/A	N/A	N/A	N/A	N/A	N/A	N/A
1951	N/A	N/A	N/A	N/A	N/A	N/A	N/A	N/A
1952	N/A	N/A	N/A	N/A	N/A	N/A	N/A	N/A
1953	N/A	N/A	N/A	N/A	N/A	N/A	N/A	N/A
1954	N/A	N/A	N/A	N/A	N/A	N/A	N/A	N/A
1955	N/A	N/A	N/A	N/A	N/A	N/A	N/A	N/A
1956	N/A	N/A	N/A	N/A	N/A	N/A	N/A	N/A
1957	N/A	N/A	N/A	N/A	N/A	N/A	N/A	N/A
1958	N/A	N/A	N/A	N/A	N/A	N/A	N/A	N/A
1959	N/A	N/A	N/A	N/A	N/A	N/A	N/A	N/A
1960	N/A	N/A	N/A	N/A	N/A	N/A	N/A	N/A
1961	N/A	N/A	N/A	N/A	N/A	N/A	N/A	N/A
1962	N/A	N/A	N/A	N/A	N/A	N/A	N/A	N/A
1963	N/A	N/A	N/A	N/A	N/A	N/A	N/A	N/A
1964	N/A	N/A	N/A	N/A	N/A	N/A	N/A	N/A
1965	N/A	N/A	N/A	N/A	N/A	N/A	N/A	N/A
1966	N/A	N/A	N/A	N/A	N/A	N/A	N/A	N/A
1967	N/A	N/A	N/A	N/A	N/A	N/A	N/A	N/A
1968	N/A	N/A	N/A	N/A	N/A	N/A	N/A	N/A
1969	N/A	N/A	N/A	N/A	N/A	N/A	N/A	N/A
1970	N/A	N/A	N/A	N/A	N/A	N/A	N/A	N/A
1971	N/A	N/A	N/A	N/A	N/A	N/A	N/A	N/A
1972	N/A	N/A	N/A	N/A	N/A	N/A	N/A	N/A
1973	N/A	N/A	N/A	N/A	N/A	N/A	N/A	N/A
1974	N/A	N/A	N/A	N/A	N/A	N/A	N/A	N/A
1975	N/A	N/A	N/A	N/A	N/A	N/A	N/A	N/A
1976	N/A	N/A	N/A	N/A	N/A	N/A	N/A	N/A
1977	N/A	N/A	N/A	N/A	N/A	N/A	N/A	N/A
1978	N/A	N/A	N/A	N/A	N/A	N/A	N/A	N/A
1979	N/A	N/A	N/A	N/A	N/A	N/A	N/A	N/A
1980	N/A	N/A	N/A	N/A	N/A	N/A	N/A	N/A
1981	N/A	N/A	N/A	N/A	N/A	N/A	N/A	N/A
1982	3,636,491	53,619	139,074	95,140	1,913,343	226,118	155,451	1,053,746
1983	3,794,548	46,369	122,314	118,698	2,055,391	221,738	202,210	1,027,827
1984	N/A	N/A	N/A	N/A	N/A	N/A	N/A	N/A

Sources, see below  
 Load from row 12 to row 54

A B C D E F G H I J K L  
 AF#:FH9C.4I2 Revision 6  
 China Exports FOB; SITC 9, Other Commodities and Transactions  
 description

2-Digit Exports, SITC 9 (Chinese Customs Data)  
 (THOUSAND CURRENT DOLLARS)

(9)  
 Other  
 Commodities &  
 Transactions

TESOLN

1949	N/A
1950	N/A
1951	N/A
1952	N/A
1953	N/A
1954	N/A
1955	N/A
1956	N/A
1957	N/A
1958	N/A
1959	N/A
1960	N/A
1961	N/A
1962	N/A
1963	N/A
1964	N/A
1965	N/A
1966	N/A
1967	N/A
1968	N/A
1969	N/A
1970	N/A
1971	N/A
1972	N/A
1973	N/A
1974	N/A
1975	N/A
1976	N/A
1977	N/A
1978	N/A
1979	N/A
1980	N/A
1981	N/A
1982	1,824,599
1983	1,960,079
1984	N/A

Sources, see below  
 Load from row 12 to row 54

2-Digit Imports, SITC 0 (Chinese Customs Data)  
 (THOUSAND CURRENT DOLLARS)

	(0) Food and Animals	(00) Animals	(01) Meat	(02) Dairy and Eggs	(03) Fish	(04) Cereals	(05) Vege- tables & Fruit	(06) Sugar & Honey	(07) Coffee Tea & Spices	(08) Animal Feed	(09) Miscel- laneous Food
	TMS0LN	TM00LN	TM01LN	TM02LN	TM03LN	TM04LN	TM05LN	TM06LN	TM07LN	TM08LN	TM09LN
1949	N/A	N/A	N/A	N/A	N/A	N/A	N/A	N/A	N/A	N/A	N/A
1950	N/A	N/A	N/A	N/A	N/A	N/A	N/A	N/A	N/A	N/A	N/A
1951	N/A	N/A	N/A	N/A	N/A	N/A	N/A	N/A	N/A	N/A	N/A
1952	N/A	N/A	N/A	N/A	N/A	N/A	N/A	N/A	N/A	N/A	N/A
1953	N/A	N/A	N/A	N/A	N/A	N/A	N/A	N/A	N/A	N/A	N/A
1954	N/A	N/A	N/A	N/A	N/A	N/A	N/A	N/A	N/A	N/A	N/A
1955	N/A	N/A	N/A	N/A	N/A	N/A	N/A	N/A	N/A	N/A	N/A
1956	N/A	N/A	N/A	N/A	N/A	N/A	N/A	N/A	N/A	N/A	N/A
1957	N/A	N/A	N/A	N/A	N/A	N/A	N/A	N/A	N/A	N/A	N/A
1958	N/A	N/A	N/A	N/A	N/A	N/A	N/A	N/A	N/A	N/A	N/A
1959	N/A	N/A	N/A	N/A	N/A	N/A	N/A	N/A	N/A	N/A	N/A
1960	N/A	N/A	N/A	N/A	N/A	N/A	N/A	N/A	N/A	N/A	N/A
1961	N/A	N/A	N/A	N/A	N/A	N/A	N/A	N/A	N/A	N/A	N/A
1962	N/A	N/A	N/A	N/A	N/A	N/A	N/A	N/A	N/A	N/A	N/A
1963	N/A	N/A	N/A	N/A	N/A	N/A	N/A	N/A	N/A	N/A	N/A
1964	N/A	N/A	N/A	N/A	N/A	N/A	N/A	N/A	N/A	N/A	N/A
1965	N/A	N/A	N/A	N/A	N/A	N/A	N/A	N/A	N/A	N/A	N/A
1966	N/A	N/A	N/A	N/A	N/A	N/A	N/A	N/A	N/A	N/A	N/A
1967	N/A	N/A	N/A	N/A	N/A	N/A	N/A	N/A	N/A	N/A	N/A
1968	N/A	N/A	N/A	N/A	N/A	N/A	N/A	N/A	N/A	N/A	N/A
1969	N/A	N/A	N/A	N/A	N/A	N/A	N/A	N/A	N/A	N/A	N/A
1970	N/A	N/A	N/A	N/A	N/A	N/A	N/A	N/A	N/A	N/A	N/A
1971	N/A	N/A	N/A	N/A	N/A	N/A	N/A	N/A	N/A	N/A	N/A
1972	N/A	N/A	N/A	N/A	N/A	N/A	N/A	N/A	N/A	N/A	N/A
1973	N/A	N/A	N/A	N/A	N/A	N/A	N/A	N/A	N/A	N/A	N/A
1974	N/A	N/A	N/A	N/A	N/A	N/A	N/A	N/A	N/A	N/A	N/A
1975	N/A	N/A	N/A	N/A	N/A	N/A	N/A	N/A	N/A	N/A	N/A
1976	N/A	N/A	N/A	N/A	N/A	N/A	N/A	N/A	N/A	N/A	N/A
1977	N/A	N/A	N/A	N/A	N/A	N/A	N/A	N/A	N/A	N/A	N/A
1978	N/A	N/A	N/A	N/A	N/A	N/A	N/A	N/A	N/A	N/A	N/A
1979	N/A	N/A	N/A	N/A	N/A	N/A	N/A	N/A	N/A	N/A	N/A
1980	N/A	N/A	N/A	N/A	N/A	N/A	N/A	N/A	N/A	N/A	N/A
1981	N/A	N/A	N/A	N/A	N/A	N/A	N/A	N/A	N/A	N/A	N/A
1982	4,127,061	2,594	826	51,215	21,814	3,207,402	63,303	648,912	74,575	47,191	9,229
1983	3,113,696	2,863	1,381	17,550	23,715	2,455,498	29,754	440,067	54,481	75,996	12,391
1984	N/A	N/A	N/A	N/A	N/A	N/A	N/A	N/A	N/A	N/A	N/A

Sources, see below  
 Load from row 12 to row 54

A B C D  
 AP##:FH/TM1C.411 Revision 9  
 China Imports FOB; SITC 1, Beverages and Tobacco  
 description

2-Digit Imports, SITC 1 (Chinese Customs Data)  
 (THOUSAND CURRENT DOLLARS)

	(1) Beverages & Tobacco	(11) Beverages	(12) Tobacco
	TMS1LN	TM11LN	TM12LN
1949	N/A	N/A	N/A
1950	N/A	N/A	N/A
1951	N/A	N/A	N/A
1952	N/A	N/A	N/A
1953	N/A	N/A	N/A
1954	N/A	N/A	N/A
1955	N/A	N/A	N/A
1956	N/A	N/A	N/A
1957	N/A	N/A	N/A
1958	N/A	N/A	N/A
1959	N/A	N/A	N/A
1960	N/A	N/A	N/A
1961	N/A	N/A	N/A
1962	N/A	N/A	N/A
1963	N/A	N/A	N/A
1964	N/A	N/A	N/A
1965	N/A	N/A	N/A
1966	N/A	N/A	N/A
1967	N/A	N/A	N/A
1968	N/A	N/A	N/A
1969	N/A	N/A	N/A
1970	N/A	N/A	N/A
1971	N/A	N/A	N/A
1972	N/A	N/A	N/A
1973	N/A	N/A	N/A
1974	N/A	N/A	N/A
1975	N/A	N/A	N/A
1976	N/A	N/A	N/A
1977	N/A	N/A	N/A
1978	N/A	N/A	N/A
1979	N/A	N/A	N/A
1980	N/A	N/A	N/A
1981	N/A	N/A	N/A
1982	128,761	4,347	124,414
1983	46,455	5,326	41,129
1984	N/A	N/A	N/A

Sources, see below  
 Load from row 12

to row 52

A B C D E F G H I J K  
 AF#:FH/TM2C.4I1 Revision 14  
 China Imports FOB; SITC 2, Crude materials, Inedible, Excluding Fuels  
 description

2-Digit Imports, SITC 2 (Chinese Customs Data)  
 (THOUSAND CURRENT DOLLARS)

	(2) Crude Materials	(21) Hides & Skins	(22) Oil Seeds & nuts	(23) Rubber	(24) Wood & Lumber	(25) Pulp & Waste	(26) Textile Fibres	(27) Fertilizers & Minerals	(28) Metal Ores & Scraps	(29) Animal & Vegetable NES
	TMS2LN	TM21LN	TE2ZLN	TM23LN	TM24LN	TM25LN	TM26LN	TM27LN	TM28LN	TM29LN
1949	N/A	N/A	N/A	N/A	N/A	N/A	N/A	N/A	N/A	N/A
1950	N/A	N/A	N/A	N/A	N/A	N/A	N/A	N/A	N/A	N/A
1951	N/A	N/A	N/A	N/A	N/A	N/A	N/A	N/A	N/A	N/A
1952	N/A	N/A	N/A	N/A	N/A	N/A	N/A	N/A	N/A	N/A
1953	N/A	N/A	N/A	N/A	N/A	N/A	N/A	N/A	N/A	N/A
1954	N/A	N/A	N/A	N/A	N/A	N/A	N/A	N/A	N/A	N/A
1955	N/A	N/A	N/A	N/A	N/A	N/A	N/A	N/A	N/A	N/A
1956	N/A	N/A	N/A	N/A	N/A	N/A	N/A	N/A	N/A	N/A
1957	N/A	N/A	N/A	N/A	N/A	N/A	N/A	N/A	N/A	N/A
1958	N/A	N/A	N/A	N/A	N/A	N/A	N/A	N/A	N/A	N/A
1959	N/A	N/A	N/A	N/A	N/A	N/A	N/A	N/A	N/A	N/A
1960	N/A	N/A	N/A	N/A	N/A	N/A	N/A	N/A	N/A	N/A
1961	N/A	N/A	N/A	N/A	N/A	N/A	N/A	N/A	N/A	N/A
1962	N/A	N/A	N/A	N/A	N/A	N/A	N/A	N/A	N/A	N/A
1963	N/A	N/A	N/A	N/A	N/A	N/A	N/A	N/A	N/A	N/A
1964	N/A	N/A	N/A	N/A	N/A	N/A	N/A	N/A	N/A	N/A
1965	N/A	N/A	N/A	N/A	N/A	N/A	N/A	N/A	N/A	N/A
1966	N/A	N/A	N/A	N/A	N/A	N/A	N/A	N/A	N/A	N/A
1967	N/A	N/A	N/A	N/A	N/A	N/A	N/A	N/A	N/A	N/A
1968	N/A	N/A	N/A	N/A	N/A	N/A	N/A	N/A	N/A	N/A
1969	N/A	N/A	N/A	N/A	N/A	N/A	N/A	N/A	N/A	N/A
1970	N/A	N/A	N/A	N/A	N/A	N/A	N/A	N/A	N/A	N/A
1971	N/A	N/A	N/A	N/A	N/A	N/A	N/A	N/A	N/A	N/A
1972	N/A	N/A	N/A	N/A	N/A	N/A	N/A	N/A	N/A	N/A
1973	N/A	N/A	N/A	N/A	N/A	N/A	N/A	N/A	N/A	N/A
1974	N/A	N/A	N/A	N/A	N/A	N/A	N/A	N/A	N/A	N/A
1975	N/A	N/A	N/A	N/A	N/A	N/A	N/A	N/A	N/A	N/A
1976	N/A	N/A	N/A	N/A	N/A	N/A	N/A	N/A	N/A	N/A
1977	N/A	N/A	N/A	N/A	N/A	N/A	N/A	N/A	N/A	N/A
1978	N/A	N/A	N/A	N/A	N/A	N/A	N/A	N/A	N/A	N/A
1979	N/A	N/A	N/A	N/A	N/A	N/A	N/A	N/A	N/A	N/A
1980	N/A	N/A	N/A	N/A	N/A	N/A	N/A	N/A	N/A	N/A
1981	N/A	N/A	N/A	N/A	N/A	N/A	N/A	N/A	N/A	N/A
1982	2,960,205	101,398	112,135	176,873	505,337	217,901	1,468,878	84,773	194,478	98,433
1983	2,452,200	55,968	1,052	269,700	598,624	279,688	829,896	99,818	241,650	75,804
1984	N/A	N/A	N/A	N/A	N/A	N/A	N/A	N/A	N/A	N/A

Sources, see below  
 Load from row 12

to row 52

A B C D E F G H I J  
 AF##:FH/TM3C.411 Revision 8  
 China Imports FOB; SITC 3, Mineral Fuels, Lubricants and Related Materials  
 description

2-Digit Imports, SITC 3 (Chinese Customs Data)  
 (THOUSAND CURRENT DOLLARS)

	(3) Mineral Fuels	(32) Coal & Coke	(33) Oil & Oil Products	(34) Gas	(35) Electric Energy
	TMS3LN	TM32LN	TM33LN	TM34LN	TM35LN
1949	N/A	N/A	N/A	N/A	N/A
1950	N/A	N/A	N/A	N/A	N/A
1951	N/A	N/A	N/A	N/A	N/A
1952	N/A	N/A	N/A	N/A	N/A
1953	N/A	N/A	N/A	N/A	N/A
1954	N/A	N/A	N/A	N/A	N/A
1955	N/A	N/A	N/A	N/A	N/A
1956	N/A	N/A	N/A	N/A	N/A
1957	N/A	N/A	N/A	N/A	N/A
1958	N/A	N/A	N/A	N/A	N/A
1959	N/A	N/A	N/A	N/A	N/A
1960	N/A	N/A	N/A	N/A	N/A
1961	N/A	N/A	N/A	N/A	N/A
1962	N/A	N/A	N/A	N/A	N/A
1963	N/A	N/A	N/A	N/A	N/A
1964	N/A	N/A	N/A	N/A	N/A
1965	N/A	N/A	N/A	N/A	N/A
1966	N/A	N/A	N/A	N/A	N/A
1967	N/A	N/A	N/A	N/A	N/A
1968	N/A	N/A	N/A	N/A	N/A
1969	N/A	N/A	N/A	N/A	N/A
1970	N/A	N/A	N/A	N/A	N/A
1971	N/A	N/A	N/A	N/A	N/A
1972	N/A	N/A	N/A	N/A	N/A
1973	N/A	N/A	N/A	N/A	N/A
1974	N/A	N/A	N/A	N/A	N/A
1975	N/A	N/A	N/A	N/A	N/A
1976	N/A	N/A	N/A	N/A	N/A
1977	N/A	N/A	N/A	N/A	N/A
1978	N/A	N/A	N/A	N/A	N/A
1979	N/A	N/A	N/A	N/A	N/A
1980	N/A	N/A	N/A	N/A	N/A
1981	N/A	N/A	N/A	N/A	N/A
1982	179,870	61,476	98,941	508	18,944
1983	110,854	57,480	31,368	819	21,187
1984	N/A	N/A	N/A	N/A	N/A

Sources, see below  
 Load from row 12

to row 52

A B C D E F G H I J K  
 AF#:FH/TM4C.411 Revision 10  
 China Imports FOB; SITC 4, Animal and Vegetable Oils and Fats  
 description

2-Digit Imports, SITC 4 (Chinese Customs Data)  
 (THOUSAND CURRENT DOLLARS)

	(4) Oils & Fats	(41) Animal Oils & Fats	(42) Fixed Vegetable Oil & Fats	(43) Processed Oil & Fats
	TMS4LN	TM41LN	TM42LN	TM43LN
1949	N/A	N/A	N/A	N/A
1950	N/A	N/A	N/A	N/A
1951	N/A	N/A	N/A	N/A
1952	N/A	N/A	N/A	N/A
1953	N/A	N/A	N/A	N/A
1954	N/A	N/A	N/A	N/A
1955	N/A	N/A	N/A	N/A
1956	N/A	N/A	N/A	N/A
1957	N/A	N/A	N/A	N/A
1958	N/A	N/A	N/A	N/A
1959	N/A	N/A	N/A	N/A
1960	N/A	N/A	N/A	N/A
1961	N/A	N/A	N/A	N/A
1962	N/A	N/A	N/A	N/A
1963	N/A	N/A	N/A	N/A
1964	N/A	N/A	N/A	N/A
1965	N/A	N/A	N/A	N/A
1966	N/A	N/A	N/A	N/A
1967	N/A	N/A	N/A	N/A
1968	N/A	N/A	N/A	N/A
1969	N/A	N/A	N/A	N/A
1970	N/A	N/A	N/A	N/A
1971	N/A	N/A	N/A	N/A
1972	N/A	N/A	N/A	N/A
1973	N/A	N/A	N/A	N/A
1974	N/A	N/A	N/A	N/A
1975	N/A	N/A	N/A	N/A
1976	N/A	N/A	N/A	N/A
1977	N/A	N/A	N/A	N/A
1978	N/A	N/A	N/A	N/A
1979	N/A	N/A	N/A	N/A
1980	N/A	N/A	N/A	N/A
1981	N/A	N/A	N/A	N/A
1982	105,586	28,750	75,491	1,345
1983	69,836	17,186	52,114	536
1984	N/A	N/A	N/A	N/A

Sources, see below  
 Load from row 12

to row 52

A B D E F G H I J K L  
 AP#:PH/TMSC.411 Revision 13  
 China Imports FOB; SITC 5, Chemicals  
 description

2-Digit Imports, SITC 5 (Chinese Customs Data)  
 (THOUSAND CURRENT DOLLARS)

	(5) Chem- icals	(51) Chemical Elem. & Compounds	(52) Tar & Crude Chem	(53) Dyeing Material	(54) Medicinal Products	(55) Essential Oils & Perfumes	(56) Fertil- izer	(57) Explosives & Fire works	(58) Plastic Material	(59) Chemical Products NES
	TMS5LN	TMS1LN	TMS2LN	TMS3LN	TMS4LN	TMS5LN	TMS6LN	TMS7LN	TMS8LN	TMS9LN
1949	N/A	N/A	N/A	N/A	N/A	N/A	N/A	N/A	N/A	N/A
1950	N/A	N/A	N/A	N/A	N/A	N/A	N/A	N/A	N/A	N/A
1951	N/A	N/A	N/A	N/A	N/A	N/A	N/A	N/A	N/A	N/A
1952	N/A	N/A	N/A	N/A	N/A	N/A	N/A	N/A	N/A	N/A
1953	N/A	N/A	N/A	N/A	N/A	N/A	N/A	N/A	N/A	N/A
1954	N/A	N/A	N/A	N/A	N/A	N/A	N/A	N/A	N/A	N/A
1955	N/A	N/A	N/A	N/A	N/A	N/A	N/A	N/A	N/A	N/A
1956	N/A	N/A	N/A	N/A	N/A	N/A	N/A	N/A	N/A	N/A
1957	N/A	N/A	N/A	N/A	N/A	N/A	N/A	N/A	N/A	N/A
1958	N/A	N/A	N/A	N/A	N/A	N/A	N/A	N/A	N/A	N/A
1959	N/A	N/A	N/A	N/A	N/A	N/A	N/A	N/A	N/A	N/A
1960	N/A	N/A	N/A	N/A	N/A	N/A	N/A	N/A	N/A	N/A
1961	N/A	N/A	N/A	N/A	N/A	N/A	N/A	N/A	N/A	N/A
1962	N/A	N/A	N/A	N/A	N/A	N/A	N/A	N/A	N/A	N/A
1963	N/A	N/A	N/A	N/A	N/A	N/A	N/A	N/A	N/A	N/A
1964	N/A	N/A	N/A	N/A	N/A	N/A	N/A	N/A	N/A	N/A
1965	N/A	N/A	N/A	N/A	N/A	N/A	N/A	N/A	N/A	N/A
1966	N/A	N/A	N/A	N/A	N/A	N/A	N/A	N/A	N/A	N/A
1967	N/A	N/A	N/A	N/A	N/A	N/A	N/A	N/A	N/A	N/A
1968	N/A	N/A	N/A	N/A	N/A	N/A	N/A	N/A	N/A	N/A
1969	N/A	N/A	N/A	N/A	N/A	N/A	N/A	N/A	N/A	N/A
1970	N/A	N/A	N/A	N/A	N/A	N/A	N/A	N/A	N/A	N/A
1971	N/A	N/A	N/A	N/A	N/A	N/A	N/A	N/A	N/A	N/A
1972	N/A	N/A	N/A	N/A	N/A	N/A	N/A	N/A	N/A	N/A
1973	N/A	N/A	N/A	N/A	N/A	N/A	N/A	N/A	N/A	N/A
1974	N/A	N/A	N/A	N/A	N/A	N/A	N/A	N/A	N/A	N/A
1975	N/A	N/A	N/A	N/A	N/A	N/A	N/A	N/A	N/A	N/A
1976	N/A	N/A	N/A	N/A	N/A	N/A	N/A	N/A	N/A	N/A
1977	N/A	N/A	N/A	N/A	N/A	N/A	N/A	N/A	N/A	N/A
1978	N/A	N/A	N/A	N/A	N/A	N/A	N/A	N/A	N/A	N/A
1979	N/A	N/A	N/A	N/A	N/A	N/A	N/A	N/A	N/A	N/A
1980	N/A	N/A	N/A	N/A	N/A	N/A	N/A	N/A	N/A	N/A
1981	N/A	N/A	N/A	N/A	N/A	N/A	N/A	N/A	N/A	N/A
1982	2,882,289	543,744	149,431	152,830	36,470	7,529	1,229,316	180	664,854	97,935
1983	3,174,611	491,680	265,987	69,047	48,847	7,561	1,393,744	182	611,132	286,430
1984	N/A	N/A	N/A	N/A	N/A	N/A	N/A	N/A	N/A	N/A

Sources, see below  
 Load from row 12 to row 54

A B D E F G H I J K L  
 AP#:FH/TM6C.411 Revision 17  
 China Imports FOB; SITC 6, Manufactured goods, Classified chiefly by Material  
 description

2-Digit Imports, SITC 6 (Chinese Customs Data)  
 (THOUSAND CURRENT DOLLARS)

	(6) Manu- factures	(61) Leather Goods	(62) Rubber Goods	(63) Wood & Cork	(64) Paper Products	(65) Textile Yarn & Fabrics	(66) Non-metal Mineral Goods NES	(67) Iron & Steel	(68) Non- ferrous Metals	(69) Metal Products NES
	TM61LN	TM61LN	TM62LN	TM63LN	TM64LN	TM65LN	TM66LN	TM67LN	TM68LN	TM69LN
1949	N/A	N/A	N/A	N/A	N/A	N/A	N/A	N/A	N/A	N/A
1950	N/A	N/A	N/A	N/A	N/A	N/A	N/A	N/A	N/A	N/A
1951	N/A	N/A	N/A	N/A	N/A	N/A	N/A	N/A	N/A	N/A
1952	N/A	N/A	N/A	N/A	N/A	N/A	N/A	N/A	N/A	N/A
1953	N/A	N/A	N/A	N/A	N/A	N/A	N/A	N/A	N/A	N/A
1954	N/A	N/A	N/A	N/A	N/A	N/A	N/A	N/A	N/A	N/A
1955	N/A	N/A	N/A	N/A	N/A	N/A	N/A	N/A	N/A	N/A
1956	N/A	N/A	N/A	N/A	N/A	N/A	N/A	N/A	N/A	N/A
1957	N/A	N/A	N/A	N/A	N/A	N/A	N/A	N/A	N/A	N/A
1958	N/A	N/A	N/A	N/A	N/A	N/A	N/A	N/A	N/A	N/A
1959	N/A	N/A	N/A	N/A	N/A	N/A	N/A	N/A	N/A	N/A
1960	N/A	N/A	N/A	N/A	N/A	N/A	N/A	N/A	N/A	N/A
1961	N/A	N/A	N/A	N/A	N/A	N/A	N/A	N/A	N/A	N/A
1962	N/A	N/A	N/A	N/A	N/A	N/A	N/A	N/A	N/A	N/A
1963	N/A	N/A	N/A	N/A	N/A	N/A	N/A	N/A	N/A	N/A
1964	N/A	N/A	N/A	N/A	N/A	N/A	N/A	N/A	N/A	N/A
1965	N/A	N/A	N/A	N/A	N/A	N/A	N/A	N/A	N/A	N/A
1966	N/A	N/A	N/A	N/A	N/A	N/A	N/A	N/A	N/A	N/A
1967	N/A	N/A	N/A	N/A	N/A	N/A	N/A	N/A	N/A	N/A
1968	N/A	N/A	N/A	N/A	N/A	N/A	N/A	N/A	N/A	N/A
1969	N/A	N/A	N/A	N/A	N/A	N/A	N/A	N/A	N/A	N/A
1970	N/A	N/A	N/A	N/A	N/A	N/A	N/A	N/A	N/A	N/A
1971	N/A	N/A	N/A	N/A	N/A	N/A	N/A	N/A	N/A	N/A
1972	N/A	N/A	N/A	N/A	N/A	N/A	N/A	N/A	N/A	N/A
1973	N/A	N/A	N/A	N/A	N/A	N/A	N/A	N/A	N/A	N/A
1974	N/A	N/A	N/A	N/A	N/A	N/A	N/A	N/A	N/A	N/A
1975	N/A	N/A	N/A	N/A	N/A	N/A	N/A	N/A	N/A	N/A
1976	N/A	N/A	N/A	N/A	N/A	N/A	N/A	N/A	N/A	N/A
1977	N/A	N/A	N/A	N/A	N/A	N/A	N/A	N/A	N/A	N/A
1978	N/A	N/A	N/A	N/A	N/A	N/A	N/A	N/A	N/A	N/A
1979	N/A	N/A	N/A	N/A	N/A	N/A	N/A	N/A	N/A	N/A
1980	N/A	N/A	N/A	N/A	N/A	N/A	N/A	N/A	N/A	N/A
1981	N/A	N/A	N/A	N/A	N/A	N/A	N/A	N/A	N/A	N/A
1982	3,833,563	60,094	6,385	190,544	216,789	835,956	151,019	1,760,380	568,179	44,216
1983	6,272,461	35,631	8,295	111,203	199,479	563,018	208,214	3,525,647	1,540,213	80,761
1984	N/A	N/A	N/A	N/A	N/A	N/A	N/A	N/A	N/A	N/A

Sources, see below  
 Load from row 12 to row 54

A B C D E F G  
 AF#:FH/TM7C.411 Revision 7  
 China Imports FOB; SITC 7, Machinery and Transport Equipment  
 description

2-Digit Imports, SITC 7 (Chinese Customs Data)  
 (THOUSAND CURRENT DOLLARS)

	(7) Machinery & Transport Equipment	(71) Non- Electrical Machinery	(72) Electrical Machinery	(73) Transport Equipment
	TMS7LN	TM71LN	TM72LN	TM73LN
1949	N/A	N/A	N/A	N/A
1950	N/A	N/A	N/A	N/A
1951	N/A	N/A	N/A	N/A
1952	N/A	N/A	N/A	N/A
1953	N/A	N/A	N/A	N/A
1954	N/A	N/A	N/A	N/A
1955	N/A	N/A	N/A	N/A
1956	N/A	N/A	N/A	N/A
1957	N/A	N/A	N/A	N/A
1958	N/A	N/A	N/A	N/A
1959	N/A	N/A	N/A	N/A
1960	N/A	N/A	N/A	N/A
1961	N/A	N/A	N/A	N/A
1962	N/A	N/A	N/A	N/A
1963	N/A	N/A	N/A	N/A
1964	N/A	N/A	N/A	N/A
1965	N/A	N/A	N/A	N/A
1966	N/A	N/A	N/A	N/A
1967	N/A	N/A	N/A	N/A
1968	N/A	N/A	N/A	N/A
1969	N/A	N/A	N/A	N/A
1970	N/A	N/A	N/A	N/A
1971	N/A	N/A	N/A	N/A
1972	N/A	N/A	N/A	N/A
1973	N/A	N/A	N/A	N/A
1974	N/A	N/A	N/A	N/A
1975	N/A	N/A	N/A	N/A
1976	N/A	N/A	N/A	N/A
1977	N/A	N/A	N/A	N/A
1978	N/A	N/A	N/A	N/A
1979	N/A	N/A	N/A	N/A
1980	N/A	N/A	N/A	N/A
1981	N/A	N/A	N/A	N/A
1982	3,145,275	1,818,261	749,738	577,275
1983	3,977,873	1,703,196	968,713	1,305,963
1984	N/A	N/A	N/A	N/A

Sources, see below  
 Load from row 12 to row 54

A B C D E F G H I  
 AF#:FH/TM8C.411 Revision 10  
 China Imports FOB; SITC 8, Miscellaneous Manufactured Goods  
 description

2-Digit Imports, SITC 8 (Chinese Customs Data)  
 (THOUSAND CURRENT DOLLARS)

	(8) Miscellaneous Manufactured Goods	(81) Plumbing & Electrical Fixtures	(82) Furni- ture	(83) Luggage, Handbags	(84) Clothing	(85) Foot- wear	(86) Precision Instru- ments	(89) Other Articles NES
	TMS8LN	TM81LN	TM82LN	TM83LN	TM84LN	TM85LN	TM86LN	TM89LN
1949	N/A	N/A	N/A	N/A	N/A	N/A	N/A	N/A
1950	N/A	N/A	N/A	N/A	N/A	N/A	N/A	N/A
1951	N/A	N/A	N/A	N/A	N/A	N/A	N/A	N/A
1952	N/A	N/A	N/A	N/A	N/A	N/A	N/A	N/A
1953	N/A	N/A	N/A	N/A	N/A	N/A	N/A	N/A
1954	N/A	N/A	N/A	N/A	N/A	N/A	N/A	N/A
1955	N/A	N/A	N/A	N/A	N/A	N/A	N/A	N/A
1956	N/A	N/A	N/A	N/A	N/A	N/A	N/A	N/A
1957	N/A	N/A	N/A	N/A	N/A	N/A	N/A	N/A
1958	N/A	N/A	N/A	N/A	N/A	N/A	N/A	N/A
1959	N/A	N/A	N/A	N/A	N/A	N/A	N/A	N/A
1960	N/A	N/A	N/A	N/A	N/A	N/A	N/A	N/A
1961	N/A	N/A	N/A	N/A	N/A	N/A	N/A	N/A
1962	N/A	N/A	N/A	N/A	N/A	N/A	N/A	N/A
1963	N/A	N/A	N/A	N/A	N/A	N/A	N/A	N/A
1964	N/A	N/A	N/A	N/A	N/A	N/A	N/A	N/A
1965	N/A	N/A	N/A	N/A	N/A	N/A	N/A	N/A
1966	N/A	N/A	N/A	N/A	N/A	N/A	N/A	N/A
1967	N/A	N/A	N/A	N/A	N/A	N/A	N/A	N/A
1968	N/A	N/A	N/A	N/A	N/A	N/A	N/A	N/A
1969	N/A	N/A	N/A	N/A	N/A	N/A	N/A	N/A
1970	N/A	N/A	N/A	N/A	N/A	N/A	N/A	N/A
1971	N/A	N/A	N/A	N/A	N/A	N/A	N/A	N/A
1972	N/A	N/A	N/A	N/A	N/A	N/A	N/A	N/A
1973	N/A	N/A	N/A	N/A	N/A	N/A	N/A	N/A
1974	N/A	N/A	N/A	N/A	N/A	N/A	N/A	N/A
1975	N/A	N/A	N/A	N/A	N/A	N/A	N/A	N/A
1976	N/A	N/A	N/A	N/A	N/A	N/A	N/A	N/A
1977	N/A	N/A	N/A	N/A	N/A	N/A	N/A	N/A
1978	N/A	N/A	N/A	N/A	N/A	N/A	N/A	N/A
1979	N/A	N/A	N/A	N/A	N/A	N/A	N/A	N/A
1980	N/A	N/A	N/A	N/A	N/A	N/A	N/A	N/A
1981	N/A	N/A	N/A	N/A	N/A	N/A	N/A	N/A
1982	477,413	6,756	5,808	349	7,180	265	358,109	98,946
1983	779,719	9,529	13,666	506	2,868	572	598,690	153,889
1984	N/A	N/A	N/A	N/A	N/A	N/A	N/A	N/A

Sources, see below  
 Load from row 12 to row 54

A B C D E F G H  
 AF##:FH/TM9C.411 Revision 7  
 China Imports FOB; SITC 9, Other Commodities and Transactions  
 description

2-Digit Imports, SITC 9 (Chinese Customs Data)  
 (THOUSAND CURRENT DOLLARS)

(9)  
 Other  
 Commodities &  
 Transactions

TMS9LN

1949	N/A
1950	N/A
1951	N/A
1952	N/A
1953	N/A
1954	N/A
1955	N/A
1956	N/A
1957	N/A
1958	N/A
1959	N/A
1960	N/A
1961	N/A
1962	N/A
1963	N/A
1964	N/A
1965	N/A
1966	N/A
1967	N/A
1968	N/A
1969	N/A
1970	N/A
1971	N/A
1972	N/A
1973	N/A
1974	N/A
1975	N/A
1976	N/A
1977	N/A
1978	N/A
1979	N/A
1980	N/A
1981	N/A
1982	1,098,512
1983	1,336,744
1984	N/A

Sources, see below  
 Load from row 12 to row 54

Quarterly  
Official and Partner Country Data  
1981-1983 Exports and Imports

For detailed explanation see the description of methodology and sources at the end of this section.

K209:FQ/CSM02.4F2

9/19/84

Quarterly Chinese Customs Import Statistics for SITC 0-1  
(in million US\$)

	1981				1982				1983				TOTAL
	I	II	III	IV	I	II	III	IV	I	II	III	IV	
ALL COMMODITIES	5857.8	6221.0	4601.5	4950.5	4525.8	5214.9	4560.1	4992.0	4558.3	4919.3	5467.6	6387.8	62,257
0 FOOD AND LIVE ANIMALS	821.7	1017.9	783.1	922.8	830.4	1200.8	1166.1	1001.3	861.4	929.8	745.5	579.9	10,861
00 Live Animals	.9	.2	.4	1.0	.6	.8	.3	.9	.6	1.0	.4	.9	8
01 Meat & Meat Preps	.0	.0	.1	.1	.1	.2	.2	.3	.3	.3	.3	.5	2
02 Dairy Prod & Eggs	3.7	2.6	5.7	6.2	1.0	16.2	17.0	17.3	5.2	3.1	2.0	7.3	87
03 Fish & Fish Preps	5.9	2.7	2.7	3.3	9.0	5.0	3.1	5.3	10.4	6.4	1.8	6.4	62
04 Cereals & Cereal Preps	730.3	865.9	653.0	726.6	675.0	930.0	864.4	795.1	664.3	710.9	608.1	474.4	8,698
05 Fruits & Vegetables	8.9	9.7	20.2	6.2	23.1	13.5	8.8	19.4	13.3	6.4	6.1	3.6	139
06 Sugar, Honey & Preps	57.7	129.8	87.1	158.3	87.8	207.9	240.4	122.9	130.1	174.3	89.5	46.7	1,532
07 Coffee, Tea & Spices	8.7	4.8	5.1	12.4	26.5	15.2	18.4	16.3	16.4	5.3	23.1	9.8	162
08 Animal Feedstuffs	4.9	1.7	8.3	7.4	5.2	9.3	10.6	22.3	19.1	18.7	10.6	26.5	144
09 Misc Food Preps	.6	.5	.6	1.3	2.1	2.8	2.9	1.6	1.8	3.4	3.5	3.7	25
1 BEVERAGES & TOBACCO	42.9	47.7	62.4	54.1	57.5	51.5	15.2	10.0	14.6	9.4	7.5	15.1	388
11 Beverages	1.1	1.2	1.2	1.3	.8	.8	1.6	1.2	.6	1.3	1.9	1.5	15
12 Tobacco, Tobacco Manuf	41.8	46.4	61.2	52.8	56.7	50.6	13.6	8.9	14.0	8.0	5.6	13.6	373
2 CRUDE MATERIALS	1216.4	1388.3	595.7	766.8	747.7	987.4	639.8	654.6	530.9	492.0	640.4	789.6	9,450
21 Hides & Skins, Undressed	19.5	21.4	3.2	16.4	21.4	24.7	26.3	30.5	17.5	13.7	9.8	15.1	220
22 Oilseeds, Oil Nuts	66.3	45.7	.2	66.0	29.3	64.1	15.4	7.7	.2	.3	.6	.1	296
23 Crude Rubber	49.6	55.4	49.4	54.3	32.4	52.6	39.4	55.2	49.9	58.3	62.5	98.9	658
24 Wood, Lumber, & Cork	70.2	47.5	48.2	82.1	82.5	151.0	141.3	138.0	119.3	117.6	154.4	207.2	1,359
25 Pulp & Waste Paper	161.3	104.3	81.7	35.3	43.7	56.5	74.2	47.1	30.9	42.3	93.0	113.2	883
26 Textile Fibers	804.4	1055.1	352.3	401.8	475.9	551.6	243.6	243.8	244.4	160.0	193.7	233.1	4,960
27 Crude Fertiliz & Minrils	11.7	15.6	8.6	34.5	10.7	19.1	16.5	38.9	23.0	23.7	24.7	28.5	256
28 Metalliferous Dres	20.4	29.1	41.2	61.1	27.0	39.6	63.2	66.0	25.3	64.4	81.0	70.8	589
29 Crude Anml & Veg Matl.	12.9	14.2	10.9	15.3	24.8	28.2	19.9	27.5	20.5	11.8	20.7	22.8	229

B209:FO/CS#65.4f2

9/19/84

Quarterly Chinese Customs Import Statistics for SITC 3-5  
(in million US\$)

	1981				1982				1983				TOTAL
	I	II	III	IV	I	II	III	IV	I	II	III	IV	
3 MINERAL FUELS & PROD	14.1	20.1	12.5	33.9	112.6	20.2	25.2	28.7	18.9	23.9	20.7	47.4	378
32 Coal, Coke, & Briquetts	13.0	16.0	11.3	14.9	16.0	18.1	13.8	14.9	14.6	14.7	15.3	13.0	176
33 Petroleum & Petro Prod	1.2	4.0	1.2	4.2	93.0	2.0	6.0	3.5	4.1	3.2	4.1	20.0	147
34 Gas, Natural & Manuf	.0	.0	.0	.1	.1	.1	.1	.2	.1	.2	.2	.3	1
35 Electric Energy	.0	.0	.0	14.8	3.5	.0	5.2	10.1	.0	5.9	1.1	14.1	55
4 ANML & VEG OILS & FATS	39.7	21.6	16.7	20.6	24.5	30.1	37.8	15.4	8.5	21.2	32.3	7.8	276
41 Animal Oils & Fats	11.3	4.1	5.8	5.9	3.5	8.8	14.8	2.2	1.4	5.7	7.2	2.8	73
42 Fixed Veg Oils & Fats	28.3	17.5	10.8	14.6	20.3	21.0	22.7	13.2	7.1	15.1	24.9	4.9	200
43 Processed Oils & Fats	.0	.0	.2	.1	.7	.4	.2	.1	.0	.4	.1	.0	2
5 CHEMICALS	687.9	648.7	588.2	647.9	725.5	799.8	669.9	744.0	779.9	756.6	695.2	945.4	8,685
1 Organic & Inorg Chem	131.3	159.7	114.6	161.2	181.6	196.1	160.4	169.6	171.9	172.9	171.2	242.5	2,033
53 Dyestuffs & Paints	21.2	24.9	28.7	38.8	47.8	41.6	34.1	33.0	28.3	12.0	13.6	15.3	339
54 Medicinal & Pharm Prod	7.2	7.0	5.8	10.2	11.0	10.5	6.7	9.1	10.0	7.5	16.3	15.0	116
55 Essential Oils & Soaps	.5	.9	2.0	2.4	2.4	2.4	1.7	1.2	.9	2.3	2.5	1.8	21
56 Fertilizers, Manuf	427.2	308.4	266.6	265.7	285.5	365.5	274.4	327.7	355.3	395.0	275.2	370.1	3,917
57 Explosives & Prod	.1	.7	.0	.1	.0	.0	.1	.0	.1	.1	.1	.0	1
58 Plastic Matl & Resins	78.5	120.8	150.6	139.3	163.2	155.5	176.3	181.0	162.6	103.5	139.9	205.0	1,776
59 Chem Matl & Prod, NES	21.9	26.3	15.8	30.2	33.9	28.1	16.3	22.3	50.9	63.3	76.3	95.6	481

FB209:FD/C3#69.4f2

9/19/84

Quarterly Chinese Customs Import Statistics for SITC 6-9  
(In million US\$)

	1981				1982				1983				TOTAL
	I	II	III	IV	I	II	III	IV	I	II	III	IV	
6 SEMI-MANUFACTURED GOODS	1176.6	1007.9	816.2	971.4	832.9	881.4	859.4	1311.6	1040.2	1224.2	1770.0	2230.6	14,122
61 Leather & Dressed Skins	28.4	27.4	25.2	16.4	17.2	15.4	19.5	9.4	9.7	8.3	7.6	10.2	195
62 Rubber Manufactures	1.4	1.1	.9	1.1	1.3	1.8	1.2	2.1	1.5	1.5	2.0	3.3	19
63 Wood & Cork Manuf	25.1	16.5	18.8	58.7	68.6	59.3	26.8	41.5	26.7	21.6	20.7	42.3	426
64 Paper & Paperboard	131.0	96.0	77.3	66.2	56.8	37.4	56.6	69.0	51.3	37.8	52.4	58.1	790
65 Textile Yarn & Fabrics	271.4	382.9	324.2	372.4	323.3	250.4	155.7	133.1	126.6	130.7	137.1	168.7	2,777
66 Mineral Manufactures	12.4	22.8	24.0	31.9	26.1	34.3	46.5	45.7	32.5	47.2	53.6	74.9	452
67 Iron & Steel	563.2	389.1	283.5	338.7	281.6	412.6	445.5	637.3	600.8	751.8	953.6	1213.7	6,871
68 Nonferrous Metals	134.0	53.0	49.2	76.5	50.2	63.0	98.6	352.8	179.5	204.2	521.4	633.0	2,416
69 Metal Manufactures, NES	9.6	19.0	13.2	9.5	7.7	7.2	8.8	20.7	11.5	21.0	21.8	26.3	176
7 MACHINERY & EQUIPMENT	1522.5	1692.7	1380.1	1163.0	844.9	838.5	713.5	812.3	907.1	926.3	1003.5	1141.9	12,946
71 Nonelectric Machinery	1074.0	1323.2	1018.7	819.1	553.2	516.4	392.0	400.9	349.8	444.5	450.8	458.1	7,801
72 Electrical Mech	247.6	215.5	171.2	257.0	218.7	187.9	182.5	176.8	164.7	201.2	243.1	358.4	2,624
73 Transport Equipment	201.0	154.1	190.2	86.9	73.1	134.2	139.0	234.6	392.5	280.6	309.5	325.3	2,521
8 MISC MANUF ARTICLES	139.9	148.1	130.0	128.7	124.6	112.8	113.3	135.2	150.2	181.5	190.2	257.7	1,812
81 Bldg Fixtures, Fittings	.9	1.9	1.8	.6	1.0	1.7	1.6	2.5	1.5	2.1	1.9	4.0	22
82 Furniture	.3	1.7	1.0	1.1	1.5	1.1	1.1	2.2	2.1	4.4	3.2	4.0	24
83 Travel Goods, Handbags	.0	.1	.1	.1	.1	.0	.1	.1	.1	.1	.1	.2	1
84 Clothing	4.5	2.6	3.1	4.8	3.3	2.0	1.0	1.1	1.0	.4	.6	.9	25
85 Footwear	.0	.1	.1	.2	.0	.1	.1	.1	.0	.1	.2	.3	1
Precision Instruments	105.4	120.0	97.4	95.0	89.6	82.4	88.4	103.7	123.6	143.0	140.6	191.5	1,381
89 Misc Manuf Articles, NES	28.7	21.7	26.4	27.0	29.0	25.6	21.0	25.5	22.0	31.5	43.5	56.7	359
9 OTHER TRANSACTIONS	196.0	228.0	220.5	241.3	225.2	292.2	320.0	278.8	246.6	354.5	362.4	372.5	3,338

Quarterly Chinese Customs Export Statistics for SITC 0-1  
(in million US\$)

	1981				1982				1983				TOTAL
	I	II	III	IV	I	II	III	IV	I	II	III	IV	
ALL COMMODITIES	4344.2	5143.8	5646.0	6341.7	5287.9	5542.8	5549.4	5968.1	4539.8	5549.2	5819.6	6235.8	65,968
0 FOOD AND LIVE ANIMALS	662.9	665.3	694.3	837.7	697.9	683.9	699.7	824.6	632.3	655.7	736.4	845.6	8,636
00 Live Animals	85.0	89.7	97.5	94.8	89.1	90.4	98.4	91.0	81.2	86.6	86.2	84.8	1,075
01 Meat & Meat Preps	93.3	73.1	82.1	116.2	104.3	116.3	131.3	134.7	82.9	102.1	150.2	116.0	1,302
02 Dairy Prod & Eggs	16.6	20.8	20.3	19.5	18.2	22.3	19.8	17.8	14.3	20.9	16.0	16.1	223
03 Fish & Fish Preps	79.4	97.9	83.6	104.5	89.1	84.8	73.0	84.8	72.7	77.3	58.9	87.8	994
04 Cereals & Cereal Preps	60.5	65.0	84.5	78.6	45.4	65.4	54.2	58.7	45.1	48.8	52.8	68.6	728
05 Fruits & Vegetables	185.8	186.7	191.6	262.1	209.0	167.9	186.5	254.4	180.9	165.8	190.0	275.0	2,456
06 Sugar, Honey & Preps	50.9	36.7	33.0	28.5	24.9	26.2	22.7	24.0	18.8	20.9	18.1	18.4	323
07 Coffee, Tea & Spices	61.5	63.6	65.7	90.8	78.3	68.5	74.6	112.7	86.7	71.1	95.0	106.3	975
08 Animal Feedstuffs	19.3	19.7	22.1	27.2	24.8	28.8	25.4	31.3	38.0	47.6	55.0	57.6	397
09 Misc Food Preps	10.8	12.2	13.8	15.5	14.7	13.4	13.8	15.3	11.7	14.6	14.1	15.1	165
1 BEVERAGES & TOBACCO	16.5	11.5	12.0	18.5	22.4	25.7	22.7	26.4	29.0	21.0	23.5	31.0	260
11 Beverages	5.3	5.9	6.4	6.0	13.2	16.7	15.7	16.3	12.0	13.4	15.9	21.3	148
12 Tobacco, Tobacco Manuf	11.3	5.6	5.5	12.5	9.1	9.1	7.0	10.1	17.1	7.6	7.6	9.7	112
2 CRUDE MATERIALS	466.0	561.5	453.1	430.5	395.2	426.4	407.1	429.6	389.0	474.1	521.0	517.7	5,471
21 Hides & Skins, Undressed	16.3	30.3	23.7	19.0	19.7	30.5	19.7	23.0	18.1	25.8	24.0	20.5	271
22 Oilseeds, Oil Nuts	145.5	184.6	59.1	29.4	52.9	59.4	36.3	52.6	83.3	90.9	74.5	73.7	942
23 Crude Rubber	1.3	1.1	.9	1.2	1.0	1.3	.7	.9	1.2	1.2	1.1	1.4	13
24 Wood, Lumber, & Cork	2.0	4.4	2.9	3.0	4.1	4.4	3.3	2.1	2.3	4.0	2.2	2.4	37
25 Pulp & Waste Paper	.1	.0	.0	.0	.0	.0	.0	.0	.0	.1	.1	.1	1
26 Textile Fibers	90.8	118.4	108.5	127.4	148.5	165.3	137.9	143.1	142.4	155.1	198.3	179.9	1,716
27 Crude Fertiliz & Minrals	40.8	43.0	52.3	66.5	50.2	52.6	57.0	60.5	44.1	50.1	46.6	62.8	626
28 Metalliferous Dres	76.1	90.3	106.3	74.1	26.5	21.3	42.8	44.4	19.5	48.0	63.3	45.6	658
29 Crude Amnl & Veg Matl.	93.1	89.4	99.3	109.8	92.3	91.6	109.4	102.9	78.2	99.0	110.7	131.2	1,207

B209:FQ/CSE35.4f2

9/19/84

Quarterly Chinese Customs Export Statistics for SITC 3-5  
(in million US\$)

	1981				1982				1983				TOTAL
	I	II	III	IV	I	II	III	IV	I	II	III	IV	
3 MINERAL FUELS & PROD	977.2	1217.6	1431.7	1466.5	1239.0	1381.8	1338.9	1357.3	1069.8	1107.1	1188.7	1135.6	14,911
32 Coal, Coke, & Briquettes	63.3	96.3	92.4	105.4	89.3	104.4	111.4	97.4	87.3	71.2	93.4	87.3	1,099
33 Petroleum & Petro Prod	913.7	1121.0	1339.1	1361.0	1149.5	1277.1	1227.3	1259.6	982.3	1035.4	1095.1	1048.1	13,809
34 Gas, Natural & Manuf	.1	.2	.1	.1	.2	.2	.2	.2	.2	.5	.2	.2	2
35 Electric Energy	.0	.0	.0	.0	.0	.0	.0	.0	.0	.0	.0	.0	0
4 ANML & VEG OILS & FATS	14.8	19.4	32.2	19.4	8.6	22.2	26.4	20.0	14.2	27.2	36.5	27.2	268
41 Animal Oils & Fats	.1	.1	.2	.3	.2	.2	.1	.1	.0	.0	.0	.0	1
42 Fixed Veg Oils & Fats	14.3	19.0	31.7	18.8	8.2	21.6	25.9	19.6	13.8	26.9	36.3	27.0	263
43 Processed Oils & Fats	.4	.2	.3	.3	.2	.4	.3	.4	.4	.3	.1	.2	4
5 CHEMICALS	263.9	308.1	333.8	403.1	293.6	310.4	281.7	314.3	264.9	296.6	323.1	374.6	3,768
1 Organic & Inorg Chem	117.8	140.7	148.0	223.5	150.5	146.1	134.4	144.3	114.9	136.7	154.0	166.7	1,778
53 Dyestuffs & Paints	14.4	14.3	17.7	18.3	17.6	18.1	13.7	25.8	18.9	17.7	19.5	23.8	220
54 Medicinal & Pharm Prod	54.0	58.9	64.5	68.5	59.1	56.4	58.0	67.6	61.1	59.5	64.6	82.1	754
55 Essential Oils & Soaps	20.5	25.8	26.4	27.7	18.5	27.2	22.9	26.3	22.4	24.9	28.9	28.1	300
56 Fertilizers, Manuf	.1	.2	.1	.4	.4	.9	1.3	.1	.4	.3	.8	.6	5
57 Explosives & Prod	12.0	14.9	14.4	16.4	14.3	17.6	17.3	15.8	15.0	19.5	13.2	20.9	191
58 Plastic Matl & Resins	14.0	14.0	9.3	10.3	8.3	7.1	7.4	7.4	6.9	10.1	11.4	18.5	125
59 Chem Matl & Prod, NES	31.1	39.3	53.4	38.1	24.8	37.0	26.7	27.1	25.3	27.9	30.7	33.8	395

B209:FQ/CSE69.4f2

9/19/84

Quarterly Chinese Customs Export Statistics for SITC 6-9  
(in million US\$)

	1981				1982				1983				TOTAL
	I	II	III	IV	I	II	III	IV	I	II	III	IV	
6 SEMI-MANUFACTURED GOODS	961.9	1154.9	1194.8	1282.4	1122.2	1095.5	979.2	1115.7	890.1	988.5	1200.7	1304.3	13,290
61 Leather & Dressed Skins	23.4	25.6	22.4	16.4	17.2	17.5	15.3	14.1	11.0	16.6	19.6	17.7	217
62 Rubber Manufactures	8.6	14.2	13.0	11.1	14.3	13.2	14.4	17.4	15.1	13.9	16.3	16.5	168
63 Wood & Cork Manuf	5.6	7.9	7.2	8.4	6.9	8.4	5.5	7.2	6.0	6.3	6.8	7.2	83
64 Paper & Paperboard	32.4	38.3	42.1	41.9	32.5	36.7	37.2	37.8	30.0	39.0	44.5	43.4	456
65 Textile Yarn & Fabrics	562.2	684.4	658.4	713.1	612.9	630.1	557.5	698.1	563.9	626.0	829.4	899.2	8,035
66 Mineral Manufactures	83.3	88.4	95.8	105.6	77.5	87.5	78.1	81.7	58.5	70.6	72.1	82.8	982
67 Iron & Steel	84.8	120.4	152.1	153.5	161.5	134.4	122.6	73.6	49.2	61.7	49.0	45.5	1,208
68 Nonferrous Metals	48.7	46.8	58.2	88.5	69.9	39.1	28.4	40.1	43.5	34.3	29.9	39.0	566
69 Metal Manufactures, NES	113.0	129.0	145.7	143.8	129.6	128.6	120.1	145.6	112.8	120.0	133.0	153.0	1,574
7 MACHINERY & EQUIPMENT	242.9	263.1	262.5	296.8	409.5	245.7	266.7	363.9	227.2	336.2	276.4	386.1	3,577
71 Nonelectric Machinery	114.8	129.0	116.8	121.5	191.1	90.3	86.6	115.0	70.4	65.6	80.6	96.5	1,278
72 Electrical Mach	69.9	87.4	99.1	91.4	89.0	93.2	93.7	117.4	80.9	100.0	129.9	168.3	1,220
73 Transport Equipment	58.2	46.8	46.6	83.9	129.4	62.2	86.4	131.5	75.9	170.7	66.0	121.3	1,079
8 MISC MANUF ARTICLES	734.4	886.4	996.6	1015.2	790.6	965.5	948.4	996.7	759.6	949.9	1055.4	1056.6	11,155
81 Bldg Fixtures, Fittings	13.8	13.8	15.8	17.3	15.6	12.3	12.6	14.3	10.3	10.5	11.5	14.5	162
82 Furniture	24.1	32.8	36.5	44.6	33.9	35.2	35.7	36.9	23.5	26.7	34.2	38.8	403
83 Travel Goods, Handbags	18.5	20.8	22.6	22.7	22.2	25.3	25.1	24.3	23.6	29.9	31.3	34.7	301
84 Clothing	346.6	432.9	533.6	502.1	386.4	519.0	515.5	525.1	389.2	529.5	596.0	555.1	5,881
85 Footwear	47.6	57.5	55.3	61.0	57.3	57.9	54.3	61.1	53.1	51.7	54.4	64.2	675
Precision Instruments	37.2	39.5	42.8	45.4	7.0	8.0	10.6	10.9	37.9	49.2	57.4	59.1	405
89 Misc Manuf Articles, NES	246.6	289.1	290.0	322.1	242.3	280.4	265.5	285.2	222.2	252.4	270.5	290.3	3,257
9 OTHER TRANSACTIONS	3.6	56.0	235.1	571.6	309.1	385.7	578.7	519.6	263.6	692.9	457.9	557.3	4,631

B209:FQ/QM2.4f2

9/19/84

Quarterly Chinese Import Statistics (CIA) for SITC 0-1  
(in million US\$)

	1981				1982				1983				TOTAL
	I	II	III	IV	I	II	III	IV	I	II	III	IV	
ALL COMMODITIES	5486.9	4293.2	3918.0	4240.8	4213.4	4275.2	3963.8	4236.9	4042.7	4449.7	4340.0	5566.3	53026.9
0 FOOD AND LIVE ANIMALS	917.1	755.7	643.4	672.5	793.0	957.3	866.5	790.2	814.3	567.8	319.2	641.9	8738.9
00 Live Animals	.4	.5	.8	.6	.6	.7	.3	.6	.5	.7	.3	.6	6.6
01 Meat & Meat Preps	.2	.2	.2	.2	1.4	.3	.7	.8	.7	.4	.6	.7	6.4
02 Dairy Prod & Eggs	3.1	2.4	3.8	2.5	7.3	16.8	13.2	7.7	7.2	5.5	5.1	6.7	81.3
03 Fish & Fish Preps	.4	.8	.4	.8	.8	1.1	1.5	.9	2.7	3.6	1.4	1.5	15.9
04 Cereals & Cereal Preps	711.0	573.5	491.1	536.4	586.1	733.9	635.2	520.0	596.7	383.1	179.8	472.4	6419.2
05 Fruits & Vegetables	26.3	23.2	17.6	20.6	21.7	18.5	30.3	46.3	23.3	14.0	14.7	18.3	274.8
06 Sugar, Honey & Preps	158.4	132.3	113.7	92.3	152.4	157.9	157.0	180.7	149.8	119.1	80.2	101.8	1595.6
07 Coffee, Tea & Spices	12.7	13.4	10.9	12.8	12.3	16.0	15.5	16.2	17.9	20.6	23.7	25.2	197.2
08 Animal Feedstuffs	4.3	4.1	4.1	4.9	8.1	9.3	10.1	15.1	14.0	18.2	10.9	11.8	114.9
09 Misc Food Preps	.4	5.3	.9	1.4	2.4	2.8	2.7	1.9	1.6	2.5	2.5	2.9	27.3
1 BEVERAGES & TOBACCO	16.2	14.7	19.8	27.3	21.0	18.8	20.4	26.3	21.0	22.6	23.6	34.3	266
11 Beverages	2.6	2.5	2.2	2.6	2.8	2.5	2.6	3.6	4.5	6.6	5.4	8.1	46
12 Tobacco, Tobacco Manuf	13.6	12.2	17.6	24.7	18.2	16.2	17.8	22.7	16.5	16.0	18.2	26.2	219.9
2 CRUDE MATERIALS	1139.8	657.4	621.4	738.7	803.9	692.0	500.4	525.0	481.7	560.7	559.8	624.5	7905.3
21 Hides & Skins, Undressed	8.8	4.9	4.3	4.8	6.1	7.0	5.5	5.6	5.4	2.4	2.3	2.7	59.8
22 Oilseeds, Oil Nuts	46.5	26.8	37.0	45.1	53.7	20.0	2.7	3.4	7.3	19.7	13.2	17.0	292.4
23 Crude Rubber	86.7	45.5	49.7	51.7	51.0	57.1	67.3	68.3	62.7	55.0	71.1	62.6	728.7
24 Wood, Lumber, & Cork	48.6	26.3	29.5	41.4	49.5	106.6	83.2	67.7	53.9	55.5	116.0	103.2	781.4
25 Pulp & Waste Paper	54.5	39.9	42.8	44.2	32.3	50.3	38.4	21.4	24.0	54.1	55.5	51.3	508.7
26 Textile Fibers	830.7	451.8	421.2	504.3	553.1	383.8	239.8	292.4	270.6	307.6	243.7	310.5	4809.5
27 Crude Fertiliz & Minrals	13.9	13.4	10.3	13.3	14.5	20.9	16.5	25.6	18.2	23.3	17.4	24.6	211.9
28 Metaliferous Dres	18.0	17.1	17.1	18.2	23.9	22.0	26.8	20.3	22.6	24.0	22.1	33.1	265.2
29 Crude Anml & Veg Matl.	32.1	31.7	9.7	15.7	19.9	24.3	20.0	20.4	17.0	19.1	18.6	19.5	248

E209: FQ/Q035.4f1

9/19/84

Quarterly Chinese Import (CIA) Statistics for SITC 3-5  
(in million US\$)

	1981				1982				1983				TOTAL
	I	II	III	IV	I	II	III	IV	I	II	III	IV	
3 MINERAL FUELS & PROD	40.3	35.4	28.4	37.1	42.6	43.8	42.9	46.2	44.9	44.7	44.7	70.0	521
32 Coal, Coke, & Briquettes	30.9	24.4	21.2	26.6	33.2	34.9	29.4	31.3	30.8	33.5	30.2	38.5	364.9
33 Petroleum & Petro Prod	2.6	6.6	5.9	5.1	4.3	7.6	8.6	7.6	8.5	9.3	7.9	22.8	96.8
34 Gas, Natural & Manuf	.0	.0	.0	.1	.1	.1	.1	.1	.2	.2	.2	.2	1.3
35 Electric Energy	6.8	4.3	1.4	5.4	5.0	1.3	4.7	7.2	5.5	1.7	6.4	8.3	58
4 ANML & VEG OILS & FATS	31.6	19.1	20.1	21.8	23.7	22.2	29.2	21.1	21.9	40.4	37.9	36.9	325.9
41 Animal Oils & Fats	6.4	4.6	3.0	4.3	8.1	7.0	6.6	5.1	1.7	1.9	.2	1.1	50
42 Fixed Veg Oils & Fats	24.2	13.9	15.7	17.1	13.3	13.6	18.7	13.8	19.3	35.5	34.3	34.5	253.9
43 Processed Oils & Fats	1.0	.6	1.4	.4	2.3	1.6	3.9	2.2	.8	3.0	3.4	1.3	21.9
5 CHEMICALS	569.3	455.7	449.8	575.5	575.7	480.0	520.3	534.0	507.6	525.2	564.5	639.0	6396.6
1 Organic & Inorg Chem	125.3	98.7	105.2	147.6	149.7	107.3	131.5	139.4	111.5	139.7	154.8	169.6	1580.3
53 Dyestuffs & Paints	20.1	24.2	30.8	37.4	48.1	37.1	27.7	29.4	22.9	42.6	34.6	40.7	395.6
54 Medicinal & Pharm Prod	6.8	6.8	4.3	10.6	10.0	8.4	6.6	8.8	7.9	7.6	13.1	11.1	102
55 Essential Oils & Soaps	3.0	2.9	4.9	5.2	5.8	5.2	5.8	5.1	11.4	5.5	12.5	10.8	78.1
56 Fertilizers, Manuf	248.4	199.1	149.3	190.6	157.0	150.3	127.6	147.1	179.6	128.3	121.1	145.2	1943.6
57 Explosives & Prod	.1	.2	.3	.2	.2	.2	.3	.3	.2	.1	.2	.1	2.4
58 Plastic Matl & Resins	119.5	93.2	125.3	136.8	143.4	135.9	197.9	138.1	109.2	135.5	160.7	185.4	1680.9
59 Chem Matl & Prod, NES	46.1	30.7	29.8	47.2	61.6	35.6	22.9	65.9	64.9	65.7	67.6	76.2	614.2

08209:FB/QM69.4f2 9/19/  
 Quarterly Chinese Import Statistics (CIA) for SITC 6-9  
 (in million US\$)

	1981				1982				1983				TOTAL
	I	II	III	IV	I	II	III	IV	I	II	III	IV	
6 SEMI-MANUFACTURED GOODS	1097.4	1022.7	887.3	996.9	916.7	1044.0	1057.5	1179.2	1009.7	1414.4	1459.5	1685.6	13770.9
61 Leather & Dressd Skins	40.6	27.9	28.5	35.7	42.6	43.7	39.6	38.5	36.6	40.5	41.2	40.7	456.1
62 Rubber Manufactures	4.0	1.9	2.8	2.8	2.8	3.2	3.0	3.7	2.4	3.8	4.4	6.3	41.2
63 Wood & Cork Manuf	12.9	7.0	7.9	6.7	12.9	15.1	9.7	9.4	9.5	10.2	9.0	9.1	119.3
64 Paper & Paperboard	75.0	51.2	57.9	61.6	32.9	34.3	47.5	50.2	25.5	39.9	59.9	49.8	585.7
65 Textile Yarn & Fabrics	393.5	384.2	360.7	420.6	355.4	322.1	244.1	238.9	205.8	240.2	255.1	298.7	3719.3
66 Mineral Manufactures	46.9	51.8	40.5	29.5	40.2	44.2	49.1	40.6	30.5	43.5	49.9	52.5	519.2
67 Iron & Steel	364.5	356.1	281.3	311.9	340.3	460.6	495.7	575.0	506.2	819.1	779.9	946.9	6237.5
68 Nonferrous Metals	66.4	52.7	34.6	38.1	56.1	77.4	137.9	160.6	133.6	171.6	200.3	217.0	1346.3
69 Metal Manufactures, NES	93.5	90.0	73.3	90.0	33.7	43.3	31.1	62.2	59.6	45.5	59.9	64.7	746.8
7 MACHINERY & EQUIPMENT	1476.0	1163.6	1049.7	947.4	858.7	819.5	710.0	891.4	912.0	1012.1	1026.5	1470.4	12337.3
71 Nonelectric Machinery	828.3	689.0	601.0	467.7	388.7	351.8	325.7	337.9	400.7	411.1	449.9	579.0	5830.8
72 Electrical Mach	415.9	304.7	302.6	330.3	207.6	204.0	162.4	247.7	177.4	242.2	284.5	363.6	3242.9
73 Transport Equipment	231.8	169.9	146.0	149.4	262.4	263.7	221.9	305.8	333.9	358.8	292.0	527.7	3263.3
8 MISC MANUF ARTICLES	147.1	126.2	137.8	181.9	157.2	166.7	172.0	172.6	192.8	217.7	268.7	319.1	2259.8
81 Bldg Fixtures, Fittings	1.9	3.1	2.2	3.1	1.5	1.5	2.1	2.6	2.3	2.2	2.6	4.4	29.5
82 Furniture	1.1	1.3	1.6	1.8	2.3	1.6	2.2	2.5	2.2	3.3	3.8	4.1	27.8
83 Travel Goods, Handbags	1.1	1.1	1.2	1.3	3.3	1.4	3.3	3.3	3.3	3.3	5.5	1.1	4.2
84 Clothing	8.4	10.1	11.4	11.3	9.9	13.5	13.4	13.1	10.2	13.6	14.9	21.9	151.7
85 Footwear	1.1	1.1	1.3	1.5	4.4	2.2	3.5	6.6	5.5	4.4	4.4	8.8	4.8
89 Precision Instruments	96.9	86.5	74.9	98.1	75.9	78.1	67.9	93.0	99.3	122.2	140.4	161.3	1194.5
Misc Manuf Articles, NES	38.5	24.9	47.3	66.9	67.0	71.5	85.7	60.5	78.0	75.6	106.1	125.6	847.6
9 OTHER TRANSACTIONS	52.1	42.8	60.2	41.7	20.8	31.0	44.7	50.9	36.8	44.2	35.6	44.6	505.4

B209:FO/EC2.4f2

9/19/84

Quarterly Chinese Export Statistics (CIA) for SITC 0-1  
(in million US\$)

	1981				1982				1983				TOTAL
	I	II	III	IV	I	II	III	IV	I	II	III	IV	
ALL COMMODITIES	4869.4	5240.9	5448.5	5947.6	5694.7	5702.6	5964.9	6074.6	5415.0	5674.1	6283.6	6610.5	68926.4
0 FOOD AND LIVE ANIMALS	818.5	803.9	834.6	1007.2	873.2	916.0	841.5	959.5	825.3	827.5	868.5	1007.1	10582.8
00 Live Animals	85.1	95.4	95.9	104.2	92.2	98.5	104.7	98.7	87.7	87.5	86.9	88.3	1125.1
01 Meat & Meat Preps	88.8	73.6	85.6	124.4	99.2	94.0	98.9	117.5	96.4	89.8	88.0	109.5	1165.7
02 Dairy Prod & Eggs	19.6	24.0	21.5	31.6	21.4	25.2	23.7	31.3	15.9	20.7	17.0	17.4	269.3
03 Fish & Fish Preps	96.9	114.0	95.8	119.9	106.0	111.3	88.0	81.7	89.6	86.5	72.1	100.9	1162.7
04 Cereals & Cereal Preps	129.1	130.0	131.4	133.3	118.8	130.2	118.2	127.9	130.3	133.4	146.0	144.8	1573.4
05 Fruits & Vegetables	236.7	232.4	250.1	333.1	242.6	265.3	242.8	290.2	225.0	222.7	257.1	323.3	3121.3
06 Sugar, Honey & Preps	45.0	37.3	36.6	37.7	52.8	63.1	37.3	42.0	53.6	53.5	55.5	59.1	573.5
07 Coffee, Tea & Spices	78.3	57.6	79.7	79.5	98.7	83.9	86.0	120.3	82.7	80.9	79.0	94.3	1020.9
08 Animal Feedstuffs	30.2	27.5	27.3	31.8	29.7	31.1	29.6	35.4	31.4	37.8	52.6	53.2	417.6
09 Misc Food Preps	8.7	12.0	10.5	11.7	11.8	13.3	12.4	14.5	12.6	14.7	14.3	16.2	152.7
1 BEVERAGES & TOBACCO	30.9	28.5	27.1	31.1	34.8	33.5	37.9	37.5	30.4	28.3	43.2	40.8	404
11 Beverages	16.4	17.3	15.7	18.0	18.8	21.1	21.6	22.0	16.3	15.3	23.7	22.1	228.3
12 Tobacco, Tobacco Manuf	14.5	11.1	11.4	13.1	16.0	12.4	16.2	15.4	14.1	12.9	19.5	18.8	175.4
2 CRUDE MATERIALS	475.8	544.6	524.0	509.9	450.4	476.4	422.0	439.9	434.7	496.8	490.6	511.0	5776.1
21 Hides & Skins, Untrsed	17.6	21.3	20.7	20.8	17.2	22.5	16.9	15.7	17.5	28.9	21.4	22.6	243.1
22 Oilseeds, Oil Nuts	106.7	151.9	140.9	114.6	63.8	71.1	53.7	56.9	84.9	91.7	80.0	75.0	1091.2
23 Crude Rubber	1.5	.9	1.3	1.2	1.3	1.3	1.1	1.2	1.7	2.1	1.8	1.7	17.1
24 Wood, Lumber, & Cork	3.8	6.5	5.6	5.6	4.8	8.9	5.4	4.8	4.5	6.3	4.2	4.8	65.2
25 Pulp & Waste Paper	.4	.4	.5	.4	.0	.0	.0	.0	.0	.0	.3	.1	2.1
26 Textile Fibers	127.2	138.4	111.0	130.7	140.5	161.9	122.8	127.3	133.5	158.2	150.0	164.0	1665.5
27 Crude Fertiliz & Minrls	58.4	71.4	74.2	57.4	67.3	67.2	72.0	85.9	67.7	73.4	70.6	79.6	845.1
28 Metaliferous Dres	47.2	38.9	60.0	55.7	38.3	28.7	34.7	31.2	21.7	25.1	33.7	34.7	449.9
29 Crude Anml & Veg Matl.	113.0	115.0	109.8	123.5	117.2	114.9	115.4	116.8	103.1	111.2	128.7	128.5	1397.1

B209:FO/NE35.4f2

9/19/84

Quarterly Chinese Export (CIA) Statistics for SITC 3-5  
(in million US\$)

	1981				1982				1983				TOTAL
	I	II	III	IV	I	II	III	IV	I	II	III	IV	
3 MINERAL FUELS & PROD	1094.9	1167.9	1206.1	1346.0	1323.1	1160.2	1405.0	1365.8	1237.8	1116.7	1277.1	1308.9	15009.5
32 Coal, Coke, & Briquetts	48.5	71.0	70.2	79.1	79.2	77.7	81.9	84.0	141.6	134.9	150.7	161.2	1180
33 Petroleum & Petro Prod	1046.4	1096.9	1135.9	1267.0	1243.9	1082.5	1323.1	1281.8	1095.7	981.6	1126.4	1147.4	13828.6
34 Gas, Natural & Manuf	.0	.0	.0	.0	.0	.0	.0	.0	.5	.2	.0	.3	1
35 Electric Energy	.0	.0	.0	.0	.0	.0	.0	.0	.0	.0	.0	.0	0
4 ANML & VEG OILS & FATS	21.2	24.7	29.9	33.3	13.8	16.9	21.1	19.4	19.1	21.0	35.4	32.2	288
41 Animal Oils & Fats	.1	.1	.1	.1	.1	.1	.1	.1	.1	.1	.1	.1	1.2
42 Fixed Veg Oils & Fats	20.3	23.6	29.2	32.6	13.2	16.2	20.6	18.6	18.2	20.3	34.3	31.3	278.4
43 Processed Oils & Fats	.8	1.1	.6	.6	.6	.6	.4	.7	.8	.6	1.1	.8	8.7
5 CHEMICALS	302.9	313.3	316.9	360.9	318.9	348.4	298.2	315.4	305.7	312.5	309.9	356.4	3859.4
1 Organic & Inorg Chem	135.7	145.3	144.4	178.0	143.9	168.8	141.0	141.5	125.1	136.9	132.7	146.0	1739.3
53 Dyestuffs & Paints	15.4	19.5	11.3	16.6	16.5	18.5	16.3	19.5	25.0	26.8	27.8	31.3	244.5
54 Medicinal & Pharm Prod	51.8	42.7	48.1	50.1	59.8	51.5	47.0	49.7	55.3	49.5	51.5	59.4	616.4
55 Essential Oils & Soaps	20.6	21.0	25.1	25.3	26.6	28.0	26.1	26.0	27.2	24.0	30.2	32.0	312.1
56 Fertilizers, Manuf	1.3	1.0	1.2	1.8	1.6	1.6	2.0	.9	1.4	.6	1.5	1.2	16.1
57 Explosives & Prod	20.2	23.9	23.0	26.1	26.4	32.7	23.8	31.6	29.3	31.6	19.5	34.1	322.2
58 Plastic Matl & Resins	15.2	16.7	14.4	14.5	9.7	9.7	9.3	14.6	10.7	11.4	13.1	15.1	154.4
59 Chem Matl & Prod, NES	42.6	43.2	49.4	48.3	34.5	37.6	32.7	31.6	31.8	31.8	33.6	37.3	454.4

B209:FB/QE69.4f2 9/19/  
 Quarterly Chinese Export (CIA) Statistics for SITC 6-9  
 (in million US\$)

	1981			1982			1983			TOTAL			
	I	II	III	IV	I	II	III	IV	I		II	III	IV
6 SEMI-MANUFACTURED GOODS	1143.8	1253.6	1335.0	1393.7	1321.0	1321.9	1137.9	1224.1	1109.9	1200.2	1339.7	1487.7	15268.5
61 Leather & Dressd Skins	23.4	27.1	25.0	18.0	15.3	19.4	16.1	13.8	10.8	15.9	16.3	15.3	216.4
62 Rubber Manufactures	12.0	13.5	15.3	16.2	14.0	13.4	13.3	14.6	12.4	13.2	15.7	16.8	170.4
63 Wood & Cork Manuf	13.0	15.2	15.2	15.4	13.4	14.8	14.4	13.5	11.1	12.3	13.8	14.6	166.7
64 Paper & Paperboard	39.4	42.8	46.0	46.2	41.8	43.5	41.9	41.9	36.1	41.4	45.8	47.2	514
65 Textile Yarn & Fabrics	702.3	778.1	774.8	825.1	775.5	747.6	665.1	732.8	712.7	759.3	873.0	988.4	9334.7
66 Mineral Manufactures	109.4	109.1	116.8	144.0	113.2	122.1	118.0	127.8	94.6	105.2	121.5	131.3	1413
67 Iron & Steel	78.8	91.6	125.6	132.1	127.8	155.4	101.8	89.6	63.4	76.0	74.1	73.1	1189.3
68 Nonferrous Metals	50.6	57.0	84.7	53.0	78.2	59.7	37.6	42.0	41.8	48.1	35.7	42.3	630.7
69 Metal Manufactures, NES	114.9	119.1	131.5	143.8	141.8	146.1	129.9	148.1	126.9	128.7	143.7	158.7	1633.2
7 MACHINERY & EQUIPMENT	169.6	187.2	199.3	236.7	198.7	195.3	192.4	201.4	182.0	197.5	225.6	242.7	2428.4
71 Nonelectric Machinery	74.1	80.8	90.2	75.5	90.2	81.4	79.7	81.2	73.6	73.4	84.0	92.1	976.2
72 Electrical Mach	70.8	83.1	85.0	99.1	80.3	86.6	84.0	95.0	83.9	97.7	113.7	121.1	1100.3
73 Transport Equipment	24.8	23.3	24.1	62.1	28.1	27.3	28.7	25.2	24.5	26.4	27.9	29.6	352
8 MISC MANUF ARTICLES	782.2	894.0	952.5	1010.9	936.2	1003.3	1173.3	1038.6	999.5	1057.4	1279.5	1207.2	12334.6
81 Bldg Fixtures, Fittings	14.4	16.4	16.9	19.7	19.2	18.9	17.5	19.6	15.3	15.5	16.7	20.7	210.8
82 Furniture	31.8	39.5	40.2	51.8	52.3	52.0	50.3	55.2	38.4	41.6	39.2	46.3	538.6
83 Travel Goods, Handbags	23.1	26.3	30.2	31.1	31.4	38.4	40.7	34.9	37.0	42.5	51.0	57.3	443.9
84 Clothing	438.3	496.5	562.3	582.0	529.7	563.6	741.5	599.1	620.0	641.5	817.3	700.9	7292.7
85 Footwear	59.3	68.2	63.0	66.2	68.3	78.8	68.3	64.0	68.5	66.5	69.6	72.5	813.2
89 Precision Instruments	31.6	40.1	34.8	32.4	30.6	29.9	33.2	42.3	30.6	38.1	44.1	49.1	436.8
89 Misc Manuf Articles, NES	183.7	207.1	205.0	227.7	204.6	221.8	221.8	223.5	189.7	211.8	241.6	260.3	2598.6
9 OTHER TRANSACTIONS	29.5	23.3	23.1	17.9	224.7	230.8	435.6	473.2	270.8	416.3	414.1	416.6	2975.9

1981-1983 TOTAL CUSTOMS SITC 2 DIGIT SERIES  
(Million Current Dollars)

Second Digit	Section Total	0	1	2	3	4	5	6	7	8	9
<b>Exports</b>											
TE0CLN	8636.18	1074.81	1302.44	222.52	993.69	727.52	2455.68	322.98	974.78	396.82	164.94
TE1CLN	260.26	148.12	112.14								
TE2CLN	5471.07	270.70	942.25	13.27	37.22	.50	1715.57	626.38	658.26	1206.92	
TE3CLN	14910.94	1099.11	13809.34	2.49							
TE4CLN	268.10	1.38	263.12	3.60							
TE5CLN	3768.09	1777.67	219.82	754.25	299.65	5.46	191.44	124.75	395.05		
TE6CLN	13290.23	216.77	167.94	83.48	455.87	8035.24	981.84	1208.30	566.49	1574.29	
TE7CLN	3577.08	1278.12	1220.20	1078.76							
TE8CLN	11034.10	162.20	402.91	301.11	5830.92	675.34	404.96	3256.67			
TE9CLN	4630.98										
<b>Imports</b>											
TM0CLN	10860.69	8.06	2.43	87.24	62.11	8698.22	139.23	1532.32	161.92	144.37	24.79
TM1CLN	387.81	14.53	373.28								
TM2CLN	9449.61	219.51	295.83	657.82	1359.31	883.32	4959.63	255.58	589.18	229.43	
TM3CLN	378.41	175.53	146.61	1.49	54.78						
TM4CLN	276.13	73.44	200.41	2.28							
TM5CLN	8685.11	2033.05	339.42	116.40	21.18	3916.56	1.31	1776.28	480.90		
TM6CLN	14122.39	194.74	19.37	426.49	789.91	2776.52	451.91	6871.46	2415.54	176.47	
TM7CLN	12946.37	7800.72	2624.50	2521.15							
TM8CLN	1812.08	21.57	23.74	1.07	25.34	1.21	1380.52	358.64			
TM9CLN	3338.10										

SOURCES: EXCHANGE RATE FROM "INTERNATIONAL FINANCIAL STATISTICS, JULY, 1984, rf rate  
Chinese Customs Statistics, China Economic Information & Agency, Hong Kong

1FH/TALN.413

1981-1983 TOTAL CIA SITC 2 DIGIT SERIES  
(Million Current Dollars)

SITC

Second  
Digit \\_ Digit  
First \\_ \\_ Digit \\_ \\_

Section	0	1	2	3	4	5	6	7	8	9
Total										
Exports										
TE0CLN	10,582.8	1,125.1	1,165.7	269.3	1,162.7	1,573.4	3,121.3	573.5	1,020.9	417.6
TE1CLN	404.0	228.3	175.4							
TE2CLN	5,776.1	243.1	1,091.2	17.1	65.2	2.1	1,665.5	845.1	449.9	1,397.1
TE3CLN	15,009.5	1,180.0	13,828.6	1.0						
TE4CLN	288.0	1.2	278.4	8.7						
TE5CLN	3,859.4	1,739.3	244.5	616.4	312.1	16.1	322.2	154.4	454.4	
TE6CLN	15,268.5	216.4	170.4	166.7	514.0	9,334.7	1,413.0	1,189.3	630.7	1,633.2
TE7CLN	2,428.4	976.2	1,100.3	352.0						
TE8CLN	12,334.6	210.8	538.6	443.9	7,292.7	813.2	436.8	2,598.6		
TE9CLN	2,975.9									
Imports										
TM0CLN	8,738.9	6.6	6.4	81.3	15.9	6,419.2	274.8	1,595.6	197.2	114.9
TM1CLN	266.0	46.0	219.9							
TM2CLN	7,905.3	59.8	292.4	728.7	781.4	508.7	4,809.5	211.9	265.2	248.0
TM3CLN	521.0	364.9	96.8	1.3	58.0					
TM4CLN	325.9	50.0	253.9	21.9						
TM5CLN	6,396.6	1,580.3	395.6	102.0	78.1	1,943.6	2.4	1,680.9	614.2	
TM6CLN	13,770.9	456.1	41.2	119.3	585.7	3,719.3	519.2	6,237.5	1,346.3	746.8
TM7CLN	12,337.3	5,830.8	3,243.9	3,263.3						
TM8CLN	2,259.8	29.5	27.8	4.2	151.7	4.8	1,194.5	847.6		
TM9CLN	505.4									

SOURCES: see below

FH/TTCE2.411

1982 Raw Conversion Coefficients CIA/Customs

SITC												
First Digit	Second Digit	Section Total	0	1	2	3	4	5	6	7	8	9
			<b>Exports</b>									
TE0CLN	0	1.23	1.05	.90	1.21	1.17	2.16	1.27	1.78	1.05	1.05	.93
TE1CLN	1	1.55	1.54	1.56								
TE2CLN	2	1.06	.90	1.16	1.29	1.75	4.19	.97	1.35	.68	1.16	
TE3CLN	3	1.01	1.07	1.00	.40							
TE4CLN	4	1.07	.87	1.06	2.41							
TE5CLN	5	1.02	.98	1.11	.82	1.04	2.95	1.68	1.24	1.15		
TE6CLN	6	1.15	1.00	1.01	2.00	1.13	1.16	1.44	.98	1.11	1.04	
TE7CLN	7	.68	.76	.90	.33							
TE8CLN	8	1.12	1.30	1.34	1.47	1.25	1.20	1.08	.80			
TE9CLN	9	.64										
<b>Imports</b>												
TM0CLN	0	.80	.82	2.63	.93	.26	.74	1.97	1.04	1.22	.80	1.10
TM1CLN	1	.69	3.17	.59								
TM2CLN	2	.84	.27	.99	1.11	.57	.58	.97	.83	.45	1.08	
TM3CLN	3	1.38	2.08	.66	.87	1.06						
TM4CLN	4	1.18	.68	1.27	9.59							
TM5CLN	5	.74	.78	1.17	.88	3.69	.50	1.84	.95	1.28		
TM6CLN	6	.98	2.34	2.13	.28	.74	1.34	1.15	.91	.56	4.23	
TM7CLN	7	.95	.75	1.24	1.29							
TM8CLN	8	1.25	1.37	1.17	3.93	5.99	3.96	.87	2.36			
TM9CLN	9	.15										

SOURCES: EXCHANGE RATE FROM "INTERNATIONAL FINANCIAL STATISTICS, JULY, 1984, rf  
 Customs Data from "Chinese Customs Statistics,"  
 Economic Information & Agency, Hong Kong  
 CIA Data from "China: International Trade Statistics" various years.

Final Official-compatible 2-Digit SITC  
Trade Data  
in Current Dollars

For detailed explanation see the description of methodology and sources at the end of this section.

A B C D E F G H I J K L  
 FK/TEQLN.412 Revision 8  
 China Exports FOB; SITC 0, Food and Live Animals  
 description

2-Digit Exports, SITC 0  
 Thousand Current Dollars

	(0) Food and Animals	(00) Animals	(01) Meat	(02) Dairy and Eggs	(03) Fish	(04) Cereals	(05) Vege- tables & Fruit	(06) Sugar & Honey	(07) Coffee Tea & Spices	(08) Animal Feed	(09) Miscel- laneous Food
	TESQLN	TEOQLN	TEO1LN	TEO2LN	TEO3LN	TEO4LN	TEO5LN	TEO6LN	TEO7LN	TEO8LN	TEO9LN
1949	N/A	N/A	N/A	N/A	N/A	N/A	N/A	N/A	N/A	N/A	N/A
1950	N/A	N/A	N/A	N/A	N/A	N/A	N/A	N/A	N/A	N/A	N/A
1951	N/A	N/A	N/A	N/A	N/A	N/A	N/A	N/A	N/A	N/A	N/A
1952	N/A	N/A	N/A	N/A	N/A	N/A	N/A	N/A	N/A	N/A	N/A
1953	N/A	N/A	N/A	N/A	N/A	N/A	N/A	N/A	N/A	N/A	N/A
1954	N/A	N/A	N/A	N/A	N/A	N/A	N/A	N/A	N/A	N/A	N/A
1955	N/A	N/A	N/A	N/A	N/A	N/A	N/A	N/A	N/A	N/A	N/A
1956	N/A	N/A	N/A	N/A	N/A	N/A	N/A	N/A	N/A	N/A	N/A
1957	N/A	N/A	N/A	N/A	N/A	N/A	N/A	N/A	N/A	N/A	N/A
1958	N/A	N/A	N/A	N/A	N/A	N/A	N/A	N/A	N/A	N/A	N/A
1959	N/A	N/A	N/A	N/A	N/A	N/A	N/A	N/A	N/A	N/A	N/A
1960	N/A	N/A	N/A	N/A	N/A	N/A	N/A	N/A	N/A	N/A	N/A
1961	N/A	N/A	N/A	N/A	N/A	N/A	N/A	N/A	N/A	N/A	N/A
1962	N/A	N/A	N/A	N/A	N/A	N/A	N/A	N/A	N/A	N/A	N/A
1963	N/A	N/A	N/A	N/A	N/A	N/A	N/A	N/A	N/A	N/A	N/A
1964	N/A	N/A	N/A	N/A	N/A	N/A	N/A	N/A	N/A	N/A	N/A
1965	N/A	N/A	N/A	N/A	N/A	N/A	N/A	N/A	N/A	N/A	N/A
1966	N/A	N/A	N/A	N/A	N/A	N/A	N/A	N/A	N/A	N/A	N/A
1967	N/A	N/A	N/A	N/A	N/A	N/A	N/A	N/A	N/A	N/A	N/A
1968	N/A	N/A	N/A	N/A	N/A	N/A	N/A	N/A	N/A	N/A	N/A
1969	N/A	N/A	N/A	N/A	N/A	N/A	N/A	N/A	N/A	N/A	N/A
1970	N/A	N/A	N/A	N/A	N/A	N/A	N/A	N/A	N/A	N/A	N/A
1971	N/A	N/A	N/A	N/A	N/A	N/A	N/A	N/A	N/A	N/A	N/A
1972	N/A	N/A	N/A	N/A	N/A	N/A	N/A	N/A	N/A	N/A	N/A
1973	N/A	N/A	N/A	N/A	N/A	N/A	N/A	N/A	N/A	N/A	N/A
1974	N/A	N/A	N/A	N/A	N/A	N/A	N/A	N/A	N/A	N/A	N/A
1975	1,539,049	205,732	264,570	55,367	159,670	280,981	338,771	61,489	119,909	28,449	24,111
1976	1,456,208	218,518	264,780	58,793	183,473	150,895	352,958	38,544	138,341	30,271	19,633
1977	1,565,734	236,391	238,489	59,938	166,942	175,511	421,657	32,046	182,872	30,369	21,518
1978	1,881,910	246,742	310,182	67,087	240,669	209,960	491,576	35,048	222,335	31,002	27,308
1979	2,147,375	250,821	337,327	64,330	316,356	202,825	603,146	49,132	248,617	43,225	31,597
1980	2,612,991	324,927	424,882	74,046	340,828	222,853	736,033	113,004	268,136	68,888	39,393
1981	2,815,341	364,329	418,584	79,675	364,039	237,000	824,857	86,869	281,660	112,230	46,099
1982	2,854,673	361,995	478,673	76,396	324,625	219,495	804,183	95,680	329,089	108,366	56,171
1983	2,845,944	336,223	447,916	66,928	294,017	213,787	803,196	75,561	356,403	196,859	55,053
1984	N/A	N/A	N/A	N/A	N/A	N/A	N/A	N/A	N/A	N/A	N/A

Sources, see below  
 1982, 1983 data from Chinese "Customs Statistics,"  
 Economic Information and Agency, Hong Kong  
 Previous years from CIA "International Trade Statistics"  
 Load from row 12 to row 54

2-Digit Exports, SITC 1  
 Thousand Current Dollars

	(1) Beverages & Tobacco	(11) Beverages	(12) Tobacco
	TE5LN	TE1LN	TE12LN
1949	N/A	N/A	N/A
1950	N/A	N/A	N/A
1951	N/A	N/A	N/A
1952	N/A	N/A	N/A
1953	N/A	N/A	N/A
1954	N/A	N/A	N/A
1955	N/A	N/A	N/A
1956	N/A	N/A	N/A
1957	N/A	N/A	N/A
1958	N/A	N/A	N/A
1959	N/A	N/A	N/A
1960	N/A	N/A	N/A
1961	N/A	N/A	N/A
1962	N/A	N/A	N/A
1963	N/A	N/A	N/A
1964	N/A	N/A	N/A
1965	N/A	N/A	N/A
1966	N/A	N/A	N/A
1967	N/A	N/A	N/A
1968	N/A	N/A	N/A
1969	N/A	N/A	N/A
1970	N/A	N/A	N/A
1971	N/A	N/A	N/A
1972	N/A	N/A	N/A
1973	N/A	N/A	N/A
1974	N/A	N/A	N/A
1975	52,584	18,359	34,224
1976	58,215	19,288	38,926
1977	57,588	21,372	36,214
1978	63,769	20,604	43,165
1979	62,559	22,349	40,209
1980	76,112	39,995	36,116
1981	75,886	43,791	32,095
1982	95,383	60,851	34,532
1983	103,667	62,133	41,533
1984	N/A	N/A	N/A

Sources, see below  
 1982, 1983 data from Chinese "Customs Statistics,"  
 Economic Information and Agency, Hong Kong  
 Previous years from CIA "International Trade Statistics"  
 Load from row 12 to row 54

A B C D E F G H I J K L  
 FK/TE2LN.4I2 Revision 8  
 China Exports FOB; SITC 2, Crude materials, Inedible, Excluding Fuels  
 description

2-Digit Exports, SITC 2  
 Thousand Current Dollars

	(2) Crude Materials	(21) Hides & Skins	(22) Oil Seeds & nuts	(23) Rubber	(24) Wood & Lumber	(25) Pulp & Waste	(26) Textile Fibres	(27) Fertilizers & Minerals	(28) Metal Ores & Scraps	(29) Animal & Vegetable NES
	TESZLN	TE21LN	TE22LN	TE23LN	TE24LN	TE25LN	TE26LN	TE27LN	TE28LN	TE29LN
1949	N/A	N/A	N/A	N/A	N/A	N/A	N/A	N/A	N/A	N/A
1950	N/A	N/A	N/A	N/A	N/A	N/A	N/A	N/A	N/A	N/A
1951	N/A	N/A	N/A	N/A	N/A	N/A	N/A	N/A	N/A	N/A
1952	N/A	N/A	N/A	N/A	N/A	N/A	N/A	N/A	N/A	N/A
1953	N/A	N/A	N/A	N/A	N/A	N/A	N/A	N/A	N/A	N/A
1954	N/A	N/A	N/A	N/A	N/A	N/A	N/A	N/A	N/A	N/A
1955	N/A	N/A	N/A	N/A	N/A	N/A	N/A	N/A	N/A	N/A
1956	N/A	N/A	N/A	N/A	N/A	N/A	N/A	N/A	N/A	N/A
1957	N/A	N/A	N/A	N/A	N/A	N/A	N/A	N/A	N/A	N/A
1958	N/A	N/A	N/A	N/A	N/A	N/A	N/A	N/A	N/A	N/A
1959	N/A	N/A	N/A	N/A	N/A	N/A	N/A	N/A	N/A	N/A
1960	N/A	N/A	N/A	N/A	N/A	N/A	N/A	N/A	N/A	N/A
1961	N/A	N/A	N/A	N/A	N/A	N/A	N/A	N/A	N/A	N/A
1962	N/A	N/A	N/A	N/A	N/A	N/A	N/A	N/A	N/A	N/A
1963	N/A	N/A	N/A	N/A	N/A	N/A	N/A	N/A	N/A	N/A
1964	N/A	N/A	N/A	N/A	N/A	N/A	N/A	N/A	N/A	N/A
1965	N/A	N/A	N/A	N/A	N/A	N/A	N/A	N/A	N/A	N/A
1966	N/A	N/A	N/A	N/A	N/A	N/A	N/A	N/A	N/A	N/A
1967	N/A	N/A	N/A	N/A	N/A	N/A	N/A	N/A	N/A	N/A
1968	N/A	N/A	N/A	N/A	N/A	N/A	N/A	N/A	N/A	N/A
1969	N/A	N/A	N/A	N/A	N/A	N/A	N/A	N/A	N/A	N/A
1970	N/A	N/A	N/A	N/A	N/A	N/A	N/A	N/A	N/A	N/A
1971	N/A	N/A	N/A	N/A	N/A	N/A	N/A	N/A	N/A	N/A
1972	N/A	N/A	N/A	N/A	N/A	N/A	N/A	N/A	N/A	N/A
1973	N/A	N/A	N/A	N/A	N/A	N/A	N/A	N/A	N/A	N/A
1974	N/A	N/A	N/A	N/A	N/A	N/A	N/A	N/A	N/A	N/A
1975	772,365	27,374	137,366	62	6,338	25	245,657	83,810	81,599	190,134
1976	898,956	40,467	93,903	122	7,581	73	320,911	77,587	112,825	245,485
1977	985,596	43,959	83,874	86	6,240	69	324,545	94,572	118,391	313,859
1978	1,147,137	61,635	82,648	655	8,750	173	405,387	112,107	137,275	338,505
1979	1,512,788	91,921	162,399	1,924	15,558	27	522,717	147,680	191,282	379,279
1980	1,732,678	85,839	160,048	4,161	16,568	463	565,157	192,858	249,983	457,599
1981	1,956,943	89,303	451,581	3,820	12,336	433	513,257	191,854	300,710	393,649
1982	1,626,563	91,026	196,606	3,844	13,523	5	582,088	216,424	133,658	389,390
1983	1,887,300	87,771	319,877	4,865	10,854	339	670,817	201,699	175,460	415,618
1984	N/A	N/A	N/A	N/A	N/A	N/A	N/A	N/A	N/A	N/A

Sources, see below

1982, 1983 data from Chinese "Customs Statistics,"

Economic Information and Agency, Hong Kong

Previous years from CIA "International Trade Statistics"

Load from row 12 to row 54

A B C D E F G H I  
 FK/TE3LN.412 Revision 7  
 China Exports FOB; SITC 3, Mineral Fuels, Lubricants and Related Materials  
 description

2-Digit Exports, SITC 3  
 Thousand Current Dollars

	(3) Mineral Fuels TES3LN	(32) Coal & Coke TE32LN	(33) Oil & Oil Products TE33LN	(34) Gas TE34LN
1949	N/A	N/A	N/A	N/A
1950	N/A	N/A	N/A	N/A
1951	N/A	N/A	N/A	N/A
1952	N/A	N/A	N/A	N/A
1953	N/A	N/A	N/A	N/A
1954	N/A	N/A	N/A	N/A
1955	N/A	N/A	N/A	N/A
1956	N/A	N/A	N/A	N/A
1957	N/A	N/A	N/A	N/A
1958	N/A	N/A	N/A	N/A
1959	N/A	N/A	N/A	N/A
1960	N/A	N/A	N/A	N/A
1961	N/A	N/A	N/A	N/A
1962	N/A	N/A	N/A	N/A
1963	N/A	N/A	N/A	N/A
1964	N/A	N/A	N/A	N/A
1965	N/A	N/A	N/A	N/A
1966	N/A	N/A	N/A	N/A
1967	N/A	N/A	N/A	N/A
1968	N/A	N/A	N/A	N/A
1969	N/A	N/A	N/A	N/A
1970	N/A	N/A	N/A	N/A
1971	N/A	N/A	N/A	N/A
1972	N/A	N/A	N/A	N/A
1973	N/A	N/A	N/A	N/A
1974	N/A	N/A	N/A	N/A
1975	1,009,069	148,535	860,533	0
1976	893,430	119,571	773,829	30
1977	1,147,596	137,041	1,010,510	45
1978	1,443,062	165,798	1,277,248	15
1979	2,423,581	195,282	2,228,282	15
1980	4,344,826	229,322	4,112,926	2,577
1981	4,738,552	248,898	4,489,647	5
1982	5,216,059	395,124	4,820,104	831
1983	4,654,294	335,742	4,317,499	1,052
1984	N/A	N/A	N/A	N/A

Sources, see below

1982, 1983 data from Chinese "Customs Statistics,"  
 Economic Information and Agency, Hong Kong

Previous years from CIA "International Trade Statistics"

Load from row 12 to row 54



A B D E F G H I J K L  
 FK/TE5LN.412 Revision 12  
 China Exports FOB; SITC 5, Chemicals  
 description

2-Digit Exports, SITC 5  
 Thousand Current Dollars

	(5) Chemicals	(51) Chemical Elem. & Compounds	(52) Tar & Crude Chem	(53) Dyeing Material	(54) Medicinal Products	(55) Essential Oils & Perfumes	(56) Fertilizer	(57) Explosives & Fire works	(58) Plastic Material	(59) Chemical Products NES
	TE55LN	TE51LN	TE52LN	TE53LN	TE54LN	TE55LN	TE56LN	TE57LN	TE58LN	TE59LN
1949	N/A	N/A	N/A	N/A	N/A	N/A	N/A	N/A	N/A	N/A
1950	N/A	N/A	N/A	N/A	N/A	N/A	N/A	N/A	N/A	N/A
1951	N/A	N/A	N/A	N/A	N/A	N/A	N/A	N/A	N/A	N/A
1952	N/A	N/A	N/A	N/A	N/A	N/A	N/A	N/A	N/A	N/A
1953	N/A	N/A	N/A	N/A	N/A	N/A	N/A	N/A	N/A	N/A
1954	N/A	N/A	N/A	N/A	N/A	N/A	N/A	N/A	N/A	N/A
1955	N/A	N/A	N/A	N/A	N/A	N/A	N/A	N/A	N/A	N/A
1956	N/A	N/A	N/A	N/A	N/A	N/A	N/A	N/A	N/A	N/A
1957	N/A	N/A	N/A	N/A	N/A	N/A	N/A	N/A	N/A	N/A
1958	N/A	N/A	N/A	N/A	N/A	N/A	N/A	N/A	N/A	N/A
1959	N/A	N/A	N/A	N/A	N/A	N/A	N/A	N/A	N/A	N/A
1960	N/A	N/A	N/A	N/A	N/A	N/A	N/A	N/A	N/A	N/A
1961	N/A	N/A	N/A	N/A	N/A	N/A	N/A	N/A	N/A	N/A
1962	N/A	N/A	N/A	N/A	N/A	N/A	N/A	N/A	N/A	N/A
1963	N/A	N/A	N/A	N/A	N/A	N/A	N/A	N/A	N/A	N/A
1964	N/A	N/A	N/A	N/A	N/A	N/A	N/A	N/A	N/A	N/A
1965	N/A	N/A	N/A	N/A	N/A	N/A	N/A	N/A	N/A	N/A
1966	N/A	N/A	N/A	N/A	N/A	N/A	N/A	N/A	N/A	N/A
1967	N/A	N/A	N/A	N/A	N/A	N/A	N/A	N/A	N/A	N/A
1968	N/A	N/A	N/A	N/A	N/A	N/A	N/A	N/A	N/A	N/A
1969	N/A	N/A	N/A	N/A	N/A	N/A	N/A	N/A	N/A	N/A
1970	N/A	N/A	N/A	N/A	N/A	N/A	N/A	N/A	N/A	N/A
1971	N/A	N/A	N/A	N/A	N/A	N/A	N/A	N/A	N/A	N/A
1972	N/A	N/A	N/A	N/A	N/A	N/A	N/A	N/A	N/A	N/A
1973	N/A	N/A	N/A	N/A	N/A	N/A	N/A	N/A	N/A	N/A
1974	N/A	N/A	N/A	N/A	N/A	N/A	N/A	N/A	N/A	N/A
1975	316,584	103,162	143	38,959	56,223	15,817	127	18,587	3,316	80,250
1976	328,015	103,482	3	41,025	51,436	18,245	107	26,561	4,633	82,523
1977	353,766	97,304	1,483	43,645	62,447	20,988	250	34,638	5,931	87,081
1978	415,266	140,733	2,412	42,162	75,911	22,610	905	40,068	8,287	82,177
1979	696,388	276,119	7,932	54,479	110,203	25,664	1,412	58,610	39,629	122,340
1980	1,087,826	476,246	24,352	69,804	180,621	32,924	2,039	77,010	63,433	161,397
1981	1,224,985	562,885	49,876	77,866	188,724	31,861	3,177	76,147	53,630	180,819
1982	1,176,486	289,183	274,273	73,966	236,702	93,308	2,573	63,753	29,671	113,057
1983	1,247,719	302,438	262,159	79,264	267,828	103,490	2,089	68,223	45,347	116,882
1984	N/A	N/A	N/A	N/A	N/A	N/A	N/A	N/A	N/A	N/A

Sources, see below

1982, 1983 data from Chinese "Customs Statistics,"

Economic Information and Agency, Hong Kong

Previous years from CIA "International Trade Statistics"

Load from row 12 to row 54

A B D E F G H I J K L  
 FK/TE6LN.4I1 Revision 15  
 China Exports FOB; SITC 6, Manufactured goods, Classified chiefly by Material  
 description

2-Digit Exports, SITC 6  
 Thousand Current Dollars

	(6) Manu- factures	(61) Leather Goods	(62) Rubber Goods	(63) Wood & Cork	(64) Paper Products	(65) Textile Yarn & Fabrics	(66) Non-metal Mineral Goods NES	(67) Iron & Steel	(68) Non- ferrous Metals	(69) Metal Products NES
	TES6LN	TE61LN	TE62LN	TE63LN	TE64LN	TE65LN	TE66LN	TE67LN	TE68LN	TE69LN
1949	N/A	N/A	N/A	N/A	N/A	N/A	N/A	N/A	N/A	N/A
1950	N/A	N/A	N/A	N/A	N/A	N/A	N/A	N/A	N/A	N/A
1951	N/A	N/A	N/A	N/A	N/A	N/A	N/A	N/A	N/A	N/A
1952	N/A	N/A	N/A	N/A	N/A	N/A	N/A	N/A	N/A	N/A
1953	N/A	N/A	N/A	N/A	N/A	N/A	N/A	N/A	N/A	N/A
1954	N/A	N/A	N/A	N/A	N/A	N/A	N/A	N/A	N/A	N/A
1955	N/A	N/A	N/A	N/A	N/A	N/A	N/A	N/A	N/A	N/A
1956	N/A	N/A	N/A	N/A	N/A	N/A	N/A	N/A	N/A	N/A
1957	N/A	N/A	N/A	N/A	N/A	N/A	N/A	N/A	N/A	N/A
1958	N/A	N/A	N/A	N/A	N/A	N/A	N/A	N/A	N/A	N/A
1959	N/A	N/A	N/A	N/A	N/A	N/A	N/A	N/A	N/A	N/A
1960	N/A	N/A	N/A	N/A	N/A	N/A	N/A	N/A	N/A	N/A
1961	N/A	N/A	N/A	N/A	N/A	N/A	N/A	N/A	N/A	N/A
1962	N/A	N/A	N/A	N/A	N/A	N/A	N/A	N/A	N/A	N/A
1963	N/A	N/A	N/A	N/A	N/A	N/A	N/A	N/A	N/A	N/A
1964	N/A	N/A	N/A	N/A	N/A	N/A	N/A	N/A	N/A	N/A
1965	N/A	N/A	N/A	N/A	N/A	N/A	N/A	N/A	N/A	N/A
1966	N/A	N/A	N/A	N/A	N/A	N/A	N/A	N/A	N/A	N/A
1967	N/A	N/A	N/A	N/A	N/A	N/A	N/A	N/A	N/A	N/A
1968	N/A	N/A	N/A	N/A	N/A	N/A	N/A	N/A	N/A	N/A
1969	N/A	N/A	N/A	N/A	N/A	N/A	N/A	N/A	N/A	N/A
1970	N/A	N/A	N/A	N/A	N/A	N/A	N/A	N/A	N/A	N/A
1971	N/A	N/A	N/A	N/A	N/A	N/A	N/A	N/A	N/A	N/A
1972	N/A	N/A	N/A	N/A	N/A	N/A	N/A	N/A	N/A	N/A
1973	N/A	N/A	N/A	N/A	N/A	N/A	N/A	N/A	N/A	N/A
1974	N/A	N/A	N/A	N/A	N/A	N/A	N/A	N/A	N/A	N/A
1975	1,443,258	48,196	19,734	8,780	52,946	891,663	119,793	73,009	101,866	114,890
1976	1,613,364	69,729	21,185	12,708	67,069	1,000,617	129,905	84,259	73,594	141,849
1977	1,717,361	73,819	23,794	15,593	63,744	1,068,464	144,246	71,450	69,148	169,645
1978	2,318,640	80,610	32,952	18,104	80,881	1,482,367	178,589	114,773	100,579	210,587
1979	2,992,929	118,081	41,163	23,873	104,043	1,930,553	214,468	174,491	110,343	258,138
1980	3,826,989	115,245	53,077	29,341	137,735	2,390,787	288,895	261,600	166,293	375,603
1981	4,472,929	92,057	59,357	29,405	155,063	2,651,053	332,097	452,784	206,882	500,612
1982	4,224,509	62,646	58,347	27,469	141,658	2,451,220	318,330	478,255	172,505	514,078
1983	4,354,152	64,419	61,258	26,138	156,054	2,898,680	282,880	204,097	145,564	515,062
1984	N/A	N/A	N/A	N/A	N/A	N/A	N/A	N/A	N/A	N/A

Sources, see below

1982, 1983 data from Chinese "Customs Statistics,"  
 Economic Information and Agency, Hong Kong

Load from row 12 to row 54

A B C D E F G H I J K  
 FK/TE7LN.412 Revision 5  
 China Exports FOB; SITC 7, Machinery and Transport Equipment  
 description

2-Digit Exports, SITC 7  
 Thousand Current Dollars

	(7) Machinery & Transport Equipment	(71) Non- Electrical Machinery	(72) Electrical Machinery	(73) Transport Equipment
	TES7LN	TE71LN	TE72LN	TE73LN
1949	N/A	N/A	N/A	N/A
1950	N/A	N/A	N/A	N/A
1951	N/A	N/A	N/A	N/A
1952	N/A	N/A	N/A	N/A
1953	N/A	N/A	N/A	N/A
1954	N/A	N/A	N/A	N/A
1955	N/A	N/A	N/A	N/A
1956	N/A	N/A	N/A	N/A
1957	N/A	N/A	N/A	N/A
1958	N/A	N/A	N/A	N/A
1959	N/A	N/A	N/A	N/A
1960	N/A	N/A	N/A	N/A
1961	N/A	N/A	N/A	N/A
1962	N/A	N/A	N/A	N/A
1963	N/A	N/A	N/A	N/A
1964	N/A	N/A	N/A	N/A
1965	N/A	N/A	N/A	N/A
1966	N/A	N/A	N/A	N/A
1967	N/A	N/A	N/A	N/A
1968	N/A	N/A	N/A	N/A
1969	N/A	N/A	N/A	N/A
1970	N/A	N/A	N/A	N/A
1971	N/A	N/A	N/A	N/A
1972	N/A	N/A	N/A	N/A
1973	N/A	N/A	N/A	N/A
1974	N/A	N/A	N/A	N/A
1975	396,235	153,508	89,886	216,657
1976	423,231	176,411	102,725	183,733
1977	421,264	166,221	123,568	145,894
1978	539,520	206,942	152,622	216,320
1979	611,869	271,704	172,686	159,804
1980	932,866	373,105	301,496	234,328
1981	1,187,339	435,807	374,861	414,254
1982	1,259,300	470,202	386,848	402,250
1983	1,216,898	310,662	475,339	430,897
1984	N/A	N/A	N/A	N/A

Sources, see below

1982, 1983 data from Chinese "Customs Statistics,"  
 Economic Information and Agency, Hong Kong

2

Load from row 12 to row 54

A B C D E F G H I J K  
 FK/TE8LN.4I2 Revision 7  
 China Exports FOB; SITC 8, Miscellaneous Manufactured Goods  
 description

2-Digit Exports, SITC 8  
 Thousand Current Dollars

	(8) Miscellaneous Manufactured Goods	(81) Plumbing & Electrical Fixtures	(82) Furni- ture	(83) Luggage, Handbags	(84) Clothing	(85) Foot- wear	(86) Precision Instru- ments	(89) Other Articles NES
	TE81LN	TE81LN	TE82LN	TE83LN	TE84LN	TE85LN	TE86LN	TE89LN
1949	N/A	N/A	N/A	N/A	N/A	N/A	N/A	N/A
1950	N/A	N/A	N/A	N/A	N/A	N/A	N/A	N/A
1951	N/A	N/A	N/A	N/A	N/A	N/A	N/A	N/A
1952	N/A	N/A	N/A	N/A	N/A	N/A	N/A	N/A
1953	N/A	N/A	N/A	N/A	N/A	N/A	N/A	N/A
1954	N/A	N/A	N/A	N/A	N/A	N/A	N/A	N/A
1955	N/A	N/A	N/A	N/A	N/A	N/A	N/A	N/A
1956	N/A	N/A	N/A	N/A	N/A	N/A	N/A	N/A
1957	N/A	N/A	N/A	N/A	N/A	N/A	N/A	N/A
1958	N/A	N/A	N/A	N/A	N/A	N/A	N/A	N/A
1959	N/A	N/A	N/A	N/A	N/A	N/A	N/A	N/A
1960	N/A	N/A	N/A	N/A	N/A	N/A	N/A	N/A
1961	N/A	N/A	N/A	N/A	N/A	N/A	N/A	N/A
1962	N/A	N/A	N/A	N/A	N/A	N/A	N/A	N/A
1963	N/A	N/A	N/A	N/A	N/A	N/A	N/A	N/A
1964	N/A	N/A	N/A	N/A	N/A	N/A	N/A	N/A
1965	N/A	N/A	N/A	N/A	N/A	N/A	N/A	N/A
1966	N/A	N/A	N/A	N/A	N/A	N/A	N/A	N/A
1967	N/A	N/A	N/A	N/A	N/A	N/A	N/A	N/A
1968	N/A	N/A	N/A	N/A	N/A	N/A	N/A	N/A
1969	N/A	N/A	N/A	N/A	N/A	N/A	N/A	N/A
1970	N/A	N/A	N/A	N/A	N/A	N/A	N/A	N/A
1971	N/A	N/A	N/A	N/A	N/A	N/A	N/A	N/A
1972	N/A	N/A	N/A	N/A	N/A	N/A	N/A	N/A
1973	N/A	N/A	N/A	N/A	N/A	N/A	N/A	N/A
1974	N/A	N/A	N/A	N/A	N/A	N/A	N/A	N/A
1975	729,488	20,922	23,689	16,207	287,814	55,433	25,081	349,587
1976	858,551	22,393	28,449	19,616	356,660	56,796	29,412	397,908
1977	1,090,498	23,749	40,260	26,102	470,141	63,403	33,600	495,368
1978	1,330,373	29,654	52,564	31,672	580,555	84,010	36,815	582,393
1979	1,760,247	31,379	68,698	36,416	837,471	108,261	50,725	687,924
1980	2,698,109	43,767	93,409	57,377	1,335,172	163,839	99,651	971,405
1981	3,278,995	52,891	122,773	76,502	1,674,148	215,467	129,293	1,036,510
1982	3,636,491	53,619	139,074	95,140	1,913,343	226,118	155,451	1,053,746
1983	3,794,548	46,369	122,314	118,698	2,055,391	221,738	202,210	1,027,827
1984	N/A	N/A	N/A	N/A	N/A	N/A	N/A	N/A

Sources, see below

1982, 1983 data from Chinese "Customs Statistics,"  
 Economic Information and Agency, Hong Kong

2

Load from row 12 to row 54

A B C D E F G H I J K L  
 FK/TE9LN.412 Revision 6  
 China Exports FOB; SITC 9, Other Commodities and Transactions  
 description

2-Digit Exports, SITC 9  
 Thousand Current Dollars

(9)  
 Other  
 Commodities &  
 Transactions

TESOLN

1949	N/A
1950	N/A
1951	N/A
1952	N/A
1953	N/A
1954	N/A
1955	N/A
1956	N/A
1957	N/A
1958	N/A
1959	N/A
1960	N/A
1961	N/A
1962	N/A
1963	N/A
1964	N/A
1965	N/A
1966	N/A
1967	N/A
1968	N/A
1969	N/A
1970	N/A
1971	N/A
1972	N/A
1973	N/A
1974	N/A
1975	23,708
1976	31,976
1977	22,477
1978	29,533
1979	36,177
1980	67,151
1981	95,895
1982	1,824,599
1983	1,960,079
1984	N/A

Sources, see below

1982, 1983 data from Chinese "Customs Statistics,"  
 Economic Information and Agency, Hong Kong

Load from row 12 to row 54



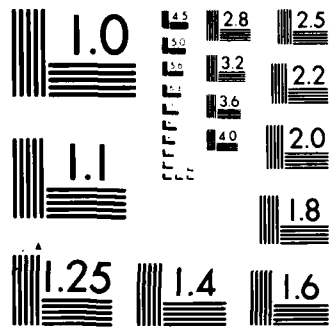

MICROCOPY RESOLUTION TEST CHART  
NATIONAL BUREAU OF STANDARDS 1963 A

A B C D E F 12 G H I J K L  
 FK/TMLN.412 Revision  
 China Imports FOB; SITC 0, Food and Live Animals  
 description

2-Digit Imports, SITC 0  
 Thousand Current Dollars

	(0) Food and Animals	(00) Animals	(01) Meat	(02) Dairy and Eggs	(03) Fish	(04) Cereals	(05) Vege- tables & Fruit	(06) Sugar & Honey	(07) Coffee Tea & Spices	(08) Animal Feed	(09) Miscel- laneous Food
	TMSQLN	TMOQLN	TM01LN	TM02LN	TM03LN	TM04LN	TM05LN	TM06LN	TM07LN	TM08LN	TM09LN
1949	N/A	N/A	N/A	N/A	N/A	N/A	N/A	N/A	N/A	N/A	N/A
1950	N/A	N/A	N/A	N/A	N/A	N/A	N/A	N/A	N/A	N/A	N/A
1951	N/A	N/A	N/A	N/A	N/A	N/A	N/A	N/A	N/A	N/A	N/A
1952	N/A	N/A	N/A	N/A	N/A	N/A	N/A	N/A	N/A	N/A	N/A
1953	N/A	N/A	N/A	N/A	N/A	N/A	N/A	N/A	N/A	N/A	N/A
1954	N/A	N/A	N/A	N/A	N/A	N/A	N/A	N/A	N/A	N/A	N/A
1955	N/A	N/A	N/A	N/A	N/A	N/A	N/A	N/A	N/A	N/A	N/A
1956	N/A	N/A	N/A	N/A	N/A	N/A	N/A	N/A	N/A	N/A	N/A
1957	N/A	N/A	N/A	N/A	N/A	N/A	N/A	N/A	N/A	N/A	N/A
1958	N/A	N/A	N/A	N/A	N/A	N/A	N/A	N/A	N/A	N/A	N/A
1959	N/A	N/A	N/A	N/A	N/A	N/A	N/A	N/A	N/A	N/A	N/A
1960	N/A	N/A	N/A	N/A	N/A	N/A	N/A	N/A	N/A	N/A	N/A
1961	N/A	N/A	N/A	N/A	N/A	N/A	N/A	N/A	N/A	N/A	N/A
1962	N/A	N/A	N/A	N/A	N/A	N/A	N/A	N/A	N/A	N/A	N/A
1963	N/A	N/A	N/A	N/A	N/A	N/A	N/A	N/A	N/A	N/A	N/A
1964	N/A	N/A	N/A	N/A	N/A	N/A	N/A	N/A	N/A	N/A	N/A
1965	N/A	N/A	N/A	N/A	N/A	N/A	N/A	N/A	N/A	N/A	N/A
1966	N/A	N/A	N/A	N/A	N/A	N/A	N/A	N/A	N/A	N/A	N/A
1967	N/A	N/A	N/A	N/A	N/A	N/A	N/A	N/A	N/A	N/A	N/A
1968	N/A	N/A	N/A	N/A	N/A	N/A	N/A	N/A	N/A	N/A	N/A
1969	N/A	N/A	N/A	N/A	N/A	N/A	N/A	N/A	N/A	N/A	N/A
1970	N/A	N/A	N/A	N/A	N/A	N/A	N/A	N/A	N/A	N/A	N/A
1971	N/A	N/A	N/A	N/A	N/A	N/A	N/A	N/A	N/A	N/A	N/A
1972	N/A	N/A	N/A	N/A	N/A	N/A	N/A	N/A	N/A	N/A	N/A
1973	N/A	N/A	N/A	N/A	N/A	N/A	N/A	N/A	N/A	N/A	N/A
1974	N/A	N/A	N/A	N/A	N/A	N/A	N/A	N/A	N/A	N/A	N/A
1975	948,869	34	28	424	47	735,152	41,467	149,203	20,872	1,246	396
1976	637,133	1,326	24	236	277	406,286	30,311	178,335	9,652	10,283	402
1977	1,254,808	613	62	2,034	687	885,015	24,934	300,388	37,459	3,243	372
1978	1,644,893	1,624	235	15,874	3,711	1,267,421	39,973	262,422	44,785	7,820	1,028
1979	2,227,201	437	158	12,492	24,170	1,845,627	82,242	208,999	46,255	3,484	3,337
1980	3,445,828	2,913	443	5,643	4,300	3,004,302	120,683	266,755	30,390	7,351	3,049
1981	3,761,310	3,492	284	12,090	9,386	3,172,290	42,886	452,578	41,441	19,591	7,271
1982	4,127,061	2,594	826	51,215	21,814	3,207,402	63,303	648,912	74,575	47,191	9,229
1983	3,113,696	2,863	1,381	17,550	23,715	2,455,498	29,754	440,067	54,481	75,996	12,391
1984	N/A	N/A	N/A	N/A	N/A	N/A	N/A	N/A	N/A	N/A	N/A

Sources, see below

1982, 1983 data from Chinese "Customs Statistics,"

Economic Information and Agency, Hong Kong

Previous years from CIA "International Trade Statistics"

Load from row 12 to row 54

2-Digit Imports, SITC 1  
 Thousand Current Dollars

	(1) Beverages & Tobacco	(11) Beverages	(12) Tobacco
	TMSLN	TM1LN	TM2LN
1949	N/A	N/A	N/A
1950	N/A	N/A	N/A
1951	N/A	N/A	N/A
1952	N/A	N/A	N/A
1953	N/A	N/A	N/A
1954	N/A	N/A	N/A
1955	N/A	N/A	N/A
1956	N/A	N/A	N/A
1957	N/A	N/A	N/A
1958	N/A	N/A	N/A
1959	N/A	N/A	N/A
1960	N/A	N/A	N/A
1961	N/A	N/A	N/A
1962	N/A	N/A	N/A
1963	N/A	N/A	N/A
1964	N/A	N/A	N/A
1965	N/A	N/A	N/A
1966	N/A	N/A	N/A
1967	N/A	N/A	N/A
1968	N/A	N/A	N/A
1969	N/A	N/A	N/A
1970	N/A	N/A	N/A
1971	N/A	N/A	N/A
1972	N/A	N/A	N/A
1973	N/A	N/A	N/A
1974	N/A	N/A	N/A
1975	77	44	32
1976	66	62	3
1977	37	36	0
1978	9,501	63	9,436
1979	6,083	504	5,578
1980	47,257	1,567	45,688
1981	138,607	3,130	135,476
1982	128,761	4,347	124,414
1983	46,455	5,326	41,129
1984	N/A	N/A	N/A

Sources, see below

1982, 1983 data from Chinese "Customs Statistics,"  
 Economic Information and Agency, Hong Kong

Previous years from CIA "International Trade Statistics"

Load from row 12 to row 54

A B C D E F G H I J K L  
 FK/TM2LN.4I2 Revision 16  
 China Imports FOB; SITC 2, Crude materials, Inedible, Excluding Fuels  
 description

2-Digit Imports, SITC 2  
 Thousand Current Dollars

	(2) Crude Materials	(21) Hides & Skins	(22) Oil Seeds & nuts	(23) Rubber	(24) Wood & Lumber	(25) Pulp & Waste	(26) Textile Fibres	(27) Fertilizers & Minerals	(28) Metal Ores & Scraps	(29) Animal & Vegetable NES
	TM2LN	TM21LN	TM22LN	TM23LN	TM24LN	TM25LN	TM26LN	TM27LN	TM28LN	TM29LN
1949	N/A	N/A	N/A	N/A	N/A	N/A	N/A	N/A	N/A	N/A
1950	N/A	N/A	N/A	N/A	N/A	N/A	N/A	N/A	N/A	N/A
1951	N/A	N/A	N/A	N/A	N/A	N/A	N/A	N/A	N/A	N/A
1952	N/A	N/A	N/A	N/A	N/A	N/A	N/A	N/A	N/A	N/A
1953	N/A	N/A	N/A	N/A	N/A	N/A	N/A	N/A	N/A	N/A
1954	N/A	N/A	N/A	N/A	N/A	N/A	N/A	N/A	N/A	N/A
1955	N/A	N/A	N/A	N/A	N/A	N/A	N/A	N/A	N/A	N/A
1956	N/A	N/A	N/A	N/A	N/A	N/A	N/A	N/A	N/A	N/A
1957	N/A	N/A	N/A	N/A	N/A	N/A	N/A	N/A	N/A	N/A
1958	N/A	N/A	N/A	N/A	N/A	N/A	N/A	N/A	N/A	N/A
1959	N/A	N/A	N/A	N/A	N/A	N/A	N/A	N/A	N/A	N/A
1960	N/A	N/A	N/A	N/A	N/A	N/A	N/A	N/A	N/A	N/A
1961	N/A	N/A	N/A	N/A	N/A	N/A	N/A	N/A	N/A	N/A
1962	N/A	N/A	N/A	N/A	N/A	N/A	N/A	N/A	N/A	N/A
1963	N/A	N/A	N/A	N/A	N/A	N/A	N/A	N/A	N/A	N/A
1964	N/A	N/A	N/A	N/A	N/A	N/A	N/A	N/A	N/A	N/A
1965	N/A	N/A	N/A	N/A	N/A	N/A	N/A	N/A	N/A	N/A
1966	N/A	N/A	N/A	N/A	N/A	N/A	N/A	N/A	N/A	N/A
1967	N/A	N/A	N/A	N/A	N/A	N/A	N/A	N/A	N/A	N/A
1968	N/A	N/A	N/A	N/A	N/A	N/A	N/A	N/A	N/A	N/A
1969	N/A	N/A	N/A	N/A	N/A	N/A	N/A	N/A	N/A	N/A
1970	N/A	N/A	N/A	N/A	N/A	N/A	N/A	N/A	N/A	N/A
1971	N/A	N/A	N/A	N/A	N/A	N/A	N/A	N/A	N/A	N/A
1972	N/A	N/A	N/A	N/A	N/A	N/A	N/A	N/A	N/A	N/A
1973	N/A	N/A	N/A	N/A	N/A	N/A	N/A	N/A	N/A	N/A
1974	N/A	N/A	N/A	N/A	N/A	N/A	N/A	N/A	N/A	N/A
1975	880,981	18,684	14,665	148,184	23,723	78,617	412,638	16,544	156,423	11,504
1976	744,905	15,362	10,866	123,194	48,449	95,529	324,464	13,412	100,000	13,628
1977	1,171,829	20,006	119,608	188,116	40,157	80,323	523,219	26,692	152,548	21,158
1978	1,639,454	28,790	32,000	194,152	49,984	75,935	925,001	33,001	270,810	29,780
1979	2,151,437	33,352	140,439	282,181	46,844	123,506	1,160,393	47,094	286,326	31,300
1980	3,791,254	170,260	159,713	375,525	143,345	329,780	2,169,702	79,577	298,783	64,569
1981	3,622,265	80,342	158,132	195,200	253,919	314,888	2,353,897	54,456	163,425	48,005
1982	2,960,206	101,398	112,135	176,873	505,337	217,901	1,468,878	84,773	194,478	98,433
1983	2,452,201	55,968	1,052	269,700	598,624	279,688	829,896	99,818	241,650	75,804
1984	N/A	N/A	N/A	N/A	N/A	N/A	N/A	N/A	N/A	N/A

Sources, see below

1982, 1983 data from Chinese "Customs Statistics,"

Economic Information and Agency, Hong Kong

Previous years from CIA "International Trade Statistics"

Load from row 12 to row 54

2-Digit Imports, SITC 3  
 Thousand Current Dollars

	(3) Mineral Fuels	(32) Coal & Coke	(33) Oil & Oil Products	(34) Gas	(35) Electric Energy
	TM31LN	TM32LN	TM33LN	TM34LN	TM35LN
1949	N/A	N/A	N/A	N/A	N/A
1950	N/A	N/A	N/A	N/A	N/A
1951	N/A	N/A	N/A	N/A	N/A
1952	N/A	N/A	N/A	N/A	N/A
1953	N/A	N/A	N/A	N/A	N/A
1954	N/A	N/A	N/A	N/A	N/A
1955	N/A	N/A	N/A	N/A	N/A
1956	N/A	N/A	N/A	N/A	N/A
1957	N/A	N/A	N/A	N/A	N/A
1958	N/A	N/A	N/A	N/A	N/A
1959	N/A	N/A	N/A	N/A	N/A
1960	N/A	N/A	N/A	N/A	N/A
1961	N/A	N/A	N/A	N/A	N/A
1962	N/A	N/A	N/A	N/A	N/A
1963	N/A	N/A	N/A	N/A	N/A
1964	N/A	N/A	N/A	N/A	N/A
1965	N/A	N/A	N/A	N/A	N/A
1966	N/A	N/A	N/A	N/A	N/A
1967	N/A	N/A	N/A	N/A	N/A
1968	N/A	N/A	N/A	N/A	N/A
1969	N/A	N/A	N/A	N/A	N/A
1970	N/A	N/A	N/A	N/A	N/A
1971	N/A	N/A	N/A	N/A	N/A
1972	N/A	N/A	N/A	N/A	N/A
1973	N/A	N/A	N/A	N/A	N/A
1974	N/A	N/A	N/A	N/A	N/A
1975	103,394	41,497	61,402	495	0
1976	41,631	26,471	14,758	401	0
1977	89,123	41,906	46,713	504	0
1978	112,801	56,679	56,108	14	0
1979	84,309	65,341	9,241	11	9,716
1980	284,277	59,133	208,234	6	16,903
1981	150,303	48,450	84,784	105	16,964
1982	179,870	61,476	98,941	508	18,944
1983	110,854	57,480	31,368	819	21,187
1984	N/A	N/A	N/A	N/A	N/A

Sources, see below

1982, 1983 data from Chinese "Customs Statistics,"  
 Economic Information and Agency, Hong Kong

Previous years from CIA "International Trade Statistics"

Load from row 12 to row 54

2-Digit Imports, SITC 4  
 Thousand Current Dollars

	(4) Oils & Fats	(41) Animal Oils & Fats	(42) Fixed Vegetable Oil & Fats	(43) Processed Oil & Fats
	TM4LN	TM41LN	TM42LN	TM43LN
1949	N/A	N/A	N/A	N/A
1950	N/A	N/A	N/A	N/A
1951	N/A	N/A	N/A	N/A
1952	N/A	N/A	N/A	N/A
1953	N/A	N/A	N/A	N/A
1954	N/A	N/A	N/A	N/A
1955	N/A	N/A	N/A	N/A
1956	N/A	N/A	N/A	N/A
1957	N/A	N/A	N/A	N/A
1958	N/A	N/A	N/A	N/A
1959	N/A	N/A	N/A	N/A
1960	N/A	N/A	N/A	N/A
1961	N/A	N/A	N/A	N/A
1962	N/A	N/A	N/A	N/A
1963	N/A	N/A	N/A	N/A
1964	N/A	N/A	N/A	N/A
1965	N/A	N/A	N/A	N/A
1966	N/A	N/A	N/A	N/A
1967	N/A	N/A	N/A	N/A
1968	N/A	N/A	N/A	N/A
1969	N/A	N/A	N/A	N/A
1970	N/A	N/A	N/A	N/A
1971	N/A	N/A	N/A	N/A
1972	N/A	N/A	N/A	N/A
1973	N/A	N/A	N/A	N/A
1974	N/A	N/A	N/A	N/A
1975	42,730	27,653	14,925	151
1976	36,767	28,734	7,999	33
1977	146,415	53,826	92,437	152
1978	133,223	62,103	70,899	222
1979	191,888	97,166	94,107	614
1980	195,968	90,561	105,009	399
1981	94,730	26,646	67,724	360
1982	105,586	28,750	75,491	1,345
1983	69,836	17,186	52,114	536
1984	N/A	N/A	N/A	N/A

Sources, see below

1982, 1983 data from Chinese "Customs Statistics,"  
 Economic Information and Agency, Hong Kong  
 Previous years from CIA "International Trade Statistics"  
 Load from row 12 to row 54

A B D E F G H I J K L  
 FK/TMSLN.4I2 Revision 14  
 China Imports FOB; SITC 5, Chemicals  
 description

2-Digit Imports, SITC 5  
 Thousand Current Dollars

	(5) Chem- icals	(51) Chemical Elem. & Compounds	(52) Tar & Crude Chem	(53) Dyeing Material	(54) Medicinal Products	(55) Essential Oils & Perfumes	(56) Fertil- izer	(57) Explosives & Fire works	(58) Plastic Material	(59) Chemical Products NES
	TMS5LN	TMS1LN	TMS2LN	TMS3LN	TMS4LN	TMS5LN	TMS6LN	TMS7LN	TMS8LN	TMS9LN
1949	N/A	N/A	N/A	N/A	N/A	N/A	N/A	N/A	N/A	N/A
1950	N/A	N/A	N/A	N/A	N/A	N/A	N/A	N/A	N/A	N/A
1951	N/A	N/A	N/A	N/A	N/A	N/A	N/A	N/A	N/A	N/A
1952	N/A	N/A	N/A	N/A	N/A	N/A	N/A	N/A	N/A	N/A
1953	N/A	N/A	N/A	N/A	N/A	N/A	N/A	N/A	N/A	N/A
1954	N/A	N/A	N/A	N/A	N/A	N/A	N/A	N/A	N/A	N/A
1955	N/A	N/A	N/A	N/A	N/A	N/A	N/A	N/A	N/A	N/A
1956	N/A	N/A	N/A	N/A	N/A	N/A	N/A	N/A	N/A	N/A
1957	N/A	N/A	N/A	N/A	N/A	N/A	N/A	N/A	N/A	N/A
1958	N/A	N/A	N/A	N/A	N/A	N/A	N/A	N/A	N/A	N/A
1959	N/A	N/A	N/A	N/A	N/A	N/A	N/A	N/A	N/A	N/A
1960	N/A	N/A	N/A	N/A	N/A	N				
	N/A	N/A	N/A	N/A	N/A	N/A	N/A	N/A	N/A	N/A
1963	N/A	N/A	N/A	N/A	N/A	N/A	N/A	N/A	N/A	N/A
1964	N/A	N/A	N/A	N/A	N/A	N/A	N/A	N/A	N/A	N/A
1965	N/A	N/A	N/A	N/A	N/A	N/A	N/A	N/A	N/A	N/A
1966	N/A	N/A	N/A	N/A	N/A	N/A	N/A	N/A	N/A	N/A
1967	N/A	N/A	N/A	N/A	N/A	N/A	N/A	N/A	N/A	N/A
1968	N/A	N/A	N/A	N/A	N/A	N/A	N/A	N/A	N/A	N/A
1969	N/A	N/A	N/A	N/A	N/A	N/A	N/A	N/A	N/A	N/A
1970	N/A	N/A	N/A	N/A	N/A	N/A	N/A	N/A	N/A	N/A
1971	N/A	N/A	N/A	N/A	N/A	N/A	N/A	N/A	N/A	N/A
1972	N/A	N/A	N/A	N/A	N/A	N/A	N/A	N/A	N/A	N/A
1973	N/A	N/A	N/A	N/A	N/A	N/A	N/A	N/A	N/A	N/A
1974	N/A	N/A	N/A	N/A	N/A	N/A	N/A	N/A	N/A	N/A
1975	692,935	318,735	1,048	33,388	2,448	14,624	214,309	30	54,423	53,930
1976	529,111	284,624	3,069	24,464	1,907	11,831	81,191	5	66,894	55,127
1977	787,527	389,913	7,292	52,432	2,032	16,659	182,323	192	77,620	59,062
1978	1,058,906	484,120	9,770	79,353	2,425	20,274	257,993	41	106,275	98,655
1979	1,261,720	519,846	9,401	100,428	3,502	19,998	332,105	407	121,862	154,171
1980	1,740,638	687,879	81	91,507	5,150	17,848	469,104	481	288,462	180,126
1981	1,721,409	604,482	235	131,742	8,046	32,153	411,987	758	374,130	157,877
1982	2,882,289	543,744	149,431	152,830	36,470	7,529	1,229,316	180	664,854	97,935
1983	3,174,611	491,680	265,987	69,047	48,847	7,561	1,393,744	182	611,132	286,430
1984	N/A	N/A	N/A	N/A	N/A	N/A	N/A	N/A	N/A	N/A

Sources, see below

1982, 1983 data from Chinese "Customs Statistics,"  
 Economic Information and Agency, Hong Kong

Previous years from CIA "International Trade Statistics"

Load from row 12 to row 54

A B D E F G H I J K L  
 PK/TM6LN.412 Revision 18  
 China Imports FOB; SITC 6, Manufactured goods, Classified chiefly by Material  
 description

2-Digit Imports, SITC 6  
 Thousand Current Dollars

	(6) Manu- factures	(61) Leather Goods	(62) Rubber Goods	(63) Wood & Cork	(64) Paper Products	(65) Textile Yarn & Fabrics	(66) Non-metal Mineral Goods NES	(67) Iron & Steel	(68) Non- ferrous Metals	(69) Metal Products NES
	TM6LN	TM61LN	TM62LN	TM63LN	TM64LN	TM65LN	TM66LN	TM67LN	TM68LN	TM69LN
1949	N/A	N/A	N/A	N/A	N/A	N/A	N/A	N/A	N/A	N/A
1950	N/A	N/A	N/A	N/A	N/A	N/A	N/A	N/A	N/A	N/A
1951	N/A	N/A	N/A	N/A	N/A	N/A	N/A	N/A	N/A	N/A
1952	N/A	N/A	N/A	N/A	N/A	N/A	N/A	N/A	N/A	N/A
1953	N/A	N/A	N/A	N/A	N/A	N/A	N/A	N/A	N/A	N/A
1954	N/A	N/A	N/A	N/A	N/A	N/A	N/A	N/A	N/A	N/A
1955	N/A	N/A	N/A	N/A	N/A	N/A	N/A	N/A	N/A	N/A
1956	N/A	N/A	N/A	N/A	N/A	N/A	N/A	N/A	N/A	N/A
1957	N/A	N/A	N/A	N/A	N/A	N/A	N/A	N/A	N/A	N/A
1958	N/A	N/A	N/A	N/A	N/A	N/A	N/A	N/A	N/A	N/A
1959	N/A	N/A	N/A	N/A	N/A	N/A	N/A	N/A	N/A	N/A
1960	N/A	N/A	N/A	N/A	N/A	N/A	N/A	N/A	N/A	N/A
1961	N/A	N/A	N/A	N/A	N/A	N/A	N/A	N/A	N/A	N/A
1962	N/A	N/A	N/A	N/A	N/A	N/A	N/A	N/A	N/A	N/A
1963	N/A	N/A	N/A	N/A	N/A	N/A	N/A	N/A	N/A	N/A
1964	N/A	N/A	N/A	N/A	N/A	N/A	N/A	N/A	N/A	N/A
1965	N/A	N/A	N/A	N/A	N/A	N/A	N/A	N/A	N/A	N/A
1966	N/A	N/A	N/A	N/A	N/A	N/A	N/A	N/A	N/A	N/A
1967	N/A	N/A	N/A	N/A	N/A	N/A	N/A	N/A	N/A	N/A
1968	N/A	N/A	N/A	N/A	N/A	N/A	N/A	N/A	N/A	N/A
1969	N/A	N/A	N/A	N/A	N/A	N/A	N/A	N/A	N/A	N/A
1970	N/A	N/A	N/A	N/A	N/A	N/A	N/A	N/A	N/A	N/A
1971	N/A	N/A	N/A	N/A	N/A	N/A	N/A	N/A	N/A	N/A
1972	N/A	N/A	N/A	N/A	N/A	N/A	N/A	N/A	N/A	N/A
1973	N/A	N/A	N/A	N/A	N/A	N/A	N/A	N/A	N/A	N/A
1974	N/A	N/A	N/A	N/A	N/A	N/A	N/A	N/A	N/A	N/A
1975	2,569,084	430	2,420	3,804	102,496	66,079	24,949	1,616,146	725,160	27,600
1976	2,175,334	1,388	1,491	3,775	44,017	96,523	18,113	1,546,051	443,651	20,324
1977	2,366,700	4,008	2,542	6,914	86,914	126,095	17,276	1,701,182	407,943	13,825
1978	4,263,354	8,793	8,303	9,488	127,786	149,072	39,248	3,294,746	593,541	32,378
1979	5,040,481	14,651	9,057	74,444	223,952	218,382	128,450	3,787,466	531,804	52,274
1980	4,780,190	60,965	8,712	194,221	476,952	625,180	133,073	2,447,224	747,610	86,252
1981	3,667,765	56,343	5,468	123,398	328,457	1,176,754	146,543	1,453,137	294,621	83,043
1982	3,833,563	60,094	6,385	190,544	216,789	835,956	151,019	1,760,380	568,179	44,216
1983	6,272,461	35,631	8,295	111,203	199,479	563,018	208,214	3,525,647	1,540,213	80,761
1984	N/A	N/A	N/A	N/A	N/A	N/A	N/A	N/A	N/A	N/A

Sources, see below

1982, 1983 data from Chinese "Customs Statistics,"

Economic Information and Agency, Hong Kong

Previous years from CIA "International Trade Statistics"

Load from row 12 to row 54

A B C D E F G  
 FK/TM/LN.412 Revision 8  
 China Imports FOB; SITC 7, Machinery and Transport Equipment  
 description

2-Digit Imports, SITC 7  
 Thousand Current Dollars

	(7) Machinery & Transport Equipment	(71) Non- Electrical Machinery	(72) Electrical Machinery	(73) Transport Equipment
	TMS7LN	TM71LN	TM72LN	TM73LN
1949	N/A	N/A	N/A	N/A
1950	N/A	N/A	N/A	N/A
1951	N/A	N/A	N/A	N/A
1952	N/A	N/A	N/A	N/A
1953	N/A	N/A	N/A	N/A
1954	N/A	N/A	N/A	N/A
1955	N/A	N/A	N/A	N/A
1956	N/A	N/A	N/A	N/A
1957	N/A	N/A	N/A	N/A
1958	N/A	N/A	N/A	N/A
1959	N/A	N/A	N/A	N/A
1960	N/A	N/A	N/A	N/A
1961	N/A	N/A	N/A	N/A
1962	N/A	N/A	N/A	N/A
1963	N/A	N/A	N/A	N/A
1964	N/A	N/A	N/A	N/A
1965	N/A	N/A	N/A	N/A
1966	N/A	N/A	N/A	N/A
1967	N/A	N/A	N/A	N/A
1968	N/A	N/A	N/A	N/A
1969	N/A	N/A	N/A	N/A
1970	N/A	N/A	N/A	N/A
1971	N/A	N/A	N/A	N/A
1972	N/A	N/A	N/A	N/A
1973	N/A	N/A	N/A	N/A
1974	N/A	N/A	N/A	N/A
1975	2,114,238	1,317,819	152,758	643,661
1976	1,906,390	1,353,835	184,765	367,790
1977	1,158,262	591,913	77,869	488,479
1978	2,091,767	1,186,797	183,286	721,684
1979	4,103,700	2,658,968	437,408	1,007,324
1980	5,750,251	3,734,211	866,008	1,150,032
1981	5,040,973	3,407,487	1,090,012	543,475
1982	3,145,275	1,818,261	749,738	577,275
1983	3,977,873	1,703,196	968,713	1,305,963
1984	N/A	N/A	N/A	N/A

Sources, see below

1982, 1983 data from Chinese "Customs Statistics,"

Economic Information and Agency, Hong Kong

Previous years from CIA "International Trade Statistics"

Load from row 12 to row 54

P A B C D E F G H I  
 FK/TM8LN.4I2 Revision 11  
 China Imports FOB; SITC 8, Miscellaneous Manufactured Goods  
 description

2-Digit Imports, SITC 8  
 Thousand Current Dollars

	(8) Miscellaneous Manufactured Goods	(81) Plumbing & Electrical Fixtures	(82) Furni- ture	(83) Luggage, Handbags	(84) Clothing	(85) Foot- wear	(86) Precision Instru- ments	(89) Other Articles NES
	TM81LN	TM81LN	TM82LN	TM83LN	TM84LN	TM85LN	TM86LN	TM89LN
1949	N/A	N/A	N/A	N/A	N/A	N/A	N/A	N/A
1950	N/A	N/A	N/A	N/A	N/A	N/A	N/A	N/A
1951	N/A	N/A	N/A	N/A	N/A	N/A	N/A	N/A
1952	N/A	N/A	N/A	N/A	N/A	N/A	N/A	N/A
1953	N/A	N/A	N/A	N/A	N/A	N/A	N/A	N/A
1954	N/A	N/A	N/A	N/A	N/A	N/A	N/A	N/A
1955	N/A	N/A	N/A	N/A	N/A	N/A	N/A	N/A
1956	N/A	N/A	N/A	N/A	N/A	N/A	N/A	N/A
1957	N/A	N/A	N/A	N/A	N/A	N/A	N/A	N/A
1958	N/A	N/A	N/A	N/A	N/A	N/A	N/A	N/A
1959	N/A	N/A	N/A	N/A	N/A	N/A	N/A	N/A
1960	N/A	N/A	N/A	N/A	N/A	N/A	N/A	N/A
1961	N/A	N/A	N/A	N/A	N/A	N/A	N/A	N/A
1962	N/A	N/A	N/A	N/A	N/A	N/A	N/A	N/A
1963	N/A	N/A	N/A	N/A	N/A	N/A	N/A	N/A
1964	N/A	N/A	N/A	N/A	N/A	N/A	N/A	N/A
1965	N/A	N/A	N/A	N/A	N/A	N/A	N/A	N/A
1966	N/A	N/A	N/A	N/A	N/A	N/A	N/A	N/A
1967	N/A	N/A	N/A	N/A	N/A	N/A	N/A	N/A
1968	N/A	N/A	N/A	N/A	N/A	N/A	N/A	N/A
1969	N/A	N/A	N/A	N/A	N/A	N/A	N/A	N/A
1970	N/A	N/A	N/A	N/A	N/A	N/A	N/A	N/A
1971	N/A	N/A	N/A	N/A	N/A	N/A	N/A	N/A
1972	N/A	N/A	N/A	N/A	N/A	N/A	N/A	N/A
1973	N/A	N/A	N/A	N/A	N/A	N/A	N/A	N/A
1974	N/A	N/A	N/A	N/A	N/A	N/A	N/A	N/A
1975	79,694	2,378	61	14	36	1	74,316	2,889
1976	81,308	584	202	21	83	17	75,612	4,789
1977	83,083	102	61	81	138	66	77,082	5,551
1978	155,235	876	134	55	118	67	143,019	10,966
1979	281,516	866	1,143	69	765	154	245,936	32,583
1980	410,690	3,624	3,394	234	3,495	100	332,275	67,567
1981	511,740	7,527	4,847	176	6,906	267	416,154	75,864
1982	477,413	6,756	5,808	349	7,180	265	358,109	98,946
1983	779,719	9,529	13,666	506	2,868	572	598,690	153,889
1984	N/A	N/A	N/A	N/A	N/A	N/A	N/A	N/A

Sources, see below

1982, 1983 data from Chinese "Customs Statistics,"

Economic Information and Agency, Hong Kong

Previous years from CIA "International Trade Statistics"

Load from row 12 to row 54

A B C D E F G H  
 FK/TM9LN.4I2 Revision 8  
 China Imports FOB; SITC 9, Other Commodities and Transactions  
 description

2-Digit Imports, SITC 9  
 Thousand Current Dollars

(9)  
 Other  
 Commodities &  
 Transactions

TMS9LN

1949	N/A
1950	N/A
1951	N/A
1952	N/A
1953	N/A
1954	N/A
1955	N/A
1956	N/A
1957	N/A
1958	N/A
1959	N/A
1960	N/A
1961	N/A
1962	N/A
1963	N/A
1964	N/A
1965	N/A
1966	N/A
1967	N/A
1968	N/A
1969	N/A
1970	N/A
1971	N/A
1972	N/A
1973	N/A
1974	N/A
1975	23,383
1976	12,313
1977	32,738
1978	39,884
1979	94,054
1980	169,634
1981	191,691
1982	1,098,512
1983	1,336,744
1984	N/A

Sources, see below

1982, 1983 data from Chinese "Customs Statistics,"  
 Economic Information and Agency, Hong Kong  
 Previous years from CIA "International Trade Statistics"  
 Load from row 12 to row 54

Documentation for SITC 2 Digit Trade data bank:

(A) Spreadsheets FQ/TEOC.4I2 through FQ/TE9C.4I2  
FQ/TMOC.4I1 through FQ/TM9C.4I1

Export and Import values by SITC 2 Digit trade classifications in current thousand yuan.

1982 data from "China's Customs Statistics," (CCS) 1982.4, p. 28-35.

1983 data from CCS 1984.1, p. 20-23

(B) Spreadsheets FQ/TEOA.4I1 through FQ/TE9A.4I1  
FQ/TMOA.4I1 through FQ/TM9A.4I1

Central Intelligence Agency trade figures in current thousand US dollars.

1976, 1977 data from "China:International Trade Annual Statistical Supplement," February, 1982.

All other years, "China:International Trade Annual Statistical Supplement," March, 1984.

(C) Spreadsheets FQ/C\$M02.4F2 through FQ/C\$M69.4F2  
FQ/C\$E02.4F2 through FQ/C\$E69.4F2

Quarterly compilation of CCS data from 1981 to 1983 converted to million dollar units.

(D) Spreadsheets FQ/QM02.4F2 through FQ/QM69.4F2  
FQ/QE02.4F2 through FQ/QE69.4F2

Quarterly compilation of CIA trade estimates from "China International Trade Statistics"

(E) Spreadsheet FH/REC.4I1

Official exchange rate utility table.

Rate from "International Financial Statistics," IMF, July, 1984, p. 134, rf rate.

(F) Spreadsheet FH/TEOC.4I2 through FH/TE9C.4I2  
FH/TMOC.4I1 through FH/TM9C.4I1

1982, 1983 Customs Statistics in thousand dollars.

FQ/TEOC.4I2 through FQ/TE9C.4I2, FQ/TMOC.4I1 through FQ/TM9C.4I1 divided by FH/REC.4I1 and corrected for units.

(G) Spreadsheets FH/82CCN.4I4, FH/TALN.4I3

1981 through 1983 Total trade values by trade classification.

FH/82CCN.4I4 contains the Chinese Customs Statistics loaded from the FQ/C\$\_\_\_\_.4F2 series in (C) above,

FH/TALN.4I3 contains the CIA Data loaded from the FQ/Q\_\_\_\_.4F2 in (D) above.

(G) Spreadsheet FH/TTCE2.4I1

Coefficient table. CIA trade values (FH/TALN.4I3) divided by Customs Statistics (FH/82CCN.4I4). The coefficients were then applied to the CIA statistics for 1975 to 1981 to correct for differences in accounting between official customs reports and CIA calculations.

Documentation for SITC 2 Digit Trade data bank:

(H) Spreadsheets FK/TEOLN.4I2 through FK/TE9LN.4I2  
FK/TMOLN.4I2 through FK/TM9LN.4I2

Final SITC.2 digit trade series in current US dollars for 1975 to 1983.

Column B contains the category total.

1982 and 1983 data from FH/TE\_C.4I2 and FH/TM\_C.4I1 series.

Other years from FQ/TE\_A.4I1 and FHQ/TM\_A.4I1 series divided by the respective commodity coefficient from FH/TTCE2.4I1

Official Trade Totals  
Exports and Imports

For detailed explanation see the description of methodology and sources at the end of this section.

Total Exports - Official Data  
 (in current dollars)

	SSB Official Stats. Yr. Bk. (b.US\$)	MOFT customs (b.US\$)	IMF IFS Reported Stats (b.US\$)	W.B. Report (BOC) (b.US\$)	CIA IMF Partner Country (b.US\$)	memo China BOP (b.US\$)
	TEECN	TEECN	TEECN	TEECN	TEECN	TEECN
1949	N/A	N/A	N/A	N/A	N/A	N/A
1950	.55	N/A	N/A	N/A	N/A	N/A
1951	.76	N/A	N/A	N/A	N/A	N/A
1952	.82	N/A	N/A	N/A	N/A	N/A
1953	1.02	N/A	N/A	N/A	N/A	N/A
1954	1.15	N/A	N/A	N/A	N/A	N/A
1955	1.41	N/A	N/A	N/A	N/A	N/A
1956	1.65	N/A	N/A	N/A	N/A	N/A
1957	1.60	N/A	N/A	N/A	N/A	N/A
1958	1.98	N/A	N/A	N/A	N/A	N/A
1959	2.26	N/A	N/A	N/A	N/A	N/A
1960	1.86	N/A	N/A	N/A	N/A	N/A
1961	1.49	N/A	N/A	N/A	N/A	N/A
1962	1.49	N/A	N/A	N/A	N/A	N/A
1963	1.65	N/A	N/A	N/A	N/A	N/A
1964	1.92	N/A	N/A	N/A	N/A	N/A
1965	2.23	N/A	N/A	N/A	N/A	N/A
1966	2.37	N/A	N/A	N/A	N/A	N/A
1967	2.14	N/A	N/A	N/A	N/A	N/A
1968	2.10	N/A	N/A	N/A	N/A	N/A
1969	2.20	N/A	N/A	N/A	N/A	N/A
1970	2.26	N/A	N/A	N/A	2.16	N/A
1971	2.64	N/A	N/A	N/A	2.53	N/A
1972	3.44	N/A	N/A	N/A	3.23	N/A
1973	5.82	N/A	N/A	N/A	5.11	N/A
1974	6.95	N/A	N/A	N/A	6.76	N/A
1975	7.26	N/A	N/A	N/A	7.12	N/A
1976	6.86	N/A	6.94	N/A	7.27	N/A
1977	7.59	N/A	7.52	N/A	8.18	N/A
1978	9.75	9.75	9.96	9.51	10.17	9.61
1979	13.66	13.66	13.61	13.12	13.48	13.66
1980	18.27	18.12	18.18	17.51	18.92	18.49
1981	22.01	21.56	21.56	N/A	21.64	22.03
1982	22.35	22.35	N/A	N/A	22.36	N/A
1983	N/A	22.44	N/A	N/A	N/A	N/A
1984	N/A	N/A	N/A	N/A	N/A	N/A

Sources, see below

Load from row 12 to row 54

Total Imports (CIF) - Official Data  
 (current dollars)

	SSB Official Stats Yr. Bk. (b.US\$)	MOFT customs (b.US\$)	IMF Reported Stats (b.US\$)	IFS (b.US\$)	W.B. Report BOC (b.US\$)
	TMECCN	TMECCN	TMECCN	TMECCN	TMECCN
1949	N/A	N/A	N/A	N/A	N/A
1950	.58	N/A	N/A	N/A	N/A
1951	1.20	N/A	N/A	N/A	N/A
1952	1.12	N/A	N/A	N/A	N/A
1953	1.35	N/A	N/A	N/A	N/A
1954	1.29	N/A	N/A	N/A	N/A
1955	1.73	N/A	N/A	N/A	N/A
1956	1.56	N/A	N/A	N/A	N/A
1957	1.51	N/A	N/A	N/A	N/A
1958	1.89	N/A	N/A	N/A	N/A
1959	2.12	N/A	N/A	N/A	N/A
1960	1.95	N/A	N/A	N/A	N/A
1961	1.45	N/A	N/A	N/A	N/A
1962	1.17	N/A	N/A	N/A	N/A
1963	1.27	N/A	N/A	N/A	N/A
1964	1.55	N/A	N/A	N/A	N/A
1965	2.02	N/A	N/A	N/A	N/A
1966	2.25	N/A	N/A	N/A	N/A
1967	2.02	N/A	N/A	N/A	N/A
1968	1.95	N/A	N/A	N/A	N/A
1969	1.83	N/A	N/A	N/A	N/A
1970	2.33	N/A	N/A	N/A	N/A
1971	2.21	N/A	N/A	N/A	N/A
1972	2.86	N/A	N/A	N/A	N/A
1973	5.16	N/A	N/A	N/A	N/A
1974	7.62	N/A	N/A	N/A	N/A
1975	7.49	N/A	N/A	N/A	N/A
1976	6.58	N/A	6.66	N/A	N/A
1977	7.21	N/A	7.15	7.63	N/A
1978	10.89	10.89	11.13	11.4	N/A
1979	15.67	15.69	15.69	16.17	N/A
1980	19.55	19.39	19.45	21.68	N/A
1981	22.01	21.56	21.57	N/A	N/A
1982	19.29	19.29	18.94	N/A	N/A
1983	N/A	20.57	N/A	N/A	N/A
1984	N/A	N/A	N/A	N/A	N/A

Sources, see below

Load from row 12 to row 54

Total Imports (FOB) - Official Data  
 (current dollars)

	SSB Official Statistical Yr. Bk.	MOFT customs data	IMF IFS Reported Stats (Units)	World Bank Report BOC	CIA Partner Country Stats	IMF Memo. on China's BOP
	TMECCN	TMECCN	TMECCN	TMECCN	TMECCN	TMECCN
1949	N/A	N/A	N/A	N/A	N/A	N/A
1950	.54	N/A	N/A	N/A	N/A	N/A
1951	1.11	N/A	N/A	N/A	N/A	N/A
1952	1.03	N/A	N/A	N/A	N/A	N/A
1953	1.25	N/A	N/A	N/A	N/A	N/A
1954	1.19	N/A	N/A	N/A	N/A	N/A
1955	1.60	N/A	N/A	N/A	N/A	N/A
1956	1.44	N/A	N/A	N/A	N/A	N/A
1957	1.39	N/A	N/A	N/A	N/A	N/A
1958	1.75	N/A	N/A	N/A	N/A	N/A
1959	1.96	N/A	N/A	N/A	N/A	N/A
1960	1.80	N/A	N/A	N/A	N/A	N/A
1961	1.34	N/A	N/A	N/A	N/A	N/A
1962	1.08	N/A	N/A	N/A	N/A	N/A
1963	1.17	N/A	N/A	N/A	N/A	N/A
1964	1.43	N/A	N/A	N/A	N/A	N/A
1965	1.87	N/A	N/A	N/A	N/A	N/A
1966	2.08	N/A	N/A	N/A	N/A	N/A
1967	1.87	N/A	N/A	N/A	N/A	N/A
1968	1.80	N/A	N/A	N/A	N/A	N/A
1969	1.69	N/A	N/A	N/A	N/A	N/A
1970	2.15	N/A	N/A	N/A	2.04	N/A
1971	2.04	N/A	N/A	N/A	2.14	N/A
1972	2.64	N/A	N/A	N/A	2.59	N/A
1973	4.77	N/A	N/A	N/A	4.56	N/A
1974	7.04	N/A	N/A	N/A	6.72	N/A
1975	6.92	N/A	N/A	N/A	6.82	N/A
1976	6.08	N/A	6.15	N/A	5.57	N/A
1977	6.66	N/A	6.60	7.05	6.61	N/A
1978	10.06	10.06	10.28	10.53	10.33	10.75
1979	14.47	14.49	14.49	14.93	14.40	15.62
1980	18.05	17.91	17.96	20.02	19.30	21.24
1981	20.33	19.91	19.92	N/A	17.94	20.29
1982	17.82	17.81	17.49	N/A	16.08	N/A
1983	N/A	19.00	N/A	N/A	N/A	N/A
1984	N/A	N/A	N/A	N/A	N/A	N/A

Sources, see below

Load from row 12 to row 54

Total Export and Total Import Price Indices

	Total Exports (1000US\$) TEECN	Total Exports (1000US\$) (1980 pr) TEECDL	Total Imports (1000US\$) TMECCN	Total Imports (1000US\$) (1980 pr) TMECDL	Total Exports Price Index 1980=100 PCTENX	Total Imports Price Index 1980=100 PCTMNX
1949	N/A	N/A	N/A	N/A	N/A	N/A
1950	N/A	N/A	N/A	N/A	N/A	N/A
1951	N/A	N/A	N/A	N/A	N/A	N/A
1952	N/A	N/A	N/A	N/A	N/A	N/A
1953	N/A	N/A	N/A	N/A	N/A	N/A
1954	N/A	N/A	N/A	N/A	N/A	N/A
1955	N/A	N/A	N/A	N/A	N/A	N/A
1956	N/A	N/A	N/A	N/A	N/A	N/A
1957	N/A	N/A	N/A	N/A	N/A	N/A
1958	N/A	N/A	N/A	N/A	N/A	N/A
1959	N/A	N/A	N/A	N/A	N/A	N/A
1960	N/A	N/A	N/A	N/A	N/A	N/A
1961	N/A	N/A	N/A	N/A	N/A	N/A
1962	N/A	N/A	N/A	N/A	N/A	N/A
1963	N/A	N/A	N/A	N/A	N/A	N/A
1964	N/A	N/A	N/A	N/A	N/A	N/A
1965	N/A	N/A	N/A	N/A	N/A	N/A
1966	N/A	N/A	N/A	N/A	N/A	N/A
1967	N/A	N/A	N/A	N/A	N/A	N/A
1968	N/A	N/A	N/A	N/A	N/A	N/A
1969	N/A	N/A	N/A	N/A	N/A	N/A
1970	N/A	N/A	N/A	N/A	N/A	N/A
1971	N/A	N/A	N/A	N/A	N/A	N/A
1972	N/A	N/A	N/A	N/A	N/A	N/A
1973	N/A	N/A	N/A	N/A	N/A	N/A
1974	N/A	N/A	N/A	N/A	N/A	N/A
1975	7119682	10786182	6815304	9837440	66.01	69.28
1976	7307026	9824177	5549877	7727245	74.38	71.82
1977	8173410	10242421	6610268	9294859	79.80	71.12
1978	10162530	12581265	10328994	13318577	80.78	77.55
1979	13488973	16242920	14430995	16532289	83.05	87.29
1980	18887300	18492000	19179524	19179524	102.14	100.00
1981	21501200	21195562	17948900	20111229	101.44	89.25
1982	23504500	22138396	16625000	20401024	106.17	81.49
1983	N/A	N/A	N/A	N/A	N/A	N/A
1984	N/A	N/A	N/A	N/A	N/A	N/A

Sources, see below

Load from row 12 to row 54

Total Exports and Imports - Official Data  
 (constant 1980 dollars)

	Total Exports (b.US\$) TEECN	Total Imports (FOB) (b.US\$) TMECCN	Total Exports Price Index 1980=100 PCTENX	Total Imports Price Index 1980=100 PCTMNX	Total Exports (b.US\$) (1980 pr) TEECDL	Total Imports (FOB) (b.US\$) (1980 pr) TMECDL
1949	N/A	N/A	N/A	N/A	N/A	N/A
1950	N/A	N/A	N/A	N/A	N/A	N/A
1951	N/A	N/A	N/A	N/A	N/A	N/A
1952	N/A	N/A	N/A	N/A	N/A	N/A
1953	N/A	N/A	N/A	N/A	N/A	N/A
1954	N/A	N/A	N/A	N/A	N/A	N/A
1955	N/A	N/A	N/A	N/A	N/A	N/A
1956	N/A	N/A	N/A	N/A	N/A	N/A
1957	N/A	N/A	N/A	N/A	N/A	N/A
1958	N/A	N/A	N/A	N/A	N/A	N/A
1959	N/A	N/A	N/A	N/A	N/A	N/A
1960	N/A	N/A	N/A	N/A	N/A	N/A
1961	N/A	N/A	N/A	N/A	N/A	N/A
1962	N/A	N/A	N/A	N/A	N/A	N/A
1963	N/A	N/A	N/A	N/A	N/A	N/A
1964	N/A	N/A	N/A	N/A	N/A	N/A
1965	N/A	N/A	N/A	N/A	N/A	N/A
1966	N/A	N/A	N/A	N/A	N/A	N/A
1967	N/A	N/A	N/A	N/A	N/A	N/A
1968	N/A	N/A	N/A	N/A	N/A	N/A
1969	N/A	N/A	N/A	N/A	N/A	N/A
1970	N/A	N/A	N/A	N/A	N/A	N/A
1971	N/A	N/A	N/A	N/A	N/A	N/A
1972	N/A	N/A	N/A	N/A	N/A	N/A
1973	N/A	N/A	N/A	N/A	N/A	N/A
1974	N/A	N/A	N/A	N/A	N/A	N/A
1975	7.26	6.92	66.01	69.28	11.00	9.99
1976	6.86	6.08	74.38	71.82	9.22	8.47
1977	7.59	6.66	79.80	71.12	9.51	9.36
1978	9.61	10.75	80.78	77.55	11.89	13.85
1979	13.66	15.62	83.05	87.29	16.45	17.89
1980	18.49	21.24	102.14	100.00	18.10	21.24
1981	21.56	19.91	101.44	89.25	21.25	22.31
1982	22.35	17.81	106.17	81.49	21.05	21.86
1983	22.44	19.00	N/A	N/A	N/A	N/A
1984	N/A	N/A	N/A	N/A	N/A	N/A

Sources, see below

Load from row 12 to row 54

Total Exports and Imports - Official Data

	Total Exports (b.US\$) TEECCN	Total Imports (FOB) (b.US\$) TMECCN	Total Exports (b.US\$) (1980 pr) TEECDL	Total Imports (b.US\$) (1980 pr) TMECDL
1949	N/A	N/A	N/A	N/A
1950	N/A	N/A	N/A	N/A
1951	N/A	N/A	N/A	N/A
1952	N/A	N/A	N/A	N/A
1953	N/A	N/A	N/A	N/A
1954	N/A	N/A	N/A	N/A
1955	N/A	N/A	N/A	N/A
1956	N/A	N/A	N/A	N/A
1957	N/A	N/A	N/A	N/A
1958	N/A	N/A	N/A	N/A
1959	N/A	N/A	N/A	N/A
1960	N/A	N/A	N/A	N/A
1961	N/A	N/A	N/A	N/A
1962	N/A	N/A	N/A	N/A
1963	N/A	N/A	N/A	N/A
1964	N/A	N/A	N/A	N/A
1965	N/A	N/A	N/A	N/A
1966	N/A	N/A	N/A	N/A
1967	N/A	N/A	N/A	N/A
1968	N/A	N/A	N/A	N/A
1969	N/A	N/A	N/A	N/A
1970	N/A	N/A	N/A	N/A
1971	N/A	N/A	N/A	N/A
1972	N/A	N/A	N/A	N/A
1973	N/A	N/A	N/A	N/A
1974	N/A	N/A	N/A	N/A
1975	7.26	6.92	11.00	9.99
1976	6.86	6.08	9.22	8.47
1977	7.59	6.66	9.51	9.36
1978	9.61	10.75	11.89	13.85
1979	13.66	15.62	16.45	17.89
1980	18.49	21.24	18.10	21.24
1981	21.56	19.91	21.25	22.31
1982	22.35	17.81	21.05	21.86
1983	N/A	N/A	N/A	N/A
1984	N/A	N/A	N/A	N/A

Sources, see below

Load from row 12 to row 54

Documentation for data bank on official total exports and total imports (FK/TTEC1.3GD):

Steps involved in obtaining the data bank:

(A) Spreadsheet FQ/TEEC2.3GB

Official Total Exports figures are obtained from various sources:

1. State Statistical Bureau 1981 Yearbook, p.357 (English version), 1981, 1982 FROM SSBYB83, P. 405.
2. Official Ministry of Foreign Trade (MOFT) customs statistics are derived from various communiques and Xinhua announcements. The data are converted from current yuan to current dollars using the official average exchange rate.
3. International Monetary Fund: International Financial Statistics. The data are converted at the official average exchange rate.
4. World Bank's China: Socialist Economic Development, Annex A, p.137, from Bank of China (BOC) sources.
5. CIA partner country statistics: from various CIA China: International Trade Statistical Supplements.
6. IMF memorandum on China's Balance of Payments.

(B) Spreadsheet FQ/TMEC2.3GB

Official Total Import figures CIF are obtained from some of the same sources as official total export figures: from the SSB, MOFT, IMF's IFS and the World Bank, as described above.

Official Total Import figures FOB are derived from the CIF figures described above, by dividing the CIF figures by a factor of 1.083. Import data from the CIA and the IMF memorandum are FOB.

(C) Spreadsheet FH/PCTT1.3GB

Price indices for Total Exports and Total Imports are calculated using reaggregated totals of exports and imports in both constant and current terms.

The reaggregated total of exports in current dollars is obtained from file FH/TEEC3.3G6 (see DK/TEEC1.3GC for detailed documentation).

The reaggregated total of exports in constant dollars is obtained from file FH/TEEC5.3G7 (see DK/TEEC2.3GC for detailed documentation).

The reaggregated total of imports in current dollars is obtained from file FH/TMEC1.3G6 (see DK/TMEC1.3GC for detailed documentation).

The reaggregated total of imports in constant dollars is obtained from FH/TMEC5.3G8 (see DK/TMEC2.3GD for detailed documentation).

(D) Spreadsheet FH/TTEC1.3GB

Official series of Total Exports and Total Imports are derived from spreadsheets FQ/TEEC2.3GB and FQ/TMEC2.3GB as follows:

To obtain composite series of Total Exports: took SSB data for 1975-77, IMF memorandum data for 1978-80, and MOFT data for 1981-82.

To obtain composite series of Total Imports: took SSB data for 1975-77, IMF memorandum data for 1978-80, and MOFT data for 1981-82.

These series are deflated using price indices obtained in (C) above to get constant 1980 dollar series.

Part Two  
Trade Sectors for Model

Partner Country Statistics  
Current Priced Exports  
Aggregated into the 9 Model Categories

For detailed explanation see the description of methodology and sources at the end of this section.

Exports for 11 categories in current dollars

	Exports of Grains (1000US\$)	Exports of Other Foodcrops (1000US\$)	Exports of Other Raw Food Prod (1000US\$)	Exports of Energy (1000US\$)	Exports of Mach. & Equip (1000US\$)	Exports of Proc. Foods (1000US\$)	Exports of Proc. Other (1000US\$)	Exports of Cons. Manufs. (1000US\$)
	TETGCN	TEODCN	TEOFCN	TEEFCN	TEMBCN	TEPFCN	TEPOCN	TEFCN
1949	N/A	N/A	N/A	N/A	N/A	N/A	N/A	N/A
1950	N/A	N/A	N/A	N/A	N/A	N/A	N/A	N/A
1951	N/A	N/A	N/A	N/A	N/A	N/A	N/A	N/A
1952	N/A	N/A	N/A	N/A	N/A	N/A	N/A	N/A
1953	N/A	N/A	N/A	N/A	N/A	N/A	N/A	N/A
1954	N/A	N/A	N/A	N/A	N/A	N/A	N/A	N/A
1955	N/A	N/A	N/A	N/A	N/A	N/A	N/A	N/A
1956	N/A	N/A	N/A	N/A	N/A	N/A	N/A	N/A
1957	N/A	N/A	N/A	N/A	N/A	N/A	N/A	N/A
1958	N/A	N/A	N/A	N/A	N/A	N/A	N/A	N/A
1959	N/A	N/A	N/A	N/A	N/A	N/A	N/A	N/A
1960	N/A	N/A	N/A	N/A	N/A	N/A	N/A	N/A
1961	N/A	N/A	N/A	N/A	N/A	N/A	N/A	N/A
1962	N/A	N/A	N/A	N/A	N/A	N/A	N/A	N/A
1963	N/A	N/A	N/A	N/A	N/A	N/A	N/A	N/A
1964	N/A	N/A	N/A	N/A	N/A	N/A	N/A	N/A
1965	N/A	N/A	N/A	N/A	N/A	N/A	N/A	N/A
1966	N/A	N/A	N/A	N/A	N/A	N/A	N/A	N/A
1967	N/A	N/A	N/A	N/A	N/A	N/A	N/A	N/A
1968	N/A	N/A	N/A	N/A	N/A	N/A	N/A	N/A
1969	N/A	N/A	N/A	N/A	N/A	N/A	N/A	N/A
1970	N/A	N/A	N/A	N/A	N/A	N/A	N/A	N/A
1971	N/A	N/A	N/A	N/A	N/A	N/A	N/A	N/A
1972	N/A	N/A	N/A	N/A	N/A	N/A	N/A	N/A
1973	N/A	N/A	N/A	N/A	N/A	N/A	N/A	N/A
1974	N/A	N/A	N/A	N/A	N/A	N/A	N/A	N/A
1975	610914	936662	712582	1024219	293642	81442	98207	1908979
1976	326338	881623	753648	903291	319046	83440	122493	2235585
1977	380624	998408	727853	1151889	329678	79297	129300	2550467
1978	447788	1149094	909953	1461509	407397	107019	168839	3271433
1979	441079	1457715	1028311	2464176	468803	123778	215685	4299726
1980	495700	1742100	1222400	4414200	715100	148500	267600	5929300
1981	537500	2205700	1287200	4866000	914200	178300	286300	6855300
1982	511800	2238300	1310700	5363500	973300	157600	353100	7912400
1983	N/A	N/A	N/A	N/A	N/A	N/A	N/A	N/A
1984	N/A	N/A	N/A	N/A	N/A	N/A	N/A	N/A

Sources, see below

Load from row 12 to row 54

Exports for 11 categories in current dollars

Exports Exports Exports  
 of Agr. of Agr. of Oth  
 Raw Matls Chem.Heavy Ind  
 (1000US\$)(1000US\$)(1000US\$)

	TEAWCN	TEACCN	TEOVCN
1949	N/A	N/A	N/A
1950	N/A	N/A	N/A
1951	N/A	N/A	N/A
1952	N/A	N/A	N/A
1953	N/A	N/A	N/A
1954	N/A	N/A	N/A
1955	N/A	N/A	N/A
1956	N/A	N/A	N/A
1957	N/A	N/A	N/A
1958	N/A	N/A	N/A
1959	N/A	N/A	N/A
1960	N/A	N/A	N/A
1961	N/A	N/A	N/A
1962	N/A	N/A	N/A
1963	N/A	N/A	N/A
1964	N/A	N/A	N/A
1965	N/A	N/A	N/A
1966	N/A	N/A	N/A
1967	N/A	N/A	N/A
1968	N/A	N/A	N/A
1969	N/A	N/A	N/A
1970	N/A	N/A	N/A
1971	N/A	N/A	N/A
1972	N/A	N/A	N/A
1973	N/A	N/A	N/A
1974	N/A	N/A	N/A
1975	548255	216	904564
1976	715406	180	965976
1977	794435	414	1031045
1978	949287	1542	1288669
1979	1185293	2405	1802002
1980	1310300	3500	2638600
1981	1187600	5300	3177800
1982	1133700	6000	3544100
1983	N/A	N/A	N/A
1984	N/A	N/A	N/A

A B C D E F G H I J  
 AF16:FQ/TEEC1.4G1 Version 1.04 7/20/84  
 Exports in current dollars for 9 categories  
 aggregated data derived from running Troll program & C.AFSUM

Exports in current dollars for 9 categories

	Exports of Grains (1000US\$)	Exports of Other Food (1000US\$)	Exports of Raw Prod (1000US\$)	Exports of Agr. Matls (1000US\$)	Exports of Proc. Foods (1000US\$)	Exports of Cons. Manufs. (1000US\$)	Exports of Energy (1000US\$)	Exports of Mach. & Equip (1000US\$)	Exports of Agr. Chem. (1000US\$)	Exports of Oth Heavy Ind (1000US\$)
	TETGCN	TEOFCN	TEAWCN	TEPFCN	TECFCN	TEEFCN	TEPMCEN	TEACCN	TEOVCN	
1949	N/A	N/A	N/A	N/A	N/A	N/A	N/A	N/A	N/A	N/A
1950	N/A	N/A	N/A	N/A	N/A	N/A	N/A	N/A	N/A	N/A
1951	N/A	N/A	N/A	N/A	N/A	N/A	N/A	N/A	N/A	N/A
1952	N/A	N/A	N/A	N/A	N/A	N/A	N/A	N/A	N/A	N/A
1953	N/A	N/A	N/A	N/A	N/A	N/A	N/A	N/A	N/A	N/A
1954	N/A	N/A	N/A	N/A	N/A	N/A	N/A	N/A	N/A	N/A
1955	N/A	N/A	N/A	N/A	N/A	N/A	N/A	N/A	N/A	N/A
1956	N/A	N/A	N/A	N/A	N/A	N/A	N/A	N/A	N/A	N/A
1957	N/A	N/A	N/A	N/A	N/A	N/A	N/A	N/A	N/A	N/A
1958	N/A	N/A	N/A	N/A	N/A	N/A	N/A	N/A	N/A	N/A
1959	N/A	N/A	N/A	N/A	N/A	N/A	N/A	N/A	N/A	N/A
1960	N/A	N/A	N/A	N/A	N/A	N/A	N/A	N/A	N/A	N/A
1961	N/A	N/A	N/A	N/A	N/A	N/A	N/A	N/A	N/A	N/A
1962	N/A	N/A	N/A	N/A	N/A	N/A	N/A	N/A	N/A	N/A
1963	N/A	N/A	N/A	N/A	N/A	N/A	N/A	N/A	N/A	N/A
1964	N/A	N/A	N/A	N/A	N/A	N/A	N/A	N/A	N/A	N/A
1965	N/A	N/A	N/A	N/A	N/A	N/A	N/A	N/A	N/A	N/A
1966	N/A	N/A	N/A	N/A	N/A	N/A	N/A	N/A	N/A	N/A
1967	N/A	N/A	N/A	N/A	N/A	N/A	N/A	N/A	N/A	N/A
1968	N/A	N/A	N/A	N/A	N/A	N/A	N/A	N/A	N/A	N/A
1969	N/A	N/A	N/A	N/A	N/A	N/A	N/A	N/A	N/A	N/A
1970	N/A	N/A	N/A	N/A	N/A	N/A	N/A	N/A	N/A	N/A
1971	N/A	N/A	N/A	N/A	N/A	N/A	N/A	N/A	N/A	N/A
1972	N/A	N/A	N/A	N/A	N/A	N/A	N/A	N/A	N/A	N/A
1973	N/A	N/A	N/A	N/A	N/A	N/A	N/A	N/A	N/A	N/A
1974	N/A	N/A	N/A	N/A	N/A	N/A	N/A	N/A	N/A	N/A
1975	610914	1649244	548255	81442	1803765	1024219	293642	216	1107985	
1976	326338	1635271	715406	83440	2128196	903291	319046	180	1195858	
1977	380624	1726261	794435	79297	2423517	1151889	329678	414	1287295	
1978	447788	2059047	949287	107019	3125676	1461509	407397	1542	1603265	
1979	441079	2486026	1185293	123778	4109246	2464176	468803	2405	2208167	
1980	495700	2964500	1310300	148500	5644061	4414200	715100	3500	3191439	
1981	537500	3492900	1187600	178300	6564756	4866000	914200	5300	3754644	
1982	511800	3549000	1133700	157600	7597647	5363500	973300	6000	4211953	
1983	N/A	N/A	N/A	N/A	N/A	N/A	N/A	N/A	N/A	N/A
1984	N/A	N/A	N/A	N/A	N/A	N/A	N/A	N/A	N/A	N/A

Exports and Commodity components

	Exports of Grains (1000US\$)	Exports of Other Food Prod (1000US\$)	Exports of Raw Matls (1000US\$)	Exports of Agr. of Proc. Foods (1000US\$)	Exports of Cons. Manufs. (1000US\$)	Exports of Energy (1000US\$)	Exports of Mach. & Equip (1000US\$)	Exports of Agr. Chem. (1000US\$)	Exports of Heavy Ind (1000US\$)	Total Exports (1000US\$)
	TEIGCN	TEOFCN	TEAWCN	TEPFON	TECFON	TEEFON	TEMBCN	TEACCN	TEOVN	TEBCN
1949	N/A	N/A	N/A	N/A	N/A	N/A	N/A	N/A	N/A	N/A
1950	N/A	N/A	N/A	N/A	N/A	N/A	N/A	N/A	N/A	N/A
1951	N/A	N/A	N/A	N/A	N/A	N/A	N/A	N/A	N/A	N/A
1952	N/A	N/A	N/A	N/A	N/A	N/A	N/A	N/A	N/A	N/A
1953	N/A	N/A	N/A	N/A	N/A	N/A	N/A	N/A	N/A	N/A
1954	N/A	N/A	N/A	N/A	N/A	N/A	N/A	N/A	N/A	N/A
1955	N/A	N/A	N/A	N/A	N/A	N/A	N/A	N/A	N/A	N/A
1956	N/A	N/A	N/A	N/A	N/A	N/A	N/A	N/A	N/A	N/A
1957	N/A	N/A	N/A	N/A	N/A	N/A	N/A	N/A	N/A	N/A
1958	N/A	N/A	N/A	N/A	N/A	N/A	N/A	N/A	N/A	N/A
1959	N/A	N/A	N/A	N/A	N/A	N/A	N/A	N/A	N/A	N/A
1960	N/A	N/A	N/A	N/A	N/A	N/A	N/A	N/A	N/A	N/A
1961	N/A	N/A	N/A	N/A	N/A	N/A	N/A	N/A	N/A	N/A
1962	N/A	N/A	N/A	N/A	N/A	N/A	N/A	N/A	N/A	N/A
1963	N/A	N/A	N/A	N/A	N/A	N/A	N/A	N/A	N/A	N/A
1964	N/A	N/A	N/A	N/A	N/A	N/A	N/A	N/A	N/A	N/A
1965	N/A	N/A	N/A	N/A	N/A	N/A	N/A	N/A	N/A	N/A
1966	N/A	N/A	N/A	N/A	N/A	N/A	N/A	N/A	N/A	N/A
1967	N/A	N/A	N/A	N/A	N/A	N/A	N/A	N/A	N/A	N/A
1968	N/A	N/A	N/A	N/A	N/A	N/A	N/A	N/A	N/A	N/A
1969	N/A	N/A	N/A	N/A	N/A	N/A	N/A	N/A	N/A	N/A
1970	N/A	N/A	N/A	N/A	N/A	N/A	N/A	N/A	N/A	N/A
1971	N/A	N/A	N/A	N/A	N/A	N/A	N/A	N/A	N/A	N/A
1972	N/A	N/A	N/A	N/A	N/A	N/A	N/A	N/A	N/A	N/A
1973	N/A	N/A	N/A	N/A	N/A	N/A	N/A	N/A	N/A	N/A
1974	N/A	N/A	N/A	N/A	N/A	N/A	N/A	N/A	N/A	N/A
1975	610914	1649244	548255	81442	1803765	1024219	293642	216	1107985	7119682
1976	326338	1635271	715406	83440	2128196	903291	319046	180	1195858	7307026
1977	380624	1726261	794435	79297	2423517	1151889	329678	414	1287295	8173410
1978	447788	2059047	949287	107019	3125676	1461509	407397	1542	1603265	10162530
1979	441079	2486026	1185293	123778	4109246	2464176	468803	2405	2208167	13488973
1980	495700	2964500	1310300	148500	5644061	4414200	715100	3500	3191439	18887300
1981	537500	3492900	1187600	178300	6564756	4866000	914200	5300	3754644	21501200
1982	511800	3549000	1133700	157600	7597647	5363500	973300	6000	4211953	23504500
1983	N/A	N/A	N/A	N/A	N/A	N/A	N/A	N/A	N/A	N/A
1984	N/A	N/A	N/A	N/A	N/A	N/A	N/A	N/A	N/A	N/A

Shares of Commodity Exports

	Exports of Grains (1000US\$)	Exports of Other Food Prod (1000US\$)	Exports of Agr. Raw Matls (1000US\$)	Total Exports (1000US\$)	Share of Grains %	Share of Oth. Raw Food Prod %	Share of of Agr. Raw Matls %
	TETGCN	TEOFCN	TEAWCN	TEECN	SHTGTECN	SHOFTECN	SHAWTECN
1949	N/A	N/A	N/A	N/A	N/A	N/A	N/A
1950	N/A	N/A	N/A	N/A	N/A	N/A	N/A
1951	N/A	N/A	N/A	N/A	N/A	N/A	N/A
1952	N/A	N/A	N/A	N/A	N/A	N/A	N/A
1953	N/A	N/A	N/A	N/A	N/A	N/A	N/A
1954	N/A	N/A	N/A	N/A	N/A	N/A	N/A
1955	N/A	N/A	N/A	N/A	N/A	N/A	N/A
1956	N/A	N/A	N/A	N/A	N/A	N/A	N/A
1957	N/A	N/A	N/A	N/A	N/A	N/A	N/A
1958	N/A	N/A	N/A	N/A	N/A	N/A	N/A
1959	N/A	N/A	N/A	N/A	N/A	N/A	N/A
1960	N/A	N/A	N/A	N/A	N/A	N/A	N/A
1961	N/A	N/A	N/A	N/A	N/A	N/A	N/A
1962	N/A	N/A	N/A	N/A	N/A	N/A	N/A
1963	N/A	N/A	N/A	N/A	N/A	N/A	N/A
1964	N/A	N/A	N/A	N/A	N/A	N/A	N/A
1965	N/A	N/A	N/A	N/A	N/A	N/A	N/A
1966	N/A	N/A	N/A	N/A	N/A	N/A	N/A
1967	N/A	N/A	N/A	N/A	N/A	N/A	N/A
1968	N/A	N/A	N/A	N/A	N/A	N/A	N/A
1969	N/A	N/A	N/A	N/A	N/A	N/A	N/A
1970	N/A	N/A	N/A	N/A	N/A	N/A	N/A
1971	N/A	N/A	N/A	N/A	N/A	N/A	N/A
1972	N/A	N/A	N/A	N/A	N/A	N/A	N/A
1973	N/A	N/A	N/A	N/A	N/A	N/A	N/A
1974	N/A	N/A	N/A	N/A	N/A	N/A	N/A
1975	610914	1649244	548255	7119682	8.58	23.16	7.70
1976	326338	1635271	715406	7307026	4.47	22.38	9.79
1977	380624	1726261	794435	8173410	4.66	21.12	9.72
1978	447788	2059047	949287	10162530	4.41	20.26	9.34
1979	441079	2486026	1185293	13488973	3.27	18.43	8.79
1980	495700	2964500	1310300	18887300	2.62	15.70	6.94
1981	537500	3492900	1187600	21501200	2.50	16.25	5.52
1982	511800	3549000	1133700	23504500	2.18	15.10	4.82
1983	N/A	N/A	N/A	N/A	N/A	N/A	N/A
1984	N/A	N/A	N/A	N/A	N/A	N/A	N/A

Commodity Exports as Shares of Total  
 (current dollars)

	Exports of Proc. Foods (1000US\$)	Exports of Cons. Manufs. (1000US\$)	Exports of Energy (1000US\$)	Exports of Mach. & Equip (1000US\$)	Exports of Agr. Chem. (1000US\$)	Exports of Oth Heavy Ind (1000US\$)	Total Exports (1000US\$)	Share of Proc. Foods (%)	Share of Cons. Manufs. (%)	Share of Energy (%)	Share of Mach. & Equip (%)	Share of Agr. Chem. (%)	Share of Oth Heavy I (%)
	TEFFCN	TECFCN	TEEFCN	TERMCN	TEACCN	TEOVN	TEEOCN	SHPFTECN	SHCFTECN	SHFEFCN	SHPMTECN	SHACTECN	SHOVTE
1949	N/A	N/A	N/A	N/A	N/A	N/A	N/A	N/A	N/A	N/A	N/A	N/A	N/A
1950	N/A	N/A	N/A	N/A	N/A	N/A	N/A	N/A	N/A	N/A	N/A	N/A	N/A
1951	N/A	N/A	N/A	N/A	N/A	N/A	N/A	N/A	N/A	N/A	N/A	N/A	N/A
1952	N/A	N/A	N/A	N/A	N/A	N/A	N/A	N/A	N/A	N/A	N/A	N/A	N/A
1953	N/A	N/A	N/A	N/A	N/A	N/A	N/A	N/A	N/A	N/A	N/A	N/A	N/A
1954	N/A	N/A	N/A	N/A	N/A	N/A	N/A	N/A	N/A	N/A	N/A	N/A	N/A
1955	N/A	N/A	N/A	N/A	N/A	N/A	N/A	N/A	N/A	N/A	N/A	N/A	N/A
1956	N/A	N/A	N/A	N/A	N/A	N/A	N/A	N/A	N/A	N/A	N/A	N/A	N/A
1957	N/A	N/A	N/A	N/A	N/A	N/A	N/A	N/A	N/A	N/A	N/A	N/A	N/A
1958	N/A	N/A	N/A	N/A	N/A	N/A	N/A	N/A	N/A	N/A	N/A	N/A	N/A
1959	N/A	N/A	N/A	N/A	N/A	N/A	N/A	N/A	N/A	N/A	N/A	N/A	N/A
1960	N/A	N/A	N/A	N/A	N/A	N/A	N/A	N/A	N/A	N/A	N/A	N/A	N/A
1961	N/A	N/A	N/A	N/A	N/A	N/A	N/A	N/A	N/A	N/A	N/A	N/A	N/A
1962	N/A	N/A	N/A	N/A	N/A	N/A	N/A	N/A	N/A	N/A	N/A	N/A	N/A
1963	N/A	N/A	N/A	N/A	N/A	N/A	N/A	N/A	N/A	N/A	N/A	N/A	N/A
1964	N/A	N/A	N/A	N/A	N/A	N/A	N/A	N/A	N/A	N/A	N/A	N/A	N/A
1965	N/A	N/A	N/A	N/A	N/A	N/A	N/A	N/A	N/A	N/A	N/A	N/A	N/A
1966	N/A	N/A	N/A	N/A	N/A	N/A	N/A	N/A	N/A	N/A	N/A	N/A	N/A
1967	N/A	N/A	N/A	N/A	N/A	N/A	N/A	N/A	N/A	N/A	N/A	N/A	N/A
1968	N/A	N/A	N/A	N/A	N/A	N/A	N/A	N/A	N/A	N/A	N/A	N/A	N/A
1969	N/A	N/A	N/A	N/A	N/A	N/A	N/A	N/A	N/A	N/A	N/A	N/A	N/A
1970	N/A	N/A	N/A	N/A	N/A	N/A	N/A	N/A	N/A	N/A	N/A	N/A	N/A
1971	N/A	N/A	N/A	N/A	N/A	N/A	N/A	N/A	N/A	N/A	N/A	N/A	N/A
1972	N/A	N/A	N/A	N/A	N/A	N/A	N/A	N/A	N/A	N/A	N/A	N/A	N/A
1973	N/A	N/A	N/A	N/A	N/A	N/A	N/A	N/A	N/A	N/A	N/A	N/A	N/A
1974	N/A	N/A	N/A	N/A	N/A	N/A	N/A	N/A	N/A	N/A	N/A	N/A	N/A
1975	81442	1803765	1024219	293642	216	1107985	7119682	1.14	25.33	14.39	4.12	.00	15.5
1976	83440	2128196	903291	319046	180	1195858	7307026	1.14	29.13	12.36	4.37	.00	16.3
1977	79297	2423517	1151889	329678	414	1287295	8173410	.97	29.65	14.09	4.03	.01	15.7
1978	107019	3125676	1461509	407397	1542	1603265	10162530	1.05	30.76	14.38	4.01	.02	15.7
1979	123778	4109246	2464176	468803	2405	2208167	13488973	.92	30.46	18.27	3.48	.02	16.3
1980	148500	5644061	4414200	715100	3500	3191439	18887300	.79	29.88	23.37	3.79	.02	16.9
1981	178300	6564756	4866000	914200	5300	3754644	21501200	.83	30.53	22.63	4.25	.02	17.4
1982	157600	7597647	5363500	973300	6000	4211953	23504500	.67	32.32	22.82	4.14	.03	17.9
1983	N/A	N/A	N/A	N/A	N/A	N/A	N/A	N/A	N/A	N/A	N/A	N/A	N/A
1984	N/A	N/A	N/A	N/A	N/A	N/A	N/A	N/A	N/A	N/A	N/A	N/A	N/A

A B C D E F G H I  
 AF16:FH/TEEC7.3GB Version 2.03 7/20/84  
 Commodity Shares of Exports (from Official Chinese Total Export data)  
 to recalculate commodity composition of exports based on official total export

Commodity Shares of Exports - Official  
 (current dollars)

Share of Grains Grains %	Share of Oth. Raw Food Prod %	Share of Raw of Agr. Raw Matls %	Total Exports (1000US\$)	Exports of Grains (1000US\$)	Exports Oth. Raw Food Prod (1000US\$)	Exports of of Agr. Raw Matls (1000US\$)	
SHTGTECN	SHOFTECN	SHAWTECN	TEECN	TETGCN	TEODCN	TEOFCN	
1949	N/A	N/A	N/A	N/A	N/A	N/A	
1950	N/A	N/A	N/A	N/A	N/A	N/A	
1951	N/A	N/A	N/A	N/A	N/A	N/A	
1952	N/A	N/A	N/A	N/A	N/A	N/A	
1953	N/A	N/A	N/A	N/A	N/A	N/A	
1954	N/A	N/A	N/A	N/A	N/A	N/A	
1955	N/A	N/A	N/A	N/A	N/A	N/A	
1956	N/A	N/A	N/A	N/A	N/A	N/A	
1957	N/A	N/A	N/A	N/A	N/A	N/A	
1958	N/A	N/A	N/A	N/A	N/A	N/A	
1959	N/A	N/A	N/A	N/A	N/A	N/A	
1960	N/A	N/A	N/A	N/A	N/A	N/A	
1961	N/A	N/A	N/A	N/A	N/A	N/A	
1962	N/A	N/A	N/A	N/A	N/A	N/A	
1963	N/A	N/A	N/A	N/A	N/A	N/A	
1964	N/A	N/A	N/A	N/A	N/A	N/A	
1965	N/A	N/A	N/A	N/A	N/A	N/A	
1966	N/A	N/A	N/A	N/A	N/A	N/A	
1967	N/A	N/A	N/A	N/A	N/A	N/A	
1968	N/A	N/A	N/A	N/A	N/A	N/A	
1969	N/A	N/A	N/A	N/A	N/A	N/A	
1970	N/A	N/A	N/A	N/A	N/A	N/A	
1971	N/A	N/A	N/A	N/A	N/A	N/A	
1972	N/A	N/A	N/A	N/A	N/A	N/A	
1973	N/A	N/A	N/A	N/A	N/A	N/A	
1974	N/A	N/A	N/A	N/A	N/A	N/A	
1975	8.58	23.16	7.70	7.26	622954	1681748	559060
1976	4.47	22.38	9.79	6.86	306373	1535229	671639
1977	4.66	21.12	9.72	7.59	353455	1603042	737729
1978	4.41	20.26	9.34	9.61	423442	1947098	897675
1979	3.27	18.43	8.79	13.66	446671	2517546	1200321
1980	2.62	15.70	6.94	18.49	485273	2902141	1282737
1981	2.50	16.25	5.52	21.56	538970	3502452	1190848
1982	2.18	15.10	4.82	22.35	486661	3374679	1078015
1983	N/A	N/A	N/A	N/A	N/A	N/A	N/A
1984	N/A	N/A	N/A	N/A	N/A	N/A	N/A

A B C D E F G H I  
 AF16:FH/TEECR.3GB Version 2.02 7/20/84  
 Commodity Shares of Exports (from Official Chinese Total Export data)  
 to recalculate commodity composition of exports based on official total exports

Commodity Shares of Exports - Official

	Share of Proc. Foods (%)	Share of Cons. Manufs. (%)	Total Exports (b.US\$)	Exports of of Proc. Foods (1000US\$)	Exports of Cons. Manufs. (1000US\$)
	SHPFTECN	SHCFTECN	TEECCN	TEPFEN	TECFEN
1949	N/A	N/A	N/A	N/A	N/A
1950	N/A	N/A	N/A	N/A	N/A
1951	N/A	N/A	N/A	N/A	N/A
1952	N/A	N/A	N/A	N/A	N/A
1953	N/A	N/A	N/A	N/A	N/A
1954	N/A	N/A	N/A	N/A	N/A
1955	N/A	N/A	N/A	N/A	N/A
1956	N/A	N/A	N/A	N/A	N/A
1957	N/A	N/A	N/A	N/A	N/A
1958	N/A	N/A	N/A	N/A	N/A
1959	N/A	N/A	N/A	N/A	N/A
1960	N/A	N/A	N/A	N/A	N/A
1961	N/A	N/A	N/A	N/A	N/A
1962	N/A	N/A	N/A	N/A	N/A
1963	N/A	N/A	N/A	N/A	N/A
1964	N/A	N/A	N/A	N/A	N/A
1965	N/A	N/A	N/A	N/A	N/A
1966	N/A	N/A	N/A	N/A	N/A
1967	N/A	N/A	N/A	N/A	N/A
1968	N/A	N/A	N/A	N/A	N/A
1969	N/A	N/A	N/A	N/A	N/A
1970	N/A	N/A	N/A	N/A	N/A
1971	N/A	N/A	N/A	N/A	N/A
1972	N/A	N/A	N/A	N/A	N/A
1973	N/A	N/A	N/A	N/A	N/A
1974	N/A	N/A	N/A	N/A	N/A
1975	1.14	25.33	7.26	83047	1839314
1976	1.14	29.13	6.86	78335	1997998
1977	.97	29.65	7.59	73637	2250529
1978	1.05	30.76	9.61	101169	2954812
1979	.92	30.46	13.66	125329	4160738
1980	.79	29.88	18.49	145392	5525934
1981	.83	30.53	21.56	178788	6582709
1982	.67	32.32	22.35	149859	7224464
1983	N/A	N/A	22.44	N/A	N/A
1984	N/A	N/A	N/A	N/A	N/A

Exports of Heavy Industrial Commodity Groups  
 (current dollars)

	Share of Energy (%)	Share of Mach. & Equip (%)	Share of Agr. Chem. (%)	Share of Oth Heavy Ind	Total Exports (b.US\$)	Exports of Energy (1000US\$)	Exports of Mach. & Equip (1000US\$)	Exports of Agr. Chem. (1000US\$)	Exports of Oth Heavy Inc (1000US\$)
	SHEFTECN	SHPMTECN	SHACTECN	SHOVTECN	TEECN	TEEFCN	TEPMCNC	TEACCN	TEOVCM
1949	N/A	N/A	N/A	N/A	N/A	N/A	N/A	N/A	N/A
1950	N/A	N/A	N/A	N/A	N/A	N/A	N/A	N/A	N/A
1951	N/A	N/A	N/A	N/A	N/A	N/A	N/A	N/A	N/A
1952	N/A	N/A	N/A	N/A	N/A	N/A	N/A	N/A	N/A
1953	N/A	N/A	N/A	N/A	N/A	N/A	N/A	N/A	N/A
1954	N/A	N/A	N/A	N/A	N/A	N/A	N/A	N/A	N/A
1955	N/A	N/A	N/A	N/A	N/A	N/A	N/A	N/A	N/A
1956	N/A	N/A	N/A	N/A	N/A	N/A	N/A	N/A	N/A
1957	N/A	N/A	N/A	N/A	N/A	N/A	N/A	N/A	N/A
1958	N/A	N/A	N/A	N/A	N/A	N/A	N/A	N/A	N/A
1959	N/A	N/A	N/A	N/A	N/A	N/A	N/A	N/A	N/A
1960	N/A	N/A	N/A	N/A	N/A	N/A	N/A	N/A	N/A
1961	N/A	N/A	N/A	N/A	N/A	N/A	N/A	N/A	N/A
1962	N/A	N/A	N/A	N/A	N/A	N/A	N/A	N/A	N/A
1963	N/A	N/A	N/A	N/A	N/A	N/A	N/A	N/A	N/A
1964	N/A	N/A	N/A	N/A	N/A	N/A	N/A	N/A	N/A
1965	N/A	N/A	N/A	N/A	N/A	N/A	N/A	N/A	N/A
1966	N/A	N/A	N/A	N/A	N/A	N/A	N/A	N/A	N/A
1967	N/A	N/A	N/A	N/A	N/A	N/A	N/A	N/A	N/A
1968	N/A	N/A	N/A	N/A	N/A	N/A	N/A	N/A	N/A
1969	N/A	N/A	N/A	N/A	N/A	N/A	N/A	N/A	N/A
1970	N/A	N/A	N/A	N/A	N/A	N/A	N/A	N/A	N/A
1971	N/A	N/A	N/A	N/A	N/A	N/A	N/A	N/A	N/A
1972	N/A	N/A	N/A	N/A	N/A	N/A	N/A	N/A	N/A
1973	N/A	N/A	N/A	N/A	N/A	N/A	N/A	N/A	N/A
1974	N/A	N/A	N/A	N/A	N/A	N/A	N/A	N/A	N/A
1975	14.39	4.12	.00	15.56	7.26	1044405	299429	220	1129822
1976	12.36	4.37	.00	16.37	6.86	848030	299528	169	1122698
1977	14.09	4.03	.01	15.75	7.59	1069668	306146	384	1195409
1978	14.38	4.01	.02	15.78	9.61	1381616	385127	1458	1515623
1979	18.27	3.48	.02	16.37	13.66	2495054	474677	2435	2235837
1980	23.37	3.79	.02	16.90	18.49	4321813	700133	3427	3124644
1981	22.63	4.25	.02	17.46	21.56	4879307	916700	5314	3764912
1982	22.82	4.14	.03	17.92	22.35	5100054	925493	5705	4005069
1983	N/A	N/A	N/A	N/A	22.44	N/A	N/A	N/A	N/A
1984	N/A	N/A	N/A	N/A	N/A	N/A	N/A	N/A	N/A

A B C D E F G H I J  
 AF16:FK/TEEC1.3GC Version 2.02 7/20/84  
 Total Exports and Exports by Commodity Groups in current dollars  
 Chinese Official Total Exports and Wharton breakdown into commodity groups

Total Exports and Exports by Commodity Total Exports and Exports by Commodity Group  
 (current dollars)

	Total Exports (1000US\$)	Exports of Grains (1000US\$)	Exports of Other Food Prod (1000US\$)	Exports of Raw Agr. Raw Matls (1000US\$)	Exports of Agr. of Proc. Foods (1000US\$)	Exports of Cons. Manufs. (1000US\$)	Exports of Energy & Equip. (1000US\$)	Exports of Mach. of Agr. Chem. (1000US\$)	Exports of Heavy I (1000US\$)	Exports of O (1000US\$)
	TEECN	TETGCN	TEOFCN	TEAWCN	TEPFCN	TECFN	TEEFCN	TEPMCEN	TEACCN	TEOV
1949	N/A	N/A	N/A	N/A	N/A	N/A	N/A	N/A	N/A	N/A
1950	N/A	N/A	N/A	N/A	N/A	N/A	N/A	N/A	N/A	N/A
1951	N/A	N/A	N/A	N/A	N/A	N/A	N/A	N/A	N/A	N/A
1952	N/A	N/A	N/A	N/A	N/A	N/A	N/A	N/A	N/A	N/A
1953	N/A	N/A	N/A	N/A	N/A	N/A	N/A	N/A	N/A	N/A
1954	N/A	N/A	N/A	N/A	N/A	N/A	N/A	N/A	N/A	N/A
1955	N/A	N/A	N/A	N/A	N/A	N/A	N/A	N/A	N/A	N/A
1956	N/A	N/A	N/A	N/A	N/A	N/A	N/A	N/A	N/A	N/A
1957	N/A	N/A	N/A	N/A	N/A	N/A	N/A	N/A	N/A	N/A
1958	N/A	N/A	N/A	N/A	N/A	N/A	N/A	N/A	N/A	N/A
1959	N/A	N/A	N/A	N/A	N/A	N/A	N/A	N/A	N/A	N/A
1960	N/A	N/A	N/A	N/A	N/A	N/A	N/A	N/A	N/A	N/A
1961	N/A	N/A	N/A	N/A	N/A	N/A	N/A	N/A	N/A	N/A
1962	N/A	N/A	N/A	N/A	N/A	N/A	N/A	N/A	N/A	N/A
1963	N/A	N/A	N/A	N/A	N/A	N/A	N/A	N/A	N/A	N/A
1964	N/A	N/A	N/A	N/A	N/A	N/A	N/A	N/A	N/A	N/A
1965	N/A	N/A	N/A	N/A	N/A	N/A	N/A	N/A	N/A	N/A
1966	N/A	N/A	N/A	N/A	N/A	N/A	N/A	N/A	N/A	N/A
1967	N/A	N/A	N/A	N/A	N/A	N/A	N/A	N/A	N/A	N/A
1968	N/A	N/A	N/A	N/A	N/A	N/A	N/A	N/A	N/A	N/A
1969	N/A	N/A	N/A	N/A	N/A	N/A	N/A	N/A	N/A	N/A
1970	N/A	N/A	N/A	N/A	N/A	N/A	N/A	N/A	N/A	N/A
1971	N/A	N/A	N/A	N/A	N/A	N/A	N/A	N/A	N/A	N/A
1972	N/A	N/A	N/A	N/A	N/A	N/A	N/A	N/A	N/A	N/A
1973	N/A	N/A	N/A	N/A	N/A	N/A	N/A	N/A	N/A	N/A
1974	N/A	N/A	N/A	N/A	N/A	N/A	N/A	N/A	N/A	N/A
1975	7260000	622954	1681748	559060	83047	1839314	1044405	299429	220	112982
1976	6860000	306373	1535229	671639	78335	1997998	848030	299528	169	112269
1977	7590000	353455	1603042	737729	73637	2250529	1069668	306146	384	119540
1978	9607000	423442	1947098	897395	101169	2954812	1382048	385247	1458	151562
1979	13658000	446671	2517546	1200146	125329	4160738	2495419	474747	2435	223583
1980	18492000	485273	2902141	1282876	145392	5525934	4321346	700058	3427	312464
1981	21560000	538970	3502452	1190848	178788	6582709	4879307	916700	5314	376491
1982	22350000	486661	3374679	1078015	149859	7224464	5100054	925493	5705	400506
1983	22440000	N/A	N/A	N/A	N/A	N/A	N/A	N/A	N/A	N/A
1984	N/A	N/A	N/A	N/A	N/A	N/A	N/A	N/A	N/A	N/A

Documentation for Data Bank of Total Exports and Exports by commodity groups in current dollars (FK/TEEC1.3GC)

Steps involved in obtaining this data bank:

(A) Spreadsheet FQ/TEEC1.4GI

1975-81 data on Chinese Value Exports disaggregated according to SITC numbers (from CIA: China International Trade Annual Statistical Supplements, February 1982, March 1983, and March 1984) were shown to be reaggregated into 9 categories.

(B) Spreadsheets FH/TEEC3.3G6, FH/TEEC4.3G6, and FH/TE3A.3G6:

The disaggregated export data from (A) above are first reaggregated to get value of total exports (column L of FH/TEEC3.3G6). Then the 9 commodity shares of total exports are calculated based on this reaggregated total (both spreadsheets).

(C) Spreadsheets FH/TEEC7.3GB, FH/TEEC8.3GB and FH/TE9A.3GB:

The commodity shares of total exports calculated in (B) above are multiplied with the official Chinese total export value series (see spreadsheet FK/TTEEC1.3GC) to obtain commodity export series based on the official Chinese series.

Exports in 1980 Yuan

For detailed explanation see the description of methodology and sources at the end of this section.

Price Index of Exports

	Exp Pr Ind of Grains (1980=1)	Exp Pr Ind of Oth Foodcrops (1980=1)	Exp Pr Ind of Oth Food Prod (1980=1)	Exp Pr Ind of Energy (1980=1)	Exp Pr Ind of M & E (1980=1)	Exp Pr Ind of Pr. Fds (1980=1)	Exp Pr Ind of Pr.Oth.Fds (1980=1)	Exp Pr Ind of Con. Mfs (1980=1)
	PETG	PEOD	PEOF	PEEF	PEMB	PEPF	PEPO	PECF
1949	N/A	N/A	N/A	N/A	N/A	N/A	N/A	N/A
1950	N/A	N/A	N/A	N/A	N/A	N/A	N/A	N/A
1951	N/A	N/A	N/A	N/A	N/A	N/A	N/A	N/A
1952	N/A	N/A	N/A	N/A	N/A	N/A	N/A	N/A
1953	N/A	N/A	N/A	N/A	N/A	N/A	N/A	N/A
1954	N/A	N/A	N/A	N/A	N/A	N/A	N/A	N/A
1955	N/A	N/A	N/A	N/A	N/A	N/A	N/A	N/A
1956	N/A	N/A	N/A	N/A	N/A	N/A	N/A	N/A
1957	N/A	N/A	N/A	N/A	N/A	N/A	N/A	N/A
1958	N/A	N/A	N/A	N/A	N/A	N/A	N/A	N/A
1959	N/A	N/A	N/A	N/A	N/A	N/A	N/A	N/A
1960	N/A	N/A	N/A	N/A	N/A	N/A	N/A	N/A
1961	N/A	N/A	N/A	N/A	N/A	N/A	N/A	N/A
1962	N/A	N/A	N/A	N/A	N/A	N/A	N/A	N/A
1963	N/A	N/A	N/A	N/A	N/A	N/A	N/A	N/A
1964	N/A	N/A	N/A	N/A	N/A	N/A	N/A	N/A
1965	N/A	N/A	N/A	N/A	N/A	N/A	N/A	N/A
1966	N/A	N/A	N/A	N/A	N/A	N/A	N/A	N/A
1967	N/A	N/A	N/A	N/A	N/A	N/A	N/A	N/A
1968	N/A	N/A	N/A	N/A	N/A	N/A	N/A	N/A
1969	N/A	N/A	N/A	N/A	N/A	N/A	N/A	N/A
1970	N/A	N/A	N/A	N/A	N/A	N/A	N/A	N/A
1971	N/A	N/A	N/A	N/A	N/A	N/A	N/A	N/A
1972	N/A	N/A	N/A	N/A	N/A	N/A	N/A	N/A
1973	N/A	N/A	N/A	N/A	N/A	N/A	N/A	N/A
1974	N/A	N/A	N/A	N/A	N/A	N/A	N/A	N/A
1975	.7143	.6937	.5745	.4487	.6873	.7464	.6205	.7952
1976	.6357	.6470	.6399	.4712	.7068	.7262	.6651	.8173
1977	.5857	.8053	.6934	.5106	.7677	.8068	.6708	.8491
1978	.7143	.8552	.8422	.4837	.8562	1.0082	.6600	.8441
1979	.8500	.8507	.9485	.6234	.9300	1.1779	.8442	.9010
1980	1.0000	1.0000	1.0000	1.0000	1.0000	1.0000	1.0000	1.0000
1981	1.1122	.8987	.9267	1.1246	.9673	.8492	.8937	.9673
1982	1.0043	.8628	.8127	1.0762	.9373	.7082	.8660	.9373
1983	N/A	N/A	N/A	N/A	N/A	N/A	N/A	N/A
1984	N/A	N/A	N/A	N/A	N/A	N/A	N/A	N/A

Price Index of Exports

	Exp Pr	Exp Pr	Exp Pr
	Ind of Ag. Raw Mtls (1980=1)	Ind of Ag. Chem. (1980=1)	Ind of Oth.H.Ind (1980=1)
	PEAW	PEAC	PEOV
1949	N/A	N/A	N/A
1950	N/A	N/A	N/A
1951	N/A	N/A	N/A
1952	N/A	N/A	N/A
1953	N/A	N/A	N/A
1954	N/A	N/A	N/A
1955	N/A	N/A	N/A
1956	N/A	N/A	N/A
1957	N/A	N/A	N/A
1958	N/A	N/A	N/A
1959	N/A	N/A	N/A
1960	N/A	N/A	N/A
1961	N/A	N/A	N/A
1962	N/A	N/A	N/A
1963	N/A	N/A	N/A
1964	N/A	N/A	N/A
1965	N/A	N/A	N/A
1966	N/A	N/A	N/A
1967	N/A	N/A	N/A
1968	N/A	N/A	N/A
1969	N/A	N/A	N/A
1970	N/A	N/A	N/A
1971	N/A	N/A	N/A
1972	N/A	N/A	N/A
1973	N/A	N/A	N/A
1974	N/A	N/A	N/A
1975	.6851	1.0204	.9490
1976	.7446	1.0102	.9227
1977	.8251	.9184	.8991
1978	.9150	.7551	.8686
1979	1.0826	.8265	.8841
1980	1.0000	1.0000	1.0000
1981	.9294	.9698	1.2044
1982	.8480	.7593	1.1671
1983	N/A	N/A	N/A
1984	N/A	N/A	N/A

A B C D E F G H I J K  
 AF18:PH/TE1A.4G1 Version 1.05 7/23/1984  
 Price Index of Other Raw Food Products  
 to calculate price index of newly aggregated other raw food products

Price Index of Other Raw Food Product  
 (constant 1980 dollars)

	New:					New:			
	Exports of Other Foodcrops (1000US\$)	Exports of Other Raw Food Prod (1000US\$)	Exports of Other Raw Food Prod (1000US\$)	Exp Pr Ind of Oth Foodcrops (1980=1)	Exp Pr Ind of Oth Food Prod (1980=1)	Exports of Other Foodcrops (1000US\$) (1980pr)	Exports of Other Raw Food Prod (1000US\$) (1980pr)	Exports of Other Raw Food Prod (1000US\$) (1980pr)	Exp Pr Ind of Oth Food Prod (1980=1)
	TEODCN	TEOFCN	TEOFCN	PEOD	PEOF	TEODDL	TEOFDL	TEOFDL	PEOF
1949	N/A	N/A	N/A	N/A	N/A	N/A	N/A	N/A	N/A
1950	N/A	N/A	N/A	N/A	N/A	N/A	N/A	N/A	N/A
1951	N/A	N/A	N/A	N/A	N/A	N/A	N/A	N/A	N/A
1952	N/A	N/A	N/A	N/A	N/A	N/A	N/A	N/A	N/A
1953	N/A	N/A	N/A	N/A	N/A	N/A	N/A	N/A	N/A
1954	N/A	N/A	N/A	N/A	N/A	N/A	N/A	N/A	N/A
1955	N/A	N/A	N/A	N/A	N/A	N/A	N/A	N/A	N/A
1956	N/A	N/A	N/A	N/A	N/A	N/A	N/A	N/A	N/A
1957	N/A	N/A	N/A	N/A	N/A	N/A	N/A	N/A	N/A
1958	N/A	N/A	N/A	N/A	N/A	N/A	N/A	N/A	N/A
1959	N/A	N/A	N/A	N/A	N/A	N/A	N/A	N/A	N/A
1960	N/A	N/A	N/A	N/A	N/A	N/A	N/A	N/A	N/A
1961	N/A	N/A	N/A	N/A	N/A	N/A	N/A	N/A	N/A
1962	N/A	N/A	N/A	N/A	N/A	N/A	N/A	N/A	N/A
1963	N/A	N/A	N/A	N/A	N/A	N/A	N/A	N/A	N/A
1964	N/A	N/A	N/A	N/A	N/A	N/A	N/A	N/A	N/A
1965	N/A	N/A	N/A	N/A	N/A	N/A	N/A	N/A	N/A
1966	N/A	N/A	N/A	N/A	N/A	N/A	N/A	N/A	N/A
1967	N/A	N/A	N/A	N/A	N/A	N/A	N/A	N/A	N/A
1968	N/A	N/A	N/A	N/A	N/A	N/A	N/A	N/A	N/A
1969	N/A	N/A	N/A	N/A	N/A	N/A	N/A	N/A	N/A
1970	N/A	N/A	N/A	N/A	N/A	N/A	N/A	N/A	N/A
1971	N/A	N/A	N/A	N/A	N/A	N/A	N/A	N/A	N/A
1972	N/A	N/A	N/A	N/A	N/A	N/A	N/A	N/A	N/A
1973	N/A	N/A	N/A	N/A	N/A	N/A	N/A	N/A	N/A
1974	N/A	N/A	N/A	N/A	N/A	N/A	N/A	N/A	N/A
1975	936662	712582	1649244	.6937	.5745	1350153	1240423	2590576	.6366
1976	881623	753648	1635271	.6470	.6399	1362636	1177685	2540322	.6437
1977	998408	727853	1726261	.8053	.6934	1239858	1049717	2289575	.7540
1978	1149094	909953	2059047	.8552	.8422	1343643	1080413	2424056	.8494
1979	1457715	1028311	2486026	.8507	.9485	1713493	1084107	2797600	.8886
1980	1742100	1222400	2964500	1.0000	1.0000	1742100	1222400	2964500	1.0000
1981	2205700	1287200	3492900	.8987	.9267	2454305	1388966	3843271	.9088
1982	2238300	1310700	3549000	.8628	.8127	2594228	1612772	4207000	.8436
1983	N/A	N/A	N/A	N/A	N/A	N/A	N/A	N/A	N/A
1984	N/A	N/A	N/A	N/A	N/A	N/A	N/A	N/A	N/A

A B C D E F G H I J K  
 AF18:FH/TE2A.4G1 Version 1.07 7/23/1984  
 Price Index of Other Heavy Industrial Products  
 to calculate price index of newly aggregated other raw food products

Price Index of Other Heavy Industrial Products  
 (constant 1980 dollars)

	New:					New:			New:
	Exports of Proc. Other	Exports of Oth. Industry	Exports of Heavy Industry	Exp Pr of Proc. Other (1980=1)	Exp Pr Ind of Oth Heavy Ind (1980=1)	Exports of Proc. Other (1980opr)	Exports of Oth. Industry (1980opr)	Exports of Heavy Industry (1980opr)	Exp Pr Ind of Oth Heavy Ind (1980=1)
	TEPOCN	TEOVCN	TEOVCN	PEPO	PEOV	TEPODL	TEOVDL	TEOVDL	PEOV
1949	N/A	N/A	N/A	N/A	N/A	N/A	N/A	N/A	N/A
1950	N/A	N/A	N/A	N/A	N/A	N/A	N/A	N/A	N/A
1951	N/A	N/A	N/A	N/A	N/A	N/A	N/A	N/A	N/A
1952	N/A	N/A	N/A	N/A	N/A	N/A	N/A	N/A	N/A
1953	N/A	N/A	N/A	N/A	N/A	N/A	N/A	N/A	N/A
1954	N/A	N/A	N/A	N/A	N/A	N/A	N/A	N/A	N/A
1955	N/A	N/A	N/A	N/A	N/A	N/A	N/A	N/A	N/A
1956	N/A	N/A	N/A	N/A	N/A	N/A	N/A	N/A	N/A
1957	N/A	N/A	N/A	N/A	N/A	N/A	N/A	N/A	N/A
1958	N/A	N/A	N/A	N/A	N/A	N/A	N/A	N/A	N/A
1959	N/A	N/A	N/A	N/A	N/A	N/A	N/A	N/A	N/A
1960	N/A	N/A	N/A	N/A	N/A	N/A	N/A	N/A	N/A
1961	N/A	N/A	N/A	N/A	N/A	N/A	N/A	N/A	N/A
1962	N/A	N/A	N/A	N/A	N/A	N/A	N/A	N/A	N/A
1963	N/A	N/A	N/A	N/A	N/A	N/A	N/A	N/A	N/A
1964	N/A	N/A	N/A	N/A	N/A	N/A	N/A	N/A	N/A
1965	N/A	N/A	N/A	N/A	N/A	N/A	N/A	N/A	N/A
1966	N/A	N/A	N/A	N/A	N/A	N/A	N/A	N/A	N/A
1967	N/A	N/A	N/A	N/A	N/A	N/A	N/A	N/A	N/A
1968	N/A	N/A	N/A	N/A	N/A	N/A	N/A	N/A	N/A
1969	N/A	N/A	N/A	N/A	N/A	N/A	N/A	N/A	N/A
1970	N/A	N/A	N/A	N/A	N/A	N/A	N/A	N/A	N/A
1971	N/A	N/A	N/A	N/A	N/A	N/A	N/A	N/A	N/A
1972	N/A	N/A	N/A	N/A	N/A	N/A	N/A	N/A	N/A
1973	N/A	N/A	N/A	N/A	N/A	N/A	N/A	N/A	N/A
1974	N/A	N/A	N/A	N/A	N/A	N/A	N/A	N/A	N/A
1975	98207	904564	1002771	.6205	.9490	158266	953222	1111488	.9022
1976	122493	965976	1088469	.6651	.9227	184181	1046880	1231061	.8842
1977	129300	1031045	1160345	.6708	.8991	192752	1146784	1339536	.8662
1978	168839	1288669	1457508	.6600	.8686	255816	1483611	1739427	.8379
1979	215685	1802002	2017687	.8442	.8841	255478	2038289	2293766	.8796
1980	267600	2638600	2906200	1.0000	1.0000	267600	2638600	2906200	1.0000
1981	286300	3177800	3464100	.8937	1.2044	320347	2638537	2958884	1.1707
1982	353100	3544100	3897200	.8560	1.1671	407737	3036672	3444409	1.1315
1983	N/A	N/A	N/A	N/A	N/A	N/A	N/A	N/A	N/A
1984	N/A	N/A	N/A	N/A	N/A	N/A	N/A	N/A	N/A

Agricultural Commodity Exports  
 (constant 1980 dollars)

Exports of Grains (1000US\$)	Exports of Other Food Prod (1000US\$)	Exports of Raw Agr. Mat'ls (1000US\$)	Exp Pr Ind of Grains (1980=1)	Exp Pr Ind of Food Prod (1980=1)	Exp Pr Ind of Agr. Raw Mat'ls (1980=1)	Exports of Grains (1000US\$) (1980pr)	Exports of Other Food Prod (1000US\$) (1980pr)	Exports of Agr. Raw Mat'ls (1000US\$) (1980pr)	
TETGCN	TEOFNCN	TEAWCN	PETG	PEOF	PEAW	TETGDL	TEOFDL	TEAWDL	
1949	N/A	N/A	N/A	N/A	N/A	N/A	N/A	N/A	
1950	N/A	N/A	N/A	N/A	N/A	N/A	N/A	N/A	
1951	N/A	N/A	N/A	N/A	N/A	N/A	N/A	N/A	
1952	N/A	N/A	N/A	N/A	N/A	N/A	N/A	N/A	
1953	N/A	N/A	N/A	N/A	N/A	N/A	N/A	N/A	
1954	N/A	N/A	N/A	N/A	N/A	N/A	N/A	N/A	
1955	N/A	N/A	N/A	N/A	N/A	N/A	N/A	N/A	
1956	N/A	N/A	N/A	N/A	N/A	N/A	N/A	N/A	
1957	N/A	N/A	N/A	N/A	N/A	N/A	N/A	N/A	
1958	N/A	N/A	N/A	N/A	N/A	N/A	N/A	N/A	
1959	N/A	N/A	N/A	N/A	N/A	N/A	N/A	N/A	
1960	N/A	N/A	N/A	N/A	N/A	N/A	N/A	N/A	
1961	N/A	N/A	N/A	N/A	N/A	N/A	N/A	N/A	
1962	N/A	N/A	N/A	N/A	N/A	N/A	N/A	N/A	
1963	N/A	N/A	N/A	N/A	N/A	N/A	N/A	N/A	
1964	N/A	N/A	N/A	N/A	N/A	N/A	N/A	N/A	
1965	N/A	N/A	N/A	N/A	N/A	N/A	N/A	N/A	
1966	N/A	N/A	N/A	N/A	N/A	N/A	N/A	N/A	
1967	N/A	N/A	N/A	N/A	N/A	N/A	N/A	N/A	
1968	N/A	N/A	N/A	N/A	N/A	N/A	N/A	N/A	
1969	N/A	N/A	N/A	N/A	N/A	N/A	N/A	N/A	
1970	N/A	N/A	N/A	N/A	N/A	N/A	N/A	N/A	
1971	N/A	N/A	N/A	N/A	N/A	N/A	N/A	N/A	
1972	N/A	N/A	N/A	N/A	N/A	N/A	N/A	N/A	
1973	N/A	N/A	N/A	N/A	N/A	N/A	N/A	N/A	
1974	N/A	N/A	N/A	N/A	N/A	N/A	N/A	N/A	
1975	622954	1681748	559060	.7143	.6366	.6851	872135	2641632	816036
1976	306373	1535229	671639	.6357	.6437	.7446	481936	2384911	901954
1977	353455	1603042	737729	.5857	.7540	.8251	603461	2126148	894158
1978	423442	1947098	897395	.7143	.8494	.9150	592819	2292261	980726
1979	446671	2517546	1200146	.8500	.8886	1.0826	525496	2833071	1108546
1980	485273	2902141	1282876	1.0000	1.0000	1.0000	485273	2902141	1282876
1981	538970	3502452	1190848	1.1122	.9088	.9294	484582	3853781	1281359
1982	486661	3374679	1078015	1.0043	.8436	.8480	484578	4000360	1271244
1983	N/A	N/A	N/A	N/A	N/A	N/A	N/A	N/A	N/A
1984	N/A	N/A	N/A	N/A	N/A	N/A	N/A	N/A	N/A

Light Industrial Commodity Exports  
 to convert commodity exports from current dollars to constant 1980 dollars

Light Industrial Commodity Exports  
 (in constant 1980 prices)

	Exports of Proc. Foods (1000US\$)	Exports of Cons. Manufs. (1000US\$)	Exp Pr Ind of Pr. Fds (1980=1)	Exp Pr Ind of Con. Mfs (1980=1)	Exports of Proc. Foods (1980 pr)	Exports of Cons. Manufs. (1980 pr)
	TEPFCN	TEFCFN	PEPF	PECF	TEPFDL	TECFDL
1949	N/A	N/A	N/A	N/A	N/A	N/A
1950	N/A	N/A	N/A	N/A	N/A	N/A
1951	N/A	N/A	N/A	N/A	N/A	N/A
1952	N/A	N/A	N/A	N/A	N/A	N/A
1953	N/A	N/A	N/A	N/A	N/A	N/A
1954	N/A	N/A	N/A	N/A	N/A	N/A
1955	N/A	N/A	N/A	N/A	N/A	N/A
1956	N/A	N/A	N/A	N/A	N/A	N/A
1957	N/A	N/A	N/A	N/A	N/A	N/A
1958	N/A	N/A	N/A	N/A	N/A	N/A
1959	N/A	N/A	N/A	N/A	N/A	N/A
1960	N/A	N/A	N/A	N/A	N/A	N/A
1961	N/A	N/A	N/A	N/A	N/A	N/A
1962	N/A	N/A	N/A	N/A	N/A	N/A
1963	N/A	N/A	N/A	N/A	N/A	N/A
1964	N/A	N/A	N/A	N/A	N/A	N/A
1965	N/A	N/A	N/A	N/A	N/A	N/A
1966	N/A	N/A	N/A	N/A	N/A	N/A
1967	N/A	N/A	N/A	N/A	N/A	N/A
1968	N/A	N/A	N/A	N/A	N/A	N/A
1969	N/A	N/A	N/A	N/A	N/A	N/A
1970	N/A	N/A	N/A	N/A	N/A	N/A
1971	N/A	N/A	N/A	N/A	N/A	N/A
1972	N/A	N/A	N/A	N/A	N/A	N/A
1973	N/A	N/A	N/A	N/A	N/A	N/A
1974	N/A	N/A	N/A	N/A	N/A	N/A
1975	83047	1839314	.7464	.7952	111268	2313140
1976	78335	1997998	.7262	.8173	107863	2444740
1977	73637	2250529	.8068	.8491	91266	2650484
1978	101169	2954812	1.0082	.8441	100343	3500548
1979	125329	4160738	1.1779	.9010	106399	4617675
1980	145392	5525934	1.0000	1.0000	145392	5525934
1981	178788	6582709	.8492	.9673	210525	6805240
1982	149859	7224464	.7082	.9373	211605	7707739
1983	N/A	N/A	N/A	N/A	N/A	N/A
1984	N/A	N/A	N/A	N/A	N/A	N/A

AP18:PR/TE2A.306 Version 2.01 7/23/84  
 Commodity Exports in constant 1980 dollars  
 to convert commodity exports from current dollars to constant 1980 dollars

Commodity Exports  
 (in constant 1980 prices)

Year	Exports of Energy & Equip. (1000US\$)		Exports of Mach. & Equip. (1000US\$)		Exports of Agr. Chem. (1000US\$)		Exports of Oth. Heavy Ind. (1000US\$)		Exports of Energy (1000US\$)		Exports of Agr. Chem. (1000US\$)		Exports of Oth. Heavy Ind. (1000US\$)	
	TEPCN	TEPMCN	TEACN	TEPMCN	TEACN	TEPMCN	TEACN	TEPMCN	TEPCN	TEPMCN	TEACN	TEPMCN	TEACN	TEPMCN
1949	N/A	N/A	N/A	N/A	N/A	N/A	N/A	N/A	N/A	N/A	N/A	N/A	N/A	N/A
1950	N/A	N/A	N/A	N/A	N/A	N/A	N/A	N/A	N/A	N/A	N/A	N/A	N/A	N/A
1951	N/A	N/A	N/A	N/A	N/A	N/A	N/A	N/A	N/A	N/A	N/A	N/A	N/A	N/A
1952	N/A	N/A	N/A	N/A	N/A	N/A	N/A	N/A	N/A	N/A	N/A	N/A	N/A	N/A
1953	N/A	N/A	N/A	N/A	N/A	N/A	N/A	N/A	N/A	N/A	N/A	N/A	N/A	N/A
1954	N/A	N/A	N/A	N/A	N/A	N/A	N/A	N/A	N/A	N/A	N/A	N/A	N/A	N/A
1955	N/A	N/A	N/A	N/A	N/A	N/A	N/A	N/A	N/A	N/A	N/A	N/A	N/A	N/A
1956	N/A	N/A	N/A	N/A	N/A	N/A	N/A	N/A	N/A	N/A	N/A	N/A	N/A	N/A
1957	N/A	N/A	N/A	N/A	N/A	N/A	N/A	N/A	N/A	N/A	N/A	N/A	N/A	N/A
1958	N/A	N/A	N/A	N/A	N/A	N/A	N/A	N/A	N/A	N/A	N/A	N/A	N/A	N/A
1959	N/A	N/A	N/A	N/A	N/A	N/A	N/A	N/A	N/A	N/A	N/A	N/A	N/A	N/A
1960	N/A	N/A	N/A	N/A	N/A	N/A	N/A	N/A	N/A	N/A	N/A	N/A	N/A	N/A
1961	N/A	N/A	N/A	N/A	N/A	N/A	N/A	N/A	N/A	N/A	N/A	N/A	N/A	N/A
1962	N/A	N/A	N/A	N/A	N/A	N/A	N/A	N/A	N/A	N/A	N/A	N/A	N/A	N/A
1963	N/A	N/A	N/A	N/A	N/A	N/A	N/A	N/A	N/A	N/A	N/A	N/A	N/A	N/A
1964	N/A	N/A	N/A	N/A	N/A	N/A	N/A	N/A	N/A	N/A	N/A	N/A	N/A	N/A
1965	N/A	N/A	N/A	N/A	N/A	N/A	N/A	N/A	N/A	N/A	N/A	N/A	N/A	N/A
1966	N/A	N/A	N/A	N/A	N/A	N/A	N/A	N/A	N/A	N/A	N/A	N/A	N/A	N/A
1967	N/A	N/A	N/A	N/A	N/A	N/A	N/A	N/A	N/A	N/A	N/A	N/A	N/A	N/A
1968	N/A	N/A	N/A	N/A	N/A	N/A	N/A	N/A	N/A	N/A	N/A	N/A	N/A	N/A
1969	N/A	N/A	N/A	N/A	N/A	N/A	N/A	N/A	N/A	N/A	N/A	N/A	N/A	N/A
1970	N/A	N/A	N/A	N/A	N/A	N/A	N/A	N/A	N/A	N/A	N/A	N/A	N/A	N/A
1971	N/A	N/A	N/A	N/A	N/A	N/A	N/A	N/A	N/A	N/A	N/A	N/A	N/A	N/A
1972	N/A	N/A	N/A	N/A	N/A	N/A	N/A	N/A	N/A	N/A	N/A	N/A	N/A	N/A
1973	N/A	N/A	N/A	N/A	N/A	N/A	N/A	N/A	N/A	N/A	N/A	N/A	N/A	N/A
1974	N/A	N/A	N/A	N/A	N/A	N/A	N/A	N/A	N/A	N/A	N/A	N/A	N/A	N/A
1975	1044405	299429	220	1129822	.4487	.6873	1.0204	.9022	2327759	435676	216	1252313	1269775	1380015
1976	848030	299528	169	1122698	.4712	.7068	1.0102	.8842	1799705	423791	167	1269775	1380015	1808783
1977	1089668	306146	384	1195409	.5106	.7677	.9184	.8662	2094965	398760	419	1380015	1808783	2541766
1978	1382048	385247	1458	1515623	.4837	.8562	.7551	.8379	2857047	449945	1930	1808783	2541766	3124644
1979	2495419	474747	2435	2235837	.6234	.9300	.8265	.8796	4002880	510502	2946	2541766	3124644	3215825
1980	4321346	700058	3427	3124644	1.0000	1.0000	1.0000	1.0000	4321346	700058	3427	3124644	3215825	3539745
1981	4879307	916700	5314	3764912	1.1246	.9673	.9698	1.1707	4338743	947690	5480	3215825	3539745	N/A
1982	5100054	925493	5705	4005069	1.0762	.9373	.7593	1.1315	4738947	987403	7514	3539745	N/A	N/A
1983	N/A	N/A	N/A	N/A	N/A	N/A	N/A	N/A	N/A	N/A	N/A	N/A	N/A	N/A
1984	N/A	N/A	N/A	N/A	N/A	N/A	N/A	N/A	N/A	N/A	N/A	N/A	N/A	N/A

Shares of Agricultural Commodity Exports  
 (constant dollars)

	Exports of Grains (1000US\$) (1980pr) TETGDL	Exports of Other Food Prod (1000US\$) (1980pr) TEOFDL	Exports of Agr. Raw Mat'ls (1000US\$) (1980pr) TEAWDL	Total Exports (1000US\$) (1980 pr) TEECDL	Share of Grains (%) (1980 pr) SHTGTEDL	Share of Oth. Fd Prod (%) (1980 pr) SHOFTEDL	Share of Agr. Raw Mat'ls (%) (1980 pr) SHAWTEDL
1949	N/A	N/A	N/A	N/A	N/A	N/A	N/A
1950	N/A	N/A	N/A	N/A	N/A	N/A	N/A
1951	N/A	N/A	N/A	N/A	N/A	N/A	N/A
1952	N/A	N/A	N/A	N/A	N/A	N/A	N/A
1953	N/A	N/A	N/A	N/A	N/A	N/A	N/A
1954	N/A	N/A	N/A	N/A	N/A	N/A	N/A
1955	N/A	N/A	N/A	N/A	N/A	N/A	N/A
1956	N/A	N/A	N/A	N/A	N/A	N/A	N/A
1957	N/A	N/A	N/A	N/A	N/A	N/A	N/A
1958	N/A	N/A	N/A	N/A	N/A	N/A	N/A
1959	N/A	N/A	N/A	N/A	N/A	N/A	N/A
1960	N/A	N/A	N/A	N/A	N/A	N/A	N/A
1961	N/A	N/A	N/A	N/A	N/A	N/A	N/A
1962	N/A	N/A	N/A	N/A	N/A	N/A	N/A
1963	N/A	N/A	N/A	N/A	N/A	N/A	N/A
1964	N/A	N/A	N/A	N/A	N/A	N/A	N/A
1965	N/A	N/A	N/A	N/A	N/A	N/A	N/A
1966	N/A	N/A	N/A	N/A	N/A	N/A	N/A
1967	N/A	N/A	N/A	N/A	N/A	N/A	N/A
1968	N/A	N/A	N/A	N/A	N/A	N/A	N/A
1969	N/A	N/A	N/A	N/A	N/A	N/A	N/A
1970	N/A	N/A	N/A	N/A	N/A	N/A	N/A
1971	N/A	N/A	N/A	N/A	N/A	N/A	N/A
1972	N/A	N/A	N/A	N/A	N/A	N/A	N/A
1973	N/A	N/A	N/A	N/A	N/A	N/A	N/A
1974	N/A	N/A	N/A	N/A	N/A	N/A	N/A
1975	872135	2641632	816036	10770175	8.10	24.53	7.58
1976	481936	2384911	901954	9814842	4.91	24.30	9.19
1977	603461	2126148	894158	10239676	5.89	20.76	8.73
1978	592819	2292261	980726	12584401	4.71	18.22	7.79
1979	525496	2833071	1108546	16249282	3.23	17.44	6.82
1980	485273	2902141	1282876	18491090	2.62	15.69	6.94
1981	484582	3853781	1281359	21143224	2.29	18.23	6.06
1982	484578	4000360	1271244	22949135	2.11	17.43	5.54
1983	N/A	N/A	N/A	N/A	N/A	N/A	N/A
1984	N/A	N/A	N/A	N/A	N/A	N/A	N/A

A B C D E F G H I  
 AF18:FH/TEEC6.3G7 Version 2.03 7/24/84  
 Commodity Exports as Shares of Total Exports (constant dollars)  
 to recalculate shares of commodity exports based on reaggregated total exports in constant dollar

Light Industrial Exports as Shares of Total Exports

	Exports			Share of	
	Proc. of Foods (1000US\$)(1980 pr)	Exports of Cons. Manufs. (1000US\$)(1980 pr)	Total Exports (1000US\$)(1980 pr)	Proc. Foods (%) (1980 pr)	Share of Cons. Manufs. (%) (1980 pr)
	TEPFDL	TECFDL	TEECDL	SHPFTEDL	SHCFTEDL
1949	N/A	N/A	N/A	N/A	N/A
1950	N/A	N/A	N/A	N/A	N/A
1951	N/A	N/A	N/A	N/A	N/A
1952	N/A	N/A	N/A	N/A	N/A
1953	N/A	N/A	N/A	N/A	N/A
1954	N/A	N/A	N/A	N/A	N/A
1955	N/A	N/A	N/A	N/A	N/A
1956	N/A	N/A	N/A	N/A	N/A
1957	N/A	N/A	N/A	N/A	N/A
1958	N/A	N/A	N/A	N/A	N/A
1959	N/A	N/A	N/A	N/A	N/A
1960	N/A	N/A	N/A	N/A	N/A
1961	N/A	N/A	N/A	N/A	N/A
1962	N/A	N/A	N/A	N/A	N/A
1963	N/A	N/A	N/A	N/A	N/A
1964	N/A	N/A	N/A	N/A	N/A
1965	N/A	N/A	N/A	N/A	N/A
1966	N/A	N/A	N/A	N/A	N/A
1967	N/A	N/A	N/A	N/A	N/A
1968	N/A	N/A	N/A	N/A	N/A
1969	N/A	N/A	N/A	N/A	N/A
1970	N/A	N/A	N/A	N/A	N/A
1971	N/A	N/A	N/A	N/A	N/A
1972	N/A	N/A	N/A	N/A	N/A
1973	N/A	N/A	N/A	N/A	N/A
1974	N/A	N/A	N/A	N/A	N/A
1975	111268	2313140	10770175	1.03	21.48
1976	107863	2444740	9814842	1.10	24.91
1977	91266	2650484	10239676	.89	25.88
1978	100343	3500548	12584401	.80	27.82
1979	106399	4617675	16249282	.65	28.42
1980	145392	5525934	18491090	.79	29.88
1981	210525	6805240	21143224	1.00	32.19
1982	211605	7707739	22949135	.92	33.59
1983	N/A	N/A	N/A	N/A	N/A
1984	N/A	N/A	N/A	N/A	N/A

A B C D E F G H I J K  
 AF18:FH/TE6A.3G7 Version 2.03 7/24/84  
 Commodity Exports as Shares of Total Exports (constant dollars)  
 to recalculate shares of commodity exports based on reaggregated total exports in constant dollars

Commodity Exports as Shares of Total Exports  
 (constant dollars)

	Exports of Energy (1000US\$) (1980 pr) TEEFDL	Exports of Mach. & Equip. (1000US\$) (1980 pr) TEPMDL	Exports of Agr. Chem. (1000US\$) (1980 pr) TEACDL	Exports of Oth Heavy Ind (1000US\$) (1980 pr) TEOVDL	Total Exports (1000US\$) (1980 pr) TEECDL	Share of Energy (1000US\$) (1980 pr) SHEFTEDL	Share of Mach. & Equip. (1000US\$) (1980 pr) SHPMEDL	Share of Agr. Chem. (1000US\$) (1980 pr) SHACTEDL	Share of Oth Heavy Ind (1000US\$) (1980 pr) SHOVTEDL
1949	N/A	N/A	N/A	N/A	N/A	N/A	N/A	N/A	N/A
1950	N/A	N/A	N/A	N/A	N/A	N/A	N/A	N/A	N/A
1951	N/A	N/A	N/A	N/A	N/A	N/A	N/A	N/A	N/A
1952	N/A	N/A	N/A	N/A	N/A	N/A	N/A	N/A	N/A
1953	N/A	N/A	N/A	N/A	N/A	N/A	N/A	N/A	N/A
1954	N/A	N/A	N/A	N/A	N/A	N/A	N/A	N/A	N/A
1955	N/A	N/A	N/A	N/A	N/A	N/A	N/A	N/A	N/A
1956	N/A	N/A	N/A	N/A	N/A	N/A	N/A	N/A	N/A
1957	N/A	N/A	N/A	N/A	N/A	N/A	N/A	N/A	N/A
1958	N/A	N/A	N/A	N/A	N/A	N/A	N/A	N/A	N/A
1959	N/A	N/A	N/A	N/A	N/A	N/A	N/A	N/A	N/A
1960	N/A	N/A	N/A	N/A	N/A	N/A	N/A	N/A	N/A
1961	N/A	N/A	N/A	N/A	N/A	N/A	N/A	N/A	N/A
1962	N/A	N/A	N/A	N/A	N/A	N/A	N/A	N/A	N/A
1963	N/A	N/A	N/A	N/A	N/A	N/A	N/A	N/A	N/A
1964	N/A	N/A	N/A	N/A	N/A	N/A	N/A	N/A	N/A
1965	N/A	N/A	N/A	N/A	N/A	N/A	N/A	N/A	N/A
1966	N/A	N/A	N/A	N/A	N/A	N/A	N/A	N/A	N/A
1967	N/A	N/A	N/A	N/A	N/A	N/A	N/A	N/A	N/A
1968	N/A	N/A	N/A	N/A	N/A	N/A	N/A	N/A	N/A
1969	N/A	N/A	N/A	N/A	N/A	N/A	N/A	N/A	N/A
1970	N/A	N/A	N/A	N/A	N/A	N/A	N/A	N/A	N/A
1971	N/A	N/A	N/A	N/A	N/A	N/A	N/A	N/A	N/A
1972	N/A	N/A	N/A	N/A	N/A	N/A	N/A	N/A	N/A
1973	N/A	N/A	N/A	N/A	N/A	N/A	N/A	N/A	N/A
1974	N/A	N/A	N/A	N/A	N/A	N/A	N/A	N/A	N/A
1975	2327759	435676	216	1252313	10770175	21.61	4.05	.00	11.63
1976	1799705	423791	167	1269775	9814842	18.34	4.32	.00	12.94
1977	2094965	398760	419	1380015	10239676	20.46	3.89	.00	13.48
1978	2857047	449945	1930	1808783	12584401	22.70	3.58	.02	14.37
1979	4002880	510502	2946	2541766	16249282	24.63	3.14	.02	15.64
1980	4321346	700058	3427	3124644	18491090	23.37	3.79	.02	16.90
1981	4338743	947690	5480	3215825	21143224	20.52	4.48	.03	15.21
1982	4738947	987403	7514	3539745	22949135	20.65	4.30	.03	15.42
1983	N/A	N/A	N/A	N/A	N/A	N/A	N/A	N/A	N/A
1984	N/A	N/A	N/A	N/A	N/A	N/A	N/A	N/A	N/A

A B C D E F G H I  
 AF17:FH/TEECA.3GB Version 2.06 7/24/84  
 Commodity Shares of Exports (from Official Chinese Total Export data)  
 re-calculate shares of the 11 commodity categories of exports based on official Chinese total exports

Commodity Shares of Exports - Official  
 (constant dollars)

Share of Grains (%) (1980 pr)	Share of Oth. Fd Prod (%) (1980 pr)	Share of Raw Agr. Mat'ls (%) (1980 pr)	Total Exports (b.US\$) (1980 pr)	Exports of Grains (1000US\$) (1980 pr)	Exports of Other Food Prod (1000US\$) (1980 pr)	Exports of Agr. Raw Mat'ls (1000US\$) (1980 pr)	
SHGTEDL	SHOPTEDL	SHAWTEDL	TEECDL	TETGDL	TEOPDL	TEAWDL	
1949	N/A	N/A	N/A	N/A	N/A	N/A	
1950	N/A	N/A	N/A	N/A	N/A	N/A	
1951	N/A	N/A	N/A	N/A	N/A	N/A	
1952	N/A	N/A	N/A	N/A	N/A	N/A	
1953	N/A	N/A	N/A	N/A	N/A	N/A	
1954	N/A	N/A	N/A	N/A	N/A	N/A	
1955	N/A	N/A	N/A	N/A	N/A	N/A	
1956	N/A	N/A	N/A	N/A	N/A	N/A	
1957	N/A	N/A	N/A	N/A	N/A	N/A	
1958	N/A	N/A	N/A	N/A	N/A	N/A	
1959	N/A	N/A	N/A	N/A	N/A	N/A	
1960	N/A	N/A	N/A	N/A	N/A	N/A	
1961	N/A	N/A	N/A	N/A	N/A	N/A	
1962	N/A	N/A	N/A	N/A	N/A	N/A	
1963	N/A	N/A	N/A	N/A	N/A	N/A	
1964	N/A	N/A	N/A	N/A	N/A	N/A	
1965	N/A	N/A	N/A	N/A	N/A	N/A	
1966	N/A	N/A	N/A	N/A	N/A	N/A	
1967	N/A	N/A	N/A	N/A	N/A	N/A	
1968	N/A	N/A	N/A	N/A	N/A	N/A	
1969	N/A	N/A	N/A	N/A	N/A	N/A	
1970	N/A	N/A	N/A	N/A	N/A	N/A	
1971	N/A	N/A	N/A	N/A	N/A	N/A	
1972	N/A	N/A	N/A	N/A	N/A	N/A	
1973	N/A	N/A	N/A	N/A	N/A	N/A	
1974	N/A	N/A	N/A	N/A	N/A	N/A	
1975	8.10	24.53	7.58	11.00	890646	2697698	833355
1976	4.91	24.30	9.19	9.22	452883	2241138	847580
1977	5.89	20.76	8.73	9.51	560537	1974915	830557
1978	4.71	18.22	7.79	11.89	560273	2166416	926884
1979	3.23	17.44	6.82	16.45	531872	2867448	1121998
1980	2.62	15.69	6.94	18.10	475140	2841541	1256088
1981	2.29	18.23	6.06	21.25	487110	3873886	1288044
1982	2.11	17.43	5.54	21.05	444498	3669487	1166098
1983	N/A	N/A	N/A	N/A	N/A	N/A	N/A
1984	N/A	N/A	N/A	N/A	N/A	N/A	N/A

A B C D E F G H I  
 AF17:FH/TEECB.3GB Version 2.03 7/24/84  
 Commodity Shares of Exports (from Official Chinese Total Export data)  
 re-calculate shares of the 11 commodity categories of exports based on official Chinese total expor

Commodity Shares of Exports  
 (constant dollars)

	Share of Proc. Foods (%) (1980 pr)	Share of Cons. Manufs. (%) (1980 pr)	Total Exports (b.US\$) (1980 pr)	Exports of Proc. Foods (1000US\$) (1980 pr)	Exports of Cons. Manufs. (1000US\$) (1980 pr)
	SHPFTEDL	SHCFTEDL	TEECDL	TEPFDL	TECFDL
1949	N/A	N/A	N/A	N/A	N/A
1950	N/A	N/A	N/A	N/A	N/A
1951	N/A	N/A	N/A	N/A	N/A
1952	N/A	N/A	N/A	N/A	N/A
1953	N/A	N/A	N/A	N/A	N/A
1954	N/A	N/A	N/A	N/A	N/A
1955	N/A	N/A	N/A	N/A	N/A
1956	N/A	N/A	N/A	N/A	N/A
1957	N/A	N/A	N/A	N/A	N/A
1958	N/A	N/A	N/A	N/A	N/A
1959	N/A	N/A	N/A	N/A	N/A
1960	N/A	N/A	N/A	N/A	N/A
1961	N/A	N/A	N/A	N/A	N/A
1962	N/A	N/A	N/A	N/A	N/A
1963	N/A	N/A	N/A	N/A	N/A
1964	N/A	N/A	N/A	N/A	N/A
1965	N/A	N/A	N/A	N/A	N/A
1966	N/A	N/A	N/A	N/A	N/A
1967	N/A	N/A	N/A	N/A	N/A
1968	N/A	N/A	N/A	N/A	N/A
1969	N/A	N/A	N/A	N/A	N/A
1970	N/A	N/A	N/A	N/A	N/A
1971	N/A	N/A	N/A	N/A	N/A
1972	N/A	N/A	N/A	N/A	N/A
1973	N/A	N/A	N/A	N/A	N/A
1974	N/A	N/A	N/A	N/A	N/A
1975	1.03	21.48	11.00	113629	2362234
1976	1.10	24.91	9.22	101361	2297360
1977	.89	25.88	9.51	84774	2461955
1978	.80	27.82	11.89	94834	3308367
1979	.65	28.42	16.45	107691	4673708
1980	.79	29.88	18.10	142356	5410546
1981	1.00	32.19	21.25	211623	6840743
1982	.92	33.59	21.05	194103	7070227
1983	N/A	N/A	N/A	N/A	N/A
1984	N/A	N/A	N/A	N/A	N/A

A B C D E F G H I J K  
 AF17:FH/TEECC.3GB Version 2.03 7/24/84  
 Commodity Shares of Exports (from Official Chinese Total Export data)  
 re-calculate shares of the 11 commodity categories of exports based on official Chinese total exports

Commodity Shares of Exports - Official  
 (constant dollars)

	Share of Energy (1000US\$) (1980 pr) SHEFTEDL	Share of Mach. & Equip. (1000US\$) (1980 pr) SHPMTEDL	Share of Agr. Chem. (1000US\$) (1980 pr) SHACTEDL	Share of Oth Heavy Ind (1000US\$) (1980 pr) SHOVTEDL	Total Exports (b.US\$) (1980 pr) TEECDL	Exports of Energy (1000US\$) (1980 pr) TEEFDL	Exports of Mach. & Equip. (1000US\$) (1980 pr) TEPMDL	Exports of Agr. Chem. (1000US\$) (1980 pr) TEACDL	Exports of Oth Heavy Ind (1000US\$) (1980 pr) TEOVDL
1949	N/A	N/A	N/A	N/A	N/A	N/A	N/A	N/A	N/A
1950	N/A	N/A	N/A	N/A	N/A	N/A	N/A	N/A	N/A
1951	N/A	N/A	N/A	N/A	N/A	N/A	N/A	N/A	N/A
1952	N/A	N/A	N/A	N/A	N/A	N/A	N/A	N/A	N/A
1953	N/A	N/A	N/A	N/A	N/A	N/A	N/A	N/A	N/A
1954	N/A	N/A	N/A	N/A	N/A	N/A	N/A	N/A	N/A
1955	N/A	N/A	N/A	N/A	N/A	N/A	N/A	N/A	N/A
1956	N/A	N/A	N/A	N/A	N/A	N/A	N/A	N/A	N/A
1957	N/A	N/A	N/A	N/A	N/A	N/A	N/A	N/A	N/A
1958	N/A	N/A	N/A	N/A	N/A	N/A	N/A	N/A	N/A
1959	N/A	N/A	N/A	N/A	N/A	N/A	N/A	N/A	N/A
1960	N/A	N/A	N/A	N/A	N/A	N/A	N/A	N/A	N/A
1961	N/A	N/A	N/A	N/A	N/A	N/A	N/A	N/A	N/A
1962	N/A	N/A	N/A	N/A	N/A	N/A	N/A	N/A	N/A
1963	N/A	N/A	N/A	N/A	N/A	N/A	N/A	N/A	N/A
1964	N/A	N/A	N/A	N/A	N/A	N/A	N/A	N/A	N/A
1965	N/A	N/A	N/A	N/A	N/A	N/A	N/A	N/A	N/A
1966	N/A	N/A	N/A	N/A	N/A	N/A	N/A	N/A	N/A
1967	N/A	N/A	N/A	N/A	N/A	N/A	N/A	N/A	N/A
1968	N/A	N/A	N/A	N/A	N/A	N/A	N/A	N/A	N/A
1969	N/A	N/A	N/A	N/A	N/A	N/A	N/A	N/A	N/A
1970	N/A	N/A	N/A	N/A	N/A	N/A	N/A	N/A	N/A
1971	N/A	N/A	N/A	N/A	N/A	N/A	N/A	N/A	N/A
1972	N/A	N/A	N/A	N/A	N/A	N/A	N/A	N/A	N/A
1973	N/A	N/A	N/A	N/A	N/A	N/A	N/A	N/A	N/A
1974	N/A	N/A	N/A	N/A	N/A	N/A	N/A	N/A	N/A
1975	21.61	4.05	.00	11.63	11.00	2377163	444923	220	1278893
1976	18.34	4.32	.00	12.94	9.22	1691210	398243	157	1193227
1977	20.46	3.89	.00	13.48	9.51	1945950	370397	389	1281854
1978	22.70	3.58	.02	14.37	11.89	2700194	425243	1824	1709480
1979	24.63	3.14	.02	15.64	16.45	4051452	516697	2982	2572608
1980	23.37	3.79	.02	16.90	18.10	4231111	685440	3355	3059398
1981	20.52	4.48	.03	15.21	21.25	4361377	952634	5509	3232601
1982	20.65	4.30	.03	15.42	21.05	4346985	905735	6892	3246971
1983	N/A	N/A	N/A	N/A	N/A	N/A	N/A	N/A	N/A
1984	N/A	N/A	N/A	N/A	N/A	N/A	N/A	N/A	N/A

A B C D E F G H I  
 AF17:FH/OFER.4G1 Version 2.02 7/23/1984  
 Shadow Exchange Rate for Other Raw Food Products  
 to calculate shadow exchange rate for other raw food products

Exchange Rate for Other Raw Food Product

	Exports of Other Foodcrops (1000US\$) (1980 pr) TEODDL	Exports of Other Raw Food Prod (1000US\$) (1980 pr) TEOFDL	Exports of Other Raw Food Prod (1000US\$) (1980 pr) TEOFDL	Exports of Other Foodcrops (1000RMB) (1980 pr) TEOD	Exports of Other Raw Food Prod (1000RMB) (1980 pr) TEOF	Exports of Other Raw Food Prod (1000RMB) (1980 pr) TEOF	Exchange Rate of Oth. Raw Food Products
1949	N/A	N/A	N/A	N/A	N/A	N/A	N/A
1950	N/A	N/A	N/A	N/A	N/A	N/A	N/A
1951	N/A	N/A	N/A	N/A	N/A	N/A	N/A
1952	N/A	N/A	N/A	N/A	N/A	N/A	N/A
1953	N/A	N/A	N/A	N/A	N/A	N/A	N/A
1954	N/A	N/A	N/A	N/A	N/A	N/A	N/A
1955	N/A	N/A	N/A	N/A	N/A	N/A	N/A
1956	N/A	N/A	N/A	N/A	N/A	N/A	N/A
1957	N/A	N/A	N/A	N/A	N/A	N/A	N/A
1958	N/A	N/A	N/A	N/A	N/A	N/A	N/A
1959	N/A	N/A	N/A	N/A	N/A	N/A	N/A
1960	N/A	N/A	N/A	N/A	N/A	N/A	N/A
1961	N/A	N/A	N/A	N/A	N/A	N/A	N/A
1962	N/A	N/A	N/A	N/A	N/A	N/A	N/A
1963	N/A	N/A	N/A	N/A	N/A	N/A	N/A
1964	N/A	N/A	N/A	N/A	N/A	N/A	N/A
1965	N/A	N/A	N/A	N/A	N/A	N/A	N/A
1966	N/A	N/A	N/A	N/A	N/A	N/A	N/A
1967	N/A	N/A	N/A	N/A	N/A	N/A	N/A
1968	N/A	N/A	N/A	N/A	N/A	N/A	N/A
1969	N/A	N/A	N/A	N/A	N/A	N/A	N/A
1970	N/A	N/A	N/A	N/A	N/A	N/A	N/A
1971	N/A	N/A	N/A	N/A	N/A	N/A	N/A
1972	N/A	N/A	N/A	N/A	N/A	N/A	N/A
1973	N/A	N/A	N/A	N/A	N/A	N/A	N/A
1974	N/A	N/A	N/A	N/A	N/A	N/A	N/A
1975	1403896	1289798	2693695	2035650	812573	2848223	1.06
1976	1201011	1037997	2239008	1741466	653938	2395404	1.07
1977	1069175	905210	1974385	1550304	570282	2120586	1.07
1978	1200759	965521	2166280	1741100	608278	2349378	1.08
1979	1756705	1111446	2868151	2547222	700211	3247434	1.13
1980	1669941	1171767	2841708	2421414	738213	3159628	1.11
1981	2467747	1396573	3864320	3578233	879841	4458074	1.15
1982	1893891	1613989	3507880	2746142	1016813	3762955	1.07
1983	N/A	N/A	N/A	N/A	N/A	N/A	N/A
Y/\$:	1.45	.63	N/A	N/A	N/A	N/A	N/A

A B C D E F G H I  
 AF17:FH/OVER.4G1 Version 2.04 7/24/1984  
 Shadow Exchange Rate for Other Heavy Industrial Products  
 to calculate shadow exchange rate for other heavy industrial products

Exchange Rate for Other Heavy Industrial Products

	Exports of Proc. Other (1000US\$) (1980 pr) TEPODL	Exports of Other Heavy Industry (1000US\$) (1980 pr) TEOVDL	Exports of Other Heavy Industry (1000US\$) (1980 pr) TEOVDL	Exports of Proc. Other (1000RMB) (1980 pr) TEPO	Exports of Other Heavy Industry (1000RMB) (1980 pr) TEOV	Exports of Other Heavy Industry (1000RMB) (1980 pr) TEOV	Exchange Rate of Other Heavy Industry
1949	N/A	N/A	N/A	N/A	N/A	N/A	N/A
1950	N/A	N/A	N/A	N/A	N/A	N/A	N/A
1951	N/A	N/A	N/A	N/A	N/A	N/A	N/A
1952	N/A	N/A	N/A	N/A	N/A	N/A	N/A
1953	N/A	N/A	N/A	N/A	N/A	N/A	N/A
1954	N/A	N/A	N/A	N/A	N/A	N/A	N/A
1955	N/A	N/A	N/A	N/A	N/A	N/A	N/A
1956	N/A	N/A	N/A	N/A	N/A	N/A	N/A
1957	N/A	N/A	N/A	N/A	N/A	N/A	N/A
1958	N/A	N/A	N/A	N/A	N/A	N/A	N/A
1959	N/A	N/A	N/A	N/A	N/A	N/A	N/A
1960	N/A	N/A	N/A	N/A	N/A	N/A	N/A
1961	N/A	N/A	N/A	N/A	N/A	N/A	N/A
1962	N/A	N/A	N/A	N/A	N/A	N/A	N/A
1963	N/A	N/A	N/A	N/A	N/A	N/A	N/A
1964	N/A	N/A	N/A	N/A	N/A	N/A	N/A
1965	N/A	N/A	N/A	N/A	N/A	N/A	N/A
1966	N/A	N/A	N/A	N/A	N/A	N/A	N/A
1967	N/A	N/A	N/A	N/A	N/A	N/A	N/A
1968	N/A	N/A	N/A	N/A	N/A	N/A	N/A
1969	N/A	N/A	N/A	N/A	N/A	N/A	N/A
1970	N/A	N/A	N/A	N/A	N/A	N/A	N/A
1971	N/A	N/A	N/A	N/A	N/A	N/A	N/A
1972	N/A	N/A	N/A	N/A	N/A	N/A	N/A
1973	N/A	N/A	N/A	N/A	N/A	N/A	N/A
1974	N/A	N/A	N/A	N/A	N/A	N/A	N/A
1975	164566	991166	1155732	67472	1694894	1762366	1.52
1976	162335	922707	1085042	66557	1577829	1644386	1.52
1977	166217	988914	1155131	68149	1691043	1759192	1.52
1978	228612	1325843	1554455	93731	2267192	2360922	1.52
1979	261920	2089691	2351611	107387	3573372	3680759	1.57
1980	256516	2529307	2785823	105172	4325115	4430287	1.59
1981	322102	2652988	2975090	132062	4536609	4668671	1.57
1982	351669	3043740	3395409	144184	5204795	5348980	1.58
1983	N/A	N/A	N/A	N/A	N/A	N/A	N/A
Y/\$:	.41	1.71	N/A	N/A	N/A	N/A	N/A

Commodity Share of Exports in constant yuan based on Official Total Exports  
 to convert official Chinese Export series from constant dollars to constant yuan

Commodity Shares of Exports - Official  
 (constant yuan)

	Exports of Other Grains (1000US\$) (1980 pr) TETGDL	Exports of Raw Food Prod (1000US\$) (1980 pr) TEOFDL	Exports of Agr. Raw Mat'ls (1000US\$) (1980 pr) TEAWDL	Exchange Rate of Oth. Raw Food Products	Exports of Grains (1000RMB) (1980 pr) TETG	Exports of Other Raw Food Prod (1000RMB) (1980 pr) TEOD	Exports of Agr. Raw Mat'ls (1000RMB) (1980 pr) TEOF
1949	N/A	N/A	N/A	N/A	N/A	N/A	N/A
1950	N/A	N/A	N/A	N/A	N/A	N/A	N/A
1951	N/A	N/A	N/A	N/A	N/A	N/A	N/A
1952	N/A	N/A	N/A	N/A	N/A	N/A	N/A
1953	N/A	N/A	N/A	N/A	N/A	N/A	N/A
1954	N/A	N/A	N/A	N/A	N/A	N/A	N/A
1955	N/A	N/A	N/A	N/A	N/A	N/A	N/A
1956	N/A	N/A	N/A	N/A	N/A	N/A	N/A
1957	N/A	N/A	N/A	N/A	N/A	N/A	N/A
1958	N/A	N/A	N/A	N/A	N/A	N/A	N/A
1959	N/A	N/A	N/A	N/A	N/A	N/A	N/A
1960	N/A	N/A	N/A	N/A	N/A	N/A	N/A
1961	N/A	N/A	N/A	N/A	N/A	N/A	N/A
1962	N/A	N/A	N/A	N/A	N/A	N/A	N/A
1963	N/A	N/A	N/A	N/A	N/A	N/A	N/A
1964	N/A	N/A	N/A	N/A	N/A	N/A	N/A
1965	N/A	N/A	N/A	N/A	N/A	N/A	N/A
1966	N/A	N/A	N/A	N/A	N/A	N/A	N/A
1967	N/A	N/A	N/A	N/A	N/A	N/A	N/A
1968	N/A	N/A	N/A	N/A	N/A	N/A	N/A
1969	N/A	N/A	N/A	N/A	N/A	N/A	N/A
1970	N/A	N/A	N/A	N/A	N/A	N/A	N/A
1971	N/A	N/A	N/A	N/A	N/A	N/A	N/A
1972	N/A	N/A	N/A	N/A	N/A	N/A	N/A
1973	N/A	N/A	N/A	N/A	N/A	N/A	N/A
1974	N/A	N/A	N/A	N/A	N/A	N/A	N/A
1975	890646	2697698	833355	1.06	516574	2852456	1166697
1976	452883	2241138	847580	1.07	262672	2397682	1186612
1977	560537	1974915	830557	1.07	325111	2121155	1162780
1978	560273	2166416	926884	1.08	324958	2349526	1297638
1979	531872	2867448	1121998	1.13	308486	3246637	1570797
1980	475140	2841541	1256088	1.11	275581	3159441	1758523
1981	487110	3873886	1288044	1.15	282524	4469110	1803261
1982	444498	3669487	1166098	1.07	257809	3936314	1632538
1983	N/A	N/A	N/A	N/A	N/A	N/A	N/A
Y/\$:	.58	N/A	1.40	N/A	N/A	N/A	N/A

Commodity Shares of Exports in constant yuan based on Official Total Exports  
 to convert official Chinese Export series from constant dollars to constant yuan

Commodity Shares of Exports - Official  
 (constant yuan)

	Exports of Proc. Foods (1000US\$) (1980 pr) TEPFDL	Exports of Cons. Manufs. (1000US\$) (1980 pr) TECFDL	Exports of Proc. Foods (1000RMB) (1980 pr) TEPF	Exports of Cons. Manufs. (1000RMB) (1980 pr) TECF
1949	N/A	N/A	N/A	N/A
1950	N/A	N/A	N/A	N/A
1951	N/A	N/A	N/A	N/A
1952	N/A	N/A	N/A	N/A
1953	N/A	N/A	N/A	N/A
1954	N/A	N/A	N/A	N/A
1955	N/A	N/A	N/A	N/A
1956	N/A	N/A	N/A	N/A
1957	N/A	N/A	N/A	N/A
1958	N/A	N/A	N/A	N/A
1959	N/A	N/A	N/A	N/A
1960	N/A	N/A	N/A	N/A
1961	N/A	N/A	N/A	N/A
1962	N/A	N/A	N/A	N/A
1963	N/A	N/A	N/A	N/A
1964	N/A	N/A	N/A	N/A
1965	N/A	N/A	N/A	N/A
1966	N/A	N/A	N/A	N/A
1967	N/A	N/A	N/A	N/A
1968	N/A	N/A	N/A	N/A
1969	N/A	N/A	N/A	N/A
1970	N/A	N/A	N/A	N/A
1971	N/A	N/A	N/A	N/A
1972	N/A	N/A	N/A	N/A
1973	N/A	N/A	N/A	N/A
1974	N/A	N/A	N/A	N/A
1975	113629	2362234	376112	10488321
1976	101361	2297360	335504	10200278
1977	84774	2461955	280602	10931080
1978	94834	3308367	313901	14689151
1979	107691	4673708	356456	20751263
1980	142356	5410546	471198	24022823
1981	211623	6840743	700473	30372897
1982	194103	7070227	642482	31391808
1983	N/A	N/A	N/A	N/A
Y/\$:	3.31	4.44	N/A	N/A

Commodity Shares of Exports - Official  
 (constant yuan)

	Exports of Energy (1000US\$) (1980 pr)	Exports of Mach. (1000US\$) (1980 pr)	Exports of Agr. Chem. (1000US\$) (1980 pr)	Exports of Oth. Heavy Ind (1000US\$) (1980 pr)	Exchange Rate of Oth. Raw Food Products	Exports of Energy (1000RMB) (1980 pr)	Exports of Mach. (1000RMB) (1980 pr)	Exports of Agr. Chem. (1000RMB) (1980 pr)	Exports of Oth. Heavy Ind (1000RMB) (1980 pr)
	TEEFDL	TEPMDL	TEACDL	TEOVDL		TEEF	TEPM	TEAC	TEOV
1949	N/A	N/A	N/A	N/A	N/A	N/A	N/A	N/A	N/A
1950	N/A	N/A	N/A	N/A	N/A	N/A	N/A	N/A	N/A
1951	N/A	N/A	N/A	N/A	N/A	N/A	N/A	N/A	N/A
1952	N/A	N/A	N/A	N/A	N/A	N/A	N/A	N/A	N/A
1953	N/A	N/A	N/A	N/A	N/A	N/A	N/A	N/A	N/A
1954	N/A	N/A	N/A	N/A	N/A	N/A	N/A	N/A	N/A
1955	N/A	N/A	N/A	N/A	N/A	N/A	N/A	N/A	N/A
1956	N/A	N/A	N/A	N/A	N/A	N/A	N/A	N/A	N/A
1957	N/A	N/A	N/A	N/A	N/A	N/A	N/A	N/A	N/A
1958	N/A	N/A	N/A	N/A	N/A	N/A	N/A	N/A	N/A
1959	N/A	N/A	N/A	N/A	N/A	N/A	N/A	N/A	N/A
1960	N/A	N/A	N/A	N/A	N/A	N/A	N/A	N/A	N/A
1961	N/A	N/A	N/A	N/A	N/A	N/A	N/A	N/A	N/A
1962	N/A	N/A	N/A	N/A	N/A	N/A	N/A	N/A	N/A
1963	N/A	N/A	N/A	N/A	N/A	N/A	N/A	N/A	N/A
1964	N/A	N/A	N/A	N/A	N/A	N/A	N/A	N/A	N/A
1965	N/A	N/A	N/A	N/A	N/A	N/A	N/A	N/A	N/A
1966	N/A	N/A	N/A	N/A	N/A	N/A	N/A	N/A	N/A
1967	N/A	N/A	N/A	N/A	N/A	N/A	N/A	N/A	N/A
1968	N/A	N/A	N/A	N/A	N/A	N/A	N/A	N/A	N/A
1969	N/A	N/A	N/A	N/A	N/A	N/A	N/A	N/A	N/A
1970	N/A	N/A	N/A	N/A	N/A	N/A	N/A	N/A	N/A
1971	N/A	N/A	N/A	N/A	N/A	N/A	N/A	N/A	N/A
1972	N/A	N/A	N/A	N/A	N/A	N/A	N/A	N/A	N/A
1973	N/A	N/A	N/A	N/A	N/A	N/A	N/A	N/A	N/A
1974	N/A	N/A	N/A	N/A	N/A	N/A	N/A	N/A	N/A
1975	2377163	444923	220	1278893	1.52	1473841	760818	335	1950172
1976	1691210	398243	157	1193227	1.52	1048550	680995	239	1808341
1977	1945950	370397	389	1281854	1.52	1206489	633378	591	1952184
1978	2700194	425243	1824	1709480	1.52	1674121	727165	2773	2596377
1979	4051452	516697	2982	2572608	1.57	2511900	883551	4533	4026665
1980	4231111	685440	3355	3059398	1.59	2623289	1172102	5100	4865351
1981	4361377	952634	5509	3232601	1.57	2704054	1629003	8373	5072772
1982	4346985	905735	6892	3246971	1.58	2695131	1548806	10476	5115136
1983	N/A	N/A	N/A	N/A	N/A	N/A	N/A	N/A	N/A
Y/\$:	.62	1.71	1.52	N/A	N/A	N/A	N/A	N/A	N/A

Total Exports by Reaggregation  
 (constant yuan)

	Exports of Grains (1000RMB) (1980 pr) TETG	Exports of Other Food Prod (1000RMB) (1980 pr) TFOF	Exports of Agr. Raw Matls (1000RMB) (1980 pr) TEAW	Exports of Proc. Foods (1000RMB) (1980 pr) TEPF	Exports of Cons. Manufs. (1000RMB) (1980 pr) TECF	Exports of Energy (1000RMB) (1980 pr) TEEF	Exports of Mach. & Equip. (1000RMB) (1980 pr) TEMB	Exports of Agr. Chem. (1000RMB) (1980 pr) TEAC	Exports of Oth Heavy Ind (1000RMB) (1980 pr) TEOV	Total Exports (1000RMB) (1980 pr) TEEC
1949	N/A	N/A	N/A	N/A	N/A	N/A	N/A	N/A	N/A	N/A
1950	N/A	N/A	N/A	N/A	N/A	N/A	N/A	N/A	N/A	N/A
1951	N/A	N/A	N/A	N/A	N/A	N/A	N/A	N/A	N/A	N/A
1952	N/A	N/A	N/A	N/A	N/A	N/A	N/A	N/A	N/A	N/A
1953	N/A	N/A	N/A	N/A	N/A	N/A	N/A	N/A	N/A	N/A
1954	N/A	N/A	N/A	N/A	N/A	N/A	N/A	N/A	N/A	N/A
1955	N/A	N/A	N/A	N/A	N/A	N/A	N/A	N/A	N/A	N/A
1956	N/A	N/A	N/A	N/A	N/A	N/A	N/A	N/A	N/A	N/A
1957	N/A	N/A	N/A	N/A	N/A	N/A	N/A	N/A	N/A	N/A
1958	N/A	N/A	N/A	N/A	N/A	N/A	N/A	N/A	N/A	N/A
1959	N/A	N/A	N/A	N/A	N/A	N/A	N/A	N/A	N/A	N/A
1960	N/A	N/A	N/A	N/A	N/A	N/A	N/A	N/A	N/A	N/A
1961	N/A	N/A	N/A	N/A	N/A	N/A	N/A	N/A	N/A	N/A
1962	N/A	N/A	N/A	N/A	N/A	N/A	N/A	N/A	N/A	N/A
1963	N/A	N/A	N/A	N/A	N/A	N/A	N/A	N/A	N/A	N/A
1964	N/A	N/A	N/A	N/A	N/A	N/A	N/A	N/A	N/A	N/A
1965	N/A	N/A	N/A	N/A	N/A	N/A	N/A	N/A	N/A	N/A
1966	N/A	N/A	N/A	N/A	N/A	N/A	N/A	N/A	N/A	N/A
1967	N/A	N/A	N/A	N/A	N/A	N/A	N/A	N/A	N/A	N/A
1968	N/A	N/A	N/A	N/A	N/A	N/A	N/A	N/A	N/A	N/A
1969	N/A	N/A	N/A	N/A	N/A	N/A	N/A	N/A	N/A	N/A
1970	N/A	N/A	N/A	N/A	N/A	N/A	N/A	N/A	N/A	N/A
1971	N/A	N/A	N/A	N/A	N/A	N/A	N/A	N/A	N/A	N/A
1972	N/A	N/A	N/A	N/A	N/A	N/A	N/A	N/A	N/A	N/A
1973	N/A	N/A	N/A	N/A	N/A	N/A	N/A	N/A	N/A	N/A
1974	N/A	N/A	N/A	N/A	N/A	N/A	N/A	N/A	N/A	N/A
1975	516574	2852456	1166697	376112	10488321	1473841	760818	335	1950172	19585327
1976	262672	2397682	1186612	335504	10200278	1048550	680995	239	1808341	17920873
1977	325111	2121155	1162780	280602	10931080	1206489	633378	591	1952184	18613370
1978	324958	2349526	1297638	313901	14689151	1674121	727165	2773	2596377	23975609
1979	308486	3246637	1570797	356456	20751263	2511900	883551	4533	4026665	33660289
1980	275581	3159441	1758523	471198	24022823	2623289	1172102	5100	4865351	38353409
1981	282524	4469110	1803261	700473	30372897	2704054	1629003	8373	5072772	47042468
1982	257809	3936314	1632538	642482	31391808	2695131	1548806	10476	5115136	47230500
1983	N/A	N/A	N/A	N/A	N/A	N/A	N/A	N/A	N/A	N/A
1984	N/A	N/A	N/A	N/A	N/A	N/A	N/A	N/A	N/A	N/A

Total Exports and Exports by Commodity Groups  
 (constant 1980 yuan)

	Total Exports (1000RMB) (1980 pr) TEEC	Exports of Grains (1000RMB) (1980 pr) TETG	Exports of Other Food Prod (1000RMB) (1980 pr) TEOF	Exports of Agr. Raw Matls (1000RMB) (1980 pr) TEAW	Exports of Proc. Foods (1000RMB) (1980 pr) TEPF	Exports of Cons. Manufs. (1000RMB) (1980 pr) TECF	Exports of Energy (1000RMB) (1980 pr) TEEF	Exports of Mach. & Equip. (1000RMB) (1980 pr) TEMB	Exports of Agr. Chem. (1000RMB) (1980 pr) TEAC	Exports of Oth Heavy Ind (1000RMB) (1980 pr) TEOV
1949	N/A	N/A	N/A	N/A	N/A	N/A	N/A	N/A	N/A	N/A
1950	N/A	N/A	N/A	N/A	N/A	N/A	N/A	N/A	N/A	N/A
1951	N/A	N/A	N/A	N/A	N/A	N/A	N/A	N/A	N/A	N/A
1952	N/A	N/A	N/A	N/A	N/A	N/A	N/A	N/A	N/A	N/A
1953	N/A	N/A	N/A	N/A	N/A	N/A	N/A	N/A	N/A	N/A
1954	N/A	N/A	N/A	N/A	N/A	N/A	N/A	N/A	N/A	N/A
1955	N/A	N/A	N/A	N/A	N/A	N/A	N/A	N/A	N/A	N/A
1956	N/A	N/A	N/A	N/A	N/A	N/A	N/A	N/A	N/A	N/A
1957	N/A	N/A	N/A	N/A	N/A	N/A	N/A	N/A	N/A	N/A
1958	N/A	N/A	N/A	N/A	N/A	N/A	N/A	N/A	N/A	N/A
1959	N/A	N/A	N/A	N/A	N/A	N/A	N/A	N/A	N/A	N/A
	N/A	N/A	N/A	N/A	N/A	N/A	N/A	N/A	N/A	N/A
	N/A	N/A	N/A	N/A	N/A	N/A	N/A	N/A	N/A	N/A
	N/A	N/A	N/A	N/A	N/A	N/A	N/A	N/A	N/A	N/A
1962	N/A	N/A	N/A	N/A	N/A	N/A	N/A	N/A	N/A	N/A
1963	N/A	N/A	N/A	N/A	N/A	N/A	N/A	N/A	N/A	N/A
1964	N/A	N/A	N/A	N/A	N/A	N/A	N/A	N/A	N/A	N/A
1965	N/A	N/A	N/A	N/A	N/A	N/A	N/A	N/A	N/A	N/A
1966	N/A	N/A	N/A	N/A	N/A	N/A	N/A	N/A	N/A	N/A
1967	N/A	N/A	N/A	N/A	N/A	N/A	N/A	N/A	N/A	N/A
1968	N/A	N/A	N/A	N/A	N/A	N/A	N/A	N/A	N/A	N/A
1969	N/A	N/A	N/A	N/A	N/A	N/A	N/A	N/A	N/A	N/A
1970	N/A	N/A	N/A	N/A	N/A	N/A	N/A	N/A	N/A	N/A
1971	N/A	N/A	N/A	N/A	N/A	N/A	N/A	N/A	N/A	N/A
1972	N/A	N/A	N/A	N/A	N/A	N/A	N/A	N/A	N/A	N/A
1973	N/A	N/A	N/A	N/A	N/A	N/A	N/A	N/A	N/A	N/A
1974	N/A	N/A	N/A	N/A	N/A	N/A	N/A	N/A	N/A	N/A
1975	19585327	516574	2852456	1166697	376112	10488321	1473841	760818	335	1950172
1976	17920873	262672	2397682	1186612	335504	10200278	1048550	680995	239	1808341
1977	18613370	325111	2121155	1162780	280602	10931080	1206489	633378	591	1952184
1978	23975609	324958	2349526	1297638	313901	14689151	1674121	727165	2773	2596377
1979	33660289	308486	3246637	1570797	356456	20751263	2511900	883551	4533	4026665
1980	38353409	275581	3159441	1758523	471198	24022823	2623289	1172102	5100	4865351
1981	47042468	282524	4469110	1803261	700473	30372897	2704054	1629003	8373	5072772
1982	47230500	257809	3936314	1632538	642482	31391808	2695131	1548806	10476	5115136
1983	N/A	N/A	N/A	N/A	N/A	N/A	N/A	N/A	N/A	N/A
1984	N/A	N/A	N/A	N/A	N/A	N/A	N/A	N/A	N/A	N/A

Documentation of Data Bank of Total Exports and Exports by Commodity Groups in constant 1980 yuan (FK/TEEC2.3GC)

Steps involved in building the data bank:

(A). Spreadsheet FQ/PCTE1.3G6

Export Price Indices - sources:

1975-80: from United Nations Monthly Bulletin of Statistics and WEFA.

These price indices were aggregated in TROLL using routine &C.AFSUM.

1981: price indices were from Commodity Trade and Price Trends (World Bank), 1982-83. The prices of the following commodities were used as proxies to derive 1980-81 price changes for the 11 categories:

Grains - Thai Rice, p.57

OtherFoodcrops - Average for All Tea, p.55

Other Raw Food Products - Fish meal, p.85

Energy - Weighted Average OPEC oil, p.109

Machinery and Equipment - Petroleum and the Index of Petroleum prices to Imported Manufactures, p.47

Processed Foods - Soybean Oil, p.83

Processed Other Agricultural Product - plywood, p.101

Consumer Manufactures - same as for Machinery and Equipment

Agricultural Raw Materials - Wool, p.95

Agricultural Chemicals - Potassium Chloride, p.135

Other Heavy Industry - Metals & Minerals, p.47

1982: price indexes from Wharton EFA World Model data banks

(B). Spreadsheets FH/TE1A.4G1 and FH/TE2A.4G1:

Because of the re-aggregation of Other Food Products and Other food crops into the new single category Other Raw Food Products, and the reaggregation of Processed Other Raw Materials and Other Heavy Industry into a new Other Heavy Industry, the relevant price indexes must also be averaged with the appropriate weights. These two tables accomplish this task.

(C). Spreadsheets FH/TEEC1.3G6 and FH/TEFC2.3G6 and FH/TE2A.3G6:

Commodity Export series in current value terms (from spreadsheet FK/TEEC1.3GC) are converted into constant 1980 dollar series using the price indices series in (A) above

(D). Spreadsheets FH/TEFCG.3G7, FH/TEEC6.3G7 and FH/TF6A.3G7:

The total of constant 1980 dollar series of commodity exports obtained in (C) above are used to calculate commodity exports as shares of total exports (in constant 1980 dollars).

(E) Spreadsheets FH/TEECA.3GB, FH/TEECB.3GB and FH/TEECC.3GB:

Commodity export shares obtained in (D) above are multiplied into the official Chinese total export series (in constant dollars) (see spreadsheet FK/TEEC1.3GC and documentation) to get the official series of commodity exports in constant dollars.

(F) Spreadsheets FH/OFER.4G1 and FH/OVER.4G1:

Weighted averages of shadow exchange rates are calculated for the re-aggregated series for Other Raw Food Products and Other Heavy Industry. For a brief discussion of shadow exchange rates, see (G) below.

(G) Spreadsheets FH/TEECD.3GB and FH/TEECE.3GB:

Commodity exports in constant dollars obtained in (E) above are converted

into constant yuan using various 1980 shadow exchange rates.

The official exchange rate was not used because domestic prices of traded goods have no systematic relationship with the international prices at which they are bought or sold. Hence, to obtain the real (1980 yuan-priced) equivalent of the value of traded goods, different conversion factors (shadow exchange rates) must be used for each commodity category.

Wharton has estimated shadow exchange rates for each of the different commodity groups by dividing available Chinese prices by the international unit value of certain chosen representative commodities:

Grains - the exchange rate of rice as the representative. The Chinese price is from Agricultural Yearbook 1981, p.352. The international price is from Commodity Trade and Price Trends (CTPT), 1982-83, World Bank, p.57.

Other Foodcrops - the exchange rate of tea as the representative. The Chinese price is from SSB 1981 Yearbook, p.428 while the international price is from CTPT, p.55.

Other Raw Food Products - the exchange rate of beef as the representative. The Chinese price is from Bert Keidel, Wengniute notes (Inner Mongolia), and the international price is from CTPT, p.67.

Energy - the average exchange rate of petroleum and coal. The Chinese prices for these are found in World Bank China: Socialist Economic Development, Annex E, p.10. The international prices are from CTPT, p.107 (coal) and p.109 (petroleum).

Machinery and Equipment - the average exchange rate of cement and paperboard. The Chinese price of each of these 2 commodities is derived from value output/physical output (data for cement from SSB 1981 Yearbook, p.213, 223 respectively, and data on paper & paperboard from p.213, 225 respectively). The international prices are derived from export value/export quantity.

Processed Foods - edible vegetable oils as the representative. The Chinese price is the retail price of edible vegetable oils from SSB 1981 Yearbook while the international price is export value/export quantity. This choice of proxy is hardly ideal, however, comparable machinery prices are currently unavailable.

Processed Other Agricultural Products - Logging as the representative. The Chinese price is obtained by dividing the 1981 value output (in 1980 prices) with the 1981 physical output of timber (source: SSB 1981 Yearbook, p.213 and p.236 respectively). The international price is from Commodity Trade and Price Trends (CTPT) 1982-83, World Bank, p. 99.

Consumer Manufactures - the average exchange rate for bicycle, flashlights, television sets, clocks, leather shoes and cotton cloth as the representative. The Chinese price of each of these is from the SSB 1981 Yearbook, p.426-427, while the international prices were calculated from export value/export quantity. Agricultural Raw Materials - the average exchange rate for wool, jute, cotton and tobacco as the representative. The Chinese prices of these commodities are found in SSB 1981 Yearbook, p.428 while the international prices are found in CTPT, p.95 (wool), p.91 (jute), p.87 (cotton) and p.105 (tobacco).

Agricultural Chemicals - exchange rate of chemical fertilizers as representative. The Chinese price is from SSB 1981 Yearbook, p.427 while the international price is derived from export value/export quantity.

Other Heavy Industry - the average exchange rate of cement and paper and paperboard. The Chinese prices are derived from value output/physical output (for cement, data from SSB 1981 Yearbook, p.213, 228 respectively, and for paper & paperboard, data from p.213,225). The international prices of these are derived from export value/export quantity for each of the two commodities.

Partner Country Statistics  
Current Priced Imports  
Model Categories

For detailed explanation see the description of methodology and sources at the end of this section.

Imports for 11 categories in current dollars

	Imports of Grains (1000US\$)	Imports of Other Foodcrops (1000US\$)	Imports of Other Raw Food Prod (1000US\$)	Imports of Energy (1000US\$)	Imports of Mach. & Equip (1000US\$)	Imports of Proc. Foods (1000US\$)	Imports of Proc. Other (1000US\$)	Imports of Cons. Manufs. (1000US\$)
	TMTGCN	TMODCN	TMOFCN	TMEFCN	TMMBCN	TMPFCN	TMPOCN	TMCFCN
1949	N/A	N/A	N/A	N/A	N/A	N/A	N/A	N/A
1950	N/A	N/A	N/A	N/A	N/A	N/A	N/A	N/A
1951	N/A	N/A	N/A	N/A	N/A	N/A	N/A	N/A
1952	N/A	N/A	N/A	N/A	N/A	N/A	N/A	N/A
1953	N/A	N/A	N/A	N/A	N/A	N/A	N/A	N/A
1954	N/A	N/A	N/A	N/A	N/A	N/A	N/A	N/A
1955	N/A	N/A	N/A	N/A	N/A	N/A	N/A	N/A
1956	N/A	N/A	N/A	N/A	N/A	N/A	N/A	N/A
1957	N/A	N/A	N/A	N/A	N/A	N/A	N/A	N/A
1958	N/A	N/A	N/A	N/A	N/A	N/A	N/A	N/A
1959	N/A	N/A	N/A	N/A	N/A	N/A	N/A	N/A
1960	N/A	N/A	N/A	N/A	N/A	N/A	N/A	N/A
1961	N/A	N/A	N/A	N/A	N/A	N/A	N/A	N/A
1962	N/A	N/A	N/A	N/A	N/A	N/A	N/A	N/A
1963	N/A	N/A	N/A	N/A	N/A	N/A	N/A	N/A
1964	N/A	N/A	N/A	N/A	N/A	N/A	N/A	N/A
1965	N/A	N/A	N/A	N/A	N/A	N/A	N/A	N/A
1966	N/A	N/A	N/A	N/A	N/A	N/A	N/A	N/A
1967	N/A	N/A	N/A	N/A	N/A	N/A	N/A	N/A
1968	N/A	N/A	N/A	N/A	N/A	N/A	N/A	N/A
1969	N/A	N/A	N/A	N/A	N/A	N/A	N/A	N/A
1970	N/A	N/A	N/A	N/A	N/A	N/A	N/A	N/A
1971	N/A	N/A	N/A	N/A	N/A	N/A	N/A	N/A
1972	N/A	N/A	N/A	N/A	N/A	N/A	N/A	N/A
1973	N/A	N/A	N/A	N/A	N/A	N/A	N/A	N/A
1974	N/A	N/A	N/A	N/A	N/A	N/A	N/A	N/A
1975	542535	287221	588	127247	2072616	39329	82211	115311
1976	299835	276648	1472	65125	1769851	30214	36865	155433
1977	652959	522837	2744	117814	1237222	154560	71433	198847
1978	935344	431168	17719	154893	2172447	134439	115061	247810
1979	1362054	594321	18973	180055	4045403	184194	208541	402536
1980	2225424	792800	10700	171500	5639900	184200	417900	1105100
1981	2337400	858900	17200	134500	5016500	103300	291400	1863300
1982	2506000	1040600	40600	209600	3894200	99800	225700	1553900
1983	N/A	N/A	N/A	N/A	N/A	N/A	N/A	N/A
1984	N/A	N/A	N/A	N/A	N/A	N/A	N/A	N/A

Sources, see below

Load from row 12 to row 54

Imports for 11 categories in current dollars

Imports Imports Imports  
 of Agr. of Agr. of Oth  
 Raw Matls Chem.Heavy Ind  
 (1000US\$)(1000US\$)(1000US\$)

	TMAWCN	TMACCN	TMOVCN
1949	N/A	N/A	N/A
1950	N/A	N/A	N/A
1951	N/A	N/A	N/A
1952	N/A	N/A	N/A
1953	N/A	N/A	N/A
1954	N/A	N/A	N/A
1955	N/A	N/A	N/A
1956	N/A	N/A	N/A
1957	N/A	N/A	N/A
1958	N/A	N/A	N/A
1959	N/A	N/A	N/A
1960	N/A	N/A	N/A
1961	N/A	N/A	N/A
1962	N/A	N/A	N/A
1963	N/A	N/A	N/A
1964	N/A	N/A	N/A
1965	N/A	N/A	N/A
1966	N/A	N/A	N/A
1967	N/A	N/A	N/A
1968	N/A	N/A	N/A
1969	N/A	N/A	N/A
1970	N/A	N/A	N/A
1971	N/A	N/A	N/A
1972	N/A	N/A	N/A
1973	N/A	N/A	N/A
1974	N/A	N/A	N/A
1975	640251	393856	2514139
1976	556143	149204	2209087
1977	833767	342411	2475674
1978	1263594	474164	4382355
1979	1629806	608654	5196458
1980	3047200	968800	4616000
1981	2998600	798100	3529700
1982	2276200	534600	4243800
1983	N/A	N/A	N/A
1984	N/A	N/A	N/A

AP19:FR/TMEC1.366 Version 1.03 3/9/84  
 Total Imports and Commodity Imports as Shares of Total (in current dollars)  
 to calculate total imports and commodity import shares of total import

Total Imports and Commodity Imports as Shares of Total  
(current dollars)

Year	Imports of Other	Imports of	Imports of	Imports of	Imports of	Imports of	Imports of	Imports of	Imports of	Imports of	Imports of	Imports of	Imports of	Imports of	Imports of	Imports of	Imports of	Imports of	Imports of	Total Imports		
	(1000US\$)	(1000US\$)	(1000US\$)	(1000US\$)	(1000US\$)	(1000US\$)	(1000US\$)	(1000US\$)	(1000US\$)	(1000US\$)	(1000US\$)	(1000US\$)	(1000US\$)	(1000US\$)	(1000US\$)	(1000US\$)	(1000US\$)	(1000US\$)	(1000US\$)	(1000US\$)	(1000US\$)	
	THODCN	THOFCN	THOFCN	THOFCN	THOFCN	THOFCN	THOFCN	THOFCN	THOFCN	THOFCN	THOFCN	THOFCN	THOFCN	THOFCN	THOFCN	THOFCN	THOFCN	THOFCN	THOFCN	THOFCN	THOFCN	
1949	N/A	N/A	N/A	N/A	N/A	N/A	N/A	N/A	N/A	N/A	N/A	N/A	N/A	N/A	N/A	N/A	N/A	N/A	N/A	N/A	N/A	N/A
1950	N/A	N/A	N/A	N/A	N/A	N/A	N/A	N/A	N/A	N/A	N/A	N/A	N/A	N/A	N/A	N/A	N/A	N/A	N/A	N/A	N/A	N/A
1951	N/A	N/A	N/A	N/A	N/A	N/A	N/A	N/A	N/A	N/A	N/A	N/A	N/A	N/A	N/A	N/A	N/A	N/A	N/A	N/A	N/A	N/A
1952	N/A	N/A	N/A	N/A	N/A	N/A	N/A	N/A	N/A	N/A	N/A	N/A	N/A	N/A	N/A	N/A	N/A	N/A	N/A	N/A	N/A	N/A
1953	N/A	N/A	N/A	N/A	N/A	N/A	N/A	N/A	N/A	N/A	N/A	N/A	N/A	N/A	N/A	N/A	N/A	N/A	N/A	N/A	N/A	N/A
1954	N/A	N/A	N/A	N/A	N/A	N/A	N/A	N/A	N/A	N/A	N/A	N/A	N/A	N/A	N/A	N/A	N/A	N/A	N/A	N/A	N/A	N/A
1955	N/A	N/A	N/A	N/A	N/A	N/A	N/A	N/A	N/A	N/A	N/A	N/A	N/A	N/A	N/A	N/A	N/A	N/A	N/A	N/A	N/A	N/A
1956	N/A	N/A	N/A	N/A	N/A	N/A	N/A	N/A	N/A	N/A	N/A	N/A	N/A	N/A	N/A	N/A	N/A	N/A	N/A	N/A	N/A	N/A
1957	N/A	N/A	N/A	N/A	N/A	N/A	N/A	N/A	N/A	N/A	N/A	N/A	N/A	N/A	N/A	N/A	N/A	N/A	N/A	N/A	N/A	N/A
1958	N/A	N/A	N/A	N/A	N/A	N/A	N/A	N/A	N/A	N/A	N/A	N/A	N/A	N/A	N/A	N/A	N/A	N/A	N/A	N/A	N/A	N/A
1959	N/A	N/A	N/A	N/A	N/A	N/A	N/A	N/A	N/A	N/A	N/A	N/A	N/A	N/A	N/A	N/A	N/A	N/A	N/A	N/A	N/A	N/A
1960	N/A	N/A	N/A	N/A	N/A	N/A	N/A	N/A	N/A	N/A	N/A	N/A	N/A	N/A	N/A	N/A	N/A	N/A	N/A	N/A	N/A	N/A
1961	N/A	N/A	N/A	N/A	N/A	N/A	N/A	N/A	N/A	N/A	N/A	N/A	N/A	N/A	N/A	N/A	N/A	N/A	N/A	N/A	N/A	N/A
1962	N/A	N/A	N/A	N/A	N/A	N/A	N/A	N/A	N/A	N/A	N/A	N/A	N/A	N/A	N/A	N/A	N/A	N/A	N/A	N/A	N/A	N/A
1963	N/A	N/A	N/A	N/A	N/A	N/A	N/A	N/A	N/A	N/A	N/A	N/A	N/A	N/A	N/A	N/A	N/A	N/A	N/A	N/A	N/A	N/A
1964	N/A	N/A	N/A	N/A	N/A	N/A	N/A	N/A	N/A	N/A	N/A	N/A	N/A	N/A	N/A	N/A	N/A	N/A	N/A	N/A	N/A	N/A
1965	N/A	N/A	N/A	N/A	N/A	N/A	N/A	N/A	N/A	N/A	N/A	N/A	N/A	N/A	N/A	N/A	N/A	N/A	N/A	N/A	N/A	N/A
1966	N/A	N/A	N/A	N/A	N/A	N/A	N/A	N/A	N/A	N/A	N/A	N/A	N/A	N/A	N/A	N/A	N/A	N/A	N/A	N/A	N/A	N/A
1967	N/A	N/A	N/A	N/A	N/A	N/A	N/A	N/A	N/A	N/A	N/A	N/A	N/A	N/A	N/A	N/A	N/A	N/A	N/A	N/A	N/A	N/A
1968	N/A	N/A	N/A	N/A	N/A	N/A	N/A	N/A	N/A	N/A	N/A	N/A	N/A	N/A	N/A	N/A	N/A	N/A	N/A	N/A	N/A	N/A
1969	N/A	N/A	N/A	N/A	N/A	N/A	N/A	N/A	N/A	N/A	N/A	N/A	N/A	N/A	N/A	N/A	N/A	N/A	N/A	N/A	N/A	N/A
1970	N/A	N/A	N/A	N/A	N/A	N/A	N/A	N/A	N/A	N/A	N/A	N/A	N/A	N/A	N/A	N/A	N/A	N/A	N/A	N/A	N/A	N/A
1971	N/A	N/A	N/A	N/A	N/A	N/A	N/A	N/A	N/A	N/A	N/A	N/A	N/A	N/A	N/A	N/A	N/A	N/A	N/A	N/A	N/A	N/A
1972	N/A	N/A	N/A	N/A	N/A	N/A	N/A	N/A	N/A	N/A	N/A	N/A	N/A	N/A	N/A	N/A	N/A	N/A	N/A	N/A	N/A	N/A
1973	N/A	N/A	N/A	N/A	N/A	N/A	N/A	N/A	N/A	N/A	N/A	N/A	N/A	N/A	N/A	N/A	N/A	N/A	N/A	N/A	N/A	N/A
1974	N/A	N/A	N/A	N/A	N/A	N/A	N/A	N/A	N/A	N/A	N/A	N/A	N/A	N/A	N/A	N/A	N/A	N/A	N/A	N/A	N/A	N/A
1975	542535	287221	588	127247	2072616	39329	82211	115311	640251	393856	2514139	6815304										
1976	299835	276648	1472	65125	1769851	30214	36865	155433	556143	149204	2209087	5549877										
1977	652959	522837	2744	117814	1237222	154560	71433	198847	833767	342411	2475674	6610268										
1978	935364	431168	17719	154893	2172447	134439	115061	247810	1263594	474164	4382355	10328994										
1979	1362054	594321	18973	180055	4045403	184194	208541	402536	1629806	608654	5196458	14430995										
1980	2225424	792800	10700	171500	5639900	184200	417900	1105100	3047200	968800	4616000	19179524										
1981	2337400	858900	17200	134500	5016500	103300	291400	1863300	2998600	798100	3529700	17948900										
1982	2506000	1040600	40600	209600	3894200	99800	225700	1553900	2276200	534600	4243800	16625000										
1983	N/A	N/A	N/A	N/A	N/A	N/A	N/A	N/A	N/A	N/A	N/A	N/A	N/A									
1984	N/A	N/A	N/A	N/A	N/A	N/A	N/A	N/A	N/A	N/A	N/A	N/A	N/A									

AF19:PH/TMBC2.3G7 Version 1.04 3/12/84  
 Commodity Imports as Shares of Total (current dollars)  
 to calculate commodity imports as shares of total imports

Commodity Imports as Shares of Total Imports

Imports of Grains	Imports of Other	Imports of Food	Imports of Energy	Imports of Mach. & Equip	Imports of Proc. Foods	Total Imports	Share of Grains	Share of Other	Share of Food	Share of Energy	Share of Mach. & Equip	Share of Proc. Foods
TMTCGN	TMODCN	TMOPCN	TMEPCN	TMBCN	TMPCN	TMECCN	SHGTMCN	SHODTMCN	SHOPTMCN	SHFTMCN	SRMBTMCN	SRPFTMCN
(1000US\$)	(1000US\$)	(1000US\$)	(1000US\$)	(1000US\$)	(1000US\$)	(1000US\$)	(%)	(%)	(%)	(%)	(%)	(%)
1949	N/A	N/A	N/A	N/A	N/A	N/A	N/A	N/A	N/A	N/A	N/A	N/A
1950	N/A	N/A	N/A	N/A	N/A	N/A	N/A	N/A	N/A	N/A	N/A	N/A
1951	N/A	N/A	N/A	N/A	N/A	N/A	N/A	N/A	N/A	N/A	N/A	N/A
1952	N/A	N/A	N/A	N/A	N/A	N/A	N/A	N/A	N/A	N/A	N/A	N/A
1953	N/A	N/A	N/A	N/A	N/A	N/A	N/A	N/A	N/A	N/A	N/A	N/A
1954	N/A	N/A	N/A	N/A	N/A	N/A	N/A	N/A	N/A	N/A	N/A	N/A
1955	N/A	N/A	N/A	N/A	N/A	N/A	N/A	N/A	N/A	N/A	N/A	N/A
1956	N/A	N/A	N/A	N/A	N/A	N/A	N/A	N/A	N/A	N/A	N/A	N/A
1957	N/A	N/A	N/A	N/A	N/A	N/A	N/A	N/A	N/A	N/A	N/A	N/A
1958	N/A	N/A	N/A	N/A	N/A	N/A	N/A	N/A	N/A	N/A	N/A	N/A
1959	N/A	N/A	N/A	N/A	N/A	N/A	N/A	N/A	N/A	N/A	N/A	N/A
1960	N/A	N/A	N/A	N/A	N/A	N/A	N/A	N/A	N/A	N/A	N/A	N/A
1961	N/A	N/A	N/A	N/A	N/A	N/A	N/A	N/A	N/A	N/A	N/A	N/A
1962	N/A	N/A	N/A	N/A	N/A	N/A	N/A	N/A	N/A	N/A	N/A	N/A
1963	N/A	N/A	N/A	N/A	N/A	N/A	N/A	N/A	N/A	N/A	N/A	N/A
1964	N/A	N/A	N/A	N/A	N/A	N/A	N/A	N/A	N/A	N/A	N/A	N/A
1965	N/A	N/A	N/A	N/A	N/A	N/A	N/A	N/A	N/A	N/A	N/A	N/A
1966	N/A	N/A	N/A	N/A	N/A	N/A	N/A	N/A	N/A	N/A	N/A	N/A
1967	N/A	N/A	N/A	N/A	N/A	N/A	N/A	N/A	N/A	N/A	N/A	N/A
1968	N/A	N/A	N/A	N/A	N/A	N/A	N/A	N/A	N/A	N/A	N/A	N/A
1969	N/A	N/A	N/A	N/A	N/A	N/A	N/A	N/A	N/A	N/A	N/A	N/A
1970	N/A	N/A	N/A	N/A	N/A	N/A	N/A	N/A	N/A	N/A	N/A	N/A
1971	N/A	N/A	N/A	N/A	N/A	N/A	N/A	N/A	N/A	N/A	N/A	N/A
1972	N/A	N/A	N/A	N/A	N/A	N/A	N/A	N/A	N/A	N/A	N/A	N/A
1973	N/A	N/A	N/A	N/A	N/A	N/A	N/A	N/A	N/A	N/A	N/A	N/A
1974	N/A	N/A	N/A	N/A	N/A	N/A	N/A	N/A	N/A	N/A	N/A	N/A
1975	542535	287221	588	127247	2072616	39329	7.96	4.21	.01	1.87	30.41	.58
1976	299835	276688	1472	65125	1769851	30214	5.40	4.98	.03	1.17	31.89	.54
1977	632959	522837	2744	117814	1237222	154560	9.88	7.91	.04	1.78	18.72	2.34
1978	935344	631168	17719	154893	2172447	134439	9.06	4.17	.17	1.50	21.03	1.30
1979	1362054	594321	18973	180055	4045403	184194	9.44	4.12	.13	1.25	28.03	1.28
1980	2225424	792800	10700	171500	5639900	184200	11.60	4.13	.06	.89	29.41	.96
1981	2337400	858900	17200	134500	5016500	103300	13.02	4.79	.10	.75	27.95	.58
1982	2506000	1040600	40600	209600	3894200	99800	15.07	6.26	.24	1.26	23.42	.60
1983	N/A	N/A	N/A	N/A	N/A	N/A	N/A	N/A	N/A	N/A	N/A	N/A
1984	N/A	N/A	N/A	N/A	N/A	N/A	N/A	N/A	N/A	N/A	N/A	N/A

AP19:FR/TM2A.3G7

Version 1.01 3/ 9/84

Commodity Imports as Shares of Total (current dollars)  
to calculate commodity imports as shares of total imports

Commodity Imports as Shares of Total Imports  
(current dollars)

Year	Imports of Proc. of Other (1000US\$)				Imports of Cons. of Manufs. (1000US\$)				Imports of Agr. of Raw Chem. (1000US\$)				Imports of Oth. Ind. (1000US\$)			
	TMPOCN	TMCFPCN	TMAVCN	TMACCN	TMOVCN	TMFCGN	SRPOTMCR	SHCFPMCR	SHAFPMCR	SHACTMCR	SRQVTMCR	SHOFTMCR	SHOVTMCR			
	Imports of Proc. of Other (1000US\$)	Imports of Cons. of Manufs. (1000US\$)	Imports of Agr. of Raw Chem. (1000US\$)	Imports of Oth. Ind. (1000US\$)	Total Imports	Share of Share of Proc. Oth Food (Z)	Share of Share of Cons. Manuf. (Z)	Share of Share of Agr. Raw Matls (Z)	Share of Share of Oth. Ind. (Z)							
1949	N/A	N/A	N/A	N/A	N/A	N/A	N/A	N/A	N/A	N/A	N/A	N/A	N/A			
1950	N/A	N/A	N/A	N/A	N/A	N/A	N/A	N/A	N/A	N/A	N/A	N/A	N/A			
1951	N/A	N/A	N/A	N/A	N/A	N/A	N/A	N/A	N/A	N/A	N/A	N/A	N/A			
1952	N/A	N/A	N/A	N/A	N/A	N/A	N/A	N/A	N/A	N/A	N/A	N/A	N/A			
1953	N/A	N/A	N/A	N/A	N/A	N/A	N/A	N/A	N/A	N/A	N/A	N/A	N/A			
1954	N/A	N/A	N/A	N/A	N/A	N/A	N/A	N/A	N/A	N/A	N/A	N/A	N/A			
1955	N/A	N/A	N/A	N/A	N/A	N/A	N/A	N/A	N/A	N/A	N/A	N/A	N/A			
1956	N/A	N/A	N/A	N/A	N/A	N/A	N/A	N/A	N/A	N/A	N/A	N/A	N/A			
1957	N/A	N/A	N/A	N/A	N/A	N/A	N/A	N/A	N/A	N/A	N/A	N/A	N/A			
1958	N/A	N/A	N/A	N/A	N/A	N/A	N/A	N/A	N/A	N/A	N/A	N/A	N/A			
1959	N/A	N/A	N/A	N/A	N/A	N/A	N/A	N/A	N/A	N/A	N/A	N/A	N/A			
1960	N/A	N/A	N/A	N/A	N/A	N/A	N/A	N/A	N/A	N/A	N/A	N/A	N/A			
1961	N/A	N/A	N/A	N/A	N/A	N/A	N/A	N/A	N/A	N/A	N/A	N/A	N/A			
1962	N/A	N/A	N/A	N/A	N/A	N/A	N/A	N/A	N/A	N/A	N/A	N/A	N/A			
1963	N/A	N/A	N/A	N/A	N/A	N/A	N/A	N/A	N/A	N/A	N/A	N/A	N/A			
1964	N/A	N/A	N/A	N/A	N/A	N/A	N/A	N/A	N/A	N/A	N/A	N/A	N/A			
1965	N/A	N/A	N/A	N/A	N/A	N/A	N/A	N/A	N/A	N/A	N/A	N/A	N/A			
1966	N/A	N/A	N/A	N/A	N/A	N/A	N/A	N/A	N/A	N/A	N/A	N/A	N/A			
1967	N/A	N/A	N/A	N/A	N/A	N/A	N/A	N/A	N/A	N/A	N/A	N/A	N/A			
1968	N/A	N/A	N/A	N/A	N/A	N/A	N/A	N/A	N/A	N/A	N/A	N/A	N/A			
1969	N/A	N/A	N/A	N/A	N/A	N/A	N/A	N/A	N/A	N/A	N/A	N/A	N/A			
1970	N/A	N/A	N/A	N/A	N/A	N/A	N/A	N/A	N/A	N/A	N/A	N/A	N/A			
1971	N/A	N/A	N/A	N/A	N/A	N/A	N/A	N/A	N/A	N/A	N/A	N/A	N/A			
1972	N/A	N/A	N/A	N/A	N/A	N/A	N/A	N/A	N/A	N/A	N/A	N/A	N/A			
1973	N/A	N/A	N/A	N/A	N/A	N/A	N/A	N/A	N/A	N/A	N/A	N/A	N/A			
1974	N/A	N/A	N/A	N/A	N/A	N/A	N/A	N/A	N/A	N/A	N/A	N/A	N/A			
1975	82211	115311	640251	393856	2514139	6815304	1.21	1.69	9.39	5.78	36.89	36.89	36.89			
1976	36865	155433	556143	149204	2209087	5549877	.66	2.80	10.02	2.69	39.80	39.80	39.80			
1977	71433	198847	833767	342411	2475674	6610268	1.08	3.01	12.61	5.18	37.45	37.45	37.45			
1978	115061	247810	1263594	474164	4382355	10328994	1.11	2.40	12.23	4.59	42.43	42.43	42.43			
1979	208541	402536	1629806	608654	5196458	14430995	1.45	2.79	11.29	4.22	36.01	36.01	36.01			
1980	417900	1105100	3047200	968800	4616000	19179524	2.18	5.76	15.89	5.05	24.07	24.07	24.07			
1981	291400	1863300	2998600	798100	3529700	17948900	1.62	10.38	16.71	4.45	19.67	19.67	19.67			
1982	225700	1553900	2276200	534600	4243800	16625000	1.36	9.35	13.69	3.22	25.53	25.53	25.53			
1983	N/A	N/A	N/A	N/A	N/A	N/A	N/A	N/A	N/A	N/A	N/A	N/A	N/A			
1984	N/A	N/A	N/A	N/A	N/A	N/A	N/A	N/A	N/A	N/A	N/A	N/A	N/A			

AF19:FR/TMEC7.3CB Version 1.03 3/12/84

Commodity Shares of Imports (from Official Chinese Total Import data)

to re-calculate commodity composition of imports based on official total imports

Commodity Shares of Imports - Official  
(current dollars)

Year	Share of Share of Share of Share of			Total Imports (FOB) (b.USS)	Imports of Grains Foodcrops (1000USS) (1000USS)			Imports of Other Raw Prod Energy & Equip. (1000USS) (1000USS)			Imports of Mach. & Equip. (1000USS)
	Grains (%)	Other Oth. Prod (%)	Raw Energy Equip (%)		Grains (1000USS)	Foodcrops (1000USS)	Raw Prod (1000USS)	Energy & Equip. (1000USS)	Imports of Mach. & Equip. (1000USS)		
	SRGTMCN	SHODTMCN	SHOPTMCN	TMECCN	TMICCN	TMODCN	TMOFMCN	TMEFCN	TMEBCN		
1949	N/A	N/A	N/A	N/A	N/A	N/A	N/A	N/A	N/A	N/A	
1950	N/A	N/A	N/A	N/A	N/A	N/A	N/A	N/A	N/A	N/A	
1951	N/A	N/A	N/A	N/A	N/A	N/A	N/A	N/A	N/A	N/A	
1952	N/A	N/A	N/A	N/A	N/A	N/A	N/A	N/A	N/A	N/A	
1953	N/A	N/A	N/A	N/A	N/A	N/A	N/A	N/A	N/A	N/A	
1954	N/A	N/A	N/A	N/A	N/A	N/A	N/A	N/A	N/A	N/A	
1955	N/A	N/A	N/A	N/A	N/A	N/A	N/A	N/A	N/A	N/A	
1956	N/A	N/A	N/A	N/A	N/A	N/A	N/A	N/A	N/A	N/A	
1957	N/A	N/A	N/A	N/A	N/A	N/A	N/A	N/A	N/A	N/A	
1958	N/A	N/A	N/A	N/A	N/A	N/A	N/A	N/A	N/A	N/A	
1959	N/A	N/A	N/A	N/A	N/A	N/A	N/A	N/A	N/A	N/A	
1960	N/A	N/A	N/A	N/A	N/A	N/A	N/A	N/A	N/A	N/A	
1961	N/A	N/A	N/A	N/A	N/A	N/A	N/A	N/A	N/A	N/A	
1962	N/A	N/A	N/A	N/A	N/A	N/A	N/A	N/A	N/A	N/A	
1963	N/A	N/A	N/A	N/A	N/A	N/A	N/A	N/A	N/A	N/A	
1964	N/A	N/A	N/A	N/A	N/A	N/A	N/A	N/A	N/A	N/A	
1965	N/A	N/A	N/A	N/A	N/A	N/A	N/A	N/A	N/A	N/A	
1966	N/A	N/A	N/A	N/A	N/A	N/A	N/A	N/A	N/A	N/A	
1967	N/A	N/A	N/A	N/A	N/A	N/A	N/A	N/A	N/A	N/A	
1968	N/A	N/A	N/A	N/A	N/A	N/A	N/A	N/A	N/A	N/A	
1969	N/A	N/A	N/A	N/A	N/A	N/A	N/A	N/A	N/A	N/A	
1970	N/A	N/A	N/A	N/A	N/A	N/A	N/A	N/A	N/A	N/A	
1971	N/A	N/A	N/A	N/A	N/A	N/A	N/A	N/A	N/A	N/A	
1972	N/A	N/A	N/A	N/A	N/A	N/A	N/A	N/A	N/A	N/A	
1973	N/A	N/A	N/A	N/A	N/A	N/A	N/A	N/A	N/A	N/A	
1974	N/A	N/A	N/A	N/A	N/A	N/A	N/A	N/A	N/A	N/A	
1975	7.96	4.21	.01	6.92	550869	291633	597	129202	2104455		
1976	5.40	4.98	.03	6.08	328475	303073	1613	71346	1938907		
1977	9.88	7.91	.04	6.66	657872	526771	2765	118700	1246530		
1978	9.06	4.17	1.50	10.75	973016	448534	18433	161131	2259944		
1979	9.44	4.12	1.25	15.62	1474183	643247	20535	194878	4378433		
1980	11.60	4.13	.89	21.24	2464852	878095	11851	189951	6246682		
1981	13.02	4.79	.75	19.91	2592785	952744	19079	149195	5564604		
1982	15.07	6.26	1.26	17.81	2684623	1114772	43494	224540	4171772		
1983	N/A	N/A	N/A	19.00	N/A	N/A	N/A	N/A	N/A	N/A	
1984	N/A	N/A	N/A	N/A	N/A	N/A	N/A	N/A	N/A	N/A	

Sources, see below  
Load from row 12 to row 54

Commodity Shares of Imports - Official  
 (current dollars)

	Share of Share of Share of			Total Imports (FOB) (b.US\$)	Imports Imports Imports		
	Proc. Foods (%)	Proc. Food (%)	Oth Prod (%)		Cons. Manuf. (%)	of Foods (1000US\$)	of Proc. Other (1000US\$)
	SRPFTMCN	SRPOTMCN	SHCFMCN	TMECCN	TMPFCN	TMPOCN	TMCFCN
1949	N/A	N/A	N/A	N/A	N/A	N/A	N/A
1950	N/A	N/A	N/A	N/A	N/A	N/A	N/A
1951	N/A	N/A	N/A	N/A	N/A	N/A	N/A
1952	N/A	N/A	N/A	N/A	N/A	N/A	N/A
1953	N/A	N/A	N/A	N/A	N/A	N/A	N/A
1954	N/A	N/A	N/A	N/A	N/A	N/A	N/A
1955	N/A	N/A	N/A	N/A	N/A	N/A	N/A
1956	N/A	N/A	N/A	N/A	N/A	N/A	N/A
1957	N/A	N/A	N/A	N/A	N/A	N/A	N/A
1958	N/A	N/A	N/A	N/A	N/A	N/A	N/A
1959	N/A	N/A	N/A	N/A	N/A	N/A	N/A
1960	N/A	N/A	N/A	N/A	N/A	N/A	N/A
1961	N/A	N/A	N/A	N/A	N/A	N/A	N/A
1962	N/A	N/A	N/A	N/A	N/A	N/A	N/A
1963	N/A	N/A	N/A	N/A	N/A	N/A	N/A
1964	N/A	N/A	N/A	N/A	N/A	N/A	N/A
1965	N/A	N/A	N/A	N/A	N/A	N/A	N/A
1966	N/A	N/A	N/A	N/A	N/A	N/A	N/A
1967	N/A	N/A	N/A	N/A	N/A	N/A	N/A
1968	N/A	N/A	N/A	N/A	N/A	N/A	N/A
1969	N/A	N/A	N/A	N/A	N/A	N/A	N/A
1970	N/A	N/A	N/A	N/A	N/A	N/A	N/A
1971	N/A	N/A	N/A	N/A	N/A	N/A	N/A
1972	N/A	N/A	N/A	N/A	N/A	N/A	N/A
1973	N/A	N/A	N/A	N/A	N/A	N/A	N/A
1974	N/A	N/A	N/A	N/A	N/A	N/A	N/A
1975	.58	1.21	1.69	6.92	39933	83474	117082
1976	.54	.66	2.80	6.08	33100	40386	170280
1977	2.34	1.08	3.01	6.66	155723	71970	200343
1978	1.30	1.11	2.40	10.75	139854	119695	257791
1979	1.28	1.45	2.79	15.62	199357	225709	435674
1980	.96	2.18	5.76	21.24	204018	462861	1223995
1981	.58	1.62	10.38	19.91	114587	323238	2066884
1982	.60	1.36	9.35	17.81	106914	241787	1664659
1983	N/A	N/A	N/A	19.00	N/A	N/A	N/A
1984	N/A	N/A	N/A	N/A	N/A	N/A	N/A

Sources, see below

Load from row 12 to row 54

Commodity Shares of Imports - Official  
 (current dollars)

	Share of Ag. Raw Mats (%)	Share of Agr. Chem. (%)	Share of Oth. H. Ind. (%)	Total Imports (FOB) (b.US\$)	Imports Ag. Raw Mats (1000US\$)	Imports Agr. Chem. (1000US\$)	Imports Oth. H. Ind. (1000US\$)
	SHAWTCN	SHACTMCN	SHOVTMCN	TMECCN	TMAWCN	TMACCN	TMOVCN
1949	N/A	N/A	N/A	N/A	N/A	N/A	N/A
1950	N/A	N/A	N/A	N/A	N/A	N/A	N/A
1951	N/A	N/A	N/A	N/A	N/A	N/A	N/A
1952	N/A	N/A	N/A	N/A	N/A	N/A	N/A
1953	N/A	N/A	N/A	N/A	N/A	N/A	N/A
1954	N/A	N/A	N/A	N/A	N/A	N/A	N/A
1955	N/A	N/A	N/A	N/A	N/A	N/A	N/A
1956	N/A	N/A	N/A	N/A	N/A	N/A	N/A
1957	N/A	N/A	N/A	N/A	N/A	N/A	N/A
1958	N/A	N/A	N/A	N/A	N/A	N/A	N/A
1959	N/A	N/A	N/A	N/A	N/A	N/A	N/A
1960	N/A	N/A	N/A	N/A	N/A	N/A	N/A
1961	N/A	N/A	N/A	N/A	N/A	N/A	N/A
1962	N/A	N/A	N/A	N/A	N/A	N/A	N/A
1963	N/A	N/A	N/A	N/A	N/A	N/A	N/A
1964	N/A	N/A	N/A	N/A	N/A	N/A	N/A
1965	N/A	N/A	N/A	N/A	N/A	N/A	N/A
1966	N/A	N/A	N/A	N/A	N/A	N/A	N/A
1967	N/A	N/A	N/A	N/A	N/A	N/A	N/A
1968	N/A	N/A	N/A	N/A	N/A	N/A	N/A
1969	N/A	N/A	N/A	N/A	N/A	N/A	N/A
1970	N/A	N/A	N/A	N/A	N/A	N/A	N/A
1971	N/A	N/A	N/A	N/A	N/A	N/A	N/A
1972	N/A	N/A	N/A	N/A	N/A	N/A	N/A
1973	N/A	N/A	N/A	N/A	N/A	N/A	N/A
1974	N/A	N/A	N/A	N/A	N/A	N/A	N/A
1975	9.39	5.78	36.89	6.92	650086	399906	2552761
1976	10.02	2.69	39.80	6.08	609266	163456	2420098
1977	12.61	5.18	37.45	6.66	840040	344987	2494300
1978	12.23	4.59	42.43	10.75	1314486	493261	4558857
1979	11.29	4.22	36.01	15.62	1763977	658760	5624247
1980	15.89	5.05	24.07	21.24	3375040	1073031	5112624
1981	16.71	4.45	19.67	19.91	3326228	885301	3915356
1982	13.69	3.22	25.53	17.81	2438443	572705	4546290
1983	N/A	N/A	N/A	19.00	N/A	N/A	N/A
1984	N/A	N/A	N/A	N/A	N/A	N/A	N/A

Sources, see below

Load from row 11 to row 53

Total Imports and Imports by Commodity Groups  
 (current dollars)

	Total Imports (1000US\$)	Imports of Grains (1000US\$)	Imports of Other Foodcrops (1000US\$)	Imports of Other Raw Food Prod (1000US\$)	Imports of Energy & Equip. (1000US\$)	Imports of Mach. of Proc. Foods (1000US\$)	Imports of Proc. Other (1000US\$)	
	TMECCN	TMTGCN	TMODCN	TMOFCN	TMEFCN	TMMBCN	TMPPCN	TMPOCN
1949	N/A	N/A	N/A	N/A	N/A	N/A	N/A	N/A
1950	N/A	N/A	N/A	N/A	N/A	N/A	N/A	N/A
1951	N/A	N/A	N/A	N/A	N/A	N/A	N/A	N/A
1952	N/A	N/A	N/A	N/A	N/A	N/A	N/A	N/A
1953	N/A	N/A	N/A	N/A	N/A	N/A	N/A	N/A
1954	N/A	N/A	N/A	N/A	N/A	N/A	N/A	N/A
1955	N/A	N/A	N/A	N/A	N/A	N/A	N/A	N/A
1956	N/A	N/A	N/A	N/A	N/A	N/A	N/A	N/A
1957	N/A	N/A	N/A	N/A	N/A	N/A	N/A	N/A
1958	N/A	N/A	N/A	N/A	N/A	N/A	N/A	N/A
1959	N/A	N/A	N/A	N/A	N/A	N/A	N/A	N/A
1960	N/A	N/A	N/A	N/A	N/A	N/A	N/A	N/A
1961	N/A	N/A	N/A	N/A	N/A	N/A	N/A	N/A
1962	N/A	N/A	N/A	N/A	N/A	N/A	N/A	N/A
1963	N/A	N/A	N/A	N/A	N/A	N/A	N/A	N/A
1964	N/A	N/A	N/A	N/A	N/A	N/A	N/A	N/A
1965	N/A	N/A	N/A	N/A	N/A	N/A	N/A	N/A
1966	N/A	N/A	N/A	N/A	N/A	N/A	N/A	N/A
1967	N/A	N/A	N/A	N/A	N/A	N/A	N/A	N/A
1968	N/A	N/A	N/A	N/A	N/A	N/A	N/A	N/A
1969	N/A	N/A	N/A	N/A	N/A	N/A	N/A	N/A
1970	N/A	N/A	N/A	N/A	N/A	N/A	N/A	N/A
1971	N/A	N/A	N/A	N/A	N/A	N/A	N/A	N/A
1972	N/A	N/A	N/A	N/A	N/A	N/A	N/A	N/A
1973	N/A	N/A	N/A	N/A	N/A	N/A	N/A	N/A
1974	N/A	N/A	N/A	N/A	N/A	N/A	N/A	N/A
1975	6920000	550869	291633	597	129202	2104455	39933	83474
1976	6080000	328475	303073	1613	71346	1938907	33100	40386
1977	6660000	657872	526771	2765	118700	1246530	155723	71970
1978	10745000	973016	448534	18433	161131	2259944	139854	119695
1979	15619000	1474183	643247	20535	194878	4378433	199357	225709
1980	21243000	2464852	878095	11851	189951	6246682	204018	462861
1981	19910000	2592785	952744	19079	149195	5564604	114587	323238
1982	17810000	2684623	1114772	43494	224540	4171772	106914	241787
1983	19000000	N/A	N/A	N/A	N/A	N/A	N/A	N/A
1984	N/A	N/A	N/A	N/A	N/A	N/A	N/A	N/A

Sources, see below

Load from row 12 to row 54

Total Imports and Imports by Commodity Groups  
 (current dollars)

	Imports of Cons. Manufs. (1000US\$)	Imports Ag. Raw Matls (1000US\$)	Imports Agr. Chem. (1000US\$)	Imports Oth. H. Ind. (1000US\$)
	TMCFCN	TMAWCN	TMACCN	TMOVCN
1949	N/A	N/A	N/A	N/A
1950	N/A	N/A	N/A	N/A
1951	N/A	N/A	N/A	N/A
1952	N/A	N/A	N/A	N/A
1953	N/A	N/A	N/A	N/A
1954	N/A	N/A	N/A	N/A
1955	N/A	N/A	N/A	N/A
1956	N/A	N/A	N/A	N/A
1957	N/A	N/A	N/A	N/A
1958	N/A	N/A	N/A	N/A
1959	N/A	N/A	N/A	N/A
1960	N/A	N/A	N/A	N/A
1961	N/A	N/A	N/A	N/A
1962	N/A	N/A	N/A	N/A
1963	N/A	N/A	N/A	N/A
1964	N/A	N/A	N/A	N/A
1965	N/A	N/A	N/A	N/A
1966	N/A	N/A	N/A	N/A
1967	N/A	N/A	N/A	N/A
1968	N/A	N/A	N/A	N/A
1969	N/A	N/A	N/A	N/A
1970	N/A	N/A	N/A	N/A
1971	N/A	N/A	N/A	N/A
1972	N/A	N/A	N/A	N/A
1973	N/A	N/A	N/A	N/A
1974	N/A	N/A	N/A	N/A
1975	117082	650086	399906	2552761
1976	170280	609266	163456	2420098
1977	200343	840040	344987	2494300
1978	257791	1314486	493261	4558857
1979	435674	1763977	658760	5624247
1980	1223995	3375040	1073031	5112624
1981	2066884	3326228	885301	3915356
1982	1664659	2438443	572705	4546290
1983	N/A	N/A	N/A	N/A
1984	N/A	N/A	N/A	N/A

Sources, see below

Load from row 12 to row 54

Documentation for Data Bank of Total Imports and Imports by commodity groups in current dollars (FK/TMEC1.3GC)

Steps involved in obtaining this data bank:

A. Spreadsheet FQ/TMEC1.3G5:

1975-81 data on Chinese Value Imports disaggregated according to SITC numbers (from CIA: China International Trade Annual Statistical Supplements, February 1982 and March 1983, p.54-55) were shown as reaggregated into 11 categories (using TROLL routine &C.AFSUM).

B. Spreadsheets FH/TMEC1.3G7 and FH/TMEC2.3G7:

The disaggregated import data are first reaggregated to get value of total imports (column N of FH/TMEC1.3G7). Then the 11 commodity shares of total imports are calculated based on this reaggregated total (both spreadsheets).

C. Spreadsheets FH/TMEC7.3GB, FH/TMEC8.3GB and FH/TMEC9.3GB:

The commodity shares of total imports calculated in (B) above are multiplied with the official Chinese total import value series (see spreadsheet FK/TTEC1.3GC) to obtain commodity imports series based on the official Chinese series.

Imports in 1980 Yuan

For detailed explanation see the description of methodology and sources at the end of this section.

Price Index of Imports

	Imp Pr Ind of Grains (1980=1)	Imp Pr Ind of Oth Foodcrops (1980=1)	Imp Pr Ind of Oth Food Prod (1980=1)	Imp Pr Ind of Energy (1980=1)	Imp Pr Ind of M & E (1980=1)	Imp Pr Ind of Pr. Fds (1980=1)	Imp Pr Ind of Pr.Oth.Fds (1980=1)	Imp Pr Ind of Con. Mfs (1980=1)
	PMTG	PMOD	PMOF	PMEF	PMPM	PMPF	PMPO	PMCF
1949	N/A	N/A	N/A	N/A	N/A	N/A	N/A	N/A
1950	N/A	N/A	N/A	N/A	N/A	N/A	N/A	N/A
1951	N/A	N/A	N/A	N/A	N/A	N/A	N/A	N/A
1952	N/A	N/A	N/A	N/A	N/A	N/A	N/A	N/A
1953	N/A	N/A	N/A	N/A	N/A	N/A	N/A	N/A
1954	N/A	N/A	N/A	N/A	N/A	N/A	N/A	N/A
1955	N/A	N/A	N/A	N/A	N/A	N/A	N/A	N/A
1956	N/A	N/A	N/A	N/A	N/A	N/A	N/A	N/A
1957	N/A	N/A	N/A	N/A	N/A	N/A	N/A	N/A
1958	N/A	N/A	N/A	N/A	N/A	N/A	N/A	N/A
1959	N/A	N/A	N/A	N/A	N/A	N/A	N/A	N/A
1960	N/A	N/A	N/A	N/A	N/A	N/A	N/A	N/A
1961	N/A	N/A	N/A	N/A	N/A	N/A	N/A	N/A
1962	N/A	N/A	N/A	N/A	N/A	N/A	N/A	N/A
1963	N/A	N/A	N/A	N/A	N/A	N/A	N/A	N/A
1964	N/A	N/A	N/A	N/A	N/A	N/A	N/A	N/A
1965	N/A	N/A	N/A	N/A	N/A	N/A	N/A	N/A
1966	N/A	N/A	N/A	N/A	N/A	N/A	N/A	N/A
1967	N/A	N/A	N/A	N/A	N/A	N/A	N/A	N/A
1968	N/A	N/A	N/A	N/A	N/A	N/A	N/A	N/A
1969	N/A	N/A	N/A	N/A	N/A	N/A	N/A	N/A
1970	N/A	N/A	N/A	N/A	N/A	N/A	N/A	N/A
1971	N/A	N/A	N/A	N/A	N/A	N/A	N/A	N/A
1972	N/A	N/A	N/A	N/A	N/A	N/A	N/A	N/A
1973	N/A	N/A	N/A	N/A	N/A	N/A	N/A	N/A
1974	N/A	N/A	N/A	N/A	N/A	N/A	N/A	N/A
1975	.7143	.6961	.6644	.6116	.6644	.8564	.7765	.7727
1976	.6357	.4694	.6395	.6780	.6883	.9677	.7492	.7961
1977	.5857	.4064	.7061	.6774	.7474	.9935	.7145	.8461
1978	.7143	.4066	.8377	.6966	.8540	1.1064	.6483	.8536
1979	.8500	.5995	.9203	.8083	.9287	1.1451	.8348	.9000
1980	1.0000	1.0000	1.0000	1.0000	1.0000	1.0000	1.0000	1.0000
1981	.9186	.5918	1.0000	1.1194	.9673	.8492	.8937	.9673
1982	.8249	.5681	1.0000	1.1608	.9373	.7082	.8660	.9373
1983	N/A	N/A	N/A	N/A	N/A	N/A	N/A	N/A
1984	N/A	N/A	N/A	N/A	N/A	N/A	N/A	N/A

Sources, see below  
 Load from row 12

to row 54

J K L M N O P  
 AF21:FQ/PCTM1.3G6 Version 1.03 7/24/84  
 Price Index of Imports (1980=1)  
 aggregated data derived from running Troll program &C.AFSUM  
 .cp 48  
 .cw 10

Price Index of Imports

	Imp Pr Ind of Ag. Raw Mtls (1980=1)	Imp Pr Ind of Ag. Chem. (1980=1)	Imp Pr Ind of Oth.H. Ind (1980=1)
	PMAW	PMAC	PMOV
1949	N/A	N/A	N/A
1950	N/A	N/A	N/A
1951	N/A	N/A	N/A
1952	N/A	N/A	N/A
1953	N/A	N/A	N/A
1954	N/A	N/A	N/A
1955	N/A	N/A	N/A
1956	N/A	N/A	N/A
1957	N/A	N/A	N/A
1958	N/A	N/A	N/A
1959	N/A	N/A	N/A
1960	N/A	N/A	N/A
1961	N/A	N/A	N/A
1962	N/A	N/A	N/A
1963	N/A	N/A	N/A
1964	N/A	N/A	N/A
1965	N/A	N/A	N/A
1966	N/A	N/A	N/A
1967	N/A	N/A	N/A
1968	N/A	N/A	N/A
1969	N/A	N/A	N/A
1970	N/A	N/A	N/A
1971	N/A	N/A	N/A
1972	N/A	N/A	N/A
1973	N/A	N/A	N/A
1974	N/A	N/A	N/A
1975	.5523	1.0204	.7202
1976	.7109	1.0102	.7915
1977	.7080	.9184	.8199
1978	.7499	.7551	.8333
1979	.8461	.8265	.8931
1980	1.0000	1.0000	1.0000
1981	.9322	.9725	.8058
1982	.8464	.9424	.7808
1983	N/A	N/A	N/A
1984	N/A	N/A	N/A

Commodity Imports  
 (constant 1980 dollars)

	Imports of Grains (1000US\$)	Imports of Other Foodcrops (1000US\$)	Imports of Other Raw Food Prod (1000US\$)	Imp Pr Ind of Grains (1980=1)	Imp Pr Ind of Foodcrops (1980=1)	Imp Pr Ind of Food Prod (1980=1)	Imports of Grains (1000US\$) (1980 pr)	Imports of Other Foodcrops (1000US\$) (1980 pr)	Imports of Other Raw Food Prod (1000US\$) (1980 pr)
	TMTGCN	TMODCN	TMOFCN	PMTG	PMOD	PMOF	TMTGDL	TMODDL	TMOFDL
1949	N/A	N/A	N/A	N/A	N/A	N/A	N/A	N/A	N/A
1950	N/A	N/A	N/A	N/A	N/A	N/A	N/A	N/A	N/A
1951	N/A	N/A	N/A	N/A	N/A	N/A	N/A	N/A	N/A
1952	N/A	N/A	N/A	N/A	N/A	N/A	N/A	N/A	N/A
1953	N/A	N/A	N/A	N/A	N/A	N/A	N/A	N/A	N/A
1954	N/A	N/A	N/A	N/A	N/A	N/A	N/A	N/A	N/A
1955	N/A	N/A	N/A	N/A	N/A	N/A	N/A	N/A	N/A
1956	N/A	N/A	N/A	N/A	N/A	N/A	N/A	N/A	N/A
1957	N/A	N/A	N/A	N/A	N/A	N/A	N/A	N/A	N/A
1958	N/A	N/A	N/A	N/A	N/A	N/A	N/A	N/A	N/A
1959	N/A	N/A	N/A	N/A	N/A	N/A	N/A	N/A	N/A
1960	N/A	N/A	N/A	N/A	N/A	N/A	N/A	N/A	N/A
1961	N/A	N/A	N/A	N/A	N/A	N/A	N/A	N/A	N/A
1962	N/A	N/A	N/A	N/A	N/A	N/A	N/A	N/A	N/A
1963	N/A	N/A	N/A	N/A	N/A	N/A	N/A	N/A	N/A
1964	N/A	N/A	N/A	N/A	N/A	N/A	N/A	N/A	N/A
1965	N/A	N/A	N/A	N/A	N/A	N/A	N/A	N/A	N/A
1966	N/A	N/A	N/A	N/A	N/A	N/A	N/A	N/A	N/A
1967	N/A	N/A	N/A	N/A	N/A	N/A	N/A	N/A	N/A
1968	N/A	N/A	N/A	N/A	N/A	N/A	N/A	N/A	N/A
1969	N/A	N/A	N/A	N/A	N/A	N/A	N/A	N/A	N/A
1970	N/A	N/A	N/A	N/A	N/A	N/A	N/A	N/A	N/A
1971	N/A	N/A	N/A	N/A	N/A	N/A	N/A	N/A	N/A
1972	N/A	N/A	N/A	N/A	N/A	N/A	N/A	N/A	N/A
1973	N/A	N/A	N/A	N/A	N/A	N/A	N/A	N/A	N/A
1974	N/A	N/A	N/A	N/A	N/A	N/A	N/A	N/A	N/A
1975	542535	287221	588	.7143	.6961	.6644	759549	412597	885
1976	299835	276648	1472	.6357	.4694	.6395	471651	589346	2302
1977	652959	522837	2744	.5857	.4064	.7061	1114809	1286372	3886
1978	935344	431168	17719	.7143	.4066	.8377	1309481	1060413	21153
1979	1362054	594321	18973	.8500	.5995	.9203	1602416	991412	20616
1980	2225424	792800	10700	1.0000	1.0000	1.0000	2225424	792800	10700
1981	2337400	858900	17200	.9186	.5918	1.0000	2544531	1451403	17200
1982	2506000	1040600	40600	.8384	.3592	1.0000	2989027	2896993	40600
1983	N/A	N/A	N/A	N/A	N/A	N/A	N/A	N/A	N/A
1984	N/A	N/A	N/A	N/A	N/A	N/A	N/A	N/A	N/A

Commodity Imports  
 (in constant 1980 dollars)

	Imports of Proc. Foods (1000US\$)	Imports of Proc. Other (1000US\$)	Imports of Cons. Manufs. (1000US\$)	Imp Pr Ind of Pr. Fds (1980=1)	Imp Pr Ind of Pr.Oth.Fds (1980=1)	Imp Pr Ind of Con. Mfs (1980=1)	Imports of Proc. Foods (1000US\$)	Imports of Proc. Other (1000US\$)	Imports of Cons. Manufs. (1000US\$)
	TMPFCN	TMPOCN	TMCFCN	PMPF	PMPO	PMCF	TMPFDL	TMPODL	TMCFDL
1949	N/A	N/A	N/A	N/A	N/A	N/A	N/A	N/A	N/A
1950	N/A	N/A	N/A	N/A	N/A	N/A	N/A	N/A	N/A
1951	N/A	N/A	N/A	N/A	N/A	N/A	N/A	N/A	N/A
1952	N/A	N/A	N/A	N/A	N/A	N/A	N/A	N/A	N/A
1953	N/A	N/A	N/A	N/A	N/A	N/A	N/A	N/A	N/A
1954	N/A	N/A	N/A	N/A	N/A	N/A	N/A	N/A	N/A
1955	N/A	N/A	N/A	N/A	N/A	N/A	N/A	N/A	N/A
1956	N/A	N/A	N/A	N/A	N/A	N/A	N/A	N/A	N/A
1957	N/A	N/A	N/A	N/A	N/A	N/A	N/A	N/A	N/A
1958	N/A	N/A	N/A	N/A	N/A	N/A	N/A	N/A	N/A
1959	N/A	N/A	N/A	N/A	N/A	N/A	N/A	N/A	N/A
1960	N/A	N/A	N/A	N/A	N/A	N/A	N/A	N/A	N/A
1961	N/A	N/A	N/A	N/A	N/A	N/A	N/A	N/A	N/A
1962	N/A	N/A	N/A	N/A	N/A	N/A	N/A	N/A	N/A
1963	N/A	N/A	N/A	N/A	N/A	N/A	N/A	N/A	N/A
1964	N/A	N/A	N/A	N/A	N/A	N/A	N/A	N/A	N/A
1965	N/A	N/A	N/A	N/A	N/A	N/A	N/A	N/A	N/A
1966	N/A	N/A	N/A	N/A	N/A	N/A	N/A	N/A	N/A
1967	N/A	N/A	N/A	N/A	N/A	N/A	N/A	N/A	N/A
1968	N/A	N/A	N/A	N/A	N/A	N/A	N/A	N/A	N/A
1969	N/A	N/A	N/A	N/A	N/A	N/A	N/A	N/A	N/A
1970	N/A	N/A	N/A	N/A	N/A	N/A	N/A	N/A	N/A
1971	N/A	N/A	N/A	N/A	N/A	N/A	N/A	N/A	N/A
1972	N/A	N/A	N/A	N/A	N/A	N/A	N/A	N/A	N/A
1973	N/A	N/A	N/A	N/A	N/A	N/A	N/A	N/A	N/A
1974	N/A	N/A	N/A	N/A	N/A	N/A	N/A	N/A	N/A
1975	39329	82211	115311	.8564	.7765	.7727	45922	105872	149223
1976	30214	36865	155433	.9677	.7492	.7961	31221	49205	195254
1977	154560	71433	198847	.9935	.7145	.8461	155566	99971	235012
1978	134439	115061	247810	1.1064	.6483	.8536	121506	177481	290320
1979	184194	208541	402536	1.1451	.8348	.9000	160848	249808	447241
1980	184200	417900	1105100	1.0000	1.0000	1.0000	184200	417900	1105100
1981	103300	291400	1863300	.8492	.8937	.9673	121637	326054	1926290
1982	99800	225700	1553900	.7889	.8912	1.0071	126505	253254	1542945
1983	N/A	N/A	N/A	N/A	N/A	N/A	N/A	N/A	N/A
1984	N/A	N/A	N/A	N/A	N/A	N/A	N/A	N/A	N/A

Sources, see below  
 Load from row 12 to row 54

	Imports of Energy (1000US\$)	Imports of Mach. & Equip (1000US\$)	Imp Pr Ind of Energy (1980=1)	Imp Pr Ind of M & E (1980=1)	Imports of Energy (1000US\$) (1980 pr)	Imports of Mach. & Equip (1000US\$) (1980 pr)
	TMEFCN	TMMBCN	PMEF	PMMB	TMEFDL	TMMBDL
1949	N/A	N/A	N/A	N/A	N/A	N/A
1950	N/A	N/A	N/A	N/A	N/A	N/A
1951	N/A	N/A	N/A	N/A	N/A	N/A
1952	N/A	N/A	N/A	N/A	N/A	N/A
1953	N/A	N/A	N/A	N/A	N/A	N/A
1954	N/A	N/A	N/A	N/A	N/A	N/A
1955	N/A	N/A	N/A	N/A	N/A	N/A
1956	N/A	N/A	N/A	N/A	N/A	N/A
1957	N/A	N/A	N/A	N/A	N/A	N/A
1958	N/A	N/A	N/A	N/A	N/A	N/A
1959	N/A	N/A	N/A	N/A	N/A	N/A
1960	N/A	N/A	N/A	N/A	N/A	N/A
1961	N/A	N/A	N/A	N/A	N/A	N/A
1962	N/A	N/A	N/A	N/A	N/A	N/A
1963	N/A	N/A	N/A	N/A	N/A	N/A
1964	N/A	N/A	N/A	N/A	N/A	N/A
1965	N/A	N/A	N/A	N/A	N/A	N/A
1966	N/A	N/A	N/A	N/A	N/A	N/A
1967	N/A	N/A	N/A	N/A	N/A	N/A
1968	N/A	N/A	N/A	N/A	N/A	N/A
1969	N/A	N/A	N/A	N/A	N/A	N/A
1970	N/A	N/A	N/A	N/A	N/A	N/A
1971	N/A	N/A	N/A	N/A	N/A	N/A
1972	N/A	N/A	N/A	N/A	N/A	N/A
1973	N/A	N/A	N/A	N/A	N/A	N/A
1974	N/A	N/A	N/A	N/A	N/A	N/A
1975	127247	2072616	.6116	.6644	208063	3119361
1976	65125	1769851	.6780	.6883	96057	2571325
1977	117814	1237222	.6774	.7474	173933	1655304
1978	154893	2172447	.6966	.8540	222362	2543882
1979	180055	4045403	.8083	.9287	222770	4355853
1980	171500	5639900	1.0000	1.0000	171500	5639900
1981	134500	5016500	1.1194	.9673	120155	5186085
1982	209600	3894200	1.1199	1.0071	187160	3866746
1983	N/A	N/A	N/A	N/A	N/A	N/A
1984	N/A	N/A	N/A	N/A	N/A	N/A

Commodity Imports in constant 1980 dollars  
to convert commodity imports from current to constant dollars

Imports in constant 1980 prices

Year	Imports of Agr. Chem. Reavy Ind (1000US\$)		Imports of Oth Raw Mtl's Ag. Chem. (1980-1)		Imports of Agr. Chem. Reavy Ind (1000US\$)		Imports of Agr. Chem. Reavy Ind (1980 pr)		Imports of Oth Raw Mtl's Ag. Chem. (1980 pr)	
	TMACCN	TMOVCN	PMAN	PMAC	TMACDL	TMOVDL	TMACDL	TMOVDL	TMACDL	TMOVDL
1949	N/A	N/A	N/A	N/A	N/A	N/A	N/A	N/A	N/A	N/A
1950	N/A	N/A	N/A	N/A	N/A	N/A	N/A	N/A	N/A	N/A
1951	N/A	N/A	N/A	N/A	N/A	N/A	N/A	N/A	N/A	N/A
1952	N/A	N/A	N/A	N/A	N/A	N/A	N/A	N/A	N/A	N/A
1953	N/A	N/A	N/A	N/A	N/A	N/A	N/A	N/A	N/A	N/A
1954	N/A	N/A	N/A	N/A	N/A	N/A	N/A	N/A	N/A	N/A
1955	N/A	N/A	N/A	N/A	N/A	N/A	N/A	N/A	N/A	N/A
1956	N/A	N/A	N/A	N/A	N/A	N/A	N/A	N/A	N/A	N/A
1957	N/A	N/A	N/A	N/A	N/A	N/A	N/A	N/A	N/A	N/A
1958	N/A	N/A	N/A	N/A	N/A	N/A	N/A	N/A	N/A	N/A
1959	N/A	N/A	N/A	N/A	N/A	N/A	N/A	N/A	N/A	N/A
1960	N/A	N/A	N/A	N/A	N/A	N/A	N/A	N/A	N/A	N/A
1961	N/A	N/A	N/A	N/A	N/A	N/A	N/A	N/A	N/A	N/A
1962	N/A	N/A	N/A	N/A	N/A	N/A	N/A	N/A	N/A	N/A
1963	N/A	N/A	N/A	N/A	N/A	N/A	N/A	N/A	N/A	N/A
1964	N/A	N/A	N/A	N/A	N/A	N/A	N/A	N/A	N/A	N/A
1965	N/A	N/A	N/A	N/A	N/A	N/A	N/A	N/A	N/A	N/A
1966	N/A	N/A	N/A	N/A	N/A	N/A	N/A	N/A	N/A	N/A
1967	N/A	N/A	N/A	N/A	N/A	N/A	N/A	N/A	N/A	N/A
1968	N/A	N/A	N/A	N/A	N/A	N/A	N/A	N/A	N/A	N/A
1969	N/A	N/A	N/A	N/A	N/A	N/A	N/A	N/A	N/A	N/A
1970	N/A	N/A	N/A	N/A	N/A	N/A	N/A	N/A	N/A	N/A
1971	N/A	N/A	N/A	N/A	N/A	N/A	N/A	N/A	N/A	N/A
1972	N/A	N/A	N/A	N/A	N/A	N/A	N/A	N/A	N/A	N/A
1973	N/A	N/A	N/A	N/A	N/A	N/A	N/A	N/A	N/A	N/A
1974	N/A	N/A	N/A	N/A	N/A	N/A	N/A	N/A	N/A	N/A
1975	640251	393856	2514139	5523	1.0204	7202	1159264	385978	3490725	N/A
1976	556143	149204	2209087	7109	1.0102	7915	782281	147697	2790904	N/A
1977	833767	342411	2475674	7080	.9184	8199	1177605	372847	3019553	N/A
1978	1263594	474164	4382355	7499	.7551	8333	1685129	627947	5258904	N/A
1979	1629806	608654	5196458	8461	.8265	8931	1926230	736396	5818698	N/A
1980	3047200	968800	4616000	1.0000	1.0000	1.0000	3047200	968800	4616000	N/A
1981	2998600	798100	3529700	.9322	.9725	.8058	3216836	820639	4380400	N/A
1982	2276200	534600	4243800	.7521	.7587	.8903	3026459	704626	4766708	N/A
1983	N/A	N/A	N/A	N/A	N/A	N/A	N/A	N/A	N/A	N/A
1984	N/A	N/A	N/A	N/A	N/A	N/A	N/A	N/A	N/A	N/A

Sources, see below  
Load from row 12 to row 54

AF20:FR/TMECS.3G8

Version 1.02 3/12/84

Total Imports and Commodity Shares of Imports in constant dollars  
 reaggregate commodity imports in constant dollars to obtain total imports and calculate import shares

Total Imports and Commodity Shares of Imports  
 (constant 1980 dollars)

Year	Imports of Other Grains (1000US\$)(1980 pr)	Imports of Other Foodcrops (1000US\$)(1980 pr)	Imports of Other Raw Food Prod (1000US\$)(1980 pr)	Imports of Energy & Equip (1000US\$)(1980 pr)	Imports of Mach. of Proc. of Foods (1000US\$)(1980 pr)	Imports of Proc. of Other Manufa. (1000US\$)(1980 pr)	Imports of Cons. of Agr. of Chem. (1000US\$)(1980 pr)	Imports of Agr. of Heavy Ind (1000US\$)(1980 pr)	Imports of Oth (1000US\$)(1980 pr)	Total Imports (1000US\$)(1980 pr)
	TMTGDL	TMODDL	TMOFDL	TMEFDL	TMBDDL	TMPFDL	TMPODL	TMAVDL	TMACDL	TMOVDL
1949	N/A	N/A	N/A	N/A	N/A	N/A	N/A	N/A	N/A	N/A
1950	N/A	N/A	N/A	N/A	N/A	N/A	N/A	N/A	N/A	N/A
1951	N/A	N/A	N/A	N/A	N/A	N/A	N/A	N/A	N/A	N/A
1952	N/A	N/A	N/A	N/A	N/A	N/A	N/A	N/A	N/A	N/A
1953	N/A	N/A	N/A	N/A	N/A	N/A	N/A	N/A	N/A	N/A
1954	N/A	N/A	N/A	N/A	N/A	N/A	N/A	N/A	N/A	N/A
1955	N/A	N/A	N/A	N/A	N/A	N/A	N/A	N/A	N/A	N/A
1956	N/A	N/A	N/A	N/A	N/A	N/A	N/A	N/A	N/A	N/A
1957	N/A	N/A	N/A	N/A	N/A	N/A	N/A	N/A	N/A	N/A
1958	N/A	N/A	N/A	N/A	N/A	N/A	N/A	N/A	N/A	N/A
1959	N/A	N/A	N/A	N/A	N/A	N/A	N/A	N/A	N/A	N/A
1960	N/A	N/A	N/A	N/A	N/A	N/A	N/A	N/A	N/A	N/A
1961	N/A	N/A	N/A	N/A	N/A	N/A	N/A	N/A	N/A	N/A
1962	N/A	N/A	N/A	N/A	N/A	N/A	N/A	N/A	N/A	N/A
1963	N/A	N/A	N/A	N/A	N/A	N/A	N/A	N/A	N/A	N/A
1964	N/A	N/A	N/A	N/A	N/A	N/A	N/A	N/A	N/A	N/A
1965	N/A	N/A	N/A	N/A	N/A	N/A	N/A	N/A	N/A	N/A
1966	N/A	N/A	N/A	N/A	N/A	N/A	N/A	N/A	N/A	N/A
1967	N/A	N/A	N/A	N/A	N/A	N/A	N/A	N/A	N/A	N/A
1968	N/A	N/A	N/A	N/A	N/A	N/A	N/A	N/A	N/A	N/A
1969	N/A	N/A	N/A	N/A	N/A	N/A	N/A	N/A	N/A	N/A
1970	N/A	N/A	N/A	N/A	N/A	N/A	N/A	N/A	N/A	N/A
1971	N/A	N/A	N/A	N/A	N/A	N/A	N/A	N/A	N/A	N/A
1972	N/A	N/A	N/A	N/A	N/A	N/A	N/A	N/A	N/A	N/A
1973	N/A	N/A	N/A	N/A	N/A	N/A	N/A	N/A	N/A	N/A
1974	N/A	N/A	N/A	N/A	N/A	N/A	N/A	N/A	N/A	N/A
1975	759549	412597	885	208063	3119361	45922	105872	149223	385978	3490725
1976	471651	589346	2302	96037	2571325	31221	49205	195254	147697	2790904
1977	1114809	1286372	3886	173933	1655304	155566	99971	235012	372847	3019553
1978	1309481	1060413	21153	222362	2543882	121506	177481	290320	1685129	627947
1979	1602416	991412	20616	222770	4355853	160848	249808	447241	1926230	736396
1980	2225424	792800	10700	171500	5639900	184200	417900	1105100	3047200	968800
1981	2544531	1451403	17200	120155	5186085	121637	326054	1926290	3216836	820639
1982	2989027	2896993	40600	187160	3866746	126505	253254	1542945	3026459	704626
1983	N/A	N/A	N/A	N/A	N/A	N/A	N/A	N/A	N/A	N/A
1984	N/A	N/A	N/A	N/A	N/A	N/A	N/A	N/A	N/A	N/A
										9837440
										7727245
										9294859
										13318577
										16532289
										19179524
										20111229
										20401024





AP20:PH/TMECA.3CB Version 1.02 3/12/84

Commodity Imports (from Official Chinese Total Import data) in constant dollars re-calculate the 11 commodity categories of imports

Commodity Imports - Official  
(constant 1980 dollars)

Year	Share of Share of Share of Share of		Total Imports (FOB) (b.USS)	Imports of Other		Imports of Other		Imports of Mach. Energy & Equip. (1000USS)(1000USS)	Imports of Mach. Energy & Equip. (1000USS)(1000USS)
	Grains (1980 pr)	Other (1980 pr)		Raw Prod (1980 pr)	Foodcrops (1980 pr)	Foodcrops (1980 pr)	Foodcrops (1980 pr)		
	SHRGTMDL	SHROPTMDL	TMECDL	SHRGTMDL	SHROPTMDL	SHRGTMDL	SHROPTMDL	TMECDL	TMECDL
1949	N/A	N/A	N/A	N/A	N/A	N/A	N/A	N/A	N/A
1950	N/A	N/A	N/A	N/A	N/A	N/A	N/A	N/A	N/A
1951	N/A	N/A	N/A	N/A	N/A	N/A	N/A	N/A	N/A
1952	N/A	N/A	N/A	N/A	N/A	N/A	N/A	N/A	N/A
1953	N/A	N/A	N/A	N/A	N/A	N/A	N/A	N/A	N/A
1954	N/A	N/A	N/A	N/A	N/A	N/A	N/A	N/A	N/A
1955	N/A	N/A	N/A	N/A	N/A	N/A	N/A	N/A	N/A
1956	N/A	N/A	N/A	N/A	N/A	N/A	N/A	N/A	N/A
1957	N/A	N/A	N/A	N/A	N/A	N/A	N/A	N/A	N/A
1958	N/A	N/A	N/A	N/A	N/A	N/A	N/A	N/A	N/A
1959	N/A	N/A	N/A	N/A	N/A	N/A	N/A	N/A	N/A
1960	N/A	N/A	N/A	N/A	N/A	N/A	N/A	N/A	N/A
1961	N/A	N/A	N/A	N/A	N/A	N/A	N/A	N/A	N/A
1962	N/A	N/A	N/A	N/A	N/A	N/A	N/A	N/A	N/A
1963	N/A	N/A	N/A	N/A	N/A	N/A	N/A	N/A	N/A
1964	N/A	N/A	N/A	N/A	N/A	N/A	N/A	N/A	N/A
1965	N/A	N/A	N/A	N/A	N/A	N/A	N/A	N/A	N/A
1966	N/A	N/A	N/A	N/A	N/A	N/A	N/A	N/A	N/A
1967	N/A	N/A	N/A	N/A	N/A	N/A	N/A	N/A	N/A
1968	N/A	N/A	N/A	N/A	N/A	N/A	N/A	N/A	N/A
1969	N/A	N/A	N/A	N/A	N/A	N/A	N/A	N/A	N/A
1970	N/A	N/A	N/A	N/A	N/A	N/A	N/A	N/A	N/A
1971	N/A	N/A	N/A	N/A	N/A	N/A	N/A	N/A	N/A
1972	N/A	N/A	N/A	N/A	N/A	N/A	N/A	N/A	N/A
1973	N/A	N/A	N/A	N/A	N/A	N/A	N/A	N/A	N/A
1974	N/A	N/A	N/A	N/A	N/A	N/A	N/A	N/A	N/A
1975	7.72	4.19	.01	2.12	31.71	9.99	771217	418936	899
1976	6.10	7.63	.03	1.24	33.28	8.47	516703	645641	2522
1977	11.99	13.84	.04	1.87	17.81	9.36	1123196	1296050	3915
1978	9.83	7.96	.16	1.67	19.10	13.85	1362221	1103121	22005
1979	9.69	6.00	.12	1.35	26.35	17.89	1734332	1073029	22313
1980	11.60	4.13	.06	.89	29.41	21.24	2464852	878095	11851
1981	12.65	7.22	.09	.60	25.79	22.31	2822546	1609984	19079
1982	14.65	14.20	.20	.92	18.95	21.86	3202079	3103486	43494
1983	N/A	N/A	N/A	N/A	N/A	N/A	N/A	N/A	N/A
1984	N/A	N/A	N/A	N/A	N/A	N/A	N/A	N/A	N/A

Sources, see below  
Load from row 12 to row 54

Commodity Imports - Official  
 (constant 1980 dollars)

	Share of Agr. Raw Mats (%) (1980 pr)	Share of Agr. Chem. (%) (1980 pr)	Share of Oth. Ind. (%) (1980 pr)	Total Imports (FOB) (b.US\$) (1980 pr)	Imports of Agr. Raw Mats (1000US\$) (1980 pr)	Imports of Agr. Chem. (1000US\$) (1980 pr)	Imports of Oth Heavy Ind (1000US\$) (1980 pr)
	SHAWTMDL	SHACTMDL	SHOVTMDL	TMECDL	TMAWDL	TMACDL	TMOVDL
1949	N/A	N/A	N/A	N/A	N/A	N/A	N/A
1950	N/A	N/A	N/A	N/A	N/A	N/A	N/A
1951	N/A	N/A	N/A	N/A	N/A	N/A	N/A
1952	N/A	N/A	N/A	N/A	N/A	N/A	N/A
1953	N/A	N/A	N/A	N/A	N/A	N/A	N/A
1954	N/A	N/A	N/A	N/A	N/A	N/A	N/A
1955	N/A	N/A	N/A	N/A	N/A	N/A	N/A
1956	N/A	N/A	N/A	N/A	N/A	N/A	N/A
1957	N/A	N/A	N/A	N/A	N/A	N/A	N/A
1958	N/A	N/A	N/A	N/A	N/A	N/A	N/A
1959	N/A	N/A	N/A	N/A	N/A	N/A	N/A
1960	N/A	N/A	N/A	N/A	N/A	N/A	N/A
1961	N/A	N/A	N/A	N/A	N/A	N/A	N/A
1962	N/A	N/A	N/A	N/A	N/A	N/A	N/A
1963	N/A	N/A	N/A	N/A	N/A	N/A	N/A
1964	N/A	N/A	N/A	N/A	N/A	N/A	N/A
1965	N/A	N/A	N/A	N/A	N/A	N/A	N/A
1966	N/A	N/A	N/A	N/A	N/A	N/A	N/A
1967	N/A	N/A	N/A	N/A	N/A	N/A	N/A
1968	N/A	N/A	N/A	N/A	N/A	N/A	N/A
1969	N/A	N/A	N/A	N/A	N/A	N/A	N/A
1970	N/A	N/A	N/A	N/A	N/A	N/A	N/A
1971	N/A	N/A	N/A	N/A	N/A	N/A	N/A
1972	N/A	N/A	N/A	N/A	N/A	N/A	N/A
1973	N/A	N/A	N/A	N/A	N/A	N/A	N/A
1974	N/A	N/A	N/A	N/A	N/A	N/A	N/A
1975	11.78	3.92	35.48	9.99	1177072	391908	3544349
1976	10.12	1.91	36.12	8.47	857004	161806	3057490
1977	12.67	4.01	32.49	9.36	1186465	375652	3042270
1978	12.65	4.71	39.49	13.85	1752999	653238	5470709
1979	11.65	4.45	35.20	17.89	2084803	797018	6297711
1980	15.89	5.05	24.07	21.24	3375040	1073031	5112624
1981	16.00	4.08	21.78	22.31	3568308	910302	4859003
1982	14.83	3.45	23.37	21.86	3242180	754851	5106470
1983	N/A	N/A	N/A	N/A	N/A	N/A	N/A
1984	N/A	N/A	N/A	N/A	N/A	N/A	N/A

Sources, see below

Load from row 12 to row 54

Commodity Shares of Imports - Official  
 (constant 1980 yuan)

Year	Imports of Other Foodcrops (1000USS) (1980 pr)		Imports of Other Food Prod (1000USS) (1980 pr)		Imports of Other Energy & Equip. (1000USS) (1980 pr)		Imports of Other Raw Food Prod (1000RMB) (1980 pr)		Imports of Other Raw Energy & Equip. (1000RMB) (1980 pr)		Imports of Other Mach. (1000RMB) (1980 pr)	
	TMTGDL	TMOFDL	TMTGDL	TMOFDL	TMTGDL	TMOFDL	TMTGDL	TMOFDL	TMTGDL	TMOFDL	TMTGDL	TMOFDL
1949	N/A	N/A	N/A	N/A	N/A	N/A	N/A	N/A	N/A	N/A	N/A	N/A
1950	N/A	N/A	N/A	N/A	N/A	N/A	N/A	N/A	N/A	N/A	N/A	N/A
1951	N/A	N/A	N/A	N/A	N/A	N/A	N/A	N/A	N/A	N/A	N/A	N/A
1952	N/A	N/A	N/A	N/A	N/A	N/A	N/A	N/A	N/A	N/A	N/A	N/A
1953	N/A	N/A	N/A	N/A	N/A	N/A	N/A	N/A	N/A	N/A	N/A	N/A
1954	N/A	N/A	N/A	N/A	N/A	N/A	N/A	N/A	N/A	N/A	N/A	N/A
1955	N/A	N/A	N/A	N/A	N/A	N/A	N/A	N/A	N/A	N/A	N/A	N/A
1956	N/A	N/A	N/A	N/A	N/A	N/A	N/A	N/A	N/A	N/A	N/A	N/A
1957	N/A	N/A	N/A	N/A	N/A	N/A	N/A	N/A	N/A	N/A	N/A	N/A
1958	N/A	N/A	N/A	N/A	N/A	N/A	N/A	N/A	N/A	N/A	N/A	N/A
1959	N/A	N/A	N/A	N/A	N/A	N/A	N/A	N/A	N/A	N/A	N/A	N/A
1960	N/A	N/A	N/A	N/A	N/A	N/A	N/A	N/A	N/A	N/A	N/A	N/A
1961	N/A	N/A	N/A	N/A	N/A	N/A	N/A	N/A	N/A	N/A	N/A	N/A
1962	N/A	N/A	N/A	N/A	N/A	N/A	N/A	N/A	N/A	N/A	N/A	N/A
1963	N/A	N/A	N/A	N/A	N/A	N/A	N/A	N/A	N/A	N/A	N/A	N/A
1964	N/A	N/A	N/A	N/A	N/A	N/A	N/A	N/A	N/A	N/A	N/A	N/A
1965	N/A	N/A	N/A	N/A	N/A	N/A	N/A	N/A	N/A	N/A	N/A	N/A
1966	N/A	N/A	N/A	N/A	N/A	N/A	N/A	N/A	N/A	N/A	N/A	N/A
1967	N/A	N/A	N/A	N/A	N/A	N/A	N/A	N/A	N/A	N/A	N/A	N/A
1968	N/A	N/A	N/A	N/A	N/A	N/A	N/A	N/A	N/A	N/A	N/A	N/A
1969	N/A	N/A	N/A	N/A	N/A	N/A	N/A	N/A	N/A	N/A	N/A	N/A
1970	N/A	N/A	N/A	N/A	N/A	N/A	N/A	N/A	N/A	N/A	N/A	N/A
1971	N/A	N/A	N/A	N/A	N/A	N/A	N/A	N/A	N/A	N/A	N/A	N/A
1972	N/A	N/A	N/A	N/A	N/A	N/A	N/A	N/A	N/A	N/A	N/A	N/A
1973	N/A	N/A	N/A	N/A	N/A	N/A	N/A	N/A	N/A	N/A	N/A	N/A
1974	N/A	N/A	N/A	N/A	N/A	N/A	N/A	N/A	N/A	N/A	N/A	N/A
1975	771217	418936	899	211260	3167281	1349629	607457	566	129925	5400214	129925	5400214
1976	516703	645641	2522	105233	2816938	904230	936179	1589	64718	4802879	64718	4802879
1977	1123196	1296050	3915	175242	1667757	1965593	1879273	2467	107774	2843526	107774	2843526
1978	1362221	1103121	22005	231318	2646338	2383887	1599526	13863	142260	4512006	142260	4512006
1979	1734332	1073029	22313	261109	4714641	3035082	1555891	14057	148282	8038122	148282	8038122
1980	2464852	878095	11851	189951	6246682	4313490	1273238	7466	116820	10650594	116820	10650594
1981	2822546	1609984	19079	133283	5752718	4939456	2334476	12020	81969	9808383	81969	9808383
1982	3202079	3103486	43494	200500	4142361	5603639	4500054	27401	123307	7062725	123307	7062725
1983	N/A	N/A	N/A	N/A	N/A	N/A	N/A	N/A	N/A	N/A	N/A	N/A
T/S:	1.75	1.45	.63	.62	1.71	N/A	N/A	N/A	N/A	N/A	N/A	N/A

Sources, see below  
 Load from row 12 to row 54

A B C D E F G H I J K L M N

AF20:FR/TMCEZ.3CC

Version 1.02 3/12/84

Commodity Shares of Imports based on official Total Chinese Imports to convert official Chinese Import series from constant dollars to constant yuan

Commodity Shares of Imports - Official  
(constant 1980 yuan)

	Imports of Proc. of Foods (1000US\$) (1980 pr)	Imports of Proc. of Other Foods (1000RMB) (1980 pr)	Imports of Proc. of Cons. Manufa. (1000US\$) (1980 pr)	Imports of Agr. Raw Matls (1000US\$) (1980 pr)	Imports of Agr. Chem. (1000US\$) (1980 pr)	Imports of Oth Heavy Ind (1000US\$) (1980 pr)	Imports of Cons. Manufa. (1000RMB) (1980 pr)	Imports of Agr. Raw Matls (1000RMB) (1980 pr)	Imports of Agr. Chem. (1000RMB) (1980 pr)	Imports of Oth Heavy Ind (1000RMB) (1980 pr)
	TMPPDL	TMPPDL	TMCFDL	THAVDL	THACDL	TMOVDL	TNCP	TMAV	TMAC	TMOV
1949	N/A	N/A	N/A	N/A	N/A	N/A	N/A	N/A	N/A	N/A
1950	N/A	N/A	N/A	N/A	N/A	N/A	N/A	N/A	N/A	N/A
1951	N/A	N/A	N/A	N/A	N/A	N/A	N/A	N/A	N/A	N/A
1952	N/A	N/A	N/A	N/A	N/A	N/A	N/A	N/A	N/A	N/A
1953	N/A	N/A	N/A	N/A	N/A	N/A	N/A	N/A	N/A	N/A
1954	N/A	N/A	N/A	N/A	N/A	N/A	N/A	N/A	N/A	N/A
1955	N/A	N/A	N/A	N/A	N/A	N/A	N/A	N/A	N/A	N/A
1956	N/A	N/A	N/A	N/A	N/A	N/A	N/A	N/A	N/A	N/A
1957	N/A	N/A	N/A	N/A	N/A	N/A	N/A	N/A	N/A	N/A
1958	N/A	N/A	N/A	N/A	N/A	N/A	N/A	N/A	N/A	N/A
1959	N/A	N/A	N/A	N/A	N/A	N/A	N/A	N/A	N/A	N/A
1960	N/A	N/A	N/A	N/A	N/A	N/A	N/A	N/A	N/A	N/A
1961	N/A	N/A	N/A	N/A	N/A	N/A	N/A	N/A	N/A	N/A
1962	N/A	N/A	N/A	N/A	N/A	N/A	N/A	N/A	N/A	N/A
1963	N/A	N/A	N/A	N/A	N/A	N/A	N/A	N/A	N/A	N/A
1964	N/A	N/A	N/A	N/A	N/A	N/A	N/A	N/A	N/A	N/A
1965	N/A	N/A	N/A	N/A	N/A	N/A	N/A	N/A	N/A	N/A
1966	N/A	N/A	N/A	N/A	N/A	N/A	N/A	N/A	N/A	N/A
1967	N/A	N/A	N/A	N/A	N/A	N/A	N/A	N/A	N/A	N/A
1968	N/A	N/A	N/A	N/A	N/A	N/A	N/A	N/A	N/A	N/A
1969	N/A	N/A	N/A	N/A	N/A	N/A	N/A	N/A	N/A	N/A
1970	N/A	N/A	N/A	N/A	N/A	N/A	N/A	N/A	N/A	N/A
1971	N/A	N/A	N/A	N/A	N/A	N/A	N/A	N/A	N/A	N/A
1972	N/A	N/A	N/A	N/A	N/A	N/A	N/A	N/A	N/A	N/A
1973	N/A	N/A	N/A	N/A	N/A	N/A	N/A	N/A	N/A	N/A
1974	N/A	N/A	N/A	N/A	N/A	N/A	N/A	N/A	N/A	N/A
1975	46628	107498	151515	1177072	391908	3544349	158338	672727	595699	6043116
1976	34204	53905	213905	857004	161806	3057490	113214	949738	245944	5213021
1977	156736	100723	236780	1146465	375652	3082270	518798	1051304	570992	5187071
1978	126400	184629	302013	1752999	653238	5470709	418383	1340939	992922	9327559
1979	174090	270373	484059	2084803	797018	6297711	576238	2149223	2908300	1211468
1980	204018	462861	1223995	3375040	1073031	5112624	675298	5436537	4708181	1631007
1981	134927	361678	2136756	3568308	910302	4859003	446610	9487199	4977790	1383659
1982	135522	271306	1652923	3242180	754851	5106470	448579	7338980	4522861	1147373
1983	N/A	N/A	N/A	N/A	N/A	N/A	N/A	N/A	N/A	N/A
Y/S:	3.31	.41	4.44	1.40	1.52	1.71	N/A	N/A	N/A	N/A

Sources, see below  
Load from row 12 to row 54

Total Imports and Imports by Commodity Groups  
 (constant 1980 yuan)

	Total Imports (1000RMB) (1980 pr)	Imports of Grains (1000RMB) (1980 pr)	Imports of Foodcrops (1000RMB) (1980 pr)	Imports of Other Food Prod (1000RMB) (1980 pr)	Imports of Raw Energy (1000RMB) (1980 pr)	Imports of Mach. & Equip. (1000RMB) (1980 pr)	Imports of Proc. Foods (1000RMB) (1980 pr)	Imports of Proc. Other (1000RMB) (1980 pr)
	TMEC	TMTG	TMOD	TMOF	TMEF	TMMB	TMPF	TMPO
1949	N/A	N/A	N/A	N/A	N/A	N/A	N/A	N/A
1950	N/A	N/A	N/A	N/A	N/A	N/A	N/A	N/A
1951	N/A	N/A	N/A	N/A	N/A	N/A	N/A	N/A
1952	N/A	N/A	N/A	N/A	N/A	N/A	N/A	N/A
1953	N/A	N/A	N/A	N/A	N/A	N/A	N/A	N/A
1954	N/A	N/A	N/A	N/A	N/A	N/A	N/A	N/A
1955	N/A	N/A	N/A	N/A	N/A	N/A	N/A	N/A
1956	N/A	N/A	N/A	N/A	N/A	N/A	N/A	N/A
1957	N/A	N/A	N/A	N/A	N/A	N/A	N/A	N/A
1958	N/A	N/A	N/A	N/A	N/A	N/A	N/A	N/A
1959	N/A	N/A	N/A	N/A	N/A	N/A	N/A	N/A
1960	N/A	N/A	N/A	N/A	N/A	N/A	N/A	N/A
1961	N/A	N/A	N/A	N/A	N/A	N/A	N/A	N/A
1962	N/A	N/A	N/A	N/A	N/A	N/A	N/A	N/A
1963	N/A	N/A	N/A	N/A	N/A	N/A	N/A	N/A
1964	N/A	N/A	N/A	N/A	N/A	N/A	N/A	N/A
1965	N/A	N/A	N/A	N/A	N/A	N/A	N/A	N/A
1966	N/A	N/A	N/A	N/A	N/A	N/A	N/A	N/A
1967	N/A	N/A	N/A	N/A	N/A	N/A	N/A	N/A
1968	N/A	N/A	N/A	N/A	N/A	N/A	N/A	N/A
1969	N/A	N/A	N/A	N/A	N/A	N/A	N/A	N/A
1970	N/A	N/A	N/A	N/A	N/A	N/A	N/A	N/A
1971	N/A	N/A	N/A	N/A	N/A	N/A	N/A	N/A
1972	N/A	N/A	N/A	N/A	N/A	N/A	N/A	N/A
1973	N/A	N/A	N/A	N/A	N/A	N/A	N/A	N/A
1974	N/A	N/A	N/A	N/A	N/A	N/A	N/A	N/A
1975	16639761	1349629	607457	566	129925	5400214	154338	44074
1976	14449134	904230	936179	1589	64718	4802879	113214	22101
1977	15823211	1965593	1879273	2467	107774	2843526	518798	41297
1978	23252476	2383887	1599526	13863	142260	4512006	418383	75698
1979	30485114	3035082	1555891	14057	148282	8038122	576238	110853
1980	37717428	4313490	1273238	7466	116820	10650594	675298	189773
1981	41904451	4939456	2334476	12020	81969	9808383	446610	148288
1982	39592667	5603639	4500054	27401	123307	7062725	448579	111235
1983	N/A	N/A	N/A	N/A	N/A	N/A	N/A	N/A
1984	N/A	N/A	N/A	N/A	N/A	N/A	N/A	N/A

Sources, see below

Load from row 12 to row 54

Total Imports and Imports by Commodity Groups in constant yua

Total Imports and Imports by Commodity Groups  
(constant 1980 yuan)

	Imports of Cons. Manufs. (1000RMB) (1980 pr)	Imports of Agr. Raw Matls (1000RMB) (1980 pr)	Imports of Agr. Chem. (1000RMB) (1980 pr)	Imports of Oth Heavy Ind (1000RMB) (1980 pr)
	TMCF	TMAW	TMAC	TMOV
1949	N/A	N/A	N/A	N/A
1950	N/A	N/A	N/A	N/A
1951	N/A	N/A	N/A	N/A
1952	N/A	N/A	N/A	N/A
1953	N/A	N/A	N/A	N/A
1954	N/A	N/A	N/A	N/A
1955	N/A	N/A	N/A	N/A
1956	N/A	N/A	N/A	N/A
1957	N/A	N/A	N/A	N/A
1958	N/A	N/A	N/A	N/A
1959	N/A	N/A	N/A	N/A
1960	N/A	N/A	N/A	N/A
1961	N/A	N/A	N/A	N/A
1962	N/A	N/A	N/A	N/A
1963	N/A	N/A	N/A	N/A
1964	N/A	N/A	N/A	N/A
1965	N/A	N/A	N/A	N/A
1966	N/A	N/A	N/A	N/A
1967	N/A	N/A	N/A	N/A
1968	N/A	N/A	N/A	N/A
1969	N/A	N/A	N/A	N/A
1970	N/A	N/A	N/A	N/A
1971	N/A	N/A	N/A	N/A
1972	N/A	N/A	N/A	N/A
1973	N/A	N/A	N/A	N/A
1974	N/A	N/A	N/A	N/A
1975	672727	1642016	595699	6043116
1976	949738	1195521	245944	5213021
1977	1051304	1655119	570992	5187071
1978	1340939	2445433	992922	9327559
1979	2149223	2908300	1211468	10737598
1980	5434537	4708181	1631007	8717023
1981	9487199	4977790	1383659	8284601
1982	7338980	4522841	1147373	8706532
1983	N/A	N/A	N/A	N/A
1984	N/A	N/A	N/A	N/A

Documentation of Data Bank of Total Imports and Imports by Commodity Groups in constant 1980 yuan (FK/TMEC2.3GC).

Steps involved in building the data bank:

(A). Spreadsheet FQ/PCTM1.3G6

Import Price Indices - sources:

1965-80: from United Nations Monthly Bulletin of Statistics and Wharton EFA data banks. These price indices were aggregated in TROLL using routine &C.AFSUM.

1981: price indices are from Commodity Trade and Price Trends (World Bank), 1982-83. The prices of the following commodities were used as proxies to derive 1980-81 price changes for the 11 categories.

Grains - U.S. Wheat p. 63.

Other Foodcrops - World Raw Sugar, p. 65.

Other Raw Food Products - no change (Wharton Estimate)

Energy - Coal, p. 107.

Machinery and Equipment - Petroleum and the Index of Petroleum Prices to Imported Manufactures, p. 47.

Processed Foods - Soybean Oil, p. 83

Processed Other Agricultural Products - Plywood, P. 101

Consumer Manufactures - same as for Machinery and Equipment

Agricultural Raw Materials - cotton, p. 87

Agricultural Chemicals - Urea, p. 139

Other heavy Industry - German Steel, p. 129

(B). Spreadsheets FH/TMEC3.3G7, FH/TMEC4.3G7, FH/TM3A.3G7 and FH/TMECG.3G7:

Commodity Import series in current value terms (from spreadsheets FQ/TMEC1.3G5 in data bank FK/TMEC1.3GC) are converted into constant 1980 dollar series using the price indices series in (A) above.

(C). Spreadsheets FG/TMEC5.3G8, FH/TM5A.3G8, and FH/TMEC6.3G8:

The constant 1980 dollar series of commodity imports obtained in (B) above are re-aggregated to get a series of total value imports in constant 1980 dollars (see spreadsheet FH/TMEC5.3G8). Commodity imports as shares of total imports (in constant 1980 dollars) are then calculated.

(D). Spreadsheets FH/TMECA.3GB, FH/TMECB.3GB and FH/TMECC.3GB:

Commodity import shares obtained in (C) above are multiplied into the official Chinese total import series (in constant dollars; see spreadsheet FK/TTEC1.3GC and the accompanying documentation) to get official series of commodity imports in constant dollars.

(E). Spreadsheets FH/TMECD.3GC and FH/TMECE.3GC:

Commodity imports in constant dollars obtained in (D) above are converted into constant yuan using various 1980 exchange rates (see row 54).

The official exchange rate is not used because domestic prices of traded goods have no systematic relationship with the international prices at which they are bought or sold. Hence, to obtain the real (1980 yuan-priced) equivalent of the value of traded goods, different conversion factors (shadow exchange rates) must be used for each commodity category.

Wharton has estimated exchange rates for each of the different commodity groups by dividing available Chinese prices by the international unit value of certain chosen representative commodities. These are the same as those used for exports. For details, see the detailed documentation for FK/TEEC2.3GC, above.

**END**

**FILMED**

4-85

**DTIC**