

AD-A153 954

EDUCATIONAL AND NONPROFIT INSTITUTIONS RECEIVING PRIME
CONTRACT AWARDS FO. (U) WASHINGTON HEADQUARTERS
SERVICES (DOD) DC DIRECTORATE FOR INF. 1975

1/1

UNCLASSIFIED

DIOR/P84-75

F/G 15/5

NL



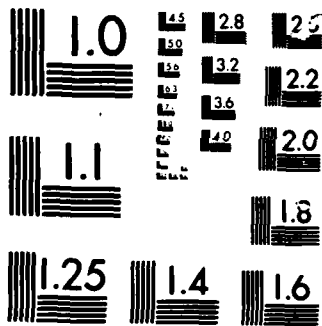

MICROCOPY

CHART

127
DIA/1/14-75

AD-1153954



EDUCATIONAL & NON-PROFIT INSTITUTIONS

**EDUCATIONAL & NON-PROFIT INSTITUTIONS RECEIVING
MILITARY PRIME CONTRACT AWARDS FOR RDT&E**

FISCAL YEAR 1975

**DEPARTMENT OF DEFENSE
OASD (COMPTROLLER)
DIRECTORATE FOR INFORMATION OPERATIONS
AND CONTROL**

**EDUCATIONAL AND NONPROFIT INSTITUTIONS
RECEIVING PRIME CONTRACT AWARDS OF \$10,000 OR MORE FOR
RESEARCH, DEVELOPMENT, TEST AND EVALUATION WORK**

FISCAL YEAR 1975

DEPARTMENT OF DEFENSE PRIME CONTRACTS TOTALING \$639 MILLION WERE AWARDED TO 337 EDUCATIONAL AND OTHER NONPROFIT INSTITUTIONS IN FISCAL YEAR 1975 FOR RESEARCH, DEVELOPMENT, TEST AND EVALUATION WORK. OF THIS TOTAL, \$652 MILLION WAS AWARDED TO 292 INSTITUTIONS IN THE UNITED STATES, \$8 MILLION TO 14 U. S. GOVERNMENT AGENCIES, AND \$3 MILLION TO 31 FOREIGN INSTITUTIONS AND GOVERNMENT AGENCIES. THESE FIGURES COMPARE WITH SIMILAR DATA FOR FISCAL YEAR 1974 AS FOLLOWS:

| TYPE OF INSTITUTION | FISCAL YEAR | | | |
|---|-------------|----------------------|------------|----------------------|
| | 1974 | | 1975 | |
| | NUMBER | AMOUNT (MILLIONS) | NUMBER | AMOUNT (MILLIONS) |
| U. S. INSTITUTIONS | | | | |
| EDUCATIONAL | 191 | \$323 | 181 | \$352 |
| OTHER NONPROFIT | <u>128</u> | <u>302</u> | <u>111</u> | <u>300</u> |
| SUBTOTAL | <u>319</u> | <u>625</u> | <u>292</u> | <u>652</u> |
| U. S. GOVERNMENT AGENCIES | 12 | 11 | 14 | 8 |
| FOREIGN INSTITUTIONS AND GOVERNMENT AGENCIES | <u>35</u> | <u>3</u> | <u>31</u> | <u>3</u> |
| TOTAL | <u>366</u> | <u>\$639</u> | <u>337</u> | <u>\$663</u> |

THERE ARE THREE SECTIONS TO THIS REPORT. THE FIRST SECTION LISTS 181 EDUCATIONAL AND 111 OTHER NONPROFIT INSTITUTIONS IN THE U. S. THE SECOND SECTION LISTS THE 14 U. S. GOVERNMENT AGENCIES, AND THE THIRD SECTION LISTS THE 31 FOREIGN INSTITUTIONS AND GOVERNMENT AGENCIES.

THE LOCATIONS SHOWN ARE THOSE WHERE THE WORK WAS EXPECTED TO BE PERFORMED. GENERALLY, THE LOCATION IS AN INSTITUTION'S LABORATORY OR OTHER FACILITY. HOWEVER, IF THE WORK WAS SCHEDULED TO BE PERFORMED AT A DEFENSE ACTIVITY, SUCH AS AN AIR FORCE BASE, THE LOCATION IS THE DEFENSE ACTIVITY RATHER THAN THE INSTITUTION'S FACILITY. THE DOLLAR AMOUNTS SHOWN INCLUDE ONLY CONTRACT AWARDS FOR RDT&E WORK. THEY EXCLUDE ANY OTHER SERVICES, SUCH AS TRAINING SERVICES, OR ANY SUPPLIES FURNISHED BY THESE CONTRACTORS.

ISSUED ANNUALLY BY
DEPARTMENT OF DEFENSE
OASD(COMPTROLLER)
DIRECTORATE FOR INFORMATION
OPERATIONS AND CONTROL
JANUARY 26, 1976

DEPARTMENT OF DEFENSE
 EDUCATIONAL AND NON-PROFIT INSTITUTIONS
 RECEIVING MILITARY PRIME CONTRACTS OF \$10,000 OR MORE FOR
 RESEARCH, DEVELOPMENT, TEST AND EVALUATION WORK

FISCAL YEAR 1979

PART I - U.S. INSTITUTIONS

| NAME OF CONTRACTOR AND LOCATION | THOUSANDS OF DOLLARS | NAME OF CONTRACTOR AND LOCATION | THOUSANDS OF DOLLARS |
|---|-------------------------|---|-------------------------|
| ACADEMY INTERSCIENCE METHODOLOGY CHICAGO ILLINOIS | 172 172 | ATHENS COLLEGE ATHENS ALABAMA | 35 35 |
| AEROSPACE CORP EL SEGUNDO CALIFORNIA | 65,268 69,568 | AUBURN UNIVERSITY AUBURN ALABAMA | 468 468 |
| AKRON UNIVERSITY OF AKRON OHIO | 95 95 | BATTELLE MEMORIAL INSTITUTE ABERDEEN PROV MARYLAND | 7,919 85 |
| ALABAMA A + M COLLEGE NORMAL ALABAMA | 28 28 | ARLINGTON VIRGINIA | 19 |
| ALABAMA UNIVERSITY OF BIRMINGHAM ALABAMA | 315 29 | DOVER NEW JERSEY | 68 |
| HUNTSVILLE ALABAMA | 194 | WHITE SANDS MS NEW MEXICO | 12 |
| UNIVERSITY ALABAMA | 92 | FORT MONROE VIRGINIA | 14 |
| ALASKA UNIVERSITY OF PARSON VILLAGE ALASKA | 2,912 2,823 | COLUMBUS OHIO | 6,901 |
| COLLEGE VILLAGE ALASKA | 841 | HUNTSVILLE ALABAMA | 48 |
| FAIRBANKS CITY ALASKA | 68 | RICHLAND WASHINGTON | 641 |
| ALBUQUERQUE CITY OF ALBUQUERQUE NEW MEXICO | 38 38 | SEATTLE WASHINGTON | 45 |
| ALBUQUERQUE UNIVERSITY OF ALBUQUERQUE NEW MEXICO | 18 18 | REDSTONE ARSEN ALABAMA | 73 |
| AMERICAN DENTAL ASSOCIATION CHICAGO ILLINOIS | 25 25 | HOFFETT FIELD CALIFORNIA | 11 |
| AMERICAN FOUNDATION BIOLOGICAL POCKVILLE MARYLAND | 79 79 | SAN DIEGO CALIFORNIA | 18 |
| AMERICAN INSTITUTE BIOLOGICAL WASHINGTON DC | 288 73 | BAYLOR UNIVERSITY HOUSTON TEXAS | 214 214 |
| ARLINGTON VIRGINIA | 127 | BETH ISRAEL HOSPITAL NEW YORK NEW YORK | 38 38 |
| AMERICAN INSTITUTE FOR RESEARCH KOREA | 1,418 241 | BISHOP BERNICE P MUSEUM HONOLULU CITY HAWAII | 24 24 |
| WASHINGTON DC | 868 | BISHOP COLLEGE DALLAS TEXAS | 14 14 |
| BEDFORD MASS | 49 | BLOOD RESEARCH INSTITUTE INC BOSTON MASS | 63 63 |
| KENSINGTON MARYLAND | 177 | BOSTON COLLEGE CHESTNUT HILL MASS | 1,249 1,284 |
| SILVER SPRING MARYLAND | 83 | WESTON MASS | 65 |
| AMERICAN MUSEUM OF NATL HISTORY NEW YORK NEW YORK | 18 18 | BOSTON UNIVERSITY BOSTON MASS | 276 276 |
| AMERICAN SOCIETY FOR ENGINEERING WASHINGTON DC | 316 316 | BOYCE THOMPSON INSTITUTE INC YONKERS NEW YORK | 16 16 |
| AMERICAN UNIVERSITY WASHINGTON DC | 1,143 1,143 | BRANDEIS UNIVERSITY WALTHAM MASS | 12 12 |
| ANALYTIC SERVICES INC FALLS CHURCH VIRGINIA | 2,283 2,283 | BRIGHAM YOUNG UNIVERSITY PROVO UTAH | 70 70 |
| APPLIED INSTITUTE OF MATHEMATICS NEW YORK NEW YORK | 36 36 | BROOKINGS INSTITUTION WASHINGTON DC | 77 77 |
| ARIZONA STATE UNIVERSITY TEMPE ARIZONA | 77 48 | BROWN UNIVERSITY PROVIDENCE RI | 615 615 |
| WILLIAMS AFE ARIZONA | 29 | CALIFORNIA INSTITUTE OF TECHNOLOGY PASADENA CALIFORNIA | 1,176 1,176 |
| ARIZONA UNIVERSITY OF IGLOO MARYS IG ALASKA | 2,481 374 | CALIFORNIA STATE COLLEGE HAYWARD CALIFORNIA | 45 35 |
| TUCSON ARIZONA | 2,827 | LOS ANGELES CALIFORNIA | 10 |
| ARKANSAS UNIVERSITY OF FAYETTEVILLE ARKANSAS | 92 92 | CALIFORNIA UNIVERSITY OF BERKELEY CALIFORNIA | 18,846 3,978 |
| | | DAVIS CALIFORNIA | 215 |
| | | IRVINE CALIFORNIA | 1,814 |
| | | LA JOLLA CALIFORNIA | 3,688 |
| | | LOS ANGELES CALIFORNIA | 3,299 |
| | | RIVERSIDE CALIFORNIA | 65 |
| | | SAN DIEGO CALIFORNIA | 4,063 |
| | | SAN FRANCISCO CALIFORNIA | 709 |
| | | SANTA BARBARA CALIFORNIA | 287 |
| | | SANTA CRUZ CALIFORNIA | 16 |

- = MINUS AMOUNT (CANCELLATIONS EXCEED NEW AMOUNTS)

DEPARTMENT OF DEFENSE
 EDUCATIONAL AND NON-PROFIT INSTITUTIONS
 RECEIVING MILITARY PRIME CONTRACTS OF \$10,000 OR MORE FOR
 RESEARCH, DEVELOPMENT, TEST AND EVALUATION WORK

FISCAL YEAR 1975

PART I - U.S. INSTITUTIONS

| NAME OF CONTRACTOR AND LOCATION | THOUSANDS OF DOLLARS | NAME OF CONTRACTOR AND LOCATION | THOUSANDS OF DOLLARS |
|--|-------------------------|---|--------------------------------------|
| CARNEGIE INSTITUTION OF WASHINGTON WASHINGTON DC | 28 28 | COORDINATING RESEARCH COUNCIL INC NEW YORK NEW YORK | 132 132 |
| CARNEGIE MELLON UNIVERSITY PITTSBURGH PA | 2,287 2,287 | CORNELL UNIVERSITY ITHACA NEW YORK NEW YORK NEW YORK | 1,497 1,414 83 |
| CASE WESTERN RESERVE UNIVERSITY CLEVELAND OHIO | 599 599 | COUNCIL OF CHIEF STATE SCHOOL OFFR WASHINGTON DC | 137 137 |
| CATHOLIC UNIVERSITY OF AMERICA WASHINGTON DC | 927 927 | COUNCIL OF STATE GOVERNMENTS WASHINGTON DC | 70 76 |
| CFDARS OF LEGANON HOSPITAL MIAMI FLORIDA | 25 25 | DARTMOUTH COLLEGE HANOVER NH | 68 68 |
| CHARLES STAPK DRAPER LABS INC CAMBRIDGE MASS WRIGHT PATTERS OHIO | 71,149 71,064 85 | DAYTON UNIVERSITY OF KIRTLAND AFB NEW MEXICO TUCSON ARIZONA DAYTON OHIO WRIGHT PATTERS OHIO | 5,744 410 11 1,977 3,346 |
| CHICAGO MEDICAL SCHOOL CHICAGO ILLINOIS | 16 16 | DELAWARE UNIVERSITY OF LEWES DELAWARE NEWARK DELAWARE | 318 40 278 |
| CHICAGO UNIVERSITY CHICAGO ILLINOIS | 572 572 | DENVER UNIVERSITY OF DENVER COLORADO | 1,874 1,874 |
| CHILDRENS CANCER RESEARCH BOSTON MASS | 46 46 | DREXEL INSTITUTE OF TECHNOLOGY PHILADELPHIA PA | 288 288 |
| CHILDRENS HOSPITAL RESEARCH FOUND WASHINGTON DC | 53 53 | DUKE UNIVERSITY DURHAM NCAR | 480 480 |
| CINCINNATI UNIVERSITY OF CINCINNATI OHIO WRIGHT PATTERS OHIO | 626 360 466 | EASTERN VIRGINIA MEDICAL SCHOOL NORFOLK VIRGINIA | 24 24 |
| CITY OF HOPE MEDICAL CENTER DUARTE CALIFORNIA | 181 181 | EASTMAN DENTAL DISPENSARY ROCHESTER NEW YORK | 17 17 |
| CITY UNIV OF NEW YORK RSCH FOUND FLUSHING NEW YORK | 46 46 | EDUCATIONAL TESTING SERVICE PRINCETON NEW JERSEY | 466 466 |
| CITY UNIVERSITY OF NEW YORK FLUSHING NEW YORK NEW YORK NEW YORK | 166 25 141 | EMMANUEL COLLEGE BOSTON MASS LEXINGTON MASS | 445 412 33 |
| CLAPKSON COLLEGE OF TECHNOLOGY FOYSDAH NEW YORK | 31 31 | EMORY UNIVERSITY ATLANTA GEORGIA | 43 43 |
| CLEMSON UNIVERSITY CLEMSON SCAR | 73 73 | ENVIRONMENTAL R + D FOUNDATION KANSAS CITY MISSOURI | 29 29 |
| COLORADO SCHOOL OF MINES GOLDEN COLORADO | 44 44 | ENVIRONMENTAL RSCH INST OF MICH ANN ARBOR MICHIGAN WILLON RUN MICHIGAN YPSILANTI MICHIGAN | 2,949 2,178 75 696 |
| COLORADO STATE UNIVERSITY FORT COLLINS COLORADO | 386 386 | FACTORY MUTUAL RESEARCH CORP NORWOOD MASS | 33 33 |
| COLORADO UNIVERSITY BOULDER COLORADO DENVER COLORADO | 468 394 74 | FAR WEST LAB FOR EDUC RES + DEV BERKELEY CALIFORNIA | 55 55 |
| COLUMBIA UNIVERSITY NEW YORK NEW YORK PALISADES NEW YORK | 6,392 6,192 200 | FEDERAL CITY COLLEGE WASHINGTON DC | 28 28 |
| CONFERENCE BOARD OF MATH SCIENCES WASHINGTON DC | 12 12 | FELS RESEARCH INSTITUTE YELLOW SPRINGS OHIO | 48 48 |
| CONNECTICUT UNIVERSITY OF FARMINGTON CONN STORRS CONN | 174 29 147 | | |

- = MINUS AMOUNT (CANCELLATIONS EXCEED NEW AWARDS)

DEPARTMENT OF DEFENSE
 EDUCATIONAL AND NON-PROFIT INSTITUTIONS
 RECEIVING MILITARY PRIME CONTRACTS OF \$10,000 OR MORE FOR
 RESEARCH, DEVELOPMENT, TEST AND EVALUATION WORK

FISCAL YEAR 1975

PART I - U.S. INSTITUTIONS

| NAME OF CONTRACTOR AND LOCATION | THOUSANDS OF DOLLARS | NAME OF CONTRACTOR AND LOCATION | THOUSANDS OF DOLLARS |
|---|-------------------------|--|--|
| FLORIDA STATE UNIVERSITY TALLAHASSEE FLORIDA | 398 398 | HOUSTON UNIVERSITY OF HOUSTON TEXAS | 179 179 |
| FLORIDA TECHNOLOGICAL UNIVERSITY OPLANDO FLORIDA | 75 75 | HOWARD UNIVERSITY WASHINGTON DC | 94 94 |
| FLORIDA UNIVERSITY FGLTN AFB FLORIDA GAINESVILLE FLORIDA | 1,186 28 1,166 | HUDSON INSTITUTE CROTON ON HUDS NEW YORK | 312 312 |
| FOREIGN POLICY RESEARCH INSTITUTE PHILADELPHIA PA | 171 171 | HUMAN RESOURCES RESEARCH ORGN ALEXANDRIA VIRGINIA CARMEL BY THE CALIFORNIA FORT BLISS TEXAS FORT HOOD TEXAS MONTEREY CALIFORNIA | 3,124 2,715 114 18 175 98 |
| FRANKLIN INSTITUTE OF PENNSYLVANIA PHILADELPHIA PA | 327 327 | I I T RESEARCH INSTITUTE ANNAPOLIS MARYLAND WHITE SANDS MS NEW MEXICO CHICAGO ILLINOIS ROME NEW YORK WRIGHT PATTERS OHIO | 12,467 8,468 35 3,398 445 169 |
| GEOPHYSICAL INSTITUTE OF ALASKA COLLEGE VILLAG ALASKA FAIRBANKS CITY ALASKA | 69 21 68 | ILLINOIS INSTITUTE TECHNOLOGY CHICAGO ILLINOIS | 95 95 |
| GEORGE WASHINGTON UNIVERSITY WASHINGTON DC | 1,296 1,296 | ILLINOIS STATE UNIVERSITY NORMAL ILLINOIS | 24 24 |
| GEORGETOWN UNIVERSITY WASHINGTON DC | 174 174 | ILLINOIS UNIVERSITY OF CHAMPAIGN ILLINOIS CHICAGO ILLINOIS URBANA ILLINOIS | 5,211 95 273 5,443 |
| GEORGIA INSTITUTE TECH ATLANTA GEORGIA UTICA NEW YORK | 1,918 1,897 13 | INDIANA UNIVERSITY BLOOMINGTON INDIANA INDIANAPOLIS INDIANA | 368 322 26 |
| GEORGIA STATE COLLEGE ATLANTA GEORGIA | 18 18 | INDIANAPOLIS CTR FOR ADVANCE RSCH INDIANAPOLIS INDIANA WRIGHT PATTERS OHIO | 70 36 32 |
| GEORGIA TECH RESEARCH INSTITUTE ATLANTA GEORGIA | 2,816 2,816 | INSTITUTE FOR BEHAVIORAL RESEARCH SILVER SPRING MARYLAND LAFAYETTE INDIANA | 62 50 19 |
| GEORGIA UNIVERSITY OF ATHENS GEORGIA | 222 222 | INSTITUTE FOR DEFENSE ANALYSIS WASHINGTON DC ARLINGTON VIRGINIA | 9,259 2,819 6,440 |
| GERMANTOWN LABRATORIES INC ELVERSON PA PHILADELPHIA PA | 183 144 39 | INSTITUTE FOR RESEARCH INC RESTON VIRGINIA STATE COLLEGE PA | 70 47 23 |
| GULF SOUTH PESEARCH INSTITUTE BATON POUCE LOUISIANA | 12 12 | INSTITUTE OF ENVIRON MED + PHYSOC SEATTLE WASHINGTON | 58 58 |
| GULF UNIVEPSITIES RESEARCH CORP GALVESTON TEXAS | 92 92 | INSTITUTE OF PAPER CHEMICALS APPLETON WISCONSIA | 32 32 |
| HANAUERMAN MEDICAL COLLEGE + HOSPIT PHILADELPHIA PA | 191 191 | IOWA UNIVERSITY OF IOWA CITY IOWA | 453 453 |
| HARBOR GENERAL HOSPITAL TORPANCE CALIFORNIA | 85 85 | JEFFERSON MEDICAL COLLEGE PHILADELPHIA PA | 17 17 |
| HARVARD UNIVERSITY BOSTON MASS CAMBRIDGE MASS | 1,816 73 1,743 | JEWISH HOSPITAL OF ST LOUIS ST LOUIS MISSOURI | 48 48 |
| HASKIN LABORATORIES INC NEW HAVEN CONN | 212 212 | JOHN CARROLL UNIVERSITY CLEVELAND OHIO | 48 48 |
| HAWAII UNIVERSITY OF HONOLULU CITY HAWAII | 1,395 1,395 | | |
| HEYDEN INSTITUTE FOR MEDICAL RSCH CHICAGO ILLINOIS | 61 61 | | |
| HISTORICAL EVALUATION + RESEARCH DUNN LORING VIRGINIA | 128 128 | | |

- * MINUS AMOUNT (CANCELLATIONS EXCEED NEW AMMRS)

DEPARTMENT OF DEFENSE
 EDUCATIONAL AND NON-PROFIT INSTITUTIONS
 RECEIVING MILITARY PRIME CONTRACTS OF \$10,000 OR MORE FOR
 RESEARCH, DEVELOPMENT, TEST AND EVALUATION WORK

FISCAL YEAR 1975

PART I - U.S. INSTITUTIONS

| NAME OF CONTRACTOR AND LOCATION | THOUSANDS OF DOLLARS | NAME OF CONTRACTOR AND LOCATION | THOUSANDS OF DOLLARS |
|--|----------------------|---|----------------------|
| JOHNS HOPKINS UNIVERSITY BALTIMORE MARYLAND | 91,811 | MIAMI UNIVERSITY OXFORD OHIO | 213 |
| SCAGGSVILLE MARYLAND | 832 | WRIGHT PATTERS OHIO | 38 |
| SILVER SPRING MARYLAND | 48,533 | | 175 |
| | 49,646 | MIAMI UNIVERSITY OF CORAL GABLES FLORIDA | 1,818 |
| KANSAS STATE UNIVERSITY OF AGR MANHATTAN KANSAS | 55 | MIAMI MIAMI FLORIDA | 1,184 |
| | 55 | | 626 |
| KANSAS UNIVERSITY OF KANSAS CITY KANSAS | 282 | MICHIGAN STATE UNIVERSITY EAST LANSING MICHIGAN | 79 |
| LAMPENCE KANSAS | 39 | | 79 |
| | 163 | MICHIGAN TECHNOLOGICAL UNIVERSITY CALUMET MICHIGAN | 257 |
| KENTUCKY RESEARCH FOUNDATION LEXINGTON KENTUCKY | 126 | HOUGHTON MICHIGAN | 38 |
| | 126 | | 237 |
| KENTUCKY UNIVERSITY OF LEXINGTON KENTUCKY | 126 | MICHIGAN UNIVERSITY OF ANN ARBOR MICHIGAN | 2,314 |
| | 126 | | 2,314 |
| LEHIGH UNIVERSITY BETHLEHEM PA | 279 | MIDWEST RESEARCH INSTITUTE KANSAS CITY MISSOURI | 1,265 |
| | 279 | MINNEAPOLIS MINNESOTA | 1,781 |
| LOUISIANA STATE UNIVERSITY OF BATON ROUGE LOUISIANA | 282 | WRIGHT PATTERS OHIO | 44 |
| NEW ORLEANS LOUISIANA | 595 | | 148 |
| | 187 | MILITARY OPERATIONS RESEARCH SOC ALEXANDRIA VIRGINIA | 30 |
| LOUISVILLE UNIVERSITY OF LOUISVILLE KENTUCKY | 75 | | 30 |
| | 75 | MINNESOTA UNIVERSITY OF DULUTH MINNESOTA | 558 |
| LOVELACE FOUNDATION ALBUQUERQUE NEW MEXICO | 531 | MINNEAPOLIS MINNESOTA | 65 |
| | 531 | | 493 |
| LOWELL TECH INSTITUTE LOWELL MASS | 118 | MISSISSIPPI STATE UNIVERSITY STATE COLLEGE MISS | 156 |
| | 118 | | 156 |
| LOYOLA UNIVERSITY CHICAGO ILLINOIS | 18 | MISSISSIPPI UNIVERSITY OF UNIVERSITY MISS | 80 |
| | 18 | | 88 |
| LUTHER COLLEGE DECORAH IOWA | 24 | MISSOURI UNIVERSITY OF COLUMBIA MISSOURI | 745 |
| | 24 | KANSAS CITY MISSOURI | 412 |
| MARYLAND UNIVERSITY OF BALTIMORE MARYLAND | 2,828 | ROLLA MISSOURI | 98 |
| COLLEGE PARK MARYLAND | 822 | | 239 |
| | 1,206 | NITRE CORP WASHINGTON DC | 49,613 |
| MASSACHUSETTS COLLEGE OF PHARMACY BOSTON MASS | 64 | BEDFORD MASS | 22 |
| | 64 | MCLEAN VIRGINIA | 45,592 |
| MASSACHUSETTS GENERAL HOSPITAL BOSTON MASS | 183 | HOUSTON TEXAS | 2,347 |
| | 183 | | 1,652 |
| MASSACHUSETTS INSTITUTE TECHNOLOGY CAMBRIDGE MASS | 96,912 | MONTANA UNIVERSITY OF MISSOULA MONTANA | 22 |
| LEXINGTON MASS | 11,896 | | 22 |
| | 89,816 | MOUNT SINAI HOSPITAL MIAMI BEACH FLORIDA | 171 |
| MASSACHUSETTS UNIVERSITY OF AMHERST MASS | 368 | NEW YORK NEW YORK | 29 |
| BOSTON MASS | 372 | | 146 |
| | 12 | MOUNT SINAI MEDICAL CENTER MILWAUKEE WISCONSIN | 34 |
| MAYO FOUNDATION ROCHESTER MINNESOTA | 89 | | 34 |
| | 89 | MARCOTIC + DRUG RESEARCH INC ALBANY NEW YORK | 94 |
| MEDICAL COLLEGE OF VIRGINIA RICHMOND VIRGINIA | 142 | | 94 |
| | 142 | NATIONAL ACADEMY OF PUBLIC ADMIN WASHINGTON DC | 158 |
| MEDICAL COLLEGE OF WISCONSIN MILWAUKEE WISCONSIN | 29 | | 158 |
| | 29 | NATIONAL INSTITUTE FINANCIAL AIC WASHINGTON DC | 18 |
| MEMPHIS STATE UNIVERSITY MEMPHIS TENNESSEE | 481 | | 18 |
| | 481 | NEBRASKA UNIVERSITY OF LINCOLN NEBRASKA | 29 |
| | | OMAHA NEBRASKA | 15 |
| | | | 14 |

- = MINUS AMOUNT (CANCELLATIONS EXCEED MEN AMOUNTS)

DEPARTMENT OF DEFENSE
 EDUCATIONAL AND NON-PROFIT INSTITUTIONS
 RECEIVING MILITARY PRIME CONTRACTS OF \$10,000 OR MORE FOR
 RESEARCH, DEVELOPMENT, TEST AND EVALUATION WORK

FISCAL YEAR 1975

PART I - U.S. INSTITUTIONS

| NAME OF CONTRACTOR AND LOCATION | THOUSANDS OF DOLLARS | NAME OF CONTRACTOR AND LOCATION | THOUSANDS OF DOLLARS |
|--|--------------------------------|--|-------------------------|
| NEVADA UNIVERSITY OF LAS VEGAS RENO NEVADA | 195 13 182 | NOTRE DAME UNIVERSITY OF NOTRE DAME INDIANA | 58 58 |
| NEW ENGLAND INSTITUTE MEDICAL RSCH RIDGEBFIELD CONN | 58 58 | NOVA UNIVERSITY OF ADVANCED TEC+ FORT LAUDERDAL FLORIDA | 29 29 |
| NEW ENGLAND MEDICAL CENTER HOSPITL BOSTON MASS | 51 51 | OHIO STATE UNIV RESERCH FOUNDATION COLUMBUS OHIO | 1,053 1,053 |
| NEW HAMPSHIRE UNIVERSITY OF DURHAM NH | 98 98 | OHIO STATE UNIVERSITY THE COLUMBUS OHIO | 288 288 |
| NEW JERSEY INSTITUTE OF TECHNOLOGY NEWARK NEW JERSEY | 12 12 | OHIO UNIVERSITY ATHENS OHIO | 32 32 |
| NEW MEXICO HEALTH + SOCIAL DEPT SANTA FE NEW MEXICO | 55 55 | OHIO WESLEYAN UNIVERSITY DELANARE OHIO | 46 46 |
| NEW MEXICO INSTITUTE MINING + TECH SOCORRO NEW MEXICO | 1,335 1,335 | OKLAHOMA STATE UNIVERSITY OF EGLIN AFB FLORIDA STILLWATER OKLAHOMA | 1,526 800 726 |
| NEW MEXICO STATE UNIVERSITY LAS CRUCES NEW MEXICO UNIVERSITY PAR NEW MEXICO WHITE SANDS MS NEW MEXICO | 2,721 2,493 325 2,963 | OKLAHOMA UNIVERSITY OF NORMAN OKLAHOMA | 135 135 |
| NEW MEXICO UNIVERSITY OF ALBUQUERQUE NEW MEXICO | 2,272 2,272 | OLD DOMINION UNIVERSITY RSCH FOUNO HOROFLK VIRGINIA | 59 59 |
| NEW YORK MEDICAL COLLEGE NEW YORK NEW YORK | 21 21 | OREGON GRADUATE CTR FOR STUDY RES BEAVERTON OREGON ST PAUL OREGON | 182 117 65 |
| NEW YORK POLYTECHNIC INSTITUTE BROOKLYN NEW YORK | 1,886 1,886 | OREGON RESEARCH INSTITUTE EUGENE OREGON | 300 300 |
| NEW YORK STATE UNIV RESEARCH FOUNO ALBANY NEW YORK BUFFALO NEW YORK NEW YORK NEW YORK STONY BROOK NEW YORK | 883 451 369 15 48 | OREGON STATE OF FISH COMMISSION PORTLAND OREGON | 63 63 |
| NEW YORK STATE UNIVERSITY OF ALBANY NEW YORK NEW YORK NEW YORK | 138 72 56 | OREGON STATE UNIVERSITY CORVALLIS OREGON | 1,069 1,069 |
| NEW YORK UNIVERSITY BRONX NEW YORK NEW YORK NEW YORK | 838 196 636 | OREGON UNIVERSITY OF EUGENE OREGON PORTLAND OREGON | 268 133 127 |
| NEWARK BETH ISRAEL MEDICAL CENTER NEWARK NEW JERSEY | 87 87 | PALISADES GEOPHYSICAL INSTITUTE BLAUVELT NEW YORK MIAMI FLORIDA | 1,870 1,748 122 |
| NEWARK COLLEGE OF ENGINEERING NEWARK NEW JERSEY | 25 25 | PALISADES INSTITUTE NEW YORK NEW YORK | 425 425 |
| NORTH CAROLINA STATE UNIVERSITY RALEIGH NCAR | 136 136 | PASADENA FOUNDATION MEDICAL RSCP PASADENA CALIFORNIA | 17 17 |
| NORTH CAROLINA UNIVERSITY OF CHAPEL HILL NCAR WILMINGTON NCAR | 588 588 98 | PENNSYLVANIA HOSPITAL CONTRIBUTERS PHILADELPHIA PA | 28 28 |
| NORTH DAKOTA UNIVERSITY OF GRAND FORKS NDAR | 188 188 | PENNSYLVANIA STATE UNIVERSITY UNIVERSITY PAR PA | 8,198 8,198 |
| NORTHEASTERN UNIVERSITY BOSTON MASS | 643 643 | PENNSYLVANIA UNIVERSITY OF PHILADELPHIA PA | 2,129 2,129 |
| NORTHWESTERN UNIVERSITY EVANSTON ILLINOIS | 321 321 | PETER BENT BRIGHAM HOSPITAL BOSTON MASS | 39 39 |
| | | PITTSBURGH UNIVERSITY OF PITTSBURGH PA | 398 398 |

- - MINUS AMOUNT (CANCELLATIONS EXCEED NEW AMOUNTS)

DEPARTMENT OF DEFENSE
EDUCATIONAL AND NON-PROFIT INSTITUTIONS
RECEIVING MILITARY PRIME CONTRACTS OF \$10,000 OR MORE FOR
RESEARCH, DEVELOPMENT, TEST AND EVALUATION WORK

FISCAL YEAR 1975
PART I - U.S. INSTITUTIONS

| NAME OF CONTRACTOR AND LOCATION | THOUSANDS OF DOLLARS | NAME OF CONTRACTOR AND LOCATION | THOUSANDS OF DOLLARS |
|--|-------------------------|--|-------------------------|
| PRINCETON UNIVERSITY PRINCETON NEW JERSEY | 1,291 1,291 | SCRIPPS CLINIC RESEARCH LA JOLLA CALIFORNIA | 99 99 |
| PUBLIC HEALTH RESEARCH INSTITUTE NEW YORK NEW YORK | 50 50 | SEATTLE UNIVERSITY SEATTLE WASHINGTON | 28 28 |
| PURDUE RESEARCH FOUNDATION LAFAYETTE INDIANA | 2,492 488 | SIAM INSTITUTE FOR MATH & SOCIETY PHILADELPHIA PA | 15 15 |
| PURDUE RESEARCH FOUNDATION WEST LAFAYETTE INDIANA | 1,607 | SOCIETY INDUSTRIAL APPLIED MATH PHILADELPHIA PA | 18 18 |
| PURDUE UNIVERSITY LAFAYETTE INDIANA | 34 34 | SOCIETY OF AUTOMOTIVE ENGINEERS NEW YORK NEW YORK | 25 25 |
| QUEENS HOSPITAL MEDICAL CENTER HONOLULU CITY HAWAII | 17 17 | SOUTH CAROLINA UNIVERSITY OF CHARLESTON SCAR | 80 11 |
| RANCHO LOS AMIGOS HOSPITAL CONNEY CALIFORNIA | 17 17 | COLUMBIA SCAR | 69 |
| RAND CORP SANTA MONICA CALIFORNIA | 16,538 16,538 | SOUTH DAKOTA STATE UNIVERSITY BROOKINGS SDAK | 23 23 |
| REGIS COLLEGE WESTON MASS | 339 339 | SOUTH FLORIDA UNIVERSITY OF ST PETERSBURG FLORIDA | 154 154 |
| RENSSELAER POLYTECHNIC INSTITUTE TROY NEW YORK | 745 745 | SOUTHERN CALIFORNIA UNIVERSITY OF FORT LEE VIRGINIA | 5,851 32 |
| RESEARCH TRIANGLE INSTITUTE TRIANGLE PARK NCAR | 644 644 | LOS ANGELES CALIFORNIA | 5,819 |
| RETINA FOUNDATION INST BIC PED SCS BOSTON MASS | 45 45 | SOUTHERN ILLINOIS UNIVERSITY EDWARDSVILLE ILLINOIS | 40 40 |
| RHODE ISLAND UNIVERSITY OF KINGSTON RI | 495 495 | SOUTHERN METHODIST UNIVERSITY OF DALLAS TEXAS | 269 269 |
| RICE UNIVERSITY HOUSTON TEXAS | 145 145 | SOUTHERN RESEARCH INSTITUTE BIRMINGHAM ALABAMA | 1,463 1,463 |
| RIVERSIDE RESEARCH INSTITUTE NEW YORK NEW YORK | 6,396 6,396 | SOUTHWEST FOUNDATION FOR RESEARC SAN ANTONIO TEXAS | 24 24 |
| ROCHESTER UNIVERSITY OF ARLINGTON VIRGINIA | 10,629 4,836 | SOUTHWEST RESEARCH INSTITUTE SAN ANTONIO TEXAS | 3,151 3,151 |
| ROCHESTER UNIVERSITY OF ROCHESTER NEW YORK | 6,803 | SPEECH COMMUNICATIONS RESEARCH LAB SANTA BARBARA CALIFORNIA | 745 745 |
| ROCKEFELLER UNIVERSITY NEW YORK NEW YORK | 61 61 | STANFORD RESEARCH INSTITUTE ARLINGTON VIRGINIA | 25,139 204 |
| RUTGERS UNIVERSITY NEW BRUNSWICK NEW JERSEY | 173 173 | FORT POLK LOUISIANA | 63 |
| SAINT JUDE CHILDRENS RSCH HOSPITAL MEMPHIS TENNESSEE | 17 17 | WHITE SANDS NS NEW MEXICO | 14 |
| SAINT LOUIS UNIVERSITY CAMOKIA ILLINOIS | 187 87 | MUNTSVILLE ALABAMA | 1,372 |
| SAINT LOUIS UNIVERSITY ST LOUIS MISSOURI | 128 | MENLO PARK CALIFORNIA | 23,406 |
| SAINT LUKES HOSPITAL CENTER CHICAGO ILLINOIS | 482 318 | STANFORD UNIVERSITY STANFORD CALIFORNIA | 6,176 6,176 |
| SAINT LUKES HOSPITAL CENTER JOLIET ILLINOIS | 92 | STERLING INSTITUTE WASHINGTON DC | 193 193 |
| SAN DIEGO STATE COLLEGE FOUNDATION SAN DIEGO CALIFORNIA | 1,433 1,433 | STEVENS INSTITUTE OF TECHNOLOGY HOBOKEN NEW JERSEY | 885 885 |
| SAN JOSE STATE UNIVERSITY FOUND LONG BEACH CALIFORNIA | 114 69 | SYRACUSE UNIVERSITY GRIFFISS AFB NEW YORK | 1,523 32 |
| SAN JOSE STATE UNIVERSITY FOUND NORTHBRIDGE CALIFORNIA | 29 | ROME NEW YORK | 64 |
| SAN JOSE STATE UNIVERSITY FOUND SAN JOSE CALIFORNIA | 20 | SYRACUSE NEW YORK | 1,427 |
| | | SYRACUSE UNIVERSITY RESEARCH CORP SYRACUSE NEW YORK | 1,110 1,110 |

- • MINUS AMOUNT (CANCELLATIONS EXCEED NEW AWARDS)

DEPARTMENT OF DEFENSE
EDUCATIONAL AND NON-PROFIT INSTITUTIONS
RECEIVING MILITARY PRIME CONTRACTS OF \$10,000 OR MORE FOR
RESEARCH, DEVELOPMENT, TEST AND EVALUATION WORK

FISCAL YEAR 1975

PART I - U.S. INSTITUTIONS

| NAME OF CONTRACTOR AND LOCATION | THOUSANDS OF DOLLARS | NAME OF CONTRACTOR AND LOCATION | THOUSANDS OF DOLLARS |
|--|-------------------------|---|-------------------------|
| TEMPLE UNIVERSITY PHILADELPHIA PA | 41 41 | VIRGINIA INST OF MARINE SCIENCES NEWPORT NEWS VIRGINIA | 48 48 |
| TENNESSEE TECHNOLOGICAL UNIVERSITY COOKEVILLE TENNESSEE | 61 61 | VIRGINIA MASON RESEARCH CENTER SEATTLE WASHINGTON | 119 119 |
| TENNESSEE UNIVERSITY OF KNOXVILLE TENNESSEE | 507 324 | VIRGINIA POLYTECHNIC INSTITUTE BLACKSBURG VIRGINIA | 387 387 |
| PEWPHIS TENNESSEE | 68 | VIRGINIA STATE COLLEGE PETERSBURG VIRGINIA | 20 20 |
| TULLAHOMA TENNESSEE | 123 | VIRGINIA UNIVERSITY OF CHARLOTTESVILLE VIRGINIA | 487 487 |
| TEXAS A + M RESEARCH FOUNDATION COLLEGE STATIO TEXAS | 1,819 1,819 | WAKE FOREST UNIVERSITY WINSTON SALEM NCAR | 35 35 |
| TEXAS A + M UNIVERSITY COLLEGE STATIO TEXAS | 762 762 | WASHINGTON STATE UNIVERSITY PULLMAN WASHINGTON | 156 156 |
| TEXAS CHRISTIAN UNIVERSITY FORT WORTH TEXAS | 77 77 | WASHINGTON STATE UNIVERSITY ST LOUIS MISSOURI | 228 228 |
| TEXAS TECHNOLOGICAL COLLEGE LUBBOCK TEXAS | 167 167 | WASHINGTON UNIVERSITY OF SEATTLE WASHINGTON | 5,102 5,102 |
| TEXAS UNIVERSITY OF AUSTIN TEXAS | 8,217 7,345 | WAYNE STATE UNIVERSITY DETROIT MICHIGAN | 310 310 |
| PROOKS AFB TEXAS | 92 | WEBB INSTITUTE OF NAVAL ARCH GLEN COVE NEW YORK | 49 49 |
| CHINA LAKE CALIFORNIA | 33 | WEBER STATE COLLEGE WILL AFB UTAH | 23 23 |
| CALLAS TEXAS | 198 | WENTWORTH INSTITUTE BOSTON MASS | 851 851 |
| EL PASO TEXAS | 347 | WEST VIRGINIA UNIVERSITY MORGANTOWN WVA | 118 118 |
| GALVESTON TEXAS | 112 | WESTERN KENTUCKY UNIVERSITY BOWLING GREEN KENTUCKY | 14 14 |
| SAN ANTONIO TEXAS | 98 | WILLIAM + MARY COLLEGE OF WILLIAMSBURG VIRGINIA | 43 43 |
| TRUDEAU INSTITUTE INC SARANAC LAKE NEW YORK | 48 48 | WILLIAMS COLLEGE WILLIAMSTOWN MASS | 25 25 |
| TUFTS UNIVERSITY BOSTON MASS | 243 74 | WISCONSIN UNIVERSITY OF MADISON WISCONSIN | 539 482 |
| MEDFORD MASS | 175 | MILWAUKEE WISCONSIN | 57 |
| TULANE UNIVERSITY OF LOUISIANA NEW ORLEANS LOUISIANA | 88 88 | WOODS HOLE OCEANOGRAPHIC INST WOODS HOLE MASS | 5,345 5,345 |
| TUSKEGEE INSTITUTE TUSKEGEE ALABAMA | 93 93 | WORCESTER POLYTECHNIC INSTITUTE WORCESTER MASS | 60 60 |
| UNDERSEA MEDICAL SOCIETY INC PETHESDA MARYLAND | 38 38 | WRIGHT STATE UNIVERSITY DAYTON OHIO | 151 151 |
| UNIVERSITY CITY SCIENCE CENTER PHILADELPHIA PA | 306 306 | WYOMING UNIVERSITY OF LAFAMIE WYOMING | 196 196 |
| UNIVERSITY HOSPITAL INC BOSTON MASS | 27 | YALE UNIVERSITY NEW HAVEN CONN | 1,101 1,101 |
| UTAH STATE UNIVERSITY REDFORD MASS | 2,983 39 | | |
| LOGAN UTAH | 2,944 | | |
| UTAH UNIVERSITY OF CUGHAY UTAH | 289 271 | | |
| SALT LAKE CITY UTAH | 418 | | |
| VANDERBILT UNIVERSITY NASHVILLE TENNESSEE | 185 185 | | |
| VERMONT UNIV OF STATE AGRIC COLL SURLINGTON VERMONT | 28 28 | | |
| VIRGINIA COMMONWEALTH UNIVERSITY RICHMOND VIRGINIA | 93 93 | | |

- = MINUS AMOUNT (CANCELLATIONS EXCEED NEW AWARDS)

DEPARTMENT OF DEFENSE
 EDUCATIONAL AND NON-PROFIT INSTITUTIONS
 RECEIVING MILITARY PRIME CONTRACTS OF \$10,000 OR MORE FOR
 RESEARCH, DEVELOPMENT, TEST AND EVALUATION WORK

FISCAL YEAR 1975

PART I - U.S. INSTITUTIONS

| NAME OF CONTRACTOR AND LOCATION | THOUSANDS OF DOLLARS | NAME OF CONTRACTOR AND LOCATION | THOUSANDS OF DOLLARS |
|---|-------------------------|------------------------------------|-------------------------|
| YESHIVA UNIVERSITY FRONX NEW YORK | 244 58 194 | | |
| | <u>692,445</u> | | |

- * MINUS AMOUNT (CANCELLATIONS EXCEED NEW AWARDS)

DEPARTMENT OF DEFENSE
 EDUCATIONAL AND NON-PROFIT INSTITUTIONS
 RECEIVING MILITARY PRIME CONTRACTS OF \$10,000 OR MORE FOR
 RESEARCH, DEVELOPMENT, TEST AND EVALUATION WORK

FISCAL YEAR 1979

PART II - U.S. GOVERNMENT AGENCIES

| NAME OF CONTRACTOR AND LOCATION | THOUSANDS OF DOLLARS | NAME OF CONTRACTOR AND LOCATION | THOUSANDS OF DOLLARS |
|---|-------------------------|------------------------------------|-------------------------|
| GORGAS MEMORIAL INSTITUTE OF TROPIC WASHINGTON DC | 145 <u>145</u> | | |
| NATIONAL ACADEMY OF SCIENCES WASHINGTON DC | 3,139 <u>2,952</u> | | |
| ABERDEEN PROV MARYLAND DOVER NEW JERSEY | 151 56 | | |
| WATERTOWN MASS | 28 | | |
| NATIONAL SCIENCE FOUNDATION WASHINGTON DC | 185 <u>185</u> | | |
| PAN AMERICAN HEALTH ORGANIZATION WASHINGTON DC | 50 <u>50</u> | | |
| SMITHSONIAN INSTITUTION WASHINGTON DC | 957 <u>757</u> | | |
| CAMBRIDGE MASS | 200 | | |
| UNITED STATES COMMERCE DEPT WASHINGTON DC | 1,360 <u>812</u> | | |
| JAY ST LOUIS MISS | 16 | | |
| BOULDER COLORADO | 350 | | |
| GAITHERSBURG MARYLAND | 78 | | |
| ROCKVILLE MARYLAND | 10 | | |
| LA JOLLA CALIFORNIA | 102 | | |
| UNITED STATES ENERGY R + D ADMIN WASHINGTON DC | 185 <u>2,952</u> | | |
| ALBUQUERQUE NEW MEXICO | 15 | | |
| LAS VEGAS NEVADA | 66 | | |
| ARGONNE ILLINOIS | 378 | | |
| OAK RIDGE TENNESSEE | 360 | | |
| LIVERMORE CALIFORNIA | 500 | | |
| JACKSON CALIFORNIA | 1,765 | | |
| UPTON NEW YORK | 33 | | |
| UNITED STATES HEALTH DEPT BARFON VILLAGE ALASKA | 29 <u>12</u> | | |
| BERKELEY CALIFORNIA | 17 | | |
| UNITED STATES INTERIOR DEPT PITTSBURGH PA | 10 <u>10</u> | | |
| UNITED STATES NATL AERO SPACE AGY FIOGLEY WVA | 1,226 <u>1,200</u> | | |
| PASADENA CALIFORNIA | 26 | | |
| UNITED STATES SMALL BUSINESS ADMIN ALEXANDRIA VIRGINIA | 50 <u>30</u> | | |
| CALABASAS CALIFORNIA | 20 | | |
| UNITED STATES STATE DEPT JAPAN | 20 <u>20</u> | | |
| UNITED STATES TRANSPORTATION DEPT ATLANTIC CITY NEW JERSEY | 136 <u>136</u> | | |
| UNITED STATES VETERANS ADMIN ANN ARBOR MICHIGAN | 23 <u>23</u> | | |
| | <u>7,523</u> | | |

- - MINUS AMOUNT (CANCELLATIONS EXCEED NEW AWARDS)

DEPARTMENT OF DEFENSE
 EDUCATIONAL AND NON-PROFIT INSTITUTIONS
 RECEIVING MILITARY PRIME CONTRACTS OF \$10,000 OR MORE FOR
 RESEARCH, DEVELOPMENT, TEST AND EVALUATION WORK

FISCAL YEAR 1975

PART III - FOREIGN INSTITUTIONS

| NAME OF CONTRACTOR AND LOCATION | THOUSANDS OF DOLLARS | NAME OF CONTRACTOR AND LOCATION | THOUSANDS OF DOLLARS |
|---|-------------------------|--|-------------------------|
| ABASSIA FEVER HOSPITAL UAR | 28 90 | ROYAL NORWEGIAN CNCL SCNTFC IND RS NORWAY | 855 869 |
| AIN SHAMS UNIVERSITY MED SCHOOL UAR | 92 92 | SHIRLEY INSTITUTE UN KINGDOM | 43 43 |
| AL AZHAR UNIVERSITY UAR | 499 498 | TANTA UNIVERSITY UAR | 181 181 |
| ARCTIC INSTITUTE OF NORTH AMERICA ARLINGTON VIRGINIA | 60 60 | TECHNION RESEARCH FOUNDATION ISRAEL | 13 13 |
| BELFAST UNIVERSITY UN KINGDOM | 28 28 | TORONTO UNIVERSITY OF CANADA | 58 58 |
| BRITISH COLUMBIA UNIVERSITY OF CANADA | 127 127 | TWENTE UNIVERSITY OF TECHNOLOGY NETHERLANDS | 12 12 |
| CAIRO MINISTRY OF HEALTH UAR | 124 124 | UNIVERSITY COLLEGE LONDON UN KINGDOM | 25 25 |
| CALGARY UNIVERSITY OF CANADA | 20 20 | | 3,199 |
| CAMBRIDGE UNIVERSITY OF UN KINGDOM | 16 16 | | |
| CONSEJO NACIONAL INVEST CIENTIFICA ARGENTINA | 19 19 | | |
| DURHAM UNIVERSITY UN KINGDOM | 16 16 | | |
| EGYPTIAN ORGANIZATION BIO VACCINE UAR | 231 231 | | |
| GLASGOW UNIVERSITY OF UN KINGDOM | 18 18 | | |
| GOVERNMENT AIRCRAFT FACTORIES AUSTRALIA | 97 97 | | |
| HEBREW UNIVERSITY ISRAEL | 18 18 | | |
| INDIAN COUNCIL OF MEDICAL RESEARCH INDIA | 143 143 | | |
| ISRAEL INSTITUTE FOR BIOL RSCH ISRAEL | 18 18 | | |
| LIVERPOOL SCHOOL OF TROPICAL MED UN KINGDOM | 48 48 | | |
| MANCHESTER UNIVERSITY UN KINGDOM | 38 38 | | |
| MELBOURNE UNIVERSITY OF AUSTRALIA | 25 25 | | |
| NEGEV INSTITUTE FOR ARID ZONE RSCH ISRAEL | 64 64 | | |
| NORWEGIAN DEFENSE RESEARCH ESTABNTY NORWAY | 158 158 | | |
| OXFORD UNIVERSITY UN KINGDOM | 13 13 | | |
| PARIS UNIVERSITY OF FRANCE | 89 89 | | |

- = MINUS AMOUNT (CANCELLATIONS EXCEED NEW AWARDS)

END

DTIC

6-86