

AD-A154 889

NATIONAL PROGRAM FOR INSPECTION OF NON-FEDERAL DAMS  
BUCKLEY-DUNTON DAM (M. (U) CORPS OF ENGINEERS WALTHAM  
MA NEW ENGLAND DIV AUG 81

1/1

UNCLASSIFIED

F/G 13/13

NL

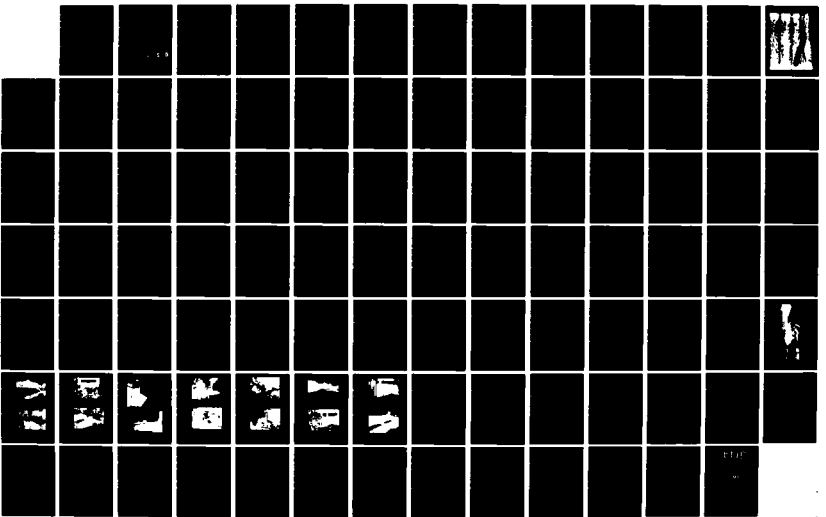

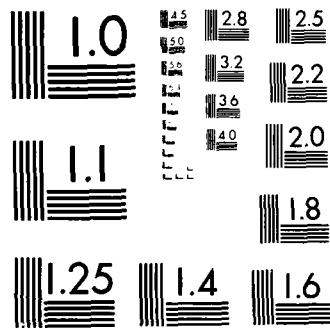

MICROCOPY RESOLUTION TEST CHART  
NATIONAL BUREAU OF STANDARDS-1963-A

2

AD-A154 889

CONNECTICUT RIVER BASIN  
BECKET, MASSACHUSETTS

BUCKLEY-DUNTON DAM  
MA 00202

PHASE I INSPECTION REPORT  
NATIONAL DAM INSPECTION PROGRAM

DTIC FILE COPY



DEPARTMENT OF THE ARMY

NEW ENGLAND DIVISION, CORPS OF ENGINEERS

WALTHAM, MASS. 02154

AUGUST 1981

*of*  
DTIC  
ELECTRONIC  
S JUN 4 1985 D  
E

This document has been approved  
for public release and sale; its  
distribution is unlimited.

85 5 20 120

UNCLASSIFIED

SECURITY CLASSIFICATION OF THIS PAGE (When Data Entered)

REPORT DOCUMENTATION PAGE		READ INSTRUCTIONS BEFORE COMPLETING FORM
1. REPORT NUMBER MA 00202	2. GOVT ACCESSION NO.	3. RECIPIENT'S CATALOG NUMBER
4. TITLE (and Subtitle)  Buckley-Dunton Dam NATIONAL PROGRAM FOR INSPECTION OF NON-FEDERAL DAMS		5. TYPE OF REPORT & PERIOD COVERED INSPECTION REPORT
		6. PERFORMING ORG. REPORT NUMBER
7. AUTHOR(s) U.S. ARMY CORPS OF ENGINEERS NEW ENGLAND DIVISION		8. CONTRACT OR GRANT NUMBER(s)
9. PERFORMING ORGANIZATION NAME AND ADDRESS		10. PROGRAM ELEMENT, PROJECT, TASK AREA & WORK UNIT NUMBERS
11. CONTROLLING OFFICE NAME AND ADDRESS DEPT. OF THE ARMY, CORPS OF ENGINEERS NEW ENGLAND DIVISION, NEDED 424 TRAPELO ROAD, WALTHAM, MA. 02254		12. REPORT DATE August 1981
		13. NUMBER OF PAGES 70
14. MONITORING AGENCY NAME & ADDRESS (if different from Controlling Office)		15. SECURITY CLASS. (of this report)  UNCLASSIFIED
		15a. DECLASSIFICATION/DOWNGRADING SCHEDULE
16. DISTRIBUTION STATEMENT (of this Report)  APPROVAL FOR PUBLIC RELEASE: DISTRIBUTION UNLIMITED		
17. DISTRIBUTION STATEMENT (of the abstract entered in Block 20, if different from Report)		
18. SUPPLEMENTARY NOTES Cover program reads: Phase I Inspection Report, National Dam Inspection Program; however, the official title of the program is: National Program for Inspection of Non-Federal Dams; use cover date for date of report.		
19. KEY WORDS (Continue on reverse side if necessary and identify by block number) DAMS, INSPECTION, DAM SAFETY,  Connecticut River Basin Becket, Massachusetts Yokum Brook		
20. ABSTRACT (Continue on reverse side if necessary and identify by block number)  The dam is a 22 foot high, 370 foot long earth embankment dam with an ungated 35 foot long spillway weir and a manually operated 24 inch main drain. The visual inspection indicated the dam to be in generally fair condition. The dam has a size classification of intermediate and a hazard potential classification of high. The Owner should institute remedial measures which include: maintenance of brush growth on the slopes, repair of eroded concrete, etc.		



DEPARTMENT OF THE ARMY  
 NEW ENGLAND DIVISION, CORPS OF ENGINEERS  
 424 TRAPELO ROAD  
 WALTHAM MASSACHUSETTS 02254

REPLY TO  
 ATTENTION OF  
 NEDED

SEP 11 1971

Honorable Edward J. King  
 Governor of the Commonwealth of  
 Massachusetts  
 State House  
 Boston, Massachusetts 02133

Dear Governor King:

Inclosed is a copy of the Buckley-Dunton Dam (MA-00202) Phase I Inspection Report, prepared under the National Program for Inspection of Non-Federal Dams. This report is based upon a visual inspection, a review of the past performance and a brief hydrological study of the dam. I approve the report and support the findings and recommendations described in Section 7 and ask that you keep me informed of the actions taken to implement them. This follow-up action is vitally important.

Copies of this report have been forwarded to the Department of Environmental Quality Engineering. Copies will be available to the public in thirty days.

I wish to thank you and the Department of Environmental Quality Engineering for your cooperation in this program.

Sincerely,

C. E. EDGAR, III  
 Colonel, Corps of Engineers  
 Division Engineer

Incl  
 As stated



Accession For	
NTIS GRA&I	<input checked="" type="checkbox"/>
DTIC TAB	<input type="checkbox"/>
Unannounced	<input type="checkbox"/>
Justification	
By _____	
Distribution/	
Availability Codes	
Dist	Avail and/or Special
A1	

NATIONAL DAM INSPECTION PROGRAM  
PHASE I INSPECTION REPORT  
BRIEF ASSESSMENT

IDENTIFICATION NO.: MA 00202  
NAME OF DAM: Buckley-Dunton Dam  
TOWN: Becket  
COUNTY AND STATE: Berkshire County, Massachusetts  
STREAM: Yokum Brook  
DATE OF INSPECTION: June 30, 1981

The dam is a 22 foot high, 370 foot long earth embankment dam with an ungated 35 foot long spillway weir and a manually operated 24 inch main drain. Construction of the dam was completed in 1967. The dam is owned and operated by the Commonwealth of Massachusetts, Department of Environmental Management.

There was no indepth engineering data available for review. Therefore, the adequacy of the dam was primarily evaluated by visual inspection, past performance history and sound engineering judgement. The visual inspection indicated the dam to be in generally fair condition. Indications of seepage were observed at the ends of the training walls, near the downstream toe and at the spillway apron. Settlement of soil was observed under the upstream side of the bridge approach slabs.

The dam has a size classification of intermediate and a hazard potential classification of high. Based upon Corps Guidelines, the test flood, full PMF, inflow would be 4510 cfs, from the 2.2 square mile drainage area. The routed test flood discharge is 2065 cfs. The corresponding surcharge elevation would be 1771.5. The top of dam,

elevation 1771.5, is not overtopped. The spillway has a capacity of 2060 cfs and the test flood outflow would equal 100 percent of the spillway capacity.

The dam is in generally fair condition. It is recommended that the Owner engage a qualified registered professional engineer to investigate and design required remedial measures for the source of seepage found near the downstream toe and training walls; the source of springs flowing out of the spillway apron and the cause of soil settlement under the bridge approach slabs.

The Owner should institute remedial measures which include: maintenance of brush growth on the slopes; cutting of trees and brush constricting the discharge channel; removal of debris from the spillway apron and energy dissipator; repair of the minor erosion adjacent to the approach slab on the left side; repair of eroded concrete at the concrete-stone interface at the left training wall; yearly operation of the sluice gate to insure continued adequacy; backfilling of animal holes; locating and making readily available the design and construction data; instituting of an annual technical inspection program and development of a formal warning system for the downstream impact area.

The recommendations and remedial measures should be implemented by the Owner within one year after receipt of this Phase I Inspection Report.



*Ronald H. Cheney*

Ronald H. Cheney, P.E.  
Vice President

Hayden, Harding & Buchanan, Inc.  
Boston, Massachusetts

NOT AVAILABLE AT THIS TIME

## PREFACE

This report is prepared under guidance contained in the Recommended Guidelines for Safety Inspection of Dams, for Phase I Investigations. Copies of these guidelines may be obtained from the Office of Chief of Engineers, Washington, D.C. 20314. The purpose of a Phase I Investigation is to identify expeditiously those dams which may pose hazards to human life or property. The assessment of the general condition of the dam is based upon available data and visual inspections. Detailed investigation, and analyses involving topographic mapping, subsurface investigations, testing, and detailed computational evaluations are beyond the scope of a Phase I Investigation; however, the investigation is intended to identify any need for such studies.

In reviewing this report, it should be realized that the reported condition of the dam is based on observations of field conditions at the time of inspection along with data available to the inspection team. In cases where the reservoir was lowered or drained prior to inspection, such action, while improving the stability and safety of the dam, removes the normal load on the structure and may obscure certain conditions which might otherwise be detectable if inspected under the normal operating environment of the structure.

It is important to note that the condition of a dam depends on numerous and constantly changing internal and external conditions, and is evolutionary in nature. It would be incorrect to assume that the present condition of the dam will continue to represent the

condition of the dam at some point in the future. Only through continued care and inspection can there be any chance that unsafe conditions be detected.

Phase I inspections are not intended to provide detailed hydrologic and hydraulic analyses. In accordance with the established Guidelines, the Spillway Test flood is based on the estimated "Probable Maximum Flood" for the region (greatest reasonably possible storm runoff), or fractions thereof. Because of the magnitude and rarity of such a storm event, a finding that a spillway will not pass the test flood should not be interpreted as necessarily posing a highly inadequate condition. The test flood provides a measure of relative spillway capacity and serves as an aide in determining the need for more detailed hydrologic and hydraulic studies, considering the size of the dam, its general condition and the downstream damage potential.

The Phase I Investigation does not include an assessment of the need for fences, gates, no-trespassing signs, repairs to existing fences and railings and other items which may be needed to minimize trespass and provide greater security for the facility and safety to the public. An evaluation of the project for compliance with OSHA rules and regulations is also excluded.

## TABLE OF CONTENTS

<u>Section</u>	<u>Page</u>
Letter of Transmittal	
Brief Assessment	
Review Board Page	
Preface	i
Table of Contents	iii-v
Overview Photo	vi
Location Map	vii

### REPORT

1. PROJECT INFORMATION	
1.1 General	1
a. Authority	1
b. Purpose	1
1.2 Description of Project	2
a. Location	2
b. Description of Dam and Appurtenances	2
c. Size Classification	3
d. Hazard Classification	3
e. Ownership	4
f. Operator	4
g. Purpose of Dam	4
h. Design and Construction History	4
i. Normal Operational Procedure	4
1.3 Pertinent Data	5
2. ENGINEERING DATA	
2.1 Design Data	9
2.2 Construction Data	9
2.3 Operation Data	9
2.4 Evaluation of Data	9

<u>Section</u>	<u>Page</u>
3. VISUAL INSPECTION	
3.1 Findings	11
a. General	11
b. Dam	11
c. Appurtenant Structures	12
d. Reservoir Area	13
e. Downstream Channel	13
3.2 Evaluation	13
4. OPERATIONAL AND MAINTENANCE PROCEDURES	
4.1 Operational Procedures	15
a. General	15
b. Description	15
4.2 Maintenance Procedures	15
a. General	15
b. Operating Facilities	15
4.3 Evaluation	15
5. EVALUATION OF HYDRAULIC/HYDROLOGIC FEATURES	
5.1 General	17
5.2 Design Data	17
5.3 Experience Data	17
5.4 Test Flood Analysis	17
5.5 Dam Failure Analysis	18
6. EVALUATION OF STRUCTURAL STABILITY	
6.1 Visual Observation	20
6.2 Design and Construction Data	20
6.3 Post-Construction Changes	20
6.4 Seismic Stability	20

<u>Section</u>	<u>Page</u>
7. ASSESSMENT, RECOMMENDATIONS AND REMEDIAL MEASURES	
7.1 Dam Assessment	21
a. Condition	21
b. Adequacy of Information	21
c. Urgency	21
7.2 Recommendations	21
7.3 Remedial Measures	22
a. Operation and Maintenance Procedures	22
7.4 Alternatives	23

APPENDIXES

APPENDIX A - INSPECTION CHECKLIST	A-1
APPENDIX B - ENGINEERING DATA	B-1
APPENDIX C - PHOTOGRAPHS	C-1
APPENDIX D - HYDROLOGIC AND HYDRAULIC COMPUTATIONS	D-1
APPENDIX E - INFORMATION AS CONTAINED IN THE NATIONAL INVENTORY OF DAMS	E-1



water up out of the apron. One typical spring is shown in photograph 9. In all springs the flow appeared clear. Some minor debris is present in the spillway apron and energy dissipator.

The spillway weir and training walls were observed to be in generally good condition. There was some efflorescence through shrinkage cracks. The weepholes were observed to be working. There is some concrete erosion at the bottom of the left training wall at the concrete-stone interface.

According to the Department of Environmental Management personnel, the gate for the main drain was operable when last used several years ago.

d. Reservoir Area

There is no indication of slope instability along the banks of the reservoir in the vicinity of the dam.

e. Downstream Channel

The downstream channel, shown in photograph 10, is thickly vegetated with trees encroaching on the channel flow. However, no obstructions were observed in the channel.

3.2 Evaluation

The visual inspection indicates that the dam is in fair condition. The inspection disclosed the following items which require attention.

a. The seepage evident at the downstream ends of the spillway training walls could result in continued erosion of the soils in these

Minor erosion of the soil at the left end of the concrete deck bridge approach slab has occurred (photograph 12). This erosion is probably the result of traffic over the bridge.

Settlement of soil underneath the upstream side of the bridge approach slab has occurred as shown in photographs 13 and 14. This settlement has resulted in a void up to 1 foot deep below the concrete slabs extending 10 to 15 feet from each side of the spillway and up to 6 feet toward the dam axis.

### 3. Downstream Slope

The downstream face of the dam is sloped at 2H:1V. The slope, shown in photograph 3, is generally covered with brush up to 4 feet tall.

Seepage of about 1 gpm of clear water was observed flowing at the downstream end of the right training wall of the spillway and 1 foot above the channel flow (photograph 8). This appears to have resulted in some erosion of the soil at this location. A similar condition exists at the end of the left spillway training wall, although seepage could not be detected because of the water flowing in this area (photograph 11).

A spongy area was evident at the downstream toe between 25 and 70 feet left of the left spillway training wall.

An animal burrow of about 1 foot deep was found among the roots of the brush growth on the slope about 80 feet left of the spillway.

### c. Appurtenant Structures

The spillway apron, shown in photograph 4, is lined with concrete and riprap. Several small springs were observed spurting

SECTION 3  
VISUAL INSPECTION

3.1 Findings

a. General

The dam was visually inspected on June 30, 1981. At the time of the inspection, the water level of the reservoir was at the level of the crest of the spillway lower weir.

b. Dam

The dam is an earth embankment with a length of 370 feet a height of 22 feet and a crest width of 28 feet.

A spillway is located in the center of the dam, and a single 24 inch diameter low level drain pipe is located below the right training wall of the spillway. A concrete deck bridge spans the spillway channel.

1. Upstream Slope

The upstream face of the dam shown on Photograph 2, has a slope of about 2H:1V. Above the waterline, the slope is covered up to the dam crest with hand-placed riprap, in good condition. Some brush up to 4 feet tall is growing on the slope.

2. Crest

The dam crest is paved with asphalt between the right abutment and the concrete spillway bridge (photograph 1) and is unpaved between the bridge and the left abutment (photograph 12). No misalignment or cracking of the crest was observed.

inspection, past performance history, and sound engineering judgement. The Owner should locate the design plans and construction data for the dam.

c. Validity

The visual inspection of this facility showed no reason to question the validity of the information supplied on the inspection reports.

SECTION 2  
ENGINEERING DATA

2.1 Design Data

No design plans or calculations were located.

2.2 Construction Data

The dam was constructed during 1965 to 1967. No construction data was located for this dam.

2.3 Operation Data

No operational manual exists for this dam.

2.4 Evaluation of Data

a. Availability

The Owner could not locate the design plans or construction data for the dam. State Inspection Reports for the years 1971, 1973, 1975 and 1977 and a County Inspection Report from 1967 were made available at the State Department of Environmental Quality Engineering, Division of Waterways, 100 Cambridge Street, Boston Massachusetts.

b. Adequacy

The lack of indepth engineering data does not allow for a definitive review. Therefore, the adequacy of this dam, structurally and hydraulically, can not be assessed from the standpoint of review of design calculations, but must be based primarily on the visual



(6)	Spillway crest (drop section) -----	1764
	(upper section) -----	1765.5
(7)	Design surcharge (Original Design) -----	Unknown
(8)	Top of dam -----	1771.5
(9)	Test flood surcharge -----	1771.5
d.	<u>Reservoir</u> (Length in Feet)	
(1)	Normal pool (elevation 1764) -----	4000
(2)	Spillway crest pool (elevation 1765.5) -----	4000
(3)	Top of dam -----	5000
(4)	Test flood pool -----	5000
(5)	Flood control pool -----	N/A
e.	<u>Storage</u> (acre-feet)	
(1)	Normal pool (elevation 1764) -----	596
(2)	Spillway crest pool (upper level elevation 1765.5)	818
(3)	Test flood pool -----	1958
(4)	Top of dam -----	1958
(5)	Flood control pool -----	N/A
f.	<u>Reservoir Surface</u> (acres)	
(1)	Normal pool -----	139
(2)	Spillway crest (elevation 1765.5) -----	156
(3)	Test flood pool -----	220
(4)	Top of dam -----	220
(5)	Flood control pool -----	N/A
g.	<u>Dam</u>	
(1)	Type -----	earth embankment
(2)	Length -----	370'
(3)	Height -----	22'
(4)	Top width -----	28'

provision for stoplogs or flashboards. The vertical clearance from the top of the upper weir section to the bottom of the bridge deck is 4'-6". The invert of the drop section is at elevation 1764 while the elevation of the upper crest is 1765.5.

2. Maximum Known Flood

Records of maximum past floods or reservoir impoundments were not located.

3. Ungated Spillway Capacity at Top of Dam

Under normal operating conditions, with the 24 inch pipe closed, the spillway capacity is 2060 cfs with the reservoir level at the top of dam, elevation 1771.5.

4. Ungated Spillway Capacity at Test Flood

The spillway would have a capacity of 2060 cfs with the reservoir level at the test flood, elevation 1771.5. The routed test flood outflow of 2065 cfs would equal 100 percent of the spillway capacity.

5. Total Project Discharge at Top of Dam

The total project discharge with the reservoir level at the top of dam, elevation 1771.5 and the drain open, would be about 2115 cfs.

c. Elevation (feet above NGVD - approximate only)

(1) Streambed at toe of dam -----	1750+
(2) Bottom of cutoff -----	Unknown
(3) Maximum tailwater -----	Unknown
(4) Normal pool -----	1764
(5) Full flood control pool -----	N/A

### 1.3 Pertinent Data

#### a. Drainage Area

The drainage area of 2.2 s.m. (1413 acres) is a rolling, wooded, undeveloped area that is part of October Mountain State Forest, Becket, Massachusetts. There are no major streams located within the area. There is one swamp and one unnamed small brook. Ground elevations within the drainage area vary between elevation 1764 (spillway level) to a maximum of elevation 2220.

#### b. Discharge at Outlet

##### 1. Outlet Works

The outlet works for the dam consist of a spillway structure and channel and a 24 inch drain that outlets into the spillway channel, 4 feet downstream from the toe of the spillway weir. The invert elevation of the 24 inch line intake is unknown (assumed at elevation 1756<sub>+</sub>). Its inlet is at the right upstream spillway training wall approximately 25 feet from the centerline of dam. Outflow through this line is controlled by a manually operated sluice gate. See Photograph 5 and 6. The invert of the pipe outlet is approximately elevation 1755<sub>+</sub>. According to the caretaker, the gate was operable when last used several years ago. Its maximum capacity is about 55 cfs with the water level at elevation 1771.5, top of dam.

The spillway (photograph 15) consists of a 35 foot long concrete weir, upstream and downstream concrete training walls, a concrete deck service bridge, an energy dissipator and a mortared stone apron. The weir contains a central 5 foot long, 1'-6" deep drop section (photograph 15). It contains no

levels) at the homes. The maximum failure discharge would be 20,820 cfs. Prior to the dam failure, base flow could damage several homes and roads with flooding at least 1 foot deep. Additional damage could occur beyond the area studied.

e. Ownership

The dam is owned by the Commonwealth of Massachusetts, Department of Environmental Management. The address is 100 Cambridge Street, Boston, Massachusetts.

f. Operator

The dam is maintained and operated by the Department of Environmental Management, Division of Forests and Parks. Mr. Douglas Poland is the Regional Forest and Parks Supervisor. The address is 740 South Street, P.O. Box 1433, Pittsfield, Massachusetts, 01201. Telephone (413) 442-8928.

g. Purpose of Dam

The purpose of this dam is recreation.

h. Design and Construction History

An earlier dam, located at the present site, was believed to have been in operation in the middle 1800's. The present dam was built during 1965 to 1967. No additional information regarding the design, construction, or modifications to the dam was located.

i. Normal Operational Procedures

The main drain is normally left closed. The operating wheel is not kept at the dam but at the operator's office. The spillway has no provisions for stoplogs or flashboards. The level of the reservoir is normally not regulated.

approximately 30 feet upstream and approximately 47 feet downstream, as shown by photograph 5 in Appendix C and plan B-3 in Appendix B. The bridge over the spillway is approximately 28 feet wide and has concrete curbing and a metal railing (photograph 1). The bridge has a 26 foot long concrete approach slab on each end. The bridge is used for vehicular travel along the crest.

The upper crest of the spillway weir is approximately 4.5 feet below the bottom of the bridge deck. There is a 7'-3" wide by 1 foot deep energy dissipator located at the toe of the spillway weir.

The main drain is located on the upstream right training wall at the spillway (photograph 5). It consists of a manually operated sluice gate which controls discharge into the spillway channel approximately 4 feet downstream of the toe of the spillway weir. The outlet pipe has a 24 inch diameter.

c. Size Classification

The dam has an intermediate size classification based on its storage capacity of 2490 acre-feet. According to Corps guidelines, a project with a storage capacity of 1000 to 50,000 acre-feet is in the intermediate size classification.

d. Hazard Classification

The hazard potential is classified as high due to the potential for loss of more than a few lives from an assumed dam failure flood. It is estimated that within the area studied, approximately 6 homes would be impacted if the dam were to fail. Flood stage could reach depths of 2 to 12 feet (above first floor

## 1.2 Description of Project

### a. Location

Buckley-Dunton Dam is located in the Town of Becket, in Berkshire County, Massachusetts. The dam is shown on the East Lee, Massachusetts U.S.G.S. Quadrangle, having the approximate coordinates of North  $42^{\circ} 18' 45''$ , West  $73^{\circ} 07' 57''$ . The outlet brook, Yokum Pond Brook, flows about 4 miles southeast to enter Depot Brook which flows another 4 miles to the Westfield River, near the Town of Chester.

### b. Description of Dam and Appurtenances

Buckley-Dunton Dam is a 22 foot high, 370 foot long earth embankment dam with a concrete spillway and main drain. A concrete deck bridge spans the spillway outlet channel.

The earth embankment has a  $28\pm$  foot wide crest at elevation 1771.5. The dam crest is paved with asphalt between the right abutment and the concrete spillway bridge and is unpaved between the bridge and the left abutment. The upstream embankment face is riprap lined and inclined at an approximate 2H:1V slope. The downstream face is turf lined and inclined at an approximate 2H:1V slope. A County Inspection Report dated September 21, 1967 indicates that the embankment contains a concrete cutoff wall extending 100 feet north of the spillway and 70 feet south of the spillway.

The concrete spillway is located in the center of the dam. It contains a 35 foot long concrete weir, concrete training walls, a concrete deck bridge, an energy dissipator and a mortared stone apron. The weir is ungated and contains a central 5 foot long, 1'6" drop section (see photograph 15). The training walls are of variable height, roughly conforming to the slopes of the embankment and extend

PHASE I  
NATIONAL DAM INSPECTION PROGRAM

SECTION 1  
PROJECT INFORMATION

1.1 General

a. Authority

Public Law 92-367, August 8, 1972, authorized the Secretary of the Army, through the Corps of Engineers, to initiate a national program of dam inspection throughout the United States. The New England Division of the Corps of Engineers has been assigned the responsibility of supervising the inspection of dams within the New England Region. Hayden, Harding & Buchanan, Inc. has been retained by the New England Division to inspect and report on selected dams in the State of Massachusetts. Authorization and notice to proceed was issued to Hayden, Harding & Buchanan, Inc. on 26 June 1981 by William E. Hodgson Jr., Colonel, Corps of Engineers. Contract No. DACW 33-80-C-0006 has been assigned by the Corps of Engineers for this work.

b. Purpose

(1) Perform technical inspection and evaluation of non-Federal dams to identify conditions which threaten the public safety and thus permit correction in a timely manner by non-Federal interests.

(2) Encourage and assist the States to initiate quickly, effective dam safety programs for non-Federal dams.

(3) To update, verify and complete the National Inventory of Dams.

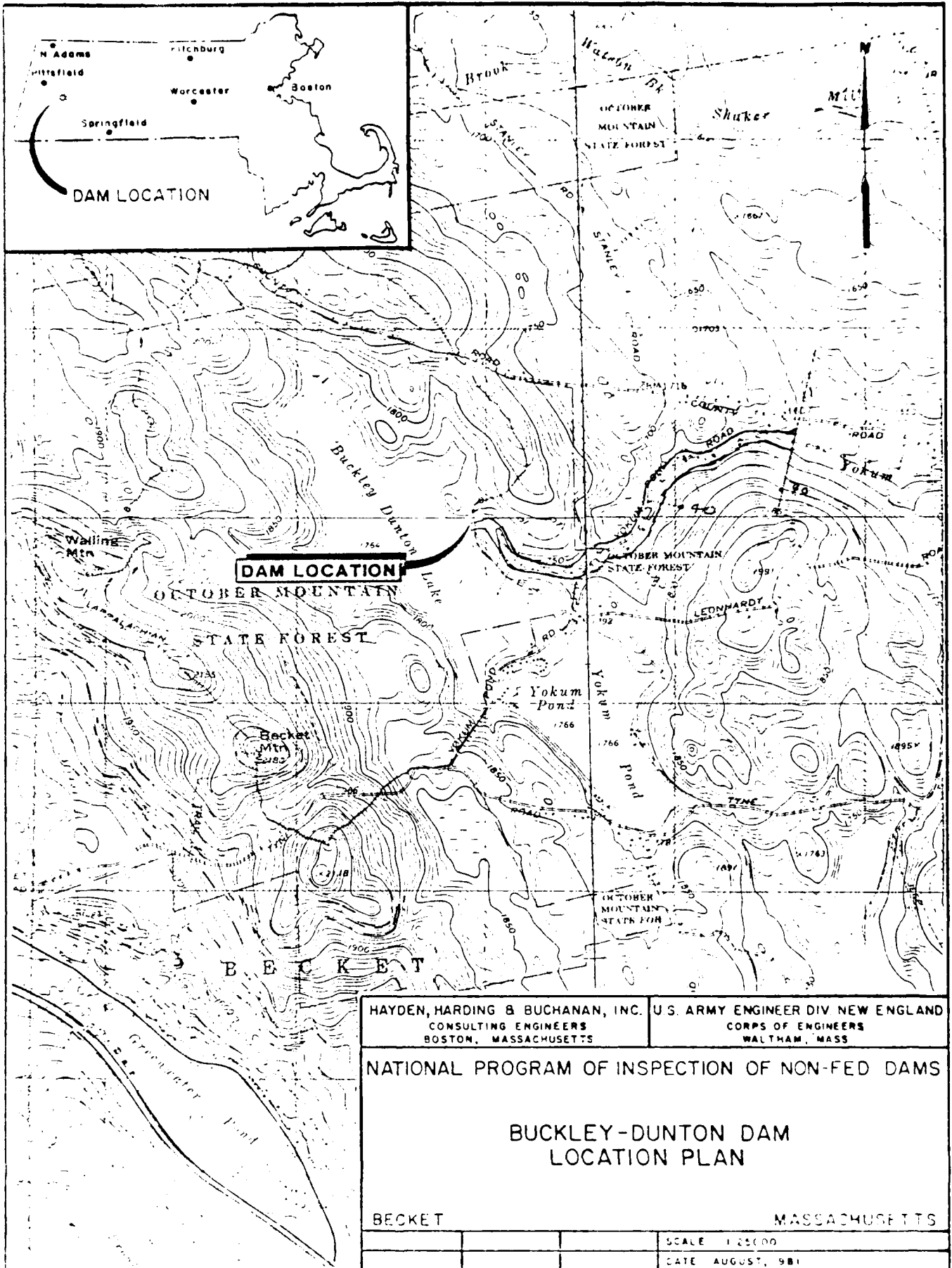

areas and eventually lead to instability of the dam. Similarly, the spongy area left of the spillway could be the result of seepage through the dam.

b. The springs in the bottom of the spillway apron could be a result of seepage under the dam. It is also possible that these springs result from flow of water ponded in the energy dissipator at the downstream side of the spillway weir seeping under the apron and exiting at cracks in the apron floor.

c. The settlement of soil from under the bridge approach slab could eventually lead to structural deterioration of the slab as the soil support is lost.

d. Brush on slopes should be removed as part of regular maintenance.

## SECTION 4

### OPERATIONAL AND MAINTENANCE PROCEDURES

#### 4.1 Operational Procedures

##### a. General

The main drain structure normally remains closed. The spillway has no provisions for stoplogs or flashboards. The level of the reservoir is not regulated.

##### b. Description of Warning Systems

There are no warning systems at this dam.

#### 4.2 Maintenance Procedures

##### a. General

General maintenance consists of mowing the side slopes and crest of the dam. Maintenance is performed by the October Mountain Forest Maintenance crews.

##### b. Operating Facilities

There is no formal operational procedure for this facility. The main drain normally remains closed. The operating wheel is not kept at the dam, but at the operator's office.

#### 4.3 Evaluation

There are no formal written operational or maintenance procedures. Brush on the upstream and downstream slopes should be removed. The sluice gate should be operated yearly to insure continued

adequacy. The owner should institute a program of annual technical inspection and implement a formal maintenance and operation plan including a formal downstream emergency warning plan.

## SECTION 5

### EVALUATION OF HYDRAULIC/HYDROLOGIC FEATURES

#### 5.1 General

Buckley-Dunton Lake is located in the northwest section of the Town of Becket. The lake is part of October Mountain State Forest. The drainage area, 2.2 s.m. (1413 acres) is wooded, undeveloped land. There is only one small brook which carries water into the lake.

The outlet channel is Yokum Brook. It flows northeast into the town center at Becket (3.75+ miles), where it flows into the West Branch of the Westfield River.

#### 5.2 Design Data

The dam was constructed in the mid 1960's, but no design data was located.

#### 5.3 Experience Data

No records of rainfall or other experience data were located since 1967, when the dam was completed. However, the United States Weather Bureau records indicate that during the periods of August 11 to 15 and again from August 17 to 22, 1955 about 4 to 6 inches of rain fell in the general area of the lake.

#### 5.4 Test Flood Analysis

The dam has a size classification of intermediate and a high hazard potential. Based upon Corps Guidelines, the test flood would be the full PMF. The test flood inflow from the 2.2 s.m. drainage

area, is 4,510 cfs. Inflow is based upon Corps Guidance curves for rolling terrain and runoff of 2050 cfs per s.m. The routed outflow through the spillway would be 2,065 cfs. The test flood outflow equals 100 percent of the spillway capacity. The dam is not overtopped.

Assuming the lake was initially filled to the level of the lower spillway weir, elevation 1764, the test flood inflow would surcharge the lake to elevation 1771.5, top of dam. The spillway's entire capacity is used to pass the test flood outflow. The alignment of the bridge deck does not appear to interfere with or reduce the spillway discharge capacity by restricting the flow depth at the spillway.

#### 5.5 Dam Failure Analysis

The dam was determined to have a high hazard potential due to the potential for the loss of more than a few lives from an assumed dam failure flood. The dam was assumed to have failed when the water level was at elevation 1771.5, top of dam. The peak failure discharge is estimated to be 20,820+ cfs. This was developed by assuming a breach width of 120 feet for the 22 foot high structure.

The outlet channel, Yokum Brook, flows 3.75 miles northeast to reach the West Branch of the Westfield River, at the town center of Becket. A 7,000 foot long length of the outlet channel was studied to determine the hazard potential. The entire area along Yokum Pond Road is impacted. The road "parallels" the brook and is at the "same" elevation as the brook. Most homes were constructed near the brook, within several feet of the brook bank elevation.

At least six homes will be damaged by floodwater 2 to 12 feet deep (above first floor levels). Yokum Pond Road is completely flooded by water up to 22 feet deep in areas.

Beyond the area studied, station 70+00 to 200+00, there could be additional floodwater damage. The remaining 17,380 cfs will continue flowing along Yokum Pond Road, Route 8, and into the town center of Becket before reaching the West Branch of the Westfield River.

Just prior to dam failure, spillway discharge will be about 2065 cfs. This flow will cause downstream flood problems at roads, crossings and homes built near the brook channel. Flood water at least one foot deep could damage several homes within the area studied. Flooding damage beyond the study area could also occur.

## SECTION 6

### EVALUATION OF STRUCTURAL STABILITY

#### 6.1 Visual Observations

The visual inspection disclosed seepage areas near the downstream toe of the dam and in the spillway apron which, if left unattended, could lead to instability of the dam in the future.

#### 6.2 Design and Construction Data

No design or construction data was made available. However, an inspection report dated September 21, 1967 by the County of Berkshire, Massachusetts indicates that the embankment contains a concrete cutoff wall extending 100 feet north of the spillway and 70 feet south of the spillway.

#### 6.3 Post Construction Changes

No significant post construction changes to the dam are known.

#### 6.4 Seismic Stability

The dam is located within Seismic Zone 2 and in accordance with the recommended Phase I guidelines does not warrant seismic stability analysis.

## SECTION 7

### ASSESSMENT, RECOMMENDATIONS, REMEDIAL MEASURES

#### 7.1 Dam Assessment

##### a. Condition

The visual inspection indicated the dam to be in generally fair condition.

##### b. Adequacy of Information

The information available was very limited, and this assessment of the condition of the dam is based principally on the visual inspection.

##### c. Urgency

The recommendations and remedial measures presented in Sections 7.2 and 7.3 should be implemented within one year after receipt of this Phase I Inspection Report by the Owner.

#### 7.2 Recommendations

The Owner should engage a qualified registered professional engineer to investigate and design required remedial measures for:

- a. The source of seepage found at locations near the downstream toe and at the downstream ends of the training walls.
- b. The source of springs flowing out of the spillway apron.
- c. The cause of settlement of soil from under the bridge approach slab.

The Owner should implement the recommendations of the engineer.

### 7.3 Remedial Measures

#### a. Operating and Maintenance Procedures

1. Brush growth on the upstream and downstream slopes and for a distance of about 20 feet downstream, should be cut as part of routine annual maintenance.

2. The trees and brush constricting the discharge channel for a distance of about 25 feet downstream, should be cut as part of routine maintenance.

3. The debris in the spillway apron and energy dissipator should be removed.

4. The minor erosion on the left side of the concrete road surface should be repaired.

5. The concrete erosion at the concrete-stone interface of the left training wall should be repaired.

6. The sluice gate should be operated yearly and repaired if necessary to insure continued adequacy.

7. All animal borrows should be backfilled.

8. The Owner should locate and make readily available, the design and construction data for the dam.

9. The Owner should institute a program of annual technical inspection. This inspection should include observation and documentation of seepage so that significant changes in flow can be detected. This inspection should be performed at both high and low reservoir level.

10. The Owner should develop a formal warning system for downstream areas in case of an emergency. The dam should be monitored during and immediately after periods of intense rainfall and records maintained.

#### 7.4 Alternatives

There are no practical alternatives for these recommendations and remedial measures.

APPENDIX A  
INSPECTION CHECKLIST

VISUAL INSPECTION CHECKLIST  
PARTY ORGANIZATION

PROJECT BUCKLEY-DUNTON DAM

DATE 6/30/81

TIME 10:30

WEATHER Sunny, 30°

W.S. ELEV. 1765.5 U.S. \_\_\_\_\_ DN.S.

PARTY:

- |  |           |
|--|-----------|
| 1. <u>Ron Cheney - HHB</u>                   | 6. _____  |
| 2. <u>Dave Vine - HHB</u>                    | 7. _____  |
| 3. <u>Mike Angieri - HHB</u>                 | 8. _____  |
| 4. <u>Karl Dalenberg - GEI</u>               | 9. _____  |
| 5. <u>Cal Curtin - Dept. of Environ. Mgt</u> | 10. _____ |

PROJECT FEATURE	INSPECTED BY	REMARKS
1. <u>Dam Embankment</u>	<u>R.C., D.V., M.A., K.D.</u>	
2. <u>Intake Structure</u>	<u>R.C., D.V., M.A., K.D.</u>	
3. <u>Spillway</u>	<u>R.C., D.V., M.A., K.D.</u>	
4. _____		
5. _____		
6. _____		
7. _____		
8. _____		
9. _____		
10. _____		

PERIODIC INSPECTION CHECKLIST

PROJECT Buckley-Dunton Dam DATE 6/30/81  
 PROJECT FEATURE Dam Embankment NAME K. Dalenberg, D. Vine  
 DISCIPLINE Geotechnical, Structural, Hydraulic NAME R. Cheney, M. Angieri

AREA EVALUATED	CONDITION
<u>DAM EMBANKMENT</u>	
Crest Elevation	1771.5
Current Pool Elevation	1765.5
Maximum Impoundment to Date	Unknown
Surface Cracks	None.
Pavement Condition	Good.
Movement or Settlement of Crest	Erosion at left end of concrete bridge deck on crest.
Lateral Movement	None observed.
Vertical Alignment	Good.
Horizontal Alignment	Good.
Condition at Abutment and at Concrete Structures	Soil settlement below bridge approach slabs immediately left and right of spillway wingwalls 10-15 ft from each wall by 6 ft below concrete deck on upstream side.
Indications of Movement of Structural Items on Slopes	None observed.
Trespassing on Slopes	Boat ramp on right upstream abutment.
Sloughing or Erosion of Slopes or Abutments	None observed.
Rock Slope Protection - Riprap Failures	Good condition - no failures observed.
Unusual Movement or Cracking at or Near Toe	None observed.
Unusual Embankment or Downstream Seepage	1) Seepage at ends of spillway training wall 2) Spongy area at downstream toe 25-70 ft north of north spillway wingwall.
Piping or Boils	None observed.
Foundation Drainage Features	None.
Toe Drains	None.
Instrumentation System	None.
Vegetation	Small brush up to 4 in tall on upstream and downstream slopes.

PERIODIC INSPECTION CHECKLIST

PROJECT BUCKLEY-DUNTON DAM DATE 6/30/81  
 PROJECT FEATURE Intake NAME K. Dalenberg, D. Wine  
 DISCIPLINE Geotechnical, structural, hydraulic NAME R. Cheney, M. Angieri

AREA EVALUATED	CONDITION
<p><u>OUTLET WORKS - INTAKE CHANNEL AND INTAKE STRUCTURE</u></p> <p>a. Approach Channel</p> <p style="padding-left: 40px;">Slope Conditions</p> <p style="padding-left: 40px;">Bottom Conditions</p> <p style="padding-left: 40px;">Rock Slides or Falls</p> <p style="padding-left: 40px;">Log Boom</p> <p style="padding-left: 40px;">Debris</p> <p style="padding-left: 40px;">Condition of Concrete Lining</p> <p style="padding-left: 40px;">Drains or Weep Holes</p> <p>b. Intake Structure</p> <p style="padding-left: 40px;">Condition of Concrete</p> <p style="padding-left: 40px;">Stop Logs and Slots</p>	<p>Below water.</p> <p>Below water.</p> <p>Below water.</p> <p>None observed.</p> <p>None observed.</p> <p>Below water.</p> <p>Below water.</p> <p>Above water good.</p> <p>Below water.</p>

Downstream Face of Dam: Condition: 1. Good \_\_\_\_\_, 2. Minor Repairs X,  
3. Major Repairs \_\_\_\_\_, 4. Urgent Repairs \_\_\_\_\_.

Comments: \_\_\_\_\_  
\_\_\_\_\_

Emergency Spillway: Condition: 1. Good \_\_\_\_\_, 2. Minor Repairs \_\_\_\_\_,  
3. Major Repairs \_\_\_\_\_, 4. Urgent Repairs \_\_\_\_\_.

Comments: \_\_\_\_\_  
\_\_\_\_\_

Water level at time of inspection: 0.3 ft. above X, below \_\_\_\_\_,  
top of dam \_\_\_\_\_,  
principal spillway X,  
other \_\_\_\_\_.

Summary of Deficiencies Noted:

- Growth [Trees and Brush] on Embankment X
- Animal Burrows and Holes \_\_\_\_\_
- Damage to slopes on top of dam \_\_\_\_\_
- Cracks or Damaged Masonry \_\_\_\_\_
- Evidence of Sloughs \_\_\_\_\_
- Evidence of Piping \_\_\_\_\_
- Erosion \_\_\_\_\_
- Leaks \_\_\_\_\_
- Traces and/or actual impending flow \_\_\_\_\_
- Obstructions in spillway \_\_\_\_\_
- Other \_\_\_\_\_

INSPECTION REPORT FOR DAMS AND EMBANKMENTS

1. Location: ~~XXXX/Town~~ BUCKEY

Dam No. 1-2-22-3

Name of Dam Buckley - Bunton

Inspected by: RJordan - RDeGen

Date of Inspection 10/27/75

2. Owner/s: Assessors

Prev. Inspection X

Reg. of Deeds \_\_\_\_\_ Pers. Contact \_\_\_\_\_

1. Mass Dept Nat. Res. Engr. H. H. 15 Ashburton Pl Boston  
Name St. & No. City/Town State Tel. No.

2. \_\_\_\_\_  
Name St. & No. City/Town State Tel. No.

3. \_\_\_\_\_  
Name St. & No. City/Town State Tel. No.

3. Caretaker [if any] e.g. superintendent, plant manager, appointed by absentee owner, appointed by multi owners.

\_\_\_\_\_ Name St. & No. City/Town State Tel. No.

4. No. of Pictures taken 4 (2 required)

5. Degree of Hazard: [if dam should fail completely]\*

1. Minor X 2. Moderate \_\_\_\_\_

3. Severe \_\_\_\_\_ 4. Disastrous \_\_\_\_\_

\*This rating may change as land use changes [future development]

Outlet Control: Automatic \_\_\_\_\_ Manual X

Cooperative X yes \_\_\_\_\_ no \_\_\_\_\_

Comments: \_\_\_\_\_

Overall Rating of Dam Condition:

1. Good X 2. Minor Defects \_\_\_\_\_

3. Major Defects \_\_\_\_\_ 4. Neglect/Failed \_\_\_\_\_

Comments: \_\_\_\_\_

12. Remarks & Recommendations; (Fully Explain)  
PREVIOUS INSPECTION DATE: October 27, 1975

Except for light brush on the downstream slope, no deficiencies were noted.  
The dam is in good condition and appears to be safe.

For location see Topo Sheet 5-C.

13. Overall Condition:

- X 1. Safe \_\_\_\_\_
- X 2. Minor repairs needed \_\_\_\_\_
- - 3. Conditionally safe - major repairs needed \_\_\_\_\_
- - 4. Unsafe \_\_\_\_\_
- - 5. Reservoir impoundment no longer exists (explain)  
Recommend removal from inspection list \_\_\_\_\_

8. Downstream Face of Dam:

Condition: 1. Good \_\_\_\_\_ 2. Minor Repairs X  
3. Major Repairs \_\_\_\_\_ 4. Urgent Repairs \_\_\_\_\_

9. Emergency Spillway

Condition: 1. Good \_\_\_\_\_ 2. Minor Repairs \_\_\_\_\_  
3. Major Repairs \_\_\_\_\_ 4. Urgent Repairs \_\_\_\_\_

Comments: \_\_\_\_\_

10. Water level at time of inspection 0.2' above X below \_\_\_\_\_  
top of dam \_\_\_\_\_  
principal spillway X \_\_\_\_\_  
other \_\_\_\_\_

11. Summary of Deficiencies Noted:

- X- Growth (Trees & Brush) on Embankment \_\_\_\_\_
- - Animal Burrows and Washouts \_\_\_\_\_
- - Damage to slopes or top of dam \_\_\_\_\_
- - Cracked or damaged masonry \_\_\_\_\_
- - Evidence of seepage \_\_\_\_\_
- - Evidence of piping \_\_\_\_\_
- - Erosion \_\_\_\_\_
- - Leaks \_\_\_\_\_
- Trash and/or debris impeding flow \_\_\_\_\_
- - Clogged or blocked spillway \_\_\_\_\_
- - Other \_\_\_\_\_

*File*

INSPECTION REPORT - DAMS AND RESERVOIRS

1. Location: ~~City/Town~~ BECKET Dam No. 1-2-22-3  
 Name of Dam Buckley - Dunton Inspected by RDJordan-TiGrande  
 Date of Inspection 10-5-77  
 Previous Inspection 10-27-75

2. Owner/s per: Assessors \_\_\_\_\_  
 Reg. of Deeds \_\_\_\_\_ Personal Contact \_\_\_\_\_

1. Mass. Dept. of Natural Resources 15 Ashburton Place Boston  
 Name \_\_\_\_\_ St. & No. \_\_\_\_\_ City/Town/State \_\_\_\_\_ Tel. No. \_\_\_\_\_

2. \_\_\_\_\_  
 Name \_\_\_\_\_ St. & No. \_\_\_\_\_ City/Town/State \_\_\_\_\_ Tel. No. \_\_\_\_\_

3. Caretaker (if any) e.g. superintendent, plant manager, appointed by absentee owner, appointed by multi owners.

\_\_\_\_\_  
 Name \_\_\_\_\_ St. & No. \_\_\_\_\_ City/Town/State \_\_\_\_\_ Tel. No. \_\_\_\_\_

4. No. of Pictures taken ONE

5. Degree of Hazard: (If dam should fail completely)\*

1. Minor X 2. Moderate \_\_\_\_\_

3. Severe \_\_\_\_\_ 4. Disastrous \_\_\_\_\_

\*This rating may change as land use changes (future development)

6. Outlet Control: Automatic \_\_\_\_\_ Manual X  
 Operative \_\_\_\_\_ Yes X No \_\_\_\_\_

Comments: \_\_\_\_\_  
 \_\_\_\_\_

7. Upstream Face of Dam:

Condition: 1. Good X 2. Minor Repairs \_\_\_\_\_

3. Major Repairs \_\_\_\_\_ 4. Urgent Repairs \_\_\_\_\_

Comments: \_\_\_\_\_  
 \_\_\_\_\_  
 \_\_\_\_\_

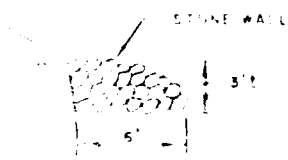
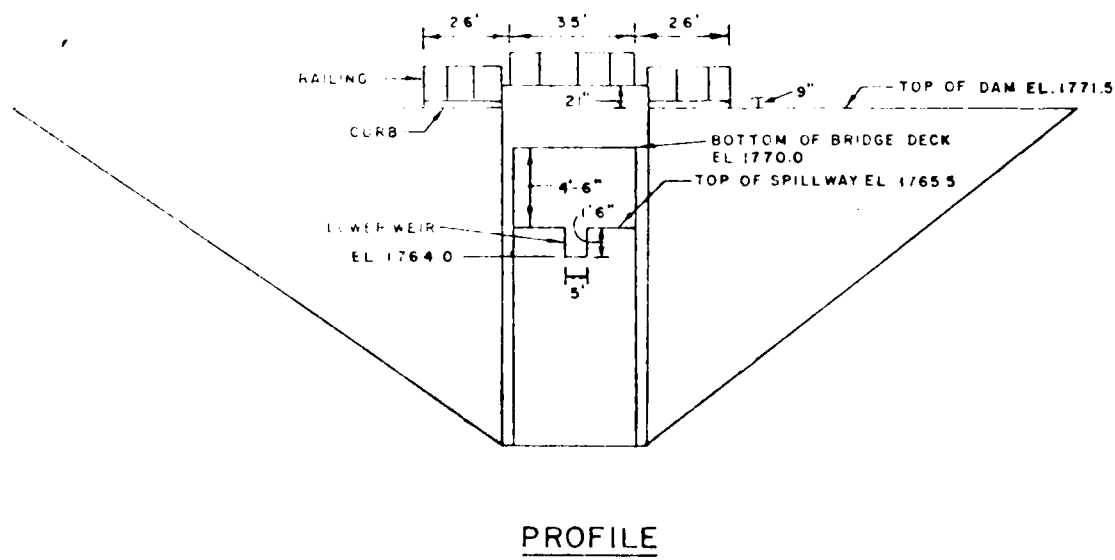
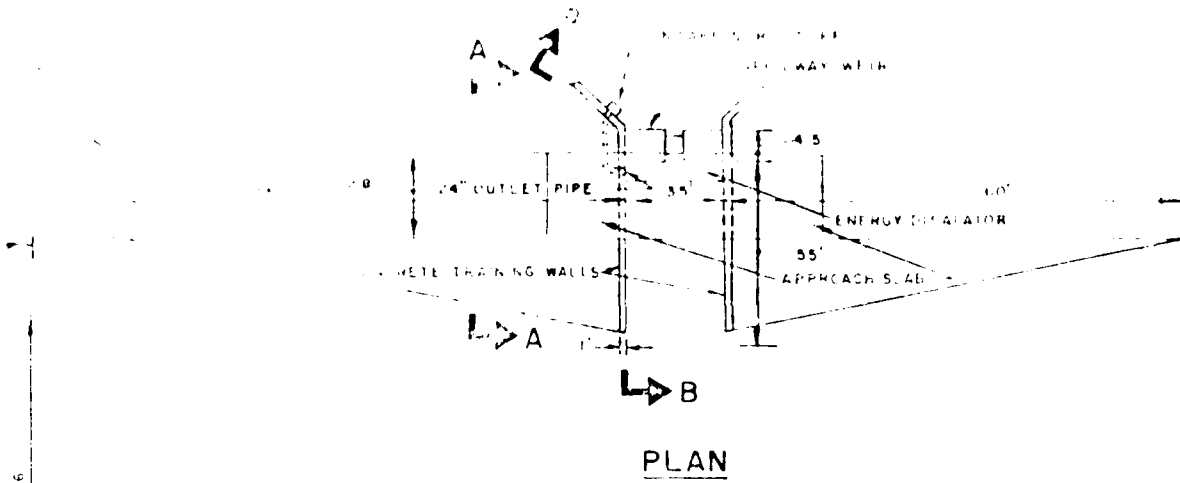

HAYDEN, HARDING & BUCHANAN, INC CONSULTING ENGINEERS BOSTON, MASSACHUSETTS	US ARMY ENGINEER DIV NEW ENGLAND CORPS OF ENGINEERS WALTHAM, MASS
NATIONAL PROGRAM OF INSPECTION OF NON-FED. DAMS	
BUCKLEY-DUNTON DAM PLAN, PROFILE & SECTIONS	
SHEET	MASSACHUSETTS
NO.	SCALE NOT TO SCALE DATE AUG. 27, 1961



LIST OF ENGINEERING DATA

State Inspection Reports for the years 1977, 1975, 1973 and 1971 and a County Inspection Report from 1967 were made available at the State Department of Environmental Quality Engineering, Division of Waterways Office, 100 Nashua Street, Boston, Massachusetts 02114.

No additional engineering data was located.

APPENDIX B  
ENGINEERING DATA



PERIODIC INSPECTION CHECKLIST

PROJECT BUCKLEY-DUNTON DAM DATE 6/30/81  
 PROJECT FEATURE Spillway NAME K. Dalenberg, D. Vine  
 DISCIPLINE Geotechnical, structural, hydraulic NAME R. Cheney, M. Angieri

AREA EVALUATED	CONDITION
<p><u>OUTLET WORKS - SPILLWAY WEIR, APPROACH AND DISCHARGE CHANNELS</u></p> <p>a. Approach Channel</p> <p>    General Condition</p> <p>    Loose Rock Overhanging Channel</p> <p>    Trees Overhanging Channel</p> <p>    Floor of Approach Channel</p> <p>b. Weir and Training Walls</p> <p>    General Condition of Concrete</p> <p>    Rust or Staining</p> <p>    Spalling</p> <p>    Any Visible Reinforcing</p> <p>    Any Seepage or Efflorescence</p> <p>    Drain Holes</p> <p>c. Discharge Channel</p> <p>    General Condition</p> <p>    Loose Rock Overhanging Channel</p> <p>    Trees Overhanging Channel</p> <p>    Floor of Channel</p> <p>    Other Obstructions</p> <p>    Other Comments</p>	<p>Below water.</p> <p>None.</p> <p>None.</p> <p>Below water.</p> <p>Good.</p> <p>None observed.</p> <p>Some at wall-floor interface.</p> <p>None observed.</p> <p>See comments below.</p> <p>Drainage occurring in some weepholes - some drains heavily rusted, but draining.</p> <p>Overgrown downstream of dam.</p> <p>None observed.</p> <p>Downstream of dam, some trees overhang channel</p> <p>Observed five springs getting up from channel floor up to 2-in. above normal channel floor.</p> <p>Minor debris in channel floor.</p> <p>Seepage observed at downstream end of right training wall exiting about one foot above channel floor.</p> <p>Visible seepage from area downstream of left training wall.</p>



PERIODIC INSPECTION CHECKLIST

PROJECT BUCKLEY-DUNTON DAM DATE 6/30/81  
 PROJECT FEATURE Outlet Works NAME K. Dalenberg, D. Vine  
 DISCIPLINE Geotechnical, structural, hydraulic NAME R. Cheney, M. Angieri

AREA EVALUATED	CONDITION
<p><u>OUTLET WORKS - TRANSITION AND CONDUIT</u></p> <p>General Condition of Concrete</p> <p>Rust or Staining on Concrete</p> <p>Spalling</p> <p>Erosion or Cavitation</p> <p>Cracking</p> <p>Alignment of Monoliths</p> <p>Alignment of Joints</p> <p>Numbering of Monoliths</p>	<p>None at this project.</p>

PERIODIC INSPECTION CHECKLIST

PROJECT BUCKLEY-DUNTON DAM

DATE 6/30/81

PROJECT FEATURE Outlet Works

NAME K. Dalenberg, D. Vine

DISCIPLINE Geotechnical, structural, hydraulic

NAME R. Cheney, M. Angieri

AREA EVALUATED	CONDITION
<p><u>OUTLET WORKS - CONTROL TOWER</u></p> <p>a. Concrete and Structural</p> <p>    General Condition</p> <p>    Condition of Joints</p> <p>    Spalling</p> <p>    Visible Reinforcing</p> <p>    Rusting or Staining of Concrete</p> <p>    Any Seepage or Efflorescence</p> <p>    Joint Alignment</p> <p>    Unusual Seepage or Leaks in Gate Chamber</p> <p>    Cracks</p> <p>    Rusting or Corrosion of Steel</p> <p>b. Mechanical and Electrical</p> <p>    Air Vents</p> <p>    Float Wells</p> <p>    Crane Hoist</p> <p>    Elevator</p> <p>    Hydraulic System</p> <p>    Service Gates</p> <p>    Emergency Gates</p> <p>    Lightning Protection System</p> <p>    Emergency Power System</p> <p>    Wiring and Lighting System</p>	<p>None at this project.</p> <p>Gates manually operated.</p>

10. Remarks & Recommendations: [Fully Explain] PREVIOUS INSPECTION DATE: 4/13/73

With the exception of light brush on the downstream slope, the dam appears to be well maintained and in good condition. The riprap on the upstream face is well bedded and shows no signs of sliding or settlement. There is no increase in the seepage reported in 1972.

For location see topo sheet 5-C.

12.

Overall Condition:

1. Safe X
2. Minor repairs needed \_\_\_\_\_
3. Conditionally safe - major repairs needed \_\_\_\_\_
4. Unsafe \_\_\_\_\_
5. Reservoir impoundment no longer exists [explain]  
 Recommend removal from inspection list \_\_\_\_\_

INSPECTION REPORT - DAMS AND RESERVOIRS

1. Location: City/Town Becket

Dam No. 1-2-22-3

Name of Dam Buckley - Dunton

Inspected by: RJordan - BTracy

Date of Inspection 4/13/73

2. Owner/s: per: Assessors \_\_\_\_\_

Reg. Inspector: A

Reg. of Deeds \_\_\_\_\_ Pers. Contact \_\_\_\_\_

1. Mass DNR -15 Ashburton-Pl. Boston  
Name St. & No. City/Town State Tel. No.

2. \_\_\_\_\_  
Name St. & No. City/Town State Tel. No.

3. \_\_\_\_\_  
Name St. & No. City/Town State Tel. No.

4. Caretaker [if any] e.g. swimming pool, plant manager, appointed by absentee owner, appointed by multi owner.

\_\_\_\_\_ Name St. & No. City/Town State Tel. No.

5. No. of Pictures taken 4

6. Degree of Hazard: [if dam should fail completely]\*

1. Minor x 2. Moderate \_\_\_\_\_

3. Severe \_\_\_\_\_ 4. Disastrous \_\_\_\_\_

\*This rating may change as land use changes [future development]

7. Outlet Control: Automatic \_\_\_\_\_ Manual x

Operative x yes: \_\_\_\_\_ no: \_\_\_\_\_

Comments: \_\_\_\_\_

8. Upstream Face of Dam: Condition:

1. Good x 2. Minor Repairs \_\_\_\_\_

3. Major Repairs \_\_\_\_\_ 4. Urgent Repairs \_\_\_\_\_

Comments: \_\_\_\_\_

8. Downstream Face of Dam: Condition: 1. Good \_\_\_\_\_ 2. Minor Repairs x .  
 3. Major Repairs \_\_\_\_\_ 4. Urgent Repairs \_\_\_\_\_

Comments: \_\_\_\_\_  
 \_\_\_\_\_

9. Emergency Spillway: Condition: 1. Good \_\_\_\_\_ 2. Minor Repairs \_\_\_\_\_ .  
 3. Major Repairs \_\_\_\_\_ 4. Urgent Repairs \_\_\_\_\_

Comments: \_\_\_\_\_  
 \_\_\_\_\_  
 \_\_\_\_\_

10. Water level @ time of inspection: 0.3 ft. above x . below \_\_\_\_\_ .  
 top of dam \_\_\_\_\_ .  
 principal spillway x \_\_\_\_\_ .  
 other \_\_\_\_\_ .

11. Summary of Deficiencies Noted:

- Growth [Trees and Brush] on Embankment \_\_\_\_\_ .
- Animal Burrows and Washouts \_\_\_\_\_ .
- Damage to slopes or top of dam \_\_\_\_\_ .
- Cracked or Damaged Masonry \_\_\_\_\_ .
- Evidence of Seepage x \_\_\_\_\_ .
- Evidence of Piping \_\_\_\_\_ .
- Erosion \_\_\_\_\_ .
- Leaks \_\_\_\_\_ .
- Trash and/or debris impeding flow \_\_\_\_\_ .
- Clogged or blocked spillway \_\_\_\_\_ .
- Other \_\_\_\_\_ .

12. Remarks & Recommendations: [Fully Explain]

Only two minor deficiencies were noted during this inspection. There is some seepage located approximately 50' northerly of the spillway and the construction joints in the spillway sidewalls should be resealed in the near future.

Except for these minor deficiencies the dam appears to be in good condition.

Proper maintenance  
should be done  
etc. etc. etc.

13. Overall Condition:

- 1. Safe\_\_\_\_\_
  - 2. Minor repairs needed\_\_\_\_\_ X
  - 3. Conditionally safe - major repairs needed
  - 4. Unsafe\_\_\_\_\_
  - 5. Reservoir impoundment no longer exists [explain]
- Recommend removal from inspection list\_\_\_\_\_

## DESCRIPTION OF DAM

DISTRICT ONE

Submitted by ED Jordan Dam No. 1-2-22-3  
 Date 4-13-73 City/Town Becket  
 Name of Dam Buckley - Dunton

1. Location: Topo Sheet No. 5-C.  
 Provide 8-1/2" x 11" in clear copy of topo map with location of Dam clearly indicated.

2. Year built: 1967. Year/s of subsequent repairs \_\_\_\_\_

3. Purpose of Dam: Water Supply \_\_\_\_\_, Recreational X \_\_\_\_\_,  
 Irrigation \_\_\_\_\_, Other \_\_\_\_\_

4. Drainage Area: \_\_\_\_\_ 2.2 sq. mi. \_\_\_\_\_ acres.

5. Normal Ponding Area: \_\_\_\_\_ 195 Acres; Avg. Depth \_\_\_\_\_,  
 Impoundment: \_\_\_\_\_ gals; \_\_\_\_\_ acre ft.

6. No. and type of dwellings located adjacent to pond or reservoir \_\_\_\_\_  
 i.e. summer homes etc. \_\_\_\_\_

7. Dimensions of Dam: Length 385', Max. Height 23.5',  
 Slopes: Upstream Face rock face 2:1,  
 Downstream Face earth 2:1,  
 Width across top 29'

8. Classification of Dam by Material:  
 Earth X \_\_\_\_\_, Conc. Masonry \_\_\_\_\_, Stone Masonry \_\_\_\_\_,  
 Timber \_\_\_\_\_, Rockfill \_\_\_\_\_, Other \_\_\_\_\_

9. Description of present land use downstream of dam: \_\_\_\_\_  
100 rural, \_\_\_\_\_ urban.

B. Is there a secondary spill or flood plain in operation of dam which could accommodate the impoundment in the event of a complete dam failure?  
 Yes \_\_\_\_\_, No X

10.

Risk to life and property in event of complete failure.

No. of people \_\_\_\_\_.

Failure could cause some damage to

No. of homes \_\_\_\_\_.

Yokum Pond Road.

No. of Businesses \_\_\_\_\_.

No. of Industries \_\_\_\_\_.

No. of Utilities \_\_\_\_\_.

Railroads \_\_\_\_\_.

Other \_\_\_\_\_.

Other \_\_\_\_\_.

11.

Attach Sketch of dam to this form showing section and plan on 8-1/2" x 11" sheet.

BUCKLEY-DUNTOP  
1-2-22-3

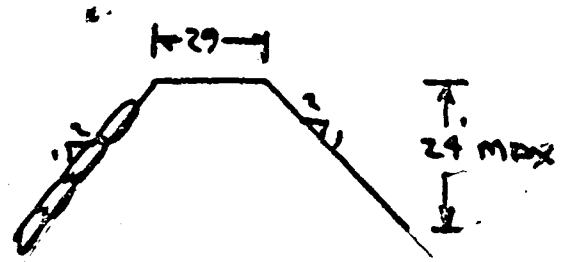
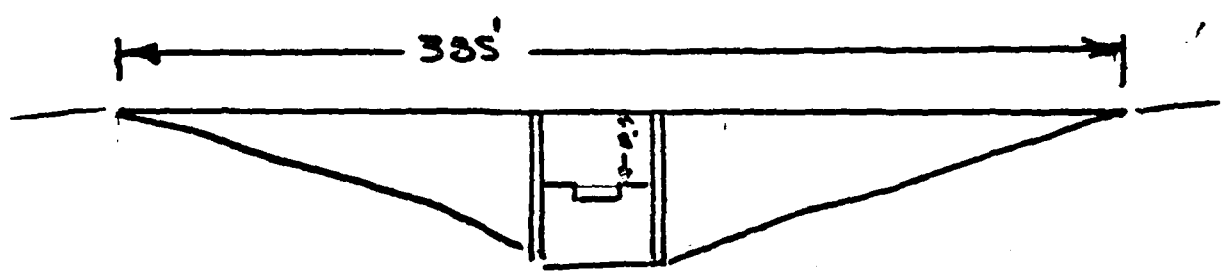
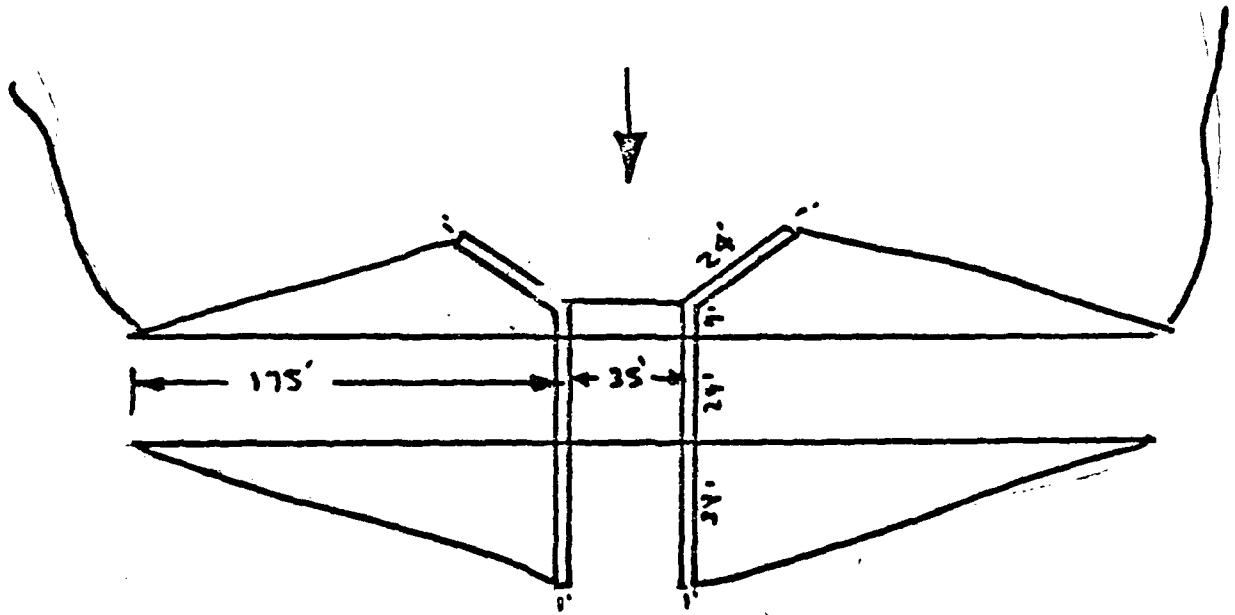

B-15



g/c

February 16, 1972

Arthur W. Brownell, Commissioner  
Department of Natural Resources  
100 Cambridge Street  
Boston, Massachusetts

Re: Inspection of Dam  
Becket  
Duckley-Cunton Dam

Dear Commissioner Brownell:

The Massachusetts Department of Public Works inspected Duckley-Cunton Dam in the Town of Becket, of which the Department of Natural Resources is the owner.

The inspection was made in accordance with Chapter 253 of the Massachusetts General Laws, as amended by Chapter 595 of the Acts of 1970.

The results of the inspection indicated that no immediate maintenance or repairs were required; however, the following items were noted that will require your attention in the future:

1. Joints where spillway abut. pilewalls need to be sealed.
2. Investigate and correct seepage at toe of embankment on both sides of spillway.

We are calling these items to your attention now before they become more serious and expensive to correct.

Very truly yours,

*Frederic S. Holliman*  
FRED. S. HOLLIMAN P.E.  
Deputy Chief Engineer

*ABW*

ABW:amm  
c.c. Dean P. Amidon DME #1

## INSPECTION OF DAMS

Dam #3-3

City or Town of Becket Date June 4, 1971  
 Name of Dam Buckley - Omtou Inspector R. Northrup  
P. Fezzie  
 Owner Dept of Natural Resources Address 15 Ashburton Pl. - Boston  
 Caretaker Gilbert Bliss Address Cascade St. - Pittsfield  
 Location 1/4 mile northwest of Yokum Pond Rd. - Leonhart Rd. intersection  
 Type of Dimensions earth - concrete cut off wall - 100' north of spillway  
70' south spillway - 520' long - 23.5 high  
 Spillway, type and size 0.6 type concrete - 35' long - 3.5 freeboard  
 Outlets, type and size 24" bypass pipe and slide gate  
 Flashboards, type and height none  
 Date Built 1965-67 Condition good - except as noted  
 When last repaired . By whose orders   
 Nature of Repairs   
 Purpose of Dam recreation  
 Approximate storage of water 195 acres  
 Approximate area of water shed 2.2 square miles  
 Possible damage due to failure of dam roads and property below  
 Remarks water 2" over spillway - gate partially open - seepage at toe of  
embankment on both sides of spillway  
 Recommendations joints where spillway abuts sidewalls need to be sealed -  
investigate seepage and make necessary repairs to correct

**COUNTY OF BERKSHIRE, MASS.**  
**INSPECTION OF DAMS**

City or Town of Becket Date 21, Sept. 1967  
Name of Dam Buckley-Dunton Inspector Louis J. Diamond  
Owner Dept. Natural Resources Address Ashburton Pl., Boston, Mass.  
Caretaker Gilbert Bliss Address Pittsfield, State Forest Tel. 442-8892  
Location N.W. of Yekum Pd. Rd. -1/4 mi.  
Type and Dimensions Earth- Conc. cutoff wall 100' north of splwy.--  
70' south splwy. 529' lg. - 23.5' high  
Spillway, type and size O.G. type conc. 35' lg. - 5' drop section-  
3.5' freeboard.  
Outlets, type and size 24" bypass pipe and slide gate.  
Flashboards, type and height None  
Date Built 1965-67 Condition Excellent  
When last repaired \_\_\_\_\_ By whose orders \_\_\_\_\_  
Nature of Repairs \_\_\_\_\_  
Purpose of Dam Recreational development by D.N.R.  
Approximate storage of water 195 sq. acres  
Approximate area of water shed 2.2 sq. mi.  
Possible damage due to failure of dam To roads and property below.  
Remarks Water at but not over drop section- Upstream slope O.K.  
Road from Yekum to dam completed- Gate closed.  
Recommendations South side of spillway downstream ready for  
cleaning and clearing.

APPENDIX C  
PHOTOGRAPHS

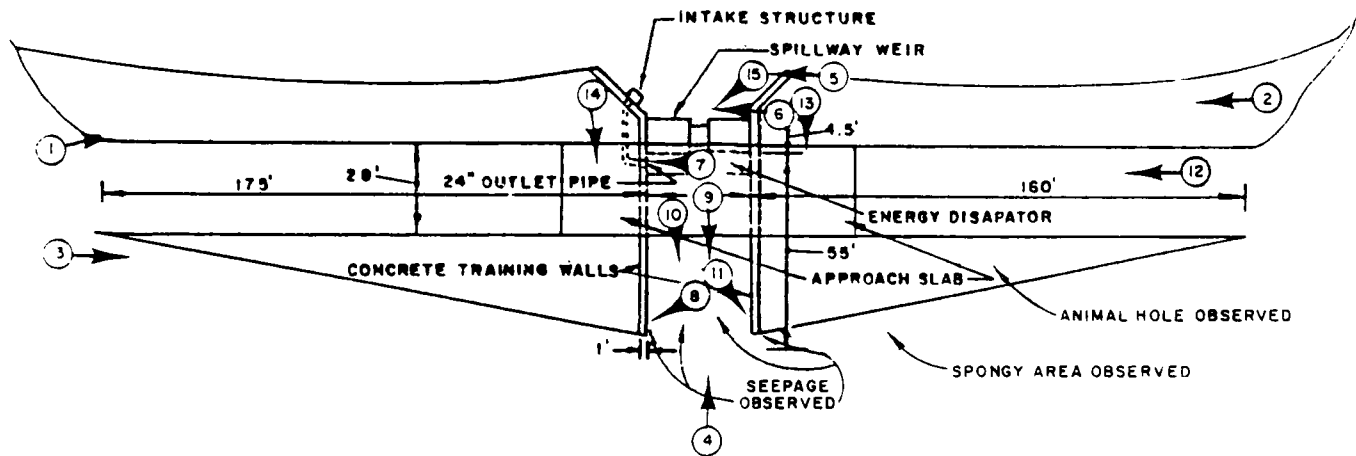

HAYDEN, HARDING & BUCHANAN, INC.  
CONSULTING ENGINEERS  
BOSTON, MASSACHUSETTS

U.S. ARMY ENGINEER DIV. NEW ENGLAND  
CORPS OF ENGINEERS  
WALTHAM, MASS.

NATIONAL PROGRAM OF INSPECTION OF NON-FED. DAMS

BUCKLEY-DUNTON DAM  
PHOTO LOCATIONS

BECKET

MASSACHUSETTS

			SCALE NOT TO SCALE
			DATE AUGUST, 1981



PHOTO NO. 1 - View of crest of dam, upstream face and reservoir taken from right abutment.

JOB NO. 79206.1001  
 DATE 7-20-51  
 BY MJA  
 CHECKED BY \_\_\_\_\_



HAYDEN, HARDING & BUCHANAN, INC.  
 CONSULTING ENGINEERS  
 BOSTON — WEST HARTFORD

SHEET NO. 26

JOB Wash  
 SUBJECT Spillway Discharge  
 CLIENT \_\_\_\_\_

Spillway Discharge

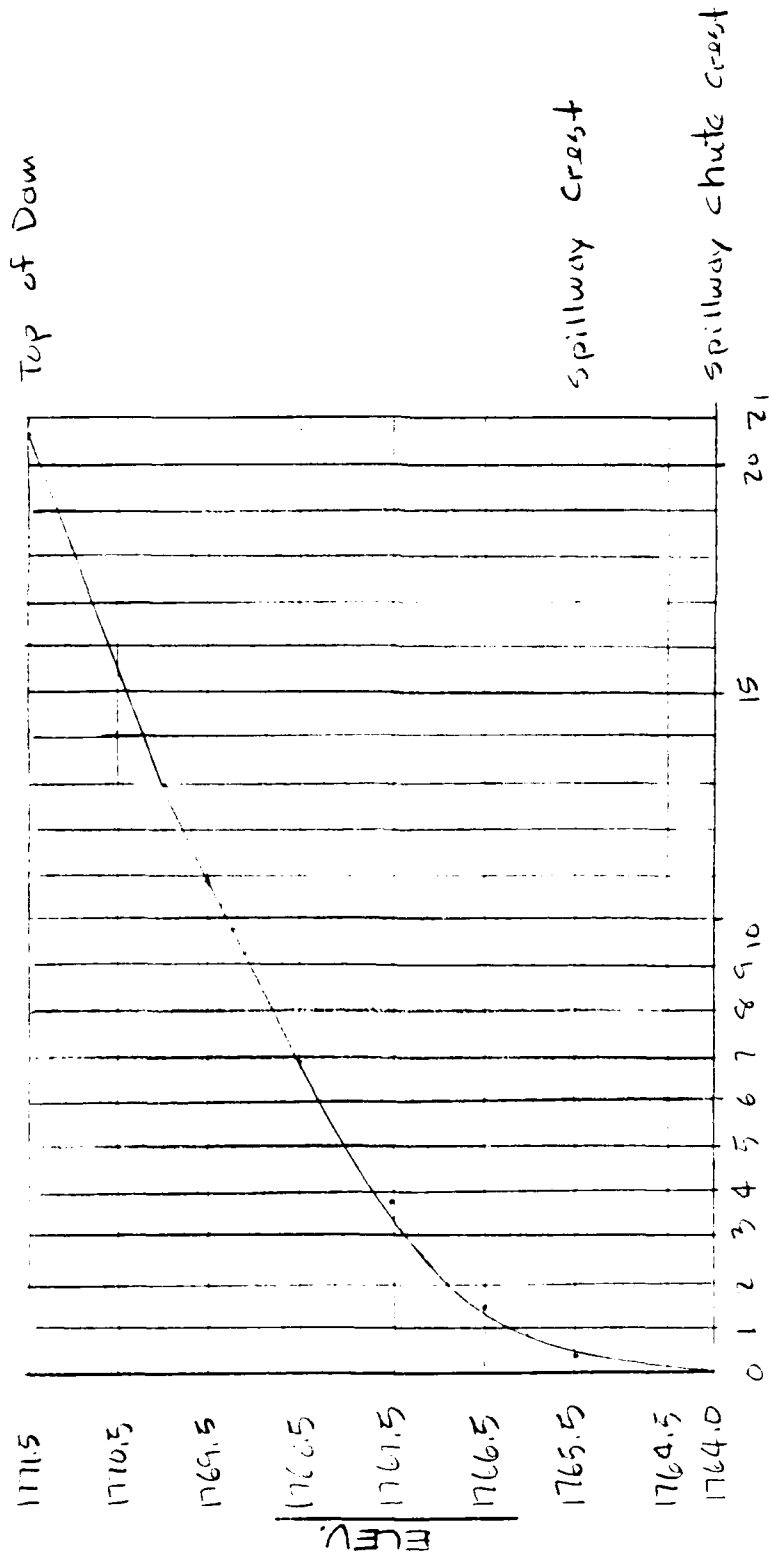

A) Discharge x 100 cfs

R NO 79.206.1091  
 TE 7-10-81  
WD  
 D BY W.D.



HAYDEN, HARDING & BUCHANAN, INC  
 CONSULTING ENGINEERS  
 BOSTON — WEST HARTFORD

SHEET NO D 5  
 JOB Dam  
 SUBJECT Buckley Dam, Conn  
 CLIENT COE

Spillway Capacity

$Q = CLH^{3/2}$

D	C	L	H <sup>3/2</sup>	Q <sub>s</sub>	ELEV	D	ELEV	Q <sub>T</sub> = Q <sub>s</sub> + Q <sub>chute</sub>	
0.5	3.11	35'	0.35	38.	1766.	0	1764	0	Chute
1.0	3.24	"	1.0	113.	1766.5	.5	1764.5	5.5	"
1.5	3.36	"	1.84	216.	1767	1	1765.0	16.25	"
2	3.45	"	2.83	341.	1767.5	1.5	1765.5	31.	"
3	3.6	"	5.2	654.	1768.5	(1.2)	1766.	69.	Chute + Spill
4	3.75	"	8.	1050.	1769.5	1	1766.5	144.	"
4.5	3.79	"	9.5	1265	1770	2	1767.5	372.	"
0.08	3.	"	.024	2.5	1765.08	3	1768.5	685.	"
						4	1769.5	1081.	"
0.25	3.	"	.125	13.1 ±	1765.75	4.5	1770.	1296.	"
6.0	3.95	"	14.7	2032	1771.0	6.0	1771.5	2061	"

see chart (A)

Storage Capacity see chart (C)

Elev	D	Area	Area Ave	Vol o-f	Dam Total Cumul Vol o-f	Above spillway Crest
1757	0	30	—	—	—	—
1764	7	139	85	596	596.	0
1765.5	1.5	156	148	222	818.	222
—						
1770	4.5	207	182	819	1,637.	1041
1771.5	1.5	220	214	321	1,958.	1362
1772.5	1	"	220	220	2,178	1582
1773.5	1	"	"	220	2,398	1802
1774.0	0.5	"	"	110	2,508	1912

Dam Overflow Discharge

D	L	H <sup>3/2</sup>	C	Q	ELEV	Q <sub>T</sub>
1	360	1	2.63	947	1772.5	3005
1.5	380	1.84	"	1840	1773.0	3888
2	410	2.82	"	3050	1773.5	5108
2.5	450	3.95	"	4678	1774.0	6736

see chart (B)

JOB NO 79206.1001  
 DATE 7-20-81  
 BY MJA  
 CHD BY \_\_\_\_\_



HAYDEN, HARDING & BUCHANAN, INC.  
 CONSULTING ENGINEERS  
 BOSTON — WEST HARTFORD

SHEET NO D 4A

JOB Dams  
 SUBJECT 6-D  
 CLIENT CCE

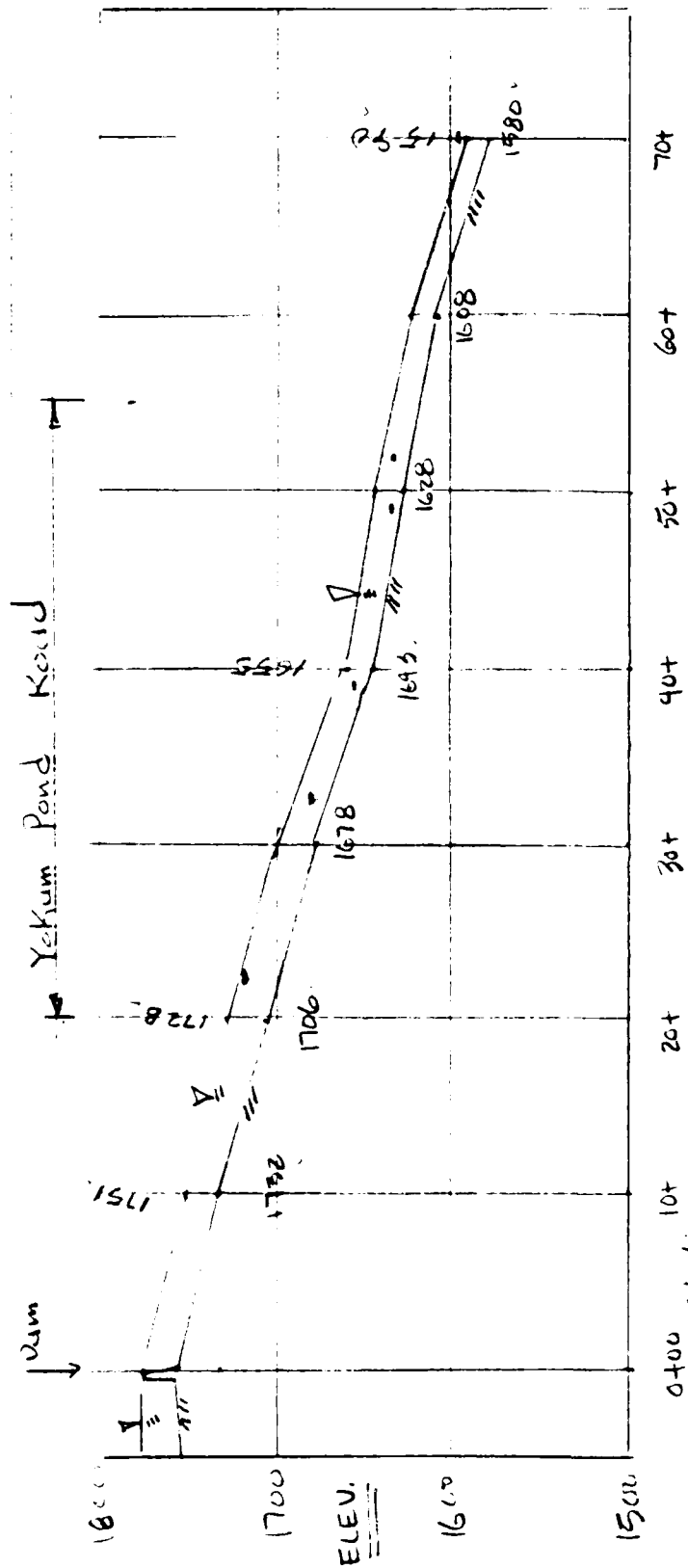

Dam Failure Flood Profile



TEST FLOOD ANALYSIS

Size Class: 22' hyd height (small)  
 2491 a.f storage (Intermediate)

Use: Intermediate

Hazard Potential Class

Between Dam & Sts. 70+00 6 homes  
 Impacted by failure flooding

Test Flood: Full PMF

Drainage Area = 1413 a or 2.2 sq. mi.  
 rolling, wooded area  $\therefore$  Inflow = 2050 cfs/sq. mi.  
 no main streams, 1 swamp + small brook

$$PMF = 2.2 \times 2050 = 4,510 \text{ cfs Inflow}$$

$$Q_{P1} = 4,510 \text{ cfs} \quad D_1 = 1773.2 \quad S = 1730 \text{ or } 14.7''$$

$$Q_{P2} = 4,510 \cdot \left(1 - \frac{14.7}{19}\right) = 1023 \text{ cfs}$$

$$El_2 = 1769.3 \quad St_{r2} = 730 \text{ a.f or } 5.8''$$

$$St_{structure} = \frac{5.8 + 14.7}{2} = 10.3''$$

$$Q_{P3} = 4,510 \cdot \left(1 - \frac{10.3}{19}\right) = 2065 \pm \text{ cfs}$$

$$Elev = 1771.5 \pm$$

Dam is NOT OVER TOPPED

JOB NO 79.206.1001  
DATE 7-16-81  
BY W/A  
CHD BY



HAYDEN, HARDING & BUCHANAN, INC.  
CONSULTING ENGINEERS  
BOSTON — WEST HARTFORD

SHEET NO D 3  
JOB D-1001  
SUBJECT B-D  
CLIENT C-F

## DAM FAILURE ANALYSIS

Hydraulic Height =  $22 \pm$  Ft.

LENGTH OF DAM AT MID HEIGHT =  $300 \pm$  Ft.

$$Q_F = \frac{8}{27} (0.4 \times 300') \sqrt{32.2} (22^{3/2}) = 20820 \text{ cfs}$$

Base Flow prior to Failure about 2065 cfs  
This will cause roadway flooding of at least  
1 ft. deep and could "flood" several  
homes along Yokum Pond Road.

Within the area studied -

Dam Failure Outflow will Flood  
Yokum Pond Rd from Sta 20+00 to  
55+00

At least 6 homes will receive flood  
water damage of 2 to 12 feet along Yokum  
Pond Rd.

Beyond area studied - Further damage  
could occur along Yokum Pond Road,  
Route 8, and the town of Becket.  
Homes could be flooded and  
roads flooded. Sta 70+00 to 20+00  
outlet channel is "narrow, confined  
and steep."

JOB NO 79-20-2001  
DATE 7-21-81  
BY WJA  
CHKD BY \_\_\_\_\_



HAYDEN, HARDING & BUCHANAN, INC  
CONSULTING ENGINEERS  
BOSTON — WEST HARTFORD

SHEET NO D 2  
JOB Dams  
SUBJECT Becket in town  
CLIENT CE

## Becket, Dunton Dam

Part of "October Mountain State Forest"  
Town of Becket, Mass.

Built in middle 1960's at site of  
older, washed-out dam which  
had supplied water to mills  
in Becket

Use - Recreational

Size class: Intermediate

Hazard Potential: High

Test Flood Inflow: 4,510.± cfs ✓

Routed Test Flood Outflow: 2,065.± cfs ✓

Dam is not overtopped.

APPENDIX D  
HYDROLOGIC AND HYDRAULIC COMPUTATIONS

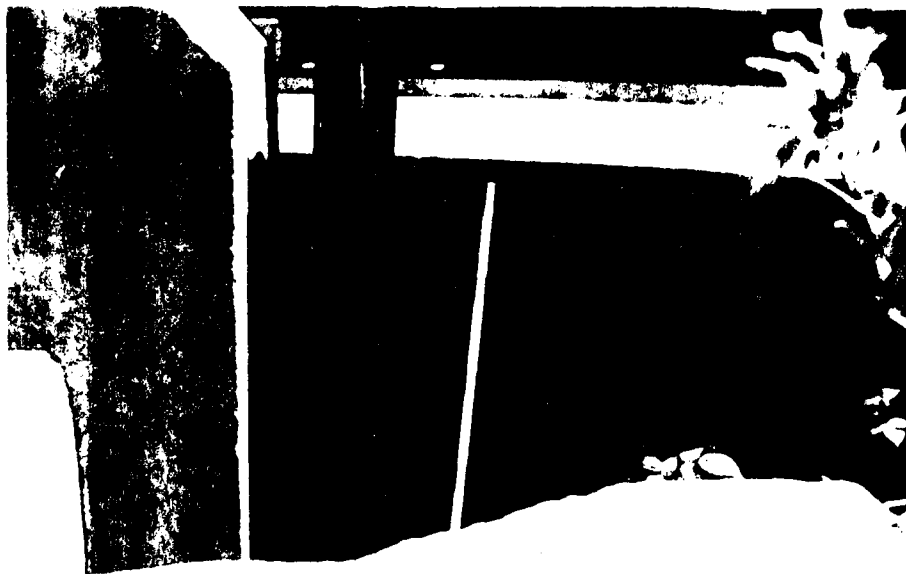

PHOTO NO. 14 - Erosion of soil below upstream side of concrete approach slab, right of spillway channel, extending 10 to 15 feet from spillway and up to 6 feet under deck.

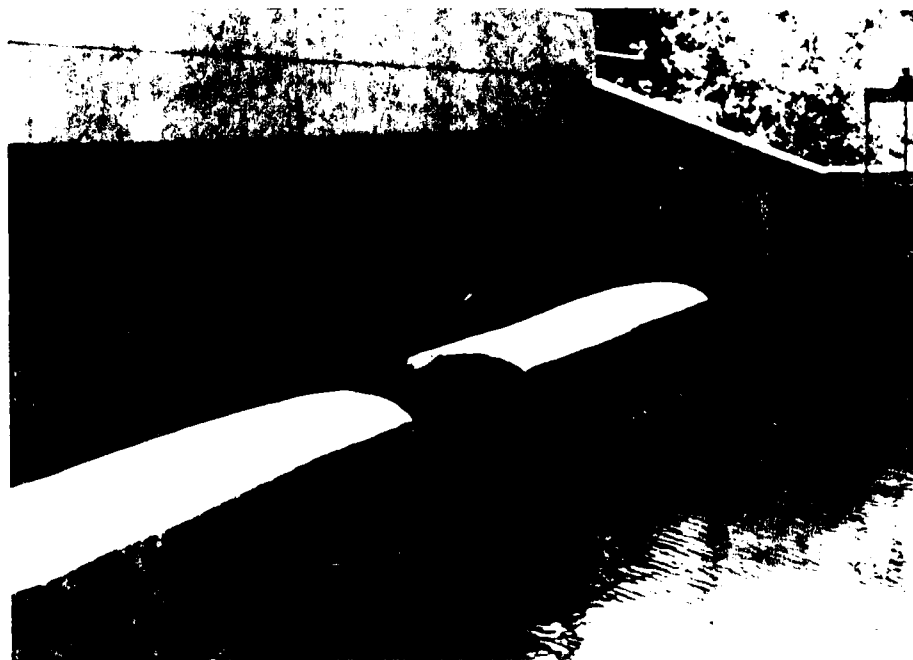

PHOTO NO. 15 - View of spillway weir.



PHOTO NO. 12 - Dam crest from left abutment, showing minor erosion of crest on left side of concrete bridge deck.



PHOTO NO. 13 - Erosion of soil below upstream side of concrete approach slab, left of spillway channel, extending 10 to 12 feet from spillway and up to 6 feet under deck.



PHOTO NO. 10 - Spillway discharge channel from spillway apron.



PHOTO NO. 11 - Possible seepage area at downstream end of left spillway training wall.



PHOTO NO. 8 - Downstream end of right spillway training wall showing area of seepage behind ruler, about 1 foot above channel floor.



PHOTO NO. 9 - Boil in spillway channel floor spraying clear water about 2 inches above channel flow.



PHOTO NO. 6 - View of manually controlled gate for main drain.



PHOTO NO. 7 - View of 24 inch diameter outlet pipe located 4 feet downstream of spillway weir.



PHOTO NO. 4 - Spillway apron from discharge channel.

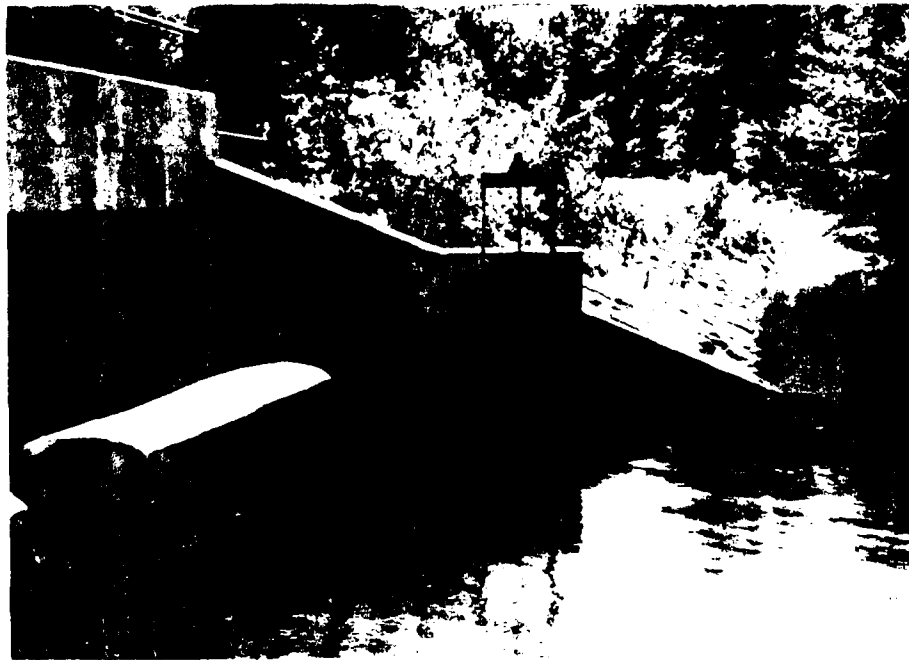

PHOTO NO. 5 - View of upstream face, sluice gate control and spillway weir. Note: 1'-6" drop section in spillway weir in lower left corner of Photo.



PHOTO NO. 2 - Upstream face from left abutment showing riprap and small brush.



PHOTO NO. 3 - Downstream face of dam from right abutment.

JOB NO 79.206.1001  
DATE 7-21-81  
BY WJH  
CHKD BY WJH



HAYDEN, HARDING & BUCHANAN, INC  
CONSULTING ENGINEERS  
BOSTON — WEST HARTFORD

SHEET NO D7  
JOB DAM  
SUBJECT S-D  
CLIENT CVE

Combined Discharge - Spillway / Dam Over-Flow

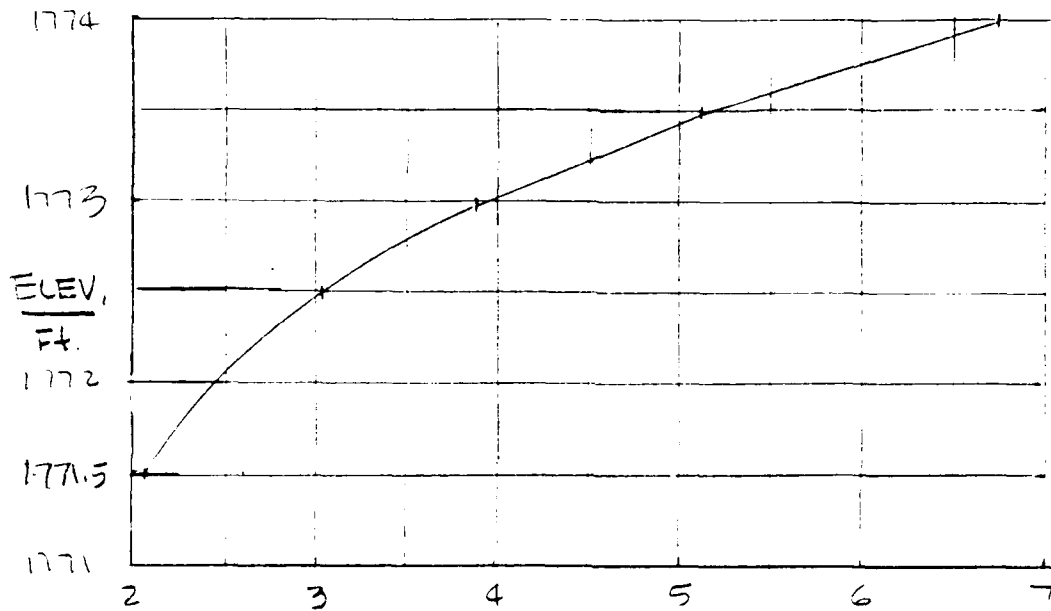

3) Discharge x 1000 cfs

JOB NO. 79266.1001  
 DATE 7-20-53  
 BY [Signature]  
 CHD BY [Signature]



HAYDEN, HARDING & BUCHANAN, INC  
 CONSULTING ENGINEERS  
 BOSTON — WEST HARTFORD

SHEET NO. D 8  
 JOB D 3009  
 SUBJECT Final Plan - [unclear]  
 CLIENT CU E

Storage

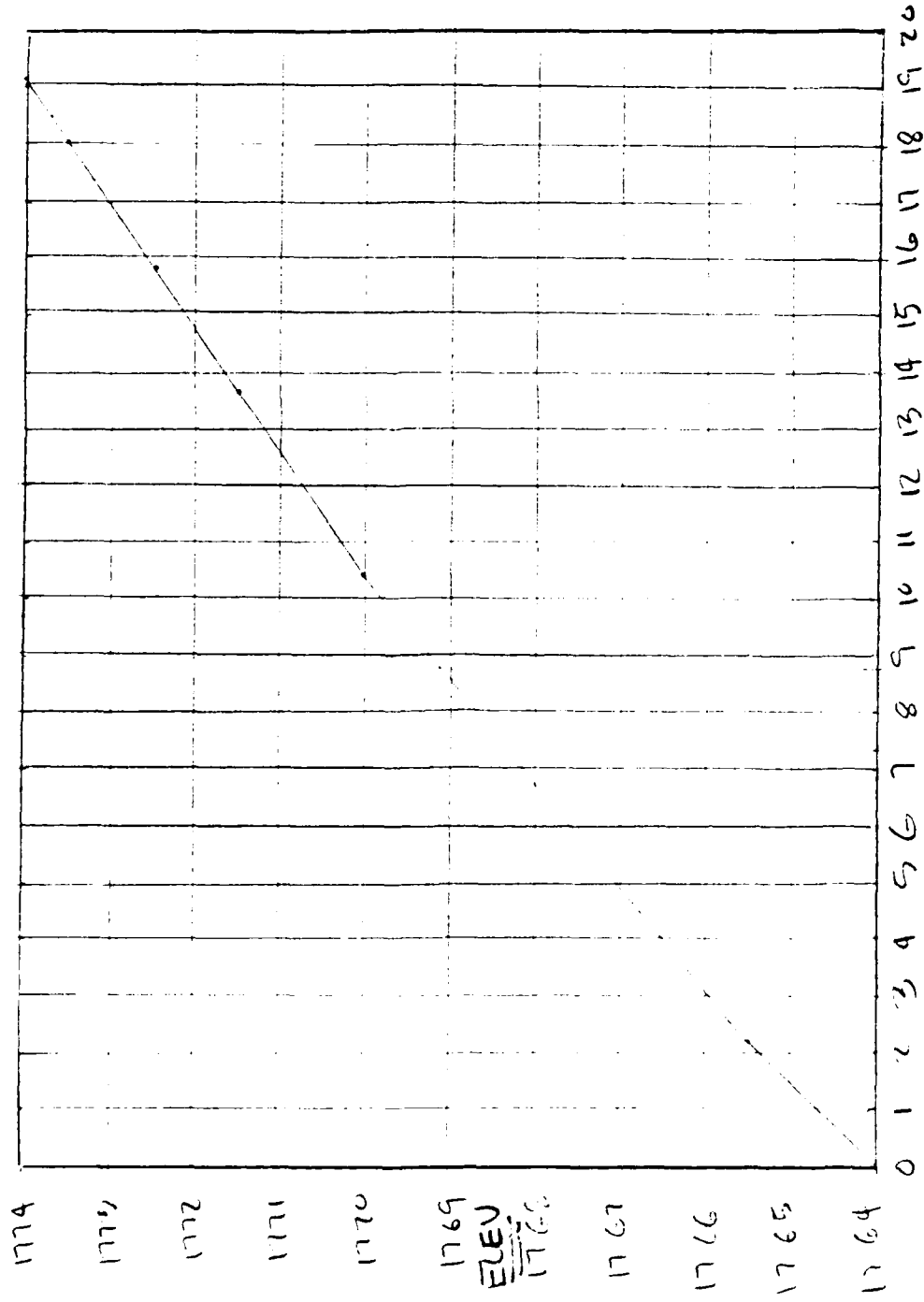

c) Storage x 100 + f

1774  
 1773  
 1772  
 1771  
 1770  
 1769  
 ELEV  
 1768  
 1767  
 1766  
 1765  
 1764

JOB NO. 7-206.1001  
 DATE 7-13-51  
 BY [Signature]  
 CHD BY [Signature]



HAYDEN, HARDING & BUCHANAN, INC.  
 CONSULTING ENGINEERS  
 BOSTON — WEST HARTFORD

SHEET NO. D9  
 JOB Dams  
 SUBJECT Duck Creek Dam  
 CLIENT CE

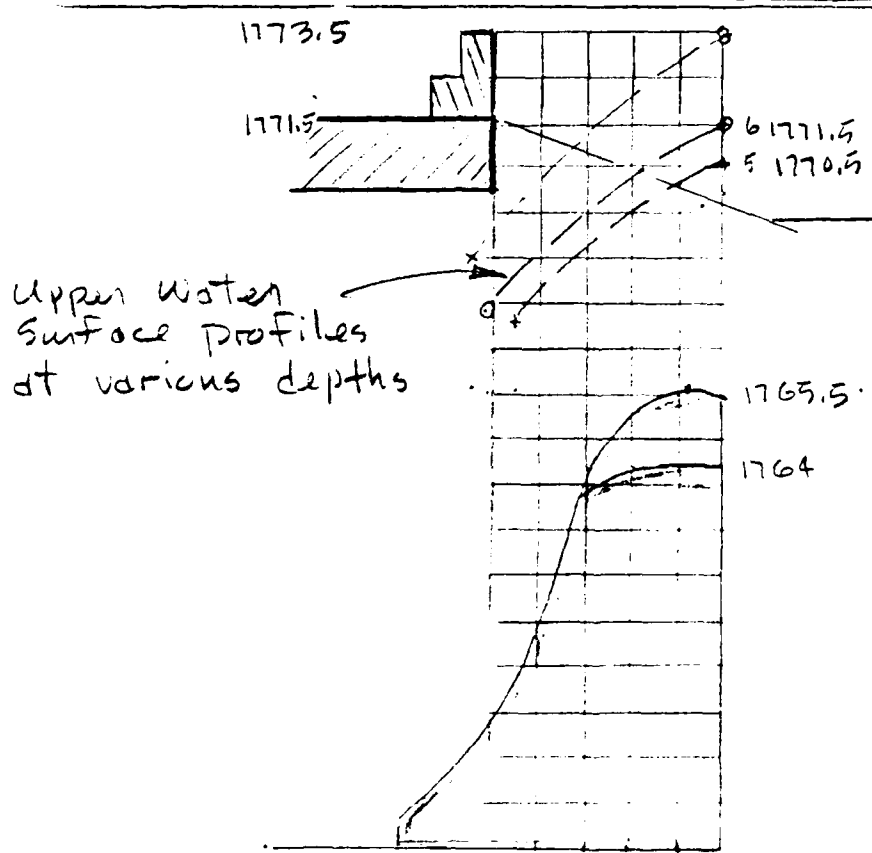
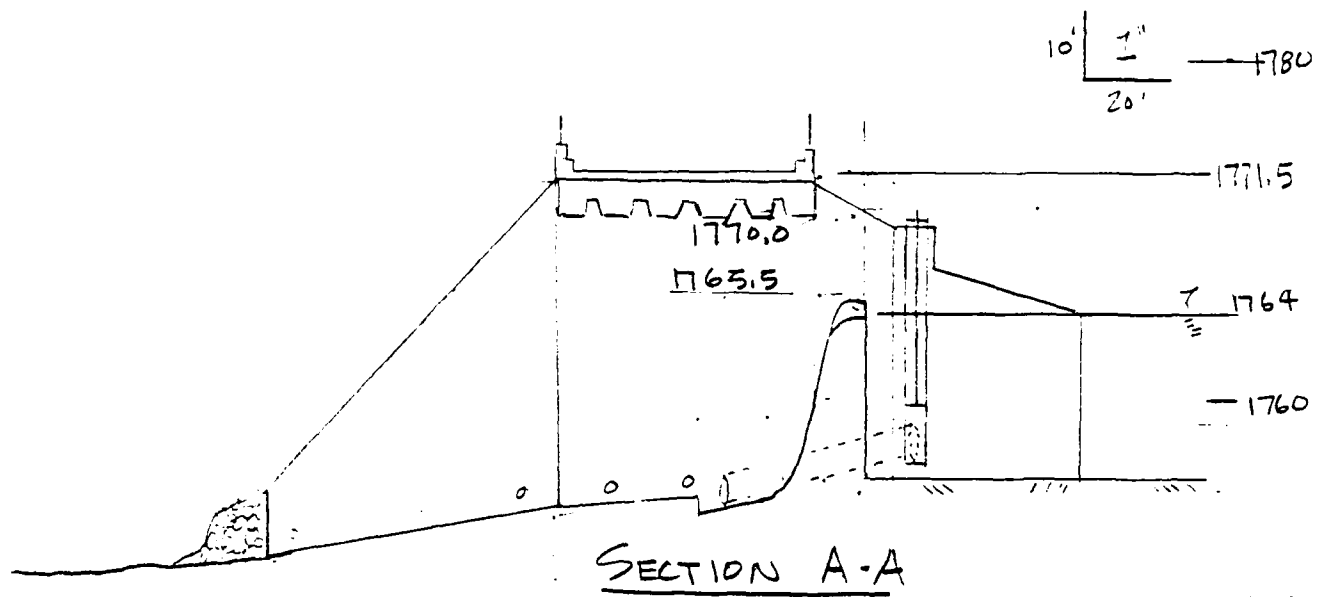

For Ogee Crest check coordinates for nappe profile (Crown) to determine approx. upper water surface profile and possible interference from roadway bridge which could reduce spillway capacity.

JOB NO 75-206.1001  
DATE 7-5-81  
BY MJT  
CHKD BY \_\_\_\_\_



HAYDEN, HARDING & BUCHANAN, INC  
CONSULTING ENGINEERS  
BOSTON — WEST HARTFORD

SHEET NO D10

JOB Veterans  
SUBJECT Quekett Division  
CLIENT COE C

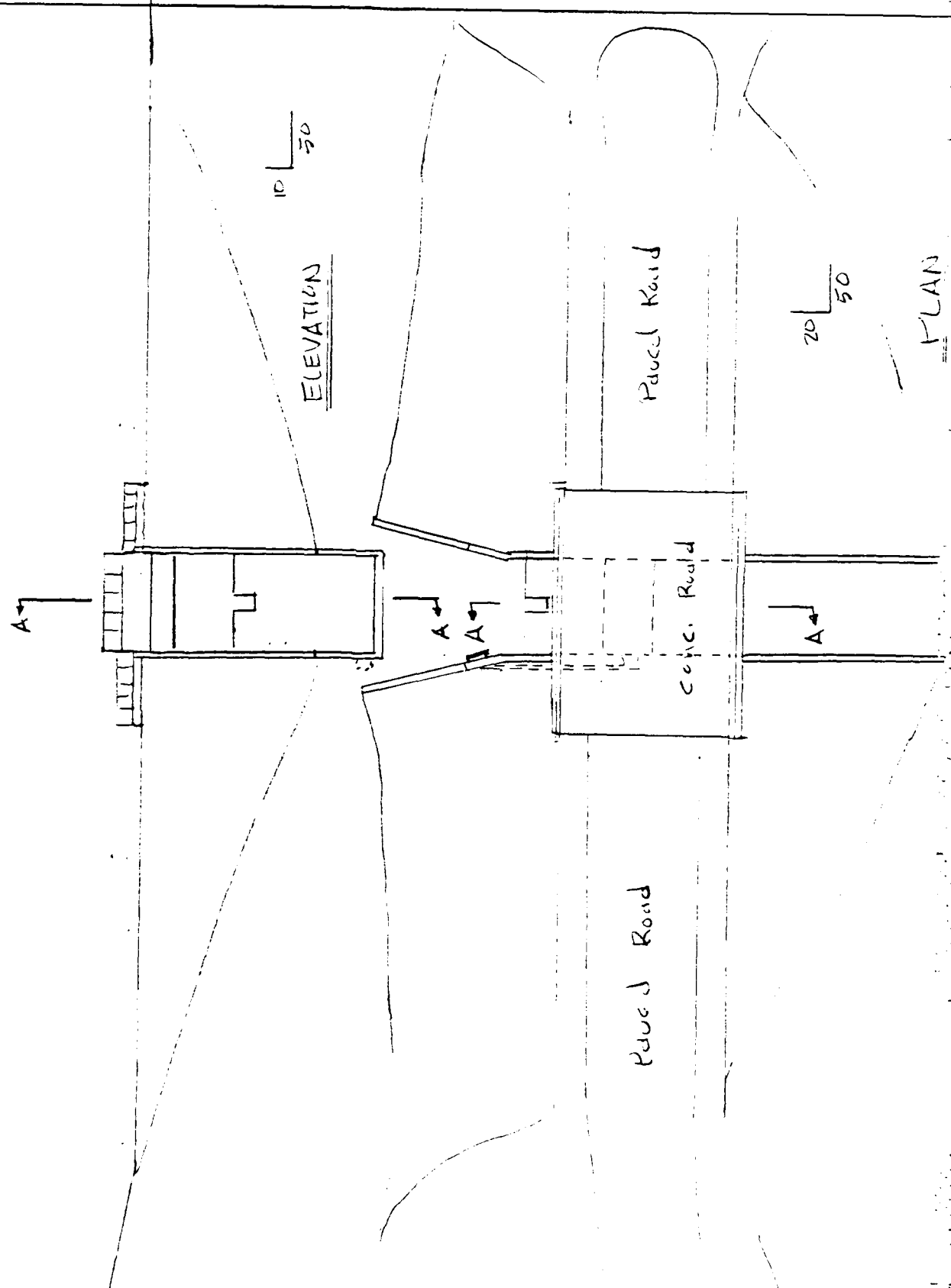

JOB NO 79,206.1001  
 DATE 7-16-81  
 BY MJA  
 CHD BY FEEDS



HAYDEN, HARDING & BUCHANAN, INC  
 CONSULTING ENGINEERS  
 BOSTON — WEST HARTFORD

SHEET NO D 11  
 JOB Dams  
 SUBJECT B-D  
 CLIENT COE

Sta 10+00

$Q_{P1} = 20820 \text{ cfs}$

$$V = \frac{1,486}{0.10} R^{2/3} (0.017)^{1/2} = R^{2/3} 1.94$$

D    WP    A    R<sup>2/3</sup>    1.94    V    Q

15	160	1340	4.15	"	8.06	10,797.
18	175	1865	4.88	"	9.47	17,660.
20	200	2240	5.05	"	9.8	21,930.

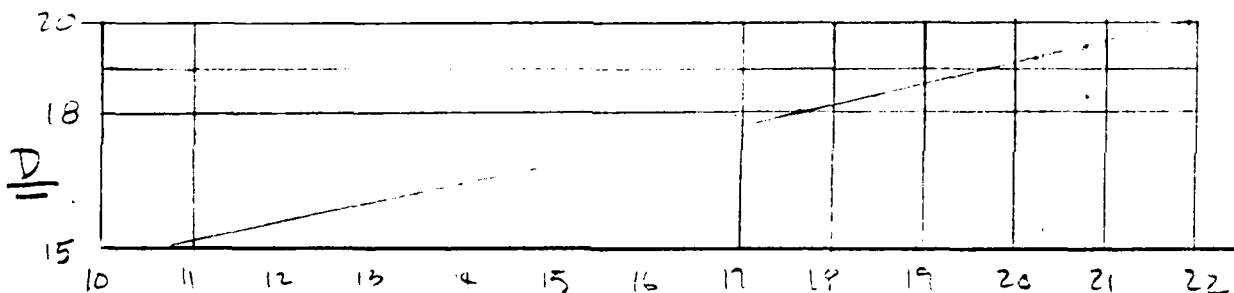

$$Q_{P1} = 20820, \quad D_1 = 19.5, \quad V_1 = \frac{2140 + 2640}{2} \left( \frac{1000}{43560} \right) = 55 \text{ s-f}$$

$$Q_{P2} = 20820 \cdot \left( 1 - \frac{55}{1958} \right) = 20235, \quad D_2 = 19.2$$

$$Vol = \frac{2040 + 2640}{2} ( ) = 54$$

$$Q_{P3} = 20,235 \text{ cfs @ Elev. } 1751.2$$

JOB NO 72061001  
 DATE 7-17-81  
 BY WJA  
 CH'D BY J. FEELICE



HAYDEN, HARDING & BUCHANAN, INC  
 CONSULTING ENGINEERS  
 BOSTON — WEST HARTFORD

SHEET NO D 12  
 JOB Demo  
 SUBJECT Buckley Division  
 CLIENT COE

Sta 20+00

$$V = \frac{1.486}{0.110} R^{213} (.03)^{112} = R^{213} 2.574$$

D WP A R<sup>213</sup> 2.57 V Q

20	265	1600.	3.33	"	8.57	13,716.
22	310	2175.	3.68	"	9.48	20,619.

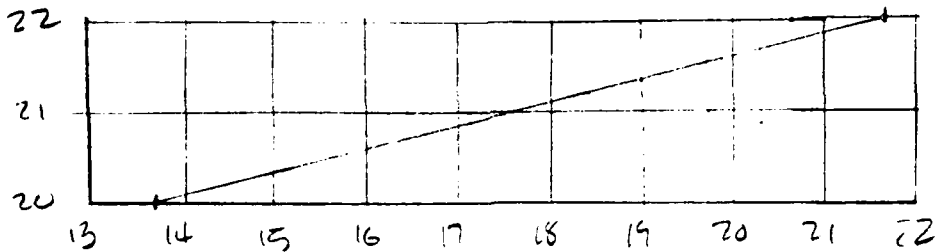

$$Q_{P_1} = 20235 \quad D_1 = 21.65 \quad Vol_1 = \frac{2100 + 2075}{2} \left( \frac{1000}{435.2} \right) = 48$$

$$Q_{P_2} = 20235 \left( 1 - \frac{48}{1958} \right) = 19,738 \quad D_2 = 21.5$$

$$Vol_2 = \frac{2100 + 2031}{2} ( \quad ) = 47$$

$$Q_{P_3} = 19,738 \quad D = 21.5$$

ELEV = 1727.5

JOB NO. 19206.1001  
 DATE 7-20-81  
 BY MJA  
 CHD BY S. J. J.



HAYDEN, HARDING & BUCHANAN, INC.  
 CONSULTING ENGINEERS  
 BOSTON — WEST HARTFORD

SHEET NO. D 13  
 JOB Dennis  
 SUBJECT B-D  
 CLIENT COE

Sta 40+00

$Q_{P1} = 19738$

$$V = \frac{4.486}{0.10} R^{2.13} (0.0225)^{1/2} = R^{2.13} 2.23$$

D WP A R<sup>2.13</sup> "2.23" V Q

17	325	3520	4.93	2.23	11.0	38681.
12	265	2070	3.96	"	8.8	18298.
14	295	2630	4.33	"	9.65	25400
10	235	1570	3.57	"	8	12500
6	135	140	1.02	"	2.29	320
3	165	440	1.93	"	4.3	1893

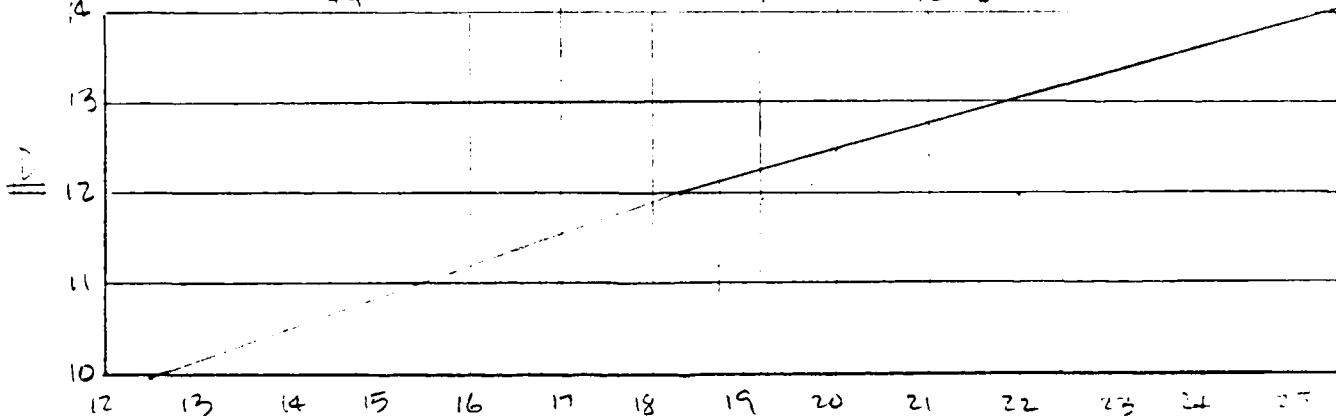

$$Q_{P1} = 19,738 \quad D_1 = 12.4 \quad V_{d1} = \frac{2075 + 2200}{2} \left( \frac{2000}{97,560} \right)^{10.46} = 98$$

$$Q_{P2} = 19738 \left( \frac{98}{1958} \right) = 18750 \quad V_2 = 12.1$$

$$V_{d2} = \frac{2075 + 2100}{2} ( ) = 96$$

$$Q_{P3} = 19,738 \cdot \left( 1 - \frac{97.1}{1958} \right) = 18760 \quad D_3 = 12.1$$

$$EL_{215} = 1655.10$$

JOB NO 79.206.1001  
 DATE 7-20-47  
 BY WJA  
 CH'D BY J. Ferr



HAYDEN, HARDING & BUCHANAN, INC  
 CONSULTING ENGINEERS  
 BOSTON — WEST HARTFORD

SHEET NO D 14  
 JOB Dennis  
 SUBJECT B-D  
 CLIENT CCE

Sta 70+00

$Q_{P1} = 18760.$

$V = \frac{1.486}{0.10} R^{2/3} (0.03)^{1/2} = R^{2/3} (2.57) \checkmark$

D WY A R<sup>2/3</sup> " " V Q

10 325 2010 3.39<sup>✓</sup> 2.57 8.72<sup>✓</sup> 17537<sup>✓</sup>

11 380 2363 3.4<sup>✓</sup> " " 8.74<sup>✓</sup> 20661<sup>✓</sup>

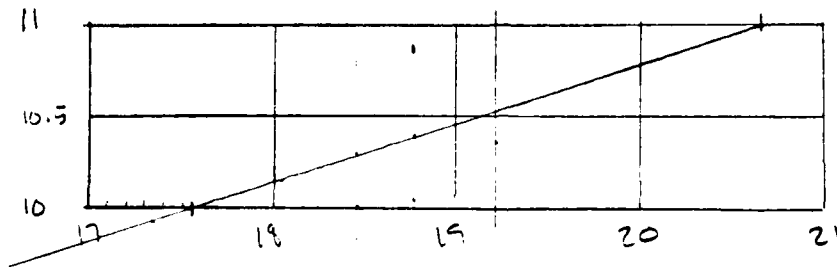

$Q_{P1} = 18760 \quad D_1 = 10.4 \checkmark \quad V_{01} = \frac{2100 + 2151}{2} \left( \frac{2030}{43560} \right) \approx 14$

$Q_{P2} = 18760 \left( 1 - \frac{147}{1958} \right) = 17,352 \checkmark \quad D_2 = 9.9 \checkmark$

$V_{02} = \frac{2100 + 1980}{2} \left( \frac{3000}{43560} \right) = 141 \checkmark$

$Q_{P3} = 18760 \left( 1 - \frac{144}{1958} \right) = 17,380 \checkmark \quad E_{20} = 1589.9 \checkmark$

$D_3 = 9.9$

JOB NO 79,206,1001  
 DATE 7-16-21  
 BY W/A  
 CH'D BY \_\_\_\_\_



**HAYDEN, HARDING & BUCHANAN, INC.**  
 CONSULTING ENGINEERS  
 BOSTON — WEST HARTFORD

SHEET NO D 15  
 JOB Dams  
 SUBJECT Wichitan Dam  
 CLIENT CE

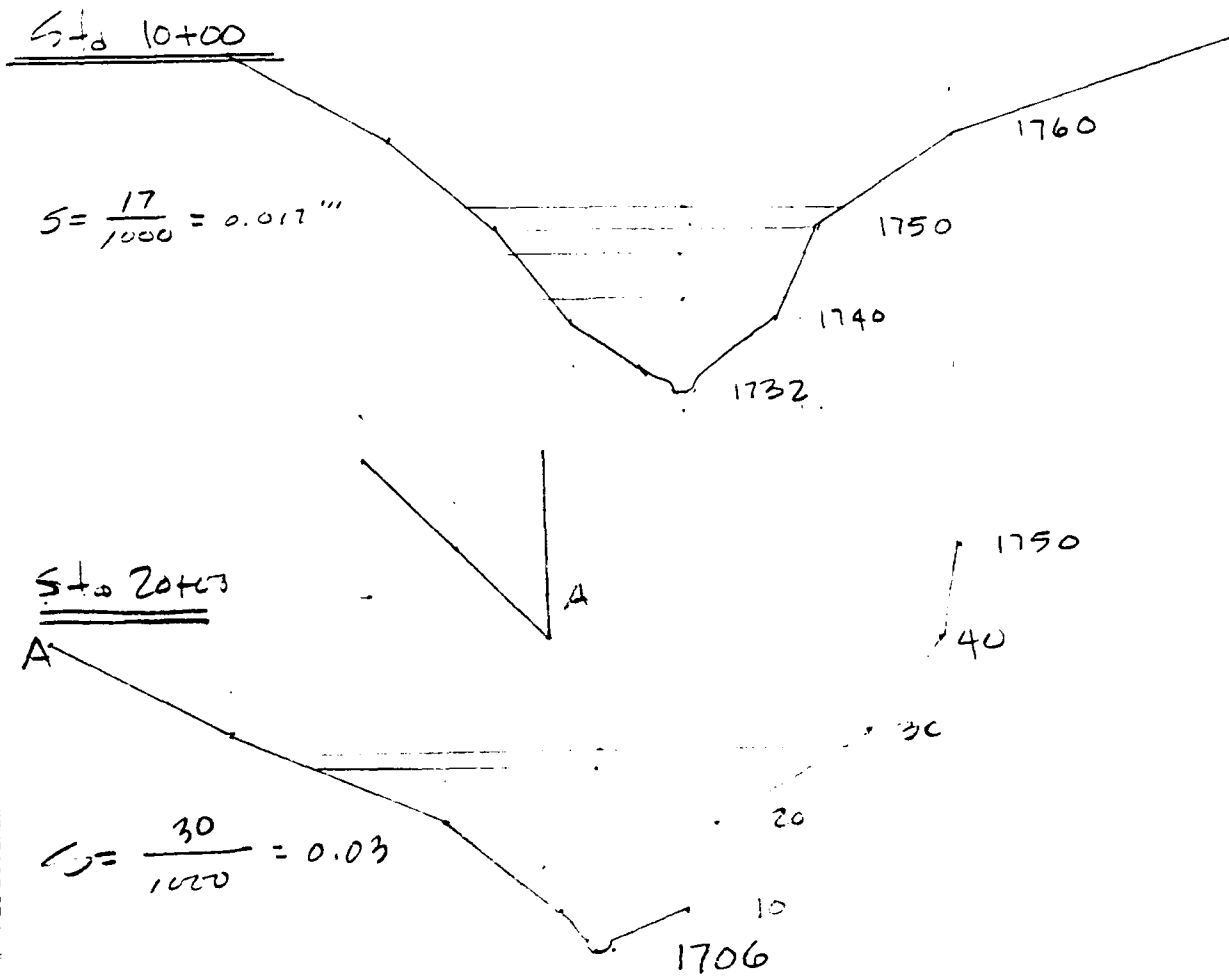

JOB NO 79206.1001  
DATE 7-20-81  
BY WJA  
CH'D BY \_\_\_\_\_



HAYDEN, HARDING & BUCHANAN, INC  
CONSULTING ENGINEERS  
BOSTON — WEST HARTFORD

SHEET NO D16  
JOB Dams  
SUBJECT P-1  
CLIENT CE

Sta 40+00

$$S = \frac{45}{2000} = .0225$$

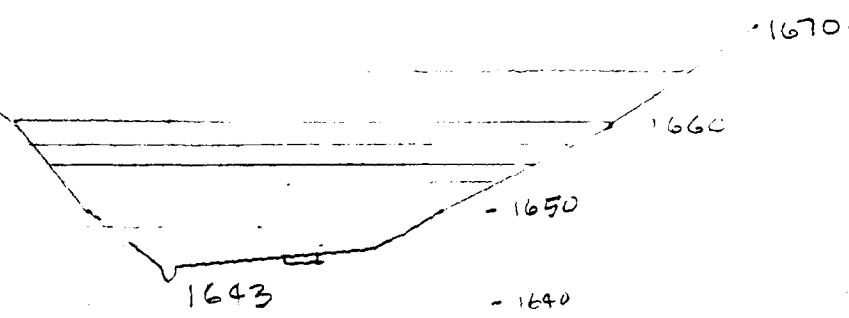

Sta 70+00

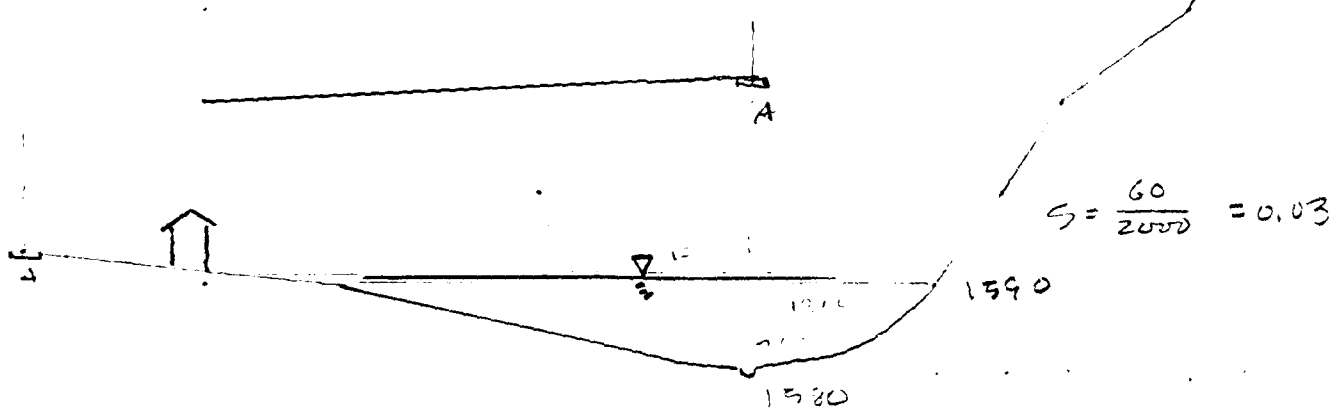

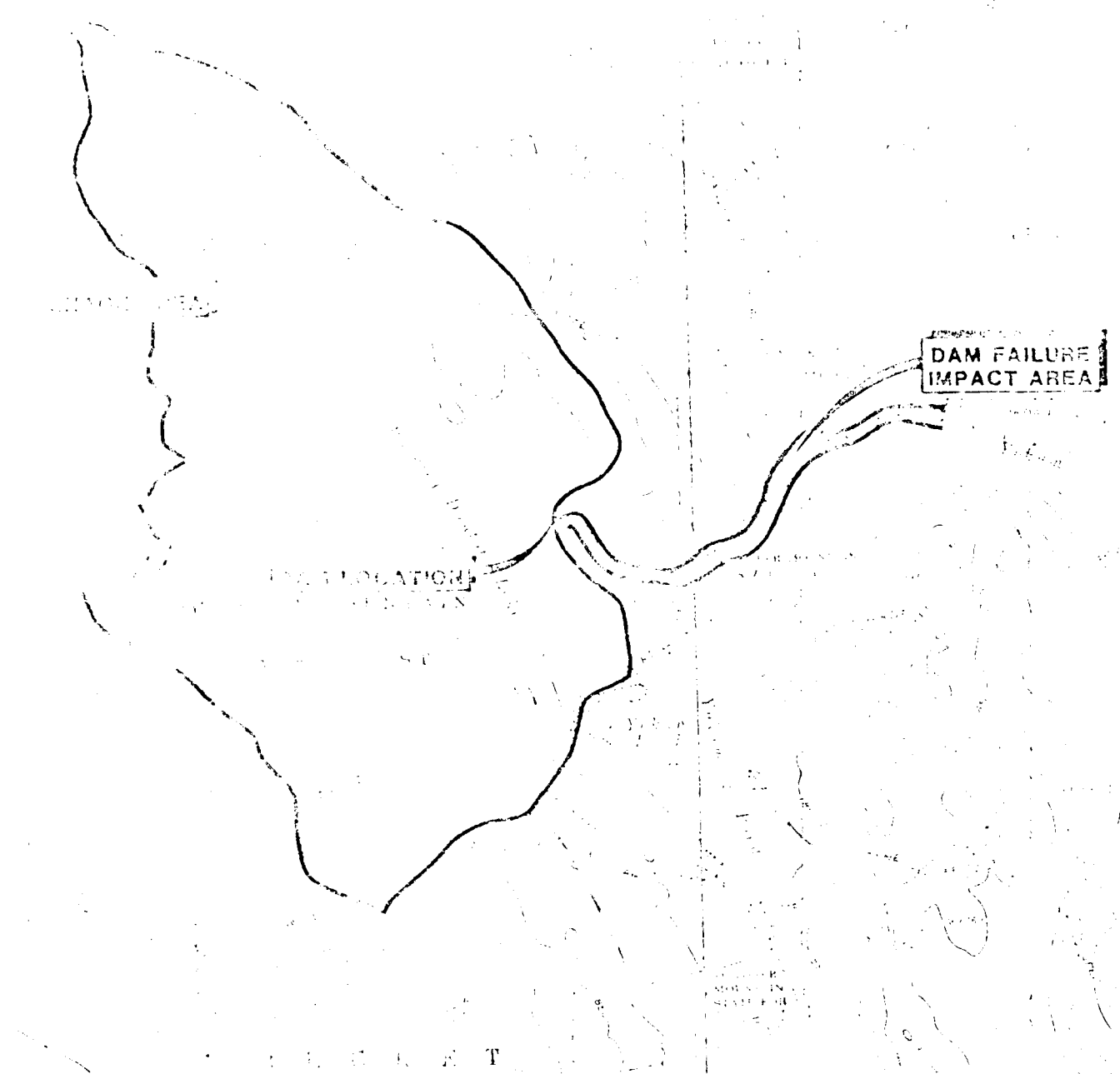

HAYDEN, HARRING & BUCHANAN, INC. U.S. ARMY ENGINEER DIV. NEW ENGLAND DISTRICT  
 CONSULTING ENGINEERS  
 100 STATE STREET WASHINGTON, MASSACHUSETTS  
 OFFICE OF THE DISTRICT ENGINEER  
 WASHINGTON, MASSACHUSETTS

NATIONAL PROGRAM OF INSPECTION OF NON-FED. DAMS  
 BUCKLEY-DUNTON DAM  
 DAM FAILURE IMPACT &  
 DRAINAGE AREAS

SHEET NO. 17  
 DATE: 1968

APPENDIX E  
INFORMATION AS CONTAINED IN THE  
NATIONAL INVENTORY OF DAMS

**END**

**FILMED**

7-85

**DTIC**