AD-A165 107 PRIME CONTRACT AWARDS ALPHABETICALLY BY CONTRACTOR BY STATE OR COUNTRY AN..(U) WASHINGTON HEADQUARTERS SERVICES (DOD) DC DIRECTORATE FOR INF.. 1985 1/5

UNCLASSIFIED DIOR/ST18-85-PT-18 F/G 15/5 NL

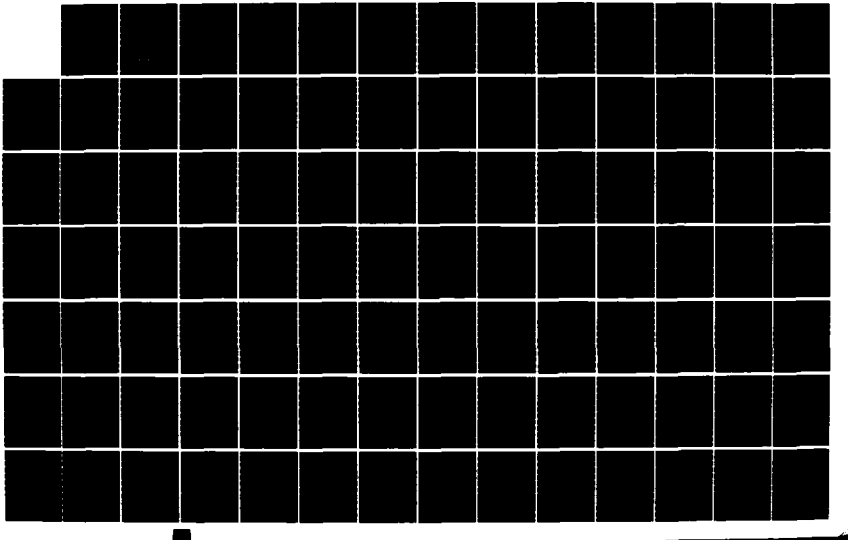

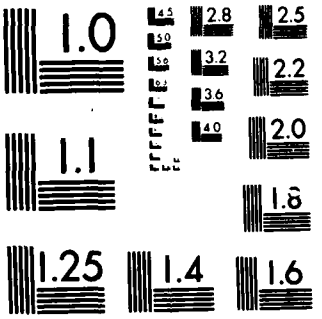

MICROCOPY RESOLUTION TEST CHART
NATIONAL BUREAU OF STANDARDS-1963-A

[illegible]

SECURITY CLASSIFICATION OF THIS PAGE

REPORT DOCUMENTATION PAGE

1a. REPORT SECURITY CLASSIFICATION Unclassified	1b. RESTRICTIVE MARKINGS
2a. SECURITY CLASSIFICATION AUTHORITY	3. DISTRIBUTION/AVAILABILITY OF REPORT Approved for public release, Distribution is unlimited
2b. DECLASSIFICATION/DOWNGRADING SCHEDULE	
4. PERFORMING ORGANIZATION REPORT NUMBER(S) [illegible] Pt-18	5. MONITORING ORGANIZATION REPORT NUMBER(S)
6a. NAME OF PERFORMING ORGANIZATION WHS, Directorate for Information Operations & Reports 6b. OFFICE SYMBOL (If applicable)	7a. NAME OF MONITORING ORGANIZATION
6c. ADDRESS (City, State, and ZIP Code) [illegible] Jefferson Davis Highway, Suite 1204 Arlington, VA [illegible]	7b. ADDRESS (City, State, and ZIP Code)
8a. NAME OF FUNDING/SPONSORING ORGANIZATION 8b. OFFICE SYMBOL (If applicable)	9. PROCUREMENT INSTRUMENT IDENTIFICATION NUMBER
8c. ADDRESS (City, State, and ZIP Code)	10. SOURCE OF FUNDING NUMBERS PROGRAM ELEMENT NO. / PROJECT NO. / TASK NO. / WORK UNIT ACCESSION NO.

11. TITLE (Include Security Classification)
Prime Contract Awards Alphabetically by Contractor, by State or Country, and Place, FY 85, Part 18 (Seneca Food Corp - Staplex Co Inc).

12. PERSONAL AUTHOR(S)

13a. TYPE OF REPORT	13b. TIME COVERED	14. DATE OF REPORT (Year, Month, Day)	15. PAGE COUNT
Annual Report	FROM _____ TO _____	1985	

16. SUPPLEMENTARY NOTATION

17. COSATI CODES			18. SUBJECT TERMS (Continue on reverse if necessary and identify by block number)
FIELD	GROUP	SUB-GROUP	

19. ABSTRACT (Continue on reverse if necessary and identify by block number)

DTIC FILE COPY

DTIC
ELECTE
MAR 1 8 1986
S D
A

QUALITY INSPECTED

Accession For
NTIS GRA&I
DTIC TAB
Unannounced
Justification
By
Distribution
Availability Codes
Avail and/or
Dist Special
A-1

20. DISTRIBUTION/AVAILABILITY OF ABSTRACT ☒ UNCLASSIFIED/UNLIMITED ☐ SAME AS RPT. ☐ DTIC USERS	21. ABSTRACT SECURITY CLASSIFICATION
22a. NAME OF RESPONSIBLE INDIVIDUAL	22b. TELEPHONE (Include Area Code) / 22c. OFFICE SYMBOL

DD FORM 1473, 84 MAR

83 APR edition may be used until exhausted.
All other editions are obsolete

SECURITY CLASSIFICATION OF THIS PAGE

86 3 18 138

AD-A165 107

TITLE LINE

CONTRACTOR ESTABLISHMENT NAME /	MAJOR LOCATION NAME	/ STATE/ COUNTRY NAME	/ DUNS NUMBER	MAJOR FIPS55 CODE	/ STATE/ COUNTRY CODE

DATA LINE

SVC	- REPORTING COMPONENT
MON	- REPORT MONTH
A3	- PURCHASING OFFICE CODE
A2	- REPORT NUMBER
B1	- CONTRACT NUMBER
B3	- ACTION DATE
B8A	- FSC OR SERVICE CODE
B8B	- DOD CLAIMANT PROGRAM NUMBER
B8C	- SYSTEM OR EQUIPMENT CODE
B9	- CONSULTANT SERVICES
B10	- MULTIYEAR CONTRACT
B12	- FOREIGN MILITARY SALE
B13	- KIND OF CONTRACTING ACTION
C1	- SYNOPSIS
C2	- REASON NOT SYNOPSIZED
C3	- METHOD OF CONTRACTING
C4	- NEGOTIATION AUTHORITY
C5	- EXTENT OF COMPETITION IN NEGOTIATION
C6	- TYPE OF CONTRACT
C7	- NUMBER OF OFFERORS SOLICITED
C8	- NUMBER OF OFFERS RECEIVED
C9	- SOLICITATION PROCEDURES
C10	- AUTHORITY FOR OTHER THAN FULL & OPEN COMPETITION
D1	- TYPE OF BUSINESS
D2	- REASON NOT AWARDED TO SMALL CONCERN
D3	- SMALL DISADVANTAGED BUSINESS
D4	- REASON NOT AWARDED TO SMALL DISADVANTAGED BUSINESS CONCERN
D5	- WOMAN OWNED SMALL BUSINESS
D6	- SMALL BUSINESS SET-ASIDE PREFERENCE
D7	- SUBCONTRACTING PLAN FOR SMALL AND SMALL DISADVANTAGED BUSINESSES
D8	- SMALL BUSINESS INNOVATION RESEARCH (SBIR) PROGRAM
D9	- LABOR SURPLUS AREA PREFERENCE
D10	- SUBJECT TO LABOR STANDARDS STATUTES
D11	- CERTIFICATE OF CURRENT COST OR PRICING DATA
D12A	- NUMBER OF OFFERORS
D12B	- BUY AMERICAN ACT PERCENT DIFFERENCE
D12C	- COUNTRY OF ORIGIN CODE
D13	- CONTRACT FINANCING
B7	- DOLLAR VALUE OF ACTION

S RM AAAAA AAAA BBBBBBBBBBBBBBB BBBBBB BBBB BBB BBB B B B B C C C CCCC C C C C C CC D D D D D D D D D D D DDDDDD D	B7
V PO 8888 888 888 1 1 1 11 1 1 12 1	AMOUNT
C TN 33333 2222 111111111111111 333333 AAAA BBB CCC 9 0 2 3 1 2 3 4444 5 6 7 8 9 00 1 2 3 4 5 6 7 8 9 0 1 ABBCCC 3	($000)
SENECA FOOD CORP Greenwich Conn 094411139 33690 09	
4 01 013H 5992 DLA13H85P0581 841022 8915 B2 000 2 2 2 5 2 6 2 0900 7 J 1 5 1 2 1 1 2 1 1 1 2 000 5	31
4 04 013H 6452 DLA13H85P2020 850110 8915 B2 000 2 2 2 5 2 6 2 0900 7 J 1 5 1 2 1 1 2 1 1 1 2 000 5	36
4 04 013H 6517 DLA13H85P2348 850114 8915 B2 000 2 2 2 5 2 6 2 0900 7 J 1 5 1 2 1 1 2 1 1 1 2 000 5	28
4 04 013H 6561 DLA13H85P2807 850122 8915 B2 000 2 2 2 5 2 6 2 0900 7 J 1 5 1 2 1 1 2 1 1 1 2 000 5	26
4 05 013H 6724 DLA13H85P3112 850209 8915 B2 000 2 2 2 5 2 6 2 0900 7 J 1 5 1 2 1 1 2 1 1 1 2 000 5	36
LOCATION TOTAL 157 *	
SENECA FOOD CORP Dundee New York 094411139 21050 36	
4 02 013H 6172 DLA13H85P1325 841127 8915 B2 000 2 2 2 5 2 6 2 0900 7 J 1 5 1 2 1 1 2 1 1 1 2 000 5	34
4 03 013H 6238 DLA13H85P1650 841210 8915 B2 000 2 2 2 5 2 6 2 0900 7 J 1 5 1 2 1 1 2 1 1 1 2 000 5	36
4 06 013H 6895 DLA13H85P3889 850309 8915 B2 000 2 2 2 5 2 6 2 0900 7 J 1 5 1 2 1 1 2 1 1 1 2 000 5	33
4 07 013H 7161 DLA13H85P5137 850418 8915 B2 000 2 2 2 5 2 J 2 7 J 1 1 N 5B 1 5 1 2 1 1 2 1 1 1 2 000 5	30
4 09 013H 7412 DLA13H85P5833 850607 8915 B2 000 2 2 2 5 2 J 2 7 J 1 1 N 5B 1 5 1 2 1 1 2 1 1 1 2 000 5	27
4 08 013H 7390 DLA13H85P5834 850522 8915 B2 000 2 2 2 5 2 J 2 7 J 1 1 N 5B 1 5 1 2 1 1 2 1 1 1 2 000 5	38
4 10 013H 7642 DLA13H85P6532 850711 8915 B2 000 2 2 2 5 2 J 2 7 J 1 1 N 5B 1 5 1 2 1 1 2 1 1 1 2 000 5	33
4 10 013H 7643 DLA13H85P6533 850711 8915 B2 000 2 2 2 5 2 J 2 7 J 1 1 N 5B 1 5 1 2 1 1 2 1 1 1 2 000 5	43
4 10 013H 7641 DLA13H85P6788 850701 8915 B2 000 2 2 2 5 2 J 2 7 J 1 1 N 5B 1 5 1 2 1 1 2 1 1 1 2 000 5	27
4 11 013H 7835 DLA13H85P7263 850805 8915 B2 000 2 2 2 5 2 J 2 7 J 1 1 N 5B 1 5 1 2 1 1 2 1 1 1 2 000 5	28
4 11 013H 7836 DLA13H85P7264 850805 8915 B2 000 2 2 2 5 2 J 2 7 J 1 1 N 5B 1 5 1 2 1 1 2 1 1 1 2 000 5	40
4 11 013H 8081 DLA13H85PC016 850816 8915 B2 000 2 2 2 5 2 J 2 7 J 1 1 N 5B 1 5 1 2 1 1 2 1 1 1 2 000 5	59
LOCATION TOTAL 428 *	
SENECA FOOD CORP Marion New York 094411139 45634 36	
4 12 013H 9687 DLA13H85C0279 850906 8915 B2 000 2 2 2 3 1 1 1 J 2 2 A 1 4 1 1 1 1 2 1 7 1 2 000 5	243
4 06 013H 0097 DLA13H85CA579 850311 8915 B2 000 2 2 2 3 2 2 2 0900 1 J 1 4 1 1 1 1 2 1 7 5 2 000 5	27
4 06 013H 0104 DLA13H85CA593 850313 8915 B2 000 2 2 2 3 2 2 2 0900 1 J 1 4 1 1 1 1 2 1 7 5 2 000 5	28
LOCATION TOTAL 298 *	
CONTRACTOR TOTAL 883 **	
SENECA LINCOLN FOODS Marion New York 990010001 45634 36	
4 11 013H 9606 DLA13H85C0256 850822 8915 B2 000 2 2 2 3 1 1 1 J 2 2 A 1 4 1 1 1 1 2 1 7 1 2 000 5	277
4 09 013H 0204 DLA13H85CA844 850624 8915 B2 000 2 2 2 3 2 H 2 1 J 2 2 B 1 4 1 1 1 1 2 1 7 5 2 000 5	27
CONTRACTOR TOTAL 304 **	
SENFAN MUHEUDIFLK TURKEY 999084916 00000 TR	
3 12 DF04 0022 F6135885C0010 850613 4120 C9E 000 2 2 2 3 2 0 2 0600 1 J 3 5 1 5 1 1 2 1 1 5 2 800T 5	31
SENIOR SUPPLY CO INC Limerick Penn 077080729 43304 42	
2 03 PA100 0279 N0014085C0146 841206 4810 A3 000 2 2 2 3 2 4 2 0200 1 J 2 1 1 1 1 2 1 1 2 2 000 5	29
2 02 PA100 0080 N0014085CE378 841015 4730 A3 000 2 2 2 3 1 2 0102 1 J 2 1 1 1 1 2 2 1 1 2 2 000 5	26
LOCATION TOTAL 55 *	
SENIOR SUPPLY CO INC Parker Ford Penn 077080729 58000 42	
2 09 JA111 5448 N0010485C1694 850619 4730 A3 000 2 2 2 3 2 4 2 0102 1 J 2 1 1 1 2 2 1 1 2 2 000 1	32
2 12 JA111 7401 N0010485C1855 850827 4730 A3 000 2 2 2 3 1 2 1 J 2 2 K 2 1 1 1 2 2 1 1 2 2 000 5	29

S V C	RM PO TN	AAAAA AAAA 33333 2222	BBBBBBBBBBBBBBB 111111111111111	BBBBBB BBBB 8888 333333	BBB 888 AAAA	BBB 888 BBB	B 1 9	B 1 0	B 1 2	B 1 3	C 1 2	C 1 3	CCCC 4444	C 5	C 6	C 7	C 8	C 9	CC 11 00	D 1 2	D 1 3	D 1 4	D 1 5	D 1 6	D 1 7	D 1 8	D 1 9	D 1 0	D 1 1	DDDDDD 12 ABBCCC	D 1 3	B7 AMOUNT ($000)
SENIOR SUPPLY CO INC (CONT)				Parker Ford									Penn						077080729				58000						42		
2 12 JA111 7400 N0010485C1856				850827 4730 A3		000	2	2	2	3	1	2		1	J	2	2	K		2	1	1	1	2	2	1	1	2	2	000	5	25
				LOCATION TOTAL														86	*													
				CONTRACTOR TOTAL														141	**													
SENKEN KOGYO K K													JAPAN						999029168				00000						JP		
3 01 RB02 0049 F6256284CF121				841024 J022 S1		000	2	2	2	3	2	0	2 0600	5	J					3	5	1	5	1	1	1	1	5	2	000J	5	55
SENKES JOESPH P & CO				Waynesboro									Virginia						991997800				83680						51		
2 10 JA113 5704 N0010485C3209				850510 7025 A7		000	2	2	2	4	1	2	1015	1	J					2	1	1	1	1	2	1	7	1	2	000	1	36
SENKOWSKI EUGEN KG													GERMAN FRG						999051790				00000						DE		
1 06 JA37 0531 DAJA3785C0371				850219 5510 B1		000	2	2	2	3	2	4	2 0600	1	J					3	5	1	1	1	1	2	1	1	5	2	900D	5	33
1 07 JA37 0785 DAJA3785C0485				850403 5610 C9E		000	2	2	2	3	2	0	2 0600	1	J					3	5	1	1	1	1	2	1	1	5	2	500D	5	96
1 12 JA37 1523 DAJA3785C0997				850923 5510 B1		000	2	2	2	3	2	Z	2	1	J	2	2	B		3	5	1	1	1	1	2	1	1	5	2	900D	5	41
				CONTRACTOR TOTAL														170	**													
SENNHEISER ELECTRONIC CORP													GERMAN FRG						043605757				00000						DE		
4 06 0900 1478 DLA900085C1387				850325 5965 A7		000	2	2	2	3	1	2	1013	1	J					4	1	1	1	1	1	2	1	1	1	2	100D	5	99
SENNIBEBABAKOS													TURKEY						999064082				00000						TR		
3 12 DF01 0075 F6135585C0071				850920 Z199 C2		000	2	2	2	3	2	Z	2	1	J	2	2	B		3	5	1	5	3	1	2	1	1	5	2	900T	3	48
SENSENICH CORPORATION				Lancaster									Penn						003008141				41216						42		
1 06 AH01 2906 DAAH0185C0597				850319 1610 A2		000	2	2	2	3	1	2	1013	1	J					2	1	1	1	1	2	1	1	1	2	000	5	30
SENSENIG RICHARD L INC				Mechanicsburg									Penn						014341010				48376						42		
2 07 C2472 2812 N6247285C5936				850319 Z179 C2		000	2	2	2	3	1	2	0102	1	J					2	1	1	1	2	2	1	1	4	2	000	5	75
2 08 C2472 3234 N6247285C5936				850319 Z179 C2		000	2	2	2	3	1	2	0102	1	J					2	1	1	1	2	2	1	1	4	2	000	5	75
				CONTRACTOR TOTAL														150	**													
SENSO-METRICS INC				Simi									California						059212423				72002						06		
2 10 SA100 0232 N0060485C0083				850628 5845 A2		000	2	2	2	3	1	2	1013	1	J					2	1	4	1	1	2	1	1	1	2	000	5	100
4 09 0400 3997 DLA40085C2427				850626 6685 C9E		000	2	2	2	3	1	2	1026	5	J					2	1	1	1	1	2	1	1	1	2	000	5	41
4 11 0400 4803 DLA40085C2990				850820 6685 C9E		000	2	2	2	3	1	2		1	J	1	2	B		2	1	1	1	1	2	1	1	1	2	000	5	40
				CONTRACTOR TOTAL														181	**													
SENSONICS INC				Hicksville									New York						002062453				34374						36		
1 03 AJ09 0098 DAAJ0985CA075				841017 1680 A1C		AHD	2	2	2	3	1	2	1013	1	J					2	1	1	1	1	2	1	1	1	2	000	5	39
1 12 AJ09 2668 DAAJ0985CB455				850926 1680 A1C		AHD	2	2	2	3	1	1		1	J	2	2	B		2	1	1	1	1	2	1	1	1	2	000	5	54
				CONTRACTOR TOTAL														93	**													
SENSOR ELECTRONIC INC				Mount Laurel									New Jersey						045990322				48990						34		
1 03 MD17 0150 DAMD1785C5034				841130 AN91 S1		000	2	2	2	3	1	2	1701	2	J					2	1	3	1	2	2	2	1	5	2	000	5	48

S RM AAAAA AAAA BBBBBBBBBBBBBBB BBBBBB BBBB BBB BBB B B B B C C C CCCC C C C C C CC D D D D D D D D D D DDDDDD D	B7
V PO 8888 888 888 1 1 1 11 12	AMOUNT
C TN 33333 2222 111111111111111 333333 AAAA BBB CCC 9 0 2 3 1 2 3 4444 5 6 7 8 9 00 1 2 3 4 5 6 7 8 9 0 1 ABBCCC 3	($000)
SENSOR ELECTRONIC INC (CONT) Mount Laurel New Jersey 045990322 48990 34	
1 03 MD17 0151 DAMD1785C5035 841130 AN91 S1 000 2 2 2 3 1 2 1701 2 J 2 1 3 1 2 2 2 1 5 2 000 5	49
CONTRACTOR TOTAL 97 **	
SENSOR MEDICS CORP Anaheim California 991754656 02000 06	
2 04 JA111 0908 N0010484C0989 850107 6665 A3 000 2 2 2 3 1 2 1015 5 J 2 1 1 1 1 2 1 1 1 2 000 1	32
SENSOR MEDICS CORPORATION Anaheim California 106664600 02000 06	
1 02 DA01 0013 DADA0185C0009 841121 6515 C9B 000 2 2 2 3 1 1 J 2 1 1 1 1 2 1 1 1 2 000 5	42
1 09 DA03 0182 DADA0385C0106 850610 6515 C9B 000 2 2 2 3 1 1 1 J 2 2 A 2 1 1 1 1 2 1 1 1 2 000 5	28
1 12 ZD04 6005 GS00F78087 850920 6695 A7 000 2 2 2 6 0 0	35
CONTRACTOR TOTAL 105 **	
SENSOR SYSTEMS INC Los Angeles California 009521139 44000 06	
2 10 JA100 B545 N0038385C4596 850723 5826 A1C AHP 2 2 2 3 1 2 1015 5 J 2 1 1 1 1 2 1 7 1 2 000 1	66
3 06 FH02 1087 F0460685C0306 850314 5985 A1C AEC 2 2 2 3 1 2 1013 5 J 2 1 1 1 1 2 1 7 1 2 000 5	54
4 11 0900 3399 DLA90085C3495 850829 5985 A7 000 2 2 2 3 1 2 5 J 2 1 B 2 1 1 2 1 2 1 7 1 2 000 5	36
4 12 0900 3598 DLA90085C3620 850917 5985 A7 000 2 2 2 3 1 2 5 J 2 1 B 1 1 1 1 1 1 2 1 7 2 2 000 5	94
CONTRACTOR TOTAL 250 **	
SENSOTEC INC Columbus Ohio 065988560 18000 39	
2 11 MF116 0395 GS00S57288 850611 6625 C9E 000 2 2 2 6 2 F 1 L 2 2 F 0 0	43
3 04 FF50 0179 F4160885C0073 850121 6685 C9E 000 2 2 2 3 1 2 1015 6 J 2 1 1 1 1 2 1 7 1 2 000 5	86
3 08 FF50 0631 F4160885C0707 850521 6685 A7 000 2 2 2 3 1 2 1015 6 J 2 1 1 1 1 2 1 7 1 2 000 5	50
CONTRACTOR TOTAL 179 **	
SENTER PETROLEUM INC Eleele Hawaii 069891588 07000 15	
4 06 0600 1800 DLA60085D1306 841219 9140 A8A 000 2 2 2 3 1 2 1026 1 K 2 1 1 3 1 2 1 1 2 3 000 5	139
SENTER-SANDERS TRACTOR CORP Troy Michigan 024757163 80700 26	
4 12 0700 4514 DLA70085C8285 850903 2420 C9A 000 2 2 2 3 1 1 1 J 2 2 A 2 1 1 1 1 2 1 1 2 2 000 5	29
SENTER-SANDERS TRACTOR CORP Fort Lee Virginia 024757163 29152 51	
1 11 BT59 0092 DABT5985C0067 850815 3805 C9A 000 2 2 2 5 1 1 1 J 2 2 A 2 1 1 1 1 2 1 1 2 2 000 5	28
CONTRACTOR TOTAL 57 **	
SENTINEL ELECTRONICS INC Bristol Penn 002296408 08760 42	
1 06 AB07 3947 DAAB0783CH077 850318 6625 A7 000 2 2 2 B 1 1 J 2 1 1 1 1 2 1 1 1 2 000 1	55
1 09 AB07 4574 DAAB0785CB121 850619 5963 A7 GPJ 2 2 2 3 1 1 1 J 2 2 K 2 1 1 1 2 2 1 1 1 2 000 5	40
1 12 AB07 6658 DAAB0785CB189 850927 5820 A7 GPJ 2 2 2 3 1 1 1 J 2 2 K 2 1 1 1 2 2 1 1 1 2 000 1	153
1 09 AB07 4443 DAAB0785CJ548 850530 5895 A7 000 2 2 2 3 1 2 0102 1 J 2 1 1 1 2 2 1 1 1 2 000 1	308
1 02 AH01 0289 DAAH0185C0105 841109 1430 A2 CMC 2 2 2 3 2 4 2 0102 1 J 2 1 1 1 2 2 1 1 1 2 000 1	38
1 04 AH01 0495 DAAH0185C0244 841214 1430 A2 CMC 2 2 2 3 1 2 0102 1 J 2 1 3 1 2 2 1 1 1 2 000 5	29
1 04 AH01 2122 DAAH0185C0286 850116 1430 A2 CMC 2 2 2 3 1 2 0200 1 J 2 1 1 1 1 2 1 1 1 2 000 1	91

S V C	RM PO TN	AAAAA AAAA 33333 2222	BBBBBBBBBBBBBBB 111111111111111	BBBBBB BBBB 333333 AAAA	BBB 888 BBB	BBB 888 CCC	B 1 9	B 1 0	B 1 2	B 1 3	C 1 1	C 2 2	C 3 3	CCCC 4444	C 5	C 6	C 7	C 8	C 9	CC 11 00	D 1	D 2	D 3	D 4	D 5	D 6	D 7	D 8	D 9	D 1 0	D 1 1	DDDDDD 12 ABBCCC	D 1 3	B7 AMOUNT ($000)
SENTINEL ELECTRONICS IN (CONT)				Bristol									Penn						002296408			08760				42							
1	06	AH01	2270	DAAH0185C0342	850226	1430	A2	CMC	2	2	2	3	1	2	0200	1	J					2		1	1	1	1	2	1	1	1	2	000	1	36
1	05	AH01	2317	DAAH0185C0350	850118	1440	A2	CMC	2	2	2	3	1	2	0102	1	J					2		1	1	1	2	2	1	1	1	2	000	5	35
1	04	AH01	2307	DAAH0185C0359	850114	1430	A2	CMC	2	2	2	3	1	2	0102	1	J					2		1	1	1	2	2	1	1	1	2	000	5	48
1	06	AH01	2736	DAAH0185C0522	850314	1430	A2	CMC	2	2	2	3	1	2	0102	1	J					2		1	1	1	2	2	1	1	1	2	000	5	30
1	10	AH01	2749	DAAH0185C0530	850626	1430	A2	CMC	2	2	2	3	1	2	0200	1	J					2		1	1	1	1	2	1	1	1	1	000	1	125
1	10	AH01	3840	DAAH0185C0957	850626	1430	A2	CMC	2	2	2	3	1	2	0102	1	J					2		1	1	1	2	2	1	1	1	2	000	5	36
3	07	FJ04	1364	F0960385C3668	850321	5895	A7	000	2	2	2	3	1	2	1015	5	J					2		1	1	1	1	2	1	1	1	2	000	1	39
3	10	FJ04	2813	F0960385C3903	850724	5985	A7	AFC	2	2	2	3	1	2	0102	1	J					2		1	1	1	2	2	1	1	1	2	000	5	31
4	07	0900	1643	DLA90085C1665	850408	5820	A7	000	2	2	2	3	1	2	1013	5	J					2		1	1	1	1	2	1	1	1	2	000	5	80
4	09	0900	2490	DLA90085C2419	850613	6625	A7	000	2	2	2	3	1	2	1013	1	J					2		1	1	1	1	2	1	1	1	2	000	5	100
4	10	0900	2712	DLA90085C2841	850702	5915	A7	000	2	2	2	3	1	2		1	J	2	2	K		2		1	1	1	2	2	1	1	1	2	000	5	55
				LOCATION TOTAL													1,329			*														
SENTINEL ELECTRONICS INC				Hazleton									Penn						002296408			33408				42							
1	03	AB07	3388	DAAB0781C0077	841211	5820	A7	GRE	2	2	1	C																	0		0	1			399
1	05	AB07	3769	DAAB0781C0077	850212	5820	A7	GRE	2	2	1	C																	0		0	1			1,151
1	08	AB07	4357	DAAB0781C0077	850520	5820	A7	GRE	2	2	1	C																	0		0	1			478
1	03	AB07	3506	DAAB0784CB143	841224	5820	A7	GRE	2	2	2	B	1	2	0102	1	J					2		1	2	1	2	2	1	7	1	2	000	1	35
1	12	AB07	6343	DAAB0785CB188	850913	5820	A7	GRE	2	2	2	3	1	1		1	J	2	2	K		2		1	1	1	2	2	1	7	1	2	000	1	57
				LOCATION TOTAL													2,120			*														
				CONTRACTOR TOTAL													3,449			**														
SENTINEL MFG CORP				Lindenhurst									New York						002401131			42554				36							
1	07	AA09	1160	DAAA0985C0583	850411	1015	A5	EDG	2	2	2	3	1	1			J					2		1	3	1	1	2	1	1	1	2	000	1	50
3	03	FJ04	0093	F0960385C3063	841023	1005	A5	AHL	2	2	2	3	1	2	0102	1	J					2		1	1	1	2	2	1	1	1	2	000	5	27
				CONTRACTOR TOTAL													77			**														
SENTINEL SILENT ALARM CO INC				Honolulu									Hawaii						050337930			17000				15							
1	03	HA50	0001	DAHA5083C0001	841001	S299	S1	000	2	2	2	B	2	4	2	1001	5	J					2		1	5	1	1	2	1	1	3	2	000	5	132
1	10	HA50	0006	DAHA5083C0012	850606	J063	S1	000	2	2	2	D	2	4	2	1001	5	J					2		1	2	1	1	2	1	1	3	2	000	5	37-
				CONTRACTOR TOTAL													95			**														
SENTREX INCORPORATED				San Antonio									Texas						069436111			65000				48							
3	04	JA27	0256	F4180084D0019	850104	W063	S1	000	2	2	2	B	1	2	0102	1	J					2		1	1	1	2	2	1	1	3	2	000	5	42
SENTRY CONSTRUCTION INC				Kettering									Ohio						061707832			40040				39							
4	10	0900	2775	DLA91085C0011	850712	Y119	C2	000	2	2	2	3	1	1		1	J	2	2	B		2		1	4	1	1	2	1	1	4	2	000	3	86
SENTRY CONSTRUCTION INC				Wright Patterson AFB									Ohio						061707832			86660				39							
3	06	FS02	0230	F3360185C0071	850322	Z119	C2	000	2	2	2	3	1	2	0102	1	J					2		1	3	1	2	2	1	1	4	2	000	3	36
				CONTRACTOR TOTAL													122			**														
SENTRY DET AGCY SEC PATRL SVS				Washington									D.C.						016599227			50000				11							
1	03	HC30	0014	DAHC3083C0038	841107	S206	S1	000	2	2	2	B	1	2	0102	1	J					2		3		1	2	2	1	7	3	2	000	5	52

S RM AAAAA AAAA BBBBBBBBBBBBBBB BBBBBB BBBB BBB BBB B B B B C C C CCCC C C C C C CC D D D D D D D D D D DDDDDD D	B7
V PO 8888 888 888 1 1 1 11 1 1 12 1	AMOUNT
C TN 33333 2222 111111111111111 333333 AAAA BBB CCC 9 0 2 3 1 2 3 4444 5 6 7 8 9 00 1 2 3 4 5 6 7 8 9 0 1 ABBCCC 3	($000)
SENTRY DET AGCY SEC PAT (CONT) Washington D.C. 016599227 50000 11	
1 05 HC30 0022 DAHC3085C0030 850130 S206 S1 000 2 2 2 3 1 2 0102 1 J 2 3 1 2 2 1 7 3 2 000 5	110
LOCATION TOTAL 162 *	
SENTRY DET AGCY SEC PATRL SVS Nellis AFB Nevada 016599227 50400 32	
3 10 TA12 0131 F2660083C0033 850516 S206 S1 000 2 2 2 B 1 2 0102 1 J 2 3 1 2 2 1 7 3 2 000 5	52
CONTRACTOR TOTAL 214 **	
SENTRY INSURANCE A MUTUAL COM Fallon Nevada 148003627 24100 32	
2 12 C2474 5280 N6247485C5579 850621 Y124 C2 000 2 2 2 3 1 1 J 1 5 1 5 3 1 3 1 7 4 2 000 5	3,268
SENTRY OIL CORPORATION Kersey Colorado 060948304 40515 08	
5 12 CW45 0182 DACW4585C0440 850918 Z219 C2 000 2 2 2 3 1 2 1 J 2 2 K 2 1 4 1 2 2 1 1 4 2 000 3	75
SENTRY SECURITY SERVICE Baltimore Maryland 991839754 04000 24	
1 10 KF27 0123 DAKF2785C0089 850625 S206 S1 000 2 2 2 3 1 1 1 J 2 2 A 2 1 4 1 2 2 1 7 3 2 000 5	74
SEO IL INDUSTRIAL CO LTD KOREA 991419581 00000 KR	
1 06 CA81 0118 DACA8182C0095 850227 Z179 C2 000 2 2 2 D 2 0 2 0600 5 J 3 5 1 5 1 1 2 1 1 5 2 000K 3	50
1 05 CA81 0087 DACA8183C0025 850204 Z163 C2 000 2 2 2 D 2 0 2 0600 5 J 3 5 1 5 1 1 2 1 1 5 2 000 3	74
1 12 CA81 0385 DACA8183C0025 850829 Z163 C2 000 2 2 2 D 2 0 2 0600 5 J 3 5 1 5 1 1 2 1 1 5 2 000K 3	40
1 03 CA81 0020 DACA8184C0025 841130 Y163 C2 000 2 2 2 3 2 0 2 0600 2 J 3 5 1 5 1 1 2 1 1 5 1 000 3	55
1 08 CA81 0207 DACA8184C0200 850517 Y163 C2 000 2 2 2 D 2 0 2 0600 5 J 3 5 1 5 1 1 2 1 1 5 2 000 3	79
1 06 CA81 0107 DACA8185C0015 850304 Z127 C2 000 2 2 2 3 2 4 2 0600 5 J 3 5 1 5 1 1 2 1 1 5 1 000K 3	156
1 10 CA81 0271 DACA8185C0091 850629 Z129 C2 000 2 2 2 3 2 0 2 0600 5 J 3 5 1 5 1 1 2 1 1 5 1 000K 3	824
1 12 CA81 0391 DACA8185C0188 850830 Y127 C2 000 2 2 2 3 2 Z 2 1 J 2 2 B 3 5 1 5 1 1 2 1 1 5 2 000K 3	207
1 12 CA81 0456 DACA8185C0221 850930 Y163 C2 000 2 2 2 3 2 Z 2 5 J 1 1 B 3 5 1 5 1 1 2 1 1 5 1 000K 3	6,167
1 09 JB03 0450 DAJB0385C4230 850618 Y127 C2 000 2 2 2 3 2 Z 2 1 J 2 2 B 3 5 1 1 1 1 2 1 1 5 2 000K 3	113
1 12 JB03 0772 DAJB0385C4230 850930 Y127 C2 000 2 2 2 B 2 Z 2 1 J 2 2 B 3 5 1 1 1 1 2 1 1 5 2 000K 3	37
1 08 JB03 0393 DAJB0385C4317 850513 Y111 C2 000 2 2 2 3 2 0 2 0600 1 J 3 5 1 1 1 1 2 1 1 5 1 000K 3	164
CONTRACTOR TOTAL 7,966 **	
SEOMYUNG ENTERPRISE CO LTD KOREA 999085913 00000 KR	
1 12 JB03 0636 DAJB0385C2055 850827 8135 C9E 000 2 2 2 3 2 Z 2 1 J 2 2 B 3 5 1 1 1 1 2 1 1 5 2 200K 5	56
SEONG BO CONST IND CO LTD KOREA 999069545 00000 KR	
1 12 JB03 0647 DAJB0385C4030 850903 Z199 C2 000 2 2 2 3 2 Z 2 1 J 2 2 B 3 5 1 1 1 1 2 1 1 5 1 000K 3	491
1 07 JB03 0362 DAJB0385C4111 850425 Y111 C2 000 2 2 2 3 2 8 2 0600 5 J 3 5 1 1 1 1 2 1 1 5 2 000K 3	46
CONTRACTOR TOTAL 537 **	
SEOUL CONSTRUCTION CO LTD KOREA 999039290 00000 KR	
1 12 JB03 0758 DAJB0385C4047 850927 Y199 C2 000 2 2 2 3 2 Z 2 1 J 2 2 B 3 5 1 1 1 1 2 1 1 5 1 000K 3	206
SEPCO CORP Pelham Alabama 004003406 58848 01	
4 03 0500 0828 DLA50085C1429 841231 5330 C9E 000 2 2 2 3 1 2 1013 1 J 1 4 1 1 1 1 2 1 7 1 2 000 5	58

S RM AAAAA AAAA BBBBBBBBBBBBBBB BBBBBB BBBB BBB BBB B B B B C C C CCCC C C C C C CC D D D D D D D D D D DDDDDD D	B7
V PO 8888 888 888 1 1 1 11 1 1 12 1	AMOUNT
C TN 33333 2222 111111111111111 333333 AAAA BBB CCC 9 0 2 3 1 2 3 4444 5 6 7 8 9 00 1 2 3 4 5 6 7 8 9 0 1 ABBCCC 3	($000)
SEPCO CORP (CONT) Pelham Alabama 004003406 58848 01	
4 06 0500 1333 DLA50085C1592 850305 5330 C9E 000 2 2 2 3 1 1 J 1 4 1 3 1 1 2 1 7 1 2 000 5	34
CONTRACTOR TOTAL 92 **	
SEQUENTIAL INFO SYSTEMS Elmsford New York 001476100 24295 36	
2 09 JA113 5301 N0010485C3046 850618 6105 A7 000 2 2 2 3 1 2 1 J 2 1 B 2 1 1 1 1 2 1 1 1 2 000 1	294
2 12 JA113 7411 N0010485C3046 850807 6105 A7 000 2 2 2 3 1 2 1 J 2 1 B 2 1 1 1 1 2 1 1 1 2 000 1	99
2 11 LF124 0841 N6053085C0358 850826 5963 A7 000 2 2 2 3 1 2 5 J 2 1 B 2 1 1 1 1 2 1 1 1 2 000 5	74
CONTRACTOR TOTAL 467 **	
SEQUOIA CONSTRUCTION COMPANY Fort Rucker Alabama 067136044 27640 01	
1 04 CA01 0066 DACA0184C0048 841109 Y119 C2 000 2 2 2 D 1 2 0102 1 J 2 1 3 1 2 2 1 2 4 2 000 5	26
SEQUOIA CONSTRUCTION COMPANY Montgomery Alabama 067136044 51000 01	
1 12 CA01 0308 DACA0185C0107 850807 Y163 C2 000 2 2 2 3 1 1 1 J 2 2 K 2 1 3 1 2 2 1 7 4 2 000 5	1,319
SEQUOIA CONSTRUCTION COMPANY Tyndall AFB Florida 067136044 72875 12	
1 12 CA01 0336 DACA0184C0140 850829 Y142 C2 000 2 2 2 D 1 2 0102 1 J 2 1 3 1 2 2 1 7 4 2 000 5	125
SEQUOIA CONSTRUCTION COMPANY Fort Benning Georgia 067136044 30760 13	
1 12 CA21 0394 DACA2185C0079 850917 Y131 C2 000 2 2 2 3 1 1 1 J 2 2 K 2 1 1 1 2 2 1 1 4 2 000 5	4,324
CONTRACTOR TOTAL 5,794 **	
SEQUOIA RE Torrance California 072305147 80000 06	
1 01 ZD04 0034 MDA90485C7004 841001 AD26 A7 000 2 2 2 3 2 1 2 1007 5 U 2 1 1 1 1 2 1 1 5 1 000 5	315
1 12 ZD04 1856 MDA90485C7004 850828 AD26 A7 000 2 2 2 A 2 A 2 5 U 1 1 N 6A 2 1 1 1 1 2 1 1 5 1 000 5	89
3 08 HU61 0144 F3365781C0354 850517 R538 C9E 000 2 2 2 D 2 1 2 1008 1 J 2 1 2 1 1 2 1 1 5 2 000 5	78
3 09 HU61 0170 F3365785C0022 850625 R538 C9E 000 2 2 2 3 2 1 2 1008 1 J 2 1 1 1 1 2 1 1 5 1 000 5	200
3 12 HU61 0329 F3365785C0167 850930 R538 C9E 000 2 2 2 3 2 1 2 1008 1 J 2 1 1 1 1 2 1 1 5 1 000 5	136
CONTRACTOR TOTAL 818 **	
SERA ARCHITECTS PC Ogden Utah 052217080 55980 49	
2 05 C2474 1745 N6247483C2643 850118 R119 S1 000 2 2 2 D 1 2 1702 2 J 2 1 3 1 1 2 1 7 5 2 000 5	36
SERB SYSTEMS INC Fort Leavenworth Kansas 091275875 23950 20	
1 08 AC09 0218 DAAC0985C0077 850508 5820 A7 000 2 2 2 3 2 4 2 0200 6 J 2 1 1 1 1 2 1 1 1 2 300 JP 5	84
SERCO INC Hickam AFB Hawaii 103882593 14050 15	
3 06 RA03 0093 F6460584C0016 850301 S201 S1 000 2 2 2 B 1 2 0102 1 J 2 1 4 1 2 2 1 1 3 2 000 5	889
3 07 RA03 0126 F6460584C0016 850429 S201 S1 000 2 2 2 C 1 2 0102 1 J 2 1 4 1 2 2 1 1 3 2 000 5	27
LOCATION TOTAL 916 *	
SERCO INC Pearl Harbor Hawaii 103882593 63050 15	
2 07 C2742 2741 N6247183C1905 850304 S201 S1 000 2 2 2 D 1 2 0102 1 J 2 1 4 3 2 2 1 1 3 2 000 5	29

S RM AAAAA AAAA BBBBBBBBBBBBBBB BBBBBB BBBB BBB BBB B B B B C C C CCCC C C C C C CC D D D D D D D D D D DDDDDD D	B7
V PO 8888 888 888 1 1 1 11 1 1 12 1	AMOUNT
C TN 33333 2222 111111111111111 333333 AAAA BBB CCC 9 0 2 3 1 2 3 4444 5 6 7 8 9 00 1 2 3 4 5 6 7 8 9 0 1 ABBCCC 3	($000)
SERCO INC (CONT) Pearl Harbor Hawaii 103882593 63050 15	
2 07 C2742 2742 N6247183C1905 850304 S201 S1 000 2 2 2 D 1 2 0102 1 J 2 1 4 3 2 2 1 1 3 2 000 5	40
LOCATION TOTAL 69 *	
CONTRACTOR TOTAL 985 **	
SERD MACHINE SERVICES Hialeah Gardens Florida 992005769 30025 12	
4 10 0700 3849 DLA70085C2785 850710 1095 A1C 000 2 2 2 3 1 2 1 J 2 2 K 2 3 2 2 2 1 1 1 2 000 5	40
SERE CONSTRUCTION CORP Colts Neck New Jersey 013524533 14530 34	
2 06 C2472 1950 N6247282C0327 841030 Z223 C2 000 2 2 2 D 1 2 0102 1 J 2 1 1 1 2 2 1 1 4 2 000 5	34-
SERENDIPITY SYSTEMS INC Newburgh New York 083280495 50034 36	
1 09 AG60 0145 DAAG6085C0196 850603 7010 A7 000 2 2 2 3 1 1 1 J 2 2 A 1 3 1 3 1 1 2 1 1 2 2 000 5	51
1 10 AG60 0176 DAAG6085C0196 850607 7010 A7 000 2 2 2 3 1 1 1 J 2 2 A 1 3 1 3 1 1 2 1 1 2 2 000 5	121
CONTRACTOR TOTAL 172 **	
SERGENT MECHANICAL SYSTEMS Point Mugu PMTC California 039985965 57942 06	
2 09 C2474 3763 N6247483C6581 850607 Z299 C2 000 2 2 2 3 1 2 0102 1 J 2 1 3 1 2 2 1 1 4 2 000 5	359
2 02 C2474 0509 N6247483CB247 841022 Z199 C2 000 2 2 2 3 1 2 0102 1 J 2 1 4 1 2 2 1 1 4 2 000 5	79
2 02 C2474 0333 N6247483CE364 841109 Z199 C2 000 2 2 2 3 1 2 0102 1 J 2 1 3 1 2 2 1 1 4 2 000 5	219
2 07 C2474 2847 N6247483CE364 850327 Z199 C2 000 2 2 2 D 1 2 0102 1 J 2 1 3 1 2 2 1 1 4 2 000 5	34
2 12 C2474 6355 N6247484C2805 850913 S299 S1 000 2 2 2 D 1 2 0102 1 J 2 1 4 1 2 2 1 1 3 2 000 5	29
2 06 C2474 2360 N6247484C2876 850313 Z199 C2 000 2 2 2 3 1 2 0102 1 J 2 1 4 1 2 2 1 1 4 2 000 5	724
2 12 C2474 6567 N6247485C7006 850912 Z199 C2 000 2 2 2 3 1 2 0102 1 J 2 1 3 1 2 2 1 1 4 2 000 5	257
LOCATION TOTAL 1,701 *	
SERGENT MECHANICAL SYSTEMS Vandenberg AFB California 039985965 82072 06	
1 12 CA09 0155 DACA0985C0073 850822 Y245 C2 000 2 2 2 3 1 1 J 2 1 3 1 1 2 1 1 4 2 000 1	724
CONTRACTOR TOTAL 2,425 **	
SERGIO ASOSTA SA PANAMA 853664522 00000 PA	
1 02 KF71 0015 GS00S41318 841001 J074 S1 000 2 2 2 6 0 0	26
SERMETECH INTERNATIONAL INC Limerick Penn 075485938 43304 42	
2 11 JA115 7170 N0010482C5368 850808 5310 A3 000 2 2 2 4 1 2 1015 1 J 2 1 3 1 1 2 1 1 1 2 000 1	34-
SERV A SLICE INDUSTRIES Elk Grove Village Illinois 070681481 23256 17	
4 04 0400 1151 DLA40085C5107 850108 7320 C9E 000 2 2 2 3 1 2 1026 1 J 2 1 1 1 1 2 1 7 1 2 000 5	113
4 05 0400 1583 DLA40085C5107 850204 7320 C9E 000 2 2 2 B 1 2 1026 1 J 2 1 1 1 1 2 1 7 1 2 000 5	112
CONTRACTOR TOTAL 225 **	
SERV-AIR INC Mount Clemens Michigan 067280974 55820 26	
1 01 AE07 0118 DAAE0781C5002 841005 M199 S1 000 2 2 2 B 1 2 1013 3 J 1 3 1 1 1 1 3 1 7 3 2 000 5	614

S V C	RM PO TN	AAAAA AAAA 33333 2222	BBBBBBBBBBBBBBB 111111111111111	BBBBBB 333333	BBBB 8888 AAAA	BBB 888 BBB	BBB 888 CCC	B 1 9	B 1 0	B 1 2	B 1 3	C 1 1	C 2 2	C 3 3	CCCC 4444	C 5	C 6	C 7	C 8	C 9	CC 11 00	D 1 1	D 2 2	D 3 3	D 4 4	D 5 5	D 6 6	D 7 7	D 8 8	D 9 9	D 1 0	D 1 1	DDDDDD 12 ABBCCC	D 1 3	B7 AMOUNT ($000)
SERV-AIR INC (CONT)					Mount Clemens											Michigan					067280974											55820		26	
1	01	AE07	0119	DAAE0781C5002	841002	M199	S1	000	2	2	2	B	1		2	1013	1	J				1	3	1	1	1	1	3	1	7	3	2	000	5	118
1	01	AE07	0138	DAAE0781C5002	841008	M199	S1	000	2	2	2	B	1		2	1013	3	J				1	3	1	1	1	1	3	1	7	3	2	000	5	25
1	03	AE07	0602	DAAE0781C5002	841119	M199	S1	000	2	2	2	B	1		2	1013	1	J				1	3	1	1	1	1	3	1	7	3	2	000	5	1,794
1	03	AE07	0847	DAAE0781C5002	841207	M199	S1	000	2	2	2	B	1		2	1013	1	J				1	3	1	1	1	1	2	1	7	3	2	000	5	58
1	05	AE07	1482	DAAE0781C5002	850213	M199	S1	000	2	2	2	C	1		2	1013	1	J				1	3	1	1	1	1	2	1	7	3	2	000	5	195
1	07	AE07	2048	DAAE0785CQ016	850412	M199	S1	000	2	2	2	3	1		2	1013	3	R				1	3	1	3	1	1	3	1	7	3	2	000	5	3,961
1	12	AE07	3877	DAAE0785CQ016	850910	M199	S1	000	2	2	2	C	1		2	1013	3	R				1	3	1	3	1	1	3	1	7	3	2	000	5	55-
1	12	AE07	3878	DAAE0785CQ016	850910	M199	S1	000	2	2	2	C	1		2	1013	3	R				1	3	1	3	1	1	3	1	7	3	2	000	5	55
1	12	AE07	3882	DAAE0785CQ016	850911	S216	S1	000	2	2	2	C	1		2	1013	3	R				1	3	1	3	1	1	3	1	7	3	2	000	5	138-
					LOCATION TOTAL													6,627	*																
SERV-AIR INC					Warren											Michigan					067280974											84000		26	
1	01	AE07	0120	DAAE0784CJ001	841005	M199	S1	000	2	2	2	C	1		2	1013	3	R				1	3	1	1	1	1	3	1	7	3	1	000	5	1,563
1	02	AE07	0490	DAAE0784CJ001	841108	S216	S1	000	2	2	2	C	1		2	1013	3	R				1	3	1	1	1	1	3	1	7	3	1	000	5	59
1	02	AE07	0546	DAAE0784CJ001	841114	S216	S1	000	2	2	2	C	1		2	1013	3	S				1	3	1	1	1	1	3	1	7	3	1	000	5	225
1	03	AE07	0942	DAAE0784CJ001	841221	M199	S1	000	2	2	2	C	1		2	1013	3	R				1	3	1	1	1	1	3	1	7	3	1	000	5	36
1	04	AE07	1107	DAAE0784CJ001	850111	M199	S1	000	2	2	2	C	1		2	1013	3	R				1	3	1	1	1	1	3	1	7	3	1	000	5	984
1	04	AE07	1108	DAAE0784CJ001	850111	M199	S1	000	2	2	2	C	1		2	1013	3	R				1	3	1	1	1	1	2	1	7	3	1	000	5	64
1	05	AE07	1444	DAAE0784CJ001	850212	S216	S1	000	2	2	2	C	1		2	1013	3	S				1	3	1	1	1	1	2	1	7	3	1	000	5	200
1	06	AE07	1703	DAAE0784CJ001	850305	M199	S1	000	2	2	2	C	1		2	1013	3	R				1	3	1	1	1	1	3	1	7	3	1	000	5	4,097
1	06	AE07	1704	DAAE0784CJ001	850305	S216	S1	000	2	2	2	C	1		2	1013	3	S				1	3	1	1	1	1	3	1	7	3	1	000	5	717
1	07	AE07	2037	DAAE0784CJ001	850401	M199	S1	000	2	2	2	C	1		2	1013	3	R				1	3	1	1	1	1	2	1	7	3	1	000	5	29
1	07	AE07	2121	DAAE0784CJ001	850411	S216	S1	000	2	2	2	C	1		2	1013	3	R				1	3	1	1	1	1	3	1	7	3	1	000	5	63
1	07	AE07	2122	DAAE0784CJ001	850410	M199	S1	000	2	2	2	D	1		2	1013	3	R				1	3	1	1	1	1	3	1	7	3	1	000	5	38
1	07	AE07	2123	DAAE0784CJ001	850410	M199	S1	000	2	2	2	D	1		2	1013	3	R				1	3	1	1	1	1	3	1	7	3	1	000	5	36
1	07	AE07	2288	DAAE0784CJ001	850422	S216	S1	000	2	2	2	C	1		2	1013	3	S				1	3	1	1	1	1	3	1	7	3	1	000	5	135-
1	07	AE07	2246	DAAE0784CJ001	850422	M199	S1	000	2	2	2	C	1		2	1013	3	R				1	3	1	1	1	1	3	1	7	3	1	000	5	87
1	08	AE07	2538	DAAE0784CJ001	850506	M199	S1	000	2	2	2	C	2	4	2	1013	3	R				1	3	1	1	1	1	3	1	7	3	1	000	5	60
1	09	AE07	2742	DAAE0784CJ001	850604	S216	S1	000	2	2	2	C	1		2	1013	3	S				1	3	1	1	1	1	3	1	7	3	1	000	5	289
1	10	AE07	3132	DAAE0784CJ001	850710	S216	S1	000	2	2	2	C	1		2	1013	3	R				1	3	1	1	1	1	3	1	7	3	1	000	5	61
1	10	AE07	3347	DAAE0784CJ001	850726	M199	S1	000	2	2	2	C	1		2	1013	3	R				1	3	1	1	1	1	3	1	7	3	1	000	5	47
1	11	AE07	3473	DAAE0784CJ001	850808	M199	S1	000	2	2	2	C	1		2	1013	3	R				1	3	1	1	1	1	3	1	7	3	1	000	5	53
1	11	AE07	3486	DAAE0784CJ001	850809	M199	S1	000	2	2	2	C	1		2	1013	3	R				1	3	1	1	1	1	3	1	7	3	1	000	5	136
1	12	AE07	3944	DAAE0784CJ001	850916	M199	S1	000	2	2	2	C	1		2	1013	3	R				1	3	1	1	1	1	3	1	7	3	1	000	5	136
1	12	AE07	4267	DAAE0784CJ001	850930	M199	S1	000	2	2	2	C	1		2	1013	3	R				1	3	1	1	1	1	3	1	7	3	1	000	5	30
					LOCATION TOTAL													8,875	*																
SERV-AIR INC					Greenville											Texas					067280974											30920		48	
2	07	AL000	1836	N6852084D9048	850313	J015	A1C	AMD	2	2	2	5	1		2	1009	2	J				1	3	1	1	1	1	3	1	1	3	1	000	5	35
2	05	AD073	1439	N6852085D9048	850201	J015	A1C	AMD	2	2	2	5	1		2	1009	2	J				1	3	1	1	1	1	3	1	1	3	2	000	5	1,541
2	05	AD073	1440	N6852085D9048	850201	J015	A1C	AMD	2	2	2	5	1		2	1009	2	J				1	3	1	1	1	1	3	1	1	3	2	000	5	659
2	05	AD073	1441	N6852085D9048	850201	J015	A1C	AMD	2	2	2	5	1		2	1009	2	J				1	3	1	1	1	1	3	1	1	3	2	000	5	165
2	05	AD073	1442	N6852085D9048	850201	J015	A1C	AMD	2	2	2	5	1		2	1009	2	J				1	3	1	1	1	1	3	1	1	3	2	000	5	45
2	05	AD073	1443	N6852085D9048	850201	J015	A1C	AMD	2	2	2	5	1		2	1009	2	J				1	3	1	1	1	1	3	1	1	3	2	000	5	1,175
2	05	AD073	1444	N6852085D9048	850201	J015	A1C	AMD	2	2	2	5	1		2	1009	2	J				1	3	1	1	1	1	3	1	1	3	2	000	5	765
2	05	AD073	1493	N6852085D9048	850204	J015	A1C	AMD	2	2	2	5	1		2	1009	2	J				1	3	1	1	1	1	3	1	1	3	2	000	1	356
2	05	AD073	1494	N6852085D9048	850208	J015	A1C	AMD	2	2	2	5	1		2	1009	2	J				1	3	1	1	1	1	3	1	1	3	2	000	5	40
2	05	AD073	1495	N6852085D9048	850204	J015	A1C	AMD	2	2	2	5	1		2	1009	2	J				1	3	1	1	1	1	3	1	1	1	2	000	5	356
2	05	AD073	1496	N6852085D9048	850221	J015	A1C	AMD	2	2	2	5	1		2	1009	2	J				1	3	1	1	1	1	3	1	1	1	2	000	5	415

S V C	RM PO TN	AAAAA 33333	AAAA 2222	BBBBBBBBBBBBBBB 111111111111111	BBBBBB 333333	BBBB 8888 AAAA	BBB 888 BBB	BBB 888 CCC	B 1 9	B 1 0	B 1 2	B 1 3	C 1	C 2	C 3	CCCC 4444	C 5	C 6	C 7	C 8	C 9	CC 11 00	D 1	D 2	D 3	D 4	D 5	D 6	D 7	D 8	D 9	D 1 0	D 1 1	DDDDDD 12 ABBCCC	D 1 3	B7 AMOUNT ($000)
SERV-AIR INC (CONT)						Greenville										Texas					067280974				30920				48						
2	06	AD073	1758	N6852085D9048	850306	J015	A1C	AMD	2	2	2	C	1		2	1009	2	J					1	3	1	1	1	1	3	1	1	3	2	000	5	85
2	11	AD073	3845	N6852085D9048	850813	J015	A1C	AMD	2	2	2	C	1		2	1009	2	J					1	3	1	1	1	1	3	1	1	1	2	000	1	50
2	06	AD073	1760	N6852085D9048	850313	J015	A1C	AMD	2	2	2	5	1		2	1009	2	J					1	3	1	1	1	1	3	1	1	3	1	000	5	477
2	06	AL000	1643	N6852085D9048	850219	J015	A1C	AMD	2	2	2	5	1		2	1009	2	J					1	3	1	1	1	1	3	1	1	3	2	000	5	180
2	07	AL000	1841	N6852085D9048	850306	J015	A1C	AMD	2	2	2	C	1		2	1009	2	J					1	3	1	1	1	1	3	1	1	3	2	000	5	85
2	07	AL000	2105	N6852085D9048	850402	J015	A1C	AMD	2	2	2	C	1		2	1009	2	J					1	3	1	1	1	1	3	1	1	3	2	000	5	305
2	07	AL000	2106	N6852085D9048	850325	J015	A1C	AMD	2	2	2	5	1		2	1009	2	J					1	3	1	1	1	1	3	1	1	3	1	000	5	166
2	07	AL000	2107	N6852085D9048	850326	J015	A1C	AMD	2	2	2	5	1		2	1009	2	J					1	3	1	1	1	1	3	1	1	3	2	000	5	166
2	08	AL000	2273	N6852085D9048	850501	J015	A1C	AMD	2	2	2	C	1		2	1009	2	J					1	3	1	1	1	1	3	1	1	3	2	000	5	100
2	08	AL000	2274	N6852085D9048	850401	J015	A1C	AMD	2	2	2	C	1		2	1009	2	J					1	3	1	1	1	1	3	1	1	3	2	000	5	945
2	08	AL000	2275	N6852085D9048	850501	J015	A1C	AMD	2	2	2	C	1		2	1009	2	J					1	3	1	1	1	1	3	1	1	3	2	000	5	120
2	08	AL000	2276	N6852085D9048	850412	J015	A1C	AMD	2	2	2	C	1		2	1009	2	J					1	3	1	1	1	1	3	1	1	3	2	000	5	221
2	08	AL000	2277	N6852085D9048	850402	J015	A1C	AMD	2	2	[illegible]	5	1		2	1009	2	J					1	3	1	1	1	1	3	1	1	3	2	000	5	8,184
2	08	AL000	2278	N6852085D9048	850422	J015	A1C	AMD	2	2		5	1		2	1009	2	J					1	3	1	1	1	1	3	1	1	3	2	000	5	150
2	08	AL000	2279	N6852085D9048	850423	J015	A1C	AMD	2	2	[illegible]	C	1		2	1009	2	J					1	3	1	1	1	1	3	1	1	3	2	000	5	808
2	08	AL000	2280	N6852085D9048	850501	J015	A1C	AMD	2	2	2	5	1		2	1009	2	J					1	3	1	1	1	1	3	1	1	3	2	000	5	2,195
2	08	AL000	2281	N6852085D9048	850502	J015	A1C	AMD	2	2	2	5	1		2	1009	2	J					1	3	1	1	1	1	3	1	1	3	2	000	5	204
2	08	AL000	2282	N6852085D9048	850503	J015	A1C	AMD	2	2	2	5	1		2	1009	2	J					1	1	1	3	1	1	3	1	1	3	2	000	5	100
2	08	AL000	2335	N6852085D9048	850509	J015	A1C	AMD	2	2	2	C	1		2	1009	2	J					1	3	1	1	1	1	3	1	1	1	2	000	5	130
2	08	AL000	2336	N6852085D9048	850508	J015	A1C	AMD	2	2	2	5	1		2	1009	2	J					1	3	1	1	1	1	3	1	1	1	2	000	5	409
2	08	AL000	2337	N6852085D9048	850515	J015	A1C	AMD	2	2	2	5	1		2	1009	2	J					1	3	1	1	1	1	3	1	1	1	2	000	5	2,900
2	08	AL000	2338	N6852085D9048	850515	J015	A1C	AMD	2	2	2	5	1		2	1009	2	J					1	3	1	1	1	1	3	1	1	1	2	000	5	166
2	09	AD073	2770	N6852085D9048	850517	J015	A1C	AMD	2	2	2	5	1		2	1009	2	J					1	3	1	1	1	1	3	1	1	3	1	000	5	141
2	09	AD073	2771	N6852085D9048	850520	J015	A1C	AMD	2	2	2	5	1		2	1009	2	J					1	3	1	1	1	1	3	1	1	3	2	000	5	95
2	09	AD073	2772	N6852085D9048	850521	J015	A1C	AMD	2	2	2	5	1		2	1009	2	J					1	3	1	1	1	1	3	1	1	3	2	000	5	436
2	09	AD073	2819	N6852085D9048	850531	J015	A1C	AMD	2	2	2	C	1		2	1008	2	J					1	3	1	1	1	1	3	1	1	3	2	000	5	881
2	09	AD073	2820	N6852085D9048	850604	J015	A1C	AMD	2	2	2	5	1		2	1009	2	J					1	3	1	1	1	1	3	1	1	3	2	000	5	100
2	09	AL000	2844	N6852085D9048	850606	J015	A1C	AMD	2	2	2	5	1		2	1009	2	J					1	3	1	1	1	1	3	1	1	3	2	000	5	364
2	11	AL000	3615	N6852085D9048	850618	J015	A1C	AMD	2	2	2	C	1		2	1009	1	J					1	3	1	1	1	1	3	1	1	3	1	000	5	1,014
2	11	AL000	3616	N6852085D9048	850726	J015	A1C	AMD	2	2	2	C	1		2	1009	2	J					1	3	1	1	1	1	3	1	1	3	1	000	5	836
2	11	AL000	3617	N6852085D9048	850618	J015	A1C	AMD	2	2	2	C	1		2	1009	2	J					1	3	1	1	1	1	3	1	1	3	2	000	5	200
2	11	AL000	3618	N6852085D9048	850726	J015	A1C	AMD	2	2	2	C	1		2	1009	2	J					1	3	1	1	1	1	3	1	1	3	2	000	5	73
2	11	AL000	3619	N6852085D9048	850620	J015	A1C	AMD	2	2	2	C	1		2	1009	2	J					1	3	1	1	1	1	3	1	1	3	1	000	5	1,818
2	11	AL000	3620	N6852085D9048	850726	J015	A1C	AMD	2	2	2	5	1		2	1009	2	J					1	3	1	1	1	1	3	1	1	3	1	000	5	94
2	11	AL000	3621	N6852085D9048	850617	J015	A1C	AMD	2	2	2	C	1		2	1009	2	J					1	3	1	1	1	1	3	1	1	3	1	000	5	38-
2	11	AL000	3622	N6852085D9048	850712	J015	A1C	AMD	2	2	2	C	1		2	1009	2	J					1	3	1	1	1	1	3	1	1	3	1	000	5	69
2	11	AL000	3623	N6852085D9048	850529	J015	A1C	AMD	2	2	2	C	1		2	1009	2	J					1	3	1	1	1	1	3	1	1	3	1	000	5	131
2	11	AL000	3624	N6852085D9048	850614	J015	A1C	AMD	2	2	2	C	1		2	1009	2	J					1	3	1	1	1	1	3	1	1	3	2	000	5	744
2	11	AL000	3625	N6852085D9048	850610	J015	A1C	AMD	2	2	2	C	1		2	1009	2	J					1	3	1	1	1	1	3	1	1	3	1	000	5	250
2	11	AL000	3626	N6852085D9048	850718	J015	A1C	AMD	2	2	2	C	1		2	1009	2	J					1	3	1	1	1	1	3	1	1	3	1	000	5	27
2	11	AL000	3627	N6852085D9048	850726	J015	A1C	AMD	2	2	2	C	1		2	1009	2	J					1	3	1	1	1	1	3	1	1	3	1	000	5	51
2	11	AL000	3628	N6852085D9048	850617	J015	A1C	AMD	2	2	2	5	1		2	1009	2	J					1	3	1	1	1	1	3	1	1	3	2	000	5	35
2	11	AL000	3629	N6852085D9048	850711	J015	A1C	AMD	2	2	2	C	1		2	1009	2	J					1	3	1	1	1	1	3	1	1	3	1	000	5	490
2	11	AL000	3630	N6852085D9048	850711	J015	A1C	AMD	2	2	2	5	1		2	1009	2	J					1	3	1	1	1	1	3	1	1	3	1	000	5	201
2	11	AL000	3631	N6852085D9048	850715	J015	A1C	AMD	2	2	2	5	1		2	1009	2	J					1	3	1	1	1	1	3	1	1	3	1	000	5	201
2	11	AL000	3632	N6852085D9048	850722	J015	A1C	AMD	2	2	2	5	1		2	1009	2	J					1	3	1	1	1	1	3	1	1	3	1	000	5	203
2	11	AL000	3633	N6852085D9048	850722	J015	A1C	AMD	2	2	2	5	1		2	1009	2	J					1	3	1	1	1	1	3	1	1	3	1	000	5	183
2	11	AL000	3634	N6852085D9048	850723	J015	A1C	AMD	2	2	2	5	1		2	1009	2	J					1	3	1	1	1	1	3	1	1	3	1	000	5	134
2	11	AL000	3635	N6852085D9048	850726	J015	A1C	AMD	2	2	2	5	1		2	1009	2	J					1	3	1	1	1	1	3	1	1	3	1	000	5	32-
2	11	AL000	3874	N6852085D9048	850823	J015	A1C	AMD	2	2	2	C	1		2	1009	2	J					1	3	1	1	1	1	3	1	1	1	2	000	5	82
2	11	AL000	3875	N6852085D9048	850827	J015	A1C	AMD	2	2	2	C	1		2	1009	2	J					1	3	1	1	1	1	3	1	1	1	2	000	5	74

S RM AAAAA AAAA BBBBBBBBBBBBBBB BBBBBB BBBB BBB BBB B B B C C C CCCC C C C C C CC D D D D D D D D D D DDDDDD D	B7
V PO 8888 888 888 1 1 1 11 1 1 1 1 1 1 1 1 1 1 1 12 1	AMOUNT
C TN 33333 2222 111111111111111 333333 AAAA BBB CCC 9 0 2 3 1 2 3 4444 5 6 7 8 9 00 1 2 3 4 5 6 7 8 9 0 1 ABBCCC 3	($000)
SERV-AIR INC (CONT) Greenville Texas 067280974 30920 48	
2 11 AL000 3876 N6852085D9048 850829 J015 A1C AMD 2 2 2 5 1 2 1009 2 J 1 3 1 1 1 1 3 1 1 1 2 000 5	418
2 12 AL000 0218 N6852085D9048 850731 J015 A1C AMD 2 2 2 5 2 5 1 J 1 3 1 1 1 1 3 1 1 3 1 000 1	50
2 12 AL000 0224 N6852085D9048 850906 J015 A1C AMD 2 2 2 5 2 5 1 J 1 3 1 1 1 1 3 1 1 3 1 000 1	1,170
2 12 AL000 0227 N6852085D9048 850830 J015 A1C AMD 2 2 2 5 2 5 1 J 1 3 1 1 1 1 3 1 1 3 1 000 1	427
2 12 AL000 0228 N6852085D9048 850829 J015 A1C AMD 2 2 2 5 2 5 1 J 1 3 1 1 1 1 3 1 1 3 1 000 1	29-
2 12 AL000 0229 N6852085D9048 850830 J015 A1C AMD 2 2 2 5 2 5 1 J 1 3 1 1 1 1 3 1 1 3 1 000 1	198
2 12 AL000 0231 N6852085D9048 850829 J015 A1C AMD 2 2 2 5 2 5 1 J 1 3 1 1 1 1 3 1 1 3 1 000 5	418
2 12 AL000 0365 N6852085D9048 850926 J015 A1C AMD 2 2 2 5 1 1 1 J 2 2 A 1 3 1 1 1 1 3 1 1 3 1 000 1	43
2 12 AL000 0230 N6852085D9048WN 850829 J015 A1C AMD 2 2 2 5 2 5 1 J 1 3 1 1 1 1 3 1 1 3 1 000 1	98
LOCATION TOTAL 35,348 *	
SERV-AIR INC SPAIN 067280974 00000 ES	
3 01 DA02 0024 F6154682C0029 841001 V119 S1 000 2 2 2 B 1 2 0600 1 K 4 5 1 5 1 1 1 1 1 3 2 000 5	403
3 12 DA14 0056 F6154682C0029 850927 S299 S1 000 2 2 2 B 2 0 2 0600 1 K 4 5 1 5 1 1 1 1 1 5 2 100E 5	59
LOCATION TOTAL 462 *	
CONTRACTOR TOTAL 51,312 **	
SERV-QUEEN INC Daytona Beach Florida 057374381 16525 12	
4 02 0400 0360 DLA40084C2010 841102 7320 C9E 000 2 2 2 B 1 2 1026 1 J 2 1 1 1 1 2 1 1 1 2 000 5	45
4 02 0400 0545 DLA40084D0103 841115 7320 C9E 000 2 2 2 5 1 2 0102 1 J 2 1 1 1 2 2 1 1 1 2 000 5	56
4 02 0400 0644 DLA40085C0353 841123 7320 C9E 000 2 2 2 3 1 2 0102 1 J 2 1 1 1 2 2 1 1 1 2 000 5	69
4 03 0400 0789 DLA40085C0353 841204 7320 C9E 000 2 2 2 B 1 2 0102 1 J 2 1 1 1 2 2 1 1 1 2 000 5	69
4 08 0400 3152 DLA40085C1859 850502 7320 C9E 000 2 2 2 3 1 2 0102 1 J 2 1 1 1 2 2 1 1 1 2 000 5	77
4 12 0400 5112 DLA40085C1859 850909 7320 C9E 000 2 2 2 B 1 2 0102 1 J 2 1 1 1 2 2 1 1 1 2 000 5	77
4 10 0400 4060 DLA40085C2491 850701 7320 C9E 000 2 2 2 3 1 1 5 J 2 1 A 2 1 3 1 1 2 1 1 1 2 000 5	43
4 11 0400 4565 DLA40085C2491 850806 7320 C9E 000 2 2 2 B 1 1 5 J 2 1 A 2 1 3 1 1 2 1 1 1 2 000 5	43
4 10 0400 4257 DLA40085C2621 850717 7320 C9E 000 2 2 2 3 1 2 1 J 2 2 B 2 1 3 1 1 2 1 1 1 2 000 5	32
CONTRACTOR TOTAL 511 **	
SERVAL AVIATION INC Rockledge Florida 021129408 61500 12	
3 08 FE03 0863 F4260085C0417 850520 1630 A1A AFH 2 2 1 3 0 0 1	38
SERVI-TRONICS MFG INC Caguas Puerto Ric 049533656 10334 72	
1 07 AH01 3083 DAAH0185C0675 850423 1440 A2 CMS 2 2 2 3 2 6 2 1702 7 J 2 2 1 1 2 1 1 1 2 000 5	85
1 12 AH01 4893 DAAH0185C1380 850927 1430 A2 CMN 2 2 2 3 2 6 2 1702 7 J 2 2 1 1 2 1 1 1 2 000 5	57
2 12 F7004 1793 M6700485C0169 850912 2590 A3 DBK 2 2 2 3 2 D 2 7 J 1 1 L 2 2 1 1 2 1 1 1 1 000 5	555
CONTRACTOR TOTAL 697 **	
SERVICE & SALES INC Tempe Arizona 072453749 73000 04	
3 02 FF80 0175 F4160884G0055 841116 4920 A1B BSR 2 2 2 4 1 2 1015 1 J 2 1 1 1 1 2 1 1 1 2 000 5	55
3 02 FF80 0211 F4160885CA138 841127 2835 C9E 000 2 2 2 3 1 2 1015 1 J 2 1 1 1 1 2 1 1 1 2 000 5	55
3 11 FF55 0116 F4160885CC220 850829 2835 A1B 000 2 2 2 3 1 1 1 J 2 2 K 2 1 1 1 2 2 1 1 1 2 000 5	40
4 01 0500 0058 DLA50084C3848 841003 2995 A1C 000 2 2 2 3 1 2 1013 1 J 2 1 1 1 1 2 1 1 1 2 000 5	64
4 10 0500 2462 DLA50085C3139 850730 2835 C9E 000 2 2 2 1 1 2 1 J 2 2 B 2 1 1 1 1 2 1 1 1 2 000 5	26
4 02 0700 0515 DLA70085C0480 841119 2920 C9E 000 2 2 2 3 1 2 1013 1 J 2 1 1 1 1 2 1 1 1 2 000 5	44
4 10 0700 3926 DLA70085C1963 850720 2920 C9E 000 2 2 2 3 1 2 1013 1 J 2 1 1 1 1 2 1 1 1 2 000 5	37

S RM AAAAA AAAA BBBBBBBBBBBBBBB BBBBBB BBBB BBB BBB B B B B C C C CCCC C C C C C CC D D D D D D D D D D DDDDDD D	B7
V PO 8888 888 888 1 1 1 11 1 1 12 1	AMOUNT
C TN 33333 2222 111111111111111 333333 AAAA BBB CCC 9 0 2 3 1 2 3 4444 5 6 7 8 9 00 1 2 3 4 5 6 7 8 9 0 1 ABBCCC 3	($000)
SERVICE & SALES INC (CONT) Tempe Arizona 072453749 73000 04	
4 12 0700 4803 DLA70085C1964 850903 1650 A1C 000 2 2 2 3 1 2 1013 1 J 2 1 1 1 1 2 1 1 1 2 000 5	92
CONTRACTOR TOTAL 413 **	
SERVICE CONSTRUCTION CO Nashville-Davidson Tennessee 041437757 52004 47	
5 12 CW62 0215 DACW6285C0086 850723 Y216 C2 000 1 2 2 3 1 1 1 J 2 2 A 1 4 1 3 1 1 3 1 1 4 2 000 5	500
5 12 CW62 0266 DACW6285C0086 850919 Y216 C2 000 2 2 2 C 1 1 1 J 2 2 A 1 4 1 3 1 1 3 1 1 4 2 000 5	100-
5 12 CW62 0263 DACW6285C0086 850916 Y216 C2 000 2 2 2 C 1 1 1 J 2 2 A 1 4 1 3 1 1 3 1 1 4 2 000 5	200-
CONTRACTOR TOTAL 200 **	
SERVICE DISPOSAL CORP Norfolk Virginia 055482293 57000 51	
2 10 C2470 4189 N6247085C7450 850402 S205 S1 000 2 2 2 3 1 2 0102 1 J 2 1 3 3 2 2 1 1 3 2 000 5	52
SERVICE ELECTRIC CO INC Aleutian Islands Alaska 027471168 01580 02	
2 10 C2474 43[illegible] N6247483C2558 850718 Z249 C2 000 2 2 2 3 1 2 0102 1 J 2 1 4 1 2 2 1 1 4 2 000 5	1,350
SERVICE ENGINEERING CO Alameda California 009144072 00562 06	
2 04 BS798 1942 N6279870C0009 841219 J019 A3 SKD 2 2 2 5 2 4 2 0102 1 J 2 1 1 1 2 2 1 1 1 2 000 3	75
SERVICE ENGINEERING CO Alameda NAS California 009144072 00576 06	
2 09 BS798 6663 N0002485H8217 850502 J019 A3 SLN 2 2 2 D 2 4 2 0102 1 J 2 1 1 1 2 2 1 1 1 2 000 3	63
2 09 BS798 6664 N0002485H8217 850430 J019 A3 SLN 2 2 2 D 2 4 2 0102 1 J 2 1 1 1 2 2 1 1 1 2 000 3	77
2 09 BS798 6665 N0002485H8217 850507 J019 A3 SLN 2 2 2 D 2 4 2 0102 1 J 2 1 1 1 2 2 1 1 1 2 000 3	83
2 09 BS798 6666 N0002485H8217 850507 J019 A3 SLN 2 2 2 D 2 4 2 0102 1 J 2 1 1 1 2 2 1 1 1 2 000 3	89
2 09 BS798 6667 N0002485H8217 850502 J019 A3 SLN 2 2 2 D 2 4 2 0102 1 J 2 1 1 1 2 2 1 1 1 2 000 3	51
2 10 BS798 7484 N0002485H8217 850620 J019 A3 SBN 2 2 2 5 2 B 2 1 J 2 2 K 2 1 1 1 2 2 1 1 1 2 000 3	210
2 10 BS798 7485 N0002485H8217 850412 J019 A3 SLN 2 2 2 D 2 4 2 0102 1 J 2 1 1 1 2 2 1 1 1 2 000 3	68
2 10 BS798 7486 N0002485H8217 850405 J019 A3 SLN 2 2 2 D 2 4 2 0102 1 J 2 1 1 1 2 2 1 1 1 2 000 3	37
2 10 BS798 7487 N0002485H8217 850425 J019 A3 SLN 2 2 2 D 2 4 2 0102 1 J 2 1 1 1 2 2 1 1 1 2 000 3	79
2 10 BS798 7488 N0002485H8217 850425 J019 A3 SLN 2 2 2 D 2 4 2 0102 1 J 2 1 1 1 2 2 1 1 1 2 000 3	76
2 12 BS798 A077 N0002485H8217 850924 J019 A3 SAH 2 2 2 5 2 B 2 1 J 2 2 K 2 1 1 1 2 2 1 1 1 2 000 3	538
2 12 BS798 A298 N0002485H8217 850926 J019 A3 SBN 2 2 2 A 2 B 2 1 J 2 2 K 2 1 1 1 2 2 1 1 1 2 000 3	396
2 12 BS798 A299 N0002485H8217 850925 J019 A3 SBN 2 2 2 5 2 B 2 1 J 2 2 K 2 1 1 1 2 2 1 1 1 2 000 3	878
2 12 BS798 A546 N0002485H8217 850924 J019 A3 SBN 2 2 2 5 2 B 2 1 J 2 2 K 2 1 1 1 2 2 1 1 1 1 000 3	95
2 12 BS798 A547 N0002485H8217 850924 J019 A3 SBN 2 2 2 5 2 B 2 1 J 2 2 K 2 1 1 1 2 2 1 1 1 1 000 3	96
2 12 BS798 A548 N0002485H8217 850924 J019 A3 SBN 2 2 2 5 2 B 2 1 J 2 2 K 2 1 1 1 2 2 1 1 1 1 000 3	39
LOCATION TOTAL 2,875 *	
SERVICE ENGINEERING CO Oakland Naval Supply California 009144072 53042 06	
2 07 BS798 5059 N0002485H8217 850412 J019 A3 SID 2 2 2 A 2 4 2 0102 1 J 2 1 1 1 2 2 1 1 1 2 000 3	64
2 12 BS798 9221 N0002485H8217 850820 J019 A3 SID 2 2 2 5 2 B 2 1 J 2 2 K 2 1 1 1 2 2 1 1 1 2 000 3	98
LOCATION TOTAL 162 *	
SERVICE ENGINEERING CO San Francisco California 009144072 67000 06	
2 08 BH008 5733 N0002485C8500 850403 J019 A3 000 2 2 2 3 1 2 2 R 2 2 K 2 1 1 1 2 2 1 1 1 1 000 5	4,154

S V C	RM PO TN	AAAAA	AAAA	BBBBBBBBBBBBBBB	BBBBBB	BBBB 8888	BBB 888	BBB 888	B 9	B 1 0	B 1 2	B 1 3	C 1	C 2	C 3	CCCC 4444	C 5	C 6	C 7	C 8	C 9	CC 11 00	D 1	D 2	D 3	D 4	D 5	D 6	D 7	D 8	D 9	D 1 0	D 1 1	DDDDDD 12 ABBCCC	D 1 3	B7 AMOUNT ($000)
SERVICE ENGINEERING CO (CONT)					San Francisco											California					009144072				67000				06							
2	07	BS798	5058	N0002485H8217	850301	J019	A3	SLN	2	2	2	A	2	4	2	0102	1	J				2		1	1	1	2	2	1	1	2	000	3		819
2	05	G2383	3023	N6238385C0001	850220	J019	A3	SLP	2	2	2	5	1		2	0102	1	J				2		1	1	1	2	2	1	1	2	3	000	3		327
2	12	G2383	3061	N6238385C0001	850830	J019	A3	SLP	2	2	2	B	1		1		1	J	2	2	A	2		1	1	1	1	2	1	1	2	3	000	3		78
2	08	G2383	3032	N6238385C0002	850502	J019	A3	SLP	2	2	2	5	1		2	0102	1	J				2		1	1	1	2	2	1	1	2	2	000	3		460
2	01	BS798	0043	N6279870C0009	841004	J019	A3	SID	2	2	2	B	1		2	0102	1	J				2		1	1	1	2	2	1	1	1	1	000	3		128
2	04	BS798	0819	N6279870C0009	841018	J019	A3	SID	2	2	2	D	1		2	0102	1	J				2		1	1	1	2	2	1	1	1	1	000	3		165
2	04	BS798	1223	N6279870C0009	841003	J019	A3	SID	2	2	2	D	1		2	0102	1	J				2		1	1	1	2	2	1	1	1	1	000	3		71
2	05	BS798	2072	N6279870C0009	841109	J019	A3	SID	2	2	2	D	1		2	0102	1	J				2		1	1	1	2	2	1	1	1	1	000	3		447
2	05	BS798	2073	N6279870C0009	841113	J019	A3	SID	2	2	2	B	1		2	0102	1	J				2		1	1	1	2	2	1	1	1	1	000	3		96
2	05	BS798	2074	N6279870C0009	841126	J019	A3	SID	2	2	2	D	1		2	0102	1	J				2		1	1	1	2	2	1	1	1	1	000	3		195
2	05	BS798	2075	N6279870C0009	841109	J019	A3	SID	2	2	2	D	1		2	0102	1	J				2		1	1	1	2	2	1	1	1	1	000	3		219
2	07	BS798	4671	N6279870C0009	850318	J019	A3	SID	2	2	2	B	1		2	0102	1	J				2		1	1	1	2	2	1	1	1	1	000	3		94
2	07	BS798	4672	N6279870C0009	850304	J019	A3	SID	2	2	2	B	1		2	0102	1	J				2		1	1	1	2	2	1	1	1	1	000	3		41
2	07	BS798	4674	N6279870C0009	850225	J019	A3	SID	2	2	2	B	1		2	0102	1	J				2		1	1	1	2	2	1	1	1	1	000	3		28
2	07	BS798	4675	N6279870C0009	850226	J019	A3	SID	2	2	2	D	1		2	0102	1	J				2		1	1	1	2	2	1	1	1	1	000	3		93
2	07	BS798	4676	N6279870C0009	850211	J019	A3	SID	2	2	2	D	1		2	0102	1	J				2		1	1	1	2	2	1	1	1	1	000	3		56
2	07	BS798	4677	N6279870C0009	850226	J019	A3	SID	2	2	2	D	1		2	0102	1	J				2		1	1	1	2	2	1	1	1	1	000	3		59
2	07	BS798	4678	N6279870C0009	850312	J019	A3	SID	2	2	2	B	1		2	0102	1	J				2		1	1	1	2	2	1	1	1	1	000	3		48
2	07	BS798	4679	N6279870C0009	850226	J019	A3	SID	2	2	2	D	1		2	0102	1	J				2		1	1	1	2	2	1	1	1	1	000	3		92
2	07	BS798	4680	N6279870C0009	850314	J019	A3	SID	2	2	2	B	1		2	0102	1	J				2		1	1	1	2	2	1	1	1	1	000	3		46-
2	08	BS798	5751	N6279870C0009	841130	J019	A3	SID	2	2	2	B	1		2	0102	1	J				2		1	1	1	2	2	1	1	1	1	000	3		345
2	08	BS798	5752	N6279870C0009	850108	J019	A3	SID	2	2	2	D	1		2	0102	1	J				2		1	1	1	2	2	1	1	1	1	000	3		175
2	08	BS798	5753	N6279870C0009	841009	J019	A3	SID	2	2	2	D	1		2	0102	1	J				2		1	1	1	2	2	1	1	1	1	000	3		472
2	08	BS798	5754	N6279870C0009	841011	J019	A3	SID	2	2	2	D	1		2	0102	1	J				2		1	1	1	2	2	1	1	1	1	000	3		72
2	08	BS798	5755	N6279870C0009	841009	J019	A3	SID	2	2	2	D	1		2	0102	1	J				2		1	1	1	2	2	1	1	1	1	000	3		115
2	08	BS798	5756	N6279870C0009	841002	J019	A3	SID	2	2	2	D	1		2	0102	1	J				2		1	1	1	2	2	1	1	1	1	000	3		273
2	08	BS798	5757	N6279870C0009	841009	J019	A3	SID	2	2	2	D	1		2	0102	1	J				2		1	1	1	2	2	1	1	1	1	000	3		98
2	08	BS798	5758	N6279870C0009	850206	J019	A3	SID	2	2	2	B	1		2	0102	1	J				2		1	1	1	2	2	1	1	1	1	000	3		95
2	08	BS798	5759	N6279870C0009	850104	J019	A3	SID	2	2	2	D	1		2	0102	1	J				2		1	1	1	2	2	1	1	1	1	000	3		99
2	08	BS798	5760	N6279870C0009	850129	J019	A3	SID	2	2	2	D	1		2	0102	1	J				2		1	1	1	2	2	1	1	1	1	000	3		89
2	08	BS798	5763	N6279870C0009	850115	J019	A3	SID	2	2	2	B	1		2	0102	1	J				2		1	1	1	2	2	1	1	1	1	000	3		114
2	08	BS798	5764	N6279870C0009	850130	J019	A3	SID	2	2	2	D	1		2	0102	1	J				2		1	1	1	2	2	1	1	1	1	000	3		55
2	08	BS798	5765	N6279870C0009	850226	J019	A3	SID	2	2	2	B	1		2	0102	1	J				2		1	1	1	2	2	1	1	1	1	000	3		261
2	08	BS798	5766	N6279870C0009	850410	J019	A3	SID	2	2	2	D	1		2	0102	1	J				2		1	1	1	2	2	1	1	1	1	000	3		77
2	08	BS798	5767	N6279870C0009	850410	J019	A3	SID	2	2	2	D	1		2	0102	1	J				2		1	1	1	2	2	1	1	1	1	000	3		99
2	08	BS798	5768	N6279870C0009	850314	J019	A3	SID	2	2	2	B	1		2	0102	1	J				2		1	1	1	2	2	1	1	1	1	000	3		45
2	08	BS798	5769	N6279870C0009	841212	J019	A3	SID	2	2	2	B	1		2	0102	1	J				2		1	1	1	2	2	1	1	1	1	000	3		28
2	08	BS798	5770	N6279870C0009	841220	J019	A3	SID	2	2	2	B	1		2	0102	1	J				2		1	1	1	2	2	1	1	1	1	000	3		234
2	12	BS798	A924	N6279870C0009	850626	J019	A3	SID	2	2	2	D	1		2		1	J	2	2	K	2		1	1	1	2	2	1	1	1	1	000	3		88
2	12	BS798	A925	N6279870C0009	850626	J019	A3	SID	2	2	2	D	1		2		1	J	2	2	K	2		1	1	1	2	2	1	1	1	1	000	3		311
2	12	BS798	A926	N6279870C0009	850626	J019	A3	SID	2	2	2	D	1		2		1	J	2	2	K	2		1	1	1	2	2	1	1	1	1	000	3		76
2	12	BS798	A927	N6279870C0009	850626	J019	A3	SID	2	2	2	D	1		2		1	J	2	2	K	2		1	1	1	2	2	1	1	1	1	000	3		65
2	12	BS798	A928	N6279870C0009	850626	J019	A3	SID	2	2	2	D	1		2		1	J	2	2	K	2		1	1	1	2	2	1	1	1	1	000	3		73
2	12	BS798	A929	N6279870C0009	850626	J019	A3	SID	2	2	2	D	1		2		1	J	2	2	K	2		1	1	1	2	2	1	1	1	1	000	3		121
2	12	BS798	A930	N6279870C0009	850626	J019	A3	SID	2	2	2	D	1		2		1	J	2	2	K	2		1	1	1	2	2	1	1	1	1	000	3		106
					LOCATION TOTAL												11,210				*															
					CONTRACTOR TOTAL												14,322				**															
SERVICE ENTERPRISE INC KY					Holloman AFB											New Mexico					098098114				32940				35							
3	05	TA25	0037	F2965185C0010	850221	Z245	C2	000	2	2	2	3	1		2	0102	1	J				2		3		1	2	2	1	1	4	2	000	3		308

S V C	RM PO TN	AAAAA 33333	AAAA 2222	BBBBBBBBBBBBBBB 111111111111111	BBBBBB 333333	BBBB 8888 AAAA	BBB 888 BBB	BBB 888 CCC	B 1 9	B 1 0	B 1 2	B 1 3	C 1 4	C 2 5	C 3 6	CCCC 4444	C 5 7	C 6 8	C 7 9	C 8	C 9	CC 11 00	D 1	D 2	D 3	D 4	D 5	D 6	D 7	D 8	D 9	D 1 0	D 1 1	DDDDDD 12 ABBCCC	D 1 3	B7 AMOUNT ($000)
SERVICE ENVELOPE MFG CO						Detroit															Michigan		039865977										22000		26	
1	08	AJ04	0163	GS02F40208	850514	7530	C9E	000	2	2	2	6															0			0					31
SERVICE ENVELOPE MFG CO INC						Detroit															Michigan		016966459										22000		26	
2	12	MX421	0097	GS02F40208	850819	7530	C9E	000	2	2	2	6															0			0					29
SERVICE EQUIPMENT INC						Redstone Arsenal															Alabama		031529670										63912		01	
1	10	AH03	0226	DAAH0385C0066	850625	Z111	C2	000	2	2	2	3	1		2	0102	1	J				2		1	1	1	2	2	1	1	4	2	000	5		70
SERVICE EQUIPMENT INC						Memphis															Tennessee		031529670										48000		47	
1	03	AC01	0015	DAAG0285C0009	841218	3990	C9E	000	2	2	2	3	1		1			J				2		1	1	1	1	2	1	7	2	2	000	5		31
				CONTRACTOR TOTAL														101	**																		
SERVICE MACHINE COMPANY INC						Elizabeth															New Jersey		002166346										21000		34	
1	12	AA09	2472	DAAA0985C1235	850917	1015	A5	DJE	2	2	2	3	1		2		1	J	2	2	K	2		1	3	1	2	2	1	7	1	2	000	1		51
1	05	AE07	1156	DAAE0785C0552	850116	3040	A4A	DCK	2	2	2	3	1		2	0102	1	J				2		1	2	1	2	2	1	7	1	2	000	1		38
1	06	AA21	0247	DAAK1085C0069	850308	1345	A5	FMR	2	2	2	3	2	4	2	0102	1	J				2		1	1	1	2	2	1	7	1	2	000	5		47
2	12	JA111	8610	N0010485C0752	850930	2020	A3	000	2	2	2	3	1		2		1	J	2	2	K	2		1	1	1	2	2	1	7	1	2	000	1		57
2	01	PB200	0021	N6833585C0179	841025	1720	A3	000	2	2	2	3	1		2	0102	1	J				2		1	3	1	2	2	1	7	1	2	000	1		44
2	01	PB200	0016	N6833585C0228	841025	1710	A3	000	2	2	2	3	1		2	0102	1	J				2		1	3	1	2	2	1	7	1	2	000	1		185
2	10	PB200	0271	N6833585C0567	850625	1720	A3	000	2	2	2	3	1		2	0102	1	J				2		1	3	1	2	2	1	7	1	2	000	1		53
2	12	PB200	0362	N6833585C1280	850912	1720	A3	000	2	2	2	3	1		2	0102	1	J				2		1	3	1	2	2	1	7	1	2	000	5		27
				CONTRACTOR TOTAL														502	**																		
SERVICE MASTER						Aberdeen Prov Grnd															Maryland		991834664										00175		24	
1	02	AD05	0011	DAAD0583C0072	841011	S201	S1	000	2	2	2	B	1		2	0102	1	J				2		1	3	1	2	2	1	1	3	2	000	5		32
SERVICE MASTER OF ALEXAN INC						England AFB															Louisiana		049048879										23830		22	
3	01	TA08	0001	F1660083C0002	841001	S201	S1	000	2	2	2	C	1		2	0102	1	J				2		1	4	1	2	2	1	7	3	2	000	5		122
SERVICE OIL & GAS INC						Glennallen															Alaska		058357112										28740		02	
4	02	0600	0811	DLA60084D1216	841001	9140	A8A	000	2	2	2	3	1		1			K				2		1	4	3	1	2	1	1	2	2	000	5		94
SERVICE PACKING COMPANY						Los Angeles															California		028596096										44000		06	
4	09	0137	0426	DLA13785CAH87	850424	8905	B2	000	2	2	2	3	2	H	2		1	J	2	2	B	2		1	1	1	1	2	1	7	5	2	000	5		31
4	09	0137	0428	DLA13785CAH89	850424	8905	B2	000	2	2	2	3	2	H	2		1	J	2	2	B	2		1	1	1	1	2	1	7	5	2	000	5		32
4	09	0137	0430	DLA13785CAH91	850424	8905	B2	000	2	2	2	3	2	H	2		1	J	2	2	B	2		1	1	1	1	2	1	7	5	2	000	5		60
4	09	0137	0436	DLA13785CAH94	850501	8905	B2	000	2	2	2	3	2	H	2		1	J	2	2	B	2		1	1	1	1	2	1	7	5	2	000	5		92
4	09	0137	0435	DLA13785CAH95	850501	8905	B2	000	2	2	2	3	2	H	2		1	J	2	2	B	2		1	1	1	1	2	1	7	5	2	000	5		30
4	09	0137	0478	DLA13785CBH01	850508	8905	B2	000	2	2	2	3	2	H	2		1	J	2	2	B	2		1	1	1	1	2	1	7	5	2	000	5		29
4	09	0137	0484	DLA13785CBH04	850513	8905	B2	000	2	2	2	3	2	H	2		1	J	2	2	K	2		1	1	1	2	2	1	7	5	2	000	5		57
4	09	0137	0496	DLA13785CBH04	850513	8905	B2	000	2	2	2	3	2	H	2		1	J	2	2	B	2		1	1	1	1	2	1	7	5	2	000	5		57
4	09	0137	0488	DLA13785CBH05	850515	8905	B2	000	2	2	2	3	2	H	2		1	J	2	2	B	2		1	1	1	1	2	1	7	5	2	000	5		30
4	09	0137	0489	DLA13785CBH06	850515	8905	B2	000	2	2	2	3	2	H	2		1	J	2	2	B	2		1	1	1	1	2	1	7	5	2	000	5		29

S V C	RM PO TN	AAAAA 33333	AAAA 2222	BBBBBBBBBBBBBBB 111111111111111	BBBBBB 333333	BBBB 8888 AAAA	BBB 888 BBB	BBB 888 CCC	B 1 9	B 1 0	B 1 2	B 1 3	C 1 1	C 2 2	C 3 3	CCCC 4444	C 5	C 6	C 7	C 8	C 9	CC 11 00	D 1	D 2	D 3	D 4	D 5	D 6	D 7	D 8	D 9	D 1 0	D 1 1	DDDDDD 12 ABBCCC	D 1 3	B7 AMOUNT ($000)
SERVICE PACKING COMPANY (CONT)					Los Angeles								California				028596096						44000										06		
4	09	0137	0490	DLA13785CBH07	850515	8905	B2	000	2	2	2	3	2	H	2		1	J	2	2	B		2		1	1	1	1	2	1	7	5	2	000	5		60
4	09	0137	0491	DLA13785CBH08	850515	8905	B2	000	2	2	2	3	2	H	2		1	J	2	2	B		2		1	1	1	1	2	1	7	5	2	000	5		30
4	09	0137	0523	DLA13785CBH14	850523	8905	B2	000	2	2	2	3	2	H	2		1	J	2	2	B		2		1	1	1	1	2	1	7	5	2	000	5		29
4	09	0137	0524	DLA13785CBH15	850523	8905	B2	000	2	2	2	3	2	H	2		1	J	2	2	B		2		1	1	1	1	2	1	7	5	2	000	5		90
4	09	0137	0525	DLA13785CBH16	850523	8905	B2	000	2	2	2	3	2	H	2		1	J	2	2	B		2		1	1	1	1	2	1	7	5	2	000	5		29
4	09	0137	0526	DLA13785CBH17	850523	8905	B2	000	2	2	2	3	2	H	2		1	J	2	2	B		2		1	1	1	1	2	1	7	5	2	000	5		29
4	09	0137	0568	DLA13785CBH26	850620	8905	B2	000	2	2	2	3	2	H	2		1	J	2	2	B		2		1	1	1	1	2	1	7	5	2	000	5		28
4	09	0137	0569	DLA13785CBH27	850620	8905	B2	000	2	2	2	3	2	H	2		1	J	2	2	B		2		1	1	1	1	2	1	7	5	2	000	5		55
4	09	0137	0595	DLA13785CBH38	850620	8905	B2	000	2	2	2	3	2	H	2		1	J	2	2	B		2		1	1	1	1	2	1	7	5	2	000	5		91
4	09	0137	0594	DLA13785CBH39	850620	8905	B2	000	2	2	2	3	2	H	2		1	J	2	2	B		2		1	1	1	1	2	1	7	5	2	000	5		55
4	10	0137	0611	DLA13785CBH41	850701	8905	B2	000	2	2	2	3	2	H	2		1	J	2	2	B		2		1	1	1	1	2	1	7	5	2	000	5		88
4	10	0137	0621	DLA13785CBH410	850703	8905	B2	000	2	2	2	3	2	H	2		1	J	2	2	B		2		1	1	1	1	2	1	7	5	2	000	5		26
4	10	0137	0612	DLA13785CBH42	850701	8905	B2	000	2	2	2	3	2	H	2		1	J	2	2	B		2		1	1	1	1	2	1	7	5	2	000	5		61
4	11	0137	0639	DLA13785CBH50	850801	8905	B2	000	2	2	2	3	2	H	2		1	J	2	2	B		2		1	1	1	1	2	1	7	5	2	000	5		48
4	11	0137	0640	DLA13785CBH51	850801	8905	B2	000	2	2	2	3	2	H	2		1	J	2	2	B		2		1	1	1	1	2	1	7	5	2	000	5		59
4	11	0137	0645	DLA13785CBH54	850801	8905	B2	000	2	2	2	3	2	H	2		1	J	2	2	B		2		1	1	1	1	2	1	7	5	2	000	5		58
4	11	0137	0658	DLA13785CBH58	850801	8905	B2	000	2	2	2	3	2	H	2		1	J	2	2	B		2		1	1	1	1	2	1	7	5	1	000	5		82
4	11	0137	0663	DLA13785CBH62	850801	8905	B2	000	2	2	2	3	2	H	2		1	J	2	2	B		2		1	1	1	1	2	1	7	5	2	000	5		28
4	11	0137	0689	DLA13785CBH63	850801	8905	B2	000	2	2	2	3	2	H	2		1	J	2	2	B		2		1	1	1	1	2	1	7	5	2	000	5		29
4	12	0137	0736	DLA13785CBH63	850913	8905	B2	000	2	2	2	3	2	H	2		1	J	2	2	B		2		1	1	1	1	2	1	7	5	2	000	5		29
4	11	0137	0690	DLA13785CBH65	850801	8905	B2	000	2	2	2	3	2	H	2		1	J	2	2	B		2		1	1	1	1	2	1	7	5	2	000	5		28
4	11	0137	0704	DLA13785CBH69	850807	8905	B2	000	2	2	2	3	2	H	2		1	J	2	2	B		2		1	1	1	1	2	1	7	5	2	000	5		61
4	12	0137	0723	DLA13785CBH79	850913	8905	B2	000	2	2	2	3	2	H	2		1	J	2	2	B		2		1	1	1	1	2	1	7	5	2	000	5		49
4	12	0137	0724	DLA13785CBH80	850913	8905	B2	000	2	2	2	3	2	H	2		1	J	2	2	B		2		1	1	1	1	2	1	7	5	2	000	5		88
4	12	0137	0743	DLA13785CBH83	850913	8905	B2	000	2	2	2	3	2	H	2		1	J	2	2	B		2		1	1	1	1	2	1	7	5	2	000	5		29
4	12	0137	0763	DLA13785CBH87	850923	8905	B2	000	2	2	2	3	2	H	2		1	J	2	2	B		2		1	1	1	1	2	1	7	5	2	000	5		27
4	12	0137	0764	DLA13785CBH88	850923	8905	B2	000	2	2	2	3	2	H	2		1	J	2	2	B		2		1	1	1	1	2	1	7	5	2	000	5		56
4	12	0137	0782	DLA13785CBH92	850930	8905	B2	000	2	2	2	3	2	H	2		1	J	2	2	B		2		1	1	1	1	2	1	7	5	2	000	5		81
4	12	0137	0783	DLA13785CBH93	850911	8905	B2	000	2	2	2	3	2	H	2		1	J	2	2	B		2		1	1	1	1	2	1	7	5	2	000	5		28
4	12	0137	0785	DLA13785CBH95	850912	8905	B2	000	2	2	2	3	2	H	2		1	J	2	2	B		2		1	1	1	1	2	1	7	5	2	000	5		28
4	12	0137	0786	DLA13785CBH96	850923	8905	B2	000	2	2	2	3	2	H	2		1	J	2	2	B		2		1	1	1	1	2	1	7	5	2	000	5		27
4	12	0137	0793	DLA13785CBH97	850930	8905	B2	000	2	2	2	3	2	H	2		1	J	2	2	B		2		1	1	1	1	2	1	7	5	2	000	5		75
					LOCATION TOTAL												2,028					*														
SERVICE PACKING COMPANY					Vernon								California				028596096						82422										06		
4	11	0137	0662	DLA13785CBH61	850801	8905	B2	000	2	2	2	3	2	H	2		1	J	2	2	B		2		1	1	1	1	2	1	1	5	2	000	5		56
					CONTRACTOR TOTAL												2,084					**														
SERVICE TECHNICIANS INC					El Toro								California				115335259						22468										06		
2	08	C2474	3341	N6247484C5448	850501	S208	S1	000	2	2	2	3	1		2	0102	1	J					2		1	4	1	2	2	1	1	3	2	000	5		481
2	09	C2474	3792	N6247484C5448	850501	S208	S1	000	2	2	2	3	1		2	0102	1	J					2		1	4	1	2	2	1	1	3	2	000	5		481
2	11	C2474	4904	N6247484C5448	850501	S208	S1	000	2	2	2	3	1		2	0102	1	J					2		1	4	1	2	2	1	1	3	2	000	5		26
2	11	C2474	4905	N6247484C5448	850730	S208	S1	000	2	2	2	D	1		2	0102	1	J					2		1	4	1	2	2	1	1	3	2	000	5		44
					CONTRACTOR TOTAL												1,032					**														
SERVICE TRANSFER INC					Sitka								Alaska				006871867						70540										02		
4	02	0600	0810	DLA60084D1213	841001	9140	A8A	000	2	2	2	3	1		1			K					2		1	4	3	1	2	1	7	2	2	000	5		434
4	02	0600	1019	DLA60084D1247	841001	9140	A8A	000	2	2	2	3	1		2	1026	1	K					2		1	4	3	1	2	1	7	2	2	000	5		45
					CONTRACTOR TOTAL												479					**														

S RM AAAAA AAAA BBBBBBBBBBBBBBB BBBBBB BBBB BBB BBB B B B B C C C CCCC C C C C C CC D D D D D D D D D D D DDDDDD D	B7
V PO 8888 888 888 1 1 1 11 1 1 12 1	AMOUNT
C TN 33333 2222 111111111111111 333333 AAAA BBB CCC 9 0 2 3 1 2 3 4444 5 6 7 8 9 00 1 2 3 4 5 6 7 8 9 0 1 ABBCCC 3	($000)
SERVICEMASTER INDUSTRIES INC Montgomery Alabama 005079959 51000 01	
3 01 FS03 0097 F336008200268 841026 S299 S1 000 2 2 2 C 1 2 1013 1 J 1 4 1 3 1 1 3 1 7 3 2 000 5	62
3 03 FS03 0211 F3360082C0268 841213 S299 S1 000 2 2 2 B 1 2 1013 1 J 1 4 1 3 1 1 3 1 7 3 2 000 5	185
LOCATION TOTAL 247 *	
SERVICEMASTER INDUSTRIES INC Air Force Academy Colorado 005079959 79545 08	
3 02 FS03 0192 F3360082C0273 841129 S299 S1 000 2 2 2 C 1 2 1013 1 J 1 4 1 3 1 1 3 1 1 3 2 000 5	68
3 03 FS03 0237 F3360082C0273 841227 S299 S1 000 2 2 2 A 1 2 1002 1 J 1 4 1 3 1 1 3 1 1 3 2 000 5	81
LOCATION TOTAL 149 *	
SERVICEMASTER INDUSTRIES INC Scott Air Force Base Illinois 005079959 68328 17	
3 02 FS03 0181 F3360082C0270 841121 S299 S1 000 2 2 2 C 1 2 1013 1 J 1 4 1 3 1 1 3 1 7 3 2 000 5	134
3 03 FS03 0210 F3360082C0270 841213 S299 S1 000 2 2 2 B 1 2 1013 1 J 1 4 1 3 1 1 3 1 7 3 2 000 5	402
3 05 FS03 0293 F3360082C0270 850229 S299 S1 000 2 2 2 D 1 2 1013 1 J 1 4 1 3 1 1 3 1 7 3 2 000 5	28-
LOCATION TOTAL 508 *	
SERVICEMASTER INDUSTRIES INC Andrews AFB Maryland 005079959 01450 24	
3 02 FS03 0157 F3360082C0266 841102 S299 S1 000 2 2 2 C 1 2 1013 1 J 1 4 1 3 1 1 3 1 1 3 2 000 5	236
3 03 FS03 0212 F3360082C0266 841213 S299 S1 000 2 2 2 B 1 2 1013 1 J 1 4 1 3 1 1 3 1 1 3 2 000 5	709
LOCATION TOTAL 945 *	
SERVICEMASTER INDUSTRIES INC Minot Air Force Base N Dakota 005079959 53420 38	
3 02 FS03 0136 F3360082C0269 841102 S299 S1 000 2 2 2 C 1 2 1013 1 J 1 4 1 3 1 1 3 1 1 3 2 000 5	64
3 03 FS03 0219 F3360082C0269 841213 S299 S1 000 2 2 2 B 1 2 1013 1 J 1 4 1 3 1 1 3 1 1 3 2 000 5	192
LOCATION TOTAL 256 *	
SERVICEMASTER INDUSTRIES INC Wright Patterson AFB Ohio 005079959 86660 39	
3 02 FS03 0135 F3360082C0274 841102 S299 S1 000 2 2 2 C 1 2 1013 1 J 1 4 1 3 1 1 3 1 1 3 2 000 5	224
3 04 FS03 0248 F3360082C0274 850102 S299 S1 000 2 2 2 A 2 4 2 1002 5 J 1 2 1 2 1 1 3 1 1 3 2 000 5	335
3 07 FS03 0367 F3360082C0274 850402 S299 S1 000 2 2 2 B 2 4 2 1002 5 J 1 2 1 2 1 1 3 1 1 3 2 000 5	34
LOCATION TOTAL 593 *	
SERVICEMASTER INDUSTRIES INC Lackland AFB Texas 005079959 40036 48	
3 03 FS03 0213 F3360082D0263 841212 S299 S1 000 2 2 2 B 1 2 1002 5 J 1 2 1 2 1 1 3 1 1 3 1 000 5	651
3 07 FS03 0314 F3360082D0263 850402 S299 S1 000 2 2 2 A 2 4 2 1002 5 J 1 2 1 2 1 1 3 1 1 3 1 000 5	290
LOCATION TOTAL 941 *	
SERVICEMASTER INDUSTRIES INC San Antonio Texas 005079959 65000 48	
3 01 FS03 0058 F3360082D0263 841023 S299 S1 000 2 2 2 A 2 4 2 1002 5 J 1 2 1 2 1 1 3 1 1 3 1 100 5	973
SERVICEMASTER INDUSTRIES INC Wichita Falls Texas 005079959 79000 48	
3 01 FS03 0098 F3360082C0271 841026 S299 S1 000 2 2 2 C 1 2 1013 1 J 1 4 1 3 1 1 3 1 1 3 2 000 5	97
3 03 FS03 0208 F3360082C0271 841213 S299 S1 000 2 2 2 B 1 2 1013 1 J 1 4 1 3 1 1 3 1 1 3 2 000 5	291
LOCATION TOTAL 388 *	
CONTRACTOR TOTAL 5,000 **	

S RM AAAAA AAAA BBBBBBBBBBBBBBB BBBBBB BBBB BBB BBB B B B B C C C CCCC C C C C C CC D D D D D D D D D D D DDDDDD D	B7
V PO 8888 888 888 1 1 1 11 1 1 12 1	AMOUNT
C TN 33333 2222 111111111111111 333333 AAAA BBB CCC 9 0 2 3 1 2 3 4444 5 6 7 8 9 00 1 2 3 4 5 6 7 8 9 0 1 ABBCCC 3	($000)
SERVICES INC Seymour Johnson AFB N Carolina 078053212 2 60640 37	
3 03 TA13 0018 F3161085C0007 841217 S299 S1 000 2 2 2 3 1 2 0102 1 J 2 3 2 2 2 1 7 3 2 000 5	145
SERVICES INC Charleston AFB S Carolina 078053212 2 13375 45	
3 01 QA09 0010 F3861081C0045 841001 S201 S1 000 2 2 2 B 1 2 0102 1 J 2 3 2 2 2 1 1 3 2 000 5	68
3 02 QA09 0022 F3861081C0045 841115 S201 S1 000 2 2 2 B 1 2 0102 1 J 2 3 2 2 2 1 1 3 2 000 5	42
3 01 QA09 0004 F3861083C0058 841002 S299 S1 000 2 2 2 B 2 6 2 1702 7 J 2 2 2 1 2 1 1 3 1 000 5	268
LOCATION TOTAL 378 *	
SERVICES INC Parris Island MCRD S Carolina 078053212 2 54880 45	
2 04 F0263 0319 M0026384C0012 841001 S201 S1 000 2 2 2 3 2 6 2 1702 7 J 2 2 2 1 2 1 1 3 2 000 5	39
SERVICES INC St. Stephen S Carolina 078053212 2 62755 45	
5 10 CW60 0040 DACW6085C0024 850621 S201 S1 000 2 2 2 3 2 6 2 1702 7 J 2 2 2 1 2 1 1 3 2 000 5	43
SERVICES INC Hampton Virginia 078053212 2 35000 51	
3 04 TA03 0046 F4460085C0010 850101 S299 S1 000 2 2 2 3 1 2 0102 1 J 2 3 2 2 2 1 1 3 2 000 5	258
CONTRACTOR TOTAL 863 **	
SERVICES LTD San Diego California 991668732 2 66000 06	
2 05 C2474 1385 N6247483C8292 841127 S201 S1 000 2 2 2 D 1 2 0102 1 J 2 1 3 1 2 2 1 1 3 2 000 5	238
SERVIDONE CONSTRUCTION CORP Elizabeth New Jersey 002094068 21000 34	
5 02 CW51 0001 DACW5182C0012 841005 Y216 C2 000 2 2 2 D 1 1 J 1 3 1 3 1 1 3 1 7 4 2 000 5	26
5 04 CW51 0009 DACW5182C0012 850128 Y216 C2 000 2 2 2 D 1 1 J 1 3 1 3 1 1 3 1 7 4 2 000 5	450
5 11 CW51 0029 DACW5182C0012 850515 Y216 C2 000 2 2 2 D 1 1 J 1 4 1 3 1 1 3 1 7 4 2 000 5	26
LOCATION TOTAL 502 *	
SERVIDONE CONSTRUCTION CORP Grand Prairie Texas 002094068 30464 48	
5 02 CW83 0053 DACW6381C0191 841030 Y211 C2 000 2 2 2 C 1 1 J 1 4 1 3 1 1 3 1 1 4 2 000 3	4,000
CONTRACTOR TOTAL 4,502 **	
SERVIDYNE INCORPORATED Millington Tennessee 042971630 49060 47	
2 11 C2467 4493 N6246785C4650 850531 Z131 C2 000 2 2 2 3 1 2 1701 1 J 2 1 3 3 2 2 1 1 4 2 000 5	56
SERVIFLEX CORPORATION Glendale California 008348724 30000 06	
2 07 QA110 0359 N0022885C6075 850423 5975 C9E 000 2 2 2 3 2 4 2 0200 1 J 2 1 1 1 1 2 1 1 1 3 000 5	28
2 08 QA110 0380 N0022885C6087 850423 5975 C9E 000 2 2 2 3 2 B 2 1 J 2 2 N 2A 2 1 4 2 1 2 1 1 1 3 000 5	94
4 06 0400 2252 DLA40085C1299 850315 5975 C9E 000 2 2 2 3 1 2 1013 5 J 2 1 1 1 1 2 1 1 1 1 000 5	47
4 07 0400 2829 DLA40085C1812 850412 5975 C9E 000 2 2 2 3 1 2 1013 5 J 2 1 1 1 1 2 1 1 1 2 000 5	29
CONTRACTOR TOTAL 198 **	
SERVION INC Waco Texas 108917543 76000 48	
4 12 0600 2422 DLA80085D0254 850708 9130 A8A 000 2 2 2 3 1 2 1 K 2 1 B 1 1 1 1 1 1 2 1 1 2 2 000 5	124

S RM AAAAA AAAA BBBBBBBBBBBBBBB	BBBBBB	BBBB BBB BBB	B B B B	C C C CCCC	C C C C C CC	D D D D D D D D D D	DDDDDD D	B7
V PO		8888 888 888	1 1 1		11	1 1	12 1	AMOUNT
C TN 33333 2222 111111111111111	333333	AAAA BBB CCC	9 0 2 3	1 2 3 4444	5 6 7 8 9 00	1 2 3 4 5 6 7 8 9 0 1	ABBCCC 3	($000)
SERVITEX INC	Macon			Georgia	054193057	49000	13	
3 01 FJ02 0049 F0965084C0043	841001 S209 S1	000	2 2 2 3	1 1	J	1 4 1 2 1 1 2 1 1 3 2	000 5	26
SERVO GEAR ENGINEERING CO INC	Carson City			Nevada	038284030	09700	32	
4 02 0900 0315 DLA90085C0170	841114 5895 A7	000	2 2 2 3	1 2 1013	5 J	2 1 1 1 1 2 1 7 1 2	000 5	73
4 04 0900 0807 DLA90085C0807	850108 5895 A7	000	2 2 2 3	2 4 2 0200	5 J	2 1 1 1 1 2 1 7 1 2	000 5	100
	CONTRACTOR TOTAL				173 **			
SERVO INSTRUMENT CORPORATION	Baraboo			Wisconsin	055296321	04625	55	
2 08 JA100 8623 N0038385C5353	850513 5905 A7	000	2 2 2 3	1 2 0102	1 J	2 1 1 1 2 2 1 7 1 2	000 5	52
4 03 0900 0592 DLA90085C0557	841213 5905 A7	000	2 2 2 3	2 0 2 1013	5 J	2 1 1 1 1 2 1 7 1 2	000 5	39
4 04 0900 0971 DLA90085C1005	850125 5905 A7	000	2 2 2 3	1 2 1013	1 J	2 1 1 1 1 2 1 7 1 2	300 5	41
4 05 0900 1159 DLA90085C1112	850219 5905 A7	000	2 2 2 3	1 2 0102	1 J	2 1 1 1 2 2 1 6 1 2	000 5	36
4 07 0900 1875 DLA90085C1862	850429 5905 A7	000	2 2 2 3	1 2 1013	1 J	2 1 1 1 1 2 1 7 1 2	300 5	63
4 09 0900 2581 DLA90085C2368	850620 5905 A7	000	2 2 2 3	1 2	1 J 2 2 B	2 1 1 1 1 2 1 7 1 2	000 5	49
	LOCATION TOTAL				280 *			
SERVO INSTRUMENT CORPORATION	Baraboo			Wisconsin	055296321	04650	55	
4 08 0900 2237 DLA90085C2176	850528 5905 A7	000	2 2 2 3	1 1	J	2 1 1 1 1 2 1 7 1 2	000 5	26
	CONTRACTOR TOTAL				306 **			
SERVOCE ENTERPRISES	Washington			D.C.	991759507	50000	11	
2 01 MA102 2031 N0060082C1721	841003 S203 S1	000	2 2 2 A	1 2 0102	2 J	2 3 1 2 2 1 7 3 2	000 5	51
2 12 MA102 2595 N0060082C1721	841003 S203 S1	000	2 2 2 A	1 2 0102	1 J	2 3 1 2 2 1 7 3 2	000 5	51
	CONTRACTOR TOTAL				102 **			
SERVOTECH CORP	Key West			Florida	050939347	36550	12	
2 12 C2467 5323 N6246783C0395	850919 Z199 C2	000	2 2 2 3	1 2	1 J 2 2 K	2 3 1 2 2 1 1 4 2	000 5	402
SERVOTRONICS INC	Buffalo			New York	002105245	11000	36	
3 02 FJ04 0418 F0960385C3105	841129 1005 A5	000	2 2 2 3	1 2 1015	5 J	2 1 1 1 1 2 1 7 1 2	000 5	44
3 02 FD08 0051 F3460184C2212	841017 5945 A1C	AFC	2 2 2 A	2 4 2 0200	3 J	2 1 1 1 1 2 1 7 1 2	000 5	36
3 06 FD04 0397 F3460185C1133	850306 1650 A1C	ACS	2 2 2 3	1 2 1013	4 J	2 1 1 1 1 2 1 7 1 2	000 5	92
3 10 FD07 0286 F3460185C2193	850725 5990 A1B	BJJ	2 2 2 3	2 4 2 0200	4 J	2 1 1 1 1 2 1 7 1 1	000 5	716
3 03 FF80 0324 F4160884DA383	841220 J028 A1C	ACA	2 2 2 5	1 2 1015	4 J	2 1 1 1 1 2 1 7 2 2	000 5	98
	CONTRACTOR TOTAL				986 **			
SERVRITE INTERNATIONAL LTD				JAPAN	060000171	00000	JP	
3 01 RB02 0026 F6256281DC046	841002 8910 B2	000	2 2 2 5	2 2 2 0600	1 K	4 5 1 5 1 1 1 1 1 5 2	000J 5	74
3 01 RB02 0041 F6256284DF054	841023 8910 B2	000	2 2 2 5	2 2 2 0600	1 K	4 5 1 5 1 1 1 1 1 5 2	000J 5	28
3 02 RB02 0064 F6256284DF054	841031 8910 B2	000	2 2 2 5	2 2 2 0600	1 K	4 5 1 5 1 1 1 1 1 5 2	000J 5	33
3 03 RB02 0103 F6256284DF054	841212 8910 B2	000	2 2 2 5	2 2 2 0600	1 K	4 5 1 5 1 1 1 1 1 5 2	000J 5	80
3 03 RB02 0119 F6256284DF054	841227 8910 B2	000	2 2 2 5	2 2 2 0600	1 K	4 5 1 5 1 1 1 1 1 5 2	000J 5	30
3 04 RB02 0136 F6256284DF054	850109 8910 B2	000	2 2 2 5	2 2 2 0600	1 K	4 5 1 5 1 1 1 1 1 5 2	000J 5	59
3 05 RB02 0157 F6256284DF054	850207 8910 B2	000	2 2 2 5	2 2 2 0600	1 K	4 5 1 5 1 1 1 1 1 5 2	000J 5	32

S V C	RM PO TN	AAAAA 33333	AAAA 2222	BBBBBBBBBBBBBBB 111111111111111	BBBBBB 333333	BBBB 8888 AAAA	BBB 888 BBB	BBB 888 CCC	B 1 9	B 1 0	B 1 2	B 1 3	C 2 1	C 2 2	C 2 3	CCCC 4444	C 5	C 6	C 7	C 8	C 9	CC 11 00	D 1	D 2	D 3	D 4	D 5	D 6	D 7	D 8	D 9	D 1 0	D 1 1	DDDDDD 12 ABBCCC	D 1 3	B7 AMOUNT ($000)
SERVRITE INTERNATIONAL (CONT)																JAPAN						060000171												00000		JP	
3	10	RB02	0297	F6256284DF054	850701	8910	B2	000	2	2	2	5	2	2	2	0600	1	K					4	5	1	5	1	1	1	1	1	5	2	000J	5	30
3	10	RB02	0298	F6256284DF054	850701	8910	B2	000	2	2	2	5	2	2	2	0600	1	K					4	5	1	5	1	1	1	1	1	5	2	000J	5	37
3	10	RB02	0313	F6256284DF054	850712	8910	B2	000	2	2	2	5	2	2	2	0600	1	K					4	5	1	5	1	1	1	1	1	5	2	000J	5	30
3	10	RB02	0314	F6256284DF054	850712	8910	B2	000	2	2	2	5	2	2	2	0600	1	K					4	5	1	5	1	1	1	1	1	5	2	000J	5	32
3	10	RB02	0317	F6256284DF054	850722	8910	B2	000	2	2	2	5	2	2	2	0600	1	K					4	5	1	5	1	1	1	1	1	5	2	000J	5	29
3	12	RB02	0357	F6256284DF054	850821	8910	B2	000	2	2	2	5	2	2	2	0600	1	K					4	5	1	5	1	1	1	1	1	5	2	000J	5	27
3	12	RB02	0379	F6256284DF054	850912	8910	B2	000	2	2	2	5	2	2	2	0600	1	K					4	5	1	5	1	1	1	1	1	5	2	000J	5	29
				LOCATION TOTAL																		550 *														
SERVRITE INTERNATIONAL LTD																TURKEY						060000171												00000		TR	
3	12	DA02	0653	F6154682D0022	850927	M119	S1	000	2	2	2	B	2	0	2	0600	1	K					4	4	1	2	1	1	2	1	1	5	1	200T	5	78
				CONTRACTOR TOTAL																		628 **														
SERVTECH PLASTICS INC						Chicago										Illinois						043090588												14000		17	
4	07	0120	2323	DLA12085C0352	850419	6505	C9B	000	2	2	2	3	1		2	0700	1	J					1	1	1	1	1	1	2	1	7	1	2	000	5	39
SERVUS RUBBER COMPANY INC						Rock Island										Illinois						040920126												65078		17	
1	10	BT31	0132	DABT3185C0090	850702	8430	A9	000	2	2	2	3	1		1		1	J	2	2	K		2		1	3	1	2	2	1	7	2	2	000	5	97
4	02	0100	0135	DLA10085C4085	841107	8430	A9	000	2	2	2	3	1		2	0102	1	J					2		1	1	1	2	2	1	7	1	2	000	5	117
4	06	0100	0610	DLA10085C4315	850321	8430	A9	000	2	2	2	3	1		1			J					2		1	1	1	1	2	1	7	1	2	000	1	71
4	07	0100	0737	DLA10085C4352	850422	8430	A9	000	2	2	2	3	1		2	0102	1	J					2		1	1	1	2	2	1	7	1	2	000	5	56
4	07	0100	0749	DLA10085C4364	850425	8430	A9	000	2	2	2	3	1		2	0102	1	J					2		1	1	1	2	2	1	7	1	2	000	1	53
4	09	0100	0884	DLA10085C4409	850606	8430	A9	000	2	2	2	3	1		1		1	J	2	2	K		2		1	1	1	2	2	1	7	1	2	000	1	260
4	09	0100	0949	DLA10085C4447	850625	8430	A9	000	2	2	2	3	1		1		1	J	2	2	K		2		1	1	1	2	2	1	7	1	2	000	5	248
				CONTRACTOR TOTAL																		902 **														
SERYMAG SA																PANAMA						999010358												00000		PA	
1	02	KF71	0021	DAKF7183C0188	841001	S201	S1	000	2	2	2	C	2	0	2	0600	1	J					3	5	1	5	1	1	1	1	1	5	2	200P	5	294
1	10	KF71	0133	DAKF7184C0141	850628	S201	S1	000	2	2	2	3	1		2	0600	1	J					3	1	1	2	1	1	1	1	1	5	2	400P	5	46
1	02	KF71	0004	DAKF7184C0206	841001	S201	S1	000	2	2	2	C	2	0	2	0600	1	J					3	5	1	5	1	1	1	1	1	5	2	400P	5	171
				CONTRACTOR TOTAL																		511 **														
SESCO/BAY MACHINE CO INC						Toms River										New Jersey						002369940												73110		34	
1	04	AJ09	0408	DAAJ0985CA337	850109	1680	A1C	AHK	2	2	2	3	1		2	1015	5	J					2		1	1	1	1	2	1	1	1	2	000	5	60
SESSIONS COMPANY INC						Enterprise										Alabama						003397361												24184		01	
4	02	013H	8667	DLA13H85C0603	841123	8920	B2	000	2	2	2	3	1		2	0102	1	J					2		1	1	1	2	2	1	7	1	2	000	5	149
SESSIONS PAVING CO						Nashville										Tennessee						008813354												52000		47	
5	12	CW62	0246	DACW6285C0103	850829	Y222	C2	000	2	2	2	3	1		1		1	J	2	2	K		2		1	3	1	2	2	1	1	4	2	000	5	97
SESSOMS SERVICES INC						Washington										D.C.						082875626												50000		11	
3	02	QC02	0062	F4964283C0017	841101	S201	S1	000	2	2	2	C	2	6	2	1702	7	J					2		2		1	1	2	1	7	3	1	000	5	905

S RM AAAAA AAAA BBBBBBBBBBBBBBB	BBBBBB	BBBB BBB BBB	B B B B	C C C CCCC	C C C C C CC	D D D D D D D D D D D	DDDDDD D	B7
V PO		8888 888 888	1 1 1		11	1 1	12 1	AMOUNT
C TN 33333 2222 111111111111111	333333	AAAA BBB CCC	9 0 2 3	1 2 3 4444	5 6 7 8 9 00	1 2 3 4 5 6 7 8 9 0 1	ABBCCC 3	($000)

SESSOMS SERVICES INC (CONT) Washington D.C. 082875626 50000 11

| | | |

S RM AAAAA AAAA BBBB8BBBBBBBBBB BBBBBB BBBB BBB BBB B B B B C C C CCCC C C C C C CC D D D D D D D D D D DDDDDD D	B7
V PO 8888 888 888 1 1 1 11 1 1 12 1	AMOUNT
C TN 33333 2222 111111111111111 333333 AAAA BBB CCC 9 0 2 3 1 2 3 4444 5 6 7 8 9 00 1 2 3 4 5 6 7 8 9 0 1 ABBCCC 3	($000)
SETON JOHNSON & ODELL INC Bangor Washington 030790893 04090 53	
2 12 C2474 6371 N6247484C4063 850930 R119 C2 000 2 2 2 D 1 2 1702 2 J 2 1 5 1 1 2 1 1 5 2 000 5	161
2 11 C2474 4954 N6247485C5324 850809 R119 C2 000 2 2 2 3 1 2 1702 2 J 2 1 5 1 1 2 1 1 5 2 000 5	45
LOCATION TOTAL 206 *	
SETON JOHNSON & ODELL INC Bremerton Washington 030790893 07695 53	
2 02 C2474 0342 N6247483C5025 841101 R219 C2 000 2 2 2 D 1 2 1702 2 J 2 1 3 1 1 2 1 1 5 2 000 5	28
CONTRACTOR TOTAL 262 **	
SETON PRODUCTS INC Montgomeryville Penn 048684831 50672 42	
4 03 0120 0531 DLA12085C4160 841218 6515 C9B 000 2 2 2 3 1 2 0102 1 J 2 1 1 1 2 2 1 1 1 2 000 5	36
SETRA SYSTEMS INC Acton Mass 041703786 00345 25	
2 12 JA112 8581 N0010485C4995 850924 1355 A3 000 2 2 2 3 1 2 1 J 2 2 K 2 1 1 1 2 2 1 1 1 2 000 1	34
SETSUBI KENKYUSHO LTD JAPAN 991264979 00000 JP	
1 12 CA79 0395 DACA7985C0003 841201 R124 C2 000 2 2 2 3 2 0 2 0600 2 J 3 5 1 5 1 1 2 1 1 5 2 000J 5	40
1 12 CA79 0504 DACA7985C0003 850424 R124 C2 000 2 2 2 C 2 0 2 0600 2 J 3 5 1 5 1 1 2 1 1 5 2 000J 5	38
1 12 CA79 0400 DACA7985C0014 850213 R219 C2 000 2 2 2 3 2 0 2 0600 2 J 3 5 1 5 1 1 2 1 1 5 2 000J 5	71
1 12 CA79 0433 DACA7985C0101 850802 R129 C2 000 2 2 2 3 2 0 2 0600 2 J 3 5 1 5 1 1 2 1 1 5 2 000J 5	33
CONTRACTOR TOTAL 182 **	
SETTIMO R J INC San Diego California 081796187 66000 06	
2 06 LA110 0201 N0024485C0160 850307 9999 C9E 000 2 2 2 3 1 1 J 2 1 1 1 2 1 1 2 2 000 5	42
SEUFERT W T CONSTRUCTION Boise Idaho 094670247 08700 16	
1 12 HA10 0012 DAHA1085C0013 850925 Y199 C2 000 2 2 2 3 1 1 1 J 2 2 K 2 1 1 1 2 2 1 1 4 2 000 3	84
SEVCO BEVERAGES INC St. Louis Missouri 080011224 65000 29	
2 07 QA110 0311 N0025084D0333 841227 8960 B2 000 2 2 2 5 1 2 0800 7 K 1 5 1 1 1 1 1 1 7 1 3 000 5	31
2 09 QA110 0499 N0025085D0226 850614 8960 B2 000 2 2 2 5 1 2 0800 7 K 1 5 1 1 1 1 1 1 7 5 3 000 5	31
2 09 QA110 0452 N0025085D0226 850619 8960 B2 000 2 2 2 5 1 2 7 K 1 1 B 1 5 1 1 1 1 1 1 7 2 3 000 5	54
2 10 QA110 0605 N0025085D0226 850723 8960 B2 000 2 2 2 5 2 5 2 0800 7 K 1 5 1 1 1 1 1 1 7 2 3 000 5	46
CONTRACTOR TOTAL 162 **	
SEVEN MOUNTAINS SCIENTIFIC INC Boalsburg Penn 079396693 07368 42	
2 11 LF131 1218 N6600185C0345 850822 AZ12 C9E 000 2 2 2 3 2 G 2 2 J 2 2 M 2 1 1 1 2 2 2 7 5 2 000 5	30
SEVEN OAKS CORPORATION Saratoga California 085299121 70280 06	
2 06 QA110 0238 N0022885C8134 850228 5925 C9E 000 2 2 2 3 2 4 2 0200 1 J 2 1 1 1 1 2 1 1 5 2 000 5	35
SEVEN UP USA INC Sacramento California 086817798 64000 06	
2 07 QA110 0362 N0025085D0226 850417 8960 B2 000 2 2 2 5 1 2 0800 7 K 1 5 1 1 1 1 1 1 7 2 3 000 5	38

S V C	RM PO TN	AAAAA 33333	AAAA 2222	BBBBBBBBBBBBBBB 111111111111111	BBBBBB 333333	BBBB AAAA	BBB 888 BBB	BBB 888 BBB	B 1 0	B 1 2	B 1 3	C 1	C 2	C 3	CCCC 4444	C 5	C 6	C 7	C 8	C 9	CC 11 00	D 1	D 2	D 3	D 4	D 5	D 6	D 7	D 8	D 9	D 0	D 1	DDDDDD 12 ABBCCC	D 1 3	B7 AMOUNT ($000)
SEVEN UP USA INC					St. Louis										Missouri						086817798										65000			29	
2	12	KA415	0156	DLA13H8160007	850514	8960	C9E	000	2	2	2	5	2	J	2			7	J	2	2	N	5B	1	5	1	1	1	1	2	1	7	1	1	000	5	34
4	02	013H	6136	DLA13H85P0822	841113	8960	B2	000	2	2	2	5	2	6	2	0900			7	J					1	5	1	2	1	1	2	1	7	1	2	000	5	143
4	03	013H	6337	DLA13H85P1565	841221	8960	B2	000	2	2	2	5	2	6	2	0900			7	J					1	5	1	2	1	1	2	1	7	1	2	000	5	119
4	04	013H	6463	DLA13H85P2264	850110	8960	B2	000	2	2	2	5	2	6	2	0900			7	J					1	5	1	2	1	1	2	1	7	1	2	000	5	64
4	04	013H	6568	DLA13H85P3030	850122	8960	B2	000	2	2	2	5	2	6	2	0900			7	J					1	5	1	2	1	1	2	1	7	1	2	000	5	61
4	05	013H	6789	DLA13H85P3810	850223	8960	B2	000	2	2	2	5	2	6	2	0900			7	J					1	5	1	2	1	1	2	1	7	1	2	000	5	115
4	06	013H	7002	DLA13H85P4783	850325	8960	B2	000	2	2	2	5	2	6	2	0900			7	J					1	5	1	2	1	1	2	1	7	1	2	000	5	89
4	07	013H	7203	DLA13H85P5602	850418	8960	B2	000	2	2	2	5	2	J	2			7	J	1	1	N	5B	1	5	1	2	1	1	2	1	7	1	2	000	5	105
4	08	013H	7405	DLA13H85P6294	850522	8960	B2	000	2	2	2	5	2	J	2			7	J	1	1	N	5B	1	5	1	2	1	1	2	1	7	1	2	000	5	100
4	10	013H	7636	DLA13H85P7045	850711	8960	B2	000	2	2	2	5	2	J	2			7	J	1	1	N	5B	1	5	1	2	1	1	2	1	7	1	2	000	5	109
4	11	013H	7866	DLA13H85P7776	850805	8960	B2	000	2	2	2	5	2	J	2			7	J	1	1	N	5B	1	5	1	2	1	1	2	1	7	1	2	000	5	129
4	11	013H	8123	DLA13H85PC511	850822	8960	B2	000	2	2	2	5	2	J	2			7	J	1	1	N	5B	1	5	1	2	1	1	2	1	7	1	2	000	5	122
4	12	013H	8296	DLA13H85PD274	850917	8960	B2	000	2	2	2	5	2	J	2			7	J	1	1	N	5B	1	5	1	2	1	1	2	1	7	1	2	000	5	86
					LOCATION TOTAL														1,276		*															
					CONTRACTOR TOTAL														1,314		**															
SEVENTH STEP FOUNDATION					Fort Riley										Kansas						991683335										23975			20	
1	05	KF19	0034	DAKF1983C0105	841011	U009	S1	000	2	2	2	3	1		2	0400	7	J						E	5	1	1	1	1	2	1	1	3	2	000	5	51
1	08	KF19	0140	DAKF1983C0105	850325	U009	S1	000	2	2	2	3	1		2	0400	7	J						E	5	1	1	1	1	2	1	1	3	2	000	5	40
					CONTRACTOR TOTAL														91		**															
SEVERE ENVIRONMENT SYSTEMS INC					Los Angeles										California						092521954										44000			06	
1	12	AB08	0388	DAAB0885CJ035	850924	5895	A7	000	2	2	2	3	1		2			5	J	1	1	N	1A	1	1	1	1	1	1	2	1	7	1	2	000	5	166
1	02	ZD04	0422	MDA90485C0433	841026	5895	A7	000	2	2	2	3	2	1	2	1001	6	J							1	1	1	1	1	1	1	1	7	1	1	100	5	36
2	06	JA113	2226	N0010485C3001	850315	5865	A7	000	2	2	2	3	1		2	1015	5	J							1	1	1	1	1	1	2	1	7	1	2	000	1	493
2	05	MF108	0067	N6092184C0221	841012	7042	C9E	000	2	2	2	3	1		1				J						1	3	1	3	1	1	1	1	7	1	2	000	5	41
3	01	FJ04	0074	F0960384C4626	841019	5963	A7	AEC	2	2	2	3	1		2	1015	6	J							1	1	1	1	1	1	2	1	7	1	2	000	5	31
3	10	FE04	1591	F4260085C6136	850702	1430	A7	AFC	2	2	2	3	1		2	1009	5	J							1	1	1	1	1	1	2	1	7	1	2	000	5	76
					CONTRACTOR TOTAL														843		**															
SEVERN COMMUNICATIONS CORP					Severna Park										Maryland						096563077										71200			24	
2	05	E1230	5301	N0001484C2089	850205	R408	S1	000	2	2	2	C	1		2	1100	5	U						2		1	1	1	1	2	1	1	5	2	000	5	25
2	10	E1230	5644	N0001485C2200	850524	AC61	A7	000	2	2	2	3	2	4	2	1100	5	U						2		1	2	1	1	2	1	1	5	2	000	5	45
					CONTRACTOR TOTAL														70		**															
SEVERN COMPANIES INC					Annapolis										Maryland						101475390										01600			24	
1	12	AB08	0330	DAAB0885CA061	850904	7010	A7	000	2	2	2	3	1		2			1	J	2	2	B		2		1	3	1	1	2	1	1	2	2	000	5	59
1	12	BT62	0085	DABT6285C1316	850926	7010	A7	000	2	2	2	3	1		1			1	J	2	2	A		2		1	1	1	1	2	1	1	2	2	000	5	633
2	11	QA110	0742	N0022885C3026	850829	7020	S1	000	2	2	2	3	1		2			1	J	2	2	B		2		1	1	1	1	2	1	1	2	2	000	5	36
					LOCATION TOTAL														728		*															
SEVERN COMPANIES INC					Offutt AFB										Nebraska						101475390										35875			31	
3	12	QC02	0412	F4964285D0025	850702	7022	A7	000	2	2	2	3	1		2	1013	1	J						2		1	2	1	1	2	1	1	2	2	000	5	391
SEVERN COMPANIES INC					Charleston										S Carolina						101475390										13330			45	
2	06	TA100	0472	GS00K8401S6033	850313	7025	S1	000	2	2	2	6																					0			0		59
					CONTRACTOR TOTAL														1,178		**															

```
S RM AAAAA AAAA BBBBBBBBBBBBBBB BBBBBB BBBB BBB BBB B B B B C C C CCCC C C C C C CC D D D D D D D D D D DDDDDD D      87
V PO                                    8888 888 888   1 1 1                    11                        1 1   12   1  AMOUNT
C TN 33333 2222 111111111111111 333333 AAAA BBB CCC 9 0 2 3 1 2 3 4444 5 6 7 8 9 00 1 2 3 4 5 6 7 8 9 0 1 ABBCCC 3  ($000)
```

SEVERNTEC INCORPORATED — Millersville — Maryland — 054910237 — 52775 — 24
1 08 AD05 0431 DAAD0585C4124 850501 4310 C9E 000 2 2 2 3 2 4 2 0102 1 J 2 1 1 1 2 2 1 1 1 2 000 5 28

SEVERO QUALITY FOODS INC — Portage — Wisconsin — 103930467 — 64100 — 55
4 08 013H 0972 DLA13H85CR276 850507 8910 B2 000 2 2 2 3 2 H 2 1 J 2 2 B 1 3 1 1 1 1 2 1 7 5 2 000 5 28

SEVILLA CONSTRUCTION INC — Fort Dix — New Jersey — 991683145 — 24300 — 34
1 12 CA51 0480 DACA5185C0211 850917 Z299 C2 000 2 2 2 3 1 1 1 J 2 2 K 2 1 3 1 2 2 1 1 4 2 000 5 148

SEVILLA CONSTRUCTION INC — Picatinny Arsenal — New Jersey — 991683145 — 58410 — 34
1 02 CA51 0016 DACA5185C0018 841116 Y142 C2 000 2 2 2 3 1 2 0102 1 J 2 1 3 1 2 2 1 1 4 2 000 5 775
CONTRACTOR TOTAL 923 **

SEVILLE CONSTRUCTION INC — Picatinny Arsenal — New Jersey — 103670436 — 58410 — 34
1 12 CA51 0512 DACA5185C0249 850928 Z199 C2 000 2 2 2 3 1 1 1 J 2 2 K 2 1 3 1 2 2 1 1 4 2 000 5 510

SEVILLE TRAINING SYS CORP — Pensacola — Florida — 991793993 — 55925 — 12
3 02 HR02 0023 F3361584C0052 841120 AJ12 C9E 000 2 2 2 C 1 2 0102 2 U 2 1 1 1 2 2 1 1 5 2 000 58
3 04 HR02 0063 F3361584C0052 850108 AJ12 C9E 000 2 2 2 C 1 2 0102 2 U 2 1 1 1 2 2 1 1 5 2 000 175
CONTRACTOR TOTAL 233 **

SEVILLE TRAINING SYSTEMS CORP — Pensacola — Florida — 084180348 — 55925 — 12
2 06 TK120 B218 N6133984C0010 850306 R408 A1C 000 2 2 2 C 1 2 1001 5 U 2 1 1 1 1 2 1 1 1 2 000 5 80

SEVILLE TRAINING SYSTEMS CORP — Irving — Texas — 084180348 — 37000 — 48
3 11 JA02 0383 F4168985C0026 850819 R599 S1 000 2 2 2 3 1 2 2 J 2 2 B 2 1 1 1 1 2 1 1 1 2 000 1 64
CONTRACTOR TOTAL 144 **

SEWALL JAMES W CO — Old Town — Maine — 050332634 — 55225 — 23
5 10 CW33 0047 DACW3385C0040 850614 R219 C2 000 2 2 2 3 1 2 0102 2 J 2 1 3 1 2 2 1 1 3 1 000 5 258

SEWARD LUGGAGE COMPANY — Petersburg — Virginia — 062343645 — 61832 — 51
3 05 BA05 0123 F0561185C0048 850218 8460 C9E 000 2 2 2 3 1 2 0102 1 J 2 1 1 1 2 2 1 1 1 2 000 5 96
4 06 0100 0478 DLA10085C4259 850314 8460 A9 000 2 2 2 3 1 2 0102 1 J 2 1 3 1 2 2 1 1 1 2 000 5 1,238
4 08 0100 0765 DLA10085C4362 850501 8460 A9 000 2 2 2 3 1 2 0102 1 J 2 1 3 1 2 2 1 1 1 2 000 1 453
CONTRACTOR TOTAL 1,787 **

SEWER RODDING EQUIPMENT CO — Marina del Ray — California — 115408304 — 45806 — 06
1 08 AG80 0094 DAAG8085C0120 850321 2320 A4B 000 2 2 2 3 1 1 J 2 1 1 1 1 2 1 1 1 2 000 5 49

SEXTON ESPEC CORP — Zeeland — Michigan — 042975615 — 89260 — 26
2 11 LF122 0843 N6053085C0229 850823 6636 C9E 000 2 2 2 3 1 2 1 J 2 2 B 2 1 1 1 2 2 1 7 1 3 000 1 218

S RM AAAAA AAAA BBBBBBBBBBBBBBB BBBBBB BBBB BBB BBB B B B B C C C CCCC C C C C C CC D D D D D D D D D D DDDDDD D	B7
V PO 8888 888 888 1 1 1 11 1 1 12 1	AMOUNT
C TN 33333 2222 111111111111111 333333 AAAA BBB CCC 9 0 2 3 1 2 3 4444 5 6 7 8 9 00 1 2 3 4 5 6 7 8 9 0 1 ABBCCC 3	($000)
SEXTON ESPEC CORP Zeeland Michigan 042975615 89280 26	
2 11 LF122 0850 N6053085C0269 850826 6636 C9E 000 2 2 2 3 1 2 1 J 2 2 K 2 1 1 1 2 2 1 7 1 2 000 1	296
CONTRACTOR TOTAL 514 **	
SEYER INDUSTRIES INC St. Peters Missouri 006301337 65126 29	
3 03 FE04 0342 F4260085C4263 841213 1560 A1A AFC 2 2 2 3 1 2 0102 1 J 2 1 1 1 2 2 1 1 1 2 000 5	33
3 04 FE04 0542 F4260085C4841 850129 1560 A1A AFC 2 2 2 3 1 2 0102 1 J 2 1 1 1 2 2 1 1 1 2 000 5	29
3 04 FE04 0544 F4260085C4843 850129 1560 A1A AFC 2 2 2 3 1 2 0102 1 J 2 1 4 1 2 2 1 1 1 2 000 1	26
3 08 FE04 1267 F4260085C5673 850513 1560 A1A AFC 2 2 2 3 1 2 0102 1 J 2 1 4 1 2 2 1 1 1 2 000 5	40
3 12 FE04 2014 F4260085C6593 850830 1560 A1A AFC 2 2 2 3 1 2 1 J 2 2 K 2 1 3 1 2 2 1 1 1 2 000 5	29
CONTRACTOR TOTAL 157 **	
SFENA CORP Grand Prairie Texas 082914003 30464 48	
1 07 AJ09 1268 DAAJ0985CA653 850329 J016 A1C AHC 2 2 2 1 2 4 2 0200 5 J 2 1 1 1 1 2 1 1 3 2 000 5	228
SFENA CORP FRANCE 082914003 00000 FR	
1 03 AJ09 0213 DAAJ0985CA100 841119 1680 A1C 000 2 2 2 3 2 4 2 0200 5 J 3 1 1 1 1 1 2 1 1 1 2 100F 5	152
1 12 AJ09 2516 DAAJ0985CA753 850919 1680 A1C 000 2 2 2 3 2 4 2 0200 5 J 4 2 1 1 1 1 2 1 1 1 2 100F 5	332
LOCATION TOTAL 484 *	
CONTRACTOR TOTAL 712 **	
SGL AUBURN SPARK PLUG CO INC Auburn New York 002240943 03078 36	
3 03 FF80 0345 F4160885CA060 841224 2925 C9E 000 2 2 2 3 1 2 1015 1 J 1 3 1 1 1 1 2 1 7 1 2 000 5	76
3 05 FF80 0585 F4160885CA412 850225 2920 C9E 000 2 2 2 3 1 2 1015 1 J 1 1 1 1 1 1 2 1 7 1 2 000 5	60
3 10 FF80 1571 F4160885CA992 850611 2925 A1B BTD 2 2 2 3 1 2 1015 1 J 1 1 1 1 1 1 2 1 7 1 2 000 5	340
3 09 FF80 1610 F4160885CC347 850613 2920 C9E 000 2 2 2 3 1 2 1015 1 J 1 1 1 1 1 1 2 1 7 1 2 000 5	132
CONTRACTOR TOTAL 608 **	
SGS SEMICONDUCTOR CORPORATION Phoenix Arizona 065174484 55000 04	
2 12 PF162 B461 N6660485C5158 850912 5999 C9E 000 2 2 2 3 1 2 1 J 2 1 B 1 3 1 1 1 1 2 1 1 5 2 000 5	63
SHADD JOHN L ENTERPRISES Lake Butler Florida 032410938 37650 12	
2 04 TA110 0071 N6883684D0049 850118 5610 C9E 000 2 2 2 5 1 2 0102 1 J 2 1 1 1 2 2 1 1 1 2 000 5	27
SHADDOCK NEAL & ASSOCIATES INC Lowell Mass 078598265 37000 25	
3 11 JA27 0751 F4180085C0280 850729 7035 A7 000 2 2 2 3 1 2 1 J 2 2 B 2 1 1 1 1 2 1 1 2 2 000 5	33
SHAEFER & ASSOC PA Wichita Kansas 063576722 79000 20	
1 08 HA14 0005 DAHA1485C5011 850506 R211 S1 000 2 2 2 3 1 2 0400 7 J 2 1 2 1 1 2 1 1 5 2 000 3	133
SHAFER MIKE CONSTRUCTION Fort Worth Texas 122353501 27000 48	
3 12 SB04 0066 F4161385C0035 850830 Z199 C2 000 2 2 2 3 1 2 0102 1 J 2 1 3 1 2 2 1 1 4 2 000 3	70
SHAFER MIKE CONSTRUCTION San Antonio Texas 122353501 65000 48	
3 12 JA27 0985 F4180085C0371 850927 Z199 C2 000 2 2 2 3 1 1 1 J 2 2 K 2 1 3 1 2 2 1 1 4 2 000 3	29
CONTRACTOR TOTAL 99 **	

S RM AAAAA AAAA BBBBBBBBBBBBBBB BBBBBB BBBB BBB BBB B B B B C C C CCCC C C C C C CC D D D D D D D D D D DDDDDD D	B7
V PO 8888 888 888 1 1 1 11 12 1 1	AMOUNT
C TN 33333 2222 111111111111111 333333 AAAA BBB CCC 9 0 2 3 1 2 3 4444 5 6 7 8 9 00 1 2 3 4 5 6 7 8 9 0 1 ABBCCC 3	($000)
SHAFFNER EQUIPMENT SALES & SVC Darlington S Carolina 991987157 18565 45	
4 09 0500 2096 DLA50085C2737 850612 9520 C9E 000 2 2 2 3 1 1 J 2 1 3 1 1 2 1 7 2 2 000 5	29
SHAH & ASSOCIATES INC Washington D.C. 114661770 50000 11	
3 07 QC02 0253 F4964285C0064 850328 R211 C2 000 2 2 2 3 1 2 0400 2 J 2 3 1 1 2 1 7 5 2 000 3	160
SHAH & ASSOCIATES INC Frederick Maryland 114661770 30325 24	
1 12 CA31 0375 DACA3185C0134 850919 R599 S1 000 2 2 2 3 1 2 0102 2 J 2 3 1 2 2 1 1 5 2 000 5	56
SHAH & ASSOCIATES INC Arlington Virginia 114661770 03000 51	
2 05 C2477 K048 N6247784D0329 841217 R111 C2 000 2 2 2 5 1 2 0102 2 J 2 3 1 2 2 1 1 5 2 000 5	55
CONTRACTOR TOTAL 271 **	
SHAH CONSTRUCTION CO INC Jacksonville Florida 092975952 35000 12	
2 04 C2467 1047 N6246784C2522 850110 Z119 C2 000 2 2 2 3 1 2 1701 1 J 2 1 3 1 2 2 1 1 4 2 000 5	198
SHAH CONSTRUCTION COMPANY INC Weymouth Mass 076609379 78865 25	
2 12 C2472 5236 N6247284C0644 850731 Z119 C2 000 2 2 2 3 1 2 0102 1 J 2 3 3 2 2 1 1 4 2 000 5	154
SHAH KIRIT INC Rome New York 038360087 63418 36	
3 10 SB07 0102 F3063585C0028 850618 Z161 C2 000 2 2 2 3 2 6 2 1702 7 J 2 2 1 1 2 1 1 4 2 000 3	218
3 12 SB07 0200 F3063585C0077 850926 Z111 C2 000 2 2 2 3 2 6 2 1702 7 J 2 2 1 1 2 1 1 4 1 000 3	320
LOCATION TOTAL 538 *	
SHAH KIRIT INC Watervliet New York 038360087 78674 36	
1 12 AA22 0324 DAAA2285C0250 850905 Z242 C2 000 2 2 2 3 2 D 2 7 J 1 1 L 2 2 1 1 2 1 1 4 2 000 5	189
1 12 AA22 0340 DAAA2285C0253 850916 Z153 C2 000 2 2 2 3 2 D 2 7 J 1 1 L 2 2 1 1 2 1 1 4 2 000 5	110
1 12 AA22 0343 DAAA2285C0254 850919 Z111 C2 000 2 2 2 3 2 D 2 7 J 1 1 L 2 2 1 1 2 1 1 4 2 000 5	38
LOCATION TOTAL 337 *	
CONTRACTOR TOTAL 875 **	
SHAH, KIRIT Plattsburgh AFB New York 991714841 58596 36	
3 12 SB12 0093 F3063685C0568 850930 Z199 C2 000 2 2 2 5 2 6 2 1702 7 J 2 2 1 1 2 1 7 4 1 000 3	60
SHAKER RESEARCH CORPORATION Latham New York 071105878 41399 36	
3 10 HR06 0203 F3361585C2503 850708 AD92 A1B 000 2 2 2 3 1 2 1100 2 U 1 4 1 1 1 1 3 1 1 5 1 000 5	300
SHAKESPEARE COMPANY Newberry S Carolina 053540845 49570 45	
2 08 JA113 2023 N0010485C3230 850225 5985 A7 000 2 2 2 3 1 1 J 1 4 1 1 1 1 2 1 1 1 2 000 1	100
4 03 0900 0678 DLA90085C0505 841221 5985 A7 000 2 2 2 3 2 4 2 1013 5 J 1 1 1 1 1 1 2 1 1 1 2 000 5	156
4 06 0900 1363 DLA90085C0505 850314 5985 A7 000 2 2 2 A 2 4 2 1013 5 J 1 1 1 1 1 1 2 1 1 1 2 000 5	89
4 07 0900 1879 DLA90085C1980 850429 5985 A7 000 2 2 2 3 1 2 1013 5 J 1 1 1 1 1 1 1 1 1 1 2 000 5	34
CONTRACTOR TOTAL 379 **	

S RM AAAAA AAAA BBBBBBBBBBBBBBB BBBBBB BBBB BBB BBB B B B C C C CCCC C C C C C CC D D D D D D D D D D DDDDDD D	B7
V PO 8888 888 888 1 1 1 11 1 1 12 1	AMOUNT
C TN 33333 2222 111111111111111 333333 AAAA BBB CCC 9 0 2 3 1 2 3 4444 5 6 7 8 9 00 1 2 3 4 5 6 7 8 9 0 1 ABBCCC 3	($000)
SHALIMAR MAINT CO INC Alexandria Virginia 991324427 01000 51	
2 11 MA102 2488 N0060085C0040 850624 S203 S1 000 2 2 2 3 2 6 2 1702 7 J 2 2 1 1 2 1 1 3 2 000 5	95
SHALIMAR MAINTENANCE CO INC Fort Meade Maryland 031480668 29400 24	
1 03 KF27 0039 DAKF2784C0001 841130 S201 S1 000 2 2 2 B 2 6 2 1702 7 J 2 2 1 1 2 1 1 3 1 000 5	110
1 03 KF27 0044 DAKF2784C0001 841220 S201 S1 000 2 2 2 B 2 6 2 1702 7 J 2 2 1 1 2 1 1 3 1 000 5	110
LOCATION TOTAL 220 *	
SHALIMAR MAINTENANCE CO INC Prince Georges Plaza Maryland 031480668 63975 24	
2 01 MA102 2055 N0060081C2761 841001 S203 S1 000 2 2 2 A 1 2 0102 1 J 2 3 1 2 2 1 1 3 2 900 5	78
SHALIMAR MAINTENANCE CO INC Alexandria Virginia 031480668 01000 51	
1 12 CA31 0715 DACA3184C0322 850827 S201 S1 000 2 2 2 B 2 6 2 1702 7 J 2 2 1 1 2 1 1 3 1 000 5	754
SHALIMAR MAINTENANCE CO INC Pentagon Virginia 031480668 61672 51	
3 12 QC02 0379 F4964285C0078 850621 S201 S1 000 2 2 2 3 2 6 2 1702 7 J 2 2 1 1 2 1 1 3 2 000 5	25
CONTRACTOR TOTAL 1,077 **	
SHALLCO INC Smithfield N Carolina 042089227 62520 37	
4 08 0900 1938 DLA90085C2036 850501 5930 A7 000 2 2 2 3 1 1 J 2 1 1 1 1 2 1 7 1 2 000 5	556
4 12 0900 3881 DLA90085C4108 850930 5930 A7 000 2 2 2 3 1 2 1 J 2 2 B 2 1 1 1 1 2 1 7 1 2 000 5	101
CONTRACTOR TOTAL 657 **	
SHALLTRONIX CORPORATION Selma N Carolina 097724694 60320 37	
4 05 0900 1201 DLA90085C1326 850225 6625 A7 000 2 2 2 3 1 2 1013 5 J 2 1 1 1 1 2 1 7 1 2 000 5	27
SHAMAN INC Rocky Mountain Ars Colorado 991996661 65245 08	
1 12 AA05 0034 DAAA0585C0013 850920 R498 S1 000 2 2 2 3 1 1 1 J 2 2 K 2 1 1 1 2 2 1 1 3 2 000 5	39
SHAMROCK ASSOCIATES INC Groton Conn 055513659 34180 09	
2 12 C2472 5932 N6247281C0481 850906 Y139 C2 000 2 2 2 3 1 2 1 J 2 2 K 2 1 1 1 2 2 1 1 4 2 000 5	2,652
SHAMROCK CONSTRUCTION Eielson AFB Alaska 118948348 21370 02	
3 09 AA04 0036 F6550385C0015 850529 Z161 C2 000 2 2 2 3 1 2 0102 1 J 2 1 3 1 2 2 1 7 4 2 000 5	526
SHAMROCK CONSTRUCTION INC Houston Texas 086942984 35000 48	
5 12 CW64 8574 DACW6483C0042 850910 Z211 C2 000 2 2 2 C 1 2 0102 1 J 2 1 1 1 2 2 1 1 4 2 000 3	50-
SHAMROCK CONSTRUCTION INC Pasadena Texas 086942984 58000 48	
5 02 CW64 0007 DACW6483C0042 841101 Z211 C2 000 2 2 2 C 1 2 0102 1 J 2 1 3 1 2 2 1 1 4 2 000 3	3,146
5 10 CW64 8563 DACW6483C0042 850507 Z211 C2 000 2 2 2 C 1 2 0102 1 J 2 1 3 1 2 2 1 1 4 2 000 3	700-

S V C	RM PO TN	AAAAA AAAA 33333 2222	BBBBBBBBBBBBBBB 111111111111111	BBBBBB BBBB 8888 333333	BBB BBB 888 AAAA	BBB CCC	B 1 9	B 1 0	B 1 2	B 1 3	C 1 2	C 3 4444	C 5	C 6	C 7	C 8	C 9	CC 11 00	D 1	D 2	D 3	D 4	D 5	D 6	D 7	D 8	D 9	D 1 0	D 1 1	DDDDDD 12 ABBCCC	D 1 3	B7 AMOUNT ($000)
SHAMROCK CONSTRUCTION I (CONT)				Pasadena													Texas													086942984		56000			48							
5	11	CW64	8564	DACW6483C0042	850718	Z211	C2	000	2	2	2	C	1		2	0102	1	J			2		1	3	1	2	2	1	1	4	2	000		3								700-
						LOCATION TOTAL												1,746 *																								
						CONTRACTOR TOTAL												1,696 **																								
SHAMROCK INC				Royal Oak													Michigan													106628803		70040			26							
1	08	AA22	0209	DAAA2285C9027	850501	3455	B9	000	2	2	2	3	1		2	1026	1	J			2		1	1	1	1	2	1	7	2	2	000		5								124
SHAMROCK MEATS INC				San Bernardino													California													008272346		65000			06							
3	12	QA13	0164	DLA13784DF016	850507	8905	B2	000	2	2	2	5	2	2	2	0900	1	J			2		1	1	1	1	2	1	7	5	2	000		5								33
SHAN/GLASS ARCHITECTS				Fairfield													California													991652991		23182			06							
2	12	C2474	7195	N6247485C5216	850926	R113	C2	000	2	2	2	D	1		2	0102	2	J			2		3		2	2	2	1	7	5	2	000		5								38
SHAN/GLASS ARCHITECTS				Stockton													California													991652991		75000			06							
2	12	C2474	E163	N6247485C5216	850710	R113	C2	000	2	2	2	3	1		2	0102	2	J			2		3		1	2	2	1	7	5	2	000		5								27
						CONTRACTOR TOTAL												65 **																								
SHANE GELLING COMPANY				Sea Cliff													New York													081547556		66047			36							
3	07	HJ03	0079	F3060283C0165	850411	AC63	A7	000	2	2	2	C	1		2	1100	2	U			2		1	1	2	1	2	1	1	5	2	000		5								56
SHANER & ASSOCIATES INC				Philadelphia													Penn													108231630		60000			42							
2	11	C2472	4764	N6247283C0170	850809	Z119	C2	000	2	2	2	3	1		2	0102	1	J			2		1	1	1	2	2	1	1	4	2	000		5								125
SHANKLE J HAROLD CO INC				Knoxville													Tennessee													069084846		40000			47							
1	01	HA40	0004	DAHA4084C0031	841022	Y127	C2	000	2	2	2	B	1		2	0102	1	J			2		1	5	1	2	2	1	7	4	2	100		3								70
1	08	HA40	0008	DAHA4084C0031	841118	Y127	C2	000	1	2	2	B	1		2	0102	1	J			2		1	5	1	2	2	1	7	4	2	100		3								194
1	08	HA40	0013	DAHA4085C0073	850530	Y129	C2	000	2	2	2	3	1		1		1	J	2	2	A		2		1	3	1	2	2	1	7	4	2	200		3								2,575
1	12	HA40	0032	DAHA4085C0165	850930	Y129	C2	000	2	2	2	3	1		1		1	J	2	1	K		2		1	3	1	2	2	1	7	4	2	000		3								53
						LOCATION TOTAL												2,892 *																								
SHANKLE J HAROLD CO INC				Nashville-Davidson													Tennessee													069084846		52004			47							
1	12	HA40	0027	DAHA4084C0032	850917	Y119	C2	000	2	2	2	B	1		1		1	J	2	2	K		2		1	5	1	2	2	1	1	4	2	100		3								76
						CONTRACTOR TOTAL												2,968 **																								
SHANNON & WILSON INC				Seattle													Washington													044037802		63000			53							
1	12	CA67	0239	DACA6785D0049	850930	R119	C2	000	2	2	2	5	1		2		2	J	2	2	D		1	5	1	5	1	1	2	1	7	5	1	000		5								57
1	12	CA67	0243	DACA6785D0049	850930	R119	C2	000	2	2	2	5	1		2		2	J	2	2	D		1	5	1	5	1	1	2	1	7	5	1	000		5								73
1	09	ZD03	1165	MDA90384C0382	850604	AZ15	S1	000	2	2	2	B	1		2	1701	2	U			2		1	1	1	2	2	1	7	3	2	000		5								49
5	08	CW67	0047	DACW6781D0146	840817	R519	C2	000	1	2	2	5	1		2	0102	2	J			2		1	3	1	2	2	1	7	5	2	000		5								101
						CONTRACTOR TOTAL												280 **																								
SHANNON CONSTRUCTION				Fort Wainwright													Alaska													992031542		26430			02							
1	12	KF70	0289	DAKF7085C0136	850930	Z222	C2	000	2	2	2	3	1		1		1	J	2	2	K		2		1	3	1	2	2	1	7	4	1	000		3								1,212

S RM AAAAA AAAA BBBBBBBBBBBBBB BBBBBB BBBB BBB BBB B B B B C C C CCCC C C C C C C CC D D D D D D D D D D DDDDDD D	B7
V PO 8888 888 888 1 1 1 11 1 1 12 1	AMOUNT
C TN 33333 2222 111111111111111 333333 AAAA BBB CCC 9 0 2 3 1 2 3 4444 5 6 7 8 9 00 1 2 3 4 5 6 7 8 9 0 1 ABBCCC 3	($000)
SHANNON CONSTRUCTION Murphy Dome Alaska 992031542 51730 02	
1 12 CA85 0163 DACA8585C0082 850806 Y123 C2 000 2 2 2 3 1 1 1 J 2 2 K 2 1 3 1 2 2 1 7 4 2 000 3	925
CONTRACTOR TOTAL 2,137 **	
SHANNON MOTOR INN Columbus Georgia 046543807 19000 13	
1 10 BT10 0227 DABT1085C1917 850626 V231 S1 000 2 2 2 3 2 B 2 1 J 2 2 N 2A 2 1 1 1 1 2 1 1 3 2 000 5	55
SHAPIRO & ASSOCIATES INC Seattle Washington 085193902 63000 53	
5 04 CW67 0025 DACW6784D0021 841024 R510 S1 000 2 2 2 5 1 2 0102 2 J 2 1 5 2 2 2 1 7 3 2 000 5	35
5 05 CW67 0040 DACW6784D0021 850206 R510 S1 000 2 2 2 5 1 2 0102 2 J 2 1 5 2 2 2 1 7 3 2 000 5	66
CONTRACTOR TOTAL 101 **	
SHAPIRO + ASSOCIATES INC Sacramento California 991826900 64000 06	
5 12 CW05 0120 DACW0584D0082 850920 R211 C2 000 2 2 2 D 1 2 0102 2 J 2 1 3 1 2 2 1 7 5 2 000 5	26
SHAPIRO OKINO HOM & ASSOC San Francisco California 054606769 67000 06	
1 12 CA88 0047 DACA8885C0032 850925 R530 S1 000 2 2 2 3 1 2 2 J 2 2 B 2 3 1 1 2 1 1 5 2 000 5	70
SHAPIRO OKINO HOM & ASSOC Francis E Warren AFB Wyoming 054606769 29680 56	
3 10 SD10 0051 F4860885C0013 850417 R213 S1 000 2 2 2 3 1 2 0102 2 J 2 1 5 1 2 2 1 1 5 2 000 5	195
CONTRACTOR TOTAL 265 **	
SHAPPERT ENGINEERING COMPANY Morgan City Louisiana 005548995 52040 22	
5 06 CW29 0161 DACW2983C0075 850318 Z299 C2 000 2 2 2 C 1 1 J 1 4 1 3 1 1 4 1 7 4 1 000 5	69
5 06 CW29 0164 DACW2985C0058 850325 Z299 C2 000 2 2 2 3 1 1 J 1 4 1 3 1 1 4 1 7 4 1 000 5	3,500
5 12 CW29 0339 DACW2985C0058 850904 Z299 C2 000 2 2 2 C 1 1 J 1 4 1 3 1 1 4 1 7 4 1 000 5	580
CONTRACTOR TOTAL 4,149 **	
SHARE INC Bloomington Minnesota 085112886 06616 27	
1 02 ZD06 0011 MDA90682D0120 841102 Q201 S1 000 2 2 2 5 2 5 2 1702 2 J 1 1 1 1 1 1 1 1 1 5 2 000 5	63
1 03 ZD06 0019 MDA90682D0120 841204 Q201 S1 000 2 2 2 5 2 5 2 1702 2 J 1 1 1 1 1 1 1 1 1 5 2 000 5	63
1 04 ZD06 0028 MDA90682D0120 850102 Q201 S1 000 2 2 2 5 2 5 2 1702 2 J 1 1 1 1 1 1 1 1 1 5 2 000 5	62
1 05 ZD06 0040 MDA90682D0120 850201 Q201 S1 000 2 2 2 5 2 5 2 1702 2 J 1 1 1 1 1 1 1 1 1 5 2 000 5	63
1 06 ZD06 0048 MDA90682D0120 850301 Q201 S1 000 2 2 2 5 2 5 2 1702 2 J 1 1 1 1 1 1 1 1 1 5 2 000 5	66
1 07 ZD06 0054 MDA90682D0120 850401 Q201 S1 000 2 2 2 5 2 5 2 1702 2 J 1 1 1 1 1 1 1 1 1 5 2 000 5	66
1 08 ZD06 0061 MDA90682D0120 850501 Q201 S1 000 2 2 2 5 2 5 2 1702 2 J 1 1 1 1 1 1 1 1 1 5 2 000 5	66
1 09 ZD06 0064 MDA90682D0120 850601 Q201 S1 000 2 2 2 5 2 5 2 1702 2 J 1 1 1 1 1 1 1 1 1 5 2 000 5	66
1 10 ZD06 0073 MDA90682D0120 850701 Q201 S1 000 2 2 2 5 2 5 2 1702 2 J 1 1 1 1 1 1 1 1 1 5 2 000 1	65
1 12 ZD06 0097 MDA90685D0028 850930 Q101 S1 000 2 2 2 5 1 2 2 J 2 2 N 5A 1 1 1 1 1 1 1 1 1 5 1 000 5	71
CONTRACTOR TOTAL 651 **	
SHARED C T SCANNING LTD Fort Carson Colorado 139723589 27370 08	
1 10 KF06 0133 DAKF0685D0108 850701 W068 S1 000 2 2 2 5 1 1 1 J 2 2 A 2 1 1 1 2 2 1 1 3 3 000 5	65
SHARI CORPORATION Philadelphia Penn 096836549 60000 42	
4 02 0400 0147 DLA40085C0179 841019 5995 A7 000 2 2 2 3 1 2 0102 1 J 2 3 2 2 2 1 1 1 2 000 5	34

S RM AAAAA AAAA BBBBBBBBBBBBBBB BBBBBB BBBB BBB BBB B B B B C C C CCCC C C C C C CC D D D D D D D D D D DDDDDD D	B7
V PO 8888 888 888 1 1 1 11 1 1 12 1	AMOUNT
C TN 33333 2222 111111111111111 333333 AAAA BBB CCC 9 0 2 3 1 2 3 4444 5 6 7 8 9 00 1 2 3 4 5 6 7 8 9 0 1 ABBCCC 3	($000)
SHARP BROTHERS SEED COMPANY Pennington Gap Virginia 007254600 61560 51	
3 06 QC02 0244 GS07F12085 850319 8730 C9E 000 2 2 2 6 0 0	26
SHARP CONSTR CO SUMTER Beaufort S Carolina 058181280 04690 45	
2 12 C2467 5421 N6246784C4208 850913 Z163 C2 000 2 2 2 3 1 2 1 J 2 2 K 2 1 3 1 2 2 1 1 4 2 000 5	762
SHARP CONSTRUCTION CO INC Bayonne MOT New Jersey 112622733 03595 34	
1 06 CA51 0153 DACA5185C0060 850301 Z299 C2 000 2 2 2 3 1 2 0102 1 J 2 1 3 1 2 2 1 7 4 2 000 5	284
SHARP CONSTRUCTION CO INC Fort Dix New Jersey 112622733 24300 34	
1 09 CA51 0311 DACA5184C0211 850620 Z161 C2 000 2 2 2 D 1 1 1 J 2 2 A 2 1 4 1 2 2 1 1 4 2 000 5	118
1 12 CA51 0553 DACA5185C0245 850929 Z199 C2 000 2 2 2 3 1 1 1 J 2 2 K 2 1 3 1 2 2 1 1 4 2 000 5	321
1 12 CA51 0548 DACA5185C0267 850930 Z163 C2 000 2 2 2 3 1 1 1 J 2 2 K 2 1 3 1 2 2 1 1 4 2 000 5	4,611
LOCATION TOTAL 5,050 *	
SHARP CONSTRUCTION CO INC Oceanport New Jersey 112622733 54570 34	
1 07 AB08 0185 DAAB0885CR218 850425 Z163 C2 000 2 2 2 3 2 4 2 1703 1 J 2 1 1 1 1 2 1 1 4 2 000 5	997
CONTRACTOR TOTAL 6,331 **	
SHARP CONTROLS CO Charlotte N Carolina 074744962 12000 37	
3 11 FJ04 3060 F0960385C1639 850809 2910 C9E HXT 2 2 2 3 1 2 1 J 2 2 K 2 1 1 1 2 2 1 1 2 2 000 5	237
SHARP ELECTRIC INC Biloxi Miss 006863120 06220 28	
3 12 JA11 0141 F2260085C0046 850930 Z141 C2 000 2 2 2 3 1 1 1 J 2 1 K 2 1 1 1 2 2 1 7 4 2 000 3	190
SHARP ELECTRIC INC Gulfport Miss 006863120 29700 28	
2 12 C2467 6864 N6246783C5108 850913 Z299 C2 000 2 2 2 3 1 2 1 J 2 2 K 2 1 3 1 2 2 1 7 4 2 000 5	29
CONTRACTOR TOTAL 219 **	
SHARP ELECTRONICS CORPORATION Paramus New Jersey 001818012 55950 34	
2 12 MA105 5286 N0060085D0219 850830 7035 C9E 000 2 2 2 5 1 2 1026 1 J 1 1 1 1 1 1 1 1 1 1 1 000 5	32
2 12 MA105 5290 N0060085D0219 850830 7035 C9E 000 2 2 2 5 1 2 1026 1 J 1 1 1 1 1 1 1 1 1 1 1 000 5	40
2 12 MA105 5295 N0060085D0219 850904 7035 C9E 000 2 2 2 5 1 2 1026 1 J 1 1 1 1 1 1 1 1 1 1 1 000 5	75
CONTRACTOR TOTAL 147 **	
SHARP GEORGE G INC New York New York 062520366 51000 36	
2 02 BH004 0398 N0002479C4111 841024 R216 A3 000 2 2 2 C 1 2 1100 2 U 2 1 1 1 1 2 1 1 5 2 000 5	83
2 05 BH004 2228 N0002479C4111 850110 R216 A3 000 2 2 2 C 1 2 0102 2 U 2 1 1 1 2 2 1 1 5 2 000 5	31
2 06 BH004 3057 N0002479C4111 841011 AC34 A3 000 2 2 2 C 1 2 0102 2 U 2 1 1 1 2 2 1 1 5 2 000 5	62
2 03 BH004 0692 N0002479C4288 841105 R216 A3 000 2 2 2 C 1 2 0102 2 U 2 1 1 1 2 2 1 1 1 2 000 5	45
2 05 BH004 2483 N0002479C4288 850208 R216 A3 000 2 2 2 C 1 2 0102 2 U 2 1 1 1 2 2 1 1 5 2 000 5	50
2 03 BH004 0572 N0002480C4466 841115 R216 A3 000 2 2 2 C 1 2 1008 2 U 2 1 1 1 1 2 1 1 5 2 000 5	77
2 05 BH004 2607 N0002480C4466 841129 AC33 A3 000 2 2 2 C 1 2 1011 4 U 2 1 1 1 1 2 1 1 5 2 000 5	35

S V C	RM PO TN	AAAAA 33333	AAAA 2222	BBBBBBBBBBBBBB 111111111111111	BBBBBB 333333	BBBB 8888 AAAA	BBB 888 BBB	BBB 888 CCC	B 1 9	B 1 0	B 1 2	B 1 3	C 1	C 2	C 3	CCCC 4444	C 5	C 6	C 7	C 8	C 9	CC 11 00	D 1	D 2	D 3	D 4	D 5	D 6	D 7	D 8	D 9	D 1 0	D 1 1	DDDDDD 12 ABBCCC	D 1 3	B7 AMOUNT ($000)
SHARP GEORGE G INC (CONT)						New York										New York						062520366												51000		36	
2	03	BH004	1149	N0002484D4548	841128	R216	A3	000	2	2	2	5	1		2	1600	2	U					2		1	2	1	1	2	1	1	5	2	000	5	400
2	04	BH004	1338	N0002484D4548	841109	R216	A3	000	2	2	2	5	1		2	1600	2	U					2		1	2	1	1	2	1	1	5	2	000	5	87
2	05	BH004	2448	N0002484D4548	850123	R216	A3	000	2	2	2	5	1		2	1600	2	U					2		1	2	1	1	2	1	1	5	2	000	5	239
2	06	BH004	3156	N0002484D4548	850222	R216	A3	000	2	2	2	5	1		2	1600	2	U					2		1	2	1	1	2	1	1	5	2	000	5	125
2	08	BH004	6007	N0002484D4548	850417	R216	A3	000	2	2	2	5	1		2	1600	2	U					2		1	2	1	1	2	1	1	5	2	000	5	276
2	06	PA100	0703	N0014084D4985	850228	R216	S1	000	2	2	2	5	1		2	1013	2	U					2		1	1	1	1	2	1	1	5	1	000	5	28
2	06	PA100	0732	N0014084D4985	850228	R216	S1	000	2	2	2	5	1		2	1013	2	U					2		1	1	1	1	2	1	1	5	1	000		33
						LOCATION TOTAL												1,571	*																	
SHARP GEORGE G INC						Philadelphia										Penn						062520366												60000		42	
2	03	PA100	0196	N0014084D1499	841203	R414	A3	000	2	2	2	5	1		2	1013	2	U					2		1	1	1	1	2	1	1	5	2	000	5	67
2	03	PA100	0211	N0014084D1499	841210	R414	A3	000	2	2	2	5	1		2	1013	2	U					2		1	1	1	1	2	1	1	5	2	000	5	25
2	04	PA100	0442	N0014084D1499	850116	R216	A3	000	2	2	2	5	1		2	1013	2	U					2		1	1	1	1	2	1	1	5	2	000	5	202
2	07	PA100	0924	N0014084D1499	850322	R216	A3	000	2	2	2	5	1		2	1013	2	U					2		1	1	1	1	2	1	1	5	2	000	5	78
2	09	PA100	1246	N0014084D1499	850603	R414	A3	000	2	2	2	5	1		2		2	U	2	2	B		2		1	1	1	1	2	1	1	5	2	000	5	55
2	10	PA100	1742	N0014084D1499	850731	R216	A3	000	2	2	2	5	1		2	1013	2	U					2		1	1	1	1	2	1	1	5	2	000	5	33
2	11	PA100	1644	N0014084D1499	850715	R414	A3	000	2	2	2	5	1		2	1013	2	U					2		1	1	1	1	2	1	1	5	2	000	5	87
2	12	PA100	2326	N0014084D1499	850904	R216	A3	000	2	2	2	5	1		2	1013	2	U					2		1	1	1	1	2	1	1	5	2	000	5	226
2	12	PA100	2364	N0014084D1499	850905	R216	A3	000	2	2	2	5	1		2	1013	2	U					2		1	1	1	1	2	1	1	5	2	000	5	71
						LOCATION TOTAL												844	*																	
SHARP GEORGE G INC						Arlington										Virginia						062520366												03000		51	
2	10	BH004	7844	N0002484D4548	850703	R216	A3	000	2	2	2	5	1		2	1600	2	U					2		1	2	1	1	2	1	1	5	2	000	5	60
2	10	BH004	7845	N0002484D4548	850625	R216	A3	000	2	2	2	5	1		2	1600	2	U					2		1	2	1	1	2	1	1	5	2	000	5	351
2	11	BH004	8559	N0002484D4548	850816	R216	A3	000	2	2	2	5	1		2	1600	2	U					2		1	2	1	1	2	1	1	5	2	000	5	80
2	10	BH004	7645	N0002485D4519	850712	R214	A3	000	2	2	2	C	1		2	0102	2	U					2		1	1	1	2	2	1	1	5	3	000	5	210
2	11	BH004	8108	N0002485D4519	850725	R214	A3	000	2	2	2	C	1		2	0102	2	U					2		1	1	1	2	2	1	1	5	3	000	5	120
						LOCATION TOTAL												821	*																	
SHARP GEORGE G INC						Norfolk										Virginia						062520366												57000		51	
2	06	RA100	0382	N0018982D0708	850306	J041	A3	000	2	2	2	5	1		2	0102	1	J					2		1	1	1	2	2	1	1	2	1	000	5	30
2	05	RA100	0347	N0018985C0153	850221	S215	S1	000	2	2	2	3	1		2	1013	1	J					2		1	1	1	1	2	1	1	3	1	000	5	33
						LOCATION TOTAL												63	*																	
						CONTRACTOR TOTAL												3,299	**																	
SHARP GEORGE INC						Cleveland										Ohio						045668191												16000		39	
1	05	AA22	0096	DAAA2285C9012	850118	3411	B9	000	2	2	2	3	1		1			J					2		1	2	1	1	2	1	7	2	2	000	1	344
SHARP H RANDALL CONTRACTING						Arnold AFS										Tennessee						107060410												01880		47	
3	08	HB02	0112	F4065085C0082	850403	Z199	C2	000	2	2	2	3	1		2	0102	1	J					2		1	4	1	2	2	1	7	4	2	000	3	76
3	10	HB02	0159	F4065085C0147	850719	Z111	C2	000	2	2	2	3	1		1		1	J	2	2	K		2		1	1	1	2	2	1	7	4	2	000	3	57
						CONTRACTOR TOTAL												133	**																	
SHARP KRATER AND ASSOCIATES						JAPAN																067818666												00000		JP	
2	11	C2742	N229	N6283683C2010	850515	R219	C2	000	2	2	2	3	2	9	2	0600	2	J					3	5	1	5	1	1	2	1	1	5	2	000J	5	42

S V C	RM PO TN	AAAAA AAAA 33333 2222	BBBBBBBBBBBBBBB 8888 888 888 111111111111111	BBBBBB BBBB BBB BBB 333333 AAAA BBB CCC	B B B 1 1 1 9 0 2 3	C C C 1 2 3	CCCC 4444	C C C C C CC 5 6 7 8 9 11 00	D D D D D D D D D D 1 2 3 4 5 6 7 8 9 0	D D 1 1	DDDDDD 12 ABCCC	D 1 3	B7 AMOUNT ($000)
SHARPE INC			Panama City					Florida 010396364	54700		12		
2 03 C2467	0624	N6246781C0995	841214 Y182 C2	000 2 2 2 3 1		2	1701	1 J	2 1 4 1 2 2 1 7 4 2		000	5	3,389
2 12 C2467	6855	N6246781C0995	850930 Y182 C2	000 2 2 2 D 1		2	1701	1 J	2 1 4 1 2 2 1 7 4 2		000	5	30
2 12 C2467	5353	N6246784C0313	850926 Y119 C2	000 2 2 2 3 1		2		1 J 2 2 K	2 1 3 1 2 2 1 7 4 2		000	5	848
			CONTRACTOR TOTAL					4,267 **					
SHARPES ICE MAKER DISTRS			Biloxi					Miss 034027573	06220		28		
3 01 JA11	0006	F2260084C0041	841001 W041 S1	000 2 2 2 3 1		2	0102	1 J	2 1 1 1 2 2 1 7 2 2		000	5	64
SHARPES ICE MAKER DISTRS			Norfolk					Virginia 034027573	57000		51		
2 03 C2470	0677	N6247083C3438	841025 Z164 C2	000 2 2 2 3 1		2	0102	1 J	2 1 3 3 2 2 1 1 4 2		000	5	176
			CONTRACTOR TOTAL					240 **					
SHASTA BEVERAGES INC			Hayward					California 097075881	33000		06		
4 01 013H	5966	DLA13H85P0569	841018 8960 B2	000 2 2 2 5 2	6	2	0900	7 J	1 5 1 2 1 1 2 1 1 1		2 000	5	40
4 04 013H	6578	DLA13H85P2796	850121 8960 B2	000 2 2 2 5 2	6	2	0900	7 J	1 5 1 2 1 1 2 1 1 1		2 000	5	31
			CONTRACTOR TOTAL					71 **					
SHASTA MANUFACTURING INC			Redding					California 099530826	59920	0	06	0	30
5 05 CW05	0010	GS00S71004	841004 4510 C9E	000 2 2 2 6									
SHAUGHNESSY FICKEL & SCOTT ARC			Whiteman AFB					Missouri 065767568	79432		29		
1 04 CA41	0035	DACA4184C0066	841228 R211 C2	000 2 2 2 D 1		2	0400	2 J	2 1 2 1 1 2 1 1 5 2		000	3	91
SHAW AERO DEVELOPMENT INC			Naples					Florida 101224103	47625		12		
4 04 0900	0989	DLA90085C1110	850128 5920 A7	000 2 2 2 3 1		2	0102	1 J	2 1 1 1 2 2 1 7 1 2		000	5	29
4 05 0900	1147	DLA90085C1169	850219 5920 A7	000 2 2 2 3 1		2	1013	1 J	2 1 1 1 1 2 1 7 1 2		000	5	46
4 10 0900	2856	DLA90085C3027	850718 5920 A7	000 2 2 2 3 1		2	1013	1 J	2 1 1 1 1 2 1 7 1 2		000	5	39
			CONTRACTOR TOTAL					114 **					
SHAW AERO DEVICES INC			East Hampton					New York 013518477	22183		36		
3 12 FJ04	3644	F0960385C2231	850910 1560 A1A	ACD 2 2 2 3 1		2	1015	5 J	2 1 1 1 1 2 1 1 1 2		000	5	121
SHAW AERO DEVICES INC			Hampton					New York 013518477	31874		36		
2 08 JA100	8229	N0038385C6221	850512 1660 A1A	AAE 2 2 2 3 2		2		5 J 1 1 N 1A	2 1 1 1 1 2 1 1 1 2		000	5	32
SHAW AERO DEVICES INC			Wainscott					New York 013518477	77805		36		
1 06 AJ09	1034	DAAJ0985CA419	850325 2840 A1B	BTP 2 2 2 3 1		2	1015	5 J	2 1 1 1 1 2 1 1 1 2		000	5	26
3 08 FF80	1324	F4160885CA690	850514 4730 A1B	BSR 2 2 2 3 1		2	1015	1 J	2 1 1 1 1 2 1 1 1 2		000	5	39
3 09 FF80	1581	F4160885CA990	850611 2935 A1B	BSH 2 2 2 3 2	0	2	1015	4 J	2 1 1 1 1 2 1 1 1 2		000	5	32
4 10 0700	3725	DLA70085C2372	850701 4820 A1C	000 2 2 2 3 1		2	1013	1 J	2 1 1 1 1 2 1 1 1 2		000	5	32
4 09 0900	2585	DLA90085C1631	850620 5930 A7	000 2 2 2 3 1		2	1013	1 J	2 1 1 1 1 2 1 1 1 2		000	5	215
			LOCATION TOTAL					344 *					
			CONTRACTOR TOTAL					497 **					

S V C	RM PO TN	AAAAA 33333	AAAA 2222	BBBBBBBBBBBBBBB 111111111111111	BBBBBB 333333	BBBB 8888 AAAA	BBB 888 BBB	BBB 888 CCC	B 1 9	B 1 0	B 1 2	B 1 3	C 1 1 2	C 2 2 3	C 3 3 4	CCCC 4444	C 5 5	C 6 6	C 7 7	C 8 8	C 9 9	CC 11 00	D 1 1	D 2 2	D 3 3	D 4 4	D 5 5	D 6 6	D 7 7	D 8 8	D 9 9	D 10 0	D 11 1	DDDDDD 12 ABBCCC	D 1 3	B7 AMOUNT ($000)
SHAW CONSTRUCTION						Fresno Air National											California					120804646											27004			06	
1	12	HA04	0068	DAHA0485C0065	850923	Z199	C2	000	2	2	2	3	1		1					1	J	2	2	K		2		1	3	1	2	2	1	7	4	2	000	4	219
SHAW CONSTRUCTION CO INC						Fort Bragg											N Carolina					056408883											24260			37	
1	08	KF40	0238	DAKF4083C1699	850129	Y199	C2	000	2	2	2	D	1		2	0102	1	J					2		1	5	1	2	2	1	7	4	2	000	5	43
1	12	KF40	0466	DAKF4084C1962	850801	Z165	C2	000	2	2	2	B	1		2	0102	1	J					2		1	1	1	2	2	1	7	4	2	000	3	77
1	12	KF40	0704	DAKF4085C1773	850930	Z161	C2	000	2	2	2	3	1		1			1	J	2	2	K	2		1	1	2	2	2	1	7	4	2	000	5	2,013
				CONTRACTOR TOTAL														2,133	**																		
SHAW FOOD SERVICE INC						Fort McClellan											Alabama					080883408											27544			01	
1	01	BT02	0003	DABT0283D0012	841001	S203	S1	000	2	2	2	5	2	6	2	1702	7	J					2		2		1	1	2	1	7	3	2	000	5	561
1	02	BT02	0014	DABT0283D0012	841026	S203	S1	000	2	2	2	5	2	6	2	1702	7	J					2		2		1	1	2	1	7	3	2	000	5	512
1	03	BT02	0038	DABT0283D0012	841126	S203	S1	000	2	2	2	5	2	6	2	1702	7	J					2		2		1	1	2	1	7	3	2	000	5	360
1	03	BT02	0047	DABT0283D0012	841226	S203	S1	000	2	2	2	5	2	6	2	1702	7	J					2		2		1	1	2	1	7	3	2	000	5	522
1	05	BT02	0064	DABT0283D0012	850129	S203	S1	000	2	2	2	5	2	6	2	1702	7	J					2		2		1	1	2	1	7	3	2	000	5	525
1	05	BT02	0069	DABT0283D0012	850214	S203	S1	000	2	2	2	5	2	6	2	1702	7	J					2		2		1	1	2	1	7	3	2	000	5	200
1	06	BT02	0076	DABT0283D0012	850228	S203	S1	000	2	2	2	5	2	6	2	1702	7	J					2		2		1	1	2	1	7	3	2	000	5	568
1	07	BT02	0093	DABT0283D0012	850327	S203	S1	000	2	2	2	5	2	6	2	1702	7	J					2		2		1	1	2	1	7	3	2	000	5	512
1	10	BT02	0155	DABT0283D0012	850429	S203	S1	000	2	2	2	5	2	6	2	1702	7	J					2		2		1	1	2	1	7	3	2	000	5	500
1	10	BT02	0156	DABT0283D0012	850529	S203	S1	000	2	2	2	5	2	6	2	1702	7	J					2		2		1	1	2	1	7	3	2	000	5	438
1	10	BT02	0157	DABT0283D0012	850628	S203	S1	000	2	2	2	D	2	6	2	1702	7	J					2		2		1	1	2	1	7	3	2	000	5	315
1	10	BT02	0158	DABT0283D0012	850625	S203	S1	000	2	2	2	5	2	6	2	1702	7	J					2		2		1	1	2	1	7	3	2	000	5	567
1	10	BT02	0159	DABT0283D0012	850731	S203	S1	000	2	2	2	5	2	6	2	1702	7	J					2		2		1	1	2	1	7	3	2	000	5	528
1	12	BT02	0182	DABT0283D0012	850830	S203	S1	000	2	2	2	5	2	6	2	1702	7	J					2		2		1	1	2	1	7	3	2	000	5	497
1	12	BT02	0186	DABT0283D0012	850916	S203	S1	000	2	2	2	5	2	6	2	1702	7	J					2		2		1	1	2	1	7	3	2	000	5	276-
1	12	BT02	0185	DABT0285D0124	850916	S203	S1	000	2	2	2	5	2	6	2	1702	7	J					2		2		1	1	2	1	7	3	2	000	5	265
				LOCATION TOTAL														6,594	*																		
SHAW FOOD SERVICE INC						Fort Bragg											N Carolina					080883408											24260			37	
3	01	QA16	0005	F3160184C0017	841017	S203	S1	000	2	2	2	C	2	6	2	1702	7	J					2		2		1	1	2	1	1	3	1	000	5	751
3	12	QA16	0038	F3160184C0017	850918	S203	S1	000	2	2	2	G	2	D	2		7	J	1	1	L		2		2		1	1	2	1	7	3	2	000	5	39-
3	01	QA16	0006	F3160184C0019	841017	S201	S1	000	2	2	2	C	2	6	2	1702	7	J					2		2		1	1	2	1	1	3	1	000	5	88
3	01	QA16	0007	F3160184C0020	841017	S201	S1	000	2	2	2	C	2	6	2	1702	7	J					2		2		1	1	2	1	1	3	1	000	5	481
3	11	QA16	0034	F3160184C0020	850826	S201	S1	000	2	2	2	A	2	D	2		7	J	1	1	L		2		2		1	1	2	1	7	3	2	000	5	37
				LOCATION TOTAL														1,318	*																		
				CONTRACTOR TOTAL														7,912	**																		
SHAW INDUSTRIES LTD						Freehold											New Jersey					205515604											25200			34	
4	02	0120	0208	DLA12085C4094	841031	6530	C9B	000	2	2	2	3	1		2	0700	6	J					2		1	1	1	1	2	1	1	1	2	000	5	30
SHAW J CONSTRUCTION INC						Washington											D.C.					058604653											50000			11	
1	12	DA15	0169	DADA1585C0108	850930	Z149	C2	000	2	2	2	3	2	D	2		7	J	1	1	L		2		2		1	1	2	1	7	4	2	000	3	61
1	08	ZD42	0096	DMA80085D0011	850419	Z119	C2	000	2	2	2	3	2	6	2	1702	7	J					2		2		1	1	2	1	7	4	1	000	5	113
				LOCATION TOTAL														174	*																		
SHAW J CONSTRUCTION INC						Andrews AFB											Maryland					058604653											01450			24	
3	12	QC02	0558	F4964285C0211	850926	Z222	C2	000	2	2	2	3	1		1		1	J	2	2	K		2		3		1	2	2	1	1	4	2	000	3	250

S V C	RM PO TN	AAAAA 33333	AAAA 2222	BBBBBBBBBBBBBBB 111111111111111	BBBBBB 333333	BBBB 8888 AAAA	BBB 888 BBB	BBB 888 CCC	B 1 0	B 1 2	B 1 3	B 1	C 2	C 3	C 4444	CCCC 5	C 6	C 7	C 8	C 9	CC 11 00	D 1	D 2	D 3	D 4	D 5	D 6	D 7	D 8	D 9	D 1 0	D 1 1	DDDDDD 12 ABBCCC	D 1 3	B7 AMOUNT ($000)
SHAW J CONSTRUCTION INC						Hillcrest Heights														Maryland	058604653		38975					24						
1 02 ZD42	0010	DMA80084C0068			841124	Z299	C2	000	2	2	2	5	2	6	2	1702	7	J				2		2		1	1	2	1	1	4	2	000	5	92
						CONTRACTOR TOTAL															516 **														
SHAW MANUFACTURING CO						Detroit														Michigan	052035599		22000					26						
1 01 AE07	0031	DAAE0784C1846			841002	2930	A4B	DNE	2	2	2	B	1		2	0102	1	J				2		1	1	1	2	2	1	7	1	3	000	1	66
1 03 AE07	0626	DAAE0785C0264			841120	2930	A4B	DPS	2	2	2	3	1		2	0102	1	J				2		1	1	1	2	2	1	7	1	3	000	1	161
1 06 AE07	1827	DAAE0785C1068			850319	2930	A4B	DNE	2	2	2	3	1		2	0102	1	J				2		1	1	1	2	2	1	7	1	2	000	1	206
						CONTRACTOR TOTAL															433 **														
SHAW ROBERT						Silver Spring														Maryland	991563743		72450					24						
2 11 JA111	6750	N0010485C0682			850820	4820	A3	000	2	2	2	3	1		1		1	J	2	2	A	1		4	1	1	1	1	1	1	1	2	000	1	40
2 11 JA111	6640	N0010485C0695			850819	4820	A3	000	2	2	2	5	1		1		1	J	2	2	A	1		1	1	1	1	1	1	1	1	2	000	1	28
						LOCATION TOTAL															68 *														
SHAW ROBERT						Tennent														New Jersey	991563743		72450					34						
2 10 JA111	5673	N0010485C0653			850715	4820	A3	000	2	2	2	3	1		1		1	J	2	2	A	1		2	1	1	1	1	2	1	1	1	2	000	1	74
						CONTRACTOR TOTAL															142 **														
SHAW ROBERT CONTROLS CO						Washington														D.C.	072485303		50000					11						
1 01 ZD42	0009	DMA80085C0001			841001	J041	S1	000	2	2	2	3	1		2	1001	5	J				1		1	1	1	1	1	2	1	7	3	2	000	5	36
SHAW STEPHENS INC						Fort Rucker														Alabama	064243215		27640					01						
1 05 BT01	0070	DABT0185C2005			850204	5820	C9E	000	2	2	2	3	1		1			J				2		1	1	1	1	2	1	7	1	2	000	5	115
SHAW TOM INC						Point Judith														RHODE IS	053674487		56980					44						
5 11 CW33	0065	DACW3383C0070			850809	Z219	C2	000	2	2	2	C	1		1			J				2		1	3	1	1	2	1	1	4	2	000	3	475-
SHAW, PHILLIP W						Gulfport Naval Const														Miss	991724261		29740					28						
2 12 C2467	D172	N6246784C0615			850312	R119	C2	000	2	2	2	B	1		2	0102	2	J				2		1	3	1	2	2	1	7	5	2	000	5	70
SHAW-WALKER COMPANY THE						Linthicum Heights														Maryland	006017339		47150					24						
1 12 HA18	0014	GS00F38280			850930	7110	C9E	000	2	2	2	6																	0			0			128
1 12 HA18	0016	GS00F38280			850822	7110	C9E	000	2	2	2	6																	0			0			338
						LOCATION TOTAL															466 *														
SHAW-WALKER COMPANY THE						Muskegon														Michigan	006017339		56320					26						
1 10 AC79	0186	DAAC7985C0057			850731	7195	C9E	000	2	2	2	3	1		1			J				1		5	1	1	1	1	2	1	7	1	2	000	5	138
3 01 FJ02	0079	F0965085C0022			841018	7110	C9E	000	2	2	2	3	1		2	1013	1	J				1		4	1	1	1	1	3	1	7	1	2	000	5	1,002
3 10 FJ02	0364	GS00F76432			850715	7110	C9E	000	2	2	2	6	2	F			1	J	2	2	F								0			0			33
3 02 FJ02	0102	GS00S68567			841109	7110	C9E	000	2	2	2	6																	0			0			44
3 05 FJ02	0211	GS00S68567			850225	7110	C9E	000	2	2	2	6																	0			0			34
						LOCATION TOTAL															1,251 *														

S RM AAAAA AAAA BBBBBBBBBBBBBBB BBBBBB BBBB BBB BBB B B B B C C C CCCC C C C C C CC D D D D D D D D D D DDDDDD D	B7
V PO 8888 888 888 1 1 1 11 1 1 12 1	AMOUNT
C TN 33333 2222 111111111111111 333333 AAAA BBB CCC 9 0 2 3 1 2 3 4444 5 6 7 8 9 00 1 2 3 4 5 6 7 8 9 0 1 ABBCCC 3	($000)
SHAW-WALKER COMPANY THE Catoosa Oklahoma 006017339 12900 40	
3 04 SB02 0017 GS00S38280 841107 7110 C9E 000 2 2 2 6 0 0	44
CONTRACTOR TOTAL 1,761 **	
SHAW-WALKER INC Linthicum Heights Maryland 991664491 47150 24	
1 12 ZD04 4008 GS00F68567 850520 7110 C9E 000 2 2 2 6 0 0	48
SHAWNA MACHINE INC Cleveland Ohio 107474165 16000 39	
1 02 AE07 0434 DAAE0785C0131 841102 2530 A4A DJB 2 2 2 3 1 1 J 2 1 1 2 1 2 1 7 1 2 000 1	302
1 03 AE07 0665 DAAE0785C0131 841126 2530 A4A DJB 2 2 2 B 1 2 0102 1 J 2 1 1 2 2 2 1 7 1 2 000 5	302
1 12 AE07 3959 DAAE0785C0131 850909 2530 A4A DJB 2 2 2 E 1 1 1 J 2 2 K 2 1 1 2 2 2 1 7 1 2 000 5	417-
1 03 AE07 0609 DAAE0785C0299 841113 2540 A4B DNK 2 2 2 3 1 2 0102 1 J 2 1 1 1 2 2 1 7 1 2 000 1	50
CONTRACTOR TOTAL 237 **	
SHAYNE BROS INC Washington D.C. 061126827 50000 11	
1 09 DA15 0074 DADA1584C0089 850502 S205 S1 000 2 2 2 B 1 1 1 J 2 2 A 1 3 1 1 1 1 2 1 7 3 2 000 5	187
SHEA E L INC Bangor Maine 002872190 02795 23	
1 12 HA17 0010 DAHA1785C0006 850927 Y152 C2 000 2 2 2 3 1 1 1 J 2 2 K 2 1 2 1 2 2 1 1 4 2 000 5	525
1 12 HA17 0009 DAHA1785C0008 850923 Y119 C2 000 2 2 2 3 1 1 1 J 2 2 K 2 1 2 1 2 2 1 1 4 2 000 5	688
LOCATION TOTAL 1,213 *	
SHEA E L INC Winter Harbor Maine 002872190 86620 23	
2 08 C2472 3192 N6247 3C0389 850517 Y162 C2 000 2 2 2 3 1 2 0102 1 J 2 1 1 1 2 2 1 1 4 2 000 5	58
CONTRACTOR TOTAL 1,271 **	
SHEARWATER INC New London Conn 058061656 52280 09	
2 09 PA101 A914 N0014084DJA65 850517 R412 S1 000 2 2 2 5 1 2 2 U 2 2 K 2 1 1 1 2 2 1 1 5 1 000 5	59
2 10 PF162 B017 N0014084DJA65 850628 R498 S1 000 2 2 2 5 1 2 2 U 2 2 B 2 1 1 1 2 2 1 1 5 1 000 5	144
LOCATION TOTAL 203 *	
SHEARWATER INC New London Naval Und Conn 058061656 52520 09	
2 07 PA101 A739 N0014084DJA65 850408 R412 S1 000 2 2 2 5 1 2 2 U 2 2 B 2 1 1 1 2 2 1 1 5 1 000 5	47
2 09 PA101 A922 N0014084DJA65 850531 R412 S1 000 2 2 2 5 1 2 2 U 2 2 K 2 1 1 1 2 2 1 1 5 1 000 5	48
LOCATION TOTAL 95 *	
SHEARWATER INC North Stonington Conn 058061656 55430 09	
2 10 PF162 B036 N0014084DJA65 850628 AD22 S1 000 2 2 2 5 1 2 2 U 2 2 K 2 1 1 1 2 2 1 1 5 1 000 5	48
SHEARWATER INC Stonington Conn 058061656 73700 09	
2 06 PA101 A461 N0014084DJA65 850222 R414 S1 000 2 2 2 5 1 2 0102 2 U 2 1 1 1 2 2 1 1 5 1 500 5	50
2 06 PA101 A469 N0014084DJA65 850305 R412 S1 000 2 2 2 5 1 2 0102 2 U 2 1 1 1 2 2 1 1 5 1 000 5	98
2 06 PA101 A657 N0014084DJA65 850328 R414 S1 000 2 2 2 5 1 2 0102 2 U 2 1 1 1 2 2 1 1 5 1 000 5	63

S RM AAAAA AAAA BBBBBBBBBBBBBB BBBBBB BBBB BBB BBB B B B B C C C CCCC C C C C C CC D D D D D D D D D D DDDDDD D	B7
V PO 8888 888 888 1 1 1 11 1 1 12 1	AMOUNT
C TN 33333 2222 111111111111111 333333 AAAA BBB CCC 9 0 2 3 1 2 3 4444 5 6 7 8 9 00 1 2 3 4 5 6 7 8 9 0 1 ABBCCC 3	($000)
SHEARWATER INC (CONT) Stonington Conn 058061656 73700 09	
2 08 PA101 A821 N0014084DJA65 850429 AC62 S1 000 2 2 2 5 1 2 2 U 2 2 B 2 1 1 1 2 2 1 1 5 1 000 5	60
LOCATION TOTAL 271 *	
CONTRACTOR TOTAL 617 **	
SHEEHAN & HAASE ARCHITECT Camp Pendleton California 991034406 10550 06	
2 02 C2474 0373 N6247484C4087 841031 R119 S1 000 2 2 2 D 1 2 1702 2 J 2 1 3 1 1 2 1 1 5 2 000 5	39
SHEEHY JACK & CO Portland Oregon 104007562 59000 41	
3 02 JA06 0020 F1160285C0011 841109 4910 C9E 000 2 2 2 3 1 1 J 2 1 3 1 1 2 1 7 2 3 000 5	34
SHEESLEY PLUMBING & HTG CO Pierre S Dakota 004825204 49600 46	
5 06 CW45 0068 DACW4585C0167 850315 Z219 C2 000 2 2 2 3 1 2 0102 1 J 2 1 3 1 2 2 1 1 4 2 000 3	80
5 10 CW45 0128 DACW4585C0253 850621 Z219 C2 000 2 2 2 3 1 2 1 J 2 2 K 2 1 3 1 2 2 1 1 4 2 000 3	27
LOCATION TOTAL 107 *	
SHEESLEY PLUMBING & HTG CO Rapid City S Dakota 004825204 52980 46	
3 12 SD04 0127 F3960185C0073 850930 Z111 C2 000 2 2 2 3 1 1 1 J 2 2 K 2 1 2 1 2 2 1 1 4 2 000 3	60
CONTRACTOR TOTAL 167 **	
SHEET METAL SPECIALTIES CO Los Angeles California 059816918 44000 06	
4 06 0900 1503 DLA90085C1430 850325 5905 A7 000 2 2 2 3 1 2 1013 1 J 2 1 1 1 1 2 1 7 1 2 200 5	43
SHEETZ AKN-AKN INC Savannah Georgia 070788237 69000 13	
1 11 CA21 0367 DACA2185C0551 850820 R211 C2 000 2 2 2 5 1 2 0400 2 J 2 1 5 2 1 2 1 1 5 2 000 5	48
1 08 CA21 0241 DACA2185D0551 850430 R211 C2 000 2 2 2 5 1 2 0400 2 J 2 1 5 2 1 2 1 1 5 2 000 5	54
1 08 CA21 0242 DACA2185D0551 850430 R211 C2 000 2 2 2 5 1 2 0400 2 J 2 1 5 2 1 2 1 1 5 2 000 5	50
1 08 CA21 0243 DACA2185D0551 850430 R211 C2 000 2 2 2 5 1 2 0400 2 J 2 1 5 2 1 2 1 1 5 2 000 5	56
CONTRACTOR TOTAL 208 **	
SHEFFIELD ELECTRICAL CONTRS Anniston Army Depot Alabama 087631511 01876 01	
1 12 AC01 0152 DAAC0185C0109 850925 Z249 C2 000 2 2 2 3 1 1 1 J 2 2 K 2 1 1 1 2 2 1 7 4 2 000 5	214
SHEFFIELD MEASUREMENT DIVISION Mount Clemens Michigan 119278018 55820 26	
3 10 JA27 0678 F4180085C0226 850628 5220 B9 000 2 2 2 3 1 2 1 J 2 1 B 1 3 1 1 1 1 2 1 7 1 2 000 5	82
SHELBY CONTRACTING CO INC Redstone Arsenal Alabama 031638836 63912 01	
1 01 AH03 0009 DAAH0383C0015 841011 Z222 C2 000 2 2 2 C 1 2 0102 1 J 2 1 1 1 2 2 1 1 4 3 000 5	33-
1 12 AH03 0324 DAAH0385C0136 850917 Z222 C2 000 2 2 2 3 1 1 1 J 2 2 K 2 1 1 1 2 2 1 1 4 3 000 1	440
CONTRACTOR TOTAL 407 **	
SHELBY STEEL INC Louisville Kentucky 007858749 48000 21	
1 04 AD03 8505 DAAD0385C0004 850125 9515 C9E 000 2 2 2 3 2 4 2 0200 1 J 2 1 1 1 1 2 1 7 5 3 000 5	34

S RM AAAAA AAAA BBBBBBBBBBBBBBB BBBBBB BBBB BBB BBB B B B B C C C CCCC C C C C C CC D D D D D D D D D D DDDDDD D	B7
V PO 8888 888 888 1 1 1 11 1 1 12 1	AMOUNT
C TN 33333 2222 111111111111111 333333 AAAA BBB CCC 9 0 2 3 1 2 3 4444 5 6 7 8 9 00 1 2 3 4 5 6 7 8 9 0 1 ABBCCC 3	($000)
SHELBY WILLIAMS INDUSTRIES Washington D.C. 991703695 50000 11	
3 05 BA05 0033 GS00S58110 841015 7105 C9E 000 2 2 2 6 0 0	89
SHELBY WILLIAMS INDUSTRIES INC Canton Miss 005089123 11100 28	
3 09 SL02 0080 GS00F76338 850426 7105 C9E 000 2 2 2 6 0 0	27
3 03 QA06 0067 GS00S68270 841121 7110 C9E 000 2 2 2 6 0 0	51
LOCATION TOTAL 78 *	
SHELBY WILLIAMS INDUSTRIES INC Morristown Tennessee 005089123 50280 47	
1 10 HA10 1003 GS00F76178 850730 7105 C9E 000 2 2 2 6 0 0	37
2 12 F7001 1978 GS00F76178 850914 7105 C9E 000 2 2 2 6 2 F 1 J 2 2 F 0 0	38
3 04 TA12 0079 GS00F76178 850130 7105 C9E 000 2 2 2 6 0 0	38
3 08 JA20 0118 GS00F76178 850507 7105 C9E 000 2 2 2 6 0 0	49
3 08 MA22 0018 GS00F76178 850508 7110 C9E 000 2 2 2 6 0 0	28
3 12 FE02 0593 GS00F76178 850929 7110 C9C 000 2 2 2 6 2 F 1 J 2 2 F 0 0	30
3 12 JA19 0070 GS00F76178 850918 7105 C9E 000 2 2 2 6 0 0	31
3 02 JA19 0017 GS00S58110 841123 7105 C9E 000 2 2 2 6 0 0	38
3 02 TA13 0087 GS00S581101 841005 7105 C9E 000 2 2 2 6 0 0	36
LOCATION TOTAL 325 *	
SHELBY WILLIAMS INDUSTRIES INC GERMAN FRG 005089123 00000 DE	
1 07 JA76 0200 GS01F08686 841217 W074 S1 000 2 2 2 6 0 0	31
CONTRACTOR TOTAL 434 **	
SHELBYVILLE INSULATION COMPANY Arnold AFS Tennessee 009144007 01880 47	
3 09 HB02 0128 F4065085C0081 850403 Z173 C2 000 2 2 2 3 1 2 0102 1 J 2 1 1 2 2 2 1 7 4 2 000 3	42
SHELDAHL INC Northfield Minnesota 006147268 46924 27	
1 06 ZD31 0023 DNA00285C0010 850204 9999 C9E 000 2 2 2 3 1 1 J 1 3 1 1 1 1 2 1 1 1 2 100 5	476
2 11 RA100 0850 N0018985C0444 850826 2020 A3 000 2 2 2 3 2 B 2 5 J 1 1 N 1D 1 1 1 1 1 1 2 1 1 1 2 000 5	26
CONTRACTOR TOTAL 502 **	
SHELDON ROBERT W Brownsville Kentucky 991910803 10324 21	
5 04 CW27 0031 DACW2785C0028 850109 S208 S1 000 2 2 2 3 1 2 0102 1 J 2 1 4 1 2 2 1 7 3 2 000 5	56
SHELDRUP CONSTRUCTION INC Whidbey Island NAS Washington 081489403 78155 53	
2 03 C2474 0783 N6247483C2514 841106 Z244 C2 000 2 2 2 3 1 2 0102 1 J 2 1 4 1 2 2 1 1 4 2 000 5	369
SHELF STABLE FOODS INC Evansville Indiana 070959069 22000 18	
4 03 013H 8732 DLA13H858CZ019 841214 8940 B2 000 2 2 2 3 1 2 0900 1 J 1 4 1 4 1 1 2 1 7 1 2 000 5	162
4 03 013H 8731 DLA13H85CZ015 841213 8940 B2 000 2 2 2 3 1 2 0900 1 J 1 4 1 4 1 1 2 1 7 1 2 000 5	165
4 03 013H 8730 DLA13H85CZ016 841213 8940 B2 000 2 2 2 3 1 2 0900 1 J 1 4 1 4 1 1 2 1 7 1 2 000 5	203
4 03 013H 8769 DLA13H85CZ017 841218 8940 B2 000 2 2 2 3 1 2 0900 1 J 1 4 1 4 1 1 2 1 7 1 2 000 5	97
4 03 013H 8790 DLA13H85CZ018 841221 8940 B2 000 2 2 2 3 1 2 0900 1 J 1 4 1 3 1 1 2 1 7 1 2 000 5	266

S RM AAAAA AAAA BBBBBBBBBBBBBBB BBBBBB BBBB BBB BBB B B B B C C C CCCC C C C C C CC D D D D D D D D D D DDDDDD D	B7
V PO 8888 888 888 1 1 1 11 1 1 12 1	AMOUNT
C TN 33333 2222 111111111111111 333333 AAAA BBB CCC 9 0 2 3 1 2 3 4444 5 6 7 8 9 00 1 2 3 4 5 6 7 8 9 0 1 ABBCCC 3	($000)
SHELF STABLE FOODS INC (CONT) Evansville Indiana 070959069 22000 18	
4 03 013H 8791 DLA13H85CZ029 841221 8905 B2 000 2 2 2 3 1 2 0900 1 J 1 4 1 3 1 1 2 1 7 1 2 000 5	195
4 11 013H 9509 DLA13H85CZ086 850801 8940 B2 000 2 2 2 3 2 B 2 1 J 2 2 B 2 1 4 1 1 2 1 7 1 2 000 5	208
LOCATION TOTAL 1,296 *	
SHELF STABLE FOODS INC San Carlos Texas 070959069 65048 48	
4 09 013H 9279 DLA13H85C1100 850619 8915 B2 000 2 2 2 3 1 2 0900 1 J 2 1 1 1 1 2 1 7 1 2 000 5	48
CONTRACTOR TOTAL 1,344 **	
SHELKEITH INC Philadelphia Penn 057168759 60000 42	
2 03 PA100 0144 N0014085D0278 841001 S209 S1 000 2 2 2 3 2 6 2 1702 7 J 2 2 1 1 2 1 1 3 2 000 5	219
SHELL BERMUDA BERMUDA 991771163 00000 BM	
4 01 0600 0349 DLA60084D1125 841001 9140 A8A 000 2 2 2 3 1 2 0600 1 K 3 1 1 1 3 1 1 1 1 5 2 100B 5	209
SHELL CO OF HONG KONG LTD THE HONG KONG 686151085 00000 HK	
2 12 UH100 1005 N6631985C0008 850320 9140 A8A 000 2 2 2 4 2 9 2 0600 1 J 4 1 1 5 1 1 1 1 1 5 2 200H 5	109
2 08 UH100 1006 N6631985C0009 850426 9140 A8A 000 2 2 2 3 2 9 2 0600 1 J 4 1 1 5 1 1 1 1 1 5 2 200H 5	40
2 08 UH100 1007 N6631985C0010 850429 9140 A8A 000 2 2 2 3 2 9 2 0600 1 J 4 1 1 5 1 1 1 1 1 5 2 400H 5	64
CONTRACTOR TOTAL 213 **	
SHELL CO OF THE ISLANDS FRANCE 991771189 00000 FR	
4 04 0600 1659 DLA60085D1351 850101 6850 A8A 000 2 2 2 3 1 2 0600 1 J 3 1 1 1 3 1 2 1 1 5 2 100F 5	189
SHELL CO OF THE ISLANDS SEYCHELLES 991771189 00000 SC	
4 01 0600 0348 DLA60084D1122 841001 9140 A8A 000 2 2 2 3 1 2 0600 1 K 4 1 1 1 3 1 1 1 1 5 2 100S 5	323
4 07 0600 1948 DLA60085D1364 850401 9140 A8A 000 2 2 2 3 1 2 0600 6 K 3 1 1 1 3 1 2 1 1 5 3 100S 5	324
LOCATION TOTAL 647 *	
CONTRACTOR TOTAL 836 **	
SHELL CONSTRUCTION COMPANY INC Oklahoma City Oklahoma 007462906 55000 40	
3 12 FD10 0420 F3465085C0281 850927 Y299 C2 000 2 2 2 3 1 2 1 J 2 2 K 2 1 3 1 2 2 1 1 4 2 000 3	85
SHELL CONSTRUCTION COMPANY INC Tulsa Oklahoma 007462906 75000 40	
1 03 HA34 0001 DAHA3484C0040 841109 Z224 C2 000 2 2 2 3 1 2 0102 1 J 2 1 3 1 2 2 1 1 4 2 000 5	127
CONTRACTOR TOTAL 212 **	
SHELL EASTERN PETROLEUM PTE LT SINGAPORE 653613083 00000 SG	
4 01 0600 0143 DLA60084D0470 841001 9130 A8A 000 2 2 2 3 1 2 0600 1 K 3 1 1 1 1 1 2 1 1 5 2 100S 5	24,035
4 01 0600 0146 DLA60084D0470 841001 9130 A8A 000 2 2 2 B 1 2 0600 1 K 3 4 1 1 1 1 2 1 1 5 2 100S 5	4,497
4 02 0600 1384 DLA60085C0451 841026 X173 A8A 000 2 2 2 3 1 2 0600 1 K 3 1 1 1 3 1 2 1 1 5 2 100S 5	36,070
4 02 0600 1196 DLA60085D0452 841003 9130 A8A 000 2 2 2 3 2 4 2 0600 1 K 3 4 1 1 3 1 2 1 1 5 2 100S 5	19,383
4 04 0600 1578 DLA60085D0456 841221 9130 A8A 000 2 2 2 3 1 2 0600 1 K 3 5 1 5 1 1 2 1 1 5 2 100S 5	166,846
CONTRACTOR TOTAL 250,831 **	

```
S RM AAAAA AAAA BBBBBBBBBBBBBBB BBBBBB BBBB BBB BBB B B B B C C C CCCC C C C C C CC D D D D D D D D D D DDDDDD D      B7
V PO                              8888 888 888   1 1 1                                 11                       1 1   12   1      AMOUNT
C TN 33333 2222 111111111111111 333333 AAAA BBB CCC 9 0 2 3 1 2 3 4444 5 6 7 8 9 00 1 2 3 4 5 6 7 8 9 0 1 ABBCCC 3      ($000)
```

SHELL INTERNATIONAL PETROLEUM — UN KINGDOM — 210265559 — 00000 — GB

| | | |

S RM AAAAA AAAA BBBBBBBBBBBBBBB BBBBBB BBBB BBB BBB B B B C C C CCCC C C C C C CC D D D D D D D D D D DDDDDD D	B7
V PO 8888 888 888 1 1 1 11 1 1 12 1	AMOUNT
C TN 33333 2222 111111111111111 333333 AAAA BBB CCC 9 0 2 3 1 2 3 4444 5 6 7 8 9 00 1 2 3 4 5 6 7 8 9 0 1 ABBCCC 3	($000)
SHELL OIL COMPANY Portland Oregon 001725043 59000 41	
4 03 0600 1523 DLA60085D0651 841207 9150 A8A 000 2 2 2 3 1 1 K 1 4 1 1 3 1 2 1 7 1 2 000 5	148
SHELL OIL COMPANY Deer Park Texas 001725043 19624 48	
4 01 0600 0135 DLA60084D0462 841001 9130 A8A 000 2 2 2 3 1 2 1026 1 K 1 4 1 1 3 1 2 1 1 1 2 000 5	6,816
4 01 0600 0198 DLA60084D0462 841001 9130 A8A 000 2 2 2 B 1 2 1026 1 K 1 4 1 1 3 1 2 1 1 1 2 000 5	3,556
4 02 0600 1177 DLA60084D0550 841004 9130 A8A 000 2 2 2 3 1 2 1026 1 K 1 4 1 4 3 1 3 1 1 1 2 000 5	327,866
4 09 0600 2249 DLA60085D0506 850605 9140 A8A 000 2 2 2 3 1 2 1026 1 K 1 4 1 1 3 1 3 1 1 1 2 900 5	14,521
LOCATION TOTAL 352,759 *	
SHELL OIL COMPANY Houston Texas 001725043 35000 48	
3 05 AA03 0089 DLA40085D0015 850214 6810 C9E 000 2 2 2 5 1 1 J 1 1 1 1 1 1 2 1 1 1 2 000 5	34
3 07 AA03 0099 DLA40085D0015 850220 6810 C9E 000 2 2 2 5 1 1 J 1 1 1 1 1 1 2 1 1 1 2 000 5	33
3 07 AA03 0107 DLA40085D0015 850313 6810 C9E 000 2 2 2 5 1 1 J 1 1 1 1 1 1 2 1 1 1 2 000 5	82
3 04 FF50 0188 F4160885C0357 850124 6850 A1C AFH 2 2 2 3 1 2 1015 5 J 1 1 1 1 1 1 2 1 1 1 2 000 5	490
3 08 FF50 0563 F4160885C0417 850509 6850 A1C AFH 2 2 2 3 1 2 1015 5 J 1 1 1 1 1 1 2 1 1 1 2 000 5	499
4 10 0400 4112 DLA40085C2615 850703 9150 C9E 000 2 2 2 3 1 2 1 J 2 2 B 1 4 1 3 1 1 2 1 1 1 2 000 5	28
4 11 0400 4909 DLA40085C2615 850826 9150 C9E 000 2 2 2 3 1 2 1 J 2 2 B 1 4 1 3 1 1 2 1 1 1 2 000 5	28
LOCATION TOTAL 1,194 *	
CONTRACTOR TOTAL 540,716 **	
SHELLCAST INC Whitehall Michigan 006014948 86780 26	
2 04 PC141 0077 N0016485C0046 850118 5340 A6 000 2 2 2 3 1 2 0102 1 J 2 1 1 1 2 2 1 7 1 2 000 5	52
2 10 PC141 0216 N0016485C0113 850703 5340 A6 000 2 2 2 3 1 2 1 J 2 2 B 2 1 1 1 2 2 1 7 1 2 000 1	253
2 11 PC141 0272 N0016485C0113 850827 5340 A6 000 2 2 2 B 2 K 2 1 J 2 2 B 2 1 1 1 2 2 1 7 1 2 000 1	125
CONTRACTOR TOTAL 430 **	
SHELLER-GLOBE CORPORATION Gainesville Georgia 005037502 31908 13	
1 06 AE07 1710 DAAE0785C0107 850304 2920 A4A DCG 2 2 2 A 1 2 1015 5 J 1 2 1 1 1 2 1 1 1 2 000 5	194
1 09 AE07 2660 DAAE0785C1539 850528 2920 A4B DPP 2 2 2 3 1 2 1001 5 J 1 1 1 1 1 1 2 1 1 1 2 000 5	212
1 12 AE07 4100 DAAE0785C1539 850924 2920 A4B DPP 2 2 2 A 1 2 1001 5 J 1 1 1 1 1 1 2 1 1 1 2 000 5	211
1 09 AE07 2741 DAAE0785C1584 850603 2920 A4A DCG 2 2 2 3 1 2 1015 1 J 1 5 1 1 1 1 3 1 1 1 2 000 1	699
4 03 0700 1013 DLA70085C0991 841220 2920 A4B 000 2 2 2 3 1 2 1013 1 J 1 1 1 1 1 1 2 1 1 1 2 000 5	59
4 06 0700 2293 DLA70085C0991 850328 2920 A4B 000 2 2 2 B 1 2 1013 1 J 1 1 1 1 1 1 2 1 1 1 2 000 5	59
4 07 0700 2451 DLA70085C1611 850401 2920 C9E 000 2 2 2 3 1 2 1013 1 J 1 1 1 1 1 1 2 1 1 1 3 000 5	422
LOCATION TOTAL 1,856 *	
SHELLER-GLOBE CORPORATION Kokomo Indiana 005037502 40392 18	
4 05 0700 1847 DLA70085C0468 850221 2920 C9E 000 2 2 2 3 1 1 J 1 4 1 1 1 1 2 1 7 1 2 000 5	92
4 08 0700 2994 DLA70085C0468 850513 2920 C9E 000 2 2 2 B 1 1 J 1 4 1 1 1 1 2 1 7 1 2 000 5	92
LOCATION TOTAL 184 *	
SHELLER-GLOBE CORPORATION Farmington Michigan 005037502 27380 26	
1 12 AE07 4079 DAAE0784C1866 850920 2920 A4A DCK 2 2 2 3 2 K 2 5 J 1 1 N 1A 1 1 1 1 1 3 1 7 1 2 000 2	28
1 03 AE07 0566 DAAE0784C1898 841113 2920 A4A EDK 2 2 2 B 1 2 1015 5 J 1 1 1 1 1 1 3 1 7 1 1 000 5	529
1 02 AE07 0511 DAAE0785C0107 841109 2920 A4A DCG 2 2 2 3 1 2 1001 5 J 1 2 1 1 1 1 2 1 7 1 2 000 5	358

S RM AAAAA AAAA BBBBBBBBBBBBBBB BBBBBB BBBB BBB BBB B B B B C C C CCCC C C C C C CC D D D D D D D D D D DDDDDD D	B7
V PO 8888 888 888 1 1 1 11 1 1 1 1 1 1 1 1 1 1 1 1 1 1 12 1	AMOUNT
C TN 33333 2222 111111111111111 333333 AAAA BBB CCC 9 0 2 3 1 2 3 4444 5 6 7 8 9 00 1 2 3 4 5 6 7 8 9 0 1 ABBCCC 3	($000)
SHELLER-GLOBE CORPORATI (CONT) Farmington Michigan 005037502 27380 26	
1 04 AE07 0996 DAAE0785C0531 841231 2920 A4A DCG 2 2 2 3 2 4 2 0200 5 J 1 2 1 1 1 1 3 1 7 1 2 000 5	488
1 06 AE07 1577 DAAE0785C0531 850225 2920 A4A DCG 2 2 2 A 1 2 0200 5 J 1 2 1 1 1 1 2 1 7 1 2 000 1	242
LOCATION TOTAL 1,645 *	
SHELLER-GLOBE CORPORATION Cleveland Ohio 005037502 16000 39	
1 01 AE07 0044 DAAE0784C1758 841001 4140 A4A DCG 2 2 2 3 1 2 1015 6 J 1 1 1 1 1 1 2 1 7 1 2 000 5	58
1 02 AE07 0322 DAAE0785C0103 841029 2920 A4A DCG 2 2 2 3 1 2 1013 5 J 1 1 1 1 1 1 3 1 7 1 1 000 5	4,681
1 04 AE07 1163 DAAE0785C0103 850115 2920 A4A DCG 2 2 1 B 0 0 1	62
1 06 AE07 0938 DAAE0785C0487 841221 2920 A4B DNJ 2 2 2 3 1 1 J 1 5 1 1 1 1 2 1 7 1 2 000 1	136
1 06 AE07 1105 DAAE0785C0487 850111 2920 A4B DNJ 2 2 2 B 1 1 J 1 5 1 1 1 1 2 1 7 1 2 000 1	136
1 04 AE07 0920 DAAE0785C0499 841220 2920 A4A DCG 2 2 2 3 1 2 1013 5 J 1 1 1 1 1 1 2 1 7 1 2 000 1	60
1 10 AE07 3010 DAAE0785C1823 850626 4140 A4A DCG 2 2 2 3 1 2 1013 5 J 1 1 1 1 1 1 2 1 7 1 2 000 5	37
4 10 0400 4115 DLA40085C2624 850703 6115 C9E 000 2 2 2 3 1 2 1 J 2 2 B 1 4 1 1 1 1 2 1 7 1 2 000 5	65
4 01 0400 0113 DLA40085C5028 841016 6115 C9E 000 2 2 2 3 1 2 1013 1 J 1 4 1 1 1 1 2 1 7 1 2 000 1	206
4 03 0400 1032 DLA40085C5104 841220 6115 C9B 000 2 2 2 3 1 2 1013 1 J 1 4 1 1 1 1 2 1 7 1 2 000 1	240
4 02 0700 0612 DLA70084C2911 841107 2920 C9E 000 2 2 2 B 1 2 1015 1 J 1 4 1 1 1 1 2 1 7 1 2 000 5	27
4 06 0700 1920 DLA70085C0260 850301 2920 A4B 000 2 2 2 3 1 2 1013 1 J 1 4 1 1 1 1 3 1 7 1 1 000 5	1,402
4 07 0700 2661 DLA70085C1915 850415 2920 A4B 000 2 2 2 3 1 2 1013 1 J 1 4 1 1 1 1 2 1 7 1 2 000 5	34
4 12 0700 4628 DLA70085C1915 850910 2920 A4A 000 2 2 2 B 1 2 1013 1 J 1 4 1 1 1 1 2 1 7 1 2 000 5	42
LOCATION TOTAL 7,186 *	
SHELLER-GLOBE CORPORATION Hamilton Ohio 005037502 33012 39	
1 03 ZD50 0046 GS02F38155 841220 7510 C9E 000 2 2 2 6 0 0	29
CONTRACTOR TOTAL 10,900 **	
SHELLEY EQUIPMENT CO INC Louisville Alabama 069220408 44344 01	
1 03 BT10 0068 DABT1085C1816 841217 5510 B1 000 2 2 2 3 2 4 2 0102 1 J 2 1 1 1 2 2 1 7 2 2 000 5	27
SHELLEY MANUFACTURING CO Country Club Estates Florida 990603813 14975 12	
3 12 RC02 0100 GS00F43436 850927 7510 C9E 000 2 2 2 6 2 F 1 J 2 2 F 0 0	65
SHELLMAKER INC Stockton California 029245784 75000 06	
5 06 CW05 0059 DACW0583C0128 850228 Z216 C2 000 2 2 2 C 1 2 1701 1 J 2 1 3 1 2 2 1 7 4 2 000 5	150
5 12 CW05 0069 DACW0583C0128 850418 Z216 C2 000 2 2 2 C 1 2 1701 1 J 2 1 3 1 2 2 1 7 4 2 000 5	188
LOCATION TOTAL 338 *	
SHELLMAKER INC Vallejo California 029245784 81666 06	
2 12 C2474 E294 N6247485D0304 850826 Y216 C2 000 2 2 2 5 1 1 1 J 2 2 A 1 5 1 5 1 1 1 1 1 4 2 000 3	200
CONTRACTOR TOTAL 538 **	
SHELLY ASSOCIATES INC Tustin California 008475402 80854 06	
2 08 JA100 9202 N0038385C5500 850530 5895 A1C APC 2 2 2 3 1 2 1015 1 J 2 1 1 1 1 2 1 1 1 2 000 5	97
4 03 0400 0824 GS07F11706 841206 6240 C9E 000 2 2 2 6 0 0	38
4 05 0400 1887 GS07F11706 850220 6240 C9E 000 2 2 2 6 0 0	71

S V C	RM PO TN	AAAAA	AAAA	BBBBBBBBBBBBBBB	BBBBBB	BBBB 8888 33333	BBB 888 AAAA	BBB 888 BBB	B 1 9	B 1 0	B 1 2	B 1 3	C 1	C 2	C 3	CCCC 4444	C 5	C 6	C 7	C 8	C 9	CC 11 00	D 1	D 2	D 3	D 4	D 5	D 6	D 7	D 8	D 9	D 1 0	D 1 1	DDDDDD 12 ABBCCC	D 1 3	B7 AMOUNT ($000)
SHELLY ASSOCIATES INC (CONT)						Tustin															California													008475402						80854														

S RM AAAAA AAAA BBBBBBBBBBBBBBB BBBBBB BBBB BBB BBB B B B B C C C CCCC C C C C C CC D D D D D D D D D D DDDDDD D	B7
V PO 8888 888 888 1 1 1 11 1 1 12 1	AMOUNT
C TN 33333 2222 111111111111111 333333 AAAA BBB CCC 9 0 2 3 1 2 3 4444 5 6 7 8 9 00 1 2 3 4 5 6 7 8 9 0 1 ABBCCC 3	($000)
SHENANDOAH SYSTEMS CO INC Vienna Virginia 013811815 81072 51	
2 09 BH005 6421 N0002485C5351 850517 AC36 A3 000 2 2 2 3 1 2 2 U 2 2 K 2 1 5 1 2 2 3 1 5 1 000 5	260
SHENANGO CO Dover Ohio 991271263 22414 39	
2 11 RA100 0826 N0018985C0453 850828 2010 A3 000 2 2 2 3 1 2 1013 1 J 1 4 1 1 1 1 2 1 7 1 2 000 5	48
SHENANGO CO Dover Ohio 991271263 22456 39	
2 05 PA100 0609 N0014085C1662 850117 2090 C9E 000 2 2 2 3 2 4 2 0200 1 J 1 3 1 1 1 1 2 1 7 1 2 000 5	82
SHENANGO CO Westlake Ohio 991271263 83622 39	
2 02 PC144 5022 N0010285C0302 841101 2010 A3 000 2 2 2 3 2 4 2 1026 1 J 1 1 1 1 1 1 2 1 1 1 2 000 5	96
2 07 PC144 5144 N0010285C0339 850419 2010 A3 000 2 2 2 3 2 4 2 0200 1 J 1 4 1 1 1 1 2 1 1 1 2 000 5	63
LOCATION TOTAL 159 *	
CONTRACTOR TOTAL 289 **	
SHENANGO FURNACE COMPANY THE Dover Ohio 004337440 22456 39	
2 10 PC144 5242 N0010285C0355 850708 2010 A3 000 2 2 2 3 1 2 1 J 2 2 B 1 4 1 3 1 1 2 1 7 1 2 000 5	80
2 10 LA105 0923 N0012385C0939 850718 9540 A3 000 2 2 2 3 2 B 2 1 J 2 2 N 2A 1 1 1 1 1 1 2 1 7 1 2 000 5	47
2 01 RC100 0005 N0018185C0007 841010 2010 A3 000 2 2 2 3 2 4 2 0200 1 J 1 1 1 1 1 1 1 1 7 1 2 000 5	166
2 02 RC100 0035 N0018185C0015 841113 4320 A3 000 2 2 2 3 1 2 0200 1 J 1 4 1 1 1 1 1 1 7 1 3 000 5	44
2 07 SA100 0578 N0060485CA103 850425 2010 A3 000 2 2 2 3 1 2 1 J 1 1 C 1 4 1 4 1 1 2 1 7 1 2 000 5	29
LOCATION TOTAL 366 *	
SHENANGO FURNACE COMPANY THE Dover Ohio 004337440 22470 39	
2 11 TA100 0865 N0061285CT548 850829 2010 C9E 000 2 2 2 3 1 1 1 J 2 2 A 1 4 1 1 1 1 2 1 7 1 2 000 5	56
SHENANGO FURNACE COMPANY THE Westlake Ohio 004337440 83622 39	
2 03 LA105 0189 N0012385C0331 841101 9510 A3 000 2 2 2 3 2 4 2 0200 1 J 1 5 1 1 1 1 2 1 1 1 2 000 5	172
2 05 SA100 0548 N0060485CA059 850219 2010 A3 000 2 2 2 3 2 4 2 0200 1 J 1 3 1 1 1 1 2 1 1 1 2 000 5	28
LOCATION TOTAL 200 *	
CONTRACTOR TOTAL 622 **	
SHENANGO STEEL BUILDINGS INC West Middlesex Penn 096566013 83496 42	
2 12 TE414 0016 GS08F37469 850913 5410 B1 000 2 2 2 6 0 0	34
3 11 QA04 0029 GS08F37469 850821 5610 B1 000 2 2 2 6 0 0	40
CONTRACTOR TOTAL 74 **	
SHENHAE IND CO LTD KOREA 999048887 00000 KR	
1 01 JB03 0054 DAJB0384C3055 841022 S208 S1 000 2 2 2 3 2 8 2 0600 7 J 3 5 1 1 1 1 2 1 1 5 2 000 5	31
1 02 JB03 0095 DAJB0384C3100 841024 S201 S1 000 2 2 2 3 2 8 2 0600 7 J 3 5 1 1 1 1 2 1 1 5 1 000 5	732
1 07 JB03 0316 DAJB0385C3307 850328 S201 S1 000 2 2 2 3 2 8 2 0600 5 J 3 5 1 1 1 1 2 1 1 5 1 000K 5	1,471
1 07 JB03 0325 DAJB0385C3307 850404 S201 S1 000 2 2 2 B 2 0 2 0600 5 J 3 5 1 1 1 1 2 1 1 5 2 000K 5	31
1 07 JB03 0340 DAJB0385C3511 850412 S208 S1 000 2 2 2 3 2 8 2 0600 1 J 3 5 1 1 1 1 2 1 1 5 1 000K 5	268
1 10 JB03 0537 DAJB0385C3511 850724 S208 S1 000 2 2 2 B 2 0 2 0600 1 J 3 5 1 1 1 1 2 1 1 5 1 000K 5	47
CONTRACTOR TOTAL 2,580 **	

S RM AAAAA AAAA BBBBBBBBBBBBBBB BBBBBB BBBB BBB BBB B B B B C C C CCCC C C C C C CC D D D D D D D D D D DDDDDD D	B7
V PO 8888 888 888 1 1 1 11 1 1 1 1 1 1 1 1 1 1 1 1 1 1 12 1	AMOUNT
C TN 33333 2222 111111111111111 333333 AAAA BBB CCC 9 0 2 3 1 2 3 4444 5 6 7 8 9 00 1 2 3 4 5 6 7 8 9 0 1 ABBCCC 3	($000)
SHEPARDS MCGRAW HILL Colorado Springs Colorado 001898147 16000 08	
3 06 FS03 0313 F3360085C0281 850319 7630 C9E 000 2 2 2 3 1 2 1002 6 J 1 2 1 2 1 1 2 1 1 1 2 000 5	90
3 07 FS03 0394 F3360085C0393 850423 7610 C9E 000 2 2 2 3 1 2 1002 6 J 1 1 1 1 1 1 2 1 1 1 2 000 5	45
3 12 FS03 0617 F3360085C0597 850927 7610 C9E 000 2 2 2 3 1 2 6 J 1 1 N 1G 1 1 1 1 1 1 2 1 1 1 2 000 5	118
CONTRACTOR TOTAL 253 **	
SHEPARDS/MCGRAW-HILL Colorado Springs Colorado 991078858 16000 08	
2 06 MA103 3074 N0060085C0323 850222 7610 C9E 000 2 2 2 3 1 2 1001 5 J 1 1 1 1 1 1 2 1 1 1 2 000 4	49
SHEPHERD & GREEN Stockton California 029503109 75000 06	
2 12 C2474 6441 N6247484C9215 850912 Y179 C2 000 2 2 2 3 1 2 1 J 2 2 K 2 1 3 1 2 2 1 7 4 2 000 5	615
2 12 C2474 6442 N6247484C9216 850912 Y179 C2 000 2 2 2 3 1 2 1 J 2 2 K 2 1 3 1 2 2 1 7 4 2 000 5	52
CONTRACTOR TOTAL 667 **	
SHEPHERD J L & ASSOCIATES INC Glendale California 043090661 29728 06	
3 10 JA27 0736 F4180085C0210 850723 6625 B9 000 2 2 2 3 1 2 1001 6 J 2 1 1 1 1 2 1 7 1 2 000 5	43
SHEPHERD JOHN H CONST CO Montgomery Alabama 106904030 51000 01	
3 09 KA02 0402 F0160085C0076 850610 Z119 C2 000 2 2 2 3 1 1 1 J 2 2 K 2 1 3 1 2 2 1 7 4 2 000 3	33
SHEPHERD MC ARTHUR ARCHTCTS PC Mobile Alabama 098853161 50000 01	
1 06 CA01 0152 DACA0185D0015 850305 R219 S1 000 2 2 2 5 1 2 0400 2 J 2 1 4 1 1 2 1 7 5 1 000 5	35
1 10 CA01 0287 DACA0185D0015 850509 R219 S1 000 2 2 2 5 1 2 2 J 2 1 B 2 1 4 1 1 2 1 7 5 1 000 5	68
1 10 CA01 0288 DACA0185D0015 850620 R219 S1 000 2 2 2 5 1 2 0400 2 J 2 1 4 1 1 2 1 7 5 1 000 5	31
1 12 CA01 0443 DACA0185D0015 850924 R219 S1 000 2 2 2 5 1 2 0400 2 J 2 1 4 1 1 2 1 7 5 1 000 5	39
CONTRACTOR TOTAL 173 **	
SHEPHERD OIL COMPANY INC Provo Utah 063317937 62470 49	
4 02 0600 1262 DLA60084D4950 841001 9130 A8A 000 2 2 2 3 1 1 K 2 1 4 3 1 2 1 1 2 2 000 5	37
SHEPLEY BULFNCH RCHRDSN ABTT Portsmouth N.H. 051778462 62900 33	
2 09 C2472 3684 N6247284C1123 850606 R114 C2 000 2 2 2 3 1 2 1702 2 J 1 5 1 5 1 1 2 1 1 5 2 000 5	90
SHEPPARDS BUS INTRS INC Omaha Nebraska 068645399 37000 31	
3 12 SA02 0222 F2560685D0005 850821 7110 C9E 000 2 2 2 3 1 2 1 J 2 2 B 2 1 1 1 1 2 1 1 2 3 000 3	1,908
3 12 SA02 0272 F2560685D0005 850924 7110 C9E 000 2 2 2 C 1 2 1 J 2 2 B 2 1 1 1 1 2 1 1 2 3 000 3	233-
CONTRACTOR TOTAL 1,675 **	
SHERARDS Atlanta Georgia 095846721 04000 13	
1 04 KF11 0110 DAFK1184D0014 850103 S201 S1 000 2 2 2 5 2 6 2 1702 7 J 2 2 1 1 2 1 1 3 1 000 5	53
1 07 KF11 0166 DAKF1184D0012 850329 S201 S1 000 2 2 2 5 2 6 2 1702 7 J 2 2 1 1 2 1 1 3 1 000 5	34
1 02 KF11 0019 DAKF1184D0014 841022 S201 S1 000 2 2 2 5 2 6 2 1702 7 J 2 2 1 1 2 1 1 3 1 000 5	56
1 03 KF11 0092 DAKF1184D0014 841204 S201 S1 000 2 2 2 5 2 6 2 1702 7 J 2 2 1 1 2 1 1 3 1 000 5	51

S V C	RM PO TN	AAAAA 33333	AAAA 2222	BBBBBBBBBBBBBB 111111111111111	BBBBBB 333333	BBBB 8888 AAAA	BBB 888 BBB	BBB 888 CCC	B 1 9	B 1 0	B 1 2	B 1 3	C 1	C 2	C 3	CCCC 4444	C 5	C 6	C 7	C 8	C 9	CC 11 00	D 1	D 2	D 3	D 4	D 5	D 6	D 7	D 8	D 9	D 1 0	D 1 1	DDDDDD 12 ABBCCC	D 1 3	B7 AMOUNT ($000)
SHERARDS (CONT)						Atlanta											Georgia					095846721					04000						13		
1	05	KF11	0098	DAKF1184D0014	841217	S201	S1	000	2	2	2	5	2	6	2	1702	7	J					2		2		1	1	2	1	1	3	1	000	5	49
1	06	KF11	0147	DAKF1184D0014	850131	S201	S1	000	2	2	2	5	2	6	2	1702	7	J					2		2		1	1	2	1	1	3	1	000	5	47
1	06	KF11	0152	DAKF1184D0014	850228	S201	S1	000	2	2	2	5	2	6	2	1702	7	J					2		2		1	1	2	1	1	3	1	000	5	50
1	07	KF11	0165	DAKF1184D0014	850329	S201	S1	000	2	2	2	5	2	6	2	1702	7	J					2		2		1	1	2	1	1	3	1	000	5	52
1	08	KF11	0188	DAKF1184D0014	850430	S201	S1	000	2	2	2	5	2	D	2		7	J	1	1	L		2		2		1	1	2	1	1	3	1	000	5	56
1	09	KF11	0219	DAKF1184D0014	850604	S201	S1	000	2	2	2	5	2	D	2		7	J	1	1	L		2		2		1	1	2	1	1	3	1	000	5	47
1	10	KF11	0237	DAKF1184D0014	850628	S201	S1	000	2	2	2	5	2	6	2	1702	7	J					2		2		1	1	2	1	1	3	1	000	5	55
1	12	KF11	0315	DAKF1184D0014	850912	S201	S1	000	2	2	2	5	2	6	2	1702	7	J					2		2		1	1	2	1	1	3	1	000	5	55
1	10	KF11	0254	DAKF1185D0014	850724	S201	S1	000	2	2	2	5	2	6	2	1702	7	J					2		2		1	1	2	1	1	3	1	000	5	53
						LOCATION TOTAL												658	*																
SHERARDS						Fort Gillem											Georgia					095846721					30830						13		
1	02	KF11	0020	DAKF1184D0012	841022	S201	S1	000	2	2	2	5	2	6	2	1702	7	J					2		2		1	1	2	1	1	3	1	000	5	35
1	03	KF11	0091	DAKF1184D0012	841204	S201	S1	000	2	2	2	5	2	6	2	1702	7	J					2		2		1	1	2	1	1	3	1	000	5	34
1	04	KF11	0111	DAKF1184D0012	841217	S201	S1	000	2	2	2	5	2	6	2	1702	7	J					2		2		1	1	2	1	1	3	1	000	5	32
1	05	KF11	0117	DAKF1184D0012	850125	S201	S1	000	2	2	2	5	2	6	2	1702	7	J					2		2		1	1	2	1	1	3	1	000	5	35
1	06	KF11	0146	DAKF1184D0012	850131	S201	S1	000	2	2	2	5	2	6	2	1702	7	J					2		2		1	1	2	1	1	3	1	500	5	31
1	06	KF11	0153	DAKF1184D0012	850228	S201	S1	000	2	2	2	5	2	6	2	1702	7	J					2		2		1	1	2	1	1	3	1	500	5	33
1	08	KF11	0189	DAKF1184D0012	850430	S201	S1	000	2	2	2	5	2	D	2		7	J	1	1	L		2		2		1	1	2	1	1	3	1	000	5	44
1	09	KF11	0218	DAKF1184D0012	850430	S201	S1	000	2	2	2	5	2	D	2		7	J	1	1	L		2		2		1	1	2	1	1	3	1	000	5	31
1	10	KF11	0236	DAKF1184D0012	850628	S201	S1	000	2	2	2	5	2	6	2	1702	7	J					2		2		1	1	2	1	1	3	1	000	5	36
1	10	KF11	0255	DAKF1184D0012	850724	S201	S1	000	2	2	2	5	2	6	2	1702	7	J					2		2		1	1	2	1	1	3	1	000	5	47
1	12	KF11	0314	DAKF1184D0012	850912	S201	S1	000	2	2	2	5	2	6	2	1702	7	J					2		2		1	1	2	1	1	3	1	000	5	35
						LOCATION TOTAL												393	*																
SHERARDS						Fort Gordon											Georgia					095846721					30844						13		
1	02	BT11	0015	DABT1182C0390	841024	S201	S1	000	2	2	2	5	2	6	2	1702	7	J					2		2		1	1	2	1	1	3	1	000	5	55
1	02	BT11	0021	DABT1182C0390	841120	S201	S1	000	2	2	2	5	2	6	2	1702	7	J					2		2		1	1	2	1	1	3	1	000	5	54
1	03	BT11	0031	DABT1182C0390	841220	S201	S1	000	2	2	2	5	2	6	2	1702	7	J					2		2		1	1	2	1	1	3	1	000	5	51
1	04	BT11	0043	DABT1182C0390	850121	S201	S1	000	2	2	2	5	2	6	2	1702	7	J					2		2		1	1	2	1	1	3	1	000	5	48
1	06	BT11	0070	DABT1182C0390	850219	S201	S1	000	2	2	2	5	2	6	2	1702	7	J					2		2		1	1	2	1	7	3	1	000	5	53
1	06	BT11	0095	DABT1182C0390	850319	S201	S1	000	2	2	2	5	2	6	2	1702	7	J					2		2		1	1	2	1	7	3	1	000	5	53
1	07	BT11	0118	DABT1182C0390	850419	S201	S1	000	2	2	2	5	2	6	2	1702	7	J					2		2		1	1	2	1	7	3	1	000	5	62
1	09	BT11	0138	DABT1182C0390	850521	S201	S1	000	2	2	2	5	2	6	2	1702	7	J					2		2		1	1	2	1	7	3	1	000	5	54
1	10	BT11	0146	DABT1182C0390	850625	S201	S1	000	2	2	2	5	2	6	2	1702	7	J					2		2		1	1	2	1	7	3	1	000	5	59
1	11	BT11	0164	DABT1182C0390	850731	S201	S1	000	2	2	2	5	2	6	2	1702	7	J					2		2		1	1	2	1	7	3	1	000	5	54
1	12	BT11	0196	DABT1182C0390	850915	S201	S1	000	2	2	2	5	2	6	2	1702	7	J					2		2		1	1	2	1	7	3	1	000	5	52
						LOCATION TOTAL												595	*																
						CONTRACTOR TOTAL												1,646	**																
SHERATON CORP THE						Indianapolis											Indiana					038338430					36000						18		
1	03	BT15	0059	DABT1585C0049	841217	V231	S1	000	2	2	2	5	1		1			J					1	5	1	5	1	1	2	1	7	3	2	000	5	100
1	07	BT15	0121	DABT1585C0049	850331	V231	S1	000	2	2	2	5	1		1			J					1	5	1	5	1	1	2	1	7	3	2	000	5	85
1	09	BT15	0151	DABT1585C0049	850604	V231	S1	000	2	2	2	5	1		1			J					1	5	1	5	1	1	2	1	7	3	2	000	5	161
1	10	BT15	0171	DABT1585C0049	850521	V231	S1	000	2	2	2	5	2	5	1			J					1	5	1	5	1	1	2	1	7	3	2	000	5	115
1	10	BT15	0195	DABT1585C0049	850630	V231	S1	000	2	2	2	5	2	5	1			J					1	5	1	5	1	1	2	1	7	3	2	000	5	83
						CONTRACTOR TOTAL												544	**																
SHERATON HOTEL																	GERMAN FRG					999086200					00000						DE		
1	12	JA37	1329	DAJA3785C0889	850829	X199	S1	000	2	2	2	3	2	0	2	0600	1	J					3	5	1	1	1	1	2	1	1	5	2	100D	5	44

S RM AAAAA AAAA BBBBBBBBBBBBBBB BBBBBB BBBB BBB BBB B B B B C C C CCCC C C C C C CC D D D D D D D D D D DDDDDD D	B7
V PO 8888 888 888 1 1 1 11 12	AMOUNT
C TN 33333 2222 111111111111111 333333 AAAA BBB CCC 9 0 2 3 1 2 3 4444 5 6 7 8 9 00 1 2 3 4 5 6 7 8 9 0 1 ABBCCC 3	($000)
SHERBROOKE & ASSOCIATES Potomac Maryland 053180709 63300 24	
3 08 FS03 0418 F3360085C0422 850509 R599 A7 000 2 2 2 3 1 2 0102 1 J 2 1 2 1 2 2 1 1 5 2 000 5	31
SHERECO McLean Virginia 991641606 48376 51	
1 06 ZD04 1157 MDA90485C7085 850319 5935 A7 000 2 2 2 3 2 1 2 0102 1 J 2 1 1 1 2 2 1 1 2 2 000 5	141
SHERERTZ FRNKLN CRWFRD SHFNR Virginia Beach Virginia 010054799 82000 51	
2 12 C2470 6972 N6247085C7932 850913 R119 C2 000 2 2 2 3 1 2 1702 2 J 2 1 3 1 1 2 1 1 5 2 000 5	83
SHERIDAN CATHETER CORP Argyle New York 055852362 02550 36	
4 10 0120 2986 DLA12085D5402 850710 6515 C9B 000 2 2 2 5 1 2 0700 1 J 1 3 1 1 1 1 2 1 1 1 2 000 5	67
4 12 0120 4394 DLA12085D5402 850910 6515 C9B 000 2 2 2 5 1 2 0700 1 J 2 1 1 1 1 2 1 1 1 2 000 5	60
4 12 0120 4556 DLA12085D5402 850930 6515 C9B 000 2 2 2 5 1 2 0700 1 J 2 1 1 1 1 2 1 1 1 2 000 5	56
4 12 0120 4663 DLA12085D5402 850930 6515 C9B 000 2 2 2 5 1 2 0700 1 J 2 1 1 1 1 2 1 1 1 2 000 5	29
4 12 0120 4664 DLA12085D5402 850930 6515 C9B 000 2 2 2 5 1 2 0700 1 J 2 1 1 1 1 2 1 1 1 2 000 5	33
4 12 0120 4684 DLA12085D5402 850930 6515 C9B 000 2 2 2 5 1 2 0700 1 J 2 1 1 1 1 2 1 1 1 2 000 5	42
CONTRACTOR TOTAL 287 **	
SHERLAT HOME RENOVATION CORP Plattsburgh AFB New York 020677662 58596 36	
3 08 SB12 0037 F3063685C0510 850422 Z161 C2 000 2 2 2 3 1 2 0102 1 J 2 1 3 1 2 2 1 7 4 2 000 3	296
SHERLOCK SMITH & ADAMS INC Gunter AFB Alabama 050983667 32368 01	
1 09 CA01 0221 DACA0184C0009 850423 R119 S1 000 2 2 2 D 1 2 0400 2 J 2 1 3 1 1 2 1 1 5 2 000 5	39
1 05 CA01 0116 DACA0185C0036 850124 R112 S1 000 2 2 2 3 1 2 0400 2 J 2 1 4 1 1 2 1 1 5 2 000 5	100
1 10 CA01 0243 DACA0185C0036 850124 R112 S1 000 2 2 2 D 1 2 0400 2 J 2 1 4 1 1 2 1 1 5 2 000 5	191
LOCATION TOTAL 330 *	
SHERLOCK SMITH & ADAMS INC Pensacola Florida 050983667 55925 12	
2 02 C2467 0457 N6246784C0077 841126 Y142 C2 000 2 2 2 D 1 2 0102 2 J 2 1 4 1 2 2 1 1 5 2 000 5	258
CONTRACTOR TOTAL 588 **	
SHERMAN CANNING CO INC Tampa Florida 006030902 71000 12	
4 08 013H 3413 DLA13H85CF824 850501 8905 B2 000 2 2 2 3 2 H 2 1 J 2 2 B 1 5 1 1 1 1 2 1 1 5 3 000 5	66
SHERMAN CANNING CO INC East Jordan Michigan 006030902 24020 26	
4 04 013H 8809 DLA13H85C0086 850104 8915 B2 000 2 2 2 3 1 2 0102 1 J 2 1 1 1 2 2 1 7 1 2 000 5	55
4 11 013H 9553 DLA13H85C0239 850801 8915 B2 000 2 2 2 3 1 2 1 J 2 2 K 2 1 1 1 2 2 1 7 1 2 000 5	89
4 11 013H 9607 DLA13H85C0257 850822 8915 B2 000 2 2 2 3 1 2 1 J 2 2 K 2 1 1 1 2 2 1 7 1 2 000 5	157
4 12 013H 9690 DLA13H85C0282 850906 8915 B2 000 2 2 2 3 1 2 1 J 2 2 K 2 1 1 1 2 2 1 7 1 2 000 5	76
LOCATION TOTAL 377 *	
CONTRACTOR TOTAL 443 **	
SHERMAN CONSTRUCTION CO INC Hartwell Georgia 041384876 37144 13	
5 09 CW21 0099 DACW2184C0068 850611 Z119 C2 000 2 2 2 C 1 2 0102 2 J 2 1 1 1 2 2 1 1 4 2 000 5	610

S RM AAAAA AAAA BBBBBBBBBBBBBBB BBBBBB BBBB BBB BBB B B B B C C C CCCC C C C C C CC D D D D D D D D D D DDDDDD D	B7
V PO 8888 888 888 1 1 1 11 1 1 12 1	AMOUNT
C TN 33333 2222 111111111111111 333333 AAAA BBB CCC 9 0 2 3 1 2 3 4444 5 6 7 8 9 00 1 2 3 4 5 6 7 8 9 0 1 ABBCCC 3	($000)
SHERMAN CONSTRUCTION CO (CONT) Hartwell Georgia 041384876 37144 13	
5 11 CW21 0120 DACW2184C0068 850809 Z119 C2 000 2 2 2 C 1 2 0102 1 J 2 1 1 1 2 2 1 1 4 2 000 5	200
LOCATION TOTAL 810 *	
SHERMAN CONSTRUCTION CO INC Fort Jackson S Carolina 041384876 26800 45	
1 12 CA21 0374 DACA2184C0084 850830 Y119 C2 000 2 2 2 D 1 2 0102 1 J 2 1 1 1 2 2 1 1 4 2 000 5	99
1 12 CA21 0391 DACA2185C0083 850914 Y199 C2 000 2 2 2 3 1 1 1 J 2 2 K 2 1 1 1 2 2 1 1 4 2 000 5	6,525
LOCATION TOTAL 6,624 *	
CONTRACTOR TOTAL 7,434 **	
SHERMAN OAKS CAMERA Los Angeles California 991957531 44000 06	
3 08 FE03 0796 F4260085C1018 850506 6780 C9C 000 2 2 2 3 1 2 1015 1 J 2 1 1 1 1 2 1 7 2 2 000 5	307
SHERMAN TEXTILE CO Westerly RHODE IS 001126002 77000 44	
4 04 0100 0425 DLA10085C0456 850128 8305 A9 000 2 2 2 3 1 2 0200 1 J 2 3 1 1 2 1 1 2 2 000 1	102
SHERRILL ENGINEERING McClellan AFB California 991915984 44756 06	
3 05 FH03 0121 F0469985C0220 850204 R129 C2 000 2 2 2 3 1 2 0102 2 J 2 1 2 1 2 2 1 1 5 2 000 3	38
SHERRY & MEDEIROS CORP Newport RHODE IS 019357342 49960 44	
2 04 C2472 1157 N6247284C1840 841206 Z222 C2 000 2 2 2 3 1 2 0102 1 J 2 1 2 1 2 2 1 1 4 2 000 5	204
SHERWOOD & MYERS JV Fort Riley Kansas 991780776 23975 20	
1 12 CA41 0164 DACA4184C0041 850829 Y152 C2 000 2 2 2 D 1 1 J 2 1 1 1 1 2 1 1 4 3 000 3	107
SHERWOOD CONSTRUCTION CO OKLA Skiatook Oklahoma 064956204 67850 40	
5 10 CW56 0071 DACW5684C0018 850501 Y222 C2 000 2 2 2 C 1 2 0102 1 J 2 1 4 1 2 2 1 1 4 2 000 5	299
5 10 CW56 0082 DACW5684C0018 850620 Y222 C2 000 2 2 2 C 1 2 0102 1 J 2 1 4 1 2 2 1 1 4 2 000 5	107
5 11 CW56 0123 DACW5684C0018 850813 Y222 C2 000 2 2 2 C 1 2 0102 1 J 2 1 4 1 2 2 1 1 4 2 000 5	63
CONTRACTOR TOTAL 469 **	
SHERWOOD INDUSTRIES INC Washington D.C. 048619936 50000 11	
2 06 C2477 F956 GS00S64542 850205 W023 S1 000 2 2 2 6 0 0	91
SHERWOOD INDUSTRIES INC Honolulu Hawaii 048619936 17000 15	
1 11 HC77 0390 GS00S64542 850816 W023 S1 000 2 2 2 6 0 0	57
SHERWOOD INDUSTRIES INC Baltimore Maryland 048619936 04000 24	
4 04 0500 1040 DLA50085C1158 850128 9515 C9E 000 2 2 2 3 1 1 J 2 1 3 1 1 2 1 7 2 2 000 5	70
SHERWOOD INDUSTRIES INC Fort Meade Maryland 048619936 29400 24	
1 02 KF27 0009 GS00S64542 841002 W023 S1 000 2 2 2 6 0 0	32

S RM AAAAA AAAA BBBBBBBBBBBBBB BBBBBB BBBB BBB BBB B B B C C C CCCC C C C C C CC D D D D D D D D D D D DDDDDD D	B7
V PO 8888 888 888 1 1 1 11 1 1 1 1 1 1 1 1 1 1 1 1 1 1 1 12 1	AMOUNT
C TN 33333 2222 111111111111111 333333 AAAA BBB CCC 9 0 2 3 1 2 3 4444 5 6 7 8 9 00 1 2 3 4 5 6 7 8 9 0 1 ABBCCC 3	($000)
SHERWOOD INDUSTRIES INC Fort Dix New Jersey 048619936 24300 34	
1 10 BT35 0157 DABT3585C0158 850730 W023 S1 000 2 2 2 3 1 1 1 J 2 2 K 2 1 1 1 2 2 1 1 3 2 000 5	127
SHERWOOD INDUSTRIES INC Teterboro New Jersey 048619936 72480 34	
1 10 ZD03 1306 GS00F65294 850712 W023 S1 000 2 2 2 6 0 0	170
SHERWOOD INDUSTRIES INC Trenton New Jersey 048619936 74000 34	
1 10 ZD03 1230 GS00F65294 850624 W023 S1 000 2 2 2 6 0 0	53
1 02 AD05 0004 GS00S64542 841010 W023 S1 000 2 2 2 6 0 0	29
LOCATION TOTAL 82 *	
SHERWOOD INDUSTRIES INC Bethlehem Penn 048619936 06088 42	
4 04 0500 1053 DLA50085C1195 850129 9520 C9E 000 2 2 2 3 1 1 1 J 2 1 3 1 1 2 1 7 2 2 000 5	56
SHERWOOD INDUSTRIES INC Farrell Penn 048619936 25360 42	
4 04 0500 0954 DLA50085C1120 850116 9515 C9E 000 2 2 2 3 1 1 1 J 2 1 3 1 1 2 1 7 2 2 000 5	40
SHERWOOD INDUSTRIES INC Pittsburgh Penn 048619936 61000 42	
4 02 0500 0574 DLA50085C1017 841130 9515 C9E 000 2 2 2 3 1 1 1 J 2 1 3 1 1 2 1 7 2 2 200 5	40
SHERWOOD INDUSTRIES INC Portsmouth Virginia 048619936 64000 51	
2 12 C2470 S039 N6247084C3040 850415 V212 S1 000 2 2 2 D 1 2 0102 1 J 2 1 3 1 2 2 1 1 3 2 000 5	26
SHERWOOD INDUSTRIES INC BELGIUM 048619936 00000 BE	
4 05 0500 1294 DLA50085C1911 850228 9515 C9E 000 2 2 2 3 1 1 1 J 4 5 1 3 1 1 2 1 1 2 2 400B 5	30
CONTRACTOR TOTAL 821 **	
SHERWOOD MEDICAL De Land Florida 055883672 16875 12	
4 04 0120 0770 DLA12085C4280 850122 6515 C9B 000 2 2 2 3 1 1 1 J 1 4 1 1 1 1 2 1 1 1 2 000 5	463
4 09 0120 2462 DLA12085C5241 850617 6515 C9B 000 2 2 2 3 1 1 1 J 1 1 1 1 1 1 2 1 1 1 2 000 5	192
4 06 0120 2087 DLA12085D4055 850318 6515 C9B 000 2 2 2 5 1 1 1 K 1 4 1 1 1 1 3 1 1 1 2 000 5	53
4 07 0120 2329 DLA12085D4055 850425 6515 C9B 000 2 2 2 5 1 1 1 J 1 4 1 1 1 1 3 1 1 1 2 000 5	56
4 09 0120 2897 DLA12085D4055 850624 6515 C9B 000 2 2 2 5 1 1 1 J 1 4 1 1 1 1 3 1 1 1 2 000 5	58
4 06 0120 1005 V797P1479I 850311 6515 C9B 000 2 2 2 7 0 0	38
4 06 0120 2070 V797P1479I 850313 6515 C9B 000 2 2 2 7 0 0	33
4 09 0120 2039 V797P1479I 850624 6515 C9B 000 2 2 2 7 0 0	6,928
4 12 0120 2249 V797P1479I 850913 6515 C9B 000 2 2 2 7 0 0	6,928
LOCATION TOTAL 14,749 *	
SHERWOOD MEDICAL St. Joseph Missouri 055883672 64550 29	
4 12 0120 4538 DLA12085C5614 850916 6515 C9B 000 2 2 2 3 1 1 1 J 2 2 A 1 4 1 1 1 1 2 1 7 1 2 000 5	60
SHERWOOD MEDICAL St. Louis Missouri 055883672 65000 29	
4 02 0120 0377 DLA12085C4178 841120 6515 C9B 000 2 2 2 3 1 1 1 J 1 1 1 1 1 1 1 1 7 1 2 000 5	168

S RM AAAAA AAAA BBBBBBBBBBBBBBB BBBBBB BBBB BBB BBB B B B B C C C CCCC C C C C C CC D D D D D D D D D D D DDDDDD D	B7
V PO 8888 888 888 1 1 1 11 1 1 12 1	AMOUNT
C TN 33333 2222 111111111111111 333333 AAAA BBB CCC 9 0 2 3 1 2 3 4444 5 6 7 8 9 00 1 2 3 4 5 6 7 8 9 0 1 ABBCCC 3	($000)
SHERWOOD MEDICAL (CONT) St. Louis Missouri 055883672 65000 29	
4 11 0120 4242 DLA12085C5534 850826 6515 C9B 000 2 2 2 3 1 2 0700 1 J 1 4 1 1 1 1 2 1 7 1 2 000 5	36
4 03 0120 0553 DLA12085D4055 841220 6515 C9B 000 2 2 2 5 1 1 J 1 4 1 1 1 1 1 1 3 1 7 1 2 000 5	47
4 04 0120 0803 V797P14791 850126 6515 C9B 000 2 2 2 7 0 0	42
LOCATION TOTAL 293 *	
SHERWOOD MEDICAL Norfolk Nebraska 055883672 34615 31	
4 01 0120 0115 DLA12085C4023 841020 6515 C9B 000 2 2 2 3 1 1 J 1 1 1 1 1 1 2 1 1 1 2 000 5	88
4 03 0120 0422 DLA12085C4150 841203 6630 C9B 000 2 2 2 3 1 2 0700 1 J 1 1 1 1 1 1 2 1 1 1 3 000 5	55
4 07 0120 2137 DLA12085C5129 850422 6630 C9B 000 2 2 2 3 1 1 J 1 1 1 1 1 1 2 1 1 1 3 000 5	26
4 09 0120 2822 DLA12085C5364 850617 6515 C9B 000 2 2 2 3 1 1 1 J 2 2 A 1 3 1 1 1 1 2 1 1 1 2 000 5	92
4 10 0120 3080 DLA12085C5364 850720 6515 C9B 000 2 2 2 B 1 1 1 J 2 2 A 1 3 1 1 1 1 2 1 1 1 2 000 5	84
4 04 0120 0625 DLA12085D4055 850108 6515 C9B 000 2 2 2 5 1 1 J 1 4 1 1 1 1 3 1 1 1 3 000 5	526
4 05 0120 0869 DLA12085D4055 850205 6515 C9B 000 2 2 2 5 1 1 J 1 4 1 1 1 1 3 1 1 1 2 000 5	589
4 06 0120 1047 DLA12085D4055 850307 6515 C9B 000 2 2 2 5 1 1 J 1 1 1 1 1 1 3 1 1 1 2 000 5	30
4 08 0120 2653 DLA12085D4055 850523 6515 C9B 000 2 2 2 5 1 1 J 1 4 1 1 1 1 3 1 1 1 2 000 5	107
4 08 0120 2654 DLA12085D4055 850525 6515 C9B 000 2 2 2 5 1 1 J 1 4 1 1 1 1 3 1 1 1 2 000 5	350
4 11 0120 4202 DLA12085D4055 850813 6515 C9B 000 2 2 2 5 1 1 J 1 4 1 1 1 1 3 1 1 1 2 000 5	163
4 12 0120 4404 DLA12085D4055 850910 6515 C9B 000 2 2 2 5 1 1 J 1 4 1 1 1 1 3 1 1 1 2 000 5	154
4 12 0120 4620 DLA12085D4055 850930 6515 C9B 000 2 2 2 5 1 1 J 1 4 1 1 1 1 3 1 1 1 2 000 5	336
4 12 0120 4665 DLA12085D4055 850930 6515 C9B 000 2 2 2 5 1 1 J 1 4 1 1 1 1 3 1 1 1 2 000 5	297
LOCATION TOTAL 2,897 *	
SHERWOOD MEDICAL New York New York 055883672 51000 36	
4 01 0120 0066 DLA12085C4046 841010 6515 C9B 000 2 2 2 3 1 2 0700 1 J 1 1 1 1 1 1 2 1 1 1 2 000 5	52
SHERWOOD MEDICAL Commerce Texas 055883672 16240 48	
4 04 0120 0815 DLA12085D4055 850130 6515 C9B 000 2 2 2 5 1 1 J 1 4 1 1 1 1 3 1 1 1 2 000 5	79
4 08 0120 2483 DLA12085D4055 850506 6515 C9B 000 2 2 2 5 1 1 J 1 4 1 1 1 1 3 1 1 1 2 000 5	175
LOCATION TOTAL 254 *	
CONTRACTOR TOTAL 18,305 **	
SHERWOOD PHARMACEUTICAL CO INC Palo Alto California 064313976 55282 06	
4 04 0120 0569 DLA12085C0162 841226 6505 C9B 000 2 2 2 3 1 1 J 1 1 1 1 1 1 2 1 1 1 2 000 5	161
SHERWOOD PHARMACEUTICAL CO INC Mahwah New Jersey 064313976 42720 34	
4 02 0120 0266 DLA12084D0688 841103 6515 C9B 000 2 2 2 5 2 5 1 J 2 1 1 1 1 2 1 1 1 2 000 5	63
4 05 0120 0588 DLA12084D0688 850202 6505 C9B 000 2 2 2 5 2 5 1 J 2 1 1 1 1 2 1 1 1 3 000 5	73
4 07 0120 2402 DLA12084D0688 850429 6505 C9B 000 2 2 2 5 2 5 1 J 2 1 1 1 1 2 1 1 1 2 000 5	72
4 01 0120 0058 DLA12084D4088 841010 6510 C9B 000 2 2 2 5 1 1 J 2 1 1 1 1 2 1 1 1 2 000 5	26
4 09 0120 2817 DLA12085C5369 850624 6510 C9B 000 2 2 2 3 1 2 1 J 2 2 B 2 1 1 1 1 2 1 1 1 2 000 5	65
4 12 0120 4514 DLA12085D0688 850922 6505 C9B 000 2 2 2 5 2 F 2 6 J 1 1 B 1 1 1 1 1 1 3 1 1 1 2 000 5	77
LOCATION TOTAL 376 *	
SHERWOOD PHARMACEUTICAL CO INC New York New York 064313976 51000 36	
4 03 0120 0438 DLA12084D4088 841201 6510 C9B 000 2 2 2 5 1 2 0102 1 J 2 1 1 1 2 2 1 1 1 2 000 5	31
CONTRACTOR TOTAL 568 **	

S RM AAAAA AAAA BBBBBBBBBBBBBBB BBBBBB BBBB BBB BBB B B B C C C CCCC C C C C C CC D D D D D D D D D D DDDDDD D B7
V PO 8888 888 888 1 1 1 11 1 1 12 1 AMOUNT
C TN 33333 2222 111111111111111 333333 AAAA BBB CCC 9 0 2 3 1 2 3 4444 5 6 7 8 9 00 1 2 3 4 5 6 7 8 9 0 1 ABBCCC 3 ($000)

SHERWOOD-SELPAC CORP Locktown New Jersey 002104461 41040 34
4 08 0120 2343 DLA12085C5240 850523 8120 C9B 000 2 2 2 3 1 2 0700 1 J 2 1 1 1 1 2 1 1 1 2 000 5 123-

SHETLERS PALLETT Searcy Arkansas 991104548 63020 05
4 05 0002 0052 DLA00484D0006 850208 8115 C9E 000 2 2 2 3 1 2 0102 1 J 2 1 1 1 2 2 1 7 1 2 000 5 35

SHIELD PAINTING CO Tell City Indiana 031096019 75248 18
5 12 CW27 0101 DACW2784C0136 850910 Z299 C2 000 2 2 2 C 1 2 0102 1 J 2 1 1 1 2 2 1 7 4 2 000 3 150

SHIELDS FRANK J INCORPORATED Millbury Mass 019625672 41340 25
5 11 CW33 0055 DACW3385C0048 850724 Z299 C2 000 2 2 2 3 1 1 1 J 2 2 A 2 1 3 1 2 2 1 7 4 2 000 3 175

SHIELDS SHERMAN CONSTR CO Chariton Missouri 009810219 13258 29
5 04 CW41 0028 DACW4185C0067 850110 Y212 C2 000 2 2 2 3 2 4 2 0200 1 J 2 1 5 1 1 2 1 1 5 2 000 3 56

SHIFFER CORP Cleveland Ohio 004173001 16000 39
2 04 QA110 0176 N0022885C2086 850125 3910 C9E 000 2 2 2 3 1 2 0102 1 J 2 1 3 1 2 2 1 7 1 3 000 5 68
3 02 FJ04 0246 F0960382C2163 841109 3910 C9D 000 2 2 2 A 1 2 1013 1 J 2 1 1 1 1 2 1 7 1 2 000 1 89
4 04 0700 0818 DLA70085C8034 841203 3910 C9D 000 2 2 2 3 1 1 J 2 1 1 1 1 2 1 7 1 2 000 5 66
4 06 0700 2286 DLA70085C8146 850320 3910 C9E 000 2 2 2 3 1 2 0102 1 J 2 1 1 1 2 2 1 7 1 2 000 5 43
CONTRACTOR TOTAL 266 **

SHIFFER COX & ASSOCIATES Indianapolis Indiana 991420613 36000 18
1 02 BT15 0044 DABT1585C0094 841127 U009 S1 000 2 2 2 3 1 2 0102 1 J 2 1 1 2 2 2 1 7 3 2 000 5 33

SHIGEMURA YAMAMOTO LAU-ASSOCS Kekaha Hawaii 046927513 35600 15
2 12 C2742 5871 N6247184C0067 850830 R112 C2 000 2 2 2 D 1 2 1702 2 J 2 3 1 1 2 1 1 5 2 000 5 256

SHIGEMURA YAMAMOTO LAU-ASSOCS MIDWAY IS 046927513 00000 MI
2 12 C2742 5897 N6247185C0140 850830 R129 C2 000 2 2 2 3 1 2 2 J 2 2 D 2 3 1 1 2 1 1 5 2 000 5 203
CONTRACTOR TOTAL 459 **

SHILEY INCORPORATED Irvine California 004967550 36770 06
1 01 DA11 0007 DADA1185D0001 841009 6515 C9B 000 2 2 2 5 1 2 1001 5 J 1 1 1 1 1 1 2 1 1 2 2 000 5 56

SHILLING & AUBEL ASPHALT INC Council Grove Kansas 041141508 15925 20
5 11 CW56 0097 DACW5685C0123 850724 Z222 C2 000 2 2 2 3 1 1 1 J 2 2 A 2 1 4 1 2 2 1 1 4 2 000 3 204

SHILLING & AUBEL ASPHALT INC Fort Riley Kansas 041141508 23975 20
1 12 KF19 0300 DAKF1985D0088 850930 Z222 C2 000 2 2 2 3 1 1 1 J 2 2 K 2 1 4 1 2 2 1 1 4 2 000 5 526
CONTRACTOR TOTAL 730 **

S RM AAAAA AAAA BBBBBBBBBBBBBBB BBBBBB BBBB BBB BBB B B B B C C C CCCC C C C C C CC D D D D D D D D D D DDDDDD D	B7
V PO 8888 888 888 1 1 1 11 1 1 12 1	AMOUNT
C TN 33333 2222 111111111111111 333333 AAAA BBB CCC 9 0 2 3 1 2 3 4444 5 6 7 8 9 00 1 2 3 4 5 6 7 8 9 0 1 ABBCCC 3	($000)
SHILOH CONTRACTORS INC Bossier City Louisiana 096947874 08920 22	
3 07 SB02 0056 F1660285C0010 850315 Z299 C2 000 2 2 2 3 1 2 0102 1 J 2 1 3 1 2 2 1 1 4 2 000 3	733
3 09 SB02 0091 F1660285C0021 850520 Z222 C2 000 2 2 2 3 1 2 0102 1 J 2 1 3 1 2 2 1 1 4 2 000 3	637
CONTRACTOR TOTAL 1,370 **	
SHILOH INDUSTRIES INC Dayton Ohio 074701889 21000 39	
4 06 0900 1356 DLA90085C1452 850313 5820 A7 000 2 2 2 3 1 2 1013 1 J 2 1 1 1 1 2 1 7 1 2 000 5	33
4 06 0900 1521 DLA90085C1500 850327 5895 A7 000 2 2 2 3 1 2 0200 1 J 2 1 1 1 1 2 1 7 1 2 000 5	48
4 08 0900 1932 DLA90085C1984 850501 5945 A7 000 2 2 2 3 1 2 1013 1 J 2 1 1 1 1 2 1 7 1 2 000 5	61
4 08 0900 2324 DLA90085C2293 850531 5950 A7 000 2 2 2 3 1 2 1026 5 J 2 1 1 1 1 2 1 7 1 2 000 5	56
4 08 0900 2150 DLA90085C2397 850520 5935 A7 000 2 2 2 3 1 2 1013 1 J 2 1 1 1 1 2 1 7 1 2 000 5	31
4 10 0900 2863 DLA90085C2896 850719 5935 A7 000 2 2 2 3 1 2 1 J 2 2 B 2 1 1 1 1 2 1 7 1 2 000 5	36
4 11 0900 3242 DLA90085C3358 850820 5915 A7 000 2 2 2 3 1 2 1 J 2 1 K 2 1 1 1 2 2 1 5 1 2 000 5	51
CONTRACTOR TOTAL 316 **	
SHIMABUKURO ENDO & YOSHIZAKI Pearl Harbor Naval S Hawaii 077692929 63275 15	
2 08 C2742 P671 N6274284D0092 850415 R129 C2 000 2 2 2 5 1 2 1702 2 J 2 3 1 1 2 1 1 5 2 000 5	25
SHIMABUKURO ENDO & YOSHIZAKI Pearl Harbor Naval S Hawaii 077692929 63350 15	
2 11 C2742 P675 N6274284D0092 850419 R112 C2 000 2 2 2 5 1 2 1702 4 J 2 3 1 1 2 1 1 5 2 000 5	98
CONTRACTOR TOTAL 123 **	
SHIMADZU SCIENTIFIC INSTR INC Columbia Maryland 080549942 19125 24	
1 09 AD05 0523 GS00F45297 850611 6630 C9E 000 2 2 2 6 0 0	28
SHIMIZU KOGYO COMPANY LTD JAPAN 991264987 00000 JP	
1 12 CA79 0367 DACA7985C0141 850910 Z131 C2 000 2 2 2 3 2 Z 1 1 J 2 2 A 3 5 1 5 1 1 2 1 1 5 2 000J 3	243
2 12 C2742 N305 N6283684C2533 850903 Z299 C2 000 2 2 2 D 2 L 1 1 J 1 1 N 2A 3 5 1 5 3 1 2 1 1 5 2 000 5	33
2 12 C2742 N279 N6283685C2514 850828 Z299 C2 000 2 2 2 3 2 L 1 1 J 2 2 A 3 5 1 5 3 1 2 1 1 5 2 000 5	56
2 12 C2742 N308 N6283685C2521 850909 Z299 C2 000 2 2 2 3 2 L 1 1 J 2 2 A 3 5 1 5 3 1 2 1 1 5 2 000 5	168
CONTRACTOR TOTAL 500 **	
SHIMYA CONSTRUCTORS Shemya AFB Alaska 991833286 69550 02	
1 09 CA85 0085 DACA8584C0041 841219 Z129 C2 000 2 2 2 A 1 1 J 2 1 4 1 1 2 1 1 4 2 000 3	40-
1 09 CA85 0092 DACA8584C0041 850201 Z129 C2 000 2 2 2 A 1 1 J 2 1 4 1 1 2 1 1 4 2 000 3	38
1 09 CA85 0099 DACA8585C0065 850509 Y126 C2 000 2 2 2 3 1 1 J 2 1 3 1 1 2 1 1 4 2 000 3	6,820
1 12 CA85 0193 DACA8585C0095 850926 Z221 C2 000 2 2 2 3 1 1 1 J 2 2 K 2 1 3 1 2 2 1 1 4 2 000 3	1,094
CONTRACTOR TOTAL 7,912 **	
SHIN DONG AH CONSTRUCTION CO KOREA 999086960 00000 KR	
1 12 JB03 0761 DAJB0385C4367 850927 N099 S1 000 2 2 2 3 2 Z 2 1 J 2 2 B 3 5 1 1 1 1 2 1 1 5 2 000K 3	35
SHIN HAN CONSTRUC & IND CO LTD KOREA 999045701 00000 KR	
1 02 JB03 0065 DAJB0384C3103 841024 S201 S1 000 2 2 2 3 2 8 2 0600 7 J 3 5 1 1 1 1 2 1 1 5 3 000 5	179

S V C	RM PO TN	AAAAA AAAA 33333 2222	BBBBBBBBBBBBBBB 111111111111111	BBBBBB 333333	BBBB 8888 AAAA	BBB 888 BBB	BBB 888 CCC	B 1 9	B 1 0	B 1 2	C 1 3	C 2 1	C 3 2	CCCC 4444	C 5	C 6	C 7	C 8	CC 11 9	D 00 0	D 1 1	D 2 2	D 3 3	D 4 4	D 5 5	D 6 6	D 7 7	D 8 8	D 9 9	D 0 1	D 1 2	DDDDDD ABBCCC	D 1 3	B7 AMOUNT ($000)
SHIN HAN CONSTRUC & IND (CONT)														KOREA					999045701												00000		KR	
1	02	JB03	0066	DAJB0384C3104	841024	S201	S1	000	2	2	2	3	2	8	2	0600	7	J														3	5	1	1	1	1	2	1	1	5	3	000	5	80
1	01	JB03	0051	DAJB0384C3200	841022	J045	S1	000	2	2	2	3	2	8	2	0600	7	J														3	5	1	1	1	1	2	1	1	5	1	000	5	259
1	07	JB03	0312	DAJB0385C3305	850327	S201	S1	000	2	2	2	3	2	8	2	0600	5	J														3	5	1	1	1	1	2	1	1	5	1	000K	5	370
1	07	JB03	0309	DAJB0385C3306	850327	S201	S1	000	2	2	2	3	2	8	2	0600	5	J														3	5	1	1	1	1	2	1	1	5	1	000K	5	184
				CONTRACTOR TOTAL															1,072	**																
SHIN KANG CONSTRUC CO LTD														KOREA					999045719												00000		KR	
1	01	JB03	0024	DAJB0384D3280	841016	R498	S1	000	2	2	2	5	2	8	2	0600	7	J														3	5	1	1	1	1	2	1	1	5	2	000	5	50
1	02	JB03	0119	DAJB0384D3281	841001	R498	S1	000	2	2	2	5	2	8	2	0600	7	J														3	5	1	1	1	1	2	1	1	5	2	000	5	53
				CONTRACTOR TOTAL															103	**																
SHIN OKINAWA ISUZU MOTORS														JAPAN					999060965												00000		JP	
2	12	F7400	1849	M6740085C0027	850913	2320	A4B	000	2	2	2	3	1		1		1	J	2	2	A										3	4	1	1	3	1	2	1	1	5	2	900J	5	58
SHIN TAE JIN CONST CO LTD														KOREA					999085822												00000		KR	
1	12	JB03	0650	DAJB0385C4032	850903	Z299	C2	000	2	2	2	3	2	Z	2		1	J	2	2	B										3	5	1	1	1	1	2	1	1	5	1	000K	3	225
SHIN WON DEV & CONSTRUCTION CO														KOREA					999086986												00000		KR	
1	12	JB03	0775	DAJB0385C4408	850930	Z299	C2	000	2	2	2	3	2	Z	2		1	J	2	2	B										3	5	1	1	1	1	2	1	1	5	2	000K	3	41
SHIN WON ENT CO LTD														KOREA					999045727												00000		KR	
1	01	JB03	0059	DAJB0384C3086	841018	S206	S1	000	2	2	2	3	2	8	2	0600	7	J														3	5	1	1	1	1	2	1	1	5	2	000	5	305
1	05	JB03	0228	DAJB0384C3086	850125	S206	S1	000	2	2	2	B	2	8	2	0600	7	J														3	5	1	1	1	1	2	1	1	5	2	000	5	28
1	06	JB03	0276	DAJB0384C3086	850228	S206	S1	000	2	2	2	A	2	8	2	0600	5	J														3	5	1	1	1	1	2	1	1	5	1	000K	5	507
1	12	JB03	0673	DAJB0384C3086	850909	S206	S1	000	2	2	2	A	2	0	2	0600	5	J														3	5	1	1	1	1	2	1	1	5	2	000K	5	326
1	12	JB03	0692	DAJB0385C4148	850913	Z245	C2	000	2	2	2	3	2	Z	2		1	J	2	2	B										3	5	1	1	1	1	2	1	1	5	1	000K	3	290
1	10	JB03	0498	DAJB0385C4319	850708	Z249	C2	000	2	2	2	3	2	0	2	0600	1	J														3	5	1	1	1	1	2	1	1	5	2	000K	3	204
1	12	JB03	0739	DAJB0385C4353	850925	Z111	C2	000	2	2	2	3	2	Z	2		1	J	2	2	B										3	5	1	1	1	1	2	1	1	5	2	000K	3	556
				CONTRACTOR TOTAL															2,216	**																
SHIN WOO CONSTRUCTION & IND CO														KOREA					999007958												00000		KR	
1	06	JB03	0267	DAJB0384C4114	850228	Z299	C2	000	2	2	2	A	2	8	2	0600	5	J														3	5	1	1	1	1	2	1	1	5	1	000K	3	50
1	07	JB03	0348	DAJB0385C4220	850417	Y299	C2	000	2	2	2	3	2	8	2	0600	1	J														3	5	1	1	1	1	2	1	1	5	2	000K	3	38
1	10	JB03	0562	DAJB0385C4340	850730	Z152	C2	000	2	2	2	3	2	Z	2		1	J	2	2	B										3	5	1	1	1	1	2	1	1	5	2	000K	3	136
				CONTRACTOR TOTAL															224	**																
SHIN YOU CONSTRUCTION CO LTD														KOREA					999086945												00000		KR	
1	12	JB03	0755	DAJB0385C4361	850927	Y111	C2	000	2	2	2	3	2	Z	2		1	J	2	2	B										3	5	1	1	1	1	2	1	1	5	2	000K	3	176
SHINJIN CONSTRUCTION CO LTD														KOREA					999039308												00000		KR	
1	09	JB03	0456	DAJB0385C2035	850619	4710	C9E	000	2	2	2	3	2	Z	2		1	J	2	2	B										3	5	1	1	1	1	2	1	1	5	2	200K	5	94
SHINKO PFAUDLER CO LTD														JAPAN					999029200												00000		JP	
2	05	C2742	N023	N6283684C8005	850201	Z244	C2	000	2	2	2	D	2	8	1			J														3	5	1	5	1	1	2	1	1	5	2	000J	5	123

S V C	RM PO TN	AAAAA 33333	AAAA 2222	BBBBBBBBBBBBBBB 111111111111111	BBBBBB 333333	BBBB 8888 AAAA	BBB 888 BBB	BBB 888 CCC	B 1 9	B 1 0	B 1 2	B 1 3	C 1 4	C 2 4	C 3 4	CCCC 4444	C 5	C 6	C 7	C 8	C 9	CC 11 00	D 1	D 2	D 3	D 4	D 5	D 6	D 7	D 8	D 9	D 1 0	D 1 1	DDDDDD 12 ABBCCC	D 1 3	B7 AMOUNT ($000)
SHINKO PFAUDLER CO LTD (CONT)															JAPAN						999029200											00000		JP		
3	12	RB02	0423	F6256285C0129	850930	Z119	C2	000	2	2	2	3	2	Z	2		1	J	2	2	B		3	5	1	5	1	1	1	1	1	5	2	900J	3	48
				CONTRACTOR TOTAL																		171	**													
SHINO KOGYO CO LTD															JAPAN						999012057											00000		JP		
2	08	C2742	N071	N6283685C5465	850220	Z299	C2	000	2	2	2	3	2	9	1			J					3	5	1	5	1	1	2	1	1	5	2	000J	3	71
SHINSEGUE CONSTR CO LTD															KOREA						999080443											00000		KR		
1	11	CA81	0357	DACA8182C0065	850625	Z199	C2	000	2	2	2	D	2	0	2	0600	5	J					3	5	1	5	1	1	2	1	1	5	2	000K	3	84-
1	12	CA81	0420	DACA8182C0079	850917	Z199	C2	000	2	2	2	D	2	0	2	0600	5	J					3	5	1	5	1	1	2	1	1	5	2	000K	3	39-
1	12	JB03	0642	DAJB0385C4346	850829	Y179	C2	000	2	2	2	3	2	Z	2		1	J	2	2	B		3	5	1	1	1	1	2	1	1	5	2	000K	3	116
				CONTRACTOR TOTAL																		7-	**													
SHINSEI MIDORI KENSETSU INC															JAPAN						991265018											00000		JP		
2	11	C2742	N504	N6283683C0354	850313	S208	S1	000	2	2	2	D	2	9	1			J					3	5	1	5	1	1	2	1	1	5	2	000J	5	92
2	12	C2742	N531	N6283684C0266	850531	S208	S1	000	2	2	2	B	2	9	1			J					3	5	1	5	1	1	2	1	1	5	2	000	5	147
2	08	C2742	N481	N6283685C0100	841218	S201	S1	000	2	2	2	3	2	9	1			J					3	5	1	5	1	1	2	1	1	5	2	000J	5	978
				CONTRACTOR TOTAL																		1,217	**													
SHINTRON COMPANY INC						Cambridge									Mass						001408897											11000		25		
1	10	AC09	0295	DAAC0985C0258	850626	5820	A7	000	2	2	2	3	1		1			J					2		1	1	1	2	1	1	1	2	300	5	205
1	10	AC09	0305	DAAC0985C0296	850702	5820	A7	000	2	2	2	3	1		1		6	J	2	2	A		2		1	1	1	2	1	1	1	2	100	5	185
				CONTRACTOR TOTAL																		390	**													
SHINUA NAINENKI KOGYOSHO															JAPAN						999057425											00000		JP		
3	10	RB02	0290	F6256285C0059	850628	Z124	C2	000	2	2	2	3	2	Z	2		1	J	2	2	B		3	5	1	5	1	1	1	1	1	5	2	900J	3	171
SHINWA TOSO KOGYO CO															JAPAN						991630880											00000		JP		
3	12	RB02	0420	F6256285C0082	850930	Z161	C2	000	2	2	2	3	2	Z	2		1	J	2	2	B		3	5	1	5	1	1	1	1	1	5	2	900J	3	149
3	12	RB02	0400	F6256285C0107	850924	Z161	C2	000	2	2	2	3	2	Z	2		1	J	2	2	B		3	5	1	5	1	1	1	1	1	5	2	900J	3	34
				CONTRACTOR TOTAL																		183	**													
SHINWHA ENGINEERING & CONSTR															KOREA						991519570											00000		KR		
1	12	CA81	0380	DACA8184C0066	850829	Z199	C2	000	2	2	2	A	2	0	2	0600	5	J					3	5	1	5	1	1	2	1	1	5	2	000K	3	192
1	08	CA81	0192	DACA8185C0056	850509	Y163	C2	000	2	2	2	3	2	0	2	0600	5	J					3	5	1	5	1	1	2	1	1	5	1	000K	3	2,420
				CONTRACTOR TOTAL																		2,612	**													
SHIOI KENNETH CO LTD						Hickam AFB									Hawaii						006843031											14050		15		
1	12	CA83	0280	DACA8385C0189	850924	Y119	C2	000	2	2	2	3	1		1		1	J	2	2	K		2		3		1	2	2	1	1	4	2	000	3	1,211
SHIOI KENNETH CO LTD						Kahuku									Hawaii						006843031											22250		15		
1	12	CA83	0290	DACA8385C0219	850927	Z139	C2	000	2	2	2	3	1		1		1	J	2	2	K		2		3		1	2	2	1	1	4	2	000	3	71
SHIOI KENNETH CO LTD						Kekaha									Hawaii						006843031											35600		15		
2	12	C2742	5219	N6247184C1505	850624	Z159	C2	000	2	2	2	3	1		2	0102	1	J					2		3		3	2	2	1	1	4	2	000	5	131
				CONTRACTOR TOTAL																		1,413	**													

S RM AAAAA AAAA BBBBBBBBBBBBBBB BBBBBB BBBB BBB BBB B B B C C C CCCC C C C C C CC D D D D D D D D D D DDDDDD D	B7
V PO 8888 888 888 1 1 1 11 1 1 1 1 1 1 1 1 1 1 12 1	AMOUNT
C TN 33333 2222 111111111111111 333333 AAAA BBB CCC 9 0 2 3 1 2 3 4444 5 6 7 8 9 00 1 2 3 4 5 6 7 8 9 0 1 ABBCCC 3	($000)
SHIP ANALYTICS INC North Stonington Conn 088315213 55430 09	
2 03 PA101 A194 N0014081DBY20 841129 R414 S1 000 2 2 2 5 1 2 1100 2 Y 2 1 1 1 1 2 1 1 5 1 000 5	162
2 12 TK120 J628 N6133983D0014 850914 6910 C9E 000 2 2 2 5 2 5 2 0102 2 U 2 1 1 1 2 2 1 1 5 2 000 5	52
LOCATION TOTAL 214 *	
SHIP ANALYTICS INC North Stonington Conn 088315213 55500 09	
2 11 TK120 G488 N6133983D0014 850812 AD91 S1 000 2 2 2 5 1 2 0102 2 U 2 1 1 1 2 2 1 1 5 1 000 5	192
2 11 TK120 J503 N6133983D0014 850817 U009 C9E 000 2 2 2 5 1 2 0102 2 U 2 1 4 1 2 2 1 1 5 1 000 5	198
2 12 TK120 J585 N6133983D0014 850911 U009 C9E 000 2 2 2 5 1 2 0102 2 U 2 1 4 1 2 2 1 1 5 2 000 5	28
2 08 TK120 G321 N6133984D0014 850508 AD91 S1 000 2 2 2 5 1 2 0102 2 U 2 1 1 1 2 2 1 1 5 1 000 5	110
LOCATION TOTAL 528 *	
SHIP ANALYTICS INC Washington D.C. 088315213 50000 11	
2 03 TK120 G119 N6133983D0014 841231 AD91 S1 000 2 2 2 5 1 2 0102 2 U 2 1 1 1 2 2 1 7 5 1 000 5	576
2 03 TK120 G120 N6133983D0014 841231 AD91 S1 000 2 2 2 5 1 2 0102 2 U 2 1 1 1 2 2 1 7 5 1 000 5	726
2 08 TK120 G337 N6133983D0014 850508 AD91 S1 000 2 2 2 5 2 6 2 0102 2 U 2 1 1 1 2 2 1 7 5 3 000 5	254
2 09 TK120 G381 N6133983D0014 850603 AD91 S1 000 2 2 2 5 1 2 0102 2 U 2 1 2 1 2 2 1 7 5 1 000 5	110
LOCATION TOTAL 1,666 *	
SHIP ANALYTICS INC Orlando Florida 088315213 53000 12	
2 08 TK120 J378 N6133983D0014 850524 U009 C9E 000 2 2 2 5 1 2 2 U 2 2 B 2 1 4 1 2 2 1 1 5 1 000 5	339
2 11 TA100 0778 N6133983D0014 850731 U003 S1 000 2 2 2 5 1 2 0102 2 U 2 1 1 1 2 2 1 1 5 1 000 5	275
2 11 TA100 0857 N6133983D0014 850819 U003 S1 000 2 2 2 C 1 2 0102 2 U 2 1 1 1 2 2 1 1 5 1 000 5	92
LOCATION TOTAL 706 *	
SHIP ANALYTICS INC Winter Park Florida 088315213 78300 12	
2 10 TK120 J446 N6133983D0014 850719 AD91 S1 000 2 2 2 5 1 2 0102 2 U 2 1 1 1 2 2 1 1 5 1 000 5	94
SHIP ANALYTICS INC Pittsfield Mass 088315213 53960 25	
2 03 TK120 G128 N6133983D0014 841231 U009 C9E 000 2 2 2 D 1 2 0102 2 U 2 1 4 1 2 2 1 1 5 2 000 5	81
SHIP ANALYTICS INC Warminster Penn 088315213 80960 42	
2 11 TK120 J478 N6133983D0014 850805 U009 S1 000 2 2 2 5 1 2 0102 2 U 2 1 4 1 2 2 1 1 5 1 000 5	122
2 11 TK120 J484 N6133983D0014 850812 U009 S1 000 2 2 2 5 1 2 0102 2 U 2 1 4 1 2 2 1 1 5 1 000 5	122
LOCATION TOTAL 244 *	
SHIP ANALYTICS INC Norfolk Virginia 088315213 57000 51	
2 12 TK120 J647 N6133983D0014 850915 U009 S1 000 2 2 2 5 2 5 2 0102 2 U 2 1 1 1 2 2 1 1 5 1 000 5	40
CONTRACTOR TOTAL 3,573 **	
SHIP SERVICE JEWELRY San Diego California 029136645 66000 06	
2 02 F0243 0057 M0024384D0003 841024 8415 A9 000 2 2 2 5 1 2 0102 1 J 2 1 4 1 2 2 1 1 2 2 000 5	57
SHIPCO GENERAL INC Idaho Falls Idaho 003815420 39700 16	
3 12 SD06 0098 F3260581C0013 850615 Y161 C2 000 2 2 2 A 1 1 J 2 1 3 1 1 2 1 1 4 2 000 3	210

S RM AAAAA AAAA BBBBBBBBBBBBBBB BBBBBB BBBB BBB BBB B B B C C C CCCC C C C C C CC D D D D D D D D D D DDDDDD D	B7
V PO 8888 888 888 1 1 1 11 1 1 12 1	AMOUNT
C TN 33333 2222 111111111111111 333333 AAAA BBB CCC 9 0 2 3 1 2 3 4444 5 6 7 8 9 00 1 2 3 4 5 6 7 8 9 0 1 ABBCCC 3	($000)
SHIPCO GENERAL INC Mountain Home AFB Idaho 003815420 54820 16	
3 12 TA21 0080 F1060383C0041 850930 Z161 C2 000 2 2 2 B 1 2 0102 1 J 2 1 3 1 2 2 1 1 4 2 000 3	48
SHIPCO GENERAL INC Randolph AFB Texas 003815420 60608 48	
3 02 JA27 0096 F4180082C0384 841025 Z161 C2 000 2 2 2 B 1 2 0102 1 J 2 1 4 1 2 2 1 1 4 2 000 3	46
CONTRACTOR TOTAL 304 **	
SHIPLEY ASSOCIATES Bountiful Utah 093120442 07690 49	
5 02 CW87 0011 DACW8784C0106 841130 U006 S1 000 2 2 2 B 1 2 0102 2 J 2 1 1 1 2 2 1 1 5 2 000 5	39
SHIPLEY W E MACHINERY CO Chambersburg Penn 008938193 12536 42	
2 05 MA104 4030 N0060085C1430 850122 3446 B9 000 2 2 2 3 1 2 1026 1 J 2 1 1 1 1 2 1 7 2 2 100 5	144
SHIPPENSBURG STATE COLLG FNDTN Shippensburg Penn 086739950 70352 42	
1 03 AC67 0006 DAAG3484C0017 841120 R302 S1 000 2 2 2 B 1 2 0500 7 J A 5 1 1 1 1 2 1 7 5 2 000 5	50
1 11 KF40 0551 DAKF4085C1462 850826 U005 S1 000 2 2 2 3 2 0 2 0500 7 J A 5 1 1 1 1 1 1 7 5 2 000 5	30
CONTRACTOR TOTAL 80 **	
SHIPS MISSILE SYSTEMS CONS SV Louisville Kentucky 057108383 48000 21	
2 04 PC142 0028 N0019785C0024 841201 L012 A5 EBJ 2 2 2 3 1 2 1007 1 Z 2 1 1 2 1 2 1 7 2 2 300 5	145
2 12 PC142 0183 N0019785D0075 850904 L010 S1 000 2 2 2 C 1 2 1007 1 Z 2 1 1 1 1 2 1 7 5 2 000 5	32
CONTRACTOR TOTAL 177 **	
SHIPS PARTS INC Emeryville California 102955952 22594 06	
2 04 RC100 0103 N0018185C0071 850103 2825 A3 000 2 2 2 3 1 2 0200 3 J 2 1 1 1 1 2 1 1 1 2 000 5	55
2 09 RC100 0271 N0018185C0198 850521 5315 A3 000 2 2 2 1 1 2 0200 1 J 2 1 1 2 1 2 1 1 1 2 000 5	32
4 04 0500 0932 DLA50085C1477 850115 5330 C9E 000 2 2 2 3 1 2 1013 1 J 2 3 2 1 2 1 1 1 2 000 5	55
LOCATION TOTAL 142 *	
SHIPS PARTS INC Oakland California 102955952 53000 06	
2 03 PC144 5049 N0010285C0058 841218 2825 A3 000 2 2 2 3 1 1 J 2 1 2 1 1 2 1 7 1 3 000 5	59
2 10 PC144 5240 N0010285C0090 850708 2825 A3 000 2 2 2 3 2 0 2 0200 1 J 2 1 2 1 1 2 1 7 1 3 000 5	66
2 10 PA100 1717 N0014085C5351 850708 2825 A3 000 2 2 2 3 2 B 2 1 J 2 2 N 2A 2 1 1 2 1 2 1 1 1 2 000 5	40
2 11 QA110 0720 N0022885C3436 850829 2825 C9E 000 2 2 2 3 1 2 1 J 2 2 B 2 1 1 2 1 2 1 7 1 2 000 5	26
4 05 0500 1255 DLA50085C1680 850222 3120 C9E 000 2 2 2 3 1 2 1013 1 J 2 1 1 1 1 2 1 7 2 2 000 5	37
LOCATION TOTAL 228 *	
CONTRACTOR TOTAL 370 **	
SHIRATANI KENSETSU CO JAPAN 991548819 00000 JP	
3 12 RB02 0437 F6256285C0098 850927 Z161 C2 000 2 2 2 3 2 Z 2 1 J 2 2 B 3 5 1 5 1 1 1 1 1 5 2 900J 3	534
3 12 RB02 0417 F6256285C0106 850927 Z163 C2 000 2 2 2 3 2 Z 2 1 J 2 2 B 3 5 1 5 1 1 1 1 1 5 2 900J 3	133
3 12 RB02 0435 F6256285C0127 850930 Z161 C2 000 2 2 2 3 2 Z 2 1 J 2 2 B 3 5 1 5 1 1 1 1 1 5 2 900J 3	76
3 12 RB02 0424 F6256285C0133 850928 Z161 C2 000 2 2 2 3 2 Z 2 1 J 2 2 B 3 5 1 5 1 1 1 1 1 5 2 900J 3	731
CONTRACTOR TOTAL 1,474 **	

S RM AAAAA AAAA BBBBBBBBBBBBBBB BBBBBB BBBB BBB BBB B B B C C C CCCC C C C C C CC D D D D D D D D D D DDDDDD D	B7
V PO 8888 888 888 1 1 1 11 1 1 12 1	AMOUNT
C TN 33333 2222 111111111111111 333333 AAAA BBB CCC 9 0 2 3 1 2 3 4444 5 6 7 8 9 00 1 2 3 4 5 6 7 8 9 0 1 ABBCCC 3	($000)
SHIRLEY CONSTRUCTION CORP Norfolk Virginia 023880321 57000 51	
2 10 C2470 4144 N6247081C1676 850701 Y111 C2 000 2 2 2 3 1 1 J 2 1 2 3 1 2 1 1 4 2 000 5	3,003
2 12 C2470 5655 N6247083C3014 850905 Y111 C2 000 2 2 2 3 1 2 0102 1 J 2 1 3 3 2 2 1 1 4 2 000 5	1,299
CONTRACTOR TOTAL 4,302 **	
SHIRLEY CONTRACTING CORP Newport News Virginia 069285062 56000 51	
1 11 CA65 0151 DACA6581C0015 850517 Z199 C2 000 2 2 2 D 1 1 J 2 1 3 1 1 2 1 1 4 2 000 3	45
SHIRLEY CONTRACTING CORP Quantico Marine Corp Virginia 069285062 65136 51	
2 06 C2477 K516 N6247784C2072 850212 Z222 C2 000 2 2 2 3 2 4 2 0200 1 J 2 1 5 1 1 2 1 1 4 2 000 5	562
CONTRACTOR TOTAL 607 **	
SHIRLEY ENG Crane Indiana 991828575 15652 18	
2 12 C2472 5192 N6247284C7046 850802 Z159 C2 000 2 2 2 3 1 2 0102 1 J 2 1 3 2 2 2 1 7 4 2 000 5	183
2 10 C2472 3936 N6247284C9587 850508 Z159 C2 000 2 2 2 3 1 2 0102 1 J 2 1 3 2 2 2 1 7 4 2 000 5	99
2 12 C2472 A418 N6247285D7196 850821 Z299 C2 000 2 2 2 5 1 2 1 J 2 2 K 2 1 3 2 2 2 1 7 4 2 000 5	35
CONTRACTOR TOTAL 317 **	
SHIRO TRADING CO JAPAN 999079668 00000 JP	
3 08 RB02 0257 F6256285CG036 850522 6740 C9B 000 2 2 2 3 2 0 2 0600 5 J 3 5 1 5 1 1 1 1 1 5 2 100 5	40
SHIVE-HATTERY AND ASSOCIATES Rock Island Illinois 005306758 65078 17	
5 06 CW25 0056 DACW2584D0055 850311 R211 S1 000 2 2 2 5 1 2 0102 2 J 2 1 5 1 2 2 1 7 3 2 000 5	37
5 07 CW25 0069 DACW2584D0055 850410 R211 S1 000 2 2 2 5 1 2 0102 2 J 2 1 5 1 2 2 1 7 3 2 000 5	38
5 12 CW25 0126 DACW2584D0055 850917 R211 S1 000 2 2 2 5 1 2 0102 7 J 2 1 5 1 2 2 1 7 3 2 000 5	47
CONTRACTOR TOTAL 122 **	
SHIVER COMPUTER Albany Georgia 033884305 01052 13	
2 12 F7004 1714 M6700485C0181 850830 7025 A7 000 2 2 2 3 2 B 2 1 J 2 2 N 2A 2 1 1 1 1 2 1 7 2 2 000 5	43
SHIVER COMPUTER Marine Corps Logisti Georgia 033884305 49798 13	
2 12 F7004 1748 M6700485C0185 850904 7025 A7 000 2 2 2 3 1 2 5 J 2 1 N 1A 2 1 1 1 1 2 1 1 2 2 000 5	150
CONTRACTOR TOTAL 193 **	
SHO-ME POWER CORPORATION Marshfield Missouri 006966675 46388 29	
1 02 BT31 0009 DABE2373C0199 841009 S112 S1 000 2 2 2 5 2 3 2 1005 7 J 1 1 1 1 1 1 1 1 7 5 2 000 5	319
1 02 BT31 0028 DABE2373C0199 841121 S112 S1 000 2 2 2 5 2 3 2 1005 7 J 1 1 1 1 1 1 1 1 1 7 5 2 000 5	290
1 03 BT31 0038 DABE2373C0199 841218 S112 S1 000 2 2 2 5 2 3 2 1005 7 J 1 1 1 1 1 1 1 1 1 7 5 2 000 5	297
1 04 BT31 0047 DABE2373C0199 850109 S112 S1 000 2 2 2 5 2 3 2 1005 7 J 1 1 1 1 1 1 1 1 1 7 5 2 000 5	281
1 05 BT31 0067 DABE2373C0199 850220 S112 S1 000 2 2 2 5 2 3 2 1005 7 J 1 1 1 1 1 1 1 1 1 7 5 2 000 5	316
1 07 BT31 0088 DABE2373C0199 850416 S112 S1 000 2 2 2 5 2 3 2 1005 7 J 1 1 1 1 1 1 1 1 1 7 5 2 000 5	288
1 07 BT31 0089 DABE2373C0199 850416 S112 S1 000 2 2 2 5 2 3 2 1005 7 J 1 1 1 1 1 1 1 1 1 7 5 2 000 5	310
1 08 BT31 0095 DABE2373C0199 850513 S112 S1 000 2 2 2 5 2 3 2 1005 7 J 1 1 1 1 1 1 1 1 1 7 5 2 000 5	296
1 09 BT31 0125 DABE2373C0199 850627 S112 S1 000 2 2 2 5 2 3 2 1005 7 J 1 1 1 1 1 1 1 1 1 7 5 2 000 5	287

S V C	RM PO TN	AAAAA 33333	AAAA 2222	BBBBBBBBBBBBBBB 111111111111111	BBBBBB 333333	BBBB 8888 AAAA	BBB 888 BBB	BBB 888 CCC	B 1 9	B 1 0	B 1 2	B 1 3	C 1 2	C 3 4444	C 5	C 6	C 7	C 8	C 9	CC 11 00	D 1	D 2	D 3	D 4	D 5	D 6	D 7	D 8	D 9	D 0	D 1	DDDDDD 12 ABBCCC	D 1 3	B7 AMOUNT ($000)
SHO-ME POWER CORPORATIO (CONT)					Marshfield														Missouri			006966675				46388				29				
1	10	BT31	0145	DABE2373C0199	850711	S112	S1	000	2	2	2	5	2	3	2	1005	7	J					1	1	1	1	1	1	1	7	5	2	000	5	291
1	11	BT31	0170	DABE2373C0199	850731	S112	S1	000	2	2	2	5	2	3	2	1005	7	J					1	1	1	1	1	1	1	7	5	2	000	5	424
1	12	BT31	0187	DABE2373C0199	850912	S112	S1	000	2	2	2	5	2	3	2	1005	7	J					1	1	1	1	1	1	1	7	5	2	000	5	405
					CONTRACTOR TOTAL															3,804	**													
SHOAF MARINE					Memphis														Tennessee			991440371				48000				47				
5	03	CW66	0039	DACW6684C0053	841127	W019	S1	000	2	2	2	D	1		2	0102	1	J					2		1	1	1	2	2	1	2	3	2	000	5	29
5	04	CW66	0046	DACW6684C0053	841226	W019	S1	000	2	2	2	D	1		2	0102	1	J					2		1	1	1	2	2	1	7	3	2	000	5	37
5	09	CW66	0067	DACW6685C0076	850606	W019	S1	000	2	2	2	3	1		1		1	J	2	2	K		2		1	3	1	2	2	1	7	3	2	000	5	103
5	10	CW66	0091	DACW6685C0100	850717	W019	S1	000	2	2	2	3	1		1		1	J	2	2	K		2		1	3	1	2	2	1	7	3	2	000	5	104
5	12	CW66	0121	DACW6685C0119	850904	W019	S1	000	2	2	2	3	1		1		1	J	2	2	K		2		1	3	1	2	2	1	7	3	2	000	5	32
					CONTRACTOR TOTAL															305	**													
SHOALS AMERICAN INDUSTRIES INC					Muscle Shoals														Alabama			063660955				53016				01				
1	07	AE07	2236	DAAE0785CJ042	850418	2330	A4B	000	2	2	2	3	1		1			J					2		1	1	1	2	1	7	1	2	000	1	2,820-
1	09	AE07	2629	DAAE0785CJ058	850529	2330	A4B	000	2	2	2	3	1		1			J					2		1	3	1	1	2	1	7	1	2	000	1	2,969
					CONTRACTOR TOTAL															149	**													
SHOALS ENERGY INC					Redstone Arsenal														Alabama			085775153				63912				01				
1	10	AH03	0228	DAAH0385C0080	850626	Z111	C2	000	2	2	2	3	1		2	0102	1	J					2		1	1	1	2	2	1	1	4	3	000	5	63
SHOCKET SALES CO					Wallingford														Conn			077506129				78810				09				
2	12	JA111	7582	N0010485C1350	850916	5920	A3	000	2	2	2	3	1		1			J					2		1	1	1	2	1	1	1	2	000	1	83
4	03	0400	1061	DLA40085C0581	841226	5940	C9E	000	2	2	2	3	1		2	0102	1	J					2		1	1	1	2	2	1	1	1	2	000	5	77
4	08	0400	3609	DLA40085C2328	850529	6110	C9E	000	2	2	2	3	1		2	0102	1	J					2		1	1	1	2	2	1	1	1	2	000	5	33
4	09	0400	3885	DLA40085C2456	850612	5940	C9E	000	2	2	2	3	1		2	0102	1	J					2		1	1	1	2	2	1	1	1	2	000	5	48
4	10	0400	4196	DLA40085C5493	850711	5940	C9E	000	2	2	2	3	1		2	0102	1	J					2		1	1	1	2	2	1	1	1	2	000	5	121
4	10	0400	4256	DLA40085C5503	850717	5940	C9E	000	2	2	2	3	1		2	0102	1	J					2		1	1	1	2	2	1	1	1	2	000	1	146
4	11	0900	3321	DLA90085C3483	850823	5930	A7	000	2	2	2	3	1		1		1	J	2	2	A		2		1	1	1	1	2	1	1	1	2	000	5	73
					CONTRACTOR TOTAL															581	**													
SHORE CARTING INC					Lakehurst														New Jersey			050451863				37770				34				
2	08	C2472	A048	N6247284C5499	841011	S205	S1	000	2	2	2	3	1		2	0102	1	J					2		1	3	1	2	2	1	1	3	2	000	5	200
SHORE ELECTRIC SUPPLY COMPANY					Howell														New Jersey			081984619				33300				34				
2	12	PA100	2235	N0014085C4516	850909	6145	A7	000	2	2	2	3	1		2		1	J	2	2	K		2		1	1	1	2	2	1	1	1	2	200	5	44
SHORE WESTERN MANUFACTURING					Monrovia														California			054846993				48648				06				
2	10	LF122	0641	N6053085C0216	850624	6636	C9E	000	2	2	2	3	1		1			J					2		1	1	1	1	2	1	1	1	2	000	5	90
3	12	FH03	0345	F0469985C0179	850927	6635	A7	000	2	2	2	3	1		2		1	J	2	2	B		2		1	1	1	1	2	1	1	2	2	000	5	324
					CONTRACTOR TOTAL															414	**													
SHORELINE LTD					Los Angeles														California			096417662				44000				06				
1	05	AC09	0073	DAAG0885C0031	850111	5820	A7	000	2	2	2	3	1		2	1300	6	J					2		1	4	1	1	2	1	7	2	1	800	5	46

S V C	RM PO TN	AAAAA 33333	AAAA 2222	BBBBBBBBBBBBBBB 111111111111111	BBBBBB 333333	BBBB AAAA	BBB BBB CCC	B 9	B 0	B 2	B 3	C 1	C 2	C 3	CCCC 4444	C 5	C 6	C 7	C 8	C 9	CC 00	D 1	D 2	D 3	D 4	D 5	D 6	D 7	D 8	D 9	D 0	D 1	DDDDDD ABBCCC	D 3	B7 AMOUNT ($000)
						8888	888		1	1	1										11										1	1	12	1	
SHORES OIL COMPANY						St. Clair										Michigan					006529754				70680				26					
4	07	0600	1973	DLA60085D4235	850317	9140	A8A	000	2	2	2	3	1		1						K			2		1	4	1	1	2	1	7	2	2	000	5	129
SHORES OIL COMPANY						St. Clair Shores										Michigan					006529754				70760				26					
4	01	0600	0374	DLA60084D4209	841001	9130	A8A	000	2	2	2	3	1		1						K			2		1	3	3	1	2	1	7	2	2	000	5	43
				CONTRACTOR TOTAL																	172	**														
SHORETTE ROOFING INC						Bangor										Maine					065039596				02795				23					
1	02	HA17	0001	DAHA1785C0001	841022	Z119	C2	000	2	2	2	3	1		2	0102	1	J						2		1	4	1	2	2	1	1	4	2	000	5	52
SHORT BROTHERS P L C																GERMAN FRG					214557183				00000				DE					
3	04	JA02	0123	F4168985D0520	850110	L099	S1	000	2	2	2	5	2	5	2	1007	5	J						3	1	1	1	1	1	2	1	1	5	2	100D	5	76
SHORT BROTHERS P L C																UN KINGDOM					214557183				00000				GB					
3	09	HU29	0143	F3365783C0106	850621	1510	A1A	000	2	2	2	D	1		2	1013	2	J						3	5	1	1	1	1	3	1	1	5	1	200G	1	38
3	12	HU29	0225	F3365783C0106	850916	1510	A1A	000	2	2	2	D	1		2	1013	2	J						3	5	1	1	1	1	3	1	1	5	1	200G	1	89
				LOCATION TOTAL																	127	*														
				CONTRACTOR TOTAL																	203	**														
SHORT ELECTRONICS						Sacramento										California					056300155				64000				06					
1	12	AB07	6678	DAAB0785CF057	850929	5821	A7	000	2	2	2	3	1		2	0102	1	J						2		1	4	1	2	2	1	7	1	2	000	1	181
1	09	AB07	4680	DAAB0785CF075	850627	5821	A7	000	2	2	2	3	1		2	0102	1	J						2		1	3	1	2	2	1	7	1	2	000	1	98
1	08	AH01	3547	DAAH0185C0851	850520	6130	A2	GNN	2	2	2	3	1		2	0102	1	J						2		1	1	1	2	2	1	7	1	2	000	5	42
1	11	AH01	4028	DAAH0185C1035	850731	1440	A2	CMS	2	2	2	3	1		1			J						2		1	1	1	2	2	1	7	1	2	000	1	113
1	01	AK01	0005	DAAJ1085CA006	841002	6350	C9E	000	2	2	2	3	1		2	0102	1	J						2		1	4	1	2	2	1	7	1	2	000	5	38
2	11	JA112	6776	N0010485C4721	850819	1285	A5	000	2	2	2	3	1		2		1	J	2	2	B			2		1	1	1	1	2	1	7	1	2	000	5	2,886
2	11	JA112	6652	N0010485C5030	850816	1220	A5	000	2	2	2	3	1		2		1	J	2	2	B			2		1	1	1	1	2	1	7	1	2	000	5	39
2	12	PB200	0338	N6833585C0904	850910	6350	A3	000	2	2	2	3	1		2		1	J	2	2	K			2		1	3	1	2	2	1	7	1	2	000	1	38
3	07	FH02	1315	F0460685C0436	850408	6130	A7	000	2	2	2	3	1		2	0102	1	J						2		1	1	1	2	2	1	7	1	2	000	5	29
3	06	FJ04	0803	F0960385C3471	850125	5841	A7	ACD	2	2	2	3	1		1			J						2		1	1	1	1	2	1	7	1	2	000	1	72
				CONTRACTOR TOTAL																	3,536	**														
SHORT STEPHEN J & ASSOCIATES						Herlong										California					071512321				33336				06					
1	11	CA05	0417	DACA0585D0111	850712	R211	C2	000	2	2	2	5	1		2	0400	2	J						2		1	3	1	1	2	1	7	5	2	000	5	49
1	11	CA05	0418	DACA0585D0111	850723	R211	C2	000	2	2	2	5	1		2	0400	2	J						2		1	3	1	1	2	1	7	5	2	000	5	26
1	11	CA05	0419	DACA0585D0111	850723	R211	C2	000	2	2	2	5	1		2	0400	2	J						2		1	3	1	1	2	1	7	5	2	000	5	57
				LOCATION TOTAL																	132	*														
SHORT STEPHEN J & ASSOCIATES						Sacramento										California					071512321				64000				06					
1	12	CA05	0510	DACA0585D0111	850904	R211	C2	000	2	2	2	5	1		2	0400	2	J						2		1	3	1	1	2	1	7	5	2	000	5	47
1	12	CA05	0511	DACA0585D0111	850913	R211	C2	000	2	2	2	5	1		2	0400	2	J						2		1	3	1	1	2	1	7	5	2	000	5	33
				LOCATION TOTAL																	80	*														
SHORT STEPHEN J & ASSOCIATES						Salt Lake City										Utah					071512321				67000				49					
1	12	CA05	0517	DACA0585D0111	850920	R211	C2	000	2	2	2	5	1		2	0400	2	J						2		1	3	1	1	2	1	1	5	2	000	5	36
				CONTRACTOR TOTAL																	248	**														

S RM AAAAA AAAA BBBBBBBBBBBBBBB BBBBBB BBBB BBB BBB B B B C C C CCCC C C C C C CC D D D D D D D D D D DDDDDD D	B7
V PO 8888 888 888 1 1 1 11 1 1 12 1	AMOUNT
C TN 33333 2222 111111111111111 333333 AAAA BBB CCC 9 0 2 3 1 2 3 4444 5 6 7 8 9 00 1 2 3 4 5 6 7 8 9 0 1 ABBCCC 3	($000)
SHORT THOMAS A CO Emeryville California 009667700 22594 06	
2 10 JA111 6393 N0010485C0576 850701 4820 A3 000 2 2 2 3 2 B 2 1 J 2 1 B 2 1 1 1 1 2 1 1 1 2 000 1	36
SHORT WAY LINES INC Washington D.C. 005540638 50000 11	
3 04 QC02 0073 F4964283C0122 850110 V999 A4B 000 2 2 2 C 1 2 1013 1 J 2 1 1 1 1 2 1 7 3 2 100 5	605
3 12 QC02 0359 F4964283C0122 850522 V999 S1 000 2 2 2 5 2 6 2 1702 7 J 2 2 2 1 2 1 7 3 1 000 5	27
3 12 QC02 0570 F4964283C0122 850926 V999 S1 000 2 2 2 5 2 6 2 1702 7 J 2 2 1 1 2 1 7 3 1 000 5	139
CONTRACTOR TOTAL 771 **	
SHORT-ELLIOTT-HENDRICKSON INC St. Paul Minnesota 071776405 58000 27	
5 04 CW37 0018 DACW3785D0005 841212 R219 S1 000 2 2 2 5 2 5 2 0400 5 J 2 1 5 1 1 2 1 1 3 1 000 5	30
5 04 CW37 0028 DACW3785D0005 850129 R219 S1 000 2 2 2 5 2 5 2 0400 5 J 2 1 5 1 1 2 1 1 3 1 000 5	35
5 05 CW37 0026 DACW3785D0005 850124 R219 S1 000 2 2 2 5 2 5 2 0400 5 J 2 1 5 1 1 2 1 1 3 1 000 5	45
5 05 CW37 0029 DACW3785D0005 850206 R219 S1 000 2 2 2 5 2 5 2 0400 5 J 2 1 5 1 1 2 1 1 3 1 000 5	72
5 05 CW37 0036 DACW3785D0005 850226 R219 S1 000 2 2 2 5 2 5 2 0400 5 J 2 1 5 1 1 2 1 1 3 1 000 5	69
5 06 CW37 0038 DACW3785D0005 850301 R219 S1 000 2 2 2 5 2 5 2 0400 5 J 2 1 5 1 1 2 1 1 3 1 000 5	44
5 06 CW37 0039 DACW3785D0005 850306 R219 S1 000 2 2 2 5 2 5 2 0400 5 J 2 1 5 1 1 2 1 1 3 1 000 5	39
5 06 CW37 0042 DACW3785D0005 850326 R219 S1 000 2 2 2 5 2 5 2 0400 5 J 2 1 5 1 1 2 1 1 3 1 000 5	41
5 07 CW37 0054 DACW3785D0005 850429 R219 S1 000 2 2 2 5 1 2 0400 5 J 2 1 5 1 1 2 1 1 3 1 000 5	29
CONTRACTOR TOTAL 404 **	
SHOSTAK CONSTRUCTION CORP Brunswick Maine 052762846 08395 23	
2 03 C2472 0736 N6247284C2572 841113 Z152 C2 000 2 2 2 3 1 2 0102 1 J 2 1 1 1 2 2 1 1 4 2 000 5	141
SHOWA KENSETSU CO LTD JAPAN 999012982 00000 JP	
1 12 CA79 0390 DACA7985C0174 850927 Z142 C2 000 2 2 2 3 2 Z 1 1 J 2 2 A 3 5 1 5 1 1 2 1 1 5 2 000J 3	111
3 07 RB04 0019 F6250985C0018 850412 Z161 C2 000 2 2 2 3 2 0 2 0600 1 J 3 5 1 5 1 1 1 1 1 5 2 900J 5	271
3 12 RB04 0052 F6250985C0054 850927 Z129 C2 000 2 2 2 3 2 Z 2 1 J 2 2 B 3 5 1 5 1 1 1 1 1 5 2 900J 3	154
CONTRACTOR TOTAL 536 **	
SHOWA SHELL SEIKYU K K JAPAN 999084171 00000 JP	
4 12 0600 2324 DLA60085D1400 850709 9140 A8A 000 2 2 2 3 1 2 0600 1 K 3 1 1 2 3 1 2 1 1 5 2 100J 5	811
SHOWALTER FLYING SERVICE INC Orlando Florida 008803843 53000 12	
4 01 0600 0304 DLA60084D0172 841001 9130 A8A 000 2 2 2 3 1 2 1026 1 K 2 1 1 3 1 2 1 1 2 2 000 5	97
SHREVEPORT AIR CENTER INC Shreveport Louisiana 081655862 70000 22	
4 01 0600 0032 DLA60083D0191 841001 9130 A8A 000 2 1 2 3 1 2 1026 1 K 2 1 3 3 1 2 1 7 2 2 000 5	48
4 07 0600 1950 DLA60085D0236 850403 9130 A8A 000 2 2 2 3 1 2 1026 1 K 2 1 4 1 1 2 1 7 2 2 000 5	48
CONTRACTOR TOTAL 96 **	
SHREVEPT DPT OF WATER & SWR Bossier City Louisiana 991051228 08920 22	
3 02 SB02 0018 F1660273D0054 841114 S114 S1 000 2 2 2 5 2 3 2 1005 7 J E 1 1 1 1 1 2 1 1 5 2 000 5	27
3 11 SB02 0116 F1660273D0054 850731 S114 S1 000 2 2 2 5 2 3 2 1005 7 J E 1 1 1 1 1 2 1 1 5 2 000 5	35

S V C	RM PO TN	AAAAA AAAA 33333 2222	BBBBBBBBBBBBBBB 111111111111111	BBBBBB BBBB 333333 AAAA	BBB BBB 888 888 BBB CCC	B B B 1 1 1 9 0 2	B C C C 3 1 2 3	CCCC 4444	C C C C C CC 5 6 7 8 9 00	D D D D D D D D D D 1 2 3 4 5 6 7 8 9 0	D 1	DDDDDD 12 ABBCCC	D 1 3	B7 AMOUNT ($000)
SHREVEPT DPT OF WATER & (CONT)			Bossier City		Louisiana				991051228	08920		22		
3	12 SB02	0131	F1660273D0054	850830 S114 S1	000	2 2 2 5	2 3	2 1005	7 J	E 1 1 1 1 1 2	1	5 2 000	5	33
3	12 SB02	0140	F1660273D0054	850919 S114 S1	000	2 2 2 5	2 3	2 1005	7 J	E 1 1 1 1 1 2	1	5 2 000	5	44
			CONTRACTOR TOTAL						139 **					
SHRIVER & HOLLAND ASSOCIATES			Portsmouth		N.H.				074758491	62900		33		
2	12 C2470	5731	N6247084C6904	850913 R219 C2	000	2 2 2 3	1	2 1702	2 J 2	1 3	1 1 2	1 5 2 000	5	173
SHRIVER & HOLLAND ASSOCIATES			Hampton		Virginia				074758491	35000		51		
1	11 CA65	0152	DACA6585C0063	850520 R119 C2	000	2 2 2 3	1	2 0400	2 J 2	3	1 1 2	1 1 5 1 000	5	69
SHRIVER & HOLLAND ASSOCIATES			Virginia Beach		Virginia				074758491	82000		51		
2	04 C2470	1072	N6247081C3923	850104 R113 C2	000	2 2 2 D	1	2 0102	2 J 2	1 3	1 2 2	1 1 5 2 000	5	25
			CONTRACTOR TOTAL						267 **					
SHUEY AIRCRAFT INC			Lynwood		California				009575317	44574		06		
3	05 FD06	0264	F3460185C1002	850207 6615 A1C CNY	2 2 2 3	1	2 0102	1 J	2	1 2 1 2 2 1	7	1 2 000	5	71
3	07 FD05	0610	F3460185C1382	850426 2840 A1B BSG	2 2 2 3	2 4 2	0102	1 J	2	1 1 1 2 2 1	7	1 2 000	5	27
3	06 FD05	0535	F3460185C1661	850320 2840 A1B BSG	2 2 2 3	2 4 2	0200	1 J	2	3 2 1 2 1	7	1 2 000	5	44
			CONTRACTOR TOTAL						142 **					
SHUFORD MILLS INC			Monroe		N Carolina				003217437	43920		37		
4	06 0500	1520	DLA50085C2495	850329 4020 C9E	000	2 2 2 3	1	1	J	1 4 1 1 1 1	2	1 1 2 000	5	42
SHULER TIM P ASSOCS INC			Pittsburgh		Penn				991694340	61000		42		
2	04 TA100	0160	N0061285CT195	841101 9515 C9E	000	2 2 2 3	1	2 0200	1 J	2 1 1 1 1	2	1 7 2 2 000	5	112
SHULER TIM P ASSOCS INC			Charleston		S Carolina				991694340	13330		45		
2	05 TA100	0415	N0061285CT082	850129 9520 C9E	000	2 2 2 3	1	1	J	2 1 1 1 1	2	1 1 2 2 000	5	97
			CONTRACTOR TOTAL						209 **					
SHULTON INC			Wayne		New Jersey				002190304	77870		34		
4	02 013H	6088	DLA13H85P1099	841106 8510 C9E	000	2 2 2 5	2 6 2	0800	7 J	1 5 1 2 1 1	2	1 1 1 2 000	5	25
4	03 013H	6309	DLA13H85P1848	841205 8510 C9E	000	2 2 2 5	2 6 2	0800	7 J	1 5 1 2 1 1	2	1 1 1 2 000	5	32
4	04 013H	6400	DLA13H85P2531	850107 8510 C9E	000	2 2 2 5	2 6 2	0800	7 J	1 5 1 2 1 1	2	1 1 1 2 000	5	30
4	05 013H	6654	DLA13H85P3302	850206 8510 C9E	000	2 2 2 5	2 6 2	0800	7 J	1 5 1 2 1 1	2	1 1 1 2 000	5	31
4	06 013H	6862	DLA13H85P4082	850306 8510 C9E	000	2 2 2 5	2 6 2	0800	7 J	1 5 1 2 1 1	2	1 1 1 2 000	5	28
4	08 013H	7283	DLA13H85P5946	850515 8510 C9B	000	2 2 2 5	2 J 2		7 J 1 1 N 5B	1 5 1 2 1 1	2	1 1 1 2 000	5	28
4	10 013H	7545	DLA13H85P6676	850710 8510 C9E	000	2 2 2 5	2 J 2		7 J 1 1 N 5B	1 5 1 2 1 1	2	1 1 1 2 000	5	25
4	10 013H	7749	DLA13H85P7391	850726 8510 C9E	000	2 2 2 5	2 J 2		7 J 1 1 N 5B	1 5 1 2 1 1	2	1 1 1 2 000	5	27
4	11 013H	8060	DLA13H85PC134	850815 8510 C9E	000	2 2 2 5	2 J 2		7 J 1 1 N 5B	1 5 1 2 1 1	2	1 1 1 2 000	5	70
4	12 013H	8292	DLA13H85PC898	850917 8510 C9E	000	2 2 2 5	2 J 2		7 J 1 1 N 5B	1 5 1 2 1 1	2	1 1 1 2 000	5	38
			CONTRACTOR TOTAL						334 **					
SHULTZ DISTRIBUTING INC			Seattle		Washington				083737668	63000		53		
4	02 0600	0869	DLA60084D4743	841001 9130 A8A	000	2 2 2 3	1	1	K	2 1 4 3 1 2	1	7 2 3 000	5	41

S RM AAAAA AAAA BBBBBBBBBBBBBBB BBBBBB BBBB BBB BBB B B B C C C CCCC C C C C C CC D D D D D D D D D D DDDDDD D	97
V PO 8888 888 888 1 1 1 11 1 1 12 1	AMOUNT
C TN 33333 2222 111111111111111 333333 AAAA BBB CCC 9 0 2 3 1 2 3 4444 5 6 7 8 9 00 1 2 3 4 5 6 7 8 9 0 1 ABBCCC 3	($000)

| | | |

S RM AAAAA AAAA BBBBBBBBBBBBBBB BBBBBB BBBB BBB BBB B B B B C C C CCCC C C C C C CC D D D D D D D D D D DDDDDD D	B7
V PO 8888 888 888 1 1 1 11 1 1 12 1	AMOUNT
C TN 33333 2222 111111111111111 333333 AAAA BBB CCC 9 0 2 3 1 2 3 4444 5 6 7 8 9 00 1 2 3 4 5 6 7 8 9 0 1 ABBCCC 3	($000)
SHURTRONICS CORPORATION Raritan New Jersey 068155365 61980 34	
4 11 0120 4083 DLA12084D0447 850826 6505 C9B 000 2 2 2 5 2 5 2 0700 6 J 1 1 1 1 1 1 2 1 1 1 2 000 5	513
SHUSTER CORPORATION Calhoun Georgia 019518737 12456 13	
4 01 0500 0034 DLA50084C4111 841002 3110 C9E 000 2 2 2 3 1 1 J 2 3 1 1 2 1 7 2 2 000 5	80
SHUSTER CORPORATION KOREA 019518737 00000 KR	
4 10 0500 2446 DLA50084C1729 850726 2040 A3 000 2 2 2 G 1 1 J 3 4 1 1 1 1 2 1 1 2 2 600K 5	31-
CONTRACTOR TOTAL 49 **	
SIAB GMBH GERMAN FRG 999015332 00000 DE	
1 07 JA02 0055 DAJA0285C0324 841010 Z299 C2 000 2 2 2 3 2 0 2 0600 1 J 3 5 1 1 1 1 2 1 1 5 2 700D 5	62
1 08 JA06 0246 DAJA0685C0218 850517 Z299 C2 000 2 2 2 3 2 0 2 0600 1 J 3 5 1 1 1 1 2 1 1 5 2 900D 3	81
1 10 JA06 0301 DAJA0685C0231 850716 Z241 C2 000 2 2 2 3 2 0 2 0600 1 J 3 5 1 1 1 1 2 1 1 5 2 900D 3	98
CONTRACTOR TOTAL 241 **	
SIAF SNC DI PEGORRAR ILALO C ITALY 999087000 00000 IT	
1 12 JA01 0144 DAJA0185C0191 850930 Z299 C2 000 2 2 2 3 2 Z 2 1 J 2 2 B 3 5 1 1 1 1 2 1 1 5 2 700I 5	51
SIBERN INTL INC Rochester Indiana 115301939 65214 18	
2 07 JA100 6823 N0038385C9197 850416 6760 C9E 000 2 2 2 3 1 2 1015 1 J 2 1 1 1 1 2 1 7 1 2 000 5	68
SIBLEYS AIR CONDITIONING SV Memphis Tennessee 067708891 48000 47	
1 12 HA40 0022 DAHA4085C0124 850821 Y299 C2 000 2 2 2 3 1 1 1 J 2 2 K 2 1 3 1 2 2 1 7 4 2 000 3	50
SIBO BAW GERMAN FRG 999068612 00000 DE	
1 06 JA10 0106 DAJA1085C0203 850321 Z169 C2 000 2 2 2 3 2 4 2 0600 1 J 3 5 1 1 1 1 2 1 1 5 2 500D 5	78
SICO COMPANY THE Mount Joy Penn 007912561 51648 42	
2 02 JA110 0223 N0010485C3805 841023 9140 C9E 000 2 2 2 3 2 4 2 0200 1 J 1 1 1 1 1 1 2 1 7 2 2 000 1	81
2 02 JA110 0372 N0010485C3806 841120 9140 C9E 000 2 2 2 3 2 4 2 1026 1 J 2 1 1 1 1 2 1 7 2 2 000 1	1,318
CONTRACTOR TOTAL 1,399 **	
SIDCO INDUSTRIES Point Mugu PMTC California 107952418 57942 06	
2 12 C2474 7201 N6247485C7135 850912 Z199 C2 000 2 2 2 3 1 2 0102 1 J 2 1 4 1 2 2 1 1 4 2 000 5	85
SIDCO INDUSTRIES Port Hueneme California 107952418 58296 06	
2 07 C2474 2879 N6247484C3188 850326 Z299 C2 000 2 2 2 D 1 2 0102 1 J 2 1 4 1 2 2 1 1 4 2 000 5	34
2 12 C2474 7188 N6247485C4782 850612 Y119 C2 000 2 2 2 3 1 2 0102 1 J 2 1 3 1 2 2 1 1 4 2 000 5	33
LOCATION TOTAL 67 *	
CONTRACTOR TOTAL 152 **	
SIDDIK CICEKCI TURKEY 999091457 00000 TR	
3 12 DF04 0051 F6135885C0045 850926 Z119 C2 000 2 2 2 3 2 Z 2 1 J 2 2 B 3 5 1 5 1 1 2 1 1 5 2 900T 3	39

S V C	RM PO TN	AAAAA 33333	AAAA 2222	BBBBBBBBBBBBBBB 11111111111111	BBBBBB 333333	BBBB 8888 AAAA	BBB 888 BBB	BBB 888 CCC	B 1 9	B 1 0	B 1 2	B 1 3	C 1 1	C 2 2	C 3 3	CCCC 4444	C 5	C 6	C 7	C 8	C 9	CC 11 00	D 1	D 2	D 3	D 4	D 5	D 6	D 7	D 8	D 9	D 0	D 1	DDDDDD 12 ABBCCC	D 1 3	B7 AMOUNT ($000)
SIDDLES TYPEWRITER						Scott Air Force Base																														
3	06	QA06	0004	F1162385D0001	841010	J074	C9E	000	2	2	2	5	1		2	0102	1	J				2		1	1	1	2	2	1	7	3	2	000		5		26
SIDES CONSTRUCTION COMPANY						Cheyenne Mtn Complex																														
3	07	CA03	0142	F0560484C0093	850311	Z111	C2	000	2	2	2	B	1		2	0102	1	J				2		1	3	1	2	2	1	1	4	2	000		3		112
3	11	CA03	0218	F0560485C0044	850618	Y224	C2	000	2	2	2	3	1		2	0102	1	J				2		1	3	1	2	2	1	1	4	2	000		5		133
				LOCATION TOTAL																		245	*														
SIDES CONSTRUCTION COMPANY						Colorado Springs																														
3	12	CA03	0331	F0560485C0070	850829	Z119	C2	000	2	2	2	3	1		1		1	J	2	2	K	2		1	3	1	2	2	1	1	4	2	000		5		290
SIDES CONSTRUCTION COMPANY						Fort Carson																														
1	10	CA45	0267	DACA4584C0169	850613	Y299	C2	000	2	2	2	D	1		2	0102	1	J				2		1	4	1	2	2	1	1	4	2	000		3		51
SIDES CONSTRUCTION COMPANY						Air Force Academy																														
1	11	CA45	0295	DACA4585C0173	850731	Z219	C2	000	2	2	2	3	1		2		1	J	2	2	K	2		1	3	1	2	2	1	1	4	2	000		3		278
3	09	BA05	0191	F0561185C0083	850613	Z222	C2	000	2	2	2	3	1		1		1	J	2	2	A	2		1	3	1	2	2	1	1	4	2	000		5		81
				LOCATION TOTAL																		359	*														
				CONTRACTOR TOTAL																		945	**														
SIDHU & ASSOCIATES						St. Inigoes																														
2	09	MB102	0639	N0042185C0124	850603	R799	S1	000	2	2	2	3	1		2	0102	2	J				2		3		1	2	2	1	1	3	2	000		5		64
SIDMAK LABORATORIES INC						East Brunswick																														
4	11	0120	4206	DLA12085C0724	850807	6505	C9B	000	2	2	2	3	1		1		1	J	2	2	K	2		1	1	1	2	2	1	1	1	1	000		5		38
SIDNEY MACHINE SERVICE INC						Sidney																														
2	05	VA100	0233	N0040685C0993	850207	3416	B9	000	2	2	2	3	1		2	1013	1	J				2		1	1	1	1	2	1	7	1	3	000		5		172
SIDNEY TANNING COMPANY						Passaic																														
4	05	0100	0389	DLA10085C4195	850224	8455	A9	000	2	2	2	3	1		2	0102	1	J				2		1	1	1	2	2	1	7	1	3	000		1		127
SIDWELL CONSTRUCTION						Lambert-St. Louis In																														
1	05	HA23	0017	DAHA2385C0066	850214	Y129	C2	000	2	2	2	3	1		2	0102	1	J				2		1	3	1	2	2	1	1	4	2	000		5		750
SIEBE NORTH INC						Dairy Valley																														
4	09	0400	3787	DLA40085C2276	850607	4240	C9E	000	2	2	2	3	1		2	1013	5	J				1		1	1	1	1	1	2	1	1	1	2	000		5		74
SIEBE NORTH INC						Rockford																														
4	08	0400	3502	DLA40085C2259	850523	4230	C9E	000	2	2	2	3	1		2	1013	1	J				1		4	1	1	1	1	2	1	7	1	2	000		5		29
SIEBE NORTH INC						Cranston																														
1	12	AA09	6490	DAAA0985C1265	850830	4240	C9E	000	2	2	2	3	1		2		1	J	2	2	B	1		4	1	1	1	1	3	1	1	1	2	000		1		2,219

S RM AAAAA AAAA BBBBBBBBBBBBBBB BBBBBB BBBB BBB BBB B B B C C C CCCC C C C C C CC D D D D D D D D D DDDDDD D	B7
V PO 8888 888 888 1 1 1 11 1 1 12 1	AMOUNT
C TN 33333 2222 111111111111111 333333 AAAA BBB CCC 9 0 2 3 1 2 3 4444 5 6 7 8 9 00 1 2 3 4 5 6 7 8 9 0 1 ABBCCC 3	($000)
SIEBE NORTH INC (CONT) Cranston RHODE IS 059980441 19180 44	
4 11 0400 4609 DLA40085C5543 850808 4240 C9E 000 2 2 2 3 1 1 1 J 2 2 A 1 1 1 1 1 1 2 1 1 1 2 000 5	111
4 11 0400 4834 DLA40085C5598 850821 4240 C9E 000 2 2 2 3 1 2 1 J 2 2 B 1 4 1 1 1 1 2 1 1 1 2 000 1	226
LOCATION TOTAL 2,556 *	
SIEBE NORTH INC Dallas Texas 059980441 19000 48	
4 03 0120 0402 DLA12085C0114 841209 6540 C9B 000 2 2 2 3 1 2 0700 5 J 1 1 1 1 1 1 2 1 1 1 2 000 5	263
CONTRACTOR TOTAL 2,922 **	
SIEGEL MARGOT AIA ARCHT Twentynine Palms California 991756610 80994 06	
2 11 C2474 5118 N6247484C4249 850708 R119 S1 000 2 2 2 D 1 2 1702 2 J 2 1 3 1 1 2 1 7 5 2 000 5	55
SIEGEL OIL COMPANY Coffeyville Kansas 032022691 14600 20	
4 02 0600 0938 DLA60084D0766 841001 9150 A8A 000 2 2 2 3 1 2 1026 1 K 2 1 3 3 1 2 1 7 2 2 000 5	41
SIEGFRIED BUSCHOFF GERMAN FRG 999072564 00000 DE	
1 06 JA83 0013 DAJA8385C0058 850321 Z119 C2 000 2 2 2 3 2 4 2 0600 1 J 3 5 1 1 1 1 2 1 1 5 2 700 5	56
1 06 JA83 0014 DAJA8385C0061 850321 Z119 C2 000 2 2 2 3 2 4 2 0600 1 J 3 5 1 1 1 1 2 1 1 5 2 600 5	65
1 12 JA83 0022 DAJA8385C0119 850930 Z119 C2 000 2 2 2 3 2 Z 2 1 J 2 2 B 3 5 1 1 1 1 2 1 1 5 2 400 5	174
1 12 JA83 7174 DAJA8385C0121 850930 Z119 C2 000 2 2 2 3 2 Z 2 1 J 2 2 B 3 5 1 1 1 1 2 1 1 5 2 400 5	78
CONTRACTOR TOTAL 373 **	
SIEGRIST W W MACHINERY CO INC Indianapolis Indiana 016443442 36000 18	
3 11 FH03 0289 F0469985C0156 850827 3416 C9E 000 2 2 2 3 1 2 1013 1 J 2 1 1 1 1 2 1 7 2 2 700 KR 5	40
SIEMEN B L COMPANY Port Huron Michigan 039631171 65820 26	
1 06 AE07 1575 DAAE0782CA693 850221 2590 A4A DJG 2 2 2 E 1 2 0102 1 J 2 1 1 1 2 2 1 7 1 3 000 1	25-
1 07 AE07 2222 DAAE07830H004 850411 5120 A4B DNK 2 2 2 E 1 2 0102 1 J 2 1 1 1 2 2 1 7 1 2 000 1	55-
CONTRACTOR TOTAL 80- **	
SIEMENS Alexandria Virginia 990007759 01000 51	
1 12 MD17 0696 DLA12084D8155 850918 6525 C9B 000 2 2 2 5 1 2 1001 5 J 1 1 1 1 1 1 2 1 1 1 2 000 5	33
SIEMENS AG BELGIUM 315027987 00000 BE	
1 05 CA90 0444 DACA9085C0420 850222 6530 C9B 000 2 2 2 3 2 4 2 0600 1 J 3 5 1 5 3 1 2 1 1 5 2 200 3	109
SIEMENS AG GERMAN FRG 315027987 00000 DE	
1 05 CA90 0401 DACA9082C0069 850207 R211 C2 000 2 2 2 B 2 4 2 0600 2 J 3 5 1 5 3 1 2 1 1 5 3 100 1	98
1 09 CA90 0902 DACA9082C0069 850528 R211 C2 000 2 2 2 B 2 0 2 0600 2 J 3 5 1 5 3 1 2 1 1 5 3 100 1	107
1 12 CA90 1465 DACA9082C0069 850913 R211 C2 000 2 2 2 A 2 0 2 0600 2 J 3 5 1 5 3 1 2 1 1 5 2 100D 5	31
1 09 CA90 0870 DACA9083D0503 850522 Z127 C2 000 2 2 2 3 2 0 2 0600 1 J 3 5 1 5 3 1 2 1 1 5 2 100D 3	260
1 12 CA90 1445 DACA9083D0503 850918 Z127 C2 000 2 2 2 3 2 0 2 0600 1 J 3 5 1 5 3 1 2 1 1 5 2 100D 3	86
1 12 CA90 1446 DACA9083D0503 850918 Z127 C2 000 2 2 2 3 2 0 2 0600 1 J 3 5 1 5 3 1 2 1 1 5 2 100D 3	164

S V C	RM PO TN	AAAAA 33333	AAAA 2222	BBBBBBBBBBBBBBB 11111111111111	BBBBBB 333333	BBBB 8888 AAAA	BBB 888 BBB	BBB 888 CCC	B 1 9	B 1 0	B 1 2	B 1 3	C 2 1	C 2 2	C 2 3	CCCC 4444	C 5	C 6	C 7	C 8	C 9	CC 11 00	D 1 2	D 2 3	D 3 4	D 4 5	D 5 6	D 6 7	D 7 8	D 8 9	D 1 0	D 1 1	DDDDDD 12 ABBCCC	D 1 3	B7 AMOUNT ($000)
SIEMENS AG (CONT)																GERMAN FRG				315027987			00000					DE							
1	12	CA90	1447	DACA9083D0503	850918	Z127	C2	000	2	2	2	3	2	0	2	0600	1	J							3	5	1	5	3	1	2	1	1	5	2	100D	3	219
1	12	CA90	1448	DACA9083D0503	850918	Z127	C2	000	2	2	2	3	2	0	2	0600	1	J							3	5	1	5	3	1	2	1	1	5	2	100D	3	326
1	12	CA90	1449	DACA9083D0503	850918	Z127	C2	000	2	2	2	3	2	0	2	0600	1	J							3	5	1	5	3	1	2	1	1	5	2	100D	3	89
1	03	JA06	0123	DAJA0685C0171	841228	Z299	C2	000	2	2	2	3	2	4	2	0600	1	J							3	5	1	1	1	1	2	1	1	5	2	500	3	307
1	12	JA06	0440	DAJA0685C0589	850930	S113	S1	000	2	2	2	3	2	Z	2		2	J	2	2	B				3	5	1	1	1	1	2	1	1	5	2	300D	5	30
1	10	JA10	0231	DAJA1085C0312	850715	Y159	C2	000	2	2	2	3	2	0	2	0600	1	J							3	5	1	1	1	1	2	1	1	5	2	500D	5	51
1	09	JA25	0048	DAJA2585C0085	850514	Z239	C2	000	2	2	2	1	2	0	2	0600	1	J							3	5	1	1	1	1	2	1	1	5	2	800	3	241
1	03	JA37	6000	DAJA3780H0029	841114	5805	A7	000	2	2	2	C	2	4	2	0600	5	J							3	5	1	1	1	1	2	1	1	5	2	000	4	51
1	03	JA37	6001	DAJA3780H0029	841218	5805	A7	000	2	2	2	B	2	4	2	0600	5	J							3	5	1	1	1	1	2	1	1	5	2	000	4	51
1	04	JA37	6002	DAJA3780H0029	841231	5805	A7	000	2	2	2	3	2	4	2	0600	5	J							3	5	1	1	1	1	2	1	1	5	2	000	4	1,248
1	04	JA37	6003	DAJA3780H0029	841231	5805	A7	000	2	2	2	3	2	4	2	0600	5	J							3	5	1	1	1	1	2	1	1	5	2	000	4	375
1	04	JA37	6004	DAJA3780H0029	841231	5805	A7	000	2	2	2	3	2	4	2	0600	5	J							3	5	1	1	1	1	2	1	1	5	2	000	4	356
1	04	JA37	6005	DAJA3780H0029	841231	5805	A7	000	2	2	2	3	2	4	2	0600	5	J							3	5	1	1	1	1	2	1	1	5	2	000	4	313
1	05	JA37	6006	DAJA3780H0029	850123	5805	A7	000	2	2	2	3	2	4	2	0600	5	J							3	5	1	1	1	1	2	1	1	5	2	000	4	414
1	05	JA37	6007	DAJA3780H0029	850123	5805	A7	000	2	2	2	B	2	4	2	0600	5	J							3	5	1	1	1	1	2	1	1	5	2	000	4	77
1	05	JA37	6008	DAJA3780H0029	850128	5805	A7	000	2	2	2	B	2	4	2	0600	5	J							3	5	1	1	1	1	2	1	1	5	2	000	4	31
1	05	JA37	6009	DAJA3780H0029	850128	5805	A7	000	2	2	2	B	2	4	2	0600	5	J							3	5	1	1	1	1	2	1	1	5	2	000	4	26
1	06	JA37	6010	DAJA3780H0029	850219	5805	A7	000	2	2	2	3	2	4	2	0600	5	J							3	5	1	1	1	1	2	1	1	5	2	000	4	1,168
1	06	JA37	6011	DAJA3780H0029	850219	5805	A7	000	2	2	2	3	2	4	2	0600	5	J							3	5	1	1	1	1	2	1	1	5	2	000	4	282
1	06	JA37	6012	DAJA3780H0029	850220	5805	A7	000	2	2	2	F	2	4	2	0600	5	J							3	5	1	1	1	1	2	1	1	5	2	000	4	199-
1	06	JA37	6013	DAJA3780H0029	850220	5805	A7	000	2	2	2	F	2	4	2	0600	5	J							3	5	1	1	1	1	2	1	1	5	2	000	4	188-
1	06	JA37	6014	DAJA3780H0029	850321	5805	A7	000	2	2	2	A	2	4	2	0600	5	J							3	5	1	1	1	1	2	1	1	5	2	000	4	51
1	06	JA37	6015	DAJA3780H0029	850321	5805	A7	000	2	2	2	A	2	4	2	0600	5	J							3	5	1	1	1	1	2	1	1	5	2	000	4	37
1	07	JA37	6016	DAJA3780H0029	850403	5805	A7	000	2	2	2	3	2	0	2	0600	5	J							3	5	1	1	1	1	2	1	1	5	2	000	4	281
1	07	JA37	6017	DAJA3780H0029	850403	5805	A7	000	2	2	2	3	2	0	2	0600	5	J							3	5	1	1	1	1	2	1	1	5	2	000	4	326
1	07	JA37	6018	DAJA3780H0029	850403	5805	A7	000	2	2	2	3	2	0	2	0600	5	J							3	5	1	1	1	1	2	1	1	5	2	000	4	300
1	07	JA37	6019	DAJA3780H0029	850403	5805	A7	000	2	2	2	3	2	0	2	0600	5	J							3	5	1	1	1	1	2	1	1	5	2	000	4	465
1	07	JA37	6020	DAJA3780H0029	850403	5805	A7	000	2	2	2	3	2	0	2	0600	5	J							3	5	1	1	1	1	2	1	1	5	2	000	4	440
1	07	JA37	6021	DAJA3780H0029	850403	5805	A7	000	2	2	2	3	2	0	2	0600	5	J							3	5	1	1	1	1	2	1	1	5	2	000	4	329
1	07	JA37	6022	DAJA3780H0029	850403	5805	A7	000	2	2	2	3	2	0	2	0600	5	J							3	5	1	1	1	1	2	1	1	5	2	000	4	186
1	07	JA37	6023	DAJA3780H0029	850403	5805	A7	000	2	2	2	3	2	0	2	0600	5	J							3	5	1	1	1	1	2	1	1	5	2	000	4	200
1	07	JA37	6024	DAJA3780H0029	850403	5805	A7	000	2	2	2	3	2	0	2	0600	5	J							3	5	1	1	1	1	2	1	1	5	2	000	4	200
1	07	JA37	6025	DAJA3780H0029	850403	5805	A7	000	2	2	2	3	2	0	2	0600	5	J							3	5	1	1	1	1	2	1	1	5	2	000	4	830
1	07	JA37	6026	DAJA3780H0029	850403	5805	A7	000	2	2	2	B	2	0	2	0600	5	J							3	5	1	1	1	1	2	1	1	5	2	000	4	150
1	07	JA37	6027	DAJA3780H0029	850403	5805	A7	000	2	2	2	B	2	0	2	0600	5	J							3	5	1	1	1	1	2	1	1	5	2	000	4	635
1	07	JA37	6028	DAJA3780H0029	850403	5805	A7	000	2	2	2	B	2	0	2	0600	5	J							3	5	1	1	1	1	2	1	1	5	2	000	4	86
1	07	JA37	6029	DAJA3780H0029	850403	5805	A7	000	2	2	2	B	2	0	2	0600	5	J							3	5	1	1	1	1	2	1	1	5	2	000	4	38
1	07	JA37	6030	DAJA3780H0029	850403	5805	A7	000	2	2	2	B	2	0	2	0600	5	J							3	5	1	1	1	1	2	1	1	5	2	000	4	338
1	07	JA37	6031	DAJA3780H0029	850403	5805	A7	000	2	2	2	B	2	0	2	0600	5	J							3	5	1	1	1	1	2	1	1	5	2	000	4	257
1	08	JA37	6032	DAJA3780H0029	850429	5805	A7	000	2	2	2	B	2	0	2	0600	5	J							3	5	1	1	1	1	2	1	1	5	2	000	4	38
1	08	JA37	6033	DAJA3780H0029	850429	5805	A7	000	2	2	2	B	2	0	2	0600	5	J							3	5	1	1	1	1	2	1	1	5	2	000	4	77
1	08	JA37	6034	DAJA3780H0029	850429	5805	A7	000	2	2	2	3	2	0	2	0600	5	J							3	5	1	1	1	1	2	1	1	5	2	000	4	29
1	08	JA37	6035	DAJA3780H0029	850429	5805	A7	000	2	2	2	3	2	0	2	0600	5	J							3	5	1	1	1	1	2	1	1	5	2	000	4	27
1	08	JA37	6036	DAJA3780H0029	850429	5805	A7	000	2	2	2	3	2	0	2	0600	5	J							3	5	1	1	1	1	2	1	1	5	2	000	4	26
1	08	JA37	6037	DAJA3780H0029	850429	5805	A7	000	2	2	2	3	2	0	2	0600	5	J							3	5	1	1	1	1	2	1	1	5	2	000	4	72
1	08	JA37	6038	DAJA3780H0029	850429	5805	A7	000	2	2	2	3	2	0	2	0600	5	J							3	5	1	1	1	1	2	1	1	5	2	000	4	49
1	03	JA37	0283	DAJA3781C1187	841114	S113	A7	000	2	2	2	B	2	4	2	0600	7	J							3	5	1	1	1	1	2	1	1	5	2	100	5	30
1	05	JA37	0461	DAJA3782C1249	850108	S113	A7	000	2	2	2	B	2	4	2	0600	7	J							3	5	1	1	1	1	2	1	1	5	2	100	5	54
1	04	JA37	0282	DAJA3782G0006	841207	5999	A7	000	2	2	2	4	2	4	2	0600	5	J							3	5	1	1	1	1	2	1	1	5	2	100D	5	35-
1	08	JA37	0471	DAJA3782G0006	850131	5999	A7	000	2	2	2	4	2	0	2	0600	5	J							3	5	1	1	1	1	2	1	1	5	2	500D	5	36
1	08	JA37	0472	DAJA3782G0006	850121	5999	A7	000	2	2	2	4	2	0	2	0600	5	J							3	5	1	1	1	1	2	1	1	5	2	100D	5	31

S V C	RM PO TN	AAAAA 33333	AAAA 2222	BBBBBBBBBBBBBBB 111111111111111	BBBBBB 333333	BBBB 8888 AAAA	BBB 888 BBB	BBB 888 CCC	B 1 0 9	B 1 2 0	B 1 3 0	C 1 1 2	C 2 3 0	C 4 4 0	CCCC 4444	C 5 5 0	C 6 6 0	C 7 7 0	C 8 8 0	C 9 9 0	CC 11 00	D 1 1 0	D 2 2 0	D 3 3 0	D 4 4 0	D 5 5 0	D 6 6 0	D 7 7 0	D 8 8 0	D 9 9 0	D 1 0 1	D 1 2 3	DDDDDD 12 ABBCCC	D 1 3	B7 AMOUNT ($000)
SIEMENS AG (CONT)															GERMAN FRG					315027987					00000				DE					
1	08	JA37	0888	DAJA3783C1014	850508	S113	S1	000	2	2	2	B	2	3	2	0600	7	J							3	5	1	1	1	1	2	1	1	5	2	000D	5	37
1	01	JA37	0031	DAJA3784C0050	841001	J058	S1	000	2	2	2	3	2	4	2	0600	5	J							3	5	1	1	1	1	2	1	1	5	2	100	5	37
1	09	JA37	0949	DAJA3784C0050	850529	W059	S1	000	2	2	2	C	2	0	2	0600	5	J							3	5	1	1	1	1	2	1	1	5	2	100D	5	32
1	04	JA37	0451	DAJA3784C0967	850117	S113	A7	000	2	2	2	3	2	4	2	0600	7	J							3	5	1	1	1	1	2	1	1	5	2	100	5	99
1	12	JA37	1600	DAJA3784C0967	850928	S113	A7	000	2	2	2	A	2	0	2	0600	5	J							3	5	1	1	1	1	2	1	1	5	2	100D	5	65
1	12	EA16	0079	DAJA378500300	850916	5805	C9E	000	2	2	2	5	2	5	1			J							4	5	1		1	1	2	1	1	2	1	000	5	74
1	11	JA37	1095	DAJA3785C0683	850719	S113	S1	000	2	2	2	3	2	Z	2		5	J	1	1	N	1A			3	5	1	1	1	1	2	1	1	5	1	100D	5	411
1	10	JA37	1056	DAJA3785C0696	850712	5999	A7	000	2	2	2	3	2	Z	2		5	J	1	1	N	1A			3	5	1	1	1	1	2	1	1	5	2	100D	5	40
1	12	JA37	1136	DAJA3785C0803	850731	S113	S1	000	2	2	2	3	2	Z	2		7	J	2	1	B				3	5	1	1	1	1	2	1	1	5	2	100D	5	29
1	11	JA37	1200	DAJA3785C0825	850814	N058	S1	000	2	2	2	3	2	Z	2		1	J	2	2	B				3	5	1	1	1	1	2	1	1	5	2	200D	5	100
1	12	JA37	1546	DAJA3785C0977	850920	S113	A7	000	2	2	2	3	2	Z	2		1	J	2	2	B				3	5	1	1	1	1	2	1	1	5	1	200D	5	389
1	12	JA76	0614	DAJA3785D0008	850911	6210	B1	000	2	2	2	5	2	5	2	0600	5	J							3	5	1	1	1	1	2	1	1	5	2	100D	5	44
1	12	EA16	0067	DAJA3785D0300	850926	5805	C9E	000	2	2	2	5	2	5	1			J							4	5	1		1	1	2	1	1	2	1	000	5	211
3	07	DE16	0020	F6151985C0004	850308	6145	C9E	000	2	2	2	3	2	0	2	0600	1	J							3	5	1	1	1	1	1	1	1	5	2	600D	5	36
3	11	DE17	0292	F6152184C2312	850809	Z239	C2	000	2	2	2	B	2	0	2	0600	1	J							3	1	1	1	1	1	1	1	1	5	2	900D	3	28
3	12	DE17	0382	F6152185C2390	850930	Z124	C2	000	2	2	2	3	2	Z	2		1	J	2	2	B				3	1	1	1	3	1	2	1	1	5	2	700D	3	90
3	01	DA02	0027	F6154684C0011	841001	W058	S1	000	2	2	2	B	2	0	2	0600	5	J							3	5	1	5	1	1	2	1	1	5	2	000D	5	42
3	12	DA02	0520	F6154684C0011	850724	W058	S1	000	2	2	2	D	2	0	2	0600	6	J							3	5	1	5	1	1	2	1	1	5	1	100D	5	35
3	02	DA02	0006	F6154685C0001	841001	W058	S1	000	2	2	2	3	2	4	2	0600	3	J							3	5	1	5	1	1	1	1	1	5	2	100D	5	47
						LOCATION TOTAL											13,443	*																		
						CONTRACTOR TOTAL											13,552	**																		
SIEMENS CAPITAL CORPORATION						Fort Carson									Colorado					064995533					27370				08					
1	07	KF06	0059	DAKF0685C0029	850117	J066	S1	000	2	2	2	3	2	4	2	1001	5	J							1	1	1	1	1	1	2	1	1	3	3	000	5	38
SIEMENS CAPITAL CORPORATION						Elberton									Georgia					064995533					26616				13					
5	05	CW21	0027	DACW2180C0007	841130	6115	C9E	000	2	2	2	C	1		1			K							1	3	1	3	3	1	3	1	7	1	1	000	5	945
5	12	CW21	0153	DACW2180C0007	850926	6115	C9E	000	2	2	2	C	1		1			J							1	3	1	3	3	1	2	1	7	1	1	000	5	265-
						LOCATION TOTAL											680	*																		
SIEMENS CAPITAL CORPORATION						Honolulu									Hawaii					064995533					17000				15					
1	04	DA16	0010	DADA1685C0017	841001	J065	C9B	000	2	2	2	3	1		2	1001	5	J							1	1	1	1	1	1	2	1	1	3	2	000	5	105
SIEMENS CAPITAL CORPORATION						Des Plaines									Illinois					064995533					19642				17					
4	08	0120	2511	DLA12085C8097	850509	6525	C9B	000	2	2	2	3	1		2	0700	6	J							1	1	1	1	1	1	2	1	7	1	2	000	5	239
SIEMENS CAPITAL CORPORATION						Aberdeen Prov Grnd									Maryland					064995533					00175				24					
1	08	AD05	0434	DAAD0584C0191	850506	6020	A7	000	2	2	2	B	2	5	2	1013	1	J							1	4	1	1	1	1	2	1	1	1	1	000	3	526
1	09	AD05	0536	DAAD0584C0191	850617	6020	A7	000	2	2	2	B	2	5	2	1013	3	J							1	4	1	1	1	1	2	1	1	1	1	000	3	493
1	12	AD05	1030	DAAD0584C0191	850930	6020	A7	000	2	2	2	B	2	5	2	1013	3	J							1	4	1	1	1	1	2	1	1	1	1	000	3	29
						LOCATION TOTAL											1,048	*																		
SIEMENS CAPITAL CORPORATION						Iselin									New Jersey					064995533					34470				34					
3	12	TA03	0190	F4460085C0141	850930	6525	C9B	000	2	2	2	3	1		1		1	J	2	2	A				1	3	1	1	1	1	1	1	1	2	000	5	62
3	09	SD05	0045	F4561385C0010	850507	6530	C9B	000	2	2	2	3	1		2		1	J	2	2	B				1	2	1	1	1	1	2	1	1	1	2	000	5	50

S RM AAAAA AAAA BBBBBBBBBBBBBBB	BBBBBB	BBBB	BBB	BBB	B	B	B	B	C	C	C	CCCC	C	C	C	C	C	CC	D	D	D	D	D	D	D	D	D	D	DDDDDD	D	B7
V PO		8888	888	888		1	1	1										11										1	1	12		AMOUNT
C TN 33333 2222 111111111111111	333333	AAAA	BBB	CCC	9	0	2	3	1	2	3	4444	5	6	7	8	9	00	1	2	3	4	5	6	7	8	9	0	1	ABBCCC	3	($000)

| | | | | | | | | | |

S RM AAAAA AAAA BBBBBBBBBBBBBBB BBBBBB BBBB BBB BBB B B B B C C C CCCC C C C C C CC D D D D D D D D D D DDDDDD D	B7
V PO 8888 888 888 1 1 1 11 01 1 1 1 1 1 1 1 1 1 1 12 1	AMOUNT
C TN 33333 2222 111111111111111 333333 AAAA BBB CCC 9 0 2 3 1 2 3 4444 5 6 7 8 9 00 1 2 3 4 5 6 7 8 9 0 1 ABBCCC 3	($000)
SIEMENS CAPITAL CORPORA (CONT) GERMAN FRG 064995533 00000 DE	
1 06 JA37 0424 DAJA3784D0273 850109 J073 S1 000 1 2 2 5 2 4 2 0600 1 J 3 5 1 1 1 1 2 1 1 5 2 000D 5	4,070
1 08 JA37 0902 DAJA3784D0273 850513 J073 S1 000 2 2 2 C 2 0 2 0600 1 J 3 5 1 1 1 1 2 1 1 5 2 500D 5	200
1 12 JA37 1508 DAJA3784D0273 850918 J073 S1 000 2 2 2 C 2 0 2 0600 1 J 3 5 1 1 1 1 2 1 1 5 2 500D 5	1,320
1 12 JA37 1605 DAJA3784D0273 850926 J073 S1 000 2 2 2 C 2 0 2 0600 1 Y 3 5 1 1 1 1 2 1 1 5 2 500D 5	1,000
1 02 JA37 0138 DAJA3785C0031 841019 6530 C9E 000 2 2 2 3 2 4 2 0600 5 J 3 5 1 1 1 1 2 1 1 5 2 100D 5	49
1 11 JA37 0981 DAJA3785C0662 850730 7320 C9E 000 2 2 2 3 2 0 2 0600 1 J 3 5 1 1 1 1 2 1 1 5 3 100D 5	648
4 11 0120 4128 DLA12085C5142 850826 6525 C9B 000 2 1 2 3 1 2 1 K 2 2 B 4 4 1 1 1 1 3 1 1 2 2 100D 5	616
4 12 0120 4647 DLA12085C5142 850923 6525 C9B 000 2 2 2 B 1 2 1 K 2 2 B 4 4 1 1 1 1 3 1 1 2 2 100D 5	663
LOCATION TOTAL 10,958 *	
CONTRACTOR TOTAL 15,808 **	
SIEMENS MEDICAL SYSTEM INC Burlingame California 044285559 09066 06	
1 11 DA01 0032 DADA0185C0034 850813 6515 C9B 000 2 2 2 3 1 2 6 J 2 1 B 1 3 1 1 1 1 1 1 1 1 2 000 5	69
SIEMENS MEDICAL SYSTEM INC San Antonio Texas 044285559 65000 48	
3 02 JA27 0186 F4180082D0130 841123 J065 S1 000 2 2 2 C 1 2 1001 5 J 1 5 1 1 1 1 2 1 1 3 2 000 5	95
SIEMENS MEDICAL SYSTEM INC Norfolk Virginia 044285559 57000 51	
2 03 RA100 0175 N0018985C0044 841219 Q301 S1 000 2 2 2 3 1 2 0700 5 J 1 1 1 1 1 1 2 1 1 3 2 000 5	76
SIEMENS MEDICAL SYSTEM INC Portsmouth Virginia 044285559 64000 51	
2 01 RA100 0041 N0018983C0229 841026 J065 S1 000 2 2 2 B 2 4 2 0700 6 J 1 2 1 2 1 1 2 1 1 3 2 000 5	83
CONTRACTOR TOTAL 323 **	
SIEMENS MEDICAL SYSTEMS INC El Paso Texas 016524399 24000 48	
1 01 DA09 0011 DADA0984C0039 841001 J066 C9B 000 2 2 2 3 1 2 1007 1 J 1 5 1 1 1 1 2 1 7 3 2 000 5	26
SIEMER & MUELLER GERMAN FRG 999020522 00000 DE	
1 02 JA25 0002 DAJA2585C0025 841015 Z291 C2 000 2 2 2 3 2 4 2 0600 1 J 3 5 1 1 1 1 2 1 1 5 2 700 3	158
1 02 JA25 0008 DAJA2585C0031 841016 Z299 C2 000 2 2 2 3 2 4 2 0600 1 J 3 5 1 1 1 1 2 1 1 5 2 500 3	102
1 12 JA25 0058 DAJA2585C0093 850726 Z222 C2 000 2 2 2 3 2 Z 2 1 J 2 2 B 3 5 1 1 1 1 2 1 1 5 2 900 3	139
CONTRACTOR TOTAL 399 **	
SIENA COLLEGE Loudonville New York 080481351 43566 36	
1 04 KF40 0184 DAKF4076A0114 850115 U005 S1 000 2 2 2 3 2 8 2 0500 7 J A 5 1 1 1 1 1 1 1 5 2 000 5	134
1 11 KF40 0525 DAKF4085C1356 850819 U005 S1 000 2 2 2 3 2 0 2 0500 7 J A 5 1 1 1 1 1 1 1 5 2 000 5	111
CONTRACTOR TOTAL 245 **	
SIER-BATH GEAR CO INC North Bergen New Jersey 001327022 52440 34	
1 11 AE07 3526 DAAE0785C2274 850812 3010 A4A DJB 2 2 2 3 1 2 1 J 2 2 B 1 1 1 1 1 1 2 1 7 1 2 000 5	57
SIERRA BLANCA INC China Lake NWC California 034563577 13154 06	
2 04 C2474 0762 N6247481C8909 841207 Y249 C2 000 2 2 2 D 1 1 J 2 1 5 1 1 2 1 7 4 2 000 5	166

S RM AAAAA AAAA BBBBBBBBBBBBBBB BBBBBB BBBB BBB BBB B B B B C C C CCCC C C C C C CC D D D D D D D D D D D DDDDDD D	B7
V PO 8888 888 888 1 1 1 11 1 1 12 1	AMOUNT
C TN 33333 2222 111111111111111 333333 AAAA BBB CCC 9 0 2 3 1 2 3 4444 5 6 7 8 9 00 1 2 3 4 5 6 7 8 9 0 1 ABBCCC 3	($000)
SIERRA BLANCA INC (CONT) China Lake NWC California 034563577 13154 06	
2 04 C2474 0763 N6247481C8909 841211 Y249 C2 000 2 2 2 D 1 1 J 2 1 5 1 1 2 1 7 4 2 000 5	115
2 05 C2474 1447 N6247481C8909 850109 Y249 C2 000 2 2 2 D 1 2 0102 1 J 2 1 3 1 2 2 1 7 4 2 000 5	28
2 07 C2474 2834 N6247481C8909 850401 Y249 C2 000 2 2 2 D 1 2 0102 1 J 2 1 3 1 2 2 1 7 4 2 000 5	359
2 07 C2474 2835 N6247481C8909 850404 Y249 C2 000 2 2 2 D 1 2 0102 1 J 2 1 3 1 2 2 1 7 4 2 000 5	219
2 11 C2474 5101 N6247481C8909 850810 Y249 C2 000 2 2 2 D 1 2 0102 1 J 2 1 3 1 2 2 1 7 4 2 000 5	390
2 11 C2474 5102 N6247481C8909 850819 Y249 C2 000 2 2 2 D 1 2 0102 1 J 2 1 3 1 2 2 1 7 4 2 000 5	35
2 02 C2474 0313 N6247482C0441 841116 Y142 C2 000 2 2 2 D 1 2 0102 1 J 2 1 3 1 2 2 1 7 4 2 000 5	37
2 10 C2474 3944 N6247482C0441 850524 Y142 C2 000 2 2 2 D 1 2 0102 1 J 2 1 3 1 2 2 1 7 4 2 000 5	36
LOCATION TOTAL 1,385 *	
SIERRA BLANCA INC Mather AFB California 034563577 46254 06	
1 06 CA05 0211 DACA0584C0060 850306 Y299 C2 000 2 2 2 C 1 2 1701 1 J 2 3 1 2 2 1 1 4 2 000 5	50
1 09 CA05 0338 DACA0584C0060 850529 Y299 C2 000 2 2 2 D 1 2 1701 1 J 2 1 1 2 2 1 1 4 2 000 5	89
LOCATION TOTAL 139 *	
CONTRACTOR TOTAL 1,524 **	
SIERRA COMMUNICATIONS Sweetwater Texas 027125822 71528 48	
3 07 JA29 0034 F4161485C0009 850417 Z299 C2 000 2 2 2 3 1 2 0102 1 J 2 1 1 1 2 2 1 1 4 2 000 5	32
SIERRA CORPORATION FORT SMITH Fort Smith Arkansas 053770608 24550 05	
4 07 0120 2380 DLA12085C5195 850425 6530 C9B 000 2 2 2 3 1 2 0102 1 J 2 1 1 1 2 2 1 1 1 2 000 1	226
4 11 0120 4257 DLA12085C5430 850812 6530 C9B 000 2 2 2 3 1 2 1 J 2 2 K 2 1 1 1 2 2 1 1 1 2 000 5	111
CONTRACTOR TOTAL 337 **	
SIERRA CRANE & HOIST CO INC McClellan AFB California 059777581 44756 06	
3 12 FH03 0333 F0469985C0306 850927 Z179 C2 000 2 2 2 3 1 2 1 J 2 2 K 2 1 3 1 2 2 1 1 4 2 000 3	233
SIERRA DETROIT DIESEL ALLISN PHILPPINES 103401790 00000 PH	
2 12 G2383 7064 N6238385C7112 850802 L099 A3 SIL 2 2 2 5 2 B 2 1 Y 2 2 B 4 1 1 1 1 1 2 1 1 2 2 000 5	33
SIERRA GEOPHYSICS INC Redmond Washington 092693753 57535 53	
2 11 E614B 2046 N0001485C0793 850828 AD91 S1 000 2 2 2 3 1 2 2 U 2 2 E 2 1 1 1 1 2 1 1 5 2 000 5	108
3 02 HV03 0055 F1962884C0104 841105 AJ11 S1 000 2 2 2 C 2 7 2 1100 5 U 2 1 1 1 1 2 1 1 5 2 000	47
3 05 HV03 0273 F1962884C0104 850228 AJ11 S1 000 2 2 2 C 2 7 2 1100 5 U 2 1 1 1 1 2 1 1 5 2 000	47
3 04 HV03 0223 F1962885C0028 850122 AJ11 S1 000 2 2 2 3 1 2 1100 2 U 2 1 1 1 1 2 1 1 5 2 000	359
3 01 HX04 0044 F4962083C0151 841031 AJ12 S1 000 2 2 2 C 2 7 2 1100 4 U 2 1 5 1 1 2 1 1 5 2 000	32
CONTRACTOR TOTAL 593 **	
SIERRA MADRE EXPLORATION SVS Morro Bay California 074112335 49362 06	
5 11 CW09 0069 DACW0985C0044 850726 Y299 C2 000 2 2 2 3 1 1 1 J 2 2 A 2 1 3 1 2 2 1 1 4 2 200 1	160
SIERRA NEVADA CORPORATION Reno Nevada 094373495 60600 32	
2 11 MB102 0884 N0042184C0183 850827 5840 A7 000 2 2 2 B 2 D 2 7 J 1 1 L 2 2 2 1 2 1 1 1 2 000 5	114

S V C	RM PO TN	AAAAA AAAA 33333 2222	BBBBBBBBBBBBBBB 111111111111111	BBBBBB BBBB 8888 333333	BBB BBB 888 AAAA	BBB CCC	B B 1 9	B 1 0	B 1 2	B 1 3	C C 1 2	C 2 3	C 4444	C 5	C 6	C 7	C 8	C 9	CC 11 00	D 1 2	D 2 3	D 3 4	D 4 5	D 5 6	D 6 7	D 7 8	D 8 9	D 9 0	D 1 1	DDDDDD 12 ABBCCC	D 1 3	B7 AMOUNT ($000)
SIERRA PACIFIC TECH SVC INC				El Toro										California					992011528			22468					06				
2	11	C2474	4951	N6247485C5245	850812	R124	C2	000	2	2	2	3	1	2	0102	2	J			2		1	5	1	2	2	1	1	5	2	000	5	27
SIERRA RDY MX CONTR CO				Sierra Vista										Arizona					045160009			66820					04				
1	02	EA18	0046	DAEA1883D0059	841102	Z222	C2	000	2	2	2	5	1	2	1701	1	J			2		1	1	1	2	2	1	7	4	3	000	5	42-
SIERRA RESEARCH CORPORATION				Twentynine Palms Mar										California					002135085			81008					06				
2	05	F274L	0473	M0002783C0001	841221	L058	S1	000	2	2	2	C	1	2	1001	5	Y			1	1	1	1	1	1	1	1	7	1	2	000	5	166
2	05	F274L	0474	M0002783C0001	850206	L058	S1	000	2	2	2	C	1	2	1001	5	Y			1	1	1	1	1	1	1	1	7	1	1	000	5	36
				LOCATION TOTAL															202	*												
SIERRA RESEARCH CORPORATION				Buffalo										New York					002135085			11000					36				
1	12	AH01	1110	DAAH0178G0006	850930	L014	A2	000	2	2	1	C																0		0	3		32-
2	08	F7004	1139	F0460681C0692	841126	5840	A7	000	2	2	2	B	2	2	1400	5	J			1	1	1	2	1	1	2	1	7	1	1	000	5	306
2	10	F273L	1359	F0460684C0941	850722	K058	A7	000	2	2	2	A	1	2	1001	5	U			1	1	1	1	1	1	3	1	7	1	2	000	5	562
2	11	F273L	1490	F0460684C0941	850813	K058	A7	000	2	2	2	A	1	2		5	U	1	1 N		1A	1	1	1	1	1	3	1	7	1	2	000	5	443
2	05	F273L	0618	M0002781C0051	850131	AC65	A5	000	2	2	2	C	1	2	1001	5	J			1	1	1	1	1	1	3	1	7	1	2	000	5	111-
2	11	F7004	1513	M6700483G0010	850508	J058	A7	000	2	2	2	4	1	2	1001	5	Y			1	1	1	1	1	1	2	1	7	1	2	000	5	228
2	12	F7004	1843	M6700485G0002	850914	J058	A7	000	2	2	2	4	2	K 2		5	Y	1	1 N		1A	1	1	1	1	1	2	1	7	1	2	000	5	500
2	08	MB102	0682	N0042183C0190	850329	5895	A7	000	2	2	2	A	2	2	1001	4	J			1	1	1	1	1	1	3	1	7	1	1	000	1	1,380
3	09	FH02	1769	F0460681C0692	850603	5840	A7	000	2	2	2	A	1	2	1013	4	J			1	1	1	1	1	1	3	1	7	1	1	000	1	65-
3	07	FH02	1502	F0460683C0875	850429	J058	A7	000	2	2	2	C	1	2	1009	4	Y			1	1	1	1	1	1	2	1	7	1	2	000	5	30
3	09	FH02	1852	F0460683C0875	850612	J058	A7	000	2	2	2	C	2	5	2	1009	4	Y			1	1	1	1	1	1	2	1	7	1	2	000	5	62
3	01	FH02	0021	F0460684C0941	841019	K058	A7	000	2	2	2	1	2	4	2	0200	4	J			1	1	1	1	1	1	3	1	7	1	2	000	1	1,477
3	12	FH02	2776	F0460685C0830	850929	1560	A1C	GPC	2	2	2	3	1	2	1013	5	J			1	1	1	1	1	1	3	1	7	1	2	000	1	1,510
3	03	FJ04	0404	F0960383C3008	841206	K058	A7	GMX	2	2	2	B	1	2	0200	5	J			1	1	1	1	1	1	3	1	7	1	1	000	2	977
3	03	FJ04	0570	F0960383C3008	841217	J058	A7	GMX	2	2	2	B	1	2	0200	5	J			1	1	1	1	1	1	3	1	7	1	1	000	2	28
3	04	FJ04	0500	F0960383C3008	841227	J058	A7	GMX	2	2	2	B	1	2	0200	5	J			1	1	1	1	1	1	3	1	7	1	1	000	1	16,059
3	07	FJ03	0250	F0960383C3008	850410	5841	A7	GMX	2	2	2	5	1	2	0200	5	J			1	1	1	1	1	1	2	1	7	1	2	000	1	268-
3	07	FJ03	0251	F0960383C3008	850416	5841	A7	GMX	2	2	2	5	1	2	0200	5	J			1	1	1	1	1	1	2	1	7	1	2	000	1	171-
3	07	FJ03	0252	F0960383C3008	850412	5841	A7	GMX	2	2	2	5	1	2	0200	5	J			1	1	1	1	1	1	2	1	7	1	2	000	1	235-
3	07	FJ03	0253	F0960383C3008	850410	5841	A7	GMX	2	2	2	5	1	2	0200	5	J			1	1	1	1	1	1	2	1	7	1	2	000	1	172-
3	07	FJ03	1481	F0960383C3008	850402	5841	A7	GMX	2	2	2	5	1	2	0200	5	J			1	1	1	1	1	1	2	1	7	1	2	000	1	46-
3	08	FJ04	1985	F0960383C3008	850510	J058	A7	GMX	2	2	2	A	2	4	2	0200	5	Y			1	1	1	1	1	1	1	1	7	1	1	000	5	953
3	10	FJ03	0353	F0960383C3008	850617	5841	A7	GMX	2	2	2	5	1	2	0200	5	J			1	1	1	1	1	1	2	1	7	1	2	000	1	198
3	10	FJ03	0354	F0960383C3008	850617	5841	A7	GMX	2	2	2	5	1	2	0200	5	J			1	1	1	1	1	1	2	1	7	1	2	000	1	32
3	12	FJ04	4252	F0960383C3008	850930	J058	A7	GMX	2	2	2	C	1	2	0200	5	J			1	1	1	1	1	1	3	1	7	1	1	000	2	191-
3	02	FJ04	0217	F0960384G1491	841108	5841	A7	GMX	2	2	2	4	1	2	1015	5	J			1	1	1	1	1	1	2	1	7	1	2	000	1	344
3	05	FJ04	0901	F0960384G1491	850131	5841	A7	GMX	2	2	2	4	2	4	2	0200	5	J			1	1	1	1	1	1	2	1	7	1	2	000	1	301
3	06	FJ04	1281	F0960384G1491	850313	5841	A7	GMX	2	2	2	4	1	2	1015	5	J			1	1	1	1	1	1	2	1	7	1	2	000	5	120
3	10	FJ04	2827	F0960384G1491	850725	5826	A7	ACD	2	2	2	4	1	2	1015	5	J			1	1	1	1	1	1	2	1	7	1	2	000	5	87
3	02	HV40	0009	F1962879C0074	841126	5840	A7	000	2	2	2	B	1	2	1400	1	J			1	5	1	1	1	1	2	1	7	1	1	000	4	555
3	03	FH02	0488	F1962879C0074	841228	5840	A7	000	2	2	2	5	1	2	1400	1	J			1	2	1	1	1	1	1	1	7	1	2	000	1	748
3	04	FH02	0528	F1962879C0074	850104	5840	A7	000	2	2	2	5	1	2	1400	1	J			1	2	1	1	1	1	1	1	7	1	2	000	1	43
3	04	FH02	0706	F1962879C0074	850129	5840	A7	000	2	2	2	5	1	2	1400	1	J			1	2	1	1	1	1	1	1	7	1	2	000	1	63
3	05	FH02	0839	F1962879C0074	850213	5840	A7	000	2	2	2	5	1	2	1400	1	J			1	2	1	1	1	1	1	1	7	1	2	000	1	2,893
3	05	FH02	0851	F1962879C0074	850214	5840	A7	000	2	2	2	5	1	2	1400	1	J			1	2	1	1	1	1	1	1	7	1	2	000	1	27
3	05	HV40	0055	F1962879C0074	850215	5840	A7	000	2	2	2	B	1	2	1400	3	J			1	5	1	1	1	1	3	1	7	1	1	000	1	14,750
3	06	FH02	1144	F1962879C0074	850320	5840	A7	000	2	2	2	5	1	2	1400	1	J			1	2	1	1	1	1	1	1	7	1	2	000	1	356-

S RM AAAAA AAAA BBBBBBBBBBBBBBB BBBBBB BBBB BBB BBB B B B B C C C CCCC C C C C C CC D D D D D D D D D D DDDDDD D	B7
V PO 8888 888 888 1 1 1 11 1 1 12 1	AMOUNT
C TN 33333 2222 111111111111111 333333 AAAA BBB CCC 9 0 2 3 1 2 3 4444 5 6 7 8 9 00 1 2 3 4 5 6 7 8 9 0 1 ABBCCC 3	($000)
SIERRACIN CORP (CONT) Burbank California 097471270 08968 06	
3 09 FH02 1891 F0460685C0861 850618 4730 A1C ACA 2 2 2 3 1 2 1013 5 J 2 1 1 1 1 2 1 1 1 2 000 5	52
LOCATION TOTAL 149 *	
CONTRACTOR TOTAL 252 **	
SIERRACIN CORPORATION Carlsbad California 097025779 11194 06	
2 05 JA112 1407 N0010484C2314 850213 6105 A3 EBE 2 2 2 3 2 4 2 0200 1 J 1 1 1 1 1 1 1 1 1 1 2 000 1	201
2 06 JA112 2151 N0010485C2346 850308 6150 A7 000 2 2 2 3 2 4 2 1015 5 J 1 1 1 1 1 1 2 1 1 1 2 000 1	72
3 12 FF50 1040 F4160885C0991 850930 6680 A1C AFF 2 2 2 3 1 2 1015 5 J 1 1 1 1 1 1 2 1 1 1 2 000 1	354
LOCATION TOTAL 627 *	
SIERRACIN CORPORATION Los Angeles California 097025779 44000 06	
1 05 AC83 0004 DAAG4885C0002 850123 9330 A1C AHM 2 2 2 3 2 4 2 0200 1 J 1 4 1 1 1 1 2 1 7 1 2 000 5	28
2 02 JA100 1059 N0038385C0073 841108 1560 A1A AHP 2 2 2 3 1 2 1015 5 J 1 1 1 1 1 1 2 1 7 1 2 000 5	340
2 03 JA100 2046 N0038385C0073 841210 1560 A1A AHP 2 2 2 3 1 2 1015 5 J 1 1 1 1 1 1 2 1 7 1 2 000 5	331
2 07 JA100 6834 N0038385C1426 850406 1560 A1A AAC 2 2 2 3 1 2 1015 1 J 1 1 1 1 1 1 2 1 7 1 2 000 1	362
2 01 JA100 0588 N0038385C4068 841022 1560 A1A AHP 2 2 2 3 1 2 1015 5 J 1 1 1 1 1 1 2 1 7 1 2 000 1	458
2 04 JA100 2764 N0038385C4068 850101 1560 A1A 000 2 2 2 B 1 2 1015 5 J 1 1 1 1 1 1 2 1 7 1 2 000 1	457
2 05 JA100 4167 N0038385C4272 850129 1560 A1A AHP 2 2 2 3 1 2 1015 5 J 1 1 1 1 1 1 2 1 7 1 2 000 1	470
2 07 JA100 7133 N0038385C4272 850414 1560 A1A AHP 2 2 2 B 1 2 1015 5 J 1 1 1 1 1 1 2 1 7 1 2 000 1	469
3 03 HR08 0055 F3361583C5095 841213 AC12 A1C 000 2 2 2 C 2 1 2 1100 2 U 1 1 1 1 1 1 2 1 7 5 2 000	155
3 11 HR08 0097 F3361583C5095 850813 AC12 A1C 000 2 2 2 C 2 1 2 1100 2 U 1 1 1 1 1 1 2 1 7 5 2 000 5	65-
3 12 HR07 0123 F3361585C5144 850910 AC13 A1A 000 2 2 2 3 2 1 2 1100 2 U 1 1 1 1 1 1 3 1 7 5 1 000 5	100
3 09 FE04 1416 F4260085C5924 850605 1650 A1C AFC 2 2 2 3 1 2 1015 1 J 1 5 1 1 1 1 2 1 7 1 2 000 5	87
4 07 0500 1726 DLA50085C2291 850424 1560 A1A 000 2 2 2 3 1 2 1013 1 J 1 4 1 1 1 1 2 1 7 1 2 000 5	33
4 12 0500 2737 DLA50085C2364 850910 1560 A1A 000 2 2 2 3 1 2 1015 1 J 1 4 1 1 1 1 3 1 7 1 2 000 5	736
LOCATION TOTAL 3,961 *	
CONTRACTOR TOTAL 4,588 **	
SIERRACIN SYLMAR Los Angeles California 008382665 44000 06	
3 09 FH02 1897 F0460681C0622 850619 1560 A1A AFN 2 2 2 C 1 2 1015 1 J 1 2 1 2 1 1 2 1 7 1 2 000 5	170
3 04 HU82 0113 F3365780C0374 850109 1680 A1A AFH 2 2 2 C 1 2 1026 1 K 2 1 1 1 1 2 1 7 1 2 000 1	150
3 05 HU82 0172 F3365783C0417 850215 1680 A1A AFH 2 2 1 B 0 0 1	1,826
3 06 HU82 0171 F3365783C0417 850215 1680 A1A AFH 2 2 2 B 1 2 1026 1 J 1 1 1 1 1 1 3 1 7 1 2 000 1	2,839
3 04 FF60 0201 F4160885CA487 850115 1560 A1A AFA 2 2 2 3 1 2 1015 1 J 1 4 1 1 1 1 2 1 7 1 2 000 5	176
CONTRACTOR TOTAL 5,161 **	
SIERRACIN/SYLMAR Los Angeles California 991459140 44000 06	
1 07 AJ09 1289 DAAJ0985CA614 850409 1680 A1C AIC 2 2 2 3 1 2 1015 4 J 1 1 1 1 1 1 3 1 7 1 2 000 1	692
3 10 FJ04 2630 F0960385C1297 850702 1560 A1A AHD 2 2 2 3 1 2 1015 5 J 1 1 1 1 1 1 2 1 7 1 2 000 5	160
3 10 FJ04 2661 F0960385C1356 850711 1560 A1A ACS 2 2 2 3 1 2 1015 1 J 1 4 1 1 1 1 2 1 7 1 2 000 5	318
3 09 FE04 1474 F4260085C5717 850614 1560 A1A AFH 2 2 2 3 1 2 1015 1 J 1 1 1 1 1 1 2 1 7 1 2 000 5	211
CONTRACTOR TOTAL 1,381 **	
SIESEL CONSTRUCTION CO Milwaukee Wisconsin 004837357 53000 55	
3 05 MA16 0004 F4760685C0011 850205 Z299 C2 000 2 2 2 3 1 2 0102 1 J 2 1 2 1 2 2 1 7 4 2 000 3	40
SIEVERT M E COMPANY Vandenberg AFB California 006256523 82072 06	
3 06 HC42 0134 F0470381C0120 850221 R399 S1 000 2 2 2 B 1 2 1013 2 J 1 3 1 3 1 1 1 1 1 1 2 000 5	1,747

S V C	RM PO TN	AAAAA 33333	AAAA 2222	BBBBBBBBBBBBBBB 111111111111111	BBBBBB 333333	BBBB 8888 AAAA	BBB 888 BBB	BBB 888 CCC	B 1 9	B 1 0	B 1 2	B 1 3	C 1 1	C 2 2	C 3 3	CCCC 4444	C 5 5	C 6 6	C 7 7	C 8 8	C 9 9	CC 11 00	D 1 1	D 2 2	D 3 3	D 4 4	D 5 5	D 6 6	D 7 7	D 8 8	D 9 9	D 1 0	D 1 1	DDDDDD 12 ABBCCC	D 1 3	B7 AMOUNT ($000)
SIERRA RESEARCH CORPORA (CONT)					Buffalo											New York					002135085				11000				36						
3	06	FH02	1258	F1962879C0074	850311	5840	A7	000	2	2	2	5	1		2	1400	1	J					1	2	1	1	1	1	1	7	1	2	000	1	41
3	07	FH02	1297	F1962879C0074	850404	5840	A7	000	2	2	2	5	1		2	1400	1	J					1	2	1	1	1	1	1	7	1	2	000	1	570
3	07	FH02	1399	F1962879C0074	850417	5840	A7	000	2	2	2	5	1		2	1400	1	J					1	2	1	1	1	1	1	7	1	2	000	1	505-
3	07	FH02	1474	F1962879C0074	850425	5840	A7	000	2	2	2	5	1		2	1400	1	J					1	2	1	1	1	1	1	7	1	2	000	1	138
3	08	FH02	1557	F1962879C0074	850503	5840	A7	000	2	2	2	5	1		2	1400	1	J					1	2	1	1	1	1	1	7	1	2	000	1	60
3	08	FH02	1739	F1962879C0074	850530	5840	A7	000	2	2	2	5	1		2	1400	1	J					1	2	1	1	1	1	1	7	1	2	000	1	26-
3	09	FH02	1793	F1962879C0074	850604	5840	A7	000	2	2	2	5	1		2	1400	1	J					1	2	1	1	1	1	1	7	1	2	000	1	526
3	09	FH02	1914	F1962879C0074	850620	5840	A7	000	2	2	2	5	1		2	1400	1	J					1	2	1	1	1	1	1	7	1	2	000	1	33
3	09	FH02	1973	F1962879C0074	850627	5840	A7	000	2	2	2	5	1		2	1400	1	J					1	2	1	1	1	1	1	7	1	2	000	1	63
3	09	HV40	0160	F1962879C0074	850614	5840	A7	000	2	2	2	B	1		2	1400	3	J					1	5	1	1	1	1	3	1	7	1	2	000	1	153
3	09	HV40	0161	F1962879C0074	850614	5840	A7	000	2	2	2	B	1		2	1400	3	J					1	5	1	1	1	1	3	1	7	1	2	000	1	165
3	10	FH02	2034	F1962879C0074	850703	5840	A7	000	2	2	2	5	1		2	1400	1	J					1	2	1	1	1	1	1	7	1	2	000	1	52
3	10	FH02	2035	F1962879C0074	850705	5840	A7	000	2	2	2	5	1		2	1400	1	J					1	2	1	1	1	1	1	7	1	2	000	1	502
3	11	FH02	2257	F1962879C0074	850802	5840	A7	000	2	2	2	5	1		2	1400	1	J					1	2	1	1	1	1	1	7	1	2	000	1	277
3	11	HV40	0199	F1962879C0074	850814	5840	A7	000	2	2	2	B	1		2	1400	3	J					1	5	1	1	1	1	3	1	7	1	1	000	1	839
3	11	HV40	0200	F1962879C0074	850814	5840	A7	000	2	2	2	B	1		2	1400	3	J					1	5	1	1	1	1	3	1	7	1	2	000	5	45
3	12	FH02	2542	F1962879C0074	850912	5840	A7	000	2	2	2	5	1		2	1400	1	J					1	2	1	1	1	1	1	7	1	2	000	1	392
3	12	FH02	2576	F1962879C0074	850916	5840	A7	000	2	2	2	5	1		2	1400	1	J					1	2	1	1	1	1	1	7	1	2	000	1	2,631
					LOCATION TOTAL												48,985	*																	
SIERRA RESEARCH CORPORATION																JAPAN					002135085				00000				JP						
2	07	F274L	0900	M0002785C0002	850301	L058	S1	000	2	2	2	3	1		2	1001	5	Y					4	1	1	1	1	1	2	1	1	3	2	000	5	337
					CONTRACTOR TOTAL												49,524	**																	
SIERRA SPRING WATER COMPANY					West Sacramento											California					044298149				84816				06						
4	11	013H	5799	DLA13H85P8367	850822	8960	B2	000	2	2	2	5	2	J	2		7	J	1	1	N	5B	1	5	1	2	1	1	2	1	7	1	2	000	5	30
SIERRA TECH					Los Angeles											California					991380437				44000				06						
3	10	FF80	1858	F0460684G1040	850703	2840	A1B	BTD	2	2	2	4	1		2	1015	4	J					2		1	1	1	1	2	1	7	1	2	000	5	48
3	12	FF55	0140	F0460684G1040	850917	2840	A1B	BSR	2	2	2	4	1		2	0102	1	J					2		1	1	1	2	2	1	7	1	2	000	1	132
3	09	FD04	0786	F3460185C2330	850624	1650	A1C	AFA	2	2	2	3	1		2	0102	1	J					2		1	1	1	2	2	1	7	1	2	000	5	57
3	09	FF55	0004	F4160885CA470	850606	5306	A1B	BSR	2	2	2	3	1		2	1015	1	J					2		1	1	1	1	2	1	7	1	2	000	5	491
3	09	FF60	0564	F4160885CA818	850613	1560	A1A	AFA	2	2	2	3	1		2	0102	1	J					2		1	1	1	2	2	1	7	1	2	000	5	157
3	11	FF80	2115	F4160885CC638	850826	2840	A1B	BJL	2	2	2	3	1		2		1	J	2	2	K		2		1	1	1	2	2	1	7	1	2	000	5	26
3	12	FF60	0728	F4160885CC835	850911	1560	A1A	000	2	2	2	3	1		2		1	J	2	2	B		2		1	1	1	1	2	1	7	1	2	000	5	74
4	03	0700	0881	DLA70085C0747	841207	1650	A1C	000	2	2	2	3	1		2	1013	1	J					2		1	1	1	1	2	1	7	1	2	000	5	79
4	05	0700	1713	DLA70085C1301	850214	1650	A1C	000	2	2	2	3	1		1			J					2		1	1	1	1	2	1	7	1	2	000	5	48
					CONTRACTOR TOTAL												1,112	**																	
SIERRACIN CORP					Burbank											California					097471270				08954				06						
2	01	JA100	0535	N0038385C2021	841027	4920	A1B	AHP	2	2	2	3	1		2	1015	5	J					1	1	1	1	1	1	2	1	1	1	2	000	5	42
3	12	FH02	2439	F0460685C1071	850903	4730	A1C	AFN	2	2	2	3	2	B	2		5	J	1	1	N	1G	2		1	1	1	1	2	1	1	1	2	000	5	61
					LOCATION TOTAL												103	*																	
SIERRACIN CORP					Burbank											California					097471270				08968				06						
3	09	FH02	1730	F0460685C0702	850530	4730	A1C	000	2	2	2	3	1		2	1013	6	J					1	1	1	1	1	1	2	1	1	1	2	000	5	97

S V C	RM PO TN	AAAAA 33333	AAAA 2222	BBBBBBBBBBBBBBB 111111111111111	BBBBBB 333333	BBBB 8888 AAAA	BBB 888 BBB	BBB 888 CCC	B 1 9	B 1 0	B 1 2	B 1 3	C 1 1	C 2 2	C 3 3	CCCC 4444	C 5 5	C 6 6	C 7 7	C 8 8	C 9 9	CC 11 00	D 1 1	D 2 2	D 3 3	D 4 4	D 5 5	D 6 6	D 7 7	D 8 8	D 9 9	D 1 0	D 1 1	DDDDDD 12 ABBCCC	D 1 3	B7 AMOUNT ($000)
SIF I C INTERNATIONAL/S A																BELGIUM						999084361										00000		BE		
3 12 DE13		0103	F6151785C0029		850725	X131	S1	000	2	2	2	3	2	Z	2		1	J	2	2	B		3	1	1	1	1	1	1	1	5	1	200B	5		31
SIFCO BEARINGS INC				Avon												Ohio						004539755										03352		39		
1 04 AA09		0623	DAAA0985C0298		850118	1025	A4A	DBU	2	2	2	3	1		1			J					2		1	3	1	1	2	1	7	1	2	000	1		404
1 09 AA09		1826	DAAA0985C0927		850530	2350	A4A	DCO	2	2	2	3	1		1			J					2		1	1	1	1	2	1	7	1	2	000	1		263
2 12 JA113		7129	N0010485C5306		850903	3110	A3	000	2	2	2	3	1		2		1	J	2	2	B		2		1	1	1	1	2	1	7	1	2	000	1		129
4 02 0500		0486	DLA50085C0738		841120	3110	C9E	000	2	2	2	3	1		1			J					2		1	1	1	1	2	1	7	1	2	000	5		142
4 06 0500		1356	DLA50085C2423		850307	3110	C9E	000	2	2	2	3	1		1			J					2		1	1	1	1	2	1	7	1	2	000	5		35
4 09 0700		3361	DLA70085C2554		850601	1005	A4A	000	2	2	2	3	1		2	0102	1	J					2		1	1	1	2	2	1	7	1	2	000	5		61
				CONTRACTOR TOTAL														1,034	**																		
SIFCO CUSTOM MACHINING COMPANY				Minneapolis												Minnesota						006249098										43000		27		
1 04 AJ09		0433	DAAJ0985CA164		850109	2840	A1B	AHA	2	2	2	3	1		2	0102	1	J					2		1	1	1	3	2	1	1	1	2	000	5		845
1 04 AJ09		0442	DAAJ0985CA338		850117	2840	A1B	AHA	2	2	2	3	1		1			J					2		1	1	1	1	2	1	1	1	2	000	5		265
1 04 AJ09		0443	DAAJ0985CA338		850117	2840	A1B	AHA	2	2	1	3																0			0	1					35
1 08 AJ09		1620	DAAJ0985CA714		850520	2840	A1B	AHA	2	2	2	3	1		2	0200	1	J					2		1	1	1	1	2	1	1	1	2	000	1		539
				CONTRACTOR TOTAL														1,684	**																		
SIG COX INC				Fort Gordon												Georgia						005846407										30844		13		
1 12 BT11		0232	DABT1185C0191		850916	Z172	C2	000	2	2	2	3	1		1		1	J	2	2	K		2		1	3	1	2	2	1	7	4	2	000	3		100
SIGMA CONSTRUCTION CO INC				Fort Bragg												N Carolina						109139311										24260		37		
1 04 CA21		0055	DACA2185C0012		850107	Y199	C2	000	2	2	2	3	1		2	0102	1	J					2		1	1	1	2	2	1	1	4	2	000	5		47
1 11 KF40		0481	DAKF4085C1265		850813	Z161	C2	000	2	2	2	3	1		1		1	J	2	2	A		2		1	4	1	2	2	1	7	4	2	000	1		82
1 12 KF40		0703	DAKF4085C1691		850930	Y291	C2	000	2	2	2	3	1		1		1	J	2	2	K		2		1	4	1	2	2	1	7	4	2	000	5		72
1 12 KF40		0674	DAKF4085C1757		850925	Z152	C2	000	2	2	2	3	1		1		1	J	2	2	K		2		1	4	1	2	2	1	7	4	2	000	3		253
1 12 KF40		0694	DAKF4085C1771		850927	Z163	C2	000	2	2	2	3	1		1		1	J	2	2	K		2		1	1	1	2	2	1	7	4	2	000	5		59
1 12 KF40		0687	DAKF4085C1785		850927	Z219	C2	000	2	2	2	3	1		1		1	J	2	2	K		2		1	4	1	2	2	1	7	4	2	000	3		182
3 03 QA16		0013	F3160185C0045		841210	Y173	C2	000	2	2	2	3	1		2	0102	1	J					2		1	1	1	2	2	1	1	4	2	000	3		161
3 09 QA16		0030	F3160185C0106		850628	Z129	C2	000	2	2	2	3	1		2	0102	1	J					2		1	3	1	2	2	1	7	4	2	000	3		34
3 09 QA16		0025	F3160185C0111		850606	Z162	C2	000	2	2	2	3	1		2	0102	1	J					2		1	3	1	2	2	1	7	4	2	000	3		159
				CONTRACTOR TOTAL														1,049	**																		
SIGMA ELECTRONICS INC				Houston												Texas						059999466										35000		48		
2 05 LA105		0462	N0012385C0417		850201	6625	A7	000	2	2	2	3	1		2	0102	1	J					2		1	1	1	2	2	1	1	1	2	000	5		38
SIGMA INFORMATION SYSTEMS INC				Anaheim												California						037386877										02000		06		
2 08 MF103		1429	N6092185CA173		850506	5999	A7	000	2	2	2	3	1		2	0102	1	J					2		1	1	1	2	2	1	1	1	2	000	5		50
3 05 HC47		0007	F0470184C0039		850207	5999	A7	000	2	2	2	B	2	1	2	1015	5	J					2		1	1	1	1	2	1	1	1	2	000	1		140
				CONTRACTOR TOTAL														190	**																		
SIGMA INSTRUMENTS INC				Braintree												Mass						001042704										07700		25		
2 08 JA113		4962	N0010485C3312		850505	6625	A7	000	2	2	2	3	1		2	1015	1	J					1	1	1	1	1	1	2	1	1	1	2	000	1		82
4 04 0900		0840	DLA90085C0660		850115	5945	A7	000	2	2	2	3	1		2	1013	5	J					1	1	1	1	1	1	2	1	1	1	2	000	5		187

S RM AAAAA AAAA BBBBBBBBBBBBBBB BBBBBB BBBB BBB BBB B B B B C C C CCCC C C C C C CC D D D D D D D D D D DDDDDD D	B7
V PO 8888 888 888 1 1 1 11 1 1 12 1	AMOUNT
C TN 33333 2222 111111111111111 333333 AAAA BBB CCC 9 0 2 3 1 2 3 4444 5 6 7 8 9 00 1 2 3 4 5 6 7 8 9 0 1 ABBCCC 3	($000)
SIGMA INSTRUMENTS INC (CONT) Braintree Mass 001042704 07700 25	
4 10 0900 2867 DLA90085C2954 850719 5945 A7 000 2 2 2 3 1 2 5 J 2 1 B 1 1 1 1 1 1 2 1 1 1 1 000 5	28
4 11 0900 3042 DLA90085C2972 850801 5945 A7 000 2 2 2 3 1 2 5 J 1 1 B 1 1 1 1 1 1 2 1 1 1 2 000 5	298
4 11 0900 3418 DLA90085C3337 850830 5945 A7 000 2 2 2 3 1 2 5 J 2 1 B 1 1 1 1 1 1 2 1 1 1 2 000 5	53
4 12 0900 3918 DLA90085C3774 850930 5945 A7 000 2 2 2 3 1 2 5 J 2 1 B 2 1 1 1 1 2 1 1 1 2 000 5	52
CONTRACTOR TOTAL 700 **	
SIGMA NETICS Fairfield New Jersey 049868482 22380 34	
2 06 JA100 5383 N0038385C4307 850302 5930 A1A AFU 2 2 2 3 1 2 1015 5 J 2 1 1 1 1 2 1 1 1 2 000 5	28
SIGMA NETICS Fairfield New Jersey 049868482 22410 34	
3 08 FF50 0522 F4160885C0697 850429 5930 A1A ACA 2 2 2 3 1 2 1015 5 J 2 1 3 1 1 2 1 1 1 1 000 5	37
CONTRACTOR TOTAL 65 **	
SIGMA RESEARCH INC Richland Washington 071835573 58235 53	
2 08 MA104 4041 N0060085C0272 850304 3695 A1A 000 2 2 2 3 2 7 2 1001 5 U 2 1 5 1 1 2 1 7 1 1 000 5	982
2 12 TA100 1034 N0061285C0091 850911 4920 C9E 000 2 2 2 3 1 1 1 J 2 2 A 2 1 1 1 1 2 1 7 1 2 000 5	861
3 12 FF50 0961 F4160885C0740 850916 6635 C9E 000 2 2 2 3 1 2 0102 1 J 2 1 1 1 2 2 1 7 1 2 000 1	25
3 12 FE02 0600 F4265085C3707 850930 6635 C9E 000 2 2 2 3 1 2 1 J 2 2 B 2 1 1 1 1 2 1 7 1 2 000 1	1,052
CONTRACTOR TOTAL 2,920 **	
SIGMA RESEARCH, INC. Port Hueneme California 148009087 58296 06	
2 12 C2474 7190 N6247485C4953 850813 R219 C2 000 2 2 2 3 1 2 0400 2 J 1 5 1 5 3 1 2 1 1 5 2 000 5	114
SIGMA TAU STANDARDS CORP Tuscaloosa Alabama 098849177 77256 01	
2 04 E1230 5155 N0001483C2015 841226 6645 A7 000 2 2 2 C 1 2 1100 5 U 2 1 2 1 1 2 1 7 1 2 000 5	81
SIGMA-TEK INC Wichita Kansas 102386711 79000 20	
1 07 AH01 3016 DAAH0185C0644 850405 4935 A2 CMC 2 2 2 3 1 2 0102 1 J 2 1 4 1 2 2 1 1 1 2 000 5	40
1 08 AH01 3487 DAAH0185C0829 850515 1440 A2 CMC 2 2 2 3 1 2 0102 1 J 2 1 4 1 2 2 1 1 1 2 000 5	84
1 12 AJ09 2610 DAAJ0985CB443 850926 4920 A1B BTP 2 2 2 3 1 1 1 J 2 2 K 2 1 2 1 2 2 1 1 1 2 000 5	48
1 08 AK01 0304 DAAJ1085CA199 850429 1670 A1C 000 2 2 2 3 1 2 0102 1 J 2 1 1 1 2 2 1 1 1 2 000 5	90
3 10 FJ04 2542 F0960385C4319 850629 5945 A7 000 2 2 2 3 1 2 0200 1 J 2 1 1 1 1 2 1 1 1 2 000 1	460
3 11 FJ04 3150 F0960385C4582 850817 5841 A7 000 2 2 2 3 1 2 0102 1 J 2 1 1 1 2 2 1 1 1 2 000 5	26
3 11 FD06 0635 F3460185C1496 850808 6615 A1C ACA 2 2 2 3 1 2 1013 1 J 2 1 1 1 1 2 1 1 1 2 000 5	41
3 12 FE04 2034 F4260085C6516 850905 1680 A1C AFC 2 2 2 3 1 2 1 J 2 2 K 2 1 1 1 2 2 1 1 1 2 900 5	71
CONTRACTOR TOTAL 860 **	
SIGMAPOWER INC Carson California 040364762 11530 06	
2 03 JA100 1670 N0038385C1141 841204 1280 A7 000 2 2 2 3 1 2 1015 1 J 2 1 1 1 1 2 1 1 1 2 000 5	47
2 04 JA100 3187 N0038385C1141 850109 1560 A1A 000 2 2 2 B 1 2 1015 1 J 2 1 1 1 1 2 1 1 1 2 000 1	47
2 06 JA100 5460 N0038385C1344 850302 1430 A7 AFX 2 2 2 3 1 2 1015 1 J 2 1 1 1 1 2 1 1 1 2 000 1	138
4 12 0400 5437 DLA40085C3503 850930 6120 C9E 000 2 2 2 3 1 2 1013 5 J 2 1 1 1 1 2 1 1 1 2 000 5	42
CONTRACTOR TOTAL 274 **	
SIGNAL AVIATION SERVICES INC Chattanooga Tennessee 081194714 14000 47	
4 02 0600 1410 DLA60085D0066 841026 9130 A8A 000 2 2 2 3 1 2 1026 1 K 2 1 1 3 1 2 1 7 2 2 000 5	154

S V C	RM PO TN	AAAAA AAAA 33333 2222	BBBBBBBBBBBBBBB 111111111111111	BBBBBB 333333	BBBB 8888 AAAA	BBB 888 BBB	BBB 888 CCC	B 1 9	B 1 0	B 1 2	B 1 3	C 1 1	C 2 2	C 3 3	CCCC 4444	C 5 5	C 6 6	C 7 7	C 8 8	C 9 9	CC 11 00	D 1 1	D 2 2	D 3 3	D 4 4	D 5 5	D 6 6	D 7 7	D 8 8	D 9 9	D 1 0	D 1 1	DDDDDD 12 ABBCCC	D 1 3	B7 AMOUNT ($000)
SIGNAL COMPANIES INC THE				Decatur											Alabama						008236929											20104			
2 08 JA111 5058 N0010485C0108				850503 4710 A3			000	2	2	2	3	1		2	0200	1	J					1	4	1	1	1	1	2	1	7	1	2	000		1	259
2 08 JA111 4940 N0010485C1643				850514 4710 A3			000	2	2	2	3	1		2	1026	1	J					2		1	1	1	1	2	1	7	1	2	000		1	36
				LOCATION TOTAL																	295	*														
SIGNAL COMPANIES INC THE				San Diego											California						008236929											66000			
1 12 AK01 0585 DAAK0185CB259				850830 4610 C9E			000	2	2	2	3	1		2		1	J	2	2	B		1	1	1	1	1	1	3	1	1	1	2	000		1	2,938
SIGNAL COMPANIES INC THE				Des Plaines											Illinois						008236929											19642			
1 07 AA15 0185 DAAK1184C0053				850403 AD91 S1			000	2	2	2	C	1		2	1100	2	U					1	4	1	3	1	1	2	1	7	5	2	000		5	105
SIGNAL COMPANIES INC THE				Mishawaka											Indiana						008236929											49932			
2 08 LA102 0726 N0012384C0316				850506 4940 C9E			000	2	2	2	A	1		2	1001	5	J					2		1	1	1	1	2	1	1	1	3	000		5	341
SIGNAL COMPANIES INC THE				McAllen											Texas						008236929											45384			
2 06 RA100 0480 N0018985C0209				850325 4460 A4B			000	2	2	2	3	1		2	1013	1	J					1	4	1	1	1	1	2	1	7	1	2	000		5	47
				CONTRACTOR TOTAL																	3,726	**														
SIGNAL CONTRACTING INC				St. Louis											Missouri						990902140											65000			
1 12 ZD41 0199 DMA70085C0054				850919 Z127 C2			000	2	2	2	3	1		1		1	J	2	2	K		2		1	4	1	2	2	1	7	4	2	000		3	35
1 12 ZD41 0217 DMA70085C0057				850927 Z127 C2			000	2	2	2	3	1		1		1	J	2	2	K		2		1	3	1	2	2	1	7	4	2	000		3	144
				CONTRACTOR TOTAL																	179	**														
SIGNAL ENGINEERING & SALES INC				Fort Rucker											Alabama						031530264											27640			
1 12 BT01 0247 DABT0185C2079				850917 Z127 C2			000	2	2	2	3	1		1		1	J	2	1	K		2		1	1	1	2	2	1	7	4	2	000		5	82
SIGNAL PROCESSING SOLUTION				Fairfax											Virginia						991731357											26496			
2 10 E1230 5639 N0001485C2203				850624 AC61 A7			000	2	2	2	3	1		2	1100	5	U					2		1	2	1	1	2	1	1	5	2	000		5	31
SIGNAL PROCESSING SYSTEMS INC				Waltham											Mass						056019805											72600			
1 12 ZD04 1571 MDA90485C9064				850718 7050 A7			000	2	2	2	3	2	1	2	1001	6	J					2		1	1	1	1	2	1	1	1	2	000		5	151
1 12 ZD04 4081 MDA90485CA593				850530 5895 A7			000	2	2	2	3	2	1	2	1001	5	J					2		1	1	1	1	2	1	1	1	2	000		5	271
				CONTRACTOR TOTAL																	422	**														
SIGNAL SCIENCE INC				Santa Clara											California						077178366											69084			
1 12 AL02 0561 DAAL0285C0179				850925 AC65 A7			000	2	2	2	3	1		2	1011	5	U					2		1	1	1	1	2	1	1	5	1	000		5	100
1 12 ZD04 1453 MDA90484C5009				850603 AZ14 A7			000	2	2	2	A	2	1	2	1100	5	U					2		1	1	1	1	2	1	1	1	1	000		5	89
1 12 ZD04 1482 MDA90484C5064				850619 AC64 A7			000	2	2	2	A	2	1	2	0102	2	U					2		1	1	1	2	2	1	1	1	1	000		5	147
1 01 ZD04 0097 MDA90484C7009				841001 AD26 A7			000	2	2	2	B	2	1	2	1007	5	U					2		1	1	1	1	2	1	1	5	2	000		5	53
1 12 ZD04 2195 MDA90485C5162				850930 AC65 A7			000	2	2	2	3	2	A	2		5	U	1	1	N	6A	2		1	1	1	1	2	1	1	1	1	000		5	133
1 01 ZD04 0083 MDA90485C7013				841001 AD26 A7			000	2	2	2	3	2	1	2	1007	5	U					2		1	1	1	1	2	1	1	5	1	000		5	490
1 12 ZD04 1896 MDA90485C7013				850904 AD26 A7			000	2	2	2	A	2	A	2		5	U	1	1	N	6A	2		1	1	1	1	2	1	1	5	2	000		5	51
1 06 ZD04 1102 MDA90485C7058				850325 AD26 A7			000	2	2	2	3	2	1	2	1001	5	U					2		1	1	1	1	2	1	1	5	1	000		5	500

S RM AAAAA AAAA BBBBBBBBBBBBBBB BBBBBB BBBB BBB BBB B B B B C C C CCCC C C C C C C CC D D D D D D D D D D DDDDDD D	B7
V PO 8888 888 888 1 1 1 11 1 1 12 1	AMOUNT
C TN 33333 2222 111111111111111 333333 AAAA BBB CCC 9 0 2 3 1 2 3 4444 5 6 7 8 9 00 1 2 3 4 5 6 7 8 9 0 1 ABBCCC 3	($000)
SIGNAL SCIENCE INC (CONT) Santa Clara California 077178366 69084 06	
1 12 ZD04 1747 MDA90485C7058 850731 AD26 A7 000 2 2 2 D 2 1 2 1001 5 U 2 1 1 1 1 2 1 1 5 1 000 5	175
1 12 ZD04 2322 MDA90485C9088 850926 7035 A7 000 2 2 2 3 2 A 2 5 J 1 1 N 6A 1 1 1 1 1 1 2 1 1 1 1 000 5	201
LOCATION TOTAL 1,939 *	
SIGNAL SCIENCE INC Hanover Maryland 077178366 36650 24	
1 04 ZD04 0938 MDA90485C6029 850118 AC64 A7 000 2 2 2 3 2 1 2 1100 5 U 2 1 1 1 1 2 1 1 5 1 000 5	403
1 12 ZD04 1416 MDA90485C6049 850621 AC64 A7 000 2 2 2 3 2 1 2 1100 5 U 2 1 1 1 1 2 1 1 1 1 000 5	527
1 12 ZD04 1466 MDA90485C6050 850528 AC65 A7 000 2 2 2 3 2 1 2 1100 5 U 2 1 1 1 1 2 1 1 1 1 000 5	124
1 12 ZD04 1678 MDA90485C7112 850806 AD26 A7 000 2 2 2 3 2 1 2 1001 5 U 2 1 1 1 1 2 1 1 2 1 000 5	187
LOCATION TOTAL 1,241 *	
CONTRACTOR TOTAL 3,180 **	
SIGNALS AND SYSTEMS INC Troy Michigan 058823014 80700 26	
2 11 JA113 6446 N0010485C3428 850813 5820 A7 000 2 2 2 3 1 2 1 J 2 2 B 2 1 1 1 1 2 1 1 1 2 000 1	110
SIGNATRON INC Lexington Mass 047069489 35215 25	
2 12 PF162 B399 N0014082GBZ86 850906 AD22 S1 000 2 2 2 4 1 2 5 U 1 1 N 1A 2 1 1 1 1 2 1 1 5 2 000 5	65
3 04 HV03 0138 F1962884C0117 841203 AJ15 A7 000 2 2 2 C 1 2 1100 2 U 2 1 3 1 1 2 1 1 5 2 000	190
LOCATION TOTAL 255 *	
SIGNATRON INC Lexington Mass 047069489 35250 25	
1 12 AB07 6542 DAAB0785CK590 850925 AC62 A7 000 2 2 2 3 2 B 2 5 J 1 1 N 1A 1 2 1 2 1 1 2 1 1 1 1 000 5	263
1 12 AH01 1044 DAAH0185C1241 850916 1430 A2 CMA 2 2 1 3 0 0 1	60
2 02 E612A 0114 N0001484C0689 841001 AD91 S1 000 2 2 2 3 2 7 2 1100 5 S 2 1 1 1 1 2 1 1 5 2 000 5	60
3 02 HJ05 0058 F3060283C0103 841127 AD92 A7 000 2 2 2 C 1 2 1100 2 J 2 1 1 1 1 2 1 1 5 2 000 1	75
3 12 SB07 0227 F3063585C0095 850930 6625 A7 000 2 2 2 3 1 2 1013 1 J 1 3 1 1 1 1 3 1 1 1 1 000 1	730
LOCATION TOTAL 1,188 *	
CONTRACTOR TOTAL 1,443 **	
SIGNATURE ANTENNA SYSTEMS San Diego California 115335721 66000 06	
2 04 LA110 0131 N0024485C0096 850119 5985 C9E 000 2 2 2 3 1 2 1013 1 J 2 1 1 1 1 2 1 1 1 2 000 5	88
SIGNET TESTING LABORATORIES Camp Pendleton California 071691877 10550 06	
2 03 C2474 0607 N6247483C2927 841101 R213 C2 000 2 2 2 D 1 2 0102 2 J 2 3 1 2 2 1 1 5 2 000 5	180
2 10 C2474 4320 N6247483C2927 850719 R213 C2 000 2 2 2 D 1 2 0102 2 J 2 3 1 2 2 1 1 5 2 000 5	34
CONTRACTOR TOTAL 214 **	
SIGNETICS CORPORATION Parkway-Sacramento S California 009184250 55835 06	
1 08 AH01 3161 DAAH0185C0710 850430 7050 A2 CRV 2 2 2 3 1 2 1001 5 J 1 1 1 1 1 1 2 1 1 1 2 000 5	36
SIGNETICS CORPORATION Sacramento California 009184250 64000 06	
1 04 AH01 2256 DAAH0185C0334 850107 5962 A2 CME 2 2 2 3 1 2 1013 1 J 1 1 1 1 1 1 1 1 7 1 2 000 5	60
2 09 JA100 9701 N0038385C5525 850609 5962 A1C AFU 2 2 2 3 1 2 1015 1 J 1 1 1 1 1 1 2 1 7 1 2 000 5	123

| | | |

S V C	RM PO TN	AAAAA 33333	AAAA 2222	BBBBBBBBBBBBBBB 111111111111111	BBBBBB 333333	BBBB AAAA	BBB BBB CCC	B B B 1 1 1 9 0 2	B C 3 1	C C 2 3	C 4444	CCCC 5 6 7 8	C 9	C 00	C 11	C	CC	D 1	D 2	D 3	D 4	D 5	D 6	D 7	D 8	D 9	D 0	D 1	DDDDDD ABBCCC	D 1 3	B7 AMOUNT ($000)
SILICON GRAPHICS INC					Los Angeles											California		024039778				44000						06			
2	12	LA101	3013	N0012385C1191	850920	7025	C9E	000	2	2	2	3	2	B	2		1	J	2	2	K	2		1	1	1	2	2	1	7	1	2	000	5		54
SILICON GRAPHICS INC					Mountain View											California		024039778				49670						06			
2	07	QA110	0279	N0022885C3037	850228	7025	C9E	000	2	2	2	3	1		2	1026	1	J				2		3		1	2	1	1	1	2	000	5		52
3	06	HB02	0086	F4065085C0084	850329	7035	A7	000	2	2	2	3	1		2	1003	6	J				2		1	1	1	2	1	1	2	2	000	5		117
					LOCATION TOTAL														169	*													
SILICON GRAPHICS INC					Panama City											Florida		024039778				54700						12			
2	10	TF140	0145	GS00K85AS5176	850708	7025	A7	000	2	2	2	8	2	F	2		1	J	2	1	B					0			0					49
SILICON GRAPHICS INC					Annapolis											Maryland		024039778				01600						24			
2	05	MA105	5074	N0060085C1233	841220	7035	A7	000	2	2	2	3	2	4	2	0200	6	J				2		1	1	1	1	2	1	1	2	000	5		41
SILICON GRAPHICS INC					Newport											RHODE IS		024039778				49960						44			
2	12	PA100	2253	N0014085C3147	850909	7045	C9E	000	2	2	2	3	1		2		1	J	2	1	B	2		1	1	1	1	2	1	1	1	2	000	5		100
					CONTRACTOR TOTAL														413	**													
SILICON SENSORS INC					Dodgeville											Wisconsin		048296503				20350						55			
4	10	0900	2773	DLA90085C2108	850711	5961	A7	000	2	2	2	3	1		2	1013	5	J				2		1	5	1	1	2	1	7	1	2	000	5		27
SILICON TRANSISTORS INC					Chelmsford											Mass		106767809				13135						25			
2	06	JA112	2415	N0010484C1836	850211	5961	A7	000	2	2	2	B	1		2	1015	5	J				1	1	1	1	1	1	2	1	1	1	2	000	1		100
2	11	JA100	C627	N0038385C5618	850815	5961	A7	AFU	2	2	2	3	1		2	1015	1	J				2		1	1	1	1	2	1	1	1	2	000	5		106
4	04	0900	0739	DLA90085C0851	850102	5961	A7	000	2	2	2	3	2	4	2	0200	1	J				2		1	1	1	1	2	1	1	1	2	000	5		74
4	05	0900	1127	DLA90085C1019	850211	5961	A7	000	2	2	2	3	1		2	0200	1	J				2		1	1	1	1	2	1	1	1	2	000	5		32
					CONTRACTOR TOTAL														312	**													
SILVA AUTO BODY & PAINT					Seal Beach Naval Wea											California		076075696				70700						06			
2	10	C2474	E124	N6247484C5106	841231	J023	S1	000	2	2	2	3	1		2	0102	1	J				2		1	3	1	2	2	1	1	3	2	000	5		31
SILVER C W CO INC					Salt Lake City											Utah		007939135				67000						49			
3	12	FE03	1095	F4260085C1419	850715	1450	A2	CMU	2	2	2	3	1		2		1	J	1	1	K	2		1	1	1	2	2	1	1	1	2	000	5		33
SILVER CONSTRUCTION CO					Nellis AFB											Nevada		064323421				50400						32			
3	01	TA12	0038	F2660085C0011	841016	Z141	C2	000	2	2	2	3	1		2	0102	1	J				2		1	4	1	2	2	1	7	4	2	000	5		122
3	08	TA12	0138	F2660085C0055	850523	Y159	C2	000	2	2	2	3	1		2	0102	1	J				2		1	3	1	2	2	1	7	4	2	000	5		165
					CONTRACTOR TOTAL														287	**													
SILVER SPRINGS CITRUS COOP					Howey											Florida		032851735				32750						12			
4	02	013H	8631	DLA13H85C0051	841114	8915	B2	000	2	2	2	3	1		2	0102	1	J				2		1	1	1	2	2	1	7	1	2	000	5		60
4	03	013H	8736	DLA13H85C0074	841214	8915	B2	000	2	2	2	3	1		1			J				2		1	1	1	1	2	1	7	1	2	000	5		161

S V C	RM PO TN	AAAAA AAAA 33333 2222	BBBBBBBBBBBBBBB 11111111111111	BBBBBB BBBB BBB BBB 333333 8888 888 888 AAAA	B B B B 1 1 1 BBB	C C C CCCC 9 0 2 3 1 2 3 4444	C C C C C CC 5 6 7 8 9 00	D D D D D D D D D D D 1 2 3 4 5 6 7 8 9 0 1	DDDDDD 12 ABBCCC	D 1 3	B7 AMOUNT ($000)
SILVER SPRINGS CITRUS C (CONT)			Howey			Florida	032851735	32750	12		
4	04 013H	8832	DLA13H85C0088	850115 8915 B2	000 2 2 2 3 1	2 0102 1 J	2	1 1 1 2 2 1 7 1 2	000	5	32
4	09 013H	9311	DLA13H85C0179	850618 8915 B2	000 2 2 2 3 1	2	1 J 2 2 K 2	1 1 1 2 2 1 7 1 2	000	5	105
4	09 013H	9383	DLA13H85C0192	850625 8915 B2	000 2 2 2 3 1	1	1 J 2 2 K 2	1 1 1 2 2 1 7 1 2	000	5	235
4	11 013H	9491	DLA13H85C0209	850801 8915 B2	000 2 2 2 3 1	1	1 J 2 2 K 2	1 1 1 2 2 1 7 1 2	000	5	107
			CONTRACTOR TOTAL				700 **				
SILVER SPRINGS CONSTR CO			Carlisle Barracks			Penn	014388110	11280	42		
1	10 BT43	0036	DABT4385C0034	850709 Y224 C2	000 2 2 2 3 1	1	1 J 2 2 K 2	1 1 1 2 2 1 1 4 2	000	5	96
SILVER SPRINGS CONSTR CO			New Cumberland Depot			Penn	014388110	53472	42		
1	12 AC69	0187	DAAC6985C0209	850930 Z119 C2	000 2 2 2 3 1	1	1 J 2 2 K 2	1 1 1 2 2 1 7 4 2	000	5	101
			CONTRACTOR TOTAL				197 **				
SILVER WASTE COLLECTION			Palatka			Florida	084719954	53875	12		
5	03 CW17	0033	DACW1785C0015	841231 S208 S1	000 2 2 2 3 1	2 0102 1 J	2	1 3 2 2 2 1 7 3 1	700	5	38
SILVERADO EQUIPMENT & FRM SUP						UN KINGDOM	040012023	00000	GB		
1	08 AC09	0211	DAAC0985C0004	850506 2410 C9E	000 2 2 2 3 1	2 1013 1 J	4	1 1 1 1 1 2 1 1 2	2 400G	5	118
SILVERSTATE CONSTRUCTION INC			Nellis AFB			Nevada	991329806	50400	32		
3	05 TA12	0096	F2660084C0118	850222 Z224 C2	000 2 2 2 B 1	2 0102 1 J	2	1 4 1 2 2 1 7 4 2	000	5	42
SILVERSTEIN FILMS LTD			New York			New York	057572091	51000	36		
2	07 PA100	1039	N0014085C1775	850108 W070 C9E	000 2 2 2 3 2	5 2 1006 6 J	2	1 1 1 1 2 1 1 5 2	000	5	51
SILVERTON CONSTRUCTION CO INC			Cannon AFB			New Mexico	096806740	10750	35		
3	07 TA07	0030	F2960585C0014	850301 Z124 C2	000 2 2 2 3 1	2 0102 1 J	2	1 4 1 2 2 1 1 4 2	000	5	1,471
SILVERTON CONSTRUCTION CO INC			Holloman AFB			New Mexico	096806740	32940	35		
3	12 TA25	0127	F2965185C0084	850924 Y124 C2	000 2 2 2 3 1	1	1 J 2 2 K 2	1 4 1 2 2 1 1 4 2	000	3	176
3	12 TA25	0118	F2965185C0090	850918 Z152 C2	000 2 2 2 3 1	1	1 J 2 2 K 2	1 3 1 2 2 1 1 4 2	000	3	48
			LOCATION TOTAL				224 *				
SILVERTON CONSTRUCTION CO INC			Bergstrom AFB			Texas	096806740	07780	48		
1	02 CA63	0022	DACA6385C0023	841113 Z141 C2	000 2 2 2 3 1	2 0102 1 J	2	1 3 1 2 2 1 1 4 2	000	3	67
3	02 TA22	0017	F4168784C0041	841012 Z129 C2	000 2 2 2 3 1	2 0102 1 J	2	1 3 1 2 2 1 1 4 2	000	5	53
3	12 TA22	0086	F4168785C0029	850923 Z199 C2	000 2 2 2 3 1	1	1 J 2 1 K 2	1 3 1 2 2 1 1 4 2	000	5	5,458
			LOCATION TOTAL				5,578 *				
SILVERTON CONSTRUCTION CO INC			Fort Bliss			Texas	096806740	26664	48		
1	12 CA63	0552	DACA6384C0218	850927 Y299 C2	000 2 2 2 D 1	2 0102 1 J	2	1 3 1 2 2 1 7 4 2	000	3	33

S V C	RM PO TN	AAAAA AAAA 33333 2222	BBBBBBBBBBBBBBB 8888 888 888 111111111111111	BBBBBB BBBB BBB BBB 333333 AAAA BBB CCC	B B B B 1 1 1 9 0 2 3 1	C C C CCCC 2 3 4444	C C C C C CC 11 5 6 7 8 9 00	D D D D D D D D D D 1 1 1 2 3 4 5 6 7 8 9 0 1	DDDDDD 12 ABBCCC	D 1 3	B7 AMOUNT ($000)
SILVERTON CONSTRUCTION CO INC			Granger			Texas	096806740	30548	48		
5	02 CW63	0050	DACW6384C0148	841025 Y222 C2 000	2 2 2 C 1	2 0102	1 J	2 1 3 1 2 2 1 1 4 2 000		3	225
5	03 CW63	0075	DACW6384C0148	841212 Y222 C2 000	2 2 2 C 1	2 0102	1 J	2 1 3 1 2 2 1 1 4 2 000		3	105
			LOCATION TOTAL				330 *				
SILVERTON CONSTRUCTION CO INC			Texarkana			Texas	096806740	72368	48		
1	12 AC79	0217	DAAC7985C0075	850912 Y299 C2 000	2 2 2 3 1	1	1 J 2 2 K	2 1 3 1 2 2 1 7 4 2 000		5	4,673
			CONTRACTOR TOTAL				12,309 **				
SIMARD L M INC			Santa Barbara			California	085391472	69070	06		
2	12 E1230	6022	N0001485C2343	850912 6635 C9E 000	2 2 2 3 1	2 1001	5 J	2 1 1 1 1 2 1 1 5 1 000		5	163
SIMAS FLOOR CO INC			McClellan AFB			California	009217050	44756	06		
3	12 FH03	0309	F0469985C0291	850916 Z161 C2 000	2 2 2 3 1	2	1 J 2 1 K	2 1 3 1 2 2 1 1 4 2 000		3	39
3	12 FH03	0365	F0469985C0322	850930 Z161 C2 000	2 2 2 3 1	2	1 J 2 2 K	2 1 3 1 2 2 1 1 4 2 000		3	109
			CONTRACTOR TOTAL				148 **				
SIMCO ELECTRONICS			Cheney			Kansas	009439878	12775	20		
2	09 JA100	A058	N0038385C1661	850607 4920 A1C AAE	2 2 2 3 1	2 0102	1 J	2 1 1 1 2 2 1 1 1 2 000		1	165
SIMCO INC			Cheney			Kansas	053086062	12775	20		
1	12 AB07	6050	DAAB0785C0319	850816 5855 A7 HBK	2 2 2 3 1	1	1 J 2 2 K	2 1 1 1 2 2 1 1 1 2 000		5	73
2	07 JA112	2818	N0010485C2034	850322 1440 A3 CLL	2 2 2 3 1	2 1026	1 J	2 1 3 1 1 2 1 1 1 2 000		1	33
2	03 JA100	2533	N0038385C1142	841218 4920 A1B BTD	2 2 2 3 2 4	2 0200	1 J	2 1 1 1 1 2 1 1 1 2 000		1	249
2	09 JA100	9369	N0038385C5503	850605 5845 A1C ASF	2 2 2 3 2 0	2 1015	1 J	1 1 1 1 1 1 2 1 1 1 2 000		5	38
2	12 JA100	E984	N0038385C9471	850917 1730 A1A 000	2 2 2 3 1	1	1 J 2 2 K	2 1 1 1 2 2 1 1 1 3 000		1	35
2	04 PB200	0064	N6833583C0040	841221 1730 C9E 000	2 2 2 A 1	2 0102	1 J	2 1 5 1 2 2 1 1 1 2 000		5	30
2	01 PB200	0003	N6833585C0126	841018 1710 A3 000	2 2 2 3 1	2 0102	1 J	2 1 3 1 2 2 1 1 1 2 000		5	39
2	01 PB200	0015	N6833585C0203	841022 6210 A3 000	2 2 2 3 1	2 0102	1 J	2 1 3 1 2 2 1 1 1 2 000		1	105
2	02 PB200	0042	N6833585C0227	841126 1720 A3 000	2 2 2 3 1	2 0102	1 J	2 1 3 1 2 2 1 1 1 2 000		5	57
2	01 PB200	0002	N6833585C0261	841019 6230 A3 000	2 2 2 3 1	2 0102	1 J	2 1 1 1 2 2 1 1 1 2 000		2	133
2	01 PB200	0022	N6833585C0369	841026 1710 A3 000	2 2 2 3 1	2 0102	1 J	2 1 3 1 2 2 1 1 1 2 000		5	158
2	07 PB200	0188	N6833585C0434	850404 6210 A3 000	2 2 2 3 1	2 0102	1 J	2 1 1 1 2 2 1 1 1 2 000		2	159
2	09 PB200	0235	N6833585C0745	850530 1710 A3 000	2 2 2 3 1	2	1 J 2 2 B	2 1 1 1 2 2 1 1 1 2 000		5	33
2	10 PB200	0278	N6833585C0995	850708 1710 C9E 000	2 2 2 3 1	2 0102	1 J	2 1 4 1 2 2 1 1 1 2 000		1	41
2	11 PB200	0304	N6833585C1000	850813 5999 C9E 000	2 2 2 3 1	2	1 J 2 2 K	2 1 1 1 2 2 1 1 1 2 000		1	57
2	09 PB200	0237	N6833585C1013	850530 1720 A3 000	2 2 2 3 1	2	1 J 2 2 K	2 1 1 1 2 2 1 1 1 2 000		5	75
2	09 PB200	0253	N6833585C1035	850614 3020 A3 000	2 2 2 3 1	2	1 J 2 2 K	2 1 4 1 2 2 1 1 1 2 000		1	26
2	12 PB200	0331	N6833585C1159	850819 1710 C9E 000	2 2 2 3 1	2	1 J 2 2 K	2 1 1 1 2 2 1 1 1 2 000		5	26
2	12 PB200	0347	N6833585C1360	850912 1710 A3 000	2 2 2 3 1	2 0102	1 J	2 1 3 1 2 2 1 1 1 2 000		1	29
2	12 PB200	0372	N6833585C1525	850930 4940 A3 000	2 2 2 3 1	2	1 J 2 2 K	2 1 1 1 2 2 1 1 1 2 000		5	92
			LOCATION TOTAL				1,488 *				
SIMCO INC			Cherokee			Kansas	053086062	12800	20		
3	06 FF20	0212	F4160885C0140	850305 1710 A1C 000	2 2 2 3 1	2 0102	1 J	2 1 1 1 2 2 1 1 1 2 000		5	51
3	06 FF20	0211	F4160885C0792	850304 1730 A1C AFF	2 2 2 3 1	2 0102	1 J	2 1 1 1 2 2 1 1 1 2 000		5	34

S RM AAAAA AAAA BBBBBBBBBBBBBBB BBBBBB BBBB BBB BBB B B B B C C C CCCC C C C C C CC D D D D D D D D D D D DDDDDD D	B7
V PO 8888 888 888 1 1 1 11 1 1 12 1	AMOUNT
C TN 33333 2222 111111111111111 333333 AAAA BBB CCC 9 0 2 3 1 2 3 4444 5 6 7 8 9 00 1 2 3 4 5 6 7 8 9 0 1 ABBCCC 3	($000)
SIMCO INC (CONT) Cherokee Kansas 053086062 12800 20	
3 12 FF55 0138 F4160885C1209 850916 1730 A1C AFN 2 2 2 3 1 2 0102 1 J 2 1 1 1 2 2 1 1 1 2 000 5	68
LOCATION TOTAL 153 *	
CONTRACTOR TOTAL 1,641 **	
SIMCOM INCORPORATED Cheney Kansas 070105895 12775 20	
2 08 JA100 8750 N0038385C1533 850508 4920 A1B BSH 2 2 2 3 1 2 0102 1 J 2 1 1 1 2 2 1 1 1 2 000 5	41
SIMCOMP INC Cardiff By The Sea California 991650813 11124 06	
1 12 ZD04 3191 MDA90485CA177 850228 7022 A7 000 2 2 2 3 2 1 2 1001 6 J 2 1 1 1 1 2 1 1 2 2 000 5	52
SIME SPA ITALY 999068281 00000 IT	
1 11 JA01 0089 DAJA0185C0107 850806 Z299 C2 000 2 2 2 3 2 Z 2 1 J 2 2 B 3 5 1 1 1 1 2 1 1 5 2 000 5	369
SIMINS FALOTICO GROUP INC Oceanport New Jersey 075201988 54570 34	
1 08 CA51 0203 DACA5183C0066 850415 R219 C2 000 2 2 2 5 1 2 2 J 2 2 D 2 1 3 1 2 2 1 1 5 1 000 5	49
SIMINS FALOTICO GROUP INC Picatinny Arsenal New Jersey 075201988 58410 34	
1 04 CA51 0079 DACA5183C0066 850102 R211 C2 000 2 2 2 5 1 2 0102 2 J 2 1 3 1 2 2 1 1 5 2 000 5	83
1 06 CA51 0171 DACA5183C0066 850318 R219 C2 000 2 2 2 5 1 2 0102 2 J 2 1 3 1 2 2 1 1 5 2 000 5	38
1 08 CA51 0207 DACA5183C0066 850412 R219 C2 000 2 2 2 5 1 2 2 J 2 2 D 2 1 3 1 2 2 1 1 5 1 000 5	130
LOCATION TOTAL 251 *	
CONTRACTOR TOTAL 300 **	
SIMKO MARTIN J CONSTRUCTION Portsmouth N.H. 064424112 62900 33	
2 11 C2472 4769 N6247283C2016 850722 Z153 C2 000 2 2 2 3 1 2 0102 1 J 2 1 3 1 2 2 1 1 4 2 000 5	78
2 12 C2472 6023 N6247284C1907 850605 Z199 C2 000 2 2 2 3 1 2 0102 1 J 2 1 3 1 2 2 1 1 4 2 000 5	123
2 12 C2472 6025 N6247284C1919 850823 Z119 C2 000 2 2 2 3 1 2 0102 1 J 2 1 3 1 2 2 1 1 4 2 000 5	308
2 12 C2472 6028 N6247284C2017 850819 Z159 C2 000 2 2 2 3 1 2 0102 1 J 2 1 3 1 2 2 1 1 4 2 000 5	42
CONTRACTOR TOTAL 551 **	
SIMMONDS PRECISION PRODUCTS Miami Florida 001307594 45000 12	
3 11 FE04 1827 F4260081D4796 850805 6680 A1C AFH 2 2 1 F 0 0 1	38-
3 03 FE04 0273 F4260084D4125 841204 J015 A1C AFH 2 2 2 5 2 5 2 1009 4 J 1 1 1 1 1 1 2 1 7 1 2 000 5	31
3 06 FE04 0879 F4260084D4125 850320 J015 A1C AFH 2 2 2 5 2 5 2 1009 4 J 1 1 1 1 1 1 2 1 7 1 2 100 5	31
LOCATION TOTAL 24 *	
SIMMONDS PRECISION PRODUCTS Cedar Knolls New Jersey 001307594 11290 34	
1 05 AJ09 0613 DAAJ0985CA248 850130 1680 A1A AIA 2 2 2 3 2 4 2 1015 1 J 1 1 1 1 1 1 2 1 1 1 2 000 5	1,499
1 07 AJ09 1368 DAAJ0985CA272 850130 1680 A1A AHC 2 2 2 3 1 2 1015 1 J 1 1 1 1 1 1 2 1 1 1 2 000 5	291
1 08 AJ09 1610 DAAJ0985CA953 850516 1620 A1C AHQ 2 2 2 3 1 2 1015 5 J 1 1 1 1 1 1 2 1 1 1 2 000 5	46
1 11 AJ09 2135 DAAJ0985CB235 850809 1680 A1C AHK 2 2 2 3 1 2 1015 5 J 1 1 1 1 1 1 2 1 1 1 2 000 1	105
2 04 JA111 0933 N0010485C0010 841219 2835 A3 000 2 2 2 2 2 4 2 0200 5 J 1 1 1 1 1 1 2 1 1 1 2 000 1	99
2 03 JA100 2651 N0038384C7104 841212 1680 A1A AHP 2 2 2 B 1 2 1015 5 J 1 1 1 1 1 1 2 1 1 1 2 000 5	85

S V C	RM PO TN	AAAAA 33333	AAAA 2222	BBBBBBBBBBBBBBB 111111111111111	BBBBBB 333333	BBBB 8888 AAAA	BBB 888 BBB	BBB 888 CCC	B 1 9	B 1 0	B 1 2	B 1 3	C 1 1	C 2 2	C 3 3	CCCC 4444	C 5 5	C 6 6	C 7 7	C 8 8	C 9 9	CC 11 00	D 1 1	D 2 2	D 3 3	D 4 4	D 5 5	D 6 6	D 7 7	D 8 8	D 9 9	D 0 1	D 1 1	DDDDDD 12 ABBCCC	D 1 3	B7 AMOUNT ($000)
SIMMONDS PRECISION PROD (CONT)						Cedar Knolls											New Jersey					001307594											11290		34	
2	10	JA100	A596	N0038385C0280	850703	1270	A1A	AFX	2	2	2	3	1		2			5	J	1	1	N	1G	1	1	1	1	1	1	2	1	1	1	2	000	5	94
2	02	JA100	1483	N0038385C6017	841122	6105	A1C	APC	2	2	2	3	1		2	1015	5	J						1	1	1	1	1	1	2	1	1	1	2	000	1	26
2	01	JA100	0336	N0038385C6061	841021	1560	A1A	APC	2	2	2	3	1		2	1015	5	J						1	1	1	1	1	1	2	1	1	1	2	000	1	374
2	09	JA100	A079	N0038385C6535	850603	1680	A1A	AHV	2	2	2	3	1		2	1015	5	J						1	1	1	1	1	1	2	1	1	1	2	000	5	191
2	09	JA100	A078	N0038385C6538	850609	1620	A1A	AHP	2	2	2	3	1		2	1015	5	J						1	1	1	1	1	1	2	1	1	1	2	000	5	326
2	11	JA100	C929	N0038385C6538	850812	1620	A1A	AHP	2	2	2	B	1		2	1015	5	J						1	1	1	1	1	1	2	1	1	1	2	000	5	47
2	03	JA100	1974	N0038385C7121	841204	2995	A1B	AHB	2	2	2	3	1		2	1015	1	J						1	1	1	1	1	1	2	1	1	1	2	000	1	44
2	03	JA100	2264	N0038385C7138	841205	1680	A1A	AHW	2	2	2	3	1		2	1015	1	J						1	1	1	1	1	1	2	1	1	1	2	000	5	91
2	07	JA100	7130	N0038385C7138	850407	1680	A1A	AHW	2	2	2	3	1		2	1015	1	J						1	1	1	1	1	1	2	1	1	1	2	000	5	91
2	10	JA100	B432	N0038385C7653	850723	1680	A1A	AAF	2	2	2	3	1		2			1	J	2	2	B		1	1	1	1	1	1	2	1	1	1	2	000	1	53
3	04	FH02	0536	F0460685C0095	850108	6105	A1C	ACA	2	2	2	3	1		2	1013	4	J						1	1	1	1	1	1	2	1	1	1	2	000	5	148
3	05	FH02	0418	F0460685CS021	841219	1680	A1C	000	2	2	2	3	1		2	1013	3	J						1	1	1	1	1	1	2	1	1	1	2	000	5	37
3	06	FH02	1078	F0460685CS072	850313	1680	A1C	AHL	2	2	2	3	1		2	1013	4	J						1	1	1	1	1	1	1	1	1	1	2	000	5	37
3	10	FH02	2162	F0460685CS120	850725	1680	A1C	ACA	2	2	2	3	1		2	1002	5	J						1	1	1	1	1	1	2	1	1	1	2	000	5	46
3	10	FJ04	2772	F0960385C1607	850718	1680	A1A	AHL	2	2	2	3	1		2	1015	5	J						1	1	1	1	1	1	2	1	1	1	2	000	5	46
3	01	FF60	0002	F4160884CA083	841002	2915	A1C	ACA	2	2	2	3	2	4	2	0200	4	J						1	1	1	1	1	1	2	1	1	1	2	100	5	94-
3	07	FF30	0312	F4160885C0919	850402	1680	A1C	ACS	2	2	2	3	1		2	1015	5	J						1	1	1	1	1	1	2	1	1	1	2	000	5	63
3	04	FF60	0183	F4160885CA241	841224	2915	A1B	ACA	2	2	2	3	1		2	1015	4	J						1	1	1	1	1	1	2	1	1	1	2	000	5	39
4	01	0400	0032	DLA40085C0037	841010	6105	C9E	000	2	2	2	3	1		2	1013	5	J						1	1	1	1	1	1	2	1	1	1	2	000	5	90
4	01	0400	0338	DLA40085C0265	841030	6105	C9E	000	2	2	2	3	1		2	1013	5	J						1	1	1	1	1	1	2	1	1	1	2	000	5	59
4	02	0400	0731	DLA40085C0382	841129	5977	C9E	000	2	2	2	3	1		2	1001	5	J						1	1	1	1	1	1	2	1	1	1	2	000	5	29
4	05	0400	1574	DLA40085C0382	850131	5977	C9E	000	2	2	2	B	1		2	1026	5	J						1	1	1	1	1	1	2	1	1	1	2	000	5	29
4	02	0400	0730	DLA40085C0487	841129	6105	C9E	000	2	2	2	3	1		2	1013	5	J						1	1	1	1	1	1	2	1	1	1	2	000	1	99
4	08	0400	3681	DLA40085C2158	850531	5977	C9E	000	2	2	2	3	1		2	1013	5	J						1	1	1	1	1	1	2	1	1	1	2	000	5	31
4	08	0400	3604	DLA40085C2313	850529	6105	C9E	000	2	2	2	3	1		2	1013	5	J						1	1	1	1	1	1	2	1	1	1	2	000	5	69
4	03	0400	1095	DLA40085C5106	841220	6105	A1B	000	2	2	2	3	1		2	1013	5	J						1	1	1	1	1	1	2	1	1	1	2	000	1	239
4	01	0500	0201	DLA50085C0708	841018	1680	A1C	000	2	2	2	3	1		2	1013	5	J						1	1	1	1	1	1	2	1	1	1	2	000	5	27
4	01	0500	0212	DLA50085C0709	841019	1680	A1C	000	2	2	2	3	1		2	1013	5	J						1	1	1	1	1	1	2	1	1	1	2	000	5	28
4	01	0500	0234	DLA50085C0710	841023	2835	C9E	000	2	2	2	3	1		2	1013	5	J						1	1	1	1	1	1	2	1	1	1	2	000	5	50
4	10	0500	2271	DLA50085C2399	850708	1680	A1C	000	2	2	2	3	1		2	1013	5	J						1	1	1	1	1	1	2	1	1	1	2	000	5	30
4	10	0500	2453	DLA50085C3605	850729	1680	A1C	000	2	2	2	3	1		2	1013	5	J						1	1	1	1	1	1	2	1	1	1	2	000	5	59
4	10	0500	2353	DLA50085C3617	850718	1680	A1C	000	2	2	2	3	1		2	1013	5	J						1	1	1	1	1	1	2	1	1	1	2	000	5	42
4	03	0700	0764	DLA70085C0770	841203	3020	A7	000	2	2	2	3	1		2	1013	5	J						1	1	1	1	1	1	2	1	1	1	2	000	5	26
4	12	0700	4734	DLA70085C3473	850918	3020	A1C	000	2	2	2	3	1		2			5	J	2	1	B		1	1	1	1	1	1	2	1	1	1	2	000	5	26
					LOCATION TOTAL												4,717	*																			
SIMMONDS PRECISION PRODUCTS						Chester											New Jersey					001307594											12580		34	
1	07	AJ09	1404	DAAJ0985CA293	850419	2925	A1B	AIA	2	2	2	3	1		2	1015	1	J						1	1	1	1	1	1	2	1	1	1	2	000	1	191
1	08	AJ09	1606	DAAJ0985CA980	850523	1560	A1C	AHK	2	2	2	3	1		2	1015	5	J						1	1	1	1	1	1	2	1	1	1	2	000	5	51
2	11	F7004	1412	M6700485C0138	850722	5995	A7	GMY	2	2	2	3	1		2	1001	5	J						1	1	1	1	1	1	2	1	1	1	2	000	5	34
2	01	JA100	0388	N0038384C4633	841021	5995	A1B	AFX	2	2	2	B	1		2	1015	5	J						1	1	1	1	1	1	2	1	1	1	2	000	5	42
2	10	JA100	B219	N0038385C5521	850718	5995	A1C	000	2	2	2	B	1		2	1015	1	J						1	1	1	1	1	1	2	1	1	1	2	000	5	62
2	02	JA100	0993	N0038385C6115	841113	2925	A1B	BTF	2	2	2	3	1		2	1015	5	J						1	1	1	1	1	1	2	1	1	1	2	000	5	46
2	02	JA100	1280	N0038385C6154	841127	2925	A1B	BTF	2	2	2	3	1		2	1015	5	J						1	1	1	1	1	1	2	1	1	1	2	000	1	58
3	09	FH02	1896	F0960384G1434	850618	1680	A1C	AAK	2	2	2	4	1		2	1013	5	J						1	1	1	1	1	1	1	1	1	1	1	100	5	171
3	06	FD04	0455	F0960384G1467	850320	1650	A1C	AFC	2	2	2	4	1		2	1015	1	J						1	1	1	1	1	1	2	1	1	1	2	000	5	30
3	06	FF50	0297	F0960384G1467	850304	6685	A1B	BJJ	2	2	2	4	1		2	1015	5	J						1	1	1	1	1	1	2	1	1	1	2	000	5	30
3	07	FF80	1183	F0960384G1467	850430	2915	A1B	BJL	2	2	2	4	1		2	1015	4	J						1	1	1	1	1	1	2	1	1	1	2	000	5	50
3	08	FF80	1052	F0960384G1467	850416	2925	A1B	BSH	2	2	2	4	1		2	1015	5	J						1	1	1	1	1	1	2	1	1	1	2	000	5	42
3	09	FF80	1547	F0960384G1467	850607	2925	A1B	BJL	2	2	2	4	1		2	1015	4	J						1	1	1	1	1	1	2	1	1	1	2	000	5	126

S V C	RM PO TN	AAAAA 33333	AAAA 2222	BBBBBBBBBBBBBBB 111111111111111	BBBBBB 333333	BBBB 8888 AAAA	BBB 888 BBB	BBB 888 CCC	B 1 0	B 1 2	B 1 3	C 1 2	C 2 3	C 4444	CCCC 5	C 6	C 7	C 8	C 9	CC 11 00	D 1	D 2	D 3	D 4	D 5	D 6	D 7	D 8	D 9	D 0	D 1	DDDDDD 12 ABBCCC	D 1 3	B7 AMOUNT ($000)
SIMMONDS PRECISION PROD (CONT)					Chester				New Jersey			001307594									12580						34						
3	09	FF80	1550	F0960384G1467	850607	2925	A1B	BJL	2	2	2	4	1		2	1015	4	J														1	1	1	1	1	1	2	1	1	1	2	000	5	128
3	09	FF80	1582	F0960384G1467	850612	2925	A1B	BJL	2	2	2	4	2	4	2	1015	4	J														1	1	1	1	1	1	2	1	1	1	2	000	5	224
3	09	FF80	1673	F0960384G1467	850621	2925	A1B	BJL	2	2	2	4	1		2	1015	4	J														1	1	1	1	1	1	2	1	1	1	2	000	5	30
3	12	FF80	1933	F0960384G1467	850725	2925	A1B	BTD	2	2	2	4	1		2		5	J	2	1	B											1	1	1	1	1	1	2	1	1	1	2	000	5	72
3	05	FF80	0613	F4160885CA340	850228	2925	A1B	BTD	2	2	2	3	1		2	1015	5	J														1	1	1	1	1	1	2	1	1	1	2	000	5	36
3	12	FF80	2361	F4160885CC678	850924	2925	A1B	BSH	2	2	2	3	1		2		4	J	2	1	B											1	1	1	1	1	1	2	1	1	1	2	000	5	62
4	08	0500	1765	F096038461468	850501	2925	A1B	000	2	2	2	3	1		2	1013	5	J														1	1	1	1	1	1	2	1	1	1	2	000	5	102
4	02	0500	0376	F0960384G1467	841107	2925	A1B	000	2	2	2	4	1		2	1013	5	J														1	1	1	1	1	1	2	1	1	1	2	000	5	33
4	02	0500	0457	F0960384G1467	841115	2925	A1B	000	2	2	2	4	1		2	1015	1	J														1	1	1	1	1	1	2	1	1	1	2	000	5	44
4	10	0500	2237	F0960384G1467	850701	2925	A1B	000	2	2	2	4	1		2	1013	5	J														1	1	1	1	1	1	2	1	1	1	2	000	1	118
				LOCATION TOTAL														1,782	*																	
SIMMONDS PRECISION PRODUCTS					Chester				New Jersey			001307594									12610						34						
4	07	0500	1734	F0960384G1467	850425	2925	A1B	000	2	2	2	4	1		2	1013	5	J														1	1	1	1	1	1	2	1	1	2	2	000	5	35
4	10	0500	2260	F0960385G1467	850703	2925	A1B	000	2	2	2	4	1		2	1013	1	J														1	1	1	1	1	1	2	1	1	1	2	000	5	161
				LOCATION TOTAL														196	*																	
SIMMONDS PRECISION PRODUCTS					Norwich				New York			001307594									53979						36						
2	12	JA100	F143	F0960384G1468	850916	1560	A1A	000	2	2	2	4	1		2	1015	5	J														1	1	1	1	1	1	2	1	7	1	2	000	1	452
2	01	JA100	0057	N0038385C0019	841009	4920	A1C	000	2	2	2	3	1		2	1015	5	J														1	1	1	1	1	1	2	1	7	1	2	000	5	28
2	02	JA100	1351	N0038385C6139	841110	2925	A1B	AFX	2	2	2	3	1		2	1015	5	J														1	1	1	1	1	1	2	1	7	1	2	000	5	329
2	03	JA100	2259	N0038385C6210	841203	2925	A1B	BJE	2	2	2	3	1		2	1015	5	J														1	1	1	1	1	1	2	1	7	1	2	000	1	32
2	05	JA100	4225	N0038385C6281	850206	2925	A1B	000	2	2	2	3	1		2	1015	5	J														1	1	1	1	1	1	2	1	7	1	2	000	1	43
2	05	JA100	4512	N0038385C6309	850209	2925	A1B	AFX	2	2	2	3	1		2	1015	5	J														1	1	1	1	1	1	2	1	7	1	2	000	5	63
2	08	JA100	8565	N0038385C6309	850509	2925	A1B	AFX	2	2	2	B	1		2		5	J	1	1	N	1A										1	1	1	1	1	1	2	1	7	1	2	000	5	65
2	05	JA100	5013	N0038385C6325	850208	2925	A1B	BSH	2	2	2	3	1		2	1015	5	J														1	1	1	1	1	1	2	1	7	1	2	000	1	129
2	08	JA100	8174	N0038385C6470	850514	2925	A1B	000	2	2	2	3	1		2		5	J	1	1	N	1A										1	1	1	1	1	1	2	1	7	1	2	000	1	28
2	12	JA100	F506	N0038385C6782	850924	1560	A1A	BJB	2	2	2	3	1		2	1015	5	J														1	1	1	1	1	1	2	1	7	1	2	000	5	28
3	03	FF80	0126	F0960382G0311	841205	J028	A1B	BSR	2	2	2	4	1		2	1009	5	J														1	1	1	1	1	1	2	1	7	1	2	000	5	50
3	03	FD05	0233	F0960384G1468	841211	2925	A1B	BSG	2	2	2	4	1		2	1013	5	J														1	1	1	1	1	1	2	1	7	1	2	000	5	59
3	05	FD05	0397	F0960384G1468	850227	5960	A1B	BSD	2	2	2	4	1		2	1013	4	J														1	1	1	1	1	1	2	1	7	1	2	100	5	105
3	05	FD05	0466	F0960384G1468	850219	5960	A1B	BSG	2	2	2	4	2	4	2	0200	3	J														1	1	1	1	1	1	2	1	7	1	2	000	5	32
3	05	FD05	0482	F0960384G1468	850219	5910	A1B	BJD	2	2	2	4	1		2	1013	1	J														1	1	1	1	1	1	2	1	7	1	2	000	1	29
3	06	FF80	0796	F0960384G1468	850321	2925	A1B	BSR	2	2	2	4	2	4	2	1015	4	J														1	1	1	1	1	1	2	1	7	1	2	000	1	69
3	07	FF80	1013	F0960384G1468	850411	2925	A1B	BSR	2	2	2	4	1		2	0200	4	J														1	1	1	1	1	1	2	1	7	1	2	000	1	88-
3	09	FF20	0414	F0960384G1468	850611	4920	A1B	BSR	2	2	2	4	1		2	1015	4	J														1	1	1	1	1	1	2	1	7	1	2	000	5	28
3	09	FF80	1528	F0960384G1468	850605	2925	A1B	BJL	2	2	2	4	1		2	1015	4	J														1	1	1	1	1	1	2	1	7	1	2	000	5	75
3	09	FF80	1723	F0960384G1468	850625	2925	A1B	BSR	2	2	2	4	1		2	1015	4	J														1	1	1	1	1	1	3	1	7	1	1	000	1	1,064
3	12	FD07	0448	F0960384G1698	850913	2840	A1B	BSP	2	2	2	4	1		2		1	J	2	2	B											1	1	1	1	1	1	2	1	7	1	2	000	5	69
3	11	FD05	0885	F3460185C3096	850801	5910	A1B	BSG	2	2	2	3	1		2	1013	4	J														1	1	1	1	1	1	2	1	7	1	2	000	1	196
3	01	FF80	0167	F4160884CC380	841029	5935	A1B	BSR	2	2	2	3	1		2	1015	4	J														1	1	1	1	1	1	2	1	7	1	2	000	1	261
3	03	FF80	0296	F4160885CA087	841214	2925	A1B	BSR	2	2	2	3	1		2	1015	4	J														1	1	1	1	1	1	2	1	7	1	2	000	5	36
3	04	FF80	0488	F4160885CA389	850131	2925	A1B	BSR	2	2	1	3																									0				0	1			32
3	06	FF80	0844	F4160885CA420	850328	2925	A1B	BSR	2	2	2	3	1		2	1015	4	J														1	1	1	1	1	1	2	1	7	1	2	000	1	349
3	07	FF80	1034	F4160885CA433	850412	2925	A1B	BSR	2	2	2	3	1		2	1015	5	J														1	1	1	1	1	1	2	1	7	1	2	000	5	66
3	09	FF80	1630	F4160885CA759	850615	2925	A1B	BSR	2	2	2	3	1		2	1015	5	J														1	1	1	1	1	1	2	1	7	1	2	000	5	39
3	05	FF80	0493	F4160885DA064	850204	2925	A1B	BSR	2	2	2	5	2	5	2	1015	3	J														1	1	1	1	1	1	2	1	7	1	2	000	5	396
3	11	FF80	2038	F4160885DA086	850812	J028	A1B	BSR	2	2	2	5	1		2	1009	5	Y														1	1	1	1	1	1	3	1	7	1	1	000	5	180
4	04	0500	0979	F0960384G1468	850122	2925	A1B	000	2	2	2	4	1		2	1013	1	J														1	1	1	1	1	1	1	1	7	1	2	000	5	48

S V C	RM PO TN	AAAAA 33333	AAAA 2222	BBBBBBBBBBBBBBB 111111111111111	BBBBBB 333333	BBBB 8888 AAAA	BBB 888 BBB	BBB 888 CCC	B 1 9	B 1 0	B 1 2	B 1 3	C 1 4	C 2	C 3	CCCC 4444	C 5	C 6	C 7	C 8	C 9	CC 11 00	D 1	D 2	D 3	D 4	D 5	D 6	D 7	D 8	D 9	D 0	D 1	DDDDDD 12 ABBCCC	D 1 3	B7 AMOUNT ($000)
SIMMONDS PRECISION PROD (CONT)					Norwich												New York					001307594						53979					36			
4	05 0400		1617	F0960384G1468	850205	6685	C9E	000	2	2	2	4	1		2	1013	5	J					1	1	1	1	1	1	2	1	7	1	2	000	5	63
4	11 0500		2644	F0960384G1468	850823	2925	A1C	000	2	2	2	4	1		2	1015	5	J					1	1	1	1	1	1	2	1	7	1	2	000	5	104
					LOCATION TOTAL													4,459	*																	
SIMMONDS PRECISION PRODUCTS					Norwich												New York					001307594						53990					36			
3	11 FH02		1992	F0460685C0911	850701	6115	A1C	AFH	2	2	2	3	1		2	1013	3	J					1	1	1	1	1	1	2	1	7	1	2	000	5	42
3	12 FH02		2812	F0460685C1147	850930	5915	A7	000	2	2	2	3	1		2		4	J	1	1	N	1G	1	1	1	1	1	1	2	1	7	1	2	000	5	26
3	10 FH02		1999	F0960384G0299	850701	6130	A1C	ATA	2	2	2	4	1		2	1013	5	J					1	1	1	1	1	1	3	1	7	1	1	000	5	343-
3	07 FD05		0608	F0960384G1468	850425	2925	A1B	BSG	2	2	2	4	1		2	1013	5	J					1	1	1	1	1	1	2	1	7	1	2	000	1	111
3	11 FD05		0913	F3460185C3203	850809	2925	A1B	BSG	2	2	2	3	1		2	1013	4	J					1	1	1	1	1	1	2	1	7	1	2	000	5	63
3	12 FD05		1080	F3460185C3800	850918	5910	A1B	BSG	2	2	2	3	1		2		5	J	1	1	N	1A	1	1	1	1	1	1	2	1	7	1	2	000	5	57
					LOCATION TOTAL													44-	*																	
SIMMONDS PRECISION PRODUCTS					Chester												Penn					001307594						13208					42			
4	03 0500		0719	F0960384G1467	841217	2925	A1B	000	2	2	2	4	1		2	1013	1	J					1	4	1	1	1	1	2	1	1	1	2	000	5	53
SIMMONDS PRECISION PRODUCTS					Addison												Vermont					001307594						00250					50			
4	12 0900		3830	DLA90085C4085	850930	5905	A7	000	2	2	2	5	1		2		5	J	2	1	B		1	1	1	1	1	1	2	1	1	1	1	000	5	48
SIMMONDS PRECISION PRODUCTS					Bellows Falls												Vermont					001307594						04225					50			
3	07 FD06		0218	F3460185C0993	850411	6610	A1C	ACR	2	2	2	3	1		2	1013	1	J					1	1	1	1	1	1	2	1	1	1	2	000	5	27
SIMMONDS PRECISION PRODUCTS					Vergennes												Vermont					001307594						74650					50			
1	07 AE07		2195	DAAE0784C2044	850415	2910	A4A	000	2	2	2	3	1		2	1015	5	J					1	2	1	1	1	1	1	1	1	1	2	000	5	63
1	03 AE07		0775	DAAE0785P0604	841204	2910	A4A	000	2	2	2	3	1		1			J					1	5	1	1	1	1	2	1	1	1	3	000	1	25
1	12 AJ09		2921	DAAJ0985CA261	850930	6680	A1C	AHA	2	2	2	3	1		2	1015	5	J					1	1	1	1	1	1	2	1	1	1	2	000	5	45
1	04 AJ09		0395	DAAJ0985CA275	850107	5930	A1C	AHK	2	2	2	3	1		2	1015	1	J					1	1	1	1	1	1	2	1	1	1	2	000	1	266
1	06 AJ09		0692	DAAJ0985CA413	850212	6685	A1C	AHK	2	2	2	3	1		2	1015	5	J					1	1	1	1	1	1	2	1	1	1	2	000	5	246
1	06 AJ09		0721	DAAJ0985CA586	850228	6680	A1C	AHQ	2	2	2	3	1		2	1015	5	J					1	1	1	1	1	1	2	1	1	1	2	000	5	98
1	10 AJ09		1856	DAAJ0985CB121	850627	5930	A1C	AHK	2	2	2	3	1		2	1015	5	J					1	1	1	1	1	1	2	1	1	1	1	000	1	184
1	12 AJ09		2659	DAAJ0985CB471	850923	6680	A1A	AIA	2	2	2	3	1		2	1013	5	J					1	1	1	1	1	1	2	1	1	1	1	000	5	72
2	12 AA411		4277	F0960382G1518	850913	6680	A1C	AAE	2	2	2	4	2	4	2	1001	5	U					1	1	1	1	1	1	3	1	1	1	2	000	5	48
2	12 JA100		D973	F0960384G1469	850902	6620	A1C	AHP	2	2	2	4	1		2	1015	1	J					1	1	1	1	1	1	2	1	1	1	2	000	1	406
2	11 JA100		B487	F0960384G1469	850802	6620	A1C	AAF	2	2	2	4	1		2	1015	5	J					1	1	1	1	1	1	3	1	1	1	2	000	1	1,929
2	11 JA100		C481	F0960384G1469	850807	J066	A1C	APC	2	2	2	4	2		2		5	J	1	1	N	1G	1	1	1	1	1	1	2	1	1	1	2	000	1	140
2	11 JA100		D739	F0960384G1469	850831	6620	A1C	AHP	2	2	2	4	1		2		1	J	2	1	B		1	1	1	1	1	1	2	1	1	1	2	000	1	188
2	12 JA100		E270	F0960384G1469	850907	6610	A1C	AFU	2	2	2	4	1		2		5	J	1	1	N	1A	1	1	1	1	1	1	2	1	1	1	2	000	1	304
2	12 JA100		F452	F0960384G1469	850926	1680	A1A	000	2	2	1	4																			0		0	1			228
2	04 JA100		3016	N0038385C0119	850113	6680	A1A	000	2	2	2	3	1		2	1015	5	J					1	1	1	1	1	1	2	1	1	1	2	000	1	105
2	02 JA100		1224	N0038385C4114	841115	6680	A1A	ATI	2	2	2	3	1		2	1015	5	J					1	1	1	1	1	1	2	1	1	1	2	000	1	36
2	03 JA100		1785	N0038385C4146	841205	6620	A1C	AAF	2	2	2	3	1		2	1015	5	J					1	1	1	1	1	1	2	1	1	1	2	000	1	30
2	04 JA100		3191	N0038385C4146	850113	6620	A7	AAF	2	2	2	3	1		2	1015	5	J					1	1	1	1	1	1	2	1	1	1	2	000	5	28
2	05 JA100		4173	N0038385C4268	850130	6680	A1A	AFX	2	2	2	3	1		2	1015	5	J					1	1	1	1	1	1	2	1	1	1	2	000	1	500
2	05 JA100		5111	N0038385C4290	850225	6680	A1C	AHJ	2	2	2	3	1		2	1015	5	J					1	1	1	1	1	1	2	1	1	1	2	000	5	27
2	05 JA100		5058	N0038385C4296	850221	6620	A1A	000	2	2	2	3	1		2	1015	5	J					1	1	1	1	1	1	2	1	1	1	2	000	5	43
2	08 JA100		8370	N0038385C4308	850501	6680	A1C	AHP	2	2	2	3	1		2		5	J	1	1	N	1A	1	1	1	1	1	1	2	1	1	1	2	000	5	80

S V C	RM PO TN	AAAAA	AAAA	BBBBBBBBBBBBBBB	BBBBBB	BBBB 8888	BBB 888	BBB 888	B 1	B 0	B 2	B 3	C 1	C 2	C 3	CCCC 4444	C 5	C 6	C 7	C 8	C 9	CC 11 00	D 1	D 2	D 3	D 4	D 5	D 6	D 7	D 8	D 9	D 0	D 1	DDDDDD 12 ABBCCC	D 1 3	B7 AMOUNT ($000)
SIMMONDS PRECISION PROD (CONT)					Vergennes										Vermont						001307594								50						
2	06	JA100	5747	N0038385C4356	850313	6680	A1A	ASF	2	2	2	3	1		2	1015	5	J					1	1	1	1	1	1	2	1	1	1	2	000	5	34
2	07	JA100	7240	N0038385C4444	850421	1560	A1A	AHP	2	2	2	3	1		2	1015	5	J					1	1	1	1	1	1	2	1	1	1	2	000	5	99
2	08	JA100	8766	N0038385C4453	850508	6610	A1C	000	2	2	2	3	1		2	1015	5	J					1	1	1	1	1	1	2	1	1	1	2	000	1	478
2	10	JA100	B321	N0038385C4576	850703	6680	A1C	AHB	2	2	2	3	1		2	1015	5	J					1	1	1	1	1	1	2	1	1	1	2	000	5	75
2	01	JA100	0584	N0038385C5055	841026	6610	A1A	AFU	2	2	2	3	1		2	1015	1	J					1	1	1	1	1	1	2	1	1	1	2	000	1	246
2	02	JA100	1012	N0038385C5055	841110	6610	A1A	AFU	2	2	2	B	1		2	1015	1	J					1	1	1	1	1	1	2	1	1	1	2	000	1	169
2	06	JA100	5363	N0038385C5212	850302	6680	A1A	AED	2	2	2	3	1		2	1015	5	J					1	1	1	1	1	1	2	1	1	1	2	000	5	27
2	08	JA100	7686	N0038385C5328	850507	6620	A1C	AHP	2	2	2	3	1		2	1015	1	J					1	1	1	1	1	1	2	1	1	1	2	000	5	45
2	10	JA100	B410	N0038385C5569	850724	6610	A1C	000	2	2	2	3	1		2	1015	1	J					1	1	1	1	1	1	2	1	1	1	2	000	1	375
2	11	JA100	B760	N0038385C6180	850802	6680	A1C	AHP	2	2	2	3	1		2	1015	5	J					1	1	1	1	1	1	2	1	1	1	2	000	5	158
2	03	JA100	1969	N0038385C7139	841212	2840	A1B	AFX	2	2	2	3	1		2	1015	1	J					1	1	1	1	1	1	2	1	1	1	2	000	1	32
3	10	FD09	0304	F0960382G1518	850715	1560	A1A	ACR	2	2	2	4	2	4	2	0200	4	J					1	1	1	1	1	1	3	1	1	1	1	100	1	146-
3	06	FF50	0341	F0960383G1704	850319	6680	A1C	AFN	2	2	2	4	1		2	1015	5	J					1	1	1	1	1	1	3	1	1	1	2	000	1	41-
3	06	FF50	0367	F0960383G1704	850322	6680	A1C	000	2	2	2	4	2	4	2	1015	5	J					1	1	1	1	1	1	2	1	1	1	2	000	1	33-
3	06	FF50	0397	F0960383G1704	850329	6680	A1C	ABC	2	2	2	4	1		2	1015	5	J					1	1	1	1	1	1	2	1	1	1	2	000	1	28-
3	07	FF50	0428	F0960383G1704	850402	6680	A1C	000	2	2	2	4	1		2	1015	5	J					1	1	1	1	1	1	2	1	1	1	2	000	1	46-
3	07	FE04	1167	F0960384G1469	850426	6680	A1C	AFH	2	2	2	4	1		2	1015	4	J					1	1	1	1	1	1	2	1	1	1	2	000	5	43
3	07	FF60	0386	F0960384G1469	850409	6680	A1A	AFF	2	2	2	4	1		2	1015	4	J					1	1	1	1	1	1	1	1	1	1	2	000	5	33
3	08	FF50	0650	F0960384G1469	850523	6680	A1C	000	2	2	2	4	1		2	1015	4	J					1	1	1	1	1	1	2	1	1	1	2	000	5	79
3	08	FF50	0674	F0960384G1469	850531	6680	C9E	000	2	2	2	4	1		2	1001	5	J					1	1	1	1	1	1	1	1	1	1	2	000	5	96
3	08	FF50	0675	F0960384G1469	850531	6680	A1C	ABC	2	2	2	4	1		2	1015	5	J					1	1	1	1	1	1	2	1	1	1	2	000	5	96
3	08	FF50	0676	F0960384G1469	850531	6680	A1C	ABC	2	2	2	4	2	4	2	1015	5	J					1	1	1	1	1	1	2	1	1	1	2	000	5	87
3	09	FF50	0691	F0960384G1469	850603	6680	A1C	ACA	2	2	2	4	1		2	1015	4	J					1	1	1	1	1	1	2	1	1	1	2	000	5	100
3	09	FF50	0692	F0960384G1469	850604	6680	A1C	ACD	2	2	2	4	1		2	1015	5	J					1	1	1	1	1	1	2	1	1	1	2	000	5	36
3	09	FF50	0693	F0960384G1469	850604	6680	A1C	000	2	2	2	4	1		2	1001	5	J					1	1	1	1	1	1	1	1	1	1	2	000	5	61
3	09	FF50	0694	F0960384G1469	850604	6680	A1C	000	2	2	2	4	1		2	1001	5	J					1	1	1	1	1	1	1	1	1	1	2	000	5	92
3	09	FF50	0720	F0960384G1469	850611	6680	A1C	ABC	2	2	2	4	1		2	1015	5	J					1	1	1	1	1	1	2	1	1	1	2	000	5	28
3	09	FF50	0739	F0960384G1469	850612	6680	A1C	000	2	2	2	4	1		2	1015	5	J					1	1	1	1	1	1	2	1	1	1	2	000	5	53
3	09	FF50	0814	F0960384G1469	850629	6680	A1C	000	2	2	2	4	1		2	1015	5	J					1	1	1	1	1	1	2	1	1	1	2	000	5	86
3	09	FF60	0570	F0960384G1469	850614	6610	A1C	ACA	2	2	2	4	1		2	1015	4	J					1	1	1	1	1	1	2	1	1	1	2	000	5	108
3	10	FF20	0487	F0960384G1469	850722	6680	A1C	AFN	2	2	2	4	1		2	1015	4	J					1	1	1	1	1	1	2	1	1	1	2	000	5	109
3	10	FF30	0498	F0960384G1469	850719	6680	A1C	ACD	2	2	2	4	1		2	1015	5	J					1	1	1	1	1	1	2	1	1	1	2	000	5	30
3	10	FF35	0086	F0960384G1469	850715	4920	A1C	AFH	2	2	1	4															0				0	1			120
3	11	FF50	0887	F0960384G1469	850809	4920	C9E	AFH	2	2	1	4															0				0	1			66
3	11	FF35	0120	F0960384G1469	850822	6680	A1C	000	2	2	2	4	1		2	1015	5	J					1	1	1	1	1	1	2	1	1	1	2	000	1	408
3	12	FE04	2115	F0960384G1469	850913	6680	A1C	AFC	2	2	2	4	1		2	1015	1	J					1	1	1	1	1	1	2	1	1	1	2	000	5	116
3	12	FE04	2264	F0960384G1469	850930	6680	A1C	AFH	2	2	2	4	1		2		4	J	1	1	N	1G	1	1	1	1	1	1	2	1	1	1	2	000	5	52
3	12	FF20	0579	F0960384G1469	850918	6680	A1C	000	2	2	2	4	1		2	1015	5	J					1	1	1	1	1	1	2	1	1	1	2	000	5	59
3	12	FF20	0600	F0960384G1469	850925	6680	C9E	AAI	2	2	2	4	2	0	2	1015	5	J					1	1	1	1	1	1	2	1	1	1	2	000	5	37
3	12	FF35	0191	F0960384G1469	850930	6680	C9E	000	2	2	2	4	1		2	1015	5	J					1	1	1	1	1	1	2	1	1	1	2	000	5	75
3	12	FH02	2904	F0960384G1469	850927	6685	A1C	AFN	2	2	2	B	1		2	0200	4	J					1	1	1	1	1	1	3	1	1	1	1	000	5	571
3	09	FF50	0721	F0960384G1496	850611	4920	C9E	AFH	2	2	1	4															0				0	1			58
3	05	FD06	0298	F3460185C1005	850222	6610	A1C	ACR	2	2	2	3	1		2	1013	3	J					1	1	1	1	1	1	2	1	1	1	2	000	5	29
3	07	FF50	0429	F4160883G1704	850403	6680	A1C	000	2	2	2	4	2	4	2	1015	5	J					1	1	1	1	1	1	2	1	1	1	2	000	1	31-
3	03	FF80	0344	F4160884CA187	841224	2925	A1B	BSR	2	2	2	3	1		2	1015	4	J					1	1	1	1	1	1	2	1	1	1	2	000	5	100
3	04	FF50	0177	F4160885C0059	850118	6680	A1C	ACS	2	2	2	3	1		2	1015	5	J					1	1	1	1	1	1	2	1	1	1	2	000	5	58
3	06	FF50	0332	F4160885C0127	850315	6680	A1C	AFN	2	2	2	3	1		2	1015	4	J					1	1	1	1	1	1	2	1	1	1	2	000	5	26
3	08	FF60	0489	F4160885CA778	850518	6680	A1C	ABC	2	2	2	3	1		2	1015	4	J					1	1	1	1	1	1	2	1	1	1	2	000	5	80
3	06	FE04	0935	F4260085C4767	850329	6680	A1C	AFC	2	2	2	3	1		2	1015	4	J					1	1	1	1	1	1	2	1	1	1	2	000	5	124
3	06	FE04	0821	F4260085C4885	850311	6680	A1C	AFH	2	2	1	3															0				0	1			55
3	08	FE04	1250	F4260085C5583	850509	6680	A1C	AFC	2	2	2	3	1		2	1015	1	J					1	1	1	1	1	1	2	1	1	1	2	000	5	27

S V C	RM PO TN	AAAAA 33333	AAAA 2222	BBBBBBBBBBBBBBB 111111111111111	BBBBBB 333333	BBBB 8888 AAAA	BBB 888 BBB	BBB 888 CCC	B 1 9	B 1 0	B 1 2	B 1 3	C 1 4	C 2	C 3	CCCC 4444	C 5	C 6	C 7	C 8	C 9	CC 11 00	D 1	D 2	D 3	D 4	D 5	D 6	D 7	D 8	D 9	D 1 0	D 1 1	DDDDDD 12 ABBCCC	D 1 3	B7 AMOUNT ($000)
SIMMONDS PRECISION PROD (CONT)					Vergennes												Vermont					001307594						74650					50			
3	08	FE04	1291	F4260085C5668	850515	6680	A1C	AFC	2	2	2	3	1		2	1015	1	J					1	1	1	1	1	1	2	1	1	2	000	5	31
3	09	FE04	1561	F4260085C5850	850628	6680	A1C	AFC	2	2	2	3	1		2	1015	4	J					1	1	1	1	1	1	2	1	1	2	000	5	81
3	09	FE04	1491	F4260085C5872	850619	6680	A1C	AFC	2	2	2	3	1		2	1015	5	J					1	1	1	1	1	1	2	1	1	2	000	5	79
4	03	0400	0849	DLA40084G0013	841207	6680	C9E	000	2	2	2	4	1		2	1013	5	J					1	1	1	1	1	1	2	1	1	2	000	5	29
4	09	0400	3859	DLA40084G0013	850612	6680	C9E	000	2	2	2	4	1		2		5	J	1	1	B		1	1	1	1	1	1	2	1	1	2	000	5	31
4	05	0400	1851	DLA40085C1030	850215	6680	C9E	000	2	2	2	3	1		2	1026	5	J					1	1	1	1	1	1	2	1	1	2	000	5	67
4	06	0400	2437	DLA40085C1383	850322	6680	C9E	000	2	2	2	3	1		2	1015	5	J					1	1	1	1	1	1	2	1	1	2	000	5	34
4	07	0400	3055	DLA40085C1383	850419	6680	C9E	000	2	2	2	B	1		2	1015	5	J					1	1	1	1	1	1	2	1	1	2	000	5	34
4	07	0400	2742	DLA40085C1560	850408	6680	C9E	000	2	2	2	3	1		2	1015	5	J					1	1	1	1	1	1	2	1	1	2	000	5	35
4	12	0400	5156	DLA40085C3358	850906	6680	C9E	000	2	2	2	3	1		2		5	J	2	1	B		1	1	1	1	1	1	2	1	1	2	000	5	39
4	04	0500	0983	DLA50084G0013	850123	2840	A1B	000	2	2	2	4	1		2	1013	5	J					1	1	1	1	1	1	2	1	1	2	000	5	70
4	03	0700	0918	DLA70085C0852	841220	5420	C9E	000	2	2	2	3	1		2	1015	5	J					1	1	1	1	1	1	2	1	1	2	000	5	28
4	03	0900	0637	DLA90085C0328	841218	5905	A7	000	2	2	2	3	1		2	1013	5	J					1	1	1	1	1	1	2	1	1	2	100	5	28
4	03	0900	0597	DLA90085C0382	841213	5905	A7	000	2	2	2	3	1		2	1013	5	J					1	1	1	1	1	1	2	1	1	2	100	5	37
4	05	0900	1078	DLA90085C0610	850206	5930	A7	000	2	2	2	3	1		2	1013	5	J					1	1	1	1	1	1	2	1	1	2	000	5	46
4	03	0900	0575	DLA90085C0683	841213	5905	A7	000	2	2	2	3	1		2	1013	1	J					1	4	1	1	1	1	2	1	1	2	200	5	48
4	07	0900	1831	DLA90085C1900	850426	5999	A7	000	2	2	2	3	1		2	1013	5	J					1	1	1	1	1	1	2	1	1	2	000	5	64
4	07	0900	1810	DLA90085C1919	850423	5930	A7	000	2	2	2	3	1		2	1013	5	J					1	1	1	1	1	1	2	1	1	2	000	5	42
						LOCATION TOTAL											10,525	*																		
						CONTRACTOR TOTAL											21,787	**																		
SIMMONS & ASSOCIATES INC					Indianapolis												Indiana					098142615						36000					18			
2	12	C2472	A284	N6247285C7223	850627	R219	C2	000	2	2	2	3	1		2		2	J	2	2	D		2	1	3	1	1	2	1	7	5	1	000	5	87
SIMMONS BLDRS GENRL CONTRS INC					White Sands Msl Rge												New Mexico					094081197						84880					35			
1	12	AD07	0298	DAAD0785C0129	850820	Z299	C2	000	2	2	2	3	1		1		1	J	2	2	K		2	1	3	1	2	2	1	1	4	2	000	5	199
SIMMONS C E CONSTRUCTION INC					Aurora												Colorado					058042284						04000					08			
1	12	DA03	0247	DADA0385C0133	850909	Z149	C2	000	2	2	2	3	1		2		1	J	2	2	K		2	3		1	2	2	1	1	4	2	000	5	74
SIMMONS CONSTRUCTION CO					Lathrop												California					991988452						40704					06			
1	09	AC21	0014	DAAC2185C0831	850509	Z129	C2	000	2	2	2	3	1		2	0102	1	J					2	1	1	1	2	2	1	7	4	2	000	3	66
SIMMONS D S INC					Fort Bragg												N Carolina					040029407						24260					37			
1	11	CA21	0345	DACA2184C0125	850815	Z141	C2	000	2	2	2	D	1		2	0102	1	J					2	1	1	1	2	2	1	7	4	2	000	5	475
1	12	CA21	0412	DACA2184C0125	850924	Z141	C2	000	2	2	2	D	1		2	0102	1	J					2	1	1	1	2	2	1	7	4	2	000	5	71
1	12	CA21	0521	DACA2184C0125	850930	Z141	C2	000	2	2	2	D	1		2	0102	1	J					2	1	1	2	2	2	1	7	4	2	000	5	97
1	04	CA21	0049	DACA2185C0004	850104	Z199	C2	000	2	2	2	3	1		2	0102	1	J					2	1	1	2	2	2	1	1	4	2	000	5	380
1	09	CA21	0228	DACA2185C0036	850517	Z299	C2	000	2	2	2	3	1		2	0102	1	J					2	1	1	2	2	2	1	7	4	2	000	5	294
1	12	CA21	0497	DACA2185C0133	850930	Z219	C2	000	2	2	2	3	1		1		1	J	2	2	K		2	1	1	2	2	2	1	7	4	2	000	5	249
1	12	CA21	0514	DACA2185C0150	850930	Z199	C2	000	2	2	2	3	1		1		1	J	2	2	K		2	1	1	2	2	2	1	7	4	2	000	5	320
						LOCATION TOTAL											1,886	*																		
SIMMONS D S INC					Seymour Johnson AFB												N Carolina					040029407						60640					37			
1	09	CA21	0173	DACA2185C0027	850401	Z199	C2	000	2	2	2	3	1		2	0102	1	J					2	1	1	2	2	2	1	7	4	2	000	5	374

S V C	RM PO TN	AAAAA AAAA 33333 2222	BBBBBBBBBBBBBBB 1111111111111111	BBBBBB BBBB 333333 AAAA	BBB BBB BBB 8888 888 888	B B B B 1 1 1	C C C CCCC 9 0 2 3 1 2 3 4444	C C C C C CC 5 6 7 8 9 00	D D D D D D D D D D 1 2 3 4 5 6 7 8 9 0	D D DDDDDD D 1 1 12 1 ABBCCC 3	B7 AMOUNT ($000)
SIMMONS D S INC (CONT)			Seymour Johnson AFB			N Carolina		040029407	60640		37
3	05 TA13	0028 F3161082C0054	850219 Z163 C2	000	2 2 2 B 1	2	0102	1 J	2	1 3 2 2 2 1 7 4 2	000 5	58
3	11 TA13	0044 F3161085C0028	850730 Z163 C2	000	2 2 2 3 1	2	1701	1 J	2	1 3 2 2 2 1 7 4 2	000 5	135
3	11 TA13	0049 F3161085C0046	850628 Z119 C2	000	2 2 2 3 1	1		7 J 2 1 K	2	1 1 2 2 2 1 7 4 2	000 5	160
3	12 TA13	0075 F3161085C0064	850927 Z111 C2	000	2 2 2 3 1	1		1 J 2 2 K	2	1 4 2 2 2 1 7 4 2	000 5	383
3	12 TA13	0077 F3161085C0067	850930 Z199 C2	000	2 2 2 3 1	1		1 J 2 2 K	2	1 1 2 2 2 1 7 4 2	000 5	527
3	12 TA13	0079 F3161085C0068	850930 Z124 C2	000	2 2 2 3 1	1		1 J 2 1 A	2	1 1 2 1 2 1 7 4 2	000 5	1,663
			LOCATION TOTAL					3,300 *				
			CONTRACTOR TOTAL					5,186 **				
SIMMONS ELECTRICAL CORPORATION			Denver			Colorado		088675350	20000		08
1	03 CA45	0049 DACA4583C0159	841127 Y219 C2	000	2 2 2 D 1	1		J	1	4 1 3 1 1 3 1 1 4 2	000 3	85
1	09 CA45	0230 DACA4583C0159	850517 Y219 C2	000	2 2 2 D 1	1		J	1	4 1 3 1 1 3 1 1 4 2	000 3	63-
			CONTRACTOR TOTAL					22 **				
SIMMONS HARRY D JR			Yazoo			Miss		079455523	99163		28
4	06 013H	2962 DLA13H85CF510	850301 8905 B2	000	2 2 2 3 2	2	0900	1 J	2	1 1 1 1 2 1 7 5 3	000 5	26
SIMMONS INDUSTRIES INC			Siloam Springs			Arkansas		044487833	64370		05
4	01 013H	0502 DLA13H85CN007	841002 8905 B2	000	2 2 2 3 2	9	2 0900	1 J	1	4 1 1 1 1 1 2 1 1 5	2 000 5	30
4	01 013H	0503 DLA13H85CN009	841002 8905 B2	000	2 2 2 3 2	9	2 0900	1 J	1	4 1 1 1 1 1 2 1 1 5	2 000 5	30
4	01 013H	0526 DLA13H85CN026	841011 8905 B2	000	2 2 2 3 2	9	2 0900	1 J	1	4 1 1 1 1 1 2 1 1 5	2 000 5	28
4	01 013H	0527 DLA13H85CN027	841011 8905 B2	000	2 2 2 3 2	9	2 0900	1 J	1	4 1 1 1 1 1 2 1 1 5	2 000 5	30
4	01 013H	0530 DLA13H85CN037	841016 8905 B2	000	2 2 2 3 2	9	2 0900	1 J	1	4 1 1 1 1 1 2 1 1 5	2 000 5	30
4	01 013H	0559 DLA13H85CN073	841029 8905 B2	000	2 2 2 3 2	9	2 0900	1 J	1	4 1 1 1 1 1 2 1 1 5	2 000 5	28
4	01 013H	0562 DLA13H85CN076	841030 8905 B2	000	2 2 2 3 2	9	2 0900	1 J	1	4 1 1 1 1 1 2 1 1 5	2 000 5	27
4	01 013H	0563 DLA13H85CN078	841030 8905 B2	000	2 2 2 3 2	9	2 0900	1 J	1	4 1 1 1 1 1 2 1 1 5	2 000 5	28
4	01 013H	0564 DLA13H85CN081	841030 8905 B2	000	2 2 2 3 2	9	2 0900	1 J	1	4 1 1 1 1 1 2 1 1 5	2 000 5	28
4	02 013H	0572 DLA13H85CN095	841105 8905 B2	000	2 2 2 3 2	9	2 0900	1 J	1	4 1 1 1 1 1 2 1 1 5	2 000 5	29
4	02 013H	0585 DLA13H85CN108	841104 8905 B2	000	2 2 2 3 2	9	2 0900	1 J	1	4 1 1 1 1 1 2 1 1 5	2 000 5	30
4	02 013H	0593 DLA13H85CN115	841115 8905 B2	000	2 2 2 3 2	9	2 0900	1 J	1	4 1 1 1 1 1 2 1 1 5	2 000 5	31
4	02 013H	0603 DLA13H85CN133	841120 8905 B2	000	2 2 2 3 2	9	2 0900	1 J	1	4 1 1 1 1 1 2 1 1 5	2 000 5	30
4	02 013H	0604 DLA13H85CN135	841120 8905 B2	000	2 2 2 3 2	9	2 0900	1 J	1	4 1 1 1 1 1 2 1 1 5	2 000 5	30
4	02 013H	0608 DLA13H85CN141	841120 8905 B2	000	2 2 2 3 2	9	2 0900	1 J	1	4 1 1 1 1 1 2 1 1 5	2 000 5	29
4	02 013H	0612 DLA13H85CN143	841126 8905 B2	000	2 2 2 3 2	9	2 0900	1 J	1	4 1 1 1 1 1 2 1 1 5	2 000 5	30
4	03 013H	0620 DLA13H85CN163	841204 8905 B2	000	2 2 2 3 2	9	2 0900	1 J	1	4 1 1 1 1 1 2 1 1 5	2 000 5	28
4	03 013H	0623 DLA13H85CN167	841210 8905 B2	000	2 2 2 3 2	9	2 0900	1 J	1	4 1 1 1 1 1 2 1 1 5	2 000 5	28
4	03 013H	0625 DLA13H85CN170	841210 8905 B2	000	2 2 2 3 2	9	2 0900	1 J	1	4 1 1 1 1 1 2 1 1 5	2 000 5	27
4	03 013H	0634 DLA13H85CN175	841211 8905 B2	000	2 2 2 3 2	9	2 0900	1 J	1	4 1 1 1 1 1 2 1 1 5	2 000 5	29
4	03 013H	0643 DLA13H85CN184	841214 8905 B2	000	2 2 2 3 2	9	2 0900	1 J	1	4 1 1 1 1 1 2 1 1 5	2 000 5	31
4	03 013H	0644 DLA13H85CN185	841214 8905 B2	000	2 2 2 3 2	9	2 0900	1 J	1	4 1 1 1 1 1 2 1 1 5	2 000 5	29
4	03 013H	0647 DLA13H85CN190	841217 8905 B2	000	2 2 2 3 2	9	2 0900	1 J	1	4 1 1 1 1 1 2 1 1 5	2 000 5	28
4	03 013H	0648 DLA13H85CN191	841217 8905 B2	000	2 2 2 3 2	9	2 0900	1 J	1	4 1 1 1 1 1 2 1 1 5	2 000 5	30
4	04 013H	0670 DLA13H85CN217	850103 8905 B2	000	2 2 2 3 2	9	2 0900	1 J	1	4 1 1 1 1 1 2 1 1 5	2 000 5	29
4	04 013H	0672 DLA13H85CN221	850103 8905 B2	000	2 2 2 3 2	9	2 0900	1 J	1	4 1 1 1 1 1 2 1 1 5	2 000 5	30
4	04 013H	0673 DLA13H85CN223	850103 8905 B2	000	2 2 2 3 2	9	2 0900	1 J	1	4 1 1 1 1 1 2 1 1 5	2 000 5	30
4	04 013H	0674 DLA13H85CN226	850104 8905 B2	000	2 2 2 3 2	9	2 0900	1 J	1	4 1 1 1 1 1 2 1 1 5	2 000 5	31
4	04 013H	0690 DLA13H85CN242	850110 8905 B2	000	2 2 2 3 2	9	2 0900	1 J	1	4 1 1 1 1 1 2 1 1 5	2 000 5	31
4	04 013H	0696 DLA13H85CN246	850117 8905 B2	000	2 2 2 3 2	9	2 0900	1 J	1	4 1 1 1 1 1 2 1 1 5	2 000 5	30

S V C	RM PO TN	AAAAA 33333	AAAA 2222	BBBBBBBBBBBBBBB 111111111111111	BBBBBB 333333	BBBB 8888 AAAA	BBB 888 BBB	BBB CCC	B 1 9	B 0 1	B 2 1	B 3 1	C 1	C 2	C 3	CCCC 4444	C 5	C 6	C 7	C 8	C 9	CC 11 00	D 1	D 2	D 3	D 4	D 5	D 6	D 7	D 8	D 9	D 1 0	D 1 1	DDDDDD 12 ABBCCC	D 1 3	B7 AMOUNT ($000)
SIMMONS INDUSTRIES INC (CONT)					Siloam Springs								Arkansas			044487833							64370					05							
4	04	013H	0701	DLA13H85CN253	850117	8905	B2	000	2	2	2	3	2	9	2	0900	1	J					1	4	1	1	1	1	2	1	1	5	2	000	5	31
4	04	013H	0703	DLA13H85CN256	850121	8905	B2	000	2	2	2	3	2	9	2	0900	1	J					1	4	1	1	1	1	2	1	1	5	2	000	5	29
4	04	013H	0713	DLA13H85CN265	850124	8905	B2	000	2	2	2	3	2	9	2	0900	1	J					1	4	1	1	1	1	2	1	1	5	2	000	5	31
4	04	013H	0722	DLA13H85CN274	850128	8905	B2	000	2	2	2	3	2	9	2	0900	1	J					1	4	1	1	1	1	2	1	1	5	2	000	5	31
4	04	013H	0731	DLA13H85CN285	850131	8905	B2	000	2	2	2	3	2	9	2	0900	1	J					1	4	1	1	1	1	2	1	1	5	2	000	5	32
4	05	013H	0747	DLA13H85CN303	850212	8905	B2	000	2	2	2	3	2	9	2	0900	1	J					1	4	1	1	1	1	2	1	1	5	2	000	5	31
4	05	013H	0758	DLA13H85CN313	850219	8905	B2	000	2	2	2	3	2	9	2	0900	1	J					1	4	1	1	1	1	2	1	1	5	2	000	5	31
4	05	013H	0774	DLA13H85CN332	850226	8905	B2	000	2	2	2	3	2	9	2	0900	1	J					1	4	1	1	1	1	2	1	1	5	2	000	5	29
4	05	013H	0777	DLA13H85CN339	850227	8905	B2	000	2	2	2	3	2	9	2	0900	1	J					1	4	1	1	1	1	2	1	1	5	2	000	5	31
4	06	013H	0826	DLA13H85CN404	850318	8905	B2	000	2	2	2	3	2	9	2	0900	1	J					1	4	1	1	1	1	2	1	1	5	2	000	5	29
4	06	013H	0828	DLA13H85CN406	850318	8905	B2	000	2	2	2	3	2	9	2	0900	1	J					1	4	1	1	1	1	2	1	1	5	2	000	5	31
4	06	013H	0829	DLA13H85CN407	850319	8905	B2	000	2	2	2	3	2	9	2	0900	1	J					1	4	1	1	1	1	2	1	1	5	2	000	5	30
4	06	013H	0838	DLA13H85CN419	850325	8905	B2	000	2	2	2	3	2	9	2	0900	1	J					1	4	1	1	1	1	2	1	1	5	2	000	5	30
4	06	013H	0846	DLA13H85CN424	850326	8905	B2	000	2	2	2	3	2	9	2	0900	1	J					1	4	1	1	1	1	2	1	1	5	2	000	5	28
4	07	013H	0888	DLA13H85CN478	850408	8905	B2	000	2	2	2	3	2	9	2	0900	1	J					1	4	1	1	1	1	2	1	1	5	2	000	5	28
4	07	013H	0930	DLA13H85CN544	850422	8905	B2	000	2	2	2	3	2	H	2		1	J	2	2	B		1	4	1	1	1	1	2	1	1	5	2	000	5	28
4	08	013H	0966	DLA13H85CN584	850506	8905	B2	000	2	2	2	3	2	H	2		1	J	2	2	B		1	4	1	1	1	1	2	1	1	5	2	000	5	28
4	09	013H	1022	DLA13H85CN664	850603	8905	B2	000	2	2	2	3	2	H	2		1	J	2	2	B		1	4	1	1	1	1	2	1	1	5	2	000	5	27
4	09	013H	1029	DLA13H85CN672	850603	8905	B2	000	2	2	2	3	2	H	2		1	J	2	2	B		1	4	1	1	1	1	2	1	1	5	2	000	5	28
4	09	013H	1030	DLA13H85CN676	850603	8905	B2	000	2	2	2	3	2	H	2		1	J	2	2	B		1	4	1	1	1	1	2	1	1	5	2	000	5	29
4	09	013H	1070	DLA13H85CN722	850624	8905	B2	000	2	2	2	3	2	H	2		1	J	2	2	B		1	4	1	1	1	1	2	1	1	5	2	000	5	30
4	10	013H	1091	DLA13H85CN754	850716	8905	B2	000	2	2	2	3	2	H	2		1	J	2	2	B		1	4	1	1	1	1	2	1	1	5	2	000	5	29
4	11	013H	1152	DLA13H85CN832	850812	8905	B2	000	2	2	2	3	2	H	2		1	J	2	2	B		1	4	1	1	1	1	2	1	1	5	2	000	5	27
4	11	013H	1160	DLA13H85CN841	850813	8905	B2	000	2	2	2	3	2	H	2		1	J	2	2	B		1	4	1	1	1	1	2	1	1	5	2	000	5	27
4	11	013H	1179	DLA13H85CN873	850829	8905	B2	000	2	2	2	3	2	H	2		1	J	2	2	B		1	4	1	1	1	1	2	1	1	5	2	000	5	28
4	11	013H	1180	DLA13H85CN874	850829	8905	B2	000	2	2	2	3	2	H	2		1	J	2	2	B		1	4	1	1	1	1	2	1	1	5	2	000	5	28
4	12	013H	1225	DLA13H85CN935	850923	8905	B2	000	2	2	2	3	2	H	2		1	J	2	2	B		1	4	1	1	1	1	2	1	1	5	2	000	5	29
4	12	013H	1243	DLA13H85CN960	850924	8905	B2	000	2	2	2	3	2	H	2		1	J	2	2	B		1	4	1	1	1	1	2	1	1	5	2	000	5	30
4	12	013H	1244	DLA13H85CN961	850924	8905	B2	000	2	2	2	3	2	H	2		1	J	2	2	B		1	4	1	1	1	1	2	1	1	5	2	000	5	28
				CONTRACTOR TOTAL													1,727				**															
SIMMONS KENNETH ASSOC					Elberton								Georgia			991759804							26616					13							
5	05	CW21	0012	DACW2184C0008	841029	R211	C2	000	2	2	2	D	1		2	0102	2	J					2		1	5	1	2	2	1	7	5	1	000	5	56
SIMMONS OIL CORPORATION					Scottsdale								Arizona			063282396							65000					04							
4	01	0600	0436	DLA60084D4320	841001	9140	A8A	000	2	2	2	3	1		1			K					2		1	4	3	1	2	1	1	2	3	000	5	48
SIMMONS PRECISION					Vergennes								Vermont			991330515							74650					50							
2	10	JA100	A603	N0038385C4453	850705	6610	A1C	000	2	2	2	B	1		2	1015	5	J					1	1	1	1	1	1	2	1	1	1	2	000	1	337
SIMMS INDUSTRIES INC					Clarksville								Maryland			122087786							17400					24							
2	08	MF106	0271	N6092185D0136	850510	R499	C9E	000	2	2	2	3	2	6	2	1702	7	Y					2		2		1	1	2	1	1	2	1	000	5	30
SIMON & SCHUSTER INC					New York								New York			001495969							51000					36							
3	12	KA02	0511	F0160085C0112	850925	7610	C9E	000	2	2	2	3	1		1		1	J	2	2	A		1	4	1	4	1	1	2	1	1	1	2	000	5	135
SIMON & SOEHNE													GERMAN FRG			999054596							00000					DE							
1	03	JA10	0069	DAJA1084C0357	841231	Z169	C2	000	2	2	2	A	2	4	2	0600	1	J					3	5	1	1	1	1	2	1	1	5	2	100	5	34

S RM AAAAA AAAA BBBBBBBBBBBBBBB BBBBBB BBBB BBB BBB B B B C C C CCCC C C C C C CC D D D D D D D D D D DDDDDD D	B7
V PO 8888 888 888 1 1 1 11 1 1 12 1	AMOUNT
C TN 33333 2222 111111111111111 333333 AAAA BBB CCC 9 0 2 3 1 2 3 4444 5 6 7 8 9 00 1 2 3 4 5 6 7 8 9 0 1 ABBCCC 3	($000)
SIMON & SOEHNE (CONT) GERMAN FRG 999054596 00000 DE	
1 10 JA10 0221 DAJA1085C0307 850702 Z169 C2 000 2 2 2 3 2 Z 2 1 J 2 2 B 3 5 1 1 1 1 2 1 1 5 2 700D 5	68
CONTRACTOR TOTAL 102 **	
SIMON CONTAINER MACHINERY INC Agawam Mass 001434521 00765 25	
1 12 AC09 0455 DAAC0985C0582 850920 3540 C9D 000 2 2 2 3 1 2 6 J 2 1 B 2 1 1 1 1 2 1 1 1 2 000 5	74
SIMON H R COMPANY INC Chicago Illinois 003074077 14000 17	
4 06 0120 2213 DLA12085C8093 850330 6525 C9B 000 2 2 2 3 1 2 0700 1 J 2 1 1 1 1 2 1 7 1 3 000 1	47
SIMON H R COMPANY INC Baltimore Maryland 003074077 04000 24	
1 06 DA15 0035 GS00F77257 850227 6750 C9B 000 2 2 2 6 0 0	43
4 06 0120 0992 DLA12085C8073 850311 6525 C9B 000 2 2 2 3 1 2 0700 6 J 2 1 1 1 1 2 1 7 1 1 000 1	116
LOCATION TOTAL 159 *	
SIMON H R COMPANY INC Dundalk Maryland 003074077 23975 24	
4 06 0120 2149 DLA12085C8073 850319 6525 C9B 000 2 2 2 3 1 2 0700 6 J 2 1 1 1 1 2 1 1 1 1 000 1	168
CONTRACTOR TOTAL 374 **	
SIMON JAMES E CO INC Francis E Warren AFB Wyoming 007290687 29680 56	
3 08 SD10 0053 F4860885C0022 850424 Z222 C2 000 2 2 2 3 1 1 J 1 4 1 3 1 1 2 1 1 4 2 000 5	72
SIMONE RUDY CONSTRUCTION CO Adak NSG Alaska 002824209 00210 02	
2 12 C2474 E258 N6247484C4235 850719 Z159 C2 000 2 2 2 3 1 2 1 J 2 2 K 2 1 3 1 2 2 1 1 4 2 000 3	50
SIMONE RUDY CONSTRUCTION CO Aleutian Islands Alaska 002824209 01580 02	
2 07 C2474 2852 N6247483C2242 850328 Z111 C2 000 2 2 2 D 1 2 0102 1 J 2 1 3 1 2 2 1 1 4 2 000 5	69
2 08 C2474 3288 N6247483C2242 850515 Z111 C2 000 2 2 2 D 1 2 0102 1 J 2 1 3 1 2 2 1 1 4 2 000 5	303
LOCATION TOTAL 372 *	
CONTRACTOR TOTAL 422 **	
SIMONS D J CONSTRUCTION CO Charleston AFB S Carolina 119183291 13375 45	
3 12 QA09 0102 F3861085C0041 850920 Z126 C2 000 2 2 2 3 2 6 2 1702 7 J 2 2 1 1 2 1 1 4 2 000 5	155
SIMONS D J CONSTRUCTION CO Fort Jackson S Carolina 119183291 26800 45	
1 12 BT47 0184 DABT4785C9774 850930 Z169 C2 000 2 2 2 3 2 D 2 7 J 1 1 L 2 2 1 1 2 1 1 4 1 000 3	551
SIMONS D J CONSTRUCTION CO Shaw Air Force Base S Carolina 119183291 65500 45	
3 12 TA06 0133 F3860185C0056 850930 Y161 C2 000 2 2 2 3 2 D 2 7 J 1 1 L 2 2 1 1 2 1 7 4 2 000 5	616
CONTRACTOR TOTAL 1,322 **	
SIMONS LI & ASSOCIATES INC Mobile Alabama 037541695 50000 01	
5 05 CW01 0140 DACW0184D0010 850211 R219 S1 000 2 2 2 5 1 2 0102 2 J 2 1 3 1 2 2 1 7 5 2 000 5	39

S V C	RM PO TN	AAAAA AAAA 33333 2222	BBBBBBBBBBBBBBB 8888 888 888 111111111111111	BBBBBB BBBB BBB BBB 333333 AAAA BBB CCC	B B B B 1 1 1 1 9 0 2 3	C C C CCCC 1 2 3 4444	C C C C C CC 11 5 6 7 8 9 00	D D D D D D D D D D 1 1 1 2 3 4 5 6 7 8 9 0 1	DDDDDD 12 ABBCCC	D 1 3	B7 AMOUNT ($000)
SIMONS LI & ASSOCIATES INC		Fort Collins		Colorado		037541695		27425	08		
5	07 CW43	0079	DACW4385D0017	850408 R533 S1 000 2 2 2 5 1	2 0102	2 J		2 1 3 1 2 2 1 1 5 2	000	5	73
5	07 CW43	0080	DACW4385D0017	850408 R533 S1 000 2 2 2 5 1	2 0102	2 J		2 1 3 1 2 2 1 1 5 2	000	5	29
5	07 CW43	0083	DACW4385D0017	850426 R533 S1 000 2 2 2 5 1	2 0102	2 J		2 1 3 1 2 2 1 1 5 2	000	5	44
5	08 CW43	0085	DACW4385D0017	850506 R533 S1 000 2 2 2 5 1	2 0102	2 J		2 1 3 1 2 2 1 1 5 2	000	5	44
5	08 CW43	0089	DACW4385D0017	850503 R533 S1 000 2 2 2 5 1	2 0102	2 J		2 1 3 1 2 2 1 1 5 2	000	5	26
5	08 CW43	0090	DACW4385D0017	850513 R533 S1 000 2 2 2 5 1	2 0102	2 J		2 1 3 1 2 2 1 1 5 2	000	5	31
				LOCATION TOTAL			247 *				
				CONTRACTOR TOTAL			286 **				
SIMONS PETROLEUM INC		Shelby		Montana		086707627		67450	30		
4	01 0600	0574	DLA60084D4408	841001 9130 A8A 000 2 2 2 3 1	1	K		2 1 4 3 1 2 1 1 2 3	000	5	42
SIMONS PETROLEUM INC OKLAHOMA		Sayre		Oklahoma		082567058		65700	40		
4	08 0600	2138	DLA60085D4338	850401 9140 A8A 000 2 2 2 3 1	1	K		2 1 4 1 1 2 1 1 2 2	000	5	178
SIMONS-EASTERN INTERN L		Fort McClellan		Alabama		047610084		27544	01		
1	04 CA01	0060	DACA0185C0006	841204 R219 S1 000 2 2 2 3 1	2 0400	2 J		1 3 1 4 1 1 2 1 7 5	2 000	5	128
SIMONS-EASTERN INTERN L		Decatur		Georgia		047610084		22052	13		
1	12 CA87	0309	DACA8785D0092	850924 R219 S1 000 2 2 2 5 1	2	2 J 2 2 D		1 1 1 1 1 1 2 1 1 5	2 000	3	56
1	12 CA87	0310	DACA8785D0092	850924 R219 S1 000 2 2 2 5 1	2	2 J 2 2 D		1 1 1 1 1 1 2 1 1 5	2 000	3	58
1	12 CA87	0311	DACA8785D0092	850924 R219 S1 000 2 2 2 5 1	2	2 J 2 2 D		1 1 1 1 1 1 2 1 1 5	2 000	3	36
1	12 CA87	0312	DACA8785D0092	850924 R219 S1 000 2 2 2 5 1	2	2 J 2 2 D		1 1 1 1 1 1 2 1 1 5	2 000	3	36
1	12 CA87	0313	DACA8785D0092	850924 R219 S1 000 2 2 2 5 1	2	2 J 2 2 D		1 1 1 1 1 1 2 1 1 5	2 000	3	38
				LOCATION TOTAL			224 *				
SIMONS-EASTERN INTERN L		Radford		Virginia		047610084		65392	51		
1	08 CA65	0083	DACA6583C0011	850305 R129 C2 000 2 2 2 D 1	1	J		1 3 1 3 1 1 2 1 1 5	2 000	3	27
SIMONS-EASTERN INTERN L		Radford Army Ammunit		Virginia		047610084		65408	51		
1	07 CA65	0056	DACA6585C0043	850326 R219 C2 000 2 2 2 3	2 4 2 0400	2 J		1 3 1 3 1 1 3 1 1 5	1 000	5	546
1	11 CA65	0175	DACA6585C0043	850728 R219 C2 000 2 2 2 D	2 4 2 0400	2 J		1 3 1 3 1 1 3 1 1 5	1 000	5	124
1	12 CA65	0297	DACA6585C0043	850918 R219 C2 000 2 2 2 D	2 4 2 0400	2 J		1 3 1 3 1 1 3 1 1 5	1 000	5	110
				LOCATION TOTAL			780 *				
				CONTRACTOR TOTAL			1,159 **				
SIMPKINS ENGINEERING CONS		Gulfport		Miss		096947577		29700	28		
2	08 C2467	3418	N6246784C1001	850506 R117 C2 000 2 2 2 3 1	2 0102	2 J		2 1 4 1 2 2 1 7 5	2 000	5	158
SIMPLEX DIGITAL CORP		Annandale		Virginia		026853556		01912	51		
2	02 MF113	0022	N0016783C0103	841108 R302 C9E 000 2 2 2 A 1	2 1001	5 U		2 1 1 1 1 2 1 1 5	1 000		50
SIMPLEX HTG & AIR COND CORP		Rome		New York		013276431		63418	36		
3	12 SB07	0148	F3063585C0066	850820 Z119 C2 000 2 2 2 3 1	1	1 J 2 2 K		2 1 3 1 2 2 1 1 4 2	000	3	119

S V C	RM PO TN	AAAAA AAAA 33333 2222	BBBBBBBBBBBBBBB 11111111111111	BBB BB BBBB BBB BBB 8888 888 888 333333 AAAA BBB CCC	B 1 9	B 1 0	B 1 2	B 1 3	C 1 2	C 2 3	C 3 4444	CCCC 5	C 6	C 7	C 8	C 9	CC 11 00	D 1	D 2	D 3	D 4	D 5	D 6	D 7	D 8	D 9	D 1 0	D 1 1	DDDDDD 12 ABBCCC	D 1 3	B7 AMOUNT ($000)
SIMPLEX HTG & AIR COND CORP				Seneca Army Depot								New York					013276431											66300		
1	12	AC71	0158	DAAC7185C0108	850924	Z199	C2	000	2	2	2	3	1		1		1	J	2	2	K	2		1	3	1	2	2	1	1	4	2	000		3	77
				CONTRACTOR TOTAL													196	**														
SIMPLEX INC				Springfield								Illinois					005978408											72000		
3	10	FF50	0838	F4160885C0730	850708	6625	C9E	000	2	2	2	3	1		2	1015	1	J				2		1	1	1	1	2	1	1	1	2	000		5	123
4	09	0900	2423	DLA90085C2538	850610	6625	A7	000	2	2	2	3	1		2	1013	1	J				2		1	1	1	1	2	1	1	1	2	000		5	53
				LOCATION TOTAL													176	*														
SIMPLEX INC				Fort Belvoir								Virginia					005978408											29008		
1	11	CA45	0316	DACA4585C0169	850715	W061	S1	000	2	2	2	3	2	B	2		1	J	2	2	N	1A	2		1	1	1	1	2	1	1	1	2	000		3	100
				CONTRACTOR TOTAL													276	**														
SIMPLEX MANUFACTURING CO				Dayton								Ohio					004278081											21000		
4	09	0500	2215	DLA50085C3227	850627	5306	C9E	000	2	2	2	3	1		1			J				2		1	4	2	1	2	1	7	1	2	100		5	42
4	10	0500	2468	DLA50085C4080	850730	5306	C9E	000	2	2	2	3	1		2	0102	1	J				2		1	3	2	2	2	1	6	1	2	000		5	85
				CONTRACTOR TOTAL													127	**														
SIMPLEX WIRE & CABL				Newington (Town of)								N.H.					041463456											51620		
2	04	D2703	0408	N0003985C0035	850118	5995	A7	000	2	2	2	3	1		2	1001	4	J				1	2	1	1	1	1	3	1	1	1	1	000		1	2,828
2	05	D2703	0537	N0003985C0036	850131	5995	A7	GTC	2	2	2	3	1		2	1001	4	W				1	2	1	1	1	1	3	1	1	1	1	000			20,849
2	07	D2703	0854	N0003985C0036	850429	5995	A7	000	2	2	2	B	1		2	1001	4	W				1	2	1	1	1	1	3	1	1	1	1	000		5	3,178
2	03	PA101	A121	N0014085CSA24	841029	5845	A7	000	2	2	2	3	2	4	2	1001	5	J				1	1	1	1	1	1	2	1	1	1	2	000		5	278
4	05	0400	1594	DLA40085C5156	850204	5995	A7	000	2	2	2	3	1		2	1015	1	J				1	4	1	1	1	1	2	1	1	1	2	000		1	425
				LOCATION TOTAL													27,558	*														
SIMPLEX WIRE & CABL				Portsmouth								N.H.					041463456											62900		
2	02	D2703	0208	N0003976C0045	841121	5995	A7	000	2	2	2	C	1		2	1026	2	M				1	2	1	1	1	2	1	1	1	1	000		5	300
2	02	D2703	0158	N0003982C0015	841015	5995	A7	000	2	2	2	C	1		2	1004	4	W				1	2	1	1	1	1	1	1	1	1	1	000		5	1,007-
2	02	D2703	0170	N0003982C0015	841121	5995	A7	000	2	2	2	C	1		2	1001	4	W				1	2	1	1	1	1	2	1	1	1	1	000		5	109
2	02	D2703	0205	N0003982C0015	841121	5995	A7	000	2	2	1	C															0			0	1				54
2	11	D2703	1246	N0003984C0186	850726	5995	A7	000	2	2	2	D	1		2	1001	4	J				1	2	1	1	1	1	3	1	1	1	1	100		1	213
2	05	D2703	0535	N0003985C0017	850201	5995	A7	000	2	2	1	3															0			0	1				1,000
2	05	D2703	0536	N0003985C0017	850201	5995	A7	000	2	2	2	3	1		2	1001	5	Y				1	2	1	1	1	1	3	1	1	1	1	000		5	2,500
2	08	D2702	0967	N0003985C0022	850402	5995	A7	000	2	2	2	3	1		2	1026	5	U				1	2	1	1	1	1	3	1	1	1	1	100		5	3,167
2	09	D2702	1012	N0003985C0022	850530	5995	A7	000	2	2	2	A	1		2	1001	5	V				1	2	1	1	1	1	3	1	1	1	1	100		5	236
				LOCATION TOTAL													6,572	*														
SIMPLEX WIRE & CABL				Plain								N Dakota					041463456											62900		
2	04	D2703	0353	N0003981C0140	850110	5845	A7	000	2	2	2	C	1		2	1001	4	J				1	2	1	1	1	1	3	1	1	1	2	000		5	495
				CONTRACTOR TOTAL													34,625	**														
SIMPLICITY MANUFACTURING				West Orange								New Jersey					990002610											79790		
2	09	F0681	1167	GS00F13010	850510	3750	C9E	000	2	2	2	6	2	F			1	J	2	2	F						0			0					44
2	08	F7001	1061	GS07F13010	850506	3750	C9E	000	2	2	2	6															0			0					45

S V C	RM PO TN	AAAAA 33333	AAAA 2222	BBBBBBBBBBBBBBB 111111111111111	BBBBBB 333333	BBBB 8888 AAAA	BBB 888 BBB	BBB 888 CCC	B 1 9	B 1 0	B 1 2	B 1 3	C 1 1	C 2 2	C 3 3	CCCC 4444	C 5	C 6	C 7	C 8	C 9	CC 11 00	D 1	D 2	D 3	D 4	D 5	D 6	D 7	D 8	D 9	D 1 0	D 1 1	DDDDDD 12 ABBCCC	D 1 3	B7 AMOUNT ($000)
SIMPLICITY MANUFACTURIN (CONT)					West Orange																New Jersey													990002610		
4	04	0700	1515	DLA70085C0129	850130	3825	C9A	000	2	2	2	A	1		1						J		2		1	1	1	1	2	1	1	1	2	000		5	36
					LOCATION TOTAL																125	*														
SIMPLICITY MANUFACTURING					Port Washington																Wisconsin													990002610		
4	01	0700	0190	DLA70085C0129	841023	3825	C9A	000	2	2	2	3	1		2	0102	1	J					2		1	1	1	2	2	1	1	1	2	000		5	36
					CONTRACTOR TOTAL																161	**														
SIMPRICH ENTERPRISES INC					Fort Campbell																Kentucky													097264006		
1	11	CA27	0276	DACA2785C0121	850814	Y199	C2	000	2	2	2	3	2	D	2		7	J	1	1	L		2		2		1	1	2	1	1	4	2	000		3	4,625
1	06	KF23	0137	DAKF2383C0169	850130	Z161	C2	000	2	2	2	3	1		2	0102	1	J					2		3		1	2	2	1	1	4	2	000		5	55
					LOCATION TOTAL																4,680	*														
SIMPRICH ENTERPRISES INC					Fort Knox																Kentucky													097264006		
1	12	CA27	0286	DACA2785C0132	850830	Y199	C2	000	2	2	2	3	2	D	2		7	J	1	1	L		2		2		1	1	2	1	7	4	2	000		3	1,345
SIMPRICH ENTERPRISES INC					Paintsville																Kentucky													097264006		
5	03	CW69	0040	DACW6984C0087	841130	Y191	C2	000	2	2	2	3	2	6	2	0102	2	J					2		1	1	1	2	2	1	7	4	2	000		5	500
5	08	CW69	0144	DACW6984C0087	850108	Y191	C2	000	2	2	2	C	2	6	2	1702	1	J					2		1	5	1	1	2	1	7	4	2	000		4	400
5	08	CW69	0152	DACW6984C0087	850108	Y191	C2	000	2	2	2	3	2	6	2	1702	1	J					2		1	1	1	1	2	1	7	4	2	000		5	400
					LOCATION TOTAL																1,300	*														
SIMPRICH ENTERPRISES INC					Carthage																Tennessee													097264006		
5	03	CW62	0032	DACW6284C0093	841025	Z219	C2	000	2	2	2	C	2	6	2	1702	7	J					2		2		1	1	2	1	7	4	1	000		5	286
					CONTRACTOR TOTAL																7,611	**														
SIMPSON & ASSOCIATES INC					Jacksonville																Florida													037879020		
2	07	C2467	2677	N6246785C0011	850330	R111	C2	000	2	2	2	3	1		2	0102	2	J					2		1	3	1	2	2	1	1	5	2	000		5	36
2	07	C2467	2678	N6246785C0011	850405	R111	C2	000	2	2	2	D	1		2	0102	2	J					2		1	3	1	2	2	1	1	5	2	000		5	148
					LOCATION TOTAL																184	*														
SIMPSON & ASSOCIATES INC					Fort Benning																Georgia													037879020		
1	04	CA21	0064	DACA2184C0580	850109	R211	C2	000	2	2	2	C	1		2	0400	2	J					2		1	5	1	1	2	1	1	5	2	000		5	237
					CONTRACTOR TOTAL																421	**														
SIMPSON & SON INC					Wichita																Kansas													007252208		
1	03	HA14	0002	DAHA1484C5007	841212	Y111	C2	000	2	2	2	A	1		2	0102	1	J					2		1	3	1	2	2	1	1	4	2	000		5	62
SIMPSON A E CONSTRUCTION INC					Sunflower																Miss													060576386		
5	03	CW38	0072	DACW3882C0036	841212	Y219	C2	000	2	2	2	C	1		2	0102	1	J					2		1	3	1	2	2	1	7	4	2	000		3	235
SIMPSON CLYDE N COMPANY					Vandenberg AFB																California													068820851		
1	06	CA09	0071	DACA0985C0028	850116	Y129	C2	000	2	2	2	3	1		1			J					2		1	3	1	1	2	1	1	4	1	000		1	383

S RM AAAAA AAAA BBBBBBBBBBBBBBB BBBBBB BBBB BBB BBB B B B B CCCC C C C C C CC D D D D D D D D D D DDDDDD D	B7
V PO 8888 888 888 1 1 1 11 1 1 12 1	AMOUNT
C TN 33333 2222 111111111111111 333333 AAAA BBB CCC 9 0 2 3 1 2 3 4444 5 6 7 8 9 00 1 2 3 4 5 6 7 8 9 0 1 ABBCCC 3	($000)
SIMPSON CLYDE N COMPANY (CONT) Vandenberg AFB California 068820851 82072 06	
1 06 CA09 0098 DACA0985C0040 850130 Y129 C2 000 2 2 2 3 1 2 0102 1 J 2 1 3 1 2 2 1 1 4 1 000 1	418
CONTRACTOR TOTAL 801 **	
SIMPSON ELECTRIC CO Elgin Illinois 991306143 23074 17	
2 11 PC141 0256 GS00F70450 850724 6625 C9E 000 2 2 2 6 2 F 1 J 2 2 F 0 0	33
2 06 JA113 2210 N0010485C3244 850312 6625 A7 000 2 2 2 5 1 2 1001 6 J 1 1 1 1 1 1 2 1 7 1 2 000 1	61
4 09 0900 2614 DLA90085C2623 850624 6625 A7 000 2 2 2 3 2 Z 2 5 J 2 1 B 1 3 1 1 1 1 2 1 7 1 2 000 5	25
LOCATION TOTAL 119 *	
SIMPSON ELECTRIC CO Elgin Illinois 991306143 23087 17	
2 04 F7004 0343 M6700485C0023 841105 6625 C9B 000 2 2 2 3 1 1 J 1 4 1 1 1 1 2 1 1 1 2 000 5	152
SIMPSON ELECTRIC CO KOREA 991306143 00000 KR	
4 05 0900 1155 DLA90085C1218 850219 6625 A7 000 2 2 2 3 2 4 2 0200 1 J 3 1 1 1 1 1 2 1 1 5 2 700K 5	43
4 07 0900 1841 DLA90085C1692 850426 6625 A7 000 2 2 2 3 2 4 2 0200 1 J 3 1 1 1 1 1 2 1 1 5 2 800K 5	76
4 07 0900 1756 DLA90085C1693 850419 6625 A7 000 2 2 2 3 2 4 2 0200 1 J 4 5 1 1 1 1 2 1 1 5 2 800K 5	65
LOCATION TOTAL 184 *	
CONTRACTOR TOTAL 455 **	
SIMPSON GUMPERTZ & HEGER INC Philadelphia Penn 051806123 60000 42	
2 12 C2472 A407 N6247284C1050 850620 R211 C2 000 2 2 2 3 1 2 1702 2 J 2 1 5 1 1 2 1 1 5 2 000 5	40
SIMPSON KENNETH CONSTRUCTION Fort Campbell Kentucky 055832547 28468 21	
1 12 KF23 0329 DAKF2385C0215 850930 Z224 C2 000 2 2 2 3 1 1 1 J 2 2 K 2 1 3 1 2 2 1 1 4 2 000 5	62
SIMPSON MIKE Yuma Proving Ground Arizona 991635459 85680 04	
1 10 AD01 0101 DAAD0185C0042 850624 Z163 C2 000 2 2 2 3 2 D 2 7 J 1 1 L 2 2 1 1 2 1 7 4 2 000 5	148
SIMPSON WILLIAM M CONSULTING Point Mugu PMTC California 086096633 57942 06	
2 03 C2474 0584 N6247483C6603 841117 R121 C2 000 2 2 2 D 1 2 0102 2 J 2 1 5 1 2 2 1 1 5 2 000 5	68
SIMS OIL CO Moline Illinois 991291410 49867 17	
4 01 0600 0376 DLA60084D4207 841001 9130 A8A 000 2 2 2 3 1 1 K 2 1 3 3 1 2 1 7 2 2 000 5	43
SIMS WARD EGG PRODUCERS Mobile Alabama 020859617 50000 01	
2 11 TK300 0140 DLA13H85DU141 850821 8910 B2 000 2 2 2 5 1 1 J 1 1 1 1 1 1 2 1 7 5 3 000 5	30
2 12 TK300 0155 DLA13H85DU141 850924 8910 B2 000 2 2 2 5 1 1 J 1 1 1 1 1 1 2 1 7 5 3 000 5	32
CONTRACTOR TOTAL 62 **	
SIMTEK INC Hurst Texas 085791853 35576 48	
2 12 TK120 K594 N6133985C0099 850912 6930 A1C AHQ 2 2 2 3 1 2 1 J 2 1 B 2 1 1 1 1 2 1 1 1 2 000 5	72

S RM AAAAA AAAA BBBBBBBBBBBBBBB BBBBBB BBBB BBB BBB B B B C C C CCCC C C C C C CC D D D D D D D D D D DDDDDD D	B7
V PO 8888 888 888 1 1 1 11 1 1 12 1	AMOUNT
C TN 33333 2222 111111111111111 333333 AAAA BBB CCC 9 0 2 3 1 2 3 4444 5 6 7 8 9 00 1 2 3 4 5 6 7 8 9 0 1 ABBCCC 3	($000)
SIMTRONICS INC Hauppauge New York 131312506 32732 36	
2 12 TK120 B711 N6133985C0135 850926 6910 C9E 000 2 2 2 3 1 1 1 J 2 2 K 2 1 1 1 2 2 1 1 1 2 300 1	502
SIMULA INC Phoenix Arizona 079004032 55000 04	
1 12 AJ02 0139 DAAJ0285C0039 850919 AC63 A1C 000 2 2 2 3 1 2 2 J 2 2 B 2 1 1 1 1 2 1 1 1 1 000 1	150
1 12 AJ09 2453 DAAJ0985CB345 850910 1615 A1C 000 2 2 2 3 1 2 0102 1 J 2 1 4 1 2 2 1 1 2 2 000 1	4,143
2 12 AC533 3926 N0001985C0455 850913 1680 A1C AHC 2 2 2 1 1 2 5 J 1 1 N 1A 2 1 1 1 1 2 1 1 1 2 000 1	2,467
LOCATION TOTAL 6,760 *	
SIMULA INC Tempe Arizona 079004032 73000 04	
1 11 AJ02 0091 DAAJ0285C0020 850806 AC15 A1C 000 2 2 2 3 1 2 0102 2 J 2 1 5 1 2 2 1 1 5 2 000 1	50
1 11 AJ02 0092 DAAJ0285C0021 850806 AC15 A1C 000 2 2 2 3 1 2 0102 2 J 2 1 5 1 2 2 1 1 5 2 000 1	49
1 11 AJ02 0093 DAAJ0285C0022 850806 AC15 A1C 000 2 2 2 3 1 2 0102 2 J 2 1 5 1 2 2 1 1 5 2 000 1	50
2 08 JA100 8675 N0038385C6476 850504 1680 A1A AHV 2 2 2 3 1 2 1015 5 J 2 1 1 1 1 2 1 1 1 2 000 1	73
LOCATION TOTAL 222 *	
CONTRACTOR TOTAL 6,982 **	
SIMULAIDS INC Woodland New York 002005064 82865 36	
4 06 0120 1024 DLA12085C5088 850302 6910 C9B 000 2 2 2 3 1 2 0700 6 J 2 1 1 1 1 2 1 1 1 2 000 1	104
SIMULAIDS INC Woodstock New York 002005064 83041 36	
1 12 MD17 0727 DAMD1785C5329 850926 6545 C9E 000 2 2 2 3 1 2 1 J 2 2 B 2 1 1 1 1 2 1 1 2 2 000 5	38
SIMULAIDS INC Woodstock New York 002005064 83052 36	
4 02 0120 0300 DLA12085C4149 841113 6520 C9B 000 2 2 2 3 1 2 0700 6 J 2 1 1 1 1 2 1 1 1 2 000 5	40
4 08 0120 2505 DLA12085C5076 850508 6515 C9B 000 2 2 2 3 1 1 J 2 1 1 1 1 2 1 1 1 2 000 5	61
4 08 0120 2605 DLA12085C5076 850521 6515 C9B 000 2 2 2 B 1 1 J 2 1 1 1 1 2 1 1 1 2 000 5	45
LOCATION TOTAL 146 *	
CONTRACTOR TOTAL 288 **	
SIMULASER CORPORATION Industry California 011279270 36490 06	
1 09 AH01 0843 DAAH0185CA075 850611 9999 A2 000 2 2 2 3 2 4 2 1001 5 J 2 1 1 1 1 2 1 1 1 2 100 5	99
1 12 BT62 0075 DABT6285C1241 850912 5850 A7 000 2 2 2 3 1 1 1 J 2 2 A 1 4 1 1 1 1 1 1 1 1 2 000 5	115
CONTRACTOR TOTAL 214 **	
SIMULATION MODELING CNSLT Wright Patterson AFB Ohio 991548850 86660 39	
3 03 FS03 0168 F3360085C0265 841123 R541 S1 000 2 2 2 3 1 2 1013 5 J 2 1 1 2 1 2 1 1 3 2 000 5	101
3 04 FS03 0238 F3360085C0304 850108 R541 S1 000 2 2 2 3 1 2 1013 5 Z 2 1 1 2 1 2 1 1 5 2 000 5	41
CONTRACTOR TOTAL 142 **	
SIMULATION TECHNOLOGIES Huntsville Alabama 102085081 37000 01	
1 02 AH01 0203 DAAH0184CA029 841030 AD92 A2 000 2 2 2 C 1 2 0102 2 U 2 1 1 1 2 2 1 1 1 1 000 95	
1 10 AH01 3179 DAAH0184CA029 850524 AD92 A2 000 1 2 2 A 1 2 0102 2 U 2 1 1 1 2 2 1 1 3 1 000 5	160
CONTRACTOR TOTAL 255 **	

S RM AAAAA AAAA BBBBBBBBBBBBBBB BBBBBB BBBB BBB BBB B B B B C C C CCCC C C C C C CC D D D D D D D D D D D DDDDDD D	B7
V PO 8888 888 888 1 1 1 11 1 1 12 1	AMOUNT
C TN 33333 2222 111111111111111 333333 AAAA BBB CCC 9 0 2 3 1 2 3 4444 5 6 7 8 9 00 1 2 3 4 5 6 7 8 9 0 1 ABBCCC 3	($000)
SIMULATION TECHNOLOGIES INC Bohemia New York 065170482 07157 36	
2 07 TA100 0565 N0061284C0176 850412 6940 A7 000 2 2 2 B 1 2 1013 1 J 2 1 1 1 1 2 1 1 1 3 000 1	59
SIMULATION TECHNOLOGY INC Greenville Texas 043373869 30920 48	
3 01 HJ05 0011 F3060283C0077 841025 AD92 A7 000 2 2 2 C 1 2 1100 2 J 2 1 1 1 1 2 1 1 5 2 000 1	196
3 07 HJ05 0130 F3060283C0133 850412 AD94 A7 000 2 2 2 B 1 2 1100 2 J 2 1 1 1 1 2 1 1 5 2 000 1	36
3 12 HJ05 0263 F3060285C0159 850830 AD92 A7 000 2 2 2 3 1 2 0102 2 J 2 1 3 1 2 2 1 1 5 1 000 1	33
3 12 HJ05 0258 F3060285C0185 850830 AD92 A7 000 2 2 2 3 1 2 0102 2 J 2 1 3 1 2 2 1 1 5 2 000 1	36
CONTRACTOR TOTAL 301 **	
SIMULATORS INC Philadelphia Penn 101417541 60000 42	
2 08 TK120 G368 N6133984C0052 850525 6930 C9E 000 2 2 2 D 1 2 0102 2 J 2 1 1 1 2 2 1 1 1 2 000 1	36
SIN HUA HING KEE & CO SINGAPORE 999076029 00000 SG	
2 05 UH300 0003 N6804785A0114 850226 8915 B2 000 2 2 2 4 2 9 2 0600 1 J 3 1 1 1 3 1 2 1 1 5 2 700S 5	32
SIN WOO CONST CO LTD KOREA 999057839 00000 KR	
1 06 JB03 0285 DAJB0384C4147 850307 Z163 C2 000 2 2 2 D 2 8 2 0600 5 J 3 5 1 1 1 1 2 1 1 5 1 000K 3	52-
1 03 JB03 0171 DAJB0384D4044 841128 Z111 C2 000 2 2 2 5 2 8 2 0600 7 J 3 5 1 1 1 1 2 1 1 5 1 000 3	112
1 06 JB03 0271 DAJB0384D4044 850228 Z111 C2 000 2 2 2 5 2 8 2 0600 5 J 3 5 1 1 1 1 2 1 1 5 1 000K 3	165
1 07 JB03 0327 DAJB0384D4044 850405 Z111 C2 000 2 2 2 5 2 0 2 0600 5 J 3 5 1 1 1 1 2 1 1 5 1 000K 3	124
1 07 JB03 0363 DAJB0384D4044 850426 Z111 C2 000 2 2 2 5 2 8 2 0600 5 J 3 5 1 1 1 1 2 1 1 5 1 000K 3	30
1 07 JB03 0364 DAJB0384D4044 850426 Z111 C2 000 2 2 2 5 2 8 2 0600 5 J 3 5 1 1 1 1 2 1 1 5 1 000K 3	30
1 08 JB03 0407 DAJB0384D4044 850521 Z111 C2 000 2 2 2 5 2 0 2 0600 1 J 3 5 1 1 1 1 2 1 1 5 1 000K 3	65
1 08 JB03 0417 DAJB0384D4044 850530 Z111 C2 000 2 2 2 5 2 0 2 0600 5 J 3 5 1 1 1 1 2 1 1 5 1 000K 3	85
1 09 JB03 0423 DAJB0384D4044 850531 Z111 C2 000 2 2 2 5 2 0 2 0600 5 J 3 5 1 1 1 1 2 1 1 5 1 000K 3	55
1 12 JB03 0685 DAJB0385D4337 850911 Z199 C2 000 2 2 2 3 2 Z 2 1 J 2 2 B 3 5 1 1 1 1 2 1 1 5 2 000K 3	247
1 12 JB03 0783 DAJB0385D4337 850930 Z199 C2 000 2 2 2 5 2 Z 2 1 J 2 2 B 3 5 1 1 1 1 2 1 1 5 2 000K 3	44
CONTRACTOR TOTAL 905 **	
SINALCO McLean Virginia 991966904 48376 51	
1 08 AB08 0209 DAAB0885CA037 850523 7010 A7 000 2 2 2 3 1 2 1013 1 J 2 1 1 1 1 2 1 1 2 1 000 5	62
SINCLAIR MARKETING INC Tulsa Oklahoma 081475162 75000 40	
4 05 0600 1723 DLA60085D0472 850201 9130 A8A 000 2 2 2 3 1 2 1026 1 K 1 4 1 3 1 1 1 1 1 1 2 000 5	15,545
SINCLAIR MARKETING INC Casper Wyoming 081475162 13150 56	
4 03 0600 1513 DLA60084D0611 841130 9130 A8A 000 2 2 2 3 2 4 2 1026 1 K 1 3 1 3 3 1 1 1 1 1 2 000 5	1,099
SINCLAIR MARKETING INC Sinclair Wyoming 081475162 71150 56	
4 04 0600 1552 DLA60084D0552 841214 9130 A8A 000 2 2 2 3 1 2 1026 1 K 1 4 1 4 3 1 1 1 1 1 2 000 5	343
4 02 0600 0744 DLA60084D0611 841001 9130 A8A 000 2 2 2 3 2 4 2 1026 1 K 1 4 1 4 3 1 1 1 1 1 2 000 5	8,290
4 07 0600 1894 DLA60084D0611 850315 9130 A8A 000 2 2 2 B 1 2 1026 1 K 1 3 1 3 3 1 1 1 1 1 2 000 5	4,062
4 10 0600 2285 DLA60084D0611 850612 9130 A8A 000 2 2 2 B 1 2 1026 1 K 1 3 1 3 3 1 1 1 1 1 2 000 5	4,666
LOCATION TOTAL 17,361 *	
CONTRACTOR TOTAL 34,005 **	

S V C	RM PO TN	AAAAA 33333	AAAA 2222	BBBBBBBBBBBBBBB 111111111111111	BBBBBB 333333	BBBB 8888 AAAA	BBB 888 BBB	BBB 888 CCC	B 1 9	B 1 0	B 1 2	B 1 3	C 1 4	C 2 5	C 3 6	CCCC 4444	C 5	C 6	C 7	C 8	C 9	CC 11 00	D 1	D 2	D 3	D 4	D 5	D 6	D 7	D 8	D 9	D 1 0	D 1 1	DDDDDD 12 ABBCCC	D 1 3	B7 AMOUNT ($000)
SINDOCATER OFFSHORE SPLY																SINGAPORE					999057003											00000			SG		
2	09	UH107	5116	N0065184D0024	850506	5350	C9E	000	2	2	2	5	1		2	0600	1	J					3	1	1	1	3	1	2	1	1	5	2	500S	5	427
SINGAPORE AEROSPACE MAINTENANC																SINGAPORE					999016041											00000			SG		
2	01	UB200	SG09	N0065183D0025	841004	J015	A1A	ACD	2	2	2	3	2	5	2	0600	5	J					3	5	1	5	1	1	1	1	1	5	2	000S	5	37
2	01	UB200	SG10	N0065183D0025	841012	J015	A1A	ACD	2	2	2	5	2	9	2	0600	5	J					3	5	1	5	1	1	1	1	1	5	2	000S	2	372
2	02	UB200	SG11	N0065183D0025	841108	J015	A1A	ACD	2	2	2	5	2	5	2	0600	5	J					3	5	1	5	1	1	1	1	1	5	2	000S	5	102
2	03	UB200	SG12	N0065183D0026	841108	J015	A1A	ACD	2	2	2	5	2	5	2	0600	5	J					3	5	1	5	1	1	1	1	1	5	2	000S	5	36
2	05	UB200	SG15	N0065185D0011	850225	J015	A1A	ACD	2	2	2	5	2	9	2	0600	1	J					3	5	1	5	1	1	1	1	1	5	2	000S	5	67
2	06	UB200	SG17	N0065185D0011	850312	J015	A1A	ACD	2	2	2	5	2	9	2	0600	1	J					3	5	1	5	1	1	1	1	1	5	2	000S	5	322
2	06	UB200	SG18	N0065185D0011	850314	J015	A1A	ACD	2	2	2	5	2	9	2	0600	1	J					3	5	1	5	1	1	1	1	1	5	2	000S	5	27
2	07	UB200	SG20	N0065185D0011	850416	J015	A1A	ACD	2	2	2	5	2	9	2	0600	1	J					3	5	1	5	1	1	1	1	1	5	2	000S	5	54
2	08	UB200	SG21	N0065185D0011	850515	J015	A1A	ACD	2	2	2	5	2	L	2		1	J	2	2	B		3	5	1	5	1	1	1	1	1	5	2	000S	1	322
2	09	UB200	SG22	N0065185D0011	850531	J015	A1A	ACD	2	2	2	5	2		2		1	J	2	2	B		3	5	1	5	1	1	1	1	1	5	2	000S	5	50
2	10	UB200	SG23	N0065185D0011	850625	J015	A1A	ACD	2	2	2	5	2		2		1	J	2	2	B		3	5	1	5	1	1	1	1	1	5	2	000S	5	56
2	11	UB200	SG24	N0065185D0011	850801	J015	A1A	ACD	2	2	2	5	2		2		1	J	2	2	B		3	5	1	5	1	1	1	1	1	5	1	000S	5	322
2	11	UB200	SG26	N0065185D0011	850805	J015	A1A	ACD	2	2	2	5	2	L	2		1	J	2	2	B		3	5	1	5	1	1	1	1	1	5	2	000S	5	41
2	12	UB200	SG28	N0065185D0011	850826	J015	A1A	ACD	2	2	2	5	2	L	2		1	J	2	2	B		3	5	1	5	1	1	1	1	1	5	2	000S	5	53
2	06	UB200	SG19	N0065185D0012	850327	J015	A1A	ACD	2	2	2	5	2	9	2	0600	1	J					3	5	1	5	1	1	1	1	1	5	2	000S	5	77
2	02	UB200	SG13	N0065185G0004	841127	J015	A1A	ACD	2	2	2	4	2	9	2	0600	5	J					3	5	1	5	1	1	1	1	1	5	2	000S	2	35
2	02	UB200	SG1B	N0065185G0004	841030	J015	A1A	ACD	2	2	2	4	2	9	2	0600	5	J					3	5	1	5	1	1	1	1	1	5	2	000S	2	53
2	04	UB200	SG14	N0065185G0004	850128	J015	A1A	ACD	2	2	2	4	2	5	2	0600	5	J					3	5	1	5	1	1	1	1	1	5	2	000S	5	52
2	11	UB200	SG25	N0065185G0004	850801	J015	A1A	ACD	2	2	2	4	2	L	2		1	J	2	2	B		3	5	1	5	1	1	1	1	1	5	2	000S	5	32
2	11	UB200	SG27	N0065185G0004	850820	J015	A1A	ACD	2	2	2	4	2	L	2		1	J	2	2	B		3	5	1	5	1	1	1	1	1	5	2	000	5	27
				CONTRACTOR TOTAL														2,137		**																
SINGER COMMUNICATION CORP					Little Falls								New Jersey					049858210					40650							34					
1	10	AH01	3942	DAAH0184GA006	850724	1420	A2	CME	2	2	2	4	1		2	1013	5	J					1	1	1	1	1	1	2	1	1	1	2	000	5	47
2	12	JA113	7420	N0010482G0131	850913	5895	A7	000	2	2	2	4	2	Z	2		1	J	2	1	B		1	1	1	1	1	1	2	1	1	1	2	000	5	78
2	12	JA113	7723	N0010482G0131	850917	6105	A7	000	2	2	2	4	1		2		1	J	2	2	B		1	4	1	1	1	1	2	1	1	1	2	000	5	32
				CONTRACTOR TOTAL														157		**																
SINGER COMPANY THE					Fort Rucker								Alabama					001316421					27640							01					
1	01	AJ09	0020	DAAJ0982C0005	841003	J069	A1A	ATG	2	2	2	B	1		2	1001	5	J					1	1	1	1	1	1	2	1	7	3	1	000	1	265
SINGER COMPANY THE					Luke Air Force Base								Arizona					001316421					42800							04					
3	02	HR02	0001	F3361584C0050	841121	AC14	A1C	000	2	2	2	B	1		2	1007	5	U					1	2	1	1	1	1	3	1	1	5	1	000		1,021
3	03	HR02	0052	F3361584C0050	841213	AC14	A1C	000	2	2	2	C	1		2	1007	5	U					1	2	1	1	1	1	3	1	1	5	1	000		700
3	04	HR02	0093	F3361584C0050	850129	AC14	A1C	000	2	2	2	C	1		2	1007	5	U					1	2	1	1	1	1	3	1	1	5	1	000		1,004
3	11	HR02	0173	F3361584C0050	850814	AC14	A1C	000	2	2	2	B	1		2	1007	5	U					1	2	1	1	1	1	3	1	1	5	1	000	5	515
				LOCATION TOTAL														3,240		*																
SINGER COMPANY THE					Williams AFB								Arizona					001316421					83300							04					
3	04	HR02	0013	F3361584C0065	850114	AJ12	A1A	000	2	2	2	3	1		2	1007	2	U					1	1	1	1	1	1	3	1	1	5	1	000		385
3	04	HR02	0097	F3361584C0065	850129	AJ12	A1A	000	2	2	2	C	1		2	1007	2	U					1	1	1	1	1	1	3	1	1	5	1	000		1,153
3	06	HR02	0119	F3361584C0065	850311	AJ12	A1A	000	2	2	2	B	1		2	1007	2	U					1	1	1	1	1	1	3	1	1	5	1	000		216
3	07	HR02	0136	F3361584C0065	850415	AJ13	A1A	000	2	2	2	B	1		2	1007	2	U					1	1	1	1	1	1	3	1	1	5	1	000	5	200

AD-A165 107 PRIME CONTRACT AWARDS ALPHABETICALLY BY CONTRACTOR BY STATE OR COUNTRY AN..(U) WASHINGTON HEADQUARTERS SERVICES (DOD) DC DIRECTORATE FOR INF.. 1985 2/5

UNCLASSIFIED DIOR/ST18-85-PT-18 F/G 15/5 NL

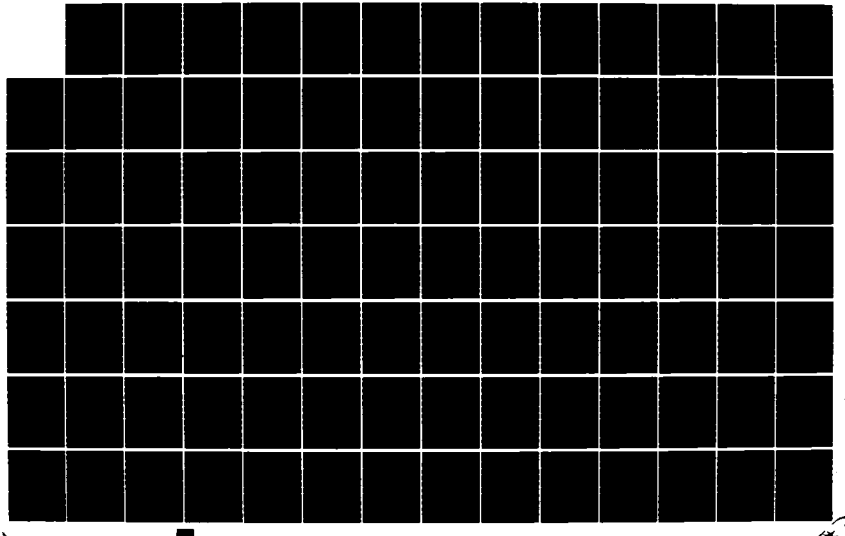

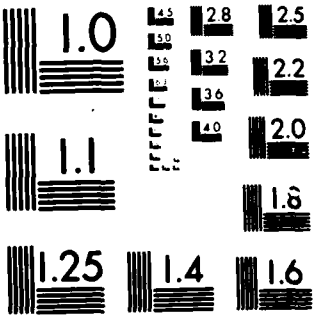

MICROCOPY RESOLUTION TEST CHART
NATIONAL BUREAU OF STANDARDS 1963-A

S RM AAAAA AAAA BBBBBBBBBBBBBBB BBBBBB BBBB BBB BBB B B B B C C C CCCC C C C C C CC D D D D D D D D D D D DDDDDD D	87
V PO 8888 888 888 1 1 1 11 1 1 12 1	AMOUNT
C TN 33333 2222 111111111111111 333333 AAAA BBB CCC 9 0 2 3 1 2 3 4444 5 6 7 8 9 00 1 2 3 4 5 6 7 8 9 0 1 ABBCCC 3	($000)
SINGER COMPANY THE (CONT) Williams AFB Arizona 001316421 83300 04	
3 12 HR02 0203 F3361584C0065 850914 AJ13 A1A 000 2 2 2 B 1 2 1007 2 U 1 1 1 1 1 1 3 1 1 5 1 000 5	215
3 12 HR02 0219 F3361584C0065 850916 AJ13 A1A 000 2 2 2 B 1 2 1007 2 U 1 1 1 1 1 1 3 1 1 5 1 000 5	268
3 12 HR02 0222 F3361584C0065 850916 AJ13 A1A 000 2 2 2 B 1 2 1007 2 U 1 1 1 1 1 1 3 1 1 5 1 000 5	476
LOCATION TOTAL 2,913 *	
SINGER COMPANY THE Blytheville Arkansas 001316421 07330 05	
3 10 FJ04 2946 F0960384D0178 850731 J070 A7 ABC 2 2 2 5 1 2 1009 1 J 1 3 1 1 1 1 3 1 7 3 2 000 5	80
SINGER COMPANY THE Castle AFB California 001316421 11880 06	
3 01 FJ04 0022 F0960384D0178 841001 J070 A7 ABC 2 2 2 5 1 2 1009 1 J 1 3 1 2 1 1 3 1 7 3 2 000 5	1,169
3 03 FJ04 0468 F0960384D0178 841221 J070 A7 ABC 2 2 2 5 1 2 1009 1 J 1 3 1 2 1 1 3 1 7 3 2 000 5	3,981
3 07 FJ04 1837 F0960384D0178 850429 J070 A7 ABC 2 2 2 5 1 2 1009 1 J 1 3 1 2 1 1 3 1 7 3 2 000 5	57
3 11 FJ04 3159 F0960384D0178 850817 J070 A7 ABC 2 2 2 C 1 2 1009 1 J 1 3 1 2 1 1 3 1 7 3 2 000 5	317-
3 11 FJ04 3160 F0960384D0178 850817 J070 A7 ABC 2 2 2 C 1 2 1009 1 J 1 3 1 2 1 1 3 1 7 3 2 000 5	580
LOCATION TOTAL 5,470 *	
SINGER COMPANY THE Edwards AFB California 001316421 21600 06	
3 04 HE04 0010 F0461182C0072 841204 J070 A7 000 2 2 2 C 1 2 1013 2 J 1 3 1 3 1 1 3 1 1 3 2 000 5	376
SINGER COMPANY THE Glendale California 001316421 29728 06	
2 10 BH006 7352 N0002482C6144 841123 1287 A2 000 2 2 2 C 1 2 1100 5 U 1 2 1 1 1 1 1 1 7 1 2 000 5	1,400
2 10 BH006 7387 N0002482C6144 850313 1287 A2 000 2 2 2 C 1 2 1100 5 U 1 2 1 1 1 1 3 1 7 1 1 000 5	7,034
2 12 BD506 9343 N0002482C6144 850906 1287 A2 000 2 2 2 C 1 2 1100 5 U 1 1 1 1 1 1 3 1 7 1 2 000 5	274
2 12 JA112 8160 N0002482C6144 850912 1220 A5 000 2 2 2 B 1 2 2 J 2 2 C 1 1 1 1 1 1 2 1 7 1 1 000 1	263
2 03 BD506 0934 N0002482G6195 841025 J012 A7 000 2 2 2 4 1 2 1026 5 J 1 2 1 1 1 1 2 1 7 1 2 000 1	429
2 03 BD506 0935 N0002482G6195 841025 J012 A7 000 2 2 2 4 1 2 1026 5 J 1 2 1 1 1 1 2 1 7 1 2 000 1	45
2 03 BD506 0936 N0002482G6195 841025 J012 A7 000 2 2 2 4 1 2 1026 5 J 1 2 1 1 1 1 2 1 7 1 2 000 1	46
2 04 BD506 1673 N0002482G6195 841213 J012 A7 000 2 2 2 4 1 2 1026 5 J 1 2 1 1 1 1 2 1 7 1 2 000 1	265
2 05 BD506 2712 N0002482G6195 850128 J012 A7 000 2 2 2 4 1 2 1026 5 J 1 1 1 2 1 1 2 1 7 1 2 000 1	173
2 06 BD506 3878 N0002482G6195 850110 J012 A7 000 2 2 2 4 1 2 1026 5 J 1 1 1 2 1 1 2 1 7 1 2 000 1	135
2 06 BD506 3879 N0002482G6195 850102 J012 A7 000 2 2 2 4 1 2 1026 5 J 1 1 1 2 1 1 2 1 7 1 2 000 1	375
2 06 BD506 3880 N0002482G6195 850102 J012 A7 000 2 2 2 4 1 2 1026 5 J 1 1 1 2 1 1 2 1 7 1 2 000 1	75
2 10 BD506 7980 N0002482G6195 850723 J012 A7 000 2 2 2 4 1 2 1026 5 J 1 1 1 2 1 1 2 1 7 1 2 000 1	166-
2 07 BD506 4757 N0002483C6029 850423 1230 A7 000 2 2 2 A 1 2 1001 5 J 1 2 1 1 1 1 1 1 7 1 1 000 5	87
2 10 BH006 7368 N0002484C6075 850604 R215 A7 GHN 2 2 2 C 1 2 1001 5 U 1 1 1 1 1 1 1 1 7 3 2 000 5	513
2 10 BH006 7369 N0002484C6075 850329 R215 A7 GHN 2 2 2 C 1 2 1001 5 U 1 2 1 1 1 1 1 1 7 3 2 000 5	1,605
2 10 BH006 7379 N0002484C6075 841207 R215 A7 GHN 2 2 2 B 1 2 1001 5 U 1 1 1 1 1 1 1 1 7 3 2 000 5	370
2 10 BH006 7654 N0002484C6075 850719 R215 A7 000 2 2 2 C 1 2 1001 5 U 1 1 1 1 1 1 1 1 7 1 2 000 5	30
2 12 BH006 A967 N0002484C6075 850306 R215 A7 GHN 2 2 2 C 1 2 1001 5 U 1 1 1 1 1 1 1 1 7 1 2 000 5	50
2 04 BD506 1656 N0002484C6141 841214 1230 A7 GCQ 2 2 2 C 1 2 1001 5 J 1 2 1 2 1 1 4 1 7 1 2 000 1	33
2 10 BH006 7322 N0002484C6141 850613 1230 A7 GCQ 2 2 2 C 1 2 1001 5 J 1 2 1 2 1 1 4 1 7 1 2 000 1	830
2 10 BH006 8057 N0002484C6141 850712 1230 A7 GCQ 2 2 2 2 1 2 1001 5 J 1 2 1 2 1 1 4 1 7 1 2 000 1	1,087
2 07 BH006 4874 N0002485C6271 850409 1260 A7 GCQ 2 2 2 1 1 2 1400 4 J 1 1 1 1 1 1 3 1 7 1 1 000 4	6,237
2 10 BH006 8045 N0002485C6271 850625 1260 A7 GCQ 2 2 2 C 1 2 1400 5 J 1 1 1 5 1 1 3 1 7 1 2 000 1	1,700
2 03 JA118 0531 N0010478A0225 841002 1220 A5 000 2 2 2 4 1 2 1015 5 J 1 1 1 2 1 1 2 1 7 1 2 000 1	99-
2 08 JA118 3933 N0010479A0303 850206 5963 A5 000 2 2 2 4 1 2 1009 5 J 1 1 1 1 1 1 1 1 7 1 1 000 1	32
2 12 JA118 7931 N0010479A0303 850719 9999 A7 000 2 2 2 4 1 2 1009 5 J 1 1 1 1 1 1 2 1 7 1 2 000 1	30-

S V C	RM PO TN	AAAAA	AAAA	BBBBBBBBBBBBBBB	BBBBBB	BBBB 8888	BBB 888	BBB CCC	B 9	B 0	B 2	B 3	C 1	C 2	C 3	CCCC 4444	C 5	C 6	C 7	C 8	C 9	CC 11 00	D 1	D 2	D 3	D 4	D 5	D 6	D 7	D 8	D 9	D 0	D 1	DDDDDD 12 ABBCCC	D 1 3	B7 AMOUNT ($000)
SINGER COMPANY THE (CONT)					Glendale											California						001316421					29728							06		
2	12	JA115	7833	N0010480G0033	850830	1220	A5	000	2	2	2	4	1		2	1015	5	J					1	1	1	1	1	1	2	1	7	1	2	000	1	76
2	11	JA115	6833	N0010483G0033	850607	1220	A3	000	2	2	2	4	1		2	1015	5	J					1	1	1	1	1	1	2	1	7	1	2	000	1	30
2	11	JA115	6834	N0010483G0033	850531	9999	A5	000	2	2	2	4	2	4	2	1015	5	J					1	1	1	1	1	1	2	1	7	1	2	000	1	35
2	11	JA115	6836	N0010483G0033	850531	5935	A3	000	2	2	2	4	1		2	1015	5	J					1	1	1	1	1	-	1	3	1	7	1	2	000	1	118
2	12	JA112	8030	N0010485F0322	850929	1210	A3	000	2	2	2	4	1		2		5	J	1	1	N	1A	1	1	1	1	1	1	2	1	7	1	2	000	1	71
2	05	JA112	1469	N0010485G0322	850125	1220	A3	000	2	2	2	4	1		2	1015	5	J					1	1	1	1	1	1	2	1	7	1	2	000	1	32
2	07	JA112	3135	N0010485G0322	850329	4420	A5	000	2	2	2	4	1		2	1015	5	J					1	1	1	1	1	1	2	1	7	1	2	000	1	50
2	07	JA112	3539	N0010485G0322	850226	1220	A5	000	2	2	2	4	1		2	1015	5	J					1	1	1	1	1	1	2	1	7	1	2	000	1	415
2	07	JA112	3633	N0010485G0322	850327	1220	A5	000	2	2	2	4	1		2	1015	5	J					1	1	1	1	1	1	2	1	7	1	2	000	1	31
2	07	JA112	3688	N0010485G0322	850329	6110	A5	000	2	2	2	4	1		2	1015	5	J					1	1	1	1	1	1	2	1	7	1	2	000	1	59
2	07	JA113	3177	N0010485G0322	850320	5895	A7	000	2	2	2	4	2	4	2	1015	5	J					1	1	1	1	1	1	2	1	7	1	2	000	1	83
2	12	JA112	6672	N0010485G0322	850902	1220	A5	000	2	2	2	4	1		2		5	J	1	1	N	1A	1	2	1	1	1	1	2	1	7	1	2	000	1	480
2	10	JA112	6045	N0010485G0322	850724	1220	A5	GHN	2	2	2	4	1		2		1	J	2	2	B		1	1	1	1	1	1	2	1	7	1	2	000	1	32
2	11	JA112	6524	N0010485G0322	850827	1220	A3	GHN	2	2	2	4	1		2		5	J	1	1	N	1A	1	1	1	1	1	1	2	1	7	1	2	100	1	218
2	11	JA112	6569	N0010485G0322	850809	1220	A3	GHN	2	2	2	4	1		2		5	J	1	1	N	1A	1	1	1	1	1	1	2	1	7	1	2	000	1	346
2	11	JA112	7260	N0010485G0322	850731	1220	A5	000	2	2	2	4	2	B	2		5	J	1	1	N	1A	1	1	1	1	1	1	2	1	7	1	2	000	1	33
2	11	JA115	6835	N0010485G0322	850530	5895	A7	000	2	2	2	4	1		2	1015	5	J					1	1	1	1	1	1	2	1	7	1	2	000	1	409
2	12	JA112	8303	N0010485G0322	850929	1210	A3	000	2	2	2	4	1		2		5	J	1	1	N	1A	1	1	1	1	1	1	2	1	7	1	2	000	5	71
2	12	JA112	8304	N0010485G0322	850929	1210	A3	000	2	2	2	4	1		2		5	J	1	1	N	1A	1	1	1	1	1	1	2	1	7	1	2	000	1	87
2	12	JA112	8305	N0010485G0322	850929	1220	A3	000	2	2	2	4	1		2		5	J	1	1	N	1A	1	1	1	1	1	1	2	1	7	1	2	000	1	41
2	12	JA112	8327	N0010485G0322	850927	5950	A3	000	2	2	2	4	1		2		5	J	1	1	N	1A	1	1	1	1	1	1	2	1	7	1	2	000	1	104
2	12	JA112	8388	N0010485G0322	850929	1220	A3	000	2	2	?	4	1		2		5	J	1	1	N	1A	1	1	1	1	1	1	2	1	7	1	2	000	1	36
2	12	JA112	8512	N0010485G0322	850930	6130	A3	000	2	2	2	4	1		2		5	J	1	1	N	1A	1	1	1	1	1	1	2	1	7	1	2	000	1	211
2	12	JA113	7777	N0010485G0322	850923	5895	A7	000	2	2	2	4	1		2		5	J	1	1	N	1A	1	1	1	1	1	1	2	1	7	1	2	000	1	173
2	12	JA113	8118	N0010485G0322	850929	9999	A7	000	2	2	2	4	1		2		5	J	1	1	N	1A	1	1	1	1	1	1	2	1	7	1	2	000	5	173
2	12	JA113	8418	N0010485G0322	850929	5895	A7	000	2	2	2	4	1		2		5	J	1	1	N	1A	1	1	1	1	1	1	2	1	7	1	2	000	5	173
2	02	PA101	A073	N0014082GBZ39	841101	R414	S1	000	2	2	2	4	2	4	2	1001	5	U					1	1	1	1	1	1	1	1	7	5	1	000	5	97
2	03	PA101	A209	N0014082GBZ39	841213	R414	S1	000	2	2	2	4	1		2	1001	5	U					1	2	1	1	1	1	2	1	7	5	2	000	5	124
2	05	PA101	A327	N0014082GBZ39	850215	H212	S1	000	2	2	2	4	1		2	1001	5	U					1	2	1	1	1	1	2	1	7	5	2	000	5	65
2	06	PA101	A590	N0014082GBZ39	850320	H210	S1	000	2	2	2	4	2	4	2	1001	5	U					1	1	1	1	1	1	1	1	7	5	2	000	5	60
2	08	PA101	A802	N0014082GBZ39	850506	H210	S1	000	2	2	2	4	2	B	2		5	U	1	1	N	1G	1	1	1	1	1	1	1	1	7	5	2	000	5	275
2	05	TF140	0028	N6133185C0008	841231	AC64	C9E	000	2	2	2	3	1		2	1100	2	U					1	3	1	1	1	1	3	1	7	1	1	000	5	750
2	10	TF140	0130	N6133185C0008	850618	AC64	C9E	000	2	2	2	C	1		2	1100	2	U					1	3	1	1	1	1	3	1	7	1	1	000	5	1,500
2	12	TF140	0232	N6133185C0008	850913	AC64	C9E	000	2	2	2	3	1		2		2	U	2	2	M		1	3	1	1	1	1	3	1	7	1	1	000	5	75
3	02	HJ06	0032	F3060283C0100	841109	AC63	A7	000	2	2	2	C	1		2	1100	2	M					1	3	1	1	1	1	3	1	7	5	1	000	5	283
3	10	FE03	1030	F4260084D0788	850628	7035	A1C	000	2	2	2	5	1		2	1001	5	J					1	1	1	1	1	1	2	1	7	1	1	000	5	81
					LOCATION TOTAL												29,690	*																		
SINGER COMPANY THE					Glendale											California						001316421					30000							06		
1	02	AB07	3042	DAAB0782C3121	841025	AC62	A7	000	2	2	2	C	1		2	1100	2	S					1	3	1	1	1	1	3	1	1	1	1	000		227
1	06	AB07	3868	DAAB0782CJ121	850228	AC62	A7	000	2	2	2	A	1		2	1100	2	U					1	3	1	1	1	1	3	1	1	1	1	000		2,102
1	12	AB07	6298	DAAB0782CJ121	850911	AC63	A7	000	2	2	2	B	1		2	1100	2	U					1	3	1	1	1	1	3	1	1	1	1	000	5	278
1	02	AB07	3069	DAAB0783CJ044	841030	5975	A7	000	2	2	2	B	1		2	1001	4	M					1	2	1	2	1	1	4	1	1	1	1	000	1	14,169
1	03	AB07	3395	DAAB0783CJ044	841211	5975	A7	000	2	2	2	B	1		2	1001	4	M					1	2	1	2	1	1	4	1	1	1	1	000	1	350
1	05	AB07	3667	DAAB0783CJ044	850128	5975	A7	000	2	2	2	B	1		2	1001	4	M					1	2	1	2	1	1	4	1	1	1	1	000	1	8,719
1	05	AB07	3727	DAAB0783CJ044	850131	5975	A7	000	2	2	2	B	1		2	1001	4	M					1	2	1	2	1	1	4	1	1	1	1	000	1	573
1	05	AB07	3748	DAAB0783CJ044	850205	5975	A7	000	2	2	2	B	1		2	1001	4	M					1	2	1	2	1	1	4	1	1	1	1	000	1	1,200
1	05	AB07	3749	DAAB0783CJ044	850205	5975	A7	000	2	2	2	B	1		2	1001	4	M					1	2	1	2	1	1	4	1	1	1	1	000	1	2,250
1	07	AB07	4213	DAAB0783CJ044	850430	5975	A7	000	2	2	2	B	1		2	1001	4	M					1	2	1	2	1	1	4	1	1	1	1	000	1	59
1	09	AB07	4598	DAAB0783CJ044	850621	5975	A7	000	2	2	2	A	1		2	1001	4	M					1	2	1	2	1	1	4	1	1	1	1	000	5	29

S	RM	AAAAA	AAAA	BBBBBBBBBBBBBBB	BBBBBB	BBBB	BBB	BBB	B	B	B	B	C	C	C	CCCC	C	C	C	C	C	CC	D	D	D	D	D	D	D	D	D	D	D	DDDDDD	D	B7
V	PO					8888	888	888		1	1	1										11										1	1	12	1	AMOUNT
C	TN	33333	2222	111111111111111	333333	AAAA	BBB	CCC	9	0	2	3	1	2	3	4444	5	6	7	8	9	00	1	2	3	4	5	6	7	8	9	0	1	ABBCCC	3	($000)
SINGER COMPANY THE (CONT)					Glendale												California					001316421			30000				06							
1	10	AB07	4855	DAAB0783CJ044	850722	7010	A7		000	2	2	2	C	1		2 1001	4	M						1	2	1	2	1	1	4	1	1	1	1	000	5	59-
1	10	AB07	4882	DAAB0783CJ044	850723	7010	A7		000	2	2	2	C	1		2 1001	4	M						1	1	1	1	1	1	4	1	1	1	1	000	5	47-
1	02	AB07	3165	DAAB0784CJ042	841109	AC63	A7		000	2	2	2	C	1		2 1100	5	W						1	2	1	2	1	1	4	1	1	1	1	000	5	220
1	03	AB07	3288	DAAB0784CJ042	841129	AC64	A7		000	2	2	2	C	1		2 1100	5	W						1	2	1	2	1	1	4	1	1	1	1	000	5	728
1	03	AB07	3447	DAAB0784CJ042	841219	AC63	A7		000	2	2	2	C	1		2 1100	5	W						1	2	1	2	1	1	4	1	1	1	1	000	5	220
1	05	AB07	3656	DAAB0784CJ042	850122	AC64	A7		000	2	2	2	C	1		2 1100	5	W						1	2	1	2	1	1	4	1	1	1	1	000	5	1,040
1	05	AB07	3766	DAAB0784CJ042	850211	AC64	A7		000	2	2	2	C	1		2 1100	5	W						1	2	1	2	1	1	4	1	1	1	1	000	5	850
1	06	AB07	3996	DAAB0784CJ042	850321	U009	A7		000	2	2	2	C	1		2 1100	5	W						1	2	1	2	1	1	4	1	1	1	1	000	5	88
1	09	AB07	4459	DAAB0784CJ042	850530	AC64	A7		000	2	2	2	C	1		2 1100	5	W						1	2	1	2	1	1	4	1	1	1	1	000	5	578
1	05	AB07	3716	DAAB0784GJ054	850131	AC64	A7		000	2	2	2	4	1		2 1001	5	J						1	2	1	2	1	1	2	1	1	1	2	000	5	89
1	06	AB07	3937	DAAB0784GJ054	850315	AC64	A7		000	2	2	2	4	1		2 1001	5	J						1	1	1	1	1	1	3	1	1	1	2	000	5	1,196
1	07	AB07	4162	DAAB0784GJ054	850417	AC64	A7		000	2	2	2	4	1		2 1001	5	Y						1	1	1	1	1	1	2	1	1	1	2	000	5	45
1	10	AB07	4950	DAAB0784GJ054	850716	AC64	A7		000	2	2	2	B	1		2 1001	5	Y						1	1	1	1	1	1	1	1	1	1	2	000	5	26
1	11	AB07	6126	DAAB0784GJ054	850826	AC63	A7		000	2	2	2	4	1		2 1001	5	J						1	1	1	1	1	1	2	1	1	1	2	000	5	51
1	11	AB07	6143	DAAB0784GJ054	850828	AC64	A7		000	2	2	2	B	1		2 1001	5	Y						1	1	1	1	1	1	4	1	1	1	2	000	5	357
1	12	AB07	6357	DAAB0784GJ054	850913	AC64	A7		000	2	2	2	B	1		2 1001	5	J						1	1	1	1	1	1	3	1	1	1	2	000	5	65
1	12	AB07	6390	DAAB0784GJ054	850917	AC63	A7		000	2	2	2	4	1		2 1001	5	J						1	1	1	1	1	1	2	1	1	1	2	000	5	75
1	03	AB07	3513	DAAB0785CJ002	841221	7010	A7		000	2	2	2	3	1		2 1100	4	U						1	2	1	2	1	1	2	1	1	1	1	000		1,103
1	05	AB07	3717	DAAB0785CJ002	850131	7010	A7		000	2	2	2	3	1		2 1100	4	U						1	1	1	1	1	1	1	1	1	1	1	000		2,100
1	06	AB07	4061	DAAB0785CJ002	850328	7010	A7		000	2	2	2	C	1		2 1100	4	U						1	1	1	1	1	1	1	1	1	1	1	000		82-
1	06	AB07	4062	DAAB0785CJ002	850328	7010	A7		000	2	2	2	C	1		2 1100	4	U						1	1	1	1	1	1	1	1	1	1	1	000		1,168
1	09	AB07	4578	DAAB0785CJ002	850619	7010	A7		000	2	2	2	C	1		2 1100	4	U						1	1	1	1	1	1	1	1	1	1	1	000	5	339
1	02	AB07	3133	DAAK8079C0005	841105	AC64	A7		000	2	2	2	C	1		2 1100	5	W						1	2	1	2	1	1	3	1	1	1	1	000		200
1	04	AB07	3375	DAAK8079C0005	841207	AC64	A7		000	2	2	2	C	1		2 1100	5	W						1	2	1	2	1	1	3	1	1	1	1	000		185
1	10	AB07	4683	DAAK8080C0284	850627	AC65	A7		000	2	2	2	C	1		2 1100	4	V						1	2	1	2	1	1	3	1	1	1	1	000	5	464
2	11	BD506	8382	N0002483C6051	850814	1260	A7		GCQ	2	2	2	B	1		2 1400	5	J						1	2	1	2	1	1	3	1	1	1	1	000	1	75
2	11	BD506	8383	N0002483C6051	850814	1260	A7		GCQ	2	2	2	B	1		2 1400	5	J						1	2	1	2	1	1	3	1	1	1	1	000	1	105
2	08	BH006	5654	N0002484C6288	850228	R215	A2		GCQ	2	2	2	B	1		2 1001	5	U						1	5	1	5	1	1	3	1	1	5	1	000	5	300
2	12	BH006	9394	N0002485C6168	850914	1265	A3		GCQ	2	2	2	1	1		2 1001	5	J						1	1	1	1	1	1	3	1	1	1	2	000	5	3,500
2	12	BH006	9860	N0002485C6239	850822	AC55	A7		000	2	2	2	3	1		2	4	U	1	1	N	1G		1	1	1	1	1	1	3	1	1	5	1	000	5	440
2	09	BH005	7016	N0002485E5420	850521	J099	C9E		000	2	2	2	3	1		2 1016	5	S						1	1	1	1	1	1	2	1	1	5	1	000	5	350
2	05	BD506	2531	N0002485G6039	850129	J012	A7		FAC	2	2	2	4	1		2 1026	7	J						1	1	1	1	1	1	3	1	1	1	2	000	1	136
2	05	BD506	2532	N0002485G6039	850129	J012	A7		FAC	2	2	2	4	1		2 1026	7	J						1	1	1	1	1	1	3	1	1	1	2	000	1	328
2	05	BD506	2533	N0002485G6039	850129	J012	A7		FAC	2	2	2	4	1		2 1026	7	J						1	1	1	1	1	1	3	1	1	1	2	100	1	27
2	05	BD506	2534	N0002485G6039	850129	J012	A7		FAC	2	2	2	4	1		2 1026	7	J						1	1	1	1	1	1	3	1	1	1	2	100	1	182
2	05	BD506	2535	N0002485G6039	850117	J012	A7		FAC	2	2	2	4	1		2 1026	7	J						1	1	1	1	1	1	3	1	1	1	2	100	1	425
2	05	BD506	2536	N0002485G6039	850117	J012	A7		FAC	2	2	2	4	1		2 1026	7	J						1	1	1	1	1	1	3	1	1	1	2	100	1	449
2	05	BD506	2537	N0002485G6039	850117	J012	A7		FAC	2	2	2	4	1		2 1026	7	J						1	1	1	1	1	1	3	1	1	1	2	100	1	690
2	06	BD506	3061	N0002485G6039	850211	J012	A7		FAC	2	2	2	4	1		2 1001	5	J						1	1	1	1	1	1	3	1	1	1	2	000	1	128
2	06	BD506	3062	N0002485G6039	850211	J012	A7		FAC	2	2	2	4	1		2 1001	5	J						1	1	1	1	1	1	3	1	1	1	2	000	1	103
2	06	BD506	3063	N0002485G6039	850212	J012	A7		FAC	2	2	2	4	1		2 1001	5	J						1	1	1	1	1	1	3	1	1	1	2	000	1	485
2	06	BD506	3064	N0002485G6039	850215	J012	A7		FAC	2	2	2	4	1		2 1001	5	J						1	1	1	1	1	1	3	1	1	1	2	000	1	520
2	06	BD506	3065	N0002485G6039	850212	J012	A7		FAC	2	2	2	4	1		2 1001	5	J						1	1	1	1	1	1	3	1	1	1	2	000	1	230
2	06	BD506	3066	N0002485G6039	850212	J012	A7		FAC	2	2	2	4	1		2 1001	5	J						1	1	1	1	1	1	3	1	1	1	2	000	1	26
2	06	BD506	3667	N0002485G6039	850228	J012	A7		FAC	2	2	2	4	1		2 1001	5	J						1	1	1	1	1	1	3	1	1	1	2	000	1	200
2	06	BD506	3668	N0002485G6039	850228	J012	A7		FAC	2	2	2	4	1		2 1001	5	J						1	1	1	1	1	1	3	1	1	1	2	000	1	362
2	06	BD506	3669	N0002485G6039	850307	J012	A7		FAC	2	2	2	4	1		2 1001	5	J						1	1	1	1	1	1	3	1	1	1	2	000	1	112
2	06	BD506	3670	N0002485G6039	850307	J012	A7		FAC	2	2	2	4	1		2 1001	5	J						1	1	1	1	1	1	3	1	1	1	2	000	1	528
2	07	BD506	4255	N0002485G6039	850314	J012	A6		FAC	2	2	2	4	1		2 1026	7	J						1	1	1	1	1	1	3	1	1	1	2	000	1	55
2	07	BD506	4256	N0002485G6039	850315	J012	A6		FAC	2	2	2	4	1		2 1026	7	J						1	1	1	1	1	1	3	1	1	1	2	000	1	210
2	07	BD506	4257	N0002485G6039	850318	J012	A6		FAC	2	2	2	4	1		2 1026	7	J						1	1	1	1	1	1	3	1	1	1	2	000	1	60

S	RM	AAAAA	AAAA	BBBBBBBBBBBBBBB	BBBBBB	BBBB	BBB	BBB	B	B	B	B	C	C	C	CCCC	C	C	C	C	C	CC	D	D	D	D	D	D	D	D	D	D	DDDDDD	D	B7
V	PO					8888	888	888		1	1	1										11										1	1	12	1	AMOUNT
C	TN	33333	2222	111111111111111	333333	AAAA	BBB	CCC	9	0	2	3	1	2	3	4444	5	6	7	8	9	00	1	2	3	4	5	6	7	8	9	0	1	ABBCCC	3	($000)

SINGER COMPANY THE (CONT)					Glendale											California					001316421				30000				06							
2	07	BD506	4258	N0002485G6039	850318	J012	A6	FAC	2	2	2	4	1		2	1026	7	J					1	1	1	1	1	1	3	1	1	1	2	000	1	562
2	07	BD506	4461	N0002485G6039	850322	J012	A7	FAC	2	2	2	4	1		2	1026	7	J					1	1	1	1	1	1	3	1	1	1	2	100	1	200
2	07	BD506	4462	N0002485G6039	850322	J012	A7	FAC	2	2	2	4	1		2	1026	7	J					1	1	1	1	1	1	3	1	1	1	2	000	1	350
2	07	BD506	4463	N0002485G6039	850325	J012	A7	FAC	2	2	2	4	1		2	1026	7	J					1	1	1	1	1	1	3	1	1	1	2	000	1	270
2	07	BD506	4464	N0002485G6039	850325	J012	A7	FAC	2	2	2	4	1		2	1026	7	J					1	1	1	1	1	1	3	1	1	1	2	000	1	342
2	07	BD506	4465	N0002485G6039	850327	J012	A7	FAC	2	2	2	4	1		2	1026	7	J					1	1	1	1	1	1	3	1	1	1	2	000	1	293
2	10	BD506	7502	N0002485G6039	850715	J012	A7	FAC	2	2	2	4	1		2	1001	5	J					1	1	1	1	1	1	3	1	1	1	2	000	1	71
2	11	BD506	3164	N0002485G6039	850731	J012	A7	FAC	2	2	2	4	1		2	1001	5	J					1	1	1	1	1	1	3	1	1	1	2	000	1	367
2	12	BD506	0465	N0002485G6039	850916	J012	A7	FAC	2	2	2	4	1		2	1001	5	J					1	1	1	1	1	1	3	1	1	1	1	000	1	276
2	12	BD506	9466	N0002485G6039	850916	J012	A7	FAC	2	2	2	4	1		2	1001	5	J					1	1	1	1	1	1	3	1	1	1	1	000	1	219
2	12	BD506	9957	N0002485G6039	850916	J012	A7	FAC	2	2	2	4	1		2	1001	5	J					1	1	1	1	1	1	3	1	1	1	2	000	1	384
2	12	BD506	9958	N0002485G6039	850828	J012	A7	FAC	2	2	2	4	1		2	1001	5	J					1	1	1	1	1	1	3	1	1	1	2	000	1	200
2	12	BD506	9959	N0002485G6039	850828	J012	A7	FAC	2	2	2	4	1		2	1001	5	J					1	1	1	1	1	1	3	1	1	1	2	000	1	155
2	12	BD506	9960	N0002485G6039	850828	J012	A7	FAC	2	2	2	4	1		2	1001	5	J					1	1	1	1	1	1	3	1	1	1	2	000	1	100
2	12	BD506	A806	N0002485G6039	850923	J012	A7	FAC	2	2	2	4	1		2	1001	5	J					1	1	1	1	1	1	3	1	1	1	2	000	1	40
2	12	BD506	A986	N0002485G6039	850926	J012	A7	FAC	2	2	2	4	1		2	1001	5	J					1	1	1	1	1	1	3	1	1	1	2	000	1	1,800
2	11	D2602	1399	N0003982C0117	850815	5820	A7	000	2	2	2	C	1		2	1001	4	J					1	2	1	1	1	1	3	1	1	1	1	000	1	75
2	02	JA118	0466	N0010479A0303	841017	1220	A5	000	2	2	2	4	1		2	1009	5	J					1	1	1	1	1	1	1	1	1	1	1	000	1	37
2	02	JA118	0467	N0010479A0303	841017	1220	A5	000	2	2	2	4	1		2	1009	5	J					1	1	1	1	1	1	1	1	1	1	1	000	1	27
2	02	JA118	0468	N0010479A0303	841017	1220	A5	000	2	2	2	4	1		2	1009	5	J					1	1	1	1	1	1	1	1	1	1	1	000	1	51
2	05	JA118	1607	N0010479A0303	841129	5895	A5	000	2	2	2	4	1		2	1009	5	J					1	1	1	1	1	1	1	1	1	1	1	000	1	60
2	05	JA118	1608	N0010479A0303	841101	5905	A5	000	2	2	2	4	1		2	1009	5	J					1	1	1	1	1	1	1	1	1	1	1	000	1	30
2	08	JA118	4917	N0010479A0303	850401	1220	A5	000	2	2	2	4	1		2		5	J	1	1	N	1A	1	1	1	1	1	1	2	1	1	1	2	000	1	27
2	04	JA112	0717	N0010483G0033	841205	1220	A5	000	2	2	2	4	1		2	1015	5	J					1	1	1	1	1	1	2	1	1	1	2	000	1	284
2	04	JA112	0878	N0010483G0033	841128	1220	A3	000	2	2	2	4	2	4	2	0200	5	J					1	1	1	1	1	1	2	1	1	1	2	000	1	190
2	04	JA115	1085	N0010483G0033	841127	1220	A5	000	2	2	2	4	2		2	0200	5	J					1	5	1	1	1	1	2	1	1	1	2	000	1	38-
2	07	JA115	3367	N0010483G0033	850308	1220	A5	000	2	2	2	4	2	4	2	1015	5	J					1	1	1	1	1	1	2	1	1	1	2	000	1	113
2	07	JA115	3369	N0010483G0033	841211	1220	A7	000	2	2	2	4	1		2	1015	5	J					1	1	1	1	1	1	2	1	1	1	2	000	1	110
2	07	JA118	3842	N0010483G0033	850422	4935	A5	000	2	2	2	4	1		2	1015	5	J					1	1	1	1	1	1	2	1	1	1	2	000	1	29
2	07	JA118	3843	N0010483G0033	850415	1220	A5	000	2	2	2	4	1		2	1015	5	J					1	1	1	1	1	1	2	1	1	1	2	000	1	49
2	07	JA118	3844	N0010483G0033	850408	6145	A3	000	2	2	2	4	1		2	1015	5	J					1	1	1	1	1	1	2	1	1	1	2	000	1	30
2	08	JA115	4882	N0010483G0033	850510	1220	A5	GHN	2	2	2	4	1		2	1015	5	J					1	1	1	1	1	1	2	1	1	1	2	000	1	40
2	08	JA118	4771	N0010483G0033	850129	1220	A7	000	2	2	2	4	1		2	1015	5	J					1	1	1	1	1	1	2	1	1	1	2	000	1	26-
2	09	JA115	5213	N0010483G0033	850318	1220	A3	000	2	2	2	4	1		2	1015	5	J					1	1	1	1	1	1	2	1	1	1	2	000	1	198
2	09	JA115	5264	N0010483G0033	850425	5895	A7	000	2	2	2	4	1		2	1015	5	J					1	1	1	1	1	1	2	1	1	1	3	000	1	118
2	09	JA115	5268	N0010483G0033	850425	5895	A7	000	2	2	2	4	1		2	1015	5	J					1	1	1	1	1	1	2	1	1	1	2	000	1	70
2	05	JA112	1537	N0010485G0032	850201	5930	A5	000	2	2	2	4	1		2	1015	5	J					1	1	1	1	1	1	2	1	1	1	2	000	1	26
2	04	JA112	1003	N0010485G0322	841217	6625	A5	000	2	2	2	4	2	4	2	0200	5	J					1	1	1	1	1	1	2	1	1	1	2	000	1	41
2	06	JA112	2200	N0010485G0322	850307	1220	A5	000	2	2	2	4	1		2	1015	5	J					1	1	1	1	1	1	2	1	1	1	2	000	1	27
2	06	JA112	2277	N0010485G0322	850301	6130	A5	000	2	2	2	4	1		2	1015	5	J					1	1	1	1	1	1	2	1	1	1	2	000	1	468
2	06	JA112	2423	N0010485G0322	850318	1220	A5	000	2	2	2	4	1		2	1015	5	J					1	1	1	1	1	1	2	1	1	1	2	000	1	201
2	06	JA113	2093	N0010485G0322	850301	5895	A7	000	2	2	2	4	1		2	1015	5	J					1	1	1	1	1	1	2	1	1	1	2	000	1	56
2	07	JA112	2813	N0010485G0322	850306	1220	A5	GHN	2	2	2	4	1		2	1015	5	J					1	1	1	1	1	1	2	1	1	1	2	000	1	404
2	07	JA112	2822	N0010485G0322	850321	5963	A5	GHN	2	2	2	4	1		2	1015	5	J					1	1	1	1	1	1	2	1	1	1	2	000	1	48
2	07	JA112	2896	N0010485G0322	850329	5963	A3	000	2	2	2	4	1		2	1015	5	J					1	1	1	1	1	1	2	1	1	1	2	000	1	89
2	07	JA112	2897	N0010485G0322	850329	1220	A3	000	2	2	2	4	2	4	2	1015	5	J					1	1	1	1	1	1	1	1	1	1	2	000	1	50
2	07	JA112	2898	N0010485G0322	850319	1220	A5	000	2	2	2	4	1		2	1015	5	J					1	1	1	1	1	1	2	1	1	1	2	000	1	407
2	07	JA112	3016	N0010485G0322	850325	1220	A5	GHN	2	2	2	4	1		2	1015	5	J					1	1	1	1	1	1	2	1	1	1	2	000	1	98
2	07	JA112	3017	N0010485G0322	850329	5925	A5	GHN	2	2	2	4	1		2	1015	5	J					1	1	1	1	1	1	2	1	1	1	2	000	1	71
2	07	JA112	3125	N0010485G0322	850325	6940	A5	000	2	2	2	4	1		2	1015	5	J					1	1	1	1	1	1	2	1	1	1	2	000	1	35
2	07	JA112	3126	N0010485G0322	850220	1220	A5	000	2	2	2	4	1		2	1015	5	J					1	1	1	1	1	1	2	1	1	1	2	000	1	289

S V C	RM PO TN	AAAAA	AAAA	BBBBBBBBBBBBBBB	BBBBBB	BBBB 8888 33333	BBB 888 AAAA	BBB 888 BBB	B 1 9	B 1 0	B 1 2	B 1 3	C 1	C 2	C 3	CCCC 4444	C 5	C 6	C 7	C 8	C 9	CC 11 00	D 1	D 2	D 3	D 4	D 5	D 6	D 7	D 8	D 9	D 1 0	D 1 1	DDDDDD 12 ABBCCC	D 1 3	B7 AMOUNT ($000)
SINGER COMPANY THE (CONT)						Glendale											California					001316421							30000				06			
2	07	JA112	3127	N0010485G0322	850220	1220	A5	000	2	2	2	4	1		2	1015	5	J					1	1	1	1	1	1	2	1	1	1	2	000	1	150
2	07	JA112	3229	N0010485G0322	850329	5963	A5	000	2	2	2	4	1		2	1015	5	J					1	1	1	1	1	1	2	1	1	1	2	000	1	26
2	07	JA112	3712	N0010485G0322	850329	1220	A5	000	2	2	2	4	1		2	1015	5	J					1	1	1	1	1	1	2	1	1	1	2	000	1	93
2	08	JA112	4122	N0010485G0322	850422	1220	A5	GHN	2	2	2	4	2	4	2	1015	5	J					1	1	1	1	1	1	2	1	1	1	2	000	1	434
2	08	JA112	4861	N0010485G0322	850329	1220	A5	GHN	2	2	2	4	2	4	2	1015	5	J					1	1	1	1	1	1	2	1	1	1	2	000	1	84
2	08	JA112	5001	N0010485G0322	850330	1420	A5	000	2	2	2	4	2	4	2	1015	5	J					1	1	1	1	1	1	2	1	1	1	2	000	1	89
2	10	JA112	5843	N0010485G0322	850628	1220	A3	GHN	2	2	2	4	1		2		5	J	1	1	N	1A	1	1	1	1	1	1	2	1	1	1	2	000	1	98
2	10	JA112	5939	N0010485G0322	850704	1220	A3	000	2	2	2	4	1		2		5	J	1	1	N	1A	1	1	1	1	1	1	2	1	1	1	2	000	1	215
2	10	JA112	5995	N0010485G0322	850708	1220	A3	GHN	2	2	2	4	1		2		5	J	1	1	N	1A	1	1	1	1	1	1	2	1	1	1	2	000	1	49
2	11	JA112	6494	N0010485G0322	850808	6020	A3	000	2	2	2	4	1		2		5	J	1	1	N	1A	1	1	1	1	1	1	2	1	1	1	2	000	1	49
2	11	JA112	6495	N0010485G0322	850808	5905	A5	GHN	2	2	2	4	1		2		5	J	1	1	N	1A	1	1	1	1	1	1	2	1	1	1	2	000	1	48
2	11	JA112	6496	N0010485G0322	850808	1220	A5	GHN	2	2	2	4	1		2		5	J	1	1	N	1A	1	1	1	1	1	1	2	1	1	1	2	000	1	50
2	11	JA112	6497	N0010485G0322	850808	5963	A5	GHN	2	2	2	4	1		2		5	J	1	1	N	1A	1	1	1	1	1	1	2	1	1	1	2	000	1	44
2	11	JA112	6498	N0010485G0322	850816	1220	A3	GHN	2	2	2	4	1		2		5	J	1	1	N	1A	1	1	1	1	1	1	2	1	1	1	2	000	1	46
2	11	JA112	6501	N0010485G0322	850808	1220	A5	GHN	2	2	2	4	1		2		5	J	1	1	N	1A	1	1	1	1	1	1	2	1	1	1	2	000	1	27
2	12	JA112	8265	N0010485G0322	850930	1220	A5	000	2	2	2	4	1		2		5	J	1	1	N	1A	1	1	1	1	1	1	2	1	1	1	2	000	1	28
2	12	JA112	8266	N0010485G0322	850930	1220	A3	000	2	2	2	4	1		2		5	J	1	1	N	1A	1	1	1	1	1	1	2	1	1	1	2	000	1	30
2	12	JA112	8798	N0010485G0322	850930	1220	A3	000	2	2	2	4	1		2		5	J	1	1	N	1A	1	1	1	1	1	1	2	1	1	1	2	000	1	132
2	02	PA101	A076	N0014082GBZ39	841120	AD23	S1	000	2	2	2	4	2	4	2	1100	5	U					1	1	1	1	1	1	2	1	1	5	2	000	5	300
2	05	PA101	A392	N0014082GBZ39	850228	N066	S1	000	2	2	2	4	2	4	2	1001	5	U					1	1	1	1	1	1	3	1	1	5	1	000	5	493
2	06	PA101	A499	N0014082GBZ39	850307	4210	S1	000	2	2	2	4	2	4	2	1100	5	U					1	1	1	1	1	1	2	1	1	5	2	000	5	128
2	07	PA101	A702	N0014082GBZ39	850408	1290	A7	000	2	2	2	4	2	4	2	0200	5	U					1	1	1	1	1	1	3	1	1	1	2	000	5	326
2	11	PF162	B195	N0014082GBZ39	850731	N066	S1	000	2	2	2	4	2	B	2		5	U	1	1	N	2A	1	1	1	1	1	1	3	1	1	5	1	000	5	163
2	12	PF162	B586	N0014082GBZ39	850918	1290	A7	000	2	2	2	4	2	B	2		5	U	1	1	N	2A	1	1	1	1	1	1	3	1	1	1	2	000	5	254
2	06	PA101	A533	N0014085DSA37	850221	H212	S1	000	2	2	2	5	1		2	1013	2	U					1	1	1	1	1	1	1	1	1	5	1	000	5	270
2	01	LF136	0053	N6600183D0297	841004	R599	A3	000	2	2	2	5	1		2	1002	5	Z					1	1	1	1	1	1	3	1	1	1	1	000	5	90
2	01	LF136	0054	N6600183D0297	841004	R599	A3	000	2	2	2	5	1		2	1002	5	Z					1	1	1	1	1	1	3	1	1	1	1	000	5	106
2	01	LF136	0055	N6600183D0297	841004	R599	A3	000	2	2	2	5	1		2	1002	5	Z					1	1	1	1	1	1	3	1	1	1	1	000	5	94
2	07	LF136	0639	N6600184C0154	850405	AC53	C9E	000	2	2	2	C	1		2	1100	5	U					1	1	1	1	1	1	3	1	1	1	2	000	5	161
2	03	LF136	0292	N6600184C0159	841220	AC53	C9E	000	2	2	2	C	1		2	1100	5	U					1	1	1	1	1	1	3	1	1	1	2	000		524
2	06	LF136	0525	N6600184C0159	850320	AC53	C9E	000	2	2	2	C	1		2	1100	5	U					1	1	1	1	1	1	3	1	1	1	2	000	5	360
2	06	LF136	0534	N6600184C0159	850307	AC53	C9E	000	2	2	2	C	1		2	1100	5	U					1	1	1	1	1	1	3	1	1	1	2	000	5	600
2	07	LF136	0677	N6600184C0159	850401	AC53	C9E	000	2	2	2	C	1		2	1100	5	U					1	1	1	1	1	1	3	1	1	1	2	000	5	1,162
2	12	LF136	1295	N6600184C0159	850904	AC53	C9E	000	2	2	2	C	1		2	1100	5	U					1	1	1	1	1	1	3	1	1	1	2	000	5	290
2	12	LF136	1332	N6600185D0069	850905	1265	A7	000	2	2	2	5	1		2		2	U	2	2	B		1	3	1	1	1	1	2	1	1	5	1	000	5	76
3	07	HJ06	0061	F3060283C0100	850410	AD93	A7	000	2	2	2	C	1		2	1100	2	W					1	3	1	1	1	1	3	1	1	5	2	000	5	321
3	01	FE03	0032	F4260084D0788	841016	J035	A1C	000	2	2	2	5	1		2	1015	5	J					1	1	1	1	1	1	2	1	1	1	2	000	5	150
3	03	FE03	0287	F4260084D0788	841220	7035	A1C	000	2	2	2	5	1		2	1001	5	J					1	1	1	1	1	1	2	1	1	1	2	000	5	60
3	07	FE03	0677	F4260084D0788	850409	6930	A1C	000	2	2	2	5	1		2	1001	5	J					1	1	1	1	1	1	2	1	1	1	2	000	5	40
3	09	FE03	0969	F4260084D0788	850614	7035	A1C	000	2	2	2	5	1		2	1001	5	J					1	1	1	1	1	1	2	1	1	1	2	000	5	67
4	06	0900	1354	DLA90085C1408	850313	5815	A7	000	2	2	2	3	1		2	1013	5	J					1	1	1	1	1	1	1	1	1	1	2	000	5	61
4	10	0900	2859	DLA90085C2822	850718	1220	A7	000	2	2	2	3	2	B	2		5	J	1	1	N	1G	1	1	1	1	1	1	2	1	1	1	2	000	5	33
						LOCATION TOTAL											68,215	*																		
SINGER COMPANY THE						Mather AFB											California					001316421							46254				06			
3	07	FJ04	1538	F0960384D0178	850404	J070	A7	ABC	2	2	2	5	1		2	1009	1	J					1	3	1	2	1	1	3	1	1	3	2	000	5	198
SINGER COMPANY THE						Moffett Field NAS											California					001316421							48424				06			
2	03	TK120	A099	N6133985C0018	841203	R214	S1	000	2	2	2	3	1		2	1013	2	J					1	3	1	1	1	1	1	1	1	3	1	000	5	507

S	RM	AAAAA	AAAA	BBBBBBBBBBBBBB	BBBBBB	BBBB	BBB	BBB	B	B	B	B	C	C	C	CCCC	C	C	C	C	C	CC	D	D	D	D	D	D	D	D	D	D	DDDDDD	D	B7
V	PO					8888	888	888		1	1	1										11									1	1	12	1	AMOUNT
C	TN	33333	2222	11111111111111	333333	AAAA	BBB	CCC	9	0	2	3	1	2	3	4444	5	6	7	8	9	00	1	2	3	4	5	6	7	8	9	0	1	ABBCCC	3	($000)

| | | | | | | | | | |

```
S RM AAAAA AAAA BBBBBBBBBBBBBBB BBBBBB BBBB BBB BBB B B B B C C C CCCC C C C C C CC D D D D D D D D D DDDDDD D        B7
V PO                                    8888 888 888   1 1 1                  11                    1 1   12   1    AMOUNT
C TN 33333 2222 111111111111111 333333 AAAA BBB CCC 9 0 2 3 1 2 3 4444 5 6 7 8 9 00 1 2 3 4 5 6 7 8 9 0 1 ABBCCC 3    ($000)
```

SINGER COMPANY THE (CONT) Vallejo California 001316421 81666 06

```
2 06 PA101 A637 N0014082GBZ39  850329 U009 S1  000 2 2 2 4 2 4 2 1007 5 U          1 1 1 1 1 1 2 1 1 5 2 000    5          270
```

LOCATION TOTAL 370 *

SINGER COMPANY THE Washington D.C. 001316421 50000 11

```
1 02 KF48  0098 GS00F68327  841101 7105 C9E 000 2 2 2 6                                  0       0                    41
1 05 KF48  0152 GS00F68327  850125 7105 C9E 000 2 2 2 6                                  0       0                    56
1 07 KF57  0202 GS00F68327  850403 7105 C9E 000 2 2 2 6                                  0       0                    26
1 07 KF57  0219 GS00F68327  850418 7105 C9E 000 2 2 2 6                                  0       0                    98
1 09 KF48  0218 GS00F68327  850522 7105 C9E 000 2 2 2 6 2 F      1 J 2 2 B              0       0                    64
1 12 KF48  0371 GS00F68327  850914 7105 C9E 000 2 2 2 6 2 F      1 J 2 2 F              0       0                    36
1 12 KF48  0382 GS00F68327  850920 7105 C9E 000 2 2 2 6 2 F      1 J 2 2 B              0       0                    67
1 04 KF57  0076 GS00S68327  841129 7105 C9A 000 2 2 2 6                                  0       0                    45
```

LOCATION TOTAL 433 *

SINGER COMPANY THE Orlando Florida 001316421 53000 12

```
2 10 TK120 G467 N6133985C0042  850712 R214 S1  000 2 2 2 3 1   2 1001 5 J          1 1 1 1 1 1 2 1 1 5 2 000    5          109
```

SINGER COMPANY THE Fairview Maryland 001316421 27450 24

```
2 11 AA425 3582 N0001985C0269  850822 K015 A1A ASF 2 2 2 B 1   2 1001 5 J          1 1 1 1 1 1 3 1 1 1 2 000    1       16,200
```

SINGER COMPANY THE Silver Spring Maryland 001316421 72450 24

```
2 10 AA425 3240 N0001985C0297  850724 K015 A1A ASF 2 2 2 1 1   2 1001 5 J          1 1 1 1 1 1 3 1 1 1 2 000    1        2,200
2 04 JA113 0982 N0010485C3531  850117 9999 A7  000 2 2 2 3 1   2 1015 7 J          1 1 1 1 1 1 1 1 1 1 2 000    1           45
2 02 JA100 0942 N0038385C6117  841104 6930 A7  ASF 2 2 2 3 1   2 1015 5 J          1 1 1 1 1 1 2 1 1 1 2 000    5           88
2 04 JA100 3721 N0038385C6239  850121 6930 A7  000 2 2 2 3 1   2 1015 5 J          1 1 1 1 1 1 2 1 1 1 2 000    5           85
2 06 TK120 A225 N6133979C0165  850308 6930 C9E 000 2 2 2 A 1   2 1001 5 J          1 5 1 1 1 1 2 1 1 1 2 000    1          146
2 02 TK120 A073 N6133979G0008  841109 6930 C9E 000 2 2 2 4 2 4 2 1001 5 J          1 1 1 1 1 1 1 1 1 1 2 000    1          712
2 06 TK120 A254 N6133979G0008  850325 6930 C9E 000 2 2 2 4 2 4 2 1001 5 J          1 1 1 1 1 1 1 1 1 1 2 000    1          159
2 12 TK120 A607 N6133979G0008  850913 6930 C9E 000 2 2 2 4 1   2 1001 5 J          1 1 1 1 1 1 1 1 1 1 2 000    1          457
2 05 TK120 G187 N6133980C0141  850208 U009 S1  000 2 2 2 B 1   2 1100 2 W          1 3 1 1 1 1 1 1 1 1 2 000    5          210
2 02 TK120 A076 N6133981G0011  841116 R219 S1  000 2 2 2 4 1   2 1007 5 J          1 1 1 1 1 1 1 1 1 1 2 000    5           84
2 11 TK120 A526 N6133981G0011  850830 6920 C9E 000 2 2 2 4 1   2 1013 5 J          1 1 1 1 1 1 1 1 1 1 2 000    1           74
2 02 TK120 C065 N6133982C0020  841109 6920 C9E 000 2 2 2 C 1   2 1100 2 W          1 2 1 2 1 1 3 1 1 1 1 000    1        1,855
2 03 TK120 C111 N6133982C0020  841214 6920 C9E 000 2 2 2 C 1   2 1100 2 W          1 2 1 2 1 1 3 1 1 1 1 000               107
2 06 TK120 C226 N6133982C0020  850314 6920 C9E 000 2 2 2 3 1   2 1100 2 W          1 2 1 2 1 1 3 1 1 1 1 000               353
2 06 TK120 C227 N6133982C0020  850314 6920 C9E 000 2 2 2 D 1   2 1100 2 W          1 2 1 2 1 1 3 1 1 1 1 000                27
2 06 TK120 C233 N6133982C0020  850318 6920 C9E 000 2 2 2 3 1   2 1100 2 W          1 2 1 2 1 1 3 1 1 1 1 000    1          230
2 08 TK120 C325 N6133982C0020  850503 6920 C9E 000 2 2 2 C 1   2 1100 2 W          1 2 1 2 1 1 3 1 1 1 1 000    5           50
2 07 TK120 D268 N6133982C0032  850402 6920 S1  000 2 2 2 B 1   2 1001 5 J          1 1 1 1 1 1 2 1 1 1 2 000    5          648
2 08 TK120 A344 N6133983C0001  850506 6930 C9E APC 2 2 2 C 1   2 1001 5 M          1 1 1 1 1 1 3 1 1 1 2 000    2          468
2 10 TK120 A432 N6133983C0001  850711 6930 C9E 000 2 2 2 D 1   2 1001 5 M          1 1 1 1 1 1 2 1 1 1 2 000    2           79
2 12 TK120 A600 N6133983C0001  850912 6930 C9E 000 2 2 2 D 1   2 1001 5 M          1 1 1 1 1 1 2 1 1 1 1 000    1          148
2 01 TK120 G005 N6133983C0006  841015 J089 S1  000 2 2 2 B 1   2 1001 5 J          1 5 1 5 3 1 1 1 1 1 1 000    1          636
2 07 TK120 A279 N6133983C0049  850412 6930 A1C 000 2 2 2 C 1   2 1001 5 J          1 1 1 1 1 1 2 1 1 1 2 000    5           50
2 08 TK120 A386 N6133983C0049  850531 6930 A1C 000 2 2 2 A 1   2 1001 5 J          1 1 1 1 1 1 2 1 1 1 2 000    1          136
2 02 TK120 D084 N6133983D0009  841126 R414 S1  000 2 2 2 B 1   2 1001 5 Y          1 5 1 5 1 1 2 1 1 3 2 000    5          200
2 10 TK120 D453 N6133983D0009  850726 U009 S1  000 2 2 2 5 1   2 1001 5 Y          1 1 1 1 1 1 1 1 1 3 2 000    5          699
```

S V C	RM PO TN	AAAAA	AAAA	BBBBBBBBBBBBBBB	BBBBBB	BBBB 8888 33333	BBB 888 AAAA	BBB 888 BBB	B 1 9	B 1 0	B 1 2	B 1 3	C 1	C 2	C 3	CCCC 4444	C 5	C 6	C 7	C 8	C 9	CC 11 00	D 1	D 2	D 3	D 4	D 5	D 6	D 7	D 8	D 9	D 10	D 11	DDDDDD 12 ABBCCC	D 1	B7 AMOUNT ($000)
SINGER COMPANY THE (CONT)						Silver Spring										Maryland					001316421				72450				24						
2	06	TK120	A248	N6133984C0002		850327	6930	A1C	000	2	2	2	C	1		2	1001	5	M				1	1	1	1	1	1	1	1	1	1	1	000	2	1,050
2	08	TK120	A387	N6133984C0002		850524	6930	C9E	APC	2	2	2	D	1		2	1001	5	M				1	1	1	1	1	1	1	1	1	1	2	000	2	27
2	09	TK120	A423	N6133984C0002		850624	6930	C9E	000	2	2	2	A	1		2		5	M	1	1	N 1G	1	1	1	1	1	1	2	1	1	1	2	000	2	116
2	10	TK120	A434	N6133984C0002		850711	6930	C9E	000	2	2	2	D	1		2	1001	5	M				1	1	1	1	1	1	2	1	1	1	2	000	1	81
2	12	TK120	A613	N6133984C0002		850913	6930	C9E	000	2	2	2	D	1		2	1001	5	J				1	1	1	1	1	1	1	1	1	1	1	000	1	636
2	07	TK120	C316	N6133984C0061		850430	6910	A7	000	2	2	2	2	1		2	1001	4	J				1	1	1	1	1	1	3	1	1	1	1	000	1	9,118
2	11	TK120	C535	N6133984C0061		850830	6910	A7	000	2	2	2	D	1		2	1001	4	J				1	1	1	1	1	1	3	1	1	1	1	000	1	970
2	05	TK120	E210	N6133985C0001		850227	6910	C9E	000	2	2	2	3	1		2	1013	7	J				1	1	1	1	1	1	3	1	1	1	1	000	2	30,846
2	10	TK120	G437	N6133985C0001		850716	6910	C9E	000	2	2	2	C	2	5	2	1001	5	J				1	1	1	1	1	1	3	1	1	1	2	000	4	2,500-
2	02	TK120	A059	N6133985C0007		841105	6930	C9E	000	2	2	2	1	1		2	1001	5	J				1	1	1	1	1	1	3	1	1	1	1	000	1	6,373
2	10	TK120	A464	N6133985C0007		850731	6930	C9E	000	2	2	2	C	1		2	1001	5	J				1	1	1	1	1	1	3	1	1	1	1	000	2	7,471
2	11	TK120	A547	N6133985C0007		850825	6930	C9E	APC	2	2	2	D	1		2	1001	5	J				1	1	1	1	1	1	2	1	1	1	2	000	5	300
2	12	TK120	C651	N6133985C0119		850913	6910	A7	000	2	2	2	3	1		2	1400	4	J				1	1	1	1	1	1	3	1	1	1	1	000	1	11,752
2	01	TK120	A004	N6133985D0005		841012	J069	S1	000	2	2	2	3	1		1			J				1	3	1	3	1	1	2	1	1	3	2	000	5	235
2	01	PF161	0040	N6226984C0011		841022	AD26	S1	000	2	2	2	C	1		2	1100	5	U				1	1	1	1	1	1	1	1	1	2	1	000	5	30
2	04	PF161	0336	N6226984C0011		850108	AD26	S1	000	2	2	2	C	1		2	1100	5	U				1	1	1	1	1	1	1	1	1	2	1	000	5	100
2	10	PF161	0670	N6226984C0011		850507	AD26	S1	000	2	2	2	C	1		2	1100	5	U				1	1	1	1	1	1	1	1	1	2	1	000	5	40
2	11	PF161	0923	N6226984C0011		850703	AD26	S1	000	2	2	2	C	1		2	1100	5	U				1	1	1	1	1	1	1	1	1	2	1	000	5	36
3	01	HU86	0004	F3365776C0244		841024	6930	A1C	AFA	2	2	1	D														0				0	1			42
3	04	HU86	0033	F3365776C0244		850130	6930	A1C	AFA	2	2	1	C														0				0	1			205
3	07	FE04	0944	F3365776C0244		850402	6930	A1C	AFA	2	2	1	C														0				0	1			960
3	05	FE03	0478	F4260079G7533		850212	6930	A1C	AFA	2	2	1	4														0				0	1			1,499
3	06	FE03	0601	F4260079G7533		850325	6930	A1C	AFA	2	2	1	4														0				0	1			117
							LOCATION TOTAL											79,450	*																	
SINGER COMPANY THE						Little Falls										New Jersey					001316421				40620				34						
2	05	AC533	1311	N0001985C0047		850228	AC64	A7	000	2	2	2	3	1		2	1100	2	J				1	3	1	1	1	1	3	1	1	1	3	000	1	1,209
2	12	AC533	3915	N0001985C0047		850913	AC64	A7	000	2	2	2	C	1		2	1100	2	J				1	3	1	1	1	1	3	1	1	1	2	000	1	600
2	12	AC533	4286	N0001985C0047		850930	AC64	A7	000	2	2	2	C	1		2	1100	2	J				1	3	1	1	1	1	3	1	1	1	2	000	1	146
2	04	BH003	1355	N0003083C0139		841219	1420	A2	CNJ	2	2	2	C	1		2	1400	5	V				1	1	1	1	1	1	2	1	1	1	2	000	5	244-
3	08	FF50	0589	F0960382G1458		850513	6625	A7	000	2	2	2	4	1		2	1015	5	J				1	1	1	1	1	1	3	1	1	1	1	000	1	31-
3	01	FD06	0020	F0960383G2148		841003	1420	A1C	CMS	2	2	2	4	2	4	2	0200	3	J				1	1	1	1	1	1	2	1	1	1	2	000	5	257
3	10	FD06	0579	F0960383G2148		850709	6605	A1C	AFC	2	2	2	4	1		2	0200	4	J				1	1	1	1	1	1	3	1	1	1	1	000	1	1,231-
3	10	FD06	0580	F0960383G2148		850709	6605	A1C	AFC	2	2	1	4														0				0	1			222-
3	04	FD06	0267	F0960384G1470		850131	6605	A1C	AFC	2	2	2	4	1		2	1013	4	J				1	1	1	1	1	1	2	1	1	1	2	000	5	33
3	06	FD06	0360	F0960384G1470		850326	6605	A1C	000	2	2	2	4	1		2	0200	4	J				1	1	1	1	1	1	3	1	1	1	2	000	5	4,893
3	06	FD06	0368	F0960384G1470		850329	5990	A1C	AFF	2	2	2	4	1		2	1013	4	J				1	4	1	1	1	1	1	1	1	1	2	000	5	34
3	06	FF20	0241	F0960384G1470		850322	4920	A1C	AAF	2	2	2	4	1		2	1015	5	J				1	1	1	1	1	1	2	1	1	1	2	000	5	55
3	08	FD06	0475	F0960384G1470		850522	6605	A1C	AFC	2	2	2	4	1		2	1013	4	J				1	1	1	1	1	1	2	1	1	1	2	000	5	50
3	08	FD06	0481	F0960384G1470		850524	6605	A1C	ACF	2	2	2	4	1		2	1013	4	J				1	1	1	1	1	1	2	1	1	1	2	000	5	87
3	08	FD06	0482	F0960384G1470		850524	6605	A1C	AFC	2	2	2	4	1		2	1013	4	J				1	1	1	1	1	1	2	1	1	1	2	000	5	27
3	08	FF20	0366	F0960384G1470		850513	4920	A1C	ABC	2	2	2	4	2	0	2	1015	5	J				1	1	1	1	1	1	2	1	1	1	2	000	5	48
3	09	FD06	0525	F0960384G1470		850611	6605	A1C	AFC	2	2	2	4	1		2	1013	4	J				1	1	1	1	1	1	2	1	1	1	2	000	5	78
3	11	FF20	0519	F0960384G1470		850814	4920	A1C	000	2	2	2	4	1		2	1015	5	J				1	1	1	1	1	1	2	1	1	1	2	000	5	65
3	11	FD06	0673	F0960384G1470		850823	6605	A1C	AAF	2	2	2	4	2	B	2		4	J	1	1	N 2A	1	1	1	1	1	1	2	1	1	1	2	000	5	346
3	12	FF35	0143	F0960384G1470		850913	4920	A1C	000	2	2	2	4	1		2	1015	4	J				1	1	1	1	1	1	2	1	1	1	2	000	5	40
3	02	HV39	0022	F1962881C0007		841119	AC64	A7	000	2	2	2	C	1		2	1100	2	J				1	1	1	1	1	1	1	1	1	1	1	000	3	2,503
3	03	HV39	0033	F1962881C0007		841214	AC64	A7	000	2	2	2	B	2	5	2	1100	2	J				1	1	1	1	1	1	4	1	1	1	1	000	3	4,374
3	04	HV39	0041	F1962881C0007		850118	AC64	A7	000	2	2	2	C	2	5	2	1100	2	J				1	1	1	1	1	1	1	1	1	1	2	000	1	286-
3	05	HV39	0052	F1962881C0007		850226	AC64	A7	000	2	2	2	D	2	5	2	1100	2	J				1	1	1	1	1	1	1	1	1	1	2	000	1	2,799

S V C	RM PO TN	AAAAA 33333	AAAA 2222	BBBBBBBBBBBBBBB 111111111111111	BBBBBB 333333	BBBB 8888 AAAA	BBB 888 BBB	BBB 888 CCC	B 1 9	B 1 0	B 1 2	B 1 3	C 1 1	C 2 2	C 3 3	CCCC 4444	C 5 5	C 6 6	C 7 7	C 8 8	C 9 9	CC 11 00	D 1 1	D 2 2	D 3 3	D 4 4	D 5 5	D 6 6	D 7 7	D 8 8	D 9 9	D 0 1	D 1 2	DDDDDD ABBCCC	D 1 3	B7 AMOUNT ($000)
SINGER COMPANY THE (CONT)					Little Falls				New Jersey				001316421				40620					34													
3	08	HV39	0070	F1962881C0007	850502	AC64	A7	GDL	2	2	2	D	2	5	2	1100	2	J					1	1	1	1	1	1	4	1	1	1	1	000	1	1,695
3	10	HV39	0097	F1962881C0007	850726	AC64	A7	GDL	2	2	2	D	1		2	1100	2	J					1	1	1	1	1	1	4	1	1	1	1	000	1	4,003
3	12	HV39	0121	F1962881C0007	850903	AC64	A7	GDL	2	2	2	D	2	5	2	1100	2	J					1	1	1	1	1	1	4	1	1	1	1	000	1	177
3	09	FD03	0747	F3365784C0018	850614	1680	A7	ABH	2	2	2	5	1		2	1400	4	J					1	1	1	1	1	1	1	1	1	1	2	000	5	50
3	12	HU16	0083	F3365785C0056	850930	6615	A7	000	2	2	2	3	1		2	1013	2	J					1	1	1	1	1	1	3	1	1	1	1	000	1	6,235
3	01	FD06	0006	F3460184D1311	841001	J066	A1C	AFH	2	2	2	5	1		2	1001	4	J					1	1	1	1	1	1	1	1	1	1	2	000	5	1,320
3	06	FD06	0329	F3460184D1311	850306	J066	A1C	AFH	2	2	2	5	1		2	1001	4	J					1	1	1	1	1	1	3	1	1	1	2	000	5	915
3	08	FD06	0483	F3460184D1311	850524	J066	A1C	AFH	2	2	2	5	1		2	1001	4	J					1	1	1	1	1	1	1	1	1	1	1	000	5	141
3	09	FD06	0506	F3460184D1311	850603	J066	A1C	AFH	2	2	2	5	1		2	1001	4	J					1	1	1	1	1	1	1	1	1	1	2	000	5	1,163
3	09	FD06	0538	F3460184D1311	850614	J066	A1C	AFH	2	2	2	C	1		2	1001	4	J					1	1	1	1	1	1	1	1	1	1	2	000	5	1,181
3	02	FD06	0093	F3460185C0249	841031	1420	A1C	AAF	2	2	2	3	1		2	1002	4	J					1	1	1	1	1	1	1	1	1	1	2	000	5	44
				LOCATION TOTAL													32,554	*																	
SINGER COMPANY THE					Little Falls				New Jersey				001316421				40650					34													
1	08	AA09	1506	DAAA0981G2002	850507	1240	A5	DJE	2	2	2	4	2	4	2	0200	5	J					1	1	1	1	1	2	1	1	1	1	000	1	100
1	05	AA09	0612	DAAA0984G0002	850129	1240	A5	DJE	2	2	2	4	2	4	2	0200	5	J					1	1	1	1	1	1	2	1	1	1	2	000	1	42
1	06	AA09	0834	DAAA0984G0002	850313	1240	A5	DJE	2	2	2	4	2	4	2	0200	5	J					1	1	1	1	1	1	3	1	1	1	1	000	1	503-
1	06	AA09	0887	DAAA0984G0002	850313	1240	A5	DJE	2	2	2	4	1		2	0200	5	J					1	1	1	1	1	1	3	1	1	1	1	000	1	2,548-
1	06	AA09	1071	DAAA0984G0002	850326	1240	A5	DJE	2	2	2	4	2	4	2	0200	5	J					1	1	1	1	1	1	3	1	1	1	1	000	1	690
1	07	AA09	0989	DAAA0984G0002	850313	1240	A5	DJE	2	2	2	4	2	4	2	0200	5	J					1	1	1	1	1	1	3	1	1	1	1	000	1	991
1	07	AA09	1068	DAAA0984G0002	850329	1240	A5	DJE	2	2	2	4	2	4	2	0200	5	J					1	1	1	1	1	1	3	1	1	1	1	000	1	700
1	08	AA09	1500	DAAA0984G0002	850507	1240	A5	DJE	2	2	2	4	2	4	2	0200	5	J					1	1	1	1	1	1	3	1	1	1	1	000	1	109-
1	12	AA09	2731	DAAA0984G0002	850930	J010	A5	000	2	2	2	4	1		2		5	Y	1	1	N	1A	1	1	1	1	1	1	2	1	1	1	1	000	5	238
1	12	AA09	1942	DAAA0985C0956	850730	1240	A5	000	2	2	2	3	2	B	2		5	J	1	1	N	1G	1	1	1	1	1	1	2	1	1	1	1	000	1	137
1	10	AA09	2001	DAAA0985C1009	850628	1005	A5	000	2	2	2	3	1		2	1013	1	J					1	1	1	1	1	1	2	1	1	1	2	000	1	63
1	03	AB07	3498	DAAB0777C2126	841221	5841	A7	000	2	2	2	C	1		2	1013	5	K					1	2	1	2	1	1	3	1	1	1	2	000	5	152
1	08	AB07	4320	DAAB0777C2126	850515	5841	A7	000	2	2	2	C	1		2	1013	5	K					1	2	1	2	1	1	3	1	1	1	2	000	5	88
1	11	AB07	6113	DAAB0782DJ272	850826	L058	A7	000	2	2	2	5	1		2	1001	5	Y					1	1	1	1	1	1	1	1	1	1	2	000	5	148
1	11	AB07	6115	DAAB0782DJ272	850826	AD64	A7	000	2	2	2	5	1		2	1001	5	Y					1	1	1	1	1	1	1	1	1	1	2	000	5	30
1	02	AB07	3185	DAAB0783CJ045	841115	AC64	A7	000	2	2	2	C	1		2	1100	5	U					1	1	1	1	1	1	3	1	1	1	1	000		3,103
1	05	AB07	3795	DAAB0783CJ045	850220	AC64	A7	000	2	2	2	B	1		2	1100	5	U					1	1	1	1	1	1	3	1	1	1	1	000		247
1	06	AB07	4032	DAAB0783CJ045	850326	AC64	A7	000	2	2	2	D	1		2	1100	5	U					1	1	1	1	1	1	3	1	1	1	1	000		370
1	07	AB07	4190	DAAB0783CJ045	850424	AC64	A7	000	2	2	2	D	1		2	1100	5	U					1	1	1	1	1	1	3	1	1	1	1	000	5	96
1	11	AB07	6088	DAAB0783CJ045	850822	AC64	A7	000	2	2	2	D	1		2	1100	5	U					1	1	1	1	1	1	3	1	1	1	1	000	5	157
1	12	AB07	6477	DAAB0785GJ052	850920	AC64	A7	000	2	2	2	4	1		2		5	U	1	1	N	1A	1	1	1	1	1	1	3	1	1	1	1	000	5	752
1	06	AG46	0043	DAAG4685C0014	850322	K099	S1	000	2	2	2	3	1		2	1100	5	U					1	1	1	1	1	1	2	1	1	5	2	000	5	354
1	07	AH01	3134	DAAH0184CA095	850408	AC92	A2	000	1	2	2	A	1		2	1100	5	U					1	1	1	1	1	1	1	1	1	1	1	000	5	1,916
1	07	AH01	3198	DAAH0184CA095	850416	AC92	A2	000	2	2	2	A	1		2	1100	5	U					2		1	1	1	1	2	1	1	1	1	000	5	1,916
1	10	AH01	3885	DAAH0184GA006	850711	4935	A2	CMC	2	2	2	4	1		2	1013	5	J					1	1	1	1	1	1	2	1	1	1	2	000	1	89
1	11	AH01	4061	DAAH0184GA006	850819	1440	A2	CMC	2	2	2	4	1		2	0200	5	J					1	1	1	1	1	1	2	1	1	1	2	000	1	48
1	11	AH01	4284	DAAH0184GA006	850818	1420	A2	CMC	2	2	2	4	1		2		5	J	1	1	N	2A	1	1	1	1	1	1	2	1	1	1	2	000	1	73
1	12	AH01	4452	DAAH0184GA006	850903	1420	A2	CMC	2	2	2	4	1		2		5	J	1	1	N	2A	1	1	1	1	1	1	3	1	1	1	1	000	1	522
1	12	AH01	4526	DAAH0184GA006	850903	1430	A2	CMC	2	2	2	4	1		2		5	J	1	1	N	2A	1	1	1	1	1	1	2	1	1	1	1	000	1	147
1	12	AH01	4607	DAAH0184GA006	850911	1440	A2	CMC	2	2	2	4	1		2		5	J	1	1	N	1A	1	1	1	1	1	1	2	1	1	1	2	000	1	30
1	03	AH01	0377	DAAH0185C0154	841127	1260	A2	GBQ	2	2	2	3	1		1			J					1	4	1	1	1	1	2	1	1	1	2	000	5	130
1	03	AH01	0447	DAAH0185C0185	841206	1420	A2	CME	2	2	2	3	1		2	1013	5	J					1	2	1	2	1	1	2	1	1	1	1	000	1	440
1	06	AH01	2897	DAAH0185C0595	850318	5962	A2	CME	2	2	2	3	1		2	0200	5	J					1	1	1	1	1	1	2	1	1	1	2	000	1	95
1	07	AH01	3005	DAAH0185C0636	850329	1430	A2	CME	2	2	2	3	1		2	1013	5	J					1	2	1	1	1	1	4	1	1	1	1	000	1	1,105
1	09	AH01	3554	DAAH0185C0857	850624	AD24	A2	GBN	2	2	1	3															0			0	3					338
1	10	AH01	3981	DAAH0185C1010	850712	5962	A2	CME	2	2	2	3	1		2	1013	5	J					1	2	1	1	1	1	2	1	1	1	2	000	5	34

S V C	RM PO TN	AAAAA AAAA 33333 2222	BBBBBBBBBBBBBBB 111111111111111	BBBBBB 333333	BBBB 8888 AAAA	BBB 888 BBB	BBB 888 CCC	B 1 9	B 1 0	B 1 2	B 1 3	C 1 1	C 2 2	C 3 3	CCCC 4444	C 5 5	C 6 6	C 7 7	C 8 8	C 9 9	CC 11 00	D 1 1	D 2 2	D 3 3	D 4 4	D 5 5	D 6 6	D 7 7	D 8 8	D 9 9	D 0 1	D 1 1	DDDDDD 12 ABBCCC	D 1 3	B7 AMOUNT ($000)
SINGER COMPANY THE (CONT)				Little Falls				New Jersey				001316421				40650					34														
1	11	AH01	4283	DAAH0185C1140	850813	1260	A2	GBQ	2	2	2	3	1		1			J					1	4	1	1	1	1	2	1	1	1	2	000	5	59
1	12	AH01	4762	DAAH0185C1324	850926	1420	A2	CME	2	2	2	3	1		2	1001	5	J					1	1	1	1	1	1	1	1	1	1	2	000	5	38
1	03	AJ09	0248	DAAJ0985CA152	841205	6610	A1C	AHD	2	2	2	3	2	4	2	0200	5	J					1	1	1	1	1	1	2	1	1	1	2	000	5	124
1	03	AJ09	0255	DAAJ0985CA203	841206	5826	A1C	AIA	2	2	2	3	2	4	2	0200	5	J					1	1	1	1	1	1	2	1	1	1	2	000	5	50
1	08	AJ09	1509	DAAJ0985CA647	850509	6610	A1C	AHD	2	2	2	3	2	4	2	0200	5	J					1	1	1	1	1	1	2	1	1	1	2	000	5	42
1	03	AB07	3521	DAAK8079C0308	841222	5895	A7	000	2	2	2	C	1		2	1001	5	M					1	2	1	2	1	1	3	1	1	1	2	000	5	177
2	06	BH006	3262	N0002485C6047	850127	R214	A7	000	2	2	2	3	1		2	1001	5	U					1	1	1	1	1	1	3	1	1	1	1	000	5	75
2	06	BH006	3642	N0002485C6047	850227	R214	A3	000	2	2	2	C	1		2	1001	5	U					1	1	1	1	1	1	3	1	1	1	1	000	5	78
2	08	BH006	5567	N0002485C6047	850429	R214	A7	000	2	2	2	C	1		2	1001	5	U					1	1	1	1	1	1	3	1	1	1	1	000	5	78
2	09	BH003	6904	N0003080C0107	850611	1427	A2	CNJ	2	2	2	C	1		2	1600	1	L					1	1	1	1	1	1	3	1	1	1	2	000	1	222
2	10	BH003	8087	N0003082C0052	841231	1420	A2	CNJ	2	2	2	F	1		2	1400	5	U					1	2	1	1	1	1	3	1	1	1	1	000	5	26-
2	02	BH003	0145	N0003085C0040	841029	1420	A2	CNJ	2	2	2	3	1		2	1001	5	U					1	1	1	1	1	1	1	1	1	5	1	000	5	6,025
2	08	BH003	5918	N0003085C0040	850419	1420	A2	CNJ	2	2	2	A	1		2	1001	5	U					1	1	1	1	1	1	3	1	1	5	1	000	5	9,060
2	04	BH003	1347	N0003085C0063	841129	AC24	A2	CNJ	2	2	2	1	1		2	1100	5	U					1	1	1	1	1	1	3	1	1	1	2	000	5	8,071
2	10	BH003	7900	N0003085C0063	850627	AC24	A2	CNJ	2	2	2	2	1		2	1100	5	U					1	1	1	1	1	1	3	1	1	1	2	000	5	1,048
2	08	JA113	4875	N0010483G0131	850330	6105	A7	000	2	2	2	4	1		2	0200	5	J					1	1	1	1	1	1	2	1	1	1	2	000	1	60
2	06	JA112	1908	N0010485C2651	850227	6105	A7	000	2	2	2	3	1		2	1015	1	J					1	1	1	1	1	1	2	1	1	1	1	000	1	28
2	02	PB802	0026	N0014084D4178	841022	L016	S1	000	2	2	2	B	1		2	1007	5	Z					1	1	1	1	1	1	1	1	1	5	1	000	5	30
2	12	PA100	2346	N0014084D4178	850201	L016	S1	000	2	2	2	B	1		2	1007	5	Z					1	1	1	1	1	1	1	1	1	5	1	000	5	42
2	12	PA100	7129	N0014085DE570	850815	L016	S1	000	2	2	2	5	1		2		5	Z	1	1	N	1A	1	1	1	1	1	1	1	1	1	5	1	000	5	30
2	02	QA110	0028	N0022883C2057	841107	5895	A7	000	2	2	2	C	1		2	1100	5	U					1	1	1	1	1	1	1	1	1	1	1	000	5	178
2	05	QA110	0184	N0022883C2057	850207	6150	A3	000	2	2	2	C	1		2	1100	5	U					1	2	1	1	1	1	1	1	1	1	1	000		710
2	10	QA110	0459	N0022883C2057	850603	6150	A3	000	2	2	2	G	1		2	1100	5	U					1	2	1	1	1	1	1	1	1	1	1	000	5	310
2	12	QA110	0812	N0022883D2057	850926	6150	A3	000	2	2	2	C	1		2	1100	5	U					1	2	1	1	1	1	1	1	1	1	1	000	5	200
2	04	JA100	3500	N0038382G2914	850110	6615	A1C	AFC	2	2	2	4	1		2	1015	5	J					1	1	1	1	1	1	2	1	1	1	2	000	1	29
2	04	JA100	3949	N0038382G2914	850124	6605	A1C	AAF	2	2	2	4	1		2	1015	5	J					1	1	1	1	1	1	3	1	1	1	1	000	1	159
2	05	JA100	5313	N0038383G3301	850214	J058	A1C	APC	2	2	2	4	2	5	2	1009	5	J					1	1	1	1	1	1	2	1	1	1	2	000	5	55
2	06	JA100	5435	N0038383G3301	850308	J058	A7	APC	2	2	2	4	2	4	2	1009	5	J					1	1	1	1	1	1	2	1	1	1	2	000	5	169
2	10	JA100	A612	N0038383G3301	850705	J058	A7	APC	2	2	2	4	2	4	2	1009	5	J					1	1	1	1	1	1	2	1	1	1	2	000	5	393
2	10	JA100	A640	N0038383G3301	850706	J058	A7	APC	2	2	2	4	2	5	2	1009	5	J					1	1	1	1	1	1	2	1	1	1	2	000	5	124
2	10	JA100	A641	N0038383G3301	850707	J058	A1C	APC	2	2	2	4	2	5	2	1009	5	J					1	1	1	1	1	1	2	1	1	1	2	000	5	27
2	11	JA100	B521	N0038384G4324	850802	J066	A1C	AED	2	2	2	4	1		2	1009	5	J					1	1	1	1	1	1	2	1	1	1	2	000	5	31
2	11	JA100	D747	N0038385C5638	850823	6105	A7	AAE	2	2	2	3	1		2	1015	1	J					1	1	1	1	1	1	2	1	1	1	2	000	5	34
2	11	JA100	C164	N0038385C9168	850802	6105	A1C	000	2	2	1	3																			0		0	1			33
2	08	JA100	7850	N0038385G5008	850517	6615	A1A	AAF	2	2	2	4	1		2		5	J	1	1	N	1A	1	1	1	1	1	1	2	1	1	1	2	000	1	55
2	08	JA100	8646	N0038385G5008	850527	6605	A1C	AAF	2	2	2	4	1		2		5	J	1	1	N	1A	1	1	1	1	1	1	2	1	1	1	2	000	1	58
2	11	JA100	C197	N0038385G5008	850806	6615	A1C	AAF	2	2	2	4	1		2	1015	5	J					1	1	1	1	1	1	2	1	1	1	2	000	1	58
2	12	JA100	E347	N0038385G5008	850906	6605	A1C	AAF	2	2	2	4	1		2		5	J	1	1	N	1A	1	1	1	1	1	1	3	1	1	1	1	000	1	831
2	05	JA100	4714	N0038385G5311	850223	J058	A7	APC	2	2	2	4	1		2	1009	5	J					1	1	1	1	1	1	2	1	1	1	2	000	5	244
2	05	JA100	4740	N0038385G5311	850219	J058	A7	APC	2	2	2	4	1		2	1009	5	J					1	1	1	1	1	1	2	1	1	1	2	000	5	26
2	05	JA100	4880	N0038385G5311	850219	J058	A7	APC	2	2	2	4	1		2	1009	5	J					1	1	1	1	1	1	2	1	1	1	2	000	5	331
2	06	JA100	5888	N0038385G5311	850302	J058	A7	APC	2	2	2	4	1		2	1009	5	J					1	1	1	1	1	1	3	1	1	1	2	000	5	1,525
2	08	JA100	7486	N0038385G5311	850509	J058	A7	APC	2	2	2	4	1		2		5	J	1	1	N	1A	1	1	1	1	1	1	3	1	1	1	2	000	5	854
2	08	JA100	7489	N0038385G5311	850501	J058	A7	APC	2	2	2	4	1		2		5	J	1	1	N	1A	1	1	1	1	1	1	2	1	1	1	2	000	5	27
2	08	JA100	8116	N0038385G5311	850519	J058	A7	APC	2	2	2	4	1		2		5	J	1	1	N	1A	1	1	1	1	1	1	2	1	1	1	2	000	5	458
2	08	JA100	8335	N0038385G5311	850506	J058	A7	APC	2	2	2	4	1		2		5	J	1	1	N	1A	1	1	1	1	1	1	2	1	1	1	2	000	5	192
2	08	JA100	8336	N0038385G5311	850506	J058	A7	APC	2	2	2	4	1		2		5	J	1	1	N	1A	1	1	1	1	1	1	3	1	1	1	2	000	5	1,535
2	09	JA100	A476	N0038385G5311	850611	J058	A7	APC	2	2	2	4	1		2	1009	5	J					1	1	1	1	1	1	2	1	1	1	2	000	5	35
2	10	JA100	A965	N0038385G5311	850703	J058	A7	APC	2	2	2	4	1		2		5	J	1	1	N	1A	1	1	1	1	1	1	2	1	1	1	2	000	5	92
2	10	JA100	B197	N0038385G5311	850722	J058	A7	APC	2	2	2	4	1		2		5	J	1	1	N	1A	1	1	1	1	1	1	2	1	1	1	2	000	5	537
2	10	JA100	B198	N0038385G5311	850714	J058	A7	APC	2	2	2	4	1		2		5	J	1	1	N	1A	1	1	1	1	1	1	2	1	1	1	2	000	5	118

S	RM	AAAAA	AAAA	BBBBBBBBBBBBBBB	BBBBBB	BBBB	BBB	BBB	B	B	B	B	C	C	C	CCCC	C	C	C	C	C	CC	D	D	D	D	D	D	D	D	D	D	DDDDDD	D	B7
V	PO					8888	888	888		1	1	1										11										1	1	12	1	AMOUNT
C	TN	33333	2222	111111111111111	333333	AAAA	BBB	CCC	9	0	2	3	1	2	3	4444	5	6	7	8	9	00	1	2	3	4	5	6	7	8	9	0	1	ABBCCC	3	($000)

SINGER COMPANY THE (CONT) Little Falls New Jersey 00131642 1 40650 34

2	11	JA100	C245	N0038385G5311	850806	J058	A7	APC	2	2	2	4	1		2		5	J	1	1	N	1A	1	1	1	1	1	1	2	1	1	1	2	000	5	143
2	12	JA100	F197	N0038385G5311	850910	J058	A7	APC	2	2	2	4	1		2		5	J	1	1	N	1A	1	1	1	1	1	1	2	1	1	1	2	000	5	25
2	12	JA100	F431	N0038385G5311	850923	J058	A7	APC	2	2	2	4	1		2		5	J	1	1	N	1A	1	1	1	1	1	1	2	1	1	1	2	000	5	60
2	12	JA100	F432	N0038385G5311	850909	J058	A7	APC	2	2	2	4	1		2		5	J	1	1	N	1A	1	1	1	1	1	1	2	1	1	1	2	000	5	25
2	12	JA100	F528	N0038385G5311	850909	J058	A7	APC	2	2	2	4	1		2		5	J	1	1	N	1A	1	1	1	1	1	1	2	1	1	1	2	000	5	25
2	12	JA100	F553	N0038385G5311	850923	J058	A7	APC	2	2	2	4	1		2		5	J	1	1	N	1A	1	1	1	1	1	1	2	1	1	1	2	000	5	60
2	01	JA100	0092	N0038385G5K08	841009	6615	A1A	AAF	2	2	2	4	1		2	1015	5	J					1	1	1	1	1	1	2	1	1	1	2	000	1	43
2	04	JA100	2775	N0038385G5K08	850108	6130	A7	AAF	2	2	2	4	1		2	1015	5	J					1	1	1	1	1	1	2	1	1	1	3	000	1	85
2	04	JA100	3611	N0038385G5K08	850114	6605	A1C	AAF	2	2	2	4	1		2	1015	5	J					1	1	1	1	1	1	3	1	1	1	1	000	1	1,186
2	06	JA100	5567	N0038385G5K08	850311	1005	A1A	AHP	2	2	2	4	1		2	1015	1	J					1	1	1	1	1	1	2	1	1	1	2	000	1	36
2	06	JA100	5677	N0038385G5K08	850311	6615	A1A	AAF	2	2	2	4	1		2	1015	5	J					1	1	1	1	1	1	2	1	1	1	2	000	1	42
2	06	JA100	6037	N0038385G5K08	850304	6605	A1A	000	2	2	2	4	1		2	1015	5	J					1	1	1	1	1	1	2	1	1	1	2	000	1	27
2	07	LF124	0482	N6053085C0130	850404	AD22	A7	000	2	2	2	3	1		2	1001	5	Z					1	1	1	1	1	1	2	1	1	5	2	000	5	46
2	10	LF124	0623	N6053085C0147	850607	J058	A7	000	2	2	2	3	1		2	1001	5	J					1	1	1	1	1	1	2	1	1	3	2	000	5	36
2	12	LF124	0933	N6053085C0396	850911	6610	A2	000	2	2	2	3	2	G	2		5	U	1	1	N	1C	1	5	1	1	1	1	2	1	1	1	1	000	5	236
2	06	PF161	0512	N6226985C0025	850307	5895	A7	000	2	2	2	3	1		2	1001	5	J					1	1	1	1	1	1	2	1	1	1	2	000	5	219
3	09	FH02	1968	F0460681C1230	850627	1560	A1C	AFN	2	1	2	5	1		2	1013	1	K					1	3	1	1	1	1	3	1	1	1	2	100	1	48
3	08	FH02	1665	F0460685C0608	850520	J016	A1C	AFN	2	2	2	3	1		2	1007	3	J					1	1	1	1	1	1	2	1	1	1	2	000	4	127
3	01	HT01	0070	F0470484C0148	841019	AC24	A2	000	2	2	2	3	2	7	2	1100	5	J					1	5	1	5	1	1	3	1	1	1	1	000	1	3,475
3	09	HM03	0235	F0863583C0371	850611	AC61	A7	000	2	2	2	D	1		2	1100	2	J					1	2	1	2	1	1	2	1	1	5	1	000	5	127
3	05	HM03	0147	F0863584C0296	850215	AJ12	S1	000	2	2	2	C	1		2	1100	2	U					1	3	1	1	1	1	1	1	1	5	2	000	5	100
3	11	HM03	0303	F0863584C0296	850808	AJ12	S1	000	2	2	2	B	1		2		2	U	2	2	B		1	3	1	1	1	1	1	1	1	5	1	000	5	61
3	01	FD06	0057	F0960381G0639	841022	6605	A1C	000	2	2	2	4	2	4	2	0200	4	J					1	1	1	1	1	1	3	1	1	1	2	000	5	244-
3	06	FE04	0806	F0960381G0639	850308	6605	A1C	AFH	2	2	2	4	1		2	1015	4	J					1	1	1	1	1	1	3	1	1	1	2	000	1	110-
3	03	FH02	0331	F0960383G2148	841206	6105	A1C	ABC	2	2	2	4	1		2	1013	4	J					1	1	1	1	1	1	2	1	1	1	2	000	1	58
3	01	FD06	0058	F0960384G1470	841017	6610	A1C	000	2	2	2	4	1		2	1013	3	J					1	1	1	1	1	1	2	1	1	1	2	000	5	30
3	01	FD06	0065	F0960384G1470	841026	6615	A1C	AFH	2	2	1	4															0				0	1				28
3	01	FD06	0086	F0960384G1470	841026	6610	A1C	000	2	2	2	4	1		2	1013	3	J					1	1	1	1	1	1	2	1	1	1	2	000	5	25
3	03	FD06	0124	F0960384G1470	841206	6605	A1C	AAF	2	2	2	4	1		2	1013	4	J					1	1	1	1	1	1	2	1	1	1	2	000	5	35
3	04	FD06	0173	F0960384G1470	850115	6605	A1C	AFC	2	2	2	4	1		2	1013	4	J					1	1	1	1	1	1	2	1	1	1	1	000	5	32
3	04	FE04	0413	F0960384G1470	850102	6695	A1C	AFH	2	2	2	4	1		2	1015	4	J					1	1	1	1	1	1	2	1	1	1	2	000	5	29
3	05	FH02	0856	F0960384G1470	850215	6105	A7	000	2	2	2	4	1		2	1015	4	J					1	1	1	1	1	1	2	1	1	1	2	000	5	118
3	06	FD06	0165	F0960384G1470	850315	6605	A1C	AAF	2	2	2	4	1		2	1013	4	J					1	1	1	1	1	1	2	1	1	1	2	000	5	108
3	06	FD06	0338	F0960384G1470	850314	6615	A1C	ABC	2	2	2	4	1		2	1013	4	J					1	1	1	1	1	1	2	1	1	1	2	000	5	48
3	06	FD06	0346	F0960384G1470	850319	5990	A1C	AFC	2	2	2	4	2	4	2	0200	4	J					1	1	1	1	1	1	2	1	1	1	2	000	5	132
3	06	FF20	0260	F0960384G1470	850326	4920	C9E	000	2	2	2	4	1		2	1015	5	J					1	1	1	1	1	1	2	1	1	1	2	000	5	42
3	06	FH02	0736	F0960384G1470	850201	4920	A1C	000	2	2	2	4	1		2	1013	1	J					1	1	1	1	1	1	2	1	1	1	2	200	5	34
3	09	FD06	0556	F0960384G1470	850620	6605	A1C	AFC	2	2	2	4	1		2	1013	4	J					1	1	1	1	1	1	1	1	1	1	2	000	5	288
3	09	FE04	1420	F0960384G1470	850605	6605	A1C	AFH	2	2	1	4															0				0	1				515
3	09	FE04	1421	F0960384G1470	850605	6605	A1C	AFH	2	2	2	4	1		2	1015	4	J					1	1	1	1	1	1	3	1	1	1	1	000	1	49
3	09	FE04	1440	F0960384G1470	850607	6605	A1C	AFH	2	2	2	4	1		2	1015	4	J					1	1	1	1	1	1	3	1	1	1	1	000	1	168
3	09	FE04	1441	F0960384G1470	850607	6605	A1C	AFH	2	2	1	4															0				0	1				599
3	10	FD06	0599	F0960384G1470	850725	6605	A1C	AFC	2	2	2	4	1		2	1013	4	J					1	1	1	1	1	1	2	1	1	1	2	000	5	65
3	10	FE04	1731	F0960384G1470	850724	6605	A1C	AFH	2	2	2	4	1		2		4	J	2	1	N	1G	1	1	1	1	1	1	2	1	1	1	2	100	1	90
3	11	FD06	0622	F0960384G1470	850805	6605	A1C	AFC	2	2	2	4	1		2	1013	4	J					1	1	1	1	1	1	2	1	1	1	2	000	5	45
3	11	FD06	0650	F0960384G1470	850814	5990	A1C	AFU	2	2	2	4	1		2		4	J	2	1	N	1G	1	1	1	1	1	1	2	1	1	1	2	000	5	43
3	11	FD06	0681	F0960384G1470	850827	6605	A1C	AAF	2	2	2	4	1		2		4	J	1	1	N	2A	1	1	1	1	1	1	3	1	1	1	2	000	5	4,774
3	11	FH02	2414	F0960384G1470	850826	6610	A1C	AFN	2	2	2	4	1		2	1013	4	J					1	1	1	1	1	1	2	1	1	1	2	000	5	32
3	12	FJ04	3852	F0960384G1470	850918	6625	A7	AAF	2	2	2	4	1		2	1015	5	J					1	1	1	1	1	1	2	1	1	1	2	000	5	58
3	02	FS04	0092	F3360085C0102	841130	L014	S1	000	2	2	2	3	1		2	1007	3	J					1	2	1	1	1	1	1	1	1	5	2	000	5	95
3	01	HU82	0036	F3365779C0675	841031	1510	A1A	AFH	2	2	2	B	1		2	1026	4	J					1	1	1	1	1	1	2	1	1	1	2	000	1	44

S V C	RM PO TN	AAAAA 33333	AAAA 2222	BBBBBBBBBBBBBBB 111111111111111	BBBBBB 333333	BBBB 8888 AAAA	BBB 888 BBB	BBB 888 CCC	B 1 9	B 1 0	B 1 2	B 1 3	C 1	C 2	C 3	CCCC 4444	C 5	C 6	C 7	C 8	C 9	CC 11 00	D 1 1	D 2	D 3	D 4	D 5	D 6	D 7	D 8	D 9	D 1 0	D 1 1	DDDDDD 12 ABBCCC	D 1 3	B7 AMOUNT ($000)
SINGER COMPANY THE (CONT)					Little Falls											New Jersey					001316421					40650				34					
3	05	HU82	0052	F3365779C0675	841114	1510	A1A	AFH	2	2	2	B	1		2	1026	4	J					1	1	1	1	1	1	3	1	1	2	000	1	405
3	08	HU82	0314	F3365779C0675	850514	1510	A1A	AFH	2	2	2	B	1		2	1026	4	J					1	1	1	1	1	1	2	1	1	2	000	1	113
3	03	HU25	0015	F3365784C0018	841113	1680	A7	ABH	2	1	2	C	1		2	1400	4	J					1	1	1	1	1	1	3	1	1	2	000	1	902
3	05	HU25	0056	F3365784C0018	850226	1680	A7	ABH	2	1	2	C	1		2	1400	4	J					1	1	1	1	1	1	3	1	1	2	000	1	1,497
3	08	HU25	0097	F3365784C0018	850506	1680	A7	ABH	2	1	2	C	1		2	1400	4	J					1	1	1	1	1	1	3	1	1	2	000	1	858
3	09	FD03	0762	F3365784C0018	850618	1680	A7	ABH	2	2	2	5	1		2	1400	4	J					1	1	1	1	1	1	1	1	1	2	000	5	102
3	09	FD03	0766	F3365784C0018	850618	1680	A7	ABH	2	2	2	5	1		2	1400	4	J					1	1	1	1	1	1	1	1	1	2	000	5	656
3	09	FD03	0770	F3365784C0018	850618	1680	A7	ABH	2	2	2	5	1		2	1400	4	J					1	1	1	1	1	1	1	1	1	2	000	5	70
3	09	FD03	0773	F3365784C0018	850618	1680	A7	ABH	2	2	2	5	1		2	1400	4	J					1	1	1	1	1	1	1	1	1	2	000	5	608
3	11	FD03	0975	F3365784C0018	850807	1680	A7	ABH	2	2	2	5	1		2	1400	4	J					1	1	1	1	1	1	1	1	1	2	000	5	832
3	12	FD03	1185	F3365784C0018	850919	1680	A7	ABH	2	2	2	5	1		2	1400	4	J					1	1	1	1	1	1	1	1	1	2	000	5	246
3	12	FD03	1217	F3365784C0018	850927	1680	A7	ABH	2	2	2	5	1		2	1400	4	J					1	1	1	1	1	1	1	1	1	2	000	5	2,251
3	12	FD03	1221	F3365784C0018	850927	1680	A7	ABH	2	2	2	5	1		2	1400	4	J					1	1	1	1	1	1	1	1	1	2	000	5	2,251
3	12	FD03	1222	F3365784C0018	850927	1680	A7	ABH	2	2	2	5	1		2	1400	4	J					1	1	1	1	1	1	1	1	1	2	000	5	1,040
3	10	FD06	0618	F3460185C1485	850731	6605	A1C	AAF	2	2	2	3	1		2	1013	1	J					1	3	1	1	1	1	2	1	1	2	000	5	216
3	07	FD06	0379	F3460185C1864	850405	R425	A1C	AAF	2	2	2	3	1		2	1001	4	J					1	1	1	1	1	1	2	1	1	5	2	000	5	28
3	11	FD06	0674	F3460185C2886	850826	6615	A1C	ABC	2	2	2	3	1		1		1	J	2	2	A		1	1	1	1	1	1	2	1	1	2	000	5	353
3	12	FE04	2070	F4260082D5302	850906	1680	A1C	AFH	2	2	2	C	2	5	2	1009	4	Y					1	1	1	1	1	1	2	1	1	2	000	5	222-
3	03	FE04	0359	F4260083D4094	841220	6605	A1C	AFH	2	2	1	5															0				0	1			57
3	03	FE04	0360	F4260083D4094	841220	6605	A1C	AFH	2	2	2	5	2	5	2	1009	4	J					1	1	1	1	1	1	2	1	1	2	000	5	500
3	05	FE04	0739	F4260083D4094	850227	6605	A1C	AFH	2	2	1	5															0				0	1			71
3	11	FE04	1971	F4260083D4094	850821	6605	A1C	AFH	2	2	1	5															0				0	1			113
3	01	FE04	0090	F4260084D4333	841029	6605	A1C	AFH	2	2	2	5	2	5	2	1009	4	J					1	1	1	1	1	1	2	1	1	2	000	5	648
3	03	FE04	0348	F4260084D4333	841217	6605	A1C	AFH	2	2	2	5	2	5	2	1009	4	J					1	1	1	1	1	1	2	1	1	2	000	5	474
3	11	FE04	1813	F4260085C4633	850805	5990	A7	AFC	2	2	2	3	1		2	1015	1	J					1	1	1	1	1	1	2	1	1	2	000	5	26
3	05	FE04	0658	F4260085C4923	850214	6605	A1C	AFH	2	2	2	3	1		2	1009	4	J					1	1	1	1	1	1	2	1	1	2	000	5	242
3	05	FE04	0678	F4260085C4923	850219	6605	A1C	AFH	2	2	2	3	1		2	1009	4	J					1	1	1	1	1	1	2	1	1	2	000	5	242
3	09	FE04	1371	F4260085D5194	850528	J015	A1C	AFH	2	2	2	5	1		2		4	J	1	1	N	1G	1	2	1	1	1	1	1	1	1	1	000	5	1,197
3	11	FE04	1912	F4260085D5194	850820	J015	A1C	AFH	2	2	2	5	1		2		4	J	1	1	N	1G	1	2	1	1	1	1	1	1	1	1	000	5	402
4	06	0400	2231	DLA40084G0014	850312	6615	C9E	000	2	2	2	4	1		2	1013	5	J					1	1	1	1	1	1	2	1	1	2	000	5	70
4	07	0400	2792	DLA40084G0014	850410	6615	C9E	000	2	2	2	4	1		2	1013	5	J					1	1	1	1	1	1	2	1	1	2	000	5	129
4	07	0400	2808	DLA40084G0014	850411	6615	C9E	000	2	2	2	4	1		2	1013	5	J					1	1	1	1	1	1	2	1	1	2	000	5	58
4	07	0400	2879	DLA40084G0014	850415	6105	C9E	000	2	2	2	4	1		2	1013	5	J					1	1	1	1	1	1	2	1	1	2	000	5	27
4	05	0400	1724	DLA40085C1149	850211	6105	C9E	000	2	2	2	3	1		2	1013	1	J					1	1	1	1	1	1	2	1	1	2	000	5	27
4	10	0400	4231	DLA40085G0014	850715	6615	C9E	000	2	2	2	4	1		2	1026	5	J					1	1	1	1	1	1	2	1	1	2	000	5	36
4	08	0900	2121	DLA90085C1839	850520	5962	A7	000	2	2	2	3	2	0	2	1013	5	J					1	1	1	1	1	1	1	1	1	1	000	5	86
4	09	0900	2478	DLA90085C2289	850613	5962	A7	000	2	2	2	3	1		2	1013	5	J					1	1	1	1	1	1	2	1	1	2	000	5	46
4	11	0900	3117	DLA90085C3170	850812	5915	A7	000	2	2	2	3	1		2		5	J	2	1	B		1	1	1	1	1	1	2	1	1	2	000	5	50
4	04	0900	0851	F0960384G1470	850116	5999	A7	000	2	2	2	4	2	0	2	1013	5	J					1	1	1	1	1	1	2	1	1	2	000	5	36
4	08	0400	3375	F0960384G1470	850517	4920	C9E	000	2	2	2	4	1		2	1013	5	J					1	1	1	1	1	1	2	1	1	2	000	5	58
LOCATION TOTAL																	77,183	*																	
SINGER COMPANY THE					Totowa											New Jersey					001316421					73140				34					
1	04	AH01	0548	DAAH0184CA095	841218	R499	A7	GBN	2	2	2	C	1		2	1100	5	U					1	1	1	1	1	1	3	1	1	1	1	000		511
2	06	BD303	3607	N0003082G0130	850225	J012	A2	CNJ	2	2	2	4	2	5	2	1026	5	U					1	1	1	1	1	1	3	1	1	1	2	000	5	26-
2	07	BD303	4941	N0003082G0130	850325	J012	A2	CNJ	2	2	2	4	2	5	2	1026	5	U					1	1	1	1	1	1	3	1	1	1	2	000	5	39
2	07	BD303	4942	N0003082G0130	850311	J012	A2	CNJ	2	2	2	4	2	5	2	1026	5	U					1	1	1	1	1	1	3	1	1	1	2	000	5	300
2	07	BD303	4943	N0003082G0130	850311	J012	A2	CNJ	2	2	2	4	2	5	2	1026	5	U					1	1	1	1	1	1	3	1	1	1	2	000	5	300
2	07	BD303	4944	N0003082G0130	850312	J012	A2	CNJ	2	2	2	4	2	5	2	1026	5	U					1	1	1	1	1	1	3	1	1	1	2	000	5	325
2	07	BD303	4945	N0003082G0130	850312	J012	A2	CNJ	2	2	2	4	2	5	2	1026	5	U					1	1	1	1	1	1	3	1	1	1	2	000	5	75

ST18 ALPHA LIST OF PRIME CONTRACT AWARDS OCT 84 - SEP 85 FY85

S RM AAAAA AAAA BBBBBBBBBBBBBBB BBBBBB BBBB BBB BBB B B B B C C C CCCC C C C C C CC D D D D D D D D D D D DDDDDD D	B7 AMOUNT ($000)
V PO 8888 888 888 1 1 1 11 1 1 12 1	
C TN 33333 2222 111111111111111 333333 AAAA BBB CCC 9 0 2 3 1 2 3 4444 5 6 7 8 9 00 1 2 3 4 5 6 7 8 9 0 1 ABBCCC 3	
SINGER COMPANY THE (CONT) Totowa New Jersey 001316421 73140 34	
2 07 BD303 4946 N0003082G0130 850313 J012 A2 CNJ 2 2 2 4 2 5 2 1026 5 U 1 1 1 1 1 1 3 1 1 1 2 000 5	400
2 07 BD303 4947 N0003082G0130 850313 J012 A2 CNJ 2 2 2 4 2 5 2 1026 5 U 1 1 1 1 1 1 3 1 1 1 2 000 5	400
2 07 BD303 4948 N0003082G0130 850315 J012 A2 CNJ 2 2 2 4 2 5 2 1026 5 U 1 1 1 1 1 1 3 1 1 1 2 000 5	499
2 07 BD303 4949 N0003082G0130 850327 J012 A2 CNJ 2 2 2 4 2 5 2 1026 5 U 1 1 1 1 1 1 3 1 1 1 2 000 5	112
2 07 BD303 4950 N0003082G0130 850327 J012 A2 CNJ 2 2 2 4 2 5 2 1026 5 U 1 1 1 1 1 1 3 1 1 1 1 000 5	45-
2 12 BD303 A331 N0003082G0130 850816 J014 A2 CNJ 2 2 2 C 2 5 2 1026 5 U 1 1 1 1 1 1 3 1 1 1 1 000 5	65-
2 12 BD303 A332 N0003082G0130 850906 J014 A2 CNJ 2 2 2 C 2 5 2 1026 5 U 1 1 1 1 1 1 3 1 1 1 2 000 5	38-
2 12 BD303 A333 N0003082G0130 850521 J012 A2 CNJ 2 2 2 4 2 5 2 1026 5 U 1 1 1 1 1 1 2 1 1 1 2 000 5	36
4 10 0900 2915 DLA90085C2743 850723 5999 A7 000 2 2 2 3 2 B 2 5 J 1 1 B 1 1 1 1 1 1 2 1 1 1 2 000 5	
LOCATION TOTAL 3,223 *	
SINGER COMPANY THE Wayne New Jersey 001316421 77840 34	
2 02 AC511 0413 N0001984C0361 841120 AC64 A7 AFX 2 2 2 C 1 2 1100 1 J 1 1 1 1 1 1 3 1 1 1 2 000 1	1,163
2 04 AC511 0896 N0001984C0361 850111 AC64 A7 AFX 2 2 2 B 1 2 1100 1 J 1 1 1 1 1 1 3 1 1 1 2 000 1	235
LOCATION TOTAL 1,398 *	
SINGER COMPANY THE Wayne New Jersey 001316421 77870 34	
1 06 AB07 3892 DAAB0782GJ032 850305 AC63 A7 000 2 2 2 4 1 2 1001 5 U 1 2 1 2 1 1 3 1 1 1 1 000	146
1 11 AB07 6103 DAAB0785CF103 850829 AC63 A7 000 2 2 2 3 1 2 1100 2 U 1 2 1 1 1 1 3 1 1 1 1 000 5	1,000
1 11 AJ09 2184 DAAJ0985CB305 850816 6610 A1C AHD 2 2 2 3 2 4 2 0200 5 J 1 1 1 1 1 1 2 1 1 1 2 000 5	39
1 06 AA21 0268 DAAK1084C0256 850325 AC64 A7 000 2 2 2 A 2 5 2 1100 2 U 1 3 1 5 1 1 3 1 1 1 1 000	228
2 06 XCM01 2455 N0001982C3200 850327 AC24 A2 CNY 2 2 2 D 1 2 1100 3 J 1 1 1 1 1 1 2 1 1 1 2 000 1	300
3 04 HM03 0119 F0863583C0317 850108 AC61 A7 000 2 2 2 C 2 7 2 1100 2 J 1 5 1 5 1 1 2 1 1 5 2 000 1	83
3 04 HM03 0123 F0863585C0045 850111 AC63 A7 000 2 2 2 3 1 2 1100 2 W 1 3 1 1 1 1 3 1 1 5 1 000 5	1,927
LOCATION TOTAL 3,723 *	
SINGER COMPANY THE Amityville New York 001316421 02044 36	
3 02 FE03 0098 F4260084G7508 841105 1650 A1C AFC 2 2 1 4 0 0 1	144
SINGER COMPANY THE Binghamton New York 001316421 06607 36	
1 03 AJ09 0234 DAAJ0985CA012 841129 J069 A1A ATG 2 2 2 3 1 2 1001 5 J 1 1 1 1 1 1 3 1 1 3 1 100 5	12,487
1 03 AJ09 0260 DAAJ0985CA012 841206 J069 A1A ATG 2 2 2 C 1 2 1001 5 J 1 1 1 1 1 1 3 1 1 3 1 000 5	297
1 10 AJ09 1889 DAAJ0985CA012 850702 J069 A1A ATG 2 2 2 C 1 2 1001 5 J 1 1 1 1 1 1 2 1 1 2 1 000 5	850
1 12 AJ09 2392 DAAJ0985CA012 850912 J069 A1A ATG 2 2 2 B 1 2 1001 5 J 1 1 1 1 1 1 2 1 1 3 2 000 5	39-
1 12 AJ09 2393 DAAJ0985CA012 850911 J069 A1A ATG 2 2 2 B 1 2 1001 5 J 1 1 1 1 1 1 2 1 1 3 2 000 5	50
1 06 AJ09 0793 DAAK0985CA012 850306 J066 S1 ATG 2 2 2 C 2 4 2 1001 5 J 1 1 1 1 1 1 3 1 1 3 2 000 5	120
2 03 PC144 5033 N0010285C0103 841203 5835 C9E 000 2 2 2 3 1 2 1001 5 J 1 1 1 1 1 1 2 1 1 1 2 000 5	27
2 01 JA111 0188 N0010485C0302 841019 4320 A3 000 2 2 2 3 1 2 1015 5 J 1 1 1 1 1 1 2 1 1 1 2 000 1	32
2 06 JA111 2372 N0010485C0468 850318 4420 A3 000 2 2 2 3 1 2 1015 5 J 1 1 1 1 1 1 2 1 1 1 2 000 1	53
2 08 JA100 8677 N0038385C6495 850512 6610 A7 000 2 2 2 3 1 2 1015 5 J 1 1 1 1 1 1 2 1 1 1 2 000 5	69
2 04 TK120 A142 N6133978C0037 850109 6930 A1C 000 2 2 2 C 1 2 1001 5 M 1 1 1 1 1 1 2 1 1 1 2 000 1	50-
2 06 TK120 A240 N6133979G0008 850321 6930 C9E 000 2 2 2 4 1 2 1001 5 J 1 1 1 1 1 1 1 1 1 1 1 000 1	181-
2 11 TK120 B498 N6133981C0059 850821 6930 A1C 000 2 2 2 D 1 2 1001 5 J 1 2 1 2 1 1 3 1 1 1 1 000 5	469
2 01 TK120 B035 N6133982C0088 841019 AC91 A1C 000 2 2 2 C 1 2 1100 2 V 1 3 1 1 1 1 3 1 1 1 1 000 1	10,000
2 05 TK120 B198 N6133982C0088 850220 AC94 A1C ATQ 2 2 2 C 1 2 1100 2 V 1 3 1 1 1 1 3 1 1 1 1 000	2,955
2 05 TK120 B212 N6133982C0088 850228 AC94 A1C ATQ 2 2 2 C 1 2 1100 2 V 1 3 1 1 1 1 3 1 1 1 1 000 1	4,500
2 07 TK120 B295 N6133982C0088 850419 AC94 A1C 000 2 2 2 C 1 2 1100 2 W 1 3 1 1 1 1 3 1 1 1 1 000 5	600

S V C	RM PO TN	AAAAA	AAAA	BBBBBBBBBBBBBBB	BBBBBB	BBBB 8888	BBB 888	BBB 888	B	B 1 1	B 1 1	B	C	C	C	CCCC	C	C	C	C	C	CC 11 00	D	D	D	D	D	D	D	D	D	D 1 1	D 1 1	DDDDDD 12 ABBCCC	D 1 3	B7 AMOUNT ($000)
SINGER COMPANY THE (CONT)					Binghamton											New York					001316421				06607				36								
2	10	TK120	B460	N6133982C0088	850628	AC94	A1C	ATQ	2	2	2	C	1		2	1100	2	W					1	1	1	1	1	1	3	1	1	1	1	000	5	1,125
2	11	TK120	B489	N6133982C0088	850814	AC94	A1C	ATQ	2	2	2	C	1		2	1100	2	W					1	1	1	1	1	1	3	1	1	1	1	000	5	1,325
2	12	TK120	B579	N6133982C0088	850912	AC94	C9E	000	2	2	2	C	1		2	1100	4	W					1	3	1	1	1	1	3	1	1	1	1	000	5	129
2	12	TK120	B678	N6133982C0088	850924	AC94	C9E	000	2	2	2	C	1		2	1100	2	W					1	3	1	1	1	1	3	1	1	1	1	000	5	100
2	12	TK120	B680	N6133982C0088	850926	AC94	C9E	000	2	2	2	C	1		2	1100	2	W					1	3	1	1	1	1	3	1	1	1	1	000	5	62
2	12	TK120	B713	N6133982C0088	850930	AC94	C9E	000	2	2	2	C	1		2	1100	2	W					1	3	1	1	1	1	3	1	1	1	1	000	5	300
2	11	TK120	B522	N6133983C0021	850828	6910	A1C	000	2	2	2	C	1		2	1001	3	J					1	2	1	2	1	1	3	1	1	1	2	000	4	31
2	01	TK120	A031	N6133983C0074	841019	J069	S1	000	2	2	2	B	1		2	1007	1	J					1	4	1	1	1	1	1	1	1	3	2	000	5	573
2	01	TK120	A056	N6133983C0074	841019	J069	S1	000	2	2	2	B	1		2	1007	1	J					1	4	1	1	1	1	1	1	1	3	1	000	5	633
2	09	TK120	B403	N6133983C0097	850621	6930	A1C	ATF	2	1	2	A	1		2		5	A	1	1	N	1A	1	2	1	3	1	1	3	1	1	1	1	000	4	168
2	12	TK120	J624	N6133983C0112	850913	AD91	S1	000	2	2	2	A	1		2		4	U	1	1	N	1B	1	1	1	1	1	1	1	1	1	5	1	000	5	400
2	12	TK120	J699	N6133983C0112	850930	AD91	S1	000	2	2	2	C	1		2	1100	5	U					1	1	1	1	1	1	1	1	1	3	1	000	5	155
2	05	TK120	B196	N6133984C0022	850220	AC94	A1C	ATQ	2	2	2	F	1		2	1013	5	M					1	3	1	1	1	1	1	1	1	1	1	000	4	2,645-
2	03	TK120	B107	N6133984C0022	841206	6930	A1C	000	2	1	2	2	1		2	1013	4	M					1	2	1	2	1	1	3	1	1	1	1	000	4	71,929
2	07	TK120	B288	N6133984C0022	850408	6930	A1C	000	2	2	2	D	1		2	1013	5	M					1	3	1	1	1	1	1	1	1	1	1	000	4	2,595
2	12	TK120	B543	N6133984C0022	850904	5999	C9E	000	2	1	2	C	1		2	1001	4	J					1	3	1	1	1	1	1	1	1	1	2	000	4	2,080
2	02	TK120	B088	N6133985C0002	841130	6930	A1C	ATJ	2	1	2	3	1		2	1001	5	J					1	2	1	2	1	1	3	1	1	1	1	000	1	81,577
2	12	TK120	B712	N6133985C0002	850930	6930	A1C	000	2	2	2	D	1		2	1001	5	J					1	1	1	1	1	1	3	1	1	1	1	000	5	2,525
2	02	TK120	B089	N6133985C0003	841130	6930	A1C	ATF	2	2	2	3	1		2	1001	5	J					1	2	1	2	1	1	3	1	1	1	1	000	4	15,060
2	12	TK120	B550	N6133985C0003	850905	5999	C9E	000	2	2	2	C	1		2	1001	5	J					1	3	1	1	1	1	1	1	1	1	2	000	4	100
2	02	TK120	B090	N6133985C0004	841130	6930	A1C	ATJ	2	2	2	3	1		2	1001	5	J					1	2	1	2	1	1	3	1	1	1	1	000	4	44,052
2	12	TK120	B679	N6133985C0004	850926	6930	C9E	000	2	2	2	C	1		2	1001	5	J					1	2	1	2	1	1	3	1	1	1	2	000	4	228
2	03	TK120	A112	N6133985C0014	841219	6920	C9E	000	2	2	2	B	1		2	1001	5	J					1	1	1	1	1	1	3	1	1	1	1	000	5	90
2	06	TK120	A235	N6133985C0014	841121	6920	C9E	000	2	2	2	3	1		2	1001	5	J					1	1	1	1	1	1	3	1	1	1	1	000	1	8,207
2	12	TK120	A599	N6133985C0014	850913	6920	C9E	000	2	2	2	C	1		2	1001	5	J					1	1	1	1	1	1	3	1	1	1	2	000	1	50
2	12	TK120	A636	N6133985C0014	850913	6920	C9E	000	2	2	2	C	1		2	1001	5	J					1	1	1	1	1	1	3	1	1	1	1	000	1	454
2	12	TK120	A685	N6133985C0014	850927	6920	C9E	000	2	2	2	B	1		2	1001	5	J					1	1	1	1	1	1	3	1	1	1	1	000	1	392
3	04	HU86	0023	F3365777C0114	850104	6930	A1C	ACD	2	2	2	D	1		2	1013	2	M					1	3	1	1	1	1	2	1	1	1	2	000	1	72-
3	04	HU86	0025	F3365777C0114	850107	6930	A1C	ACD	2	2	2	D	1		2	1013	2	M					1	3	1	1	1	1	2	1	1	1	2	000	1	51
3	04	FE04	0465	F3365777C0565	850114	6930	A1C	AFH	2	2	1	5																0				0	1			43
3	04	HU86	0028	F3365777C0565	850117	6930	A1C	AFH	2	2	2	D	1		2	1013	2	M					1	5	1	1	1	1	2	1	1	1	2	000	1	180
3	09	FE04	1501	F3365777C0565	850620	6930	A1C	AFH	2	2	1	5																0				0	1			91
3	04	JA02	0134	F4168985C0534	850124	U006	S1	000	2	2	1	3																0				0	3			59
3	05	JA02	0174	F4168985C0537	850213	U006	S1	000	2	2	1	3																0				0	3			775
3	02	FE04	0122	F4260083C0968	841105	J069	A1C	AFN	2	2	2	A	2	4	2	0200	5	J					1	1	1	1	1	1	1	1	1	1	1	000	5	308
3	03	FE03	0261	F4260084C1033	841214	K069	A1C	000	2	2	2	C	1		2	1100	2	J					1	4	1	1	1	1	3	1	1	1	1	000	1	11,130
3	02	FE03	0116	F4260085C0118	841106	6930	A1C	AFH	2	2	2	3	1		2	1009	5	J					1	1	1	1	1	1	2	1	1	1	2	000	5	49
3	10	FE03	1192	F4260085C0440	850730	J069	A1C	AFN	2	2	2	C	2	4	2	0200	5	J					1	1	1	1	1	1	1	1	1	1	1	000	5	105-
LOCATION TOTAL																	276,443	*																		
SINGER COMPANY THE					Binghamton											New York					001316421				06618				36								
3	08	FS04	0254	F3360084C0079	850503	L069	S1	000	2	2	2	C	1		2	1007	3	J					1	2	1	1	1	1	1	1	1	5	2	000	5	48-
3	08	FS04	0255	F3360084C0079	850503	L069	S1	000	2	2	2	C	1		2	1007	3	J					1	2	1	1	1	1	1	1	1	5	2	000	5	41-
3	02	FS04	0007	F3360085C0068	841127	L069	S1	000	2	2	2	3	1		2	1007	3	J					1	2	1	1	1	1	1	1	1	5	2	000	5	38
3	02	FS04	0088	F3360085C0068	841130	L069	S1	000	2	2	2	3	1		2	1007	3	J					1	2	1	1	1	1	1	1	1	5	2	000	5	51
3	07	FS04	0214	F3360085C0068	850419	L069	S1	000	2	2	2	C	1		2	1007	3	J					1	2	1	1	1	1	1	1	1	5	2	000	5	36
3	02	FE04	0200	F3365777C0114	841119	6930	A1C	ACD	2	2	2	G	1		2	1013	2	M					1	1	1	1	1	1	3	1	1	1	2	000	1	73-
3	04	FE04	0490	F3365777C0114	850121	6930	A1C	ACD	2	2	2	5	1		2	1013	2	M					1	1	1	1	1	1	3	1	1	1	2	000	1	52
3	05	FE04	0701	F3365777C0114	850222	6930	A1C	ACD	2	2	2	C	1		2	1013	2	M					1	1	1	1	1	1	3	1	1	1	2	000	1	106-
3	08	HU86	0046	F3365777C0114	850304	6930	A1C	ACD	2	2	2	5	1		2	1013	2	M					1	3	1	1	1	1	2	1	1	1	2	000	1	27-

S V C	RM PO TN	AAAAA 33333	AAAA 2222	BBBBBBBBBBBBBBB 111111111111111	BBBBBB 333333	BBBB 8888 AAAA	BBB 888 BBB	BBB 888 CCC	B 1 9	B 1 0	B 1 2	B 1 3	C 1	C 2	C 3	CCCC 4444	C 5	C 6	C 7	C 8	C 9	CC 11 00	D 1	D 2	D 3	D 4	D 5	D 6	D 7	D 8	D 9	D 1 0	D 1 1	DDDDDD 12 ABBCCC	D 1 3	B7 AMOUNT ($000)
SINGER COMPANY THE (CONT)					Binghamton											New York					001316421			06618				36						
3	06	HU86	0053	F3365777C0114	850319	6930	A1C	ACD	2	2	2	5	1		2	1013	2	M					1	3	1	1	1	1	2	1	1	2	000	1	106-
3	07	HU86	0063	F3365777C0114	850412	6930	A1C	ACD	2	2	2	5	1		2	1013	2	M					1	3	1	1	1	1	2	1	1	2	000	1	27-
3	08	HU86	0071	F3365777C0114	850515	6930	A1C	ACD	2	2	2	5	1		2	1013	2	M					1	3	1	1	1	1	2	1	1	2	000	1	77-
3	10	FE04	1648	F3365777C0114	850710	6930	A1C	ACD	2	2	2	C	1		2	1013	2	M					1	1	1	1	1	1	3	1	1	2	000	1	59-
3	12	FE04	2180	F3365777C0114	850923	6930	A1C	ACD	2	2	2	G	1		2	1013	2	M					1	1	1	1	1	1	3	1	1	2	000	1	112-
3	04	FE04	0560	F3365777C0176	850131	6930	A1C	000	2	2	2	5	1		2	1013	2	J					1	3	1	1	1	1	3	1	1	2	000	1	178
3	04	HU86	0034	F3365777C0176	850131	6930	A1C	ABC	2	2	2	D	1		2	1013	2	J					1	2	1	1	1	1	3	1	1	1	000	1	226-
3	10	FE04	1716	F3365777C0176	850722	6930	A1C	000	2	2	2	C	1		2	1013	2	J					1	3	1	1	1	1	3	1	1	2	000	1	183
3	01	FE04	0036	F3365777C0565	841015	6930	A1C	AFH	2	2	1	5															0				0	1			30
3	01	HU86	0005	F3365777C0565	841026	6930	A1C	AFH	2	2	1	B															0				0	1			156
3	01	HU86	0007	F3365777C0565	841031	6930	A1C	AFH	2	2	2	B	1		2	1013	2	M					1	5	1	1	1	1	2	1	1	1	000	1	2,469
3	02	FE04	0203	F3365777C0565	841119	6930	A1C	AFH	2	2	1	5															0				0	1			31
3	02	FE04	0238	F3365777C0565	841129	6930	A1C	AFH	2	2	2	5	1		2	1013	2	L					1	1	1	1	1	1	3	1	1	2	000	1	69
3	06	FE04	0876	F3365777C0565	850320	6930	A1C	AFH	2	2	1	G															0				0	1			29-
3	06	FE04	0877	F3365777C0565	850320	6930	A1C	AFH	2	2	2	G	1		2	1013	2	L					1	1	1	1	1	1	3	1	1	2	000	1	104-
3	07	FE04	0989	F3365777C0565	850404	6930	A1C	AFH	2	2	1	5															0				0	1			26
3	07	HU86	0062	F3365777C0565	850412	6930	A1C	AFH	2	2	2	D	1		2	1013	2	M					1	5	1	1	1	1	2	1	1	1	000	1	26
3	07	HU86	0064	F3365777C0565	850412	6930	A1C	AFH	2	2	2	D	1		2	1013	2	M					1	5	1	1	1	1	2	1	1	1	000	1	68
3	07	HU86	0065	F3365777C0565	850426	6930	A1C	AFH	2	2	1	C															0				0	1			101
3	07	HU86	0066	F3365777C0565	850426	6930	A1C	AFH	2	2	2	D	1		2	1013	2	J					1	5	1	1	1	1	2	1	1	1	000	1	200
3	08	FE04	1329	F3365777C0565	850523	6930	A1C	AFH	2	2	1	C															0				0	1			30
3	08	FE04	1363	F3365777C0565	850529	6930	A1C	AFH	2	2	2	5	1		2	1013	2	L					1	1	1	1	1	1	3	1	1	2	000	1	41
3	10	FE04	1675	F3365777C0565	850715	6930	A1C	AFH	2	2	1	C															0				0	1			107-
3	10	FE04	1676	F3365777C0565	850715	6930	A1C	AFH	2	2	1	C															0				0	1			46-
3	10	HU86	0085	F3365777C0565	850705	6930	A1C	AFH	2	2	2	D	1		2	1013	2	M					1	5	1	1	1	1	2	1	1	1	000	1	1,500
3	10	HU86	0088	F3365777C0565	850718	6930	A1C	AFH	2	2	2	D	1		2	1013	2	M					1	5	1	1	1	1	2	1	1	1	000	1	239
3	10	HU86	0090	F3365777C0565	850731	6930	A1C	AFH	2	2	2	C	1		2	1013	2	M					1	5	1	1	1	1	2	1	1	1	000	1	42-
3	11	FE04	1965	F3365777C0565	850827	6930	A1C	AFH	2	2	2	5	1		2	1013	2	L					1	1	1	1	1	1	3	1	1	2	000	1	36
3	12	HU86	0104	F3365777C0565	850904	6930	A1C	AFH	2	2	1	D															0				0	1			35
3	12	HU86	0105	F3365777C0565	850904	6930	A1C	AFH	2	2	1	C															0				0	1			26
3	12	HU86	0118	F3365777C0565	850926	6930	A1C	AFH	2	2	2	D	1		2	1013	2	M					1	5	1	1	1	1	2	1	1	1	000	1	79
3	02	FE04	0194	F3365780C0010	841119	6930	A1C	ABC	2	2	2	5	1		2	1400	2	J					1	1	1	1	1	1	3	1	1	1	2	000	1	57
3	02	FE04	0204	F3365780C0010	841119	6930	A1C	ABC	2	2	2	C	1		2	1400	2	J					1	1	1	1	1	1	3	1	1	1	2	000	1	179
3	02	FE04	0205	F3365780C0010	841119	6930	A1C	ABC	2	2	2	5	1		2	1400	2	J					1	1	1	1	1	1	3	1	1	1	2	000	1	43
3	04	FE04	0562	F3365780C0010	850131	6930	A1C	ABC	2	2	2	5	1		2	1400	2	J					1	1	1	1	1	1	3	1	1	1	2	000	1	28
3	05	FE04	0563	F3365780C0010	850131	6930	A1C	ABC	2	2	2	G	1		2	1400	2	J					1	1	1	1	1	1	3	1	1	1	2	000	1	76-
3	05	FE04	0693	F3365780C0010	850221	6930	A1C	ABC	2	2	2	G	1		2	1400	2	J					1	1	1	1	1	1	3	1	1	1	2	000	1	69-
3	05	HU86	0036	F3365780C0010	850207	6930	A1C	ABC	2	2	2	B	1		2	1400	2	J					1	1	1	1	1	1	3	1	1	1	2	000	1	111
3	06	HU86	0044	F3365780C0010	850304	6930	A1C	ABC	2	2	2	5	1		2	1400	2	J					1	1	1	1	1	1	3	1	1	1	2	000	1	28-
3	06	HU86	0054	F3365780C0010	850321	6930	A1C	ABC	2	2	2	D	1		2	1400	2	J					1	1	1	1	1	1	3	1	1	1	2	000	1	319-
3	07	FE04	0942	F3365780C0010	850402	6930	A1C	ABC	2	2	2	C	1		2	1400	2	J					1	1	1	1	1	1	3	1	1	1	2	000	1	206-
3	07	FE04	1086	F3365780C0010	850416	6930	A1C	ABC	2	2	2	G	1		2	1400	2	J					1	1	1	1	1	1	3	1	1	1	2	000	1	52-
3	08	HU86	0069	F3365780C0010	850503	6930	A1C	ABC	2	2	2	5	1		2	1400	2	J					1	1	1	1	1	1	3	1	1	1	1	000	1	31-
3	10	FE04	1643	F3365780C0010	850710	6930	A1C	ABC	2	2	2	C	1		2	1400	2	J					1	1	1	1	1	1	3	1	1	1	2	000	1	570-
3	10	FE04	1647	F3365780C0010	850710	6930	A1C	ABC	2	2	2	C	1		2	1400	2	J					1	1	1	1	1	1	3	1	1	1	2	000	1	408-
3	11	FE04	1994	F3365780C0010	850829	6930	A1C	ABC	2	2	2	5	1		2	1400	2	J					1	1	1	1	1	1	3	1	1	1	2	000	1	107
3	11	HU86	0097	F3365780C0010	850807	6930	A1C	ABC	2	2	2	C	1		2	1400	2	J					1	1	1	1	1	1	3	1	1	1	1	000	1	240-
3	02	HU86	0011	F3365782C0138	841123	6930	A1C	AFH	2	2	2	D	1		2	1026	4	J					1	5	1	1	1	1	3	1	1	1	1	000	2	637-
3	04	HU86	0029	F3365782C0138	850118	6930	A1C	AFH	2	2	1	D															0				0	1			50
3	06	FE04	0801	F3365782C0138	850308	6930	A1C	AFH	2	2	2	5	1		2	1026	4	J					1	1	1	1	1	1	3	1	1	1	1	000	1	82
3	06	HU86	0049	F3365782C0138	850308	6930	A1C	AFH	2	2	2	B	1		2	1026	4	J					1	5	1	1	1	1	3	1	1	1	1	000	2	1,974

S V C	RM PO TN	AAAAA 33333	AAAA 2222	BBBBBBBBBBBBBBB 111111111111111	BBBBBB 333333	BBBB 8888 AAAA	BBB 888 BBB	BBB 888 CCC	B 1 9	B 1 0	B 1 2	B 1 3	C 1 1	C 2 2	C 3 3	CCCC 4444	C 5 5	C 6 6	C 7 7	C 8 8	C 9 9	CC 11 00	D 1 1	D 2 2	D 3 3	D 4 4	D 5 5	D 6 6	D 7 7	D 8 8	D 9 9	D 0 1 1	D 1 1	DDDDDD 12 ABBCCC	D 1 3	B7 AMOUNT ($000)
SINGER COMPANY THE (CONT)					Binghamton											New York						001316421					06618				36				
3	06	HU86	0050	F3365782C0138	850318	6930	A1C	AFH	2	2	1	D																			0		0	1			163
3	08	FE04	1218	F3365782C0138	850502	6930	A1C	AFH	2	2	2	5	1		2	1026	4	J					1	1	1	1	1	1	3	1	1	1	1	000	1		459
3	09	FE04	1406	F3365782C0138	850604	6930	A1C	AFH	2	2	1	5															0				0	1					44
3	10	HU86	0081	F3365782C0138	850702	6930	A1C	AFH	2	2	2	D	1		2	1026	4	J					1	2	1	1	1	1	3	1	1	1	1	000	2		77-
3	10	HU86	0082	F3365782C0138	850702	6930	A1C	AFH	2	2	1	D															0				0	1					31-
3	10	HU86	0083	F3365782C0138	850702	6930	A1C	AFH	2	2	2	D	1		2	1026	4	J					1	2	1	1	1	1	3	1	1	1	1	000	2		255
3	10	HU86	0086	F3365782C0138	850710	6930	A1C	AFH	2	2	1	D															0				0	1					29-
3	10	HU86	0091	F3365782C0138	850731	6930	A1C	AFH	2	2	2	D	1		2	1026	4	J					1	2	1	1	1	1	3	1	1	1	1	000	2		56-
3	11	FE04	1966	F3365782C0138	850827	6930	A1C	AFH	2	2	2	5	1		2	1026	4	J					1	1	1	1	1	1	3	1	1	1	1	000	1		73
3	11	FE04	1865	F3365782C0138	850809	6930	A1C	AFH	2	2	2	5	1		2	1026	4	J					1	1	1	1	1	1	3	1	1	1	1	000	1		50
3	12	FE04	2301	F3365782C0138	850930	6930	A1C	AFH	2	2	2	5	1		2	1016	4	J					1	1	1	1	1	1	3	1	1	1	1	000	1		78
3	12	HU86	0115	F3365782C0138	850916	6930	A1C	AFH	2	2	2	D	1		2	1026	4	J					1	2	1	1	1	1	3	1	1	1	1	000	2		1,900
3	12	HU86	0119	F3365782C0138	850926	6930	A1C	AFH	2	2	2	D	1		2	1026	4	J					1	2	1	1	1	1	3	1	1	1	1	000	2		721
3	06	HU86	0055	F3365784C0173	850320	6930	A1C	AFH	2	2	2	3	1		2	1013	4	J					1	1	1	1	1	1	3	1	1	1	1	000	2		33,015
3	06	HU86	0056	F3365784C0173	850320	6930	A1C	AFH	2	2	1	3															0				0	1					11,412
3	12	HU86	0116	F3365785C2231	850916	AC95	A7	ABC	2	2	2	3	1		2	1100	2	M					1	3	1	1	1	1	3	1	1	1	1	000	1		2,757
3	08	FE03	0643	F4260079G7533	850401	6930	A1C	AFH	2	2	2	4	1		2	0200	5	J					1	1	1	1	1	1	2	1	1	5	2	000	5		84-
3	04	FE04	0557	F4260082C1735	850131	6940	A1C	000	2	2	2	5	1		2	1100	1	J					1	2	1	1	1	1	3	1	1	1	2	000	1		33
3	07	FE04	1104	F4260082C1735	850419	6940	A1C	000	2	2	2	C	1		2	1100	1	J					1	2	1	1	1	1	3	1	1	1	2	000	1		75
3	07	FE04	1133	F4260082C1735	850423	6940	A1C	000	2	2	2	C	1		2	1100	1	J					1	2	1	1	1	1	3	1	1	1	2	000	1		101-
3	08	FE03	0900	F4260082C1735	850529	K069	A1C	000	2	2	2	3	1		2	1100	1	J					1	3	1	1	1	1	3	1	1	1	2	000	1		36
3	08	FE04	1255	F4260082C1735	850510	6940	A1C	000	2	2	2	5	1		2	1100	1	J					1	2	1	1	3	1	3	1	1	1	2	000	2		304
3	09	FE04	1541	F4260082C1735	850627	6940	A1C	000	2	2	2	5	1		2	1100	1	J					1	2	1	1	3	1	3	1	1	1	2	000	2		327
3	12	FE04	2304	F4260082C1735	850930	6940	A1C	000	2	2	2	5	1		2	1100	1	J					1	2	1	1	3	1	3	1	1	1	2	000	2		317
3	11	FE03	1272	F4260082D0368	850816	7690	A1C	000	2	2	2	5	1		2	1001	5	J					1	1	1	1	1	1	1	1	1	1	1	000	1		37-
3	11	FE03	1327	F4260082D0368	850826	7690	A1C	AFC	2	2	2	5	1		2	1001	5	J					1	1	1	1	1	1	1	1	1	1	1	000	1		1,791
3	03	FE03	0239	F4260083C0300	841207	6930	A1C	AFC	2	2	2	B	2	4	2	1001	5	J					1	1	1	1	1	1	3	1	1	1	3	000	1		325
3	06	FE03	0535	F4260083C0300	850305	6930	A1C	AFC	2	2	2	B	2	4	2	1001	5	J					1	1	1	1	1	1	3	1	1	1	3	000	1		225-
3	06	FE03	0541	F4260083D0952	850307	R414	A1C	AFN	2	2	2	B	1		2	1001	4	J					1	1	1	1	1	1	3	1	1	1	1	000	1		26
3	06	FE03	0620	F4260083D0952	850328	7690	A1C	000	2	2	2	5	1		2	1001	5	J					1	1	1	1	1	1	1	1	1	1	2	000	5		54-
3	06	FE03	0621	F4260083D0952	850328	7690	A1C	000	2	2	2	5	1		2	1001	4	J					1	1	1	1	1	1	3	1	1	1	1	000	5		43
3	07	FE03	0686	F4260083D0952	850411	R414	A1C	000	2	2	2	5	1		2	1001	4	J					1	1	1	1	1	1	3	1	1	1	1	000	1		111
3	08	FE03	0829	F4260083D0952	850513	7690	A1C	000	2	2	2	5	1		2	1001	5	J					1	1	1	1	1	1	1	1	1	1	2	000	5		111-
3	10	FE03	1051	F4260083D0952	850705	7690	A1C	000	2	2	2	5	1		2	1001	4	J					1	1	1	1	1	1	3	1	1	1	1	000	2		111
3	10	FE03	1060	F4260083D0952	850708	7690	A1C	000	2	2	2	5	1		2	1001	4	J					1	1	1	1	1	1	3	1	1	1	1	000	1		45
3	11	FE03	1268	F4260083D0952	850816	7690	A1C	AFN	2	2	2	5	1		2	1001	5	J					1	1	1	1	1	1	1	1	1	1	1	000	5		109-
3	12	FE03	1387	F4260083D0952	850906	R414	A1C	000	2	2	2	5	1		2	1001	4	J					1	1	1	1	1	1	3	1	1	1	1	000	1		32-
3	05	FE03	0461	F4260083D1014	850207	R414	A1C	AFN	2	2	2	5	1		2	1001	5	Y					1	1	1	1	1	1	3	1	1	1	1	000	5		144
3	05	FE03	0472	F4260083D1014	850211	R414	A1C	AFN	2	2	2	5	1		2	1001	5	Y					1	1	1	1	1	1	3	1	1	1	1	000	5		152
3	02	FE03	0182	F4260083G7514	841128	6930	A1C	AFC	2	2	2	4	2	4	2	1002	5	J					1	1	1	1	1	1	3	1	1	1	1	000	1		4,204
3	07	FE04	1083	F4260084C1033	850416	6930	A1C	000	2	2	2	C	1		2	1100	2	J					1	4	1	1	1	1	4	1	1	1	1	000	1		110
3	02	FE03	0152	F4260084C1223	841116	6930	A1C	000	2	2	2	C	2	4	2	1002	1	Y					1	4	1	1	1	1	2	1	1	1	2	000	5		169
3	02	FE03	0248	F4260084C1608	841001	6930	A1C	000	2	2	2	3	1		2	1015	5	J					1	1	1	1	1	1	2	1	1	1	2	000	5		29
3	12	FE03	1538	F4260084G7508	850930	6930	A1C	AAI	2	2	2	4	1		2		5	J	2	1	N	1G	1	1	1	1	1	1	2	1	1	1	2	000	5		63
3	06	FE03	0544	F4260085C0440	850307	J069	A1C	AFN	2	2	2	3	2	4	2	0200	5	J					1	1	1	1	1	1	1	1	1	1	1	000	5		812
3	10	FE03	1166	F4260085C0818	850724	J069	A1C	AFN	2	2	2	3	2	4	2	0200	5	J					1	1	1	1	1	1	1	1	1	1	1	000	5		122
3	12	FE03	1461	F4260085C0935	850923	6930	A1C	AFN	2	2	2	3	1		2	1026	2	J					1	1	1	1	1	1	3	1	1	1	1	000	1		28,240
3	11	FE03	1285	F4260085C1725	850819	6930	A1C	ATA	2	2	2	3	1		2	1015	5	J					1	1	1	1	1	1	2	1	1	1	2	000	5		229
3	11	FE03	1286	F4260085C1725	850819	6930	A1C	ATA	2	2	2	3	1		2		5	J	1	1	N	1G	1	1	1	1	1	1	2	1	1	1	2	000	5		91
3	10	FE03	1084	F4260085D0659	850712	6930	A1C	000	2	2	2	5	1		2	1009	5	J					1	1	1	1	1	1	2	1	1	1	2	000	5		27
3	12	FE03	1381	F4260085D1442	850906	R414	A1C	AFN	2	2	2	5	2	5	2	1009	1	Y					1	1	1	1	1	1	2	1	1	1	2	000	5		370

S RM AAAAA AAAA BBBBBBBBBBBBBB BBBBBB BBBB BBB BBB B B B B C C C CCCC C C C C C CC D D D D D D D D D D D DDDDDD D	B7
V PO 8888 888 888 1 1 1 11 1 1 12 1	AMOUNT
C TN 33333 2222 111111111111111 333333 AAAA BBB CCC 9 0 2 3 1 2 3 4444 5 6 7 8 9 00 1 2 3 4 5 6 7 8 9 0 1 ABBCCC 3	($000)
SINGER COMPANY THE (CONT) Binghamton New York 001316421 06618 36	
3 12 FE03 1382 F4260085D1442 850906 R414 A1C 000 2 2 2 5 2 F 2 1 Y 1 1 N 1G 1 1 1 1 1 1 1 1 1 1 1 000 5	1,582
3 12 FE03 1383 F4260085D1442 850906 R414 A1C AFN 2 2 2 5 2 F 2 1 Y 1 1 N 1G 1 1 1 1 1 1 1 1 1 1 1 000 5	200
3 12 FE03 1384 F4260085D1442 850906 R414 A1C AFN 2 2 2 5 2 F 2 1 Y 1 1 N 1B 1 1 1 1 1 1 1 1 1 1 1 000 5	130
3 12 FE03 1506 F4260085D1442 850927 R414 A1C AFN 2 2 2 5 2 F 2 1 Y 1 1 N 1B 1 1 1 1 1 1 1 1 1 1 1 000 5	130
LOCATION TOTAL 94,794 *	
SINGER COMPANY THE Mount Vernon New York 001316421 49110 36	
2 04 JA111 0613 N0010485C0343 841130 2090 A3 000 2 2 2 3 1 2 1015 5 J 1 1 1 1 1 1 1 1 7 1 2 000 1	89
2 04 JA111 0716 N0010485C0964 841211 2090 A3 000 2 2 2 3 1 2 1015 5 J 1 1 1 1 1 1 2 1 7 1 2 000 1	35
2 07 JA111 3810 N0010485C1116 850416 2090 A3 000 2 2 2 3 1 2 1015 5 J 1 1 1 1 1 1 2 1 7 1 2 000 1	59
4 07 0400 2798 DLA40085C1615 850410 2090 C9E 000 2 2 2 3 1 2 1026 5 J 1 1 1 1 1 1 2 1 7 1 2 000 5	31
4 11 0400 4886 DLA40085C3040 850823 2090 C9E 000 2 2 2 3 1 2 5 J 1 1 B 1 1 1 1 1 1 2 1 7 1 2 000 5	41
LOCATION TOTAL 255 *	
SINGER COMPANY THE Mount Vernon New York 001316421 49121 36	
2 12 PA100 2431 N0014085C0479 841010 2090 A3 000 2 2 2 3 2 4 2 0200 5 J 1 1 1 1 1 1 2 1 1 1 2 000 5	47
2 12 VA100 0124 N0040685C1977 841217 9340 A3 000 2 2 2 3 2 4 2 0200 1 J 1 1 1 1 1 1 2 1 1 1 3 000 5	35
LOCATION TOTAL 82 *	
SINGER COMPANY THE Asheville N Carolina 001316421 02140 37	
1 06 AA09 1025 DAAA0984G0002 850322 5990 A5 DJE 2 2 2 4 2 4 2 0200 5 J 1 1 1 1 1 1 2 1 1 1 2 000 1	71-
4 10 0400 4522 DLA40084G0014 850729 6605 C9E 000 2 2 2 4 1 2 1026 5 J 1 1 1 1 1 1 2 1 1 1 2 000 5	30
LOCATION TOTAL 41- *	
SINGER COMPANY THE Blackman N Carolina 001316421 06120 37	
4 05 0400 1593 DLA40084G0014 850204 6105 A7 000 2 2 2 4 1 2 1015 5 J 1 1 1 1 1 1 2 1 7 1 2 000 5	67
SINGER COMPANY THE Black Mountain N Carolina 001316421 06140 37	
4 03 0400 1109 DLA40084G0014 841231 6105 C9B 000 2 2 2 4 1 2 1013 5 J 1 1 1 1 1 1 2 1 1 1 2 000 5	33
4 04 0400 1414 DLA40084G0014 850125 6110 C9E 000 2 2 2 4 1 2 1013 5 J 1 1 1 1 1 1 2 1 1 1 2 000 5	41
4 05 0400 2045 DLA40085C1281 850227 6105 C9E 000 2 2 2 3 1 2 1026 5 J 1 1 1 1 1 1 2 1 1 1 2 000 5	33
4 10 0400 4174 DLA40085C2690 850708 6115 C9E 000 2 2 2 3 1 2 1013 1 J 1 1 1 1 1 1 2 1 1 1 2 000 5	25
4 10 0400 4425 DLA40085C2859 850725 6105 C9E 000 2 2 2 3 1 2 5 J 2 1 B 1 1 1 1 1 1 2 1 1 1 2 000 5	37
LOCATION TOTAL 169 *	
SINGER COMPANY THE Lenoir N Carolina 001316421 37760 37	
1 02 KF27 1001 GS00F68327 841026 7110 C9E 000 2 2 2 6 0 0	55
1 09 KF57 0262 GS00F68327 850605 7105 C9E 000 2 2 2 6 0 0	41
1 12 KF57 0371 GS00F68327 850908 7105 C9E 000 2 2 2 6 0 0	99
LOCATION TOTAL 195 *	
SINGER COMPANY THE Grand Forks AFB N Dakota 001316421 32140 38	
3 06 HU86 0052 F3365780C0010 850319 6930 A1C ABC 2 2 2 D 1 2 1400 2 J 1 1 1 1 1 1 3 1 1 1 2 000 1	177
SINGER COMPANY THE Wright Patterson AFB Ohio 001316421 86660 39	
3 04 HR02 0073 F3361583C0133 850104 AC16 S1 000 2 2 2 C 1 2 1007 2 U 1 1 1 1 1 1 3 1 1 5 1 000	50

S RM AAAAA AAAA BBBBBBBBBBBBBBB BBBBBB BBBB BBB BBB B B B B C C C CCCC C C C C C CC D D D D D D D D D D DDDDDD D	B7
V PO 8888 888 888 1 1 1 11 1 1 12 1	AMOUNT
C TN 33333 2222 111111111111111 333333 AAAA BBB CCC 9 0 2 3 1 2 3 4444 5 6 7 8 9 00 1 2 3 4 5 6 7 8 9 0 1 ABBCCC 3	($000)
SINGER COMPANY THE (CONT) Wright Patterson AFB Ohio 001316421 86660 39	
3 05 HR02 0091 F3361583C0133 850207 AC16 C9E 000 2 2 2 C 1 2 1007 2 U 1 1 1 1 1 1 3 1 1 5 1 000	600
3 10 HR02 0162 F3361583C0133 850730 AC14 C9E 000 2 2 2 B 1 2 1007 2 U 1 1 1 1 1 1 3 1 1 5 1 000 5	660
3 12 HR02 0248 F3361583C0133 850930 AC13 A1C 000 2 2 2 C 1 2 1007 2 U 1 1 1 1 1 1 3 1 1 5 1 000 5	179
LOCATION TOTAL 1,489 *	
SINGER COMPANY THE Fort Sill Oklahoma 001316421 27300 40	
1 12 BT39 0221 GS00F68327 850906 7105 C9E 000 2 2 2 6 0 0	61
1 12 BT39 0237 GS00F68327 850918 7105 C9E 000 2 2 2 6 0 0	44
LOCATION TOTAL 105 *	
SINGER COMPANY THE Warminster Penn 001316421 80960 42	
2 03 PF161 0083 N6226982C0030 841119 R412 S1 000 2 2 2 C 1 2 1001 5 Y 1 5 1 5 1 1 2 1 1 1 2 000 5	32-
SINGER COMPANY THE Middletown RHODE IS 001316421 45640 44	
2 06 PA101 A582 N0014082DBA74 850306 R414 S1 000 2 2 2 5 1 2 1001 5 U 1 1 1 1 1 1 1 1 1 5 1 000 5	32
2 04 PA101 A278 N0014083DSJ41 841219 L020 S1 000 2 2 2 5 1 2 1001 5 U 1 1 1 1 1 1 1 1 1 5 1 000 5	91
2 07 PA101 A733 N0014083DSJ41 850405 L012 S1 000 2 2 2 5 1 2 1001 5 U 1 1 1 1 1 1 1 1 1 5 1 000 5	91
2 09 PA101 A949 N0014083DSJ41 850521 L012 S1 000 2 2 2 C 1 2 2 U 2 2 B 1 1 1 1 1 1 1 1 1 5 1 000 5	102
2 03 PA101 A161 N0014084DBA74 841214 R414 S1 000 2 2 2 5 1 2 1001 5 U 1 1 1 1 1 1 1 1 1 5 1 000 5	100
2 06 PA101 A473 N0014084DBA74 850311 R414 S1 000 2 2 2 5 1 2 1001 5 U 1 1 1 1 1 1 1 1 1 5 1 000 5	39
2 07 PA101 A678 N0014084DBA74 850410 R414 S1 000 2 2 2 5 1 2 1001 5 U 1 1 1 1 1 1 1 1 1 5 1 000 5	29
2 10 PF162 B132 N0014084DBA74 850712 R414 A5 000 2 2 2 A 1 2 5 U 1 1 N 1A 1 1 1 1 1 1 1 1 1 5 1 000 5	84
LOCATION TOTAL 568 *	
SINGER COMPANY THE EGYPT 001316421 00000 EG	
3 01 JA02 0027 F4168983C0510 841009 U006 S1 000 2 2 1 A 0 0 5	26
SINGER COMPANY THE SPAIN 001316421 00000 ES	
3 09 FE03 0906 F4260085C1240 850531 K069 A1C AFC 2 2 2 3 1 2 1026 2 J 4 3 1 1 1 1 2 1 1 5 3 000E 5	295
SINGER COMPANY THE UN KINGDOM 001316421 00000 GB	
3 09 FE03 0909 F4260085C1241 850531 K069 A1C AFN 2 2 2 3 1 2 1026 2 J 4 3 1 1 1 1 2 1 1 5 3 000 5	459
SINGER COMPANY THE GUAM 001316421 00000 GU	
3 08 FJ04 2078 F0960384D0178 850520 J070 A7 ABC 2 2 2 5 1 2 1009 1 J 1 3 1 2 1 1 3 1 1 3 2 000 5	176
SINGER COMPANY THE ISRAEL 001316421 00000 IL	
3 11 FS04 0307 F3360082C0091 850809 L069 S1 000 2 2 1 C 0 0 5	159-
CONTRACTOR TOTAL 707,241 **	
SINGER HOSIERY MILLS INC Burningtown N Carolina 003235033 09100 37	
4 08 0100 0864 DLA10085C0637 850531 8440 A9 000 2 2 2 3 1 1 1 J 2 2 A 2 1 1 1 1 2 1 1 1 2 000 5	433

S	RM	AAAAA	AAAA	BBBBBBBBBBBBBBB	BBBBBB	BBBB	BBB	BBB	B	B	B	B	C	C	C	CCCC	C	C	C	C	C	CC	D	D	D	D	D	D	D	D	D	D	DDDDDD	D	B7
V	PO					8888	888	888		1	1	1										11										1	1	12	1	AMOUNT
C	TN	33333	2222	111111111111111	333333	AAAA	BBB	CCC	9	0	2	3	1	2	3	4444	5	6	7	8	9	00	1	2	3	4	5	6	7	8	9	0	1	ABBCCC	3	($000)
SINGER HOSIERY MILLS INC					Thomasville								N	Carolina		003235033							67420					37								
4	07	0100	0206	DLA10084C0701	850401	8440	A9	000	2	2	2	B	1		2	0102	1	J					2		1	1	1	2	2	1	1	1	2	000	1	101
4	02	0100	0199	DLA10085C0371	841128	8440	A9	000	2	2	2	3	1		2	0102	1	J					2		1	1	1	2	2	1	1	1	2	000	5	439
4	04	0100	0370	DLA10085C0444	850121	8455	A9	000	2	2	2	3	1		2	0102	1	J					2		1	1	1	2	2	1	1	1	2	000	1	128
4	04	0100	0411	DLA10085C0461	850128	8440	A9	000	2	2	2	3	1		2	0102	1	J					2		1	1	1	2	2	1	1	1	2	000	5	3,496
4	12	0100	1199	DLA10085C0790	850913	8440	A9	000	2	2	2	3	1		1		1	J	2	2	A		2		1	1	1	2	2	1	1	1	2	000	5	1,575
					LOCATION TOTAL												5,739				*															
					CONTRACTOR TOTAL												6,172				**															
SINGER KEARFOTT					San Marcos									California		991414053							68196					06							
1	11	AB07	6120	DAAB0785CF102	850830	5841	A7	000	2	2	2	3	2	B	2		5	J	1	1	N	2A	1	5	1	1	1	1	3	1	1	1	1	000	5	8,097
2	01	JA100	0661	N0038382G2914	841029	5841	A7	AAF	2	2	2	4	1		2	1015	5	J					1	1	1	1	1	1	2	1	1	1	2	000	1	381-
2	02	JA100	1487	N0038382G2914	841110	5841	A7	AAF	2	2	2	4	1		2	1015	5	J					1	1	1	1	1	1	2	1	1	1	2	000	1	193-
2	04	JA100	3193	N0038382G2914	850103	5841	A7	AAF	2	2	2	4	1		2	1015	5	J					1	1	1	1	1	1	2	1	1	1	2	000	1	26
2	04	JA100	1198	N0038382G2914	841005	5841	A1C	AAF	2	2	1	4																	0			0	1			33-
2	05	JA100	4387	N0038382G2914	850203	5841	A1C	APC	2	2	2	4	1		2	1015	5	J					1	1	1	1	1	1	3	1	1	1	1	000	1	62-
2	05	JA100	4631	N0038382G2914	850217	5841	A1A	APC	2	2	2	4	1		2	1015	5	J					1	1	1	1	1	1	3	1	1	1	1	000	1	834
2	06	JA100	5833	N0038382G2914	850304	6605	A1C	AAF	2	2	2	4	1		2	1015	5	J					1	1	1	1	1	1	2	1	1	1	2	000	1	27
2	06	JA100	5834	N0038382G2914	850317	6605	A7	AAF	2	2	2	4	1		2	1015	5	J					1	1	1	1	1	1	2	1	1	1	2	000	1	31
2	06	JA100	6345	N0038382G2914	850321	5841	A7	APC	2	2	2	4	1		2	1015	5	J					1	1	1	1	1	1	2	1	1	1	2	000	1	98-
2	07	JA100	4632	N0038382G2914	850415	5841	A7	AAF	2	2	2	4	1		2	1015	5	J					1	1	1	1	1	1	2	1	1	1	2	000	1	46
2	08	JA100	8464	N0038382G2914	850509	5841	A7	AAF	2	2	2	4	1		2	1015	5	J					1	1	1	1	1	1	2	1	1	1	2	000	1	59
2	11	JA100	D114	N0038382G2914	850816	5841	A1C	AAF	2	2	1	4																	0			0	1			50
2	12	JA100	E795	N0038382G2914	850815	5841	A7	AAF	2	2	2	4	1		2		5	J	1	1	N	1A	1	1	1	1	1	1	3	1	1	1	1	000	1	27-
2	08	JA100	7608	N0038385G5008	850507	5841	A7	AAF	2	2	2	4	1		2		5	J	1	1	N	1A	1	1	1	1	1	1	3	1	1	1	1	000	1	689
2	08	JA100	7829	N0038385G5008	850507	5841	A7	APC	2	2	2	4	1		2		5	J	1	1	N	1A	1	1	1	1	1	1	2	1	1	1	2	000	1	44
2	08	JA100	9298	N0038385G5008	850517	5841	A1C	APC	2	2	2	4	1		2	1015	5	J					1	1	1	1	1	1	2	1	1	1	2	000	1	29
2	09	JA100	9639	N0038385G5008	850607	5841	A7	AAF	2	2	2	4	1		2		5	J	1	1	N	1A	1	1	1	1	1	1	2	1	1	1	2	000	1	52
2	09	JA100	9752	N0038385G5008	850603	5841	A7	AAF	2	2	2	4	1		2		5	J	1	1	N	1A	1	1	1	1	1	1	2	1	1	1	2	000	1	169
2	09	JA100	9775	N0038385G5008	850604	5841	A7	APC	2	2	2	4	1		2		5	J	1	1	N	1A	1	1	1	1	1	1	2	1	1	1	2	000	1	134
2	09	JA100	A248	N0038385G5008	850621	5841	A7	000	2	2	2	4	1		2		5	J	1	1	N	1A	1	1	1	1	1	1	2	1	1	1	2	000	1	43
2	10	JA100	B537	N0038385G5008	850729	5841	A7	APC	2	2	2	4	1		2		5	J	1	1	N	1A	1	1	1	1	1	1	2	1	1	1	2	000	1	170
2	11	JA100	B827	N0038385G5008	850808	6605	A1C	AAF	2	2	2	4	1		2	1015	5	J					1	1	1	1	1	1	2	1	1	1	2	000	1	331
2	11	JA100	D191	N0038385G5008	850814	5841	A7	APC	2	2	2	4	1		2		5	J	1	1	N	1A	1	1	1	1	1	1	2	1	1	1	2	000	1	71
2	11	JA100	D201	N0038385G5008	850807	5841	A7	APC	2	2	2	4	1		2		5	J	1	1	N	1A	1	1	1	1	1	1	2	1	1	1	2	000	1	46
2	12	JA100	E226	N0038385G5008	850903	5841	A7	AAF	2	2	2	4	1		2		1	J	1	1	N	1A	1	1	1	1	1	1	2	1	1	1	2	000	1	1,089
2	12	JA100	E563	N0038385G5008	850912	5841	A7	APC	2	2	2	4	1		2		5	J	1	1	N	1A	1	1	1	1	1	1	2	1	1	1	2	000	1	42
2	12	JA100	E767	N0038385G5008	850908	5841	A7	APC	2	2	2	4	1		2		5	J	1	1	N	1A	1	1	1	1	1	1	2	1	1	1	2	000	1	98-
2	12	JA100	F234	N0038385G5008	850912	5841	A7	AAF	2	2	2	4	1		2		5	J	1	1	N	1A	1	1	1	1	1	1	2	1	1	1	2	000	1	56
2	01	JA100	0213	N0038385G5K08	841015	6605	A1A	AAF	2	2	2	4	2	4	2	1015	1	J					1	1	1	1	1	1	2	1	1	1	2	000	1	62
2	03	JA100	1517	N0038385G5K08	841206	5841	A7	AAF	2	2	2	4	1		2	1015	5	J					1	1	1	1	1	1	2	1	1	1	2	000	1	351
2	04	JA100	2676	N0038385G5K08	850102	5841	A7	000	2	2	2	4	1		2	1015	5	J					1	1	1	1	1	1	2	1	1	1	2	000	1	244
2	04	JA100	3029	N0038385G5K08	850112	5841	A7	AAF	2	2	2	4	1		2	1015	5	J					1	1	1	1	1	1	2	1	1	1	2	000	1	41
2	04	JA100	3276	N0038385G5K08	850106	5841	A7	APC	2	2	2	4	1		2	1015	5	J					1	1	1	1	1	1	2	1	1	1	2	000	1	41
2	05	JA100	4238	N0038385G5K08	850112	5841	A7	APC	2	2	2	4	1		2	1015	5	J					1	1	1	1	1	1	2	1	1	1	2	000	1	270
2	05	JA100	4412	N0038385G5K08	850204	5841	A1C	APC	2	2	2	4	1		2	1015	5	J					1	1	1	1	1	1	3	1	1	1	1	000	1	1,430
2	05	JA100	4724	N0038385G5K08	850224	5841	A1A	APC	2	2	2	4	1		2	1015	5	J					1	1	1	1	1	1	2	1	1	1	2	000	1	38
2	06	JA100	5585	N0038385G5K08	850304	5841	A7	APC	2	2	2	4	1		2	1015	5	J					1	1	1	1	1	1	2	1	1	1	2	000	1	27
2	06	JA100	5719	N0038385G5K08	850306	5841	A1A	APC	2	2	2	4	1		2	1015	5	J					1	1	1	1	1	1	2	1	1	1	2	000	1	29
2	06	JA100	5801	N0038385G5K08	850304	6605	A1A	AAF	2	2	2	4	2	4	2	1015	5	J					1	1	1	1	1	1	2	1	1	1	2	000	1	29-
2	06	JA100	6038	N0038385G5K08	850317	5841	A1C	AAF	2	2	2	4	1		2	1015	5	J					1	1	1	1	1	1	3	1	1	1	1	000	1	1,575

S RM AAAAA AAAA BBBBBBBBBBBBBBB BBBBBB BBBB BBB BBB B B B B C C C CCCC C C C C C CC D D D D D D D D D D DDDDDD D	B7
V PO 8888 888 888 1 1 1 11 12	AMOUNT
C TN 33333 2222 111111111111111 333333 AAAA BBB CCC 9 0 2 3 1 2 3 4444 5 6 7 8 9 00 1 2 3 4 5 6 7 8 9 0 1 ABBCCC 3	($000)
SINGER KEARFOTT (CONT) San Marcos California 991414053 68196 06	
3 09 FH02 1760 F0460683G0018 850521 L059 A1C AFN 2 2 2 4 2 5 2 1009 5 J 1 1 1 1 1 1 2 1 1 2 1 000 5	36-
3 10 FH02 2160 F0460683G0018 850724 6605 A1C AFN 2 2 2 4 1 2 1013 4 J 1 1 1 1 1 1 3 1 1 1 1 000 5	365-
3 05 FD06 0322 F0460684G1052 850228 6605 A1C AAF 2 2 2 4 1 2 1013 4 J 1 1 1 1 1 1 2 1 1 1 2 000 5	41
3 08 FH02 1746 F0460684G1052 850531 6605 A1C AFN 2 2 2 4 1 2 0200 4 J 1 1 1 1 1 1 3 1 1 1 2 000 1	3,894
3 09 FH02 1821 F0460684G1052 850607 5962 A1C AFN 2 2 2 4 1 2 1013 1 J 1 1 1 1 1 1 2 1 1 1 2 000 5	47
LOCATION TOTAL 18,903 *	
SINGER KEARFOTT Little Falls New Jersey 991414053 40650 34	
1 11 AH01 0980 DAAH0184GA006 850813 1420 A2 CMS 2 2 2 4 1 2 1001 5 J 1 1 1 1 1 1 1 1 1 1 2 000 1	33
2 01 JA100 0119 N0038382G2914 841010 6605 A1A AAF 2 2 2 4 1 2 1015 5 J 1 1 1 1 1 1 2 1 1 1 2 000 1	67
2 04 JA100 3518 N0038382G2914 850110 6605 A7 AAF 2 2 2 4 1 2 1015 5 J 1 1 1 1 1 1 2 1 1 1 2 000 1	44
LOCATION TOTAL 144 *	
CONTRACTOR TOTAL 19,047 **	
SINGER SAFETY CO Chicago Illinois 005065057 14000 17	
4 10 0400 4124 DLA40085C2522 850705 3438 C9E 000 2 2 2 3 1 2 1 J 2 2 K 2 1 1 1 2 2 1 7 1 2 000 5	88
SINGH ASSOCIATES INC Miami Florida 112957147 45000 12	
1 07 ZD03 0765 MDA90385C0157 850319 R599 S1 000 2 2 2 3 1 2 1008 2 U 2 1 1 1 1 2 1 7 5 2 000 5	85
SINGLETON CONTRACTING CORP Athens Georgia 069228500 03432 13	
2 07 C2467 2636 N6246783C0217 850215 Z131 C2 000 2 2 2 3 1 2 1701 1 J 2 1 3 1 2 2 1 1 4 2 000 5	69
SINGLETON CONTRACTING CORP Fort Stewart Georgia 991104712 31068 13	
1 07 KF10 0127 DAKF1085C0178 850405 Z169 C2 000 2 2 2 3 1 2 0102 1 J 2 1 4 1 2 2 1 1 4 2 000 3	32
CONTRACTOR TOTAL 101 **	
SINGLETON ELECTRIC COMPANY INC Washington D.C. 003259983 50000 11	
2 10 C2477 4410 N6247782C0377 850709 Z159 C2 000 2 2 2 D 1 2 0102 1 J 2 1 3 1 2 2 1 7 4 2 000 5	27
SINGLETON ELECTRIC COMPANY INC Fort Belvoir Virginia 003259983 29008 51	
1 12 CA31 0369 DACA3185C0129 850918 Y249 C2 000 2 2 2 3 1 2 1 J 2 2 K 2 1 3 1 2 2 1 1 4 2 000 5	119
CONTRACTOR TOTAL 146 **	
SINGLETON G H PLBG & HTG CO Fort McClellan Alabama 004817094 27544 01	
1 12 BT02 0197 DABT0285C0131 850926 Z199 C2 000 2 2 2 3 1 1 1 J 2 2 K 2 1 3 1 2 2 1 7 4 2 000 3	576
SINGLETON G H PLBG & HTG CO Fort Campbell Kentucky 004817094 28468 21	
1 04 KF23 0007 DAKF2385C0010 841015 Z199 C2 000 2 2 2 3 1 2 0102 1 J 2 1 3 1 2 2 1 1 4 2 000 5	198
1 12 KF23 0291 DAKF2385C0230 850911 Z199 C2 000 2 2 2 3 1 1 1 J 2 2 K 2 1 3 1 2 2 1 1 4 2 000 5	42
1 12 KF23 0301 DAKF2385C0249 850918 Z161 C2 000 2 2 2 3 1 1 1 J 2 2 K 2 1 1 1 2 2 1 1 4 2 000 5	165
1 12 KF23 0310 DAKF2385C0261 850923 Z159 C2 000 2 2 2 3 1 1 1 J 2 2 K 2 1 3 1 2 2 1 1 4 2 000 5	305
LOCATION TOTAL 710 *	
CONTRACTOR TOTAL 1,286 **	

S V C	RM PO TN	AAAAA 33333	AAAA 2222	BBBBBBBBBBBBBBB 11111111111111	BBBBBB 333333	BBBB 8888 AAAA	BBB 888 BBB	BBB 888 CCC	B 1 0	B 1 2	B 1 3	B 1 1	C 2	C 2	C 2	CCCC 4444	C 5	C 6	C 7	C 8	C 9	CC 11 00	D 1	D 2	D 3	D 4	D 5	D 6	D 7	D 8	D 9	D 1 0	D 1 1	DDDDDD 12 ABBCCC	D 1 3	B7 AMOUNT ($000)
SINGLETON SEAFOOD CO					Brisbane											California						004098687											08310		
4	09	0137	5339	DLA13H8550449	850620	8905	B2	000	2	2	2	5	2	J	2		7	J	1	1	N	5B	1	5	1	5	1	1	2	1	1	5	2	000	5	44
4	11	0137	5438	DLA13H8550449	850815	8905	B2	000	2	2	2	5	2	J	2		7	J	1	1	N	5B	2		1	5	1	1	2	1	1	5	2	000	5	41
					LOCATION TOTAL																	85 *														
SINGLETON SEAFOOD CO					Burlingame											California						004098687											09066		
4	02	0137	5078	DLA13H8450449	841114	8905	B2	000	2	2	2	5	2	6	2	0900	7	J					2		1	5	1	1	2	1	1	5	2	000	5	27
4	07	0137	5260	DLA13H8555449	850416	8905	B2	000	2	2	2	5	2	J	2		7	J	1	1	N	5B	1	5	1	5	1	1	2	1	1	5	2	000	5	32
					LOCATION TOTAL																	59 *														
SINGLETON SEAFOOD CO					Dade City											Florida						004098687											16125		
4	01	013H	5016	DLA13H85W0053	841004	8905	B2	000	2	2	2	3	2	6	2	0900	7	J					1	5	1	2	1	1	2	1	1	1	2	000	5	28
4	01	013H	5044	DLA13H85W0119	841019	8905	B2	000	2	2	2	5	2	6	2	0900	7	J					1	5	1	2	1	1	2	1	1	1	2	000	5	38
4	02	013H	5072	DLA13H85W0193	841102	8905	B2	000	2	2	2	5	2	6	2	0900	7	J					1	5	1	2	1	1	2	1	1	1	2	000	5	30
4	02	013H	5110	DLA13H85W0272	841119	8905	B2	000	2	2	2	5	2	6	2	0900	7	J					1	5	1	2	1	1	2	1	1	1	2	000	5	131
4	04	013H	5179	DLA13H85W0433	850103	8905	B2	000	2	2	2	5	2	6	2	0900	7	J					1	5	1	2	1	1	2	1	1	1	2	000	5	262
4	04	013H	5200	DLA13H85W0506	850103	8905	B2	000	2	2	2	5	2	6	2	0900	7	J					1	5	1	2	1	1	2	1	1	1	2	000	5	27
4	04	013H	5232	DLA13H85W0587	850118	8905	B2	000	2	2	2	5	2	6	2	0900	7	J					1	5	1	2	1	1	2	1	1	1	2	000	5	158
4	05	013H	5265	DLA13H85W0671	850201	8905	B2	000	2	2	2	5	2	6	2	0900	7	J					1	5	1	2	1	1	2	1	1	1	2	000	5	41
4	05	013H	5315	DLA13H85W0761	850220	8905	B2	000	2	2	2	5	2	6	2	0900	7	J					1	5	1	2	1	1	2	1	1	1	2	000	5	166
4	06	013H	5357	DLA13H85W0848	850301	8905	B2	000	2	2	2	5	2	6	2	0900	7	J					1	5	1	2	1	1	2	1	1	1	2	000	5	45
4	06	013H	5388	DLA13H85W0935	850318	8905	B2	000	2	2	2	5	2	6	2	0900	7	J					1	5	1	2	1	1	2	1	1	1	2	000	5	97
4	06	013H	5422	DLA13H85W1024	850329	8905	B2	000	2	2	2	5	2	6	2	0900	7	J					1	5	1	2	1	1	2	1	1	1	2	000	5	100
4	07	013H	5467	DLA13H85W1122	850415	8905	B2	000	2	2	2	5	2	J	2		7	J	1	1	N	5B	1	2	1	2	1	1	2	1	1	1	2	000	5	176
4	08	013H	5538	DLA13H85W1302	850517	8905	B2	000	2	2	2	5	2	J	2		7	J	1	1	N	5B	1	2	1	2	1	1	2	1	1	1	2	000	5	67
4	09	013H	5581	DLA13H85W1390	850605	8905	B2	000	2	2	2	5	2	J	2		7	J	1	1	N	5B	1	2	1	2	1	1	2	1	1	1	2	000	5	25
4	10	013H	5612	DLA13H85W1481	850709	8905	B2	000	2	2	2	5	2	J	2		7	J	1	1	N	5B	1	2	1	2	1	1	2	1	1	1	2	000	5	56
4	10	013H	5693	DLA13H85W1657	850716	8905	B2	000	2	2	2	5	2	J	2		7	J	1	1	N	5B	1	2	1	2	1	1	2	1	1	1	2	000	5	103
4	11	013H	5773	DLA13H85W1827	850815	8905	B2	000	2	2	2	5	2	J	2		7	J	1	1	N	5B	1	2	1	2	1	1	2	1	1	1	2	000	5	142
4	12	013H	1844	DLA13H85W1992	850916	8905	B2	000	2	2	2	5	2	J	2		7	J	1	1	N	5B	1	5	1	2	1	1	2	1	1	1	2	000	5	65
					LOCATION TOTAL																	1,757 *														
SINGLETON SEAFOOD CO					Tampa											Florida						004098687											71000		
4	01	013H	2029	DLA13H85CF016	841002	8905	B2	000	2	2	2	3	2	2	2	0900	1	J					1	4	1	1	1	1	2	1	1	5	3	000	5	76
4	01	013H	2031	DLA13H85CF018	841002	8905	B2	000	2	2	2	5	2	2	2	0900	1	J					1	4	1	1	1	1	2	1	1	5	3	000	5	94
4	01	013H	2130	DLA13H85CF100	841016	8905	B2	000	2	2	2	3	2	2	2	0900	1	J					1	4	1	1	1	1	2	1	1	5	3	000	5	62
4	01	013H	2222	DLA13H85CF126	841023	8905	B2	000	2	2	2	3	2	2	2	0900	1	J					1	4	1	1	1	1	2	1	1	5	3	000	5	62
4	01	013H	2223	DLA13H85CF127	841023	8905	B2	000	2	2	2	3	2	2	2	0900	1	J					1	4	1	1	1	1	2	1	1	5	3	000	5	26
4	01	013H	2232	DLA13H85CF151	841030	8905	B2	000	2	2	2	3	2	2	2	0900	1	J					1	4	1	1	1	1	2	1	1	5	3	000	5	115
4	01	013H	2233	DLA13H85CF154	841030	8905	B2	000	2	2	2	3	2	2	2	0900	1	J					1	4	1	1	1	1	2	1	1	5	3	000	5	30
4	01	013H	2234	DLA13H85CF155	841030	8905	B2	000	2	2	2	3	2	2	2	0900	1	J					1	4	1	1	1	1	2	1	1	5	3	000	5	30
4	02	013H	2261	DLA13H85CF177	841106	8905	B2	000	2	2	2	3	2	2	2	0900	1	J					1	4	1	1	1	1	2	1	1	5	3	000	5	31
4	04	013H	2578	DLA13H85CF256	850103	8905	B2	000	2	2	2	3	2	2	2	0900	1	J					1	4	1	1	1	1	2	1	1	5	3	000	5	31
4	03	013H	2534	DLA13H85CF276	841211	8905	B2	000	2	2	2	3	2	2	2	0900	1	J					1	4	1	1	1	1	2	1	1	5	3	000	5	60
4	03	013H	2544	DLA13H85CF306	841218	8905	B2	000	2	2	2	3	2	2	2	0900	1	J					1	4	1	1	1	1	2	1	1	5	3	000	5	56
4	04	013H	2639	DLA13H85CF367	850108	8905	B2	000	2	2	2	3	2	2	2	0900	1	J					1	4	1	1	1	1	2	1	1	5	3	000	5	79
4	04	013H	2642	DLA13H85CF372	850108	8905	B2	000	2	2	2	3	2	2	2	0900	1	J					1	4	1	1	1	1	2	1	1	5	3	000	5	61
4	05	013H	2782	DLA13H85CF396	850201	8905	B2	000	2	2	2	3	2	2	2	0900	1	J					1	4	1	1	1	1	2	1	1	5	3	000	5	45
4	05	013H	2783	DLA13H85CF397	850201	8905	B2	000	2	2	2	3	2	2	2	0900	1	J					1	4	1	1	1	1	2	1	1	5	3	000	5	31

S RM AAAAA AAAA BBBBBBBBBBBBBBB BBBBBB BBBB BBB BBB B B B B C C C CCCC C C C C C CC D D D D D D D D D D DDDDDD D	B7
V PO 8888 888 888 1 1 1 11 1 1	AMOUNT
C TN 33333 2222 111111111111111 333333 AAAA BBB CCC 9 0 2 3 1 2 3 4444 5 6 7 8 9 00 1 2 3 4 5 6 7 8 9 0 1 ABBCCC 3	($000)
SINGLETON SEAFOOD CO (CONT) Tampa Florida 004098687 71000 12	
4 05 013H 2784 DLA13H85CF398 850201 8905 B2 000 2 2 2 3 2 2 2 0900 1 J 1 4 1 1 1 1 2 1 1 5 3 000 5	60
4 05 013H 2791 DLA13H85CF418 850201 8905 B2 000 2 2 2 3 2 2 2 0900 1 J 1 4 1 1 1 1 2 1 1 5 3 000 5	76
4 05 013H 2802 DLA13H85CF432 850205 8905 B2 000 2 2 2 3 2 2 2 0900 1 J 1 4 1 1 1 1 2 1 1 5 3 000 5	112
4 05 013H 2806 DLA13H85CF438 850207 8905 B2 000 2 2 2 3 2 2 2 0900 1 J 1 4 1 1 1 1 2 1 1 5 3 000 5	60
4 05 013H 2889 DLA13H85CF494 850219 8905 B2 000 2 2 2 3 2 2 2 0900 1 J 1 4 1 1 1 1 2 1 1 5 3 000 5	90
4 05 013H 2891 DLA13H85CF496 850219 8905 B2 000 2 2 2 3 2 2 2 0900 1 J 1 4 1 1 1 1 2 1 1 5 3 000 5	37
4 06 013H 3073 DLA13H85CF586 850319 8905 B2 000 2 2 2 3 2 2 2 0900 1 J 1 4 1 1 1 1 2 1 1 5 3 000 5	117
4 06 013H 3074 DLA13H85CF588 850319 8905 B2 000 2 2 2 3 2 2 2 0900 1 J 1 4 1 1 1 1 2 1 1 5 3 000 5	61
4 07 013H 3154 DLA13H85CF600 850401 8905 B2 000 2 2 2 3 2 2 2 0900 1 J 1 4 1 1 1 1 2 1 1 5 3 000 5	62
4 07 013H 3227 DLA13H85CF652 850408 8905 B2 000 2 2 2 3 2 2 2 0900 1 J 1 4 1 1 1 1 2 1 1 5 3 000 5	47
4 07 013H 3230 DLA13H85CF659 850408 8905 B2 000 2 2 2 3 2 2 2 0900 1 J 1 4 1 1 1 1 2 1 1 5 3 000 5	118
4 07 013H 3234 DLA13H85CF665 850408 8905 B2 000 2 2 2 3 2 2 2 0900 1 J 1 4 1 1 1 1 2 1 1 5 3 000 5	63
4 07 013H 3236 DLA13H85CF674 850408 8905 B2 000 2 2 2 3 2 2 2 0900 1 J 1 4 1 1 1 1 2 1 1 5 3 000 5	63
4 07 013H 3299 DLA13H85CF729 850415 8905 B2 000 2 2 2 3 2 2 2 0900 1 J 1 4 1 1 1 1 2 1 1 5 2 000 5	66
4 09 013H 3637 DLA13H85CF884 850624 8905 B2 000 2 2 2 3 2 H 2 1 J 2 2 B 1 5 1 1 1 1 2 1 1 5 2 000 5	33
4 12 013H 3551 DLA13H85CF946 850918 8905 B2 000 2 2 2 3 2 H 2 1 J 2 2 B 1 4 1 1 1 1 2 1 1 5 2 000 5	72
4 09 013H 3681 DLA13H85CF995 850624 8905 B2 000 2 2 2 3 2 H 2 1 J 2 2 B 1 5 1 1 1 1 2 1 1 5 2 000 5	31
4 11 013H 3955 DLA13H85CG109 850805 8905 B2 000 2 2 2 3 2 H 2 1 J 2 2 B 1 4 1 1 1 1 2 1 1 5 2 000 5	113
4 11 013H 3911 DLA13H85CG132 850801 8905 B2 000 2 2 2 3 2 H 2 1 J 2 2 B 1 4 1 1 1 1 2 1 1 5 2 000 5	56
4 11 013H 3906 DLA13H85CG140 850801 8905 B2 000 2 2 2 3 2 H 2 1 J 2 2 B 1 4 1 1 1 1 2 1 1 5 2 000 5	56
4 11 013H 3956 DLA13H85CG155 850805 8905 B2 000 2 2 2 3 2 H 2 1 J 2 2 B 1 4 1 1 1 1 2 1 1 5 2 000 5	29
4 11 013H 3974 DLA13H85CG182 850801 8905 B2 000 2 2 2 3 2 H 2 1 J 2 2 B 1 4 1 1 1 1 2 1 1 5 2 000 5	121
4 11 013H 4085 DLA13H85CG240 850818 8905 B2 000 2 2 2 3 2 H 2 1 J 2 2 B 1 4 1 1 1 1 2 1 1 5 2 000 5	43
4 11 013H 4099 DLA13H85CG257 850827 8905 B2 000 2 2 2 3 2 H 2 1 J 2 2 B 1 4 1 1 1 1 2 1 1 5 2 000 5	60
4 12 013H 4219 DLA13H85CG325 850918 8905 B2 000 2 2 2 3 2 H 2 1 J 2 2 B 1 4 1 1 1 1 2 1 1 5 2 000 5	104
4 12 013H 4215 DLA13H85CG333 850918 8905 B2 000 2 2 2 3 2 H 2 1 J 2 2 B 1 4 1 1 1 1 2 1 1 5 2 000 5	31
LOCATION TOTAL 2,670 *	
CONTRACTOR TOTAL 4,571 **	
SINHUA HENG KEE CO SINGAPORE 999079585 00000 SG	
2 08 UH300 0006 N6804785D0017 850524 8915 B2 000 2 2 2 3 2 2 5 J 2 2 B 3 1 1 1 3 1 2 1 1 5 2 600S 5	41
SINK/COMBS & ASSOCIATES Denver Colorado 069722973 20000 08	
1 07 CA45 0198 DACA4583C0022 850416 R116 C2 000 2 2 2 D 1 2 0102 2 J 2 1 2 1 2 2 1 1 5 2 000 3	125
SINK/COMBS & ASSOCIATES Fort Carson Colorado 069722973 27370 08	
1 03 CA45 0054 DACA4585C0047 841205 R111 C2 000 2 2 2 3 1 2 0400 2 J 2 1 2 1 1 2 1 1 5 2 000 3	157
CONTRACTOR TOTAL 282 **	
SINOR ENGINE CO INC Mount Vernon Ohio 026649657 53102 39	
4 02 0700 0410 DLA70085C0190 841102 2990 C9A 000 2 2 2 3 1 2 1013 1 J 2 1 1 1 1 2 1 7 2 2 000 5	32
4 02 0700 0411 DLA70085C0190 841102 2990 C9A 000 2 2 1 3 0 0 1	46
LOCATION TOTAL 78 *	
SINOR ENGINE CO INC Dallas Texas 026649657 19000 48	
4 01 0700 0147 DLA70085C0327 841015 2815 C9A 000 2 2 2 3 1 2 1013 1 J 2 1 1 1 1 2 1 1 1 2 000 5	45

S RM AAAAA AAAA BBBBBBBBBBBBBBB BBBBBB BBBB BBB BBB B B B B C C C CCCC C C C C C CC D D D D D D D D D D DDDDDD D	B7
V PO 8888 888 888 1 1 1 11 1 1 12 1	AMOUNT
C TN 33333 2222 111111111111111 333333 AAAA BBB CCC 9 0 2 3 1 2 3 4444 5 6 7 8 9 00 1 2 3 4 5 6 7 8 9 0 1 ABBCCC 3	($000)
SINOR ENGINE CO INC Houston Texas 026649657 35000 48	
3 06 QA08 0039 F0760385C0019 850214 2835 C9E 000 2 2 2 3 1 1 J 2 1 1 1 1 2 1 1 2 2 000 5	53
3 12 HC52 0145 F0865085C0052 850404 2815 A4B 000 2 2 2 3 1 1 J 2 1 3 1 1 2 1 1 5 2 000 5	36
LOCATION TOTAL 89 *	
CONTRACTOR TOTAL 212 **	
SINTRA SA BELGIUM 999042104 00000 BE	
1 12 JA61 0074 DAJA6185C0238 850930 Z119 C2 000 2 2 2 3 2 0 2 0600 1 J 3 5 1 1 1 1 2 1 1 5 2 600B 5	128
1 12 JA61 0068 DAJA6185C0244 850930 Z119 C2 000 2 2 2 3 2 0 2 0600 1 J 3 5 1 1 1 1 2 1 1 5 2 500 5	187
CONTRACTOR TOTAL 315 **	
SIOUX HONEY ASSOCIATION Sioux City Iowa 006942197 73335 19	
4 02 013H 6208 DLA13H85P1356 841130 8925 B2 000 2 2 2 5 2 6 2 0900 7 J 1 5 1 2 1 1 2 1 1 1 2 000 5	44
4 04 013H 6584 DLA13H85P2838 850122 8925 B2 000 2 2 2 5 2 6 2 0900 7 J 1 5 1 2 1 1 2 1 1 1 2 000 5	32
4 05 013H 6766 DLA13H85P3615 850220 8925 B2 000 2 2 2 5 2 6 2 0900 7 J 1 5 1 2 1 1 2 1 1 1 2 000 5	35
4 06 013H 6970 DLA13H85P4576 850319 8925 B2 000 2 2 2 5 2 6 2 0900 7 J 1 5 1 2 1 1 2 1 1 1 2 000 5	32
4 07 013H 7130 DLA13H85P5389 850417 8925 B2 000 2 2 2 5 2 J 2 7 J 1 1 N 5B 1 5 1 2 1 1 2 1 1 1 2 000 5	28
4 08 013H 7304 DLA13H85P6083 850520 8925 B2 000 2 2 2 5 2 J 2 7 J 1 1 N 5B 1 5 1 2 1 1 2 1 1 1 2 000 5	28
4 10 013H 7571 DLA13H85P6819 850711 8925 B2 000 2 2 2 5 2 J 2 7 J 1 1 N 5B 1 5 1 2 1 1 2 1 1 1 2 000 5	28
4 11 013H 7883 DLA13H85P7848 850805 8955 B2 000 2 2 2 5 2 J 2 7 J 1 1 N 5B 1 5 1 2 1 1 2 1 1 1 2 000 5	30
CONTRACTOR TOTAL 257 **	
SIOUX STEAM CLEANER Beresford S Dakota 007282031 04980 46	
3 10 FE02 0115 GS07F10858 841224 4940 A2 000 2 2 2 6 0 0	27
SIOUX TOOLS INC Sioux City Iowa 007263148 73335 19	
1 03 AA09 0457 DAAA0985C0203 841220 4910 C9E 000 2 2 2 3 1 2 0102 1 J 2 1 1 1 2 2 1 1 1 2 000 1	28
4 01 0700 0157 DLA70085C0023 841004 4320 C9E 000 2 2 2 A 1 2 0102 1 J 2 1 1 1 3 2 1 1 1 2 000 5	26
4 01 0700 0158 DLA70085C0023 841004 4320 C9E 000 2 2 2 3 1 1 J 2 1 1 1 1 2 1 1 1 2 000 5	26
4 01 0700 0144 DLA70085C0025 841010 4910 C9E 000 2 2 2 3 1 2 1701 1 J 2 1 1 1 2 2 1 1 1 2 000 5	91
4 05 0700 1678 DLA70085C1327 850206 4910 C9E 000 2 2 2 3 1 2 0102 1 J 2 1 1 1 2 2 1 1 1 2 000 5	74
4 11 0700 4256 DLA70085C2108 850802 4910 C9E 000 2 2 2 3 1 2 0102 1 J 2 1 1 1 2 2 1 1 1 2 000 1	208
CONTRACTOR TOTAL 453 **	
SIPI METALS CORP Chicago Illinois 005121439 14000 17	
4 09 0200 4003 DLA20085C0303 850524 P999 S1 000 2 2 2 3 1 1 J 2 1 2 1 1 2 1 7 3 2 000 5	363
SIPLE'S LANDSCAPE-IRRIGATION Robins AFB Georgia 148002033 65968 13	
3 12 FJ02 0551 F0965085C0262 850930 S208 S1 000 2 2 2 3 1 2 1 J 2 2 K 2 1 3 1 2 2 1 1 3 2 000 5	28
3 12 FJ02 0552 F0965085C0277 850930 S208 S1 000 2 2 2 3 1 2 1 J 2 2 K 2 1 3 1 2 2 1 1 3 2 000 5	48
CONTRACTOR TOTAL 76 **	
SIPPICAN CONSULTANTS INTL Cambridge Mass 076594308 11000 25	
1 02 CA78 0010 DACA7576C0055 841109 R219 C2 000 2 2 1 D 0 0 3	267
SIPPICAN CONSULTANTS INTL Marion Mass 076594308 38540 25	
2 06 LF132 0539 N6600185C0182 850307 5845 C9E 000 2 2 2 3 2 4 2 0200 5 J 2 1 1 1 1 2 1 7 1 2 000 5	198
CONTRACTOR TOTAL 465 **	

S V C	RM PO TN	AAAAA 33333	AAAA 2222	BBBBBBBBBBBBBBB 111111111111111	BBBBBB 333333	BBBB 8888 AAAA	BBB 888 BBB	BBB CCC	B 1 9	B 1 0	B 1 2	B 1 3	C 1 1	C 2 2	C 3 3	CCCC 4444	C 1 5	C 2 6	C 3 7	C 4 8	C 5 9	CC 11 00	D 1 1	D 2 2	D 3 3	D 4 4	D 5 5	D 6 6	D 7 7	D 8 8	D 9 9	D 10 0	D 11 1	DDDDDD 12 ABBCCC	D 1 3	B7 AMOUNT ($000)
SIPPICAN CORPORATION						Marion										Mass						088982418			38505					25				
2	04	PF161	0357	N6226985C0331	850125	5845	C9E	000	2	2	2	3	1		2	1001	5	J					2		1	1	1	1	2	1	1	3	000		5		39
SIPPICAN CORPORATION						Marion										Mass						088982418			38540					25				
2	03	BH006	1106	N0002479C6215	841015	5845	A7	SDN	2	2	2	A	1		2	1001	5	J					2		1	1	1	1	2	1	7	1	2	000		1		54
2	06	PA101	A437	N0014085CBC55	850110	6685	C9E	000	2	2	2	3	2	4	2	1001	5	U					2		1	1	1	1	2	1	7	1	2	000		5		92
				LOCATION TOTAL																		146	*													
				CONTRACTOR TOTAL																		185	**													
SIPPICAN INC						Marion										Maine						032046666			43500					23				
2	02	D2601	0171	N0003985C0068	841116	AC61	A7	000	2	2	2	3	1		2	1701	2	U					2		1	1	2	2	3	7	5	2	000		5		60
2	06	D2601	0659	N0003985C0068	850315	AC61	A7	000	2	2	2	C	1		2	1701	2	U					2		1	1	2	2	3	7	5	2	000		5		43
2	11	D2601	1325	N0003985C0068	850819	AC61	A7	000	2	2	2	A	1		2	1701	2	U					2		1	1	2	2	3	7	5	2	000		5		132
				LOCATION TOTAL																		235	*													
SIPPICAN INC						Malden										Mass						032046666			37875					25				
2	12	JA112	7471	N0010485G0308	850903	6625	A7	000	2	2	2	4	1		2		5	J	1	1	N	1A	2		1	1	1	1	2	1	1	1	000		1		3,122
SIPPICAN INC						Marion										Mass						032046666			38540					25				
2	02	AC532	0407	N0001983C0400	841120	AC61	A7	000	2	2	2	C	1		2	1100	2	J					2		1	1	1	1	2	1	7	1	2	000		1		623
2	09	AC532	2864	N0001983C0400	850621	AC61	A7	000	2	2	2	C	1		2	1100	2	J					2		1	1	1	1	2	1	7	1	2	000		1		106
2	07	JA112	3777	N0010479C6215	850312	5845	A7	000	2	2	2	4	2	4	2	1015	5	J					2		1	1	1	1	2	1	7	1	2	000		1		436
2	04	JA116	0814	N0010484CA051	841214	6135	A6	000	2	1	2	3	1		1			J					2		1	1	1	1	2	1	7	1	2	000		1		2,195
2	04	JA116	0841	N0010485CA015	841220	1360	A6	000	2	2	1	3											2							0		0	1					101
2	04	JA116	0842	N0010485CA015	841220	1360	A6	000	2	2	2	3	1		2	1026	1	J					2		1	3	1	1	2	1	7	1	2	000		1		983
2	07	JA111	3069	N0010485G0308	850328	2040	A3	000	2	2	2	4	2	4	2	1015	5	J					2		1	1	1	1	2	1	7	1	2	000		1		168
2	07	JA112	2914	N0010485G0308	850327	5845	A7	000	2	2	2	4	1		2	1015	5	J					2		1	1	1	1	2	1	7	1	2	000		1		89
2	07	JA112	3120	N0010485G0308	850325	5845	A7	000	2	2	2	4	1		2	1015	5	J					2		1	1	1	1	2	1	7	1	2	000		1		123
2	07	JA112	3639	N0010485G0308	850327	5845	A7	000	2	2	2	4	1		2	1015	5	J					2		1	1	1	1	2	1	7	1	2	000		1		150
2	07	JA112	3645	N0010485G0308	850329	5845	A7	000	2	2	2	4	1		2	1015	5	J					2		1	1	1	1	2	1	7	1	2	000		1		85
2	08	JA112	4849	N0010485G0308	850330	5845	A7	000	2	2	2	4	2	4	2	1015	5	J					2		1	1	1	1	2	1	7	1	2	000		1		88
2	11	JA113	6994	N0010485G0308	850822	5820	A7	000	2	2	2	4	2	4	2	0200	1	J					2		1	1	1	1	2	1	7	1	2	000		1		2,069
2	12	JA112	7805	N0010485G0308	850910	5845	A3	000	2	2	2	4	1		2		5	J	1	1	N	1A	2		1	1	1	1	2	1	7	1	2	000		1		3,965
2	12	JA112	8263	N0010485G0308	850930	9999	A7	000	2	2	2	4	1		2		5	J	1	1	N	1A	2		1	1	1	1	2	1	7	1	2	000		1		50
2	12	JA112	8377	N0010485G0308	850929	5845	A7	000	2	2	2	4	1		2		5	J	1	1	N	1A	2		1	1	1	1	2	1	7	1	2	000		1		136
2	12	JA112	8495	N0010485G0308	850930	5845	A7	000	2	2	2	4	1		2		5	J	1	1	N	1A	2		1	1	1	1	2	1	7	1	2	000		1		93
2	12	JA112	8496	N0010485G0308	850930	5845	A7	000	2	2	2	4	1		2		5	J	1	1	N	1A	2		1	1	1	1	2	1	7	1	2	000		1		83
2	01	LF137	0061	N6600185C0090	841022	6695	C9E	000	2	2	2	3	2	4	2	0200	5	J					2		1	1	1	1	2	1	7	1	2	000		5		41
				LOCATION TOTAL																		11,584	*													
				CONTRACTOR TOTAL																		14,941	**													
SIPPICAN OCEAN SYSTEMS INC						Marion										Mass						032466666			38540					25				
2	11	LF136	1232	N6600185C0224	850823	6655	A7	000	2	2	2	3	1		2		2	J	2	1	B		2		1	1	1	1	2	1	7	1	2	000		5		34
SIRA + C S N C																ITALY						999083595			00000					IT				
3	11	DE21	0039	F6121185C0016	850731	4120	C9E	000	2	2	2	3	2	Z	2		1	J	2	2	B		3		1	1	1	1	2	1	1	5	2	300I		3		87

S V C	RM PO TN	AAAAA	AAAA	BBBBBBBBBBBBBBB	BBBBBB	BBBB 8888 33333	BBB 888 AAAA	BBB 888 BBB	B 1 9	B 1 0	B 1 2	B 1 3	C 1 2	C 1 3	C 4444	CCCC 5	C 6	C 7	C 8	C 9	CC 11 00	D 1	D 2	D 3	D 4	D 5	D 6	D 7	D 8	D 9	D 1 0	D 1 1	DDDDDD 12 ABBCCC	D 1 3	B7 AMOUNT ($000)
	SIRAKOS GEORGE CONTRACTOR				Oakdale														Penn			089676845			55840				42						
1	12	KF27	0209	DAKF2785C0177	850928	Z199	C2	000	2	2	2	3	1		1		1	J	2	2	K	2		1	3	1	2	2	1	7	4	2	000		3		44
	SIRIUS COMPUTER SVCS				Westminster														California			052472552			84550				06						
2	10	LA101	0957	N0012385C0678	850730	J070	S1	000	2	2	2	3	1		2		1	J	2	2	B	2		1	1	1	1	2	1	1	2	2	000		5		91
	SIRRINE J E COMPANY INC				Kings Bay														Georgia			003367828			54362				13						
2	01	C8248	0100	N6824882C0217	841026	R112	C2	000	2	2	2	D	1		2		1702	2	J			2		1	5	1	1	2	1	1	5	1	000		5		578
2	02	C8248	0435	N6824882C0217	841126	R112	C2	000	2	2	2	D	1		2		1702	2	J			2		1	5	1	1	2	1	1	5	2	000		5		58
2	04	C8248	1346	N6824882C0217	850111	R112	C2	000	2	2	2	D	1		2		1702	2	J			2		1	5	1	1	2	1	1	5	2	000		5		417
2	04	C8248	1347	N6824882C0217	850111	R112	C2	000	2	2	2	D	1		2		1702	2	J			2		1	5	1	1	2	1	1	5	2	000		5		185
2	06	C8248	2453	N6824882C0217	850307	R112	C2	000	2	2	2	D	1		2		1702	2	J			2		1	5	1	1	2	1	1	5	2	000		5		93
2	06	C8248	2454	N6824882C0217	850307	R112	C2	000	2	2	2	D	1		2		1702	2	J			2		1	5	1	1	2	1	1	5	2	000		5		69
2	09	C8248	3842	N6824882C0217	850624	R112	C2	000	2	2	2	D	1		2		1702	2	J			2		1	5	1	1	2	1	1	5	2	000		5		45
2	09	C8248	3843	N6824882C0217	850624	R112	C2	000	2	2	2	D	1		2		1702	2	J			2		1	5	1	1	2	1	1	5	2	000		5		31
2	09	C8248	3844	N6824882C0217	850624	R112	C2	000	2	2	2	D	1		2		1702	2	J			2		1	5	1	1	2	1	1	5	2	000		5		52
2	09	C8248	3845	N6824882C0217	850624	R112	C2	000	2	2	2	D	1		2		1702	2	J			2		1	5	1	1	2	1	1	5	2	000		5		48
2	10	C8248	4450	N6824882C0217	850705	R112	C2	000	2	2	2	D	1		2		1702	2	J			2		1	5	1	1	2	1	1	5	2	000		5		40-
2	12	C8248	6838	N6824882C0217	850911	R112	C2	000	2	2	2	D	1		2		1702	2	J			2		1	5	1	1	2	1	1	5	2	000		5		86
2	12	C8248	6839	N6824882C0217	850911	R112	C2	000	2	2	2	D	1		2		1702	2	J			2		1	5	1	1	2	1	1	5	2	000		5		84
2	12	C8248	6840	N6824882C0217	850911	R112	C2	000	2	2	2	D	1		2		1702	2	J			2		1	5	1	1	2	1	1	5	2	000		5		35
2	12	C8248	6841	N6824882C0217	850911	R112	C2	000	2	2	2	D	1		2		1702	2	J			2		1	5	1	1	2	1	1	5	2	000		5		65
				LOCATION TOTAL																	1,806	*														
	SIRRINE J E COMPANY INC				Savannah														Georgia			003367828			69000				13						
1	12	CA21	0447	DACA2184C0540	850930	R211	C2	000	2	2	2	D	2	1	2		0400	2	J				1	5	1	5	1	1	2	1	1	5	2	000		5		44
1	02	CA21	0027	DACA2184D0604	841119	R219	S1	000	2	2	2	5	1		2		0400	2	J				1	5	1	5	1	1	2	1	1	5	2	000		5		32
1	02	CA21	0028	DACA2184D0604	841128	R219	S1	000	2	2	2	5	1		2		0400	2	J				1	5	1	5	1	1	2	1	1	5	2	000		5		32
1	05	CA21	0083	DACA2184D0604	850118	R219	S1	000	2	2	2	5	1		2		0400	2	J				1	5	1	5	1	1	2	1	1	5	2	000		5		34
1	06	CA21	0132	DACA2184D0604	850304	R219	S1	000	2	2	2	5	1		2		0400	2	J				1	5	1	5	1	1	2	1	1	5	2	000		5		38
				LOCATION TOTAL																	180	*														
	SIRRINE J E COMPANY INC				Fort Drum														New York			003367828			26759				36						
1	06	CA51	0163	DACA5185C0045	850313	R211	C2	000	2	2	2	3	1		2		0400	2	J				1	3	1	3	1	1	2	1	7	5	2	000		5		3,151
1	09	CA51	0254	DACA5185C0045	850520	R211	C2	000	2	2	2	D	1		2			2	J	2	2	D	1	3	1	3	1	1	2	1	7	5	2	000		5		50
1	11	CA51	0374	DACA5185C0045	850807	R211	C2	000	2	2	2	D	1		2			2	J	2	2	D	1	3	1	3	1	1	2	1	7	5	2	000		5		495
1	12	CA51	0430	DACA5185C0045	850911	R211	C2	000	2	2	2	D	1		2			2	J	2	2	D	1	1	1	3	1	1	2	1	7	5	2	000		5		100
1	12	CA51	0431	DACA5185C0045	850911	R211	C2	000	2	2	2	D	1		2			2	J	2	2	D	1	1	1	3	1	1	2	1	7	5	2	000		5		407
1	12	CA51	0561	DACA5185C0045	850930	R211	C2	000	2	2	2	D	1		2			2	J	2	2	D	1	3	1	3	1	1	2	1	7	5	2	000		5		539
1	12	CA51	0567	DACA5185C0045	850930	R211	C2	000	2	2	2	D	1		2			2	J	2	2	D	1	3	1	3	1	1	2	1	7	5	2	000		5		48
1	12	CA65	0281	DACA5185C0045	850923	R211	C2	000	2	2	2	D	1		2		0400	2	J				1	3	1	3	1	1	2	1	7	5	2	000		5		1,034
				LOCATION TOTAL																	5,824	*														
	SIRRINE J E COMPANY INC				Greenville														S Carolina			003367828			30850				45						
1	11	CA87	0251	DACA8782C0077	850816	R119	S1	000	2	2	2	B	1		2		0400	4	J				1	1	1	1	1	1	2	1	7	5	2	000		3		189
				CONTRACTOR TOTAL																	7,999	**														
	SIRSTEAK MACHINERY INC				Boxborough														Mass			991920125			07315				25						
4	04	0400	1357	DLA40085C0752	850122	7320	C9E	000	2	2	2	3	1		1				J				2		1	1	1	1	2	1	1	1	2	000		5		34

S V C	RM PO TN	AAAAA 33333	AAAA 2222	BBBBBBBBBBBBBBB 111111111111111	BBBBBB 333333	BBBB 8888 AAAA	BBB 888 BBB	BBB 888 CCC	B 1 9	B 1 0	B 1 2	B 1 3	C 1 2	C 2 3	C 3 1	CCCC 4444	C 5	C 6	C 7	C 8	C 9	CC 11 00	D 1	D 2	D 3	D 4	D 5	D 6	D 7	D 8	D 9	D 1 0	D 1 1	DDDDDD 12 ABBCCC	D 1 3	B7 AMOUNT ($000)
SIRSTEAK MACHINERY INC (CONT)					Boxborough																Mass												991920125		07315				25		
4	05	0400	1571	DLA40085C0752	850204	7320	C9E	000	2	2	2	B	1		1						J													2	1	1	1	1	2	1	1	1	2	000		5		33
				CONTRACTOR TOTAL																		67	**																				
SISKA & HENNESSY INC					Alameda NAS																California												991966334		00576				06		
2	12	C2474	E141	N6247485C1694	850529	R219	C2	000	2	2	2	3	1		2	1702	2	J																1	4	1	2	1	1	2	1	1	5	1	000		3		66
SISKA CONSTRUCTION CO INC					Danvers																Mass												118084458		16250				25		
1	11	KF31	0159	DAKF3185C0244	850822	Z119	C2	000	2	2	2	3	1		1		1	J	2	2	K													2	1	1	1	2	2	1	1	4	2	000		5		155
SISKA CONSTRUCTION CO INC					Portsmouth																N.H.												118084458		62900				33		
2	09	C2472	3691	N6247284C1945	850604	Z199	C2	000	2	2	2	3	1		2	0102	1	J																2	1	3	3	2	2	1	1	4	2	000		5		51
				CONTRACTOR TOTAL																		206	**																				
SISKIYOU PETROLEUM CO INC					Yreka City																California												088852785		86958				06		
4	03	0600	1260	DLA60084D4948	841001	9130	A8A	000	2	2	2	3	1		1			K																2	1	4	3	1	2	1	7	2	2	000		5		182
SITA RALPH P INC					Andrews AFB																Maryland												053769741		01450				24		
3	01	QC02	0017	F4964283C0192	841001	J041	C9E	000	2	2	2	C	1		2	1001	5	J																2	1	1	1	1	2	1	1	3	2	000		5		26
SITA RALPH P INC					Solomons																Maryland												053769741		73325				24		
2	12	C2477	M655	N6247785C6065	850913	Z129	C2	000	2	2	2	3	1		1		1	J	2	2	K													2	1	3	1	2	2	1	7	4	2	000		5		71
				CONTRACTOR TOTAL																		97	**																				
SITE DEVELOPMENT INC					Cape Canaveral AFS																Florida												096967393		10260				12		
3	10	HC52	0223	F0865085C0088	850703	Z159	C2	000	2	2	2	3	1		1		1	J	2	2	K													2	1	3	1	2	2	1	1	4	2	000		3		177
SITE DEVELOPMENT INC					Patrick AFB																Florida												096967393		55375				12		
3	10	HC52	0240	F0865085C0133	850712	Z161	C2	000	2	2	2	3	1		1		1	J	2	2	K													2	1	4	1	2	2	1	1	4	2	000		3		733
SITE DEVELOPMENT INC					Selfridge ANGB																Michigan												096967393		72280				26		
1	12	HA20	0072	DAHA2085C6092	850930	Z199	C2	000	2	2	2	3	1		1		1	J	2	2	K													2	1	4	1	2	2	1	7	4	2	000		3		1,463
SITE DEVELOPMENT INC					Warren																Michigan												096967393		84000				26		
1	12	AE07	4256	DAAE0784CQ046	850930	Y159	C2	000	2	2	2	A	2	5	2	1017	5	J																2	1	5	1	1	2	1	7	4	3	000		5		32
1	12	AE07	4221	DAAE0785CQ044	850930	Y155	C2	000	2	2	2	3	2	B	2		1	J	2	2	K													2	1	3	1	2	2	1	7	4	3	000		5		200
1	12	AE07	4257	DAAE0785CQ046	850930	Z111	C2	000	2	2	2	3	1		1		1	J	2	2	K													2	1	4	1	2	2	1	7	4	2	000		5		216
1	12	AE07	4232	DAAE0785CQ047	850926	Z111	C2	000	2	2	2	3	1		1		1	J	2	2	K													2	1	3	1	2	2	1	7	4	2	000		5		236
1	12	AE07	4255	DAAE0785CQ048	850930	Y159	C2	000	2	2	2	3	1		1		1	J	2	2	K													2	1	5	1	2	2	1	7	4	3	000		5		101
1	05	CA27	0104	DACA2783C0138	850220	Y299	C2	000	2	2	2	D	1		2	0102	1	J																2	1	4	1	2	2	1	7	4	2	000		5		60
1	10	CA27	0235	DACA2785C0103	850716	Y299	C2	000	2	2	2	3	1		1		1	J	2	2	A													2	1	3	1	2	2	1	7	4	2	000		3		89
1	12	CA27	0331	DACA2785C0180	850923	Y249	C2	000	2	2	2	3	1		1		1	J	2	2	K													2	1	4	1	2	2	1	7	4	2	000		3		72
				LOCATION TOTAL																		1,006	*																				
				CONTRACTOR TOTAL																		3,379	**																				

S RM AAAAA AAAA BBBBBBBBBBBBBBB	BBBBBB	BBBB BBB BBB	B B B B	C C C CCCC	C C C C C CC	D D D D D D D D D D	DDDDDD D	B7
V PO		8888 888 888	1 1 1		11	1 1	12 1	AMOUNT
C TN 33333 2222 111111111111111	333333	AAAA BBB CCC	9 0 2 3	1 2 3 4444	5 6 7 8 9 00	1 2 3 4 5 6 7 8 9	0 1 ABBCCC 3	($000)
SITE ENGINEERING INC	Hickam AFB		Hawaii		033207952	14050	15	
3 07 RA03 0125 F6460584C0042	850423 Z222 C2	000 2 2 2	A 1	2 0102	1 J	2 3	1 2 2 1 1 4 2	000 3 44
3 10 RA03 0152 F6460584C0042	850701 Z222 C2	000 2 2 2	A 1	2 0102	1 J	2 3	1 2 2 1 1 4 1	000 3 106
3 12 RA03 0230 F6460585C0160	850927 Z299 C2	000 2 2 2	3 1	1	1 J 2 2 K	2 3	1 2 2 1 1 4 2	000 3 61
LOCATION TOTAL					211 *			
SITE ENGINEERING INC	Honolulu		Hawaii		033207952	17000	15	
1 11 CA83 0173 DACA8385C0099	850823 Z249 C2	000 2 2 2	3 1	1	1 J 2 2 K	2 3	1 2 2 1 1 4 2	000 3 52
1 12 HC77 0459 DAHC7785C0692	850916 Z222 C2	000 2 2 2	3 1	1	1 J 2 2 K	2 3	1 2 2 1 1 4 2	000 5 28
1 12 HC77 0484 DAHC7785C0732	850919 Z291 C2	000 2 2 2	3 1	1	1 J 2 2 K	2 3	1 2 2 1 1 4 2	000 5 128
LOCATION TOTAL					208 *			
SITE ENGINEERING INC	Pearl Harbor		Hawaii		033207952	63050	15	
2 10 C2742 3922 N6247184C2370	850426 Z119 C2	000 2 2 2	3 1	2 0102	1 J	2 3	1 2 2 1 1 4 2	000 5 141
2 10 C2742 4198 N6247185C2287	850710 Z299 C2	000 2 2 2	3 1	2 0102	1 J	2 3	1 2 2 1 1 4 2	000 5 49
LOCATION TOTAL					190 *			
SITE ENGINEERING INC	Schofield Barracks		Hawaii		033207952	69050	15	
1 12 CA83 0318 DACA8385C0200	850930 Z244 C2	000 2 2 2	3 1	1	1 J 2 2 K	2 3	1 2 2 1 1 4 2	000 3 167
1 11 HC77 0408 DAHC7785C0633	850827 Z224 C2	000 2 2 2	3 1	1	1 J 2 2 K	2 3	1 2 2 1 1 4 2	000 5 76
1 12 HC77 0432 DAHC7785C0662	850903 Z224 C2	000 2 2 2	3 1	1	1 J 2 2 K	2 3	1 2 2 1 1 4 2	000 5 54
1 12 HC77 0478 DAHC7785C0735	850920 Z299 C2	000 2 2 2	3 1	1	1 J 2 2 K	2 3	1 2 2 1 1 4 2	000 5 33
1 12 HC77 0537 DAHC7785C0751	850930 Z224 C2	000 2 2 2	3 1	1	1 J 2 2 K	2 3	1 2 2 1 1 4 2	000 5 49
LOCATION TOTAL					379 *			
SITE ENGINEERING INC	Wheeler AFB		Hawaii		033207952	80600	15	
1 11 HC77 0378 DAHC7785C0619	850807 Z244 C2	000 2 2 2	3 1	1	1 J 2 2 K	2 3	1 2 2 1 1 4 2	000 5 39
CONTRACTOR TOTAL					1,027 **			
SITEC			ITALY		999063274	00000	IT	
2 12 C2470 I789 N6247085C1211	850913 Y119 C2	000 2 2 2	3 2 9 1		J	3 5 1 5 1 1 2	1 1 5 2 700	5 35
SIVON MFR CO	Perry		Ohio		004226833	61882	39	
1 09 AE07 2779 DAAE0785C1746	850601 2540 A4A	DJJ 2 2 2	3 1	2 0102	1 J	2 1 1 2 2 2 1	7 1 2 000	5 39
2 10 JA116 6418 N0010485CA120	850715 5330 A6	000 2 2 2	3 1	2	1 J 2 2 K	2 1 3 1 2 2 1	7 1 2 000	1 38
CONTRACTOR TOTAL					77 **			
SIW CO	Mount Joy		Penn		991538281	51656	42	
4 02 0600 1085 DLA60084D4853	841001 9140 A8A	000 2 2 2	3 1	1	K	2 1 4 3 1 2 1	1 2 3 000	5 229
SIX ASSOCIATES INC	Fort Stewart		Georgia		074495086	31068	13	
1 10 CA21 0332 DACA2183C0122	850724 R211 C2	000 2 2 2	D 1	2 0102	2 J	2 1 5 1 2 2 1	1 5 2 000	5 47
SIX ASSOCIATES INC	Kings Bay		Georgia		074495086	54362	13	
2 01 C8248 0106 N6824883C0312	841023 R116 C2	000 2 2 2	D 1	2 0102	2 J	2 1 1 3 2 2 1	1 5 2 000	5 161

S RM AAAAA AAAA BBBBBBBBBBBBBBB BBBBBB BBBB BBB BBB B B B C C C CCCC C C C C C CC D D D D D D D D D D D DDDDDD D	B7
V PO 8888 888 888 1 1 1 11 1 1 12 1	AMOUNT
C TN 33333 2222 111111111111111 333333 AAAA BBB CCC 9 0 2 3 1 2 3 4444 5 6 7 8 9 00 1 2 3 4 5 6 7 8 9 0 1 ABBCCC 3	($000)
SIX ASSOCIATES INC (CONT) Kings Bay Georgia 074495086 54362 13	
2 09 C8248 3851 N6824883C0312 850605 R116 C2 000 2 2 2 D 1 2 1702 2 J 2 1 5 3 1 2 1 1 5 2 000 5	50
LOCATION TOTAL 211 *	
SIX ASSOCIATES INC Fort Bragg N Carolina 074495086 24260 37	
1 10 CA21 0324 DACA2185C0588 850712 R211 C2 000 2 2 2 3 1 2 2 J 2 2 D 2 1 5 1 1 2 1 7 5 1 000 5	125
CONTRACTOR TOTAL 383 **	
SIX CARPENTERS INC New Haven Conn 010129633 52000 09	
1 12 HA06 0005 DAHA0685C0003 850903 Y155 C2 000 2 2 2 3 2 D 2 7 J 1 1 L 2 2 1 1 2 1 1 4 2 000 3	509
SIXDB, INC. Davidsonville Maryland 121338735 21900 24	
2 08 MF108 0265 N6092185D0168 850430 R425 C9E 000 2 2 2 5 1 2 0102 2 Z 2 1 1 1 2 2 1 1 5 1 000 5	76
SIXT AUTOVERMIETUNG GERMAN FRG 999021447 00000 DE	
1 03 JA37 0288 DAJA3785C0107 841128 W023 A4B 000 2 2 2 3 2 4 2 0600 1 J 3 5 1 1 1 1 2 1 1 5 2 800 5	41
SKAGESTEAD CONSTRUCTION INC Tucson Arizona 095914388 77000 04	
1 12 HA02 0030 DAHA0285C0012 850916 Z111 C2 000 2 2 2 3 1 1 1 J 2 2 K 2 1 1 1 2 2 1 1 4 2 000 5	50
SKAGGS TELECOMMUNICATIONS SV Dugway Proving Groun Utah 098815210 20560 49	
1 03 AD09 0022 DAAD0982C0034 841206 5820 A7 000 2 2 2 C 1 1 J 1 5 1 1 1 1 3 1 1 2 2 000 5	43
1 06 AD09 0064 DAAD0982C0034 850228 5820 A7 000 2 2 2 C 1 1 J 1 3 1 1 1 1 3 1 1 2 2 000 5	43
1 09 AD09 0114 DAAD0982C0034 850605 5820 A7 000 2 2 2 C 1 1 J 1 3 1 1 1 1 3 1 1 2 2 000 5	43
1 10 AD09 0122 DAAD0982C0034 850709 5820 A7 000 2 2 2 C 1 1 J 1 3 1 1 1 1 3 1 1 2 2 000 5	43
CONTRACTOR TOTAL 172 **	
SKARDA EQUIPMENT CO INC New York New York 048731871 51000 36	
4 07 0100 0711 DLA10085C4365 850416 7210 A9 000 2 2 2 3 1 2 0102 1 J 2 1 1 1 2 2 1 1 1 2 000 1	1,506
SKARNES INCORPORATED Minneapolis Minnesota 006256119 43000 27	
3 02 FF20 0043 F4160885C0137 841129 4940 A1C AFN 2 2 2 3 2 4 2 1015 4 J 2 1 1 1 1 2 1 1 1 2 000 5	100
SKARRY BROTHERS DIVING Vallejo California 991442104 81666 06	
2 06 C2474 2395 N6247484C9527 850315 Z299 C2 000 2 2 2 D 1 1 J 2 1 2 1 1 2 1 1 4 2 000 5	62
2 10 C2474 4379 N6247484C9527 850613 Z299 C2 000 2 2 2 D 1 1 J 2 1 2 1 1 2 1 1 4 2 000 5	58
CONTRACTOR TOTAL 120 **	
SKC COMMUNICATIONS INC. Whitesboro New York 038359048 81710 36	
2 09 E1230 5519 N0001484C2108 850509 7035 C9E 000 2 2 2 A 1 2 1100 5 U 2 1 2 1 1 2 1 1 5 2 000 5	60
SKELETAL ASSESSMENT SVC Yellow Springs Ohio 991797630 86940 39	
3 01 HT01 0023 F0470484C0073 841011 AC26 A2 000 2 2 2 3 1 2 0102 2 J 2 1 1 1 2 2 2 1 2 2 000 1	73

S RM AAAAA AAAA BBBBBBBBBBBBBB BBBBBB BBBB BBB BBB B B B B C C C CCCC C C C C C CC D D D D D D D D D D DDDDDD D	B7
V PO 8888 888 888 1 1 1 11 1 1 12 1	AMOUNT
C TN 33333 2222 111111111111111 333333 AAAA BBB CCC 9 0 2 3 1 2 3 4444 5 6 7 8 9 00 1 2 3 4 5 6 7 8 9 0 1 ABBCCC 3	($000)
SKHOUG & CO DENMARK 999077332 00000 DK	
1 08 AC01 0065 DAAC0185C0056 850508 3415 C9E 000 2 2 2 3 1 1 J 3 4 1 1 1 1 2 1 1 1 2 000D 1	95
SKHOUG & CO JAPAN 999077332 00000 JP	
1 12 CA79 0318 DACA7985C0040 850429 Y241 C2 000 2 2 2 3 2 0 2 0600 1 J 3 5 1 5 1 1 2 1 1 5 2 000J 3	4,310
1 12 CA79 0599 DACA7985C0040 850921 Y241 C2 000 2 2 2 D 2 0 2 0600 1 J 3 5 1 5 1 1 2 1 1 5 2 000J 3	28-
LOCATION TOTAL 4,282 *	
CONTRACTOR TOTAL 4,377 **	
SKIDAWAY INSTITUTE Savannah Georgia 075949396 69000 13	
2 03 LF135 0308 N6600185C0103 841231 AH93 C9E 000 2 2 2 3 2 4 2 1100 7 J E 3 1 5 1 1 2 1 1 1 2 000 5	37
SKIDMORE OWINGS & MERRILL Air Force Academy Colorado 041941881 79545 08	
1 05 CA45 0104 DACA4584C0082 850131 R118 C2 000 2 2 2 D 1 2 0400 2 J 1 2 1 2 1 1 3 1 1 5 2 000 3	86
1 12 CA45 0402 DACA4584C0082 850923 R118 S1 000 2 2 2 D 1 2 0400 2 J 1 2 1 2 1 1 3 1 1 5 2 000 3	28
3 12 BA05 0258 F0561184D0035 850920 R219 C2 000 2 2 2 5 1 2 0400 2 J 1 5 1 1 1 1 2 1 1 5 2 000 5	36
CONTRACTOR TOTAL 150 **	
SKILLING WARD ROGERS BRSKSHRE Aleutian Islands Alaska 045336054 01580 02	
2 12 C2474 6548 N6247485C5355 850914 R112 C2 000 2 2 2 3 1 2 1702 2 J 2 1 5 1 1 2 1 1 5 2 000 5	67
SKILLING WARD ROGERS BRSKSHRE Seattle Washington 045336054 63000 53	
5 08 CW67 0070 DACW6785D0034 850510 R211 C2 000 2 2 2 5 1 2 0102 2 J 2 1 5 1 2 2 1 7 5 2 000 5	75
5 10 CW67 0083 DACW6785D0034 850621 R211 C2 000 2 2 2 5 1 2 0102 2 J 2 1 5 1 2 2 1 7 5 2 000 5	64
5 11 CW67 0125 DACW6785D0034 850830 R211 C2 000 2 2 2 5 1 2 0102 2 J 2 1 5 1 2 2 1 7 5 2 000 5	73
LOCATION TOTAL 212 *	
CONTRACTOR TOTAL 279 **	
SKILLING, WARD, ROGERS, BARKS Bremerton Washington 080418791 07695 53	
2 04 C2474 0947 N6247484C0191 841210 R211 C2 000 2 2 2 D 1 2 0102 2 J 2 1 3 1 2 2 1 1 5 2 000 5	51
SKILLING, WARD, ROGERS, BARKS Oak Harbor Washington 080418791 50360 53	
2 10 C2474 4277 N6247481C8065 850624 R111 C2 000 2 2 2 D 1 2 1702 2 J 2 1 5 1 1 2 1 1 5 2 000 5	32
CONTRACTOR TOTAL 83 **	
SKIN SUNG CORPORATION KOREA 991422015 00000 KR	
1 05 CA81 0089 DACA8183C0108 850207 Z163 C2 000 2 2 2 D 2 0 2 0600 5 J 3 5 1 5 1 1 2 1 1 5 2 000 3	30
1 08 CA81 0208 DACA8183C0108 850518 Y163 C2 000 2 2 2 D 2 0 2 0600 5 J 3 5 1 5 1 1 2 1 1 5 2 000 3	64
1 09 CA81 0240 DACA8183C0108 850530 Y164 C2 000 2 2 2 D 2 0 2 0600 5 J 3 5 1 5 1 1 2 1 1 5 2 000K 3	34-
1 08 CA81 0167 DACA8184C0017 850420 Y199 C2 000 2 2 2 D 2 0 2 0600 5 J 3 5 1 5 1 1 2 1 1 5 2 000K 3	40
1 11 CA81 0322 DACA8184C0042 850723 Y119 C2 000 2 2 2 A 2 0 2 0600 5 J 3 5 1 5 1 1 2 1 1 5 2 000K 3	124
1 08 CA81 0212 DACA8185C0075 850509 Y163 C2 000 2 2 2 3 2 0 2 0600 5 J 3 5 1 5 1 1 2 1 1 5 1 000 3	1,605
CONTRACTOR TOTAL 1,829 **	
SKINNERS DAIRY INC Jacksonville Florida 032393258 35000 12	
1 11 HC40 0084 DLA13H85DV907 850807 8910 B2 000 2 2 2 5 2 H 1 1 J 2 2 A 2 1 1 1 1 2 1 1 5 2 000 5	51

S V C	RM PO TN	AAAAA AAAA 33333 2222	BBBBBBBBBBBBBBB 111111111111111	BBBBBB 333333	BBBB BBB BBB 8888 888 888 AAAA BBB CCC	B B B 1 1 1 9 0 2 3	C C C CCCC 1 2 3 4444	C C C C C CC 11 5 6 7 8 9 00	D D D D D D D D D D 1 1 1 2 3 4 5 6 7 8 9 0 1	DDDDDD 12 ABBCCC	D 1 3	B7 AMOUNT ($000)
SKINNERS DAIRY INC (CONT)			Jacksonville				Florida	032393258	35000 12			
1 11	HC40	0085	DLA13H85DV907	850816	8910 B2	000 2 2 2 5 2 H 1		1 J 2 2 A	2 1 1 1 1 2 1 1 5 2	000	5	47
1 11	HC40	0086	DLA13H85DV907	850821	8910 B2	000 2 2 2 5 2 H 1		1 J 2 2 A	2 1 1 1 1 2 1 1 5 2	000	5	48
1 12	HC40	0087	DLA13H85DV907	850828	8910 B2	000 2 2 2 5 2 H 1		1 J 2 2 A	2 1 1 1 1 2 1 1 5 2	000	5	46
1 12	HC40	0088	DLA13H85DV907	850911	8910 B2	000 2 2 2 5 2 H 1		1 J 2 2 A	2 1 1 1 1 2 1 1 5 2	000	5	46
1 12	HC40	0092	DLA13H85DV907	850918	8910 B2	000 2 2 2 5 2 H 1		1 J 2 2 A	2 1 1 1 1 2 1 1 5 2	000	5	45
1 12	HC40	0093	DLA13H85DV907	850930	8910 B2	000 2 2 2 5 2 H 1		1 J 2 2 A	2 1 1 1 1 2 1 1 5 2	000	5	49
1 12	HC40	0094	DLA13H85DV907	850926	8910 B2	000 2 2 2 5 2 H 1		1 J 2 2 A	2 1 1 1 1 2 1 1 5 2	000	5	45
1 12	HC40	0097	DLA13H85DV907	850906	8910 B2	000 2 2 2 5 2 H 1		1 J 2 2 A	2 1 1 1 1 2 1 1 5 2	000	5	48
			CONTRACTOR TOTAL					425 **				
SKIPPER & COMPANY			Camp Pendleton				California	057785362	10550 06			
2 12	C2474	7116	N6247482C2471	850911	Z299 C2	000 2 2 2 D 1	2	1 J 2 2 K	2 1 3 2 2 2 1 1 4 2	000	5	47-
SKIPPER & COMPANY			Long Beach				California	057785362	43000 06			
2 08	C2474	E043	N6247483C2701	850104	Z299 C2	000 2 2 2 E 1	2 0102 1 J	2	1 4 2 2 2 1 1 4 2	000	3	160-
			CONTRACTOR TOTAL					207- **				
SKLAR J MFG CO INC			New York				New York	001212984	51000 36			
4 12	0120	4559	DLA12085C0541	850921	6515 C9B	000 2 2 2 3 1	1	1 J 2 2 A	2 1 1 1 1 2 1 1 1 2	000	5	153
4 08	0120	2616	DLA12085C5279	850517	6515 C9B	000 2 2 2 3 1	2 0700 1 J		2 1 1 1 1 2 1 1 1 2	000	5	127
4 11	0120	4288	DLA12085C5372	850826	6515 C9B	000 2 2 2 3 1	2 0700 1 J		2 1 1 1 1 2 1 1 1 2	000	5	26
4 10	0120	3041	DLA12085C5442	850730	6505 C9B	000 2 2 2 5 1	2 0700 1 J		2 1 1 1 1 2 1 1 1 2	000	5	98
4 12	0120	4624	DLA12085C5651	850930	6515 C9B	000 2 2 2 B 1	1	1 J 2 2 A	2 1 1 1 1 2 1 1 1 2	000	5	98
			CONTRACTOR TOTAL					502 **				
SKRIFSTOFVUELAR HF							ICELAND	360308100	00000 IS			
2 03	NA101	1010	N6817185C9536	841130	J074 S1	000 2 2 2 3 2	2 0600 7 K		3 5 1 5 3 1 2 1 1 5 2	100I	5	35
SKURA INTERCONTINENTL TRDG			Santa Monica				California	067788174	70000 06			
4 03	0900	0481	DLA90085C0358	841130	5820 A7	000 2 2 2 3 1	2 1013 1 J		2 1 1 1 1 2 1 1 1 2	000	5	32
SKURKA ENGINEERING CO			Los Angeles				California	008238768	44000 06			
1 05	AA09	0642	DAAA0984C0642	850205	1005 A5	000 2 2 2 B 1	2 1013 5 J		2 1 1 1 1 2 1 7 1 2	000	5	38
1 06	AA09	0951	DAAA0985C0440	850322	6105 A5	000 2 2 2 1 1	2 1001 5 J		2 1 1 1 1 2 1 7 1 2	000	1	193
1 06	AA09	1213	DAAA0985C0606	850322	1005 A5	000 2 2 2 3 1	2 1013 5 J		2 1 1 1 1 2 1 7 1 2	000	1	71
1 12	AA09	2083	DAAA0985C0706	850828	1005 A5	000 2 2 2 B 1	2 0102 1 J		2 1 1 1 2 2 1 7 1 2	000	1	31
1 12	AA09	1549	DAAA0985C0761	850912	6105 A5	000 2 2 2 3 1	2 1001 5 J		2 1 1 1 1 2 1 7 1 2	000	1	113
1 08	AA09	1712	DAAA0985C0861	850510	1090 A5	000 2 2 2 3 1	1	J	1 1 1 1 1 1 2 1 7 1 2	000	1	43
1 03	AH01	0416	DAAH0185C0136	841201	6105 A2	CNE 2 2 2 3 1	2 1001 5 J		2 1 1 1 1 2 1 7 1 2	000	5	65
1 07	AK01	0274	DAAJ1085CA156	850311	4320 C9E	000 2 2 2 3 1	2 1013 1 J		2 1 1 1 1 2 1 7 1 2	000	5	46
2 04	JA114	0774	N0010484C3770	841212	6105 A3	000 2 2 1 3			0 0 1			30
2 04	JA112	0973	N0010485C2692	850117	4140 A7	000 2 2 2 3 1	2 1015 5 J		2 1 1 1 1 2 1 7 1 2	000	1	51
2 06	JA113	2212	N0010485C3242	850312	6105 A7	000 2 2 2 3 1	2 1015 1 J		2 1 1 1 1 2 1 7 1 2	000	1	41
2 09	JA114	5411	N0010485C3974	850529	6105 A3	000 2 2 1 3			0 0 1			26
2 08	JA112	4812	N0010485G0404	850520	6105 A5	000 2 2 2 4 2 B 2		1 J 2 1 B	2 1 1 1 1 2 1 7 1 1	000	1	1,727

S RM AAAAA AAAA BBBBBBBBBBBBBBB BBBBBB BBBB BBB BBB B B B B C C C CCCC C C C C C CC D D D D D D D D D D DDDDDD D	B7
V PO 8888 888 888 1 1 1 11 1 1 12 1	AMOUNT
C TN 33333 2222 111111111111111 333333 AAAA BBB CCC 9 0 2 3 1 2 3 4444 5 6 7 8 9 00 1 2 3 4 5 6 7 8 9 0 1 ABBCCC 3	($000)
SKURKA ENGINEERING CO (CONT) Los Angeles California 008238768 44000 06	
2 12 JA100 F358 N0038385C4045 841012 6105 A1C APC 2 2 2 3 1 2 1015 5 J 2 1 1 1 1 2 1 7 1 2 000 5	69
2 02 JA100 1421 N0038385C4103 841111 6105 A7 ATI 2 2 2 3 1 2 1015 5 J 2 1 1 1 1 2 1 7 1 2 000 5	100
2 04 JA100 3580 N0038385C4177 850128 6105 A1C AHA 2 2 2 3 1 2 1015 1 J 2 1 1 1 1 2 1 7 1 2 000 5	73
2 08 JA100 9123 N0038385C4177 850527 6105 A1C AHA 2 2 2 B 1 2 1015 1 J 2 1 1 1 1 2 1 7 1 2 000 5	73
2 08 JA100 7683 N0038385C5342 850507 6105 A7 APC 2 2 2 3 1 2 1015 1 J 2 1 1 1 1 2 1 7 1 2 000 1	55
2 09 JA100 9368 N0038385C5385 850607 5895 A1C AHV 2 2 2 3 1 2 1015 1 J 2 1 1 1 1 2 1 7 1 2 000 1	95
2 09 JA100 A400 N0038385C5556 850629 6105 A7 APC 2 2 2 3 1 2 1 J 2 2 B 2 1 1 1 1 2 1 7 1 2 000 5	75
3 04 FH02 0535 F0460685C0063 850108 6105 A1C ABC 2 2 2 3 1 2 1013 4 J 2 1 1 1 1 2 1 7 1 2 000 5	107
3 11 FH02 2386 F0460685C1019 850826 6105 A1C ABC 2 2 2 3 1 2 1013 4 J 2 1 1 1 1 2 1 7 1 2 100 5	78
4 04 0400 1214 DLA40085C0793 850111 6105 C9E 000 2 2 2 3 1 2 1013 5 J 2 1 1 1 1 2 1 7 1 2 000 5	82
4 09 0400 3759 DLA40085C2228 850606 4140 C9E 000 2 2 2 3 1 2 5 J 2 1 B 2 1 1 1 1 2 1 7 1 2 000 5	29
4 11 0400 4778 DLA40085C3014 850819 6680 C9E 000 2 2 2 3 1 2 5 J 1 1 B 2 1 1 1 1 2 1 7 1 2 000 5	26
CONTRACTOR TOTAL 3,337 **	
SKY COMPUTERS INC Rockville Maryland 039317870 67675 24	
1 12 ZD04 6136 MDA90485CB111 850926 7035 A7 000 2 2 2 3 2 1 2 1001 6 J 2 1 1 1 1 2 1 1 5 2 000 5	33
SKY CONTROLS INC Los Angeles California 029520707 44000 06	
4 07 0400 2620 DLA40085C1481 850402 6105 C9E 000 2 2 2 3 1 2 1026 1 J 2 1 1 1 1 2 1 7 2 2 000 5	99
SKY SPARES PARTS INC Riverside California 078153202 61152 06	
2 03 JA100 2444 N0038385C5120 841206 1560 A1A 000 2 2 2 3 1 2 0102 1 J 2 1 1 1 2 2 1 7 1 2 000 1	79
3 05 FF30 0200 F0460684G1036 850208 5365 A1C ACA 2 2 2 4 1 2 0102 1 J 2 1 1 1 2 2 1 7 1 2 000 5	43
3 12 FF30 0570 F0460684G1036 850919 5365 A1C ACA 2 2 2 4 1 2 0102 1 J 2 1 1 1 2 2 1 7 1 2 000 5	43-
3 12 FJ04 2906 F0960385C1804 850730 1560 A1A ACD 2 2 2 3 1 1 1 J 2 2 K 2 1 1 1 2 2 1 7 1 2 000 1	34
3 10 FE03 1169 F4260085C1607 850725 1620 A1C AFC 2 2 2 3 1 2 1 J 2 2 B 2 1 1 1 2 2 1 7 1 2 000 5	38
3 11 FE03 1246 F4260085C1693 850808 1620 A1A AFC 2 2 2 3 1 2 0102 1 J 2 1 1 1 2 2 1 7 1 2 000 5	53
3 03 FE04 0296 F4260085C4534 841207 1560 A1A AFC 2 2 2 3 1 2 0102 1 J 2 1 1 1 2 2 1 7 1 2 000 5	26
LOCATION TOTAL 230 *	
SKY SPARES PARTS INC Riverside California 078153202 62000 06	
3 02 FJ04 0159 F0460684G1036 841101 1560 A1A ACS 2 2 2 4 1 2 0102 1 J 2 1 1 1 2 2 1 7 1 2 000 5	44
3 02 FJ04 0056 F0960385C0027 841015 1560 A1A AHD 2 2 2 3 1 2 0102 1 J 2 1 1 1 2 2 1 7 1 2 000 5	43
3 05 FJ04 0967 F0960385C0062 850213 1560 A1A ACS 2 2 2 3 1 2 0102 1 J 2 1 3 1 2 2 1 7 1 2 000 5	35
3 07 FJ04 1729 F0960385C1018 850422 1560 A1A ACS 2 2 2 3 1 2 0102 1 J 2 1 1 1 2 2 1 7 1 2 000 5	69
3 08 FJ04 2192 F0960385C1122 850530 3040 A1A ACS 2 2 2 3 1 2 0102 1 J 2 1 1 1 2 2 1 7 1 2 000 5	27
3 09 FE04 1422 F4260085C5870 850605 1560 A1A AFC 2 2 2 3 1 2 0102 1 J 2 1 1 1 2 2 1 7 1 2 000 5	41
LOCATION TOTAL 259 *	
CONTRACTOR TOTAL 489 **	
SKYFOTOS LTD UN KINGDOM 999026818 00000 GB	
2 01 NA101 1113 N6817184D9652 841001 6770 C9E 000 2 2 2 5 2 2 1001 5 J 3 5 1 5 3 1 2 1 1 5 2 100G 5	87
2 09 NA101 1072 N6817184D9652 850531 6770 C9E 000 2 2 2 C 2 2 1001 5 J 3 5 1 5 3 1 2 1 1 5 2 100G 5	30
CONTRACTOR TOTAL 117 **	
SKYLARK NORTH Tehachapi California 097029961 78092 06	
3 06 HE04 0024 F0461185C0007 850308 U009 S1 000 2 2 2 3 1 2 0102 1 J 2 1 1 1 2 2 1 7 5 2 000 5	36

S RM AAAAA AAAA BBBBBBBBBBBBBBB BBBBBB BBBB BBB BBB B B B B C C C CCCC C C C C C CC D D D D D D D D D D DDDDDD D	B7
V PO 8888 888 888 1 1 1 11 1 1 12 1	AMOUNT
C TN 33333 2222 111111111111111 333333 AAAA BBB CCC 9 0 2 3 1 2 3 4444 5 6 7 8 9 00 1 2 3 4 5 6 7 8 9 0 1 ABBCCC 3	($000)
SKYLINE ELECTRIC & MFG CO INC Seattle Washington 009261579 63000 53	
3 02 FE02 0058 F4265085C3200 841102 5975 A7 000 2 2 2 3 2 4 2 0200 5 J 2 1 1 1 1 2 1 7 1 2 000 5	52
SKYLINE INDUSTRIES INC Fort Worth Texas 008035941 27000 48	
1 03 AJ09 0212 DAAJ0985CA143 841121 1680 A1A AHA 2 2 2 3 1 2 0102 1 J 2 1 1 1 2 2 1 1 1 2 000 5	62
2 05 JA100 4881 N0038385C8506 850211 1720 A1C ASF 2 2 2 3 1 2 0102 1 J 2 1 1 1 2 2 1 1 1 2 000 5	339
2 12 JA100 D754 N0038385C9383 850904 1730 A1A 000 2 2 2 3 1 2 1 J 2 2 K 2 1 1 1 2 2 1 1 1 2 000 1	329
2 12 PF162 B539 N6660485C0101 850913 3470 C9E 000 2 2 2 3 1 2 1 J 2 2 K 2 1 1 1 2 2 1 1 5 2 000 5	528
3 03 FJ04 0389 F0960385C0301 841204 1560 A1A AFF 2 2 2 3 1 1 J 2 1 1 1 1 2 1 1 1 2 000 5	294
4 04 0700 1335 DLA70085C0794 850115 3040 A1C 000 2 2 2 3 1 2 1013 1 J 2 1 1 1 1 2 1 1 1 2 000 5	68
CONTRACTOR TOTAL 1,620 **	
SKYTRONICS INC El Segundo California 008860314 22412 06	
3 02 FF60 0083 F4160884CA091 841031 1680 A1A AEC 2 2 2 3 2 4 2 0200 5 J 2 3 2 1 2 1 1 2 2 000 5	158
SLABIK G M B H GERMAN FRG 999078561 00000 DE	
3 08 DE13 0053 F6151785C0012 850311 5610 C9E 000 2 2 2 3 2 0 2 0600 1 J 3 5 1 5 3 1 2 1 1 5 2 600D 5	35
SLACK ASSOCIATES Baltimore Maryland 041953902 04000 24	
1 12 ZD04 4083 MDA90485CA594 850524 J099 S1 000 2 2 2 3 2 1 2 1001 5 J 2 1 1 1 1 2 1 7 3 2 000 5	99
SLATER PAUL & ASSOCIATES Aurora Colorado 121408330 04000 08	
1 07 HA05 0005 DAHA0585C0005 850418 R111 S1 000 2 2 2 3 1 2 0400 2 J 2 1 5 1 1 2 1 1 5 2 000 5	199
SLATER STEEL INC DEL Fort Wayne Indiana 043792803 25000 18	
2 05 JA111 1221 N0010485C1495 850131 9510 A3 000 2 2 2 3 1 2 1026 1 J 1 4 1 1 1 1 1 1 7 1 1 000 1	45
4 02 0500 0391 DLA50085C0428 841108 9520 C9E 000 2 2 2 3 1 2 1001 5 J 1 1 1 1 1 1 2 1 7 1 2 000 5	91
4 01 0500 0223 DLA50085C048871 841022 9530 C9E 000 2 2 2 3 1 1 J 1 4 1 1 1 1 2 1 7 1 2 000 5	36
4 02 0500 0431 DLA50085C0551 841114 9520 C9E 000 2 2 2 3 1 2 1001 6 J 1 1 1 1 1 1 2 1 7 1 2 000 5	93
4 03 0500 0738 DLA50085C1045 841218 9520 C9E 000 2 2 2 3 1 2 1001 6 J 1 3 1 1 1 1 2 1 7 1 2 000 5	55
4 03 0500 0736 DLA50085C1105 841218 9510 C9E 000 2 2 2 3 1 1 J 1 4 1 1 1 1 2 1 7 1 2 100 5	33
4 05 0500 1291 DLA50085C1910 850228 9510 C9E 000 2 2 2 3 1 1 J 1 1 1 1 1 1 2 1 7 1 2 200 5	46
4 08 0500 1828 DLA50085C2689 850506 9530 C9E 000 2 2 2 3 1 1 J 1 4 1 3 1 1 2 1 7 1 2 000 5	75
4 10 0500 2439 DLA50085C2717 850725 9530 C9E 000 2 2 2 3 1 1 J 1 4 1 1 1 1 2 1 7 1 2 000 5	86
CONTRACTOR TOTAL 560 **	
SLATTERY BROS INC Forestville Penn 002514800 26688 42	
1 12 KF27 1041 DAKF2785D1013 850926 9110 A8B 000 2 2 2 3 1 1 1 J 2 2 K 2 1 1 1 2 2 1 7 2 2 000 5	34
SLATTERY EQUIPMENT COMPANY Fife Washington 082500133 23795 53	
2 09 LB300 0290 N0429A85C0240 850530 3950 C9E 000 2 2 2 3 1 2 1 J 2 2 B 2 1 1 1 1 2 1 7 1 2 000 5	51
SLAUGHTER & ALLRED PA Biloxi Miss 079471355 06220 28	
2 07 C2467 2679 N6246785C0020 850331 R111 C2 000 2 2 2 3 1 2 0102 2 J 2 1 3 1 2 2 1 7 5 2 000 5	194

S V C	RM PO TN	AAAAA 33333	AAAA 2222	BBBBBBBBBBBBBBB 111111111111111	BBBBBB 333333	BBBB BBB BBB 8888 888 888 AAAA BBB CCC	B B B 1 1 1 9 0 2	B C C C 2 3 1 2 3	CCCC 4444	C C C C C CC 5 6 7 8 9 00	D D D D D D D D D D 1 2 3 4 5 6 7 8 9 0	D D 1 1	DDDDDD 12 ABBCCC	D 1 3	B7 AMOUNT ($000)
SLAUGHTER & ALLRED PA (CONT)					Biloxi					Miss	079471355		06220		28
2 12	C2467	5444	N6246785C0020		850911 R111 C2	000	2 2 2 D 1		2 0102	2 J		2	1 3 1 2 2 1 7 5 2	000	5	291
					CONTRACTOR TOTAL						485 **					
SLAUGHTER ASPHALT CO INC					Bertrandville					Louisiana	057881690		07065		22
5 03	CW29	0092	DACW2984C0003		841213 Y219 C2	000	2 2 2 C 2 6	2	1702	7 J		2	2 1 1 2 1 1 4	1 000	5	812-
5 11	CW29	0314	DACW2984C0003		850823 Y219 C2	000	2 2 2 C 2 6	2	1702	7 J		2	2 1 1 2 1 1 4	2 000	5	200-
5 12	CW29	0404	DACW2984C0003		850930 Y219 C2	000	2 2 2 C 2 6	2	1702	7 J		2	2 1 1 2 1 1 4	2 000	5	106-
					LOCATION TOTAL						1,118- *					
SLAUGHTER ASPHALT CO INC					Rapides					Louisiana	057881690		63435		22
5 03	CW38	0084	DACW3883C0153		841212 Y219 C2	000	2 2 2 C 2 6	2	1702	7 J		2	2 1 1 2 1 7 4	1 000	3	366
5 04	CW38	0095	DACW3883C0153		841231 Y219 C2	000	2 2 2 C 2 6	2	1702	7 J		2	2 1 1 2 1 7 4	1 000	3	205
5 09	CW38	0222	DACW3883C0153		850419 Y219 C2	000	2 2 2 C 2 6	2	1702	7 J		2	2 1 1 2 1 7 4	2 000	3	44
5 11	CW38	0309	DACW3883C0153		850710 Y219 C2	000	2 2 2 C 2 6	2	1702	7 J		2	2 1 1 2 1 7 4	2 000	3	354
					LOCATION TOTAL						969 *					
					CONTRACTOR TOTAL						149- **					
SLAYEN M ASSOCIATES					San Diego					California	058237009		66000		06
2 11	QC413	0041	N0022884D2035		850702 J020 A3	000	2 2 2 5 1		2 0102	1 J		2	1 1 1 2 2 1 1	3 3 000	5	74
2 11	QC413	0016	N0022885D2035		850103 J020 A3	000	2 2 2 5 1		2 0102	1 J		2	1 1 1 2 2 1 1	3 3 000	5	32
2 11	QC413	0019	N0022885D2035		850408 J020 A3	000	2 2 2 5 1		2 0102	1 J		2	1 1 1 2 2 1 1	3 3 000	5	37
2 11	QC413	0020	N0022885D2035		850426 J020 A3	000	2 2 2 5 1		2 0102	1 J		2	1 1 1 2 2 1 1	3 3 000	5	35
2 11	QC413	0039	N0022885D2035		850617 J020 A3	000	2 2 2 5 1		2 0102	1 J		2	1 1 1 2 2 1 1	3 3 000	5	36
2 11	QC413	0043	N0022885D2035		850712 J020 A3	000	2 2 2 5 1		2 0102	1 J		2	1 1 1 2 2 1 1	3 3 000	5	38
2 11	QC413	0044	N0022885D2035		850718 J020 A3	000	2 2 2 5 1		2 0102	1 J		2	1 1 1 2 2 1 1	3 3 000	5	62
2 12	QC413	0067	N0022885D2035		850913 J020 A3	000	2 2 2 5 1		2 0102	1 J		2	1 1 1 2 2 1 1	3 3 000	5	43
2 07	LC424	031B	N0024482D1627		850227 J020 A3	000	2 2 2 5 1		2 0102	2 J		2	1 1 1 2 2 1 1	5 3 000	5	55
2 11	LC424	037B	N0024482D1627		850403 J020 A3	000	2 2 2 5 1		2 0102	2 J		2	1 1 1 2 2 1 1	5 2 000	5	43
2 11	LC424	039B	N0024482D1627		850419 J020 A3	000	2 2 2 5 1		2 0102	2 J		2	1 1 1 2 2 1 1	5 3 000	5	37
2 11	LC424	040B	N0024482D1627		850424 J020 A3	000	2 2 2 5 1		2 0102	2 J		2	1 1 1 2 2 1 1	5 3 000	5	32
2 03	LC424	005B	N0024484D1607		841001 J019 A3	000	2 2 2 5 1		2 0102	1 J		2	1 1 1 2 2 1 1	2 3 000	5	57
2 03	LC424	006B	N0024484D1607		841001 J019 A3	000	2 2 2 5 1		2 0102	1 J		2	1 1 1 2 2 1 1	2 3 000	5	48
					LOCATION TOTAL						629 *					
SLAYEN M ASSOCIATES					Pearl Harbor Naval S					Hawaii	058237009		63200		15
2 02	SA100	0515	N0060484DA025		841026 J054 C9E	000	2 2 2 5 1		2 0102	1 J		2	1 3 1 2 2 1 1	2 2 000	5	28
2 06	SA100	0564	N0060484DA025		850325 J054 C9E	000	2 2 2 5 1		2 0102	1 J		2	1 3 1 2 2 1 1	2 2 000	5	50
2 10	SA100	0610	N0060484DA025		850709 J099 C9E	000	2 2 2 5 1		2 0102	1 J		2	1 3 1 2 2 1 1	2 2 000	5	33
2 12	SA100	0634	N0060484DA025		850824 J056 C9E	000	2 2 2 5 1		2 0102	1 J		2	1 3 1 2 2 1 1	2 2 000	5	53
					LOCATION TOTAL						164 *					
					CONTRACTOR TOTAL						793 **					
SLAYKER CORPORATION					Long Beach					California	053892162		43000		06
2 05	LC813	0014	N0012385D0008		850218 9390 S1	000	2 2 2 5 1		2 0102	1 J		2	1 1 1 2 2 1 1	5 2 000	5	105
2 11	LC813	0019	N0012385D0008		850418 9390 S1	000	2 2 2 5 1		2 0102	1 J		2	1 1 1 2 2 1 1	5 2 000	5	52
2 11	LC813	0020	N0012385D0008		850412 9390 C9E	000	2 2 2 5 1		2 0102	1 J		2	1 1 1 2 2 1 1	5 2 000	5	49

S V C	RM PO TN	AAAAA 33333	AAAA 2222	BBBBBBBBBBBBBBB 111111111111111	BBBBBB 333333	BBBB AAAA	BBB BBB	BBB CCC	B 9	B 0	B 2	B 3	C 1	C 2	C 3	CCCC 4444	C 5	C 6	C 7	C 8	C 9	CC 00	D 1	D 2	D 3	D 4	D 5	D 6	D 7	D 8	D 9	D 0	D 1	DDDDDD ABBCCC	D 1	B7 AMOUNT ($000)
						8888	888	888		1	1	1										11										1	1	12		
SLAYKER CORPORATION (CONT)						Long Beach										California						053892162												43000		06	
2	11	LC813	0026	N0012385D0008	850828	9390	S1	000	2	2	2	5	1		2	0102	1	J					2		1	1	1	2	2	1	1	5	2	000	5	47
2	11	LC813	0028	N0012385D0008	850801	9390	S1	000	2	2	2	5	1		2	0102	1	J					2		1	1	1	2	2	1	1	5	2	000	5	63
2	11	LC813	0029	N0012385D0008	850720	9390	S1	000	2	2	2	5	1		2	0102	1	J					2		1	1	1	2	2	1	1	5	2	000	5	48
2	11	LC813	0030	N0012385D0008	850829	9390	S1	000	2	2	2	5	1		2	0102	1	J					2		1	1	1	2	2	1	1	5	2	000	5	33
				LOCATION TOTAL																		397	*													
SLAYKER CORPORATION						San Diego										California						053892162												66000		06	
2	03	LC813	0006	N0012385D0008	841001	9390	S1	000	2	2	2	5	1		2	0102	1	J					2		1	1	1	2	2	1	1	5	2	000	5	46
2	03	LC813	0007	N0012385D0008	841001	9390	S1	000	2	2	2	5	1		2	0102	1	J					2		1	1	1	2	2	1	1	5	2	000	5	60
2	03	LC813	0008	N0012385D0008	841003	9390	S1	000	2	2	2	5	1		2	0102	1	J					2		1	1	1	2	2	1	1	5	2	000	5	62
2	03	LC813	0009	N0012385D0008	841107	9390	S1	000	2	2	2	5	1		2	0102	1	J					2		1	1	1	2	2	1	1	5	2	000	5	46
2	06	LC813	0015	N0012385D0008	850305	9390	S1	000	2	2	2	5	1		2	0102	1	J					2		1	1	1	2	2	1	1	5	2	000	5	27
				LOCATION TOTAL																		241	*													
				CONTRACTOR TOTAL																		638	**													
SLAYSMAN CO INC THE						Baltimore										Maryland						003077047												04000		24	
2	08	JA117	3993	N0010484C4270	850121	4320	A3	000	2	2	2	3	1		2	1015	1	J					2		1	1	1	1	2	1	7	1	2	000	1	27
4	07	0700	2678	DLA70085C0444	850418	3010	C9E	000	2	2	2	B	1		2	1013	1	J					2		1	1	1	1	2	1	7	2	2	000	5	46
				LOCATION TOTAL																		73	*													
SLAYSMAN CO INC THE						Harmans										Maryland						003077047												37075		24	
4	03	0700	0788	DLA70085C0444	841211	3010	C9E	000	2	2	2	3	1		2	1013	1	J					2		1	1	1	1	2	1	1	2	2	000	5	55
4	08	0700	3072	DLA70085C2017	850521	3010	C9E	000	2	2	2	3	1		2	1013	5	J					2		1	1	1	1	2	1	1	2	2	000	5	41
				LOCATION TOTAL																		96	*													
				CONTRACTOR TOTAL																		169	**													
SLECHTA INC						Offutt AFB										Nebraska						035152453												35875		31	
3	04	SA03	0055	F2560084C0049	850115	Z119	C2	000	2	2	2	B	1		2	0102	1	J					2		1	1	2	2	1	1	4	2	000	3	25
3	09	SA03	0104	F2560085C0029	850501	Z199	C2	000	2	2	2	3	1		2	0102	1	J					2		1	1	1	2	2	1	1	4	2	000	3	73
3	12	SA03	0145	F2560085C0062	850724	Z119	C2	000	2	2	2	3	1		1		1	J	2	2	K		2		1	1	1	2	2	1	1	4	2	000	3	32
3	12	SA03	0160	F2560085C0076	850827	Z199	C2	000	2	2	2	3	1		2		1	J	2	2	K		2		1	1	1	2	2	1	1	4	2	000	3	43
				CONTRACTOR TOTAL																		173	**													
SLICKBAR INC						Fairfield										Conn						001454560												26690		09	
2	11	TA100	0801	GS01F46668	850807	9390	C9E	000	2	2	2	6	2	F			1	J	2	2	F								0			0				33
2	09	VA100	0512	GS10F46668	850605	1945	C9E	000	2	2	2	6																	0			0				33
2	09	VA100	0518	GS10F46668	850605	1945	C9E	000	2	2	2	6																	0			0				38
2	09	VA100	0554	GS10F46668	850620	1945	C9E	000	2	2	2	6																	0			0				33
2	12	QX414	000A	GS10F46668	850611	1940	A3	000	2	2	2	6																	0			0				34
2	11	UH101	0070	GS10F46668F6975	850726	9390	C9E	000	2	2	2	8	1		1		1	J	2	2	B								0			0				33
				CONTRACTOR TOTAL																		204	**													
SLM INSTRUMENTS INC						Urbana										Illinois						067402503												77005		17	
1	12	AD05	0919	DAAD0585C4365	850925	6650	C9E	000	2	2	2	3	1		1		1	J	2	2	A		1	3	1	1	1	1	2	1	1	1	2	000	5	40
1	12	ZD32	0014	DNA00485C0007	850930	6640	C9E	000	2	2	2	3	1		2		1	J	2	2	B		2		1	1	1	1	2	1	1	1	2	000	5	40

S V C	RM PO TN	AAAAA AAAA 33333 2222	BBBBBBBBBBBBBB 11111111111111	BBBBBB BBBB BBB BBB 333333 8888 888 888 AAAA BBB CCC	B B B B 1 1 1 9 0 2 3	C C C 1 2 3	CCCC 4444	C C C C C CC 5 6 7 8 9 00 11	D D D D D D D D D D 1 2 3 4 5 6 7 8 9 0 1	DDDDDD 12 ABBCCC	D 1 3	B7 AMOUNT ($000)
SLM INSTRUMENTS INC (CONT)			Urbana				Illinois	067402503	77005	17		
1 12 ZD32	0015	DNA00485C0008	850930 6640 C9E 000	2 2 2 3 1	2		1	J 2 2 B	2 1 1 1 1 2 1 1 1 2	000	5	40
			CONTRACTOR TOTAL					120 **				
SLOAN CO THE			Los Angeles				California	008261034	44000	06		
1 11 AE07	3559	DAAE0785C2155	850814 5961 A4A DJE	2 2 2 3 1	2		5	J 1 1 N 1A	2 1 1 1 1 2 1 7 1 2	000	1	26
SLOAN TECHNOLOGY CORPORATION			Cranston				RHODE IS	009565391	19180	44		
4 05 0120	0783	DLA12085C5007	850214 6515 C9B 000	2 2 2 3 2	4 2	0700	6	J	1 1 1 1 1 1 2 1 1 1 2	000	5	45
SLOAN-KETTERING INSTT			New York				New York	064931884	51000	36		
1 01 MD17	0051	DAMD1785C5001	841015 AN91 S1 000	2 2 2 3 1	2	1100	7	S	E 1 1 1 1 1 1 1 1 5 2	000	5	153
1 12 MD17	0599	DAMD1785C5177	850731 AN91 S1 000	2 2 2 3 1	2	1100	7	S	E 1 1 1 1 1 1 1 1 5 2	000	5	56
2 10 E612B	1773	N0001485K0485	850716 AD91 S1 000	2 2 2 3 2	7 2	1100	7	S	E 1 1 1 1 1 2 1 1 5 2	000	5	32
			CONTRACTOR TOTAL					241 **				
SLOCOMB J T COMPANY			Glastonbury				Conn	001146240	31170	09		
2 07 JA100	7248	N0038385C6436	850411 2840 A1B BSD	2 2 2 4 1	2	1015	5	J	2 1 1 1 1 2 1 1 1 2	000	1	99
2 03 JA100	1800	N0038385C7141	841209 2840 A1B BSD	2 2 2 3 1	2	1015	5	J	2 1 1 1 1 2 1 1 1 2	000	1	99
2 12 JA100	E747	N0038385C7141	850919 2840 A1B 000	2 2 2 4 1	2	1015	5	J	2 1 1 1 1 2 1 1 1 2	000	1	55
2 06 JA100	6259	N0038385C7315	850325 2840 A1B BJB	2 2 2 3 1	2	0102	1	J	2 1 1 1 2 2 1 1 1 2	000	1	231
2 06 JA100	6460	N0038385C7315	850322 2840 A1B BJB	2 2 2 B 1	2	0102	1	J	2 1 1 1 2 2 1 1 1 2	000	1	233
2 06 JA100	6374	N0038385C7366	850327 2840 A1B BJB	2 2 2 3 1	2	0102	1	J	2 1 1 1 2 2 1 1 1 2	000	5	48
2 08 JA100	8738	N0038385C7483	850520 2840 A1B BJB	2 2 2 3 1	2	1015	1	J	2 1 1 1 1 2 1 1 1 2	000	5	110
2 10 JA100	B236	N0038385C7654	850719 2840 A1B BSD	2 2 2 3 1	2	0102	1	J	2 3 1 2 2 1 1 1 2	000	1	111
2 12 JA100	E177	N0038385C7853	850909 2915 A1B 000	2 2 2 3 1	2		1	J 2 2 K	2 1 1 1 2 2 1 1 1 2	000	1	61
3 11 FD05	0998	F0960385G0397	850827 2840 A1B BSD	2 2 2 4 2	D 2		4	J 1 1 N 2A	2 3 1 1 2 1 1 1 2	000	5	151
3 03 FD05	0263	F3460185C0627	841204 2840 A1B BSD	2 2 2 3 2	4 2	0200	4	J	2 1 1 1 1 2 1 1 1 2	100	5	26
3 06 FD05	0548	F3460185C1600	850327 2840 A1B BSD	2 2 2 3 2	4 2	0200	4	J	2 3 1 1 2 1 1 1 2	000	5	27
3 09 FD05	0746	F3460185C1656	850613 2840 A1B BSG	2 2 2 3 2	4 2	0200	1	J	2 3 1 1 2 1 1 1 2	000	1	93
3 07 FD05	0562	F3460185C1771	850403 2840 A1B BSD	2 2 2 3 1	2	1015	1	J	2 3 1 1 2 1 1 1 2	000	1	87
3 07 FD05	0618	F3460185C1915	850430 2840 A1B BSD	2 2 2 3 1	2	1015	1	J	2 3 1 1 2 1 1 1 2	000	1	363
3 09 FD05	0721	F3460185C2492	850604 2840 A1B BSD	2 2 2 3 1	2	1015	1	J	2 1 1 2 1 2 1 1 1 2	000	5	39
3 10 FD05	0883	F3460185C2551	850729 2840 A1B BSD	2 2 2 A 1	2		1	J 2 2 B	2 3 1 1 2 1 1 1 2	000	5	41
3 11 FD05	0978	F3460185C2792	850822 2840 A1B BSG	2 2 2 3 1	2	1013	1	J	2 1 1 1 1 2 1 1 1 2	000	1	205
3 11 FD05	0937	F3460185C2954	850814 2840 A1B BSD	2 2 2 3 2	B 2		4	J 2 2 N 2A	2 3 1 1 2 1 1 1 2	000	1	350
3 11 FD05	0995	F3460185C2956	850826 2840 A1B BSD	2 2 2 3 2	B 2		1	J 2 2 N 2A	2 3 1 1 2 1 1 1 2	000	1	389
3 12 FD05	1118	F3460185C3451	850920 2840 A1B BSD	2 2 2 3 2	D 2		4	J 2 1 B	2 3 1 1 2 1 1 1 2	000	5	37
3 12 FD05	1172	F3460185C3963	850930 2840 A1B BSP	2 2 2 3 2	B 2		4	J 1 1 N 2A	2 3 1 1 2 1 1 1 2	000	1	65
3 12 FD05	1173	F3460185C3965	850930 2840 A1B BSD	2 2 2 3 2	B 2		4	J 1 1 N 2A	2 3 1 1 2 1 1 1 2	000	1	36
			LOCATION TOTAL					2,846 *				
SLOCOMB J T COMPANY			South Glastonbury				Conn	001146240	70340	09		
3 05 FD05	0450	F3460185C1081	850207 2840 A1B BSD	2 2 2 3 2	4 2	0200	4	J	2 3 1 1 2 1 1 1 2	000	5	57
3 07 FD05	0606	F3460185C1657	850423 2840 A1B BSG	2 2 2 3 1	2	1015	1	J	2 3 1 1 2 1 1 1 2	000	1	154
3 08 FD05	0669	F3460185C1658	850517 2840 A1B BSG	2 2 2 3 1	2	1013	1	J	2 3 1 1 2 1 1 1 2	000	1	193
3 12 FD05	1164	F3460185C2160	850926 2840 A1B BSD	2 2 2 3 1	2	1015	1	J	2 1 1 1 1 2 1 1 1 2	000	5	70

S V C	RM PO TN	AAAAA	AAAA	BBBBBBBBBBBBBBB	BBBBBB	BBBB 8888 33333	BBB 888 AAAA	BBB 888 BBB	B 1 9	B 1 0	B 1 2	B C 1 2	C C 3 4444	C 5	C 6	C 7	C 8	C 9	CC 11 00	D 1	D 2	D 3	D 4	D 5	D 6	D 7	D 8	D 9	D 1 0	D 1 1	DDDDDD 12 ABBCCC	D 1 3	B7 AMOUNT ($000)
SLOCOMB J T COMPANY (CONT)						South Glastonbury								Conn					001146240			70340				09							
3	10	FD05	0815	F3460185C2551		850708	2840	A1B	BSD	2	2	2	3	1		2	1013	1	J			2		3		1	1	2	1	1	1	2	000		1	489
3	10	FD05	0860	F3460185C2672		850724	2840	A1B	BJH	2	2	2	3	1		2	0102	1	J			2		3		1	2	2	1	1	1	2	000		1	34
3	11	FD07	0331	F3460185C2851		850808	2840	A1B	BSD	2	2	2	3	2	0	2	0102	1	J			2		1	3	1	2	2	1	1	1	2	000		5	26
3	11	FD05	0974	F3460185C3123		850822	2840	A1B	BSD	2	2	2	3	1		2		1	J	2	2	B		2		3		1	1	2	1	1	2	2	000		1	29
3	06	FF80	0880	F4160885CA369		850331	2840	A1B	BJE	2	2	2	3	1		2	0102	1	J			2		1	1	1	2	2	1	1	1	2	000		5	47
							LOCATION TOTAL												1,099	*														
							CONTRACTOR TOTAL												3,945	**														
SLONE WILLIAM L INC						Moody								Georgia					087524542			52528				13							
3	08	TA26	0036	F0960785C0015		850531	Y149	C2	000	2	2	2	3	1		2	0102	1	J			2		1	3	1	2	2	1	1	4	2	000		5	200
SLOSS LEON ASSOCIATES INC						Arlington								Virginia					045503844			03000				51							
1	02	ZD30	0061	DNA00184C0284		841022	AD92	S1	000	2	2	2	C	1		2	1100	5	U			2		1	1	1	1	2	1	1	5	2	000		5	111
SLURRY PAVERS, INC						Norfolk								Virginia					023924582			57000				51							
2	09	C2470	3599	N6247081C1267		850325	Z222	C2	000	2	2	2	D	1		1			J			2		1	3	1	1	2	1	1	4	2	000		5	37
SLURRY SEAL OF BINGHAMTON INC						Plattsburgh AFB								New York					051738383			58596				36							
3	10	SB12	0061	F3063685C0535		850723	Z124	C2	000	2	2	2	3	1		1		1	J	2	2	K		2		1	4	1	2	2	1	7	4	2	000		3	90
SLYE ROBERT ELECTRONICS INC						Washington								D.C.					024281115			50000				11							
1	10	ZD10	0271	DCA10085C0078		850604	5895	C9E	000	2	2	2	3	2	B	2		5	J	1	1	N	6A	2		1	1	1	1	2	1	7	1	1	000		1	170
1	10	ZD10	0299	DCA10085C0084		850624	5830	A7	000	2	2	2	1	2	1	2	1001	5	J					2		1	1	1	1	2	1	7	1	2	000		5	240
1	11	ZD10	0344	DCA10085C0084		850805	5830	A7	000	2	2	2	2	2	1	2	1001	5	J					2		1	1	1	1	2	1	7	2	1	000		5	546
							CONTRACTOR TOTAL												956	**														
SM BUSINESS ADMIN CARDINAL MA						Los Angeles								California					051039493			44000				06							
2	10	MB102	0763	N0042185C0115		850621	R302	A7	000	2	2	2	3	2	6	2	1702	7	J			2		2		1	1	2	1	7	5	2	000		5	50
SMA CORP						Norfolk								Virginia					991916727			57000				51							
2	04	JA112	1019	N0010485C2667		841221	9999	A7	000	2	2	2	3	1		2	1015	1	J			2		3		1	1	2	1	1	2	2	000		1	532
2	05	JA112	1576	N0010485C2699		850125	9998	A7	000	2	2	2	3	1		2	1015	1	J			2		3		1	1	2	1	1	2	2	000		1	934
2	08	JA112	3961	N0010485C2864		850425	9999	A7	000	2	2	2	3	1		2	1015	1	J			2		3		1	1	2	1	1	2	2	000		1	33
2	08	JA112	4815	N0010485C2883		850513	9999	A7	000	2	2	2	3	1		2	1015	1	J			2		3		1	1	2	1	1	2	2	000		1	69
2	08	JA112	4817	N0010485C2887		850523	9999	A7	000	2	2	2	3	1		2	1015	1	J			2		3		1	1	2	1	1	2	2	000		1	61
							CONTRACTOR TOTAL												1,629	**														
SMALL BUS HIGH TECHNOLOGY INST						Phoenix								Arizona					121467377			55000				04							
1	12	ZD30	0663	DNA00185C0233		850925	AD92	S1	000	2	2	2	3	1		2	1100	7	S			E		1	1	1	1	3	1	1	5	1	000		5	400
SMALL BUSINESS ADMINISTRATION						Luke Air Force Base								Arizona					003479748			42800				04							
3	11	TA10	0107	F0260484C0129		850409	Z224	C2	000	2	2	2	B	2	6	2	1702	7	J			2		2		1	1	2	1	1	4	2	000		5	36

S RM AAAAA AAAA BBBBBBBBBBBBBBB	BBBBBB	BBBB BBB BBB	B B B B	C C C CCCC	C C C C C CC	D D D D D D D D D D	DDDDDD	D	B7
V PO		8888 888 888	1 1 1		11	1 1	12	1	AMOUNT
C TN 33333 2222 111111111111111	333333	AAAA BBB CCC	9 0 2 3	1 2 3 4444	5 6 7 8 9 00	1 2 3 4 5 6 7 8 9 0 1	ABBCCC	3	($000)
SMALL BUSINESS ADMINISTRATION	Los Angeles			California	003479748	44000	06		
2 07 PC142 0103 N0019784C0068	841121 1440 A2	000	2 2 2 A	2 6 2 1702 7 J		2 2	1 1 2 1 7 1 1	100	5	37
2 06 VA100 0351 N0040685C0876	850301 4935 A6	000	2 2 2 3	2 6 2 1702 7 J		2 2	1 1 2 1 7 1 1	000	5	259
2 10 VA100 0623 N0040685C0876	850731 4935 A6	000	2 2 2 A	2 6 2 1702 7 J		2 2	1 1 2 1 7 1 1	000	5	63
LOCATION TOTAL					359 *					
SMALL BUSINESS ADMINISTRATION	Salinas			California	003479748	64224	06		
5 09 CW07 5018 DACW0785C0006	841026 Y219 C2	000	2 2 2 3	2 6 2 1702 7 J		2 2	1 1 2 1 7 4 2	000	5	90
SMALL BUSINESS ADMINISTRATION	San Diego			California	003479748	66000	06		
2 04 QD418 0004 N0022883D2045	841025 J059 S1	000	2 2 2 5	2 6 2 1702 7 Y		2 2	1 1 2 1 1 3 2	000	5	41
2 04 QD418 0005 N0022883D2045	841025 J059 S1	000	2 2 2 5	2 6 2 1702 7 Y		2 2	1 1 2 1 1 3 2	000	5	262
2 04 QD418 0006 N0022883D2045	841025 J059 S1	000	2 2 2 5	2 6 2 1702 7 Y		2 2	1 1 2 1 1 3 2	000	5	30
2 04 QD418 0011 N0022883D2045	841113 J059 S1	000	2 2 2 5	2 6 2 1702 7 Y		2 2	1 1 2 1 1 3 1	000	5	99
2 04 QD418 0012 N0022883D2045	841116 J059 S1	000	2 2 2 5	2 6 2 1702 7 Y		2 2	1 1 2 1 1 3 1	000	5	39
2 04 QD418 0014 N0022883D2045	841123 J059 S1	000	2 2 2 5	2 6 2 1702 7 Y		2 2	1 1 2 1 1 3 1	000	5	50
2 04 QD418 0015 N0022883D2045	841128 J059 S1	000	2 2 2 5	2 6 2 1702 7 Y		2 2	1 1 2 1 1 3 1	000	5	50
2 04 QD418 0018 N0022883D2045	841130 J059 S1	000	2 2 2 5	2 6 2 1702 7 Y		2 2	1 1 2 1 1 3 1	000	5	31
2 12 QD418 0002 N0022883D2045	841012 J059 S1	000	2 2 2 5	2 6 2 1702 7 Y		2 2	1 1 2 1 1 3 1	000	5	34
2 12 QD418 0028 N0022883D2045	850129 J059 S1	000	2 2 2 5	2 6 2 1702 7 Y		2 2	1 1 2 1 1 3 1	000	5	50
2 12 QD418 0030 N0022883D2045	850204 J059 S1	000	2 2 2 5	2 6 2 1702 7 Y		2 2	1 1 2 1 1 3 1	000	5	28
2 12 QD418 0031 N0022883D2045	850205 J059 S1	000	2 2 2 5	2 6 2 1702 7 Y		2 2	1 1 2 1 1 3 1	000	5	37
2 12 QD418 0048 N0022883D2045	850322 J059 S1	000	2 2 2 5	2 6 2 1702 7 Y		2 2	1 1 2 1 1 3 1	000	5	42
2 12 QD418 0049 N0022883D2045	850322 J059 S1	000	2 2 2 5	2 6 2 1702 7 Y		2 2	1 1 2 1 1 3 1	000	5	42
2 12 QD418 0052 N0022883D2045	850327 J059 S1	000	2 2 2 5	2 6 2 1702 7 Y		2 2	1 1 2 1 1 3 1	000	5	46
2 12 QD418 0055 N0022883D2045	850409 J059 S1	000	2 2 2 5	2 6 2 1702 7 Y		2 2	1 1 2 1 1 3 1	000	5	89
2 12 QD418 0057 N0022883D2045	850220 J059 S1	000	2 2 2 5	2 6 2 1702 7 Y		2 2	1 1 2 1 1 3 1	000	5	64
2 12 QD418 0077 N0022883D2045	850611 J059 S1	000	2 2 2 5	2 6 2 1702 7 Y		2 2	1 1 2 1 1 3 1	000	5	28
2 12 QD418 0083 N0022883D2045	850619 J059 S1	000	2 2 2 5	2 6 2 1702 7 Y		2 2	1 1 2 1 1 3 1	000	5	36
2 12 QD418 0085 N0022883D2045	8506[illegible] J059 S1	000	2 2 2 5	2 6 2 1702 7 Y		2 2	1 1 2 1 1 3 1	000	5	35
2 12 QD418 0086 N0022883D2045	850623 J059 S1	000	2 2 2 5	2 6 2 1702 7 Y		2 2	1 1 2 1 1 3 1	000	5	39
2 12 QD418 0087 N0022883D2045	850626 J059 S1	000	2 2 2 5	2 6 2 1702 7 Y		2 2	1 1 2 1 1 3 1	000	5	47
2 12 QD418 0089 N0022883D2045	850627 J059 S1	000	2 2 2 5	2 6 2 1702 7 Y		2 2	1 1 2 1 1 3 1	000	5	32
2 12 QD418 0092 N0022883D2045	850701 J059 S1	000	2 2 2 5	2 6 2 1702 7 Y		2 2	1 1 2 1 1 3 1	000	5	42
2 12 QD418 0094 N0022883D2045	850703 J059 S1	000	2 2 2 5	2 6 2 1702 7 Y		2 2	1 1 2 1 1 3 1	000	5	37
2 12 QD418 0105 N0022883D2045	850507 J059 S1	000	2 2 2 5	2 6 2 1702 7 Y		2 2	1 1 2 1 1 3 1	000	5	42
2 12 QD418 0106 N0022883D2045	850606 J059 S1	000	2 2 2 5	2 6 2 1702 7 Y		2 2	1 1 2 1 1 3 1	000	5	42
2 12 QD418 0107 N0022883D2045	850227 J059 S1	000	2 2 2 5	2 6 2 1702 7 Y		2 2	1 1 2 1 1 3 1	000	5	27
2 12 QD418 0108 N0022883D2045	850226 J059 S1	000	2 2 2 5	2 6 2 1702 7 Y		2 2	1 1 2 1 1 3 1	000	5	31
2 12 QD418 0115 N0022883D2045	850723 J059 S1	000	2 2 2 5	2 6 2 1702 7 Y		2 2	1 1 2 1 1 3 1	000	5	46
2 12 QD418 0123 N0022883D2045	850812 J059 S1	000	2 2 2 5	2 6 2 1702 7 Y		2 2	1 1 2 1 1 3 1	000	5	50
2 12 QD418 0133 N0022883D2045	850812 J059 S1	000	2 2 2 5	2 6 2 1702 7 Y		2 2	1 1 2 1 1 3 1	000	5	50
2 12 QD418 0134 N0022883D2045	850816 J059 S1	000	2 2 2 5	2 6 2 1702 7 Y		2 2	1 1 2 1 1 3 1	000	5	46
2 12 QD418 0136 N0022883D2045	850821 J059 S1	000	2 2 2 5	2 6 2 1702 7 Y		2 2	1 1 2 1 1 3 1	000	5	41
2 12 QD418 0137 N0022883D2045	850822 J059 S1	000	2 2 2 5	2 6 2 1702 7 Y		2 2	1 1 2 1 1 3 1	000	5	45
2 12 QD418 0138 N0022883D2045	850828 J059 S1	000	2 2 2 5	2 6 2 1702 7 Y		2 2	1 1 2 1 1 3 1	000	5	52
2 12 QD418 0160 N0022883D2045	850911 J059 S1	000	2 2 2 5	2 6 2 1702 7 Y		2 2	1 1 2 1 1 3 1	000	5	87
2 12 QD418 0168 N0022883D2045	850920 J059 S1	000	2 2 2 5	2 6 2 1702 7 Y		2 2	1 1 2 1 1 3 1	000	5	28
2 03 LA110 0086 N0024484C5010	841212 S203 S1	000	2 2 2 C	2 6 2 1702 7 J		2 2	1 1 2 1 1 3 1	000	5	1,497
2 03 LA118 0056 N0024484C5010	841105 S203 S1	000	2 2 2 C	2 6 2 1702 7 J		2 2	1 1 2 1 1 3 1	000	5	57
LOCATION TOTAL					3,471 *					

S RM AAAAA AAAA BBBBBBBBBBBBBBB	BBBBBB	BBBB BBB BBB	B B B B	C C C CCCC	C C C C C CC	D D D D D D D D D D	DDDDDD D	B7
V PO		8888 888 888	1 1 1		11	1 1	12 1	AMOUNT
C TN 33333 2222 111111111111111	333333	AAAA BBB CCC	9 0 2 3	1 2 3 4444	5 6 7 8 9 00	1 2 3 4 5 6 7 8 9 0 1	ABBCCC 3	($000)
SMALL BUSINESS ADMINISTRATION	San Francisco			California	003479748	67000 06		
2 06 QA110 0203 N0022883D3000	850213 R303 S1	000	2 2 2 A	2 6 2 1702	7 J	2 2 1 1 2 1 1 3 3	000 5	160
2 12 QA110 0771 N0022883D3000	850904 R303 S1	000	2 2 2 A	2 6 2 1702	7 J	2 2 1 1 2 1 1 3 2	000 5	40
	LOCATION TOTAL				200 *			
SMALL BUSINESS ADMINISTRATION	Washington			D.C.	003479748	50000 11		
1 12 ZD03 1547 MDA90385C0312	850821 R552 S1	000	2 2 2 5	2 D 2	7 U 1 1 L	2 2 1 1 2 1 7 3 1	000 5	185
2 09 E614A 1392 N0001484C0752	850530 AD91 S1	000	2 2 2 C	2 7 2 1100	7 U	2 1 1 1 2 1 7 5 2	000 5	125
2 09 E614A 1238 N0001485C0374	850515 AD91 S1	000	2 2 2 3	2 6 2 1702	7 U	2 2 2 1 2 1 7 5 2	000 5	37
2 07 MA101 1082 N0060081C1874	850308 W070 S1	000	2 2 2 B	2 6 2 1702	7 J	2 2 1 1 2 1 7 2 1	000 5	64
2 12 MA102 2630 N0060085C0263	850827 T013 S1	000	2 2 2 3	2 D 2	7 J 1 1 L	2 2 2 1 2 1 7 3 1	000 5	150
2 12 MA102 2615 N0060085C2005	850828 T013 S1	000	1 2 2 3	2 D 2	7 J 1 1 L	2 2 2 1 2 1 7 3 1	000 5	145
	LOCATION TOTAL				706 *			
SMALL BUSINESS ADMINISTRATION	Hogansville			Georgia	003479748	39244 13		
2 07 RC100 0216 N0018185C0153	850329 4720 C9E	000	2 2 2 3	2 6 2 1702	7 J	2 2 1 1 2 1 1 2 2	000 5	111
SMALL BUSINESS ADMINISTRATION	Crane			Indiana	003479748	15652 18		
2 05 C2472 1630 N6247279C0103	841214 Z119 C2	000	2 2 2 D	1 2 1702	1 J	2 3 1 1 2 1 7 4 2	000 5	63
2 05 C2472 1631 N6247279C0103	850122 Z119 C2	000	2 2 2 D	1 2 1702	1 J	2 3 1 1 2 1 7 4 2	000 5	26
	LOCATION TOTAL				89 *			
SMALL BUSINESS ADMINISTRATION	Louisville			Kentucky	003479748	48000 21		
2 11 PC142 0162 N0019785C0214	850617 R399 S1	000	1 2 2 3	2 6 2 1702	7 U	2 2 1 1 2 1 7 3 2	000 5	78
SMALL BUSINESS ADMINISTRATION	Bethesda			Maryland	003479748	07125 24		
2 12 MA102 2604 N0060085D4571	850822 R408 S1	000	2 2 2 5	2 6 2 1702	7 Z	2 2 1 1 2 1 1 3 1	000 5	140
2 12 MA102 2650 N0060085D4571	850904 R408 S1	000	2 2 2 5	2 6 2 1702	7 Z	2 2 1 1 2 1 1 3 1	000 5	120
	LOCATION TOTAL				260 *			
SMALL BUSINESS ADMINISTRATION	Towson			Maryland	003479748	78425 24		
2 11 JA112 6731 N0010485C2549	850620 1355 A5	000	2 2 2 7			0 0		91
SMALL BUSINESS ADMINISTRATION	K. I. Sawyer AFB			Michigan	003479748	43560 26		
3 06 SB13 0021 F2061385C0012	850122 S201 S1	000	2 2 2 3	2 6 2 1702	7 J	2 2 1 1 2 1 7 3 2	000 5	185
3 07 SB13 0031 F2061385C0018	850321 S203 S1	000	2 2 2 3	2 6 2 1702	7 J	2 2 1 1 2 1 7 3 1	000 5	502
	LOCATION TOTAL				687 *			
SMALL BUSINESS ADMINISTRATION	Kansas City			Missouri	003479748	38000 29		
1 01 BT31 0002 DABT3184C0056	841001 S206 S1	000	2 2 2 C	2 6 2 1702	7 J	2 2 1 1 2 1 7 3 1	000 5	48
1 07 BT31 0086 DABT3185C0055	850415 S206 S1	000	2 2 2 C	2 6 2 1702	7 J	2 2 1 1 2 1 7 3 1	000 5	32
	LOCATION TOTAL				80 *			
SMALL BUSINESS ADMINISTRATION	White Sands Msl Rge			New Mexico	991279266	84880 35		
1 11 AD07 0234 DAAD0785C0071	850628 Y222 C2	000	2 2 2 3	2 6 2 1702	7 J	2 2 2 1 2 1 1 4 1	000 3	328

S RM AAAAA AAAA BBBBBBBBBBBBBBB BBBBBB BBBB BBB BBB B B B B C C C CCCC C C C C C C CC D D D D D D D D D D DDDDDD D	B7
V PO 8888 888 888 1 1 1 11 1 1 12 1	AMOUNT
C TN 33333 2222 111111111111111 333333 AAAA BBB CCC 9 0 2 3 1 2 3 4444 5 6 7 8 9 00 1 2 3 4 5 6 7 8 9 0 1 ABBCCC 3	($000)
SMALL BUSINESS ADMINIST (CONT) White Sands Msl Rge New Mexico 991279266 84880 35	
1 12 AD07 0354 DAAD0785C0071 850912 Y222 C2 000 2 2 2 B 2 6 2 1702 7 J 2 2 2 1 2 1 1 4 1 000 5	267
1 12 AD07 0418 DAAD0785C0185 850930 Y222 C2 000 2 2 2 3 2 D 2 7 J 1 1 L 2 2 1 1 2 1 1 4 1 000 3	1,521
LOCATION TOTAL 2,116 *	
SMALL BUSINESS ADMINISTRATION Hauppauge New York 003479748 32732 36	
2 04 TK120 A150 N6133984C0050 850111 T013 S1 000 2 2 2 3 2 6 2 1702 7 U 2 2 1 1 2 1 1 1 2 100 2	1,263
2 04 TK120 A167 N6133984C0050 850125 T013 S1 000 2 2 2 C 2 6 2 1702 7 U 2 2 1 1 2 1 1 1 2 000	211
2 05 TK120 A209 N6133984C0050 850227 T013 S1 000 2 2 2 A 2 6 2 1702 7 U 2 2 1 1 2 1 1 1 2 100 2	395
LOCATION TOTAL 1,869 *	
SMALL BUSINESS ADMINISTRATION Syracuse New York 003479748 73000 36	
2 05 JA111 1217 N0010484C0518 841219 2090 A3 000 2 2 2 A 2 6 2 1702 7 J 2 2 1 1 2 1 1 1 2 000 1	92
SMALL BUSINESS ADMINISTRATION Pembroke N Carolina 003479748 51080 37	
2 09 PC141 0188 N0016485C0092 850509 8140 A6 HXD 2 2 2 3 2 D 2 7 J 1 1 L 2 2 1 1 2 1 7 1 2 000 1	434
SMALL BUSINESS ADMINISTRATION Columbus Ohio 003479748 18000 39	
2 04 PC142 0066 N0019785C0037 850104 1010 A5 000 2 2 2 3 1 2 1702 5 J 2 1 5 1 1 2 1 7 1 1 000 5	293
SMALL BUSINESS ADMINISTRATION Fort Bliss Texas 003479748 26664 48	
1 10 BT51 0152 DABT5185C0041 850701 Z199 C2 000 2 2 2 3 2 6 2 1702 7 J 2 2 1 1 2 1 7 4 1 000 1	225
SMALL BUSINESS ADMINISTRATION Kingsville Naval Air Texas 003479748 39364 48	
2 12 C2467 C631 N6246785C7772 850913 Z119 C2 000 2 2 2 3 2 D 2 7 J 1 1 L 2 2 1 1 2 1 1 4 2 000 5	40
2 12 C2467 C630 N6246785C7977 850906 P400 C2 000 2 2 2 3 2 D 2 7 J 1 1 L 2 2 1 1 2 1 1 4 2 000 5	56
LOCATION TOTAL 96 *	
SMALL BUSINESS ADMINISTRATION San Antonio Texas 003479748 65000 48	
1 12 HA41 0017 DAHA4185C0067 850911 Z123 C2 000 2 2 2 3 2 D 2 7 J 1 1 L 2 2 1 1 2 1 1 4 1 000 3	388
3 12 FF80 1470 F4160885CA721 850530 2840 A1B BSR 2 2 2 3 2 6 2 1702 7 J 2 2 1 1 2 1 1 1 1 000 1	494
3 12 FF60 0762 F4160885CA937 850927 1560 A1A ACA 2 2 2 3 2 6 2 1702 7 J 2 1 2 1 1 2 1 1 1 2 000 1	99
3 12 FF80 2439 F4160885CC149 850928 2925 A1B BTD 2 2 2 3 2 6 2 1702 7 J 2 2 1 1 2 1 1 1 2 100 5	63
3 12 FF80 1711 F4160885CC363 850624 2835 A1B BSR 2 2 2 3 2 6 2 1702 7 J 2 2 1 1 2 1 1 1 2 000 5	56
LOCATION TOTAL 1,100 *	
SMALL BUSINESS ADMINISTRATION Arlington Virginia 003479748 03000 51	
2 09 MA102 2442 N0060084C0704 850531 R399 S1 000 2 2 2 C 2 6 2 1702 7 U 2 2 1 1 2 1 1 3 1 000 5	358
2 12 MA102 2544 N0060084C5589 850806 R399 S1 000 2 2 2 C 2 6 2 1702 7 U 2 2 1 1 2 1 1 3 2 000 5	157
2 12 MA102 2690 N0060085C0704 850914 R399 S1 000 2 2 2 A 2 6 2 1702 7 U 2 2 1 1 2 1 1 3 2 000 5	34
LOCATION TOTAL 549 *	
SMALL BUSINESS ADMINISTRATION Leesburg Virginia 003479748 44984 51	
2 06 MA102 2283 N0060084C5346 850308 R307 S1 000 2 2 2 A 2 6 2 1702 7 J 2 2 1 1 2 1 1 3 2 000 5	90

S RM AAAAA AAAA BBBBBBBBBBBBBBB BBBBBB BBBB BBB BBB B B B B C C C CCCC C C C C C CC D D D D D D D D D D DDDDDD D	B7
V PO 8888 888 888 1 1 1 11 1 1 12 1	AMOUNT
C TN 33333 2222 111111111111111 333333 AAAA BBB CCC 9 0 2 3 1 2 3 4444 5 6 7 8 9 00 1 2 3 4 5 6 7 8 9 0 1 ABBCCC 3	($000)
SMALL BUSINESS ADMINIST (CONT) Leesburg Virginia 003479748 44984 51	
2 12 MA102 2652 N0060084C5346 850909 R307 S1 000 2 2 2 A 2 D 2 7 J 1 1 L 2 2 1 1 2 1 1 3 2 000 5	92
LOCATION TOTAL 182 *	
SMALL BUSINESS ADMINISTRATION Seattle Washington 003479748 63000 53	
2 04 VA1C0 0031 N0040685C0844 841019 S203 S1 000 2 2 2 3 2 6 2 1702 7 J 2 2 1 1 2 1 7 3 3 000 5	369
2 04 VA100 0131 N0040685C0845 841220 S203 S1 000 2 2 2 4 2 6 2 1702 7 J 2 2 1 1 2 1 7 3 1 000 5	691
2 08 VA100 0453 N0040685C0845 850521 S203 S1 000 2 2 2 2 2 6 2 1702 7 J 2 2 1 1 2 1 7 3 1 000 5	101-
2 03 VA100 0030 N0040685C0846 841019 S203 S1 000 2 2 2 3 2 6 2 1702 7 J 2 2 1 1 2 1 7 3 3 000 5	280
2 04 VA100 0045 N0040685C0847 841029 S203 S1 000 2 2 2 3 2 6 2 1702 7 J 2 2 1 1 2 1 7 3 3 000 5	383
LOCATION TOTAL 1,622 *	
SMALL BUSINESS ADMINISTRATION TURKEY 003479748 00000 TR	
2 04 NA111 0069 N6817185C0124 850105 J019 A3 SID 2 2 2 D 2 2 0600 7 J 3 1 1 1 3 1 2 1 1 5 2 100T 5	45
2 04 NA111 0070 N6817185C0124 841228 J019 A3 SID 2 2 2 D 2 2 0600 7 J 3 1 1 1 3 1 2 1 1 5 2 100T 5	69
2 04 NA111 0071 N6817185C0124 841218 J019 A3 SID 2 2 2 D 2 2 0600 7 J 3 1 1 1 3 1 2 1 1 5 2 100T 5	40
2 04 NA111 0072 N6817185C0124 841213 J019 A3 SID 2 2 2 4 2 2 0600 7 J 3 1 1 1 3 1 2 1 1 5 2 100T 5	259
2 12 NA111 0196 N6817185H0143 850629 J019 S1 000 2 2 2 4 2 Z 2 7 J 1 1 N 1A 3 1 1 1 3 1 2 1 1 5 2 100T 5	130
2 12 NA111 0198 N6817185H0143 850703 J019 S1 000 2 2 2 4 2 Z 2 7 J 1 1 N 1A 3 1 1 1 3 1 2 1 1 5 2 100T 5	27
2 12 NA111 0199 N6817185H0143 850710 J019 S1 000 2 2 2 4 2 Z 2 7 J 1 1 N 1A 3 1 1 1 3 1 2 1 1 5 2 100T 5	120
2 12 NA111 0200 N6817185H0143 850710 J019 S1 000 2 2 2 4 2 Z 2 7 J 1 1 N 1A 3 1 1 1 3 1 2 1 1 5 3 100T 5	29
2 12 NA111 0197 N6817185H0143 850702 J019 S1 000 2 2 2 4 2 Z 2 7 J 1 1 N 1A 3 1 1 1 3 1 2 1 1 5 2 100T 5	33
2 12 NA111 0192 N6817185H0153 850721 J019 A3 000 2 2 2 4 2 B 2 5 J 1 1 N 1A 3 1 1 1 3 1 2 1 1 5 2 100T 5	228
2 12 NA111 0193 N6817185H0153 850726 J019 A3 000 2 2 2 4 2 B 2 5 J 1 1 N 1A 3 1 1 1 3 1 2 1 1 5 2 100T 5	36
2 12 NA111 0194 N6817185H0153 850731 J019 A3 000 2 2 2 4 2 B 2 5 J 1 1 N 1A 3 1 1 1 3 1 2 1 1 5 2 100T 5	57
2 12 NA111 0195 N6817185H0153 850806 J019 A3 000 2 2 2 4 2 B 2 5 J 1 1 N 1A 3 1 1 1 3 1 2 1 1 5 2 100T 5	27
LOCATION TOTAL 1,100 *	
CONTRACTOR TOTAL 15,936 **	
SMALL BUSINESS ADMINISTRATON Blackfish Arkansas 991481854 06520 05	
5 10 CW66 0083 DACW6685C0090 850628 Z219 C2 000 2 2 2 3 2 6 2 1702 7 J 2 2 1 1 2 1 7 4 1 000 3	50
5 12 CW66 0138 DACW6685C0090 850930 Z219 C2 000 2 2 2 C 2 6 2 1702 7 J 2 2 1 1 2 1 7 4 1 000 3	150
CONTRACTOR TOTAL 200 **	
SMALL DON & SONS OIL DISTR CO Auburn Washington 027256551 03180 53	
4 04 0600 1649 DLA60085D4085 850110 9140 A8A 000 2 2 2 3 1 1 K 2 1 2 3 1 2 1 1 2 3 000 5	2,378
4 09 0600 2216 DLA60085D4439 850517 9130 A8A 000 2 2 2 3 1 1 K 2 3 1 1 2 1 1 2 3 000 5	1,244
4 09 0600 2215 DLA60085D4660 850530 9130 A8A 000 2 2 2 3 1 1 K 2 3 1 1 2 1 1 2 3 000 5	41
CONTRACTOR TOTAL 3,663 **	
SMALL G MILTON & ASSOCIATES Camp Lejeune N Carolina 044379493 09900 37	
2 06 C2470 2132 N6247084C6820 850205 R219 C2 000 2 2 2 D 1 2 1702 2 J 2 1 3 1 1 2 1 1 5 2 000 5	74
SMALLS T S INC Charleston AFB S Carolina 030097034 13375 45	
3 11 QA09 0066 F3861085C0027 850529 Z293 C2 000 2 2 2 3 1 2 0102 1 J 2 3 1 2 2 1 1 4 2 000 5	115
SMALLS T S INC North Charleston S Carolina 030097034 50875 45	
2 05 C2467 1412 N6246783C0490 841026 Y222 C2 000 2 2 2 3 2 6 2 1702 7 J 2 2 2 1 2 1 7 4 2 000 5	308

S RM AAAAA AAAA BBBBBBBBBBBBBBB BBBBBB BBBB BBB BBB B B B B C C C CCCC C C C C C CC D D D D D D D D D D DDDDDD D	B7
V PO 8888 888 888 1 1 1 11 1 1 12 1	AMOUNT
C TN 33333 2222 111111111111111 333333 AAAA BBB CCC 9 0 2 3 1 2 3 4444 5 6 7 8 9 00 1 2 3 4 5 6 7 8 9 0 1 ABBCCC 3	($000)
SMALLS T S INC Calhoun Falls S Carolina 030097034 90455 45	
5 12 CW21 0126 DACW2185C0049 850824 Z222 C2 000 2 2 2 C 2 6 2 1702 7 J 2 2 1 1 2 1 7 4 2 000 5	50
CONTRACTOR TOTAL 473 **	
SMALT LANDSCAPING & MAINT Wheeler AFB Hawaii 103900924 80600 15	
1 06 HC77 0168 DAHC7785C0045 850314 S208 S1 000 2 2 2 3 1 2 0102 1 J 2 3 1 2 2 1 1 3 2 000 5	34
SMART ENTERPRISES INC Fort Polk Louisiana 020619961 26735 22	
1 04 KF24 0079 DAKF2485D0004 850114 5340 C9E 000 2 2 2 5 1 2 0102 1 J 2 1 3 1 2 2 1 7 5 2 000 5	54
SMART TELECOMMUNICATIONS INC Orange California 103102364 53980 06	
2 03 LF121 0223 N6053085C0042 841221 1336 A2 000 2 2 2 3 1 1 J 2 1 1 1 1 2 1 1 1 2 000 5	37
SMATCO INC Houma Louisiana 008166423 36255 22	
2 04 BH004 1873 N0002485C4258 850115 3950 A3 000 2 2 2 3 1 2 0102 1 J 2 1 2 1 2 2 1 7 1 2 000 1	3,476
2 01 G0333 2000 N0003385C0104 841010 3950 A3 000 2 2 2 3 1 1 J 2 1 1 1 1 2 1 7 1 2 000 1	291
CONTRACTOR TOTAL 3,767 **	
SMC NATIONAL DATA SYSTEMS Landover Maryland 099855751 45325 24	
2 12 MA102 2502 N0060083C0815 850703 J074 S1 000 2 2 2 C 1 2 1026 2 J 1 1 1 1 1 1 3 1 1 3 1 000 5	1,025
SMEB CANTIERI NAVALI SPA ITALY 428968457 00000 IT	
2 04 G2537 8504 N6817185H0061 850114 J019 A3 SJW 2 2 2 4 2 0 2 0600 1 J 3 1 1 1 3 1 2 1 1 5 2 400I 5	173
2 12 NA111 0158 N6817185H0061 850413 J019 A3 SID 2 2 2 4 2 0 2 0600 1 J 3 1 1 1 3 1 2 1 1 5 2 300I 5	88
CONTRACTOR TOTAL 261 **	
SMELKER ROBERT C & ASSOCIATES Honolulu Hawaii 041216912 17000 15	
1 03 CA83 0009 DACA838400067 841106 R116 C2 000 2 2 2 B 1 2 0102 2 J 2 1 4 1 2 2 1 1 5 2 000 5	50
1 11 CA83 0160 DACA8385D0072 850729 R119 C2 000 2 2 2 5 1 2 2 J 1 1 D 2 1 5 1 1 2 1 1 5 2 000 3	62
1 12 CA83 0230 DACA8385D0072 850917 R116 C2 000 2 2 2 5 1 2 2 J 2 2 D 2 1 5 1 1 2 1 1 5 2 000 5	38
2 06 C2742 2162 N6247184C0079 850315 R111 C2 000 2 2 2 D 1 2 1702 2 J 2 1 5 1 1 2 1 1 5 2 000 5	93
LOCATION TOTAL 243 *	
SMELKER ROBERT C & ASSOCIATES Pearl Harbor Naval S Hawaii 041216912 63200 15	
2 11 C2742 P697 N6274285C0028 850522 R119 C2 000 2 2 2 3 1 2 1702 2 J 2 1 5 1 1 2 1 1 5 1 000 5	276
SMELKER ROBERT C & ASSOCIATES Schofield Barracks Hawaii 041216912 69050 15	
1 11 CA83 0171 DACA8385C0104 850815 R114 C2 000 2 2 2 3 1 2 2 J 2 2 D 2 1 5 1 1 2 1 1 5 1 000 5	283
1 12 CA83 0277 DACA8385C0204 850927 R116 C2 000 2 2 2 3 1 2 2 J 2 2 D 2 1 5 1 1 2 1 1 5 1 000 5	207
LOCATION TOTAL 490 *	
SMELKER ROBERT C & ASSOCIATES PHILPPINES 041216912 00000 PH	
2 12 C2742 7240 N6274285C0028 850927 R119 C2 000 2 2 2 D 1 2 2 J 2 2 D 4 5 1 5 1 1 2 1 1 5 2 000 5	42
CONTRACTOR TOTAL 1,051 **	

S RM AAAAA AAAA BBBBBBBBBBBBBBB BBBBBB BBBB BBB BBB B B B B C C C CCCC C C C C C CC D D D D D D D D D D DDDDDD D	B7
V PO 8888 888 888 1 1 1 11 1 1 12 1	AMOUNT
C TN 33333 2222 111111111111111 333333 AAAA BBB CCC 9 0 2 3 1 2 3 4444 5 6 7 8 9 00 1 2 3 4 5 6 7 8 9 0 1 ABBCCC 3	($000)
SMELTZER INSURANCE AGENCY Hampton Virginia 114550205 35000 51	
3 07 TA03 0076 F4460083C0084 850306 Z161 C2 000 2 2 2 3 2 6 2 1702 7 J 2 2 3 1 2 1 1 4 2 000 3	27
SMILEY E A ASSOCIATES INC Washington D.C. 077067395 50000 11	
2 12 C2477 6733 N6247784C0417 850905 R123 C2 000 2 2 2 3 1 2 2 J 2 2 D 2 1 5 1 1 2 1 7 5 2 000 5	125
SMILEY E A ASSOCIATES INC Anne Arundel Maryland 077067395 99003 24	
2 05 C2477 1803 N6247778C0439 850107 R124 C2 000 2 2 2 D 1 2 0400 2 J 2 1 1 1 1 2 1 1 5 2 000 5	32
2 10 C2477 4407 N6247778C0439 850623 R124 C2 000 2 2 2 D 1 2 1702 2 J 2 1 1 1 1 2 1 1 5 2 000 5	52
LOCATION TOTAL 84 *	
SMILEY E A ASSOCIATES INC Norfolk Virginia 077067395 57000 51	
2 12 C2470 5848 N6247085C7964 850913 R219 C2 000 2 2 2 3 1 2 1702 2 J 1 5 1 3 3 1 2 1 1 5 2 000 5	94
CONTRACTOR TOTAL 303 **	
SMISER INDUSTRIES Houston Texas 991601527 35000 48	
4 04 0400 1200 DLA40085C5115 850102 6635 C9B 000 2 2 2 3 1 2 1013 6 J 2 1 1 1 1 2 1 1 1 2 000 5	118
SMITH & BREAZEALE INC San Francisco California 046015665 67000 06	
1 10 CA05 0375 DACA0585C0163 850701 Y199 C2 000 2 2 2 3 1 2 0102 1 J 2 1 4 1 2 2 1 1 4 2 000 5	96
SMITH & SMITH AIRCRAFT CO INC Wichita Kansas 034440446 79000 20	
3 08 FE03 0800 F4160884G0061 850507 1630 A1A AFR 2 2 2 4 2 0 2 1002 4 J 2 1 1 1 1 2 1 1 1 2 000 5	73
3 02 FE03 0146 F4260084C0646 841114 1630 A1A ACR 2 2 2 3 1 2 0102 1 J 2 1 1 1 2 2 1 1 1 2 000 1	130
3 09 FE03 0386 F4260084C0646 850121 1630 A1A ACR 2 2 2 3 1 2 0102 1 J 2 1 1 1 2 2 1 1 1 2 000 1	130
3 03 FE03 0285 F4260084C1318 841219 1630 A1A AFA 2 2 1 3 0 0 1	27
3 03 FE03 0270 F4260085C0156 841218 1630 A1A 000 2 2 2 3 1 2 0102 1 J 2 1 1 1 2 2 1 1 1 2 000 1	59
3 04 FE03 0389 F4260085C0293 850121 1620 A1A ACA 2 2 2 3 1 2 1015 1 J 2 1 1 1 1 2 1 1 1 2 000 5	468
3 07 FE03 0596 F4260085C0431 850322 1620 A1A ATO 2 2 1 3 0 0 1	49
3 07 FE03 0660 F4260085C0645 850405 1630 A1A ACR 2 2 2 3 1 2 0102 1 J 2 1 1 1 2 2 1 1 1 2 000 1	157
3 08 FE03 0792 F4260085C0995 850506 1630 A1A ACR 2 2 2 3 1 2 0102 1 J 2 1 1 1 2 2 1 1 1 2 000 1	115
3 10 FE03 1143 F4260085C1402 850719 1630 A1A ACR 2 2 2 3 1 2 0102 1 J 2 1 1 1 2 2 1 1 1 2 000 5	129
3 11 FE03 1280 F4260085C1731 850819 5315 A1A AFC 2 2 2 3 1 2 1015 1 J 2 1 1 1 1 2 1 1 1 2 000 1	58
3 11 FE03 1354 F4260085C1755 850829 1630 A1A AFC 2 2 2 3 1 2 1015 1 J 2 1 1 1 1 2 1 1 1 2 000 5	411
LOCATION TOTAL 1,806 *	
SMITH & SMITH AIRCRAFT CO INC New Orleans Louisiana 034440446 55000 22	
1 02 AH01 0233 DAAH0185C0086 841031 4933 A2 CRV 2 2 2 3 1 2 1001 5 J 2 1 1 1 1 2 1 1 1 3 000 1	116
2 01 JA100 0155 N0038385C6032 841012 1620 A1A AFC 2 2 2 3 1 2 1015 5 J 2 1 1 1 1 2 1 1 1 2 000 1	67
2 01 JA100 0021 N0038385C6036 841009 1620 A1A 000 2 2 2 3 1 2 1015 5 J 2 1 1 1 1 2 1 1 1 2 000 1	117
2 05 JA100 4478 N0038385C6036 850203 1620 A1A 000 2 2 2 B 1 2 1015 5 J 2 1 1 1 1 2 1 1 1 2 000 1	102
2 10 JA100 B015 N0038385C6428 850705 1620 A1A ACD 2 2 2 3 2 2 5 J 1 1 N 1G 2 1 1 1 1 2 1 1 1 2 000 5	47
2 07 JA100 6729 N0038385C6429 850408 1630 A1A 000 2 2 2 3 1 2 1015 5 J 2 1 1 1 1 2 1 1 1 2 000 1	162
2 09 JA100 9675 N0038385C6549 850610 1630 A1A ASF 2 2 2 3 1 2 1015 5 J 2 1 1 1 1 2 1 1 1 2 000 5	48
2 01 JA100 0205 N0038385C7050 841012 1620 A1A AFC 2 2 2 3 1 2 0102 1 J 2 1 1 1 2 2 1 1 1 2 000 1	132

S RM AAAAA AAAA BBBBBBBBBBBBBBB	BBBBBB	BBBB BBB BBB	B B B B	C C C CCCC	C C C C C CC	D D D D D D D D D D D D	DDDDDD D	B7
V PO		8888 888 888	1 1 1		11	1 1	12 1	AMOUNT
C TN 33333 2222 111111111111111	333333	AAAA BBB CCC	9 0 2 3	1 2 3 4444	5 6 7 8 9 00	1 2 3 4 5 6 7 8 9 0 1	ABBCCC 3	($000)
SMITH & SMITH AIRCRAFT (CONT)	New Orleans		Louisiana		034440446	55000 22		
2 08 JA100 7407 N0038385C7447	850501	1630 A1A 000	2 2 2 3 1	2 1015 1	J	2 1 1 1 1 2 1 1 1 2	000 5	43
3 04 FD04 0217 F0460684G0061	850107	1650 A1C 000	2 2 1 4			0 0 1		36
3 08 FH02 1664 F0460685C0559	850520	1560 A1C 000	2 2 1 3			0 0 1		27
3 07 FE03 0663 F4160884G0061	850405	1630 A1A ACD	2 2 2 4 1	2 1015 4	J	2 1 1 1 1 2 1 1 1 2	000 5	127
3 04 FE03 0339 F4260083C1048	850102	1630 A1A ACM	2 2 2 C 1	2 0102 1	J	2 1 1 1 2 2 1 1 1 2	000 5	27-
3 04 FE03 0356 F4260085C0310	850110	1630 A1A ACM	2 2 2 3 1	2 0102 1	J	2 1 1 1 2 2 1 1 1 2	000 5	36
3 04 FE03 0434 F4260085C0456	850131	1620 A1A AFA	2 2 2 3 1	2 0102 1	J	2 1 1 1 2 2 1 1 1 2	000 5	34
3 07 FE03 0647 F4260085C0825	850402	1620 A1A AFA	2 2 1 3			0 0 1		80
3 08 FE03 0868 F4260085C1003	850521	1630 A1A ABC	2 2 2 3 1	2 0102 2	J	2 1 1 1 2 2 1 1 1 1	300 5	31
3 09 FE03 0938 F4260085C1096	850606	1630 A1A ATL	2 2 2 3 1	2 0102 1	J	2 1 1 1 2 2 1 1 1 2	000 5	35
3 10 FE03 1067 F4260085C1287	850709	1620 A1A ACS	2 2 2 3 1	2 1015 1	J	2 1 1 1 1 2 1 1 1 2	000 1	751
3 11 FE03 1232 F4260085C1332	850807	1620 A1A ACS	2 2 2 3 1	2	1 J 2 2 C	2 1 1 1 1 2 1 1 1 2	000 1	39
3 12 FE03 1472 F4260085C1924	850925	1620 A1A ACS	2 2 2 3 1	2	1 J 2 2 K	2 1 1 1 2 2 1 1 1 2	000 1	282
4 11 0500 2566 F4160884G0061	850813	1560 A1A 000	2 2 2 4 1	2 1013 1	J	2 1 1 1 1 2 1 1 1 2	000 5	32
4 12 0500 2840 F4160884G0061	850920	1680 A1C 000	2 2 2 4 1	2 1013 1	J	2 1 1 1 1 2 1 1 1 2	000 5	28
LOCATION TOTAL					2,345 *			
CONTRACTOR TOTAL					4,151 **			
SMITH & WARDER INC	Dallas		Texas		053116950	19000 48		
2 06 C2467 2059 N6246784C0896	850228	R119 C2 000	2 2 2 3 1	2 0102 2	J	2 1 4 1 2 2 1 1 5 2	000 5	41
2 11 C2467 4631 N6246784C0896	850806	R119 C2 000	2 2 2 D 1	2 0102 2	J	2 1 4 1 2 2 1 1 5 2	000 5	27
CONTRACTOR TOTAL					68 **			
SMITH & WESSON	Springfield		Mass		991512203	67000 25		
2 12 PC141 0249 N0016485C0127	850816	1005 A5 000	2 2 2 3 1	1	1 J 2 2 A	2 1 1 1 1 2 1 1 1 2	000 5	43
SMITH A O CORPORATION	Brown Deer		Wisconsin		006085815	10375 55		
1 08 AB08 0211 DAAB0885CA040	850528	7030 A7 000	2 2 2 3 1	2 1013 1	J	1 3 1 1 1 1 2 1 1 1 2	000 5	49
SMITH AND AGUIRRE CONSTR CO	Las Cruces		New Mexico		007399199	39380 35		
1 05 AD07 0109 DAAD0785C0026	850123	Y245 C2 000	2 2 2 3 1	2 0102 1	J	2 3 1 2 2 1 1 4 2	000 5	107
SMITH AND AGUIRRE CONSTR CO	White Sands Msl Rge		New Mexico		007399199	84880 35		
1 12 AD07 0378 DAAD0785C0172	850923	Y244 C2 000	2 2 2 3 1	1	1 J 2 2 K	2 3 1 2 2 1 1 4 2	000 5	26
CONTRACTOR TOTAL					133 **			
SMITH AND GILLESPIE ENGINEERS	Key West		Florida		050769504	36550 12		
2 08 C2467 2987 N6246784C0393	850312	R119 C2 000	2 2 2 3 1	2 0102 2	J	2 1 3 3 2 2 1 1 5 2	000 5	31
2 12 C2467 5360 N6246784C0393	850911	R119 C2 000	2 2 2 D 1	2 0102 2	J	2 1 3 3 2 2 1 1 5 2	000 5	26
CONTRACTOR TOTAL					57 **			
SMITH B L ELECTRIC INC	Tampa		Florida		114326994	71000 12		
3 10 TA15 0255 F0860285C0097	850612	Z119 C2 000	2 2 2 3 1	1	1 J 2 2 K	2 1 3 1 2 2 1 1 4 2	000 5	37
SMITH BAKERY	Pensacola		Florida		992003681	55925 12		
2 10 TK300 0114 DLA13H85DV942	850725	8920 B2 000	2 2 2 5 1	2 0900 1	J	1 3 1 1 1 1 2 1 1 5 2	000 5	29

S RM AAAAA AAAA BBBBBBBBBBBBBBB BBBBBB BBBB BBB BBB B B B C C C CCCC C C C C C CC D D D D D D D D D D DDDDDD D	87
V PO 8888 888 888 1 1 1 11 1 1 12 1	AMOUNT
C TN 33333 2222 111111111111111 333333 AAAA BBB CCC 9 0 2 3 1 2 3 4444 5 6 7 8 9 00 1 2 3 4 5 6 7 8 9 0 1 ABBCCC 3	($000)

| | | |

S RM AAAAA AAAA BBBBBBBBBBBBBBB BBBBBB BBBB BBB BBB B B B B C C C CCCC C C C C C CC D D D D D D D D D D DDDDDD D	B7
V PO 8888 888 888 1 1 1 11 1 1 12 1	AMOUNT
C TN 33333 2222 111111111111111 333333 AAAA BBB CCC 9 0 2 3 1 2 3 4444 5 6 7 8 9 00 1 2 3 4 5 6 7 8 9 0 1 ABBCCC 3	($000)
SMITH BSL ENGNRNG CO INC Menard Texas 043152727 47628 48	
1 06 CA63 0187 DACA6383D0172 850128 R404 S1 000 2 2 2 5 1 2 0102 1 J 2 1 1 1 2 2 1 1 3 2 000 5	52
CONTRACTOR TOTAL 233 **	
SMITH CHARLES E MARINE DISTRS Irvine California 028740462 36770 06	
1 06 AC09 0115 DAAG0885C0219 850301 5895 A7 000 2 2 2 3 2 4 2 0200 6 J 2 1 2 1 1 2 1 1 1 2 000 5	88
2 10 QA110 0571 N0022885C2064 850417 6115 C9E 000 2 2 2 3 1 2 1026 1 J 2 1 1 1 1 2 1 1 1 2 000 5	80
CONTRACTOR TOTAL 168 **	
SMITH CLYDE E & SONS INC Brunswick Georgia 991401571 11560 13	
4 02 0600 1326 DLA60085D0043 841023 9140 A8A 000 2 2 2 3 1 1 K 2 1 4 3 1 2 1 1 2 2 000 5	29
SMITH CLYDE M GENERAL CONTG Sierra Vista Arizona 070255773 66820 04	
1 06 EA18 0218 DAEA1884C0148 850130 Z161 C2 000 2 2 2 3 1 2 1701 1 J 2 1 1 2 2 1 7 4 3 000 5	37
1 12 EA18 0619 DAEA1885C0096 850926 Z161 C2 000 2 2 2 3 1 1 1 J 2 2 K 2 1 1 1 2 2 1 7 2 1 000 5	159
CONTRACTOR TOTAL 196 **	
SMITH D E INC Kings Bay Georgia 014400964 54362 13	
2 07 C8248 2968 N6824881C3007 850318 Y222 C2 000 2 2 2 D 1 1 J 2 1 4 2 1 2 1 1 4 2 000 5	33-
2 03 C8248 0844 N6824881C3008 841206 Y222 C2 000 2 2 2 D 1 2 0102 1 J 2 1 4 2 2 2 1 1 4 2 000 5	49
2 04 C8248 1352 N6824882C2024 841220 Z222 C2 000 2 2 2 3 1 2 0102 1 J 2 1 4 2 2 2 1 1 4 2 000 5	3,338
CONTRACTOR TOTAL 3,354 **	
SMITH DENNIS L INC Fort Rucker Alabama 040868275 27640 01	
1 12 BT01 0256 DABT0185C2098 850924 Z224 C2 000 2 2 2 3 1 1 1 J 2 2 K 2 1 1 1 2 2 1 7 4 2 000 5	54
SMITH DENNIS L INC Cape Canaveral AFS Florida 040868275 10260 12	
3 10 HC52 0234 F0865085C0125 850710 Z222 C2 000 2 2 2 3 1 1 1 J 2 2 K 2 1 3 1 2 2 1 1 4 2 000 3	316
3 10 HC52 0237 F0865085C0146 850712 Z222 C2 000 2 2 2 3 1 1 1 J 2 2 K 2 1 3 1 2 2 1 1 4 2 000 3	255
3 12 HC52 0277 F0865085C0207 850904 Z224 C2 000 2 2 2 3 1 1 1 J 2 1 K 2 1 3 1 2 2 1 1 4 2 000 3	53
LOCATION TOTAL 624 *	
SMITH DENNIS L INC Patrick AFB Florida 040868275 55375 12	
3 10 HC52 0220 F0865085C0101 850702 Z124 C2 000 2 2 2 3 1 1 1 J 2 2 K 2 1 1 1 2 2 1 1 4 2 000 3	66
3 09 HC52 0215 F0865085C0119 850628 Z222 C2 000 2 2 2 3 1 1 1 J 2 2 K 2 3 1 2 2 1 1 4 2 000 3	40
LOCATION TOTAL 106 *	
SMITH DENNIS L INC Fort Knox Kentucky 040868275 28540 21	
1 07 BT23 0188 DABT2385C0168 850329 Z124 C2 000 2 2 2 3 1 2 0102 1 J 2 1 3 1 2 2 1 7 4 3 000 3	53
CONTRACTOR TOTAL 837 **	
SMITH DICK AUTO RENTALS INC Shaw Air Force Base S Carolina 078049277 65500 45	
3 12 TA06 0073 F3860185C0014 850828 W023 S1 000 2 2 2 3 2 B 2 1 J 2 2 K 2 1 1 1 2 2 1 7 3 2 200 5	25

S RM AAAAA AAAA BBBBBBBBBBBBBBB BBBBBB BBBB BBB BBB B B B C C C CCCC C C C C C CC D D D D D D D D D D DDDDDD D	B7
V PO 8888 888 888 1 1 1 11 1 1 12 1	AMOUNT
C TN 33333 2222 111111111111111 333333 AAAA BBB CCC 9 0 2 3 1 2 3 4444 5 6 7 8 9 00 1 2 3 4 5 6 7 8 9 0 1 ABBCCC 3	($000)
SMITH ENGINEERING CONTRACT — Hill Air Force Base — Utah — 991302886 — 35410 — 49	
3 11 FE02 0466 F4265085C3589 850831 J023 S1 000 2 2 2 3 1 1 1 J 2 2 K 2 3 1 2 2 1 1 3 2 000 5	1,272
SMITH ENGINEERING INC — Long Beach — California — 028128551 — 43000 — 06	
2 12 C2474 6591 N6247485C7832 850906 Y243 C2 000 2 2 2 3 1 2 0102 1 J 2 1 5 1 2 2 1 1 4 2 000 5	192
SMITH ENGINEERING-CONTRACT SV — McClellan AFB — California — 073933921 — 44756 — 06	
3 01 FH03 0044 F0469982D0054 841024 J017 S1 000 2 2 2 5 2 6 2 1702 7 J 2 2 1 1 2 1 1 3 1 000 5	794
SMITH FAASS CONSULTING ENGNRS — Fort Belvoir — Virginia — 049501349 — 29008 — 51	
1 10 CA31 0282 DACA3184D0031 850705 R599 S1 000 2 2 2 5 2 5 2 0102 2 J 2 1 2 1 2 2 1 1 5 2 000 5	35
1 10 CA31 0287 DACA3184D0031 850712 R543 S1 000 2 2 2 5 2 5 2 0102 2 J 2 1 2 1 2 2 1 1 5 2 000 5	37
CONTRACTOR TOTAL 72 **	
SMITH FAISON MILITARY SLS CO — Sullivan — Illinois — 084134725 — 73482 — 17	
4 03 0400 0791 DLA40085C0533 841204 3439 C9E 000 2 2 2 3 1 2 0102 1 J 2 1 1 1 2 2 1 1 2 2 000 5	44
SMITH FAISON MILITARY SLS CO — Charlotte — N Carolina — 084134725 — 12000 — 37	
4 08 0400 3151 DLA40085C1848 850502 3439 C9E 000 2 2 2 3 1 2 0102 1 J 2 1 1 1 2 2 1 1 2 2 000 5	31
CONTRACTOR TOTAL 75 **	
SMITH FROZEN FOODS INC — Weston — Oregon — 057070674 — 80350 — 41	
4 07 0137 0310 DLA13785CH422 850319 8915 B2 000 2 2 2 3 2 2 2 0900 1 J 1 4 1 1 1 1 1 1 7 5 2 000 5	39
4 07 0137 0323 DLA13785CH451 850325 8915 B2 000 2 2 2 3 2 2 2 0900 1 J 1 4 1 1 1 1 1 1 7 5 2 000 5	40
CONTRACTOR TOTAL 79 **	
SMITH G M POWER INC — Salt Lake City — Utah — 009092396 — 67000 — 49	
1 03 AC89 0037 DAAG4985C0030 841219 4910 C9E 000 2 2 2 3 1 1 1 J 2 1 1 1 1 2 1 1 2 2 500 5	213
SMITH GEORGE & KAREN — Middletown — Delaware — 043489319 — 47030 — 10	
4 11 0600 2430 DLA60085D4481 850802 9130 A8A 000 2 2 2 3 1 1 1 K 2 2 A 2 1 4 2 1 2 1 1 2 2 000 5	36
SMITH GEORGE & KAREN — Waterloo — Iowa — 043489319 — 82425 — 19	
4 08 0600 1979 DLA60085D4183 850305 9130 A8A 000 2 2 2 3 1 1 1 K 2 1 4 2 1 2 1 7 2 3 000 5	51
CONTRACTOR TOTAL 87 **	
SMITH GRADING & PAVING INC — Charleston — S Carolina — 041386814 — 13330 — 45	
2 02 C2467 0182 N6246784C4041 841113 Z224 C2 000 2 2 2 3 1 2 0102 1 J 2 1 3 1 2 2 1 1 4 2 000 5	175
2 12 C2467 5414 N6246784C4110 850823 Z171 C2 000 2 2 2 3 1 2 1 J 2 2 K 2 1 3 1 2 2 1 1 4 2 000 5	44
2 06 C2467 2074 N6246784C4126 850227 Z224 C2 000 2 2 2 3 1 2 0102 1 J 2 1 3 1 2 2 1 1 3 2 000 5	49
LOCATION TOTAL 268 *	
SMITH GRADING & PAVING INC — Myrtle Beach AFB — S Carolina — 041386814 — 49120 — 45	
3 01 TA11 0005 F3860685C0004 841015 Z124 C2 000 2 2 2 3 1 2 0102 1 J 2 1 1 1 2 2 1 7 4 2 000 5	66

S V C	RM PO TN	AAAAA AAAA 33333 2222	BBBBBBBBBBBBBBB 8888 888 888 111111111111111	BBBBBB BBBB BBB BBB 333333 AAAA BBB CCC	B B B 1 1 1 9 0 2 3	B C C C CCCC 1 2 3 4444	C C C C C CC 5 6 7 8 9 11 00	D D D D D D D D D D 1 2 3 4 5 6 7 8 9 0	D D 1 1 0 1	DDDDDD 12 ABBCCC	D 1 3	B7 AMOUNT ($000)
SMITH GRADING & PAVING (CONT)			Myrtle Beach AFB			S Carolina	041386814	49120 45				
3	08	TA11 0019	F3860685C0004	850514 Z124 C2 000	2 2 2 B 1	2 0102	1 J	2 1 1 1 2 2 1 7 4 2		000	5	44
			LOCATION TOTAL				110 *					
SMITH GRADING & PAVING INC			Shaw Air Force Base			S Carolina	041386814	65500 45				
3	12	TA06 0126	F3860185C0050	850930 Z219 C2 000	2 2 2 3 1	1	1 J 2 2 K	2 1 1 1 2 2 1 7 4 2		000	5	293-
			CONTRACTOR TOTAL				85 **					
SMITH H L INC			Athol			Mass	991801333	02515 25				
5	10	CW33 0050	DACW3385C0041	850618 Z211 C2 000	2 2 2 3 1	2 0102	1 J	2 1 3 1 2 2 1 1 4 2		000	3	99-
SMITH H L INC			Portsmouth			N.H.	991801333	62900 33				
2	08	C2472 3215	N6247284C1975	850517 Z299 C2 000	2 2 2 3 1	2 0102	1 J	2 1 3 1 2 2 1 1 4 2		000	5	33
			CONTRACTOR TOTAL				66- **					
SMITH HARWOOD K & PARTNERS INC			Fort Polk			Louisiana	050847490	26735 22				
1	12	CA63 0532	DACA6384C0211	850926 R114 C2 000	2 2 2 B 1	2 0400	2 J	1 2 1 2 1 1 2 1 7 5		2 000	3	93
SMITH HINCHMAN & GRYLLS ASSOC			Fort Wainwright			Alaska	005381660	26430 02				
1	10	CA85 0107	DACA8585C0058	850517 R114 C2 000	2 2 2 3 1	2 0400	2 J	1 3 1 3 1 1 4 1 7 5		1 000	3	431
SMITH HINCHMAN & GRYLLS ASSOC			Washington			D.C.	005381660	50000 11				
2	02	C2477 0407	N6247775C0116	841114 R211 C2 000	2 2 2 D 1	2 0400	2 J	2 1 5 1 1 2 1 7 5		2 000	5	91
SMITH HINCHMAN & GRYLLS ASSOC			Philadelphia			Penn	005381660	60000 42				
2	03	C2472 0705	N6247281C1198	841213 R219 C2 000	2 2 2 D 1	2 1004	2 J	1 5 1 5 1 1 2 1 1 5		2 000	5	69
SMITH HINCHMAN & GRYLLS ASSOC						SPAIN	005381660	00000 ES				
2	11	C2470 5053	N6247083C0081	850731 R219 C2 000	2 2 2 D 1	2 0600	2 J	4 5 1 5 3 1 2 1 1 5		2 000	5	26-
			CONTRACTOR TOTAL				565 **					
SMITH INDUSTRIES			Clearwater			Florida	991759408	12875 12				
2	01	JA100 0342	N0038383G3343	841016 1270 A5 AVG	2 2 2 4 1	2 1015	5 J	1 1 1 1 1 1 2 1 1 1		2 000	1	451
2	01	JA100 0412	N0038383G3343	841015 5895 A5 AVG	2 2 2 4 1	2 1015	5 J	1 1 1 1 1 1 2 1 1 1		2 000	5	311
2	02	JA100 1369	N0038383G3343	841124 2995 A1B AVG	2 2 2 4 1	2 1015	5 J	1 1 1 1 1 1 2 1 1 1		2 000	1	92
2	02	JA100 1375	N0038383G3343	841103 6610 A1A AVG	2 2 2 4 1	2 1015	5 J	1 1 1 1 1 1 2 1 1 1		2 000	1	39
2	02	JA100 1376	N0038383G3343	841111 6685 A1C AVG	2 2 2 4 1	2 1015	5 J	1 1 1 1 1 1 2 1 1 1		2 000	5	27
2	02	JA100 1387	N0038383G3343	841124 6605 A1C AVG	2 2 2 4 1	2 1015	5 J	1 1 1 1 1 1 2 1 1 1		2 000	1	58
2	02	JA100 1400	N0038383G3343	841126 2925 A1C AVG	2 2 2 4 1	2 1015	5 J	1 1 1 1 1 1 2 1 1 1		2 000	1	93
2	09	JA100 9341	N0038383G3343	850605 6605 A1C AVG	2 2 2 4 1	2	5 J 1 1 N 1A	1 1 1 1 1 1 2 1 1 1		2 000	5	87
2	04	JA100 2928	N0038383G3343	850106 6605 A1C AVG	2 2 2 4 1	2 1015	5 J	1 1 1 1 1 1 2 1 1 1		2 000	1	3,191
2	05	JA100 4241	N0038383G3343	850203 5895 A1A AVG	2 2 2 4 2	2 1015	5 J	1 1 1 1 1 1 2 1 1 1		2 000	5	224
2	05	JA100 5021	N0038383G3343	850219 6610 A1A AVG	2 2 2 4 1	2 1015	5 J	1 1 1 1 1 1 2 1 1 1		2 000	5	47

S V C	RM PO TN	AAAAA 33333	AAAA 2222	BBBBBBBBBBBBBBB 111111111111111	BBBBBB 333333	BBBB 8888 AAAA	BBB 888 BBB	BBB 888 CCC	B 1 9	B 1 0	B 1 2	B 1 3	C 1 2	C 2 3	C 3 4	CCCC 4444	C 5	C 6	C 7	C 8	C 9	CC 11 00	D 1	D 2	D 3	D 4	D 5	D 6	D 7	D 8	D 9	D 1 0	D 1 1	DDDDDD 12 ABBCCC	D 1 3	B7 AMOUNT ($000)
SMITH INDUSTRIES (CONT)					Clearwater											Florida						991759408											12875		12		
2	05	JA100	5046	N0038383G3343	850218	2915	A1B	AVG	2	2	2	4	1		2	1015	5	J					1	1	1	1	1	1	2	1	1	1	2	000	5	94
2	05	JA100	5139	N0038383G3343	850215	3020	A1A	AVG	2	2	2	4	1		2	1015	5	J					1	1	1	1	1	1	2	1	1	1	2	000	5	357
2	06	JA100	5420	N0038383G3343	850306	5961	A1A	AVG	2	2	2	4	1		2	1015	5	J					1	1	1	1	1	1	2	1	1	1	2	000	5	46
2	06	JA100	5480	N0038383G3343	850308	5895	A1A	AVG	2	2	2	4	1		2	1015	5	J					1	1	1	1	1	1	2	1	1	1	2	000	5	123
2	06	JA100	6010	N0038383G3343	850314	6610	A1C	AVG	2	2	2	4	1		2	1015	5	J					1	1	1	1	1	1	2	1	1	1	2	000	5	32
2	06	JA100	6317	N0038383G3343	850306	1270	A1A	AVG	2	2	2	4	2		2	1015	5	J					1	1	1	1	1	1	2	1	1	1	2	000	5	1,316
2	07	JA100	6988	N0038383G3343	850419	6685	A1B	AVG	2	2	2	4	1		2	1009	5	J					1	1	1	1	1	1	2	1	1	1	2	000	5	1,461
2	08	JA100	7735	N0038383G3343	850518	6685	A1C	AVG	2	2	2	4	1		2		5	J	1	1	N	1A	1	1	1	1	1	1	2	1	1	1	2	000	5	44
2	08	JA100	8299	N0038383G3343	850504	6605	A1C	AVG	2	2	1	4															0				0	1				369
2	09	JA100	A314	N0038383G3343	850627	6610	A1C	AVG	2	2	2	4	1		2		5	J	1	1	N	1A	1	1	1	1	1	1	2	1	1	1	2	000	5	33
2	09	JA100	A415	N0038383G3343	850622	6610	A1C	AVG	2	2	2	4	1		2		5	J	1	1	N	1A	1	1	1	1	1	1	2	1	1	1	2	000	5	29
2	10	JA100	A554	N0038383G3343	850629	6610	A1C	AVG	2	2	2	4	1		2		5	J	1	1	N	1A	1	1	1	1	1	1	2	1	1	1	2	000	5	165
2	10	JA100	A952	N0038383G3343	850709	1560	A1A	AVG	2	2	2	4	1		2		5	J	1	1	N	1A	1	1	1	1	1	1	2	1	1	1	2	000	5	105
2	10	JA100	A953	N0038383G3343	850705	2915	A1B	AVG	2	2	2	4	1		2		5	J	1	1	N	1A	1	1	1	1	1	1	2	1	1	1	2	000	5	174
2	11	JA100	D540	N0038383G3343	850807	6605	A1C	AVG	2	2	2	4	1		2		5	J	1	1	N	1A	1	1	1	1	1	1	2	1	1	1	2	000	5	1,489
2	11	JA100	D596	N0038383G3343	850829	6605	A1C	AVG	2	2	2	4	1		2		5	J	1	1	N	1A	1	1	1	1	1	1	2	1	1	1	2	000	5	2,114
2	12	JA100	E023	N0038383G3343	850903	6605	A1C	AVG	2	2	2	4	1		2		5	J	1	1	N	1A	1	1	1	1	1	1	2	1	1	1	2	000	1	4,203
2	12	JA100	E034	N0038383G3343	850903	1270	A1A	AVG	2	2	2	4	1		2		5	J	1	1	N	1A	1	1	1	1	1	1	2	1	1	1	2	000	5	3,685
2	12	JA100	E496	N0038383G3343	850829	2915	A1B	AVG	2	2	2	4	1		2		5	J	1	1	N	1A	1	1	1	1	1	1	2	1	1	1	2	000	5	94
					CONTRACTOR TOTAL												20,553				**																
SMITH INDUSTRIES INC					Clearwater											Florida						085099794											12875		12		
3	07	FE04	0961	F4260085C4995	850403	R414	A1C	AFC	2	2	2	3	1		2	1013	1	J					1	4	1	1	1	1	3	1	1	1	2	000	1	2,233
SMITH INDUSTRIES LTD																UN KINGDOM						991350158											00000		GB		
3	05	FD04	0383	F3460185G0045	850213	2915	A1B	BSL	2	2	2	4	2	4	2	0200	4	J					3	1	1	1	1	1	2	1	1	5	2	100G	5	136
SMITH J & H LIGHT CORP					Newburgh											New York						087087581											50034		36		
4	09	0400	4003	DLA40085C2553	850626	6210	C9E	000	2	2	2	3	1		2	1026	5	J					2		1	1	1	1	2	1	1	1	2	000	5	32
4	07	0900	1570	DLA90085C1616	850401	5930	A7	000	2	2	2	3	1		2	1013	5	J					2		1	1	1	1	2	1	1	1	2	000	5	98
4	11	0900	3300	DLA90085C3475	850823	5930	A7	000	2	2	2	3	1		2		1	J	2	2	B		2		1	1	1	1	2	1	1	1	2	000	4	445
4	12	0900	3432	DLA90085C3485	850903	5930	A7	000	2	2	2	3	1		2		5	J	2	1	B		2		1	1	1	1	2	1	1	1	2	000	5	68
					CONTRACTOR TOTAL												643				**																
SMITH J & H MFG CO INC					Lamar											S Carolina						061335717											39805		45		
1	02	AB07	3140	DAAB0785C0025	841107	5985	A7	000	2	2	2	3	1		2	0102	1	J					2		1	1	2	2	1	7	1	2	000	5	41
1	12	AB07	6266	DAAB0785C0344	850904	5985	A7	000	2	2	2	3	1		1		1	J	2	2	K		2		1	1	2	2	1	7	1	2	000	5	27
1	12	AB07	6337	DAAB0785C0367	850913	3950	A7	000	2	2	2	3	1		1		1	J	2	2	K		2		1	1	2	2	1	7	1	2	000	5	34
1	12	AB07	6539	DAAB0785C0402	850925	5985	A7	000	2	2	2	3	1		1		1	J	2	2	K		2		1	3	1	2	2	1	7	1	2	000	1	126
1	02	AB07	3182	DAAB0785CB020	841115	5895	A7	000	2	2	2	3	1		2	0102	1	J					2		1	3	1	2	2	1	7	1	2	000	1	551
1	09	AB07	4526	DAAB0785CB115	850610	5985	A7	000	2	2	2	3	1		2	0102	1	J					2		1	1	1	2	2	1	7	1	2	000	1	4,013
1	12	AB07	6493	DAAB0785CB115	850923	5985	A7	000	2	2	2	B	1		2	0102	1	J					2		1	1	1	2	2	1	7	1	2	000	1	3,355
1	12	AB07	6726	DAAB0785CB115	850930	5985	A7	000	2	2	2	B	1		2	0102	1	J					2		1	4	1	2	2	1	7	1	2	000	1	89
1	11	AB07	6244	DAAB0785CB160	850830	5820	A7	000	2	2	2	3	1		1		1	J	2	2	K		2		1	3	1	2	2	1	7	1	2	000	1	2,019
1	12	AB07	6519	DAAB0785CB160	850924	5820	A7	000	2	2	2	B	1		1		1	J	2	2	K		2		1	3	1	2	2	1	7	1	2	000	1	2,009
1	03	AB07	3537	DAAB0785CE607	841228	6350	A7	000	2	2	2	3	1		1			J					2		1	1	1	2	2	1	7	1	2	000	1	561
4	05	0700	1646	DLA70085C1299	850211	3895	C9E	000	2	2	2	3	1		2	0102	1	J					2		1	1	1	2	2	1	7	1	2	000	5	48

S V C	RM PO TN	AAAAA 33333	AAAA 2222	BBBBBBBBBBBBBBB 111111111111111	BBBBBB 333333	BBBB 8888 AAAA	BBB 888 BBB	BBB 888 CCC	B 1 9	B 1 0	B 1 2	B 1 3	C 1 1	C 2 2	C 3 3	CCCC 4444	C 5	C 6	C 7	C 8	C 9	CC 11 00	D 1	D 2	D 3	D 4	D 5	D 6	D 7	D 8	D 9	D 1 0	D 1 1	DDDDDD 12 ABBCCC	D 1 3	87 AMOUNT ($000)
SMITH J & H MFG CO INC (CONT)					Lamar								S Carolina				061335717						39805							45					
4	03	0900	0583	DLA90085C0566	841213	5985	A7	000	2	2	2	3	1		2	0102	1	J					2		1	1	1	2	2	1	6	1	2	000	5	34
4	07	0900	1856	DLA90085C1779	850429	5985	A7	000	2	2	2	3	1		2	0102	1	J					2		1	1	1	2	2	1	7	1	2	000	1	83
4	11	0900	3044	DLA90085C3017	850801	5985	A7	000	2	2	2	3	2	B	2		1	J	2	2	K		2		1	1	1	2	2	1	7	1	2	000	5	95
					LOCATION TOTAL												13,085	*																		
SMITH J & H MFG CO INC					Lamar								S Carolina				061335717						91846							45					
4	12	0900	3831	DLA90085C3352	850930	5985	A7	000	2	2	2	3	1		2		1	J	2	2	K		2		1	1	1	2	2	1	7	1	2	000	1	126
					CONTRACTOR TOTAL												13,211	**																		
SMITH JAMES INC					New Haven								Conn				057291502						52000							09					
1	10	KF31	0141	DAKF3185C0184	850705	V222	S1	000	2	2	2	3	1		1		1	J	2	2	A		2		1	1	1	2	2	1	1	3	2	000	5	48
1	12	KF31	0172	DAKF3185C0184	850930	V222	S1	000	2	2	2	B	1		1		1	J	2	2	K		2		1	1	1	2	2	1	1	3	2	000	5	291
					LOCATION TOTAL												339	*																		
SMITH JAMES INC					Tampa								Florida				057291502						71000							12					
1	02	KF10	0045	DAKF1084D0215	841022	V222	S1	000	2	2	2	5	1		2	0102	1	J					2		1	4	1	2	2	1	1	3	2	000	5	62
SMITH JAMES INC					Fort Bragg								N Carolina				057291502						24260							37					
1	01	KF40	0024	DAKF4083C1476	841001	V212	S1	000	2	2	2	B	1		2	0102	1	J					2		1	1	1	2	2	1	1	3	2	000	5	264
					CONTRACTOR TOTAL												665	**																		
SMITH JAMES M INC					San Antonio								Texas				990021263						65000							48					
3	07	JA27	0487	F4180084D0007	850408	V222	S1	000	2	2	2	5	1		2	1701	1	J					2		1	1	1	2	2	1	1	3	2	000	5	273
3	08	JA27	0572	F4180084D0007	850515	V222	S1	000	2	2	2	5	1		2	1701	1	J					2		1	1	1	2	2	1	1	3	2	000	5	58
3	08	JA27	0573	F4180084D0007	850515	V222	S1	000	2	2	2	5	1		2	1701	1	J					2		1	1	1	2	2	1	1	3	2	000	5	59
3	10	JA27	0676	F4180084D0007	850627	V222	S1	000	2	2	2	5	1		2	0102	1	J					2		1	1	1	2	2	1	1	3	2	000	5	61
3	12	JA27	0891	F4180084D0007	850906	V222	S1	000	2	2	2	5	1		2	0102	1	J					2		1	1	1	2	2	1	1	3	2	000	5	124
					CONTRACTOR TOTAL												575	**																		
SMITH JOHN L FUEL OIL					Portsmouth								Virginia				023880537						64000							51					
4	02	0600	0957	DLA60084D4468	841001	9130	A8A	000	2	2	2	3	2	6	2	1702	7	K					2		1	4	3	1	2	1	1	2	2	000	5	2,351
4	06	0600	1707	DLA60084D4468	850211	9140	A8A	000	2	2	2	C	2	6	2	1702	7	K					2		2		3	1	2	1	1	2	2	000	5	113-
4	12	0600	2472	DLA60084D4468	850731	9140	A8A	000	2	2	2	3	1		1		7	K	2	2	B		2		1	4	3	1	2	1	1	2	3	000	5	336-
4	12	0600	2587	DLA60084D4468	850731	9140	A8A	000	2	2	2	E	2	6	2	1702	7	K					2		2		1	1	2	1	1	2	2	000	5	336-
					CONTRACTOR TOTAL												1,566	**																		
SMITH JOHNNY F TRUCK & DRAGL					New Orleans								Louisiana				991245630						55000							22					
5	05	CW29	0108	DACW2985C0008	840908	Z299	C2	000	2	2	2	3	1		2	0102	1	J					2		1	3	1	2	2	1	1	4	2	000	5	4,000
5	12	CW29	0346	DACW2985C0008	850916	Z299	C2	000	2	2	2	C	1		2	0102	1	J					2		1	3	1	2	2	1	1	4	2	000	5	600-
					CONTRACTOR TOTAL												3,400	**																		
SMITH KLINE & FRENCH OVERSEAS					Philadelphia								Penn				061805719						60000							42					
1	12	DA15	0124	DADA1585D0085	850813	6505	C9B	000	2	2	2	3	1		2		1	J	2	1	N	1G	1	3	1	1	1	1	2	1	1	1	1	000	5	64

S V C	RM PO TN	AAAAA AAAA 33333 2222	BBBBBBBBBBBBBBB 11111111111111	BBBBBB 333333	BBBB BBB BBB 8888 888 888 AAAA BBB CCC	B B B 1 1 1 9 0 2 3	C C C 1 2 3	CCCC 4444	C 5	C 6	C 7	C 8	C 9	CC 11 00	D 1	D 2	D 3	D 4	D 5	D 6	D 7	D 8	D 9	D 1 0	D 1 1	DDDDDD 12 ABBCCC	D 1 3	B7 AMOUNT ($000)
SMITH KLINE FRENCH INTR-AMRCN					Philadelphia			Penn						091641761			60000					42						
1	12 MD17	0749	DAMD1785C5320	850927	AN91 S1	000	2 2 3	1 2	1100	7	J				1	1	1	1	1	1	1	1	5	1	000	5	901
4	06 0120	0938	DLA12084D0290	850307	6505	C9B	000	2 2 5	2 5 2	0700	6	J				1	3	1	1	1	1	3	1	1	1	2	000	5	31
4	06 0120	1071	DLA12084D0290	850307	6505	C9B	000	2 2 5	2 5 2	0700	6	J				1	3	1	1	1	1	3	1	1	1	2	000	5	31
4	06 0120	1072	DLA12084D0290	850307	6505	C9B	000	2 2 5	2 5 2	0700	6	J				1	3	1	1	1	1	3	1	1	1	2	000	5	49
4	11 0120	4356	DLA12085D5323	850824	6505	C9B	000	2 2 5	2 F 2		6	J	2	1	B	1	1	1	1	1	1	3	1	1	1	2	000	5	65
4	05 0120	0936	V797P5339I	850213	6505	C9B	000	2 2 7												0			0					234
4	11 0120	4120	V797P5339I	850807	6505	C9B	000	2 2 7												0			0					185
			LOCATION TOTAL								1,496	*																
SMITH KLINE FRENCH INTR-AMRCN					Canovanas			Puerto Ric			091641761					13000					72						
4	09 0120	2692	DLA12085D0233	850617	6505	C9B	000	2 2 5	2 5 2	0700	6	J				1	1	1	1	1	1	3	1	1	1	2	000	5	171
4	09 0120	2840	DLA12085D0233	850624	6505	C9B	000	2 2 5	2 5 2	0700	6	J				1	1	1	1	1	1	3	1	1	1	2	000	5	2,187
4	10 0120	3004	DLA12085D0233	850710	6505	C9B	000	2 2 5	2 5 2	0700	6	J				1	1	1	1	1	1	3	1	1	1	2	000	5	62
4	11 0120	4106	DLA12085D0233	850807	6505	C9B	000	2 2 5	2 F 2		6	J	2	1	B	1	1	1	1	1	1	3	1	1	1	2	000	5	2,263
4	11 0120	4174	DLA12085D0233	850807	6505	C9B	000	2 2 5	2 5 2	0700	6	J				1	1	1	1	1	1	3	1	1	1	2	000	5	116
4	03 0120	0342	V797P5049I	841114	6505	C9B	000	2 2 7												0			0					2,133
4	03 0120	0504	V797P5049I	841211	6505	C9B	000	2 2 7												0			0					221
			LOCATION TOTAL								7,153	*																
			CONTRACTOR TOTAL								8,649	**																
SMITH KLINE INSTRUMENT INC					Philadelphia			Penn			009119876					60000					42						
4	01 0120	0089	DLA12084D0553	841019	6550	C9B	000	2 2 5	2 5 2	0700	1	J				1	4	1	1	1	1	2	1	1	1	2	000	5	101
4	06 0120	2060	DLA12084D0553	850308	6550	C9B	000	2 2 5	2 5 2	0700	1	J				1	4	1	1	1	1	2	1	1	1	2	000	5	123
			CONTRACTOR TOTAL								224	**																
SMITH KORACH HAYET HAYNIE					Roosevelt Roads NS			Puerto Ric			076011022					72168					72						
2	09 C2470	3865	N6247083C6172	850604	R119 C2	000	2 2 D	1	2 1702	2	J				2		1	3	3	1	2	1	1	5	2	000	5	112
2	12 C2470	5670	N6247083C6172	850814	R119 C2	000	2 2 D	1	2 1702	2	J				2		1	3	3	1	2	1	1	5	2	000	5	28
			CONTRACTOR TOTAL								140	**																
SMITH L B INC					Syracuse			New York			003018843					73000					36						
4	03 0700	0983	DLA70085C0727	841228	3815	C9A	000	2 2 1	3											0			0	1				67
SMITH L B INC					Chambersburg			Penn			003018843					12536					42						
2	08 JA110	1953	N0010485C3824	850221	3950	C9E	000	2 2 3	2 4 2	1015	5	J				2		1	1	1	1	2	1	7	2	2	000	5	85
			CONTRACTOR TOTAL								152	**																
SMITH L C CO					Indianapolis			Indiana			004178497					36000					18						
4	03 0600	1540	DLA60085D4031	841214	9140	A8A	000	2 2 3	1 1	1			K			2		3		3	1	2	1	7	2	2	000	5	1,754
4	04 0600	1638	DLA60085D4031	850107	9140	A8A	000	2 2 2	B 1 1	1			K			2		3		3	1	2	1	7	2	2	000	5	828
			LOCATION TOTAL								2,582	*																
SMITH L C CO					Metairie			Louisiana			004178497					50115					22						
4	08 0400	2787	DLA40085D0042	850410	9150	C9E	000	2 2 3	2 6 2	1702	7	J				2		2		1	1	2	1	1	1	2	000	5	687
			CONTRACTOR TOTAL								3,269	**																

S RM AAAAA AAAA BBBBBBBBBBBBBBB BBBBBB BBBB BBB BBB B B B B C C C CCCC C C C C C CC D D D D D D D D D D DDDDDD D	B7
V PO 8888 888 888 1 1 1 11 1 1 12 1	AMOUNT
C TN 33333 2222 111111111111111 333333 AAAA BBB CCC 9 0 2 3 1 2 3 4444 5 6 7 8 9 00 1 2 3 4 5 6 7 8 9 0 1 ABBCCC 3	($000)
SMITH L H OIL CORPORATION Indianapolis Indiana 016444275 36000 18	
1 03 BT15 0048 DABT1585C0099 841130 9140 A8A 000 2 2 2 3 2 4 2 0200 1 J 2 3 1 1 2 1 7 2 2 000 5	90
SMITH L H OIL CORPORATION Fort Knox Kentucky 016444275 28540 21	
1 03 BT23 0068 DABT2385C0025 841130 9140 A8A 000 2 2 2 3 1 2 1005 1 J 2 1 1 1 1 2 1 7 5 2 000 5	198
1 06 BT23 0136 DABT2385C0025 850204 9140 A8A 000 2 2 2 3 1 2 1005 1 J 2 1 2 1 1 2 1 7 5 2 000 5	38
1 06 BT23 0158 DABT2385C0025 841221 9140 A8A 000 2 2 2 3 1 2 1005 1 J 2 1 1 1 1 2 1 7 5 2 000 5	50
1 06 BT23 0159 DABT2385C0025 850114 9140 A8A 000 2 2 2 3 1 2 1005 1 J 2 1 1 1 1 2 1 7 5 2 000 5	67
LOCATION TOTAL 353 *	
CONTRACTOR TOTAL 443 **	
SMITH LEO VINCENT Pleasant Hills California 070146980 57785 06	
1 03 HC23 0005 DAHC2385C0008 841126 Y111 C2 000 1 2 2 3 1 2 0102 1 J 2 1 3 1 2 2 1 1 4 2 000 5	48
SMITH LEON K ARCHITECT Hampton Virginia 046979241 35000 51	
3 08 TA03 0087 F4460084C0069 850422 R116 C2 000 2 2 2 A 1 2 0400 2 J 2 1 5 1 1 2 1 1 5 2 000 5	150
SMITH LUTHER CONST Fort Hood Texas 083136135 26736 48	
1 06 KF48 0138 DAKF4884D0035 850108 Z199 C2 000 2 2 2 5 1 2 0102 1 J 2 3 1 2 2 1 1 4 2 000 3	30
1 07 KF48 0193 DAKF4884D0035 850325 Z199 C2 000 2 2 2 5 1 2 0102 1 J 2 3 1 2 2 1 1 4 2 000 5	25
LOCATION TOTAL 55 *	
SMITH LUTHER CONST San Antonio Texas 083136135 65000 48	
3 03 JA27 0205 F4180085C0055 841210 Z119 C2 000 2 2 2 3 1 2 0102 1 J 2 3 1 2 2 1 1 4 2 000 3	32
CONTRACTOR TOTAL 87 **	
SMITH MACHINERY COMPANY INC Florence Kentucky 035383660 27982 21	
3 12 FE02 0555 F4265085C3679 850925 3408 C9E 000 2 2 2 3 1 2 1 J 2 2 B 2 1 1 1 1 2 1 7 2 2 000 5	171
SMITH MACHINERY COMPANY INC Salt Lake City Utah 035383660 67000 49	
3 08 FE02 0283 F4265085C3341 850509 3415 C9E 000 2 2 2 3 1 1 J 2 1 1 1 1 2 1 1 2 2 000 5	188
3 09 FE02 0348 F4265085C3423 850621 3410 C9E 000 2 2 2 3 1 1 J 2 1 1 1 1 2 1 1 2 2 000 5	153
3 12 FE02 0517 F4265085C3673 850919 3416 C9E 000 2 2 2 3 1 2 1 J 2 2 B 2 1 1 1 1 2 1 1 2 2 000 5	92
3 12 FE02 0511 F4265085C3681 850918 3417 C9E 000 2 2 2 3 1 2 1 J 2 2 B 1 1 1 1 1 1 2 1 1 2 2 000 5	217
3 12 FE02 0536 F4265085C3688 850923 3415 C9E 000 2 2 2 3 1 1 J 2 1 1 1 1 2 1 1 1 2 000 5	368
LOCATION TOTAL 1,018 *	
CONTRACTOR TOTAL 1,189 **	
SMITH MILLER & ASSOCIATES INC Tobyhanna Penn 003415684 76952 42	
1 05 CA31 0092 DACA3185C0033 850206 R119 C2 000 2 2 2 3 1 2 0400 2 J 2 1 2 1 1 2 1 7 5 2 000 5	125
SMITH MILLER & ASSOCIATES INC Tobyhanna Army Depot Penn 003415684 76968 42	
1 12 CA31 0378 DACA3185C0033 850923 R119 C2 000 2 2 2 D 1 2 0400 2 J 2 1 2 1 1 2 1 7 5 2 000 5	175
CONTRACTOR TOTAL 300 **	

S V C	RM PO TN	AAAAA 33333	AAAA 2222	BBBBBBBBBBBBBBB 111111111111111	BBBBBB 333333	BBBB 8888 AAAA	BBB 888 BBB	BBB 888 CCC	B 1 9	B 1 0	B 1 2	B 1 3	C 1 1	C 2 2	C 3 3	CCCC 4444	C 5	C 6	C 7	C 8	C 9	CC 11 00	D 1	D 2	D 3	D 4	D 5	D 6	D 7	D 8	D 9	D 1 0	D 1 1	DDDDDD 12 ABBCCC	D 1 3	B7 AMOUNT ($000)
SMITH OIL CO INC					Oxford																Miss		033415191											54800			28	
4	01	0600	0278	DLA60084D4138	841001	9130	A8A	000	2	2	2	3	1		1		K						2	1	4	3	1	2	1	7	2	3	000	5	607
4	01	0600	0357	DLA60084D4138	841001	9130	A8A	000	2	2	2	3	1		1		K						2	1	4	3	1	2	1	7	2	3	000	5	504
4	02	0600	0694	DLA60084D4571	841001	9130	A8A	000	2	2	2	3	1		1		K						2	1	4	3	1	2	1	7	2	3	000	5	206
4	02	0600	0712	DLA60084D4631	841001	9140	A8A	000	2	2	2	3	1		1		K						2	1	4	3	1	2	1	7	2	3	000	5	209
4	03	0600	1519	DLA60085D4021	841207	9130	A8A	000	2	2	2	3	1		1		K						2	1	5	3	1	2	1	7	2	2	000	5	130
4	04	0600	1576	DLA60085D4021	841220	9130	A8A	000	2	2	2	B	1		1		K						2	1	4	3	1	2	1	7	2	2	000	5	706
4	02	0600	1207	DLA60085D4046	841004	9130	A8A	000	2	2	2	3	1		1		K						2	1	4	3	1	2	1	7	2	3	000	5	131
4	08	0600	2041	DLA60085D4159	850426	9130	A8A	000	2	2	2	3	1		1		K						2	1	4	1	1	2	1	7	2	3	000	5	481
4	06	0600	1862	DLA60085D4160	850227	9140	A8A	000	2	2	2	3	1		1		K						2	1	4	1	1	2	1	7	2	3	000	5	927
				LOCATION TOTAL													3,901	*																		
SMITH OIL CO INC					Oxford																Miss		033415191											54840			28	
4	10	0600	2409	DLA60085D4547	850614	9130	A8A	000	2	2	2	3	1		1		K						2	1	4	1	1	2	1	1	2	2	000	5	131
				CONTRACTOR TOTAL													4,032	**																		
SMITH PAUL CONTRACTING CO INC					Tampa																Florida		055197602											71000			12	
3	09	TA15	0233	F0860285C0085	850529	Z111	C2	000	2	2	2	3	1		1	1	J	2	2	K			2	1	3	1	2	2	1	1	4	2	000	5	297
3	10	TA15	0243	F0860285C0090	850529	Z199	C2	000	2	2	2	3	1		1	1	J	2	2	K			2	1	3	1	2	2	1	1	4	2	000	5	56
3	10	TA15	0291	F0860285C0131	850712	Z129	C2	000	2	2	2	3	2		1	1	J	2	2	K			2	1	3	1	2	2	1	1	4	2	000	5	59
3	12	TA15	0363	F0860285C0169	850927	Y127	C2	000	2	2	2	3	1		1	1	J	2	2	K			2	1	1	1	2	2	1	1	4	2	000	5	172
				CONTRACTOR TOTAL													584	**																		
SMITH PETROLEUM INC					Fort Wayne																Indiana		016318263											25000			18	
4	02	0600	0695	DLA60084D4573	841001	9140	A8A	000	2	2	2	3	1		1		K						2	1	4	3	1	2	1	7	2	3	000	5	234
4	08	0600	1974	DLA60085D4236	850320	9140	A8A	000	2	2	2	3	1		1		K						2	1	4	1	1	2	1	7	2	3	000	5	40
				CONTRACTOR TOTAL													274	**																		
SMITH PREVOST F PARACHUTE CO					El Cajon																California		047776570											21712			06	
2	10	JA100	B382	N0038385C7601	850726	1670	A1A	000	2	2	2	3	1		2	0102	1	J					2	1	1	1	2	2	1	7	1	2	000	1	495
2	01	JA100	0532	N0038385C9017	841024	1670	A9	AAG	2	2	2	3	1		2	0102	1	J					2	1	3	1	2	2	1	7	1	2	000	1	177
2	04	JA100	2759	N0038385C9047	850104	1670	A1C	000	2	2	2	3	1		2	0102	1	J					2	1	1	1	2	2	1	7	1	2	000	5	36
2	09	JA100	9333	N0038385C9268	850603	1670	A1C	AAG	2	2	2	3	1		2	0102	1	J					2	1	3	1	2	2	1	7	1	2	000	1	174
2	11	JA100	B816	N0038385C9347	850807	1670	A1A	000	2	2	2	3	1		2		1	J	2	1	B		2	1	1	1	2	2	1	7	1	2	000	1	46
				CONTRACTOR TOTAL													928	**																		
SMITH RICE CO					Concord Naval Weapon																California		041664723											16028			06	
2	11	QA110	0726	N0022885D4208	850820	W039	C9D	000	2	2	2	3	2	B	2		1	J	2	1	B		2	1	1	1	1	2	1	1	2	2	000	5	184
SMITH RICE CO					Oakland																California		041664723											53000			06	
2	12	C2474	6554	N6247485C5464	850905	Y216	C2	000	2	2	2	3	1		2		2	J	2	2	C		2	1	3	1	1	2	1	7	5	2	000	5	180
SMITH RICE CO					San Diego																California		041664723											66000			06	
2	01	C2474	0064	N6247483C2686	841018	Z216	C2	000	2	2	2	D	1		1		J						2	1	3	1	1	2	1	1	4	2	000	5	70
2	03	C2474	0786	N6247483C2686	841210	Z216	C2	000	2	2	2	D	1		1		J						2	1	3	1	1	2	1	1	4	2	000	5	38

S RM AAAAA AAAA BBBBBBBBBBBBBBB BBBBBB BBBB BBB BBB B B B B C C C CCCC C C C C C CC D D D D D D D D D D D DDDDDD D B7
V PO 8888 888 888 1 1 1 11 1 1 1 1 1 1 1 1 1 1 1 1 1 1 1 1 12 1 AMOUNT
C TN 33333 2222 111111111111111 333333 AAAA BBB CCC 9 0 2 3 1 2 3 4444 5 6 7 8 9 00 1 2 3 4 5 6 7 8 9 0 1 ABBCCC 3 ($000)
SMITH RICE CO (CONT) San Diego California 041664723 66000 06
2 04 C2474 1222 N6247483C2686 841206 Z216 C2 000 2 2 2 D 1 1 J 2 1 3 1 1 2 1 1 4 2 000 5 27
5 02 CW09 0006 DACW0985C0007 841109 Z216 C2 000 2 2 2 3 1 1 J 2 1 3 1 1 2 1 1 4 2 000 1 415
LOCATION TOTAL 550 *
CONTRACTOR TOTAL 914 **
SMITH ROBERT F CO INC Lemoore California 068871300 41152 06
2 02 C2474 0308 N6247482C0089 841113 Z199 C2 000 2 2 2 D 1 1 J 2 1 3 1 1 2 1 7 4 2 000 5 68
2 03 C2474 0767 N6247482C0089 841211 Z199 C2 000 2 2 2 D 1 1 J 2 1 3 1 1 2 1 7 4 2 000 5 54
2 06 C2474 2282 N6247482C0089 850301 Z199 C2 000 2 2 2 D 1 1 J 2 1 3 1 1 2 1 7 4 2 000 5 51
CONTRACTOR TOTAL 173 **
SMITH ROBERT F INC San Francisco California 991298027 67000 06
1 12 KF01 0219 DAKF0185C0107 850930 Z161 C2 000 2 2 2 3 1 2 1 J 2 2 K 2 1 1 1 2 2 1 1 4 2 000 3 317
SMITH ROBERT F INC San Francisco Naval California 991298027 67021 06
1 12 KF01 0212 DAKF0185C0074 850918 Z199 C2 000 2 2 2 3 1 2 1 J 2 2 K 2 1 1 1 2 2 1 1 4 2 000 3 332
CONTRACTOR TOTAL 649 **
SMITH RON MACHINERY CO INC Carson California 093575843 11530 06
3 09 JA27 0654 F4180085C0225 850618 3417 B9 000 2 2 2 3 1 2 1013 1 J 2 1 1 1 1 2 1 1 2 2 000 5 56
SMITH RON MACHINERY CO INC Los Angeles California 093575843 44000 06
3 10 JA27 0715 F4180085C0208 850715 3417 B9 000 2 2 2 3 1 2 1013 1 J 2 1 1 1 1 2 1 7 2 2 000 5 102
SMITH RON MACHINERY CO INC Chicago Illinois 093575843 14000 17
3 10 JA27 0669 F4180085C0247 850625 3405 B9 000 2 2 2 3 1 2 1 J 2 2 B 2 1 1 1 1 2 1 7 2 2 000 5 35
CONTRACTOR TOTAL 193 **
SMITH ROOFING Camp Parks California 032605107 10543 06
1 12 KF01 0217 DAKF0185C0087 850925 Z199 C2 000 2 2 2 3 1 2 1 J 2 2 K 2 1 1 1 2 2 1 1 4 2 000 3 73
SMITH ROOT INC Vancouver Washington 027473040 74060 53
5 08 CW57 0146 DACW5785C0050 850308 5820 C9E 000 2 2 2 3 1 2 1001 5 J 2 1 1 1 1 2 1 7 1 2 000 5 27
SMITH SECKMAN & REID INC Fort McClellan Alabama 047001359 27544 01
1 12 CA01 0314 DACA0185D0002 850425 R129 C2 000 2 2 2 5 1 2 0400 2 J 2 1 3 1 1 2 1 7 5 2 000 5 44
1 12 CA01 0315 DACA0185D0002 850426 R124 C2 000 2 2 2 5 1 2 0400 2 J 2 1 3 1 1 2 1 7 5 2 000 5 61
1 12 CA01 0347 DACA0185D0002 850911 R124 C2 000 2 2 2 5 1 2 0400 2 J 2 1 3 1 1 2 1 7 5 2 000 5 57
LOCATION TOTAL 162 *
SMITH SECKMAN & REID INC Redstone Arsenal Alabama 047001359 63912 01
1 05 CA01 0094 DACA0185D0002 850108 R219 C2 000 2 2 2 5 1 2 0400 2 J 2 1 3 1 1 2 1 1 5 2 000 5 60

S V C	RM PO TN	AAAAA AAAA 33333 2222	BBBBBBBBBBBBBBB 111111111111111	BBBBBB BBBB 8888 333333	BBB BBB 888 AAAA	BBB CCC	B 1 9	B 1 0	B 1 2	B 2 3	C 1 4	C 2 4	C 3 4	CCCC 4444	C 5	C 6	C 7	C 8	CC 11 9	D 00 1	D 2	D 3	D 4	D 5	D 6	D 7	D 8	D 9	D 1 0	D 1 1	DDDDDD 12 ABBCCC	D 1 3	B7 AMOUNT ($000)
SMITH SECKMAN & REID IN (CONT)				Redstone Arsenal										Alabama					047001359			63912					01					
1	07	CA01	0192	DACA0185D0002	850417	R219	S1	000	2	2	2	5	1	2	0400	2	J				2		1	3	1	1	2	1	1	5	2	000	5	26
1	12	CA01	0292	DACA0185D0002	850430	R219	S1	000	2	2	2	5	1	2	0400	2	J				2		1	3	1	1	2	1	1	5	2	000	5	29
				LOCATION TOTAL															115	*														
SMITH SECKMAN & REID INC				Fort Smith										Arkansas					047001359			24550					05					
4	06	0600	1870	DLA60085D4141	850304	9140	A8A	000	2	2	2	3	1	1			K				2		1	4	1	1	2	1	1	2	3	000	5	396
SMITH SECKMAN & REID INC				Arnold AFS										Tennessee					047001359			01880					47					
1	06	CA01	0127	DACA0185C0033	850204	R211	S1	000	2	2	2	3	1	2	0400	2	J				2		1	4	1	1	2	1	7	5	2	000	5	43
1	12	CA01	0387	DACA0185C0033	850904	R211	S1	000	2	2	2	D	1	2	0400	2	J				2		1	3	1	1	2	1	7	5	2	000	5	58
				LOCATION TOTAL															101	*														
				CONTRACTOR TOTAL															774	**														
SMITH SHERMAN & ASSOC				Iowa AAP										Iowa					073493033			38505					19					
1	10	CA45	0184	DACA4585C0037	850410	R119	C2	000	2	2	2	3	1	2	0400	2	J				2		1	2	1	1	2	1	7	5	2	000	3	51
1	11	CA45	0294	DACA4585C0037	850715	R119	C2	000	2	2	2	D	1	2	0400	2	J				2		1	2	1	1	2	1	7	5	2	000	3	69
				CONTRACTOR TOTAL															120	**														
SMITH STEVENS & YOUNG				Cincinnati										Ohio					068934975			15000					39					
3	12	HR02	0244	F3361585G0361	850916	AD92	C9E	000	2	2	2	4	1	2	0102	2	J				2		1	1	1	2	2	1	7	5	2	000	5	26
SMITH SYSTEMS				Corpus Christi										Texas					991797903			17000					48					
1	10	CA87	0212	DACA8784C0052	850701	3695	C9E	000	2	2	2	B	2	4	1		J				1	5	1	1	1	1	3	1	1	1	2	000	1	89
SMITH SYSTMS MFG CO				Princeton										Minnesota					006250765			52522					27					
1	11	AB08	0301	GS00F76457	850829	7110	C9E	000	2	2	2	6														0			0					26
SMITH T W ENGINE CO INC				Indianapolis										Indiana					072865603			36000					18					
1	07	BT15	0104	DABT1585C0123	850315	2810	A1B	000	2	2	2	3	1	1			J				1	4	1	1	1	1	2	1	7	2	2	000	5	29
SMITH TOWING COMPANY INC				Vicksburg										Miss					040777542			76720					28					
5	02	CW38	0006	DACW3884D0051	841011	W019	S1	000	2	2	2	5	1	2	0102	1	J				2		1	3	1	2	2	1	7	3	2	000	5	29
5	02	CW38	0007	DACW3884D0051	841011	W019	S1	000	2	2	2	5	1	2	0102	1	J				2		1	3	1	2	2	1	7	3	2	000	5	63
5	05	CW38	0115	DACW3884D0051	841214	W019	S1	000	2	2	2	5	1	2	0102	1	J				2		1	3	1	2	2	1	7	3	2	000	5	30
5	05	CW38	0119	DACW3884D0051	850121	W019	S1	000	2	2	2	5	1	2	0102	1	J				2		1	3	1	2	2	1	7	3	2	000	5	48
5	05	CW38	0120	DACW3884D0051	850121	W019	S1	000	2	2	2	5	1	2	0102	1	J				2		1	3	1	2	2	1	7	3	2	000	5	44
5	05	CW38	0124	DACW3884D0051	850130	W019	S1	000	2	2	2	5	1	2	0102	1	J				2		1	3	1	2	2	1	7	3	2	000	5	31
5	05	CW38	0161	DACW3884D0051	850208	W019	S1	000	2	2	2	5	1	2	0102	1	J				2		1	3	1	2	2	1	7	3	2	000	5	29
5	09	CW38	0226	DACW3885D0045	850430	W019	S1	000	2	2	2	3	1	2	0102	1	J				2		1	3	1	2	2	1	7	3	2	000	5	27
5	09	CW38	0227	DACW3885D0045	850430	W019	S1	000	2	2	2	5	1	2	0102	1	J				2		1	3	1	2	2	1	7	3	2	000	5	63
5	09	CW38	0228	DACW3885D0045	850430	W019	S1	000	2	2	2	5	1	2	0102	1	J				2		1	3	1	2	2	1	7	3	2	000	5	63
5	09	CW38	0229	DACW3885D0045	850430	W019	S1	000	2	2	2	5	1	2	0102	1	J				2		1	3	1	2	2	1	7	3	2	000	5	50
5	09	CW38	0252	DACW3885D0045	850612	W019	S1	000	2	2	2	5	1	2	0102	1	J				2		1	3	1	2	2	1	7	3	2	000	5	47

S RM AAAAA AAAA BBBBBBBBBBBBBBB BBBBBB BBBB BBB BBB B B B B C C C CCCC C C C C C CC D D D D D D D D D D DDDDDD D	B7
V PO 8888 888 888 1 1 1 11 1 2 3 4 5 6 7 8 9 0 1 12 1	AMOUNT
C TN 33333 2222 111111111111111 333333 AAAA BBB CCC 9 0 2 3 1 2 3 4444 5 6 7 8 9 00 1 2 3 4 5 6 7 8 9 0 1 ABBCCC 3	($000)
SMITH TOWING COMPANY IN (CONT) Vicksburg Miss 040777542 76720 28	
5 09 CW38 0253 DACW3885D0045 850618 W019 S1 000 2 2 2 5 1 2 0102 1 J 2 1 3 1 2 2 1 7 3 2 000 5	30
5 12 CW38 0338 DACW3885D0045 850823 W019 S1 000 2 2 2 5 1 2 0102 1 J 2 1 3 1 2 2 1 7 3 2 000 5	67
5 12 CW38 0339 DACW3885D0045 850825 W019 S1 000 2 2 2 5 1 2 0102 1 J 2 1 3 1 2 2 1 7 3 2 000 5	44
5 12 CW38 0365 DACW3885D0045 850823 W019 S1 000 2 2 2 5 1 2 0102 1 J 2 1 3 1 2 2 1 7 3 2 000 5	36
5 12 CW38 0366 DACW3885D0045 850916 W019 S1 000 2 2 2 5 1 2 0102 1 J 2 1 3 1 2 2 1 7 3 2 000 5	46
5 12 CW38 0376 DACW3885D0045 850919 W019 S1 000 2 2 2 5 1 2 0102 1 J 2 1 3 1 2 2 1 7 3 2 000 5	47
5 12 CW38 0377 DACW3885D0045 850913 W019 S1 000 2 2 2 5 1 2 0102 1 J 2 1 3 1 2 2 1 7 3 2 000 5	44
CONTRACTOR TOTAL 838 **	
SMITH TURF & IRRIGATION CO Charlotte N Carolina 118314731 12000 37	
1 07 KF40 0264 DAKF4085C0699 850222 8720 C9E 000 2 2 2 3 1 2 0102 1 J 2 1 1 1 2 2 1 1 2 2 000 5	26
SMITH TURF & IRRIGATION CO Seymour Johnson AFB N Carolina 118314731 60640 37	
3 11 TA13 0058 F3161085C0047 850726 3750 C9E 000 2 2 2 3 1 1 1 J 2 1 K 2 1 1 1 2 2 1 7 2 2 000 5	140
CONTRACTOR TOTAL 166 **	
SMITH W H HARDWARE CO INC Pittsburgh Penn 060690864 61000 42	
4 03 0700 0913 DLA70085C0447 841220 4730 C9E 000 2 2 2 3 1 2 0102 1 J 2 1 1 2 2 2 1 7 2 2 000 5	29
4 08 0700 3271 DLA70085C2269 850521 4820 A3 000 2 2 2 3 1 1 J 2 1 4 2 1 2 1 7 2 2 000 5	26
4 09 0700 3502 DLA70085C2269 850617 4820 A3 000 2 2 2 B 1 2 0102 1 J 2 1 4 2 2 2 1 7 2 2 000 5	26
LOCATION TOTAL 81 *	
SMITH W H HARDWARE CO INC Cranston RHODE IS 060690864 19180 44	
4 11 0400 4931 DLA40085C3067 850827 3460 C9E 000 2 2 2 3 1 1 1 J 2 2 K 2 1 1 2 2 2 1 1 2 2 000 5	31
SMITH W H HARDWARE CO INC Parkersburg W Virginia 060690864 62140 54	
1 08 AK01 0208 DAAJ1084CA231 850304 4030 A1C 000 2 2 2 B 1 2 0102 1 J 2 1 1 2 2 2 1 7 1 2 000 1	25
4 11 0400 4642 DLA40085C3005 850806 6840 C9E 000 2 2 2 3 1 2 1015 1 J 2 1 1 2 1 2 1 7 2 2 000 5	61
4 11 0400 4914 DLA40085C3005 850821 6840 C9E 000 2 2 2 B 1 2 1015 1 J 2 1 1 2 1 2 1 7 2 2 000 5	61
4 12 0400 5028 DLA40085C5594 850903 6840 C9E 000 2 2 2 3 1 2 1 J 2 2 B 2 1 1 2 1 2 1 7 1 2 000 5	147
LOCATION TOTAL 294 *	
CONTRACTOR TOTAL 406 **	
SMITH WILBUR & ASSOC INC DEL Gloucester Mass 065051922 26150 25	
4 08 013H 3312 DLA13H85CF731 850501 8905 B2 000 2 2 2 3 2 2 2 0102 1 J 2 1 1 1 2 2 1 7 5 3 000 5	36
4 08 013H 3315 DLA13H85CF737 850501 8905 B2 000 2 2 2 3 2 2 2 0102 1 J 2 1 1 1 2 2 1 7 5 3 000 5	33
LOCATION TOTAL 69 *	
SMITH WILBUR & ASSOC INC DEL Fort Jackson S Carolina 065051922 26800 45	
1 04 CA21 0070 DACA2184C0586 850109 R211 C2 000 2 2 2 D 1 2 0400 2 J 1 5 1 5 1 1 2 1 1 5 2 000 5	108
SMITH WILBUR & ASSOC INC DEL Richmond Virginia 065051922 67000 51	
5 07 CW65 0013 DACW6585C0032 841221 Y219 C2 000 2 2 2 3 1 2 0400 2 J 1 3 1 3 1 1 2 1 1 5 2 000 5	275
CONTRACTOR TOTAL 452 **	

S RM AAAAA AAAA BBBBBBBBBBBBBBB BBBBBB BBBB BBB BBB B B B C C C CCCC C C C C C CC D D D D D D D D D D DDDDDD D	B7
V PO 8888 888 888 1 1 1 11 1 1 12 1	AMOUNT
C TN 33333 2222 111111111111111 333333 AAAA BBB CCC 9 0 2 3 1 2 3 4444 5 6 7 8 9 00 1 2 3 4 5 6 7 8 9 0 1 ABBCCC 3	($000)
SMITH YOUNG & ASSOC Pearl Harbor Naval S Hawaii 991933169 63275 15	
2 12 C2742 3482 N6274284C0099 850424 R115 C2 000 2 2 2 3 1 2 1702 2 J 2 1 5 1 1 2 1 1 5 2 000 5	266
SMITH YOUNG & HIDA INC Pearl Harbor Hawaii 077673333 63050 15	
2 04 C2742 1103 N6247184C0122 841227 R129 C2 000 2 2 2 D 1 2 1702 2 J 2 1 5 1 1 2 1 1 5 2 000 5	44
2 05 C2742 1625 N6247184C0122 850128 R129 C2 000 2 2 2 D 1 2 1702 2 J 2 1 5 1 1 2 1 1 5 2 000 5	35
2 06 C2742 2164 N6247184C0122 850319 R129 C2 000 2 2 2 D 1 2 1702 2 J 2 1 5 1 1 2 1 1 5 2 000 5	53
LOCATION TOTAL 132 *	
SMITH YOUNG & HIDA INC Pearl Harbor Naval P Hawaii 077673333 63125 15	
2 08 C2742 P656 N6274284D0122 850322 R129 C2 000 2 2 2 5 1 2 1702 2 J 2 3 1 1 2 1 1 5 2 000 5	53
CONTRACTOR TOTAL 185 **	
SMITH ZAC & COMPANY INC Pensacola Florida 057224362 55925 12	
2 09 C2467 3553 N6246783C0084 850617 Y129 C2 000 2 2 2 3 1 2 1701 1 J 2 1 4 1 2 2 1 1 4 2 000 5	4,069
SMITH ZAC & COMPANY INC Tyndall AFB Florida 057224362 72875 12	
1 06 CA01 0173 DACA0185C0063 850328 Y129 C2 000 2 2 2 3 1 2 0102 1 J 2 1 3 1 2 2 1 7 4 2 000 5	1,989
1 12 CA01 0310 DACA0185C0063 850522 Y129 C2 000 2 2 2 D 1 2 0102 1 J 2 1 3 1 2 2 1 7 4 2 000 5	27
LOCATION TOTAL 2,016 *	
CONTRACTOR TOTAL 6,085 **	
SMITH, JAMES R McClellan AFB California 992015669 44756 06	
3 11 FH03 0270 F0469985C0276 850809 Z119 C2 000 2 2 2 3 1 2 1 J 2 2 K 2 1 3 1 2 2 1 1 4 2 000 3	65
SMITH-COURTNEY COMPANY Los Angeles California 008956682 44000 06	
2 12 MA104 4125 N0060085C3158 850826 3413 B9 000 2 2 2 3 1 2 1 J 2 2 B 2 1 1 1 1 2 1 7 2 2 200 5	33
SMITH-COURTNEY COMPANY South Bend Indiana 008956682 71000 18	
2 12 MA104 4155 N0060085C1183 850912 3413 B9 000 2 2 2 3 1 2 1026 1 J 2 1 1 1 1 2 1 7 2 2 000 5	38
2 12 MA104 4134 N0060085C1522 850903 3416 B9 000 2 2 2 3 1 2 1026 1 J 2 1 1 1 1 2 1 7 2 2 000 5	468
LOCATION TOTAL 506 *	
CONTRACTOR TOTAL 539 **	
SMITH-MIDLAND CORP Midland Virginia 003094042 51544 51	
4 05 0700 1808 DLA71084C0086 850219 5680 C9E 000 2 2 2 B 1 2 1026 6 J 2 1 3 1 1 2 1 1 1 2 000 5	37
SMITH-SINNETT ARCH PA Raleigh N Carolina 109026542 55000 37	
1 12 HA31 0010 DAHA3185C0010 850916 R111 S1 000 2 2 2 3 1 2 2 J 2 1 K 2 1 3 1 2 2 1 1 5 2 000 5	80
SMITH-VOS CONSTRUCTION CO San Bernardino California 042307744 65000 06	
3 07 QA13 0103 F0460785C0022 850318 Z199 C2 000 2 2 2 3 1 2 0102 1 J 2 1 3 1 2 2 1 7 4 2 000 3	33

```
S RM AAAAA AAAA BBBBBBBBBBBBBBB BBBBBB BBBB BBB BBB B B B B C C C CCCC C C C C C CC D D D D D D D D D D DDDDDD D      B7
V PO                                 8888 888 888   1 1 1                                                 11                1 1  12   1      AMOUNT
C TN 33333 2222 111111111111111 333333 AAAA BBB CCC 9 0 2 3 1 2 3 4444 5 6 7 8 9 00 1 2 3 4 5 6 7 8 9 0 1 ABBCCC 3      ($000)
```

SMITH/PEDERSEN ASSOCIATES INC — Davis-Monthan AFB — Arizona — 078798741 — 18370 — 04
1 10 CA05 0390 DACA0584C0128 850709 R211 C2 000 2 2 2 D 1 2 0400 2 J 2 1 3 1 1 2 1 1 5 2 000 5 39

SMITHCO CONSTRUCTION — Humboldt — Kansas — 991114125 — 33450 — 20
4 03 0700 0852 DLA70085C0484 841205 3740 C9E 000 2 2 2 3 1 2 1701 1 J 2 1 1 1 2 2 1 1 1 2 000 5 86

SMITHERS SCIENTIFIC SERVICES — Akron — Ohio — 068911213 — 01000 — 39
2 11 E1230 5741 N0001483C2309 850726 H999 S1 000 2 2 2 C 1 2 1001 5 U 2 1 1 1 1 2 1 7 5 2 000 5 36

SMITHFIELD PACKING COMPANY INC — Smithfield — Virginia — 003110913 — 73200 — 51
4 02 013H 5125 DLA13H85W8049 841119 8905 B2 000 2 2 2 3 2 6 2 0900 7 J 1 5 1 2 1 1 2 1 1 1 2 000 5 40
4 02 013H 5127 DLA13H85W8073 841129 8905 B2 000 2 2 2 3 2 6 2 0900 7 J 1 5 1 2 1 1 2 1 1 1 2 000 5 61
4 05 013H 5276 DLA13H85W8162 850208 8905 B2 000 2 2 2 3 2 6 2 0900 7 J 1 5 1 2 1 1 2 1 1 1 2 000 5 84
4 06 013H 5365 DLA13H85W8198 850304 8905 B2 000 2 2 2 3 2 6 2 0900 7 J 1 5 1 2 1 1 2 1 1 1 2 000 5 73
4 07 013H 5448 DLA13H85W8226 850402 8905 B2 000 2 2 2 3 2 6 2 0900 7 J 1 5 1 2 1 1 2 1 1 1 2 000 5 136
4 07 013H 5453 DLA13H85W8245 850409 8905 B2 000 2 2 2 3 2 6 2 0900 7 J 1 5 1 2 1 1 2 1 1 1 2 000 5 59
4 08 013H 5523 DLA13H85W8264 850508 8905 B2 000 2 2 2 3 2 J 2 7 J 1 1 N 5B 1 2 1 2 1 1 2 1 1 1 2 000 5 114
4 08 013H 5527 DLA13H85W8279 850513 8905 B2 000 2 2 2 5 2 J 2 7 J 1 1 N 5B 1 2 1 2 1 1 2 1 1 1 2 000 5 28
4 09 013H 5569 DLA13H85W8296 850603 8905 B2 000 2 2 2 3 2 J 2 7 J 1 1 N 5B 1 2 1 2 1 1 2 1 1 1 2 000 5 61
4 10 013H 5639 DLA13H85W8309 850709 8905 B2 000 2 2 2 5 2 J 2 7 J 1 1 N 5B 1 2 1 2 1 1 2 1 1 1 2 000 5 32
4 11 013H 5719 DLA13H85W8339 850808 8905 B2 000 2 2 2 3 2 J 2 7 J 1 1 N 5B 1 2 1 2 1 1 2 1 1 1 2 000 5 59
4 11 013H 5723 DLA13H85W8358 850808 8905 B2 000 2 2 2 3 2 J 2 7 J 1 1 N 5B 1 2 1 2 1 1 2 1 1 1 2 000 5 37
4 11 013H 1801 DLA13H85W8390 850829 8905 B2 000 2 2 2 5 2 J 2 7 J 1 1 N 5B 1 2 1 2 1 1 2 1 1 1 2 000 5 49
CONTRACTOR TOTAL 833 **

SMITHKLINE BECKMAN CORPORATION — Berkeley — California — 001381342 — 06000 — 06
1 12 AD09 0172 GS00F78850 850923 6630 C9E 000 2 2 2 8 1 2 1 J 2 2 B 0 0 38

SMITHKLINE BECKMAN CORPORATION — Irvine — California — 001381342 — 36770 — 06
4 04 0120 0617 DLA12084D0170 850103 6505 C9B 000 2 2 2 5 2 5 2 0700 6 J 1 1 1 1 1 1 2 1 1 1 2 000 5 27
4 12 0120 4575 DLA12085C0653 850921 6505 C9B 000 2 2 2 3 1 2 1 J 2 2 B 1 4 1 1 1 1 2 1 1 1 2 000 5 28
LOCATION TOTAL 55 *

SMITHKLINE BECKMAN CORPORATION — Los Angeles — California — 001381342 — 44000 — 06
1 10 AK60 0120 DAAK6085C0078 850627 AN61 S1 000 1 2 2 3 1 1 1 J 2 1 A 1 3 1 1 1 1 2 1 7 2 2 000 5 130

SMITHKLINE BECKMAN CORPORATION — Lincoln — Nebraska — 001381342 — 28000 — 31
4 02 0120 0285 DLA12085C0102 841105 6505 C9B 000 2 2 2 3 1 1 J 1 4 1 1 1 1 2 1 1 1 2 000 1 100
4 09 0120 2807 DLA12085C0529 850617 6505 C9B 000 2 2 2 3 1 2 0700 6 J 1 1 1 1 1 1 2 1 1 1 2 000 5 131
LOCATION TOTAL 231 *

SMITHKLINE BECKMAN CORPORATION — Wayne — Penn — 001381342 — 81752 — 42
1 06 DA03 0111 DADA0385C0043 850225 J065 S1 000 2 2 2 3 1 2 1007 1 J 1 1 1 1 1 1 2 1 1 3 2 100 5 31

SMITHKLINE BECKMAN CORPORATION — El Paso — Texas — 001381342 — 24000 — 48
1 01 DA09 0006 DADA0984C0029 841001 J065 C9B 000 2 2 2 3 1 2 1007 1 J 1 3 1 1 1 1 2 1 7 3 2 000 5 30

```
S RM AAAAA AAAA BBBBBBBBBBBBBBB BBBBBB BBBB BBB BBB B B B B C C C CCCC C C C C C CC D D D D D D D D D DDDDDD D        B7
V PO                                    8888 888 888   1 1 1                    11                      1 1   12   1      AMOUNT
C TN 33333 2222 111111111111111 333333 AAAA BBB CCC 9 0 2 3 1 2 3 4444 5 6 7 8 9 00 1 2 3 4 5 6 7 8 9 0 1 ABBCCC 3      ($000)
```

SMITHKLINE BECKMAN CORPORATION — San Antonio — Texas — 001381342 — 65000 — 48

| | | |

S RM AAAAA AAAA BBBBBBBBBBBBBBB BBBBBB BBBB BBB BBB B B B B C C C CCCC C C C C C CC D D D D D D D D D D DDDDDD D	B7 AMOUNT ($000)
V PO 8888 888 888 1 1 1 11 1 1 12 1	
C TN 33333 2222 111111111111111 333333 AAAA BBB CCC 9 0 2 3 1 2 3 4444 5 6 7 8 9 00 1 2 3 4 5 6 7 8 9 0 1 ABBCCC 3	
SMITHS INDUSTRIES INC U (CONT) UN KINGDOM 047108485 00000 GB	
4 10 0400 4339 DLA40085C2763 850717 6610 C9E 000 2 2 2 3 1 2 5 J 2 1 B 4 5 1 1 1 1 2 1 1 1 2 199G 5	46
4 11 0400 4690 DLA40085C2903 850813 6680 C9E 000 2 2 2 3 1 2 1015 5 J 4 5 1 1 1 1 2 1 1 1 2 199G 5	57
4 11 0400 4924 DLA40085C3045 850826 4920 C9E 000 2 2 2 3 1 2 1013 5 J 4 5 1 1 1 1 2 1 1 1 2 199G 5	29
4 11 0400 4955 DLA40085C3068 850828 4920 C9E 000 2 2 2 3 1 2 5 J 2 1 B 4 5 1 1 1 1 2 1 1 1 2 199G 5	31
LOCATION TOTAL 262 *	
CONTRACTOR TOTAL 4,523 **	
SMITHS MRS FROZEN FOODS CO Tampa Florida 002359255 71000 12	
4 11 0137 5442 DLA13H8550316 850815 8920 B2 000 2 2 2 5 2 J 2 7 J 1 1 N 5B 2 1 5 1 1 2 1 1 5 2 000 5	27
4 11 0137 5396 DLA13H8555316 850806 8920 B2 000 2 2 2 5 2 J 2 7 J 1 1 N 5B 1 5 1 5 1 1 2 1 1 5 2 000 5	43
LOCATION TOTAL 70 *	
SMITHS MRS FROZEN FOODS CO Pittsburgh Penn 002359255 61000 42	
1 09 BT47 0089 DLA13H84DW007 841218 8920 B2 000 2 2 2 5 1 2 0900 1 J 1 1 1 1 1 1 2 1 7 5 2 000 5	30
1 09 BT47 0090 DLA13H84DW007 850121 8920 B2 000 2 2 2 5 1 2 0900 1 J 1 1 1 1 1 1 2 1 7 5 2 000 5	25
LOCATION TOTAL 55 *	
SMITHS MRS FROZEN FOODS CO Pottstown Penn 002359255 62416 42	
4 02 013H 5105 DLA13H85W0265 841119 8920 B2 000 2 2 2 5 2 6 2 0900 7 J 1 5 1 2 1 1 2 1 1 1 2 000 5	75
4 03 013H 5139 DLA13H85W0344 841204 8920 B2 000 2 2 2 5 2 6 2 0900 7 J 1 5 1 2 1 1 2 1 1 1 2 000 5	38
4 04 013H 5175 DLA13H85W0425 850103 8920 B2 000 2 2 2 5 2 6 2 0900 7 J 1 5 1 2 1 1 2 1 1 1 2 000 5	53
4 04 013H 5241 DLA13H85W0580 850118 8920 B2 000 2 2 2 5 2 6 2 0900 7 J 1 5 1 2 1 1 2 1 1 1 2 000 5	45
4 06 013H 5384 DLA13H85W0928 850318 8920 B2 000 2 2 2 5 2 6 2 0900 7 J 1 5 1 2 1 1 2 1 1 1 2 000 5	38
4 06 013H 5428 DLA13H85W1016 850329 8920 B2 000 2 2 2 5 2 6 2 0900 7 J 1 5 1 2 1 1 2 1 1 1 2 000 5	50
4 08 013H 5542 DLA13H85W1296 850517 8920 B2 000 2 2 2 5 2 J 2 7 J 1 1 N 5B 1 2 1 2 1 1 2 1 1 1 2 000 5	45
4 10 013H 5619 D A13H85W1476 850709 8920 B2 000 2 2 2 5 2 J 2 7 J 1 1 N 5B 1 2 1 2 1 1 2 1 1 1 2 000 5	50
4 10 013H 5688 DLA13H85W1651 850716 8920 B2 000 2 2 2 5 2 J 2 7 J 1 1 N 5B 1 2 1 2 1 1 2 1 1 1 2 000 5	85
4 11 013H 5739 DLA13H85W1735 850813 8920 B2 000 2 2 2 5 2 J 2 7 J 1 1 N 5B 1 2 1 2 1 1 2 1 1 1 2 000 5	117
4 11 013H 5779 DLA13H85W1821 850818 8920 B2 000 2 2 2 5 2 J 2 7 J 1 1 N 5B 1 2 1 2 1 1 2 1 1 1 2 000 5	53
LOCATION TOTAL 649 *	
SMITHS MRS FROZEN FOODS CO Fort Jackson S Carolina 002359255 26800 45	
1 03 BT47 0026 DLA13H84DW007 841023 8920 B2 000 2 2 2 5 1 2 0900 1 J 1 1 1 1 1 1 2 1 1 5 2 000 5	32
CONTRACTOR TOTAL 806 **	
SMITHSON ELECTRIC INC Orlando Florida 058255480 53000 12	
2 11 C2467 4675 N6246785C2630 850625 Z163 C2 000 2 2 2 3 1 2 1701 1 J 2 1 4 1 2 2 1 1 4 2 000 5	62
SMITHSONIAN INSTITUTION Washington D.C. 003261880 50000 11	
2 03 E612B 0237 N0001480C0438 841210 AD91 S1 000 2 2 2 C 2 7 2 0500 7 S A 1 1 1 1 1 2 1 7 5 2 000 5	78
2 07 E612B 0977 N0001480C0438 850331 AD92 S1 000 2 2 2 A 1 2 0500 7 S A 1 1 1 1 1 1 1 7 5 2 000 5	135
LOCATION TOTAL 213 *	
SMITHSONIAN INSTITUTION Cambridge Mass 003261880 11000 25	
2 05 E1230 5319 N0001484C2137 850214 AJ11 S1 000 2 2 2 A 2 4 2 0500 7 S A 1 1 1 1 1 2 1 1 5 2 000 5	45

S RM AAAAA AAAA BBBBBBBBBBBBBBB BBBBBB BBBB BBB BBB B B B C C C CCCC C C C C C CC D D D D D D D D D D DDDDDD D	B7
V PO 8888 888 888 1 1 1 11 1 1 12 1	AMOUNT
C TN 33333 2222 111111111111111 333333 AAAA BBB CCC 9 0 2 3 1 2 3 4444 5 6 7 8 9 00 1 2 3 4 5 6 7 8 9 0 1 ABBCCC 3	($000)
SMITHSONIAN INSTITUTION (CONT) Cambridge Mass 003261880 11000 25	
2 09 E1230 5449 N0001485C2158 850409 AJ11 S1 000 2 2 2 3 1 2 1001 7 S E 1 1 1 1 1 2 1 1 5 2 000 5	90
2 10 E1230 5673 N0001485C2201 850620 AJ11 S1 000 2 2 2 3 1 2 1001 5 U 1 2 1 2 1 1 2 1 1 1 2 000 5	400
2 10 E1230 5585 N0001485C2212 850516 AJ11 S1 000 2 2 2 3 1 2 0500 7 S A 1 1 1 1 1 2 1 1 5 2 000 5	243
2 06 E1230 5231 N0001485K2001 841204 AZ16 S1 000 2 2 2 3 1 2 1100 7 S E 1 1 1 1 1 2 1 1 5 2 000 5	40
2 11 E1230 5878 N0001485K2026 850827 AZ16 S1 000 2 2 2 3 1 2 7 S 2 1 E A 1 1 1 1 1 1 1 1 5 2 000 5	65
3 10 HV03 0428 F1962885K0049 850724 AZ12 S1 000 2 2 2 3 2 G 2 7 S 1 1 N 1C E 1 1 1 1 1 2 1 1 5 2 000 5	75
LOCATION TOTAL 958 *	
CONTRACTOR TOTAL 1,171 **	
SMITTYS PRECISION Palo Alto California 085312304 55282 06	
2 02 QA110 0027 N0022885C4062 841030 2840 A1C 000 2 2 2 3 2 6 2 1702 7 J 2 2 3 1 2 1 1 1 2 000 5	30
SMOAK MFG CO Orangeburg S Carolina 148012081 53080 45	
1 12 KF04 0088 DAKF04851D243 850913 9330 A6 000 2 2 2 3 2 D 2 7 J 1 1 L 2 2 1 1 2 1 7 1 2 000 5	92
SMOKY HILL INC Fort Riley Kansas 054749130 23975 20	
1 02 CA41 0008 DACA4182C0245 841016 Y222 C2 000 2 2 2 D 1 2 0102 2 J 2 1 5 1 2 2 1 1 5 2 100 5	178
1 02 CA41 0007 DACA4184C0028 841016 Y241 C2 000 2 2 2 3 1 2 0102 1 J 2 1 4 1 2 2 1 1 4 3 000 3	57
CONTRACTOR TOTAL 235 **	
SMS DATA PRODUCTS GROUP San Luis Obispo California 990022600 68154 06	
1 12 HA04 0059 DAHC2685D0005 850924 7030 A7 000 2 2 2 5 1 2 1013 1 J 2 1 4 1 1 2 1 1 2 2 000 5	501
SMS DATA PRODUCTS GROUP Hickam AFB Hawaii 990022600 14050 15	
3 04 RA03 0065 GS0K8401S6052 850121 7025 A7 000 2 2 2 6 0 0	93
3 04 RA03 0073 GS0K8401S6052 850128 7025 A7 000 2 2 2 6 0 0	437
LOCATION TOTAL 530 *	
SMS DATA PRODUCTS GROUP Indianapolis Indiana 990022600 36000 18	
1 12 HA12 0012 DAHA2685D0005 850906 7042 A7 000 2 2 2 5 1 2 1013 1 J 2 1 4 1 1 2 1 7 2 2 100 JP 5	58
1 12 HA12 0011 DAHC2685D0005 850906 7042 A7 000 2 2 2 5 1 2 1013 1 J 2 1 4 1 1 2 1 7 2 2 100 JP 5	74
LOCATION TOTAL 132 *	
SMS DATA PRODUCTS GROUP Columbus Ohio 991092289 18000 39	
4 03 0000 0028 DLAH0082C0206 841207 J070 S1 000 2 2 2 C 1 2 1013 1 J 2 1 2 1 1 2 1 7 2 2 000 5	206
SMS DATA PRODUCTS GROUP Falls Church Virginia 990022600 27200 51	
1 01 ZD04 0297 GS00K80IS5890 841001 J070 A7 000 2 2 2 6 0 0	265
1 01 ZD04 0293 MDA90480C0267 841001 7035 A7 000 2 2 2 B 2 1 2 1001 5 J 2 1 1 1 1 2 1 1 1 1 000 5	49
LOCATION TOTAL 314 *	
SMS DATA PRODUCTS GROUP McLean Virginia 990022600 48376 51	
1 12 CA87 0314 DACH2685D0005 850927 7010 C9E 000 2 2 2 5 1 2 1013 1 J 2 1 4 1 1 2 1 1 2 3 000 5	26

S V C	RM PO TN	AAAAA 33333	AAAA 2222	BBBBBBBBBBBBBBB 111111111111111	BBBBBB 333333	BBBB 8888 AAAA	BBB 888 BBB	BBB 888 CCC	B 9	B 1 0	B 1 2	B 1 3	C 1	C 2	C 3	CCCC 4444	C 5	C 6	C 7	C 8	C 9	CC 11 00	D 1	D 2	D 3	D 4	D 5	D 6	D 7	D 8	D 9	D 1 0	D 1 1	DDDDDD 12 ABBCCC	D 1 3	B7 AMOUNT ($000)
SMS DATA PRODUCTS GROUP (CONT)					McLean									Virginia						990022600			48376				51								
1	07	CA87	0131	DAHC2685D0005	850418	7010	C9E	000	2	2	2	5	1		2	1013	1	J				2		1	4	1	1	2	1	1	2	3	000	5	47
1	10	BT43	0033	DAHC2685D0005	850502	7010	A7	000	2	2	2	5	1		2	1013	i	J				2		1	4	1	1	2	1	1	2	2	000	5	73
1	10	BT43	0034	DAHC2685D0005	850702	7010	A7	000	2	2	2	5	1		2	1013	1	J				2		1	4	1	1	2	1	1	2	2	000	5	78
1	10	BT43	0035	DAHC2685D0005	850703	7010	A7	000	2	2	2	5	1		2	1013	1	J				2		1	4	1	1	2	1	1	2	2	000	5	140
1	10	BT43	0038	DAHC2685D0005	850717	7010	A7	000	2	2	2	5	1		2	1013	1	J				2		1	4	1	1	2	1	1	2	2	000	5	160
1	10	EA18	0366	DAHC2685D0005	850730	7010	A7	000	2	2	2	5	1		2	1013	1	J				2		1	4	1	1	2	1	1	2	2	000	5	907
1	10	EA18	0371	DAHC2685D0005	850730	7010	A7	000	2	2	2	5	1		2	1013	1	J				2		1	4	1	1	2	1	1	2	2	000	5	578
1	10	EA18	0391	DAHC2685D0005	850730	7010	A7	000	2	2	2	5	1		2	1013	1	J				2		1	4	1	1	2	1	1	2	2	000	5	666
1	11	EA18	0374	DAHC2685D0005	850730	7010	A7	000	2	2	2	5	1		2		1	J	2	2	B	2		1	4	1	1	2	1	1	2	2	000	5	123
1	11	EA18	0375	DAHC2685D0005	850730	7010	A7	000	2	2	2	5	1		2		1	J	2	2	B	2		1	4	1	1	2	1	1	2	2	000	5	76
1	11	EA18	0376	DAHC2685D0005	850730	7010	A7	000	2	2	2	5	1		2		1	J	2	2	B	2		1	4	1	1	2	1	1	2	2	000	5	229
1	11	EA18	0378	DAHC2685D0005	850730	7010	A7	000	2	2	2	5	1		2		1	J	2	2	B	2		1	4	1	1	2	1	1	2	2	000	5	450
1	11	EA18	0379	DAHC2685D0005	850730	7010	A7	000	2	2	2	5	1		2		1	J	2	2	B	2		1	4	1	1	2	1	1	2	2	000	5	364
1	11	EA18	0381	DAHC2685D0005	850730	7010	A7	000	2	2	2	5	1		2		1	J	2	2	B	2		1	4	1	1	2	1	1	2	2	000	5	63
1	11	EA18	0382	DAHC2685D0005	850730	7010	A7	000	2	2	2	5	1		2		1	J	2	2	B	2		1	4	1	1	2	1	1	2	2	000	5	522
1	11	EA18	0383	DAHC2685D0005	850730	7010	A7	000	2	2	2	5	1		2		1	J	2	2	B	2		1	4	1	1	2	1	1	2	2	000	5	337
1	11	EA18	0384	DAHC2685D0005	850730	7010	A7	000	2	2	2	5	1		2		1	J	2	2	B	2		1	4	1	1	2	1	1	2	2	000	5	58
1	11	EA18	0385	DAHC2685D0005	850730	7010	A7	000	2	2	2	5	1		2		1	J	2	2	B	2		1	4	1	1	2	1	1	2	2	000	5	310
1	11	EA18	0386	DAHC2685D0005	850730	7010	A7	000	2	2	2	5	1		2		1	J	2	2	B	2		1	4	1	1	2	1	1	2	2	000	5	312
1	11	EA18	0387	DAHC2685D0005	850730	7010	A7	000	2	2	2	5	1		2		1	J	2	2	B	2		1	4	1	1	2	1	1	2	2	000	5	101
1	11	EA18	0388	DAHC2685D0005	850730	7010	A7	000	2	2	2	5	1		2		1	J	2	2	B	2		1	4	1	1	2	1	1	2	2	000	5	27
1	11	EA18	0389	DAHC2685D0005	850730	7010	A7	000	2	2	2	5	1		2		1	J	2	2	B	2		1	4	1	1	2	1	1	2	2	000	5	97
1	11	EA18	0390	DAHC2685D0005	850730	7010	A7	000	2	2	2	5	1		2		1	J	2	2	B	2		1	4	1	1	2	1	1	2	2	000	5	181
1	12	AA22	0374	DAHC2685D0005	850930	7010	A7	000	2	2	2	5	1		2	1013	1	J				2		1	4	1	1	2	1	1	2	1	000	5	32
1	12	BT47	0154	DAHC2685D0005	850603	7010	A7	000	2	2	2	5	2	5	2	1013	7	J				2		1	5	1	1	2	1	1	2	2	000	5	95
1	12	BT47	0155	DAHC2685D0005	850923	7010	A7	000	2	2	2	5	2	5	2	1013	7	J				2		1	5	1	1	2	1	1	2	2	000	5	118
1	12	BT47	0156	DAHC2685D0005	850923	7010	A7	000	2	2	2	5	2	5	2	1013	7	J				2		1	5	1	1	2	1	1	2	2	000	5	32
1	12	BT47	0157	DAHC2685D0005	850923	7010	A7	000	2	2	2	5	2	5	2	1013	7	J				2		1	5	1	1	2	1	1	2	2	000	5	204
1	12	BT47	0158	DAHC2685D0005	850923	7010	A7	000	2	2	2	5	2	5	2	1013	7	J				2		1	5	1	1	2	1	1	2	2	000	5	213
1	12	BT47	0159	DAHC2685D0005	850828	7010	A7	000	2	2	2	5	2	5	2	1013	7	J				2		1	5	1	1	2	1	1	2	2	000	5	46
1	12	BT47	0160	DAHC2685D0005	850822	7010	A7	000	2	2	2	5	2	5	2	1013	7	J				2		1	5	1	1	2	1	1	2	2	000	5	102
1	12	BT47	0161	DAHC2685D0005	850826	7010	A7	000	2	2	2	5	2	5	2	1013	7	J				2		1	5	1	1	2	1	1	2	2	000	5	43
1	12	BT47	0162	DAHC2685D0005	850829	7010	A7	000	2	2	2	5	2	5	2	1013	7	J				2		1	5	1	1	2	1	1	2	2	000	5	25
1	12	BT47	0163	DAHC2685D0005	850910	7010	A7	000	2	2	2	5	2	5	2	1013	7	J				2		1	5	1	1	2	1	1	2	2	000	5	31
1	12	BT47	0164	DAHC2685D0005	850910	7010	A7	000	2	2	2	5	2	5	2	1013	7	J				2		1	5	1	1	2	1	1	2	2	000	5	51
1	12	BT47	0165	DAHC2685D0005	850913	7010	A7	000	2	2	2	5	2	5	2	1013	7	J				2		1	5	1	1	2	1	1	2	2	000	5	35
1	12	BT47	0166	DAHC2685D0005	850918	7010	A7	000	2	2	2	5	2	5	2	1013	7	J				2		1	5	1	1	2	1	1	2	2	000	5	111
1	12	BT47	0167	DAHC2685D0005	850918	7010	A7	000	2	2	2	5	2	5	2	1013	7	J				2		1	5	1	1	2	1	1	2	2	000	5	126
1	12	CA87	0329	DAHC2685D0005	850930	7010	C9E	000	2	2	2	5	1		2	1013	1	J				2		1	4	1	1	2	1	1	2	3	000	5	44
1	12	EA18	0380	DAHC2685D0005	850930	7010	A7	000	2	2	2	5	1		2		1	J	2	2	B	2		1	4	1	1	2	1	1	2	2	000	5	131
1	12	EA18	0615	DAHC2685D0005	850928	7010	A7	000	2	2	2	5	1		2		1	J	2	2	B	2		1	4	1	1	2	1	1	2	2	000	5	135
1	12	HA18	0012	DAHC2685D0005	850924	7030	C9E	000	2	2	2	5	1		2	1013	1	J				2		1	4	1	1	2	1	1	2	2	000	5	119
1	12	HA45	0016	DAHC2685D0005	850924	7050	A7	000	2	2	2	5	1		2	1013	1	J				2		1	4	1	1	2	1	1	2	2	000	5	698
1	10	KF01	0100	GS00B510K5690	841001	7035	S1	000	2	2	2	6																0			0				29
1	12	HA18	0013	GS00K8501S5919	850924	7030	C9E	000	2	2	2	6																0			0				30
3	07	RA03	0114	GS0K8401S6052	850405	7025	A7	000	2	2	2	6																0			0				183
4	09	0900	2211	DAHC2685D0005	850528	7010	A7	000	2	2	2	5	1		2		1	J	2	2	B	2		1	4	1	1	2	1	1	2	2	100	5	70
						LOCATION TOTAL											8,628				*														
						CONTRACTOR TOTAL											10,311				**																
SMS DATA PRODUCTS GROUP INC					Fort McClellan									Alabama						095350484			27544				01								
1	12	BT02	0147	DAHC2685D0005	850729	7010	A7	000	2	2	2	5	1		2	1013	1	J				2		1	4	1	1	2	1	7	2	2	100	5	207

S V C	RM PO TN	AAAAA	AAAA	BBBBBBBBBBBBBBB	BBBBBB	BBBB 8888 33333	BBB 888 AAAA	BBB 888 BBB	B 1 9	B 1 0	B 1 2	B 1 3	C	C	C	CCCC	C	C	C	C	C	CC 11 00	D 1	D 2	D 3	D 4	D 5	D 6	D 7	D 8	D 9	D 1 0	D 1 1	DDDDDD 12 ABBCCC	D 1 3	B7 AMOUNT ($000)
SMS DATA PRODUCTS GROUP (CONT)				Fort McClellan				Alabama													095350484													27544		01	
1	12	BT02	0170	DAHC2685D0005	850830	7010	A7	000	2	2	2	5	1		1			1	J	2	2	A		2		1	4	1	1	2	1	7	2	2	100	5	88
1	12	BT02	0174	DAHC2685D0005	850909	7010	A7	000	2	2	2	5	1		2	1013	1	J						2		1	4	1	1	2	1	7	2	2	100	5	139
1	12	BT02	0188	DAHC2685D0005	850917	7010	A7	000	2	2	2	5	1		2	1013	1	J						2		1	4	1	1	2	1	7	2	2	100	5	26
1	12	BT02	0189	DAHC2685D0005	850919	7010	A7	000	2	2	2	5	1		2	1013	1	J						2		1	4	1	1	2	1	7	2	2	100	5	36
				LOCATION TOTAL																		496 *															
SMS DATA PRODUCTS GROUP INC				Anchorage				Alaska													095350484													03000		02	
1	12	HA51	0019	DAHC2685D0005	850926	7010	A7	000	2	2	2	5	1		2	1013	1	J						2		1	4	1	1	2	1	1	2	2	100	5	185
SMS DATA PRODUCTS GROUP INC				Washington				D.C.													095350484													50000		11	
1	09	ZD03	1141	DAHC2685D0005	850530	7010	C9E	000	2	2	2	7																				0		0			36
1	12	ZD03	1757	DAHC2685D0006	850923	7010	A7	000	2	2	2	5	1		2	1013	1	J						2		1	4	1	1	2	1	7	2	2	100	5	65
				LOCATION TOTAL																		101 *															
SMS DATA PRODUCTS GROUP INC				Honolulu				Hawaii													095350484													17000		15	
1	10	HC77	0242	DAHC2685D0005	850711	U006	S1	000	2	2	2	5	1		2	1013	1	J						2		1	4	1	1	2	1	1	2	2	100	5	28
SMS DATA PRODUCTS GROUP INC				Highland Park				Illinois													095350484													34722		17	
1	10	KF15	0145	DAHC2685D0005	850710	7010	A7	000	2	2	2	5	2	D	2		7	J	1	1	L		2		2		1	1	2	1	1	2	2	000	5	84
1	12	KF15	0164	DAHC2685D0005	850829	7010	C9E	000	2	2	2	5	2	D	2		7	J	1	1	L		2		2		1	1	2	1	1	2	2	000	5	622
				LOCATION TOTAL																		706 *															
SMS DATA PRODUCTS GROUP INC				Fort Knox				Kentucky													095350484													28540		21	
1	10	BT23	0268	DAHC2685D0005	850710	7010	A7	000	2	2	2	5	1		2	1013	1	J						2		1	4	1	1	2	1	7	2	2	100	5	29
1	10	BT23	0269	DAHC2685D0005	850711	7010	A7	000	2	2	2	5	1		2	1013	1	J						2		1	4	1	1	2	1	7	2	2	100	5	61
1	10	BT23	0270	DAHC2685D0005	850711	7010	A7	000	2	2	2	5	1		2	1013	1	J						2		1	4	1	1	2	1	7	2	2	100	5	82
1	10	BT23	0271	DAHC2685D0005	850711	7010	A7	000	2	2	2	5	1		2	1013	1	J						2		1	4	1	1	2	1	7	2	2	100	5	25
1	10	BT23	0272	DAHC2685D0005	850711	7010	A7	000	2	2	2	5	1		2	1013	1	J						2		1	4	1	1	2	1	7	2	2	100	5	48
1	10	BT23	0273	DAHC2685D0005	850711	7010	A7	000	2	2	2	5	1		2	1013	1	J						2		1	4	1	1	2	1	7	2	2	100	5	62
1	10	BT23	0276	DAHC2685D0005	850718	7010	A7	000	2	2	2	5	1		2	1013	1	J						2		1	4	1	1	2	1	7	2	2	100	5	41
1	10	BT23	0287	DAHC2685D0005	850726	7010	A7	000	2	2	2	5	1		2	1013	1	J						2		1	4	1	1	2	1	7	2	2	100	5	61
1	10	BT23	0288	DAHC2685D0005	850731	7010	A7	000	2	2	2	5	1		2	1013	1	J						2		1	4	1	1	2	1	7	2	2	100	5	87
1	11	BT23	0258	DAHC2685D0005	850711	7010	A7	000	2	2	2	5	1		2	1013	1	J						2		1	4	1	1	2	1	7	2	2	100	5	76
1	11	BT23	0259	DAHC2685D0005	850711	7010	A7	000	2	2	2	5	1		2	1013	1	J						2		1	4	1	1	2	1	7	2	2	100	5	201
1	11	BT23	0260	DAHC2685D0005	850711	7010	A7	000	2	2	2	5	1		2	1013	1	J						2		1	4	1	1	2	1	7	2	2	100	5	63
1	11	BT23	0261	DAHC2685D0005	850711	7010	A7	000	2	2	2	5	1		2	1013	1	J						2		1	4	1	1	2	1	7	2	2	100	5	39
1	11	BT23	0262	DAHC2685D0005	850711	7010	A7	000	2	2	2	5	1		2	1013	1	J						2		1	4	1	1	2	1	7	2	2	100	5	59
1	11	BT23	0306	DAHC2685D0005	850731	U009	S1	000	1	2	2	5	1		2	1013	1	J						2		1	4	1	1	2	1	7	2	2	100	5	35
1	11	BT23	0315	DAHC2685D0005	850815	7010	A7	000	2	2	2	5	1		2	1013	1	J						2		1	4	1	1	2	1	7	2	2	100	5	63
1	11	BT23	0316	DAHC2685D0005	850815	7010	A7	000	2	2	2	5	1		2	1013	1	J						2		1	4	1	1	2	1	7	2	2	100	5	56
1	11	BT23	0317	DAHC2685D0005	850815	7010	A7	000	2	2	2	5	1		2	1013	1	J						2		1	4	1	1	2	1	7	2	2	100	5	56
1	11	BT23	0318	DAHC2685D0005	850815	7010	A7	000	2	2	2	5	1		2	1013	1	J						2		1	4	1	1	2	1	7	2	2	100	5	26
1	11	BT23	0319	DAHC2685D0005	850815	7010	A7	000	2	2	2	5	1		2	1013	1	J						2		1	4	1	1	2	1	7	2	2	100	5	47
1	11	BT23	0320	DAHC2685D0005	850815	7010	A7	000	2	2	2	5	1		2	1013	1	J						2		1	4	1	1	2	1	7	2	2	100	5	52
1	11	BT23	0321	DAHC2685D0005	850815	7010	A7	000	2	2	2	5	1		2	1013	1	J						2		1	4	1	1	2	1	7	2	2	100	5	43
1	12	BT23	0363	DAHC2685D0005	850826	7010	A7	000	2	2	2	5	1		2	1013	1	J						2		1	4	1	1	2	1	7	2	2	100	5	35

S RM AAAAA AAAA BBBBBBBBBBBBBBB BBBBBB BBBB BBB BBB B B B B C C C CCCC C C C C C CC D D D D D D D D D D DDDDDD D	B7
V PO 8888 888 888 1 1 1 11 1 1 12 1	AMOUNT
C TN 33333 2222 111111111111111 333333 AAAA BBB CCC 9 0 2 3 1 2 3 4444 5 6 7 8 9 00 1 2 3 4 5 6 7 8 9 0 1 ABBCCC 3	($000)
SMS DATA PRODUCTS GROUP (CONT) Fort Knox Kentucky 095350484 28540 21	
1 12 BT23 0364 DAHC2685D0005 850730 7010 A7 000 2 2 2 5 1 2 1013 1 J 2 1 4 1 1 2 1 7 2 2 100 5	146
1 12 BT23 0398 DAHC2685D0005 850918 7010 A7 000 2 2 2 5 1 2 1013 1 J 2 1 4 1 1 2 1 7 2 2 100 5	36
1 12 BT23 0399 DAHC2685D0005 850918 7010 A7 000 2 2 2 5 1 2 1013 1 J 2 1 4 1 1 2 1 7 2 2 100 5	42
1 12 BT23 0421 DAHC2685D0005 850926 7010 A7 000 2 2 2 5 1 2 1013 1 J 2 1 4 1 1 2 1 7 2 2 100 5	31
LOCATION TOTAL 1,602 *	
SMS DATA PRODUCTS GROUP INC Warren Michigan 095350484 84000 26	
1 12 AE07 3753 DAHC2685D0005 850829 7010 A7 000 2 2 2 5 1 2 1013 1 J 2 1 4 1 1 2 1 7 2 2 000 5	3,819
1 12 AE07 4203 DAHC2685D0005 850930 7010 A7 000 2 2 2 5 1 2 1013 1 J 2 1 4 1 1 2 1 7 2 2 000 5	1,693
1 12 AE07 4207 DAHC2685D0005 850928 7010 A7 000 2 2 2 5 1 2 1013 1 J 2 1 4 1 1 2 1 7 2 2 000 5	51
LOCATION TOTAL 5,563 *	
SMS DATA PRODUCTS GROUP INC St. Louis Missouri 095350484 65000 29	
1 06 AJ04 0108 GS00K8501S5690 850112 J070 A7 000 2 2 2 6 0 0	38
SMS DATA PRODUCTS GROUP INC Nashville-Davidson Tennessee 095350484 52004 47	
1 11 HA40 0024 DAHC2685D0006 850820 7042 A7 000 2 2 2 5 2 6 2 1702 7 J 2 2 1 1 2 1 1 2 1 000 5	89
1 12 HA40 0026 DAHC2685D0006 850905 7042 A7 000 2 2 2 5 2 6 2 1702 7 J 2 2 1 1 2 1 1 2 1 000 5	112
1 12 HA40 0031 DAHC2685D0006 850918 7042 A7 000 2 2 2 5 2 6 2 1702 7 J 2 2 1 1 2 1 1 2 1 000 5	55
LOCATION TOTAL 256 *	
SMS DATA PRODUCTS GROUP INC Austin Texas 095350484 05000 48	
1 12 HA41 0023 DAHC2685D0005 850906 7010 A7 000 2 2 2 5 1 2 1013 1 J 2 1 4 1 1 2 1 1 2 2 000 5	37
1 12 HA41 0026 DAHC2685D0005 850906 7010 A7 000 2 2 2 5 1 2 1013 1 J 2 1 4 1 1 2 1 1 2 2 000 5	192
1 12 HA41 0034 DAHC2685D0005 850925 7010 A7 000 2 2 2 5 1 2 1013 1 J 2 1 4 1 1 2 1 1 2 2 000 5	41
1 12 HA41 0035 DAHC2685D0005 850930 7010 A7 000 2 2 2 5 1 2 1013 1 J 2 1 4 1 1 2 1 1 2 2 000 5	64
LOCATION TOTAL 334 *	
SMS DATA PRODUCTS GROUP INC Randolph AFB Texas 095350484 60608 48	
3 01 JA02 0002 GS00K8501S5690 841001 W070 S1 000 2 2 2 6 0 0	56
SMS DATA PRODUCTS GROUP INC San Antonio Texas 095350484 65000 48	
3 02 JA27 0108 F4180081C0058 841030 W074 S1 000 2 2 2 C 1 2 1013 1 J 2 1 1 1 1 2 1 1 2 2 000 5	96
SMS DATA PRODUCTS GROUP INC Alexandria Virginia 095350484 01000 51	
1 10 ZD03 1374 DAHC2685D0005 850723 7010 C9E 000 2 2 2 5 1 2 1 J 2 2 M 1 1 1 1 1 1 1 1 1 5 2 000 5	48
1 12 ZD03 1515 DAHC2685D0005 850814 7010 A7 000 2 2 2 5 1 2 1013 1 J 2 1 4 1 1 2 1 1 2 2 100 5	237
LOCATION TOTAL 285 *	
SMS DATA PRODUCTS GROUP INC Arlington Virginia 095350484 03000 51	
1 12 ZD03 1754 DAHC2685D0005 850924 7010 A7 000 2 2 2 5 1 2 1013 1 J 2 1 4 1 1 2 1 1 2 2 100 5	34
SMS DATA PRODUCTS GROUP INC McLean Virginia 095350484 48376 51	
1 10 AG46 0085 DAAG4685D0005 850729 7010 A7 000 2 2 2 5 1 2 1013 1 J 2 1 4 1 1 2 1 1 2 2 000 5	117

S V C	RM PO TN	AAAAA 33333	AAAA 2222	BBBBBBBBBBBBBBB 111111111111111	BBBBBB 333333	BBBB 8888 AAAA	BBB 888 BBB	BBB 888 CCC	B 1 9	B 1 0	B 1 2	B 1 3	C 1 1	C 2 2	C 3 3	CCCC 4444	C 5 5	C 6 6	C 7 7	C 8 8	C 9 9	CC 11 00	D 1 1	D 2 2	D 3 3	D 4 4	D 5 5	D 6 6	D 7 7	D 8 8	D 9 9	D 1 0	D 1 1	DDDDDD 12 ABBCCC	D 1 3	B7 AMOUNT ($000)
SMS DATA PRODUCTS GROUP (CONT)					McLean								Virginia								095350484				48376				51						
1	12	BT10	0410	DABT1085F6601	850926	7010	A7	000	2	2	2	5	1		2	1013	1	J					2		1	4	1	1	2	1	1	2	2	000		5		31-
1	11	KF11	0275	DACH2685D0005	850816	7010	A7	000	2	2	2	5	1		2		1	J	2	2	B		2		1	4	1	1	2	1	1	2	2	100		5		236
1	12	EA18	0665	DAHC2585D0005	850930	7010	A7	000	2	2	2	5	2	5	2	1013	1	J					2		1	4	1	1	2	1	1	2	2	100	JP	5		504
1	12	HA45	0014	DAHC2585D0005	850819	7042	A7	000	2	2	2	5	1		2	1013	1	J					2		1	4	1	1	2	1	1	2	2	000		5		182
1	12	HC77	0413	DAHC2585D0005	850829	7010	A7	000	2	2	2	5	1		2	1013	1	J					2		1	4	1	1	2	1	1	2	2	100		5		30
1	06	HC26	0053	DAHC2685D0005	850220	7010	A7	000	2	2	2	5	1		2	1013	1	J					2		1	4	1	1	2	1	1	2	2	100		5		37
1	06	HC26	0055	DAHC2685D0005	850311	7010	A7	000	2	2	2	5	1		2	1013	1	J					2		1	4	1	1	2	1	1	2	2	100		5		39
1	07	HC26	0071	DAHC2685D0005	850409	7010	A7	000	2	2	2	5	1		2	1013	1	J					2		1	4	1	1	2	1	1	2	2	100		5		41
1	07	HC26	0072	DAHC2685D0005	850409	7010	A7	000	2	2	2	5	1		2	1013	1	J					2		1	4	1	1	2	1	1	2	2	100		5		557
1	07	HC26	0075	DAHC2685D0005	850429	7010	A7	000	2	2	2	5	1		2	1013	1	J					2		1	4	1	1	2	1	1	2	2	100		5		40
1	07	HC26	0076	DAHC2685D0005	850429	7010	A7	000	2	2	2	5	1		2	1013	1	J					2		1	4	1	1	2	1	1	2	2	100		5		51
1	07	HC26	0077	DAHC2685D0005	850429	7010	A7	000	2	2	2	5	1		2	1013	1	J					2		1	4	1	1	2	1	1	2	2	100		5		41
1	07	HC26	0078	DAHC2685D0005	850429	7010	A7	000	2	2	2	5	1		2	1013	1	J					2		1	4	1	1	2	1	1	2	2	100		5		37
1	08	AB08	0198	DAHC2685D0005	850510	7010	A7	000	2	2	2	5	2	6	2	1013	5	J					2		1	1	1	1	2	1	1	2	2	000		5		158
1	08	AC67	0103	DAHC2685D0005	850517	7010	A7	000	2	2	2	5	1		2		1	J	2	2	B		2		1	4	1	1	2	1	1	2	2	100	JP	5		352
1	08	AC71	0089	DAHC2685D0005	850531	7010	A7	000	2	2	2	5	1		2	1013	1	J					2		1	4	1	1	2	1	1	2	2	100	JP	5		100
1	08	AJ04	0157	DAHC2685D0005	850525	7010	A7	000	2	2	2	5	1		2		1	J	2	2	B		2		1	4	1	1	2	1	1	2	2	100		5		147
1	08	AJ04	0158	DAHC2685D0005	850525	7010	A7	000	2	2	2	5	1		2		1	J	2	2	B		2		1	4	1	1	2	1	1	2	2	100		5		55
1	08	AK60	0110	DAHC2685D0005	850531	7010	A7	000	2	2	2	5	1		2	1013	1	J					2		1	4	1	1	2	1	1	2	2	100		5		146
1	08	BT60	0073	DAHC2685D0005	850513	7010	A7	000	2	2	2	5	1		2	1013	1	J					2		1	4	1	1	2	1	1	2	2	100		5		33
1	08	BT60	0074	DAHC2685D0005	850513	7010	A7	000	2	2	2	5	1		2	1013	1	J					2		1	4	1	1	2	1	1	2	2	100		5		45
1	08	BT60	0075	DAHC2685D0005	850513	7010	A7	000	2	2	2	5	1		2	1013	1	J					2		1	4	1	1	2	1	1	2	2	100		5		40
1	08	BT60	0076	DAHC2685D0005	850513	7010	A7	000	2	2	2	5	1		2	1013	1	J					2		1	4	1	1	2	1	1	2	2	100		5		34
1	08	BT60	0077	DAHC2685D0005	850513	7010	A7	000	2	2	2	5	1		2	1013	1	J					2		1	4	1	1	2	1	1	2	2	100		5		31
1	08	BT60	0078	DAHC2685D0005	850513	7010	A7	000	2	2	2	5	1		2	1013	1	J					2		1	4	1	1	2	1	1	2	2	100		5		242
1	08	BT60	0079	DAHC2685D0005	850513	7010	A7	000	2	2	2	5	1		2	1013	1	J					2		1	4	1	1	2	1	1	2	2	100		5		32
1	08	BT60	0080	DAHC2685D0005	850513	7010	A7	000	2	2	2	5	1		2	1013	1	J					2		1	4	1	1	2	1	1	2	2	100		5		31
1	08	BT60	0081	DAHC2685D0005	850513	7010	A7	000	2	2	2	5	1		2	1013	1	J					2		1	4	1	1	2	1	1	2	2	100		5		34
1	08	BT60	0082	DAHC2685D0005	850513	7010	A7	000	2	2	2	5	1		2	1013	1	J					2		1	4	1	1	2	1	1	2	2	100		5		46
1	08	BT60	0083	DAHC2685D0005	850513	7010	A7	000	2	2	2	5	1		2	1013	1	J					2		1	4	1	1	2	1	1	2	2	100		5		26
1	08	BT60	0084	DAHC2685D0005	850513	7010	A7	000	2	2	2	5	1		2	1013	1	J					2		1	4	1	1	2	1	1	2	2	100		5		80
1	08	BT60	0085	DAHC2685D0005	850513	7010	A7	000	2	2	2	5	1		2	1013	1	J					2		1	4	1	1	2	1	1	2	2	100		5		31
1	08	BT60	0086	DAHC2685D0005	850513	7010	A7	000	2	2	2	5	1		2	1013	1	J					2		1	4	1	1	2	1	1	2	2	100		5		41
1	08	BT60	0087	DAHC2685D0005	850513	7010	A7	000	2	2	2	5	1		2	1013	1	J					2		1	4	1	1	2	1	1	2	2	100		5		42
1	08	BT60	0089	DAHC2685D0005	850513	7010	A7	000	2	2	2	5	1		2	1013	1	J					2		1	4	1	1	2	1	1	2	2	100		5		42
1	08	BT60	0090	DAHC2685D0005	850513	7010	A7	000	2	2	2	5	1		2	1013	1	J					2		1	4	1	1	2	1	1	2	2	100		5		46
1	08	BT60	0091	DAHC2685D0005	850513	7010	A7	000	2	2	2	5	1		2	1013	1	J					2		1	4	1	1	2	1	1	2	2	100		5		33
1	08	BT60	0092	DAHC2685D0005	850513	7010	A7	000	2	2	2	5	1		2	1013	1	J					2		1	4	1	1	2	1	1	2	2	100		5		45
1	08	BT60	0093	DAHC2685D0005	850513	7010	A7	000	2	2	2	5	1		2	1013	1	J					2		1	4	1	1	2	1	1	2	2	100		5		72
1	08	BT60	0094	DAHC2685D0005	850513	7010	A7	000	2	2	2	5	1		2	1013	1	J					2		1	4	1	1	2	1	1	2	2	100		5		43
1	08	BT60	0095	DAHC2685D0005	850513	7010	A7	000	2	2	2	5	1		2	1013	1	J					2		1	4	1	1	2	1	1	2	2	100		5		36
1	08	BT60	0096	DAHC2685D0005	850513	7010	A7	000	2	2	2	5	1		2	1013	1	J					2		1	4	1	1	2	1	1	2	2	100		5		48
1	08	EA18	0263	DAHC2685D0005	850501	7010	A7	000	2	2	2	5	1		2	1013	1	J					2		1	4	1	1	2	1	1	2	2	000		5		130
1	08	EA18	0264	DAHC2685D0005	850501	7010	A7	000	2	2	2	5	1		2	1013	1	J					2		1	4	1	1	2	1	1	2	2	000		5		210
1	08	HC26	0083	DAHC2685D0005	850509	7010	A7	000	2	2	2	5	1		2	1013	1	J					2		1	4	1	1	2	1	1	2	2	100		5		32
1	08	HC26	0084	DAHC2685D0005	850509	7010	A7	000	2	2	2	5	1		2	1013	1	J					2		1	4	1	1	2	1	1	2	2	100		5		27
1	08	HC26	0085	DAHC2685D0005	850509	7010	A7	000	2	2	2	5	1		2	1013	1	J					2		1	4	1	1	2	1	1	2	2	100		5		83
1	08	HC26	0090	DAHC2685D0005	850515	7010	A7	000	2	2	2	5	1		2	1013	1	J					2		1	4	1	1	2	1	1	2	2	100		5		29
1	08	HC77	0186	DAHC2685D0005	850417	7010	A7	000	2	2	2	5	1		2	1013	1	J					2		1	4	1	1	2	1	1	2	2	100	JP	5		325
1	08	HC77	0187	DAHC2685D0005	850419	7010	A7	000	2	2	2	5	1		2	1013	1	J					2		1	4	1	1	2	1	1	2	2	100	JP	5		150
1	08	HC77	0189	DAHC2685D0005	850425	7010	A7	000	2	2	2	5	1		2	1013	1	J					2		1	4	1	1	2	1	1	2	2	100	JP	5		63

S	RM	AAAAA	AAAA	BBBBBBBBBBBBBBB	BBBBBB	BBBB	BBB	BBB	B	B	B	B	C	C	C	CCCC	C	C	C	C	C	CC	D	D	D	D	D	D	D	D	D	D	DDDDDD	D	B7
V	PO					8888	888	888		1	1	1										11										1	1	12	1	AMOUNT
C	TN	33333	2222	111111111111111	333333	AAAA	BBB	CCC	9	0	2	3	1	2	3	4444	5	6	7	8	9	00	1	2	3	4	5	6	7	8	9	0	1	ABBCCC	3	($000)

SMS DATA PRODUCTS GROUP (CONT) McLean Virginia 095350484 48376 51

1	08	HC77	0190	DAHC2685D0005	850506	7010	A7	000	2	2	2	5	1		2	1013	1	J					2		1	4	1	1	2	1	1	2	2	100	JP	5	96
1	08	HC77	0191	DAHC2685D0005	850507	7010	A7	000	2	2	2	5	1		2	1013	1	J					2		1	4	1	1	2	1	1	2	2	100	JP	5	34
1	08	HC77	0192	DAHC2685D0005	850508	7010	A7	000	2	2	2	5	1		2	1013	1	J					2		1	4	1	1	2	1	1	2	2	100	JP	5	72
1	08	HC77	0193	DAHC2685D0005	850513	7010	A7	000	2	2	2	5	1		2	1013	1	J					2		1	4	1	1	2	1	1	2	2	100	JP	5	95
1	08	HC77	0233	DAHC2685D0005	850516	7010	A7	000	2	2	2	5	1		2	1013	1	J					2		1	4	1	1	2	1	1	2	2	100	JP	5	70
1	08	HC77	0234	DAHC2685D0005	850516	7010	A7	000	2	2	2	5	1		2	1013	1	J					2		1	4	1	1	2	1	1	2	2	100	JP	5	31
1	09	AA08	0200	DAHC2685D0005	850529	7010	A7	000	2	2	2	5	1		2		1	J	2	2	B		2		1	4	1	1	2	1	1	2	2	000		5	70
1	09	AB08	0216	DAHC2685D0005	850531	7010	A7	000	2	2	2	5	2	6	2	1702	7	J					2		2		1	1	2	1	1	2	2	000		5	39
1	09	AB08	0233	DAHC2685D0005	850619	7010	A7	000	2	2	2	5	2	6	2	1702	7	J					2		2		1	1	2	1	1	2	2	000		5	39
1	09	AB08	0234	DAHC2685D0005	850619	7010	A7	000	2	2	2	5	2	6	2	1702	7	J					2		2		1	1	2	1	1	2	2	000		5	55
1	09	AB08	0240	DAHC2685D0005	850627	7010	A7	000	2	2	2	5	2	6	2	1702	7	J					2		2		1	1	2	1	1	2	2	000		5	86
1	10	AC67	0129	DAHC2685D0005	850711	7010	A7	000	2	2	2	5	1		2	1013	1	J					2		1	4	1	1	2	1	1	2	2	000		5	48
1	09	AD05	0439	DAHC2685D0005	850508	7010	A7	000	2	2	2	5	1		2	1013	1	J					2		1	4	1	1	2	1	1	2	2	100		5	186
1	09	AD05	0492	DAHC2685D0005	850528	7010	A7	000	2	2	2	5	1		2	1013	1	J					2		1	4	1	1	2	1	1	2	2	000		5	80
1	09	AD05	0527	DAHC2685D0005	850611	7010	A7	000	2	2	2	5	1		2	1013	1	J					2		1	4	1	1	2	1	1	2	2	000		5	689
1	09	AH03	0198	DAHC2685D0005	850530	7010	A7	000	2	2	2	5	1		2	1013	1	J					2		1	4	1	1	2	1	1	2	2	100	JP	5	615
1	09	AH03	0199	DAHC2685D0005	850530	7010	A7	000	2	2	2	5	1		2	1013	1	J					2		1	4	1	1	2	1	1	2	2	100	JP	5	451
1	09	AH03	0200	DAHC2685D0005	850530	7010	A7	000	2	2	2	5	1		2	1013	1	J					2		1	4	1	1	2	1	1	2	2	100	JP	5	141
1	09	AH03	0201	DAHC2685D0005	850530	7010	A7	000	2	2	2	5	1		2	1013	1	J					2		1	4	1	1	2	1	1	2	2	100	JP	5	153
1	09	AH03	0204	DAHC2685D0005	850531	7010	A7	000	2	2	2	5	1		2	1013	1	J					2		1	4	1	1	2	1	1	2	2	100	JP	5	72
1	09	AH03	0205	DAHC2685D0005	850531	7010	A7	000	2	2	2	5	1		2	1013	1	J					2		1	4	1	1	2	1	1	2	2	100	JP	5	49
1	09	AH03	0206	DAHC2685D0005	850531	7010	A7	000	2	2	2	5	1		2	1013	1	J					2		1	4	1	1	2	1	1	2	2	100	JP	5	69
1	09	AH03	0216	DAHC2685D0005	850612	7010	A7	000	2	2	2	5	1		2	1013	1	J					2		1	4	1	1	2	1	1	2	2	100	JP	5	192
1	09	AH03	0217	DAHC2685D0005	850611	7010	A7	000	2	2	2	5	1		2	1013	1	J					2		1	4	1	1	2	1	1	2	2	100	JP	5	49
1	09	AH03	0218	DAHC2685D0005	850612	7010	A7	000	2	2	2	5	1		2	1013	1	J					2		1	4	1	1	2	1	1	2	2	100	JP	5	165
1	09	AH03	0222	DAHC2685D0005	850613	7010	A7	000	2	2	2	5	1		2	1013	1	J					2		1	4	1	1	2	1	1	2	2	100	JP	5	190
1	09	AK60	0114	DAHC2685D0005	850607	7010	A7	000	2	2	2	5	1		2	1013	1	J					2		1	4	1	1	2	1	1	2	2	100	JP	5	99
1	09	BT60	0103	DAHC2685D0005	850520	7010	A7	000	2	2	2	5	1		2	1013	1	J					2		1	4	1	1	2	1	1	2	2	100		5	228
1	09	BT60	0105	DAHC2685D0005	850521	7010	A7	000	2	2	2	5	1		2	1013	1	J					2		1	4	1	1	2	1	1	2	2	100		5	39
1	09	BT60	0108	DAHC2685D0005	850523	7010	A7	000	2	2	2	5	1		2	1013	1	J					2		1	4	1	1	2	1	1	2	2	100		5	30
1	09	BT60	0109	DAHC2685D0005	850523	7010	A7	000	2	2	2	5	1		2	1013	1	J					2		1	4	1	1	2	1	1	2	2	100		5	57
1	09	BT60	0110	DAHC2685D0005	850523	7010	A7	000	2	2	2	5	1		2	1013	1	J					2		1	4	1	1	2	1	1	2	2	100		5	65
1	09	BT60	0111	DAHC2685D0005	850523	7010	A7	000	2	2	2	5	1		2	1013	1	J					2		1	4	1	1	2	1	1	2	2	100		5	118
1	09	BT60	0112	DAHC2685D0005	850523	7010	A7	000	2	2	2	5	1		2	1013	1	J					2		1	4	1	1	2	1	1	2	2	100		5	30
1	09	BT60	0113	DAHC2685D0005	850523	7010	A7	000	2	2	2	5	1		2	1013	1	J					2		1	4	1	1	2	1	1	2	2	100		5	57
1	09	BT60	0114	DAHC2685D0005	850523	7010	A7	000	2	2	2	5	1		2	1013	1	J					2		1	4	1	1	2	1	1	2	2	100		5	29
1	09	BT60	0120	DAHC2685D0005	850604	7010	A7	000	2	2	2	5	1		2	1013	1	J					2		1	4	1	1	2	1	1	2	2	100		5	852
1	09	BT60	0128	DAHC2685D0005	850513	7010	A7	000	2	2	2	5	1		2	1013	1	J					2		1	4	1	1	2	1	1	2	2	100		5	33
1	09	DA15	0068	DAHC2685D0005	850517	7010	A7	000	2	2	2	5	1		2		1	J	2	2	B		2		1	1	1	1	2	1	1	2	2	100		1	25
1	09	HC26	0112	DAHC2685D0005	850606	7010	A7	000	2	2	2	5	1		2	1013	1	J					2		1	4	1	1	2	1	1	2	2	000		5	78
1	09	HC26	0113	DAHC2685D0005	850606	7010	A7	000	2	2	2	5	1		2	1013	1	J					2		1	4	1	1	2	1	1	2	2	000		5	40
1	09	HC26	0114	DAHC2685D0005	850606	7010	A7	000	2	2	2	5	1		2	1013	1	J					2		1	4	1	1	2	1	1	2	2	000		5	37
1	09	HC26	0129	DAHC2685D0005	850619	7010	A7	000	2	2	2	5	1		2	1013	1	J					2		1	4	1	1	2	1	1	2	2	000		5	125
1	09	HC77	0235	DAHC2685D0005	850603	7010	A7	000	2	2	2	5	1		2	1013	1	J					2		1	4	1	1	2	1	1	2	2	100	JP	5	45
1	09	HC77	0236	DAHC2685D0005	850603	7010	A7	000	2	2	2	5	1		2	1013	1	J					2		1	4	1	1	2	1	1	2	2	100	JP	5	66
1	09	HC77	0240	DAHC2685D0005	850614	7010	A7	000	2	2	2	5	1		2	1013	1	J					2		1	4	1	1	2	1	1	2	2	100	JP	5	57
1	09	HC77	0241	DAHC2685D0005	850617	7010	A7	000	2	2	2	5	1		2	1013	1	J					2		1	4	1	1	2	1	1	2	2	100	JP	5	36
1	09	KF49	0061	DAHC2685D0005	850625	7010	A7	000	2	2	2	5	1		2	1013	1	J					2		1	4	1	1	2	1	1	2	2	100		5	33
1	10	AA08	0231	DAHC2685D0005	850724	7010	A7	000	2	2	2	5	1		2		1	J	2	2	B		2		1	4	1	1	2	1	1	2	2	000		5	87
1	10	AA21	0522	DAHC2685D0005	850722	7010	A7	000	2	2	2	5	1		2	1013	1	J					2		1	4	1	1	2	1	1	2	2	000		5	87
1	10	AA21	0523	DAHC2685D0005	850722	7010	A7	000	2	2	2	5	1		2	1013	1	J					2		1	4	1	1	2	1	1	2	2	000		5	134

S V C	RM PO TN	AAAAA 33333	AAAA 2222	BBBBBBBBBBBBBBB 111111111111111	BBBBBB 333333	BBBB 8888 AAAA	BBB 888 BBB	BBB 888 CCC	B 9	B 1 0	B 1 2	B 1 3	C 1	C 2	C 3	CCCC 4444	C 5	C 6	C 7	C 8	C 9	CC 11 00	D 1	D 2	D 3	D 4	D 5	D 6	D 7	D 8	D 9	D 1 0	D 1 1	DDDDDD 12 ABBCCC	D 1 3	B7 AMOUNT ($000)
SMS DATA PRODUCTS GROUP (CONT)					McLean												Virginia					095350484					48376					51			
1	10	AA21	0524	DAHC2685D0005	850722	7010	A7	000	2	2	2	5	1		2	1013	1	J					2		1	4	1	1	2	1	1	2	2	000		5	71
1	10	AA21	0525	DAHC2685D0005	850722	7010	A7	000	2	2	2	5	1		2	1013	1	J					2		1	4	1	1	2	1	1	2	2	000		5	135
1	10	AA21	0533	DAHC2685D0005	850722	7010	A7	000	2	2	2	5	1		2	1013	1	J					2		1	4	1	1	2	1	1	2	2	000		5	94
1	10	AA21	0535	DAHC2685D0005	850722	7010	A7	000	2	2	2	5	1		2	1013	1	J					2		1	4	1	1	2	1	1	2	2	000		5	89
1	10	AA21	0536	DAHC2685D0005	850722	7010	A7	000	2	2	2	5	1		2	1013	1	J					2		1	4	1	1	2	1	1	2	2	000		5	181
1	10	AB08	0252	DAHC2685D0005	850709	7010	A7	000	2	2	2	5	2	6	2	1702	7	J					2		2		1	1	2	1	1	2	2	000		5	50
1	10	AB08	0255	DAHC2685D0005	850715	7010	A7	000	2	2	2	5	2	6	2	1702	7	J					2		2		1	1	2	1	1	2	2	000		5	129
1	10	AB10	0169	DAHC2685D0005	850722	7010	A7	000	2	2	2	5	1		2	1013	1	J					2		1	4	1	1	2	1	1	2	2	100	JP	5	381
1	10	AC01	0087	DAHC2685D0005	850618	7010	A7	000	2	2	2	5	1		2	1013	1	J					2		1	4	1	1	2	1	1	2	2	100		5	28
1	10	AC01	0090	DAHC2685D0005	850624	7010	A7	000	2	2	2	5	1		2	1013	5	J					2		1	4	1	1	2	1	1	2	2	000	JP	5	414
1	10	AC67	0102	DAHC2685D0005	850514	7010	A7	000	2	2	2	5	1		2		1	J	2	2	B		2		1	4	1	1	2	1	1	2	2	100	JP	5	36
1	10	AC67	0126	DAHC2685D0005	850710	7010	A7	000	2	2	2	5	1		2	1013	1	J					2		1	4	1	1	2	1	1	2	2	000		5	34
1	10	AC67	0130	DAHC2685D0005	850711	7010	A7	000	2	2	2	5	1		2	1013	1	J					2		1	4	1	1	2	1	1	2	2	000		5	27
1	10	AC67	0132	DAHC2685D0005	850711	7010	A7	000	2	2	2	5	1		2	1013	1	J					2		1	4	1	1	2	1	1	2	2	100	JP	5	127
1	10	AD01	0109	DAHC2685D0005	850627	7010	A7	000	2	2	2	5	1		2	1013	1	J					2		1	4	1	1	2	1	1	2	2	100	JP	5	43
1	10	AD05	0558	DAHC2685D0005	850620	7010	A7	000	2	2	2	5	1		2	1013	1	J					2		1	4	1	1	2	1	1	2	2	000		5	67
1	10	AD05	0570	DAHC2685D0005	850628	7010	A7	000	2	2	2	5	1		2	1013	1	J					2		1	4	1	1	2	1	1	2	2	000		5	102
1	10	AD05	0587	DAHC2685D0005	850703	7010	A7	000	2	2	2	5	1		2	1013	1	J					2		1	4	1	1	2	1	1	2	2	000	JP	5	700
1	10	AD05	0637	DAHC2685D0005	850725	7010	A7	000	2	2	2	5	1		2	1013	1	J					2		1	4	1	1	2	1	1	2	2	000		5	239
1	10	AD05	0652	DAHC2685D0005	850727	7010	A7	000	2	2	2	5	1		2	1013	1	J					2		1	4	1	1	2	1	1	2	2	000		5	124
1	10	AD07	0226	DAHC2685D0005	850628	7010	A7	000	2	2	2	5	1		2	1013	1	J					2		1	4	1	1	2	1	1	2	2	100		5	1,510
1	10	AG46	0089	DAHC2685D0005	850730	7010	A7	000	2	2	2	5	1		2	1013	1	J					2		1	4	1	1	2	1	1	2	2	100	JP	5	25
1	10	AG60	0149	DAHC2685D0005	850606	7010	A7	000	2	2	2	5	1		2		1	J	2	2	B		2		1	4	1	1	2	1	1	2	2	100	JP	5	50
1	10	AG60	0150	DAHC2685D0005	850604	7010	A7	000	2	2	2	5	1		2		1	J	2	2	B		2		1	4	1	1	2	1	1	2	2	100	JP	5	27
1	10	AG60	0151	DAHC2685D0005	850604	7010	A7	000	2	2	2	5	1		2		1	J	2	2	B		2		1	4	1	1	2	1	1	2	2	100	JP	5	30
1	10	AG60	0152	DAHC2685D0005	850604	7010	A7	000	2	2	2	5	1		2		1	J	2	2	B		2		1	4	1	1	2	1	1	2	2	100	JP	5	26
1	10	AG60	0162	DAHC2685D0005	850628	7010	A7	000	2	2	2	5	1		2		1	J	2	2	B		2		1	4	1	1	2	1	1	2	2	100	JP	5	30
1	10	AG60	0175	DAHC2685D0005	850726	7010	A7	000	2	2	2	5	1		2		1	J	2	2	B		2		1	4	1	1	2	1	1	2	2	100	JP	5	72
1	10	AH01	0920	DAHC2685D0005	850722	7010	A7	000	2	2	2	5	1		2	1013	1	J					2		1		1	1	2	1	1	2	2	100	JP	5	26
1	10	AH01	0921	DAHC2685D0005	850722	7010	A7	000	2	2	2	5	1		2	1013	1	J					2		1		1	1	2	1	1	2	2	100	JP	5	61
1	10	AJ04	0168	DAHC2685D0005	850601	7010	A7	000	2	2	2	5	1		2		1	J	2	2	B		2		1	4	1	1	2	1	1	2	2	100		5	454
1	10	AJ04	0180	DAHC2685D0005	850628	7010	A7	000	2	2	2	5	1		2		1	J	2	2	B		2		1	4	1	1	2	1	1	2	2	100		5	447
1	10	AJ04	0192	DAHC2685D0005	850713	7010	A7	000	2	2	2	5	1		2		1	J	2	2	B		2		1	4	1	1	2	1	1	2	2	100		5	65
1	10	AJ04	0194	DAHC2685D0005	850715	7010	A7	000	2	2	2	5	1		2		1	J	2	2	B		2		1	4	1	1	2	1	1	2	2	100		5	41
1	10	AJ04	0199	DAHC2685D0005	850724	7010	A7	000	2	2	2	5	1		2		1	J	2	2	B		2		1	4	1	1	2	1	1	2	2	000		5	165
1	10	AJ04	0200	DAHC2685D0005	850724	7010	A7	000	2	2	2	5	1		2		1	J	2	2	B		2		1	4	1	1	2	1	1	2	2	000		5	53
1	10	BT11	0147	DAHC2685D0005	850619	7010	A7	000	2	2	2	5	2	5	2	1013	1	J					2		1	4	1	1	2	1	1	2	2	000		5	1,349
1	10	BT11	0156	DAHC2685D0005	850709	7010	A7	000	2	2	2	D	2	5	2	1013	1	J					2		1	4	1	1	2	1	1	2	2	000		5	30-
1	10	BT15	0189	DAHC2685D0005	850722	7010	A7	000	2	2	2	5	1		2	1013	1	J					2		1	4	1	1	2	1	1	2	2	000		5	72
1	10	BT15	0190	DAHC2685D0005	850722	7010	A7	000	2	2	2	5	1		2	1013	1	J					2		1	4	1	1	2	1	1	2	2	000		5	198
1	10	BT15	0191	DAHC2685D0005	850722	7010	A7	000	2	2	2	5	1		2	1013	1	J					2		1	4	1	1	2	1	1	2	2	000		5	72
1	10	BT15	0192	DAHC2685D0005	850722	7010	A7	000	2	2	2	5	1		2	1013	1	J					2		1	4	1	1	2	1	1	2	2	000		5	72
1	10	BT51	0161	DAHC2685D0005	850710	7010	A7	000	2	2	2	5	1		2	1013	1	J					2		1	4	1	1	2	1	1	2	2	100		5	319
1	10	BT51	0162	DAHC2685D0005	850710	7010	A7	000	2	2	2	5	1		2	1013	1	J					2		1	4	1	1	2	1	1	2	2	100		5	421
1	10	BT51	0163	DAHC2685D0005	850710	7010	A7	000	2	2	2	5	1		2	1013	1	J					2		1	4	1	1	2	1	1	2	2	100		5	64
1	10	BT56	0104	DAHC2685D0005	850726	7010	A7	000	2	2	2	5	1		2	1013	1	J					2		1	4	1	1	2	1	1	2	2	000		5	619
1	10	BT56	0105	DAHC2685D0005	850726	7010	A7	000	2	2	2	5	1		2	1013	1	J					2		1	4	1	1	2	1	1	2	2	000		5	61
1	10	BT60	0140	DAHC2685D0005	850701	7010	A7	000	2	2	2	5	2	5	2	1026	1	J					2		1	4	1	1	2	1	1	2	2	100		5	61
1	10	BT60	0142	DAHC2685D0005	850701	7010	A7	000	2	2	2	5	1		2	1013	1	J					2		1	4	1	1	2	1	1	2	2	100		5	135
1	10	BT60	0153	DAHC2685D0005	850731	7010	A7	000	2	2	2	5	1		2	1013	1	J					2		1	4	1	1	2	1	1	2	2	100		5	40
1	10	EA18	0350	DAHC2685D0005	850607	7010	A7	000	2	2	2	5	1		2	1013	1	J					2		1	4	1	1	2	1	1	2	2	000		5	281

S V C	RM PO TN	AAAAA 33333	AAAA 2222	BBBBBBBBBBBBBBB 111111111111111	BBBBBB 333333	BBBB 8888 AAAA	BBB 888 BBB	BBB 888 CCC	B 0 9	B 1 2	B 1 3	B 2 1	C 2 2	C 3 3	CCCC 4444	C 5 5	C 6 6	C 7 7	C 8 8	C 9 9	CC 11 00	D 1 1	D 2 2	D 3 3	D 4 4	D 5 5	D 6 6	D 7 7	D 8 8	D 9 9	D 0 1	D 1 1	DDDDDD 12 ABBCCC	D 1 3	B7 AMOUNT ($000)
SMS DATA PRODUCTS GROUP (CONT)						McLean									Virginia						095350484				48376				51					
1	10	EA18	0351	DAHC2685D0005		850607	7010	A7	000	2	2	2	5	1	2	1013	1	J					2		1	4	1	1	2	1	1	2	2	000	5	1,954
1	10	EA18	0357	DAHC2685D0005		850730	7010	A7	000	2	2	2	5	1	2	1013	1	J					2		1	4	1	1	2	1	1	2	2	000	5	1,080
1	10	HC26	0136	DAHC2685D0005		850628	7010	A7	000	2	2	2	5	1	2	1013	1	J					2		1	4	1	1	2	1	1	2	2	000	5	42
1	10	HC26	0137	DAHC2685D0005		850628	7010	A7	000	2	2	2	5	1	2	1013	1	J					2		1	4	1	1	2	1	1	2	2	000	5	41
1	10	HC26	0141	DAHC2685D0005		850716	7010	A7	000	2	2	2	5	1	2	1013	1	J					2		1	4	1	1	2	1	1	2	2	000	5	182
1	10	HC26	0170	DAHC2685D0005		850730	7010	A7	000	2	2	2	5	1	2	1013	1	J					2		1	4	1	1	2	1	1	2	2	000	5	53
1	10	HC26	0171	DAHC2685D0005		850730	7010	A7	000	2	2	2	5	1	2	1013	1	J					2		1	4	1	1	2	1	1	2	2	000	5	53
1	10	HC26	0172	DAHC2685D0005		850730	7010	A7	000	2	2	2	5	1	2	1013	1	J					2		1	4	1	1	2	1	1	2	2	000	5	53
1	10	HC26	0173	DAHC2685D0005		850730	7010	A7	000	2	2	2	5	1	2	1013	1	J					2		1	4	1	1	2	1	1	2	2	000	5	53
1	10	HC26	0174	DAHC2685D0005		850730	7010	A7	000	2	2	2	5	1	2	1013	1	J					2		1	4	1	1	2	1	1	2	2	000	5	53
1	10	HC26	0175	DAHC2685D0005		850730	7010	A7	000	2	2	2	5	1	2	1013	1	J					2		1	4	1	1	2	1	1	2	2	000	5	38
1	10	HC26	0176	DAHC2685D0005		850730	7010	A7	000	2	2	2	5	1	2	1013	1	J					2		1	4	1	1	2	1	1	2	2	000	5	38
1	10	HC26	0177	DAHC2685D0005		850730	7010	A7	000	2	2	2	5	1	2	1013	1	J					2		1	4	1	1	2	1	1	2	2	000	5	38
1	10	HC26	0178	DAHC2685D0005		850730	7010	A7	000	2	2	2	5	1	2	1013	1	J					2		1	4	1	1	2	1	1	2	2	000	5	38
1	10	HC26	0179	DAHC2685D0005		850730	7010	A7	000	2	2	2	5	1	2	1013	1	J					2		1	4	1	1	2	1	1	2	2	000	5	38
1	10	HC26	0180	DAHC2685D0005		850730	7010	A7	000	2	2	2	5	1	2	1013	1	J					2		1	4	1	1	2	1	1	2	2	000	5	38
1	10	HC26	0181	DAHC2685D0005		850730	7010	A7	000	2	2	2	5	1	2	1013	1	J					2		1	4	1	1	2	1	1	2	2	000	5	38
1	10	HC26	0182	DAHC2685D0005		850730	7010	A7	000	2	2	2	5	1	2	1013	1	J					2		1	4	1	1	2	1	1	2	2	000	5	38
1	10	HC26	0183	DAHC2685D0005		850730	7010	A7	000	2	2	2	5	1	2	1013	1	J					2		1	4	1	1	2	1	1	2	2	000	5	38
1	10	HC26	0184	DAHC2685D0005		850730	7010	A7	000	2	2	2	5	1	2	1013	1	J					2		1	4	1	1	2	1	1	2	2	000	5	38
1	10	HC26	0185	DAHC2685D0005		850730	7010	A7	000	2	2	2	5	1	2	1013	1	J					2		1	4	1	1	2	1	1	2	2	000	5	29
1	10	HC26	0186	DAHC2685D0005		850730	7010	A7	000	2	2	2	5	1	2	1013	1	J					2		1	4	1	1	2	1	1	2	2	000	5	29
1	10	HC26	0187	DAHC2685D0005		850730	7010	A7	000	2	2	2	5	1	2	1013	1	J					2		1	4	1	1	2	1	1	2	2	000	5	29
1	10	HC26	0188	DAHC2685D0005		850730	7010	A7	000	2	2	2	5	1	2	1013	1	J					2		1	4	1	1	2	1	1	2	2	000	5	29
1	10	HC26	0189	DAHC2685D0005		850730	7010	A7	000	2	2	2	5	1	2	1013	1	J					2		1	4	1	1	2	1	1	2	2	000	5	29
1	10	HC26	0190	DAHC2685D0005		850730	7010	A7	000	2	2	2	5	1	2	1013	1	J					2		1	4	1	1	2	1	1	2	2	000	5	29
1	10	HC26	0191	DAHC2685D0005		850730	7010	A7	000	2	2	2	5	1	2	1013	1	J					2		1	4	1	1	2	1	1	2	2	000	5	29
1	10	HC26	0192	DAHC2685D0005		850730	7010	A7	000	2	2	2	5	1	2	1013	1	J					2		1	4	1	1	2	1	1	2	2	000	5	29
1	10	HC26	0193	DAHC2685D0005		850730	7010	A7	000	2	2	2	5	1	2	1013	1	J					2		1	4	1	1	2	1	1	2	2	000	5	29
1	10	HC26	0194	DAHC2685D0005		850730	7010	A7	000	2	2	2	5	1	2	1013	1	J					2		1	4	1	1	2	1	1	2	2	000	5	29
1	10	HC26	0195	DAHC2685D0005		850730	7010	A7	000	2	2	2	5	1	2	1013	1	J					2		1	4	1	1	2	1	1	2	2	000	5	29
1	10	HC26	0196	DAHC2685D0005		850730	7010	A7	000	2	2	2	5	1	2	1013	1	J					2		1	4	1	1	2	1	1	2	2	000	5	29
1	10	HC26	0197	DAHC2685D0005		850730	7010	A7	000	2	2	2	5	1	2	1013	1	J					2		1	4	1	1	2	1	1	2	2	000	5	29
1	10	HC26	0198	DAHC2685D0005		850730	7010	A7	000	2	2	2	5	1	2	1013	1	J					2		1	4	1	1	2	1	1	2	2	000	5	29
1	10	HC26	0200	DAHC2685D0005		850730	7010	A7	000	2	2	2	5	1	2	1013	1	J					2		1	4	1	1	2	1	1	2	2	000	5	349
1	10	HC26	0201	DAHC2685D0005		850730	7010	A7	000	2	2	2	5	1	2	1013	1	J					2		1	4	1	1	2	1	1	2	2	000	5	53
1	10	HC77	0239	DAHC2685D0005		850606	7010	A7	000	2	2	2	5	1	2	1013	1	J					2		1	4	1	1	2	1	1	2	2	100	JP 5	1,124
1	10	KF40	0430	DAHC2685D0005		850703	7010	A7	000	2	2	2	5	1	2	1013	1	J					2		1	4	1	1	2	1	1	2	2	100	JP 5	182
1	10	KF40	0439	DAHC2685D0005		850715	7010	A7	000	2	2	2	5	1	2	1013	1	J					2		1	4	1	1	2	1	1	2	2	000	5	36
1	10	KF49	0062	DAHC2685D0005		850709	7010	A7	000	2	2	2	5	1	2	1013	1	J					2		1	4	1	1	2	1	1	2	2	100	5	27
1	10	KF49	0064	DAHC2685D0005		850709	7010	A7	000	2	2	2	5	1	2	1013	1	J					2		1	4	1	1	2	1	1	2	2	100	5	38
1	10	ZD03	1297	DAHC2685D0005		850628	7010	C9E	000	2	2	2	7																0			0			198
1	11	AA08	0241	DAHC2685D0005		850812	7010	A7	000	2	2	2	5	1	2		1	J	2	2	B		2		1	4	1	1	2	1	1	2	2	000	5	215
1	11	AB08	0309	DAHC2685D0005		850830	7010	A7	000	2	2	2	5	2	6	2	1702	7	J					2		2		1	1	2	1	1	2	2	000	5	76
1	11	AB08	0310	DAHC2685D0005		850830	7010	A7	000	2	2	2	5	2	6	2	1702	7	J					2		2		1	1	2	1	1	2	2	000	5	98
1	11	AB08	0311	DAHC2685D0005		850830	7010	A7	000	2	2	2	5	2	6	2	1702	7	J					2		2		1	1	2	1	1	2	2	000	5	76
1	11	AB08	0312	DAHC2685D0005		850830	7010	A7	000	2	2	2	5	2	6	2	1702	7	J					2		2		1	1	2	1	1	2	2	000	5	154
1	11	AB08	0313	DAHC2685D0005		850830	7010	A7	000	2	2	2	5	2	6	2	1702	7	J					2		2		1	1	2	1	1	2	2	000	5	154
1	11	AB08	0314	DAHC2685D0005		850830	7010	A7	000	2	2	2	5	2	6	2	1702	7	J					2		2		1	1	2	1	1	2	2	000	5	76
1	11	AB08	0315	DAHC2685D0005		850830	7010	A7	000	2	2	2	5	2	6	2	1702	7	J					2		2		1	1	2	1	1	2	2	000	5	76
1	11	AB08	0316	DAHC2685D0005		850830	7010	A7	000	2	2	2	5	2	6	2	1702	7	J					2		2		1	1	2	1	1	2	2	000	5	107

S V C	RM PO TN	AAAAA 33333	AAAA 2222	BBBBBBBBBBBBBBB 111111111111111	BBBBBB 333333	BBBB 8888 AAAA	BBB 888 BBB	BBB 888 CCC	B 9	B 1 0	B 1 2	B 1 3	C 1	C 2	C 3	CCCC 4444	C 5	C 6	C 7	C 8	C 9	CC 11 00	D 1	D 2	D 3	D 4	D 5	D 6	D 7	D 8	D 9	D 1 0	D 1 1	DDDDDD 12 ABBCCC	D 1 3	B7 AMOUNT ($000)
SMS DATA PRODUCTS GROUP (CONT)					McLean											Virginia			095350484				48376				51							
1	11	AB08	0317	DAHC2685D0005	850830	7010	A7	000	2	2	2	5	2	6	2	1702	7	J					2		2		1	1	2	1	1	2	2	000		5	56
1	11	AC67	0146	DAHC2685D0005	850827	7010	A7	000	2	2	2	5	1		2	1013	1	J					2		1	4	1	1	2	1	1	2	2	100		5	823
1	11	AC67	0148	DAHC2685D0005	850830	7010	A7	000	2	2	2	5	1		2	1013	1	J					2		1	4	1	1	2	1	1	2	2	100		5	57
1	11	AC67	0149	DAHC2685D0005	850830	7010	A7	000	2	2	2	B	1		2	1013	1	J					2		1	4	1	1	2	1	1	2	2	100		5	36
1	11	AD05	0713	DAHC2685D0005	850822	7010	A7	000	2	2	2	5	1		2	1013	1	J					2		1	4	1	1	2	1	1	2	2	000		5	70
1	11	AD05	0715	DAHC2685D0005	850822	7010	A7	000	2	2	2	5	1		2	1013	1	J					2		1	4	1	1	2	1	1	2	2	000		5	64
1	11	AD05	0718	DAHC2685D0005	850822	7010	A7	000	2	2	2	5	1		2	1013	1	J					2		1	4	1	1	2	1	1	2	2	000		5	47
1	11	AD05	0719	DAHC2685D0005	850822	7010	A7	000	2	2	2	5	1		2	1013	1	J					2		1	4	1	1	2	1	1	2	2	000		5	45
1	11	AD07	0262	DAHC2685D0005	850807	7010	A7	000	2	2	2	5	1		2	1013	1	J					2		1	4	1	1	2	1	1	2	2	100	JP	5	1,384
1	11	AG46	0095	DAHC2685D0005	850806	7010	A7	000	2	2	2	5	1		2	1013	1	J					2		1	4	1	1	2	1	1	2	2	000		5	131
1	11	AG60	0194	DAHC2685D0005	850819	7010	A7	000	2	2	2	5	1		2	1013	1	J					2		1	4	1	1	2	1	1	2	2	100	JP	5	35
1	11	AG60	0195	DAHC2685D0005	850819	7010	A7	000	2	2	2	5	1		2	1013	1	J					2		1	4	1	1	2	1	1	2	2	100	JP	5	32
1	11	AG60	0196	DAHC2685D0005	850819	7010	A7	000	2	2	2	5	1		2	1013	1	J					2		1	4	1	1	2	1	1	2	2	100	JP	5	31
1	11	AG60	0197	DAHC2685D0005	850822	7010	A7	000	2	2	2	5	1		2		1	J	2	2	B		2		1	4	1	1	2	1	1	2	2	100	JP	5	27
1	11	AJ04	0174	DAHC2685D0005	850618	7010	A7	000	2	2	2	5	1		2	1013	1	J					2		1	4	1	1	2	1	1	2	2	100		5	62
1	11	AJ04	0175	DAHC2685D0005	850614	7010	A7	000	2	2	2	5	1		2	1013	1	J					2		1	4	1	1	2	1	1	2	2	100		5	623
1	11	AJ04	0177	DAHC2685D0005	850622	7010	A7	000	2	2	2	5	1		2	1013	1	J					2		1	4	1	1	2	1	1	2	2	100		5	84
1	11	AJ04	0182	DAHC2685D0005	850822	7010	A7	000	2	2	2	5	1		2	1013	1	J					2		1	4	1	1	2	1	1	2	2	100		5	83
1	11	AJ04	0191	DAHC2685D0005	850713	7010	A7	000	2	2	2	5	1		2	1013	1	J					2		1	4	1	1	2	1	1	2	2	100		5	78
1	11	AJ04	0209	DAHC2685D0005	850803	7010	A7	000	2	2	2	5	1		2		1	J	2	2	B		2		1	4	1	1	2	1	1	2	2	000		5	31
1	11	AJ04	0211	DAHC2685D0005	850810	7010	A7	000	2	2	2	5	1		2		1	J	2	2	B		2		1	4	1	1	2	1	1	2	2	000		5	338
1	11	AJ04	0215	DAHC2685D0005	850817	7010	A7	000	2	2	2	5	1		2		1	J	2	2	B		2		1	4	1	1	2	1	1	2	2	000		5	76
1	11	AK60	0155	DAHC2685D0005	850808	7010	A7	000	2	2	2	5	1		2	1013	1	J					2		1	4	1	1	2	1	1	2	2	100		5	120
1	11	AK60	0161	DAHC2685D0005	850829	7010	A7	000	2	2	2	5	1		2	1013	1	J					2		1	4	1	1	2	1	1	2	2	100	JP	5	39
1	11	AK70	0324	DAHC2685D0005	850604	7010	A7	000	2	2	2	5	1		2	1013	1	J					2		1	4	1	1	2	1	1	2	2	100	JP	5	123
1	11	AK70	0355	DAHC2685D0005	850628	7010	A7	000	2	2	2	5	2	5	2	1013	1	J					2		1	4	1	1	2	1	1	2	2	000		5	271
1	11	AL02	0430	DAHC2685D0005	850813	7010	A7	000	2	2	2	5	1		2	1013	1	J					2		1	4	1	1	2	1	1	2	2	100	JP	5	60
1	11	BT10	0259	DAHC2685D0005	850729	7010	A7	000	2	2	2	5	1		2	1013	1	J					2		1	4	1	1	2	1	1	2	2	000		5	56
1	11	BT10	0260	DAHC2685D0005	850729	7010	A7	000	2	2	2	5	1		2	1013	1	J					2		1	4	1	1	2	1	1	2	2	000		5	35
1	11	BT10	0261	DAHC2685D0005	850729	7010	A7	000	2	2	2	5	1		2	1013	1	J					2		1	4	1	1	2	1	1	2	2	000		5	42
1	11	BT10	0262	DAHC2685D0005	850729	7010	A7	000	2	2	2	5	1		2	1013	1	J					2		1	4	1	1	2	1	1	2	2	000		5	51
1	11	BT10	0263	DAHC2685D0005	850729	7010	A7	000	2	2	2	5	1		2	1013	1	J					2		1	4	1	1	2	1	1	2	2	000		5	33
1	11	BT10	0264	DAHC2685D0005	850729	7010	A7	000	2	2	2	5	1		2	1013	1	J					2		1	4	1	1	2	1	1	2	2	000		5	98
1	11	BT10	0265	DAHC2685D0005	850729	7010	A7	000	2	2	2	5	1		2	1013	1	J					2		1	4	1	1	2	1	1	2	2	000		5	48
1	11	BT10	0266	DAHC2685D0005	850729	7010	A7	000	2	2	2	5	1		2	1013	1	J					2		1	4	1	1	2	1	1	2	2	000		5	41
1	11	BT10	0267	DAHC2685D0005	850729	7010	A7	000	2	2	2	5	1		2	1013	1	J					2		1	4	1	1	2	1	1	2	2	000		5	53
1	11	BT10	0268	DAHC2685D0005	850729	7010	A7	000	2	2	2	5	1		2	1013	1	J					2		1	4	1	1	2	1	1	2	2	000		5	32
1	11	BT10	0269	DAHC2685D0005	850729	7010	A7	000	2	2	2	5	1		2	1013	1	J					2		1	4	1	1	2	1	1	2	2	000		5	92
1	11	BT10	0270	DAHC2685D0005	850729	7010	A7	000	2	2	2	5	1		2	1013	1	J					2		1	4	1	1	2	1	1	2	2	000		5	101
1	11	BT10	0271	DAHC2685D0005	850729	7010	A7	000	2	2	2	5	1		2	1013	1	J					2		1	4	1	1	2	1	1	2	2	000		5	91
1	11	BT10	0272	DAHC2685D0005	850729	7010	A7	000	2	2	2	5	1		2	1013	1	J					2		1	4	1	1	2	1	1	2	2	000		5	50
1	11	BT10	0273	DAHC2685D0005	850729	7010	A7	000	2	2	2	5	1		2	1013	1	J					2		1	4	1	1	2	1	1	2	2	000		5	57
1	11	BT10	0274	DAHC2685D0005	850729	7010	A7	000	2	2	2	5	1		2	1013	1	J					2		1	4	1	1	2	1	1	2	2	000		5	48
1	11	BT10	0275	DAHC2685D0005	850729	7010	A7	000	2	2	2	5	1		2	1013	1	J					2		1	4	1	1	2	1	1	2	2	000		5	50
1	11	BT10	0276	DAHC2685D0005	850729	7010	A7	000	2	2	2	5	1		2	1013	1	J					2		1	4	1	1	2	1	1	2	2	000		5	56
1	11	BT10	0277	DAHC2685D0005	850729	7010	A7	000	2	2	2	5	1		2	1013	1	J					2		1	4	1	1	2	1	1	2	2	000		5	26
1	11	BT10	0278	DAHC2685D0005	850729	7010	A7	000	2	2	2	5	1		2	1013	1	J					2		1	4	1	1	2	1	1	2	2	000		5	54
1	11	BT10	0279	DAHC2685D0005	850729	7010	A7	000	2	2	2	5	1		2	1013	1	J					2		1	4	1	1	2	1	1	2	2	000		5	55
1	11	BT10	0280	DAHC2685D0005	850729	7010	A7	000	2	2	2	5	1		2	1013	1	J					2		1	4	1	1	2	1	1	2	2	000		5	316
1	11	BT10	0281	DAHC2685D0005	850729	7010	A7	000	2	2	2	5	1		2	1013	1	J					2		1	4	1	1	2	1	1	2	2	000		5	43
1	11	BT10	0290	DAHC2685D0005	850729	7010	A7	000	2	2	2	5	1		2	1013	1	J					2		1	4	1	1	2	1	1	2	2	000		5	50

S V C	RM PO TN	AAAAA 33333	AAAA 2222	BBBBBBBBBBBBBBB 111111111111111	BBBBBB 333333	BBBB 8888 AAAA	BBB 888 BBB	BBB 888 CCC	B 1 0 9	B 1 2 0	B 1 2 0	B 1 3 0	C 1 1 0	C 2 2 0	C 3 3 0	CCCC 4444 0	C 5 5 0	C 6 6 0	C 7 7 0	C 8 8 0	C 9 9 0	CC 11 00	D 1 1 0	D 2 2 0	D 3 3 0	D 4 4 0	D 5 5 0	D 6 6 0	D 7 7 0	D 8 8 0	D 9 9 0	D 1 0 0	D 1 1 0	DDDDDD 12 ABBCCC	D 1 3	B7 AMOUNT ($000)
SMS	DATA	PRODUCTS	GROUP (CONT)		McLean											Virginia					095350484			48376				51							
1	11	BT10	0291	DAHC2685D0005	850729	7010	A7	000	2	2	2	5	1		2	1013	1	J					2		1	4	1	1	2	1	1	2	2	000	5	114
1	11	BT10	0292	DAHC2685D0005	850729	7010	A7	000	2	2	2	5	1		2	1013	1	J					2		1	4	1	1	2	1	1	2	2	000	5	102
1	11	BT10	0294	DAHC2685D0005	850729	7010	A7	000	2	2	2	5	1		2	1013	1	J					2		1	4	1	1	2	1	1	2	2	000	5	80
1	11	BT11	0202	DAHC2685D0005	850822	7010	A7	000	2	2	2	5	2	5	2	1013	1	J					2		1	4	1	1	2	1	1	2	2	000	5	99
1	11	BT11	0207	DAHC2685D0005	850822	7010	A7	000	2	2	2	5	2	5	2	1013	1	J					2		1	4	1	1	2	1	1	2	2	000	5	27
1	11	BT11	0208	DAHC2685D0005	850819	7010	A7	000	2	2	2	5	2	5	2	1013	1	J					2		1	4	1	1	2	1	1	2	2	000	5	25
1	11	BT11	0209	DAHC2685D0005	850809	7010	A7	000	2	2	2	5	2	5	2	1013	1	J					2		1	4	1	1	2	1	1	2	2	000	5	161
1	11	BT15	0213	DAHC2685D0005	850815	7010	A7	000	2	2	2	5	2	5	2	1013	1	J					2		1	4	1	1	2	1	1	2	2	000	5	72
1	11	BT15	0220	DAHC2685D0005	850830	7010	A7	000	2	2	2	5	2	5	2	1013	1	J					2		1	4	1	1	2	1	1	2	2	000	5	108
1	11	BT15	0221	DAHC2685D0005	850830	7010	A7	000	2	2	2	5	2	5	2	1013	1	J					2		1	4	1	1	2	1	1	2	2	000	5	44
1	11	BT19	0124	DAHC2685D0005	850813	7010	A7	000	2	2	2	5	1		2	1013	1	J					2		1	4	1	1	2	1	1	2	2	100	5	336
1	11	BT19	0125	DAHC2685D0005	850813	7010	A7	000	2	2	2	5	1		2	1013	1	J					2		1	4	1	1	2	1	1	2	2	100	5	81
1	11	BT19	0126	DAHC2685D0005	850813	7010	A7	000	2	2	2	5	1		2	1013	1	J					2		1	4	1	1	2	1	1	2	2	100	5	29
1	11	BT19	0127	DAHC2685D0005	850814	7010	A7	000	2	2	2	5	1		2	1013	1	J					2		1	4	1	1	2	1	1	2	2	100	5	199
1	11	BT19	0129	DAHC2685D0005	850816	7010	A7	000	2	2	2	5	1		2	1013	1	J					2		1	4	1	1	2	1	1	2	2	100	5	29
1	11	BT19	0130	DAHC2685D0005	850815	7010	A7	000	2	2	2	5	1		2	1013	1	J					2		1	4	1	1	2	1	1	2	2	100	5	68
1	11	BT19	0138	DAHC2685D0005	850826	7010	A7	000	2	2	2	5	1		2	1013	1	J					2		1	4	1	1	2	1	1	2	2	100	5	53
1	11	BT19	0139	DAHC2685D0005	850826	7010	A7	000	2	2	2	5	1		2	1013	1	J					2		1	4	1	1	2	1	1	2	2	100	5	59
1	11	BT19	0140	DAHC2685D0005	850826	7010	A7	000	2	2	2	5	1		2	1013	1	J					2		1	4	1	1	2	1	1	2	2	100	5	29
1	11	BT39	0196	DAHC2685D0005	850801	7010	A7	000	2	2	2	5	1		2	1013	1	J					2		1	4	1	1	2	1	1	2	2	100	5	93
1	11	BT39	0203	DAHC2685D0005	850807	7010	A7	000	2	2	2	5	1		2	1013	1	J					2		1	4	1	1	2	1	1	2	2	100	5	94
1	11	BT39	0207	DAHC2685D0005	850814	7010	A7	000	2	2	2	5	1		2	1013	1	J					2		1	4	1	1	2	1	1	2	2	100	5	47
1	11	BT43	0042	DAHC2685D0005	850813	7010	A7	000	2	2	2	5	1		2	1013	1	J					2		1	4	1	1	2	1	1	2	2	000	5	34
1	11	BT43	0043	DAHC2685D0005	850813	7010	A7	000	2	2	2	5	1		2	1013	1	J					2		1	4	1	1	2	1	1	2	2	000	5	50
1	11	BT43	0044	DAHC2685D0005	850823	7010	A7	000	2	2	2	5	1		2	1013	1	J					2		1	4	1	1	2	1	1	2	2	000	5	114
1	11	BT51	0189	DAHC2685D0005	850822	7010	A7	000	2	2	2	5	1		2	1013	1	J					2		1	4	1	1	2	1	1	2	2	100	5	1,270
1	11	BT51	0190	DAHC2685D0005	850826	7010	A7	000	2	2	2	5	1		2	1013	1	J					2		1	4	1	1	2	1	1	2	2	100	5	98
1	11	BT60	0157	DAHC2685D0005	850807	7010	A7	000	2	2	2	5	1		2	1013	1	J					2		1	4	1	1	2	1	1	2	2	100	5	89
1	11	BT60	0158	DAHC2685D0005	850807	7010	A7	000	2	2	2	5	1		2	1013	1	J					2		1	4	1	1	2	1	1	2	2	100	5	76
1	11	BT60	0159	DAHC2685D0005	850807	7010	A7	000	2	2	2	5	1		2	1013	1	J					2		1	4	1	1	2	1	1	2	2	000	5	134
1	11	BT60	0162	DAHC2685D0005	850809	7010	A7	000	2	2	2	5	1		2	1013	1	J					2		1	4	1	1	2	1	1	2	2	000	5	147
1	11	BT60	0178	DAHC2685D0005	850819	7010	A	000	2	2	2	5	1		2	1013	1	J					2		1	4	1	1	2	1	1	2	2	000	5	25
1	11	BT60	0183	DAHC2685D0005	850816	7010	A7	000	2	2	2	5	1		2	1013	1	J					2		1	4	1	1	2	1	1	2	2	100	5	32
1	11	BT60	0184	DAHC2685D0005	850816	7010	A7	000	2	2	2	5	1		2	1013	1	J					2		1	4	1	1	2	1	1	2	2	100	5	132
1	11	BT60	0186	DAHC2685D0005	850819	7010	A7	000	2	2	2	5	1		2	1013	1	J					2		1	4	1	1	2	1	1	2	2	000	5	26
1	11	BT60	0198	DAHC2685D0005	850821	7010	A7	000	2	2	2	5	1		2	1013	1	J					2		1	4	1	1	2	1	1	2	2	000	5	130
1	11	BT60	0199	DAHC2685D0005	850826	7010	A7	000	2	2	2	5	2	5	2	1013	1	J					2		1	4	1	1	2	1	1	2	2	000	5	852
1	11	BT60	0200	DAHC2685D0005	850829	7010	A7	000	2	2	2	5	1		2	1013	1	J					2		1	4	1	1	2	1	1	2	2	000	5	305
1	11	BT60	0201	DAHC2685D0005	850826	7010	A7	000	2	2	2	5	1		2	1013	1	J					2		1	4	1	1	2	1	1	2	2	000	5	84
1	11	BT62	0052	DAHC2685D0005	850821	7010	A7	000	2	2	2	5	1		2	1013	1	J					2		1	4	1	1	2	1	1	2	2	100	5	110
1	11	BT62	0053	DAHC2685D0005	850821	7010	A7	000	2	2	2	5	1		2	1013	1	J					2		1	4	1	1	2	1	1	2	2	100	5	93
1	11	BT62	0054	DAHC2685D0005	850821	7010	A7	000	2	2	2	5	1		2	1013	1	J					2		1	4	1	1	2	1	1	2	2	100	5	93
1	11	BT62	0055	DAHC2685D0005	850821	7010	A7	000	2	2	2	5	1		2	1013	1	J					2		1	4	1	1	2	1	1	2	2	100	5	65
1	11	BT62	0056	DAHC2685D0005	850821	7010	A7	000	2	2	2	5	1		2	1013	1	J					2		1	4	1	1	2	1	1	2	2	100	5	65
1	11	BT62	0057	DAHC2685D0005	850821	7010	A7	000	2	2	2	5	1		2	1013	1	J					2		1	4	1	1	2	1	1	2	2	100	5	65
1	11	BT62	0058	DAHC2685D0005	850821	7010	A7	000	2	2	2	5	1		2	1013	1	J					2		1	4	1	1	2	1	1	2	2	100	5	65
1	11	BT62	0059	DAHC2685D0005	850821	7010	A7	000	2	2	2	5	1		2	1013	1	J					2		1	4	1	1	2	1	1	2	2	100	5	65
1	11	BT62	0060	DAHC2685D0005	850821	7010	A7	000	2	2	2	5	1		2	1013	1	J					2		1	4	1	1	2	1	1	2	2	100	5	65
1	11	BT62	0061	DAHC2685D0005	850821	7010	A7	000	2	2	2	5	1		2	1013	1	J					2		1	4	1	1	2	1	1	2	2	100	5	65
1	11	BT62	0062	DAHC2685D0005	850821	7010	A7	000	2	2	2	5	1		2	1013	1	J					2		1	4	1	1	2	1	1	2	2	100	5	65
1	11	HC06	0081	DAHC2685D0005	850530	7010	A7	000	2	2	2	5	1		2	1013	1	J					2		1	4	1	1	2	1	1	2	2	000	5	80

S RM AAAAA AAAA BBBBBBBBBBBBBBB	BBBBBB	BBBB	BBB	BBB	B	B	B	B	C	C	C	CCCC	C	C	C	C	C	CC	D	D	D	D	D	D	D	D	D	D	DDDDDD	D	B7
V PO		8888	888	888		1	1	1										11										1	1	12		AMOUNT
C TN 33333 2222 111111111111111	333333	AAAA	BBB	CCC	9	0	2	3	1	2	3	4444	5	6	7	8	9	00	1	2	3	4	5	6	7	8	9	0	1	ABBCCC	3	($000)

SMS DATA PRODUCTS GROUP (CONT)			McLean										Virginia					095350484			48376				51							
1 11 HC06	0082	DAHC2685D0005	850422	7010	A7	000	2	2	2	5	1	2	1013	1	J				2		1	4	1	1	2	1	1	2	2	000	5	319
1 11 HC06	0083	DAHC2685D0005	850422	7010	A7	000	2	2	2	5	1	2	1013	1	J				2		1	4	1	1	2	1	1	2	2	000	5	155
1 11 HC06	0099	DAHC2685D0005	850730	7010	A7	000	2	2	2	5	1	2	1013	1	J				2		1	4	1	1	2	1	1	2	2	100	5	311
1 11 HC06	0100	DAHC2685D0005	850730	7010	A7	000	2	2	2	5	1	2	1013	1	J				2		1	4	1	1	2	1	1	2	2	100	5	39-
1 11 HC26	0199	DAHC2685D0005	850730	7010	A7	000	2	2	2	5	1	2	1013	1	J				2		1	4	1	1	2	1	1	2	2	000	5	29
1 11 HC26	0217	DAHC2685D0005	850814	7010	A7	000	2	2	2	5	1	2	1013	1	J				2		1	4	1	1	2	1	1	2	2	000	5	34
1 11 HC26	0218	DAHC2685D0005	850814	7010	A7	000	2	2	2	5	1	2	1013	1	J				2		1	4	1	1	2	1	1	2	2	000	5	25
1 11 HC26	0219	DAHC2685D0005	850814	7010	A7	000	2	2	2	5	1	2	1013	1	J				2		1	4	1	1	2	1	1	2	2	000	5	60
1 11 HC26	0220	DAHC2685D0005	850814	7010	A7	000	2	2	2	5	1	2	1013	1	J				2		1	4	1	1	2	1	1	2	2	000	5	72
1 11 HC26	0221	DAHC2685D0005	850814	7010	A7	000	2	2	2	5	1	2	1013	1	J				2		1	4	1	1	2	1	1	2	2	000	5	81
1 11 HC26	0222	DAHC2685D0005	850814	7010	A7	000	2	2	2	5	1	2	1013	1	J				2		1	4	1	1	2	1	1	2	2	000	5	73
1 11 HC26	0223	DAHC2685D0005	850814	7010	A7	000	2	2	2	5	1	2	1013	1	J				2		1	4	1	1	2	1	1	2	2	000	5	48
1 11 HC26	0224	DAHC2685D0005	850814	7010	A7	000	2	2	2	5	1	2	1013	1	J				2		1	4	1	1	2	1	1	2	2	000	5	179
1 11 HC26	0225	DAHC2685D0005	850814	7010	A7	000	2	2	2	5	1	2	1013	1	J				2		1	4	1	1	2	1	1	2	2	000	5	77
1 11 HC26	0226	DAHC2685D0005	850814	7010	A7	000	2	2	2	5	1	2	1013	1	J				2		1	4	1	1	2	1	1	2	2	000	5	57
1 11 HC26	0227	DAHC2685D0005	850814	7010	A7	000	2	2	2	5	1	2	1013	1	J				2		1	4	1	1	2	1	1	2	2	000	5	69
1 11 HC26	0228	DAHC2685D0005	850814	7010	A7	000	2	2	2	5	1	2	1013	1	J				2		1	4	1	1	2	1	1	2	2	000	5	70
1 11 HC26	0235	DAHC2685D0005	850829	7010	A7	000	2	2	2	5	1	2	1013	1	J				2		1	4	1	1	2	1	1	2	2	000	5	40
1 11 HC77	0391	DAHC2685D0005	850822	7010	A7	000	2	2	2	5	1	2	1013	1	J				2		1	4	1	1	2	1	1	2	2	100	5	43
1 11 KF31	0132	DAHC2685D0005	850627	7045	A7	000	2	2	2	5	1	2	1013	1	J				2		1	4	1	1	2	1	1	2	2	100	5	556
1 11 KF31	0133	DAHC2685D0005	850627	7045	A7	000	2	2	2	5	1	2	1013	1	J				2		1	4	1	1	2	1	1	2	2	100	5	131
1 11 KF36	0054	DAHC2685D0005	850829	7010	A7	000	2	2	2	5	1	2	1013	1	J				2		1	4	1	1	2	1	1	2	2	100	5	277
1 11 KF40	0468	DAHC2685D0005	850806	7010	A7	000	2	2	2	5	1	2	1013	1	J				2		1	4	1	1	2	1	1	2	2	100	5	39
1 11 KF40	0539	DAHC2685D0005	850823	7010	A7	000	2	2	2	5	1	2	1013	1	J				2		1	4	1	1	2	1	1	2	2	100	5	26
1 11 KF40	0541	DAHC2685D0005	850826	7010	A7	000	2	2	2	5	1	2	1013	1	J				2		1	4	1	1	2	1	1	2	2	100	5	37
1 11 KF40	0562	DAHC2685D0005	850827	7010	A7	000	2	2	2	5	1	2	1013	1	J				2		1	4	1	1	2	1	1	2	2	100	5	46
1 11 KF71	0143	DAHC2685D0005	850405	7010	A7	000	2	2	2	5	1	2		1	J	2	2	B	2		1	4	1	1	2	1	1	2	2	000	5	50
1 11 KF71	0144	DAHC2685D0005	850405	7010	A7	000	2	2	2	5	1	2		1	J	2	2	B	2		1	4	1	1	2	1	1	2	2	000	5	46
1 11 KF71	0145	DAHC2685D0005	850405	7010	A7	000	2	2	2	5	1	2		1	J	2	2	B	2		1	4	1	1	2	1	1	2	2	000	5	46
1 11 KF71	0147	DAHC2685D0005	850405	7010	A7	000	2	2	2	5	1	2		1	J	2	2	B	2		1	4	1	1	2	1	1	2	2	000	5	86
1 11 KF71	0148	DAHC2685D0005	850405	7010	A7	000	2	2	2	5	1	2		1	J	2	2	B	2		1	4	1	1	2	1	1	2	2	000	5	71
1 11 KF71	0149	DAHC2685D0005	850405	7010	A7	000	2	2	2	5	1	2		1	J	2	2	B	2		1	4	1	1	2	1	1	2	2	000	5	76
1 11 KF71	0150	DAHC2685D0005	850405	7010	A7	000	2	2	2	5	1	2		1	J	2	2	B	2		1	4	1	1	2	1	1	2	2	000	5	32
1 11 KF71	0151	DAHC2685D0005	850418	7010	A7	000	2	2	2	5	1	2		1	J	2	2	B	2		1	4	1	1	2	1	1	2	2	000	5	37
1 11 KF71	0152	DAHC2685D0005	850418	7010	A7	000	2	2	2	5	1	2		1	J	2	2	B	2		1	4	1	1	2	1	1	2	2	000	5	33
1 11 KF71	0153	DAHC2685D0005	850418	7010	A7	000	2	2	2	5	1	2		1	J	2	2	B	2		1	4	1	1	2	1	1	2	2	000	5	50
1 11 KF71	0154	DAHC2685D0005	850418	7010	A7	000	2	2	2	5	1	2		1	J	2	2	B	2		1	4	1	1	2	1	1	2	2	000	5	47
1 11 KF71	0155	DAHC2685D0005	850418	7010	A7	000	2	2	2	5	1	2		1	J	2	2	B	2		1	4	1	1	2	1	1	2	2	000	5	47
1 11 KF71	0156	DAHC2685D0005	850418	7010	A7	000	2	2	2	5	1	2		1	J	2	2	B	2		1	4	1	1	2	1	1	2	2	000	5	57
1 11 KF71	0157	DAHC2685D0005	850418	7010	A7	000	2	2	2	5	1	2		1	J	2	2	B	2		1	4	1	1	2	1	1	2	2	000	5	28
1 11 KF71	0158	DAHC2685D0005	850418	7010	A7	000	2	2	2	5	1	2		1	J	2	2	B	2		1	4	1	1	2	1	1	2	2	000	5	73
1 11 KF71	0159	DAHC2685D0005	850418	7010	A7	000	2	2	2	5	1	2		1	J	2	2	B	2		1	4	1	1	2	1	1	2	2	000	5	26
1 11 KF71	0160	DAHC2685D0005	850418	7010	A7	000	2	2	2	5	1	2		1	J	2	2	B	2		1	4	1	1	2	1	1	2	2	000	5	34
1 11 KF71	0161	DAHC2685D0005	850418	7010	A7	000	2	2	2	5	1	2		1	J	2	2	B	2		1	4	1	1	2	1	1	2	2	000	5	29
1 11 KF71	0162	DAHC2685D0005	850625	7010	A7	000	2	2	2	5	1	2		1	J	2	2	B	2		1	4	1	1	2	1	1	2	2	000	5	28
1 11 ZD03	1376	DAHC2685D0005	850801	7010	A7	000	2	2	2	5	1	2	1013	1	J				2		1	4	1	1	2	1	1	2	2	100	5	62
1 11 KF71	0146	DAHC2685D0005	850405	7010	A7	000	2	2	2	5	1	2		1	J	2	2	B	2		1	4	1	1	2	1	1	2	2	000	5	30
1 12 AA08	0258	DAHC2685D0005	850903	7010	A7	000	2	2	2	5	1	2	1013	1	J				2		1	4	1	1	2	1	1	2	2	000	5	58
1 12 AA08	0273	DAHC2685D0005	850916	7010	A7	000	2	2	2	5	1	2	1013	1	J				2		1	4	1	1	2	1	1	2	2	000	5	295
1 12 AA08	0277	DAHC2685D0005	850924	7045	A7	000	2	2	2	5	1	2	1013	1	J				2		1	4	1	1	2	1	1	2	2	000	5	47
1 12 AA08	0284	DAHC2685D0005	850925	7010	A7	000	2	2	2	5	1	2	1013	1	J				2		1	4	1	1	2	1	1	2	2	000	5	174

S V C	RM PO TN	AAAAA	AAAA	BBBBBBBBBBBBBBB	BBBBBB	BBBB 8888 AAAA	BBB 888 BBB	BBB 888 CCC	B 9	B 1 0	B 1 2	B 1 3	C 1	C 2	C 3	CCCC 4444	C 5	C 6	C 7	C 8	C 9	CC 11 00	D 1	D 2	D 3	D 4	D 5	D 6	D 7	D 8	D 9	D 1 0	D 1 1	DDDDDD 12 ABBCCC	D 1 3	B7 AMOUNT ($000)
SMS DATA PRODUCTS GROUP (CONT)						McLean										Virginia					095350484				48376				51						
1	12	AA08	0288	DAHC2685D0005		850925	7010	A7	000	2	2	2	5	1		2	1013	1	J					2		1	4	1	1	2	1	1	2	2	000	5	46
1	12	AA08	0292	DAHC2685D0005		850926	7010	A7	000	2	2	2	5	1		2	1013	1	J					2		1	4	1	1	2	1	1	2	2	000	5	58
1	12	AA08	0295	DAHC2685D0005		850926	7010	A7	000	2	2	2	5	1		2	1013	1	J					2		1	4	1	1	2	1	1	2	2	000	5	34
1	12	AA08	0297	DAHC2685D0005		850927	7010	A7	000	2	2	2	5	1		2	1013	1	J					2		1	4	1	1	2	1	1	2	2	000	5	455
1	12	AA08	0299	DAHC2685D0005		850927	7010	A7	000	2	2	2	5	1		2	1013	1	J					2		1	4	1	1	2	1	1	2	2	000	5	983
1	12	AA08	0301	DAHC2685D0005		850928	7010	A7	000	2	2	2	5	1		2	1013	1	J					2		1	4	1	1	2	1	1	2	2	000	5	63
1	12	AA08	0302	DAHC2685D0005		850928	7010	A7	000	2	2	2	5	1		2	1013	1	J					2		1	4	1	1	2	1	1	2	2	000	5	478
1	12	AA08	0305	DAHC2685D0005		850928	7010	A7	000	2	2	2	5	1		2	1013	1	J					2		1	4	1	1	2	1	1	2	2	000	5	45
1	12	AA08	0306	DAHC2685D0005		850928	7010	A7	000	2	2	2	5	1		2	1013	1	J					2		1	4	1	1	2	1	1	2	2	000	5	208
1	12	AA21	0690	DAHC2685D0005		850916	7010	A7	000	2	2	2	5	1		2		1	J	2	2	B		2		1	4	1	1	2	1	1	2	2	000	5	66
1	12	AA21	0703	DAHC2685D0005		850918	7010	A7	000	2	2	2	5	1		2	1013	1	J					2		1	4	1	1	2	1	1	2	2	000	5	57
1	12	AA21	0724	DAHC2685D0005		850919	7010	A7	000	2	2	2	5	1		2		1	J	2	2	B		2		1	4	1	1	2	1	1	2	2	000	5	28
1	12	AA21	0737	DAHC2685D0005		850916	7010	A7	000	2	2	2	5	1		2		1	J	2	2	B		2		1	4	1	1	2	1	1	2	2	000	5	1,054
1	12	AA21	0754	DAHC2685D0005		850924	7010	A7	000	2	2	2	5	1		2		1	J	2	2	B		2		1	4	1	1	2	1	1	2	2	000	5	37
1	12	AA21	0813	DAHC2685D0005		850926	7010	A7	000	2	2	2	5	1		2		1	J	2	2	B		2		1	4	1	1	2	1	1	2	2	000	5	240
1	12	AA21	0814	DAHC2685D0005		850926	7010	A7	000	2	2	2	5	1		2		1	J	2	2	B		2		1	4	1	1	2	1	1	2	2	000	5	102
1	12	AA21	0815	DAHC2685D0005		850926	7010	A7	000	2	2	2	5	1		2		1	J	2	2	B		2		1	4	1	1	2	1	1	2	2	000	5	47
1	12	AA21	0817	DAHC2685D0005		850927	7010	A7	000	2	2	2	5	1		2		1	J	2	2	B		2		1	4	1	1	2	1	1	2	2	000	5	58
1	12	AA21	0818	DAHC2685D0005		850927	7010	A7	000	2	2	2	5	1		2		1	J	2	2	B		2		1	4	1	1	2	1	1	2	2	000	5	159
1	12	AA21	0819	DAHC2685D0005		850927	7010	A7	000	2	2	2	5	1		2		1	J	2	2	B		2		1	4	1	1	2	1	1	2	2	000	5	59
1	12	AA21	0824	DAHC2685D0005		850930	7010	A7	000	2	2	2	5	1		2		1	J	2	2	B		2		1	4	1	1	2	1	1	2	2	000	5	117
1	12	AA21	0825	DAHC2685D0005		850930	7010	A7	000	2	2	2	5	1		2		1	J	2	2	B		2		1	4	1	1	2	1	1	2	2	000	5	426
1	12	AA21	0834	DAHC2685D0005		850930	7010	A7	000	2	2	2	5	1		2		1	J	2	2	B		2		1	4	1	1	2	1	1	2	2	000	5	30
1	12	AA21	0838	DAHC2685D0005		850930	7010	A7	000	2	2	2	5	1		2		1	J	2	2	B		2		1	4	1	1	2	1	1	2	2	000	5	46
1	12	AA21	0882	DAHC2685D0005		850930	7010	A7	000	2	2	2	5	1		2		1	J	2	2	B		2		1	4	1	1	2	1	1	2	2	000	5	66
1	12	AA21	0883	DAHC2685D0005		850930	7010	A7	000	2	2	2	5	1		2		1	J	2	2	B		2		1	4	1	1	2	1	1	2	2	000	5	74
1	12	AA21	0884	DAHC2685D0005		850930	7010	A7	000	2	2	2	5	1		2		1	J	2	2	B		2		1	4	1	1	2	1	1	2	2	000	5	272
1	12	AA21	0886	DAHC2685D0005		850930	7010	A7	000	2	2	2	5	1		2		1	J	2	2	B		2		1	4	1	1	2	1	1	2	2	000	5	394
1	12	AB08	0320	DAHC2685D0005		850830	7010	A7	000	2	2	2	5	2	6	2	1702	7	J					2		2		1	1	2	1	1	2	2	000	5	76
1	12	AB08	0321	DAHC2685D0005		850903	7010	A7	000	2	2	2	5	2	6	2	1702	7	J					2		2		1	1	2	1	1	2	2	000	5	74
1	12	AB08	0322	DAHC2685D0005		850903	7010	A7	000	2	2	2	5	2	6	2	1702	7	J					2		2		1	1	2	1	1	2	2	000	5	49
1	12	AB08	0323	DAHC2685D0005		850903	7010	A7	000	2	2	2	5	2	6	2	1702	7	J					2		2		1	1	2	1	1	2	2	000	5	102
1	12	AB08	0324	DAHC2685D0005		850903	7010	A7	000	2	2	2	5	2	6	2	1702	7	J					2		2		1	1	2	1	1	2	2	000	5	33
1	12	AB08	0325	DAHC2685D0005		850903	7010	A7	000	2	2	2	5	2	6	2	1702	7	J					2		2		1	1	2	1	1	2	2	000	5	29
1	12	AB08	0335	DAHC2685D0005		850909	7010	A7	000	2	2	2	5	2	6	2	1702	7	J					2		2		1	1	2	1	1	2	2	000	5	914
1	12	AB08	0336	DAHC2685D0005		850909	7010	A7	000	2	2	2	5	2	6	2	1702	7	J					2		2		1	1	2	1	1	2	2	000	5	39
1	12	AB08	0339	DAHC2685D0005		850909	7010	A7	000	2	2	2	5	2	6	2	1702	7	J					2		2		1	1	2	1	1	2	2	000	5	106
1	12	AB08	0343	DAHC2685D0005		850910	7010	A7	000	2	2	2	5	2	6	2	1702	7	J					2		2		1	1	2	1	1	2	2	000	5	81
1	12	AB08	0345	DAHC2685D0005		850910	7010	A7	000	2	2	2	5	2	6	2	1702	7	J					2		2		1	1	2	1	1	2	2	000	5	94
1	12	AB08	0350	DAHC2685D0005		850912	7010	A7	000	2	2	2	5	2	6	2	1702	7	J					2		2		1	1	2	1	1	2	2	000	5	138
1	12	AB08	0360	DAHC2685D0005		850916	7010	A7	000	2	2	2	5	2	6	2	1702	7	J					2		2		1	1	2	1	1	2	2	000	5	140
1	12	AB08	0364	DAHC2685D0005		850917	7010	A7	000	2	2	2	5	2	6	2	1702	7	J					2		2		1	1	2	1	1	2	2	000	5	45
1	12	AB08	0370	DAHC2685D0005		850919	7010	A7	000	2	2	2	5	2	6	2	1702	7	J					2		2		1	1	2	1	1	2	2	000	5	28
1	12	AB08	0374	DAHC2685D0005		850923	7010	A7	000	2	2	2	5	2	6	2	1702	7	J					2		2		1	1	2	1	1	2	2	000	5	119
1	12	AB08	0375	DAHC2685D0005		850920	7010	A7	000	2	2	2	5	2	6	2	1702	7	J					2		2		1	1	2	1	1	2	2	000	5	143
1	12	AB08	0376	DAHC2685D0005		850920	7010	A7	000	2	2	2	5	2	6	2	1702	7	J					2		2		1	1	2	1	1	2	2	000	5	88
1	12	AB08	0377	DAHC2685D0005		850920	7010	A7	000	2	2	2	5	2	6	2	1702	7	J					2		2		1	1	2	1	1	2	2	000	5	164
1	12	AB08	0378	DAHC2685D0005		850920	7010	A7	000	2	2	2	5	2	6	2	1702	7	J					2		2		1	1	2	1	1	2	2	000	5	385
1	12	AB08	0379	DAHC2685D0005		850923	7010	A7	000	2	2	2	5	2	6	2	1702	7	J					2		2		1	1	2	1	1	2	2	000	5	50
1	12	AB08	0387	DAHC2685D0005		850924	7010	A7	000	2	2	2	5	2	6	2	1702	7	J					2		2		1	1	2	1	1	2	2	000	5	2,046
1	12	AB08	0390	DAHC2685D0005		850925	7010	A7	000	2	2	2	5	2	6	2	1702	7	J					2		2		1	1	2	1	1	2	2	000	5	162

S	RM	AAAAA	AAAA	BBBBBBBBBBBBBBB	BBBBBB	BBBB	BBB	BBB	B	B	B	B	C	C	C	CCCC	C	C	C	C	C	CC	D	D	D	D	D	D	D	D	D	D	DDDDDD	D	B7
V	PO					8888	888	888		1	1	1										11										1	1	12	1	AMOUNT
C	TN	33333	2222	111111111111111	333333	AAAA	BBB	CCC	9	0	2	3	1	2	3	4444	5	6	7	8	9	00	1	2	3	4	5	6	7	8	9	0	1	ABBCCC	3	($000)
SMS	DATA	PRODUCTS	GROUP	(CONT)		McLean										Virginia					095350484			48376				51								
1	12	AB08	0407	DAHC2685D0005	850928	7010	A7	000	2	2	2	5	2	6	2	1702	7	J					2	2		1	1	2	1	1	2	2	000		5	82
1	12	AB08	0411	DAHC2685D0005	850930	7010	A7	000	2	2	2	5	2	6	2	1702	7	J					2	2		1	1	2	1	1	2	2	000		5	505
1	12	AB08	0412	DAHC2685D0005	850928	7010	A7	000	2	2	2	5	2	6	2	1702	7	J					2	2		1	1	2	1	1	2	2	000		5	229
1	12	AB08	0413	DAHC2685D0005	850928	7010	A7	000	2	2	2	5	2	6	2	1702	7	J					2	2		1	1	2	1	1	2	2	000		5	153
1	12	AB10	0191	DAHC2685D0005	850910	7010	A7	000	2	2	2	5	1		2		1	J	2	2	B		2	1	4	1	1	2	1	1	2	1	000		5	68
1	12	AC01	0133	DAHC2685D0005	850916	7010	A7	000	2	2	2	5	1		2	1013	1	J					2	1	4	1	1	2	1	1	2	2	100	JP	5	36
1	12	AC01	0138	DAHC2685D0005	850917	7010	A7	000	2	2	2	5	1		2	1013	1	J					2	1	4	1	1	2	1	1	2	2	100		5	172
1	12	AC01	0142	DAHC2685D0005	850918	7010	A7	000	2	2	2	5	1		2	1013	1	J					2	1	4	1	1	2	1	1	2	2	100	JP	5	38
1	12	AC01	0145	DAHC2685D0005	850920	7010	A7	000	2	2	2	5	1		2	1013	1	J					2	1	4	1	1	2	1	1	2	2	100		5	26
1	12	AC01	0146	DAHC2685D0005	850924	7010	A7	000	2	2	2	5	1		2	1013	1	J					2	1	4	1	1	2	1	1	2	2	100	JP	5	29
1	12	AC01	0177	DAHC2685D0005	850930	7010	A7	000	2	2	2	3	1		2	1013	1	J					2	1	4	1	1	2	1	1	2	2	100	JP	5	145
1	12	AC01	0186	DAHC2685D0005	850930	7010	A7	000	2	2	2	5	1		2	1013	1	J					2	1	4	1	1	2	1	1	2	2	100		5	48
1	12	AC09	0523	DAHC2685D0005	850909	7035	A7	000	2	2	2	5	1		2	1013	1	J					2	1	4	1	1	2	1	1	2	2	000		5	54
1	12	AC09	0524	DAHC2685D0005	850913	7035	A7	000	2	2	2	5	1		2	1013	1	J					2	1	4	1	1	2	1	1	2	2	000		5	36
1	12	AC09	0525	DAHC2685D0005	850930	7035	A7	000	2	2	2	5	1		2	1013	1	J					2	1	4	1	1	2	1	1	2	2	000		5	565
1	12	AC21	0032	DAHC2685D0005	850912	7010	A7	000	2	2	2	5	1		2	1013	1	J					2	1	4	1	1	2	1	1	2	2	100		5	25
1	12	AC67	0150	DAHC2685D0005	850906	7010	A7	000	2	2	2	5	1		2		1	J	2	2	B		2	1	4	1	1	2	1	1	2	2	000		5	39
1	12	AC67	0162	DAHC2685D0005	850919	7010	A7	000	2	2	2	5	1		2		1	J	2	2	B		2	1	4	1	1	2	1	1	2	2	100	JP	5	1,767
1	12	AC67	0180	DAHC2685D0005	850930	7010	A7	000	2	2	2	5	1		2		1	J	2	2	B		2	1	4	1	1	2	1	1	2	2	100	JP	5	40
1	12	AC69	0181	DAHC2685D0005	850916	7010	A7	000	2	2	2	5	1		2	1013	1	J					2	1	4	1	1	2	1	1	2	2	100	JP	5	37
1	12	AC71	0208	DAHC2685D0005	850924	7010	A7	000	2	2	2	5	1		2	1013	1	J					2	1	4	1	1	2	1	1	2	2	100		5	78
1	12	AC71	0209	DAHC2685D0005	850924	7010	A7	000	2	2	2	5	1		2	1013	1	J					2	1	4	1	1	2	1	1	2	2	100		5	50
1	12	AC71	0212	DAHC2685D0005	850926	7010	A7	000	2	2	2	5	1		2	1013	1	J					2	1	4	1	1	2	1	1	2	2	100		5	50
1	12	AC71	0213	DAHC2685D0005	850926	7010	A7	000	2	2	2	5	1		2	1013	1	J					2	1	4	1	1	2	1	1	2	2	100		5	50
1	12	AC71	0214	DAHC2685D0005	850926	7010	A7	000	2	2	2	5	1		2	1013	1	J					2	1	4	1	1	2	1	1	2	2	100		5	47
1	12	AC71	0220	DAHC2685D0005	850928	7010	A7	000	2	2	2	5	1		2	1013	1	J					2	1	4	1	1	2	1	1	2	2	100		5	49
1	12	AC71	0221	DAHC2685D0005	850928	7010	A7	000	2	2	2	5	1		2	1013	1	J					2	1	4	1	1	2	1	1	2	2	100		5	50
1	12	AC71	0222	DAHC2685D0005	850928	7010	A7	000	2	2	2	5	1		2	1013	1	J					2	1	4	1	1	2	1	1	2	2	100		5	50
1	12	AC71	0223	DAHC2685D0005	850928	7010	A7	000	2	2	2	5	1		2	1013	1	J					2	1	4	1	1	2	1	1	2	2	100		5	47
1	12	AC71	0226	DAHC2685D0005	850928	7010	A7	000	2	2	2	5	1		2	1013	1	J					2	1	4	1	1	2	1	1	2	2	100		5	50
1	12	AC71	0230	DAHC2685D0005	850930	7010	A7	000	2	2	2	5	1		2	1013	1	J					2	1	4	1	1	2	1	1	2	2	100		5	45
1	12	AC79	0232	DAHC2685D0005	850920	7010	A7	000	2	2	2	5	1		2	1013	1	J					2	1	4	1	1	2	1	1	2	2	100		5	45
1	12	AC79	0234	DAHC2685D0005	850925	7010	A7	000	2	2	2	5	1		2	1013	1	J					2	1	4	1	1	2	1	1	2	2	100		5	232
1	12	AC79	0235	DAHC2685D0005	850925	7010	A7	000	2	2	2	5	1		2	1013	1	J					2	1	4	1	1	2	1	1	2	2	100		5	719
1	12	AC83	0074	DAHC2685D0005	850910	7010	A7	000	2	2	2	5	1		2	1013	1	J					2	1	4	1	1	2	1	1	2	2	100		5	34
1	12	AC83	0075	DAHC2685D0005	850910	7010	A7	000	2	2	2	5	1		2	1013	1	J					2	1	4	1	1	2	1	1	2	2	100		5	50
1	12	AC83	0079	DAHC2685D0005	850910	7010	A7	000	2	2	2	5	1		2	1013	1	J					2	1	4	1	1	2	1	1	2	2	100		5	30
1	12	AC83	0084	DAHC2685D0005	850930	7010	A7	000	2	2	2	5	1		2	1013	1	J					2	1	4	1	1	2	1	1	2	2	100		5	308
1	12	AC83	0089	DAHC2685D0005	850920	7010	A7	000	2	2	2	5	1		2	1013	1	J					2	1	4	1	1	2	1	1	2	2	100		5	50
1	12	AC83	0090	DAHC2685D0005	850920	7010	A7	000	2	2	2	5	1		2	1013	1	J					2	1	4	1	1	2	1	1	2	2	100		5	25
1	12	AC83	0091	DAHC2685D0005	850920	7010	A7	000	2	2	2	5	1		2	1013	1	J					2	1	4	1	1	2	1	1	2	2	100		5	47
1	12	AC83	0092	DAHC2685D0005	850924	7010	A7	000	2	2	2	5	1		2	1013	1	J					2	1	4	1	1	2	1	1	2	2	100		5	27
1	12	AC83	0093	DAHC2685D0005	850927	7010	A7	000	2	2	2	5	1		2	1013	1	J					2	1	4	1	1	2	1	1	2	2	000		5	102
1	12	AC83	0094	DAHC2685D0005	850924	7010	A7	000	2	2	2	5	1		2	1013	1	J					2	1	4	1	1	2	1	1	2	2	100		5	41
1	12	AC83	0097	DAHC2685D0005	850930	7010	A7	000	2	2	2	5	1		2	1013	1	J					2	1	4	1	1	2	1	1	2	2	100		5	45
1	12	AC83	0098	DAHC2685D0005	850927	7010	A7	000	2	2	2	5	1		2	1013	1	J					2	1	4	1	1	2	1	1	2	2	100		5	27
1	12	AC83	0099	DAHC2685D0005	850925	7010	A7	000	2	2	2	5	1		2	1013	1	J					2	1	4	1	1	2	1	1	2	2	100		5	43
1	12	AC83	0100	DAHC2685D0005	850925	7010	A7	000	2	2	2	5	1		2	1013	1	J					2	1	4	1	1	2	1	1	2	2	100		5	45
1	12	AC83	0101	DAHC2685D0005	850927	7010	A7	000	2	2	2	5	1		2	1013	1	J					2	1	4	1	1	2	1	1	2	2	100		5	46
1	12	AC83	0102	DAHC2685D0005	850930	7010	A7	000	2	2	2	5	1		2	1013	1	J					2	1	4	1	1	2	1	1	2	2	100		5	44
1	12	AC83	0103	DAHC2685D0005	850926	7010	A7	000	2	2	2	5	1		2	1013	1	J					2	1	4	1	1	2	1	1	2	2	100		5	26

S V C	RM PO TN	AAAAA 33333	AAAA 2222	BBBBBBBBBBBBBBB 111111111111111	BBBBBB 333333	BBBB 8888 AAAA	BBB 888 BBB	BBB 888 CCC	B 1 9	B 1 0	B 1 2	B 1 3	C 1	C 2	C 3	CCCC 4444	C 5	C 6	C 7	C 8	C 9	CC 11 00	D 1	D 2	D 3	D 4	D 5	D 6	D 7	D 8	D 9	D 1 0	D 1 1	DDDDDD 12 ABBCCC	D 1 3	B7 AMOUNT ($000)
SMS	DATA	PRODUCTS GROUP (CONT)			McLean											Virginia					095350484				48376				51						
1	12	AC83	0104	DAHC2685D0005	850926	7010	A7	000	2	2	2	5	1		2	1013	1	J					2		1	4	1	1	2	1	1	2	2	100		5	49
1	12	AC83	0105	DAHC2685D0005	850930	7010	A7	000	2	2	2	5	1		2	1013	1	J					2		1	4	1	1	2	1	1	2	2	100		5	254
1	12	AC83	0109	DAHC2685D0005	850930	7010	A7	000	2	2	2	5	1		2	1013	1	J					2		1	4	1	1	2	1	1	2	2	100		5	50
1	12	AC83	0110	DAHC2685D0005	850930	7010	A7	000	2	2	2	5	1		2	1013	1	J					2		1	4	1	1	2	1	1	2	2	100		5	50
1	12	AC89	0217	DAHC2685D0005	850930	7045	A7	000	2	2	2	5	1		2	1013	1	J					2		1	4	1	1	2	1	1	2	2	000		5	29
1	12	AC89	0219	DAHC2685D0005	850930	7045	A7	000	2	2	2	5	1		2	1013	1	J					2		1	4	1	1	2	1	1	2	2	000		5	29
1	12	AC89	0220	DAHC2685D0005	850930	7045	A7	000	2	2	2	5	1		2	1013	1	J					2		1	4	1	1	2	1	1	2	2	000		5	45
1	12	AC89	0221	DAHC2685D0005	850930	7045	A7	000	2	2	2	5	1		2	1013	1	J					2		1	4	1	1	2	1	1	2	2	000		5	33
1	12	AC89	0222	DAHC2685D0005	850930	7045	A7	000	2	2	2	5	1		2	1013	1	J					2		1	4	1	1	2	1	1	2	2	000		5	30
1	12	AC89	0223	DAHC2685D0005	850930	7045	A7	000	2	2	2	5	1		2	1013	1	J					2		1	4	1	1	2	1	1	2	2	000		5	65
1	12	AC89	0224	DAHC2685D0005	850930	7045	A7	000	2	2	2	5	1		2	1013	1	J					2		1	4	1	1	2	1	1	2	2	000		5	48
1	12	AC89	0225	DAHC2685D0005	850930	7045	A7	000	2	2	2	5	1		2	1013	1	J					2		1	4	1	1	2	1	1	2	2	000		5	29
1	12	AC89	0226	DAHC2685D0005	850930	7045	A7	000	2	2	2	5	1		2	1013	1	J					2		1	4	1	1	2	1	1	2	2	000		5	42
1	12	AC89	0227	DAHC2685D0005	850930	7045	A7	000	2	2	2	5	1		2	1013	1	J					2		1	4	1	1	2	1	1	2	2	000		5	88
1	12	AD01	0135	DAHC2685D0005	850730	7010	A7	000	2	2	2	5	1		2	1013	1	J					2		1	4	1	1	2	1	1	2	2	100		5	30
1	12	AD05	0845	DAHC2685D0005	850917	7010	A7	000	2	2	2	5	1		2	1013	1	J					2		1	4	1	1	2	1	1	2	2	000		5	27
1	12	AD05	0846	DAHC2685D0005	850917	7010	A7	000	2	2	2	5	1		2	1013	1	J					2		1	4	1	1	2	1	1	2	2	000		5	123
1	12	AD05	0896	DAHC2685D0005	850925	7010	A7	000	2	2	2	5	1		2	1013	1	J					2		1	4	1	1	2	1	1	2	2	000		5	112
1	12	AD05	0897	DAHC2685D0005	850925	7010	A7	000	2	2	2	5	1		2	1013	1	J					2		1	4	1	1	2	1	1	2	2	000		5	38
1	12	AD05	0923	DAHC2685D0005	850926	7010	A7	000	2	2	2	5	1		2	1013	1	J					2		1	4	1	1	2	1	1	2	2	000		5	59
1	12	AD05	0924	DAHC2685D0005	850926	7010	A7	000	2	2	2	5	1		2	1013	1	J					2		1	4	1	1	2	1	1	2	2	000		5	31
1	12	AD05	0925	DAHC2685D0005	850926	7010	A7	000	2	2	2	5	1		2	1013	1	J					2		1	4	1	1	2	1	1	2	2	000		5	44
1	12	AD05	0974	DAHC2685D0005	850925	7010	A7	000	2	2	2	5	1		2	1013	1	J					2		1	4	1	1	2	1	1	2	2	000		5	132
1	12	AD05	0977	DAHC2685D0005	850927	7010	A7	000	2	2	2	5	1		2	1013	1	J					2		1	4	1	1	2	1	1	2	2	000		5	81
1	12	AD05	1005	DAHC2685D0005	850930	7010	A7	000	2	2	2	5	1		2	1013	1	J					2		1	4	1	1	2	1	1	2	2	000		5	51
1	12	AD05	1006	DAHC2685D0005	850930	7010	A7	000	2	2	2	5	1		2	1013	1	J					2		1	4	1	1	2	1	1	2	2	000		5	62
1	12	AD05	1048	DAHC2685D0005	850930	7010	A7	000	2	2	2	5	1		2	1013	1	J					2		1	4	1	1	2	1	1	2	2	000		5	38
1	12	AD05	1053	DAHC2685D0005	850930	7010	A7	000	2	2	2	5	1		2	1013	1	J					2		1	4	1	1	2	1	1	2	2	000		5	109
1	12	AD05	1063	DAHC2685D0005	850930	7010	A7	000	2	2	2	5	1		2	1013	1	J					2		1	4	1	1	2	1	1	2	2	000		5	59
1	12	AD05	1064	DAHC2685D0005	850930	7010	A7	000	2	2	2	5	1		2	1013	1	J					2		1	4	1	1	2	1	1	2	2	000		5	82
1	12	AD07	0325	DAHC2685D0005	850830	7010	A7	000	2	2	2	5	1		2	1013	1	J					2		1	4	1	1	2	1	1	2	2	100	JP	5	670
1	12	AD07	0390	DAHC2685D0C05	850927	7010	A7	000	2	2	2	5	1		2	1013	1	J					2		1	4	1	1	2	1	1	2	2	100	JP	5	72
1	12	AH03	0381	DAHC2685D0005	850930	7010	A7	000	2	2	2	5	1		2	1013	1	J					2		1	4	1	1	2	1	1	2	2	100	JP	5	40
1	12	AH03	0383	DAHC2685D0005	850929	7010	A7	000	2	2	2	5	1		2	1013	1	J					2		1	4	1	1	2	1	1	2	2	100	JP	5	119
1	12	AH03	0384	DAHC2685D0005	850929	7010	A7	000	2	2	2	5	1		2	1013	1	J					2		1	4	1	1	2	1	1	2	2	100	JP	5	54
1	12	AH03	0388	DAHC2685D0005	850929	7010	A7	000	2	2	2	5	1		2	1013	1	J					2		1	4	1	1	2	1	1	2	2	100	JP	5	30
1	12	AJ04	0220	DAHC2685D0005	850831	7010	A7	000	2	2	2	5	1		2	1013	1	J					2		1	4	1	1	2	1	1	2	2	000		5	35
1	12	AJ04	0233	DAHC2685D0005	850831	7010	A7	000	2	2	2	5	1		2	1013	1	J					2		1	4	1	1	2	1	1	2	2	000		5	67
1	12	AJ04	0234	DAHC2685D0005	850831	7010	A7	000	2	2	2	5	1		2	1013	1	J					2		1	4	1	1	2	1	1	2	2	000		5	30
1	12	AJ04	0235	DAHC2685D0005	850831	7010	A7	000	2	2	2	5	1		2	1013	1	J					2		1	4	1	1	2	1	1	2	2	000		5	29
1	12	AJ04	0237	DAHC2685D0005	850907	7010	A7	000	2	2	2	5	1		2	1013	1	J					2		1	4	1	1	2	1	1	2	2	000		5	1,004
1	12	AJ04	0238	DAHC2685D0005	850907	7010	A7	000	2	2	2	5	1		2	1013	1	J					2		1	4	1	1	2	1	1	2	2	000		5	119
1	12	AJ04	0239	DAHC2685D0005	850907	7010	A7	000	2	2	2	5	1		2	1013	1	J					2		1	4	1	1	2	1	1	2	2	000		5	197
1	12	AJ04	0240	DAHC2685D0005	850907	7010	A7	000	2	2	2	5	1		2	1013	1	J					2		1	4	1	1	2	1	1	2	2	000		5	228
1	12	AJ04	0243	DAHC2685D0005	850912	7010	A7	000	2	2	2	5	1		2	1013	1	J					2		1	4	1	1	2	1	1	2	2	000		5	177
1	12	AJ04	0244	DAHC2685D0005	850912	7010	A7	000	2	2	2	5	1		2	1013	1	J					2		1	4	1	1	2	1	1	2	2	000		5	150
1	12	AJ04	0245	DAHC2685D0005	850914	7010	A7	000	2	2	2	5	1		2		1	J	2	2	B		2		1	4	1	1	2	1	1	2	2	000		5	32
1	12	AJ04	0264	DAHC2685D0005	850921	7010	A7	000	2	2	2	5	1		2		1	J	2	2	B		2		1	4	1	1	2	1	1	2	2	000		5	54
1	12	AJ04	0279	DAHC2685D0005	850930	7010	A7	000	2	2	2	5	1		2	1013	1	J					2		1	4	1	1	2	1	1	2	2	000		5	47
1	12	AJ04	0281	DAHC2685D0005	850930	7010	A7	000	2	2	2	5	1		2	1013	1	J					2		1	4	1	1	2	1	1	2	2	000		5	50
1	12	AK70	0577	DAHC2685D0005	850930	7010	A7	000	2	2	2	5	2	5	2	1013	1	J					2		1	4	1	1	2	1	1	2	2	000		5	88

S V C	RM PO TN	AAAAA 33333	AAAA 2222	BBBBBBBBBBBBBBB 111111111111111	BBBBBB 333333	BBBB 8888 AAAA	BBB 888 BBB	BBB 888 CCC	B 1 9	B 1 0	B 1 2	B 1 3	C 1	C 2	C 3	CCCC 4444	C 5	C 6	C 7	C 8	C 9	CC 11 00	D 1	D 2	D 3	D 4	D 5	D 6	D 7	D 8	D 9	D 1 0	D 1 1	DDDDDD 12 ABBCCC	D 1 3	B7 AMOUNT ($000)
SMS DATA PRODUCTS GROUP (CONT)					McLean										Virginia					095350484			48376					51							
1	12	AK70	0578	DAHC2685D0005	850930	7010	A7	000	2	2	2	5	2	5	2	1013	1	J					2	1	4	1	1	2	1	1	2	2	000	5	36
1	12	AK70	0579	DAHC2685D0005	850930	7010	A7	000	2	2	2	5	2	5	2	1013	1	J					2	1	4	1	1	2	1	1	2	2	000	5	36
1	12	AK70	0581	DAHC2685D0005	850913	7010	A7	000	2	2	2	5	2	5	2	1013	1	J					2	1	4	1	1	2	1	1	2	2	000	5	130
1	12	AL02	0524	DAHC2685D0005	850920	7010	A7	000	2	2	2	5	1		2	1013	1	J					2	1	4	1	1	2	1	1	2	2	100	JP 5	39
1	12	AL02	0532	DAHC2685D0005	850920	7010	A7	000	2	2	2	5	1		2	1013	1	J					2	1	4	1	1	2	1	1	2	2	100	JP 5	84
1	12	AL02	0614	DAHC2685D0005	850930	7010	A7	000	2	2	2	5	1		2	1013	1	J					2	1	4	1	1	2	1	1	2	2	100	5	155
1	12	BT01	0277	DAHC2685D0005	850925	7010	A7	000	2	2	2	5	1		2	1013	1	J					2	1	4	1	1	2	1	1	2	2	000	5	136
1	12	BT10	0332	DAHC2685D0005	850911	7010	A7	000	2	2	2	5	1		2	1013	1	J					2	1	4	1	1	2	1	1	2	2	000	5	145
1	12	BT10	0333	DAHC2685D0005	850916	7010	A7	000	2	2	2	5	1		2	1013	1	J					2	1	4	1	1	2	1	1	2	2	000	5	31
1	12	BT10	0336	DAHC2685D0005	850917	7010	A7	000	2	2	2	5	1		2	1013	1	J					2	1	4	1	1	2	1	1	2	2	000	5	120
1	12	BT10	0337	DAHC2685D0005	850916	7010	A7	000	2	2	2	5	1		2	1013	1	J					2	1	4	1	1	2	1	1	2	2	000	5	94
1	12	BT10	0340	DAHC2685D0005	850916	7010	A7	000	2	2	2	5	1		2	1013	1	J					2	1	4	1	1	2	1	1	2	2	000	5	94
1	12	BT10	0346	DAHC2685D0005	850917	7010	A7	000	2	2	2	5	1		2	1013	1	J					2	1	4	1	1	2	1	1	2	2	000	5	94
1	12	BT10	0347	DAHC2685D0005	850919	7010	A7	000	2	2	2	5	1		2	1013	1	J					2	1	4	1	1	2	1	1	2	2	000	5	96
1	12	BT10	0364	DAHC2685D0005	850924	7010	A7	000	2	2	2	5	1		2	1013	1	J					2	1	4	1	1	2	1	1	2	2	000	5	103
1	12	BT10	0365	DAHC2685D0005	850924	7010	A7	000	2	2	2	5	1		2	1013	1	J					2	1	4	1	1	2	1	1	2	2	000	5	75
1	12	BT10	0372	DAHC2685D0005	850925	7010	A7	000	2	2	2	5	1		2	1013	1	J					2	1	4	1	1	2	1	1	2	2	000	5	101
1	12	BT11	0243	DAHC2685D0005	850920	7010	A7	000	2	2	2	5	2	5	2	1013	1	J					2	1	4	1	1	2	1	1	2	2	000	5	456
1	12	BT11	0251	DAHC2685D0005	850923	7010	A7	000	2	2	2	5	2	5	2	1013	1	J					2	1	4	1	1	2	1	1	2	2	000	5	64
1	12	BT11	0254	DAHC2685D0005	850926	7010	A7	000	2	2	2	5	2	5	2	1013	1	J					2	1	4	1	1	2	1	1	2	2	000	5	58
1	12	BT15	0234	DAHC2685D0005	850905	7010	A7	000	2	2	2	5	2	5	2	1013	1	J					2	1	4	1	1	2	1	1	2	2	000	5	167
1	12	BT19	0152	DAHC2685D0005	850906	7010	A7	000	2	2	2	5	1		2	1013	1	J					2	1	4	1	1	2	1	1	2	2	100	5	61
1	12	BT19	0153	DAHC2685D0005	850909	7010	A7	000	2	2	2	5	1		2	1013	1	J					2	1	4	1	1	2	1	1	2	2	100	5	27
1	12	BT35	0175	DAHC2685D0005	850904	7010	A7	000	2	2	2	5	1		2	1013	1	J					2	1	4	1	1	2	1	1	2	2	000	5	67
1	12	BT35	0177	DAHC2685D0005	850906	7010	A7	000	2	2	2	5	1		2	1013	1	J					2	1	4	1	1	2	1	1	2	2	000	5	52
1	12	BT39	0210	DAHC2685D0005	850820	7010	A7	000	2	2	2	5	1		2	1013	1	J					2	1	4	1	1	2	1	1	2	2	100	5	53
1	12	BT43	0048	DAHC2685D0005	850907	7010	A7	000	2	2	2	5	1		2	1013	1	J					2	1	4	1	1	2	1	1	2	2	000	5	37
1	12	BT43	0051	DAHC2685D0005	850917	7010	A7	000	2	2	2	5	1		2	1013	1	J					2	1	4	1	1	2	1	1	2	2	000	5	225
1	12	BT43	0056	DAHC2685D0005	850926	7010	A7	000	2	2	2	5	1		2	1013	1	J					2	1	4	1	1	2	1	1	2	2	000	5	280
1	12	BT51	0210	DAHC2685D0005	850913	7010	A7	000	2	2	2	5	1		2	1013	1	J					2	1	4	1	1	2	1	1	2	2	100	5	65
1	12	BT51	0218	DAHC2685D0005	850924	7010	A7	000	2	2	2	5	1		2	1013	1	J					2	1	4	1	1	2	1	1	2	2	100	5	1,514
1	12	BT56	0147	DAHC2685D0005	850906	7010	A7	000	2	2	2	5	1		2		1	J	2	2	B		2	1	4	1	1	2	1	1	2	2	000	5	75
1	12	BT56	0148	DAHC2685D0005	850906	7010	A7	000	2	2	2	5	1		2		1	J	2	2	B		2	1	4	1	1	2	1	1	2	2	000	5	61
1	12	BT56	0149	DAHC2685D0005	850906	7010	A7	000	2	2	2	5	1		2		1	J	2	2	B		2	1	4	1	1	2	1	1	2	2	000	5	83
1	12	BT58	0051	DAHC2685D0005	850909	7025	C9E	000	2	2	2	5	1		2	1013	1	J					2	1	4	1	1	2	1	1	2	2	000	5	85
1	12	BT60	0212	DAHC2685D0005	850906	7010	A7	000	2	2	2	5	2	5	2	1013	1	J					2	1	4	1	1	2	1	1	2	2	000	5	93
1	12	BT60	0213	DAHC2685D0005	850906	7010	A7	000	2	2	2	5	2	5	2	1013	1	J					2	1	4	1	1	2	1	1	2	2	000	5	175
1	12	BT60	0226	DAHC2685D0005	850906	7010	A7	000	2	2	2	5	1		2	1013	1	J					2	1	4	1	1	2	1	1	2	2	000	5	321
1	12	BT60	0231	DAHC2685D0005	850912	7010	A7	000	2	2	2	5	1		2	1013	1	J					2	1	4	1	1	2	1	1	2	2	000	5	134
1	12	BT60	0238	DAHC2685D0005	850913	7010	A7	000	2	2	2	5	1		2	1013	1	J					2	1	4	1	1	2	1	1	2	2	000	5	161
1	12	BT60	0276	DAHC2685D0005	850930	7010	A7	000	2	2	2	5	1		2	1013	1	J					2	1	4	1	1	2	1	1	2	2	000	5	28
1	12	BT60	0277	DAHC2685D0005	850927	7010	A7	000	2	2	2	5	1		2	1013	1	J					2	1	4	1	1	2	1	1	2	2	000	5	112
1	12	BT60	0278	DAHC2685D0005	850927	7010	A7	000	2	2	2	5	1		2	1013	1	J					2	1	4	1	1	2	1	1	2	2	000	5	110
1	12	BT60	0279	DAHC2685D0005	850927	7010	A7	000	2	2	2	5	1		2	1013	1	J					2	1	4	1	1	2	1	1	2	2	000	5	51
1	12	BT60	0284	DAHC2685D0005	850927	7010	A7	000	2	2	2	5	1		2	1013	1	J					2	1	4	1	1	2	1	1	2	2	000	5	41
1	12	BT60	0287	DAHC2685D0005	850926	7010	A7	000	2	2	2	5	1		2	1013	1	J					2	1	4	1	1	2	1	1	2	2	000	5	60
1	12	BT60	0288	DAHC26.5D0005	850927	7010	A7	000	2	2	2	5	1		2	1013	1	J					2	1	4	1	1	2	1	1	2	2	000	5	112
1	12	BT62	0069	DAHC2685D0005	850906	7010	A7	000	2	2	2	5	1		2	1013	1	J					2	1	4	1	1	2	1	1	2	2	100	5	82
1	12	BT62	0071	DAHC2685D0005	850911	7010	A7	000	2	2	2	5	1		2	1013	1	J					2	1	4	1	1	2	1	1	2	2	100	5	134
1	12	BT62	0072	DAHC2685D0005	850911	7010	A7	000	2	2	2	5	1		2	1013	1	J					2	1	4	1	1	2	1	1	2	2	100	5	29
1	12	BT62	0073	DAHC2685D0005	850911	7010	A7	000	2	2	2	5	1		2	1013	1	J					2	1	4	1	1	2	1	1	2	2	100	5	160

S V C	RM PO TN	AAAAA 33333	AAAA 2222	BBBBBBBBBBBBBBB 111111111111111	BBBBBB 333333	BBBB 8888 AAAA	BBB 888 BBB	BBB 888 CCC	B 1 9	B 1 0	B 1 2	B 1 3	C 1	C 2	C 3	CCCC 4444	C 5	C 6	C 7	C 8	C 9	CC 11 00	D 1	D 2	D 3	D 4	D 5	D 6	D 7	D 8	D 9	D 1 0	D 1 1	DDDDDD 12 ABBCCC	D 1 3	B7 AMOUNT ($000)
SMS DATA PRODUCTS GROUP (CONT)					McLean											Virginia					095350484						48376						51		
1	12	CA88	0041	DAHC2685D0005	850923	7010	A7	000	2	2	2	5	1		2	1013	1	J					2		1	4	1	1	2	1	1	2	2	000		5	309
1	12	EA08	0940	DAHC2685D0005	850930	7010	A7	000	2	2	2	5	1		2		1	J	2	2	B		2		1	4	1	1	2	1	1	2	2	000		2	48
1	12	EA08	0941	DAHC2685D0005	850726	7010	A7	000	2	2	2	5	1		2		1	J	2	2	B		2		1	4	1	1	2	1	1	2	2	000		2	154
1	12	EA08	0942	DAHC2685D0005	850726	7010	A7	000	2	2	2	5	1		2		1	J	2	2	B		2		1	4	1	1	2	1	1	2	2	000		2	35
1	12	EA08	0943	DAHC2685D0005	850726	7010	A7	000	2	2	2	5	1		2		1	J	2	2	B		2		1	4	1	1	2	1	1	2	2	000		2	35
1	12	EA08	0944	DAHC2685D0005	850726	7010	A7	000	2	2	2	5	1		2		1	J	2	2	B		2		1	4	1	1	2	1	1	2	2	000		2	35
1	12	EA18	0580	DAHC2685D0005	850924	7010	A7	000	2	2	2	5	2	K	2		1	J	1	1	B		2		1	4	1	1	2	1	1	2	2	000		5	66
1	12	EA18	0629	DAHC2685D0005	850930	7010	A7	000	2	2	2	5	2	5	2	1013	1	J					2		1	4	1	1	2	1	1	2	2	000		5	129
1	12	EA18	0661	DAHC2685D0005	850930	7010	A7	000	2	2	2	5	2	5	2	1013	1	J					2		1	4	1	1	2	1	1	2	2	100	JP	5	75
1	12	EA18	0662	DAHC2685D0005	850930	7010	A7	000	2	2	2	5	2	5	2	1013	1	J					2		1	4	1	1	2	1	1	2	2	100	JP	5	334
1	12	EA18	0663	DAHC2685D0005	850930	7010	A7	000	2	2	2	5	2	5	2	1013	1	J					2		1	4	1	1	2	1	1	2	2	100	JP	5	78
1	12	EA18	0666	DAHC2685D0005	850930	7010	A7	000	2	2	2	5	2	5	2	1013	1	J					2		1	4	1	1	2	1	1	2	2	100	JP	5	424
1	12	EA18	0703	DAHC2685D0005	850930	7010	A7	000	2	2	2	5	2	5	2	1013	1	J					2		1	4	1	1	2	1	1	2	2	100	JP	5	90
1	12	HA02	0031	DAHC2685D0005	850920	7045	C9E	000	2	2	2	5	1		2	1013	1	J					2		1	4	1	1	2	1	1	2	2	000		5	176
1	12	HA13	0509	DAHC2685D0005	850930	7010	A7	000	2	2	2	5	1		2	1013	1	J					2		1	4	1	1	2	1	1	2	2	100		5	82
1	12	HA13	0510	DAHC2685D0005	850918	7010	A7	000	2	2	2	5	1		2		1	J	2	1	B		2		1	4	1	1	2	1	1	2	2	100	JP	5	60
1	12	HA33	0018	DAHC2685D0005	850927	7010	A7	000	2	2	2	5	1		2	1013	1	J					2		1	4	1	1	2	1	1	2	2	100		5	226
1	12	HA38	0011	DAHC2685D0005	850930	7010	A7	000	2	2	2	5	1		2	1013	1	J					2		1	4	1	1	2	1	1	2	2	100		5	56
1	12	HA44	0005	DAHC2685D0005	850928	7010	A7	000	2	2	2	5	1		2	1013	1	J					2		1	4	1	1	2	1	1	2	2	000		5	84
1	12	HA44	0007	DAHC2685D0005	850928	7010	A7	000	2	2	2	5	1		2	1013	1	J					2		1	4	1	1	2	1	1	2	2	000		5	84
1	12	HA44	0008	DAHC2685D0005	850928	7010	A7	000	2	2	2	5	1		2		1	J	1	1	B		2		1	4	1	1	2	1	1	2	2	100		5	266
1	12	HA49	0012	DAHC2685D0005	850926	7010	A7	000	2	2	2	5	1		2	1013	1	J					2		1	4	1	1	2	1	1	2	2	100		5	126
1	12	HC06	0110	DAHC2685D0005	850923	7010	A7	000	2	2	2	5	1		2		1	J	2	2	B		2		1	4	1	1	2	1	1	2	2	100		5	51
1	12	HC26	0155	DAHC2685D0005	850724	7010	A7	000	2	2	2	5	1		2	1013	1	J					2		1	4	1	1	2	1	1	2	2	000		5	34
1	12	HC26	0241	DAHC2685D0005	850904	7010	A7	000	2	2	2	5	1		2	1013	1	J					2		1	4	1	1	2	1	1	2	2	000		5	98
1	12	HC26	0243	DAHC2685D0005	850904	7010	A7	000	2	2	2	5	1		2	1013	1	J					2		1	4	1	1	2	1	1	2	2	000		5	29
1	12	HC26	0244	DAHC2685D0005	850905	7010	A7	000	2	2	2	5	1		2	1013	1	J					2		1	4	1	1	2	1	1	2	2	000		5	26
1	12	HC26	0245	DAHC2685D0005	850906	7010	A7	000	2	2	2	5	1		2	1013	1	J					2		1	4	1	1	2	1	1	2	2	000		5	38
1	12	HC26	0246	DAHC2685D0005	850906	7010	A7	000	2	2	2	5	1		2	1013	1	J					2		1	4	1	1	2	1	1	2	2	000		5	51
1	12	HC26	0247	DAHC2685D0005	850909	7010	A7	000	2	2	2	5	1		2	1013	1	J					2		1	4	1	1	2	1	1	2	2	000		5	41
1	12	HC26	0248	DAHC2685D0005	850909	7010	A7	000	2	2	2	5	1		2	1013	1	J					2		1	4	1	1	2	1	1	2	2	000		5	41
1	12	HC26	0250	DAHC2685D0005	850909	7010	A7	000	2	2	2	5	1		2	1013	1	J					2		1	4	1	1	2	1	1	2	2	000		5	41
1	12	HC26	0251	DAHC2685D0005	850909	7010	A7	000	2	2	2	5	1		2	1013	1	J					2		1	4	1	1	2	1	1	2	2	000		5	36
1	12	HC26	0252	DAHC2685D0005	850909	7010	A7	000	2	2	2	5	1		2	1013	1	J					2		1	4	1	1	2	1	1	2	2	000		5	44
1	12	HC26	0253	DAHC2685D0005	850909	7010	A7	000	2	2	2	5	1		2	1013	1	J					2		1	4	1	1	2	1	1	2	2	000		5	60
1	12	HC26	0254	DAHC2685D0005	850909	7010	A7	000	2	2	2	5	1		2	1013	1	J					2		1	4	1	1	2	1	1	2	2	000		5	35
1	12	HC26	0255	DAHC2685D0005	850909	7010	A7	000	2	2	2	5	1		2	1013	1	J					2		1	4	1	1	2	1	1	2	2	000		5	42
1	12	HC26	0256	DAHC2685D0005	850909	7010	A7	000	2	2	2	5	1		2	1013	1	J					2		1	4	1	1	2	1	1	2	2	000		5	34
1	12	HC26	0257	DAHC2685D0005	850909	7010	A7	000	2	2	2	5	1		2	1013	1	J					2		1	4	1	1	2	1	1	2	2	000		5	39
1	12	HC26	0258	DAHC2685D0005	850909	7010	A7	000	2	2	2	5	1		2	1013	1	J					2		1	4	1	1	2	1	1	2	2	000		5	38
1	12	HC26	0259	DAHC2685D0005	850909	7010	A7	000	2	2	2	5	1		2	1013	1	J					2		1	4	1	1	2	1	1	2	2	000		5	38
1	12	HC26	0260	DAHC2685D0005	850909	7010	A7	000	2	2	2	5	1		2	1013	1	J					2		1	4	1	1	2	1	1	2	2	000		5	36
1	12	HC26	0261	DAHC2685D0005	850909	7010	A7	000	2	2	2	5	1		2	1013	1	J					2		1	4	1	1	2	1	1	2	2	000		5	39
1	12	HC26	0262	DAHC2685D0005	850912	7010	A7	000	2	2	2	5	1		2	1013	1	J					2		1	4	1	1	2	1	1	2	2	000		5	40
1	12	HC26	0263	DAHC2685D0005	850909	7010	A7	000	2	2	2	5	1		2	1013	1	J					2		1	4	1	1	2	1	1	2	2	000		5	45
1	12	HC26	0264	DAHC2685D0005	850912	7010	A7	000	2	2	2	5	1		2	1013	1	J					2		1	4	1	1	2	1	1	2	2	000		5	32
1	12	HC26	0265	DAHC2685D0005	850909	7010	A7	000	2	2	2	5	1		2	1013	1	J					2		1	4	1	1	2	1	1	2	2	000		5	32
1	12	HC26	0266	DAHC2685D0005	850909	7010	A7	000	2	2	2	5	1		2	1013	1	J					2		1	4	1	1	2	1	1	2	2	000		5	33
1	12	HC26	0267	DAHC2685D0005	850909	7010	A7	000	2	2	2	5	1		2	1013	1	J					2		1	4	1	1	2	1	1	2	2	000		5	66
1	12	HC26	0268	DAHC2685D0005	850909	7010	A7	000	2	2	2	5	1		2	1013	1	J					2		1	4	1	1	2	1	1	2	2	000		5	62
1	12	HC26	0269	DAHC2685D0005	850909	7010	A7	000	2	2	2	5	1		2	1013	1	J					2		1	4	1	1	2	1	1	2	2	000		5	36

S V C	RM PO TN	AAAAA 33333	AAAA 2222	BBBBBBBBBBBBBBB 111111111111111	BBBBBB 333333	BBBB 8888 AAAA	BBB 888 BBB	BBB 888 CCC	B 1 0	B 1 2	B 1 3	B 1	C 2	C 3	CCCC 4444	C 5	C 6	C 7	C 8	C 9	CC 11 00	D 1	D 2	D 3	D 4	D 5	D 6	D 7	D 8	D 9	D 1 0	D 1 1	DDDDDD '2 ABBCCC	D 1 3	B7 AMOUNT ($000)
SMS DATA PRODUCTS GROUP (CONT)						McLean										Virginia					095350484											48376		51	
1	12	HC26	0270	DAHC2685D0005	850909	7010	A7	000	2	2	2	5	1	2	1013	1	J					2		1	4	1	1	2	1	1	2	2	000	5	35
1	12	HC26	0271	DAHC2685D0005	850909	7010	A7	000	2	2	2	5	1	2	1013	1	J					2		1	4	1	1	2	1	1	2	2	000	5	38
1	12	HC26	0299	DAHC2685D0005	850919	7010	A7	000	2	2	2	5	1	2	1013	1	J					2		1	4	1	1	2	1	1	2	2	000	5	31
1	12	HC26	0300	DAHC2685D0005	850919	7010	A7	000	2	2	2	5	1	2	1013	1	J					2		1	4	1	1	2	1	1	2	2	000	5	40
1	12	HC26	0301	DAHC2685D0005	850919	7010	A7	000	2	2	2	5	1	2	1013	1	J					2		1	4	1	1	2	1	1	2	2	000	5	39
1	12	HC26	0302	DAHC2685D0005	850919	7010	A7	000	2	2	2	5	1	2	1013	1	J					2		1	4	1	1	2	1	1	2	2	000	5	33
1	12	HC26	0303	DAHC2685D0005	850919	7010	A7	000	2	2	2	5	1	2	1013	1	J					2		1	4	1	1	2	1	1	2	2	000	5	31
1	12	HC26	0304	DAHC2685D0005	850919	7010	A7	000	2	2	2	5	1	2	1013	1	J					2		1	4	1	1	2	1	1	2	2	000	5	33
1	12	HC26	0305	DAHC2685D0005	850919	7010	A7	000	2	2	2	5	1	2	1013	1	J					2		1	4	1	1	2	1	1	2	2	000	5	33
1	12	HC26	0306	DAHC2685D0005	850919	7010	A7	000	2	2	2	5	1	2	1013	1	J					2		1	4	1	1	2	1	1	2	2	000	5	31
1	12	HC26	0307	DAHC2685D0005	850919	7010	A7	000	2	2	2	5	1	2	1013	1	J					2		1	4	1	1	2	1	1	2	2	000	5	30
1	12	HC26	0308	DAHC2685D0005	850919	7010	A7	000	2	2	2	5	1	2	1013	1	J					2		1	4	1	1	2	1	1	2	2	000	5	32
1	12	HC26	0309	DAHC2685D0005	850919	7010	A7	000	2	2	2	5	1	2	1013	1	J					2		1	4	1	1	2	1	1	2	2	000	5	40
1	12	HC26	0310	DAHC2685D0005	850919	7010	A7	000	2	2	2	5	1	2	1013	1	J					2		1	4	1	1	2	1	1	2	2	000	5	36
1	12	HC26	0311	DAHC2685D0005	850924	7010	A7	000	2	2	2	5	1	2	1013	1	J					2		1	4	1	1	2	1	1	2	2	000	5	53
1	12	HC26	0312	DAHC2685D0005	850924	7010	A7	000	2	2	2	5	1	2	1013	1	J					2		1	4	1	1	2	1	1	2	2	000	5	52
1	12	HC26	0326	DAHC2685D0005	850923	7010	A7	000	2	2	2	5	1	2	1013	1	J					2		1	4	1	1	2	1	1	2	2	000	5	87
1	12	HC26	0327	DAHC2685D0005	850923	7010	A7	000	2	2	2	5	1	2	1013	1	J					2		1	4	1	1	2	1	1	2	2	000	5	53
1	12	HC26	0328	DAHC2685D0005	850923	7010	A7	000	2	2	2	5	1	2	1013	1	J					2		1	4	1	1	2	1	1	2	2	000	5	52
1	12	HC26	0329	DAHC2685D0005	850926	7010	A7	000	2	2	2	5	1	2	1013	1	J					2		1	4	1	1	2	1	1	2	2	000	5	285
1	12	HC26	0330	DAHC2685D0005	850926	7010	A7	000	2	2	2	5	1	2	1013	1	J					2		1	4	1	1	2	1	1	2	2	000	5	199
1	12	HC26	0331	DAHC2685D0005	850927	7010	A7	000	2	2	2	5	1	2	1013	1	J					2		1	4	1	1	2	1	1	2	2	000	5	260
1	12	HC26	0332	DAHC2685D0005	850927	7010	A7	000	2	2	2	5	1	2	1013	1	J					2		1	4	1	1	2	1	1	2	2	000	5	63
1	12	HC26	0333	DAHC2685D0005	850927	7010	A7	000	2	2	2	5	1	2	1013	1	J					2		1	4	1	1	2	1	1	2	2	000	5	124
1	12	HC26	0334	DAHC2685D0005	850925	7010	A7	000	2	2	2	5	1	2	1013	1	J					2		1	4	1	1	2	1	1	2	2	000	5	28
1	12	HC26	0335	DAHC2685D0005	850927	7010	A7	000	2	2	2	5	1	2	1013	1	J					2		1	4	1	1	2	1	1	2	2	000	5	373
1	12	HC26	0336	DAHC2685D0005	850927	7010	A7	000	2	2	2	5	1	2	1013	1	J					2		1	4	1	1	2	1	1	2	2	000	5	63
1	12	HC26	0337	DAHC2685D0005	850927	7010	A7	000	2	2	2	5	1	2	1013	1	J					2		1	4	1	1	2	1	1	2	2	000	5	40
1	12	HC26	0338	DAHC2685D0005	850927	7010	A7	000	2	2	2	5	1	2	1013	1	J					2		1	4	1	1	2	1	1	2	2	000	5	883
1	12	HC26	0339	DAHC2685D0005	850925	7010	A7	000	2	2	2	5	1	2	1013	1	J					2		1	4	1	1	2	1	1	2	2	000	5	161
1	12	HC26	0340	DAHC2685D0005	850925	7010	A7	000	2	2	2	5	1	2	1013	1	J					2		1	4	1	1	2	1	1	2	2	000	5	67
1	12	HC26	0341	DAHC2685D0005	850925	7010	A7	000	2	2	2	5	1	2	1013	1	J					2		1	4	1	1	2	1	1	2	2	000	5	41
1	12	HC26	0342	DAHC2685D0005	850925	7010	A7	000	2	2	2	5	1	2	1013	1	J					2		1	4	1	1	2	1	1	2	2	000	5	82
1	12	HC26	0343	DAHC2685D0005	850930	7010	A7	000	2	2	2	5	1	2	1013	1	J					2		1	4	1	1	2	1	1	2	2	000	5	26
1	12	HC26	0344	DAHC2685D0005	850927	7010	A7	000	2	2	2	5	1	2	1013	1	J					2		1	4	1	1	2	1	1	2	2	000	5	40
1	12	HC26	0345	DAHC2685D0005	850927	7010	A7	000	2	2	2	5	1	2	1013	1	J					2		1	4	1	1	2	1	1	2	2	000	5	1,013
1	12	HC26	0346	DAHC2685D0005	850927	7010	A7	000	2	2	2	5	1	2	1013	1	J					2		1	4	1	1	2	1	1	2	2	000	5	280
1	12	HC26	0347	DAHC2685D0005	850924	7010	A7	000	2	2	2	5	1	2	1013	1	J					2		1	4	1	1	2	1	1	2	2	000	5	103
1	12	HC26	0348	DAHC2685D0005	850923	7010	A7	000	2	2	2	5	1	2	1013	1	J					2		1	4	1	1	2	1	1	2	2	000	5	48
1	12	HC26	0349	DAHC2685D0005	850923	7010	A7	000	2	2	2	5	1	2	1013	1	J					2		1	4	1	1	2	1	1	2	2	000	5	44
1	12	HC26	0350	DAHC2685D0005	850923	7010	A7	000	2	2	2	5	1	2	1013	1	J					2		1	4	1	1	2	1	1	2	2	000	5	47
1	12	HC26	0351	DAHC2685D0005	850923	7010	A7	000	2	2	2	5	1	2	1013	1	J					2		1	4	1	1	2	1	1	2	2	000	5	52
1	12	HC26	0352	DAHC2685D0005	850923	7010	A7	000	2	2	2	5	1	2	1013	1	J					2		1	4	1	1	2	1	1	2	2	000	5	27
1	12	HC26	0353	DAHC2685D0005	850923	7010	A7	000	2	2	2	5	1	2	1013	1	J					2		1	4	1	1	2	1	1	2	2	000	5	32
1	12	HC26	0354	DAHC2685D0005	850923	7010	A7	000	2	2	2	5	1	2	1013	1	J					2		1	4	1	1	2	1	1	2	2	000	5	45
1	12	HC26	0355	DAHC2685D0005	850923	7010	A7	000	2	2	2	5	1	2	1013	1	J					2		1	4	1	1	2	1	1	2	2	000	5	48
1	12	HC26	0356	DAHC2685D0005	850923	7010	A7	000	2	2	2	5	1	2	1013	1	J					2		1	4	1	1	2	1	1	2	2	000	5	44
1	12	HC26	0357	DAHC2685D0005	850923	7010	A7	000	2	2	2	5	1	2	1013	1	J					2		1	4	1	1	2	1	1	2	2	000	5	53
1	12	HC26	0358	DAHC2685D0005	850923	7010	A7	000	2	2	2	5	1	2	1013	1	J					2		1	4	1	1	2	1	1	2	2	000	5	52
1	12	HC26	0359	DAHC2685D0005	850923	7010	A7	000	2	2	2	5	1	2	1013	1	J					2		1	4	1	1	2	1	1	2	2	000	5	44
1	12	HC26	0360	DAHC2685D0005	850923	7010	A7	000	2	2	2	5	1	2	1013	1	J					2		1	4	1	1	2	1	1	2	2	000	5	38

S V C	RM PO TN	AAAAA 33333	AAAA 2222	BBBBBBBBBBBBBBB 111111111111111	BBBBBB 333333	BBBB 8888 AAAA	BBB 888 BBB	BBB 888 CCC	B 1 9	B 1 0	B 1 2	B 1 3	C 1	C 2	C 3	CCCC 4444	C 5	C 6	C 7	C 8	C 9	CC 11 00	D 1	D 2	D 3	D 4	D 5	D 6	D 7	D 8	D 9	D 1 0	D 1 1	DDDDDD 12 ABBCCC	D 1 3	B7 AMOUNT ($000)
SMS DATA PRODUCTS GROUP (CONT)						McLean											Virginia					095350484											48376		51	
1	12	HC26	0361	DAHC2685D0005		850923	7010	A7	000	2	2	2	5	1		2	1013	1	J				2		1	4	1	1	2	1	1	2	2	000	5	29
1	12	HC26	0362	DAHC2685D0005		850923	7010	A7	000	2	2	2	5	1		2	1013	1	J				2		1	4	1	1	2	1	1	2	2	000	5	42
1	12	HC26	0363	DAHC2685D0005		850923	7010	A7	000	2	2	2	5	1		2	1013	1	J				2		1	4	1	1	2	1	1	2	2	000	5	36
1	12	HC26	0364	DAHC2685D0005		850923	7010	A7	000	2	2	2	5	1		2	1013	1	J				2		1	4	1	1	2	1	1	2	2	000	5	40
1	12	HC26	0365	DAHC2685D0005		850923	7010	A7	000	2	2	2	5	1		2	1013	1	J				2		1	4	1	1	2	1	1	2	2	000	5	41
1	12	HC26	0366	DAHC2685D0005		850923	7010	A7	000	2	2	2	5	1		2	1013	1	J				2		1	4	1	1	2	1	1	2	2	000	5	39
1	12	HC26	0367	DAHC2685D0005		850923	7010	A7	000	2	2	2	5	1		2	1013	1	J				2		1	4	1	1	2	1	1	2	2	000	5	41
1	12	HC26	0368	DAHC2685D0005		850923	7010	A7	000	2	2	2	5	1		2	1013	1	J				2		1	4	1	1	2	1	1	2	2	000	5	37
1	12	HC26	0369	DAHC2685D0005		850923	7010	A7	000	2	2	2	5	1		2	1013	1	J				2		1	4	1	1	2	1	1	2	2	000	5	37
1	12	HC26	0370	DAHC2685D0005		850923	7010	A7	000	2	2	2	5	1		2	1013	1	J				2		1	4	1	1	2	1	1	2	2	000	5	39
1	12	HC26	0371	DAHC2685D0005		850923	7010	A7	000	2	2	2	5	1		2	1013	1	J				2		1	4	1	1	2	1	1	2	2	000	5	40
1	12	HC26	0372	DAHC2685D0005		850923	7010	A7	000	2	2	2	5	1		2	1013	1	J				2		1	4	1	1	2	1	1	2	2	000	5	37
1	12	HC26	0373	DAHC2685D0005		850923	7010	A7	000	2	2	2	5	1		2	1013	1	J				2		1	4	1	1	2	1	1	2	2	000	5	36
1	12	HC26	0374	DAHC2685D0005		850923	7010	A7	000	2	2	2	5	1		2	1013	1	J				2		1	4	1	1	2	1	1	2	2	000	5	39
1	12	HC26	0375	DAHC2685D0005		850923	7010	A7	000	2	2	2	5	1		2	1013	1	J				2		1	4	1	1	2	1	1	2	2	000	5	26
1	12	HC26	0376	DAHC2685D0005		850923	7010	A7	000	2	2	2	5	1		2	1013	1	J				2		1	4	1	1	2	1	1	2	2	000	5	26
1	12	HC26	0377	DAHC2685D0005		850923	7010	A7	000	2	2	2	5	1		2	1013	1	J				2		1	4	1	1	2	1	1	2	2	000	5	30
1	12	HC26	0378	DAHC2685D0005		850923	7010	A7	000	2	2	2	5	1		2	1013	1	J				2		1	4	1	1	2	1	1	2	2	000	5	46
1	12	HC26	0379	DAHC2685D0005		850923	7010	A7	000	2	2	2	5	1		2	1013	1	J				2		1	4	1	1	2	1	1	2	2	000	5	26
1	12	HC26	0380	DAHC2685D0005		850923	7010	A7	000	2	2	2	5	1		2	1013	1	J				2		1	4	1	1	2	1	1	2	2	000	5	27
1	12	HC26	0381	DAHC2685D0005		850923	7010	A7	000	2	2	2	5	1		2	1013	1	J				2		1	4	1	1	2	1	1	2	2	000	5	33
1	12	HC26	0382	DAHC2685D0005		850923	7010	A7	000	2	2	2	5	1		2	1013	1	J				2		1	4	1	1	2	1	1	2	2	000	5	32
1	12	HC26	0383	DAHC2685D0005		850923	7010	A7	000	2	2	2	5	1		2	1013	1	J				2		1	4	1	1	2	1	1	2	2	000	5	44
1	12	HC26	0384	DAHC2685D0005		850923	7010	A7	000	2	2	2	5	1		2	1013	1	J				2		1	4	1	1	2	1	1	2	2	000	5	26
1	12	HC26	0385	DAHC2685D0005		850923	7010	A7	000	2	2	2	5	1		2	1013	1	J				2		1	4	1	1	2	1	1	2	2	000	5	45
1	12	HC26	0386	DAHC2685D0005		850923	7010	A7	000	2	2	2	5	1		2	1013	1	J				2		1	4	1	1	2	1	1	2	2	000	5	37
1	12	HC26	0387	DAHC2685D0005		850923	7010	A7	000	2	2	2	5	1		2	1013	1	J				2		1	4	1	1	2	1	1	2	2	000	5	36
1	12	HC26	0388	DAHC2685D0005		850923	7010	A7	000	2	2	2	5	1		2	1013	1	J				2		1	4	1	1	2	1	1	2	2	000	5	37
1	12	HC26	0389	DAHC2685D0005		850923	7010	A7	000	2	2	2	5	1		2	1013	1	J				2		1	4	1	1	2	1	1	2	2	000	5	26
1	12	HC26	0390	DAHC2685D0005		850923	7010	A7	000	2	2	2	5	1		2	1013	1	J				2		1	4	1	1	2	1	1	2	2	000	5	41
1	12	HC26	0391	DAHC2685D0005		850923	7010	A7	000	2	2	2	5	1		2	1013	1	J				2		1	4	1	1	2	1	1	2	2	000	5	53
1	12	HC26	0392	DAHC2685D0005		850923	7010	A7	000	2	2	2	5	1		2	1013	1	J				2		1	4	1	1	2	1	1	2	2	000	5	49
1	12	HC26	0393	DAHC2685D0005		850923	7010	A7	000	2	2	2	5	1		2	1013	1	J				2		1	4	1	1	2	1	1	2	2	000	5	43
1	12	HC26	0394	DAHC2685D0005		850923	7010	A7	000	2	2	2	5	1		2	1013	1	J				2		1	4	1	1	2	1	1	2	2	000	5	47
1	12	HC26	0395	DAHC2685D0005		850923	7010	A7	000	2	2	2	5	1		2	1013	1	J				2		1	4	1	1	2	1	1	2	2	000	5	26
1	12	HC26	0396	DAHC2685D0005		850923	7010	A7	000	2	2	2	5	1		2	1013	1	J				2		1	4	1	1	2	1	1	2	2	000	5	35
1	12	HC26	0397	DAHC2685D0005		850923	7010	A7	000	2	2	2	5	1		2	1013	1	J				2		1	4	1	1	2	1	1	2	2	000	5	45
1	12	HC26	0398	DAHC2685D0005		850923	7010	A7	000	2	2	2	5	1		2	1013	1	J				2		1	4	1	1	2	1	1	2	2	000	5	49
1	12	HC26	0399	DAHC2685D0005		850923	7010	A7	000	2	2	2	5	1		2	1013	1	J				2		1	4	1	1	2	1	1	2	2	000	5	44
1	12	HC26	0400	DAHC2685D0005		850923	7010	A7	000	2	2	2	5	1		2	1013	1	J				2		1	4	1	1	2	1	1	2	2	000	5	51
1	12	HC26	0401	DAHC2685D0005		850923	7010	A7	000	2	2	2	5	1		2	1013	1	J				2		1	4	1	1	2	1	1	2	2	000	5	45
1	12	HC26	0402	DAHC2685D0005		850923	7010	A7	000	2	2	2	5	1		2	1013	1	J				2		1	4	1	1	2	1	1	2	2	000	5	46
1	12	HC26	0403	DAHC2685D0005		850923	7010	A7	000	2	2	2	5	1		2	1013	1	J				2		1	4	1	1	2	1	1	2	2	000	5	46
1	12	HC26	0404	DAHC2685D0005		850923	7010	A7	000	2	2	2	5	1		2	1013	1	J				2		1	4	1	1	2	1	1	2	2	000	5	50
1	12	HC26	0405	DAHC2685D0005		850923	7010	A7	000	2	2	2	5	1		2	1013	1	J				2		1	4	1	1	2	1	1	2	2	000	5	43
1	12	HC26	0406	DAHC2685D0005		850923	7010	A7	000	2	2	2	5	1		2	1013	1	J				2		1	4	1	1	2	1	1	2	2	000	5	46
1	12	HC26	0407	DAHC2685D0005		850923	7010	A7	000	2	2	2	5	1		2	1013	1	J				2		1	4	1	1	2	1	1	2	2	000	5	44
1	12	HC26	0408	DAHC2685D0005		850923	7010	A7	000	2	2	2	5	1		2	1013	1	J				2		1	4	1	1	2	1	1	2	2	000	5	43
1	12	HC26	0409	DAHC2685D0005		850923	7010	A7	000	2	2	2	5	1		2	1013	1	J				2		1	4	1	1	2	1	1	2	2	000	5	44
1	12	HC26	0410	DAHC2685D0005		850923	7010	A7	000	2	2	2	5	1		2	1013	1	J				2		1	4	1	1	2	1	1	2	2	000	5	50
1	12	HC26	0411	DAHC2685D0005		850923	7010	A7	000	2	2	2	5	1		2	1013	1	J				2		1	4	1	1	2	1	1	2	2	000	5	47

S V C	RM PO TN	AAAAA 33333	AAAA 2222	BBBBBBBBBBBBBBB 111111111111111	BBBBBB 333333	BBBB 8888 AAAA	BBB 888 BBB	BBB 888 CCC	B 1 9	B 1 0	B 1 2	B 1 3	C 1 1	C 2 2	C 3 3	CCCC 4444	C 5 5	C 6 6	C 7 7	C 8 8	C 9 9	CC 11 00	D 1 1	D 2 2	D 3 3	D 4 4	D 5 5	D 6 6	D 7 7	D 8 8	D 9 9	D 1 0	D 1 1	DDDDDD 12 ABBCCC	D 1 3	B7 AMOUNT ($000)
SMS DATA PRODUCTS GROUP (CONT)				McLean											Virginia						095350484			48376				51						
1	12	HC26	0412	DAHC2685D0005	850923	7010	A7	000	2	2	2	5	1	2	1013	1	J					2	1	4	1	1	2	1	1	2	2	000	5	48
1	12	HC26	0413	DAHC2685D0005	850923	7010	A7	000	2	2	2	5	1	2	1013	1	J					2	1	4	1	1	2	1	1	2	2	000	5	51
1	12	HC26	0414	DAHC2685D0005	850923	7010	A7	000	2	2	2	5	1	2	1013	1	J					2	1	4	1	1	2	1	1	2	2	000	5	33
1	12	HC26	0415	DAHC2685D0005	850923	7010	A7	000	2	2	2	5	1	2	1013	1	J					2	1	4	1	1	2	1	1	2	2	000	5	28
1	12	HC26	0416	DAHC2685D0005	850923	7010	A7	000	2	2	2	5	1	2	1013	1	J					2	1	4	1	1	2	1	1	2	2	000	5	36
1	12	HC26	0417	DAHC2685D0005	850923	7010	A7	000	2	2	2	5	1	2	1013	1	J					2	1	4	1	1	2	1	1	2	2	000	5	33
1	12	HC26	0418	DAHC2685D0005	850923	7010	A7	000	2	2	2	5	1	2	1013	1	J					2	1	4	1	1	2	1	1	2	2	000	5	32
1	12	HC26	0419	DAHC2685D0005	850923	7010	A7	000	2	2	2	5	1	2	1013	1	J					2	1	4	1	1	2	1	1	2	2	000	5	32
1	12	HC26	0420	DAHC2685D0005	850923	7010	A7	000	2	2	2	5	1	2	1013	1	J					2	1	4	1	1	2	1	1	2	2	000	5	33
1	12	HC26	0421	DAHC2685D0005	850923	7010	A7	000	2	2	2	5	1	2	1013	1	J					2	1	4	1	1	2	1	1	2	2	000	5	32
1	12	HC26	0422	DAHC2685D0005	850923	7010	A7	000	2	2	2	5	1	2	1013	1	J					2	1	4	1	1	2	1	1	2	2	000	5	28
1	12	HC26	0423	DAHC2685D0005	850923	7010	A7	000	2	2	2	5	1	2	1013	1	J					2	1	4	1	1	2	1	1	2	2	000	5	32
1	12	HC26	0424	DAHC2685D0005	850923	7010	A7	000	2	2	2	5	1	2	1013	1	J					2	1	4	1	1	2	1	1	2	2	000	5	36
1	12	HC26	0425	DAHC2685D0005	850923	7010	A7	000	2	2	2	5	1	2	1013	1	J					2	1	4	1	1	2	1	1	2	2	000	5	26
1	12	HC26	0426	DAHC2685D0005	850923	7010	A7	000	2	2	2	5	1	2	1013	1	J					2	1	4	1	1	2	1	1	2	2	000	5	32
1	12	HC26	0427	DAHC2685D0005	850923	7010	A7	000	2	2	2	5	1	2	1013	1	J					2	1	4	1	1	2	1	1	2	2	000	5	32
1	12	HC26	0428	DAHC2685D0005	850923	7010	A7	000	2	2	2	5	1	2	1013	1	J					2	1	4	1	1	2	1	1	2	2	000	5	29
1	12	HC26	0429	DAHC2685D0005	850923	7010	A7	000	2	2	2	5	1	2	1013	1	J					2	1	4	1	1	2	1	1	2	2	000	5	87
1	12	HC26	0430	DAHC2685D0005	850923	7010	A7	000	2	2	2	5	1	2	1013	1	J					2	1	4	1	1	2	1	1	2	2	000	5	65
1	12	HC26	0431	DAHC2685D0005	850923	7010	A7	000	2	2	2	5	1	2	1013	1	J					2	1	4	1	1	2	1	1	2	2	000	5	29
1	12	HC26	0433	DAHC2685D0005	850923	7010	A7	000	2	2	2	5	1	2	1013	1	J					2	1	4	1	1	2	1	1	2	2	000	5	36
1	12	HC26	0434	DAHC2685D0005	850923	7010	A7	000	2	2	2	5	1	2	1013	1	J					2	1	4	1	1	2	1	1	2	2	000	5	41
1	12	HC26	0435	DAHC2685D0005	850923	7010	A7	000	2	2	2	5	1	2	1013	1	J					2	1	4	1	1	2	1	1	2	2	000	5	38
1	12	HC26	0436	DAHC2685D0005	850923	7010	A7	000	2	2	2	5	1	2	1013	1	J					2	1	4	1	1	2	1	1	2	2	000	5	37
1	12	HC26	0437	DAHC2685D0005	850923	7010	A7	000	2	2	2	5	1	2	1013	1	J					2	1	4	1	1	2	1	1	2	2	000	5	30
1	12	HC26	0438	DAHC2685D0005	850923	7010	A7	000	2	2	2	5	1	2	1013	1	J					2	1	4	1	1	2	1	1	2	2	000	5	37
1	12	HC26	0439	DAHC2685D0005	850923	7010	A7	000	2	2	2	5	1	2	1013	1	J					2	1	4	1	1	2	1	1	2	2	000	5	31
1	12	HC26	0440	DAHC2685D0005	850923	7010	A7	000	2	2	2	5	1	2	1013	1	J					2	1	4	1	1	2	1	1	2	2	000	5	37
1	12	HC26	0441	DAHC2685D0005	850925	7010	A7	000	2	2	2	5	1	2	1013	1	J					2	1	4	1	1	2	1	1	2	2	000	5	40
1	12	HC26	0442	DAHC2685D0005	850923	7010	A7	000	2	2	2	5	1	2	1013	1	J					2	1	4	1	1	2	1	1	2	2	000	5	37
1	12	HC26	0443	DAHC2685D0005	850923	7010	A7	000	2	2	2	5	1	2	1013	1	J					2	1	4	1	1	2	1	1	2	2	000	5	41
1	12	HC26	0444	DAHC2685D0005	850923	7010	A7	000	2	2	2	5	1	2	1013	1	J					2	1	4	1	1	2	1	1	2	2	000	5	52
1	12	HC26	0445	DAHC2685D0005	850923	7010	A7	000	2	2	2	5	1	2	1013	1	J					2	1	4	1	1	2	1	1	2	2	000	5	40
1	12	HC26	0446	DAHC2685D0005	850923	7010	A7	000	2	2	2	5	1	2	1013	1	J					2	1	4	1	1	2	1	1	2	2	000	5	42
1	12	HC26	0447	DAHC2685D0005	850923	7010	A7	000	2	2	2	5	1	2	1013	1	J					2	1	4	1	1	2	1	1	2	2	000	5	47
1	12	HC26	0448	DAHC2685D0005	850923	7010	A7	000	2	2	2	5	1	2	1013	1	J					2	1	4	1	1	2	1	1	2	2	000	5	51
1	12	HC26	0449	DAHC2685D0005	850923	7010	A7	000	2	2	2	5	1	2	1013	1	J					2	1	4	1	1	2	1	1	2	2	000	5	41
1	12	HC26	0450	DAHC2685D0005	850923	7010	A7	000	2	2	2	5	1	2	1013	1	J					2	1	4	1	1	2	1	1	2	2	000	5	48
1	12	HC26	0451	DAHC2685D0005	850923	7010	A7	000	2	2	2	5	1	2	1013	1	J					2	1	4	1	1	2	1	1	2	2	000	5	37
1	12	HC26	0452	DAHC2685D0005	850923	7010	A7	000	2	2	2	5	1	2	1013	1	J					2	1	4	1	1	2	1	1	2	2	000	5	41
1	12	HC26	0453	DAHC2685D0005	850923	7010	A7	000	2	2	2	5	1	2	1013	1	J					2	1	4	1	1	2	1	1	2	2	000	5	45
1	12	HC26	0454	DAHC2685D0005	850923	7010	A7	000	2	2	2	5	1	2	1013	1	J					2	1	4	1	1	2	1	1	2	2	000	5	43
1	12	HC26	0455	DAHC2685D0005	850925	7010	A7	000	2	2	2	5	1	2	1013	1	J					2	1	4	1	1	2	1	1	2	2	000	5	33
1	12	HC26	0456	DAHC2685D0005	850925	7010	A7	000	2	2	2	5	1	2	1013	1	J					2	1	4	1	1	2	1	1	2	2	000	5	33
1	12	HC26	0457	DAHC2685D0005	850923	7010	A7	000	2	2	2	5	1	2	1013	1	J					2	1	4	1	1	2	1	1	2	2	000	5	43
1	12	HC26	0458	DAHC2685D0005	850923	7010	A7	000	2	2	2	5	1	2	1013	1	J					2	1	4	1	1	2	1	1	2	2	000	5	28
1	12	HC44	0017	DAHC2685D0005	850919	7010	A7	000	2	2	2	5	1	2	1013	1	J					2	1	2	1	1	2	1	1	2	2	100	5	29
1	12	HC44	0018	DAHC2685D0005	850919	7010	A7	000	2	2	2	5	1	2	1013	1	J					2	1	2	1	1	2	1	1	2	2	100	5	322
1	12	HC44	0019	DAHC2685D0005	850919	7010	A7	000	2	2	2	5	1	2	1013	1	J					2	1	2	1	1	2	1	1	2	2	100	5	34
1	12	HC77	0397	DAHC2685D0005	850829	7010	A7	000	2	2	2	5	1	2	1013	1	J					2	1	4	1	1	2	1	1	2	2	100	5	193
1	12	HC77	0412	DAHC2685D0005	850829	7010	A7	000	2	2	2	5	1	2	1013	1	J					2	1	4	1	1	2	1	1	2	2	100	5	28

S V C	RM PO TN	AAAAA 33333	AAAA 2222	BBBBBBBBBBBBBBB 111111111111111	BBBBBB 333333	BBBB 8888 AAAA	BBB 888 BBB	BBB 888 CCC	B 1 0	B 1 2	B 1 3	C 1	C 2	C 3	CCCC 4444	C 5	C 6	C 7	C 8	C 9	CC 11 00	D 1	D 2	D 3	D 4	D 5	D 6	D 7	D 8	D 9	D 1 0	D 1 1	DDDDDD 12 ABBCCC	D 1 3	87 AMOUNT ($000)
SMS DATA PRODUCTS GROUP (CONT)						McLean								Virginia					095350484																
1	12	HC77	0440	DAHC2685D0005		850907	7010	A7	000	2	2	2	5	1		2	1013	1	J																	33
1	12	HC77	0441	DAHC2685D0005		850909	7010	A7	000	2	2	2	5	1		2	1013	1	J																	52
1	12	HC77	0442	DAHC2685D0005		850909	7010	A7	000	2	2	2	5	1		2	1013	1	J																	416
1	12	HC77	0443	DAHC2685D0005		850911	7010	A7	000	2	2	2	5	1		2	1013	1	J																	96
1	12	HC77	0553	DAHC2685D0005		850829	7010	A7	000	2	2	2	5	1		2	1013	1	J																	62
1	12	HC77	0554	DAHC2685D0005		850829	7010	A7	000	2	2	2	5	1		2	1013	1	J																	60
1	12	KF03	0310	DAHC2685D0005		850823	7010	A7	000	2	2	2	5	1		2	1013	1	J																JP	140
1	12	KF24	0212	DAHC2685D0005		850926	7010	A7	000	2	2	2	5	1		2	1013	1	J																	32
1	12	KF24	0213	DAHC2685D0005		850926	7010	A7	000	2	2	2	5	1		2	1013	1	J																	40
1	12	KF24	0225	DAHC2685D0005		850928	7010	A7	000	2	2	2	5	1		2	1013	1	J																	34
1	12	KF24	0226	DAHC2685D0005		850928	7010	A7	000	2	2	2	5	1		2	1013	1	J																	67
1	12	KF24	0234	DAHC2685D0005		850929	7010	A7	000	2	2	2	5	1		2	1013	1	J																	37
1	12	KF24	0237	DAHC2685D0005		850930	7010	A7	000	2	2	2	5	1		2	1013	1	J																	37
1	12	KF27	0199	DAHC2685D0005		850925	7010	A7	000	2	2	2	5	1		2		1	J	2	2	B														213
1	12	KF40	0575	DAHC2685D0005		850829	7010	A7	000	2	2	2	5	1		2	1013	1	J																	31
1	12	KF40	0624	DAHC2685D0005		850910	7010	A7	000	2	2	2	5	1		2	1013	1	J																	39
1	12	KF40	0644	DAHC2685D0005		850918	7010	A7	000	2	2	2	5	1		2		1	J	2	2	B														46
1	12	KF40	0655	DAHC2685D0005		850919	7010	A7	000	2	2	2	5	1		2		1	J	2	2	B														38
1	12	KF49	0079	DAHC2685D0005		850903	7010	A7	000	2	2	2	5	1		2		1	J	2	2	B														26
1	12	KF49	0089	DAHC2685D0005		850919	7010	A7	000	2	2	2	5	1		2	1013	1	J																	42
1	12	KF49	0090	DAHC2685D0005		850909	7010	A7	000	2	2	2	5	1		2	1013	1	J																	96
1	12	KF49	0091	DAHC2685D0005		850919	7010	A7	000	2	2	2	5	1		2	1013	1	J																	74
1	12	KF49	0097	DAHC2685D0005		850828	7010	A7	000	2	2	2	5	1		2	1013	1	J																	37
1	12	KF49	0106	DAHC2685D0005		850924	7010	A7	000	2	2	2	5	1		2		1	J	2	2	B														303
1	12	KF70	0248	DAHC2685D0005		850917	7010	A7	000	2	2	2	5	1		2	1013	1	J																	28
1	12	KF70	0249	DAHC2685D0005		850917	7010	A7	000	2	2	2	5	1		2	1013	1	J																	25
1	12	KF70	0250	DAHC2685D0005		850917	7010	A7	000	2	2	2	5	1		2	1013	1	J																	26
1	12	KF70	0261	DAHC2685D0005		850923	7010	A7	000	2	2	2	5	1		2	1013	1	J																	28
1	12	KF70	0271	DAHC2685D0005		850927	7010	A7	000	2	2	2	5	1		2	1013	1	J																	68
1	12	KF71	0235	DAHC2685D0005		850925	7010	A7	000	2	2	2	5	1		2	1013	1	J																	47
1	12	KF71	0236	DAHC2685D0005		850926	U009	S1	000	2	2	2	5	1		2	1013	1	J																	52
1	12	KF71	0253	DAHC2685D0005		850928	7010	A7	000	2	2	2	5	1		2		1	J	2	2	B														31
1	12	KF71	0254	DAHC2685D0005		850928	7010	A7	000	2	2	2	5	1		2		1	J	2	2	B														31
1	12	KF71	0255	DAHC2685D0005		850928	7010	A7	000	2	2	2	5	1		2		1	J	2	2	B														31
1	12	KF71	0256	DAHC2685D0005		850928	7010	A7	000	2	2	2	5	1		2		1	J	2	2	B														31
1	12	MD17	0649	DAHC2685D0005		850809	7035	A7	000	2	2	2	5	2	5	2	1013	1	J																	26
1	12	MD17	0706	DAHC2685D0005		850919	7010	A7	000	2	2	2	5	1		2	1013	1	J																	42
1	12	MD17	0709	DAHC2685D0005		850920	7010	A7	000	2	2	2	5	1		2	1013	1	J																	78
1	12	MD17	0710	DAHC2685D0005		850920	7010	A7	000	2	2	2	5	1		2	1013	1	J																	87
1	12	ZD03	1755	DAHC2685D0005		850918	7010	A7	000	2	2	2	5	1		2	1013	1	J																	353
1	12	HA19	0025	DAHC2685D0006		850918	7010	A7	000	2	2	2	5	1		2	1013	1	J																	66
1	12	AC89	0218	DAHC2685D0058		850930	7045	A7	000	2	2	2	5	1		2	1013	1	J																	29
1	12	AA21	0723	DAMC2685D0005		850919	7010	A7	000	2	2	2	5	1		2	1013	1	J																	94
				LOCATION TOTAL													92,653		*																
SMS DATA PRODUCTS GROUP INC														GERMAN FRG					095350484																
1	11	JA37	1221	DAHC2685D0005		850819	7010	A7	000	2	2	2	5	1		2	1013	1	J																	1,026
1	11	JA37	1227	DAHC2685D0005		850821	7010	A7	000	2	2	2	5	1		2	1013	1	J																	66
1	11	JA37	1228	DAHC2685D0005		850821	7010	A7	000	2	2	2	5	1		2	1013	1	J																	68
1	11	JA37	1229	DAHC2685D0005		850821	7010	A7	000	2	2	2	5	1		2	1013	1	J																	73

S V C	RM PO TN	AAAAA	AAAA	BBBBBBBBBBBBBBB	BBBBBB	BBBB 8888	BBB 888	BBB 888	B	B 1	B 1	B 1	C	C	C	CCCC	C	C	C	C	C	CC 11	D	D	D	D	D	D	D	D	D	D 1	D 1	DDDDDD 12	D 1	B7 AMOUNT ($000)
		33333	2222	111111111111111	333333	AAAA	BBB	CCC	9	0	2	3	1	2	3	4444	5	6	7	8	9	00	1	2	3	4	5	6	7	8	9	0	1	ABBCCC	3	

SMS DATA PRODUCTS GROUP (CONT)

1	11	JA37	1230	DAHC2685D0005	850821	7010	A7	000	2	2	2	5	1		2	1013	1	J					4	5	1	4	1	1	2	1	1	2	2	100J	5		73
1	11	JA37	1231	DAHC2685D0005	850821	7010	A7	000	2	2	2	5	1		2	1013	1	J					4	5	1	4	1	1	2	1	1	2	2	100J	5		73
1	12	JA37	1251	DAHC2685D0005	850821	7010	A7	000	2	2	2	5	1		2	1013	1	J					4	5	1	4	1	1	2	1	1	2	2	100J	5		106
1	12	JA37	1254	DAHC2685D0005	850822	7010	A7	000	2	2	2	5	1		2	1013	1	J					4	5	1	4	1	1	2	1	1	2	2	100	5		28
1	12	JA37	1255	DAHC2685D0005	850822	7010	A7	000	2	2	2	5	1		2	1013	1	J					4	5	1	4	1	1	2	1	1	2	2	100J	5		33
1	12	JA37	1256	DAHC2685D0005	850822	7010	A7	000	2	2	2	5	1		2	1013	1	J					4	5	1	4	1	1	2	1	1	2	2	100J	5		28
1	12	JA37	1257	DAHC2685D0005	850822	7010	A7	000	2	2	2	5	1		2	1013	1	J					4	5	1	4	1	1	2	1	1	2	2	100J	5		70
1	12	JA37	1258	DAHC2685D0005	850822	7010	A7	000	2	2	2	5	1		2	1013	1	J					4	5	1	4	1	1	2	1	1	2	2	100J	5		33
1	12	JA37	1259	DAHC2685D0005	850822	7010	A7	000	2	2	2	5	1		2	1013	1	J					4	5	1	4	1	1	2	1	1	2	2	100J	5		28
1	12	JA37	1273	DAHC2685D0005	850824	7010	A7	000	2	2	2	5	1		2	1013	1	J					4	5	1	4	1	1	2	1	1	2	2	100J	5		28
1	12	JA37	1274	DAHC2685D0005	850827	7010	A7	000	2	2	2	5	1		2	1013	1	J					4	5	1	4	1	1	2	1	1	2	2	100J	5		28
1	12	JA37	1275	DAHC2685D0005	850827	7010	A7	000	2	2	2	5	1		2	1013	1	J					4	5	1	4	1	1	2	1	1	2	2	100J	5		28
1	12	JA37	1276	DAHC2685D0005	850827	7010	A7	000	2	2	2	5	1		2	1013	1	J					4	5	1	4	1	1	2	1	1	2	2	100J	5		28
1	12	JA37	1277	DAHC2685D0005	850827	7010	A7	000	2	2	2	5	1		2	1013	1	J					4	5	1	4	1	1	2	1	1	2	2	100J	5		28
1	12	JA37	1278	DAHC2685D0005	850827	7010	A7	000	2	2	2	5	1		2	1013	1	J					4	5	1	4	1	1	2	1	1	2	2	100J	5		33
1	12	JA37	1279	DAHC2685D0005	850827	7010	A7	000	2	2	2	5	1		2	1013	1	J					4	5	1	4	1	1	2	1	1	2	2	100J	5		25
1	12	JA37	1280	DAHC2685D0005	850827	7010	A7	000	2	2	2	5	1		2	1013	1	J					4	5	1	4	1	1	2	1	1	2	2	100J	5		25
1	12	JA37	1281	DAHC2685D0005	850827	7010	A7	000	2	2	2	5	1		2	1013	1	J					4	5	1	4	1	1	2	1	1	2	2	100J	5		28
1	12	JA37	1310	DAHC2685D0005	850828	7010	A7	000	2	2	2	5	1		2	1013	1	J					4	5	1	4	1	1	2	1	1	2	2	100J	5		33
1	12	JA37	1311	DAHC2685D0005	850828	7010	A7	000	2	2	2	5	1		2	1013	1	J					4	5	1	4	1	1	2	1	1	2	2	100J	5		28
1	12	JA37	1312	DAHC2685D0005	850828	7010	A7	000	2	2	2	5	1		2	1013	1	J					4	5	1	4	1	1	2	1	1	2	2	100J	5		28
1	12	JA37	1317	DAHC2685D0005	850828	7010	A7	000	2	2	2	5	1		2	1013	1	J					4	5	1	4	1	1	2	1	1	2	2	100J	5		25
1	12	JA37	1318	DAHC2685D0005	850828	7010	A7	000	2	2	2	5	1		2	1013	1	J					4	5	1	4	1	1	2	1	1	2	2	100J	5		26
1	12	JA37	1339	DAHC2685D0005	850903	7010	A7	000	2	2	2	5	1		2	1013	1	J					4	5	1	4	1	1	2	1	1	2	2	100D	5		29
1	12	JA37	1340	DAHC2685D0005	850903	7010	A7	000	2	2	2	5	1		2	1013	1	J					4	5	1	4	1	1	2	1	1	2	2	100D	5		229
1	12	JA37	1341	DAHC2685D0005	850903	7010	A7	000	2	2	2	5	1		2	1013	1	J					4	5	1	4	1	1	2	1	1	2	2	100D	5		178
1	12	JA37	1342	DAHC2685D0005	850830	7010	A7	000	2	2	2	5	1		2	1013	1	J					4	5	1	4	1	1	2	1	1	2	2	100J	5		30
1	12	JA37	1343	DAHC2685D0005	850830	7010	A7	000	2	2	2	5	1		2	1013	1	J					4	5	1	4	1	1	2	1	1	2	2	100J	5		28
1	12	JA37	1344	DAHC2685D0005	850830	7010	A7	000	2	2	2	5	1		2	1013	1	J					4	5	1	4	1	1	2	1	1	2	2	100J	5		33
1	12	JA37	1345	DAHC2685D0005	850830	7010	A7	000	2	2	2	5	1		2	1013	1	J					4	5	1	4	1	1	2	1	1	2	2	100J	5		70
1	12	JA37	1346	DAHC2685D0005	850830	7010	A7	000	2	2	2	5	1		2	1013	1	J					4	5	1	4	1	1	2	1	1	2	2	100J	5		33
1	12	JA37	1347	DAHC2685D0005	850830	7010	A7	000	2	2	2	5	1		2	1013	1	J					4	5	1	4	1	1	2	1	1	2	2	100J	5		28
1	12	JA37	1348	DAHC2685D0005	850830	7010	A7	000	2	2	2	5	1		2	1013	1	J					4	5	1	4	1	1	2	1	1	2	2	100J	5		28
1	12	JA37	1349	DAHC2685D0005	850830	7010	A7	000	2	2	2	5	1		2	1013	1	J					4	5	1	4	1	1	2	1	1	2	2	100J	5		33
1	12	JA37	1350	DAHC2685D0005	850830	7010	A7	000	2	2	2	5	1		2	1013	1	J					4	5	1	4	1	1	2	1	1	2	2	100J	5		33
1	12	JA37	1351	DAHC2685D0005	850830	7010	A7	000	2	2	2	5	1		2	1013	1	J					4	5	1	4	1	1	2	1	1	2	2	100J	5		33
1	12	JA37	1352	DAHC2685D0005	850830	7010	A7	000	2	2	2	5	1		2	1013	1	J					4	5	1	4	1	1	2	1	1	2	2	100J	5		33
1	12	JA37	1353	DAHC2685D0005	850830	7010	A7	000	2	2	2	5	1		2	1013	1	J					4	5	1	4	1	1	2	1	1	2	2	100J	5		84
1	12	JA37	1354	DAHC2685D0005	850830	7010	A7	000	2	2	2	5	1		2	1013	1	J					4	5	1	4	1	1	2	1	1	2	2	100J	5		25
1	12	JA37	1355	DAHC2685D0005	850830	7010	A7	000	2	2	2	5	1		2	1013	1	J					4	5	1	4	1	1	2	1	1	2	2	100J	5		28
1	12	JA37	1356	DAHC2685D0005	850830	7010	A7	000	2	2	2	5	1		2	1013	1	J					4	5	1	4	1	1	2	1	1	2	2	100J	5		33
1	12	JA37	1357	DAHC2685D0005	850830	7010	A7	000	2	2	2	5	1		2	1013	1	J					4	5	1	4	1	1	2	1	1	2	2	100J	5		28
1	12	JA37	1358	DAHC2685D0005	850830	7010	A7	000	2	2	2	5	1		2	1013	1	J					4	5	1	4	1	1	2	1	1	2	2	100J	5		28
1	12	JA37	1359	DAHC2685D0005	850830	7010	A7	000	2	2	2	5	1		2	1013	1	J					4	5	1	4	1	1	2	1	1	2	2	100J	5		140
1	12	JA37	1375	DAHC2685D0005	850904	7010	A7	000	2	2	2	5	1		2	1013	1	J					4	5	1	4	1	1	2	1	1	2	2	100J	5		49
1	12	JA37	1376	DAHC2685D0005	850904	7010	A7	000	2	2	2	5	1		2	1013	1	J					4	5	1	4	1	1	2	1	1	2	2	100J	5		33
1	12	JA37	1377	DAHC2685D0005	850905	7010	A7	000	2	2	2	5	1		2	1013	1	J					4	5	1	4	1	1	2	1	1	2	2	100J	5		152
1	12	JA37	1378	DAHC2685D0005	850905	7010	A7	000	2	2	2	5	1		2	1013	1	J					4	5	1	4	1	1	2	1	1	2	2	100J	5		167
1	12	JA37	1381	DAHC2685D0005	850906	7010	A7	000	2	2	2	5	1		2	1013	1	J					4	5	1	4	1	1	2	1	1	2	2	100J	5		95
1	12	JA37	1382	DAHC2685D0005	850906	7010	A7	000	2	2	2	5	1		2	1013	1	J					4	5	1	4	1	1	2	1	1	2	2	100J	5		50
1	12	JA37	1383	DAHC2685D0005	850906	7010	A7	000	2	2	2	5	1		2	1013	1	J					4	5	1	4	1	1	2	1	1	2	2	100J	5		33

S RM AAAAA AAAA BBBBBBBBBBBBBBB BBBBBB BBBB BBB BBB B B B B C C C CCCC C C C C C CC D D D D D D D D D D DDDDDD D	B7
V PO 8888 888 888 1 1 1 11 1 1 12 1	AMOUNT
C TN 33333 2222 111111111111111 333333 AAAA BBB CCC 9 0 2 3 1 2 3 4444 5 6 7 8 9 00 1 2 3 4 5 6 7 8 9 0 1 ABBCCC 3	($000)

SMS DATA PRODUCTS GROUP (CONT) GERMAN FRG 095350484 00000 DE

1	12	JA37	1384	DAHC2685D0005	850906	7010	A7	000	2	2	2	5	1	2	1013	1	J	4	5	1	4	1	1	2	1	1	2	2	100J	5	83
1	12	JA37	1388	DAHC2685D0005	850906	7010	A7	000	2	2	2	5	1	2	1013	1	J	4	5	1	4	1	1	2	1	1	2	2	100D	5	214
1	12	JA37	1393	DAHC2685D0005	850909	7010	A7	000	2	2	2	5	1	2	1013	1	J	4	5	1	4	1	1	2	1	1	2	2	100D	5	70
1	12	JA37	1394	DAHC2685D0005	850909	7010	A7	000	2	2	2	5	1	2	1013	1	J	4	5	1	4	1	1	2	1	1	2	2	100D	5	28
1	12	JA37	1395	DAHC2685D0005	850909	7010	A7	000	2	2	2	5	1	2	1013	1	J	4	5	1	4	1	1	2	1	1	2	2	100D	5	33
1	12	JA37	1396	DAHC2685D0005	850909	7010	A7	000	2	2	2	5	1	2	1013	1	J	4	5	1	4	1	1	2	1	1	2	2	100D	5	33
1	12	JA37	1397	DAHC2685D0005	850909	7010	A7	000	2	2	2	5	1	2	1013	1	J	4	5	1	4	1	1	2	1	1	2	2	100D	5	33
1	12	JA37	1413	DAHC2685D0005	850909	7010	A7	000	2	2	2	5	1	2	1013	1	J	4	5	1	4	1	1	2	1	1	2	2	100J	5	25
1	12	JA37	1414	DAHC2685D0005	850909	7010	A7	000	2	2	2	5	1	2	1013	1	J	4	5	1	4	1	1	2	1	1	2	2	100J	5	459
1	12	JA37	1415	DAHC2685D0005	850909	7010	A7	000	2	2	2	5	1	2	1013	1	J	4	5	1	4	1	1	2	1	1	2	2	100J	5	27
1	12	JA37	1416	DAHC2685D0005	850909	7010	A7	000	2	2	2	5	1	2	1013	1	J	4	5	1	4	1	1	2	1	1	2	2	100J	5	271
1	12	JA37	1418	DAHC2685D0005	850910	7010	A7	000	2	2	2	5	1	2	1013	1	J	4	5	1	4	1	1	2	1	1	2	2	100D	5	44
1	12	JA37	1419	DAHC2685D0005	850910	7010	A7	000	2	2	2	5	1	2	1013	1	J	4	5	1	4	1	1	2	1	1	2	2	100D	5	29
1	12	JA37	1420	DAHC2685D0005	850910	7010	A7	000	2	2	2	5	1	2	1013	1	J	4	5	1	4	1	1	2	1	1	2	2	100D	5	34
1	12	JA37	1421	DAHC2685D0005	850910	7010	A7	000	2	2	2	5	1	2	1013	1	J	4	5	1	4	1	1	2	1	1	2	2	100D	5	34
1	12	JA37	1422	DAHC2685D0005	850910	7010	A7	000	2	2	2	5	1	2	1013	1	J	4	5	1	4	1	1	2	1	1	2	2	100D	5	29
1	12	JA37	1423	DAHC2685D0005	850910	7010	A7	000	2	2	2	5	1	2	1013	1	J	4	5	1	4	1	1	2	1	1	2	2	100D	5	34
1	12	JA37	1424	DAHC2685D0005	850910	7010	A7	000	2	2	2	5	1	2	1013	1	J	4	5	1	4	1	1	2	1	1	2	2	100D	5	34
1	12	JA37	1425	DAHC2685D0005	850910	7010	A7	000	2	2	2	5	1	2	1013	1	J	4	5	1	4	1	1	2	1	1	2	2	100D	5	29
1	12	JA37	1426	DAHC2685D0005	850910	7010	A7	000	2	2	2	5	1	2	1013	1	J	4	5	1	4	1	1	2	1	1	2	2	100D	5	34
1	12	JA37	1427	DAHC2685D0005	850910	7010	A7	000	2	2	2	5	1	2	1013	1	J	4	5	1	4	1	1	2	1	1	2	2	100D	5	34
1	12	JA37	1428	DAHC2685D0005	850910	7010	A7	000	2	2	2	5	1	2	1013	1	J	4	5	1	4	1	1	2	1	1	2	2	100D	5	28
1	12	JA37	1429	DAHC2685D0005	850910	7010	A7	000	2	2	2	5	1	2	1013	1	J	4	5	1	4	1	1	2	1	1	2	2	100D	5	267
1	12	JA37	1430	DAHC2685D0005	850910	7010	A7	000	2	2	2	5	1	2	1013	1	J	4	5	1	4	1	1	2	1	1	2	2	100D	5	267
1	12	JA37	1431	DAHC2685D0005	850910	7010	A7	000	2	2	2	5	1	2	1013	1	J	4	5	1	4	1	1	2	1	1	2	2	100D	5	270
1	12	JA37	1432	DAHC2685D0005	850910	7010	A7	000	2	2	2	5	1	2	1013	1	J	4	5	1	4	1	1	2	1	1	2	2	100D	5	33
1	12	JA37	1443	DAHC2685D0005	850910	7010	A7	000	2	2	2	5	1	2	1013	1	J	4	5	1	4	1	1	2	1	1	2	2	100J	5	74
1	12	JA37	1444	DAHC2685D0005	850909	7010	A7	000	2	2	2	5	1	2	1013	1	J	4	5	1	4	1	1	2	1	1	2	2	100J	5	118
1	12	JA37	1445	DAHC2685D0005	850909	7010	A7	000	2	2	2	5	1	2	1013	1	J	4	5	1	4	1	1	2	1	1	2	2	100J	5	60
1	12	JA37	1446	DAHC2685D0005	850910	7010	A7	000	2	2	2	5	1	2	1013	1	J	4	5	1	4	1	1	2	1	1	2	2	100J	5	138
1	12	JA37	1447	DAHC2685D0005	850909	7010	A7	000	2	2	2	5	1	2	1013	1	J	4	5	1	4	1	1	2	1	1	2	2	100J	5	33
1	12	JA37	1455	DAHC2685D0005	850911	7010	A7	000	2	2	2	5	1	2	1013	1	J	4	5	1	4	1	1	2	1	1	2	2	100J	5	28
1	12	JA37	1456	DAHC2685D0005	850911	7010	A7	000	2	2	2	5	1	2	1013	1	J	4	5	1	4	1	1	2	1	1	2	2	100J	5	28
1	12	JA37	1457	DAHC2685D0005	850911	7010	A7	000	2	2	2	5	1	2	1013	1	J	4	5	1	4	1	1	2	1	1	2	2	100J	5	28
1	12	JA37	1458	DAHC2685D0005	850911	7010	A7	000	2	2	2	5	1	2	1013	1	J	4	5	1	4	1	1	2	1	1	2	2	100J	5	34
1	12	JA37	1461	DAHC2685D0005	850912	7010	A7	000	2	2	2	5	1	2	1013	1	J	4	5	1	4	1	1	2	1	1	2	2	100D	5	128
1	12	JA37	1462	DAHC2685D0005	850912	7010	A7	000	2	2	2	5	1	2	1013	1	J	4	5	1	4	1	1	2	1	1	2	2	100D	5	102
1	12	JA37	1463	DAHC2685D0005	850911	7010	A7	000	2	2	2	5	1	2	1013	1	J	4	5	1	4	1	1	2	1	1	2	2	100D	5	29
1	12	JA37	1464	DAHC2685D0005	850912	7010	A7	000	2	2	2	5	1	2	1013	1	J	4	5	1	4	1	1	2	1	1	2	2	100D	5	29
1	12	JA37	1465	DAHC2685D0005	850912	7010	A7	000	2	2	2	5	1	2	1013	1	J	4	5	1	4	1	1	2	1	1	2	2	100D	5	29
1	12	JA37	1468	DAHC2685D0005	850912	7010	A7	000	2	2	2	5	1	2	1013	1	J	4	5	1	4	1	1	2	1	1	2	2	100D	5	32
1	12	JA37	1469	DAHC2685D0005	850912	7010	A7	000	2	2	2	5	1	2	1013	1	J	4	5	1	4	1	1	2	1	1	2	2	100D	5	34
1	12	JA37	1470	DAHC2685D0005	850912	7010	A7	000	2	2	2	5	1	2	1013	1	J	4	5	1	4	1	1	2	1	1	2	2	100D	5	34
1	12	JA37	1471	DAHC2685D0005	850912	7010	A7	000	2	2	2	5	1	2	1013	1	J	4	5	1	4	1	1	2	1	1	2	2	100D	5	27
1	12	JA37	1474	DAHC2685D0005	850912	7010	A7	000	2	2	2	5	1	2	1013	1	J	4	5	1	4	1	1	2	1	1	2	2	100J	5	51
1	12	JA37	1475	DAHC2685D0005	850912	7010	A7	000	2	2	2	5	1	2	1013	1	J	4	5	1	4	1	1	2	1	1	2	2	100J	5	51
1	12	JA37	1476	DAHC2685D0005	850912	7010	A7	000	2	2	2	5	1	2	1013	1	J	4	5	1	4	1	1	2	1	1	2	2	100J	5	51
1	12	JA37	1493	DAHC2685D0005	850913	7010	A7	000	2	2	2	5	1	2	1013	1	J	4	5	1	4	1	1	2	1	1	2	2	100J	5	27
1	12	JA37	1494	DAHC2685D0005	850913	7010	A7	000	2	2	2	5	1	2	1013	1	J	4	5	1	4	1	1	2	1	1	2	2	100D	5	34
1	12	JA37	1495	DAHC2685D0005	850913	7010	A7	000	2	2	2	5	1	2	1013	1	J	4	5	1	4	1	1	2	1	1	2	2	100D	5	31
1	12	JA37	1496	DAHC2685D0005	850913	7010	A7	000	2	2	2	5	1	2	1013	1	J	4	5	1	4	1	1	2	1	1	2	2	100D	5	215

S V C	RM PO TN	AAAAA	AAAA	BBBBBBBBBBBBBBB	BBBBBB	BBBB 8888	BBB 888	BBB 888	B	B 1	B 1	B 1	C	C	C	CCCC	C	C	C	C	C	CC 11 00	D	D	D	D	D	D	D	D	D	D 1 0	D 1 1	DDDDDD 12 ABBCCC	D 1 3	B7 AMOUNT ($000)
		33333	2222	111111111111111	333333	AAAA	BBB	CCC	9	0	2	3	1	2	3	4444	5	6	7	8	9	00	1	2	3	4	5	6	7	8	9	0	1			
SMS DATA PRODUCTS GROUP (CONT)																	GERMAN FRG					095350484										00000			DE		
1	12	JA37	1497	DAHC2685D0005	850913	7010	A7	000	2	2	2	5	1		2	1013	1	J					4	5	1	4	1	1	2	1	1	2	2	100D	5	50
1	12	JA37	1503	DAHC2685D0005	850916	7010	A7	000	2	2	2	5	1		2	1013	1	J					4	5	1	4	1	1	2	1	1	2	2	100D	5	29
1	12	JA37	1504	DAHC2685D0005	850916	7010	A7	000	2	2	2	5	1		2	1013	1	J					4	5	1	4	1	1	2	1	1	2	2	100D	5	100
1	12	JA37	1505	DAHC2685D0005	850916	7010	A7	000	2	2	2	5	1		2	1013	1	J					4	5	1	4	1	1	2	1	1	2	2	100D	5	39
1	12	JA37	1506	DAHC2685D0005	850916	7010	A7	000	2	2	2	5	1		2	1013	1	J					4	5	1	4	1	1	2	1	1	2	2	100D	5	52
1	12	JA37	1507	DAHC2685D0005	850916	7010	A7	000	2	2	2	5	1		2	1013	1	J					4	5	1	4	1	1	2	1	1	2	2	100D	5	213
1	12	JA37	1510	DAHC2685D0005	850917	7010	A7	000	2	2	2	5	1		2	1013	1	J					4	5	1	4	1	1	2	1	1	2	2	100D	5	214
1	12	JA37	1518	DAHC2685D0005	850917	7010	A7	000	2	2	2	5	1		2	1013	1	J					4	5	1	4	1	1	2	1	1	2	2	100J	5	112
1	12	JA37	1519	DAHC2685D0005	850917	7010	A7	000	2	2	2	5	1		2	1013	1	J					4	5	1	4	1	1	2	1	1	2	2	100J	5	32
1	12	JA37	1520	DAHC2685D0005	850918	7010	A7	000	2	2	2	5	1		2	1013	1	J					4	5	1	4	1	1	2	1	1	2	2	100D	5	39
1	12	JA37	1533	DAHC2685D0005	850918	7010	A7	000	2	2	2	5	1		2	1013	1	J					4	5	1	4	1	1	2	1	1	2	2	100D	5	130
1	12	JA37	1534	DAHC2685D0005	850910	7010	A7	000	2	2	2	5	1		2	1013	1	J					4	5	1	4	1	1	2	1	1	2	2	100D	5	105
1	12	JA37	1537	DAHC2685D0005	850919	7010	A7	000	2	2	2	5	1		2	1013	1	J					4	5	1	4	1	1	2	1	1	2	2	100D	5	90
1	12	JA37	1540	DAHC2685D0005	850918	7010	A7	000	2	2	2	5	1		2	1013	1	J					4	5	1	4	1	1	2	1	1	2	2	100J	5	88
1	12	JA37	1544	DAHC2685D0005	850923	7010	A7	000	2	2	2	5	1		2	1013	1	J					4	5	1	4	1	1	2	1	1	2	2	100D	5	452
1	12	JA37	1558	DAHC2685D0005	850918	7010	A7	000	2	2	2	5	1		2	1013	1	J					4	5	1	4	1	1	2	1	1	2	2	100J	5	174
1	12	JA37	1559	DAHC2685D0005	850918	7010	A7	000	2	2	2	5	1		2	1013	1	J					4	5	1	4	1	1	2	1	1	2	2	100J	5	516
1	12	JA37	1560	DAHC2685D0005	850918	7010	A7	000	2	2	2	5	1		2	1013	1	J					4	5	1	4	1	1	2	1	1	2	2	100J	5	425
1	12	JA37	1607	DAHC2685D0005	850927	7010	A7	000	2	2	2	5	1		2	1013	1	J					4	5	1	4	1	1	2	1	1	2	2	100J	5	100
1	12	JA37	1637	DAHC2685D0005	850930	7010	A7	000	2	2	2	5	1		2	1013	1	J					4	5	1	4	1	1	2	1	1	2	2	100J	5	100
1	12	JA37	1638	DAHC2685D0005	850930	7010	A7	000	2	2	2	5	1		2	1013	1	J					4	5	1	4	1	1	2	1	1	2	2	100J	5	270
1	12	JB03	0715	DAHC2685D0005	850920	7010	A7	000	2	2	2	5	1		2		1	J	2	1	B		4	5	1	4	1	1	2	1	1	2	2	100J	5	134
1	12	JB03	0716	DAHC2685D0005	850920	7010	A7	000	2	2	2	5	1		2		1	J	2	1	B		4	5	1	4	1	1	2	1	1	2	2	100J	5	47
1	12	JB03	0718	DAHC2685D0005	850920	7010	A7	000	2	2	2	5	1		2		1	J	2	1	B		4	5	1	4	1	1	2	1	1	2	2	100J	5	94
1	12	JB03	0724	DAHC2685D0005	850923	7010	A7	000	2	2	2	5	1		2		1	J	2	1	B		4	5	1	4	1	1	2	1	1	2	2	100J	5	227
1	12	JB03	0725	DAHC2685D0005	850923	7010	A7	000	2	2	2	5	1		2		1	J	2	1	B		4	5	1	4	1	1	2	1	1	2	2	100J	5	115
1	12	JB03	0726	DAHC2685D0005	850923	7010	A7	000	2	2	2	5	1		2		1	J	2	1	B		4	5	1	4	1	1	2	1	1	2	2	100J	5	1,123
1	12	JB03	0727	DAHC2685D0005	850923	7010	A7	000	2	2	2	5	1		2		1	J	2	1	B		4	5	1	4	1	1	2	1	1	2	2	100J	5	68
				LOCATION TOTAL													12,918				*															
SMS DATA PRODUCTS GROUP INC																	KOREA					095350484										00000			KR		
1	10	JB03	0515	DAHC2685D0005	850712	7010	A7	000	2	2	2	5	1		2		1	J	2	1	B		4	1	1	4	1	1	2	1	1	2	2	100J	5	446
1	10	JB03	0540	DAHC2685D0005	850725	7010	A7	000	2	2	2	5	1		2		1	J	2	1	B		4	5	1	4	1	1	2	1	1	2	2	100J	5	198
1	10	JB03	0541	DAHC2685D0005	850725	7010	A7	000	2	2	2	5	1		2		1	J	2	1	B		4	5	1	4	1	1	2	1	1	2	2	100J	5	243
1	10	JB03	0542	DAHC2685D0005	850725	7010	A7	000	2	2	2	5	1		2		1	J	2	1	B		4	5	1	4	1	1	2	1	1	2	2	100J	5	313
1	12	JB03	0706	DAHC2685D0005	850918	7010	A7	000	2	2	2	5	1		2		1	J	2	1	B		4	5	1	4	1	1	2	1	1	2	2	100J	5	124
1	12	JB03	0717	DAHC2685D0005	850920	7010	A7	000	2	2	2	5	1		2		1	J	2	1	B		4	5	1	4	1	1	2	1	1	2	2	100J	5	346
1	12	JB03	0736	DAHC2685D0005	850925	7010	A7	000	2	2	2	5	1		2		1	J	2	1	B		4	5	1	4	1	1	2	1	1	2	2	100J	5	204
1	12	JB03	0765	DAHC2685D0005	850930	7010	A7	000	2	2	2	5	1		2		1	J	2	1	B		4	5	1	4	1	1	2	1	1	2	2	100J	5	232
1	12	JB03	0766	DAHC2685D0005	850930	7010	A7	000	2	2	2	5	1		2		1	J	2	1	B		4	5	1	4	1	1	2	1	1	2	2	100J	5	183
				LOCATION TOTAL													2,289				*															
				CONTRACTOR TOTAL													117,640				**															
SMS LEASING INC						Cincinnati											Ohio					099852204										15000			39		
5	04	CW55	0002	GS00K5512	850118	R399	S1	000	2	2	2	6																					0			0		65
SMS LEASING INC						Hill Air Force Base											Utah					099852204										35410			49		
3	10	FE02	0404	F4265084C3489	850726	W070	A7	000	2	2	2	B	1		2	1013	6	J					2		1	1	1	1	2	1	1	2	2	000	5	150

S RM AAAAA AAAA BBBBBBBBBBBBBBB BBBBBB BBBB BBB BBB B B B B C C C CCCC C C C C C CC D D D D D D D D D D DDDDDD D	B7
V PO 8888 888 888 1 1 1 11 1 1 12 1	AMOUNT
C TN 33333 2222 111111111111111 333333 AAAA BBB CCC 9 0 2 3 1 2 3 4444 5 6 7 8 9 00 1 2 3 4 5 6 7 8 9 0 1 ABBCCC 3	($000)
SMS LEASING INC Falls Church Virginia 099852204 27200 51	
1 03 ZD03 0089 MDA90381C0627 841114 7035 C9E 000 2 2 2 C 2 4 2 1013 4 J 2 1 1 1 1 2 1 1 2 2 000 5	44
1 03 ZD03 0090 MDA90381C0627 841109 7035 S1 000 2 2 2 A 2 4 2 1013 4 J 2 1 1 1 1 2 1 1 2 2 000 5	37
2 04 PA100 0424 N0014084C5128 841001 7025 C9E 000 2 2 2 B 1 2 1013 1 J 2 1 1 1 1 2 1 1 2 2 000 5	42
LOCATION TOTAL 123 *	
SMS LEASING INC McLean Virginia 991920844 48376 51	
5 04 CW43 0056 DACW4385C0018 850123 7025 C9E 000 2 2 2 3 1 1 J 2 1 3 1 1 2 1 1 2 2 000 5	192
CONTRACTOR TOTAL 530 **	
SMS SOFTWARE MANAGEMENT INC Orange California 035285725 53980 06	
1 05 AA21 0192 DAAK1085C0066 850201 R302 S1 000 2 2 2 3 1 2 0102 2 U 2 3 1 2 2 1 1 3 2 000	166
SMUCKER J M COMPANY THE Glenview Illinois 004461406 29938 17	
4 11 013H 8090 DLA13H85PC092 850815 8930 B2 000 2 2 2 5 2 J 2 7 J 1 1 N 5B 1 5 1 2 1 1 2 1 7 1 2 000 5	59
SMUCKER J M COMPANY THE Kinston N Carolina 004461406 35920 37	
4 01 013H 5983 DLA13H85P0706 841022 8930 B2 000 2 2 2 5 2 6 2 0900 7 J 1 5 1 2 1 1 2 1 1 1 2 000 5	49
4 04 013H 6458 DLA13H85P2141 850110 8930 B2 000 2 2 2 5 2 6 2 0900 7 J 1 5 1 2 1 1 2 1 1 1 2 000 5	49
4 05 013H 6787 DLA13H85P3702 850223 8930 B2 000 2 2 2 5 2 6 2 0900 7 J 1 5 1 2 1 1 2 1 1 1 2 000 5	31
LOCATION TOTAL 129 *	
SMUCKER J M COMPANY THE Orrville Ohio 004461406 58828 39	
4 01 013H 5905 DLA13H85P0198 841010 8930 B2 000 2 2 2 5 2 6 2 0900 7 J 1 5 1 2 1 1 2 1 7 1 2 000 5	52
4 02 013H 6063 DLA13H85P1036 841107 8930 B2 000 2 2 2 5 2 9 2 0900 7 J 1 5 1 2 1 1 2 1 7 1 2 000 5	54
4 02 013H 6155 DLA13H85P1444 841120 8930 B2 000 2 2 2 5 2 6 2 0900 7 J 1 5 1 2 1 1 2 1 7 1 2 000 5	62
4 03 013H 6247 DLA13H85P1783 841210 8930 B2 000 2 2 2 5 2 6 2 0900 7 J 1 5 1 2 1 1 2 1 7 1 2 000 5	59
4 04 013H 6523 DLA13H85P2469 850115 8930 B2 000 2 2 2 5 2 6 2 0900 7 J 1 5 1 2 1 1 2 1 7 1 2 000 5	45
4 05 013H 6733 DLA13H85P3240 850211 8930 B2 000 2 2 2 5 2 6 2 0900 7 J 1 5 1 2 1 1 2 1 7 1 2 000 5	55
4 06 013H 6911 DLA13H85P4014 850309 8930 B2 000 2 2 2 5 2 6 2 0900 7 J 1 5 1 2 1 1 2 1 7 1 2 000 5	46
4 07 013H 7173 DLA13H85P5210 850418 8930 B2 000 2 2 2 5 2 J 2 7 J 1 1 N 5B 1 5 1 2 1 1 2 1 7 1 2 000 5	48
4 07 013H 7196 DLA13H85P5481 850418 8930 B2 000 2 2 2 5 2 J 2 7 J 1 1 N 5B 1 5 1 2 1 1 2 1 7 1 2 000 5	57
4 09 013H 7431 DLA13H85P5907 850603 8930 B2 000 2 2 2 5 2 J 2 7 J 1 1 N 5B 1 5 1 2 1 1 2 1 7 1 2 000 5	56
4 08 013H 7382 DLA13H85P6175 850520 8930 B2 000 2 2 2 5 2 J 2 7 J 1 1 N 5B 1 5 1 2 1 1 2 1 7 1 2 000 5	55
4 10 013H 7608 DLA13H85P6624 850711 8930 B2 000 2 2 2 5 2 J 2 7 J 1 1 N 5B 1 5 1 2 1 1 2 1 7 1 2 000 5	35
4 10 013H 7619 DLA13H85P6918 850711 8930 B2 000 2 2 2 5 2 J 2 7 J 1 1 N 5B 1 5 1 2 1 1 2 1 7 1 2 000 5	51
4 11 013H 7843 DLA13H85P7345 850805 8930 B2 000 2 2 2 5 2 J 2 7 J 1 1 N 5B 1 5 1 2 1 1 2 1 7 1 2 000 5	49
4 11 013H 7862 DLA13H85P7644 850805 8930 B2 000 2 2 2 5 2 J 2 7 J 1 1 N 5B 1 5 1 2 1 1 2 1 7 1 2 000 5	62
4 12 013H 8295 DLA13H85PC848 850917 8930 B2 000 2 2 2 5 2 J 2 7 J 1 1 N 5B 1 5 1 2 1 1 2 1 7 1 2 000 5	68
4 12 013H 8294 DLA13H85PD153 850917 8930 B2 000 2 2 2 5 2 J 2 7 J 1 1 N 5B 1 5 1 2 1 1 2 1 7 1 2 000 5	49
LOCATION TOTAL 903 *	
CONTRACTOR TOTAL 1,091 **	
SNADER R E & ASSOCIATES INC Sausalito California 020011128 70364 06	
1 08 AC09 0207 DAAC0985C0284 850501 5820 A7 000 2 2 2 3 1 2 1300 3 J 2 1 1 1 1 2 1 1 2 2 000 5	65
SNAKE RIVER COATING & MAINT White Sands Msl Rge New Mexico 991835240 84880 35	
1 11 AD07 0320 DAAD0785D0084 850828 Z111 C2 000 2 2 2 5 1 2 0102 1 J 2 1 3 1 2 2 1 1 4 2 000 5	351

S RM AAAAA AAAA BBBBBBBBBBBBBBB BBBBBB BBBB BBB BBB B B B C C C CCCC C C C C C CC D D D D D D D D D D DDDDDD D	B7
V PO 8888 888 888 1 1 1 11 1 1 12 1	AMOUNT
C TN 33333 2222 111111111111111 333333 AAAA BBB CCC 9 0 2 3 1 2 3 4444 5 6 7 8 9 00 1 2 3 4 5 6 7 8 9 0 1 ABBCCC 3	($000)
SNAKE RIVER COATING & M (CONT) White Sands Msl Rge New Mexico 991835240 84880 35	
1 11 AD07 0321 DAAD0785D0084 850828 Z111 C2 000 2 2 2 5 1 2 0102 1 J 2 1 4 1 2 2 1 1 4 2 000 5	296
CONTRACTOR TOTAL 647 **	
SNAP-ON TOOLS CORPORATION Luke Air Force Base Arizona 006090294 42800 04	
3 04 TA10 0019 F0260485C0010 841113 5120 C9E 000 2 2 2 3 1 1 J 1 4 1 1 1 1 2 1 1 2 2 000 5	31
SNAP-ON TOOLS CORPORATION Emeryville California 006090294 22594 06	
3 08 FH02 1358 F0460685C0618 850412 5180 B9 000 2 2 1 3 0 0 1	49
SNAP-ON TOOLS CORPORATION Jacksonville Florida 006090294 35000 12	
2 12 F0263 1882 M0026385C0016 850909 5120 C9E 000 2 2 2 3 2 B 2 5 J 1 1 N 2A 1 2 1 2 1 1 2 1 1 1 1 000 5	124
SNAP-ON TOOLS CORPORATION Algona Iowa 006090294 01135 19	
2 11 F0681 1578 M0068185C0082 850731 6625 C9E 000 2 2 2 3 1 1 1 J 2 2 A 1 4 1 1 1 1 2 1 1 1 2 000 5	27
SNAP-ON TOOLS CORPORATION Farmington Michigan 006090294 27380 26	
1 12 AE07 4187 DAAE0785C1970 850926 5120 A4B DPS 2 2 2 3 2 B 2 1 J 2 2 N 2A 1 1 1 1 1 1 2 1 7 1 2 000 5	43
SNAP-ON TOOLS CORPORATION Harrisburg Penn 006090294 32800 42	
2 05 JA117 1193 N0010485C4437 850109 5120 A3 000 2 2 2 3 1 2 1015 1 J 1 4 1 1 1 1 2 1 1 1 2 000 1	28
2 11 JA117 6798 N0010485C4627 850802 5120 A3 000 2 2 2 3 1 2 1015 6 J 1 5 1 1 1 1 2 1 1 1 2 000 1	48
LOCATION TOTAL 76 *	
SNAP-ON TOOLS CORPORATION Leith-Hatfield Penn 006090294 42596 42	
2 06 JA100 6123 N0038385C2082 850307 5210 A1C 000 2 2 2 4 1 2 1015 5 J 2 1 1 1 1 2 1 7 1 2 000 5	70
SNAP-ON TOOLS CORPORATION Salt Lake City Utah 006090294 67000 49	
3 07 FE04 1175 F4260085C4867 850429 5140 A1C AFH 2 2 1 3 0 0 1	144
3 06 FE04 0932 F4260085C5154 850329 5140 A1C AFH 2 2 1 3 0 0 1	158
LOCATION TOTAL 302 *	
SNAP-ON TOOLS CORPORATION Richmond Virginia 006090294 67000 51	
2 04 F7001 0180 M6700185C0029 841030 4910 C9E 000 2 2 2 3 1 1 J 1 1 1 1 1 1 1 1 1 1 1 000 5	44
SNAP-ON TOOLS CORPORATION Kenosha Wisconsin 006090294 39225 55	
1 08 KF27 0115 GS06F77605 850429 5180 C9E 000 2 2 2 6 2 F 1 J 2 2 B 0 0	40
1 11 BT51 0175 GS06F77605 850801 5120 C9E 000 2 2 2 6 2 F 1 J 2 B 0 0	37
3 07 RB04 0013 F6250985C0006 850307 5140 C9E 000 2 2 2 3 2 0 2 1001 5 J 1 5 1 5 1 1 1 1 7 1 2 100 5	50
3 03 RB03 0031 GS00F66124 841210 5120 C9E 000 2 2 2 6 0 0	45
3 04 RC02 0017 GS00F66124 841224 5120 C9E 000 2 2 2 6 0 0	91
LOCATION TOTAL 263 *	
CONTRACTOR TOTAL 1,029 **	

S RM AAAAA AAAA BBBBBBBBBBBBBBB BBBBBB BBBB BBB BBB B B B B C C C CCCC C C C C C CC D D D D D D D D D D D DDDDDD D	B7
V PO 8888 888 888 1 1 1 11 12 1	AMOUNT
C TN 33333 2222 111111111111111 333333 AAAA BBB CCC 9 0 2 3 1 2 3 4444 5 6 7 8 9 00 1 2 3 4 5 6 7 8 9 0 1 ABBCCC 3	($000)
SNAP-TITE INC Union City Penn 005029228 78448 42	
1 05 AE07 1423 DAAE0785C0549 850208 4730 A4A DJB 2 2 2 3 1 2 1001 5 J 2 1 1 1 1 2 1 7 1 2 000 1	61
1 09 AE07 2867 DAAE0785C0549 850607 4730 A4A DJB 2 2 2 B 1 2 1015 1 J 2 1 1 1 1 2 1 7 1 2 000 1	29
1 07 AE07 2241 DAAE0785C1435 850419 4820 A4A DCG 2 2 2 3 1 2 1013 1 J 2 1 1 1 1 2 1 7 1 2 000 1	75
2 03 JA100 2568 N0038385C4209 841218 4730 A1A AFU 2 2 2 3 1 2 1015 5 J 2 1 1 1 1 2 1 7 1 2 000 5	53
2 07 JA100 7013 N0038385C4209 850428 4730 A1A AFU 2 2 2 B 1 2 1015 5 J 2 1 1 1 1 2 1 7 1 2 000 5	53
2 11 JA100 B942 N0038385C4561 850807 4730 A1C AFU 2 2 2 3 1 2 5 J 2 1 N 1G 2 1 1 1 1 2 1 7 1 2 000 1	78
2 08 JA100 8619 N0038385C5366 850517 4730 A1A AFU 2 2 2 3 1 2 1015 1 J 2 1 1 1 1 2 1 7 1 2 000 5	94
2 12 TA110 0811 N6883685C0809 850913 4710 C9E 000 2 2 2 3 2 B 2 1 J 2 2 K 2 1 1 1 2 2 1 7 1 2 000 5	26
4 11 0700 4132 DLA700B5C2698 850806 4730 A4A 000 2 2 2 3 1 2 1 J 2 2 K 2 1 1 1 2 2 1 7 1 2 000 5	33
CONTRACTOR TOTAL 502 **	
SNEED T K CONSTRUCTION Columbus AFB Miss 004431474 15420 28	
3 12 JA26 0056 F2260885C0025 850920 Z163 C2 000 2 2 2 3 1 1 1 J 2 2 K 2 1 4 1 2 2 1 7 4 2 000 5	334
SNEEDEN INC Camp Lejeune N Carolina 008804940 09900 37	
2 07 C2470 2594 N6247083C5873 850320 Z242 C2 000 2 2 2 3 1 2 0102 1 J 2 1 4 3 2 2 1 1 4 2 000 5	197
SNELL ENG &CONSTR CO Fort Bragg N Carolina 024555237 24260 37	
1 12 KF40 0587 DAKF4085C1658 850904 Z199 C2 000 2 2 2 3 1 1 1 J 2 2 K 2 1 1 1 2 2 1 7 4 2 000 3	142
SNELL ENVIRONMENTAL GROUP INC Lansing Michigan 046069886 46000 26	
1 12 HA20 0071 DAHA2085C0064 850930 R219 S1 000 2 2 2 3 1 2 2 J 2 2 D 2 1 1 1 2 1 7 5 2 600 3	200
SNELLCO CONSTRUCTION INC New York New York 031792989 51000 36	
1 12 CA51 0410 DACA5185C0175 850830 Z199 C2 000 2 2 2 3 1 1 1 J 2 2 K 2 1 3 1 2 2 1 1 4 2 000 5	54
SNELLING CONSTRUCTION Fort Leavenworth Kansas 063671408 23950 20	
1 12 CA41 0230 DACA4185C0075 850930 Y199 C2 000 2 2 2 3 1 2 1 J 2 2 K 2 1 3 1 2 2 1 1 4 3 000 3	590
SNELLING CONSTRUCTION Richards-Gebaur AFB Missouri 063671408 61382 29	
3 11 MA03 0028 F2360885C0007 850726 Z129 C2 000 2 2 2 3 1 1 1 J 2 2 K 2 1 2 1 2 2 1 1 4 2 000 3	129
CONTRACTOR TOTAL 719 **	
SNG SERVICES LIMITED UN KINGDOM 999091580 00000 GB	
1 12 ZD03 2052 MDA90385C0381 850924 R553 S1 000 2 2 2 3 2 B 2 5 J 1 1 N 1A 3 1 1 1 1 1 2 1 1 5 3 100 5	486
SNIDER ENGINEERING INC McLean Virginia 055122725 48376 51	
2 12 E1230 5958 N0001485C2416 850911 AC62 C9E 000 2 2 2 3 1 2 2 U 2 2 B 2 1 1 1 1 2 1 1 5 2 000 5	100
SNIDER'S AGREGATE Granada Colorado 991815952 31550 08	
5 10 CW47 0015 DACW4785C0038 850607 Y219 C2 000 2 2 2 3 2 B 2 1 J 2 1 K 2 1 3 1 2 2 1 1 4 2 000 3	119

S RM AAAAA AAAA BBBBBBBBBBBBBBB BBBBBB BBBB BBB BBB B B B C C C CCCC C C C C C CC D D D D D D D D D D DDDDDD D	B7
V PO 8888 888 888 1 1 1 11 1 1 12 1	AMOUNT
C TN 33333 2222 111111111111111 333333 AAAA BBB CCC 9 0 2 3 1 2 3 4444 5 6 7 8 9 00 1 2 3 4 5 6 7 8 9 0 1 ABBCCC 3	($000)
SNO WHITE LINEN & UNF RENTL Colorado Springs Colorado 031933856 16000 08	
3 02 BA05 0041 F0561184D0002 841105 S209 S1 000 2 2 2 5 1 2 0102 1 J 2 1 1 1 2 2 1 1 3 2 000 5	200
3 03 BA05 0068 F0561184D0002 841207 S209 S1 000 2 2 2 5 1 2 0102 1 J 2 1 1 1 2 2 1 1 3 2 000 5	110
3 04 BA05 0095 F0561184D0002 850115 S209 S1 000 2 2 2 5 1 2 0102 1 J 2 1 1 1 2 2 1 1 3 2 000 5	109
3 12 BA05 0255 F0561184D0002 850930 S209 S1 000 2 2 2 5 1 2 0102 1 J 2 1 1 1 2 2 1 1 3 2 000 5	809
CONTRACTOR TOTAL 1,228 **	
SNODGRASS CONSTRUCTION CO INC McConnell AFB Kansas 039315809 43675 20	
1 10 CA41 0099 DACA4185C0031 850422 Y179 C2 000 2 2 2 3 1 2 0102 1 J 2 1 3 1 2 2 1 1 4 3 000 3	215
3 01 SB06 0007 F1461484C0025 841031 Z124 C2 000 2 2 2 A 1 2 0102 1 J 2 1 4 1 2 2 1 1 4 2 000 3	34
LOCATION TOTAL 249 *	
SNODGRASS CONSTRUCTION CO INC Wichita Kansas 039315809 79000 20	
1 12 HA14 0020 DAHA1485C5030 850926 Y171 C2 000 2 2 2 3 1 1 1 J 2 2 K 2 1 2 1 2 2 1 1 4 2 000 3	86
CONTRACTOR TOTAL 335 **	
SNOW T J COMPANY INC Chattanooga Tennessee 034585778 14000 47	
4 09 0002 0103 DLA00285C4580 850607 J034 B9 000 2 2 2 3 1 2 0102 1 J 2 1 1 1 2 2 1 7 1 2 000 5	32
SNOWBELT ENTERPRISES Elmendorf AFB Alaska 991846155 22690 02	
3 12 AA03 0233 F6550185C0113 850925 Z142 C2 000 2 2 2 3 1 1 1 J 2 2 K 2 1 1 1 2 2 1 1 4 2 000 5	116
SNOWBIRD INDUSTRIES INC Jacksonville Florida 073218638 35000 12	
4 02 0400 0547 DLA40084C5086 841113 4110 C9E 000 2 2 2 B 1 2 0102 1 J 2 1 1 1 2 2 1 1 1 2 000 5	67
4 02 0400 0690 DLA40084D0070 841127 4110 C9E 000 2 2 2 5 1 1 J 2 1 1 1 1 2 1 1 1 2 000 1	93
4 04 0400 1312 DLA40084D0070 850117 4110 C9E 000 2 2 2 5 1 1 J 2 1 1 1 1 2 1 1 1 2 000 1	70
4 02 0400 0645 DLA40084D0089 841123 4110 C9E 000 2 2 2 5 1 1 J 2 1 1 1 1 2 1 1 1 2 000 1	134
4 05 0400 1903 DLA40084D0089 850221 4110 C9E 000 2 2 2 5 1 1 J 2 1 1 1 1 2 1 1 1 2 000 1	45
4 03 0400 1001 DLA40084S0089 841218 4110 C9E 000 2 2 2 5 1 1 J 2 1 1 1 1 2 1 1 1 2 000 5	91
4 01 0400 0179 DLA40085C0089 841024 4110 C9E 000 2 2 2 3 1 1 J 2 1 1 1 1 2 1 1 1 2 000 5	83
4 04 0400 1086 DLA40085C0089 850102 4110 C9E 000 2 2 2 B 1 1 J 2 1 1 1 1 2 1 1 1 2 000 5	83
4 02 0400 0504 DLA40085C0248 841113 4110 C9E 000 2 2 2 3 1 2 0102 1 J 2 1 1 1 2 2 1 1 1 2 000 1	60
4 04 0400 1087 DLA40085C0248 850102 4110 C9E 000 2 2 2 B 1 2 0102 1 J 2 1 1 1 2 2 1 1 1 2 000 5	60
4 06 0400 2347 DLA40085C1490 850315 4110 C9E 000 2 2 2 3 1 1 J 2 1 1 1 1 2 1 1 1 2 000 1	63
4 06 0400 2346 DLA40085C1491 850315 4110 C9E 000 2 2 2 3 1 1 J 2 1 1 1 1 2 1 1 1 2 000 5	57
4 08 0400 3480 DLA40085C2095 850523 4110 C9E 000 2 2 2 3 1 2 0102 1 J 2 1 1 1 2 2 1 1 1 2 000 1	94
4 10 0400 4080 DLA40085C2095 850701 4110 C9E 000 2 2 2 B 1 2 0102 1 J 2 1 1 1 2 2 1 1 1 2 000 1	33
4 08 0400 3625 DLA40085C2166 850530 4110 C9E 000 2 2 2 3 1 1 J 2 1 1 1 1 2 1 1 1 2 000 5	72
4 12 0400 5182 DLA40085C3383 850913 4110 C9E 000 2 2 2 3 1 1 1 J 2 2 K 2 1 1 1 2 2 1 1 1 2 000 5	56
4 07 0400 2933 DLA40085C5330 850418 4140 C9E 000 2 2 2 3 1 2 0102 1 J 2 1 1 1 2 2 1 1 1 2 000 5	114
4 07 0400 2672 DLA40085C5336 850404 4110 C9E 000 2 2 2 3 1 1 J 2 1 1 1 1 2 1 1 1 2 000 1	162
4 08 0400 3461 DLA40085C5336 850522 4110 C9E 000 2 2 2 B 1 1 J 2 1 1 1 1 2 1 1 1 2 000 1	46
4 11 0400 4678 DLA40085C5336 850812 4110 C9E 000 2 2 2 B 1 2 1026 1 Y 2 1 1 1 1 2 1 1 1 2 000 5	43
4 07 0400 2744 DLA40085C5356 850409 4110 C9E 000 2 2 2 3 1 1 J 2 1 1 1 1 2 1 1 1 2 000 1	296
CONTRACTOR TOTAL 1,822 **	
SNOWDEN O L & SONS Meridian Miss 033395641 46640 28	
1 12 HA22 0019 DAHA2285C0054 850919 Y152 C2 000 2 2 2 3 1 1 1 J 2 2 K 2 1 3 1 2 2 1 7 4 2 000 3	1,015

S RM AAAAA AAAA BBBBBBBBBBBBBBB BBBBBB BBBB BBB BBB B B B B C C C C CCCC C C C C C CC D D D D D D D D D D DDDDDD D	B7
V PO 8888 888 888 1 1 1 11 1 1 12 1	AMOUNT
C TN 33333 2222 111111111111111 333333 AAAA BBB CCC 9 0 2 3 1 2 3 4444 5 6 7 8 9 00 1 2 3 4 5 6 7 8 9 0 1 ABBCCC 3	($000)
SNWDON STOGNER AND ASSOCIATES Savannah Georgia 067192864 69000 13	
1 12 CA21 0439 DACA2185D0581 850924 R211 C2 000 2 2 2 5 1 2 2 J 2 2 D 2 1 5 1 1 2 1 1 5 1 000 5	65
1 12 CA21 0440 DACA2185D0581 850924 R211 C2 000 2 2 2 5 1 2 2 J 2 2 D 2 1 5 1 1 2 1 1 5 1 000 5	61
1 12 CA21 0441 DACA2185D0581 850924 R211 C2 000 2 2 2 5 1 2 2 J 2 2 D 2 1 5 1 1 2 1 1 5 1 000 5	32
1 12 CA21 0442 DACA2185D0581 850930 R211 C2 000 2 2 2 5 1 2 2 J 2 2 D 2 1 5 1 1 2 1 1 5 1 000 5	48
1 12 CA21 0443 DACA2185D0581 850930 R211 C2 000 2 2 2 5 1 2 2 J 2 2 D 2 1 5 1 1 2 1 1 5 1 000 5	34
LOCATION TOTAL 240 *	
SNWDON STOGNER AND ASSOCIATES Fort Bragg N Carolina 067192864 24260 37	
1 02 CA21 0007 DACA2184D0510 841022 R211 C2 000 2 2 2 5 1 2 0102 2 J 2 1 5 1 2 2 1 1 5 2 000 5	39
CONTRACTOR TOTAL 279 **	
SNYDER BROTHERS CO INC Kansas AAP Kansas 029817228 35987 20	
1 11 CA41 0144 DACA4182C0263 850724 Y151 C2 000 2 2 2 D 1 2 0102 1 J 2 1 3 1 2 2 1 1 4 3 000 3	500
SNYDER BROTHERS CO INC Joplin Missouri 029817228 37592 29	
1 02 CA41 0009 DACA4182C0263 841029 Y151 C2 000 2 2 2 D 1 2 0102 1 J 2 1 3 1 2 2 1 1 4 3 000 3	75
CONTRACTOR TOTAL 575 **	
SNYDER INTERNATIONAL INC Jennerstown Penn 048162143 38048 42	
1 03 AC69 0042 DAAG3685C0013 841231 2590 A4A 000 2 2 1 3 0 0 1	102
1 03 AC69 0039 DAAG3685C0015 841220 2590 A4A 000 2 2 1 3 0 0 1	97
1 03 AC69 0043 DAAG3685C0017 841231 2590 A4A 000 2 2 1 3 0 0 1	113
LOCATION TOTAL 312 *	
SNYDER INTERNATIONAL INC Tacoma Washington 048162143 70000 53	
1 12 AC69 0165 DAAC6985C0184 850830 2590 A4A 000 2 2 1 3 0 0 1	35
CONTRACTOR TOTAL 347 **	
SNYDER MANUFACTURING CO LTD Westlake Ohio 093924066 83622 39	
2 10 VA100 0604 N0040685C0070 850731 8305 C9E 000 2 2 2 3 1 2 1 J 2 1 B 2 1 1 1 1 2 1 1 1 3 000 5	30
SNYDER PNEUMATICS INC Lexington S Carolina 570574640 41335 45	
1 12 AA09 6664 GS06F77604 850917 4910 C9E 000 2 2 2 6 0 0	31
2 04 PC142 0025 N0019785C0027 841127 5120 A5 EBB 2 2 1 3 0 0 1	51
2 04 PC142 0026 N0019785C0027 841127 5120 A5 EBB 2 2 2 3 1 2 0102 1 J 2 1 1 1 2 2 1 1 2 2 000 1	296
CONTRACTOR TOTAL 378 **	
SNYDER RAY F CO Kirkland Washington 027340215 35940 53	
2 05 VA100 0257 N0040685C1142 850221 9140 C9E 000 2 2 2 3 2 4 2 0102 1 J 2 1 1 1 2 2 1 1 2 3 000 5	52
4 01 0600 0575 DLA60084D4410 841001 9130 A8A 000 2 2 2 3 1 1 K 2 1 4 3 1 2 1 1 2 3 000 5	32
4 02 0600 0851 DLA60084D4744 841001 9130 A8A 000 2 2 2 3 1 1 K 2 1 4 3 1 2 1 1 2 3 000 5	48
4 09 0600 2044 DLA60085D4259 850225 9140 A8A 000 2 2 2 3 1 1 K 2 1 4 1 1 2 1 1 2 3 000 5	25
CONTRACTOR TOTAL 157 **	

S RM AAAAA AAAA BBBBBBBBBBBBBBB BBBBBB BBBB BBB BBB B B B B C C C CCCC C C C C C CC D D D D D D D D D D DDDDDD D	B7
V PO 8888 888 888 1 1 1 11 1 1	AMOUNT
C TN 33333 2222 111111111111111 333333 AAAA BBB CCC 9 0 2 3 1 2 3 4444 5 6 7 8 9 00 1 2 3 4 5 6 7 8 9 0 1 ABBCCC 3	($000)

SNYDER, ARTHUR JACK — Kirtland AFB — New Mexico — 992012856 — 36300 — 35
3 12 HK02 0247 F2965085C0070 850911 R211 C2 000 2 2 2 3 1 2 0102 2 J 2 1 5 1 2 2 1 7 5 2 000 5 26

SO WILSON F & ASSOC INC — Apple Valley — California — 118391002 — 02364 — 06
3 06 TA09 0033 F0460985D0011 850213 R119 C2 000 2 2 2 5 1 2 0400 2 J 2 3 1 1 2 1 7 5 2 000 5 39
3 09 TA09 0063 F0460985D0011 850621 R112 C2 000 2 2 2 5 1 2 0400 2 J 2 3 1 1 2 1 7 5 2 000 5 28
3 12 TA09 0093 F0460985D0011 850919 R211 C2 000 2 2 2 5 1 2 0400 2 J 2 3 1 1 2 1 7 5 2 000 5 39
CONTRACTOR TOTAL 106 **

SO-SEW STYLES INC — Centre — Alabama — 053365029 — 13648 — 01
4 03 0100 0280 DLA10085C0413 841221 8405 A9 000 2 2 2 3 1 2 0102 1 J 2 1 5 1 2 2 1 7 1 2 000 1 678
4 04 0100 0343 DLA10085C0413 850109 8405 A9 000 2 2 2 A 1 2 0102 1 J 2 1 5 1 2 2 1 7 1 2 000 1 339
4 03 0100 0283 DLA10085C0414 841221 8405 A9 000 2 2 2 3 1 2 0102 1 J 2 1 5 1 2 2 1 7 1 2 000 5 56
4 04 0100 0337 DLA10085C0415 850109 8405 A9 000 2 2 2 3 1 2 0102 1 J 2 1 1 1 2 2 1 7 1 2 000 1 1,019
4 07 0100 0677 DLA10085C0562 850409 8415 A9 000 2 2 2 3 1 2 0102 1 J 2 1 4 1 2 2 1 7 1 2 000 1 2,059
4 08 0100 0777 DLA10085C0607 850501 8415 A9 000 2 2 2 3 1 2 0102 1 J 2 1 1 1 2 2 1 7 1 2 000 1 964
4 10 0100 1011 DLA10085C0686 850711 8415 A9 000 2 2 2 3 1 1 1 J 2 2 A 2 1 3 1 1 2 1 7 1 3 000 1 499
CONTRACTOR TOTAL 5,614 **

SOBCZAK CONSTRUCTION INC — Port Austin Air Forc — Michigan — 037749041 — 65710 — 26
3 12 SB15 0039 F2060385C0027 850725 Z111 C2 000 2 2 2 3 1 1 1 J 2 2 K 2 1 4 1 2 2 1 7 4 2 000 5 76

SOBELTRA S A — BELGIUM — 999086655 — 00000 — BE
1 12 JA61 0058 DAJA6185C0226 850905 Z242 C2 000 2 2 2 3 2 Z 2 1 J 2 2 B 3 5 1 1 1 1 2 1 1 5 2 600 5 44

SOBEX INC — Centerville — California — 099950651 — 12398 — 06
1 11 AA21 0571 DAAA2185C0253 850807 9330 A6 FMR 2 2 2 3 1 2 1 J 2 1 K 2 1 1 1 2 2 1 1 1 1 000 5 39

SOBU TATEMONO KANRI YUGEN — JAPAN — 991565201 — 00000 — JP
3 07 RB02 0219 F6256285CG030 850405 S208 S1 000 2 2 2 3 2 0 2 0600 1 J 3 5 1 5 1 1 1 1 1 5 2 900J 5 34

SOCAL CONSTRUCTORS — Los Angeles — California — 991592254 — 44000 — 06
5 04 CW09 0015 DACW0983C0027 850103 Y219 C2 000 2 2 2 D 1 2 0102 1 J 2 1 3 1 2 2 1 7 4 2 000 1 147

SOCIAL & SCNTFC SYS INC — Bethesda — Maryland — 091340943 — 07125 — 24
1 05 ZD03 0324 MDA90383C0284 850125 R499 S1 000 2 2 2 C 2 6 2 1702 7 U 2 2 1 1 2 1 1 5 2 000 5 40

SOCIAL WORK CONSULTANTS INC — Rock Island Arsenal — Illinois — 068186162 — 65104 — 17
1 06 AA08 0106 DAAA0882C0022 850225 W070 S1 000 2 2 2 B 1 2 1013 6 J 2 1 1 1 1 2 1 7 1 2 000 5 146

SOCIEDADE DE CONSTRUCORS — PORTUGAL — 991552753 — 00000 — PT
2 12 C2470 S168 N6247084C4217 850925 Z141 C2 000 2 2 2 3 2 8 1 J 3 5 1 5 1 1 2 1 1 5 3 000 5 691

S RM AAAAA AAAA BBBBBBBBBBBBBBB BBBBBB BBBB BBB BBB B B B B C C C CCCC C C C C C CC D D D D D D D D D D DDDDDD D	B7
V PO 8888 888 888 1 1 1 11 1 1 12 1	AMOUNT
C TN 33333 2222 111111111111111 333333 AAAA BBB CCC 9 0 2 3 1 2 3 4444 5 6 7 8 9 00 1 2 3 4 5 6 7 8 9 0 1 ABBCCC 3	($000)
SOCIEDADE DE EMPREITADOR E SPAIN 999082936 00000 ES	
2 12 C2470 SO14 N6247081C1524 850816 Z245 C2 000 2 2 2 3 1 1 J 3 5 1 4 1 1 2 1 1 5 2 000 5	288
SOCIEDADE DE EMPRESTADOS E TRO PORTUGAL 999076334 00000 PT	
2 06 C2470 2095 N6247081C1161 850225 Y239 C2 000 2 2 2 3 1 1 J 4 5 1 5 3 1 2 1 1 4 2 000 5	3,492
2 12 C2470 SO10 N6247081C1161 850211 Y239 C2 000 2 2 2 3 1 2 0600 1 J 3 5 1 5 1 1 2 1 1 5 2 000 5	3,492
CONTRACTOR TOTAL 6,984 **	
SOCIETA ESERCIZIO BACINI MERID ITALY 999026867 00000 IT	
2 11 NA111 0031 N6817182C0041 841111 J019 A3 000 2 2 2 4 2 2 0600 5 J 3 1 1 1 3 1 2 1 1 5 2 100I 5	73
2 04 NA111 0064 N6817182C004100 841108 J019 A3 000 2 2 2 4 2 0 2 0600 5 J 3 1 1 1 3 1 2 1 1 5 2 100I 5	73
2 04 NA111 0065 N6817182C004100 841102 J019 A3 000 2 2 2 4 2 0 2 0600 5 J 3 1 1 1 3 1 2 1 1 5 2 100I 5	50
2 12 NA111 0206 N6817185H0043 850830 J019 A3 000 2 2 2 4 2 Z 2 1 J 2 2 B 3 1 1 1 3 1 2 1 1 5 2 500I 5	90
CONTRACTOR TOTAL 286 **	
SOCIETA IMAPNTI ANTINCENDIU ITALY 999086184 00000 IT	
1 12 JA01 0108 DAJA0185C0177 850910 Z249 C2 000 2 2 2 3 2 Z 2 1 J 2 2 B 3 5 1 1 1 1 2 1 1 5 2 000 5	88
SOCIETE ITALIANA PER ESERCIZEO ITALY 999062920 00000 IT	
1 12 EA16 0068 DAEA16XX00000 850916 S113 S1 000 2 2 2 3 2 8 2 0600 7 J 3 5 1 5 1 1 2 1 1 5 2 000 5	541
SOCIETY INPIANTI RISCASSAMENTO ITALY 999084973 00000 IT	
1 11 JA01 0071 DAJA0185C0103 850528 Z299 C2 000 2 2 2 3 2 Z 2 1 J 2 2 B 3 5 1 1 1 1 2 1 1 5 2 000 5	39
SOCIETY OF AUTOMOTIVE ENGRS Warrendale Penn 072148869 81016 42	
1 05 AK70 0109 DAAK7083C0039 850204 R599 S1 000 2 2 2 B 1 2 1001 7 J E 1 1 1 1 1 2 1 7 5 2 000 5	58
3 02 HR10 0024 F3361583C5067 841109 AC12 A1A 000 2 2 2 C 1 2 1100 7 S E 1 1 1 1 1 2 1 7 5 2 000	100
CONTRACTOR TOTAL 158 **	
SOCIETY PAINTERS Ewa Beach Hawaii 077671733 07450 15	
1 12 CA83 0236 DACA8385C0144 850920 Z162 C2 000 2 2 2 3 1 1 1 J 2 2 K 2 3 1 2 2 1 1 4 2 000 3	45
SOCIETY PAINTERS Schofield Barracks Hawaii 077671733 69050 15	
1 12 HC77 0341 DAHC7785C0590 850711 Z161 C2 000 2 2 2 3 1 1 1 J 2 2 K 2 3 1 2 2 1 1 4 2 000 5	289
1 12 HC77 0526 DAHC7785D0747 850923 Z163 C2 000 2 2 2 5 1 1 1 J 2 2 K 2 3 1 2 2 1 1 4 2 000 5	582
LOCATION TOTAL 871 *	
CONTRACTOR TOTAL 916 **	
SOCKBESON H J INC Bangor Maine 071747265 02795 23	
1 12 CA51 0596 DACA5184C0166 850930 Y221 C2 000 2 2 2 D 1 1 1 J 2 2 K 2 1 3 1 2 2 1 1 4 2 000 5	57
SOCKBESON HENRY J BUILDERS Bangor Maine 990983728 02795 23	
1 11 CA51 0348 DACA5184C0192 850528 Y163 C2 000 2 2 2 D 2 6 2 1702 7 J 2 2 1 1 2 1 1 4 1 000 5	42

S RM AAAAA AAAA BBBBBBBBBBBBBBB BBBBBB BBBB BBB BBB B B B B C C C CCCC C C C C C CC D D D D D D D D D D DDDDDD D	B7
V PO 8888 888 888 1 1 1 11 1 0 1 12 1	AMOUNT
C TN 33333 2222 111111111111111 333333 AAAA BBB CCC 9 0 2 3 1 2 3 4444 5 6 7 8 9 00 1 2 3 4 5 6 7 8 9 0 1 ABBCCC 3	($000)
SOCKBESON HENRY J BUILDERS Loring AFB Maine 990983728 41260 23	
1 06 CA51 0189 DACA5185C0067 850329 Y299 C2 000 2 2 2 3 2 6 2 1702 7 J 2 2 1 1 2 1 7 4 2 000 5	3,225
CONTRACTOR TOTAL 3,267 **	
SOCKET SCREWS INC Chicago Illinois 067728865 14000 17	
4 01 0600 0371 DLA60084D4217 841001 9140 A8A 000 2 2 2 3 1 1 K 2 1 3 3 1 2 1 7 2 2 000 5	543
SOCORRO ELECTRIC COOPERATIVE White Sands Msl Rge New Mexico 009858721 84880 35	
1 07 ZD31 0025 DNA00284C0055 850213 R124 S1 000 2 2 2 B 2 4 2 1005 7 J E 5 1 5 1 1 2 1 1 5 2 100 5	39
SODERBERG MFG CO INC Walnut California 008285165 83332 06	
2 11 JA100 C534 N0038385C4623 850804 6220 A7 AFX 2 2 2 3 1 2 5 J 1 1 N 1A 2 1 1 1 1 2 1 1 1 2 000 1	26
4 02 0400 C622 DLA40085C0327 841121 6105 C9E 000 2 2 2 5 1 2 1026 1 J 2 1 1 1 1 2 1 1 1 1 000 5	34
4 06 0400 2157 DLA40085C1247 850308 6220 C9E 000 2 2 2 3 1 2 1026 1 J 2 1 1 1 1 2 1 1 1 2 000 5	45
4 06 0400 2269 DLA40085C1462 850311 6220 C9E 000 2 2 2 3 1 2 1013 1 J 2 1 1 1 1 2 1 1 1 2 000 5	29
4 07 0400 2936 DLA40085C1720 850418 6220 C9E 000 2 2 2 3 1 2 1026 1 J 2 1 1 1 1 2 1 1 1 2 000 5	79
4 08 0400 3207 DLA40085C1906 850507 6220 C9E 000 2 2 2 3 1 2 1026 1 J 2 1 1 1 1 2 1 1 1 2 000 5	55
4 08 0400 3307 DLA40085C1966 850513 6220 C9E 000 2 2 2 3 1 1 J 2 1 1 1 1 2 1 1 1 2 000 5	97
4 11 0400 4948 DLA40085C3199 850828 6105 C9E 000 2 2 2 3 1 2 5 J 2 1 B 2 1 1 1 1 2 1 1 1 2 000 5	34
CONTRACTOR TOTAL 399 **	
SODERN Fort Ritchie Maryland 999079981 29450 24	
1 12 EA08 0656 DAEA0885C0024 850624 S113 C9B 000 2 2 2 3 1 2 7 J 2 2 C 1 2 1 1 1 1 2 1 7 1 3 200 5	365
SOELDNER GMBH GERMAN FRG 999017023 00000 DE	
1 04 JA06 0137 DAJA0685C0167 841231 Z299 C2 000 2 2 2 3 2 4 2 0600 1 J 3 5 1 1 1 1 2 1 1 5 2 900 3	2,536
1 04 JA06 0149 DAJA0685C0175 850124 Z161 C2 000 2 2 2 3 2 4 2 0600 1 J 3 5 1 1 1 1 2 1 1 5 2 700 3	663
1 01 JA10 0020 DAJA1085C0108 841012 Z169 C2 000 2 2 2 3 2 4 2 0600 1 J 3 5 1 1 1 1 2 1 1 5 2 600 5	267
1 05 JA10 0094 DAJA1085C0108 850213 Z169 C2 000 2 2 2 A 2 4 2 0600 1 J 3 5 1 1 1 1 2 1 1 5 2 100 5	30
CONTRACTOR TOTAL 3,496 **	
SOFEC INC Houston Texas 062115472 35000 48	
2 05 BH002 2459 N0002484C2243 850204 2090 A3 000 2 2 2 D 2 4 2 1013 2 J 1 2 1 2 1 1 3 1 1 2 2 000 1	804
2 09 BH002 6437 N0002484C2243 850605 2090 A3 000 2 2 2 D 2 4 2 1300 2 J 1 2 1 2 1 1 3 1 1 1 2 000 1	130
2 12 BH002 9821 N0002484C2243 850913 2090 A3 000 2 2 2 D 2 4 2 1013 4 J 1 2 1 2 1 1 3 1 1 1 2 000 1	96
CONTRACTOR TOTAL 1,030 **	
SOFFE M J CO Fayetteville N Carolina 051825347 22920 37	
2 12 F0681 1880 M0068185C0130 850914 8415 A9 000 2 2 2 3 1 1 1 J 2 2 B 2 1 1 1 1 2 1 1 1 2 000 5	27
2 12 F7004 1713 M6700485C0180 850903 8415 C9E 000 2 2 2 3 1 1 1 J 2 2 K 2 1 1 1 2 2 1 1 1 2 000 5	28
CONTRACTOR TOTAL 55 **	
SOFT SWITCH INC Fort Drum New York 098163595 26759 36	
1 12 KF36 0079 DAKF3685C0043 850930 7030 C9E 000 2 2 2 3 1 2 1 J 2 1 B 1 1 1 1 1 1 2 1 7 2 2 000 5	85

S RM AAAAA AAAA BBBBBBBBBBBBBBB BBBBBB BBBB BBB BBB B B B B C C C CCCC C C C C C CC D D D D D D D D D D DDDDDD D	B7
V PO 8888 888 888 1 1 1 11 12 1 1	AMOUNT
C TN 33333 2222 111111111111111 333333 AAAA BBB CCC 9 0 2 3 1 2 3 4444 5 6 7 8 9 00 1 2 3 4 5 6 7 8 9 0 1 ABBCCC 3	($000)

SOFTECH INC Waltham Maine 053480349 80005 23

2 02 BH007 0433 N0002485C7005 841017 AC64 A7 000 2 2 2 3 1 2 1100 5 U 1 1 1 1 1 1 2 1 1 5 1 000 5 850

SOFTECH INC Waltham Mass 053480349 72600 25

1	02	AB07	3091	DAAB0783CK580	841031	AC63	A7	000	2	2	2	C	1	2	1100	5	Y			2	1	1	1	1	2	1	1	3	1	000		100
1	03	AB07	3284	DAAB0783CK580	841129	AC63	A7	000	2	2	2	C	1	2	1100	5	Y			2	1	1	1	1	2	1	1	5	1	000		1,460
1	03	AB07	3534	DAAB0783CK580	841227	AC63	A7	000	2	2	2	C	1	2	1100	5	Y			2	1	1	1	1	2	1	1	5	1	000		318
1	09	AB07	4412	DAAB0783CK580	850529	AC63	A7	000	2	2	2	C	1	2	1100	5	Y			2	1	2	1	1	2	1	1	5	1	000	5	500
1	09	AB07	4675	DAAB0783CK580	850627	AC63	A7	000	2	2	2	C	1	2	1100	5	Y			2	1	2	1	1	2	1	1	5	1	000	5	200
1	11	AB07	6060	DAAB0783CK580	850819	AC63	A7	000	2	2	2	C	1	2	1100	5	Y			2	1	2	1	1	2	1	1	5	1	000	5	700
1	03	AB07	3517	DAAB0785CK506	841226	7030	A7	000	2	2	2	3	1	2	1001	5	U			1	1	1	1	1	2	1	1	5	1	000		100
1	06	AB07	4057	DAAB0785CK506	850328	7030	A7	000	2	2	2	C	1	2	1001	5	U			1	1	1	1	1	2	1	1	2	2	000		150
1	09	AB07	4460	DAAB0785CK506	850531	7030	A7	000	2	2	2	C	1	2	1001	5	V			1	1	1	1	1	2	1	1	1	1	000	5	235
1	12	AB07	6454	DAAB0785CK586	850920	AC65	A7	000	2	2	2	3	1	2		5	J	1	1	N	1A	1	1	1	1	1	2	1	1	3	1	000	5	217
1	02	AB07	3090	DAAK8080C0507	841031	AC64	A7	000	2	2	2	C	1	2	1100	2	U			2		1	1	1	2	1	1	5	1	000		500
1	03	AB07	3285	DAAK8080C0507	841129	AC64	A7	000	2	2	2	C	1	2	1100	2	U			2		1	1	1	2	1	1	5	1	000		113
1	05	AB07	3718	DAAK8080C0507	850131	AC64	A7	000	2	2	2	C	1	2	1100	2	U			2		1	1	1	2	1	1	5	1	000		402
1	10	AB07	4710	DAAK8080C0507	850628	AC64	A7	000	2	2	2	C	1	2	1100	2	U			2		1	2	1	1	2	1	1	5	1	000	5	400
1	12	AB07	6568	DAAK8080C0507	850926	AC63	A7	000	2	2	2	B	1	2	1100	2	U			2		1	2	1	1	2	1	1	5	1	000	5	632
2	02	BH007	0393	N0002480C7198	841024	R414	A7	000	2	2	2	C	1	2	1001	3	Y			2		1	1	1	2	1	1	1	1	000	5	30
2	05	BH007	2206	N0002485C7005	850115	AC64	A7	000	2	2	2	C	1	2	1100	5	U			1	2	1	2	1	1	2	1	1	5	1	000	5	350
2	11	BH007	8504	N0002485C7005	850626	AC64	A7	000	2	2	2	C	1	2	1100	5	U			1	2	1	2	1	1	2	1	1	5	1	000	5	48-
2	06	BH007	3452	N0002485C7037	850322	R302	A7	000	2	2	2	C	1	2	1001	5	U			1	1	1	1	1	1	3	1	1	5	1	000	5	75
2	06	BH007	3625	N0002485C7037	850225	R302	A7	000	2	2	2	C	1	2	1001	5	U			1	1	1	1	1	1	3	1	1	5	1	000	5	670
2	06	BH007	3626	N0002485C7037	850227	R302	A7	000	2	2	2	C	1	2	1001	5	U			1	1	1	1	1	1	1	1	1	2	000	5	2,400
2	10	BH007	7646	N0002485C7037	850530	R302	A7	000	2	2	2	C	1	2	1001	5	U			1	1	1	1	1	1	3	1	1	5	1	000	5	500
2	11	BH007	8509	N0002485C7037	850802	R302	A7	000	2	2	2	C	1	2	1001	5	U			1	1	1	1	1	1	1	1	1	1	000	5	171
2	11	BH007	8510	N0002485C7037	850805	R302	A7	000	2	2	2	C	1	2	1001	5	U			1	1	1	1	1	1	3	1	1	5	1	000	5	500
2	12	BH007	9597	N0002485C7037	850914	R305	A7	000	2	2	2	C	1	2	1001	5	U			1	1	1	1	1	1	3	1	1	5	1	000	5	250
2	12	BH007	9598	N0002485C7037	850914	R302	A7	000	2	2	2	C	1	2	1001	5	U			1	1	1	1	1	1	3	1	1	5	1	000	5	50
2	12	BH007	9639	N0002485C7037	850913	R302	A7	000	2	2	2	C	1	2	1001	5	U			1	1	1	1	1	1	3	1	1	5	1	000	5	107
2	12	BH007	9722	N0002485C7037	850915	R302	A7	000	2	2	2	A	1	2	1001	5	V			1	1	1	1	1	1	3	1	1	5	1	000	5	1,000
2	12	BH007	A577	N0002485C7037	850524	R302	A7	000	2	2	2	C	1	2	1001	5	U			1	1	1	1	1	1	3	1	1	5	1	000	5	190

LOCATION TOTAL 12,272 *

SOFTECH INC Dayton Ohio 053480349 21000 39

3 06 HU25 0063 F3365784C2317 850307 AD24 A1A ABH 2 2 2 3 1 2 1001 3 J 1 1 1 1 1 1 2 1 7 3 1 000 5 537

SOFTECH INC Fairborn Ohio 053480349 25914 39

2	02	PB121	0081	N0016382D0030	841109	R425	S1	000	2	2	2	5	1	2	1026	2	Y			2	1	1	1	1	2	1	1	5	1	000	5	25
2	03	PB121	0096	N0016382D0030	841126	R498	S1	000	2	2	2	5	1	2	1026	2	Y			2	1	1	1	1	2	1	1	5	1	000	5	38
2	03	PB121	0117	N0016382D0030	841130	R413	S1	000	2	2	2	5	1	2	1026	2	Y			2	1	1	1	1	2	1	1	5	1	000	5	389
2	03	PB121	0118	N0016382D0030	841205	R413	S1	000	2	2	2	5	1	2	1026	2	Y			2	1	1	1	1	2	1	1	5	1	000	5	384
2	04	PB121	0030	N0016382D0030	841011	R413	S1	000	2	2	2	5	1	2	1026	2	Y			2	1	1	1	1	2	1	1	5	1	000	5	146
2	04	PB121	0100	N0016382D0030	841130	R498	S1	000	2	2	2	C	1	2	1026	2	Y			2	1	1	1	1	2	1	1	5	1	000	5	58-
2	04	PB121	0137	N0016382D0030	841214	R409	S1	000	2	2	2	5	1	2	1026	2	Y			2	1	1	1	1	2	1	1	2	1	000	5	195
2	04	PB121	0143	N0016382D0030	841221	R409	S1	000	2	2	2	5	1	2	1026	2	Y			2	1	1	1	1	2	1	1	1	1	000	5	117
2	06	PB121	0147	N0016382D0030	841226	R425	S1	000	2	2	2	5	1	2	1026	2	Y			2	1	1	1	1	2	1	1	2	1	000	5	83
2	06	PB121	0154	N0016382D0030	850115	R413	S1	000	2	2	2	5	1	2	1026	2	Y			2	1	1	1	1	2	1	1	2	1	000	5	27

S V C	RM PO TN	AAAAA 33333	AAAA 2222	BBBBBBBBBBBBBBB 111111111111111	BBBBBB 333333	BBBB 8888 AAAA	BBB 888 BBB	BBB 888 CCC	B 1 0 9	B 1 2 0	B 1 3 0	B 1 1 0	C 2 2 1	C 3 3 2	C CCCC 4444	C 5 5 1	C 6 6 2	C 7 7 Y	C 8 8	C 9 9	CC 11 00	D 1 1	D 2 2	D 3 3	D 4 4	D 5 5	D 6 6	D 7 7	D 8 8	D 9 9	D 1 0	D 1 1	DDDDDD 12 ABBCCC	D 1 3	B7 AMOUNT ($000)
SOFTECH INC (CONT)					Fairborn										Ohio						053480349			25914				39							
2	12	PB121	0179	N0016382D0030	850115	R414	S1	000	2	2	2	5	1		2	1026	2	Y				2		1	1	1	1	2	1	1	2	1	000	5	760
2	12	PB121	0203	N0016382D0030	850205	R414	S1	000	2	2	2	5	1		2	1026	2	Y				2		1	1	1	1	2	1	1	2	1	000	5	42
2	12	PB121	0206	N0016382D0030	850211	R414	S1	000	2	2	2	5	1		2	1026	2	Y				2		1	1	1	1	2	1	1	5	1	000	5	32
2	12	PB121	0216	N0016382D0030	850204	R414	S1	CNJ	2	2	2	5	1		2	1026	2	Y				2		1	1	1	1	2	1	1	2	1	000	5	165
2	12	PB121	0234	N0016382D0030	850307	R414	S1	000	2	2	2	5	1		2	1026	2	Y				2		1	1	1	1	2	1	1	5	1	000	5	40
2	12	PB121	0242	N0016382D0030	850320	R414	S1	000	2	2	2	5	1		2	1026	2	Y				2		1	1	1	1	2	1	1	5	1	000	5	76
2	12	PB121	0252	N0016382D0030	850328	R407	S1	AFU	2	2	2	5	1		2	1026	2	Y				2		1	1	1	1	2	1	1	5	1	000	5	351
2	12	PB121	0293	N0016382D0030	850503	R409	S1	000	2	2	2	5	1		2	1026	2	Y				2		1	1	1	1	2	1	1	5	1	000	5	64
2	12	PB121	0294	N0016382D0030	850502	R498	S1	000	2	2	2	5	1		2	1026	2	Y				2		1	1	1	1	2	1	1	5	1	000	5	72
2	12	PB121	0295	N0016382D0030	850403	R414	S1	000	2	2	2	5	1		2	1026	2	Y				2		1	1	1	1	2	1	1	5	1	000	5	47
2	12	PB121	0298	N0016382D0030	850508	R498	S1	000	2	2	2	5	1		2	1026	2	Y				2		1	1	1	1	2	1	1	5	1	000	5	165
2	12	PB121	0303	N0016382D0030	850514	R413	S1	000	2	2	2	5	1		2	1026	2	Y				2		1	1	1	1	2	1	1	5	1	000	5	174
2	12	PB121	0318	N0016382D0030	850515	R498	S1	000	2	2	2	5	1		2	1026	2	Y				2		1	1	1	1	2	1	1	5	1	000	5	59
2	12	PB121	0354	N0016382D0030	850531	R413	S1	000	2	2	2	5	1		2	1026	2	Y				2		1	1	1	1	2	1	1	5	1	000	5	46
2	12	PB121	0355	N0016382D0030	850530	R408	S1	000	2	2	2	5	1		2	1026	2	Y				2		1	1	1	1	2	1	1	3	2	000	5	150
2	12	PB121	0356	N0016382D0030	850530	R413	S1	000	2	2	2	5	1		2	1026	2	Y				2		1	1	1	1	2	1	1	3	2	000	5	61
2	12	PB121	0357	N0016382D0030	850520	R498	S1	000	2	2	2	5	1		2	1026	2	Y				2		1	1	1	1	2	1	1	5	1	000	5	110
2	12	PB121	0491	N0016382D0030	850826	R409	S1	000	2	2	2	5	1		2	1026	2	Y				2		1	1	1	1	2	1	1	3	2	000	5	71
2	12	PB121	0325	N0016385D0006	850603	R425	S1	000	2	2	2	3	1		2	1026	2	Y				1	1	1	1	1	1	2	1	1	3	2	000	5	982
2	12	PB121	0349	N0016385D0006	850613	R498	S1	000	2	2	2	5	1		2	1026	2	Y				1	1	1	1	1	1	2	1	1	3	2	000	5	39
2	12	PB121	0350	N0016385D0006	850621	R498	S1	000	2	2	2	5	1		2	1026	2	Y				1	1	1	1	1	1	2	1	1	3	2	000	5	122
2	12	PB121	0351	N0016385D0006	850621	R414	S1	000	2	2	2	5	1		2	1026	2	Y				1	1	1	1	1	1	2	1	1	3	2	000	5	39
2	12	PB121	0358	N0016385D0006	850626	R498	S1	000	2	2	2	5	1		2	1026	2	Y				1	1	1	1	1	1	2	1	1	3	2	000	5	333
2	12	PB121	0388	N0016385D0006	850731	R414	S1	000	2	2	2	5	1		2	1026	2	Y				1	1	1	1	1	1	2	1	1	3	2	000	5	32
2	12	PB121	0398	N0016385D0006	850812	R498	S1	000	2	2	2	5	1		2	1026	2	Y				1	1	1	1	1	1	2	1	1	3	2	000	5	48
2	12	PB121	0399	N0016385D0006	850812	R498	S1	000	2	2	2	5	1		2	1026	2	Y				1	1	1	1	1	1	2	1	1	3	2	000	5	28
2	12	PB121	0403	N0016385D0006	850815	R498	S1	000	2	2	2	5	1		2	1026	2	Y				1	1	1	1	1	1	2	1	1	3	2	000	5	98
2	12	PB121	0435	N0016385D0006	850823	R498	S1	000	2	2	2	5	1		2	1026	2	Y				1	1	1	1	1	1	2	1	1	3	2	000	5	47
2	12	PB121	0436	N0016385D0006	850821	R498	S1	000	2	2	2	5	1		2	1026	2	Y				1	1	1	1	1	1	2	1	1	3	2	000	5	33
2	12	PB121	0444	N0016385D0006	850828	R413	S1	000	2	2	2	5	1		2	1026	2	Y				1	1	1	1	1	1	2	1	1	3	2	000	5	37
2	12	PB121	0449	N0016385D0006	850828	R498	S1	000	2	2	2	5	1		2	1026	2	Y				1	1	1	1	1	1	2	1	1	3	2	000	5	85
2	12	PB121	0462	N0016385D0006	850828	R498	S1	000	2	2	2	5	1		2	1026	2	Y				1	1	1	1	1	1	2	1	1	3	2	000	5	46
2	12	PB121	0464	N0016385D0006	850830	R413	S1	000	2	2	2	5	1		2	1026	2	Y				1	1	1	1	1	1	2	1	1	3	2	000	5	32
2	12	PB121	0465	N0016385D0006	850903	R413	S1	000	2	2	2	5	1		2	1026	2	Y				1	1	1	1	1	1	2	1	1	3	2	000	5	46
2	12	PB121	0472	N0016385D0006	850903	R498	S1	000	2	2	2	5	1		2	1026	2	Y				1	1	1	1	1	1	2	1	1	3	2	000	5	98
2	12	PB121	0473	N0016385D0006	850911	R498	S1	000	2	2	2	5	1		2	1026	2	Y				1	1	1	1	1	1	2	1	1	3	2	000	5	71
2	12	PB121	0475	N0016385D0006	850912	R498	S1	000	2	2	2	5	1		2	1026	2	Y				1	1	1	1	1	1	2	1	1	3	2	000	5	150
2	12	PB121	0476	N0016385D0006	850906	R498	S1	000	2	2	2	5	1		2	1026	2	Y				1	1	1	1	1	1	2	1	1	3	2	000	5	48
2	12	PB121	0477	N0016385D0006	850828	R413	S1	000	2	2	2	5	1		2	1026	2	Y				1	1	1	1	1	1	2	1	1	3	2	000	5	401
2	12	PB121	0478	N0016385D0006	850912	R498	S1	000	2	2	2	5	1		2	1026	2	Y				1	1	1	1	1	1	2	1	1	3	2	000	5	181
2	12	PB121	0479	N0016385D0006	850911	R499	S1	000	2	2	2	5	1		2	1026	2	Y				1	1	1	1	1	1	2	1	1	3	2	000	5	55
2	12	PB121	0480	N0016385D0006	850912	R499	S1	000	2	2	2	5	1		2	1026	2	Y				1	1	1	1	1	1	2	1	1	3	2	000	5	98
2	12	PB121	0481	N0016385D0006	850913	R413	S1	000	2	2	2	5	1		2	1026	2	Y				1	1	1	1	1	1	2	1	1	3	2	000	5	69
2	12	PB121	0482	N0016385D0006	850909	R498	S1	000	2	2	2	5	1		2	1026	2	Y				1	1	1	1	1	1	2	1	1	3	2	000	5	53
2	12	PB121	0483	N0016385D0006	850913	R498	S1	000	2	2	2	5	1		2	1026	2	Y				1	1	1	1	1	1	2	1	1	3	2	000	5	100
2	12	PB121	0486	N0016385D0006	850913	R498	S1	000	2	2	2	5	1		2	1026	2	Y				1	1	1	1	1	1	2	1	1	3	2	000	5	68
2	12	PB121	0487	N0016385D0006	850828	R498	S1	000	2	2	2	5	1		2	1026	2	Y				1	1	1	1	1	1	2	1	1	3	2	000	5	173
2	12	PB121	0488	N0016385D0006	850828	R498	S1	000	2	2	2	5	1		2	1026	2	Y				1	1	1	1	1	1	2	1	1	3	2	000	5	115
2	12	PB121	0489	N0016385D0006	850829	R498	S1	000	2	2	2	5	1		2	1026	2	Y				1	1	1	1	1	1	2	1	1	3	2	000	5	110
2	12	PB121	0498	N0016385D0006	850911	R498	S1	000	2	2	2	5	1		2	1026	2	Y				1	1	1	1	1	1	2	1	1	3	2	000	5	69
3	01	HU63	0003	F3365778C0037	841031	AC64	S1	000	2	2	2	C	1		2	0102	2	U				2		1	1	1	2	2	1	1	1	1	000	5	350

S V C	RM PO TN	AAAAA 33333	AAAA 2222	BBBBBBBBBBBBBBB 111111111111111	BBBBBB 333333	BBBB 8888 AAAA	BBB 888 BBB	BBB 888 CCC	B 1 9	B 1 0	B 1 2	B 1 3	C 1	C 2	C 3	CCCC 4444	C 5	C 6	C 7	C 8	C 9	CC 11 00	D 1	D 2	D 3	D 4	D 5	D 6	D 7	D 8	D 9	D 1 0	D 1 1	DDDDDD 12 ABBCCC	D 1 3	B7 AMOUNT ($000)
SOFTECH INC (CONT)					Fairborn			Ohio													053480349												25914		39	
3	02	HU63	0005	F3365778C0037	841105	AC64	S1	000	2	2	2	D	1		2	0102	2	U					2		1	1	1	2	2	1	1	1	1	000		54
3	02	HU63	0011	F3365778C0037	841129	AC64	S1	000	2	2	2	C	1		2	0102	2	U					2		1	1	1	2	2	1	1	1	1	000		251
3	04	HU63	0015	F3365778C0037	850109	AC64	S1	000	2	2	2	C	1		2	0102	2	U					2		1	1	1	2	2	1	1	1	1	000		744
3	08	HU63	0052	F3365778C0037	850515	AC64	S1	000	2	2	2	C	1		2	0102	2	U					2		1	1	1	2	2	1	1	1	1	000	5	233
3	08	HU63	0056	F3365778C0037	850521	AC64	S1	000	2	2	2	D	1		2	0102	2	U					2		1	1	1	2	2	1	1	1	1	000	5	737
3	09	HU63	0062	F3365778C0037	850620	AC64	S1	000	2	2	2	C	1		2	0102	2	U					2		1	1	1	2	2	1	1	1	1	000	5	502
3	10	HU63	0063	F3365778C0037	850702	AC64	A7	000	2	2	2	B	1		2	0102	2	U					2		1	1	1	2	2	1	1	1	1	000	5	102
					LOCATION TOTAL													10,710	*																	
SOFTECH INC					Wright Patterson AFB			Ohio													053480349												86660		39	
3	03	FS03	0215	F3360084D0280	841220	R399	S1	000	2	2	2	5	1		2	1013	1	Y					2		1	1	1	1	2	1	1	5	1	000	5	145
3	03	FS03	0218	F3360084D0280	841220	R399	S1	000	2	2	2	5	1		2	1013	1	Y					2		1	1	1	1	2	1	1	5	1	000	5	352
3	04	FS03	0216	F3360084D0280	850108	R399	S1	000	2	2	2	5	1		2	1013	1	Y					2		1	1	1	1	2	1	1	5	1	000	5	56
3	04	FS03	0268	F3360084D0280	850128	R399	S1	000	2	2	2	5	1		2	1013	1	Y					2		1	1	1	1	2	1	1	5	1	000	5	92
3	07	FS03	0368	F3360084D0280	850403	R399	S1	000	2	2	2	5	1		2	1013	1	Y					2		1	1	1	1	2	1	1	5	1	000	5	175
3	07	FS03	0390	F3360084D0280	850419	R399	S1	000	2	2	2	5	1		2	1013	1	Y					2		1	1	1	1	2	1	1	5	1	000	5	41
3	12	FS03	0529	F3360084D0280	850910	R399	S1	000	1	2	2	2	1		2	1013	1	Y					2		1	1	1	1	2	1	1	5	1	000	5	393
3	12	FS03	0657	F3360084D0280	850930	R399	S1	000	2	2	2	5	1		2	1013	1	Y					2		1	1	1	1	2	1	1	5	1	000	5	306
3	12	FS03	0658	F3360084D0280	850930	R399	S1	000	2	2	2	5	1		2	1013	1	Y					2		1	1	1	1	2	1	1	5	1	000	5	393
					LOCATION TOTAL													1,953	*																	
SOFTECH INC					Alexandria			Virginia													053480349												01000		51	
2	11	E1230	5879	N0001483C2265	850828	R498	S1	000	2	2	2	C	1		2	1100	5	U					1	2	1	1	1	1	2	1	1	5	2	000	5	141
SOFTECH INC					Falls Church			Virginia													053480349												27200		51	
2	04	E1230	5091	N0001483C2265	841204	R506	S1	000	2	2	2	C	1		2	1100	5	U					1	2	1	1	1	1	2	1	1	5	2	000	5	40
2	10	E1230	5677	N0001483C2265	850703	R408	S1	000	2	2	2	C	1		2	1100	5	U					1	2	1	1	1	1	2	1	1	5	2	000	5	151
2	12	E1230	6127	N0001483C2265	850923	R498	S1	000	2	2	2	C	1		2	1100	5	U					1	2	1	1	1	1	2	1	1	5	2	000	5	139
2	02	BH007	0476	N0002480C7198	841120	R414	A7	000	2	2	2	C	1		2	1001	5	J					1	1	1	1	1	1	1	1	1	3	1	000	5	325
2	04	BH007	1421	N0002480C7198	841227	AC64	A7	000	2	2	2	C	1		2	1100	5	Y					1	1	1	1	1	1	2	1	1	1	1	000	5	100
2	04	BH007	1422	N0002480C7198	841231	7050	A7	000	2	2	2	A	1		2	1001	5	Y					1	1	1	1	1	1	2	1	1	1	1	000	5	74
2	08	BH007	5396	N0002480C7198	850227	R414	A7	000	2	2	2	C	1		2	1100	5	Y					1	1	1	1	1	1	2	1	1	3	1	000	5	235
3	02	QC02	0060	F4964283C0022	841105	R599	S1	000	2	2	2	C	1		2	1001	5	U					1	1	1	1	1	1	3	1	1	5	1	000	1	1,363
3	07	QC02	0234	F4964283C0022	850304	R599	S1	000	2	2	2	C	1		2	1001	5	U					1	1	1	1	1	1	3	1	1	5	1	000	5	700
3	07	QC02	0306	F4964283C0022	850327	R599	S1	000	2	2	2	C	1		2	1001	5	U					1	1	1	1	1	1	3	1	1	5	1	000	5	771
3	12	QC02	0448	F4964283C0022	850819	R599	S1	000	2	2	2	A	1		2		5	U	1	1	N	1G	1	1	1	1	1	1	3	1	1	5	1	000	5	116
3	12	QC02	0547	F4964283C0022	850920	R599	S1	000	2	2	2	B	1		2	1001	5	U					1	1	1	1	1	1	4	1	1	5	2	000	5	86
3	09	QC02	0256	F4964285C0076	850327	7025	C9E	000	2	2	2	3	1		2	1013	5	J					1	2	1	2	1	1	2	1	1	2	2	000	5	61
					LOCATION TOTAL													4,161	*																	
					CONTRACTOR TOTAL													30,624	**																	
SOFTFOAM CORP					Fort Wayne			Indiana													991974908												25000		18	
4	08	0400	3390	DLA40085C5430	850515	9330	C9E	000	2	2	2	3	1		1			J					1	4	1	1	1	1	3	1	7	1	2	000	1	871
SOFTLAB SYSTEMS INC					San Francisco			California													039464409												67000		06	
2	02	MA101	1025	N0060082C2756	841101	7035	A7	000	2	2	2	B	2	4	2	1028	1	J					1	1	1	1	1	1	2	1	1	2	2	000	5	61

S V C	RM PO TN	AAAAA 33333	AAAA 2222	BBBBBBBBBBBBBBB 111111111111111	BBBBBB 333333	BBBB AAAA	BBB BBB	BBB CCC	B 9	B 0	B 2	B 3	C 1	C 2	C 3	CCCC 4444	C 5	C 6	C 7	C 8	C 9	CC 00	D 1	D 2	D 3	D 4	D 5	D 6	D 7	D 8	D 9	D 10	D 11	DDDDDD ABBCCC	D 13	B7 AMOUNT ($000)
SOFTLAB SYSTEMS INC				Denver												Colorado						039464409			20000				08						
3	05	JA14	0089	F0560082C0021	850204	W070	S1	000	2	2	2	3	2	5	2	1026	1	J					2		1	1	1	1	2	1	1	3	2	000		5	108
3	05	JA14	0090	F0560082C0021	850204	W070	S1	000	2	2	2	3	2	5	2	1026	1	J					2		1	1	1	1	2	1	1	3	2	000		5	29-
3	07	JA14	0126	F0560082C0021	850325	7010	A7	000	2	2	2	5	2	5	2	1026	1	J					2		1	1	1	1	2	1	1	2	2	000		5	122
3	07	JA14	0135	F4168983C0006	850418	7010	A7	000	2	2	2	3	1		2	1026	1	J					2		1	1	1	1	2	1	1	1	2	000		5	622
				LOCATION TOTAL																		823 *													
				CONTRACTOR TOTAL																		884 **													
SOFTOOL CORP				Goleta												California						092508290			30378				06						
2	06	LA101	0508	GS00K8401S5561	850228	7030	C9E	000	2	2	2	6															0			0					51
2	11	LA101	0998	GS00K8401S5561	850805	7030	C9E	000	2	2	2	8	1		2		1	J	2	1	B						0			0					162
				CONTRACTOR TOTAL																		213 **													
SOFTPRO SYSTEMS INC				Kensington												Maryland						148001985			43500				24						
1	12	BT56	0150	DABT5685C0093	850930	7010	A7	000	2	2	2	3	1		1		1	J	2	2	A		2		1	4	1	1	2	1	1	2	3	000		5	50
SOFTWARE AG OF NORTH AMERICA				Washington												D.C.						066774357			50000				11						
2	01	MA101	1017	N0060084C4771	841023	J070	C9E	000	2	2	2	A	1		2	1001	6	J					2		1	1	1	1	2	1	7	5	2	000		5	34
SOFTWARE AG OF NORTH AMERICA				Frederick												Maryland						066774357			30325				24						
1	12	MD17	0750	GS00K8501S5947	850923	J070	A7	000	2	2	2	8															0			0					31
SOFTWARE AG OF NORTH AMERICA				Wright Patterson AFB												Ohio						066774357			86660				39						
3	03	FS03	0202	GS00K8501S5947	841214	R399	A7	000	2	2	2	6															0			0					27
SOFTWARE AG OF NORTH AMERICA				Newport												RHODE IS						066774357			49960				44						
2	06	PA100	0665	GS00K8501S5947	841215	R399	C9E	000	2	2	2	6															0			0					64
SOFTWARE AG OF NORTH AMERICA				Fort Hood												Texas						066774357			26736				48						
1	02	KF48	0035	GS00C03422	841001	W070	S1	000	2	2	2	6															0			0					48
SOFTWARE AG OF NORTH AMERICA				Quantico Marine Corp												Virginia						066774357			65136				51						
2	04	F273C	0301	GS00K8501S5947	850102	7030	C9E	000	2	2	2	6															0			0					111
SOFTWARE AG OF NORTH AMERICA				Reston												Virginia						066774357			66672				51						
1	02	ZD10	0017	DCA10085C0005	841029	7035	C9E	000	2	2	2	3	1		2	1013	1	J					2		1	3	1	1	2	1	1	1	2	000		5	296
1	03	MD17	0176	GS00K8501S5947	841207	J070	S1	000	2	2	2	6															0			0					29
1	05	ZD03	0515	GS00K8501S5947	850215	R399	S1	000	2	2	2	6															0			0					80
1	11	ZD03	1423	GS00K8501S5947	850802	7030	C9E	000	2	2	2	6															0			0					77
1	09	ZD03	1022	MDA90385C0043	850426	W070	S1	000	2	2	2	3	1		2	1013	2	J					1	1	1	1	1	1	1	1	1	5	2	000		5	69
1	11	ZD03	1502	MDA90385C0043	850802	7030	A7	000	2	2	2	3	1		2	1013	2	J					1	1	1	1	1	1	1	1	1	5	2	000		5	108
2	05	F274C	0501	M0002783C0053	841221	W070	S1	000	2	2	2	C	1		2	1001	5	J					2		1	1	1	1	2	1	1	3	2	000		5	47
2	11	F274C	1527	M0002784C0083	850816	J070	A7	000	2	2	2	B	1		2	1001	5	J					1	1	1	1	1	1	1	1	1	3	2	000		5	336

S RM AAAAA AAAA BBBBBBBBBBBBBBB BBBBBB BBBB BBB BBB B B B B C C C CCCC C C C C C CC D D D D D D D D D D DDDDDD D B7
V PO 8888 888 888 1 1 1 11 1 1 12 1 AMOUNT
C TN 33333 2222 111111111111111 333333 AAAA BBB CCC 9 0 2 3 1 2 3 4444 5 6 7 8 9 00 1 2 3 4 5 6 7 8 9 0 1 ABBCCC 3 ($000)
SOFTWARE AG OF NORTH AM (CONT) Reston Virginia 066774357 66672 51
2 01 MA105 5009 N0060084C0499 841001 W070 S1 000 2 2 2 C 1 2 1001 5 J 2 1 1 1 1 2 1 1 2 2 000 5 28-
3 12 HC07 0126 GS00K850S5947 850826 7030 A7 000 2 2 2 6 0 0 268
LOCATION TOTAL 1,282 *
CONTRACTOR TOTAL 1,597 **
SOFTWARE AND ENGRG ASSOC Santa Ana California 083152975 69000 06
3 02 HE03 0061 F0461184C0011 841106 AC22 A2 000 2 2 2 C 1 2 1100 2 U 2 1 1 1 1 2 1 1 1 2 000 153
3 12 HE03 0207 F0461184C0011 850930 AC22 A2 000 2 2 2 C 1 2 1100 2 U 2 1 1 1 1 2 1 1 1 2 000 5 46
CONTRACTOR TOTAL 199 **
SOFTWARE ARCHITECTURE & ENGRG Arlington Virginia 053139630 03000 51
1 05 ZD10 0122 DCA10084C0045 850117 AZ14 A7 000 2 2 2 A 2 1 2 1100 5 U 2 1 1 1 1 2 1 1 5 2 000 5 117
1 09 ZD10 0255 DCA10084C0045 850514 AZ14 A7 000 2 2 2 A 2 1 2 1100 5 U 2 1 1 1 1 2 1 1 5 1 000 5 961
1 12 ZD10 0430 DCA10084C0045 850926 AZ14 A7 000 2 2 2 D 2 1 2 1100 5 U 2 1 1 1 1 2 1 1 5 2 000 5 400
1 12 ZD10 0438 DCA10084C0045 850927 AZ14 A7 000 2 2 2 D 2 1 2 1100 5 U 2 1 1 1 1 2 1 1 5 2 000 5 500
LOCATION TOTAL 1,978 *
SOFTWARE ARCHITECTURE & ENGRG Arlington Virginia 053139630 03016 51
2 03 E612B 0192 N0001482C0428 841129 AD92 S1 000 2 2 2 A 1 2 1100 5 U 2 1 1 1 1 2 1 7 5 2 000 5 290
2 02 E612B 0119 N0001484C0463 841010 AD91 S1 000 2 2 2 A 1 2 1100 5 U 2 1 1 1 1 2 1 7 5 2 000 5 99
LOCATION TOTAL 389 *
CONTRACTOR TOTAL 2,367 **
SOFTWARE CONSULTANT INTL LTD Kent Washington 075985978 35415 53
2 06 MF104 1203 N6092185CA008 850208 AC23 A2 000 2 2 2 3 1 2 1100 5 J 2 1 1 1 1 2 1 1 3 2 000 1 97
SOFTWARE CONSULTING SPECILSTS Fort Wayne Indiana 094576121 25000 18
3 10 HR12 0102 F3361585C3617 850718 AD91 A1C 000 2 2 2 3 2 G 2 5 J 1 1 N 1C 2 1 1 1 1 2 1 7 5 2 000 5 48
SOFTWARE DESIGN AND ANALYSIS Boulder Colorado 105703680 07850 08
2 11 E612B 2045 N0001485C0283 850823 AD91 S1 000 2 2 2 3 2 7 2 1100 5 J 2 1 1 1 1 2 1 1 5 2 000 5 133
SOFTWARE ENG INC Fort Meade Maryland 991754169 29400 24
1 04 ZD04 0667 MDA90485C4120 841027 U001 S1 000 2 2 2 3 2 1 2 1001 5 J 2 1 1 1 1 2 1 1 5 2 000 5 28
SOFTWARE ENGINRNG ASSOC Torrance California 093352391 80000 06
3 03 HC07 0005 F0469081C0006 841109 AR45 A2 000 2 2 2 C 1 2 1013 4 J 2 1 2 1 1 2 1 1 5 1 000 5 156
3 11 HC07 0096 F0469081C0006 850708 AR45 A2 000 2 2 2 D 1 2 1013 4 J 2 1 2 1 1 2 1 1 5 1 000 5 27-
3 04 HC07 0025 F0469085C0011 841228 AR45 A2 000 2 2 2 3 1 2 0102 2 W 2 1 3 1 2 2 1 1 2 1 000 299
3 12 HC07 0120 F0469085C0011 850826 AR45 A2 000 2 2 2 D 1 2 0102 2 W 2 1 3 1 2 2 1 1 2 1 000 5 46
3 11 FS03 0521 F3360085C0581 850823 7030 A7 000 2 2 2 3 1 2 5 J 1 1 N 1A 2 1 1 1 1 2 1 1 1 2 000 5 70
CONTRACTOR TOTAL 544 **
SOFTWARE OPTIONS INC Cambridge Mass 991490228 11000 25
2 11 E612A 1932 N0001485C0710 850814 AD91 S1 000 2 2 2 3 2 G 2 5 U 2 2 N 1A 2 1 1 1 1 2 1 1 5 2 000 5 250

```
S RM AAAAA AAAA BBBBBBBBBBBBBBB BBBBBB BBBB BBB BBB B B B B C C C CCCC C C C C C CC D D D D D D D D D D D D DDDDDD D        B7
V PO                                    8888 888 888   1 1 1                      11                    1 1   12   1      AMOUNT
C TN 33333 2222 111111111111111 333333 AAAA BBB CCC 9 0 2 3 1 2 3 4444 5 6 7 8 9 00 1 2 3 4 5 6 7 8 9 0 1 ABBCCC 3      ($000)
-----------------------------------------------------------------------------------------------------------------------------
SOFTWARE PRODUCTIVITY SOLUTNS       Melbourne                 Florida      130550262   43975      12
2 12 PB121 0395 N0016385C0314   850820 R409 C9E 000 2 2 2 3 1   2      1 J 2 2 B    2   1 1 1 1 2 1 1 3 2 000    5                 49

SOFTWARE SOLUTIONS INC              Kensington                Maryland     038798054   43500      24
2 05 MA102 2265 N0060082C1209   850215 R399 S1  000 2 2 2 C 1   2 0102 2 U          2   1 1 1 2 2 1 1 3 3 000                     133
2 07 MA102 2389 N0060082C1209   841106 R399 S1  000 2 2 2 C 1   2 0102 2 U          2   1 1 1 2 2 1 1 3 3 000    5                133
2 07 MA102 2390 N0060082C1209   850424 R399 S1  000 2 2 2 C 1   2 0102 2 U          2   1 1 1 2 2 1 1 3 3 000    5                131
                                     LOCATION TOTAL                          397   *

SOFTWARE SOLUTIONS INC              Alexandria                Virginia     038798054   01000      51
2 12 MA102 2588 N0060082C1209   850816 R399 S1  000 2 2 2 A 1   2 1001 5 U          2   1 1 1 1 2 1 1 3 1 000    5                262
                                   CONTRACTOR TOTAL                          659   **

SOFTWARE TECHNOLOGY INC             Melbourne                 Florida      991329087   43975      12
2 05 E614A 0622 N0001483C0348   850213 AD92 S1  000 2 2 2 C 2 7 2 0200 5 U          2   1 1 1 1 2 1 1 5 2 000    5                203
2 04 E1230 5109 N0001483C2328   841201 R414 S1  000 2 2 2 C 1   2 1001 5 U          2   1 1 1 1 2 1 1 2 1 000    5                101
2 07 E1230 5435 N0001483C2328   850403 R414 S1  000 2 2 2 A 1   2 1001 5 U          2   1 1 1 1 2 1 1 5 2 000    5                449
2 11 E1230 5745 N0001483C2328   850726 R414 S1  000 2 2 2 D 1   2 1001 5 Y          2   1 1 1 1 2 1 1 5 2 000    5                243
                                   CONTRACTOR TOTAL                          996   **

SOFTWORKS INC                       Clinton                   Maryland     089190359   17900      24
1 12 HC06  0112 DAHC0685C0014   850923 7030 A7  000 2 2 2 3 1   2      6 J 1 1 N 1G 2   1 5 1 1 2 1 1 5 2 100    5                 33

SOGEM PRECIOUS METAL CORP           Columbus                  Ohio         070148432   18000      39
4 06 0700  2067 DLA71085C0013   850305 9999 C9E 000 2 2 2 3 1   2 0102 1 J          2   1 2 1 2 2 1 7 2 2 000    5                 54

SOGEX ARABIA                                                  S ARABIA     991519398   00000      SA
1 07 CA86  0105 DACA8680C0031   850413 Z242 C2  000 2 2 1 C                                  0       0 5                          643-

SOGO KENSETSU KOGYO CO LTD                                    JAPAN        991265091   00000      JP
2 02 C2742 N460 N6283684C0283   841025 Z299 C2  000 2 2 2 3 2 9 1        J          3 5 1 5 1 1 2 1 1 5 2 000J   5                 57

SOHAR INCORPORATED                  Los Angeles               California   093360709   44000      06
3 10 HJ05  0191 F3060285C0094   850625 AD92 A7  000 2 2 2 3 1   2 1100 2 J          2   1 1 1 1 2 1 7 5 1 000    1                 40

SOHIO PIPE LINE COMPANY             Longview                  Texas        007901317   43888      48
5 07 CW38  0163 DACW3885C0034   850220 S119 C2  000 2 2 2 3 2 3 2 1702 7 J          E 1 1 1 1 1 2 1 7 5 2 000    5                 67

SOHIO SUPPLY COMPANY                                          UN KINGDOM   019637727   00000      GB
4 02 0600  0923 DLA60084D5059   841001 9140 A8A 000 2 2 2 3 1   2 1026 1 J          4 4 1 1 3 1 1 1 1 2 3 100G   5              15,587
4 02 0600  1482 DLA60084D5059   841128 9140 A8A 000 2 2 2 C 1   2 1026 1 J          4 4 1 4 3 1 1 1 1 2 2 100G   5                190
4 04 0600  1581 DLA60085D5013   841217 9140 A8A 000 2 2 2 3 1   2 1026 1 J          4 4 1 4 3 1 1 1 1 2 2 100G   5              26,745
```

AD-A165 107 PRIME CONTRACT AWARDS ALPHABETICALLY BY CONTRACTOR BY STATE OR COUNTRY AN..(U) WASHINGTON HEADQUARTERS SERVICES (DOD) DC DIRECTORATE FOR INF.. 1985 3/5

UNCLASSIFIED DIOR/ST18-85-PT-18 F/G 15/3 NL

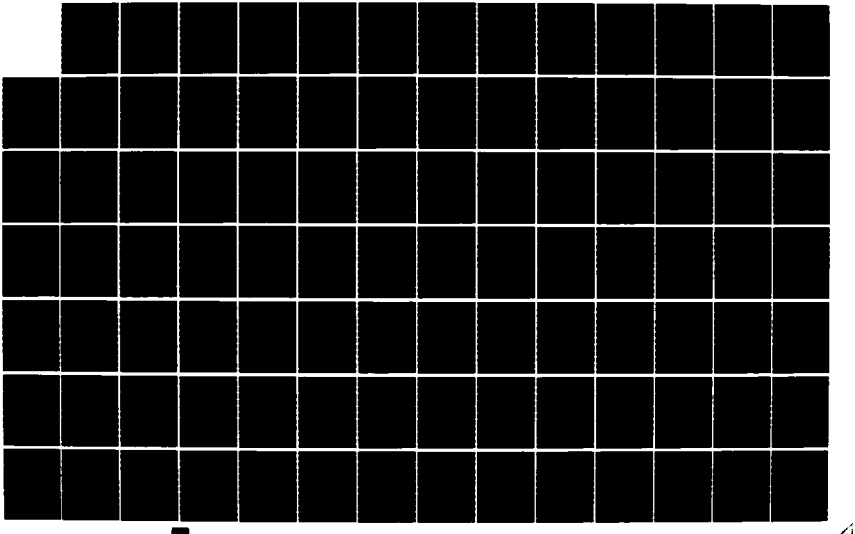

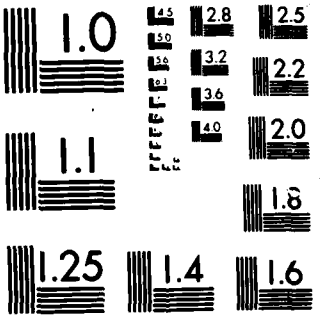
1.0
1.1
1.25
1.4
1.6
1.8
2.0
2.2
2.5
2.8
3.2
3.6
4.0
4.5
5.0
5.6
6.3
7.1
8.0
9.0
10.0
11.2
12.5
14.0
16.0
18.0
20.0
22.4
25.0
28.0
32.0
36.0
40.0
45.0
50.0
56.0
63.0
71.0
80.0
90.0
100.0
112.0
125.0
140.0
160.0
180.0
200.0
224.0
250.0
280.0
320.0
360.0
400.0
450.0
500.0
560.0
630.0
710.0
800.0
900.0
1000.0
1120.0
1250.0
1400.0
1600.0
1800.0
2000.0
2240.0
2500.0
2800.0
3200.0
3600.0
4000.0
4500.0
5000.0
5600.0
6300.0
7100.0
8000.0
9000.0
10000.0
11200.0
12500.0
14000.0
16000.0
18000.0
20000.0
22400.0
25000.0
28000.0
32000.0
36000.0
40000.0
45000.0
50000.0
56000.0
63000.0
71000.0
80000.0
90000.0
100000.0
112000.0
125000.0
140000.0
160000.0
180000.0
200000.0
224000.0
250000.0
280000.0
320000.0
360000.0
400000.0
450000.0
500000.0
560000.0
630000.0
710000.0
800000.0
900000.0
1000000.0
1120000.0
1250000.0
1400000.0
1600000.0
1800000.0
2000000.0
2240000.0
2500000.0
2800000.0
3200000.0
3600000.0
4000000.0
4500000.0
5000000.0
5600000.0
6300000.0
7100000.0
8000000.0
9000000.0
10000000.0
11200000.0
12500000.0
14000000.0
16000000.0
18000000.0
20000000.0
22400000.0
25000000.0
28000000.0
32000000.0
36000000.0
40000000.0
45000000.0
50000000.0
56000000.0
63000000.0
71000000.0
80000000.0
90000000.0
100000000.0
112000000.0
125000000.0
140000000.0
160000000.0
180000000.0
200000000.0
224000000.0
250000000.0
280000000.0
320000000.0
360000000.0
400000000.0
450000000.0
500000000.0
560000000.0
630000000.0
710000000.0
800000000.0
900000000.0
1000000000.0
1120000000.0
1250000000.0
1400000000.0
1600000000.0
1800000000.0
2000000000.0
2240000000.0
2500000000.0
2800000000.0
3200000000.0
3600000000.0
4000000000.0
4500000000.0
5000000000.0
5600000000.0
6300000000.0
7100000000.0
8000000000.0
9000000000.0
10000000000.0
11200000000.0
12500000000.0
14000000000.0
16000000000.0
18000000000.0
20000000000.0
22400000000.0
25000000000.0
28000000000.0
32000000000.0
36000000000.0
40000000000.0
45000000000.0
50000000000.0
56000000000.0
63000000000.0
71000000000.0
80000000000.0
90000000000.0
100000000000.0
112000000000.0
125000000000.0
140000000000.0
160000000000.0
180000000000.0
200000000000.0
224000000000.0
250000000000.0
280000000000.0
320000000000.0
360000000000.0
400000000000.0
450000000000.0
500000000000.0
560000000000.0
630000000000.0
710000000000.0
800000000000.0
900000000000.0
1000000000000.0
1120000000000.0
1250000000000.0
1400000000000.0
1600000000000.0
1800000000000.0
2000000000000.0
2240000000000.0
2500000000000.0
2800000000000.0
3200000000000.0
3600000000000.0
4000000000000.0
4500000000000.0
5000000000000.0
5600000000000.0
6300000000000.0
7100000000000.0
8000000000000.0
9000000000000.0
10000000000000.0
11200000000000.0
12500000000000.0
14000000000000.0
16000000000000.0
18000000000000.0
20000000000000.0
22400000000000.0
25000000000000.0
28000000000000.0
32000000000000.0
36000000000000.0
40000000000000.0
45000000000000.0
50000000000000.0
56000000000000.0
63000000000000.0
71000000000000.0
80000000000000.0
90000000000000.0
100000000000000.0
112000000000000.0
125000000000000.0
140000000000000.0
160000000000000.0
180000000000000.0
200000000000000.0
224000000000000.0
250000000000000.0
280000000000000.0
320000000000000.0
360000000000000.0
400000000000000.0
450000000000000.0
500000000000000.0
560000000000000.0
630000000000000.0
710000000000000.0
800000000000000.0
900000000000000.0
1000000000000000.0
1120000000000000.0
1250000000000000.0
1400000000000000.0
1600000000000000.0
1800000000000000.0
2000000000000000.0
2240000000000000.0
2500000000000000.0
2800000000000000.0
3200000000000000.0
3600000000000000.0
4000000000000000.0
4500000000000000.0
5000000000000000.0
5600000000000000.0
6300000000000000.0
7100000000000000.0
8000000000000000.0
9000000000000000.0
10000000000000000.0
11200000000000000.0
12500000000000000.0
14000000000000000.0
16000000000000000.0
18000000000000000.0
20000000000000000.0
22400000000000000.0
25000000000000000.0
28000000000000000.0
32000000000000000.0
36000000000000000.0
40000000000000000.0
45000000000000000.0
50000000000000000.0
56000000000000000.0
63000000000000000.0
71000000000000000.0
80000000000000000.0
90000000000000000.0
100000000000000000.0
112000000000000000.0
125000000000000000.0
140000000000000000.0
160000000000000000.0
180000000000000000.0
200000000000000000.0
224000000000000000.0
250000000000000000.0
280000000000000000.0
320000000000000000.0
360000000000000000.0
400000000000000000.0
450000000000000000.0
500000000000000000.0
560000000000000000.0
630000000000000000.0
710000000000000000.0
800000000000000000.0
900000000000000000.0
1000000000000000000.0
1120000000000000000.0
1250000000000000000.0
1400000000000000000.0
1600000000000000000.0
1800000000000000000.0
2000000000000000000.0
2240000000000000000.0
2500000000000000000.0
2800000000000000000.0
3200000000000000000.0
3600000000000000000.0
4000000000000000000.0
4500000000000000000.0
5000000000000000000.0
5600000000000000000.0
6300000000000000000.0
7100000000000000000.0
8000000000000000000.0
9000000000000000000.0
10000000000000000000.0
11200000000000000000.0
12500000000000000000.0
14000000000000000000.0
16000000000000000000.0
18000000000000000000.0
20000000000000000000.0
22400000000000000000.0
25000000000000000000.0
28000000000000000000.0
32000000000000000000.0
36000000000000000000.0
40000000000000000000.0
45000000000000000000.0
50000000000000000000.0
56000000000000000000.0
63000000000000000000.0
71000000000000000000.0
80000000000000000000.0
90000000000000000000.0
100000000000000000000.0
112000000000000000000.0
125000000000000000000.0
140000000000000000000.0
160000000000000000000.0
180000000000000000000.0
200000000000000000000.0
224000000000000000000.0
250000000000000000000.0
280000000000000000000.0
320000000000000000000.0
360000000000000000000.0
400000000000000000000.0
450000000000000000000.0
500000000000000000000.0
560000000000000000000.0
630000000000000000000.0
710000000000000000000.0
800000000000000000000.0
900000000000000000000.0
1000000000000000000000.0
1120000000000000000000.0
1250000000000000000000.0
1400000000000000000000.0
1600000000000000000000.0
1800000000000000000000.0
2000000000000000000000.0
2240000000000000000000.0
2500000000000000000000.0
2800000000000000000000.0
3200000000000000000000.0
3600000000000000000000.0
4000000000000000000000.0
4500000000000000000000.0
5000000000000000000000.0
5600000000000000000000.0
6300000000000000000000.0
7100000000000000000000.0
8000000000000000000000.0
9000000000000000000000.0
10000000000000000000000.0
11200000000000000000000.0
12500000000000000000000.0
14000000000000000000000.0
16000000000000000000000.0
18000000000000000000000.0
20000000000000000000000.0
22400000000000000000000.0
25000000000000000000000.0
28000000000000000000000.0
32000000000000000000000.0
36000000000000000000000.0
40000000000000000000000.0
45000000000000000000000.0
50000000000000000000000.0
56000000000000000000000.0
63000000000000000000000.0
71000000000000000000000.0
80000000000000000000000.0
90000000000000000000000.0
100000000000000000000000.0
112000000000000000000000.0
125000000000000000000000.0
140000000000000000000000.0
160000000000000000000000.0
180000000000000000000000.0
200000000000000000000000.0
224000000000000000000000.0
250000000000000000000000.0
280000000000000000000000.0
320000000000000000000000.0
360000000000000000000000.0
400000000000000000000000.0
450000000000000000000000.0
500000000000000000000000.0
560000000000000000000000.0
630000000000000000000000.0
710000000000000000000000.0
800000000000000000000000.0
900000000000000000000000.0
1000000000000000000000000.0
1120000000000000000000000.0
1250000000000000000000000.0
1400000000000000000000000.0
1600000000000000000000000.0
1800000000000000000000000.0
2000000000000000000000000.0
2240000000000000000000000.0
2500000000000000000000000.0
2800000000000000000000000.0
3200000000000000000000000.0
3600000000000000000000000.0
4000000000000000000000000.0
4500000000000000000000000.0
5000000000000000000000000.0
5600000000000000000000000.0
6300000000000000000000000.0
7100000000000000000000000.0
8000000000000000000000000.0
9000000000000000000000000.0
10000000000000000000000000.0
11200000000000000000000000.0
12500000000000000000000000.0
14000000000000000000000000.0
16000000000000000000000000.0
18000000000000000000000000.0
20000000000000000000000000.0
22400000000000000000000000.0
25000000000000000000000000.0
28000000000000000000000000.0
32000000000000000000000000.0
36000000000000000000000000.0
40000000000000000000000000.0
45000000000000000000000000.0
50000000000000000000000000.0
56000000000000000000000000.0
63000000000000000000000000.0
71000000000000000000000000.0
80000000000000000000000000.0
90000000000000000000000000.0
100000000000000000000000000.0
112000000000000000000000000.0
125000000000000000000000000.0
140000000000000000000000000.0
160000000000000000000000000.0
180000000000000000000000000.0
200000000000000000000000000.0
224000000000000000000000000.0
250000000000000000000000000.0
280000000000000000000000000.0
320000000000000000000000000.0
360000000000000000000000000.0
400000000000000000000000000.0
450000000000000000000000000.0
500000000000000000000000000.0
560000000000000000000000000.0
630000000000000000000000000.0
710000000000000000000000000.0
800000000000000000000000000.0
900000000000000000000000000.0
1000000000000000000000000000.0
1120000000000000000000000000.0
1250000000000000000000000000.0
1400000000000000000000000000.0
1600000000000000000000000000.0
1800000000000000000000000000.0
2000000000000000000000000000.0
2240000000000000000000000000.0
2500000000000000000000000000.0
2800000000000000000000000000.0
3200000000000000000000000000.0
3600000000000000000000000000.0
4000000000000000000000000000.0
4500000000000000000000000000.0
5000000000000000000000000000.0
5600000000000000000000000000.0
6300000000000000000000000000.0
7100000000000000000000000000.0
8000000000000000000000000000.0
9000000000000000000000000000.0
10000000000000000000000000000.0
11200000000000000000000000000.0
12500000000000000000000000000.0
14000000000000000000000000000.0
16000000000000000000000000000.0
18000000000000000000000000000.0
20000000000000000000000000000.0
22400000000000000000000000000.0
25000000000000000000000000000.0
28000000000000000000000000000.0
32000000000000000000000000000.0
36000000000000000000000000000.0
40000000000000000000000000000.0
45000000000000000000000000000.0
50000000000000000000000000000.0
56000000000000000000000000000.0
63000000000000000000000000000.0
71000000000000000000000000000.0
80000000000000000000000000000.0
90000000000000000000000000000.0
100000000000000000000000000000.0
112000000000000000000000000000.0
125000000000000000000000000000.0
140000000000000000000000000000.0
160000000000000000000000000000.0
180000000000000000000000000000.0
200000000000000000000000000000.0
224000000000000000000000000000.0
250000000000000000000000000000.0
280000000000000000000000000000.0
320000000000000000000000000000.0
360000000000000000000000000000.0
400000000000000000000000000000.0
450000000000000000000000000000.0
500000000000000000000000000000.0
560000000000000000000000000000.0
630000000000000000000000000000.0
710000000000000000000000000000.0
800000000000000000000000000000.0
900000000000000000000000000000.0
1000000000000000000000000000000.0
1120000000000000000000000000000.0
1250000000000000000000000000000.0
1400000000000000000000000000000.0
1600000000000000000000000000000.0
1800000000000000000000000000000.0
2000000000000000000000000000000.0
2240000000000000000000000000000.0
2500000000000000000000000000000.0
2800000000000000000000000000000.0
3200000000000000000000000000000.0
3600000000000000000000000000000.0
4000000000000000000000000000000.0
4500000000000000000000000000000.0
5000000000000000000000000000000.0
5600000000000000000000000000000.0
6300000000000000000000000000000.0
7100000000000000000000000000000.0
8000000000000000000000000000000.0
9000000000000000000000000000000.0
10000000000000000000000000000000.0
11200000000000000000000000000000.0
12500000000000000000000000000000.0
14000000000000000000000000000000.0
16000000000000000000000000000000.0
18000000000000000000000000000000.0
20000000000000000000000000000000.0
22400000000000000000000000000000.0
25000000000000000000000000000000.0
28000000000000000000000000000000.0
32000000000000000000000000000000.0
36000000000000000000000000000000.0
40000000000000000000000000000000.0
45000000000000000000000000000000.0
50000000000000000000000000000000.0
56000000000000000000000000000000.0
63000000000000000000000000000000.0
71000000000000000000000000000000.0
80000000000000000000000000000000.0
90000000000000000000000000000000.0
100000000000000000000000000000000.0
112000000000000000000000000000000.0
125000000000000000000000000000000.0
140000000000000000000000000000000.0
160000000000000000000000000000000.0
180000000000000000000000000000000.0
200000000000000000000000000000000.0
224000000000000000000000000000000.0
250000000000000000000000000000000.0
280000000000000000000000000000000.0
320000000000000000000000000000000.0
360000000000000000000000000000000.0
400000000000000000000000000000000.0
450000000000000000000000000000000.0
500000000000000000000000000000000.0
560000000000000000000000000000000.0
630000000000000000000000000000000.0
710000000000000000000000000000000.0
800000000000000000000000000000000.0
900000000000000000000000000000000.0
1000000000000000000000000000000000.0
1120000000000000000000000000000000.0
1250000000000000000000000000000000.0
1400000000000000000000000000000000.0
1600000000000000000000000000000000.0
1800000000000000000000000000000000.0
2000000000000000000000000000000000.0
2240000000000000000000000000000000.0
2500000000000000000000000000000000.0
2800000000000000000000000000000000.0
3200000000000000000000000000000000.0
3600000000000000000000000000000000.0
4000000000000000000000000000000000.0
4500000000000000000000000000000000.0
5000000000000000000000000000000000.0
5600000000000000000000000000000000.0
6300000000000000000000000000000000.0
7100000000000000000000000000000000.0
8000000000000000000000000000000000.0
9000000000000000000000000000000000.0
10000000000000000000000000000000000.0
11200000000000000000000000000000000.0
12500000000000000000000000000000000.0
14000000000000000000000000000000000.0
16000000000000000000000000000000000.0
18000000000000000000000000000000000.0
20000000000000000000000000000000000.0
22400000000000000000000000000000000.0
25000000000000000000000000000000000.0
28000000000000000000000000000000000.0
32000000000000000000000000000000000.0
36000000000000000000000000000000000.0
40000000000000000000000000000000000.0
45000000000000000000000000000000000.0
50000000000000000000000000000000000.0
56000000000000000000000000000000000.0
63000000000000000000000000000000000.0
71000000000000000000000000000000000.0
80000000000000000000000000000000000.0
90000000000000000000000000000000000.0
100000000000000000000000000000000000.0
112000000000000000000000000000000000.0
125000000000000000000000000000000000.0
140000000000000000000000000000000000.0
160000000000000000000000000000000000.0
180000000000000000000000000000000000.0
200000000000000000000000000000000000.0
224000000000000000000000000000000000.0
250000000000000000000000000000000000.0
280000000000000000000000000000000000.0
320000000000000000000000000000000000.0
360000000000000000000000000000000000.0
400000000000000000000000000000000000.0
450000000000000000000000000000000000.0
500000000000000000000000000000000000.0
560000000000000000000000000000000000.0
630000000000000000000000000000000000.0
710000000000000000000000000000000000.0
800000000000000000000000000000000000.0
900000000000000000000000000000000000.0
1000000000000000000000000000000000000.0
1120000000000000000000000000000000000.0
1250000000000000000000000000000000000.0
1400000000000000000000000000000000000.0
1600000000000000000000000000000000000.0
1800000000000000000000000000000000000.0
2000000000000000000000000000000000000.0
2240000000000000000000000000000000000.0
2500000000000000000000000000000000000.0
2800000000000000000000000000000000000.0
3200000000000000000000000000000000000.0
3600000000000000000000000000000000000.0
4000000000000000000000000000000000000.0
4500000000000000000000000000000000000.0
5000000000000000000000000000000000000.0
5600000000000000000000000000000000000.0
6300000000000000000000000000000000000.0
7100000000000000000000000000000000000.0
8000000000000000000000000000000000000.0
9000000000000000000000000000000000000.0
10000000000000000000000000000000000000.0
11200000000000000000000000000000000000.0
12500000000000000000000000000000000000.0
14000000000000000000000000000000000000.0
16000000000000000000000000000000000000.0
18000000000000000000000000000000000000.0
20000000000000000000000000000000000000.0
22400000000000000000000000000000000000.0
25000000000000000000000000000000000000.0
28000000000000000000000000000000000000.0
32000000000000000000000000000000000000.0
36000000000000000000000000000000000000.0
40000000000000000000000000000000000000.0
45000000000000000000000000000000000000.0
50000000000000000000000000000000000000.0
56000000000000000000000000000000000000.0
63000000000000000000000000000000000000.0
71000000000000000000000000000000000000.0
80000000000000000000000000000000000000.0
90000000000000000000000000000000000000.0
100000000000000000000000000000000000000.0
112000000000000000000000000000000000000.0
125000000000000000000000000000000000000.0
140000000000000000000000000000000000000.0
160000000000000000000000000000000000000.0
180000000000000000000000000000000000000.0
200000000000000000000000000000000000000.0
224000000000000000000000000000000000000.0
250000000000000000000000000000000000000.0
280000000000000000000000000000000000000.0
320000000000000000000000000000000000000.0
360000000000000000000000000000000000000.0
400000000000000000000000000000000000000.0
450000000000000000000000000000000000000.0
500000000000000000000000000000000000000.0
560000000000000000000000000000000000000.0
630000000000000000000000000000000000000.0
710000000000000000000000000000000000000.0
800000000000000000000000000000000000000.0
900000000000000000000000000000000000000.0
1000000000000000000000000000000000000000.0
1120000000000000000000000000000000000000.0
1250000000000000000000000000000000000000.0
1400000000000000000000000000000000000000.0
1600000000000000000000000000000000000000.0
1800000000000000000000000000000000000000.0
2000000000000000000000000000000000000000.0
2240000000000000000000000000000000000000.0
2500000000000000000000000000000000000000.0
2800000000000000000000000000000000000000.0
3200000000000000000000000000000000000000.0
3600000000000000000000000000000000000000.0
4000000000000000000000000000000000000000.0
4500000000000000000000000000000000000000.0
5000000000000000000000000000000000000000.0
5600000000000000000000000000000000000000.0
6300000000000000000000000000000000000000.0
7100000000000000000000000000000000000000.0
8000000000000000000000000000000000000000.0
9000000000000000000000000000000000000000.0
10000000000000000000000000000000000000000.0
11200000000000000000000000000000000000000.0
12500000000000000000000000000000000000000.0
14000000000000000000000000000000000000000.0
16000000000000000000000000000000000000000.0
18000000000000000000000000000000000000000.0
20000000000000000000000000000000000000000.0
22400000000000000000000000000000000000000.0
25000000000000000000000000000000000000000.0
28000000000000000000000000000000000000000.0
32000000000000000000000000000000000000000.0
36000000000000000000000000000000000000000.0
40000000000000000000000000000000000000000.0
45000000000000000000000000000000000000000.0
50000000000000000000000000000000000000000.0
56000000000000000000000000000000000000000.0
63000000000000000000000000000000000000000.0
71000000000000000000000000000000000000000.0
80000000000000000000000000000000000000000.0
90000000000000000000000000000000000000000.0
100000000000000000000000000000000000000000.0
112000000000000000000000000000000000000000.0
125000000000000000000000000000000000000000.0
140000000000000000000000000000000000000000.0
160000000000000000000000000000000000000000.0
180000000000000000000000000000000000000000.0
200000000000000000000000000000000000000000.0
224000000000000000000000000000000000000000.0
250000000000000000000000000000000000000000.0
280000000000000000000000000000000000000000.0
320000000000000000000000000000000000000000.0
360000000000000000000000000000000000000000.0
400000000000000000000000000000000000000000.0
450000000000000000000000000000000000000000.0
500000000000000000000000000000000000000000.0
560000000000000000000000000000000000000000.0
630000000000000000000000000000000000000000.0
710000000000000000000000000000000000000000.0
800000000000000000000000000000000000000000.0
900000000000000000000000000000000000000000.0
1000000000000000000000000000000000000000000.0
1120000000000000000000000000000000000000000.0
1250000000000000000000000000000000000000000.0
1400000000000000000000000000000000000000000.0
1600000000000000000000000000000000000000000.0
1800000000000000000000000000000000000000000.0
2000000000000000000000000000000000000000000.0
2240000000000000000000000000000000000000000.0
2500000000000000000000000000000000000000000.0
2800000000000000000000000000000000000000000.0
3200000000000000000000000000000000000000000.0
3600000000000000000000000000000000000000000.0
4000000000000000000000000000000000000000000.0
4500000000000000000000000000000000000000000.0
5000000000000000000000000000000000000000000.0
5600000000000000000000000000000000000000000.0
6300000000000000000000000000000000000000000.0
7100000000000000000000000000000000000000000.0
8000000000000000000000000000000000000000000.0
9000000000000000000000000000000000000000000.0
10000000000000000000000000000000000000000000.0
11200000000000000000000000000000000000000000.0
12500000000000000000000000000000000000000000.0
14000000000000000000000000000000000000000000.0
16000000000000000000000000000000000000000000.0
18000000000000000000000000000000000000000000.0
20000000000000000000000000000000000000000000.0
22400000000000000000000000000000000000000000.0
25000000000000000000000000000000000000000000.0
28000000000000000000000000000000000000000000.0
32000000000000000000000000000000000000000000.0
36000000000000000000000000000000000000000000.0
40000000000000000000000000000000000000000000.0
45000000000000000000000000000000000000000000.0
50000000000000000000000000000000000000000000.0
56000000000000000000000000000000000000000000.0
63000000000000000000000000000000000000000000.0
71000000000000000000000000000000000000000000.0
80000000000000000000000000000000000000000000.0
90000000000000000000000000000000000000000000.0
100000000000000000000000000000000000000000000.0
112000000000000000000000000000000000000000000.0
125000000000000000000000000000000000000000000.0
140000000000000000000000000000000000000000000.0
160000000000000000000000000000000000000000000.0
180000000000000000000000000000000000000000000.0
200000000000000000000000000000000000000000000.0
224000000000000000000000000000000000000000000.0
250000000000000000000000000000000000000000000.0
280000000000000000000000000000000000000000000.0
320000000000000000000000000000000000000000000.0
360000000000000000000000000000000000000000000.0
400000000000000000000000000000000000000000000.0
450000000000000000000000000000000000000000000.0
500000000000000000000000000000000000000000000.0
560000000000000000000000000000000000000000000.0
630000000000000000000000000000000000000000000.0
710000000000000000000000000000000000000000000.0
800000000000000000000000000000000000000000000.0
900000000000000000000000000000000000000000000.0
1000000000000000000000000000000000000000000000.0
1120000000000000000000000000000000000000000000.0
1250000000000000000000000000000000000000000000.0
1400000000000000000000000000000000000000000000.0
1600000000000000000000000000000000000000000000.0
1800000000000000000000000000000000000000000000.0
2000000000000000000000000000000000000000000000.0
2240000000000000000000000000000000000000000000.0
2500000000000000000000000000000000000000000000.0
2800000000000000000000000000000000000000000000.0
3200000000000000000000000000000000000000000000.0
3600000000000000000000000000000000000000000000.0
4000000000000000000000000000000000000000000000.0
4500000000000000000000000000000000000000000000.0
5000000000000000000000000000000000000000000000.0
5600000000000000000000000000000000000000000000.0
6300000000000000000000000000000000000000000000.0
7100000000000000000000000000000000000000000000.0
8000000000000000000000000000000000000000000000.0
9000000000000000000000000000000000000000000000.0
10000000000000000000000000000000000000000000000.0
11200000000000000000000000000000000000000000000.0
12500000000000000000000000000000000000000000000.0
14000000000000000000000000000000000000000000000.0
16000000000000000000000000000000000000000000000.0
18000000000000000000000000000000000000000000000.0
20000000000000000000000000000000000000000000000.0
22400000000000000000000000000000000000000000000.0
25000000000000000000000000000000000000000000000.0
28000000000000000000000000000000000000000000000.0
32000000000000000000000000000000000000000000000.0
36000000000000000000000000000000000000000000000.0
40000000000000000000000000000000000000000000000.0
45000000000000000000000000000000000000000000000.0
50000000000000000000000000000000000000000000000.0
56000000000000000000000000000000000000000000000.0
63000000000000000000000000000000000000000000000.0
71000000000000000000000000000000000000000000000.0
80000000000000000000000000000000000000000000000.0
90000000000000000000000000000000000000000000000.0
100000000000000000000000000000000000000000000000.0
112000000000000000000000000000000000000000000000.0
125000000000000000000000000000000000000000000000.0
140000000000000000000000000000000000000000000000.0
160000000000000000000000000000000000000000000000.0
180000000000000000000000000000000000000000000000.0
200000000000000000000000000000000000000000000000.0
224000000000000000000000000000000000000000000000.0
250000000000000000000000000000000000000000000000.0
280000000000000000000000000000000000000000000000.0
320000000000000000000000000000000000000000000000.0
360000000000000000000000000000000000000000000000.0
400000000000000000000000000000000000000000000000.0
450000000000000000000000000000000000000000000000.0
500000000000000000000000000000000000000000000000.0
560000000000000000000000000000000000000000000000.0
630000000000000000000000000000000000000000000000.0
710000000000000000000000000000000000000000000000.0
800000000000000000000000000000000000000000000000.0
900000000000000000000000000000000000000000000000.0
1000000000000000000000000000000000000000000000000.0
1120000000000000000000000000000000000000000000000.0
1250000000000000000000000000000000000000000000000.0
1400000000000000000000000000000000000000000000000.0
1600000000000000000000000000000000000000000000000.0
1800000000000000000000000000000000000000000000000.0
2000000000000000000000000000000000000000000000000.0
2240000000000000000000000000000000000000000000000.0
2500000000000000000000000000000000000000000000000.0
2800000000000000000000000000000000000000000000000.0
3200000000000000000000000000000000000000000000000.0
3600000000000000000000000000000000000000000000000.0
4000000000000000000000000000000000000000000000000.0
4500000000000000000000000000000000000000000000000.0
5000000000000000000000000000000000000000000000000.0
5600000000000000000000000000000000000000000000000.0
6300000000000000000000000000000000000000000000000.0
7100000000000000000000000000000000000000000000000.0
8000000000000000000000000000000000000000000000000.0
9000000000000000000000000000000000000000000000000.0
10000000000000000000000000000000000000000000000000.0
11200000000000000000000000000000000000000000000000.0
12500000000000000000000000000000000000000000000000.0
14000000000000000000000000000000000000000000000000.0
16000000000000000000000000000000000000000000000000.0
18000000000000000000000000000000000000000000000000.0
20000000000000000000000000000000000000000000000000.0
22400000000000000000000000000000000000000000000000.0
25000000000000000000000000000000000000000000000000.0
28000000000000000000000000000000000000000000000000.0
32000000000000000000000000000000000000000000000000.0
36000000000000000000000000000000000000000000000000.0
40000000000000000000000000000000000000000000000000.0
45000000000000000000000000000000000000000000000000.0
50000000000000000000000000000000000000000000000000.0
56000000000000000000000000000000000000000000000000.0
63000000000000000000000000000000000000000000000000.0
71000000000000000000000000000000000000000000000000.0
80000000000000000000000000000000000000000000000000.0
90000000000000000000000000000000000000000000000000.0
100000000000000000000000000000000000000000000000000.0
112000000000000000000000000000000000000000000000000.0
125000000000000000000000000000000000000000000000000.0
140000000000000000000000000000000000000000000000000.0
160000000000000000000000000000000000000000000000000.0
180000000000000000000000000000000000000000000000000.0
200000000000000000000000000000000000000000000000000.0
224000000000000000000000000000000000000000000000000.0
250000000000000000000000000000000000000000000000000.0
280000000000000000000000000000000000000000000000000.0
320000000000000000000000000000000000000000000000000.0
360000000000000000000000000000000000000000000000000.0
400000000000000000000000000000000000000000000000000.0
450000000000000000000000000000000000000000000000000.0
500000000000000000000000000000000000000000000000000.0
560000000000000000000000000000000000000000000000000.0
630000000000000000000000000000000000000000000000000.0
710000000000000000000000000000000000000000000000000.0
800000000000000000000000000000000000000000000000000.0
900000000000000000000000000000000000000000000000000.0
1000000000000000000000000000000000000000000000000000.0
1120000000000000000000000000000000000000000000000000.0
1250000000000000000000000000000000000000000000000000.0
1400000000000000000000000000000000000000000000000000.0
1600000000000000000000000000000000000000000000000000.0
1800000000000000000000000000000000000000000000000000.0
2000000000000000000000000000000000000000000000000000.0
2240000000000000000000000000000000000000000000000000.0
2500000000000000000000000000000000000000000000000000.0
2800000000000000000000000000000000000000000000000000.0
3200000000000000000000000000000000000000000000000000.0
3600000000000000000000000000000000000000000000000000.0
4000000000000000000000000000000000000000000000000000.0
4500000000000000000000000000000000000000000000000000.0
5000000000000000000000000000000000000000000000000000.0
5600000000000000000000000000000000000000000000000000.0
6300000000000000000000000000000000000000000000000000.0
7100000000000000000000000000000000000000000000000000.0
8000000000000000000000000000000000000000000000000000.0
9000000000000000000000000000000000000000000000000000.0
10000000000000000000000000000000000000000000000000000.0
11200000000000000000000000000000000000000000000000000.0
12500000000000000000000000000000000000000000000000000.0
14000000000000000000000000000000000000000000000000000.0
16000000000000000000000000000000000000000000000000000.0
18000000000000000000000000000000000000000000000000000.0
20000000000000000000000000000000000000000000000000000.0
22400000000000000000000000000000000000000000000000000.0
25000000000000000000000000000000000000000000000000000.0
28000000000000000000000000000000000000000000000000000.0
32000000000000000000000000000000000000000000000000000.0
36000000000000000000000000000000000000000000000000000.0
40000000000000000000000000000000000000000000000000000.0
45000000000000000000000000000000000000000000000000000.0
50000000000000000000000000000000000000000000000000000.0
56000000000000000000000000000000000000000000000000000.0
63000000000000000000000000000000000000000000000000000.0
71000000000000000000000000000000000000000000000000000.0
80000000000000000000000000000000000000000000000000000.0
90000000000000000000000000000000000000000000000000000.0
100000000000000000000000000000000000000000000000000000.0
112000000000000000000000000000000000000000000000000000.0
125000000000000000000000000000000000000000000000000000.0
140000000000000000000000000000000000000000000000000000.0
160000000000000000000000000000000000000000000000000000.0
180000000000000000000000000000000000000000000000000000.0
200000000000000000000000000000000000000000000000000000.0
224000000000000000000000000000000000000000000000000000.0
250000000000000000000000000000000000000000000000000000.0
280000000000000000000000000000000000000000000000000000.0
320000000000000000000000000000000000000000000000000000.0
360000000000000000000000000000000000000000000000000000.0
400000000000000000000000000000000000000000000000000000.0
450000000000000000000000000000000000000000000000000000.0
500000000000000000000000000000000000000000000000000000.0
560000000000000000000000000000000000000000000000000000.0
630000000000000000000000000000000000000000000000000000.0
710000000000000000000000000000000000000000000000000000.0
800000000000000000000000000000000000000000000000000000.0
900000000000000000000000000000000000000000000000000000.0
1000000000000000000000000000000000000000000000000000000.0
1120000000000000000000000000000000000000000000000000000.0
1250000000000000000000000000000000000000000000000000000.0
1400000000000000000000000000000000000000000000000000000.0
1600000000000000000000000000000000000000000000000000000.0
1800000000000000000000000000000000000000000000000000000.0
2000000000000000000000000000000000000000000000000000000.0
2240000000000000000000000000000000000000000000000000000.0
2500000000000000000000000000000000000000000000000000000.0
2800000000000000000000000000000000000000000000000000000.0
3200000000000000000000000000000000000000000000000000000.0
3600000000000000000000000000000000000000000000000000000.0
4000000000000000000000000000000000000000000000000000000.0
4500000000000000000000000000000000000000000000000000000.0
5000000000000000000000000000000000000000000000000000000.0
5600000000000000000000000000000000000000000000000000000.0
6300000000000000000000000000000000000000000000000000000.0
7100000000000000000000000000000000000000000000000000000.0
8000000000000000000000000000000000000000000000000000000.0
9000000000000000000000000000000000000000000000000000000.0
10000000000000000000000000000000000000000000000000000000.0
11200000000000000000000000000000000000000000000000000000.0
12500000000000000000000000000000000000000000000000000000.0
14000000000000000000000000000000000000000000000000000000.0
16000000000000000000000000000000000000000000000000000000.0
18000000000000000000000000000000000000000000000000000000.0
20000000000000000000000000000000000000000000000000000000.0
22400000000000000000000000000000000000000000000000000000.0
25000000000000000000000000000000000000000000000000000000.0
28000000000000000000000000000000000000000000000000000000.0
32000000000000000000000000000000000000000000000000000000.0
36000000000000000000000000000000000000000000000000000000.0
40000000000000000000000000000000000000000000000000000000.0
45000000000000000000000000000000000000000000000000000000.0
50000000000000000000000000000000000000000000000000000000.0
56000000000000000000000000000000000000000000000000000000.0
63000000000000000000000000000000000000000000000000000000.0
71000000000000000000000000000000000000000000000000000000.0
80000000000000000000000000000000000000000000000000000000.0
90000000000000000000000000000000000000000000000000000000.0
100000000000000000000000000000000000000000000000000000000.0
112000000000000000000000000000000000000000000000000000000.0
125000000000000000000000000000000000000000000000000000000.0
140000000000000000000000000000000000000000000000000000000.0
160000000000000000000000000000000000000000000000000000000.0
180000000000000000000000000000000000000000000000000000000.0
200000000000000000000000000000000000000000000000000000000.0
224000000000000000000000000000000000000000000000000000000.0
250000000000000000000000000000000000000000000000000000000.0
280000000000000000000000000000000000000000000000000000000.0
320000000000000000000000000000000000000000000000000000000.0
360000000000000000000000000000000000000000000000000000000.0
400000000000000000000000000000000000000000000000000000000.0
450000000000000000000000000000000000000000000000000000000.0
500000000000000000000000000000000000000000000000000000000.0
560000000000000000000000000000000000000000000000000000000.0
630000000000000000000000000000000000000000000000000000000.0
710000000000000000000000000000000000000000000000000000000.0
800000000000000000000000000000000000000000000000000000000.0
900000000000000000000000000000000000000000000000000000000.0
1000000000000000000000000000000000000000000000000000000000.0
1120000000000000000000000000000000000000000000000000000000.0
1250000000000000000000000000000000000000000000000000000000.0
1400000000000000000000000000000000000000000000000000000000.0
1600000000000000000000000000000000000000000000000000000000.0
1800000000000000000000000000000000000000000000000000000000.0
2000000000000000000000000000000000000000000000000000000000.0
2240000000000000000000000000000000000000000000000000000000.0
2500000000000000000000000000000000000000000000000000000000.0
2800000000000000000000000000000000000000000000000000000000.0
3200000000000000000000000000000000000000000000000000000000.0
3600000000000000000000000000000000000000000000000000000000.0
4000000000000000000000000000000000000000000000000000000000.0
4500000000000000000000000000000000000000000000000000000000.0
5000000000000000000000000000000000000000000000000000000000.0
5600000000000000000000000000000000000000000000000000000000.0
6300000000000000000000000000000000000000000000000000000000.0
7100000000000000000000000000000000000000000000000000000000.0
8000000000000000000000000000000000000000000000000000000000.0
9000000000000000000000000000000000000000000000000000000000.0
10000000000000000000000000000000000000000000000000000000000.0
11200000000000000000000000000000000000000000000000000000000.0
12500000000000000000000000000000000000000000000000000000000.0
14000000000000000000000000000000000000000000000000000000000.0
16000000000000000000000000000000000000000000000000000000000.0
18000000000000000000000000000000000000000000000000000000000.0
20000000000000000000000000000000000000000000000000000000000.0
22400000000000000000000000000000000000000000000000000000000.0
25000000000000000000000000000000000000000000000000000000000.0
28000000000000000000000000000000000000000000000000000000000.0
32000000000000000000000000000000000000000000000000000000000.0
36000000000000000000000000000000000000000000000000000000000.0
40000000000000000000000000000000000000000000000000000000000.0
45000000000000000000000000000000000000000000000000000000000.0
50000000000000000000000000000000000000000000000000000000000.0
56000000000000000000000000000000000000000000000000000000000.0
63000000000000000000000000000000000000000000000000000000000.0
71000000000000000000000000000000000000000000000000000000000.0
80000000000000000000000000000000000000000000000000000000000.0
90000000000000000000000000000000000000000000000000000000000.0
100000000000000000000000000000000000000000000000000000000000.0
112000000000000000000000000000000000000000000000000000000000.0
125000000000000000000000000000000000000000000000000000000000.0
140000000000000000000000000000000000000000000000000000000000.0
160000000000000000000000000000000000000000000000000000000000.0
180000000000000000000000000000000000000000000000000000000000.0
200000000000000000000000000000000000000000000000000000000000.0
224000000000000000000000000000000000000000000000000000000000.0
250000000000000000000000000000000000000000000000000000000000.

S RM AAAAA AAAA BBBBBBBBBBBBBBB BBBBBB BBBB BBB BBB B B B B C C C CCCC C C C C C CC D D D D D D D D D D DDDDDD D	B7
V PO 8888 888 888 1 1 1 11 1 1 12 1	AMOUNT
C TN 33333 2222 111111111111111 333333 AAAA BBB CCC 9 0 2 3 1 2 3 4444 5 6 7 8 9 00 1 2 3 4 5 6 7 8 9 0 1 ABBCCC 3	($000)
SOHIO SUPPLY COMPANY (CONT) UN KINGDOM 019637727 00000 GB	
4 06 0600 1757 DLA60085D5013 850226 9140 A8A 000 2 2 2 C 1 2 1026 1 J 4 4 1 4 3 1 1 1 1 2 2 000 5	323
CONTRACTOR TOTAL 42,845 **	
SOHN GERD R GERMAN FRG 999071103 00000 DE	
1 02 JA37 0200 DAJA3785C0056 841102 7320 C9E 000 2 2 2 3 2 4 2 0600 1 J 3 5 1 1 1 1 2 1 1 5 2 100D 5	28
SOHSHU SANGYO CO LTD JAPAN 999025331 00000 JP	
2 05 UH100 0102 N6264985C0057 850125 5440 C9E 000 2 2 2 3 2 2 0600 1 J 3 5 1 1 1 2 1 1 5 2 300J 5	80
2 07 UH100 0179 N6264985H2230 850406 J019 A3 SHC 2 2 2 4 2 2 1 J 2 2 C 3 5 1 1 1 2 1 1 5 2 000J 3	26
2 09 UH100 0215 N6264985H2230 850618 J019 A3 SCW 2 2 2 4 2 2 1 J 2 2 B 3 5 1 1 1 2 1 1 5 2 800J 3	122
CONTRACTOR TOTAL 228 **	
SOIL & MATRL ENGRS Tampa Florida 065295818 71000 12	
3 12 TA15 0343 F0860285C0044 850917 V112 S1 000 2 2 2 A 2 B 2 5 J 1 1 N 2A 1 2 1 5 1 1 2 1 1 3 2 000 5	41
SOIL AND MATERIALS ENGINEERS Livonia Michigan 048998306 49000 26	
3 09 SB15 0038 F2060385C0024 850606 H299 S1 000 1 2 2 3 1 1 1 J 2 2 K 2 1 4 1 2 2 1 1 3 2 000 5	29
SOIL BIO ENGINEERING CORP Mobile Alabama 991701657 50000 01	
5 02 CW01 0043 DACW0184D0014 841106 R219 S1 000 2 2 2 5 1 2 0102 2 J 2 1 5 2 2 2 1 7 5 2 000 3	43
SOIL BIOENGINEERING CORP Port Hueneme California 130682032 58296 06	
2 12 C2474 6535 N6247485C4983 850927 R219 C2 000 2 2 2 3 1 2 2 J 2 2 D 1 5 1 5 3 1 2 1 1 5 2 000 5	28
SOILTEST INC DEL Evanston Illinois 005168307 24582 17	
4 06 0400 2380 DLA40085C1496 850320 6635 C9E 000 2 2 2 3 1 2 1013 1 J 1 4 1 1 1 1 2 1 1 1 2 000 5	62
SOKOL CRYSTAL PRODUCTS INC Mineral Point Wisconsin 020466280 53100 55	
4 07 0900 1828 DLA90085C1848 850426 5955 A7 000 2 2 2 3 1 2 0102 1 J 2 1 2 1 2 2 1 7 1 2 000 5	99
4 09 0900 2601 DLA90085C2240 850624 5915 A7 000 2 2 2 3 1 1 J 2 1 1 1 1 2 1 7 1 3 000 5	28
4 09 0900 2663 DLA90085C2634 850627 5915 A7 000 2 2 2 3 1 2 1 J 2 2 B 2 1 1 1 1 2 1 7 1 2 000 5	31
CONTRACTOR TOTAL 158 **	
SOKOLOFF SIDNEY Philadelphia Penn 041245606 60000 42	
2 12 C2472 A235 N6247283C0192 850621 Y249 C2 000 2 2 2 3 1 2 1 J 2 2 K 2 1 1 1 2 2 1 1 4 2 000 5	73
2 08 C2472 A043 N6247283C4654 841019 Z199 C2 000 2 2 2 3 1 2 0102 1 J 2 1 3 1 2 2 1 1 4 2 000 5	113
2 11 C2472 4777 N6247284C0133 850806 Z169 C2 000 2 2 2 3 1 2 1 J 2 2 K 2 1 1 1 2 2 1 1 4 2 000 5	117
CONTRACTOR TOTAL 303 **	
SOL TELECOMMUNICATION SERVICE Tucson Arizona 056997968 77000 04	
1 07 AL02 0231 DAAK2185C0061 850423 R302 S1 000 2 2 2 1 2 6 2 1702 7 U 2 2 1 1 2 1 1 5 2 000 5	194

S RM AAAAA AAAA BBBBBBBBBBBBBBB BBBBBB BBBB BBB BBB B B B B C C C CCCC C C C C C CC D D D D D D D D D D DDDDDD D	B7
V PO 8888 888 888 1 1 1 11 1 1 12 1	AMOUNT
C TN 33333 2222 111111111111111 333333 AAAA BBB CCC 9 0 2 3 1 2 3 4444 5 6 7 8 9 00 1 2 3 4 5 6 7 8 9 0 1 ABBCCC 3	($000)
SOL TELECOMMUNICATION S (CONT) Tucson Arizona 056997968 77000 04	
1 12 AL02 0507 DAAK2185C0061 850917 R302 S1 000 2 2 2 2 2 6 2 1702 7 U 2 2 1 1 2 1 1 5 2 000 5	227
1 11 EA08 0645 DAEA0885C0017 850612 R553 S1 000 2 2 2 3 2 6 2 1702 7 J 2 2 2 1 2 1 1 3 2 100 1	398
LOCATION TOTAL 819 *	
SOL TELECOMMUNICATION SERVICE Woodbridge Virginia 056997968 87312 51	
1 01 AL02 0011 DAAK2184C0066 841012 R302 S1 000 2 2 2 3 2 6 2 1702 7 U 2 2 1 1 2 1 1 5 2 000	230
1 08 AL02 0273 DAAK2184C0066 850522 R302 S1 000 2 2 2 B 2 6 2 1702 7 U 2 2 1 1 2 1 1 5 2 000 5	229
LOCATION TOTAL 459 *	
CONTRACTOR TOTAL 1,278 **	
SOL TELECOMMUNICATION SVC Tucson Arizona 991450990 77000 04	
1 12 EA18 0537 DAEA1885C0081 850912 5995 S1 000 2 2 2 5 1 1 1 J 2 2 A 2 3 1 1 2 1 1 5 2 000 5	130
3 08 YF02 0019 F3460882D0005 850227 R413 S1 000 2 2 2 5 2 5 2 0102 1 J 2 3 2 2 2 1 1 3 2 000 5	31
3 08 YF02 0020 F3460882D0005 850501 R413 S1 000 2 2 2 5 2 5 2 0102 1 J 2 3 2 2 2 1 1 3 2 000 5	36
3 08 YF02 0021 F3460882D0005 850421 R413 S1 000 2 2 2 5 2 5 2 0102 1 J 2 3 2 2 2 1 1 3 2 000 5	34
3 10 YF02 0034 F3460882D0005 850726 R413 S1 000 2 2 2 5 2 5 2 0102 1 J 2 3 2 2 2 1 1 3 2 000 5	51
3 11 YF02 0031 F3460882D0005 850712 R413 S1 000 2 2 2 5 2 5 2 0102 1 J 2 3 2 2 2 1 1 3 2 000 5	139
CONTRACTOR TOTAL 421 **	
SOL-MART JAN Beale AFB California 087209532 04576 06	
3 04 SD02 0009 F0466684C0019 841001 S201 S1 000 2 2 2 3 1 2 0102 1 J 2 3 1 2 2 1 7 3 2 000 5	164
SOLA ELECTRIC DIV OF SOLA BASI Elk Grove Village Illinois 005449343 23256 17	
3 08 FH02 1564 GS00F70464 850503 6625 A7 000 2 2 1 8 0 0 1	98
4 02 0900 0492 DLA900085C0415 841130 5910 A7 000 2 2 2 3 1 2 1013 5 J 1 1 1 1 3 1 1 1 7 1 3 000 5	43
CONTRACTOR TOTAL 141 **	
SOLADYNE INC San Diego California 020513412 66000 06	
3 12 FJ04 3621 F0960385C4697 850909 5865 A1A GNQ 2 2 2 3 1 2 1015 5 J 1 1 1 1 1 1 2 1 1 1 2 000 5	71
SOLANO ELECTRIC CO INC Fairfield California 009451626 23182 06	
3 09 QA12 0141 F0462685C0048 850627 Z199 C2 000 2 2 2 3 1 1 1 J 2 2 K 2 1 4 1 2 2 1 7 4 2 000 5	67
SOLAR AMERICA INC Albuquerque New Mexico 089416994 02000 35	
2 08 LF121 0604 N6053085C0067 850515 6116 C9E 000 2 2 2 3 2 6 2 1702 7 J 2 2 1 1 2 1 1 2 2 000 1	150
SOLAR CROWN INCORPORATED Fort Richardson Alaska 085812832 26210 02	
1 03 KF70 0006 DAKF7085C0009 841005 Z249 C2 000 2 2 2 3 1 2 0102 1 J 2 1 1 1 2 2 1 1 4 2 000 5	66
SOLAR DESIGN CONSULTANTS INC Fort Bliss Texas 991470006 26664 48	
1 12 CA63 0477 DACA6385D0028 850918 R119 C2 000 2 2 2 5 1 2 0400 2 J 2 1 5 1 1 2 1 7 5 2 000 3	33
1 12 CA63 0479 DACA6385D0028 850917 R122 C2 000 2 2 2 5 1 2 0400 2 J 2 1 5 1 1 2 1 7 5 2 000 3	31
LOCATION TOTAL 64 *	

S RM AAAAA AAAA BBBBBBBBBBBBBBB BBBBBB BBBB BBB BBB B B B C C C CCCC C C C C C CC D D D D D D D D D D DDDDDD D	B7
V PO 8888 888 888 1 1 1 11 1 1 12 1	AMOUNT
C TN 33333 2222 111111111111111 333333 AAAA BBB CCC 9 0 2 3 1 2 3 4444 5 6 7 8 9 00 1 2 3 4 5 6 7 8 9 0 1 ABBCCC 3	($000)
SOLAR DESIGN CONSULTANTS INC Wichita Falls Texas 991470006 79000 48	
3 09 JA20 0144 F4161284D0007 850613 R219 S1 000 2 2 2 5 1 2 0400 2 J 2 3 1 1 2 1 1 5 2 000 5	40
CONTRACTOR TOTAL 104 **	
SOLAR ELECTRIC CO INC Fort Bliss Texas 021236633 26664 48	
1 12 CA63 0536 DACA6385C0252 850930 Z249 C2 000 2 2 2 3 1 1 1 J 2 2 K 2 3 1 2 2 1 7 4 2 000 3	337
SOLAR FLAME INC Marengo Illinois 091777375 46786 17	
1 12 AA09 1634 DAAA0985C0827 850708 6920 A5 000 2 2 2 3 1 2 0102 1 J 2 1 1 2 2 2 1 7 1 2 000 1	47
1 12 AA09 2636 DAAA0985C1309 850920 1310 A6 000 2 2 2 3 1 1 1 J 2 2 K 2 1 4 2 2 2 1 7 1 2 000 1	6,456
CONTRACTOR TOTAL 6,503 **	
SOLAR FORCE I Cape Canaveral AFS Florida 991944828 10260 12	
3 07 HC52 0163 F0865085C0048 850422 Z299 C2 000 2 2 2 3 1 2 0102 1 J 2 1 3 1 2 2 1 1 4 2 000 3	40
SOLAR MACHINE INC East Hartford Conn 049190242 22700 09	
1 03 AJ09 0233 DAAJ0985CA228 841130 1615 A1A AHK 2 2 2 3 1 2 0102 1 J 2 1 1 1 2 2 1 1 2 2 000 5	45
3 01 FD05 0024 F3460184C3427 841002 2840 A1B BSD 2 2 2 3 2 4 2 0102 1 J 2 1 1 1 2 2 1 1 1 2 000 5	85
3 02 FD08 0124 F3460185C0459 841126 3040 A1A ACD 2 2 2 3 2 4 2 0200 1 J 2 1 1 1 1 2 1 1 1 2 000 5	26
CONTRACTOR TOTAL 156 **	
SOLAR PA Fort Indiantown Gap Penn 144285095 26812 42	
1 12 KF27 1036 DAKF2785C1027 850926 Z124 C2 000 2 2 2 3 1 1 1 J 2 2 K 2 1 1 1 2 2 1 7 4 2 000 5	64
SOLAR SOURCES INC Petersburg Indiana 108893274 59364 18	
4 01 0600 0183 DLA60084D1004 841001 9110 A8B 000 2 2 2 3 1 2 0102 1 K 2 1 4 3 2 2 1 7 2 2 000 5	63
SOLAR TURBINES INCORPORATED Sacramento California 042261099 64000 06	
3 03 FH02 0299 F0460684C0766 841203 6115 A7 000 2 2 2 B 2 4 2 0200 5 J 1 1 1 1 1 1 2 1 7 1 1 000 5	431
SOLAR TURBINES INCORPORATED San Diego California 042261099 66000 06	
1 07 AJ09 1333 DAAJ0984CA608 850411 2835 A1B AIA 2 2 2 3 1 2 1015 5 J 1 1 1 1 1 1 2 1 1 1 2 000 1	138
1 12 AJ09 2468 DAAJ0984CA608 850919 2835 A1B AIA 2 2 2 D 1 2 1001 5 U 1 1 1 1 1 1 2 1 1 1 1 000 5	775
1 03 AJ09 0215 DAAJ0984CA939 841120 4920 A1B AHK 2 2 2 A 1 2 1001 5 J 1 1 1 1 1 1 3 1 1 1 2 000 5	52
1 10 AJ09 1946 DAAJ0984CA939 850705 2835 A1B AHK 2 2 2 C 1 2 1001 5 J 1 1 1 1 1 1 2 1 1 1 2 000 1	187-
1 07 AJ09 1073 DAAJ0985CA385 850328 L061 A1C AHD 2 2 2 3 1 2 0200 5 Z 1 1 1 1 1 1 2 1 1 3 2 000 5	99
1 08 AJ09 1501 DAAJ0985CA607 850513 2835 A1B AIA 2 2 2 3 1 2 1400 5 J 1 1 1 1 1 1 2 1 1 1 1 000 1	8,260
1 12 AJ09 2456 DAAJ0985CA607 850918 2835 A1B AIA 2 2 2 D 1 2 1400 5 J 1 1 1 1 1 1 2 1 1 1 1 000 1	373
1 12 AJ09 2677 DAAJ0985CA607 850927 2835 A1B AIA 2 2 2 D 1 2 1400 5 J 1 1 1 1 1 1 2 1 1 1 1 000 1	47
1 12 AJ09 2871 DAAJ0985GA005 850930 J016 A1A AIA 2 2 2 4 1 2 4 J 1 1 N 1A 1 5 1 1 1 1 2 1 1 1 1 000 5	325
1 12 AJ09 2872 DAAJ0985GA005 850930 J016 A1A AIA 2 2 2 4 1 2 4 J 1 1 N 1A 1 5 1 1 1 1 3 1 1 1 1 000 5	2,675
1 08 AJ09 1576 F0460683G0026 850502 2835 A1C AHA 2 2 2 4 1 2 1015 5 J 1 1 1 1 1 1 2 1 1 1 2 000 1	66-
1 06 AJ09 0676 F0460684G1053 850222 2835 A1C AHA 2 2 2 4 1 2 1015 5 J 1 1 1 1 1 1 2 1 1 1 1 000 1	113
1 06 AJ09 0700 F0460684G1053 850227 4720 A1C AHA 2 2 2 4 1 2 1015 5 J 1 1 1 1 1 1 2 1 1 1 2 000 1	79

S V C	RM PO TN	AAAAA	AAAA	BBBBBBBBBBBBBBB	BBBBBB	BBBB 8888 3333	BBB 888 AAAA	BBB 888 CCC	B 1 9	B 1 0	B 1 2	B 1 3	C 1	C 2	C 3	CCCC 4444	C 5	C 6	C 7	C 8	C 9	CC 11 00	D 1	D 2	D 3	D 4	D 5	D 6	D 7	D 8	D 9	D 1 0	D 1 1	DDDDDD 12 ABBCCC	D 1 3	B7 AMOUNT ($000)
SOLAR TURBINES INCORPOR (CONT)						San Diego										California						042261099										66000			
1	06	AJ09	0798	F0460684G1053		850308	4720	A1C AHA	2	2	2	4	1		2	1015	5	J					1	1	1	1	1	1	2	1	1	1	2	000	1	88
1	06	AJ09	0820	F0460684G1053		850311	3020	A1C AHA	2	2	2	4	1		2	1015	5	J					1	1	1	1	1	1	2	1	1	1	2	000	1	26
1	06	AJ09	0840	F0460684G1053		850315	2910	A1C AHA	2	2	2	4	1		2	1013	5	J					1	1	1	1	1	1	2	1	1	1	2	000	1	157
1	06	AJ09	0944	F0460684G1053		850319	1680	A1C AHA	2	2	2	4	1		2	1015	5	J					1	1	1	1	1	1	2	1	1	1	2	000	1	961
1	06	AJ09	1045	F0460684G1053		850321	2910	A1C AHA	2	2	2	4	1		2	1015	5	J					1	1	1	1	1	1	2	1	1	1	2	000	1	137
1	06	AJ09	1046	F0460684G1053		850325	4920	A1C AHA	2	2	2	4	1		2	1015	5	J					1	1	1	1	1	1	2	1	1	1	2	000	1	90
1	07	AJ09	1357	F0460684G1053		850411	2835	A1C AHA	2	2	2	4	1		2	1015	5	J					1	1	1	1	1	1	2	1	1	1	2	000	1	79
1	10	AJ09	1862	F0460684G1053		850626	2835	A1C AHA	2	2	2	4	1		2	1015	5	J					1	1	1	1	1	1	2	1	1	1	2	000	1	59
1	10	AJ09	1869	F0460684G1053		850627	1680	A1C AHA	2	2	2	4	1		2	1015	5	J					1	1	1	1	1	1	2	1	1	1	2	000	1	26
1	10	AJ09	1965	F0460684G1053		850620	4920	A1C AHA	2	2	2	4	1		2	1015	5	J					1	1	1	1	1	1	2	1	1	1	2	000	1	179
1	12	AJ09	2621	F0460684G1053		850927	4920	A1C AHA	2	2	2	4	1		2	1015	5	J					1	1	1	1	1	1	2	1	1	1	2	000	1	71
2	01	JA100	0792	F0460684G1053		841015	2835	A1B 000	2	2	2	4	1		2	1015	5	J					1	1	1	1	1	1	2	1	1	1	2	000	1	29
2	03	JA100	1820	F0460684G1053		841210	2910	A1C 000	2	2	2	4	1		2	1015	5	J					1	1	1	1	1	1	2	1	1	1	2	000	1	83
2	04	JA100	4024	F0460684G1053		850112	2835	A1C AHJ	2	2	2	4	1		2	1015	5	J					1	1	1	1	1	1	2	1	1	1	2	000	1	114
2	06	JA100	5708	F0460684G1053		850304	2835	A1B 000	2	2	2	4	1		2	1015	5	J					1	1	1	1	1	1	2	1	1	1	2	000	1	33
2	08	JA100	7589	F0460684G1053		850507	2835	A1B AHP	2	2	2	4	1		2		5	J	1	1	N	1A	1	1	1	1	1	1	2	1	1	1	2	000	1	450
2	08	JA100	7605	F0460684G1053		850504	2910	A1C AHP	2	2	2	4	1		2		5	J	1	1	N	1A	1	1	1	1	1	1	2	1	1	1	2	000	1	54
2	08	JA100	8262	F0460684G1053		850508	2835	A7 AHP	2	2	2	4	1		2		5	J	1	1	N	1A	1	1	1	1	1	1	2	1	1	1	2	000	1	495
2	08	JA100	8331	F0460684G1053		850504	2835	A1B AHP	2	2	2	4	1		2		5	J	1	1	N	1A	1	1	1	1	1	1	2	1	1	1	2	000	1	252
2	08	JA100	8791	F0460684G1053		850520	2910	A1C AHP	2	2	2	4	1		2		5	J	1	1	N	1A	1	1	1	1	1	1	2	1	1	1	2	000	1	165
2	08	JA100	9130	F0460684G1053		850517	2910	A1C AHP	2	2	2	4	1		2	1015	5	J					1	1	1	1	1	1	2	1	1	1	2	000	1	198
2	09	JA100	9584	F0460684G1053		850607	2835	A1B AHV	2	2	2	4	2		2		1	J	2	2	B		1	1	1	1	1	1	2	1	1	1	2	000	1	268
2	09	JA100	9648	F0460684G1053		850606	2835	A1C AHV	2	2	2	4	1		2		5	J	1	1	N	1A	1	1	1	1	1	1	2	1	1	1	2	000	1	28
2	09	JA100	9653	F0460684G1053		850603	2835	A1B AHJ	2	2	2	4	1		2		5	J	1	1	N	1A	1	1	1	1	1	1	2	1	1	1	2	000	1	91
2	11	JA100	C564	F0460684G1053		850807	2835	A1B AHV	2	2	2	4	1		2		5	J	1	1	N	1G	1	1	1	1	1	1	2	1	1	1	2	000	1	94
2	11	JA100	C741	F0460684G1053		850807	2835	A1B AHV	2	2	2	4	1		2		5	J	1	1	N	1A	1	1	1	1	1	1	2	1	1	1	2	000	1	29
2	11	JA100	C863	F0460684G1053		850807	2835	A1B AHJ	2	2	2	4	1		2		5	J	1	1	N	1G	1	1	1	1	1	1	2	1	1	1	2	000	1	52
2	11	JA100	D666	F0460684G1053		850822	2835	A1B AHP	2	2	2	4	1		2		5	J	1	1	N	1G	1	1	1	1	1	1	2	1	1	1	2	000	1	191
2	11	JA100	D693	F0460684G1053		850829	2835	A1B AHV	2	2	2	4	1		2		5	J	1	1	N	1A	1	1	1	1	1	1	2	1	1	1	2	000	1	47
2	11	JA100	D695	F0460684G1053		850826	2835	A1B AHV	2	2	2	4	1		2		5	J	1	1	N	1G	1	1	1	1	1	1	2	1	1	1	2	000	1	27
2	12	JA100	E099	F0460684G1053		850907	2835	A1B AHJ	2	2	2	4	1		2		5	J	1	1	N	1G	1	1	1	1	1	1	2	1	1	1	2	000	1	49
2	12	JA100	E481	F0460684G1053		850904	2835	A1B AHJ	2	2	2	4	1		2		5	J	1	1	N	1G	1	1	1	1	1	1	2	1	1	1	2	000	1	57
2	07	AC531	1821	N0001980C0534		850410	2835	A1C 000	2	1	2	C	1		2	1026	2	K					1	1	1	1	1	1	3	1	1	1	2	000	1	314
2	07	AD106	1884	N0001980C0534		850325	2835	A1C 000	2	1	2	B	1		2	1026	2	K					1	1	1	1	1	1	3	1	1	1	2	000	1	1,826
2	08	AC531	2323	N0001980C0534		850522	2835	A1C 000	2	1	2	C	1		2	1026	2	K					1	1	1	1	1	1	3	1	1	1	2	000	1	18,665
2	09	AD106	2715	N0001980C0534		850507	2835	A1C 000	2	1	2	5	1		2	1026	2	J					1	1	1	1	1	1	3	1	1	1	2	000	1	70
2	07	BS791	5251	N0002477A4061		850207	2840	A3 000	2	2	2	C	1		2	1026	5	U					1	1	1	1	1	1	3	1	1	1	1	000	5	125
2	12	BS791	A719	N0002477A4061		850815	2840	A3 000	2	2	2	5	1		2	1026	5	J					1	1	1	1	1	1	3	1	1	1	1	000	1	75
2	02	BH005	0488	N0002481C5340		841019	AC33	A3 000	2	2	2	C	1		2	1100	2	R					1	1	1	1	1	1	2	1	1	1	2	000	5	1,988
2	04	BH005	1787	N0002481C5340		850118	AC33	A3 000	2	2	2	C	1		2	1100	2	R					1	2	1	1	1	1	3	1	1	1	1	000	5	3,000
2	07	BH005	4624	N0002481C5340		850228	AC33	A3 000	2	2	2	C	1		2	1100	2	R					1	2	1	2	1	1	3	1	1	5	1	000	5	2,477
2	07	BH005	5241	N0002481C5340		850422	AC33	A3 000	2	2	2	C	1		2	1100	2	R					1	2	1	1	1	1	2	1	1	5	2	000	5	6,532
2	06	BH004	3443	N0002485C4031		850110	J020	A3 HDK	2	2	2	3	1		2	1001	5	U					1	1	1	1	1	1	1	1	1	1	3	000	3	50
2	10	BH005	7220	N0002485C5317		850617	AC33	A3 000	2	2	2	3	1		2	1100	2	U					1	2	1	2	1	1	3	1	1	5	1	000	5	1,000
2	04	LA104	0255	N0012384C0307		841224	7650	A3 000	2	2	2	2	1		2	1001	5	U					1	1	1	1	1	1	3	1	1	5	1	000	5	900
2	06	LA106	0580	N0012385C0313		850327	T013	A7 000	2	2	2	C	1		2	1001	6	U					1	2	1	2	1	1	3	1	1	1	1	000	5	48
2	10	MF111	0317	N0016785C0042		850606	AD94	A3 000	2	2	2	3	1		2		2	U	2	2	B		1	1	1	1	1	1	2	1	1	1	1	000	5	189
3	05	FH02	0776	F0460680C0121		850208	6115	A7 000	2	2	2	5	2	4	2	0200	4	J					1	2	1	1	1	1	1	1	1	1	1	000	1	178-
3	05	FH02	0789	F0460680C0121		850211	6115	A7 000	2	2	2	5	2	4	2	0200	4	J					1	2	1	1	1	1	1	1	1	1	1	000	1	266
3	05	FH02	0942	F0460680C0121		850225	6115	A7 000	2	2	2	5	2	4	2	0200	4	J					1	2	1	1	1	1	1	1	1	1	1	000	1	431
3	07	FH02	1266	F0460680C0121		850402	6115	A2 000	2	2	2	A	2	4	2	1013	5	J					1	1	1	1	1	1	2	1	1	1	2	000	5	40

S V C	RM PO TN	AAAAA 33333	AAAA 2222	BBBBBBBBBBBBBBB 111111111111111	BBBBBB 333333	BBBB 8888 AAAA	BBB 888 BBB	BBB 888 CCC	B 1 0	B 1 2	B 1 3	B 1	C 2	C 3	CCCC 4444	C 5	C 6	C 7	C 8	C 9	CC 11 00	D 1	D 2	D 3	D 4	D 5	D 6	D 7	D 8	D 9	D 1 0	D 1 1	DDDDDD 12 ABBCCC	D 1 3	B7 AMOUNT ($000)
SOLAR TURBINES INCORPOR (CONT)					San Diego										California						042261099						66000						06		
3	07	FH02	1395	F0460680C0121	850418	6115	A7	000	2	2	2	5	2	4	2 0200	4	J					1	2	1	1	1	1	1	1	1	1	000	1	40
3	08	FH02	1693	F0460680C0121	850523	6115	A7	000	2	2	2	5	2	4	2 0200	4	J					1	2	1	1	1	1	1	1	1	1	000	1	1,128
3	09	FH02	1812	F0460680C0121	850606	6115	A7	000	2	2	2	5	2	4	2 0200	4	J					1	2	1	1	1	1	1	1	1	1	000	1	56-
3	09	FH02	1885	F0460680C0121	850617	6115	A7	000	2	2	2	5	2	4	2 0200	4	J					1	2	1	1	1	1	1	1	1	1	000	1	42
3	09	FH02	1911	F0460680C0121	850620	6115	A7	000	2	2	2	5	2	4	2 0200	4	J					1	2	1	1	1	1	1	1	1	1	000	1	155
3	05	FH02	0962	F0460682C1440	850226	6115	A7	000	2	2	2	2	2	4	2 0200	4	J					1	2	1	2	1	1	3	1	1	1	000	1	43
3	06	FH02	0993	F0460682C1440	850301	6115	A7	000	2	2	2	2	2	4	2 0200	4	J					1	2	1	2	1	1	3	1	1	1	000	1	39
3	06	FH02	1117	F0460682C1440	850318	6115	A7	000	2	2	2	2	2	4	2 0200	4	J					1	2	1	2	1	1	3	1	1	1	000	1	168
3	06	FH02	1131	F0460682C1440	850319	6115	A7	000	2	2	2	2	2	4	2 0200	4	J					1	2	1	2	1	1	3	1	1	1	000	1	28
3	12	FH02	2444	F0460683C0769	850903	6115	C9E	000	2	2	2	B	2	5	2 1026	5	J					1	1	1	1	1	1	2	1	1	1	000	5	301
3	06	FF80	0652	F0460683G0026	850307	2835	A2	000	2	2	2	4	1		2 1015	5	J					1	1	1	1	1	1	3	1	1	1	000	1	208-
3	06	FF80	0784	F0460683G0026	850321	2835	C9E	000	2	2	2	4	1		2 1015	4	J					1	1	1	1	1	1	2	1	1	1	2 000	5	53-
3	06	FF80	0785	F0460683G0026	850321	2835	C9E	000	2	2	2	4	1		2 1015	5	J					1	1	1	1	1	1	2	1	1	1	2 000	5	36-
3	06	FF80	0826	F0460683G0026	850326	2835	A2	000	2	2	2	4	1		2 1015	5	J					1	1	1	1	1	1	2	1	1	1	2 000	1	36
3	07	FF80	1015	F0460683G0026	850411	2835	A1B	ACR	2	2	2	4	1		2 1015	4	J					1	1	1	1	1	1	2	1	1	1	2 000	5	29-
3	07	FF80	1033	F0460683G0026	850412	2835	A2	000	2	2	2	4	2	4	2 0200	5	J					1	1	1	1	1	1	3	1	1	1	000	1	2,218-
3	08	FF80	1032	F0460683G0026	850412	2835	A2	000	2	2	2	4	2	4	2 0200	5	J					1	1	1	1	1	1	3	1	1	1	000	1	459
3	08	FF80	1291	F0460683G0026	850510	2835	C9E	AFH	2	2	2	4	1		2 1015	4	J					1	1	1	1	1	1	2	1	1	1	000	5	176-
3	08	FF80	1512	F0460683G0026	850531	2910	A1B	ACR	2	2	2	4	1		2 1015	4	J					1	1	1	1	1	1	2	1	1	1	2 000	5	106-
3	09	FF80	1770	F0460683G0026	850628	2835	A1C	AFH	2	2	2	4	1		2 1015	5	J					1	1	1	1	1	1	2	1	1	1	2 000	5	78-
3	10	FF80	1892	F0460683G0026	850715	2835	C9E	000	2	2	2	4	1		2 1015	4	J					1	1	1	1	1	1	2	1	1	1	2 000	5	56-
3	10	FF80	1921	F0460683G0026	850722	2835	A1B	AFH	2	2	2	4	1		2 1015	4	J					1	1	1	1	1	1	3	1	1	1	000	1	143-
3	10	FF80	1945	F0460683G0026	850726	2835	C9E	000	2	2	2	4	1		2 1015	5	J					1	1	1	1	1	1	3	1	1	1	000	1	103-
3	10	FF80	1958	F0460683G0026	850729	2835	A2	000	2	2	2	4	2	4	2 1015	5	J					1	1	1	1	1	1	3	1	1	1	000	1	696-
3	10	FF80	1959	F0460683G0026	850729	2835	A2	000	2	2	2	4	2	4	2 1015	5	J					1	1	1	1	1	1	2	1	1	1	2 000	1	37
3	10	FF80	1967	F0460683G0026	850729	2835	A2	000	2	2	2	4	1		2 1013	5	J					1	1	1	1	1	1	1	1	1	1	2 000	1	114-
3	10	FF80	1968	F0460683G0026	850729	2835	A2	000	2	2	2	4	2	4	2 0200	5	J					1	1	1	1	1	1	2	1	1	1	2 000	1	130-
3	12	FH02	2718	F0460684C0766	850927	6115	A7	000	2	2	2	2	2	4	2 0200	5	J					1	1	1	1	1	1	3	1	1	1	000	1	1,471
3	01	FF80	0128	F0460684G0053	841025	2910	A2	000	2	2	2	4	1		2 0200	5	J					1	1	1	1	1	1	2	1	1	1	2 000	5	49
3	02	FF80	0135	F0460684G0053	841102	4320	C9E	000	2	2	2	4	1		2 1015	5	J					1	1	1	1	1	1	2	1	1	1	2 000	5	36
3	02	FF80	0178	F0460684G1053	841105	2835	A2	000	2	2	2	4	1		2 1015	5	J					1	1	1	1	1	1	2	1	1	1	2 000	5	81
3	03	FF80	0269	F0460684G1053	841211	2910	A2	000	2	2	2	4	1		2 1015	5	J					1	1	1	1	1	1	2	1	1	1	2 000	5	81
3	04	FF50	0175	F0460684G1053	850117	6685	A1C	AFH	2	2	2	4	1		2 1015	4	J					1	1	1	1	1	1	2	1	1	1	2 000	5	81
3	04	FF80	0473	F0460684G1053	850128	6625	A7	000	2	2	2	4	1		2 1015	5	J					1	1	1	1	1	1	2	1	1	1	2 000	5	76
3	05	FF80	0538	F0460684G1053	850212	2835	A1B	ACR	2	2	2	4	1		2 1015	5	J					1	1	1	1	1	1	3	1	1	1	2 000	5	11,719
3	05	FF80	0539	F0460684G1053	850212	2835	A1B	ACR	2	2	1	4															0			0	1			781
3	05	FF80	0600	F0460684G1053	850227	2835	C9E	000	2	2	2	4	1		2 1015	5	J					1	1	1	1	1	1	2	1	1	1	2 000	1	452
3	06	FF80	0625	F0460684G1053	850304	2835	A1C	AFH	2	2	2	4	2	4	2 0200	5	J					1	1	1	1	1	1	2	1	1	1	2 000	1	499
3	06	FF80	0858	F0460684G1053	850330	2835	A2	000	2	2	2	4	1		2 1015	4	J					1	1	1	1	1	1	2	1	1	1	2 000	5	50
3	06	FH02	0916	F0460684G1053	850220	6625	A7	000	2	2	2	4	1		2 1013	4	J					1	1	1	1	1	1	2	1	1	1	2 000	5	27
3	07	FF80	0901	F0460684G1053	850403	2835	A2	000	2	2	2	4	1		2 1015	5	J					1	1	1	1	1	1	2	1	1	1	2 000	5	82
3	08	FF30	0421	F0460684G1053	850524	3020	C9E	000	2	2	2	4	1		2 1015	5	J					1	1	1	1	1	1	2	1	1	1	2 000	5	32
3	08	FF80	1226	F0460684G1053	850502	2995	A1C	AFH	2	2	2	4	1		2 1015	4	J					1	1	1	1	1	1	2	1	1	1	2 000	5	32
3	08	FF80	1252	F0460684G1053	850507	6110	C9E	000	2	2	2	4	1		2 1015	5	J					1	1	1	1	1	1	2	1	1	1	2 000	5	33
3	09	FF80	1590	F0460684G1053	850612	2910	C9E	000	2	2	2	4	1		2 1015	5	J					1	1	1	1	1	1	2	1	1	1	2 000	5	177
3	09	FF80	1811	F0460684G1053	850613	2835	C9E	000	2	2	2	4	1		2 1015	5	J					1	1	1	1	1	1	2	1	1	1	2 000	5	140
3	09	FF80	1654	F0460684G1053	850619	2835	A1B	BSL	2	2	2	4	2	0	2 1015	4	J					1	1	1	1	1	1	2	1	1	1	2 000	5	34
3	09	FF55	0021	F0460684G1053	850606	2835	C9E	000	2	2	2	4	1		2 1015	5	J					1	1	1	1	1	1	2	1	1	1	2 000	5	78
3	10	FF55	0083	F0460684G1053	850725	2835	C9E	ACR	2	2	2	4	1		2 1015	4	J					1	1	1	1	1	1	2	1	1	1	2 000	1	278
3	11	FF80	1993	F0460684G1053	850802	3020	C9E	000	2	2	2	4	1		2 1015	5	J					1	1	1	1	1	1	2	1	1	1	2 000	5	62
3	12	FF55	0156	F0460684G1053	850925	2910	C9E	ATE	2	2	2	4	1		2 1015	5	J					1	1	1	1	1	1	2	1	1	1	2 000	1	181

S V C	RM PO TN	AAAAA	AAAA	BBBBBBBBBBBBBBB	BBBBBB	BBBB 8888	BBB 888	BBB 888	B 1	B 1	B 1	C	C	C	CCCC	C	C	C	C	C	CC 11	D	D	D	D	D	D	D	D	D	D 1	D 1	DDDDDD 12	D 1	B7 AMOUNT ($000)
		33333	2222	111111111111111	333333	AAAA	BBB	CCC	9	0	2	3	1	2	3	4444	5	6	7	8	9	00	1	2	3	4	5	6	7	8	9	0	1	ABBCCC	3	
SOLAR TURBINES INCORPOR (CONT)						San Diego											California					042261099				66000					06				
3	12	FF55	0158	F0460684G1053	850926	J028	A1C	AFH	2	2	2	4	2	4	2	0200	4	J					1	1	1	1	1	3	1	1	1	1	000	1	86
3	12	FF80	2333	F0460684G1053	850920	2835	A1B	AFH	2	2	1	4																				0	1			142
3	12	FF80	2498	F0460684G1053	850930	2835	A1B	AFH	2	2	2	4	1		2	1015	4	J					1	1	1	1	1	3	1	1	1	1	000	1	4,126
3	02	FF80	0217	F0460685G1053	841128	2835	A1B	ACR	2	2	2	4	1		2	1015	5	J					1	1	1	1	1	3	1	1	1	2	000	1	2,973
3	09	HU43	0041	F3365785C0005	850607	AD25	S1	AFH	2	2	2	3	1		2	1001	5	J					1	1	1	1	1	3	1	1	1	1	000	1	1,092
3	02	FF80	0220	F4160883DA066	841128	J029	A1C	AFH	2	2	2	C	1		2	1009	5	J					1	1	1	1	1	3	1	1	1	1	000	5	88
3	03	FF80	0265	F4160883DA066	841210	J029	A1C	AFH	2	2	2	C	1		2	1009	4	J					1	1	1	1	1	3	1	1	1	1	000	5	59
3	03	FF80	0027	F4160884CC383	841214	2910	C9E	000	2	2	2	3	1		2	1015	5	J					1	1	1	1	1	2	1	1	1	2	000	5	31
3	04	FF80	0419	F4160885CA075	850115	3020	C9E	000	2	2	2	3	1		2	1015	4	J					1	1	1	1	1	2	1	1	1	2	000	5	36
3	03	FF80	0287	F4160885CA166	841213	2835	A1C	000	2	2	2	3	1		2	1015	5	J					1	1	1	1	1	2	1	1	1	2	000	5	90
3	11	FF80	2109	F4160885DA172	850824	J029	A1C	AFH	2	2	2	C	1		2	1009	4	J					1	1	1	1	1	3	1	1	1	1	000	1	60
3	12	FF80	2308	F4160885DA172	850918	J029	A1C	AFH	2	2	2	5	1		2	1009	4	J					1	1	1	1	1	3	1	1	1	1	000	1	995
3	12	FF80	2309	F4160885DA172	850918	J029	A1C	AFH	2	2	2	5	2	5	2	1009	4	J					1	1	1	1	1	3	1	1	1	1	000	1	890
4	05	0700	1596	DLA70085C1087	850205	4810	C9E	000	2	2	2	3	1		2	1013	5	J					1	1	1	1	1	2	1	1	1	2	000	5	120
4	05	0700	1818	DLA70085C1186	850215	2920	A1C	000	2	2	2	3	1		2	1013	1	J					1	1	1	1	1	2	1	1	1	2	000	5	80
4	09	0700	3327	DLA70085C1925	850601	2910	C9E	000	2	2	2	3	1		2	1013	1	J					1	1	1	1	1	2	1	1	1	2	000	5	53
4	08	0700	3028	DLA70085C2072	850509	3020	A1C	000	2	2	2	3	1		2	1013	5	J					1	1	1	1	1	2	1	1	1	2	000	5	64
4	09	0700	3492	DLA70085C2233	850613	4810	C9E	000	2	2	2	3	1		2	0200	5	J					1	2	1	1	1	2	1	1	1	2	000	5	99
4	12	0900	3570	DLA90085C3293	850912	6625	A7	000	2	2	2	3	2	B	2		5	J	2	1	B		1	1	1	1	1	2	1	1	1	2	000	5	36
						LOCATION TOTAL											81,116	*																	
SOLAR TURBINES INCORPORATED						San Francisco											California					042261099				67000					06				
2	02	PB200	0033	N6833584C0835	841003	2995	C9E	000	2	2	2	A	1		2	1001	5	J					1	2	1	2	1	1	2	1	1	1	2	000	5	82
SOLAR TURBINES INCORPORATED						San Jose											California					042261099				68000					06				
2	03	JA100	2139	F0460684G1053	841206	2835	A1C	000	2	2	2	4	1		2	1015	5	J					1	1	1	1	1	1	2	1	1	1	2	000	1	73
SOLAR TURBINES INCORPORATED						Cherry Point MCAS											N Carolina					042261099				12300					37				
1	10	AJ09	2004	DAAJ0984CA608	850628	L028	A1B	AIA	2	2	2	A	1		2	1001	5	J					1	1	1	1	1	1	3	1	1	1	1	100	5	33
SOLAR TURBINES INCORPORATED						Fayetteville											N Carolina					042261099				22920					37				
1	11	AJ09	2268	DAAJ0985CA607	850815	L028	A1B	AIA	2	2	2	A	1		2		5	J	1	1	N	1A	1	1	1	1	1	1	2	1	1	1	2	000	1	50
SOLAR TURBINES INCORPORATED																	ITALY					042261099				00000					IT				
3	05	FH02	0609	F0460684G1053	850117	6115	A2	000	2	2	2	4	2	4	2	0200	4	J					4	1	1	1	1	1	2	1	1	1	2	000	5	277
SOLAR TURBINES INCORPORATED																	PANAMA					042261099				00000					PA				
1	09	AJ09	1660	DAAJ0984CA608	850524	L028	A1B	AIA	2	2	2	A	1		2	1001	5	J					4	1	1	1	1	1	3	1	1	1	1	100	5	432
						CONTRACTOR TOTAL											82,494	**																	
SOLAREX CORP						Rockville											Maryland					064885165				67675					24				
3	04	FH02	0603	F0460685C0235	850117	6110	A7	000	2	2	2	3	1		2	1013	6	J					1	1	1	1	1	1	2	1	1	1	2	000	5	166
SOLAREX MANUFACTURING CO INC						Deer Park											New York					002058584				19972					36				
1	10	AE07	3022	DAAE0779CB387	850625	2520	A4A	DBT	2	2	2	E	1		1			J					2		1	1	1	1	2	1	1	1	2	000	5	170-

S V C	RM PO TN	AAAAA 33333	AAAA 2222	BBBBBBBBBBBBBBB 111111111111111	BBBBBB 333333	BBBB 8888 AAAA	BBB 888 BBB	BBB 888 CCC	B 1 9	B 1 0	B 1 2	B 1 3	C 1 2	C 2 3	C 3 4	CCCC 4444	C 5	C 6	C 7	C 8	C 9	CC 11 00	D 1	D 2	D 3	D 4	D 5	D 6	D 7	D 8	D 9	D 1 0	D 1 1	DDDDDD 12 ABBCCC	D 1 3	B7 AMOUNT ($000)
SOLAREX MANUFACTURING C (CONT)					Deer Park																	New York											002058584		19972			36			
1	12	AE07	4251	DAAE0785C2727	850927	4810	A4A	DJB	2	2	2	3	1		2		1	J	2	2	B		2		1	1	1	1	2	1	1	1	2	000		5						35
2	12	JA112	7589	N0010485C5417	850917	1285	A7	000	2	2	2	3	1		2		1	J	2	2	K		2		1	1	1	1	2	2	1	1	1	2	000		1						36
					CONTRACTOR TOTAL																	99-	**																	
SOLARTRON INSTRUMENTS GROUP					Irvine																	California											991334053		36770			06			
2	12	F2204	1718	GS00F78203	850905	6625	A7	000	2	2	2	6	2	F			1	J	2	2	F										0				0						33
SOLBACH PAUL GMBH & CO KG																						GERMAN FRG											999071764		00000			DE			
1	04	JA37	0323	DAJA3785C0155	841208	W054	S1	000	2	2	2	3	2	4	2	0600	1	J					3	5	1	1	1	1	2	1	1	5	2	500		5						87
3	12	DE17	0379	F6152185C1028	850930	5410	C9E	000	2	2	2	3	2	Z	2		1	J	2	2	B		3	1	1	5	3	1	2	1	1	5	2	500D		5						101
					CONTRACTOR TOTAL																	188	**																	
SOLID STATE ELECTRONICS CORP					Hayward																	California											008387961		33000			06			
2	08	JA100	8173	N0038385C6240	850509	6920	C9E	000	2	2	2	3	1		2		5	J	1	1	N	1A	2		1	1	1	1	2	1	1	1	2	000		1						89
SOLID STATE MEASUREMENTS INC					Pittsburgh																	Penn											054811781		61000			42			
2	12	LF135	1436	N6600185C0302	850911	6625	C9E	000	2	2	2	3	1		2		1	J	2	1	B		2		1	1	1	1	2	1	7	1	2	000		5						75
SOLIDTEK INC					Dahlgren																	Virginia											096629282		21008			51			
2	10	MF102	1491	N6092184CA067	850703	S216	S1	000	2	2	2	5	1		2	0102	1	J					2		1	1	1	2	2	1	1	3	2	000		5						130
2	11	MF105	1584	N6092184CA067	850726	S216	S1	000	2	2	2	5	1		2	0102	1	J					2		1	1	1	2	2	1	1	3	2	000		5						94
2	06	MF105	1311	N6092184DA067	850329	S216	S1	000	2	2	2	5	1		2	0102	1	J					2		1	1	1	2	2	1	1	3	2	000		5						55
					CONTRACTOR TOTAL																	279	**																	
SOLIS GENERAL CONTRACTORS INC					San Antonio																	Texas											080263148		65000			48			
3	03	JA27	0246	F4180085C0072	841224	Z199	C2	000	2	2	2	3	1		2	0102	1	J					2		3		1	2	2	1	1	4	2	000		3						211
3	12	JA27	0861	F4180085C0072	850829	Z199	C2	000	2	2	2	A	1		2		1	J	2	2	K		2		3		1	2	2	1	1	4	2	000		3						30
					CONTRACTOR TOTAL																	241	**																	
SOLITE CORPORATION					Bowling Green																	Virginia											003114188		08888			51			
1	12	BT59	0132	DABT5985D0038	850930	5610	B1	000	2	2	2	5	1		1		1	J	2	2	A		1	1	1	1	1	1	2	1	7	1	2	000		5						30
1	12	BT59	0134	DABT5985D0038	850930	5610	B1	000	2	2	2	5	1		1		1	J	2	2	A		1	1	1	1	1	1	2	1	7	1	2	000		5						26
					CONTRACTOR TOTAL																	56	**																	
SOLITRON DEVICES INC					Orlando																	Florida											001479187		53000			12			
4	10	0900	2683	DLA900085C2738	850701	5961	A7	000	2	2	2	3	1		2	1013	1	J					1	1	1	4	1	1	1	1	1	1	2	100		5						40
SOLITRON DEVICES INC					Riviera Beach																	Florida											001479187		60975			12			
2	11	VA100	0630	N0040685C0047	850808	5961	A6	000	2	2	2	3	1		2	1026	5	J					1	1	1	1	1	1	2	1	1	1	2	000		5						54
3	05	FE04	0732	F4260084C4859	850227	5962	A1C	AFH	2	2	2	E	1		2	1026	1	J					1	1	1	1	1	1	2	1	1	1	2	000		5						55-
					LOCATION TOTAL																	1-	*																	
SOLITRON DEVICES INC					Salerno																	Florida											001479187		63125			12			
4	02	0900	0336	DLA900085C0418	841116	5935	A7	000	2	2	2	3	1		2	1013	1	J					1	4	1	1	1	1	2	1	1	1	2	000		5						38

S RM AAAAA AAAA BBBBBBBBBBBBBBB BBBBBB BBBB BBB BBB B B B B C C C CCCC C C C C C CC D D D D D D D D D D DDDDDD D B7
V PO 8888 888 888 1 1 1 11 12 AMOUNT
C TN 33333 2222 111111111111111 333333 AAAA BBB CCC 9 0 2 3 1 2 3 4444 5 6 7 8 9 00 1 2 3 4 5 6 7 8 9 0 1 ABBCCC 3 ($000)
SOLITRON DEVICES INC (CONT) Salerno Florida 001479187 63125 12
4 03 0900 0665 DLA90085C0784 841221 5935 A7 000 2 2 2 3 1 2 1013 1 J 1 4 1 1 1 1 2 1 1 1 2 000 5 40
4 11 0900 3168 DLA90085C3283 850815 5935 A7 000 2 2 2 3 1 2 1 J 2 2 B 1 4 1 1 1 1 2 1 1 1 2 000 5 34
LOCATION TOTAL 112 *
SOLITRON DEVICES INC West Palm Beach Florida 001479187 76600 12
2 05 VA100 0312 N0040682C2323 850219 9530 C9E 000 2 2 2 C 1 2 1001 5 J 1 1 1 1 1 1 2 1 1 1 3 000 5 119
CONTRACTOR TOTAL 270 **
SOLO ENTERPRISE CORP Industry California 058022187 36490 06
2 12 JA100 E979 N0038385C1869 850915 1095 A1A 000 2 2 2 3 1 1 1 J 2 2 K 2 3 1 2 2 1 1 1 2 000 5 421
3 03 FJ04 0653 F0460684G1039 841226 1095 A5 000 2 2 2 4 2 4 2 0102 1 J 2 3 1 2 2 1 1 1 2 000 5 128
3 03 FJ04 0113 F0960384C4441 841030 1005 A5 000 2 2 2 3 1 2 1015 1 J 2 3 1 1 2 1 1 1 2 000 5 81
3 10 FJ04 2629 F0960385C1561 850703 1440 A2 CMB 2 2 2 3 1 2 1 J 2 2 B 2 3 1 2 2 1 1 1 2 000 5 36
3 02 FJ04 0242 F0960385C3194 841109 1005 A5 AFC 2 2 2 3 1 2 1015 1 J 2 3 1 1 2 1 1 1 2 000 5 27
3 03 FJ04 0366 F0960385C3244 841129 1005 A5 000 2 2 2 3 1 2 1015 1 J 2 3 1 1 2 1 1 1 2 000 5 35
3 04 FJ04 0627 F0960385C3317 841220 1005 A5 000 2 2 2 3 1 2 0102 1 J 2 3 1 2 2 1 1 1 2 000 5 50
3 04 FJ04 0805 F0960385C3476 850125 1005 A5 AAK 2 2 2 3 1 2 0102 1 J 2 3 1 2 2 1 1 1 2 000 5 56
3 08 FJ04 2051 F0960385C3521 850516 1005 A5 AAK 2 2 2 3 1 2 0102 1 J 2 3 1 2 2 1 1 1 2 000 5 81
3 05 FJ04 1088 F0960385C3590 850222 1095 A5 AFN 2 2 2 3 1 2 0102 1 J 2 3 1 2 2 1 1 1 2 000 5 154
3 05 FJ04 1147 F0960385C3642 850228 1095 A5 000 2 2 2 3 1 2 0102 1 J 2 3 1 2 2 1 1 1 2 000 1 202
3 09 FJ04 2536 F0960385C4017 850628 1005 A5 AFK 2 2 2 3 1 2 0102 1 J 2 3 1 2 2 1 1 1 2 000 5 42
3 12 FJ04 3840 F0960385C4020 850920 1005 A5 AFH 2 2 2 3 1 2 1015 1 J 2 3 1 1 2 1 1 1 2 000 5 113
3 12 FJ04 3841 F0960385C4020 850920 1005 A5 AFH 2 2 1 3 0 0 1 44
3 10 FJ04 2848 F0960385C4120 850726 1005 A5 AAK 2 2 2 A 1 2 0102 1 J 2 3 1 2 2 1 1 1 2 000 5 85
3 08 FJ04 2210 F0960385C4121 850531 1005 A5 AFH 2 2 2 3 1 2 0102 1 J 2 3 1 2 2 1 1 1 2 000 5 71
3 09 FJ04 2309 F0960385C4134 850610 1005 A5 000 2 2 2 3 1 2 0102 1 J 2 3 1 2 2 1 1 1 2 000 5 168
3 09 FJ04 2427 F0960385C4287 850621 1095 A5 000 2 2 2 3 1 2 0102 1 J 2 3 1 2 2 1 1 1 2 000 5 107
3 10 FJ04 2926 F0960385C4530 850731 1095 A5 000 2 2 2 3 1 2 1 J 2 2 K 2 3 1 2 2 1 1 1 2 000 5 40
3 11 FJ04 3429 F0960385C4543 850829 1095 A5 000 2 2 2 3 1 2 1 J 2 2 K 2 3 1 2 2 1 1 1 2 000 5 78
3 12 FJ04 3602 F0960385C4760 850909 1095 A5 000 2 2 2 3 1 2 1 J 2 2 K 2 3 1 2 2 1 1 1 2 000 5 31
3 12 FJ04 3659 F0960385C4787 850912 1005 A5 AAK 2 2 2 3 1 2 1 J 2 2 K 2 3 1 2 2 1 1 1 2 000 5 542
CONTRACTOR TOTAL 2,592 **
SOLO INC Newport News Virginia 046970737 56000 51
4 05 0400 1417 DLA40085C5140 850125 3695 C9E 000 2 2 2 3 1 2 1026 1 J 2 1 1 1 2 1 1 1 2 000 1 201
4 11 0400 4890 DLA40085C5592 850823 3695 C9E 000 2 2 2 3 1 2 1 J 2 2 B 2 1 1 1 1 2 1 1 1 2 000 5 245
CONTRACTOR TOTAL 446 **
SOLOCO INC L. G. Hanscom AFB Mass 991857657 28425 25
1 11 CA51 0350 DACA5185C0147 850717 Z242 C2 000 2 2 2 3 1 1 1 J 2 2 A 2 1 3 1 2 2 1 1 4 2 000 5 54
3 01 HV02 0006 F1965085C0006 841018 Z249 C2 000 2 2 2 3 1 2 0102 1 J 2 1 4 1 2 2 1 1 4 2 000 5 465
CONTRACTOR TOTAL 519 **
SOLON AUTOMATED SVCS INC Baltimore Maryland 095419784 04000 24
1 01 AD05 0010 DAAD0583C0164 841010 W072 S1 000 2 2 2 B 1 1 J 1 4 1 1 1 1 2 1 7 1 2 000 5 67
SOLON MANUFACTURING CO INC Skowhegan Maine 001096767 68910 23
4 10 0120 3001 V797P10817I 850710 6515 C9B 000 2 2 2 7 0 0 75

```
S RM AAAAA AAAA BBBBBBBBBBBBBBB BBBBBB BBBB BBB BBB B B B B C C C CCCC C C C C C CC D D D D D D D D D D D DDDDDD D        B7
V PO                                    8888 888 888   1 1 1                      11                    1 1   12   1      AMOUNT
C TN 33333 2222 111111111111111 333333 AAAA BBB CCC 9 0 2 3 1 2 3 4444 5 6 7 8 9 00 1 2 3 4 5 6 7 8 9 0 1 ABBCCC 3      ($000)

SOLON/AUTOMATED SERVICES INC        Fort Meade                Maryland     001936228   29400      24
1 03 KF27  0002 DAKF2782C0206   841001 W072 S1  000 2 2 2 B 1   1        J          1 4 1 4 1 1 2 1 1 3 2 000    5                30

SOLON/AUTOMATED SERVICES INC        Norfolk                   Virginia     001936228   57000      51
2 04 RA100 0285 N0018983C0595   850128 V114 C9E 000 2 2 2 C 1   2 1010 1 J          1 1 1 1 1 1 2 1 1 2 2 000    5                67
                                   CONTRACTOR TOTAL                        97   **

SOLONO COUNTY MOSQUITO              Vallejo                   California   009579418   81666      06
2 12 C2474 7169 N6247485C0261   850913 S207 S1  000 2 2 2 3 1   2 1016 1 J          2   1 3 1 1 2 1 1 3 2 000    5                59

SOLOY CONVERSION LTD                Olympia                   Washington   076663962   51300      53
3 08 FH02  1747 F0460685D0049   850531 J015 A1C 000 2 2 1 5                                0       0 3                          68
3 07 HU29  0090 F3365785C0183   850401 1510 A1A 000 2 2 2 1 1   2 1026 5 J          2   1 1 1 1 2 1 7 1 1 000    5               546
3 10 HU29  0152 F3365785C0183   850716 1510 A1A 000 2 2 2 B 1   2 1026 5 J          2   1 1 1 1 2 1 7 1 1 000    5               366
3 10 HU29  0155 F3365785C0183   850718 1510 A1A 000 2 2 2 C 1   2 1026 5 J          2   1 1 1 1 2 1 7 1 1 000    5               184
                                   CONTRACTOR TOTAL                     1,164   **

SOLTEC INC                          Los Angeles               California   055768469   44000      06
2 11 MF105 1593 GS00F70234      850816 6625 A6  000 2 2 2 6 2 F        1 J 2 2 F            0       0                            48
2 12 TK120 K692 GS00F70234      850930 6910 C9E AFX 2 2 2 8 1   2      1 J 2 1 B            0       0                            35
2 11 PF161 1144 GS00F70234      850828 6625 C9E 000 2 2 2 6 2 F        1 J 2 2 F            0       0                            27
2 11 PC141 0271 N0016485C0136   850823 6625 A7  000 2 2 2 3 1   2      6 J 2 1 B    2   1 1 1 1 2 1 7 2 2 000    5                50
                                    LOCATION TOTAL                        160   *

SOLTEC INC                                                    KOREA        055768469   00000      KR
4 12 0900  3805 DLA90085C3972   850930 6625 A7  000 2 2 2 3 1   1      1 J 2 2 B    4 5 1 1 1 1 2 1 1 5 2 800K   1             1,779
                                   CONTRACTOR TOTAL                     1,939   **

SOLTEK OF SAN DIEGO                 Camp Pendleton            California   020518445   10550      06
2 12 C2474 6247 N6247483C2062   850925 Y165 C2  000 2 2 2 3 1   2      1 J 2 2 K    2   1 4 1 2 2 1 1 4 2 000    5             3,786
2 10 C2474 4343 N6247484C0908   850625 Z163 C2  000 2 2 2 D 1   2 0102 1 J          2   1 4 1 2 2 1 1 4 2 000    5                30
2 02 C2474 0528 N6247484C0918   841109 Z199 C2  000 2 2 2 3 1   2 0102 1 J          2   1 3 1 2 2 1 1 4 2 000    5               787
2 06 C2474 2338 N6247484C0918   841109 Z199 C2  000 2 2 2 3 1   2 0102 1 J          2   1 3 1 2 2 1 1 4 2 000    5               787
2 12 C2474 E188 N6247485C9210   850726 Z223 C2  000 2 2 2 3 1   2 0102 1 J          2   1 3 1 2 2 1 1 4 1 000    3               560
2 12 C2474 7213 N6247485C9351   850927 Z199 C2  000 2 2 2 3 1   2      1 J 2 2 K    2   1 4 1 2 2 1 1 4 2 000    5               949
                                    LOCATION TOTAL                     6,899   *

SOLTEK OF SAN DIEGO                 Coronado                  California   020518445   16378      06
2 08 C2474 3286 N6247483C2169   850430 Y199 C2  000 2 2 2 3 1   2 0102 1 J          2   1 3 1 2 2 1 1 4 2 000    5             3,601

SOLTEK OF SAN DIEGO                 San Diego                 California   020518445   66000      06
2 12 C2474 7117 N6247482C5154   850914 Y111 C2  000 2 2 2 3 1   2      1 J 2 2 K    2   1 4 1 2 2 1 1 4 2 000    5               245
2 10 C2474 4315 N6247483C2615   850722 Y127 C2  000 2 2 2 3 1   2 0102 1 J          2   1 3 1 2 2 1 1 4 2 000    5               489
2 06 C2474 1985 N6247484C7398   850107 Z169 C2  000 2 2 2 3 1   2 0102 1 J          2   1 3 1 2 2 1 1 4 2 000    5                27
```

S RM AAAAA AAAA BBBBBBBBBBBBBBB BBBBBB BBBB BBB BBB B B B C C C CCCC C C C C C CC D D D D D D D D D D DDDDDD D	B7
V PO 8888 888 888 1 1 1 11 1 1 12 1	AMOUNT
C TN 33333 2222 111111111111111 333333 AAAA BBB CCC 9 0 2 3 1 2 3 4444 5 6 7 8 9 00 1 2 3 4 5 6 7 8 9 0 1 ABBCCC 3	($000)
SOLTEK OF SAN DIEGO (CONT) San Diego California 020518445 66000 06	
2 12 C2474 5279 N6247485C2607 850702 Z299 C2 000 2 2 2 3 1 2 0102 1 J 2 1 3 1 2 2 1 1 4 2 000 5	79
2 12 C2474 6519 N6247485C2835 850914 Z299 C2 000 2 2 2 3 1 2 1 J 2 2 K 2 1 4 1 2 2 1 1 4 2 000 5	314
LOCATION TOTAL 1,154 *	
CONTRACTOR TOTAL 11,654 **	
SOLWA GERMAN FRG 999007974 00000 DE	
1 01 CA90 0006 DACA9082C0456 841003 Z162 C2 000 2 2 2 D 2 4 2 0600 1 J 3 5 1 5 1 1 2 1 1 5 3 100 5	43
SOMAT CORPORATION Pomeroy Penn 002343572 61968 42	
2 12 MF113 0764 N0016785C0054 850521 AZ11 S1 000 2 2 2 3 1 2 1100 6 J 2 1 1 1 1 2 1 1 1 2 000 5	32
SOMAT CORPORATION Portsmouth Virginia 002343572 64000 51	
2 07 RC100 0181 N0018184C0064 850307 W099 S1 000 2 2 2 B 1 2 0200 6 J 2 1 1 1 1 2 1 1 3 2 000 5	53
CONTRACTOR TOTAL 85 **	
SOMERA CONSTRUCTION Moffett Field NAS California 012958062 48424 06	
2 06 C2474 2556 N6247484C4255 841207 Y159 C2 000 2 2 2 3 1 2 1702 1 J 2 3 1 1 2 1 1 4 2 000 5	72
SOMERA CONSTRUCTION CO Moffett Field NAS California 992016824 48424 06	
2 12 C2474 6234 N6247482C0774 850909 Y164 C2 000 2 2 2 3 1 2 1 J 2 2 K 2 3 1 2 2 1 1 4 2 000 5	215
SOMERS COMPANY INC THE Highland Park Illinois 106931710 34722 17	
1 11 CA27 0282 DACA2785C0133 850830 Z199 C2 000 2 2 2 3 1 1 1 J 2 2 K 2 3 1 2 2 1 1 4 2 000 3	125
SOMERSET REFINERY INC IL Somerset Kentucky 005078175 71688 21	
4 02 0600 0693 DLA60084D4569 841001 9140 A8A 000 2 2 2 3 1 1 K 2 1 4 3 1 2 1 7 2 3 000 5	665
SOMERSET WELDING & STEEL INC Somerset Penn 059082610 71776 42	
1 10 AC69 0129 DAAC6985C0133 850627 2590 A4A 000 2 2 1 3 0 0 1	67
1 10 AE07 3133 DAAE0785C1953 850709 2520 A4B DPW 2 2 2 3 1 2 1015 1 J 2 1 1 1 1 2 1 7 2 2 000 5	55
4 12 0500 2862 DLA50085C4717 850923 4010 C9E 000 2 2 2 3 1 2 0102 1 J 2 3 1 2 2 1 7 1 2 200 1	168
CONTRACTOR TOTAL 290 **	
SOMMER CONSTRUCTION INC Mountain Home AFB Idaho 045260437 54820 16	
3 11 TA21 0051 F1060385C3031 850629 Z161 C2 000 2 2 2 3 1 1 1 J 2 2 K 2 1 3 1 2 2 1 1 4 2 000 5	865
3 10 TA21 0060 F1060385C3032 850629 Z161 C2 000 2 2 2 3 1 1 1 J 2 2 K 2 1 1 1 2 2 1 1 4 2 000 3	129
CONTRACTOR TOTAL 994 **	
SOMMER METALCRAF Indianapolis Indiana 059622159 36000 18	
1 09 AA09 0760 DAAA0985C0366 850530 8140 A6 000 2 2 2 3 1 2 0102 1 J 2 1 1 1 2 2 1 7 1 2 000 5	380
1 10 AA09 2017 DAAA0985C1018 850624 8140 A6 000 2 2 2 3 1 2 0102 1 J 2 1 1 1 2 2 1 7 1 2 000 1	56
CONTRACTOR TOTAL 436 **	

S RM AAAAA AAAA BBBBBBBBBBBBBBB BBBBBB BBBB BBB BBB B B B B C C C CCCC C C C C C CC D D D D D D D D D D DDDDDD D	B7
V PO 8888 888 888 1 1 1 11 1 1	AMOUNT
C TN 33333 2222 111111111111111 333333 AAAA BBB CCC 9 0 2 3 1 2 3 4444 5 6 7 8 9 00 1 2 3 4 5 6 7 8 9 0 1 ABBCCC 3	($000)
SOMMERS BUILDING CO INC Colorado Springs Colorado 041096835 16000 08	
3 10 CA03 0219 F0560485C0051 850619 Z199 C2 000 2 2 2 3 1 2 0102 1 J 2 1 3 1 2 2 1 1 4 2 000 5	65
SOMMERS MOBILE HOME SALES INC Coffee Creek Montana 018015776 16000 30	
2 12 C2472 A256 N6247285C0542 850530 X199 S1 000 2 2 2 3 2 B 2 1 J 2 2 K 2 1 1 1 2 2 1 1 2 2 000 5	75
SONABEND A COMPANY San Diego California 073368482 66000 06	
2 07 F0243 0886 M0024384D0008 841001 S209 S1 000 2 2 2 5 1 2 0102 1 J 2 1 4 1 2 2 1 1 3 2 000 5	52
2 07 F0243 0887 M0024384D0008 841101 S209 S1 000 2 2 2 5 1 2 0102 1 J 2 1 4 1 2 2 1 1 3 2 000 5	78
2 07 F0243 0888 M0024384D0008 841201 S209 S1 000 2 2 2 5 1 2 0102 1 J 2 1 4 2 2 2 1 1 2 2 000 5	44
2 07 F0243 0889 M0024384D0008 850121 S209 S1 000 2 2 2 5 1 2 0102 1 J 2 1 4 1 2 2 1 1 2 2 000 5	61
2 07 F0243 0890 M0024384D0008 850201 S209 S1 000 2 2 2 5 1 2 0102 1 J 2 1 4 1 2 2 1 1 2 2 000 5	40
2 07 F0243 0891 M0024384D0008 850307 S209 S1 000 2 2 2 5 1 2 0102 1 J 2 1 4 1 2 2 1 1 2 2 000 5	69
2 07 F0243 0946 M0024384D0008 850402 S209 S1 000 2 2 2 5 1 2 0102 1 J 2 1 1 1 2 2 1 1 3 2 000 5	69
2 08 F0243 1071 M0024384D0008 850508 S209 S1 000 2 2 2 5 1 2 0102 1 J 2 1 1 1 2 2 1 1 3 2 000 5	71
2 09 F0243 1171 M0024384D0008 850603 S209 S1 000 2 2 2 5 1 2 0102 1 J 2 1 1 1 2 2 1 1 3 2 000 5	61
2 10 F0243 1347 M0024384D0008 850701 S209 S1 000 2 2 2 5 1 2 0102 1 J 2 1 1 1 2 2 1 1 3 2 000 1	66
2 11 F0243 1483 M0024384D0008 850801 S209 S1 000 2 2 2 5 1 2 1 J 2 2 K 2 1 1 1 2 2 1 1 3 2 000 1	92
CONTRACTOR TOTAL 703 **	
SONALYSTS INC Groton Conn 077317766 34180 09	
2 05 MF106 0105 N6092184C0158 850107 T099 C9E 000 2 2 2 B 1 2 1001 5 U 2 1 5 1 1 2 1 1 1 2 000 5	40
SONALYSTS INC New London Conn 077317766 52280 09	
2 03 PA101 A145 N0014083DSK59 841203 R414 S1 000 2 2 2 5 1 2 1013 2 U 2 1 1 2 1 2 1 1 5 1 000 5	63
2 09 PA101 A886 N0014083DSK59 850503 T013 S1 000 2 2 2 5 1 2 2 U 2 2 B 2 1 1 2 1 2 1 1 5 1 000 5	64
2 05 PA101 A387 N0014084DJA05 850122 AC64 S1 000 2 2 2 5 1 2 1013 2 U 2 1 1 2 1 2 1 1 5 1 000 5	73
2 07 PA101 A745 N0014084DJA05 850412 K058 S1 000 2 2 2 5 1 2 2 U 1 1 B 2 1 1 2 1 2 1 1 5 1 000 5	45
2 09 PA101 A881 N0014084DJA05 850412 AC63 S1 000 2 2 2 5 1 2 2 U 2 2 B 2 1 1 2 1 2 1 1 5 1 000 5	36
2 09 PA101 A895 N0014084DJA05 850514 AC64 S1 000 2 2 2 5 1 2 2 U 2 2 B 2 1 1 2 1 2 1 1 5 1 000 5	70
2 11 PF162 B168 N0014084DJA05 850730 AC64 S1 000 2 2 2 5 1 2 2 U 2 2 B 2 1 1 2 1 2 1 1 5 1 000 5	78
2 11 PF162 B169 N0014084DJA05 850730 AC63 S1 000 2 2 2 5 1 2 2 U 2 2 B 2 1 1 2 1 2 1 1 5 1 000 5	99
2 11 PF162 B355 N0014084DJA05 850820 R498 S1 000 2 2 2 5 1 2 2 U 2 2 B 2 1 1 2 1 2 1 1 5 1 000 5	231
2 06 PA101 A470 N0014084DJA66 850305 R414 S1 000 2 2 2 5 1 2 1013 2 U 2 1 1 2 1 2 1 1 5 1 000 5	120
2 08 PA101 A765 N0014084DJA66 850418 AC53 S1 000 2 2 2 5 1 2 2 U 2 2 B 2 1 1 2 1 2 1 1 5 1 000 5	148
2 09 PA101 A946 N0014084DJA66 850528 R412 S1 000 2 2 2 5 1 2 2 U 2 2 K 2 1 1 2 2 2 1 1 5 1 000 5	99
2 12 PF162 B405 N0014084DJA66 850829 R702 S1 000 2 2 2 5 1 2 2 U 2 2 K 2 1 1 2 2 2 1 1 5 1 000 5	99
2 12 PF162 B384 N0014084DJA66 850906 R421 S1 000 2 2 2 5 1 2 2 U 2 2 K 2 1 1 2 2 2 1 1 5 1 000 5	39
2 09 PA101 A892 N0014084DSA05 850514 H258 S1 000 2 2 2 5 1 2 2 U 2 2 B 2 1 1 2 1 2 1 1 5 1 000 5	249
LOCATION TOTAL 1,513 *	
SONALYSTS INC New London Naval Und Conn 077317766 52520 09	
2 07 PA101 A690 N0014084DJA68 850308 AC64 S1 000 2 2 2 5 1 2 1013 2 U 2 1 1 2 1 2 1 1 5 1 000 5	99
2 07 PA101 A711 N0014084DJA66 850312 R412 S1 000 2 2 2 5 1 2 1013 2 U 2 1 1 2 1 2 1 1 5 1 000 5	49
2 07 PA101 A719 N0014084DJA66 850312 R412 S1 000 2 2 2 5 1 2 1013 2 U 2 1 1 2 1 2 1 1 5 1 000 5	99
2 09 PA101 A945 N0014084DJA66 850515 R412 S1 000 2 2 2 5 1 2 2 U 2 2 K 2 1 1 2 2 2 1 1 5 1 000 5	74
2 11 PF162 B343 N0014084DJA66 850829 R702 S1 000 2 2 2 5 1 2 2 U 2 2 K 2 1 1 2 2 2 1 1 5 1 000 5	99
LOCATION TOTAL 420 *	

S V C	RM PO TN	AAAAA 33333	AAAA 2222	BBBBBBBBBBBBBBB 111111111111111	BBBBBB 333333	BBBB 8888 AAAA	BBB 888 BBB	BBB 888 CCC	B 1 9	B 1 0	B 1 2	B 1 3	C 1 1	C 2 2	C 3 3	CCCC 4444	C 5 5	C 6 6	C 7 7	C 8 8	C 9 9	CC 11 00	D 1 1	D 2 2	D 3 3	D 4 4	D 5 5	D 6 6	D 7 7	D 8 8	D 9 9	D 0 1	D 1 1	DDDDDD 12 ABBCCC	D 1 3	B7 AMOUNT ($000)
SONALYSTS INC					North Stonington								Conn									077317766											55430			
2	10	PF162	B049	N0014084DJA19	850621	R425	S1	000	2	2	2	5	1		2		5	U	1	1	N	1A	2		1	1	2	1	2	1	1	5	1	000	5	61
2	10	PF162	B038	N0014084DJA66	850627	R421	S1	000	2	2	2	5	1		2		2	U	2	2	K		2		1	1	2	2	2	1	1	5	1	000	5	73
					LOCATION TOTAL											134					*															
SONALYSTS INC					Waterford								Conn									077317766											80210			
1	06	AK60	0068	DAAK6084C0096	850329	T013	S1	000	2	2	2	5	1		2	1007	2	J					2		1	1	2	1	2	1	1	5	2	000	1	32
1	10	AK60	0147	DAAK6084D0096	850718	T013	S1	000	2	2	2	5	1		2		2	J	2	2	K		2		1	1	2	2	2	1	1	5	2	000	1	49
2	04	E612A	0379	N0001484C0114	841226	AD91	S1	000	2	2	2	A	2	4	2	1100	5	U					2		1	1	2	1	2	1	1	5	2	000	5	28
2	04	E612B	0404	N0001485C0112	841228	R541	S1	000	2	2	2	3	1		2	0102	2	U					2		1	1	2	2	2	1	1	5	2	000	5	198
2	07	E612B	1052	N0001485C0302	850331	R408	S1	000	2	2	2	3	1		2	0102	2	U					2		1	1	1	2	2	1	1	5	2	000	5	150
2	09	E612A	1234	N0001485C0308	850524	AD91	S1	000	2	2	2	3	1		2	1100	2	U					2		1	1	2	1	2	1	1	5	2	000	5	160
2	03	PA101	A124	N0014082GBZ27	841127	R599	S1	000	2	2	2	4	2	4	2	1001	5	U					2		1	1	2	1	2	1	1	5	2	000	5	31
2	06	PA101	A435	N0014083DKA40	850312	V114	S1	000	2	2	2	5	1		2	1010	5	U					2		1	1	2	1	2	1	1	5	2	000	5	50
2	10	PF162	B071	N0014083DKL05	850617	R599	S1	000	2	2	2	5	1		2		2	U	2	2	B		2		1	1	2	1	2	1	1	5	1	000	5	89
2	05	PA101	A286	N0014083DRA22	850111	T013	S1	000	2	2	2	5	1		2	0102	2	U					2		1	1	2	2	2	1	1	5	1	000	5	50
2	07	PA101	A718	N0014083DRA22	850403	T013	S1	000	2	2	2	5	1		2	0102	2	U					2		1	1	3	2	2	1	1	5	1	000	5	80
2	08	PA101	A819	N0014083DSK59	850501	U006	S1	000	2	2	2	5	1		2		2	U	2	2	B		2		1	1	2	1	2	1	1	5	1	000	5	26
2	10	PF162	B121	N0014083DSK59	850720	H258	S1	000	2	2	2	B	1		2		2	U	2	2	B		2		1	1	2	1	2	1	1	5	1	000	5	68
2	12	PF162	B407	N0014083DSK59	850906	R414	S1	000	2	2	2	5	1		2		2	U	2	2	B		2		1	1	2	1	2	1	1	5	1	000	5	47
2	02	PA101	A029	N0014084DJA05	841001	R414	S1	000	2	2	2	5	1		2	1013	2	U					2		1	1	2	1	2	1	1	5	1	000	5	96
2	10	PA101	A974	N0014084DJA05	850301	R414	S1	000	2	2	1	5															0				0	3				213
2	05	PA101	A381	N0014084DJA05	850219	5895	S1	000	2	2	2	5	1		2	1013	2	U					2		1	1	2	1	2	1	1	5	1	000	5	119
2	07	PA101	A720	N0014084DJA05	850412	AC63	S1	000	2	2	2	5	1		2	0102	2	U					2		1	1	2	2	2	1	1	5	1	000	5	50
2	11	PF162	B153	N0014084DJA05	850628	AC63	S1	000	1	2	2	5	1		2		2	U	2	2	K		2		1	1	2	2	2	1	1	5	1	000	5	30
2	05	PA101	A311	N0014084DJA06	850116	R498	S1	000	2	2	2	5	1		2	1001	5	U					2		1	1	2	1	2	1	1	5	1	000	5	170
2	06	PA101	A522	N0014084DJA06	850226	R414	S1	000	2	2	2	5	1		2	1001	5	U					2		1	1	2	1	2	1	1	5	1	000	5	200
2	10	PF162	B123	N0014084DJA19	850621	U009	S1	000	2	2	2	5	1		2		5	U	1	1	N	1A	2		1	1	1	1	2	1	1	5	1	000	5	32
2	10	PF162	B125	N0014084DJA19	850621	U009	S1	000	2	2	2	5	1		2		5	U	1	1	N	1A	2		1	1	2	1	2	1	1	5	1	000	5	74
2	11	PF162	B254	N0014084DJA19	850809	R409	S1	000	2	2	2	5	1		2		5	U	1	1	N	1A	2		1	1	2	1	2	1	1	5	1	000	5	69
2	12	PF162	B356	N0014084DJA19	850910	U009	S1	000	2	2	2	5	1		2		5	U	1	1	N	1A	2		1	1	2	1	2	1	1	5	1	000	5	57
2	03	PA101	A144	N0014084DJA66	841207	R425	S1	000	2	2	2	5	1		2	1013	2	U					2		1	1	2	1	2	1	1	5	1	000	5	60
2	06	PA101	A498	N0014084DJA66	850312	H214	S1	000	2	2	2	5	1		2	1013	2	U					2		1	1	2	1	2	1	1	1	2	1	000	5	50
2	07	PA101	A755	N0014084DJA66	850415	R425	S1	000	2	2	2	5	1		2		2	U	2	2	B		2		1	1	2	1	2	1	1	5	1	000	5	300
2	09	PA101	A936	N0014084DJA66	850529	R408	S1	000	2	2	2	5	1		2		2	U	2	2	K		2		1	1	2	2	2	1	1	5	1	000	5	104
2	10	PF162	B102	N0014084DJA66	850712	R414	S1	000	2	2	2	5	1		2		2	U	2	2	B		2		1	1	1	2	2	1	1	5	1	000	5	71
2	12	PF162	B446	N0014085DJA19	850913	T013	S1	000	2	2	2	5	1		2		5	U	1	1	N	1A	2		1	1	2	1	2	1	1	5	1	000	5	45
2	11	MF111	0587	N0016785D0092	850828	AD93	S1	000	2	2	2	5	1		2	1100	2	U					2		1	1	2	1	2	1	1	5	2	000	5	77
2	07	MF106	0206	N6092185C0073	841221	7610	C9E	000	2	2	2	3	1		2	1100	2	U					2		1	1	1	1	2	1	1	1	2	000	5	284
2	09	TK120	C418	N6133983C0050	850627	6910	C9E	000	2	2	2	B	1		2	1001	5	J					2		1	3	1	1	2	1	1	2	2	000	1	185
2	11	TK120	C532	N6133983C0050	850830	6910	C9E	000	2	2	2	B	1		2	1701	1	J					2		1	3	1	2	2	1	1	2	2	000	1	127
2	02	PF161	0101	N6226984C0018	841026	AD23	S1	000	2	2	2	C	1		2	0102	2	U					2		1	3	2	2	2	1	1	3	1	000	5	40
2	05	PF161	0388	N6226984C0018	850205	AD23	S1	000	2	2	2	C	1		2	0102	2	U					2		1	3	2	2	2	1	1	3	1	000	5	80
2	09	PF161	0755	N6226984C0018	850603	AD23	S1	000	2	2	2	C	1		2	0102	2	U					2		1	3	2	2	2	1	1	3	1	000	5	59
2	01	PF161	0041	N6226984C0035	841024	R414	S1	000	2	2	2	C	1		2	0102	2	U					2		1	1	2	2	2	1	1	2	1	000	5	108
2	03	PF161	0182	N6226984C0035	841205	R414	S1	000	2	2	2	C	1		2	0102	2	U					2		1	1	2	2	2	1	1	2	1	000	5	145
2	03	PF161	0183	N6226984C0035	841213	R414	S1	000	2	2	2	C	1		2	0102	2	U					2		1	1	2	2	2	1	1	2	1	000	5	43
2	07	PF161	0577	N6226984C0035	850328	R414	S1	000	2	2	2	C	1		2	0102	2	U					2		1	1	2	2	2	1	1	2	1	000	5	90
2	07	PF161	0578	N6226984C0035	850418	R414	S1	000	2	2	2	C	1		2	0102	2	U					2		1	1	2	2	2	1	1	2	1	000	5	30
2	11	PF161	0927	N6226984C0035	850628	R414	S1	000	2	2	2	C	1		2	0102	2	U					2		1	1	2	2	2	1	1	2	1	000	5	28
2	09	PF161	0778	N6226985C0040	850625	AD95	C9E	000	2	2	2	3	1		2		2	U	2	2	B		2		1	1	1	2	2	1	1	2	2	000	5	125

S RM AAAAA AAAA BBBBBBBBBBBBBBB BBBBBB BBBB BBB BBB B B B B C C C CCCC C C C C C C CC D D D D D D D D D D DDDDDD D B7
V PO 8888 888 888 1 1 1 11 12 1 AMOUNT
C TN 33333 2222 111111111111111 333333 AAAA BBB CCC 9 0 2 3 1 2 3 4444 5 6 7 8 9 00 1 2 3 4 5 6 7 8 9 0 1 ABBCCC 3 ($000)
SONALYSTS INC (CONT) Waterford Conn 077317766 80210 09
2 12 PF162 B410 N6660485D0169 850912 U009 S1 000 2 2 2 5 1 2 2 U 2 2 K 2 1 1 2 2 2 1 1 5 1 000 5 53
LOCATION TOTAL 4,272 *
SONALYSTS INC Waterford Conn 077317766 80280 09
2 10 PA101 A968 N0014084DJA05 850502 R425 S1 000 2 2 2 5 1 2 2 U 2 2 B 2 1 1 2 1 2 1 1 5 1 000 5 50
2 09 PA101 A867 N0014084DJA05 850418 R425 S1 000 2 2 2 5 1 2 2 U 2 2 B 2 1 1 2 1 2 1 1 5 1 000 5 81
2 09 PA101 A885 N0014084DJA05 850517 AC64 S1 000 2 2 2 5 1 2 2 U 2 2 K 2 1 1 2 2 2 1 1 5 1 000 5 59
2 06 PA101 A626 N0014084DJA66 850328 AC53 S1 000 2 2 2 5 1 2 1013 2 U 2 1 1 2 1 2 1 1 5 1 000 5 63
2 10 PF162 B034 N0014084DJA66 850628 R498 S1 000 2 2 2 5 1 2 2 U 2 2 B 2 1 1 1 2 1 1 5 1 000 5 97
2 11 MF113 0316 N0060082D8267 850503 R408 S1 000 2 2 2 5 1 2 0102 2 Y 2 1 1 2 2 2 1 1 3 1 000 5 75
LOCATION TOTAL 425 *
SONALYSTS INC Honolulu Hawaii 077317766 17000 15
2 01 SA100 0051 N0060485C0009 841001 R498 S1 000 2 2 2 3 1 2 1008 1 J 1 4 1 1 1 1 2 1 1 5 2 000 5 78
SONALYSTS INC Virginia Beach Virginia 991930249 82000 51
2 11 E1230 5840 N0001485C2149 850821 AD92 C9E 000 2 2 2 A 1 2 1100 5 U 2 1 1 1 1 2 1 1 5 2 000 5 94
CONTRACTOR TOTAL 6,976 **
SONATECH INC Goleta California 063802250 30378 06
2 12 E614B 2278 N0001485C0825 850912 AD91 S1 000 2 2 2 3 1 2 2 U 2 2 B 1 1 1 1 1 1 2 1 1 5 2 000 5 71
2 08 BH007 6150 N0002485C7049 850430 5895 A7 000 2 2 2 3 1 2 0102 2 J 2 1 1 1 2 2 1 1 1 2 000 5 803
2 01 BH003 0056 N0003085C0050 841016 H114 A5 000 2 2 2 3 1 2 1001 5 U 2 1 1 1 1 2 1 1 1 2 000 5 122
2 07 PA101 A663 N0014084GBZ01 850329 5845 C9E 000 2 2 2 4 2 4 2 1002 5 J 2 1 1 1 1 2 1 1 1 1 000 1 186
2 10 PA101 B009 N0014084GBZ01 850225 5999 A7 000 2 2 2 4 2 4 2 1001 5 J 2 1 1 1 1 2 1 1 1 2 000 5 37-
2 05 PA101 A338 N0014085CSA40 841217 5845 C9E 000 2 2 2 3 2 4 2 1002 5 J 2 1 1 1 1 2 1 1 1 2 000 5 85
2 02 LA110 0063 N0024485C6027 841106 5845 A7 000 2 2 2 3 2 4 2 0200 1 J 2 1 1 1 1 2 1 1 1 2 000 5 36
2 10 LF139 0941 N6600185C0207 850624 5895 A7 000 2 2 2 3 1 2 5 J 1 1 N 1A 2 1 1 1 1 2 1 1 1 2 000 5 80
CONTRACTOR TOTAL 1,346 **
SONETRONICS INC Bellmawr New Jersey 002185957 04750 34
1 08 AB07 4331 DAAB0780C0036 850516 5965 A7 000 2 2 2 C 1 2 0102 1 J 2 1 1 1 2 2 1 1 1 2 000 1 45
1 12 AB07 6629 DAAB0785CB152 850927 5965 A7 000 2 2 2 B 2 4 2 0200 5 J 2 1 1 1 1 2 1 1 1 1 000 1 129
LOCATION TOTAL 174 *
SONETRONICS INC West Belmar New Jersey 002185957 78350 34
1 10 AB07 4892 DAAB0785CB152 850731 5965 A7 000 2 2 2 3 2 4 2 0200 5 J 2 1 1 1 1 2 1 1 1 1 000 1 4,869
4 07 0900 1715 DLA900085C1554 850416 5965 A7 000 2 2 2 3 2 4 2 0102 1 J 2 1 1 1 2 2 1 1 1 2 000 5 407
4 06 0900 1526 DLA900085C1557 850327 5965 A7 000 2 2 2 3 1 2 0102 1 J 2 1 1 1 2 2 1 1 1 2 000 5 27
4 10 0900 2870 DLA900085C2987 850719 5965 A7 000 2 2 2 3 1 2 1 J 2 2 B 2 1 1 1 1 2 1 1 1 2 000 5 25
LOCATION TOTAL 5,328 *
CONTRACTOR TOTAL 5,502 **
SONEX LTD Bridgeport Washington 056198450 07870 53
5 04 CW67 0022 DACW6785C0005 841017 H399 S1 000 2 2 2 3 1 2 0102 1 J 2 1 1 1 2 2 1 7 3 2 000 5 66

S RM AAAAA AAAA BBBBBBBBBBBBBBB BBBBBB BBBB BBB BBB B B B B C C C CCCC C C C C C CC D D D D D D D D D D DDDDDD D	B7
V PO 8888 888 888 1 1 1 11 1 1 12 1	AMOUNT
C TN 33333 2222 111111111111111 333333 AAAA BBB CCC 9 0 2 3 1 2 3 4444 5 6 7 8 9 00 1 2 3 4 5 6 7 8 9 0 1 ABBCCC 3	($000)
SONFARREL INC Anaheim California 008302929 02000 06	
1 08 AH01 2412 DAAH0185C0400 850522 1430 A2 CMC 2 2 2 3 1 2 1701 1 J 2 1 1 1 2 2 1 1 1 2 000 5	49
1 08 AK01 0373 DAAK0185CB090 850528 6680 C9E 000 2 2 2 3 1 2 0102 1 J 2 1 1 1 2 2 1 1 1 2 000 1	91
3 10 FJ04 2887 F0960385C4443 850729 1270 A7 AFC 2 2 2 3 1 2 1 J 2 2 K 2 1 1 1 2 2 1 1 1 2 000 5	28
3 09 FD06 0551 F3460185C1881 850618 6605 A1C AFC 2 2 2 3 1 1 1 J 2 2 A 2 1 1 1 2 2 1 1 1 2 000 5	28
3 09 FD08 0443 F3460185C2283 850606 1560 A1A ABC 2 2 2 3 1 2 1 J 2 2 K 2 1 3 1 2 2 1 1 1 2 000 5	66
3 12 FD05 1092 F3460185C3622 850919 3020 A1B BSD 2 2 2 3 1 2 1 J 2 2 K 2 1 3 1 2 2 1 1 1 2 000 1	33
3 09 FE04 1433 F4260085C5876 850606 1270 A1C AFH 2 2 2 3 1 2 0102 1 J 2 1 1 1 2 2 1 1 1 2 000 5	35
3 05 FE04 0583 F4260085D6169 850204 1730 A1C AFH 2 2 2 5 2 5 2 0102 1 J 2 1 1 1 2 2 1 1 1 2 000 5	37
LOCATION TOTAL 367 *	
SONFARREL INC Placentia California 008302929 57526 06	
1 04 AH01 2054 DAAH0185C0263 841217 1440 A2 CMS 2 2 2 3 1 2 0102 1 J 2 1 2 1 2 2 1 1 1 2 000 5	77
1 07 AH01 3262 DAAH0185C0748 850422 1440 A2 CMS 2 2 2 3 1 2 1013 1 J 2 1 2 1 1 2 1 1 1 2 100 5	59
LOCATION TOTAL 136 *	
CONTRACTOR TOTAL 503 **	
SONIC INDUSTRIES INC Bristol RHODE IS 001783505 09280 44	
3 11 FD05 0950 F3460185C3206 850816 2995 A1B BJH 2 2 2 3 1 1 1 J 2 2 K 2 1 1 1 2 2 1 7 1 2 000 5	129
3 12 FD05 1047 F3460185C3487 850906 2840 A1B BJH 2 2 2 3 1 1 1 J 2 2 K 2 1 1 1 2 2 1 7 1 2 000 5	26
CONTRACTOR TOTAL 155 **	
SONIC INSTRUMENTS INC Trenton New Jersey 048593016 74000 34	
1 02 AA22 0033 DAAA2285C0120 841116 5220 A5 000 2 2 2 3 1 2 1003 1 J 1 5 1 1 1 1 2 1 7 1 2 000 5	61
2 07 JA100 7154 N0038385C9231 850417 6135 A1C 000 2 2 2 3 1 1 J 1 1 1 1 1 1 2 1 7 1 2 000 1	128
CONTRACTOR TOTAL 189 **	
SONIC SCIENCES INC McAlpine Maryland 069880227 49200 24	
2 07 MB102 0494 N0042182C0105 850409 J059 C9E 000 2 2 2 C 1 2 0102 2 U 2 1 2 1 2 2 1 1 3 1 000 5	53
SONIC SCIENCES INC Patuxent River NATC Maryland 069880227 60650 24	
2 02 MB102 0085 N0042182C0108 841105 R425 C9E 000 2 2 2 A 1 2 1001 5 U 2 1 2 1 1 2 1 1 3 2 000 5	99
2 05 MB102 0371 N0042182C0108 850222 K058 C9E 000 2 2 2 C 1 2 1001 5 U 2 1 2 1 1 2 1 1 3 2 000 5	252
2 09 MB102 0674 N0042182C0108 850612 K058 C9E 000 2 2 2 C 1 2 1001 5 U 2 1 2 1 1 2 1 1 3 2 000 5	33
2 09 MB101 0694 N0042183C0089 850612 R414 C9E 000 2 2 2 B 1 2 1013 2 J 2 1 3 1 1 2 1 1 5 1 000 5	149
LOCATION TOTAL 533 *	
SONIC SCIENCES INC St. Inigoes Maryland 069880227 69525 24	
2 02 MB102 0035 N0042182C0105 841001 J059 C9E 000 2 2 2 C 1 2 0102 2 U 2 1 2 1 2 2 1 1 3 1 000 5	40
2 03 MB102 0109 N0042182C0105 841107 J059 C9E 000 2 2 2 C 1 2 0102 2 U 2 1 2 1 2 2 1 1 3 1 000 5	40
2 04 MB102 0317 N0042182C0105 850128 J059 C9E 000 2 2 2 C 1 2 0102 2 U 2 1 2 1 2 2 1 1 3 1 000	57
2 05 MB102 0352 N0042182C0105 850211 J059 C9E 000 2 2 2 C 1 2 0102 2 U 2 1 2 1 2 2 1 1 3 1 000	25
2 05 MB102 0372 N0042182C0105 850222 J059 C9E 000 2 2 2 C 1 2 0102 2 U 2 1 2 1 2 2 1 1 3 1 000	28
2 07 MB102 0505 N0042182C0105 850412 J059 C9E 000 2 2 2 C 1 2 0102 2 U 2 1 2 1 2 2 1 1 3 1 000 5	33
2 07 MB102 0563 N0042182C0105 850422 J059 C9E 000 2 2 2 C 1 2 0102 2 U 2 1 2 1 2 2 1 1 3 1 000 5	185
2 08 MB102 0586 N0042182C0105 850503 J059 C9E 000 2 2 2 C 1 2 0102 2 U 2 1 2 1 2 2 1 1 3 1 000 5	71

S RM AAAAA AAAA BBBBBBBBBBBBBBB	BBBBBB	BBBB	BBB	BBB	B	B	B	B	C	C	C	CCCC	C	C	C	C	C	CC	D	D	D	D	D	D	D	D	D	D	DDDDDD	D	B7
V PO		8888	888	888		1	1	1										11										1	1	12	1	AMOUNT
C TN 33333 2222 111111111111111	333333	AAAA	BBB	CCC	9	0	2	3	1	2	3	4444	5	6	7	8	9	00	1	2	3	4	5	6	7	8	9	0	1	ABBCCC	3	($000)

SONIC SCIENCES INC (CONT) St. Inigoes Maryland 069880227 69525 24

2 09 MB102	0681	N0042182C0105	850612	J059	C9E	000	2	2	2	C	1		2	0102	2	U			2		1	2	1	2	2	1	1	3	1	000	5		44
2 10 MB102	0744	N0042182C0105	850716	J059	C9E	000	2	2	2	C	1		2	0102	2	U			2		1	2	1	2	2	1	1	3	1	000	5		55
2 11 MB102	0902	N0042182C0105	850829	J059	C9E	000	2	2	2	C	1		2	0102	2	U			2		1	2	1	2	2	1	1	3	1	000	5		93
		LOCATION TOTAL																671	*														
		CONTRACTOR TOTAL																1,257	**														

SONIC SYS INC Newtown Penn 093727675 54184 42

2 12 F7004	1901	M6700385C0191	850913	4940	C9E	000	2	2	2	3	1		1		1	J	2	2	A	2		1	1	1	1	2	1	1	1	2	000	5		317

SONICO INC Kent Washington 037419314 35415 53

3 05 FD05	0400	F3460185C1070	850128	2840	A1B	BSG	2	2	2	3	2	4	2	0200	1	J				2		1	1	1	1	2	1	1	2	2	000	5		60

SONICRAFT INC Ontario California 059421248 53896 06

1 07 AH01	2803	DAAH0183C1077	850404	6130	A2	CNA	2	2	2	A	2	6	2	1702	7	J				2		3		1	1	2	1	1	1	2	000	1		87-

SONICRAFT INC Chicago Illinois 059421248 14000 17

1 12 AB07	6342	DAAB0785CB191	850912	5810	A7	GER	2	2	2	3	1		1		1	J	2	2	A	2		3		1	1	2	1	7	1	2	000	1		67
1 10 AH01	0874	DAAH0185CA090	850628	6130	A2	CNA	2	2	2	3	2	6	2	1702	7	J				2		2		1	1	2	1	7	1	1	000	1		308
1 10 AH01	0875	DAAH0185CA090	850628	6130	A2	CNA	2	2	1	3															0			0	1					60
1 12 AA21	0852	DAAK1084D0007	850930	R414	A5	000	2	2	2	5	2	6	2	1702	7	U				2		2		3	1	2	1	7	3	1	000	5		32
1 12 AA21	0853	DAAK1084D0007	850930	R414	A5	000	2	2	2	5	2	6	2	1702	7	U				2		2		3	1	2	1	7	3	1	000	5		32
1 12 AA21	0854	DAAK1084D0007	850930	R414	A5	000	2	2	2	5	2	6	2	1702	7	U				2		2		3	1	2	1	7	3	1	000	5		32
1 12 AA21	0855	DAAK1084D0007	850930	R414	A5	000	2	2	2	5	2	6	2	1702	7	U				2		2		3	1	2	1	7	3	1	000	5		32
1 12 AA21	0856	DAAK1084D0007	850930	R414	A5	000	2	2	2	5	2	6	2	1702	7	U				2		2		3	1	2	1	7	3	1	000	5		32
1 12 AA21	0858	DAAK1084D0007	850930	R414	A5	000	2	2	2	5	2	6	2	1702	7	U				2		2		3	1	2	1	7	3	1	000	5		32
1 12 AA21	0859	DAAK1084D0007	850930	R414	A5	000	2	2	2	5	2	6	2	1702	7	U				2		2		3	1	2	1	7	3	1	000	5		37
1 12 AA21	0860	DAAK1084D0007	850930	R414	A5	000	2	2	2	5	2	6	2	1702	7	U				2		2		3	1	2	1	7	3	1	000	5		37
1 12 AA21	0861	DAAK1084D0007	850930	R414	A5	000	2	2	2	5	2	6	2	1702	7	U				2		2		3	1	2	1	7	3	1	000	5		39
1 12 AA21	0862	DAAK1084D0007	850930	R414	A5	000	2	2	2	5	2	6	2	1702	7	U				2		2		3	1	2	1	7	3	1	000	5		30
2 02 D2602	0098	N0003985C0137	841030	5895	A7	000	2	2	2	3	2	6	2	1702	7	J				2		2		1	1	2	1	7	1	2	000	5		94
2 05 D2602	0484	N0003985C0137	850125	5895	A7	000	2	2	2	B	2	6	2	1702	7	J				2		2		1	1	2	1	7	1	2	000	5		35
2 12 D2602	1662	N0003985C0137	850930	5895	A7	000	2	2	2	B	2	6	2	1702	7	J				2		2		1	1	2	1	7	1	2	000	5		64
2 08 JA113	4665	N0010485C3305	850502	5830	A7	000	2	2	2	3	1		2	1015	1	J				2		1	1	1	1	2	1	7	1	2	000	1		124
3 01 HV44	0006	F1962882C0011	841022	AC65	A7	GWZ	2	2	2	C	2	6	2	1702	7	W				2		2		1	1	2	1	7	1	1	000			2,000
3 03 HV44	0042	F1962882C0011	841217	AC65	A7	GWZ	2	2	2	C	2	6	2	1702	7	W				2		2		1	1	2	1	7	1	1	000			2,009
3 05 HV44	0069	F1962882C0011	850211	AC65	A7	GWZ	2	2	2	C	2	6	2	1702	7	W				2		2		1	1	2	1	7	1	1	000			4,000
3 06 HV44	0095	F1962882C0011	850314	AC65	A7	GWZ	2	2	2	C	2	6	2	1702	7	W				2		2		1	1	2	1	7	1	1	000			1,300
3 08 HV44	0130	F1962882C0011	850508	AC65	A7	GWZ	2	2	2	C	2	6	2	1702	7	W				2		2		1	1	2	1	7	1	1	000	5		1,631
3 09 HV44	0148	F1962882C0011	850614	AC65	A7	GWZ	2	2	2	C	2	6	2	1702	7	W				2		2		1	1	2	1	7	1	1	000	5		851
3 10 HV44	0159	F1962882C0011	850705	AC65	A7	GWZ	2	2	2	C	2	6	2	1702	7	W				2		2		1	1	2	1	7	1	1	000	5		1,075
3 12 HV44	0228	F1962882C0011	850919	AC65	A7	GWZ	2	2	2	C	2	6	2	1702	7	W				2		2		1	1	2	1	7	1	1	000	5		710
3 11 HV03	0445	F1962885C0119	850813	AJ13	S1	000	2	2	2	3	2	D	2		7	J	1	1	L	2		2		1	1	2	1	7	5	2	000	1		59
		LOCATION TOTAL																14,722	*														
		CONTRACTOR TOTAL																14,635	**														

SONIFORM INC El Cajon California 066138264 21712 06

4 07 0700	2387	DLA70085C1661	850402	4220	C9E	000	2	2	2	3	1		2	1013	5	J				1	3	1	1	1	1	2	1	7	1	2	000	5		48

S RM AAAAA AAAA BBBBBBBBBBBBBBB BBBBBB BBBB BBB BBB B B B B C C C CCCC C C C C C CC D D D D D D D D D D DDDDDD D	B7
V PO 8888 888 888 1 1 1 11 1 1 12 1	AMOUNT
C TN 33333 2222 111111111111111 333333 AAAA BBB CCC 9 0 2 3 1 2 3 4444 5 6 7 8 9 00 1 2 3 4 5 6 7 8 9 0 1 ABBCCC 3	($000)
SONIFORM INC (CONT) El Cajon California 066138264 21712 06	
4 08 0700 3041 DLA70085C1951 850507 4220 C9E 000 2 2 2 3 1 2 1013 5 J 1 1 1 1 1 1 2 1 7 1 2 000 5	54
CONTRACTOR TOTAL 102 **	
SONNE SEA LINK PROVISIONS Seattle Washington 097245245 63000 53	
2 09 VA100 0538 N0040684D0099P0 850618 8950 B2 000 2 2 2 F 1 2 0900 1 J 1 4 1 1 1 1 2 1 7 2 3 000 5	75-
SONODA DOUGLAS K Hickam AFB Hawaii 060643798 14050 15	
3 06 RA03 0106 F6460585D0005 850319 R115 C2 000 2 2 2 5 1 2 0400 5 J 2 3 1 1 2 1 1 5 2 000 2	28
SONOMA PACIFIC COMPANY Sonoma California 064152960 72646 06	
2 02 KA100 0016 N0025085C2032 841108 3990 C9E 000 2 2 2 3 1 1 J 2 1 1 1 1 2 1 7 1 2 000 5	31
SONOMED INC Fort McClellan Alabama 059834432 27544 01	
1 04 BT02 0046 DABT0285C0023 841226 Q301 S1 000 2 2 2 3 1 1 J 2 1 1 1 1 2 1 7 3 2 000 5	34
SONORA MFG CO Gardena California 030860647 28168 06	
1 09 AJ09 1756 DAAJ0985CA874 850617 2840 A1B AHA 2 2 2 3 1 2 0102 1 J 2 1 1 2 2 2 1 1 1 2 000 1	831
3 06 FH02 1082 F0460685C0504 850313 1560 A1A AFN 2 2 2 3 1 2 0102 1 J 2 3 3 2 2 1 1 1 2 000 5	35
3 12 FH02 2802 F0460685CS138 850930 1680 A1C ACS 2 2 2 3 1 2 1 J 2 2 K 2 3 2 2 2 1 1 1 2 000 5	275
3 01 FD05 0051 F3460184C3481 841030 2840 A1B BSD 2 2 2 3 1 2 0102 1 J 2 1 4 2 2 2 1 1 1 2 000 5	32
3 12 FD05 1074 F3460184C3481 850918 2840 A1B BSD 2 2 2 3 1 2 0102 1 J 2 1 4 2 2 2 1 1 1 2 000 5	32-
3 01 FD05 0006 F3460185C0230 841031 2840 A1B 000 2 2 2 3 2 4 2 0102 1 J 2 1 4 2 2 2 1 1 1 2 000 1	224
3 06 FD05 0188 F3460185C0533 850304 2840 A1B BJJ 2 2 2 3 2 4 2 0102 1 J 2 1 4 2 2 2 1 1 1 2 000 1	357
3 06 FD05 0536 F3460185C1609 850321 2840 A1B BSD 2 2 2 3 1 2 0102 1 J 2 1 1 1 2 2 1 1 1 2 000 5	65
3 07 FD04 0591 F3460185C1639 850426 1650 A1C ABC 2 2 2 3 1 2 0102 1 J 2 1 1 2 2 2 1 1 1 2 000 1	135
3 12 FD05 1045 F3460185C3614 850906 2840 A1B BSD 2 2 2 3 1 2 1 J 2 2 K 2 1 1 3 2 2 1 1 1 2 000 5	45
3 01 FF30 0007 F4160884C1482 841022 1680 A1C ACS 2 2 2 3 1 2 0102 1 J 2 1 1 2 2 2 1 1 1 2 000 5	27
3 03 FF20 0107 F4160885C0169 841222 5895 A7 000 2 2 2 3 1 2 0102 1 J 2 1 1 2 2 2 1 1 1 2 000 5	232
3 08 FF30 0422 F4160885C0970 850524 1680 A1C ACS 2 2 2 3 1 2 0102 1 J 2 1 1 2 2 2 1 1 1 2 000 5	434
3 12 FF35 0195 F4160885C0970 850930 1680 A1C ACS 2 2 2 3 1 2 0102 1 J 2 1 1 2 2 2 1 1 1 2 000 5	434
3 08 FF80 1339 F4160885CA755 850515 2840 A1B BSR 2 2 2 3 1 2 0102 1 J 2 1 1 2 2 2 1 1 1 2 000 1	60
3 08 FE03 0880 F4260085C1278 850523 5310 A1A AFC 2 2 2 3 1 2 0102 1 J 2 1 3 1 2 2 1 1 1 2 000 5	27
3 08 FE04 1315 F4260085C5703 850521 1560 A1A AFC 2 2 2 3 1 2 0102 1 J 2 1 1 1 2 2 1 1 1 2 000 5	37
3 10 FE04 1587 F4260085C5703 850701 1560 A1A AFC 2 2 2 F 1 2 0102 1 J 2 1 1 1 2 2 1 1 1 2 000 5	37-
CONTRACTOR TOTAL 3,181 **	
SONOVISION FRANCE 380337873 00000 FR	
2 12 NA112 0142 N6817185C0106 850423 R399 S1 000 2 2 1 3 0 0 5	129
SONY BROADCAST Burbank California 991589516 08954 06	
1 06 AC09 0138 GS00K8401S0350 850318 5820 A7 000 2 2 2 6 0 0	107
SONY BROADCAST San Jose California 991589516 68000 06	
1 12 ZD08 0046 DAVA0185C0029 850927 6930 C9E 000 2 2 2 3 1 1 1 J 2 2 A 1 3 1 1 1 1 2 1 1 1 2 000 5	68

```
S RM AAAAA AAAA BBBBBBBBBBBBBBB BBBBBB BBBB BBB BBB B B B B C C C CCCC C C C C C CC D D D D D D D D D D DDDDDD D      B7
V PO                                    8888 888 888   1 1 1                                      11                1 1   12   1      AMOUNT
C TN 33333 2222 111111111111111 333333 AAAA BBB CCC 9 0 2 3 1 2 3 4444 5 6 7 8 9 00 1 2 3 4 5 6 7 8 9 0 1 ABBCCC 3      ($000)
```

```
SONY BROADCAST (CONT)                San Jose                              California    991589516      68000          06
3 01 QA13  0030 F0460785C0009    841031 5820 C9C 000 2 2 2 3 2 4 2 0200 6 J                1 2 1 2 1 1 1 1 1 1 2 000    5          30
3 10 QA13  0149 F0460785C0040    850719 5820 A7  000 2 2 2 3 1   2       1 J 2 1 B       1 3 1 3 1 1 1 1 1 1 2 000    5          76
                                      LOCATION TOTAL                                    174   *
                                    CONTRACTOR TOTAL                                    281   **

SONY CORP OF AMERICA                 Burbank                               California    005902150      08954          06
1 07 AC09  0202 DAAC0985C0201    850426 5820 A7  000 2 2 2 3 1   1         J           1 3 1 2 1 1 2 1 1 2 2 100    5          72
3 05 FE02  0171 GS00K8401S0350   850215 5820 A7  000 2 2 2 6                                0       0                            33
                                      LOCATION TOTAL                                    105   *

SONY CORP OF AMERICA                 Compton                               California    005902150      15044          06
3 04 JA11  0036 GS00K8401S6031   841228 6910 A7  000 2 2 2 6                                0       0                            41

SONY CORP OF AMERICA                 San Diego                             California    005902150      66000          06
2 12 QH407 0185 GS00K8401S0369   841019 5820 C9E 000 2 2 2 6                               0       0                            35

SONY CORP OF AMERICA                 San Jose                              California    005902150      68000          06
1 09 AC09  0255 DAAC0985C0149    850531 5820 A7  000 2 2 2 3 1   1         J           1 3 1 2 1 1 2 1 1 5 2 100    5          120
1 01 AC09  0002 DAAG0884C0470    841001 5820 A7  000 2 2 2 3 1   1         J           1 4 1 1 1 1 2 1 1 5 2 400 JP 5          27
1 02 AC09  0024 GS00K8401S0350   841109 5820 A7  000 2 2 2 6                                0       0                            156
2 12 RC100 0367 N0018185C0295    850917 5820 C9E 000 2 2 2 3 1   2     1 J 2 2 N 1G  1 4 1 1 1 1 2 1 1 1 2 200    5          67
3 12 JA11  0131 F2260085C0037    850923 5836 A7  000 2 2 2 3 1   1     1 J 2 2 A       1 3 1 1 1 1 2 1 1 1 2 200    5          30
                                      LOCATION TOTAL                                    400   *

SONY CORP OF AMERICA                 Lanham                                Maryland      005902150      45550          24
1 02 AB07  3194 GS00K8401S0350   841119 6140 A7  000 2 2 2 6                                0       0                            52
1 03 AD05  0177 GS00K8401S0369   841231 5820 C9E 000 2 2 2 6                               0       0                            25
1 11 ZD02  0090 MDA90284C0232    850802 5835 C9E 000 2 2 2 5 2 4 2 1003 1 J                1 1 1 1 1 1 1 1 1 1 1 000    5          128
                                      LOCATION TOTAL                                    205   *

SONY CORP OF AMERICA                 Jackson                               Miss          005902150      36000          28
3 08 JA11  0081 GS0K8401S0369    850514 5836 A7  000 2 2 2 6                               0       0                            49

SONY CORP OF AMERICA                 Teaneck                               New Jersey    005902150      72360          34
2 12 MA103 3197 N0060085C3430    850912 6760 C9E 000 2 2 2 3 1   2     1 J 2 2 B       1 1 1 1 1 1 1 1 1 1 1 000    5          294

SONY CORP OF AMERICA                 Teaneck                               New Jersey    005902150      72390          34
1 11 ZD02  0086 MDA90285C0219    850709 5820 A7  000 2 2 2 3 1   2     5 J 1 1 N 1G  1 1 1 1 1 1 2 1 1 1 2 000    5          79

SONY CORP OF AMERICA                 Irving                                Texas         005902150      37000          48
3 12 FD10  0430 F3465085C0344    850930 5820 C9E 000 2 2 2 3 2 B 2     6 J 1 1 N 2A  1 1 1 1 1 1 2 1 1 1 2 000    5          61
3 12 FD10  0431 F3465085C0345    850930 5820 C9E 000 2 2 2 3 2 B 2     6 J 1 1 N 2A  1 1 1 1 1 1 2 1 1 1 2 000    5          71
                                      LOCATION TOTAL                                    132   *
```

S RM AAAAA AAAA BBBBBBBBBBBBBBB BBBBBB BBBB BBB BBB B B B B C C C CCCC C C C C C C CC D D D D D D D D D D D DDDDDD D	B7
V PO 8888 888 888 1 1 1 11 1 1 1 1 1 1 1 1 1 1 12 1	AMOUNT
C TN 33333 2222 111111111111111 333333 AAAA BBB CCC 9 0 2 3 1 2 3 4444 5 6 7 8 9 00 1 2 3 4 5 6 7 8 9 0 1 ABBCCC 3	($000)
SONY CORP OF AMERICA Hill Air Force Base Utah 005902150 35410 49	
3 12 FE02 0582 F4265085C3445 850927 6720 C9C 000 2 2 2 B 1 2 0200 5 J 1 1 1 1 1 1 2 1 1 2 2 000 5	1,001
SONY CORP OF AMERICA JAPAN 005902150 00000 JP	
1 09 AC09 0275 DAAC0985C0257 850612 5820 A7 000 2 2 2 3 1 2 1001 6 J 3 5 1 2 1 1 2 1 1 5 2 200J 5	91
1 12 AC09 0450 DAAC0985C0372 850923 5820 A7 000 2 2 2 3 1 1 6 J 2 2 A 4 3 1 1 1 1 2 1 1 5 2 300J 5	310
1 12 AC09 0380 DAAC0985C0419 850830 5820 A7 000 2 2 2 3 1 2 6 J 2 2 B 4 5 1 3 1 1 2 1 1 5 2 100J 5	90
1 07 AC09 0180 DAAC0985C0441 850424 5820 A7 000 2 2 2 3 1 1 J 4 5 1 1 1 1 2 1 1 5 2 700J 5	169
1 11 AC09 0365 DAAC0985C0590 850823 5820 A7 000 2 2 2 3 1 2 6 J 2 2 B 4 5 1 1 1 1 2 1 1 5 2 300J 5	139
1 12 AC09 0395 DAAC0985C0620 850906 5820 A7 000 2 2 2 3 1 2 6 J 2 1 B 4 3 1 1 1 1 2 1 1 5 2 100J 5	82
1 12 AC09 0351 DAAC0985C0643 850814 5820 A7 000 2 2 2 3 1 2 6 J 2 1 B 4 3 1 1 1 1 2 1 1 5 2 100J 5	65
1 12 AC09 0368 DAAC0985C0660 850828 5820 A7 000 2 2 2 3 1 2 6 J 2 2 B 4 5 1 1 1 1 2 1 1 5 2 200J 5	40
1 12 AC09 0411 DAAC0985C0685 850913 5820 A7 000 2 2 2 3 1 1 6 J 2 1 A 4 1 1 1 1 1 2 1 1 5 2 100J 5	63
1 12 AC09 0521 DAAC0985C0784 850930 5820 A7 000 2 2 2 3 1 2 6 J 2 2 B 4 5 1 1 1 1 1 1 1 1 2 000J 5	27
1 06 AC09 0140 DAAG0885C0113 850322 5820 A7 000 2 2 2 3 1 1 J 4 3 1 1 1 1 1 1 1 5 2 100J 5	29
1 05 AC09 0097 DAAG0885C0129 850212 5820 A7 000 2 2 2 3 1 1 J 4 4 1 1 1 1 2 1 1 5 2 200J 5	29
1 08 AC09 0161 DAAG0885C0232 850329 5820 A7 000 2 2 2 3 1 1 J 4 3 1 1 1 1 2 1 1 5 2 200J 5	30
1 08 AC09 0133 GS00K8401S0350 850312 5820 A7 000 2 2 2 6 0 0	190
2 10 MA103 3119 N0060085C1239 850610 5836 A7 000 2 2 2 3 1 2 1026 1 J 4 1 1 1 1 1 2 1 1 2 2 000J 5	101
3 12 QA13 0241 F0460785C0075 850927 5836 A7 000 2 2 2 3 1 1 1 J 2 2 A 4 4 1 3 1 1 1 1 1 5 2 700J 5	54
3 08 FS02 0292 GS00K8401S0350 850307 5836 A7 000 2 2 2 6 0 0	49
3 12 HM02 0252 GS00K8401S0389 850930 5835 A7 000 2 2 2 8 2 B 2 6 J 2 2 N 2A 0 0	90
LOCATION TOTAL 1,648 *	
CONTRACTOR TOTAL 3,989 **	
SOO LINE RAILROAD CO Los Angeles Air Forc California 991706532 44007 06	
3 11 HC02 0075 GS00K8401S0350 850329 5830 C9E 000 2 2 2 8 0 0	109
SOO LINE RAILROAD COMPANY Enderlin N Dakota 006962641 24260 38	
5 02 CW37 0003 DACW3785C0002 841005 Z299 C9E 000 2 2 2 3 2 6 2 1001 5 S 1 5 1 5 3 1 1 1 1 5 2 000 5	132
SOONER CLARKLIFT INC Georgetown Kentucky 102390259 30700 21	
3 04 FD10 0093 F3465085C0083 850107 3930 C9E 000 2 2 2 3 2 4 2 0200 1 J 2 1 1 1 1 2 1 1 2 2 000 5	82
SOONER CLARKLIFT INC Graham Oklahoma 102390259 30700 40	
3 06 FD10 0158 F3465085C0104 850315 J099 S1 000 2 2 2 3 1 2 1701 1 J 2 1 1 1 2 2 1 1 3 2 000 5	74
CONTRACTOR TOTAL 156 **	
SOONER DEFENSE OF FLA Lakeland Florida 991509084 38250 12	
1 11 AE07 3500 DAAE0785CR093 850812 R215 A6 FNC 2 2 2 3 1 2 1013 5 U 2 1 5 1 1 2 1 7 5 1 100 5	126
SOONER DEFENSE OF FLORIDA INC Lakeland Florida 063288245 38250 12	
1 04 AA09 0533 DAAA0985C0247 841231 1305 A6 000 2 2 2 3 1 2 0102 1 J 2 3 1 2 2 1 7 1 2 000 1	2,715
1 08 AA09 1713 DAAA0985C0247 850522 1305 A6 000 2 2 2 D 1 2 0102 1 J 2 1 3 1 2 2 1 7 1 2 000 1	257
1 06 AA09 0284 DAAA0985C0536 850228 1390 A6 000 2 2 2 3 1 2 1600 1 J 2 1 1 1 1 2 1 7 1 2 000 1	3,986

S RM AAAAA AAAA BBBBBBBBBBBBBBB BBBBBB BBBB BBB BBB B B B B C C C CCCC C C C C C CC D D D D D D D D D D DDDDDD D	B7
V PO 8888 888 888 1 1 1 11 1 1 12 1	AMOUNT
C TN 33333 2222 111111111111111 333333 AAAA BBB CCC 9 0 2 3 1 2 3 4444 5 6 7 8 9 00 1 2 3 4 5 6 7 8 9 0 1 ABBCCC 3	($000)
SOONER DEFENSE OF FLORI (CONT) Lakeland Florida 063288245 38250 12	
1 10 AA09 2110 DAAA0985C1069 850725 1345 A6 000 2 2 2 3 1 2 1600 1 J 2 1 5 1 1 2 1 7 1 1 000 1	2,875
1 12 AA09 2643 DAAA0985C1308 850920 1345 A6 000 2 2 2 3 1 2 1 J 2 2 N 3A 2 1 2 1 1 2 1 7 1 2 000 1	5,692
CONTRACTOR TOTAL 15,525 **	
SOONWALD HANS KEBER GERMAN FRG 999061690 00000 DE	
1 12 JA37 1362 DAJA3785C0919 850904 8730 C9E 000 2 2 2 3 2 Z 2 1 J 2 2 B 3 5 1 1 1 1 2 1 1 5 2 500D 5	81
SOOY JOHN B Luke Air Force Base Arizona 028957389 42800 04	
1 06 CA09 0073 DACA0983C0044 841007 Z129 C2 000 2 2 2 D 1 2 0102 1 J 2 1 4 1 2 2 1 1 4 1 000 1	29
1 06 CA09 0075 DACA0983C0044 850101 Z129 C2 000 2 2 2 D 1 2 0102 2 J 2 1 3 1 2 2 1 1 4 1 000 1	26
CONTRACTOR TOTAL 55 **	
SOPHOS INTEGRATED SYSTEMS Accokeek Maryland 991961392 00250 24	
3 08 FS03 0426 F3360085D0410 850524 7025 A7 000 2 2 2 5 1 2 1013 1 J 2 3 1 1 2 1 1 2 2 000 5	1,934
3 12 FS03 0563 F3360085D0410 850926 7025 A7 000 2 2 2 5 1 2 1013 1 J 2 3 1 1 2 1 1 2 2 000 5	168
3 12 FS03 0603 F3360085D0410 850930 7025 A7 000 2 2 2 5 1 2 1013 1 J 2 3 1 1 2 1 1 2 2 000 5	274
3 12 FS03 0654 F3360085D0410 850930 7025 A7 000 2 2 2 5 1 2 1013 1 J 2 3 1 1 2 1 1 2 2 000 5	27
CONTRACTOR TOTAL 2,403 **	
SORACCO WILLIAM J GEN CONTR Fairfield California 062945423 23182 06	
3 10 QA12 0148 F0462685C0039 850709 Z141 C2 000 2 2 2 3 1 2 0102 1 J 2 1 3 1 2 2 1 7 4 2 000 5	40
SORBUS SERVICES Baltimore Maryland 991259664 04000 24	
1 03 ZD04 0162 GS00K840IS5570 841001 J070 A7 000 2 2 2 6 0 0	86
SORBUS SERVICES Fort Meade Maryland 991259664 29400 24	
1 01 ZD04 0001 MDA90485C9012 841001 J070 A7 000 2 2 2 3 2 1 2 1001 6 Y 1 1 1 1 1 1 1 1 1 5 2 000 5	45
SORBUS SERVICES Portsmouth N.H. 991259664 62900 33	
2 07 PA100 0841 GS00K840IS5570 850326 R399 C9E 000 2 2 2 6 0 0	36
SORBUS SERVICES Wright Patterson AFB Ohio 991259664 86660 39	
3 03 FS02 0158 GS00K840IS5570 841226 W070 S1 000 2 2 2 6 0 0	30
SORBUS SERVICES Mechanicsburg Penn 991259664 48376 42	
2 05 PA100 0581 GS00K840IS5570 850124 J070 C9E 000 2 2 2 6 0 0	32
SORBUS SERVICES Falls Church Virginia 991259664 27200 51	
1 10 ZD03 0281 GS00K01S5570 841219 7010 A7 000 2 2 2 6 0 0	27
1 10 ZD03 0475 GS00K0IS5570 841219 7010 C9E 000 2 2 2 6 0 0	27
LOCATION TOTAL 54 *	

S RM AAAAA AAAA BBBBBBBBBBBBBBB BBBBBB BBBB BBB BBB B B B B C C C CCCC C C C C C CC D D D D D D D D D D DDDDDD D	B7
V PO 8888 888 888 1 1 1 11 1 1 12 1	AMOUNT
C TN 33333 2222 111111111111111 333333 AAAA BBB CCC 9 0 2 3 1 2 3 4444 5 6 7 8 9 00 1 2 3 4 5 6 7 8 9 0 1 ABBCCC 3	($000)
SORBUS SERVICES Fort Lee Virginia 991259664 29152 51	
1 01 BT57 0021 GS00K8501S0000 841001 J070 S1 000 2 2 2 6 0 0	28
CONTRACTOR TOTAL 311 **	
SORENSEN INDUSTRIES INC Darby Penn 002385722 18152 42	
2 09 PB200 0261 N6833585C0171 841214 1720 A3 000 2 2 2 3 1 2 0102 1 J 2 1 3 1 2 2 1 1 1 2 000 1	75
SORENSON RESEARCH INC Salt Lake City Utah 063329569 67000 49	
4 06 0120 2140 DLA12085C5090 850322 6515 C9B 000 2 2 2 3 1 2 0700 6 J 1 3 1 1 1 1 2 1 1 1 3 000 5	92
SORESI CHEMICAL GROUP Rock Island Arsenal Illinois 103933412 65104 17	
1 10 AA08 0225 DAAA0885C0168 850712 S299 S1 000 2 2 2 3 1 2 1 J 2 2 B 2 1 1 2 1 2 1 7 3 2 000 5	125
SOS INTERNATIONAL INC Oklahoma City Oklahoma 108368077 55000 40	
1 04 CA56 0015 DACA5685C0018 841220 Y152 C2 000 2 2 2 3 2 4 2 0200 1 J 2 1 1 1 1 2 1 1 4 2 000 5	1,975
SOSEDIL SPA PIZZAROTTE SPA ITALY 991493636 00000 IT	
2 10 C2470 M407 N6247082C0012 850318 Y119 C2 000 2 2 2 D 2 9 1 J 3 5 1 5 1 1 2 1 1 5 2 000 5	291
2 10 C2470 M408 N6247082C0012 850514 Y119 C2 000 2 2 2 D 2 9 1 J 3 5 1 5 1 1 2 1 1 5 2 000 5	56
CONTRACTOR TOTAL 347 **	
SOTO CONSTRUCTION CO Davis-Monthan AFB Arizona 992027599 18370 04	
3 12 TA28 0085 F0260185C0064 850927 Z291 C2 000 2 2 2 3 1 1 1 J 2 2 K 2 1 3 1 2 2 1 1 4 2 000 3	32
SOUND COM CORPORATION JAPAN 068885748 00000 JP	
3 08 FS02 0377 F3360185C0132 850529 5830 A7 000 2 2 2 3 2 4 2 0200 1 J 4 5 1 1 1 1 2 1 1 2 2 200J 5	95
SOUND COMMUNICATION SYSTEMS Philadelphia Penn 026605436 60000 42	
2 07 PA100 0826 GS00K8501S5928 850327 7025 C9E 000 2 2 2 6 0 0	55
SOUND CRAFT SYSTEMS INC Morrilton Arkansas 006345136 46970 05	
4 11 0900 3227 DLA90085C3259 850819 5830 A7 000 2 2 2 3 1 2 1 J 2 2 B 2 1 1 1 1 2 1 7 1 2 000 5	47
SOUND DISTRIBUTORS INC San Antonio Texas 027060219 65000 48	
3 12 JA02 0425 GS00K8701S0517 850916 5830 A7 000 2 2 2 6 0 0	32
SOUND ENGINEERING & DESIGN INC Springfield Missouri 095039145 70000 29	
1 05 KF40 0203 DAKF4085C0073 850115 5805 A7 000 2 2 2 3 1 2 1013 1 J 2 1 4 1 1 2 1 1 2 2 000 5	57
SOUND ENGINEERING SERVICE CO Fort McClellan Alabama 048893234 27544 01	
1 10 BT02 0144 DABT0285C0082 850716 Z199 C2 000 2 2 2 3 1 1 1 J 2 2 K 2 3 1 2 2 1 7 4 2 000 5	32

S RM AAAAA AAAA BBBBBBBBBBBBBBB BBBBBB BBBB BBB BBB B B B B C C C CCCC C C C C C CC D D D D D D D D D D DDDDDD D	B7
V PO 8888 888 888 1 1 1 11 1 1 12 1	AMOUNT
C TN 33333 2222 111111111111111 333333 AAAA BBB CCC 9 0 2 3 1 2 3 4444 5 6 7 8 9 00 1 2 3 4 5 6 7 8 9 0 1 ABBCCC 3	($000)
SOUND SAFETY SYSTEMS INC Fort Lewis Washington 991795857 24915 53	
1 02 KF57 0004 DAKF5784D0111 841001 S211 A7 000 2 2 2 5 1 2 0102 1 J 2 1 1 1 2 2 1 7 3 2 000 3	42
1 05 KF57 0124 DAKF5784D0111 850121 S211 A7 000 2 2 2 5 1 2 0102 1 J 2 1 1 1 2 2 1 7 3 2 000 3	28
CONTRACTOR TOTAL 70 **	
SOUND SPECTRUM Fort Riley Kansas 053824223 23975 20	
1 10 KF19 0203 DAKF1985C0052 850708 Z127 C2 000 2 2 2 3 1 2 1 J 2 2 K 2 1 3 1 2 2 1 1 4 2 000 5	110
SOUND STAGECRAFT PROJECTIN SV Des Plaines Illinois 021293253 19642 17	
1 09 AA08 0217 DAAA0885C0156 850621 6730 C9E 000 2 2 2 3 1 2 6 J 2 1 B 2 1 1 1 1 2 1 7 2 2 000 5	95
SOUND TECHNOLOGY INC Campbell California 052977121 10340 06	
1 11 AC09 0285 DAAC0985C0433 850618 6625 A7 000 2 2 2 3 1 1 6 J 2 1 A 2 1 1 1 1 2 1 1 1 2 000 5	36
SOUNDS UNLIMITED Richmond Indiana 098142458 64260 18	
3 04 FS02 0149 F3360185C0013 841228 5820 C9B 000 2 2 2 3 2 4 2 0200 1 J 2 1 1 1 1 2 1 7 2 2 000 5	39
SOURCE TECHNOLOGY CORP Marietta Georgia 114377203 49756 13	
3 12 HR02 0190 F3361585C4532 850910 AN16 C9E 000 2 2 2 3 2 7 2 0102 2 J 2 1 1 1 2 2 2 1 5 2 000 1	49
SOURDOUGH HEATING INCORPORATED Fairbanks Alaska 035415827 24230 02	
4 02 0600 0868 DLA60084D1227 841001 9140 A8A 000 2 2 2 3 1 1 K 2 1 4 3 1 2 1 7 2 2 000 5	214
SOURIAU INC Valencia California 085385284 81596 06	
4 03 0900 0658 DLA90085C0605 841221 5935 A7 000 2 2 2 3 1 1 J 1 1 1 1 1 1 1 1 1 1 2 000 5	40
4 04 0900 0924 DLA90085C0921 850123 5935 A7 000 2 2 2 3 1 1 J 1 1 1 1 1 1 2 1 1 1 2 000 5	43
4 05 0900 1187 DLA90085C1240 850225 5935 A7 000 2 2 2 3 1 1 J 1 1 1 1 1 1 2 1 1 1 2 000 5	44
4 08 0900 1920 DLA90085C1966 850501 5935 A7 000 2 2 2 3 1 1 J 1 1 1 1 1 1 2 1 1 1 2 000 5	58
4 08 0900 1957 DLA90085C1985 850506 5935 A7 000 2 2 2 3 1 1 J 1 1 1 1 1 1 2 1 1 1 2 000 5	47
4 08 0900 2152 DLA90085C2204 850520 5935 A7 000 2 2 2 3 1 1 J 1 4 1 1 1 1 1 1 1 1 2 000 5	31
4 10 0900 2786 DLA90085C2878 850712 5935 A7 000 2 2 2 3 1 1 1 J 2 2 A 1 4 1 1 1 1 2 1 1 1 2 100 5	62
4 12 0900 3803 DLA90085C3959 850930 5935 A7 000 2 2 2 3 1 1 1 J 2 2 A 1 1 1 1 1 1 2 1 1 1 2 100 5	58
4 12 0900 3820 DLA90085C3960 850930 5935 A7 000 2 2 2 3 1 1 1 J 2 2 A 1 1 1 1 1 1 2 1 1 1 2 000 5	70
4 12 0900 3874 DLA90085C4166 850930 5935 A7 000 2 2 2 3 1 1 1 J 2 2 A 1 4 1 1 1 1 2 1 1 1 2 100 5	34
4 12 0900 3924 DLA90085C4167 850930 5935 A7 000 2 2 2 3 1 1 1 J 2 2 A 1 4 1 1 1 1 2 1 1 1 2 100 5	33
LOCATION TOTAL 520 *	
SOURIAU INC FRANCE 085385284 00000 FR	
4 11 0900 3124 DLA90085C3081 850812 5935 A7 000 2 2 2 3 1 1 1 J 2 2 A 4 5 1 1 1 1 2 1 1 1 2 000 5	69
CONTRACTOR TOTAL 589 **	
SOURIS RIVER TELE MUTL AID COP Minot Air Force Base N Dakota 007852320 53420 38	
3 02 YG02 0053 DCA20078H0010 841116 S113 S1 000 2 2 2 5 2 3 2 1005 7 J 1 5 1 5 1 1 2 1 1 5 3 000 5	33

S RM AAAAA AAAA BBBBBBBBBBBBBBB	BBBBBB	BBBB	BBB	BBB	B	B	B	B	C	C	C	CCCC	C	C	C	C	C	CC	D	D	D	D	D	D	D	D	D	D	DDDDDD	D	B7
V PO		8888	888	888		1	1	1										11										1	1	12	1	AMOUNT
C TN 33333 2222 111111111111111	333333	AAAA	BBB	CCC	9	0	2	3	1	2	3	4444	5	6	7	8	9	00	1	2	3	4	5	6	7	8	9	0	1	ABBCCC	3	($000)
SOURIS RIVER TELE MUTL (CONT)	Minot Air Force Base											N Dakota						007852320			53420				38							
3 05 YG02 0098 DCA20078H0010	850212 S113 S1				000	2	2	2	5	2	3	2 1005	7	J					1	5	1	5	1	1	2	1	1	5	3	000	5	140
3 08 YG02 0192 DCA20078H0010	850503 S113 S1				000	2	2	2	5	2	3	2 1005	7	J					1	5	1	5	1	1	2	1	1	5	3	000	5	76
3 09 YG02 0241 DCA20078H0010	850610 S113 S1				000	2	2	2	5	2	3	2 1005	7	J					1	5	1	5	1	1	2	1	1	5	3	000	5	69
3 11 YG02 0280 DCA20078H0010	850805 S113 S1				000	2	2	2	5	2	5	2 1005	7	J					1	5	1	5	1	1	2	1	1	5	3	000	5	34
3 12 YG02 0360 DCA20078H0010	850920 S113 S1				000	2	2	2	5	2	5	2 1005	7	J					1	5	1	5	1	1	2	1	1	5	3	000	5	36
CONTRACTOR TOTAL																		388 **													
SOUTER CONSTRUCTION CO INC	Ashdown											Arkansas						004819645			02380				05							
5 09 CW03 0073 DACW0385C0099	850610 Z222 C2				000	2	2	2	3	1		2 0102	1	J					2		1	3	1	2	2	1	1	4	2	000	5	162
5 12 CW03 0110 DACW0385C0099	850912 Z222 C2				000	2	2	2	D	1		2	1	J	2	2	K		2		1	3	1	2	2	1	1	4	2	000	5	28
LOCATION TOTAL																		190 *													
SOUTER CONSTRUCTION CO INC	Pine Bluff											Arkansas						004819645			55310				05							
5 02 CW03 0003 DACW0384C0055	841012 Y216 C2				000	2	2	2	C	2	4	1		J					2		1	4	1	1	2	1	7	4	2	000	3	442
5 03 CW03 0014 DACW0384C0055	841210 Y216 C2				000	2	2	2	C	2	4	1		J					2		1	4	1	1	2	1	7	4	2	000	3	84
5 08 CW03 0072 DACW0384C0055	850529 Y216 C2				000	2	2	2	C	2	4	1		J					2		1	4	1	1	2	1	7	4	2	000	5	27
5 08 CW03 0060 DACW0385C0089	850506 Y216 C2				000	2	2	2	3	1		1		J					2		1	4	1	1	2	1	7	4	2	000	5	927
5 12 CW03 0115 DACW0385C0089	850917 Y216 C2				000	2	2	2	C	1		1		J					2		1	4	1	1	2	1	7	4	2	000	5	196-
5 12 CW03 0128 DACW0385C0089	850930 Y216 C2				000	2	2	2	C	1		1		J					2		1	4	1	1	2	1	7	4	2	000	5	203
LOCATION TOTAL																		1,487 *													
SOUTER CONSTRUCTION CO INC	Russellville											Arkansas						004819645			61670				05							
5 03 CW03 0016 DACW0385C0008	841212 Y299 C2				000	2	2	2	3	1		2 0102	1	J					2		1	4	1	2	2	1	7	4	2	000	5	243
5 09 CW03 0080 DACW0385C0008	850603 Y299 C2				000	2	2	2	C	1		2 0102	1	J					2		1	4	1	2	2	1	7	4	2	000	5	34-
5 08 CW03 0065 DACW0385C0090	850514 Y299 C2				000	2	2	2	3	1		2 0102	1	J					2		1	3	1	2	2	1	7	4	2	000	3	400
5 11 CW03 0108 DACW0385C0090	850821 Y299 C2				000	2	2	2	C	1		2 0102	1	J					2		1	3	1	2	2	1	7	4	2	000	3	200
5 12 CW03 0111 DACW0385C0090	850905 Y299 C2				000	2	2	2	C	1		2 0102	1	J					2		1	3	1	2	2	1	7	4	2	000	3	125
LOCATION TOTAL																		934 *													
SOUTER CONSTRUCTION CO INC	Sallisaw											Oklahoma						004819645			65000				40							
5 10 CW56 0080 DACW5685C0111	850613 Y219 C2				000	2	2	2	3	1		1	1	J	2	2	A		2		1	4	1	2	2	1	7	4	2	000	3	281
5 11 CW56 0121 DACW5685C0157	850814 Y216 C2				000	2	2	2	3	2	B	1	1	J	2	2	A		2		1	1	1	2	2	1	7	4	2	000	3	226
LOCATION TOTAL																		507 *													
CONTRACTOR TOTAL																		3,118 **													
SOUTH ALABAMA GENERAL AVI	Mobile											Alabama						057232357			50000				01							
4 01 0600 0056 DLA60083D0265	841001 9130 A8A				000	2	1	2	3	1		2 1026	1	K					2		1	1	3	1	2	1	7	2	2	000	5	30
4 08 0600 1823 DLA60085D0168	850307 9130 A8A				000	2	2	2	3	1		2 1026	1	K					2		1	1	3	1	2	1	7	2	2	000	5	121
CONTRACTOR TOTAL																		151 **													
SOUTH BEND CONTROLS INC	South Bend											Indiana						005106778			71000				18							
2 02 JA100 1136 N0038385C0041	841110 2925 A1A	BTD			000	2	2	2	3	1		2 1015	5	J					2		1	1	1	1	2	1	7	1	2	000	5	128
2 02 JA100 1470 N0038385C6153	841113 2995 A1B	BTF			000	2	2	2	3	1		2 1015	5	J					2		1	1	1	1	2	1	7	1	2	000	1	26
2 03 JA100 2573 N0038385C6232	841209 2925 A1B	BTF			000	2	2	2	3	1		2 1015	5	J					2		1	1	1	1	2	1	7	1	2	000	1	56
2 09 JA100 9397 N0038385C6516	850808 2995 A1C				000	2	2	2	3	1		2 1015	5	J					2		1	1	1	1	2	1	7	1	2	000	5	34
CONTRACTOR TOTAL																		244 **													

S V C	RM PO TN	AAAAA 33333	AAAA 2222	BBBBBBBBBBBBBBB 111111111111111	BBBBBB 333333	BBBB 8888 AAAA	BBB 888 BBB	BBB 888 CCC	B 1 9	B 1 0	B 1 2	B 1 3	C 1	C 2	C 3	CCCC 4444	C 5	C 6	C 7	C 8	C 9	CC 11 00	D 1	D 2	D 3	D 4	D 5	D 6	D 7	D 8	D 9	D 1 0	D 1 1	DDDDDD 12 ABBCCC	D 1 3	B7 AMOUNT ($000)
SOUTH BEND FORGE INC					South Bend								Indiana									097947881			71000								18		
1	01	AE07	0240	DAAE0784CA184	841016	2530	A4A	DJB	2	2	2	3	1		1						J		2		1	1	1	2	1	7	1	3	000	1	88
1	01	AE07	0239	DAAE0784CA192	841016	2530	A4A	DJB	2	2	2	3	1		1						J		2		1	1	1	2	1	7	1	3	000	1	49
1	01	AE07	0196	DAAE0785C0035	841012	2540	A4A	DJB	2	2	2	3	1		2	0102	1	J					2		1	1	1	2	2	1	7	1	2	000	1	250
4	02	0500	0441	DLA50085C0126	841014	4030	C9E	000	2	2	2	3	1		2	0102	1	J					2		1	3	1	2	2	1	7	1	2	000	5	30
4	02	0500	0414	DLA50085C0565	841114	5315	C9E	000	2	2	2	3	1		2	0102	1	J					2		1	3	1	2	2	1	7	1	1	000	5	68
					CONTRACTOR TOTAL																	485	**													
SOUTH BEND LATHE INC					South Bend								Indiana									005163738			71000								18		
1	03	AA09	6132	DAAA0985C0007	841127	3416	B9	000	2	2	2	3	1		1						J		2		1	3	1	1	2	1	7	1	2	000	1	66
1	05	AA09	0744	DAAA0985C0007	850206	3416	B9	000	2	2	2	B	1		1						J		2		1	3	1	1	2	1	7	1	2	000	1	66
1	11	CA87	0252	DACA8785C0131	850821	3415	C9E	000	2	2	1	3																	0			0	1			132
2	04	G2381	2147	N6238185C0044	850120	2090	B9	000	2	2	2	3	2	4	2	0200	1	J					2		1	1	1	1	2	1	7	1	2	000	5	31
					CONTRACTOR TOTAL																	295	**													
SOUTH CAROLINA DEP MTL HLTH					Beaufort								S Carolina									043980093			04690								45		
2	10	F0263	1271	M0026385C0012	850531	G099	S1	000	2	2	2	3	1		2	0102	1	J					2		1	1	1	2	2	1	1	3	2	000	5	25
2	10	F0263	1377	M0026385C0012	850708	G099	S1	000	2	2	2	G	1		2	0102	1	J					2		1	1	1	2	2	1	1	3	2	000	5	25-
					CONTRACTOR TOTAL																	0	**													
SOUTH CAROLINA ELC & GAS CO					Charleston								S Carolina									007919517			13330								45		
3	03	QA09	0025	F3861081D0019	841214	S111	S1	000	2	2	2	5	2	3	2	1005	7	J					1	1	1	1	1	1	2	1	1	5	2	000	5	39
3	04	QA09	0033	F3861081D0019	850111	S111	S1	000	2	2	2	5	2	3	2	1005	7	J					1	1	1	1	1	1	2	1	1	5	2	000	5	58
3	06	QA09	0050	F3861081D0019	850319	S111	S1	000	2	2	2	5	2	3	2	1005	7	J					1	1	1	1	1	1	2	1	1	5	2	000	5	97
3	07	QA09	0053	F3861081D0019	850411	S111	S1	000	2	2	2	5	2	3	2	1005	7	J					1	1	1	1	1	1	2	1	1	5	2	000	5	57
3	08	QA09	0062	F3861081D0019	850513	S111	S1	000	2	2	2	5	2	3	2	1005	7	J					1	1	1	1	1	1	2	1	1	5	2	000	5	32
3	12	QA09	0040	F3861081D0019	850212	S111	S1	000	2	2	2	5	2	3	2	1005	7	J					1	1	1	1	1	1	2	1	1	5	2	000	5	93
					LOCATION TOTAL																	376	*													
SOUTH CAROLINA ELC & GAS CO					Fort Jackson								S Carolina									007919517			26800								45		
1	01	BT47	0002	DABC2368C0003	841019	S111	S1	000	2	2	2	5	2	3	2	1005	7	J					1	1	1	1	1	1	2	1	1	5	2	000	5	554
1	01	BT47	0001	DABT4777C4096	841007	S112	S1	000	2	2	2	5	2	3	2	1005	7	J					1	1	1	1	1	1	2	1	1	5	2	000	5	497
1	01	BT47	0003	DABT4777C4096	841010	S112	S1	000	2	2	2	5	2	3	2	1005	7	J					1	1	1	1	1	1	2	1	1	5	2	000	5	425
1	03	BT47	0028	DABT4777C4096	841107	S111	S1	000	2	2	2	5	2	3	2	1005	7	J					1	1	1	1	1	1	2	1	1	5	2	000	5	348
1	03	BT47	0029	DABT4777C4096	841109	S111	S1	000	2	2	2	5	2	3	2	1005	7	J					1	1	1	1	1	1	2	1	1	5	2	000	5	378
1	03	BT47	0030	DABT4777C4096	841018	S111	S1	000	2	2	2	5	2	3	2	1005	7	J					1	1	1	1	1	1	2	1	1	5	2	000	5	399
1	04	BT47	0036	DABT4777C4096	841210	S112	S1	000	2	2	2	5	2	3	2	1005	7	J					1	1	1	1	1	1	2	1	1	5	2	000	5	348
1	04	BT47	0037	DABT4777C4096	841221	S111	S1	000	2	2	2	5	2	3	2	1005	7	J					1	1	1	1	1	1	2	1	1	5	2	000	5	396
1	05	BT47	0049	DABT4777C4096	850116	S112	S1	000	2	2	2	5	2	3	2	1005	7	J					1	1	1	1	1	1	2	1	1	5	2	000	5	337
1	05	BT47	0050	DABT4777C4096	850123	S111	S1	000	2	2	2	5	2	3	2	1005	7	J					1	1	1	1	1	1	2	1	1	5	2	000	5	440
1	07	BT47	0062	DABT4777C4096	850211	S112	S1	000	2	2	2	5	2	3	2	1005	7	J					1	1	1	1	1	1	2	1	1	5	2	000	5	341
1	07	BT47	0063	DABT4777C4096	850215	S111	S1	000	2	2	2	5	2	3	2	1005	7	J					1	1	1	1	1	1	2	1	1	5	2	000	5	489
1	07	BT47	0064	DABT4777C4096	850314	S111	S1	000	2	2	2	5	2	3	2	1005	7	J					1	1	1	1	1	1	2	1	1	5	2	000	5	562
1	08	BT47	0080	DABT4777C4096	850423	S111	S1	000	2	2	2	5	2	3	2	1005	7	J					1	1	1	1	1	1	2	1	1	5	2	000	5	508
1	08	BT47	0081	DABT4777C4096	850412	S112	S1	000	2	2	2	5	2	3	2	1005	7	J					1	1	1	1	1	1	2	1	1	5	2	000	5	321
1	08	BT47	0082	DABT4777C4096	850507	S112	S1	000	2	2	2	5	2	3	2	1005	7	J					1	1	1	1	1	1	2	1	1	5	2	000	5	346
1	08	BT47	0083	DABT4777C4096	850510	S111	S1	000	2	2	2	5	2	3	2	1005	7	J					1	1	1	1	1	1	2	1	1	5	2	000	5	371
1	10	BT47	0065	DABT4777C4096	850313	S112	S1	000	2	2	2	5	2	3	2	1005	7	J					1	1	1	1	1	1	2	1	1	5	2	000	5	350

S V C	RM PO TN	AAAAA 33333	AAAA 2222	BBBBBBBBBBBBBBB 11111111111111	BBBBBB 333333	BBBB 8888 AAAA	BBB 888 BBB	BBB 888 CCC	B 1 0	B 1 2	B 1 3	C 1 1	C 2 2	C 3 3	CCCC 4444	C 5	C 6	C 7	C 8	C 9	CC 11 00	D 1	D 2	D 3	D 4	D 5	D 6	D 7	D 8	D 9	D 1 0	D 1 1	DDDDDD 12 ABBCCC	D 1 3	B7 AMOUNT ($000)
SOUTH CAROLINA ELC & GA (CONT)						Fort Jackson										S Carolina					007919517			26800					45				
1	10	BT47	0108	DABT4777C4096	850613	S111	S1	000	2	2	2	5	2	3	2	1005	7	J						1	1	1	1	1	1	2	1	1	5	2	000	5	364
1	10	BT47	0109	DABT4777C4096	850613	S112	S1	000	2	2	2	5	2	3	2	1005	7	J						1	1	1	1	1	1	2	1	1	5	2	000	5	381
1	11	BT47	0127	DABT4777C4096	850710	S111	S1	000	2	2	2	5	2	3	2	1005	7	J						1	1	1	1	1	1	2	1	1	5	2	000	5	432
1	11	BT47	0128	DABT4777C4096	850710	S112	S1	000	2	2	2	5	2	3	2	1005	7	J						1	1	1	1	1	1	2	1	1	5	2	000	5	449
1	12	BT47	0147	DABT4777C4096	850814	S112	S1	000	2	2	2	5	2	3	2	1005	7	J						1	1	1	1	1	1	2	1	1	5	2	000	5	491
1	12	BT47	0148	DABT4777C4096	850814	S111	S1	000	2	2	2	5	2	3	2	1005	7	J						1	1	1	1	1	1	2	1	1	5	2	000	5	419
						LOCATION TOTAL															9,946	*												
						CONTRACTOR TOTAL															10,322	**												
SOUTH CAROLINA PUB SV AUTHRTY						Moncks Corner										S Carolina					056812456			47275					45				
3	02	QA09	0018	F3861081D0018	841102	S112	S1	000	2	2	2	5	2	3	2	1005	7	J						E	1	1	1	1	1	2	1	1	5	2	000	5	254
3	03	QA09	0024	F3861081D0018	841204	S112	S1	000	2	2	2	5	2	3	2	1005	7	J						E	1	1	1	1	1	2	1	1	5	2	000	5	251
3	04	QA09	0031	F3861081D0018	850107	S112	S1	000	2	2	2	5	2	3	2	1005	7	J						E	1	1	1	1	1	2	1	1	5	2	000	5	242
3	05	QA09	0038	F3861081D0018	850205	S112	S1	000	2	2	2	5	2	3	2	1005	7	J						E	1	1	1	1	1	2	1	1	5	2	000	5	269
3	06	QA09	0045	F3861081D0018	850304	S112	S1	000	2	2	2	5	2	3	2	1005	7	J						E	1	1	1	1	1	2	1	1	5	2	000	5	252
3	07	QA09	0051	F3861081D0018	850405	S112	S1	000	2	2	2	5	2	3	2	1005	7	J						E	1	1	1	1	1	2	1	1	5	2	000	5	234
3	08	QA09	0059	F3861081D0018	850503	S112	S1	000	2	2	2	5	2	3	2	1005	7	J						E	1	1	1	1	1	2	1	1	5	2	000	5	244
3	09	QA09	0067	F3861081D0018	850605	S112	S1	000	2	2	2	5	2	3	2	1005	7	J						E	1	1	1	1	1	2	1	1	5	2	000	5	264
3	10	QA09	0076	F3861081D0018	850705	S112	S1	000	2	2	2	5	2	3	2	1005	7	J						E	1	1	1	1	1	2	1	1	5	2	000	5	308
3	12	QA09	0086	F3861081D0018	850807	S112	S1	000	2	2	2	5	2	3	2	1005	7	J						E	1	1	1	1	1	2	1	1	5	2	000	5	336
3	12	QA09	0095	F3861081D0018	850906	S112	S1	000	2	2	2	5	2	3	2	1005	7	J						E	1	1	1	1	1	2	1	1	5	2	000	5	338
3	12	QA09	0110	F3861081D0018	850930	S112	S1	000	2	2	2	5	2	3	2	1005	7	J						E	1	1	1	1	1	2	1	1	5	2	000	5	296
						LOCATION TOTAL															3,288	*												
SOUTH CAROLINA PUB SV AUTHRTY						Myrtle Beach										S Carolina					056812456			49075					45				
3	02	TA11	0007	F3860683D0008	841106	S112	S1	000	2	2	2	5	2	3	2	1005	7	J						E	1	1	1	1	1	1	1	7	5	2	000	5	152
SOUTH CAROLINA PUB SV AUTHRTY						Myrtle Beach AFB										S Carolina					056812456			49120					45				
3	01	TA11	0002	F3860683D0008	841004	S112	S1	000	2	2	2	5	2	3	2	1005	7	J						E	1	1	1	1	1	1	1	7	5	2	000	5	148
3	03	TA11	0010	F3860683D0008	841206	S112	S1	000	2	2	2	5	2	3	2	1005	7	J						E	1	1	1	1	1	1	1	7	5	2	000	5	162
3	04	TA11	0012	F3860683D0008	850107	S112	S1	000	2	2	2	5	2	3	2	1005	7	J						E	1	1	1	1	1	1	1	7	5	2	000	5	159
3	05	TA11	0017	F3860683D0008	850204	S112	S1	000	2	2	2	5	2	3	2	1005	7	J						E	1	1	1	1	1	1	1	7	5	2	000	5	220
3	06	TA11	0021	F3860683D0008	850308	S112	S1	000	2	2	2	5	2	3	2	1005	7	J						E	1	1	1	1	1	1	1	7	5	2	000	5	181
3	07	TA11	0024	F3860683D0008	850403	S112	S1	000	2	2	2	5	2	3	2	1005	7	J						E	1	1	1	1	1	1	1	7	5	2	000	5	157
3	08	TA11	0032	F3860683D0008	850503	S112	S1	000	2	2	2	5	2	3	2	1005	7	J						E	1	1	1	1	1	1	1	7	5	2	000	5	158
3	11	TA11	0043	F3860683D0008	850703	S112	S1	000	2	2	2	5	2	3	2	1005	7	J						E	1	1	1	1	1	1	1	7	5	2	000	5	189
3	11	TA11	0045	F3860683D0008	850807	S112	S1	000	2	2	2	5	2	3	2	1005	7	J						E	1	1	1	1	1	1	1	7	5	2	000	5	209
3	12	TA11	0037	F3860683D0008	850605	S112	S1	000	2	2	2	5	2	3	2	1005	7	J						E	1	1	1	1	1	1	1	7	5	2	000	5	165
3	12	TA11	0049	F3860683D0008	850909	S112	S1	000	2	2	2	5	2	3	2	1005	7	J						E	1	1	1	1	1	1	1	7	5	2	000	5	206
3	12	TA11	0057	F3860683D0008	850927	S112	S1	000	2	2	2	5	2	3	2	1005	7	J						E	1	1	1	1	1	1	1	7	5	2	000	5	186
						LOCATION TOTAL															2,140	*												
						CONTRACTOR TOTAL															5,580	**												
SOUTH CAROLINA STATE COLLEGE						Orangeburg										S Carolina					077994770			53080					45				
1	04	KF40	0172	DAKF4076A0115	850111	U005	S1	000	2	2	2	3	2	8	2	0500	7	J						A	5	1	1	1	1	1	1	7	5	2	000	5	54
1	11	KF40	0488	DAKF4085C1276	850819	U005	S1	000	2	2	2	3	2	0	2	0500	7	J						A	5	1	1	1	1	1	1	7	5	2	000	5	50
						CONTRACTOR TOTAL															104	**												

S RM AAAAA AAAA BBBBBBBBBBBBBBB BBBBBB BBBB BBB BBB B B B C C C CCCC C C C C C CC D D D D D D D D D D DDDDDD D	B7
V PO 8888 888 888 1 1 1 11 1 1 12 1	AMOUNT
C TN 33333 2222 111111111111111 333333 AAAA BBB CCC 9 0 2 3 1 2 3 4444 5 6 7 8 9 00 1 2 3 4 5 6 7 8 9 0 1 ABBCCC 3	($000)
SOUTH CAROLINA STATE OF Charleston S Carolina 067006072 13330 45	
2 06 TA100 0509 N0061284DT426 850319 U006 S1 000 2 2 2 5 2 5 2 0500 7 J A 5 1 5 1 1 1 1 1 5 2 000 5	26
SOUTH CENTER OIL CO Kent Washington 027336809 35415 53	
4 07 0600 1949 DLA60085D4260 850215 9140 A8A 000 2 2 2 3 1 1 K 2 1 4 1 1 2 1 1 2 3 000 5	123
4 09 0600 2212 DLA60085D4440 850516 9130 A8A 000 2 2 2 3 1 1 K 2 1 4 1 1 2 1 1 2 3 000 5	175
LOCATION TOTAL 298 *	
SOUTH CENTER OIL CO Ketron Washington 027336809 35450 53	
4 07 0600 1996 DLA60085D4260 850422 9140 A8A 000 2 2 2 3 1 1 K 2 1 4 1 1 2 1 7 5 3 000 5	245
CONTRACTOR TOTAL 543 **	
SOUTH CENTRAL BELL TEL CO Louisville Kentucky 991090556 48000 21	
1 12 EA08 0903 DCA20078H0023 850930 S113 S1 000 2 2 2 5 2 E 2 7 J 1 1 M 1 1 1 1 3 1 2 1 7 5 2 000 5	26
5 06 CW62 0111 DACW6285C0025 850304 S113 S1 000 2 2 2 3 2 3 2 1702 7 S 1 1 1 2 1 1 2 1 7 3 2 000 5	115
CONTRACTOR TOTAL 141 **	
SOUTH CENTRAL BELL TELE CO Birmingham Alabama 044891349 07000 01	
1 07 ZD11 0517 DCA200XX00000 850401 S113 S1 000 2 2 2 5 2 3 2 1005 7 J 1 1 1 1 1 1 2 1 7 5 2 000 5	248
1 09 ZD11 0254 DCA200XX00000 850401 S113 S1 000 2 2 2 5 2 3 2 1005 7 J 1 1 1 1 1 1 2 1 7 5 2 000 5	273
1 09 ZD11 0468 DCA200XX00000 850301 S113 S1 000 2 2 2 5 2 3 2 1005 7 J 1 1 1 1 1 1 2 1 7 5 2 000 5	325
1 10 ZD11 0351 DCA200XX00000 850501 S113 S1 000 2 2 2 5 2 3 2 1005 7 J 1 1 1 1 1 1 2 1 7 5 2 000 5	330
1 10 ZD11 0644 DCA200XX00000 850601 S113 S1 000 2 2 2 5 2 3 2 1005 7 J 1 1 1 1 1 1 2 1 7 5 2 000 5	297
1 11 ZD11 0753 DCA200XX00000 850701 S113 S1 000 2 2 2 5 2 3 2 1005 7 J 1 1 1 1 1 1 2 1 7 5 2 000 5	271
1 12 ZD11 0853 DCA200XX00000 850801 S113 S1 000 2 2 2 5 2 3 2 1005 7 J 1 1 1 1 1 1 2 1 7 5 2 000 5	181
LOCATION TOTAL 1,925 *	
SOUTH CENTRAL BELL TELE CO Huntsville Alabama 044891349 37000 01	
1 05 EA08 0300 DCA20078H0230 850130 S113 S1 000 2 2 2 5 2 3 2 1005 7 J 1 1 1 1 3 1 2 1 1 5 2 000 5	33
SOUTH CENTRAL BELL TELE CO Redstone Arsenal Alabama 044891349 63912 01	
1 03 EA08 0040 DCA20078H0023 841026 S113 S1 000 2 2 2 5 2 3 2 1005 7 J 1 1 1 1 3 1 2 1 1 5 3 000 5	145
1 03 EA08 0041 DCA20078H0023 841026 S113 S1 000 2 2 2 5 2 3 2 1005 7 J 1 1 1 1 3 1 2 1 1 5 2 000 5	565
1 03 EA08 0110 DCA20078H0023 841126 S113 S1 000 2 2 2 5 2 3 2 1005 7 J 1 1 1 1 3 1 2 1 1 5 2 000 5	145
1 03 EA08 0111 DCA20078H0023 841126 S113 S1 000 2 2 2 5 2 3 2 1005 7 J 1 1 1 1 3 1 2 1 1 5 2 000 5	565
1 04 EA08 0167 DCA20078H0023 841227 S113 S1 000 2 2 2 5 2 3 2 1005 7 J 1 1 1 1 3 1 2 1 1 5 2 000 5	139
1 04 EA08 0168 DCA20078H0023 841227 S113 S1 000 2 2 2 5 2 3 2 1005 7 J 1 1 1 1 3 1 2 1 1 5 2 000 5	514
1 05 EA08 0278 DCA20078H0023 850130 S113 S1 000 2 2 2 5 2 3 2 1005 7 J 1 1 1 1 3 1 2 1 1 5 2 000 5	139
1 05 EA08 0279 DCA20078H0023 850130 S113 S1 000 2 2 2 5 2 3 2 1005 7 J 1 1 1 1 3 1 2 1 1 5 2 000 5	514
1 06 EA08 0343 DCA20078H0023 850227 S113 S1 000 2 2 2 5 2 3 2 1005 7 J 1 1 1 1 3 1 2 1 1 5 2 000 5	139
1 06 EA08 0344 DCA20078H0023 850227 S113 S1 000 2 2 2 5 2 3 2 1005 7 J 1 1 1 1 3 1 2 1 1 5 2 000 5	514
1 07 EA08 0407 DCA20078H0023 850328 S113 S1 000 2 2 2 5 2 3 2 1005 7 J 1 1 1 1 3 1 2 1 1 5 2 000 5	140
1 07 EA08 0408 DCA20078H0023 850328 S113 S1 000 2 2 2 5 2 3 2 1005 7 J 1 1 1 1 3 1 2 1 1 5 2 000 5	514
1 08 EA08 0487 DCA20078H0023 850429 S113 S1 000 2 2 2 5 2 3 2 1005 7 J 1 1 1 1 3 1 2 1 1 5 2 000 5	227
1 08 EA08 0488 DCA20078H0023 850429 S113 S1 000 2 2 2 5 2 3 2 1005 7 J 1 1 1 1 3 1 2 1 1 5 2 000 5	743
1 10 EA08 0547 DCA20078H0023 850528 S113 S1 000 2 2 2 5 2 E 2 7 J 1 1 M 1 1 1 1 3 1 2 1 1 5 2 000 5	227

S V C	RM PO TN	AAAAA 33333	AAAA 2222	BBBBBBBBBBBBBBB 111111111111111	BBBBBB 333333	BBBB 8888 AAAA	BBB 888 BBB	BBB 888 CCC	B 1 9	B 1 0	B 1 2	B 1 3	C 1	C 2	C 3	CCCC 4444	C 5	C 6	C 7	C 8	C 9	CC 11 00	D 1	D 2	D 3	D 4	D 5	D 6	D 7	D 8	D 9	D 1 0	D 1 1	DDDDDD 12 ABBCCC	D 1 3	B7 AMOUNT ($000)
SOUTH CENTRAL BELL TELE (CONT)					Redstone Arsenal				Alabama								044891349						63912										01		
1	10	EA08	0548	DCA20078H0023	850528	S113	S1	000	2	2	2	5	2	E	2		7	J	1	1	M		1	1	1	1	3	1	2	1	1	5	2	000	5	743
1	10	EA08	0616	DCA20078H0023	850701	S113	S1	000	2	2	2	5	2	E	2		7	J	1	1	M		1	1	1	1	3	1	2	1	1	5	2	000	5	97
1	10	EA08	0617	DCA20078H0023	850701	S113	S1	000	2	2	2	5	2	E	2		7	J	1	1	M		1	1	1	1	3	1	2	1	1	5	2	000	5	391
1	11	EA08	0710	DCA20078H0023	850801	S113	S1	000	2	2	2	5	2	E	2		7	J	1	1	M		1	1	1	1	3	1	2	1	1	5	2	000	5	97
1	11	EA08	0711	DCA20078H0023	850801	S113	S1	000	2	2	2	5	2	E	2		7	J	1	1	M		1	1	1	1	3	1	2	1	1	5	2	000	5	404
1	12	EA08	0777	DCA20078H0023	850830	S113	S1	000	2	2	2	5	2	E	2		7	J	1	1	M		1	1	1	1	3	1	2	1	1	5	2	000	5	97
1	12	EA08	0778	DCA20078H0023	850830	S113	S1	000	2	2	2	5	2	E	2		7	J	1	1	M		1	1	1	1	3	1	2	1	1	5	2	000	5	392
1	12	EA08	0872	DCA20078H0023	850930	S113	S1	000	2	2	2	5	2	E	2		7	J	1	1	M		1	1	1	1	3	1	2	1	1	5	2	000	5	105
1	12	EA08	0873	DCA20078H0023	850930	S113	S1	000	2	2	2	5	2	E	2		7	J	1	1	M		1	1	1	1	3	1	2	1	1	5	2	000	5	434
					LOCATION TOTAL												7,990				*															
SOUTH CENTRAL BELL TELE CO					Fort Campbell				Kentucky								044891349						28468										21		
1	03	EA08	0039	DCA20078H0023	841026	S113	S1	000	2	2	2	5	2	3	2	1005	7	J					1	1	1	1	3	1	2	1	1	5	2	000	5	28
1	03	EA08	0109	DCA20078H0023	841126	S113	S1	000	2	2	2	5	2	3	2	1005	7	J					1	1	1	1	3	1	2	1	1	5	2	000	5	28
1	04	EA08	0166	DCA20078H0023	841227	S113	S1	000	2	2	2	5	2	3	2	1005	7	J					1	1	1	1	3	1	2	1	1	5	2	000	5	28
1	06	EA08	0342	DCA20078H0023	850227	S113	S1	000	2	2	2	5	2	3	2	1005	7	J					1	1	1	1	3	1	2	1	1	5	2	000	5	28
1	07	EA08	0406	DCA20078H0023	850328	S113	S1	000	2	2	2	5	2	3	2	1005	7	J					1	1	1	1	3	1	2	1	1	5	2	000	5	28
1	08	EA08	0486	DCA20078H0023	850429	S113	S1	000	2	2	2	5	2	3	2	1005	7	J					1	1	1	1	3	1	2	1	1	5	2	000	5	28
1	10	EA08	0546	DCA20078H0023	850528	S113	S1	000	2	2	2	5	2	E	2		7	J	1	1	M		1	1	1	1	3	1	2	1	1	5	2	000	5	28
1	10	EA08	0615	DCA20078H0023	850701	S113	S1	000	2	2	2	5	2	E	2		7	J	1	1	M		1	1	1	1	3	1	2	1	1	5	2	000	5	28
1	11	EA08	0706	DCA20078H0023	850801	S113	S1	000	2	2	2	5	2	E	2		7	J	1	1	M		1	1	1	1	3	1	2	1	1	5	2	000	5	28
1	12	EA08	0776	DCA20078H0023	850830	S113	S1	000	2	2	2	5	2	E	2		7	J	1	1	M		1	1	1	1	3	1	2	1	1	5	2	000	5	31
1	12	EA08	0871	DCA20078H0023	850930	S113	S1	000	2	2	2	5	2	E	2		7	J	1	1	M		1	1	1	1	3	1	2	1	1	5	2	000	5	31
1	05	EA08	0277	DCA20078H0028	850130	S113	S1	000	2	2	2	5	2	3	2	1005	7	J					1	1	1	1	3	1	2	1	1	5	2	000	5	28
					LOCATION TOTAL												342				*															
SOUTH CENTRAL BELL TELE CO					Fort Knox				Kentucky								044891349						28540										21		
1	03	EA08	0042	DCA20078H0023	841026	S113	S1	000	2	2	2	5	2	3	2	1005	7	J					1	1	1	1	3	1	2	1	7	5	2	000	5	30
1	03	EA08	0106	DCA20078H0023	841126	S113	S1	000	2	2	2	5	2	3	2	1005	7	J					1	1	1	1	3	1	2	1	7	5	2	000	5	30
1	04	EA08	0169	DCA20078H0023	841227	S113	S1	000	2	2	2	5	2	3	2	1005	7	J					1	1	1	1	3	1	2	1	7	5	2	000	5	30
1	05	EA08	0280	DCA20078H0023	850130	S113	S1	000	2	2	2	5	2	3	2	1005	7	J					1	1	1	1	3	1	2	1	7	5	2	000	5	30
1	06	EA08	0345	DCA20078H0023	850227	S113	S1	000	2	2	2	5	2	3	2	1005	7	J					1	1	1	1	3	1	2	1	7	5	2	000	5	30
1	07	EA08	0409	DCA20078H0023	850328	S113	S1	000	2	2	2	5	2	3	2	1005	7	J					1	1	1	1	3	1	2	1	7	5	2	000	5	30
1	08	EA08	0489	DCA20078H0023	850429	S113	S1	000	2	2	2	5	2	3	2	1005	7	J					1	1	1	1	3	1	2	1	7	5	2	000	5	30
1	10	EA08	0549	DCA20078H0023	850528	S113	S1	000	2	2	2	5	2	E	2		7	J	1	1	M		1	1	1	1	3	1	2	1	7	5	2	000	5	30
1	11	EA08	0618	DCA20078H0023	850701	S113	S1	000	2	2	2	5	2	E	2		7	J	1	1	M		1	1	1	1	3	1	2	1	7	5	2	000	5	30
1	11	EA08	0707	DCA20078H0023	850801	S113	S1	000	2	2	2	5	2	E	2		7	J	1	1	M		1	1	1	1	3	1	2	1	7	5	2	000	5	30
1	12	EA08	0779	DCA20078H0023	850830	S113	S1	000	2	2	2	5	2	E	2		7	J	1	1	M		1	1	1	1	3	1	2	1	7	5	2	000	5	30
1	12	EA08	0874	DCA20078H0023	850930	S113	S1	000	2	2	2	5	2	E	2		7	J	1	1	M		1	1	1	1	3	1	2	1	7	5	2	000	5	30
					LOCATION TOTAL												360				*															
SOUTH CENTRAL BELL TELE CO					England AFB				Louisiana								044891349						23830										22		
3	02	YG02	0028	DCA20078H0023	841022	S113	S1	000	2	2	2	5	2	3	2	1005	7	J					1	5	1	5	1	1	2	1	7	5	3	000	5	111
3	03	YG02	0064	DCA20078H0023	841128	S113	S1	000	2	2	2	5	2	3	2	1005	7	J					1	5	1	5	1	1	2	1	7	5	3	000	5	37
3	06	YG02	0131	DCA20078H0023	850313	S113	S1	000	2	2	2	5	2	3	2	1005	7	J					1	5	1	5	1	1	2	1	7	5	3	000	5	228
3	07	YG02	0173	DCA20078H0023	850409	S113	S1	000	2	2	2	5	2	3	2	1005	7	J					1	5	1	5	1	1	2	1	7	5	3	000	5	36
3	07	YG02	0174	DCA20078H0023	850412	S113	S1	000	2	2	2	5	1		2	1005	7	J					1	5	1	5	1	1	2	1	7	5	3	000	5	43
3	08	YG02	0187	DCA20078H0023	850430	S113	S1	000	2	2	2	5	2	3	2	1005	7	J					1	5	1	5	1	1	2	1	7	5	3	000	5	36

S V C	RM PO TN	AAAAA 33333	AAAA 2222	BBBBBBBBBBBBBBB 111111111111111	BBBBBB 333333	BBBB 8888 AAAA	BBB 888 BBB	BBB 888 CCC	B 1 9	B 1 0	B 1 2	B 1 3	C 1 4	C 2 5	C 3 6	CCCC 4444	C 5	C 6	C 7	C 8	C 9	CC 11 00	D 1	D 2	D 3	D 4	D 5	D 6	D 7	D 8	D 9	D 1 0	D 1 1	DDDDDD 12 ABBCCC	D 1 3	B7 AMOUNT ($000)
SOUTH CENTRAL BELL TELE (CONT)					England AFB											Louisiana						044891349											23830		22	
3	08	YG02	0231	DCA20078H0023	850528	S113	S1	000	2	2	2	5	2	3	2	1005	7	J					1	5	1	5	1	1	2	1	7	5	3	000	5	37
3	11	YG02	0307	DCA20078H0023	850809	S113	S1	000	2	2	2	5	2	5	2	1005	7	J					1	5	1	5	1	1	2	1	7	5	3	000	5	38
3	12	YG02	0361	DCA20078H0023	850920	S113	S1	000	2	2	2	5	2	5	2	1005	7	J					1	5	1	5	1	1	2	1	7	5	3	000	5	75
					LOCATION TOTAL																	641 *														
SOUTH CENTRAL BELL TELE CO					Houma											Louisiana						044891349											36255		22	
5	12	CW29	0334	DACW2982C0281	850904	Y249	C2	000	2	2	2	C	2	4	2	1702	7	S					1	2	1	2	1	1	4	1	7	4	1	000	5	65-
SOUTH CENTRAL BELL TELE CO					Biloxi											Miss						044891349											06220		28	
1	10	EA08	0569	DCA20078H0230	850528	S113	S1	000	2	2	2	5	2	E	2		7	J	1	1	M		1	1	1	1	3	1	2	1	7	2	2	000	5	29
SOUTH CENTRAL BELL TELE CO					Columbus AFB											Miss						044891349											15420		28	
3	02	YG02	0021	DCA20078H0023	841012	S113	S1	000	2	2	2	5	2	3	2	1005	7	J					1	5	1	5	1	1	2	1	7	5	3	000	5	29
3	03	YG02	0080	DCA20078H0023	841218	S113	S1	000	2	2	2	5	2	3	2	1005	7	J					1	5	1	5	1	1	2	1	7	5	3	000	5	55
3	06	YG02	0139	DCA20078H0023	850318	S113	S1	000	2	2	2	5	2	3	2	1005	7	J					1	5	1	5	1	1	2	1	7	5	3	000	5	56
3	07	YG02	0163	DCA20078H0023	850404	S113	S1	000	2	2	2	5	2	3	2	1005	7	J					1	5	1	5	1	1	2	1	7	5	3	000	5	28
3	07	YG02	0170	DCA20078H0023	850409	S113	S1	000	2	2	2	5	2	3	2	1005	7	J					1	5	1	5	1	1	2	1	7	5	3	000	5	31
3	09	YG02	0252	DCA20078H0023	850627	S113	S1	000	2	2	2	5	2	5	2	1005	7	J					1	5	1	5	1	1	2	1	7	5	3	000	5	27
3	11	YG02	0269	DCA20078H0023	850801	S113	S1	000	2	2	2	5	2	5	2	1005	7	J					1	5	1	5	1	1	2	1	7	5	3	000	5	32
3	12	YG02	0328	DCA20078H0023	850906	S113	S1	000	2	2	2	5	2	5	2	1005	7	J					1	5	1	5	1	1	2	1	7	5	3	000	5	31
3	12	YG02	0342	DCA20078H0023	850910	S113	S1	000	2	2	2	5	2	5	2	1005	7	J					1	5	1	5	1	1	2	1	7	5	3	000	5	30
					LOCATION TOTAL																	319 *														
SOUTH CENTRAL BELL TELE CO					Vicksburg											Miss						044891349											76720		28	
5	02	CW39	0001	DACW3982D0006	841003	S113	S1	000	2	2	2	5	2	3	2	1005	7	J					1	2	1	5	1	1	2	1	7	5	2	000	5	47
5	02	CW39	0002	DACW3982D0006	841022	S113	S1	000	2	2	2	5	2	3	2	1005	7	J					1	2	1	5	1	1	2	1	7	5	2	000	5	43
5	02	CW39	0006	DACW3982D0006	841107	S113	S1	000	2	2	2	5	2	3	2	1005	7	J					1	2	1	5	1	1	2	1	7	5	2	000	5	46
5	03	CW39	0012	DACW3982D0006	841205	S113	S1	000	2	2	2	5	2	3	2	1005	7	J					1	2	1	5	1	1	2	1	7	5	2	000	5	37
5	07	CW39	0048	DACW3982D0006	850326	S113	S1	000	2	2	2	5	2	3	2	1005	7	J					1	2	1	5	1	1	2	1	7	5	2	000	5	41
5	07	CW39	0049	DACW3982D0006	850124	S113	S1	000	2	2	2	5	2	3	2	1005	7	J					1	2	1	5	1	1	2	1	7	5	2	000	5	42
5	07	CW39	0050	DACW3982D0006	850214	S113	S1	000	2	2	2	5	2	3	2	1005	7	J					1	2	1	5	1	1	2	1	7	5	2	000	5	42
5	11	CW39	0066	DACW3982D0006	850418	S113	S1	000	2	2	2	5	2	E	2		7	J	1	1	N	1E	1	2	1	5	1	1	2	1	7	5	2	000	5	39
5	11	CW39	0085	DACW3982D0006	850719	S113	S1	000	2	2	2	5	2	E	2		7	J	1	1	N	1E	1	2	1	5	1	1	2	1	7	5	2	000	5	88
					LOCATION TOTAL																	425 *														
SOUTH CENTRAL BELL TELE CO					Arnold AFS											Tennessee						044891349											01880		47	
3	06	YG02	0125	DCA20078H0023	850308	S111	S1	000	2	2	2	5	2	3	2	1005	7	J					1	5	1	5	1	1	2	1	7	5	3	000	5	50
3	07	YG02	0148	DCA20078H0023	850402	S113	S1	000	2	2	2	5	2	3	2	1005	7	J					1	5	1	5	1	1	2	1	7	5	3	000	5	48
3	11	YG02	0275	DCA20078H0023	850805	S113	S1	000	2	2	2	5	2	5	2	1005	7	J					1	5	1	5	1	1	2	1	7	5	3	000	5	209
					LOCATION TOTAL																	307 *														
SOUTH CENTRAL BELL TELE CO					Nashville-Davidson											Tennessee						044891349											52004		47	
1	07	AB07	3992	DAAB0785CD119	850320	5805	A7	000	2	2	2	3	1		2	0200	1	J					1	3	1	1	1	1	3	1	1	2	2	000	1	2,760
					CONTRACTOR TOTAL																	15,066 **														
SOUTH CENTRAL HTG & PLBG CO					Jackson											Miss						033358821											36000		28	
2	12	C2467	6866	N6246784C0280	850915	Z242	C2	000	2	2	2	3	1		2		1	J	2	2	K		2		1	3	3	2	2	1	1	4	2	000	5	32

S RM AAAAA AAAA BBBBBBBBBBBBBBB BBBBBB BBBB BBB BBB B B B B C C C CCCC C C C C C CC D D D D D D D D D D DDDDDD D	B7
V PO 8888 888 888 1 1 1 11 1 1 12 1	AMOUNT
C TN 33333 2222 111111111111111 333333 AAAA BBB CCC 9 0 2 3 1 2 3 4444 5 6 7 8 9 00 1 2 3 4 5 6 7 8 9 0 1 ABBCCC 3	($000)
SOUTH CENTRAL POWER COMPANY Lockbourne Air Force Ohio 007903248 44324 39	
1 02 HA90 8006 DAHA9074D0094 841029 S112 S1 000 1 2 2 B 2 3 2 1005 7 J 1 1 1 1 1 1 1 1 1 1 000 5	60
1 03 HA90 8008 DAHA9074D0094 841206 S112 S1 000 2 2 2 B 2 3 2 1005 7 J 1 1 1 1 1 1 1 1 1 5 1 000 5	79
1 04 HA90 8009 DAHA9074D0094 850102 S112 S1 000 2 2 2 B 2 3 2 1005 7 J 1 1 1 1 1 1 1 1 1 5 1 000 5	93
1 04 HA90 8012 DAHA9074D0094 850124 S112 S1 000 2 2 2 B 2 3 2 1005 7 J 1 1 1 1 1 1 1 1 1 5 1 000 5	92
1 05 HA90 8014 DAHA9074D0094 850222 S112 S1 000 2 2 2 B 2 3 2 1005 7 J 1 1 1 1 1 1 1 1 1 5 1 000 5	112
1 06 HA90 8018 DAHA9074D0094 850326 S112 S1 000 2 2 2 B 2 3 2 1005 7 J 1 1 1 1 1 1 1 1 1 5 1 000 5	90
1 08 HA90 8024 DAHA9074D0094 850502 S112 S1 000 2 2 2 B 2 3 2 1005 7 J 1 1 1 1 1 1 1 1 1 5 1 000 5	90
1 09 HA90 8026 DAHA9074D0094 850529 S112 S1 000 2 2 2 B 2 3 2 1005 7 J 1 1 1 1 1 1 1 1 1 5 1 000 5	87
1 10 HA90 8027 DAHA9074D0094 850627 S112 S1 000 2 2 2 B 2 3 2 1005 7 J 1 1 1 1 1 1 2 1 1 5 1 000 5	56
1 10 HA90 8028 DAHA9074D0094 850725 S112 S1 000 2 2 2 B 2 3 2 1005 7 J 1 1 1 1 1 1 2 1 1 5 1 000 5	63
1 11 HA90 8029 DAHA9074D0094 850821 S112 S1 000 2 2 2 B 2 3 2 1005 7 J 1 1 1 1 1 1 2 1 1 5 1 000 5	73
1 12 HA90 8036 DAHA9074D0094 850927 S112 S1 000 2 2 2 B 2 3 2 1005 7 J 1 1 1 1 1 1 2 1 1 5 1 000 5	73
CONTRACTOR TOTAL 968 **	
SOUTH COAST ASPHALT PRODUCTS Carlsbad California 009548371 11194 06	
2 04 F0681 0223 M0068185D0002 841015 5610 C9E 000 2 2 2 5 2 5 1 J 2 1 1 1 1 2 1 1 5 3 200 5	34
SOUTH COAST CONTRACTORS INC Vandenberg AFB California 991085226 82072 06	
1 06 CA09 0102 DACA0985C0022 841130 Y129 C2 000 2 2 2 3 1 1 J 2 1 3 1 1 2 1 1 4 1 000 1	478
SOUTH COAST INC Juneau Alaska 009274069 36400 02	
5 01 CW85 0001 DACW8584C0016 841016 Y211 C2 000 2 2 2 A 1 1 J 2 1 3 1 1 2 1 1 4 2 000 3	4,735
5 07 CW85 0011 DACW8584C0016 850117 Y211 C2 000 2 2 2 A 1 1 J 2 1 3 1 1 2 1 1 4 2 000 3	425
5 11 CW85 0037 DACW8584C0016 850716 Y211 C2 000 2 2 2 A 1 1 J 2 1 3 1 1 2 1 1 4 2 000 3	430
5 11 CW85 0038 DACW8584C0016 850721 Y211 C2 000 2 2 2 A 1 1 J 2 1 3 1 1 2 1 1 4 2 000 3	49
5 11 CW85 0039 DACW8584C0016 850724 Y211 C2 000 2 2 2 C 1 1 J 2 1 3 1 1 2 1 1 4 2 000 3	1,000
5 12 CW85 0054 DACW8584C0016 850906 Y211 C2 000 2 2 2 C 1 1 J 2 1 3 1 1 2 1 1 4 2 000 3	200-
5 12 CW85 0056 DACW8584C0016 850930 Y211 C2 000 2 2 2 C 1 1 J 2 1 3 1 1 2 1 1 4 2 000 3	275
CONTRACTOR TOTAL 6,714 **	
SOUTH DAKOTA STATE OF Brookings S Dakota 077626729 07580 46	
3 03 KA02 0115 F0160079D0326 841211 U005 S1 000 2 2 2 5 2 5 2 0500 7 J A 5 1 5 1 1 2 1 1 5 2 000 5	35
3 06 KA02 0267 F0160079D0326 850319 U005 S1 000 2 2 2 5 2 5 2 0500 7 J A 5 1 5 1 1 2 1 1 5 2 000 5	31
LOCATION TOTAL 66 *	
SOUTH DAKOTA STATE OF Pierre S Dakota 077626729 49600 46	
5 03 CW45 0025 DACW4584C0336 841214 R599 S1 000 2 2 2 C 2 6 2 1001 7 J E 1 1 1 1 1 3 1 1 3 2 000 3	290
SOUTH DAKOTA STATE OF Vermillion S Dakota 077626729 66700 46	
1 12 DA03 0250 DADA0379H0099 850910 U005 S1 000 2 2 2 C 2 4 2 0500 7 J A 5 1 5 1 1 1 1 1 5 2 000 5	29
CONTRACTOR TOTAL 385 **	
SOUTH DELTA CONTRACTORS Greenwood Miss 144089885 29300 28	
5 12 CW38 0388 DACW3885C0162 850927 Y219 C2 000 2 2 2 3 1 1 1 J 2 2 K 2 3 1 2 2 1 7 4 2 000 3	107

S V C	RM PO TN	AAAAA 33333	AAAA 2222	BBBBBBBBBBBBBB 11111111111111	BBBBBB 333333	BBBB 8888 AAAA	BBB 888 BBB	BBB 888 CCC	B 1 9	B 1 0	B 1 2	B 1 3	C 1 1	C 2 2	C 3 3	CCCC 4444	C 5 5	C 6 6	C 7 7	C 8 8	C 9 9	CC 11 00	D 1 1	D 2 2	D 3 3	D 4 4	D 5 5	D 6 6	D 7 7	D 8 8	D 9 9	D 10 0	D 11 1	DDDDDD 12 ABBCCC	D 1 3	B7 AMOUNT ($000)
SOUTH EAST CONNECTORS INC				Miami				Florida														065680712												45000		12	
4	03	0900	0731	DLA90085C0759	841231	5935	A7	000	2	2	2	3	1		2	1013	1	J					2		1		1	1	2	1	7	1	2	000		5	34
4	04	0900	0829	DLA90085C0771	850114	5935	A7	000	2	2	2	3	1		2	1013	1	J					2		1	1	1	1	2	1	7	1	2	000		5	85
4	06	0900	1491	DLA90085C1516	850325	5935	A7	000	2	2	2	3	1		2	1013	1	J					2		1	1	1	1	2	1	7	1	2	000		5	61
4	11	0900	3025	DLA90085C3047	850801	5935	A7	000	2	2	2	3	1		2		1	J	2	2	B		2		1	1	1	1	2	1	7	1	2	000		5	77
				CONTRACTOR TOTAL																		257	**														
SOUTH EAST PAVING INC				New London				Conn														062209945												52350		09	
5	05	CW33	0012	DACW3385C0007	850103	Y211	C2	000	2	2	2	3	1		2	0102	1	J					2		1	1	1	2	2	1	1	4	2	000		3	837
SOUTH GEORGIA CLEANING SV				Moody				Georgia														095804696												52528		13	
3	01	TA26	0004	F0960784D0002	841001	S299	S1	000	2	2	2	3	1		2	0102	1	J					2		1	1	1	2	2	1	1	3	2	000		5	474
3	02	TA26	0011	F0960784D0002	841119	S299	S1	000	2	2	2	5	1		2	0102	1	J					2		1	1	1	2	2	1	1	3	2	000		5	79
3	03	TA26	0014	F0960784D0002	841218	S299	S1	000	2	2	2	5	1		2	0102	1	J					2		1	1	1	2	2	1	1	3	2	000		5	68
3	03	TA26	0016	F0960784D0002	841228	S299	S1	000	2	2	2	5	1		2	0102	1	J					2		1	1	1	2	2	1	1	3	2	000		5	75
3	06	TA26	0026	F0960784D0002	850328	S299	S1	000	2	2	2	5	1		2	0102	1	J					2		1	1	1	2	2	1	1	3	2	000		5	72
3	09	TA26	0040	F0960784D0002	850628	S299	S1	000	2	2	2	5	1		2	0102	1	J					2		1	1	1	2	2	1	1	3	2	000		5	123
3	07	TA26	0028	F0960785C0010	850418	S201	S1	000	2	2	2	3	1		2	0102	1	J					2		1	5	1	2	2	1	1	3	2	000		5	124
3	07	TA26	0032	F0960785D0002	850430	S299	S1	000	2	2	2	5	1		2	0102	1	J					2		1	1	1	2	2	1	1	3	2	000		5	79
3	11	TA26	0051	F0960785D0002	850816	S299	S1	000	2	2	2	5	1		2	0102	1	J					2		1	1	1	2	2	1	1	3	2	000		5	117
3	12	TA26	0056	F0960785D0002	850909	S299	S1	000	2	2	2	5	1		2	0102	1	J					2		1	1	1	2	2	1	1	3	2	000		5	126
3	12	TA26	0061	F0960785D0002	850930	S299	S1	000	2	2	2	5	1		2	0102	1	J					2		1	1	1	2	2	1	1	3	2	000		5	97
				LOCATION TOTAL																		1,434	*														
SOUTH GEORGIA CLEANING SV				Moody Air Force Base				Georgia														095804696												52556		13	
3	04	TA26	0019	F0960784D0002	850131	S299	S1	000	2	2	2	5	1		2	0102	1	J					2		1	1	1	2	2	1	1	3	2	000		5	64
3	06	TA26	0023	F0960784D0002	850312	S299	S1	000	2	2	2	5	1		2	0102	1	J					2		1	1	1	2	2	1	1	3	2	000		5	73
				LOCATION TOTAL																		137	*														
				CONTRACTOR TOTAL																		1,571	**														
SOUTH JERSEY CLOTHING CO				Buena				New Jersey														043953553												08680		34	
4	04	0100	0126	DLA10085C0339	850116	8410	A9	000	2	2	2	3	1		2	0102	1	J					2		1	1	1	2	2	1	1	1	2	000		1	237
4	02	0100	0183	DLA10085C0355	841119	8405	A9	000	2	2	2	3	2	4	2	0102	1	J					2		1	1	1	2	2	1	1	1	2	000		1	141
4	03	0100	0216	DLA10085C0376	841203	8410	A9	000	2	2	2	3	1		2	0102	1	J					2		1	1	1	2	2	1	1	1	2	000		5	155
4	04	0100	0320	DLA10085C0432	850108	8410	A9	000	2	2	2	3	2	4	2	0102	1	J					2		1	1	1	2	2	1	1	1	2	000		1	456
4	05	0100	0486	DLA10085C0485	850215	8410	A9	000	2	2	2	3	1		2	0102	1	J					2		1	1	1	2	2	1	1	1	2	000		1	136
4	09	0100	0892	DLA10085C0485	850619	8410	A9	000	2	2	2	B	1		1		1	J	2	2	K		2		1	1	1	2	2	1	1	1	2	000		1	74
4	07	0100	0694	DLA10085C0559	850411	8410	A9	000	2	2	2	3	1		2	0102	1	J					2		1	1	1	2	2	1	1	1	2	000		1	87
4	09	0100	0876	DLA10085C0619	850605	8405	A9	000	2	2	2	3	1		1		1	J	2	2	K		2		1	1	1	2	2	1	1	1	2	000		1	780
4	10	0100	1024	DLA10085C0702	850716	8315	A9	000	2	2	2	3	1		2		1	J	2	2	K		2		1	1	1	2	2	1	1	1	2	000		5	50
4	12	0100	1277	DLA10085C0702	850930	8315	A9	000	2	2	2	C	1		1		1	J	2	2	K		2		1	1	1	2	2	1	1	1	2	000		5	31
4	11	0100	1115	DLA10085C0742	850808	8410	A9	000	2	2	2	3	1		1		1	J	2	2	K		2		1	1	1	2	2	1	1	1	2	000		5	440
				CONTRACTOR TOTAL																		2,587	**														
SOUTH JERSEY FUEL				Plainfield				New Jersey														991946773												59190		34	
4	08	0600	2140	DLA60085D4860	850219	9140	A8A	000	2	2	2	B	1		1			K					1	4	1	4	1	1	2	1	1	2	3	000		5	333
SOUTH KING COUNTY ACTIVITY				McChord AFB				Washington														010212728												41155		53	
3	01	QA14	0021	F4560384C0006	841023	S201	S1	000	2	2	2	5	2	6	2	1702	7	J					C	5	1	2	1	1	2	1	7	3	2	000		5	139

S V C	RM PO TN	AAAAA	AAAA	BBBBBBBBBBBBBBB	BBBBBB	BBBB 8888 33333	BBB 888 AAAA	BBB 888 BBB	B 1 9	B 1 0	B 1 2	B 1 3	C 1	C 2	C 3	CCCC 4444	C 5	C 6	C 7	C 8	C 9	CC 11 00	D 1	D 2	D 3	D 4	D 5	D 6	D 7	D 8	D 9	D 0	D 1	DDDDDD 12 ABBCCC	D 1 3	B7 AMOUNT ($000)
SOUTH KING COUNTY ACTIV (CONT)					McChord AFB																	Washington											010212728		41155																

S RM AAAAA AAAA BBBBBBBBBBBBBBB BBBBBB BBBB BBB BBB B B B C C C CCCC C C C C C CC D D D D D D D D D D DDDDDD D	B7
V PO 8888 888 888 1 1 1 11 12 1	AMOUNT
C TN 33333 2222 111111111111111 333333 AAAA BBB CCC 9 0 2 3 1 2 3 4444 5 6 7 8 9 00 1 2 3 4 5 6 7 8 9 0 1 ABBCCC 3	($000)
SOUTH TEXAS INVIORMENTAL PRODC Minneapolis Minnesota 992030742 43000 27	
3 12 JA27 0977 F4180085C0388 850926 4460 C9E 000 2 2 2 3 1 1 1 J 2 2 A 2 1 4 1 1 2 1 1 2 2 000 5	98
SOUTH TEXAS MECHANICAL SV Houston Texas 105843361 35000 48	
1 12 HA41 0020 DAHA4185C0058 850916 Z242 C2 000 2 2 2 3 1 1 1 J 2 2 K 2 1 1 2 2 1 1 4 2 000 5	67
SOUTH TEXAS STEEL MFG San Antonio Texas 991573205 65000 48	
3 11 FF35 0133 F4160885C1724 850829 4910 A1C ACD 2 2 2 3 1 1 1 J 2 2 K 2 3 3 2 2 1 1 1 2 000 5	42
SOUTH WEST INDUS RESOURCES Fort Bliss Texas 059723460 26664 48	
1 07 BT51 0117 DABT5184C0117 850429 Z161 C2 000 2 2 2 B 1 2 0102 1 J 2 1 3 2 2 2 1 7 4 2 000 5	60
SOUTHAM & WARBURTON ALUMINUM Tooele Army Depot Utah 067976811 76790 49	
1 12 AC89 0204 DAAC8985C0188 850927 Z163 C2 000 2 2 2 3 1 1 1 J 2 2 K 2 1 4 1 2 2 1 1 4 2 000 3	102
SOUTHAM & WARBURTON ALUMINUM Willard Utah 067976811 84710 49	
3 08 FE02 0269 F4265085C3328 850501 Z161 C2 000 2 2 2 3 1 2 0102 1 J 2 1 3 1 2 2 1 1 4 2 000 3	359
CONTRACTOR TOTAL 461 **	
SOUTHARD OIL CO INC Frankfort Illinois 075916510 27624 17	
4 01 0600 0373 DLA600B4D4210 841001 9140 A8A 000 2 2 2 3 1 1 K 2 1 3 3 1 2 1 7 2 2 000 5	58
SOUTHCOM INTERNATIONAL INC Escondido California 058240649 22804 06	
2 10 JA114 7006 N0010485C3953 850627 5805 A3 000 2 2 1 5 0 0 1	29
SOUTHEAST ALABAMA GAS DST Fort Rucker Alabama 009850058 27640 01	
1 02 BT01 0039 DABT0174C0153 841115 S111 S1 000 2 2 2 5 2 3 2 1005 7 J 1 5 1 5 1 1 2 1 7 5 2 000 5	140
1 03 BT01 0059 DABT0174C0153 841220 S111 S1 000 2 2 2 5 2 3 2 1005 7 J 1 5 1 5 1 1 2 1 7 5 2 000 5	202
1 04 BT01 0068 DABT0174C0153 850124 S111 S1 000 2 2 2 5 2 3 2 1005 7 J 1 5 1 5 1 1 2 1 7 5 2 000 5	213
1 05 BT01 0078 DABT0174C0153 850212 S111 S1 000 2 2 2 5 2 3 2 1005 7 J 1 5 1 5 1 1 2 1 7 5 2 000 5	362
1 06 BT01 0093 DABT0174C0153 850312 S111 S1 000 2 2 2 5 2 3 2 1005 7 J 1 5 1 5 1 1 2 1 7 5 2 000 5	284
1 07 BT01 0109 DABT0174C0153 850408 S111 S1 000 2 2 2 5 2 3 2 1005 7 J 1 5 1 5 1 1 2 1 7 5 2 000 5	167
1 09 BT01 0132 DABT0174C0153 850521 S111 S1 000 2 2 2 5 2 3 2 1005 7 J 1 5 1 5 1 1 2 1 7 5 2 000 5	133
1 09 BT01 0149 DABT0174C0153 850612 S111 S1 000 2 2 2 5 2 3 2 1005 7 J 1 5 1 5 1 1 2 1 7 5 2 000 5	141
1 10 BT01 0178 DABT0174C0153 850719 S111 S1 000 2 2 2 5 2 3 2 1005 7 J 1 5 1 5 1 1 2 1 7 5 2 000 5	145
1 11 BT01 0208 DABT0174C0153 850828 S111 S1 000 2 2 2 5 2 3 2 1005 7 J 1 1 1 5 1 1 2 1 7 5 2 000 5	173
1 12 BT01 0251 DABT0174C0153 850918 S111 S1 000 2 2 2 5 2 3 2 1005 7 J 1 5 1 5 1 1 2 1 7 5 2 000 5	153
CONTRACTOR TOTAL 2,113 **	
SOUTHEAST ATLNTC CARGO OPTRS Jacksonville Florida 102039542 35000 12	
1 09 HC24 0075 DAHC2485G0012 850419 V114 S1 000 2 2 2 4 2 B 2 1 J 2 2 B 1 1 1 1 1 1 2 1 1 3 2 000 5	46
SOUTHEAST BOTANICAL GARDENS JAPAN 999067386 00000 JP	
2 02 C2742 N194 N6283684D2045 841130 R219 C2 000 2 2 2 5 2 9 2 0600 4 J 3 5 1 5 1 1 2 1 1 5 2 000P 5	29

S V C	RM PO TN	AAAAA AAAA 33333 2222	BBBBBBBBBBBBBBB 111111111111111	BBBBBB BBBB 8888 333333	BBB BBB BBB AAAA	B B B 1 1 1 BBB	B C C C CCCC 2 3 1 2 3 4444	C C C C C CC 5 6 7 8 9 00	D D D D D D D D D D 1 1 1 2 3 4 5 6 7 8 9 0 1	DDDDDD 12 ABBCCC	D 1 3	B7 AMOUNT ($000)
SOUTHEAST COLOR COAT INC			Jacksonville			Florida		056985153	35000	12		
2 11	C2467	4468	N6246781C0308	850611	Z199	C2	000 2 2 2 D 1 2 1701	1 J	2 1 3 3 2 2 1 1 4 2	000	5	32
SOUTHEAST GRADING INC			West Point			Georgia		030046981	82132	13		
5 02	CW01	0047	DACW0185C0017	841107	Z222	C2	000 2 2 2 C 2 6 2 1702	7 J	2 2 1 1 2 1 1 4 2	000	5	510
SOUTHEAST GRADING INC			Savannah River Plant			S Carolina		030046981	64150	45		
1 08	CA21	0212	DACA2185C0025	850505	Z219	C2	000 2 2 2 3 2 6 2 1702	7 J	2 2 1 1 2 1 7 4 2	000	5	477
			CONTRACTOR TOTAL					987 **				
SOUTHEAST INDUSTRIAL TAPE INC			Jacksonville			Florida		061900114	35000	12		
4 08	0400	3172	DLA40085C1879	850503	5970	C9E	000 2 2 2 3 1 1	J	2 1 3 1 1 2 1 1 1 2	000	5	26
SOUTHEAST MACHINE CO			Newport News			Virginia		093555001	56000	51		
1 06	AA09	0290	DAAA0985C0127	850227	4240	C9E	000 2 2 2 3 2 6 2 1702	7 J	2 2 1 1 2 1 1 1 2	000	1	61
1 12	AA09	2375	DAAA0985C0127	850830	4240	C9E	000 2 2 2 B 2 6 2 1702	7 J	2 2 1 1 2 1 1 1 2	000	1	61
1 08	AA09	1668	DAAA0985C0848	850522	1305	A6	000 2 2 2 3 2 6 2 1702	7 J	2 2 1 1 2 1 1 1 2	000	1	1,706
1 12	AA09	2577	DAAA0985C0848	850917	1305	A6	000 2 2 2 B 2 D 2	7 J 1 1 L	2 2 1 1 2 1 1 1 2	000	1	582
1 12	AA09	6447	DAAA0985C0848	850815	1305	A6	000 2 2 2 B 2 D 2	7 J 1 1 L	2 2 1 1 2 1 1 1 2	000	1	904
2 01	JA100	0048	N0038384C5307	841013	1560	A1A	AAF 2 2 2 3 2 6 2 1702	7 J	2 2 1 1 2 1 1 1 2	000	1	30
2 05	JA100	4239	N0038385C2015	850119	2835	A1B	000 2 2 2 3 2 6 2 1702	7 J	2 2 1 1 2 1 1 1 2	000	1	33
3 12	FJ04	3712	F0960385C1133	850913	4510	B1	000 2 2 2 3 2 6 2 1702	7 J	2 2 1 1 2 1 1 1 1	000	1	6,522
4 02	0100	0190	DLA10085C4104	841126	8465	A9	000 2 2 2 3 1 2 0102	1 J	2 3 1 2 2 1 1 1 2	000	1	196
4 08	0400	2613	DLA40085C5314	850329	7105	C9E	000 2 2 2 3 2 6 2 1702	7 J	2 2 1 1 2 1 1 1 2	000	1	1,601
4 11	0400	4969	DLA40085C5611	850826	7195	C9E	000 2 2 2 3 2 6 2 1702	7 J	2 2 1 1 2 1 1 1 2	000	5	120
			CONTRACTOR TOTAL					11,816 **				
SOUTHEAST PAVING SERVICE			Fort Rucker			Alabama		039569587	27640	01		
1 12	BT01	0245	DABT0185C2077	850917	Z224	C2	000 2 2 2 3 1 1	1 J 2 2 K	2 1 1 1 2 2 1 7 4 2	000	5	46
SOUTHEAST TIMBER INC			Marine Corps Logisti			Georgia		992027334	49798	13		
2 12	C2467	C031	N6246785C3756	850501	F006	C2	000 2 2 2 3 1 2 1701	1 J	2 1 4 1 2 2 1 1 5 3	000	5	50-
SOUTHEASTERN AIR CONDTG CO			Fort Stewart			Georgia		006856553	31068	13		
1 12	KF10	0266	DAKF1085C0519	850927	Z162	C2	000 2 2 2 3 1 2	1 J 2 2 K	2 1 1 1 2 2 1 1 4 2	000	3	99
SOUTHEASTERN ARCHITECTS			Robins AFB			Georgia		991946336	65968	13		
3 07	FJ02	0250	F0965085C0014	850329	R111	C2	000 2 2 2 3 1 2 0102	2 J	2 1 5 1 2 2 1 1 5 2	000	5	25
SOUTHEASTERN CLLG OSTPTHC MED			North Miami			Florida		027117878	49450	12		
1 02	DA03	0038	DADA0381H0014	841106	U005	S1	000 2 2 2 C 2 4 2 0500	7 J	A 5 1 5 1 1 1 1 1 5 2	000	5	35
SOUTHEASTERN CLLG OSTPTHC MED			North Miami Beach			Florida		027117878	49475	12		
1 10	DA03	0195	DADA0380H0014	850702	U005	S1	000 2 2 2 C 2 4 2 0500	7 J	A 5 1 5 1 1 1 1 1 5 2	000	5	47

S	RM	AAAAA	AAAA	BBBBBBBBBBBBBBB	BBBBBB	BBBB	BBB	BBB	B	B	B	B	C	C	C	CCCC	C	C	C	C	C	CC	D	D	D	D	D	D	D	D	D	D	DDDDDD	D	B7
V	PO					8888	888	888		1	1	1										11										1	1	12	1	AMOUNT
C	TN	33333	2222	111111111111111	333333	AAAA	BBB	CCC	9	0	2	3	1	2	3	4444	5	6	7	8	9	00	1	2	3	4	5	6	7	8	9	0	1	ABBCCC	3	($000)

| | | | | | | | | | |

S V C	RM PO TN	AAAAA 33333	AAAA 2222	BBBBBBBBBBBBBBB 111111111111111	BBBBBB 333333	BBBB 8888 AAAA	BBB 888 BBB	BBB 888 CCC	B 1 9	B 1 0	B 1 2	B 1 3	C 1	C 2	C 3	CCCC 4444	C 5	C 6	C 7	C 8	C 9	CC 11 00	D 1	D 2	D 3	D 4	D 5	D 6	D 7	D 8	D 9	D 1 0	D 1 1	DDDDDD 12	D 1	B7 AMOUNT ($000)
SOUTHEASTERN CNT ELEC E (CONT)					Saint Cloud											Florida					039189477					62625						12		
3	02	HX04	0043	F4962082C0035	841031	AJ11	S1	000	2	2	2	A	1		2	0500	7	S					A	5	1	5	1	1	2	1	1	5	2	000			922
					LOCATION TOTAL													4,201	*																	
SOUTHEASTERN CNT ELEC ENG EDUC					Lexington-Fayette											Kentucky					039189477					46027						21		
2	03	MF101	1051	N6092184DA127	841010	R414	S1	000	2	2	2	5	2	5	2	0500	7	T					A	5	1	1	1	1	2	1	1	3	1	000		5	25
2	07	MF101	1361	N6092184DA127	850308	AC64	S1	000	2	2	2	C	2	5	2	0500	7	T					A	5	1	1	1	1	2	1	1	3	1	000		5	31
2	08	MF101	1431	N6092184DA127	850509	AD93	S1	000	2	2	2	5	2	5	2	0500	7	T					A	5	1	1	1	1	2	1	1	3	1	000		5	150
2	10	MF101	1537	N6092184DA127	850529	AD92	S1	000	2	2	2	5	2	5	2	0500	7	T					A	5	1	1	1	1	2	1	1	3	1	000		5	29
2	11	MF101	1552	N6092184DA127	850718	AZ16	S1	000	2	2	2	C	2	K	2		7	T	2	1	N	3B	A	5	1	1	1	1	2	1	1	3	1	000		5	59
2	12	MF101	1666	N6092184DA127	850830	AJ11	S1	000	2	2	2	5	2	5	2	0500	7	T					A	5	1	1	1	1	2	1	1	3	1	000		5	38
2	12	MF101	1667	N6092184DA127	850822	AJ11	S1	000	2	2	2	5	2	5	2	0500	7	T					A	5	1	1	1	1	2	1	1	3	1	000		5	55
2	12	MF101	1670	N6092184DA127	850913	AJ11	S1	000	2	2	2	5	2	5	2	0500	7	T					A	5	1	1	1	1	2	1	1	3	1	000		5	39
2	12	MF101	1671	N6092184DA127	850912	R214	S1	000	2	2	2	5	2	5	2	0500	7	T					A	5	1	1	1	1	2	1	1	3	1	000		5	29
2	12	MF101	1672	N6092184DA127	850913	AJ12	S1	000	2	2	2	5	2	5	2	0500	7	T					A	5	1	1	1	1	2	1	1	3	1	000		5	132
2	12	MF101	1673	N6092184DA127	850913	AJ12	S1	000	2	2	2	5	2	5	2	0500	7	T					A	5	1	1	1	1	2	1	1	3	1	000		5	115
					LOCATION TOTAL													702	*																	
SOUTHEASTERN CNT ELEC ENG EDUC					Las Vegas											Nevada					039189477					40000						32		
3	05	HR02	0117	F3361582D0627	850226	AN12	C9E	000	2	2	2	5	1		2	0500	7	Y					A	1	1	1	1	1	2	1	7	5	3	000			75
SOUTHEASTERN CNT ELEC ENG EDUC					Durham											N.H.					039189477					19700						33		
3	03	HJ05	0074	F3060281C0193	841217	AD92	A7	000	2	2	2	C	1		2	0500	7	T					A	1	1	1	1	1	2	1	1	5	2	000		5	80
3	08	HJ05	0153	F3060281C0193	850531	AD93	A7	000	2	2	2	C	1		2	0500	7	T					A	1	1	1	1	1	2	1	1	5	2	000		5	100
3	08	HJ05	0164	F3060281C0193	850531	AD91	A7	000	2	2	2	C	1		2	0500	7	T					A	1	1	1	1	1	2	1	1	5	2	000		5	68
3	09	HJ05	0189	F3060281C0193	850614	AD91	A7	000	2	2	2	C	1		2	0500	7	T					A	1	1	1	1	1	2	1	1	5	1	000		5	56
					LOCATION TOTAL													304	*																	
SOUTHEASTERN CNT ELEC ENG EDUC					Buffalo											New York					039189477					11000						36		
1	10	AD05	0621	DAAD0585C9543	850718	9999	C9E	000	2	2	2	3	2	A	2		5	J	1	1	N	6A	2		1	1	2	1	2	1	7	5	2	000		1	49
1	12	AD05	0841	DAAD0585C9543	850918	9999	C9E	000	2	2	2	A	2	A	2		5	J	1	1	N	6A	2		1	1	2	1	2	1	7	5	2	000		1	45
					LOCATION TOTAL													94	*																	
SOUTHEASTERN CNT ELEC ENG EDUC					Potsdam											New York					039189477					59564						36		
3	02	HJ05	0026	F3060281C0193	841106	AD92	A7	000	2	2	2	C	1		2	0500	7	T					A	1	1	1	1	1	2	1	7	5	2	000		5	191
3	04	HJ05	0082	F3060281C0193	850108	AD92	A7	000	2	2	2	C	1		2	0500	7	T					A	1	1	1	1	1	2	1	7	5	2	000		5	70
					LOCATION TOTAL													261	*																	
SOUTHEASTERN CNT ELEC ENG EDUC					Rochester											New York					039189477					63000						36		
3	06	HR02	0129	F3361582D0627	850313	AN12	C9E	000	2	2	2	5	1		2	0500	7	Y					A	1	1	1	1	1	2	1	7	5	1	000			100
SOUTHEASTERN CNT ELEC ENG EDUC					Hershey											Penn					039189477					34144						42		
3	05	HR02	0111	F3361582D0627	850208	AN12	C9E	000	2	2	2	5	1		2	0500	7	Y					A	1	1	1	1	1	2	1	1	5	3	000			30
SOUTHEASTERN CNT ELEC ENG EDUC					Austin											Texas					039189477					05000						48		
3	05	HR02	0123	F3361582D0627	850226	AN12	C9E	000	2	2	2	5	1		2	0500	7	Y					A	1	1	1	1	1	2	1	1	5	3	000			44

S RM AAAAA AAAA BBBBBBBBBBBBBBB BBBBBB BBBB BBB BBB B B B C C C CCCC C C C C C CC D D D D D D D D D D DDDDDD D	B7
V PO 8888 888 888 1 1 1 11 1 1 12 1	AMOUNT
C TN 33333 2222 111111111111111 333333 AAAA BBB CCC 9 0 2 3 1 2 3 4444 5 6 7 8 9 00 1 2 3 4 5 6 7 8 9 0 1 ABBCCC 3	($000)
SOUTHEASTERN CNT ELEC E (CONT) Austin Texas 039189477 05000 48	
3 08 HR02 0101 F3361582D0627 850215 AN12 C9E 000 2 2 2 5 1 2 0500 7 Y A 1 1 1 1 1 2 1 1 5 3 000 5	60
LOCATION TOTAL 104 *	
SOUTHEASTERN CNT ELEC ENG EDUC San Antonio Texas 039189477 65000 48	
3 04 HR02 0072 F3361582D0627 850123 AN11 C9E 000 2 2 2 5 1 2 0500 7 Y A 1 1 1 1 1 2 1 1 5 3 000	70
3 10 HR02 0180 F3361582D0627 850731 AN12 C9E 000 2 2 2 5 1 2 0500 7 Y A 1 1 1 1 1 2 1 1 5 3 000 5	40
LOCATION TOTAL 110 *	
CONTRACTOR TOTAL 6,066 **	
SOUTHEASTERN ELCR RALEIGH Raleigh N Carolina 008925125 55000 37	
1 12 BT60 0270 DABT6085C0623 850926 5999 A7 000 2 2 2 3 1 2 1 J 2 2 K 2 1 1 1 2 2 1 1 1 2 000 5	31
SOUTHEASTERN ELECTRONICS Montgomery Alabama 055908701 51000 01	
3 02 KA02 0051 F0160084C0121 841031 J058 C9E 000 2 2 2 3 1 2 1701 1 J 2 1 1 1 2 2 1 7 3 2 000 5	38
SOUTHEASTERN ENTERPRISES INC Groton Conn 088314588 34180 09	
2 11 C2472 A102 N6247284D3424 850426 S201 S1 000 2 2 2 B 2 6 2 1702 7 J 2 2 1 1 2 1 1 3 2 000 5	400
SOUTHEASTERN ENTERPRISES INC New London Conn 088314588 52280 09	
2 12 C2472 A239 N6247283C3434 850913 S201 S1 000 2 2 2 B 1 2 0102 1 J 2 3 1 2 2 1 1 3 2 000 5	587
SOUTHEASTERN ENTERPRISES INC New London NSubB Conn 088314588 52490 09	
2 04 PA101 A270 N0014084C 300 841213 S203 S1 000 2 2 2 C 2 6 2 1702 7 L 2 2 1 1 2 1 1 3 2 000 5	872
SOUTHEASTERN ENTERPRISES INC L. G. Hanscom AFB Mass 088314588 28425 25	
3 02 HV02 0001 F1965083C0001 841001 S203 S1 000 2 2 2 D 2 6 2 1702 7 J 2 2 1 1 2 1 1 3 2 000 5	359
CONTRACTOR TOTAL 2,218 **	
SOUTHEASTERN EQUIPMENT CO INC Augusta Georgia 003308095 04196 13	
1 11 AE07 3592 DAAE0784C0523 850812 2530 A4A EBT 2 2 2 G 1 2 0102 1 J 2 1 1 1 2 2 1 1 1 2 000 1	34-
1 07 AE07 2213 DAAE0785C1318 850417 2520 A4B DNJ 2 2 2 3 1 2 1013 1 J 2 1 1 1 1 2 1 1 2 2 000 5	36
1 12 AE07 4215 DAAE0785C2645 850926 2540 A4B DNL 2 2 2 3 2 1 2 0102 1 J 2 1 1 1 2 2 1 1 1 2 000 5	28
1 07 AE07 1799 DAAE0785CJ029 850314 2320 A4B DNS 2 2 1 3 0 0 1	1,021
1 12 AE07 2964 DAAE0785CJ029 850621 2530 A4B DNS 2 2 1 A 0 0 1	34
1 07 AE07 1841 DAAE0785CJ030 850311 2320 A4B DNB 2 2 1 3 0 0 1	100
1 07 AE07 2212 DAAE0785CJ031 850418 2320 A4B DNB 2 2 1 3 0 0 1	585
4 08 0700 3136 DLA70085C2252 850520 2520 A4B 000 2 2 2 3 1 1 J 2 1 1 1 1 2 1 1 1 2 000 5	48
LOCATION TOTAL 1,818 *	
SOUTHEASTERN EQUIPMENT CO INC Troy Michigan 003308095 80700 26	
4 11 0700 4122 DLA70085C2252 850801 2520 A4B 000 2 2 2 B 1 1 1 J 2 2 A 2 1 1 1 1 2 1 1 2 2 000 5	48
CONTRACTOR TOTAL 1,866 **	

S RM AAAAA AAAA BBBBBBBBBBBBBBB BBBBBB BBBB BBB BBB B B B B C C C CCCC C C C C C C CC D D D D D D D D D D D DDDDDD D	B7 AMOUNT ($000)
V PO 8888 888 888 1 1 1 11 1 1 12 1	
C TN 33333 2222 111111111111111 333333 AAAA BBB CCC 9 0 2 3 1 2 3 4444 5 6 7 8 9 00 1 2 3 4 5 6 7 8 9 0 1 ABBCCC 3	
SOUTHEASTERN HOME OXYGEN SV Lindenhurst New York 022798029 42554 36	
1 07 BT10 0177 DABT1085C1881 850422 6530 C9B 000 2 2 2 3 1 2 0102 1 J 2 1 1 2 2 2 1 1 2 2 000 5	37
SOUTHEASTERN MAINTENANCE INC Fort Rucker Alabama 013641725 27640 01	
1 01 BT01 0007 DABT0183C0313 841001 S208 S1 000 2 2 2 B 1 2 0102 1 J 2 1 4 2 2 2 1 7 3 2 000 5	27
SOUTHEASTERN MARITIME CO Savannah Georgia 042979427 69000 13	
1 01 HC24 0004 DAHC2478G0010 841018 V114 S1 000 2 2 2 4 2 4 2 1010 1 J 1 1 1 1 1 1 1 1 1 3 2 000 5	82
1 05 HC24 0031 DAHC2478G0010 850124 V114 S1 000 2 2 2 4 2 4 2 1010 1 J 1 1 1 1 1 1 1 1 1 3 2 000 5	46
1 06 HC24 0051 DAHC2485G0006 850222 V114 S1 000 2 2 2 4 2 4 2 1010 1 J 1 1 1 1 1 1 1 1 1 3 2 000 5	77
1 12 HC24 0081 DAHC2485G0006 850612 V114 S1 000 2 2 2 C 2 B 2 1 J 2 2 B 1 1 1 1 1 1 1 1 1 3 2 000 5	53
1 12 HC24 0117 DAHC2485G0006 850925 V114 S1 000 2 2 2 C 2 B 2 1 J 2 2 B 1 1 1 1 1 1 1 1 1 3 2 000 5	59
LOCATION TOTAL 317 *	
SOUTHEASTERN MARITIME CO Charleston S Carolina 042979427 13330 45	
1 12 HC24 0118 DAHC2485G0006 850827 V114 S1 000 2 2 2 4 2 B 2 1 J 2 2 B 1 1 1 1 1 1 1 1 1 3 2 000 5	52
CONTRACTOR TOTAL 369 **	
SOUTHEASTERN METALS INC State Road N Carolina 071570337 64720 37	
2 08 QA110 0393 N0022885C6091 850510 9510 A3 000 2 2 2 3 2 B 2 1 J 2 2 N 2A 1 3 1 1 1 1 1 1 7 1 2 000 5	73
SOUTHEASTERN SALES CO Tupelo Miss 039990957 74840 28	
4 06 0700 1916 DLA70085C1271 850301 4510 A3 000 2 2 2 3 2 4 2 0200 1 J 2 1 1 1 1 2 1 7 2 2 000 5	31
SOUTHEASTERN SALES CO Coxsackie New York 039990957 18718 36	
4 11 0700 4466 DLA70085C3021 850829 4820 C9E 000 2 2 2 3 1 1 1 J 2 2 K 2 1 3 1 2 2 1 7 2 2 000 5	44
SOUTHEASTERN SALES CO Blossburg Penn 039990957 07160 42	
4 10 0700 3801 DLA70085C2293 850708 4730 C9E 000 2 2 2 3 2 4 2 0200 1 J 2 1 1 1 1 2 1 7 2 2 000 5	27
4 10 0700 3934 DLA70085C2299 850715 4730 C9E 000 2 2 2 3 1 1 J 2 1 1 1 1 2 1 7 2 2 000 5	25
4 09 0700 3437 DLA70085C2398 850606 4730 C9A 000 2 2 2 3 1 1 J 2 1 1 1 1 2 1 7 2 2 000 5	38
LOCATION TOTAL 90 *	
SOUTHEASTERN SALES CO Swan Texas 039990957 71432 48	
4 05 0700 1891 DLA70085C1424 850227 4710 A3 000 2 2 2 3 1 1 J 2 1 4 1 1 2 1 1 2 2 000 5	25
CONTRACTOR TOTAL 190 **	
SOUTHEASTERN TRAINING CORP Fort Gordon Georgia 094072097 30844 13	
1 02 BT11 0009 DABT1184D0009 841001 U006 S1 000 2 2 2 5 2 6 2 1702 7 J 2 2 1 1 2 1 1 3 1 000 5	34
1 02 BT11 0011 DABT1184D0009 841001 U006 S1 000 2 2 2 5 2 6 2 1702 7 J 2 2 1 1 2 1 1 3 1 000 5	38
1 03 BT11 0018 DABT1184D0009 841115 U006 S1 000 2 2 2 5 2 6 2 1702 7 J 2 2 1 1 2 1 1 3 1 000 5	27
1 03 BT11 0032 DABT1184D0009 841220 U006 S1 000 2 2 2 5 2 6 2 1702 7 J 2 2 1 1 2 1 1 3 1 000 5	44
1 05 BT11 0045 DABT1184D0009 850124 U006 S1 000 2 2 2 5 2 6 2 1702 7 J 2 2 1 1 2 1 1 3 1 000 5	39

S V C	RM PO TN	AAAAA 33333	AAAA 2222	BBBBBBBBBBBBBBB 111111111111111	BBBBBB 333333	BBBB 8888 AAAA	BBB 888 BBB	BBB 888 CCC	B 1 9	B 1 0	B 1 2	B 1 3	C 1 1	C 2 2	C 3 3	CCCC 4444	C 5	C 6	C 7	C 8	C 9	CC 11 00	D 1	D 2	D 3	D 4	D 5	D 6	D 7	D 8	D 9	D 0	D 1	DDDDDD 12 ABBCCC	D 1 3	B7 AMOUNT ($000)
SOUTHEASTERN TRAINING C (CONT)					Fort Gordon											Georgia						094072097											30844			13			
1	05	BT11	0068	DABT1184D0009	850222	U006	S1	000	2	2	2	5	2	6	2	1702	7	J					2	2		1	1	2	1	1	3	1	000	5	46
1	06	BT11	0094	DABT1184D0009	850314	U006	S1	000	2	2	2	5	2	6	2	1702	7	J					2	2		1	1	2	1	7	3	1	000	5	47
1	07	BT11	0120	DABT1184D0009	850424	U006	S1	000	2	2	2	5	2	6	2	1702	7	J					2	2		1	1	2	1	7	3	1	000	5	49
1	09	BT11	0139	DABT1184D0009	850521	U006	S1	000	2	2	2	5	2	6	2	1702	7	J					2	2		1	1	2	1	7	3	1	000	5	41
1	10	BT11	0160	DABT1184D0009	850628	U006	S1	000	2	2	2	5	2	6	2	1702	7	J					2	2		1	1	2	1	7	3	1	000	5	41
1	10	BT11	0161	DABT1184D0009	850724	U006	S1	000	2	2	2	5	2	6	2	1702	7	J					2	2		1	1	2	1	7	3	1	000	5	40
1	12	BT11	0248	DABT1184D0009	850915	U006	S1	000	2	2	2	5	2	6	2	1702	7	J					2	2		1	1	2	1	7	3	1	000	5	37
					LOCATION TOTAL																	483 *														
SOUTHEASTERN TRAINING CORP					Fort Knox											Kentucky						094072097											28540			21			
1	02	BT23	0047	DABT2383C0894	841030	U009	S1	000	2	2	2	A	2	6	2	1702	7	J					2	2		1	1	2	1	7	3	1	000	5	582
					CONTRACTOR TOTAL																	1,065 **														
SOUTHEASTERN TRAINING CORPS					Fort Campbell											Kentucky						992025247											28468			21			
1	12	KF23	0292	DAKF2385D0181	850901	U006	S1	000	2	2	2	5	2	D	2		7	J	1	1	L		2	2		1	1	2	1	1	3	2	000	5	46
SOUTHERLAND CONSTRUCTION					Redstone Arsenal											Alabama						991626466											63912			01			
1	10	AH03	0219	DAAH0385C0079	850618	Z162	C2	000	2	2	2	3	1		2	0102	1	J					2	1		1	1	2	2	1	1	4	2	400	1	50
SOUTHERLAND CONSTRUCTION CO					Redstone Arsenal											Alabama						102067824											63912			01			
1	07	AH03	0162	DAAH0385C0048	850422	Z111	C2	000	2	2	2	3	1		2	0102	1	J					2	1		1	1	2	2	1	1	4	3	000	5	117
1	10	AH03	0242	DAAH0385C0059	850724	Z162	C2	000	2	2	2	3	1		1		1	J	2	2	A		2	1		1	1	2	2	1	1	4	3	000	3	91
1	12	AH03	0322	DAAH0385C0112	850917	Z119	C2	000	2	2	2	3	1		1		1	J	2	2	K		2	1		1	1	2	2	1	1	4	3	000	3	264
					CONTRACTOR TOTAL																	472 **														
SOUTHERLAND ELECTRIC COMPANY					Camp Lejeune											N Carolina						003204104											09900			37			
2	02	C2470	0212	N6247084C7825	841023	Z159	C2	000	2	2	2	3	1		2	0102	1	J					2	1		3	3	2	2	1	1	4	2	000	5	1,498
2	12	C2470	6941	N6247084C7825	850930	Z159	C2	000	2	2	2	D	1		2	0102	1	J					2	1		3	3	2	2	1	1	4	2	000	5	600
2	12	C2470	6944	N6247084C7912	850904	Z199	C2	000	2	2	2	3	1		2	0102	1	J					2	1		4	3	2	2	1	1	4	2	000	5	138
2	12	C2470	5740	N6247084C7920	850919	Z199	C2	000	2	2	2	3	1		2	0102	1	J					2	1		1	3	2	2	1	1	4	2	000	5	245
2	03	C2470	0695	N6247084C7934	841128	Z199	C2	000	2	2	2	3	1		2	0102	1	J					2	1		3	3	2	2	1	1	4	2	000	5	1,899
					LOCATION TOTAL																	4,380 *														
SOUTHERLAND ELECTRIC COMPANY					Cherry Point MCAS											N Carolina						003204104											12300			37			
2	03	C2470	0689	N6247084C5039	841128	Z161	C2	000	2	2	2	3	1		2	0102	1	J					2	1		3	3	2	2	1	1	4	2	000	5	175
2	12	C2470	5703	N6247084C5092	850914	Z299	C2	000	2	2	2	3	1		1			J					2	1		3	3	1	2	1	1	4	2	000	5	163
2	12	C2470	5787	N6247085C7126	850914	Z111	C2	000	2	2	2	3	1		1			J					2	1		3	3	1	2	1	1	4	2	000	5	42
					LOCATION TOTAL																	380 *														
SOUTHERLAND ELECTRIC COMPANY					Jacksonville											N Carolina						003204104											34200			37			
2	11	C2470	50?5	N6247085C6313	850821	Y299	C2	000	2	2	2	3	1		2	0102	1	J					2	1		4	3	2	2	1	1	4	2	000	5	45
					CONTRACTOR TOTAL																	4,805 **														
SOUTHERN					Anne Arundel											Maryland						063216691											99003			24			
2	04	C2477	1332	N6247784C8814	841212	Z199	C2	000	2	2	2	3	1		2	0102	1	J					2	1		4	1	2	2	1	1	4	2	000	5	61

S V C	RM PO TN	AAAAA AAAA 33333 2222	BBBBBBBBBBBBBBB 111111111111111	BBBBBB BBBB 8888 333333	BBB BBB 888 888 AAAA	B B B B 1 1 1 BBB CCC	C C C CCCC 9 0 2 3 1 2 3 4444	C C C C C CC 5 6 7 8 9 00	D D D D D D D D D D D 1 2 3 4 5 6 7 8 9 0 1	DDDDDD 12 ABBCCC	D 1 3	B7 AMOUNT ($000)
SOUTHERN AGGREGATES COMPANY			Robins AFB				Georgia	064518319	65968	13		
3	10 FJ02	0282	F0965085C0127	850425 Y174 C2	000 2 2 2 3 1	1	J		1 4 1 5 1 1 2 1 1 4 2	000	5	189
SOUTHERN AGGREGATES COMPANY			Taylors				S Carolina	064518319	71395	45		
5	06 CW21	0048	DACW2185C0013	850212 9999 C9E	000 2 2 2 3 1	1	J		1 4 1 3 1 1 2 1 1 2 2	000	5	34
			CONTRACTOR TOTAL					223 **				
SOUTHERN AIR TRANSPORT INC			Miami				Florida	003775400	45000	12		
3	02 QA02	0037	F1162684C0039	841001 V121 S1	000 2 2 2 3 1	2 1600 1	J		2 1 5 1 1 2 1 1 5 1	000	5	10,514
3	03 QA02	0044	F1162684C0039	841204 V121 S1	000 2 2 2 C 1	2 1600 1	J		2 1 5 1 1 2 1 1 5 1	000	5	267
3	04 QA02	0309	F1162684C0065	841011 V121 S1	000 2 2 2 5 1	2 1600 1	J		2 1 1 1 1 2 1 7 5 1	000	5	404
3	04 QA02	0310	F1162684C0065	841011 V121 S1	000 2 2 2 5 1	2 1600 1	J		2 1 1 1 1 2 1 7 5 1	000	5	549
3	04 QA02	0311	F1162684C0065	841011 V121 S1	000 2 2 2 5 1	2 1600 1	J		2 1 1 1 1 2 1 7 5 1	000	5	96
3	04 QA02	0312	F1162684C0065	841011 V121 S1	000 2 2 2 5 1	2 1600 1	J		2 1 1 1 1 2 1 7 5 1	000	5	573
3	04 QA02	0313	F1162684C0065	841011 V121 S1	000 2 2 2 5 1	2 1600 1	J		2 1 1 1 1 2 1 7 5 1	000	5	594
3	04 QA02	0314	F1162684C0065	841011 V121 S1	000 2 2 2 5 1	2 1600 1	J		2 1 1 1 1 2 1 7 5 1	000	5	74
3	04 QA02	0315	F1162684C0065	841028 V121 S1	000 2 2 2 5 1	2 1600 1	J		2 1 1 1 1 2 1 7 5 1	000	5	183
3	04 QA02	0316	F1162684C0065	841030 V121 S1	000 2 2 2 5 1	2 1600 1	J		2 1 1 1 1 2 1 7 5 1	000	5	236
3	04 QA02	0317	F1162684C0065	841120 V121 S1	000 2 2 2 5 1	2 1600 1	J		2 1 1 1 1 2 1 7 5 1	000	5	95
3	04 QA02	0318	F1162684C0065	841227 V121 S1	000 2 2 2 5 1	2 1600 1	J		2 1 1 1 1 2 1 7 5 1	000	5	91
3	04 QA02	0319	F1162684C0065	841210 V121 S1	000 2 2 2 5 1	2 1600 1	J		2 1 1 1 1 2 1 7 5 1	000	5	813
3	04 QA02	0320	F1162684C0065	841210 V121 S1	000 2 2 2 5 1	2 1600 1	J		2 1 1 1 1 2 1 7 5 1	000	5	1,480
3	04 QA02	0321	F1162684C0065	841218 V121 S1	000 2 2 2 5 1	2 1600 1	J		2 1 1 1 1 2 1 7 5 1	000	5	284
3	04 QA02	0322	F1162684C0065	841213 V121 S1	000 2 2 2 5 1	2 1600 1	J		2 1 1 1 1 2 1 7 5 1	000	5	30-
3	05 QA02	0461	F1162684C0065	841213 V121 S1	000 2 2 2 5 1	2 1600 1	J		2 1 1 1 1 2 1 7 5 1	000	5	31
3	05 QA02	0462	F1162684C0065	850103 V121 S1	000 2 2 2 5 1	2 1600 1	J		2 1 1 1 1 2 1 7 5 1	000	5	214
3	06 QA02	0568	F1162684C0065	850129 V121 S1	000 2 2 2 5 1	2 1600 1	J		2 1 1 1 1 2 1 7 5 1	000	5	121
3	06 QA02	0569	F1162684C0065	850131 V121 S1	000 2 2 2 5 1	2 1600 1	J		2 1 1 1 1 2 1 7 5 1	000	5	83
3	06 QA02	0570	F1162684C0065	850212 V121 S1	000 2 2 2 5 1	2 1600 1	J		2 1 1 1 1 2 1 7 5 1	000	5	267
3	06 QA02	0571	F1162684C0065	850227 V121 S1	000 2 2 2 5 1	2 1600 1	J		2 1 1 1 1 2 1 7 5 1	000	5	31-
3	07 QA02	0670	F1162684C0065	850222 V121 S1	000 2 2 2 5 1	2 1600 1	J		2 1 1 1 1 2 1 7 5 1	000	5	897
3	07 QA02	0671	F1162684C0065	850222 V121 S1	000 2 2 2 5 1	2 1600 1	J		2 1 1 1 1 2 1 7 5 1	000	5	330
3	07 QA02	0672	F1162684C0065	850222 V121 S1	000 2 2 2 5 1	2 1600 1	J		2 1 1 1 1 2 1 7 5 1	000	5	1,659
3	07 QA02	0673	F1162684C0065	850306 V121 S1	000 2 2 2 5 1	2 1600 1	J		2 1 1 1 1 2 1 7 5 1	000	5	30
3	11 QA02	0887	F1162684C0065	850419 V121 S1	000 2 2 2 5 1	2 1600 1	J		2 1 5 1 1 2 1 7 5 1	000	5	158
3	11 QA02	0888	F1162684C0065	850523 V121 S1	000 2 2 2 5 1	2 1600 1	J		2 1 5 1 1 2 1 7 5 1	000	5	137
3	11 QA02	0889	F1162684C0065	850531 V121 S1	000 2 2 2 5 1	2 1600 1	J		2 1 5 1 1 2 1 7 5 1	000	5	39
3	12 QA02	1178	F1162684C0065	850521 V121 S1	000 2 2 2 5 1	2 1600 1	J		2 1 5 1 1 2 1 7 5 1	000	5	1,811
3	12 QA02	1179	F1162684C0065	850521 V121 S1	000 2 2 2 5 1	2 1600 1	J		2 1 5 1 1 2 1 7 5 1	000	5	993
3	12 QA02	1180	F1162684C0065	850521 V121 S1	000 2 2 2 5 1	2 1600 1	J		2 1 5 1 1 2 1 7 5 1	000	5	357
3	12 QA02	1181	F1162684C0065	850606 V121 S1	000 2 2 2 5 1	2 1600 1	J		2 1 5 1 1 2 1 7 5 1	000	5	55
3	12 QA02	1182	F1162684C0065	850612 V121 S1	000 2 2 2 5 1	2 1600 1	J		2 1 5 1 1 2 1 7 5 1	000	5	35
3	12 QA02	1183	F1162684C0065	850628 V121 S1	000 2 2 2 5 1	2 1600 1	J		2 1 5 1 1 2 1 7 5 1	000	5	31
3	12 QA02	1184	F1162684C0065	850807 V121 S1	000 2 2 2 5 1	2 1600 1	J		2 1 5 1 1 2 1 7 5 1	000	5	100
3	12 QA02	1190	F1162684C0065	850510 V221 S1	000 2 2 2 5 1	2 1600 1	J		2 1 5 1 1 2 1 7 5 1	000	5	25
3	12 QA02	1192	F1162684C0065	850703 V121 S1	000 2 2 2 5 1	2 1600 1	J		2 1 5 1 1 2 1 7 5 1	000	5	128-
			CONTRACTOR TOTAL					23,437 **				
SOUTHERN ALCHOL FUELS INC			Wilmington				N Carolina	044429777	74440	37		
4	09 0600	2167	DLA600850218	850522 9140 A8A	000 2 2 2 3 1	2 1026 1	K		2 1 3 3 1 2 1 7 2 2	000	5	573

S V C	RM PO TN	AAAAA 33333	AAAA 2222	BBBBBBBBBBBBBBB 111111111111111	BBBBBB 333333	BBBB 8888 AAAA	BBB 888 BBB	BBB CCC	B 1 9	B 1 0	B 1 2	B 1 3	C 1 1	C 2 2	C 3 3	CCCC 4444	C 5	C 6	C 7	C 8	C 9	CC 11 00	D 1 1	D 2 2	D 3 3	D 4 4	D 5 5	D 6 6	D 7 7	D 8 8	D 9 9	D 10	D 11	DDDDDD 12 ABBCCC	D 13	B7 AMOUNT ($000)
SOUTHERN ALCHOL FUELS INC					Charleston												S Carolina					044429777					13330					45			
4	01	0600	0168	DLA60084D0057	841001	9140	A8A	000	2	2	2	3	1		1			K					2		1	4	3	1	2	1	1	2	2	000	5	106
4	01	0600	0172	DLA60084D0130	841001	9140	A8A	000	2	2	2	3	1		2	1026	1	K					2		1	3	1	1	2	1	1	2	2	000	5	118
4	01	0600	0321	DLA60084D0130	841001	9140	A8A	000	2	2	2	3	1		2	1026	1	K					2		1	3	3	1	2	1	1	2	2	000	5	195
4	01	0600	0279	DLA60084D4140	841001	9130	A8A	000	2	2	2	3	1		1			K					2		1	4	3	1	2	1	1	2	3	000	5	788
4	01	0600	0356	DLA60084D4140	841001	9130	A8A	000	2	2	2	3	1		1			K					2		1	4	3	1	2	1	1	2	3	000	5	30
4	02	0600	0827	DLA60084D4494	841001	9130	A8A	000	2	2	2	3	1		1			K					2		1	4	3	1	2	1	1	2	2	000	5	1,367
4	02	0600	1006	DLA60084D4494	841001	9130	A8A	000	2	2	2	B	1		1			K					2		1	5	3	1	2	1	1	2	2	000	5	174
4	02	0600	1079	DLA60084D4494	841001	9140	A8A	000	2	2	2	B	1		1			K					2		1	4	3	1	2	1	1	2	2	000	5	190
4	02	0600	1414	DLA60084D4494	841030	9140	A8A	000	2	2	2	B	1		1			K					2		1	4	3	1	2	1	1	2	2	000	5	85
4	04	0600	1606	DLA60085D0123	850108	9140	A8A	000	2	2	2	3	1		2	1026	1	K					2		1	3	1	1	2	1	1	2	2	000	5	76
4	06	0600	1861	DLA60085D4162	850307	9130	A8A	000	2	2	2	3	1		1			K					2		1	4	1	1	2	1	1	2	3	000	5	338
4	08	0600	2038	DLA60085D4162	850424	9140	A8A	000	2	2	2	B	1		1			K					2		1	4	1	1	2	1	1	2	3	000	5	123
4	10	0600	2407	DLA60085D4550	850702	9130	A8A	000	2	2	2	3	1		1			K					2		1	4	1	1	2	1	1	2	2	000	5	61
4	11	0600	2423	DLA60085D4550	850722	9130	A8A	000	2	2	2	3	1		1			K					2		1	4	1	1	2	1	1	2	2	000	5	62
				LOCATION TOTAL														3,713	*																	
SOUTHERN ALCHOL FUELS INC					Chattanooga												Tennessee					044429777					14000					47			
4	03	0600	1518	DLA60085D0044	841206	9140	A8A	000	2	2	2	3	1		1			K					2		1	3	1	1	2	1	7	2	2	000	5	55
				CONTRACTOR TOTAL														4,341	**																	
SOUTHERN AMBULANCE BUILDERS					La Grange												Georgia					072345234					44340					13			
1	02	AE07	0476	DAAE0783CH272	841107	2320	A4B	000	2	1	2	C	1		1			K					2		1	1	1	1	2	1	1	1	2	000	1	93
1	03	AE07	0712	DAAE0783CH272	841129	2320	A4B	000	2	1	2	B	1		1			K					2		1	1	1	1	2	1	1	1	2	000	1	871
1	03	AE07	0804	DAAE0783CH272	841218	2320	A4B	000	2	1	2	B	1		1			K					2		1	1	1	1	2	1	1	1	2	000	1	6,686
1	10	AE07	3151	DAAE0783CH272	850710	2320	A4B	000	2	1	2	C	1		1			K					2		1	1	1	1	2	1	1	1	2	000	1	81
1	10	AE07	3241	DAAE0783CH272	850717	2310	A4B	000	2	1	2	C	1		1			K					2		1	1	1	1	2	1	1	1	2	000	1	37-
1	12	AH03	0296	DAAH0385C0119	850906	2330	A4B	000	2	2	2	3	1		2			1 J	2	2	B		2		1	1	1	1	2	1	1	1	2	000	5	84
				CONTRACTOR TOTAL														7,778	**																	
SOUTHERN ARIZ MGMT&CONST					Davis-Monthan AFB												Arizona					991655598					18370					04			
3	05	TA28	0023	F0260184C0047	850214	Z151	C2	000	2	2	2	B	1		2	0102	1	J					2		1	2	1	2	2	1	1	4	2	000	3	30
3	07	TA28	0036	F0260185C0022	850418	Y164	C2	000	2	2	2	3	1		2	0102	1	J					2		1	4	1	2	2	1	1	4	2	000	3	178
				LOCATION TOTAL														208	*																	
SOUTHERN ARIZ MGMT&CONST					Sierra Vista												Arizona					991655598					66820					04			
1	06	EA18	0175	DAEA1884C0147	850304	Z161	C2	000	2	2	2	A	1		2	0102	1	J					2		1	2	1	2	2	1	7	4	3	000	5	28
1	06	EA18	0168	DAEA1884D0132	850225	Z299	C2	000	2	2	2	3	1		2	0102	2	J					2		1	3	1	2	2	1	7	4	3	000	3	40
1	03	EA18	0033	DAEA1885C0010	841025	Z111	C2	000	2	2	2	3	1		1			J					2		1	2	1	1	2	1	7	4	3	000	5	59
				LOCATION TOTAL														127	*																	
				CONTRACTOR TOTAL														335	**																	
SOUTHERN ASPHALT CORPORATION					Columbus												Georgia					077193381					19000					13			
1	02	BT10	0051	DABT1085C1802	841119	5610	A8A	000	2	2	2	3	1		2	0200	1	J					2		1	1	1	1	2	1	1	2	2	000	5	29
SOUTHERN BEARINGS SERVICE INC					King of Prussia												Penn					030688808					39736					42			
2	06	RA100	0454	N0018985C0207	850326	3110	C9E	000	2	2	2	3	2	4	2	0200	1	J					2		1	1	1	1	2	1	1	2	2	000	5	40

S RM AAAAA AAAA BBBBBBBBBBBBBBB BBBBBB BBBB BBB BBB B B B B C C C CCCC C C C C C CC D D D D D D D D D D DDDDDD D	B7
V PO 8888 888 888 1 1 1 11 1 1 12 1	AMOUNT
C TN 33333 2222 111111111111111 333333 AAAA BBB CCC 9 0 2 3 1 2 3 4444 5 6 7 8 9 00 1 2 3 4 5 6 7 8 9 0 1 ABBCCC 3	($000)
SOUTHERN BELL TELEPHONE/GRAPH Atlanta Georgia 006925333 04000 13	
1 05 EA08 0196 DAEA0883C0033 850109 J058 A7 000 2 2 2 F 1 2 1001 5 K 1 2 1 1 1 1 3 1 1 3 2 000 5	28-
1 11 EA08 0647 DAEA0883C0033 850613 5805 A7 000 2 2 2 C 1 2 1 K 2 2 B 1 3 1 2 1 1 3 1 1 2 1 000 5	45
1 11 EA08 0642 DCA20078H0024 850716 S113 S1 000 2 2 2 3 2 E 2 7 J 1 1 M 1 2 1 2 1 1 2 1 1 3 3 000 5	194
LOCATION TOTAL 211 *	
SOUTHERN BELL TELEPHONE/GRAPH Macon Georgia 006925333 49000 13	
1 12 EA08 0909 DCA20078H0024 850930 S113 S1 000 2 2 2 5 2 E 2 7 J 1 1 M 1 1 1 1 3 1 2 1 1 5 2 000 5	32
SOUTHERN BELL TELEPHONE/GRAPH Savannah Georgia 006925333 69000 13	
1 09 ZD11 0255 DCA200XX00000 850401 S113 S1 000 2 2 2 5 2 3 2 1005 7 J 1 1 1 1 1 2 1 1 5 2 000 5	624
1 09 ZD11 0469 DCA200XX00000 850301 S113 S1 000 2 2 2 5 2 3 2 1005 7 J 1 1 1 1 1 1 2 1 1 5 2 000 5	549
1 10 ZD11 0352 DCA200XX00000 850501 S113 S1 000 2 2 2 5 2 3 2 1005 7 J 1 1 1 1 1 1 2 1 1 5 2 000 5	519
1 10 ZD11 0645 DCA200XX00000 850601 S113 S1 000 2 2 2 5 2 3 2 1005 7 J 1 1 1 1 1 1 2 1 1 5 2 000 5	514
1 11 ZD11 0754 DCA200XX00000 850701 S113 S1 000 2 2 2 5 2 3 2 1005 7 J 1 1 1 1 1 1 2 1 1 5 2 000 5	349
1 12 ZD11 0854 DCA200XX00000 850801 S113 S1 000 2 2 2 5 2 3 2 1005 7 J 1 1 1 1 1 1 2 1 1 5 2 000 5	720
LOCATION TOTAL 3,275 *	
SOUTHERN BELL TELEPHONE/GRAPH Charlotte N Carolina 006925333 12000 37	
1 12 EA08 0910 DCA20078H0024 850930 S113 S1 000 2 2 2 5 2 E 2 7 J 1 1 M 1 1 1 1 3 1 2 1 1 5 2 000 5	46
SOUTHERN BELL TELEPHONE/GRAPH Fort Jackson S Carolina 006925333 26800 45	
1 03 EA08 0037 DCA20078H0024 841026 S113 S1 000 2 2 2 5 2 3 2 1005 7 J 1 1 1 1 3 1 2 1 1 5 2 000 5	28
1 03 EA08 0107 DCA20078H0024 841126 S113 S1 000 2 2 2 5 2 3 2 1005 7 J 1 1 1 1 3 1 2 1 1 5 2 000 5	28
1 04 EA08 0164 DCA20078H0024 841227 S113 S1 000 2 2 2 5 2 3 2 1005 7 J 1 1 1 1 3 1 2 1 1 5 2 000 5	28
1 05 EA08 0275 DCA20078H0024 850130 S113 S1 000 2 2 2 5 2 3 2 1005 7 J 1 1 1 1 3 1 2 1 1 5 2 000 5	28
1 06 EA08 0340 DCA20078H0024 850227 S113 S1 000 2 2 2 5 2 3 2 1005 7 J 1 1 1 1 3 1 2 1 1 5 2 000 5	28
1 07 EA08 0404 DCA20078H0024 850328 S113 S1 000 2 2 2 5 2 3 2 1005 7 J 1 1 1 1 3 1 2 1 1 5 2 000 5	28
1 08 EA08 0484 DCA20078H0024 850429 S113 S1 000 2 2 2 5 2 3 2 1005 7 J 1 1 1 1 3 1 2 1 1 5 2 000 5	28
1 10 EA08 0544 DCA20078H0024 850528 S113 S1 000 2 2 2 5 2 E 2 7 J 1 1 M 1 1 1 1 3 1 2 1 1 5 2 000 5	28
1 10 EA08 0611 DCA20078H0024 850701 S113 S1 000 2 2 2 5 2 E 2 7 J 1 1 M 1 1 1 1 3 1 2 1 1 5 2 000 5	28
1 11 EA08 0704 DCA20078H0024 850801 S113 S1 000 2 2 2 5 2 E 2 7 J 1 1 M 1 1 1 1 3 1 2 1 1 5 2 000 5	28
1 12 EA08 0772 DCA20078H0024 850830 S113 S1 000 2 2 2 5 2 E 2 7 J 1 1 M 1 1 1 1 3 1 2 1 1 5 2 000 5	28
1 12 EA08 0867 DCA20078H0024 850930 S113 S1 000 2 2 2 5 2 E 2 7 J 1 1 M 1 1 1 1 3 1 2 1 1 5 2 000 5	28
LOCATION TOTAL 336 *	
CONTRACTOR TOTAL 3,900 **	
SOUTHERN BLEACHER CO INC Graham Texas 053148805 30392 48	
2 11 TG409 0010 GS07F46743 850807 7830 C9E 000 2 2 2 6 2 F 1 J 2 2 F 0 0	41
2 12 MX421 0099 GS10F46743 850913 7830 C9E 000 2 2 2 6 0 0	25
CONTRACTOR TOTAL 66 **	
SOUTHERN BUILDING & CONSTRUCTI Tyndall AFB Florida 991849977 72875 12	
3 10 TA30 0064 F0863785C0024 850510 Z161 C2 000 2 2 2 3 2 B 2 1 J 2 2 K 2 1 2 1 2 2 1 7 4 2 000 5	39
3 12 TA30 0140 F0863785C0110 850930 Y179 C2 000 2 2 2 3 2 B 1 1 J 2 2 K 2 1 1 1 2 2 1 7 4 2 000 5	59
CONTRACTOR TOTAL 98 **	

```
S RM AAAAA AAAA BBBBBBBBBBBBBBB BBBBBB BBBB BBB BBB B B B B C C C CCCC C C C C C CC D D D D D D D D D D D DDDDDD D        B7
V PO                                    8888 888 888   1 1 1                    11                          1 1   12   1        AMOUNT
C TN 33333 2222 111111111111111 333333 AAAA BBB CCC 9 0 2 3 1 2 3 4444 5 6 7 8 9 00 1 2 3 4 5 6 7 8 9 0 1 ABBCCC 3        ($000)
```

SOUTHERN BUSINESS SYSTEMS INC — Fordyce — Arkansas — 070785415 — 24220 — 05
3 09 FJ02 0342 F0965085C0088 850621 7530 C9E 000 2 2 2 3 1 2 0102 1 J 2 1 4 1 2 2 1 1 2 2 000 5 45

SOUTHERN BUSINESS SYSTEMS INC — Robins AFB — Georgia — 070785415 — 65968 — 13
3 01 FJ02 0051 F0965084C0035 841001 J059 C9E 000 2 1 2 B 1 2 0102 1 J 2 1 1 1 2 2 1 1 3 2 000 5 41

SOUTHERN BUSINESS SYSTEMS INC — Marietta — Ohio — 070785415 — 47628 — 39
3 05 FJ02 0183 GS00F68118 850131 7460 C9E 000 2 2 2 6 0 0 40
CONTRACTOR TOTAL 126 **

SOUTHERN CALIF EDISON — Edwards AFB — California — 046435707 — 21600 — 06
3 02 HE02 0036 F0470076D0092 841031 S112 S1 000 2 2 2 5 2 3 2 1005 7 J 1 1 1 1 1 1 2 1 1 5 2 000 5 45
3 02 HE02 0045 F0470076D0092 841031 S112 S1 000 2 2 2 5 2 3 2 1005 7 J 1 1 1 1 1 1 2 1 1 5 2 000 5 41
3 03 HE02 0061 F0470076D0092 841212 S112 S1 000 2 2 2 5 2 3 2 1005 7 J 1 1 1 1 1 1 2 1 1 5 2 000 5 44
3 04 HE02 0078 F0470076D0092 850117 S112 S1 000 2 2 2 5 2 3 2 1005 7 J 1 1 1 1 1 1 2 1 1 5 2 000 5 54
3 06 HE02 0112 F0470076D0092 850322 S112 S1 000 2 2 2 5 2 3 2 1005 7 J 1 1 1 1 1 1 2 1 7 5 2 000 5 47
3 07 HE02 0099 F0470076D0092 850219 S112 S1 000 2 2 2 5 2 3 2 1005 7 J 1 1 1 1 1 1 2 1 7 5 2 000 5 47
3 10 HE02 0167 F0470076D0092 850626 S112 S1 000 2 2 2 5 2 3 2 1005 7 J 1 1 1 1 1 1 2 1 7 5 2 000 5 38
3 11 HE02 0137 F0470076D0092 850603 S112 S1 000 2 2 2 5 2 3 2 1005 7 J 1 1 1 1 1 1 2 1 7 5 2 000 5 42
3 11 HE02 0183 F0470076D0092 850717 S112 S1 000 2 2 2 5 2 3 2 1005 7 J 1 1 1 1 1 1 2 1 7 5 2 000 5 44
3 12 HE02 0237 F0470076D0092 850926 S112 S1 000 2 2 2 5 2 3 2 1005 7 J 1 1 1 1 1 1 2 1 7 5 2 000 5 32
LOCATION TOTAL 434 *

SOUTHERN CALIF EDISON — Los Angeles — California — 046435707 — 44000 — 06
3 01 HC02 0005 F0469364D0227 841010 S112 C9E 000 2 2 2 2 2 3 2 1005 7 J 1 2 1 1 1 1 1 1 7 3 2 000 5 238

SOUTHERN CALIF EDISON — Los Angeles Air Forc — California — 046435707 — 44007 — 06
3 07 HC02 0011 F0469364D0227 841025 S112 S1 000 2 2 2 5 2 3 2 1005 7 J 1 2 1 1 1 1 1 1 3 2 000 5 200
3 07 HC02 0017 F0469364D0227 841129 S112 S1 000 2 2 2 5 2 3 2 1005 7 J 1 2 1 1 1 1 1 1 3 2 000 5 168
3 07 HC02 0036 F0469364D0227 850204 S112 S1 000 2 2 2 5 2 3 2 1005 7 J 1 2 1 1 1 1 1 1 3 2 000 5 137
3 10 HC02 0086 F0469364D0227 850703 S112 S1 000 2 2 2 5 2 3 2 1005 7 J 1 1 1 1 1 1 1 1 3 2 000 5 173
3 12 HC02 0025 F0469364D0227 850104 S112 S1 000 2 2 2 5 2 3 2 1005 7 J 1 2 1 1 1 1 1 1 3 2 000 5 152
3 12 HC02 0056 F0469364D0227 850226 S112 C9E 000 2 2 2 5 2 3 2 1005 7 J 1 2 1 1 1 1 1 1 3 2 000 5 138
3 12 HC02 0079 F0469364D0227 850530 S112 S1 000 2 2 2 5 2 E 2 7 J 1 1 N 1E 1 1 1 1 1 1 1 1 3 2 000 5 41
3 12 HC02 0080 F0469364D0227 850603 S112 S1 000 2 2 2 5 2 E 2 7 J 1 1 N 1E 1 1 1 1 1 1 1 1 3 2 000 5 122
3 12 HC02 0097 F0469364D0227 850801 S112 S1 000 2 2 2 5 2 3 2 1005 7 J 1 1 1 1 1 1 1 1 3 2 000 5 207
3 12 HC02 0101 F0469364D0227 850826 S112 S1 000 2 2 2 5 2 3 2 1005 7 J 1 1 1 1 1 1 1 1 3 2 000 5 215
3 12 HC02 0112 F0469364D0227 850923 S112 S1 000 2 2 2 5 2 3 2 1005 7 J 1 2 1 1 1 1 1 1 3 2 000 5 214
LOCATION TOTAL 1,767 *
CONTRACTOR TOTAL 2,439 **

SOUTHERN CALIF EDISON CO — March Air Force Base — California — 059261388 — 45680 — 06
3 01 SD08 0012 F0460576D0054 841015 S112 S1 000 2 2 2 5 2 3 2 1005 7 J 1 1 1 1 1 1 2 1 7 5 3 000 5 413
3 02 SD08 0019 F0460576D0054 841113 S112 S1 000 2 2 2 5 2 3 2 1005 7 J 1 1 1 1 1 1 2 1 7 5 3 000 5 309
3 04 SD08 0025 F0460576D0054 850107 S112 S1 000 2 2 2 5 2 3 2 1005 7 J 1 1 1 1 1 1 2 1 7 5 3 000 5 317
3 05 SD08 0030 F0460576D0054 850125 S112 S1 000 2 2 2 5 2 3 2 1005 7 J 1 1 1 1 1 1 2 1 7 5 3 000 5 302

S RM AAAAA AAAA BBBBBBBBBBBBBBB BBBBBB BBBB BBB BBB B B B B C C C CCCC C C C C C CC D D D D D D D D D D DDDDDD D	B7
V PO 8888 888 888 1 1 1 11 1 1	AMOUNT
C TN 33333 2222 111111111111111 333333 AAAA BBB CCC 9 0 2 3 1 2 3 4444 5 6 7 8 9 00 1 2 3 4 5 6 7 8 9 0 1 ABBCCC 3	($000)
SOUTHERN CALIF EDISON C (CONT) March Air Force Base California 059261388 45680 06	
3 06 SD08 0036 F0460576D0054 850215 S112 S1 000 2 2 2 5 2 3 2 1005 7 J 1 1 1 1 1 1 2 1 7 5 3 000 5	298
3 07 SD08 0038 F0460576D0054 850318 S112 S1 000 2 2 2 5 2 3 2 1005 7 J 1 1 1 1 1 1 2 1 7 5 3 000 5	326
3 09 SD08 0044 F0460576D0054 850415 S112 S1 000 2 2 2 5 2 3 2 1005 7 J 1 1 1 1 1 1 2 1 7 5 3 000 5	294
3 09 SD08 0053 F0460576D0054 850523 S112 S1 000 2 2 2 5 2 3 2 1005 7 J 1 1 1 1 1 1 2 1 7 5 3 000 5	317
3 09 SD08 0058 F0460576D0054 850619 S112 S1 000 2 2 2 5 2 3 2 1005 7 J 1 1 1 1 1 1 2 1 7 5 3 000 5	337
3 10 SD08 0065 F0460576D0054 850717 S112 S1 000 2 2 2 5 2 3 2 1005 7 J 1 1 1 1 1 1 2 1 7 5 3 000 5	381
3 12 SD08 0071 F0460576D0054 850821 S112 S1 000 2 2 2 5 2 3 2 1005 7 J 1 1 1 1 1 1 2 1 7 5 3 000 5	422
3 12 SD08 0085 F0460576D0054 850917 S112 S1 000 2 2 2 5 2 3 2 1005 7 J 1 1 1 1 1 1 2 1 7 5 3 000 5	420
CONTRACTOR TOTAL 4,136 **	
SOUTHERN CALIFORNIA EDISON CO George AFB California 006908818 29336 06	
3 02 TA09 0016 F0460979D0011 841113 S112 S1 000 2 2 2 5 2 3 2 1005 7 J 1 1 1 1 1 1 1 1 7 5 2 000 5	326
3 04 TA09 0021 F0460979D0011 850108 S112 S1 000 2 2 2 5 2 3 2 1005 7 J 1 1 1 1 1 1 1 1 7 5 2 000 5	270
3 04 TA09 0026 F0460979D0011 850125 S112 S1 000 2 2 2 5 2 3 2 1005 7 J 1 1 1 1 1 1 1 1 7 5 2 000 5	298
3 06 TA09 0024 F0460979D0011 850110 S112 S1 000 2 2 2 5 2 3 2 1005 7 J 1 1 1 1 1 1 1 1 7 5 2 000 5	299
3 06 TA09 0044 F0460979D0011 850325 S112 S1 000 2 2 2 5 2 3 2 1005 7 J 1 1 1 1 1 1 1 1 7 5 2 000 5	309
3 07 TA09 0051 F0460979D0011 850411 S112 S1 000 2 2 2 5 2 3 2 1005 7 J 1 1 1 1 1 1 1 1 7 5 2 000 5	290
3 08 TA09 0059 F0460979D0011 850530 S112 S1 000 2 2 2 5 2 3 2 1005 7 J 1 1 1 1 1 1 1 1 7 5 2 000 5	283
3 09 TA09 0061 F0460979D0011 850625 S112 S1 000 2 2 2 5 2 3 2 1005 7 J 1 1 1 1 1 1 1 1 7 5 2 000 5	290
3 10 TA09 0068 F0460979D0011 850702 S112 S1 000 2 2 2 5 2 3 2 1005 7 J 1 1 1 1 1 1 1 1 7 5 2 000 5	340
3 11 TA09 0084 F0460979D0011 850726 S112 S1 000 2 2 2 5 2 3 2 1005 7 J 1 1 1 1 1 1 1 1 7 5 2 000 5	406
LOCATION TOTAL 3,111 *	
SOUTHERN CALIFORNIA EDISON CO Los Alamitos Naval A California 006908818 43238 06	
1 04 HA04 0015 DAHA0477C0036 850109 S112 S1 000 2 2 2 3 2 3 2 1005 7 J 1 1 1 1 1 1 1 1 1 5 2 100 5	26
1 11 HA04 0052 DAHA0477C0036 850819 S112 S1 000 2 2 2 3 2 3 2 1005 7 J 1 1 1 5 1 1 2 1 1 5 2 000 5	26
1 12 HA04 0053 DAHA0477C0036 850915 S112 S1 000 2 2 2 3 2 3 2 1005 7 J 1 1 1 5 1 1 2 1 1 5 2 000 5	33
1 12 HA04 0062 DAHA0477C0036 850927 S112 S1 000 2 2 2 3 2 3 2 1005 7 J 1 1 1 5 1 1 2 1 1 5 2 000 5	32
LOCATION TOTAL 117 *	
SOUTHERN CALIFORNIA EDISON CO Norwalk California 006908818 52526 06	
4 02 0600 1136 AF046071145 841001 S112 A8A 000 2 2 2 7 0 0	235
SOUTHERN CALIFORNIA EDISON CO Rosemead California 006908818 62896 06	
1 01 HA04 0008 DAHA0477C0036 841023 S112 S1 000 2 2 2 3 2 3 2 1005 7 J 1 1 1 1 1 1 1 1 1 5 2 100 5	40
1 02 HA04 0009 DAHA0477C0036 841113 S112 S1 000 2 2 2 3 2 3 2 1005 7 J 1 1 1 1 1 1 1 1 1 5 2 100 5	29
LOCATION TOTAL 69 *	
SOUTHERN CALIFORNIA EDISON CO San Bernardino California 006908818 65000 06	
3 01 QA13 0022 F0460774D0046 841011 S112 S1 000 2 2 2 5 2 3 2 1005 7 J 1 1 1 1 1 1 1 1 7 5 2 000 5	42
3 01 QA13 0023 F0460774D0046 841011 S112 S1 000 2 2 2 5 2 3 2 1005 7 J 1 1 1 1 1 1 1 1 7 5 2 000 5	503
3 02 QA13 0044 F0460774D0046 841113 S112 S1 000 2 2 2 5 2 3 2 1005 7 J 1 1 1 1 1 1 1 1 7 5 2 000 5	444
3 03 QA13 0047 F0460774D0046 841112 S112 S1 000 2 2 2 5 2 3 2 1005 7 J 1 1 1 1 1 1 1 1 7 5 2 000 5	31
3 03 QA13 0050 F0460774D0046 841210 S112 S1 000 2 2 2 5 2 3 2 1005 7 J 1 1 1 1 1 1 1 1 7 5 2 000 5	334
3 04 QA13 0061 F0460774D0046 841226 S112 S1 000 2 2 2 5 2 3 2 1005 7 J 1 1 1 1 1 1 1 1 7 5 2 000 5	28
3 04 QA13 0062 F0460774D0046 850104 S112 S1 000 2 2 2 5 2 3 2 1005 7 J 1 1 1 1 1 1 1 1 7 5 2 000 5	350

S V C	RM PO TN	AAAAA 33333	AAAA 2222	BBBBBBBBBBBBBBB 111111111111111	BBBBBB 333333	BBBB 8888 AAAA	BBB 888 BBB	BBB 888 CCC	B 1 9	B 1 0	B 1 2	B 1 3	C 1 4444	C 2 5	C 3 6	C 4 7	CCCC 5 8	C 6 9	C 7	C 8	C 9	CC 11 00	D 1	D 2	D 3	D 4	D 5	D 6	D 7	D 8	D 9	D 1 0	D 1 1	DDDDDD 12 ABBCCC	D 1 3	B7 AMOUNT ($000)
SOUTHERN CALIFORNIA EDI (CONT)					San Bernardino											California					006908818				65000					06					
3	05	QA13	0077	F0460774D0046	850206	S112	S1	000	2	2	2	5	2	3	2	1005	7	J				1	1	1	1	1	1	1	1	7	5	2	000	5	367
3	05	QA13	0080	F0460774D0046	850212	S112	S1	000	2	2	2	5	2	3	2	1005	7	J				1	1	1	1	1	1	1	1	7	5	2	000	5	30
3	06	QA13	0093	F0460774D0046	850313	S112	S1	000	2	2	2	5	2	3	2	1005	7	J				1	1	1	1	1	1	1	1	7	5	2	000	5	365
3	06	QA13	0096	F0460774D0046	850315	S112	S1	000	2	2	2	5	2	3	2	1005	7	J				1	1	1	1	1	1	1	1	7	5	2	000	5	30
3	11	QA13	0175	F0460774D0046	850813	S112	S1	000	2	2	2	5	2	3	2	1005	7	J				1	1	1	1	1	1	1	1	7	5	2	000	5	450
3	11	QA13	0177	F0460774D0046	850806	S112	S1	000	2	2	2	5	2	3	2	1005	7	J				1	1	1	1	1	1	1	1	7	5	2	000	5	537
3	12	QA13	0114	F0460774D0046	850417	S112	S1	000	2	2	2	5	2	3	2	1005	7	J				1	1	1	1	1	1	1	1	7	5	2	000	5	364
3	12	QA13	0115	F0460774D0046	850417	S112	S1	000	2	2	2	5	2	3	2	1005	7	J				1	1	1	1	1	1	1	1	7	5	2	000	5	27
3	12	QA13	0163	F0460774D0046	850509	S112	S1	000	2	2	2	5	2	3	2	1005	7	J				1	1	1	1	1	1	1	1	7	5	2	000	5	361
3	12	QA13	0174	F0460774D0046	850813	S112	S1	000	2	2	2	5	2	3	2	1005	7	J				1	1	1	1	1	1	1	1	7	5	2	000	5	370
3	12	QA13	0176	F0460774D0046	850813	S112	S1	000	2	2	2	5	2	3	2	1005	7	J				1	1	1	1	1	1	1	1	7	5	2	000	5	39
3	12	QA13	0182	F0460774D0046	850820	S112	S1	000	2	2	2	5	2	3	2	1005	7	J				1	1	1	1	1	1	1	1	7	5	2	000	5	48
3	12	QA13	0231	F0460774D0046	850926	S112	S1	000	2	2	2	5	2	3	2	1005	7	J				1	1	1	1	1	1	1	1	7	5	2	000	5	494
3	12	QA13	0232	F0460774D0046	850926	S112	S1	000	2	2	2	5	2	3	2	1005	7	J				1	1	1	1	1	1	1	1	7	5	2	000	5	43
3	12	QA13	0130	F0460775D0046	850527	S112	S1	000	2	2	2	5	2	3	2	1005	7	J				1	1	1	1	1	1	1	1	7	5	2	000	5	28
						LOCATION TOTAL												5,285	*																
						CONTRACTOR TOTAL												8,817	**																
SOUTHERN CALIFORNIA GAS CO					Los Alamitos Naval A											California					006908826				43238					06					
1	05	HA04	0019	DAHA0477F0629	850128	S112	S1	000	2	2	2	3	2	3	2	1005	7	J				1	1	1	1	1	1	1	1	5	2	100	5	36
1	06	HA04	0016	DAHA0477F0629	850109	S112	S1	000	2	2	2	7															0			0					26
1	06	HA04	0027	DAHA0477F0629	850313	S112	S1	000	2	2	2	7															0			0					32
1	07	HA04	0028	DAHA0477F0629	850328	S112	S1	000	2	2	2	7															0			0					30
						LOCATION TOTAL												124	*																
SOUTHERN CALIFORNIA GAS CO					Los Angeles Air Forc											California					006908826				44007					06					
3	06	HC02	0057	GS00S14976	850226	S111	S1	000	2	2	2	6															0			0					62
3	07	HC02	0032	GS00S14976	850104	S111	S1	000	2	2	2	6															0			0					48
3	09	HC02	0037	GS00S14976	850204	S111	S1	000	2	2	2	6															0			0					61
3	11	HC02	0070	GS00S14976	850529	S111	S1	000	2	2	2	6															0			0					53
3	12	HC02	0078	GS00S14976	850429	S111	S1	000	2	2	2	6															0			0					44
						LOCATION TOTAL												268	*																
SOUTHERN CALIFORNIA GAS CO					March Air Force Base											California					006908826				45680					06					
3	05	SD08	0026	GS00B02340	850107	S111	S1	000	2	2	2	6															0			0					131
3	05	SD08	0035	GS00B02340	850212	S111	S1	000	2	2	2	6															0			0					272
3	06	SD08	0031	GS00B02340	850125	S111	S1	000	2	2	2	6															0			0					246
3	09	SD08	0041	GS00B02340	850411	S111	S1	000	2	2	2	6															0			0					194
3	09	SD08	0046	GS00B02340	850423	S111	S1	000	2	2	2	6															0			0					265
3	09	SD08	0050	GS00B02340	850523	S111	S1	000	2	2	2	6															0			0					162
3	09	SD08	0057	GS00B02340	850619	S111	S1	000	2	2	2	6															0			0					100
3	10	SD08	0064	GS00B02340	850717	S111	S1	000	2	2	2	6															0			0					61
3	11	SD08	0068	GS00B02340	850814	S111	S1	000	2	2	2	6															0			0					42
3	12	SD08	0084	GS00B02340	850917	S111	S1	000	2	2	2	6															0			0					59
3	12	SD08	0098	GS00B02340	850930	S111	S1	000	2	2	2	6															0			0					60
3	01	SD08	0011	GS00B2340	841010	S111	S1	000	2	2	2	6															0			0					54
						LOCATION TOTAL												1,646	*																
SOUTHERN CALIFORNIA GAS CO					San Bernardino											California					006908826				65000					06					
3	12	QA13	0184	F0460774D0046	850823	S112	S1	000	2	2	2	5	2	3	2	1005	7	J				1	1	1	1	1	1	1	1	7	5	2	000	5	30

S V C	RM PO TN	AAAAA 33333	AAAA 2222	BBBBBBBBBBBBBBB 11111111111111	BBBBBB 333333	BBBB 8888 AAAA	BBB 888 BBB	BBB 888 CCC	B 1 9	B 1 0	B 1 2	B 1 3	C 1 4444	C 2	C 3	CCCC 4444	C 5	C 6	C 7	C 8	CC 9 11 00	D 1	D 2	D 3	D 4	D 5	D 6	D 7	D 8	D 9	D 0	D 1	DDDDDD 12 ABBCCC	D 1 3	B7 AMOUNT ($000)
SOUTHERN CALIFORNIA GAS (CONT)						San Bernardino																												
3	12	QA13	0248	F0460775D0046	850930	S112	S1	000	2	2	2	5	2	3	2	1005	7	J															5		481
3	01	QA13	0021	GS00B02340	841011	S111	S1	000	2	2	2	6																							77
3	02	QA13	0040	GS00B02340	841113	S111	S1	000	2	2	2	6																							105
3	03	QA13	0049	GS00B02340	841212	S111	S1	000	2	2	2	6																							160
3	05	QA13	0068	GS00B02340	850115	S111	S1	000	2	2	2	6																							238
3	05	QA13	0083	GS00B02340	850219	S111	S1	000	2	2	2	6																							215
3	07	QA13	0099	GS00B02340	850315	S111	S1	000	2	2	2	6																							42
3	07	QA13	0100	GS00B02340	850319	S111	S1	000	2	2	2	6																							226
3	11	QA13	0155	GS00B02340	850717	S111	S1	000	2	2	2	6																							74
3	11	QA13	0181	GS00B02340	850820	S111	S1	000	2	2	2	6																							122
3	12	QA13	0119	GS00B02340	850423	S111	S1	000	2	2	2	6																							187
3	12	QA13	0120	GS00B02340	850423	S111	S1	000	2	2	2	6																							31
3	12	QA13	0183	GS00B02340	850823	S111	S1	000	2	2	2	6																							82
3	12	QA13	0223	GS00B02340	850919	S111	S1	000	2	2	2	6																							78
3	05	QA13	0070	GS00B2340	850118	S111	S1	000	2	2	2	6																							46
3	05	QA13	0082	GS00B2340	850212	S111	S1	000	2	2	2	6																							41
				LOCATION TOTAL																2,235	*													
SOUTHERN CALIFORNIA GAS CO						Vandenberg AFB																												
3	05	SL02	0048	GS00B02340	850117	S111	S1	000	2	2	2	6																							438
3	07	SL02	0057	GS00B02340	850219	S111	S1	000	2	2	2	6																							553
3	07	SL02	0066	GS00B02340	850319	S111	S1	000	2	2	2	6																							475
3	08	SL02	0070	GS00B02340	850409	S111	S1	000	2	2	2	6																							455
3	09	SL02	0074	GS00B02340	850514	S111	S1	000	2	2	2	6																							382
3	10	SL02	0103	GS00B02340	850717	S111	S1	000	2	2	2	6																							234
3	11	SL02	0108	GS00B02340	850701	S111	S1	000	2	2	2	6																							407
3	11	SL02	0109	GS00B02340	850815	S111	S1	000	2	2	2	6																							223
3	12	SL02	0118	GS00B02340	850918	S111	S1	000	2	2	2	6																							242
3	02	SL02	0015	GS00S14976	841108	S111	S1	000	2	2	2	6																							197
3	03	SL02	0033	GS00S14976	841207	S111	S1	000	2	2	2	6																							332
				LOCATION TOTAL																3,938	*													
				CONTRACTOR TOTAL																8,211	**													
SOUTHERN CALIFORNIA MICROWAVE						Lemon Grove																												
3	08	HE02	0127	F0470085C0035	850424	5831	A7	000	2	2	2	3	1		1			J				2		1	3	1	1	2	1	1	1	2	000	5		42
SOUTHERN CALIFORNIA ROOFG CO						Fort Riley																												
1	12	KF19	0292	DAKF1985C0109	850930	Y163	C2	000	2	2	2	3	1		1		1	J	2	2	K	2		1	2	1	2	2	1	1	4	3	000	5		1,438
SOUTHERN CALIFORNIA ROOFG CO						Fort Knox																												
1	12	BT23	0441	DABT2385C0970	850930	Z299	C2	000	2	2	2	3	1		1		1	J	2	2	K	2		1	3	1	2	2	1	7	4	3	000	3		28
SOUTHERN CALIFORNIA ROOFG CO						Fort Sill																												
1	12	CA56	0156	DACA5685C0120	850927	Z199	C2	000	2	2	2	3	1		1		1	J	2	2	K	2		1	1	1	2	2	1	1	4	2	000	3		593
				CONTRACTOR TOTAL																2,059	**													
SOUTHERN CHAMPION CONSTR						Elberton																												
5	06	CW21	0055	DACW2183C0047	850307	Z245	C2	000	2	2	2	C	1		2	0102	1	J				2		1	1	1	2	2	1	7	4	2	000	5		35

S RM AAAAA AAAA BBBBBBBBBBBBBBB BBBBBB BBBB BBB BBB B B B C C C CCCC C C C C C CC D D D D D D D D D D DDDDDD D B7
V PO 8888 888 888 1 1 1 11 1 1 12 1 AMOUNT
C TN 33333 2222 111111111111111 333333 AAAA BBB CCC 9 0 2 3 1 2 3 4444 5 6 7 8 9 00 1 2 3 4 5 6 7 8 9 0 1 ABBCCC 3 ($000)
SOUTHERN COMFORT BUILDERS INC Patrick AFB Florida 094602554 55375 12
3 12 HC52 0349 F0865085C0264 850930 Z119 C2 000 2 2 2 3 1 1 1 J 2 2 K 2 1 3 1 2 2 1 1 4 2 000 3 450
SOUTHERN COMFORT INSULN CO Fort Benning Georgia 084053636 30760 13
1 12 BT10 0366 DABT1085C2020 850925 Z161 C2 000 2 2 2 3 1 1 1 J 2 2 K 2 1 3 1 2 2 1 1 4 2 000 3 208
SOUTHERN COMPANY INC THE Fort Rucker Alabama 006925341 27640 01
1 02 BT01 0040 DABT0174C0123 841115 S112 S1 000 2 2 2 5 2 3 2 1005 7 J 1 5 1 5 1 1 2 1 7 5 2 000 5 401
1 03 BT01 0058 DABT0174C0123 841220 S112 S1 000 2 2 2 5 2 3 2 1005 7 J 1 5 1 5 1 1 2 1 7 5 2 000 5 394
1 04 BT01 0067 DABT0174C0123 850124 S112 S1 000 2 2 2 5 2 3 2 1005 7 J 1 5 1 5 1 1 2 1 7 5 2 000 5 305
1 06 BT01 0076 DABT0174C0123 850206 S112 S1 000 2 2 2 5 2 3 2 1005 7 J 1 5 1 5 1 1 2 1 7 5 2 000 5 319
1 06 BT01 0092 DABT0174C0123 850306 S112 S1 000 2 2 2 5 2 3 2 1005 7 J 1 5 1 5 1 1 2 1 7 5 2 000 5 311
1 07 BT01 0110 DABT0174C0123 850408 S112 S1 000 2 2 2 5 2 3 2 1005 7 J 1 5 1 5 1 1 2 1 7 5 2 000 5 298
1 08 BT01 0125 DABT0174C0123 850505 S112 S1 000 2 2 2 5 2 3 2 1005 7 J 1 5 1 5 1 1 2 1 7 5 2 000 5 336
1 09 BT01 0144 DABT0174C0123 850605 S112 S1 000 2 2 2 5 2 3 2 1005 7 J 1 5 1 5 1 1 2 1 7 5 2 000 5 419
1 10 BT01 0179 DABT0174C0123 850719 S112 S1 000 2 2 2 5 2 3 2 1005 7 J 1 5 1 5 1 1 2 1 7 5 2 000 5 476
1 11 BT01 0200 DABT0174C0123 850819 S112 S1 000 2 2 2 5 2 3 2 1005 7 J 1 5 1 5 1 1 2 1 7 5 2 000 5 512
1 09 BT01 0143 DABT0174C0124 850605 S112 S1 000 2 2 2 5 2 3 2 1005 7 J 1 5 1 5 1 1 2 1 7 5 2 000 5 26
1 10 BT01 0180 DABT0174C0124 850719 S112 S1 000 2 2 2 5 2 3 2 1005 7 J 1 5 1 5 1 1 2 1 7 5 2 000 5 29
1 11 BT01 0197 DABT0174C0124 850809 S112 S1 000 2 2 2 5 2 3 2 1005 7 J 1 5 1 5 1 1 2 1 7 5 2 000 5 30
1 12 BT01 0241 DABT0174C0124 850911 S112 S1 000 2 2 2 5 2 3 2 1005 7 J 1 5 1 5 1 1 2 1 7 5 2 000 5 31
1 12 BT01 0285 DABT0174C0124 850930 S112 S1 000 2 2 2 5 2 3 2 1005 7 J 1 5 1 5 1 1 2 1 7 2 1 000 5 30
LOCATION TOTAL 3,917 *
SOUTHERN COMPANY INC THE Fort Stewart Georgia 006925341 31068 13
1 02 KF10 0049 DAKF1074C0206 841102 S112 S1 000 2 2 2 5 2 3 2 1005 7 K 1 1 1 1 1 1 2 1 1 5 2 000 5 456
1 04 KF10 0081 DAKF1074C0206 850102 S112 S1 000 2 2 2 5 2 3 2 1005 7 K 1 1 1 1 1 1 2 1 1 5 2 000 5 397
1 05 KF10 0098 DAKF1074C0206 850204 S112 S1 000 2 2 2 5 2 3 2 1005 7 K 1 1 1 1 1 1 2 1 1 5 2 000 5 438
1 06 KF10 0110 DAKF1074C0206 850304 S112 S1 000 2 2 2 5 2 3 2 1005 7 K 1 1 1 1 1 1 2 1 1 5 2 000 5 390
1 07 KF10 0128 DAKF1074C0206 850404 S112 S1 000 2 2 2 5 2 3 2 1005 7 K 1 1 1 1 1 1 2 1 1 5 2 000 5 394
1 08 KF10 0146 DAKF1074C0206 850502 S112 S1 000 2 2 2 5 2 3 2 1005 7 K 1 1 1 1 1 1 2 1 1 5 2 000 5 402
1 09 KF10 0167 DAKF1074C0206 850604 S112 S1 000 2 2 2 5 2 3 2 1005 7 K 1 1 1 1 1 1 2 1 1 5 2 000 5 456
1 10 KF10 0065 DAKF1074C0206 841130 S112 S1 000 2 2 2 5 2 3 2 1005 7 K 1 1 1 1 1 1 2 1 1 5 2 000 5 395
1 10 KF10 0191 DAKF1074C0206 850703 S112 S1 000 2 2 2 5 2 3 2 1005 7 K 1 1 1 1 1 1 2 1 1 5 2 000 5 564
1 11 KF10 0210 DAKF1074C0206 850806 S112 S1 000 2 2 2 5 2 3 2 1005 7 K 1 1 1 1 1 1 2 1 1 5 2 000 5 561
1 12 KF10 0243 DAKF1074C0206 850910 S112 S1 000 2 2 2 5 2 3 2 1005 7 K 1 1 1 1 1 1 2 1 1 5 2 000 5 526
LOCATION TOTAL 4,979 *
CONTRACTOR TOTAL 8,896 **
SOUTHERN COMPUTER SYSTEMS INC Birmingham Alabama 005961966 07000 01
3 12 QA06 0271 F1162385C0052 850911 7030 C9E 000 2 2 2 3 1 2 6 J 1 1 N 1A 2 1 1 1 1 2 1 7 1 2 000 5 86
SOUTHERN CORPORATION Charlotte N Carolina 036088532 12000 37
1 11 KF40 0467 DAKF4085C1141 850802 6515 C9B 000 2 2 2 3 1 2 0102 1 J 2 1 1 1 2 2 1 1 1 2 500 5 27
SOUTHERN DAIRIES INC Fort Knox Kentucky 131533895 28540 21
1 12 BT23 0392 DLA13H85DW008 850814 8910 B2 000 2 2 2 5 1 2 1 J 2 2 K 2 1 3 1 2 2 1 7 5 2 000 5 93

S RM AAAAA AAAA BBBBBBBBBBBBBBB BBBBBB BBBB BBB BBB B B B B C C C CCCC C C C C C CC D D D D D D D D D D DDDDDD D	B7
V PO 8888 888 888 1 1 1 11 1 1 12 1	AMOUNT
C TN 33333 2222 111111111111111 333333 AAAA BBB CCC 9 0 2 3 1 2 3 4444 5 6 7 8 9 00 1 2 3 4 5 6 7 8 9 0 1 ABBCCC 3	($000)
SOUTHERN DAIRIES INC (CONT) Fort Knox Kentucky 131533895 28540 21	
1 12 BT23 0393 DLA13H85DW008 850910 8910 B2 000 2 2 2 5 1 2 1 J 2 2 K 2 1 3 1 2 2 1 7 5 2 000 5	93
CONTRACTOR TOTAL 186 **	
SOUTHERN DREDGING CO INC Brunswick Georgia 052385267 11560 13	
5 05 CW21 0036 DACW2183C0079 850122 Y216 C2 000 2 2 2 D 1 2 0102 1 J 2 1 1 1 2 2 1 1 4 2 000 5	488
SOUTHERN DREDGING CO INC Savannah Georgia 052385267 69000 13	
5 05 CW21 0021 DACW2183C0079 841130 Y216 C2 000 2 2 2 C 1 2 0102 1 J 2 1 1 1 2 2 1 1 4 2 000 5	2,784
5 05 CW21 0022 DACW2183C0079 841130 Y216 C2 000 2 2 2 C 1 2 0102 1 J 2 1 1 1 2 2 1 1 4 2 000 5	367
5 05 CW21 0023 DACW2183C0079 841130 Y216 C2 000 2 2 2 C 1 2 0102 1 J 2 1 1 1 2 2 1 1 4 2 000 5	167
5 05 CW21 0024 DACW2183C0079 841130 Y216 C2 000 2 2 2 C 1 2 0102 1 J 2 1 1 1 2 2 1 1 4 2 000 5	390
LOCATION TOTAL 3,708 *	
SOUTHERN DREDGING CO INC Morehead City N Carolina 052385267 44320 37	
5 10 CW54 0086 DACW5485C0016 850708 Y216 C2 000 2 2 2 3 1 2 0102 1 J 2 1 3 1 2 2 1 1 4 2 000 3	371
5 05 CW54 0044 DACW5485C0022 850221 Y216 C2 000 2 2 2 3 1 2 0102 1 J 2 1 3 1 2 2 1 1 4 2 000 3	597
5 10 CW54 0085 DACW5485C0022 850712 Y216 C2 000 2 2 2 3 1 2 0102 1 J 2 1 3 1 2 2 1 1 4 2 000 3	49
5 12 CW54 0098 DACW5485C0022 850930 Y216 C2 000 2 2 2 D 1 2 0102 1 J 2 1 3 1 2 2 1 1 4 2 000 3	189
LOCATION TOTAL 1,206 *	
SOUTHERN DREDGING CO INC Sunny Point MOT N Carolina 052385267 65720 37	
5 06 CW54 0050 DACA2184C0076 850313 Y216 C2 000 2 2 2 D 1 2 0102 1 J 2 1 3 1 2 2 1 7 4 2 000 3	132
SOUTHERN DREDGING CO INC Wilmington N Carolina 052385267 74440 37	
5 02 CW54 0011 DACW5485C0005 841019 Y216 C2 000 2 2 2 3 1 2 0102 1 J 2 1 3 1 2 2 1 7 4 2 000 3	442
5 06 CW54 0051 DACW5485C0005 850301 Y216 C2 000 2 2 2 D 1 2 0102 1 J 2 1 3 1 2 2 1 7 4 2 000 3	383
LOCATION TOTAL 825 *	
SOUTHERN DREDGING CO INC Charleston S Carolina 052385267 13330 45	
5 08 CW60 0029 DACW6085C0012 850404 Y216 C2 000 2 2 2 3 1 2 0102 1 J 2 1 1 1 2 2 1 1 4 2 000 5	1,471
5 12 CW60 0057 DACW6085C0012 850912 Y216 C2 000 2 2 2 C 1 2 0102 1 J 2 1 1 1 2 2 1 1 4 2 000 5	371-
LOCATION TOTAL 1,100 *	
SOUTHERN DREDGING CO INC Georgetown S Carolina 052385267 28870 45	
5 10 CW60 0041 DACW6085C0023 850701 Y216 C2 000 2 2 2 3 1 2 0102 1 J 2 1 1 1 2 2 1 7 4 2 000 5	500
5 11 CW60 0049 DACW6085C0023 850821 Y216 C2 000 2 2 2 C 1 2 0102 1 J 2 1 1 1 2 2 1 7 4 2 000 5	330
LOCATION TOTAL 830 *	
SOUTHERN DREDGING CO INC Norfolk Virginia 052385267 57000 51	
2 02 C2470 0206 N6247084C4391 841102 Z299 C2 000 2 2 2 3 1 2 0102 1 J 2 1 3 3 2 2 1 1 4 2 000 5	2,860
2 12 C2470 6924 N6247084C4391 850914 Z299 C2 000 2 2 2 D 1 2 0102 1 J 2 1 3 3 2 2 1 1 4 2 000 5	129
LOCATION TOTAL 2,989 *	
CONTRACTOR TOTAL 11,278 **	

S RM AAAAA AAAA BBBBBBBBBBBBBBB BBBBBB BBBB BBB BBB B B B B C C C CCCC C C C C C CC D D D D D D D D D D DDDDDD D	B7
V PO 8888 888 888 1 1 1 11 1 1 12 1	AMOUNT
C TN 33333 2222 111111111111111 333333 AAAA BBB CCC 9 0 2 3 1 2 3 4444 5 6 7 8 9 00 1 2 3 4 5 6 7 8 9 0 1 ABBCCC 3	($000)
SOUTHERN ELECTRIC CO Jacksonville Florida 032393910 35000 12	
2 06 C2467 2070 N6246784C2488 850308 Z179 C2 000 2 2 2 3 1 2 1701 1 J 2 1 3 1 2 2 1 1 4 2 000 5	33
2 02 C2467 0170 N6246784C2491 841015 Z249 C2 000 2 2 2 3 1 2 1701 1 J 2 1 3 1 2 2 1 1 4 2 000 5	54
CONTRACTOR TOTAL 87 **	
SOUTHERN ELECTRONICS Alexandria Louisiana 081411779 00975 22	
1 12 KF24 0222 DAKF2485C0167 850927 3590 C9E 000 2 2 2 3 1 1 1 J 2 2 A 2 1 1 1 1 2 1 7 2 3 000 5	77
SOUTHERN EMPIRE EGG FARM INC Lithia Springs Georgia 007977085 46832 13	
1 02 BT10 0042 DLA13H84DU240 841105 8910 B2 000 2 2 2 5 1 1 J 1 4 1 1 1 1 2 1 1 5 3 000 5	38
1 03 BT10 0063 DLA13H84DU240 841206 8910 B2 000 2 2 2 5 1 1 J 1 4 1 1 1 1 2 1 1 5 3 000 5	46
1 04 BT10 0077 DLA13H84DU240 850104 8910 B2 000 2 2 2 5 1 1 J 1 4 1 1 1 1 2 1 1 5 3 000 5	29
1 05 BT10 0109 DLA13H84DU240 850206 8910 B2 000 2 2 2 5 1 1 J 1 4 1 1 1 1 2 1 1 5 3 000 5	29
1 06 BT10 0134 DLA13H84DU240 850306 8910 B2 000 2 2 2 5 1 1 J 1 4 1 1 1 1 2 1 1 5 3 000 5	37
1 07 BT10 0159 DLA13H84DU240 850403 8910 B2 000 2 2 2 5 1 1 J 1 4 1 1 1 1 2 1 1 5 3 000 5	34
CONTRACTOR TOTAL 213 **	
SOUTHERN ENGINE CO Chesapeake Virginia 074489048 16000 51	
2 05 RA100 0305 N0018985C0147 850205 J099 A3 000 2 2 2 3 2 4 2 0102 1 J 2 1 1 1 2 2 1 1 2 2 000 5	59
2 12 RA100 0932 N0018985C0147 850913 J099 A3 000 2 2 2 D 2 4 2 0102 1 J 2 1 1 1 2 2 1 1 2 2 000 5	36
CONTRACTOR TOTAL 95 **	
SOUTHERN ENGINEERING COMPANY Tyndall AFB Florida 049689557 72875 12	
1 05 CA01 0134 DACA0185C0007 850130 R219 S1 000 2 2 2 3 1 2 0400 2 J 1 5 1 5 1 1 2 1 7 5 2 000 5	67
1 11 CA01 0272 DACA0185C0007 850502 R219 S1 000 2 2 2 3 1 2 0400 2 J 1 5 1 5 1 1 2 1 7 5 2 000 5	148
LOCATION TOTAL 215 *	
SOUTHERN ENGINEERING COMPANY Atlanta Georgia 049689557 04000 13	
3 09 TA30 0080 F0863784D0015 850614 R599 S1 000 2 2 2 D 1 2 1008 1 J 1 4 1 4 1 1 2 1 1 3 2 000 5	31
3 11 TA30 0115 F0863784D0015 850815 R599 S1 000 2 2 2 B 1 2 1008 1 J 1 4 1 4 1 1 2 1 1 3 2 000 5	31
LOCATION TOTAL 62 *	
CONTRACTOR TOTAL 277 **	
SOUTHERN FLUID CONTROLS CORP Fort Lauderdale Florida 049454861 24000 12	
2 02 JA111 0327 N0010485C1420 841102 4730 A3 000 2 2 2 3 1 2 0102 1 J 2 1 1 1 2 2 1 1 1 2 000 1	64
2 09 JA111 4289 N0010485C1597 850617 4820 A3 000 2 2 2 3 1 2 0102 1 J 2 1 1 1 2 2 1 1 1 2 000 5	41
2 09 JA111 5289 N0010485C1597 850617 4820 A3 000 2 2 2 3 1 2 0102 1 J 2 1 1 1 2 2 1 1 1 2 000 5	41
4 02 0700 0378 DLA70085C0088 841102 4820 A3 000 2 2 2 B 1 2 0102 1 J 2 1 1 1 3 2 1 1 1 2 000 5	48
4 02 0700 0382 DLA70085C0088 841102 4820 A3 000 2 2 1 3 0 0 1	48
CONTRACTOR TOTAL 242 **	
SOUTHERN FLUID SYSTEMS INC Atlanta Georgia 054220256 04000 13	
3 12 FJ02 0535 F0965085C0254 850930 4940 C9E 000 2 2 2 3 1 2 1 J 2 2 B 2 1 1 1 1 2 1 1 1 3 000 1	32
SOUTHERN FUEL COMPANY INC Baltimore Maryland 022521918 04000 24	
2 05 MA105 5054 N0060085C1005 841211 9140 A8B 000 2 2 2 3 2 4 2 1002 1 J 2 1 1 1 1 2 1 7 2 2 000 5	475

S RM AAAAA AAAA BBBBBBBBBBBBBBB	BBBBBB	BBBB BBB BBB	B B B B	C C C CCCC	C C C C C CC	D D D D D D D D D D D D	DDDDDD D	B7
V PO		8888 888 888	1 1 1		11	1 1	12 1	AMOUNT
C TN 33333 2222 111111111111111	333333	AAAA BBB CCC	9 0 2 3	1 2 3 4444	5 6 7 8 9 00	1 2 3 4 5 6 7 8 9 0 1	ABBCCC 3	($000)
SOUTHERN ILLINOIS UNIVERSITY	Carbondale		Illinois	071965214	11163	17		
1 03 BT23 0109 DABT2375A0433	841226 U005 S1	000 2 2 2 5	2 5 2	0500 7 J		A 5 1 5 1 1 2 1 1 5 2	000 5	25
1 03 MD17 0169 DAMD1783C3195	841205 AN91 S1	000 2 2 2 C	2 7 2	0500 7 S		A 1 1 1 1 1 2 1 1 5 2	000 5	131
LOCATION TOTAL					156 *			
SOUTHERN ILLINOIS UNIVERSITY	Edwardsville		Illinois	071965214	22697	17		
2 12 E612A 2121 N0001485K0462	850904 AD91 S1	000 2 2 2 3	2 7 2	0500 7 S		A 1 1 1 1 1 2 1 7 5 2	000 5	45
SOUTHERN ILLINOIS UNIVERSITY			UN KINGDOM	999091176	00000	GB		
3 12 DA02 0585 F6154684C0003	850923 U005 S1	000 2 2 2 C	1 2	0600 2 J		4 5 1 5 1 1 1 1 1 5 2	000 5	286
CONTRACTOR TOTAL					487 **			
SOUTHERN INDIANA MACHINE CO	Worthington		Indiana	006062905	85598	18		
1 08 AE07 2403 DAAE0785C1494	850502 2590 A4A	DCG 2 2 1 3				0 0 1		87
1 10 AE07 3165 DAAE0785C1994	850710 2590 A4A	DCG 2 2 2 3	1 2	1 J 2 2 K	2	1 1 1 2 2 1 7 1 2	000 1	208
CONTRACTOR TOTAL					295 **			
SOUTHERN MARINE CONSTR CO	Iuka		Miss	034585919	35300	28		
5 03 CW62 0053 DACW6285C0019	841121 Y219 C2	000 2 2 2 3	1 2	0102 1 J	2	1 3 1 2 2 1 7 4 2	000 5	181
SOUTHERN MARYLAND RESTORATION	Arlington		Virginia	148010333	03000	51		
1 12 ZD03 1896 MDA90385C0489	850925 Z299 C2	000 2 2 2 5	1 1	1 J 2 2 K	2	1 1 1 2 2 1 1 4 2	000 5	62
SOUTHERN MECH & ENGRG CONTRS	Pleasanton		California	104039508	57782	06		
1 12 KF01 0199 DAKF0185C0089	850924 Z119 C2	000 2 2 2 3	1 2	1 J 2 2 K	2	1 1 1 2 2 1 1 4 2	000 3	70
SOUTHERN MECH & ENGRG CONTRS	San Francisco Naval		California	104039508	67021	06		
1 12 KF01 0202 DAKF0185C0075	850930 Z142 C2	000 2 2 2 3	1 2	1 J 2 2 K	2	1 1 1 2 2 1 1 4 2	000 3	44
CONTRACTOR TOTAL					114 **			
SOUTHERN METELS CORP	Baton Rouge		Louisiana	059132399	05000	22		
4 10 0500 2343 DLA50085C3250	850716 9520 C9E	000 2 2 2 3	1 1	1 J 2 2 A	2	1 3 1 1 2 1 1 2 2	000 5	31
SOUTHERN METELS CORP	Oswego		New York	059132399	55574	36		
4 01 0500 0164 DLA50085C0450	841015 9535 C9E	000 2 2 2 3	1 1	J	2	1 3 1 1 2 1 1 2 2	000 5	35
SOUTHERN METELS CORP			BELGIUM	059132399	00000	BE		
4 09 0500 2045 DLA50085C2770	850606 9515 C9E	000 2 2 2 3	1 1	J	4	5 1 3 1 1 2 1 1 2 2	200B 5	35
SOUTHERN METELS CORP			GERMAN FRG	059132399	00000	DE		
4 04 0500 0993 DLA50085C1163	850123 9530 C9E	000 2 2 2 3	1 1	J	4	5 1 4 1 1 2 1 1 2 2	500D 5	34

S RM AAAAA AAAA BBBBBBBBBBBBBBB BBBBBB BBBB BBB BBB B B B C C C CCCC C C C C C CC D D D D D D D D D D D DDDDDD D	B7 AMOUNT ($000)
V PO 8888 888 888 1 1 1 11 1 2 3 4 5 6 7 8 9 0 1 12 1	
C TN 33333 2222 111111111111111 333333 AAAA BBB CCC 9 0 2 3 1 2 3 4444 5 6 7 8 9 00 1 2 3 4 5 6 7 8 9 0 1 ABBCCC 3	
SOUTHERN METELS CORP (CONT) GERMAN FRG 059132399 00000 DE	
4 05 0500 1237 DLA50085C1867 850221 9530 C9E 000 2 2 2 3 1 1 J 4 5 1 4 1 1 2 1 1 2 2 300D 5	27
LOCATION TOTAL 61 *	
SOUTHERN METELS CORP FRANCE 059132399 00000 FR	
4 05 0500 1177 DLA50085C1858 850214 9535 C9E 000 2 2 2 3 1 1 J 4 5 1 3 1 1 2 1 1 2 2 200F 5	43
4 05 0500 1152 DLA50085C1861 850211 9535 C9E 000 2 2 2 3 1 1 J 4 5 1 3 1 1 2 1 1 2 2 000F 5	37
LOCATION TOTAL 80 *	
CONTRACTOR TOTAL 242 **	
SOUTHERN METHODIST UNIV Dallas Texas 001981133 19000 48	
1 03 ZD03 0082 MDA90384C0299 841009 AD91 S1 000 2 2 2 3 1 2 0500 7 S A 1 1 1 1 1 1 1 1 5 2 000 5	100
2 03 E612A 0366 N0001484K0146 841226 AD91 S1 000 2 2 2 C 2 7 2 0500 7 S A 1 1 1 1 1 2 1 1 5 2 000 5	47
2 09 E612A 1395 N0001485K0340 850604 AD91 S1 000 2 2 2 3 2 7 2 0500 7 S A 1 1 1 1 1 2 1 1 5 2 000	62
3 05 HV03 0238 F1962885K0032 850201 AJ11 S1 000 2 2 2 3 1 2 0500 7 S A 5 1 5 1 1 2 1 1 5 2 000	125
5 12 CW63 0198 DACW6384C0146 850918 R503 S1 000 2 2 2 C 1 2 0500 7 J A 3 1 3 1 1 2 1 1 3 2 000 5	200
CONTRACTOR TOTAL 534 **	
SOUTHERN MICRO INSTRUMENTS INC Atlanta Georgia 097797641 04000 13	
1 12 AC01 0140 DAAC0185C0114 850918 4931 C9E 000 2 2 2 3 1 1 1 J 2 2 K 2 1 1 2 2 2 1 1 2 2 000 5	26
SOUTHERN MILL CREEK PDTS CO Tampa Florida 004093944 71000 12	
4 03 0400 1114 DLA40085C0696 841226 6840 C9B 000 2 2 2 3 1 2 1013 1 J 1 4 1 1 1 1 2 1 1 1 2 000 5	95
4 11 0400 4711 DLA40085C0696 850814 6840 C9E 000 2 2 2 B 1 2 1026 1 J 1 1 1 1 1 1 2 1 1 1 2 000 5	95-
5 11 CW17 0087 DACW1785C0038 850424 AA15 C2 000 2 2 2 3 1 2 1 J 2 2 B 2 1 3 1 1 2 1 1 2 3 000 5	65
LOCATION TOTAL 65 *	
SOUTHERN MILL CREEK PDTS CO Atlanta Georgia 004093944 04000 13	
4 06 0400 2300 DLA40085C5263 850315 6840 C9E 000 2 2 2 3 1 2 1026 1 J 1 4 1 1 1 1 2 1 1 2 2 000 5	155
CONTRACTOR TOTAL 220 **	
SOUTHERN MILL CREEK PRODUCT Tampa Florida 991439407 71000 12	
5 09 CW29 0210 DACW2985C0094 850520 6840 C9E 000 2 2 2 3 1 1 J 2 1 3 1 1 2 1 1 2 2 000 5	48
SOUTHERN MILLS INC Union City Georgia 003291382 78324 13	
1 06 AK60 0049 DAAK6085C0018 850227 8305 A9 000 2 2 2 3 1 1 J 2 1 3 1 1 2 1 1 2 2 000 5	72
SOUTHERN MOLDINGS INC Frankfort Kentucky 071328926 28900 21	
2 02 F7004 0086 M6700485C0011 841011 3990 C9E 000 2 2 2 3 1 1 J 2 1 1 1 1 2 1 1 1 2 000 5	25
SOUTHERN NEW ENGLAND TELE CO Hartford Conn 006917926 37000 09	
1 03 EA08 0128 DCA20078H0250 841126 S113 S1 000 2 2 2 5 2 3 2 1005 7 J 1 1 1 1 3 1 2 1 1 5 2 000 5	30
1 09 ZD11 0256 DCA200XX00000 850401 S113 S1 000 2 2 2 5 2 3 2 1005 7 J 1 1 1 1 1 1 2 1 1 5 2 000 5	33

S RM AAAAA AAAA BBBBBBBBBBBBBBB BBBBBB BBBB BBB BBB B B B C C C CCCC C C C C C CC D D D D D D D D D D DDDDDD D	B7
V PO 8888 888 888 1 1 1 11 1 1 12 1	AMOUNT
C TN 33333 2222 111111111111111 333333 AAAA BBB CCC 9 0 2 3 1 2 3 4444 5 6 7 8 9 00 1 2 3 4 5 6 7 8 9 0 1 ABBCCC 3	($000)
SOUTHERN NEW ENGLAND TE (CONT) Hartford Conn 006917926 37000 09	
1 09 ZD11 0470 DCA200XX00000 850301 S113 S1 000 2 2 2 5 2 3 2 1005 7 J 1 1 1 1 1 1 2 1 1 5 2 000 5	28
1 10 ZD11 0353 DCA200XX00000 850501 S113 S1 000 2 2 2 5 2 3 2 1005 7 J 1 1 1 1 1 1 2 1 1 5 2 000 5	68
1 10 ZD11 0646 DCA200XX00000 850601 S113 S1 000 2 2 2 5 2 3 2 1005 7 J 1 1 1 1 1 1 2 1 1 5 2 000 5	30
1 11 ZD11 0755 DCA200XX00000 850701 S113 S1 000 2 2 2 5 2 3 2 1005 7 J 1 1 1 1 1 1 2 1 1 5 2 000 5	27
1 12 ZD11 0855 DCA200XX00000 850801 S113 S1 000 2 2 2 5 2 3 2 1005 7 J 1 1 1 1 1 1 2 1 1 5 2 000 5	128
CONTRACTOR TOTAL 344 **	
SOUTHERN OCEANS SHIPPING LTD Houston Texas 760017962 35000 48	
1 12 HA72 0001 DAHA7285C0007 850826 5410 C9E 000 2 2 2 3 1 2 1 J 2 2 K 2 1 3 2 2 2 1 1 2 2 000 5	40
SOUTHERN OIL SUPPLY CO LTD KENYA 999051915 00000 KE	
4 01 0600 0333 DLA60084D0405 841001 9140 A8A 000 2 2 2 3 1 2 0600 1 K 3 3 1 3 3 1 2 1 1 5 2 100K 5	1,062
SOUTHERN ORDNANCE INDUSTRIES Fort Worth Texas 045043494 27000 48	
1 10 AA09 1756 DAAA0985C0891 850621 1015 A5 DJB 2 2 2 3 1 2 0102 1 J 2 1 3 1 2 2 1 1 1 2 000 1	63
1 12 AA09 2384 DAAA0985C0891 850927 1015 A5 DJB 2 2 2 B 1 2 0102 1 J 2 1 3 1 2 2 1 1 1 2 000 1	63
1 07 AE07 2106 DAAE0785C1337 850409 4910 A4A DJJ 2 2 2 3 1 2 0102 1 J 2 1 1 1 2 2 1 1 1 2 000 1	96
1 07 AE07 2214 DAAE0785C1376 850417 4010 A4B DNT 2 2 2 3 1 2 0102 1 J 2 1 1 1 2 2 1 1 1 2 000 1	31
1 10 AE07 3291 DAAE0785C2047 850723 4240 A4A DJC 2 2 1 3 0 0 1	48
1 12 AE07 3766 DAAE0785C2388 850829 2540 A4B 000 2 2 2 3 1 1 1 J 2 2 K 2 1 1 1 2 2 1 1 1 2 000 5	31
1 12 AE07 4115 DAAE0785C2491 850920 5340 A4A DJB 2 2 2 3 1 1 1 J 2 2 K 2 1 1 1 2 2 1 1 1 2 000 5	26
4 07 0700 2601 DLA70085C1130 850415 2805 A4B 000 2 2 2 3 2 4 2 0102 1 J 2 1 1 1 2 2 1 1 1 2 000 5	43
4 07 0700 2322 DLA70085C1835 850401 2815 C9E 000 2 2 2 3 1 2 0102 1 J 2 1 1 1 2 2 1 1 1 2 000 5	82
4 10 0700 3958 DLA70085C2789 850723 1015 A4A 000 2 2 2 3 1 2 1 J 2 2 K 2 1 1 1 2 2 1 1 1 2 000 5	42
4 12 0700 4606 DLA70085C3090 850905 2530 A4B 000 2 2 2 3 1 2 0102 1 J 2 1 1 1 2 2 1 1 2 2 000 5	42
CONTRACTOR TOTAL 567 **	
SOUTHERN PACIFIC TRANSP CO Lathrop California 006913206 40704 06	
1 10 HC21 0046 DAHC2185L0012 850708 W022 S1 000 2 2 2 3 2 Z 2 5 J 1 1 N 1G 1 1 1 1 1 1 1 1 7 5 2 100 5	26
SOUTHERN PACIFIC TRANSP CO Vandenberg AFB California 006913206 82072 06	
3 01 HC42 0032 F0470383C0302 841001 L022 S1 000 2 2 2 B 1 2 1001 5 J 1 1 1 1 1 1 1 1 1 5 2 000 5	169
SOUTHERN PACIFIC TRANSP CO Morgan City Louisiana 006913206 52040 22	
5 12 CW29 0340 DACW2983C0011 850904 Y249 C2 000 2 2 2 C 2 4 2 1001 7 S E 5 1 5 1 1 2 1 7 4 1 000 5	75-
5 12 CW29 0335 DACW2983C0113 850904 Y249 C2 000 2 2 2 C 2 4 2 1702 7 S 1 3 1 3 1 1 4 1 7 4 1 000 5	60-
LOCATION TOTAL 135- *	
SOUTHERN PACIFIC TRANSP CO Fort Bliss Texas 006913206 26664 48	
1 11 BT51 0131 DABT5185D1774 850607 Z299 C2 000 2 2 2 5 2 6 2 1001 5 J 1 1 1 1 1 1 2 1 7 3 2 000 3	39
CONTRACTOR TOTAL 99 **	
SOUTHERN PACKAGING & STOR CO Bennettsville S Carolina 042454249 05680 45	
4 11 013H 9507 DLA13H85CZ085 850801 8940 B2 000 2 2 2 3 2 B 2 1 J 2 2 B 1 4 1 3 1 1 2 1 7 1 2 000 5	315

S V C	RM PO TN	AAAAA	AAAA	BBBBBBBBBBBBBBB	BBBBBB	BBBB 8888	BBB 888	BBB 888	B 1	B 1	B 1	B	C	C	C	CCCC	C	C	C	C	C	CC 11	D	D	D	D	D	D	D	D	D 1	D 1	DDDDDD 12	D 1	B7 AMOUNT ($000)
C	TN	33333	2222	111111111111111	333333	AAAA	BBB	CCC	9	0	2	3	1	2	3	4444	5	6	7	8	9	00	1	2	3	4	5	6	7	8	9	0	1	ABBCCC	3	
SOUTHERN PACKAGING & STOR CO					Mullins															S Carolina			042454249				48805				45					
1	04	AK60	0028	DAAK6084C0015	841220	AD32	S1	000	2	2	2	C	1		2	1100	2	U					1	3	1	3	1	1	2	1	7	1	2	000	5	101
4	02	013H	8634	DLA13H85C0602	841116	8970	B2	000	2	2	2	3	2	4	2	1013	1	J					1	3	1	3	1	1	2	1	7	1	3	000	5	220
4	05	013H	8903	DLA13H85C0746	850204	8940	B2	000	2	2	2	3	1		2	0900	1	J					1	4	1	1	1	1	2	1	7	1	2	000	5	38
4	05	013H	8931	DLA13H85C0795	850214	8940	B2	000	2	2	2	3	1		2	0900	1	J					1	4	1	1	1	1	2	1	7	1	3	000	5	68
4	07	013H	9130	DLA13H85C0995	850408	8940	B2	000	2	2	2	3	1		2	0900	1	J					1	4	1	1	1	1	2	1	7	1	3	000	5	61
4	10	013H	9479	DLA13H85C1191	850723	8940	B2	000	2	2	2	3	1		2	0900	1	J					1	4	1	1	1	1	2	1	7	1	2	000	5	118
4	11	013H	9512	DLA13H85C1218	850801	8970	B2	000	2	2	2	3	2	B	2		1	J	2	2	B		1	4	1	4	1	1	3	1	7	1	2	000	5	4,822
4	11	013H	9580	DLA13H85C1277	850815	8915	B2	000	2	2	2	3	1		2		1	J	2	2	B		1	4	1	1	1	1	1	1	7	1	2	000	5	78
4	05	013H	8934	DLA13H85CZ034	850215	8940	B2	000	2	2	2	3	2	4	2	1703	1	J					1	4	1	3	1	1	2	1	7	1	2	000	5	329
4	08	013H	9218	DLA13H85CZ044	850510	8940	B2	000	2	2	2	3	1		2	0900	1	J					1	4	1	5	1	1	2	1	7	1	2	000	5	196
					LOCATION TOTAL													6,031	*																	
SOUTHERN PACKAGING & STOR CO					Bennettsville															S Carolina			042454249				90234				45					
4	11	013H	9534	DLA13H85C1208	850801	8920	B2	000	2	2	2	3	1		2		1	J	2	2	B		1	4	1	1	1	1	2	1	7	1	2	000	5	148
					CONTRACTOR TOTAL													6,494	**																	
SOUTHERN PAVING CORPORATION					Millington															Tennessee			112599154				49060				47					
2	07	C2467	2673	N6246784C4503	850327	Z124	C2	000	2	2	2	D	1		2	0102	1	J					2		1	3	1	2	2	1	1	4	2	000	5	48
SOUTHERN PILING CO					Mobile															Alabama			008206641				50000				01					
4	02	0700	0660	DLA72085C0082	841121	5510	B1	000	2	2	2	3	2	4	2	0102	1	J					2		1	3	1	2	2	1	7	2	2	000	5	69
SOUTHERN PLASTIC ENGINEERING					Greensboro															N Carolina			003229796				28000				37					
1	05	AK01	0153	DAAJ1085CA105	850214	1080	C9E	000	2	2	2	3	1		2	0102	1	J					2		1	1	1	3	2	1	1	1	2	000	1	389
1	06	AK01	0234	DAAJ1085CA105	850322	1080	C9E	000	2	2	2	5	1		2	0102	1	J					2		1	1	1	3	2	1	1	1	2	000	1	389
					CONTRACTOR TOTAL													778	**																	
SOUTHERN PLASTICS COMPANY					Columbia															S Carolina			003351657				16000				45					
1	12	BT60	0170	DABT6085C0414	850823	9330	C9E	000	2	2	2	3	1		1		1	J	2	2	K		2		1	1	1	2	2	1	1	1	2	000	5	230
SOUTHERN RESEARCH INSTITUTE					Birmingham															Alabama			006900526				07000				01					
1	12	AA09	2668	DAAA0985C1329	850923	R498	A5	000	2	2	2	3	1		2		7	U	1	1	N	1A	E	5	1	5	1	1	1	1	7	5	1	000	5	829
1	08	AA15	0276	DAAA1585C0013	850531	AD92	S1	000	2	2	2	3	1		2	1100	7	U					E	3	1	1	1	1	2	1	7	5	2	000	5	50
1	08	AA15	0252	DAAA1585C0023	850516	AD92	S1	000	2	2	2	3	1		2	1100	7	U					E	3	1	3	1	1	2	1	7	5	2	000	5	75
1	08	AA15	0263	DAAA1585C0028	850522	AC92	S1	000	2	2	2	3	1		2	1100	7	U					E	3	1	1	1	1	2	1	7	5	1	000	5	106
1	08	AA15	0320	DAAA1585C0040	850702	R504	S1	000	2	2	2	3	1		2	1013	7	U					E	5	1	1	1	1	2	1	7	5	2	000	5	122
1	10	AA15	0323	DAAA1585C0067	850708	AH23	S1	000	2	2	2	3	1		2		7	J	1	1	N	1G	E	1	1	1	1	1	2	1	7	5	2	000	1	54
1	11	AA15	0368	DAAA1585C0072	850805	AZ12	S1	000	2	2	2	3	1		2	1100	7	U					E	3	1	1	1	1	2	1	7	5	1	000	5	33
1	11	AA15	0377	DAAA1585C0075	850808	AD92	S1	000	2	2	2	3	1		2	1100	7	U					E	1	1	1	1	1	2	1	7	5	2	000	5	29
1	11	AA21	0580	DAAA2185C0224	850812	AZ11	A6	000	2	2	2	3	1		2	1100	7	U					E	3	1	1	1	1	2	1	7	5	1	000	5	119
1	03	AH01	0398	DAAH0183DA019	841127	AD92	A2	000	2	2	2	5	1		2	1100	7	Y					E	1	1	1	1	1	2	1	7	3	1	000		216
1	05	AH01	0634	DAAH0183DA019	850219	AD92	A2	000	2	2	2	5	1		2	1100	7	Y					E	1	1	1	1	1	2	1	7	3	1	000		95
1	05	AH01	0635	DAAH0183DA019	850219	AD92	A2	000	2	2	2	5	1		2	1100	7	Y					E	1	1	1	1	1	2	1	7	3	1	000		98
1	07	AH01	2974	DAAH0183DA019	850329	AD92	A2	000	2	2	2	5	1		2	1100	5	Y					1	1	1	1	1	1	2	1	7	3	2	000	5	98
1	08	AH01	3465	DAAH0183DA019	850522	AD93	A2	000	2	2	2	5	1		2	1100	7	Y					A	1	1	1	1	1	2	1	7	3	2	000	5	99

S V C	RM PO TN	AAAAA 33333	AAAA 2222	BBBBBBBBBBBBBBB 111111111111111	BBBBBB 333333	BBBB 8888 AAAA	BBB 888 BBB	BBB 888 CCC	B 1 9	B 1 0	B 1 2	B 1 3	C 1 1	C 2 2	C 3 3	CCCC 4444	C 5 5	C 6 6	C 7 7	C 8 8	C 9 9	CC 11 00	D 1 1	D 2 2	D 3 3	D 4 4	D 5 5	D 6 6	D 7 7	D 8 8	D 9 9	D 1 0	D 1 1	DDDDDD 12 ABBCCC	D 1 3	B7 AMOUNT ($000)
SOUTHERN RESEARCH INSTI (CONT)					Birmingham											Alabama					006900526				07000				01						
1	08	AH01	3466	DAAH0183DA019	850522	AD93	A2	000	2	2	2	5	1		2	1100	7	Y				A	1	1	1	1	1	2	1	7	3	2	000	5	99
1	12	AH01	4476	DAAH0183DA019	850904	AD93	A2	000	2	2	2	5	1		2	1100	7	Y				A	1	1	1	1	1	2	1	7	3	2	000	5	84
1	12	AH01	4502	DAAH0183DA019	850904	AD93	A2	000	2	2	2	5	1		2	1100	7	Y				A	1	1	1	1	1	2	1	7	3	2	000	5	532
1	12	AH01	4726	DAAH0183DA019	850920	AD93	A2	000	2	2	2	5	2	5	2	1100	7	Y				A	1	1	1	1	1	2	1	7	3	2	000	5	98
1	06	AH01	0664	DAAH0185LA009	850201	AD92	A2	000	2	2	2	1	1		2	1100	7	U				E	1	1	1	1	1	3	1	7	3	2	000		1,100
1	12	AH01	1067	DAAH0185LA009	850923	AD92	A2	000	2	2	2	2	1		2	1100	7	U				E	1	1	1	1	1	3	1	7	3	2	000	5	250
1	03	AA15	0041	DAAK1182C0162	841130	AH13	S1	000	2	2	2	C	1		2	1100	7	U				E	5	1	1	1	1	3	1	7	5	1	000		100
1	05	AA15	0109	DAAK1182C0162	850204	AH13	S1	000	2	2	2	C	1		2	1100	7	U				E	5	1	1	1	1	3	1	7	5	1	000		100
1	07	AA15	0212	DAAK1182C0162	850423	AH13	S1	000	2	2	2	C	1		2	1100	7	U				E	5	1	1	1	1	3	1	7	5	1	000	5	100
1	05	AA15	0106	DAAK1184C0052	850129	AD61	S1	000	2	2	2	C	1		2	1100	7	U				E	1	1	1	1	1	2	1	7	5	2	000		88
1	07	AA15	0216	DAAK1184C0099	850423	AD92	S1	000	2	2	2	C	2	1	2	1100	7	U				E	5	1	1	1	1	2	1	7	5	2	000	5	82
1	08	AA15	0253	DAAK1184D0007	850516	AZ12	S1	000	2	2	2	5	1		2	1100	7	U				E	1	1	1	1	1	3	1	7	5	1	000	5	44
1	06	AA15	0143	DAAK1184D0007	850301	AZ15	S1	000	2	2	2	5	1		2	1100	7	U				E	1	1	1	1	1	3	1	7	5	1	000		35
1	03	AA15	0065	DAAK1185C0005	841221	AZ12	S1	000	2	2	2	3	1		2	1100	7	J				E	5	1	1	1	1	2	1	7	5	2	000	1	54
1	06	AA15	0158	DAAK1185C0024	850313	AH23	S1	000	2	2	2	3	1		2	1100	7	U				E	5	1	1	1	1	2	1	7	5	2	000		100
1	03	CA87	0038	DACA8785C0035	841218	6630	C9E	000	2	2	2	3	2	4	2	1001	7	J				E	1	1	1	1	1	1	1	7	1	1	000	5	96
1	01	MD17	0011	DAMD1782C2195	841011	AN91	S1	000	2	2	2	C	1		2	1100	7	U				E	1	1	1	1	1	2	1	7	5	2	000	5	70
1	07	MD17	0416	DAMD1784C4039	850422	AN91	S1	000	2	2	2	B	1		2	1100	7	U				E	1	1	1	1	1	1	1	7	1	2	000	5	139
1	10	MD17	0518	DAMD1785C5219	850701	AN92	S1	000	2	2	2	3	1		2	1100	7	U				E	3	1	3	1	1	1	1	7	5	1	000	5	27
1	12	MD17	0739	DAMD1785C5276	850930	AN91	S1	000	2	2	2	3	1		2	1100	7	U				E	3	1	3	1	1	2	1	7	5	1	000	5	67
1	02	SG60	9087	DASG6081C0042	841101	AC22	A2	CED	2	2	2	C	1		2	1100	7	U				E	1	1	1	1	1	2	1	7	5	2	000	5	35
1	09	ZD30	0470	DNA00185C0158	850604	AD92	S1	000	2	2	2	3	1		2	1100	7	U				E	5	1	1	1	1	2	1	7	5	1	000	5	140
2	03	E612B	0322	N0001484C0361	841101	AN91	S1	000	2	2	2	C	2	7	2	1100	7	U				E	1	1	1	1	1	2	1	7	5	2	000	5	36
2	10	MF107	0323	N6092182C0078	850701	AC22	A2	000	2	2	2	C	1		2	1100	5	U				1	1	1	1	1	1	3	1	7	5	1	000	5	140
2	11	MF107	0371	N6092182C0078	850805	AC22	A2	000	2	2	2	A	1		2	1100	5	U				1	1	1	1	1	1	3	1	7	5	1	000	5	67
2	12	MF107	0466	N6092185C0145	850903	AZ12	A2	000	2	2	2	3	1		2		5	U	1	1	N	1A	1	1	1	1	1	4	1	7	5	1	000	5	25
2	12	PF161	1200	N6226985C0251	850830	AD92	C9E	000	2	2	2	3	1		2		7	U	2	2	B		E	1	1	1	1	1	2	1	7	5	1	000	5	69
2	12	PF161	1277	N6226985C0295	850912	AD91	C9E	000	2	2	2	3	1		2		2	U	2	2	B		1	1	1	1	1	1	?	1	7	5	2	000	5	40
3	12	HT01	0508	F0470485K0001	850913	AC23	A2	CNQ	2	2	2	3	1		2		7	U	2	2	N	1C	E	5	1	5	1	1	2	1	7	1	1	000	5	250
3	12	HM03	0408	F0863580C0374	850927	6720	C9E	000	2	2	2	D	1		2	1100	7	U				E	1	1	1	1	1	1	1	7	1	1	000	5	400
3	02	HR10	0023	F3361580C5034	841106	AR92	A2	000	2	2	2	C	1		2	1100	7	U				E	1	1	1	1	1	3	1	7	5	1	000		100
3	02	HR07	0040	F3361582C5106	841116	AC12	A1B	000	2	2	2	C	1		2	1100	7	U				E	5	1	1	1	1	3	1	7	5	3	000		180
				CONTRACTOR TOTAL														6,770		**																
SOUTHERN ROCK INC					Jackson											Miss					050654508				36000				28						
5	03	CW38	0074	DACW0184C0149	841204	Y219	C2	000	2	2	2	C	1		2	0102	1	J				2		1	3	1	2	2	1	1	4	2	000	5	744
5	05	CW38	0153	DACW0184C0149	850225	Y219	C2	000	2	2	2	C	1		2	0102	1	J				2		1	3	1	2	2	1	1	4	2	000	5	140
				CONTRACTOR TOTAL														884		**																
SOUTHERN SHIPPING CO					Savannah											Georgia					991833468				69000				13						
1	05	HC24	0041	DAHC2483G0005	850213	V114	S1	000	2	2	2	4	2	4	2	1010	1	J				1	1	1	1	1	1	1	1	1	3	2	000	5	74
1	07	HC24	0064	DAHC2484G0011	850415	V114	S1	000	2	2	2	4	2	4	2	1010	1	J				1	1	1	1	1	1	1	1	1	3	2	000	5	31
1	05	HC24	0034	DAHC2484G0014	841220	V114	S1	000	2	2	2	4	2	4	2	1010	1	J				1	1	1	1	1	1	1	1	1	3	2	000	5	35
1	05	HC24	0035	DAHC2484G0014	841220	V114	S1	000	2	2	2	4	2	4	2	1010	1	J				1	1	1	1	1	1	1	1	1	3	2	000	5	77
				CONTRACTOR TOTAL														217		**																
SOUTHERN SPACE INC					Charleston											S Carolina					033784182				13330				45						
2	11	TA100	0846	N0061283DT242	850524	S209	S1	000	2	2	2	5	1		2	1013	1	J				2		1	1	1	1	2	1	1	3	1	000	5	100

S V C	RM PO TN	AAAAA AAAA 33333 2222	BBBBBBBBBBBBBB 8888 888 888 111111111111111	BBBBBB 333333	BBBB BBB BBB 1 1 1 AAAA BBB CCC	B B B B 9 0 2 3	C C C C 1 2 3 4	CCCC 4444	C 5	C C C C C CC 6 7 8 9 00	D D D D D D D D D D 1 2 3 4 5 6 7 8 9 0	D D 1 1	DDDDDD 12 ABBCCC	D 1 3	B7 AMOUNT ($000)
SOUTHERN SPACE INC (CONT)			Charleston				S Carolina			033784182			13330		
2 11	TA100 0847	N0061285DT207	850612 S209 S1	000	2 2 2 5 1		2	1013	1	J	2		1 1 1 1 2 1 1 3 1	000	5	67
2 11	TA100 1008	N0061285DT207	850812 S209 S1	000	2 2 2 5 1		2	1013	1	J	2		1 1 1 1 2 1 1 3 1	000	5	178
			CONTRACTOR TOTAL							345 **					
SOUTHERN SPECIALTY CORPORATION			Washington				D.C.			052362936			50000		
2 02	C2477 0090	N6247784C4126	841010 Z111 C2	000	2 2 2 3 1		2	0102	1	J	2		1 3 1 1 2 2 1 7 4 2	000	5	58
SOUTHERN SPECIALTY CORPORATION			Norfolk				Virginia			052362936			57000		
2 08	C2470 3493	N6247084C5396	850329 Z162 C2	000	2 2 2 3 1		1			J	2		1 3 3 1 2 1 1 4 2	000	5	35
			CONTRACTOR TOTAL							93 **					
SOUTHERN STATES COOPERATIVE			Bel Air				Maryland			008964637			05525		
4 02	0600 0720	DLA60084D4490	841001 9140 A8A	000	2 2 2 3 1		1			K	1		4 1 4 3 1 1 1 7 2 3	000	5	465
SOUTHERN STATES COOPERATIVE			Cockeysville				Maryland			008964637			18250		
4 02	0600 0726	DLA60084D4570	841001 9130 A8A	000	2 2 2 3 1		1			K	1		4 1 4 3 1 2 1 1 2 3	000	5	128
4 04	0600 1618	DLA60085D4020	841016 9130 A8A	000	2 2 2 3 1		1			K	1		5 1 5 3 1 2 1 1 2 2	000	5	25
			LOCATION TOTAL							153 *					
SOUTHERN STATES COOPERATIVE			Ellicott City				Maryland			008964637			26000		
4 02	0600 0963	DLA60084D4523	841001 9140 A8A	000	2 2 2 B 1		1			K	1		5 1 5 3 1 2 1 1 2 2	000	5	104
4 02	0600 1437	DLA60085D4018	841101 9130 A8A	000	2 2 2 3 1		1			K	1		5 1 5 3 1 2 1 1 2 2	000	5	140
4 12	0600 2554	DLA60085D4543	850906 9140 A8A	000	2 2 2 B 1		1			K	1		4 1 4 1 1 2 1 1 2 2	000	5	98
			LOCATION TOTAL							342 *					
SOUTHERN STATES COOPERATIVE			Frederick				Maryland			008964637			30325		
4 02	0600 0727	DLA60084D4575	841001 9140 A8A	000	2 2 2 3 1		1			K	1		4 1 4 3 1 2 1 1 2 2	000	5	319
4 02	0600 0975	DLA60084D4855	841001 9140 A8A	000	2 2 2 3 1		1			K	1		4 1 4 3 1 2 1 1 2 3	000	5	51
4 02	0600 1214	DLA60085D4022	841016 9140 A8A	000	2 2 2 3 1		1			K	1		4 1 4 3 1 2 1 1 1 2	000	5	50
4 11	0600 2405	DLA60085D4551	850625 9140 A8A	000	2 2 2 3 1		1			K	1		4 1 4 1 1 3 1 1 2 2	000	5	120
			LOCATION TOTAL							540 *					
SOUTHERN STATES COOPERATIVE			Chantilly				Virginia			008964637			14744		
4 12	0600 2529	DLA60085D4549	850731 9130 A8A	000	2 2 2 B 1		1		1	K 2 2 A	1		4 1 4 1 1 2 1 1 2 2	000	5	46
SOUTHERN STATES COOPERATIVE			Fairfax				Virginia			008964637			26496		
4 02	0600 0728	DLA60084D4574	841001 9130 A8A	000	2 2 2 3 1		1			K	1		4 1 4 3 1 2 1 1 2 3	000	5	110
			CONTRACTOR TOTAL							1,656 **					
SOUTHERN STRUCTURES INC			Fort Benning				Georgia			114385016			30760		
1 12	CA21 0407	DACA2185C0092	850923 Z161 C2	000	2 2 2 3 1		1		1	J 2 2 K	2		1 1 1 2 2 1 1 4 2	000	5	173
SOUTHERN SYSTEMS INC			Clearwater				Florida			010423473			12875		
3 12	HE02 0221	F0470085C0084	850919 7025 A7	000	2 2 2 3 1		1		1	J 2 2 A	2		1 1 1 1 2 1 1 1 2	000	5	74

```
S RM AAAAA AAAA BBBBBBBBBBBBBBB BBBBBB BBBB BBB BBB B B B B C C C CCCC C C C C C CC D D D D D D D D D D D DDDDDD D        B7
V PO                                    8888 888 888   1 1 1                      11                      1 1   12   1      AMOUNT
C TN 33333 2222 111111111111111 333333 AAAA BBB CCC 9 0 2 3 1 2 3 4444 5 6 7 8 9 00 1 2 3 4 5 6 7 8 9 0 1 ABBCCC 3      ($000)
-------------------------------------------------------------------------------------------------------------------------------
SOUTHERN TECHNOLOGIES INC          Washington              D.C.        084185974   50000      11
2 10 C2477 K112 N6247780C0215   841105 Z242 C2  000 2 2 2 3 1   2 0102 1 J          2   1 3 1 2 2 1 7 4 2 000    5                38

SOUTHERN TECHNOLOGIES INC          Jacksonville            Florida     084185974   35000      12
2 07 C2467 2630 N6246782C2925   841029 S216 S1  000 2 2 2 D 1   1        J          2   1 3 1 1 2 1 1 3 2 000    5               364
2 09 C2467 3551 N6246782C2925   850525 S216 S1  000 2 2 2 D 1   1        J          2   1 3 1 1 2 1 1 3 2 000    5                32
                                   LOCATION TOTAL                        396   *

SOUTHERN TECHNOLOGIES INC          Patrick AFB             Florida     084185974   55375      12
3 12 HC52  0320 F0865085C0225   850926 Z179 C2  000 2 2 2 3 1   1      1 J 2 2 K    2   1 4 1 2 2 1 1 4 2 000    3               120

SOUTHERN TECHNOLOGIES INC          Pensacola               Florida     084185974   55925      12
2 12 C2467 5481 N6246785C2006   850819 Z242 C2  000 2 2 2 3 1   1      1 J 2 2 K    2   1 1 1 2 2 1 1 4 2 000    5                83

SOUTHERN TECHNOLOGIES INC          Atlanta                 Georgia     093188423   04000      13
1 11 EA08  0665 DAEA0885C0028   850805 Y249 C2  000 2 2 2 3 2 6 2 1702 7 J          2   2   1 1 2 1 1 4 1 100    1               623

SOUTHERN TECHNOLOGIES INC          Savanna Army Depot      Illinois    084185974   67847      17
1 12 AC67  0171 DAAC6785C0096   850925 Z242 C2  000 2 2 2 3 1   1      1 J 2 2 K    2   1 1 1 2 2 1 1 4 2 000    5               165

SOUTHERN TECHNOLOGIES INC          Philadelphia            Penn        084185974   60000      42
2 12 C2472 A333 N6247284C4479   850911 Z159 C2  000 2 2 2 3 1   2      1 J 2 2 K    2   1 3 1 2 2 1 1 4 2 000    5                89

SOUTHERN TECHNOLOGIES INC          San Antonio             Texas       084185974   65000      48
3 06 JA27  0407 F4180084D0013   850308 J044 C9E 000 2 2 2 B 1   2 1701 1 J          2   1 5 1 2 2 1 1 3 2 000    5                59

SOUTHERN TECHNOLOGIES INC          Norfolk                 Virginia    084185974   57000      51
2 12 C2470 5691 N6247084C4280   850913 Z299 C2  000 2 2 2 3 1   2      1 J 2 2 K    2   1 3 1 2 2 1 1 4 2 000    5               339
                                  CONTRACTOR TOTAL                     1,912   **

SOUTHERN UNION COMPANY             Cannon AFB              New Mexico  007928013   10750      35
3 01 TA07  0013 F296058400000   841026 S111 S1  000 2 2 2 5 2 3 2 1005 7 J          1 1 1 1 1 1 2 1 1 5 2 000    5                26
3 03 TA07  0018 F296058400000   841231 S111 S1  000 2 2 2 5 2 3 2 1005 7 J          1 1 1 1 1 1 2 1 1 5 2 000    5               142
3 04 TA07  0022 F296058400000   850123 S111 S1  000 2 2 2 5 2 3 2 1005 7 J          1 1 1 1 1 1 2 1 1 5 2 000    5               226
3 05 TA07  0017 F296058400000   841231 S111 S1  000 2 2 2 5 2 3 2 1005 7 J          1 1 1 1 1 1 2 1 1 5 2 000    5                83
3 05 TA07  0028 F296058400000   850220 S111 S1  000 2 2 2 5 2 3 2 1005 7 J          1 1 1 1 1 1 2 1 1 5 2 000    5               250
3 06 TA07  0034 F296058400000   850321 S111 S1  000 2 2 2 5 2 3 2 1005 7 J          1 1 1 1 1 1 2 1 1 5 2 000    5               231
3 07 TA07  0035 F296058400000   850417 S111 S1  000 2 2 2 5 2 3 2 1005 7 J          1 1 1 1 1 1 2 1 1 5 2 000    5               158
3 10 TA07  0039 F296058400000   850514 S111 S1  000 2 2 2 5 2 3 2 1005 7 J          1 1 1 1 1 1 2 1 1 5 2 000    5                96
3 10 TA07  0058 F296058400000   850717 S111 S1  000 2 2 2 5 2 3 2 1005 7 J          1 1 1 1 1 1 2 1 1 5 2 000    5                30
3 12 TA07  0066 F296058500000   850916 S111 S1  000 2 2 2 5 2 E 2      7 J 1 1 N 1E 1 1 1 1 1 1 2 1 1 5 2 000    5                27
                                   LOCATION TOTAL                     1,269   *

SOUTHERN UNION COMPANY             Kirtland AFB            New Mexico  007928013   36300      35
3 01 HK02  0031 F2965079D0003   841001 S111 S1  000 2 2 2 5 2 3 2 1005 7 J          1 5 1 5 1 1 1 1 7 5 2 000    5               332
```

S RM AAAAA AAAA BBBBBBBBBBBBBBB BBBBBB BBBB BBB BBB B B B B C C C CCCC C C C C C CC D D D D D D D D D D D DDDDDD D	B7
V PO 8888 888 888 1 1 1 11 1 1 12 1	AMOUNT
C TN 33333 2222 111111111111111 333333 AAAA BBB CCC 9 0 2 3 1 2 3 4444 5 6 7 8 9 00 1 2 3 4 5 6 7 8 9 0 1 ABBCCC 3	($000)
SOUTHERN UNION COMPANY (CONT) Kirtland AFB New Mexico 007928013 36300 35	
3 02 HK02 0057 F2965079D0003 841120 S111 S1 000 2 2 2 5 2 3 2 1005 7 J 1 5 1 5 1 1 1 1 7 5 2 000 5	421
3 03 HK02 0082 F2965079D0003 841226 S111 S1 000 2 2 2 5 2 3 2 1005 7 J 1 5 1 5 1 1 1 1 7 5 2 000 5	693
3 04 HK02 0093 F2965079D0003 850124 S111 S1 000 2 2 2 5 2 3 2 1005 7 J 1 5 1 5 1 1 1 1 7 5 2 000 5	855
3 05 HK02 0100 F2965079D0003 850220 S111 S1 000 2 2 2 5 2 3 2 1005 7 J 1 5 1 5 1 1 1 1 7 5 2 000 5	909
3 07 HK02 0128 F2965079D0003 850418 S111 S1 000 2 2 2 5 2 3 2 1005 7 J 1 5 1 5 1 1 1 1 7 5 2 000 5	951
3 07 HK02 0131 F2965079D0003 850419 S111 S1 000 2 2 2 5 2 3 2 1005 7 J 1 5 1 5 1 1 1 1 7 5 2 000 5	627
3 08 HK02 0148 F2965079D0003 850523 S111 S1 000 2 2 2 5 2 3 2 1005 7 J 1 5 1 5 1 1 1 1 7 5 2 000 5	545
3 09 HK02 0165 F2965079D0003 850621 S111 S1 000 2 2 2 5 2 3 2 1005 7 J 1 5 1 5 1 1 1 1 7 5 2 000 5	382
3 10 HK02 0207 F2965079D0003 850725 S111 S1 000 2 2 2 5 2 3 2 1005 7 J 1 5 1 5 1 1 1 1 7 5 2 000 5	290
3 11 HK02 0230 F2965079D0003 850822 S111 S1 000 2 2 2 5 2 3 2 1005 7 J 1 5 1 5 1 1 1 1 7 5 2 000 5	292
3 12 HK02 0269 F2965079D0003 850921 S111 S1 000 2 2 2 5 2 3 2 1005 7 J 1 5 1 5 1 1 1 1 7 5 2 000 5	301
LOCATION TOTAL 6,598 *	
SOUTHERN UNION COMPANY Fort Bliss Texas 007928013 26664 48	
1 01 BT51 0015 DABD0768C0442 841021 S111 S1 000 2 2 2 5 2 3 2 1005 7 J 1 1 1 1 1 1 2 1 7 5 2 000 5	160
1 02 BT51 0027 DABD0768C0442 841105 S111 S1 000 2 2 2 5 2 3 2 1005 7 J 1 1 1 1 1 1 2 1 7 5 2 000 5	236
1 05 BT51 0064 DABD0768C0442 841226 S111 S1 000 2 2 2 5 2 3 2 1005 7 J 1 1 1 1 1 1 2 1 7 5 2 000 5	582
1 05 BT51 0065 DABD0768C0442 841219 S111 S1 000 2 2 2 5 2 3 2 1005 7 J 1 1 1 1 1 1 2 1 7 5 2 000 5	421
1 06 BT51 0077 DABD0768C0442 850204 S111 S1 000 2 2 2 5 2 3 2 1005 7 J 1 1 1 1 1 1 2 1 7 5 2 000 5	109
1 06 BT51 0078 DABD0768C0442 850204 S111 S1 000 2 2 2 5 2 3 2 1005 7 J 1 1 1 1 1 1 2 1 7 5 2 000 5	907
1 06 BT51 0087 DABD0768C0442 850306 S111 S1 000 2 2 2 5 2 3 2 1005 7 J 1 1 1 1 1 1 2 1 7 5 2 000 5	57
1 06 BT51 0088 DABD0768C0442 850306 S111 S1 000 2 2 2 5 2 3 2 1005 7 J 1 1 1 1 1 1 2 1 7 5 2 000 5	490
1 07 BT51 0106 DABD0768C0442 850327 S111 S1 000 2 2 2 5 2 3 2 1005 7 J 1 1 1 1 1 1 2 1 7 5 2 000 5	785
1 08 BT51 0125 DABD0768C0442 850506 S111 S1 000 2 2 2 5 2 3 2 1005 7 J 1 1 1 1 1 1 2 1 7 5 2 000 5	609
1 10 BT51 0155 DABD0768C0442 850603 S111 S1 000 2 2 2 5 2 3 2 1005 7 J 1 1 1 1 1 1 2 1 7 5 2 000 5	322
1 10 BT51 0160 DABD0768C0442 850701 S111 S1 000 2 2 2 5 2 3 2 1005 7 J 1 1 1 1 1 1 2 1 7 5 2 000 5	186
1 11 BT51 0180 DABD0768C0442 850701 S111 S1 000 2 2 2 5 2 3 2 1005 7 J 1 1 1 1 1 1 2 1 7 5 2 000 5	137
1 11 BT51 0186 DABD0768C0442 850705 S111 S1 000 2 2 2 5 2 3 2 1005 7 J 1 1 1 1 1 1 2 1 7 5 2 000 5	204
1 12 BT51 0233 DABD0768C0442 850903 S111 S1 000 2 2 2 5 2 3 2 1005 7 J E 1 1 1 1 1 2 1 7 5 2 000 5	182
1 12 BT51 0235 DABD0768C0442 850927 S111 S1 000 2 2 2 5 2 3 2 1005 7 J E 1 1 1 1 1 2 1 7 5 2 000 5	185
LOCATION TOTAL 5,572 *	
CONTRACTOR TOTAL 13,439 **	
SOUTHERN UNIV A & M COLLEGE Baton Rouge Louisiana 071942601 05000 22	
1 12 BT60 0318 DABT6085C0318 850710 R419 S1 000 2 2 2 3 2 4 2 0500 7 A A 2 1 2 1 1 2 1 1 5 3 000 5	134
SOUTHERN WEAVING COMPANY Anderson S Carolina 003349743 01360 45	
4 05 0100 0511 DLA10085C0475 850225 8305 A9 000 2 2 2 3 1 1 J 1 4 1 1 1 1 4 1 7 1 2 000 1	967
4 05 0100 0532 DLA10085C0506 850228 8305 A9 000 2 2 2 3 2 4 2 0200 3 J 1 3 1 1 1 1 2 1 7 1 2 000 5	184
4 09 0100 0899 DLA10085C0631 850618 8305 A9 000 2 2 2 3 1 1 1 J 2 2 A 1 1 1 1 1 1 2 1 7 1 2 000 5	37
LOCATION TOTAL 1,188 *	
SOUTHERN WEAVING COMPANY Greenville S Carolina 003349743 30850 45	
4 12 0100 1241 DLA10085C0818 850923 8305 A9 000 2 2 2 3 1 1 1 J 2 2 A 1 4 1 3 1 1 2 1 7 1 2 000 1	135
CONTRACTOR TOTAL 1,323 **	
SOUTHGATE OIL COMPANY INC Niagara Falls New York 074003187 51055 36	
1 05 KF36 0013 DAKF3685D0006 850117 9140 A8A 000 2 2 2 5 2 4 1 J 2 1 2 1 1 2 1 7 2 2 000 5	49

S RM AAAAA AAAA BBBBBBBBBBBBBBB BBBBBB BBBB BBB BBB B B B B C C C CCCC C C C C C CC D D D D D D D D D D DDDDDD D	B7
V PO 8888 888 888 1 1 1 11 1 1 12 1	AMOUNT
C TN 33333 2222 111111111111111 333333 AAAA BBB CCC 9 0 2 3 1 2 3 4444 5 6 7 8 9 00 1 2 3 4 5 6 7 8 9 0 1 ABBCCC 3	($000)
SOUTHLAND ARMS Malden Missouri 991533282 45614 29	
1 05 AA03 0035 DAAA0384C0066 850223 8115 A6 000 2 2 2 B 1 2 0102 1 J 2 1 2 1 2 2 1 7 1 2 000 5	60
SOUTHLAND CANNING & PKG CO New Orleans Louisiana 008156374 55000 22	
4 05 013H 6711 DLA13H85P3282 850207 8905 B2 000 2 2 2 5 2 6 2 0900 7 J 1 5 1 2 1 1 2 1 1 1 2 000 5	29
4 08 013H 7252 DLA13H85P5746 850501 8905 B2 000 2 2 2 5 2 J 2 7 J 1 1 N 5B 1 5 1 2 1 1 2 1 1 1 2 000 5	27
4 09 013H 7467 DLA13H85P6428 850603 8905 B2 000 2 2 2 5 2 J 2 7 J 1 1 N 5B 1 5 1 2 1 1 2 1 1 1 2 000 5	27
4 11 013H 7902 DLA13H85P7925 850805 8905 B2 000 2 2 2 5 2 J 2 7 J 1 1 N 5B 1 5 1 2 1 1 2 1 1 1 2 000 5	38
4 11 013H 8129 DLA13H85PC645 850830 8905 B2 000 2 2 2 5 2 J 2 7 J 1 1 N 5B 1 5 1 2 1 1 2 1 1 1 2 000 5	33
CONTRACTOR TOTAL 154 **	
SOUTHLAND CONSTRUCTION Panama City Florida 055897177 54700 12	
2 02 C2467 0152 N6246783C2846 841019 Y119 C2 000 2 2 2 3 1 2 0102 1 J 2 1 1 1 2 2 1 7 4 2 000 5	69
2 02 C2467 0154 N6246783C3433 841019 Z111 C2 000 2 2 2 3 1 2 0102 1 J 2 1 1 1 2 2 1 7 4 2 000 5	389
2 11 C2467 4475 N6246783C3433 850520 Z111 C2 000 2 2 2 D 1 2 0102 1 J 2 1 1 1 2 2 1 7 4 2 000 5	26
2 09 C2467 3578 N6246784C3446 850503 Z182 C2 000 2 2 2 3 1 2 0102 1 J 2 1 3 1 2 2 1 7 4 2 000 5	54
2 09 C2467 3591 N6246785C2818 850515 Y119 C2 000 2 2 2 3 1 2 0102 1 J 2 1 3 1 2 2 1 7 4 2 000 5	308
2 12 C2467 5538 N6246785C3414 850913 Z111 C2 000 2 2 2 3 1 2 1 J 2 2 K 2 1 1 1 2 2 1 7 4 2 000 5	183
LOCATION TOTAL 1,029 *	
SOUTHLAND CONSTRUCTION Tyndall AFB Florida 055897177 72875 12	
3 08 TA30 0060 F0863784C0065 850417 Z199 C2 000 2 2 2 3 1 2 0102 1 J 2 1 2 1 2 2 1 7 4 2 000 5	30
3 12 TA30 0152 F0863785C0107 850930 Z199 C2 000 2 2 2 3 1 1 1 J 2 2 K 2 1 1 1 2 2 1 7 4 2 000 5	108
LOCATION TOTAL 138 *	
CONTRACTOR TOTAL 1,167 **	
SOUTHLAND CONTRACTORS Malden Missouri 069253854 45614 29	
1 03 AC01 0010 DAAG0285C0006 841129 8115 C9E 000 2 2 2 3 1 2 0102 1 J 2 1 1 1 2 2 1 7 1 2 000 5	41
1 04 AC01 0023 DAAG0285C0018 850117 8115 C9E 000 2 2 2 3 1 1 J 2 1 1 1 1 2 1 7 2 1 000 5	30
CONTRACTOR TOTAL 71 **	
SOUTHLAND ENTERPRISES INC Pascagoula Miss 099644809 55360 28	
5 11 CW01 0221 DACW0185C0121 850530 Y216 C2 000 2 2 2 3 1 1 J 2 1 3 1 1 2 1 7 4 2 000 5	343
SOUTHLAND SV JACKSONVILLE Jacksonville Florida 085712065 35000 12	
2 11 C2467 4615 N6246783C2449 850628 S205 S1 000 2 2 2 D 1 2 0102 1 J 2 1 5 1 2 2 1 1 3 2 000 5	27-
2 12 C2467 5332 N6246783C2449 850826 S205 S1 000 2 2 2 D 1 2 0102 1 J 2 1 5 1 2 2 1 1 3 2 000 5	36
2 12 C2467 C118 N6246784C2369 850927 S205 S1 000 2 2 2 D 1 2 1701 1 J 2 3 1 2 2 1 1 3 2 000 5	193
CONTRACTOR TOTAL 202 **	
SOUTHPORT INDUSTRIES INC Winsted Conn 050629153 87350 09	
4 04 0400 1140 DLA40084C2474 841231 5940 C9E 000 2 2 2 B 1 2 0102 1 J 2 1 1 1 2 2 1 1 1 2 000 5	26
4 08 0400 3466 DLA40085C2207 850524 5940 C9E 000 2 2 2 3 1 2 0102 1 J 2 1 1 1 2 2 1 1 1 2 000 5	80
4 11 0400 4770 DLA40085C2975 850819 5940 C9E 000 2 2 2 3 1 1 1 J 2 2 A 2 1 1 1 1 2 1 1 1 2 000 5	55
CONTRACTOR TOTAL 161 **	

```
S RM AAAAA AAAA BBBBBBBBBBBBBB BBBBBB BBBB BBB BBB B B B B C C C CCCC C C C C C CC D D D D D D D D D D D DDDDDD D        B7
V PO                                  8888 888 888   1 1 1                      11                    1 1   12   1      AMOUNT
C TN 33333 2222 111111111111111 333333 AAAA BBB CCC 9 0 2 3 1 2 3 4444 5 6 7 8 9 00 1 2 3 4 5 6 7 8 9 0 1 ABBCCC 3      ($000)
-----------------------------------------------------------------------------------------------------------------------------
SOUTHSIDE PAVING INC                Newport News            Virginia     115264483   56000      51
1 12 BT57  0259 DABT5785C0095   850930 Z222 C2  000 2 2 2 3 1   1      1 J 2 2 K    2   1 2 1 2 2 1 1 4 2 000    3                392

SOUTHWAY CONSTRUCTION CO INC        Fort Carson             Colorado     005806591   27370      08
1 12 CA45  0382 DACA4585C0198   850926 Z222 C2  000 2 2 2 3 1   1      1 J 2 2 A    2   1 3 1 1 2 1 1 4 2 000    3              1,284

SOUTHWELL INDUSTRIAL SYSTEMS        Wilkesboro              N Carolina   099226557   74020      37
5 02 CW54  0016 DACW5485C0004   841029 Z291 C2  000 2 2 2 3 1   2 0102 1 J          2   1 3 1 2 2 1 1 4 2 000    3                114

SOUTHWEST AEROSPACE CORP            Santa Ana               California   076547934   69000      06
1 02 AH01  0290 DAAH0185C0015   841109 L017 A2  000 2 2 2 3 1   2 1007 5 U          2   1 1 1 1 2 1 1 3 2 100    5                 60

SOUTHWEST ALLOY SUPPLY CO           Houston                 Texas        073920621   35000      48
4 02 0700  0505 DLA70085C0070   841117 4710 A3  000 2 2 2 3 1   1        J          2   1 1 1 1 2 1 1 1 2 000    5                 40

SOUTHWEST BUSINESS INTERIORS        San Diego               California   056594526   66000      06
2 02 LA110 0047 N0024485C5300   841030 N099 C9E 000 2 2 2 3 2 4 2 0102 1 J          2   1 1 1 2 2 1 1 2 2 000    5                 31

SOUTHWEST BUSINESS PUBL CO          Houston                 Texas        073919920   35000      48
1 02 DA09  0018 DADA0985C0006   841101 7630 C9E 000 2 2 2 3 1   2 0700 1 J          2   1 1 1 1 2 1 1 2 2 000    5                 87
1 04 DA15  0028 DADA1585D0136   841207 7610 C9E 000 2 2 2 3 1   1        J          2   1 1 1 1 2 1 1 2 2 000    5                100
1 02 ZD50  0015 MDA90884D0077   841106 R699 S1  000 2 2 2 5 1   2 1013 3 J          2   1 1 1 1 2 1 1 5 2 000    5                111
                                   CONTRACTOR TOTAL                        298   **

SOUTHWEST CIRCUIT SPECIALISTS       San Antonio             Texas        096390844   65000      48
3 05 FJ04  0364 F0960383D4053   841129 5895 A7  000 2 2 2 5 1   2 0102 1 J          2   1 1 1 2 2 1 1 1 2 000    1                 36

SOUTHWEST COOLER SERVICE            Dallas                  Texas        026300178   19000      48
3 08 FD02  0668 F3460185C2129   850517 2935 A1A ACB 2 2 2 3 2 0 2 1015 1 J          2   1 1 1 1 2 1 1 2 2 000    5                 36

SOUTHWEST DECOR INC                 San Antonio             Texas        991295023   65000      48
3 07 TA10  0068 GS01F08926      850423 7230 C9E 000 2 2 2 6                                  0       0                                34
3 02 TA10  0017 GS01F08979      841109 7230 C9E 000 2 2 2 6                                  0       0                                32
3 05 HM02  0109 GS01F08979      850207 7230 C9E 000 2 2 2 6                                  0       0                               115-
3 07 FD10  0179 GS01F08979      850401 7230 C9E 000 2 2 2 6                                  0       0                                70
3 12 FD10  0371 GS0AF08979      850914 7045 C9E 000 2 2 2 6 2 F        1 J 2 2 F             0       0                                55
                                   CONTRACTOR TOTAL                         76   **

SOUTHWEST DISPOSAL SERVICE          Grapevine               Texas        991471012   30644      48
5 01 CW63  0005 DACW6383C0129   841009 S205 S1  000 2 2 2 B 1   2 0102 1 J          2   1 4 1 2 2 1 1 3 2 000    5                 33

SOUTHWEST FENCE CO                  Jacksonville            Arkansas     071264352   34750      05
3 07 QA15  0056 F0360285C0024   850415 Z222 C2  000 2 2 2 3 1   2 0102 1 J          2   1 3 1 2 2 1 1 4 2 000    3                 40
```

S V C	RM PO TN	AAAAA 33333	AAAA 2222	BBBBBBBBBBBBBBB 111111111111111	BBBBBB 333333	BBBB 8888 AAAA	BBB 888 BBB	BBB 888 CCC	B 1 0	B 1 2	B 1 3	C 1 1	C 2 2	C 3 3	CCCC 4444	C 5	C 6	C 7	C 8	C 9	CC 11 00	D 1	D 2	D 3	D 4	D 5	D 6	D 7	D 8	D 9	D 1 0	D 1 1	DDDDDD 12 ABBCCC	D 1 3	B7 AMOUNT ($000)
SOUTHWEST FNDTN					San Antonio										Texas						007936834											65000			48	
1	01	MD17	0012	DAMD1782C2161	841011	AN91	S1	000	2	2	2	C	2	7	2	0500	7	S					A	1	1	1	1	1	2	1	1	5	2	000	5	136
3	12	JA27	0894	F4180085C0368	850910	8820	C9B	000	2	2	2	3	2	B	2		7	J	1	1	N	1A	E	1	1	1	1	1	2	1	1	1	2	000	5	54
				CONTRACTOR TOTAL															190	**																
SOUTHWEST GAS CORP					Sierra Vista										Arizona						991547944											66820			04	
1	03	EA18	0019	DAEA1870D0050	841017	S112	S1	000	2	2	2	5	2	3	2	1005	7	J					1	2	1	4	1	1	4	1	7	3	3	000	5	345
1	03	EA18	0063	DAEA1870D0050	841115	S112	S1	000	2	2	2	5	2	3	2	1005	7	J					1	2	1	4	1	1	4	1	7	3	3	000	5	298
1	03	EA18	0093	DAEA1870D0050	841204	S112	S1	000	2	2	2	5	2	3	2	1005	7	J					1	2	1	4	1	1	4	1	7	3	3	000	5	288
1	06	EA18	0119	DAEA1870D0050	850108	S112	S1	000	2	2	2	5	2	3	2	1005	7	J					1	2	1	1	1	1	4	1	7	3	3	000	5	289
1	06	EA18	0154	DAEA1870D0050	850204	S112	S1	000	2	2	2	5	2	3	2	1005	7	J					1	2	1	1	1	1	4	1	7	3	3	000	5	301
1	06	EA18	0186	DAEA1870D0050	850204	S112	S1	000	2	2	2	5	2	3	2	1005	7	J					1	2	1	1	1	1	4	1	7	3	3	000	5	281
1	08	EA18	0270	DAEA1870D0050	850509	S112	S1	000	2	2	2	5	2	3	2	1005	7	J					1	2	1	1	1	1	4	1	7	3	3	000	5	578
1	10	EA18	0299	DAEA1870D0050	850630	S112	S1	000	2	2	2	5	2	3	2	1005	7	J					1	2	1	1	1	1	4	1	7	3	3	000	5	303
1	10	EA18	0369	DAEA1870D0050	850726	S112	S1	000	2	2	2	5	2	3	2	1005	7	J					1	1	1	1	1	1	4	1	7	3	3	000	5	369
1	11	EA18	0427	DAEA1870D0050	850809	S112	S1	000	2	2	2	5	2	3	2	1005	7	J					1	1	1	1	1	1	4	1	7	3	3	000	5	371
1	12	EA18	0538	DAEA1870D0050	850911	S112	S1	000	2	2	2	5	2	3	2	1005	7	J					1	1	1	1	1	1	4	1	7	3	3	000	5	354
1	12	EA18	0706	DAEA187D00050	850930	S111	S1	000	2	2	2	5	2	3	2	1005	7	J					1	1	1	1	1	1	4	1	7	3	3	000	5	375
				CONTRACTOR TOTAL															4,152	**																
SOUTHWEST GAS CORPORATION					Davis-Monthan AFB										Arizona						006970917											18370			04	
3	09	TA28	0047	F0260185D0014	850610	S111	S1	000	2	2	2	5	2	3	2	1005	7	J					1	1	1	1	3	1	1	1	5	2	000	5	72
3	10	TA28	0067	F0260185D0014	850715	S111	S1	000	2	2	2	5	2	3	2	1005	7	J					1	1	1	1	3	1	1	1	5	2	000	5	78
3	11	TA28	0071	F0260185D0014	850807	S111	S1	000	2	2	2	5	2	3	2	1005	7	J					1	1	1	1	3	1	1	1	5	2	000	5	87
3	12	TA28	0075	F0260185D0014	850916	S111	S1	000	2	2	2	5	2	3	2	1005	7	J					1	1	1	1	3	1	1	1	5	2	000	5	70
3	12	TA28	0103	F0260185D0014	850930	S111	S1	000	2	2	2	5	2	3	2	1005	7	J					1	1	1	1	3	1	1	1	5	2	000	5	73
3	01	TA28	0006	GS00T00115	841016	S111	S1	000	2	2	2	6															0				0					65
3	03	TA28	0012	GS00T00115	841204	S111	S1	000	2	2	2	6															0				C					84
3	03	TA28	0016	GS00T00115	841214	S111	S1	000	2	2	2	6															0				0					105
3	04	TA28	0020	GS00T00115	850122	S111	S1	000	2	2	2	6															0				0					202
3	05	TA28	0025	GS00T00115	850222	S111	S1	000	2	2	2	6															0				0					236
3	06	TA28	0028	GS00T00115	850312	S111	S1	000	2	2	2	6															0				0					201
3	07	TA28	0034	GS00T00115	850404	S111	S1	000	2	2	2	6															0				0					139
3	08	TA28	0040	GS00T00115	850506	S111	S1	000	2	2	2	6															0				0					110
				LOCATION TOTAL															1,522	*																
SOUTHWEST GAS CORPORATION					Luke Air Force Base										Arizona						006970917											42800			04	
3	05	TA10	0050	F0260485D0100	850102	S111	S1	000	2	2	2	5	2	4	2	1005	7	J					1	2	1	1	1	1	1	1	5	2	000	5	29
3	05	TA10	0051	F0260485D0100	841206	S111	S1	000	2	2	2	5	2	4	2	1005	7	J					1	2	1	1	1	1	1	1	5	2	000	5	73
3	05	TA10	0052	F0260485D0100	850102	S111	S1	000	2	2	2	5	2	4	2	1005	7	J					1	2	1	1	1	1	1	1	5	2	000	5	139
3	05	TA10	0053	F0260485D0100	850129	S111	S1	000	2	2	2	5	2	4	2	1005	7	J					1	2	1	1	1	1	1	1	5	2	000	5	136
3	09	TA10	0074	F0260485D0100	850418	S111	S1	000	2	2	2	5	2	4	2	1005	7	J					1	2	1	1	1	1	1	1	5	2	000	5	34
3	09	TA10	0075	F0260485D0100	850418	S111	S1	000	2	2	2	5	2	4	2	1005	7	J					1	2	1	1	1	1	1	1	5	2	000	5	157
3	10	TA10	0116	F0260485D0100	850626	S111	S1	000	2	2	2	5	2	E	2		7	J	1	1	N	1E	1	1	1	1	1	1	1	1	5	2	000	5	72
3	10	TA10	0119	F0260485D0100	850626	S111	S1	000	2	2	2	5	2	E	2		7	J	1	1	N	1E	1	1	1	1	1	1	1	1	5	2	000	5	27
3	11	TA10	0070	F0260485D0100	850425	S111	S1	000	2	2	2	5	2	4	2	1005	7	J					1	2	1	1	1	1	1	1	5	2	000	5	50
3	11	TA10	0131	F0260485D0100	850813	S111	S1	000	2	2	2	5	2	E	2		7	J	1	1	N	1E	1	1	1	1	1	1	1	1	5	2	000	5	44
3	11	TA10	0133	F0260485D0100	850813	S111	S1	000	2	2	2	5	2	E	2		7	J	1	1	N	1E	1	1	1	1	1	1	1	1	5	2	000	5	51
3	12	TA10	0132	F0260485D0100	850813	S111	S1	000	2	2	2	5	2	E	2		7	J	1	1	N	1E	1	1	1	1	1	1	1	1	5	2	000	5	30

S RM AAAAA AAAA BBBBBBBBBBBBBBB BBBBBB BBBB BBB BBB B B B B C C C CCCC C C C C C CC D D D D D D D D D D DDDDDD D	B7
V PO 8888 888 888 1 1 1 11 1 1 12 1	AMOUNT
C TN 33333 2222 111111111111111 333333 AAAA BBB CCC 9 0 2 3 1 2 3 4444 5 6 7 8 9 00 1 2 3 4 5 6 7 8 9 0 1 ABBCCC 3	($000)
SOUTHWEST GAS CORPORATI (CONT) Luke Air Force Base Arizona 006970917 42800 04	
3 12 TA10 0140 F0260485D0100 850904 S111 S1 000 2 2 2 5 2 E 2 7 J 1 1 N 1E 1 1 1 1 1 1 1 1 1 5 2 000 5	27
3 12 TA10 0141 F0260485D0100 850904 S111 S1 000 2 2 2 5 2 E 2 7 J 1 1 N 1E 1 1 1 1 1 1 1 1 1 5 2 000 5	30
3 12 TA10 0152 F0260485D0100 850915 S111 S1 000 2 2 2 5 2 E 2 7 J 1 1 N 1E 1 1 1 1 1 1 1 1 1 5 2 000 5	28
3 12 TA10 0153 F0260485D0100 850915 S111 S1 000 2 2 2 5 2 E 2 7 J 1 1 N 1E 1 1 1 1 1 1 1 1 1 5 2 000 5	25
LOCATION TOTAL 952 *	
SOUTHWEST GAS CORPORATION Sierra Vista Arizona 006970917 66820 04	
1 04 EA18 0120 DAEA1870D0051 850109 S111 S1 000 2 2 2 3 2 3 2 1005 7 J 1 2 1 2 1 1 1 1 7 5 2 000 5	384
1 04 EA18 0128 DAEA1870D0051 850116 S111 S1 000 2 2 2 3 2 3 2 1005 7 J 1 2 1 2 1 1 1 1 7 5 2 000 5	515
1 05 EA18 0161 DAEA1870D0051 850220 S111 S1 000 2 2 2 3 2 3 2 1005 7 J 1 2 1 2 1 1 1 1 7 5 2 000 5	515
1 06 EA18 0197 DAEA1870D0051 850325 S111 S1 000 2 2 2 3 2 3 2 1005 7 J 1 2 1 2 1 1 1 1 7 5 2 000 5	983
1 07 EA18 0227 DAEA1870D0051 850412 S111 S1 000 2 2 2 3 2 3 2 1005 7 J 1 2 1 2 1 1 1 1 7 5 2 000 5	320
1 08 EA18 0275 DAEA1870D0051 850510 S111 S1 000 2 2 2 3 2 3 2 1005 7 J 1 2 1 2 1 1 1 1 7 5 2 000 5	252
1 11 EA18 0356 DAEA1870D0051 850719 S111 S1 000 2 2 2 3 2 3 2 1005 7 J 1 2 1 2 1 1 1 1 7 5 2 000 5	86
1 11 EA18 0445 DAEA1870D0051 850822 S111 S1 000 2 2 2 3 2 3 2 1005 7 J 1 1 1 2 1 1 1 1 7 5 2 000 5	165
LOCATION TOTAL 3,220 *	
SOUTHWEST GAS CORPORATION Williams AFB Arizona 006970917 83300 04	
3 07 JA24 0047 F0260085D0007 850402 S111 S1 000 2 2 2 5 2 3 2 1005 7 J E 5 1 1 1 1 2 1 1 5 2 000 5	395
3 08 JA24 0051 F0260085D0007 850501 S111 S1 000 2 2 2 5 2 3 2 1005 7 J E 5 1 1 1 1 2 1 1 5 2 000 5	59
3 08 JA24 0056 F0260085D0007 850517 S111 S1 000 2 2 2 5 2 3 2 1005 7 J E 5 1 1 1 1 2 1 1 5 2 000 5	44
3 10 JA24 0060 F0260085D0007 850621 S111 S1 000 2 2 2 5 2 3 2 1005 7 J E 5 1 1 1 1 2 1 1 5 2 000 5	30
3 10 JA24 0069 F0260085D0007 850730 S111 S1 000 2 2 2 5 2 3 2 1005 7 J E 5 1 1 1 1 2 1 1 5 2 000 5	27
3 11 JA24 0074 F0260085D0007 850821 S111 S1 000 2 2 2 5 2 3 2 1005 7 J E 5 1 1 1 1 2 1 1 5 2 000 5	27
LOCATION TOTAL 582 *	
SOUTHWEST GAS CORPORATION George AFB California 006970917 29336 06	
3 02 TA09 0013 F0460983D0013 841102 S111 S1 000 2 2 2 5 2 3 2 1005 7 J 1 1 1 1 1 1 1 1 7 5 2 000 5	95
3 04 TA09 0022 F0460983D0013 850108 S111 S1 000 2 2 2 5 2 3 2 1005 7 J 1 1 1 1 1 1 1 1 7 5 2 000 5	287
3 05 TA09 0035 F0460983D0013 850214 S111 S1 000 2 2 2 5 2 3 2 1005 7 J 1 1 1 1 1 1 1 1 7 5 2 000 5	540
3 06 TA09 0023 F0460983D0013 850110 S111 S1 000 2 2 2 5 2 3 2 1005 7 J 1 1 1 1 1 1 1 1 7 5 2 000 5	408
3 07 TA09 0048 F0460983D0013 850405 S111 S1 000 2 2 2 5 2 3 2 1005 7 J 1 1 1 1 1 1 1 1 7 5 2 000 5	284
3 06 TA09 0045 F0460983D0013 850325 S111 S1 000 2 2 2 5 2 3 2 1005 7 J 1 1 1 1 1 1 1 1 7 5 2 000 5	412
3 08 TA09 0060 F0460983D0013 850530 S111 S1 000 2 2 2 5 2 3 2 1005 7 J 1 1 1 1 1 1 1 1 7 5 2 000 5	186-
3 09 TA09 0062 F0460983D0013 850625 S111 S1 000 2 2 2 5 2 3 2 1005 7 J 1 1 1 1 1 1 1 1 7 5 2 000 5	135
3 10 TA09 0079 F0460983D0013 850718 S111 S1 000 2 2 2 5 2 3 2 1005 7 J 1 1 1 1 1 1 1 1 7 5 2 000 5	110
3 12 TA09 0087 F0460983D0013 850814 S111 S1 000 2 2 2 5 2 3 2 1005 7 J 1 1 1 1 1 1 1 1 7 5 2 000 5	95
LOCATION TOTAL 2,180 *	
SOUTHWEST GAS CORPORATION Las Vegas Nevada 006970917 40000 32	
3 03 TA12 0070 F2660085D0012 841228 S111 S1 000 2 2 2 5 2 3 2 1005 7 J 1 1 1 1 1 1 1 1 7 5 2 000 5	192
3 04 TA12 0073 F2660085D0012 850114 S111 S1 000 2 2 2 5 2 3 2 1005 7 J 1 1 1 1 1 1 1 1 7 5 2 000 5	246
3 05 TA12 0084 F2660085D0012 850220 S111 S1 000 2 2 2 5 2 3 2 1005 7 J 1 1 1 1 1 1 1 1 7 5 2 000 5	231
3 08 TA12 0127 F2660085D0012 850516 S111 S1 000 2 2 2 5 2 3 2 1005 7 J 1 1 1 1 1 1 1 1 7 5 2 000 5	139
3 01 TA12 0042 GS00T00115 841022 S111 S1 000 2 2 2 6 0 0	57
3 02 TA12 0054 GS00T00115 841128 S111 S1 000 2 2 2 6 0 0	101
LOCATION TOTAL 966 *	

```
S RM AAAAA AAAA BBBBBBBBBBBBBBB BBBBBB BBBB BBB BBB B B B B C C C CCCC C C C C C CC D D D D D D D D D D DDDDDD D      B7
V PO                                    8888 888 888   1 1 1                    11                       1 1  12   1   AMOUNT
C TN 33333 2222 111111111111111 333333 AAAA BBB CCC 9 0 2 3 1 2 3 4444 5 6 7 8 9 00 1 2 3 4 5 6 7 8 9 0 1 ABBCCC 3   ($000)
```

SOUTHWEST GAS CORPORATION — Nellis AFB — Nevada — 006970917 — 50400 — 32

| | | |

S V C	RM PO TN	AAAAA 33333	AAAA 2222	BBBBBBBBBBBBBBB 111111111111111	BBBBBB 333333	BBBB 8888 AAAA	BBB 888 BBB	BBB 888 CCC	B 1 9	B 0 1	B 1 2	B 1 3	C 2 1	C 2 2	C 2 3	CCCC 4444	C 5	C 6	C 7	C 8	C 9	CC 11 00	D 1	D 2	D 3	D 4	D 5	D 6	D 7	D 8	D 9	D 1 0	D 1 1	DDDDDD 12 ABBCCC	D 1 3	B7 AMOUNT ($000)
SOUTHWEST MAR SAN FRANCISCO						Alameda NAS											California					091836403						00576				06			
2	07	BS798	5056	N0002485H8220	850417	J019	A3	SMC	2	2	2	A	2	4	2	1013	1	J					1	4	1	1	1	1	2	1	1	1	2	000	3	75
2	11	BS798	8234	N6279878C0002	850108	J019	A3	SBN	2	2	2	5	2	4	2	1013	1	J					1	4	1	1	1	1	3	1	1	1	2	000	3	495
2	11	BS798	8235	N6279878C0002	841221	J019	A3	SBN	2	2	2	5	2	4	2	1013	1	J					1	4	1	1	1	1	3	1	1	1	2	000	3	1,191
						LOCATION TOTAL												1,761	*																
SOUTHWEST MAR SAN FRANCISCO						San Francisco											California					091836403						67000				06			
2	02	BS798	0405	N0002484C8539	841105	J019	A3	SJX	2	1	2	C	1		2	0102	2	R					2		1	1	1	2	2	1	1	1	2	000	3	225
2	02	BS798	0406	N0002484C8539	841105	J019	A3	SJX	2	1	2	C	1		2	0102	2	R					2		1	1	1	2	2	1	1	1	2	000	3	125
2	08	BS798	5432	N0002484C8539	841105	J019	A3	SJX	2	2	2	C	1		2	0102	2	R					2		1	1	1	2	2	1	1	1	2	000	5	3,000
2	08	BS798	5433	N0002484C8539	841105	J019	A3	SJX	2	1	2	C	1		2	0102	2	R					2		1	1	1	2	2	1	1	1	2	000	5	1,000
2	11	BS798	8695	N0002485H8220	850807	J019	A3	SMR	2	2	2	5	2	B	1		1	J	2	2	A		1	5	1	1	1	1	2	1	1	1	2	000	3	613
2	08	QA110	0403	N0022885L6194	850529	9999	C9E	000	2	2	2	3	2	B	2		1	J	2	2	N	2A	1	1	1	1	1	1	2	1	1	2	2	000	1	734
2	02	G2383	3012	N6238385C0002	841106	J019	A3	SJW	2	2	2	5	2	4	1			J					1	1	1	1	1	1	2	1	1	2	2	000	3	55
2	06	G2383	3024	N6238385C0003	850225	J019	A3	SMP	2	2	2	5	2	4	1			J					1	1	1	1	1	1	2	1	1	2	2	000	3	94
2	07	G2383	3030	N6238385C0004	850426	J019	A3	SIL	2	2	2	5	2	4	1			J					1	1	1	1	1	1	4	1	1	2	2	000	3	1,966
2	12	G2383	3058	N6238385C0004	850807	J019	A3	SIL	2	2	2	B	2	B	1		1	J	2	2	A		1	1	1	1	1	1	4	1	1	2	2	000	3	75
2	12	G2383	3059	N6238385C0004	850807	J019	A3	SIL	2	2	2	B	2	B	1		1	J	2	2	A		1	1	1	1	1	1	4	1	1	2	2	000	3	35
2	12	G2383	3060	N6238385C0004	850807	J019	A3	SIL	2	2	2	B	2	B	1		1	J	2	2	A		1	1	1	1	1	1	4	1	1	2	2	000	3	45
2	01	BS798	0046	N6279878C0002	841019	J019	A3	SID	2	2	2	5	2	4	1			J					1	4	1	1	1	1	2	1	1	1	2	000	3	96
2	02	BS798	0249	N6279878C0002	841005	J019	A3	SMR	2	2	2	D	2	4	1			J					1	4	1	1	1	1	3	1	1	1	2	000	3	38
2	04	BS798	1188	N6279878C0002	841128	J019	A3	SMZ	2	2	2	B	2	4	2	1013	1	J					1	3	1	1	1	1	2	1	1	1	2	000	3	307
2	08	BS798	5801	N6279878C0002	850219	J019	A3	SMR	2	2	2	D	2	4	1			J					1	4	1	1	1	1	3	1	1	1	2	000	3	25
2	08	BS798	5802	N6279878C0002	850419	J019	A3	SMR	2	2	2	D	2	4	1			J					1	4	1	1	1	1	3	1	1	1	2	000	3	26
2	08	BS798	5803	N6279878C0002	850306	J019	A3	SMR	2	2	2	D	2	4	1			J					1	4	1	1	1	1	3	1	1	1	2	000	3	26
2	08	BS798	5804	N6279878C0002	850509	J019	A3	SMR	2	2	2	D	2	4	1			J					1	4	1	1	1	1	3	1	1	1	2	000	3	72
						LOCATION TOTAL												8,557	*																
						CONTRACTOR TOTAL												10,357	**																
SOUTHWEST MARINE INC						Alameda											California					080911274						00562				06			
2	12	QC413	0075	N0022885D4101	850910	J056	S1	000	2	2	2	5	1		2		1	J	2	2	B		1	4	1	1	1	1	3	1	1	1	2	000	5	36
SOUTHWEST MARINE INC						Los Angeles											California					080911274						44000				06			
2	06	BH008	3893	N0002485C8508	850308	J019	A3	SES	2	2	2	3	1		2	1009	2	R					1	1	1	2	1	1	1	1	7	1	1	000	5	4,113
2	11	BS870	8696	N0002485H8222	850524	J019	A3	SEP	2	2	2	5	1		2		1	J	2	2	B		1	5	1	1	1	1	2	1	7	1	1	000	3	14,878
2	12	BS870	8916	N0002485H8222	850822	J019	A3	SEP	2	2	2	B	1		2		1	J	2	2	B		1	5	1	1	1	1	2	1	7	1	1	000	3	37
2	12	BS870	8956	N0002485H8222	850729	J019	A3	SEP	2	2	2	B	1		2		1	J	2	2	B		1	5	1	1	1	1	2	1	7	1	1	000	3	55
2	12	BS870	9214	N0002485H8222	850815	J019	A3	SEP	2	2	2	B	1		2		1	J	2	2	B		1	5	1	1	1	1	2	1	7	1	1	000	3	250
2	12	BS870	A043	N0002485H8222	850916	J019	A3	SEP	2	2	2	A	1		2		1	J	2	2	B		1	5	1	1	1	1	2	1	7	1	1	000	3	37
2	12	BS870	A044	N0002485H8222	850918	J019	A3	SEP	2	2	2	B	1		2		1	J	2	2	B		1	5	1	1	1	1	2	1	7	1	1	000	3	45
2	12	BS870	A045	N0002485H8222	850918	J019	A3	SEP	2	2	2	B	1		2		1	J	2	2	B		1	5	1	1	1	1	2	1	7	1	1	000	3	80
2	12	BS870	A046	N0002485H8222	850708	J019	A3	SEG	2	2	2	B	2	B	1		1	J	2	2	A		1	5	1	1	1	1	2	1	7	1	1	000	3	41
2	12	BS870	A047	N0002485H8222	850724	J019	A3	SEP	2	2	2	B	1		2		1	J	2	2	B		1	5	1	1	1	1	2	1	7	1	1	000	1	26
2	12	BS870	A048	N0002485H8222	850717	J019	A3	SEG	2	2	2	A	2	D	1		1	J	2	2	A		1	5	1	1	1	1	2	1	7	1	1	000	3	192
2	12	BS870	A049	N0002485H8222	850722	J019	A3	SEG	2	2	2	A	2	B	1		1	J	2	2	A		1	5	1	1	1	1	2	1	7	1	1	000	3	33
2	12	BS870	A050	N0002485H8222	850717	J019	A3	SEG	2	2	2	B	2	B	1		1	J	2	2	A		1	5	1	1	1	1	2	1	7	1	1	000	3	34
2	12	BS870	A309	N0002485H8222	850913	J019	A3	SEP	2	2	2	A	1		2		1	J	2	2	B		1	5	1	1	1	1	2	1	7	1	1	000	3	45
2	12	BS870	A310	N0002485H8222	850911	J019	A3	SEP	2	2	2	B	1		2		1	J	2	2	B		1	5	1	1	1	1	2	1	7	1	1	000	3	89
2	12	BS870	A313	N0002485H8222	850913	J019	A3	SEP	2	2	2	B	1		2		1	J	2	2	B		1	5	1	1	1	1	2	1	7	1	1	000	3	92

S V C	RM PO TN	AAAAA	AAAA	BBBBBBBBBBBBBBB	BBBBBB	BBBB 8888 33333	BBB 888 AAAA	BBB 888 BBB	B 1 9	B 1 0	B 1 2	B 1 3	C 1	C 2	C 3	CCCC 4444	C 5	C 6	C 7	C 8	C 9	CC 11 00	D 1	D 2	D 3	D 4	D 5	D 6	D 7	D 8	D 9	D 1 0	D 1 1	DDDDDD 12 ABBCCC	D 1 3	B7 AMOUNT ($000)
SOUTHWEST MARINE INC (CONT)						Los Angeles										California					080911274					44000					06				
2	12	BS870	A498	N0002485H8222	850909	J019	A3	SEP	2	2	2	B	1		2		1	J	2	2	B		1	5	1	1	1	1	2	1	7	1	1	000	3	75
2	12	BS870	A499	N0002485H8222	850910	J019	A3	SEP	2	2	2	B	1		2		1	J	2	2	B		1	5	1	1	1	1	2	1	7	1	1	000	3	56
2	12	BS870	A500	N0002485H8222	850827	J019	A3	SEP	2	2	2	B	1		2		1	J	2	2	B		1	5	1	1	1	1	2	1	7	1	1	000	3	107
2	01	G2383	3001	N6238385C0001	841001	J019	A3	SIL	2	2	2	5	2	4	2	0102	1	J					2		1	2	1	2	2	1	1	2	2	000	3	1,243
2	06	BS870	3475	N6587081C0001	850312	J019	A3	000	2	2	2	A	2	4	2	0200	1	J					1	5	1	1	1	1	2	1	7	1	2	000	3	489
2	06	BS870	3476	N6587081C0001	850204	J019	A3	SCW	2	2	2	5	1		2	1026	1	J					1	2	1	1	1	1	2	1	7	1	2	000	3	1,666
2	07	BS870	4579	N6587081C0001	850326	J019	A3	000	2	2	2	A	2	4	2	0200	1	J					1	2	1	1	1	1	2	1	7	1	2	000	3	27
2	07	BS870	4681	N6587081C0001	850319	J019	A3	SCW	2	2	2	B	1		2	1026	1	J					1	2	1	1	1	1	2	1	7	1	2	000	3	78
2	07	BS870	4691	N6587081C0001	850314	J019	A3	SCW	2	2	2	C	1		2	1026	1	J					1	2	1	1	1	1	2	1	7	1	2	000	3	32-
2	07	BS870	4833	N6587081C0001	850418	J019	A3	SEG	2	2	2	A	2	4	2	0200	1	J					1	4	1	1	1	1	3	1	7	1	2	000	3	34
2	07	BS870	4865	N6587081C0001	850404	J019	A3	SCW	2	2	2	B	1		2	1026	1	J					1	2	1	1	1	1	2	1	7	1	2	000	3	26
2	07	BS870	5019	N6587081C0001	850419	J019	A3	SCW	2	2	2	A	1		2	1026	1	J					1	2	1	1	1	1	2	1	7	1	2	000	3	84
2	07	BS870	5295	N6587081C0001	850425	J019	A3	SEG	2	2	2	A	2	4	2	0200	1	J					1	1	1	1	1	1	1	1	7	1	2	000	3	33
2	08	BS870	5494	N6587081C0001	850430	J019	A3	SEG	2	2	2	A	2	4	2	0200	1	J					1	5	1	1	1	1	2	1	7	1	2	000	3	47
2	08	BS870	5824	N6587081C0001	850515	J019	A3	SEG	2	2	2	A	2	4	2	0200	1	J					2		1	1	1	2	1	7	1	2	000	3	90
2	09	BS870	6351	N6587081C0001	850503	J019	A3	SEG	2	2	2	B	2	4	2	0200	1	J					1	1	1	1	1	1	3	1	7	1	2	000	3	65
2	09	BS870	6388	N6587081C0001	850531	J019	A3	SEG	2	2	2	A	2	4	2	0200	1	J					1	5	1	1	1	1	1	1	7	1	2	000	3	57
2	12	BS870	9524	N6587081C0001	850619	J019	A3	SCW	2	2	2	A	1		2	1026	1	J					1	2	1	1	1	1	2	1	7	1	2	000	3	45
						LOCATION TOTAL											24,237	*																	
SOUTHWEST MARINE INC						San Diego										California					080911274					66000					06				
2	02	BH008	0481	N0002485C8561	841023	J019	A3	SAF	2	2	2	3	1		2	1009	2	U					1	3	1	2	1	1	3	1	1	2	1	200	5	2,964
2	12	BS791	9062	N0002485H8221	850916	J019	A3	000	2	2	2	5	2	B	1		1	J	2	2	A		1	4	1	3	1	1	3	1	1	1	2	000	3	1,487
2	12	BS791	A300	N0002485H8221	850828	J019	A3	SBH	2	2	2	5	1		1		1	J	2	2	A		1	3	1	3	1	1	3	1	1	1	2	000	3	215
2	12	G2383	3056	N6238385C0001	850730	J019	A3	SIL	2	2	2	5	1		1		1	J	2	2	A		1	4	1	1	1	1	4	1	1	2	2	000	3	1,889
2	02	BS791	0248	N6279177C0001	841105	J019	A3	SEC	2	2	2	A	2	4	1			J					1	5	1	3	1	1	3	1	1	1	2	000	3	55
2	04	BS791	1943	N6279177C0001	841226	J019	A3	000	2	2	2	5	2	4	2	0200	5	J					1	2	1	2	1	1	3	1	1	1	2	000	3	49
2	05	BS791	2089	N6279177C0001	850131	J019	A3	SCB	2	2	2	5	2	4	2	0200	5	J					1	5	1	5	1	1	2	1	1	1	2	000	3	134
2	06	BS791	3305	N6279177C0001	850130	J019	A3	000	2	2	2	5	2	4	1			J					1	4	1	3	1	1	3	1	1	1	1	000	3	65
2	06	BS791	3474	N6279177C0001	850201	J019	A3	SFQ	2	2	2	5	2	4	1			J					1	4	1	3	1	1	3	1	1	1	1	000	3	1,793
2	06	BS791	3943	N6279177C0001	850211	J019	A3	SEC	2	2	2	B	2	4	1			J					1	5	1	3	1	1	3	1	1	1	2	000	3	40
2	06	BS791	3944	N6279177C0001	850226	J019	A3	SEC	2	2	2	B	2	4	2	0200	5	J					2		1	5	1	1	2	1	1	1	2	000	3	31
2	07	BS791	4510	N6279177C0001	850401	J019	A3	000	2	2	2	B	2	4	1			J					1	4	1	3	1	1	2	1	1	1	2	000	3	229
2	07	BS791	4581	N6279177C0001	850328	J019	A3	SAF	2	2	2	B	2	4	2	0200	5	J					1	2	1	2	1	1	2	1	1	1	2	000	3	99
2	07	BS791	4582	N6279177C0001	850327	J019	A3	SEC	2	2	2	D	2	4	1			J					1	5	1	3	1	1	3	1	1	1	2	000	3	825
2	07	BS791	4583	N6279177C0001	850326	J019	A3	SEC	2	2	2	B	2	4	1			J					1	5	1	3	1	1	3	1	1	1	2	000	3	113
2	07	BS791	4617	N6279177C0001	850402	J019	A3	SEP	2	2	2	B	2	4	2	0200	5	J					1	2	1	2	1	1	2	1	1	1	2	000	3	148
2	07	BS791	4863	N6279177C0001	850416	J019	A3	SCN	2	2	2	B	2	4	2	0200	5	J					1	2	1	5	1	1	2	1	1	1	2	000	3	295
2	07	BS791	4864	N6279177C0001	850411	J019	A3	SFQ	2	2	2	B	2	4	1			J					1	1	1	3	1	1	2	1	1	1	2	000	3	26
2	07	BS791	5031	N6279177C0001	841025	J019	A3	SCH	2	2	2	B	2	4	2	1009	1	J					1	1	1	3	1	1	2	1	1	1	2	000	3	73
2	07	BS791	5033	N6279177C0001	841204	J019	A3	SEJ	2	2	2	5	1		2	0200	5	J					1	5	1	5	1	1	2	1	1	1	2	000	3	89
2	08	BS791	5492	N6279177C0001	850426	J019	A3	SFQ	2	2	2	B	2	4	1			J					1	1	1	3	1	1	2	1	1	1	2	000	3	37
2	10	BS791	7592	N6279177C0001	850614	J019	A3	SFQ	2	2	2	B	2	4	1			J					1	1	1	3	1	1	2	1	1	1	2	000	3	39
2	10	BS791	7593	N6279177C0001	850620	J019	A3	000	2	2	2	B	2	4	2	0200	5	J					1	2	1	2	1	1	2	1	1	1	2	000	3	986
2	10	BS791	7594	N6279177C0001	850705	J019	A3	SFQ	2	2	2	B	2	4	1			J					1	1	1	3	1	1	2	1	1	1	2	000	3	33
2	11	BS791	8233	N6279177C0001	850719	J019	A3	SEP	2	2	2	5	2	4	2	0200	5	J					1	5	1	5	1	1	2	1	1	1	2	000	3	100
2	09	BS791	6360	N6279184C0182	850524	J019	A3	SEC	2	2	2	B	2	4	1			J					1	1	1	3	1	1	3	1	1	1	2	000	3	40
						LOCATION TOTAL											11,854	*																	
						CONTRACTOR TOTAL											36,127	**																	
SOUTHWEST MOBILE SYSTEMS CORP						St. Louis										Missouri					006265466					65000					29				
1	10	AE07	2941	DAAE0779C6042	850618	2330	A4B	DIH	2	2	2	C	1		1		K						1	5	1	1	1	1	2	1	7	1	2	000	1	50

S RM AAAAA AAAA BBBBBBBBBBBBBBB BBBBBB BBBB BBB BBB B B B B C C C CCCC C C C C C CC D D D D D D D D D D D DDDDDD D B7
V PO 8888 888 888 1 1 1 11 11 12 1 AMOUNT
C TN 33333 2222 111111111111111 333333 AAAA BBB CCC 9 0 2 3 1 2 3 4444 5 6 7 8 9 00 1 2 3 4 5 6 7 8 9 0 1 ABBCCC 3 ($000)
SOUTHWEST MOBILE SYSTEM (CONT) St. Louis Missouri 006265466 65000 29
1 10 AE07 2942 DAAE0779C6042 850618 2330 A4B DIH 2 2 2 C 1 1 K 1 5 1 1 1 1 2 1 7 1 2 000 1 41
1 03 AE07 0905 DAAE0781C0440 841107 5420 A4A DJA 2 2 2 C 1 2 0102 1 K 2 1 1 1 2 2 1 7 1 2 000 5 96
1 07 AE07 1946 DAAE0781C0440 850327 5420 A4A DJA 2 2 2 C 1 2 0102 1 K 2 1 1 1 2 2 1 7 1 2 000 5 135
1 10 AE07 3338 DAAE0781C0440 850726 5420 A4A DJA 2 2 2 C 1 2 0102 1 J 2 1 1 1 2 2 1 7 1 2 000 5 92
1 06 AE07 1716 DAAE0781C6270 850301 2330 A4B DII 2 1 2 C 1 2 0102 1 K 2 1 1 1 2 2 1 7 1 2 000 5 110
1 12 AE07 4174 DAAE0781C6270 850925 2330 A4B DII 2 1 2 C 1 2 0102 1 K 2 1 1 1 2 2 1 7 1 2 000 1 73
1 12 AE07 4192 DAAE0781C6270 850925 2330 A4B DII 2 1 2 D 1 1 1 K 2 2 K 2 1 1 1 2 2 1 7 1 2 000 1 854
1 12 AE07 4193 DAAE0781C6270 850925 2330 A4B DII 2 1 2 D 1 1 1 K 2 2 K 2 1 1 1 2 2 1 7 1 2 000 1 738
1 01 AE07 0139 DAAE0784C2432 841010 6210 A4B DNT 2 2 2 3 1 2 1015 5 J 1 3 1 1 1 1 2 1 7 1 2 000 1 32
1 07 AE07 2099 DAAE0784CA177 850405 5420 A4A DJA 2 2 2 B 1 1 J 1 4 1 1 1 1 3 1 7 1 2 000 5 3,739
1 05 AE07 1249 DAAE0785C0646 850125 V114 A4B DIR 2 2 2 1 1 2 1013 1 J 1 1 1 1 1 1 2 1 7 1 2 000 5 73
1 05 AE07 1468 DAAE0785C0810 850212 2540 A4B 000 2 2 2 3 1 2 1015 5 J 1 1 1 2 1 1 2 1 7 1 2 000 5 94
1 03 AE07 0810 DAAE0785CR006 841204 2330 A4A DBP 2 2 2 3 2 4 2 0200 3 J 1 2 1 1 1 1 3 1 7 1 2 000 1 3,470
1 10 AE07 3071 DAAE0785CR006 850627 2330 A4A DBP 2 2 2 B 2 B 2 3 J 1 1 N 2A 1 1 1 1 1 1 3 1 7 1 1 000 1 3,259
1 12 AE07 4238 DAAE0785CR006 850926 2330 A4A DBP 2 2 2 D 2 B 2 3 J 1 1 N 1B 1 2 1 1 1 1 2 1 7 1 1 000 1 141
1 08 AK01 0380 DAAK0185CB116 850531 3530 C9E 000 2 2 2 3 1 1 1 J 2 2 A 1 4 1 1 1 1 2 1 7 1 2 200 2 843
1 10 AK01 0475 DAAK0185CB184 850627 5420 C9E DBG 2 2 2 3 1 1 1 J 2 2 A 1 3 1 3 1 1 3 1 7 1 2 300 1 1,261
1 12 AK01 0640 DAAK0185CB184 850923 5420 C9E DBG 2 2 2 D 1 1 1 J 2 2 A 1 4 1 3 1 1 3 1 7 1 2 000 1 933
1 08 AE07 2500 DAEE0781C6270 850514 2330 A4B DII 2 1 2 B 1 2 0102 1 K 2 1 1 1 2 2 1 7 1 2 000 1 247
3 12 QA06 0290 F1162385C0062 850925 R599 S1 000 2 2 2 3 1 2 2 J 2 2 B 1 4 1 1 1 1 1 1 7 5 1 000 5 129
4 10 0900 2755 DLA90085C2835 850708 1440 A7 000 2 2 2 3 1 2 1 J 2 2 B 1 4 1 1 1 1 2 1 7 1 2 000 5 45
LOCATION TOTAL 16,455 *
SOUTHWEST MOBILE SYSTEMS CORP West Plains Missouri 006265466 78928 29
1 07 AA09 0400 DAAA0984C1060 841121 4940 A5 000 2 2 2 B 1 1 J 1 4 1 3 1 1 3 1 7 1 2 000 1 4,122
1 07 AA09 1293 DAAA0984C1060 850325 4930 A4B 000 2 2 2 B 1 1 J 1 4 1 3 1 1 3 1 7 1 2 000 1 1,319
1 12 AA09 6515 DAAA0984C1060 850916 4940 A4B 000 2 2 2 B 1 1 1 J 2 2 A 1 4 1 4 1 1 3 1 7 1 2 000 1 175
1 06 AA09 1275 DAAA0985C0651 850329 4940 A5 000 2 1 2 3 1 1 J 1 4 1 4 1 1 3 1 7 1 1 000 1 1,804
1 11 AA09 2397 DAAA0985C0651 850820 4940 A4B 000 2 2 2 B 1 1 J 1 4 1 4 1 1 3 1 7 1 1 000 1 711
1 12 AA09 6487 DAAA0985C0651 850904 4940 A4B 000 2 2 1 B 0 0 1 55
1 07 AA09 1642 DAAA0985C0832 850430 4940 A5 000 2 2 2 3 1 1 J 1 2 1 3 1 1 3 1 7 1 2 000 1 9,057
1 03 AE07 0793 DAAE0780C6084 841203 2330 A4B 000 2 2 2 B 1 2 0102 1 J 2 1 1 1 2 2 1 7 1 2 000 5 53
1 02 AE07 0421 DAAE0781C6270 841101 2330 A4B DII 2 1 2 C 1 2 0102 1 K 2 1 1 1 2 2 1 7 1 2 000 5 474
1 08 AE07 2501 DAAE0781C6270 850514 2330 A4B DII 2 1 2 B 1 2 0102 1 K 2 1 1 1 2 2 1 7 1 2 000 1 619
1 03 AE07 0627 DAAE0785C0310 841121 5420 A4A DBA 2 2 2 3 1 1 J 1 4 1 1 1 1 2 1 7 1 2 000 1 103
1 11 AE07 3660 DAAE0785C2395 850822 5420 A4A DBA 2 2 2 3 1 1 1 J 2 2 A 1 4 1 4 1 1 2 1 7 1 2 000 5 44
2 10 F274L 1318 M0002784C0076 850709 2590 A4B DNS 2 2 2 B 1 2 2 J 2 1 B 1 1 1 1 1 1 3 1 7 1 1 000 1 639
2 10 F274L 1387 M0002784C0076 850627 2590 A4B DNS 2 2 2 C 1 2 2 J 2 1 B 1 3 1 3 1 1 3 1 7 1 1 000 1 30-
LOCATION TOTAL 19,145 *
CONTRACTOR TOTAL 35,600 **
SOUTHWEST PAVING CO Oklahoma City Oklahoma 046853297 55000 40
3 04 FD10 0127 F3465084C0158 850131 Y222 C2 000 2 2 2 B 1 2 0102 1 J 2 1 3 1 2 2 1 1 4 2 000 3 40
3 12 FD10 0441 F3465084C0158 850930 Y222 C2 000 2 2 2 B 1 2 0102 1 J 2 1 3 1 2 2 1 1 4 2 000 3 30
3 11 FD10 0341 F3465085C0248 850829 Z224 C2 000 2 2 2 3 1 2 1 J 2 2 K 2 1 3 1 2 2 1 1 4 2 000 3 38
CONTRACTOR TOTAL 108 **
SOUTHWEST PETRO-CHEM INC Olathe Kansas 007234941 52575 20
4 06 0400 2133 DLA40085C1230 850307 9150 C9E 000 2 2 2 3 1 1 J 1 3 1 3 1 1 2 1 1 1 3 000 5 27

S RM AAAAA AAAA BBBBBBBBBBBBBB BBBBBB BBBB BBB BBB B B B B C C C CCCC C C C C C CC D D D D D D D D D D D DDDDDD D	B7
V PO 8888 888 888 1 1 1 11 1 1	AMOUNT
C TN 33333 2222 111111111111111 333333 AAAA BBB CCC 9 0 2 3 1 2 3 4444 5 6 7 8 9 00 1 2 3 4 5 6 7 8 9 0 1 ABBCCC 3	($000)
SOUTHWEST PETRO-CHEM IN (CONT) Olathe Kansas 007234941 52575 20	
4 08 0400 3649 DLA40085C2360 850529 9150 C9E 000 2 2 2 3 1 1 J 1 3 1 1 1 1 2 1 1 1 2 000 5	70
4 11 0400 4648 DLA40085C3008 850809 9150 C9E 000 2 2 2 3 1 1 1 J 2 2 A 1 4 1 1 1 1 2 1 1 1 2 000 5	46
4 08 0400 3468 DLA40085C5437 850521 9150 C9E 000 2 2 2 3 1 1 1 J 2 2 A 1 4 1 3 1 1 2 1 1 1 2 000 5	117
4 09 0400 3895 DLA40085C5485 850614 9150 C9E 000 2 2 2 3 1 2 1026 1 J 1 4 1 3 1 1 2 1 1 1 2 000 5	105
4 12 0400 5403 DLA40085C5485 850919 9150 C9E 000 2 2 2 B 1 2 1026 1 J 1 4 1 3 1 1 2 1 1 1 2 000 5	105
LOCATION TOTAL 470 *	
SOUTHWEST PETRO-CHEM INC Overland Park Kansas 007234941 53775 20	
4 06 0400 2095 DLA40084D0079 850228 9150 C9E 000 2 2 2 5 1 1 K 1 4 1 3 1 1 2 1 1 1 2 000 5	25
SOUTHWEST PETRO-CHEM INC Wichita Kansas 007234941 79000 20	
4 04 0400 1225 DLA40085C0739 850103 9150 C9E 000 2 2 2 3 1 1 J 1 4 1 1 1 1 2 1 1 1 2 000 5	67
4 09 0400 4099 DLA40085C2559 850624 9150 C9E 000 2 2 2 3 1 1 J 1 4 1 1 1 1 2 1 1 1 2 000 5	77
4 09 0400 3749 DLA40085C5468 850605 9150 C9E 000 2 2 2 3 1 1 J 1 4 1 1 1 1 2 1 1 1 2 000 5	107
4 12 0400 4444 DLA40085D0083 850617 9150 C9E 000 2 2 2 5 1 1 J 1 4 1 3 1 1 2 1 1 1 2 000 5	210
LOCATION TOTAL 461 *	
CONTRACTOR TOTAL 956 **	
SOUTHWEST PRODUCTS CO Irwindale California 008343147 36826 06	
2 07 PC144 5156 N0010285C1194 850424 3130 A3 000 2 2 2 3 2 4 2 0200 1 J 1 1 1 1 1 1 2 1 1 1 2 000 5	33
2 12 JA112 8063 N0010485C5435 850928 1020 A3 000 2 2 2 3 1 2 1 J 2 2 K 2 1 1 1 2 2 1 1 1 2 000 1	53
2 11 JA100 D538 N0038385C0326 850807 3120 A1B 000 2 2 2 3 1 2 5 J 1 1 N 1G 2 1 1 1 1 2 1 1 1 2 000 5	25
CONTRACTOR TOTAL 111 **	
SOUTHWEST RATHGEBER COMPANY Killeen Texas 053928313 39148 48	
1 12 CA63 0439 DACA6385C0203 850912 Z244 C2 000 2 2 2 3 1 1 1 J 2 2 K 2 1 3 1 2 2 1 1 4 2 000 5	74
SOUTHWEST RESEARCH INSTITUTE Port Hueneme California 007936842 58296 06	
2 05 C2474 1900 N6247484C3130 850116 R219 C2 000 2 2 2 D 1 2 1702 2 J 2 1 5 1 1 2 1 1 5 2 000 5	25
SOUTHWEST RESEARCH INSTITUTE Port Hueneme Naval C California 007936842 58310 06	
2 12 C2474 E222 N6247485C4956 850726 R219 C2 000 2 2 2 3 1 2 0400 7 J E 5 1 5 1 1 2 1 1 5 2 000 5	98
2 12 C2474 E278 N6247485C4956 850913 R219 C2 000 2 2 2 D 1 2 0400 7 J E 5 1 5 1 1 2 1 1 5 2 000 5	48
LOCATION TOTAL 146 *	
SOUTHWEST RESEARCH INSTITUTE Austin Texas 007936842 05000 48	
2 12 E1230 6176 N0001485C2521 850913 AZ12 S1 000 2 1 2 3 1 2 5 U 1 1 N 1G 1 2 1 2 1 1 2 1 1 1 2 000 5	244
SOUTHWEST RESEARCH INSTITUTE Dallas Texas 007936842 19000 48	
1 11 AK70 0411 DAAK7085C0078 850715 AZ12 S1 000 2 2 2 3 1 2 1100 7 U E 3 1 3 1 1 2 1 1 5 1 200 5	124
SOUTHWEST RESEARCH INSTITUTE San Antonio Texas 007936842 65000 48	
1 09 AA21 0414 DAAA2185C0170 850528 AD13 A6 000 2 2 2 3 1 2 1100 2 W 1 3 1 1 1 1 2 1 1 3 1 000 5	121

S V C	RM PO TN	AAAAA	AAAA	BBBBBBBBBBBBBBB	BBBBBB	BBBB 8888 33333	BBB 888 AAAA	BBB 888 BBB	B 1 9	B 1 0	B 1 2	B 1 3	C 1	C 2	C 3	CCCC 4444	C 5	C 6	C 7	C 8	C 9	CC 11 00	D 1	D 2	D 3	D 4	D 5	D 6	D 7	D 8	D 9	D 0	D 1	DDDDDD 12 ABBCCC	D 1 3	B7 AMOUNT ($000)
SOUTHWEST RESEARCH INST (CONT)						San Antonio										Texas						007936842					65000				48				
1	10	AA21	0537	DAAA2185C0252		850725	AB26	A6	000	2	2	2	3	1		2		2	U	2	1	B		1	1	1	1	1	2	1	1	1	1	000	5	238
1	12	AA21	0790	DAAA2185C0376		850926	AD92	A6	000	2	2	2	3	1		2	1100	2	U					1	2	1	2	1	1	2	1	1	2	1	000	5	39
1	12	AD05	1027	DAAD0585C0109		850930	R409	S1	000	2	2	2	3	2	G	2		7	J	1	1	N	1A	E	2	1	1	1	1	2	1	1	5	2	000	5	50
1	08	AD05	0415	DAAD0585C4114		850419	R211	S1	000	2	2	2	3	2	4	2	0200	7	J					E	2	1	2	1	1	1	1	1	5	2	000	5	72
1	10	AD05	0604	DAAD0585C9529		850711	1010	C9E	000	2	2	2	3	2	A	2		5	J	1	1	N	6A	1	1	1	1	1	1	2	1	1	1	2	000	5	60
1	12	AE07	4258	DAAE0784KR002		850927	AC42	A4A	000	2	1	2	B	1		2		7	U	1	1	N	1G	A	5	1	5	1	1	2	1	1	5	1	100	5	44
1	10	AE07	3297	DAAE0785CR077		850722	AC42	A4A	000	2	2	2	3	1		2	1100	7	U					E	2	1	2	1	1	2	1	1	2	1	000	5	110
1	12	AE07	3724	DAAE0785CR135		850828	AC44	A4A	000	2	2	2	3	1		2	1100	7	U					E	1	1	1	1	1	2	1	1	1	1	000	5	107
1	05	AG29	0192	DAAG2984K0029		850212	AZ11	S1	000	2	2	2	C	2	4	2	1100	7	U					E	1	1	1	1	1	2	1	1	5	1	000		80
1	04	AG29	0178	DAAG2985K0050		850124	AZ11	S1	000	2	2	2	3	2	4	2	1100	7	U					E	1	1	1	1	1	2	1	1	5	2	000	5	81
1	11	AG46	0090	DAAG4685C0048		850802	AC43	S1	000	2	2	2	3	1		2	1100	7	U					E	1	1	1	1	1	2	1	1	5	1	000	5	222
1	07	AB10	0094	DAAG5485D0309		850219	J058	S1	000	2	2	2	5	1		2	1007	7	Y					E	1	1	1	1	1	1	1	1	5	3	000	5	30
1	10	AB10	0168	DAAG5485D0309		850722	J058	S1	000	2	2	2	5	1		2	1007	7	Y					E	1	1	1	1	1	1	1	1	5	3	000	5	30
1	12	AB10	0225	DAAG5485D0309		850930	J058	S1	000	2	2	2	5	1		2	1007	7	Y					E	1	1	1	1	1	1	1	1	5	3	000	5	85
1	12	AB10	0226	DAAG5485D0309		850930	J058	S1	000	2	2	2	5	1		2	1007	7	Y					E	1	1	1	1	1	1	1	1	5	3	000	5	182
1	12	AB10	0227	DAAG5485D0309		850930	J058	S1	000	2	2	2	5	1		2	1007	7	Y					E	1	1	1	1	1	1	1	1	5	3	000	5	123
1	06	AA21	0279	DAAK1084C0206		850326	AD12	A6	000	2	2	2	C	1		2	1100	7	U					E	5	1	2	1	1	2	1	1	5	1	000		254
1	11	AA21	0566	DAAK1084C0206		850806	AD12	A6	000	2	2	2	C	1		2	1100	7	U					E	5	1	2	1	1	2	1	1	5	1	000	5	87
1	02	AA21	0018	DAAK1085C0002		841115	R599	S1	000	2	2	2	3	1		1			J					E	3	1	3	1	1	2	1	1	3	2	000	5	30
1	05	AA15	0136	DAAK1184C0082		850226	AD94	S1	000	2	2	2	C	2	1	2	0200	7	U					E	1	1	1	1	1	2	1	1	5	2	000		250
1	07	AA15	0231	DAAK1184C0082		850430	AD94	S1	000	2	2	2	C	2	1	2	0200	7	U					E	1	1	1	1	1	2	1	1	5	2	000	5	32
1	03	AK70	0066	DAAK7080D0055		841221	L059	S1	000	2	2	2	B	1		2	1013	7	Y					E	5	1	5	1	1	2	1	1	5	1	000		75
1	11	AK70	0390	DAAK7082C0203		850719	AC64	S1	000	2	2	2	A	1		2	1001	7	U					E	1	1	1	1	1	2	1	1	5	1	000	5	101
1	03	AK70	0067	DAAK7085C0007		841221	AD52	A8A	000	2	2	2	3	1		2	1100	7	U					E	1	1	1	1	1	2	1	1	5	1	000		3,614
1	04	AK70	0086	DAAK7085C0007		850115	AD52	A8A	000	2	2	2	C	1		2	1100	7	U					E	1	1	1	1	1	2	1	1	5	1	000		308
1	04	AK70	0087	DAAK7085C0007		850115	AD52	A8A	000	2	2	2	C	1		2	1100	7	U					E	1	1	1	1	1	2	1	1	5	1	000		650
1	04	AK70	0091	DAAK7085C0007		850117	AD52	A8A	000	2	2	2	C	1		2	1100	7	U					E	1	1	1	1	1	2	1	1	5	1	000	5	75
1	06	AK70	0136	DAAK7085C0007		850225	AD52	A8A	000	2	2	2	C	1		2	1100	7	U					E	1	1	1	1	1	2	1	1	5	1	000		260
1	07	AK70	0230	DAAK7085C0007		850418	AD52	A8A	000	2	2	2	C	1		2	1100	7	U					E	1	1	1	1	1	2	1	1	5	1	000	5	118
1	07	AK70	0244	DAAK7085C0007		850424	AD52	A8A	000	2	2	2	C	1		2	1100	7	U					E	1	1	1	1	1	2	1	1	5	1	000	5	200-
1	08	AK70	0208	DAAK7085C0007		850329	AD52	A8A	000	2	2	2	C	1		2	1100	7	U					E	1	1	1	1	1	2	1	1	5	1	000	5	1,116
1	08	AK70	0280	DAAK7085C0007		850515	AD52	A8A	000	2	2	2	C	1		2	1100	7	U					E	1	1	1	1	1	2	1	1	5	1	000	5	50
1	11	AK70	0448	DAAK7085C0007		850814	AD52	A8A	000	2	2	2	C	1		2	1100	7	U					E	1	1	1	1	1	2	1	1	5	1	000	5	121
1	11	AK70	0449	DAAK7085C0007		850814	AD52	A8A	000	2	2	2	C	1		2	1100	7	U					E	1	1	1	1	1	2	1	1	5	1	000	5	85
1	11	AK70	0450	DAAK7085C0007		850814	AD52	A8A	000	2	2	2	C	1		2	1100	7	U					E	1	1	1	1	1	2	1	1	5	1	000	5	92
1	11	AK70	0461	DAAK7085C0007		850819	AD52	A8A	000	2	2	2	C	1		2	1100	7	U					E	1	1	1	1	1	2	1	1	5	1	000	5	50
1	11	AK70	0469	DAAK7085C0007		850821	AD52	A8A	000	2	2	2	C	1		2	1100	7	U					E	1	1	1	1	1	2	1	1	5	1	000	5	65
1	05	AK70	0122	DAAK7085C0008		850212	AD92	S1	000	2	2	2	3	1		2	1100	7	U					E	1	1	1	1	1	2	1	1	5	2	000		81
1	06	AK70	0185	DAAK7085C0035		850329	AD93	A7	000	2	2	2	3	1		2	1100	7	U					E	2	1	2	1	1	2	1	1	5	1	500		120
1	09	AK70	0325	DAAK7085C0035		850605	AD93	A7	000	2	2	2	C	1		2	1100	7	U					E	2	1	2	1	1	2	1	1	5	1	000	5	80
1	11	AK70	0417	DAAK7085C0035		850731	AD93	A7	000	2	2	2	C	1		2	1100	7	U					E	2	1	2	1	1	2	1	1	5	1	000	5	70
1	12	AK70	0491	DAAK7085C0035		850903	AD93	A7	000	2	2	2	C	1		2	1100	7	U					E	2	1	2	1	1	2	1	1	5	1	000	5	65
1	11	AK70	0404	DAAK7085D0020		850730	L059	S1	000	2	2	2	5	1		2	1013	7	Y					E	1	1	1	1	1	1	1	1	5	1	000	5	167
1	01	MD17	0034	DAMD1780C0128		841019	AN91	S1	000	2	2	2	A	1		2	1100	7	U					E	1	1	1	1	1	3	1	1	5	1	000	5	745
1	12	MD17	0679	DAMD1780C0128		850830	AN92	S1	000	2	2	2	C	1		2	1100	7	U					E	1	1	1	1	1	3	1	1	5	1	000	5	76
1	01	MD17	0014	DAMD1782C2075		841011	AN91	S1	000	2	2	2	C	1		2	1100	7	U					E	1	1	1	1	1	2	1	1	5	2	000	5	58
1	08	MD17	0418	DAMD1785C5159		850501	AN91	S1	000	2	2	2	3	1		2	1100	7	U					E	1	1	1	1	1	3	1	1	5	1	000	5	326
1	11	MD17	0591	DAMD1785C5159		850801	AN91	S1	000	2	2	2	3	1		2	1100	7	U					E	1	1	1	1	1	3	1	1	5	1	000	5	326
1	11	MD17	0603	DAMD1785C5193		850801	AN92	S1	000	2	2	2	3	1		2	1100	7	U					E	1	1	1	1	1	2	1	1	5	2	000	5	233
1	11	CA88	0031	F4160884G0031		850816	AD91	S1	000	2	2	2	4	2	A	2		7	J	1	1	N	1A	E	5	1	5	1	1	1	1	1	5	2	000	5	95
1	12	CA88	0045	F4160884G0031		850924	AD91	S1	000	2	2	2	4	2	A	2		7	J	1	1	N	1A	E	5	1	5	1	1	1	1	1	5	2	000	5	97

S V C	RM PO TN	AAAAA AAAA 33333 2222	BBBBBBBBBBBBBBB 111111111111111	BBBBBB 333333	BBBB 8888 AAAA	BBB 888 BBB	BBB 888 CCC	B 1 9	B 1 0	B 1 2	B 1 3	C 1 1	C 2 2	C 3 3	CCCC 4444	C 5 5	C 6 6	C 7 7	C 8 8	C 9 9	CC 11 00	D 1 1	D 2 2	D 3 3	D 4 4	D 5 5	D 6 6	D 7 7	D 8 8	D 9 9	D 1 0	D 1 1	DDDDDD 12 ABBCCC	D 1 3	B7 AMOUNT ($000)
SOUTHWEST RESEARCH INST (CONT)					San Antonio										Texas						007936842										65000			48		
2	12	F2204	2016	M6220485C0047	850627	3695	C9E	000	2	2	2	3	1		1				J							1	1	1	1	1	1	1	1	1	2	000		5	95
2	09	E614A	1331	N0001484C0213	850523	AD91	S1	000	2	2	2	A	2	G	2			5	U	2	2	N	1C	2		1	1	1	1	2	1	1	5	2	000		5	99
2	09	E614A	1236	N0001485C0206	850521	AD91	S1	000	2	2	2	3	2	7	2	1100		7	U					E	1	1	1	1	1	2	1	1	5	2	000		5	80
2	12	E614A	2192	N0001485C0840	850915	AD91	S1	000	2	2	2	3	1		2			7	U	2	2	E		A	1	1	1	1	1	1	1	1	5	1	000		5	97
2	12	E614A	2217	N0001485C0841	850930	AD91	S1	000	2	2	2	3	1		2			7	U	2	2	E		E	1	1	1	1	1	2	1	1	5	2	000		5	125
2	12	E1230	6185	N0001485C2417	850914	R414	S1	000	2	2	2	3	2	A	2			7	U	1	1	N	1A	E	1	1	1	1	1	2	1	1	5	2	000		5	35
2	05	JA117	1189	N0010485CC003	850103	5865	C9E	000	2	2	2	3	2	4	2	0200		5	J					1	1	1	1	1	1	1	1	1	1	2	000		1	40
2	03	LA102	0195	N0012379C1106	841001	5999	C9E	000	2	2	2	C	2	8	2	1001		5	U					2		1	1	1	2	1	1	5	2	000		5	37
2	03	LA102	0131	N0012384D0267	841204	R302	S1	000	2	2	2	5	1		2	1013		7	U					E	1	1	1	3	1	2	1	1	5	1	000		5	37
2	03	LA102	0132	N0012384D0267	841205	R302	S1	000	2	2	2	5	1		2	1013		7	U					E	2	1	1	3	1	2	1	1	5	1	000		5	136
2	11	LA102	1001	N0012384D0267	850801	R302	S1	000	2	2	2	5	1		2	1013		7	U					E	1	1	1	3	1	2	1	1	5	2	000		5	179
2	02	LA102	0089	N0012385C0117	841001	J066	S1	000	2	2	2	3	1		2	1013		7	J					E	1	1	1	1	1	1	1	1	3	1	000		5	149
2	04	PA100	0258	N0014080C2269	850103	AD51	A8A	000	2	2	2	A	1		2	1100		7	U					E	1	1	1	1	1	2	1	1	1	1	000		1	527
2	12	C2474	E150	N6247484C3130	850524	R219	C2	000	2	2	2	3	2	6	2	0400		7	J					E	5	1	5	1	1	2	1	1	5	2	000		5	63
2	12	C2474	E207	N6247484C3130	850607	R219	C2	000	2	2	2	D	1		2	0400		7	J					E	5	1	5	1	1	2	1	1	5	2	000		5	63
2	08	C2474	E042	N6247484C3136	850109	R219	C2	000	2	2	2	D	1		2	0400		7	J					E	5	1	5	1	1	2	1	1	5	2	000		5	33
3	01	HM03	0040	F0863584C0158	841029	AC51	A5	000	2	2	2	C	1		2	1100		2	U					2		1	1	1	1	2	1	1	5	2	000		5	132
3	02	HM03	0061	F0863584C0285	841106	AC22	A2	000	2	2	2	C	1		2	1100		7	J					E	1	1	1	1	1	2	1	1	5	1	000		1	50
3	06	HM03	0156	F0863584C0285	850301	AC22	A2	000	2	2	2	B	1		2	1100		7	J					E	1	1	1	1	1	2	1	1	5	1	000		1	74
3	09	HM03	0228	F0863584C0285	850603	AC22	A2	000	2	2	2	D	1		2	1100		7	J					E	1	1	1	1	1	2	1	1	5	2	000		1	115
3	02	HM03	0041	F0863584K0153	841029	AD91	S1	000	2	2	2	C	2	8	2	1100		7	U					E	5	1	5	1	1	2	1	1	5	2	000		5	106
3	08	HM03	0209	F0863584K0153	850422	AD91	S1	000	2	2	2	D	2	8	2	1100		7	U					E	5	1	5	1	1	2	1	1	5	2	000		5	30
3	04	HV03	0236	F1962885K0004	850130	AZ11	S1	000	2	2	2	3	2	7	2	1100		7	U					E	1	1	1	1	1	2	1	1	5	2	000			50
3	12	HJ06	0080	F3060285C0050	850620	AD94	A7	000	2	2	2	3	2	1	2	1100		7	J					E	1	1	1	1	1	2	1	1	5	2	000		1	50
3	12	HJ03	0077	F3060285C0059	850409	AD92	A7	000	2	2	2	3	1		2	1100		7	J					E	1	1	1	1	1	2	1	1	5	2	000		5	44
3	01	HJ03	0005	F3060484C0040	841022	AD94	A7	000	2	2	2	C	2	1	2	1100		7	J					E	5	1	1	1	1	2	1	1	5	2	000		1	164
3	01	FS03	0008	F3360083CC563	841015	5985	A7	000	2	2	2	D	1		2	1001		7	U					E	5	1	5	1	1	2	1	1	5	2	000		5	28
3	12	HR10	0080	F3361585C5036	850916	R415	B9	000	2	2	2	3	1		2	1013		7	U					E	3	1	1	1	1	3	1	1	5	1	000		5	937
3	11	HR10	0084	F3361585C5051	850823	AD92	A1B	000	2	2	2	3	1		2	1100		7	U					E	1	1	1	1	1	1	1	1	5	1	000		5	44
3	05	FF60	0268	F4160879DA011	850220	R414	C9E	000	2	2	2	5	1		2	1008		7	Y					E	1	1	1	1	1	2	1	1	5	2	000		5	28
3	04	FF20	0150	F4160882DA006	850131	R414	S1	000	2	2	2	5	1		2	1008		5	Y					1	1	1	1	1	1	2	1	1	5	2	000		5	38
3	05	FF60	0298	F4160882DA006	850227	R414	S1	AFA	2	2	2	5	1		2	1008		7	Y					E	1	1	1	1	1	2	1	1	5	2	000		5	37
3	06	FF20	0278	F4160882DA006	850330	R414	C9E	000	2	2	2	5	1		2	1008		7	J					E	1	1	1	1	1	2	1	1	5	2	000		5	150
3	06	FF20	0280	F4160882DA006	850330	R414	C9E	ATB	2	2	2	5	1		2	1008		7	Y					E	1	1	1	1	1	2	1	1	5	2	000		5	40
3	06	FF60	0369	F4160882DA006	850330	R414	C9E	000	2	2	2	5	1		2	1008		7	Y					E	1	1	1	1	1	2	1	1	5	2	000		5	70
3	07	FF20	0291	F4160882DA006	850404	R414	C9E	000	2	2	2	5	1		2	1008		7	J					E	1	1	1	1	1	1	2	1	1	5	2	000		5	150
3	07	FF60	0395	F4160882DA006	850416	R414	C9E	AFA	2	2	1	5																			0			0	3				53
3	05	FF50	0005	F4160882G0050	841015	R215	S1	000	2	2	2	4	1		2	1007		7	J					E	1	1	1	1	1	2	1	1	3	2	000		5	50
3	05	FF60	0261	F4160884G0031	850211	1680	A1A	AFA	2	2	1	4																			0			0	1				52
3	09	FF50	0690	F4160885C0658	850603	6625	A7	000	2	2	2	3	1		2	1015		7	J					E	2	1	2	1	1	2	1	1	1	2	000		5	250
3	07	FF60	0332	F4160885CA548	850318	R414	C9E	ATB	2	2	2	3	1		2	1007		1	J					1	1	1	1	1	1	2	1	1	5	2	000		1	282
3	10	FF60	0612	F4160885CA878	850701	R414	S1	000	2	2	2	3	1		2	1007		1	J					1	4	1	1	1	1	2	1	1	5	2	000		1	309
3	09	FF60	0582	F4160885CA885	850620	R414	A1A	ATB	2	2	2	3	1		2	1008		7	J					E	1	1	1	1	1	2	1	1	5	2	000		1	28
3	05	UA02	0052	F4162185C5001	850115	R599	S1	000	2	2	2	3	1		2	1008		1	J					1	3	1	1	1	1	2	1	1	5	2	000		1	68
3	12	FE04	2072	F4260085C6666	850909	R414	A1C	AFC	2	2	2	3	1		2			7	J	2	1	N	1G	E	1	1	1	1	1	2	1	1	1	2	000		5	55
3	01	HX03	0009	F4962083C0054	841018	AJ11	S1	000	2	2	2	C	2	7	2	1100		7	U					E	5	1	5	1	1	2	1	1	5	1	000			189
3	01	HX03	0035	F4962084C0042	841022	AJ11	S1	000	2	2	2	C	2	7	2	1100		7	U					E	5	1	5	1	1	2	1	1	5	2	000			37
3	06	HX03	0176	F4962084C0042	850319	AJ11	S1	000	2	2	2	B	1		2	1100		7	U					E	5	1	5	1	1	2	1	1	5	2	000			37
3	09	HX03	0205	F4962085C0073	850604	AJ11	S1	000	2	2	2	3	2	7	2	1100		7	U					E	5	1	5	1	1	2	1	1	5	2	000		5	56
4	02	0900	0326	DLA90084C0910	841115	AZ11	S1	000	2	2	2	C	1		2	1100		7	U					E	1	1	1	1	1	3	1	1	5	1	000		5	245
4	04	0900	0859	DLA90084C0910	850121	AZ11	S1	000	2	2	2	C	1		2	1100		7	U					E	1	1	1	1	1	3	1	1	5	1	000		5	163

```
S RM AAAAA AAAA BBBBBBBBBBBBBBB BBBBBB BBBB BBB BBB B B B B C C C CCCC C C C C C CC D D D D D D D D D D D DDDDDD D        B7
V PO                                   8888 888 888   1 1 1                      11                    1 1   12   1      AMOUNT
C TN 33333 2222 111111111111111 333333 AAAA BBB CCC 9 0 2 3 1 2 3 4444 5 6 7 8 9 00 1 2 3 4 5 6 7 8 9 0 1 ABBCCC 3      ($000)
-------------------------------------------------------------------------------------------------------------------------------
SOUTHWEST RESEARCH INST (CONT)      San Antonio              Texas        007936842   65000      48
4 06 0900  1236 DLA90084C0910   850227 AZ11 S1  000 2 2 2 B 1   2 1100 7 U          E 5 1 1 1 1 3 1 1 5 1 000    5                 36
4 06 0900  1366 DLA90084C0910   850314 AZ11 S1  000 2 2 2 B 1   2 1100 7 U          E 1 1 1 1 1 1 1 1 5 2 000    5                250
4 10 0900  2888 DLA90084C0910   850722 AZ11 S1  000 2 2 2 B 1   2      7 U 1 1 N 1G E 1 1 1 1 1 1 1 1 5 2 000    5                 95
4 11 0900  3304 DLA90084C0910   850823 AZ11 S1  000 2 2 2 3 1   2      7 U 1 1 B    E 5 1 1 1 1 3 1 1 5 2 000    5                140
4 11 0900  3343 DLA90084C0910   850827 AZ11 S1  000 2 2 2 C 1   2      7 U 1 1 B    E 1 1 1 1 1 3 1 1 5 2 000    5                 75
4 12 0900  3667 DLA90084C0910   850920 AZ11 S1  000 2 2 2 B 1   2      7 U 2 2 B    E 1 1 1 1 1 3 1 1 5 2 000    5                 42
4 12 0900  3746 DLA90084C0910   850927 AZ11 S1  000 2 2 2 B 1   2      7 U 2 2 B    E 1 1 1 1 1 3 1 1 5 2 000    5                 39
4 12 0900  3799 DLA90084C0910   850930 AZ11 S1  000 2 2 2 B 1   2      7 U 2 2 B    E 1 1 1 1 1 3 1 1 5 2 000    5                151
                                   LOCATION TOTAL                    18,280   *

SOUTHWEST RESEARCH INSTITUTE        San Diego                Texas        007936842   65180      48
3 07 HX04  0108 F4962085C0029   850327 AJ11 S1  000 2 2 2 3 2 7 2 1100 7 U          E 5 1 5 1 1 2 1 1 5 2 000    5                 90

SOUTHWEST RESEARCH INSTITUTE                                 KOREA        007936842   00000      KR
1 04 AB10  0066 DAAG5485D0309   850102 J058 S1  000 2 2 2 3 1   2 1007 7 Y          4 5 1 1 1 1 1 1 1 5 1 000                    100
                                   CONTRACTOR TOTAL                    19,009   **

SOUTHWEST RFRGRTN ENGNRING CO       La Canada Flintridge     California   028340875   39003      06
2 07 F0681 0942 M0068185C0053   850321 4110 C9E 000 2 2 2 3 1   1        J          2   1 1 1 1 2 1 1 2 2 000    5                 51

SOUTHWEST SND/ELECTR INC            San Antonio              Texas        008144107   65000      48
3 10 JA27  0710 F4180085C0285   850712 5830 A7  000 2 2 2 3 1   2      1 J 2 2 B    2   1 1 1 1 2 1 1 2 2 000    5                 27
3 12 JA27  0832 F4180085C0345   850828 5830 A7  000 2 2 2 3 1   2      1 J 2 1 B    2   1 1 1 1 2 1 1 2 2 100    5                 46
                                   CONTRACTOR TOTAL                       73   **

SOUTHWEST STEEL FABRICATORS         Pittsburg                Kansas       007146822   56025      20
3 11 TA21  0062 F1060385C0005   850708 9515 B1  000 2 2 2 3 1   1      1 J 2 2 A    2   1 1 1 1 2 1 1 1 2 000    5                 98

SOUTHWEST TECHNICAL SERVICES        Clayton                  Oklahoma     991858614   14900      40
5 04 CW56  0025 DACW5684C0026   841030 S299 S1  000 2 2 2 D 1   2 0102 1 J          2   1 4 1 2 2 1 7 3 2 000    5                 84

SOUTHWEST TOOL & DIE COMPANY        Dallas                   Texas        007320112   19000      48
1 03 AA09  0348 DAAA0985C0154   841207 1005 A5  000 2 2 2 3 1   2 0102 1 J          2   1 3 1 2 2 1 1 1 2 000    1                 28

SOUTHWESTERN BELL CORPORATION       Blytheville              Arkansas     108024050   07330      05
3 01 YG02  0040 DCA20084H0005   841029 S113 S1  000 2 2 2 5 2 3 2 1005 7 J          1 5 1 5 1 1 2 1 7 5 3 000    5                 70
3 04 YG02  0088 DCA20084H0005   850108 S113 S1  000 2 2 2 5 2 3 2 1005 7 J          1 5 1 5 1 1 2 1 7 5 3 000    5                 30
                                   CONTRACTOR TOTAL                      100   **

SOUTHWESTERN BELL TEL CO            Fort Worth               Texas        078545555   27000      48
3 02 YG02  0032 DCA20084H0005   841022 S113 S1  000 2 2 2 5 2 3 2 1005 7 J          1 5 1 5 1 1 2 1 1 5 3 000    5                295
3 06 YG02  0142 DCA20084H0005   850325 S113 S1  000 2 2 2 5 2 3 2 1005 7 J          1 5 1 5 1 1 2 1 1 5 3 000    5                107
                                   LOCATION TOTAL                      402   *
```

S V C	RM PO TN	AAAAA AAAA 33333 2222	BBBBBBBBBBBBBBB 111111111111111	BBBBBB 333333	BBBB 8888 AAAA	BBB 888 BBB	BBB 888 CCC	B 1 9	B 1 0	B 1 2	B 1 3	C 1 2	C 2 3	C 3 1	CCCC 4444	C 5	C 6	C 7	C 8	C 9	CC 11 00	D 1	D 2	D 3	D 4	D 5	D 6	D 7	D 8	D 9	D 1 0	D 1 1	DDDDDD 12 ABBCCC	D 1 3	B7 AMOUNT ($000)
SOUTHWESTERN BELL TEL CO				Grand Prairie												Texas					078545555											30464			
5	12	CW63	0168	DACW6385C0004	850719	S113	C2	000	2	2	2	3	2	E	2		7	S	1	1	M		1	5	1	5	1	1	2	1	1	5	2	000	5	27
				CONTRACTOR TOTAL																	429 **														
SOUTHWESTERN BELL TELCMMNCTNS				St. Louis												Missouri					121758478											65000			
1	12	EA08	0907	DCA20085H0056	850930	S113	S1	000	2	2	2	5	2	E	2		7	J	1	1	M		1	1	1	1	3	1	2	1	7	5	2	000	5	27
SOUTHWESTERN BELL TELCMMNCTNS				San Antonio												Texas					121758478											65000			
1	12	KF49	0112	DAKF4985C0087	850928	5805	A7	000	2	2	2	3	1		2		1	J	2	2	B		1	4	1	1	1	1	1	1	2	2	0	000	5	36
				CONTRACTOR TOTAL																	63 **														
SOUTHWESTERN BELL TELE CO				Claycomo												Missouri					006968523											14554			
1	05	EA08	0298	DCA20078H0026	850130	S113	S1	000	2	2	2	5	2	3	2	1005	7	J					1	1	1	1	3	1	2	1	1	5	2	000	5	25
SOUTHWESTERN BELL TELE CO				St. Louis												Missouri					006968523											65000			
1	03	EA08	0044	DCA2007840026	841026	S113	S1	000	2	2	2	5	2	3	2	1005	7	J					1	1	1	1	3	1	2	1	7	5	2	000	5	657
1	03	EA08	0043	DCA20078H0026	841026	S113	S1	000	2	2	2	5	2	3	2	1005	7	J					1	1	1	1	3	1	2	1	7	5	2	000	5	91
1	03	EA08	0051	DCA20078H0026	841026	S113	S1	000	2	2	2	5	2	3	2	1005	7	J					1	1	1	1	3	1	2	1	7	5	2	000	5	174
1	03	EA08	0052	DCA20078H0026	841026	S113	S1	000	2	2	2	5	2	3	2	1005	7	J					1	1	1	1	3	1	2	1	7	5	2	000	5	45
1	03	EA08	0112	DCA20078H0026	841126	S113	S1	000	2	2	2	5	2	3	2	1005	7	J					1	1	1	1	3	1	2	1	7	5	2	000	5	91
1	03	EA08	0113	DCA20078H0026	841126	S113	S1	000	2	2	2	5	2	3	2	1005	7	J					1	1	1	1	3	1	2	1	7	5	2	000	5	657
1	03	EA08	0115	DCA20078H0026	841126	S113	S1	000	2	2	2	5	2	3	2	1005	7	J					1	1	1	1	3	1	2	1	7	5	2	000	5	174
1	03	EA08	0116	DCA20078H0026	841126	S113	S1	000	2	2	2	5	2	3	2	1005	7	J					1	1	1	1	3	1	2	1	7	5	2	000	5	45
1	04	EA08	0149	DCA20078H0026	841226	S113	S1	000	2	2	2	5	2	3	2	1005	7	J					1	1	1	1	3	1	2	1	7	5	2	000	5	777
1	04	EA08	0170	DCA20078H0026	841227	S113	S1	000	2	2	2	5	2	3	2	1005	7	J					1	1	1	1	3	1	2	1	7	5	2	000	5	91
1	04	EA08	0177	DCA20078H0026	841227	S113	S1	000	2	2	2	5	2	3	2	1005	7	J					1	1	1	1	3	1	2	1	7	5	2	000	5	174
1	04	EA08	0178	DCA20078H0026	841227	S113	S1	000	2	2	2	5	2	3	2	1005	7	J					1	1	1	1	3	1	2	1	7	5	2	000	5	45
1	05	EA08	0282	DCA20078H0026	850130	S113	S1	000	2	2	2	5	2	3	2	1005	7	J					1	1	1	1	3	1	2	1	7	5	2	000	5	91
1	05	EA08	0283	DCA20078H0026	850130	S113	S1	000	2	2	2	5	2	3	2	1005	7	J					1	1	1	1	3	1	2	1	7	5	2	000	5	777
1	05	EA08	0286	DCA20078H0026	850130	S113	S1	000	2	2	2	5	2	3	2	1005	7	J					1	1	1	1	3	1	2	1	7	5	2	000	5	174
1	05	EA08	0287	DCA20078H0026	850130	S113	S1	000	2	2	2	5	2	3	2	1005	7	J					1	1	1	1	3	1	2	1	7	5	2	000	5	45
1	06	EA08	0347	DCA20078H0026	850227	S113	S1	000	2	2	2	5	2	3	2	1005	7	J					1	1	1	1	3	1	2	1	7	5	2	000	5	91
1	06	EA08	0348	DCA20078H0026	850227	S113	S1	000	2	2	2	5	2	3	2	1005	7	J					1	1	1	1	3	1	2	1	7	5	2	000	5	777
1	06	EA08	0351	DCA20078H0026	850227	S113	S1	000	2	2	2	5	2	3	2	1005	7	J					1	1	1	1	3	1	2	1	7	5	2	000	5	174
1	06	EA08	0352	DCA20078H0026	850227	S113	S1	000	2	2	2	5	2	3	2	1005	7	J					1	1	1	1	3	1	2	1	7	5	2	000	5	45
1	07	EA08	0411	DCA20078H0026	850328	S113	S1	000	2	2	2	5	2	3	2	1005	7	J					1	1	1	1	3	1	2	1	7	5	2	000	5	91
1	07	EA08	0412	DCA20078H0026	850328	S113	S1	000	2	2	2	5	2	3	2	1005	7	J					1	1	1	1	3	1	2	1	7	5	2	000	5	777
1	07	EA08	0415	DCA20078H0026	850328	S113	S1	000	2	2	2	5	2	3	2	1005	7	J					1	1	1	1	3	1	2	1	7	5	2	000	5	175
1	07	EA08	0416	DCA20078H0026	850328	S113	S1	000	2	2	2	5	2	3	2	1005	7	J					1	1	1	1	3	1	2	1	7	5	2	000	5	45
1	08	EA08	0491	DCA20078H0026	850429	S113	S1	000	2	2	2	5	2	3	2	1005	7	J					1	1	1	1	3	1	2	1	7	5	2	000	5	100
1	08	EA08	0492	DCA20078H0026	850429	S113	S1	000	2	2	2	5	2	3	2	1005	7	J					1	1	1	1	3	1	2	1	7	5	2	000	5	777
1	08	EA08	0495	DCA20078H0026	850429	S113	S1	000	2	2	2	5	2	3	2	1005	7	J					1	1	1	1	3	1	2	1	7	5	2	000	5	175
1	08	EA08	0496	DCA20078H0026	850429	S113	S1	000	2	2	2	5	2	3	2	1005	7	J					1	1	1	1	3	1	2	1	7	5	2	000	5	45
1	10	EA08	0550	DCA20078H0026	850528	S113	S1	000	2	2	2	5	2	E	2		7	J	1	1	M		1	1	1	1	3	1	2	1	7	5	2	000	5	100
1	10	EA08	0552	DCA20078H0026	850528	S113	S1	000	2	2	2	5	2	E	2		7	J	1	1	M		1	1	1	1	3	1	2	1	7	5	2	000	5	757
1	10	EA08	0555	DCA20078H0026	850528	S113	S1	000	2	2	2	5	2	E	2		7	J	1	1	M		1	1	1	1	3	1	2	1	7	5	2	000	5	175
1	10	EA08	0556	DCA20078H0026	850528	S113	S1	000	2	2	2	5	2	E	2		7	J	1	1	M		1	1	1	1	3	1	2	1	7	5	2	000	5	45
1	10	EA08	0620	DCA20078H0026	850701	S113	S1	000	2	2	2	5	2	E	2		7	J	1	1	M		1	1	1	1	3	1	2	1	7	5	2	000	5	118

S V C	RM PO TN	AAAAA 33333	AAAA 2222	BBBBBBBBBBBBBBB 111111111111111	BBBBBB 333333	BBBB 8888 AAAA	BBB 888 BBB	BBB 888 CCC	B 1 0	B 1 2	B 1 3	B 1 1	C 2	C 3	C 4444	C 5	C 6	C 7	C 8	C 9	CC 11 00	D 1	D 2	D 3	D 4	D 5	D 6	D 7	D 8	D 9	D 1 0	D 1 1	DDDDDD 12 ABBCCC	D 1 3	87 AMOUNT ($000)
SOUTHWESTERN BELL TELE (CONT)					St. Louis							Missouri						006968523				65000						29						
1	10	EA08	0621	DCA20078H0026	850701	S113	S1	000	2	2	2	5	2	E	2	7	J	1	1	M		1	1	1	1	3	1	2	1	7	5	2	000	5	759
1	10	EA08	0624	DCA20078H0026	850701	S113	S1	000	2	2	2	5	2	E	2	7	J	1	1	M		1	1	1	1	3	1	2	1	7	5	2	000	5	175
1	10	EA08	0625	DCA20078H0026	850701	S113	S1	000	2	2	2	5	2	E	2	7	J	1	1	M		1	1	1	1	3	1	2	1	7	5	2	000	5	45
1	11	EA08	0713	DCA20078H0026	850801	S113	S1	000	2	2	2	5	2	E	2	7	J	1	1	M		1	1	1	1	3	1	2	1	7	5	2	000	5	118
1	11	EA08	0714	DCA20078H0026	850801	S113	S1	000	2	2	2	5	2	E	2	7	J	1	1	M		1	1	1	1	3	1	2	1	7	5	2	000	5	759
1	11	EA08	0717	DCA20078H0026	850801	S113	S1	000	2	2	2	5	2	E	2	7	J	1	1	M		1	1	1	1	3	1	2	1	7	5	2	000	5	175
1	11	EA08	0718	DCA20078H0026	850801	S113	S1	000	2	2	2	5	2	E	2	7	J	1	1	M		1	1	1	1	3	1	2	1	7	5	2	000	5	45
1	12	EA08	0781	DCA20078H0026	850830	S113	S1	000	2	2	2	5	2	E	2	7	J	1	1	M		1	1	1	1	3	1	2	1	7	5	2	000	5	118
1	12	EA08	0782	DCA20078H0026	850830	S113	S1	000	2	2	2	5	2	E	2	7	J	1	1	M		1	1	1	1	3	1	2	1	7	5	2	000	5	759
1	12	EA08	0785	DCA20078H0026	850830	S113	S1	000	2	2	2	5	2	E	2	7	J	1	1	M		1	1	1	1	3	1	2	1	7	5	2	000	5	175
1	12	EA08	0786	DCA20078H0026	850830	S113	S1	000	2	2	2	5	2	E	2	7	J	1	1	M		1	1	1	1	3	1	2	1	7	5	2	000	5	45
1	12	EA08	0876	DCA20078H0026	850930	S113	S1	000	2	2	2	5	2	E	2	7	J	1	1	M		1	1	1	1	3	1	2	1	7	5	2	000	5	118
1	12	EA08	0877	DCA20078H0026	850930	S113	S1	000	2	2	2	5	2	E	2	7	J	1	1	M		1	1	1	1	3	1	2	1	7	5	2	000	5	759
1	12	EA08	0880	DCA20078H0026	850930	S113	S1	000	2	2	2	5	2	E	2	7	J	1	1	M		1	1	1	1	3	1	2	1	7	5	2	000	5	175
1	12	EA08	0881	DCA20078H0026	850930	S113	S1	000	2	2	2	5	2	E	2	7	J	1	1	M		1	1	1	1	3	1	2	1	7	5	2	000	5	30
1	07	ZD11	0518	DCA200XX00000	850401	S113	S1	000	2	2	2	5	2	3	2	1005	7	J				1	1	1	1	1	1	2	1	7	5	2	000	5	350
1	09	ZD11	0257	DCA200XX00000	850401	S113	S1	000	2	2	2	5	2	3	2	1005	7	J				1	1	1	1	1	1	2	1	7	5	2	000	5	316
1	09	ZD11	0471	DCA200XX00000	850301	S113	S1	000	2	2	2	5	2	3	2	1005	7	J				1	1	1	1	1	1	2	1	7	5	2	000	5	529
1	10	ZD11	0354	DCA200XX00000	850501	S113	S1	000	2	2	2	5	2	3	2	1005	7	J				1	1	1	1	1	1	2	1	7	5	2	000	5	464
1	10	ZD11	0647	DCA200XX00000	850601	S113	S1	000	2	2	2	5	2	3	2	1005	7	J				1	1	1	1	1	1	2	1	7	5	2	000	5	407
1	11	ZD11	0756	DCA200XX00000	850701	S113	S1	000	2	2	2	5	2	3	2	1005	7	J				1	1	1	1	1	1	2	1	7	5	2	000	5	467
1	12	ZD11	0856	DCA200XX00000	850801	S113	S1	000	2	2	2	5	2	3	2	1005	7	J				1	1	1	1	1	1	2	1	7	5	2	000	5	483
LOCATION TOTAL																	15,846	*																
SOUTHWESTERN BELL TELE CO					Sedalia							Missouri						006968523				66440						29						
1	12	EA08	0904	DCA20085H0056	850930	S113	S1	000	2	2	2	5	2	E	2	7	J	1	1	M		1	1	1	1	3	1	2	1	7	5	2	000	5	27
SOUTHWESTERN BELL TELE CO					Altus							Oklahoma						006968523				01700						40						
3	03	YG02	0067	DCA20084H0005	841130	S113	S1	000	2	2	2	5	2	3	2	1005	7	J				1	5	1	5	1	1	2	1	1	5	3	000	5	266
3	06	YG02	0127	DCA20084H0005	850312	S113	S1	000	2	2	2	5	2	3	2	1005	7	J				1	5	1	5	1	1	2	1	1	5	3	000	5	46
LOCATION TOTAL																	312	*																
SOUTHWESTERN BELL TELE CO					Oklahoma City							Oklahoma						006968523				55000						40						
3	02	YG02	0007	DCA20084H0005	841003	S113	S1	000	2	2	2	5	2	3	2	1005	7	J				1	5	1	5	1	1	2	1	1	5	3	000	5	357
3	02	YG02	0020	DCA20084H0005	841011	S113	S1	000	2	2	2	5	2	3	2	1005	7	J				1	5	1	5	1	1	2	1	1	5	3	000	5	90
3	02	YG02	0031	DCA20084H0005	841022	S113	S1	000	2	2	2	5	2	3	2	1005	7	J				1	5	1	5	1	1	2	1	1	5	3	000	5	45
3	02	YG02	0038	DCA20084H0005	841029	S113	S1	000	2	2	2	5	2	3	2	1005	7	J				1	5	1	5	1	1	2	1	1	5	3	000	5	45
3	02	YG02	0055	DCA20084H0005	841116	S113	S1	000	2	2	2	5	2	3	2	1005	7	J				1	5	1	5	1	1	2	1	1	5	3	000	5	35
3	04	YG02	0086	DCA20084H0005	850108	S113	S1	000	2	2	2	5	2	3	2	1005	7	J				1	5	1	5	1	1	2	1	1	5	3	000	5	45
3	05	YG02	0117	DCA20084H0005	850228	S113	S1	000	2	2	2	5	2	3	2	1005	7	J				1	5	1	5	1	1	2	1	1	5	3	000	5	281
3	06	YG02	0144	DCA20084H0005	850325	S113	S1	000	2	2	2	5	2	3	2	1005	7	J				1	5	1	5	1	1	2	1	1	5	3	000	5	136
3	07	YG02	0185	DCA20084H0005	850416	S113	S1	000	2	2	2	5	2	3	2	1005	7	J				1	5	1	5	1	1	2	1	1	5	3	000	5	45
3	08	YG02	0195	DCA20084H0005	850503	S113	S1	000	2	2	2	5	2	3	2	1005	7	J				1	5	1	5	1	1	2	1	1	5	3	000	5	45
3	08	YG02	0211	DCA20084H0005	850507	S113	S1	000	2	2	2	5	2	3	2	1005	7	J				1	5	1	5	1	1	2	1	1	5	3	000	5	103
3	08	YG02	0224	DCA20084H0005	850521	S113	S1	000	2	2	2	5	2	3	2	1005	7	J				1	5	1	5	1	1	2	1	1	5	3	000	5	34
3	11	YG02	0296	DCA20084H0005	850807	S113	S1	000	2	2	2	5	2	5	2	1005	7	J				1	5	1	5	1	1	2	1	1	5	3	000	5	90
3	12	YG02	0324	DCA20084H0005	850905	S113	S1	000	2	2	2	5	2	5	2	1005	7	J				1	5	1	5	1	1	2	1	1	5	3	000	5	69
3	12	YG02	0344	DCA20084H0005	850912	S113	S1	000	2	2	2	5	2	5	2	1005	7	J				1	5	1	5	1	1	2	1	1	5	3	000	5	45
LOCATION TOTAL																	1,465	*																

S RM AAAAA AAAA BBBBBBBBBBBBBBB BBBBBB BBBB BBB BBB B B B B C C C CCCC C C C C C CC D D D D D D D D D D DDDDDD D	B7
V PO 8888 888 888 1 1 1 11 1 1 2 3 4 5 6 7 8 9 0 1 12 1	AMOUNT
C TN 33333 2222 111111111111111 333333 AAAA BBB CCC 9 0 2 3 1 2 3 4444 5 6 7 8 9 00 1 2 3 4 5 6 7 8 9 0 1 ABBCCC 3	($000)
SOUTHWESTERN BELL TELE CO Abilene Texas 006968523 01000 48	
3 02 YG02 0017 DCA20084H0005 841011 S113 S1 000 2 2 2 5 2 3 2 1005 7 J 1 5 1 5 1 1 2 1 1 5 3 000 5	105
3 02 YG02 0039 DCA20084H0005 841029 S113 S1 000 2 2 2 5 2 3 2 1005 7 J 1 5 1 5 1 1 2 1 1 5 3 000 5	43
3 04 YG02 0094 DCA20084H0005 850115 S113 S1 000 2 2 2 5 2 3 2 1005 7 J 1 5 1 5 1 1 2 1 1 5 3 000 5	50
3 10 YG02 0265 DCA20084H0005 850711 S113 S1 000 2 2 2 5 2 5 2 1005 7 J 1 5 1 5 1 1 2 1 1 5 3 000 5	28
LOCATION TOTAL 226 *	
SOUTHWESTERN BELL TELE CO Bergstrom AFB Texas 006968523 07780 48	
3 03 YG02 0068 DCA20084H0005 841130 S113 S1 000 2 2 2 5 2 3 2 1005 7 J 1 5 1 5 1 1 2 1 1 5 3 000 5	471
3 03 YG02 0072 DCA20084H0005 841210 S113 S1 000 2 2 2 5 2 3 2 1005 7 J 1 5 1 5 1 1 2 1 1 5 3 000 5	84
3 05 YG02 0095 DCA20084H0005 850204 S113 S1 000 2 2 2 5 2 3 2 1005 7 J 1 5 1 5 1 1 2 1 1 5 3 000 5	89
3 06 YG02 0124 DCA20084H0005 850305 S113 S1 000 2 2 2 5 1 2 1005 7 J 1 5 1 5 1 1 2 1 1 5 3 000 5	41
LOCATION TOTAL 685 *	
SOUTHWESTERN BELL TELE CO Brownsville Texas 006968523 10768 48	
1 12 EA08 0908 DCA20085H0056 850930 S113 S1 000 2 2 2 5 2 E 2 7 J 1 1 M 1 1 1 1 3 1 2 1 7 5 2 000 5	31
SOUTHWESTERN BELL TELE CO Fort Bliss Texas 006968523 26664 48	
1 03 EA08 0045 DCA20078H0026 841026 S113 S1 000 2 2 2 5 2 3 2 1005 7 J 1 1 1 1 3 1 2 1 7 5 2 000 5	42
1 03 EA08 0114 DCA20078H0026 841126 S113 S1 000 2 2 2 5 2 3 2 1005 7 J 1 1 1 1 3 1 2 1 7 5 2 000 5	42
1 04 EA08 0171 DCA20078H0026 841227 S113 S1 000 2 2 2 5 2 3 2 1005 7 J 1 1 1 1 3 1 2 1 7 5 2 000 5	41
1 05 EA08 0284 DCA20078H0026 850130 S113 S1 000 2 2 2 5 2 3 2 1005 7 J 1 1 1 1 3 1 2 1 7 5 2 000 5	41
1 06 EA08 0349 DCA20078H0026 850227 S113 S1 000 2 2 2 5 2 3 2 1005 7 J 1 1 1 1 3 1 2 1 7 5 2 000 5	41
1 07 EA08 0413 DCA20078H0026 850328 S113 S1 000 2 2 2 5 2 3 2 1005 7 J 1 1 1 1 3 1 2 1 7 5 2 000 5	41
1 08 EA08 0493 DCA20078H0026 850429 S113 S1 000 2 2 2 5 2 3 2 1005 7 J 1 1 1 1 3 1 2 1 7 5 2 000 5	41
1 10 EA08 0553 DCA20078H0026 850528 S113 S1 000 2 2 2 5 2 E 2 7 J 1 1 M 1 1 1 1 3 1 2 1 7 5 2 000 5	41
1 10 EA08 0622 DCA20078H0026 850701 S113 S1 000 2 2 2 5 2 E 2 7 J 1 1 M 1 1 1 1 3 1 2 1 7 5 2 000 5	41
1 11 EA08 0715 DCA20078H0026 850801 S113 S1 000 2 2 2 5 2 E 2 7 J 1 1 M 1 1 1 1 3 1 2 1 7 5 2 000 5	41
1 12 EA08 0783 DCA20078H0026 850830 S113 S1 000 2 2 2 5 2 E 2 7 J 1 1 M 1 1 1 1 3 1 2 1 7 5 2 000 5	41
1 12 EA08 0878 DCA20078H0026 850930 S113 S1 000 2 2 2 5 2 E 2 7 J 1 1 M 1 1 1 1 3 1 2 1 7 5 2 000 5	41
LOCATION TOTAL 494 *	
SOUTHWESTERN BELL TELE CO San Antonio Texas 006968523 65000 48	
1 03 EA08 0046 DCA20078H0026 841026 S113 S1 000 2 2 2 5 2 3 2 1005 7 J 1 1 1 1 3 1 2 1 1 5 2 000 5	44
1 03 EA08 0117 DCA20078H0026 841126 S113 S1 000 2 2 2 5 2 3 2 1005 7 J 1 1 1 1 3 1 2 1 1 5 2 000 5	46
1 04 EA08 0172 DCA20078H0026 841227 S113 S1 000 2 2 2 5 2 3 2 1005 7 J 1 1 1 1 3 1 2 1 1 5 2 000 5	46
1 05 EA08 0285 DCA20078H0026 850130 S113 S1 000 2 2 2 5 2 3 2 1005 7 J 1 1 1 1 3 1 2 1 1 5 2 000 5	46
1 06 EA08 0350 DCA20078H0026 850227 S113 S1 000 2 2 2 5 2 3 2 1005 7 J 1 1 1 1 3 1 2 1 1 5 2 000 5	46
1 07 EA08 0414 DCA20078H0026 850328 S113 S1 000 2 2 2 5 2 3 2 1005 7 J 1 1 1 1 3 1 2 1 1 5 2 000 5	46
1 08 EA08 0494 DCA20078H0026 850429 S113 S1 000 2 2 2 5 2 3 2 1005 7 J 1 1 1 1 3 1 2 1 1 5 2 000 5	90
1 10 EA08 0554 DCA20078H0026 850528 S113 S1 000 2 2 2 5 2 E 2 7 J 1 1 M 1 1 1 1 3 1 2 1 1 5 2 000 5	97
1 10 EA08 0623 DCA20078H0026 850701 S113 S1 000 2 2 2 5 2 E 2 7 J 1 1 M 1 1 1 1 3 1 2 1 1 5 2 000 5	97
1 11 EA08 0716 DCA20078H0026 850801 S113 S1 000 2 2 2 5 2 E 2 7 J 1 1 M 1 1 1 1 3 1 2 1 1 5 2 000 5	97
1 12 EA08 0784 DCA20078H0026 850830 S113 S1 000 2 2 2 5 2 E 2 7 J 1 1 M 1 1 1 1 3 1 2 1 1 5 2 000 5	109
1 12 EA08 0879 DCA20078H0026 850930 S113 S1 000 2 2 2 5 2 E 2 7 J 1 1 M 1 1 1 1 3 1 2 1 1 5 2 000 5	123
1 12 EA08 0905 DCA20085H0056 850930 S113 S1 000 2 2 2 5 2 E 2 7 J 1 1 M 1 1 1 1 3 1 2 1 1 5 2 000 5	33
LOCATION TOTAL 920 *	
CONTRACTOR TOTAL 20,031 **	

S V C	RM PO TN	AAAAA AAAA 33333 2222	BBBBBBBBBBBBBBB 111111111111111	BBBBBB BBBB BBB BBB 333333 AAAA BBB CCC	B 9	B 0	B 2	B 3	C 1	C 2	C 3	CCCC 4444	C 5	C 6	C 7	C 8	C 9	CC 11 00	D 1	D 2	D 3	D 4	D 5	D 6	D 7	D 8	D 9	D 0	D 1	DDDDDD 12 ABBCCC	D 1 3	B7 AMOUNT ($000)
SOUTHWESTERN BELL TELEPHONE			McConnell AFB									Kansas						991859141			43675				20						
3	02	YG02	0026	DCA20084H0005	841022	S113	S1	000	2	2	2	5	2	3	2	1005	7	J														39
3	03	YG02	0075	DCA20084H0005	841218	S113	S1	000	2	2	2	5	2	3	2	1005	7	J														87
3	05	YG02	0107	DCA20084H0005	850212	S113	S1	000	2	2	2	5	2	3	2	1005	7	J														40
				LOCATION TOTAL														166 *														
SOUTHWESTERN BELL TELEPHONE				Dallas								Texas						991006222			19000				48						
1	05	EA08	0299	DCA20078H0026	850130	S113	S1	000	2	2	2	5	2	3	2	1005	7	J														145
SOUTHWESTERN BELL TELEPHONE				Wichita Falls								Texas						991816695			79000				48						
3	06	YG02	0128	DCA20084H0005	850312	S113	S1	000	2	2	2	5	2	3	2	1005	7	J														68
3	06	YG02	0145	DCA20084H0005	850325	S113	S1	000	2	2	2	5	2	3	2	1005	7	J														358
				LOCATION TOTAL														426 *														
				CONTRACTOR TOTAL														737 **														
SOUTHWESTERN COMMUNICATIONS				Buchanan Dam								Texas						084832435			10984				48						
3	05	FH02	0882	F0460684C0277	850129	J059	A7	000	2	2	2	F	1		2	1009	4	J		2		1	1	1	2	1	1	1	2	000	5	47-
SOUTHWESTERN ELEC				Sierra Vista								Arizona						014423990			66820				04						
1	12	EA18	0618	GS09F70528	850928	S299	S1	000	2	2	2	6	2	F			1	J	2	2	F			0			0					90
SOUTHWESTERN ELECTRIC CONT				Holloman AFB								New Mexico						076738756			32940				35						
3	12	TA25	0130	F2965185C0107	850925	Z152	C2	000	2	2	2	3	1		1		1	J	2	2	K	2		1	3	1	2	2	1	1	4	2	000	3	39
SOUTHWESTERN ELECTRIC PWR CO				Bossier City								Louisiana						006948764			08920				22						
3	01	SB02	0012	F1660270D0192	841025	S112	S1	000	2	2	2	5	2	3	2	1005	7	J														49
3	02	SB02	0019	F1660270D0192	841116	S112	S1	000	2	2	2	5	2	3	2	1005	7	J														44
3	04	SB02	0030	F1660270D0192	841212	S112	S1	000	2	2	2	5	2	3	2	1005	7	J														30
3	04	SB02	0039	F1660270D0192	850115	S112	S1	000	2	2	2	5	2	3	2	1005	7	J														30
3	05	SB02	0047	F1660270D0192	850214	S112	S1	000	2	2	2	5	2	3	2	1005	7	J														31
3	07	SB02	0058	F1660270D0192	850318	S112	S1	000	2	2	2	5	2	3	2	1005	7	J														26
3	09	SB02	0100	F1660270D0192	850612	S112	S1	000	2	2	2	5	2	3	2	1005	7	J														35
3	10	SB02	0108	F1660270D0192	850719	S112	S1	000	2	2	2	5	2	3	2	1005	7	J														54
3	11	SB02	0126	F1660270D0192	850819	S112	S1	000	2	2	2	5	2	3	2	1005	7	J														54
3	12	SB02	0090	F1660270D0192	850523	S112	S1	000	2	2	2	5	2	3	2	1005	7	J														30
3	12	SB02	0138	F1660270D0192	850916	S112	S1	000	2	2	2	5	2	3	2	1005	7	J														56
3	01	SB02	0013	F1660270D0193	841025	S112	S1	000	2	2	2	5	2	3	2	1005	7	J														332
3	02	SB02	0020	F1660270D0193	841116	S112	S1	000	2	2	2	5	2	3	2	1005	7	J														315
3	04	SB02	0029	F1660270D0193	841212	S112	S1	000	2	2	2	5	2	3	2	1005	7	J														243
3	04	SB02	0040	F1660270D0193	850115	S112	S1	000	2	2	2	5	2	3	2	1005	7	J														225
3	05	SB02	0046	F1660270D0193	850214	S112	S1	000	2	2	2	5	2	3	2	1005	7	J														228
3	07	SB02	0057	F1660270D0193	850318	S112	S1	000	2	2	2	5	2	3	2	1005	7	J														186
3	08	SB02	0082	F1660270D0193	850515	S112	S1	000	2	2	2	5	2	3	2	1005	7	J														200
3	09	SB02	0101	F1660270D0193	850612	S112	S1	000	2	2	2	5	2	3	2	1005	7	J														282
3	10	SB02	0109	F1660270D0193	850719	S112	S1	000	2	2	2	5	2	3	2	1005	7	J														408
3	11	SB02	0125	F1660270D0193	850819	S112	S1	000	2	2	2	5	2	3	2	1005	7	J														402

S V C	RM PO TN	AAAAA 33333	AAAA 2222	BBBBBBBBBBBBBBB 111111111111111	BBBBBB 333333	BBBB 8888 AAAA	BBB 888 BBB	BBB 888 CCC	B 1 9	B 1 0	B 1 2	B 1 3	C 1	C 2	C 3	CCCC 4444	C 5	C 6	C 7	C 8	C 9	CC 11 00	D 1	D 2	D 3	D 4	D 5	D 6	D 7	D 8	D 9	D 1 0	D 1 1	DDDDDD 12 ABBCCC	D 1 3	B7 AMOUNT ($000)
SOUTHWESTERN ELECTRIC P (CONT)					Bossier City																Louisiana	006948764											08920		22	
3	12	SB02	0137	F1660270D0193	850916	S112	S1	000	2	2	2	5	2	3	2	1005	7	J					1	1	1	1	1	1	2	1	1	5	2	000	5	405
					LOCATION TOTAL																	3,665 *														
SOUTHWESTERN ELECTRIC PWR CO					Texarkana																Texas	006948764											72368		48	
1	01	AC79	0017	DAAG4776C0090	841009	S112	S1	000	2	2	2	5	2	3	2	1005	7	J					1	2	1	1	1	1	2	1	7	5	2	000	5	96
1	01	AC79	0018	DAAG4776C0090	841009	S112	S1	000	2	2	2	5	2	3	2	1005	7	J					1	2	1	1	1	1	2	1	7	5	2	000	5	231
1	02	AC79	0029	DAAG4776C0090	841106	S112	S1	000	2	2	2	5	2	3	2	1005	7	J					1	2	1	1	1	1	2	1	7	5	2	000	5	194
1	02	AC79	0032	DAAG4776C0090	841108	S112	S1	000	2	2	2	5	2	3	2	1005	7	J					1	2	1	1	1	1	2	1	7	5	2	000	5	75
1	03	AC79	0046	DAAG4776C0090	841204	S112	S1	000	2	2	2	5	2	3	2	1005	7	J					1	2	1	1	1	1	2	1	7	5	2	000	5	187
1	03	AC79	0047	DAAG4776C0090	841210	S112	S1	000	2	2	2	5	2	3	2	1005	7	J					1	2	1	1	1	1	2	1	7	5	2	000	5	81
1	04	AC79	0062	DAAG4776C0090	850107	S112	S1	000	2	2	2	5	2	3	2	1005	7	J					1	2	1	1	1	1	2	1	7	5	2	000	5	189
1	04	AC79	0065	DAAG4776C0090	850109	S112	S1	000	2	2	2	5	2	3	2	1005	7	J					1	2	1	1	1	1	2	1	7	5	2	000	5	78
1	05	AC79	0083	DAAG4776C0090	850211	S112	S1	000	2	2	2	5	2	3	2	1005	7	J					1	2	1	1	1	1	2	1	7	5	2	000	5	188
1	05	AC79	0084	DAAG4776C0090	850211	S112	S1	000	2	2	2	5	2	3	2	1005	7	J					1	2	1	1	1	1	2	1	7	5	2	000	5	68
1	06	AC79	0097	DAAG4776C0090	850308	S112	S1	000	2	2	2	5	2	3	2	1005	7	J					1	2	1	1	1	1	2	1	7	5	2	000	5	205
1	06	AC79	0103	DAAG4776C0090	850312	S112	S1	000	2	2	2	5	2	3	2	1005	7	J					1	2	1	1	1	1	2	1	7	5	2	000	5	57
1	07	AC79	0110	DAAG4776C0090	850408	S112	S1	000	2	2	2	5	2	3	2	1005	7	J					1	2	1	1	1	1	2	1	7	5	2	000	5	182
1	07	AC79	0113	DAAG4776C0090	850409	S112	S1	000	2	2	2	5	2	3	2	1005	7	J					1	2	1	1	1	1	2	1	7	5	2	000	5	71
1	08	AC79	0132	DAAG4776C0090	850507	S112	S1	000	2	2	2	5	2	3	2	1005	7	J					1	2	1	1	1	1	2	1	7	5	2	000	5	204
1	08	AC79	0137	DAAG4776C0090	850509	S112	S1	000	2	2	2	5	2	3	2	1005	7	J					1	2	1	1	1	1	2	1	7	5	2	000	5	77
1	09	AC79	0157	DAAG4776C0090	850610	S112	S1	000	2	2	2	5	2	3	2	1005	7	J					1	2	1	1	1	1	2	1	7	5	2	000	5	202
1	09	AC79	0158	DAAG4776C0090	850610	S112	S1	000	2	2	2	5	2	3	2	1005	7	J					1	2	1	1	1	1	2	1	7	5	2	000	5	73
1	10	AC79	0167	DAAG4776C0090	850708	S112	S1	000	2	2	2	5	2	3	2	1005	7	J					1	2	1	1	1	1	2	1	7	5	2	000	5	244
1	10	AC79	0168	DAAG4776C0090	850710	S112	S1	000	2	2	2	5	2	3	2	1005	7	J					1	2	1	1	1	1	2	1	7	5	2	000	5	99
1	11	AC79	0191	DAAG4776C0090	850807	S112	S1	000	2	2	2	5	2	3	2	1005	7	J					1	2	1	1	1	1	2	1	7	5	2	000	5	237
1	11	AC79	0199	DAAG4776C0090	850808	S112	S1	000	2	2	2	5	2	3	2	1005	7	J					1	2	1	1	1	1	2	1	7	5	2	000	5	107
1	12	AC79	0215	DAAG4776C0090	850909	S112	S1	000	2	2	2	5	2	3	2	1005	7	J					1	2	1	1	1	1	2	1	7	5	2	000	5	249
1	12	AC79	0216	DAAG4776C0090	850911	S112	S1	000	2	2	2	5	2	3	2	1005	7	J					1	2	1	1	1	1	2	1	7	5	2	000	5	109
					LOCATION TOTAL																	3,503 *														
					CONTRACTOR TOTAL																	7,168 **														
SOUTHWESTERN GAGE & SALES					Tempe																Arizona	007354111											73000		04	
3	12	JA27	1014	F4180085C0203	850930	6635	B9	000	2	2	2	3	1		2	1013	1	J					2	1	1	1	1	2	1	1	2	2	100	5	361
SOUTHWESTERN GAGE & SALES					Des Plaines																Illinois	007354111											19642		17	
1	12	AC83	0096	DAAC8385C0067	850924	6635	B9	000	2	2	2	3	1		2		1	J	2	2	B		2	1	1	1	1	2	1	7	2	2	000	5	69
					CONTRACTOR TOTAL																	430 **														
SOUTHWESTERN OHIO COUNCIL EDC					Dayton																Ohio	071275812											21000		39	
3	02	FS03	0176	F3360085C0274	841126	U009	S1	000	2	2	2	3	1		2	0500	7	S					A	1	1	1	1	2	1	7	5	2	000	5	51
SOUTHWESTERN POWER ADMIN					Fort Sill																Oklahoma	990611121											27300		40	
1	04	BT39	0086	DABT39X000000	850114	S112	S1	000	2	2	2	7																			0		0			322
1	05	BT39	0092	DABT39X000000	850129	S112	S1	000	2	2	2	7																			0		0			288
1	06	BT39	0113	DABT39X000000	850308	S112	S1	000	2	2	2	7																			0		0			281
1	07	BT39	0128	DABT39X000000	850404	S112	S1	000	2	2	2	7																			0		0			308

S V C	RM PO TN	AAAAA 33333	AAAA 2222	BBBBBBBBBBBBBBB 111111111111111	BBBBBB 333333	BBBB 8888 AAAA	BBB 888 BBB	BBB 888 CCC	B 1 0	B 1 2	B 1 3	B 1 4	C C C CCCC 1 2 3 4444	C C C C C CC 5 6 7 8 9 00	D D D D D D D D D D 1 2 3 4 5 6 7 8 9 0	D 1 1	DDDDDD 12 ABBCCC	D 1 3	B7 AMOUNT ($000)
SOUTHWESTERN POWER ADMI (CONT)					Fort Sill									Oklahoma	990611121		27300		40
1	10 BT39		0193	DABT39X000000	850723 S112 S1		000	2 2 2 7								0		0	316
1	11 BT39		0201	DABT39X000000	850807 S112 S1		000	2 2 2 7								0		0	442
1	01 BT39		0054	DABT39XX00000	841023 S112 S1		000	2 2 2 7								0		0	483
1	02 BT39		0058	DABT39XX00000	841030 S112 S1		000	2 2 2 7								0		0	453
1	04 BT39		0072	DABT39XX00000	841218 S112 S1		000	2 2 2 7								0		0	339
1	08 BT39		0148	DABT39XX00000	850430 S112 S1		000	2 2 2 7								0		0	272
1	08 BT39		0160	DABT39XX00000	850530 S112 S1		000	2 2 2 7								0		0	231
1	12 BT39		0217	DABT39XX00000	850830 S112 S1		000	2 2 2 7								0		0	554
					CONTRACTOR TOTAL									4,289 **					
SOUTHWESTERN PUBLIC SV CO					Cannon AFB									New Mexico	007369713		10750		35
3	02 TA07		0015	F2960583D0007	841101 S112 S1		000	2 2 2 5	2	3	2	1005	7 J			1 1 1 1 1 1 2 1 1 5 2 000		5	177
3	03 TA07		0019	F2960583D0007	841231 S112 S1		000	2 2 2 5	2	3	2	1005	7 J			1 1 1 1 1 1 2 1 1 5 2 000		5	149
3	04 TA07		0020	F2960583D0007	850110 S112 S1		000	2 2 2 5	2	3	2	1005	7 J			1 1 1 1 1 1 2 1 1 5 2 000		5	143
3	05 TA07		0025	F2960583D0007	850201 S112 S1		000	2 2 2 5	2	3	2	1005	7 J			1 1 1 1 1 1 2 1 1 5 2 000		5	149
3	06 TA07		0031	F2960583D0007	850313 S112 S1		000	2 2 2 5	2	3	2	1005	7 J			1 1 1 1 1 1 2 1 1 5 2 000		5	149
3	07 TA07		0033	F2960583D0007	850410 S112 S1		000	2 2 2 5	2	3	2	1005	7 J			1 1 1 1 1 1 2 1 1 5 2 000		5	130
3	08 TA07		0037	F2960583D0007	850501 S112 S1		000	2 2 2 5	2	3	2	1005	7 J			1 1 1 1 1 1 2 1 1 5 2 000		5	131
3	09 TA07		0045	F2960583D0007	850603 S112 S1		000	2 2 2 5	2	3	2	1005	7 J			1 1 1 1 1 1 2 1 1 5 2 000		5	145
3	10 TA07		0056	F2960583D0007	850705 S112 S1		000	2 2 2 5	2	3	2	1005	7 J			1 1 1 1 1 1 2 1 1 5 2 000		5	176
3	10 TA07		0060	F2960583D0007	850730 S112 S1		000	2 2 2 5	2	3	2	1005	7 J			1 1 1 1 1 1 2 1 1 5 2 000		5	214
3	11 TA07		0063	F2960583D0007	850830 S112 S1		000	2 2 2 5	2	3	2	1005	7 J			1 1 1 1 1 1 2 1 1 5 2 000		5	223
3	12 TA07		0067	F2960583D0007	850925 S112 S1		000	2 2 2 5	2	3	2	1005	7 J			1 1 1 1 1 1 2 1 1 5 2 000		5	213
					LOCATION TOTAL									1,999 *					
SOUTHWESTERN PUBLIC SV CO					Reese Air Force Base									Texas	007369713		61400		48
3	02 JA19		0015	F4162079D0004	841002 S112 S1		000	2 2 2 5	2	3	2	1005	7 J			1 1 1 1 1 1 1 1 1 5 2 000		5	127
3	03 JA19		0019	F4162079D0004	841207 S112 S1		000	2 2 2 5	2	3	2	1005	7 J			1 1 1 1 1 1 1 1 1 5 2 000		5	114
3	04 JA19		0024	F4162079D0004	850108 S112 S1		000	2 2 2 5	2	3	2	1005	7 J			1 1 1 1 1 1 1 1 1 5 2 000		5	116
3	05 JA19		0030	F4162079D0004	850208 S112 S1		000	2 2 2 5	2	3	2	1005	7 J			1 1 1 1 1 1 1 1 1 5 2 000		5	113
3	06 JA19		0034	F4162079D0004	850311 S112 S1		000	2 2 2 5	2	3	2	1005	7 J			1 1 1 1 1 1 1 1 1 5 2 000		5	117
3	07 JA19		0043	F4162079D0004	850409 S112 S1		000	2 2 2 5	2	3	2	1005	7 J			1 1 1 1 1 1 1 1 1 5 2 000		5	115
3	08 JA19		0047	F4162079D0004	850509 S112 S1		000	2 2 2 5	2	3	2	1005	7 J			1 1 1 1 1 1 1 1 1 5 2 000		5	119
3	09 JA19		0055	F4162079D0004	850606 S112 S1		000	2 2 2 5	2	3	2	1005	7 J			1 1 1 1 1 1 1 1 1 5 2 000		5	129
3	10 JA19		0063	F4162079D0004	850709 S112 S1		000	2 2 2 5	2	3	2	1005	7 J			1 1 1 1 1 1 1 1 1 5 2 000		5	155
3	11 JA19		0065	F4162079D0004	850806 S112 S1		000	2 2 2 5	2	3	2	1005	7 J			1 1 1 1 1 1 1 1 1 5 2 000		5	159
3	12 JA19		0069	F4162079D0004	850909 S112 S1		000	2 2 2 5	2	3	2	1005	7 J			1 1 1 1 1 1 1 1 1 5 2 000		5	174
3	12 JA19		0075	F4162079D0004	850930 S112 S1		000	2 2 2 5	2	3	2	1005	7 J			1 1 1 1 1 1 1 1 1 5 2 000		5	152
					LOCATION TOTAL									1,590 *					
					CONTRACTOR TOTAL									3,589 **					
SOUTHWESTERN ROOFING & MET CO					Tulsa									Oklahoma	089093488		75000		40
1	12 HA34		0015	DAHA3485C0015	850920 Z111 C2		000	2 2 2 3	1	1		1	J 2 2 K		2	1 3 1 2 2 1 1 4 2 000		5	159
SOUTHWESTERN TECHNICAL					Copan									Oklahoma	991947938		17100		40
5	06 CW56		0061	DACW5685C0090	850326 S299 S1		000	2 2 2 3	1	2		0102	1 J		2	1 4 1 2 2 1 1 3 2 000		5	152
SOUTHWIND CONSTRUCTION CORP					Covington									Kentucky	054415476		17848		21
5	07 CW27		0050	DACW2785C0085	850408 Z216 C2		000	2 2 2 3	1	2		0102	1 J		2	1 3 1 2 2 1 1 4 2 000		3	116

S RM AAAAA AAAA BBBBBBBBBBBBBBB BBBBBB BBBB BBB BBB B B B C C C CCCC C C C C C CC D D D D D D D D D D D DDDDDD D B7
V PO 8888 888 888 1 1 1 11 1 1 1 1 1 1 1 1 1 1 1 1 1 1 12 1 AMOUNT
C TN 33333 2222 111111111111111 333333 AAAA BBB CCC 9 0 2 3 1 2 3 4444 5 6 7 8 9 00 1 2 3 4 5 6 7 8 9 0 1 ABBCCC 3 ($000)
SOUTHWOOD BUILDERS INC Richmond Virginia 010029684 67000 51
1 07 HA44 0002 DAHA4485C0010 850417 Y119 C2 000 2 2 2 5 1 2 0102 1 J 2 1 3 1 2 2 1 1 4 2 000 5 2,064
SOUTHWORTH & SONS INC Enumclaw Washington 003546488 22045 53
1 12 CA67 0197 DACA6785C0077 850909 Z199 C2 000 2 2 2 3 1 1 1 J 2 2 K 2 1 3 1 2 2 1 1 4 2 000 3 100
SOVERIGN ELECTRIC COMPANY Stratford Conn 072711526 74260 09
1 02 CA51 0010 DACA5185C0010 841108 Z239 C2 000 2 2 2 3 1 2 0102 1 J 2 1 3 1 2 2 1 1 4 2 000 5 550
SOWA & SONS INC Woodburn Oregon 009617945 83750 41
2 12 C2472 A181 N6247285C3130 850724 4030 B1 000 2 2 2 3 2 B 2 1 J 2 2 N 2A 1 4 1 4 1 1 2 1 7 1 3 000 1 210
SOWDER CONSTRUCTION CO Fort Knox Kentucky 095384665 28540 21
1 01 BT23 0004 DABT2384C0441 841003 J072 S1 000 2 2 2 C 1 2 1701 1 J 2 1 3 1 2 2 1 7 3 2 000 5 59
1 01 BT23 0001 DABT2384C0712 841003 J099 S1 000 2 2 2 C 1 2 0102 1 J 2 1 3 1 2 2 1 7 3 2 000 5 32
1 07 BT23 0171 DABT2384C0969 850326 Z159 C2 000 2 2 2 D 1 2 0102 1 J 2 1 3 1 2 2 1 7 4 3 000 3 27
CONTRACTOR TOTAL 118 **
SOWEGA CONCRETE CO Marine Corps Logisti Georgia 065331316 49798 13
2 12 C2467 C029 N6246785D3248 850829 Z299 C2 000 2 2 2 5 1 2 1 J 2 2 K 2 1 2 1 2 2 1 1 4 3 000 5 48
SOWEGA CONCRETE CO Dougherty Georgia 065331316 99095 13
2 12 C2467 5436 N6246784C4990 850822 Z244 C2 000 2 2 2 3 1 2 1 J 2 2 K 2 1 3 1 2 2 1 1 4 2 000 5 126
CONTRACTOR TOTAL 174 **
SOWELL AVIATION CO INC Panama City Florida 005792403 54700 12
4 01 0600 0305 DLA60084D0176 841001 9130 A8A 000 2 2 2 3 1 2 1026 1 K 2 1 1 3 1 2 1 7 2 2 000 5 47
SOWERS RODES & WHITESCARVER Prince George's Maryland 066015686 99033 24
2 11 C2477 5139 N6247784C0160 850808 R124 C2 000 2 2 2 D 1 2 1702 2 J 2 1 5 1 1 2 1 1 5 2 000 5 38
2 11 C2477 5140 N6247784C0160 850808 R124 C2 000 2 2 2 D 1 2 1702 2 J 2 1 5 1 1 2 1 1 5 2 000 5 25
CONTRACTOR TOTAL 63 **
SPACCAMONTI EXCAVATING INC Pueblo Colorado 040726861 62000 08
1 12 AC89 0209 DAAC8985C0198 850929 Y244 C2 000 2 2 2 3 1 2 1 J 2 2 K 2 1 2 2 2 2 1 7 4 2 000 5 33
SPACE AGE ENGINEERING Burbank California 044420370 08954 06
1 09 AB07 4603 DAAB0785C0202 850625 5895 A7 000 2 2 2 3 1 2 0102 1 J 2 1 1 1 2 2 1 1 1 2 000 5 63
SPACE AGE ENGINEERING Fort Riley Kansas 044420370 23975 20
1 05 KF19 0104 DAKF1982C0143 850131 J023 S1 000 2 2 2 B 1 2 0102 1 J 2 1 1 1 2 2 1 1 3 2 000 5 112

```
S RM AAAAA AAAA BBBBBBBBBBBBBBB BBBBBB BBBB BBB BBB B B B C C C CCCC C C C C C CC D D D D D D D D D D DDDDDD D      B7
V PO                                 8888 888 888   1 1 1                                 11                 1 1   12   1      AMOUNT
C TN 33333 2222 111111111111111 333333 AAAA BBB CCC 9 0 2 3 1 2 3 4444 5 6 7 8 9 00 1 2 3 4 5 6 7 8 9 0 1 ABBCCC 3      ($000)
```

SPACE AGE ENGINEERING (CONT) Fort Riley Kansas 044420370 23975 20

```
1 02 KF19  0052 DAKF1984D0016  841015 V212 S1  000 2 2 2 5 1   2 0102 1 J          2   1 1 1 2 2 1 1 3 2 000    5          63
                                LOCATION TOTAL                    175   *
```

SPACE AGE ENGINEERING Fort Ritchie Maryland 044420370 29450 24

```
1 03 EA08  0074 DAEA0883C0024  841106 V212 S1  000 2 2 2 3 1   2 1702 7 J          2   1 1 1 1 2 1 7 3 1 000    5          501
                                CONTRACTOR TOTAL                  739   **
```

SPACE AGE ENGINEERING CO Lansdowne Penn 057128001 41440 42

```
2 05 JA100 4474 N0038384C6778  850213 1615 A1B AHP 2 2 2 B 1   2 0102 1 J          2   1 1 1 2 2 1 1 1 2 000    1          44
2 09 JA100 A384 N0038385C1666  850624 2840 A1B AAF 2 2 2 3 1   2 0102 1 J          2   1 1 1 2 2 1 1 1 2 000    5          27
                                CONTRACTOR TOTAL                   71   **
```

SPACE AGE MANUFACTURING CORP Macon Georgia 047613450 49000 13

```
3 06 FJ04   1276 F0960385C0742  850313 1560 A1A ACD 2 2 2 3 1   2 0102 1 J          2   1 3 1 2 2 1 1 1 2 000    5          37
3 09 FJ04   2475 F0960385C1411  850626 1560 A1A ACD 2 2 2 3 1   2       1 J 2 2 K  2   1 1 1 2 2 1 1 1 2 000    5          25
3 11 FJ04   3027 F0960385C1423  850807 1560 A1A ACD 2 2 2 3 1   2       1 J 2 2 K  2   1 3 1 2 2 1 1 1 2 000    1          58
3 09 FJ04   2508 F0960385C1474  850628 1670 A1A ACD 2 2 2 3 1   1       1 J 2 2 A  2   1 1 1 2 2 1 1 1 2 000    5          30
3 11 FJ04   3127 F0960385C1620  850816 1680 A1A ACS 2 2 2 3 1   2 1015 1 J          2   1 1 1 1 2 1 1 1 2 000    5          82
3 11 FJ04   3067 F0960385C1825  850810 1560 A1A ACD 2 2 2 3 1   2       1 J 2 2 K  2   1 3 1 2 2 1 1 1 2 000    1          48
3 11 FJ04   3410 F0960385C2102  850828 1560 A1C ACD 2 2 2 3 1   2       1 J 2 2 K  2   1 5 1 2 2 1 1 1 2 000    1          133
                                CONTRACTOR TOTAL                  413   **
```

SPACE APPLICATIONS CORPORATION Santa Ana California 084157775 69000 06

```
1 11 EA18   0229 DAEA1885C0040  850329 R426 A7  000 1 2 2 1 2 4 2 0200 5 J          2   1 5 3 1 2 1 1 5 1 000    5          200
1 11 EA18   0444 DAEA1885C0040  850819 R426 A7  000 1 2 2 C 2 4 2 0200 5 J          2   1 5 3 1 2 1 1 5 3 100    5          99
1 12 EA18   0631 DAEA1885D0040  850930 R426 A7  000 1 2 2 2 2 4 2 0200 5 J          2   1 5 3 1 2 1 1 5 1 000    5          52
                                CONTRACTOR TOTAL                  351   **
```

SPACE CO Twentynine Palms Mar California 953084639 81008 06

```
2 12 F7399 1678 M6739984C0009  841017 W023 S1  000 2 2 2 C 1   2 0102 1 J          2   1 1 1 2 2 1 7 2 2 000    5          44
```

SPACE COMMUNICATION COMPANY Gaithersburg Maryland 012831665 31175 24

```
3 02 HC70   0003 F0470184C0140  841101 AC25 C9E 000 2 2 2 3 1   2 1100 2 M          1 2 1 2 1 1 3 1 1 1 1 000    1          48,819
3 02 HC70   0004 F0470184C0140  841101 AC25 C9E 000 2 2 2 3 1   2 1100 2 R          1 2 1 2 1 1 3 1 1 1 1 000               773
3 03 HC70   0006 F0470184C0140  841220 AC25 C9E 000 2 2 2 B 1   2 1100 2 M          1 2 1 2 1 1 3 1 1 1 1 000    5          40,252
3 05 HC70   0010 F0470184C0140  850201 AC25 C9E 000 2 2 2 B 1   2 1100 2 M          1 2 1 2 1 1 3 1 1 1 1 000    5          400
3 06 HC70   0012 F0470184C0140  850227 AC25 C9E 000 2 2 2 C 1   2 1100 2 M          1 2 1 2 1 1 3 1 1 1 1 000    5          5,349
3 07 HC70   0014 F0470184C0140  850430 AC25 C9E 000 2 2 2 B 1   2 1100 2 M          1 2 1 2 1 1 3 1 1 1 1 000    1          5,387
3 12 HC70   0021 F0470184C0140  850731 AC25 C9E 000 2 2 2 C 1   2 1100 2 M          1 2 1 2 1 1 3 1 1 1 1 000    1          3,266
3 12 HC70   0022 F0470184C0140  850823 AC25 C9E 000 2 2 2 B 1   2 1100 2 M          1 2 1 2 1 1 3 1 1 1 1 000    1          6,312
3 12 HC70   0024 F0470184C0140  850913 AC25 C9E 000 2 2 2 D 1   2 1100 2 M          1 2 1 2 1 1 3 1 1 1 1 000    1          6,432
3 12 HC70   0025 F0470184C0140  850918 AC25 C9E 000 2 2 2 D 1   2 1100 2 M          1 2 1 2 1 1 3 1 1 1 2 000    1          306
                                CONTRACTOR TOTAL                117,296   **
```

SPACE CORP Garland Texas 991093295 29000 48

```
3 03 FF20   0086 F4160883G0085  841207 J049 C9E 000 2 2 2 4 2 0 2 1009 5 J          1 1 1 1 1 1 2 1 1 1 2 000    5          35
```

S RM AAAAA AAAA BBBBBBBBBBBBBBB BBBBBB BBBB BBB BBB B B B B C C C CCCC C C C C C CC D D D D D D D D D D DDDDDD D	B7
V PO 8888 888 888 1 1 1 11 1 1 12 1	AMOUNT
C TN 33333 2222 111111111111111 333333 AAAA BBB CCC 9 0 2 3 1 2 3 4444 5 6 7 8 9 00 1 2 3 4 5 6 7 8 9 0 1 ABBCCC 3	($000)
SPACE CORP (CONT) Garland Texas 991093295 29000 48	
3 08 FF30 0427 F4160884G0070 850531 3010 A1C ACD 2 2 2 4 1 2 1015 5 J 1 1 1 1 1 1 1 1 1 1 2 000 5	41
CONTRACTOR TOTAL 76 **	
SPACE DATA CORPORATION Tempe Arizona 009012626 73000 04	
3 05 FH02 0880 F0460685C0364 850220 6660 A7 000 2 2 2 3 1 2 1013 4 J 2 1 1 1 1 2 1 1 1 2 000 5	380
3 07 FH02 1296 F0460685C0364 850404 6660 A7 000 2 2 2 3 1 2 1013 4 J 2 1 1 1 1 2 1 1 1 2 000 5	33
3 09 FH02 1841 F0460685C0776 850612 9999 A7 000 2 2 2 3 1 2 1013 1 J 2 1 1 1 1 2 1 1 1 2 000 5	1,949
3 03 HT01 0177 F0470483C0019 841231 AC23 A2 CNQ 2 2 2 B 1 2 1100 2 M 2 1 1 1 1 2 1 1 1 2 000 1	603
3 05 HT01 0237 F0470483C0019 850214 AC23 A2 CNQ 2 2 2 B 1 2 1100 2 M 2 1 1 1 1 2 1 1 1 1 000 1	1,400
3 10 HT01 0325 F0470483C0019 850426 AC23 A2 CNQ 2 2 2 D 1 2 1100 2 M 2 1 1 1 1 2 1 1 1 2 000 1	100
3 05 HT01 0230 F0470485C0029 850208 AC23 A2 CNQ 2 2 2 3 1 2 1100 2 J 2 1 1 1 1 2 1 1 1 1 000 1	2,000
3 07 HT01 0305 F0470485C0029 850408 AC23 A2 CNQ 2 2 2 C 1 2 1100 2 J 2 1 1 1 1 2 1 1 1 2 000 1	2,000
3 11 HT01 0396 F0470485C0105 850711 AC23 A2 CNQ 2 2 2 3 1 2 2 J 2 2 B 2 1 1 1 1 2 1 1 1 1 000 1	520
3 03 HV03 0179 F1962883C0156 841220 AJ12 S1 000 2 2 2 C 1 2 0102 2 U 2 1 1 1 2 2 1 1 5 2 000	128
3 06 HV03 0301 F1962883C0156 850318 AJ12 S1 000 2 2 2 C 1 2 0102 2 U 2 1 1 1 2 2 1 1 5 2 000	60
3 09 HV03 0380 F1962883C0156 850614 AJ12 S1 000 2 2 2 C 1 2 0102 2 U 2 1 1 1 2 2 1 1 5 2 000 5	119
3 09 FE03 0961 F4260085C1010 850612 1340 A6 CRN 2 2 2 3 1 2 1015 4 J 2 1 1 1 1 2 1 1 1 1 000 1	285
3 09 FE03 1009 F4260085C1011 850627 1340 A6 CRN 2 2 2 3 1 2 1015 4 J 2 1 1 1 1 2 1 1 1 1 000 1	598
LOCATION TOTAL 10,175 *	
SPACE DATA CORPORATION Northfield Minnesota 009012626 46924 27	
4 12 0400 5324 DLA40085C5652 850919 6660 C9E 000 2 2 2 1 1 2 5 J 2 1 B 2 1 1 1 1 2 1 1 1 2 000 1	117
CONTRACTOR TOTAL 10,292 **	
SPACE DYNAMICS CORP Cincinnati Ohio 004482113 15000 39	
1 08 AA09 1335 DAAA0984C0275 850430 4940 C9E 000 2 2 2 B 1 2 0102 1 J 2 1 1 1 2 2 1 7 1 2 000 1	116
2 05 JA111 1661 N0010485C0383 850220 4420 A3 000 2 2 2 3 1 2 1026 1 J 2 1 1 1 1 2 1 7 1 2 000 1	193
4 05 0700 1706 DLA70085C1097 850213 4940 A1C 000 2 2 2 3 1 2 1015 1 J 2 1 1 1 1 2 1 7 1 2 000 5	64
4 07 0700 2595 DLA70085C1786 850409 4520 C9E 000 2 2 2 3 1 2 0102 1 J 2 1 1 1 2 2 1 7 1 2 000 5	38
CONTRACTOR TOTAL 411 **	
SPACE ELECTRONICS INC Meriden Conn 064832298 46450 09	
1 09 AD01 0103 DAAD0185C0064 850621 6635 A7 000 2 2 2 3 1 2 1 J 2 2 B 2 1 1 1 1 2 1 1 1 2 000 5	126
SPACE LABS Los Angeles California 991986605 44000 06	
3 08 TA09 0058 F0460985C0029 850524 6515 C9B 000 2 2 2 3 1 1 J 1 4 1 1 1 1 1 1 7 1 2 000 5	34
SPACE LEASING CO INC Pomona California 057344939 58072 06	
2 11 LF124 0842 N6053085C0403 850822 2330 B1 000 2 2 2 3 2 B 2 1 J 2 2 N 2A 2 1 1 1 2 2 1 7 2 2 000 5	33
SPACE LOK INC Burbank California 009692831 08954 06	
3 12 FJ04 4032 F0960385C4854 850926 1095 A5 000 2 2 2 3 2 6 2 1702 7 J 2 2 1 1 2 1 1 1 2 000 1	163
4 04 0500 0879 DLA50078G0003 850108 5325 C9E 000 2 2 2 4 2 6 2 1702 7 J 2 2 1 1 2 1 1 1 2 000 5	28
4 11 0500 2519 DLA50085C3315 850807 5325 C9E 000 2 2 2 3 1 2 1013 1 J 2 3 1 1 2 1 1 1 2 000 5	68
CONTRACTOR TOTAL 259 **	

S RM AAAAA AAAA BBBBBBBBBBBBBBB BBBBBB BBBB BBB BBB B B B B C C C CCCC C C C C C CC D D D D D D D D D D DDDDDD D	B7
V PO 8888 888 888 1 1 1 11 1 1 12 1	AMOUNT
C TN 33333 2222 111111111111111 333333 AAAA BBB CCC 9 0 2 3 1 2 3 4444 5 6 7 8 9 00 1 2 3 4 5 6 7 8 9 0 1 ABBCCC 3	($000)
SPACE MASTER INTERNATIONAL INC Orlando Florida 046655551 53000 12	
1 08 AC71 0079 DAAC7185C0049 850509 5410 A4B 000 2 2 2 3 1 2 1013 1 J 1 4 1 3 1 1 2 1 1 2 2 000 5	148
SPACE MASTER INTERNATIONAL INC Tampa Florida 046655551 71000 12	
1 11 HA08 0004 DAHA0884C0003 841017 W054 S1 000 2 2 2 B 2 5 2 0102 1 J 2 1 3 1 2 2 1 1 3 3 000 5	38
SPACE MASTER INTERNATIONAL INC Las Vegas Nevada 046655551 40000 32	
3 06 TA12 0100 F2660085C0039 850306 X199 S1 000 2 2 2 3 1 1 J 1 4 1 4 1 1 2 1 7 2 2 000 5	135
CONTRACTOR TOTAL 321 **	
SPACE MICROWAVE LABORATORIES Santa Rosa California 050360155 70098 06	
2 07 LA102 0633 N0012385C0136 850410 5855 A7 000 2 2 2 3 1 2 1001 6 J 2 1 1 1 1 2 1 1 5 2 000 5	30
2 12 LA102 3027 N0012385C0975 850830 5865 A2 000 2 2 2 3 1 2 6 J 1 1 N 1G 2 1 1 1 1 2 1 1 1 2 000 5	36
2 12 MB101 0909 N0042185C0342 850904 5985 A7 000 2 2 2 3 1 2 1 J 2 2 B 2 1 1 1 1 2 1 1 1 2 000 5	149
2 10 LF124 0682 N6053085C0240 850710 5840 A7 000 2 2 2 3 1 2 5 J 1 1 N 1A 1 5 1 2 1 1 2 1 1 1 1 000 1	187
CONTRACTOR TOTAL 402 **	
SPACE ORDINANCE SYSTEMS Solemint California 991527151 72534 06	
2 08 JA118 4520 N0010482G0160 841026 1377 A6 000 2 2 2 4 1 2 1015 5 J 2 1 2 1 1 2 1 1 1 1 000 1	250-
2 07 JA116 3304 N0010484G0258 850326 1377 A6 000 2 2 2 4 1 2 1015 5 J 1 1 1 1 1 1 3 1 1 1 2 000 1	1,647
3 12 FE03 1518 F4260085C1957 850930 1377 A2 CMU 2 2 2 3 1 2 5 J 2 1 N 1A 1 1 1 1 1 1 2 1 1 1 2 000 5	39
3 12 FE03 1521 F4260085C1973 850930 1377 A2 CMU 2 2 2 3 1 2 5 J 1 1 N 1A 1 1 1 1 1 1 2 1 1 1 2 000 5	38
3 12 FE03 1548 F4260085C1977 850930 1337 A2 CMU 2 2 2 3 1 2 5 J 2 1 B 1 1 1 1 1 1 2 1 1 1 2 000 5	29
CONTRACTOR TOTAL 1,503 **	
SPACE QUALIFIED SYSTEMS CORP Fort Walton Beach Florida 053076279 24475 12	
3 06 HM04 0037 F0863584C0180 850320 AD24 S1 000 2 2 2 C 2 6 2 1702 7 U 2 2 1 1 2 1 1 2 1 000 5	120
3 09 HM04 0055 F0863584C0180 850510 AD24 S1 000 2 2 2 B 2 6 2 1702 7 U 2 2 1 1 2 1 1 2 1 000 5	180
CONTRACTOR TOTAL 300 **	
SPACE SERVICES Philadelphia Penn 021332432 60000 42	
2 04 PA100 0332 N0014082C9286 841207 S203 S1 000 2 2 2 D 1 2 1500 5 J 2 1 1 1 1 2 1 1 3 2 000 5	194
SPACE SVCS INTL Philadelphia Penn 991044686 60000 42	
2 03 PA100 0034 N0014082C9286 841018 S203 S1 000 2 2 2 C 1 2 0102 1 J 2 1 1 1 1 2 2 1 1 3 2 000 5	827
2 04 PA100 0304 N0014082C9286 841214 S203 S1 000 2 2 2 C 1 1 J 2 1 1 1 1 2 2 1 1 3 2 000 5	86
2 04 PA100 0338 N0014082C9286 841214 S203 S1 000 2 2 2 C 1 2 0102 1 J 2 1 1 1 1 2 2 1 1 3 2 000 5	226-
2 08 PA100 1204 N0014082C9286 850521 S203 S1 000 2 2 2 D 1 2 1 J 2 2 B 2 1 1 1 1 2 2 1 1 3 2 000 5	406
2 08 PA100 1213 N0014082C9286 850522 S203 S1 000 2 2 2 C 1 2 1 J 2 2 B 2 1 2 1 2 2 1 1 3 2 000 5	44
LOCATION TOTAL 1,137 *	
SPACE SVCS INTL Portsmouth Virginia 991044686 64000 51	
2 02 RA100 0100 N0018983C0306 841119 S203 S1 000 2 2 2 C 1 2 1013 7 J 2 1 1 1 1 2 1 1 3 1 000 5	233
CONTRACTOR TOTAL 1,370 **	

S RM AAAAA AAAA BBBBBBBBBBBBBBB BBBBBB BBBB BBB BBB B B B B C C C CCCC C C C C C CC D D D D D D D D D D D DDDDDD D B7
V PO 8888 888 888 1 1 1 11 1 1 12 1 AMOUNT
C TN 33333 2222 111111111111111 333333 AAAA BBB CCC 9 0 2 3 1 2 3 4444 5 6 7 8 9 00 1 2 3 4 5 6 7 8 9 0 1 ABBCCC 3 ($000)
SPACE SVCS-INTL CORP Hickam AFB Hawaii 018578658 14050 15
3 04 RA03 0016 F6460581C0065 841001 S203 S1 000 2 2 2 B 1 2 0102 1 J 2 1 4 1 2 2 1 1 3 2 000 5 207
3 10 RA03 0166 F6460581C0065 850723 S203 S1 000 2 2 2 C 1 2 0102 1 J 2 1 4 1 2 2 1 1 3 2 000 5 44
LOCATION TOTAL 251 *
SPACE SVCS-INTL CORP Rome New York 018578658 63418 36
3 01 SB07 0004 FS063583C0009 841002 S203 S1 000 2 2 2 B 1 2 0102 1 J 2 1 3 1 2 2 1 1 3 2 000 5 796
3 10 SB07 0115 F3063585C0009 850709 S203 S1 000 2 2 2 C 1 2 0102 1 J 2 1 3 1 2 2 1 1 3 2 000 5 25-
LOCATION TOTAL 771 *
CONTRACTOR TOTAL 1,022 **
SPACE SYSTEMS & ENGINEERNG INC Logan Utah 991985870 45860 49
1 12 AH01 4390 DAAH0185C1186 850924 AD92 S1 000 2 2 2 3 1 2 0102 1 J 2 1 1 1 2 2 2 1 5 2 000 2 52
3 11 HM03 0254 F0863585C0128 850709 AZ11 C9E 000 2 2 2 3 2 G 2 2 J 2 2 K 2 1 1 1 2 2 2 1 5 2 000 1 50
3 12 HR12 0133 F3361585C0121 850914 AC16 A1C 000 2 2 2 3 2 G 2 2 J 2 2 K 2 1 1 1 2 2 2 1 5 2 000 1 69
CONTRACTOR TOTAL 171 **
SPACE TECH CORP Fort Collins Colorado 991668138 27425 08
1 12 AD07 0394 DAAD0784C0139 850925 AZ15 S1 000 2 2 2 A 1 2 7 J 1 1 K 2 1 1 2 2 2 1 1 5 2 000 5 93
1 03 AG29 0106 DAAG2983C0025 841130 AZ11 S1 000 2 2 2 B 1 2 1100 5 S 2 1 1 2 1 2 1 1 5 2 000 5 45
3 10 HV03 0430 F1962885C0144 850725 AJ13 S1 000 2 2 2 3 1 2 0102 2 J 2 1 1 2 2 2 2 1 5 2 000 1 45
CONTRACTOR TOTAL 183 **
SPACE TECH INC GERMAN FRG 991987975 00000 DE
3 10 FH02 2037 F0460685C0902 850708 6605 A1C AFK 2 2 1 3 0 0 5 143
SPACE-CO Yuma Arizona 083911859 85540 04
2 09 C2474 E075 N6247485C0008 850306 Z119 C2 000 2 2 2 3 1 1 J 2 1 4 1 1 2 1 7 4 1 000 3 134
SPACE-CO Houston Texas 083911859 35000 48
3 10 UA02 0107 GS08F37443 850611 5410 C9E 000 2 2 2 8 2 B 2 1 J 2 1 B 0 0 35
SPACE-CO San Antonio Texas 083911859 65000 48
3 02 JA27 0014 F4180084C0147 841001 W023 C9E 000 2 2 2 B 2 4 2 0102 1 J 2 1 1 1 2 2 1 1 2 2 000 5 28
CONTRACTOR TOTAL 197 **
SPACE-CRAFT MFR INC Milford Conn 052705266 47500 09
2 01 JA100 0521 N0038385C7056 841029 2840 A1B 000 2 2 2 3 1 2 1015 1 J 2 1 1 1 1 2 1 1 1 2 000 1 259
3 11 FD05 0905 F3460185C2955 850807 2840 A1B BSG 2 2 2 3 1 2 1015 4 J 2 1 1 1 1 2 1 1 1 2 000 1 78
3 11 FD05 0931 F3460185C3293 850813 2840 A1B BSG 2 2 2 3 1 2 1 J 2 2 N 1G 2 1 1 1 1 2 1 1 1 2 000 5 52
LOCATION TOTAL 389 *
SPACE-CRAFT MFR INC Windsor Locks Conn 052705266 87140 09
2 06 JA100 6102 N0038385C1383 850312 2840 A1B BSD 2 2 2 3 1 2 0102 1 J 2 1 1 1 2 2 1 1 1 2 000 5 70
CONTRACTOR TOTAL 459 **

S RM AAAAA AAAA BBBBBBBBBBBBBBB BBBBBB BBBB BBB BBB B B B B C C C CCCC C C C C C CC D D D D D D D D D D DDDDDD D	B7
V PO 8888 888 888 1 1 1 11 1 1 12 1	AMOUNT
C TN 33333 2222 111111111111111 333333 AAAA BBB CCC 9 0 2 3 1 2 3 4444 5 6 7 8 9 00 1 2 3 4 5 6 7 8 9 0 1 ABBCCC 3	($000)
SPACE-TEX INC South Windsor Conn 103962502 71320 09	
3 09 FD06 0547 F3460185C1500 850617 6605 A1C AFC 2 2 2 3 1 2 1013 1 J 2 1 1 1 1 2 1 1 2 2 000 5	126
SPACECRAFT COMPONENTS CORP Hawthorne California 009662057 32548 06	
2 08 QA110 0399 N0022885C4056 841221 5945 A1C 000 2 2 2 3 1 2 0200 1 J 2 1 3 1 1 2 1 1 2 2 000 5	52
SPACECRAFT MACHINE Grand Prairie Texas 106785819 30464 48	
1 10 AH01 3795 DAAH0185C0937 850628 1440 A2 CMC 2 2 2 3 1 2 0102 1 J 2 1 4 1 2 2 1 1 1 2 000 5	36
3 09 FJ04 2479 F0960385C1375 850627 1440 A2 CMD 2 2 2 3 1 2 0102 1 J 2 1 1 1 2 2 1 1 1 2 000 5	26
CONTRACTOR TOTAL 62 **	
SPACECRAFT PRODUCTS INC Tempe Arizona 107222614 73000 04	
3 12 FE03 1495 F4260085C1403 850927 3120 A1A ACS 2 2 2 3 1 1 1 J 2 2 K 2 1 4 1 2 2 1 1 1 2 000 5	47
SPACELABS INC Los Angeles California 009522301 44000 06	
3 05 JA15 0052 V797P6938 850201 6515 C9B 000 2 2 2 7 0 0	118
SPACEMAKERS White Plains Maryland 030328967 84475 24	
3 06 QC02 0195 GS08F37390 850221 5420 C9E 000 2 2 2 6 0 0	155
SPACESAVER CORP Birmingham Alabama 006432918 07000 01	
1 06 AH03 0122 GS00F58429 850326 5975 C9E 000 2 2 2 6 0 0	83
SPACESAVER CORP Jacksonville Florida 006432918 35000 12	
2 09 TA110 0919 GS00F58429 850617 7125 C9E 000 2 2 2 6 2 F 1 J 2 2 F 0 0	70
SPACESAVER CORP New Orleans Louisiana 006432918 55000 22	
2 10 TX200 0045 GS00F58429 850625 7110 A7 000 2 2 2 6 2 F 1 J 2 2 F 0 0	105
SPACESAVER CORP Dover New Jersey 006432918 18070 34	
1 04 AA21 0113 GS00F58429 850107 7460 C9E 000 2 2 2 6 0 0	36
SPACESAVER CORP Allentown Penn 006432918 02000 42	
2 11 TG641 0003 GS00F76617 850826 7125 C9E 000 2 2 2 6 2 F 1 J 2 2 B 0 0	74
SPACESAVER CORP Warminster Penn 006432918 80960 42	
2 08 PF161 0636 N6226985C0121 850501 7460 C9E 000 2 2 2 3 1 2 0102 1 J 2 1 1 1 2 2 1 1 2 2 000 5	47
SPACESAVER CORP Fort Atkinson Wisconsin 006432918 26675 55	
2 12 RC401 0004 GS00F58429 850612 7195 C9E 000 2 2 2 6 0 0	26

S RM AAAAA AAAA BBBBBBBBBBBBBBB BBBBBB BBBB BBB BBB B B B B C C C CCCC C C C C C CC D D D D D D D D D D D DDDDDD D B7
V PO 8888 888 888 1 1 1 11 1 1 AMOUNT
C TN 33333 2222 111111111111111 333333 AAAA BBB CCC 9 0 2 3 1 2 3 4444 5 6 7 8 9 00 1 2 3 4 5 6 7 8 9 0 1 ABBCCC 3 ($000)
SPACESAVER CORP (CONT) Fort Atkinson Wisconsin 006432918 26675 55
2 12 LE400 5121 GS00F76617 850913 7125 C9E 000 2 2 2 6 0 0 63
2 12 VC401 0023 GS00F76617 850815 7125 C9E 000 2 2 2 6 0 0 42
2 12 PF162 B546 GS00F76617 850926 7195 C9E 000 2 2 2 6 2 F 1 J 2 2 F 0 0 31
3 06 TA25 0047 GS00F58429 850315 7125 C9E 000 2 2 2 6 0 0 47
3 07 TA25 0054 GS00F58429 850404 7125 C9E 000 2 2 2 6 0 0 31
3 09 FD10 0254 GS00F58429 850626 7125 C9E 000 2 2 2 6 2 F 1 J 2 2 F 0 0 96
3 09 TA25 0080 GS00F58429 850625 7125 C9E 000 2 2 2 6 2 F 1 J 2 2 F 0 0 54
3 10 TA25 0087 GS00F58429 850703 7125 C9E 000 2 2 2 6 2 F 1 J 2 2 F 0 0 28
3 12 TA25 0112 GS00F76617 850909 7125 C9E 000 2 2 2 6 2 F 1 J 2 2 F 0 0 34
LOCATION TOTAL 452 *
CONTRACTOR TOTAL 867 **
SPACESAVER GROUP THE Fort Atkinson Wisconsin 991400052 26675 55
3 09 MA09 0015 GS00F58429 850610 7125 C9E 000 2 2 2 6 0 0 51
SPACESAVER OF NORTHERN CA Oakland California 131556235 53000 06
2 10 QA110 0476 GS00F58429 850626 7125 C9E 000 2 2 2 6 2 F 1 J 2 2 F 0 0 83
SPACESAVER SYSTEMS INC Kensington Maryland 066774803 43500 24
1 08 DA15 0061 GS00F58429 850429 7460 C9E 000 2 2 2 6 0 0 49
1 11 DA15 0122 GS00F76617 850819 7125 C9E 000 2 2 2 6 2 F 1 J 2 2 F 0 0 34
1 12 ZD03 1899 GS00F76617 850926 7125 C9E 000 2 2 2 6 2 F 1 J 2 2 F 0 0 79
LOCATION TOTAL 162 *
SPACESAVER SYSTEMS INC Fort Atkinson Wisconsin 066774803 26675 55
1 05 MD17 0269 GS00F58429 850128 7125 C9E 000 2 2 2 6 0 0 37
CONTRACTOR TOTAL 199 **
SPADE LEASING Springer Oklahoma 991667122 69500 40
1 10 AE07 2901 DAAE0785CJ078 850709 2330 A4B 000 2 2 2 3 1 2 0102 1 J 2 1 4 1 2 2 1 1 1 2 000 5 4,971
SPAHN & ROTH OMNIBUSUNTERNEHME GERMAN FRG 999024904 00000 DE
1 01 JA76 0020 DAJA3784D0325 841003 V222 S1 000 2 2 2 A 2 4 2 0600 1 J 3 5 1 1 1 1 2 1 1 5 2 200 3 58
SPAINHOWER R L INC St. Louis Missouri 071963847 65000 29
1 03 BT31 0041 DABT3185C0028 841219 4420 C9E 000 2 2 2 3 1 2 0102 1 J 2 1 3 1 2 2 1 7 2 2 000 5 29
SPALDING COMPANY INC THE Mount Laurel New Jersey 061028924 48990 34
1 08 BT35 0122 DABT3585C0119 850514 6730 C9C 000 2 2 2 3 1 1 J 2 1 1 1 1 2 1 1 2 2 000 5 34
SPAMPANATO ROOFING CO INC Fort Dix New Jersey 148000516 24300 34
1 12 CA51 0509 DACA5185C0207 850926 Z199 C2 000 2 2 2 3 1 1 1 J 2 2 K 2 1 3 1 2 2 1 1 4 2 000 5 301

S RM AAAAA AAAA BBBBBBBBBBBBBBB BBBBBB BBBB BBB BBB B B B B C C C CCCC C C C C C CC D D D D D D D D D D D DDDDDD D	B7
V PO 8888 888 888 1 1 1 11 1 1 12 1	AMOUNT
C TN 33333 2222 111111111111111 333333 AAAA BBB CCC 9 0 2 3 1 2 3 4444 5 6 7 8 9 00 1 2 3 4 5 6 7 8 9 0 1 ABBCCC 3	($000)
SPAN INTERNATIONAL Mill Creek Ohio 020704136 50274 39	
5 06 CW27 0046 DACW2784D0006 850314 R219 C2 000 2 2 2 5 1 2 0102 2 J 2 1 1 1 2 2 1 7 5 2 000 5	29
SPANDA INDSTRL DVLPMNT CO McClellan AFB California 041659723 44756 06	
1 07 CA05 0249 DACA0584C0308 850121 Y159 C2 000 2 2 2 D 1 2 0102 1 J 2 1 3 1 2 2 1 1 4 2 000 5	49
SPANGLER CANDY COMPANY Bryan Ohio 005034517 09792 39	
4 12 013H 8131 DLA13H85PC573 850830 8925 B2 000 2 2 2 5 2 J 2 7 J 1 1 N 5B 1 5 1 2 1 1 2 1 7 1 2 000 5	46
SPANGLER CONSTRUCTION Mather AFB California 067800946 46254 06	
3 05 JA15 0051 F0461285C0003 850128 Y164 C2 000 2 2 2 3 1 2 0102 1 J 2 1 4 1 2 2 1 1 4 2 000 5	855
3 12 JA15 0114 F0461285C0003 850905 Y164 C2 000 2 2 2 D 2 5 2 0102 1 J 2 1 4 1 2 2 1 1 4 2 000 5	55
3 10 JA15 0091 F0461285C0014 850621 Z169 C2 000 2 2 2 3 1 2 1 J 2 2 K 2 1 3 1 2 2 1 1 4 2 000 5	260
CONTRACTOR TOTAL 1,170 **	
SPANIOL GMBH GERMAN FRG 999029283 00000 DE	
3 08 DE17 0181 F6152185C2147 850426 Z199 C2 000 2 2 2 3 2 0 2 0600 1 J 3 1 1 1 3 1 1 1 1 5 2 900D 3	29
3 09 DE17 0197 F6152185C2174 850524 Z119 C2 000 2 2 2 3 2 0 2 0600 1 J 3 1 1 1 3 1 1 1 1 5 2 900D 3	185
3 12 DE17 0058 F6152185CC204 841031 Z216 C2 000 2 2 2 3 2 0 2 0600 1 J 3 1 1 1 3 1 1 1 1 5 2 400D 3	105
CONTRACTOR TOTAL 319 **	
SPANIOLS W GMBH GERMAN FRG 991630922 00000 DE	
3 10 DE17 0224 F6152185C2214 850619 Z199 C2 000 2 2 2 3 2 0 2 0600 1 J 3 1 1 1 3 1 2 1 1 5 2 700D 3	47
3 12 DE17 0363 F6152185C2287 850924 Z141 C2 000 2 2 2 3 2 Z 2 1 J 2 2 B 3 1 1 1 3 1 2 1 1 5 2 900D 3	53
3 12 DE17 0364 F6152185C2302 850924 Z163 C2 000 2 2 2 3 2 Z 2 1 J 2 2 B 3 1 1 1 1 1 2 1 1 5 2 900D 3	76
3 12 DE17 0407 F6152185C2319 850930 Z149 C2 000 2 2 2 3 2 Z 2 1 J 2 2 B 3 1 1 1 1 1 2 1 1 5 2 600D 3	55
3 12 DE17 0342 F6152185C2332 850913 Z126 C2 000 2 2 2 3 2 Z 2 1 J 2 2 B 3 1 1 1 1 1 2 1 1 5 2 900D 3	200
3 12 DE17 0349 F6152185CC277 850917 Z199 C2 000 2 2 2 3 2 Z 2 1 J 2 2 B 3 1 1 1 3 1 2 1 1 5 2 900D 3	110
CONTRACTOR TOTAL 541 **	
SPANISH ARMADA INTL Bayonne New Jersey 991871773 03580 34	
2 01 G2381 2417 N6238184C0196 841010 J019 A3 000 2 2 2 3 2 4 2 0200 5 Y 2 1 1 1 1 2 1 7 5 2 000 5	173
SPANISH TRAIL RESORT Tucson Arizona 095909735 77000 04	
1 03 HA02 0010 DAHA0285C0002 841123 V231 S1 000 2 2 2 3 1 2 0102 1 J 2 1 1 1 2 2 1 1 3 2 000 5	63
1 06 HA02 0012 DAHA0285C0003 850122 V231 S1 000 2 2 2 3 1 2 0102 1 J 2 1 1 1 2 2 1 1 3 2 000 5	61
CONTRACTOR TOTAL 124 **	
SPANN INC Myrtle Beach AFB S Carolina 003503620 49120 45	
3 04 TA11 0014 F3860684C0037 850121 Z141 C2 000 2 2 2 A 2 4 2 0102 1 J 2 1 1 1 2 2 1 7 4 2 000 5	28
SPAR AEROSPACE LIMITED CANADA 204038087 00000 CA	
2 12 MF102 1680 N6092185CA380 850913 K099 A7 000 2 2 2 3 1 2 5 J 1 1 N 1A 3 1 1 2 1 1 2 1 1 5 2 000 5	42

```
S RM AAAAA AAAA BBBBBBBBBBBBBBB BBBBBB BBBB BBB BBB B B B C C C CCCC C C C C C CC D D D D D D D D D D DDDDDD D      B7
V PO                            8888 888 888   1 1 1                  11                          1 1   12   1      AMOUNT
C TN 33333 2222 111111111111111 333333 AAAA BBB CCC 9 0 2 3 1 2 3 4444 5 6 7 8 9 00 1 2 3 4 5 6 7 8 9 0 1 ABBCCC 3      ($000)
```

SPARAGCO GENERAL CONTRACTORS — New Cumberland Depot — Penn — 010515252 — 53472 — 42

| | | |

S V C	RM PO TN	AAAAA	AAAA	BBBBBBBBBBBBBBB	BBBBBB	BBBB 8888 33333	BBB 888 AAAA	BBB 888 BBB	B 1 9	B 1 0	B 1 2	B 1 3	C	C	C	CCCC	C	C	C	C	C	CC 11 00	D 1	D 2	D 3	D 4	D 5	D 6	D 7	D 8	D 9	D 1 0	D 1 1	DDDDDD 12 ABBCCC	D 1 3	B7 AMOUNT ($000)
SPARTA INC (CONT)				Leisure World													California					038267076												41068			06			
1	12	AG46	0116	DAAG4683C0184	850918	AC23	A2	000	2	2	2	A	2	5	2	1100	5	U					2		1	2	1	1	2	1	1	5	1	000	5		737
1	12	AL01	0560	DAAL0185C0643	850730	AC62	A7	000	2	2	2	3	1		2		2	J	2	2	K		2		1	1	1	2	2	2	1	1	1	000	1		50
1	10	SG60	9340	DASG6085C0078	850723	AC23	A2	CED	2	2	2	3	1		2	1100	2	U					2		1	1	1	1	2	1	1	5	1	000	5		250
1	11	ZD30	0604	DNA00185C0312	850828	AD92	S1	000	2	2	2	3	1		2		5	U	1	1	N	1C	2		1	1	1	1	2	1	1	5	1	000	5		100
1	06	ZD03	0594	MDA90385C0064	850206	AD91	S1	000	2	2	2	3	1		2	1100	2	J					2		1	3	1	1	2	1	1	5	1	000	5		1,000
1	11	ZD03	1426	MDA90385C0064	850730	AD91	S1	000	2	2	2	A	1		2		2	J	2	2	B		2		1	2	1	1	2	1	1	5	1	000	5		5,000
2	04	MF107	0118	N6092185C0006	850111	AZ16	C9E	000	2	2	2	3	2	7	2	0102	2	U					2		1	1	1	2	2	2	1	5	2	100	5		48
2	05	MF107	0033	N6092185C0016	841116	AZ1i	C9E	000	2	2	2	3	1		2	0102	2	J					2		1	3	1	2	2	2	1	5	2	100	5		50
3	01	HT01	0051	F0470484C0094	841017	AC26	A2	000	2	2	2	3	1		2	0102	2	J					2		1	1	1	2	2	2	1	2	2	000	1		49
3	01	HT01	0047	F0470484C0111	841017	AC26	A2	000	2	2	2	3	1		2	0102	2	J					2		1	1	1	2	2	2	1	2	2	000	1		69
3	08	HT01	0360	F0470485C0075	850531	AC23	A2	CNQ	2	2	2	3	1		2	0102	2	J					2		1	5	1	2	2	1	1	2	1	000	1		300
3	12	HJ03	0101	F3060285C0183	850725	AD96	A7	000	2	2	2	3	2	7	2	0102	2	J					2		1	1	1	2	2	2	1	5	2	000	1		49
3	12	HJ04	0150	F3060285C0200	850819	AD93	A7	000	2	2	2	3	1		2	1100	2	J					2		1	3	1	1	2	1	1	5	1	000	1		40
3	10	HR12	0100	F3361585C0119	850716	AC16	A1C	000	2	2	2	3	1		2		2	J	2	2	K		2		1	1	1	2	2	2	1	5	2	000	5		49
				LOCATION TOTAL													7,944	*																			
SPARTA INC				Lexington													Mass					038267076												35250			25			
1	10	SG60	9345	DASG6085C0086	850730	AC23	A2	CED	2	2	2	3	2	7	2	1701	2	J					2		1	1	1	2	2	3	1	5	1	000	5		200
SPARTA INC				McLean													Virginia					038267076												48376			51			
1	08	SG60	9274	DASG6085C0058	850430	AC22	A2	CED	2	2	2	2	1		2	1100	2	U					2		1	4	1	1	2	1	1	5	1	000	5		222
1	02	ZD10	0004	DCA10084C0085	841011	AC63	A7	000	2	2	2	3	1		2	1100	2	J					2		1	3	1	1	2	1	1	1	1	000	5		296
3	04	HR01	0002	F3361584C0521	841219	AZ16	C9E	000	2	2	2	3	1		2	0102	2	J					2		1	1	1	2	2	2	1	5	2	000	1		48
				LOCATION TOTAL													566	*																			
				CONTRACTOR TOTAL													11,739	**																			
SPARTACUS COMPUTERS INC				Falls Church													Virginia					052507530												27200			51			
1	06	ZD10	0202	DCA10085C0043	850325	7035	C9E	000	2	2	2	3	2	1	2	1001	5	J					2		1	1	1	1	2	1	1	1	2	000	5		48
SPARTAN EQUIPMENT CO				Charleston NAVSHIPYD													S Carolina					077991479												13465			45			
2	12	C2467	D212	N6246784C0566	841101	W039	A4B	DEH	2	2	2	3	1		1			J					1	3	1	3	1	1	2	1	1	2	2	000	5		132
SPARTAN INDUSTRIES				Fort Meade													Maryland					991715962												29400			24			
1	12	ZD04	4955	MDA90485CA965	850830	7510	C9E	000	2	2	2	3	2	1	2	1200	1	J					2		3		1	1	2	1	1	2	3	000	5		29
SPARTAN INDUSTRIES INC				Huber Heights													Ohio					054434089												36610			39			
4	08	0900	1739	DLA90085C1776	850417	5920	A7	000	2	2	2	3	1		2	0102	1	J					2		3		1	2	2	1	1	2	2	000	5		60
SPARTAN MECHANICAL CORP				New York													New York					065940694												51000			36			
1	12	CA51	0572	DACA5185C0223	850927	Z242	C2	000	2	2	2	3	1		1		1	J	2	2	K		2		1	3	1	2	2	1	1	4	2	000	5		345
SPARTAN SECURITY & SERVICES				Anchorage													Alaska					056957301												03050			02			
1	10	HA51	0001	DAHA5184C0038	850401	S211	S1	000	2	2	2	3	1		2	0102	1	J					2		1	4	2	2	2	1	1	3	2	000	5		369

S V C	RM PO TN	AAAAA 33333	AAAA 2222	BBBBBBBBBBBBBBB 111111111111111	BBBBBB 333333	BBBB 8888 AAAA	BBB 888 BBB	BBB 888 CCC	B 1 9	B 1 0	B 1 2	B 1 3	C 1 1	C 2 2	C 3 3	CCCC 4444	C 5 4	C 6 5	C 7 6	C 8 7	C 9 8	CC 11 00	D 1 1	D 2 2	D 3 3	D 4 4	D 5 5	D 6 6	D 7 7	D 8 8	D 9 9	D 1 0	D 1 1	DDDDDD 12 ABBCCC	D 1 3	B7 AMOUNT ($000)
SPARTANICS LTD					Macomb																Illinois		005453105										45889			17		
2	11	PC141	0275	N0016485C0142	850829	3670	A7	000	2	2	2	3	1		1				1	J	2	1	A		2		1	1	1	1	2	1	7	1	2	000		5		29
SPARTANICS LTD					Rolling Meadows																Illinois		005453105										65338			17		
2	04	F7004	0167	M6700483C0154	841101	6920	A7	000	2	2	2	C	1		2	1013	5	J							2		1	1	1	1	2	1	7	1	2	000		5		42
2	04	F7004	0406	M6700483C0154	850123	6920	A7	000	2	2	2	B	1		2	1013	5	J							2		1	1	1	1	2	1	7	1	1	000		5		2,272
2	12	F7004	1810	M6700485C0177	850913	6920	A7	000	2	2	2	3	1		2	0200	5	J							2		1	1	1	1	2	1	7	1	1	000		5		103
3	02	HC42	0040	F0470385C0507	841029	5999	A7	000	2	2	2	3	1		2	0102	1	J							2		1	1	1	2	2	1	7	1	2	000		5		30
						LOCATION TOTAL												2,447		*																		
						CONTRACTOR TOTAL												2,476		**																		
SPARTON CORPORATION					De Leon Springs																Florida		005356548										16975			12		
2	01	PB123	0051	N0016384C0002	841029	5845	A7	GUA	2	2	2	G	1		2	1600	1	J							1	1	1	1	1	1	3	1	1	1	2	100		1		338-
2	02	PB123	0011	N0016385C0003	841031	5845	A7	GUA	2	2	2	3	1		2	1600	1	J							1	1	1	1	1	1	3	1	1	1	1	100		1		37,631
2	03	PB123	0105	N0016385C0003	841227	5845	A7	GUA	2	2	2	B	1		2	1600	1	J							1	1	1	1	1	1	3	1	1	1	1	100		1		5,464
2	12	PB123	0296	N0016385C0003	850426	5845	A7	GUA	2	2	2	B	1		2	1600	1	J							1	1	1	1	1	1	3	1	1	1	1	000		1		24,115
2	02	PB123	0012	N0016385C0004	841031	5845	A7	GUI	2	2	2	3	1		2	1600	1	J							1	1	1	1	1	1	3	1	1	1	1	100		1		1,873
2	12	PB123	0506	N0016385C0006	850531	5845	A7	GUA	2	2	2	A	2		2	1600	1	J							1	1	1	1	1	1	3	1	1	1	1	000		1		9,964
2	02	PB123	0057	N0016385C0008	841031	5845	A7	GUT	2	2	2	3	1		2	1600	1	J							1	1	1	1	1	1	3	1	1	1	2	000		1		35,142
2	12	PB123	0288	N0016385C0008	850429	5845	A7	GUT	2	2	2	A	1		2	1600	1	J							1	1	1	1	1	1	2	1	1	1	2	000		1		100
						LOCATION TOTAL												113,951		*																		
SPARTON CORPORATION					Hale																Michigan		005356548										36000			26		
2	09	E614B	1626	N0001485C0237	850612	AD91	S1	000	2	2	2	3	2	7	2	1100	5	U							1	1	1	1	1	1	2	1	7	5	2	000		5		72
SPARTON CORPORATION					Jackson																Michigan		005356548										41420			26		
2	02	AC532	0408	N0001983C0397	841120	AC61	A7	000	2	2	2	C	1		2	1100	2	J							1	1	1	1	1	1	3	1	7	1	2	000		1		523
2	03	AC532	0657	N0001984C0267	841220	AC91	A7	000	2	2	2	C	1		2	1100	5	U							1	1	1	1	1	1	3	1	7	1	2	000		5		1,300
2	04	AC532	0998	N0001985C0136	850124	5845	A7	000	2	1	2	3	1		2	1013	1	J							1	3	1	1	1	1	3	1	7	1	3	000		1		2,097
2	06	BH006	3016	N0002485C6072	850301	5840	A6	000	2	2	2	1	1		2	1400	5	J							1	1	1	1	1	1	3	1	7	1	1	000		2		1,299
2	10	BH006	6877	N0002485C6072	850618	5840	A6	000	2	2	2	C	1		2		5	J	1	1	N	1A			1	1	1	1	1	1	3	1	7	1	1	000		2		2,326
2	12	PB124	0254	N0016385C0187	850415	5820	C9E	000	2	2	2	3	2	4	2	1026	1	J							1	4	1	1	1	1	2	1	7	1	2	000		5		58
2	02	PF161	0LL9	N6226985C0303	841116	AC64	A7	000	2	2	2	1	1		2	0200	5	J							1	1	1	1	1	1	3	1	7	1	1	000		5		400
2	10	PF161	0707	N6226985C0303	850524	AC64	A7	000	2	2	2	C	1		2		5	J	1	1	N	1A			1	1	1	1	1	1	3	1	7	1	2	000		1		1,800
2	11	PF161	1160	N6226985C0303	850830	AC64	A7	000	2	2	2	C	1		2		5	J	1	1	N	1A			1	1	1	1	1	1	3	1	7	1	2	000		5		210
2	11	PF161	1158	N6226985C0808	850830	AC63	A7	GUI	2	2	2	3	2	D	2		5	J	1	1	N	2A			1	1	1	1	1	1	2	1	7	1	2	000		5		60
						LOCATION TOTAL												10,073		*																		
SPARTON CORPORATION					Warminster																Penn		005356548										80960			42		
2	12	PF161	1311	N6226985C0829	850914	AC12	C9E	000	2	2	2	3	1		2		1	J	2	2	B				1	1	1	1	1	1	2	1	1	5	2	000		5		99
						CONTRACTOR TOTAL												124,195		**																		
SPARTON MANUFACTURING CO					Grayville																Illinois		006304489										31173			17		
4	05	0400	1863	DLA40084C1668	850215	6350	C9E	000	2	2	2	B	1		1			J							1	4	1	1	3	1	2	1	1	1	2	000		5		30
SPARTON TECHNOLOGY INC					Albuquerque																New Mexico		083212332										02000			35		
2	06	JA112	2549	N0010485C2809	850325	9999	A5	000	2	2	2	3	1		2	1015	1	J							2		1	1	1	1	2	1	1	1	2	000		1		77

S RM AAAAA AAAA BBBBBBBBBBBBBBB BBBBBB BBBB BBB BBB B B B B C C C CCCC C C C C C CC D D D D D D D D D D DDDDDD D	B7
V PO 8888 888 888 1 1 1 11 1 1 12 1	AMOUNT
C TN 33333 2222 111111111111111 333333 AAAA BBB CCC 9 0 2 3 1 2 3 4444 5 6 7 8 9 00 1 2 3 4 5 6 7 8 9 0 1 ABBCCC 3	($000)
SPARTON TECHNOLOGY INC (CONT) Albuquerque New Mexico 083212332 02000 35	
3 09 FF35 0040 F4160885C1644 850614 1680 A1C ABC 2 2 2 3 1 2 1015 5 J 1 1 1 1 1 1 2 1 1 1 2 000 5	58
CONTRACTOR TOTAL 135 **	
SPARVAN INC El Toro California 077241594 22468 06	
2 02 C2474 0525 N6247483C5723 841119 R119 C2 000 2 2 2 D 1 2 0102 2 J 2 1 3 1 2 2 1 1 5 2 000 5	57
SPARZEL INC Harrisburg Penn 047516315 32800 42	
1 05 AC69 0066 DAAG3685C0050 850204 Z119 C2 000 2 2 2 3 1 2 0102 1 J 2 1 1 1 2 2 1 1 4 2 000 5	38
1 05 AC69 0068 DAAG3685C0054 850212 Z119 C2 000 2 2 2 3 1 2 0102 1 J 2 1 1 1 2 2 1 1 4 2 000 5	69
LOCATION TOTAL 107 *	
SPARZEL INC New Cumberland Depot Penn 047516315 53472 42	
1 10 AC69 0147 DAAC6985C0147 850722 Z119 C2 000 2 2 2 3 1 1 1 J 2 2 K 2 1 1 2 2 2 1 7 4 3 000 5	59
CONTRACTOR TOTAL 166 **	
SPAULDING FIBRE CO INC Tonawanda New York 991802927 74183 36	
4 05 0400 1683 DLA40085C0926 850208 9330 C9E 000 2 2 2 3 1 1 J 1 4 1 1 1 1 2 1 7 1 2 000 5	37
SPEAKMAN COMPANY Wilmington Delaware 002342616 77580 10	
4 03 0400 0941 DLA40085C5080 841214 4230 C9E 000 2 2 2 3 1 2 0102 1 J 2 1 1 1 2 2 1 7 1 2 000 5	103
4 09 0700 3316 DLA70085C2219 850601 4510 C9E 000 2 2 2 3 2 4 2 0200 5 J 2 1 1 1 1 2 1 7 1 2 000 5	76
4 11 0700 4198 DLA70085C2219 850808 4510 C9E 000 2 2 2 B 2 4 2 1013 5 J 2 1 1 1 1 2 1 7 1 2 000 5	76
4 11 0700 4134 DLA70085C2362 850806 4510 C9E 000 2 2 2 3 1 2 1013 1 J 2 1 1 1 1 2 1 7 1 2 000 5	64
4 11 0700 4312 DLA70085C2366 850808 4510 C9E 000 2 2 2 3 2 4 2 0102 1 J 2 1 1 1 2 2 1 7 1 2 000 5	32
CONTRACTOR TOTAL 351 **	
SPEARS ASSOCIATES INC Norwood Mass 053458642 50250 25	
2 07 JA118 3596 N0010482GA020 850405 5820 A7 000 2 2 2 4 1 2 1009 5 J 1 1 1 1 1 1 1 1 1 1 1 000 1	40
2 02 JA113 0451 N0010484C3402 841113 6940 A3 000 2 2 2 3 1 2 1015 5 J 2 1 1 1 1 2 1 1 1 2 000 1	90
2 12 JA113 7823 N0010485C0170 850904 5999 A7 000 2 2 2 B 1 2 1015 5 J 2 1 1 1 1 2 1 1 1 2 000 5	106
2 12 JA113 7827 N0010485C3494 850919 9999 A7 000 2 2 2 3 1 2 1 J 2 2 K 2 1 1 1 2 2 1 1 1 2 000 1	280
2 12 JA113 8013 N0010485C5503 850921 5845 A7 000 2 2 2 3 1 2 1015 5 J 2 1 1 1 1 2 1 1 1 2 000 1	170
2 12 JA113 8527 N0010485C5521 850927 5825 A7 000 2 2 2 3 1 2 1015 5 J 2 1 1 1 1 2 1 1 1 2 000 1	77
LOCATION TOTAL 763 *	
SPEARS ASSOCIATES INC Norwood Mass 053458642 50285 25	
2 02 D0039 0181 N0003884G0513 841030 J058 A7 000 2 2 2 4 1 2 1001 5 J 2 1 1 1 1 2 1 1 5 2 000 5	89
2 12 JA113 7654 N0003983C0023 850904 5820 A7 000 2 2 2 4 1 2 1015 4 J 2 1 1 1 1 2 1 1 1 2 000 1	1,307
2 04 D2701 0337 N0003983C0059 850104 U009 A7 000 2 2 2 B 1 2 1001 4 J 2 1 1 1 1 2 1 1 5 2 000 5	32
2 06 D2701 0685 N0003983C0059 850320 5985 A7 000 2 2 2 A 1 2 1001 4 J 2 1 1 1 1 2 1 1 5 1 000 5	386
2 06 D2701 0721 N0003983C0059 850321 U009 A7 000 2 2 2 B 1 2 1001 4 J 2 1 1 1 1 2 1 1 5 2 000 5	1,781
2 09 D2701 1135 N0003983C0059 850625 5985 A7 000 2 2 2 B 1 2 1001 4 J 2 1 1 1 1 2 1 1 5 1 000 5	163
2 11 JA113 7155 N0003983C0059 850823 5995 A7 000 2 2 2 4 1 2 4 J 1 1 N 1A 2 1 1 1 1 2 1 1 1 2 000 1	995
2 12 JA113 7268 N0003983C0163 850904 5845 A7 000 2 2 2 B 1 2 1013 5 J 2 1 1 1 1 2 1 1 1 2 000 5	250

S V C	RM PO TN	AAAAA 33333	AAAA 2222	BBBBBBBBBBBBBBB 111111111111111	BBBBBB 333333	BBBB 8888 AAAA	BBB 888 BBB	BBB 888 CCC	B 1 9	B 0 1	B 2 1	B 3 1	C 1 2	C 2 3	C 3 4	CCCC 4444	C 5 5	C 6 6	C 7 7	C 8 8	C 9 9	CC 11 00	D 1 1	D 2 2	D 3 3	D 4 4	D 5 5	D 6 6	D 7 7	D 8 8	D 9 9	D 1 0	D 1 1	DDDDDD 12 ABBCCC	D 1 3	B7 AMOUNT ($000)
SPEARS ASSOCIATES INC (CONT)						Norwood											Mass					053458642			50285					25					
2	11	D2701	1425	N0003983C0170	850402	5985	A7	000	2	2	2	B	1		2	1300	5	J					2		1	4	1	1	2	1	1	5	1	000		1	40-
2	12	JA115	7557	N0003983C0170	850826	5985	A7	000	2	2	2	4	1		2	1015	5	J					1	1	1	1	1	1	2	1	1	1	2	000		1	26
2	07	D0039	0853	N0003983G0174	841217	J058	A7	000	2	2	2	4	1		2	1001	5	J					2		1	1	1	1	2	1	1	1	1	000		5	48
2	01	D2701	0067	N0003984C0237	841016	AC65	A7	000	2	2	2	C	1		2	1100	5	J					2		1	1	1	1	2	1	1	5	1	000		5	50
2	02	D2701	0143	N0003984C0237	841107	AC65	A7	000	2	2	2	C	1		2	1100	5	J					2		1	1	1	1	2	1	1	5	1	000		5	100
2	04	D2701	0333	N0003984C0237	850115	AC65	A7	000	2	2	2	C	1		2	1100	5	J					2		1	1	1	1	2	1	1	5	1	000		5	260
2	06	D2701	0681	N0003984C0237	850319	AC65	A7	000	2	2	2	A	1		2	1100	5	J					2		1	1	1	1	2	1	1	5	1	000		5	45
2	09	D2701	1059	N0003984C0237	850618	AC65	A7	000	2	2	2	B	1		2	1100	5	J					2		1	1	1	1	2	1	1	5	1	000		5	79
2	12	D2701	1574	N0003984C0237	850920	AC65	A7	000	2	2	2	D	1		2	1100	5	J					2		1	1	1	1	2	1	1	5	1	000		5	67
2	08	D0039	0960	N0003984G0153	841030	J058	A7	000	2	2	2	4	1		2	1001	5	J					2		1	1	1	1	2	1	1	5	2	000		5	89
2	07	D0039	0837	N0003984G0513	841109	J058	A7	000	2	2	2	4	1		2	1001	5	J					2		1	1	1	1	2	1	1	5	2	000		5	82
2	08	D0039	0953	N0003984G0513	850415	J058	A7	000	2	2	2	4	1		2	1001	5	J					2		1	1	1	1	2	1	1	5	2	000		5	74
2	08	D0039	0954	N0003984G0513	850328	J058	A7	000	2	2	2	4	1		2	1001	5	J					2		1	1	1	1	2	1	1	5	2	000		5	257
2	09	D0039	1075	N0003984G0513	850516	J058	A7	000	2	2	2	4	1		2	1001	5	J					2		1	1	1	1	2	1	1	5	2	000		5	61
2	09	D0039	1076	N0003984G0513	850128	5999	A7	000	2	2	2	4	1		2	1001	5	J					2		1	1	1	1	2	1	1	5	2	000		5	317
2	09	D0039	1077	N0003984G0513	850118	R414	S1	000	2	2	2	4	1		2	1001	5	J					2		1	1	1	1	2	1	1	5	2	000		5	62
2	09	D0039	1078	N0003984G0513	841226	R212	S1	000	2	2	2	4	1		2	1001	5	J					2		1	1	1	1	2	1	1	5	2	000		5	77
2	12	D0039	1593	N0003984G0513	850807	J058	A7	000	2	2	2	4	1		2	1001	5	J					2		1	1	1	1	2	1	1	5	2	000		5	32-
2	12	D2701	1479	N0003985C0193	850821	5820	A7	000	2	2	2	3	1		2	1001	5	J					2		1	1	1	1	2	1	1	1	1	000		5	3,642
2	12	D2701	1741	N0003985C0697	850930	5985	A7	000	2	2	2	3	1		2		1	J	2	2	C		2		1	3	1	1	2	1	1	1	1	000		3	1,456
2	05	JA118	1882	N0010482GA020	850114	5845	A7	000	2	2	2	4	1		2	1009	5	J					1	1	1	1	1	1	1	1	1	1	1	000		1	43
2	11	JA118	6599	N0010482GA020	850612	5895	A7	000	2	2	2	4	1		2		5	J	1	1	N	1A	2		1	1	1	1	2	1	1	1	2	100		1	38
2	07	JA113	3783	N0010483C0170	850327	2040	A7	000	2	2	2	4	1		2	1015	5	J					2		1	1	1	1	2	1	1	1	2	000		1	56
2	04	JA113	1064	N0010484C4503	841212	5895	A7	000	2	2	2	3	1		2	1015	5	J					2		1	1	1	1	2	1	1	1	2	000		1	72
						LOCATION TOTAL											11,932	*																		
						CONTRACTOR TOTAL											12,695	**																		
SPEARS-DEHNER INC						Peru											Indiana					006937254			59328					18					
5	11	CW27	0091	DACW2785C0121	850814	Z299	C2	000	2	2	2	3	1		1		1	J	2	2	A		2		1	3	1	2	2	1	7	4	2	000		3	62
SPEC TOOL COMPANY						Pico Rivera											California					008476178			56924					06					
2	05	JA100	4168	N0038385C9074	850127	1730	A1C	000	2	2	2	3	1		2	1026	1	J					2		1	1	2	1	2	1	7	1	2	000		5	50
2	07	JA100	6876	N0038385C9074	850413	1730	A1C	000	2	2	2	B	1		2	1026	1	J					2		1	1	1	1	2	1	7	1	2	000		5	50
3	03	FF20	0088	F4160884G0075	841212	1730	A1C	ACR	2	2	2	4	1		2	1015	4	J					2		1	1	2	1	2	1	7	1	2	000		5	44
3	04	FF60	0198	F4160884G0075	850111	1740	A1A	AEC	2	2	1	4															0				0	1				123
3	06	FF20	0233	F4160884G0075	850314	1730	A1B	ACR	2	2	2	4	2	4	2	1015	5	J					2		1	1	2	1	2	1	7	1	2	000		5	266
3	06	HU29	0078	F4160884G0075	850327	1510	A1A	ACR	2	2	2	4	2	4	2	0200	5	J					2		1	1	2	1	2	1	7	1	2	000		1	541
3	06	HU29	0080	F4160884G0075	850327	1510	A1A	ACR	2	2	2	4	2	4	2	0200	5	J					2		1	1	2	1	2	1	7	1	2	000		1	1,491
3	09	FF60	0610	F4160884G0075	850630	1730	A1C	ABC	2	2	2	4	1		2	1015	4	J					2		1	1	2	1	2	1	7	1	2	000		5	29
3	09	FF20	0457	F4160885C1192	850626	1730	C9E	ACR	2	2	2	1	1		2	1015	1	J					2		1	1	2	1	2	1	7	1	2	000		5	81
3	09	FF20	0455	F4160885C1216	850625	4920	A1C	000	2	2	2	3	1		2	0102	1	J					2		1	1	2	2	2	1	7	1	2	000		5	84
						CONTRACTOR TOTAL											2,759	**																		
SPECIAL DEVICES INCORPORATED						Newhall											California					008262529			51070					06					
2	07	MC201	0121	N0017485C0124	850416	1340	A2	000	2	2	2	3	1		2	1001	5	J					2		1	1	1	1	2	1	1	1	2	000		1	136
2	11	MC201	0265	N0017485C0324	850826	1420	A2	000	2	2	2	3	2	B	2		5	J	1	1	N	1G	2		1	1	1	1	2	1	1	1	1	000		1	398
2	12	MC201	0307	N0017485C0361	850920	1420	A2	000	2	2	2	3	2	B	2		5	J	1	1	N	1G	2		1	1	1	1	2	1	1	1	1	000		1	315
2	04	LF121	0294	N6053085C0026	850124	1336	A6	000	2	2	2	3	1		2	0102	1	J					2		1	1	1	2	2	1	1	1	2	000		5	74

S RM AAAAA AAAA BBBBBBBBBBBBBBB BBBBBB BBBB BBB BBB B B B B C C C CCCC C C C C C CC D D D D D D D D D D DDDDDD D	B7
V PO 8888 888 888 1 1 1 11 1 1 12 1	AMOUNT
C TN 33333 2222 111111111111111 333333 AAAA BBB CCC 9 0 2 3 1 2 3 4444 5 6 7 8 9 00 1 2 3 4 5 6 7 8 9 0 1 ABBCCC 3	($000)
SPECIAL DEVICES INCORPO (CONT) Newhall California 008262529 51070 06	
2 11 LF121 0849 N6053085C0327 850813 1336 A2 000 2 2 2 3 2 B 2 5 J 1 1 N 2A 2 1 1 1 1 2 1 1 1 1 000 1	412
CONTRACTOR TOTAL 1,335 **	
SPECIAL INSTRUMENT LABORATORY Knoxville Tennessee 003374998 40000 47	
1 12 AA09 6655 DAAA0985C1322 850930 1015 A5 DJE 2 2 2 3 1 2 0102 1 J 2 1 3 2 2 2 1 7 1 2 000 1	29
1 04 AJ09 0406 DAAJ0985CA326 850109 1615 A1C AHM 2 2 2 3 1 2 0102 1 J 2 1 1 1 2 2 1 7 1 2 000 5	107
1 04 AJ09 0501 DAAJ0985CA332 850121 1615 A1A AHM 2 2 2 3 1 2 0102 1 J 2 1 3 1 2 2 1 7 2 2 000 5	47
2 10 JA112 5996 N0010485C2517 850709 1355 A5 000 2 2 2 3 1 2 0102 1 J 2 1 1 1 2 2 1 7 1 2 000 1	81
2 05 VA100 0221 N0040685C1837 850205 1355 A6 000 2 2 2 3 1 2 0102 1 J 2 1 1 2 2 2 1 1 1 3 000 5	41
2 07 PB200 0196 N6833585C0916 850418 1710 A3 000 2 2 2 3 1 2 0102 1 J 2 1 4 2 2 2 1 7 1 3 000 1	98
3 08 FD08 0407 F3460185C1433 850517 1560 A1A ABC 2 2 2 3 1 2 0102 1 J 2 1 3 1 2 2 1 7 1 2 000 5	92
3 06 FF60 0339 F4160885CA553 850321 1560 A1A AFA 2 2 2 3 1 2 0102 1 J 2 1 1 2 2 2 1 7 1 2 000 5	33
3 07 FE04 0974 F4260085C5308 850404 1560 A1A AFC 2 2 2 3 1 2 0102 1 J 2 1 1 1 2 2 1 7 1 2 000 4	37
3 07 FE04 1054 F4260085C5420 850411 1560 A1A AFC 2 2 2 3 1 2 0102 1 J 2 1 1 1 2 2 1 7 1 2 000 5	60
CONTRACTOR TOTAL 625 **	
SPECIAL SERVICES CO Garland Texas 023075591 29000 48	
1 07 AA03 0046 DAAA0385C0036 850329 5855 A7 000 2 2 2 3 1 2 1013 1 J 2 1 1 1 1 2 1 1 2 2 000 5	26
1 11 AC09 0378 DAAC0985C0626 850829 5820 A7 000 2 2 2 3 1 2 6 J 2 2 B 2 1 1 1 1 2 1 1 1 2 000 5	56
3 02 QA13 0037 F0460785C0006 841030 5855 C9E 000 2 2 2 3 2 4 2 0200 1 J 2 1 1 1 1 2 1 1 2 2 000 5	35
CONTRACTOR TOTAL 117 **	
SPECIAL SYSTEMS INC Blytheville Arkansas 103662110 07330 05	
3 10 SB03 0040 F0360185C0021 850701 Z111 C2 000 2 2 2 3 1 1 1 J 2 2 K 2 1 3 1 2 2 1 7 4 2 000 3	193
SPECIAL SYSTEMS INC Fort Leonard Wood Missouri 103662110 25264 29	
1 12 BT31 0224 DABT3185C0154 850925 Z163 C2 000 2 2 2 3 1 1 1 J 2 2 K 2 1 1 1 2 2 1 1 4 2 000 5	177
SPECIAL SYSTEMS INC Fort Sill Oklahoma 103662110 27300 40	
1 12 BT39 0232 DABT3985C6089 850917 Z199 C2 000 2 2 2 3 1 1 1 J 2 2 K 2 1 3 1 2 2 1 1 4 2 000 5	262
CONTRACTOR TOTAL 632 **	
SPECIAL SYSTEMS SERVICES INC Colorado Springs Colorado 106024243 16000 08	
3 12 BA05 0179 F0561185C0075 850529 Z199 C2 000 2 2 2 3 1 2 0102 1 J 2 1 1 1 2 2 1 1 4 2 000 3	172
SPECIAL-T-METALS CO INC San Jose California 050708437 68000 06	
2 10 QA110 0555 N0022885C6269 850718 5305 A3 000 2 2 2 3 2 4 2 0200 1 J 2 1 1 1 1 2 1 1 1 1 000 5	62
SPECIALITY ENGINEERING CO Blackwell Arkansas 991397217 06850 05	
3 09 FJ04 2435 F0960383D1445 850624 1560 A1A ACD 2 2 2 5 1 2 0102 1 J 2 3 1 2 2 1 7 1 2 000 5	32
SPECIALITY ENGINEERING CO Stanton California 991397217 73962 06	
3 08 FJ04 2168 F0960384C2285 850530 1560 A1A ACS 2 2 2 A 1 2 1015 1 J 2 3 1 1 2 1 1 1 2 000 5	31

S RM AAAAA AAAA BBBBBBBBBBBBBBB BBBBBB BBBB BBB BBB B B B B C C C CCCC C C C C C CC D D D D D D D D D D DDDDDD D	B7
V PO 8888 888 888 1 1 1 11 1 1 12 1	AMOUNT
C TN 33333 2222 111111111111111 333333 AAAA BBB CCC 9 0 2 3 1 2 3 4444 5 6 7 8 9 00 1 2 3 4 5 6 7 8 9 0 1 ABBCCC 3	($000)
SPECIALITY ENGINEERING (CONT) Stanton California 991397217 73962 06	
3 08 FJ04 2094 F0960385C0878 850521 1560 A1A ACS 2 2 2 3 1 2 1015 1 J 2 3 1 1 2 1 1 1 2 000 5	28
3 07 FJ04 1711 F0960385C1040 850419 1560 A1A ACS 2 2 2 3 1 2 1015 1 J 2 3 1 1 2 1 1 1 2 000 5	83
3 07 FJ04 1904 F0960385C1046 850430 1560 A1A ACS 2 2 2 3 1 2 1015 1 J 2 3 1 1 2 1 1 1 2 000 5	35
3 08 FJ04 1925 F0960385C1063 850501 1560 A1A ACD 2 2 2 3 1 2 1015 1 J 2 3 1 1 2 1 1 1 2 000 5	41
3 08 FJ04 2104 F0960385C1276 850522 4510 A1C ACS 2 2 2 3 1 2 0102 1 J 2 3 1 2 2 1 1 1 2 000 5	30
LOCATION TOTAL 248 *	
CONTRACTOR TOTAL 280 **	
SPECIALIZED CARGO SVCS INC San Antonio Texas 991419276 65000 48	
3 10 FF20 0471 F4160885D0015 850701 J017 C9E 000 2 2 2 C 1 2 0102 1 J 2 1 1 1 2 2 1 1 3 2 000 5	64
3 12 FF20 0597 F4160885D0015 850926 J017 C9E 000 2 2 2 5 1 2 0102 1 J 2 1 1 1 2 2 1 1 1 2 000 5	164
3 12 FF20 0552 F4160885D0042 850905 J017 C9E 000 2 2 2 5 1 2 0102 1 J 2 1 1 1 2 2 1 1 1 2 000 5	200
CONTRACTOR TOTAL 428 **	
SPECIALIZED COMPONENT SLS CO Niles Center Illinois 053575452 53026 17	
4 06 0900 1372 DLA90085C1418 850318 5905 A7 000 2 2 2 3 1 2 1013 1 J 2 1 1 1 1 2 1 1 2 2 000 5	88
SPECIALLOY INC Chicago Illinois 005475348 14000 17	
2 02 VA100 0009 N0040685C0010 841001 9650 C9E 000 2 2 2 3 1 2 0102 1 J 2 1 1 1 2 2 1 7 1 3 000 5	133
SPECIALTY CONTRACTORS INC Pensacola Florida 006827216 55925 12	
2 10 TK300 0098 N0020485C0040 850618 5450 C9E 000 2 2 2 3 2 D 2 1 J 2 2 K 2 1 2 1 2 2 1 1 1 2 000 5	30
2 09 C2467 3585 N6246785C2095 850530 Y179 C2 000 2 2 2 3 1 2 0102 1 J 2 1 1 1 2 2 1 1 4 2 000 5	74
CONTRACTOR TOTAL 104 **	
SPECIALTY ELECTRIC CO INC Bethesda Maryland 991687120 07125 24	
2 07 C2477 2944 N6247784C0026 850305 Z199 C2 000 2 2 2 3 1 2 0102 1 J 2 1 4 1 2 2 1 1 4 2 000 5	94
SPECIALTY ELECTRICS INC Hailey Idaho 021542865 34390 16	
2 02 QA110 0021 N0022885C4020 841022 5925 C9E 000 2 2 2 3 1 2 1026 1 J 2 1 1 1 1 2 1 7 1 2 000 5	31
SPECIALTY ERECTION CO Fort Hood Texas 991969718 26736 48	
1 10 KF48 0234 DAKF4885C0062 850514 Z162 C2 000 2 2 2 3 1 2 0102 1 J 2 1 1 1 2 2 1 1 4 2 000 3	64
SPECIALTY FOODS CORP Johnson City New York 096123708 38748 36	
4 03 013H 8783 DLA13H85C0692 841220 8940 B2 000 2 2 2 3 1 2 0102 1 J 2 1 1 1 2 2 1 1 1 2 000 5	385
4 08 013H 9209 DLA13H85C1036 850502 8940 B2 000 2 2 2 3 1 2 0102 1 J 2 1 1 1 2 2 1 1 1 2 000 5	341
4 11 013H 9653 DLA13H85C1210 850806 8940 B2 000 2 2 2 3 1 1 1 J 2 2 K 2 1 3 1 2 2 1 1 1 2 000 5	442
CONTRACTOR TOTAL 1,168 **	
SPECIALTY LIGHTING INC Anaheim California 055710263 02000 06	
3 03 FE04 0330 F4260085C4541 841212 6220 A1C AFH 2 2 2 3 1 2 1015 1 J 2 1 1 1 1 2 1 1 1 2 000 5	33

S RM AAAAA AAAA BBBBBBBBBBBBBBB BBBBBB BBBB BBB BBB B B B B C C C CCCC C C C C C CC D D D D D D D D D D DDDDDD D	B7
V PO 8888 888 888 1 1 1 11 1 1 12 1	AMOUNT
C TN 33333 2222 111111111111111 333333 AAAA BBB CCC 9 0 2 3 1 2 3 4444 5 6 7 8 9 00 1 2 3 4 5 6 7 8 9 0 1 ABBCCC 3	($000)
SPECIALTY LIGHTING INC (CONT) Anaheim California 055710263 02000 06	
3 10 FE04 1691 F4260085C5074 850717 6240 A7 AFH 2 2 2 3 1 2 1026 1 J 2 1 1 1 1 2 1 1 1 2 000 5	87
3 07 FE04 1121 F4260085C5433 850422 6220 A7 AFH 2 2 2 3 1 2 1015 1 J 2 1 1 1 1 2 1 1 1 2 000 5	42
3 08 FE04 1286 F4260085C5699 850515 6220 A7 AFH 2 2 2 3 1 2 1026 1 J 2 1 1 1 1 2 1 1 1 2 000 5	30
4 05 0400 2029 DLA40085C1274 850225 6230 C9E 000 2 2 2 3 1 2 1026 5 J 2 1 1 1 1 2 1 1 1 2 000 5	100
4 07 0400 2767 DLA40085C1610 850410 6220 C9E 000 2 2 2 3 1 2 1013 1 J 2 1 1 1 1 2 1 1 1 2 000 5	59
4 07 0400 3010 DLA40085C1770 850423 6220 C9E 000 2 2 2 3 1 2 1013 1 J 2 1 1 1 1 2 1 1 1 2 000 5	45
4 06 0400 2271 DLA40085C5258 850313 6220 C9E 000 2 2 2 3 1 2 1013 1 J 2 1 1 1 1 2 1 1 1 2 000 5	182
4 06 0400 234[illegible] DLA40085C5259 850313 6220 C9E 000 2 2 2 3 1 2 1013 1 J 2 1 1 1 1 2 1 1 1 2 000 5	289
4 06 0400 2272 DLA40085C5260 850312 6220 C9E 000 2 2 2 3 1 2 1013 1 J 2 1 1 1 1 2 1 1 1 2 000 5	322
4 07 0400 2861 DLA40085C5360 850412 6220 C9E 000 2 2 2 3 1 2 1015 1 J 2 1 1 1 1 2 1 1 1 2 000 5	269
4 07 0400 3001 DLA40085C5372 850419 6220 C9E 000 2 2 2 3 1 2 1015 1 J 2 1 1 1 1 2 1 1 1 2 000 5	258
4 08 0400 3335 DLA40085C5391 850514 6220 C9E 000 2 2 2 3 1 2 1015 1 J 2 1 1 1 1 2 1 1 1 2 000 5	267
4 09 0400 3872 DLA40085C5391 850613 6220 C9E 000 2 2 2 F 1 2 1015 1 J 2 1 1 1 1 2 1 1 1 2 000 5	267-
CONTRACTOR TOTAL 1,716 **	
SPECIALTY MAINT & CONSTR Avon Park Florida 093604270 02750 12	
3 12 TA15 0367 F0860285C0182 850930 Y199 C2 000 2 2 2 3 1 1 1 J 2 2 K 2 1 3 1 2 2 1 1 4 2 000 5	146
SPECIALTY MAINT & CONSTR Avon Park AF Range Florida 093604270 02762 12	
3 11 TA15 0333 F0860285C0134 850814 Y291 C2 000 2 2 2 3 1 1 1 J 2 2 K 2 1 3 1 2 2 1 1 4 2 000 5	161
SPECIALTY MAINT & CONSTR Cape Canaveral AFS Florida 093604270 10260 12	
3 12 HC52 0327 F0865085C0227 850930 Y244 C2 000 2 2 2 3 1 1 1 J 2 2 K 2 1 3 1 2 2 1 1 4 2 000 3	35
SPECIALTY MAINT & CONSTR Lakeland Florida 093604270 38250 12	
3 10 FJ04 2596 F0960385C1495 850629 1560 A1A ACD 2 2 2 3 1 2 1 J 2 2 B 2 1 1 1 2 2 1 7 1 2 000 5	41
CONTRACTOR TOTAL 383 **	
SPECIALTY MANUFACTURING INC San Diego California 020529715 66000 06	
2 05 JA112 1310 N0010485C2355 850201 4921 A5 000 2 2 2 3 1 2 0102 1 J 2 1 1 1 2 2 1 1 1 2 000 1	50
2 12 JA100 F216 N0038385C1934 850918 1560 A1A APC 2 2 2 3 1 1 1 J 2 1 K 2 1 1 1 2 2 1 1 1 2 000 1	30
2 02 JA100 0937 N0038385C5056 841109 1560 A1A APC 2 2 2 3 1 2 0102 1 J 2 1 1 1 2 2 1 1 1 2 000 1	30
2 11 JA100 C622 N0038385C9379 850807 1730 A7 000 2 2 2 3 1 2 0102 1 J 2 1 1 1 2 2 1 1 1 2 000 1	62
LOCATION TOTAL 172 *	
SPECIALTY MANUFACTURING INC San Jose California 020529715 68000 06	
2 01 JA100 0829 N0038385C9004 841009 1730 A1C AFU 2 2 2 3 1 2 0102 1 J 2 1 1 1 2 2 1 1 1 2 000 1	57
CONTRACTOR TOTAL 229 **	
SPECIALTY MFG INC San Diego California 060770922 66000 06	
2 12 JA100 E175 N0038385C1961 850904 1560 A1A AAE 2 2 2 3 1 2 1 J 2 2 K 2 1 1 1 2 2 1 1 1 2 000 5	148
SPECIALTY MFGS INC Oklahoma City Oklahoma 991658857 55000 40	
3 12 FD02 0947 F3460185C2901 850916 1560 A1A ACR 2 2 2 3 1 2 0102 1 J 2 1 1 1 2 2 1 1 1 2 000 5	55

S RM AAAAA AAAA BBBBBBBBBBBBBBB BBBBBB BBBB BBB BBB B B B B C C C CCCC C C C C C CC D D D D D D D D D D DDDDDD D	B7
V PO 8888 888 888 1 1 1 11 1 1 12 1	AMOUNT
C TN 33333 2222 111111111111111 333333 AAAA BBB CCC 9 0 2 3 1 2 3 4444 5 6 7 8 9 00 1 2 3 4 5 6 7 8 9 0 1 ABBCCC 3	($000)
SPECIALTY PACKAGING CO INC Garden Grove California 072503055 29000 06	
3 04 FE04 0388 F4260085C4686 841226 8145 A1A AFC 2 2 2 3 2 4 2 0102 1 J 2 1 1 1 2 2 1 1 1 2 000 1	267
SPECIALTY PLASTIC PRODUCTS INC Dunmore Penn 053676375 20352 42	
4 07 0100 0661 DLA10085C4318 850402 8470 A9 000 2 2 2 3 1 1 J 2 1 3 1 1 2 1 7 1 2 000 1	7,592
4 08 0100 0740 DLA10085C4318 850501 8470 A9 000 2 2 2 B 1 1 J 2 1 3 1 1 2 1 7 1 2 000 1	3,745
4 07 0100 0680 DLA10085C4354 850409 8470 A9 000 2 2 2 3 1 2 0102 1 J 2 1 1 1 2 2 1 7 1 2 000 1	136
CONTRACTOR TOTAL 11,473 **	
SPECIALTY SERVICES Charleston AFB S Carolina 991615154 13375 45	
3 01 QA09 0009 F3861083C0038 841001 S299 S1 000 2 2 2 B 1 2 0102 1 J 2 1 3 2 2 2 1 1 3 2 000 5	120
SPECIALTY SURGICAL INSTRMNTTN Atlanta Georgia 060741840 04000 13	
1 03 BT11 0026 DABT1185C0004 841129 6650 C9B 000 2 2 2 3 1 2 0700 5 J 2 1 1 1 1 2 1 1 1 2 100 5	94
SPECIALTY SYSTEMS INC Camp Pendleton California 067641688 10550 06	
2 12 C2474 6328 N6247484C0924 850912 Z163 C2 000 2 2 2 3 1 2 0102 1 J 2 1 3 1 2 2 1 1 4 2 000 5	78
SPECIALTY SYSTEMS INC Coronado California 067641688 16378 06	
2 12 C2474 6423 N6247484C6926 850913 Z111 C2 000 2 2 2 3 1 2 1 J 2 2 K 2 1 3 1 2 2 1 1 4 2 000 5	90
SPECIALTY SYSTEMS INC San Diego California 067641688 66000 06	
2 02 C2474 0347 N6247483C7590 841108 Z142 C2 000 2 2 2 3 1 2 0102 1 J 2 1 4 1 2 2 1 1 4 2 000 5	31
2 12 C2474 6421 N6247484C6852 850910 Z179 C2 000 2 2 2 3 1 2 1 J 2 2 K 2 1 5 1 2 2 1 1 4 2 000 5	176
2 12 C2474 6513 N6247485C2313 850913 Z299 C2 000 2 2 2 3 1 2 1 J 2 2 K 2 1 4 1 2 2 1 1 4 2 000 5	115
2 12 C2474 6516 N6247485C2475 850918 Z242 C2 000 2 2 2 D 1 2 0102 1 J 2 1 3 1 2 2 1 1 4 2 000 5	30
LOCATION TOTAL 352 *	
SPECIALTY SYSTEMS INC Alameda California 067641688 99001 06	
2 09 C2474 3797 N6247484C7027 850614 Z192 C2 000 2 2 2 3 1 2 0102 1 J 2 1 4 1 2 2 1 1 4 2 000 5	255
CONTRACTOR TOTAL 775 **	
SPECIALTY SYSTEMS, INC. San Diego California 098959117 66000 06	
2 12 C2474 7118 N6247482C5414 850912 Z163 C2 000 2 2 2 3 1 2 0102 1 J 2 1 3 1 2 2 1 1 4 2 000 5	256
SPECIFIED DESIGN INC Arcadia Florida 055660229 01750 12	
4 07 0600 1912 DLA60085D4106 850403 9140 A8A 000 2 2 2 3 1 1 K 2 1 4 1 1 2 1 7 2 3 000 5	60
SPECLINE Los Angeles California 055758650 44000 06	
3 01 FF60 0004 F4160885CA192 841029 3120 A1C ACA 2 2 2 3 1 2 1015 1 J 2 1 1 1 1 2 1 7 1 2 000 5	34
3 05 FF60 0293 F4160885CA496 850226 3120 A1C ACA 2 2 2 3 1 2 1015 1 J 2 1 1 1 1 2 1 7 1 2 000 5	49
4 02 0500 0571 DLA50085C0735 841130 3120 C9E 000 2 2 2 3 1 2 1013 1 J 2 1 1 1 1 2 1 7 1 2 000 5	33

S RM AAAAA AAAA BBBBBBBBBBBBBBB BBBBBB BBBB BBB BBB B B B C C C CCCC C C C C C CC D D D D D D D D D D DDDDDD D B7
V PO 8888 888 888 1 1 1 11 1 1 12 1 AMOUNT
C TN 33333 2222 111111111111111 333333 AAAA BBB CCC 9 0 2 3 1 2 3 4444 5 6 7 8 9 00 1 2 3 4 5 6 7 8 9 0 1 ABBCCC 3 ($000)
SPECLINE (CONT) Los Angeles California 055758650 44000 06
4 08 0500 1870 DLA50085C3466 850514 3120 C9E 000 2 2 2 3 1 2 0102 1 J 2 1 1 1 2 2 1 7 1 2 000 5 39
4 10 0500 2475 DLA50085C4235 850731 3120 C9E 000 2 2 2 3 1 1 1 J 2 2 A 2 1 3 1 1 2 1 7 1 2 000 5 30
CONTRACTOR TOTAL 185 **
SPECO INC Beverly Mass 049430234 05595 25
2 06 BH004 3282 N0002485C4123 850308 4410 A3 HXL 2 2 2 3 1 2 0102 1 J 2 1 1 1 2 2 1 1 1 2 000 1 362
2 06 BH004 3446 N0002485C4349 850313 3950 A3 SAB 2 2 2 3 1 2 0102 1 J 2 1 1 1 2 2 1 1 1 1 000 1 977
2 04 JA111 0705 N0010485C1440 841210 4820 A3 000 2 2 2 3 1 2 0102 1 J 2 1 1 1 2 2 1 1 1 2 000 1 34
2 04 JA111 0706 N0010485C1447 841211 4820 A3 000 2 2 2 3 1 2 0102 1 J 2 1 1 1 2 2 1 1 1 2 000 1 34
2 09 JA111 5358 N0010485C1708 850618 4820 A3 000 2 2 2 3 1 2 0102 1 J 2 1 1 1 2 2 1 1 1 2 000 1 81
2 10 JA111 5678 N0010485C1765 850711 4810 A3 000 2 2 2 3 1 2 1 J 2 2 K 2 1 1 1 2 2 1 1 1 2 000 1 82
2 01 JA116 0124 N0010485CA007 841001 1350 A6 000 2 2 2 3 1 2 0102 1 J 2 1 2 1 2 2 1 1 1 2 000 1 100
2 04 JA116 1090 N0010485CA051 850103 1350 A6 000 2 2 2 3 1 2 0102 1 J 2 1 3 1 2 2 1 1 1 2 000 1 69
2 06 JA116 2531 N0010485CA064 850313 1350 A6 000 2 2 2 3 1 2 0102 1 J 2 1 3 1 2 2 1 1 1 2 000 1 224
2 04 PC142 0016 N0019785C0015 841029 8145 A2 CNU 2 2 2 3 1 2 1701 1 J 2 1 1 1 2 2 1 1 1 2 900 5 447
CONTRACTOR TOTAL 2,410 **
SPECTRA CHROME Gaithersburg Maryland 991856469 31175 24
1 12 AD05 1039 DAAD0585C4396 850930 7010 A7 000 2 2 2 3 1 2 1 J 2 2 B 2 1 1 1 1 2 1 1 2 2 000 5 59
SPECTRA CORPORATION North Charleston S Carolina 098248917 50875 45
2 05 C2467 1481 N6246781C0120 841017 Z242 C2 000 2 2 2 D 1 2 1701 1 J 2 1 3 3 2 2 1 7 4 2 000 5 48-
SPECTRA DIODE LABORATORIES INC San Jose California 102770260 68000 06
2 12 E1230 5974 N0001485C2390 850904 6640 C9E 000 2 2 2 3 1 2 2 J 2 1 B 1 1 1 1 1 1 2 1 1 5 1 000 5 145
2 06 LF138 0517 N6600185C0162 850321 AC64 A7 000 2 2 2 3 1 2 1100 2 U 1 3 1 3 1 1 3 1 1 1 1 000 5 867
CONTRACTOR TOTAL 1,012 **
SPECTRA OFFICE CONCEPTS INC Sunnyvale Air Force California 012244661 77007 06
3 03 HC08 0018 GS00F69129 841130 8405 C9E 000 2 2 2 6 0 0 28
SPECTRA PHYSICS INC Mountain View California 991746934 49656 06
2 10 E1230 5651 N0001485C2246 850605 6640 C9E 000 2 2 2 3 1 2 1013 1 J 1 3 1 3 1 1 1 1 7 5 2 000 5 45
2 11 E1230 5824 N0001485C2394 850823 5860 C9E 000 2 2 2 3 1 2 1 J 2 2 B 1 4 1 1 1 1 1 1 7 1 2 000 5 62
LOCATION TOTAL 107 *
SPECTRA PHYSICS INC Mountain View California 009138488 49670 06
1 12 AL01 0755 DAAL0185C0898 850927 AZ11 A7 000 2 2 2 3 1 1 1 J 2 2 B 1 3 1 1 1 1 1 1 1 3 000 5 51
1 12 ZD04 2234 MDA904 85C7167 850928 5999 A7 000 2 2 2 3 2 A 2 5 J 1 1 N 6A 1 1 1 1 1 1 2 1 1 1 2 000 5 150
2 12 E1230 6207 N0001485C2533 850927 6695 C9E 000 2 2 2 3 1 2 1 J 2 2 B 1 1 1 1 1 1 1 2 1 1 2 3 000 5 27
3 12 HK02 0281 F2965085CE022 850925 5860 A5 000 2 2 2 3 1 2 1 J 2 2 B 1 1 1 1 1 1 1 2 1 1 1 2 000 5 99
3 12 HK02 0298 F2965085CE026 850930 5860 A5 000 2 2 2 3 1 2 1 J 2 2 B 1 1 1 1 1 1 1 2 1 1 1 2 000 5 81
3 03 HB02 0011 F4065085C0018 841207 6640 A7 000 2 2 2 3 1 1 J 1 3 1 1 1 1 2 1 1 1 2 000 5 67
3 02 FE03 0172 F4260084C0439 841127 6740 C9C 000 2 2 2 3 1 2 1015 5 J 1 1 1 1 1 1 1 2 1 1 1 2 000 5 26
LOCATION TOTAL 501 *

S RM AAAAA AAAA BBBBBBBBBBBBBBB BBBBBB BBBB BBB BBB B B B B C C C CCCC C C C C C CC D D D D D D D D D D DDDDDD D	B7
V PO 8888 888 888 1 1 1 11 1 1 12 1	AMOUNT
C TN 33333 2222 111111111111111 333333 AAAA BBB CCC 9 0 2 3 1 2 3 4444 5 6 7 8 9 00 1 2 3 4 5 6 7 8 9 0 1 ABBCCC 3	($000)
SPECTRA PHYSICS INC Edison New Jersey 009138488 20260 34	
3 12 HV02 0114 F1965085C0062 850925 5860 A7 000 2 2 2 3 1 2 1 J 2 2 B 1 4 1 1 1 1 2 1 1 1 2 000 5	52
SPECTRA PHYSICS INC Piscataway New Jersey 009138488 58980 34	
3 12 HV02 0118 F1965085C0079 850926 5860 A7 000 2 2 2 3 1 2 1 J 2 2 B 1 1 1 1 1 1 2 1 1 1 2 000 5	44
SPECTRA PHYSICS INC Houston Texas 009138488 35000 48	
1 11 AA03 0082 GS00578819 850816 6630 C9E 000 2 2 2 6 2 F 1 J 2 2 F 0 0	25
SPECTRA PHYSICS INC Bellevue Washington 009138488 05210 53	
1 11 AA21 0585 DAAA2185C0203 850815 AC23 A6 000 2 2 2 3 1 2 2 U 2 2 N 1B 2 1 2 1 1 2 1 1 5 1 000 5	318
3 04 HE03 0080 F0461185C0002 841211 AC22 A2 000 2 2 2 3 1 2 1100 2 U 1 4 1 3 1 1 2 1 1 1 2 000	142
LOCATION TOTAL 460 *	
CONTRACTOR TOTAL 1,189 **	
SPECTRA SONICS Ogden Utah 053420477 55980 49	
4 02 0600 1168 DLA60084D0316 841001 9130 A8A 000 2 2 2 3 1 2 1026 1 K 2 1 1 3 1 2 1 7 2 2 000 5	73
SPECTRA TECHNOLOGY INC Bellevue Washington 097191266 05210 53	
2 11 PF161 1068 N6226985C0456 850828 AD92 S1 000 2 2 2 3 2 G 2 5 U 1 1 N 1C 1 5 1 5 1 1 2 1 1 5 1 000 5	157
SPECTRAL DATA CORPORATION Bohemia New York 064722580 07157 36	
1 06 HC77 0183 GS00K8401S8001 850325 7010 C9E 000 2 2 2 6 0 0	30
SPECTRAL SCIENCES INC Burlington Mass 047627732 09875 25	
3 01 HT01 0022 F0470484C0082 841011 AC26 A2 000 2 2 2 3 1 2 0102 2 J 2 1 1 1 2 2 2 1 2 2 000 1	66
3 03 HV03 0162 F1962882C0048 841217 AJ12 S1 000 2 2 2 D 1 2 0102 2 J 2 1 3 1 2 2 1 1 5 2 000 1	33
3 02 HV03 0067 F1962884C0029 841109 AZ11 S1 000 2 2 2 C 1 2 0102 2 U 2 1 1 1 2 2 1 1 5 2 000	45
3 05 HV03 0260 F1962884C0029 850220 AZ11 S1 000 2 2 2 C 1 2 0102 2 U 2 1 1 1 2 2 1 1 5 2 000	45
CONTRACTOR TOTAL 189 **	
SPECTRAL SYSTEMS INC Framingham Mass 112941794 24925 25	
1 06 AH01 2870 DAAH0185C0581 850314 1430 A2 CMS 2 2 2 3 1 2 0102 1 J 2 1 1 1 2 2 1 1 1 2 000 5	29
SPECTRAL SYSTEMS INC Framingham Mass 112941794 24960 25	
1 02 AA22 0030 DAAA2285C6023 841106 6650 A5 000 2 2 2 3 1 2 0102 1 J 2 1 2 1 2 2 1 1 1 2 000 1	74
CONTRACTOR TOTAL 103 **	
SPECTRAN CORPORATION Sturbridge Mass 029924834 68120 25	
2 11 E1230 5774 N0001485C2213 850809 6015 C9E 000 2 2 2 3 2 G 2 5 J 1 1 N 1C 2 1 5 1 1 2 1 1 1 2 000 5	64
2 12 E1230 6272 N0001485C2494 850913 6015 C9E 000 2 2 2 3 1 2 5 U 1 1 N 1A 2 1 1 1 1 2 1 1 1 1 000 5	285
2 12 LF135 1430 N6600185C0205 850912 6015 C9E 000 2 2 2 3 1 2 2 J 2 2 B 2 1 1 1 1 2 1 1 1 2 000 5	44

S RM AAAAA AAAA B88BBBBBBBBBBBBB BBBBBB BBBB BBB BBB B B B B C C C CCCC C C C C C CC D D D D D D D D D D D DDDDDD D	B7
V PO 8888 888 888 1 1 1 11 1 1 12 1	AMOUNT
C TN 33333 2222 111111111111111 333333 AAAA BBB CCC 9 0 2 3 1 2 3 4444 5 6 7 8 9 00 1 2 3 4 5 6 7 8 9 0 1 ABBCCC 3	($000)
SPECTRAN CORPORATION (CONT) Sturbridge Mass 029924834 68120 25	
3 12 HJ05 0219 F3060284C0198 850802 AD96 A7 000 2 2 2 C 2 7 2 0102 2 J 2 1 1 1 2 2 3 1 5 2 000 1	235
3 12 HJ05 0220 F3060284C0199 850802 AD96 A7 000 2 2 2 C 2 7 2 0102 2 J 2 1 1 1 2 2 3 1 5 2 000 1	284
CONTRACTOR TOTAL 912 **	
SPECTRO INC Fitchburg Mass 053254546 23875 25	
3 10 FH02 1993 F0460685C0915 850701 6630 B9 000 2 2 1 3 0 0 1	104
SPECTROL ELECTRONICS CORP Industry California 008354086 36490 06	
3 10 FD02 0803 F3460185C2730 850703 5905 A1A ACD 2 2 2 3 1 2 1001 5 J 1 1 1 1 1 1 1 1 1 1 2 000 5	65
3 12 FE04 2013 F4260085C6174 850830 5905 A7 AFC 2 2 2 3 1 2 1015 5 J 1 1 1 1 1 1 2 1 1 1 2 000 5	99
4 04 0900 0765 DLA90085C0804 850107 5905 A7 000 2 2 2 3 1 2 1013 1 J 1 1 1 1 1 1 2 1 1 1 2 000 5	84
4 10 0900 2908 DLA90085C2905 850722 5905 A7 000 2 2 2 3 1 2 5 J 2 1 B 1 1 1 1 1 1 1 1 1 1 2 000 5	61
4 12 0900 3538 DLA90085C3543 850910 5905 A7 000 2 2 2 3 1 2 1 J 2 2 B 1 1 1 1 1 1 1 1 1 1 2 000 5	43
4 12 0900 3694 DLA90085C4040 850923 5905 A7 000 2 2 2 3 1 2 1 J 2 2 B 1 1 1 1 1 1 2 1 1 1 2 200 5	43
CONTRACTOR TOTAL 395 **	
SPECTRON DEVELOPMENT LABS Costa Mesa California 076071588 16532 06	
1 11 AE07 3470 DAAE0785CR090 850806 AC42 A4A DBP 2 2 2 3 2 7 2 0102 2 J 2 1 1 1 2 2 2 1 5 2 100 5	56
1 06 AG29 0254 DAAG2983C0012 850307 AZ11 S1 000 2 2 2 B 2 4 2 1100 5 U 2 1 1 1 1 2 1 1 5 2 000 5	78
1 09 AH01 3743 DAAH0185C0230 850621 AD92 A2 000 2 2 2 A 1 2 1100 5 U 2 1 1 1 1 2 1 1 5 1 000 5	100
1 04 AH01 0533 DAAH0185CA028 841221 AD93 A2 000 2 2 2 3 1 2 1100 5 U 2 1 5 1 1 2 1 1 5 1 000	206
1 07 ZD30 0376 DNA00185C0130 850412 AD92 S1 000 2 2 2 3 1 2 1100 5 U 2 1 1 1 1 2 1 1 5 1 000 5	750
3 01 HT01 0048 F0470484C0089 841017 AC26 A2 000 2 2 2 3 1 2 0102 2 J 2 1 1 1 2 2 2 1 2 2 000 1	48
3 01 HT01 0059 F0470484C0093 841016 AC26 A2 000 2 2 2 3 1 2 0102 2 J 2 1 1 1 2 2 2 1 2 2 000 1	48
3 01 HT01 0050 F0470484C0107 841017 AC26 A2 000 2 2 2 3 1 2 0102 2 J 2 1 1 1 2 2 2 1 2 2 000 1	48
3 02 HR05 0008 F3361584C3403 841107 AC62 A7 000 2 2 2 C 1 2 1100 2 U 2 1 1 1 1 2 1 1 5 2 000	76
3 01 HX03 0101 F4962083C0060 841026 AJ11 S1 000 2 2 2 C 1 2 1100 4 U 2 1 5 1 1 2 1 1 5 2 000	100
3 07 HX03 0184 F4962085C0046 850405 AJ11 S1 000 2 2 2 3 2 7 2 1100 2 U 2 1 5 1 1 2 1 1 5 2 000 5	66
LOCATION TOTAL 1,576 *	
SPECTRON DEVELOPMENT LABS Santa Ana California 076071588 69000 06	
3 11 HR05 0249 F3361585C3020 850812 AC16 A1A 000 2 2 2 3 2 G 2 2 J 2 2 K 2 1 1 1 2 2 2 1 5 2 000 1	55
CONTRACTOR TOTAL 1,631 **	
SPECTRON INC Yorkville Illinois 004482733 84038 17	
4 09 0900 2420 DLA90085C2364 850610 5935 A7 000 2 2 2 3 1 2 0102 1 J 2 1 1 1 2 2 1 7 2 2 000 5	40
SPECTRON INC Wilmington Mass 004482733 80195 25	
4 07 0900 1791 DLA90085C1769 850419 5962 A7 000 2 2 2 3 1 2 1013 1 J 2 1 1 1 1 2 1 1 2 2 000 5	35
SPECTRON INC Dayton Ohio 004482733 21000 39	
4 01 0400 0173 DLA40085C0137 841023 5940 C9E 000 2 2 2 3 1 1 J 2 1 1 1 1 2 1 7 1 2 000 5	52
4 03 0400 0777 DLA40085C0137 841130 5940 C9E 000 2 2 2 B 1 2 0102 1 J 2 1 1 1 3 2 1 7 1 2 000 5	52
4 04 0400 1299 DLA40085C0137 850109 5940 C9E 000 2 2 2 C 1 1 J 2 1 1 1 1 2 1 7 1 2 000 5	45

S RM AAAAA AAAA BBBBBBBBBBBBBBB BBBBBB BBBB BBB BBB B B B C C C CCCC C C C C C CC D D D D D D D D D D DDDDDD D	B7
V PO 8888 888 888 1 1 1 11 1 1 12 1	AMOUNT
C TN 33333 2222 111111111111111 333333 AAAA BBB CCC 9 0 2 3 1 2 3 4444 5 6 7 8 9 00 1 2 3 4 5 6 7 8 9 0 1 ABBCCC 3	($000)
SPECTRON INC (CONT) Dayton Ohio 004482733 21000 39	
4 11 0400 4858 DLA40085C5602 850822 6110 C9E 000 2 2 2 3 1 1 1 J 2 1 K 2 1 1 1 2 2 1 7 1 2 000 5	180
4 11 0900 3275 DLA90085C3069 850822 5820 A7 000 2 2 2 3 1 1 1 J 2 2 A 2 1 1 1 1 2 1 7 1 2 000 5	167
LOCATION TOTAL 496 *	
SPECTRON INC Municipality of Murr Penn 004482733 52332 42	
4 07 0900 1745 DLA90085C1676 850417 5965 A7 000 2 2 2 3 2 4 2 0200 5 J 2 1 1 1 1 2 1 7 2 2 000 5	44-
CONTRACTOR TOTAL 527 **	
SPECTRON INSTRUMENT CORP Denver Colorado 084022110 20000 08	
3 05 FE03 0518 F4260085C5320 850225 6760 C9C 000 2 2 2 3 1 2 1015 6 J 2 1 1 1 1 2 1 1 1 2 000 5	42
SPECTRONICS CORP Westbury New York 002044410 79433 36	
4 07 0120 2270 DLA12085C5155 850403 6525 C9B 000 2 2 2 3 1 1 J 2 1 1 1 1 2 1 7 1 3 000 5	110
SPECTRONICS CORP Westbury New York 002044410 79444 36	
4 04 0120 0654 DLA12085C4215 850109 6525 C9B 000 2 2 2 3 1 2 0102 1 J 2 1 1 1 2 2 1 1 1 2 000 5	50
4 11 0120 4228 DLA12085C5419 850812 6525 C9B 000 2 2 2 3 1 2 1 J 2 2 K 2 1 1 1 2 2 1 1 1 2 000 5	136
LOCATION TOTAL 186 *	
SPECTRONICS CORP West Hempstead New York 002044410 80225 36	
4 05 0120 0951 DLA12085C4271 850218 6525 C9B 000 2 2 2 3 1 2 0102 1 J 2 1 1 1 2 2 1 1 1 2 000 1	33
CONTRACTOR TOTAL 329 **	
SPECTROS INC Ramsey New Jersey 106797491 61680 34	
1 03 DA01 0015 DADA0185C0011 841219 6630 C9B 000 2 2 2 3 1 2 0700 1 J 1 3 1 3 1 1 1 1 1 1 2 000 5	250
1 10 DA01 0028 DADA0185C0031 850717 6630 C9B 000 2 2 2 3 1 2 6 J 2 1 B 1 3 1 1 1 1 1 1 1 1 2 000 5	35
CONTRACTOR TOTAL 285 **	
SPECTRUM AMERICAN CONTRACTOR Orlando Florida 991116310 53000 12	
2 11 C2467 4492 N6246785C2641 850624 Z131 C2 000 2 2 2 3 1 2 1701 1 J 2 1 3 1 2 2 1 1 4 2 000 5	33
SPECTRUM ASSOC OF FLA Milford Conn 991118654 47500 09	
2 12 JA100 F402 N0038385C6789 850925 2915 A1B AHP 2 2 2 3 1 2 1015 5 J 1 1 1 1 1 1 2 1 1 1 2 000 1	26
2 10 JA100 B238 N0038385C7638 850722 2915 A1B 000 2 2 2 3 1 2 1015 1 J 2 1 1 1 1 2 1 1 1 2 000 5	80
CONTRACTOR TOTAL 106 **	
SPECTRUM ASSOCIATES INC Milford Conn 018720771 47500 09	
1 08 AJ09 1588 DAAJ0985CA965 850522 5930 A1A AIA 2 2 2 3 1 2 1015 1 J 2 1 1 1 1 2 1 1 1 2 000 1	56
1 10 AJ09 2027 DAAJ0985CB099 850725 5930 A1C AIA 2 2 2 3 1 2 1015 1 J 2 1 1 1 1 2 1 1 1 2 000 5	89
2 11 JA100 B94, N0038385C6654 850802 2915 A1B AHP 2 2 2 3 1 2 1015 5 J 2 1 1 1 1 2 1 1 1 2 000 1	38
4 04 0700 1487 DLA70085C1039 850125 1615 A1C 000 2 2 2 3 1 2 1015 5 J 2 1 1 1 1 2 1 1 1 2 000 5	242
CONTRACTOR TOTAL 425 **	

S RM AAAAA AAAA BBBBBBBBBBBBBBB BBBBBB BBBB BBB BBB B B B B C C C CCCC C C C C C CC D D D D D D D D D D D DDDDDD D	B7
V PO 8888 888 888 1 1 1 11 1 1 12 1	AMOUNT
C TN 33333 2222 111111111111111 333333 AAAA BBB CCC 9 0 2 3 1 2 3 4444 5 6 7 8 9 00 1 2 3 4 5 6 7 8 9 0 1 ABBCCC 3	($000)
SPECTRUM CONSULTANTS INC Arlington Virginia 083668046 03000 51	
2 03 BH002 0789 N0002481C2251 841129 R408 A3 000 2 2 2 A 2 4 2 0200 5 U 2 1 1 1 1 2 1 1 5 1 000 5	154
2 07 BH002 4631 N0002485C2052 850327 R408 A3 000 2 2 2 3 1 2 0102 2 U 2 1 1 1 2 2 1 1 3 2 000 5	544
CONTRACTOR TOTAL 698 **	
SPECTRUM CONTROL INC Erie Penn 045764453 24000 42	
1 02 ZD04 0518 MDA90485C0365 841031 5915 A7 000 2 2 2 3 2 1 2 1001 6 J 2 1 1 1 1 2 1 7 1 2 100 5	40
SPECTRUM CONTROL INC Fairview Penn 045764453 24856 42	
1 12 ZD04 6044 MDA90485CB064 850918 5915 A7 000 2 2 2 3 2 1 2 0102 1 J 2 1 1 1 2 2 1 7 1 2 000 5	64
CONTRACTOR TOTAL 104 **	
SPECTRUM CONTROLS INC Elgin Illinois 119580322 23074 17	
2 04 PB122 0120 N0016385C0062 850122 5915 C9E 000 2 2 2 3 2 4 2 1003 1 J 2 1 2 1 1 2 1 7 1 2 000 5	31
SPECTRUM EMERGENCY CARE INC Laughlin AFB Texas 099679318 41704 48	
3 04 JA25 0023 F4168585C0008 841228 Q999 S1 000 2 2 2 3 1 1 J 1 4 1 1 1 1 1 7 5 2 000 5	73
SPECTRUM ENGINEERING OF FLA Kissimmee Florida 054323217 36950 12	
1 09 AB07 4600 DAAB0785CF065 850624 5821 A7 000 2 2 2 3 1 1 1 J 2 2 K 2 1 3 2 2 2 1 1 1 2 000 5	81
1 12 AD07 0368 DAAD0785C0160 850919 6710 C9C 000 2 2 2 3 1 1 1 J 2 2 K 2 1 1 1 2 2 1 1 1 2 000 5	70
CONTRACTOR TOTAL 151 **	
SPECTRUM ENTERPRISES Polson Montana 093298511 58750 30	
1 09 AB07 4604 DAAB0783CB173 850624 5930 A7 GPT 2 2 2 B 1 2 0102 1 J 2 1 4 1 2 2 1 1 1 2 000 1	133
1 02 AB07 3128 DAAB0785C0023 841102 5820 A7 GPT 2 2 2 3 1 2 0102 1 J 2 1 3 1 2 2 1 1 1 2 000 1	129
1 06 AB07 0192 DAAB0785C0158 850329 6130 A7 000 2 2 2 3 1 2 0102 1 J 2 1 1 1 2 2 1 1 1 2 000 1	154
1 05 AB07 0072 DAAB0785CF027 850130 5821 A7 000 2 2 2 3 1 2 0102 1 J 2 1 1 1 2 2 1 1 1 2 000 1	758
1 04 AH01 2230 DAAH0185C0328 850104 4935 A2 CMU 2 2 2 3 1 2 0102 1 J 2 1 1 1 2 2 1 1 1 2 000 5	82
1 09 AH01 3692 DAAH0185C0907 850620 1265 A2 CMC 2 2 2 3 1 2 0102 1 J 2 1 4 1 2 2 1 1 1 2 000 5	98
2 05 JA116 1495 N0010485CA054 850110 1355 A6 000 2 1 2 3 1 2 1026 1 J 2 1 3 1 1 2 1 1 1 2 000 1	733
2 07 JA116 3740 N0010485CA054 850325 1355 A6 000 2 2 2 B 1 2 1026 1 J 2 1 1 1 1 2 1 1 1 2 000 1	46
2 07 PC142 0104 N0019784C0048 850307 1398 A6 000 2 2 2 A 1 1 J 2 1 1 1 1 2 1 1 1 3 000 1	55
2 04 PC142 0019 N0019785C0023 841119 1398 A5 000 2 2 2 3 1 1 J 2 1 1 1 1 2 1 1 1 2 900 5	678
2 10 PC142 0144 N0019785C0023 850613 1398 A6 000 2 2 2 B 1 2 1 J 2 2 B 2 1 1 1 2 2 1 1 1 2 000 1	49
CONTRACTOR TOTAL 2,915 **	
SPECTRUM INDUSTRIES INC Sanford Florida 096651781 63650 12	
1 02 AK01 0010 DAAJ1085CA004 841002 6350 C9E 000 2 2 2 3 1 2 0102 1 J 2 3 1 2 2 1 1 2 2 000 5	49
1 12 AK01 0649 DAAK0185CB293 850924 6350 C9E 000 2 2 2 3 1 2 0102 1 J 2 3 1 2 2 1 1 1 2 000 1	1,041
2 02 F7004 0088 M6700485C0014 841015 6135 A7 GRG 2 2 1 3 0 0 1	30
2 02 F7004 0089 M6700485C0014 841015 6135 A7 GRG 2 2 2 3 1 1 J 2 3 1 1 2 1 1 1 2 000 1	293
2 05 F7004 0595 M6700485C0014 850130 6135 A7 GRG 2 2 2 B 1 1 J 2 3 1 1 2 1 1 1 2 000 1	145
2 07 F7004 0968 M6700485C0101 850412 6135 A7 GRG 2 2 2 3 1 2 0102 1 J 2 3 1 2 2 1 1 1 2 000 1	51
2 12 D2602 1694 N0003985C0187 850924 6665 A7 000 2 2 2 3 1 2 1001 5 J 2 1 1 1 1 2 1 1 1 1 000 5	206

```
S RM AAAAA AAAA BBBBBBBBBBBBBBB BBBBBB BBBB BBB BBB B B B B C C C CCCC C C C C C CC D D D D D D D D D D D D DDDDDD D        B7
V PO                                    8888 888 888   1 1 1                      11                      1 1   12   1      AMOUNT
C TN 33333 2222 111111111111111 333333 AAAA BBB CCC 9 0 2 3 1 2 3 4444 5 6 7 8 9 00 1 2 3 4 5 6 7 8 9 0 1 ABBCCC 3      ($000)

SPECTRUM INDUSTRIES INC (CONT)      Sanford                  Florida      096651781   63650      12
3 11 HC52  0246 F0865085D0049   850722 5830 A7  000 2 2 2 5 1   2 0102 1 J          2   3   1 2 2 1 1 1 3 000    1                44
3 12 HC52  0263 F0865085D0049   850807 5830 A7  000 2 2 2 5 1   2 0102 1 J          2   3   1 2 2 1 1 1 3 000    1                53
3 12 HC52  0272 F0865085D0049   850814 5830 A7  000 2 2 2 5 1   2 0102 1 J          2   3   1 2 2 1 1 1 3 000    1                30
3 12 HC52  0288 F0865085D0049   850912 5830 A7  000 2 2 2 5 1   2 0102 1 J          2   3   1 2 2 1 1 1 3 000    1                46
                                     LOCATION TOTAL                      1,988   *

SPECTRUM INDUSTRIES INC             Carol Stream             Illinois     051919942   11332      17
2 12 MX521 0002 GS0WF52961      850814 T006 S1  000 2 2 2 6                                  0       0                                44

SPECTRUM INDUSTRIES INC             Austin                   Texas        096651781   05000      48
1 06 HA41  0004 DAHA4185C0020   850322 6350 A7  000 2 2 2 3 1   1        J          2   3   1 1 2 1 1 2 2 000    5                60
                                   CONTRACTOR TOTAL                      2,092   **

SPECTRUM LEASING CORP               Fort Richardson          Alaska       081069437   26210      02
1 12 KF70  0273 GS00K8501S5913  850930 7010 A7  000 2 2 2 8                                  0       0                                41

SPECTRUM LEASING CORP               Fort Devens              Mass         081069437   24540      25
1 02 KF31  0014 GS00K8501S5913  841017 W070 S1  000 2 2 2 6                                  0       0                                73
1 02 KF31  0015 GS00K8501S5913  841026 W070 S1  000 2 2 2 6                                  0       0                                42
1 10 KF31  0142 GS00K8501S5913  850520 7010 A7  000 2 2 2 8 1   2      5 J 1 1 B            0       0                               206
                                     LOCATION TOTAL                        321   *

SPECTRUM LEASING CORP               Warren                   Michigan     081069437   84000      26
1 03 AE07  0741 GS00K8501S5913  841201 R399 A7  000 2 2 2 6                                  0       0                                48
1 11 AE07  3633 GS00K8501S5913  850816 W070 A7  000 2 2 2 8                                  0       0                                25
                                     LOCATION TOTAL                         73   *

SPECTRUM LEASING CORP               Fort Drum                New York     081069437   26759      36
1 08 KF36  0028 DAKF3685C0012   850509 7020 C9E 000 2 2 2 3 1   1        J          2   1 1 1 1 2 1 7 2 2 000    5                97
1 02 KF36  0003 GS00K8501S5913  841018 W070 S1  000 2 2 2 6                                  0       0                                76
                                     LOCATION TOTAL                        173   *

SPECTRUM LEASING CORP               Corpus Christi Army      Texas        081069437   17004      48
1 02 AC83  0003 GS00K8501S5913  841017 W070 A7  000 2 2 2 6                                  0       0                                60

SPECTRUM LEASING CORP               Fort Hood                Texas        081069437   26736      48
1 02 KF48  0027 DAKF4883C0200   841001 W070 S1  000 2 2 2 B 1   2 1013 1 J          1 3 1 1 1 1 2 1 1 3 2 000    5               204

SPECTRUM LEASING CORP               San Antonio              Texas        081069437   65000      48
3 01 JA27  0035 GS00K8401S5641  841003 W070 S1  000 2 2 2 6                                  0       0                                36

SPECTRUM LEASING CORP               Arlington                Virginia     081069437   03000      51
2 05 MA101 1045 N0060082C1622   841214 J070 A7  000 2 2 2 B 1   2 1013 1 J          2   1 2 1 1 2 1 1 2 2 000    5               188
```

AD-A165 107 PRIME CONTRACT AWARDS ALPHABETICALLY BY CONTRACTOR BY STATE OR COUNTRY AN.. (U) WASHINGTON HEADQUARTERS SERVICES (DOD) DC DIRECTORATE FOR INF.. 1985 4/5

UNCLASSIFIED DIOR/ST18-85-PT-18 F/G 15/5 NL

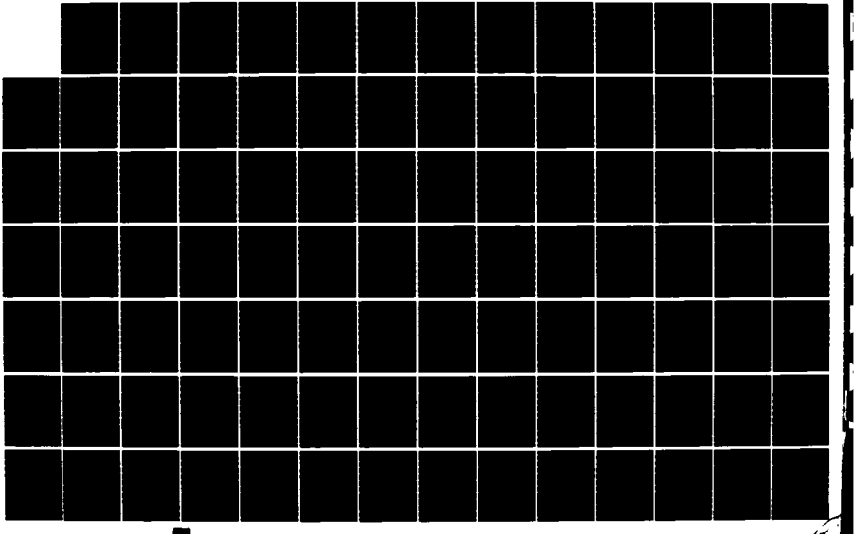

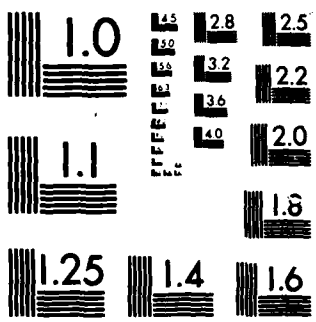

MICROCOPY RESOLUTION TEST CHART
NATIONAL BUREAU OF STANDARDS-1963-A

S RM AAAAA AAAA BBBBBBBBBBBBBBB BBBBBB BBBB BBB BBB B B B B C C C CCCC C C C C C CC D D D D D D D D D D DDDDDD D	B7
V PO 8888 888 888 1 1 1 11 1 1 1 1 1 1 1 1 1 1 1 1 1 1 12 1	AMOUNT
C TN 33333 2222 111111111111111 333333 AAAA BBB CCC 9 0 2 3 1 2 3 4444 5 6 7 8 9 00 1 2 3 4 5 6 7 8 9 0 1 ABBCCC 3	($000)
SPECTRUM LEASING CORP Fairfax Virginia 081069437 26496 51	
1 01 KF19 0010 GS00C03992 841001 W070 S1 000 2 2 2 6 0 0	60
1 02 KF70 0043 GS00K8401S5641 841108 W070 S1 000 2 2 2 6 0 0	75
1 04 KF11 0096 GS00K8501S5913 841212 J070 S1 000 2 2 2 6 0 0	46
1 05 ZD03 0446 GS00K8501S5913 841212 W070 S1 000 2 2 2 6 0 0	74
1 09 ZD03 1076 GS00K8501S5913 850527 7035 C9E 000 2 2 2 8 0 0	52
3 02 JA02 0090 F1963084D0001 841130 7010 A7 000 2 2 2 C 1 2 1013 1 J 2 1 1 1 1 2 1 1 2 2 000 5	1,058-
3 02 JA02 0091 F1963084D0001 841130 7010 A7 000 2 2 2 B 1 2 1013 1 J 2 1 1 1 1 2 1 1 2 2 000 5	970
3 04 JA02 0133 F1963084D0001 850123 7035 A7 000 2 2 2 5 1 2 1013 1 J 2 1 1 1 1 2 1 1 2 2 000 5	165
3 07 JA02 0230 F1963084D0001 850403 R399 S1 000 2 2 2 B 1 2 1013 1 J 2 1 1 1 1 2 1 1 2 2 000 5	2,033
3 09 JA02 0278 F1963084D0001 850530 R399 S1 000 2 2 2 B 1 2 1013 1 J 2 1 1 1 1 2 1 1 2 2 000 5	259
3 10 JA02 0358 F1963084D0001 850730 R399 S1 000 2 2 2 B 1 2 1013 1 J 2 1 1 1 1 2 1 1 2 2 000 5	301
3 12 JA02 0472 F1963084D0001 850926 R399 S1 000 2 2 2 B 1 2 1013 1 J 2 1 1 1 1 2 1 1 2 2 000 5	1,209
3 02 QA06 0017 GS00K8501S5913 841005 W070 S1 000 2 2 2 6 0 0	61
LOCATION TOTAL 4,247 *	
SPECTRUM LEASING CORP Fairfax Station Virginia 081069437 26592 51	
3 02 JA02 0081 F1963084D0001 841116 7030 A7 000 2 2 2 5 1 2 1013 1 J 2 1 1 1 1 2 1 1 2 2 000 5	505
SPECTRUM LEASING CORP Fort Lee Virginia 081069437 29152 51	
1 04 HC06 0045 GS00K8501S5911 841211 W070 S1 000 2 2 2 6 0 0	68
1 06 HC06 0067 GS00K8501S5913 850301 W070 S1 000 2 2 2 6 0 0	70
LOCATION TOTAL 138 *	
SPECTRUM LEASING CORP Hampton Virginia 081069437 35000 51	
1 02 BT57 0066 GS00K8501S5913 841029 W070 A7 000 2 2 2 6 0 0	31
SPECTRUM LEASING CORP Richmond Virginia 081069437 67000 51	
4 02 0400 0498 GS00K8501S 841031 J070 S1 000 2 2 2 6 0 0	42
SPECTRUM LEASING CORP JAPAN 081069437 00000 JP	
1 02 EA18 0062 DAEA1879L0038 841121 W070 A7 000 2 2 2 C 1 2 1702 1 J 3 5 1 1 1 1 1 1 1 5 1 000 5	124
1 03 EA18 0084 DAEA1884L0038 841129 W070 A7 000 2 2 2 C 1 2 1702 1 J 3 5 1 1 1 1 1 1 1 5 1 000 5	118
LOCATION TOTAL 242 *	
CONTRACTOR TOTAL 6,301 **	
SPECTRUM MEDICAL INDUSTRIES Glenwood Illinois 054855119 30029 17	
4 01 0120 0125 DLA12085C0010 841022 6505 C9B 000 2 2 2 3 1 2 0700 6 J 2 1 1 1 1 2 1 7 1 2 000 5	34
SPECTRUM PRESSURESTAT CO INC Milford Conn 002592764 47500 09	
1 12 AJ09 2687 DAAJ0985CB479 850925 5930 A1A AIA 2 2 2 3 1 2 1015 5 J 2 1 1 1 1 2 1 1 1 2 000 5	52
2 11 JA100 C153 N0038385C4597 850807 5930 A1C AHP 2 2 2 3 1 2 1015 5 J 2 1 1 1 1 2 1 1 1 2 000 5	97
CONTRACTOR TOTAL 149 **	
SPECTRUM SCIENCES Santa Clara California 077382588 69084 06	
2 12 E1230 5001 N0001485C2034 841003 6850 C9E 000 2 2 2 3 1 2 1001 5 J 2 1 1 1 1 2 1 1 5 2 000 5	33

S RM AAAAA AAAA BBBBBBBBBBBBBBB BBBBBB BBBB BBB BBB B B B B C C C CCCC C C C C C CC D D D D D D D D D D DDDDDD D	B7
V PO 8888 888 888 1 1 1 11 1 1 12 1	AMOUNT
C TN 33333 2222 111111111111111 333333 AAAA BBB CCC 9 0 2 3 1 2 3 4444 5 6 7 8 9 00 1 2 3 4 5 6 7 8 9 0 1 ABBCCC 3	($000)
SPECTRUM SCIENCES (CONT) Santa Clara California 077382588 69084 06	
3 12 FJ04 4159 F0960385C2256 850930 5960 C9E 000 2 2 2 3 1 2 1015 5 J 2 1 1 1 1 2 1 1 2 2 000 5	27
CONTRACTOR TOTAL 60 **	
SPECTRUM SCIENCES & SOFTWARE Fort Walton Beach Florida 101818995 24475 12	
3 06 TA30 0052 F0863784D0002 850325 R599 S1 000 2 2 2 3 1 2 1008 2 J 2 1 1 1 1 2 1 1 5 2 000 5	86
3 12 TA30 0122 F0863784D0002 850918 R599 S1 000 2 2 2 5 1 2 1008 4 J 2 1 1 1 1 2 1 1 5 1 000 5	54
CONTRACTOR TOTAL 140 **	
SPECTRUM TECHNOLOGY INC Goleta California 047431945 30378 06	
4 11 0400 4899 DLA40085C3038 850823 6620 C9E 000 2 2 2 3 1 2 1 J 2 2 B 2 1 1 1 1 2 1 1 1 2 000 5	36
SPEECH SYSTEMS INC Los Angeles California 051093821 44000 06	
1 11 AB07 6234 DAAB0785CK576 850830 AC61 A7 000 2 2 2 3 2 G 2 2 J 1 1 K 2 1 1 1 2 2 2 7 5 2 000 5	49
SPEEDFAM CORPORATION Des Plaines Illinois 005423827 19642 17	
2 12 MA104 4166 N0060085C0110 850913 3419 B9 000 2 2 2 3 1 2 1 J 2 2 B 2 1 3 1 1 2 1 7 1 2 000 5	63
SPEEDGRIP CHUCK INC Elkhart Indiana 005216395 20728 18	
1 05 AA08 0084 DAAA0885C0052 850130 1025 A5 000 2 2 1 3 0 0 1	35
SPEEDWAY SAND & GRAVEL Madison Wisconsin 991985060 48000 55	
1 08 HA47 0003 DAHA4785C0753 850419 Y222 C2 000 2 2 2 3 1 1 1 J 2 2 A 2 1 3 1 2 2 1 1 4 2 000 3	463
SPEEDWAY WRECKING COMPANY Lake Illinois 006932677 99097 17	
2 12 C2472 6183 N6247285C7735 850806 Z244 C2 000 2 2 2 3 1 2 1 J 2 2 K 2 1 1 1 2 2 1 1 4 2 000 5	108
SPEEGLE CONSTRUCTION INC Cape Canaveral AFS Florida 061993440 10260 12	
1 06 CA01 0157 DACA0185C0051 850308 Y119 C2 000 2 2 2 3 1 2 0102 1 J 2 1 3 1 2 2 1 1 4 2 000 5	977
3 12 HC06 0140 F0470185C0125 850927 Z119 C2 000 2 2 2 3 1 1 1 J 2 2 K 2 1 2 1 2 2 1 1 5 2 000 5	217
3 12 HC52 0372 F0865083C0245 850930 Z152 C2 000 2 2 2 D 1 2 0102 1 J 2 1 3 1 2 2 1 1 4 2 000 5	30
3 11 HC52 0236 F0865085C0094 850712 Z212 C2 000 2 2 2 3 1 1 1 J 2 2 K 2 1 3 1 2 2 1 1 4 2 000 3	257
3 09 HC52 0218 F0865085C0137 850628 Z152 C2 000 2 2 2 3 1 1 1 J 2 2 K 2 1 3 1 2 2 1 1 4 2 000 3	193
3 12 HC52 0344 F0865085C0162 850930 Z152 C2 000 2 2 2 3 1 1 1 J 2 2 K 2 1 3 1 2 2 1 1 4 2 000 3	301
3 12 HC52 0368 F0865085C0261 850930 Z159 C2 000 2 2 2 3 1 1 1 J 2 2 K 2 1 4 1 2 2 1 1 4 2 000 3	837
LOCATION TOTAL 2,812 *	
SPEEGLE CONSTRUCTION INC Orlando Florida 061993440 53000 12	
1 03 CA01 0043 DACA0185C0010 841214 Y199 C2 000 2 2 2 3 1 2 0102 1 J 2 1 3 1 2 2 1 1 4 2 000 5	1,573
2 12 C2467 5401 N6246784C2822 850823 Z199 C2 000 2 2 2 3 1 2 1 J 2 2 K 2 1 4 1 2 2 1 1 4 2 000 5	173
LOCATION TOTAL 1,746 *	
SPEEGLE CONSTRUCTION INC Patrick AFB Florida 061993440 55375 12	
3 04 HC52 0073 F0865085C0019 841228 Z219 C2 000 2 2 2 3 2 4 2 0102 1 J 2 1 4 2 2 2 1 1 4 2 000 3	40

S RM AAAAA AAAA BBBBBBBBBBBBBB BBBBBB BBBB BBB BBB B B B B C C C CCCC C C C C C CC D D D D D D D D D D DDDDDD D	B7
V PO 8888 888 888 1 1 1 11 1 1 12 1	AMOUNT
C TN 33333 2222 111111111111111 333333 AAAA BBB CCC 9 0 2 3 1 2 3 4444 5 6 7 8 9 00 1 2 3 4 5 6 7 8 9 0 1 ABBCCC 3	($000)
SPEEGLE CONSTRUCTION IN (CONT) Patrick AFB Florida 061993440 55375 12	
3 10 HC52 0228 F0865085C0117 850703 Y244 C2 000 2 2 2 3 1 1 1 J 2 2 K 2 1 3 1 2 2 1 1 4 2 000 3	337
3 12 HC52 0358 F0865085C0185 850930 Z111 C2 000 2 2 2 3 1 1 1 J 2 2 K 2 1 4 1 2 2 1 1 4 2 000 3	133
LOCATION TOTAL 510 *	
SPEEGLE CONSTRUCTION INC BERMUDA 061993440 00000 BM	
2 12 C2470 6923 N6247084C4264 850914 Z119 C2 000 2 2 2 3 1 1 1 J 2 2 A 4 5 1 3 1 1 2 1 1 4 2 000 5	313
CONTRACTOR TOTAL 5,381 **	
SPEER RICHARD GERMAN FRG 999072846 00000 DE	
1 07 JA02 0314 DAJA0285C0437 850429 Z199 C2 000 2 2 2 3 2 4 2 0600 1 J 3 5 1 1 1 1 2 1 1 5 2 400D 5	105
SPEER RICHARD GMBH GERMAN FRG 999062425 00000 DE	
3 11 DE17 0257 F6152185C2314 850710 Z199 C2 000 2 2 2 B 2 0 2 0600 1 J 3 1 1 1 3 1 1 1 1 5 2 900D 3	45
SPEMBLY ELECTRONIC UN KINGDOM 999076086 00000 GB	
3 12 QA18 0021 F6150385C0001 850222 6660 A7 000 2 2 2 3 2 9 2 0600 5 J 3 2 1 2 1 1 2 1 1 5 2 100G 5	29
SPEMBLY ELECTRONICS UN KINGDOM 216960179 00000 GB	
3 12 DE13 0082 F6151785C0016 850528 6660 A7 000 2 2 2 3 2 0 2 0600 5 J 3 5 1 5 3 1 1 1 1 5 2 500G 5	48
SPENCE C JIM OIL CO INC Terre Haute Indiana 016653586 75428 18	
4 01 0600 0662 DLA600084D4495 841001 9140 A8A 000 2 2 2 3 1 1 K 2 1 4 3 1 2 1 7 2 3 000 5	1,085
4 02 0600 1002 DLA600084D4495 841001 9140 A8A 000 2 2 2 C 1 1 K 2 1 4 3 1 2 1 7 2 3 000 5	338-
4 02 0600 1295 DLA600085D4023 841016 9130 A8A 000 2 2 2 3 1 1 K 2 1 4 3 1 2 1 7 2 2 000 5	238
4 05 0600 1688 DLA600085D4023 850211 9140 A8A 000 2 2 2 B 1 1 K 2 1 5 3 1 2 1 7 2 2 000 5	821
CONTRACTOR TOTAL 1,806 **	
SPENCE M M AIA A ASSOC ARCH Norfolk Virginia 074758269 57000 51	
2 06 C2470 2133 N6247084C6826 850314 R219 C2 000 2 2 2 D 1 2 1702 2 J 2 1 3 3 1 2 1 1 5 2 000 5	137
SPENCER ASSOC ARCHTCTS PLNNRS Monterey California 077180396 48872 06	
1 06 CA05 0217 DACA0583C0108 850318 R211 C2 000 2 2 2 D 1 2 0102 2 J 2 1 3 1 2 2 1 7 5 2 000 5	112
SPENCER CONTRACTING COMPANY Tampa Florida 101841690 71000 12	
3 10 TA15 0258 F0860285C0096 850614 Y152 C2 000 2 2 2 3 1 1 1 J 2 2 K 2 1 3 1 2 2 1 1 4 2 000 5	388
3 11 TA15 0319 F0860285C0140 850806 Z127 C2 000 2 2 2 3 1 1 1 J 2 2 K 2 1 3 1 2 2 1 1 4 2 000 5	99
CONTRACTOR TOTAL 487 **	
SPENCER ENGINEERS INC San Antonio Texas 078439850 65000 48	
1 07 CA63 0230 DACA6384D0092 850422 R116 C2 000 2 2 2 5 1 2 0400 2 J 2 1 2 1 1 2 1 1 5 2 000 3	57
SPENCER ENTERPRISES OF VA INC Norfolk Virginia 130529753 57000 51	
2 12 C2470 5815 N6247085C7348 850930 Z179 C2 000 2 2 2 3 1 1 1 J 2 1 3 1 1 2 1 1 4 2 000 5	116

S V C	RM PO TN	AAAAA AAAA 33333 2222	BBBBBBBBBBBBBBB 111111111111111	BBBBBB 333333	BBBB 8888 AAAA	BBB 888 BBB	BBB 888 CCC	B 1 9	B 1 0	B 1 2	B 1 3	C 1 4	C 2 4	C 3 4	CCCC 4444	C 5	C 6	C 7	C 8	C 9	CC 11 00	D 1	D 2	D 3	D 4	D 5	D 6	D 7	D 8	D 9	D 10 0	D 11 1	DDDDDD 12 ABBCCC	D 13 3	B7 AMOUNT ($000)
SPENCER G R CNSTRCTN CO					Aurora															Colorado												003869666			04000														

S RM AAAAA AAAA BBBBBBBBBBBBBBB BBBBBB BBBB BBB BBB B B B B C C C CCCC C C C C C CC D D D D D D D D D D D DDDDDD D	B7
V PO 8888 888 888 1 1 1 11 1 1 12 1	AMOUNT
C TN 33333 2222 111111111111111 333333 AAAA BBB CCC 9 0 2 3 1 2 3 4444 5 6 7 8 9 00 1 2 3 4 5 6 7 8 9 0 1 ABBCCC 3	($000)
SPENGLER GMBH (CONT) GERMAN FRG 999055932 00000 DE	
1 12 JA37 1644 DAJA3785D0386 850930 J023 A4B 000 2 2 2 5 2 Z 2 1 Y 2 2 B 3 5 1 1 1 1 2 1 1 5 2 900D 5	118
1 12 JA37 1645 DAJA3785D0386 850930 J023 A4B DLB 2 2 2 5 2 Z 2 1 Y 2 2 B 3 5 1 1 1 1 2 1 1 5 2 900D 5	63
1 12 JA37 1284 DAJA3785D0487 850930 J023 S1 000 2 2 2 3 2 Z 2 1 J 2 2 B 3 5 1 1 1 1 2 1 1 5 2 800D 5	313
CONTRACTOR TOTAL 3,376 **	
SPERRY A W INSTRUMENTS INC JAPAN 043609569 00000 JP	
4 07 0900 1795 DLA90085C1503 850422 6625 A7 000 2 2 2 3 1 2 1013 1 J 4 5 1 1 1 1 2 1 1 5 2 100J 5	171
SPERRY CORPORATION Birmingham Alabama 001325406 07000 01	
1 01 HA01 0006 GS00K840155674 841001 W058 S1 000 2 1 2 6 0 0	28
SPERRY CORPORATION Gunter AFB Alabama 001325406 32368 01	
3 01 KA02 0012 F0960379D3001 841011 J070 C9E 000 2 2 2 5 1 2 1009 5 J 1 1 1 1 1 1 3 1 1 5 2 000 5	119
SPERRY CORPORATION Huntsville Alabama 001325406 37000 01	
1 06 AA09 6332 DAAA0984G0023 841231 6920 A5 000 2 2 2 4 1 2 1013 5 J 1 1 1 1 1 1 3 1 1 1 2 000 1	3,752
1 10 AA09 6368 DAAA0984G0023 850501 6920 A5 000 2 2 2 D 1 2 1013 5 J 1 2 1 1 1 1 3 1 1 1 1 000 1	29
1 11 AA09 6426 DAAA0984G0023 841214 6920 A5 000 2 2 2 4 1 2 1013 5 J 1 1 1 1 1 1 3 1 1 1 2 000 1	19,212
1 12 AA09 6629 DAAA0984G0023 850928 6920 A5 000 2 2 2 4 1 2 5 J 1 1 N 2A 1 1 1 1 1 1 2 1 1 2 2 000 2	328
1 12 AA09 6630 DAAA0984G0023 850928 6920 A5 000 2 2 2 4 1 2 5 J 1 1 N 2A 1 1 1 1 1 1 3 1 1 2 1 000 5	653
1 01 AH01 0055 DAAH0183DA023 841005 AC23 A2 000 2 2 2 5 1 2 1100 5 Y 1 1 1 1 1 1 1 1 1 3 2 000	62
1 04 AH01 2222 DAAH0183DA023 841231 AC23 A2 000 2 2 2 5 1 2 1100 5 Y 1 1 1 1 1 1 1 1 1 3 2 000	65
1 06 AH01 2835 DAAH0183DA023 850327 AC23 A2 000 2 2 2 5 1 2 1100 5 Y 1 1 1 1 1 1 1 1 1 3 2 000	95
1 06 AH01 2980 DAAH0183DA023 850327 AC23 A2 000 2 2 2 5 1 2 1100 5 Y 1 1 1 1 1 1 1 1 1 3 2 000	76
1 08 AH01 3525 DAAH0183DA023 850517 AC23 A2 000 2 2 2 5 1 2 1100 5 Y 1 2 1 1 1 1 1 1 1 1 2 100 5	79
1 12 AH01 4720 DAAH0183DA023 850920 9999 A2 000 2 2 2 5 1 2 1100 5 Y 1 2 1 1 1 1 1 1 1 1 1 100 5	43
1 06 AH01 2673 DAAH01840A012 850226 AD93 A2 000 2 2 2 5 2 5 2 1100 2 Y 1 1 1 1 1 1 2 1 1 1 2 000	50
1 01 AH01 0051 DAAH0184CA079 841005 R408 A2 CNG 2 2 2 C 1 2 1001 5 U 1 1 1 1 1 1 3 1 1 3 1 000 5	495
1 02 AH01 0261 DAAH0184DA012 841106 AD91 A2 000 2 2 2 5 1 2 1100 1 Y 1 1 1 1 1 1 2 1 1 3 2 000	98
1 02 AH01 0262 DAAH0184DA012 841106 AD91 A2 000 2 2 2 5 1 2 1100 1 Y 1 1 1 1 1 1 2 1 1 3 2 000	98
1 02 AH01 0308 DAAH0184DA012 841114 AD91 A2 000 2 2 2 5 1 2 1100 1 Y 1 1 1 1 1 1 2 1 1 3 2 000	29
1 03 AH01 0486 DAAH0184DA012 841207 AD94 A2 000 2 2 2 5 1 2 1100 1 Y 1 1 1 1 1 1 2 1 1 3 2 000	29
1 03 AH01 2019 DAAH0184DA012 841219 AD92 A2 000 2 2 2 5 1 2 1100 5 Y 1 1 1 1 1 1 2 1 1 3 2 000 5	98
1 04 AH01 2128 DAAH0184DA012 850104 AD92 A2 000 2 2 2 5 1 2 1100 2 Y 1 1 1 1 1 1 2 1 1 3 1 000	61
1 04 AH01 2140 DAAH0184DA012 850104 AD92 A2 000 2 2 2 5 1 2 1100 2 Y 1 1 1 1 1 1 2 1 1 3 1 000	95
1 05 AH01 2540 DAAH0184DA012 850208 AD95 A2 000 2 2 2 5 2 5 2 1100 2 Y 1 1 1 1 1 1 2 1 1 1 2 000 5	99
1 05 AH01 2566 DAAH0184DA012 850208 AD93 A2 000 2 2 2 5 2 5 2 1100 2 Y 1 1 1 1 1 1 2 1 1 1 2 000	65
1 05 AH01 2578 DAAH0184DA012 850213 AD95 A2 000 2 2 2 5 2 5 2 1100 2 Y 1 1 1 1 1 1 2 1 1 1 2 000	72
1 05 AH01 2590 DAAH0184DA012 850208 AD92 A2 000 2 2 2 5 2 5 2 1100 2 Y 1 1 1 1 1 1 2 1 1 1 2 000	99
1 06 AH01 2781 DAAH0184DA012 850312 1410 A2 000 2 2 2 5 2 5 2 1100 2 Y 1 1 1 1 1 1 2 1 1 1 2 000 5	361
1 06 AH01 2815 DAAH0184DA012 850312 AD95 A2 000 2 2 2 5 2 5 2 1100 2 Y 1 1 1 1 1 1 2 1 1 5 2 000 5	97
1 07 AH01 3182 DAAH0184DA012 850424 AD95 A2 000 2 2 2 5 2 5 2 1100 2 Y 1 1 1 1 1 1 2 1 1 1 2 000 5	98
1 07 AH01 3206 DAAH0184DA012 850417 AD92 A2 000 2 2 2 5 2 5 2 1100 2 Y 1 1 1 1 1 1 2 1 1 1 2 000 5	30
1 07 AH01 3213 DAAH0184DA012 850417 AD92 A2 000 2 2 2 5 2 5 2 1100 2 Y 1 1 1 1 1 1 2 1 1 5 2 000 5	99
1 08 AH01 3307 DAAH0184DA012 850517 AD93 A2 000 2 2 2 5 2 5 2 1100 2 Y 1 1 1 1 1 1 2 1 1 1 2 000 5	677
1 08 AH01 3418 DAAH0184DA012 850508 AD91 A2 000 2 2 2 5 2 5 2 1100 2 Y 1 1 1 1 1 1 2 1 1 1 2 000 5	58
1 08 AH01 3497 DAAH0184DA012 850517 AD93 A2 000 2 2 2 5 2 5 2 1100 2 Y 1 1 1 1 1 1 2 1 1 1 2 000 5	49

S V C	RM PO TN	AAAAA	AAAA	BBBBBBBBBBBBBBB	BBBBBB	BBBB 8888	BBB 888	BBB 888	B	B 1	B 1	B 1	C	C	C	CCCC	C	C	C	C	C	CC 11 00	D 1	D 2	D 3	D 4	D 5	D 6	D 7	D 8	D 9	D 1 0	D 1 1	DDDDDD 12 ABBCCC	D 1 3	B7 AMOUNT ($000)
SPERRY CORPORATION (CONT)					Huntsville															Alabama			001325406				37000				01					
1	08	AH01	3541	DAAH0184DA012	850517	AD93	A2	000	2	2	2	5	2	5	2	1100	2	Y					1	1	1	1	1	1	2	1	1	5	2	000	5	155
1	08	AH01	3317	DAAH0184DA012	850502	AD93	A2	000	2	2	2	5	2	5	2	1100	2	Y					1	1	1	1	1	1	2	1	1	5	2	000	5	270
1	09	AH01	3625	DAAH0184DA012	850531	AD94	A2	000	2	2	2	5	2	5	2	1100	2	Y					1	1	1	1	1	1	1	1	1	2	2	000	5	29
1	09	AH01	3679	DAAH0184DA012	850606	AD95	A2	000	2	2	2	5	2	5	2	1100	2	Y					1	1	1	1	1	1	2	1	1	1	2	000	5	340
1	09	AH01	3778	DAAH0184DA012	850620	AD92	A2	000	2	2	2	5	2	5	2	1100	2	Y					1	1	1	1	1	1	2	1	1	1	2	000	5	40
1	10	AH01	3847	DAAH0184DA012	850702	AD95	A2	000	2	2	2	5	2	5	2	1100	2	Y					1	1	1	1	1	1	2	1	1	5	2	000	5	98
1	10	AH01	3874	DAAH0184DA012	850702	AD92	A2	000	2	2	2	5	2	5	2	1100	2	Y					1	1	1	1	1	1	2	1	1	1	2	000	5	43
1	10	AH01	3876	DAAH0184DA012	850702	AD93	A2	000	2	2	2	5	2	5	2	1100	2	Y					1	1	1	1	1	1	2	1	1	1	2	000	5	51
1	10	AH01	3920	DAAH0184DA012	850723	AD93	A2	000	2	2	2	5	2	5	2	1100	2	Y					1	1	1	1	1	1	2	1	1	1	2	000	5	212
1	10	AH01	4094	DAAH0184DA012	850726	AD92	A2	000	2	2	2	5	2	5	2	1100	2	Y					1	1	1	1	1	1	2	1	1	1	2	000	5	38
1	11	AH01	4155	DAAH0184DA012	850807	AD92	A2	000	2	2	2	5	2	5	2	1100	2	Y					1	1	1	1	1	1	2	1	1	5	2	000	5	56
1	11	AH01	4156	DAAH0184DA012	850808	AD92	A2	000	2	2	2	5	2	5	2	1100	2	Y					1	1	1	1	1	1	2	1	1	1	2	000	5	69
1	11	AH01	4157	DAAH0184DA012	850808	AD93	A2	000	2	2	2	5	2	5	2	1100	2	Y					1	1	1	1	1	1	2	1	1	1	2	000	5	37
1	11	AH01	4317	DAAH0184DA012	850823	AD94	A2	000	2	2	2	5	2	5	2	1100	2	Y					1	1	1	1	1	1	2	1	1	5	2	000	5	78
1	12	AH01	1146	DAAH0184DA012	850930	AD93	A2	000	2	2	2	5	1		2	1100	2	Y					1	1	1	1	1	1	2	1	1	1	2	000	5	95
1	12	AH01	4766	DAAH0184DA012	850920	AD94	A2	000	2	2	2	5	2	5	2	1100	2	Y					1	1	1	1	1	1	2	1	1	1	2	000	5	82
1	07	AH01	3101	DAAH0185C0681	850422	R408	A2	CNG	2	2	2	3	1		2	1001	5	U					1	1	1	1	1	1	3	1	1	3	1	000	5	1,049
1	10	SG60	9326	DASG6085C0080	850628	AC23	A2	CED	2	2	2	3	1		2		2	J	2	2	B		1	3	1	3	1	1	2	1	1	5	1	000	5	250
1	12	AH03	0366	GS00K8501S5965	850929	W070	S1	000	2	2	2	8	1		2		1	J	2	1	B						0				0				5	50
2	01	TK120	E001	N6133983C0064	841002	6920	A5	000	2	2	2	D	1		1			J					1	2	1	2	1	1	3	1	1	5	1	000	5	218
2	02	TK120	E095	N6133983C0064	841130	6920	A5	000	2	2	2	D	1		1			J					1	2	1	2	1	1	3	1	1	5	1	100	5	80
2	06	TK120	E231	N6133983C0064	850315	6920	A5	000	2	2	2	C	1		1			J					1	2	1	2	1	1	3	1	1	5	1	000	5	77
2	10	TK120	G433	N6133983C0064	850712	6920	A5	000	2	2	2	C	1		1			J					1	2	1	2	1	1	3	1	1	5	1	000	5	115
2	12	TK120	G676	N6133983C0064	850924	6920	A5	000	2	2	2	D	1		1			J					1	2	1	2	1	1	3	1	1	5	1	000	5	27
					LOCATION TOTAL													30,808		*																
SPERRY CORPORATION					Montgomery															Alabama			001325406				51000				01					
1	02	HA01	0002	GS00C03428	841001	J070	S1	000	2	2	2	6																				0		0			25
3	01	KA02	0013	F0960379D3001	841011	J070	C9E	000	2	2	2	5	1		2	1009	5	J					1	1	1	1	1	1	3	1	7	5	2	000	5	38
3	04	KA02	0185	F0960379D3001	850116	J070	C9E	000	2	2	2	5	1		2	1009	5	J					1	1	1	1	1	1	3	1	7	5	2	000	5	76
3	11	KA02	0464	F0960379D3001	850821	J070	A7	000	2	2	2	5	1		2	1009	6	J					1	1	1	1	1	1	3	1	7	3	2	000	5	31-
					LOCATION TOTAL													108		*																
SPERRY CORPORATION					Redstone Arsenal															Alabama			001325406				63912				01					
1	02	AH03	0024	DAAH0381C0138	841031	J070	S1	000	2	1	2	C	1		2	1500	5	J					1	1	1	1	1	1	1	1	3	1	000	5	392
1	09	HC26	0102	DAHC2685F2016	850606	W070	S1	000	2	2	2	7															0				0					146
1	05	AH03	0084	GS00K801S5965	850207	7025	A7	000	2	2	2	6															0				0					60
1	04	AH03	0064	GS00K850155965	841203	J070	A7	000	2	2	2	6															0				0					33
1	06	AH03	0100	GS00K8501S5965	850226	7025	A7	000	2	2	2	6															0				0					58
					LOCATION TOTAL													689		*																
SPERRY CORPORATION					Elmendorf AFB															Alaska			001325406				22690				02					
3	07	AA03	0053	F0960379D3001	841212	J070	S1	000	2	2	2	5	1		1			J					1	5	1	5	1	1	1	1	1	3	2	100	5	30
SPERRY CORPORATION					Glendale															Arizona			001325406				27820				04					
2	11	TA110	0170	N6883685C0162	850830	6660	A7	000	2	2	2	3	2		1		1	J	2	2	N	2A	1	4	1	1	1	1	2	1	1	1	2	000	5	37
2	12	TA110	0193	N6883685C0188	850914	5841	A7	000	2	2	2	3	1		1		1	J	2	2	A		1	4	1	1	1	1	2	1	1	1	2	000	5	177
					LOCATION TOTAL													214		*																

S V C	RM PO TN	AAAAA 33333	AAAA 2222	BBBBBBBBBBBBBBB 111111111111111	BBBBBB 333333	BBBB 8888 AAAA	BBB 888 BBB	BBB 888 CCC	B 1 9	B 1 0	B 1 2	B 1 3	C 1	C 2	C 3	CCCC 4444	C 5	C 6	C 7	C 8	C 9	CC 11 00	D 1	D 2	D 3	D 4	D 5	D 6	D 7	D 8	D 9	D 1 0	D 1 1	DDDDDD 12 ABBCCC	D 1 3	B7 AMOUNT ($000)
SPERRY CORPORATION				Phoenix				Arizona														001325406				55000				04					
1	05	HA02	0002	GS00K8401S5674	841001	W058	S1	000	1	2	2	6															0			0					31
2	02	PB802	0003	N0014084D4797	841015	L016	S1	000	2	2	2	B	1		2	1007	5	Z					1	1	1	1	1	1	1	1	1	5	1	000	5	26
2	10	PA100	1505	N0014084D4797	850514	L016	S1	000	2	2	2	B	1		2	1007	5	Z					1	1	1	1	1	1	1	1	1	5	1	000	5	29
2	10	PA100	1506	N0014084D4797	850606	L016	S1	000	2	2	2	B	1		2		5	Z	1	1	N	1A	1	1	1	1	1	1	1	1	1	5	1	000	5	29
2	12	PA100	7178	N0014084D4797	850822	L016	S1	000	2	2	2	B	1		2		5	Z	1	1	N	1A	1	1	1	1	1	1	1	1	1	5	1	000	5	29
2	01	JA100	0682	N0038385C6066	841022	7025	A7	AAE	2	2	2	3	1		2	1015	5	J					1	1	1	1	1	1	2	1	1	1	2	000	1	454
2	04	JA100	2832	N0038385G5308	850104	J016	A1C	AVG	2	2	2	4	2	4	2	1009	5	J					1	1	1	1	1	1	2	1	1	1	2	000	5	75
2	04	JA100	3919	N0038385G5308	850114	J016	A1C	AVG	2	2	2	4	2	4	2	1009	5	J					1	1	1	1	1	1	2	1	1	1	2	000	5	97
3	01	HM04	0008	F0863579C0284	841029	1550	A2	000	2	2	2	C	1		2	1400	4	J					1	2	1	1	1	1	3	1	1	1	2	000	1	65-
3	05	FH02	0947	F0863579C0284	850225	AC14	A2	AFG	2	2	2	5	1		2	1400	2	J					1	3	1	1	1	1	3	1	1	1	1	000	1	26
3	01	FJ04	0048	F0960383C3697	841012	5865	A7	GNQ	2	1	2	B	1		2	1015	1	J					1	1	1	1	1	1	3	1	1	1	2	000	1	108
3	05	FJ04	0876	F0960384D4241	850130	1280	A7	ABC	2	2	2	5	1		2	1009	5	J					1	1	1	1	1	1	3	1	1	1	2	000	5	155
3	05	FJ04	0974	F0960384D4241	850213	1280	A7	ABC	2	2	2	5	2	5	2	1009	5	J					1	1	1	1	1	1	3	1	1	1	2	000	5	382
3	10	FJ04	2587	F0960384D4241	850702	1280	A7	ABC	2	2	2	5	1		2	1009	5	J					1	1	1	1	1	1	3	1	1	1	2	000	5	81
3	12	HK03	0374	F2960185C0132	850920	AC53	A5	000	2	2	2	3	1		2		2	U	2	2	B		1	3	1	3	1	1	3	1	1	5	1	000	5	79
3	01	FD06	0028	F3460180D2513	841011	J066	A1C	000	2	2	2	C	1		2	1009	4	J					1	1	1	1	1	1	1	1	1	1	2	000	5	45
3	04	FD02	0428	F3460182D0283	850122	J016	A1C	000	2	2	2	5	1		2	1009	4	J					1	1	1	1	1	1	1	1	1	5	1	000	5	49
3	06	FD02	0538	F3460182D0283	850306	6615	A1C	ACD	2	2	2	5	1		2	1001	4	J					1	1	1	1	1	1	1	1	1	5	1	000	5	56
3	01	FD02	0053	F3460184D0174	841002	J016	A1C	AFF	2	2	2	5	1		2	1009	1	J					1	1	1	1	1	1	2	1	1	5	1	000	5	26
3	04	FD02	0427	F3460184D0174	850122	J016	A1C	AFF	2	2	2	5	1		2	1009	1	J					1	1	1	1	1	1	1	1	1	5	1	000	5	40
3	11	FD06	0684	F3460185C2896	850830	J066	A1C	000	2	2	2	3	2	4	2	0200	4	Y					1	1	1	1	1	1	2	1	1	1	2	000	5	41
3	11	FD02	0879	F3460185D2417	850813	J066	A1C	AFF	2	2	2	5	2	4	2	0200	4	J					1	1	1	1	1	1	2	1	1	1	1	000	5	161
3	09	FF60	0556	F4160885CA828	850611	6615	A1A	AFA	2	2	1	3															0				0	1			85
3	09	FE04	1555	F4260083D5064	850628	6610	A1C	AFH	2	2	2	G	1		2	1009	4	J					1	1	1	1	1	1	2	1	1	1	2	000	5	40-
3	11	FJ04	3470	F4260084G7510	850830	1280	A7	ABC	2	2	2	4	1		2	1015	5	J					1	1	1	1	1	1	3	1	1	1	1	000	1	4,518
3	07	FE04	0957	F4260085D4646	850402	J012	A1C	AFH	2	2	2	5	2	5	2	1009	4	J					1	1	1	1	1	1	3	1	1	1	1	000	5	140
3	07	FE04	1191	F4260085D4646	850430	J015	A1C	AFH	2	2	2	5	1		2	1009	4	J					1	1	1	1	1	1	1	1	1	1	1	000	5	41
3	09	FE04	1517	F4260085D4646	850624	J012	A1C	AFH	2	2	2	5	2	5	2	1009	4	J					1	1	1	1	1	1	2	1	1	1	1	000	5	39
3	11	FE04	1970	F4260085D4646	850827	1620	A1C	AFH	2	2	2	5	2	5	2	1009	4	J					1	1	1	1	1	1	2	1	1	1	1	000	5	97
3	11	FE04	1999	F4260085D4646	850830	J015	A1C	AFH	2	2	2	5	1		2	1009	4	J					1	1	1	1	1	1	2	1	1	1	1	000	5	87
				LOCATION TOTAL													6,921	*																		
SPERRY CORPORATION				Sierra Vista				Arizona														001325406				66820				04					
1	03	EA18	0097	DAEA1882D0151	841207	R302	S1	000	2	2	2	5	2	6	2	1013	5	U					1	1	1	1	1	1	3	1	7	1	1	000		115
1	09	EA18	0288	DAEA1882D0151	850619	R302	S1	000	2	2	2	5	2	6	2	1013	5	U					1	1	1	1	1	1	3	1	7	1	1	000	5	154
1	12	EA18	0677	DAEA1882D0151	850927	R302	S1	000	2	2	2	5	2	6	2	1013	1	J					1	1	1	1	1	1	3	1	7	1	1	000	5	55
1	09	HC26	0100	DAHC2685F2014	850528	W070	S1	000	2	2	2	7															0				0				203
1	08	HC26	0101	DAHC2685F2015	850528	W070	S1	000	2	2	2	7															0				0				160
				LOCATION TOTAL													687	*																		
SPERRY CORPORATION				Tucson				Arizona														001325406				77000				04					
1	01	HA02	0003	GS00K8401S5674	841001	W070	S1	000	2	2	2	6															0			0					34
SPERRY CORPORATION				Williams AFB				Arizona														001325406				83300				04					
3	09	JA02	0294	F1963081D0002	850531	R399	S1	000	2	2	2	5	1		2	1013	2	J					1	1	1	1	1	1	3	1	1	1	2	000	5	33
SPERRY CORPORATION				Benicia				California														001325406				05290				06					
2	02	QC417	0011	N0022881DAA79	841003	R218	S1	000	2	2	2	5	1		2	1013	2	Y					1	3	1	1	1	1	2	1	7	3	1	000	5	38

S RM AAAAA AAAA BBBBBBBBBBBBBBB BBBBBB BBBB BBB BBB B B B B C C C CCCC C C C C C CC D D D D D D D D D D DDDDDD D B7
V PO 8888 888 888 1 1 1 11 i 1 12 1 AMOUNT
C TN 33333 2222 111111111111111 333333 AAAA BBB CCC 9 0 2 3 1 2 3 4444 5 6 7 8 9 00 1 2 3 4 5 6 7 8 9 0 1 ABBCCC 3 ($000)
SPERRY CORPORATION (CONT) Benicia California 001325406 05290 06
2 04 QC417 0023 N0022881DAA79 841130 R216 S1 000 2 2 2 5 1 2 1013 2 Y 1 3 1 1 1 1 2 1 7 3 1 000 5 43
2 04 QC417 0027 N0022881DAA79 841226 R216 S1 000 2 2 2 5 1 2 1013 2 Y 1 3 1 1 1 1 2 1 7 3 1 000 5 50
2 04 QC417 0028 N0022881DAA79 841228 R216 S1 000 2 2 2 5 1 2 1013 2 Y 1 3 1 1 1 1 2 1 7 3 1 000 5 35
2 04 QC417 0026 N0022882D6112 841213 R216 S1 000 2 2 2 5 1 2 1013 2 Y 1 3 1 1 1 1 2 1 7 3 1 000 5 154
2 12 QC417 0073 N0022882D6112 850617 R216 S1 000 2 2 2 5 1 2 1013 2 Y 1 3 1 1 3 1 2 1 7 3 1 000 5 111-
2 12 QC417 0116 N0022882D6112 850731 R216 S1 000 2 2 2 5 1 2 1013 2 Y 1 3 1 1 1 1 2 1 7 3 1 000 5 235
2 03 QC417 0019 N0022884D5017 841106 R216 S1 000 2 2 2 5 1 2 1013 2 Y 1 3 1 1 1 1 2 1 7 3 1 000 5 45
2 03 QC417 0020 N0022884D5017 841009 R216 S1 000 2 2 2 5 1 2 1013 2 Y 1 3 1 1 1 1 2 1 7 3 1 000 5 47
2 12 QC417 0069 N0022884D5017 850517 R216 A3 000 2 2 2 5 1 2 1013 2 Y 1 3 1 1 1 1 2 1 7 3 1 000 5 30
2 12 QC417 0071 N0022884D5017 850211 R216 A3 000 2 2 2 5 1 2 1013 2 Y 1 3 1 1 1 1 2 1 7 3 1 000 5 35
2 12 QC417 0092 N0022884D5017 850709 R216 A3 000 2 2 2 5 1 2 1013 2 Y 1 3 1 1 1 1 2 1 7 3 1 000 5 73
2 12 QC417 0084 N0022885D4116 850426 R216 A3 000 2 2 2 5 1 2 1013 2 Y 1 3 1 1 1 1 2 1 7 3 1 000 5 41
2 12 QC417 0085 N0022885D4116 850618 R216 A3 000 2 2 2 5 1 2 1013 2 Y 1 3 1 1 1 1 2 1 7 3 1 000 5 75
2 12 QC417 0087 N0022885D4116 850509 R216 A3 000 2 2 2 5 1 2 1013 2 Y 1 3 1 1 1 1 2 1 7 3 1 000 5 49
2 12 QC417 0091 N0022885D4116 850412 R216 A3 000 2 2 2 5 1 2 1013 2 Y 1 3 1 1 1 1 2 1 7 3 1 000 5 25
2 12 QC417 0098 N0022885D4116 850813 R216 A3 000 2 2 2 5 1 2 1013 2 Y 1 3 1 1 1 1 2 1 7 3 1 000 5 55
2 12 QC417 0115 N0022885D4116 850722 R216 A3 000 2 2 2 5 1 2 1013 2 Y 1 3 1 1 1 1 2 1 7 3 1 000 5 38
LOCATION TOTAL 957 *
SPERRY CORPORATION Camp Pendleton California 001325406 10550 06
2 05 F273L 0424 M0002784C0022 850111 L058 S1 GBS 2 2 2 C 1 2 1001 5 Y 1 1 1 1 1 1 2 1 1 3 1 000 5 220
2 11 F273L 1525 M0002784C0022 850613 L058 S1 GBS 2 2 2 B 1 2 1001 5 Y 1 1 1 1 1 1 2 1 1 3 1 000 5 123
LOCATION TOTAL 343 *
SPERRY CORPORATION China Lake NWC California 001325406 13154 06
2 10 LA101 0870 N0012379C0071 850503 W070 S1 000 2 2 2 B 1 2 1026 3 J 1 1 1 1 1 1 1 1 7 1 2 000 5 122
SPERRY CORPORATION Corona California 001325406 16350 06
2 04 LA109 0305 GS00K850155965 850117 W074 C9E 000 2 2 2 8 0 0 164
2 12 LA101 3068 N0012385D0912 850930 7035 A7 000 2 2 2 5 1 2 1 J 2 2 B 1 3 1 1 1 1 1 1 7 1 2 000 5 90
LOCATION TOTAL 254 *
SPERRY CORPORATION Edwards AFB California 001325406 21600 06
3 01 HE02 0021 F1963081D0002 841001 W099 A7 000 2 2 2 5 1 2 1016 1 J 1 1 1 1 1 1 3 1 1 3 3 000 5 423
3 10 HE02 0174 F1963081D0002 850627 R498 S1 000 2 2 2 5 1 2 1016 1 J 1 1 1 1 1 1 3 1 7 3 3 000 5 68
LOCATION TOTAL 491 *
SPERRY CORPORATION Goleta California 001325406 30378 06
2 09 JA118 5568 N0010483GA017 850301 9999 A7 000 2 2 2 4 1 2 1009 5 J 1 1 1 1 1 1 2 1 1 1 2 000 1 200
SPERRY CORPORATION Lathrop California 001325406 40704 06
1 12 AC21 0034 GS00K8401S55622 850912 J070 S1 000 2 2 2 8 0 0 37
SPERRY CORPORATION Los Angeles California 001325406 44000 06
1 01 HA04 0005 GS00K8401S5674 841001 W070 S1 000 2 2 2 8 0 0 34

S RM AAAAA AAAA BBBBBBBBBBBBBBB BBBBBB BBBB BBB BBB B B B B C C C CCCC C C C C C CC D D D D D D D D D D DDDDDD D	B7
V PO 8888 888 888 1 1 1 11 1 1 12 1	AMOUNT
C TN 33333 2222 111111111111111 333333 AAAA BBB CCC 9 0 2 3 1 2 3 4444 5 6 7 8 9 00 1 2 3 4 5 6 7 8 9 0 1 ABBCCC 3	($000)
SPERRY CORPORATION McClellan AFB California 001325406 44756 06	
3 04 FH03 0009 F0960379D3001 841204 W070 C9E 000 2 2 2 5 2 5 2 1013 6 J 1 1 1 1 1 1 4 1 1 1 1 000 5	28
3 01 FL01 0040 F1963081D0002 841001 R399 A7 000 2 2 2 5 1 2 1013 1 J 1 1 1 1 1 1 3 1 1 1 2 000 5	239
3 01 FL01 0047 F1963081D0002 841001 R399 A7 000 2 2 2 5 1 2 1013 1 J 1 1 1 1 1 1 3 1 1 1 2 000 5	32
3 04 FL01 0125 F1963081D0002 850101 R399 A7 000 2 2 2 5 1 2 1013 1 J 1 1 1 1 1 1 3 1 1 1 2 000 5	239
3 07 FS06 0189 F1963081D0002 850401 R399 A7 000 2 2 2 5 1 2 1013 1 J 1 1 1 1 1 1 3 1 1 1 2 000 5	478
3 12 FS06 0239 F1963081D0002 850709 7035 A7 000 2 2 2 5 1 2 1013 1 J 1 1 1 1 1 1 3 1 1 1 2 000 1	92
3 12 FS06 0295 F1963081D0002 850913 R399 A7 000 2 2 2 5 1 2 1013 1 J 1 1 1 1 1 1 3 1 1 1 2 000 5	320-
LOCATION TOTAL 788 *	
SPERRY CORPORATION Oakland California 001325406 53000 06	
1 03 AB07 3290 GS00C00058 841130 7025 A7 000 2 2 2 6 0 0	25
2 08 QA110 0387 N0022880CUQ06 850401 J039 S1 000 2 2 2 B 1 2 2 U 2 2 B 1 5 1 3 1 1 3 1 7 3 1 000 5	522
LOCATION TOTAL 547 *	
SPERRY CORPORATION Oakland Army Base California 001325406 53014 06	
1 07 EA18 0222 DAEA1882D0151 850418 R302 S1 000 2 2 2 5 2 6 2 1013 5 U 1 1 1 1 1 1 3 1 1 1 1 000 5	53
1 08 HC26 0095 DAHC2685F2009 850528 W070 S1 000 2 2 2 7 0 0	142
1 10 HC26 0156 DAHC2685F2009 850730 W070 S1 000 2 2 2 7 0 0	26-
1 10 HC26 0157 DAHC2685F2010 850730 W070 S1 000 2 2 2 7 0 0	26-
1 10 HC26 0158 DAHC2685F2011 850730 W070 S1 000 2 2 2 7 0 0	25-
1 10 HC26 0159 DAHC2685F2012 850730 W070 S1 000 2 2 2 7 0 0	26-
1 10 HC26 0160 DAHC2685F2013 850730 W070 S1 000 2 2 2 7 0 0	32-
1 10 HC26 0161 DAHC2685F2021 850730 W070 S1 000 2 2 2 7 0 0	41-
LOCATION TOTAL 19 *	
SPERRY CORPORATION Oakland Naval Supply California 001325406 53042 06	
2 04 G2383 7025 N6238385C7009 841015 2090 A3 SJW 2 2 2 5 1 2 0200 1 J 1 1 1 1 1 1 2 1 1 2 2 200 3	195
SPERRY CORPORATION Oxnard Airport California 001325406 54659 06	
2 07 LC812 5218 N0012383D0131 850331 J013 S1 000 2 2 2 5 1 2 1001 5 Y 1 2 1 1 1 1 3 1 1 5 1 000 5	114
SPERRY CORPORATION Port Hueneme California 001325406 58296 06	
2 01 LC812 5006 N0012383D0131 841001 J012 S1 000 2 2 2 5 1 2 1001 5 Y 1 2 1 1 1 1 3 1 1 5 1 000 5	42
2 03 LC812 5068 N0012383D0131 841201 J012 S1 000 2 2 2 5 1 2 1001 5 Y 1 2 1 1 1 1 3 1 1 5 1 000 5	84
LOCATION TOTAL 126 *	
SPERRY CORPORATION San Bernardino California 001325406 65000 06	
3 04 FH03 0034 GS00K8401S5674 841204 W070 C9E 000 2 2 2 6 0 0	28
3 02 QA13 0034 GS0K8401S5674 841101 R399 S1 000 2 2 2 6 0 0	58
LOCATION TOTAL 86 *	
SPERRY CORPORATION San Diego California 001325406 66000 06	
2 11 LA110 0383 GS00K8501S5965 850501 R399 A7 000 2 2 2 8 1 2 1 J 2 1 B 0 0	37
2 11 LA110 0384 GS00K8501S5965 850501 R399 A7 000 2 2 2 8 1 2 1 J 2 1 B 0 0	72

S V C	RM PO TN	AAAAA 33333	AAAA 2222	BBBBBBBBBBBBBBB 111111111111111	BBBBBB 333333	BBBB 8888 AAAA	BBB 888 BBB	BBB 888 CCC	B 9	B 1 0	B 1 2	B 1 3	C 1	C 2	C 3	CCCC 4444	C 5	C 6	C 7	C 8	C 9	CC 11 00	D 1	D 2	D 3	D 4	D 5	D 6	D 7	D 8	D 9	D 0	D 1	DDDDDD 12 ABBCCC	D 1 3	B7 AMOUNT ($000)
SPERRY CORPORATION (CONT)						San Diego											California					001325406											66000		06	
2	11	LA110	0463	GS00K8501S5965	850501	R399	A7	000	2	2	2	8	1		2		1	J	2	1	B											0		0		222
2	10	JA118	5665	N0010482GA017	850225	5865	A7	000	2	2	2	4	1		2	1009	5	J					1	1	1	1	1	1	2	1	1	1	2	000	1	70
2	06	LA110	0208	N0010484GA048	850326	R425	A3	000	2	2	2	4	2	4	2	1001	5	U					1	2	1	2	1	1	2	1	1	3	2	000	5	480
2	12	LC803	0084	N0012380D0244	850415	R302	S1	000	2	2	2	5	1		2	1013	2	R					1	3	1	3	1	1	1	1	1	3	3	000	5	55
2	02	LA110	0023	N0012382C0190	841001	R399	S1	000	2	2	2	C	1		2	1013	2	J					1	3	1	1	1	1	1	1	1	3	1	000	5	369
2	05	LA110	0165	N0012382C0190	850201	R399	S1	000	2	2	2	A	1		2	1013	5	J					1	1	1	1	1	1	2	1	1	3	2	000	5	188
2	07	LA110	0254	N0012382C0190	850401	R399	S1	000	2	2	2	A	1		2	1013	5	J					1	1	1	1	1	1	2	1	1	3	2	000	5	282
2	05	LC803	0021	N0012383D0530	841015	R302	S1	000	2	2	2	5	1		2	1013	2	R					1	3	1	3	1	1	1	1	1	3	3	000	5	53
2	05	LC803	0042	N0012383D0530	841203	R302	S1	000	2	2	2	5	1		2	1013	2	R					1	3	1	3	1	1	1	1	1	3	3	000	5	76
2	05	LC803	0064	N0012383D0530	850211	R302	S1	000	2	2	2	5	1		2	1013	2	R					1	3	1	3	1	1	1	1	1	3	3	000	5	108
2	12	LC803	0090	N0012383D0530	850415	R302	S1	000	2	2	2	5	1		2	1013	2	R					1	3	1	3	1	1	1	1	1	3	3	000	5	104
2	12	LA101	3046	N0012385C0155	850601	J070	S1	000	2	2	2	3	1		2	1013	1	J					1	5	1	1	1	1	3	1	1	3	1	000	5	408
2	02	LC804	8506	N0024482D1584	841105	AC63	A7	000	2	2	2	5	1		2	1100	5	U					1	2	1	2	1	1	2	1	1	1	1	000	5	129
2	03	LC804	8510	N0024482D1584	841217	AC63	A7	000	2	2	2	5	1		2	1100	5	U					1	2	1	2	1	1	2	1	1	1	1	000	5	87
2	04	LC804	8519	N0024482D1584	850122	AC63	A7	000	2	2	2	C	1		2	1100	5	U					1	2	1	2	1	1	2	1	1	1	1	000	5	53
2	04	LC804	8520	N0024482D1584	850122	AC63	A7	000	2	2	2	C	1		2	1100	5	U					1	2	1	2	1	1	2	1	1	1	1	000	5	49
2	05	LC804	8521	N0024482D1584	850208	AC63	A7	000	2	2	2	5	1		2	1100	5	U					1	2	1	2	1	1	2	1	1	1	1	000	5	75
2	07	LC804	8526	N0024482D1584	850318	AV63	A7	000	2	2	2	5	1		2	1100	5	U					1	2	1	2	1	1	2	1	1	1	1	000	5	27
2	11	LC804	8533	N0024482D1584	850529	AC63	A7	000	2	2	2	C	1		2	1100	5	U					1	2	1	2	1	1	2	1	1	1	1	000	5	70
2	11	LC804	8539	N0024482D1584	850801	AC63	A7	000	2	2	2	5	1		2	1100	5	U					1	2	1	2	1	1	2	1	1	1	1	000	5	184
2	04	LA118	0100	N0024483C0286PO	841214	R407	C9E	000	2	2	2	C	1		2	1001	5	J					1	5	1	5	1	1	1	1	1	3	1	000	5	76
2	05	LC803	0022	N0024484D1500	841015	R302	S1	000	2	2	2	5	1		2	1013	2	R					1	3	1	3	1	1	1	1	1	3	3	000	5	50
2	05	LC803	0023	N0024484D1500	841015	R302	S1	000	2	2	2	5	1		2	1013	2	R					1	3	1	3	1	1	1	1	1	3	3	000	5	39
2	05	LC803	0033	N0024484D1500	841106	R302	S1	000	2	2	2	5	1		2	1013	2	R					1	3	1	3	1	1	1	1	1	3	3	000	5	38
2	05	LC803	0040	N0024484D1500	841130	R302	S1	000	2	2	2	5	1		2	1013	2	R					1	3	1	3	1	1	1	1	1	3	3	000	5	157
2	05	LC803	0043	N0024484D1500	841203	R302	S1	000	2	2	2	5	1		2	1013	2	R					1	3	1	3	1	1	1	1	1	3	3	000	5	40
2	05	LC803	0044	N0024484D1500	850102	R302	S1	000	2	2	2	5	1		2	1013	2	R					1	3	1	3	1	1	1	1	1	3	3	000	5	159
2	05	LC803	0049	N0024484D1500	850104	R302	S1	000	2	2	2	5	1		2	1013	2	R					1	3	1	3	1	1	1	1	1	3	3	000	5	337
2	05	LC803	0050	N0024484D1500	850110	R302	S1	000	2	2	2	5	1		2	1013	2	R					1	3	1	3	1	1	1	1	1	3	3	000	5	258
2	05	LC803	0060	N0024484D1500	850121	R302	S1	000	2	2	2	5	1		2	1013	2	R					1	3	1	3	1	1	1	1	1	3	3	000	5	108
2	05	LC803	0061	N0024484D1500	850121	R302	S1	000	2	2	2	5	1		2	1013	2	R					1	3	1	3	1	1	1	1	1	3	3	000	5	55
2	05	LC803	0062	N0024484D1500	850121	R302	S1	000	2	2	2	5	1		2	1013	2	R					1	3	1	3	1	1	1	1	1	3	3	000	5	77
2	12	LA110	0385	N0024484D1500	850513	R302	S1	000	2	2	2	5	1		2	1013	2	R					1	3	1	3	1	1	1	1	1	3	3	000	5	91
2	12	LC803	0071	N0024484D1500	850225	R302	S1	000	2	2	2	5	1		2	1013	2	R					1	3	1	3	1	1	1	1	1	3	3	000	5	86
2	12	LC803	0073	N0024484D1500	850318	R302	S1	000	2	2	2	5	1		2	1013	2	R					1	3	1	3	1	1	1	1	1	3	3	000	5	589
2	12	LC803	0074	N0024484D1500	850318	R302	S1	000	2	2	2	5	1		2	1013	2	R					1	3	1	3	1	1	1	1	1	3	3	000	5	83
2	12	LC803	0085	N0024484D1500	850410	R302	S1	000	2	2	2	5	1		2	1013	2	R					1	3	1	3	1	1	1	1	1	3	3	000	5	63
2	12	LC803	0096	N0024484D1500	850610	R302	S1	000	2	2	2	5	1		2	1013	2	R					1	3	1	3	1	1	1	1	1	3	3	000	5	82
2	12	LC803	0113	N0024484D1500	850710	R302	S1	000	2	2	2	5	1		2	1013	2	R					1	3	1	3	1	1	1	1	1	3	3	000	5	39
2	12	LC803	0114	N0024484D1500	850719	R302	S1	000	2	2	2	5	1		2	1013	2	R					1	3	1	3	1	1	1	1	1	3	3	000	5	28
2	12	LF137	1445	N6600183C0354	850915	R302	A7	000	2	2	2	C	1		2	1001	5	U					1	1	1	1	1	1	3	1	1	5	2	000	5	36
2	02	LF136	0124	N6600184C0041	841106	1265	A7	000	2	2	2	C	1		2	1001	5	U					1	2	1	1	1	1	2	1	1	5	1	000	5	259
2	02	LF136	0147	N6600184C0041	841113	1265	A7	000	2	2	2	C	1		2	1001	5	U					1	2	1	1	1	1	2	1	1	5	1	000	5	110
2	03	LF136	0203	N6600184C0041	841206	1265	A7	000	2	2	2	C	1		2	1001	5	U					1	2	1	2	1	1	3	1	1	5	1	000	5	310
2	03	LF136	0268	N6600184C0041	841218	1265	A7	000	2	2	2	C	1		2	1001	5	U					1	2	1	1	1	1	2	1	1	5	1	100	5	893
2	11	LF136	1229	N6600184C0041	850821	1265	A7	000	2	2	2	C	1		2	1001	5	U					1	2	1	1	1	1	2	1	1	5	1	000	5	600
2	12	LF136	1331	N6600184C0041	850904	1265	A7	000	2	2	2	C	1		2	1001	5	U					1	2	1	1	1	1	2	1	1	5	1	000	5	195
2	05	LF137	0460	N6600184D0033	850215	AC65	A7	000	2	2	2	5	1		2	1100	2	U					1	3	1	3	1	1	3	1	1	5	1	000	5	223
2	09	LF137	0870	N6600184D0033	850626	AC65	A7	000	2	2	2	5	1		2	1100	2	U					1	3	1	3	1	1	3	1	1	5	1	000	5	205
						LOCATION TOTAL											8,484	*																		
SPERRY CORPORATION						Santa Maria											California					001325406											69196		06	
3	11	FE03	1339	F4260085C1678	850827	6920	A1C	CMU	2	2	2	3	1		2	1013	1	J					1	1	1	1	1	1	3	1	1	1	1	000	1	2,129

S RM AAAAA AAAA BBBBBBBBBBBBBBB BBBBBB BBBB BBB BBB B B B B C C C CCCC C C C C C CC D D D D D D D D D D DDDDDD D	B7
V PO 8888 888 888 1 1 1 11 1 1 12 1	AMOUNT
C TN 33333 2222 111111111111111 333333 AAAA BBB CCC 9 0 2 3 1 2 3 4444 5 6 7 8 9 00 1 2 3 4 5 6 7 8 9 0 1 ABBCCC 3	($000)
SPERRY CORPORATION Seal Beach California 001325406 70686 06	
2 12 XAD01 0624 N6603281C0012 850909 W070 C9E 000 2 2 2 5 1 2 1013 1 J 1 1 1 1 1 1 4 1 1 1 3 000 5	1,887
SPERRY CORPORATION Torrance California 001325406 80000 06	
2 07 G2381 2192 N6238185C0083 850329 J043 A3 000 2 2 2 3 1 2 1001 3 Y 1 5 1 1 1 1 2 1 1 3 2 000 5	43
3 11 FH02 2248 F0460685D0046 850802 J058 A7 GWQ 2 2 2 5 2 5 2 1009 5 J 1 5 1 1 1 1 3 1 1 1 1 000 5	324
LOCATION TOTAL 367 *	
SPERRY CORPORATION Twentynine Palms California 001325406 80994 06	
2 06 F273L 0683 M0002784C0022 850301 L058 S1 GBS 2 2 2 C 1 2 1001 5 Y 1 1 1 1 1 1 2 1 7 3 1 000 5	65
SPERRY CORPORATION Vallejo California 001325406 81666 06	
2 12 LC812 5507 N0012385D0196 850904 J014 S1 000 2 2 2 5 2 5 2 1001 5 Y 1 1 1 1 1 1 1 1 1 5 2 000 5	96
2 12 QA110 0825 N0022885C3184 850913 J070 S1 000 2 2 2 3 1 2 1 J 2 2 B 1 1 1 1 1 1 1 1 1 1 2 000 5	445
LOCATION TOTAL 541 *	
SPERRY CORPORATION Colorado Springs Colorado 001325406 16000 08	
3 02 CA03 0046 F1963081D0002 841018 R399 A7 000 2 2 2 5 1 2 1013 1 J 1 1 1 1 1 1 3 1 1 1 2 000 1	649
3 02 CA03 0070 F1963081D0002 841115 R399 A7 000 2 2 2 5 1 2 1013 1 J 1 1 1 1 1 1 3 1 1 3 1 000 1	124
3 06 CA03 0144 F1963081D0002 850308 R399 A7 000 2 2 2 5 1 2 1013 1 J 1 1 1 1 1 1 3 1 1 1 2 000 1	67
3 07 CA03 0152 F1963081D0002 850404 R399 A7 000 2 2 2 5 1 2 1013 1 J 1 1 1 1 1 1 3 1 1 1 2 000 1	31-
3 12 CA03 0264 F1963081D0012 850805 W070 S1 000 2 2 2 5 1 1 J 1 1 1 1 1 1 1 1 1 3 1 000 5	481
3 12 CA03 0307 F1963081D0012 850813 W070 S1 000 2 2 2 5 1 1 J 1 1 1 1 1 1 1 1 1 3 1 000 5	52
LOCATION TOTAL 1,342 *	
SPERRY CORPORATION Air Force Academy Colorado 001325406 79545 08	
3 01 BA05 0012 F0561180D0027 841010 W070 A7 000 2 2 2 5 1 2 1013 2 L 1 3 1 1 1 1 1 1 1 1 1 000 5	79
3 01 BA05 0015 F0561180D0027 841010 W070 A7 000 2 2 2 5 1 2 1013 2 L 1 3 1 1 1 1 1 1 1 1 1 000 5	26
3 01 BA05 0017 F0561180D0027 841010 W070 A7 000 2 2 2 5 1 2 1013 2 L 1 3 1 1 1 1 1 1 1 1 1 000 5	27
3 01 BA05 0018 F0561180D0027 841010 W070 A7 000 2 2 2 5 1 2 1013 2 L 1 3 1 1 1 1 1 1 1 1 1 000 5	63
3 01 BA05 0019 F0561180D0027 841010 W070 A7 000 2 2 2 5 1 2 1013 2 L 1 3 1 1 1 1 1 1 1 1 1 000 5	78
3 02 BA05 0013 F0561180D0027 841010 W070 A7 000 2 2 2 5 1 2 1013 2 L 1 3 1 1 1 1 1 1 1 1 1 000 5	144
3 04 BA05 0081 F0561180D0027 841221 W070 A7 000 2 2 2 5 1 2 1013 2 L 1 3 1 1 1 1 1 1 1 1 1 000 5	63
3 12 BA05 0253 F0561180D0027 850927 W070 A7 000 2 2 2 5 1 2 1013 2 L 1 3 1 1 1 1 1 1 1 1 1 000 5	296
3 04 BA05 0093 F1963081D0002 850121 R399 S1 000 2 2 2 5 1 2 1013 1 J 1 1 1 1 1 1 1 1 1 3 2 000 5	264
3 05 BA05 0121 F1963081D0002 850215 R399 S1 000 2 2 2 5 1 2 1013 1 J 1 1 1 1 1 1 1 1 1 3 2 000 5	72
LOCATION TOTAL 1,112 *	
SPERRY CORPORATION New London Conn 001325406 52280 09	
2 11 PF162 B331 N0014082GBZ23 850619 R414 S1 000 2 2 2 4 1 2 5 U 1 1 N 1G 1 1 1 1 1 1 1 1 1 5 1 000 5	38
2 12 PF162 B380 N0014082GBZ23 850713 J020 S1 000 2 2 2 4 1 2 5 U 1 1 N 1G 1 1 1 1 1 1 1 1 1 5 1 000 5	118
LOCATION TOTAL 156 *	
SPERRY CORPORATION Waterbury Conn 001325406 80000 09	
4 07 0400 2631 DLA40085C1482 850402 5995 A7 000 2 2 2 3 1 2 1013 5 J 1 1 1 1 1 1 2 1 1 1 2 000 5	64

S RM AAAAA AAAA BBBBBBBBBBBBBBB BBBBBB BBBB BBB BBB B B B B C C C CCCC C C C C C CC D D D D D D D D D D DDDDDD D	B7
V PO 8888 888 888 1 1 1 11 1 1 12 1	AMOUNT
C TN 33333 2222 111111111111111 333333 AAAA BBB CCC 9 0 2 3 1 2 3 4444 5 6 7 8 9 00 1 2 3 4 5 6 7 8 9 0 1 ABBCCC 3	($000)
SPERRY CORPORATION New Castle Delaware 001325406 50800 10	
1 02 HA07 1001 GS00K8401S5674 841001 W070 S1 000 2 2 2 6 0 0	25
SPERRY CORPORATION Washington D.C. 001325406 50000 11	
1 03 HC26 0002 DAHC2680C0007 841031 7010 A7 000 2 2 2 C 2 4 2 1702 1 J 1 1 1 1 1 1 3 1 7 1 2 000 5	1,222
1 08 ZD10 0230 DCA10085C0057 850423 R399 S1 000 2 2 2 3 1 2 1001 5 J 1 1 1 1 1 1 1 1 7 5 2 000 5	558
1 12 ZD10 0442 DCA10085C0057 850930 R399 S1 000 2 2 2 C 2 K 2 5 J 1 1 N 1G 1 1 1 1 1 1 1 1 7 5 2 000 5	200-
1 09 ZD42 0116 DMA80082D0014 850605 7021 A7 000 2 2 2 B 2 5 2 1001 6 J 1 2 1 1 1 1 2 1 7 2 2 000 5	68
1 03 ZD10 0056 F1963081D0012 841128 J070 S1 000 2 2 2 5 1 2 1001 3 J 1 2 1 1 1 1 3 1 7 1 2 000 5	386
1 06 ZD10 0158 GS00K8501S5965 850215 W070 S1 000 2 2 2 6 0 0	269
1 11 ZD03 1514 GS00K8501S5965 850729 W074 S1 000 2 2 2 6 0 0	69
1 11 ZD10 0369 GS00K850S5965 850827 J070 S1 000 2 2 2 8 0 0	40-
2 01 MA105 5006 GS00K01S5674 841001 W070 S1 000 2 2 2 6 0 0	71-
2 05 MA105 5129 GS00K8501S5965 850214 W070 S1 000 2 2 2 6 0 0	44
2 07 F274C 1022 GS00K8501S5965 850409 7050 A7 000 2 2 2 6 0 0	34
2 12 MA105 5254 GS00K8501S5965 850807 W070 S1 000 2 2 2 8 2 F 2 1 J 2 2 B 0 0	38
3 09 YA04 0046 GS00K8501S5965 850627 J070 C9E 000 2 2 2 8 0 0	139
LOCATION TOTAL 2,516 *	
SPERRY CORPORATION Clearwater Florida 001325406 12875 12	
1 03 AB07 3322 DAAB0783CH065 841130 6625 A7 000 2 2 1 A 0 0 1	141
1 02 AB07 3041 DAAB0783CK546 841025 AC63 A7 000 2 2 2 C 1 2 1100 2 U 1 3 1 1 1 1 4 1 1 1 1 100	1,112
1 12 AB07 6564 DAAB0783CK546 850925 AC63 A7 000 2 2 2 C 1 2 1100 2 U 1 3 1 1 1 1 4 1 1 1 1 100 5	49
2 02 AM6D0 0344 N0001983C0093 841101 6625 A7 AFX 2 2 2 B 1 2 1026 1 J 1 1 1 1 1 1 3 1 1 1 2 000 1	2,360
2 08 AM621 2154 N0001983C0093 850508 6625 A7 AFX 2 2 2 D 1 2 1026 1 J 1 1 1 1 1 1 3 1 1 1 2 000 1	554
2 10 AM6D0 3219 N0001983C0093 850729 6625 A7 AFX 2 2 2 C 1 2 1026 1 J 1 1 1 1 1 1 3 1 1 1 2 000 1	441
2 11 AM621 3423 N0001983C0093 850802 6625 A7 AFX 2 2 2 A 1 2 1026 1 J 1 1 1 1 1 1 3 1 1 1 2 000 1	65
2 06 BH002 3272 N0002485C2092 850114 R216 A3 000 2 2 1 3 0 0 3	1,250
2 10 BH002 7290 N0002485C2092 850417 R216 A3 000 2 2 1 C 0 0 3	500
2 11 BH002 8478 N0002485C2092 850819 R216 A3 000 2 2 1 C 0 0 3	500
2 03 D2702 0317 N0003981C0275 841231 7010 A7 000 2 1 2 A 1 2 1026 3 J 1 3 1 1 1 1 3 1 1 1 1 000 1	2,605
2 11 D2702 1420 N0003981C0275 850109 7010 A7 000 2 2 2 C 1 2 1026 3 J 1 3 1 1 1 1 3 1 1 1 1 000 1	50
2 09 JA114 5405 N0010482G0158 850611 1290 A3 000 2 2 1 4 0 0 1	88
2 05 JA114 1340 N0010485G0373 850119 1290 A3 000 2 2 1 4 0 0 1	75
2 05 JA114 1345 N0010485G0373 841217 6625 A3 000 2 2 1 4 0 0 1	61
2 05 JA114 1784 N0010485G0373 850131 1285 A3 000 2 2 1 4 0 0 1	31
2 05 JA114 1822 N0010485G0373 841221 1285 A3 000 2 2 1 4 0 0 1	3,119
2 06 JA114 2160 N0010485G0373 850222 1290 A3 000 2 2 1 4 0 0 1	28
2 07 JA114 3729 N0010485G0373 850305 1440 A3 000 2 2 1 4 0 0 1	71
2 07 JA114 3886 N0010485G0373 850329 1290 A3 000 2 2 1 4 0 0 1	118
2 09 JA114 5406 N0010485G0373 850618 1290 A3 000 2 2 1 4 0 0 1	108
2 12 JA114 7512 N0010485G0373 850702 9999 A3 000 2 2 1 4 0 0 1	45
2 12 JA114 7605 N0010485G0373 850628 5850 A3 000 2 2 1 4 0 0 1	528
2 01 LA106 0038 N0012381C0265 841029 J020 A2 000 2 2 2 C 1 2 1001 5 U 1 1 1 1 1 1 1 1 1 1 000 5	150
2 11 LA107 1043 N0012385C0729 850805 6625 C9E 000 2 2 2 3 2 4 2 0200 1 J 1 4 1 1 1 1 4 1 1 1 1 000 5	636
2 06 JA100 5354 N0038385C0145 850303 4920 A7 000 2 2 2 3 1 2 1015 1 J 1 1 1 1 1 1 2 1 1 1 2 000 5	270
2 11 JA100 B675 N0038385C1793 850802 4920 A1C 000 2 2 2 3 1 2 1015 1 J 1 1 1 1 1 1 2 1 1 1 2 000 5	50
3 10 HM03 0280 F0863585C0126 850724 AC61 C9E 000 2 2 2 3 2 G 2 5 J 1 1 N 1C 1 5 1 5 1 1 2 1 1 5 2 000 5	74
3 12 HM03 0381 F0863585C0198 850911 AC23 A2 000 2 2 2 3 1 2 1100 2 J 1 1 1 1 1 1 3 1 1 5 1 000 1	1,185
3 07 FJ03 0262 F0960383C4131 850424 4920 A7 000 2 2 2 5 1 2 1013 5 J 1 1 1 1 1 1 2 1 1 1 2 000 1	234

S V C	RM PO TN	AAAAA 33333	AAAA 2222	BBBBBBBBBBBBBBB 111111111111111	BBBBBB 333333	BBBB 8888 AAAA	BBB 888 BBB	BBB 888 CCC	B 9	B 1 0	B 1 2	B 1 3	C 1	C 2	C 3	CCCC 4444	C 5	C 6	C 7	C 8	C 9	CC 11 00	D 1	D 2	D 3	D 4	D 5	D 6	D 7	D 8	D 9	D 1 0	D 1 1	DDDDDD 12 ABBCCC	D 1 3	B7 AMOUNT ($000)
SPERRY CORPORATION (CONT)					Clearwater											Florida						001325406						12875						12		
3	10	FJ04	2859	F0960383C4131	850727	4920	A7	000	2	2	2	C	1		2	1013	5	J					1	1	1	1	1	1	3	1	1	1	2	000	1	388
3	07	FJ04	1532	F0960383G3324	850404	R414	A7	000	2	2	2	4	1		2	1008	5	Y					1	1	1	1	1	1	2	1	1	1	1	000	5	60
3	10	FJ04	2760	F0960383G3324	850718	R414	A7	000	2	2	2	C	1		2	1008	5	Y					1	1	1	1	1	1	2	1	1	1	1	000	5	100
3	11	FJ04	3161	F0960383G3324	850820	R414	A7	000	2	2	2	C	1		2	1008	5	Y					1	1	1	1	1	1	2	1	1	1	1	000	5	50
3	05	FJ03	0131	F0960384C4045	850213	6625	A7	000	2	2	2	5	2	4	2	0200	5	M					1	1	1	1	1	1	2	1	1	1	2	000	1	39
3	05	FJ03	0134	F0960384C4045	850213	5865	A7	000	2	2	2	5	2	4	2	0200	5	M					1	1	1	1	1	1	2	1	1	1	2	000	1	787
3	05	FJ03	0135	F0960384C4045	850213	5865	A7	000	2	2	2	5	2	4	2	0200	5	M					1	1	1	1	1	1	2	1	1	1	2	000	1	428
3	06	FJ03	0160	F0960384C4045	850305	1680	A7	000	2	2	2	5	2	4	2	0200	5	M					1	1	1	1	1	1	2	1	1	1	2	000	1	74
3	06	FJ03	0161	F0960384C4045	850305	1680	A7	000	2	2	2	5	2	4	2	0200	5	M					1	1	1	1	1	1	2	1	1	1	2	000	1	52
3	10	FJ04	2912	F0960384C4045	850731	1680	A7	ATL	2	2	2	C	2	4	2	0200	5	M					1	1	1	1	1	1	3	1	1	1	2	000	1	3,213
3	12	FJ04	4049	F0960384C4045	850928	1680	A7	ATL	2	2	2	A	2	B	2		5	M	1	1	N	2A	1	1	1	1	1	1	3	1	1	1	2	000	1	652
3	08	FV30	0060	F3365984C0033	850501	6625	A7	000	2	2	1	B																0			0	1				1,090
3	12	FV30	0143	F3365984C0033	850928	6625	A7	000	2	2	1	B																0			0	1				192
3	06	FF50	0368	F4160885C0334	850322	6625	A7	AFF	2	2	2	3	1		2	1015	4	J					1	1	1	1	1	1	2	1	1	1	2	000	5	44
3	10	FE03	1057	F4260085C1231	850705	1450	A2	CMU	2	2	2	3	1		2	1013	1	J					1	1	1	1	1	1	3	1	1	1	2	000	5	14,078
4	01	0400	0016	DLA40085C0006	841005	5995	A7	000	2	2	2	3	1		2	1013	1	J					1	4	1	3	1	1	2	1	1	1	2	000	5	71
4	06	0900	1309	DLA90085C1447	850308	6625	A7	000	2	2	2	3	1		2	1013	5	J					1	1	1	1	1	1	2	1	1	1	2	000	5	55
					LOCATION TOTAL													37,871	*																	
SPERRY CORPORATION					Eglin Air Force Base											Florida						001325406						20050						12		
3	11	HM02	0274	F1963081D0002	850802	W070	A7	000	2	2	2	5	1		2	1013	2	J					1	1	1	1	1	1	1	1	1	1	1	100	5	74
SPERRY CORPORATION					Fort Lauderdale											Florida						001325406						24000						12		
2	07	G2381	2177	N6238185C0071	850322	6605	S1	000	2	2	2	3	2	4	2	1001	5	J					1	5	1	1	1	1	2	1	1	5	2	000	5	32
3	01	HC52	0035	F1963081D0002	841019	J070	C9E	000	2	2	2	5	1		2	0400	1	J					1	3	1	3	1	1	2	1	1	1	2	000	5	47
3	07	HC52	0170	F1963081D0002	850426	W070	C9E	000	2	2	2	5	1		2	0400	1	J					1	3	1	3	1	1	2	1	1	1	2	000	5	115
3	08	HC52	0192	F1963081D0002	850531	W070	C9E	000	2	2	2	5	1		2	0400	1	J					1	3	1	3	1	1	2	1	1	1	2	000	5	61
					LOCATION TOTAL													255	*																	
SPERRY CORPORATION					Jacksonville											Florida						001325406						35000						12		
1	09	HC26	0115	DAAB0785FD088	850607	W070	S1	000	2	2	2	7									N	5A						0			0					243-
1	05	AB07	3675	GS00C00058	850124	R421	A7	000	2	2	2	6																0			0					35
1	05	AB07	3699	GS00C00058	850130	R399	A7	000	2	2	2	6																0			0					243
1	01	HA08	0001	GS00K8401S5674	841001	W070	S1	000	2	2	2	6																0			0					30
2	10	TA110	0624	GS00K01S5666	850107	W070	S1	000	2	2	2	6																0			0					27
2	04	TA100	0198	GS00K8401S5674	841212	W070	C9E	000	2	2	2	6																0			0					32
2	02	TA100	0119	GS00K8401S5675	841031	W070	C9E	000	2	2	2	6																0			0					45
2	06	TA110	0630	GS8501S5965	841001	W070	C9E	000	2	2	2	6																0			0					27
					LOCATION TOTAL													196	*																	
SPERRY CORPORATION					Panama City											Florida						001325406						54700						12		
2	06	TF140	0064	N6133183D0011	850307	AC65	S1	000	2	2	2	5	1		2	1013	2	Y					1	1	1	1	1	1	1	1	7	3	1	000	5	99
2	07	TF140	0089	N6133183D0011	850412	AC65	S1	000	2	2	2	5	1		2	1013	2	Y					1	1	1	1	1	1	1	1	7	3	1	000	5	33
2	08	TF140	0099	N6133183D0011	850429	AC65	S1	000	2	2	2	5	1		2	1013	2	U					1	1	1	1	1	1	1	1	7	3	1	000	5	40
2	08	TF140	0113	N6133183D0011	850507	AC65	S1	000	2	2	2	5	1		2	1013	2	Y					1	1	1	5	3	1	1	1	7	3	1	000	5	50
2	10	TF140	0137	N6133183D0011	850621	AZ15	S1	000	2	2	2	5	1		2	1013	2	Y					1	1	1	1	1	1	1	1	7	3	1	000	5	135
2	11	TF140	0185	N6133183D0011	850826	AC65	S1	000	2	2	2	5	1		2	1013	2	Y					1	1	1	1	1	1	1	1	7	3	1	000	5	50

S V C	RM PO TN	AAAAA 33333	AAAA 2222	BBBBBBBBBBBBBBB 111111111111111	BBBBBB 333333	BBBB 8888 AAAA	BBB 888 BBB	BBB 888 CCC	B 1 9	B 1 0	B 1 2	B 1 3	C 1	C 2	C 3	CCCC 4444	C 5	C 6	C 7	C 8	C 9	CC 11 00	D 1	D 2	D 3	D 4	D 5	D 6	D 7	D 8	D 9	D 1 0	D 1 1	DDDDDD 12 ABBCCC	D 1 3	B7 AMOUNT ($000)
SPERRY CORPORATION (CONT)						Panama City																	Florida					001325406					54700			12	
2	11	TF140	0187	N6133183D0011		850826	AC65	S1	000	2	2	2	5	1		2	1013	2	Y				1	1	1	1	1	1	1	1	7	3	1	000		5	289
2	12	TF140	0218	N6133183D0011		850911	AC65	S1	000	2	2	2	5	1		2	1013	2	Y				1	1	1	1	1	1	1	1	7	3	1	000		5	41
2	12	TF140	0222	N6133183D0011		850911	AC65	S1	000	2	2	2	5	1		2	1013	2	Y				1	1	1	1	1	1	1	1	7	3	1	000		5	60
2	12	TF140	0223	N6133183D0011		850911	AC65	S1	000	2	2	2	5	1		2	1013	2	Y				1	1	1	1	1	1	1	1	7	3	1	000		5	35
2	12	TF140	0224	N6133183D0011		850911	AC65	S1	000	2	2	2	5	1		2	1013	2	Y				1	1	1	1	1	1	1	1	7	3	1	000		5	80
2	12	TF140	0219	N6133183D0017		850826	AC65	S1	000	2	2	2	5	1		2	1013	2	Y				1	1	1	1	1	1	1	1	7	3	1	000		5	215
						LOCATION TOTAL																1,127	*													
SPERRY CORPORATION						Patrick AFB																	Florida					001325406					55375			12	
3	03	HC52	0074	F0960379D3001		841221	J070	A7	000	2	2	2	5	1		2	1009	6	J				1	1	1	1	1	1	3	1	1	3	2	000		5	48
3	08	HC52	0139	F0960379D3001		850329	J070	A7	000	2	2	2	5	1		2	1009	6	J				1	1	1	1	1	1	3	1	1	3	3	000		5	47
3	03	HC52	0070	F1963081D0002		841210	W070	C9E	000	2	2	2	5	1		2	0400	1	J				1	3	1	3	1	1	2	1	1	1	2	000		5	125
3	01	HC52	0017	GS00K8401S5674		841018	J070	A7	000	2	2	2	6																		0			0			161
						LOCATION TOTAL																381	*													
SPERRY CORPORATION						Pensacola																	Florida					001325406					55925			12	
2	02	TA100	0135	GS00K8401S5674		841026	W070	C9E	000	2	2	2	6																		0			0			54
2	03	TA100	0171	GS00K8401S5674		841207	W070	C9E	000	2	2	2	6																		0			0			38
2	07	TA100	0525	GS00K8501S5965		850412	W070	S1	000	2	2	2	6																		0			0			57
						LOCATION TOTAL																149	*													
SPERRY CORPORATION						Pensacola Naval Air																	Florida					001325406					55975			12	
2	09	TA100	0627	GS00K8501S5965		850521	7010	S1	000	2	2	2	8																		0			0			85
SPERRY CORPORATION						West Winter Haven																	Florida					001325406					77000			12	
2	02	TA100	0123	GS00K8401S5674		841031	W070	C9E	000	2	2	2	6																		0			0			45
SPERRY CORPORATION						Atlanta																	Georgia					001325406					04000			13	
1	09	HC26	0105	DAHC2685F2019		850606	W070	S1	000	2	2	2	7																		0			0			136
SPERRY CORPORATION						Robins AFB																	Georgia					001325406					65968			13	
3	12	FS03	0551	F0965083C0134		850918	3910	C9D	000	2	2	2	8	1		2	1013	1	J				1	3	1	1	1	1	3	1	1	1	2	000		1	399
3	01	FL01	0036	F1963081D0002		841001	R399	A7	000	2	2	2	5	1		2	1013	1	J				1	1	1	1	1	1	3	1	1	1	2	000		5	174
3	01	FL01	0064	F1963081D0002		841001	R399	A7	000	2	2	2	5	1		2	1013	1	J				1	1	1	1	1	1	3	1	1	1	2	000		5	30
3	07	FS06	0208	F1963081D0002		850408	7021	A7	000	2	2	2	5	1		2	1013	1	J				1	1	1	1	1	1	3	1	1	1	2	000		5	87
3	12	FS06	0298	F1963081D0002		850913	R399	A7	000	2	2	2	5	1		2	1013	1	J				1	1	1	1	1	1	3	1	1	1	2	000		5	465-
						LOCATION TOTAL																225	*													
SPERRY CORPORATION						Warner Robins																	Georgia					001325406					80508			13	
3	04	FL01	0128	F1963081D0002		850101	R399	A7	000	2	2	2	5	1		2	1013	1	J				1	1	1	1	1	1	3	1	1	1	2	000		5	174
3	07	FS06	0194	F1963081D0002		850401	R399	A7	000	2	2	2	5	1		2	1013	1	J				1	1	1	1	1	1	3	1	1	1	2	000		5	460
						LOCATION TOTAL																634	*													
SPERRY CORPORATION						Hickam AFB																	Hawaii					001325406					14050			15	
1	07	EA18	0239	DAEA1882D0151		850426	R302	S1	000	2	2	2	5	2	6	2	1013	5	U				1	1	1	1	1	1	3	1	1	1	1	000		5	78

S V C	RM PO TN	AAAAA	AAAA	BBBBBBBBBBBBBBB	BBBBBB	BBBB 8888 AAAA	BBB 888 BBB	BBB 888 CCC	B 1 9	B 1 0	B 1 2	B 1 3	C 1	C 2	C 3	CCCC 4444	C 5	C 6	C 7	C 8	C 9	CC 11 00	D 1	D 2	D 3	D 4	D 5	D 6	D 7	D 8	D 9	DDDDDD 1 1 12 ABBCCC	D 1 3	B7 AMOUNT ($000)
SPERRY CORPORATION (CONT)					Hickam AFB																		Hawaii									001325406		14050																	

S RM AAAAA AAAA BBBBBBBBBBBBBB BBBBBB BBBB BBB BBB B B B B C C C CCCC C C C C C CC D D D D D D D D D D DDDDDD D	87
V PO 8888 888 888 1 1 1 11 1 1 12 1	AMOUNT
C TN 33333 2222 111111111111111 333333 AAAA BBB CCC 9 0 2 3 1 2 3 4444 5 6 7 8 9 00 1 2 3 4 5 6 7 8 9 0 1 ABBCCC 3	($000)
SPERRY CORPORATION (CONT) Crane Naval Weapons Indiana 001325406 15706 18	
2 07 PC141 0104 GS00K8501S5965 850219 L099 S1 000 2 2 2 6 0 0	60
2 10 PA100 1749 GS00K8501S5965 850625 R399 C9E 000 2 2 2 8 2 K 2 1 J 2 2 B 0 0	331
LOCATION TOTAL 867 *	
SPERRY CORPORATION Fort Wayne Municipal Indiana 001325406 25006 18	
1 02 HA12 0001 GS00K8401S5674 841001 W058 S1 000 2 2 2 6 0 0	27-
SPERRY CORPORATION Indianapolis Indiana 001325406 36000 18	
1 01 BT15 0009 DABT1581C0097 841001 W070 A7 000 2 2 2 B 1 2 1026 1 J 1 3 1 3 1 1 2 1 7 1 2 000 1	200
1 07 BT15 0113 DABT1581C0097 850328 7025 A7 000 2 2 2 B 1 2 1026 1 J 1 3 1 3 1 1 2 1 7 1 2 000 5	156
1 08 BT15 0141 DABT1581C0097 850521 7025 A7 000 2 2 2 B 1 2 1026 1 J 1 3 1 3 1 1 2 1 7 1 2 000 5	184
1 01 BT15 0008 DABT1583C0079 841001 J070 S1 000 2 2 2 B 1 2 1026 1 J 1 3 1 3 1 1 2 1 7 1 1 000 1	33
1 02 EA18 0071 DAEA1882D0151 841126 R302 S1 000 2 2 2 5 2 6 2 1013 5 U 1 1 1 1 1 1 3 1 7 1 1 000	172
1 01 BT15 0007 DAHC2679C0009 841001 J070 S1 000 2 2 2 B 1 2 1026 4 J 1 4 1 3 1 1 2 1 7 5 2 000 5	1,113
1 09 HC26 0099 DAHC2685F2013 850606 W070 S1 000 2 2 2 7 0 0	176
1 03 AB07 3253 GS00C00058 841128 7025 A7 000 2 2 2 6 0 0	52
1 01 BT15 0022 GS00K8401S5674 841012 W070 S1 000 2 2 2 6 0 0	119
1 02 BT15 0040 GS00K8401S5674 841115 W070 S1 000 2 2 2 6 0 0	99-
1 05 BT15 0080 GS00K8401S5674 850125 W070 S1 000 2 2 2 6 0 0	85
1 05 BT15 0075 GS00K8501S5965 850130 W070 S1 000 2 2 2 6 0 0	51
1 05 BT15 0076 GS00K8501S5965 850131 W070 S1 000 2 2 2 6 0 0	38
1 05 BT15 0083 GS00K8501S5965 850201 7025 A7 000 2 2 2 6 0 0	225
1 07 BT15 0112 GS00K8501S5965 850328 7040 A7 000 2 2 2 6 0 0	56
LOCATION TOTAL 2,561 *	
SPERRY CORPORATION Terre Haute Indiana 001325406 75428 18	
1 02 HA12 0002 GS00K8401S5674 841001 W070 S1 000 2 2 2 6 0 0	36
SPERRY CORPORATION Des Moines Iowa 001325406 21000 19	
1 01 HA13 0501 GS00K8401S5674 841001 W070 S1 000 2 2 2 6 0 0	27
SPERRY CORPORATION Topeka Kansas 001325406 71000 20	
1 08 HA14 6001 GS00K8401S5674 841001 W058 S1 000 2 2 2 6 0 0	35
SPERRY CORPORATION Fort Campbell Kentucky 001325406 28468 21	
1 11 KF23 0254 DAKF2385C0191 850819 7010 C9E 000 2 2 2 3 1 2 1 J 2 2 B 1 4 1 1 1 1 2 1 1 2 2 000 5	28
1 12 KF23 0314 DAKF2385C0214 850923 7010 A7 000 2 2 2 3 1 2 1 J 2 2 B 1 4 1 1 1 1 2 1 1 2 2 000 5	48
LOCATION TOTAL 76 *	
SPERRY CORPORATION Lexington-Blue Grass Kentucky 001325406 46018 21	
1 12 AC01 0180 GS00K8501S5965 850930 J070 S1 000 2 2 2 8 0 0	35
SPERRY CORPORATION New Orleans Louisiana 001325406 55000 22	
2 03 TA100 0192 GS00K8401S5674 841030 7025 S1 000 2 2 2 6 0 0	28

S RM AAAAA AAAA BBBBBBBBBBBBBBB BBBBBB BBBB BBB BBB B B B B C C C CCCC C C C C C CC D D D D D D D D D D DDDDDD D	B7
V PO 8888 888 888 1 1 1 11 1 1 12 1	AMOUNT
C TN 33333 2222 111111111111111 333333 AAAA BBB CCC 9 0 2 3 1 2 3 4444 5 6 7 8 9 00 1 2 3 4 5 6 7 8 9 0 1 ABBCCC 3	($000)
SPERRY CORPORATION (CONT) New Orleans Louisiana 001325406 55000 22	
2 04 TA100 0248 GS00K8401S5674 841030 W070 S1 000 2 2 2 6 0 0	29
LOCATION TOTAL 57 *	
SPERRY CORPORATION Aberdeen Prov Grnd Maryland 001325406 00175 24	
1 02 AD05 0055 DAAD0581C0105 841030 7035 A7 000 2 2 2 B 1 2 1013 6 J 1 3 1 3 1 1 1 1 1 1 2 000 5	48
1 01 AD05 0045 DAAD0581C0109 841025 W070 A7 000 2 2 2 B 1 2 1001 6 J 1 1 1 2 1 1 1 1 1 3 3 000 5	286
1 03 AD05 0141 DAAD0581C0117 841211 W070 S1 000 2 2 2 B 1 2 1013 1 J 1 3 1 3 3 1 1 1 1 3 2 000 5	54
1 07 EA18 0224 DAEA1882D0151 850418 R302 S1 000 2 2 2 5 2 6 2 1013 5 U 1 1 1 1 1 1 3 1 1 1 1 000 5	53
1 06 AD05 0275 GS00K8501S5965 850225 J070 S1 000 2 2 2 6 0 0	28
1 06 AD05 0339 GS00K8501S5965 850320 J070 A7 000 2 2 2 6 0 0	66
LOCATION TOTAL 535 *	
SPERRY CORPORATION Baltimore Maryland 001325406 04000 24	
1 08 HC26 0097 DAHC2685F2011 850528 W070 S1 000 2 2 2 7 0 0	137
SPERRY CORPORATION Bethesda Maryland 001325406 07125 24	
1 12 ZD03 1934 MDA90385C0490 850926 7025 A7 000 2 2 2 3 1 2 1 J 2 2 B 1 4 1 3 1 1 1 1 1 2 3 300 5	352
SPERRY CORPORATION Cheltenham Maryland 001325406 15725 24	
1 11 HC26 0210 DAHC2685F2027 850808 R302 S1 000 2 2 2 7 0 0	40-
1 11 HC26 0212 DAHC2685F2028 850809 W070 S1 000 2 2 2 7 0 0	58-
LOCATION TOTAL 98- *	
SPERRY CORPORATION Fairmount Heights Maryland 001325406 27400 24	
1 01 ZD04 0197 MDA90484C9007 841001 W070 S1 000 2 2 2 B 2 1 2 1001 5 J 1 1 1 1 1 1 2 1 1 1 1 000 5	194
SPERRY CORPORATION Fort Meade Maryland 001325406 29400 24	
1 03 ZD04 0121 GS00K840185674 841001 J070 A7 000 2 2 2 6 0 0	1,660
1 12 ZD04 4113 GS00K8501S5965 850621 J070 A7 000 2 2 2 6 0 0	240-
1 01 ZD04 0015 MDA90485C9015 841001 R399 S1 000 2 2 2 3 2 1 2 1001 6 J 1 1 1 1 1 1 3 1 1 5 2 000 5	267
LOCATION TOTAL 1,687 *	
SPERRY CORPORATION Fort Ritchie Maryland 001325406 29450 24	
1 02 ZD10 0012 F1963001D0012 841024 J070 S1 000 2 2 2 5 1 2 1001 3 J 1 2 1 1 1 1 3 1 7 1 2 000 5	279
SPERRY CORPORATION Halfway Maryland 001325406 36125 24	
2 06 TF140 0062 N0061280C9005 850301 AC62 A7 000 2 2 2 B 1 2 1100 2 U 1 3 1 1 1 1 2 1 7 1 1 000 5	34
SPERRY CORPORATION Lexington Park Maryland 001325406 46725 24	
2 03 MB102 0108 DAEA1881G0078 841109 R399 C9E 000 2 2 2 4 2 4 2 0200 5 U 1 3 1 3 1 1 3 1 1 5 2 000	80
2 03 MB102 0190 DAEA1881G0078 841207 R399 C9E 000 2 2 2 4 2 4 2 0200 5 U 1 3 1 3 1 1 3 1 1 5 2 000	75
2 03 MB102 0218 DAEA1881G0078 841219 R399 C9E 000 2 2 2 4 2 4 2 0200 5 U 1 3 1 3 1 1 3 1 1 5 2 000	100
LOCATION TOTAL 255 *	

S RM AAAAA AAAA BBBBBBBBBBBBBBB BBBBBB BBBB BBB BBB B B B B C C C CCCC C C C C C CC D D D D D D D D D D D DDDDDD D	B7
V PO 8888 888 888 1 1 1 11 1 1 12 1	AMOUNT
C TN 33333 2222 111111111111111 333333 AAAA BBB CCC 9 0 2 3 1 2 3 4444 5 6 7 8 9 00 1 2 3 4 5 6 7 8 9 0 1 ABBCCC 3	($000)
SPERRY CORPORATION Roland Park Maryland 001325406 68000 24	
2 07 LF134 0725 N6600183D0097 850416 AD23 A7 000 2 2 2 5 1 2 1100 5 U 1 5 1 5 1 1 3 1 1 1 1 000 5	308
SPERRY CORPORATION Rose Haven Maryland 001325406 68500 24	
2 04 LF134 0347 N6600183D0097 850111 AD23 A7 000 2 2 2 5 1 2 1100 5 U 1 5 1 5 1 1 3 1 1 1 1 000 5	60
2 04 LF134 0355 N6600184C0155 850117 AD23 A7 000 2 2 2 C 1 2 1001 5 U 1 1 1 1 1 1 1 1 1 1 1 000 5	35
LOCATION TOTAL 95 *	
SPERRY CORPORATION St. Inigoes Maryland 001325406 69525 24	
2 06 MB102 0482 N0042185C0043 850329 J017 A7 000 2 2 2 3 1 2 1001 5 J 1 1 1 1 1 1 1 1 1 5 1 000 5	63
SPERRY CORPORATION Natick Research and Mass 001325406 44017 25	
1 01 AK60 0002 DAAK6083C0009 841003 R399 S1 000 2 2 2 B 1 2 1001 6 J 1 1 1 1 1 1 1 1 1 3 2 000 5	261
1 01 AK60 0003 DAAK6084C0113 841003 R399 S1 000 2 2 2 D 1 1 J 1 3 1 1 1 1 2 1 1 1 2 000 5	72
LOCATION TOTAL 333 *	
SPERRY CORPORATION Waltham Mass 001325406 72600 25	
3 12 HJ03 0128 F3060285C0292 850830 AD93 A7 000 2 2 2 3 1 2 2 J 2 2 B 1 3 1 3 1 1 3 1 1 5 2 000 1	35
SPERRY CORPORATION Westfield Mass 001325406 76030 25	
1 01 HA19 0004 GS00K8401S5674 841001 7010 S1 000 2 2 2 6 0 0	39
SPERRY CORPORATION Jackson Michigan 001325406 41420 26	
2 12 VA100 0726 N0040683C1039 850903 L030 S1 000 2 2 2 C 2 4 2 0200 5 J 2 1 1 1 1 2 1 7 5 3 000 5	53
SPERRY CORPORATION Selfridge ANGB Michigan 001325406 72280 26	
1 01 HA20 0002 F0960379D3001 841001 J070 A7 000 2 2 2 5 1 2 1009 6 J 1 1 1 1 1 1 3 1 7 3 2 000 5	112
SPERRY CORPORATION Duluth Air National Minnesota 001325406 17027 27	
1 02 HA21 0004 GS00C03428 841126 W070 S1 000 2 2 2 6 0 0	26
SPERRY CORPORATION Eagan Minnesota 001325406 17288 27	
1 12 AL01 0760 DAAL0185C0436 850930 AC63 A7 000 2 2 2 3 1 2 2 U 2 2 B 1 5 1 5 1 1 1 1 1 1 1 000 5	88
2 12 PB121 0499 N0016385C0343 850914 K099 S1 000 2 2 2 3 1 2 1026 5 J 1 1 1 1 1 1 2 1 1 1 1 000 5	272
LOCATION TOTAL 360 *	
SPERRY CORPORATION Minneapolis Minnesota 001325406 43000 27	
2 06 JA115 2322 N0010482G0162 850125 7010 A7 000 2 2 2 4 1 2 1015 5 J 1 1 1 1 1 1 2 1 1 1 2 000 1	52
2 07 JA112 3715 N0010484G0287 850329 7010 A7 000 2 2 2 4 1 2 1015 5 J 1 1 1 1 1 1 1 1 1 1 2 000 1	59
LOCATION TOTAL 111 *	
SPERRY CORPORATION Roseville Minnesota 001325406 55852 27	
1 02 HC26 0007 DAHC2684C0001 841019 W070 S1 000 2 2 2 C 1 2 1013 1 J 1 3 1 1 1 1 3 1 1 3 2 000 5	6,427

S V C	RM PO TN	AAAAA	AAAA	BBBBBBBBBBBBBBB	BBBBBB	BBBB 8888 33333	BBB 888 AAAA	BBB CCC BBB	B 9	B 0 1	B 2 1	B 3 1	C 1	C 2	C 3	CCCC 4444	C 5	C 6	C 7	C 8	C 9	CC 11 00	D 1	D 2	D 3	D 4	D 5	D 6	D 7	D 8	D 9	D 1 0	D 1 1	DDDDDD 12 ABBCCC	D 1 3	B7 AMOUNT ($000)
SPERRY CORPORATION (CONT)					Roseville								Minnesota				001325406						55852						27						
1	09	HC26	0117	DAHC2684C0001	850610	W070	S1	000	2	2	2	B	1		2		6	J	2	2	B		1	1	1	1	1	1	3	1	1	3	2	000	5	345
1	11	HC26	0140	DAHC2684C0001	850806	W070	S1	000	2	2	2	B	1		2		6	J	2	2	B		1	3	1	1	1	1	3	1	1	1	2	000	5	124
1	02	HC26	0008	DAHC2684C0010	841019	J070	A7	000	2	2	2	C	1		2	1013	1	J					1	3	1	1	1	1	3	1	1	3	2	000	5	326
1	04	HC26	0026	DAHC2684C0010	841228	7025	A7	000	2	2	2	B	1		2	1013	1	J					1	3	1	1	1	1	3	1	1	1	2	000	5	1,247
1	08	HC26	0074	DAHC2684C0010	850429	7025	A7	000	2	2	2	B	1		2		1	J	2	2	B		1	3	1	1	1	1	3	1	1	1	2	000	5	89
1	12	HC26	0204	DAHC2684C0010	850806	7025	A7	000	2	2	2	B	1		2		1	J	2	2	B		1	3	1	1	1	1	3	1	1	1	2	000	5	261
1	08	HC26	0109	DAHC2684C0014	850501	W070	S1	000	2	2	2	B	1		2		1	J	2	2	B		1	3	1	3	1	1	3	1	1	3	2	000	5	4,087
1	11	HC26	0139	DAHC2684C0014	850816	W070	S1	000	2	2	2	A	1		2		6	J	2	2	B		1	3	1	1	1	1	3	1	1	1	2	000	5	141
1	01	ZD04	0233	MDA90483C0934	841001	W070	S1	000	2	2	2	B	2	1	2	1001	5	J					1	1	1	1	1	1	3	1	1	1	2	000	5	1,200
3	06	YA03	0035	F1162883C0005	850225	7050	A7	000	2	2	2	5	1		2	1013	2	J					1	4	1	1	1	1	3	1	1	1	1	000	5	1,314
					LOCATION TOTAL												15,561	*																	
SPERRY CORPORATION					St. Paul								Minnesota				001325406						58000						27						
1	05	ZD11	0411	DCA200XX00000	850101	S113	S1	000	2	2	2	5	2	3	2	1005	7	J					1	1	1	1	1	1	2	1	1	5	2	000	5	2,946
1	06	HC26	0067	GS00C00058	850326	7010	A7	000	2	2	2	6															0				0					1,890
1	09	ZD03	1155	MDA90385C0142	850617	AD96	S1	000	2	2	2	3	2	4	2	1100	5	U					1	1	1	1	1	1	2	1	1	5	1	000	5	392
2	09	JA100	9406	DLA40084G0015	850603	5895	A7	ASF	2	2	2	4	2		2		5	J	1	1	N	1A	1	1	1	1	1	1	3	1	1	1	1	000	1	5,568
2	10	JA100	B257	DLA40084G0015	850728	5895	A7	ASF	2	2	2	4	2		2		5	J	1	1	N	2A	1	1	1	1	1	1	3	1	1	1	1	000	1	2,262
2	05	JA100	4459	F0960383G1003	850209	5895	A7	ASF	2	2	2	4	1		2	1015	5	J					1	1	1	1	1	1	3	1	1	1	1	000	1	288
2	12	JA100	F447	F0960383G1003	850909	5895	A7	ASF	2	2	2	4	1		2	1015	5	J					1	1	1	1	1	1	3	1	1	1	2	000	5	838-
2	05	F273Z	0477	M0002784C0075	841107	L070	S1	000	2	2	2	C	1		2	1013	1	Y					1	1	1	1	1	1	3	1	1	3	1	000	5	1,060
2	08	AC513	2157	N0001983C0083	850509	5895	A7	APC	2	2	2	B	1		2	1300	4	J					1	1	1	1	1	1	3	1	1	1	2	000	1	8,921
2	08	AD170	2535	N0001983C0083	850329	5895	A7	APC	2	2	2	B	1		2	1300	4	J					1	1	1	1	1	1	3	1	1	1	2	000	1	41
2	10	AC5C0	3076	N0001984C0070	850723	5841	A7	000	2	2	2	B	1		2	1600	2	J					1	1	1	1	1	1	3	1	1	1	2	000	1	4,017
2	11	AC5C0	3501	N0001984C0070	850816	5841	A7	000	2	2	2	B	1		2	1600	2	J					1	1	1	1	1	1	3	1	1	1	2	000	1	50
2	07	AD170	2093	N0001984G0381	850327	K058	A7	000	2	2	2	4	1		2	1001	5	J					1	1	1	1	1	1	3	1	1	1	2	000	1	500
2	12	AD170	4240	N0001984G0381	850816	K058	A7	000	2	2	2	4	1		2	1001	5	J					1	1	1	1	1	1	3	1	1	1	2	000	1	633
2	12	AD170	4368	N0001984G0381	850929	K058	A7	000	2	2	2	4	1		2	1001	5	J					1	1	1	1	1	1	2	1	1	1	2	000	1	1,965
2	08	BD603	6085	N0002477A7150	841107	J059	A7	000	2	2	2	C	1		2	1026	5	J					1	2	1	1	1	1	2	1	1	1	2	000	1	95
2	06	BH007	2899	N0002479C7024	850117	AC34	A7	000	2	2	2	C	1		2	1008	2	R					1	3	1	3	1	1	2	1	1	1	2	000	5	367
2	06	BH007	2900	N0002479C7024	850117	R219	A7	000	2	2	1	C															0				0	3				47-
2	07	JA113	2849	N0002480C7158	850211	9999	A7	000	2	2	2	B	1		2	1015	1	J					1	2	1	1	1	1	1	1	1	1	2	000	1	1,146
2	08	BH007	5892	N0002480C7204	850502	5963	A7	GBZ	2	2	2	5	1		2	1400	3	J					1	1	1	1	1	1	3	1	1	1	1	000	1	269
2	05	BH007	2608	N0002480C7359	850124	7010	A7	GFH	2	2	2	C	1		2	1100	2	W					1	2	1	2	1	1	3	1	1	1	1	000	1	864
2	02	BH007	0158	N0002480D7158	841026	7035	A7	GCB	2	2	2	C	1		2	1100	1	J					1	1	1	3	1	1	3	1	1	1	1	000	5	35
2	02	BH007	0159	N0002480D7158	841004	7035	A7	GCB	2	2	2	5	1		2	1100	1	J					1	1	1	3	1	1	3	1	1	1	1	000	5	1,892
2	02	BH007	0160	N0002480D7158	841017	7035	A7	GCB	2	2	2	5	1		2	1100	1	J					1	1	1	3	1	1	3	1	1	1	1	000	5	1,041
2	02	BH007	0480	N0002480D7158	841120	7035	A7	GCB	2	2	2	5	1		2	1100	1	J					1	1	1	3	1	1	3	1	1	1	1	000	5	417
2	02	BH007	0674	N0002480D7158	841121	7035	A7	GCB	2	2	2	5	1		2	1100	1	J					1	1	1	3	1	1	3	1	1	1	1	000	5	225
2	03	BH007	0698	N0002480D7158	841130	7035	A7	GCB	2	2	2	5	1		2	1100	1	J					1	1	1	1	1	1	3	1	1	1	1	000	5	1,065
2	03	BH007	1068	N0002480D7158	841211	7035	A7	GCB	2	2	2	C	1		2	1100	1	J					1	1	1	1	1	1	3	1	1	1	1	000	5	45
2	03	BH007	1069	N0002480D7158	841211	7035	A7	GCB	2	2	2	C	1		2	1100	1	J					1	1	1	1	1	1	3	1	1	1	1	000	5	57
2	03	BH007	1070	N0002480D7158	841211	7035	A7	GCB	2	2	2	5	1		2	1100	1	J					1	1	1	1	1	1	3	1	1	1	1	000	5	298
2	04	BH007	1220	N0002480D7158	841109	7035	A7	000	2	2	2	5	1		2	1100	1	J					1	1	1	1	1	1	1	1	1	1	1	000	5	381
2	04	BH007	1920	N0002480D7158	841217	7035	A7	GCB	2	2	2	5	1		2	1100	1	J					1	1	1	3	1	1	3	1	1	1	1	000	5	6,056
2	05	BH007	2172	N0002480D7158	850130	7035	A7	GCB	2	2	2	5	1		2	1100	1	J					1	1	1	2	1	1	3	1	1	1	1	000	5	427
2	05	BH007	2173	N0002480D7158	850206	7035	A7	GCB	2	2	2	C	1		2	1100	1	J					1	1	1	1	1	1	3	1	1	1	1	000	5	77
2	05	BH007	2174	N0002480D7158	850207	7035	A7	GCB	2	2	2	C	1		2	1100	1	J					1	1	1	1	1	1	3	1	1	1	1	000	5	78
2	05	BH007	2175	N0002480D7158	850129	7035	A7	GCB	2	2	2	5	1		2	1100	1	J					1	1	1	1	1	1	3	1	1	1	1	000	5	653
2	05	BH007	2176	N0002480D7158	850206	7035	A7	GCB	2	2	2	5	1		2	1100	1	J					1	1	1	1	1	1	3	1	1	1	1	000	5	98

S V C	RM PO TN	AAAAA 33333	AAAA 2222	BBBBBBBBBBBBBBB 11111111111111	BBBBBB 333333	BBBB 8888 AAAA	BBB 888 BBB	BBB 888 CCC	B 1 9	B 1 0	B 1 2	B 1 3	C 1 1	C 2 2	C 3 3	CCCC 4444	C 5 5	C 6 6	C 7 7	C 8 8	C 9 9	CC 11 00	D 1 1	D 2 2	D 3 3	D 4 4	D 5 5	D 6 6	D 7 7	D 8 8	D 9 9	D 1 0	D 1 1	DDDDDD 12 ABBCCC	D 1 3	B7 AMOUNT ($000)
SPERRY CORPORATION (CONT)						St. Paul										Minnesota						001325406				58000						27			
2	05	BH007	2184	N0002480D7158	850129	7035	A7	GCB	2	2	2	5	1			2 1100	1	J					1	1	1	3	1	1	3	1	1	1	1	000	5	1,019
2	05	BH007	2402	N0002480D7158	841227	7035	A7	GCB	2	2	2	C	1			2 1100	1	J					1	1	1	1	1	1	3	1	1	1	1	000	5	45
2	05	BH007	2475	N0002480D7158	841106	7035	A7	GCB	2	2	2	C	1			2 1100	1	J					1	1	1	1	1	1	3	1	1	1	1	000	5	48
2	05	BH007	2476	N0002480D7158	841106	7035	A7	GCB	2	2	2	5	1			2 1100	1	J					1	1	1	1	1	1	3	1	1	1	1	000	5	124
2	05	BH007	2477	N0002480D7158	850225	7035	A7	GCB	2	2	2	5	1			2 1100	1	J					1	1	1	1	1	1	3	1	1	1	1	000	5	888
2	05	BH007	2478	N0002480D7158	850225	7035	A7	GCB	2	2	2	5	1			2 1100	1	J					1	1	1	1	1	1	3	1	1	1	1	000	5	214
2	05	BH007	2479	N0002480D7158	850225	7035	A7	GCB	2	2	2	5	1			2 1100	1	J					1	1	1	1	1	1	3	1	1	1	1	000	5	195
2	06	BH007	2974	N0002480D7158	850110	7035	A7	GCB	2	2	2	5	1			2 1100	1	J					1	1	1	3	1	1	3	1	1	1	1	000	5	485
2	06	BH007	3237	N0002480D7158	850312	7035	A7	GCB	2	2	2	C	1			2 1100	1	J					1	1	1	3	1	1	3	1	1	1	1	000	5	78
2	06	BH007	3238	N0002480D7158	850312	7035	A7	GCB	2	2	2	5	1			2 1100	1	J					1	1	1	3	1	1	3	1	1	1	1	000	5	302
2	06	BH007	3331	N0002480D7158	850302	7035	A7	GCB	2	2	2	C	1			2 1100	1	J					1	1	1	3	1	1	3	1	1	1	1	000	5	267
2	06	BH007	3457	N0002480D7158	850327	7035	A7	GCB	2	2	2	5	1			2 1100	1	J					1	1	1	3	1	1	3	1	1	1	1	000	5	236
2	06	BH007	3731	N0002480D7158	850228	7035	A7	GCB	2	2	2	5	1			2 1100	1	J					1	1	1	3	1	1	3	1	1	1	1	000	5	5,566
2	06	BH007	3732	N0002480D7158	850228	7035	A7	GCB	2	2	2	5	1			2 1100	1	J					1	1	1	3	1	1	3	1	1	1	1	000	5	257
2	06	BH007	3733	N0002480D7158	850314	7035	A7	GCB	2	2	2	5	1			2 1100	1	J					1	1	1	3	1	1	3	1	1	1	1	000	5	482
2	06	BH007	3897	N0002480D7158	850319	7035	A7	GCB	2	2	2	5	1			2 1100	1	J					1	1	1	1	1	1	1	1	1	1	1	000	5	316
2	06	BH007	3898	N0002480D7158	850319	7035	A7	GCB	2	2	2	5	1			2 1100	1	J					1	1	1	1	1	1	3	1	1	1	1	000	5	755
2	06	BH007	3899	N0002480D7158	850319	7035	A7	GCB	2	2	2	5	1			2 1100	1	J					1	1	1	1	1	1	3	1	1	1	1	000	5	265
2	06	BH007	3900	N0002480D7158	850319	7035	A7	GCB	2	2	2	5	1			2 1100	1	J					1	1	1	1	1	1	3	1	1	1	1	000	5	52
2	06	BH007	4037	N0002480D7158	850110	7035	A7	GCB	2	2	2	C	1			2 1100	1	J					1	1	1	1	1	1	1	1	1	1	1	000	5	34
2	07	BH007	4313	N0002480D7158	850315	7035	A7	GCB	2	2	2	5	1			2 1100	1	J					1	1	1	1	1	1	3	1	1	1	1	000	5	351
2	07	BH007	4314	N0002480D7158	850328	7035	A7	GCB	2	2	2	5	1			2 1100	1	J					1	1	1	1	1	1	3	1	1	1	1	000	5	5,792
2	07	BH007	4315	N0002480D7158	850328	7035	A7	GCB	2	2	2	C	1			2 1100	1	J					1	1	1	1	1	1	3	1	1	1	1	000	5	1,322
2	07	BH007	4316	N0002480D7158	850328	7035	A7	GCB	2	2	2	5	1			2 1100	1	J					1	1	1	1	1	1	3	1	1	1	1	000	5	178
2	08	BH007	5456	N0002480D7158	850419	7035	A7	GCB	2	2	2	5	1			2 1100	1	J					1	1	1	1	1	1	3	1	1	1	1	000	5	107
2	08	BH007	5457	N0002480D7158	850419	7035	A7	GCB	2	2	2	5	1			2 1100	1	J					1	1	1	1	1	1	3	1	1	1	1	000	5	33
2	08	BH007	5458	N0002480D7158	850423	7035	A7	GCB	2	2	2	5	1			2 1100	1	J					1	1	1	3	1	1	3	1	1	1	1	000	5	2,063
2	08	BH007	5578	N0002480D7158	850423	7035	A7	GCB	2	2	2	5	1			2 1100	1	J					1	1	1	1	1	1	3	1	1	1	1	000	5	712
2	08	BH007	5579	N0002480D7158	850423	7035	A7	GCB	2	2	2	5	1			2 1100	1	J					1	1	1	1	1	1	3	1	1	1	1	000	5	475
2	08	BH007	5580	N0002480D7158	850429	7035	A7	GCB	2	2	2	5	1			2 1100	1	J					1	1	1	1	1	1	3	1	1	1	1	000	5	741
2	08	BH007	6167	N0002480D7158	850530	7035	A7	GCB	2	2	2	5	1			2 1100	1	J					1	1	1	3	1	1	3	1	1	1	1	000	5	94
2	08	BH007	6168	N0002480D7158	850530	7035	A7	GCB	2	2	2	5	1			2 1100	1	J					1	1	1	1	1	1	3	1	1	1	1	000	5	1,243
2	09	BH007	6866	N0002480D7158	850625	7035	A7	GCB	2	2	2	5	1			2 1100	1	J					1	1	1	3	1	1	3	1	1	1	1	000	5	610
2	09	BH007	6867	N0002480D7158	850618	7035	A7	GCB	2	2	2	5	1			2 1100	1	J					1	1	1	3	1	1	3	1	1	1	1	000	5	5,486
2	09	BH007	6868	N0002480D7158	850612	7035	A7	GCB	2	2	2	C	1			2 1100	1	J					1	1	1	1	1	1	1	1	1	1	1	000	5	25
2	09	BH007	6869	N0002480D7158	850612	7035	A7	GCB	2	2	2	C	1			2 1100	1	J					1	1	1	1	1	1	1	1	1	1	1	000	5	93
2	10	BH007	7255	N0002480D7158	850628	7035	A7	GCB	2	2	2	5	1			2 1100	1	J					1	1	1	3	1	1	3	1	1	1	1	000	5	212
2	10	BH007	7256	N0002480D7158	850626	7035	A7	GCB	2	2	2	5	1			2 1100	1	J					1	1	1	3	1	1	3	1	1	1	1	000	5	3,722
2	10	BH007	7257	N0002480D7158	850628	7035	A7	GCB	2	2	2	5	1			2 1100	1	J					1	1	1	3	1	1	3	1	1	1	1	000	5	485
2	10	BH007	7258	N0002480D7158	850628	7035	A7	GCB	2	2	2	5	1			2 1100	1	J					1	1	1	3	1	1	3	1	1	1	1	000	5	943
2	11	BH007	8115	N0002480D7158	850724	7035	A7	GCB	2	2	2	5	1			2 1100	1	J					1	1	1	3	1	1	3	1	1	1	1	000	5	103
2	11	BH007	8116	N0002480D7158	850724	7035	A7	GCB	2	2	2	5	1			2 1100	1	J					1	1	1	3	1	1	3	1	1	1	1	000	5	219
2	11	BH007	8117	N0002480D7158	850724	7035	A7	GCB	2	2	2	5	1			2 1100	1	J					1	1	1	3	1	1	3	1	1	1	1	000	5	356
2	11	BH007	8118	N0002480D7158	850724	7035	A7	GCB	2	2	2	5	1			2 1100	1	J					1	1	1	3	1	1	3	1	1	1	1	000	5	186
2	11	BH007	8119	N0002480D7158	850618	7035	A7	GCB	2	2	2	C	1			2 1100	1	J					1	1	1	3	1	1	3	1	1	1	1	000	5	250
2	11	BH007	8221	N0002480D7158	850718	7035	A7	GCB	2	2	2	5	1			2 1100	1	J					1	1	1	3	1	1	3	1	1	1	1	000	5	172
2	11	BH007	8222	N0002480D7158	850718	7035	A7	GCB	2	2	2	5	1			2 1100	1	J					1	1	1	3	1	1	3	1	1	1	1	000	5	40
2	11	BH007	8223	N0002480D7158	850714	7035	A7	GCB	2	2	2	5	1			2 1100	1	J					1	1	1	3	1	1	3	1	1	1	1	000	5	213
2	11	BH007	8224	N0002480D7158	850718	7035	A7	GCB	2	2	2	5	1			2 1100	1	J					1	1	1	3	1	1	3	1	1	1	1	000	5	394
2	11	BH007	8225	N0002480D7158	850718	7035	A7	GCB	2	2	2	5	1			2 1100	1	J					1	1	1	3	1	1	3	1	1	1	1	000	5	153
2	11	BH007	8226	N0002480D7158	850722	7035	A7	GCB	2	2	2	C	1			2 1100	1	J					1	1	1	3	1	1	3	1	1	1	1	000	5	81

S V C	RM PO TN	AAAAA	AAAA	BBBBBBBBBBBBBBB	BBBBBB	BBBB 8888 AAAA	BBB 888 BBB	BBB 888 CCC	B 0 9	B 1 2	B 1 3	B 1	C 2	C 3	C 4444	C 5	C 6	C 7	C 8	C 9	CC 11 00	D 1	D 2	D 3	D 4	D 5	D 6	D 7	D 8	D 9	D 1 0	D 1 1	DDDDDD 12 ABBCCC	D 1 3	B7 AMOUNT ($000)
SPERRY CORPORATION (CONT)					St. Paul										Minnesota					001325406				58000				27						
2	11	BH007	8227	N0002480D7158	850722	7035	A7	GCB	2	2	2	C	1	2	1100	1	!					1	1	1	3	1	1	3	1	1	1	1	000	5	46
2	11	BH007	8284	N0002480D7158	850606	7035	A7	GCB	2	2	2	C	1	2	1100	1	J					1	1	1	3	1	1	3	1	1	1	1	000	5	98
2	11	BH007	8285	N0002480D7158	850606	7035	A7	GCB	2	2	2	C	1	2	1100	1	J					1	1	1	3	1	1	3	1	1	1	1	000	5	74-
2	11	BH007	8461	N0002480D7158	850507	7035	A7	GCB	2	2	2	C	1	2	1100	1	J					1	1	1	3	1	1	3	1	1	1	1	000	5	3,496
2	11	BH007	8462	N0002480D7158	850808	7035	A7	GCB	2	2	2	5	1	2	1100	1	J					1	1	1	3	1	1	3	1	1	1	1	000	5	249
2	11	BH007	8463	N0002480D7158	850524	7035	A7	GCB	2	2	2	5	1	2	1100	1	J					1	1	1	3	1	1	3	1	1	1	1	000	5	2,568
2	11	BH007	8464	N0002480D7158	850524	7035	A7	GCB	2	2	2	5	1	2	1100	1	J					1	1	1	3	1	1	3	1	1	1	1	000	5	102
2	11	BH007	8465	N0002480D7158	850524	7035	A7	GCB	2	2	2	5	1	2	1100	1	J					1	1	1	3	1	1	3	1	1	1	1	000	5	75
2	11	BH007	8466	N0002480D7158	850824	7035	A7	GCB	2	2	2	5	1	2	1100	1	J					1	1	1	3	1	1	3	1	1	1	1	000	5	6,397
2	11	BH007	8467	N0002480D7158	850824	7035	A7	GCB	2	2	2	5	1	2	1100	1	J					1	1	1	3	1	1	3	1	1	1	1	000	5	67
2	11	BH007	8468	N0002480D7158	850824	7035	A7	GCB	2	2	2	5	1	2	1100	1	J					1	1	1	3	1	1	3	1	1	1	1	000	5	407
2	11	BH007	8469	N0002480D7158	850824	7035	A7	GCB	2	2	2	5	1	2	1100	1	J					1	1	1	3	1	1	3	1	1	1	1	000	5	264
2	11	BH007	8470	N0002480D7158	850824	7035	A7	GCB	2	2	2	5	1	2	1100	1	J					1	1	1	3	1	1	3	1	1	1	1	000	5	172
2	11	BH007	8565	N0002480D7158	850820	7035	A7	GCB	2	2	2	5	1	2	1100	1	J					1	1	1	3	1	1	3	1	1	1	1	000	5	2,253
2	11	BH007	8566	N0002480D7158	850820	7035	A7	GCB	2	2	2	5	1	2	1100	1	J					1	1	1	3	1	1	3	1	1	1	1	000	5	103
2	12	BH007	8867	N0002480D7158	850813	7035	A7	GCB	2	2	2	C	1	2	1100	1	J					1	1	1	3	1	1	3	1	1	1	1	000	5	25
2	12	BH007	8868	N0002480D7158	850802	7035	A7	GCB	2	2	2	5	1	2	1100	1	J					1	1	1	3	1	1	3	1	1	1	1	000	5	150
2	12	BH007	8869	N0002480D7158	850826	7035	A7	GCB	2	2	2	5	1	2	1100	1	J					1	1	1	3	1	1	3	1	1	1	1	000	5	752
2	12	BH007	8870	N0002480D7158	850813	7035	A7	GCB	2	2	2	5	1	2	1100	1	J					1	1	1	3	1	1	3	1	1	1	1	000	5	400
2	12	BH007	9117	N0002480D7158	850906	AC65	A7	GCB	2	2	2	C	1	2	1100	1	J					1	1	1	3	1	1	1	1	1	1	1	000	5	131
2	12	BH007	9118	N0002480D7158	850906	AC65	A7	GCB	2	2	2	C	1	2	1100	1	J					1	1	1	3	1	1	1	1	1	1	1	000	5	65
2	12	BH007	9119	N0002480D7158	850906	AC65	A7	GCB	2	2	2	5	1	2	1100	1	J					1	1	1	3	1	1	3	1	1	1	1	000	5	4,067
2	12	BH007	9120	N0002480D7158	850906	AC65	A7	GCB	2	2	2	5	1	2	1100	1	J					1	1	1	3	1	1	3	1	1	1	1	000	5	30
2	12	BH007	9400	N0002480D7158	850815	AC65	A7	GCB	2	2	2	5	1	2	1100	1	J					1	1	1	3	1	1	3	1	1	1	1	000	5	53
2	12	BH007	9407	N0002480D7158	850802	7035	A7	GCB	2	2	2	C	1	2	1100	1	J					1	1	1	3	1	1	3	1	1	1	1	000	5	26
2	12	BH007	9408	N0002480D7158	850826	7035	A7	GCB	2	2	2	5	1	2	1100	1	J					1	1	1	3	1	1	3	1	1	1	1	000	5	458
2	12	BH007	9409	N0002480D7158	850826	7035	A7	GCB	2	2	2	5	1	2	1100	1	J					1	1	1	3	1	1	3	1	1	1	1	000	5	174
2	12	BH007	9410	N0002480D7158	850826	7035	A7	GCB	2	2	2	5	1	2	1100	1	J					1	1	1	3	1	1	3	1	1	1	1	000	5	1,396
2	12	BH007	9851	N0002480D7158	850830	7035	A7	GCB	2	2	2	C	1	2	1100	1	J					1	1	1	3	1	1	3	1	1	1	1	000	5	70
2	12	BH007	9852	N0002480D7158	850914	7035	A7	GCB	2	2	2	C	1	2	1100	1	J					1	1	1	3	1	1	3	1	1	1	1	000	5	200
2	12	BH007	9853	N0002480D7158	850830	7035	A7	GCB	2	2	2	5	1	2	1100	1	J					1	1	1	3	1	1	3	1	1	1	1	000	5	551
2	12	BH007	9854	N0002480D7158	850914	7035	A7	GCB	2	2	2	C	1	2	1100	1	J					1	1	1	3	1	1	3	1	1	1	1	000	5	59
2	12	BH007	9855	N0002480D7158	850830	7035	A7	GCB	2	2	2	5	1	2	1100	1	J					1	1	1	3	1	1	3	1	1	1	1	000	5	567
2	12	BH007	9856	N0002480D7158	850914	7035	A7	GCB	2	2	2	5	1	2	1100	1	J					1	1	1	3	1	1	3	1	1	1	1	000	5	703
2	12	BH007	9857	N0002480D7158	850913	7035	A7	GCB	2	2	2	5	1	2	1100	1	J					1	1	1	3	1	1	3	1	1	1	1	000	5	820
2	12	BH007	9858	N0002480D7158	850914	7035	A7	GCB	2	2	2	C	1	2	1100	1	J					1	1	1	3	1	1	3	1	1	1	1	000	5	46
2	12	BH007	9893	N0002480D7158	850928	7035	A7	GCB	2	2	2	C	1	2	1100	1	J					1	1	1	3	1	1	3	1	1	1	1	000	5	187
2	12	BH007	9894	N0002480D7158	850824	7035	A7	GCB	2	2	2	5	1	2	1100	1	J					1	1	1	3	1	1	3	1	1	1	1	000	5	316
2	12	BH007	A368	N0002480D7158	850930	7035	A7	GCB	2	2	2	5	1	2	1100	1	J					1	1	1	3	1	1	3	1	1	1	1	000	5	1,342
2	02	BH007	0155	N0002480D7204	841004	5963	A7	GBZ	2	2	2	5	1	2	1400	3	J					1	1	1	1	1	1	3	1	1	1	1	000	1	162
2	02	BH007	0156	N0002480D7204	841017	5963	A7	GBZ	2	2	2	5	1	2	1400	3	J					1	1	1	1	1	1	3	1	1	1	1	000	1	36
2	03	BH007	0693	N0002480D7204	841126	5963	A7	GBZ	2	2	2	5	1	2	1400	3	J					1	1	1	1	1	1	1	1	1	1	1	000	1	75
2	03	BH007	0694	N0002480D7204	841201	5963	A7	GBZ	2	2	2	5	1	2	1400	3	J					1	1	1	1	1	1	1	1	1	1	1	000	1	175
2	03	BH007	0695	N0002480D7204	841130	5963	A7	GBZ	2	2	2	5	1	2	1400	3	J					1	1	1	1	1	1	1	1	1	1	1	000	1	378
2	03	BH007	0803	N0002480D7204	841130	5963	A7	GBZ	2	2	2	5	1	2	1400	3	J					1	1	1	1	1	1	1	1	1	1	1	000	1	249
2	04	BH007	1323	N0002480D7204	841227	5963	A7	GBZ	2	2	2	5	1	2	1400	3	J					1	1	1	1	1	1	1	1	1	1	1	000	1	562
2	05	BH007	2232	N0002480D7204	850115	5963	A6	GBZ	2	2	2	5	1	2	1400	3	J					1	1	1	1	1	1	1	1	1	1	1	000	1	257
2	05	BH007	2233	N0002480D7204	850115	5963	A7	GBZ	2	2	2	C	1	2	1400	3	J					1	1	1	1	1	1	1	1	1	1	1	000	1	105
2	05	BH007	2234	N0002480D7204	850115	5963	A7	GBZ	2	2	2	C	1	2	1400	3	J					1	1	1	1	1	1	3	1	1	1	1	000	1	205
2	05	BH007	2235	N0002480D7204	850130	5963	A7	GBZ	2	2	2	5	1	2	1400	3	J					1	1	1	1	1	1	1	1	1	1	1	000	1	30
2	05	BH007	2236	N0002480D7204	850130	5963	A7	GBZ	2	2	2	5	1	2	1400	3	J					1	1	1	1	1	1	1	1	1	1	1	000	1	422

S	RM	AAAAA	AAAA	BBBBBBBBBBBBBBB	BBBBBB	BBBB	BBB	BBB	B	B	B	B	C	C	C	CCCC	C	C	C	C	C	CC	D	D	D	D	D	D	D	D	D	D	DDDDDD	D	B7
V	PO					8888	888	888		1	1	1										11										1	1	12	1	AMOUNT
C	TN	33333	2222	111111111111111	333333	AAAA	BBB	CCC	9	0	2	3	1	2	3	4444	5	6	7	8	9	00	1	2	3	4	5	6	7	8	9	0	1	ABBCCC	3	($000)
SPERRY CORPORATION (CONT)						St. Paul										Minnesota						001325406			58000				27						
2	05	BH007	2237	N0002480D7204	850130	5963	A7	GBZ	2	2	2	5	1		2	1400	3	J					1	1	1	1	1	1	1	1	1	1	1	000	1	422
2	05	BH007	2238	N0002480D7204	850130	5963	A7	GBZ	2	2	2	5	1		2	1400	3	J					1	1	1	1	1	1	1	1	1	1	1	000	1	211
2	05	BH007	2239	N0002480D7204	850130	5963	A7	GBZ	2	2	2	5	1		2	1400	3	J					1	1	1	1	1	1	1	1	1	1	1	000	1	211
2	05	BH007	2240	N0002480D7204	850110	5963	A7	GBZ	2	2	2	5	1		2	1400	3	J					1	1	1	1	1	1	1	1	1	1	1	000	1	95
2	05	BH007	2409	N0002480D7204	850206	5963	A7	GBZ	2	2	2	5	1		2	1400	3	J					1	1	1	1	1	1	3	1	1	1	1	000	1	236
2	05	BH007	2799	N0002480D7204	850215	5963	A7	GBZ	2	2	2	5	1		2	1400	3	J					1	1	1	1	1	1	1	1	1	1	1	000	1	1,730
2	06	BH007	3141	N0002480D7204	850307	5963	A7	GBZ	2	2	2	5	1		2	1400	3	J					1	1	1	1	1	1	3	1	1	1	1	000	1	152
2	06	BH007	3142	N0002480D7204	850307	5963	A7	GBZ	2	2	2	5	1		2	1400	3	J					1	1	1	1	1	1	3	1	1	1	1	000	1	104
2	06	BH007	3143	N0002480D7204	850307	5963	A7	GBZ	2	2	2	5	1		2	1400	3	J					1	1	1	1	1	1	3	1	1	1	1	000	1	104
2	06	BH007	3144	N0002480D7204	850307	5963	A7	GBZ	2	2	2	5	1		2	1400	3	J					1	1	1	1	1	1	3	1	1	1	1	000	1	104
2	06	BH007	3145	N0002480D7204	850307	5963	A7	GBZ	2	2	2	5	1		2	1400	3	J					1	1	1	1	1	1	3	1	1	1	1	000	1	497
2	06	BH007	3394	N0002480D7204	850315	5963	A7	GBZ	2	2	2	5	1		2	1400	3	J					1	1	1	1	1	1	1	1	1	1	1	000	1	1,052
2	06	BH007	3395	N0002480D7204	850314	5963	A7	GBZ	2	2	2	5	1		2	1400	3	J					1	1	1	1	1	1	1	1	1	1	1	000	1	2,768
2	06	BH007	3396	N0002480D7204	850314	5963	A7	GBZ	2	2	2	5	1		2	1400	3	J					1	1	1	1	1	1	1	1	1	1	1	000	1	204
2	06	BH007	3397	N0002480D7204	850318	5963	A7	GBZ	2	2	2	5	1		2	1400	3	J					1	1	1	1	1	1	1	1	1	1	1	000	1	525
2	06	BH007	3398	N0002480D7204	850314	5963	A7	GBZ	2	2	2	5	1		2	1400	3	J					1	1	1	1	1	1	1	1	1	1	1	000	1	372
2	06	BH007	3458	N0002480D7204	850322	5963	A7	GBZ	2	2	2	5	1		2	1400	5	J					1	1	1	1	1	1	3	1	1	1	1	000	1	198
2	06	BH007	3459	N0002480D7204	850322	5963	A7	GBZ	2	2	2	5	1		2	1400	5	J					1	1	1	1	1	1	3	1	1	1	1	000	1	312
2	06	BH007	3640	N0002480D7204	850319	5963	A7	GBZ	2	2	2	5	1		2	1400	3	J					1	1	1	1	1	1	3	1	1	1	1	000	1	633
2	07	BH007	4306	N0002480D7204	850328	5963	A7	GBZ	2	2	2	5	1		2	1400	5	J					1	1	1	1	1	1	3	1	1	1	1	000	1	993
2	07	BH007	4307	N0002480D7204	850328	5963	A7	GBZ	2	2	2	5	1		2	1400	5	J					1	1	1	1	1	1	3	1	1	1	1	000	1	1,738
2	07	BH007	4308	N0002480D7204	850328	5963	A7	GBZ	2	2	2	5	1		2	1400	4	J					1	1	1	1	1	1	3	1	1	1	1	000	1	105
2	07	BH007	4309	N0002480D7204	850328	5963	A7	GBZ	2	2	2	5	1		2	1400	4	J					1	1	1	1	1	1	3	1	1	1	1	000	1	163
2	07	BH007	4310	N0002480D7204	850328	5963	A7	GBZ	2	2	2	5	1		2	1400	4	J					1	1	1	1	1	1	3	1	1	1	1	000	1	40
2	07	BH007	4626	N0002480D7204	841121	5963	A7	GBZ	2	2	2	5	1		2	1400	3	J					1	1	1	1	1	1	3	1	1	1	1	000	1	35
2	07	BH007	4627	N0002480D7204	850118	5963	A7	GBZ	2	2	2	5	1		2	1400	3	J					1	1	1	1	1	1	3	1	1	1	1	000	1	207
2	08	BH007	5459	N0002480D7204	850419	5963	A7	GBZ	2	2	2	5	1		2	1400	3	J					1	1	1	1	1	1	3	1	1	1	1	000	1	125
2	08	BH007	5460	N0002480D7204	850419	5963	A7	GBZ	2	2	2	5	1		2	1400	3	J					1	1	1	1	1	1	3	1	1	1	1	000	1	99
2	08	BH007	5552	N0002480D7204	850423	5963	A7	GBZ	2	2	2	5	1		2	1400	4	J					1	1	1	1	1	1	1	1	1	1	1	000	1	245
2	08	BH007	5553	N0002480D7204	850423	5963	A7	GBZ	2	2	2	5	1		2	1400	5	J					1	1	1	1	1	1	1	1	1	1	1	000	1	397
2	08	BH007	5891	N0002480D7204	850430	5963	A7	GBZ	2	2	2	5	1		2	1400	3	J					1	1	1	1	1	1	3	1	1	1	1	000	1	50
2	08	BH007	5893	N0002480D7204	850412	5963	A7	GBZ	2	2	2	5	1		2	1400	3	J					1	1	1	1	1	1	3	1	1	1	1	000	1	170
2	08	BH007	5894	N0002480D7204	850428	5963	A7	GBZ	2	2	2	5	1		2	1400	3	J					1	1	1	1	1	1	3	1	1	1	1	000	1	163
2	08	BH007	5895	N0002480D7204	850428	5963	A7	GBZ	2	2	2	5	1		2	1400	3	J					1	1	1	1	1	1	3	1	1	1	1	000	1	4,475
2	08	BH007	5896	N0002480D7204	850429	5963	A7	GBZ	2	2	2	5	1		2	1400	3	J					1	1	1	1	1	1	3	1	1	1	1	000	1	402
2	08	BH007	5897	N0002480D7204	850517	5963	A7	GBZ	2	2	2	5	1		2	1400	3	J					1	1	1	1	1	1	3	1	1	1	1	000	1	1,802
2	08	BH007	5898	N0002480D7204	850520	5963	A7	GBZ	2	2	2	5	1		2	1400	3	J					1	1	1	1	1	1	3	1	1	1	1	000	1	72
2	08	BH007	5899	N0002480D7204	850517	5963	A7	GBZ	2	2	2	5	1		2	1400	3	J					1	1	1	1	1	1	3	1	1	1	1	000	1	1,006
2	08	BH007	5900	N0002480D7204	850520	5963	A7	GBZ	2	2	2	5	1		2	1400	3	J					1	1	1	1	1	1	3	1	1	1	1	000	1	103
2	08	BH007	6021	N0002480D7204	850515	5963	A7	GBZ	2	2	2	C	1		2	1400	3	J					1	1	1	1	1	1	1	1	1	1	1	000	1	63
2	08	BH007	6022	N0002480D7204	850509	5963	A7	GBZ	2	2	2	5	1		2	1400	3	J					1	1	1	1	1	1	1	1	1	1	1	000	1	703
2	08	BH007	6023	N0002480D7204	850515	5963	A7	GBZ	2	2	2	5	1		2	1400	3	J					1	1	1	1	1	1	1	1	1	1	1	000	1	82
2	08	BH007	6055	N0002480D7204	850515	5963	A7	GBI	2	2	2	5	1		2	1400	3	J					1	1	1	1	1	1	3	1	1	1	1	000	1	72
2	08	BH007	6056	N0002480D7204	850510	5963	A7	GBI	2	2	1	5																0				0	1			165
2	08	BH007	6057	N0002480D7204	850514	5963	A7	GBI	2	2	1	5																0				0	1			223
2	08	BH007	6058	N0002480D7204	850515	5963	A7	GBI	2	2	1	5																0				0	1			446
2	08	BH007	6059	N0002480D7204	850520	5963	A7	GBI	2	2	2	5	1		2	1400	3	J					1	1	1	1	1	1	3	1	1	1	1	000	1	1,743
2	08	BH007	6060	N0002480D7204	850517	5963	A7	GBI	2	2	2	5	1		2	1400	3	J					1	1	1	1	1	1	3	1	1	1	1	000	1	105
2	08	BH007	6172	N0002480D7204	850520	5963	A7	GBZ	2	2	2	5	1		2	1400	3	J					1	1	1	1	1	1	3	1	1	1	1	000	1	959
2	08	BH007	6173	N0002480D7204	850520	5963	A7	GBZ	2	2	2	5	1		2	1400	3	J					1	1	1	1	1	1	3	1	1	1	1	000	1	623
2	08	BH007	6174	N0002480D7204	850520	5963	A7	GBZ	2	2	2	5	1		2	1400	3	J					1	1	1	1	1	1	3	1	1	1	1	000	1	762

S V C	RM PO TN	AAAAA	AAAA	BBBBBBBBBBBBBBB	BBBBBB	BBBB 8888	BBB 888	BBB 888	B 1	B 1	B 1	B	C	C	C	CCCC	C	C	C	C	C	CC 11	D	D	D	D	D	D	D	D	D	D 1	D 1	DDDDDD 12	D 1	B7 AMOUNT ($000)
		33333	2222	111111111111111	333333	AAAA	BBB	CCC	9	0	2	3	1	2	3	4444	5	6	7	8	9	00	1	2	3	4	5	6	7	8	9	0	1	ABBCCC	3	
SPERRY CORPORATION (CONT)						St. Paul										Minnesota						001325406					58000				27					
2	08	BH007	6188	N0002480D7204	850516	5963	A7	GBI	2	2	2	5	1		2	1400	3	J					1	1	1	1	1	1	3	1	1	1	1	000	1	55
2	08	BH007	6189	N0002480D7204	850520	5963	A7	GBI	2	2	2	5	1		2	1400	3	J					1	1	1	1	1	1	3	1	1	1	1	000	1	68
2	11	BH007	8294	N0002480D7204	850514	5963	A7	GBZ	2	2	2	C	1		2	1400	3	J					1	1	1	1	1	1	3	1	1	1	1	000	1	80
2	11	BH007	8295	N0002480D7204	850508	5963	A7	GBZ	2	2	2	5	1		2	1400	3	J					1	1	1	1	1	1	3	1	1	1	1	000	1	628
2	11	BH007	8296	N0002480D7204	850508	5963	A7	GBZ	2	2	2	5	1		2	1400	3	J					1	1	1	1	1	1	3	1	1	1	1	000	1	82
2	11	BH007	8297	N0002480D7204	850508	5963	A7	GBZ	2	2	2	5	1		2	1400	3	J					1	1	1	1	1	1	3	1	1	1	1	000	1	580
2	11	BH007	8298	N0002480D7204	850514	5963	A7	GBZ	2	2	2	5	1		2	1400	3	J					1	1	1	1	1	1	3	1	1	1	1	000	1	1,185
2	11	BH007	8299	N0002480D7204	850514	5963	A7	GBZ	2	2	2	5	1		2	1400	3	J					1	1	1	1	1	1	3	1	1	1	1	000	1	151
2	11	BH007	8300	N0002480D7204	850514	5963	A7	GBZ	2	2	2	5	1		2	1400	3	J					1	1	1	1	1	1	3	1	1	1	1	000	1	3,067
2	12	BH007	8857	N0002480D7204	850813	5963	A7	GBZ	2	2	2	C	1		2	1400	3	J					1	1	1	1	1	1	3	1	1	1	1	000	1	60-
2	12	BH007	8858	N0002480D7204	850813	5963	A7	GBZ	2	2	2	C	1		2	1400	3	J					1	1	1	1	1	1	3	1	1	1	1	000	1	57
2	12	BH007	8859	N0002480D7204	850828	5963	A7	GBZ	2	2	2	5	1		2	1400	3	J					1	1	1	1	1	1	3	1	1	1	1	000	1	679
2	12	BH007	9571	N0002480D7204	850914	5963	A7	GBZ	2	2	2	5	1		2	1400	3	J					1	1	1	1	1	1	3	1	1	1	1	000	1	329
2	12	BH007	9572	N0002480D7204	850914	5963	A7	GBZ	2	2	2	C	1		2	1400	3	J					1	1	1	1	1	1	3	1	1	1	1	000	1	28
2	12	BH007	9573	N0002480D7204	850914	5963	A7	GBZ	2	2	2	5	1		2	1400	3	J					1	1	1	1	1	1	3	1	1	1	1	000	1	79
2	12	BH007	9816	N0002480D7204	850826	5840	A7	GBZ	2	2	2	5	1		2	1400	3	J					1	1	1	1	1	1	3	1	1	1	1	000	1	33
2	12	BH007	9817	N0002480D7204	850813	5840	A7	GBZ	2	2	2	5	1		2	1400	3	J					1	1	1	1	1	1	3	1	1	1	1	000	1	89
2	12	BH007	9818	N0002480D7204	850808	5840	A7	GBZ	2	2	2	5	1		2	1400	3	J					1	1	1	1	1	1	3	1	1	1	1	000	1	184
2	12	BH007	B079	N0002480D7204	850914	5963	A7	GBZ	2	2	2	5	1		2	1400	3	J					1	1	1	1	1	1	3	1	1	1	1	000	1	261
2	12	BH007	B080	N0002480D7204	850914	5963	A7	GBZ	2	2	2	5	1		2	1400	3	J					1	1	1	1	1	1	3	1	1	1	1	000	1	201
2	02	BH007	0477	N0002481D7109	841022	7050	A7	000	2	2	1	C															0					0	1			847
2	12	JA118	7921	N0002481D7142	850808	9999	A3	000	2	2	2	5	1		2	1015	5	J					1	1	1	1	1	1	2	1	1	1	2	000	1	63-
2	12	JA118	8643	N0002481D7142	850906	9999	A3	000	2	2	2	5	1		2	1015	5	J					1	1	1	1	1	1	2	1	1	1	2	000	1	63-
2	12	BD603	9386	N0002482C7181	850916	J059	A7	GBZ	2	2	2	4	1		2	1026	5	J					1	2	1	1	1	1	3	1	1	1	2	000	1	75-
2	04	BD603	1491	N0002482D7116	841211	5963	A7	GBZ	2	2	2	5	1		2	1300	5	J					1	2	1	2	1	1	3	1	1	1	1	000	1	880
2	04	BD603	1627	N0002482G6181	841212	J059	A7	GBZ	2	2	2	4	1		2	1026	5	J					1	1	1	1	1	1	1	1	1	1	2	000	3	50
2	02	BD603	0308	N0002482G7181	841022	J059	A7	GBZ	2	2	2	4	1		2	1026	5	J					1	2	1	1	1	1	3	1	1	1	2	000	1	65
2	03	BD603	0618	N0002482G7181	841102	J059	A7	GBZ	2	2	2	4	1		2	1026	5	J					1	2	1	1	1	1	3	1	1	1	2	000	1	32
2	03	BD603	0619	N0002482G7181	841011	J059	A7	GBZ	2	2	2	4	1		2	1026	5	J					1	2	1	1	1	1	3	1	1	1	2	000	1	75
2	03	BD603	0620	N0002482G7181	841109	J059	A7	GBZ	2	2	2	4	1		2	1026	5	J					1	2	1	1	1	1	3	1	1	1	2	000	1	89
2	03	BD603	0621	N0002482G7181	841113	J059	A7	GBZ	2	2	2	4	1		2	1026	5	J					1	2	1	1	1	1	3	1	1	1	2	000	1	107-
2	04	BD603	1541	N0002482G7181	841228	J059	A7	GBZ	2	2	2	4	1		2	1026	5	J					1	1	1	1	1	1	1	1	1	1	2	000	3	50
2	04	BD603	1542	N0002482G7181	841210	J059	A7	GBZ	2	2	2	4	1		2	1026	5	J					1	1	1	1	1	1	1	1	1	1	2	000	3	40
2	04	BD603	1543	N0002482G7181	841210	J059	A7	GBZ	2	2	2	4	1		2	1026	5	J					1	1	1	1	1	1	1	1	1	1	2	000	3	50
2	04	BD603	1544	N0002482G7181	841210	J059	A7	GBZ	2	2	2	4	1		2	1026	5	J					1	1	1	1	1	1	1	1	1	1	2	000	3	50
2	04	BD603	1545	N0002482G7181	841227	J059	A7	GBZ	2	2	2	4	1		2	1026	5	J					1	1	1	1	1	1	1	1	1	1	2	000	3	40
2	04	BD603	1546	N0002482G7181	841227	J059	A7	GBZ	2	2	2	4	1		2	1026	5	J					1	1	1	1	1	1	1	1	1	1	2	000	3	50
2	04	BD603	1547	N0002482G7181	841207	J059	A7	GBZ	2	2	2	4	1		2	1026	5	J					1	1	1	1	1	1	1	1	1	1	2	000	3	75
2	04	BD603	1548	N0002482G7181	841207	J059	A7	GBZ	2	2	2	4	1		2	1026	5	J					1	1	1	1	1	1	1	1	1	1	2	000	3	100
2	04	BD603	1549	N0002482G7181	841129	J059	A7	GBZ	2	2	2	4	1		2	1026	5	J					1	1	1	1	1	1	1	1	1	1	2	000	3	75
2	04	BD603	1550	N0002482G7181	841205	J059	A7	GBZ	2	2	2	4	1		2	1026	5	J					1	1	1	1	1	1	1	1	1	1	2	000	3	40
2	04	BD603	1551	N0002482G7181	841129	J059	A7	GBZ	2	2	2	4	1		2	1026	5	J					1	1	1	1	1	1	1	1	1	1	2	000	3	50
2	04	BD603	1552	N0002482G7181	841129	J059	A7	GBZ	2	2	2	4	1		2	1026	5	J					1	1	1	1	1	1	1	1	1	1	2	000	3	75
2	04	BD603	1553	N0002482G7181	841212	J059	A7	GBZ	2	2	2	4	1		2	1026	5	J					1	1	1	1	1	1	1	1	1	1	2	000	3	60
2	04	BD603	1554	N0002482G7181	841214	J059	A7	GBZ	2	2	2	4	1		2	1026	5	J					1	1	1	1	1	1	1	1	1	1	2	000	3	160
2	04	BD603	1555	N0002482G7181	841204	J059	A7	GBZ	2	2	2	4	1		2	1026	5	J					1	1	1	1	1	1	1	1	1	1	2	000	3	43
2	04	BD603	1556	N0002482G7181	841211	J059	A7	GBZ	2	2	2	4	1		2	1026	5	J					1	1	1	1	1	1	1	1	1	1	2	000	3	350
2	04	BD603	1621	N0002482G7181	841226	J059	A7	GBZ	2	2	2	4	1		2	1026	5	J					1	1	1	1	1	1	1	1	1	1	2	000	4	176
2	04	BD603	1622	N0002482G7181	841227	J059	A7	GBZ	2	2	2	4	1		2	1026	5	J					1	1	1	1	1	1	1	1	1	1	2	000	3	150
2	04	BD603	1623	N0002482G7181	841228	J059	A7	GBZ	2	2	2	4	2		2	1026	5	J					1	1	1	1	1	1	1	1	1	1	2	000	3	50
2	04	BD603	1624	N0002482G7181	841226	J059	A7	GBZ	2	2	2	4	1		2	1026	5	J					1	1	1	1	1	1	1	1	1	1	2	000	3	53

S V C	RM PO TN	AAAAA 33333	AAAA 2222	BBBBBBBBBBBBBBB 111111111111111	BBBBBB 333333	BBBB 8888 AAAA	BBB 888 BBB	BBB 888 CCC	B 1 0	B 1 2	B 1 3	C 1	C 2	C 3	CCCC 4444	C 5	C 6	C 7	C 8	C 9	CC 11 00	D 1	D 2	D 3	D 4	D 5	D 6	D 7	D 8	D 9	D 1 0	D 1 1	DDDDDD 12 ABBCCC	D 1 3	87 AMOUNT ($000)
SPERRY CORPORATION (CONT)					St. Paul							Minnesota						001325406			58000						27							
2	04	BD603	1625	N0002482G7181	841228	J059	A7	GBZ	2	2	2	4	1		2	1026	5	J				1	1	1	1	1	1	1	1	1	2	000	3	50
2	04	BD603	1626	N0002482G7181	841212	J059	A7	GBZ	2	2	2	4	1		2	1026	5	J				1	1	1	1	1	1	1	1	1	2	000	3	50
2	05	BD603	2731	N0002482G7181	850118	J059	A7	GBZ	2	2	2	4	1		2	1026	5	J				1	1	1	1	1	1	1	1	1	2	000	3	110-
2	05	BD603	2732	N0002482G7181	850201	J059	A7	GBZ	2	2	2	4	1		2	1026	5	J				1	1	1	1	1	1	1	1	1	2	000	3	40
2	05	BD603	2733	N0002482G7181	850201	J059	A7	GBZ	2	2	2	4	1		2	1026	5	J				1	1	1	1	1	1	1	1	1	2	000	3	35
2	05	BD603	2734	N0002482G7181	850201	J059	A7	GBZ	2	2	2	4	1		2	1026	5	J				1	1	1	1	1	1	1	1	1	2	000	3	31
2	05	BD603	2735	N0002482G7181	850201	J059	A7	GBZ	2	2	2	4	1		2	1026	5	J				1	1	1	1	1	1	1	1	1	2	000	3	188
2	05	BD603	2736	N0002482G7181	850211	J059	A7	GBZ	2	2	2	4	1		2	1026	5	J				1	1	1	1	1	1	1	1	1	2	000	3	71
2	05	BD603	2737	N0002482G7181	850116	J059	A7	GBZ	2	2	2	4	1		2	1026	5	J				1	1	1	1	1	1	1	1	1	2	000	3	90
2	05	BD603	2738	N0002482G7181	850118	J059	A7	GBZ	2	2	2	4	1		2	1026	5	J				1	1	1	1	1	1	1	1	1	2	000	3	150
2	05	BD603	2739	N0002482G7181	850114	J059	A7	GBZ	2	2	2	4	1		2	1026	5	J				1	1	1	1	1	1	1	1	1	2	000	3	150
2	05	BD603	2740	N0002482G7181	850118	J059	A7	GBZ	2	2	2	4	1		2	1026	5	J				1	1	1	1	1	1	1	1	1	2	000	3	110
2	05	BD603	2741	N0002482G7181	850102	J059	A7	GBZ	2	2	2	4	1		2	1026	5	J				1	1	1	1	1	1	1	1	1	2	000	3	100
2	05	BD603	2742	N0002482G7181	841227	J059	A7	GBZ	2	2	2	4	1		2	1026	5	J				1	1	1	1	1	1	1	1	1	2	000	3	40
2	05	BD603	2743	N0002482G7181	841231	J059	A7	GBZ	2	2	2	4	1		2	1026	5	J				1	1	1	1	1	1	1	1	1	2	000	3	680
2	05	BD603	2744	N0002482G7181	841227	J059	A7	GBZ	2	2	2	4	1		2	1026	5	J				1	1	1	1	1	1	1	1	1	2	000	3	60
2	06	BD603	3098	N0002482G7181	850227	J059	A7	GBZ	2	2	2	4	1		2	1026	5	J				1	2	1	1	1	1	3	1	1	2	000	1	150
2	06	BD603	3099	N0002482G7181	850227	J059	A7	GBZ	2	2	2	4	1		2	1026	5	J				1	2	1	1	1	1	3	1	1	2	000	1	103
2	06	BD603	3100	N0002482G7181	850227	J059	A7	GBZ	2	2	2	4	1		2	1026	5	J				1	2	1	1	1	1	3	1	1	2	000	1	29
2	06	BD603	3101	N0002482G7181	850222	J059	A7	GBZ	2	2	2	4	1		2	1026	5	J				1	2	1	1	1	1	3	1	1	2	000	1	57
2	06	BD603	3102	N0002482G7181	850222	J059	A7	GBZ	2	2	2	4	1		2	1026	5	J				1	2	1	1	1	1	3	1	1	2	000	1	50
2	06	BD603	3103	N0002482G7181	850222	J059	A7	GBZ	2	2	2	4	1		2	1026	5	J				1	2	1	1	1	1	3	1	1	2	000	1	30
2	06	BD603	3104	N0002482G7181	850222	J059	A7	GBZ	2	2	2	4	1		2	1026	5	J				1	2	1	1	1	1	3	1	1	2	000	1	50
2	06	BD603	3876	N0002482G7181	850211	J059	A7	GBZ	2	2	2	4	1		2	1026	5	J				1	1	1	1	1	1	1	1	1	2	000	3	75
2	06	BD603	3877	N0002482G7181	850212	J059	A7	GBZ	2	2	2	4	1		2	1026	5	J				1	1	1	1	1	1	1	1	1	2	000	3	75
2	09	BD603	6258	N0002482G7181	850319	J059	A7	GBZ	2	2	2	4	1		2	1026	5	J				1	1	1	1	1	1	1	1	1	2	000	3	50
2	07	BD603	4261	N0002482G7181	850305	J059	A7	GBZ	2	2	2	4	1		2	1026	5	J				1	1	1	1	1	1	1	1	1	2	000	3	40
2	07	BD603	4262	N0002482G7181	850225	J059	A7	GBZ	2	2	2	4	1		2	1026	5	J				1	1	1	1	1	1	1	1	1	2	000	3	250
2	07	BD603	4263	N0002482G7181	850325	J059	A7	GBZ	2	2	2	4	1		2	1026	5	J				1	1	1	1	1	1	1	1	1	2	000	3	51
2	07	BD603	4264	N0002482G7181	850327	J059	A7	GBZ	2	2	2	4	1		2	1026	5	J				1	1	1	1	1	1	1	1	1	2	000	3	60
2	07	BD603	4265	N0002482G7181	850327	J059	A7	GBZ	2	2	2	4	1		2	1026	5	J				1	1	1	1	1	1	1	1	1	2	000	3	40
2	07	BD603	4266	N0002482G7181	850327	J059	A7	GBZ	2	2	2	4	1		2	1026	5	J				1	1	1	1	1	1	1	1	1	2	000	3	225
2	07	BD603	4267	N0002482G7181	850327	J059	A7	GBZ	2	2	2	4	1		2	1026	5	J				1	1	1	1	1	1	1	1	1	2	000	3	150
2	07	BD603	4268	N0002482G7181	850329	J059	A7	GBZ	2	2	2	4	1		2	1026	5	J				1	1	1	1	1	1	1	1	1	2	000	3	115
2	07	BD603	4269	N0002482G7181	850329	J059	A7	GBZ	2	2	2	4	1		2	1026	5	J				1	1	1	1	1	1	1	1	1	2	000	3	115
2	07	BD603	4270	N0002482G7181	850329	J059	A7	GBZ	2	2	2	4	1		2	1026	5	J				1	1	1	1	1	1	1	1	1	2	000	3	50
2	07	BD603	4278	N0002482G7181	850401	J059	A7	GBZ	2	2	2	4	1		2	1026	5	J				1	1	1	1	1	1	1	1	1	2	000	3	50
2	07	BD603	4889	N0002482G7181	850403	J059	A7	GBZ	2	2	2	4	1		2	1026	5	J				1	2	1	1	1	1	3	1	1	2	000	1	1,700
2	07	BD603	4890	N0002482G7181	850403	J059	A7	GBZ	2	2	2	4	1		2	1026	5	J				1	2	1	1	1	1	3	1	1	2	000	1	63-
2	07	BD603	4891	N0002482G7181	850403	J059	A7	GBZ	2	2	2	4	1		2	1026	5	J				1	2	1	1	1	1	3	1	1	2	000	1	125
2	07	BD603	4892	N0002482G7181	850403	J059	A7	GBZ	2	2	2	4	1		2	1026	5	J				1	2	1	1	1	1	3	1	1	2	000	1	46
2	07	BD603	4893	N0002482G7181	850403	J059	A7	GBZ	2	2	2	4	1		2	1026	5	J				1	2	1	1	1	1	3	1	1	2	000	1	55
2	07	BD603	4894	N0002482G7181	850403	J059	A7	GBZ	2	2	2	4	1		2	1026	5	J				1	2	1	1	1	1	3	1	1	2	000	1	43
2	07	BD603	4895	N0002482G7181	850408	J059	A7	GBZ	2	2	2	4	1		2	1026	5	J				1	2	1	1	1	1	3	1	1	2	000	1	26
2	07	BD603	4896	N0002482G7181	850329	J059	A7	GBZ	2	2	2	4	1		2	1026	5	J				1	2	1	1	1	1	3	1	1	2	000	1	130
2	07	BD603	4897	N0002482G7181	850409	J059	A7	GBZ	2	2	2	4	1		2	1026	5	J				1	2	1	1	1	1	3	1	1	2	000	1	150
2	07	BD603	4898	N0002482G7181	850403	J059	A7	GBZ	2	2	2	4	1		2	1026	5	J				1	2	1	1	1	1	3	1	1	2	000	1	75
2	07	BD603	4899	N0002482G7181	850403	J059	A7	GBZ	2	2	2	4	1		2	1026	5	J				1	2	1	1	1	1	3	1	1	2	000	1	75
2	07	BD603	4919	N0002482G7181	850319	J059	A7	GBZ	2	2	2	4	1		2	1026	5	J				1	2	1	1	1	1	3	1	1	2	000	1	129
2	07	BD603	4920	N0002482G7181	841121	J059	A7	GBZ	2	2	2	4	1		2	1026	5	J				1	2	1	1	1	1	3	1	1	2	000	1	62
2	08	BD603	5478	N0002482G7181	841120	J059	A7	GBZ	2	2	2	4	1		2	1026	5	J				1	2	1	1	1	1	3	1	1	2	000	1	143

S V C	RM PO TN	AAAAA	AAAA	BBBBBBBBBBBBBBB	BBBBBB	BBBB 8888	BBB 888	BBB 888	B	B 1 0	B 1 2	B 1 3	C 1	C 2	C 3	CCCC 4444	C 5	C 6	C 7	C 8	C 9	CC 11 00	D 1	D 2	D 3	D 4	D 5	D 6	D 7	D 8	D 9	D 1 0	D 1 1	DDDDDD 12 ABBCCC	D 1 3	B7 AMOUNT ($000)
SPERRY CORPORATION (CONT)					St. Paul								Minnesota						001325406				58000					27							
2	08	BD603	5479	N0002482G7181	850313	J059	A7	GBZ	2	2	2	4	1	2	1026	5	J					1	2	1	1	1	1	3	1	1	1	2	000	1	100
2	08	BD603	5480	N0002482G7181	850313	J059	A7	GBZ	2	2	2	4	1	2	1026	5	J					1	2	1	1	1	1	3	1	1	1	2	000	1	100
2	08	BD603	5481	N0002482G7181	850313	J059	A7	GBZ	2	2	2	4	1	2	1026	5	J					1	2	1	1	1	1	3	1	1	1	2	000	1	75
2	08	BD603	5482	N0002482G7181	850502	J059	A7	GBZ	2	2	2	4	1	2	1026	5	J					1	2	1	1	1	1	3	1	1	1	2	000	1	150
2	08	BD603	5483	N0002482G7181	850419	J059	A7	GBZ	2	2	2	4	1	2	1026	5	J					1	2	1	1	1	1	3	1	1	1	2	000	1	150
2	08	BD603	5484	N0002482G7181	850419	J059	A7	GBZ	2	2	2	4	1	2	1026	5	J					1	2	1	1	1	1	3	1	1	1	2	000	1	30
2	08	BD603	5485	N0002482G7181	850419	J059	A7	GBZ	2	2	2	4	1	2	1026	5	J					1	2	1	1	1	1	3	1	1	1	2	000	1	150
2	08	BD603	5486	N0002482G7181	850422	J059	A7	GBZ	2	2	2	4	1	2	1026	5	J					1	2	1	1	1	1	3	1	1	1	2	000	1	75
2	08	BD603	5487	N0002482G7181	850419	J059	A7	GBZ	2	2	2	4	1	2	1026	5	J					1	2	1	1	1	1	3	1	1	1	2	000	1	100
2	08	BD603	5488	N0002482G7181	850424	J059	A7	GBZ	2	2	2	4	1	2	1026	5	J					1	2	1	1	1	1	3	1	1	1	2	000	1	50
2	08	BD603	5489	N0002482G7181	850426	J059	A7	GBZ	2	2	2	4	1	2	1026	5	J					1	2	1	1	1	1	3	1	1	1	2	000	1	38
2	08	BD603	6086	N0002482G7181	841105	J059	A7	GBZ	2	2	2	4	1	2	1026	7	J					1	1	1	1	1	1	2	1	1	1	2	000	1	75
2	08	BD603	6087	N0002482G7181	841105	J059	A7	GBZ	2	2	2	4	1	2	1026	5	J					1	1	1	1	1	1	2	1	1	1	2	000	1	75
2	08	BD603	6088	N0002482G7181	850319	J059	A7	GBZ	2	2	2	4	1	2	1026	5	J					1	1	1	1	1	1	1	1	1	1	2	000	3	100
2	08	BD603	6089	N0002482G7181	850319	J059	A7	GBZ	2	2	2	4	1	2	1026	5	J					1	1	1	1	1	1	1	1	1	1	2	000	3	40
2	08	BD603	6090	N0002482G7181	850319	J059	A7	GBZ	2	2	2	4	1	2	1026	5	J					1	1	1	1	1	1	1	1	1	1	2	000	3	75
2	09	BD603	6259	N0002482G7181	850510	J059	A7	GBZ	2	2	2	4	1	2	1026	5	J					1	1	1	1	1	1	1	1	1	1	2	000	3	175
2	09	BD603	6260	N0002482G7181	850507	J059	A7	GBZ	2	2	2	4	1	2	1026	5	J					1	1	1	1	1	1	1	1	1	1	2	000	3	50
2	09	BD603	6265	N0002482G7181	850524	J059	A7	GBZ	2	2	2	4	1	2	1026	5	J					1	1	1	1	1	1	1	1	1	1	2	000	3	26
2	09	BD603	6266	N0002482G7181	850502	J059	A7	GBZ	2	2	2	4	1	2	1026	5	J					1	1	1	1	1	1	1	1	1	1	2	000	3	75
2	09	BD603	6267	N0002482G7181	850506	J059	A7	GBZ	2	2	2	4	1	2	1026	5	J					1	1	1	1	1	1	1	1	1	1	2	000	3	180
2	09	BD603	6268	N0002482G7181	850502	J059	A7	GBZ	2	2	2	4	1	2	1026	5	J					1	1	1	1	1	1	1	1	1	1	2	000	3	60
2	09	BD603	6269	N0002482G7181	850506	J059	A7	GBZ	2	2	2	4	1	2	1026	5	J					1	1	1	1	1	1	1	1	1	1	2	000	3	73
2	09	BD603	6270	N0002482G7181	850510	J059	A7	GBZ	2	2	2	4	1	2	1026	5	J					1	1	1	1	1	1	1	1	1	1	2	000	3	150
2	09	BD603	6407	N0002482G7181	850529	J059	A7	GBZ	2	2	2	4	1	2	1026	5	J					1	1	1	1	1	1	1	1	1	1	2	000	3	40
2	09	BD603	6408	N0002482G7181	850529	J059	A7	GBZ	2	2	2	4	1	2	1026	5	J					1	1	1	1	1	1	1	1	1	1	2	000	3	40
2	09	BD603	6409	N0002482G7181	850529	J059	A7	GBZ	2	2	2	4	1	2	1026	5	J					1	1	1	1	1	1	1	1	1	1	2	000	3	40
2	09	BD603	6410	N0002482G7181	850529	J059	A7	GBZ	2	2	2	4	1	2	1026	5	J					1	1	1	1	1	1	1	1	1	1	2	000	3	100
2	09	BD603	6734	N0002482G7181	850502	J059	A7	GBZ	2	2	2	4	1	2	1026	5	J					1	1	1	1	1	1	1	1	1	1	2	000	3	100
2	09	BD603	6961	N0002482G7181	850530	J059	A7	GBZ	2	2	2	4	1	2	1026	5	J					1	2	1	1	1	1	3	1	1	1	2	000	1	80
2	09	BD603	6962	N0002482G7181	850531	J059	A7	GBZ	2	2	2	4	1	2	1026	5	J					1	2	1	1	1	1	3	1	1	1	2	000	1	50
2	09	BD603	6963	N0002482G7181	850607	J059	A7	GBZ	2	2	2	4	1	2	1026	5	J					1	2	1	1	1	1	3	1	1	1	2	000	1	59
2	09	BD603	6964	N0002482G7181	850520	J059	A7	GBZ	2	2	2	4	1	2	1026	5	J					1	2	1	1	1	1	3	1	1	1	2	000	1	83
2	09	BD603	6965	N0002482G7181	850520	J059	A7	GBZ	2	2	2	4	1	2	1026	5	J					1	2	1	1	1	1	3	1	1	1	2	000	1	45
2	10	BD603	7771	N0002482G7181	850712	J059	A7	GBZ	2	2	2	4	1	2	1026	5	J					1	2	1	1	1	1	3	1	1	1	2	000	1	130
2	10	BD603	7772	N0002482G7181	850715	J059	A7	GBZ	2	2	2	4	1	2	1026	5	J					1	2	1	1	1	1	3	1	1	1	2	000	1	74
2	10	BD603	7773	N0002482G7181	850715	J059	A7	GBZ	2	2	2	4	1	2	1026	5	J					1	2	1	1	1	1	3	1	1	1	2	000	1	49-
2	10	BD603	7774	N0002482G7181	850620	J059	A7	GBZ	2	2	2	4	1	2	1026	5	J					1	2	1	1	1	1	3	1	1	1	2	000	1	172
2	10	BD603	7775	N0002482G7181	850617	J059	A7	GBZ	2	2	2	4	1	2	1026	5	J					1	2	1	1	1	1	3	1	1	1	2	000	1	75
2	10	BD603	7776	N0002482G7181	850617	J059	A7	GBZ	2	2	2	4	1	2	1026	5	J					1	2	1	1	1	1	3	1	1	1	2	000	1	75
2	10	BD603	7777	N0002482G7181	850617	J059	A7	GBZ	2	2	2	4	1	2	1026	5	J					1	2	1	1	1	1	3	1	1	1	2	000	1	75
2	10	BD603	7778	N0002482G7181	850617	J059	A7	GBZ	2	2	2	4	1	2	1026	5	J					1	2	1	1	1	1	3	1	1	1	2	000	1	75
2	10	BD603	7779	N0002482G7181	850617	J059	A7	GBZ	2	2	2	4	1	2	1026	5	J					1	2	1	1	1	1	3	1	1	1	2	000	1	75
2	10	BD603	7780	N0002482G7181	850621	J059	A7	GBZ	2	2	2	4	1	2	1026	5	J					1	2	1	1	1	1	3	1	1	1	2	000	1	75
2	10	BD603	7781	N0002482G7181	850621	J059	A7	GBZ	2	2	2	4	1	2	1026	5	J					1	2	1	1	1	1	3	1	1	1	2	000	1	75
2	10	BD603	7782	N0002482G7181	850621	J059	A7	GBZ	2	2	2	4	1	2	1026	5	J					1	2	1	1	1	1	3	1	1	1	2	000	1	75
2	10	BD603	7783	N0002482G7181	850613	J059	A7	GBZ	2	2	2	4	1	2	1026	5	J					1	2	1	1	1	1	3	1	1	1	2	000	1	182
2	10	BD603	7784	N0002482G7181	850613	J059	A7	GBZ	2	2	2	4	1	2	1026	5	J					1	2	1	1	1	1	3	1	1	1	2	000	1	182
2	10	BD603	7785	N0002482G7181	850613	J059	A7	GBZ	2	2	2	4	1	2	1026	5	J					1	2	1	1	1	1	3	1	1	1	2	000	1	182
2	10	BD603	7786	N0002482G7181	850614	J059	A7	GBZ	2	2	2	4	1	2	1026	5	J					1	2	1	1	1	1	3	1	1	1	2	000	1	182
2	10	BD603	7787	N0002482G7181	850613	J059	A7	GBZ	2	2	2	4	1	2	1026	5	J					1	2	1	1	1	1	3	1	1	1	2	000	1	75

S V C	RM PO TN	AAAAA 33333	AAAA 2222	BBBBBBBBBBBBBBB 111111111111111	BBBBBB 333333	BBBB 8888 AAAA	BBB 888 BBB	BBB 888 CCC	B 9	B 1 0	B 1 2	B 1 3	C 1	C 2	C 3	CCCC 4444	C 5	C 6	C 7	C 8	C 9	CC 11 00	D 1	D 2	D 3	D 4	D 5	D 6	D 7	D 8	D 9	D 1 0	D 1 1	DDDDDD 12 ABBCCC	D 1 3	B7 AMOUNT ($000)
SPERRY CORPORATION (CONT)						St. Paul										Minnesota						001325406						58000						27		
2	10	BD603	7788	N0002482G7181	850617	J059	A7	GBZ	2	2	2	4	1		2	1026	5	J					1	2	1	1	1	1	3	1	1	1	2	000	1	75
2	11	BD603	8188	N0002482G7181	850319	J059	A7	GBZ	2	2	2	4	1		2	1026	5	J					1	2	1	1	1	1	3	1	1	1	2	000	1	240
2	11	BD603	8324	N0002482G7181	850715	J059	A7	000	2	2	2	4	1		2	1026	5	J					1	2	1	1	1	1	1	1	1	1	1	000	1	83
2	11	BD603	8325	N0002482G7181	850712	J059	A7	000	2	2	2	4	1		2	1026	5	J					1	2	1	1	1	1	1	1	1	1	1	000	1	39
2	11	BD603	8326	N0002482G7181	850712	J059	A7	000	2	2	2	4	1		2	1026	5	J					1	2	1	1	1	1	1	1	1	1	1	000	1	64
2	11	BD603	8327	N0002482G7181	850712	J059	A7	000	2	2	2	4	1		2	1026	5	J					1	2	1	1	1	1	1	1	1	1	1	000	1	58
2	11	BD603	8328	N0002482G7181	850715	J059	A7	000	2	2	2	4	1		2	1026	5	J					1	2	1	1	1	1	1	1	1	1	1	000	1	60
2	11	BD603	8329	N0002482G7181	850715	J059	A7	000	2	2	2	4	1		2	1026	5	J					1	2	1	1	1	1	1	1	1	1	1	000	1	55
2	11	BD603	8330	N0002482G7181	850715	J059	A7	000	2	2	2	4	1		2	1026	5	J					1	2	1	1	1	1	1	1	1	1	1	000	1	60
2	11	BD603	8371	N0002482G7181	850716	J059	A7	000	2	2	2	4	1		2	1026	5	J					1	2	1	1	1	1	1	1	1	1	1	000	1	52
2	11	BD603	8372	N0002482G7181	850715	J059	A7	000	2	2	2	4	1		2	1026	5	J					1	2	1	1	1	1	1	1	1	1	1	000	1	40
2	11	BD603	8373	N0002482G7181	850715	J059	A7	000	2	2	2	4	1		2	1026	5	J					1	2	1	1	1	1	1	1	1	1	1	000	1	48
2	11	BD603	8374	N0002482G7181	850716	J059	A7	000	2	2	2	4	1		2	1026	5	J					1	2	1	1	1	1	1	1	1	1	1	000	1	148
2	11	BD603	8375	N0002482G7181	850715	J059	A7	000	2	2	2	4	1		2	1026	5	J					1	2	1	1	1	1	1	1	1	1	1	000	1	85
2	11	BD603	8376	N0002482G7181	850715	J059	A7	000	2	2	2	4	1		2	1026	5	J					1	2	1	1	1	1	1	1	1	1	1	000	1	45
2	11	BD603	8377	N0002482G7181	850712	J059	A7	000	2	2	2	4	1		2	1026	5	J					1	2	1	1	1	1	1	1	1	1	1	000	1	150
2	11	BD603	8378	N0002482G7181	850712	J059	A7	000	2	2	2	4	1		2	1026	5	J					1	2	1	1	1	1	1	1	1	1	1	000	1	150
2	11	BD603	8379	N0002482G7181	850712	J059	A7	000	2	2	2	4	1		2	1026	5	J					1	2	1	1	1	1	1	1	1	1	1	000	1	28
2	11	BD603	8380	N0002482G7181	850718	J059	A7	000	2	2	2	4	1		2	1026	5	J					1	2	1	1	1	1	1	1	1	1	1	000	1	400
2	11	BD603	8384	N0002482G7181	850715	J059	A7	000	2	2	2	4	1		2	1026	5	J					1	2	1	1	1	1	1	1	1	1	1	000	1	60
2	11	BD603	8385	N0002482G7181	850712	J059	A7	000	2	2	2	4	1		2	1026	5	J					1	2	1	1	1	1	1	1	1	1	1	000	1	100
2	11	BD603	8386	N0002482G7181	850719	J059	A7	000	2	2	2	4	1		2	1026	5	J					1	2	1	1	1	1	1	1	1	1	1	000	1	300
2	11	BD603	8387	N0002482G7181	850719	J059	A7	000	2	2	2	4	1		2	1026	5	J					1	2	1	1	1	1	1	1	1	1	1	000	1	90
2	11	BD603	8388	N0002482G7181	850719	J059	A7	000	2	2	2	4	1		2	1026	5	J					1	2	1	1	1	1	1	1	1	1	1	000	1	149
2	11	BD603	8389	N0002482G7181	850729	J059	A7	000	2	2	2	4	1		2	1026	5	J					1	2	1	1	1	1	1	1	1	1	1	000	1	83-
2	11	BD603	8390	N0002482G7181	850719	J059	A7	000	2	2	2	4	1		2	1026	5	J					1	2	1	1	1	1	1	1	1	1	1	000	1	60
2	11	BD603	8441	N0002482G7181	850729	J059	A7	GBZ	2	2	2	4	1		2	1026	5	J					1	2	1	1	1	1	3	1	1	1	2	000	1	30
2	11	BD603	8442	N0002482G7181	850729	J059	A7	GBZ	2	2	2	4	1		2	1026	5	J					1	2	1	1	1	1	3	1	1	1	2	000	1	30
2	11	BD603	8443	N0002482G7181	850708	J059	A7	GBZ	2	2	2	4	1		2	1026	5	J					1	2	1	1	1	1	3	1	1	1	2	000	1	133
2	11	BD603	8444	N0002482G7181	850719	J059	A7	GBZ	2	2	2	4	1		2	1026	5	J					1	2	1	1	1	1	3	1	1	1	2	000	1	75
2	11	BD603	8445	N0002482G7181	850712	J059	A7	GBZ	2	2	2	4	1		2	1026	5	J					1	2	1	1	1	1	3	1	1	1	2	000	1	100
2	11	BD603	8446	N0002482G7181	850719	J059	A7	GBZ	2	2	2	4	1		2	1026	5	J					1	2	1	1	1	1	3	1	1	1	2	000	1	230
2	11	BD603	8447	N0002482G7181	850719	J059	A7	GBZ	2	2	2	4	1		2	1026	5	J					1	2	1	1	1	1	3	1	1	1	2	000	1	50
2	11	BD603	8448	N0002482G7181	850719	J059	A7	GBZ	2	2	2	4	1		2	1026	5	J					1	2	1	1	1	1	3	1	1	1	2	000	1	150
2	11	BD603	8449	N0002482G7181	850820	J059	A7	GBZ	2	2	2	4	1		2	1026	5	J					1	2	1	1	1	1	3	1	1	1	2	000	1	48
2	11	BD603	8450	N0002482G7181	850820	J059	A7	GBZ	2	2	2	4	1		2	1026	5	J					1	2	1	1	1	1	3	1	1	1	2	000	1	50
2	11	BD603	8451	N0002482G7181	850820	J059	A7	GBZ	2	2	2	4	1		2	1026	5	J					1	2	1	1	1	1	3	1	1	1	2	000	1	50
2	11	BD603	8452	N0002482G7181	850820	J059	A7	GBZ	2	2	2	4	1		2	1026	5	J					1	2	1	1	1	1	3	1	1	1	2	000	1	51
2	11	BD603	8453	N0002482G7181	850820	J059	A7	GBZ	2	2	2	4	1		2	1026	5	J					1	2	1	1	1	1	3	1	1	1	2	000	1	30
2	12	BD603	9261	N0002482G7181	850823	J059	A7	GBZ	2	2	2	4	1		2	1026	5	J					1	2	1	1	1	1	3	1	1	1	2	000	1	105
2	12	BD603	9262	N0002482G7181	850906	J059	A7	GBZ	2	2	2	4	1		2	1026	5	J					1	2	1	1	1	1	3	1	1	1	2	000	1	28-
2	12	BD603	9263	N0002482G7181	850905	J059	A7	GBZ	2	2	2	4	1		2	1026	5	J					1	2	1	1	1	1	3	1	1	1	2	000	1	31-
2	12	BD603	9264	N0002482G7181	850905	J059	A7	GBZ	2	2	2	4	1		2	1026	5	J					1	2	1	1	1	1	3	1	1	1	2	000	1	30-
2	12	BD603	9265	N0002482G7181	850905	J059	A7	GBZ	2	2	2	4	1		2	1026	5	J					1	2	1	1	1	1	3	1	1	1	2	000	1	61
2	12	BD603	9266	N0002482G7181	850827	J059	A7	GBZ	2	2	2	4	1		2	1026	5	J					1	2	1	1	1	1	3	1	1	1	2	000	1	70
2	12	BD603	9267	N0002482G7181	850905	J059	A7	GBZ	2	2	2	4	1		2	1026	5	J					1	2	1	1	1	1	3	1	1	1	2	000	1	53-
2	12	BD603	9387	N0002482G7181	850912	J059	A7	GBZ	2	2	2	4	1		2	1026	5	J					1	2	1	1	1	1	3	1	1	1	2	000	1	26-
2	12	BD603	A000	N0002482G7181	850920	J059	A7	GBZ	2	2	2	4	1		2	1026	5	J					1	2	1	1	1	1	3	1	1	1	2	000	1	98
2	12	BD603	A349	N0002482G7181	850920	J059	A7	GBZ	2	2	2	4	1		2	1026	5	J					1	2	1	1	1	1	3	1	1	1	2	000	1	109
2	12	BD603	A455	N0002482G7181	850930	J059	A7	GBZ	2	2	2	4	1		2	1026	5	J					1	2	1	1	1	1	3	1	1	1	2	000	1	26
2	12	BD603	A456	N0002482G7181	850930	J059	A7	GBZ	2	2	2	4	1		2	1026	5	J					1	2	1	1	1	1	3	1	1	1	2	000	1	28

S	RM	AAAAA	AAAA	BBBBBBBBBBBBBBB	BBBBBB	BBBB	BBB	BBB	B	B	B	B	C	C	C	CCCC	C	C	C	C	C	CC	D	D	D	D	D	D	D	D	D	D	D	DDDDDD	D	B7
V	PO					8888	888	888		1	1	1										11										1	1	12	1	AMOUNT
C	TN	33333	2222	111111111111111	333333	AAAA	BBB	CCC	9	0	2	3	1	2	3	4444	5	6	7	8	9	00	1	2	3	4	5	6	7	8	9	0	1	ABBCCC	3	($000)

SPERRY CORPORATION (CONT) St. Paul Minnesota 001325406 58000 27

2	12	BD603	A457	N0002482G7181	850930	J059	A7	GBZ	2	2	2	4	1		2	1026	5	J					1	2	1	1	1	1	3	1	1	1	2	000	1	30
2	12	BD603	A458	N0002482G7181	850920	J059	A7	GBZ	2	2	2	4	1		2	1026	5	J					1	2	1	1	1	1	3	1	1	1	2	000	1	53
2	12	BD603	A459	N0002482G7181	850920	J059	A7	GBZ	2	2	2	4	1		2	1026	5	J					1	2	1	1	1	1	3	1	1	1	2	000	1	90
2	12	BD603	A668	N0002482G7181	850930	J059	A7	GBZ	2	2	2	4	1		2	1026	5	J					1	2	1	1	1	1	3	1	1	1	2	000	1	42-
2	12	BD603	A669	N0002482G7181	850930	J059	A7	GBZ	2	2	2	4	1		2	1026	5	J					1	2	1	1	1	1	3	1	1	1	2	000	1	58
2	12	BD603	A670	N0002482G7181	850930	J059	A7	GBZ	2	2	2	4	1		2	1026	5	J					1	2	1	1	1	1	3	1	1	1	2	000	1	42
2	12	BD603	B011	N0002482G7181	850830	J059	A7	000	2	2	2	4	1		2	1026	5	J					1	2	1	1	1	1	1	1	1	1	1	000	1	55
2	05	BH007	2800	N0002483C7011	850221	L028	A3	000	2	2	2	B	1		2	1007	5	J					1	2	1	1	1	1	3	1	1	3	1	000	5	1,982
2	08	BH007	5560	N0002483C7079	850401	7035	A7	000	2	2	1	B																0				0	1			1,590
2	02	BH007	0191	N0002483D7038	841017	5963	A7	GBZ	2	2	2	5	1		2	1400	1	J					1	2	1	1	1	1	3	1	1	1	1	100	1	4,997
2	02	BH007	0357	N0002483D7038	841005	5963	A7	GBZ	2	2	2	B	1		2	1400	1	J					1	3	1	3	1	1	3	1	1	1	1	100	1	135-
2	02	BH007	0358	N0002483D7038	841005	5963	A7	GBZ	2	2	2	B	1		2	1400	1	J					1	3	1	3	1	1	3	1	1	1	1	100	1	72
2	02	BH007	0359	N0002483D7038	841005	5963	A7	GBZ	2	2	2	B	1		2	1400	1	J					1	3	1	3	1	1	3	1	1	1	1	100	1	327
2	02	BH007	0649	N0002483D7038	841109	5963	A7	GBZ	2	2	2	5	1		2	1400	1	J					1	1	1	1	1	1	3	1	1	1	1	000	1	989
2	02	BH007	0661	N0002483D7038	841108	5963	A7	GBZ	2	2	2	5	1		2	1400	1	J					1	1	1	1	1	1	3	1	1	1	1	100	1	1,753
2	02	BH007	0662	N0002483D7038	841109	5963	A7	GBZ	2	2	2	5	1		2	1100	1	J					1	1	1	1	1	1	3	1	1	1	1	100	1	1,745
2	02	BH007	0663	N0002483D7038	841109	5963	A7	GBZ	2	2	2	5	1		2	1100	1	J					1	1	1	1	1	1	3	1	1	1	1	000	1	800
2	02	BH007	0664	N0002483D7038	841029	5963	A7	GBZ	2	2	2	A	1		2	1400	1	J					1	1	1	1	1	1	1	1	1	1	1	100	1	1,645
2	03	BH007	0802	N0002483D7038	841116	5963	A7	GBZ	2	2	2	C	1		2	1400	1	J					1	1	1	2	1	1	3	1	1	1	1	100	1	8,719
2	03	BH007	0992	N0002483D7038	841016	5963	A7	GBZ	2	2	2	C	1		2	1100	1	J					1	2	1	2	1	1	3	1	1	1	1	100	1	175
2	03	BH007	1066	N0002483D7038	841108	5963	A7	GBZ	2	2	2	5	1		2	1400	1	J					1	3	1	3	1	1	3	1	1	1	1	100	1	1,753
2	04	BH007	1272	N0002483D7038	841218	5963	A7	GBZ	2	2	2	5	1		2	1400	1	J					1	1	1	1	1	1	3	1	1	1	1	000	1	1,969
2	04	BH007	1417	N0002483D7038	841210	5963	A7	GBZ	2	2	2	5	1		2	1400	1	J					1	3	1	3	1	1	3	1	1	1	1	100	1	21,783
2	04	BH007	1957	N0002483D7038	841218	5963	A7	GBZ	2	2	2	5	1		2	1400	1	J					1	2	1	2	1	1	3	1	1	1	1	000	1	1,204
2	05	BH007	2208	N0002483D7038	850130	5963	A7	GBZ	2	1	2	5	1		2	1400	1	J					1	2	1	2	1	1	3	1	1	1	2	000	1	1,532
2	05	BH007	2601	N0002483D7038	850114	5963	A7	GBZ	2	2	2	5	1		2	1400	1	J					1	1	1	1	1	1	3	1	1	1	1	000	1	720
2	06	BH007	2894	N0002483D7038	850213	5963	A7	GBZ	2	2	2	5	1		2	1400	1	J					1	2	1	2	1	1	3	1	1	1	2	000	1	476
2	06	BH007	2981	N0002483D7038	850227	5963	A7	GBZ	2	2	2	C	1		2	1400	1	J					1	3	1	3	1	1	3	1	1	1	2	000	1	179
2	06	BH007	3047	N0002483D7038	850213	5963	A7	GBZ	2	2	2	5	1		2	1400	1	J					1	2	1	2	1	1	3	1	1	1	2	000	1	2,411
2	06	BH007	3048	N0002483D7038	850304	5963	A7	GBZ	2	2	2	5	1		2	1400	1	J					1	2	1	2	1	1	3	1	1	1	1	000	1	1,770
2	06	BH007	3978	N0002483D7038	850311	AC66	A7	000	2	1	2	5	1		2	1400	1	J					1	2	1	2	1	1	3	1	1	1	2	000	1	1,559
2	06	BH007	3979	N0002483D7038	850228	AC66	A7	000	2	1	2	C	1		2	1400	1	J					1	2	1	2	1	1	3	1	1	1	2	000	1	1,323
2	08	BH007	5415	N0002483D7038	850322	AC66	A7	GBZ	2	1	2	C	1		2	1400	1	J					1	2	1	2	1	1	3	1	1	1	2	000	1	1,779
2	08	BH007	5644	N0002483D7038	850510	5963	A7	GBZ	2	2	2	5	1		2	1400	1	J					1	2	1	2	1	1	3	1	1	1	2	000	1	1,848
2	08	BH007	5645	N0002483D7038	850510	AC66	A7	GBZ	2	2	2	5	1		2	1100	1	J					1	2	1	2	1	1	3	1	1	1	2	000	1	1,902
2	08	BH007	5646	N0002483D7038	850411	5963	A7	GBZ	2	2	2	D	1		2	1400	1	J					1	2	1	2	1	1	3	1	1	1	2	000	1	72
2	08	BH007	5647	N0002483D7038	850426	5963	A7	GBZ	2	2	2	5	1		2	1400	1	J					1	2	1	2	1	1	3	1	1	1	2	000	1	4,479
2	08	BH007	5876	N0002483D7038	850505	AC66	A7	GBZ	2	1	2	5	1		2	1400	1	J					1	2	1	2	1	1	3	1	1	1	2	000	1	230
2	09	BH007	6446	N0002483D7038	850523	AC66	A7	GBZ	2	1	2	B	1		2	1400	1	J					1	2	1	2	1	1	3	1	1	1	2	000	1	255
2	09	BH007	6602	N0002483D7038	850426	AC66	A7	GBZ	2	1	2	5	1		2	1400	1	J					1	2	1	2	1	1	3	1	1	1	2	000	1	1,858
2	09	BH007	6914	N0002483D7038	850821	5963	A7	GBZ	2	1	2	5	1		2	1400	1	J					1	2	1	2	1	1	3	1	1	1	2	000	1	2,774
2	10	BH007	7632	N0002483D7038	850530	5963	A7	GBZ	2	1	2	5	1		2	1400	1	J					1	2	1	2	1	1	3	1	1	1	2	000	1	342
2	10	BH007	7633	N0002483D7038	850530	5963	A7	GBZ	2	1	2	B	1		2	1400	1	J					1	2	1	2	1	1	3	1	1	1	2	000	1	3,227
2	10	BH007	8009	N0002483D7038	850717	5963	A7	GBZ	2	1	2	5	1		2	1400	1	J					1	2	1	2	1	1	3	1	1	1	2	000	1	28
2	11	BH007	8211	N0002483D7038	850703	5963	A7	GBZ	2	1	2	C	1		2	1100	1	J					1	2	1	2	1	1	3	1	1	1	2	000	1	744
2	11	BH007	8212	N0002483D7038	850520	5963	A7	GBZ	2	1	2	C	1		2	1400	1	J					1	2	1	2	1	1	3	1	1	1	2	000	1	67-
2	11	BH007	8213	N0002483D7038	850723	5963	A7	GBZ	2	1	2	5	1		2	1400	1	J					1	2	1	2	1	1	3	1	1	1	2	000	1	5,079
2	11	BH007	8214	N0002483D7038	850715	5963	A7	GBZ	2	1	2	5	1		2	1400	1	J					1	2	1	2	1	1	3	1	1	1	2	000	1	250
2	11	BH007	8283	N0002483D7038	850709	5963	A7	GBZ	2	1	2	B	1		2	1400	1	J					1	2	1	2	1	1	3	1	1	1	2	000	1	1,791
2	12	BH007	8863	N0002483D7038	850812	AC66	A7	GBZ	2	1	2	5	1		2	1400	1	J					1	2	1	2	1	1	3	1	1	1	2	000	1	2,610
2	12	BH007	9103	N0002483D7038	850904	5963	A7	GBZ	2	2	2	5	1		2	1400	1	J					1	1	1	1	1	1	3	1	1	5	2	000	1	2,110

S V C	RM PO TN	AAAAA 33333	AAAA 2222	BBBBBBBBBBBBBBB 111111111111111	BBBBBB 333333	BBBB 8888 AAAA	BBB 888 BBB	BBB 888 CCC	B 1 0 9	B 1 2 0	B 1 3 2	B 1 3 3	C 1 1 1	C 2 2 2	C 3 3 3	CCCC 4444	C 5 5 5	C 6 6 6	C 7 7 7	C 8 8 8	C 9 9 9	CC 11 00	D 1 1 1	D 2 2 2	D 3 3 3	D 4 4 4	D 5 5 5	D 6 6 6	D 7 7 7	D 8 8 8	D 9 9 9	D 1 0 0	D 1 1 1	DDDDDD 12 ABBCCC	D 1 3	B7 AMOUNT ($000)
SPERRY CORPORATION (CONT)					St. Paul								Minnesota						001325406				58000					27							
2	12	BH007	9712	N0002483D7038	850913	5963	A7	GBZ	2	2	2	5	1		2	1400	1	J					1	2	1	2	1	1	3	1	1	1	2	000		1	1,842
2	12	BH007	9713	N0002483D7038	850906	5963	A7	GBZ	2	2	2	5	1		2	1400	1	J					1	2	1	2	1	1	3	1	1	1	2	000		1	201
2	12	BH007	9714	N0002483D7038	850828	5963	A7	GBZ	2	2	2	5	1		2	1400	1	J					1	2	1	2	1	1	3	1	1	1	2	000		1	1,533
2	12	BH007	9741	N0002483D7038	850807	5963	A7	GBZ	2	2	2	5	1		2	1400	1	J					1	2	1	2	1	1	3	1	1	1	2	000		1	914
2	12	BH007	9742	N0002483D7038	850809	5963	A7	GBZ	2	2	2	5	1		2	1400	1	J					1	2	1	2	1	1	3	1	1	1	2	000		1	4,796
2	12	BH007	9743	N0002483D7038	850809	5963	A7	GBZ	2	2	2	5	1		2	1400	1	J					1	2	1	2	1	1	3	1	1	1	2	000		1	3,917
2	12	BH007	9779	N0002483D7038	850906	5963	A7	GBZ	2	2	2	5	1		2	1400	1	J					1	2	1	2	1	1	3	1	1	1	2	000		1	272
2	12	BH007	9780	N0002483D7038	850914	5963	A7	GBZ	2	2	2	5	1		2	1400	1	J					1	2	1	2	1	1	3	1	1	1	2	000		1	837
2	12	BH007	A572	N0002483D7038	850915	5963	A7	GBZ	2	2	2	5	1		2	1400	1	J					1	2	1	2	1	1	3	1	1	1	1	000		5	855
2	02	BH007	0471	N0002483D7182	841106	5865	A7	000	2	2	2	5	1		2	0200	4	J					1	2	1	2	1	1	3	1	1	1	1	100		1	55
2	02	BH007	0532	N0002483D7182	841106	5865	A7	000	2	2	1	5															0				0	1				118
2	02	BH007	0585	N0002483D7182	841106	5865	A7	000	2	2	2	5	1		2	0200	4	J					1	2	1	2	1	1	3	1	1	1	1	100		1	1,203
2	02	BH007	0586	N0002483D7182	841026	5865	A7	000	2	2	2	5	1		2	0200	4	J					1	2	1	2	1	1	3	1	1	1	1	100		1	28
2	02	BH007	0671	N0002483D7182	841106	5865	A7	000	2	2	2	5	1		2	0200	4	J					1	2	1	2	1	1	3	1	1	1	1	100		1	38
2	02	BH007	0672	N0002483D7182	841019	5865	A7	000	2	2	2	5	1		2	0200	4	J					1	2	1	2	1	1	3	1	1	1	1	100		1	192
2	03	BH007	0701	N0002483D7182	841115	5865	A7	000	2	2	1	5															0				0	1				118
2	03	BH007	0702	N0002483D7182	841115	5865	A7	000	2	2	1	5															0				0	1				118
2	03	BH007	0703	N0002483D7182	841126	5865	A7	000	2	2	2	5	1		2	0200	4	J					1	2	1	2	1	1	3	1	1	1	1	100		1	33
2	03	BH007	0704	N0002483D7182	841115	5865	A7	000	2	2	2	5	1		2	0200	4	J					1	2	1	2	1	1	3	1	1	1	1	100		1	319
2	03	BH007	0705	N0002483D7182	841115	5865	A7	000	2	2	2	5	1		2	0200	4	J					1	2	1	2	1	1	3	1	1	1	1	100		1	33
2	03	BH007	0706	N0002483D7182	841115	5865	A7	000	2	2	2	5	1		2	0200	4	J					1	2	1	2	1	1	3	1	1	1	1	100		1	418
2	03	BH007	0707	N0002483D7182	841126	5865	A7	000	2	2	2	5	1		2	0200	4	J					1	2	1	2	1	1	3	1	1	1	1	100		1	133
2	03	BH007	0708	N0002483D7182	841126	5865	A7	000	2	2	2	5	1		2	0200	4	J					1	2	1	2	1	1	3	1	1	1	1	100		1	133
2	03	BH007	0709	N0002483D7182	841115	5865	A7	000	2	2	2	5	1		2	0200	4	J					1	2	1	2	1	1	3	1	1	1	1	100		1	168
2	03	BH007	0710	N0002483D7182	841115	5865	A7	000	2	2	2	5	1		2	0200	4	J					1	2	1	2	1	1	3	1	1	1	1	100		1	70
2	03	BH007	0711	N0002483D7182	841115	5865	A7	000	2	2	2	5	1		2	0200	4	J					1	2	1	2	1	1	3	1	1	1	1	100		1	67
2	03	BH007	0712	N0002483D7182	841115	5865	A7	000	2	2	2	5	1		2	0200	4	J					1	2	1	2	1	1	3	1	1	1	1	100		1	33
2	03	BH007	0713	N0002483D7182	841115	5865	A7	000	2	2	2	5	1		2	0200	4	J					1	2	1	2	1	1	3	1	1	1	1	100		1	743
2	03	BH007	0714	N0002483D7182	841126	5865	A7	000	2	2	2	5	1		2	0200	4	J					1	2	1	2	1	1	3	1	1	1	1	100		1	133
2	03	BH007	0715	N0002483D7182	841126	5865	A7	000	2	2	2	5	1		2	0200	4	J					1	2	1	2	1	1	3	1	1	1	1	100		1	133
2	03	BH007	0716	N0002483D7182	841126	5865	A7	000	2	2	2	5	1		2	0200	4	J					1	2	1	2	1	1	3	1	1	1	1	100		1	133
2	03	BH007	0821	N0002483D7182	841115	5865	A7	000	2	2	2	5	1		2	0200	4	J					1	2	1	2	1	1	3	1	1	1	1	100		1	434
2	03	BH007	0822	N0002483D7182	841119	5865	A7	000	2	2	2	5	1		2	0200	4	J					1	2	1	2	1	1	3	1	1	1	1	100		1	34
2	03	BH007	0823	N0002483D7182	841121	5865	A7	000	2	2	2	5	1		2	0200	4	J					1	2	1	2	1	1	3	1	1	1	1	100		1	230
2	03	BH007	0824	N0002483D7182	841120	5865	A7	000	2	2	2	5	1		2	0200	4	J					1	2	1	2	1	1	3	1	1	1	1	100		1	146
2	03	BH007	0825	N0002483D7182	841120	5865	A7	000	2	2	2	5	1		2	0200	4	J					1	2	1	2	1	1	3	1	1	1	1	100		1	275
2	03	BH007	0826	N0002483D7182	841119	5865	A7	000	2	2	2	5	1		2	0200	4	J					1	2	1	2	1	1	3	1	1	1	1	100		1	60
2	03	BH007	0827	N0002483D7182	841119	5865	A7	000	2	2	1	5															0				0	1				41
2	03	BH007	0828	N0002483D7182	841119	5865	A7	000	2	2	2	5	1		2	0200	4	J					1	2	1	2	1	1	3	1	1	1	1	100		1	52
2	03	BH007	0829	N0002483D7182	841129	5865	A7	000	2	2	2	5	1		2	0200	4	J					1	2	1	2	1	1	3	1	1	1	1	100		1	1,116
2	03	BH007	0830	N0002483D7182	841130	5865	A7	000	2	2	2	5	1		2	0200	4	J					1	2	1	2	1	1	3	1	1	1	1	000		1	195
2	03	BH007	0831	N0002483D7182	841130	5865	A7	000	2	2	1	5															0				0	1				58
2	03	BH007	0832	N0002483D7182	841130	5865	A7	000	2	2	1	5															0				0	1				32
2	03	BH007	0833	N0002483D7182	841130	5865	A7	000	2	2	2	5	1		2	0200	4	J					1	2	1	2	1	1	3	1	1	1	1	100		1	127
2	03	BH007	0834	N0002483D7182	841129	5865	A7	000	2	2	2	5	1		2	0200	4	J					1	2	1	2	1	1	3	1	1	1	1	100		1	309
2	03	BH007	0835	N0002483D7182	841130	5865	A7	000	2	2	2	5	1		2	0200	4	J					1	2	1	2	1	1	3	1	1	1	1	100		1	37
2	03	BH007	0836	N0002483D7182	841130	5865	A7	000	2	2	2	5	1		2	0200	4	J					1	2	1	2	1	1	3	1	1	1	1	100		1	363
2	03	BH007	0837	N0002483D7182	841130	5865	A7	000	2	2	2	5	1		2	0200	4	J					1	2	1	2	1	1	3	1	1	1	1	100		1	33
2	03	BH007	0838	N0002483D7182	841130	5865	A7	000	2	2	1	5															0				0	1				41
2	03	BH007	0839	N0002483D7182	841130	5865	A7	000	2	2	2	5	1		2	0200	4	J					1	2	1	2	1	1	3	1	1	1	1	100		1	923
2	05	BH006	2153	N0002483D7182	841231	5865	A7	000	2	2	2	5	1		2	0200	4	J					1	2	1	2	1	1	3	1	1	1	1	100		1	138

S V C	RM PO TN	AAAAA 33333	AAAA 2222	BBBBBBBBBBBBBBB 111111111111111	BBBBBB 333333	BBBB 8888 AAAA	BBB 888 BBB	BBB 888 CCC	B 9	B 1 0	B 1 2	B 1 3	C 1	C 2	C 3	CCCC 4444	C 5	C 6	C 7	C 8	C 9	CC 11 00	D 1	D 2	D 3	D 4	D 5	D 6	D 7	D 8	D 9	D 1 0	D 1 1	DDDDDD 12 ABBCCC	D 1 3	B7 AMOUNT ($000)
SPERRY CORPORATION (CONT)					St. Paul								Minnesota				001325406						58000						27						
2	05	BH007	2428	N0002483D7182	841120	5865	A7	000	2	2	2	5	1	2	0200	4	J					1	2	1	2	1	1	3	1	1	1	1	100	1	62
2	07	BH007	4962	N0002483D7182	841130	5865	A7	000	2	2	2	5	1	2	0200	4	J					1	2	1	2	1	1	3	1	1	1	1	100	1	59
2	10	BH006	7328	N0002484C6076	850604	R215	A7	GNH	2	2	2	C	1	2	1001	5	U					1	1	1	5	1	1	3	1	1	5	1	000	5	1,283
2	10	BH006	7329	N0002484C6076	850604	R215	A7	GNH	2	2	2	C	1	2	1001	5	U					1	1	1	5	1	1	3	1	1	5	2	000	5	487
2	10	BH006	7380	N0002484C6076	841207	R215	A7	GNH	2	2	2	B	1	2	1001	5	U					1	2	1	1	1	1	3	1	1	3	1	000	5	1,315
2	10	BH006	7665	N0002484C6076	850719	R215	A7	GNH	2	2	2	C	1	2	1001	5	U					1	1	1	1	1	1	3	1	1	3	1	000	5	112
2	12	BH006	A961	N0002484C6076	850828	R215	A7	GNH	2	2	2	B	1	2	1001	5	U					1	1	1	1	1	1	3	1	1	3	1	000	5	966
2	12	BH006	A962	N0002484C6076	850328	R215	A7	GNH	2	2	2	B	1	2	1001	5	U					1	1	1	1	1	1	3	1	1	3	1	000	5	2,354
2	06	BH006	3739	N0002484C6235	850227	AC64	A7	000	2	2	2	D	1	2	1100	4	U					1	1	1	1	1	1	3	1	1	5	2	000	5	5,100
2	10	BH006	7377	N0002484C6235	850111	AC64	A7	000	2	2	2	C	1	2	1100	5	U					1	1	1	1	1	1	3	1	1	5	2	000	5	3,585
2	02	BH007	0198	N0002484C7035	841004	R414	A7	000	2	2	2	C	1	2	1001	5	Y					1	1	1	1	1	1	1	1	1	3	1	000	5	60
2	02	BH007	0199	N0002484C7035	841017	R414	A7	000	2	2	2	C	1	2	1001	5	Y					1	1	1	1	1	1	1	1	1	3	1	000	5	75
2	03	BH007	0699	N0002484C7035	841201	R414	A7	000	2	2	2	C	1	2	1001	5	Y					1	1	1	1	1	1	1	1	1	3	1	000	5	500
2	03	BH007	0700	N0002484C7035	841130	R414	A7	000	2	2	2	C	1	2	1100	5	Y					1	1	1	1	1	1	1	1	1	3	1	000	5	969
2	03	BH007	1086	N0002484C7035	841217	R414	A7	000	2	2	2	C	1	2	1001	5	Y					1	1	1	1	1	1	1	1	1	3	1	000	5	45
2	03	BH007	1140	N0002484C7035	841228	R414	A7	000	2	2	2	C	1	2	1001	5	Y					1	1	1	1	1	1	1	1	1	3	1	000	5	208
2	04	BH007	1251	N0002484C7035	841001	R414	A7	000	2	2	2	C	1	2	1001	5	Y					1	1	1	1	1	1	1	1	1	3	1	000	5	60
2	05	BH007	2220	N0002484C7035	850118	R414	A7	000	2	2	2	C	1	2	1001	5	Y					1	1	1	1	1	1	1	1	1	3	1	000	5	100
2	05	BH007	2384	N0002484C7035	850207	R414	A7	000	2	2	2	C	1	2	1001	5	Y					1	1	1	1	1	1	1	1	1	3	1	000	5	115
2	05	BH007	2795	N0002484C7035	850115	R414	A7	000	2	2	2	C	1	2	1100	5	Y					1	1	1	1	1	1	1	1	1	3	1	000	5	60
2	05	BH007	2796	N0002484C7035	850222	R414	A7	000	2	2	2	C	1	2	1100	5	Y					1	1	1	1	1	1	1	1	1	3	1	000	5	160
2	06	BH007	3140	N0002484C7035	850307	R414	A7	000	2	2	2	C	1	2	1100	5	Y					1	1	1	1	1	1	1	1	1	3	1	000	5	50
2	07	BH007	4334	N0002484C7035	850328	R414	A7	000	2	2	2	C	1	2	1100	5	Y					1	1	1	1	1	1	1	1	1	3	1	000	5	85
2	08	BH007	5667	N0002484C7035	850506	R414	A7	000	2	2	2	C	1	2	1001	5	Y					1	1	1	1	1	1	1	1	1	3	1	000	5	550
2	08	BH007	6047	N0002484C7035	850426	R414	A7	000	2	2	2	C	1	2	1001	5	Y					1	1	1	1	1	1	1	1	1	3	1	000	5	700
2	09	BH007	6620	N0002484C7035	850612	R414	A7	000	2	2	2	C	1	2	1001	5	Y					1	1	1	1	1	1	1	1	1	3	1	000	5	125
2	09	BH007	6865	N0002484C7035	850619	R414	A7	000	2	2	2	C	1	2	1001	5	Y					1	1	1	1	1	1	1	1	1	3	1	000	5	85
2	10	BH007	7668	N0002484C7035	850722	R414	A7	000	2	2	2	C	1	2	1001	5	Y					1	1	1	1	1	1	1	1	1	3	1	000	5	580
2	11	BH007	8558	N0002484C7035	850813	R414	A7	000	2	2	2	C	1	2	1001	5	Y					1	1	1	1	1	1	1	1	1	3	1	000	5	195
2	11	BH007	8595	N0002484C7035	850628	R414	A7	000	2	2	2	C	1	2	1001	5	Y					1	1	1	1	1	1	1	1	1	3	1	000	5	120
2	12	BH007	9196	N0002484C7035	850815	R414	A7	000	2	2	2	C	1	2	1001	5	Y					1	1	1	1	1	1	1	1	1	3	1	000	5	60
2	12	BH007	9197	N0002484C7035	850820	R414	A7	000	2	2	2	C	1	2	1001	5	Y					1	1	1	1	1	1	1	1	1	3	1	000	5	200
2	12	BH007	9198	N0002484C7035	850826	R414	A7	000	2	2	2	C	1	2	1001	5	Y					1	1	1	1	1	1	1	1	1	3	1	000	5	104
2	12	BH007	9339	N0002484C7035	850906	R414	A7	000	2	2	2	C	1	2	1001	5	Y					1	1	1	1	1	1	1	1	1	3	1	000	5	50
2	12	BH007	9420	N0002484C7035	850828	R414	A7	000	2	2	2	C	1	2	1001	5	Y					1	1	1	1	1	1	1	1	1	3	1	000	5	170
2	12	BH007	9746	N0002484C7035	850809	R414	A7	000	2	2	2	C	1	2	1001	5	Y					1	1	1	1	1	1	1	1	1	3	1	000	5	399
2	12	BH007	A387	N0002484C7035	850910	R414	A7	000	2	2	2	C	1	2	1001	3	Y					1	1	1	1	1	1	1	1	1	3	1	000	5	85
2	12	BH007	A388	N0002484C7035	850910	R414	A7	000	2	2	2	C	1	2	1001	3	Y					1	1	1	1	1	1	1	1	1	3	1	000	5	116
2	12	BH007	A562	N0002484C7035	850914	R414	A7	000	2	2	2	C	1	2	1001	3	Y					1	1	1	1	1	1	1	1	1	3	1	000	5	30
2	05	BH007	2592	N0002484C7120	850117	R219	A7	000	2	2	2	C	1	2	1008	2	R					1	3	1	3	1	1	2	1	1	1	1	000	5	117
2	08	BH007	5562	N0002484C7120	850423	R219	A7	000	2	2	2	C	1	2	1008	2	R					1	3	1	2	1	1	3	1	1	1	1	000	5	126
2	08	BH007	5652	N0002484C7120	850508	R219	A2	000	2	2	2	C	1	2	1008	2	R					1	3	1	3	1	1	2	1	1	1	1	000	5	393
2	04	BH007	1778	N0002484C7201	841119	R302	A7	000	2	2	1	A															0				0	3			450
2	04	BH007	1779	N0002484C7201	841113	R302	A7	000	2	2	1	A															0				0	3			329
2	05	BH007	2492	N0002484C7201	850214	R302	A7	000	2	2	1	A															0				0	3			348
2	07	BH007	5277	N0002484C7201	850415	R302	A7	000	2	2	1	D															0				0	3			911
2	12	BD603	9311	N0002484C7201	850719	R302	A7	000	2	2	1	C															0				0	3			122
2	02	BH007	0459	N0002484D7132	841105	7010	A7	000	2	2	2	5	1	2	1300	3	J					1	1	1	1	1	1	3	1	1	1	1	100	1	336
2	03	BH007	1001	N0002484D7132	841017	7010	A7	000	2	2	2	5	1	2	1300	3	J					1	1	1	1	1	1	3	1	1	1	1	100	1	568
2	05	BH007	2471	N0002484D7132	841017	7010	A7	GBZ	2	2	2	5	1	2	1300	3	J					1	1	1	1	1	1	3	1	1	1	1	100	1	4,925
2	05	BH007	2472	N0002484D7132	841018	7010	A7	GBZ	2	2	2	5	1	2	1300	3	J					1	1	1	1	1	1	3	1	1	1	1	100	1	1,100

S V C	RM PO TN	AAAAA 33333	AAAA 2222	BBBBBBBBBBBBBBB 111111111111111	BBBBBB 333333	BBBB 8888 AAAA	BBB 888 BBB	BBB 888 CCC	B 1 9	B 1 0	B 1 2	B 1 3	C 1	C 2	C 3	CCCC 4444	C 5	C 6	C 7	C 8	C 9	CC 11 00	D 1	D 2	D 3	D 4	D 5	D 6	D 7	D 8	D 9	D 1 0	D 1 1	DDDDDD 12 ABBCCC	D 1 3	B7 AMOUNT ($000)
SPERRY CORPORATION (CONT)					St. Paul								Minnesota				001325406					58000						27							
2	06	BH007	3138	N0002484D7132	850104	7010	A7	000	2	2	2	5	1		2	1300	3	J				1	1	1	1	1	1	3	1	1	1	1	000	1	1,040
2	06	BH007	3139	N0002484D7132	850104	7010	A7	GBZ	2	2	2	5	1		2	1300	3	J				1	1	1	1	1	1	3	1	1	1	1	000	1	854
2	07	BH007	4816	N0002484D7132	850411	7010	A7	GBZ	2	2	2	5	1		2	1300	3	J				1	1	1	1	1	1	3	1	1	1	1	000	1	1,126
2	08	BH007	5799	N0002484D7132	850408	7010	A7	GBZ	2	2	2	5	1		2	1300	3	J				1	1	1	1	1	1	3	1	1	1	1	000	1	3,231
2	09	BH007	6883	N0002484D7132	850611	7010	A7	GBZ	2	2	2	5	1		2	1300	3	J				1	1	1	1	1	1	3	1	1	1	1	000	1	280
2	09	BH007	6884	N0002484D7132	850618	7010	A7	GBZ	2	2	2	5	1		2	1300	3	J				1	1	1	1	1	1	3	1	1	1	1	000	1	38
2	10	BH005	7881	N0002484D7132	850531	7010	A7	GBZ	2	2	2	C	1		2	1300	3	J				1	1	1	1	1	1	3	1	1	1	1	000	1	27
2	10	BH005	7882	N0002484D7132	850607	7010	A7	GBZ	2	2	2	C	1		2	1300	3	J				1	1	1	1	1	1	3	1	1	1	1	000	1	109
2	10	BH007	6895	N0002484D7132	850415	7010	A7	GBZ	2	2	2	5	1		2	1300	3	J				1	1	1	1	1	1	3	1	1	1	1	000	1	70
2	10	BH007	6896	N0002484D7132	850505	7010	A7	GBZ	2	2	1	5															0			0	1			1,038
2	10	BH007	6897	N0002484D7132	850614	7010	A7	GBZ	2	2	2	5	1		2	1300	3	J				1	1	1	1	1	1	3	1	1	1	1	000	1	10,054
2	10	BH007	7661	N0002484D7132	850717	7010	A3	GBZ	2	2	2	5	1		2	1300	3	J				1	1	1	1	1	1	3	1	1	1	1	000	1	4,304
2	10	BH007	7662	N0002484D7132	850722	7010	A7	GBZ	2	2	2	5	1		2	1300	3	J				1	1	1	1	1	1	3	1	1	1	1	000	1	5,939
2	10	BH007	7663	N0002484D7132	850715	7010	A7	GBZ	2	2	2	5	1		2	1300	3	J				1	1	1	1	1	1	3	1	1	1	1	000	1	120
2	10	BH007	7800	N0002484D7132	841127	7010	A7	GBZ	2	2	2	5	1		2	1300	3	J				1	1	1	1	1	1	3	1	1	1	1	000	1	463
2	10	BH007	7885	N0002484D7132	850423	7010	A7	GBZ	2	2	2	5	1		2	1300	3	J				1	1	1	1	1	1	3	1	1	1	1	000	1	4,766
2	10	BH007	8055	N0002484D7132	850621	7010	A7	GBZ	2	2	2	5	1		2	1300	3	J				1	1	1	1	1	1	3	1	1	1	1	000	1	799
2	10	BH007	8056	N0002484D7132	850621	7010	A7	GBZ	2	2	2	5	1		2	1300	3	J				1	1	1	1	1	1	3	1	1	1	1	000	1	3,185
2	12	BH007	9191	N0002484D7132	850729	7010	A7	GBZ	2	2	2	5	1		2	1300	3	J				1	1	1	1	1	1	3	1	1	1	1	000	1	1,100
2	12	BH007	9192	N0002484D7132	850823	7010	A7	GBZ	2	2	2	5	1		2	1300	3	J				1	1	1	1	1	1	3	1	1	1	1	000	1	101
2	12	BH007	9193	N0002484D7132	850816	7010	A7	GBZ	2	2	2	5	1		2	1300	3	J				1	1	1	1	1	1	3	1	1	1	1	000	1	623
2	12	BH007	9194	N0002484D7132	850819	7010	A7	GBZ	2	2	2	5	1		2	1300	3	J				1	1	1	1	1	1	3	1	1	1	1	000	1	178
2	12	BH007	9600	N0002484D7132	850914	7010	A7	GBZ	2	2	2	5	1		2	1300	3	J				1	1	1	1	1	1	3	1	1	1	1	000	1	182
2	12	BH007	9638	N0002484D7132	850909	7010	A7	GBZ	2	2	2	5	1		2	1300	3	J				1	1	1	1	1	1	3	1	1	1	1	000	1	115
2	12	BH007	9640	N0002484D7132	850913	7010	A7	GBZ	2	2	2	5	1		2	1300	3	J				1	1	1	1	1	1	3	1	1	1	1	000	1	644
2	12	BH007	9697	N0002484D7132	850907	7010	A7	GBZ	2	2	2	5	1		2	1300	3	J				1	1	1	1	1	1	3	1	1	1	1	000	1	4,815
2	12	BH007	9698	N0002484D7132	850913	7010	A7	GBZ	2	2	2	5	1		2	1300	3	J				1	1	1	1	1	1	3	1	1	1	1	000	1	2,736
2	12	BH007	9699	N0002484D7132	850828	7010	A3	GBZ	2	2	2	5	1		2	1300	3	J				1	1	1	1	1	1	3	1	1	1	1	000	1	2,286
2	12	BH007	9740	N0002484D7132	850909	7010	A7	000	2	2	2	5	1		2	1300	3	J				1	1	1	1	1	1	3	1	1	1	1	000	1	5,047
2	12	BH007	9850	N0002484D7132	850807	7010	A7	GBZ	2	2	2	5	1		2	1300	3	J				1	1	1	1	1	1	3	1	1	1	1	000	1	121
2	12	BH007	9891	N0002484D7132	850809	7010	A7	GBZ	2	2	2	5	1		2	1300	3	J				1	1	1	1	1	1	3	1	1	1	1	000	1	939
2	12	BH007	9892	N0002484D7132	850809	7010	A7	GBZ	2	2	2	5	1		2	1300	3	J				1	1	1	1	1	1	3	1	1	1	1	000	1	539
2	12	BH007	9925	N0002484D7132	850606	7010	A7	GBZ	2	2	2	5	1		2	1300	3	J				1	1	1	1	1	1	3	1	1	1	1	000	1	135
2	12	BH007	9926	N0002484D7132	850724	7010	A7	GBZ	2	2	2	5	1		2	1300	3	J				1	1	1	1	1	1	3	1	1	1	1	000	1	124
2	08	BH007	5447	N0002484D7182	850513	7010	A7	GBZ	2	2	2	5	1		2	1300	5	J				1	1	1	1	1	1	3	1	1	1	1	000	1	100
2	06	BH007	3001	N0002485C7004	850114	7042	A7	000	2	2	1	1															0			0	1			351
2	06	BH007	3002	N0002485C7004	850114	7042	A7	000	2	2	2	1	1		2	1001	5	J				1	1	1	1	1	1	4	1	1	1	2	000	5	2,843
2	12	BH007	9798	N0002485C7004	850926	7042	A7	000	2	2	1	2															0			0	1			478
2	12	BH007	9799	N0002485C7004	850926	7042	A7	000	2	2	2	2	1		2		5	J	1	1	N	1A	1	1	1	1	1	1	4	1	1	1	2	000	5	2,418
2	07	BH007	4807	N0002485C7126	850329	L019	A3	SCA	2	2	2	3	1		2	1001	5	J				1	1	1	1	1	1	3	1	1	1	1	000	5	735
2	10	BH007	7242	N0002485D7031	850625	5865	A7	GBX	2	2	2	5	1		2	1300	7	J				1	2	1	2	1	1	3	1	1	1	2	000	2	83
2	10	BH007	7243	N0002485D7031	850709	5865	A7	GBX	2	2	2	5	1		2	1300	7	J				1	2	1	2	1	1	3	1	1	1	2	000	2	95
2	10	BH007	7244	N0002485D7031	850703	5865	A7	GBX	2	2	2	5	1		2	1300	7	J				1	2	1	2	1	1	3	1	1	1	2	000	2	1,320
2	10	BH007	7245	N0002485D7031	850628	5865	A7	GBX	2	2	2	5	1		2	1300	7	J				1	2	1	2	1	1	3	1	1	1	2	000	2	37
2	10	BH007	7246	N0002485D7031	850628	5865	A7	GBX	2	2	2	5	1		2	1300	7	J				1	2	1	2	1	1	3	1	1	1	2	000	2	148
2	10	BH007	7247	N0002485D7031	850628	5865	A7	GBX	2	2	2	5	1		2	1300	7	J				1	2	1	2	1	1	3	1	1	1	2	000	2	41
2	10	BH007	7248	N0002485D7031	850703	5865	A7	GBX	2	2	2	5	1		2	1300	7	J				1	2	1	2	1	1	3	1	1	1	2	000	2	1,341
2	10	BH007	7249	N0002485D7031	850628	5865	A7	GBX	2	2	2	5	1		2	1300	7	J				1	2	1	2	1	1	3	1	1	1	2	000	2	40
2	10	BH007	7250	N0002485D7031	850628	5865	A7	GBX	2	2	2	5	1		2	1300	7	J				1	2	1	2	1	1	3	1	1	1	2	000	2	348
2	10	BH007	7281	N0002485D7031	850703	5865	A7	GBX	2	2	2	5	1		2	1300	3	J				1	2	1	2	1	1	3	1	1	1	2	000	2	46
2	10	BH007	7282	N0002485D7031	850703	5865	A7	GBX	2	2	2	5	1		2	1300	7	J				1	2	1	2	1	1	3	1	1	1	2	000	2	95

S V C	RM PO TN	AAAAA 33333	AAAA 2222	BBBBBBBBBBBBBBB 111111111111111	BBBBBB 333333	BBBB 8888 AAAA	BBB 888 BBB	BBB 888 CCC	B 1 9	B 1 0	B 1 2	B 1 3	C 1	C 2	C 3	CCCC 4444	C 5	C 6	C 7	C 8	C 9	CC 11 00	D 1	D 2	D 3	D 4	D 5	D 6	D 7	D 8	D 9	D 1 0	D 1 1	DDDDDD 12 ABBCCC	D 1 3	B7 AMOUNT ($000)
SPERRY CORPORATION (CONT) St. Paul Minnesota 001325406 58000 27																																			
2	10	BH007	7283	N0002485D7031	850703	5865	A7	GBX	2	2	2	5	1		2	1300	3	J					1	2	1	2	1	1	3	1	1	1	2	000	2	126
2	10	BH007	7337	N0002485D7031	850710	5865	A7	GBX	2	2	2	5	1		2	1300	7	J					1	2	1	2	1	1	3	1	1	1	2	000	2	397
2	10	BH007	7338	N0002485D7031	850710	5865	A7	GBX	2	2	2	5	1		2	1300	7	J					1	2	1	2	1	1	3	1	1	1	1	000	2	54
2	10	BH007	7677	N0002485D7031	850717	5865	A7	GBX	2	2	2	5	1		2	1300	7	J					1	2	1	2	1	1	3	1	1	1	1	000	2	40
2	10	BH007	7678	N0002485D7031	850717	5865	A7	GBX	2	2	2	5	1		2	1300	7	J					1	2	1	2	1	1	3	1	1	1	1	000	2	340
2	10	BH007	7679	N0002485D7031	850717	5865	A7	GBX	2	2	2	5	1		2	1300	7	J					1	2	1	2	1	1	3	1	1	1	1	000	2	176
2	10	BH007	7680	N0002485D7031	850717	5865	A7	GBX	2	2	2	5	1		2	1300	7	J					1	2	1	2	1	1	3	1	1	1	1	000	2	43
2	10	BH007	7804	N0002485D7031	850625	5865	A7	GBX	2	2	1	5															0				0	1			129
2	10	BH007	7805	N0002485D7031	850628	5865	A7	GBX	2	2	2	5	1		2	1300	7	J					1	2	1	2	1	1	3	1	1	1	1	000	2	194
2	10	BH007	7862	N0002485D7031	850717	5865	A7	GBX	2	2	2	5	1		2	1300	7	J					1	2	1	2	1	1	3	1	1	1	1	000	2	47
2	10	BH007	8069	N0002485D7031	850708	5865	A7	GBX	2	2	2	5	1		2	1300	7	J					1	2	1	2	1	1	3	1	1	1	1	000	2	795
2	10	BH007	8070	N0002485D7031	850703	5865	A7	GBX	2	2	2	5	1		2	1300	7	J					1	2	1	2	1	1	3	1	1	1	1	000	2	39
2	11	BH007	8562	N0002485D7031	850809	5865	A7	GBX	2	2	2	5	1		2	1300	7	J					1	2	1	2	1	1	3	1	1	1	1	000	2	672
2	11	BH007	8563	N0002485D7031	850814	5865	A7	GBX	2	2	2	5	1		2	1300	7	J					1	2	1	2	1	1	3	1	1	1	2	000	2	314
2	11	BH007	8832	N0002485D7031	850812	5865	A7	GBX	2	2	1	5															0				0	1			48
2	11	BH007	8833	N0002485D7031	850812	5865	A7	GBX	2	2	2	5	1		2	1300	7	J					1	2	1	2	1	1	3	1	1	1	1	000	2	173
2	11	BH007	8834	N0002485D7031	850812	5865	A7	GBX	2	2	2	5	1		2	1300	7	J					1	2	1	2	1	1	3	1	1	1	1	000	2	2,713
2	11	BH007	8835	N0002485D7031	850812	5865	A7	GBX	2	2	2	5	1		2	1300	7	J					1	2	1	2	1	1	3	1	1	1	1	000	2	68
2	11	BH007	8836	N0002485D7031	850812	5865	A7	GBX	2	2	2	5	1		2	1300	7	J					1	2	1	2	1	1	3	1	1	1	1	000	2	71
2	12	BH007	9476	N0002485D7031	850809	5865	A7	GBX	2	2	2	5	1		2	1300	7	J					1	2	1	2	1	1	3	1	1	1	1	000	2	436
2	12	BH007	9477	N0002485D7031	850809	5865	A7	GBX	2	2	2	5	1		2	1300	7	J					1	2	1	2	1	1	3	1	1	1	1	000	2	504
2	12	BH007	9478	N0002485D7031	850809	5865	A7	GBX	2	2	2	5	1		2	1300	7	J					1	2	1	2	1	1	3	1	1	1	1	000	2	1,419
2	12	BH007	9479	N0002485D7031	850809	5865	A7	GBX	2	2	2	5	1		2	1300	7	J					1	2	1	2	1	1	3	1	1	1	1	000	2	32
2	12	BH007	9480	N0002485D7031	850809	5865	A7	GBX	2	2	2	5	1		2	1300	7	J					1	2	1	2	1	1	3	1	1	1	1	000	2	84
2	12	BH007	9583	N0002485D7031	850914	5865	A7	GBX	2	2	2	5	1		2	1300	3	J					1	2	1	2	1	1	3	1	1	1	1	000	2	59
2	12	BH007	9584	N0002485D7031	850909	5865	A7	GBX	2	2	2	5	1		2	1300	3	J					1	2	1	2	1	1	3	1	1	1	1	000	2	142
2	12	BH007	9585	N0002485D7031	850829	5865	A7	GBX	2	2	2	5	1		2	1300	3	J					1	2	1	2	1	1	3	1	1	1	1	000	2	32
2	12	BH007	9586	N0002485D7031	850829	5865	A7	GBX	2	2	2	5	1		2	1300	3	J					1	2	1	2	1	1	3	1	1	1	1	000	2	145
2	12	BH007	9587	N0002485D7031	850914	5865	A7	GBX	2	2	2	5	1		2	1300	3	J					1	2	1	2	1	1	3	1	1	1	1	000	2	174
2	12	BH007	9588	N0002485D7031	850829	5865	A7	GBX	2	2	2	5	1		2	1300	3	J					1	2	1	2	1	1	3	1	1	5	1	000	2	210
2	12	BH007	9589	N0002485D7031	850913	5865	A7	GBX	2	2	2	5	1		2	1300	3	J					1	2	1	2	1	1	3	1	1	1	1	000	2	458
2	12	BH007	9590	N0002485D7031	850914	5865	A7	GBX	2	2	2	5	1		2	1300	3	J					1	2	1	2	1	1	3	1	1	1	1	000	2	163
2	12	BH007	A576	N0002485D7031	850809	5865	A7	GBX	2	2	2	C	1		2	1300	7	J					1	2	1	2	1	1	3	1	1	1	1	000	2	104
2	07	BD603	4281	N0002485G7047	850214	J070	A7	GCB	2	2	2	4	1		2	1026	7	J					1	3	1	3	1	1	2	1	1	5	1	000	1	30
2	07	BD603	4282	N0002485G7047	850214	J070	A7	GCB	2	2	2	4	1		2	1026	7	J					1	3	1	3	1	1	2	1	1	5	1	000	1	30
2	07	BD603	4283	N0002485G7047	850214	J070	A7	GCB	2	2	2	4	1		2	1026	7	J					1	3	1	3	1	1	2	1	1	5	1	000	1	26
2	07	BD603	4284	N0002485G7047	850214	J070	A7	GCB	2	2	2	4	1		2	1026	7	J					1	3	1	3	1	1	2	1	1	5	1	000	1	26
2	07	BD603	4285	N0002485G7047	850214	J070	A7	GCB	2	2	2	4	1		2	1026	7	J					1	3	1	3	1	1	2	1	1	5	1	000	1	52
2	07	BD603	4912	N0002485G7047	850329	J070	A7	GCB	2	2	2	4	1		2	1026	7	J					1	3	1	3	1	1	2	1	1	5	1	000	1	30
2	07	BD603	4913	N0002485G7047	850329	J070	A7	GCB	2	2	2	4	1		2	1026	7	J					1	3	1	3	1	1	2	1	1	5	1	000	1	26
2	07	BD603	4914	N0002485G7047	850329	J070	A7	GCB	2	2	2	4	1		2	1026	7	J					1	3	1	3	1	1	2	1	1	5	1	000	1	26
2	08	BD603	5439	N0002485G7047	850301	J070	A7	GCB	2	2	2	4	1		2	1026	7	J					1	3	1	3	1	1	2	1	1	5	1	000	1	32
2	08	BD603	5440	N0002485G7047	850307	J070	A7	GCB	2	2	2	4	1		2	1026	7	J					1	3	1	3	1	1	2	1	1	5	1	000	1	30
2	09	BD603	6701	N0002485G7047	850307	J070	A7	GCB	2	2	2	4	1		2	1026	7	J					1	3	1	3	1	1	2	1	1	5	1	000	1	30
2	09	BD603	6702	N0002485G7047	850307	J070	A7	GCB	2	2	2	4	1		2	1026	7	J					1	3	1	3	1	1	2	1	1	5	1	000	1	30
2	09	BD603	6703	N0002485G7047	850314	J070	A7	GCB	2	2	2	4	1		2	1026	7	J					1	3	1	3	1	1	2	1	1	5	1	000	1	46
2	10	BD603	7507	N0002485G7047	850329	J070	A7	GCB	2	2	2	4	1		2	1026	7	J					1	3	1	3	1	1	2	1	1	5	1	000	1	93
2	12	BD603	9051	N0002485G7047	850819	J070	A7	GCB	2	2	2	4	1		2	1026	7	J					1	3	1	3	1	1	2	1	1	5	1	000	1	29
2	12	BD603	9052	N0002485G7047	850819	J070	A7	GCB	2	2	2	4	1		2	1026	7	J					1	3	1	3	1	1	2	1	1	5	1	000	1	178
2	12	BD603	9053	N0002485G7047	850819	J070	A7	GCB	2	2	2	4	1		2	1026	7	J					1	3	1	3	1	1	2	1	1	5	1	000	1	102
2	12	BD603	9054	N0002485G7047	850819	J070	A7	GCB	2	2	2	4	1		2	1026	7	J					1	3	1	3	1	1	2	1	1	5	1	000	1	59

S V C	RM PO TN	AAAAA	AAAA	BBBBBBBBBBBBBBB	BBBBBB	BBBB 8888	BBB 888	BBB 888	B	B 1	B 1	B 1	C	C 2	C 3	CCCC 4444	C 5	C 6	C 7	C 8	C 9	CC 11 00	D 1	D 2	D 3	D 4	D 5	D 6	D 7	D 8	D 9	D 1 0	D 1 1	DDDDDD 12 ABBCCC	D 1 3	B7 AMOUNT ($000)
SPERRY CORPORATION (CONT)					St. Paul										Minnesota				001325406				58000				27								
2	12	BD603	9055	N0002485G7047	850822	J070	A7	GCB	2	2	2	4	1		2	1026	7	J					1	3	1	3	1	1	2	1	1	5	1	000	1	96
2	12	BD603	9056	N0002485G7047	850826	J070	A7	GCB	2	2	2	4	1		2	1026	7	J					1	3	1	3	1	1	2	1	1	5	1	000	1	1,450
2	12	BD603	9057	N0002485G7047	850819	J070	A7	GCB	2	2	2	4	1		2	1026	7	J					1	3	1	3	1	1	2	1	1	5	1	000	1	30
2	12	BD603	9058	N0002485G7047	850830	J070	A7	GCB	2	2	2	4	1		2	1026	7	J					1	3	1	3	1	1	2	1	1	5	1	000	1	30
2	12	BD603	9757	N0002485G7047	850829	J070	A3	GCB	2	2	2	4	1		2	1026	7	J					1	3	1	3	1	1	2	1	1	5	1	000	1	26
2	01	D2701	0072	N0003981C0016	841012	7035	A7	000	2	2	2	C	1		2	1001	4	U					1	3	1	3	1	1	3	1	1	1	1	000	5	500
2	02	D2701	0196	N0003981C0016	841126	7035	A7	000	2	2	2	B	1		2	1001	4	U					1	3	1	3	1	1	3	1	1	1	1	000	5	40
2	09	D2701	1024	N0003981C0016	850610	7035	A7	000	2	2	2	C	1		2	1001	4	U					1	3	1	3	1	1	3	1	1	1	1	000	5	100-
2	01	D2702	0074	N0003981C0275	841024	7010	A7	000	2	1	2	C	1		2	1026	1	J					1	3	1	1	1	1	3	1	1	1	1	000	1	4,850
2	02	D2702	0199	N0003982C0312	841130	5840	A7	000	2	1	2	C	1		2	1001	5	J					1	2	1	1	1	1	1	1	1	1	1	000	5	8,442
2	08	D2702	0938	N0003982C0312	850520	5895	A7	000	2	1	2	B	1		2	1001	5	J					1	2	1	1	1	1	3	1	1	1	1	000	5	376
2	12	D0039	1646	N0003982C0312	850515	5895	A7	000	2	2	2	B	1		2	1001	5	J					1	2	1	1	1	1	3	1	1	1	1	000	5	50
2	01	D2702	0073	N0003982C0313	841017	AC64	A7	000	2	2	2	C	1		2	1100	5	U					1	2	1	1	1	1	3	1	1	5	2	000	5	1,427
2	04	D2702	0406	N0003982C0313	841221	AC64	A7	000	2	2	2	C	1		2	1100	4	U					1	2	1	1	1	1	3	1	1	5	2	000	5	963
2	05	D2702	0498	N0003982C0313	850117	AC64	A7	000	2	2	2	A	1		2	1100	4	U					1	2	1	1	1	1	3	1	1	5	2	000	5	300
2	05	D2702	0499	N0003982C0313	850204	AC64	A7	000	2	2	2	C	1		2	1100	4	U					1	2	1	1	1	1	3	1	1	5	2	000	5	98
2	08	D2702	0907	N0003982C0313	850507	AC64	A7	000	2	2	2	C	1		2	1100	4	U					1	2	1	1	1	1	3	1	1	5	2	000	5	645
2	09	D2702	1002	N0003982C0313	850603	AC64	A7	000	2	2	2	C	1		2	1100	5	U					1	2	1	1	1	1	3	1	1	5	2	000	5	75
2	10	D2702	1137	N0003982C0313	850705	AC64	A7	000	2	2	2	B	1		2	1100	4	U					1	2	1	1	1	1	3	1	1	5	2	000	5	1,003
2	10	D2702	1227	N0003982C0313	850725	AC64	A7	000	2	2	2	C	1		2	1100	4	U					1	2	1	1	1	1	3	1	1	5	2	000	5	369
2	12	D2702	1692	N0003982C0313	850927	AC64	A7	000	2	2	2	C	1		2	1100	4	U					1	2	1	1	1	1	3	1	1	5	2	000	5	85
2	01	D2703	0092	N0003983C0074	841012	J058	S1	000	2	2	2	B	1		2	1026	1	Z					1	4	1	3	1	1	2	1	1	5	2	000	5	119
2	04	D2702	0396	N0003983C0218	850102	7010	A7	000	2	2	2	B	1		2	1001	5	U					1	2	1	1	1	1	3	1	1	1	2	000	5	1,186
2	03	D2602	0224	N0003984C0005	841115	R399	S1	000	2	2	2	B	1		2	1007	5	R					1	2	1	1	1	1	3	1	1	5	2	000	5	782
2	05	D2602	0603	N0003984C0005	850214	R399	S1	000	2	2	2	C	1		2	1007	5	R					1	2	1	1	1	1	3	1	1	5	1	000	5	385
2	06	D2602	0666	N0003984C0005	850321	R399	S1	000	2	2	2	C	1		2	1007	5	R					1	2	1	1	1	1	3	1	1	5	2	000	5	113
2	06	D2602	0667	N0003984C0005	850228	R399	S1	000	2	2	2	C	1		2	1007	5	R					1	2	1	1	1	1	3	1	1	5	2	000	5	1,366
2	06	D2602	0717	N0003984C0005	850322	R399	S1	000	2	2	2	C	1		2	1007	5	R					1	2	1	1	1	1	3	1	1	5	1	000	5	217
2	08	D2602	0947	N0003984C0005	850522	R399	S1	000	2	2	2	C	1		2	1007	5	R					1	2	1	1	1	1	3	1	1	5	1	000	5	103
2	08	D2602	0977	N0003984C0005	850529	R399	S1	000	2	2	2	C	1		2	1007	5	R					1	2	1	1	1	1	3	1	1	5	1	000	5	642
2	10	D2602	1166	N0003984C0005	850711	R399	S1	000	2	2	2	C	1		2	1007	5	R					1	2	1	1	1	1	3	1	1	5	1	000	5	42
2	11	D2602	1398	N0003984C0005	850820	R399	S1	000	2	2	2	C	1		2	1007	5	R					1	2	1	1	1	1	3	1	1	5	1	000	5	106
2	07	D2701	0767	N0003985C0156	850326	R302	S1	000	2	2	2	3	1		2	1001	4	U					1	2	1	1	1	1	1	1	1	1	1	000	5	500
2	07	D2701	0768	N0003985C0156	850401	R302	S1	000	2	2	2	C	1		2	1001	4	U					1	2	1	1	1	1	1	1	1	1	1	000	5	1,179
2	09	D2701	1057	N0003985C0156	850619	R302	S1	000	2	2	2	C	1		2	1001	4	U					1	2	1	1	1	1	1	1	1	1	1	000	5	50
2	09	D2701	1090	N0003985C0156	850621	R302	S1	000	2	2	2	C	1		2	1001	4	U					1	2	1	1	1	1	1	1	1	1	1	000	5	50
2	01	JA115	0174	N0010477A0049	841007	7010	A7	000	2	2	2	4	1		2	1015	5	J					1	2	1	1	1	1	1	1	1	1	2	000	1	39
2	06	JA115	2517	N0010477A0049	841227	7010	A3	000	2	2	2	4	1		2	1015	5	J					1	1	1	1	1	1	1	1	1	2	2	000	1	86-
2	05	JA118	1624	N0010477AA042	850121	7025	A7	000	2	2	2	4	1		2	1009	5	J					1	1	1	1	1	1	1	1	1	1	1	000	1	28
2	06	JA114	2487	N0010477AA042	850208	9999	A7	000	2	2	2	4	2	4	2	1001	5	J					1	1	1	1	1	1	1	1	1	1	2	000	5	84
2	09	JA118	5140	N0010477AA042	850418	5840	A7	000	2	2	2	4	1		2		5	J	1	1	N	1A	1	1	1	1	1	1	2	1	1	2	2	000	1	27-
2	12	JA115	7705	NJ010477AA042	850611	1285	A3	000	2	2	2	4	1		2	1015	5	J					1	2	1	1	1	1	2	1	1	1	2	000	1	30-
2	04	JA112	0751	N0010482G0162	841123	7040	A7	000	2	2	2	4	1		2	1015	5	J					1	1	1	1	1	1	2	1	1	1	2	000	1	83
2	05	JA112	1393	N0010482G0162	841223	7025	A7	000	2	2	2	4	1		2	1015	5	J					1	1	1	1	1	1	3	1	1	1	2	000	1	79
2	06	JA112	2192	N0010482G0162	850221	7025	A7	000	2	2	2	4	1		2	1015	5	J					1	1	1	1	1	1	2	1	1	1	2	000	1	41
2	06	JA112	2643	N0010482G0162	850301	7025	A7	000	2	2	2	4	1		2	1015	5	J					1	1	1	1	1	1	2	1	1	1	2	000	1	582
2	07	JA112	2780	N0010482G0162	850306	7050	A7	000	2	2	2	4	1		2	1015	5	J					1	1	1	1	1	1	2	1	1	1	2	000	1	91
2	07	JA112	2781	N0010482G0162	850319	7010	A7	000	2	2	2	4	1		2	1015	5	J					1	1	1	1	1	1	2	1	1	1	2	000	1	72
2	07	JA112	3113	N0010482G0162	850318	7050	A7	000	2	2	2	4	1		2	1015	5	J					1	1	1	1	1	1	2	1	1	1	2	000	1	304
2	07	JA112	3535	N0010482G0162	850319	7010	A7	000	2	2	2	4	2	4	2	1015	5	J					1	1	1	1	1	1	2	1	1	1	2	000	1	27
2	07	JA112	3536	N0010482G0162	850319	7010	A7	000	2	2	2	4	2	4	2	1015	5	J					1	1	1	1	1	1	2	1	1	1	2	000	1	38

S V C	RM PO TN	AAAAA	AAAA	BBBBBBBBBBBBBBB	BBBBBB	BBBB 8888 33333	BBB 888 AAAA	BBB 888 BBB	B 1 0 9	B 1 2 0	B 1 2 0	B 1 3 0	C 1 1 0	C 2 2 0	C 3 3 0	CCCC 4444 0000	C 5 5 0	C 6 6 0	C 7 7 0	C 8 8 0	C 9 9 0	CC 11 00	D 1 1 0	D 2 2 0	D 3 3 0	D 4 4 0	D 5 5 0	D 6 6 0	D 7 7 0	D 8 8 0	D 9 9 0	D 1 0 0	D 1 1 0	DDDDDD 12 ABBCCC	D 1 3	B7 AMOUNT ($000)
SPERRY CORPORATION (CONT)						St. Paul							Minnesota				001325406						58000						27						
2	07	JA112	3637	N0010482G0162	850309	7010	A7	000	2	2	2	4	1		2	1015	5	J					1	1	1	1	1	1	2	1	1	1	2	000	1	63
2	07	JA113	2948	N0010482G0162	850319	7010	A7	000	2	2	2	4	1		2	1015	5	J					1	1	1	1	1	1	2	1	1	1	2	000	1	197
2	07	JA115	3739	N0010482G0162	850408	9999	A7	000	2	2	2	4	1		2	1015	5	J					1	1	1	1	1	1	2	1	1	1	2	000	1	28
2	08	JA112	4070	N0010482G0162	850329	7010	A7	000	2	2	2	4	1		2	1015	5	J					1	1	1	1	1	1	1	1	1	1	2	000	1	300
2	08	JA112	4905	N0010482G0162	850404	7035	A7	000	2	2	2	4	2	4	2	1015	5	J					1	1	1	1	1	1	2	1	1	1	2	000	1	303
2	11	JA114	6901	N0010482G0162	850802	5999	A7	000	2	2	1	4															0			0	1					47
2	11	JA115	6837	N0010482G0162	850716	5840	A3	000	2	2	2	4	2	4	2	1015	5	J					1	1	1	1	1	1	2	1	1	1	2	000	1	188-
2	12	JA115	7424	N0010482G0162	850724	5840	A3	000	2	2	2	4	1		2	1015	5	J					1	1	1	1	1	1	1	1	1	1	2	000	1	28-
2	10	JA112	6095	N0010484G0247	850723	7010	A7	000	2	2	2	4	1		2		5	J	1	1	N	1A	1	1	1	1	1	1	2	1	1	1	2	000	1	50
2	12	JA112	6943	N0010484G0287	850906	7050	A7	000	2	2	2	4	1		2		5	J	1	1	N	1A	1	1	1	1	1	1	2	1	1	1	2	000	1	34
2	12	JA112	6942	N0010484G0287	850908	7040	A3	000	2	2	2	4	1		2		5	J	1	1	N	1A	1	1	1	1	1	1	2	1	1	1	2	000	1	32
2	06	JA112	2073	N0010484G0287	850329	7010	A7	000	2	2	2	4	1		2	1015	5	J					1	1	1	1	1	1	3	1	1	1	2	000	1	1,346
2	06	JA112	2443	N0010484G0287	850329	7010	A7	000	2	2	2	4	1		2	1015	5	J					1	2	1	1	1	1	3	1	1	1	2	000	1	1,058
2	07	JA112	2740	N0010484G0287	850327	7050	A7	000	2	2	2	4	2	4	2	1015	5	J					1	1	1	1	1	1	2	1	1	1	2	000	1	192
2	07	JA112	2746	N0010484G0287	850328	7010	A7	000	2	2	2	4	2	4	2	1015	5	J					1	1	1	1	1	1	2	1	1	1	2	000	1	27
2	07	JA112	2774	N0010484G0287	850327	7025	A7	000	2	2	2	4	1		2	1015	5	J					1	1	1	1	1	1	2	1	1	1	2	000	1	174
2	07	JA112	2799	N0010484G0287	850327	7010	A7	GBZ	2	2	2	4	2	4	2	1015	5	J					1	1	1	1	1	1	2	1	1	1	2	000	1	177
2	07	JA112	2907	N0010484G0287	850320	5999	A7	000	2	2	2	4	2	4	2	1015	5	J					1	1	1	1	1	1	2	1	1	1	2	000	1	165
2	07	JA112	3000	N0010484G0287	850325	7040	A7	GCB	2	2	2	4	1		2	1015	5	J					1	1	1	1	1	1	2	1	1	1	2	000	1	30
2	07	JA112	3114	N0010484G0287	850329	9999	A7	000	2	2	2	4	2	4	2	0200	5	J					1	1	1	1	1	1	2	1	1	1	2	000	1	60
2	07	JA112	3148	N0010484G0287	850329	7010	A7	000	2	2	2	4	1		2	1015	5	J					1	1	1	1	1	1	2	1	1	1	2	000	1	149
2	07	JA112	3764	N0010484G0287	850329	7025	A7	000	2	2	2	4	1		2	1015	5	J					1	1	1	1	1	1	2	1	1	1	2	000	1	429
2	07	JA112	3765	N0010484G0287	850419	5995	A7	000	2	2	2	4	2	4	2	1015	5	J					1	1	1	1	1	1	2	1	1	1	2	000	1	28
2	07	JA112	3766	N0010484G0287	850329	5935	A7	000	2	2	2	4	1		2	1015	5	J					1	1	1	1	1	1	2	1	1	1	2	000	1	89
2	07	JA113	2946	N0010484G0287	850320	7010	A7	000	2	2	2	4	2	4	2	0200	5	J					1	1	1	1	1	1	2	1	1	1	2	000	1	39
2	07	JA113	3159	N0010484G0287	850329	9999	A7	000	2	2	2	4	1		2	1015	5	J					1	1	1	1	1	1	2	1	1	1	2	000	1	30
2	07	JA113	3160	N0010484G0287	850329	5962	A7	000	2	2	2	4	2	4	2	0200	5	J					1	1	1	1	1	1	2	1	1	1	2	000	1	32
2	07	JA113	3183	N0010484G0287	850325	7010	A7	000	2	2	2	4	1		2	1015	5	J					1	1	1	1	1	1	2	1	1	1	2	000	1	209
2	07	JA113	3184	N0010484G0287	850328	7010	A7	000	2	2	2	4	1		2	1015	5	J					1	1	1	1	1	1	2	1	1	1	2	000	1	433
2	08	JA112	4706	N0010484G0287	850312	5999	A7	000	2	2	2	4	1		2	1015	5	J					1	1	1	1	1	1	2	1	1	1	2	000	1	39
2	08	JA112	4755	N0010484G0287	850330	7010	A7	GBZ	2	2	2	4	2	4	2	1015	5	J					1	1	1	1	1	1	2	1	1	1	2	000	1	79
2	08	JA113	4018	N0010484G0287	850329	5845	A7	000	2	2	2	4	1		2	1015	5	J					1	1	1	1	1	1	2	1	1	1	2	000	1	47
2	08	JA113	4510	N0010484G0287	850330	5935	A7	GCB	2	2	2	4	1		2	1015	5	J					1	1	1	1	1	1	2	1	1	1	2	000	1	103
2	08	JA113	4908	N0010484G0287	850325	7010	A7	000	2	2	2	4	1		2	1015	5	J					1	1	1	1	1	1	2	1	1	1	2	000	1	352
2	10	JA112	6096	N0010484G0287	850724	7050	A7	GBZ	2	2	2	4	1		2		5	J	1	1	N	1A	1	1	1	1	1	1	2	1	1	1	2	000	1	64
2	10	JA112	6170	N0010484G0287	850517	7010	A7	000	2	2	2	4	1		2		5	J	1	1	N	1A	1	1	1	1	1	1	2	1	1	1	2	000	1	73
2	11	JA100	C285	N0010484G0287	850807	5895	A1C	000	2	2	2	4	1		2		5	J	1	1	N	1A	1	1	1	1	1	1	2	1	1	1	2	000	1	233
2	11	JA100	D099	N0010484G0287	850814	5895	A1C	ASF	2	2	2	4	1		2		5	J	1	1	N	1A	1	1	1	1	1	1	2	1	1	1	2	000	1	290
2	12	JA100	E333	N0010484G0287	850909	5895	A1C	ASF	2	2	2	4	1		2	1015	5	J					1	1	1	1	1	1	3	1	1	1	2	000	5	595
2	12	JA112	7026	N0010484G0287	850911	7010	A3	000	2	2	2	4	1		2		5	J	1	1	N	1A	1	1	1	1	1	1	2	1	1	1	2	000	1	30
2	12	JA112	7266	N0010484G0287	850908	5999	A7	000	2	2	2	4	1		2		5	J	1	1	N	1A	1	1	1	1	1	1	2	1	1	1	2	000	1	155
2	12	JA112	7473	N0010484G0287	850906	7025	A7	000	2	2	2	4	1		2		5	J	1	1	N	1A	1	1	1	1	1	1	2	1	1	1	2	000	1	34
2	12	JA112	8278	N0010484G0287	850930	7010	A7	000	2	2	2	4	1		2		5	J	1	1	N	1A	1	1	1	1	1	1	2	1	1	1	2	000	1	36
2	12	JA112	8302	N0010484G0287	850929	7010	A7	000	2	2	2	4	1		2		5	J	1	1	N	1A	1	1	1	1	1	1	2	1	1	1	2	000	5	44
2	12	JA112	8366	N0010484G0287	850720	7025	A3	000	2	2	2	4	1		2		5	J	1	1	N	1A	1	1	1	1	1	1	2	1	1	1	2	000	1	25
2	12	JA112	8367	N0010484G0287	850929	7010	A3	000	2	2	2	4	1		2		5	J	1	1	N	1A	1	1	1	1	1	1	2	1	1	1	2	000	5	48
2	12	JA112	8505	N0010484G0287	850930	7010	A7	000	2	2	2	4	1		2		5	J	1	1	N	1A	1	1	1	1	1	1	2	1	1	1	2	000	1	99
2	12	JA112	8516	N0010484G0287	850930	7010	A3	000	2	2	2	4	1		2		5	J	1	1	N	1A	1	1	1	1	1	1	2	1	1	1	2	000	1	207
2	12	JA112	8827	N0010484G0287	850930	5999	A7	000	2	2	2	4	1		2		5	J	1	1	N	1A	1	1	1	1	1	1	2	1	1	1	2	000	1	374
2	12	JA115	7677	N0010484G0287	850715	1285	A3	000	2	2	2	4	1		2	1015	5	J					1	2	1	1	1	1	2	1	1	1	2	000	1	62-
2	12	JA115	7684	N0010484G0287	850812	7010	A7	000	2	2	2	4	1		2	1015	5	J					1	1	1	1	1	1	2	1	1	1	2	000	1	28-

S V C	RM PO TN	AAAAA 33333	AAAA 2222	BBBBBBBBBBBBBBB 111111111111111	BBBBBB 333333	BBBB 8888 AAAA	BBB 888 BBB	BBB 888 CCC	B 9	B 1 0	B 1 2	B 1 3	C 1	C 2	C 3	CCCC 4444	C 5	C 6	C 7	C 8	C 9	CC 11 00	D 1	D 2	D 3	D 4	D 5	D 6	D 7	D 8	D 9	D 1 0	D 1 1	DDDDDD 12 ABBCCC	D 1 3	B7 AMOUNT ($000)
SPERRY CORPORATION (CONT)					St. Paul								Minnesota				001325406						58000						27						
2	12	JA115	8852	N0010484G0287	850911	9999	A7	000	2	2	2	4	1		2	1015	5	J					1	1	1	1	1	1	2	1	1	1	2	000	1	30-
2	12	JA118	8644	N0010484G0287	850812	9999	A3	000	2	2	2	4	1		2	1015	5	J					1	1	1	1	1	1	2	1	1	1	2	000	1	28-
2	12	JA112	8281	N0010484G0287	850930	7025	A7	000	2	2	2	4	1		2		5	J	1	1	N	1A	1	1	1	1	1	1	2	1	1	1	2	000	1	30
2	12	JA112	8282	N0010484G0287	850930	7010	A7	000	2	2	2	4	1		2		5	J	1	1	N	1A	1	1	1	1	1	1	2	1	1	1	2	000	1	44
2	12	JA112	8296	N0010484G0287	850929	7010	A7	000	2	2	2	4	1		2		5	J	1	1	N	1A	1	1	1	1	1	1	2	1	1	1	2	000	1	38
2	12	JA112	8313	N0010484G0287	850927	7010	A7	000	2	2	2	4	1		2		5	J	1	1	N	1A	1	1	1	1	1	1	2	1	1	1	2	000	1	42
2	12	JA112	8324	N0010484G0287	850927	7010	A7	000	2	2	2	4	1		2		5	J	1	1	N	1A	1	1	1	1	1	1	2	1	1	1	2	000	1	133
2	12	JA112	8368	N0010484G0287	850929	7010	A7	000	2	2	2	4	1		2		5	J	1	1	N	1A	1	1	1	1	1	1	2	1	1	1	2	000	1	73
2	12	JA112	8371	N0010484G0287	850929	7010	A7	000	2	2	2	4	1		2		5	J	1	1	N	1A	1	1	1	1	1	1	2	1	1	1	2	000	1	94
2	12	JA112	8372	N0010484G0287	850929	7025	A7	000	2	2	2	4	1		2		5	J	1	1	N	1A	1	1	1	1	1	1	2	1	1	1	2	000	1	39
2	12	JA112	8468	N0010484G0287	850930	5935	A7	000	2	2	2	4	1		2		5	J	1	1	N	1A	1	1	1	1	1	1	2	1	1	1	2	000	1	81
2	12	JA112	8518	N0010484G0287	850930	7010	A7	000	2	2	2	4	1		2		5	J	1	1	N	1A	1	1	1	1	1	1	2	1	1	1	2	000	1	101
2	12	JA112	8269	N0010484G0287	850930	7010	A7	000	2	2	2	4	1		2		5	J	1	1	N	1A	2		1	1	1	1	2	1	1	1	2	000	1	37
2	12	JA112	8272	N0010484G0287	850930	7010	A7	000	2	2	2	4	1		2		5	J	1	1	N	1A	1	1	1	1	1	1	2	1	1	1	2	000	1	44
2	10	JA112	5944	N0010484G0297	850507	7025	A7	000	2	2	2	4	1		2		5	J	1	1	N	1A	1	1	1	1	1	1	4	1	1	1	1	000	1	134
2	04	JA112	1009	N0010485C2685	850109	7110	A7	000	2	2	2	3	1		2	1015	1	J					1	3	1	1	1	1	2	1	1	1	2	000	1	38
2	12	JA112	8474	N0010485G0287	850927	7025	A7	000	2	2	2	4	1		2		5	J	1	1	N	1A	1	1	1	1	1	1	2	1	1	1	2	000	1	193
2	12	JA113	7499	N0010844G0287	850712	9999	A7	000	2	2	2	4	1		2		5	J	1	1	N	1A	1	1	1	1	1	1	2	1	1	1	2	000	5	65
2	11	LF137	1164	N001238CC0944	850801	AC55	S1	000	2	2	2	C	1		2	1100	5	U					1	2	1	2	1	1	2	1	1	5	2	000	5	335
2	02	PA101	A019	N0014082GBZ23	841010	R414	S1	000	2	2	2	4	2	4	2	1001	5	U					1	2	1	2	1	1	2	1	1	5	2	000	5	263
2	06	PA101	A495	N0014082GBZ23	850314	J012	S1	000	2	2	2	4	2	4	2	1001	5	U					1	2	1	2	1	1	2	1	1	5	2	000	5	497
2	04	PA100	7020	N0014084D0100	850122	L010	S1	000	2	2	2	B	1		2	1007	5	Z					1	1	1	1	1	1	1	1	1	5	1	000	5	36
2	07	PA100	0959	N0014084D0100	850326	L010	S1	000	2	2	2	B	1		2	1007	5	Z					1	1	1	1	1	1	1	1	1	5	1	000	5	36
2	07	PA100	0960	N0014084D0100	850326	L010	S1	000	2	2	2	B	1		2	1007	5	Z					1	1	1	1	1	1	1	1	1	5	1	000	5	54
2	12	PA100	7071	N0014084D0100	850726	L010	S1	000	2	2	2	B	1		2		5	Z	1	1	N	1A	1	1	1	1	1	1	1	1	1	5	1	000	5	52
2	12	PA100	7072	N0014084D0100	850726	L010	S1	000	2	2	2	B	1		2		5	Z	1	1	N	1A	1	1	1	1	1	1	1	1	1	5	1	000	5	82
2	10	PA101	A979	N0014085CBB27	850416	AD26	S1	000	2	2	2	3	2	4	2	1001	5	U					1	1	1	1	1	1	2	1	1	5	2	000	5	39
2	03	LA110	0076	N0024485C2534	841113	J070	S1	000	2	2	2	3	1		2	1013	2	J					1	3	1	2	1	1	3	1	1	1	1	000	5	602
2	10	LA118	0355	N0024485C2534	850625	J070	S1	000	2	2	2	B	1		2	1013	2	J					1	3	1	1	1	1	3	1	1	3	1	000	5	26
2	12	LA110	0703	N0024485D0110	850819	AD24	C9E	000	2	2	2	C	1		2	1100	2	U					1	1	1	1	1	1	3	1	1	3	1	000	5	35
2	06	JA100	6215	N0038382G2864	850305	5895	A7	APC	2	2	2	4	1		2	1009	5	J					1	1	1	1	1	1	2	1	1	1	2	000	5	68-
2	06	JA100	6186	N0038383G3830	850322	5895	A7	000	2	2	2	4	1		2	1009	5	J					1	1	1	1	1	1	2	1	1	1	2	000	5	51
2	09	JA100	9711	N0038383G3830	850606	5895	A7	000	2	2	2	4	1		2		5	J	1	1	N	1A	1	1	1	1	1	1	2	1	1	1	2	000	5	174
2	03	JA100	1640	N0038384G4881	841203	5895	A7	APC	2	2	2	4	2	4	2	1009	5	J					1	1	1	1	1	1	2	1	1	1	2	000	1	106
2	03	JA100	1641	N0038384G4881	841207	5895	A7	APC	2	2	2	4	2	4	2	1009	5	J					1	1	1	1	1	1	2	1	1	1	2	000	5	106
2	05	JA100	4205	N0038384G4881	850119	5895	A7	APC	2	2	2	4	2	4	2	1009	5	J					1	1	1	1	1	1	2	1	1	1	2	000	5	84
2	08	JA100	8032	N0038384G4881	850507	5895	A1C	APC	2	2	2	4	2		2		5	J	1	1	N	1A	1	1	1	1	1	1	2	1	1	1	2	000	5	75
2	08	JA100	8034	N0038384G4881	850516	5895	A7	APC	2	2	2	4	2		2		5	J	1	1	N	1A	1	1	1	1	1	1	2	1	1	1	2	000	1	42
2	12	JA100	D720	N0038384G4881	850902	5895	A1C	APC	2	2	2	4	1		2		5	J	1	1	N	1A	1	1	1	1	1	1	2	1	1	1	2	000	1	53-
2	01	JA100	0655	N0038385C4025	841019	5815	A1B	APC	2	2	2	3	1		2	1015	5	J					1	1	1	1	1	1	2	1	1	1	2	000	5	192
2	04	JA100	3579	N0038385C4125	850113	5895	A7	APC	2	2	2	3	1		2	1015	5	J					1	1	1	1	1	1	2	1	1	1	2	000	5	252
2	02	JA100	1477	N0038385C4127	841128	5895	A1C	APC	2	2	2	3	1		2	1015	5	J					1	1	1	1	1	1	2	1	1	1	2	000	1	70
2	09	JA100	9403	N0038385C4344	850604	5895	A7	APC	2	2	2	3	1		2	1015	5	J					1	1	1	1	1	1	3	1	1	1	1	000	5	823
2	07	JA100	7115	N0038385C4427	850422	5895	A7	ASF	2	2	2	3	1		2	1015	5	J					1	1	1	1	1	1	2	1	1	1	2	000	5	157
2	10	JA100	A294	N0038385C4469	850704	5895	A7	ASF	2	2	2	B	1		2		5	J	1	1	N	1A	1	1	1	1	1	1	2	1	1	1	2	000	5	119
2	12	JA100	F357	N0038385C4469	850507	5895	A7	ASF	2	2	2	3	1		2	1015	5	J					1	1	1	1	1	1	2	1	1	1	2	000	1	195
2	04	JA100	3628	N0038385C6241	850109	7045	A7	000	2	2	2	3	1		2	1015	5	J					1	1	1	1	1	1	2	1	1	1	2	000	1	124
2	08	JA100	8409	N0038385C6241	850506	7045	A7	AED	2	2	2	B	1		2		5	J	1	1	N	1A	1	1	1	1	1	1	2	1	1	1	2	000	1	124
2	12	JA100	F185	N0038385G5873	850830	J099	A1C	ASF	2	2	2	4	1		2	1001	5	J					1	1	1	1	1	1	2	1	1	1	2	000	1	38
2	09	VA100	0536	N0040685C1980	850617	6625	A6	000	2	2	2	3	1		2	1001	5	J					1	1	1	1	1	1	2	1	1	1	3	000	5	249
2	06	MF102	1301	N6092181CA252	841203	R498	A7	000	2	2	2	A	1		2	1001	3	U					1	1	1	1	1	1	1	1	1	1	1	000	5	102

S V C	RM PO TN	AAAAA 33333	AAA 2222	BBBBBBBBBBBBBB 11111111111111	BBBBBB 333333	BBBB 8888 AAAA	BBB 888 BBB	BBB 888 CCC	B 1 9	B 1 0	B 1 2	B 1 3	C 1 1	C 2 2	C 3 3	CCCC 4444	C 5	C 6	C 7	C 8	C 9	CC 11 00	D 1	D 2	D 3	D 4	D 5	D 6	D 7	D 8	D 9	D 0	D 1	DDDDDD 12 ABBCCC	D 1 3	B7 AMOUNT ($000)
SPERRY CORPORATION (CONT)						St. Paul										Minnesota						001325406						58000				27			
2	05	MF104	1166	N6092182CA304	841120	AC64	A7	000	2	2	2	A	1		2	1100	5	U					1	1	1	1	1	1	2	1	1	1	2	000	5	36
2	06	MF102	1196	N6092184CA152	841203	J070	C9E	000	2	2	2	A	1		2	1001	3	U					1	1	1	1	1	1	3	1	1	1	1	100	5	102
2	06	MF102	1197	N6092184CA152	841030	J070	C9E	000	2	2	2	A	1		2	1001	3	U					1	1	1	1	1	1	3	1	1	1	1	100	5	76
2	07	MF102	1302	N6092185CA191	850118	J070	C9E	000	2	2	2	3	1		2	1001	3	J					1	1	1	1	1	1	3	1	1	1	1	000	5	765
2	12	TF140	0249	N6133185C0058	850926	6640	C9E	000	2	2	2	3	1		2		1	J	2	1	B		1	1	1	1	1	1	2	1	1	1	2	100	5	75
2	03	PF161	0165	N6226983C0400	841121	AD25	S1	000	2	2	2	C	1		2	1013	2	U					1	3	1	3	1	1	2	1	1	3	1	000	5	43
2	05	PF161	0378	N6226983C0400	850206	AD25	S1	000	2	2	2	C	1		2	1013	2	U					1	3	1	3	1	1	2	1	1	3	1	000	5	45
2	09	PF161	0746	N6226983C0400	850625	AD25	S1	000	2	2	2	C	1		2	1013	2	U					1	3	1	3	1	1	2	1	1	3	1	000	5	60
2	07	PF161	0575	N6226983C0415	850422	AD93	A1C	000	2	2	2	D	1		2	1011	2	U					1	3	1	1	1	1	3	1	1	1	2	000	5	50
2	11	PF161	1147	N6226983C0415	850830	AV93	A1C	000	2	2	2	C	1		2	1011	2	U					1	3	1	1	1	1	3	1	1	1	2	000	5	37
2	11	PF161	1100	N6226983C0420	850827	AD93	A1C	000	2	2	2	C	1		2	1001	5	U					1	1	1	1	1	1	2	1	1	1	2	000	5	45
2	05	LF137	0451	N6600183C0086	850208	AC65	A7	000	2	2	2	C	1		2	1001	5	U					1	2	1	1	1	1	2	1	1	5	2	000	5	300
2	09	LF137	0858	N6600183C0086	850604	AC65	C9E	000	2	2	2	C	1		2	1001	5	U					1	2	1	1	1	1	2	1	1	5	2	000	5	149
2	10	LF137	1085	N6600183C0086	850730	AC65	C9E	000	2	2	2	C	1		2	1001	5	U					1	2	1	1	1	1	2	1	1	5	2	000	5	365
2	03	LF138	0180	N6600184C0126	841124	AC63	A7	000	2	2	2	C	2	4	2	1100	5	U					1	1	1	1	1	1	2	1	1	1	2	000	5	55
2	04	LF134	0397	N6600184C0155	850130	AD23	A7	000	2	2	2	C	1		2	1001	5	U					1	1	1	1	1	1	1	1	1	1	1	000	5	100
3	02	HC07	0003	F0469084C0006	841029	J059	A2	000	2	2	2	C	1		2	1007	4	J					1	1	1	2	1	1	3	1	1	3	1	000	5	600
3	03	HC07	0019	F0469084C0006	841219	J059	A2	000	2	2	2	C	1		2	1007	4	J					1	1	1	2	1	1	3	1	1	3	1	000	5	1,132
3	07	HC07	0055	F0469084C0006	850329	J059	A2	000	2	2	2	C	1		2	1007	4	J					1	1	1	2	1	1	3	1	1	3	1	000	5	1,043
3	08	HC07	0076	F0469084C0006	850517	J059	A2	000	2	2	2	D	1		2	1007	4	J					1	1	1	2	1	1	3	1	1	3	1	000	5	540
3	10	HC07	0088	F0469084C0006	850621	J059	A2	000	2	2	2	C	1		2	1007	4	J					1	1	1	2	1	1	2	1	1	3	1	000	5	1,039
3	10	HC07	0093	F0469084C0006	850708	J059	A2	000	2	2	2	C	1		2	1007	4	J					1	1	1	2	1	1	3	1	1	3	1	000	5	27
3	12	HC07	0146	F0469084C0006	850828	J059	A2	000	2	2	2	C	1		2	1007	4	J					1	1	1	2	1	1	3	1	1	3	1	000	5	3,465
3	04	ZA01	0017	F0470184C0055	850123	AR93	A2	000	2	2	2	3	2	1	2	1100	4	V					1	1	1	1	1	1	3	1	1	1	1	000		1,000
3	05	ZA01	0023	F0470184C0055	850213	AR93	A2	000	2	2	2	C	2	1	2	1100	4	V					1	1	1	1	1	1	3	1	1	1	2	000		2,000
3	07	ZA01	0046	F0470184C0055	850402	AR93	A2	000	2	2	2	C	2	1	2	1100	4	V					1	1	1	1	1	1	3	1	1	1	2	000	5	2,000
3	12	ZA01	0084	F0470184C0055	850806	AR93	A2	000	2	2	2	C	2	1	2	1100	4	V					1	1	1	1	1	1	3	1	1	1	2	000	5	3,750
3	08	FD09	0225	F0960384G1472	850529	1440	A2	CNY	2	2	2	4	2	4	2	0200	4	J					1	1	1	1	1	1	2	1	1	1	2	000	5	62
3	02	HJ04	0032	F3060284C0101	841105	AD92	A7	000	2	2	2	C	1		2	1100	2	J					1	4	1	1	1	1	2	1	1	5	2	000	1	126
3	04	HJ06	0045	F3060284C0195	850116	AC62	A7	000	2	2	2	C	2	1	2	1100	2	J					1	3	1	1	1	1	2	1	1	5	2	000	1	149
3	05	HJ03	0059	F3060285C0013	850206	AC63	A7	000	2	2	2	3	2	1	2	1100	1	M					1	1	1	1	1	1	1	1	1	5	1	000	5	260
3	07	HJ03	0078	F3060285C0013	850411	AC63	A7	000	2	2	2	C	2	1	2	1100	1	M					1	1	1	1	1	1	1	1	1	5	1	000	5	287
3	02	FS04	0062	F3360085C0040	841130	L014	S1	CMU	2	2	2	3	1		2	1007	3	J					1	2	1	1	1	1	1	1	1	5	2	000	5	100
3	07	FD08	0330	F3460185C0813	850325	1440	A2	CNY	2	2	2	3	2	4	2	0200	4	J					1	1	1	1	1	1	2	1	1	1	2	000	5	71
3	09	FD09	0240	F3460185C2310	850610	1440	A2	CNY	2	2	2	3	2	4	2	0200	4	J					1	1	1	1	1	1	2	1	1	1	2	000	5	79
3	12	FD09	0483	F3460185C3547	850925	1440	A2	CNY	2	2	2	1	2	B	2		4	J	1	1	N	1A	1	1	1	1	1	1	3	1	1	1	1	000	1	1,072
3	03	FE03	0238	F4260084C1631	841206	R414	A2	CMU	2	2	2	3	1		2	1001	4	J					1	1	1	1	1	1	2	1	1	1	2	000	5	200
4	06	0400	2396	DLA40085C1378	850321	4140	C9E	000	2	2	2	3	1		2	1013	5	J					1	1	1	1	1	1	2	1	1	1	2	000	5	49
4	03	0400	0988	DLA40085C5071	841217	6210	C9E	000	2	2	2	3	1		2	1013	5	J					1	1	1	1	1	1	2	1	1	1	2	000	5	114
4	04	0900	0858	DLA90084C1219	850118	5999	A7	000	2	2	2	F	2	1	2	1001	5	J					1	1	1	1	1	1	2	1	1	1	2	000	5	25-
4	01	0900	0142	DLA90085C0149	841024	5999	A7	000	2	2	2	3	1		2	1013	5	J					1	1	1	1	1	1	2	1	1	1	2	000	5	68
4	07	0900	1681	DLA90085C1645	850415	5910	A7	000	2	2	2	3	1		2	1013	5	J					1	1	1	1	1	1	2	1	1	1	2	000	5	46
4	09	0900	2391	DLA90085C2276	850610	7035	A7	000	2	2	2	3	1		2	1013	5	J					1	1	1	1	1	1	2	1	1	1	2	000	5	40
4	11	0900	3032	DLA90085C3123	850801	5999	A7	000	2	2	2	3	1		2		1	J	2	2	B		1	4	1	1	1	1	2	1	1	1	2	000	5	26
4	11	0900	3379	DLA90085C3345	850829	7025	A7	000	2	2	2	3	1		2		5	J	2	1	B		1	1	1	1	1	1	2	1	1	1	2	000	5	25
						LOCATION TOTAL											461,638	*																		
SPERRY CORPORATION						Biloxi										Miss						001325406						06220				28			
3	09	JA02	0309	F1963081D0002	850612	7035	A7	000	2	2	2	C	1		2	1013	2	J					1	1	1	1	1	1	3	1	7	1	2	000	5	1,534-
SPERRY CORPORATION						Jackson										Miss						001325406						36000				28			
2	05	PC144	5092	N0010285C0975	850226	4820	A3	000	2	2	2	3	1		2	1001	5	J					1	1	1	1	1	1	1	1	1	1	2	000	5	174

S V C	RM PO TN	AAAAA 33333	AAAA 2222	BBBBBBBBBBBBBBB 111111111111111	BBBBBB 333333	BBBB 8888 AAAA	BBB 888 BBB	BBB 888 CCC	B 1 9	B 1 0	B 1 2	B 1 3	C 1	C 2	C 3	CCCC 4444	C 5	C 6	C 7	C 8	C 9	CC 11 00	D 1	D 2	D 3	D 4	D 5	D 6	D 7	D 8	D 9	D 10	D 11	DDDDDD 12 ABBCCC	D 13	B7 AMOUNT ($000)
SPERRY CORPORATION (CONT)						Jackson																Miss							001325406				36000			28					
2	11	JA111	6471	N0100485G0316		850728	4320	A3	000	2	2	2	4	1		2		5	J	1	1	N	1A	1	1	1	1	1	1	2	1	1	1	2	000		1						43
3	08	FD04	0651	F0960382G1531		850513	1650	A1C	ACR	2	2	2	4	1		2	1013	4	J					1	1	1	1	1	1	2	1	1	1	2	100		5						67
3	02	FD04	0095	F0960384G1490		841109	1650	A1C	000	2	2	2	4	1		2	1013	4	J					1	1	1	1	1	1	2	1	1	1	2	000		5						28
3	04	FD04	0256	F0960384G1490		850123	1650	A1C	000	2	2	2	4	1		2	1013	4	J					1	1	1	1	1	1	2	1	1	1	2	000		5						136
3	04	FD04	0301	F0960384G1490		850128	1650	A1C	ACD	2	2	2	4	1		2	1013	4	J					1	1	1	1	1	1	2	1	1	1	2	000		5						43
3	05	FD04	0248	F0960384G1490		850212	1650	A1C	ABG	2	2	2	4	1		2	0200	4	J					1	1	1	1	1	1	2	1	1	1	2	000		5						284
3	05	FD04	0312	F0960384G1490		850208	1650	A1C	ACS	2	2	2	4	1		2	1015	4	J					1	1	1	1	1	1	2	1	1	1	2	000		5						190
3	06	FD04	0326	F0960384G1490		850301	1650	A1C	ACS	2	2	2	4	1		2	1013	4	J					1	1	1	1	1	1	2	1	1	1	2	000		5						42
3	08	FD04	0610	F0960384G1490		850501	1650	A1C	ACR	2	2	2	4	1		2	1013	4	J					1	1	1	1	1	1	2	1	1	1	2	000		5						39
3	08	FD04	0620	F0960384G1490		850503	1650	A1C	ACS	2	2	2	4	2	4	2	0200	4	J					1	1	1	1	1	1	2	1	1	1	2	000		5						81
3	08	FD04	0687	F0960384G1490		850522	1650	A1C	ABG	2	2	2	4	2	4	2	0200	4	J					1	1	1	1	1	1	2	1	1	1	2	000		5						242
3	08	FD04	0689	F0960384G1490		850522	1650	A1C	AHL	2	2	2	4	2	4	2	0200	4	J					1	1	1	1	1	1	2	1	1	1	2	000		5						53
3	08	FD04	0691	F0960384G1490		850522	1650	A1C	ACS	2	2	2	4	1		2	1013	4	J					1	1	1	1	1	1	2	1	1	1	2	000		5						38
3	08	FD04	0695	F0960384G1490		850524	1650	A1C	ACA	2	2	2	4	1		2	1013	4	J					1	1	1	1	1	1	2	1	1	1	2	000		5						61
3	09	FD04	0776	F0960384G1490		850620	1650	A1C	AHP	2	2	2	4	1		2	1013	4	J					1	1	1	1	1	1	2	1	1	1	2	000		5						75
3	10	FD04	0853	F0960384G1490		850717	1650	A1C	ACR	2	2	2	4	1		2	1013	4	J					1	1	1	1	1	1	2	1	1	1	1	000		5						245
3	10	FD09	0307	F0960384G1490		850719	4320	A1C	ACR	2	2	2	4	2	B	2		5	J	1	1	N	2A	1	1	1	1	1	1	3	1	1	1	2	000		5						487
3	10	FH02	2200	F0960384G1490		850729	1650	A1C	AFN	2	2	2	4	1		2	1013	4	J					1	1	1	1	1	1	2	1	1	1	2	000		5						38
3	11	FD04	0902	F0960384G1490		850807	1650	A1C	ACR	2	2	2	4	1		2	1013	4	J					1	1	1	1	1	1	2	1	1	1	1	000		5						118
3	11	FD04	0965	F0960384G1490		850821	1650	A1C	AEC	2	2	2	4	1		2	1013	4	J					1	1	1	1	1	1	2	1	1	1	1	000		5						401
3	11	FD04	0989	F0960384G1490		850827	1650	A1C	ACD	2	2	2	4	1		2		4	J	1	1	N	1D	1	1	1	1	1	1	2	1	1	1	2	000		5						99
3	12	FD04	1010	F0960384G1490		850906	1650	A1C	ACR	2	2	2	4	2	B	2		4	J	1	1	N	1D	1	1	1	1	1	1	2	1	1	1	2	000		5						37
3	12	FD09	0439	F0960384G1490		850919	4320	A1A	AAF	2	2	2	4	1		2		4	J	1	1	N	1G	1	1	1	1	1	1	2	1	1	1	2	000		5						50
3	12	FH02	2639	F0960384G1490		850923	1650	A1C	AFN	2	2	2	4	1		2		4	J	1	1	N	1B	1	1	1	1	1	1	2	1	1	1	2	000		5						32
3	04	FD09	0003	F3460184G1490		850117	1650	A1C	ABC	2	2	2	4	2	4	2	0200	4	J					1	1	1	1	1	1	2	1	1	1	2	000		5						89
3	04	FD04	0089	F3460185C0216		850107	1650	A1C	ACS	2	2	2	3	1		2	1013	4	J					1	1	1	1	1	1	2	1	1	1	2	000		5						229
3	09	FD04	0726	F3460185C0216		850606	1650	A1C	ACR	2	2	2	A	1		2	1013	4	J					1	1	1	1	1	1	2	1	1	1	2	000		5						199
3	02	FD04	0058	F3460185C0224		841129	1650	A1C	ACD	2	2	2	3	1		2	1013	4	J					1	1	1	1	1	1	2	1	1	1	2	000		5						32
						LOCATION TOTAL												3,652	*																							
SPERRY CORPORATION						Meridian																Miss							001325406				46640			28					
1	02	HA22	0001	GS00C03428		841001	R305	S1	000	2	2	2	6																							0			0					31
SPERRY CORPORATION						Ballwin																Missouri							001325406				03160			29					
4	07	013H	5459	DLA13H85W1141		850416	8940	B2	000	2	2	2	5	2	J	2		7	J	1	1	N	5B	1	2	1	2	1	1	2	1	1	1	2	000		5						87
SPERRY CORPORATION						St. Louis																Missouri							001325406				65000			29					
1	02	HA23	5002	F1963081D0002		841108	7010	C9E	000	2	2	2	5	1		2	1013	1	J					1	1	1	1	1	1	3	1	7	1	2	000		1						38
1	02	HA23	5001	GS00K8401S5674		841024	7010	C9E	000	2	2	2	6																							0			0					46
1	03	ZD41	0056	GS00K8401S5674		841221	J070	S1	000	2	2	2	6																							0			0					31
1	04	ZD41	0033	GS00K8401S5674		841220	J070	S1	000	2	2	2	6																							0			0					26
1	03	ZD41	0043	GS0K8401S5674		841210	7045	C9E	000	2	2	2	6																							0			0					42
						LOCATION TOTAL												183	*																							
SPERRY CORPORATION						Malmstrom AFB																Montana							001325406				47275			30					
1	01	HA24	0001	GS00K8401S5674		841001	W070	S1	000	2	2	2	6																							0			0					28
SPERRY CORPORATION						Offutt AFB																Nebraska							001325406				35875			31					
3	01	SA02	0018	F1963081D0012		841001	J070	A7	000	2	2	2	5	1		2	1001	5	J					1	1	1	1	1	1	1	1	1	3	3	000		5						210

S V C	RM PO TN	AAAAA 33333	AAAA 2222	BBBBBBBBBBBBBBB 111111111111111	BBBBBB 333333	BBBB 8888 AAAA	BBB 888 BBB	BBB 888 CCC	B 1 9	B 1 0	B 1 2	B 1 3	C 1 2	C 2 3	C 3 4	CCCC 4444	C 5	C 6	C 7	C 8	C 9	CC 11 00	D 1 1	D 2 2	D 3 3	D 4 4	D 5 5	D 6 6	D 7 7	D 8 8	D 9 9	D 1 0	D 1 1	DDDDDD 12 ABBCCC	D 1 3	B7 AMOUNT ($000)
SPERRY CORPORATION Omaha Nebraska 001325406 37000 31																																			
3	01	JA11	0020	F1963084D0006	841011	U006	S1	000	2	2	2	5	1		2	1013	1	J					1	3	1	3	1	1	4	1	1	1	2	200	5	42
SPERRY CORPORATION Atlantic City New Jersey 001325406 02080 34																																			
1	01	HA28	0002	GS00C03428	841001	R301	C2	000	2	2	2	6															0			0					31
SPERRY CORPORATION Lakehurst Air Engine New Jersey 001325406 37800 34																																			
2	12	PA100	2106	GS00K8501S5965	850904	J070	C9E	000	2	2	2	8	1		2		1	J	2	2	B						0			0					332
SPERRY CORPORATION Oceanport New Jersey 001325406 54570 34																																			
1	02	AB08	0028	DAAB0885CA004	841106	W070	S1	000	2	2	2	1	1		2	1001	5	J					1	1	1	1	1	1	2	1	1	3	2	000	5	34
SPERRY CORPORATION Albuquerque New Mexico 001325406 02000 35																																			
1	03	AB07	3424	DAAB0783CF093	841214	AC64	A7	AVA	2	2	2	B	1		2	1100	5	J					1	1	1	1	1	1	3	1	1	1	2	000	5	351
1	03	AB07	3519	DAAB0783CF093	841227	AC64	A7	AVA	2	2	2	B	1		2	1100	5	J					1	1	1	1	1	1	3	1	1	1	2	000	5	855
1	05	AB07	3695	DAAB0783CF093	850129	AC64	A7	AVA	2	2	2	B	1		2	1100	5	J					1	1	1	1	1	1	3	1	1	1	2	000	5	417
1	06	AB07	4051	DAAB0783CF093	850328	AC64	A7	AVA	2	2	2	D	1		2	1100	5	J					1	1	1	1	1	1	3	1	1	1	1	000	5	1,161
1	09	AB07	4566	DAAB0783CF093	850618	AC64	A7	AVA	2	2	2	C	1		2	1100	5	J					1	1	1	1	1	1	3	1	1	1	1	000	5	511
1	11	AB07	6123	DAAB0783CF093	850827	AC64	A7	AVA	2	2	2	D	1		2	1100	5	J					1	1	1	1	1	1	3	1	1	1	1	000	5	154
1	12	AB07	4925	DAAB0783CF093	850730	AC64	A7	AVA	2	2	2	A	1		2	1001	5	J					1	1	1	1	1	1	3	1	1	1	1	000	5	673
1	12	AB07	6309	DAAB0783CF093	850911	AC64	A7	AVA	2	2	2	B	1		2	1100	5	J					1	1	1	1	1	1	3	1	1	1	2	000	5	247
1	12	AB07	6544	DAAB0783CF093	850925	AC64	A7	AVA	2	2	2	B	1		2	1100	5	J					1	1	1	1	1	1	3	1	1	1	1	000	5	1,600
1	11	AJ09	2120	DAAJ0985CB302	850731	6605	A1C	000	2	2	2	3	2	B	2		1	J	2	2	B		1	1	1	1	1	1	2	1	1	1	2	000	5	103
1	11	AL01	0585	F4260083G7503	85[illegible]08	6625	A7	GBK	2	2	2	4	2	5	2	1001	5	J					1	1	1	1	1	1	3	1	1	1	1	000	1	53-
2	12	PA100	2304	N0014084C4302	850[illegible]03	1730	A7	000	2	2	2	D	1		2	1013	1	J					1	3	1	1	1	1	3	1	1	1	1	000	1	272
2	12	PA100	2332	N0014084C4302	850904	1730	A7	000	2	2	2	B	1		2	1013	1	J					1	1	1	1	1	1	3	1	1	1	1	000	5	40
2	04	JA100	2861	N0038384C3126	850103	6615	A7	AVG	2	2	2	3	1		2	1015	5	J					1	1	1	1	1	1	2	1	1	1	2	000	1	58
2	02	JA100	1217	N0038384C5237	841110	6615	A1C	000	2	2	2	3	2	0	2	1015	5	J					1	1	1	1	1	1	2	1	1	1	2	000	5	54
2	01	JA100	0737	N0038384C5282	841028	6615	A7	AHD	2	2	2	B	1		2	1015	5	J					1	1	1	1	1	1	2	1	1	1	2	000	5	100
2	05	JA100	4233	N0038385C3036	850111	5962	A1A	AVG	2	2	2	3	1		2	1015	5	J					1	1	1	1	1	1	2	1	1	1	2	000	1	149
2	01	JA100	0330	N0038385C4073	841023	6615	A7	ACD	2	2	2	3	1		2	1015	5	J					1	1	1	1	1	1	2	1	1	1	2	000	1	43
2	06	JA100	5352	N0038385C5219	850301	6615	A1A	ACD	2	2	2	3	1		2	1015	1	J					1	1	1	1	1	1	2	1	1	1	2	000	5	86
2	01	JA100	0706	N0038385C8007	841027	6605	A7	AHD	2	2	2	4	1		2	1009	5	J					1	1	1	1	1	1	1	1	1	3	000	1	44
2	05	JA100	4535	N0038385C8007	850204	6605	A7	AHD	2	2	2	4	1		2	1009	5	J					1	1	1	1	1	1	2	1	1	1	3	000	1	44
3	10	FH02	2218	F0460685C0594	850726	1560	A1C	AFN	2	2	2	3	1		2	1013	4	J					1	1	1	1	1	1	4	1	1	1	1	000	1	7,302
3	05	FH02	0981	F0863584C0198	850228	1550	A2	000	2	2	2	B	1		2	1001	5	J					1	2	1	2	1	1	3	1	1	1	1	000	1	1,188
3	07	HR01	0093	F3361580D0518	850417	AN14	A1C	000	2	2	2	5	1		2	1013	2	Y					1	1	1	1	1	1	2	1	1	5	1	000	5	70
3	12	HR01	0138	F3361580D0518	850913	AN14	A1C	000	2	2	2	5	1		2	1013	2	Y					1	1	1	1	1	1	2	1	1	5	1	000	5	250
3	12	HR01	0150	F3361580D0518	850916	AN14	A1C	000	2	2	2	5	1		2	1013	2	Y					1	1	1	1	1	1	2	1	1	5	1	000	5	30
3	04	HU25	0031	F3365784C0019	850103	1680	A7	ABH	2	1	2	C	1		2	1400	4	J					1	1	1	1	1	1	3	1	1	1	2	000	1	521
3	08	HU25	0081	F3365784C0019	850410	1680	A7	ABH	2	1	2	B	1		2	1400	4	J					1	1	1	1	1	1	3	1	1	1	2	000	1	1,900
3	10	FD03	0895	F3365784C0019	850723	1680	A7	ABH	2	2	2	5	1		2	1400	4	J					1	1	1	1	1	1	1	1	1	1	2	000	5	633
3	10	FD03	0900	F3365784C0019	850723	1680	A7	ABH	2	2	2	5	1		2	1400	4	J					1	1	1	1	1	1	1	1	1	1	2	000	5	139
3	11	FD03	0963	F3365784C0019	850805	1680	A7	ABH	2	2	2	5	1		2	1400	4	J					1	1	1	1	1	1	1	1	1	1	2	000	5	203
3	11	FD03	0964	F3365[illegible]4C0019	850805	6610	A7	ABH	2	2	2	5	1		2	1400	4	J					1	1	1	1	1	1	1	1	1	1	2	000	5	322
3	11	FD03	0965	F3365[illegible]4C0019	850805	1680	A7	ABH	2	2	2	5	1		2	1400	4	J					1	1	1	1	1	1	1	1	1	1	2	000	5	86
3	11	FD03	0966	F3365784C0019	850805	1680	A7	ABH	2	2	2	5	1		2	1400	4	J					1	1	1	1	1	1	1	1	1	1	2	000	5	33
3	11	FD03	0967	F3365784C0019	850805	1680	A7	ABH	2	2	2	5	1		2	1400	4	J					1	1	1	1	1	1	1	1	1	1	2	000	5	52

S V C	RM PO TN	AAAAA 33333	AAAA 2222	BBBBBBBBBBBBBBB 111111111111111	BBBBBB 333333	BBBB 8888 AAAA	BBB 888 BBB	BBB 888 CCC	B 9	B 1 0	B 1 2	B 1 3	C 1	C 2	C 3	CCCC 4444	C 5	C 6	C 7	C 8	C 9	CC 11 00	D 1	D 2	D 3	D 4	D 5	D 6	D 7	D 8	D 9	D 1 0	D 1 1	DDDDDD 12 ABBCCC	D 1 3	B7 AMOUNT ($000)
SPERRY CORPORATION (CONT)					Albuquerque								New Mexico								001325406				02000				35						
3	11	FD03	0968	F3365784C0019	850805	1680	A7	ABH	2	2	2	5	1		2	1400	4	J					1	1	1	1	1	1	1	1	1	1	2	000	5	107
3	11	FD03	0969	F3365784C0019	850805	1680	A7	ABH	2	2	2	5	1		2	1400	4	J					1	1	1	1	1	1	1	1	1	1	2	000	5	249
3	11	FD03	0976	F3365784C0019	850807	1680	A7	ABH	2	2	2	5	1		2	1400	4	J					1	1	1	1	1	1	1	1	1	1	2	000	5	237
3	12	FD03	1188	F3365784C0019	850920	1680	A7	ABH	2	2	2	5	1		2	1400	4	J					1	1	1	1	1	1	1	1	1	1	2	000	5	1,370
3	12	FD03	1216	F3365784C0019	850925	1680	A7	ABH	2	2	2	5	1		2	1400	4	J					1	1	1	1	1	1	1	1	1	1	2	000	5	457
3	03	HU43	0017	F3365784C0238	841227	6610	A7	AFH	2	1	2	3	1		2	1026	2	J					1	1	1	1	1	1	3	1	1	1	1	000	5	2,865
3	03	HU43	0018	F3365784C0238	841227	6610	A7	AFH	2	1	1	3															0				0	1				930
3	06	HU43	0028	F3365784C0238	850325	6610	A7	AFH	2	1	1	C															0				0	1				1,163
3	02	FD06	0104	F3460183G7503	841126	5340	A1C	AFF	2	2	2	4	2	4	2	0200	4	J					1	2	1	1	1	1	2	1	1	1	2	000	5	49
3	06	FD06	0369	F3460184C3217	850329	6615	A1C	ACR	2	2	2	B	1		2	0200	1	J					1	3	1	1	1	1	3	1	1	1	2	000	1	4,885
3	07	FD06	0376	F3460184C3217	850404	6615	A1C	ACR	2	2	2	B	1		2	0200	1	J					1	3	1	1	1	1	3	1	1	1	2	000	1	21,168
3	08	FD06	0458	F3460184C3217	850515	6615	A1C	ABC	2	2	2	B	1		2	0200	1	J					1	3	1	1	1	1	3	1	1	1	2	000	1	1,215
3	10	FD06	0587	F3460184C3217	850712	6615	A1C	ABC	2	2	2	D	1		2	0200	1	J					1	3	1	1	1	1	3	1	1	1	2	000	1	700
3	12	FD03	1043	F3460184C3217	850820	6615	A1C	000	2	2	2	3	1		2	0200	1	J					1	3	1	1	1	1	3	1	1	1	2	000	5	284
3	12	FD06	0696	F3460184C3217	850904	6615	A1C	ABC	2	2	2	B	2	B	2		4	J	1	1	N	2A	1	1	1	1	1	1	2	1	1	1	2	000	5	128
3	10	FD06	0588	F3460185C2512	850712	AC15	A1C	AFC	2	2	2	3	1		2	1013	4	J					1	1	1	1	1	1	2	1	1	1	2	000	1	427
3	03	FF50	0011	F4160885C0116	841207	4140	A1C	AFF	2	2	2	3	1		2	1015	4	J					1	1	1	1	1	1	2	1	1	1	2	000	5	54
3	05	FF30	0216	F4160885C0116	850220	4140	A1C	AFF	2	2	2	A	1		2	1015	4	J					1	1	1	1	1	1	2	1	1	1	2	000	5	45
3	06	FE04	0841	F4260083G7503	850314	1260	A1C	000	2	2	2	4	1		2	1015	4	J					1	1	1	1	1	1	3	1	1	1	1	000	1	612-
3	09	FD06	0512	F4260083G7503	850606	6610	A1C	AFF	2	2	2	4	1		2	0200	4	J					1	1	1	1	1	1	3	1	1	1	1	000	1	1,284-
3	09	FD06	0562	F4260083G7503	850625	6610	A1C	ACD	2	2	2	4	1		2	0200	4	J					1	1	1	1	1	1	3	1	1	1	1	000	1	1,044-
3	10	FJ04	2883	F4260083G7503	850729	1280	A7	ABC	2	2	2	C	1		2	1015	5	J					1	1	1	1	1	1	3	1	1	1	1	000	1	1,361-
3	01	FD06	0040	F4260084G7510	841016	6620	A1C	ACS	2	2	2	4	1		2	1015	4	J					1	1	1	1	1	1	2	1	1	1	2	000	1	36
3	01	FD06	0053	F4260084G7510	841022	6615	A1C	000	2	2	2	4	2	0	2	1015	3	J					1	1	1	1	1	1	2	1	1	1	2	000	5	48
3	01	FD06	0062	F4260084G7510	841029	6610	A1C	ACR	2	2	2	4	2	4	2	0200	4	J					1	1	1	1	1	1	3	1	1	1	2	000	1	998
3	01	FD06	0077	F4260084G7510	841029	6615	A1C	AFF	2	2	2	4	1		2	1015	3	J					1	1	1	1	1	1	2	1	1	1	2	000	5	38
3	01	FD06	0088	F4260084G7510	841026	6605	A1C	AFF	2	2	2	4	1		2	0200	3	J					1	1	1	1	1	1	2	1	1	1	2	000	5	68
3	02	FD06	0068	F4260084G7510	841108	6605	A1C	AHL	2	2	2	4	1		2	0200	4	J					1	1	1	1	1	1	3	1	1	1	1	000	1	831
3	02	FD06	0076	F4260084G7510	841121	6605	A1C	AFF	2	2	2	4	1		2	1013	3	J					1	1	1	1	1	1	2	1	1	1	2	000	5	40
3	03	FD06	0135	F4260084G7510	841221	6605	A1C	ACR	2	2	2	4	1		2	1013	4	J					1	1	1	1	1	1	2	1	1	1	2	000	1	295
3	04	FD06	0255	F4260084G7510	850125	6610	A1C	ACR	2	2	2	4	2	4	2	0200	4	J					1	1	1	1	1	1	3	1	1	1	2	000	1	179
3	05	FD06	0272	F4260084G7510	850201	6610	A1C	AFF	2	2	2	4	1		2	0200	4	J					1	1	1	1	1	1	2	1	1	1	2	000	5	213
3	06	FD06	0325	F4260084G7510	850301	6615	A1C	ACD	2	2	2	4	1		2	0200	4	J					1	1	1	1	1	1	2	1	1	1	2	100	5	77
3	07	FD06	0401	F4260084G7510	850412	6610	A1C	AFF	2	2	2	4	1		2	1015	4	J					1	1	1	1	1	1	2	1	1	1	1	000	5	128
3	07	FD06	0402	F4260084G7510	850412	6615	A1C	ACD	2	2	2	4	1		2	1013	1	J					1	1	1	1	1	1	2	1	1	1	2	000	5	30
3	07	FD06	0404	F4260084G7510	850416	6615	A1C	AFF	2	2	2	4	1		2	1013	4	J					1	1	1	1	1	1	2	1	1	1	2	000	5	46
3	07	FD06	0407	F4260084G7510	850416	6610	A1C	AFF	2	2	2	4	1		2	1015	4	J					1	1	1	1	1	1	2	1	1	1	2	000	5	36
3	07	FD06	0408	F4260084G7510	850416	6610	A1C	AFF	2	2	1	4															0				0	1				78
3	07	FD06	0416	F4260084G7510	850419	6615	A1C	ACD	2	2	2	4	1		2	1013	4	J					1	1	1	1	1	1	2	1	1	1	2	000	5	62
3	07	FD06	0421	F4260084G7510	850423	6615	A1C	AFF	2	2	2	4	1		2	1013	4	J					1	1	1	1	1	1	2	1	1	1	2	100	5	53
3	07	FH02	1405	F4260084G7510	850418	6615	A1C	AFG	2	2	2	4	1		2	1013	4	J					1	1	1	1	1	1	2	1	1	1	3	000	5	26
3	08	FD06	0447	F4260084G7510	850510	6605	A1C	AFC	2	2	2	4	1		2	1015	4	J					1	1	1	1	1	1	2	1	1	1	2	000	5	95
3	08	FD06	0452	F4260084G7510	850514	6605	A1C	ABC	2	2	2	4	1		2	0200	4	J					1	1	1	1	1	1	2	1	1	1	2	100	5	87
3	08	FD06	0497	F4260084G7510	850531	6615	A1C	ACD	2	2	2	4	1		2	1013	4	J					1	1	1	1	1	1	2	1	1	1	2	000	5	49
3	08	FE04	1374	F4260084G7510	850529	6610	A1C	AFH	2	2	1	4															0				0	1				38
3	09	FD06	0503	F4260084G7510	850531	6610	A1C	AFF	2	2	1	4															0				0	1				442
3	09	FD06	0528	F4260084G7510	850612	6605	A1C	AFC	2	2	2	4	1		2	1015	4	J					1	1	1	1	1	1	2	1	1	1	1	000	1	472
3	09	FD06	0552	F4260084G7510	850618	6605	A1C	AFF	2	2	2	4	1		2	1013	4	J					1	1	1	1	1	1	1	1	1	1	2	000	5	205
3	09	FD06	0553	F4260084G7510	850619	6610	A1C	AFF	2	2	2	4	1		2	1013	4	J					1	1	1	1	1	1	1	1	1	1	2	000	5	63
3	09	FF30	0466	F4260084G7510	850627	4140	A1C	AFF	2	2	2	4	1		2	1015	4	J					1	1	1	1	1	1	2	1	1	1	2	000	5	52
3	10	FD06	0581	F4260084G7510	850710	6610	A1C	AFF	2	2	2	4	1		2	1015	4	J					1	1	1	1	1	1	2	1	1	1	2	000	5	228

S RM AAAAA AAAA BBBBBBBBBBBBBBB BBBBBB BBBB BBB BBB B B B B C C C CCCC C C C C C C CC D D D D D D D D D D DDDDDD D	B7
V PO 8888 888 888 1 1 1 11 1 1 12 1	AMOUNT
C TN 33333 2222 111111111111111 333333 AAAA BBB CCC 9 0 2 3 1 2 3 4444 5 6 7 8 9 00 1 2 3 4 5 6 7 8 9 0 1 ABBCCC 3	($000)
SPERRY CORPORATION (CONT) Albuquerque New Mexico 001325406 02000 35	
3 11 FD06 0644 F4260084G7510 850812 5340 A1C AFF 2 2 2 4 2 B 2 1 J 2 2 B 1 1 1 1 1 1 2 1 1 1 2 000 5	141
3 11 FE04 1918 F4260084G7510 850820 1260 A1C AFH 2 2 1 4 0 0 1	1,495
3 12 FD06 0750 F4260084G7510 850923 6605 A1C AFF 2 2 2 4 2 B 2 4 J 1 1 N 1G 1 1 1 1 1 1 2 1 1 1 2 000 5	32
3 12 FD06 0777 F4260084G7510 850930 6605 A1C AHL 2 2 1 4 0 0 1	112
3 12 FD06 0778 F4260084G7510 850930 6605 A1C AHL 2 2 2 4 1 2 1013 4 J 1 1 1 1 1 1 2 1 1 1 2 000 5	209
4 06 0900 1243 DLA90085C1065 850304 5915 A7 000 2 2 2 3 1 2 1013 5 J 1 1 1 1 1 1 2 1 1 1 2 000 5	41
4 12 0900 3710 DLA90085C4041 850924 5935 A7 000 2 2 2 3 1 2 5 J 1 1 B 1 1 1 1 1 1 2 1 1 1 2 000 5	36
LOCATION TOTAL 58,749 *	
SPERRY CORPORATION White Sands Msl Rge New Mexico 001325406 84880 35	
1 03 AD07 0043 DAAD0784C0023 841115 W070 S1 000 2 2 2 3 1 2 1013 1 J 1 4 1 1 1 1 1 1 1 3 2 000 5	2,362
1 06 AD07 0108 DAAD0784C0023 850116 W070 S1 000 2 2 2 C 1 2 1013 1 J 1 4 1 1 1 1 1 1 1 3 2 000 5	306-
1 09 AD07 0174 DAAD0784C0023 850426 AD26 S1 000 2 2 2 B 1 2 1013 1 J 1 4 1 1 1 1 1 1 1 3 2 000 5	194
1 12 AD07 0330 DAAD0784C0023 850830 AD26 S1 000 2 2 2 C 1 2 1 J 2 2 B 1 4 1 1 1 1 1 1 1 3 2 000 5	67-
1 12 AD07 0400 DAAD0784C0023 850927 W070 S1 000 2 2 2 C 1 2 1013 1 J 1 1 1 1 1 1 1 1 1 3 2 000 5	146-
1 12 AD07 0411 DAAD0784C0023 850930 W070 S1 000 2 2 2 C 1 2 1013 1 J 1 1 1 1 1 1 1 1 1 3 2 000 5	169-
LOCATION TOTAL 1,868 *	
SPERRY CORPORATION Great Neck New York 001325406 30169 36	
2 09 BN227 6986 N0001774C2323 850306 1285 A2 000 2 2 1 C 0 0 1	57-
2 09 BN227 6987 N0001774C2323 850306 1285 A2 000 2 2 1 C 0 0 1	40-
2 09 BN227 6988 N0001774C2323 850306 1285 A2 000 2 2 1 C 0 0 1	55-
2 09 BN227 6989 N0001774C2323 850306 1285 A2 000 2 2 1 C 0 0 1	113
2 11 BN227 8249 N0001774C2323 850118 1285 A2 000 2 2 1 C 0 0 1	61
2 11 BN227 8250 N0001774C2323 850118 1285 A2 000 2 2 1 C 0 0 1	154
2 11 BN227 8247 N0002476A4229 850115 K014 A3 000 2 2 2 C 1 2 1026 5 J 1 1 1 1 1 1 3 1 1 1 2 000 1	32
2 09 BN227 6983 N0002478G4003 850415 K019 A3 000 2 2 2 4 1 2 1026 5 W 1 2 1 1 1 1 2 1 1 1 2 000 5	35-
2 02 BN227 0551 N0002481G4040 841010 J019 A3 000 2 2 2 4 1 2 1001 3 J 1 1 1 1 1 1 1 1 1 3 2 000 1	36-
2 12 BN227 9318 N0002482C5204 850208 1285 A7 GQB 2 2 2 C 1 2 1001 5 J 1 2 1 1 1 1 3 1 1 5 2 000 4	57-
2 12 BN227 9995 N0002482C5204 850805 1285 A7 GQB 2 2 2 C 1 2 1001 5 J 1 2 1 1 1 1 3 1 1 5 2 000 4	34-
2 01 BH005 0070 N0002482C5351 841012 AG92 A7 000 2 2 2 A 2 1 2 1100 2 R 1 2 1 2 1 1 3 1 1 5 2 000 5	49
2 02 BH005 0454 N0002482C5351 841120 AG92 A7 000 2 2 2 C 2 1 2 1100 4 R 1 1 1 2 1 1 3 1 1 1 2 000 5	654
2 04 BH005 1424 N0002482C5351 841210 AG92 A7 000 2 2 2 C 2 1 2 1100 2 R 1 1 1 1 1 1 3 1 1 1 1 000 5	408
2 04 BH005 1425 N0002482C5351 841226 AG92 A7 000 2 2 2 C 2 1 2 1100 2 R 1 1 1 1 1 1 3 1 1 1 2 000 5	313
2 04 BH005 1961 N0002482C5351 841220 AG92 A7 000 2 2 2 C 2 1 2 1100 2 R 1 1 1 1 1 1 3 1 1 1 2 000 5	426
2 06 BH005 3936 N0002482C5351 850327 AG92 A7 000 2 2 2 B 2 1 2 1100 2 U 1 1 1 1 1 1 3 1 1 1 2 000 5	230
2 07 BH005 4622 N0002482C5351 850307 AG92 A7 000 2 2 2 C 2 1 2 1100 2 R 1 1 1 1 1 1 3 1 1 5 1 000 5	1,232
2 08 BH005 5410 N0002482C5351 850405 AG92 A7 000 2 2 2 C 1 2 1100 2 R 1 2 1 2 1 1 3 1 1 2 1 000 5	1,206
2 11 BH005 8552 N0002482C5351 850628 AG92 A2 000 2 2 2 C 2 1 2 1100 2 U 1 1 1 1 1 1 3 1 1 1 2 000 5	427
2 11 BH005 8553 N0002482C5351 850708 AG92 A2 000 2 2 2 D 2 1 2 1100 2 U 1 1 1 1 1 1 3 1 1 1 2 000 5	208
2 12 BH005 A552 N0002482C5351 850731 AG92 A7 000 2 2 2 A 1 2 2 R 1 1 N 1G 1 1 1 1 1 1 3 1 1 5 1 000 5	907
2 12 BH005 A553 N0002482C5351 850816 AG92 A7 000 2 2 2 A 1 2 2 R 1 1 N 1G 1 1 1 1 1 1 3 1 1 5 1 000 5	107
2 11 BH007 8657 N0002482C7051 850801 1230 A7 GCQ 2 2 2 A 1 2 1001 5 J 1 2 1 2 1 1 3 1 1 5 1 000 5	1,000
2 02 BH007 0462 N0002482C7076 841019 AC64 A7 GCQ 2 2 2 C 1 2 1100 5 U 1 1 1 1 1 1 3 1 1 1 2 000 5	4,400
2 02 BH007 0463 N0002482C7076 841109 AC64 A7 GCQ 2 2 2 C 1 2 1100 5 U 1 1 1 1 1 1 3 1 1 1 1 000 5	1,000
2 06 BH007 4039 N0002482C7076 841109 AC64 A7 GCQ 2 2 2 B 2 5 2 1100 5 U 1 1 1 1 1 1 3 1 1 1 1 000 5	400
2 07 BH007 4621 N0002482C7076 850301 AC64 A7 GCQ 2 2 2 B 1 2 1100 5 U 1 1 1 1 1 1 3 1 1 1 1 000 5	4,500
2 11 BH007 8265 N0002482C7076 850628 AC64 A7 GCQ 2 2 2 C 2 5 2 1100 5 U 1 1 1 1 1 1 3 1 1 1 1 000 5	3,400
2 12 BH007 A206 N0002482C7209 850909 5865 A3 SCQ 2 2 2 A 1 2 5 J 1 1 N 5A 1 2 1 2 1 1 3 1 1 1 1 000 1	445

S	RM	AAAAA	AAAA	BBBBBBBBBBBBBBB	BBBBBB	BBBB	BBB	BBB	B	B	B	B	C	C	C	CCCC	C	C	C	C	C	CC	D	D	D	D	D	D	D	D	D	D	D	DDDDDD	D	B7
V	PO					8888	888	888		1	1	1										11										1	1	12	1	AMOUNT
C	TN	33333	2222	111111111111111	333333	AAAA	BBB	CCC	9	0	2	3	1	2	3	4444	5	6	7	8	9	00	1	2	3	4	5	6	7	8	9	0	1	ABBCCC	3	($000)

SPERRY CORPORATION (CONT) Great Neck New York 001325406 30169 36

2	12	BH007	A207	N0002482C7209	850909	5865	A3	SCQ	2	2	1	A																	0			0	1				445
2	09	BN227	6789	N0002482G4028	850313	J014	A3	000	2	2	2	4	1		2	1001	5	U					1	1	1	1	1	1	2	1	1	3	2	000		5	52
2	10	BH002	8078	N0002483C2126	850715	R702	A3	000	2	2	1	C																	0			0	3				61-
2	09	BH004	6829	N0002483C4317	850520	AC24	A3	000	2	2	2	A	1		2	1001	5	J					1	1	1	1	1	1	3	1	1	5	1	000		5	407
2	05	BN227	2841	N0002483C5208	850118	1285	A2	CMA	2	2	2	D	1		2	1001	5	J					1	2	1	1	1	1	3	1	1	1	2	000		5	65
2	11	BN227	8580	N0002483C5208	850129	1285	A2	CMA	2	2	2	C	1		2	1001	5	J					1	2	1	1	1	1	3	1	1	1	2	000		5	65
2	12	BN227	9983	N0002483C5208	850805	1285	A2	CMA	2	2	2	C	1		2	1001	5	J					1	2	1	1	1	1	3	1	1	1	2	000		1	50-
2	12	BN227	9984	N0002483C5208	850626	1285	A2	CMA	2	2	2	C	1		2	1001	5	J					1	2	1	1	1	1	3	1	1	1	2	000		1	65
2	07	BH007	4536	N0002483C7000	850329	AC64	A7	GCQ	2	2	2	C	1		2	1100	7	M					1	1	1	1	1	1	3	1	1	1	1	000		1	2,787-
2	04	BH007	1418	N0002483C7126	841203	R215	A3	SCQ	2	2	1	B																	0			0	3				7,722
2	07	BH007	4980	N0002483C7126	850318	R215	A3	SCQ	2	2	2	C	1		2	1001	5	R					1	1	1	1	1	1	3	1	1	1	1	000		5	90
2	11	BH007	8367	N0002483C7126	850607	R215	A3	SCQ	2	2	2	C	1		2	1001	5	R					1	1	1	1	1	1	3	1	1	1	1	000		5	11,106
2	12	BH007	A569	N0002483C7126	850329	R215	A3	SCQ	2	2	2	C	1		2	1001	5	R					1	1	1	1	1	1	3	1	1	1	1	000		5	2,310
2	12	BH007	B124	N0002483C7126	850812	R215	A3	SCQ	2	2	2	C	1		2	1001	5	R					1	1	1	1	1	1	3	1	1	5	1	000		5	266
2	07	BH007	4979	N0002483C7148	850130	AC54	A3	SCS	2	1	2	C	1		2	1100	5	R					1	1	1	1	1	1	3	1	1	5	1	000		5	806
2	11	BH007	8356	N0002483C7148	850528	AC54	A3	SCS	2	1	2	C	1		2	1100	5	R					1	1	1	1	1	1	3	1	1	5	1	000		5	914
2	10	BN227	7739	N0002483G4019	850429	J019	A3	000	2	2	2	4	1		2	1001	5	J					1	1	1	1	1	1	3	1	1	3	2	000		5	25
2	12	BN227	B112	N0002483G4019	850624	J019	A3	000	2	2	2	4	1		2	1001	5	J					1	2	1	2	1	1	3	1	1	1	2	000		5	28
2	09	BN227	6725	N0002483G4099	850211	J019	A3	000	2	2	2	4	1		2	1001	5	J					1	1	1	1	1	1	2	1	1	1	2	000		3	52-
2	09	BN227	6726	N0002483G4099	850211	J019	A3	000	2	2	2	4	1		2	1001	5	J					1	2	1	1	1	1	2	1	1	1	2	000		3	115-
2	11	BN227	8019	N0002483G4099	850329	J019	A3	000	2	2	2	4	1		2	1001	5	J					1	1	1	1	1	1	2	1	1	1	2	000		5	34
2	06	BN227	3546	N0002483G6347	850121	J058	A7	GTO	2	2	2	4	1		2	1001	5	J					1	2	1	1	1	1	2	1	1	1	2	000		1	40-
2	02	BH004	0580	N0002484C4003	841024	AC24	A3	SDL	2	2	2	C	1		2	1100	5	V					1	2	1	2	1	1	2	1	1	1	2	000		5	178,586
2	08	BH004	5798	N0002484C4003	850425	AC24	A3	SDL	2	2	2	A	1		2	1100	5	V					1	1	1	1	1	1	3	1	1	1	1	000		5	5,056
2	08	BH004	6164	N0002484C4003	850514	AC24	A3	000	2	2	2	C	1		2	1100	5	V					1	1	1	1	1	1	3	1	1	1	1	000		5	35,400
2	08	BH004	6186	N0002484C4003	850520	AC24	A3	SDL	2	2	2	A	1		2		5	V	1	1	N	1G	1	2	1	2	1	1	3	1	1	1	1	000		5	300
2	11	JA112	6879	N0002484C5314	850327	1285	A7	000	2	2	2	B	1		2	1001	5	J					1	1	1	1	1	1	3	1	1	1	1	000		1	2,074
2	04	BH005	1197	N0002484C5339	841211	AC33	A7	000	2	2	2	C	1		2	1100	2	U					1	1	1	1	1	1	3	1	1	1	1	000		5	8,000
2	12	BH005	9111	N0002484C5339	850829	AC33	A7	000	2	2	2	C	1		2	1100	2	U					1	1	1	1	1	1	3	1	1	1	1	000		5	2,440
2	12	BH005	A726	N0002484C5339	850904	AC33	A7	000	2	2	2	C	1		2	1100	2	U					1	1	1	1	1	1	3	1	1	5	1	000		5	4,032
2	06	BH007	2877	N0002484C7133	850221	1230	A7	GCQ	2	2	2	B	1		2	1001	5	M					1	1	1	1	1	1	3	1	1	1	2	000		4	4,000
2	08	BH007	4018	N0002484C7133	841220	1230	A7	GCQ	2	2	2	B	1		2	1001	5	M					1	1	1	1	1	1	3	1	1	1	2	000		4	12,000
2	08	BH007	5748	N0002484C7133	850322	1230	A7	GCQ	2	2	2	B	1		2	1001	5	M					1	1	1	1	1	1	3	1	1	1	2	000		4	2,818
2	11	BH007	8507	N0002484C7133	850329	1230	A7	GCQ	2	2	2	2	1		2	1001	5	M					1	1	1	1	1	1	3	1	1	1	1	000		4	19,107
2	11	BH007	8508	N0002484C7133	850329	1230	A7	GCQ	2	2	1	2																	0			0	1				32,158
2	04	BH004	1199	N0002484D4053	841029	L058	A3	GTO	2	2	2	A	1		2	1007	5	J					1	1	1	1	1	1	4	1	1	5	1	000		1	1,261
2	09	BN227	6776	N0002484G4000	850408	K019	A3	000	2	2	2	4	1		2	1001	5	J					1	2	1	1	1	1	3	1	1	1	2	000		1	34-
2	10	BN227	7990	N0002484G4000	850520	K019	A3	000	2	2	2	4	1		2	1001	5	J					1	2	1	1	1	1	3	1	1	1	2	000		1	67-
2	05	BN227	2641	N0002484G6317	841123	5840	A7	GTN	2	2	2	4	1		2	1026	7	J					1	1	1	1	1	1	2	1	1	2	2	000		5	30
2	05	BN227	2642	N0002484G6317	841123	5840	A7	GTN	2	2	2	4	1		2	1026	7	J					1	1	1	1	1	1	2	1	1	2	2	000		5	54
2	09	BN227	6721	N0002484G6317	850319	5840	A7	GTN	2	2	2	4	1		2	1026	7	J					1	1	1	1	1	1	2	1	1	2	2	000		5	375
2	08	BN227	5521	N0002484G7189	850322	R216	A7	000	2	2	2	4	1		2	1001	5	J					1	1	1	1	1	1	4	1	1	1	2	000		5	39
2	08	BN227	5522	N0002484G7189	850328	R216	A7	000	2	2	2	4	1		2	1001	5	J					1	1	1	1	1	1	4	1	1	1	2	000		5	49
2	08	BN227	5523	N0002484G7189	850328	R216	A7	000	2	2	2	4	1		2	1001	5	J					1	1	1	1	1	1	4	1	1	1	2	000		5	48
2	08	BN227	5524	N0002484G7189	850329	R216	A7	000	2	2	2	4	1		2	1001	5	J					1	1	1	1	1	1	4	1	1	1	2	000		5	103
2	08	BN227	5525	N0002484G7189	850329	R216	A7	000	2	2	2	4	1		2	1001	5	J					1	1	1	1	1	1	4	1	1	1	2	000		5	209
2	08	BN227	5526	N0002484G7189	850329	R216	A7	000	2	2	2	4	1		2	1001	5	J					1	1	1	1	1	1	4	1	1	1	2	000		5	41
2	08	BN227	5527	N0002484G7189	850329	R216	A7	000	2	2	2	4	1		2	1001	5	J					1	1	1	1	1	1	4	1	1	1	2	000		5	123
2	10	BN227	7519	N0002484G7189	850129	R216	A7	000	2	2	2	4	1		2	1001	5	J					1	1	1	1	1	1	4	1	1	1	2	000		5	300
2	12	BN227	A682	N0002484G7189	850719	R216	A7	000	2	2	2	4	1		2	1026	5	J					1	1	1	1	1	1	4	1	1	1	1	000		5	39
2	02	BH004	0443	N0002485C4003	841001	H119	A3	HXF	2	2	2	3	1		2	1001	5	J					1	1	1	1	1	1	3	1	1	5	1	100		5	5,374

S V C	RM PO TN	AAAAA	AAAA	BBBBBBBBBBBBBBB	BBBBBB	BBBB 8888	BBB 888	BBB 888	B	B 1 0	B 1 2	B 1 3	C 1	C 2	C 3	CCCC 4444	C 5	C 6	C 7	C 8	C 9	CC 11 00	D 1	D 2	D 3	D 4	D 5	D 6	D 7	D 8	D 9	D 1 0	D 1 1	DDDDDD 12 ABBCCC	D 1 3	B7 AMOUNT ($000)
SPERRY CORPORATION (CONT)					Great Neck											New York					001325406				30169				36						
2	05	BH004	2497	N0002485C4003	850123	H119	A3	HXF	2	2	2	C	1		2	1001	5	J					1	1	1	1	1	1	4	1	1	1	1	000	5	15,026
2	04	BH004	1762	N0002485C4004	841220	N019	A3	000	2	2	2	3	1		2	1001	5	J					1	1	1	1	1	1	3	1	1	5	1	100	5	9,330
2	07	BH004	4961	N0002485C4004	850405	N019	A3	000	2	2	2	A	1		2	1001	5	J					1	1	1	1	1	1	3	1	1	1	2	000	5	400
2	02	BH004	0219	N0002485C4006	841017	J019	A3	000	2	2	2	3	1		2	1001	5	J					1	1	1	1	1	1	3	1	1	5	1	000	5	7,039
2	07	BH004	4537	N0002485C4006	850408	J019	A3	000	2	2	2	A	1		2	1001	5	J					1	1	1	1	1	1	3	1	1	5	1	000	5	144
2	04	BH004	1427	N0002485C4026	841221	AC25	A3	000	2	2	2	3	1		2	1100	5	U					1	1	1	1	1	1	3	1	1	5	1	000	5	2,206
2	10	BH004	7287	N0002485C4200	850705	L020	A3	000	2	2	1	3															0				0	3				3,331
2	05	BH005	2573	N0002485C5201	850215	R214	A7	GCP	2	2	2	3	1		2	1001	5	U					1	1	1	1	1	1	4	1	1	1	1	000	5	1,255
2	05	BH005	2574	N0002485C5201	850215	R214	A7	GCP	2	2	2	3	1		2	1100	5	U					1	1	1	1	1	1	4	1	1	1	1	000	5	1,100
2	08	BH005	5875	N0002485C5201	850425	R214	A7	GCP	2	2	2	C	1		2	1001	5	U					1	1	1	1	1	1	4	1	1	1	1	000	5	400
2	08	BH005	5732	N0002485C5401	850325	K058	A7	GQB	2	2	2	3	1		2	1001	5	M					1	2	1	1	1	1	3	1	1	1	1	000	2	24,975
2	11	BN227	8163	N0002485C5401	850329	K058	A7	GQB	2	2	2	C	1		2	1001	5	M					1	2	1	1	1	1	3	1	1	1	1	000	2	1,584
2	12	JA112	7813	N0002485C5401	850823	1285	A5	000	2	2	2	4	1		2	1015	5	J					1	1	1	1	1	1	3	1	1	1	2	000	1	1,499
2	05	BH007	2797	N0002485C7056	850211	R214	A7	GCQ	2	2	2	3	1		2	1007	5	U					1	5	1	5	1	1	3	1	1	5	1	100	5	5,275
2	05	BH007	2798	N0002485C7056	850211	R214	A7	GCQ	2	2	1	3															0				0	3				970
2	11	BH007	8215	N0002485C7081	850628	6625	A7	000	2	2	2	B	1		2	1001	5	U					1	1	1	5	1	1	3	1	1	1	1	000	5	3,592
2	12	BH007	8934	N0002485C7081	850516	6625	A7	000	2	2	2	3	1		2	1001	5	U					1	1	1	5	1	1	3	1	1	1	1	000	5	7,200
2	04	BN227	1281	N0002485G4008	841212	J020	A3	000	2	2	1	4															0				0	3				222
2	04	BN227	1282	N0002485G4008	841214	J020	A3	000	2	2	1	4															0				0	3				40
2	04	BN227	1283	N0002485G4008	841214	J020	A3	000	2	2	1	4															0				0	3				83
2	04	BN227	1284	N0002485G4008	841120	J020	A3	000	2	2	2	4	1		2	1026	7	J					1	1	1	1	1	1	2	1	1	1	2	000	5	33
2	04	BN227	1285	N0002485G4008	841120	J020	A3	000	2	2	1	4															0				0	3				26
2	04	BN227	1286	N0002485G4008	841127	J020	A3	000	2	2	2	4	1		2	1026	7	J					1	1	1	1	1	1	2	1	1	1	2	000	5	46
2	04	BN227	1287	N0002485G4008	841120	J020	A3	000	2	2	2	4	1		2	1026	7	J					1	1	1	1	1	1	2	1	1	1	2	000	5	34
2	05	BN227	2611	N0002485G4008	850108	J020	A3	000	2	2	1	4															0				0	3				51
2	05	BN227	2612	N0002485G4008	841130	J020	A3	000	2	2	2	4	1		2	1026	7	J					1	1	1	1	1	1	2	1	1	1	1	000	5	150
2	05	BN227	2613	N0002485G4008	841214	J020	A3	000	2	2	2	4	1		2	1026	7	J					1	1	1	1	1	1	2	1	1	1	1	000	5	62
2	05	BN227	2614	N0002485G4008	850114	J020	A3	000	2	2	2	4	1		2	1026	7	J					1	1	1	1	1	1	2	1	1	1	1	000	5	93
2	05	BN227	2615	N0002485G4008	850115	J020	A3	000	2	2	2	4	1		2	1026	7	J					1	1	1	1	1	1	2	1	1	1	1	000	5	493
2	05	BN227	2616	N0002485G4008	850115	J020	A3	000	2	2	2	4	1		2	1026	7	J					1	1	1	1	1	1	2	1	1	1	1	000	5	69
2	05	BN227	2617	N0002485G4008	841220	J020	A3	000	2	2	2	4	1		2	1026	7	J					1	1	1	1	1	1	2	1	1	1	1	000	5	50
2	06	BN227	3501	N0002485G4008	841107	J020	A3	000	2	2	2	4	1		2	1026	7	J					1	1	1	1	1	1	2	1	1	1	1	000	5	642
2	08	BN227	6109	N0002485G4008	850315	J020	A3	000	2	2	1	4															0				0	3				53
2	08	BN227	6110	N0002485G4008	850205	J020	A3	000	2	2	2	4	1		2	1026	7	J					1	1	1	1	1	1	2	1	1	1	1	000	5	84
2	08	BN227	6111	N0002485G4008	850211	J020	A3	000	2	2	2	4	1		2	1026	7	J					1	1	1	1	1	1	2	1	1	1	1	000	5	47
2	08	BN227	6112	N0002485G4008	850211	J020	A3	000	2	2	2	4	1		2	1026	7	J					1	1	1	1	1	1	2	1	1	1	1	000	5	30
2	08	BN227	6113	N0002485G4008	850221	J020	A3	000	2	2	2	4	1		2	1026	7	J					1	1	1	1	1	1	2	1	1	1	1	000	5	182
2	08	BN227	6114	N0002485G4008	850221	J020	A3	000	2	2	1	4															0				0	3				29
2	08	BN227	6115	N0002485G4008	850208	J020	A3	000	2	2	2	4	1		2	1026	7	J					1	1	1	1	1	1	2	1	1	1	1	000	5	576
2	08	BN227	6116	N0002485G4008	850221	J020	A3	000	2	2	1	4															0				0	3				62
2	08	BN227	6117	N0002485G4008	850201	J020	A3	000	2	2	2	4	1		2	1026	7	J					1	1	1	1	1	1	2	1	1	1	1	000	5	867
2	08	BN227	6118	N0002485G4008	850214	J010	A3	000	2	2	2	4	1		2	1026	7	J					1	1	1	1	1	1	2	1	1	1	1	000	5	407
2	08	BN227	6119	N0002485G4008	850221	J020	A3	000	2	2	2	4	1		2	1026	7	J					1	1	1	1	1	1	2	1	1	1	1	000	5	867
2	08	BN227	6120	N0002485G4008	850405	J020	A3	000	2	2	2	4	1		2	1026	7	J					1	1	1	1	1	1	2	1	1	1	1	000	5	88
2	08	BN227	6136	N0002485G4008	850329	J020	A3	000	2	2	2	4	1		2	1026	7	J					1	1	1	1	1	1	2	1	1	1	1	000	5	222
2	08	BN227	6137	N0002485G4008	850205	J020	A3	000	2	2	1	4															0				0	3				33
2	08	BN227	6138	N0002485G4008	850315	J020	A3	000	2	2	2	4	1		2	1026	7	J					1	1	1	1	1	1	2	1	1	1	1	000	5	363
2	08	BN227	6139	N0002485G4008	850408	J020	A3	000	2	2	2	4	1		2	1026	7	J					1	1	1	1	1	1	2	1	1	1	1	000	5	82
2	08	BN227	6140	N0002485G4008	850315	J020	A3	000	2	2	2	4	1		2	1026	7	J					1	1	1	1	1	1	2	1	1	1	1	000	5	273
2	09	BN227	6209	N0002485G4008	850205	J020	A3	000	2	2	2	4	1		2	1026	7	J					1	1	1	1	1	1	2	1	1	1	1	000	5	326
2	09	BN227	6210	N0002485G4008	850221	J020	A3	000	2	2	2	4	1		2	1026	7	J					1	1	1	1	1	1	2	1	1	1	1	000	5	521

S V C	RM PO TN	AAAAA	AAAA	BBBBBBBBBBBBBBB	BBBBBB	BBBB 8888 AAAA	BBB 888 BBB	BBB 888 CCC	B 1 9	B 1 0	B 1 2	B 1 3	C 1	C 2	C 3	CCCC 4444	C 5	C 6	C 7	C 8	C 9	CC 11 00	D 1	D 2	D 3	D 4	D 5	D 6	D 7	D 8	D 9	D 1 0	D 1 1	DDDDDD 12 ABBCCC	D 1 3	B7 AMOUNT ($000)
SPERRY CORPORATION (CONT)						Great Neck										New York					001325406				30169				36					
2	09	BN227	6211	N0002485G4008	850221	J020	A3	000	2	2	2	4	1		2	1026	7	J				1	1	1	1	1	1	2	1	1	1	1	000	5	237
2	09	BN227	6212	N0002485G4008	850221	J020	A3	000	2	2	2	4	1		2	1026	7	J				1	1	1	1	1	1	2	1	1	1	1	000	5	53-
2	09	BN227	6752	N0002485G4008	850306	J020	A3	000	2	2	2	4	1		2	1026	7	J				1	1	1	1	1	1	2	1	1	1	2	000	5	50
2	09	BN227	6753	N0002485G4008	850228	J020	A3	000	2	2	2	4	1		2	1026	7	J				1	1	1	1	1	1	2	1	1	1	1	000	5	175
2	09	BN227	6754	N0002485G4008	850131	J020	A3	000	2	2	2	4	1		2	1026	7	J				1	1	1	1	1	1	2	1	1	1	1	000	5	314
2	10	BN227	7723	N0002485G4008	850429	J020	A3	000	2	2	2	4	1		2	1026	7	J				1	1	1	1	1	1	2	1	1	1	1	000	5	60
2	10	BN227	7724	N0002485G4008	850429	J020	A3	000	2	2	2	4	1		2	1026	7	J				1	1	1	1	1	1	2	1	1	1	1	000	5	31
2	10	BN227	7725	N0002485G4008	850612	J020	A3	000	2	2	2	4	1		2	1026	7	J				1	1	1	1	1	1	2	1	1	1	1	000	5	44
2	10	BN227	7726	N0002485G4008	850528	J020	A3	000	2	2	2	4	1		2	1026	7	J				1	1	1	1	1	1	2	1	1	1	1	000	5	50
2	10	BN227	7727	N0002485G4008	850603	J020	A3	000	2	2	1	4															0				0	3			188
2	10	BN227	7728	N0002485G4008	850425	J020	A3	000	2	2	2	4	1		2	1026	7	J				1	1	1	1	1	1	2	1	1	1	1	000	5	36
2	10	BN227	7729	N0002485G4008	850523	J020	A3	000	2	2	2	4	1		2	1026	7	J				1	1	1	1	1	1	2	1	1	1	1	000	5	80
2	10	BN227	7730	N0002485G4008	850429	J020	A3	000	2	2	2	4	1		2	1026	7	J				1	1	1	1	1	1	2	1	1	1	1	000	5	64
2	11	BN227	8018	N0002485G4008	850328	J020	A3	000	2	2	2	4	1		2	1026	7	J				1	1	1	1	1	1	2	1	1	1	2	000	5	184
2	12	BN227	9231	N0002485G4008	850823	J020	A3	000	2	2	2	4	1		2	1026	7	J				1	1	1	1	1	1	2	1	1	1	1	000	5	94
2	12	BN227	9232	N0002485G4008	850619	J020	A3	000	2	2	1	4															0				0	3			68
2	12	BN227	9233	N0002485G4008	850909	J020	A3	000	2	2	1	4															0				0	3			58
2	12	BN227	9234	N0002485G4008	850808	J020	A3	000	2	2	2	4	1		2	1026	7	J				1	1	1	1	1	1	2	1	1	1	1	000	5	107
2	12	BN227	9235	N0002485G4008	850830	J020	A3	000	2	2	2	4	1		2	1026	7	J				1	1	1	1	1	1	2	1	1	1	1	000	5	196
2	12	BN227	9236	N0002485G4008	850829	J020	A3	000	2	2	2	4	1		2	1026	7	J				1	1	1	1	1	1	2	1	1	1	1	000	5	30
2	12	BN227	9237	N0002485G4008	850823	J020	A3	000	2	2	2	4	1		2	1026	7	J				1	1	1	1	1	1	2	1	1	1	1	000	5	88
2	12	BN227	9238	N0002485G4008	850823	J020	A3	000	2	2	2	4	1		2	1026	7	J				1	1	1	1	1	1	2	1	1	1	1	000	5	268
2	12	BN227	9239	N0002485G4008	850823	J020	A3	000	2	2	2	4	1		2	1026	7	J				1	1	1	1	1	1	2	1	1	1	1	000	5	26
2	12	BN227	9240	N0002485G4008	850823	J020	A3	000	2	2	2	4	1		2	1026	7	J				1	1	1	1	1	1	2	1	1	1	1	000	5	207
2	12	BN227	9241	N0002485G4008	850823	J020	A3	000	2	2	2	4	1		2	1026	7	J				1	1	1	1	1	1	2	1	1	1	1	000	5	75
2	05	BN227	2703	N0002485G4009	841213	J058	A3	000	2	2	2	4	1		2	1026	7	M				1	1	1	1	1	1	3	1	1	1	2	100	5	2,439
2	05	BN227	2704	N0002485G4009	850108	J058	A3	000	2	2	2	4	1		2	1026	7	M				1	1	1	1	1	1	3	1	1	1	2	100	5	34
2	05	BN227	2705	N0002485G4009	850108	J058	A3	000	2	2	1	4															0				0	3			289
2	07	BN227	4108	N0002485G4009	850124	J058	A3	000	2	2	2	4	1		2	1026	7	M				1	1	1	1	1	1	3	1	1	1	2	000	5	478
2	09	BN227	6755	N0002485G4009	850329	J058	A3	000	2	2	2	4	1		2	1001	5	M				1	1	1	1	1	1	3	1	1	1	2	000	5	1,529
2	09	BN227	6756	N0002485G4009	850329	J058	A3	000	2	2	2	4	1		2	1001	5	M				1	1	1	1	1	1	3	1	1	1	2	000	5	268
2	09	BN227	6757	N0002485G4009	850306	J058	A3	000	2	2	2	4	1		2	1001	5	M				1	1	1	1	1	1	3	1	1	1	2	000	5	1,240
2	09	BN227	6758	N0002485G4009	850329	J058	A3	000	2	2	2	4	1		2	1001	5	M				1	1	1	1	1	1	3	1	1	1	2	000	5	206
2	09	BN227	6759	N0002485G4009	850220	J058	A3	000	2	2	2	4	1		2	1001	5	M				1	1	1	1	1	1	3	1	1	1	2	000	5	159
2	10	BN227	7987	N0002485G4009	850530	J058	A3	000	2	2	2	4	1		2	1026	7	M				1	1	1	1	1	1	3	1	1	1	2	000	5	239
2	10	BN227	7988	N0002485G4009	850530	J058	A3	000	2	2	2	4	1		2	1026	7	M				1	1	1	1	1	1	3	1	1	1	2	000	5	108
2	12	BN227	9951	N0002485G4009	850802	J058	A3	000	2	2	2	4	1		2	1001	5	M				1	1	1	1	1	1	3	1	1	1	2	000	5	6,000
2	05	BN227	2692	N0002485G4025	841128	J019	A3	000	2	2	2	4	2	0	2	1026	7	J				1	1	1	1	1	1	1	1	1	1	2	000	1	40
2	05	BN227	2693	N0002485G4025	841128	J019	A3	000	2	2	2	4	2	0	2	1026	7	J				1	1	1	1	1	1	1	1	1	1	2	000	1	60
2	05	BN227	2694	N0002485G4025	841127	J019	A3	000	2	2	2	4	2	0	2	1026	7	J				1	1	1	1	1	1	1	1	1	1	2	000	1	60
2	05	BN227	2695	N0002485G4025	841212	J019	A3	000	2	2	2	4	2	0	2	1026	7	J				1	1	1	1	1	1	1	1	1	1	2	000	1	70
2	05	BN227	2696	N0002485G4025	841127	J019	A3	000	2	2	2	4	2	0	2	1026	7	J				1	1	1	1	1	1	1	1	1	1	2	000	1	471
2	05	BN227	2697	N0002485G4025	841218	J019	A3	000	2	2	2	4	2	0	2	1026	7	J				1	1	1	1	1	1	1	1	1	1	2	000	1	70
2	05	BN227	2698	N0002485G4025	841109	J019	A3	000	2	2	2	4	2	0	2	1026	7	J				1	1	1	1	1	1	1	1	1	1	2	000	1	219
2	05	BN227	2699	N0002485G4025	841109	J019	A3	000	2	2	2	4	2	0	2	1026	7	J				1	1	1	1	1	1	1	1	1	1	2	000	1	476
2	05	BN227	2700	N0002485G4025	841109	J019	A3	000	2	2	2	4	2	0	2	1026	7	J				1	1	1	1	1	1	1	1	1	1	2	000	1	51
2	05	BN227	2701	N0002485G4025	841114	J019	A3	000	2	2	2	4	2	0	2	1026	7	J				1	1	1	1	1	1	1	1	1	1	2	000	1	312
2	05	BN227	2702	N0002485G4025	841214	J019	A3	000	2	2	2	4	2	0	2	1026	7	J				1	1	1	1	1	1	1	1	1	1	2	000	1	50
2	06	BN227	3661	N0002485G4025	850320	J019	A3	000	2	2	2	4	2	0	2	1001	5	J				1	1	1	1	1	1	1	1	1	1	2	000	1	246
2	06	BN227	3662	N0002485G4025	850320	J019	A3	000	2	2	2	4	2	0	2	1001	5	J				1	1	1	1	1	1	1	1	1	1	2	000	1	365
2	06	BN227	3663	N0002485G4025	850320	J019	A3	000	2	2	2	4	2	0	2	1001	5	J				1	1	1	1	1	1	1	1	1	1	2	000	1	403

S V C	RM PO TN	AAAAA 33333	AAAA 2222	BBBBBBBBBBBBBBB 111111111111111	BBBBBB 333333	BBBB 8888 AAAA	BBB 888 BBB	BBB 888 CCC	B 9	B 1 0	B 1 2	B 1 3	C 1	C 2	C 3	CCCC 4444	C 5	C 6	C 7	C 8	C 9	CC 11 00	D 1	D 2	D 3	D 4	D 5	D 6	D 7	D 8	D 9	D 1 0	D 1 1	DDDDDD 12 ABBCCC	D 1 3	B7 AMOUNT ($000)
SPERRY CORPORATION (CONT)						Great Neck										New York						001325406			30169				36						
2	08	BN227	5466	N0002485G4025	850326	J019	A3	000	2	2	2	4	2	0	2	1001	5	J					1	1	1	1	1	1	1	1	1	2	000	1	29
2	08	BN227	5467	N0002485G4025	850329	J019	A3	000	2	2	2	4	2	0	2	1001	5	J					1	1	1	1	1	1	1	1	1	2	000	1	71
2	08	BN227	5468	N0002485G4025	850326	J019	A3	000	2	2	2	4	2	0	2	1001	5	J					1	1	1	1	1	1	1	1	1	2	000	1	39
2	08	BN227	5469	N0002485G4025	850329	J019	A3	000	2	2	2	4	2	0	2	1001	5	J					1	1	1	1	1	1	1	1	1	2	000	1	410
2	08	BN227	5470	N0002485G4025	850329	J019	A3	000	2	2	2	4	2	0	2	1001	5	J					1	1	1	1	1	1	1	1	1	2	000	1	160
2	09	BN227	6762	N0002485G4025	850307	J019	A3	000	2	2	2	4	2	0	2	1001	5	J					1	1	1	1	1	1	1	1	1	2	000	1	63
2	09	BN227	6763	N0002485G4025	850219	J019	A3	000	2	2	2	4	2	0	2	1001	5	J					1	1	1	1	1	1	1	1	1	2	000	1	100
2	10	BN227	7971	N0002485G4025	850621	J019	A3	000	2	2	2	4	1		2	1001	5	J					1	1	1	1	1	1	1	1	1	2	000	1	40
2	10	BN227	7972	N0002485G4025	850709	J019	A3	000	2	2	2	4	1		2	1001	5	J					1	1	1	1	1	1	1	1	1	2	000	1	101
2	10	BN227	7973	N0002485G4025	850521	J019	A3	000	2	2	2	4	1		2	1001	5	J					1	1	1	1	1	1	1	1	1	2	000	1	189
2	10	BN227	7974	N0002485G4025	850521	J019	A3	000	2	2	2	4	1		2	1001	5	J					1	1	1	1	1	1	1	1	1	2	000	1	397
2	10	BN227	7975	N0002485G4025	850625	J019	A3	000	2	2	2	4	1		2	1001	5	J					1	1	1	1	1	1	1	1	1	2	000	1	220
2	11	BN227	7789	N0002485G4025	850327	J019	A3	000	2	2	2	4	2		2	1026	7	J					1	1	1	1	1	1	1	1	1	1	000	1	189
2	12	BN227	9886	N0002485G4025	850722	J019	A3	000	2	2	2	4	1		2	1001	5	J					1	1	1	1	1	1	1	1	1	1	000	1	50
2	12	BN227	9887	N0002485G4025	850719	J019	A3	000	2	2	2	4	1		2	1001	5	J					1	1	1	1	1	1	1	1	1	1	000	1	30
2	12	BN227	9888	N0002485G4025	850722	J019	A3	000	2	2	2	4	1		2	1001	5	J					1	1	1	1	1	1	1	1	1	1	000	1	52
2	12	BN227	9889	N0002485G4025	850805	J019	A3	000	2	2	2	4	1		2	1001	5	J					1	1	1	1	1	1	1	1	1	1	000	1	60
2	12	BN227	9890	N0002485G4025	850805	J019	A3	000	2	2	2	4	1		2	1001	5	J					1	1	1	1	1	1	1	1	1	1	000	1	56
2	05	BN227	2624	N0002485G7000	850114	1285	A2	GCQ	2	2	2	4	1		2	1026	7	J					1	1	1	1	1	1	2	1	1	2	000	1	600
2	05	BN227	2625	N0002485G7000	841203	1285	A2	GCQ	2	2	2	4	1		2	1026	7	J					1	1	1	1	1	1	2	1	1	2	000	1	900
2	05	BN227	2626	N0002485G7000	850102	1285	A2	GCQ	2	2	2	4	1		2	1026	7	J					1	1	1	1	1	1	2	1	1	2	000	1	214
2	08	BH003	6200	N0003077C0006	850415	1430	A5	CNJ	2	2	2	C	2		2	1400	5	V					1	1	1	1	1	1	2	1	1	2	000	5	152-
2	02	BH003	0141	N0003085C0006	841017	U009	A2	CNJ	2	2	2	3	1		2	1001	5	U					1	1	1	1	1	1	4	1	1	1	000	5	3,709
2	08	BH003	5917	N0003085C0006	850411	U009	A2	CNJ	2	2	2	A	1		2	1001	5	U					1	1	1	1	1	1	4	1	1	2	000	5	93
2	06	BH003	3983	N0003085C0039	850208	AC24	A2	CNJ	2	2	2	3	1		2	1100	5	V					1	1	1	1	1	1	3	1	1	1	000	5	3,714
2	08	BH003	5916	N0003085C0102	850419	U009	A2	CNJ	2	2	1	3															0				0	3			198
2	10	BH003	7129	N0003085C0106	850613	U009	A2	CNJ	2	2	1	3															0				0	3			639
2	04	JA115	0783	N0010477A0001	841204	5950	A7	000	2	2	1	4															0				0	1			80-
2	07	JA118	3400	N0010477AA002	841214	6605	A3	000	2	2	2	4	1		2	1009	5	J					1	1	1	1	1	1	1	1	1	1	100	1	48
2	07	JA118	3401	N0010477AA002	841205	6605	A3	000	2	2	2	4	1		2	1009	5	J					1	1	1	1	1	1	1	1	1	1	100	1	58
2	07	JA118	3402	N0010477AA002	841205	6605	A3	000	2	2	2	4	1		2	1009	5	J					1	1	1	1	1	1	1	1	1	1	100	1	58
2	07	JA118	3403	N0010477AA002	841205	6605	A3	000	2	2	2	4	1		2	1009	5	J					1	1	1	1	1	1	1	1	1	1	100	1	89
2	07	JA118	3404	N0010477AA002	841215	6605	A3	000	2	2	2	4	1		2	1009	5	J					1	1	1	1	1	1	1	1	1	1	100	1	53
2	07	JA118	3405	N0010477AA002	841205	6605	A3	000	2	2	2	4	1		2	1009	5	J					1	1	1	1	1	1	1	1	1	1	100	1	58
2	07	JA118	3406	N0010477AA002	841205	6605	A3	000	2	2	2	4	1		2	1009	5	J					1	1	1	1	1	1	1	1	1	1	100	1	33
2	07	JA118	3407	N0010477AA002	841205	6605	A3	000	2	2	2	4	1		2	1009	5	J					1	1	1	1	1	1	1	1	1	1	100	1	34
2	07	JA118	3435	N0010477AA002	841210	6605	A3	000	2	2	2	4	1		2	1009	5	J					1	1	1	1	1	1	1	1	1	1	000	1	55
2	07	JA118	3438	N0010477AA002	841205	6605	A3	000	2	2	2	4	1		2	1009	5	J					1	1	1	1	1	1	1	1	1	1	000	1	58
2	09	JA118	5519	N0010477AA002	850327	6110	A3	000	2	2	2	4	1		2	1009	5	J					1	1	1	1	1	1	2	1	1	1	000	1	54
2	09	JA118	5520	N0010477AA002	850327	5915	A3	000	2	2	2	4	1		2	1009	5	J					1	1	1	1	1	1	2	1	1	1	000	1	43
2	09	JA118	5521	N0010477AA002	850327	6605	A3	000	2	2	2	4	1		2	1009	5	J					1	1	1	1	1	1	2	1	1	1	000	1	57
2	09	JA118	5555	N0010477AA002	850327	6605	A3	000	2	2	2	4	1		2	1009	5	J					1	1	1	1	1	1	2	1	1	1	000	1	58
2	09	JA118	5560	N0010477AA002	850327	6605	A3	000	2	2	2	4	1		2	1009	5	J					1	1	1	1	1	1	2	1	1	1	000	1	36
2	04	JA115	1084	N0010478A0217	841102	1925	A3	000	2	2	2	4	1		2	1015	5	J					1	1	1	1	1	1	2	1	1	1	000	1	39
2	06	JA115	2183	N0010478A0217	850115	1925	A3	000	2	2	2	4	1		2	1015	5	J					1	1	1	1	1	1	2	1	1	1	000	1	36
2	09	JA118	5141	N0010480GA058	841022	1285	A5	000	2	2	2	4	1		2	1015	5	J					1	1	1	1	1	1	2	1	1	1	000	1	28-
2	07	JA112	3812	N0010481C6180	850404	5845	A7	000	2	2	2	4	2	5	2	1015	5	J					1	1	1	1	1	1	2	1	1	1	000	1	87
2	06	JA115	2111	N0010481G0006	841116	6625	A3	000	2	2	2	4	1		2	1015	5	J					1	1	1	1	1	1	2	1	1	1	000	1	109-
2	01	JA112	0140	N0010481G0045	841012	1285	A5	GQB	2	2	2	4	2	4	2	0200	1	J					1	3	1	1	1	1	2	1	1	1	000	1	35
2	01	JA115	0178	N0010481G0045	841017	1285	A5	000	2	2	2	4	1		2	1015	5	J					1	2	1	1	1	1	2	1	1	1	000	1	173
2	01	JA115	7900	N0010481G0045	841010	5990	A3	000	2	2	2	4	2	5	2	1015	5	J					1	1	1	1	1	1	2	1	1	1	000	1	66-

S V C	RM PO TN	AAAAA 33333	AAAA 2222	BBBBBBBBBBBBBBB 111111111111111	BBBBBB 333333	BBBB 8888 AAAA	BBB 888 BBB	BBB 888 CCC	B 9	B 1 0	B 1 2	B 1 3	C 1	C 2	C 3	CCCC 4444	C 5	C 6	C 7	C 8	C 9	CC 11 00	D 1	D 2	D 3	D 4	D 5	D 6	D 7	D 8	D 9	D 1 0	D 1 1	DDDDDD 12 ABBCCC	D 1 3	B7 AMOUNT ($000)
SPERRY CORPORATION (CONT)					Great Neck										New York						001325406					30169				36					
2	02	JA112	0390	N0010481G0045	841108	5960	A3	000	2	2	2	4	2	4	2	1015	5	J					1	1	1	1	1	1	2	1	1	1	2	000	1	88
2	03	JA112	0559	N0010481G0045	841108	1220	A7	000	2	2	2	4	1		2	1015	5	J					1	1	1	1	1	1	3	1	1	1	2	000	1	798
2	04	JA112	0642	N0010481G0045	841108	1290	A3	000	2	2	2	4	2	4	2	1015	5	J					1	1	1	1	1	1	2	1	1	1	2	000	1	117
2	04	JA112	0652	N0010481G0045	841108	1285	A7	000	2	2	2	4	2	4	2	1015	5	J					1	1	1	1	1	1	3	1	1	1	2	000	1	798
2	04	JA112	0723	N0010481G0045	841202	5845	A7	000	2	2	2	4	1		2	1015	5	J					1	1	1	1	1	1	2	1	1	1	1	000	1	54
2	04	JA115	0782	N0010481G0045	841129	9999	A7	000	2	2	2	4	1		2	1015	5	J					1	1	1	2	1	1	2	1	1	1	2	000	1	40
2	05	JA112	1304	N0010481G0045	850102	1285	A7	000	2	2	2	4	2	4	2	1015	5	J					1	1	1	1	1	1	2	1	1	1	2	000	1	75
2	05	JA112	1685	N0010481G0045	850222	1290	A5	000	2	2	2	4	2	4	2	1015	5	J					1	1	1	1	1	1	2	1	1	1	2	000	1	11,280
2	05	JA112	1689	N0010481G0045	850120	5999	A3	000	2	2	2	4	1		2	1015	5	J					1	1	1	1	1	1	2	1	1	1	2	000	1	112
2	05	JA112	1692	N0010481G0045	850119	5985	A3	000	2	2	2	4	1		2	1015	5	J					1	1	1	1	1	1	2	1	1	1	2	000	1	80
2	05	JA112	1731	N0010481G0045	850219	1290	A3	000	2	2	2	4	1		2	1015	5	J					1	1	1	1	1	1	2	1	1	1	2	000	1	198
2	05	JA114	1339	N0010481G0045	850102	1285	A3	000	2	2	1	4															0				0	1				31
2	05	JA114	1779	N0010481G0045	850102	4310	A3	000	2	2	1	4															0				0	1				30
2	05	JA114	1780	N0010481G0045	850131	5999	A3	000	2	2	1	4															0				0	1				25
2	05	JA114	1785	N0010481G0045	850110	5999	A3	000	2	2	1	4															0				0	1				25
2	05	JA115	1174	N0010481G0045	841127	6605	A3	000	2	2	2	4	1		2	1015	5	J					1	1	1	1	1	1	2	1	1	1	2	000	1	120
2	06	JA111	2182	N0010481G0045	850119	5845	A7	000	2	2	2	4	1		2	1015	5	J					1	1	1	1	1	1	2	1	1	1	2	000	1	44
2	06	JA112	1913	N0010481G0045	850301	9999	A3	000	2	2	2	4	2	4	2	1015	5	J					1	1	1	1	1	1	3	1	1	1	1	000	1	977
2	06	JA112	1914	N0010481G0045	850304	5950	A7	000	2	2	2	4	2	4	2	1015	5	J					1	1	1	1	1	1	2	1	1	1	2	000	1	85
2	06	JA112	1934	N0010481G0045	850226	1290	A3	000	2	2	2	4	1		2	1015	5	J					1	1	1	1	1	1	2	1	1	1	2	000	1	62
2	06	JA112	2194	N0010481G0045	850227	1285	A7	000	2	2	2	4	1		2	1015	5	J					1	1	1	1	1	1	2	1	1	1	2	000	1	157
2	06	JA112	2195	N0010481G0045	850311	1290	A3	000	2	2	2	4	1		2	1015	5	J					1	1	1	1	1	1	2	1	1	1	2	000	1	102
2	06	JA112	2196	N0010481G0045	850308	1285	A5	000	2	2	2	4	2	4	2	1015	5	J					1	1	1	1	1	1	2	1	1	1	2	000	1	27
2	06	JA112	2456	N0010481G0045	850326	6605	A3	000	2	2	2	4	1		2	1015	5	J					1	1	1	1	1	1	2	1	1	1	2	000	1	29
2	06	JA112	2457	N0010481G0045	850320	1285	A7	000	2	2	2	4	2	4	2	1015	5	J					1	1	1	1	1	1	2	1	1	1	2	000	1	92
2	06	JA112	2639	N0010481G0045	850316	1285	A5	000	2	2	2	4	2	4	2	1015	5	J					1	1	1	1	1	1	2	1	1	1	2	000	1	98
2	06	JA112	2640	N0010481G0045	850308	1285	A3	000	2	2	2	4	2	4	2	1015	5	J					1	1	1	1	1	1	2	1	1	1	2	000	1	54
2	06	JA114	2105	N0010481G0045	850220	1290	A3	000	2	2	1	4															0				0	1				55
2	06	JA115	2178	N0010481G0045	850115	6605	A3	000	2	2	2	4	1		2	1015	5	J					1	1	1	1	1	1	2	1	1	1	2	000	1	118
2	06	JA115	2179	N0010481G0045	841227	1285	A5	000	2	2	2	4	1		2	1015	5	J					1	2	1	2	1	1	2	1	1	1	2	000	1	161
2	06	JA115	2180	N0010481G0045	850104	1285	A7	000	2	2	2	4	1		2	1015	5	J					1	1	1	1	1	1	2	1	1	1	2	000	1	67
2	06	JA115	2181	N0010481G0045	850119	9999	A7	000	2	2	2	4	1		2	1015	5	J					1	1	1	1	1	1	4	1	1	1	1	000	1	34
2	06	JA115	2319	N0010481G0045	850131	9999	A7	000	2	2	2	4	1		2	1015	5	J					1	1	1	2	1	1	2	1	1	1	2	000	1	231
2	06	JA115	2500	N0010481G0045	850214	9999	A5	000	2	2	2	4	1		2	1015	5	J					1	1	1	1	1	1	2	1	1	1	2	000	1	269
2	07	JA112	2715	N0010481G0045	850329	5845	A7	000	2	2	2	4	2	4	2	1015	5	J					1	1	1	1	1	1	2	1	1	1	2	000	1	164
2	07	JA112	2718	N0010481G0045	850329	6605	A3	000	2	2	2	4	2	4	2	1015	5	J					1	1	1	1	1	1	2	1	1	1	2	000	1	110
2	07	JA112	2719	N0010481G0045	850325	1285	A7	000	2	2	2	4	2	4	2	1015	5	J					1	1	1	1	1	1	3	1	1	1	2	000	1	1,882
2	07	JA112	2720	N0010481G0045	850327	5845	A7	000	2	2	2	4	2	4	2	1015	5	J					1	1	1	1	1	1	2	1	1	1	2	000	1	44
2	07	JA112	2776	N0010481G0045	850316	1265	A3	000	2	2	2	4	2	4	2	1015	5	J					1	1	1	1	1	1	2	1	1	1	2	000	1	72
2	07	JA112	2777	N0010481G0045	850316	5850	A3	000	2	2	2	4	2	4	2	1015	5	J					1	1	1	1	1	1	2	1	1	1	2	000	1	163
2	07	JA112	2778	N0010481G0045	850307	1290	A3	000	2	2	2	4	1		2	1015	5	J					1	1	1	1	1	1	2	1	1	1	2	000	1	123
2	07	JA112	2779	N0010481G0045	850223	1285	A7	000	2	2	2	4	2	4	2	1015	5	J					1	1	1	1	1	1	2	1	1	1	2	000	1	50
2	07	JA112	2798	N0010481G0045	850308	1285	A7	000	2	2	2	4	2	4	2	1015	5	J					1	1	1	1	1	1	2	1	1	1	2	000	1	63
2	07	JA112	2934	N0010481G0045	850329	5845	A7	000	2	2	2	4	2	4	2	1015	5	J					1	1	1	1	1	1	2	1	1	1	2	000	1	42
2	07	JA112	2935	N0010481G0045	850329	1220	A3	000	2	2	2	4	2	4	2	1015	5	J					1	1	1	1	1	1	3	1	1	1	2	000	1	1,258
2	07	JA112	2936	N0010481G0045	850329	9999	A3	000	2	2	2	4	2	4	2	1015	5	J					1	1	1	1	1	1	3	1	1	1	2	000	1	1,515
2	07	JA112	2998	N0010481G0045	850223	5930	A7	000	2	2	2	4	1		2	1015	5	J					1	1	1	1	1	1	2	1	1	1	2	000	1	50
2	07	JA112	2999	N0010481G0045	850319	5845	A7	000	2	2	2	4	1		2	1015	5	J					1	1	1	1	1	1	2	1	1	1	2	000	1	117
2	07	JA112	3019	N0010481G0045	850329	1290	A3	000	2	2	2	4	2	0	2	1015	1	J					1	1	1	1	1	1	2	1	1	1	2	000	1	46
2	07	JA112	3020	N0010481G0045	850307	1285	A7	000	2	2	2	4	1		2	1015	5	J					1	1	1	1	1	1	2	1	1	1	2	000	1	30
2	07	JA112	3021	N0010481G0045	850325	5840	A3	000	2	2	2	4	1		2	1015	5	J					1	1	1	1	1	1	2	1	1	1	2	000	1	508

S	RM	AAAAA	AAAA	BBBBBBBBBBBBBBB	BBBBBB	BBBB	BBB	BBB	B	B	B	B	C	C	C	CCCC	C	C	C	C	C	CC	D	D	D	D	D	D	D	D	D	D	DDDDDD	D	B7
V	PO					8888	888	888		1	1	1										11										1	1	12	1	AMOUNT
C	TN	33333	2222	111111111111111	333333	AAAA	BBB	CCC	9	0	2	3	1	2	3	4444	5	6	7	8	9	00	1	2	3	4	5	6	7	8	9	0	1	ABBCCC	3	($000)

SPERRY CORPORATION (CONT) Great Neck New York 001325406 30169 36

2	07	JA112	3105	N0010481G0045	850329	6605	A3	000	2	2	2	4	1		2	1015	5	J					1	1	1	1	1	1	2	1	1	1	2	000	1	129
2	07	JA112	3106	N0010481G0045	850329	6605	A3	000	2	2	2	4	1		2	1015	5	J					1	1	1	1	1	1	2	1	1	1	2	000	1	190
2	07	JA112	3107	N0010481G0045	850320	6130	A3	000	2	2	2	4	1		2	1015	5	J					1	1	1	1	1	1	2	1	1	1	2	000	1	37
2	07	JA112	3108	N0010481G0045	850329	1290	A3	000	2	2	2	4	2	4	2	1015	5	J					1	1	1	1	1	1	2	1	1	1	2	000	1	198
2	07	JA112	3109	N0010481G0045	850229	5845	A7	000	2	2	2	4	1		2	1015	5	J					1	1	1	1	1	1	2	1	1	1	1	000	1	34
2	07	JA112	3110	N0010481G0045	850329	5845	A7	000	2	2	2	4	1		2	1015	5	J					1	1	1	1	1	1	2	1	1	1	1	000	1	66
2	07	JA112	3111	N0010481G0045	850329	5845	A7	000	2	2	2	4	1		2	1015	5	J					1	1	1	1	1	1	2	1	1	1	1	000	1	126
2	07	JA112	3112	N0010481G0045	850325	1290	A3	000	2	2	2	4	2	4	2	1015	5	J					1	1	1	1	1	1	2	1	1	1	2	000	1	69
2	07	JA112	3116	N0010481G0045	850329	1285	A3	000	2	2	2	4	2	4	2	1015	5	J					1	1	1	1	1	1	2	1	1	1	2	000	1	73
2	07	JA112	3145	N0010481G0045	850324	5950	A3	000	2	2	2	4	2	4	2	1015	5	J					1	1	1	1	1	1	2	1	1	1	2	000	1	151
2	07	JA112	3540	N0010481G0045	850329	1285	A7	000	2	2	2	4	2	4	2	1015	5	J					1	1	1	1	1	1	2	1	1	1	2	000	1	30
2	07	JA112	3541	N0010481G0045	850329	1285	A5	000	2	2	2	4	2	4	2	1015	5	J					1	1	1	1	1	1	2	1	1	1	2	000	1	30
2	07	JA112	3542	N0010481G0045	850329	6605	A3	000	2	2	2	4	1		2	1015	5	J					1	1	1	1	1	1	2	1	1	1	2	000	1	154
2	07	JA112	3647	N0010481G0045	850329	5840	A3	000	2	2	2	4	2	4	2	1015	5	J					1	1	1	1	1	1	2	1	1	1	2	000	1	27
2	07	JA112	3648	N0010481G0045	850329	1285	A3	000	2	2	2	4	2	4	2	1015	5	J					1	1	1	1	1	1	2	1	1	1	2	000	1	250
2	07	JA112	3649	N0010481G0045	850328	1290	A3	000	2	2	2	4	2	4	2	1015	5	J					1	1	1	1	1	1	2	1	1	1	2	000	1	74
2	07	JA112	3718	N0010481G0045	850223	1285	A3	000	2	2	2	4	1		2	1015	5	J					1	1	1	1	1	1	2	1	1	1	2	000	1	40
2	07	JA112	3719	N0010481G0045	850329	6110	A3	000	2	2	2	4	1		2	1015	5	J					1	1	1	1	1	1	1	1	1	1	2	000	1	227
2	07	JA112	3724	N0010481G0045	850223	6130	A7	000	2	2	2	4	2	4	2	1015	5	J					1	1	1	1	1	1	2	1	1	1	2	000	1	43
2	07	JA112	3760	N0010481G0045	850409	5999	A3	000	2	2	2	4	2	4	2	1015	5	J					1	1	1	1	1	1	2	1	1	1	2	000	1	45
2	07	JA112	3761	N0010481G0045	850329	5962	A7	000	2	2	2	4	2	4	2	1015	5	J					1	1	1	1	1	1	2	1	1	1	2	000	1	51
2	07	JA113	3360	N0010481G0045	850123	6605	A3	000	2	2	2	4	1		2	1015	5	J					1	1	1	1	1	1	2	1	1	1	2	000	1	27-
2	07	JA115	3359	N0010481G0045	850106	9999	A3	000	2	2	2	4	1		2	1015	5	J					1	1	1	1	1	1	2	1	1	1	2	000	1	39
2	07	JA115	3575	N0010481G0045	850411	9999	A7	000	2	2	2	4	1		2	1015	5	J					1	1	1	1	1	1	2	1	1	1	2	000	1	29
2	07	JA115	3838	N0010481G0045	850326	6605	A3	000	2	2	2	4	1		2	1015	5	J					1	1	1	1	1	1	2	1	1	1	2	000	1	160
2	07	JA115	3837	N0010481G0045	850313	1285	A7	000	2	2	2	4	1		2	1015	5	J					1	1	1	1	1	1	2	1	1	1	2	000	1	252-
2	07	JA118	3743	N0010481G0045	850118	1285	A5	000	2	2	2	4	1		2	1015	5	J					1	1	1	1	1	1	2	1	1	1	2	000	1	100-
2	07	JA118	3888	N0010481G0045	850116	5845	A7	000	2	2	2	4	1		2	1015	5	J					1	1	1	1	1	1	2	1	1	1	2	000	1	74-
2	07	JA118	3890	N0010481G0045	850109	1285	A7	CMA	2	2	2	4	1		2	1015	5	J					1	1	1	1	1	1	2	1	1	1	2	000	1	73-
2	07	JA118	3891	N0010481G0045	850225	6105	A5	000	2	2	2	4	1		2	1015	5	J					1	1	1	1	1	1	2	1	1	1	2	000	1	297-
2	08	JA112	4077	N0010481G0045	850328	5845	A3	000	2	2	2	4	2	4	2	1015	5	J					1	1	1	1	1	1	1	1	1	1	2	000	1	38
2	08	JA112	4708	N0010481G0045	850329	5845	A7	000	2	2	2	4	1		2	1015	5	J					1	1	1	1	1	1	2	1	1	1	1	000	1	44
2	08	JA112	4757	N0010481G0045	850331	1290	A3	000	2	2	2	4	2	0	2	1015	5	J					1	1	1	1	1	1	2	1	1	1	2	000	1	92
2	08	JA113	4229	N0010481G0045	850329	5963	A7	GCM	2	2	2	4	1		2	1015	5	J					1	1	1	1	1	1	2	1	1	1	2	000	1	77
2	08	JA115	4037	N0010481G0045	850415	9999	A5	000	2	2	2	4	2	4	2	1015	5	J					1	1	1	1	1	1	1	1	1	1	1	000	1	75
2	08	JA115	4137	N0010481G0045	850425	1285	A7	000	2	2	2	4	2	4	2	1015	5	J					1	1	1	1	1	1	2	1	1	1	2	000	1	36
2	08	JA115	4138	N0010481G0045	850416	1290	A3	000	2	2	2	4	2	4	2	1015	5	J					1	1	1	1	1	1	2	1	1	1	2	000	1	46
2	08	JA115	4267	N0010481G0045	850214	9999	A3	000	2	2	2	4	1		2	1015	5	J					1	1	1	1	1	1	2	1	1	1	2	000	1	59
2	08	JA115	4268	N0010481G0045	850308	5845	A7	000	2	2	2	4	1		2	1015	5	J					1	1	1	1	1	1	2	1	1	1	2	000	1	131
2	08	JA115	4418	N0010481G0045	841221	6130	A3	000	2	2	2	4	1		2	1015	5	J					1	1	1	1	1	1	3	1	1	1	2	000	1	26
2	08	JA118	3942	N0010481G0045	850109	1285	A7	000	2	2	2	4	1		2	1015	5	J					1	1	1	1	1	1	2	1	1	1	2	000	1	36-
2	08	JA118	4276	N0010481G0045	841009	1285	A5	000	2	2	2	4	1		2	1015	5	J					1	1	1	1	1	1	2	1	1	1	2	000	1	46-
2	08	JA118	4277	N0010481G0045	841004	1440	A3	000	2	2	2	4	1		2	1015	5	J					1	1	1	1	1	1	2	1	1	1	2	000	1	107-
2	08	JA118	4497	N0010481G0045	841004	1285	A7	000	2	2	2	4	1		2	1015	5	J					1	1	1	1	1	1	2	1	1	1	2	000	1	183-
2	08	JA118	4524	N0010481G0045	850109	4140	A7	000	2	2	2	4	2	5	2	1015	5	J					1	1	1	1	1	1	2	1	1	1	2	000	1	32-
2	08	JA118	5025	N0010481G0045	850318	1285	A7	000	2	2	2	4	1		2	1015	5	J					1	1	1	1	1	1	2	1	1	1	2	000	1	37-
2	08	JA118	5026	N0010481G0045	850315	5985	A3	000	2	2	2	4	1		2	1015	5	J					1	1	1	1	1	1	2	1	1	1	2	000	1	60-
2	08	JA118	5027	N0010481G0045	850313	5845	A7	000	2	2	2	4	1		2	1015	5	J					1	1	1	1	1	1	2	1	1	1	2	000	1	39-
2	08	JA118	5028	N0010481G0045	850315	6110	A3	000	2	2	2	4	1		2	1015	5	J					1	1	1	1	1	1	2	1	1	1	2	000	1	46-
2	08	JA118	5029	N0010481G0045	850315	1285	A3	000	2	2	2	4	1		2	1015	5	J					1	1	1	1	1	1	2	1	1	1	2	000	1	53-
2	08	JA118	5031	N0010481G0045	850318	5845	A7	000	2	2	2	4	1		2	1015	5	J					1	1	1	1	1	1	2	1	1	1	2	000	1	43-

S V C	RM PO TN	AAAAA 33333	AAAA 2222	BBBBBBBBBBBBBBB 111111111111111	BBBBBB 333333	BBBB 8888 AAAA	BBB 888 BBB	BBB 888 CCC	B 9	B 1 0	B 1 2	B 1 3	C 1	C 2	C 3	CCCC 4444	C 5	C 6	C 7	C 8	C 9	CC 11 00	D 1	D 2	D 3	D 4	D 5	D 6	D 7	D 8	D 9	D 1 0	D 1 1	DDDDDD 12 ABBCCC	D 1 3	B7 AMOUNT ($000)
SPERRY CORPORATION (CONT)					Great Neck								New York				001325406						30169						36						
2	08	JA118	5035	N0010481G0045	841108	1440	A5	000	2	2	2	4	1		2	1015	5	J					1	1	1	1	1	1	2	1	1	1	2	000	1	75-
2	09	JA112	5106	N0010481G0045	850318	1290	A3	000	2	2	2	4	2	4	2	1015	5	J					1	1	1	1	1	1	2	1	1	1	2	000	1	284
2	09	JA112	5204	N0010481G0045	850325	5845	A7	000	2	2	2	4	1		2	1015	5	J					1	1	1	1	1	1	2	1	1	1	2	000	1	226
2	09	JA112	5206	N0010481G0045	850319	6605	A3	000	2	2	2	4	1		2	1015	5	J					1	1	1	1	1	1	2	1	1	1	2	000	1	205
2	09	JA112	5472	N0010481G0045	850216	5845	A7	000	2	2	2	4	1		2	1015	5	J					1	1	1	1	1	1	2	1	1	1	1	000	1	92
2	09	JA112	5473	N0010481G0045	850329	5845	A7	000	2	2	2	4	1		2	1015	5	J					1	1	1	1	1	1	2	1	1	1	2	000	1	29
2	09	JA112	5474	N0010481G0045	850329	5845	A7	000	2	2	2	4	1		2	1015	5	J					1	1	1	1	1	1	2	1	1	1	2	000	1	95
2	09	JA115	5116	N0010481G0045	850531	1290	A3	000	2	2	2	4	2	4	2	1015	5	J					1	1	1	1	1	1	2	1	1	1	2	000	1	749
2	09	JA115	5214	N0010481G0045	850606	1285	A7	000	2	2	2	4	2	4	2	1015	5	J					1	1	1	1	1	1	2	1	1	1	2	000	1	184
2	09	JA115	5308	N0010481G0045	850510	1265	A3	GCO	2	2	2	4	1		2	1015	5	J					1	1	1	1	1	1	3	1	1	1	2	000	1	293
2	09	JA115	5309	N0010481G0045	850510	1285	A3	GCQ	2	2	2	4	2	4	2	1015	5	J					1	1	1	1	1	1	2	1	1	1	2	000	1	156
2	09	JA115	5415	N0010481G0045	850510	1285	A3	000	2	2	2	4	1		2	1015	5	J					1	5	1	1	1	1	2	1	1	1	2	000	1	128
2	09	JA118	5124	N0010481G0045	850509	5845	A3	000	2	2	2	4	1		2	1015	5	J					1	1	1	1	1	1	2	1	1	1	2	000	1	655-
2	09	JA118	5125	N0010481G0045	850318	5845	A7	000	2	2	2	4	1		2	1015	5	J					1	1	1	1	1	1	2	1	1	1	2	000	1	61-
2	09	JA118	5126	N0010481G0045	850315	1290	A3	000	2	2	2	4	1		2	1015	5	J					1	1	1	1	1	1	2	1	1	1	2	000	1	61-
2	09	JA118	5134	N0010481G0045	850313	5845	A7	000	2	2	2	4	1		2	1015	5	J					1	1	1	1	1	1	2	1	1	1	2	000	1	35-
2	09	JA118	5146	N0010481G0045	850312	5845	A7	000	2	2	2	4	1		2	1015	5	J					1	1	1	1	1	1	2	1	1	1	2	000	1	50-
2	10	JA112	5990	N0010481G0045	850718	6605	A3	000	2	2	2	4	1		2		5	J	1	1	N	1A	1	1	1	1	1	1	2	1	1	1	2	000	1	205
2	10	JA115	6014	N0010481G0045	850709	1285	A3	000	2	2	2	4	2	4	2	1015	5	J					1	1	1	1	1	1	2	1	1	1	2	000	1	29-
2	10	JA115	6064	N0010481G0045	850724	1290	A3	000	2	2	2	4	1		2	1015	5	J					1	1	1	1	1	1	2	1	1	1	2	000	1	31
2	10	JA118	6368	N0010481G0045	850610	1265	A3	000	2	2	2	4	1		2	1015	5	J					1	1	1	1	1	1	2	1	1	1	2	000	1	126-
2	10	JA118	6369	N0010481G0045	850503	5845	A7	000	2	2	2	4	1		2	1015	5	J					1	1	1	1	1	1	2	1	1	1	2	000	1	28-
2	10	JA118	6370	N0010481G0045	850315	1290	A5	000	2	2	2	4	1		2	1015	5	J					1	1	1	1	1	1	2	1	1	1	2	000	1	53-
2	10	JA118	6376	N0010481G0045	850315	1290	A7	000	2	2	2	4	1		2	1015	5	J					1	1	1	1	1	1	2	1	1	1	2	000	1	44-
2	10	JA118	6377	N0010481G0045	850520	1285	A3	000	2	2	2	4	1		2	1015	5	J					1	1	1	1	1	1	2	1	1	1	2	000	1	46-
2	10	JA118	6378	N0010481G0045	850503	1220	A7	000	2	2	2	4	1		2	1015	5	J					1	1	1	1	1	1	2	1	1	1	2	000	1	28-
2	11	JA112	6516	N0010481G0045	850808	1285	A7	000	2	2	2	4	1		2		5	J	1	1	N	1A	1	1	1	1	1	1	2	1	1	1	2	000	5	41
2	11	JA112	6787	N0010481G0045	850820	1250	A3	000	2	2	2	4	1		2		5	J	1	1	N	1A	1	1	1	1	1	1	2	1	1	1	2	000	1	4,652
2	11	JA115	6825	N0010481G0045	850729	1290	A3	000	2	2	2	4	1		2	1015	5	J					1	1	1	1	1	1	2	1	1	1	2	000	1	122
2	11	JA115	6826	N0010481G0045	850802	1285	A7	000	2	2	2	4	1		2	1015	5	J					1	1	1	1	1	1	2	1	1	1	2	000	1	62
2	11	JA115	6844	N0010481G0045	850708	6605	A3	000	2	2	1	4																0			0	1			41
2	11	JA115	6845	N0010481G0045	850710	6605	A3	000	2	2	2	4	1		2	1015	5	J					1	1	1	1	1	1	2	1	1	1	2	000	1	61
2	11	JA115	7047	N0010481G0045	850802	1285	A5	000	2	2	2	4	2	4	2	1015	5	J					1	1	1	1	1	1	2	1	1	1	2	000	1	46
2	11	JA115	7109	N0010481G0045	850724	5950	A3	000	2	2	2	4	2	4	2	1015	5	J					1	1	1	1	1	1	3	1	1	1	2	000	1	760
2	11	JA115	7166	N0010481G0045	850802	1285	A3	000	2	2	2	4	2	4	2	1015	5	J					1	1	1	1	1	1	2	1	1	1	2	000	1	46
2	12	JA112	6959	N0010481G0045	850908	1285	A3	000	2	2	2	4	2	B	2		5	J	1	1	N	1A	1	1	1	1	1	1	2	1	1	1	2	000	1	44
2	12	JA112	7256	N0010481G0045	850918	1290	A3	000	2	2	2	4	1		2		5	J	1	1	N	1A	1	1	1	1	1	1	2	1	1	1	2	000	2	34
2	12	JA112	8323	N0010481G0045	850927	6605	A3	000	2	2	2	4	1		2		5	J	1	1	N	1A	1	1	1	1	1	1	2	1	1	1	2	000	1	175
2	12	JA114	7190	N0010481G0045	850910	1290	A3	000	2	2	2	4	1		2	1015	1	J					1	1	1	1	1	1	3	1	1	1	2	000	1	28
2	12	JA114	7191	N0010481G0045	850910	1290	A3	000	2	2	1	4																0			0	1			520
2	12	JA115	7532	N0010481G0045	850809	1290	A3	000	2	2	2	4	2	4	2	1015	5	J					1	1	1	1	1	1	3	1	1	1	1	000	1	365
2	12	JA115	7533	N0010481G0045	850812	6110	A3	000	2	2	2	4	2	4	2	1015	5	J					1	1	1	1	1	1	3	1	1	1	2	000	1	2,165
2	12	JA115	7537	N0010481G0045	850812	1290	A3	000	2	2	2	4	2	4	2	1015	5	J					1	1	1	1	1	1	3	1	1	1	1	000	1	1,295
2	12	JA115	8812	N0010481G0045	850821	7045	A3	000	2	2	2	4	2	4	2	1015	5	J					1	2	1	2	1	1	2	1	1	1	2	000	1	156
2	12	JA118	7922	N0010481G0045	850726	1285	A3	000	2	2	2	4	1		2	1015	5	J					1	1	1	1	1	1	2	1	1	1	2	000	1	29-
2	12	JA118	7923	N0010481G0045	850726	5845	A7	000	2	2	2	4	1		2	1015	5	J					1	1	1	1	1	1	1	1	1	1	2	000	1	45-
2	12	JA118	7925	N0010481G0045	850807	9999	A3	000	2	2	2	4	1		2	1015	5	J					1	2	1	1	1	1	1	1	1	1	2	000	1	45-
2	12	JA118	7934	N0010481G0045	850726	5845	A7	000	2	2	2	4	1		2	1015	5	J					1	1	1	1	1	1	2	1	1	1	2	000	1	26-
2	12	JA112	8287	N0010484G0366	850930	9999	A7	000	2	2	2	4	1		2		5	J	1	1	N	1A	1	1	1	1	1	1	2	1	1	1	2	000	1	45
2	09	JA118	5556	N0010484GA0032	850307	1285	A7	000	2	2	2	4	1		2	1009	5	J					1	1	1	1	1	1	2	1	1	1	2	000	1	96
2	07	JA118	2872	N0010484GA032	850212	1285	A7	000	2	2	2	4	1		2	1009	5	J					1	1	1	1	1	1	1	1	1	1	1	000	1	97

S V C	RM PO TN	AAAAA	AAAA	BBBBBBBBBBBBBBB	BBBBBB	BBBB 8888 AAAA	BBB 888 BBB	BBB CCC	B 9	B 1 0	B 1 2	B 1 3	C 1	C 2	C 3	CCCC 4444	C 5	C 6	C 7	C 8	C 9	CC 11 00	D 1	D 2	D 3	D 4	D 5	D 6	D 7	D 8	D 9	D 1 0	D 1 1	DDDDDD 12 ABBCCC	D 1 3	B7 AMOUNT ($000)
SPERRY CORPORATION (CONT)					Great Neck								New York				001325406						30169					36								
2	07	JA118	2873	N0010484GA032	850222	6110	A7	000	2	2	2	4	1		2	1009	5	J					1	1	1	1	1	1	1	1	1	1	1	000	1	42
2	07	JA118	2874	N0010484GA032	850125	1290	A7	000	2	2	2	4	1		2	1009	5	J					1	1	1	1	1	1	1	1	1	1	1	000	1	45
2	07	JA118	2876	N0010484GA032	850222	6625	A7	000	2	2	2	4	1		2	1009	5	J					1	1	1	1	1	1	1	1	1	1	1	000	1	90
2	07	JA118	3667	N0010484GA032	850114	5850	A7	000	2	2	2	4	1		2	1009	5	J					1	1	1	1	1	1	1	1	1	1	1	000	1	30
2	09	JA118	5339	N0010484GA032	850304	1290	A7	GCQ	2	2	2	4	1		2	1009	5	J					1	1	1	1	1	1	2	1	1	1	2	000	1	33
2	09	JA118	5340	N0010484GA032	850304	1285	A7	GCQ	2	2	2	4	1		2	1009	5	J					1	1	1	1	1	1	2	1	1	1	2	100	1	27
2	09	JA118	5341	N0010484GA032	850304	1290	A3	GCQ	2	2	2	4	1		2	1009	5	J					1	1	1	1	1	1	2	1	1	1	2	100	1	37
2	09	JA118	5342	N0010484GA032	850307	1285	A7	000	2	2	2	4	1		2	1009	5	J					1	1	1	1	1	1	2	1	1	1	2	100	1	31
2	09	JA118	5343	N0010484GA032	850312	1285	A7	000	2	2	2	4	1		2	1009	5	J					1	1	1	1	1	1	2	1	1	1	2	000	1	93
2	09	JA118	5502	N0010484GA032	850321	5845	A7	000	2	2	2	4	1		2	1009	5	J					1	1	1	1	1	1	2	1	1	1	2	000	1	33
2	09	JA118	5503	N0010484GA032	850321	1285	A7	000	2	2	2	4	1		2	1009	5	J					1	1	1	1	1	1	2	1	1	1	2	000	1	88
2	09	JA118	5539	N0010484GA032	850304	1285	A7	000	2	2	2	4	1		2	1009	5	J					1	1	1	1	1	1	2	1	1	1	2	000	1	98
2	09	JA118	5540	N0010484GA032	850305	6130	A7	000	2	2	1	4															0				0	1			32
2	09	JA118	5541	N0010484GA032	850304	1290	A7	000	2	2	2	4	1		2	1009	5	J					1	1	1	1	1	1	2	1	1	1	2	000	1	39
2	09	JA118	5542	N0010484GA032	850312	1285	A7	000	2	2	2	4	1		2	1009	5	J					1	1	1	1	1	1	2	1	1	1	2	000	1	100
2	09	JA118	5543	N0010484GA032	850304	5850	A7	000	2	2	2	4	1		2	1009	5	J					1	1	1	1	1	1	2	1	1	1	2	000	1	30
2	09	JA118	5544	N0010484GA032	850314	1290	A7	000	2	2	2	4	1		2	1009	5	J					1	1	1	1	1	1	2	1	1	1	2	000	1	53
2	09	JA118	5546	N0010484GA032	850304	1290	A3	000	2	2	2	4	1		2	1009	5	J					1	1	1	1	1	1	2	1	1	1	2	000	1	33
2	09	JA118	5549	N0010484GA032	850321	1285	A7	000	2	2	2	4	1		2	1009	5	J					1	1	1	1	1	1	2	1	1	1	2	000	1	95
2	09	JA118	5551	N0010484GA032	850329	1285	A7	000	2	2	2	4	1		2	1009	5	J					1	1	1	1	1	1	2	1	1	1	2	000	1	34
2	09	JA118	5552	N0010484GA032	850312	1285	A7	000	2	2	2	4	1		2	1009	5	J					1	1	1	1	1	1	2	1	1	1	2	000	1	72
2	09	JA118	5553	N0010484GA032	850312	1290	A7	000	2	2	2	4	1		2	1009	5	J					1	1	1	1	1	1	2	1	1	1	2	000	1	65
2	09	JA118	5554	N0010484GA032	850312	1220	A7	000	2	2	2	4	1		2	1009	5	J					1	1	1	1	1	1	2	1	1	1	2	000	1	32
2	09	JA118	5557	N0010484GA032	850312	6625	A7	000	2	2	2	4	1		2	1009	5	J					1	1	1	1	1	1	2	1	1	1	2	000	1	96
2	09	JA118	5558	N0010484GA032	850307	1285	A7	000	2	2	2	4	1		2	1009	5	J					1	1	1	1	1	1	2	1	1	1	2	000	1	99
2	09	JA118	5559	N0010484GA032	850307	1285	A7	000	2	2	2	4	1		2	1009	5	J					1	1	1	1	1	1	2	1	1	1	2	000	1	87
2	09	JA118	5561	N0010484GA032	850321	1285	A7	000	2	2	2	4	1		2	1009	5	J					1	1	1	1	1	1	2	1	1	1	2	000	1	98
2	09	JA118	5562	N0010484GA032	850321	1285	A7	000	2	2	2	4	1		2	1009	5	J					1	1	1	1	1	1	2	1	1	1	2	000	1	99
2	09	JA118	5563	N0010484GA032	850321	1285	A7	000	2	2	2	4	1		2	1009	5	J					1	1	1	1	1	1	2	1	1	1	2	000	1	99
2	09	JA118	5564	N0010484GA032	850321	1285	A7	000	2	2	2	4	1		2	1009	5	J					1	1	1	1	1	1	2	1	1	1	2	000	1	97
2	10	JA118	5660	N0010484GA032	850304	5850	A7	000	2	2	2	4	1		2	1009	5	J					1	1	1	1	1	1	2	1	1	1	2	000	1	60
2	10	JA118	5661	N0010484GA032	850312	1290	A7	000	2	2	2	4	1		2	1009	5	J					1	1	1	1	1	1	2	1	1	1	2	000	1	33
2	10	JA118	5663	N0010484GA032	850321	1285	A7	000	2	2	2	4	1		2	1009	5	J					1	1	1	1	1	1	2	1	1	1	2	000	1	92
2	10	JA118	5664	N0010484GA032	850304	6105	A7	000	2	2	1	4															0				0	1			55
2	10	JA118	5920	N0010484GA032	850321	7050	A7	000	2	2	2	4	1		2	1009	5	J					1	1	1	1	1	1	2	1	1	1	2	100	1	86
2	11	JA118	6711	N0010484GA032	850523	1285	A7	000	2	2	2	4	1		2		5	J	1	1	N	1A	1	1	1	1	1	1	2	1	1	1	2	000	1	60
2	02	JA113	0298	N0010484GA048	841030	6930	A3	000	2	2	2	4	1		2	1015	5	J					1	1	1	1	1	1	2	1	1	1	2	000	1	191
2	10	JA115	7007	N0010484GA048	850617	6930	A3	000	2	2	2	4	1		2	1015	5	J					1	1	1	1	1	1	2	1	1	1	2	000	1	191-
2	11	JA112	6485	N0010484GA048	850808	5845	A3	000	2	2	2	4	1		2		5	J	1	1	N	1A	1	1	1	1	1	1	2	1	1	1	2	000	1	32
2	12	JA112	7771	N0010484GA048	850930	5845	A3	000	2	2	2	4	1		2		5	J	1	1	N	1A	1	1	1	1	1	1	2	1	1	1	2	000	1	210
2	12	JA112	8503	N0010484GA048	850930	5845	A3	000	2	2	2	4	1		2		5	J	1	1	N	1A	1	1	1	1	1	1	2	1	1	1	2	000	1	182
2	12	JA112	6935	N0010485G0366	850902	1290	A3	000	2	2	2	4	1		2		5	J	1	1	N	1A	1	1	1	1	1	1	2	1	1	1	2	000	1	26
2	12	JA112	6932	N0010485G0366	850902	1285	A3	000	2	2	2	4	2	B	2		5	J	1	1	N	1A	1	1	1	1	1	1	2	1	1	1	2	000	1	60
2	12	JA112	6668	N0010485G0366	850902	1290	A3	000	2	2	2	4	1		2		5	J	1	1	N	1A	1	1	1	1	1	1	2	1	1	1	2	000	1	36
2	11	JA112	6479	N0010485G0366	850809	1290	A3	000	2	2	2	4	2	B	2		5	J	1	1	N	1A	1	1	1	1	1	1	2	1	1	1	2	000	1	28
2	11	JA112	6486	N0010485G0366	850817	1285	A3	GCQ	2	2	2	4	2	B	2		5	J	1	1	N	1A	1	1	1	1	1	1	2	1	1	1	2	000	1	27
2	11	JA112	6487	N0010485G0366	850801	6605	A3	000	2	2	2	4	1		2		5	J	1	1	N	1A	1	1	1	1	1	1	2	1	1	1	2	000	1	83
2	11	JA112	6510	N0010485G0366	850829	1290	A3	000	2	2	2	4	1		2		5	J	1	1	N	1A	1	1	1	1	1	1	2	1	1	1	2	000	1	47
2	11	JA112	6513	N0010485G0366	850810	1285	A3	000	2	2	2	4	1		2		5	J	1	1	N	1A	1	1	1	1	1	1	2	1	1	1	2	000	1	50
2	11	JA112	6514	N0010485G0366	850810	5845	A7	000	2	2	2	4	1		2		5	J	1	1	N	1A	1	1	1	1	1	1	2	1	1	1	2	000	1	48
2	11	JA112	6517	N0010485G0366	850829	1290	A3	000	2	2	2	4	1		2		5	J	1	1	N	1A	1	1	1	1	1	1	2	1	1	1	2	000	1	46

S V C	RM PO TN	AAAAA	AAAA	BBBBBBBBBBBBBBB	BBBBBB	BBBB 8888	BBB 888	BBB 888	B	B 1 0	B 1 2	B 1 3	C 1	C 2	C 3	CCCC 4444	C 5	C 6	C 7	C 8	C 9	CC 11 00	D 1	D 2	D 3	D 4	D 5	D 6	D 7	D 8	D 9	D 1 0	D 1 1	DDDDDD 12 ABBCCC	D 1 3	B7 AMOUNT ($000)
SPERRY CORPORATION (CONT)					Great Neck								New York				001325406					30169						36							
2	11	JA112	6518	N0010485G0366	850829	1285	A3	000	2	2	2	4	1		2		5	J	1	1	N	1A	1	1	1	1	1	1	2	1	1	1	2	000	1	54
2	11	JA112	6519	N0010485G0366	850830	6625	A3	000	2	2	2	4	1		2		5	J	1	1	N	1A	1	1	1	1	1	1	2	1	1	1	2	000	1	28
2	11	JA114	6964	N0010485G0366	850822	1290	A3	000	2	2	1	4															0				0	1				32
2	12	JA112	6950	N0010485G0366	850908	1290	A3	000	2	2	2	4	2	B	2		5	J	1	1	N	1A	1	1	1	1	1	1	2	1	1	1	2	000	1	35
2	12	JA112	7483	N0010485G0366	850919	1285	A7	000	2	2	2	4	1		2		5	J	1	1	N	1A	1	1	1	1	1	1	2	1	1	1	2	000	1	94
2	12	JA112	7632	N0010485G0366	850919	1285	A5	000	2	2	2	4	1		2		5	J	1	1	N	1A	1	1	1	1	1	1	2	1	1	1	2	000	1	48
2	12	JA112	7633	N0010485G0366	850919	1290	A3	000	2	2	2	4	1		2		5	J	1	1	N	1A	1	1	1	1	1	1	2	1	1	1	2	000	1	26
2	12	JA112	7634	N0010485G0366	850919	1290	A3	000	2	2	2	4	1		2		5	J	1	1	N	1A	1	1	1	1	1	1	2	1	1	1	2	000	1	35
2	12	JA112	7635	N0010485G0366	850919	1285	A3	000	2	2	2	4	1		2		5	J	1	1	N	1A	1	1	1	1	1	1	2	1	1	1	2	000	1	210
2	12	JA112	7636	N0010485G0366	850919	1290	A3	000	2	2	2	4	1		2		5	J	1	1	N	1A	1	1	1	1	1	1	2	1	1	1	2	000	1	38
2	12	JA112	7637	N0010485G0366	850919	9999	A3	000	2	2	2	4	1		2		5	J	1	1	N	1A	1	1	1	1	1	1	2	1	1	1	2	000	1	43
2	12	JA112	7638	N0010485G0366	850919	1290	A3	000	2	2	2	4	1		2		5	J	1	1	N	1A	1	1	1	1	1	1	2	1	1	1	2	000	1	99
2	12	JA112	7639	N0010485G0366	850919	1290	A3	000	2	2	2	4	1		2		5	J	1	1	N	1A	1	1	1	1	1	1	2	1	1	1	2	000	1	143
2	12	JA112	7640	N0010485G0366	850919	1285	A3	000	2	2	2	4	1		2		5	J	1	1	N	1A	1	1	1	1	1	1	2	1	1	1	2	000	1	80
2	12	JA112	7642	N0010485G0366	850919	1285	A3	000	2	2	2	4	1		2		5	J	1	1	N	1A	1	1	1	1	1	1	2	1	1	1	2	000	1	32
2	12	JA112	7644	N0010485G0366	850919	1285	A3	000	2	2	2	4	1		2		5	J	1	1	N	1A	1	1	1	1	1	1	2	1	1	1	2	000	1	27
2	12	JA112	7645	N0010485G0366	850919	1285	A3	000	2	2	2	4	1		2		5	J	1	1	N	1A	1	1	1	1	1	1	2	1	1	1	2	000	1	125
2	12	JA112	7646	N0010485G0366	850919	1290	A3	000	2	2	2	4	1		2		5	J	1	1	N	1A	1	1	1	1	1	1	2	1	1	1	2	000	1	43
2	12	JA112	7647	N0010485G0366	850919	5840	A3	000	2	2	2	4	1		2		5	J	1	1	N	1A	1	1	1	1	1	1	2	1	1	1	2	000	1	26
2	12	JA112	7648	N0010485G0366	850919	1290	A3	000	2	2	2	4	1		2		5	J	1	1	N	1A	1	1	1	1	1	1	2	1	1	1	2	000	1	73
2	12	JA112	7649	N0010485G0366	850919	1285	A3	000	2	2	2	4	1		2		5	J	1	1	N	1A	1	1	1	1	1	1	2	1	1	1	2	000	1	238
2	12	JA112	7716	N0010485G0366	850911	5999	A5	000	2	2	2	4	2	B	2		5	J	1	1	N	1A	1	1	1	1	1	1	2	1	1	1	2	000	1	610
2	12	JA112	7765	N0010485G0366	850923	1285	A3	000	2	2	2	4	1		2		5	J	1	1	N	1A	1	1	1	1	1	1	2	1	1	1	2	000	1	178
2	12	JA112	7766	N0010485G0366	850923	1285	A3	000	2	2	2	4	1		2		5	J	1	1	N	1A	1	1	1	1	1	1	2	1	1	1	2	000	1	139
2	12	JA112	7767	N0010485G0366	850923	1290	A3	000	2	2	2	4	1		2		5	J	1	1	N	1A	1	1	1	1	1	1	2	1	1	1	2	000	1	44
2	12	JA112	7768	N0010485G0366	850923	1285	A3	000	2	2	2	4	1		2		5	J	1	1	N	1A	1	1	1	1	1	1	2	1	1	1	2	000	1	32
2	12	JA112	7769	N0010485G0366	850923	1285	A3	000	2	2	2	4	1		2		5	J	1	1	N	1A	1	1	1	1	1	1	2	,	1	1	2	000	1	36
2	12	JA112	7770	N0010485G0366	850930	1290	A3	000	2	2	2	4	1		2		5	J	1	1	N	1A	1	1	1	1	1	1	2	1	1	1	2	000	1	1,038
2	12	JA112	7816	N0010485G0366	850930	5985	A3	000	2	2	2	4	1		2		5	J	1	1	N	1A	1	1	1	1	1	1	2	1	1	1	2	000	1	68
2	12	JA112	7817	N0010485G0366	850926	5985	A3	000	2	2	2	4	1		2		5	J	1	1	N	1A	1	1	1	1	1	1	2	1	1	1	2	000	1	68
2	12	JA112	7958	N0010485G0366	850925	1290	A3	000	2	2	2	4	1		2		5	J	1	1	N	1A	1	1	1	1	1	1	2	1	1	1	2	000	1	300
2	12	JA112	7966	N0010485G0366	850921	1290	A3	000	2	2	2	4	1		2		5	J	1	1	N	1A	1	1	1	1	1	1	3	1	1	1	2	000	1	2,360
2	12	JA112	8001	N0010485G0366	850921	1290	A3	000	2	2	2	4	2	B	2		5	J	1	1	N	1A	1	1	1	1	1	1	2	1	1	1	2	000	1	30
2	12	JA112	8002	N0010485G0366	850921	1290	A3	000	2	2	2	4	2	B	2		5	J	1	1	N	1A	1	1	1	1	1	1	2	1	1	1	2	000	1	43
2	12	JA112	8003	N0010485G0366	850921	1290	A3	000	2	2	2	4	2	B	2		5	J	1	1	N	1A	1	1	1	1	1	1	2	1	1	1	2	000	1	40
2	12	JA112	8008	N0010485G0366	850926	1285	A3	000	2	2	2	4	1		2		5	J	1	1	N	1A	1	1	1	1	1	1	2	1	1	1	2	000	1	67
2	12	JA112	8244	N0010485G0366	850930	6605	A3	000	2	2	2	4	1		2		5	J	1	1	N	1A	1	1	1	1	1	1	2	1	1	1	2	000	1	72
2	12	JA112	8258	N0010485G0366	850927	1290	A3	000	2	2	2	4	2	B	2		5	J	1	1	N	1A	1	1	1	1	1	1	2	1	1	1	2	000	1	28
2	12	JA112	8260	N0010485G0366	850930	1290	A3	000	2	2	2	4	2	B	2		5	J	1	1	N	1A	1	1	1	1	1	1	2	1	1	1	2	000	1	32
2	12	JA112	8261	N0010485G0366	850930	1285	A5	000	2	2	2	4	2	B	2		5	J	1	1	N	1A	1	1	1	1	1	1	2	1	1	1	2	000	1	31
2	12	JA112	8262	N0010485G0366	850930	1285	A3	000	2	2	2	4	2	B	2		5	J	1	1	N	1A	1	1	1	1	1	1	2	1	1	1	2	000	1	28
2	12	JA112	8268	N0010485G0366	850930	6605	A3	000	2	2	2	4	1		2		5	J	1	1	N	1A	1	1	1	1	1	1	2	1	1	1	2	000	1	42
2	12	JA112	8277	N0010485G0366	850930	1285	A3	000	2	2	2	4	1		2		5	J	1	1	N	1A	1	1	1	1	1	1	2	1	1	1	2	000	1	33
2	12	JA112	8286	N0010485G0366	850929	4140	A3	000	2	2	2	4	1		2		5	J	1	1	N	1A	1	1	1	1	1	1	2	1	1	1	2	000	1	26
2	12	JA112	8288	N0010485G0366	850713	5845	A7	000	2	2	2	4	1		2		5	J	1	1	N	1A	1	1	1	1	1	1	2	1	1	1	2	000	1	27
2	12	JA112	8289	N0010485G0366	850929	1285	A3	000	2	2	2	4	1		2		5	J	1	1	N	1A	1	1	1	1	1	1	2	1	1	1	2	000	1	150
2	12	JA112	8290	N0010485G0366	850929	1285	A3	000	2	2	2	4	1		2		5	J	1	1	N	1A	1	1	1	1	1	1	2	1	1	1	2	000	1	33
2	12	JA112	8294	N0010485G0366	850929	1285	A3	000	2	2	2	4	1		2		5	J	1	1	N	1A	1	1	1	1	1	1	2	1	1	1	2	000	1	30
2	12	JA112	8297	N0010485G0366	850929	5999	A3	000	2	2	2	4	1		2		5	J	1	1	N	1A	1	1	1	1	1	1	2	1	1	1	2	000	1	31
2	12	JA112	8298	N0010485G0366	850929	1290	A3	000	2	2	2	4	1		2		5	J	1	1	N	1A	1	1	1	1	1	1	2	1	1	1	2	000	1	28
2	12	JA112	8299	N0010485G0366	850929	1285	A3	000	2	2	2	4	1		2		5	J	1	1	N	1A	1	1	1	1	1	1	2	1	1	1	2	000	1	46

S V C	RM PO TN	AAAAA 33333	AAAA 2222	BBBBBBBBBBBBBBB 11111111111111	BBBBBB 333333	BBBB 8888 AAAA	BBB 388 BBB	BBB 888 CCC	B 1 9	B 1 0	B 1 2	B 1 3	C 1 1	C 2 2	C 3 3	CCCC 4444	C 5 5	C 6 6	C 7 7	C 8 8	C 9 9	CC 11 00	D 1 1	D 2 2	D 3 3	D 4 4	D 5 5	D 6 6	D 7 7	D 8 8	D 9 9	D 1 0	D 1 1	DDDDDD 12 ABBCCC	D 1 3	B7 AMOUNT ($000)
SPERRY CORPORATION (CONT)					Great Neck								New York				001325406						30169						36						
2	12	JA112	8322	N0010485G0366	850927	1290	A3	000	2	2	2	4	2	B	2		5	J	1	1	N	1A	1	1	1	1	1	1	2	1	1	1	2	000	1	46
2	12	JA112	8341	N0010485G0366	850929	5840	A3	000	2	2	2	4	1		2		5	J	1	1	N	1A	1	1	1	1	1	1	2	1	1	1	2	000	1	36
2	12	JA112	8342	N0010485G0366	850929	1290	A3	000	2	2	2	4	1		2		5	J	1	1	N	1A	1	1	1	1	1	1	2	1	1	1	2	000	1	31
2	12	JA112	8343	N0010485G0366	850929	1285	A3	000	2	2	2	4	1		2		5	J	1	1	N	1A	1	1	1	1	1	1	2	1	1	1	2	000	1	30
2	12	JA112	8344	N0010485G0366	850929	1285	A5	000	2	2	2	4	1		2		5	J	1	1	N	1A	1	1	1	1	1	1	2	1	1	1	2	000	1	30
2	12	JA112	8345	N0010485G0366	850929	6605	A3	000	2	2	2	4	1		2		5	J	1	1	N	1A	1	1	1	1	1	1	2	1	1	1	2	000	1	26
2	12	JA112	8346	N0010485G0366	850929	1285	A3	000	2	2	2	4	1		2		5	J	1	1	N	1A	1	1	1	1	1	1	2	1	1	1	2	000	1	38
2	12	JA112	8347	N0010485G0366	850929	1285	A3	000	2	2	2	4	1		2		5	J	1	1	N	1A	1	1	1	1	1	1	2	1	1	1	2	000	1	100
2	12	JA112	8348	N0010485G0366	850929	1265	A3	000	2	2	2	4	1		2		5	J	1	1	N	1A	1	1	1	1	1	1	2	1	1	1	2	000	1	50
2	12	JA112	8349	N0010485G0366	850929	1290	A3	000	2	2	2	4	1		2		5	J	1	1	N	1A	1	1	1	1	1	1	2	1	1	1	2	000	1	33
2	12	JA112	8350	N0010485G0366	850929	1440	A3	000	2	2	2	4	1		2		5	J	1	1	N	1A	1	1	1	1	1	1	2	1	1	1	2	000	1	31
2	12	JA112	8351	N0010485G0366	850929	1290	A3	000	2	2	2	4	1		2		5	J	1	1	N	1A	1	1	1	1	1	1	2	1	1	1	2	000	1	48
2	12	JA112	8352	N0010485G0366	850929	1290	A3	000	2	2	2	4	1		2		5	J	1	1	N	1A	1	1	1	1	1	1	2	1	1	1	2	000	1	43
2	12	JA112	8353	N0010485G0366	850929	1285	A3	000	2	2	2	4	1		2		5	J	1	1	N	1A	1	1	1	1	1	1	2	1	1	1	2	000	1	34
2	12	JA112	8358	N0010485G0366	850929	1290	A3	000	2	2	2	4	1		2		5	J	1	1	N	1A	1	1	1	1	1	1	2	1	1	1	2	000	1	39
2	12	JA112	8359	N0010485G0366	850929	1285	A3	000	2	2	2	4	1		2		5	J	1	1	N	1A	1	1	1	1	1	1	2	1	1	1	2	000	1	30
2	12	JA112	8360	N0010485G0366	850929	1285	A3	000	2	2	2	4	1		2		5	J	1	1	N	1A	1	1	1	1	1	1	2	1	1	1	2	000	5	31
2	12	JA112	8361	N0010485G0366	850929	1285	A3	000	2	2	2	4	1		2		5	K	1	1	N	1A	1	1	1	1	1	1	2	1	1	1	2	000	1	49
2	12	JA112	8362	N0010485G0366	850929	1285	A3	000	2	2	2	4	1		2		5	J	1	1	N	1A	1	1	1	1	1	1	2	1	1	1	2	000	1	40
2	12	JA112	8470	N0010485G0366	850930	6110	A3	000	2	2	2	4	1		2		5	J	1	1	N	1A	2		1	1	1	1	2	1	1	1	2	000	1	73
2	12	JA112	8695	N0010485G0366	850930	9999	A3	000	2	2	2	4	1		2		5	J	1	1	N	1A	1	1	1	1	1	1	2	1	1	1	2	000	1	26
2	12	JA112	8702	N0010485G0366	850930	1285	A3	000	2	2	2	4	1		2		5	J	1	1	N	1A	1	1	1	1	1	1	2	1	1	1	2	000	1	40
2	12	JA112	8704	N0010485G0366	850926	1290	A3	000	2	2	2	4	2	B	2		5	J	1	1	N	1A	1	1	1	1	1	1	2	1	1	1	2	000	1	32
2	12	JA112	8708	N0010485G0366	850908	5915	A3	000	2	2	2	4	1		2		5	J	1	1	N	1A	1	1	1	1	1	1	2	1	1	1	2	000	1	37
2	12	JA112	8775	N0010485G0366	850925	4140	A3	000	2	2	2	4	1		2		5	J	1	1	N	1A	1	1	1	1	1	1	2	1	1	1	2	000	1	70
2	12	JA112	8796	N0010485G0366	850926	6130	A3	000	2	2	2	4	1		2		5	J	1	1	N	1A	1	1	1	1	1	1	2	1	1	1	2	000	1	140
2	12	JA112	8797	N0010485G0366	850925	1290	A3	000	2	2	2	4	1		2		5	J	1	1	N	1A	1	1	1	1	1	1	2	1	1	1	2	000	1	186
2	12	JA112	8800	N0010485G0366	850930	1290	A3	000	2	2	2	4	1		2		5	J	1	1	N	1A	1	1	1	1	1	1	2	1	1	1	2	000	1	178
2	12	JA112	8802	N0010485G0366	850930	1290	A3	000	2	2	2	4	2	B	2		5	J	1	1	N	1A	1	1	1	1	1	1	2	1	1	1	2	000	1	180
2	12	JA112	8834	N0010485G0366	850929	1285	A3	000	2	2	2	4	1		2		5	J	1	1	N	1A	1	1	1	1	1	1	2	1	1	1	2	000	1	320
2	12	JA112	8836	N0010485G0366	850928	1290	A7	000	2	2	2	4	1		2		5	J	1	1	N	1A	1	1	1	1	1	1	1	1	1	1	2	000	1	365
2	12	JA112	8872	N0010485G0366	850930	5999	A3	000	2	2	2	4	2	B	2		5	J	1	1	N	1A	1	1	1	1	1	1	2	1	1	1	2	000	1	204
2	12	JA112	8879	N0010485G0366	850925	1290	A3	000	2	2	2	4	1		2		5	J	1	1	N	1A	1	1	1	1	1	1	1	1	1	1	2	000	1	269
2	01	LC812	5015	N0012382D0035	841001	J012	A2	000	2	2	2	5	1		2	1001	5	Y					1	1	1	1	1	1	3	1	1	5	1	000	5	472
2	01	LC812	5017	N0012382D0035	841024	J012	A2	000	2	2	2	5	1		2	1001	5	Y					1	1	1	1	1	1	3	1	1	5	1	000	5	35-
2	01	LC812	5023	N0012382D0035	841029	J012	A2	000	2	2	2	5	2	4	2	1001	5	Y					1	1	1	1	1	1	3	1	1	5	1	000	5	115-
2	01	LC812	5025	N0012382D0035	841024	J012	A2	000	2	2	2	5	2	4	2	1001	5	Y					1	1	1	1	1	1	3	1	1	5	1	000	5	43-
2	03	LC812	5070	N0012384D0158	841203	N012	A7	000	2	2	2	5	1		2	1001	5	Y					1	1	1	1	1	1	3	1	1	5	1	000	5	25
2	07	LA104	0664	N0012385C0199	850301	J042	S1	000	2	2	2	3	1		2	1001	5	U					1	5	1	5	1	1	3	1	1	5	1	000	5	1,087
2	11	LA106	1039	N0012385C0199	850729	J042	S1	000	2	2	2	C	1		2	1001	5	U					1	5	1	5	1	1	3	1	1	5	1	000	5	477
2	12	JA112	6951	N0014085G0366	850906	6605	A3	000	2	2	2	4	1		2		5	J	1	1	N	1A	1	1	1	1	1	1	2	1	1	1	2	000	1	30
2	04	JA112	0979	N0014881G0045	841221	1285	A7	000	2	2	2	4	1		2	1015	5	J					1	1	1	1	1	1	2	1	1	1	2	000	1	54
2	03	PC142	0004	N0019784D0024	841001	L012	S1	000	2	2	2	5	1		2	1007	5	Z					1	1	1	1	1	1	1	1	1	1	1	100	5	46
2	04	PC142	0078	N0019785C0042	850102	L012	A7	000	2	2	2	3	1		2	1007	1	Z					1	3	1	1	1	1	1	1	1	1	2	400	5	96
2	02	QA110	0056	N0022880CUQ06	841130	3990	C9D	000	2	2	2	C	1		2	1013	2	M					1	5	1	3	1	1	3	1	1	1	1	000	5	7,498
2	02	QA110	0073	N0022880CUQ06	841129	J039	S1	000	2	2	2	B	1		2	1013	2	U					1	5	1	3	1	1	3	1	1	3	1	000	5	635
2	12	LF122	0984	N6053084C0026	850828	5826	A7	000	2	2	2	C	1		2	1001	5	M					1	2	1	2	1	1	4	1	1	1	1	000	2	155
2	06	MF102	1310	N6092182CA302	850308	AC54	A5	000	2	2	2	D	1		2	1001	5	U					1	2	1	2	1	1	2	1	1	1	1	000	5	323
2	10	MF102	1508	N6092182CA303	850521	AC54	A5	000	2	2	2	B	1		2	1100	5	U					1	2	1	2	1	1	3	1	1	1	1	000	5	649
2	07	MF108	0219	N6092185C0051	850314	1220	A7	000	2	2	2	3	1		2	1001	5	J					1	5	1	5	1	1	1	1	1	5	1	000	5	294
2	02	TK120	C068	N6133980C0082	841113	6920	C9E	000	2	2	2	B	1		2	1001	4	J					1	1	1	1	1	1	3	1	1	1	1	000	1	32

S V C	RM PO TN	AAAAA 33333	AAAA 2222	BBBBBBBBBBBBBBB 111111111111111	BBBBBB 333333	BBBB 8888 AAAA	BBB 888 BBB	BBB 888 CCC	B 1 9	B 1 0	B 1 2	B 1 3	C 1	C 2	C 3	CCCC 4444	C 5	C 6	C 7	C 8	C 9	CC 11 00	D 1	D 2	D 3	D 4	D 5	D 6	D 7	D 8	D 9	D 1 0	D 1 1	DDDDDD 12 ABBCCC	D 1 3	B7 AMOUNT ($000)
SPERRY CORPORATION (CONT)						Great Neck									New York						001325406							30169				36			
2	02	TK120	C085	N6133982C0111	841126	AD94	S1	000	2	2	2	C	1		2	1100	2	W					1	3	1	3	1	1	3	1	1	1	1	000	1	1,957
2	03	TK120	C124	N6133982C0111	841227	AD94	S1	000	2	2	2	C	1		2	1100	2	W					1	2	1	3	1	1	2	1	1	1	2	000	5	1,295
2	08	TK120	C374	N6133982C0111	850531	AD94	S1	000	2	2	2	C	1		2	1100	2	W					1	2	1	2	1	1	2	1	1	1	2	000	5	526
2	01	PF161	0022	N6226983G0106	841001	R414	S1	000	2	2	2	4	1		2	1001	5	U					1	1	1	1	1	1	2	1	1	1	2	000	5	132-
2	01	PF161	0046	N6226984D0116	841001	R417	S1	000	2	2	2	5	1		2	1007	5	Y					1	1	1	1	1	1	2	1	1	3	2	000	5	51
2	06	PF161	0508	N6226984D0116	850311	R417	S1	000	2	2	2	5	1		2	1007	5	Y					1	1	1	1	1	1	2	1	1	3	2	000	5	158
3	03	HV44	0043	F1962884C0109	841219	AC63	A7	000	2	2	2	C	1		2	1100	2	M					1	1	1	1	1	1	2	1	1	1	2	000	2	41,000
3	06	FH02	1039	F1962884C0109	850307	AC65	A7	000	2	2	2	5	1		2	1100	2	M					1	1	1	1	1	1	3	1	1	1	1	000	1	1,200
3	06	HV44	0098	F1962884C0109	850314	AC63	A7	000	2	2	2	B	1		2	1100	2	J					1	1	1	1	1	1	3	1	1	1	1	000	1	699
3	11	HV44	0193	F1962884C0109	850814	AC63	A7	000	2	2	2	D	1		2	1100	2	M					1	1	1	1	1	1	2	1	1	1	2	000	1	117-
3	10	HV03	0391	F1962885C0018	850627	AJ12	S1	000	2	2	2	C	1		2	1100	2	U					1	3	1	3	1	1	2	1	1	5	1	000	5	50
3	09	HV03	0388	F1962885C0094	850619	AD21	S1	000	2	2	2	3	1		2	1100	2	U					1	3	1	1	1	1	2	1	1	5	1	000	5	100
3	10	HV03	0424	F1962885C0094	850723	AD21	S1	000	2	2	2	C	1		2	1100	2	U					1	3	1	1	1	1	2	1	1	5	1	000	5	142
3	07	HJ05	0133	F3060282C0160	850320	AC63	A7	000	2	2	2	C	1		2	1100	2	W					1	1	1	1	1	1	4	1	1	5	2	000	5	1,000-
3	02	HJ04	0052	F3060283C0111	841109	AD92	A7	000	2	2	2	C	1		2	1100	2	J					1	5	1	1	1	1	2	1	1	5	2	000	1	65
3	04	HJ05	0080	F3060284C0194	850104	AD93	A7	000	2	2	2	C	1		2	1100	1	J					1	3	1	1	1	1	2	1	1	5	2	000	1	138
3	12	HJ05	0246	F3060285C0204	850827	AC63	A7	000	2	2	2	3	1		2	1100	2	J					1	1	1	1	1	1	3	1	1	5	2	000	1	400
3	12	HJ05	0272	F3060285C0223	850911	AC63	A7	000	2	2	2	3	1		2		2	J	2	2	B		1	3	1	1	1	1	3	1	1	5	2	000	1	170
3	12	HJ06	0125	F3060285C0259	850905	AD93	A7	000	2	2	2	3	1		2		2	J	2	2	B		1	3	1	1	1	1	3	1	1	5	2	000	1	30
3	01	FF90	0002	F3365781C2107	841010	6625	A1C	AAK	2	2	2	5	1		2	1400	2	J					1	2	1	1	1	1	3	1	1	1	2	000	1	34
3	01	FF90	0006	F3365781C2107	841012	6625	A1C	AAK	2	2	2	C	1		2	1400	2	J					1	2	1	1	1	1	3	1	1	1	2	000	1	4,082-
3	01	HU43	0005	F3365781C2107	841031	AD94	S1	000	2	2	2	C	1		2	1100	2	J					1	1	1	1	1	1	2	1	1	1	1	000	1	594
3	02	HU43	0007	F3365781C2107	841113	AD94	S1	000	2	2	2	D	1		2	1100	2	M					1	1	1	1	1	1	2	1	1	1	1	000	1	1,275
3	03	FF90	0022	F3365781C2107	841228	6625	A1C	AAK	2	2	2	5	1		2	1400	2	J					1	2	1	1	1	1	3	1	1	1	2	000	1	65
3	04	FF90	0039	F3365781C2107	850104	4810	A1C	AAK	2	2	2	5	1		2	1400	2	J					1	2	1	1	1	1	3	1	1	1	2	000	1	2,787
3	04	FF90	0040	F3365781C2107	850107	6625	A1C	AAK	2	2	2	5	1		2	1400	2	J					1	2	1	1	1	1	3	1	1	1	2	000	1	131
3	04	FF90	0056	F3365781C2107	850121	6625	A1C	AAK	2	2	2	5	1		2	1400	2	J					1	2	1	1	1	1	3	1	1	1	2	000	1	103
3	04	FF90	0062	F3365781C2107	850122	7025	A1C	AAK	2	2	2	5	1		2	1400	2	J					1	2	1	1	1	1	3	1	1	1	2	000	1	34
3	06	HU43	0025	F3365781C2107	850305	AD94	S1	000	2	2	2	D	1		2	1100	2	J					1	1	1	1	1	1	3	1	1	1	1	000	1	460
3	06	HU43	0026	F3365781C2107	850307	6625	S1	000	2	2	2	D	1		2	1400	2	J					1	1	1	1	1	1	3	1	1	1	1	000	1	136
3	06	HU43	0027	F3365781C2107	850321	AD94	S1	000	2	2	2	C	1		2	1100	2	J					1	1	1	1	1	1	3	1	1	1	1	000	1	100
3	07	HU43	0030	F3365781C2107	850405	AD94	S1	000	2	2	2	C	1		2	1100	2	J					1	1	1	1	1	1	3	1	1	1	1	000	1	762
3	08	HU43	0035	F3365781C2107	850507	6625	S1	000	2	2	2	D	1		2	1100	2	J					1	1	1	1	1	1	3	1	1	1	1	000	1	482
3	08	HU43	0036	F3365781C2107	850507	AD94	S1	000	2	2	2	D	1		2	1100	2	J					1	1	1	1	1	1	3	1	1	1	1	000	1	328
3	08	HU43	0037	F3365781C2107	850523	AD94	S1	000	2	2	2	D	1		2	1100	2	J					1	1	1	1	1	1	3	1	1	1	1	000	1	100
3	08	HU43	0038	F3365781C2107	850528	6625	S1	000	2	2	2	D	1		2	1400	2	J					1	1	1	1	1	1	3	1	1	1	1	000	1	236
3	08	HU43	0039	F3365781C2107	850529	AD94	S1	000	2	2	2	D	1		2	1100	2	J					1	1	1	1	1	1	3	1	1	1	1	000	1	144
3	08	HU43	0040	F3365781C2107	850531	6625	S1	000	2	2	2	D	1		2	1400	2	J					1	1	1	1	1	1	3	1	1	1	1	000	1	2,583
3	09	FF90	0124	F3365781C2107	850614	6625	A1C	AAK	2	2	2	5	1		2	1400	2	J					1	2	1	1	1	1	3	1	1	1	2	000	1	1,793
3	10	FF90	0140	F3365781C2107	850710	6625	A1C	AAK	2	2	2	5	1		2	1400	2	J					1	2	1	1	1	1	3	1	1	1	2	000	1	397
3	12	HU43	0061	F3365781C2107	850911	6625	S1	000	2	2	2	D	1		2	1400	2	J					1	1	1	1	1	1	3	1	1	1	1	000	1	347
3	12	HU43	0062	F3365781C2107	850912	6625	S1	000	2	2	2	D	1		2	1100	2	J					1	1	1	1	1	1	3	1	1	1	1	000	1	34
3	12	HU43	0063	F3365781C2107	850912	AD94	S1	000	2	2	2	C	1		2	1100	2	J					1	1	1	1	1	1	3	1	1	1	1	000	1	1,000
3	12	HU43	0065	F3365781C2107	850912	6625	S1	AAK	2	2	2	D	1		2	1100	2	J					1	1	1	1	1	1	3	1	1	1	1	000	1	355
3	12	HU43	0066	F3365781C2107	850912	6625	S1	AAK	2	2	2	D	1		2	1400	2	J					1	1	1	1	1	1	3	1	1	1	1	000	1	1,149
3	12	HU43	0067	F3365781C2107	850912	6625	S1	000	2	2	2	D	1		2	1400	2	J					1	1	1	1	1	1	3	1	1	1	1	000	1	31
3	12	HU43	0068	F3365781C2107	850912	6625	S1	000	2	2	2	D	1		2	1400	2	J					1	1	1	1	1	1	3	1	1	1	1	000	1	290
3	12	HU43	0069	F3365781C2107	850912	6625	S1	000	2	2	2	D	1		2	1400	2	J					1	1	1	1	1	1	3	1	1	1	1	000	1	651
3	12	HU43	0070	F3365781C2107	850912	AD94	S1	000	2	2	2	D	1		2	1100	2	J					1	1	1	1	1	1	3	1	1	1	1	000	1	295
3	12	HU43	0071	F3365781C2107	850912	6625	S1	000	2	2	2	D	1		2	1400	2	J					1	1	1	1	1	1	3	1	1	1	1	000	1	353
3	07	FF50	0518	F4160885C0100	850429	6625	A7	AAK	2	2	2	3	1		2	1026	5	J					1	1	1	1	1	1	2	1	1	1	2	000	5	237

S RM AAAAA AAAA BBBBBBBBBBBBBBB BBBBBB BBBB BBB BBB B B B B C C C CCCC C C C C C C CC D D D D D D D D D D D DDDDDD D	B7 AMOUNT ($000)
V PO 8888 888 888 1 1 1 11 1 1 1

S V C	RM PO TN	AAAAA AAAA 33333 2222	BBBBBBBBBBBBBBB 111111111111111	BBBBBB BBBB 8888 333333 AAAA	BBB 888 BBB	BBB 888 CCC	B B B 1 1 1 9 0 2	B 3	C 1	C 2	C 3	CCCC 4444	C 5	C 6	C 7	C 8	C 9	CC 11 00	D 1	D 2	D 3	D 4	D 5	D 6	D 7	D 8	D 9	D 10	D 11	DDDDDD 12 ABBCCC	D 13	B7 AMOUNT ($000)
SPERRY CORPORATION (CONT)				Wright Patterson AFB																												
3	01	FL01	0046	F1963081D0002	841001	R399	A7	000	2	2	2	5	1	2	1013	1	J		1	1	1	1	1	1	3	1	1	1	2	000	5	30
3	01	FL01	0048	F1963081D0002	841001	R399	A7	000	2	2	2	5	1	2	1013	1	J		1	1	1	1	1	1	3	1	1	1	2	000	5	53
3	03	FS03	0195	F1963081D0002	841207	W070	S1	000	2	2	2	5	1	2	1001	5	J		1	1	1	2	1	1	3	1	1	1	2	000	5	64
3	04	FL01	0124	F1963081D0002	850101	R399	A7	000	2	2	2	5	1	2	1013	1	J		1	1	1	1	1	1	3	1	1	1	2	000	5	351
3	04	FS03	0251	F1963081D0002	850114	W070	S1	000	2	2	2	5	1	2	1001	5	J		1	1	1	2	1	1	3	1	1	1	2	000	5	67
3	04	FS03	0253	F1963081D0002	850114	W070	S1	000	2	2	2	5	1	2	1001	5	J		1	1	1	2	1	1	3	1	1	1	2	000	5	73
3	04	FS03	0254	F1963081D0002	850114	W070	S1	000	2	2	2	5	1	2	1001	5	J		1	1	1	2	1	1	3	1	1	1	2	000	5	57
3	06	FS06	0191	F1963081D0002	850318	R399	A7	000	2	2	2	5	1	2	1013	1	J		1	1	1	1	1	1	3	1	1	1	2	000	5	44
3	07	FS06	0190	F1963081D0002	850401	R399	A7	000	2	2	2	5	1	2	1013	1	J		1	1	1	1	1	1	3	1	1	1	2	000	5	702
3	10	FS06	0251	F1963081D0002	850710	7035	A7	000	2	2	2	5	1	2	1013	1	J		1	1	1	1	1	1	3	1	1	1	2	000	1	183
3	12	FS06	0250	F1963081D0002	850627	7035	A7	000	2	2	2	5	1	2	1013	1	J		1	1	1	1	1	1	3	1	1	1	2	000	1	77
3	12	FS06	0294	F1963081D0002	850913	R399	A7	000	2	2	2	5	1	2	1013	1	J		1	1	1	1	1	1	3	1	1	1	2	000	5	280-
				LOCATION TOTAL												1,772	*															
SPERRY CORPORATION				Oklahoma City																												
3	03	FJ02	0133	F0965083C0134	841221	3910	C9D	000	2	2	2	B	1	2	1013	1	J		1	3	1	1	1	1	3	1	1	1	2	000	1	14,241
3	02	YA03	0022	F1162883C0005	841109	W070	S1	000	2	2	2	C	1	2	1013	2	J		1	4	1	1	1	1	3	1	1	3	3	000	5	100-
3	02	YA03	0023	F1162883C0005	841109	W070	S1	000	2	2	2	C	1	2	1013	2	J		1	4	1	1	1	1	3	1	1	3	3	000	5	777
3	08	YA03	0039	F1162883C0005	850405	7045	A7	000	2	2	2	C	1	2	1013	2	J		1	4	1	1	1	1	3	1	1	2	3	000	5	970
3	09	YA03	0049	F1162883C0005	850524	7045	A7	000	2	2	2	C	1	2	1013	2	J		1	4	1	1	1	1	3	1	1	2	3	000	5	220-
3	10	YA03	0053	F1162883C0005	850702	7045	A7	000	2	2	2	5	1	2	1013	2	J		1	1	1	1	1	1	3	1	1	2	3	000	5	49
3	10	YA03	0054	F1162883C0005	850702	7045	A7	000	2	2	2	C	1	2	1013	2	J		1	1	1	1	1	1	3	1	1	2	3	000	5	73
3	12	YA03	0070	F1162883C0005	850925	7045	A7	000	2	2	2	C	1	2	1013	2	J		1	1	1	1	1	1	3	1	1	1	3	000	5	109
3	01	FL01	0038	F1963081D0002	841001	R399	A7	000	2	2	2	5	1	2	1013	1	J		1	1	1	1	1	1	3	1	1	1	2	000	5	362
3	01	FL01	0063	F1963081D0002	841001	R399	A7	000	2	2	2	5	1	2	1013	1	J		1	1	1	1	1	1	3	1	1	1	2	000	5	30
3	04	FL01	0127	F1963081D0002	850101	R399	A7	000	2	2	2	5	1	2	1013	1	J		1	1	1	1	1	1	3	1	1	1	2	000	5	362
3	07	FS06	0188	F1963081D0002	850401	R399	A7	000	2	2	2	5	1	2	1013	1	J		1	1	1	1	1	1	3	1	1	1	2	000	5	724
3	07	FS06	0209	F1963081D0002	850410	7045	A7	000	2	2	2	5	1	2	1013	1	J		1	1	1	1	1	1	3	1	1	1	2	000	5	112
3	11	FS06	0255	F1963081D0002	850729	7045	A7	000	2	2	2	5	1	2	1013	1	J		1	1	1	1	1	1	3	1	1	1	2	000	1	90
3	12	FS06	0297	F1963081D0002	850913	R399	A7	000	2	2	2	5	1	2	1013	1	J		1	1	1	1	1	1	3	1	1	1	2	000	5	768-
				LOCATION TOTAL												16,811	*															
SPERRY CORPORATION				Letterkenny Army Dep																												
1	07	EA18	0223	DAEA1882D0151	850418	R301	S1	000	2	2	2	5	2	6	2	1013	5	U		1	1	1	1	1	3	1	7	1	1	000	5	54
1	09	HC26	0096	DAHC2685F2010	850606	W070	S1	000	2	2	2	7											0			0						144
				LOCATION TOTAL												198	*															
SPERRY CORPORATION				Mechanicsburg																												
2	05	JA110	1652	GS00K8501S5965	850214	9999	C9E	000	2	2	2	6											0			0						64
2	06	PA100	0716	GS00K8501S5965	850312	J070	C9E	000	2	2	2	6											0			0						104
2	06	PA100	0648	GS00K850IS5965	850306	J070	C9E	000	2	2	2	6											0			0						1,294
				LOCATION TOTAL												1,462	*															
SPERRY CORPORATION				Middleton																												
1	02	HA36	0001	GS00K8401S5674	841010	W058	S1	000	2	2	2	6											0			0						26
SPERRY CORPORATION				New Cumberland Depot																												
1	06	AC69	0092	DAAG3680C0031	850321	W070	S1	000	2	2	2	C	1	2	1013	1	J		1	3	1	1	1	1	2	1	7	5	3	000	5	79

S RM AAAAA AAAA BBBBBBBBBBBBBBB BBBBBB BBBB BBB BBB B B B B C C C CCCC C C C C C CC D D D D D D D D D D D DDDDDD D	B7 AMOUNT ($000)
V PO 8888 888 888 1 1 1 11 1 1 12 1	
C TN 33333 2222 111111111111111 333333 AAAA BBB CCC 9 0 2 3 1 2 3 4444 5 6 7 8 9 00 1 2 3 4 5 6 7 8 9 0 1 ABBCCC 3	
SPERRY CORPORATION (CONT) New Cumberland Depot Penn 001325406 53472 42	
1 09 AC69 0132 DAAG3680C0031 850625 W070 S1 000 2 2 2 C 1 2 1300 1 J 1 4 1 1 1 1 2 1 7 5 3 000 5	79
1 03 AC69 0040 GS00K8401S5622 841226 J070 A7 000 2 2 2 6 0 0	37
LOCATION TOTAL 195 *	
SPERRY CORPORATION Parker Ford Penn 001325406 58000 42	
2 12 JA112 7772 N0010484G0287 850925 7010 A7 000 2 2 2 4 1 2 5 J 1 1 N 1A 1 1 1 1 1 1 2 1 1 1 2 000 1	56
SPERRY CORPORATION Philadelphia Penn 001325406 60000 42	
2 02 PA100 0125 GS00K8401S5674 841126 J070 C9E 000 2 2 2 6 0 0	39
2 02 PA100 0126 GS00K8401S5674 841126 J070 C9E 000 2 2 2 6 0 0	44
2 02 PA100 0127 GS00K8401S5674 841126 J070 C9E 000 2 2 2 6 0 0	83
2 05 PA100 0669 GS00K8501S5965 841205 J070 C9E 000 2 2 2 6 0 0	89
2 06 PA100 0853 GS00K8501S5965 841204 W070 C9E 000 2 2 2 6 0 0	37
2 07 PA100 1101 GS00K8501S5965 841204 J070 C9E 000 2 2 2 6 0 0	345
2 10 PA100 1612 GS00K8501S5965 850705 J070 C9E 000 2 2 2 8 1 2 1 J 1 1 N 1G 0 0	211
2 12 PA100 2302 GS00K8501S5965 850726 J070 C9E 000 2 2 2 8 1 2 1 J 2 2 B 0 0	59
2 05 PA100 0654 GS00K850IS5674 850227 J070 C9E 000 2 2 2 6 0 0	208
2 06 PA100 0836 N0014083C1233 850213 W070 C9E 000 2 2 2 B 1 2 1013 1 J 1 3 1 1 1 1 2 1 1 5 3 000 5	78
2 10 MA101 1115 N0060081CD594 850614 W070 S1 000 2 2 2 B 1 2 1026 6 J 1 1 1 1 1 1 1 1 1 1 2 000 5	302
LOCATION TOTAL 1,495 *	
SPERRY CORPORATION Southampton Penn 001325406 71896 42	
2 05 PF161 0362 N6226981C0470 850207 AC63 A7 000 2 2 2 C 1 2 1100 2 R 1 3 1 3 1 1 3 1 1 1 1 000 5	190
2 07 PF161 0543 N6226981C0470 850401 AC63 A7 000 2 2 2 C 1 2 1100 2 R 1 3 1 3 1 1 3 1 1 1 1 000 5	700
2 09 PF161 0724 N6226981C0470 850607 AC63 A7 000 2 2 2 D 1 2 2 R 2 2 B 1 3 1 3 1 1 3 1 1 1 1 000 5	100
2 09 PF161 0725 N6226981C0470 850613 AC64 A7 000 2 2 2 C 1 2 1100 2 R 1 3 1 3 1 1 3 1 1 1 1 000 5	210
2 10 PF161 0903 N6226981C0470 850730 AC64 A7 000 2 2 2 C 1 2 1100 2 R 1 3 1 3 1 1 3 1 1 1 1 000 5	901
2 11 PF161 1094 N6226981C0470 850826 AC64 A7 000 2 2 2 C 1 2 1100 2 R 1 3 1 3 1 1 3 1 1 1 1 000 5	242
LOCATION TOTAL 2,343 *	
SPERRY CORPORATION Trevose Penn 001325406 77456 42	
2 04 PF161 0325 N6226983C0401 850117 AC65 A7 000 2 2 2 C 1 2 1001 5 R 1 1 1 1 1 1 3 1 1 1 2 000 5	200
2 05 PF161 0379 N6226983C0401 850208 AC65 A7 000 2 2 2 C 1 2 1001 5 R 1 1 1 1 1 1 3 1 1 1 2 000 5	50
2 06 PF161 0458 N6226983C0401 850318 AC65 A7 000 2 2 2 C 1 2 1001 5 R 1 1 1 1 1 1 3 1 1 1 2 000 5	660
2 07 PF161 0573 N6226983C0401 850402 AC65 A7 000 2 2 2 C 1 2 1001 5 R 1 1 1 1 1 1 3 1 1 1 2 000 5	316
2 09 PF161 0747 N6226983C0401 850626 AC65 A7 ASF 2 2 2 C 1 2 1001 5 R 1 1 1 1 1 1 3 1 1 1 2 000 5	224
2 10 PF161 0899 N6226983C0401 850719 AC65 A7 ASF 2 2 2 C 1 2 1001 5 R 1 1 1 1 1 1 3 1 1 1 2 000 5	255
2 11 PF161 1074 N6226983C0401 850826 AC65 A7 ASF 2 2 2 C 1 2 1001 5 R 1 1 1 1 1 1 3 1 1 1 2 000 5	795
2 12 PF161 1252 N6226983C0401 850910 AC65 A7 ASF 2 2 2 C 1 2 1001 5 R 1 1 1 1 1 1 3 1 1 1 2 000 5	183
LOCATION TOTAL 2,683 *	
SPERRY CORPORATION Warminster Penn 001325406 80960 42	
2 02 PF161 0103 N6226984C0050 841026 R414 S1 000 2 2 2 C 1 2 1100 2 U 1 4 1 3 1 1 2 1 1 2 1 000 5	75
SPERRY CORPORATION Middletown RHODE IS 001325406 45640 44	
2 06 PA101 A599 N0014082GBZ23 850329 J012 S1 000 2 2 2 4 1 2 1001 5 U 1 1 1 1 1 1 1 1 1 5 1 000 5	95

S RM AAAAA AAAA BBBBBBBBBBBBBB BBBBBB BBBB BBB BBB B B B C C C CCCC C C C C C CC D D D D D D D D D D DDDDDD D	B7 AMOUNT ($000)
V PO 8888 888 888 1 1 1 11 1 1 1 1 1 1 1 1 1 1 1 1 1 1 12 1	
C TN 33333 2222 111111111111111 333333 AAAA BBB CCC 9 0 2 3 1 2 3 4444 5 6 7 8 9 00 1 2 3 4 5 6 7 8 9 0 1 ABBCCC 3	
SPERRY CORPORATION (CONT) Middletown RHODE IS 001325406 45640 44	
2 10 PA101 A983 N0014085CSC62 850409 J012 S1 000 2 2 2 3 1 2 5 U 1 1 N 1A 1 1 1 1 1 1 1 1 1 5 1 000 5	294
LOCATION TOTAL 389 *	
SPERRY CORPORATION Naval Underwater Sys RHODE IS 001325406 49470 44	
2 03 PA100 0287 GS00K8401S5674 841218 J070 C9E 000 2 2 2 6 0 0	38
SPERRY CORPORATION Newport RHODE IS 001325406 49960 44	
2 05 PA100 0626 GS00K850IS5965 850219 W070 C9E 000 2 2 2 6 0 0	50
SPERRY CORPORATION Charleston S Carolina 001325406 13330 45	
2 04 LC812 5013 N0012385D0097 850110 J012 A2 GQB 2 2 2 5 2 4 2 1001 5 Y 1 1 1 1 1 1 3 1 1 5 1 000 5	36
SPERRY CORPORATION Eastover S Carolina 001325406 22390 45	
1 01 HA38 0002 GS00K8401S5674 841001 W070 S1 000 2 2 2 6 0 0	39
SPERRY CORPORATION Bristol Tennessee 001325406 08540 47	
2 07 LA110 0283 N0024484C5251 850429 7030 A7 000 2 2 2 3 1 2 1013 1 J 1 4 1 1 1 1 2 1 7 1 2 000 5	63
SPERRY CORPORATION Knoxville Tennessee 001325406 40000 47	
1 01 HA40 0503 GS00K8401S5674 841001 R399 S1 000 2 2 2 6 0 0	25
SPERRY CORPORATION Corpus Christi Army Texas 001325406 17004 48	
1 04 AC83 0028 GS00K8401S5622A 850108 J070 A7 000 2 2 2 6 0 0	37
SPERRY CORPORATION Fort Worth Texas 001325406 27000 48	
3 01 YA03 0004 F1162881C0008 841002 J070 S1 000 2 2 2 C 1 2 1007 5 J 1 2 1 2 1 1 1 1 1 3 2 000 5	1,003
SPERRY CORPORATION Lackland AFB Texas 001325406 40036 48	
3 02 UA02 0030 F3360085C0040 841105 L059 S1 000 2 2 2 C 1 2 1007 3 J 1 2 1 1 1 1 1 1 1 5 2 000 5	90
SPERRY CORPORATION Laughlin AFB Texas 001325406 41704 48	
3 04 JA02 0140 F1963081D0002 850125 7020 A7 000 2 2 2 5 1 2 1013 2 J 1 1 1 1 1 1 3 1 7 1 2 000 1	75
SPERRY CORPORATION Randolph AFB Texas 001325406 60608 48	
3 01 JA02 0013 F0960379D3001 841001 R399 A7 000 2 2 2 5 1 2 1009 6 J 1 1 1 1 1 1 3 1 1 3 2 000 5	276
3 11 JA02 0385 F0960379D3001 850819 R399 S1 000 2 2 2 B 1 2 1009 6 J 1 1 1 1 1 1 3 1 1 3 2 000 5	50
3 01 JA02 0029 F1963081D0002 841001 W070 S1 000 2 2 2 5 1 2 1013 2 J 1 1 1 1 1 1 3 1 1 1 2 000 1	8,984
3 01 JA02 0049 F1963081D0002 841018 7020 A7 000 2 2 2 5 1 2 1013 2 J 1 1 1 1 1 1 3 1 1 1 2 000 1	74
3 06 JA02 0208 F1963081D0002 850320 7021 A7 000 2 2 2 5 1 2 1013 2 J 1 1 1 1 1 1 3 1 1 1 2 000 1	436
LOCATION TOTAL 9,820 *	

S V C	RM PO TN	AAAAA	AAAA	BBBBBBBBBBBBBBB	BBBBBB	BBBB 8888 33333	BBB 888 AAAA	BBB 888 BBB	B 1 9	B 1 0	B 1 2	B 1 3	C 1 1	C 2 2	C 3 3	CCCC 4444	C 5 5	C 6 6	C 7 7	C 8 8	C 9 9	CC 11 00	D 1 1	D 2 2	D 3 3	D 4 4	D 5 5	D 6 6	D 7 7	D 8 8	D 9 9	D 1 0	D 1 1	DDDDDD 12 ABBCCC	D 1 3	B7 AMOUNT ($000)
SPERRY CORPORATION						Reese											Texas					001325406						61388								
3	05	JA02	0192	F1963081D0002	850228	7020	A7	000	2	2	2	5	1		2	1013	2	J					1	1	1	1	1	1	3	1	1	1	2	000		1	75
SPERRY CORPORATION						San Antonio											Texas					001325406						65000								
3	02	JA27	0094	F0960379D3001	841010	J070	A7	000	2	2	2	5	2	5	2	1009	5	J					1	1	1	1	1	1	3	1	1	3	2	000		5	115
3	03	FJ02	0111	F0965083C0124	841130	3910	C9D	000	2	2	2	B	1		2	1001	5	J					1	1	1	1	1	1	3	1	1	1	2	100		1	357
3	01	FL01	0034	F1963081D0002	841001	R399	A7	000	2	2	2	5	1		2	1013	1	J					1	1	1	1	1	1	3	1	1	1	2	000		5	230
3	01	FL01	0065	F1963081D0002	841001	R399	A7	000	2	2	2	5	1		2	1013	1	J					1	1	1	1	1	1	3	1	1	1	2	000		5	30
3	04	FL01	0129	F1963081D0002	850101	R399	A7	000	2	2	2	5	1		2	1013	1	J					1	1	1	1	1	1	3	1	1	1	2	000		5	230
3	07	FS06	0186	F1963081D0002	850401	R399	A7	000	2	2	2	5	1		2	1013	1	J					1	1	1	1	1	1	3	1	1	1	2	000		5	347
3	01	UA02	0022	F4162184C5006	841015	W070	S1	000	2	2	2	C	1		2	1001	5	J					1	1	1	1	1	1	2	1	1	5	2	000		5	103
3	02	UA02	0038	F4162184C5006	841127	W070	S1	000	2	2	2	C	1		2	1001	5	J					1	1	1	1	1	1	2	1	1	5	2	000		5	103-
3	01	JA02	0003	GS00K8401S5674	841001	J070	A7	000	2	2	2	2	6														0			0						263
3	01	UA02	0006	GS00K8401S5674	841004	W070	S1	000	2	2	2	2	6														0			0						40
3	01	UA02	0010	GS00K8401S5674	841004	W099	S1	000	2	2	2	2	6														0			0						40
3	05	JA02	0181	GS00K8501S5965	850225	R399	A7	000	2	2	2	2	6														0			0						97
3	01	UA02	0007	GS0K8401S5674	841004	J070	S1	000	2	2	2	2	6														0			0						26
				LOCATION TOTAL														1,775	*																	
SPERRY CORPORATION						Wichita Falls											Texas					001325406						79000								
3	05	JA02	0191	F1963081D0002	850228	7020	A7	000	2	2	2	5	1		2	1013	2	J					1	1	1	1	1	1	3	1	1	1	2	000		1	75
SPERRY CORPORATION						Hill Air Force Base											Utah					001325406						35410								
3	01	FL01	0039	F1963081D0002	841001	R399	A7	000	2	2	2	5	1		2	1013	1	J					1	1	1	1	1	1	3	1	1	1	2	000		5	238
3	01	FL01	0066	F1963081D0002	841001	R399	A7	000	2	2	2	5	1		2	1013	1	J					1	1	1	1	1	1	3	1	1	1	2	000		5	30
3	04	FL01	0126	F1963081D0002	850101	R399	A7	000	2	2	2	5	1		2	1013	1	J					1	1	1	1	1	1	3	1	1	1	2	000		5	238
3	07	FS06	0187	F1963081D0002	850401	R399	A7	000	2	2	2	5	1		2	1013	1	J					1	1	1	1	1	1	3	1	1	1	2	000		5	476
3	12	FS06	0240	F1963081D0002	850709	7035	A7	000	2	2	2	5	1		2	1013	1	J					1	1	1	1	1	1	3	1	1	1	2	000		1	83
3	12	FS06	0296	F1963081D0002	850913	R399	A7	000	2	2	2	5	1		2	1013	1	J					1	1	1	1	1	1	3	1	1	1	2	000		5	561-
3	04	FE02	0144	GS00K8401S5674	850124	J070	S1	000	2	2	2	2	6														0			0						54
				LOCATION TOTAL														558	*																	
SPERRY CORPORATION						Salt Lake City											Utah					001325406						67000								
1	12	AC09	0471	DAAC0985D0191	850924	7435	A7	000	2	2	2	5	1		2		1	J	2	2	B		1	5	1	1	1	1	1	1	1	1	3	000		5	232
1	09	AA09	1902	F4260084G7513	850531	1270	A5	AHM	2	2	2	4	1		2	1013	5	J					1	2	1	1	1	1	3	1	1	1	1	000		1	1,102
1	02	HA42	0001	GS00K8401S5674	841001	W070	A7	000	2	2	2	2	6														0			0						26
1	09	AH03	0221	GS00K8501S5965	850614	7025	A7	000	2	2	2	8	1		2		6	J	1	1	B						0			0						27
1	12	AH03	0288	GS00K8501S5965	850828	7025	A7	000	2	2	2	8	1		2		6	J	1	1	B						0			0						34
1	10	ZD03	1233	MDA90385D0160	850612	7435	C9E	000	2	2	2	5	1		1		1	J	2	2	B		1	1	1	1	1	1	2	1	1	1	1	000		5	8,848
1	02	ZD04	0587	MDA90483C0339	841106	5999	A7	000	2	2	2	A	2	1	2	1200	5	U					1	1	1	1	1	1	3	1	1	1	2	000			75
1	06	ZD04	0840	MDA90483C0339	850306	5999	A7	000	2	2	2	A	2	1	2	1200	5	U					1	1	1	1	1	1	1	1	1	1	1	000		5	665
1	03	ZD04	0608	MDA90485C5007	841218	AD94	A7	000	2	2	2	3	2	1	2	1100	5	U					1	1	1	1	1	1	2	1	1	1	1	000		5	224
1	08	ZD04	0968	MDA90485C5039	850306	5999	A7	000	2	2	2	3	2	1	2	1001	5	J					1	1	1	1	1	1	3	1	1	1	1	000		1	4,987
1	12	ZD04	1293	MDA90485C5078	850524	AC61	A7	000	2	2	2	3	2	1	2	1100	5	U					1	1	1	1	1	1	2	1	1	1	1	000		5	280
1	12	ZD04	2372	MDA90485C5145	850930	5999	A7	000	2	2	2	3	2	A	2		5	J	1	1	N	6A	1	1	1	1	1	1	3	1	1	1	1	000		1	18,441
1	07	ZD04	1249	MDA90485G2092	850327	5999	A7	000	2	2	2	4	2	1	2	1001	5	J					1	1	1	1	1	1	3	1	1	1	2	000		1	2,788
2	01	JA100	0316	F4260082G7520	841015	1270	A1C	BCE	2	2	2	4	1		2	1015	5	J					1	1	1	1	1	1	2	1	1	1	2	000		1	62-
2	05	JA113	1765	N0010485C3196	850220	5820	A7	000	2	2	2	3	2	4	2	0200	1	J					1	4	1	1	1	1	3	1	1	1	2	000		1	2,665

S V C	RM PO TN	AAAAA 33333	AAAA 2222	BBBBBBBBBBBBBBB 111111111111111	BBBBBB 333333	BBBB 8888 AAAA	BBB 888 BBB	BBB 888 CCC	B 1 9	B 1 0	B 1 2	B 1 3	C 1	C 2	C 3	CCCC 4444	C 5	C 6	C 7	C 8	C 9	CC 11 00	D 1	D 2	D 3	D 4	D 5	D 6	D 7	D 8	D 9	D 10	D 11	DDDDDD 12 ABBCCC	D 13	B7 AMOUNT ($000)
SPERRY CORPORATION (CONT)					Salt Lake City								Utah								001325406														
2	05	JA113	1766	N0010485C3210	850220	5820	A7	000	2	2	2	3	2	4	2	0200	1	J					1	4	1	1	1	1	3	1	1	1	2	000	1	1,467
2	12	JA113	7778	N0010485C5505	850919	5820	A7	000	2	2	2	3	1		2	1015	1	J					1	1	1	1	1	1	2	1	1	1	2	000	1	86
2	12	JA113	8164	N0010485C5519	850930	5820	A7	000	2	2	2	3	1		2		1	J	2	2	B		1	1	1	1	1	1	3	1	1	1	2	000	1	1,620
2	04	LA104	0240	N0012385D0206	841227	W070	C9E	000	2	2	2	5	1		2	1013	1	J					1	4	1	1	1	1	3	1	1	1	2	000	5	120
2	10	LA104	0919	N0012385D0206	850719	W070	C9E	000	2	2	2	5	1		2	1013	1	J					1	4	1	1	1	1	3	1	1	1	2	000	5	426
2	10	LA104	0920	N0012385D0206	850719	W070	C9E	000	2	2	2	5	1		2	1013	1	J					1	4	1	1	1	1	3	1	1	1	2	000	5	33
2	01	JA100	0623	N0038383G3416	841012	J058	A7	ASF	2	2	2	4	1		2	1009	5	J					1	1	1	1	1	1	2	1	1	1	2	000	1	92
2	01	JA100	0624	N0038383G3416	841029	J058	A7	ASF	2	2	2	4	1		2	1009	5	J					1	1	1	1	1	1	2	1	1	1	2	000	1	298
2	01	JA100	0626	N0038383G3416	841012	J058	A7	ASF	2	2	2	4	1		2	1009	5	J					1	1	1	1	1	1	2	1	1	1	2	000	1	59
2	04	JA100	3916	N0038383G3416	850113	J058	A7	ASF	2	2	2	4	1		2	1009	5	J					1	1	1	1	1	1	2	1	1	1	2	000	1	208
2	05	JA100	4248	N0038383G3416	850201	J058	A7	ASF	2	2	2	4	1		2	1009	5	J					1	1	1	1	1	1	2	1	1	1	2	000	1	54
2	05	JA100	4775	N0038383G3416	850219	J058	A7	ASF	2	2	2	4	2	4	2	1009	5	J					1	1	1	1	1	1	2	1	1	1	2	000	1	74-
2	05	JA100	4776	N0038383G3416	850213	J058	A7	ASF	2	2	2	4	1		2	1009	5	J					1	1	1	1	1	1	2	1	1	1	2	000	1	65-
2	05	JA100	4968	N0038383G3416	850219	J058	A7	ASF	2	2	2	4	2	4	2	1009	5	J					1	1	1	1	1	1	2	1	1	1	2	000	1	91-
2	08	JA100	7462	N0038383G3416	850508	J058	A7	ASF	2	2	2	4	1		2		5	J	1	1	N	1A	1	1	1	1	1	1	2	1	1	1	2	000	1	110
2	08	JA100	7501	N0038383G3416	850517	J058	A7	ASF	2	2	2	4	1		2		5	J	1	1	N	1A	1	1	1	1	1	1	2	1	1	1	2	000	1	225
2	08	JA100	7794	N0038383G3416	850508	J058	A7	ASF	2	2	2	4	1		2		5	J	1	1	N	1A	1	1	1	1	1	1	2	1	1	1	2	000	1	199
2	11	JA100	D632	N0038385C0084	850827	1270	A1A	000	2	2	2	3	1		2	1015	5	J					1	1	1	1	1	1	2	1	1	1	2	000	5	95
2	04	JA100	3890	N0038385C0129	850114	1270	A1C	AHD	2	2	2	3	1		2	1015	5	J					1	1	1	1	1	1	2	1	1	1	2	000	5	178
2	04	JA100	3878	N0038385C0131	850129	4920	A1C	AHP	2	2	2	3	1		2	1015	5	J					1	1	1	1	1	1	2	1	1	1	2	000	5	47
2	08	JA100	9219	N0038385C0215	850507	1270	A1C	AHA	2	2	2	3	1		2	1015	5	J					1	1	1	1	1	1	2	1	1	1	2	000	1	62
2	05	JA100	4286	N0038385C4267	850128	5895	A1C	ASF	2	2	2	3	1		2	1015	5	J					1	1	1	1	1	1	2	1	1	1	2	000	5	213
2	07	JA100	7030	N0038385C5187	850423	5895	A7	ASF	2	2	2	3	1		2	1015	1	J					1	1	1	1	1	1	2	1	1	1	2	000	5	92
3	06	JA02	0194	F1963081D0002	850301	7025	A7	000	2	2	2	5	1		2	1013	2	J					1	1	1	1	1	1	3	1	1	1	2	000	1	115
3	08	JA02	0271	F1963081D0002	850515	7050	A7	000	2	2	2	5	1		2	1013	2	J					1	1	1	1	1	1	3	1	1	1	2	000	5	75
3	08	JA02	0272	F1963081D0002	850515	7050	A7	000	2	2	2	5	1		2	1013	2	J					1	1	1	1	1	1	3	1	1	1	2	000	5	75
3	09	JA02	0305	F1963081D0002	850614	7050	A7	000	2	2	2	5	1		2	1013	2	J					1	1	1	1	1	1	3	1	1	1	2	000	5	750
3	09	JA02	0318	F1963081D0002	850618	7050	A7	000	2	2	2	5	1		2	1013	2	J					1	1	1	1	1	1	3	1	1	1	2	000	5	66
3	09	JA02	0319	F1963081D0002	850624	7050	A7	000	2	2	2	5	1		2	1013	2	J					1	1	1	1	1	1	3	1	1	1	2	000	5	75
3	09	JA02	0320	F1963081D0002	850624	7050	A7	000	2	2	2	5	1		2	1013	2	J					1	1	1	1	1	1	3	1	1	1	2	000	5	75
3	09	JA02	0321	F1963081D0002	850624	7050	A7	000	2	2	2	5	1		2	1013	2	J					1	1	1	1	1	1	3	1	1	1	2	000	5	124
3	09	JA02	0334	F1963081D0002	850628	7050	A7	000	2	2	2	5	1		2	1013	1	J					1	1	1	1	1	1	3	1	1	1	2	000	5	39
3	10	JA02	0357	F1963081D0002	850729	7050	A7	000	2	2	2	5	1		2	1013	2	J					1	1	1	1	1	1	3	1	1	1	2	000	5	26
3	12	JA02	0399	F1963081D0002	850903	7050	A7	000	2	2	2	5	1		2	1013	2	J					1	1	1	1	1	1	3	1	1	1	2	000	5	101
3	12	JA02	0400	F1963081D0002	850903	7050	A7	000	2	2	2	5	1		2	1013	2	J					1	1	1	1	1	1	3	1	1	1	2	000	5	297
3	12	JA02	0420	F1963081D0002	850912	7050	A7	000	2	2	2	C	1		2	1013	2	J					1	1	1	1	1	1	3	1	1	1	2	000	5	370-
3	12	JA02	0429	F1963081D0002	850918	7050	A7	000	2	2	2	C	1		2	1013	2	J					1	1	1	1	1	1	3	1	1	1	2	000	5	144
3	12	JA02	0452	F1963081D0002	850926	7050	A7	000	2	2	2	C	1		2	1013	2	J					1	1	1	1	1	1	3	1	1	1	2	000	5	124-
3	07	HR09	0108	F3361584C1555	850412	AC63	A7	000	2	2	2	3	1		2	1100	2	U					1	1	1	1	1	1	3	1	1	5	1	000	5	1,394
3	10	HR09	0157	F3361584C1555	850729	AC63	A7	000	2	2	2	C	1		2	1100	2	U					1	1	1	1	1	1	3	1	1	5	1	000	5	195
3	07	JA02	0240	F4168984C0553	850412	L099	S1	000	2	2	2	D	1		2	1007	5	J					1	1	1	1	1	1	2	1	1	5	2	000	1	36
3	09	FE04	1449	F4260085C5613	850610	1560	A1A	000	2	2	2	3	2	4	2	0200	4	J					1	1	1	1	1	1	2	1	1	1	3	000	1	59
LOCATION TOTAL																	48,938	*																	
SPERRY CORPORATION					Tooele Army Depot								Utah								001325406														
1	01	AC89	0006	DAAG4985C0003	841001	J077	S1	000	2	2	2	3	1		2	1007	1	J					1	1	1	1	1	1	2	1	1	3	2	000	5	28
SPERRY CORPORATION					Alexandria								Virginia								001325406														
1	05	ZD03	0280	GS00K8401S5622	841218	W070	S1	000	2	2	2	6																								76

S RM AAAAA AAAA BBBBBBBBBBBBBBB BBBBBB BBBB BBB BBB B B B B C C C CCCC C C C C C CC D D D D D D D D D D DDDDDD D	B7
V PO 8888 888 888 1 1 1 11 1 1	AMOUNT
C TN 33333 2222 111111111111111 333333 AAAA BBB CCC 9 0 2 3 1 2 3 4444 5 6 7 8 9 00 1 2 3 4 5 6 7 8 9 0 1 ABBCCC 3	($000)
SPERRY CORPORATION (CONT) Alexandria Virginia 001325406 01000 51	
1 12 ZD03 1829 GS00K85AGS6025 850923 7035 C9E 000 2 2 2 8 1 2 1 J 2 1 B 0 0	33
4 10 0000 0096 DLAH0082C0205 850731 7010 S1 000 2 2 2 C 1 2 1001 5 J 1 3 1 1 1 1 2 1 1 2 1 000 5	434
4 03 0000 0034 DLAH0083C0226 841231 W070 S1 000 2 2 2 C 1 2 1013 1 J 1 5 1 3 1 1 2 1 1 2 3 000 5	204
4 05 0000 0045 DLAH00082C0205 850220 R399 S1 000 2 2 2 C 1 2 1001 5 J 1 1 1 1 1 1 2 1 1 2 1 000 5	300
4 05 0000 0047 DLAH00082C0205 850225 R399 S1 000 2 2 2 C 1 2 1001 5 J 1 3 1 1 1 1 2 1 1 2 1 000 5	224
4 05 0000 0055 DLAH00083C0226 850215 W070 S1 000 2 2 2 C 1 2 1013 1 J 1 5 1 3 1 1 2 1 1 2 3 000 5	60-
4 10 0000 0095 DLAH0083C0226 850731 7010 S1 000 2 2 2 C 1 2 1013 1 J 1 5 1 3 1 1 2 1 1 2 3 000 5	240
4 05 0000 0042 DLAH00084C0250 850208 J070 S1 000 2 2 2 3 1 2 1001 6 J 1 1 1 1 1 1 2 1 1 1 3 000 5	32
4 08 0000 0084 GS00K8501S5965 850515 R399 S1 000 2 2 2 6 0 0	64
4 11 0000 0097 GS00K8501S5965 850801 7025 S1 000 2 2 2 6 0 0	47
4 12 0000 0113 GS00K8501S5965 850829 R399 S1 000 2 2 2 6 0 0	27
4 08 0000 0083 GS00K8501S5965 850503 R399 S1 000 2 2 2 6 0 0	174
LOCATION TOTAL 1,795 *	
SPERRY CORPORATION Arlington Virginia 001325406 03000 51	
1 11 ZD03 1498 GS00K85AGS6025 850711 R399 S1 000 2 2 2 8 0 0	31
1 12 ZD03 1830 GS00K85AGS6025 850922 7010 S1 000 2 2 2 8 1 2 1 J 2 2 B 0 0	48
LOCATION TOTAL 79 *	
SPERRY CORPORATION Bailey's Crossroads Virginia 001325406 04088 51	
1 02 EA18 0072 DAEA1882D0151 841126 R302 S1 000 2 2 2 5 2 6 2 1013 5 U 1 1 1 1 1 1 3 1 1 1 1 000	87
1 08 HC26 0098 DAHC2685F2012 850528 W070 S1 000 2 2 2 7 0 0	145
LOCATION TOTAL 232 *	
SPERRY CORPORATION Charlotte Ct House Virginia 001325406 14952 51	
2 12 JA113 8436 N0010484G0240 850929 6605 A3 000 2 2 2 4 1 2 5 J 1 1 N 1A 1 1 1 1 1 1 2 1 7 1 2 000 5	141
SPERRY CORPORATION Charlottesville Virginia 001325406 14968 51	
1 11 AK01 0503 DAAK0185CB215 850729 6605 A3 000 2 2 2 3 1 2 1013 5 J 1 1 1 1 1 1 2 1 1 1 2 000 5	92
1 06 AA21 0278 DAAK1084C0047 850322 AD22 A5 000 2 2 2 A 1 2 1100 2 U 1 4 1 1 1 1 2 1 1 1 2 000	33
2 03 BH005 1083 N0002480C5325 841128 AC64 A7 000 2 2 2 C 1 2 1100 5 V 1 2 1 1 1 1 3 1 1 5 1 000 5	470
2 06 BH005 3013 N0002480C5325 841231 AC64 A7 000 2 2 2 C 1 2 1100 5 V 1 2 1 1 1 1 3 1 1 5 1 000 5	38
2 12 BH005 A648 N0002480C5325 850816 AC64 A7 000 2 2 2 C 1 2 1100 2 W 1 5 1 1 1 1 3 1 1 5 1 000 5	404
2 04 BD910 1318 N0002481G4051 841120 J058 A3 000 2 2 2 4 1 2 1001 5 J 1 1 1 1 1 1 3 1 1 1 2 000 1	300
2 09 BD910 6977 N0002481G4051 850521 J058 A3 000 2 2 2 4 1 2 1001 5 J 1 1 1 1 1 1 2 1 1 1 2 000 1	40
2 11 BD910 8280 N0002481G4051 850806 J058 A3 000 2 2 2 4 1 2 1001 5 J 1 1 1 1 1 1 2 1 1 1 2 000 1	85
2 12 BD910 9916 N0002481G4051 850815 J058 A3 000 2 2 2 4 1 2 1001 5 J 1 1 1 1 1 1 2 1 1 1 2 000 1	120
2 12 BD910 9917 N0002481G4051 850913 J058 A3 000 2 2 2 4 1 2 1001 5 J 1 1 1 1 1 1 2 1 1 1 2 000 1	120
2 06 BH008 3297 N0002482C6121 850227 AC64 A7 000 2 2 2 C 1 2 1100 2 U 1 1 1 1 1 1 3 1 1 1 1 000 5	134
2 08 BH004 5886 N0002483C4039 850416 2090 A3 000 2 2 2 B 2 4 2 1002 4 J 1 1 1 2 1 1 2 1 1 1 2 000 1	57
2 06 BH004 3024 N0002485C4106 850227 2040 A3 000 2 2 2 1 2 4 2 1001 5 W 1 1 1 1 1 1 3 1 1 1 2 000 5	1,018
2 06 BH004 3025 N0002485C4106 850227 2040 A3 000 2 2 2 B 2 4 2 1001 5 W 1 1 1 1 1 1 3 1 1 1 2 000 5	662
2 11 BH004 8660 N0002485C4125 850826 6650 A3 000 2 2 2 3 1 1 1 J 2 2 A 1 1 1 1 1 1 3 1 1 1 1 000 1	2,568
2 05 BH004 2135 N0002485C4148 850109 6650 A7 HFC 2 2 2 3 1 2 1013 5 W 1 1 1 1 1 1 3 1 1 1 1 000 5	11,000
2 06 BH004 3740 N0002485D4277 850222 L019 A3 000 2 2 2 3 1 2 1007 5 J 1 1 1 1 1 1 1 1 1 1 1 000 2	195
2 09 BD910 6768 N0002485D4277 850530 L019 A3 000 2 2 2 5 1 2 1007 5 J 1 1 1 1 1 1 2 1 1 1 1 000 2	195
2 12 BD910 A290 N0002485G4022 850912 J020 A3 HFC 2 2 2 4 1 2 1026 7 J 1 1 1 1 1 1 1 1 1 1 1 000 2	100

S V C	RM PO TN	AAAAA 33333	AAAA 2222	BBBBBBBBBBBBBBB 111111111111111	BBBBBB 333333	BBBB 8888 AAAA	BBB 888 BBB	BBB 888 CCC	B 1 9	B 1 0	B 1 2	B 1 3	C 1	C 2	C 3	CCCC 4444	C 5	C 6	C 7	C 8	C 9	CC 11 00	D 1	D 2	D 3	D 4	D 5	D 6	D 7	D 8	D 9	D 1 0	D 1 1	DDDDDD 12 ABBCCC	D 1 3	B7 AMOUNT ($000)
SPERRY CORPORATION (CONT)					Charlottesville										Virginia						001325406						14968				51				
2	06	JA113	2221	N0010481G0240	850307	6605	A3	000	2	2	2	4	1		2	1015	5	J					1	1	1	1	1	1	2	1	1	1	2	000	1	50
2	04	JA118	0690	N0010481GA085	841107	2040	A3	000	2	2	2	4	1		2	1009	5	J					1	1	1	1	1	1	1	1	1	1	1	000	1	35
2	05	JA118	1619	N0010481GA085	841227	6605	A3	000	2	2	2	4	1		2	1009	5	J					1	1	1	1	1	1	1	1	1	1	1	000	1	45
2	05	JA118	1620	N0010481GA085	850117	2040	A3	000	2	2	2	4	1		2	1009	5	J					1	1	1	1	1	1	1	1	1	1	1	000	1	60
2	05	JA118	1622	N0010481GA085	841120	6605	A3	000	2	2	2	4	1		2	1009	5	J					1	1	1	1	1	1	1	1	1	1	1	000	1	29
2	05	JA118	1623	N0010481GA085	850117	6605	A3	000	2	2	2	4	1		2	1009	5	J					1	1	1	1	1	1	1	1	1	1	1	000	1	51
2	07	JA114	3288	N0010481GA085	850301	9999	A3	000	2	2	2	4	2	4	2	1001	5	J					1	1	1	1	1	1	2	1	1	1	2	000	1	32
2	07	JA118	3586	N0010481GA085	850304	6605	A3	000	2	2	2	4	1		2	1009	5	J					1	1	1	1	1	1	1	1	1	1	1	000	1	44
2	09	JA118	5518	N0010481GA085	850408	2040	A3	000	2	2	2	4	1		2		5	J	1	1	N	1A	1	1	1	1	1	1	2	1	1	1	2	000	1	45
2	01	JA115	0181	N0010482G0109	841010	6605	A3	000	2	2	2	4	1		2	1015	5	J					1	2	1	1	1	1	1	1	1	1	2	000	1	98
2	04	JA112	0967	N0010482G0109	841223	6605	A3	000	2	2	2	4	1		2	1015	5	J					1	1	1	1	1	1	2	1	1	1	2	000	1	89
2	06	JA113	2482	N0010482G0109	850227	6605	A3	000	2	2	2	4	1		2	1015	5	J					1	1	1	1	1	1	2	1	1	1	2	000	1	39
2	06	JA118	2235	N0010482G0109	850115	6605	A3	000	2	2	2	4	1		2	1015	5	J					1	1	1	1	1	1	2	1	1	1	2	000	1	111-
2	07	JA115	3835	N0010482G0109	850315	9999	A3	000	2	2	2	4	1		2	1015	5	J					1	1	1	1	1	1	2	1	1	1	2	000	1	104
2	08	JA118	4776	N0010482G0109	850312	6605	A3	000	2	2	2	4	1		2	1015	5	J					1	1	1	1	1	1	2	1	1	1	2	000	1	44-
2	09	JA118	5129	N0010482G0109	850312	6605	A3	000	2	2	2	4	1		2	1015	1	J					1	1	1	1	1	1	2	1	1	1	2	000	1	44-
2	10	JA115	6012	N0010482G0109	850702	6605	A3	000	2	2	2	4	2	4	2	1015	5	J					1	1	1	1	1	1	2	1	1	1	2	000	1	211-
2	10	JA118	6373	N0010482G0109	850507	6605	A3	000	2	2	2	4	1		2	1015	5	J					1	1	1	1	1	1	2	1	1	1	2	000	1	58-
2	10	JA118	6374	N0010482G0109	850507	6605	A3	000	2	2	2	4	2	4	2	1015	5	J					1	1	1	1	1	1	2	1	1	1	2	000	1	34-
2	08	JA114	4379	N0010483G0109	850304	5910	A3	000	2	2	2	4	2	4	2	1015	5	J					1	1	1	1	1	1	2	1	1	1	2	000	1	55
2	05	JA118	1447	N0010483GA105	841219	6605	A3	000	2	2	2	4	1		2	1009	5	J					1	1	1	1	1	1	1	1	1	1	1	000	1	279
2	11	JA118	6608	N0010483GA105	850709	6605	A3	000	2	2	2	4	1		2		5	J	1	1	N	1A	1	1	1	1	1	1	2	1	1	1	1	100	1	281
2	11	JA118	6609	N0010483GA105	850709	6605	A3	000	2	2	2	4	1		2		5	J	1	1	N	1A	1	1	1	1	1	1	2	1	1	1	1	100	1	278
2	02	JA112	0339	N0010484C1893	841019	2040	A3	HFC	2	2	2	B	1		2	1015	1	J					1	1	1	1	1	1	2	1	1	1	2	000	1	39
2	01	JA112	0213	N0010484C1923	841026	2040	A3	HFC	2	2	2	3	1		2	1015	1	J					1	1	1	1	1	1	2	1	1	1	2	000	1	39
2	12	JA114	7521	N0010484F0240	850911	6605	A3	000	2	2	2	1	4														0				0	1			26
2	06	JA113	2220	N0010484G0240	850307	6605	A3	000	2	2	2	4	1		2	1015	5	J					1	1	1	1	1	1	2	1	1	1	2	000	1	54
2	06	JA113	2577	N0010484G0240	850320	6110	A3	000	2	2	2	4	2	4	2	1015	5	J					1	1	1	1	1	1	2	1	1	1	2	000	1	89
2	06	JA113	2656	N0010484G0240	850319	6605	A3	000	2	2	2	4	1		2	1015	5	J					1	1	1	1	1	1	1	1	1	1	2	000	1	37
2	06	JA114	2493	N0010484G0240	850311	9999	A3	000	2	2	1	4															0				0	1			36
2	07	JA112	3003	N0010484G0240	850329	6605	A5	GHN	2	2	2	4	1		2	1015	5	J					1	1	1	1	1	1	2	1	1	1	2	000	1	53
2	07	JA113	3551	N0010484G0240	850307	5990	A3	000	2	2	2	4	1		2	1015	5	J					1	1	1	1	1	1	2	1	1	1	2	000	1	25
2	07	JA113	3664	N0010484G0240	850321	6605	A3	000	2	2	2	4	2	4	2	1015	5	J					1	1	1	1	1	1	2	1	1	1	2	000	1	98
2	08	JA111	4798	N0010484G0240	850502	5305	A3	000	2	2	2	4	2	4	2	0200	1	J					1	4	1	1	1	1	2	1	1	1	2	000	1	30
2	08	JA112	4258	N0010484G0240	850501	6605	A3	SAL	2	2	2	4	2	4	2	1015	5	J					1	1	1	1	1	1	2	1	1	1	2	000	1	60
2	12	JA113	6682	N0010484G0240	850902	6605	A3	000	2	2	2	4	1		2		5	J	1	1	N	1A	1	1	1	1	1	1	2	1	1	1	2	000	1	40
2	10	JA113	6055	N0010484G0240	850605	5995	A3	000	2	2	2	4	1		2		5	J	1	1	N	1A	1	1	1	1	1	1	2	1	1	1	2	000	5	32
2	10	JA114	6009	N0010484G0240	850415	6605	A3	000	2	2	1	4															0				0	1			27
2	11	JA113	6545	N0010484G0240	850829	6605	A3	GNF	2	2	2	4	1		2		5	J	1	1	N	1A	1	1	1	1	1	1	2	1	1	1	2	000	1	27
2	11	JA113	6546	N0010484G0240	850829	6605	A3	GNF	2	2	2	4	1		2		5	J	1	1	N	1A	1	1	1	1	1	1	2	1	1	1	2	000	1	40
2	11	JA113	6547	N0010484G0240	850828	6605	A3	SAB	2	2	2	4	1		2		5	J	1	1	N	1A	1	1	1	1	1	1	2	1	1	1	2	000	1	71
2	11	JA115	9054	N0010484G0240	850827	6605	A3	000	2	2	2	4	2	4	2	1015	5	J					1	1	1	1	1	1	2	1	1	1	2	000	1	56-
2	12	JA111	8042	N0010484G0240	850927	5935	A3	000	2	2	2	4	1		2		1	J	2	1	B		1	1	1	1	1	1	2	1	1	1	2	000	1	281
2	12	JA111	8201	N0010484G0240	850929	2040	A3	000	2	2	2	4	2	4	2	1015	1	J					1	1	1	1	1	1	2	1	1	1	2	000	1	57
2	12	JA112	8140	N0010484G0240	850930	2040	A3	000	2	2	2	4	1		2		1	J	2	2	B		1	1	1	1	1	1	2	1	1	1	2	000	5	177
2	12	JA112	8701	N0010484G0240	850930	2040	A3	000	2	2	2	4	1		2		5	J	1	1	N	1A	1	1	1	1	1	1	2	1	1	1	2	000	1	35
2	12	JA113	8422	N0010484G0240	850929	6605	A3	000	2	2	2	4	1		2		5	J	1	1	N	1A	1	1	1	1	1	1	2	1	1	1	2	000	1	121
2	12	JA114	7604	N0010484G0240	850731	2040	A3	000	2	2	2	4	2	B	2		1	J	2	2	B		1	1	1	1	1	1	2	1	1	1	2	000	1	35
2	12	JA115	7425	N0010484G0240	850823	6110	A3	000	2	2	2	4	2		2	1015	5	J					1	1	1	1	1	1	2	1	1	1	2	000	1	89-
2	03	JA112	0473	N0010485C1942	841126	2040	A7	000	2	2	2	3	1		2	1015	1	J					1	1	1	1	1	1	2	1	1	1	2	000	1	89
2	06	JA112	1905	N0010485C1945	850227	2040	A3	000	2	2	2	3	1		2	1015	1	J					1	1	1	1	1	1	2	1	1	1	2	000	1	26

S V C	RM PO TN	AAAAA 33333	AAAA 2222	BBBBBBBBBBBBBBB 111111111111111	BBBBBB 333333	BBBB 8888 AAAA	BBB 888 BBB	BBB 888 CCC	B 1 9	B 1 0	B 1 2	B 1 3	C 1 1	C 2 2	C 3 3	CCCC 4444	C 5 5	C 6 6	C 7 7	C 8 8	C 9 9	CC 11 00	D 1 1	D 2 2	D 3 3	D 4 4	D 5 5	D 6 6	D 7 7	D 8 8	D 9 9	D 1 0	D 1 1	DDDDDD 12 ABBCCC	D 1 3	B7 AMOUNT ($000)
SPERRY CORPORATION (CONT)					Charlottesville										Virginia						001325406											14968			51			
2	04	JA112	0966	N0010485C1973	850111	2040	A3	000	2	2	2	3	1		2	1015	1	J					1	1	1	1	1	1	2	1	1	1	2	000	1	97
2	06	JA112	2468	N0010485C2020	850320	6320	A7	000	2	2	2	3	1		2	1015	1	J					1	1	1	1	1	1	2	1	1	1	2	000	1	98
2	07	JA112	3655	N0010485C2037	850329	5985	A7	000	2	2	2	4	1		2	1015	1	J					1	1	1	1	1	1	3	1	1	1	2	000	1	749
2	07	JA112	2747	N0010485C2048	850327	5990	A7	000	2	2	2	3	1		2	1015	1	J					1	1	1	1	1	1	2	1	1	1	2	000	1	60
2	08	JA112	4654	N0010485C2066	850510	5990	A3	000	2	2	2	3	1		2	1015	1	J					1	1	1	1	1	1	2	1	1	1	2	000	1	59
2	11	JA112	7186	N0010485C2191	850826	2040	A3	000	2	2	2	3	1		2		1	J	2	1	B		1	1	1	1	1	1	2	1	1	1	2	000	1	50
2	08	JA113	4623	N0010485C3596	850425	5990	A3	GNF	2	2	2	3	1		1			J					1	1	1	1	1	1	2	1	1	1	2	000	1	45
2	12	JA113	8584	N0010485C5327	850930	5840	A7	000	2	2	2	3	1		2		1	J	2	2	B		1	1	1	1	1	1	2	1	1	1	2	000	1	33
2	08	PA101	A824	N0014082GBZ52	850423	R529	S1	000	2	2	2	4	2	K	2		5	U	1	1	N	1G	1	1	1	1	1	2	1	1	5	2	000	5	47
2	11	PF162	B144	N0014085CJB89	850729	N058	C9E	000	2	2	2	3	1		2		5	U	1	1	N	1A	1	1	1	1	1	1	2	1	1	5	1	000	5	184
2	11	PF162	B236	N0014085CJB89	850823	N058	C9E	000	2	2	2	C	1		2		5	U	1	1	N	1A	1	1	1	1	1	1	2	1	1	5	1	000	5	39
2	12	PF162	B348	N0014085CJB89	850906	N058	C9E	000	2	2	2	C	1		2		5	U	1	1	N	1A	1	1	1	1	1	1	2	1	1	5	1	000	5	54
2	11	MF112	0372	N0016785C0069	850614	2090	A3	000	2	2	2	3	2	4	2	1100	5	U					1	1	1	1	1	1	2	1	1	5	2	000	5	128
2	11	JA100	B075	N0038385C2180	850806	5985	A1C	APC	2	2	1	3															0				0	1			122
2	10	JA100	B074	N0038385C2180	850706	5985	A1C	APC	2	2	2	3	1		2		5	J	1	1	N	1G	1	1	1	1	1	1	3	1	1	1	1	000	1	945
2	09	JA100	9896	N0038385C3058	850611	1560	A1A	000	2	2	2	3	2		2		5	J	1	1	N	1G	1	1	1	1	1	1	2	1	1	1	2	000	5	38
2	09	SA100	0601	N0060485CA117	850617	2010	A3	000	2	2	2	3	2		2		1	J	2	1	N	2A	1	1	1	1	1	1	2	1	1	1	2	000	5	54
2	12	PF161	1236	N6226985C0028	850913	5999	A7	000	2	2	2	3	1		1		1	J	2	2	B		1	3	1	1	1	1	2	1	1	1	2	000	5	647
3	01	FJ04	0139	F0960384G1471	841031	5841	A7	GNJ	2	2	1	4															0				0	1			191
3	02	FJ04	0239	F0960384G1471	841109	5841	A7	GNJ	2	2	2	4	1		2	1015	5	J					1	1	1	1	1	1	2	1	1	1	2	000	5	141
3	05	FJ04	1044	F0960384G1471	850215	5841	A7	GNJ	2	2	2	4	1		2	1015	1	J					1	3	1	3	1	1	2	1	1	1	2	000	5	46
3	07	FJ04	1691	F0960384G1471	850418	6110	A7	GNJ	2	2	1	4															0				0	1			39
3	08	FJ04	20[illegible]	F0960384G1471	850521	5841	A7	GNJ	2	2	2	4	1		2	1015	5	J					1	2	1	1	1	1	2	1	1	1	1	000	1	104
3	11	FJ04	3417	F0960384G1471	850828	5841	A7	GNJ	2	2	1	4															0				0	1			43
3	12	FJ04	2619	F0960384G1471	850703	5841	A7	GNJ	2	2	2	4	1		2	1015	5	J					1	1	1	1	1	1	3	1	1	1	1	000	1	435
3	12	FJ04	2620	F0960384G1471	850703	5841	A7	GNJ	2	2	1	4															0				0	1			56
3	12	FJ04	3628	F0960384G1471	850910	5841	A7	GNJ	2	2	2	4	1		2	1015	5	J					1	1	1	1	1	1	2	1	1	1	1	000	5	402
3	12	FJ04	3714	F0960385C4745	850913	5841	A7	GNJ	2	2	2	1	2	B	2		5	J	1	1	N	2A	1	1	1	1	1	1	3	1	1	1	2	000	1	4,933
4	06	0400	2390	DLA40085C1583	850308	6105	C9E	000	2	2	2	3	1		2	1013	1	J					1	1	1	1	1	1	2	1	1	1	2	000	5	47
4	06	0400	2281	DLA40085C5262	850315	6615	C9E	000	2	2	1	3															0				0	1			137
4	05	0500	1210	DLA50085C1735	850219	2040	A3	000	2	2	2	3	1		2	1013	1	J					1	1	1	1	1	1	2	1	1	1	2	000	5	30
4	10	0500	2319	DLA50085C3606	850715	2040	A3	000	2	2	2	3	1		2		1	J	2	2	B		1	3	1	1	1	1	2	1	1	1	2	000	5	41
4	06	0700	2188	DLA70085C0817	850313	3020	C9E	000	2	2	2	2	1		2	1013	5	J					1	1	1	1	1	1	2	1	1	1	2	000	5	44
4	02	0900	0365	DLA90085C0195	841116	5950	A7	000	2	2	2	3	1		2	1026	5	J					1	1	1	1	1	1	2	1	1	1	2	000	5	41
4	09	0900	2438	DLA90085C2288	850612	5905	A7	000	2	2	2	3	2	Z	2		5	J	1	1	B		1	1	1	1	1	1	1	1	1	1	2	000	5	28
4	12	0900	3908	DLA90085C4029	850930	5805	A7	000	2	2	2	3	1		2		5	J	2	1	B		1	1	1	1	1	1	2	1	1	1	2	000	5	40
4	12	0400	5144	N0010484G0240	850911	6605	C9E	000	2	2	2	4	1		2		5	J	1	1	B		1	1	1	1	1	1	2	1	1	1	2	000	5	39
					LOCATION TOTAL												30,528				*																
SPERRY CORPORATION					Charlottesville-Albe										Virginia						001325406											14972			51			
2	12	JA113	8843	N0010484G0240	850930	6605	A7	000	2	2	2	4	1		2		5	J	1	1	N	1A	1	1	1	1	1	1	2	1	1	1	2	000	1	37
2	12	PF162	B580	N6660485C0178	850926	5895	A7	000	2	2	2	3	2	B	2		7	U	1	1	N	1A	1	1	1	1	1	1	1	1	1	1	1	100	5	535
					LOCATION TOTAL												572				*																
SPERRY CORPORATION					Dahlgren										Virginia						001325406											21008			51			
2	07	MF104	1395	N6092182CA304	850311	AC64	A7	000	2	2	2	C	2	0	2	1100	5	U					1	1	1	1	1	1	2	1	1	1	2	000	5	42
2	12	MF104	1702	N6092182CA304	850913	AG64	A7	000	2	2	2	B	2	5	2	1702	5	U					1	2	1	1	1	1	2	1	1	1	1	000	5	383
2	03	MF103	1001	N6092183CA028	841001	R414	C9E	000	2	2	2	C	1		2	1013	2	U					1	4	1	1	1	1	1	1	1	3	1	000	5	40
2	03	MF103	1066	N6092183CA028	841022	R414	C9E	000	2	2	2	C	1		2	1013	2	U					1	4	1	1	1	1	1	1	1	3	1	000	5	210

S V C	RM PO TN	AAAAA	AAAA	BBBBBBBBBBBBBBB	BBBBBB	BBBB 8888	BBB 888	BBB 888	B 1	B 0	B 2	B 3	C 1	C 2	C 3	CCCC 4444	C 5	C 6	C 7	C 8	C 9	CC 11 00	D 1	D 2	D 3	D 4	D 5	D 6	D 7	D 8	D 9	D 0	D 1	DDDDDD 12 ABBCCC	D 1 3	B7 AMOUNT ($000)
SPERRY CORPORATION (CONT)					Dahlgren												Virginia					001325406					21008						51			
2	04	MF103	1071	N6092183CA028	841015	R414	C9E	000	2	2	2	C	1		2	1013	2	U					1	4	1	1	1	1	1	1	3	1	000	5	40
2	04	MF103	1101	N6092183CA028	841105	R414	C9E	000	2	2	2	C	1		2	1013	2	U					1	4	1	1	1	1	1	1	3	1	000	5	26
2	04	MF103	1119	N6092183CA028	841207	R414	C9E	GAR	2	2	2	C	1		2	1013	2	U					1	4	1	1	1	1	1	1	3	1	000	5	40
2	06	MF103	1188	N6092183CA028	850201	H258	C9E	GAR	2	2	2	C	1		2	1013	2	U					1	4	1	1	1	1	1	1	3	1	000	5	40
2	06	MF103	1212	N6092183CA028	850116	H258	C9E	GFF	2	2	1	C																0			0	3			42
2	06	MF103	1253	N6092183CA028	850311	H258	C9E	GAR	2	2	2	C	1		2	1013	2	U					1	4	1	1	1	1	1	1	3	1	000	5	40
2	06	MF103	1270	N6092183CA028	850125	H258	C9E	GFF	2	2	2	C	1		2	1013	2	U					1	4	1	1	1	1	1	1	3	1	000	5	420
2	07	MF103	1401	N6092183CA028	850412	H258	C9E	GAR	2	2	2	C	1		2	1013	2	U					1	4	1	1	1	1	1	1	3	1	000	5	70
2	08	MF103	1454	N6092183CA028	850521	H258	A7	GAR	2	2	2	C	1		2	1013	2	U					1	4	1	1	1	1	1	1	3	1	000	5	55
2	10	MF103	1497	N6092183CA028	850618	H258	A7	GAR	2	2	2	C	1		2	1013	2	U					1	4	1	1	1	1	1	1	3	1	000	5	50
2	10	MF103	1517	N6092183CA028	850625	H258	A7	GAR	2	2	2	C	1		2	1013	2	U					1	4	1	1	1	1	1	1	3	1	000	5	210
2	11	MF103	1586	N6092183CA028	850807	H258	A7	000	2	2	2	C	1		2	1013	2	U					1	4	1	1	1	1	1	1	3	1	000	5	80
2	11	MF103	1635	N6092183CA028	850822	H258	A7	GAR	2	2	2	C	1		2	1013	2	U					1	4	1	1	1	1	1	1	3	1	000	5	43
2	12	MF103	1753	N6092183CA028	850930	H258	C9E	000	2	2	1	C																0			0	3			148
2	04	MF104	1091	N6092183CA180	841203	R414	A7	000	2	2	2	C	1		2	1001	5	U					1	1	1	1	1	1	3	1	1	3	1	000	5	100
2	03	MF102	1058	N6092183DA069	841108	7030	A7	000	2	2	2	5	1		2	1001	5	U					1	1	1	1	1	1	3	1	1	5	1	000	5	146
2	04	MF102	1073	N6092183DA069	841210	7030	A7	000	2	2	1	C																0			0	1			25
2	06	MF102	1179	N6092183DA069	841213	7030	A7	000	2	2	2	5	1		2	1001	3	U					1	1	1	1	1	1	3	1	1	5	1	000	5	60
2	06	MF102	1180	N6092183DA069	841213	7030	A7	000	2	2	1	5																0			0	1			26
2	06	MF102	1193	N6092183DA069	850102	7030	A7	000	2	2	2	5	1		2	1001	3	U					1	1	1	1	1	1	3	1	1	5	1	000	5	36
2	07	MF102	1365	N6092183DA069	850405	7030	A7	000	2	2	1	5																0			0	1			74
2	07	MF104	1385	N6092183DA069	850412	R399	A7	000	2	2	2	5	1		2	1001	5	U					1	1	1	1	1	1	3	1	1	3	1	000	5	341
2	06	MF104	1321	N6092185CA102	850118	H170	C9E	CNY	2	2	2	3	1		2	1013	2	U					1	4	1	1	1	1	3	1	1	3	1	000	5	200
2	10	MF104	1545	N6092185CA102	850724	H170	C9E	CNY	2	2	2	C	1		2	1013	2	U					1	4	1	1	1	1	3	1	1	3	1	000	5	125
2	11	MF102	1603	N6092185CA191	850816	R425	C9E	000	2	2	2	C	1		2	1009	2	J					1	3	1	1	1	1	3	1	1	5	1	000	5	100
2	11	MF102	1614	N6092185CA191	850829	R425	C9E	000	2	2	2	C	1		2	1009	2	J					1	3	1	1	1	1	3	1	1	5	1	000	5	1,263
2	07	MF103	1299	N6092185DA130	850318	AC65	S1	000	2	2	2	5	1		2	1013	2	U					1	4	1	1	1	1	3	1	1	5	1	000	5	81
2	08	MF103	1414	N6092185DA130	850102	AC65	A7	000	2	2	2	5	1		2	1013	2	U					1	4	1	1	1	1	3	1	1	5	1	000	5	37
2	08	MF103	1415	N6092185DA130	841218	AC65	A7	000	2	2	2	5	1		2	1013	2	U					1	4	1	1	1	1	3	1	1	5	1	000	5	44
2	08	MF103	1416	N6092185DA130	850318	AC65	A7	000	2	2	2	5	1		2	1013	2	U					1	1	1	1	3	1	3	1	1	5	1	000	5	86
2	08	MF103	1417	N6092185DA130	850102	AC65	A7	000	2	2	2	5	1		2	1013	2	U					1	4	1	1	1	1	3	1	1	5	1	000	5	26
2	08	MF103	1463	N6092185DA130	850326	AC65	S1	000	2	2	2	5	1		2	1013	2	U					1	4	1	1	1	1	3	1	1	5	1	000	5	68
2	10	MF103	1501	N6092185DA130	850618	AC65	A7	000	2	2	2	5	1		2	1013	2	U					1	1	1	1	1	1		1	1	5	1	000	5	123
					LOCATION TOTAL												4,940	*																		
SPERRY CORPORATION					Hampton												Virginia					001325406					35000						51			
1	02	BT57	0069	DABT5783C0005	841030	W070	A7	000	2	2	2	B	1		2	1001	6	J					1	1	1	1	1	1	1	1	1	3	000	5	118
1	04	BT57	0121	DABT5783C0005	850102	W070	A7	000	2	2	2	B	1		2	1001	6	J					1	1	1	1	1	1	1	1	1	3	000	5	30
1	05	BT57	0151	DABT5783C0005	850215	W070	S1	000	2	2	2	B	1		2	1001	6	J					1	1	1	1	1	1	1	1	1	3	000	5	460
					LOCATION TOTAL												608	*																		
SPERRY CORPORATION					McLean												Virginia					001325406					48376						51			
1	12	BT15	0250	DABT1585C0234	850926	7040	A7	000	2	2	2	3	1		2		1	J	2	2	B		1	5	1	3	1	1	2	1	1	1	2	000	5	268
1	06	HC26	0039	DAHC2677C0023	841001	J070	S1	000	2	2	2	A	1		2	1001	5	J					1	1	1	1	1	1	2	1	1	5	2	000	5	567
1	06	HC26	0044	DAHC2681C0009	850221	W070	S1	000	2	2	2	A	2	4	2	1013	3	J					1	2	1	1	1	1	3	1	1	1	2	000	5	301
1	12	HC26	0313	DAHC2681C0009	850930	W070	S1	000	2	2	2	A	2	4	2	1013	3	J					1	2	1	1	1	1	3	1	1	1	2	000	5	211
1	05	KF15	0054	DAHC2681C0018	841001	W070	S1	000	2	2	2	B	1		2	1001	6	J					1	3	1	1	1	1	2	1	1	3	2	000	5	260
1	06	HC26	0042	DAHC2682C0012	841001	W070	S1	000	2	2	2	2	1		2	1015	1	J					1	3	1	1	1	1	3	1	1	3	1	000	5	536
1	09	HC26	0118	DAHC2682C0012	850619	W070	S1	000	2	2	2	C	1		2	1001	6	J					1	1	1	1	1	1	3	1	1	1	2	000	5	1,302

S V C	RM PO TN	AAAAA	AAAA	BBBBBBBBBBBBBBB	BBBBBB	BBBB 8888	BBB 888	BBB 888	B	B 1	B 1	B 1	C	C	C	CCCC	C	C	C	C	C	CC 11 00	D 1	D 2	D 3	D 4	D 5	D 6	D 7	D 8	D 9	D 0	D 1	DDDDDD 12 ABBCCC	D 1 3	B7 AMOUNT ($000)
SPERRY CORPORATION (CONT)					McLean								Virginia							001325406				48376				51								
1	09	HC26	0123	DAHC2682C0012	850621	W070	S1	000	2	2	2	C	1		2	1001	6	J					1	1	1	1	1	1	3	1	1	1	2	000	5	193-
1	06	HC26	0045	DAHC2682C0014	850221	W070	S1	000	2	2	2	A	2	4	2	1013	3	J					1	4	1	4	1	1	2	1	1	1	2	000	5	61
1	06	HC26	0046	DAHC2682C0015	850221	W070	S1	000	2	2	2	A	2	4	2	1013	3	J					1	4	1	4	1	1	2	1	1	1	2	000	5	76
1	06	HC26	0043	DAHC2683C0004	841001	W070	S1	000	2	2	2	C	1		2	1013	6	J					1	3	1	3	1	1	3	1	1	3	2	000	5	165
1	09	HC26	0119	DAHC2683C0004	850619	W070	S1	000	2	2	2	C	1		2	1013	6	J					1	1	1	3	1	1	3	1	1	3	2	000	5	300
1	09	HC26	0124	DAHC2683C0004	850625	W070	S1	000	2	2	2	C	1		2	1013	6	J					1	1	1	3	1	1	3	1	1	3	2	000	5	36-
1	03	ZD11	0108	DCA200XX00000	841001	S113	S1	000	2	2	2	5	2	3	2	1005	7	J					1	1	1	1	1	1	2	1	1	5	2	000	5	1,326
1	07	ZD11	0521	DCA200XX00000	850401	S113	S1	000	2	2	2	5	2	3	2	1005	7	J					1	1	1	1	1	1	2	1	1	5	2	000	5	262
1	09	ZD11	0266	DCA200XX00000	850401	S113	S1	000	2	2	2	5	2	3	2	1005	7	J					1	1	1	1	1	1	2	1	1	5	2	000	5	1,408
1	09	ZD11	0480	DCA200XX00000	850301	S113	S1	000	2	2	2	5	2	3	2	1005	7	J					1	1	1	1	1	1	2	1	1	5	2	000	5	2,559
1	10	ZD11	0361	DCA200XX00000	850501	S113	S1	000	2	2	2	5	2	3	2	1005	7	J					1	1	1	1	1	1	2	1	1	5	2	000	5	1,271
1	10	ZD11	0654	DCA200XX00000	850601	S113	S1	000	2	2	2	5	2	3	2	1005	7	J					1	1	1	1	1	1	2	1	1	5	2	000	5	1,458
1	10	ZD11	1217	DCA200XX00000	841201	S113	S1	000	2	2	2	5	2	3	2	1005	7	J					1	1	1	1	1	1	2	1	1	5	2	000	5	903
1	11	ZD11	0765	DCA200XX00000	850701	S113	S1	000	2	2	2	5	2	3	2	1005	7	J					1	1	1	1	1	1	2	1	1	5	2	000	5	162
1	12	ZD11	0866	DCA200XX00000	850801	S113	S1	000	2	2	2	5	2	3	2	1005	7	J					1	1	1	1	1	1	2	1	1	5	2	000	5	1,368
1	11	ZD41	0181	DMA70085C0040	850827	7021	A2	000	2	2	2	3	1		2	1001	5	J					1	1	1	1	1	1	3	1	1	1	2	000	5	100
1	03	ZD42	0035	DMA80081D0010	841228	7050	A7	000	2	2	2	5	1		2	1026	6	J					1	1	1	1	1	1	1	1	1	1	1	100	5	465
1	03	ZD42	0034	DMA80082D0014	841228	7050	A7	000	2	2	2	5	1		2	1026	6	J					1	5	1	1	1	1	1	1	1	1	1	100	5	7,978
1	03	ZD42	0036	DMA80082D0014	841228	7050	A7	000	2	2	2	5	1		2	1026	5	J					1	1	1	1	1	1	1	1	1	1	1	100	5	12,151
1	02	ZD41	0024	F1963081D0002	841030	7025	C9E	000	2	2	2	5	2	5	2	1001	6	J					1	1	1	1	1	1	3	1	1	1	2	000	5	66
1	04	HA45	0006	F1963081D0002	841220	W070	S1	000	2	2	2	5	1		2	1013	1	J					1	1	1	1	1	1	3	1	1	1	2	000	1	203
1	07	ZD41	0109	F1963081D0002	850327	R399	S1	000	1	2	2	5	2	5	2	1007	5	J					1	2	1	1	1	1	1	1	1	3	2	000	5	147
1	12	HA90	1023	F1963081D0002	850930	R399	A7	000	2	2	2	5	1		2	1013	1	J					1	1	1	1	1	1	3	1	1	1	2	000	5	207
1	12	ZD41	0214	F1963081D0002	850930	7025	A7	000	2	2	2	5	1		2	1013	2	J					1	4	1	4	1	1	3	1	1	1	2	100	5	46
1	10	ZD10	0290	F1963081D0012	850618	7035	C9E	000	2	2	2	5	1		2		3	J	1	1	N	1B	1	1	1	1	1	1	1	1	1	1	2	000	5	41
1	02	HA33	0003	GS00K84015674	841001	W070	S1	000	2	2	2	6															0			0						25
1	02	HA33	0004	GS00K84015674	841001	W070	S1	000	2	2	2	6															0			0						25
1	01	HA29	0001	GS00K8401S5622	841001	W070	S1	000	2	2	2	6															0			0						288
1	06	ZD03	0661	GS00K8401S5622	850213	W070	S1	000	2	2	2	6															0			0						50
1	01	HA26	1000	GS00K8401S5674	841001	J070	S1	000	2	2	2	6															0			0						28
1	01	HA45	0002	GS00K8401S5674	841001	W070	S1	000	2	2	2	6															0			0						34
1	02	HA10	1001	GS00K8401S5674	841001	W058	S1	000	2	2	2	6															0			0						36
1	03	HA17	0003	GS00K8401S5674	841202	J099	S1	GAT	2	2	2	6															0			0						34
1	03	ZD04	0188	GS00K8401S5674	841001	W070	S1	000	2	2	2	6															0			0						27
1	03	ZD04	0231	GS00K8401S5674	841001	W070	S1	000	2	2	2	6															0			0						83
1	12	ZD04	3511	GS00K8501S55965	850315	7010	A7	000	2	2	2	6															0			0						720
1	05	ZD03	0512	GS00K8501S5965	850215	R399	S1	000	2	2	2	6															0			0						40
1	11	ZD03	1540	GS00K8501S5965	850806	7010	A7	000	2	2	2	6															0			0						288
1	12	HC06	0119	GS00K8501S5965	850930	7050	A7	000	2	2	2	6															0			0						254
1	12	ZD04	3366	GS00K8501S5965	850219	7010	A7	000	2	2	2	6															0			0						1,020
1	12	ZD04	3715	GS00K8501S5965	850403	7010	A7	000	2	2	2	6															0			0						793
1	12	ZD04	3805	GS00K8501S5965	850415	5999	A7	000	2	2	2	6															0			0						62
1	12	ZD04	3891	GS00K8501S5965	850509	7010	A7	000	2	2	2	6															0			0						1,864
1	12	ZD04	4342	GS00K8501S5965	850725	7010	A7	000	2	2	2	6															0			0						153-
1	12	ZD04	4619	GS00K8501S5965	850813	7010	A7	000	2	2	2	6															0			0						193-
1	12	ZD04	6095	GS00K8501S5965	850905	7010	A7	000	2	2	2	6															0			0						44
1	02	ZD04	0275	MDA90479C0241	841001	W070	S1	000	2	2	2	B	2	1	2	1001	5	J					1	1	1	1	1	1	3	1	1	1	2	000	5	878
1	01	ZD04	0154	MDA90481C0889	841001	W070	S1	000	2	2	2	B	2	1	2	1001	5	J					1	1	1	1	1	1	3	1	1	1	2	000	5	1,265
1	01	ZD04	0152	MDA90483C0864	841001	J070	A7	000	2	2	2	B	2	1	2	1001	5	J					1	1	1	1	1	1	3	1	1	1	1	000	5	137
1	12	ZD04	3958	MDA90483C0864	850612	J070	A7	000	2	2	2	A	2	1	2	1001	5	J					1	1	1	1	1	1	1	1	1	1	2	000	5	45
1	01	ZD04	0195	MDA90483C0944	841001	7010	A7	000	2	2	2	B	2	1	2	1001	5	J					1	1	1	1	1	1	3	1	1	1	2	000	5	367

S V C	RM PO TN	AAAAA 33333	AAAA 2222	BBBBBBBBBBBBBBB 111111111111111	BBBBBB 333333	BBBB 8888 AAAA	BBB 888 BBB	BBB 888 CCC	B 1 0	B 1 2	B 1 3	B 1	C 2 1	C 2 2	C 2 3	CCCC 4444	C 5	C 6	C 7	C 8	C 9	CC 11 00	D 1	D 2	D 3	D 4	D 5	D 6	D 7	D 8	D 9	D 1 0	D 1 1	DDDDDD 12 ABBCCC	D 1 3	B7 AMOUNT ($000)
SPERRY CORPORATION (CONT)							McLean												Virginia			001325406			48376				51							
1	01	ZD04	0198	MDA90484C9008	841001	W070	S1	000	2	2	2	B	2	1	2	1001	5	J					1	1	1	1	1	1	2	1	1	1	2	000	5	73
1	02	ZD04	0635	MDA90485C9042	841109	7030	A7	000	2	2	2	3	2	1	2	1001	6	J					1	1	1	1	1	1	2	1	1	1	2	000	5	80
2	02	XAD01	0094	GS00C50218	841001	W070	S1	000	2	2	2	6															0			0					950
2	02	XAD01	0095	GS00C50218	841001	W070	S1	000	2	2	2	6															0			0					3,949
2	02	XAD01	0096	GS00C50218	841001	W070	S1	000	2	2	2	6															0			0					1,443
2	02	XAD01	0097	GS00C50218	841001	W070	S1	000	2	2	2	6															0			0					3,766
2	02	XAD01	0098	GS00C50218	841001	W070	S1	000	2	2	2	6															0			0					1,476
2	02	XAD01	0099	GS00C50218	841001	W070	S1	000	2	2	2	6															0			0					1,734
2	02	XAD01	0100	GS00C50218	841001	W070	S1	000	2	2	2	6															0			0					2,202
2	02	XAD01	0101	GS00C50218	841001	W070	S1	000	2	2	2	6															0			0					1,989
2	02	XAD01	0102	GS00C50218	841001	W070	S1	000	2	2	2	6															0			0					4,139
2	02	XAD01	0103	GS00C50218	841001	W070	S1	000	2	2	2	6															0			0					107
2	02	XAD01	0104	GS00C50218	841001	W070	S1	000	2	2	2	6															0			0					3,267
2	03	XAD01	0105	GS00C50218	841001	W070	S1	000	2	2	2	6															0			0					261
2	03	XAD01	0158	GS00C50218	841024	W070	S1	000	2	2	2	6															0			0					83-
2	03	XAD01	0159	GS00C50218	841205	W070	S1	000	2	2	2	6															0			0					91-
2	03	XAD01	0160	GS00C50218	841002	W070	S1	000	2	2	2	6															0			0					135
2	03	XAD01	0161	GS00C50218	841105	W070	S1	000	2	2	2	6															0			0					28-
2	03	XAD01	0162	GS00C50218	841001	W070	S1	000	2	2	2	6															0			0					1,686
2	03	XAD01	0163	GS00C50218	841114	W070	S1	000	2	2	2	6															0			0					40
2	03	XAD01	0164	GS00C50218	841115	W070	S1	000	2	2	2	6															0			0					44
2	03	XAD01	0168	GS00C50218	841212	W070	S1	000	2	2	2	6															0			0					211
2	03	XAD01	0169	GS00C50218	841213	W070	S1	000	2	2	2	6															0			0					28
2	03	XAD01	0170	GS00C50218	841116	W080	S1	000	2	2	2	6															0			0					105
2	04	XAD01	0173	GS00C50218	841218	W070	S1	000	2	2	2	6															0			0					63
2	04	XAD01	0174	GS00C50218	841218	W070	S1	000	2	2	2	6															0			0					160
2	08	XAD01	0454	GS00C50218	850411	W070	S1	000	2	2	2	6															0			0					28-
2	08	XAD01	0455	GS00C50218	850411	W070	S1	000	2	2	2	6															0			0					43
2	11	XAD01	0526	GS00C50218	850520	W070	S1	000	2	2	2	6															0			0					172
2	11	XAD01	0527	GS00C50218	850429	W070	S1	000	2	2	2	6															0			0					48-
2	11	XAD01	0528	GS00C50218	850424	W070	S1	000	2	2	2	6															0			0					57
2	11	XAD01	0529	GS00C50218	850809	W070	S1	000	2	2	2	6															0			0					72
2	11	XAD01	0530	GS00C50218	850613	W070	S1	000	2	2	2	6															0			0					73-
2	05	TX200	0013	GS00K501S5965	841001	J070	A7	000	2	2	2	6															0			0					170
2	01	LA109	0041	GS00K8401S5674	841003	W070	C9E	000	2	2	2	6															0			0					71
2	04	TA100	0241	GS00K8401S5674	850102	J070	S1	000	2	2	2	6															0			0					40
2	08	LA117	0319	GS00K8501S5965	841001	7010	A7	000	2	2	2	6															0			0					64
2	07	XAD01	0392	GS00C50218	850123	W070	S1	000	2	2	2	6															0			0					61
2	07	XAD01	0393	GS00C50218	850328	W070	S1	000	2	2	2	6															0			0					53
2	07	XAD01	0394	GS00C50218	850320	W070	S1	000	2	2	2	6															0			0					38
2	07	XAD01	0395	GS00C50218	850304	W070	S1	000	2	2	2	6															0			0					33
2	07	XAD01	0396	GS00C50218	850301	W070	S1	000	2	2	2	6															0			0					39
2	07	XAD01	0397	GS00C50218	850129	W070	S1	000	2	2	2	6															0			0					339
2	07	XAD01	0398	GS00C50218	850226	W070	S1	000	2	2	2	6															0			0					35
2	07	XAD01	0399	GS00C50218	850228	W070	S1	000	2	2	2	6															0			0					28
2	07	XAD01	0400	GS00C50218	850125	W070	S1	000	2	2	2	6															0			0					71
2	07	XAD01	0401	GS00C50218	850326	W070	S1	000	2	2	2	6															0			0					117
2	07	XAD01	0402	GS00C50218	850305	W070	S1	000	2	2	2	6															0			0					41
2	07	XAD01	0403	GS00C50218	850110	W070	S1	000	2	2	2	6															0			0					59
2	07	XAD01	0404	GS00C50218	850304	W070	S1	000	2	2	2	6															0			0					63
2	07	XAD01	0405	GS00C50218	850205	W070	S1	000	2	2	2	6															0			0					126

S V C	RM PO TN	AAAAA 33333	AAAA 2222	BBBBBBBBBBBBBBB 111111111111111	BBBBBB 333333	BBBB 8888 AAAA	BBB 888 BBB	BBB 888 CCC	B 1 9	B 1 0	B 1 2	B 1 3	C 1 1	C 2 2	C 3 3	CCCC 4444	C 5 5	C 6 6	C 7 7	C 8 8	C 9 9	C 11 00	D 1 1	D 2 2	D 3 3	D 4 4	D 5 5	D 6 6	D 7 7	D 8 8	D 9 9	D 1 0	D 1 1	DDDDDD 12 ABBCCC	D 1 3	B7 AMOUNT ($000)
SPERRY CORPORATION (CONT)						McLean										Virginia						001325406						48376				51				
2	01	TX200	0003	N0012380C0533	841022	7010	A7	000	2	2	2	B	1		2	1013	1	J					1	4	1	1	1	1	1	1	1	2	000	5	226
2	04	LA101	0242	N0012384C0223	841227	7030	S1	000	2	2	2	B	1		2	1001	5	J					1	1	1	1	1	1	3	1	1	1	1	000	5	542
2	09	LA101	0854	N0012385C0407	850627	7010	C9E	000	2	2	2	3	1		2	1013	1	J					1	4	1	1	1	1	2	1	1	1	2	000	5	207
2	09	QA110	0426	N0022885C2031	850604	7010	A7	000	2	2	2	3	1		2		1	J	2	2	B		1	3	1	3	1	1	2	1	1	5	1	000	5	356
2	07	VA100	0420	N0040685C0587	850425	7025	A6	000	2	2	2	3	2	4	2	1001	5	J					2		1	1	1	1	2	1	1	2	3	000	5	865
2	10	VA100	0547	N0040685C0587	850702	7025	A6	000	2	2	2	A	2	4	2	1001	5	J					2		1	1	1	1	2	1	1	2	3	000	5	83
2	12	MA101	1173	N0060081C0281	850819	W070	A7	000	2	2	2	B	1		2	1001	5	J					1	1	1	1	1	1	3	1	1	1	2	000	5	295
2	04	TX200	0010	N6230685C0017	850110	7035	A7	000	2	2	2	3	1		2	1013	1	J					1	3	1	1	1	1	1	1	1	1	2	000	5	30
2	02	XAD01	0063	N6603280D0016	841119	W070	S1	000	2	2	2	C	1		2	1026	1	J					1	1	1	3	1	1	1	1	1	1	1	100	5	753
2	02	XAD01	0070	N6603281C0017	841023	W070	C9E	000	2	2	2	3	1		2	1026	6	J					1	1	1	1	1	1	4	1	1	1	2	000	5	41-
2	04	XAD01	0236	N6603281C0017	850121	W070	C9E	000	2	2	2	3	1		2	1026	6	J					1	1	1	1	1	1	4	1	1	1	2	000	5	3,859
2	12	XAD01	0611	N6603281C0017	850829	W070	C9E	000	2	2	2	C	1		2	1013	1	J					1	1	1	1	1	1	1	1	1	1	1	000	5	4,809
2	12	XAD01	0613	N6603281C0017	850913	W070	C9E	000	2	2	2	C	1		2	1013	1	J					1	1	1	1	1	1	1	1	1	1	1	000	5	176
2	04	TX200	0006	N6603282C0007	841126	7010	A7	000	2	2	2	A	1		2	1001	5	J					1	1	1	1	1	1	4	1	1	1	2	000	5	787
2	05	TX200	0011	N6603282C0007	850201	7010	A7	000	2	2	2	B	1		2	1001	5	J					1	2	1	1	1	1	3	1	1	1	2	000	5	2,279
2	05	TX200	0016	N6603282C0007	850225	7010	A7	000	2	2	2	C	1		2	1001	5	J					1	1	1	1	1	1	4	1	1	1	2	000	5	172-
3	12	JA15	0126	F0461285C0037	850923	7025	A7	000	2	2	2	3	1		1		1	J	2	2	A		1	4	1	4	1	1	1	1	1	1	2	600	5	171
3	01	SA02	0009	F0960379D3001	841002	J070	A7	000	2	2	2	5	1		2	1001	5	J					1	2	1	1	1	1	1	1	1	3	3	000	5	177
3	02	SA02	0052	F0960379D3001	841127	J070	A7	000	2	2	2	5	1		2	1001	5	J					1	2	1	1	1	1	1	1	1	3	3	000	5	177
3	04	QA06	0103	F0960379D3001	850108	R399	S1	000	2	2	2	5	1		2	1013	1	J					1	1	1	1	1	1	2	1	1	1	2	000	5	250
3	04	SA02	0088	F0960379D3001	850131	J070	A7	000	2	2	2	5	1		2	1001	5	J					1	2	1	1	1	1	1	1	1	3	3	000	5	61
3	04	SA02	0094	F0960379D3001	850131	J070	A7	000	2	2	2	5	1		2	1001	5	J					1	2	1	1	1	1	1	1	1	3	3	000	5	273
3	06	SA02	0104	F0960379D3001	850227	J070	A7	000	2	2	2	5	1		2	1001	5	J					1	2	1	1	1	1	1	1	1	3	3	000	5	118
3	07	DA02	0229	F0960379D3001	850225	7045	A7	000	2	2	2	5	1		2	1026	1	J					1	2	1	2	1	1	2	1	1	1	2	000	5	379
3	07	QA06	0175	F0960379D3001	850412	R399	S1	000	2	2	2	5	1		2	1013	1	J					1	1	1	1	1	1	2	1	1	1	2	000	5	125
3	09	QA06	0230	F0960379D3001	850624	R399	S1	000	2	2	2	5	1		2	1013	1	J					1	1	1	1	1	1	2	1	1	1	2	000	5	65
3	01	YA03	0005	F1162879C0031	841002	W070	S1	GXR	2	2	2	C	2	1	2	1001	5	J					1	2	1	2	1	1	1	1	1	1	2	000	4	1,980
3	07	SA02	0120	F1963079D3001	850327	R399	A7	000	2	2	2	5	1		2	1013	1	J					1	1	1	3	1	1	1	1	1	1	2	000	1	80
3	09	SA02	0133	F1963079D3001	850426	R399	A7	000	2	2	2	5	1		2	1013	1	J					1	1	1	3	1	1	1	1	1	1	2	000	1	51
3	09	SA02	0163	F1963079D3001	850530	R399	A7	000	2	2	2	5	1		2	1013	1	J					1	1	1	3	1	1	1	1	1	1	2	000	1	86
3	09	SA02	0182	F1963079D3001	850630	R399	A7	000	2	2	2	5	1		2	1013	1	J					1	1	1	3	1	1	1	1	1	1	2	000	1	28
3	11	SA02	0231	F1963079D3001	850827	R399	A7	000	2	2	2	5	1		2	1013	1	J					1	1	1	3	1	1	1	1	1	1	2	000	1	25
3	01	FL01	0037	F1963081D0002	841001	R399	A7	000	2	2	2	5	1		2	1013	1	J					1	1	1	1	1	1	3	1	1	1	2	000	5	130
3	01	YJ02	0001	F1963081D0002	841001	R399	A7	000	2	2	2	5	1		2	1013	1	J					1	1	1	1	1	1	3	1	1	1	2	000	1	124
3	01	YJ02	0002	F1963081D0002	841011	R399	A7	000	2	2	2	C	1		2	1013	1	J					1	1	1	1	1	1	3	1	1	1	2	000	1	1,534
3	01	YJ02	0003	F1963081D0002	841011	R399	A7	000	2	2	2	C	1		2	1013	1	J					1	1	1	1	1	1	3	1	1	1	2	000	1	139
3	01	YJ02	0004	F1963081D0002	841012	R399	A7	000	2	2	2	5	1		2	1013	1	J					1	1	1	1	1	1	3	1	1	1	2	000	1	28
3	01	YJ02	0005	F1963081D0002	841012	R399	A7	000	2	2	2	C	1		2	1013	1	J					1	1	1	1	1	1	3	1	1	1	2	000	1	372
3	01	YJ02	0006	F1963081D0002	841019	R399	A7	000	2	2	2	C	1		2	1013	1	J					1	1	1	1	1	1	3	1	1	1	2	000	1	720
3	01	YJ02	0007	F1963081D0002	841019	R399	A7	000	2	2	2	C	1		2	1013	1	J					1	1	1	1	1	1	3	1	1	1	2	000	1	41
3	01	YJ02	0008	F1963081D0002	841019	R399	A7	000	2	2	2	C	1		2	1013	1	J					1	1	1	1	1	1	3	1	1	1	2	000	1	436
3	01	YJ02	0009	F1963081D0002	841024	R399	A7	000	2	2	2	5	1		2	1013	1	J					1	1	1	1	1	1	3	1	1	1	2	000	1	46
3	01	YJ02	0010	F1963081D0002	841024	R399	A7	000	2	2	2	C	1		2	1013	1	J					1	1	1	1	1	1	3	1	1	1	2	000	1	1,339
3	01	YJ02	0011	F1963081D0002	841024	R399	A7	000	2	2	2	5	1		2	1013	1	J					1	1	1	1	1	1	3	1	1	1	2	000	1	4,601
3	01	YJ02	0012	F1963081D0002	841024	R399	A7	000	2	2	2	C	1		2	1013	1	J					1	1	1	1	1	1	3	1	1	1	2	000	1	34-
3	01	YJ02	0013	F1963081D0002	841029	R399	A7	000	2	2	2	C	1		2	1013	1	J					1	1	1	1	1	1	3	1	1	1	2	000	1	8,206
3	01	YJ02	0014	F1963081D0002	841029	R399	A7	000	2	2	2	B	1		2	1013	1	J					1	1	1	1	1	1	3	1	1	1	2	000	1	53
3	02	DA02	0046	F1963081D0002	841005	7045	A7	000	2	2	2	5	1		2	1026	1	J					1	2	1	2	1	1	2	1	1	1	1	000	5	51
3	02	QA06	0049	F1963081D0002	841109	R399	S1	000	2	2	2	5	1		2	1013	1	J					1	1	1	1	1	1	2	1	1	1	2	000	5	814
3	02	QA06	0073	F1963081D0002	841126	7010	A7	000	2	2	2	5	1		2	1013	1	J					1	1	1	1	1	1	2	1	1	1	2	000	5	418
3	02	SA02	0057	F1963081D0002	841130	R399	A7	000	2	2	2	5	1		2	1013	1	J					1	1	1	3	1	1	1	1	1	1	2	000	1	195

S V C	RM PO TN	AAAAA 33333	AAAA 2222	BBBBBBBBBBBBBBB 111111111111111	BBBBBB 333333	BBBB 8888 AAAA	BBB 888 BBB	BBB 888 CCC	B 1 9	B 1 0	B 1 2	B 1 3	C 1 1	C 2 2	C 3 3	CCCC 4444	C 5 5	C 6 6	C 7 7	C 8 8	C 9 9	CC 11 00	D 1 1	D 2 2	D 3 3	D 4 4	D 5 5	D 6 6	D 7 7	D 8 8	D 9 9	D 1 0	D 1 1	DDDDDD 12 ABBCCC	D 1 3	B7 AMOUNT ($000)
SPERRY CORPORATION (CONT)																McLean												Virginia				001325406				
3	02	YJ02	0016	F1963081D0002	841101	R399	A7	000	2	2	2	5	1		2	1013	1	J					1	1	1	1	1	1	3	1	1	1	2	000	1	27
3	02	YJ02	0017	F1963081D0002	841101	R399	A7	000	2	2	2	5	1		2	1013	1	J					1	1	1	1	1	1	3	1	1	1	2	000	1	2,419
3	02	YJ02	0019	F1963081D0002	841119	R399	A7	000	2	2	2	5	1		2	1013	1	J					1	1	1	1	1	1	3	1	1	1	2	000	1	124
3	02	YJ02	0020	F1963081D0002	841116	R399	S1	000	2	2	1	D															0				0	3				4,788
3	02	YJ02	0021	F1963081D0002	841119	R399	A7	000	2	2	2	5	1		2	1013	1	J					1	1	1	1	1	1	3	1	1	1	2	000	1	124
3	02	YJ02	0022	F1963081D0002	841119	R399	A7	000	2	2	2	5	1		2	1013	1	J					1	1	1	1	1	1	3	1	1	1	2	000	1	124
3	02	YJ02	0023	F1963081D0002	841120	R399	A7	000	2	2	2	5	1		2	1013	1	J					1	1	1	1	1	1	3	1	1	1	2	000	1	156
3	02	YJ02	0024	F1963081D0002	841128	R399	A7	000	2	2	2	5	1		2	1013	1	J					1	1	1	1	1	1	3	1	1	1	2	000	1	102
3	02	YJ02	0025	F1963081D0002	841128	R399	A7	000	2	2	2	5	1		2	1013	1	J					1	1	1	1	1	1	3	1	1	1	2	000	1	124
3	02	YJ02	0026	F1963081D0002	841128	R399	A7	000	2	2	2	5	1		2	1013	1	J					1	1	1	1	1	1	3	1	1	1	2	000	1	124
3	02	YJ02	0027	F1963081D0002	841130	R399	A7	000	2	2	2	5	1		2	1013	1	J					1	1	1	1	1	1	3	1	1	1	2	000	1	147
3	03	YJ02	0028	F1963081D0002	841130	R399	A7	000	2	2	2	5	1		2	1013	1	J					1	1	1	1	1	1	3	1	1	1	2	000	1	174
3	03	YJ02	0029	F1963081D0002	841211	R399	A7	000	2	2	2	5	1		2	1013	1	J					1	1	1	1	1	1	3	1	1	1	2	000	1	28
3	03	YJ02	0030	F1963081D0002	841211	R399	A7	000	2	2	2	5	1		2	1013	1	J					1	1	1	1	1	1	3	1	1	1	2	000	1	35-
3	03	YJ02	0031	F1963081D0002	841211	R399	A7	000	2	2	2	5	1		2	1013	1	J					1	1	1	1	1	1	3	1	1	1	2	000	1	55
3	03	YJ02	0032	F1963081D0002	841213	R399	A7	000	2	2	2	5	1		2	1013	1	J					1	1	1	1	1	1	3	1	1	1	2	000	1	104
3	03	YJ02	0033	F1963081D0002	841213	R399	A7	000	2	2	2	5	1		2	1013	1	J					1	1	1	1	1	1	3	1	1	1	2	000	1	247
3	03	YJ02	0034	F1963081D0002	841220	R399	A7	000	2	2	2	B	1		2	1013	1	J					1	1	1	1	1	1	3	1	1	1	2	000	1	41-
3	03	YJ02	0035	F1963081D0002	841227	R399	A7	000	2	2	2	C	1		2	1013	1	J					1	1	1	1	1	1	3	1	1	1	2	000	1	174-
3	04	QA06	0110	F1963081D0002	850108	R399	S1	000	2	2	2	5	1		2	1013	1	J					1	1	1	1	1	1	2	1	1	1	2	000	5	301
3	04	QA06	0116	F1963081D0002	850123	7010	A7	000	2	2	2	5	1		2	1013	1	J					1	1	1	1	1	1	2	1	1	1	2	000	5	251
3	04	QA06	0118	F1963081D0002	850125	7010	A7	000	2	2	2	5	1		2	1013	1	J					1	1	1	1	1	1	2	1	1	1	2	000	5	251
3	04	SA02	0090	F1963081D0002	850131	R399	A7	000	2	2	2	5	1		2	1013	1	J					1	1	1	3	1	1	1	1	1	1	2	000	1	91
3	04	SA02	0093	F1963081D0002	850131	R399	A7	000	2	2	2	5	1		2	1013	1	J					1	1	1	3	1	1	1	1	1	1	2	000	1	453
3	04	YJ02	0036	F1963081D0002	850108	R399	A7	000	2	2	2	5	1		2	1013	1	J					1	1	1	1	1	1	3	1	1	1	2	000	1	307
3	04	YJ02	0037	F1963081D0002	850108	R399	A7	000	2	2	2	5	1		2	1013	1	J					1	1	1	1	1	1	3	1	1	1	2	000	1	28
3	04	YJ02	0038	F1963081D0002	850108	R399	A7	000	2	2	2	5	1		2	1013	1	J					1	1	1	1	1	1	3	1	1	1	2	000	1	31
3	04	YJ02	0039	F1963081D0002	850108	R399	A7	000	2	2	2	5	1		2	1013	1	J					1	1	1	1	1	1	3	1	1	1	2	000	1	161
3	04	YJ02	0040	F1963081D0002	850108	R399	A7	000	2	2	2	5	1		2	1013	1	J					1	1	1	1	1	1	3	1	1	1	2	000	1	30
3	04	YJ02	0041	F1963081D0002	850108	R399	A7	000	2	2	2	5	1		2	1013	1	J					1	1	1	1	1	1	3	1	1	1	2	000	1	29
3	04	YJ02	0043	F1963081D0002	850111	R399	A7	000	2	2	2	F	1		2	1013	1	J					1	1	1	1	1	1	3	1	1	1	2	000	1	42-
3	04	YJ02	0046	F1963081D0002	850117	R399	A7	000	2	2	2	C	1		2	1013	1	J					1	1	1	1	1	1	3	1	1	1	2	000	1	786
3	04	YJ02	0047	F1963081D0002	850125	R399	A7	000	2	2	2	5	1		2	1013	1	J					1	1	1	1	1	1	3	1	1	1	2	000	1	298
3	04	YJ02	0048	F1963081D0002	850125	R399	A7	000	2	2	2	C	1		2	1013	1	J					1	1	1	1	1	1	3	1	1	1	2	000	1	368
3	04	YJ02	0049	F1963081D0002	850128	R399	A7	000	2	2	2	5	1		2	1013	1	J					1	1	1	1	1	1	3	1	1	1	2	000	1	61
3	05	QA06	0126	F1963081D0002	850204	R399	S1	000	2	2	2	5	1		2	1013	1	J					1	1	1	1	1	1	2	1	1	1	2	000	5	734
3	05	TA29	0064	F1963081D0002	850201	7010	A7	000	2	2	2	5	1		2	1013	1	J					1	1	1	1	1	1	3	1	1	1	2	000	1	190
3	05	YJ02	0050	F1963081D0002	850213	R399	A7	000	2	2	2	5	1		2	1013	1	J					1	1	1	1	1	1	3	1	1	1	2	000	1	70
3	05	YJ02	0051	F1963081D0002	850221	R399	A7	000	2	2	1	5															0				0	3				139
3	06	QA06	0146	F1963081D0002	850305	R399	S1	000	2	2	2	5	1		2	1013	1	J					1	1	1	1	1	1	2	1	1	1	2	000	5	475
3	06	SA02	0103	F1963081D0002	850227	R399	A7	000	2	2	2	5	1		2	1013	1	J					1	1	1	3	1	1	1	1	1	1	2	000	1	1,197
3	06	YJ02	0053	F1963081D0002	850305	R399	A7	000	2	2	2	B	1		2	1013	1	J					1	1	1	1	1	1	3	1	1	1	2	000	1	256
3	06	YJ02	0054	F1963081D0002	850314	R399	A7	000	2	2	2	F	1		2	1013	1	J					1	1	1	1	1	1	3	1	1	1	2	000	1	64-
3	06	YJ02	0055	F1963081D0002	850320	R399	A7	000	2	2	2	5	1		2	1013	1	J					1	1	1	1	1	1	3	1	1	1	2	000	1	605
3	06	YJ02	0056	F1963081D0002	850321	R399	A7	000	2	2	2	5	1		2	1013	1	J					1	1	1	1	1	1	3	1	1	1	2	000	1	314
3	06	YJ02	0057	F1963081D0002	850321	R399	A7	000	2	2	2	5	1		2	1013	1	J					1	1	1	1	1	1	3	1	1	1	2	000	1	867
3	06	YJ02	0058	F1963081D0002	850321	R399	A7	000	2	2	2	C	1		2	1013	1	J					1	1	1	1	1	1	3	1	1	1	2	000	1	719-
3	06	YJ02	0059	F1963081D0002	850328	R399	A7	000	2	2	2	5	1		2	1013	1	J					1	1	1	1	1	1	3	1	1	1	2	000	1	257
3	06	YJ02	0060	F1963081D0002	850328	R399	A7	000	2	2	2	5	1		2	1013	1	J					1	1	1	1	1	1	3	1	1	1	2	000	1	494
3	06	YJ02	0061	F1963081D0002	850328	R399	A7	000	2	2	2	5	1		2	1013	1	J					1	1	1	1	1	1	3	1	1	1	2	000	1	148
3	06	YJ02	0062	F1963081D0002	850328	R399	A7	000	2	2	2	5	1		2	1013	1	J					1	1	1	1	1	1	3	1	1	1	2	000	1	30

S V C	RM PO TN	AAAAA 33333	AAAA 2222	BBBBBBBBBBBBBBB 111111111111111	BBBBBB 333333	BBBB 8888 AAAA	BBB 888 BBB	BBB 888 CCC	B 9	B 1 0	B 1 2	B 1 3	C 1	C 2	C 3	CCCC 4444	C 5	C 6	C 7	C 8	C 9	CC 11 00	D 1	D 2	D 3	D 4	D 5	D 6	D 7	D 8	D 9	D 1 0	D 1 1	DDDDDD 12 ABBCCC	D 1 3	B7 AMOUNT ($000)
SPERRY CORPORATION (CONT)						McLean										Virginia						001325406						48376				51				
3	06	YJ02	0063	F1963081D0002	850328	R399	A7	000	2	2	2	5	1		2	1013	1	J					1	1	1	1	1	1	3	1	1	1	2	000	1	520
3	06	YJ02	0064	F1963081D0002	850328	R399	A7	000	2	2	2	5	1		2	1013	1	J					1	1	1	1	1	1	3	1	1	1	2	000	1	776
3	06	YJ02	0065	F1963081D0002	850328	R399	A7	000	2	2	2	B	1		2	1013	1	J					1	1	1	1	1	1	3	1	1	1	2	000	1	73
3	07	DA02	0184	F1963081D0002	850123	7045	A7	000	2	2	2	5	1		2	1026	1	J					1	2	1	2	1	1	2	1	1	1	2	000	5	79
3	07	DA02	0185	F1963081D0002	850123	7045	A7	000	2	2	2	5	1		2	1026	1	J					1	2	1	2	1	1	2	1	1	1	2	000	5	1,702
3	07	DA02	0267	F1963081D0002	850320	7045	A7	000	2	2	2	5	1		2	1026	1	J					1	2	1	2	1	1	2	1	1	1	2	000	5	292
3	07	DA02	0268	F1963081D0002	850320	7045	A7	000	2	2	2	5	1		2	1026	1	J					1	2	1	2	1	1	2	1	1	1	2	000	5	4,794
3	07	QA06	0176	F1963081D0002	850412	R399	S1	000	2	2	2	5	1		2	1013	1	J					1	1	1	1	1	1	2	1	1	1	2	000	5	637
3	07	SA02	0105	F1963081D0002	850227	R399	A7	000	2	2	2	5	1		2	1013	1	J					1	1	1	3	1	1	1	1	1	1	2	000	5	103
3	07	SA02	0122	F1963081D0002	850327	R399	A7	000	2	2	2	5	1		2	1013	1	J					1	1	1	3	1	1	1	1	1	1	2	000	1	486
3	07	TA29	0087	F1963081D0002	850409	W070	S1	000	2	2	2	5	1		2	1013	1	J					1	1	1	1	1	1	3	1	1	1	2	000	5	136
3	07	TA29	0088	F1963081D0002	850409	W070	S1	000	2	2	2	5	1		2	1013	1	J					1	1	1	1	1	1	3	1	1	1	2	000	5	65
3	07	TA29	0089	F1963081D0002	850409	W070	S1	000	2	2	2	5	1		2	1013	1	J					1	1	1	1	1	1	3	1	1	1	2	000	5	119
3	07	TA29	0090	F1963081D0002	850409	W070	S1	000	2	2	2	5	1		2	1013	1	J					1	1	1	1	1	1	3	1	1	1	2	000	5	32
3	07	TA29	0091	F1963081D0002	850409	W070	S1	000	2	2	2	5	1		2	1013	1	J					1	1	1	1	1	1	3	1	1	1	2	000	5	31
3	07	TA29	0092	F1963081D0002	850409	W070	S1	000	2	2	2	5	1		2	1013	1	J					1	1	1	1	1	1	3	1	1	1	2	000	5	51
3	07	TA29	0093	F1963081D0002	850409	W070	S1	000	2	2	2	5	1		2	1013	1	J					1	1	1	1	1	1	3	1	1	1	2	000	5	38
3	07	TA29	0094	F1963081D0002	850409	W070	S1	000	2	2	2	5	1		2	1013	1	J					1	1	1	1	1	1	3	1	1	1	2	000	5	65
3	07	TA29	0095	F1963081D0002	850409	W070	S1	000	2	2	2	5	1		2	1013	1	J					1	1	1	1	1	1	3	1	1	1	2	000	5	144
3	07	TA29	0096	F1963081D0002	850409	W070	S1	000	2	2	2	5	1		2	1013	1	J					1	1	1	1	1	1	3	1	1	1	2	000	5	115
3	07	TA29	0097	F1963081D0002	850409	W070	S1	000	2	2	2	5	1		2	1013	1	J					1	1	1	1	1	1	3	1	1	1	2	000	5	65
3	07	TA29	0098	F1963081D0002	850409	W070	S1	000	2	2	2	5	1		2	1013	1	J					1	1	1	1	1	1	3	1	1	1	2	000	5	65
3	07	TA29	0100	F1963081D0002	850409	W070	S1	000	2	2	2	5	1		2	1013	1	J					1	1	1	1	1	1	3	1	1	1	2	000	5	43
3	07	TA29	0101	F1963081D0002	850409	W070	S1	000	2	2	2	5	1		2	1013	1	J					1	1	1	1	1	1	3	1	1	1	2	000	5	115
3	07	TA29	0102	F1963081D0002	850419	W070	S1	000	2	2	2	5	1		2	1013	1	J					1	1	1	1	1	1	3	1	1	1	2	000	5	26
3	07	YJ02	0052	F1963081D0002	850408	R399	A7	000	2	2	2	A	2	4	2	1001	5	J					1	1	1	1	1	1	3	1	1	1	2	000	1	4,854
3	07	YJ02	0066	F1963081D0002	850405	R399	A7	000	2	2	2	5	1		2	1013	1	J					1	1	1	1	1	1	3	1	1	1	2	000	1	31
3	07	YJ02	0067	F1963081D0002	850405	R399	A7	000	2	2	2	B	1		2	1013	1	J					1	1	1	1	1	1	3	1	1	1	2	000	1	53-
3	07	YJ02	0068	F1963081D0002	850405	R399	A7	000	2	2	2	C	1		2	1013	1	J					1	1	1	1	1	1	3	1	1	1	2	000	1	65-
3	07	YJ02	0069	F1963081D0002	850405	R399	A7	000	2	2	2	C	1		2	1013	1	J					1	1	1	1	1	1	3	1	1	1	2	000	1	83-
3	07	YJ02	0070	F1963081D0002	850405	R399	A7	000	2	2	2	5	1		2	1013	1	J					1	1	1	1	1	1	3	1	1	1	2	000	1	312
3	07	YJ02	0071	F1963081D0002	850410	R399	A7	000	2	2	2	B	1		2	1013	1	J					1	1	1	1	1	1	3	1	1	1	2	000	1	38
3	07	YJ02	0072	F1963081D0002	850410	R399	A7	000	2	2	2	5	1		2	1013	1	J					1	1	1	1	1	1	3	1	1	1	2	000	1	79
3	07	YJ02	0073	F1963081D0002	850410	R399	A7	000	2	2	2	C	1		2	1013	1	J					1	1	1	1	1	1	3	1	1	1	2	000	1	269
3	08	DA02	0338	F1963081D0002	850422	7045	A7	000	2	2	2	5	1		2	1026	1	J					1	2	1	2	1	1	2	1	1	1	2	000	5	371-
3	08	DA02	0341	F1963081D0002	850422	7045	A7	000	2	2	2	5	1		2	1026	1	J					1	2	1	2	1	1	2	1	1	1	2	000	5	424-
3	08	YJ02	0074	F1963081D0002	850415	R399	A7	000	2	2	2	C	1		2	1013	1	J					1	1	1	1	1	1	3	1	1	1	2	000	1	36-
3	08	YJ02	0075	F1963081D0002	850429	R399	A7	000	2	2	2	5	1		2	1013	1	J					1	1	1	1	1	1	3	1	1	1	2	000	1	58
3	08	YJ02	0076	F1963081D0002	850429	R399	A7	000	2	2	2	5	1		2	1013	1	J					1	1	1	1	1	1	3	1	1	1	2	000	1	35
3	08	YJ02	0078	F1963081D0002	850503	R399	A7	000	2	2	2	5	1		2	1013	1	J					1	1	1	1	1	1	3	1	1	1	2	000	1	89
3	08	YJ02	0079	F1963081D0002	850503	R399	A7	000	2	2	2	5	1		2	1013	1	J					1	1	1	1	1	1	3	1	1	1	2	000	1	177
3	08	YJ02	0080	F1963081D0002	850503	R399	A7	000	2	2	2	5	1		2	1013	1	J					1	1	1	1	1	1	3	1	1	1	2	000	1	70
3	08	YJ02	0081	F1963081D0002	850517	R399	A7	000	2	2	2	C	1		2	1013	1	J					1	1	1	1	1	1	3	1	1	1	2	000	1	89
3	08	YJ02	0085	F1963081D0002	850522	R399	A7	000	2	2	2	5	1		2	1013	1	J					1	1	1	1	1	1	3	1	1	1	2	000	1	42
3	08	YJ02	0086	F1963081D0002	850522	R399	A7	000	2	2	2	5	1		2	1013	1	J					1	1	1	1	1	1	3	1	1	1	2	000	1	51
3	08	YJ02	0087	F1963081D0002	850529	R399	A7	000	2	2	2	C	1		2	1013	1	J					1	1	1	1	1	1	3	1	1	1	2	000	1	28-
3	08	YJ02	0088	F1963081D0002	850530	R399	A7	000	2	2	2	5	1		2	1013	1	J					1	1	1	1	1	1	3	1	1	1	2	000	1	33
3	08	YJ02	0089	F1963081D0002	850530	R399	A7	000	2	2	2	5	1		2	1013	1	J					1	1	1	1	1	1	3	1	1	1	2	000	1	76
3	09	DA02	0373	F1963081D0002	850508	7045	A7	000	2	2	2	5	1		2	1026	1	J					1	2	1	2	1	1	2	1	1	1	2	000	5	840
3	09	QA06	0197	F1963081D0002	850520	R399	S1	000	2	2	2	5	1		2	1013	1	J					1	1	1	1	1	1	2	1	1	1	2	000	5	845
3	09	QA06	0216	F1963081D0002	850607	7010	A7	000	2	2	2	5	2	5	2	1013	1	J					1	1	1	1	1	1	2	1	1	1	2	000	5	377

S	RM	AAAAA	AAAA	BBBBBBBBBBBBBBB	BBBBBB	BBBB	BBB	BBB	B	B	B	B	C	C	C	CCCC	C	C	C	C	C	CC	D	D	D	D	D	D	D	D	D	D	D	DDDDDD	D	B7
V	PO					8888	888	888		1	1	1										11										1	1	12	1	AMOUNT
C	TN	33333	2222	111111111111111	333333	AAAA	BBB	CCC	9	0	2	3	1	2	3	4444	5	6	7	8	9	00	1	2	3	4	5	6	7	8	9	0	1	ABBCCC	3	($000)
SPERRY CORPORATION (CONT)						McLean										Virginia						001325406			48376				51							
3	09	QA06	0231	F1963081D0002	850624	R399	S1	000	2	2	2	5	1			2 1013	1	J					1	1	1	1	1	1	2	1	1	1	2	000	5	576
3	09	SA02	0130	F1963081D0002	850426	R399	A7	000	2	2	2	5	1			2 1013	1	J					1	1	1	3	1	1	1	1	1	1	2	000	5	202
3	09	SA02	0162	F1963081D0002	850530	R399	A7	000	2	2	2	5	1			2 1013	1	J					1	1	1	3	1	1	1	1	1	1	2	000	1	1,737
3	09	SA02	0185	F1963081D0002	850630	R399	A7	000	2	2	2	5	1			2 1013	1	J					1	1	1	3	1	1	1	1	1	1	2	000	1	536
3	09	YJ02	0090	F1963081D0002	850617	R399	A7	000	2	2	2	C	1			2 1013	1	J					1	1	1	1	1	1	3	1	1	1	2	000	1	188-
3	09	YJ02	0091	F1963081D0002	850617	R399	A7	000	2	2	2	C	1			2 1013	1	J					1	1	1	1	1	1	3	1	1	1	2	000	1	360-
3	09	YJ02	0093	F1963081D0002	850624	R399	A7	000	2	2	2	5	1			2 1013	1	J					1	1	1	1	1	1	3	1	1	1	2	000	1	912
3	10	DA02	0411	F1963081D0002	850617	7045	A7	000	2	2	2	5	1			2 1026	1	J					1	2	1	2	1	1	2	1	1	1	2	000	5	61-
3	10	FS06	0252	F1963081D0002	850709	R399	S1	000	2	2	2	5	1			2 1013	1	J					1	1	1	1	1	1	3	1	1	1	2	000	1	455
3	10	HM02	0262	F1963081D0002	850730	7025	A7	000	2	2	2	5	1			2 1013	2	J					1	1	1	1	1	1	2	1	1	1	1	100	5	76
3	10	HM02	0263	F1963081D0002	850730	7025	A7	000	2	2	2	5	1			2 1013	2	J					1	1	1	1	1	1	1	1	1	1	1	100	5	135
3	10	HM02	0264	F1963081D0002	850730	7025	A7	000	2	2	2	5	1			2 1013	2	J					1	1	1	1	1	1	2	1	1	1	1	100	5	98
3	10	HM02	0265	F1963081D0002	850730	7025	A7	000	2	2	2	5	1			2 1013	2	J					1	2	1	1	1	1	2	1	1	1	1	100	5	80
3	10	QA06	0239	F1963081D0002	850705	7010	A7	000	2	2	2	5	2	5		2 1013	1	J					1	1	1	1	1	1	2	1	1	1	2	000	5	140
3	10	QA06	0247	F1963081D0002	850725	R399	S1	000	2	2	2	5	1			2 1013	1	J					1	1	1	1	1	1	2	1	1	1	2	000	5	1,178
3	10	SA02	0132	F1963081D0002	850426	R399	A7	000	2	2	2	5	1			2 1013	1	J					1	1	1	3	1	1	1	1	1	1	2	000	1	1,926
3	10	TA29	0104	F1963081D0002	850501	7010	A7	000	2	2	2	5	2	5		2 1013	1	J					1	1	1	1	1	1	3	1	1	1	2	000	5	628
3	10	TA29	0134	F1963081D0002	850729	W070	S1	000	2	2	2	5	1			2 1013	1	J					1	1	1	1	1	1	1	1	1	1	2	000	5	65
3	10	TA29	0138	F1963081D0002	850624	W070	S1	000	2	2	2	5	1			2 1013	1	J					1	1	1	1	1	1	3	1	1	1	2	000	5	25
3	10	YJ02	0094	F1963081D0002	850701	R399	A7	000	2	2	2	5	1			2 1013	1	J					1	1	1	1	1	1	3	1	1	1	2	000	1	37
3	10	YJ02	0095	F1963081D0002	850701	R399	A7	000	2	2	2	5	1			2 1013	1	J					1	1	1	1	1	1	3	1	1	1	2	000	1	715
3	10	YJ02	0096	F1963081D0002	850701	R399	A7	000	2	2	2	5	1			2 1013	1	J					1	1	1	1	1	1	3	1	1	1	2	000	1	84
3	10	YJ02	0097	F1963081D0002	850701	R399	A7	000	2	2	2	C	1			2 1013	1	J					1	1	1	1	1	1	3	1	1	1	2	000	1	40-
3	10	YJ02	0099	F1963081D0002	850709	R399	A7	000	2	2	2	5	1			2 1013	1	J					1	1	1	1	1	1	3	1	1	1	2	000	1	51
3	10	YJ02	0100	F1963081D0002	850709	R399	A7	000	2	2	2	C	1			2 1013	1	J					1	1	1	1	1	1	3	1	1	1	2	000	1	67
3	10	YJ02	0101	F1963081D0002	850709	R399	A7	000	2	2	2	5	1			2 1013	1	J					1	1	1	1	1	1	3	1	1	1	2	000	1	653
3	10	YJ02	0102	F1963081D0002	850709	R399	A7	000	2	2	2	5	1			2 1013	1	J					1	1	1	1	1	1	3	1	1	1	2	000	1	76
3	10	YJ02	0105	F1963081D0002	850715	R399	A7	000	2	2	2	G	1			2 1013	1	J					1	1	1	1	1	1	3	1	1	1	2	000	1	313-
3	12	YJ02	0115	F1963081D0002	850806	R399	A7	000	2	2	2	5	1			2 1013	1	J					1	1	1	1	1	1	3	1	1	1	2	000	1	31
3	10	YJ02	0107	F1963081D0002	850722	R399	A7	000	2	2	2	B	1			2 1013	1	J					1	1	1	1	1	1	3	1	1	1	2	000	1	42
3	10	YJ02	0108	F1963081D0002	850729	R399	A7	000	2	2	2	C	1			2 1013	1	J					1	1	1	1	1	1	3	1	1	1	2	000	1	348-
3	10	YJ02	0109	F1963081D0002	850729	R399	A7	000	2	2	2	C	1			2 1013	1	J					1	1	1	1	1	1	3	1	1	1	2	000	1	34-
3	10	YJ02	0110	F1963081D0002	850729	R399	A7	000	2	2	2	5	1			2 1013	1	J					1	1	1	1	1	1	3	1	1	.	2	000	1	183
3	10	YJ02	0111	F1963081D0002	850729	R399	A7	000	2	2	2	C	1			2 1013	1	J					1	1	1	1	1	1	3	1	1	1	2	000	1	69-
3	10	YJ02	0112	F1963081D0002	850729	R399	A7	000	2	2	2	5	1			2 1013	1	J					1	1	1	1	1	1	3	1	1	1	2	000	1	26
3	10	YJ02	0113	F1963081D0002	850729	R399	A7	000	2	2	2	C	1			2 1013	1	J					1	1	1	1	1	1	3	1	1	1	2	000	1	665-
3	10	YJ02	0114	F1963081D0002	850729	R399	A7	000	2	2	2	5	1			2 1013	1	J					1	1	1	1	1	1	3	1	1	1	2	000	1	48
3	11	HM02	0283	F1963081D0002	850822	J070	A7	000	2	2	2	5	1			2 1013	1	J					1	2	1	1	1	1	3	1	1	1	1	100	5	31
3	11	HM02	0285	F1963081D0002	850828	R399	A7	000	2	2	2	5	1			2 1013	1	J					1	1	1	1	1	1	3	1	1	1	2	000	5	362
3	11	SA02	0205	F1963081D0002	850801	R399	A7	000	2	2	2	5	1			2 1013	1	J					1	1	1	3	1	1	1	1	1	1	2	000	1	1,086
3	11	TA29	0135	F1963081D0002	850729	W070	S1	000	2	2	2	5	1			2 1013	1	J					1	1	1	1	1	1	1	1	1	1	2	000	5	419
3	11	TA29	0140	F1963081D0002	850801	W070	S1	000	2	2	2	5	1			2 1013	1	J					1	1	1	1	1	1	1	1	1	1	2	000	5	389
3	11	TA29	0160	F1963081D0002	850827	W070	S1	000	2	2	2	5	1			2 1013	1	J					1	1	1	1	1	1	1	1	1	1	2	000	5	762
3	11	FS06	0263	F1963081D0002	850806	R399	S1	000	2	2	2	5	1			2 1013	1	J					1	1	1	1	1	1	3	1	1	1	2	000	1	70
3	11	FS06	0264	F1963081D0002	850813	R399	S1	000	2	2	2	5	1			2 1013	1	J					1	1	1	1	1	1	3	1	1	1	2	000	1	207-
3	11	QA06	0256	F1963081D0002	850807	R399	S1	000	2	2	2	5	1			2 1013	1	J					1	1	1	1	1	1	2	1	1	1	2	000	5	2,052
3	11	QA06	0269	F1963081D0002	850828	7010	A7	000	2	2	2	5	2	5		2 1013	1	J					1	1	1	1	1	1	2	1	1	1	2	000	5	85
3	11	SA02	0230	F1963081D0002	850827	R399	A7	000	2	2	2	5	1			2 1013	1	J					1	1	1	3	1	1	1	1	1	1	2	000	1	1,158
3	12	DA02	0566	F1963081D0002	850924	7045	A7	000	2	2	2	5	1			2 1026	1	J					1	2	1	2	1	1	2	1	1	1	2	000	5	881
3	12	DA02	0646	F1963081D0002	850930	7045	A7	000	2	2	2	5	1			2 1026	1	J					1	2	1	2	1	1	2	1	1	1	1	000	5	488
3	12	DA02	0655	F1963081D0002	850930	7045	A7	000	2	2	2	5	1			2 1026	1	J					1	2	1	2	1	1	2	1	1	1	2	000	5	242

S V C	RM PO TN	AAAAA	AAAA	BBBBBBBBBBBBBBB	BBBBBB	BBBB 8888 AAAA	BBB 888 BBB	BBB 888 CCC	B 1 9	B 1 0	B 1 2	B 1 3	C 1	C 2	C 3	CCCC 4444	C 5	C 6	C 7	C 8	C 9	CC 11 00	D 1	D 2	D 3	D 4	D 5	D 6	D 7	D 8	D 9	D 0	D 1	DDDDDD 12 ABBCCC	D 1 3	B7 AMOUNT ($000)
SPERRY CORPORATION (CONT)						McLean										Virginia					001325406				48376				51						
3	12	DA02	0656	F1963081D0002	850930	7045	A7	000	2	2	2	5	1		2	1026	1	J					1	2	1	2	1	1	2	1	1	1	2	000	5	118
3	12	DA02	0659	F1963081D0002	850930	7045	A7	000	2	2	2	5	1		2	1026	1	J					1	2	1	2	1	1	2	1	1	1	2	000	5	1,988
3	12	QA06	0294	F1963081D0002	850927	R399	S1	000	2	2	2	5	1		2	1013	1	J					1	1	1	1	1	1	2	1	1	1	2	000	5	528
3	12	QA06	0295	F1963081D0002	850927	R399	S1	000	2	2	2	5	1		2	1013	1	J					1	1	1	1	1	1	2	1	1	1	2	000	5	562
3	12	SA02	0252	F1963081D0002	850910	7010	A7	000	2	2	2	5	1		2	1013	1	J					1	1	1	3	1	1	1	1	1	1	2	000	1	36
3	12	SA02	0257	F1963081D0002	850918	7010	A7	000	2	2	2	5	1		2	1013	1	J					1	1	1	3	1	1	1	1	1	1	2	000	1	30
3	12	SA02	0258	F1963081D0002	850918	7010	A7	000	2	2	2	5	1		2	1013	1	J					1	1	1	3	1	1	1	1	1	1	2	000	1	679
3	12	SA02	0295	F1963081D0002	850930	R399	A7	000	2	2	2	5	1		2	1013	1	J					1	1	1	3	1	1	1	1	1	1	2	000	1	2,007
3	12	TA29	0198	F1963081D0002	850923	W070	S1	000	2	2	2	5	1		2	1013	1	J					1	1	1	1	1	1	1	1	1	1	2	000	5	100
3	12	YJ02	0120	F1963081D0002	850905	R399	A7	000	2	2	2	5	1		2	1013	1	J					1	1	1	1	1	1	3	1	1	1	2	000	1	172
3	12	YJ02	0121	F1963081D0002	850910	R399	A7	000	2	2	2	5	1		2	1013	1	J					1	1	1	1	1	1	3	1	1	1	2	000	1	26
3	12	YJ02	0122	F1963081D0002	850910	R399	A7	000	2	2	2	C	1		2	1013	1	J					1	1	1	1	1	1	3	1	1	1	2	000	1	124-
3	12	YJ02	0123	F1963081D0002	850913	R399	A7	000	2	2	2	C	1		2	1013	1	J					1	1	1	1	1	1	3	1	1	1	2	000	1	119
3	12	YJ02	0126	F1963081D0002	850923	R399	A7	000	2	2	2	5	1		2	1013	1	J					1	1	1	1	1	1	3	1	1	1	2	000	1	653
3	12	YJ02	0127	F1963081D0002	850923	R399	A7	000	2	2	2	5	1		2	1013	1	J					1	1	1	1	1	1	3	1	1	1	2	000	1	27
3	12	YJ02	0128	F1963081D0002	850923	R399	A7	000	2	2	2	5	1		2	1013	1	J					1	1	1	1	1	1	3	1	1	1	2	000	1	223
3	12	YJ02	0129	F1963081D0002	850923	R399	A7	000	2	2	2	5	1		2	1013	1	J					1	1	1	1	1	1	3	1	1	1	2	000	1	781
3	12	YJ02	0130	F1963081D0002	850923	R399	A7	000	2	2	2	5	1		2	1013	1	J					1	1	1	1	1	1	3	1	1	1	2	000	1	118
3	12	YJ02	0143	F1963081D0002	850930	R399	A7	000	2	2	2	5	1		2	1013	1	J					1	1	1	1	1	1	3	1	1	1	2	000	1	49
3	12	YJ02	0144	F1963081D0002	850930	R399	A7	000	2	2	2	5	1		2	1013	1	J					1	1	1	1	1	1	3	1	1	1	2	000	1	2,000
3	12	YJ02	0145	F1963081D0002	850930	R399	A7	000	2	2	2	C	1		2	1013	1	J					1	1	1	1	1	1	3	1	1	1	2	000	1	69-
3	12	YJ02	0146	F1963081D0002	850927	R399	A7	000	2	2	2	5	1		2	1013	1	J					1	1	1	1	1	1	3	1	1	1	2	000	1	28
3	12	YJ02	0147	F1963081D0002	850930	R399	A7	000	2	2	2	C	1		2	1013	1	J					1	1	1	1	1	1	3	1	1	1	2	000	1	40-
3	12	YJ02	0149	F1963081D0002	850930	R399	A7	000	2	2	2	5	1		2	1013	1	J					1	1	1	1	1	1	3	1	1	1	2	000	1	492
3	12	YJ02	0150	F1963081D0002	850930	R399	A7	000	2	2	2	C	1		2	1013	1	J					1	1	1	1	1	1	3	1	1	1	2	000	1	401
3	12	YJ02	0151	F1963081D0002	850930	R399	A7	000	2	2	2	A	1		2	1013	1	J					1	1	1	1	1	1	3	1	1	1	2	000	1	1,404-
3	12	YJ02	0152	F1963081D0002	850930	R399	A7	000	2	2	2	5	1		2	1013	1	J					1	1	1	1	1	1	3	1	1	1	2	000	1	33
3	01	SA02	0030	F1963081D0012	841029	W070	A7	000	2	2	2	5	1		2	1001	3	J					1	1	1	1	1	1	2	1	1	3	1	000	5	74
3	02	SA02	0051	F1963081D0012	841127	W070	A7	000	2	2	2	5	1		2	1001	3	J					1	1	1	1	1	1	2	1	1	3	1	000	5	73
3	07	CA03	0166	F1963081D0012	850409	7010	C9E	000	2	2	2	5	2	5	2	1001	5	J					1	5	1	5	1	1	1	1	1	1	2	000	5	64
3	07	SA02	0121	F1963081D0012	850327	R399	A7	000	2	2	2	5	1		2	1013	1	J					1	1	1	3	1	1	1	1	1	1	2	000	1	133
3	07	SA02	0123	F1963081D0012	850329	R399	A7	000	2	2	2	5	1		2	1001	3	J					1	1	1	1	1	1	2	1	1	3	1	000	5	383
3	09	SA02	0134	F1963081D0012	850426	R399	A7	000	2	2	2	5	1		2	1013	1	J					1	1	1	3	1	1	1	1	1	1	2	000	1	103
3	10	CA03	0212	F1963081D0012	850607	7025	C9E	000	2	2	2	5	2	5	2	1001	5	J					1	1	1	1	1	1	2	1	1	1	2	000	5	100
3	11	SA02	0232	F1963081D0012	850827	R399	A7	000	2	2	2	5	1		2	1013	1	J					1	1	1	3	1	1	1	1	1	1	2	000	1	153
3	12	SA02	0124	F1963081D0012	850404	R399	A7	000	2	2	2	5	1		2	1001	3	J					1	2	1	2	1	1	1	1	1	3	2	000	5	26
3	12	SA02	0296	F1963081D0012	850930	R399	A7	000	2	2	2	5	1		2	1013	1	J					1	1	1	3	1	1	1	1	1	1	2	000	1	386
3	07	TA29	0085	F1963082D0009	850401	W070	S1	000	2	2	2	5	1		2	1001	5	J					1	2	1	2	1	1	3	1	1	3	2	000	5	6,290
3	04	UA02	0044	F1963083D0001	841221	7050	A7	000	2	2	2	5	1		2	1013	1	J					1	4	1	1	1	1	3	1	1	1	2	000	5	1,080
3	04	UA02	0049	F1963083D0001	850109	7050	A7	000	2	2	2	5	1		2	1013	1	J					1	4	1	1	1	1	3	1	1	1	2	000	5	39
3	06	UA02	0068	F1963083D0001	850313	7050	A7	000	2	2	2	5	1		2	1013	1	J					1	4	1	1	1	1	3	1	1	1	2	000	5	188
3	07	UA02	0082	F1963083D0001	850422	J070	S1	000	2	2	2	5	1		2	1013	1	J					1	4	1	1	1	1	3	1	1	1	2	000	5	67
3	12	UA02	0148	F1963083D0001	850906	J070	S1	000	2	2	2	5	1		2	1007	1	J					1	2	1	2	1	1	2	1	1	5	2	000	5	27
3	12	UA02	0149	F1963083D0001	850906	J070	S1	000	2	2	2	5	1		2	1007	1	J					1	2	1	2	1	1	2	1	1	5	2	000	5	33
3	12	UA02	0150	F1963083D0001	850912	J070	S1	000	2	2	2	5	1		2	1007	1	J					1	2	1	2	1	1	2	1	1	5	2	000	5	75
3	12	JA02	0394	F4168985C0028	850828	7010	A7	000	2	2	2	3	1		2	1013	1	J					1	3	1	3	1	1	2	1	1	1	1	000	5	130
3	12	JA02	0456	F4168985C0041	850927	7010	A7	000	2	2	2	3	1		2		1	J	2	2	B		1	4	1	3	1	1	2	1	1	2	2	000	5	152
3	02	QC02	0045	F4964280D0007	841031	W070	S1	000	2	2	2	5	2	4	2	1001	5	J					1	2	1	2	1	1	1	1	1	3	3	000	5	47
3	02	QC02	0046	F4964280D0007	841031	W070	S1	000	2	2	2	5	2	4	2	1001	5	J					1	2	1	2	1	1	1	1	1	3	3	000	5	47
3	02	QC02	0047	F4964280D0007	841031	W070	S1	000	2	2	2	5	2	4	2	1001	5	J					1	2	1	2	1	1	1	1	1	3	3	000	5	47
3	02	QC02	0048	F4964280D0007	841031	W070	S1	000	2	2	2	5	2	4	2	1001	5	J					1	2	1	2	1	1	1	1	1	3	3	000	5	47

S V C	RM PO TN	AAAAA 33333	AAAA 2222	BBBBBBBBBBBBBBB 111111111111111	BBBBBB 333333	BBBB 8888 AAAA	BBB 888 BBB	BBB 888 CCC	B 1 9	B 1 0	B 1 2	B 1 3	C 1	C 2	C 3	CCCC 4444	C 5	C 6	C 7	C 8	C 9	CC 11 00	D 1	D 2	D 3	D 4	D 5	D 6	D 7	D 8	D 9	D 1 0	D 1 1	DDDDDD 12 ABBCCC	D 1 3	B7 AMOUNT ($000)
SPERRY CORPORATION (CONT)					McLean												Virginia					001325406			48376								51		
3	02	QC02	0049	F4964280D0007	841031	W070	S1	000	2	2	2	5	2	4	2	1001	5	J					1	2	1	2	1	1	1	1	1	3	3	000	5	47
3	02	QC02	0050	F4964280D0007	841031	W070	S1	000	2	2	2	5	2	4	2	1001	5	J					1	2	1	2	1	1	1	1	1	3	3	000	5	47
3	02	QC02	0051	F4964280D0007	841031	W070	S1	000	2	2	2	5	2	4	2	1001	5	J					1	2	1	2	1	1	1	1	1	3	3	000	5	47
3	02	QC02	0052	F4964280D0007	841031	W070	S1	000	2	2	2	5	2	4	2	1001	5	J					1	2	1	2	1	1	1	1	1	3	3	000	5	47
3	02	DA02	0007	F6154684D0018	841001	W070	S1	000	2	2	2	5	1		2	1026	1	J					1	1	1	2	1	1	2	1	1	1	2	000	5	165
3	04	YA03	0028	GS00C03428	841231	J070	S1	000	2	2	2	6															0			0						56
3	01	YA03	0001	GS00K8401S5674	841001	J070	S1	000	2	2	2	6															0			0						79
3	01	YA03	0012	GS00K8401S5674	841009	J070	S1	000	2	2	2	6															0			0						1,897
3	09	YA03	0043	GS00K8401S5674	850507	J070	S1	000	2	2	2	8															0			0						150-
3	12	YA03	0057	GS00K8401S5674	850823	J070	S1	000	2	2	2	8															0			0						275-
3	12	YA03	0065	GS00K8401S5674	850926	J070	S1	000	2	2	2	8															0			0						110-
3	05	QA06	0122	GS00K8501S5965	850129	7010	C9E	000	2	2	2	6															0			0						41
3	05	QA06	0123	GS00K8501S5965	850130	7010	C9E	000	2	2	2	6															0			0						171
3	07	QA06	0174	GS00K8501S5965	850412	R399	S1	000	2	2	2	6															0			0						87
3	08	QA06	0163	GS00K8501S5965	850329	7010	C9E	000	2	2	2	6															0			0						26
3	09	QA06	0199	GS00K8501S5965	850520	R399	S1	000	2	2	2	8															0			0						70
3	09	QA06	0233	GS00K8501S5965	850624	R399	S1	000	2	2	2	8															0			0						261
3	11	QA06	0260	GS00K8501S5965	850807	R399	S1	000	2	2	2	8															0			0						128
3	12	QA06	0302	GS00K8501S5965	850927	R399	S1	000	2	2	2	8															0			0						60
3	12	QA06	0303	GS00K8501S5965	850927	R399	S1	000	2	2	2	8															0			0						119
3	02	DA02	0029	GS0K8401S5674	841001	7045	A7	000	2	2	2	6															0			0						37
3	02	QA06	0051	GS0K8401S5674	841109	R399	S1	000	2	2	2	6															0			0						135
3	03	QA06	0091	GS0K8401S5674	841214	R399	S1	000	2	2	2	6															0			0						109
3	04	QA06	0105	GS0K8401S5674	850108	R399	S1	000	2	2	2	6															0			0						112
3	05	QA06	0129	GS0K8401S5674	850204	R399	S1	000	2	2	2	6															0			0						159
3	06	QA06	0151	GS0K8401S5674	850305	R399	S1	000	2	2	2	6															0			0						164
3	10	JA15	0106	GS0K8501S5965	850726	7022	C9E	000	2	2	2	6															0			0						95
4	03	0900	0651	DLA90084F1056	841220	5915	A7	000	2	2	2	F	2	0	2	1001	5	J					1	1	1	1	1	1	2	1	1	1	2	000	5	26-
LOCATION TOTAL																						185,970 *													
SPERRY CORPORATION					Newport News												Virginia					001325406			56000								51		
1	01	BT57	0011	GS00K01S850000	841001	W070	A7	000	2	2	2	6															0			0						48
SPERRY CORPORATION					Norfolk												Virginia					001325406			57000								51		
1	09	HC26	0107	DAHC2685F2021	850603	W070	S1	000	2	2	2	7															0			0						1,415
2	03	RA100	0141	GS00K8501S5622	841001	7035	C9E	000	2	2	2	6															0			0						31
2	01	RA100	0017	N0018983D0352	841001	R302	S1	000	2	2	2	A	1		2	1001	4	U					1	1	1	1	1	1	3	1	1	3	1	000	5	326
2	01	RA100	0018	N0018983D0352	841001	R302	S1	000	2	2	2	A	1		2	1001	4	U					1	1	1	1	1	1	3	1	1	3	1	000	5	191
2	01	RA100	0045	N0018983D0352	841026	R302	S1	000	2	2	2	A	1		2	1001	4	U					1	1	1	1	1	1	3	1	1	3	1	000	5	201
2	05	RA100	0378	N0018983D0352	841221	R302	S1	000	2	2	2	5	1		2	1001	4	R					1	4	1	1	1	1	3	1	1	3	1	000		89
2	06	RA100	0377	N0018983D0352	850301	R302	S1	000	2	2	2	5	1		2	1001	4	R					1	4	1	1	1	1	3	1	1	3	1	000		49
LOCATION TOTAL																						2,302 *													
SPERRY CORPORATION					Radford												Virginia					001325406			65392								51		
1	03	HC06	0017	DAHC2681C0011	841119	J070	S1	000	2	2	2	C	1		2	1013	1	J					1	1	1	1	1	1	1	1	1	3	2	000	5	455
1	04	HC06	0049	DAHC2681C0011	850116	J070	S1	000	2	2	2	C	1		2	1013	1	J					1	1	1	1	1	1	1	1	1	3	2	000	5	102
LOCATION TOTAL																						557 *													
SPERRY CORPORATION					Reston												Virginia					001325406			66672								51		
1	02	AB07	3143	DAAB0783CK587	841107	AC62	A7	000	2	2	2	C	2	1	2	1100	2	U					1	1	1	1	1	1	1	1	1	1	1	000		389

S V C	RM PO TN	AAAAA	AAAA	BBBBBBBBBBBBBBB	BBBBBB	BBBB 8888	BBB 888	BBB 888	B	B 1 1	B 1 1	B	C	C	C	CCCC	C	C	C	C	C	CC 11 00	D 1	D 2	D 3	D 4	D 5	D 6	D 7	D 8	D 9	D 1 0	D 1 1	DDDDDD 12 ABBCCC	D 1 3	B7 AMOUNT ($000)
SPERRY CORPORATION (CONT)					Reston								Virginia							001325406				66672					51							
1	06	AB07	3889	DAAB0783CK587	850304	AC62	A7	000	2	2	2	D	2	1	2	1100	2	U					1	1	1	1	1	1	1	1	1	1	1	000		82
1	12	ZD04	1909	MDA90485C5127	850926	AC64	A7	000	2	2	2	3	2	1	2	1100	5	U					1	1	1	1	1	1	3	1	1	1	1	000	5	1,071
2	03	BH004	0994	N0002483C4678	841130	5825	A3	SGJ	2	2	2	A	1		2	1001	4	J					1	1	1	1	1	1	3	1	1	1	2	000	5	1,733
2	07	BH004	4319	N0002483C4678	850403	5825	A3	SGJ	2	2	2	C	1		2	1001	4	J					1	1	1	1	1	1	3	1	1	1	1	000	1	300
2	12	BH004	A330	N0002483C4678	850927	5825	A3	SGJ	2	2	2	C	1		2	1001	4	J					1	1	1	1	1	1	3	1	1	1	1	000	1	1,259
2	12	BH004	A463	N0002483C4678	850927	5825	A3	SGJ	2	2	2	A	1		2	1001	4	J					1	1	1	1	1	1	3	1	1	1	1	000	1	1,246
2	11	BH005	8596	N0002483C5333	850724	R414	A2	000	2	2	2	A	1		2		5	U	1	1	N	1G	1	1	1	2	1	1	3	1	1	5	1	000	5	35
2	05	D2603	0527	N0003982C0365	850129	AC65	A7	000	2	2	2	B	1		2	1100	2	R					1	3	1	1	1	1	3	1	1	1	2	000	5	113
2	06	D2603	0645	N0003982C0365	850226	AC65	A7	000	2	2	2	C	1		2	1100	2	R					1	3	1	1	1	1	3	1	1	1	2	000	5	147
2	09	D2603	1063	N0003982C0365	850617	AC65	A7	000	2	2	2	C	1		2	1100	2	R					1	3	1	1	1	1	3	1	1	1	2	000	5	424
2	12	D2603	1693	N0003982C0365	850930	AC65	A7	000	2	2	2	B	1		2	1100	2	R					1	3	1	1	1	1	3	1	1	1	2	000	5	208
2	12	D2603	1711	N0003982C0365	850930	AC65	A7	000	2	2	2	C	1		2	1100	2	R					1	3	1	1	1	1	3	1	1	1	2	000	5	55
2	01	D2603	0059	N0003984C0263	841029	L058	S1	000	2	2	2	B	2	4	2	1007	5	U					1	2	1	1	1	1	1	1	1	1	1	000	5	672
2	09	QA110	0464	N0022885C2079	850612	4320	A7	000	2	2	2	3	2	4	2	0200	7	J					1	1	1	1	1	1	1	1	5	2	000	5	27
2	02	TF140	0007	N6133185C0006	841101	R408	C9E	000	2	2	2	3	2	4	2	0200	5	J					1	2	1	2	1	1	2	1	1	1	2	000	5	450
2	07	TF140	0081	N6133185C0027	850317	R215	S1	000	2	2	2	3	2	4	2	0200	5	J					1	2	1	2	1	1	2	1	1	5	2	000	5	286
2	07	TK120	B308	N6133979C0079	850430	6930	A1C	000	2	2	2	D	2	6	2	1001	6	J					1	1	1	5	1	1	1	1	1	1	1	000	1	99
2	01	TK120	A043	N6133979C0144	841026	6930	C9E	000	2	2	2	C	1		2	1001	5	M					1	5	1	5	1	1	3	1	1	1	1	000	2	189
2	03	TK120	A123	N6133979C0144	841227	6930	C9E	000	2	2	2	D	1		2	1001	5	M					1	5	1	5	1	1	3	1	1	1	1	000	2	1,443
2	12	TK120	A563	N6133979C0144	850904	6930	C9E	000	2	2	2	A	1		2		3	J	1	1	N	1B	1	2	1	2	1	1	2	1	1	1	1	000	1	130
2	12	TK120	A605	N6133979C0144	850913	6930	C9E	000	2	2	2	C	1		2	1001	5	J					1	1	1	1	1	1	3	1	1	1	1	000	1	40-
2	03	TK120	C116	N6133980C0070	841220	AC94	C9E	000	2	2	2	C	1		2	1001	4	U					1	1	1	1	1	1	1	1	1	1	1	000		95
2	05	TK120	C208	N6133980C0070	850226	AC94	C9E	000	2	2	2	B	1		2	1001	5	J					1	1	1	1	1	1	1	1	1	1	1	000	1	37
2	03	TK120	A126	N6133982C0076	841228	6930	C9E	000	2	2	2	D	1		2	1001	5	J					1	5	1	5	1	1	3	1	1	1	1	000	2	1,054
2	08	TK120	A350	N6133982C0076	850516	6930	C9E	000	2	2	2	C	1		2		5	J	1	1	N	1A	1	5	1	5	1	1	3	1	1	1	2	000	1	948
2	10	TK120	A426	N6133982C0076	850628	6930	C9E	000	2	2	2	B	1		2	1001	5	J					1	2	1	2	1	1	3	1	1	1	3	000	1	60
2	12	TK120	A560	N6133982C0076	850910	6930	C9E	000	2	2	2	A	1		2		3	J	1	1	N	1B	1	2	1	2	1	1	2	1	1	1	1	000	1	211
2	12	TK120	A606	N6133982C0076	850913	6930	C9E	000	2	2	2	B	1		2	1001	5	J					1	2	1	2	1	1	3	1	1	1	1	000	1	177
2	03	TK120	A109	N6133985C0013	841213	6930	C9E	000	2	2	2	1	1		2	1001	5	J					1	5	1	5	1	1	3	1	1	1	3	000	2	12,700
2	12	TK120	A673	N6133985C0013	850914	6930	C9E	000	2	2	2	C	1		2	1001	5	J					1	5	1	5	1	1	3	1	1	1	2	000	1	6,050
3	02	FJ02	0114	F0965083C0134	841130	3910	C9D	000	2	2	2	D	1		2	1013	1	J					1	3	1	1	1	1	3	1	1	1	2	000	1	269
3	12	FS03	0552	F0965083C0134	850930	3910	C9D	000	2	2	2	D	1		2	1013	1	J					1	3	1	1	1	1	3	1	1	1	2	000	1	141
					LOCATION TOTAL												32,060	*																		
SPERRY CORPORATION					Virginia Beach								Virginia							001325406				82000					51							
2	07	AC514	1935	N0001984C0102	850422	R799	C9E	000	2	2	2	A	1		2	1001	5	U					1	1	1	1	1	1	3	1	1	1	2	000	5	202
2	04	RA100	0282	N0018981C0435	841107	J070	S1	000	2	2	2	A	1		2	1007	3	J					1	3	1	1	1	1	3	1	1	3	1	000	5	253
2	04	RA100	0283	N0018981C0435	841220	J040	S1	000	2	2	2	A	1		2	1007	3	J					1	3	1	1	1	1	3	1	1	3	1	000	5	84
2	05	RA100	0393	N0018981C0435	850201	J070	S1	000	2	2	2	A	1		2	1007	3	J					1	3	1	1	1	1	3	1	1	3	1	000	5	38
2	07	RC403	0056	N0018984D0479	850408	J066	C9E	000	2	2	2	5	1		2	1013	1	Y					1	4	1	1	1	1	1	1	1	2	2	000	5	49
2	12	RC403	0046	N0018984D0479	850225	J066	C9E	000	2	2	2	5	1		2	1013	1	Y					1	4	1	1	1	1	1	1	1	2	2	000	5	34
2	05	RA100	0349	N0018985C0163	850215	J070	S1	000	2	2	2	3	1		2	1007	1	J					1	3	1	1	1	1	3	1	1	3	1	000	5	585
					LOCATION TOTAL												1,245	*																		
SPERRY CORPORATION					Cheyenne								Wyoming							001325406				13900					56							
1	01	HA48	0001	GS00S03428	841001	W070	S1	000	2	2	2	6																	0			0				42
SPERRY CORPORATION					Classified Location								Domestic							001325406				00000					98							
3	03	YA03	0025	GS00C03428	841205	W070	S1	000	2	2	2	6																	0			0				60-

S RM AAAAA AAAA BBBBBBBBBBBBBB BBBBBB BBBB BBB BBB B B B B C C C CCCC C C C C C CC D D D D D D D D D D DDDDDD D	B7
V PO 8888 888 888 1 1 1 11 1 1 12 1	AMOUNT
C TN 33333 2222 111111111111111 333333 AAAA BBB CCC 9 0 2 3 1 2 3 4444 5 6 7 8 9 00 1 2 3 4 5 6 7 8 9 0 1 ABBCCC 3	($000)
SPERRY CORPORATION (CONT) Classified Location Domestic 001325406 00000 98	
3 02 YA03 0024 GS00K8401S5674 841126 W070 S1 000 2 2 2 6 0 0	404-
3 09 YA03 0042 GS00K8501S5965 850422 R399 S1 000 2 2 2 8 0 0	428
3 12 YA03 0064 GS00K8501S5965 850926 R399 S1 000 2 2 2 8 0 0	423-
LOCATION TOTAL 459- *	
SPERRY CORPORATION CANADA 001325406 00000 CA	
2 12 LC812 5523 N0012385D0196 850628 J014 A7 000 2 2 1 5 0 0 5	114
SPERRY CORPORATION GERMAN FRG 001325406 00000 DE	
1 03 EA18 0070 DAEA1882D0151 841126 R302 S1 000 2 2 2 5 2 6 2 0600 5 U 4 1 1 1 1 1 3 1 1 1 1 000	378
1 03 EA18 0074 DAEA1882D0151 841126 R302 S1 000 2 2 2 5 2 6 2 0600 5 U 4 1 1 1 1 1 3 1 1 1 1 000	340
1 03 EA18 0075 DAEA1882D0151 841126 R302 S1 000 2 2 2 5 2 6 2 1013 5 U 4 1 1 1 1 1 3 1 1 1 1 000	217
1 08 EA18 0240 DAEA1882D0151 850426 R302 S1 000 2 2 2 5 2 6 2 1013 5 U 4 1 1 1 1 1 3 1 1 1 1 000 5	146
1 09 HC26 0103 DAHC2685F2017 850606 W070 S1 000 2 2 2 7 0 0	201
1 09 HC26 0106 DAHC2685F2020 850606 W070 S1 000 2 2 2 7 0 0	199
1 12 JA37 1454 DAJA3785C0969 850917 6910 C9E 000 2 2 2 3 2 Z 2 5 J 1 1 N 1G 3 5 1 1 1 1 2 1 1 5 2 100D 5	48
3 02 UA02 0029 F3360085C0040 841105 L059 S1 000 2 2 2 C 1 2 1007 3 J 4 2 1 1 1 1 1 1 1 5 2 000 5	80
LOCATION TOTAL 1,609 *	
SPERRY CORPORATION UN KINGDOM 001325406 00000 GB	
3 01 UA02 0018 F4162183C5008 841001 W070 S1 000 2 2 2 C 2 4 2 0600 5 J 4 1 1 1 1 1 2 1 1 5 2 000 5	359
SPERRY CORPORATION ITALY 001325406 00000 IT	
2 07 LC812 5183 N0012385D0196 850401 J014 A7 000 2 2 1 5 0 0 5	99
3 01 UA02 0021 F4162184C5005 841015 W070 S1 000 2 2 2 C 1 2 1001 5 J 4 1 1 1 1 1 2 1 1 5 2 000 5	276
LOCATION TOTAL 375 *	
SPERRY CORPORATION JAPAN 001325406 00000 JP	
2 05 SA100 0210 N0060484C0001 841001 7025 S1 000 2 2 2 B 2 4 2 0200 3 J 4 2 1 2 1 1 2 1 1 2 2 000 5	30
3 04 RA03 0011 F1963081D0002 841001 R399 A7 000 2 2 2 5 1 2 1013 1 J 4 1 1 1 1 1 3 1 1 1 2 000 1	65
3 06 RA03 0097 F1963081D0002 850307 R399 A7 000 2 2 2 5 1 2 1013 1 J 4 1 1 1 1 1 3 1 1 1 2 000 5	124
3 10 RA03 0163 F1963081D0002 850718 R399 A7 000 2 2 2 5 1 2 1013 1 J 4 1 1 1 1 1 3 1 1 1 2 000J 5	59
3 02 UA02 0005 F4162182D0002 841004 J070 S1 000 2 2 2 A 1 2 0600 5 J 4 1 1 1 1 1 1 1 1 5 3 000 5	54
3 12 UA02 0083 F4162185C5004 850401 J099 S1 000 2 2 2 3 1 2 1001 6 J 4 1 1 1 1 1 2 1 1 5 2 000 5	67
LOCATION TOTAL 399 *	
SPERRY CORPORATION KOREA 001325406 00000 KR	
1 03 EA18 0069 DAEA1882D0151 841126 R302 S1 000 2 2 2 5 2 6 2 0600 5 U 4 1 1 1 1 1 3 1 1 1 1 000	330
1 09 HC26 0104 DAHC2685F2018 850606 W070 S1 000 2 2 2 7 0 0	216
1 05 AB07 3652 GS00C00058 850117 J099 A7 000 2 2 2 6 0 0	1,997
1 01 JB03 0072 GS00K8401S5674 841019 W070 S1 000 2 2 2 6 0 0	29
3 03 RA03 0031 F1963081D0002 841031 R399 A7 000 2 2 2 5 1 2 1013 1 J 4 1 1 1 1 1 3 1 1 1 2 000 1	70
3 03 RA03 0034 F1963081D0002 841108 R399 A7 000 2 2 2 5 1 2 1013 1 J 4 1 1 1 1 1 3 1 1 1 2 000 1	70
3 03 RA03 0035 F1963081D0002 841108 R399 A7 000 2 2 2 5 1 2 1013 1 J 4 1 1 1 1 1 3 1 1 1 2 000 1	70
3 07 RA03 0120 F1963081D0002 850416 7035 A7 000 2 2 2 5 1 2 1013 1 J 4 1 1 1 1 1 3 1 1 1 2 000 5	399

S V C	RM PO TN	AAAAA AAAA 33333 2222	BBBBBBBBBBBBBBB 8888 888 888 111111111111111	BBBBBB 333333	BBBB BBB CCC	BBB 9	B 1 0	B 1 2	B 1 3	C C C 1 2 3	CCCC 4444	C 5	C 6	C 7	C 8	C 9	CC 11 00	D 1	D 2	D 3	D 4	D 5	D 6	D 7	D 8	D 9	D 10	D 11	DDDDDD 12 ABBCCC	D 1 3	B7 AMOUNT ($000)
SPERRY CORPORATION (CONT)																														
3	10	RA03 0145	F1963081D0002	850627	R399 A7	000	2	2	2	5	1	2	1013	1	J			4	1	1	1	1	1	3	1	1	1	2	000	5	76
			LOCATION TOTAL														3,257 *													
SPERRY CORPORATION																														
2	12	LC812 5323	N0012385D0196	850712	J014 A7	000	2	2	2	5	2	5	2	1001	5	Y		4	1	1	1	1	1	1	1	1	5	2	000	5	425
			CONTRACTOR TOTAL														1,628,121 **													
SPEX INDUSTRIES INC																														
1	11	CA45 0323	DACA4585C0175	850816	6695 C9E	000	2	2	2	3	1	1		1	J	2	2 A	2		1	3	1	1	2	1	1	1	2	000	3	28
SPEX INDUSTRIES INC																														
1	08	AK60 0083	DAAK6085C0045	850429	6650 A5	000	2	2	2	3	1	2	1001	5	J			2	1	1	1	2	1	1	1	1	000			5	51
2	11	LF122 0795	N6053085C0322	850812	6650 C9E	000	2	2	2	3	1	2		1	J	2	1 B	2		1	5	1	2	2	1	1	1	2	000	5	67
2	11	MF107 0404	N6092185C0207	850830	6650 A7	000	2	2	2	3	1	2		1	J	2	1 B	2		1	1	1	1	2	1	1	1	2	000	5	31
			LOCATION TOTAL														149 *													
SPEX INDUSTRIES INC																														
1	12	ZD04 6251	MDA90485CB190	850930	5999 A7	000	2	2	2	3	2	1	2	1001	6	J		2		1	1	1	1	2	1	1	5	2	000	5	44
			CONTRACTOR TOTAL														221 **													
SPHERE ENTERPRISES INC																														
2	04	VA100 0135	N0040684C0463	841129	R498 S1	000	2	2	2	C	1	2	1013	1	J			2		3		1	1	2	1	7	3	2	000	5	186
SPHERICAL COMPONENTS TECH																														
2	02	JA111 0225	N0010485C1418	841106	4820 A3	000	2	2	2	3	1	2	1015	5	J			2		1	1	1	1	2	1	1	1	2	000	1	26
2	06	JA111 2011	N0010485C1465	850305	4820 A3	000	2	2	2	3	2	4	2	1015	5	J		2		1	1	1	1	2	1	1	1	2	000	1	63
2	07	JA111 3748	N0010485C1487	850418	4820 A3	000	2	2	2	3	2	4	2	1015	5	J		2		1	1	1	1	2	1	1	1	2	000	1	99
2	06	JA111 1961	N0010485C1512	850213	4820 A3	000	2	2	2	3	1		2	1015	5	J		2		1	1	1	1	2	1	1	1	2	000	1	74
2	06	JA111 2622	N0010485C1565	850325	4820 A3	000	2	2	2	3	1		2	1015	5	J		2		1	1	1	1	2	1	1	1	2	000	1	27
2	10	JA111 5983	N0010485C1713	850717	4820 A3	000	2	2	2	3	2	B	2		5	J	1 1 N 2A	2		1	1	1	1	2	1	1	1	2	000	5	61
2	10	JA111 6072	N0010485C1778	850722	4820 A3	000	2	2	2	3	2	4	2	1015	5	J		2		1	1	1	1	2	1	1	1	2	000	5	93
2	10	JA111 6238	N0010485C1779	850729	4820 A3	000	2	2	2	3	2	4	2	1015	5	J		2		1	1	1	1	2	1	1	1	2	000	1	73
2	10	JA111 6239	N0010485C1792	850729	4820 A3	000	2	2	2	3	2	4	2	1015	5	J		2		1	1	1	1	2	1	1	1	2	000	1	91
2	12	JA111 7879	N0010485C1896	850921	4820 A3	000	2	2	2	3	1		2	1015	5	J		2		1	1	1	1	2	1	1	1	2	000	1	99
			LOCATION TOTAL														706 *													
SPHERICAL COMPONENTS TECH																														
2	05	JA111 1459	N0010485C1477	850125	4820 A3	000	2	2	2	3	2	4	2	1015	5	J		2		1	1	1	1	2	1	1	1	2	000	1	69
			CONTRACTOR TOTAL														775 **													
SPI PHARMACEUTICALS INC																														
1	12	MD17 0744	DAMD1785C5343	850930	6505 C9E	000	2	2	2	3	2	B	2		5	J	1 1 N 1A	2		1	1	1	1	2	1	1	1	1	000	5	162
SPICER FLOOR SANDING & FINSHG																														
1	12	HA20 0061	DAHA2085C6088	850904	Z299 C2	000	2	2	2	3	2	D	2		7	J	1 1 L	2		2		1	1	2	1	7	4	2	000	3	27

S RM AAAAA AAAA BBBBBBBBBBBBBBB BBBBBB BBBB BBB BBB B B B C C C CCCC C C C C C CC D D D D D D D D D D DDDDDD D	B7
V PO 8888 888 888 1 1 1 11 1 1 12 1	AMOUNT
C TN 33333 2222 111111111111111 333333 AAAA BBB CCC 9 0 2 3 1 2 3 4444 5 6 7 8 9 00 1 2 3 4 5 6 7 8 9 0 1 ABBCCC 3	($000)
SPICER FUEL CO INC Groton Conn 018669747 34180 09	
4 02 0600 0789 DLA60084D4687 841001 9130 A8A 000 2 2 2 3 1 1 K 2 1 3 3 1 2 1 1 2 3 000 5	298
4 02 0600 0877 DLA60084D4687 841001 9140 A8A 000 2 2 2 3 1 1 K 2 1 3 3 1 2 1 1 2 2 000 5	254
4 02 0600 0966 DLA60084D4687 841001 9140 A8A 000 2 2 2 3 1 1 K 2 1 4 3 1 2 1 1 2 3 000 5	441
4 03 0600 1554 DLA60085D4078 841218 9140 A8A 000 2 2 2 3 1 1 K 2 1 3 1 1 2 1 1 2 3 000 5	66
CONTRACTOR TOTAL 1,059 **	
SPICEWOOD FARMS Fort Knox Kentucky 048521827 28540 21	
1 02 BT23 0052 DLA13H84DU250 841106 8910 B2 000 2 2 2 3 2 6 2 0900 1 J 2 1 1 1 1 2 1 7 5 2 000 5	30
1 03 BT23 0065 DLA13H84DU250 841026 8910 B2 000 2 2 2 5 2 6 2 0900 1 J 2 1 1 1 1 2 1 7 5 2 000 5	38
1 03 BT23 0099 DLA13H84DU250 841211 8910 B2 000 2 2 2 3 2 6 2 0900 1 J 2 1 1 1 1 2 1 7 5 2 000 5	44
1 05 BT23 0135 DLA13H84DU250 850103 8910 B2 000 2 2 2 3 2 6 2 0900 1 J 2 1 1 1 1 2 1 7 5 2 000 5	38
1 05 BT23 0137 DLA13H84DU250 850205 8910 B2 000 2 2 2 3 2 6 2 0900 1 J 2 1 1 1 1 2 1 7 5 2 000 5	38
1 06 BT23 0157 DLA13H84DU250 850308 8910 B2 000 2 2 2 3 2 6 2 0900 1 J 2 1 1 1 1 2 1 7 5 2 000 5	49
CONTRACTOR TOTAL 237 **	
SPICKER HERMANN & CO GERMAN FRG 999073075 00000 DE	
1 08 JA37 0924 DAJA3785C0626 850521 9999 C9E 000 2 2 2 3 2 0 2 0600 1 J 3 5 1 1 1 1 2 1 1 5 2 200D 5	69
SPIEGELBERG LUMBER & BLDG CO Francis E Warren AFB Wyoming 007802655 29680 56	
1 07 CA45 0198 DACA4585C0108 850416 Y171 C2 000 2 2 2 3 1 2 0102 1 J 2 1 3 1 2 2 1 1 4 2 000 3	2,698
SPIELBERGER JOHANN GERMAN FRG 999015605 00000 DE	
1 01 JA04 0064 DAJA0485C0085 841016 Z161 C2 000 2 2 2 3 2 0 2 0600 1 J 3 5 1 1 1 1 2 1 1 5 2 800 3	283
1 10 JA04 0578 DAJA0485C0753 850702 Z161 C2 000 2 2 2 3 2 Z 2 1 J 2 2 B 3 5 1 1 1 1 2 1 1 5 2 900D 3	50
1 11 JA04 0665 DAJA0485C0950 850816 Y299 C2 000 2 2 2 3 2 Z 2 1 J 2 2 B 3 5 1 1 1 1 2 1 1 5 2 900D 3	45
1 12 JA04 0760 DAJA0485C1001 850909 Z199 C2 000 2 2 2 3 2 Z 2 1 J 2 2 B 3 5 1 1 1 1 2 1 1 5 2 700D 3	62
CONTRACTOR TOTAL 440 **	
SPIES & SOHN GERMAN FRG 999070873 00000 DE	
1 02 JA37 0163 DAJA3784D0401 841025 S209 S1 000 2 2 2 5 2 4 2 0600 1 J 3 5 1 1 1 1 2 1 1 5 2 200 5	28
1 04 JA37 0411 DAJA3784D0401 850103 S209 S1 000 2 2 2 5 2 4 2 0600 1 J 3 5 1 1 1 1 2 1 1 5 2 200 5	35
1 06 JA37 0735 DAJA3784D0401 850315 S209 S1 000 2 2 2 5 2 4 2 0600 1 J 3 5 1 1 1 1 2 1 1 5 2 200D 5	28
1 10 JA37 1041 DAJA3784D0401 850703 S209 S1 000 2 2 2 5 2 4 2 0600 1 J 3 5 1 1 1 1 2 1 1 5 2 200D 5	28
CONTRACTOR TOTAL 119 **	
SPIESS CONSTRUCTION CO INC Camp Roberts California 085406288 10592 06	
1 12 CA05 0532 DACA0585C0254 850930 Z199 C2 000 2 2 2 3 1 1 1 J 2 2 K 2 1 3 1 2 2 1 7 4 2 000 5	331
SPIESS CONSTRUCTION CO INC Norwalk California 085406288 52526 06	
2 04 C2474 0938 N6247483C2322 841123 Z241 C2 000 2 2 2 3 1 2 0102 1 J 2 1 3 1 2 2 1 1 4 2 000 5	86
SPIESS CONSTRUCTION CO INC San Miguel California 085406288 68266 06	
1 06 HA04 0026 DAHA0485C0029 850320 Z299 C2 000 2 2 2 3 1 2 0102 1 J 2 1 3 1 2 2 1 1 4 2 000 3	48

S RM AAAAA AAAA BBBBBBBBBBBBBBB BBBBBB BBBB BBB BBB B B B B C C C CCCC C C C C C CC D D D D D D D D D D DDDDDD D	B7 AMOUNT ($000)
V PO 8888 888 888 1 1 1 11 1 1 12 1	
C TN 33333 2222 111111111111111 333333 AAAA BBB CCC 9 0 2 3 1 2 3 4444 5 6 7 8 9 00 1 2 3 4 5 6 7 8 9 0 1 ABBCCC 3	
SPIESS CONSTRUCTION CO (CONT) San Miguel California 085406288 68266 06	
1 10 HA04 0039 DAHA0485C0046 850621 Z199 C2 000 2 2 2 3 1 1 1 J 2 2 A 2 1 3 1 2 2 1 1 4 2 000 3	44
LOCATION TOTAL 92 *	
CONTRACTOR TOTAL 509 **	
SPIGEL HERMAN CHAPMAN, LTD. Cheltenham Maryland 010034312 15725 24	
2 12 C2477 6696 N6247780C0415 850813 R116 C2 000 2 2 2 D 1 2 1702 2 J 2 1 5 1 1 2 1 1 5 2 000 5	43
SPILLIS CANDELA & PARTNERS INC Key West Florida 059855320 36550 12	
2 06 C2467 D150 N6246779C0672 841214 R219 C2 000 2 2 2 3 1 2 0102 2 J 2 1 3 1 2 2 1 1 5 2 000 5	33-
SPILLIS CANDELA & PARTNERS INC SPAIN 991555459 00000 ES	
2 05 C2470 1599 N6247083C6010 850129 R114 C2 000 2 2 2 D 1 2 1702 2 J 4 5 1 4 1 1 2 1 1 5 2 000 5	54
2 11 C2470 4705 N6247083C6010 850807 R114 C2 000 2 2 2 D 1 2 1702 2 J 4 5 1 4 1 1 2 1 1 5 2 000 5	68
LOCATION TOTAL 122 *	
CONTRACTOR TOTAL 89 **	
SPIN PHYSICS San Diego California 061599031 66000 06	
1 09 AD05 0528 DAAD0585C4200 850611 5820 C9E 000 2 2 2 3 1 1 1 J 2 1 A 1 3 1 3 1 1 2 1 1 1 2 000 5	298
1 02 AC09 0014 DAAG0885C0516 841102 5820 A7 000 2 2 2 3 1 1 J 1 3 1 1 1 1 2 1 1 1 2 000 5	176
1 06 AH03 0124 DAAH0385C0045 850321 6625 A7 000 2 2 2 2 2 4 2 0200 5 J 1 1 1 1 1 1 2 1 1 2 2 100 5	147
1 07 ZD31 0036 DNA00285C0017 850403 5835 A7 000 2 2 2 3 2 4 2 0200 1 J 1 1 1 1 1 1 2 1 1 1 2 300 5	43
1 03 ZD04 0230 MDA90485C4050 841001 J070 S1 000 2 2 2 3 2 1 2 1200 1 J 1 1 1 1 1 1 1 1 1 3 2 000 5	43
3 04 FH02 0675 F0460685C0193 850125 5895 A7 000 2 2 2 3 1 2 1015 1 J 1 5 1 1 1 1 2 1 1 1 2 000 5	46
3 12 HK02 0258 F2965085C0078 850913 6720 C9C 000 2 2 2 3 1 1 1 J 2 1 A 1 3 1 1 1 1 2 1 1 1 2 000 5	128
3 02 FS02 0134 F3360185C0029 841130 6710 C9C 000 2 2 2 3 1 2 1001 5 J 1 1 1 1 1 1 2 1 1 1 2 000 5	130
3 03 HB02 0019 F4065085C0025 841220 6780 C9C 000 2 2 2 3 1 1 J 1 3 1 3 1 1 2 1 1 1 2 000 5	133
CONTRACTOR TOTAL 1,144 **	
SPINIELLO CONSTRUCTION CO West Point Mil Res New York 011585007 80753 36	
1 05 CA51 0133 DACA5185C0050 850220 Y299 C2 000 2 2 2 3 1 1 J 1 4 1 3 1 1 3 1 1 4 2 000 5	1,255
SPINK CORPORATION THE Mather AFB California 029051554 46254 06	
1 02 CA05 0036 DACA0584C0179 841108 R211 C2 000 2 2 2 D 1 2 0400 2 J 2 1 3 1 1 2 1 1 5 2 000 5	54
SPINK CORPORATION THE Hawthorne AAP Nevada 029051554 31500 32	
1 07 CA05 0245 DACA0583D0141 850403 R211 C2 000 2 2 2 5 1 2 0102 2 J 2 1 3 1 2 2 1 1 5 2 000 5	33-
CONTRACTOR TOTAL 21 **	
SPINKS INDUSTRIES INC Fort Worth Texas 008019291 27000 48	
1 08 AK01 0329 DAAJ0983CA180 850425 7360 C9E 000 2 2 2 C 1 1 1 J 2 2 A 2 1 4 1 2 2 1 1 1 2 000 3	750-
1 06 AJ09 0963 DAAJ0985CA658 850328 1680 A1A AHK 2 2 2 3 1 2 1015 5 J 2 1 1 1 1 2 1 1 1 2 000 5	46
1 09 AJ09 1830 DAAJ0985CB135 850617 1680 A1C AHA 2 2 2 3 1 2 1015 1 J 2 1 1 1 1 2 1 1 1 2 000 5	47
1 06 AK01 0223 DAAJ1083CA180 850325 7360 C9E 000 2 2 2 C 1 2 0102 1 J 2 1 4 1 2 2 1 1 1 2 800 1	32

S RM AAAAA AAAA BBBBBBBBBBBBBBB BBBBBB BBBB BBB BBB B B B C C C CCCC C C C C C CC D D D D D D D D D D DDDDDD D	B7
V PO 8888 888 888 1 1 1 11 1 1 12 1	AMOUNT
C TN 33333 2222 111111111111111 333333 AAAA BBB CCC 9 0 2 3 1 2 3 4444 5 6 7 8 9 00 1 2 3 4 5 6 7 8 9 0 1 ABBCCC 3	($000)
SPINKS INDUSTRIES INC (CONT) Fort Worth Texas 008019291 27000 48	
1 06 AK01 0250 DAAJ1083CA180 850226 7360 C9E 000 2 2 2 C 1 2 0102 1 J 2 1 4 1 2 2 1 1 1 2 800 3	537
2 06 JA100 6261 N0038385C9192 850327 1730 A1C AHA 2 2 2 3 1 2 0102 1 J 2 1 1 1 2 2 1 1 1 2 000 1	160
4 04 0500 0887 DLA50085C1631 850110 1680 A1C 000 2 2 2 3 1 2 1015 1 J 2 1 1 1 1 2 1 1 1 2 000 5	47
4 06 0500 1473 DLA50085C1767 850325 1680 A1C 000 2 2 2 3 1 2 1015 5 J 2 1 1 1 1 2 1 1 1 2 000 5	103
4 11 0500 2555 DLA50085C3173 850812 1680 A1C 000 2 2 2 3 1 2 1 J 2 2 N 1G 2 1 1 1 1 2 1 1 1 2 000 5	30
CONTRACTOR TOTAL 252 **	
SPINNEYS PAINTING CONTRACTOR Loring AFB Maine 057975203 41260 23	
3 10 SB09 0057 F1760085C0047 850731 Z161 C2 000 2 2 2 3 1 1 1 J 2 1 K 2 1 1 1 2 2 1 7 4 2 000 3	88
SPIRA MFG CORP Burbank California 071923387 08968 06	
3 12 FD09 0437 F3460185C3174 850918 5999 A2 CNY 2 2 2 3 2 4 2 0200 4 J 2 1 1 1 1 2 1 1 1 2 000 5	26
SPIRAL SYSTEMS INC Cincinnati Ohio 081857971 15000 39	
3 10 FV30 0082 F3365985C0053 850612 6670 C9E 000 2 2 2 3 1 2 0102 1 J 2 1 1 1 2 2 1 7 1 2 000 5	33
SPIRAL TOOL CORP New York New York 001526797 51000 36	
1 10 AA09 2145 DAAA0985C1090 850711 4933 A5 000 2 2 2 3 1 2 0102 1 J 2 1 1 1 2 2 1 1 1 2 000 1	55
2 05 PC142 0089 N0019785C0052 850211 1075 A5 000 2 2 1 3 0 0 1	241
3 06 FJ04 1296 F0960385C3562 850312 1005 A5 000 2 2 2 3 1 2 0200 1 J 2 1 1 1 1 2 1 1 1 2 000 5	168
CONTRACTOR TOTAL 464 **	
SPIRATEK CO. Romulus Michigan 005337605 69420 26	
2 12 PF162 B522 N6660485C5005 850909 4730 C9E 000 2 2 2 3 1 2 1 J 2 1 B 1 1 1 1 3 1 2 1 7 5 3 000 5	45
SPIRAX SARCO INC Allentown Penn 002517274 02000 42	
2 02 JA111 0242 N0010484C0592 841001 4820 A3 000 2 2 2 3 2 4 2 0200 1 J 1 1 1 1 1 1 2 1 7 1 2 000 1	37
2 05 JA111 1373 N0010485C0393 850125 4730 A3 000 2 2 2 3 1 2 1015 5 J 1 2 1 2 1 1 2 1 7 1 2 000 1	80
2 05 JA111 1372 N0010485C0400 850131 4820 A3 000 2 2 2 3 1 1 J 1 1 1 1 1 1 2 1 7 1 2 000 1	71
2 06 JA111 2364 N0010485C0472 850320 4820 A3 000 2 2 2 3 1 1 J 1 2 1 1 1 1 1 1 7 1 2 000 1	89
2 11 JA111 6425 N0010485C0687 850812 4820 A3 000 2 2 2 3 1 1 1 J 2 2 A 1 3 1 4 1 1 2 1 7 1 2 000 1	41
2 10 JA111 6405 N0010485C1250 850730 4730 A3 SCG 2 2 2 3 1 1 1 J 2 1 A 1 1 1 1 1 1 2 1 7 1 2 000 5	212
CONTRACTOR TOTAL 530 **	
SPIRE CORPORATION Bedford Mass 065137978 04650 25	
1 06 AG46 0053 DAAG4685C0031 850330 AC23 S1 000 2 2 2 3 1 2 1100 5 U 2 1 1 1 2 1 1 5 1 000 5	180
2 12 E1230 6028 N0001485C2551 850913 5999 A7 000 2 2 2 3 1 2 5 U 1 1 N 1A 2 1 1 1 1 2 1 1 5 1 000 5	131
3 11 HR07 0124 F3361585C5120 850802 AZ16 C9E 000 2 2 2 3 1 2 0102 2 J 2 1 1 1 2 2 2 1 5 2 000 1	70
3 12 HR10 0082 F3361585C5124 850916 AZ16 C9E 000 2 2 2 3 2 7 2 0102 2 J 2 1 1 1 2 2 2 1 5 2 000 1	75
3 12 HR08 0100 F3361585C5133 850913 AC16 A1B 000 2 2 2 3 1 2 0102 2 U 2 1 1 1 2 2 2 1 5 2 000 5	69
CONTRACTOR TOTAL 525 **	
SPIRIG ISOLATIONEN AG Fort Leavenworth Kansas 480679380 23950 20	
1 12 CA41 0185 DACA4185C0089 850930 Y249 C2 000 2 2 2 3 1 2 1 J 2 2 K 2 1 4 1 2 2 1 1 4 3 000 3	480

S RM AAAAA AAAA BBBBBBBBBBBBBBB BBBBBB BBBB BBB BBB B B B B C C C CCCC C C C C C CC D D D D D D D D D D DDDDDD D	B7
V PO 8888 888 888 1 1 1 11 12 1 1	AMOUNT
C TN 33333 2222 111111111111111 333333 AAAA BBB CCC 9 0 2 3 1 2 3 4444 5 6 7 8 9 00 1 2 3 4 5 6 7 8 9 0 1 ABBCCC 3	($000)
SPIROTECH INC Norfolk Virginia 099299307 57000 51	
2 12 RA100 0859 N0018985C0472 850910 6515 C9E 000 2 2 2 3 1 2 1 J 2 2 N 1A 2 1 1 1 1 2 1 1 1 2 000 5	120
SPITTA MUELLER & CO GMBH GERMAN FRG 991412297 00000 DE	
4 07 0139 0342 DLA13985D0008 850314 8910 B2 000 2 2 2 5 2 9 2 0600 1 J 3 1 1 1 3 1 2 1 1 5 2 000 5	215
4 09 0139 0498 DLA13985D0008 850616 8910 B2 000 2 2 2 5 2 H 2 1 J 2 2 B 3 1 1 1 3 1 2 1 1 5 2 900D 5	224
CONTRACTOR TOTAL 439 **	
SPITZKA INDUSTRIES INC Danville California 991894833 17988 06	
4 02 0400 0604 DLA40085C0463 841107 7320 C9E 000 2 2 2 3 1 2 1013 1 J 2 1 1 1 1 2 1 1 1 2 000 5	30
SPK ELECTRONICS Ronan Montana 991842451 64150 30	
1 04 AA09 0552 DAAA0984C1122 841227 4240 C9E 000 2 2 2 B 1 2 0102 1 J 2 1 3 1 2 2 1 1 1 2 000 1	71
SPLICE CO INC Fort Benning Georgia 093177574 30760 13	
1 10 BT10 0249 DABT1085C2036 850722 Z127 C2 000 2 2 2 3 1 1 1 J 2 2 K 2 1 5 1 2 2 1 1 4 2 000 3	52
SPOKANE METAL PRODUCTS Spokane Washington 009069717 67000 53	
3 07 SD05 0036 F4561385C0008 850312 3655 C9E 000 2 2 2 3 1 2 0102 1 J 2 1 1 1 2 2 1 7 1 2 000 5	34
SPONSLER CO INC Brick Town New Jersey 058167123 07510 34	
2 10 JA111 5671 N0010485C1234 850712 6680 A3 000 2 2 2 3 1 2 1015 1 J 2 1 1 1 1 2 1 1 1 2 000 1	46
SPOONER MECHANICAL CONTRACTORS Pasco Washington 991814229 53545 53	
5 07 CW68 0093 DACW6884C0100 850419 Y299 C2 000 2 2 2 D 1 1 J 2 1 3 1 1 2 1 7 4 2 000 3	43
5 08 CW68 0102 DACW6884C0100 850509 Y299 C2 000 2 2 2 D 1 1 J 2 1 3 1 1 2 1 7 4 2 000 3	73
CONTRACTOR TOTAL 116 **	
SPOONER MECHANICAL CONTRS Umatilla Oregon 001380377 75650 41	
5 12 CW68 0139 DACW6885C0075 850911 6115 C9E 000 2 2 2 3 1 2 1 J 2 2 K 2 1 3 1 2 2 1 7 2 2 000 5	165
SPORT & FITNESS VERTRIEB GERMAN FRG 999070253 00000 DE	
1 01 JA37 0100 DAJA3785C0019 841004 7830 C9E 000 2 2 2 3 2 4 2 0600 1 J 3 5 1 1 1 1 2 1 1 5 2 400D 5	92
SPORT COURT OF SAN ANTONIO INC San Antonio Texas 991913252 65000 48	
3 05 JA27 0281 F4180085C0082 850123 Z291 C2 000 2 2 2 3 1 2 0102 1 J 2 1 3 1 2 2 1 1 4 2 000 3	58
SPORTING GOODS MARKETING GMBH GERMAN FRG 999086481 00000 DE	
1 12 JA04 0832 DAJA0485C1168 850925 7810 C9E 000 2 2 2 3 2 Z 2 1 J 2 2 B 3 5 1 1 1 1 2 1 1 5 2 600D 5	28
SPORTS LEGENDS INC Los Angeles California 076959527 44000 06	
1 06 ZD02 0035 MDA90285C0167 850329 6770 C9C 000 2 2 2 3 1 2 1001 6 J 2 1 1 1 1 2 1 7 1 2 000 5	51

S RM AAAAA AAAA BBBBBBBBBBBBBBB BBBBBB BBBB BBB BBB B B B C C C CCCC C C C C C CC D D D D D D D D D D D DDDDDD D	B7
V PO 8888 888 888 1 1 1 11 1 1 12 1	AMOUNT
C TN 33333 2222 111111111111111 333333 AAAA BBB CCC 9 0 2 3 1 2 3 4444 5 6 7 8 9 00 1 2 3 4 5 6 7 8 9 0 1 ABBCCC 3	($000)
SPORTS MIND INC Fort Devens Mass 103380994 24540 25	
1 08 KF31 0108 DAKF3185C0145 850515 U009 S1 000 2 2 2 3 2 A 2 5 J 1 1 N 1A 2 1 1 1 1 2 1 1 3 1 000 5	478
SPORTS OFFICIALS UNLIMITED Fort Rucker Alabama 991825779 27640 01	
1 01 BT01 0003 DABT0184C1015 841001 G099 S1 000 2 2 2 3 1 2 0102 1 J 2 3 1 2 2 1 7 3 2 000 5	56
SPORTSMENS DEN INC Bridgeport Conn 018617126 08000 09	
4 11 0700 4055 DLA70085C2774 850801 1005 A5 000 2 2 2 3 1 2 5 J 2 1 B 2 1 1 1 1 2 1 1 2 2 000 5	60
SPORTSMIND INC Seattle Washington 991641507 63000 53	
1 05 KF48 0127 DAKF4885C0020 841227 U009 S1 000 2 2 2 3 1 2 0102 1 J 2 1 1 1 2 2 1 7 5 2 000 5	28
SPOT WELDING CO San Francisco California 045997806 67000 06	
1 12 AC89 0194 DAAC8985C0176 850925 3432 S1 000 2 2 2 3 1 1 1 J 2 2 A 2 1 1 1 1 2 1 1 2 2 000 5	40
4 04 0005 0003 DLA00585C0002 850103 3432 C9E 000 2 2 2 3 1 2 0102 1 J 2 1 1 1 2 2 1 1 1 3 000 5	27
CONTRACTOR TOTAL 67 **	
SPOTH ENTERPRISES INC Niagara Falls Intern New York 038631495 51060 36	
3 08 MA22 0019 F3061784C0022 850510 Z249 C2 000 2 2 2 F 1 2 0102 1 J 2 1 3 1 2 2 1 7 4 2 000 3	47-
SPOTTS STEVENS AND MC COY INC Philadelphia Penn 050511039 60000 42	
2 04 C2472 1153 N6247284C1301 841227 R219 C2 000 2 2 2 3 1 2 0400 2 J 2 1 5 1 1 2 1 1 5 2 000 5	62
SPRADLIN CORPORATION Andrews AFB Maryland 089190383 01450 24	
3 08 QC02 0344 F4964285C0070 850517 Z111 C2 000 2 2 2 3 1 2 0102 1 J 2 1 4 2 2 2 1 1 4 2 000 3	644
3 08 QC02 0301 F4964285C0071 850415 Z127 C2 000 2 2 2 3 1 2 0102 1 J 2 1 4 1 2 2 1 1 4 2 000 3	289
CONTRACTOR TOTAL 933 **	
SPRAGUE C H & SONS CO INC Portsmouth N.H. 006953210 62900 33	
4 02 0600 0886 DLA60084D4688 841001 9140 A8A 000 2 2 2 3 1 1 K 1 4 1 3 3 1 3 1 1 2 3 000 5	3,619
4 02 0600 1014 DLA60084D4688 841001 9140 A8A 000 2 2 2 3 1 1 K 1 4 1 3 3 1 2 1 1 2 2 000 5	382
4 11 0600 2511 DLA60085D4640 850729 9140 A8A 000 2 2 2 3 1 1 K 1 4 1 2 1 1 2 1 1 2 2 000 5	32
LOCATION TOTAL 4,033 *	
SPRAGUE C H & SONS CO INC Bergoo W Virginia 006953210 06436 54	
4 07 0600 1945 DLA60085D1034 850320 9110 A8B 000 2 2 2 3 1 1 K 1 4 1 3 1 1 2 1 7 2 2 000 5	139
CONTRACTOR TOTAL 4,172 **	
SPRAGUE ELECTRIC COMPANY Visalia California 002067304 82954 08	
4 09 0900 2427 DLA90085C2286 850610 5950 A7 000 2 2 2 3 2 0 2 1026 5 J 1 1 1 1 1 1 2 1 7 1 2 000 5	68
SPRAGUE ELECTRIC COMPANY North Adams Mass 002067304 46225 25	
4 01 0900 0025 DLA90084C2843 841010 5910 A7 000 2 2 2 3 1 1 J 1 1 1 1 1 1 2 1 4 1 2 000 5	36

S V C	RM PO TN	AAAAA 33333	AAAA 2222	BBBBBBBBBBBBBBB 111111111111111	BBBBBB 333333	BBBB 8888 AAAA	BBB 888 BBB	BBB 888 CCC	B 1 9	B 1 0	B 1 2	B 1 3	C 1 1	C 2 2	C 3 3	CCCC 4444	C 5 5	C 6 6	C 7 7	C 8 8	C 9 9	CC 11 00	D 1 1	D 2 2	D 3 3	D 4 4	D 5 5	D 6 6	D 7 7	D 8 8	D 9 9	D 0 1 1	DDDDDD 12 ABBCCC	D 1 3	B7 AMOUNT ($000)
SPRAGUE ELECTRIC COMPAN (CONT)					North Adams							Mass										002067304			46225					25				
4	03	0900	0660	DLA90085C0731	841221	5910	A7	000	2	2	2	3	1	1							J		1	1	1	1	1	2	1	7	1	2	000	5	30
4	04	0900	0833	DLA90085C0780	850114	5915	A7	000	2	2	2	3	1	1							J		1	4	1	1	1	2	1	7	1	2	000	5	37
4	04	0900	1018	DLA90085C0988	850130	5910	A7	000	2	2	2	3	1	1							J		1	4	1	1	1	2	1	7	1	2	000	5	71
4	04	0900	0968	DLA90085C1009	850125	5910	A7	000	2	2	2	3	1	1							J		1	4	1	1	1	2	1	7	1	2	000	5	33
4	04	0900	0975	DLA90085C1027	850126	5910	A7	000	2	2	2	3	1	1							J		1	4	1	1	1	2	1	7	1	2	000	5	33
4	06	0900	1394	DLA90085C1405	850318	5910	A7	000	2	2	2	3	1	1							J		1	4	1	1	1	2	1	7	1	2	000	5	32
4	09	0900	2351	DLA90085C1647	850603	5910	A7	000	2	2	2	3	1	2	1013	1					J		1	1	1	1	1	2	1	7	1	2	000	5	40
4	07	0900	1793	DLA90085C1860	850419	5910	A7	000	2	2	2	3	1	1							J		1	4	1	1	1	2	1	7	1	2	000	5	37
4	08	0900	2297	DLA90085C2290	850531	5910	A7	000	2	2	2	3	1	1			1	J	2	2	A		1	4	1	1	1	2	1	7	1	2	000	5	40
4	09	0900	2437	DLA90085C2433	850612	5910	A7	000	2	2	2	3	1	1			1	J	2	2	A		1	1	1	1	1	2	1	5	1	2	000	5	29
4	09	0900	2629	DLA90085C2541	850624	5910	A7	000	2	2	2	3	1	1			1	J	2	2	A		1	1	1	1	1	2	1	7	1	2	000	5	25
4	10	0900	2715	DLA90085C2842	850702	5910	A7	000	2	2	2	3	1	1			1	J	2	2	A		1	4	1	1	1	2	1	7	1	2	000	5	66
4	11	0900	3175	DLA90085C3168	850815	5910	A7	000	2	2	2	3	1	1			1	J	2	2	A		1	4	1	1	1	2	1	7	1	2	000	5	79
4	12	0900	3824	DLA90085C3596	850930	5910	A7	000	2	2	2	3	1	1			1	J	2	2	A		1	4	1	1	1	1	1	7	1	2	000	5	68
					LOCATION TOTAL																	656 *												
					CONTRACTOR TOTAL																	724 **												
SPRANKLE LYND & SPRAGUE INC					Monterey							California										091275917			48872					06				
2	08	C2474	3320	N6247484C4145	850516	R119	S1	000	2	2	2	D	1	2	1702	2	J						2	1	3	1	1	2	1	7	5	2	000	5	485
SPRATT W C INC					Quantico Marine Corp							Virginia										023738784			65136					51				
2	12	C2477	K549	N6247784C2079	850912	Z244	C2	000	2	2	2	3	1	1			1	J	2	2	K		2	1	3	1	2	2	1	1	4	2	000	5	73
2	12	C2477	K612	N6247785C5637	850611	Z244	C2	000	2	2	2	3	1	2	0102	1	J						2	1		1	2	2	1	1	4	2	000	5	43
					CONTRACTOR TOTAL																	116 **												
SPRAU OTTO & SOHNE												GERMAN FRG										999009533			00000					DE				
3	02	DE17	0051	F6152185CC205	841031	Z163	C2	000	2	2	2	3	2	0	2	0600	1	J						3	1	1	1	3	1	1	1	1	5	2	900D	3	46
SPRAYLAT CORPORATION					Mount Vernon							New York										001248723			49121					36				
2	03	SA100	0524	N0060485CA010	841115	8030	A3	000	2	2	2	2	2	4	2	0200	6	J						2	1	1	1	1	2	1	1	1	2	000	5	60
SPRENGNETHER INSTRUMENTS INC					St. Louis							Missouri										006267397			65000					29				
4	07	0400	3065	DLA40085C1922	850424	6655	C9E	000	2	2	2	3	1	2	1013	5	J						1	1	1	1	1	1	2	1	7	1	2	000	5	30
SPRIGGS AUSTIN L					Washington							D.C.										991285552			50000					11				
2	04	C2477	1306	N6247781C0168	850103	R211	C2	000	2	2	2	D	1	2	1702	2	J						2	3		1	1	2	1	7	5	2	000	5	33
2	11	C2477	5005	N6247785C0105	850710	R129	C2	000	2	2	2	3	1	2		2	J	2	2	D		2	3		1	1	2	1	7	5	2	000	5	61
					CONTRACTOR TOTAL																	94 **												
SPRING CITY KNITTING CO INC					Cartersville							Georgia										043957497			13688					13				
4	07	0100	0753	DLA10085C0577	850425	8420	A9	000	2	2	2	3	1	1				J						1	4	1	1	1	3	1	7	1	2	000	1	2,829
SPRING GARDEN COLLEGE INC					Philadelphia							Penn										075494237			60000					42				
4	06	0140	0037	DLA14085C0018	850208	U001	C9E	000	2	2	2	3	1	2	0102	1	J						2	1	3	1	2	2	1	1	1	2	000	5	33

S RM AAAAA AAAA BBBBBBBBBBBBBB BBBBBB BBBB BBB BBB B B B B C C C CCCC C C C C C CC D D D D D D D D D D DDDDDD D	B7
V PO 8888 888 888 1 1 1 11 1 1 12 1	AMOUNT
C TN 33333 2222 111111111111111 333333 AAAA BBB CCC 9 0 2 3 1 2 3 4444 5 6 7 8 9 00 1 2 3 4 5 6 7 8 9 0 1 ABBCCC 3	($000)
SPRING STREET FOUNDATION Denver Colorado 991990730 20000 08	
3 11 JA14 0172 F0560085C0039 850628 Z111 C2 000 2 2 2 3 1 1 1 J 2 2 K 2 1 3 3 2 2 1 1 4 2 000 3	70
SPRING VALLEY EXCAVATING Prestonsburg Kentucky 068135730 62940 21	
5 03 CW69 0011 DACW6985C0005 841018 Y219 C2 000 2 2 2 3 1 2 0102 1 J 2 1 1 1 2 2 1 7 4 2 000 5	45
SPRINGBORN GROUP INC Enfield Conn 004534103 25990 09	
1 04 AA09 0529 DAAA0985C0146 841228 1320 A6 000 2 2 2 3 1 2 0102 1 J 2 1 3 1 2 2 1 1 1 2 000 1	668
1 04 AA09 0581 DAAA0985C0146 850109 1320 A6 000 2 2 2 B 1 2 0102 1 J 2 1 3 1 2 2 1 1 1 2 000 1	733
1 05 AG46 0019 DAAG4685C0010 850125 AD93 S1 000 2 2 2 3 1 2 1100 2 U 1 4 1 1 1 1 2 1 1 5 2 000 5	173
1 12 AK70 0432 DAAK7085C0088 850807 AD91 S1 000 2 2 2 3 2 7 2 1701 2 J 2 1 5 1 2 2 2 1 5 1 000 1	47
1 11 CA88 0032 DACA8885C0021 850821 AZ11 S1 000 2 2 2 3 2 7 2 0102 2 J 2 1 5 1 2 2 2 1 5 2 000 5	50
2 05 MF107 0051 N6092185C0017 841116 AZ11 C9E 000 2 2 2 3 1 2 0102 2 J 2 1 3 1 2 2 2 1 5 2 100 5	50
3 02 HR08 0024 F3361584C5068 841217 AC22 A1C 000 2 2 2 C 1 2 1100 2 U 2 1 1 2 1 2 1 1 5 2 000	60
LOCATION TOTAL 1,781 *	
SPRINGBORN GROUP INC Wareham Mass 004534103 72950 25	
1 05 MD17 0267 DAMD1780C0011 850125 AN91 S1 000 2 2 2 B 2 8 2 1100 7 U 1 1 1 5 1 1 1 1 1 5 2 000 5	94
CONTRACTOR TOTAL 1,875 **	
SPRINGER COMPANY Penndel Penn 014303622 58936 42	
4 02 0700 0615 DLA70084C2591 841108 3040 C9E 000 2 2 2 B 1 2 1013 5 J 2 1 1 1 1 2 1 1 1 2 000 5	29
4 06 0700 1954 DLA70085C1506 850301 3040 C9E 000 2 2 2 3 1 2 1013 5 J 2 1 1 1 1 2 1 1 1 2 000 5	33
CONTRACTOR TOTAL 62 **	
SPRINGER OIL CO DBA Houston Texas 026653212 35000 48	
4 08 0600 2124 DLA60085D4316 850419 9130 A8A 000 2 2 2 3 1 1 K 1 1 1 4 1 1 2 1 1 2 2 000 5	184
SPRINGFIELD BUILDING MAINT Little Rock Arkansas 054090204 41000 05	
3 02 QA15 0005 F0360284C0002 841011 S201 S1 000 2 2 2 B 1 2 0102 1 J 2 1 4 1 2 2 1 1 3 2 000 5	336
SPRINGFIELD BUILDING MAINT Scott Air Force Base Illinois 054090204 68328 17	
3 03 QA06 0072 F1162384C0008 841126 S201 S1 000 2 2 2 A 1 2 0102 1 J 2 1 1 1 2 2 1 7 3 2 000 5	44
3 04 QA06 0008 F1162384C0008 841023 S201 S1 000 2 2 2 C 1 2 0102 1 J 2 1 1 1 2 2 1 7 3 2 000 5	770
LOCATION TOTAL 814 *	
SPRINGFIELD BUILDING MAINT Bossier City Louisiana 054090204 08920 22	
3 01 SB02 0002 F1660283C0023 841001 S201 S1 000 2 2 2 B 1 2 0102 1 J 2 1 4 1 2 2 1 1 3 2 000 5	190
SPRINGFIELD BUILDING MAINT Texarkana Texas 054090204 72368 48	
1 04 AC79 0066 DAAG4782C0026 850110 S201 S1 000 2 2 2 B 1 2 0102 1 J 2 1 4 1 2 2 1 7 3 2 000 5	167
CONTRACTOR TOTAL 1,507 **	
SPRINGFIELD ELEVATOR CO INC Fort Leonard Wood Missouri 082731609 25264 29	
1 07 BT31 0084 DABT3183C0033 850405 J039 S1 000 2 2 2 B 1 2 0102 1 J 2 1 3 1 2 2 1 1 3 2 000 5	35

S RM AAAAA AAAA BBBBBBBBBBBBBBB BBBBBB BBBB BBB BBB B B B B C C C CCCC C C C C C CC D D D D D D D D D D D DDDDDD D	B7
V PO 8888 888 888 1 1 1 11 1 1 12 1	AMOUNT
C TN 33333 2222 111111111111111 333333 AAAA BBB CCC 9 0 2 3 1 2 3 4444 5 6 7 8 9 00 1 2 3 4 5 6 7 8 9 0 1 ABBCCC 3	($000)
SPRINGFIELD PRECISION MCHY Springfield Missouri 102509551 70000 29	
3 01 FD08 0004 F3460184C3357 841001 1560 A1A ABC 2 2 2 3 1 2 0102 1 J 2 1 1 1 2 2 1 1 1 2 000 5	30
3 02 FD02 0280 F3460185C0515 841121 1560 A1A ACR 2 2 2 3 2 4 2 0102 1 J 2 1 3 1 2 2 1 1 1 2 000 5	30
3 11 FE04 1771 F4260085C6261 850731 1560 A1A AFC 2 2 2 3 1 2 0102 1 J 2 1 1 1 2 2 1 1 1 2 000 1	74
CONTRACTOR TOTAL 134 **	
SPRINGFIELD REGIONAL AIRPORT Springfield Missouri 991294125 70000 29	
4 01 0600 0332 DLA60084D0157 841001 9130 A8A 000 2 2 2 3 1 2 1026 1 K 1 3 1 1 3 1 2 1 1 2 2 000 5	88
4 06 0600 1758 DLA60085D0193 850222 9130 A8A 000 2 2 2 3 1 2 1026 1 K 1 4 1 1 1 1 2 1 1 2 2 000 5	87
CONTRACTOR TOTAL 175 **	
SPRINGFIELD SERVICE INC North Charleston S Carolina 991574732 50875 45	
2 09 C2467 3554 N6246783C0195 850502 S201 S1 000 2 2 2 D 1 2 1701 1 J 2 3 1 2 2 1 7 3 2 000 5	114
SPRINT WASTE DISPOSAL CO San Antonio Texas 098203524 65000 48	
3 08 JA27 0545 F4180085D0071 850430 S299 S1 000 2 2 2 3 1 1 J 1 1 1 1 1 1 1 1 1 3 2 000 5	65
3 12 JA27 1009 F4180085D0071 850930 S299 S1 000 2 2 2 5 1 1 J 1 1 1 1 1 1 1 1 1 3 2 000 5	60
CONTRACTOR TOTAL 125 **	
SPRL M COX BELGIUM 999085541 00000 BE	
1 11 JA61 0048 DAJA6185C0171 850703 Z131 C2 000 2 2 2 3 2 Z 2 1 J 2 2 B 3 5 1 1 1 1 2 1 1 5 2 200 5	30
SPROUSE P CNSTRCTN INC Colorado Springs Colorado 031934144 16000 08	
3 03 CA03 0075 F0560484C0079 841203 Z221 C2 000 2 2 2 A 1 2 0102 1 J 2 1 2 1 2 2 1 1 4 2 000 5	35
3 02 CA03 0061 F0560484C0092 841021 Z222 C2 000 2 2 2 3 1 2 0102 1 J 2 1 3 1 2 2 1 1 4 2 000 5	42
3 10 CA03 0225 F0560485C0056 850626 Z222 C2 000 2 2 2 3 1 2 1 J 2 2 K 2 1 4 1 2 2 1 1 4 2 000 5	92
3 12 CA03 0300 F0560485C0056 850730 Z222 C2 000 2 2 2 B 1 1 1 J 2 2 K 2 1 4 1 2 2 1 1 4 2 000 5	60
LOCATION TOTAL 229 *	
SPROUSE P CNSTRCTN INC Fort Carson Colorado 031934144 27370 08	
1 02 KF06 0016 DAKF0685C0004 841010 Z222 C2 000 2 2 2 3 1 2 0102 1 J 2 1 4 1 2 2 1 1 4 2 000 5	129
1 12 KF06 0186 DAKF0685C0196 850927 Z224 C2 000 2 2 2 3 1 1 1 J 2 2 K 2 1 1 1 2 2 1 1 4 2 100 3	207
LOCATION TOTAL 336 *	
SPROUSE P CNSTRCTN INC Pueblo Army Depot Colorado 031934144 62055 08	
1 12 AC89 0230 DAAC8985C0203 850930 Z222 C2 000 2 2 2 3 1 2 1 J 2 2 K 2 1 1 1 2 2 1 7 4 2 000 5	38
CONTRACTOR TOTAL 603 **	
SPRUILL PRODUCTS INC Atlanta Georgia 033561598 04000 13	
3 11 TA28 0069 F0260185C0051 850802 7125 C9E 000 2 2 2 3 1 1 1 J 2 2 K 2 1 4 1 2 2 1 1 1 2 000 5	155
SPRUILL REALTY/CONSTRUCTION Camp Lejeune N Carolina 105867600 09900 37	
2 12 C2470 5769 N6247085C6374 850925 Z161 C2 000 2 2 2 3 1 2 0102 1 J 2 3 1 2 2 1 1 4 2 000 5	419

S RM AAAAA AAAA BBBBBBBBBBBBBBB BBBBBB BBBB BBB BBB B B B B C C C CCCC C C C C C CC D D D D D D D D D D DDDDDD D	B7
V PO 8888 888 888 1 1 1 11 1 1 12 1	AMOUNT
C TN 33333 2222 111111111111111 333333 AAAA BBB CCC 9 0 2 3 1 2 3 4444 5 6 7 8 9 00 1 2 3 4 5 6 7 8 9 0 1 ABBCCC 3	($000)
SPRUILL REALTY/CONSTRUCTION Charlotte N Carolina 105867600 12000 37	
1 12 HA31 0011 DAHA3185C0008 850916 Y299 C2 000 2 2 2 3 2 D 2 7 J 1 1 L 2 2 1 1 2 1 1 4 2 000 5	38
1 12 HA31 0012 DAHA3185C0009 850916 Y299 C2 000 2 2 2 3 2 D 2 7 J 1 1 L 2 2 1 1 2 1 1 4 1 000 5	200
LOCATION TOTAL 238 *	
SPRUILL REALTY/CONSTRUCTION Fort Bragg N Carolina 105867600 24260 37	
1 12 KF40 0643 DAKF4085C1713 850917 Z152 C2 000 2 2 2 3 1 1 1 J 2 2 K 2 3 1 2 2 1 7 4 2 000 3	285
1 12 KF40 0688 DAKF4085C1728 850927 Z199 C2 000 2 2 2 3 1 1 1 J 2 2 K 2 3 1 2 2 1 7 4 2 000 5	68
LOCATION TOTAL 353 *	
SPRUILL REALTY/CONSTRUCTION Wilmington N Carolina 105867600 74440 37	
1 12 KF40 0646 DAKF4085C1724 850918 Z152 C2 000 2 2 2 3 1 1 1 J 2 2 K 2 3 1 2 2 1 7 4 2 000 3	145
CONTRACTOR TOTAL 1,155 **	
SPRUNG INSTANT STRUCTURES Bridgeport California 061382602 08226 06	
2 05 F274A 0423 M0002783C0010 841223 W016 S1 000 2 2 2 C 1 2 1001 6 J 2 1 1 1 1 2 1 7 5 3 100 5	29
SPRUNG INSTANT STRUCTURES LTD CANADA 206358517 00000 CA	
1 12 KF11 0223 DAKF1185C0046 850611 5410 C9E 000 2 2 2 3 2 B 2 1 J 2 2 N 2A 3 5 1 3 1 1 2 1 1 5 2 100 5	267
1 12 KF11 0229 DAKF1185C0046 850624 5410 C9E 000 2 2 2 B 2 B 2 1 J 2 2 N 2A 3 5 1 3 1 1 2 1 1 5 2 100C 5	267
CONTRACTOR TOTAL 534 **	
SPS MECHANICAL COMPANY INC Fort McClellan Alabama 112838735 27544 01	
1 12 CA01 0418 DACA0185C0134 850928 Y299 C2 000 2 2 2 3 1 2 1 K 2 2 K 2 1 3 1 2 2 1 7 4 2 000 5	469
SPS TECHNOLOGIES INC San Diego California 002344117 66000 06	
2 11 LA110 0391 N0024485C0451 850628 5320 C9E 000 2 2 2 3 1 2 1013 1 J 1 1 1 1 1 1 1 1 1 1 2 000 5	82
SPS TECHNOLOGIES INC Santa Ana California 002344117 69000 06	
2 05 JA100 4166 N0038385C6272 850121 2840 A1B BSH 2 2 2 3 1 2 1015 1 J 1 1 1 1 1 1 2 1 1 1 2 000 5	59
2 08 JA100 8762 N0038385C6505 850517 2840 A1B BSH 2 2 2 3 1 2 1015 5 J 1 1 1 1 1 1 2 1 1 1 2 000 5	74
3 05 FF80 0500 F0460684G1112 850205 5306 A1B BSJ 2 2 2 4 1 2 1015 1 J 1 3 1 1 1 1 2 1 1 1 2 000 5	57
3 03 FD05 0275 F3460185C0692 841213 2840 A1B BJJ 2 2 2 3 1 2 1015 1 J 1 4 1 1 1 1 2 1 1 1 2 000 5	62
3 03 FF80 0255 F4160885CA168 841207 5306 A1B BSR 2 2 2 3 1 2 1015 1 J 1 4 1 1 1 1 2 1 1 1 2 000 5	83
3 11 FF80 2076 F4160885CC632 850821 5307 A1B BSJ 2 2 2 3 1 2 1 J 2 2 C 1 4 1 1 1 1 2 1 1 1 2 000 5	39
3 10 FE04 1666 F4260085C6058 850712 5305 A1C AFC 2 2 2 3 1 2 1 J 2 2 B 1 1 1 1 1 1 2 1 1 1 2 000 5	26
4 04 0500 0889 DLA50084C0575 850110 5365 C9E 000 2 2 2 3 1 2 1015 5 J 1 3 1 3 1 1 2 1 1 1 2 000 5	39
4 02 0500 0353 DLA50085C0493 841106 5325 C9E 000 2 2 2 3 1 2 1013 1 J 1 1 1 1 1 1 1 1 1 1 2 000 5	33
4 03 0500 0740 DLA50085C1104 841218 5305 C9E 000 2 2 2 3 1 2 1015 1 J 1 2 1 2 1 1 2 1 1 1 2 000 5	42
4 03 0500 0640 DLA50085C1253 841211 5320 C9E 000 2 2 2 3 1 2 1013 1 J 1 5 1 3 1 1 2 1 1 1 2 000 5	35
4 05 0500 1151 DLA50085C1848 850211 5305 C9E 000 2 2 2 3 1 2 1015 1 J 1 3 1 3 1 1 2 1 1 1 2 000 5	59
4 07 0500 1596 DLA50085C2846 850409 5320 C9E 000 2 2 2 3 1 2 1013 1 J 1 3 1 1 1 1 2 1 1 1 2 000 5	44
4 09 0500 2179 DLA50085C3222 850624 5305 C9E 000 2 2 2 3 1 2 1001 5 J 1 1 1 1 1 1 2 1 1 1 2 000 5	28
4 10 0500 2309 DLA50085C3608 850715 5306 C9E 000 2 2 2 3 1 2 5 J 1 1 N 1A 1 1 1 1 1 1 2 1 1 1 2 000 5	28
4 12 0500 2744 DLA50085C3830 850911 5365 C9E 000 2 2 2 3 1 1 J 1 3 1 3 1 1 2 1 1 1 2 000 5	56

S	RM	AAAAA	AAAA	BBBBBBBBBBBBBBB	BBBBBB	BBBB	BBB	BBB	B	B	B	B	C	C	C	CCCC	C	C	C	C	C	CC	D	D	D	D	D	D	D	D	D	D	DDDDDD	D	B7
V	PO					8888	888	888		1	1	1										11										1	1	12	1	AMOUNT
C	TN	33333	2222	111111111111111	333333	AAAA	BBB	CCC	9	0	2	3	1	2	3	4444	5	6	7	8	9	00	1	2	3	4	5	6	7	8	9	0	1	ABBCCC	3	($000)

| | | | | | | | | | |

S RM AAAAA AAAA BBBBBBBBBBBBBBB BBBBBB BBBB BBB BBB B B B C C C CCCC C C C C C CC D D D D D D D D D D DDDDDD D	B7
V PO 8888 888 888 1 1 1 11 1 1 1 1 1 1 1 1 1 1 1 12 1	AMOUNT
C TN 33333 2222 111111111111111 333333 AAAA BBB CCC 9 0 2 3 1 2 3 4444 5 6 7 8 9 00 1 2 3 4 5 6 7 8 9 0 1 ABBCCC 3	($000)
SPS TECHNOLOGIES INC (CONT) Jenkintown Penn 002344117 38000 42	
4 08 0500 1916 DLA50085C2946 850516 5340 C9E 000 2 2 2 3 1 2 1013 6 J 1 1 1 1 1 1 2 1 1 1 2 000 5	54
4 10 0500 2404 DLA50085C3141 850723 5306 C9E 000 2 2 2 3 1 1 1 J 2 2 A 1 5 1 3 1 1 2 1 1 1 2 000 5	26
4 09 0500 2197 DLA50085C3202 850625 5310 C9E 000 2 2 2 3 1 2 1 J 2 2 B 1 1 1 1 1 1 2 1 1 1 2 000 5	30
4 09 0500 2198 DLA50085C3228 850625 5310 C9E 000 2 2 2 3 1 2 1013 1 J 1 1 1 1 1 1 2 1 1 1 2 000 5	31
4 10 0500 2250 DLA50085C3249 850702 5310 C9E 000 2 2 2 3 1 2 1 J 2 2 B 1 3 1 3 1 1 2 1 1 1 2 200 5	38
4 12 0500 2908 DLA50085C3378 850927 5310 C9E 000 2 2 2 3 1 1 1 J 2 2 A 1 4 1 3 1 1 2 1 1 1 2 000 5	201
4 11 0500 2594 DLA50085C3399 850823 5310 C9E 000 2 2 2 3 1 1 1 J 2 2 A 1 3 1 3 1 1 2 1 1 1 2 000 5	32
4 10 0500 2388 DLA50085C4072 850722 5320 C9E 000 2 2 2 3 1 1 1 J 2 2 B 1 4 1 3 1 1 2 1 1 1 2 000 5	91
4 12 0500 2929 DLA50085C4541 850930 5310 C9E 000 2 2 2 3 1 1 1 J 2 2 A 1 4 1 3 1 1 2 1 1 1 2 000 5	36
LOCATION TOTAL 3,393 *	
CONTRACTOR TOTAL 4,381 **	
SPUR INDUSTRIES INC Spokane Washington 076638527 67000 53	
2 10 VA100 0597 N0040685C1045 850729 5307 A3 000 2 2 2 3 1 2 1 J 2 2 B 2 1 1 1 1 2 1 7 1 2 000 5	64
SQUARE D COMPANY Clearwater Florida 001288364 12875 12	
1 07 AK01 0281 DAAK0185CB011 850411 6115 C9E 000 2 2 2 3 1 2 1015 1 J 1 4 1 1 1 1 2 1 1 1 2 000 5	65
1 08 AK01 0331 DAAK0185CB049 850516 6625 C9E 000 2 2 2 3 1 2 1015 1 J 1 4 1 1 1 1 2 1 1 1 2 000 5	113
2 12 JA111 7246 N0010485C1319 850905 6625 A3 000 2 2 2 3 1 2 1015 5 J 1 1 1 1 1 1 2 1 1 1 2 000 1	37
3 04 FH02 0678 F0460685C0331 850125 5925 A1C 000 2 2 2 3 1 2 1013 4 J 1 1 1 1 1 1 2 1 1 1 2 000 5	43
3 10 FH02 1994 F0460685C0931 850701 5925 A1C 000 2 2 2 3 1 2 1013 4 J 1 1 1 1 1 1 2 1 1 1 2 000 5	54
4 05 0900 1065 DLA90085C0827 850205 5945 A7 000 2 2 2 3 1 2 1013 1 J 1 4 1 1 1 1 2 1 1 1 2 000 5	35
LOCATION TOTAL 347 *	
SQUARE D COMPANY Pinellas Park Florida 001288364 56975 12	
4 07 0400 2783 DLA40085C1616 850410 6115 C9E 000 2 2 2 3 1 1 1 J 1 4 1 1 1 1 2 1 1 1 2 000 5	46
CONTRACTOR TOTAL 393 **	
SQUIBB CORPORATION Hillsboro Oregon 041514548 34100 41	
1 09 BT01 0139 DABT0185C2023 850530 6515 C9B 000 2 2 2 3 1 1 1 1 J 2 1 A 1 3 1 1 1 1 2 1 1 1 2 000 5	33
SQUIBB CORPORATION Bellevue Washington 041514548 05210 53	
1 05 DA09 0030 DADA0985C0012 850128 6515 C9B 000 2 2 2 3 1 2 0700 2 J 1 3 1 1 1 1 2 1 1 1 2 000 5	68
SQUIBB CORPORATION Redmond Washington 041514548 57535 53	
2 09 QA110 0504 N0022885C2085 850507 6515 C9E 000 2 2 2 3 1 2 1 J 2 1 B 1 3 1 1 1 1 1 1 1 1 2 000 5	31
3 12 SD09 0114 F3260485C0052 850913 6515 C9A 000 2 2 2 3 1 2 1 J 2 2 B 1 3 1 3 1 1 2 1 1 1 2 000 5	49
3 09 KA02 0335 V797P3412G 850502 6515 C9B 000 2 2 2 7 0 0	42
LOCATION TOTAL 122 *	
CONTRACTOR TOTAL 223 **	
SQUIBB E R & SONS INC New Brunswick New Jersey 001865534 51210 34	
4 04 0120 0640 DLA12085C0123 850106 6505 C9B 000 2 2 2 3 1 2 0700 1 J 1 1 1 1 1 1 2 1 1 1 2 000 5	179
4 05 0120 0690 DLA12085C0260 850212 6505 C9B 000 2 2 2 3 1 2 0700 1 J 1 1 1 1 1 1 2 1 1 1 2 000 5	57

S V C	RM PO TN	AAAAA 33333	AAAA 2222	BBBBBBBBBBBBBBB 111111111111111	BBBBBB 333333	BBBB 8888 AAAA	BBB 888 BBB	BBB 888 CCC	B 1 0	B 1 2	B 1 3	C 1	C 2	C 3	CCCC 4444	C 5	C 6	C 7	C 8	C 9	CC 11 00	D 1	D 2	D 3	D 4	D 5	D 6	D 7	D 8	D 9	D 1 0	D 1 1	DDDDDD 12 ABBCCC	D 1 3	B7 AMOUNT ($000)
SQUIBB E R & SONS INC (CONT)						New Brunswick										New Jersey					001865534											51210		34		
4	05	0120	0973	DLA12085C0305	850216	6505	C9B	000	2	2	3	1		2	0700	6	J					1	1	1	1	1	1	2	1	1	1	2	000	5	93
4	08	0120	2474	DLA12085C0363	850503	6505	C9B	000	2	2	3	1		2	0700	1	J					1	3	1	1	1	1	2	1	1	1	2	000	5	31
4	08	0120	2568	DLA12085C0495	850515	6505	C9B	000	2	2	3	1		1			J					1	1	1	1	1	1	2	1	1	1	2	000	5	226
4	10	0120	2989	DLA12085C0511	850710	6505	C9B	000	2	2	3	2	B	2		1	J	2	2	B		1	2	1	1	1	1	2	1	1	1	2	000	5	30
4	06	0120	2057	V797P5631I	850308	6505	C9B	000	2	2	2	7														0			0					72
4	07	0120	2227	V797P5631I	850403	6505	C9B	000	2	2	2	7														0			0					41
4	08	0120	2744	V797P5631I	850501	6505	C9B	000	2	2	2	7														0			0					307
4	11	0120	3070	V797P5631I	850826	6505	C9B	000	2	2	2	7														0			0					41
4	11	0120	3071	V797P5631I	850807	6505	C9B	000	2	2	2	7														0			0					445
4	12	0120	4465	V797P5631I	850911	6505	C9B	000	2	2	2	7														0			0					122
4	12	0120	4588	V797P5631I	850924	6505	C9B	000	2	2	2	7														0			0					28
4	12	0120	4610	V797P5631I	850930	6505	C9B	000	2	2	2	7														0			0					42
4	09	0120	2743	V797P563I	850603	6505	C9B	000	2	2	2	7									N	5A				0			0					73
				LOCATION TOTAL													1,787				*													
SQUIBB E R & SONS INC						North Brunswick										New Jersey					001865534											52590		34		
4	03	0120	0332	DLA12085C0124	841121	6505	C9B	000	2	2	2	3	1	1			J					1	1	1	1	1	1	2	1	1	1	2	000	5	123
4	03	0120	0498	V7497P5077I	841212	6505	C9B	000	2	2	2	7														0			0					213
4	01	0120	0025	V797P50771	841010	6505	C9B	000	2	2	2	7														0			0					151
4	01	0120	0250	V797P5077I	841010	6505	C9B	000	2	2	2	7														0			0					151
4	04	0120	0638	V797P5077I	850109	6505	C9B	000	2	2	2	7														0			0					314
4	11	0120	4133	V797P5631I	850807	6505	C9B	000	2	2	2	7														0			0					72
				LOCATION TOTAL													1,024				*													
SQUIBB E R & SONS INC						Princeton										New Jersey					001865534											60900		34		
4	04	0120	0644	DLA12084D0217	850108	6505	C9B	000	2	2	2	5	2	5	2	0700	6	J				1	3	1	1	1	1	3	1	1	1	2	000	1	89
4	04	0120	0728	DLA12084D0217	850115	6505	C9B	000	2	2	2	5	2	5	2	0700	6	J				1	3	1	1	1	1	3	1	1	1	2	000	1	36
4	02	0120	0319	DLA12085D0084	841109	6505	C9B	000	2	2	2	5	1	1			J					1	3	1	1	1	1	1	1	1	1	2	000	5	26
				LOCATION TOTAL													151				*													
SQUIBB E R & SONS INC						Kenly										N Carolina					001865534											35540		37		
4	02	0120	0330	DLA12085C0129	841120	6505	C9B	000	2	2	2	3	1	1			J					1	4	1	1	1	1	2	1	7	1	2	000	5	62
4	11	0120	4179	DLA12085C0602	850807	6505	C9B	000	2	2	2	3	1	1		1	J	2	2	A		1	1	1	1	1	1	2	1	7	1	2	000	5	38
4	12	0120	4655	DLA12085C0699	850930	6505	C9B	000	2	2	2	3	1	1		1	J	2	2	A		1	1	1	1	1	1	2	1	7	1	2	000	5	41
				LOCATION TOTAL													141				*													
SQUIBB E R & SONS INC						Philadelphia										Penn					001865534											60000		42		
4	05	0120	0175	DLA10085D0070	850202	6505	C9B	000	2	2	2	3	1		2	0700	1	J				1	3	1	3	1	1	2	1	1	2	2	000	5	28
SQUIBB E R & SONS INC						Swiftwater										Penn					001865534											75792		42		
4	01	0120	0112	DLA12085C0031	841020	6505	C9B	000	2	2	2	3	1		2	0700	6	J				1	1	1	1	1	1	2	1	7	1	2	000	5	225
4	04	0120	0723	DLA12085C0206	850114	6505	C9B	000	2	2	2	3	1		2	0700	6	J				1	1	1	1	1	1	2	1	7	1	2	000	5	174
4	07	0120	2349	DLA12085C0449	850422	6505	C9B	000	2	2	2	3	1		1		J					1	5	1	1	1	1	2	1	7	2	2	000	5	2,848
4	08	0120	2514	DLA12085C0469	850509	6505	C9B	000	2	2	2	3	1		2	0700	6	J				1	1	1	1	1	1	2	1	7	2	2	000	5	366
4	12	0120	4445	DLA12085C0693	850911	6505	C9B	000	2	2	2	3	1		2		1	J	2	1	B	1	1	1	1	1	1	2	1	7	1	2	000	5	326
4	12	0120	4565	DLA12085C0721	850921	6505	C9B	000	2	2	2	3	1		2		6	J	2	1	B	1	1	1	1	1	1	2	1	7	2	2	000	5	419

S RM AAAAA AAAA BBBBBBBBBBBBBBB BBBBBB BBBB BBB BBB B B B B C C C CCCC C C C C C CC D D D D D D D D D D DDDDDD D	B7
V PO 8888 888 888 1 1 1 11 1 1 12 1	AMOUNT
C TN 33333 2222 111111111111111 333333 AAAA BBB CCC 9 0 2 3 1 2 3 4444 5 6 7 8 9 00 1 2 3 4 5 6 7 8 9 0 1 ABBCCC 3	($000)
SQUIBB E R & SONS INC (CONT) Swiftwater Penn 001865534 75792 42	
4 07 0120 2388 DLA12085D0478 850426 6505 C9B 000 2 2 2 5 1 2 0700 6 J 1 1 1 1 1 1 2 1 7 1 2 000 5	63
LOCATION TOTAL 4,421 *	
SQUIBB E R & SONS INC Canovanas Puerto Ric 001865534 13000 72	
4 09 0120 2596 DLA12085C0436 850603 6505 C9B 000 2 2 2 3 1 2 0700 6 J 1 1 1 1 1 1 2 1 1 1 2 000 5	39
SQUIBB E R & SONS INC Humacao Puerto Ric 001865534 35532 72	
4 01 0120 0184 DLA12084D0235 841029 6505 C9B 000 2 2 2 5 2 5 2 0700 6 J 1 1 1 1 1 1 3 1 1 1 2 000 5	568
4 06 0120 0990 DLA12084D0235 850311 6505 C9B 000 2 2 2 5 2 5 2 0700 6 J 1 1 1 1 1 1 3 1 1 1 2 000 5	370
4 07 0120 2298 DLA12085C0332 850416 6505 C9B 000 2 2 2 3 1 1 J 1 3 1 1 1 1 2 1 1 1 2 000 5	44
4 07 0120 2229 V797P5631I 850403 6505 C9B 000 2 2 2 7 0 0	382
4 07 0120 2290 V797P5631I 850315 6505 C9B 000 2 2 2 7 0 0	212
4 08 0120 2671 V797P5631I 850514 6505 C9B 000 2 2 2 7 0 0	401
4 09 0120 2741 V797P5631I 850603 6505 C9B 000 2 2 2 7 N 5A 0 0	233
4 09 0120 2742 V797P5631I 850603 6505 C9B 000 2 2 2 7 N 5A 0 0	85
4 09 0120 2855 V797P5631I 850624 6505 C9B 000 2 2 2 7 0 0	162
4 07 0120 2418 V797P5726I 850412 6505 C9B 000 2 2 2 7 0 0	400
4 11 0120 4634 V797P5726I 850807 6505 C9B 000 2 2 2 7 0 0	408
4 12 0120 4134 V797P5726I 850910 6505 C9B 000 2 2 2 7 0 0	408
LOCATION TOTAL 3,673 *	
SQUIBB E R & SONS INC DENMARK 001865534 00000 DK	
4 07 0120 2261 DLA12085C0406 850413 6505 C9B 000 2 2 2 3 2 4 2 0700 6 J 4 1 1 1 1 1 2 1 1 1 2 100D 5	38
4 11 0120 4224 DLA12085C0686 850826 6505 C9B 000 2 2 2 3 2 B 2 1 J 2 2 B 4 1 1 1 1 1 2 1 1 1 2 200D 5	73
4 12 0120 4402 DLA12085C0729 850911 6505 C9B 000 2 2 2 3 1 2 1 J 2 1 B 4 1 1 1 1 1 2 1 1 1 2 100D 5	32
LOCATION TOTAL 143 *	
CONTRACTOR TOTAL 11,407 **	
SQUIRE INN Indianapolis Indiana 045012150 36000 18	
1 09 BT15 0165 DABT1584C0147 850619 V231 S1 000 2 2 2 5 1 1 J 1 5 1 5 1 1 2 1 7 3 2 000 5	32
1 10 BT15 0172 DABT1584C0147 850626 V231 S1 000 2 2 2 5 1 1 J 1 5 1 5 1 1 2 1 7 3 2 000 5	40
CONTRACTOR TOTAL 72 **	
SRA CORP Cincinnati Ohio 991929498 15000 39	
1 05 BT15 0091 GS00F69281 850221 7690 C9E 000 2 2 2 6 0 0	37
SRB-STAHL-ROHRBAU GERMAN FRG 999006968 00000 DE	
1 12 JA04 0891 DAJA0485C0909 850930 Z299 C2 000 2 2 2 3 2 Z 2 1 J 2 2 B 3 5 1 1 1 1 2 1 1 5 2 800D 3	33
1 07 JA76 0344 DAJA7685C0256 850418 Z161 C2 000 2 2 2 3 2 0 2 0600 1 J 3 5 1 1 1 1 2 1 1 5 2 700D 5	32
1 07 JA76 0355 DAJA7685C0281 850425 Z111 C2 000 2 2 2 3 2 0 2 0600 1 J 3 5 1 1 1 1 2 1 1 5 2 900D 5	45
1 07 JA76 0353 DAJA7685C0289 850424 Z161 C2 000 2 2 2 3 2 0 2 0600 1 J 3 5 1 1 1 1 2 1 1 5 2 900D 5	31
1 12 JA76 0629 DAJA7685C0458 850916 Z241 C2 000 2 2 2 3 2 Z 2 1 J 2 2 B 3 5 1 1 1 1 2 1 1 5 2 900D 3	266
1 12 JA76 0772 DAJA7685C0629 850930 Z242 C2 000 2 2 2 3 2 Z 2 1 J 2 2 B 3 5 1 1 1 1 2 1 1 5 2 900D 3	320
1 12 JA76 0675 DAJA7685C0719 850925 Z299 C2 000 2 2 2 3 2 Z 2 1 J 2 2 B 3 5 1 1 1 1 2 1 1 5 2 300D 3	92
CONTRACTOR TOTAL 819 **	

S V C	RM PO TN	AAAAA 33333	AAAA 2222	BBBBBBBBBBBBBBB 111111111111111	BBBBBB 333333	BBBB 8888 AAAA	BBB 888 BBB	BBB 888 CCC	B 9	B 1 0	B 1 2	B 1 3	C 1	C 2	C 3	CCCC 4444	C 5	C 6	C 7	C 8	C 9	CC 11 00	D 1	D 2	D 3	D 4	D 5	D 6	D 7	D 8	D 9	D 1 0	D 1 1	DDDDDD 12 ABBCCC	D 1 3	B7 AMOUNT ($000)
SRI INTERNATIONAL						Menlo Park										California			009232752					46870					06							
1	11	AA15	0396	DAAA1585C0064	850821	AD91	S1	000	2	2	2	3	1		2	1100	7	U					E	1	1	1	1	1	2	1	1	5	3	000	5	75
1	11	AA15	0389	DAAA1585C0091	850814	AD91	S1	000	2	2	2	3	1		2		7	U	2	2	B		E	5	1	1	1	1	2	1	1	5	1	000	5	40
1	09	AB07	4470	DAAB0782CJ097	850531	AC61	A7	000	2	2	2	B	1		2	1100	7	U					E	3	1	1	1	1	4	1	1	1	1	000	5	200
1	02	AB07	3173	DAAB0784CF092	841114	AC61	A7	000	2	2	2	C	2	7	2	1100	7	U					E	1	1	1	1	1	3	1	1	5	1	000		371
1	03	AB07	3437	DAAB0784CK544	841218	AC63	A7	000	2	2	2	C	1		2	1100	7	U					E	1	1	1	1	1	4	1	1	1	1	000		1,000
1	04	AB07	3556	DAAB0784CK544	841231	AC63	A7	000	2	2	2	C	1		2	1100	7	U					E	1	1	1	1	1	4	1	1	1	1	000		968
1	05	AB07	3740	DAAB0784CK544	850131	AC63	A7	000	2	2	2	B	2	4	2	1100	7	U					E	1	1	1	1	1	4	1	1	1	1	000		604
1	06	AB07	4079	DAAB0784CK544	850329	AC63	A7	000	2	2	2	C	2	4	2	1100	7	U					E	1	1	1	1	1	4	1	1	1	1	000		485
1	08	AB07	4225	DAAB0784CK544	850430	AC63	A7	000	2	2	2	C	1		2	1100	7	U					E	1	1	1	1	1	4	1	1	1	1	000	5	1,870
1	10	AB07	4867	DAAB0784CK544	850722	AC63	A7	000	2	2	2	C	2	4	2	1100	7	U					E	1	1	1	1	1	4	1	1	1	1	000	5	50
1	11	AB07	6042	DAAB0784CK544	850815	AC63	A7	000	2	2	2	C	2	4	2	1100	7	U					E	1	1	1	1	1	4	1	1	1	1	000	5	695
1	12	AB07	6395	DAAB0784CK544	850917	AC63	A7	000	2	2	2	C	1		2	1100	7	U					E	1	1	1	1	1	3	1	1	1	1	000	5	416
1	12	AB07	6662	DAAB0784CK544	850930	AC63	A7	000	2	2	2	C	1		2	1100	7	U					E	1	1	1	1	1	4	1	1	1	1	000	5	425
1	03	AB07	3180	DAAB0784CK545	841115	AC62	A7	000	2	2	2	C	1		2	1100	7	U					E	5	1	1	1	1	2	1	1	1	2	000		77
1	12	AB07	6364	DAAB0784CK545	850916	AC62	A7	000	2	2	2	C	2	8	2	1001	7	U					E	5	1	1	1	1	2	1	1	1	2	000	5	28
1	05	AB07	3654	DAAB0784CK564	850121	7050	A7	000	2	2	2	B	1		1			J					1	3	1	1	1	1	3	1	1	2	2	000	5	2,157
1	11	AB07	6056	DAAB0785CK569	850816	AC62	A7	000	2	2	2	3	1		2	1100	7	U					E	3	1	1	1	1	3	1	1	1	1	000	5	255
1	12	AB07	6751	DAAB0785CK569	850930	AC62	A7	000	2	2	2	C	1		2	1100	7	U					E	3	1	1	1	1	3	1	1	1	1	000	5	342
1	12	AB07	6661	DAAB0785CK581	850930	AC62	A7	000	2	2	2	3	2	1	2	1100	7	U					E	3	1	2	1	1	3	1	1	1	1	000	5	500
1	12	AB07	6703	DAAB0785CK581	850930	AC62	A7	000	2	2	2	C	2	1	2	1100	7	U					E	3	1	1	1	1	3	1	1	1	1	000	5	77
1	02	AG29	0059	DAAG2982K0169	841107	AZ11	S1	000	2	2	2	C	1		2	1100	7	U					E	1	1	1	1	1	2	1	1	5	2	000	5	56
1	01	AG29	0032	DAAG2983K0009	841017	AZ11	S1	000	2	2	2	C	1		2	1100	7	U					E	1	1	1	1	1	2	1	1	5	2	000	5	115
1	08	AG29	0436	DAAG2983K0099	850516	AZ11	S1	000	2	2	2	C	2	7	2	1100	7	U					E	1	1	1	1	1	2	1	1	5	2	000	5	134
1	09	AG29	0576	DAAG2983K0113	850603	AZ11	S1	000	2	2	2	C	2	7	2	1100	7	U					E	1	1	1	1	1	2	1	1	5	2	000	5	102
1	10	AG29	0675	DAAG2983K0134	850715	AZ11	S1	000	2	2	2	F	2	7	2	1100	7	U					E	1	1	1	1	1	2	1	1	5	2	000	5	31
1	07	AG29	0353	DAAG2984K0018	850411	AZ11	S1	000	2	2	2	B	2	4	2	1100	7	U					E	1	1	1	1	1	2	1	1	5	2	000	5	120
1	05	AG29	0210	DAAG2984K0042	850220	AZ11	S1	000	2	2	2	C	2	4	2	1100	7	U					E	1	1	1	1	1	2	1	1	5	2	000	5	93
1	07	AG29	0344	DAAG2984K0092	850405	AZ11	S1	000	2	2	2	C	2	4	2	1100	7	U					E	1	1	1	1	1	2	1	1	5	2	000	5	101
1	09	AG29	0610	DAAG2984K0161	850620	AZ11	S1	000	2	2	2	B	2	7	2	1100	7	U					E	1	1	1	1	1	2	1	1	5	2	000	5	74
1	07	AG29	0383	DAAG2984K0206	850429	AZ11	S1	000	2	2	2	C	2	4	2	1100	7	U					E	1	1	1	1	1	2	1	1	5	2	000	5	99
1	09	AG29	0623	DAAG2985K0186	850624	AZ11	S1	000	2	2	2	3	1		2		7	U	2	2	E		E	1	1	1	1	1	2	1	1	5	1	000	5	56
1	12	AH01	4824	DAAH018 C1351	850928	AD92	A2	000	2	2	2	3	1		2		7	U	1	1	N	1C	E	1	1	1	1	1	2	1	1	5	2	100	5	50
1	03	AA15	0035	DAAK1182C0099	841123	AD92	S1	000	2	2	2	C	1		2	1100	7	U					E	1	1	1	1	1	2	1	1	5	2	000		111
1	03	AA15	0026	DAAK1182C0158	841114	AD92	S1	000	2	2	2	C	1		2	1100	7	U					E	5	1	1	1	1	3	1	1	5	2	000		403
1	04	AA15	0087	DAAK1182C0158	850110	AD92	S1	000	2	2	2	C	1		2	1100	7	U					E	5	1	1	1	1	3	1	1	5	2	000		2,152
1	07	AA15	0202	DAAK1182C0158	850418	AD92	S1	000	2	2	2	C	1		2	1100	7	U					E	5	1	1	1	1	3	1	1	5	1	000	5	370-
1	04	AA15	0073	DAAK1184C0011	850102	AD92	S1	000	2	2	2	C	1		2	1100	7	U					E	3	1	1	1	1	2	1	1	5	2	000		100
1	03	AL01	0068	DAAK2003C0631	841120	AC62	A7	000	2	2	2	C	1		2	1100	7	U					E	5	1	1	1	1	1	1	1	1	3	000		55
1	06	AL01	0186	DAAK2082C0640	850115	AC62	A7	000	2	2	2	C	1		2	1100	7	U					E	1	1	1	1	1	3	1	1	1	1	100		150
1	09	AL01	0444	DAAK2082C0640	850530	AC62	A7	000	2	2	2	C	1		2		7	U	2	2	B		E	1	1	1	1	1	3	1	1	1	1	100	5	279
1	12	AL01	0434	DAAK2083C0631	850522	AC62	A7	000	2	2	2	C	1		2	1100	7	U					1	1	1	1	1	1	1	1	1	1	1	000	5	90
1	04	AL01	0096	DAAK2083C0632	841205	AC62	A7	000	2	2	2	A	1		2	1100	7	U					E	1	1	1	1	1	2	1	1	1	1	100		100
1	12	AL01	0681	DAAK2083C0632	850916	AC62	A7	000	2	2	2	C	1		2	1100	7	U					E	1	1	1	1	1	3	1	1	1	1	000	5	40
1	02	AL01	0056	DAAK2083C0641	841029	AD95	A7	000	2	2	2	C	2	4	2	1100	5	U					1	5	1	5	1	1	3	1	1	1	1	000	5	146
1	09	AL01	0413	DAAK2083D0710	850507	AC64	A7	000	2	2	2	5	1		2	1100	7	Y					1	1	1	1	1	1	1	1	1	1	3	000	5	191
1	02	AL01	0077	DAAK2083G0451	841127	AC64	A7	000	2	2	2	4	1		2	1100	7	U					E	1	1	1	1	1	3	1	1	1	1	000		75
1	03	AL01	0110	DAAK2083G0451	841214	AC64	A7	000	2	2	2	4	1		2	1100	7	U					E	1	1	1	1	1	3	1	1	1	1	000		300
1	04	AL01	0153	DAAK2083G0451	841231	AC64	A7	000	2	2	2	4	1		2	1100	7	U					E	1	1	1	1	1	1	1	1	1	1	100		425
1	04	AL01	0154	DAAK2083G0451	841231	AC64	A7	000	2	2	2	4	1		2	1100	7	U					E	1	1	1	1	1	1	1	1	1	1	100		98
1	05	AL01	0202	DAAK2083G0451	850125	AC64	A7	000	2	2	2	4	1		2	1100	7	U					E	1	1	1	1	1	1	1	1	1	1	000	5	230
1	05	AL01	0276	DAAK2083G0451	850225	AC64	A7	000	2	2	2	4	1		2	1100	7	U					E	1	1	1	1	1	1	1	1	1	1	000		47

S	RM	AAAAA	AAAA	BBBBBBBBBBBBBBB	BBBBBB	BBBB	BBB	BBB	B	B	B	B	C	C	C	CCCC	C	C	C	C	C	CC	D	D	D	D	D	D	D	D	D	D	DDDDDD	D	B7
V	PO					8888	888	888		1	1	1										11										1	1	12	1	AMOUNT
C	TN	33333	2222	111111111111111	333333	AAAA	BBB	CCC	9	0	2	3	1	2	3	4444	5	6	7	8	9	00	1	2	3	4	5	6	7	8	9	0	1	ABBCCC	3	($000)
SRI INTERNATIONAL (CONT)						Menlo Park											California					009232752			46870				06							
1	06	AL01	0075	DAAK2083G0451		841127	AC64	A7	000	2	2	2	4	1		2	1100	7	U					E	1	1	1	1	1	3	1	1	1	1	100		475
1	07	AL01	0270	DAAK2083G0451		850222	R506	A7	000	1	2	2	4	1		2	1001	7	J					E	2	1	2	1	1	2	1	1	1	2	000	5	30
1	08	AL01	0418	DAAK2083G0451		850506	AC64	A7	000	2	2	2	D	1		2	1100	7	U					E	1	1	1	1	1	3	1	1	1	1	000	5	99
1	10	AL01	0497	DAAK2083G0451		850528	R506	A7	000	1	2	2	D	1		2	1001	7	J					E	2	1	2	1	1	2	1	1	1	2	000	5	58
1	12	AL01	0744	DAAK2083G0451		850926	AC64	A7	000	2	2	2	D	1		2	1100	7	U					E	1	1	1	1	1	3	1	1	1	1	000	5	150
1	03	AB07	3157	DAAK8080C0806		841109	AC62	A7	000	2	2	2	D	1		2	1100	7	U					E	1	1	1	1	1	2	1	1	5	2	000		50
1	07	AB07	4000	DAAK8080C0806		850322	AC62	A7	000	2	2	2	D	1		2	1100	7	U					E	1	1	1	1	1	2	1	1	5	2	000	5	50
1	08	AL01	0412	DAAL0185C0378		850406	AC62	A7	000	2	2	2	3	1		2	1100	7	U					E	2	1	2	1	1	2	1	1	1	2	000	5	444
1	12	AL01	0666	DAAL0185C0378		850910	AC62	A7	000	2	2	2	A	1		2		7	U	1	1	N	1B	E	5	1	2	1	1	2	1	1	1	1	000	5	59
1	08	CA39	0012	DACA3983K0002		850226	AZ11	S1	000	2	2	2	C	1		2	1100	7	S					E	1	1	1	1	1	2	1	1	5	2	000	5	30
1	10	CA72	0024	DACA7285C0008		850506	AZ12	S1	000	2	2	2	3	1		2	1013	7	U					E	5	1	5	1	1	1	1	1	5	2	000	5	100
1	06	CA76	0018	DACA7685C0004		850312	AD92	S1	000	2	2	2	3	1		2	1100	7	U					E	5	1	1	1	1	3	1	1	5	1	000	5	1,100
1	06	MD17	0314	DAMD1782C2194		850228	AN91	S1	000	2	2	2	A	1		2	1100	7	U					E	1	1	1	1	1	2	1	1	5	2	000	5	54
1	08	MD17	0423	DAMD1782C2194		850430	AN91	S1	000	2	2	2	C	1		2	1100	7	U					E	1	1	1	1	1	2	1	1	5	2	000	5	54
1	01	MD17	0038	DAMD1782C2211		841011	AN91	S1	000	2	2	2	C	1		2	1100	7	U					E	1	1	1	1	1	2	1	1	5	2	000	5	99
1	12	MD17	0657	DAMD1782C2211		850903	AN91	S1	000	2	2	2	B	1		2	1100	7	U					E	1	1	1	1	1	2	1	1	5	2	000	5	128
1	07	MD17	0381	DAMD1783C3106		850402	AN91	S1	000	2	2	2	C	1		2	1100	7	U					E	1	1	1	1	1	2	1	1	5	2	000	5	490
1	08	MD17	0437	DAMD1783C3106		850514	AN91	S1	000	2	2	2	C	1		2	1100	7	U					E	1	1	1	1	1	2	1	1	5	2	000	5	200
1	10	MD17	0524	DAMD1783C3106		850708	AN91	S1	000	2	2	2	C	1		2	1100	7	U					E	1	1	1	1	1	2	1	1	5	2	000	5	100
1	12	MD17	0653	DAMD1783C3106		850829	AN93	S1	000	2	2	2	C	1		2	1100	7	U					E	1	1	1	1	1	2	1	1	5	2	000	5	250
1	01	MD17	0061	DAMD1785C5011		841015	AN91	S1	000	2	2	2	3	1		2	1100	7	U					E	1	1	5	1	1	2	1	1	5	2	000	5	114
1	07	MD17	0407	DAMD1785C5011		850413	AN91	S1	000	2	2	2	C	1		2	1100	7	U					E	1	1	1	1	1	2	1	1	5	2	000	5	192
1	05	MD17	0296	DAMD1785C5016		850215	AN91	S1	000	2	2	2	3	1		2	1100	7	U					E	1	1	1	1	1	2	1	1	5	2	000	5	35
1	07	MD17	0415	DAMD1785C5141		850416	AN93	S1	000	2	2	2	3	1		2	1100	7	U					E	1	1	1	1	1	2	1	1	5	3	000	5	133
1	09	MD17	0476	DAMD1785C5147		850612	AN92	S1	000	2	2	2	3	1		2	1100	7	U					E	1	1	1	1	1	2	1	1	5	2	000	5	120
1	09	MD17	0463	DAMD1785C5148		850531	AN92	S1	000	2	2	2	3	1		2	1100	7	U					E	1	1	1	1	1	2	1	1	5	2	000	5	149
1	11	MD17	0581	DAMD1785C5153		850729	AN92	S1	000	2	2	2	3	1		2	1100	7	U					E	3	1	1	1	1	2	1	1	5	1	000	5	95
1	10	MD17	0570	DAMD1785C5154		850723	AN92	S1	000	2	2	2	3	1		2	1100	7	U					E	3	1	1	1	1	3	1	1	5	1	000	5	505
1	05	ZD11	1216	DCA200XX00000		841201	S113	S1	000	2	2	2	5	2	3	2	1005	7	J					2		1	1	1	1	2	1	1	5	3	000	5	167
1	09	ZD11	0272	DCA200XX00000		850401	S113	S1	000	2	2	2	5	2	3	2	1005	7	J					2		1	1	1	1	2	1	1	5	3	000	5	209
1	09	ZD11	0486	DCA200XX00000		850301	S113	S1	000	2	2	2	5	2	3	2	1005	7	J					2		1	1	1	1	2	1	1	5	3	000	5	220
1	10	ZD11	0368	DCA200XX00000		850501	S113	S1	000	2	2	2	5	2	3	2	1005	7	J					2		1	1	1	1	2	1	1	5	3	000	5	219
1	10	ZD11	0660	DCA200XX00000		850601	S113	S1	000	2	2	2	5	2	3	2	1005	7	J					1	1	1	1	1	1	2	1	1	5	2	000	5	207
1	11	ZD11	0771	DCA200XX00000		850701	S113	S1	000	2	2	2	5	2	3	2	1005	7	J					2		1	1	1	1	2	1	1	5	3	000	5	233
1	12	ZD11	0873	DCA200XX00000		850801	S113	S1	000	2	2	2	5	2	3	2	1005	7	J					2		1	1	1	1	2	1	1	5	3	000	5	523
1	02	ZD30	0093	DNA00182C0267		841030	AD92	S1	000	2	2	2	C	1		2	1100	7	U					E	5	1	1	1	1	2	1	1	5	2	000	5	172
1	02	ZD30	0012	DNA00183C0034		841015	AD92	S1	000	2	2	2	C	1		2	1100	7	U					E	5	1	1	1	1	2	1	1	5	2	000	5	395
1	03	ZD30	0139	DNA00183C0325		841031	AD92	S1	000	2	2	2	C	1		2	1100	7	U					E	5	1	1	1	1	3	1	1	5	2	000	5	167
1	07	ZD30	0368	DNA00184C0072		850411	AD92	S1	000	2	2	2	B	1		2	1100	7	U					E	5	1	1	1	1	2	1	1	5	2	000	5	90
1	03	ZD30	0159	DNA00184C0106		841108	AD92	S1	000	2	2	2	C	1		2	1100	7	U					E	5	1	1	1	1	2	1	1	5	2	000	5	56
1	10	ZD30	0534	DNA00184C0106		850718	AD92	S1	000	2	2	2	B	2	5	2	1100	5	U					1	2	1	2	1	1	3	1	1	5	2	000	5	66
1	02	ZD30	0081	DNA00184C0162		841026	AD92	S1	000	2	2	2	C	1		2	1100	7	U					E	5	1	1	1	1	2	1	1	5	2	000	5	75
1	03	ZD30	0100	DNA00184C0353		841030	AD92	S1	000	2	2	2	C	1		2	1100	7	U					E	5	1	1	1	1	2	1	1	5	2	000	5	198
1	03	ZD30	0205	DNA00184C0381		841210	AD92	S1	000	2	2	2	C	1		2	1100	7	U					E	5	1	1	1	1	2	1	1	5	2	000	5	100
1	12	ZD30	0706	DNA00184C0381		850930	AD92	S1	000	2	2	2	A	1		2		7	U	1	1	N	1G	E	2	1	5	1	1	2	1	1	5	1	000	5	290
1	03	ZD30	0099	DNA00184C0430		841030	AD92	S1	000	2	2	2	C	1		2	1100	7	U					E	5	1	1	1	1	2	1	1	5	2	000	5	155
1	03	ZD30	0191	DNA00184C0434		841119	AD92	S1	000	2	2	2	C	1		2	1100	7	U					E	5	1	1	1	1	2	1	1	5	2	000	5	200
1	05	ZD30	0273	DNA00185C0005		850131	AD92	S1	000	2	2	2	3	2	1	2	1100	7	U					E	5	1	1	1	1	2	1	1	5	1	000	5	197
1	08	ZD30	0458	DNA00185C0039		850517	AD92	S1	000	2	2	2	3	1		2	1100	7	U					E	5	1	1	1	1	2	1	1	5	2	000	5	487
1	09	ZD30	0461	DNA00185C0062		850522	AD92	S1	000	2	2	2	3	1		2	1100	7	U					E	5	1	1	1	1	2	1	1	5	1	000	5	1,450
1	07	ZD30	0391	DNA00185C0078		850422	AD92	S1	000	2	2	2	3	1		2	1100	7	U					E	5	1	1	1	1	2	1	1	5	1	000	5	225

S V C	RM PO TN	AAAAA	AAAA	BBBBBBBBBBBBBBB	BBBBBB	BBBB 8888	BBB 888	BBB 888	B 1 9	B 1 0	B 1 2	B 1 3	C 1	C 2	C 3	CCCC 4444	C 5	C 6	C 7	C 8	C 9	CC 11 00	D 1	D 2	D 3	D 4	D 5	D 6	D 7	D 8	D 9	D 1 0	D 1 1	DDDDDD 12 ABBCCC	D 1 3	B7 AMOUNT ($000)
SRI INTERNATIONAL (CONT)					Menlo Park											California						009232752											46870		06	
1	07	ZD30	0371	DNA00185C0081	850412	AD92	S1	000	2	2	2	3	1		2	1100	7	U					E	5	1	1	1	1	2	1	1	5	2	000	5	35
1	06	ZD30	0297	DNA00185C0085	850226	AD92	S1	000	2	2	2	1	2	4	2	1100	7	U					E	5	1	1	1	1	2	1	1	5	2	000	5	322
1	12	ZD30	0652	DNA00185C0085	850923	AD92	S1	000	2	2	2	2	1		2	1100	7	U					E	5	1	2	1	1	3	1	1	5	1	000	5	728
1	11	ZD30	0580	DNA00185C0091	850806	AD92	S1	000	2	2	2	3	1		2	1100	7	U					E	5	1	1	1	1	2	1	1	5	2	000	5	110
1	07	ZD30	0402	DNA00185C0112	850425	AD92	S1	000	2	2	2	3	1		2	1100	7	U					E	5	1	1	1	1	2	1	1	5	2	000	5	220
1	09	ZD30	0473	DNA00185C0123	850604	AD92	S1	000	2	2	2	3	1		2	1100	7	U					E	5	1	1	1	1	2	1	1	5	2	000	5	94
1	11	ZD30	0521	DNA00185C0155	850716	AD92	S1	000	2	2	2	3	1		2	1100	7	U					E	1	1	1	1	1	2	1	1	5	1	000	5	160
1	06	ZD30	0332	DNA00185C0162	850313	AD92	S1	000	2	2	2	1	2	4	2	1100	7	U					E	5	1	1	1	1	2	1	1	5	2	000	5	378
1	12	ZD30	0683	DNA00185C0162	850930	AD92	S1	000	2	2	2	1	2	4	2	1100	7	U					E	5	1	1	1	1	2	1	1	5	2	000	5	35
1	11	ZD30	0569	DNA00185C0194	850731	AD92	S1	000	2	2	2	1	1		2	1100	7	U					E	5	1	5	1	1	2	1	1	5	2	000	5	75
1	10	ZD30	0533	DNA00185C0210	850718	AD92	S1	000	2	2	2	3	1		2	1100	7	U					E	5	1	5	1	1	2	1	1	5	1	000	5	500
1	12	ZD30	0671	DNA00185C0244	850927	AD92	S1	000	2	2	2	3	1		2	1100	7	U					E	1	1	1	1	1	3	1	1	1	1	000	5	500
1	09	ZD30	0463	DNA00185C0248	850523	AD92	S1	000	2	2	2	3	2	4	2	1100	7	U					E	5	1	1	1	1	2	1	1	5	2	000	5	118
1	08	ZD30	0430	DNA00185C0272	850508	AD92	S1	000	2	2	2	1	2	1	2	1100	7	U					E	2	1	2	1	1	2	1	1	5	2	000	5	403
1	09	ZD30	0467	DNA00185C0301	850531	AD92	S1	000	2	2	2	3	1		2	1100	7	U					E	5	1	1	1	1	1	1	1	5	2	000	5	444
1	03	ZD31	0008	DNA00284C0010	841001	AD92	S1	000	2	2	2	C	1		2	1100	7	U					E	5	1	5	1	1	1	1	1	5	2	100	5	73
1	03	ZD03	0220	MDA90383C0027	841204	AD91	S1	000	2	2	2	C	1		2	1100	7	U					E	1	1	1	1	1	1	1	1	5	1	000	5	425
1	11	ZD03	1472	MDA90383C0027	850724	AD91	S1	000	2	2	2	C	1		2	1100	7	U					E	1	1	1	1	1	3	1	1	5	1	000	5	675
1	05	ZD03	0322	MDA90383C0155	850107	AD91	S1	000	2	2	2	C	1		2	1100	7	U					E	2	1	2	1	1	2	1	1	3	1	000	5	529
1	03	ZD03	0060	MDA90384K0310	841116	AD21	S1	000	2	2	2	C	1		2	1100	7	U					E	1	1	1	1	1	2	1	1	5	2	000	5	171
1	11	ZD03	1504	MDA90384K0392	850730	AD21	S1	000	2	2	2	B	1		2		7	U	1	1	N	3A	E	1	1	1	1	1	2	1	1	5	1	000	5	94
1	06	ZD04	1111	MDA90483C0461	850308	AC64	A7	000	2	2	2	C	2	1	2	1100	5	U					1	1	1	1	1	1	2	1	1	5	2	000	5	157
1	06	ZD04	1230	MDA90483C0461	850311	AC64	A7	000	2	2	2	C	2	1	2	1100	7	U					E	1	1	1	1	1	2	1	1	5	2	000	5	253
1	12	ZD04	1809	MDA90485C5118	850910	AC63	A7	000	2	2	2	3	2	1	2	1100	5	U					1	1	1	1	1	1	2	1	1	5	1	000	5	200
1	03	ZD04	0055	MDA90485C6002	841029	AC65	A7	000	2	2	2	3	2	1	2	1100	7	U					E	1	1	1	1	1	2	1	1	5	2	000	5	125
1	12	ZD04	1892	MDA90485C6075	850909	AC65	A7	000	2	2	2	3	2	A	2		7	U	1	1	N	6A	E	1	1	1	1	1	2	1	1	5	1	000	5	206
1	12	ZD04	1903	MDA90485C6076	850903	AD91	A7	000	2	2	2	3	2	A	2		7	U	1	1	N	6A	E	1	1	1	1	1	2	1	1	5	2	000	5	41
1	12	ZD04	2138	MDA90485C7157	850927	AC64	A7	000	2	2	2	3	2	A	2		7	U	1	1	N	6A	E	1	1	1	1	1	2	1	1	1	1	000	5	499
1	08	ZD04	3002	MDA90485CA100	850116	R399	S1	000	2	2	2	3	2	1	2	1001	5	Y					1	1	1	1	1	1	2	1	1	5	2	000	5	180
1	12	ZD04	4637	MDA90485CA100	850812	R399	S1	000	2	2	2	C	2	1	2	1001	5	Y					1	1	1	1	1	1	2	1	1	5	2	000	5	80-
1	12	ZD04	6197	MDA90485CA100	850925	R399	S1	000	2	2	2	C	2	1	2	1001	5	Y					1	1	1	1	1	1	2	1	1	5	2	000	5	50-
1	03	ZD50	0020	MDA90884C0914	841109	AZ16	S1	000	2	2	2	C	2	1	2	1008	7	U					E	5	1	5	1	1	2	1	1	5	2	000	5	40
2	02	E614A	0020	N0001482C0333	841018	AD91	S1	000	2	2	2	C	2	7	2	1100	7	U					E	1	1	1	1	1	2	1	1	5	2	000	5	115
2	02	E614A	0050	N0001483C0300	841016	AD91	S1	000	2	2	2	C	2	7	2	1100	7	U					E	1	1	1	1	1	2	1	1	5	2	000	5	90
2	09	E612A	1384	N0001483C0428	850606	AD91	S1	000	2	2	2	A	2	7	2	1100	7	S					E	1	1	1	1	1	3	1	1	5	2	000	5	761
2	12	E612A	2299	N0001483C0428	850913	AD91	S1	000	2	2	2	A	2	A	2		7	U	1	1	N	6A	E	1	1	1	1	1	1	1	1	5	2	000	5	201
2	06	E612A	0767	N0001484C0088	850305	AD91	S1	000	2	2	2	B	2	7	2	1100	7	U					E	1	1	1	1	1	2	1	1	5	2	000	5	1,586
2	11	E612A	1870	N0001484C0088	850802	AD91	S1	000	2	2	2	C	2	7	2	1100	7	U					E	1	1	1	1	1	2	1	1	5	2	000	5	115
2	12	E612A	2126	N0001484C0088	850830	AD91	S1	000	2	2	2	A	2	G	2		7	U	1	1	E		E	1	1	1	1	1	3	1	1	5	2	000	5	405
2	12	E612A	2127	N0001484C0088	850830	AD91	S1	000	2	2	2	A	2	B	2		7	U	1	1	N	2A	E	1	1	1	1	1	3	1	1	5	1	000	5	694
2	03	E612A	0287	N0001484C0256	841220	AD91	S1	000	2	2	2	C	2	7	2	1100	7	U					E	1	1	1	1	1	2	1	1	5	2	000	5	164
2	11	E612A	1981	N0001484C0256	850820	AD91	S1	000	2	2	2	A	1		2		7	U	2	2	E		E	1	1	1	1	1	2	1	1	5	2	000	5	500
2	09	E612A	1325	N0001484C0326	850522	AD91	S1	000	2	2	2	C	2	7	2	1100	7	U					E	1	1	1	1	1	2	1	1	5	2	000	5	64
2	09	E614A	1470	N0001484C0392	850605	AZ11	S1	000	2	2	2	C	2	7	2	1100	7	U					E	1	1	1	1	1	2	1	1	5	2	000	5	80
2	08	E612A	1111	N0001484C0436	850422	AD91	S1	000	2	2	2	A	2	7	2	1100	5	U					2		1	1	1	1	2	1	1	5	2	000	5	69
2	10	E612A	1667	N0001484C0436	850705	AD91	S1	000	2	2	2	A	1		2		7	U	2	2	E		E	1	1	1	1	1	2	1	1	5	2	000	5	82
2	12	E614A	2374	N0001484C0436	850930	AD91	S1	000	2	2	2	A	1		2		7	U	2	2	E		E	1	1	1	1	1	1	1	1	5	1	000	5	200
2	04	E614A	0474	N0001484C0706	841228	AD91	S1	000	2	2	2	C	2	7	2	1100	7	U					E	1	1	1	1	1	2	1	1	5	2	000	5	63
2	05	E612A	0500	N0001484C0718	850115	AD92	S1	000	2	2	2	C	1		2	1100	5	U					1	1	1	1	1	1	2	1	1	5	2	000	4	128
2	10	E612A	1791	N0001484C0763	850724	AD91	S1	000	2	2	2	C	2	7	2	1100	7	U					E	1	1	1	1	1	2	1	1	5	2	000	5	159
2	04	E1230	5201	N0001484C2197	841231	AD91	S1	000	2	2	2	C	2	7	2	1100	7	U					E	1	1	1	1	1	2	1	1	5	1	000	5	66

S V C	RM PO TN	AAAAA 33333	AAAA 2222	BBBBBBBBBBBBBBB 111111111111111	BBBBBB 333333	BBBB 8888 AAAA	BBB 888 BBB	BBB 888 CCC	B 1 9	B 1 0	B 1 2	B 1 3	C 1 1	C 2 2	C 3 3	CCCC 4444	C 5 5	C 6 6	C 7 7	C 8 8	C 9 9	CC 11 00	D 1 1	D 2 2	D 3 3	D 4 4	D 5 5	D 6 6	D 7 7	D 8 8	D 9 9	D 0 0	D 1 1	DDDDDD 12 ABBCCC	D 1 3	B7 AMOUNT ($000)
SRI INTERNATIONAL (CONT)					Menlo Park											California						009232752						46870				06				
2	09	E1230	5537	N0001484C2197	850515	AD91	S1	000	2	2	2	C	2	7	2	1100	7	U					E	1	1	1	1	1	2	1	1	5	1	000	5	150
2	12	E614A	2132	N0001485C0013	850831	AD91	S1	000	2	2	2	3	1		2		7	U	2	2	E		E	1	1	1	1	1	2	1	1	5	2	000	5	600
2	08	E614A	1135	N0001485C0251	850425	AD91	S1	000	2	2	2	3	2	7	2	1100	7	U					E	1	1	1	1	1	2	1	1	5	2	000	5	250
2	11	E614A	2011	N0001485C0668	850821	AD91	S1	000	2	2	2	3	1		2		7	U	2	2	E		E	1	1	1	1	1	2	1	1	5	2	000	5	222
2	12	E612A	2124	N0001485C0677	850830	AD91	S1	000	2	2	2	3	2	G	2		7	U	1	1	N	1A	E	1	1	1	1	1	1	1	1	5	2	000	5	98
2	12	E612A	2125	N0001485C0738	850830	AD91	S1	000	2	2	2	3	1		2		7	U	1	1	N	1A	E	1	1	1	1	1	2	1	1	5	?	000	5	812
2	12	E614A	2315	N0001485C0775	850914	AD91	S1	000	2	2	2	3	1		2		7	U	2	2	B		E	1	1	1	1	1	4	1	1	5	.	000	5	100
2	11	E1230	5852	N0001485C2281	850725	AZ11	S1	000	2	2	2	3	1		2	1100	7	U					E	1	1	1	1	1	2	1	1	5	2	000	5	40
2	12	E1230	6294	N0001485C2627	850930	R425	S1	000	2	2	2	3	1		2		7	U	2	2	B		E	3	1	1	1	1	2	1	1	5	1	000	5	30
2	10	E612A	1652	N0001485K0448	850624	AD91	S1	000	2	2	2	3	1		2		7	U	2	2	E		E	1	1	1	1	1	2	1	1	5	2	000	5	93
2	11	E1230	5714	N0001485K2022	850723	AD94	S1	000	2	2	2	3	1		2		7	S	1	1	M		E	1	1	1	1	1	1	1	1	5	2	000	5	121
2	02	PA101	A077	N0014083GKA15	841005	R529	S1	000	2	2	2	4	2	4	2	1001	5	U					1	1	1	1	1	1	2	1	1	5	2	000	5	56
2	03	PA101	A179	N0014083GKA15	841105	R414	C9E	000	2	2	2	4	2	4	2	1001	5	U					1	1	1	1	1	1	2	1	1	5	2	000	5	70
2	10	PF162	B050	N0014083GKA15	850710	K058	S1	000	2	2	2	4	2	B	2		5	U	1	1	N	1A	1	1	1	1	1	1	2	1	1	5	2	000	5	45
2	10	PF162	B133	N0014083GKA15	850716	R414	S1	000	2	2	2	4	2	B	2		5	U	1	1	N	1A	1	1	1	1	1	1	2	1	1	5	2	000	5	110
2	12	PF162	B396	N0014083GKA15	850910	R414	S1	000	2	2	2	4	2	B	2		5	U	1	1	N	1G	1	1	1	1	1	1	2	1	1	5	2	000	5	91
2	06	MF113	0213	N0060082D8362	850301	AD92	S1	000	2	2	2	5	1		2	1026	2	Y					1	4	1	1	1	1	3	1	1	3	1	000		49
2	11	MF113	0548	N0060082D8362	850816	AD92	S1	000	2	2	2	5	1		2	1026	2	Y					1	4	1	1	1	1	3	1	1	3	1	000	5	139
2	12	LF122	1093	N6053085C0339	850913	R498	C9E	CMD	2	2	2	3	1		2		5	J	1	1	N	1A	1	2	1	2	1	1	1	1	1	5	1	000	1	138
2	05	MF107	0150	N6092184C0052	850225	AC53	A5	000	2	2	2	C	2	1	2	1007	7	U					E	3	1	1	1	1	2	1	1	1	2	000	5	34
2	07	MF107	0201	N6092185C0170	850416	AD92	A5	000	2	2	2	3	1		2	1100	7	U					E	3	1	1	1	1	2	1	1	1	1	000	5	110
2	12	MF107	0505	N6092185C0170	850912	AD92	A5	000	2	2	2	B	1		2	1100	7	U					E	3	1	1	1	1	2	1	1	1	1	000	5	29
2	12	MF107	0448	N6092185C0188	850906	AD11	A6	000	2	2	2	3	1		2		7	U	2	1	B		E	3	1	1	1	1	2	1	1	5	2	000	5	53
2	09	MF107	0286	N6092185C0210	850619	AD92	A5	000	2	2	2	3	1		2	1100	7	U					E	5	1	1	1	1	3	1	1	1	1	000	5	388
2	12	PF161	1202	N6226985C90290	850911	AC11	A1A	000	2	2	2	3	1		2		7	U	2	2	B		E	3	1	1	1	1	2	1	1	5	2	000	5	100
2	08	LF134	0754	N6600184D0077	850507	R303	A7	000	2	2	2	5	1		2	1001	5	U					1	1	1	1	1	1	3	1	1	1	1	000	5	80
2	08	LF134	0755	N6600184D0077	850506	R303	A7	000	2	2	2	5	1		2	1001	5	U					1	1	1	1	1	1	3	1	1	1	1	000	5	80
2	08	LF134	0756	N6600184D0077	850506	R303	A7	000	2	2	2	5	1		2	1001	5	U					1	1	1	1	1	1	3	1	1	1	1	000	5	150
2	08	LF134	0764	N6600184D0077	850506	R303	A7	000	2	2	2	5	1		2	1001	5	U					1	1	1	1	1	1	3	1	1	1	1	000	5	340
2	08	LF134	0765	N6600184D0077	850506	R303	A7	000	2	2	2	5	1		2	1001	5	U					1	1	1	1	1	1	3	1	1	1	1	000	5	80
2	08	LF134	0766	N6600184D0077	850506	R303	A7	000	2	2	2	5	1		2	1001	5	U					1	1	1	1	1	1	3	1	1	1	1	000	5	350
2	08	LF134	0767	N6600184D0077	850506	R303	A7	000	2	2	2	5	1		2	1001	5	U					1	1	1	1	1	1	3	1	1	1	1	000	5	106
2	08	LF134	0769	N6600184D0077	850506	R303	A7	000	2	2	2	5	1		2	1001	5	U					1	1	1	1	1	1	3	1	1	1	1	000	5	186
2	08	LF134	0770	N6600184D0077	850506	R303	A7	000	2	2	2	5	1		2	1001	5	U					1	1	1	1	1	1	3	1	1	1	1	000	5	90
2	08	LF134	0771	N6600184D0077	850506	R303	A7	000	2	2	2	5	1		2	1001	5	U					1	1	1	1	1	1	3	1	1	1	1	000	5	45
2	10	LF134	1048	N6600184D0077	850708	R303	A7	000	2	2	2	5	1		2	1001	5	U					1	1	1	1	1	1	3	1	1	1	1	000	5	75
2	10	LF134	C768	N6600184D0077	850506	R303	A7	000	2	2	2	5	1		2	1001	5	U					1	1	1	1	1	1	3	1	1	1	1	000	5	100
2	11	LF138	1203	N6600184D0077	850821	R303	A7	000	2	2	2	5	1		2	1001	5	U					1	1	1	1	1	1	3	1	1	1	1	000	5	68
2	12	LF134	1282	N6600184D0077	850911	R303	A7	000	2	2	2	5	1		2	1001	5	U					1	1	1	1	1	1	3	1	1	1	1	000	5	54
2	12	LF134	1283	N6600184D0077	850912	R303	A7	000	2	2	2	5	1		2	1001	5	U					1	1	1	1	1	1	3	1	1	1	1	000	5	45
2	05	LF137	0473	N6600185C0192	850206	6030	A7	000	2	2	2	3	2	4	2	0200	5	J					1	1	1	1	1	1	2	1	1	1	2	000	5	30
2	11	PF162	B279	N6660485C0142	850801	H259	S1	000	2	2	2	3	2	B	2		5	U	1	1	N	1G	1	1	1	1	1	1	3	1	1	5	1	000	5	516
3	02	HE03	0013	F0461182C0061	841025	AC22	A6	000	2	2	2	C	1		2	1100	7	U					E	3	1	1	1	1	1	1	1	5	2	000		36
3	02	GA01	0011	F0860684C0005	841129	AJ12	S1	000	2	2	2	C	2	1	2	1100	7	U					E	1	1	1	1	1	2	1	1	5	2	000		117
3	08	GA01	0028	F0860684C0005	850424	AJ12	S1	000	2	2	2	B	1		2	1100	7	U					E	1	1	1	1	1	2	1	1	5	2	000	5	43
3	04	GA01	0006	F0860684C0021	841107	AZ15	S1	000	2	2	2	C	1		2	1100	7	U					E	5	1	5	1	1	2	1	1	5	2	000		169
3	10	GA01	0035	F0860685C0018	850702	AJ15	S1	000	2	2	2	3	2	1	2	1100	7	U					E	1	1	1	1	1	3	1	1	5	1	000	5	1,993
3	12	GA01	0056	F0860685C0018	850930	AJ15	S1	000	2	2	2	B	2	1	2	1100	7	U					E	1	1	1	1	1	3	1	1	5	1	000	5	46
3	01	HM03	0030	F0863582K0447	841026	AC52	A5	000	2	2	2	C	2	7	2	1100	7	U					E	2	1	2	1	1	2	1	1	5	2	000	5	26
3	09	HM03	0249	F0863585C0159	850626	AC65	S1	000	2	2	2	3	1		2		7	U	1	1	N	1G	E	2	1	2	1	1	1	1	1	5	1	000	5	197
3	02	HV03	0071	F1962883K0021	841109	AJ12	S1	000	2	2	2	C	2	8	2	1100	7	U					E	1	1	1	1	1	2	1	1	5	2	000		54

S V C	RM PO TN	AAAAA 33333	AAAA 2222	BBBBBBBBBBBBBBB 111111111111111	BBBBBB 333333	BBBB 8888 AAAA	BBB 888 BBB	BBB 888 CCC	B 1 9	B 1 0	B 1 2	B 1 3	C 1 1	C 2 2	C 3 3	CCCC 4444	C 5 5	C 6 6	C 7 7	C 8 8	C 9 9	CC 11 00	D 1 1	D 2 2	D 3 3	D 4 4	D 5 5	D 6 6	D 7 7	D 8 8	D 9 9	D 1 0	D 1 1	DDDDDD 12 ABBCCC	D 1 3	B7 AMOUNT ($000)
SRI INTERNATIONAL (CONT)				Menlo Park												California						009232752												46870		06	
3	02	HV03	0118	F1962884K0019	841128	AJ12	S1	000	2	2	2	C	1		2	1100	7	U					E	1	1	1	1	1	2	1	1	5	2	000		70
3	08	HV03	0361	F1962884K0019	850523	AJ12	S1	000	2	2	2	C	1		2	1100	7	U					E	1	1	1	1	1	2	1	1	5	2	000	5	26
3	04	HK03	0090	F2960184C0077	850121	AC53	A5	000	2	2	2	C	2	1	2	1100	7	S					E	5	1	5	1	1	2	1	1	5	2	000	5	50
3	06	HK03	0159	F2960184C0077	850321	AC53	A5	000	2	2	2	C	2	7	2	1100	7	S					E	5	1	5	1	1	3	1	1	5	2	000	5	400
3	07	HK03	0139	F2960185C0005	850306	AC54	A5	000	2	2	2	C	1		2	1100	7	U					E	5	1	1	1	1	3	1	1	5	1	000	5	275
3	11	HK03	0299	F2960185C0005	850722	AC54	A5	000	2	2	2	C	1		2	1100	7	U					E	5	1	1	1	1	3	1	1	5	1	000	5	901
3	02	HJ04	0039	F3060283C0027	841106	AC62	A7	000	2	2	2	C	1		2	1100	2	U					1	2	1	1	1	1	4	1	1	5	2	000	5	242
3	06	HJ04	0087	F3060285C0024	850205	AD92	A7	000	2	2	2	3	1		2	1100	7	J					E	1	1	1	1	1	2	1	1	5	2	000	1	67
3	12	HJ03	0091	F3060285C0073	850619	AC63	A7	000	2	2	2	3	1		2	1100	7	J					E	1	1	1	1	1	3	1	1	5	1	000	1	2,078
3	12	HJ03	0109	F3060285C0186	850815	AD93	A7	000	2	2	2	3	1		2	1100	7	J					E	5	1	1	1	1	3	1	1	5	1	000	1	78
3	12	HJ04	0171	F3060285C0243	850903	AD93	A7	000	2	2	2	3	1		2	1100	7	J					E	5	1	3	1	1	3	1	1	5	1	000	1	260
3	07	HR02	0124	F3361582C0610	850411	AN12	C9E	000	2	2	2	C	1		2	1100	7	U					E	5	1	1	1	1	3	1	1	5	3	000	5	85
3	04	HR02	0026	F3361583C0619	850104	AN12	C9E	000	2	2	2	B	1		2	1100	7	U					E	1	1	1	1	1	2	1	1	5	3	000		43
3	03	HR08	0046	F3361584C5005	841213	AR12	A1C	000	2	2	2	C	1		2	1100	5	U					1	1	1	1	1	1	3	1	1	5	1	000		150
3	12	HR06	0277	F3361585C2560	850916	AD91	A2	000	2	2	2	3	1		2		7	U	2	2	B		E	1	1	1	1	1	3	1	1	5	1	000	5	50
3	05	HR02	0095	F3361585C4505	850205	AN92	C9E	000	2	2	2	3	2	7	2	1100	7	U					E	1	1	1	1	1	2	1	1	5	3	000		74
3	12	HU61	0313	F3365785C0243	850927	R538	C9E	000	2	2	2	3	2	A	2		7	J	2	1	N	6A	A	3	1	1	1	2	1	1	5	1	000	5	250
3	01	HX03	0004	F4962081K0001	841018	AJ11	S1	000	2	2	2	C	2	7	2	1100	7	U					E	5	1	5	1	1	2	1	1	5	2	000		63
3	01	HX03	0039	F4962082K0016	841023	AJ11	S1	000	2	2	2	C	2	7	2	1100	7	U					E	5	1	5	1	1	2	1	1	5	2	000		75
3	06	HX03	0177	F4962082K0016	850321	AJ11	S1	000	2	2	2	B	1		2	1100	7	U					E	5	1	5	1	1	2	1	1	5	2	000		57
3	01	HX03	0007	F4962082K0021	841018	AJ11	S1	000	2	2	2	C	2	7	2	1100	7	U					E	5	1	5	1	1	2	1	1	5	2	000		59
3	11	HX03	0236	F4962082K0021	850814	AJ11	S1	000	2	2	2	A	2	7	2	1100	7	U					E	5	1	5	1	1	2	1	1	5	1	000	5	42
3	01	HX03	0107	F4962082K0024	841024	AJ11	S1	000	2	2	2	C	2	7	2	1100	7	U					E	5	1	5	1	1	2	1	1	5	2	000		102
3	01	HX04	0015	F4962082K0025	841025	AJ11	S1	000	2	2	2	C	2	7	2	1100	7	U					E	5	1	5	1	1	2	1	1	5	2	000		48
3	01	HX04	0014	F4962082K0030	841025	AJ11	S1	000	2	2	2	C	2	7	2	1100	7	U					E	5	1	5	1	1	2	1	1	5	2	000		75
3	01	HX04	0013	F4962082K0031	841025	AJ11	S1	000	2	2	2	C	2	7	2	1100	7	U					E	5	1	5	1	1	2	1	1	5	2	000		101
3	01	HX04	0004	F4962083K0001	841025	AJ11	S1	000	2	2	2	C	2	7	2	1100	7	U					E	5	1	5	1	1	2	1	1	5	2	000		114
3	01	HX04	0038	F4962083K0005	841029	AJ11	S1	000	2	2	2	C	2	7	2	1100	7	U					E	5	1	5	1	1	2	1	1	5	2	000		231
3	09	HX04	0133	F4962083K0005	850610	AJ11	S1	000	2	2	2	C	1		2	1100	7	U					E	5	1	5	1	1	2	1	1	5	2	000	5	50
3	05	HX04	0103	F4962083K0006	850227	AJ11	S1	000	2	2	2	3	2	7	2	1100	7	U					E	5	1	5	1	1	1	1	1	5	2	000		77
3	01	HX04	0011	F4962083K0025	841025	AJ11	S1	000	2	2	2	C	2	7	2	1100	7	U					E	5	1	5	1	1	2	1	1	5	2	000		186
3	01	HX04	0018	F4962083K0028	841025	AJ11	S1	000	2	2	2	C	2	7	2	1100	7	U					E	5	1	5	1	1	2	1	1	5	2	000	5	50
3	05	HX04	0097	F4962083K0028	850225	AJ11	S1	000	2	2	2	B	1		2	1100	7	U					E	5	1	5	1	1	2	1	1	5	2	000		56
3	01	HX04	0005	F4962083K0036	841025	AJ11	S1	000	2	2	2	C	2	7	2	1100	7	U					E	5	1	5	1	1	2	1	1	5	2	000		198
3	01	HX03	0020	F4962084K0007	841018	AJ11	S1	000	2	2	2	C	2	7	2	1100	7	U					E	5	1	5	1	1	2	1	1	5	1	000		335
3	01	HX03	0022	F4962084K0011	841018	AJ11	S1	000	2	2	2	C	2	7	2	1100	7	U					E	5	1	5	1	1	2	1	1	5	2	000		98
3	11	HX03	0239	F4962085C0103	850822	AJ11	S1	000	2	2	2	3	2	7	2	1100	7	U					E	5	1	5	1	1	3	1	1	5	1	000	5	141
3	02	HX04	0072	F4962085K0001	841127	AJ11	S1	000	2	2	2	3	2	7	2	1100	7	U					E	5	1	5	1	1	2	1	1	5	2	000		159
3	07	HX03	0185	F4962085K0005	850405	AJ11	S1	000	2	2	2	3	2	7	2	1100	7	U					E	5	1	5	1	1	2	1	1	5	2	000	5	60
3	10	HX04	0148	F4962085K0010	850701	AJ11	S1	000	2	2	2	3	2	7	2	1100	7	U					E	5	1	5	1	1	2	1	1	5	2	000	5	50
3	09	HX04	0137	F4962085K0013	850612	AJ11	S1	000	2	2	2	3	2	7	2	1100	7	U					E	5	1	5	1	1	2	1	1	5	2	000	5	45
3	11	HX04	0153	F4962085K0015	850802	AJ11	S1	000	2	2	2	3	2	7	2	1100	7	U					E	5	1	5	1	1	2	1	1	5	2	000	5	102
3	11	HX04	0162	F4962085K0017	850830	AJ11	S1	000	2	2	2	3	2	7	2	1100	7	U					E	5	1	5	1	1	2	1	1	5	2	000	5	35
3	12	HX04	0170	F4962085K0022	850924	AJ11	S1	000	2	2	2	3	1		2		2	U	2	2	B		I	5	1	5	1	1	2	1	1	5	2	000	5	54
3	12	HX04	0168	F4962085K0023	850924	AJ11	S1	000	2	2	2	3	1		2		7	U	2	2	B		E	5	1	5	1	1	2	1	1	5	2	000	5	28
				LOCATION TOTAL													57,748	*																			
SRI INTERNATIONAL				San Diego												California						009232752												66000		06	
1	11	ZD03	1465	MDA90385C0254	850711	AD91	S1	000	2	2	2	3	1		2	1100	5	U					1	1	1	2	1	1	3	1	1	5	1	000	5	1,000
SRI INTERNATIONAL				Norfolk												Virginia						009232752												57000		51	
2	11	C2470	4691	N6247079C9134	850723	Y242	C2	000	2	2	2	D	1		1		J						2		1	3	3	1	2	1	1	4	2	000	5	100
				CONTRACTOR TOTAL													58,848	**																			

S RM AAAAA AAAA BBBBBBBBBBBBBBB BBBBBB BBBB BBB BBB B B B B C C C CCCC C C C C C CC D D D D D D D D D D DDDDDD D B7
V PO 8888 888 888 1 1 1 11 1 1 12 1 AMOUNT
C TN 33333 2222 111111111111111 333333 AAAA BBB CCC 9 0 2 3 1 2 3 4444 5 6 7 8 9 00 1 2 3 4 5 6 7 8 9 0 1 ABBCCC 3 ($000)
SRS MFG CO INC New York New York 112377072 51000 36
1 09 AA09 1725 DAAA0985C0868 850529 1005 A5 EBG 2 2 2 3 1 2 0102 1 J 2 1 1 1 2 2 1 1 1 2 000 1 29
SRS TECHNOLOGIES INC Huntsville Alabama 066183039 37000 01
1 02 AH01 0102 DAAH0182DA027 841016 AC54 A2 000 2 2 2 5 1 2 0102 2 Y 2 3 1 2 2 1 1 3 2 000 69
1 03 AH01 2062 DAAH0182DA027 841218 AC54 A2 000 2 2 2 5 1 2 0102 2 Y 2 3 1 2 2 1 1 3 1 000 50
1 07 AH01 3155 DAAH0182DA027 850415 AC54 A2 000 2 2 2 5 1 2 0102 2 Y 2 3 1 2 2 1 1 3 2 000 5 35
1 07 AH01 3156 DAAH0182DA027 850415 AC54 A2 000 2 2 2 5 1 2 0102 2 Y 2 3 1 2 2 1 1 3 2 000 5 69
1 07 AH01 3260 DAAH0182DA027 850423 AC54 A2 000 2 2 2 5 1 2 0102 2 Y 2 3 1 2 2 1 1 3 2 000 5 63
1 07 AH01 3302 DAAH0182DA027 850423 AC54 A2 000 2 2 2 5 1 2 0102 2 Y 2 3 1 2 2 1 1 3 2 000 5 74
1 07 AH01 3271 DAAH0184DA013 850424 R541 A2 000 2 2 2 5 1 2 0102 2 Y 2 1 1 1 2 2 1 1 2 2 000 5 48
1 07 AH01 3279 DAAH0184DA013 850425 R541 A2 000 2 2 2 5 1 2 0102 2 Y 2 1 1 1 2 2 1 1 2 1 000 5 43
1 07 AH01 3773 DAAH0184DA013 850424 R541 A2 000 2 2 2 5 1 2 0102 2 Y 2 1 1 1 2 2 1 1 2 2 000 5 60
1 08 AH01 3374 DAAH0184DA013 850403 R541 A2 000 2 2 2 5 1 2 0102 2 Y 2 1 1 1 2 2 1 1 2 2 000 5 203
1 08 AH01 3588 DAAH0184DA013 850523 R541 A2 000 2 2 2 5 1 2 0102 2 Y 2 1 1 1 2 2 1 1 2 2 000 5 74
1 08 AH01 3275 DAAH0184DA013 850430 R541 A2 000 2 2 2 5 1 2 0102 2 Y 2 1 1 1 2 2 1 1 2 2 000 5 60
1 08 AH01 3357 DAAH0184DA013 850430 R541 A2 000 2 2 2 5 1 2 0102 2 Y 2 1 1 1 2 2 1 1 2 2 000 5 100
1 08 AH01 3359 DAAH0184DA013 850430 R541 A2 000 2 2 2 5 1 2 0102 2 Y 2 1 1 1 2 2 1 1 2 2 000 5 100
1 09 AH01 3716 DAAH0184DA013 850613 R541 A2 000 2 2 2 5 1 2 0102 1 Y 2 1 1 1 2 2 1 1 2 2 000 5 87
1 09 AH01 3774 DAAH0184DA013 850613 R541 A2 000 2 2 2 5 1 2 0102 2 Y 2 1 1 1 2 2 1 1 2 2 000 5 30
1 10 AH01 3891 DAAH0184DA013 850701 R541 A2 000 2 2 2 5 1 2 0102 2 Y 2 1 1 1 2 2 1 1 2 2 000 5 92
1 10 AH01 3997 DAAH0184DA013 850716 R541 A2 000 2 2 2 5 1 2 0102 2 Y 2 1 1 1 2 2 1 1 2 2 000 5 73
1 10 AH01 4001 DAAH0184DA013 850716 R541 A2 000 2 2 2 5 1 2 0102 2 Y 2 1 1 1 2 2 1 1 2 2 000 5 45
1 11 AH01 4161 DAAH0184DA013 850730 R541 A2 000 2 2 2 5 1 2 0102 2 Y 2 1 1 1 2 2 1 1 2 2 000 5 70
1 12 AH01 1093 DAAH0185CA123 850927 R409 A2 CNE 2 2 2 3 1 2 2 U 2 2 K 2 3 1 2 2 1 1 2 2 000 5 352
1 08 SG60 9275 DASG6083C0060 850506 AC22 A2 CED 2 2 2 C 1 2 1100 5 U 2 3 1 1 2 1 1 5 1 000 5 94
1 01 SG60 9012 DASG6083C0137 841009 AC22 A2 CED 2 2 2 C 1 2 1100 2 U 2 3 1 1 2 1 1 5 1 000 5 630
1 12 SG60 9425 DASG6084C0102 850930 AC23 A2 CED 2 2 2 C 1 2 0102 2 U 2 3 1 2 2 1 1 5 1 000 5 275
LOCATION TOTAL 2,796 *
SRS TECHNOLOGIES INC Hustlerville Alabama 066183039 37120 01
3 10 HE03 0144 F0461184C0053 850625 AC22 A2 000 2 2 2 C 2 7 2 0102 2 U 2 3 1 2 2 3 7 1 2 000 5 250
SRS TECHNOLOGIES INC Newport Beach California 066183039 51182 06
1 02 AH01 0313 DAAH0184DA013 841115 R499 A2 000 2 2 2 5 1 2 0102 1 Y 2 3 1 2 2 1 1 2 1 000 5 93
1 04 AH01 2221 DAAH0184DA013 850104 R541 A2 000 2 2 2 5 1 2 0102 2 Y 2 1 1 1 2 2 1 1 2 2 000 33
1 04 AH01 2226 DAAH0184DA013 850104 R541 A2 000 2 2 2 5 1 2 0102 2 Y 2 1 1 1 2 2 1 1 2 2 000 30
1 04 AH01 2236 DAAH0184DA013 850104 R499 A2 000 2 2 2 5 1 2 0102 2 Y 2 1 1 1 2 2 1 1 2 2 000 71
1 05 AH01 2344 DAAH0184DA013 850122 R541 A2 000 2 2 2 5 1 2 0102 2 Y 2 1 1 1 2 2 1 1 2 2 000 34
1 05 AH01 2457 DAAH0184DA013 850131 R541 A2 000 2 2 2 5 1 2 0102 2 Y 2 1 1 1 2 2 1 1 2 2 000 127
1 06 AH01 2812 DAAH0184DA013 850312 R541 A2 000 2 2 2 5 1 2 0102 2 Y 2 1 1 1 2 2 1 1 2 2 000 90
1 06 AH01 2952 DAAH0184DA013 850322 R541 A2 000 2 2 2 5 1 2 0102 2 Y 2 1 1 1 2 2 1 1 2 2 000 84
1 07 AH01 2580 DAAH0184DA013 850329 R541 A2 000 2 2 2 5 1 2 0102 2 Y 2 1 1 1 2 2 1 1 2 2 000 5 128
1 07 AH01 3222 DAAH0184DA013 850419 R541 A2 000 2 2 2 5 1 2 0102 2 Y 2 1 1 1 2 2 1 1 2 2 000 5 91
1 10 AH01 3998 DAAH0184DA013 850729 R541 A2 000 2 2 2 5 1 2 0102 2 Y 2 1 1 1 2 2 1 1 2 2 000 5 176
1 12 AH01 4546 DAAH0184DA013 850906 R541 A2 000 2 2 2 5 1 2 0102 2 Y 2 1 1 1 2 2 1 1 2 2 000 5 97
1 05 AH01 2369 DAAH0184DAD13 850122 R541 A2 000 2 2 2 5 1 2 0102 2 Y 2 1 1 1 2 2 1 1 2 2 000 86
1 06 AH01 0687 DAAH0185CA052 850320 AD92 A2 000 2 2 2 3 1 2 1701 2 U 2 1 5 1 2 2 3 1 5 2 900 5 35
1 02 SG60 9119 DASG6085C0001 841126 AC22 A2 CED 2 2 2 3 1 2 0102 2 U 2 3 1 2 2 1 1 5 1 000 5 234

S RM AAAAA AAAA BBBBBBBBBBBBBBB BBBBBB BBBB BBB BBB B B B C C C CCCC C C C C C CC D D D D D D D D D D DDDDDD D	B7
V PO 8888 888 888 1 1 1 11 1 1 12 1	AMOUNT
C TN 33333 2222 111111111111111 333333 AAAA BBB CCC 9 0 2 3 1 2 3 4444 5 6 7 8 9 00 1 2 3 4 5 6 7 8 9 0 1 ABBCCC 3	($000)
SRS TECHNOLOGIES INC (CONT) Newport Beach California 066183039 51182 06	
1 12 SG60 9409 DASG6085C0111 850926 AC23 A2 CED 2 2 2 3 1 2 2 U 2 2 B 2 3 1 1 2 1 1 5 1 000 5	422
2 11 D2602 1396 N0003985C0499 850809 AC65 A7 000 2 2 2 3 1 2 4 U 1 1 N 3B 1 1 1 1 1 1 2 1 1 5 1 000 5	55
2 05 MF107 0053 N6092185C0040 841120 AZ11 C9E 000 2 2 2 3 1 2 0102 2 J 2 3 1 2 2 2 1 5 2 100 5	50
3 01 HC42 0004 F0470383C0303 841001 R414 S1 000 2 2 2 B 1 2 0102 2 U 2 3 1 2 2 1 1 5 1 000	1,140
3 02 HT01 0033 F0470484C0091 841012 AC26 A2 000 2 2 2 3 1 2 0102 2 J 2 1 1 1 2 2 2 1 2 2 000 1	49
LOCATION TOTAL 3,125 *	
SRS TECHNOLOGIES INC Vandenberg AFB California 066183039 82072 06	
3 01 HC42 0002 F0470383C0307 841001 R302 S1 000 2 2 2 B 1 2 0102 2 U 2 3 1 2 2 1 1 5 1 000	850
3 07 HC42 0171 F0470383C0307 850425 R303 S1 000 2 2 2 B 1 2 0102 2 U 2 3 1 2 2 1 1 5 2 000 5	62
3 11 HC42 0202 F0470383C0307 850619 R414 S1 000 2 2 2 D 1 2 0102 2 U 2 3 1 2 2 1 1 5 1 000 5	665
LOCATION TOTAL 1,577 *	
CONTRACTOR TOTAL 7,748 **	
SS & W LANDSCAPING Vallejo California 991576943 81666 06	
2 12 C2474 6279 N6247483C3490 850926 S208 S1 000 2 2 2 D 1 1 J 2 1 3 1 1 2 1 1 3 2 000 5	48
2 12 C2474 6280 N6247483C3490 850926 S208 S1 000 2 2 2 D 1 1 J 2 1 3 1 1 2 1 1 3 2 000 5	47
2 12 C2474 6281 N6247483C3490 850926 S208 S1 000 2 2 2 D 1 1 J 2 1 3 1 1 2 1 1 3 2 000 5	41
2 12 C2474 6282 N6247483C3490 850926 S208 S1 000 2 2 2 D 1 1 J 2 1 3 1 1 2 1 1 3 2 000 5	45
2 12 C2474 6283 N6247483C3490 850926 S208 S1 000 2 2 2 D 1 1 J 2 1 3 1 1 2 1 1 3 2 000 5	47
2 12 C2474 6284 N6247483C3490 850930 S208 S1 000 2 2 2 D 1 1 J 2 1 3 1 1 2 1 1 3 2 000 5	45
2 12 C2474 6285 N6247483C3490 850930 S208 S1 000 2 2 2 D 1 1 J 2 1 3 1 1 2 1 1 3 2 000 5	45
CONTRACTOR TOTAL 318 **	
SSANGYONG CEMENT INDUSTRIAL CO KOREA 687737049 00000 KR	
1 12 JB03 0640 DAJB0385C4135 850830 Z299 C2 000 2 2 2 3 2 Z 2 1 J 2 2 B 3 5 1 1 1 1 2 1 1 5 1 000K 3	353
SSANGYONG CONSTRUCTION CO LTD KOREA 991422023 00000 KR	
1 08 CA81 0209 DACA8184C0244 850425 Z299 C2 000 2 2 2 D 2 0 2 0600 5 J 3 5 1 5 1 1 2 1 1 5 2 000 3	34-
1 06 CA81 0126 DACA8185C0028 850318 Y171 C2 000 2 2 2 3 2 9 2 0600 5 J 3 5 1 5 1 1 2 1 1 5 1 000K 3	346
1 07 CA81 0164 DACA8185C0037 850412 Y179 C2 000 2 2 2 3 2 0 2 0600 5 J 3 5 1 5 1 1 2 1 1 5 1 000K 3	436
1 12 CA81 0462 DACA8185C0227 850929 Z159 C2 000 2 2 2 3 2 Z 2 5 J 1 1 N 1G 3 5 1 5 1 1 2 1 1 5 1 000K 3	1,968
1 02 CA81 0009 DACA8481C0090 841030 Y173 C2 000 2 2 2 3 2 0 2 0600 2 J 3 5 1 5 1 1 2 1 1 5 1 000 3	85
CONTRACTOR TOTAL 2,801 **	
SSFM ENGINEERS INC Honolulu Hawaii 053895991 17000 15	
1 12 CA83 0214 DACA8385C0148 850917 R117 C2 000 2 2 2 3 1 2 2 J 2 2 D 2 3 1 1 2 1 1 5 1 000 3	150
SSFM ENGINEERS INC Schofield Barracks Hawaii 053895991 69050 15	
1 03 CA83 0014 DACA8384C0052 841207 R117 C2 000 2 2 2 B 1 2 0400 2 J 2 3 1 1 2 1 1 5 2 000 5	344
CONTRACTOR TOTAL 494 **	
SSVK/DMJM (J VENTURE) Bethesda Maryland 991515867 07125 24	
2 02 C2477 0413 N6247782C0259 841114 R211 C2 000 2 2 2 D 1 2 1702 2 J 1 5 1 5 1 1 2 1 1 5 2 000 5	73

```
S RM AAAAA AAAA BBBBBBBBBBBBBBB BBBBBB BBBB BBB BBB B B B C C C CCCC C C C C C CC D D D D D D D D D D DDDDDD D      B7
V PO                                    8888 888 888   1 1 1                                      11                1 1   12   1      AMOUNT
C TN 33333 2222 111111111111111 333333 AAAA BBB CCC 9 0 2 3 1 2 3 4444 5 6 7 8 9 00 1 2 3 4 5 6 7 8 9 0 1 ABBCCC 3      ($000)
```

SSVK/DMJM (J VENTURE) (CONT) Bethesda Maryland 991515867 07125 24

```
2 06 C2477 2413 N6247782C0259 850222 R211 C2  000 2 2 2 D 1   2 1702 2 J          1 5 1 5 1 1 2 1 1 5 2 000    5    42
2 09 C2477 3825 N6247782C0259 850610 R211 C2  000 2 2 2 D 1   2 1702 2 J          1 5 1 5 1 1 2 1 1 5 2 000    5    46
2 12 C2477 6702 N6247782C0259 850626 R211 C2  000 2 2 2 D 1   2 1702 2 J          1 5 1 5 1 1 2 1 1 5 2 000    5   125-
                              CONTRACTOR TOTAL                        36   **
```

ST ANGELO FURNITURE SERVICE Gaithersburg Maryland 051757862 31175 24

```
3 03 QA12  0056 F0462685C0008 841221 1680 A1C 000 2 2 2 3 1   1        J          2   1 1 1 1 2 1 1 1 2 000    5    68
```

ST ANGELO FURNITURE SERVICE Fort Dix New Jersey 051757862 24300 34

```
1 12 BT35  0176 DABT3585C0189 850910 Z165 C2  000 2 2 2 3 1   1      1 J 2 2 K    2   1 4 1 2 2 1 1 4 2 000    5   135
                              CONTRACTOR TOTAL                       203   **
```

ST BONAVENTURE UNIVERSITY St. Bonaventure New York 074040544 64551 36

```
1 04 KF40  0165 DAKF4076A0106 850109 U005 S1  000 2 2 2 3 2 8 2 0500 7 J          A 5 1 1 1 1 1 1 7 5 2 000    5    88
1 11 KF40  0534 DAKF4085C1430 850822 U005 S1  000 2 2 2 3 2 0 2 0500 7 J          A 5 1 1 1 1 1 1 7 5 2 000    5    81
                              CONTRACTOR TOTAL                       169   **
```

ST CHARLES MANUFACTURING CO Tustin California 005162052 80854 06

```
2 11 LN412 0036 GS00F70333    850716 6605 C9E 000 2 2 2 6                                0       0                37
```

ST CHARLES MANUFACTURING CO San Antonio Texas 005162052 65000 48

```
1 08 DA11  0061 DADA1185C0019 850425 6630 C9B 000 2 2 2 3 1   2 0700 1 J          1 4 1 4 1 1 2 1 1 1 2 000    5    68
```

ST CHARLES MANUFACTURING CO Vancouver Washington 005162052 74060 53

```
3 12 QA14  0128 F4560385C0047 850919 7195 C9E 000 2 2 2 3 1   1      1 J 2 1 A    2   1 3 1 1 2 1 7 1 2 000    5   203
                              CONTRACTOR TOTAL                       308   **
```

ST IVES LABORATORIES INC Rolling Hills California 054773866 62602 06

```
4 01 013H  5955 DLA13H85P0612 841018 8510 C9E 000 2 2 2 5 2 6 2 0800 7 J          1 5 1 2 1 1 2 1 7 1 2 000    5    30
4 07 013H  7128 DLA13H85P5388 850417 8510 C9E 000 2 2 2 5 2 J 2       7 J 1 1 N 5B 1 5 1 2 1 1 2 1 7 1 2 000    5    26
4 11 013H  8073 DLA13H85PC280 850815 8510 C9E 000 2 2 2 5 2 J 2       7 J 1 1 N 5B 1 5 1 2 1 1 2 1 7 1 2 000    5    27
4 12 013H  8250 DLA13H85PD055 850916 8510 C9E 000 2 2 2 5 2 J 2       7 J 1 1 N 5B 1 5 1 2 1 1 2 1 7 1 2 000    5    32
                              CONTRACTOR TOTAL                       115   **
```

ST JAMES INN Fayetteville N Carolina 048966352 22920 37

```
1 08 KF40  0358 DAKF4085C0889 850502 V231 S1  000 2 2 2 3 1   1      1 J 2 2 A    2   1 5 1 2 2 1 1 3 3 000    5   106
```

ST JOE MINERALS CORPORATION Monaca Penn 001344134 50320 42

```
1 03 AA03  0018 DAAA0384C0043 841205 6810 A6  000 2 2 2 B 1   2 1013 3 J          1 1 1 1 1 1 1 1 7 1 2 000    5   496
```

ST JOSEPH CONSTRUCITON CORP LIBERIA 999082779 00000 LR

```
1 11 CA78  0071 DACA7885C0043 850811 Y163 C2  000 2 2 1 3                                0       0 5                1,575
```

S V C	RM PO TN	AAAAA 33333	AAAA 2222	BBBBBBBBBBBBBBB 11111111111111	BBBBBB 333333	BBBB 8888 AAAA	BBB 888 BBB	BBB 888 CCC	B 1 9	B 1 0	B 1 2	B 1 3	C 1 1	C 2 2	C 3 3	CCCC 4444	C 5	C 6	C 7	C 8	C 9	CC 11 00	D 1	D 2	D 3	D 4	D 5	D 6	D 7	D 8	D 9	D 1 0	D 1 1	DDDDDD 12 ABBCCC	D 1 3	B7 AMOUNT ($000)
ST JOSEPH TELEPHONE & TELG CO				Port Saint Joe												Florida						008803892						58675					12		
1	09	ZD11	0258	DCA200XX00000	850401	S113	S1	000	2	2	2	5	2	3	2	1005	7	J					1	1	1	1	1	1	2	1	7	5	2	000	5	202
1	09	ZD11	0472	DCA200XX00000	850301	S113	S1	000	2	2	2	5	2	3	2	1005	7	J					1	1	1	1	1	1	2	1	7	5	2	000	5	137
1	10	ZD11	0355	DCA200XX00000	850501	S113	S1	000	2	2	2	5	2	3	2	1005	7	J					1	1	1	1	1	1	2	1	7	5	2	000	5	171
1	10	ZD11	0648	DCA200XX00000	850601	S113	S1	000	2	2	2	5	2	3	2	1005	7	J					1	1	1	1	1	1	2	1	7	5	2	000	5	137
1	11	ZD11	0757	DCA200XX00000	850701	S113	S1	000	2	2	2	5	2	3	2	1005	7	J					1	1	1	1	1	1	2	1	7	5	2	000	5	136
1	12	ZD11	0857	DCA200XX00000	850801	S113	S1	000	2	2	2	5	2	3	2	1005	7	J					1	1	1	1	1	1	2	1	7	5	2	000	5	137
				CONTRACTOR TOTAL																		920 **													
ST JOSEPHS UNIVERSTITY				Philadelphia												Penn						075495937						60000					42		
2	08	E612B	1081	N0001480C0117	850429	AN11	S1	000	2	2	2	A	2	7	2	0500	7	S					A	1	1	1	1	1	2	1	1	5	2	000	5	120
3	03	KA02	0113	F0160081D0017	841211	U005	S1	000	2	2	2	5	2	5	2	0500	7	J					A	5	1	5	1	1	2	1	1	5	2	000	5	270
3	08	KA02	0329	F0160081D0017	850501	U005	S1	000	2	2	2	5	2	5	2	0500	7	J					A	5	1	5	1	1	2	1	1	5	2	000	5	271
				CONTRACTOR TOTAL																		661 **													
ST LAWRENCE UNIVERSITY				Canton												New York						002255792						12331					36		
1	05	KF40	0243	DAKF4076A0108	850205	U005	S1	000	2	2	2	3	2	8	2	0500	7	J					A	5	1	1	1	1	1	1	7	5	2	000	5	213
1	12	KF40	0580	DAKF4085C1536	850903	U005	S1	000	2	2	2	3	2	0	2	0500	7	J					A	5	1	1	1	1	1	1	7	5	2	000	5	201
				CONTRACTOR TOTAL																		414 **													
ST LOUIS CHAMINADE EDUCTL CTR				Schofield Barracks												Hawaii						066283557						69050					15		
1	02	HC77	0040	DAKF1478A0344	841030	U005	S1	000	2	2	2	5	2	5	2	0500	7	J					A	5	1	5	1	1	2	1	1	5	2	000	5	132
1	08	HC77	0227	DAKF1478A0344	850507	U005	S1	000	2	2	2	5	2	5	2	0500	7	J					A	5	1	5	1	1	2	1	1	5	2	000	5	50
1	12	HC77	0427	DAKF1478A0344	850815	U005	S1	000	2	2	2	C	2	5	2	0500	7	J					A	5	1	5	1	1	2	1	1	5	2	000	5	38
				CONTRACTOR TOTAL																		220 **													
ST LOUIS ENGINEERING & MFG CO				St. Louis												Missouri						006273254						65000					29		
1	09	AE07	2735	DAAE0785C1732	850601	2510	A4A	DJJ	2	2	2	3	1		1			J					2		1	3	2	1	2	1	7	1	2	000	5	65
1	12	AE07	4276	DAAE0785C1732	850925	2510	A4A	DJJ	2	2	2	D	1		1			J					2		1	3	2	1	2	1	7	1	2	000	5	32
				CONTRACTOR TOTAL																		97 **													
ST LOUIS PLASTIC FILMS INC				St. Louis												Missouri						006293385						65000					29		
2	04	VA100	0102	N0040685D0016	841129	9330	C9E	000	2	2	2	5	1		2	0102	1	J					2		1	1	1	2	2	1	7	1	3	000	5	30
ST LOUIS SOUTHWESTERN RY CO				Black Rock												Arkansas						007937527						06700					05		
5	11	CW66	0107	DACW6684C0046	850722	Z299	C2	000	2	2	2	3	2	6	2	1026	7	S					1	1	1	1	1	1	2	1	7	4	2	000	5	356
ST LOUIS UNIVERSITY HOSPITALS				St. Louis												Missouri						050220722						65000					29		
1	02	DA03	0034	DADA0379H0141	841105	U005	S1	000	2	2	2	C	2	4	2	0500	7	J					A	5	1	5	1	1	1	1	7	5	2	000	5	34
1	04	DA03	0063	DADA0379H0141	850102	U005	S1	000	2	2	2	C	2	4	2	0500	7	J					A	5	1	5	1	1	1	1	7	5	2	000	5	156
1	09	DA03	0162	DADA0379H0141	850430	U005	S1	000	2	2	2	C	2	4	2	0500	7	J					A	5	1	5	1	1	1	1	7	5	2	000	5	285-
1	11	DA03	0207	DADA0379H0141	850718	U005	S1	000	2	2	2	C	2	4	2	0500	7	J					A	5	1	5	1	1	1	1	7	5	2	000	5	80
1	12	DA03	0269	DADA0379H0141	850924	U005	S1	000	2	2	2	C	2	4	2	0500	7	J					A	5	1	5	1	1	1	1	7	5	2	000	5	58
1	01	MD17	0031	DAMD1782C2199	841010	AN91	S1	000	2	2	2	C	1		2	0500	7	S					A	1	1	5	1	1	2	1	7	5	2	000	5	96
3	04	HV03	0200	F1962885K0021	850103	AZ11	S1	000	2	2	2	3	1		2	0500	7	S					A	1	1	1	1	1	2	1	7	5	2	000		100

```
S RM AAAAA AAAA BBBBBBBBBBBBBBB BBBBBB BBBB BBB BBB B B B B C C C CCCC C C C C C CC D D D D D D D D D D DDDDDD D      B7
V PO                                    8888 888 888   1 1 1                    11                    1 1   12   1  AMOUNT
C TN 33333 2222 111111111111111 333333 AAAA BBB CCC 9 0 2 3 1 2 3 4444 5 6 7 8 9 00 1 2 3 4 5 6 7 8 9 0 1 ABBCCC 3  ($000)
```

| | | |

S RM AAAAA AAAA BBBBBBBBBBBBBBB BBBBBB BBBB BBB BBB B B B B C C C CCCC C C C C C CC D D D D D D D D D D DDDDDD D	B7
V PO 8888 888 888 1 1 1 11 1 1 12 1	AMOUNT
C TN 33333 2222 111111111111111 333333 AAAA BBB CCC 9 0 2 3 1 2 3 4444 5 6 7 8 9 00 1 2 3 4 5 6 7 8 9 0 1 ABBCCC 3	($000)
ST REGIS CORPORATION Plano Texas 001307099 58016 48	
2 05 PC141 0107 GS02F37501 850220 6750 C9E 000 2 2 2 6 0 0	144
2 05 PC144 5104 GS02F40020 850226 7530 C9E 000 2 2 2 6 0 0	93
2 10 MX421 0070 GS02F40021 850304 7530 C9E 000 2 2 2 6 0 0	114
2 10 RC404 0019 GS02F40255 850509 7530 C9E 000 2 2 2 6 0 0	27
2 10 RM300 0064 GS02F40255 850530 7530 C9E 000 2 2 2 6 2 F 1 J 2 2 B 0 0	29
2 12 RC404 0022 GS02F40255 850710 7530 C9E 000 2 2 2 6 0 0	39
2 05 PC141 0108 GS0F37501 850219 6750 C9E 000 2 2 2 6 0 0	31
LOCATION TOTAL 477 *	
CONTRACTOR TOTAL 586 **	
ST STEPHENS EPISCOPAL CHURCH Sugar Land Texas 067262543 70808 48	
2 04 C2472 A002 N6247284C3154 841012 6145 C9E 000 2 2 2 3 1 1 J 1 4 1 3 1 1 2 1 1 1 2 000 5	77
STA LLI MARTINE & CO ITALY 999073612 00000 IT	
4 03 0139 0058 DLA13985D0026 841105 8910 B2 000 2 2 2 5 2 9 2 0600 1 J 3 1 1 1 3 1 2 1 1 5 2 900I 5	28
4 03 0139 0140 DLA13985D0026 841204 8910 B2 000 2 2 2 5 2 9 2 0600 1 J 3 1 1 1 3 1 2 1 1 5 2 900 5	29
4 04 0139 0190 DLA13985D0026 841213 8910 B2 000 2 2 2 5 2 9 2 0600 1 J 3 1 1 1 3 1 2 1 1 5 2 900 5	33
CONTRACTOR TOTAL 90 **	
STA RITA TRADING PHILPPINES 999077290 00000 PH	
2 08 UH107 5105 N0065185C0025 850412 3990 C9D 000 2 2 2 3 2 4 2 0600 1 J 3 1 1 1 3 1 2 1 1 5 2 400P 5	44
STA-CON CONSTRUCTION INC Wright Patterson AFB Ohio 097538672 86660 39	
3 06 FS02 0310 F3360185C0099 850327 Z119 C2 000 2 2 2 3 1 2 0102 1 J 2 1 1 1 2 2 1 1 4 2 000 3	227
3 09 FS02 0422 F3360185C0155 850607 Z119 C2 000 2 2 2 3 1 2 0102 1 J 2 1 1 1 2 2 1 1 4 2 000 3	126
3 10 FS02 0480 F3360185C0213 850628 Z111 C2 000 2 2 2 3 1 2 1 J 2 2 K 2 1 1 1 2 2 1 1 4 2 000 3	56-
3 12 FS02 0694 F3360185C0366 850925 Z119 C2 000 2 2 2 3 1 2 1 J 2 2 K 2 1 1 1 2 2 1 1 4 2 000 5	59
3 12 FS02 0754 F3360185C0411 850930 Z111 C2 000 2 2 2 3 1 2 1 J 2 2 K 2 1 1 1 2 2 1 1 4 2 000 3	94
3 12 FS02 0045 F3360185C0415 850930 Z111 C2 000 2 2 2 3 1 2 1 J 2 2 K 2 1 3 1 2 2 1 1 4 2 000 5	166
CONTRACTOR TOTAL 616 **	
STA-RITE GINNIE LOU INC Shelbyville Illinois 006264493 69186 17	
2 04 JA116 0743 N0010485CA047 841218 1350 A6 000 2 2 2 3 1 2 0102 1 J 2 1 2 1 2 2 1 7 1 2 000 1	669
2 08 JA110 4780 N0010485CA047 850307 1350 A6 000 2 2 2 3 1 2 0102 1 J 2 1 2 1 2 2 1 7 1 2 000 1	66
CONTRACTOR TOTAL 735 **	
STA-RITE INDUSTRIES INC North Highlands California 006075022 51924 06	
1 04 CA83 0025 DACA8385C0009 850102 4320 C9A 000 2 2 2 3 1 1 J 1 4 1 4 1 1 2 1 1 1 2 000 5	41
1 12 CA83 0222 DACA8385C0171 850917 4320 C9E 000 2 2 2 3 1 2 1 J 2 2 B 2 1 1 1 1 2 1 1 1 2 000 5	35
CONTRACTOR TOTAL 76 **	
STA-TITE CORPORATION St. Bonifacius Minnesota 044797587 56770 27	
4 04 0400 1503 DLA40085C0842 850131 6230 C9E 000 2 2 2 3 1 2 0102 1 J 2 1 1 1 2 2 1 1 1 2 000 5	38
4 07 0400 2810 DLA40085C5300 850411 6230 C9E 000 2 2 2 3 1 2 0102 1 J 2 1 1 1 2 2 1 1 1 2 000 5	118
CONTRACTOR TOTAL 156 **	

S RM AAAAA AAAA BBBBBBBBBBBBBBB BBBBBB BBBB BBB BBB B B B B C C C CCCC C C C C C CC D D D D D D D D D D DDDDDD D	B7
V PO 8888 888 888 1 1 1 11 1 1 12 1	AMOUNT
C TN 33333 2222 111111111111111 333333 AAAA BBB CCC 9 0 2 3 1 2 3 4444 5 6 7 8 9 00 1 2 3 4 5 6 7 8 9 0 1 ABBCCC 3	($000)
STAATL HBA KARLSRUHE GERMAN FRG 999077852 00000 DE	
3 07 DA02 0274 F6154684D1998 850326 Z244 C2 000 2 2 2 C 2 0 2 0600 1 J 3 5 1 5 1 1 2 1 1 5 2 000D 5	767
STAATL HOCHBAUAMT GERMAN FRG 999059405 00000 DE	
3 10 DA02 0418 F6154683DAB75 850626 Z242 C2 000 2 2 2 B 2 0 2 0600 1 J 3 5 1 5 1 1 2 1 1 5 2 000D 5	27
3 12 DA02 0457 F6154683DAB75 850709 Z242 C2 000 2 2 2 C 2 0 2 0600 1 J 3 5 1 5 1 1 2 1 1 5 2 000D 5	84
3 12 DA02 0451 F6154684D1998 850621 Z291 C2 000 2 2 2 B 2 0 2 0600 1 J 3 5 1 5 1 1 2 1 1 5 2 000D 5	79
3 12 DA02 0467 F6154684D1998 850731 Z241 C2 000 2 2 2 C 2 0 2 0600 1 J 3 5 1 5 1 1 2 1 1 5 2 000D 5	36
3 12 DA02 0478 F6154684D1998 850815 Z244 C2 000 2 2 2 5 2 0 2 0600 1 J 3 5 1 5 1 1 2 1 1 5 2 000D 5	36
3 12 DA02 0479 F6154684D1998 850815 Z244 C2 000 2 2 2 5 2 0 2 0600 1 J 3 5 1 5 1 1 2 1 1 5 2 000D 5	36
3 12 DA02 0613 F6154684D1998 850930 Z245 C2 000 2 2 2 5 2 0 2 0600 1 J 3 5 1 5 1 1 2 1 1 5 2 000D 5	381
3 12 DA02 0617 F6154684D1998 850930 Z244 C2 000 2 2 2 C 2 0 2 0600 1 J 3 5 1 5 1 1 2 1 1 5 2 000D 5	626
3 12 DA02 0637 F6154684D1998 850930 Z242 C2 000 2 2 2 C 2 0 2 0600 1 J 3 5 1 5 1 1 2 1 1 5 2 000D 5	252
3 12 DA02 0654 F6154684D1998 850930 Z239 C2 000 2 2 2 C 2 0 2 0600 1 J 3 5 1 5 1 1 2 1 1 5 2 000D 5	164
3 03 DA02 0095 F6154684DAB75 841128 Y243 C2 000 2 2 2 C 2 0 2 0600 1 J 3 5 1 5 1 1 2 1 1 5 2 000D 5	322
3 07 DA02 0262 F6154684DAB75 850319 Z244 C2 000 2 2 2 C 2 0 2 0600 1 J 3 5 1 5 1 1 2 1 1 5 2 000D 5	1,925
3 12 DA02 0581 F6154684DAB75 850826 Y243 C2 000 2 2 2 C 2 0 2 0600 1 J 3 5 1 5 1 1 2 1 1 5 2 000D 5	40
CONTRACTOR TOTAL 4,008 **	
STAATLICHES GERMAN FRG 999084338 00000 DE	
3 12 DA02 0438 F6154684D1998 850702 Z131 C2 000 2 2 2 C 2 0 2 0600 1 J 3 5 1 5 1 1 2 1 1 5 2 000D 5	43
3 12 DA02 0445 F6154684D1998 850628 Z131 C2 000 2 2 2 C 2 0 2 0600 1 J 3 5 1 5 1 1 2 1 1 5 2 000D 5	49
CONTRACTOR TOTAL 92 **	
STAATLICHES HOCHBAUAMT II GERMAN FRG 999092224 00000 DE	
3 12 DA02 0634 F6154684D1998 850930 Z239 C2 000 2 2 2 C 2 0 2 0600 1 J 3 5 1 5 1 1 2 1 1 5 2 000D 5	528
3 12 DA02 0635 F6154684D1998 850930 Z244 C2 000 2 2 2 C 2 0 2 0600 1 J 3 5 1 5 1 1 2 1 1 5 2 000D 5	404
CONTRACTOR TOTAL 932 **	
STAATS BAUAMT DARMSTADT GERMAN FRG 999080351 00000 DE	
3 12 DA02 0529 F6154684D1998 850905 Y159 C2 000 2 2 2 C 2 0 2 0600 1 J 3 5 1 5 1 1 2 1 1 5 2 000D 5	76
3 12 DA02 0616 F6154684D1998 850930 Y159 C2 000 2 2 2 C 2 0 2 0600 1 J 3 5 1 5 1 1 2 1 1 5 2 000D 5	47
LOCATION TOTAL 123 *	
STAATS BAUAMT DARMSTADT SPAIN 999080351 00000 ES	
3 09 DA02 0364 F6154684D1998 850517 Z241 C2 000 2 2 2 5 2 0 2 0600 1 J 3 5 1 5 1 1 2 1 1 5 2 000E 5	144
3 09 DA02 0365 F6154684D1998 850517 Z241 C2 000 2 2 2 5 2 0 2 0600 1 J 3 5 1 5 1 1 2 1 1 5 2 000E 5	240
3 12 DA02 0618 F6154684D1998 850927 Z241 C2 000 2 2 2 B 2 0 2 0600 1 J 3 5 1 5 1 1 2 1 1 5 2 000E 5	410
LOCATION TOTAL 794 *	
[illegible] BAUAMT DARMSTADT UN KINGDOM 999080351 00000 GB	
[illegible] DA02 0366 F6154684D1998 850517 Z241 C2 000 2 2 2 5 2 0 2 0600 1 J 3 5 1 5 1 1 2 1 1 5 2 000G 5	370
CONTRACTOR TOTAL 1,287 **	
[illegible] AMT GERMAN FRG 999062318 00000 DE	
[illegible] 4 F6151285DAB75 850724 Y199 C2 000 2 2 2 5 2 0 2 0600 1 J 3 1 1 2 1 1 2 1 1 5 2 300D 3	30,235

AD-A165 107 PRIME CONTRACT AWARDS ALPHABETICALLY BY CONTRACTOR BY STATE OR COUNTRY AN..(U) WASHINGTON HEADQUARTERS SERVICES (DOD) DC DIRECTORATE FOR INF.. 1985 5/5

UNCLASSIFIED DIOR/ST18-85-PT-18 F/G 15/5 NL

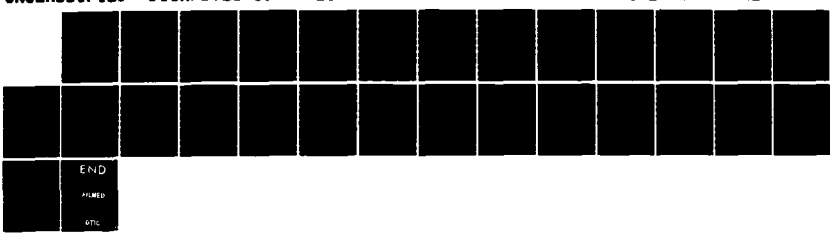

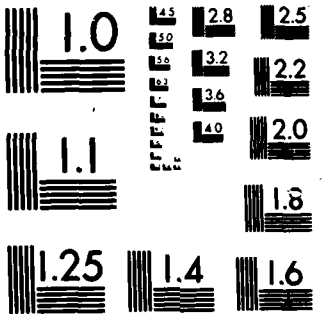

MICROCOPY RESOLUTION TEST CHART
NATIONAL BUREAU OF STANDARDS-1963-A

S V C	RM PO TN	AAAAA 33333	AAAA 2222	BBBBBBBBBBBBBBB 111111111111111	BBBBBB 333333	BBBB 8888 AAAA	BBB 888 BBB	BBB 888 CCC	B 1 9	B 1 0	B 1 2	B 1 3	C 1	C 2	C 3	CCCC 4444	C 5	C 6	C 7	C 8	C 9	CC 11 00	D 1	D 2	D 3	D 4	D 5	D 6	D 7	D 8	D 9	D 1 0	D 1 1	DDDDDD 12 ABBCCC	D 1 3	B7 AMOUNT ($000)
STAATSBAUAMT (CONT)																GERMAN FRG					999062318				00000				DE					
3	07	DE17	0113	F6152185DAB75	850124	Y199	C2	000	2	2	2	5	2	0	2	0600	1	J					3	1	1	2	1	1	2	1	1	5	2	300D	3	17,491
3	10	DE17	0141	F6152185DAB75	850314	Y199	C2	000	2	2	2	5	2	0	2	0600	1	J					3	1	1	2	1	1	2	1	1	5	2	300D	5	10,242
3	11	DE17	0294	F6152185DAB75	850814	Y199	C2	000	2	2	2	5	2	0	2	0600	1	J					3	1	1	2	1	1	2	1	1	5	2	300D	3	15,847
3	12	DE17	0331	F6152185DAB99	850910	Y199	C2	000	2	2	2	5	2	0	2	0600	1	J					3	1	1	2	1	1	2	1	1	5	2	300D	3	4,699
3	12	DE17	0412	F6152185DAB99	850930	Y199	C2	000	2	2	2	5	2	0	2	0600	1	J					3	1	1	2	1	1	2	1	1	5	2	300D	3	4,664
3	11	DA02	0427	F6154683DAB75	850701	Z222	C2	000	2	2	2	C	2	0	2	0600	1	J					3	5	1	5	1	1	2	1	1	5	2	000D	5	178-
3	12	DA02	0459	F6154683DAB75	850808	Z119	C2	000	2	2	2	B	2	0	2	0600	1	J					3	5	1	5	1	1	2	1	1	5	2	000D	5	82
3	12	DA02	0482	F6154684D1998	850815	Z179	C2	000	2	2	2	B	2	0	2	0600	1	J					3	5	1	5	1	1	2	1	1	5	2	000D	5	153
3	12	DA02	0544	F6154684D1998	850916	Z149	C2	000	2	2	2	5	2	0	2	0600	1	J					3	5	1	5	1	1	2	1	1	5	2	000D	5	155
3	12	DA02	0650	F6154684D1998	850930	Z249	C2	000	2	2	2	5	2	0	2	0600	1	J					3	5	1	5	1	1	2	1	1	5	2	000D	5	763
3	12	DA02	0483	F6154685DAB75	850808	Z119	C2	000	2	2	2	B	2	0	2	0600	1	J					3	5	1	5	1	1	2	1	1	5	2	000D	5	30
				CONTRACTOR TOTAL														84,183	**																	
STAATSBAUAMT FRANKFURT																GERMAN FRG					999062474				00000				DE					
3	07	DA02	0214	F6154684D1998	850211	Z239	C2	000	2	2	2	5	2	0	2	0600	1	J					3	5	1	5	1	1	2	1	1	5	2	000D	5	43
3	10	DA02	0421	F6154684D1998	850627	Y242	C2	000	2	2	2	5	2	0	2	0600	1	J					3	5	1	5	1	1	2	1	1	5	2	000D	5	312
3	11	DA02	0439	F6154684D1998	850626	Z163	C2	000	2	2	2	5	2	0	2	0600	1	J					3	5	1	5	1	1	2	1	1	5	2	000D	5	72
3	11	DA02	0440	F6154684D1998	850626	Z119	C2	000	2	2	2	5	2	0	2	0600	1	J					3	5	1	5	1	1	2	1	1	5	2	000D	5	300
3	11	DA02	0441	F6154684D1998	850626	Z125	C2	000	2	2	2	5	2	0	2	0600	1	J					3	5	1	5	1	1	2	1	1	5	2	000D	5	170
3	11	DA02	0443	F6154684D1998	850626	Z119	C2	000	2	2	2	5	2	0	2	0600	1	J					3	5	1	5	1	1	2	1	1	5	2	000D	5	241
3	12	DA02	0477	F6154684D1998	850806	Y219	C2	000	2	2	2	5	2	0	2	0600	1	J					3	5	1	5	1	1	2	1	1	5	2	000D	5	40
3	12	DA02	0491	F6154684D1998	850820	Y129	C2	000	2	2	2	5	2	0	2	0600	1	J					3	5	1	5	1	1	2	1	1	5	2	000D	5	403
3	12	DA02	0596	F6154684D1998	850926	Z239	C2	000	2	2	2	5	2	0	2	0600	1	J					3	5	1	5	1	1	2	1	1	5	2	000D	5	44-
3	12	DA02	0619	F6154684D1998	850927	Z119	C2	000	2	2	2	C	2	0	2	0600	1	J					3	5	1	5	1	1	2	1	1	5	2	000D	5	85
3	12	DA02	0644	F6154684D1998	850927	Y172	C2	000	2	2	2	C	2	0	2	0600	1	J					3	5	1	5	1	1	2	1	1	5	2	000D	5	30
				CONTRACTOR TOTAL														1,652	**																	
STAATSBAUAMT FRIEDBERG																GERMAN FRG					999062607				00000				DE					
3	12	DA02	0549	F6154684D1998	850906	Y152	C2	000	2	2	2	C	2	0	2	0600	1	J					3	5	1	5	1	1	2	1	1	5	2	000D	5	32
STAATSBAUAMT LANDAU																GERMAN FRG					999059421				00000				DE					
3	01	DA02	0014	F6154683DAB75	841003	Z241	C2	000	2	2	2	C	2	0	2	0600	1	J					3	5	1	5	1	1	2	1	1	5	2	000D	5	25
3	03	DA02	0098	F6154683DAB75	841128	Z244	C2	000	2	2	2	C	2	0	2	0600	1	J					3	5	1	5	1	1	2	1	1	5	2	000D	5	44
3	07	DA02	0281	F6154684D1998	850329	Z179	C2	000	2	2	2	5	2	0	2	0600	1	J					3	5	1	5	1	1	2	1	1	5	2	000D	5	75
3	07	DA02	0282	F6154684D1998	850329	Z244	C2	000	2	2	2	5	2	0	2	0600	1	J					3	5	1	5	1	1	2	1	1	5	2	000D	5	78
3	07	DA02	0296	F6154684D1998	850328	Z161	C2	000	2	2	2	5	2	0	2	0600	1	J					3	5	1	5	1	1	2	1	1	5	2	000D	5	193
3	07	DA02	0297	F6154684D1998	850330	Z161	C2	000	2	2	2	5	2	0	2	0600	1	J					3	5	1	5	1	1	2	1	1	5	2	000D	5	258
3	07	DA02	0303	F6154684D1998	850329	Z244	C2	000	2	2	2	5	2	0	2	0600	1	J					3	5	1	5	1	1	2	1	1	5	2	000D	5	224
3	07	DA02	0304	F6154684D1998	850329	Z245	C2	000	2	2	2	5	2	0	2	0600	1	J					3	5	1	5	1	1	2	1	1	5	2	000D	5	206
3	07	DA02	0305	F6154684D1998	850329	Z149	C2	000	2	2	2	5	2	0	2	0600	1	J					3	5	1	5	1	1	2	1	1	5	2	000D	5	95
3	07	DA02	0308	F6154684D1998	850328	Z111	C2	000	2	2	2	5	2	0	2	0600	1	J					3	5	1	5	1	1	2	1	1	5	2	000D	5	54
3	10	DA02	0388	F6154684D1998	850603	Z131	C2	000	2	2	2	C	2	0	2	0600	1	J					3	5	1	5	1	1	2	1	1	5	2	000D	5	30-
3	11	DA02	0423	F6154684D1998	850701	Z119	C2	000	2	2	2	C	2	0	2	0600	1	J					3	5	1	5	1	1	2	1	1	5	2	000D	5	73-
3	11	DA02	0446	F6154684D1998	850717	Y291	C2	000	2	2	2	5	2	0	2	0600	1	J					3	5	1	5	1	1	2	1	1	5	2	000D	5	155
3	12	DA02	0448	F6154684D1998	850708	Z161	C2	000	2	2	2	5	2	0	2	0600	1	J					3	5	1	5	1	1	2	1	1	5	2	000D	5	144
3	12	DA02	0449	F6154684D1998	850723	Y119	C2	000	2	2	2	C	2	0	2	0600	1	J					3	5	1	5	1	1	2	1	1	5	2	000D	5	27-
3	12	DA02	0480	F6154684D1998	850815	Z131	C2	000	2	2	2	C	2	0	2	0600	1	J					3	5	1	5	1	1	2	1	1	5	2	000D	5	74
3	12	DA02	0481	F6154684D1998	850809	Z161	C2	000	2	2	2	C	2	0	2	0600	1	J					3	5	1	5	1	1	2	1	1	5	2	000D	5	169

S RM AAAAA AAAA BBBBBBBBBBBBBBB BBBBBB BBBB BBB BBB B B B B C C C CCCC C C C C C CC D D D D D D D D D D DDDDDD D	B7
V PO 8888 888 888 1 1 1 11 1 1 12 1	AMOUNT
C TN 33333 2222 111111111111111 333333 AAAA BBB CCC 9 0 2 3 1 2 3 4444 5 6 7 8 9 00 1 2 3 4 5 6 7 8 9 0 1 ABBCCC 3	($000)
STAATSBAUAMT LANDAU (CONT) GERMAN FRG 999059421 00000 DE	
3 12 DA02 0527 F6154684D1998 850827 Z161 C2 000 2 2 2 5 2 0 2 0600 1 J 3 5 1 5 1 1 2 1 1 5 2 000D 5	195
3 12 DA02 0537 F6154684D1998 850724 Z159 C2 000 2 2 2 C 2 0 2 0600 1 J 3 5 1 5 1 1 2 1 1 5 2 000D 5	69
3 12 DA02 0611 F6154684D1998 850930 Z244 C2 000 2 2 2 5 2 0 2 0600 1 J 3 5 1 5 1 1 2 1 1 5 2 000D 5	114
CONTRACTOR TOTAL 2,042 **	
STAATSBAUAMT MAINZ NORD GERMAN FRG 999059447 00000 DE	
3 07 DA02 0175 F6154683DAB75 850118 Z119 C2 000 2 2 2 C 2 0 2 0600 1 J 3 5 1 5 1 1 2 1 1 5 2 000D 5	25-
3 03 DA02 0101 F6154684D1998 841130 Z161 C2 000 2 2 2 5 2 0 2 0600 1 J 3 5 1 5 1 1 2 1 1 5 2 000D 5	51
3 03 DA02 0102 F6154684D1998 841130 Z161 C2 000 2 2 2 5 2 0 2 0600 1 J 3 5 1 5 1 1 2 1 1 5 2 000D 5	28
3 03 DA02 0104 F6154684D1998 841130 Z161 C2 000 2 2 2 5 2 0 2 0600 1 J 3 5 1 5 1 1 2 1 1 5 2 000D 5	147
3 03 DA02 0110 F6154684D1998 841130 Z161 C2 000 2 2 2 5 2 0 2 0600 1 J 3 5 1 5 1 1 2 1 1 5 2 000D 5	28
3 07 DA02 0271 F6154684D1998 850326 Z161 C2 000 2 2 2 5 2 0 2 0600 1 J 3 5 1 5 1 1 2 1 1 5 2 000D 5	51
3 07 DA02 0272 F6154684D1998 850326 Z161 C2 000 2 2 2 5 2 0 2 0600 1 J 3 5 1 5 1 1 2 1 1 5 2 000D 5	51
3 07 DA02 0273 F6154684D1998 850326 Z161 C2 000 2 2 2 5 2 0 2 0600 1 J 3 5 1 5 1 1 2 1 1 5 2 000D 5	60
3 07 DA02 0276 F6154684D1998 850326 Z161 C2 000 2 2 2 5 2 0 2 0600 1 J 3 5 1 5 1 1 2 1 1 5 2 000D 5	80
3 07 DA02 0298 F6154684D1998 850329 Z119 C2 000 2 2 2 5 2 0 2 0600 1 J 3 5 1 5 1 1 2 1 1 5 2 000D 5	428
3 12 DA02 0452 F6154684D1998 850701 Z161 C2 000 2 2 2 5 2 0 2 0600 1 J 3 5 1 5 1 1 2 1 1 5 2 000D 5	68
3 12 DA02 0453 F6154684D1998 850702 Z161 C2 000 2 2 2 5 2 0 2 0600 1 J 3 5 1 5 1 1 2 1 1 5 2 000D 5	68
3 12 DA02 0454 F6154684D1998 850703 Z161 C2 000 2 2 2 5 2 0 2 0600 1 J 3 5 1 5 1 1 2 1 1 5 2 000D 5	68
CONTRACTOR TOTAL 1,103 **	
STABLE ENERGY SOURCES INC Lancaster Penn 064356363 41216 42	
3 10 FJ04 2729 F0960385C4114 850715 5865 A7 GAU 2 2 2 3 1 2 1015 1 J 2 1 1 1 1 2 1 1 1 2 000 5	249
3 11 FJ04 2968 F0960385C4373 850802 5865 A7 GAU 2 2 2 3 1 2 1 J 2 2 B 2 1 1 1 1 2 1 1 1 2 000 5	156
3 12 FJ04 3833 F0960385C4813 850919 5865 A7 GAU 2 2 2 3 1 2 1 J 2 2 B 2 1 1 1 1 2 1 1 1 2 000 5	144
LOCATION TOTAL 549 *	
STABLE ENERGY SOURCES INC Lancaster Penn 064356363 41224 42	
3 08 FJ04 2041 F0960385C4005 850516 5865 A7 GAU 2 2 2 3 1 2 1015 1 J 2 1 1 1 1 2 1 1 1 2 000 5	92
CONTRACTOR TOTAL 641 **	
STACEY ASSOCIATES INC Lynnfield Mass 050905322 37560 25	
3 02 FS05 0029 F3360084C5027 841101 L059 S1 ACR 2 2 2 3 2 1 2 1007 5 J 2 1 1 1 1 2 1 1 5 2 000 1	184
3 08 FS05 0263 F3360084C5027 850520 L059 S1 ACR 2 2 2 D 2 1 2 1007 5 J 2 1 1 1 1 2 1 1 1 2 000 1	68
CONTRACTOR TOTAL 252 **	
STACKPOLE CORPORATION THE Warwick Penn 002102978 81152 42	
4 12 0400 5161 DLA40085C3262 850912 5977 C9E 000 2 2 2 3 1 2 1 J 2 2 B 2 1 3 1 1 2 1 1 2 2 000 5	35
STACO ENERGY PRODUCTS INC Dayton Ohio 004279881 21000 39	
2 03 PB200 0047 N6833585C0042 841204 6120 A3 000 2 2 2 3 1 2 0102 1 J 2 1 1 1 2 2 1 7 1 2 000 1	39
2 09 PB200 0256 N6833585C1341 850614 5950 A3 000 2 2 2 3 1 2 0102 1 A 2 1 1 1 2 2 1 7 1 2 000 1	43
4 04 0400 1186 DLA40085C0697 850108 6110 C9E 000 2 2 2 3 1 2 1026 1 J 2 1 1 1 1 2 1 7 1 2 000 5	65
4 06 0400 2302 DLA40085C1377 850305 6110 C9E 000 2 2 2 3 1 2 0102 1 J 2 1 1 1 2 2 1 7 1 2 000 5	89
4 08 0400 3456 DLA40085C2241 850522 6120 C9E 000 2 2 2 3 1 1 J 2 1 1 1 1 2 1 7 1 2 000 5	37

S RM AAAAA AAAA BBBBBBBBBBBBBBB BBBBBB BBBB BBB BBB B B B B C C C CCCC C C C C C CC D D D D D D D D D D DDDDDD D	B7
V PO 8888 888 888 1 1 1 11 1 1 12 1	AMOUNT
C TN 33333 2222 111111111111111 333333 AAAA BBB CCC 9 0 2 3 1 2 3 4444 5 6 7 8 9 00 1 2 3 4 5 6 7 8 9 0 1 ABBCCC 3	($000)
STACO ENERGY PRODUCTS I (CONT) Dayton Ohio 004279881 21000 39	
4 10 0400 4412 DLA40085C2880 850726 6110 C9E 000 2 2 2 3 1 2 1 J 2 2 B 2 1 1 1 1 2 1 7 1 2 000 5	41
4 08 0900 2321 DLA90085C1937 850531 5950 A7 000 2 2 2 3 1 2 1026 5 J 2 1 1 1 1 2 1 7 1 2 000 5	28
4 08 0900 2300 DLA90085C2275 850531 5950 A7 000 2 2 2 3 1 2 0102 1 J 2 1 1 1 2 2 1 2 1 2 000 5	33
4 12 0900 3892 DLA90085C4023 850930 5950 A7 000 2 2 2 3 1 2 1 J 2 2 K 2 1 1 1 2 2 1 7 1 2 000 5	91
CONTRACTOR TOTAL 466 **	
STACOR CORPORATION Augusta Georgia 046797783 04196 13	
1 07 BT11 0115 GS00F58191 850416 7125 C9E 000 2 2 2 6 0 0	26
STACOR CORPORATION Newark New Jersey 046797783 51000 34	
2 12 TA110 0171 N6883685C0165 850911 7110 C9E 000 2 2 2 3 1 1 1 J 2 1 K 2 1 1 1 2 2 1 7 1 2 000 5	42
3 09 TA06 0072 F3860185C0027 850611 7110 C9E 000 2 2 2 3 1 1 1 J 2 2 A 2 1 1 1 1 2 1 7 1 2 000 5	25
4 10 0400 4156 DLA40085C2543 850709 6675 C9E 000 2 2 2 3 1 2 1 J 2 2 B 2 1 1 1 1 2 1 7 2 2 000 5	49
LOCATION TOTAL 118 *	
STACOR CORPORATION Alexandria Virginia 046797783 01000 51	
2 10 TX200 0044 GS00F58191 850625 7110 C9E 000 2 2 2 6 2 F 1 J 2 2 F 0 0	83
CONTRACTOR TOTAL 225 **	
STACOSWITCH INC Costa Mesa California 008267692 16532 06	
3 10 FF30 0494 F4160885C0954 850710 6340 A1C AFC 2 2 2 3 2 0 2 1015 5 J 2 1 1 1 1 2 1 1 1 2 000 5	30
3 11 FE04 1788 F4260085C6177 850801 8210 A7 AFC 2 2 2 3 2 0 2 1015 4 J 2 1 1 1 1 2 1 1 1 2 000 5	40
4 01 0900 0003 DLA90084C2116 841003 5930 A7 000 2 2 2 A 2 5 2 1013 5 J 2 1 1 1 1 2 1 1 1 2 000 5	97
4 02 0900 0279 DLA90085C0083 841113 5930 A7 000 2 2 2 3 1 2 1013 5 J 1 1 1 1 1 1 1 1 1 1 2 000 5	28
4 04 0900 0944 DLA90085C0915 850125 5930 A7 000 2 2 2 3 2 0 2 1013 5 J 2 1 1 1 1 2 1 1 1 2 000 5	71
4 07 0900 1847 DLA90085C1743 850426 5930 A7 000 2 2 2 3 1 2 1013 1 J 2 1 1 1 1 2 1 1 1 2 000 5	28
4 07 0900 1593 DLA90085C1753 850403 5930 A7 000 2 2 2 3 1 2 1013 1 J 2 1 1 1 1 2 1 1 1 2 000 5	77
4 11 0900 3069 DLA90085C3074 850805 5930 A7 000 2 2 2 3 1 2 5 J 2 1 B 2 1 1 1 1 2 1 1 1 2 000 5	32
4 12 0900 3443 DLA90085C3100 850904 5930 A7 000 2 2 2 3 1 2 1 J 2 2 B 2 1 1 1 1 2 1 1 1 2 000 5	42
4 12 0900 3519 DLA90085C3495 850909 5930 A7 000 2 2 2 3 2 Z 2 5 J 2 1 B 2 1 1 1 1 2 1 1 1 2 000 5	35
CONTRACTOR TOTAL 480 **	
STADCO Los Angeles California 008383820 44000 06	
2 07 LA102 0647 N0012385C0546 850327 5220 A2 000 2 2 2 3 2 4 2 0102 1 J 2 1 1 1 2 2 1 7 1 3 000 5	93
STADIUBRWALTUNG GERMAN FRG 999084379 00000 DE	
3 12 DE13 0107 F8154678D0032 850816 S119 S1 000 2 2 2 5 2 3 2 0600 7 J 3 1 1 1 1 1 1 1 1 5 2 100D 5	28
STADIUMS UNLIMITED Grinnell Iowa 991428715 33105 19	
4 01 0700 0051 DLA70084C2681 841011 5450 B1 000 2 2 2 A 1 2 0102 1 J 2 1 1 1 2 2 1 1 1 2 000 5	36
4 03 0700 0746 DLA70085C0581 841203 5450 C[illegible] 000 2 2 2 3 1 2 0102 1 J 2 1 1 1 2 2 1 1 1 2 000 5	60
LOCATION TOTAL 96 *	
STADIUMS UNLIMITED Crownsville Maryland 991428715 21075 24	
1 12 KF40 0682 GS10F46713 850926 7830 C9E 000 2 2 2 6 0 0	89

```
S RM AAAAA AAAA BBBBBBBBBBBBBBB BBBBBB BBBB BBB BBB B B B B C C C CCCC C C C C C CC D D D D D D D D D D DDDDDD D      B7
V PO                                  8888 888 888   1 1 1                    11                    1 1     12 1      AMOUNT
C TN 33333 2222 111111111111111 333333 AAAA BBB CCC 9 0 2 3 1 2 3 4444 5 6 7 8 9 00 1 2 3 4 5 6 7 8 9 0 1 ABBCCC 3      ($000)
```

STADIUMS UNLIMITED (CONT) Crownsville Maryland 991428715 21075 24
2 12 F7400 1775 GS10F46881 850804 7830 C9E 000 2 2 2 6 2 F 1 J 2 2 F 0 0 30
2 12 F7400 2021 GS10F46881 850916 7810 C9E 000 2 2 2 6 2 F 1 J 2 2 F 0 0 95
LOCATION TOTAL 194 *
CONTRACTOR TOTAL 290 **

STADIUMS UNLIMITED INC Grinnell Iowa 022182380 33105 19
1 02 AC09 0016 GS10S45788 841030 7830 C9E 000 2 2 2 6 0 0 63
4 08 0700 2925 DLA70085C1784 850501 5450 B1 000 2 2 2 3 1 2 0102 1 J 2 1 1 1 2 2 1 1 1 2 000 5 37
CONTRACTOR TOTAL 100 **

STADTREINIGUNGSAMI GERMAN FRG 999060759 00000 DE
3 01 QA18 0001 F6154684D1008 841001 S205 S1 000 2 2 2 5 2 9 2 0600 7 J 3 5 1 2 1 1 2 1 1 5 2 100D 5 49

STADTVERWALTUNG GERMAN FRG 999033368 00000 DE
3 01 DE13 0013 F6154678D0032 841018 S119 S1 000 2 2 2 5 2 3 2 0600 7 J 3 5 1 5 3 1 2 1 1 5 2 100D 5 28
3 03 DE13 0018 F6154678D0032 841120 S119 S1 000 2 2 2 5 2 3 2 0600 7 J 3 5 1 5 3 1 2 1 1 5 2 500D 5 29
3 06 DE13 0033 F6154678D0032 850117 S119 S1 000 2 2 2 5 2 3 2 0600 7 J 3 5 1 5 3 1 2 1 1 5 2 100D 5 28
3 09 DE13 0067 F6154678D0032 850419 S119 S1 000 2 2 2 5 2 3 2 0600 7 J 3 1 1 1 1 1 1 1 1 5 2 100D 5 28
3 09 DE13 0088 F6154678D0032 850603 S119 S1 000 2 2 2 5 2 3 2 0600 7 J 3 1 1 1 1 1 1 1 1 5 2 100D 5 32
3 10 DE13 0092 F6154678D0032 850612 S119 S1 000 2 2 2 5 2 3 2 0600 7 J 3 1 1 1 1 1 1 1 1 5 2 100D 5 31
3 10 DE13 0097 F6154678D0032 850710 S119 S1 000 2 2 2 5 2 3 2 0600 7 J 3 1 1 1 1 1 1 1 1 5 2 100D 5 29
CONTRACTOR TOTAL 205 **

STADTVERWALTUNG KAISERSLAUTERN GERMAN FRG 999029291 00000 DE
3 07 DE17 0128 F6154679D1010 850304 S112 S1 000 2 2 2 5 2 3 2 0600 7 J 3 1 1 1 3 1 1 1 1 5 2 100D 5 31

STADTWERKE GERMAN FRG 991558883 00000 DE
3 10 DE17 0259 F6154679D1010 850712 S112 S1 000 2 2 2 5 2 0 2 0600 7 J 3 1 1 1 3 1 1 1 1 5 2 100D 5 29
3 07 DE17 0129 F6154683D1013 850304 S112 S1 000 2 2 2 5 2 3 2 0600 7 J 3 1 1 1 3 1 1 1 1 5 2 100D 5 34
3 10 DE17 0238 F6154683D1013 850627 S112 S1 000 2 2 2 5 2 0 2 0600 7 J 3 1 1 1 3 1 1 1 1 5 2 100D 5 40
CONTRACTOR TOTAL 103 **

STADTWERKE HEILBRONN GERMAN FRG 999086556 00000 DE
1 12 JA06 0441 DAJA0685C0383 850930 Y249 C2 000 2 2 2 3 2 Z 2 5 J 1 1 N 1A 3 5 1 1 1 1 2 1 1 5 2 100D 5 155

STADTWERKE KALKAR GERMAN FRG 999020938 00000 DE
3 10 DE17 0247 F6154680D1002 850703 S111 S1 000 2 2 2 5 2 0 2 0600 7 J 3 1 1 1 3 1 1 1 1 5 2 100D 5 33

STADTWERKE SCHWAEB GERMAN FRG 999069990 00000 DE
1 12 JA06 0434 DAJA0685C0587 850930 Y249 C2 000 2 2 2 3 2 Z 2 5 J 1 1 N 1A 3 5 1 1 1 1 2 1 1 5 2 100D 5 149

STAEDTEREINIGUNG GERMAN FRG 991570904 00000 DE
3 07 DA02 0221 F6154683DAB75 850213 Z119 C2 000 2 2 2 B 2 0 2 0600 1 J 3 5 1 5 1 1 2 1 1 5 2 000D 5 119

```
S RM AAAAA AAAA BBBBBBBBBBBBBBB BBBBBB BBBB BBB BBB B B B B C C C CCCC C C C C C CC D D D D D D D D D D DDDDDD D      B7
V PO                            8888 888 888   1 1 1                  11                                  1 1   12   1      AMOUNT
C TN 33333 2222 111111111111111 333333 AAAA BBB CCC 9 0 2 3 1 2 3 4444 5 6 7 8 9 00 1 2 3 4 5 6 7 8 9 0 1 ABBCCC 3      ($000)
```

STAEFA CONTROL SYSTEM INC — San Diego — California — 107579971 — 66000 — 06

```
3 02 TA29  0035 F4465084C0009  841109 R543 S1  000 2 2 2 2 2 4 2 1001 5 J          1 1 1 1 1 1 2 1 1 3 2 000    5        172
```

STAFF BUILDERS SERVICE INC — Tacoma — Washington — 992008532 — 70000 — 53

```
1 11 DA13  0023 DADA1385C0009  850802 Q401 S1  000 2 2 2 3 1   2       1 J 2 1 B    1 3 1 1 1 1 2 1 7 5 2 000    5         69
```

STAFFCO CONSTRUCTION INC — Vandenberg AFB — California — 097143762 — 82072 — 06

```
3 12 SL02  0099 F0468485C0038  850703 Z111 C2  000 2 2 2 3 1   1       1 J 2 2 K    2   1 3 1 2 2 1 1 4 2 000    5         43
```

STAFFCO CONSTRUCTION INC — Wright Patterson AFB — Ohio — 087434528 — 86660 — 39

```
3 08 FS02  0325 F3360184C0412  850509 Z169 C2  000 2 2 2 B 1   2 0102 1 J          2   1 2 2 2 2 1 1 4 2 000    3         66
3 08 FS02  0396 F3360184C0464  850522 Z169 C2  000 2 2 2 B 1   2 0102 1 J          2   1 2 2 2 2 1 1 4 2 000    3         41
3 12 FS02  0720 F3360184C0464  850930 Z169 C2  000 2 2 2 B 1   2 0102 1 J          2   1 1 2 2 2 1 1 4 2 000    3         45
3 08 FS02  0445 F3360185C0150  850531 Z129 C2  000 2 2 2 3 1   2 0102 1 J          2   1 3 2 2 2 1 1 4 2 000    5        103
3 11 FS02  0494 F3360185C0226  850827 Z199 C2  000 2 2 2 3 1   2 0102 1 J          2   1 1 1 2 2 1 1 4 2 000    3        488
3 12 FS02  0696 F3360185C0348  850927 Z131 C2  000 2 2 2 3 1   1       1 J 2 2 K    2   1 1 2 2 2 1 1 4 3 000    3        396
3 12 FS02  0667 F3360185C0351  850925 Z119 C2  000 2 2 2 3 1   2       1 J 2 2 K    2   1 1 2 2 2 1 1 4 2 000    3      1,113
                                                    LOCATION TOTAL      2,252   *
                                                  CONTRACTOR TOTAL      2,295   **
```

STAFFORD INDSRT L CONSTRS — Savannah — Georgia — 042106120 — 69000 — 13

```
1 10 KF10  0188 DAKF1085C0363  850702 2320 A4B DNM 2 2 2 5 1   1       1 J 2 2 A    2   1 1 1 1 2 1 1 5 2 000    5        142
```

STAFFORD J ASSOCIATES — San Mateo — California — 049703903 — 68252 — 06

```
2 05 MF107 0068 N6092185C0063  841204 AZ11 C9E 000 2 2 2 3 1   2 0102 2 J          2   1 3 1 2 2 2 1 5 2 106J   5         49
```

STAFFORDS MIGHTY MAID INC — Warren — Michigan — 039745526 — 84000 — 26

```
1 06 AE07  1922 DAAE0784CQ015  850327 S201 S1  000 2 2 2 B 1   2 0102 1 J          2   1 4 2 2 2 1 7 3 2 000    5        822
1 10 AE07  2997 DAAE0784CQ015  850627 S201 S1  000 2 2 2 B 1   2 0102 1 J          2   1 4 2 2 2 1 7 3 2 000    5         26
                                                    LOCATION TOTAL        848   *
```

STAFFORDS MIGHTY MAID INC — Wright Patterson AFB — Ohio — 039745526 — 86660 — 39

```
3 01 FS02  0009 F3360184C0219  841015 S201 S1  000 2 2 2 C 2 4 2 0102 1 J          2   1 1 2 2 2 1 1 3 1 000    5        882
3 03 FS02  0159 F3360185C0039  841227 S201 S1  000 2 2 2 3 1   2 0102 1 J          2   1 4 2 2 2 1 1 3 2 000    5        284
                                                    LOCATION TOTAL      1,166   *
                                                  CONTRACTOR TOTAL      2,014   **
```

STAHL CARL — GERMAN FRG — 999070527 — 00000 — DE

```
1 01 JA37  0108 DAJA3785C0024  841009 4010 C9E 000 2 2 2 3 2 4 2 0600 1 J          3 5 1 1 1 1 2 1 1 5 2 900D   5         29
```

STAHLBAU WOLF GMBH & CO KG — GERMAN FRG — 999071681 — 00000 — DE

```
1 03 JA37  0335 DAJA3785C0173  841212 3590 C9E 000 2 2 2 3 2 4 2 0600 1 J          3 5 1 1 1 1 2 1 1 5 2 100D   5         32
```

STAHLGRUBER OTTO GRUBER GMBH C — GERMAN FRG — 999020662 — 00000 — DE

```
1 06 JA37  0702 DAJA3785C0432  850306 4910 C9E 000 2 2 2 3 2 4 2 0600 1 J          3 5 1 1 1 1 2 1 1 5 2 300D   5         40
```

S RM AAAAA AAAA BBBBBBBBBBBBBBB BBBBBB BBBB BBB BBB B B B B C C C CCCC C C C C C CC D D D D D D D D D D DDDDDD D	B7
V PO 8888 888 888 1 1 1 11 12	AMOUNT
C TN 33333 2222 111111111111111 333333 AAAA BBB CCC 9 0 2 3 1 2 3 4444 5 6 7 8 9 00 1 2 3 4 5 6 7 8 9 0 1 ABBCCC 3	($000)
STAHLGRUBER OTTO GRUBER (CONT) GERMAN FRG 999020662 00000 DE	
1 08 JA37 0833 DAJA3785C0530 850422 4910 C9E 000 2 2 2 3 2 0 2 0600 1 J 3 5 1 1 1 1 2 1 1 5 2 300D 5	63
1 12 JA37 1572 DAJA3785C1033 850924 6670 C9E 000 2 2 2 3 2 Z 2 1 J 2 2 B 3 5 1 1 1 1 2 1 1 5 3 300D 5	40
CONTRACTOR TOTAL 143 **	
STAINBROOK SERVICENTER LTD Buckley ANGB Colorado 081619348 09990 08	
1 10 HA05 0011 DAHA0585C0007 850524 J023 A4A DNE 2 2 2 3 1 1 1 J 2 2 K 2 1 3 1 2 2 1 1 3 2 000 5	30
STAINBROOK SERVICENTER LTD Topeka Kansas 081619348 71000 20	
1 12 HA14 0022 DAHA1485C5024 850918 J099 S1 000 2 2 2 3 1 1 1 J 2 2 K 2 1 2 1 2 2 1 1 5 2 000 3	70
STAINBROOK SERVICENTER LTD Lancaster Penn 081619348 41216 42	
1 09 HA31 0005 DAHA3185C0005 850603 J023 S1 000 2 2 2 3 1 2 1701 1 J 2 1 3 1 2 2 1 1 3 2 000 5	57
CONTRACTOR TOTAL 157 **	
STAINLESS STEEL PRODUCTS Burbank California 990611659 08954 06	
2 01 JA100 0020 N0038385C0030 841009 1560 A1A AAF 2 2 2 3 1 2 1015 5 J 1 1 1 1 1 1 2 1 1 1 2 000 5	74
2 01 JA100 0093 N0038385C0034 841012 1560 A1A AFC 2 2 2 3 1 2 1015 5 J 1 1 1 1 1 1 2 1 1 1 2 000 1	163
2 04 JA100 3889 N0038385C0094 850115 1560 A1A AHP 2 2 2 3 1 2 1015 5 J 1 1 1 1 1 1 2 1 1 1 2 000 5	234
CONTRACTOR TOTAL 471 **	
STAINLESS STEEL PRODUCTS IN Burbank California 991277526 08954 06	
2 02 JA100 1149 N0038384C5353 841110 4710 A1A AHA 2 2 2 3 1 2 1015 5 J 1 1 1 1 1 1 2 1 1 1 2 000 1	34
2 04 JA100 3050 N0038385C0111 850105 1560 A1A AAF 2 2 2 3 1 2 1015 5 J 1 1 1 1 1 1 2 1 1 1 2 000 1	56
2 04 JA100 3255 N0038385C0126 850115 1560 A1A AAF 2 2 2 3 1 2 1015 5 J 1 1 1 1 1 1 2 1 1 1 2 000 5	124
2 08 JA100 8768 N0038385C0254 850518 1560 A1A AFC 2 2 2 3 1 2 1015 5 J 1 1 1 1 1 1 2 1 1 1 2 000 5	29
3 03 FD02 0275 F0460684G1072 841203 1560 A1A ACR 2 2 2 4 1 2 1013 1 J 2 1 1 1 1 2 1 1 1 2 000 5	89
3 06 FH02 1009 F0460684G1072 850304 1560 A1C AFN 2 2 2 4 2 4 2 1002 1 J 2 1 1 1 1 2 1 1 1 2 200 5	104
3 07 FJ04 1901 F0460684G1072 850430 1560 A1A ACD 2 2 2 4 1 2 1015 5 J 1 1 1 1 1 1 1 1 1 1 2 000 5	53
3 03 FH02 0325 F0460685C0153 841206 1560 A1A AFN 2 2 2 3 1 2 1013 1 J 1 4 1 1 1 1 2 1 1 1 2 000 5	55
3 07 FJ04 1707 F0960385C0601 850416 1560 A1A ACS 2 2 2 3 1 2 1015 1 J 1 4 1 1 1 1 2 1 1 1 2 000 5	53
3 12 FJ04 3764 F0960385C1807 850914 1560 A1A ACD 2 2 2 3 1 2 1 J 2 2 B 1 1 1 1 1 1 3 1 1 1 2 000 5	681
3 12 FJ04 2863 F0960385C1830 850726 1660 A1A ACS 2 2 2 3 1 2 1 J 2 2 B 1 4 1 1 1 1 2 1 1 1 2 000 5	91
3 12 FJ04 3842 F0960385C2421 850920 1560 A1A ACS 2 2 2 3 1 2 1 J 2 2 B 1 4 1 1 1 1 2 1 1 1 2 000 5	33
3 02 FE04 0189 F4260085C4241 841116 1560 A1A AFC 2 2 2 3 1 2 1015 1 J 2 1 1 1 1 2 1 1 1 2 000 5	121
3 07 FE04 0958 F4260085C5278 850402 1560 A1A AFC 2 2 2 3 1 2 1015 1 J 1 4 1 1 1 1 2 1 1 1 2 000 5	86
3 07 FE04 1143 F4260085C5337 850424 1560 A1A AFC 2 2 2 3 1 2 1015 1 J 1 1 1 1 1 1 2 1 1 1 2 000 1	107
3 08 FE04 1246 F4260085C5472 850509 1560 A1A AFC 2 2 2 3 1 2 1026 5 J 1 3 1 1 1 1 1 1 1 1 2 000 5	29
3 11 FE04 1432 F4260085C5863 850606 5985 A1C AFH 2 2 2 3 1 2 1 J 2 2 B 2 1 1 1 1 2 1 1 1 2 000 5	63
3 05 FE04 0694 F4260085C5997 850221 1560 A1A AFC 2 2 2 3 1 2 1015 1 J 1 4 1 1 1 1 2 1 1 1 2 000 5	259
4 12 0500 2787 DLA50085C3678 850913 1560 A1A 000 2 2 2 3 1 2 5 J 2 1 B 1 1 1 1 1 1 2 1 1 1 2 000 5	35
4 10 0700 3719 DLA70085C2275 850701 1650 A1C 000 2 2 2 3 1 2 1015 1 J 1 1 1 1 1 1 2 1 1 1 2 000 5	69
4 10 0700 3982 DLA70085C2525 850726 4730 C9E 000 2 2 2 3 1 2 1 J 2 2 B 1 4 1 1 1 1 2 1 1 1 2 000 5	38
4 12 0700 4762 DLA70085C3136 850904 1650 A1C 000 2 2 2 3 1 2 1013 1 J 1 3 1 1 1 1 2 1 1 1 2 000 5	40
4 11 0700 4234 DLA70085C3145 850801 4730 A1C 000 2 2 2 3 1 2 1013 1 J 1 4 1 1 1 1 2 1 1 1 2 000 5	32
4 11 0700 4415 DLA70085C3155 850826 4730 A1C 000 2 2 2 3 1 2 1 J 2 2 B 1 4 1 1 1 1 2 1 1 1 2 000 5	29
4 01 0500 0062 F0460684G0034 841004 1560 A1A 000 2 2 2 4 1 2 1013 5 J 1 1 1 1 1 1 2 1 1 1 2 000 5	96

S RM AAAAA AAAA BBBBBBBBBBBBBBB BBBBBB BBBB BBB BBB B B B B C C C CCCC C C C C C CC D D D D D D D D D D DDDDDD D	B7
V PO 8888 888 888 1 1 1 11 1 1 12 1	AMOUNT
C TN 33333 2222 111111111111111 333333 AAAA BBB CCC 9 0 2 3 1 2 3 4444 5 6 7 8 9 00 1 2 3 4 5 6 7 8 9 0 1 ABBCCC 3	($000)
STAINLESS STEEL PRODUCT (CONT) Burbank California 991277526 08954 06	
4 02 0500 0344 F0460684G1072 841105 1560 A1A 000 2 2 2 4 1 2 1013 5 J 1 1 1 1 1 1 2 1 1 1 2 000 5	96
4 07 0500 1592 F0460684G1072 850409 1560 A1A 000 2 2 2 4 1 2 1013 5 J 1 1 1 1 1 1 2 1 1 1 2 000 5	156
4 09 0500 2039 F0460684G1072 850605 1560 A1A 000 2 2 2 4 1 2 1015 5 J 1 1 1 1 1 1 2 1 1 1 2 000 5	159
4 12 0500 2731 F0460684G1072 850910 1560 A1A 000 2 2 2 4 1 2 1013 5 J 1 1 1 1 1 1 2 1 1 1 2 000 5	195
LOCATION TOTAL 3,022 *	
STAINLESS STEEL PRODUCTS IN Burbank California 991277526 08968 06	
3 12 FJ04 4244 F0960385C2669 850930 1560 A1A ACS 2 2 2 3 1 2 1 J 2 2 B 1 4 1 1 1 1 2 1 1 1 2 000 5	38
3 02 FE04 0157 F4260085C4227 841109 1560 A1A AFC 2 2 2 3 1 2 1015 1 J 1 4 1 1 1 1 2 1 1 1 1 000 5	373
LOCATION TOTAL 411 *	
STAINLESS STEEL PRODUCTS IN El Monte California 991277526 22230 06	
3 07 FD02 0627 F0460684G1072 850426 1560 A1A ACR 2 2 2 4 1 2 1015 4 J 2 1 1 1 1 2 1 7 1 1 000 5	40
CONTRACTOR TOTAL 3,473 **	
STAINLESS STEEL PRODUCTS INC Burbank California 058027004 08954 06	
2 04 JA100 3644 N0038385C0004 850112 1560 A1A AFC 2 2 2 3 1 2 1015 5 J 1 1 1 1 1 1 2 1 1 1 2 000 1	69
2 06 JA100 5763 N0038385C0004 850302 1560 A1A AFC 2 2 2 B 1 2 1015 5 J 1 1 1 1 1 1 2 1 1 1 2 000 1	58
2 07 JA100 6701 N0038385C0004 850404 1560 A1A AFC 2 2 2 B 1 2 1015 5 J 1 1 1 1 1 1 2 1 1 1 2 000 1	58
2 01 JA100 0822 N0038385C0032 841015 1560 A1A AAF 2 2 2 3 1 2 1015 5 J 1 1 1 1 1 1 2 1 1 1 2 000 5	179
2 02 JA100 1141 N0038385C0077 841115 1560 A1A AFC 2 2 2 3 1 2 1015 5 J 1 1 1 1 1 1 2 1 1 1 2 000 5	45
2 03 JA100 2191 N0038385C0090 841212 1560 A1A AFC 2 2 2 3 1 2 1015 5 J 1 1 1 1 1 1 2 1 1 1 2 000 5	120
2 12 JA100 E507 N0038385C0297 850912 1560 A1A 000 2 2 2 3 1 2 5 J 1 1 N 1A 1 1 1 1 1 1 2 1 1 1 2 000 5	140
3 03 FJ04 0483 F0460684G1072 841227 1560 A1A 000 2 2 2 4 1 2 1015 5 J 1 1 1 1 1 1 2 1 1 1 2 000 5	29
3 05 FJ04 1186 F0460684G1072 850228 1560 A1A ACS 2 2 2 4 1 2 1015 1 J 1 3 1 1 1 1 2 1 1 1 2 000 5	25
3 11 FE04 1890 F0460684G1072 850815 1560 A1A AFC 2 2 2 4 1 2 1015 1 J 1 1 1 1 1 1 2 1 1 1 2 000 5	79
3 04 FJ04 0688 F0960385C0475 850111 1560 A1A ACD 2 2 2 3 2 4 2 0200 1 J 1 1 1 1 1 1 2 1 1 1 2 000 5	264
3 04 FJ04 0745 F0960385C0501 850118 1560 A1A ACD 2 2 2 3 2 4 2 0200 1 J 1 4 1 1 1 1 2 1 1 1 2 000 5	471
3 06 FJ04 1294 F0960385C0841 850313 1660 A1A ACS 2 2 2 3 1 2 1015 5 J 1 3 1 1 1 1 2 1 1 1 2 000 5	86
3 12 FJ04 3811 F0960385C2331 850918 1560 A1A ACD 2 2 2 3 2 B 2 1 J 2 2 N 2A 1 4 1 1 1 1 3 1 1 1 2 000 5	656
3 11 FE04 1888 F4260085C5951 850815 1560 A1A AFC 2 2 2 3 1 2 1015 1 J 1 1 1 1 1 1 3 1 1 1 3 000 5	671
3 11 FE04 1736 F4260085C6099 850824 1560 A1A AFC 2 2 2 3 1 2 1015 1 J 1 3 1 1 1 1 2 1 1 1 3 000 5	188
CONTRACTOR TOTAL 3,138 **	
STALCUP & FENDLEY CONSTR Saint Simons Island Georgia 031275019 68068 13	
5 06 CW21 0043 DACW2184C0024 850204 Z219 C2 000 2 2 2 3 1 2 0102 1 J 2 1 1 1 2 2 1 1 4 2 000 5	64
5 06 CW21 0044 DACW2184C0024 850204 Z219 C2 000 2 2 2 D 1 2 0102 1 J 2 1 1 1 2 2 1 1 4 2 000 5	30
CONTRACTOR TOTAL 94 **	
STALCUP & FENDLEY CONSTRUCTI Sunny Point MOT N Carolina 991423708 65720 37	
5 03 CW54 0019 DACA2184C0064 841115 Z212 C2 000 2 2 2 D 1 2 0102 1 J 2 1 1 1 2 2 1 7 4 2 000 5	30
STALEY JAMES A INC Carmel New York 085500892 12518 36	
3 05 FF20 0190 F4160885C0181 850221 4920 A1B BTD 2 2 2 3 1 2 0102 1 J 2 1 3 1 2 2 1 1 1 2 000 5	36
3 08 JA27 0577 F4180085C0193 850516 4940 B9 000 2 2 2 3 1 2 1013 1 J 2 1 1 1 1 2 1 1 1 2 000 5	77
CONTRACTOR TOTAL 113 **	

S RM AAAAA AAAA BBBBBBBBBBBBBBB BBBBBB BBBB BBB BBB B B B B C C C CCCC C C C C C CC D D D D D D D D D D DDDDDD D	B7
V PO 8888 888 888 1 1 1 11 1 1 12 1	AMOUNT
C TN 33333 2222 111111111111111 333333 AAAA BBB CCC 9 0 2 3 1 2 3 4444 5 6 7 8 9 00 1 2 3 4 5 6 7 8 9 0 1 ABBCCC 3	($000)
STALEY JOE K OIL COMPANY INC Greenacres Washington 027323310 28485 53	
4 01 0600 0577 DLA60084D4415 841001 9130 A8A 000 2 2 2 3 1 1 K 2 1 4 3 1 2 1 7 2 3 000 5	89
STALLINGS AND SONS INC Gunter AFB Alabama 049991102 32368 01	
3 07 KA02 0322 F0160085C0057 850425 Z139 C2 000 2 2 2 3 1 2 0102 1 J 2 1 4 1 2 2 1 1 4 2 000 5	238
STALLINGS AND SONS INC Montgomery Alabama 049991102 51000 01	
3 12 KA02 0523 F0160085C0122 850930 Z161 C2 000 2 2 2 3 1 1 1 J 2 2 K 2 1 3 1 2 2 1 7 4 2 000 3	167
CONTRACTOR TOTAL 405 **	
STALLWORTH LUMBER COMPANY Birmingham Alabama 033395757 07000 01	
4 01 0700 0121 DLA72085C0011 841016 5510 B1 000 2 2 2 3 2 4 2 0102 1 J 2 1 3 1 2 2 1 7 2 2 000 5	28
STALLWORTH LUMBER COMPANY Eufaula Alabama 033395757 24568 01	
4 11 0700 4247 DLA72085C0614 850808 5510 B1 000 2 2 2 3 2 B 2 1 J 2 2 K 2 1 3 1 2 2 1 7 2 2 000 5	35
STALLWORTH LUMBER COMPANY Lafayette Alabama 033395757 40672 01	
4 05 0700 1815 DLA72085C0251 850213 5510 B1 000 2 2 2 3 2 4 2 0102 1 J 2 1 3 1 2 2 1 7 2 2 000 5	32
STALLWORTH LUMBER COMPANY Odenville Alabama 033395757 56400 01	
4 07 0700 2731 DLA72085C0376 850417 5510 B1 000 2 2 2 3 2 4 2 0102 1 J 2 1 3 1 2 2 1 7 2 2 000 5	29
4 08 0700 2977 DLA72085C0422 850503 5510 B1 000 2 2 2 3 2 B 1 1 J 2 2 K 2 1 3 1 2 2 1 7 2 2 000 5	32
4 08 0700 3207 DLA72085C0429 850528 5510 B1 000 2 2 2 3 2 B 1 1 J 2 2 K 2 1 3 1 2 2 1 7 2 2 000 5	54
4 08 0700 3010 DLA72085C0433 850509 5510 B1 000 2 2 2 3 2 B 1 1 J 2 2 K 2 1 3 1 2 2 1 7 2 2 000 5	40
LOCATION TOTAL 155 *	
STALLWORTH LUMBER COMPANY Montrose Colorado 033395757 51745 08	
4 01 0700 0032 DLA72085C0007 841002 5510 B1 000 2 2 2 3 2 4 2 0102 1 J 2 1 3 1 2 2 1 7 2 2 000 5	35
STALLWORTH LUMBER COMPANY Crestview Florida 033395757 15475 12	
4 08 0700 3195 DLA72085C0469 850519 5510 B1 000 2 2 2 3 2 B 2 1 J 2 2 K 2 1 3 1 2 2 1 1 2 2 000 5	27
STALLWORTH LUMBER COMPANY Adel Georgia 033395757 00576 13	
4 07 0700 2422 DLA72085C0318 850401 5510 B1 000 2 2 2 3 2 4 2 0102 1 J 2 1 3 1 2 2 1 1 1 2 000 5	26
STALLWORTH LUMBER COMPANY Thomasville Georgia 033395757 76224 13	
4 10 0700 3779 DLA72085C0551 850702 5510 B1 000 2 2 2 3 2 B 2 1 J 2 2 K 2 1 3 1 2 2 1 1 2 2 000 5	55
STALLWORTH LUMBER COMPANY Clinton Kentucky 033395757 15742 21	
4 03 0700 0755 DLA72085C0120 841203 5510 B1 000 2 2 2 3 2 4 2 0102 1 J 2 1 3 1 2 2 1 7 2 2 000 5	146
4 04 0700 1328 DLA72085C0202 850115 5510 B1 000 2 2 2 3 2 4 2 0102 1 J 2 1 3 1 2 2 1 7 2 2 000 5	76
LOCATION TOTAL 222 *	

```
S RM AAAAA AAAA BBBBBBBBBBBBBBB BBBBBB BBBB BBB BBB B B B B C C C CCCC C C C C C CC D D D D D D D D D D DDDDDD D      B7
V PO                                 8888 888 888   1 1 1                      11                          1 1   12   1      AMOUNT
C TN 33333 2222 111111111111111 333333 AAAA BBB CCC 9 0 2 3 1 2 3 4444 5 6 7 8 9 00 1 2 3 4 5 6 7 8 9 0 1 ABBCCC 3      ($000)
```

STALLWORTH LUMBER COMPANY Castor Louisiana 033395757 13260 22
4 05 0700 1554 DLA72085C0227 850201 5510 B1 000 2 2 2 3 2 4 2 0102 1 J 2 1 3 1 2 2 1 7 2 2 000 5 81

STALLWORTH LUMBER COMPANY Willards Maryland 033395757 84950 24
4 02 0700 0625 DLA72085C0103 841121 5510 B1 000 2 2 2 3 2 4 2 0102 1 J 2 1 3 1 2 2 1 1 2 2 000 5 41

STALLWORTH LUMBER COMPANY Grenada Miss 033395757 29460 28
4 01 0700 0088 DLA72085C0015 841011 5510 B1 000 2 2 2 3 2 4 2 0102 1 J 2 1 3 1 2 2 1 7 2 2 000 5 64
4 02 0700 0312 DLA72085C0051 841101 5510 B1 000 2 2 2 3 2 4 2 0102 1 J 2 1 3 1 2 2 1 7 2 2 000 5 31
4 02 0700 0322 DLA72085C0070 841101 5510 B1 000 2 2 2 3 2 4 2 0102 1 J 2 1 3 1 2 2 1 7 2 2 000 5 29
4 02 0700 0633 DLA72085C0106 841123 5510 B1 000 2 2 2 3 2 4 2 0102 1 J 2 1 3 1 2 2 1 7 2 2 000 5 27
4 04 0700 1071 DLA72085C0181 850103 5510 B1 000 2 2 2 3 2 4 2 0102 1 J 2 1 3 1 2 2 1 7 2 2 000 5 33
4 07 0700 2448 DLA72085C0343 850401 5510 B1 000 2 2 2 3 2 4 2 0102 1 J 2 1 3 1 2 2 1 7 2 2 000 5 40
4 07 0700 2590 DLA72085C0367 850408 5510 B1 000 2 2 2 3 2 4 2 0102 1 J 2 1 3 1 2 2 1 7 2 2 000 5 35
LOCATION TOTAL 259 *

STALLWORTH LUMBER COMPANY Shuqualak Miss 033395757 67640 28
4 02 0700 0510 DLA72085C0090 841114 5510 B1 000 2 2 2 3 2 4 2 0102 1 J 2 1 3 1 2 2 1 7 2 2 000 5 25

STALLWORTH LUMBER COMPANY Albuquerque New Mexico 033395757 02000 35
4 08 0700 3105 DLA72085C0459 850514 5510 B1 000 2 2 2 3 2 B 1 1 J 2 2 K 2 1 3 1 2 2 1 1 2 2 000 5 45

STALLWORTH LUMBER COMPANY Isleta New Mexico 033395757 34620 35
4 02 0700 0321 DLA72085C0073 841101 5510 B1 000 2 2 2 3 2 4 2 0102 1 J 2 1 3 1 2 2 1 7 2 2 000 5 53
4 03 0700 0815 DLA72085C0135 841203 5510 B1 000 2 2 2 3 2 4 2 0102 1 J 2 1 3 1 2 2 1 7 2 2 000 5 34
4 07 0700 2593 DLA72085C0365 850409 5510 B1 000 2 2 2 3 2 4 2 0102 1 J 2 1 3 1 2 2 1 7 2 2 000 5 50
4 07 0700 2730 DLA72085C0389 850417 5510 B1 000 2 2 2 3 2 4 2 0102 1 J 2 1 3 1 2 2 1 7 2 2 000 5 47
4 08 0700 3092 DLA72085C0440 850510 5510 B1 000 2 2 2 3 2 B 1 1 J 2 2 K 2 1 3 1 2 2 1 7 2 2 000 5 34
4 09 0700 3426 DLA72085C0510 850607 5510 B1 000 2 2 2 3 2 B 2 1 J 2 2 K 2 1 3 1 2 2 1 7 2 2 000 5 41
LOCATION TOTAL 259 *

STALLWORTH LUMBER COMPANY Sunbury N Carolina 033395757 65700 37
4 07 0700 2450 DLA72085C0302 850401 5510 B1 000 2 2 2 3 2 4 2 0102 1 J 2 1 3 1 2 2 1 1 2 2 000 5 27

STALLWORTH LUMBER COMPANY Broken Bow Oklahoma 033395757 09100 40
4 08 0700 3182 DLA72085C0470 850521 5510 B1 000 2 2 2 3 2 B 2 1 J 2 2 K 2 1 3 1 2 2 1 7 2 2 000 5 26
4 09 0700 3403 DLA72085C0505 850605 5510 B1 000 2 2 2 3 2 B 2 1 J 2 2 K 2 1 3 1 2 2 1 7 2 2 000 5 36
4 03 0700 0829 DLA72085V0145 841207 5510 B1 000 2 2 2 3 2 4 2 0102 1 J 2 1 3 1 2 2 1 7 2 2 000 5 26
LOCATION TOTAL 88 *

STALLWORTH LUMBER COMPANY Bradley S Carolina 033395757 08155 45
4 09 0700 3311 DLA72085C0483 850601 5510 B1 000 2 2 2 3 2 B 2 1 J 2 2 K 2 1 3 1 2 2 1 7 2 2 000 5 49

STALLWORTH LUMBER COMPANY Pageland S Carolina 033395757 54025 45
4 05 0700 1556 DLA72085C0232 850201 5510 B1 000 2 2 2 3 2 4 2 0102 1 J 2 1 3 1 2 2 1 7 2 2 000 5 81

```
S RM AAAAA AAAA BBBBBBBBBBBBBBB BBBBBB BBBB BBB BBB B B B B C C C CCCC C C C C C CC D D D D D D D D D D DDDDDD D      B7
V PO                                    8888 888 888   1 1 1                    11                        1 1   12   1      AMOUNT
C TN 33333 2222 111111111111111 333333 AAAA BBB CCC 9 0 2 3 1 2 3 4444 5 6 7 8 9 00 1 2 3 4 5 6 7 8 9 0 1 ABBCCC 3      ($000)
```

STALLWORTH LUMBER COMPA (CONT) Pageland S Carolina 033395757 54025 45
4 10 0700 3933 DLA72085C0574 850712 5510 B1 000 2 2 2 3 2 B 2 1 J 2 2 K 2 1 3 1 2 2 1 7 2 2 000 5 39
LOCATION TOTAL 120 *

STALLWORTH LUMBER COMPANY Crozet Virginia 033395757 20560 51
4 02 0700 0601 DLA72085C0101 841121 5510 B1 000 2 2 2 3 2 4 2 0102 1 J 2 1 3 1 2 2 1 1 2 2 000 5 25

STALLWORTH LUMBER COMPANY Montross Virginia 033395757 52952 51
4 02 0700 0603 DLA72085C0108 841123 5510 B1 000 2 2 2 3 2 4 2 0102 1 J 2 1 3 1 2 2 1 7 2 2 000 5 40
CONTRACTOR TOTAL 1,674 **

STAMBAUGHS AIR SERVICE INC Middletown Penn 054145891 49128 42
2 01 AL000 0156 N6852082C9028 841001 J015 A1C ATI 2 2 2 C 1 2 1009 1 J 2 1 1 1 1 2 1 1 1 2 000 1 102-
2 01 AL000 0324 N6852082C9028 841024 J015 A1C ATI 2 2 2 C 1 2 1009 1 J 2 1 1 1 1 2 1 1 1 2 000 1 356
2 02 AD150 0577 N6852082C9028 841102 J015 A1C ATI 2 2 2 C 1 2 1009 1 J 2 1 1 1 1 2 1 1 1 2 000 1 1,562
2 02 AD150 0578 N6852082C9028 841102 J015 A1C ATI 2 2 2 C 1 2 1009 1 J 2 1 1 1 1 2 1 1 1 2 000 1 180
2 04 AL000 1101 N6852082C9028 850116 J015 A1C ATI 2 2 2 C 1 2 1009 1 J 2 1 1 1 1 2 1 1 1 2 000 5 55-
2 05 AL000 1267 N6852082C9028 850128 J015 A1C ATI 2 2 2 C 1 2 1009 1 J 2 1 1 1 1 2 1 1 1 2 000 5 82
2 09 AD150 2817 N6852082C9028 850604 J015 A1C ATI 2 2 2 C 1 2 1009 1 J 2 1 1 1 1 2 1 1 1 2 000 1 93
2 11 AD150 3836 N6852082C9028 850815 J015 A1C ATI 2 2 2 C 1 2 1009 1 J 2 1 1 1 1 2 1 1 1 2 000 5 77
2 11 AD150 3837 N6852082C9028 850823 J015 A1C ATI 2 2 2 C 1 2 1009 1 J 2 1 1 1 1 2 1 1 1 2 000 1 88
2 11 AD150 3838 N6852082C9028 850823 J015 A1C ATI 2 2 2 C 1 2 1009 1 J 2 1 1 1 1 2 1 1 1 2 000 5 96
2 11 AL000 3598 N6852082C9028 850614 J015 A1C ATI 2 2 2 C 1 2 1009 1 J 2 1 1 1 1 2 1 1 1 2 000 1 70
2 11 AL000 3599 N6852082C9028 850614 J015 A1C ATI 2 2 2 C 1 2 1009 1 J 2 1 1 1 1 2 1 1 1 2 000 1 104
2 11 AL000 3600 N6852082C9028 850614 J015 A1C ATI 2 2 2 C 1 2 1009 1 J 2 1 1 1 1 2 1 1 1 2 000 1 110
2 11 AL000 3601 N6852082C9028 850614 J015 A1C ATI 2 2 2 C 1 2 1009 1 J 2 1 1 1 1 2 1 1 1 2 000 1 100
2 11 AL000 3834 N6852082C9028 850821 J015 A1C ATI 2 2 2 C 1 2 1009 1 J 2 1 1 1 1 2 1 1 1 2 000 5 48-
2 11 AL000 3835 N6852082C9028 850821 J015 A1C ATI 2 2 2 C 1 2 1009 1 J 2 1 1 1 1 2 1 1 1 2 000 1 48
2 11 AL150 3872 N6852082C9028 850826 J015 A1C ATI 2 2 2 C 1 2 1009 1 J 2 1 1 1 1 2 1 1 1 2 000 5 84
2 12 AL000 0243 N6852085D0026 850806 J015 A1C ATC 2 2 2 5 1 1 1 J 2 2 B 2 1 2 1 1 2 1 1 1 1 000 1 1,860
2 11 AL000 3648 N6852085D9084 850619 J015 A1C ATI 2 2 2 5 1 1 J 2 1 1 1 1 2 1 1 1 2 000 1 220
2 11 AL000 3649 N6852085D9084 850709 J015 A1C ATI 2 2 2 5 1 1 J 2 1 1 1 1 2 1 1 1 1 000 1 1,100
2 12 AL150 0307 N6852085D9084 850717 J015 A1C ATI 2 2 2 C 1 2 1 J 2 1 C 2 1 1 1 1 2 1 1 1 2 000 1 128
2 12 AL150 0308 N6852085D9084 850604 J015 A1C ATI 2 2 2 C 1 2 1 J 2 1 C 2 1 1 1 1 2 1 1 1 2 000 1 100
2 12 AL150 0309 N6852085D9084 850722 J015 A1C ATI 2 2 2 C 1 2 1 J 2 1 C 2 1 1 1 1 2 1 1 1 2 000 1 140
CONTRACTOR TOTAL 6,393 **

STAMPER CONSTRUCTION Healdsburg California 047109400 33058 06
5 08 CW05 0078 DACW0585C0058 850510 Y219 C2 000 2 2 2 3 1 2 0102 1 J 2 1 4 1 2 2 1 7 4 2 000 5 467

STAMPER CONSTRUCTION CORP Fort Ritchie Maryland 098662117 29450 24
1 12 EA08 0915 DAEA0885C0048 850916 Z162 C2 000 2 2 2 3 1 1 1 J 2 2 K 2 1 2 1 2 2 1 7 4 2 000 5 74

STAMPER CONSTRUCTION CORP Frederick Maryland 098662117 30325 24
1 06 MD17 0364 DAMD1785C5125 850325 Y119 C2 000 2 2 2 3 1 2 0102 1 J 2 1 1 1 2 2 1 1 4 2 000 5 133
1 11 MD17 0842 DAMD1785C5294 850822 Y199 C2 000 2 2 2 3 1 1 1 J 2 2 K 2 1 1 1 2 2 1 1 4 2 000 5 175
LOCATION TOTAL 308 *
CONTRACTOR TOTAL 382 **

S RM AAAAA AAAA BBBBBBBBBBBBBBB BBBBBB BBBB BBB BBB B B B C C C CCCC C C C C C CC D D D D D D D D D D DDDDDD D	B7
V PO 8888 888 888 1 1 1 11 1 1 12 1	AMOUNT
C TN 33333 2222 111111111111111 333333 AAAA BBB CCC 9 0 2 3 1 2 3 4444 5 6 7 8 9 00 1 2 3 4 5 6 7 8 9 0 1 ABBCCC 3	($000)
STAN THE Alameda California 077368348 99001 06	
2 04 C2474 0933 N6247482C6526 841214 Z199 C2 000 2 2 2 D 1 2 0102 1 J 2 1 4 1 2 2 1 1 4 2 000 5	28
STANADYNE INC Windsor Conn 001144237 86930 09	
4 11 0700 4215 DLA70085C2692 850809 4930 A4B 000 2 2 2 3 1 2 1 J 2 2 B 1 4 1 1 1 1 2 1 1 1 2 000 5	56
STANAT MANUFACTURING CO INC Westbury New York 002049781 79444 36	
2 03 MF107 0038 N6092185C0070 841120 AZ12 C9E 000 2 2 2 3 1 2 1100 1 J 2 1 1 1 1 2 1 1 1 2 200 5	68
STANCIL CORPORATION Los Angeles California 008293961 44000 06	
3 11 FH02 2326 F0460685C1057 850814 6105 A7 000 2 2 2 3 1 2 5 J 1 1 N 1G 2 1 1 1 1 2 1 7 1 2 000 5	26
3 12 FH02 2715 F0460685D0083 850927 5835 A7 000 2 2 2 5 2 5 2 0102 1 J 2 1 1 1 2 2 1 7 1 2 000 1	1,213
4 09 0900 2353 DLA90085C1621 850603 5835 A7 000 2 2 2 3 1 2 5 J 2 2 B 2 1 1 1 1 2 1 7 1 2 000 5	38
CONTRACTOR TOTAL 1,277 **	
STANCZAK CONSTRUCTION CO Crane Indiana 992016758 15652 18	
2 12 C2472 A283 N6247285C7080 850910 Y199 C2 000 2 2 2 3 1 2 1 J 2 2 K 2 1 3 1 2 2 1 7 4 2 000 5	37
STANDARD & POORS CORPORATION New York New York 001367697 51000 36	
3 11 FS03 0508 F3360085C0542 850826 7630 C9E 000 2 2 2 3 1 2 6 J 1 1 N 1G 1 1 1 1 1 1 1 1 1 1 2 000 5	38
STANDARD ALLIANCE Dearborn Michigan 991912882 21000 26	
4 04 0400 1158 DLA41085C0004 841221 3910 C9D 000 2 2 2 3 1 1 J 1 4 1 1 1 1 3 1 1 1 2 000 1	695
STANDARD ARMAMENT INC Glendale California 063798565 29728 06	
2 09 JA100 A304 N0038385C1540 850622 1095 A1A 000 2 2 2 3 1 2 1 J 2 2 B 2 1 1 1 1 2 1 7 1 2 000 5	272
3 08 FJ04 1993 F0960385C3725 850513 1005 A5 ABC 2 2 2 3 1 2 1015 5 J 2 1 1 1 1 2 1 7 1 2 000 5	37
LOCATION TOTAL 309 *	
STANDARD ARMAMENT INC Glendale California 063798565 30000 06	
1 12 AA09 6650 DAAA0985C1342 850928 1005 C9E 000 2 2 2 3 2 4 2 0200 5 J 2 1 1 1 1 2 1 1 1 1 000 1	481
CONTRACTOR TOTAL 790 **	
STANDARD BUSINESS PRODUCTS INC New Bedford Mass 041889635 45000 25	
3 02 QA06 0043 GS00F69800 841030 3610 C9E 000 2 2 2 6 0 0	39
STANDARD CONTAINER COMPANY Homerville Georgia 002173185 39748 13	
1 02 AA09 6091 DAAA0984C1037 841031 8140 A6 HXD 2 2 2 B 1 2 1600 1 J 1 4 1 1 1 1 3 1 1 1 2 000 1	3,423
1 03 AA09 0324 DAAA0984C1108 841129 8140 A6 000 2 2 2 B 1 2 1600 5 J 1 1 1 1 1 1 3 1 1 1 1 000 1	3,028
1 05 AA09 0685 DAAA0984C1108 850128 8140 A6 000 2 2 2 B 1 2 1600 5 J 1 1 1 1 1 1 3 1 1 1 2 000 1	954
1 12 AA09 6520 DAAA0984C1108 850920 8140 A6 000 2 2 2 B 1 2 1600 5 J 1 1 1 1 1 1 3 1 1 1 1 000 1	562
1 08 AA09 1432 DAAA0985C0723 850430 8140 A6 000 2 2 2 3 1 2 1600 1 J 1 1 1 1 1 1 3 1 1 1 2 000 1	3,678

S RM AAAAA AAAA BBBBBBBBBBBBBB BBBBBB BBBB BBB BBB B B B C C C CCCC C C C C C CC D D D D D D D D D D DDDDDD D	B7
V PO 8888 888 888 1 1 1 11 1 1 1 1 1 1 1 1 1 1 1 1 1 1 12 1	AMOUNT
C TN 33333 2222 111111111111111 333333 AAAA BBB CCC 9 0 2 3 1 2 3 4444 5 6 7 8 9 00 1 2 3 4 5 6 7 8 9 0 1 ABBCCC 3	($000)
STANDARD CONTAINER COMP (CONT) Homerville Georgia 002173185 39748 13	
1 10 AA09 2038 DAAA0985C0723 850627 8140 A6 000 2 2 2 B 1 2 1600 1 J 1 1 1 1 1 1 3 1 1 1 2 000 1	1,520
1 11 AA09 2340 DAAA0985C0723 850814 8140 A6 000 2 2 2 B 1 2 1600 1 J 1 1 1 1 1 1 3 1 1 1 2 000 1	207
1 03 AA21 0078 DAAK1085C0035 841221 AD14 A6 000 2 2 2 3 1 2 1013 5 J 1 2 1 2 1 1 2 1 1 1 2 000 5	301
CONTRACTOR TOTAL 13,673 **	
STANDARD CONTRACTORS INC Moody Georgia 061415410 52528 13	
3 12 TA26 0063 F0960785C0050 850930 Z111 C2 000 2 2 2 3 1 1 1 J 2 2 K 2 1 3 1 2 2 1 1 4 2 000 3	45
STANDARD DATA EQUIPMENT INC Falls Church Virginia 037171659 27200 51	
1 10 ZD10 0331 DCA10085C0106 850719 7035 A7 000 2 2 2 3 1 2 1 J 2 2 B 2 1 1 1 1 2 1 1 5 2 000 5	46
STANDARD DUPLICATING MACHINES Andover Mass 001011931 01430 25	
4 11 0400 4830 DLA40085C5593 850821 3615 C9E 000 2 2 2 3 1 1 J 2 1 1 1 1 2 1 1 1 2 000 5	173
STANDARD ELEC NETHERLANDS NETHERLNDS 999080377 00000 NL	
1 10 AA09 2058 DAAA0985C1019 850628 1005 A5 000 2 2 2 3 1 2 1013 1 J 3 1 1 1 1 1 2 1 1 1 2 100N 1	85
STANDARD ELECTRIC INC Mokapu Hawaii 044846616 52400 15	
2 12 C2742 7005 N6247185C1422 850830 Z159 C2 000 2 2 2 3 1 2 0102 1 J 2 3 1 2 2 1 1 4 2 000 5	278
STANDARD ELECTRIC INC Nanakuli Hawaii 044846616 53900 15	
2 12 C2742 7011 N6247185C2078 850912 Z299 C2 000 2 2 2 3 1 2 0102 1 J 2 3 1 2 2 1 1 4 2 000 5	358
STANDARD ELECTRIC INC Wahiawa Hawaii 044846616 72650 15	
2 12 C2742 7001 N6247185C1390 850816 Z299 C2 000 2 2 2 3 1 2 0102 1 J 2 3 1 2 2 1 1 4 2 000 5	239
CONTRACTOR TOTAL 875 **	
STANDARD ELECTRIC KIRK A/S DENMARK 305058133 00000 DK	
3 04 FG01 0003 F4260083D4230 841217 6680 A1C AFH 2 2 2 5 2 5 2 0600 4 Y 3 5 1 5 1 1 2 1 1 5 2 100D	124
3 07 FG01 0014 F4260083D4230 850303 6680 A1C AFH 2 2 2 5 2 5 2 0600 4 Y 3 5 1 5 1 1 2 1 1 5 2 100D 5	28
3 08 FE04 1353 F4260085C5130 850524 6610 A1C AFH 2 2 1 3 0 0 5	681
CONTRACTOR TOTAL 833 **	
STANDARD ELECTRIC NETHERLANDS NETHERLNDS 999079478 00000 NL	
1 10 AA09 2140 DAAA0985C1020 850712 1005 A5 000 2 2 2 3 1 2 1013 5 J 3 1 1 1 1 1 2 1 1 5 1 100N 1	622
1 12 AA09 2560 DAAA0985C1020 850925 1005 A5 000 2 2 2 B 1 2 1013 5 J 3 1 1 1 1 1 2 1 1 5 1 100N 1	121
CONTRACTOR TOTAL 743 **	
STANDARD ELECTRIC SUPPLY CO Oakland California 009825423 53000 06	
2 12 QA110 0805 N0022885D2130 850905 5999 C9E 000 2 2 2 3 1 2 1 K 2 2 B 2 1 1 1 1 2 1 7 2 2 000 5	527
STANDARD ELEKTRIK LORENZ GERMAN FRG 315701052 00000 DE	
3 01 QA18 0011 F6150384C0019 841001 W058 S1 000 2 2 2 C 2 9 2 0600 5 J 3 2 1 2 1 1 2 1 1 5 2 100D 5	42

S RM AAAAA AAAA BBBBBBBBBBBBBBB BBBBBB BBBB BBB BBB B B B B C C C CCCC C C C C C CC D D D D D D D D D D DDDDDD D	B7
V PO 8888 888 888 1 1 1 11 12	AMOUNT
C TN 33333 2222 111111111111111 333333 AAAA BBB CCC 9 0 2 3 1 2 3 4444 5 6 7 8 9 00 1 2 3 4 5 6 7 8 9 0 1 ABBCCC 3	($000)
STANDARD ELKHORN COAL SALES David Kentucky 012553988 20026 21	
4 02 0600 0931 DLA60084D1054 841001 9110 A8B 000 2 2 2 3 1 1 K 2 1 4 3 1 2 1 7 1 2 000 5	2,443
STANDARD ELKHORN COAL SALES Raccoon Kentucky 012553988 63840 21	
4 07 0600 1946 DLA60085D1019 850314 9110 A8B 000 2 2 2 3 1 1 K 2 1 4 1 1 2 1 7 1 2 000 5	931
CONTRACTOR TOTAL 3,374 **	
STANDARD ENVIRONMENTAL SYSTMS Totowa New Jersey 002168979 73140 34	
2 12 PC141 0313 N0016485C0153 850913 6636 C9E 000 2 2 2 3 1 2 1 J 2 2 K 2 1 1 1 2 2 1 1 1 2 000 5	33
STANDARD FORGE & AXLE CO INC Montgomery Alabama 001533108 51000 01	
4 07 0700 2574 DLA70084C1125 850412 2530 A4B 000 2 2 2 E 1 2 1013 1 J 2 1 1 1 1 2 1 7 1 2 000 5	36-
STANDARD INDUSTRIAL SVCS INC West Point Mil Res New York 148001209 80753 36	
1 12 AG60 0231 DAAG6085C0288 850930 Z244 C2 000 2 2 2 3 1 1 1 J 2 2 K 2 1 3 1 2 2 1 1 4 2 000 5	148
STANDARD INDUSTRIES INC San Antonio Texas 008117079 65000 48	
4 05 0400 1779 DLA40085C1167 850213 6140 C9E 000 2 2 2 3 1 1 J 2 1 1 1 1 2 1 1 1 2 000 5	65
4 10 0400 4178 DLA40085C5490 850710 6140 C9E 000 2 2 2 3 1 2 0102 1 K 2 1 5 1 2 2 1 1 1 2 000 1	563
4 11 0400 4787 DLA40085C5490 850820 6140 C9E 000 2 2 2 B 1 2 0102 1 K 2 1 5 1 2 2 1 1 1 2 000 5	563
CONTRACTOR TOTAL 1,191 **	
STANDARD MANUFACTURING CO Dallas Texas 007343932 19000 48	
1 04 AA08 0042 DAAA0885C0039 841206 2350 A4A 000 2 2 2 3 1 2 1702 2 U 2 1 1 1 1 2 1 1 1 1 000	482
1 12 AK70 0544 DAAK7085C0040 850926 AC93 S1 000 2 2 2 3 1 2 1100 5 J 2 1 5 1 1 2 1 1 1 1 000 1	439
2 03 JA100 1675 F4160883G0059 841206 1730 A1C AHA 2 2 2 4 1 2 1015 5 J 2 1 1 1 1 2 1 1 1 2 000 1	708
2 10 AM6C0 3102 F4160884G0066 850724 2320 C9A DNC 2 2 1 4 0 0 1	90
2 08 JA100 8423 N0038384G0066 850517 1730 A1C AHJ 2 2 2 4 1 2 5 J 1 1 N 1A 2 1 1 1 1 2 1 1 1 2 000 1	1,751
2 01 JA100 0244 N0038385C0026 841013 1730 A1C AVJ 2 2 2 3 1 2 1015 5 J 2 1 1 1 1 2 1 1 1 2 000 1	215
2 05 JA100 4467 N0038385C0026 850205 1730 A1C AVJ 2 2 2 B 1 2 1001 5 J 2 1 1 1 1 2 1 1 1 2 000 1	195
3 09 HU43 0045 F3365785C0076 850624 1730 C9E 000 2 2 2 3 1 2 0102 2 J 2 1 1 1 2 2 1 1 1 1 000 1	869
3 02 FF20 0061 F4160880C1975 841120 1730 A1C 000 2 2 2 D 1 2 1013 5 J 2 1 1 1 1 2 1 1 1 1 000 1	742-
3 09 FF20 0437 F4160880C1975 850618 1730 C9E 000 2 1 2 3 1 2 1013 5 J 2 1 1 1 1 2 1 1 1 2 000 5	128-
3 12 FF35 0145 F4160880C1975 850914 1730 A1C 000 2 2 2 C 1 2 1013 5 J 2 1 1 1 1 2 1 1 1 1 000 1	138
3 05 FF20 0187 F4160882G0091 850221 1190 C9E 000 2 2 2 4 1 2 0200 5 J 2 1 1 1 1 2 1 1 1 1 000 1	141-
3 10 FF35 0098 F4160882G0091 850730 1190 C9E 000 2 2 2 4 1 2 0200 5 J 2 1 1 1 1 2 1 1 1 1 000 1	34-
3 09 FF90 0127 F4160884C0273 850618 5310 C9E 000 2 2 2 5 1 2 1026 5 J 1 1 1 1 1 1 2 1 1 1 2 000 5	63
3 05 FF30 0214 F4160884G0066 850220 1730 A1C 000 2 2 2 4 2 4 2 0200 5 J 2 1 1 1 1 2 1 1 1 2 000 1	68
3 10 FF90 0137 F4160885C0272 850702 5340 C9E 000 2 2 2 5 1 2 1026 5 J 1 1 1 1 1 1 2 1 1 1 2 000 5	54
3 11 FF35 0119 F4160885C1714 850821 1730 C9E 000 2 2 2 3 1 2 1 J 2 2 K 2 1 4 1 2 2 1 1 1 2 000 5	33
3 04 FF20 0124 F4160885D0003 850116 1730 C9E 000 2 1 1 5 0 0 1	1,386
3 04 FF20 0125 F4160885D0003 850116 1730 C9E 000 2 1 2 5 1 2 0102 1 J 2 1 4 1 2 2 1 1 1 2 000 1	11,258
3 06 FF20 0274 F4160885D0003 850329 1730 C9E 000 2 1 2 5 1 2 0102 1 J 2 1 1 1 2 2 1 1 1 2 000 1	2,598
3 06 FF20 0275 F4160885D0003 850329 1730 C9E 000 2 1 1 5 0 0 1	520
3 07 FF30 0330 F4160885D0062 850416 1730 A1C 000 2 2 2 3 1 2 0102 1 J 2 1 3 1 2 2 1 1 1 2 000 5	125
4 11 0700 4138 DLA70085C3226 850807 3040 C9E 000 2 2 2 3 1 1 1 J 2 2 K 2 1 1 1 2 2 1 1 1 2 000 5	38

```
S RM AAAAA AAAA BBBBBBBBBBBBBBB BBBBBB BBBB BBB BBB B B B B C C C CCCC C C C C C CC D D D D D D D D D D D D DDDDDD D      B7
V PO                                   8888 888 888   1 1 1                      11                    1 1   12   1     AMOUNT
C TN 33333 2222 111111111111111 333333 AAAA BBB CCC 9 0 2 3 1 2 3 4444 5 6 7 8 9 00 1 2 3 4 5 6 7 8 9 0 1 ABBCCC 3     ($000)
STANDARD MANUFACTURING (CONT)      Dallas                    Texas        007343932   19000      48
4 06 0700  1967 DLA70085G0036   850301 1450 A3  000 2 2 2 4 1   2 1013 5 J          2   1 1 1 1 2 1 1 1 2 000    5                30
                                  CONTRACTOR TOTAL                    20,015   **

STANDARD MECHANICAL                Fort Devens               Mass         063364079   24540      25
1 12 CA33  0053 DACA3385C0034   850930 Z161 C2  000 2 2 2 3 1   1      1 J 2 2 K    2   1 4 1 2 2 1 1 4 2 000    3               221

STANDARD MEDICAL IMAGING           Columbia                  Maryland     022523435   19125      24
2 04 MA102 2159 N0060085C0833   841101 J065 S1  000 2 2 2 3 1   2 1007 1 J          2   1 1 1 1 2 1 1 3 2 000    5                28

STANDARD METALS INC                Hartford                  Conn         098116312   37070      09
2 08 QA110 0394 N0022885C6086   850506 9530 C9E 000 2 2 2 3 2 B 2      1 J 2 2 N 2A 2   1 4 1 1 2 1 1 1 3 000    5                38

STANDARD MODERN TECHNOLOGY                                   CANADA       243626579   00000      CA
2 12 MA104 4141 N0060085C2023   850906 3416 B9  000 2 2 2 3 1   2 1026 1 J          3 1 1 1 1 1 2 1 1 5 3 000    5                52

STANDARD NIPPLE WORKS              Garwood                   New Jersey   002153138   25800      34
4 05 0700  1591 DLA70085C1019   850204 4730 C9D 000 2 2 2 3 1   2 0102 1 J          2   1 5 1 2 2 1 1 1 2 000    5                25

STANDARD OIL COMPANY OHIO CORP     Elmwood                   Maryland     001325604   26075      24
3 12 FE02  0523 F4265085C3675   850919 4940 C9E 000 2 2 2 3 1   1      1 J 2 2 C    1 4 1 1 1 1 2 1 1 1 2 000    5               166

STANDARD OIL COMPANY OHIO CORP     Hagerstown                Maryland     001325604   36075      24
1 10 AC01  0073 DAAC0185C0053   850617 4460 C9E 000 2 2 2 3 1   2      6 J 1 1 N 1A 1 1 1 1 1 1 2 1 7 1 2 000    5                30
1 12 AC79  0237 DAAC7985C0101   850926 3680 C9E 000 2 2 2 3 1   1      1 J 2 2 A    1 4 1 1 1 1 2 1 7 1 2 000    5               431
3 11 FH02  2398 F0460685C1059   850827 5340 B9  000 2 2 1 3                                0       0 1                          218
3 12 FH02  2814 F0460685C1162   850930 5340 B9  000 2 2 1 3                                0       0 1                          197
                                  LOCATION TOTAL                       876   *

STANDARD OIL COMPANY OHIO CORP     Dover                     New Jersey   001325604   18070      34
1 09 AA21  0416 DAAA2185C0147   850529 J099 S1  000 2 2 2 3 1   2 1001 5 J          1 1 1 1 1 1 2 1 1 3 2 000    5                37

STANDARD OIL COMPANY OHIO CORP     Cleveland                 Ohio         001325604   16000      39
1 11 AC01  0119 DAAC0185C0094   850826 3680 C9E 000 2 2 2 3 1   1      1 J 2 2 A    1 1 1 1 1 1 2 1 7 1 2 000    5               110
1 07 AK01  0157 DAAJ1085CA111   850220 6630 C9E 000 2 2 2 3 1   2 1001 6 J          1 1 1 1 1 1 2 1 7 1 2 000    1               112
4 07 0600  1988 DLA60085D0490   850212 9130 A8A 000 2 2 2 3 1   2 1026 1 K          1 3 1 3 3 1 2 1 7 1 2 000    5               278
                                  LOCATION TOTAL                       500   *
                                  CONTRACTOR TOTAL                     1,579   **

STANDARD PARTS & EQUIPMENT INC     Santa Ana                 California   008036147   69000      06
4 07 0500  1606 DLA50085C2177   850410 5320 C9E 000 2 2 2 3 1   2 1013 1 J          2   1 1 1 1 2 1 1 2 2 000    5                45

STANDARD PARTS & EQUIPMENT INC     Fort Worth                Texas        008036147   27000      48
4 02 0500  0461 DLA50085C1204   841116 5320 C9E 000 2 2 2 3 1   2 1001 6 J          2   1 1 1 1 2 1 1 2 2 000    5                31
```

S RM AAAAA AAAA BBBBBBBBBBBBBBB BBBBBB BBBB BBB BBB B B B C C C CCCC C C C C C CC D D D D D D D D D D DDDDDD D	B7
V PO 8888 888 888 1 1 1 11 1 1 12 1	AMOUNT
C TN 33333 2222 111111111111111 333333 AAAA BBB CCC 9 0 2 3 1 2 3 4444 5 6 7 8 9 00 1 2 3 4 5 6 7 8 9 0 1 ABBCCC 3	($000)
STANDARD PARTS & EQUIPM (CONT) Fort Worth Texas 008036147 27000 48	
4 04 0500 1038 DLA50085C2035 850128 5320 C9E 000 2 2 2 3 1 2 1001 6 J 2 1 1 1 1 2 1 1 2 2 000 5	42
LOCATION TOTAL 73 *	
CONTRACTOR TOTAL 118 **	
STANDARD PIPE & SUPPLY CO INC Pryor Ohio 008938227 64878 39	
2 11 PA100 1843 N0014085C2387 850725 4710 A3 000 2 2 2 3 1 1 1 J 2 2 A 2 1 1 2 1 2 1 7 2 2 000 5	90
STANDARD PIPE & SUPPLY CO INC Bala-Cynwyd Penn 008938227 03896 42	
2 07 VA100 0419 N0040685C0725 850412 4710 B9 000 2 2 2 3 1 2 1026 1 J 2 1 1 2 1 2 1 1 2 3 000 5	29
4 02 0700 0496 DLA70084D0068 841116 4710 C9E 000 2 2 2 5 1 1 K 2 1 1 2 1 2 1 1 2 2 000 5	36
4 05 0700 1620 DLA70084D0068 850207 4710 C9E 000 2 2 2 5 1 1 K 2 1 1 2 1 2 1 1 2 2 000 5	28
LOCATION TOTAL 93 *	
STANDARD PIPE & SUPPLY CO INC GERMAN FRG 008938227 00000 DE	
4 11 0700 4147 DLA70085C3101 850801 4710 C9E 000 2 2 2 3 1 1 1 J 2 2 A 4 5 1 5 1 1 2 1 1 5 2 600D 5	53
STANDARD PIPE & SUPPLY CO INC ITALY 008938227 00000 IT	
4 10 0700 4035 DLA70085C2938 850722 4710 A3 000 2 2 2 3 1 1 J 4 5 1 5 1 1 2 1 1 5 2 600I 5	41
4 11 0700 4432 DLA70085C3260 850819 4710 C9E 000 2 2 2 3 1 1 J 4 5 1 5 1 1 2 1 1 5 2 500I 5	77
LOCATION TOTAL 118 *	
STANDARD PIPE & SUPPLY CO INC NETHERLNDS 008938227 00000 NL	
4 11 0700 4044 DLA70085C3112 850801 4710 C9E 000 2 2 2 3 1 1 J 4 5 1 5 1 1 2 1 1 5 2 500N 5	42
4 11 0700 4408 DLA70085C3119 850822 4710 C9E 000 2 2 2 3 2 4 2 0200 1 J 4 5 1 5 1 1 2 1 1 5 2 200N 5	41
LOCATION TOTAL 83 *	
CONTRACTOR TOTAL 437 **	
STANDARD POORS COMPUSTAT SVS New York New York 054311832 51000 36	
1 11 ZD03 1549 MDA90384C0272 850823 R399 S1 000 2 2 2 B 1 2 2 J 2 1 B 1 1 1 1 1 1 1 1 1 5 2 100 5	40
STANDARD PRECISION INC Santa Fe Springs California 009693441 69154 06	
4 06 0500 1431 DLA50085C2143 850319 5340 C9E 000 2 2 2 3 1 2 1013 1 J 1 1 1 1 1 1 1 1 1 1 2 000 5	42
STANDARD PRODUCTS COMPANY THE Akron Ohio 004183273 01000 39	
1 10 AE07 3033 DAAE0785CA054 850626 2530 A4A EDC 2 2 2 B 1 1 J 1 4 1 1 1 1 2 1 7 1 1 000 4	483
1 12 AE07 4216 DAAE0785CA055 850927 2530 A4A EDC 2 2 2 B 1 1 J 1 4 1 1 1 1 2 1 7 1 1 000 4	215
LOCATION TOTAL 698 *	
STANDARD PRODUCTS COMPANY THE Cleveland Ohio 004183273 16000 39	
1 01 AE07 0170 DAAE0784CA106 841009 2530 A4A EDC 2 2 2 B 1 1 J 1 4 1 1 1 1 4 1 7 1 1 000 5	4,468
1 03 AE07 0738 DAAE0784CA118 841130 2530 A4A EDC 2 2 2 B 1 1 J 1 3 1 1 1 1 4 1 7 1 1 300 1	439
1 02 AE07 0523 DAAE0785CA006 841113 2530 A4A EDC 2 2 2 3 1 1 J 1 4 1 1 1 1 4 1 7 1 1 000 5	2,110

S RM AAAAA AAAA BBBBBBBBBBBBBBB BBBBBB BBBB BBB BBB B B B B C C C CCCC C C C C C CC D D D D D D D D D D DDDDDD D	B7
V PO 8888 888 888 1 1 1 11 1 1 12 1	AMOUNT
C TN 33333 2222 111111111111111 333333 AAAA BBB CCC 9 0 2 3 1 2 3 4444 5 6 7 8 9 00 1 2 3 4 5 6 7 8 9 0 1 ABBCCC 3	($000)
STANDARD PRODUCTS COMPA (CONT) Cleveland Ohio 004183273 16000 39	
1 06 AE07 1669 DAAE0785CA006 850228 2530 A4A EDC 2 2 2 A 1 1 J 1 4 1 1 1 1 4 1 7 1 1 000 5	2,110
1 05 AE07 1506 DAAE0785CA029 850214 2530 A4A EDC 2 2 2 3 1 1 J 1 3 1 1 1 1 4 1 7 1 1 000 5	11,147
1 12 AE07 4249 DAAE0785CA090 850928 2530 A4A EDC 2 2 2 3 1 1 1 J 2 2 A 1 4 1 1 1 1 4 1 7 1 1 000 1	19,017
1 12 AE07 4248 DAAE0785CA091 850928 2530 A4A EDC 2 2 2 3 1 1 1 J 2 2 A 1 4 1 1 1 1 4 1 7 1 1 000 1	3,986
LOCATION TOTAL 43,277 *	
STANDARD PRODUCTS COMPANY THE Port Clinton Ohio 004183273 64150 39	
1 06 AE07 2013 DAAE0785CA042 850329 2530 A4A EDC 2 2 2 3 1 1 J 1 1 1 1 1 1 4 1 7 1 1 000 5	7,556
1 08 AE07 2525 DAAE0785CA054 850517 2530 A4A EDC 2 2 2 3 1 1 J 1 4 1 1 1 1 4 1 7 1 2 000 5	483
1 08 AE07 2526 DAAE0785CA055 850517 2530 A4A EDC 2 2 2 3 1 1 J 1 4 1 1 1 1 2 1 7 1 2 000 5	215
LOCATION TOTAL 8,254 *	
CONTRACTOR TOTAL 52,229 **	
STANDARD PRUDENTIAL Hillside New Jersey 991882044 31980 34	
4 01 0400 0268 DLA40085C0112 841026 3655 C9E 000 2 2 2 3 1 2 1015 5 J 2 1 1 1 1 2 1 1 1 2 000 5	28
STANDARD REFERENCE LABS INC Metuchen New Jersey 089750988 45690 34	
3 07 FV30 0059 F3365985C0022 850424 6625 A7 000 2 2 2 3 1 1 J 2 1 1 1 1 2 1 1 1 2 000 1	29
STANDARD STEEL COMPANY Oklahoma City Oklahoma 009314287 55000 40	
3 11 FD10 0323 F3465085C0072 850826 9520 C9E 000 2 2 2 3 2 B 2 1 J 2 1 N 2A 2 1 1 1 1 2 1 1 1 2 000 5	56
STANDARD STEEL SPECIALTY CO Coraopolis Penn 004329074 16144 42	
1 05 AA09 0694 DAAA0985C0346 850122 5360 A5 EDG 2 2 2 3 2 4 2 0102 1 J 2 1 3 1 2 2 1 7 1 2 000 5	73
1 05 AA09 0716 DAAA0985C0359 850124 1025 A5 EDG 2 2 2 3 2 4 2 0102 1 J 2 1 3 1 2 2 1 7 1 2 000 5	89
CONTRACTOR TOTAL 162 **	
STANDARD TESTING & ENGRG CO Whortonville N Carolina 033052440 73800 37	
3 08 FD10 0208 F3465085C0114 850501 R510 S1 000 2 2 2 3 2 4 2 1701 1 J 2 3 2 2 2 1 1 3 2 000 5	148
STANDARD TEXTILE CO INC Phoenix Arizona 006999858 55000 04	
1 01 DA09 0001 GS01F09040 841001 7230 C9B 000 2 2 2 6 0 0	48
STANDARD TEXTILE CO INC Cincinnati Ohio 006999858 15000 39	
3 08 JA08 0092 GS01F09040 850520 7230 C9E 000 2 2 2 6 0 0	26
CONTRACTOR TOTAL 74 **	
STANDARD TRANSPIPE CORP Alamogordo New Mexico 021915871 01780 35	
4 06 0600 1802 DLA60085C0012 850208 X173 A8A 000 2 2 2 3 1 2 1026 1 J 1 1 1 1 1 1 2 1 1 3 1 000 5	214
STANDARD TYPEWRITER & EQP CO Philadelphia Penn 024282881 60000 42	
2 06 PA100 0724 N0014083C8719 841211 7042 C9E 000 2 2 2 D 1 2 1026 1 J 2 1 1 1 1 2 1 1 1 2 000 5	27

S RM AAAAA AAAA BBBBBBBBBBBBBBB BBBBBB BBBB BBB BBB B B B C C C CCCC C C C C C CC D D D D D D D D D DDDDDD D	B7
V PO 8888 888 888 1 1 1 11 1 1 12 1	AMOUNT
C TN 33333 2222 111111111111111 333333 AAAA BBB CCC 9 0 2 3 1 2 3 4444 5 6 7 8 9 00 1 2 3 4 5 6 7 8 9 0 1 ABBCCC 3	($000)
STANDARD UTILITY CONTR INC North Bonneville Washington 065261430 49555 53	
5 02 CW57 0034 DACW5785C0017 841121 Z199 C2 000 2 2 2 3 1 2 0102 1 J 2 1 3 2 2 2 1 7 4 2 000 3	148
5 10 CW57 0187 DACW5785C0017 850503 Z199 C2 000 2 2 2 D 1 2 0102 1 J 2 1 3 2 2 2 1 7 4 2 000 3	44
CONTRACTOR TOTAL 192 **	
STANDARD WELDERS EQUIPMENT CO Plymouth Mass 001411735 54310 25	
4 10 0400 4513 DLA40085C2917 850729 3431 C9E 000 2 2 2 3 1 2 0102 1 J 2 1 1 1 2 2 1 1 1 2 000 5	31
STANDARD WHEEL & RIM CO Harrisburg Penn 003027638 32800 42	
1 11 AE07 3625 DAAE0785CR067 850819 AC42 A4A 000 2 2 2 3 1 2 5 J 1 1 N 1G 1 1 1 2 1 1 2 1 1 1 2 100 5	34
STANDARD-THOMSON CORPORATION Waltham Mass 001038256 72600 25	
1 11 AE07 3537 DAAE0785C2287 850814 6620 A4B DNL 2 2 2 3 1 2 1015 1 J 1 1 1 1 1 1 1 1 1 1 2 000 5	32
4 06 0400 2243 DLA40085C1298 850314 6620 C9E 000 2 2 2 3 1 2 1015 1 J 1 1 1 1 1 1 2 1 1 1 2 000 5	46
4 09 0400 3883 DLA40085C2364 850614 6620 C9E 000 2 2 2 3 1 2 1026 1 J 1 4 1 1 1 1 2 1 1 1 2 000 5	34
CONTRACTOR TOTAL 112 **	
STANDORTVERWALTUNG GIEBELSTADT GERMAN FRG 999024938 00000 DE	
1 12 JA37 1330 DAJA3772H0010 850828 S206 S1 000 2 2 2 B 2 0 2 0600 5 S 3 5 1 1 1 1 2 1 1 5 2 000D 5	141
1 12 JA37 1331 DAJA3772H0010 850828 S206 S1 000 2 2 2 B 2 0 2 0600 5 S 3 5 1 1 1 1 2 1 1 5 2 000D 5	152
1 08 JA37 0898 DAJA3778A0018 850509 S216 S1 000 2 2 2 B 2 0 2 0600 5 S 3 5 1 1 1 1 2 1 1 5 2 100D 5	34
1 10 JA37 1097 DAJA3778A0018 850717 S216 S1 000 2 2 2 C 2 0 2 0600 5 S 3 5 1 1 1 1 2 1 1 5 2 100D 5	101
CONTRACTOR TOTAL 428 **	
STANFIELD JANITORIAL SERVICE Eglin Aux Fld 9 Florida 991089145 20074 12	
3 01 QA04 0006 F0862085C0001 841001 S201 S1 000 2 2 2 3 1 2 0102 1 J 2 3 1 2 2 1 1 3 2 000 5	106
STANFORD APPL ENG INC Santa Ana California 009106972 69000 06	
2 10 QA110 0506 N0022885C2122 850625 5335 A7 000 2 2 2 3 1 2 1 J 2 2 B 1 3 1 1 1 1 2 1 1 1 2 000 5	77
4 08 0900 2117 DLA90085C2180 850520 5935 A7 000 2 2 2 3 1 1 J 1 4 1 1 1 1 2 1 1 1 2 000 5	64
4 09 0900 2671 DLA90085C2813 850628 5935 A7 000 2 2 2 3 1 2 1 J 2 2 B 1 4 1 1 1 1 2 1 1 1 2 000 5	25
CONTRACTOR TOTAL 166 **	
STANFORD ENGR MANGEMNT SYSTMS Arlington Virginia 071180020 03000 51	
2 02 BH003 0426 N0003085C0044 841015 U009 A3 CNJ 2 2 2 3 1 2 1001 5 U 1 1 1 1 1 1 1 1 1 1 1 000 5	127
STANFORD LELAND JR UNIVERSITY Los Angeles California 009214214 44000 06	
3 02 HX04 0069 F4962084C0012 841126 AJ11 S1 000 2 2 2 C 2 7 2 0500 7 S A 5 1 5 1 1 2 1 7 5 2 000	800
3 07 HX04 0110 F4962084C0012 850402 AJ11 S1 000 2 2 2 A 2 7 2 0500 7 S A 5 1 5 1 1 2 1 7 5 2 000 5	51
3 08 HX04 0126 F4962085C0048 850515 AJ11 S1 000 2 2 2 A 2 7 2 0500 7 S A 5 1 5 1 1 2 1 7 5 2 000 5	94
3 11 HX04 0154 F4962085K0016 850805 AJ11 S1 000 2 2 2 3 2 7 2 0500 7 S A 5 1 5 1 1 2 1 7 5 2 000 5	39
LOCATION TOTAL 984 *	
STANFORD LELAND JR UNIVERSITY Menlo Park California 009214214 46870 06	
1 01 MD17 0047 DAMD1782C2194 841011 AN91 S1 000 2 2 2 A 1 2 1100 7 U A 1 1 1 1 1 2 1 1 5 2 000 5	125

S	RM	AAAAA	AAAA	BBBBBBBBBBBBBBB	BBBBBB	BBBB	BBB	BBB	B	B	B	B	C	C	C	CCCC	C	C	C	C	C	CC	D	D	D	D	D	D	D	D	D	D	DDDDDD	D	B7
V	PO					8888	888	888		1	1	1										11										1	1	12	1	AMOUNT
C	TN	33333	2222	111111111111111	333333	AAAA	BBB	CCC	9	0	2	3	1	2	3	4444	5	6	7	8	9	00	1	2	3	4	5	6	7	8	9	0	1	ABBCCC	3	($000)

| | | | | | | | | | |

S V C	RM PO TN	AAAAA 33333	AAAA 2222	BBBBBBBBBBBBBBB 111111111111111	BBBBBB 333333	BBBB 8888 AAAA	BBB 888 BBB	BBB 888 CCC	B 1 9	B 1 0	B 1 2	B 1 3	C 2 1	C 2 2	C 2 3	CCCC 4444	C 5	C 6	C 7	C 8	C 9	CC 11 00	D 1	D 2	D 3	D 4	D 5	D 6	D 7	D 8	D 9	D 1 0	D 1 1	DDDDDD 12 ABBCCC	D 1 3	B7 AMOUNT ($000)
STANFORD LELAND JR UNIV (CONT)						Stanford										California					009214214												73906		06	
2	09	E612A	1577	N0001478C0403	850625	AD91	S1	000	2	2	2	C	2	7	2	0500	7	S					A	1	1	1	1	1	2	1	1	5	2	000	5	1,050
2	09	E614A	1243	N0001479C0222	850517	AD91	S1	000	2	2	2	A	2	7	2	0500	7	S					A	1	1	1	1	1	2	1	1	5	2	000	5	100
2	05	E612B	0611	N0001479C0302	850201	AD91	S1	000	2	2	2	C	2	7	2	0500	7	S					A	1	1	1	1	1	2	1	1	5	2	000	5	65
2	03	E612A	0173	N0001479C0685	841108	AD91	S1	000	2	2	2	C	2	7	2	0500	7	S					A	1	1	1	1	1	2	1	1	5	2	000	4	225
2	09	E612A	1531	N0001479C0685	850611	AD91	S1	000	2	2	2	C	2	7	2	0500	7	S					A	1	1	1	1	1	2	1	1	5	2	000	5	60
2	03	E612A	0216	N0001479C0777	841130	AD91	S1	000	2	2	2	A	2	7	2	0500	7	S					A	1	1	1	1	1	2	1	1	5	2	000	4	125
2	08	E612B	1085	N0001479C0796	850430	AD91	S1	000	2	2	2	A	2	7	2	0500	7	S					A	1	1	1	1	1	2	1	1	5	2	000	5	90
2	03	E614A	0271	N0001481K00004	841119	AD91	S1	000	2	2	2	C	2	7		0500	7	S					A	1	1	1	1	1	2	1	1	5	2	000	4	164
2	11	E612A	1876	N0001481K0382	850801	AD91	S1	000	2	2	2	A	1		2	0500	7	S					A	1	1	1	1	1	2	1	1	5	2	000	5	100
2	03	E614A	0152	N0001482K0266	841108	AD91	S1	000	2	2	2	C	2	7	2	0500	7	S					A	1	1	1	1	1	2	1	1	5	2	000	4	38
2	05	E614A	0564	N0001482K0314	850117	AD91	S1	000	2	2	2	A	2	7	2	0500	7	S					A	1	1	1	1	1	2	1	1	5	2	000	4	111
2	09	E614A	1567	N0001482K0335	850624	AD91	S1	000	2	2	2	A	2	7	2	0500	7	S					A	1	1	1	1	1	2	1	1	5	2	000	5	602
2	07	E612A	0980	N0001482K0489	850331	AD91	S1	000	2	2	2	A	2	7	2	0500	7	S					A	1	1	1	1	1	2	1	1	5	2	000	5	80
2	09	E612A	1219	N0001482K0524	850331	AD91	S1	000	2	2	2	C	2	7	2	0500	7	S					A	1	1	1	1	1	2	1	1	5	2	000	5	120
2	03	E614A	0270	N0001483K0053	841126	AD91	S1	000	2	2	2	C	2	7	2	0500	7	S					A	1	1	1	1	1	2	1	1	5	2	000	4	400
2	04	E612A	0434	N0001483K0073	841219	AD91	S1	000	2	2	2	C	2	7	2	0500	7	S					A	1	1	1	1	1	2	1	1	5	2	000	4	507
2	03	E612B	0230	N0001483K0238	841205	AN91	S1	000	2	2	2	C	2	7	2	0500	7	S					A	1	1	1	1	1	2	1	1	5	2	000	5	331
2	07	E612A	1029	N0001483K0391	850331	AD91	S1	000	2	2	2	C	2	7	2	0500	7	S					A	1	1	1	1	1	2	1	1	5	2	000	5	105
2	06	E612A	0803	N0001483K0449	850307	AD91	S1	000	2	2	2	C	2	7	2	0500	7	S					A	1	1	1	1	1	2	1	1	5	2	000	5	157
2	12	E612A	2107	N0001483K0449	850905	AD91	S1	000	2	2	2	A	2	G	2		7	S	1	1	N	1C	A	1	1	1	1	1	2	1	1	5	2	000	5	143
2	03	E612A	0238	N0001484K0077	841212	AD91	S1	000	2	2	2	C	2	7	2	0500	7	S					A	1	1	1	1	1	2	1	1	5	2	000	4	580
2	05	E614A	0602	N0001484K0232	850204	AD91	S1	000	2	2	2	3	2	7	2	0500	7	S					A	1	1	1	1	1	2	1	1	5	2	000	4	125
2	02	E614A	0125	N0001484K0242	841025	AD91	S1	000	2	2	2	C	2	7	2	0500	7	S					A	1	1	1	1	1	2	1	1	5	2	000	4	67
2	06	E612A	0811	N0001484K0244	850306	AD91	S1	000	2	2	2	C	2	7	2	0500	7	S					A	1	1	1	1	1	2	1	1	5	2	000	4	86
2	12	E614A	2252	N0001484K0267	850913	AD91	S1	000	2	2	2	A	2	G	2		7	S	1	1	N	1A	A	1	1	1	1	1	2	1	1	5	2	000	5	57
2	05	E612A	0514	N0001484K0327	850115	AD91	S1	000	2	2	2	C	2	7	2	0500	7	S					A	1	1	1	1	1	2	1	1	5	2	000	4	341
2	06	E614A	0744	N0001484K0383	850227	AD91	S1	000	2	2	2	C	2	7	2	0500	7	S					A	1	1	1	1	1	2	1	1	5	2	000	4	149
2	10	E612B	1762	N0001484K0403	850515	AD91	S1	000	2	2	2	C	2	7	2	0500	7	S					A	1	1	1	1	1	2	1	1	5	2	000	5	57
2	03	E612A	0286	N0001484K0423	841215	AD91	S1	000	2	2	2	C	2	7	2	0500	7	S					A	1	1	1	1	1	2	1	1	5	2	000	4	86
2	09	E612A	1492	N0001484K0549	850531	AD91	S1	000	2	2	2	C	2	7	2	0500	7	S					A	1	1	1	1	1	2	1	1	5	2	000	5	27
2	06	E614A	0882	N0001484K0600	850306	AD91	S1	000	2	2	2	C	2	7	2	0500	7	S					A	1	1	1	1	1	1	1	1	5	2	000	4	127
2	09	E612B	1407	N0001484K0615	850530	AZ11	S1	000	2	2	2	C	2	7	2	0500	7	S					A	1	1	1	1	1	2	1	1	5	2	000	5	186
2	04	E612A	0422	N0001484K0624	841220	AD91	S1	000	2	2	2	3	2	7	2	0500	7	S					A	1	1	1	1	1	2	1	1	5	2	000	4	500
2	05	E612A	0502	N0001484K0624	850115	AD91	S1	000	2	2	2	C	2	7	2	0500	7	S					A	1	1	1	1	1	2	1	1	5	2	000	5	500
2	09	E612A	1426	N0001484K0624	850604	AD91	S1	000	2	2	2	C	2	7	2	0500	7	S					A	1	1	1	1	1	2	1	1	5	2	000	5	500
2	02	E612A	0099	N0001484K0643	841004	AD91	S1	000	2	2	2	3	2	7	2	0500	7	S					A	1	1	1	1	1	2	1	1	5	2	000	4	155
2	10	E612A	1660	N0001484K0643	850625	AD91	S1	000	2	2	2	C	2	7	2	0500	7	S					A	1	1	1	1	1	2	1	1	5	2	000	5	50
2	12	E614B	2248	N0001484K0648	850911	AZ11	S1	000	2	2	2	A	1		2		7	S	2	2	E		A	1	1	1	1	1	2	1	1	5	2	000	5	75
2	06	E614A	0867	N0001484K0715	850306	AD91	S1	000	2	2	2	C	2	7	2	0500	7	S					A	1	1	1	1	1	1	1	1	5	2	000	4	81
2	12	E614B	2130	N0001485C0731	850903	AD91	S1	000	2	2	2	3	1		2		7	S	2	2	B		A	1	1	1	1	1	2	1	1	5	2	000	5	225
2	03	E612B	0325	N0001485K0003	841113	AD91	S1	000	2	2	2	3	2	7	2	0500	7	S					A	1	1	1	1	1	2	1	1	5	2	000	4	75
2	05	E612A	0561	N0001485K0111	850118	AD91	S1	000	2	2	2	3	2	7	2	0500	7	S					A	1	1	1	1	1	2	1	1	5	2	000	4	90
2	09	E612A	1188	N0001485K0167	850331	AD91	S1	000	2	2	2	3	2	7	2	0500	7	S					A	1	1	1	1	1	2	1	1	5	2	000	5	62
2	09	E612B	1602	N0001485K0305	850618	AD91	S1	000	2	2	2	3	2	7	2	0500	7	S					A	1	1	1	1	1	2	1	1	5	2	000	5	158
2	09	E614B	1210	N0001485K0311	850331	AD91	S1	000	2	2	2	3	2	7	2	0500	7	S					A	1	1	1	1	1	2	1	1	5	2	000	5	45
2	09	E612A	1240	N0001485K0343	850531	AD91	S1	000	2	2	2	3	2	7	2	0500	7	S					A	1	1	1	1	1	2	1	1	5	2	000	5	110
2	10	E612A	1790	N0001485K0348	850723	AD91	S1	000	2	2	2	3	2	7	2	0500	7	S					A	1	1	1	1	1	2	1	1	5	2	000	5	350
2	10	E612A	1655	N0001485K0381	850621	AD91	S1	000	2	2	2	3	2	7	2	0500	7	S					A	1	1	1	1	1	2	1	1	5	2	000	5	120
2	09	E612A	1406	N0001485K0388	850529	AD91	S1	000	2	2	2	3	2	7	2	0500	7	S					A	1	1	1	1	1	2	1	1	5	2	000	5	165
2	09	E612A	1607	N0001485K0409	850621	AD91	S1	000	2	2	2	3	2	7	2	0500	7	S					A	1	1	1	1	1	2	1	1	5	2	000	5	120
2	09	E614B	1459	N0001485K0471	850610	AD91	S1	000	2	2	2	3	2	G	2		7	S	2	2	E		A	1	1	1	1	1	2	1	1	5	2	000	5	78

S V C	RM PO TN	AAAAA 33333	AAAA 2222	BBBBBBBBBBBBBBB 111111111111111	BBBBBB 333333	BBBB 8888 AAAA	BBB 888 BBB	BBB 888 CCC	B 1 9	B 1 0	B 1 2	B 1 3	C 1 1	C 2 2	C 3 3	CCCC 4444	C 5 5	C 6 6	C 7 7	C 8 8	C 9 9	CC 11 00	D 1 1	D 2 2	D 3 3	D 4 4	D 5 5	D 6 6	D 7 7	D 8 8	D 9 9	D 0 0	D 1 1	DDDDDD 12 ABBCCC	D 1 3	B7 AMOUNT ($000)
STANFORD LELAND JR UNIV (CONT)					Stanford								California				009214214						73906					06							
2	09	E614A	1420	N0001485K0480	850531	AD91	S1	000	2	2	2	3	2	G	2		7	S	2	2	E		A	1	1	1	1	1	2	1	1	5	2	000	5	60
2	12	E612A	2137	N0001485K0484	850829	AD91	S1	000	2	2	2	3	1		2		7	S	2	2	E		A	1	1	1	1	1	2	1	1	5	2	000	5	100
2	12	E612A	2229	N0001485K0535	850910	AD91	S1	000	2	2	2	1	1		2		7	S	2	2	E		A	1	1	1	1	1	2	1	1	5	2	000	5	50
2	11	E612A	1836	N0001485K0544	850731	AD91	S1	000	2	2	2	3	1		2		7	S	2	2	E		A	1	1	1	1	1	2	1	1	5	2	000	5	84
2	11	E612A	1905	N0001485K0550	850809	AD91	S1	000	2	2	2	3	1		2		7	S	2	2	E		A	1	1	1	1	1	2	1	1	5	2	000	5	140
2	11	E612B	2029	N0001485K0600	850823	AD91	S1	000	2	2	2	3	1		2		7	S	2	2	E		A	1	1	1	1	1	2	1	1	5	2	000	5	163
2	11	E612A	2052	N0001485K0612	850826	AD91	S1	000	2	2	2	A	1		2		7	S	2	2	E		A	1	1	1	1	1	2	1	1	5	2	000	5	120
2	12	E614B	2179	N0001485K0805	850904	AD91	S1	000	2	2	2	3	1		2		7	S	2	2	E		A	1	1	1	1	1	2	1	1	5	2	000	5	50
2	12	E614B	2350	N0001485K0817	850915	AD91	S1	000	2	2	2	3	1		2		7	S	2	2	E		A	1	1	1	1	1	2	1	1	5	2	000	5	70
2	06	AC512	1659	N0001985C0018	850325	AD61	A7	000	2	2	2	C	1		2	0500	7	S					A	1	1	1	1	1	2	1	1	1	2	000	5	81
2	04	D2602	0440	N0003982C0250	850130	AC65	A7	000	2	2	2	C	1		2	0500	7	S					A	2	1	1	1	1	3	1	1	5	1	000	5	100
2	11	D2602	1298	N0003982C0250	850720	AC65	A7	000	2	2	2	C	1		2	0500	7	S					A	2	1	1	1	1	3	1	1	5	1	000	5	709
2	03	D2602	0310	N0003983C0136	841228	AC65	A7	000	2	2	2	C	2	0	2	0500	7	S					A	2	1	1	1	1	1	1	1	5	1	000	5	609
2	04	D2602	0437	N0003983C0136	850128	AC65	A7	000	2	2	2	C	2	0	2	0500	7	S					A	2	1	1	1	1	1	1	1	5	1	000	5	750
2	09	D2602	1123	N0003983C0136	850619	AC65	A7	000	2	2	2	C	2		2	0500	7	S					A	2	1	1	1	1	1	1	1	5	1	000	5	153
2	02	D2602	0126	N0003984C0211	841101	AC65	A7	000	2	2	2	C	1		2	0500	7	S					A	2	1	1	1	1	2	1	1	5	1	000	5	60
2	04	D2602	0324	N0003984C0211	850107	AC65	A7	000	2	2	2	C	1		2	0500	7	S					A	2	1	1	1	1	2	1	1	5	1	000	5	650
2	06	D2602	0636	N0003984C0211	850228	AC65	A7	000	2	2	2	C	1		2	0500	7	S					A	2	1	1	1	1	1	1	1	5	1	000	5	896
2	10	D2602	1209	N0003984C0211	850619	AC65	A7	000	2	2	2	C	1		2	0500	7	S					A	2	1	1	1	1	1	1	1	5	1	000	5	70
2	11	D2602	1401	N0003984C0211	850820	AC65	A7	000	2	2	2	C	1		2	0500	7	S					A	2	1	1	1	1	1	1	1	5	1	000	5	46
2	12	D2602	1592	N0003984C0211	850917	AC65	A7	000	2	2	2	C	1		2	0500	7	S					A	1	1	1	1	1	1	1	1	5	1	000	5	300
2	12	LF135	1375	N6600185C0392	850913	AC62	S1	000	2	2	2	3	2	G	2		7	T	1	1	N	1C	A	5	1	1	1	1	2	1	1	1	2	000	5	60
2	04	D2602	0388	NOOO3984C0211	850124	AC65	A7	000	2	2	2	C	1		2	1100	7	U					A	2	1	1	1	1	3	1	1	5	1	000	5	362
3	04	KA02	0179	F0160079D0174	850110	U005	S1	000	2	2	2	5	2	5	2	0500	7	J					A	5	1	5	1	1	2	1	1	5	2	000	5	146
3	08	KA02	0380	F0160079D0174	850529	U005	S1	000	2	2	2	5	2	5	2	0500	7	J					A	5	1	5	1	1	2	1	1	5	2	000	5	142
3	11	KA02	0450	F0160079D0174	850809	U005	S1	000	2	2	2	5	2	5	2	0500	7	J					A	5	1	5	1	1	2	1	1	5	2	000	5	133
3	04	HV03	0213	F1962882K0042	850111	AJ13	S1	000	2	2	2	C	2	8	2	0500	7	S					A	1	1	1	1	1	1	1	1	5	2	000		47
3	03	HV03	0142	F1962883K0011	841205	AJ12	S1	000	2	2	2	C	2	8	2	0500	7	S					A	5	1	5	1	1	2	1	1	5	2	000		28
3	06	HV03	0309	F1962884K0014	850328	AJ11	S1	000	2	2	2	C	2	8	2	0500	7	S					A	5	1	5	1	1	2	1	1	5	2	000		165
3	10	HV03	0392	F1962884K0037	850627	AJ12	S1	000	2	2	2	C	1		2	0500	7	S					A	1	1	1	1	1	2	1	1	5	2	000	5	100
3	03	HV03	0186	F1962884K0043	841220	AJ13	S1	000	2	2	2	C	2	8	2	0500	7	S					A	5	1	5	1	1	2	1	1	5	2	000		125
3	02	HR03	0003	F3361582C1749	841109	AC62	A7	000	2	2	2	C	2	8	2	0500	7	S					A	1	1	1	1	1	2	1	1	5	2	000		125
3	02	HR08	0034	F3361582K5108	841116	AZ12	C9E	000	2	2	2	C	2	8	2	0500	7	S					A	1	1	1	1	1	1	1	1	5	3	000		62
3	03	HR08	0029	F3361584C5049	841130	AC12	A1A	000	2	2	2	C	2	7	2	0500	7	S					A	1	1	1	1	1	2	1	1	5	3	000		100
3	11	HR08	0088	F3361584C5049	850831	AC12	A1A	000	2	2	2	C	2	0	2	0500	7	S					A	5	1	1	1	1	3	1	1	5	3	000	5	30-
3	02	HR07	0021	F3361584C5072	841113	AC62	A7	000	2	2	2	C	2	7	2	0500	7	S					A	1	1	1	1	1	1	1	1	5	2	000		250
3	02	HX03	0093	F4962082C0092	841025	AJ11	S1	000	2	2	2	C	2	7	2	0500	7	S					A	5	1	5	1	1	3	1	1	5	3	000		500
3	02	HX03	0112	F4962083C0014	841030	AJ11	S1	000	2	2	2	A	2	7	2	0500	7	S					A	5	1	5	1	1	1	1	1	5	1	000		297
3	07	HX03	0189	F4962083C0014	850417	AJ11	S1	000	2	2	2	A	1		2	0500	7	S					A	5	1	5	1	1	3	1	1	5	2	000	5	50
3	04	HX04	0092	F4962083C0016	850108	AJ11	S1	000	2	2	2	C	2	7	2	0500	7	S					A	5	1	5	1	1	2	1	1	5	2	000		442
3	02	HX03	0128	F4962083K0004	841126	AJ11	S1	000	2	2	2	A	2	7	2	0500	7	S					A	5	1	5	1	1	2	1	1	5	2	000		450
3	06	HX03	0171	F4962083K0004	850311	AJ11	S1	000	2	2	2	A	1		2	0500	7	S					A	5	1	5	1	1	2	1	1	5	2	000		40
3	03	HX04	0068	F4962084C0021	841120	AJ11	S1	000	2	2	2	C	1		2	0500	7	S					A	5	1	5	1	1	2	1	1	5	2	000		30
3	03	HX04	0080	F4962084C0030	841203	AJ11	S1	000	2	2	2	C	2	7	2	0500	7	S					A	5	1	5	1	1	2	1	1	5	2	000		68
3	04	HX04	0084	F4962084C0041	850102	AJ11	S1	000	2	2	2	C	2	7	2	0500	7	S					A	5	1	5	1	1	2	1	1	5	2	000		293
3	02	HX03	0019	F4962084C0095	841018	AJ11	S1	000	2	2	2	C	1		2	0500	7	S					A	5	1	5	1	1	2	1	1	5	2	000		92
3	02	HX03	0098	F4962084K0004	841026	AJ11	S1	000	2	2	2	C	1		2	0500	7	S					A	5	1	5	1	1	2	1	1	5	2	000		79
3	04	HX03	0155	F4962084K0004	850116	AJ11	S1	000	2	2	2	A	2	7	2	0500	7	S					A	5	1	5	1	1	2	1	1	5	2	000		187
3	02	HX03	0102	F4962084K0005	841026	AJ11	S1	000	2	2	2	C	1		2	0500	7	S					A	5	1	5	1	1	2	1	1	5	2	000		98
3	06	HX04	0099	F4962085C0021	850227	AJ11	S1	000	2	2	2	3	2	7	2	0500	7	S					A	5	1	5	1	1	2	1	1	5	2	000		203
3	09	HX04	0139	F4962085C0062	850613	AJ11	S1	000	2	2	2	A	2	7	2	0500	7	S					A	5	1	5	1	1	3	1	1	5	2	000	5	169
								LOCATION TOTAL									31,325	*																		
								CONTRACTOR TOTAL									33,137	**																		

S V C	RM PO TN	AAAAA 33333	AAAA 2222	BBBBBBBBBBBBBBB 11111111111111	BBBBBB 333333	BBBB 8888 AAAA	BBB 888 BBB	BBB 888 CCC	B 1 9	B 1 0	B 1 2	B 1 3	C 1 1	C 2 2	C 3 3	CCCC 4444	C 5 5	C 6 6	C 7 7	C 8 8	C 9 9	CC 11 00	D 1 1	D 2 2	D 3 3	D 4 4	D 5 5	D 6 6	D 7 7	D 8 8	D 9 9	D 1 0	D 1 1	DDDDDD 12 ABBCCC	D 1 3	B7 AMOUNT ($000)
STANFORD PAPER CO A DIV OF THE				Dayton									Ohio									024282907			21000					39					
4	01	0400	0003	DLA40084C5205	841001	9310	C9E	000	2	2	2	B	1		1							J			1	4	1	1	1	1	2	1	7	2	2	000	5	190
4	03	0400	0975	DLA40084C5220	841214	9310	C9E	000	2	2	2	B	1		1							J			1	4	1	1	1	1	3	1	7	2	2	000	1	339
4	07	0400	2766	DLA40085C1497	850410	9310	C9E	000	2	2	2	3	1		1							J			1	4	1	1	1	1	2	1	7	2	2	000	5	70
4	02	0400	0736	DLA40085C5069	841127	9310	C9E	000	2	2	2	3	1		1							J			1	4	1	1	1	1	2	1	7	2	2	000	5	189
4	04	0400	1185	DLA40085C5069	841219	9310	C9E	000	2	2	2	B	1		1							J			1	4	1	1	1	1	2	1	7	2	2	000	5	189
4	01	0400	0271	DLA40085C5172	841019	9310	C9E	000	2	2	2	B	1		1							J			1	1	1	1	1	1	2	1	7	2	2	000	1	225
4	10	0400	4320	DLA40085C5532	850719	9310	C9E	000	2	2	2	3	1		1							J			1	3	1	1	1	1	3	1	7	2	2	000	1	268
4	12	0400	5185	DLA40085C5532	850909	9310	C9E	000	2	2	2	B	1		1							J			1	3	1	1	1	1	3	1	7	2	2	000	5	266
4	11	0400	5065	DLA40085C5607	850823	9310	C9E	000	2	2	2	3	1		1				1	J	2	2	A		1	4	1	3	1	1	2	1	7	2	2	000	1	863
				CONTRACTOR TOTAL																		2,597	**													
STANFORD RES. INSTITUTE				Menlo Park									California									990612004			46870					06					
1	08	ZD50	0133	MDA90885C1365	850508	R599	S1	000	2	2	2	3	2	1	2	1008	7	U						E	5	1	5	1	1	2	1	1	5	2	000	5	65
2	03	D2701	0287	N0003981C0086	841212	AC65	A7	000	2	2	2	C	1		2	1100	7	U						E	5	1	1	1	1	1	1	1	5	2	000	5	300
2	06	D2701	0652	N0003981C0086	850301	AC65	A7	000	2	2	2	C	1		2	1100	7	U						E	5	1	1	1	1	1	1	1	5	1	000	5	400
2	07	D2701	0804	N0003981C0086	850411	AC65	A7	000	2	2	2	C	1		2	1100	7	U						E	5	1	1	1	1	1	1	1	5	1	000	5	452
2	01	D2602	0040	N0003982C0481	841005	AC65	A7	000	2	2	2	B	1		2	1100	7	U						E	2	1	1	1	1	3	1	1	5	1	000	5	242
2	06	D2601	0634	N0003983C0264	850301	R414	S1	000	2	2	2	C	1		2	1100	7	R						E	2	1	1	1	1	3	1	1	5	2	000	5	478
2	06	D2602	0640	N0003983K0442	850307	AC61	A7	000	2	2	2	C	2	0	2	1100	7	U						E	2	1	1	1	1	1	1	1	5	2	000	5	147
2	03	D2602	0228	N0003983K0614	841210	AC62	A7	000	2	2	2	C	1		2	1100	7	U						E	2	1	1	1	1	1	1	1	5	1	000	5	396
2	03	D2602	0229	N0003983K0623	841210	AC62	A7	000	2	2	2	C	1		2	1100	7	U						E	2	1	1	1	1	1	1	1	5	1	000	5	500
2	03	D2602	0230	N0003983K0656	841210	AC62	A7	000	2	2	2	C	1		2	1100	7	U						E	2	1	1	1	1	2	1	1	5	2	000	5	140
2	07	D2602	0759	N0003983K0656	850401	AC62	A7	000	2	2	2	C	1		2	1100	7	U						E	2	1	1	1	1	2	1	1	5	2	000	5	101
2	11	D2602	1258	N0003983K0656	850709	AC62	A7	000	2	2	2	C	1		2	1100	7	U						E	2	1	1	1	1	2	1	1	5	2	000	5	40
2	05	D2602	0515	N0003984C0524	850219	AC65	A7	000	2	2	2	C	1		2	1100	7	U						E	2	1	1	1	1	3	1	1	5	1	000	5	460
2	04	D2602	0370	N0003984K0078	850123	AC65	A7	000	2	2	2	C	1		2	1100	7	U						E	2	1	1	1	1	2	1	1	1	1	000	5	500
2	08	D2602	0915	N0003985C0302	850412	AC65	A7	000	2	2	2	3	1		2	1100	7	U						E	5	1	1	1	1	3	1	1	5	1	000	5	500
3	02	HK03	0012	F2960184C0099	841113	AC52	A5	000	2	2	2	C	1		2	1100	7	U						E	5	1	5	1	1	2	1	1	5	2	000	5	59
				CONTRACTOR TOTAL																		4,780	**													
STANFORD RESEARCH SYSTEMS INC				Palo Alto									California									102106432			55282					06					
3	12	HK02	0244	F2965085C0065	850906	6625	C9E	000	2	2	2	3	1		1				1	J	2	2	A		2		1	1	1	1	2	1	1	2	2	000	5	26
STANFORD SCH DIST				Atlanta									Georgia									004933198			04000					13					
1	09	ZD02	0048	MDA90285C0162	850426	6770	C9C	000	2	2	2	3	1		2		6	J	1	1	N	1G		1	1	1	1	1	1	1	2	1	1	1	2	000	5	29
STANFORD TELE INC				Santa Clara									California									063547475			69084					06					
1	12	AB07	6363	DAAB0785C0385	850916	5810	A7	000	2	2	2	3	2	A	2		5	J	1	1	N	6A		2		1	1	1	2	1	1	1	1	000	5	75
1	12	ZD'0	0439	DCA10084C0019	850927	7010	C9E	000	2	2	2	B	1		2	1001	5	U							2		1	2	1	1	2	1	1	5	1	000	5	1,561
1	05	ZD10	0116	DCA10085C0003	850114	AZ16	A7	000	2	2	2	3	1		2	1001	5	U							2		1	2	1	1	2	1	1	5	1	000	5	5,058
1	12	ZD10	0440	DCA10085C0003	850927	AZ16	A7	000	2	2	2	B	1		2	1001	5	U							2		1	2	1	1	2	1	1	5	1	000	5	2,117
1	12	ZD10	0441	DCA10085C0003	850927	AZ16	A7	000	2	2	2	B	1		2	1001	5	U							2		1	2	1	1	2	1	1	5	1	000	5	1,113
2	10	E1230	5609	N0001485C2226	850528	5895	A7	000	2	2	2	3	1		2	1013	1	J							1	3	1	1	1	1	2	1	1	1	2	000	5	77
2	02	MB101	0011	N0042185C0031	841001	6625	A7	000	2	2	2	3	1		2	1001	6	J							2		1	1	1	1	2	1	1	1	2	000	5	83
2	03	MB101	0229	N0042185C0031	841221	6625	A7	000	2	2	2	A	1		2	1001	6	J							2		1	1	1	1	2	1	1	1	2	000	5	83
2	08	MA103	3090	N0060085C1466	850503	5895	A7	000	2	2	2	3	1		2	1013	1	J							2		1	1	1	1	2	1	1	1	2	000	5	36
2	11	PF161	1105	N6226985C0021	850826	AC64	A7	000	2	2	2	3	1		2		2	U	2	1	B				2		1	1	2	2	1	1	3	1	000	5	1,793

S RM AAAAA AAAA BBBBBBBBBBBBBBB BBBBBB BBBB BBB BBB B B B B C C C CCCC C C C C C CC D D D D D D D D D D DDDDDD D	B7
V PO 8888 888 888 1 1 1 11 1 1 12 1	AMOUNT
C TN 33333 2222 111111111111111 333333 AAAA BBB CCC 9 0 2 3 1 2 3 4444 5 6 7 8 9 00 1 2 3 4 5 6 7 8 9 0 1 ABBCCC 3	($000)
STANFORD TELE INC (CONT) Santa Clara California 063547475 69084 06	
2 11 PF161 1124 N6226985C0021 850830 AC64 A7 000 2 2 2 C 1 2 2 U 2 1 B 2 1 1 1 2 2 1 1 3 1 000 5	120
2 12 PF161 1293 N6226985C0021 850913 AC64 A7 000 2 2 2 C 1 2 2 U 2 1 K 2 1 1 1 2 2 1 1 3 1 000 5	125
3 02 FH02 0289 F0460682C1482 841130 5820 A7 GYI 2 2 2 5 1 2 0200 4 J 2 1 1 1 1 2 1 1 1 1 000 1	260
3 06 FJ04 1467 F0960385C0921 850329 7050 A7 000 2 2 2 3 1 2 1009 5 Y 2 1 1 1 1 2 1 1 2 2 000 5	72
3 11 HV03 0463 F1962885C0145 850822 AZ12 S1 000 2 2 2 3 1 2 0102 2 J 2 1 3 1 2 2 2 1 5 2 000 1	46
LOCATION TOTAL 12,619 *	
STANFORD TELE INC McLean Virginia 063547475 48376 51	
1 10 ZD10 0337 DCA10085C0062 850730 AZ16 A7 000 2 2 2 3 1 2 1100 2 U 2 1 3 1 1 2 1 1 5 1 000 5	480
2 11 D2601 1277 N0003985C0505 850801 AC61 A7 000 2 2 2 3 2 7 2 1701 2 U 2 1 1 1 2 2 3 1 5 1 000 5	39
2 10 D2601 1156 N0003985C0510 850626 AC61 A7 000 2 2 2 3 1 2 1701 2 J 2 1 3 1 2 2 2 1 5 2 000 5	49
3 12 HK03 0316 F2960185C0116 850726 AC52 A5 000 2 2 2 3 1 2 2 J 2 2 K 2 1 1 1 2 2 2 1 5 2 000 5	50
LOCATION TOTAL 618 *	
CONTRACTOR TOTAL 13,237 **	
STANFORD TMY CNSLTNG ENGNR Fort Bragg N Carolina 047952296 24260 37	
1 05 CA21 0117 DACA2183C0019 850219 R211 C2 000 2 2 2 C 1 2 0102 2 J 2 1 5 1 2 2 1 1 5 2 000 5	55
STANFORD TMY CNSLTNG ENGNR Beaufort S Carolina 047952296 04690 45	
2 12 C2467 6867 N6246784C0399 850827 R129 C2 000 2 2 2 3 1 2 0102 2 J 2 1 4 1 2 2 1 1 5 2 000 5	86
CONTRACTOR TOTAL 141 **	
STANICK SHEETMETAL & ROOFG CO Myrtle Beach AFB S Carolina 058180431 49120 45	
3 07 TA11 0026 F3860685C0022 850418 Z161 C2 000 2 2 2 3 1 2 0102 1 J 2 3 1 2 2 1 7 4 2 000 5	118
STANKO PRODUCTS INC Latrobe Penn 112751136 41680 42	
1 05 AJ09 0632 DAAJ0985CA489 850215 3120 A1C AHA 2 2 2 3 1 2 0102 1 J 2 1 1 1 2 2 1 7 1 2 000 5	29
STANLEY CONSULTANTS INC Vallejo California 007989056 81666 06	
2 03 C2474 0833 N6247484C9470 841205 R219 C2 000 2 2 2 D 1 2 1702 2 J 1 5 1 5 1 1 2 1 1 5 2 000 5	31
STANLEY CONSULTANTS INC Washington D.C. 007989056 50000 11	
1 02 CA78 0008 DACA7881C0062 841029 R219 C2 000 2 2 1 D 0 0 3	170
STANLEY CONSULTANTS INC Lake Illinois 007989056 99097 17	
2 11 C2472 4796 N6247284C6756 850402 R211 C2 000 2 2 2 D 1 2 0102 2 J 2 1 5 1 2 2 1 1 5 2 000 5	47
STANLEY CONSULTANTS INC Muscatine Iowa 007989056 55110 19	
1 11 CA56 0114 DACA5685D0037 850819 R219 S1 000 2 2 2 5 1 2 0400 2 J 1 1 1 1 1 1 1 1 1 5 1 000 5	46
1 11 CA56 0116 DACA5685D0037 850819 R219 S1 000 2 2 2 5 1 2 0400 2 J 1 1 1 1 1 1 1 1 1 5 1 000 5	49
1 12 CA56 0135 DACA5685D0037 850916 R219 S1 000 2 2 2 5 1 2 0400 2 J 1 1 1 1 1 1 1 1 1 5 1 000 5	50
5 11 CW37 0084 DACW3785D0027 850813 R219 S1 000 2 2 2 5 1 2 5 J 1 1 D 1 5 1 2 1 1 2 1 1 3 1 000 5	32
LOCATION TOTAL 177 *	

```
S RM AAAAA AAAA BBBBBBBBBBBBBBB BBBBBB BBBB BBB BBB B B B B C C C CCCC C C C C C CC D D D D D D D D D D DDDDDD D      B7
V PO                                 8888 888 888   1 1 1                                          11                1 1   12   1      AMOUNT
C TN 33333 2222 111111111111111 333333 AAAA BBB CCC 9 0 2 3 1 2 3 4444 5 6 7 8 9 00 1 2 3 4 5 6 7 8 9 0 1 ABBCCC 3      ($000)
```

STANLEY CONSULTANTS INC — Libby — Montana — 007989056 — 43450 — 30
5 10 CW67 0090 DACW6785C0041 850606 8915 S1 000 2 2 2 3 1 2 1 J 1 1 N 1G 1 1 1 1 1 1 1 1 7 5 2 000 5 36

STANLEY CONSULTANTS INC — UN KINGDOM — 007989056 — 00000 — GB
1 08 CA90 0767 DACA9085C0067 850415 R211 C2 000 2 2 2 3 2 0 2 0600 2 J 4 5 1 5 3 1 2 1 1 5 1 100 5 225
1 10 CA90 1109 DACA9085C0067 850723 R211 C2 000 2 2 2 B 2 Z 2 2 J 2 2 D 4 5 1 5 3 1 2 1 1 5 3 100G 5 386
1 12 CA90 1435 DACA9085C0067 850916 R211 C2 000 2 2 2 B 2 Z 2 2 J 1 1 D 4 5 1 5 3 1 2 1 1 5 1 100 5 69
LOCATION TOTAL 680 *
CONTRACTOR TOTAL 1,141 **

STANLEY E AXENFELD & ASSOCS — Bryn Mawr — Penn — 991948142 — 09728 — 42
1 07 AG60 0097 DAAG6085C0164 850402 R421 S1 000 2 2 2 3 1 2 1013 2 J 2 3 1 1 2 1 1 3 2 000 5 42

STANLEY ELECTRONICS — Copiague — New York — 052899127 — 18146 — 36
3 11 FH02 2223 F0460685C0995 850731 5915 A7 GMD 2 2 2 3 1 2 1 J 2 2 N 1G 2 1 1 1 1 2 1 1 1 2 000 5 51
4 12 0900 3895 DLA90085C4131 850930 5910 A7 000 2 2 2 3 1 2 1 J 1 2 B 2 3 1 1 2 1 1 1 2 200 75
CONTRACTOR TOTAL 126 **

STANLEY H WOMACK — Mechanicsburg — Penn — 148010101 — 48376 — 42
2 12 C2472 A335 N6247284C5219 850515 R219 C2 000 2 2 2 3 1 2 2 J 2 2 K 2 3 1 2 2 1 1 5 2 000 5 44

STANLEY L PETERS & ASSOC INC — Fort Benning — Georgia — 086087343 — 30760 — 13
1 10 CA21 0301 DACA2185D0512 850617 R211 C2 000 2 2 2 5 1 2 0400 2 J 2 1 5 1 1 2 1 1 5 2 000 5 31

STANLEY MACHINE & TOOL CORP — Lincolnwood — Illinois — 044239754 — 43744 — 17
1 10 AA09 2020 DAAA0984C0967 850621 1320 A6 FPX 2 2 2 B 1 2 0102 1 J 2 1 1 1 2 2 1 7 1 2 000 1 106
1 03 AE07 0666 DAAE0784C2018 841126 2530 A4A DJB 2 2 2 A 1 2 0102 1 J 2 1 1 1 2 2 1 7 1 2 000 5 39
1 01 AE07 0108 DAAE0784C2385 841005 2540 A4A DBT 2 2 2 3 1 2 0102 1 J 2 1 1 1 2 2 1 7 1 2 000 1 266
1 09 AE07 2740 DAAE0784CA022 850604 3040 A4A DCG 2 2 2 F 1 1 J 2 1 1 1 1 2 1 7 1 2 000 1 292-
2 04 JA116 0680 N0010485CA037 841206 1350 A6 000 2 2 2 3 1 2 0102 1 J 2 1 3 1 2 2 1 7 1 2 000 1 178
CONTRACTOR TOTAL 297 **

STANLEY OIL CO INC — New Bedford — Mass — 019519206 — 45000 — 25
4 04 0600 1595 DLA60085D0104 850108 9140 A8A 000 2 2 2 3 1 2 1026 1 K 2 1 3 1 1 2 1 7 2 2 000 5 232

STANLEY PLUMBING & HEATING CO — Parsons — Kansas — 007837578 — 54675 — 20
1 11 CA41 0147 DACA4185C0056 850729 Y242 C2 000 2 2 2 3 1 2 1 J 2 2 K 2 1 3 1 2 2 1 1 4 3 000 3 256

STANLEY PROTO INDUSTRIAL — Covington — Georgia — 991844945 — 20064 — 13
1 05 KF48 0185 GS00F66074 850208 5120 C9E 000 2 2 2 6 0 0 25

STANLEY PROTO INDUSTRIAL TOOLS — Covington — Georgia — 108954843 — 20064 — 13
1 12 AA09 6661 GS06F77614 850917 4910 C9E 000 2 2 2 6 0 0 30

S RM AAAAA AAAA BBBBBBBBBBBBBB BBBBBB BBBB BBB BBB B B B B C C C CCCC C C C C C CC D D D D D D D D D D DDDDDD D	B7
V PO 8888 888 888 1 1 1 11 1 1 1 1 1 1 1 1 1 1 12 1	AMOUNT
C TN 33333 2222 111111111111111 333333 AAAA BBB CCC 9 0 2 3 1 2 3 4444 5 6 7 8 9 00 1 2 3 4 5 6 7 8 9 0 1 ABBCCC 3	($000)
STANLEY PROTO INDUSTRIA (CONT) Covington Georgia 108954843 20064 13	
1 12 HA40 0033 GS06F77614 850905 5110 C9E 000 2 2 2 6 2 F 1 J 2 2 F 0 0	31
CONTRACTOR TOTAL 61 **	
STANLEY RESEARCH FOUNDATION Salt Lake City Utah 991723669 67000 49	
1 04 AA15 0081 DAAK1184K0002 850104 AD92 S1 000 2 2 2 C 2 1 2 1100 7 S E 5 1 5 1 1 2 1 1 5 2 000	68
STANLEY VIDMAR INC New Britain Conn 001681352 50370 09	
2 01 RA100 0071 GS02F38433 841030 8135 C9E 000 2 2 2 6 0 0	26
STANLEY VIDMAR INC Washington D.C. 001681352 50000 11	
1 11 HA49 0010 GS00F76205 850819 7125 C9E 000 2 2 2 6 2 F 1 J 2 2 F 0 0	60
STANLEY VIDMAR INC Eglin Aux Fld 9 Florida 001681352 20074 12	
3 12 QA04 0052 GS00F76205 850930 7125 C9E 000 2 2 2 6 0 0	30
STANLEY VIDMAR INC Homestead AFB Florida 001681352 32300 12	
3 06 TA23 0028 GS00F76205 850318 7195 C9E 000 2 2 2 6 0 0	45
STANLEY VIDMAR INC Fort Knox Kentucky 001681352 28540 21	
1 09 BT23 0228 GS00F76205 850530 7110 C9E 000 2 2 2 6 0 0	43
STANLEY VIDMAR INC Malmstrom AFB Montana 001681352 47275 30	
3 07 SD07 0045 F2460485C0517 850319 7125 C9E 000 2 2 2 3 2 4 2 0200 1 J 1 5 1 2 1 1 2 1 1 1 2 000 5	27
STANLEY VIDMAR INC Allen Penn 001681352 00948 42	
3 07 FH03 0180 F0469985C0122 850425 7125 C9E 000 2 2 2 3 2 4 2 0200 1 J 1 4 1 1 1 1 2 1 7 1 2 000 5	30
STANLEY VIDMAR INC Allentown Penn 001681352 02000 42	
1 12 HA04 0068 DAHA0485C0069 850928 7125 C9E 000 2 2 2 3 1 1 1 J 2 2 A 1 3 1 1 1 1 1 1 7 2 2 000 5	29
1 12 KF06 0177 DAKF0685C0180 850920 7110 C9E 000 2 2 2 3 1 1 1 J 2 2 A 1 4 1 4 1 1 1 1 7 1 2 200 5	84
1 07 AA08 0156 GS00F76205 850412 7125 C9E 000 2 2 2 6 0 0	87
1 07 AH03 0141 GS00F76205 850404 7195 C9E 000 2 2 2 6 0 0	32
1 07 HA10 1002 GS00F76205 850319 7125 C9E 000 2 2 2 6 0 0	26
1 08 AA22 0223 GS00F76205 850424 7125 C9E 000 2 2 2 6 2 F 1 J 2 2 F 0 0	78
1 09 AA08 0202 GS00F76205 850529 7125 C9E 000 2 2 2 6 0 0	45
1 09 BT01 0141 GS00F76205 850531 7125 C9E 000 2 2 2 6 0 0	35
1 10 HA02 0019 GS00F76205 850619 7125 C9E 000 2 2 2 6 2 F 1 J 2 2 F 0 0	38
1 11 AC09 0354 GS00F76205 850808 7125 C9E 000 2 2 2 6 2 F 1 J 2 2 F 0 0	43
1 11 HA02 0023 GS00F76205 850807 7125 C9E 000 2 2 2 6 2 F 1 J 2 2 F 0 0	48
1 11 HA04 0050 GS00F76205 850702 7125 C9E 000 2 2 2 6 2 F 1 J 2 2 B 0 0	38
1 12 AC01 0149 GS00F76205 850925 7125 C9E 000 2 2 2 6 0 0	32
1 12 HA19 0022 GS00F76205 850919 7125 C9E 000 2 2 2 6 2 F 1 J 2 2 F 0 0	48

S V C	RM PO TN	AAAAA 33333	AAAA 2222	BBBBBBBBBBBBBBB 11111111111111	BBBBBB 333333	BBBB 8888 AAAA	BBB 888 BBB	BBB 888 CCC	B 1 9	B 1 0	B 1 2	B 1 3	C 1	C 2	C 3	CCCC 4444	C 5	C 6	C 7	C 8	C 9	CC 11 00	D 1	D 2	D 3	D 4	D 5	D 6	D 7	D 8	D 9	D 1 0	D 1 1	DDDDDD 12 ABBCCC	D 1 3	B7 AMOUNT ($000)
STANLEY VIDMAR INC (CONT)					Allentown								Penn									001681352				02000									42	
1	01	AC69	0004	GS00S38237	841017	7125	C9E	000	2	2	2	6															0				0				48
1	03	AC67	0027	GS00S38237	841130	7125	C9E	000	2	2	2	6															0				0				60
1	03	AC69	0016	GS00S38237	841203	7125	C9E	000	2	2	2	6															0				0				38
1	12	HA50	0010	GS01F09426	850910	7125	C9E	000	2	2	2	6	2	F			1	J	2	2	F						0				0				36
2	06	RG400	0006	GS00F76205	850313	7125	C9E	000	2	2	2	6															0				0				28
2	07	RM300	0043	GS00F76205	850408	7195	C9E	000	2	2	2	6															0				0				66
2	07	TG641	0001	GS00F76205	850325	7125	C9E	000	2	2	2	6															0				0				39
2	07	TG641	0002	GS00F76205	850415	7125	C9E	000	2	2	2	6															0				0				50
2	07	TM403	0003	GS00F76205	850327	7125	C9E	000	2	2	2	6															0				0				51
2	10	LM401	ET27	GS00F76205	850325	7125	C9E	000	2	2	2	6															0				0				39
2	10	RG402	0004	GS00F76205	850725	7125	C9E	000	2	2	2	6															0				0				42
2	11	LM401	ET38	GS00F76205	850809	7125	C9E	000	2	2	2	6															0				0				42
2	12	F0681	1657	GS00F76205	850816	7125	C9E	000	2	2	2	6	2	F			1	J	2	2	F						0				0				49
2	12	F2204	1649	GS00F76205	850731	7110	C9E	000	2	2	2	6	2	F			1	J	2	2	F						0				0				30
2	12	F2204	1794	GS00F76205	850904	7125	C9E	000	2	2	2	6	2	F			1	J	2	2	F						0				0				33
2	12	LA117	0698	GS00F76205	850822	7195	C9E	000	2	2	2	6	2	F			1	J	2	2	F						0				0				40
2	12	LH401	0016	GS00F76205	850914	7125	C9E	000	2	2	2	6															0				0				65
2	12	RC100	0301	GS00F76205	850723	7125	C9E	000	2	2	2	6															0				0				37
2	12	RG400	0010	GS00F76205	850826	7110	C9E	000	2	2	2	6															0				0				46
2	12	TM403	0007	GS00F76205	850904	7125	C9E	000	2	2	2	6															0				0				73
2	12	TM403	0008	GS00F76205	850911	7125	C9E	000	2	2	2	6															0				0				55
2	12	VA100	0756	GS00F76205	850912	7195	A3	000	2	2	2	6															0				0				61
2	06	RM300	0040	GS00S76205	850314	7195	C9E	000	2	2	2	6															0				0				74
2	06	LA105	0546	N0012385C0479	850227	7125	A3	000	2	2	2	3	2	4	2	0200	6	J					1	3	1	1	1	1	2	1	7	1	2	000	5	84
2	11	RA100	0837	N0018985C0416	850822	5180	C9E	000	2	2	2	3	1		2		1	J	2	2	B		1	4	1	1	1	1	2	1	7	1	2	000	5	102
2	11	QA110	0661	N0022885C4147	850812	3990	C9E	000	2	2	2	3	1		2		1	J	2	2	B		1	3	1	3	1	1	2	1	7	1	2	000	5	81
3	03	TA22	0028	F4168785C0002	841226	3990	C9E	000	2	2	2	3	1		1			J					1	4	1	1	1	1	2	1	7	1	2	000	5	34
3	06	TA15	0175	GS00F76205	850314	7125	C9E	000	2	2	2	6															0				0				38
3	08	FE02	0279	GS00F76205	850506	3920	C9E	000	2	2	2	6															0				0				42
3	08	FE02	0297	GS00F76205	850517	7125	C9E	000	2	2	2	6															0				0				69
3	08	FE02	0301	GS00F76205	850520	7125	C9E	000	2	2	2	6															0				0				33
3	08	JA24	0052	GS00F76205	850508	7125	C9E	000	2	2	2	6															0				0				56
3	08	TA26	0027	GS00F76205	850411	7125	C9E	000	2	2	2	6															0				0				99
3	10	TA25	0076	GS00F76205	850612	7125	C9E	000	2	2	2	6	2	F			1	J	2	2	F						0				0				63
3	11	SB04	0047	GS00F76205	850508	7125	C9E	000	2	2	2	6															0				0				56
3	11	SB08	0050	GS00F76205	850709	7125	C9E	000	2	1	2	6															0				0				34
3	11	SB13	0057	GS00F76205	850812	7125	C9E	000	2	2	2	6	2	F			1	J	2	2	B						0				0				28
3	12	JA25	0064	GS00F76205	850829	7125	C9E	000	2	2	2	6															0				0				29
3	12	QA09	0113	GS00F76205	850930	7125	C9E	000	2	2	2	6															0				0				38
3	12	SB07	0170	GS00F76205	850910	7125	C9E	000	2	2	2	6	2	F			1	J	2	2	F						0				0				38
3	12	SB07	0179	GS00F76205	850913	7125	C9E	000	2	2	2	6	2	F			1	J	2	2	F						0				0				57
3	12	SB09	0059	GS00F76205	850822	7125	C9E	000	2	2	2	6															0				0				72
3	12	SB09	0060	GS00F76205	850822	7125	C9E	000	2	2	2	6															0				0				72
3	12	SB09	0061	GS00F76205	850823	7125	C9E	000	2	2	2	6															0				0				73
3	12	SB09	0063	GS00F76205	850906	7125	C9E	000	2	2	2	6															0				0				66
3	12	TA03	0096	GS00F76205	850520	7125	C9E	000	2	2	2	6	2	F			1	J	2	2	F						0				0				29
3	12	TA13	0069	GS00F76205	850912	7125	C9E	000	2	2	2	6	2	F			1	J	2	2	F						0				0				40
3	12	TA15	0321	GS00F76205	850809	7125	C9E	000	2	2	2	6	2	F			1	J	2	2	B						0				0				67
3	12	TA25	0124	GS00F76205	850923	7125	C9E	000	2	2	2	6	2	F			1	J	2	2	F						0				0				73
3	02	TA09	0017	GS00S38237	841126	7125	C9E	000	2	2	2	6															0				0				26
3	02	TA26	0012	GS00S38237	841119	7125	C9E	000	2	2	2	6															0				0				32

S RM AAAAA AAAA BBBBBBBBBBBBBBB BBBBBB BBBB BBB BBB B B B B C C C CCCC C C C C C CC D D D D D D D D D D DDDDDD D	B7
V PO 8888 888 888 1 1 1 11 1 1 12 1	AMOUNT
C TN 33333 2222 111111111111111 333333 AAAA BBB CCC 9 0 2 3 1 2 3 4444 5 6 7 8 9 00 1 2 3 4 5 6 7 8 9 0 1 ABBCCC 3	($000)
STANLEY VIDMAR INC (CONT) Allentown Penn 001681352 02000 42	
3 05 HM02 0079 GS00S38237 850206 7125 C9E 000 2 2 2 6 0 0	27
4 02 0700 0647 GS00538237 841126 7025 C9E 000 2 2 2 6 0 0	69
4 12 0002 0193 GS00F76205 850926 7125 C9E 000 2 2 2 6 2 F 1 J 2 2 F 0 0	75
LOCATION TOTAL 3,467 *	
STANLEY VIDMAR INC Allentown-Bethlehem- Penn 001681352 02002 42	
1 11 AH01 4097 GS00F76205 850731 7125 A2 000 2 2 2 6 0 0	26
2 12 PC418 5002 GS00F76205 850926 7125 C9E 000 2 2 2 6 0 0	33
3 07 SA03 0076 F2560085C0020 850312 3990 C9E 000 2 2 2 3 1 2 0200 1 J 1 4 1 1 1 1 2 1 7 1 2 000 5	28
3 11 JA27 0816 GS00F76205 850822 7125 C9E 000 2 2 2 6 2 F 1 J 2 2 F 0 0	66
3 11 JA27 0817 GS00F76205 850822 7125 C9E 000 2 2 2 6 2 F 1 J 2 2 F 0 0	66
3 02 QA12 0039 GS00S38237 841130 7125 C9E 000 2 2 2 6 0 0	55
3 02 QA12 0040 GS00S38237 841130 7125 C9E 000 2 2 2 6 0 0	36
3 12 TA03 0199 GS01F09426 850930 7125 C9E 000 2 2 2 6 2 F 1 J 2 2 B 0 0	60
LOCATION TOTAL 370 *	
CONTRACTOR TOTAL 4,098 **	
STANLEY WORKS THE Cleveland Ohio 001152461 16000 39	
2 04 JA116 0678 N0010485CA041 841206 5130 A6 000 2 2 2 3 1 1 J 1 4 1 1 1 1 2 1 7 1 2 000 1	38
2 04 JA116 1096 N0010485CA052 850105 5130 A6 000 2 2 2 3 1 1 J 1 3 1 1 1 1 2 1 7 1 2 000 1	37
CONTRACTOR TOTAL 75 **	
STANMYRE & NL ARCHTCTS Quantico Virginia 096366604 65120 51	
2 06 C2477 2421 N6247784C0050 850212 R219 C2 000 2 2 2 D 1 2 1702 2 J 2 1 3 1 1 2 1 1 5 2 000 5	129
STANS AMOCO SERVICE Junction City Kansas 113369912 35750 20	
1 05 KF19 0091 DAKF1985D0008 850103 9110 A8A 000 2 2 2 3 1 2 0102 1 J 2 1 1 1 2 2 1 1 5 2 000 5	46
STANS CONTRACTING INC Hickam AFB Hawaii 006843056 14050 15	
3 12 RA03 0220 F6460585C0130 850925 Z111 C2 000 2 2 2 3 1 1 1 J 2 2 K 2 3 1 2 2 1 1 4 2 000 3	111
3 12 RA03 0229 F6460585C0146 850930 Z111 C2 000 2 2 2 3 1 1 1 J 2 2 K 2 3 1 2 2 1 1 4 2 000 3	331
LOCATION TOTAL 442 *	
STANS CONTRACTING INC Honolulu Hawaii 006843056 17000 15	
1 12 CA83 0187 DACA8385C0084 850830 Z119 C2 000 2 2 2 3 1 1 1 J 2 2 K 2 3 1 2 2 1 1 4 2 000 3	31
1 12 CA83 0258 DACA8385C0103 850926 Z199 C2 000 2 2 2 3 1 1 1 J 2 2 K 2 3 1 2 2 1 1 4 2 000 3	79
1 12 HC77 0431 DAHC7785C0860 850903 Z119 C2 000 2 2 2 3 1 1 1 J 2 2 K 2 3 1 2 2 1 1 4 2 000 5	435
LOCATION TOTAL 545 *	
STANS CONTRACTING INC Kaena Point Facility Hawaii 006843056 20800 15	
1 12 HC77 0486 DAHC7785C0738 850920 Z123 C2 000 2 2 2 3 1 1 1 J 2 2 K 2 3 1 2 2 1 1 4 2 000 5	93
STANS CONTRACTING INC Pearl Harbor Hawaii 006843056 63050 15	
2 12 C2742 5883 N6247184C1552 850829 Z153 C2 000 2 2 2 3 1 2 0102 1 J 2 3 1 2 2 1 1 4 2 000 5	393

S RM AAAAA AAAA BBBBBBBBBBBBBBB BBBBBB BBBB BBB BBB B B B B C C C CCCC C C C C C CC D D D D D D D D D D DDDDDD D	B7
V PO 8888 888 888 1 1 1 11 1 1 12 1	AMOUNT
C TN 33333 2222 111111111111111 333333 AAAA BBB CCC 9 0 2 3 1 2 3 4444 5 6 7 8 9 00 1 2 3 4 5 6 7 8 9 0 1 ABBCCC 3	($000)
STANS CONTRACTING INC (CONT) Pearl Harbor Hawaii 006843056 63050 15	
2 12 C2742 5912 N6247185C1713 850822 Z199 C2 000 2 2 2 3 1 2 0102 1 J 2 3 1 2 2 1 1 4 2 000 5	165
LOCATION TOTAL 558 *	
CONTRACTOR TOTAL 1,638 **	
STANSAK CORPORATION Perry Ohio 119283380 61882 39	
3 12 FE04 2159 F4260085C6718 850920 1560 A1A AFC 2 2 2 3 1 2 1 J 2 2 K 2 1 1 1 2 2 1 7 1 2 000 5	25
STANTEL CORPORATION Schaumburg Illinois 102173267 68003 17	
1 12 AL01 0655 DAAL0185C0455 850904 AC64 A7 000 2 2 2 3 2 B 2 5 J 1 1 N 2A 1 1 1 1 1 1 2 1 7 1 2 000 5	64
STANTON SHELBY L Bethesda Maryland 992000752 07125 24	
1 10 ZD03 1336 MDA90385C0291 850716 R521 S1 000 2 2 2 3 1 2 2 J 2 2 B 2 1 1 1 1 2 1 1 5 2 000 5	78
STANWICK CORPORATION San Buenaventura California 044764264 65042 06	
2 05 LA104 0472 N0012378C0604 850227 T099 A3 000 2 2 2 C 1 2 1013 2 U 2 1 1 1 1 2 1 1 5 1 000 5	30-
STANWICK CORPORATION Patuxent River NATC Maryland 044764264 60650 24	
2 03 MB101 0158 N0042185C0023 841205 R499 S1 000 2 2 2 3 1 2 0102 2 U 2 1 3 1 2 2 1 1 5 1 000 5	164
2 07 MB101 0486 N0042185C0023 850408 R499 S1 000 2 2 2 C 1 2 0102 2 U 2 1 3 1 2 2 1 1 5 1 000 5	164
2 10 MB101 0772 N0042185C0023 850724 R499 S1 000 2 2 2 C 1 2 0102 2 U 2 1 3 1 2 2 1 1 5 1 000 5	164
2 12 MB101 0974 N0042185C0023 850913 R499 S1 000 2 2 2 C 1 2 0102 2 U 2 1 3 1 2 2 1 1 5 1 000 5	164
2 10 MB101 0741 N0042185C0040 850614 R408 A1C 000 2 2 1 3 0 0 3	609
LOCATION TOTAL 1,265 *	
STANWICK CORPORATION Arlington Virginia 044764264 03000 51	
2 03 MB101 0189 N0042184C0057 841211 R417 S1 000 2 2 2 A 1 2 1001 5 U 1 1 1 1 1 2 1 1 3 1 000 5	200
2 04 MB101 0302 N0042184C0057 850117 R417 A1C 000 2 2 2 C 1 2 1001 5 U 1 1 1 1 1 1 2 1 1 3 1 000	48
LOCATION TOTAL 248 *	
STANWICK CORPORATION Norfolk Virginia 044764264 57000 51	
2 03 PC141 0016 N0016484C0048 841012 R706 S1 000 2 2 2 B 1 2 0200 5 U 1 5 1 5 1 1 2 1 1 5 2 000 5	50
2 03 PC141 0053 N0016484C0048 841127 R706 S1 000 2 2 2 C 1 2 0200 5 U 1 5 1 5 1 1 2 1 1 5 1 000	35
2 04 PC141 0078 N0016484C0048 850116 R706 S1 000 2 2 2 C 2 4 2 0200 5 U 1 5 1 5 1 1 2 1 1 5 2 000 5	118
2 12 PC141 0287 N0016484C0048 850809 R706 S1 000 2 2 2 C 2 4 2 0200 5 U 1 5 1 1 1 1 2 1 1 5 2 000 5	31
2 01 RA100 0006 N0018983C0038 841012 H999 S1 000 2 2 2 C 2 2 1001 3 J 1 4 1 1 1 1 3 1 1 3 2 000 5	685
LOCATION TOTAL 919 *	
CONTRACTOR TOTAL 2,402 **	
STAPLES & PFEIFFER San Francisco California 009143488 67000 06	
2 05 JA114 1776 N0010485C3941 850129 9999 A3 000 2 2 1 5 0 0 1	40
2 01 RC100 0004 N0018185C0005 841003 4730 A3 000 2 2 2 3 1 2 0102 1 J 2 1 1 1 2 2 1 1 2 2 000 5	34
CONTRACTOR TOTAL 74 **	
STAPLEX CO INC THE New York New York 001499235 51000 36	
2 04 TA100 0224 N0061285C0115 841224 5860 C9E 000 2 2 2 3 1 2 0102 1 J 2 1 1 1 2 2 1 1 1 2 000 5	33

END

FILMED



DTIC