

MICROCOPY RESOLUTION TEST CHART
NATIONAL BUREAU OF STANDARDS-1963-A

Unclassified

CLASSIFICATION OF THIS PAGE

REPORT DOCUMENTATION PAGE

1. REPORT SECURITY CLASSIFICATION Unclassified		1b. RESTRICTIVE MARKINGS	
2a. SECURITY CLASSIFICATION AUTHORITY		3. DISTRIBUTION / AVAILABILITY OF REPORT Approved for public release, Distribution is unlimited	
2b. DECLASSIFICATION / DOWNGRADING SCHEDULE		5. MONITORING ORGANIZATION REPORT NUMBER(S)	
4. PERFORMING ORGANIZATION REPORT NUMBER(S) DA R/ST1-45/Pt-5		7a. NAME OF MONITORING ORGANIZATION	
5a. NAME OF PERFORMING ORGANIZATION WES, Directorate for Information Operations & Reports	6b. OFFICE SYMBOL (If applicable)	7b. ADDRESS (City, State, and ZIP Code)	
6c. ADDRESS (City, State, and ZIP Code) 1215 Jefferson Davis Highway, Suite 1204 Arlington, VA 22202-4302		9. PROCUREMENT INSTRUMENT IDENTIFICATION NUMBER	
7a. NAME OF FUNDING / SPONSORING ORGANIZATION	8b. OFFICE SYMBOL (If applicable)	10. SOURCE OF FUNDING NUMBERS	
7c. ADDRESS (City, State, and ZIP Code)		PROGRAM ELEMENT NO	PROJECT NO
		TASK NO.	WORK UNIT ACCESSION NO
8. TITLE (include Security Classification) All Prime Contract Awards by State or Country, Place, and Contractor, FY 85, Part 5 (Arapahoe, Colorado - Washington, D.C.).			
9. PERSONAL AUTHOR(S)			
13a. TYPE OF REPORT Annual Report	13b. TIME COVERED FROM TO	14. DATE OF REPORT (Year, Month, Day) 1985	15. PAGE COUNT
6. SUPPLEMENTARY NOTATION			
7. COSATI CODES		18. SUBJECT TERMS (Continue on reverse if necessary and identify by block number)	
FIELD	GROUP	SUB-GROUP	
9. ABSTRACT (Continue on reverse if necessary and identify by block number)			

AD-A165 159

DTIC FILE COPY

DTIC
ELECTED
MAR 18 1986
A

TITLE LINE

CONTRACTOR ESTABLISHMENT NAME /	MAJOR LOCATION NAME /	STATE / COUNTRY / NAME	DUNS NUMBER /	MAJOR FIPSS5 CODE /	STATE / COUNTRY / CODE
---------------------------------	-----------------------	------------------------	---------------	---------------------	------------------------

DATA LINE

- SVC - REPORTING COMPONENT
- MON - REPORT MONTH
- A3 - PURCHASING OFFICE CODE
- A2 - REPORT NUMBER
- B1 - CONTRACT NUMBER
- B3 - ACTION DATE
- B8A - FSC OR SERVICE CODE
- B8B - DOD CLAIMANT PROGRAM NUMBER
- B8C - SYSTEM OR EQUIPMENT CODE
- B9 - CONSULTANT SERVICES
- B10 - MULTIYEAR CONTRACT
- B12 - FOREIGN MILITARY SALE
- B13 - KIND OF CONTRACTING ACTION
- C1 - SYNOPSIS
- C2 - REASON NOT SYNOPSISIZED
- C3 - METHOD OF CONTRACTING
- C4 - NEGOTIATION AUTHORITY
- C5 - EXTENT OF COMPETITION IN NEGOTIATION
- C6 - TYPE OF CONTRACT
- C7 - NUMBER OF OFFERS SOLICITED
- C8 - NUMBER OF OFFERS RECEIVED
- C9 - SOLICITATION PROCEDURES
- C10 - AUTHORITY FOR OTHER THAN FULL & OPEN COMPETITION
- D1 - TYPE OF BUSINESS
- D2 - REASON NOT AWARDED TO SMALL CONCERN
- D3 - SMALL DISADVANTAGED BUSINESS
- D4 - REASON NOT AWARDED TO SMALL DISADVANTAGED BUSINESS CONCERN
- D5 - WOMAN OWNED SMALL BUSINESS
- D6 - SMALL BUSINESS SET-ASIDE PREFERENCE
- D7 - SUBCONTRACTING PLAN FOR SMALL AND SMALL DISADVANTAGED BUSINESSES
- D8 - SMALL BUSINESS INNOVATION RESEARCH (SBIR) PROGRAM
- D9 - LABOR SURPLUS AREA PREFERENCE
- D10 - SUBJECT TO LABOR STANDARDS STATUTES
- D11 - CERTIFICATE OF CURRENT COST OR PRICING DATA
- D12A - NUMBER OF OFFERS
- D12B - BUY AMERICAN ACT PERCENT DIFFERENCE
- D12C - COUNTRY OF ORIGIN CODE
- D13 - CONTRACT FINANCING
- B7 - DOLLAR VALUE OF ACTION

SECRET
 MAR 13 1986

A

Approved for	
NTIS	DTIC
Underline	Justification
By	
Distribution/	
Availability Codes	
Average for	
Dist	A-1

QUANTITY
 3
 UNCLASSIFIED

ST11 GEOGRAPHIC LIST OF PRIME CONTRACT AWARDS OCT 84 - SEP 85 FY8

ST11	AMOUNT (\$000)	B7	CONTRACTOR	AWARDS	DATE	FY	STATE	CITY	CONTRACT	AMOUNT (\$000)	B7
S RM AAAAA	888888888888888	D	ARB	888888888888888	84	85	CO	ARVADA	000222312	0102	1
V PO	33333222	D	ARB	333333333333333	84	85	CO	ARVADA	000222312	0102	1
CUSTOM ENGINEERING INC				Arapahoe					010625309	02850	08
1 06 AD07	0144	DAAD0785C0040	850326	6665	A7	000222312	0102	1	1	1	2
AMERICAN STERILIZER COMPANY				Arvada					005029582	03455	08
1 12 AF06	0169	DAKF0685C0167	850905	6530	A9	000222312	0102	1	1	1	1
EVERGREEN INDUSTRIES				Arvada					992026211	03455	08
2 12 VA100	0700	N00A0685C0091	850911	2330	C9E	000222312	0102	1	1	1	1
HOSECO INC				Arvada					020224143	03455	08
2 12 F0681	1878	M0068185C0127	850814	4210	C9E	000222312	0102	1	1	1	1
2 09 VA100	0494	N0040685C1755	850613	4720	B9	000222312	1026	1	1	1	1
3 10 FD05	0828	F3460185C2761	850715	4720	A1B	85D	0102	1	1	1	1
4 12 0700	4896	DLA70085C3407	850927	4210	C9E	000222312	0102	1	1	1	1
CONTRACTOR TOTAL											
METRO OFFICE SERVICE COMPANY				Arvada					060920006	03455	08
1 04 DA03	0055	DADA0385C0016	841228	J07A	S1	000222312	0102	1	1	1	1
MILE HI COMMUNICATIONS INC				Arvada					032003592	03455	08
3 08 FE03	0836	F4260085C0829	850515	5315	A1A	ATL	0102	1	1	1	1
POMLEY C A CO				Arvada					007983042	03455	08
5 05 CW45	0054	DACW4585C0140	850219	Y219	C2	000222312	0102	1	1	1	1
5 10 CW45	0130	DACW4585C0140	850628	Y219	C2	000222312	0102	1	1	1	1
CONTRACTOR TOTAL											
CITY TOTAL											
SCHWIEN & SON INC				Aspen					010612737	03620	08
3 03 FF30	0091	F4160885C0429	841204	4810	A1C	000222312	1015	0	1	1	1
A-1 MAINTENANCE				Aurora					085004653	04000	08
1 12 DA03	0275	DADA0385C0163	850925	Z149	C2	000222312	0102	1	1	1	1
ALLSTATE PRODUCTS COMPANY INC				Aurora					058150428	04000	08
1 12 DA03	0273	DADA0385C0155	850924	Z149	C2	000222312	0102	1	1	1	1
AMERICAN DRAPE MASTERS				Aurora					991316886	04000	08
1 08 HA05	0009	GS00F68490	850425	7110	C9E	000222312	0102	1	1	1	1
ANDREWS CONSTRUCTION COMPANY				Aurora					032071219	04000	08
1 10 DA03	0145	DADA0385C0055	850404	Z149	C2	000222312	0102	1	1	1	1

ST11	RM	PO	CONTRACT	AWARDS	OCT 84	SEP 85	FY8	AMOUNT (\$000)
S	RM	AAAA	AAAA	8888888888888888	8888	888	888	1111
V	PO	33333	2222	1111111111111111	333333	AAAA	BBB	CCC
C	TR	33333	2222	1111111111111111	333333	AAAA	BBB	CCC

MICRO ANALYSIS & DESIGN
 1 06 MD17 0349 DAMD1784C4234 850318 AN91 S1 000 2 2 2 C 1 2 1100 2 U 991826355 2 1 1 1 1 2 1 1 1 2 000 5 86

N B I INC
 1 02 KF49 0008 GS00K8401S5652 841001 J074 S1 000 2 2 2 2 6 07850 0 08 0 28
 1 04 MD17 0224 GS00K8501S5901 850107 7050 A7 000 2 2 2 2 6 0 0 0 53
 1 06 KF36 0022 GS00K8501S5901 850322 7010 C9E 000 2 2 2 2 6 0 0 0 26
 1 08 MD17 0366 GS00K8501S5901 850326 7025 A7 000 2 2 2 2 6 0 0 0 49
 1 09 KF49 0060 GS00K8501S5901 850612 7010 A7 000 2 2 2 2 8 1 2 6 J 2 1 B 0 47
 1 12 KF57 0382 GS00K8501S5901 850919 7010 A7 000 2 2 2 2 8 0 0 0 32
 1 01 MD17 0083 GS00K8501S5901 841023 7025 A7 000 2 2 2 2 6 0 0 0 62
 3 04 F7004 0240 GS00K8501S5901 841001 J074 C9E 000 2 2 2 2 6 0 0 0 28
 3 03 QA06 0096 GS00K8501S5901 841228 7035 C9E 000 2 2 2 2 8 0 0 0 32
 3 11 QA07 0085 GS00K8501S5901 850807 7430 A7 000 2 2 2 2 8 0 0 0 72
 3 12 QA13 0139 GS00K8501S5901 850628 7435 A7 000 2 2 2 2 8 0 0 0 68
 3 09 QA09 0075 GS00K8501S5901 850627 7435 C9E 000 2 2 2 2 6 0 0 0 73
 4 02 0900 0271 GS00K8501S5901 841109 W074 A7 000 2 2 2 2 6 0 0 0 63
 5 04 CW88 0019 GS00K8501S5901 850124 7010 A7 000 2 2 2 2 6 0 0 0 26
 5 04 CW88 0020 GS00K8501S5901 850124 7010 A7 000 2 2 2 2 6 0 0 0 36

CONTRACTOR TOTAL 762 *

NICHOLAS CONSTRUCTION INC
 1 12 CA45 0394 DACA4585C0206 850930 Y119 C2 000 2 2 2 3 1 2 122101769 2 1 3 1 2 2 1 1 4 2 000 3 931

NICHOLS RESEARCH CORP INC
 3 12 FE03 1502 F4260085C1984 850927 R414 A1C ATE 2 2 2 3 1 2 081390726 2 07850 08 1 5 1 2 2 1 1 1 2 000 5 300

NO CENTRAL ASSOC OF COLL
 1 11 ZD03 1503 MDA90383C0286 850731 R599 S1 000 2 2 2 B 1 2 010619229 07850 08 7 S 1 1 N 1 G E 1 1 1 1 1 2 1 1 5 1 000 5 231

NORCA CORP
 1 07 AE07 2174 DAAE0785C1286 850415 2520 A4A 000 2 2 2 3 1 2 1013 5 J 008920191 2 07850 08 1 1 1 1 2 1 1 2 2 000 1 27

NTL TELECOM&INF ADMIN/INS TELE
 3 10 HJ04 0132 INSTFORTELC 850702 AD93 A7 000 2 2 2 7 992000935 07850 08 0 0 0 0 0 0 60

PARTICLE MEASURING SYSTEMS INC
 3 12 TA25 0132 F2965185C0104 850926 6625 A7 000 2 2 2 3 1 2 064072093 2 07850 08 1 3 1 2 2 1 1 1 2 000 5 81

PRECISION VISUALS INC
 1 12 AB08 0361 DAA80885CA048 850914 7030 A7 000 2 2 2 3 1 2 037550688 2 07850 08 1 3 1 1 2 1 1 2 2 000 5 73
 1 11 AG46 0092 GS00K840157567 850806 7010 A7 000 2 2 2 8 2 F 2 1 J 2 2 B 1 J 2 2 B 1 1 2 1 0 0 31

Table with columns: Agency (S RM, V PO, C TN, U S), Department (AAAA, 2222, 1111111111111111, 841123), Item (0198, 0320, 1666, 1849, 0037, 0089, 0096), Location (Boulder, Colorado), Contract No (BBB, 888, 888, 888, 33333, 33333), and Amount (70, 30, 30, 50, 480, 95, 100).

Table with columns: Agency (UNIVERSITY OF COLORADO), Department (0282, 0557, 0144, 0064, 0082, 0122, 0174, 0036, 0099, 0100, 0329, 0330, 0375, 0651, 0307, 0670, 1309, 0142, 0023, 0327, 0521, 0966, 1185, 1722, 2134, 2223, 2224, 0001, 0001, 0880, 0286, 0194, 0024, 0164, 0067, 0094), Location (Boulder, Colorado), Contract No (007431505), and Amount (65, 79, 113, 84, 87, 88, 40, 27, 39, 56, 66, 35, 48, 79, 44, 140, 39, 75, 60, 132, 243, 135, 136, 83, 70, 132, 300, 285, 86, 142, 171, 45, 72, 150, 258).

Table with columns: Agency (VALLEYLAB INC), Department (0037), Location (Boulder, Colorado), Contract No (V797P3367G), and Amount (31).

Table with columns: Agency (CONTRACTOR TOTAL), Department (003257920), Location (Colorado), Contract No (07850), and Amount (1,130).

ST11	DESCRIPTION	AWARD NUMBER	DATE	AMOUNT (\$000)	STATUS	OTHER	AMOUNT (\$000)
S RM	AAAA	AAAA	BBB	BBB	BBB	BBB	BBB
V PO	888	888	1	1	1	1	1
C TN	3333	2222	1111111111111111	333333	AAA	BBB	CCC
ROTH-RADCLIFFE CO INC	Buckley ANGB	850624	Z111 C2	000	2	2	3
1 10 CA45	0275	DACA4585C0163	000	2	2	3	1
STAINBROOK SERVICENTER LTD	Buckley ANGB	850524	J023 A4A	DNE	2	2	3
1 10 HA05	0011	DAHA0585C0007	000	2	2	3	1
WESTERN MAINTENANCE SVCS	Buckley ANGB	841101	S201 S1	000	2	2	3
1 02 HA05	0002	DAHA0585C0001	000	2	2	3	1
WESTERN WASTE MANAGEMENT INC	Buckley ANGB	850424	S205 S1	000	2	2	3
1 07 HA05	0004	DAHA0585C0006	000	2	2	3	1
XEROX CORPORATION	Buckley ANGB	850415	3630 C9E	000	2	2	6
1 07 HA05	0007	GS00F69830	CITY TOTAL		8,635	**	0
EHRHORN TECH OPERATIONS	Canon City	850829	5895 A7	000	2	2	3
1 12 ZD04	1898	MDA90485C0449	000	2	2	3	2
SYNDERS AGGREGATE	Canon City	850920	5610 C9E	000	2	2	3
1 12 KF06	0178	DAKF0685C0179	000	2	2	3	1
INVENTIVE PACKAGING CORP	Castle Rock	850502	6530 C9B	000	2	2	3
4 08 0120	2446	DLA12085C5184	000	2	2	3	1
WOERNER ENGINEERING INC	Castle Rock	850215	1377 A6	000	2	2	4
2 07 JA116	3792	N0010484CA052	000	2	2	3	1
2 02 JA116	0310	N0010485CA024	000	2	2	3	1
2 10 JA116	5614	N0010485CA113	000	2	2	3	1
2 10 JA116	7009	N0010485CA122	000	2	2	3	1
2 11 JA116	6853	N0010485CA146	000	2	2	3	1
2 12 JA116	7320	N0010485CA165	000	2	2	3	1
3 09 FE03	0919	F4280085C1235	000	2	2	3	1
CONTRACTOR TOTAL		1,016	**	1,168	**	0	0
CIBOLA CONSTRUCTION CO	Cheyenne Mtn Complex	850927	Z241 C2	000	2	2	3
3 12 CA03	0358	F0560485C0102	000	2	2	3	1
COMMERCIAL DESIGN ENG	Cheyenne Mtn Complex	850618	Z159 C2	000	2	2	3
3 10 CA03	0223	F0560485C0027	000	2	2	3	1

S RM	AAAA	AAAA	B888	B88	B88	B	B	B	B	C	C	C	C	C	C	C	C	C	D	D	D	D	D	D	D	D	D	12	1		
V PO	1 11	CA45	0330	DACA4584C00162	850508	Z199	C2	000	2	2	D	D	1	2	0102	1	J	035788561	16000	1	4	1	2	2	1	1	4	2	000	3	49
C TN	33333	2222	111111111111111111	33333	AAA	BBB	CCC	9	0	2	3	1	2	3	4	4	4	4	4	5	6	7	8	9	0	1	1	2	000	3	30

BEATY ELECTRIC CO (CONT)																														
1 11	CA45	0330	DACA4584C00162	850508	Z199	C2	000	2	2	D	D	1	2	0102	1	J	035788561	16000	1	4	1	2	2	1	1	4	2	000	3	49
1 12	CA45	0354	DACA4584C00162	850802	Z199	C2	000	2	2	D	D	1	2	0102	1	J		2	1	4	1	2	2	1	1	4	2	000	3	30
1 12	CA45	0401	DACA4584C00162	850816	Z199	C2	000	2	2	D	D	1	2	0102	1	J		2	1	4	1	2	2	1	1	4	2	000	3	44
1 12	CA45	0401	DACA4584C00162	850816	Z199	C2	000	2	2	D	D	1	2	0102	1	J		2	1	4	1	2	2	1	1	4	2	000	3	44
1 12	CA45	0401	DACA4584C00162	850816	Z199	C2	000	2	2	D	D	1	2	0102	1	J		2	1	4	1	2	2	1	1	4	2	000	3	44
1 12	CA45	0401	DACA4584C00162	850816	Z199	C2	000	2	2	D	D	1	2	0102	1	J		2	1	4	1	2	2	1	1	4	2	000	3	44
CONTRACTOR TOTAL																														

BECHTEL NATIONAL INC																														
1 02	CA45	0026	DACA4584C0074	841011	Y159	C2	000	2	2	D	D	1	1			J	089176176	16000	1	4	1	3	1	1	1	4	2	000	3	52
1 04	CA45	0080	DACA4584C0074	841012	Y159	C2	000	2	2	D	D	1	1			J		1	4	1	3	1	1	1	1	4	2	000	3	500
1 05	CA45	0094	DACA4584C0074	841012	Y159	C2	000	2	2	D	D	1	1			J		1	4	1	3	1	1	1	1	4	2	000	3	330
1 05	CA45	0095	DACA4584C0074	841205	Y159	C2	000	2	2	D	D	1	1			J		1	4	1	3	1	1	1	1	4	2	000	3	38
1 05	CA45	0098	DACA4584C0074	850121	Y159	C2	000	2	2	D	D	1	1			J		1	4	1	3	1	1	1	1	4	2	000	3	30
1 05	CA45	0097	DACA4584C0074	850122	Y159	C2	000	2	2	D	D	1	1			J		1	4	1	3	1	1	1	1	4	2	000	3	27
1 05	CA45	0098	DACA4584C0074	850123	Y159	C2	000	2	2	D	D	1	1			J		1	4	1	3	1	1	1	1	4	2	000	3	44
1 06	CA45	0109	DACA4584C0074	850211	Y159	C2	000	2	2	D	D	1	1			J		1	4	1	3	1	1	1	1	4	2	000	3	73
1 06	CA45	0112	DACA4584C0074	850201	Y159	C2	000	2	2	D	D	1	1			J		1	4	1	3	1	1	1	1	4	2	000	3	35
1 06	CA45	0118	DACA4584C0074	850221	Y159	C2	000	2	2	D	D	1	1			J		1	4	1	3	1	1	1	1	4	2	000	3	3
1 06	CA45	0143	DACA4584C0074	850208	Y159	C2	000	2	2	D	D	1	1			J		1	4	1	3	1	1	1	1	4	2	000	3	42
1 06	CA45	0150	DACA4584C0074	850313	Y159	C2	000	2	2	D	D	1	1			J		1	4	1	3	1	1	1	1	4	2	000	3	56
1 07	CA45	0163	DACA4584C0074	850311	Y159	C2	000	2	2	D	D	1	1			J		1	4	1	3	1	1	1	1	4	2	000	3	39
1 07	CA45	0192	DACA4584C0074	850404	Y159	C2	000	2	2	D	D	1	1			J		1	4	1	3	1	1	1	1	4	2	000	3	42
1 08	CA45	0203	DACA4584C0074	850401	Y159	C2	000	2	2	D	D	1	1			J		1	4	1	3	1	1	1	1	4	2	000	3	34
1 08	CA45	0205	DACA4584C0074	850409	Y159	C2	000	2	2	D	D	1	1			J		1	4	1	3	1	1	1	1	4	2	000	3	44
1 08	CA45	0206	DACA4584C0074	850507	Y159	C2	000	2	2	D	D	1	1			J		1	4	1	3	1	1	1	1	4	2	000	3	236
1 10	CA45	0287	DACA4584C0074	850528	Y159	C2	000	2	2	D	D	1	1			J		1	4	1	3	1	1	1	1	4	2	000	3	31
1 11	CA45	0315	DACA4584C0074	850719	Y159	C2	000	2	2	D	D	1	1			J		1	4	1	3	1	1	1	1	4	2	000	3	31
1 11	CA45	0331	DACA4584C0074	850730	Y159	C2	000	2	2	D	D	1	1			J		1	4	1	3	1	1	1	1	4	2	000	3	49
1 11	CA45	0332	DACA4584C0074	850605	Y159	C2	000	2	2	D	D	1	1			J		1	4	1	3	1	1	1	1	4	2	000	3	49
1 12	CA45	0338	DACA4584C0074	850826	Y159	C2	000	2	2	D	D	1	1			J		1	4	1	3	1	1	1	1	4	2	000	3	51
1 12	CA45	0339	DACA4584C0074	850826	Y159	C2	000	2	2	D	D	1	1			J		1	4	1	3	1	1	1	1	4	2	000	3	264
1 12	CA45	0340	DACA4584C0074	850903	Y159	C2	000	2	2	D	D	1	1			J		1	4	1	3	1	1	1	1	4	2	000	3	68
1 12	CA45	0355	DACA4584C0074	850807	Y159	C2	000	2	2	D	D	1	1			J		1	4	1	3	1	1	1	1	4	2	000	3	44
1 12	CA45	0372	DACA4584C0074	850507	Y159	C2	000	2	2	D	D	1	1			J		1	4	1	3	1	1	1	1	4	2	000	3	48
1 12	CA45	0405	DACA4584C0074	850923	Y159	C2	000	2	2	D	D	1	1			J		1	4	1	3	1	1	1	1	4	2	000	3	500
1 12	CA45	0406	DACA4584C0074	850930	Y159	C2	000	2	2	D	D	1	1			J	6,076	*	1	4	1	3	1	1	1	4	2	000	3	500
CONTRACTOR TOTAL																														

BLOUNT BROTHERS CORPORATION																														
1 11	CA45	0317	DACA4585C0146	850809	Y119	C2	000	2	2	D	3	1	1			J	006901227	16000	1	4	1	3	1	1	1	4	2	000	3	17,723

BOWMAN JOHN INC																														
3 10	CA03	0222	F0560485C0050	850624	Z163	C2	000	2	2	3	1	1	2			J	005806930	16000	1	4	1	3	1	1	1	4	2	000	5	1,154
3 10	CA03	0221	F0560485C0058	850627	Z159	C2	000	2	2	3	1	1	2			J	005806930	16000	1	4	1	3	1	1	1	4	2	000	5	27
3 12	CA03	0384	F0560485C0090	850930	Z199	C2	000	2	2	3	1	1	2			J	005806930	16000	1	4	1	3	1	1	1	4	2	000	5	1,104
3 09	BA05	0167	F0561185C0078	850516	Z131	C2	000	2	2	3	2	B	2			J	2,343	*	2	1	1	1	1	1	1	4	2	000	3	1,158
CONTRACTOR TOTAL																														

BURNS & MC DONNELL ENGRG CO																															
1 03	CA45	0039	DACA4584C0064	841121	R115	C2	000	2	2	D	1	1	2			J	055451405	16000	1	2	1	2	1	1	2	1	5	2	000	3	148

ST11	CONTRACTOR	AWARD	FY8	AMOUNT (\$000)
3 RM	AAAAA	BBB	BBB	BBB
V PO	888	888	888	888
C TN	33333	222	111111111111111111	33333
COMPUTER TECHNOLOGY ASSOC				
3 06	CA02	0136	F0560485C0019	850306
Colorado Springs				
3 06	CA02	R414	S1 000 2 2 2 3 2 6 2 1702 7 J	16000
CONTRACTOR TOTAL				
3 12	YF02	0039	F3460885C0034	1,351
3 12	YF02	0040	F3460885C0034	3,284
3 12	YF02	0046	F3460885C0034	566
CONTRACTOR TOTAL				
3 12	CA03	0258	F0560485C0032	32
CORTEZ CONSTRUCTION				
3 12	CA03	0258	F0560485C0032	32
Colorado Springs				
3 04	CA03	0106	F0560485C0008	179
CORTEZ III SERVICE CORPORATION				
3 04	CA03	0106	F0560485C0008	179
Colorado Springs				
3 01	CA03	0032	F0560483D0010	125
3 11	CA03	0215	F0560483D0010	164
CONTRACTOR TOTAL				
1 10	CA45	0278	DACA4585C0167	439
DOUGAN ROBERT CONSTRUCTION CO				
1 10	CA45	0278	DACA4585C0167	439
Colorado Springs				
3 01	CA03	0035	F0560483C0045	46
E C PROFESSION SERVICES				
3 01	CA03	0035	F0560483C0045	46
Colorado Springs				
1 09	AB07	4448	DAAB0785CH324	370
1 10	AB07	4686	DAAB0785CH325	513
2 05	JAL13	1480	NO010485C3180	39
3 06	FH02	1147	F0460685C0468	110
CONTRACTOR TOTAL				
3 01	F304	2213	F0960382D0663	750
3 06	F304	1330	F0960382D0663	2,000
3 09	F304	2213	F0960382D0663	2,500
CONTRACTOR TOTAL				
1 02	ZD30	0006	DNA00184C0004	84
ELECTRO-MECH SYSTEMS INC				
1 02	ZD30	0006	DNA00184C0004	84
Colorado Springs				
3 10	CA03	0217	F0560485C0043	77
ELLIS THEODORE AND COMPANY				
3 10	CA03	0217	F0560485C0043	77
Colorado Springs				

CONTRACTOR	AWARD NUMBER	STATUS	TYPE	DATE	AMOUNT (\$000)	OTHER
ARM AAAAA	BBB BBB	B B B	C C C	C C C	D D D	D D D
V PO	888 888	1 1 1	1 1 1	1 1 1	1 1 1	1 1 1
C TN	33333	2 2 2	3 3 3	4 4 4	5 5 5	6 6 6
Colorado Springs 16000						
ELLIS THEODORE AND COMP (CONT)	850826	Z179	C2	000	2	1 1 2 2 1 1 4 2 000
3 11 CA03	0253	F0560485C0052				2 1 5 1 2 2 1 1 4 2 000
3 12 CA03	0273	F0560485C0003				2 1 5 1 2 2 1 1 4 2 000
CONTRACTOR TOTAL 298						
EVERETT L STRAIN ASSOCIATES	850809	R116	C2	000	2	1 1 4 1 1 2 1 1 5 2 000
3 11 CA03	0274	F0560485D0003				2 1 4 1 1 2 1 1 5 2 000
3 12 CA03	0220	F0560485D0003				2 1 4 1 1 2 1 1 5 2 000
CONTRACTOR TOTAL 35-47						
FARRIS ENGINEERING INC	850928	R119	C2	000	2	1 1 1 1 1 2 1 1 5 1 000
3 12 CA03	0353	F0560485C0092				2 1 1 1 1 2 1 1 5 1 000
CONTRACTOR TOTAL 86						
FEDERAL ELECTRIC CORPORATION	850614	R425	A7	GMQ	2	1 1 1 1 1 2 1 1 1 2 000
3 09 FH02	1366	F0460685C0831				1 1 1 1 1 3 1 1 3 2 000
3 02 CA02	0022	F0560484C0024				1 1 1 1 1 3 1 1 3 2 000
3 11 CA02	0313	F0560484C0024				1 1 1 1 1 3 1 1 3 2 000
3 11 CA02	0320	F0560484C0024				1 1 1 1 1 3 1 1 3 2 000
3 11 CA02	0303	F0560484C0024				1 1 1 1 1 3 1 1 3 2 000
3 12 CA02	0287	F0560484C0024				1 1 1 1 1 3 1 1 3 2 000
3 12 CA02	0329	F0560484C0024				1 1 1 1 1 3 1 1 3 2 000
3 12 CA02	0341	F0560484C0024				1 1 1 1 1 3 1 1 3 2 000
3 12 CA02	0369	F0560484C0024				1 1 1 1 1 3 1 1 3 2 000
CONTRACTOR TOTAL 7,297						
FISCHER-WHITE-RANKIN CONSTR	841001	Y119	C2	000	2	1 1 3 1 1 2 2 1 1 4 2 000
1 03 CA45	0046	DACA4583C0146				1 1 3 1 1 2 2 1 1 4 2 000
1 05 CA45	0092	DACA4583C0146				1 1 3 1 1 2 2 1 1 4 2 000
1 06 CA45	0118	DACA4583C0146				1 1 3 1 1 2 2 1 1 4 2 000
1 12 CA45	0408	DACA4583C0146				1 1 3 1 1 2 2 1 1 4 2 000
1 12 CA45	0409	DACA4583C0146				1 1 3 1 1 2 2 1 1 4 2 000
CONTRACTOR TOTAL 150						
FLIPPIN SCH DIST	850124	6140	C9E	D6G	1	1 1 1 1 1 2 1 1 1 2 000
1 05 AK01	0124	DAAJ1085CA087				1 1 1 1 1 2 1 1 1 2 000
2 04 PC141	0061	N0016485C0041				1 1 1 1 1 2 1 1 1 2 000
2 06 PC141	0122	N0016485C0056				1 1 1 1 1 2 1 1 1 2 000
2 10 PC141	0212	N0016485C0083				1 1 3 1 1 1 1 2 1 1 1 2 000
CONTRACTOR TOTAL 47						
FORD AEROSPACE COMMUNICATIONS	841121	AC64	A7	000	2	1 1 2 1 1 1 3 1 1 1 1 000
1 02 AB07	3223	DAAB0782CJ170				1 1 2 1 1 1 3 1 1 1 1 000
1 03 AB07	3470	DAAB0782CJ170				1 1 2 1 1 1 3 1 1 1 1 000
1 06 AB07	3872	DAAB0782CJ170				1 1 2 1 1 1 3 1 1 1 1 000
1 06 AB07	3913	DAAB0782CJ170				1 1 2 1 1 1 3 1 1 1 1 000
CONTRACTOR TOTAL 2,714						

Table with columns: S, R, M, V, C, P, N, GEO DYNAMICS CORP (CONT), 3 04 CA02, 3 05 CA02, 3 10 CA02. Includes company names like AAAA, BBBB, CCCC, DDDD, EEEE, FFFF, GGGG, HHHH, IIII, JJJJ, KKKK, LLLL, MMMM, NNNN, OOOO, PPPP, QQQQ, RRRR, SSSS, TTTT, UUUU, VVVV, WWWW, XXXX, YYYZ.

Table with columns: H & R PARTS CO, 2 02 F7004 0126 M6700485C0024, 841108 4810 A3 DBK 2 2 2 3 1 2 0102 1 J. Includes company names like COLORADO SPRINGS, H&R PARTS CO.

Table with columns: HEWLETT-PACKARD COMPANY, 1 09 AA21 0465 DAAA2185C0227, 1 04 AH01 2055 DAAH0185C0209, 1 06 AH01 2187 DAAH0185C0311, 1 06 AH01 2583 DAAH0185C0455, 1 12 AH03 2342 DAAH0385C0117, 1 10 EA18 0330 DAEI1885L0051, 1 12 AB07 6434 GS00F537, 1 12 ZD04 3961 GS00F57245, 1 03 AB07 3246 GS00F70537, 1 03 AB07 3343 GS00F70537, 1 05 AB07 3692 GS00F70537, 1 07 AB07 0293 GS00F70537, 1 07 AB07 4215 GS00F70537, 1 12 ZD04 3141 GS00F70537, 1 12 ZD04 3498 GS00F70537, 1 12 ZD04 3525 GS00F70537, 1 10 AH01 3884 GS0K850155S972, 1 12 ZD04 3634 MDA90485CA417, 1 12 ZD04 4495 MDA90485CA785, 2 11 JA13 6573 GS00F78413, 2 10 JA12 6307 GS00F57245, 2 11 JA13 6788 N0010477A0021, 3 11 HM02 0270 F0865185C0102, 3 04 FS03 0275 F3360084C0573, 3 05 FS03 0284 F3360085C0317, 3 06 FS03 0332 F3360085C0317, 3 10 FF50 0825 F4160884G0051, 3 11 FH02 2250 F4160884G0051, 3 12 FH02 2672 F4160884G0051, 3 06 FJ04 1495 GS00F57245, 3 04 FS03 0259 GS00F70537, 3 06 FF50 0378 GS00F70537, 3 08 FF50 0602 GS00F70537, 3 10 QA13 0141 GS00F70537, 3 09 FS03 0449 GS00F70537J, 3 12 FS03 0533 GS00F70537J, 3 12 FH03 0350 GS00F78413, 3 09 FS03 0443 GS85AG66009C.

Table with columns: AMOUNT (\$000), 288, 188, 50, 296, 72, 42, 499, 421, 31, 45, 63, 91, 31, 30, 56, 56, 30, 45, 47, 28, 354, 49, 62, 80, 102, 200, 64, 32, 272, 37, 134, 240, 275, 150, 29, 43, 44, 176, 45, 52, 381, 36, 45.

STATION	CONTRACT NO.	AWARD AMOUNT (\$000)	DATE
S RM	AAAAA AAAA	888 888	11 11
V PO	888 888	888	11 11
C TN	33333 2222	111111111111111	3 3

Hewlett-Packard Company (cont)

3 12	HW02	0296	GSK5AGS6009	1009	1009	1009	1009	1009	1009	1009	1009	1009	1009	1009	1009	1009	1009	1009	1009	1009	1009	1009	1009	1009	1009
------	------	------	-------------	------	------	------	------	------	------	------	------	------	------	------	------	------	------	------	------	------	------	------	------	------	------

Hibbitts Construction Inc

1 03	CA45	0042	DACA4583C0157	0002	0002	0002	0002	0002	0002	0002	0002	0002	0002	0002	0002	0002	0002	0002	0002	0002	0002	0002	0002	0002	0002
------	------	------	---------------	------	------	------	------	------	------	------	------	------	------	------	------	------	------	------	------	------	------	------	------	------	------

Higginbotham & Associates PC

1 12	CA45	0398	DACA4582C0113	0002	0002	0002	0002	0002	0002	0002	0002	0002	0002	0002	0002	0002	0002	0002	0002	0002	0002	0002	0002	0002	0002
------	------	------	---------------	------	------	------	------	------	------	------	------	------	------	------	------	------	------	------	------	------	------	------	------	------	------

Hitchcock Welding

2 09	F7004	1157	M6700485C0086	0002	0002	0002	0002	0002	0002	0002	0002	0002	0002	0002	0002	0002	0002	0002	0002	0002	0002	0002	0002	0002	0002
------	-------	------	---------------	------	------	------	------	------	------	------	------	------	------	------	------	------	------	------	------	------	------	------	------	------	------

Holger Christianson Assoc

1 05	CA45	0107	DACA4584C0045	0002	0002	0002	0002	0002	0002	0002	0002	0002	0002	0002	0002	0002	0002	0002	0002	0002	0002	0002	0002	0002	0002
------	------	------	---------------	------	------	------	------	------	------	------	------	------	------	------	------	------	------	------	------	------	------	------	------	------	------

Honeywell Inc

2 11	LF124	0782	N6053085C0212	0002	0002	0002	0002	0002	0002	0002	0002	0002	0002	0002	0002	0002	0002	0002	0002	0002	0002	0002	0002	0002	0002
------	-------	------	---------------	------	------	------	------	------	------	------	------	------	------	------	------	------	------	------	------	------	------	------	------	------	------

Honeywell Information Systems

2 06	PC141	0157	N0016485C0081	0002	0002	0002	0002	0002	0002	0002	0002	0002	0002	0002	0002	0002	0002	0002	0002	0002	0002	0002	0002	0002	0002
------	-------	------	---------------	------	------	------	------	------	------	------	------	------	------	------	------	------	------	------	------	------	------	------	------	------	------

Contractor Totals

CONTRACTOR	TOTAL
Hewlett-Packard Company	16000
Hibbitts Construction Inc	16000
Higginbotham & Associates PC	16000
Hitchcock Welding	16000
Holger Christianson Assoc	16000
Honeywell Inc	16000
Honeywell Information Systems	16000

ST11	AAAAA	BBBBB	CCCCC	DDDDD	EEEE	FFFF	GGGG	HHHH	IIIII	JJJJJ	KKKK	LLLLL	MMMM	NNNN	OOOO	PPPPP	QQQQQ	RRRRR	SSSSS	TTTTT	UUUUU	VVVVV	WWWWW	XXXXX	YYYYY	ZZZZZ
S RM	AAAAA	AAAA	BBBB	BBB	BB	B	B	B	B	B	B	B	B	B	B	B	B	B	B	B	B	B	B	B	B	B
V PO	888	888	888	888	888	888	888	888	888	888	888	888	888	888	888	888	888	888	888	888	888	888	888	888	888	888
C TN	33333	2222	11111	11111	11111	11111	11111	11111	11111	11111	11111	11111	11111	11111	11111	11111	11111	11111	11111	11111	11111	11111	11111	11111	11111	11111
LITTON SYSTEMS INC (CONT)	841130	7035	A7	GGF	2	2	2	2	2	2	2	2	2	2	2	2	2	2	2	2	2	2	2	2	2	2
1 03	AB07	3289	DAAB0785GM003	850927	7035	A7	GGF	2	2	2	2	2	2	2	2	2	2	2	2	2	2	2	2	2	2	2
1 12	AB07	6631	DAAB0785GM003	841126	5895	A7	GDJ	2	2	2	2	2	2	2	2	2	2	2	2	2	2	2	2	2	2	2
2 04	F7004	0304	M6700482G0009	841126	5895	A7	GDJ	2	2	2	2	2	2	2	2	2	2	2	2	2	2	2	2	2	2	2
2 05	F7004	0429	M6700482G0009	841126	5895	A7	GDJ	2	2	2	2	2	2	2	2	2	2	2	2	2	2	2	2	2	2	2
2 05	F7004	0483	M6700482G0009	850220	J058	A7	ODD	2	2	2	2	2	2	2	2	2	2	2	2	2	2	2	2	2	2	2
2 05	F7004	0625	M6700482G0009	850220	J058	A7	ODD	2	2	2	2	2	2	2	2	2	2	2	2	2	2	2	2	2	2	2
2 07	F7004	0851	M6700482G0009	850220	J058	A7	ODD	2	2	2	2	2	2	2	2	2	2	2	2	2	2	2	2	2	2	2
2 10	F7004	1246	M6700482G0009	850424	J058	A7	GDJ	2	2	2	2	2	2	2	2	2	2	2	2	2	2	2	2	2	2	2
2 12	F7004	1704	M6700482G0009	850829	J058	A7	GDK	2	2	2	2	2	2	2	2	2	2	2	2	2	2	2	2	2	2	2
3 06	FJ04	1178	N0038385G5901	850301	5895	A7	AFK	2	2	2	2	2	2	2	2	2	2	2	2	2	2	2	2	2	2	2
CONTRACTOR TOTAL																										

LOCKHEED CORPORATION	850114	K015	A1A	AHK	2	2	2	2	2	2	2	2	2	2	2	2	2	2	2	2	2	2	2	2	2	2
3 04	FD09	0006	F3460183D3323	008255283	1	3	1	1	1	1	1	1	1	1	1	1	1	1	1	1	1	1	1	1	1	1
LOGISTICAL SUPPORT	841030	S203	SI	000	2	2	2	2	2	2	2	2	2	2	2	2	2	2	2	2	2	2	2	2	2	2
3 02	CA03	0062	F0560479C0069	991052440	2	1	4	1	2	2	1	1	3	2	0	0	0	0	0	0	0	0	0	0	0	0
LORD R V & ASSOCIATES	841127	R111	C2	000	2	2	2	2	2	2	2	2	2	2	2	2	2	2	2	2	2	2	2	2	2	2
1 03	CA45	0038	DACA4585C0046	007429988	2	1	2	1	1	1	1	1	1	1	1	1	1	1	1	1	1	1	1	1	1	1
LOW VOLTAGE WIRING LTD	850212	5830	A7	000	2	2	2	2	2	2	2	2	2	2	2	2	2	2	2	2	2	2	2	2	2	2
3 05	HV02	0041	GS0K6601S0273	076462480	16000	0	0	0	0	0	0	0	0	0	0	0	0	0	0	0	0	0	0	0	0	0
MAINTENANCE ENGINEERS	850418	S208	SI	000	2	2	2	2	2	2	2	2	2	2	2	2	2	2	2	2	2	2	2	2	2	2
3 07	CA03	0172	F0560485C0021	052382041	2	1	4	1	2	2	1	1	3	2	0	0	0	0	0	0	0	0	0	0	0	0
MAYFIELD ELECTRIC CO	850607	Y119	C2	000	2	2	2	2	2	2	2	2	2	2	2	2	2	2	2	2	2	2	2	2	2	2
3 11	CA03	0246	F0560485C0040	061748133	16000	0	0	0	0	0	0	0	0	0	0	0	0	0	0	0	0	0	0	0	0	0
3 11	CA03	0267	F0560485C0046	850721	Z111	C2	000	2	2	2	2	2	2	2	2	2	2	2	2	2	2	2	2	2	2	2
CONTRACTOR TOTAL																										

MAYTAG AIRCRAFT CORPORATION	841010	J023	A4B	000	2	2	2	2	2	2	2	2	2	2	2	2	2	2	2	2	2	2	2	2	2	2
3 02	JA25	0002	F4169583C0017	007969819	2	1	2	1	1	1	1	1	1	1	1	1	1	1	1	1	1	1	1	1	1	1
MC FALL KONKEL & KIMBALL	841121	R211	C2	000	2	2	2	2	2	2	2	2	2	2	2	2	2	2	2	2	2	2	2	2	2	2
3 02	BA05	0060	F0561184D0037	056834757	2	1	1	1	1	1	1	1	1	1	1	1	1	1	1	1	1	1	1	1	1	1
MC GRAW-HILL INC	850614	7610	C9E	000	2	2	2	2	2	2	2	2	2	2	2	2	2	2	2	2	2	2	2	2	2	2
1 09	BT59	0080	DABT5985C0046	001213206	16000	0	0	0	0	0	0	0	0	0	0	0	0	0	0	0	0	0	0	0	0	0
CONTRACTOR TOTAL																										

CONTRACTOR TOTAL	13,898																							
AMOUNT (\$000)	23,995	11,778	63	44	60	61	44	68	25	61	61	1,103												

ST11	AAAAA	BBB	CCC	DDD	EEE	FFF	GGG	HHH	III	JJJ	KKK	LLL	MMM	NNN	OOO	PPP	QQQ	RRR	SSS	TTT	UUU	VVV	WWW	XXX	YYY	ZZZ	AMOUNT (\$000)						
S RM	AAAAA	AAAA	BBBB	BBB	BBB	B	B	B	B	B	B	B	B	B	B	B	B	B	B	B	B	B	B	B	B	B	87						
V PO	888	888	888	888	888	1	1	1	1	1	1	1	1	1	1	1	1	1	1	1	1	1	1	1	1	1	1						
C TN	33333	2222	111111111111111111	33333	AAAA	BBB	CCC	9	0	2	3	1	2	3	4	4	4	4	5	6	7	8	9	0	1	1	12						
MUIR & ASSOCIATES PC	1 11	CA05	0444	DACA0584D0288	850806	R211	C2	000	2	2	5	1	2	0102	2	J	079958765	16000	08	1	3	1	2	2	1	1	5	2	000	5	53		
NATIONAL SYSTEMS & RES CO	2 12	AL000	0298	N6852084C9044	850212	R409	SI	000	2	2	D	2	6	2	1702	7	U	004025797	16000	08	2	1	1	2	1	1	3	2	000	5	225		
3 01	CA02	0006	F0560484C0016	841004	R414	SI	000	2	2	B	2	6	2	1702	7	J	2	2	1	2	1	1	1	1	1	1	1	1	1	1	5	820	
3 02	CA02	0066	F0560484C0016	841121	R414	SI	000	2	2	B	2	6	2	1702	7	J	2	2	1	2	1	1	1	1	1	1	1	1	1	1	1	5	168
3 07	CA02	0157	F0560484C0016	850404	R414	SI	000	2	2	A	2	6	2	1702	7	J	2	2	1	2	1	1	1	1	1	1	1	1	1	1	1	5	87
3 08	CA02	0190	F0560485C0026	850506	R302	SI	000	2	2	2	3	1	2	0102	2	J	5,623	*	3	1	2	2	1	1	1	1	1	1	1	1	1	5	4,323
CONTRACTOR TOTAL																																	
NICHOLAS CONSTRUCTION INC	1 07	CA45	0188	DACA4585C0113	850405	Y199	C2	000	2	2	3	1	2	0102	1	J	122101769	16000	08	1	3	1	2	2	1	1	4	2	000	3	2,130		
NICHOLS RESEARCH CORP INC	3 06	CA02	0146	F0560485C0020	850312	R414	SI	000	2	2	3	1	2	0102	1	J	081390726	16000	08	2	1	4	1	2	2	1	1	5	2	000	5	130	
3 12	CA02	0374	F0560485C0020	850930	R414	SI	000	2	2	C	1	2	0102	1	J	102	*	2	1	4	1	2	2	1	1	1	5	2	000	5	28-		
CONTRACTOR TOTAL																																	
MUNN JOSEPH & ASSOCIATES	3 02	CA02	0056	F0560478C0285	841107	M127	A2	000	2	2	C	1	2	1002	5	U	009571761	16000	08	2	1	1	2	1	1	1	3	1	000	5	49-		
3 02	CA02	0024	F0560483C0034	841012	M127	A2	000	2	2	B	1	2	1001	5	J	2	2	1	1	2	1	1	1	1	1	1	1	1	1	1	1	1	1,439
3 02	CA02	0068	F0560483C0034	841119	M127	A2	000	2	2	B	1	2	1001	5	U	2	2	1	1	2	1	1	1	1	1	1	1	1	1	1	1	31	
3 04	CA02	0116	F0560483C0034	850129	M127	A2	000	2	2	B	1	2	1001	5	U	2	1	1	1	2	1	2	1	1	1	1	1	1	1	1	1	1	75
CONTRACTOR TOTAL																																	
O A O CORPORATION	3 01	CA02	0039	F0560483C0030	841012	7050	C9E	000	2	2	B	1	2	1013	1	J	074830209	16000	08	2	3	1	1	2	1	1	2	2	000	5	122		
PAINT SUPPLY & GLASS CO INC	3 02	BA05	0052	F0561184D0014	841115	Z199	C2	000	2	2	5	1	2	0102	1	J	081952715	16000	08	2	1	3	1	2	2	1	4	2	000	5	26		
PECKHAM-GUYTON VIETS INC	1 12	CA45	0361	DACA4585C0085	850915	R113	C2	000	2	2	3	1	2	0400	2	J	062439328	16000	08	2	J	2	1	1	2	1	1	5	1	000	3	179	
PITNEY BOWES INC	3 02	CA03	0052	F2560082D0032	841115	W074	SI	000	2	2	5	1	2	1013	2	J	001161793	16000	08	1	3	1	1	1	1	1	1	3	2	000	5	110	
POWER CONTROLS INC	3 12	CA03	0352	F0560485C0080	850919	Z199	C2	000	2	2	3	1	1	J	084338508	16000	08	2	1	3	1	2	2	1	1	4	2	000	5	62			
PREMIER CORPORATION	3 01	CA02	0014	F0560483C0041	841004	7050	C9E	000	2	2	B	1	2	1013	1	J	060958832	16000	08	2	1	1	1	1	1	1	2	2	000	5	39		

ST11	GEOGRAPHIC LIST OF PRIME CONTRACT AWARDS	OCT 84 - SEP 85	FY8	PAGE	1,727
S RM AAAAA	AAAA BBBB BBBB BBBB BBBB	B B B B B B B B	C C C C C C C C C C	D D D D D D D D D D	D D D D D D D D
V PO	888 888 888 888	1 1 1 1	1 1 1 1	1 1 1 1	1 1 1 1
C TN	3333 222 111111111111	3 3 3 3 3 3 3 3 3 3	4 4 4 4 5 6 7 8 9 0 0	1 2 3 4 5 6 7 8 9 0 1	ABBCCC 3
	PRICE CONSTRUCTION COMPANY INC	Colorado	055938302	16000	08
1 02 CA45	0008 DACA4585C0034	000 2 2 2 3 1	2 0102 1 J	2 1 3 1 2 2 1 1 4 2 000	3 395
	Q-DOT INC	Colorado Springs	991688367	16000	08
3 11 HK03	0308 F2960185C0075	2 2 2 3 2 G 2	2 J 2 2 K	2 1 5 1 2 2 2 1 5 2 000	5 50
3 12 HR03	0164 F3381585C1952	2 2 2 3 1	2 0102 2 U	2 1 1 1 2 2 2 1 5 2 000	5 110
3 12 HR08	0111 F3381585C5157	2 2 2 3 1	2 0102 2 J	2 1 1 1 2 2 2 1 5 2 000	1 50
	CONTRACTOR TOTAL				
	R & D ASSOCIATES	Colorado Springs	066686700	16000	08
3 03 HK03	0051 F2960185C0011	2 2 3 1	2 1100 2 U	1 5 1 1 1 1 3 1 1 5 1 000	5 350
3 04 HK03	0101 F2960185C0011	2 2 2 C 1	2 1100 2 U	1 5 1 1 1 1 3 1 1 5 1 000	5 420
3 05 HK03	0130 F2960185C0011	2 2 2 C 1	2 1100 2 U	1 5 1 1 1 1 3 1 1 5 1 000	5 46
3 08 HK03	0232 F2960185C0011	2 2 2 C 1	2 1100 2 U	1 5 1 1 1 1 3 1 1 5 1 000	5 168
3 09 HK03	0256 F2960185C0011	2 2 2 C 1	2 1100 2 U	1 5 1 1 1 1 3 1 1 5 1 000	5 293
3 11 HK03	0310 F2960185C0011	2 2 2 C 1	2 1100 2 U	1 5 1 1 1 1 3 1 1 5 1 000	5 60
3 12 HK03	0378 F2960185C0011	2 2 2 C 1	2 1100 2 U	1 5 1 1 1 1 3 1 1 5 1 000	5 185
3 12 HK03	0408 F2960185C0011	2 2 2 C 1	2 1100 2 U	1 5 1 1 1 1 3 1 1 5 1 000	5 175
	CONTRACTOR TOTAL				
	RAYTHEON SERVICE COMPANY	Colorado Springs	043412618	16000	08
3 02 CA03	0057 F0560484C0038	2 2 2 C 1	2 1007 1 J	1 4 1 3 1 1 3 1 1 3 1 000	5 2,598
	RELIABLE SANITATION SERVICE	Colorado Springs	078350071	16000	08
3 01 CA03	0027 F0560483C0035	2 2 2 1	2 0102 1 J	2 1 3 1 2 2 1 1 3 2 000	5 41
	RESEARCH ASSOCIATES INC	Colorado Springs	102528593	16000	08
3 10 BA05	0180 F0561185C0076	2 2 2 3 1	2 0102 1 J	3 1 2 2 1 1 2 2 000	5 29
	ROSS AVIATION INC	Colorado Springs	055940837	16000	08
3 02 BA05	0029 F4168982C0056	2 2 2 C 1	2 0102 1 L	2 1 1 1 2 2 1 1 3 2 000	5 438
	SATELLITE SYSTEMS CORPORATION	Colorado Springs	038535480	16000	08
3 10 CA03	0216 F0560485C0038	2 2 2 3 1	1	2 1 1 1 2 1 1 3 2 000	5 99
	SCHAUER CONSTRUCTION COMPANY	Colorado Springs	048125660	16000	08
1 05 CA45	0093 DACA4584C0166	2 2 2 D 1	2 0102 1 J	2 1 3 1 2 2 1 1 4 2 000	3 39
	SCHEMOR-STAFFORD CONSTRUCTION	Colorado Springs	991994468	16000	08
3 10 BA05	0169 F0561185C0066	2 2 2 3 1	1 J 2 2 K	2 1 1 1 2 2 1 1 4 2 000	3 58
	SCHNEEBECKS INDUSTRIES INC	Colorado Springs	007063621	16000	08
1 04 AJ09	0466 DAAJ0985CA397	2 2 2 3 1	2 0102 1 J	2 1 1 1 2 2 1 1 2 000	5 26

ST11	CA03	CONTRACTOR	AWARDS	OCT 84	SEP 85	FY8	AMOUNT (\$000)
S RM	AAAA	AAAA	BBB	B	B	B	87
V PO	3333	2222	11111111111111	3	1	1	12
SCHNEBECKS INDUSTRIES (CONT)			Colorado Springs	2	1	1	12
3 12 FJ04	3939	F0960385C2435	1670 A1A AC\$	2	2	2	48
SCHNORR-STAFFORD CONSTRUCTION			Colorado Springs	2	1	1	27
3 12 CA03	0351	F0560485C0097	102547437	2	1	1	27
SCIENCE APPLICATIONS INTL			Colorado Springs	2	1	1	1,246
3 01 CA02	0015	F0560482C0075	054781240	2	1	1	287
3 04 CA02	0105	F0560482C0075		2	1	1	68-
SHEPARD'S MCGRAW HILL			Colorado Springs	2	1	1	90
3 06 FS03	0313	F3360085C0281	001898147	2	1	1	45
3 07 FS03	0394	F3360085C0393		2	1	1	118
SHEPARD'S/MCGRAW-HILL			Colorado Springs	2	1	1	49
2 06 MA103	3074	N0060085C0323	991078858	2	1	1	49
SIDES CONSTRUCTION COMPANY			Colorado Springs	2	1	1	290
3 12 CA03	0331	F0560485C0070	007293095	2	1	1	290
SNO WHITE LINEN & UNF RENTL			Colorado Springs	2	1	1	200
3 02 BA05	0041	F0561184D0002	031933856	2	1	1	110
3 03 BA05	0068	F0561184D0002		2	1	1	109
3 04 BA05	0095	F0561184D0002		2	1	1	809
SOMMERS BUILDING CO INC			Colorado Springs	2	1	1	65
3 10 CA03	0219	F0560485C0051	041098835	2	1	1	65
SPECIAL SYSTEMS SERVICES INC			Colorado Springs	2	1	1	172
3 12 BA05	0179	F0561185C0075	106024243	2	1	1	172
SPERRY CORPORATION			Colorado Springs	2	1	1	649
3 02 CA03	0046	F1963081D0002	001325406	2	1	1	124
3 02 CA03	0070	F1963081D0002		2	1	1	67
3 06 CA03	0144	F1963081D0002		2	1	1	67

CONTRACTOR	AWARD NUMBER	AWARD DATE	AWARD TYPE	AWARD CLASS	AWARD STATUS	AWARD AMOUNT (\$000)	CONTRACTOR TOTAL
TRW INC (CONT)	1 12 ZD04	2381	MDA90478C0538	850930	AC53 A7	000	7,928
CONTRACTOR TOTAL						16000	4,578
UNITED TECHNOLOGIES CORP	3 12 HR03	0158	F3361585C1760	850912	AC63 A7	000	210
UNIVERSITY OF COLORADO	1 10 AG29	0706	DAG2984K0201	850730	AZ11 S1	000	81
	3 03 HR12	0019	F3361584K3602	841128	AC13 A1C	000	251
	3 11 HR12	0123	F3361584K3602	850828	AC13 A1C	000	77
CONTRACTOR TOTAL						16000	
WAN LEE AND ASSOCIATES INC	1 07 CA45	0168	DACA4585C0003	850401	RI17 C2	000	34
	1 12 CA45	0347	DACA4585C0003	850823	RI17 C2	000	36
CONTRACTOR TOTAL						16000	184
WANG LABORATORIES INC	3 01 CA03	0047	GSOK8401S5837	841018	W070 S1	000	0
WEATHERCRAFT CO COLORADO SPGS	3 08 CA03	0171	F0560484C0113	850423	Z111 C2	000	58
	3 12 CA03	0335	F0560484C0113	850919	Z111 C2	000	88
CONTRACTOR TOTAL						16000	
WESTERN B	3 12 BA05	0189	F0561185D0026	850613	S201 S1	000	1,614
WESTERN TELE-COMMUNICATIONS	3 03 CA03	0078	F0360485C0006	841129	J058 S1	000	27
WILSON CO ENGINEERS ARCHITECTS	1 10 CA45	0254	DACA4584C0092	850603	RI11 C2	000	185
	1 11 CA45	0292	DACA4584C0092	850613	RI11 C2	000	38
CONTRACTOR TOTAL						16000	
XANAR INC	1 12 DA15	0142	DADA1585C0109	850916	6515 C9B	000	31
	3 12 SA03	0176	F2560085C0089	850913	6515 C9B	000	57
CONTRACTOR TOTAL						16000	
XEROX CORPORATION	3 11 CA03	0263	GS00F69830	850807	T012 C9C	000	72

ST11 GEOGRAPHIC LIST OF PRIME CONTRACT AWARDS OCT 84 - SEP 85 FY8

ST11	DESCRIPTION	AWARD NUMBER	CITY	STATE	DATE	AMOUNT (\$000)	STATUS
S RM	AAAA AAAA	BBB BBB	B B B C C C	CCCC	C C C C	D D D D	D D D D D D D
V PO	888 888	888	1 1 1				1 1 1 1 2
C TN	3333 222	11111111111	33333	AAAA	BBB	CCC	9 0 2 3 1 2 3 4 444 5 6 7 8 9 00 1 2 3 4 5 6 7 8 9 0 1
XEROX CORPORATION (CONT)	3 11 CA03	0252 GS00F69830	Colorado	049591852	16000	0	08
CONTRACTOR TOTAL		308,538					94
CADILLAC PLASTICS CO	1 08 KF06	0116 DAKF0685C0093	Commerce City	Colorado	103516159	16495	08
COLORADO STATE UNIVERSITY	1 11 AA05	0032 DAAA0585C0011	Commerce City	Colorado	069712792	16495	08
ELECTRIC POWER EQUIPMENT CO	2 11 LA110	0377 N0024485C0128	Commerce City	Colorado	051845865	16495	08
GENERAL TOOL INDUSTRIES INC.	4 04 0120	0620 DLA12085C4224	Commerce City	Colorado	099065328	16495	08
HARRISON WESTERN CORPORATION	1 11 AA05	0033 DAAA0585C0012	Commerce City	Colorado	048128912	16495	08
JOAQUIN MANUFACTURING CORP	4 04 0700	1314 DLA70085C0759	Commerce City	Colorado	098409873	16495	08
PUBLIC SERVICE COMPANY COLO	1 11 AA05	0027 DAAA0570C0005	Commerce City	Colorado	006915953	16495	08
STEWART & STEVENSON POWER INC	1 07 DA03	0144 DADA0385C0064	Commerce City	Colorado	092485390	16495	08
WATERSAVER COMPANY INC	3 03 JA24	0029 F0260085C0006	Commerce City	Colorado	042164145	16495	08
STONECO INC	3 06 FE03	0551 F4260085C0640	Dacono	Colorado	121404347	19080	08

Table with columns: Agency Name, Agency Address, Agency City, Agency State, Agency Zip, Agency Phone, Agency Fax, Agency Email, Agency Website, Agency URL, Agency Logo, Agency Contact, Agency Description, Agency Status, Agency Type, Agency Code, Agency Amount, Agency Date, Agency Location, Agency Category, Agency Sub-Category, Agency Sub-Code, Agency Sub-Code 2, Agency Sub-Code 3, Agency Sub-Code 4, Agency Sub-Code 5, Agency Sub-Code 6, Agency Sub-Code 7, Agency Sub-Code 8, Agency Sub-Code 9, Agency Sub-Code 10, Agency Sub-Code 11, Agency Sub-Code 12, Agency Sub-Code 13, Agency Sub-Code 14, Agency Sub-Code 15, Agency Sub-Code 16, Agency Sub-Code 17, Agency Sub-Code 18, Agency Sub-Code 19, Agency Sub-Code 20, Agency Sub-Code 21, Agency Sub-Code 22, Agency Sub-Code 23, Agency Sub-Code 24, Agency Sub-Code 25, Agency Sub-Code 26, Agency Sub-Code 27, Agency Sub-Code 28, Agency Sub-Code 29, Agency Sub-Code 30, Agency Sub-Code 31, Agency Sub-Code 32, Agency Sub-Code 33, Agency Sub-Code 34, Agency Sub-Code 35, Agency Sub-Code 36, Agency Sub-Code 37, Agency Sub-Code 38, Agency Sub-Code 39, Agency Sub-Code 40, Agency Sub-Code 41, Agency Sub-Code 42, Agency Sub-Code 43, Agency Sub-Code 44, Agency Sub-Code 45, Agency Sub-Code 46, Agency Sub-Code 47, Agency Sub-Code 48, Agency Sub-Code 49, Agency Sub-Code 50, Agency Sub-Code 51, Agency Sub-Code 52, Agency Sub-Code 53, Agency Sub-Code 54, Agency Sub-Code 55, Agency Sub-Code 56, Agency Sub-Code 57, Agency Sub-Code 58, Agency Sub-Code 59, Agency Sub-Code 60, Agency Sub-Code 61, Agency Sub-Code 62, Agency Sub-Code 63, Agency Sub-Code 64, Agency Sub-Code 65, Agency Sub-Code 66, Agency Sub-Code 67, Agency Sub-Code 68, Agency Sub-Code 69, Agency Sub-Code 70, Agency Sub-Code 71, Agency Sub-Code 72, Agency Sub-Code 73, Agency Sub-Code 74, Agency Sub-Code 75, Agency Sub-Code 76, Agency Sub-Code 77, Agency Sub-Code 78, Agency Sub-Code 79, Agency Sub-Code 80, Agency Sub-Code 81, Agency Sub-Code 82, Agency Sub-Code 83, Agency Sub-Code 84, Agency Sub-Code 85, Agency Sub-Code 86, Agency Sub-Code 87, Agency Sub-Code 88, Agency Sub-Code 89, Agency Sub-Code 90, Agency Sub-Code 91, Agency Sub-Code 92, Agency Sub-Code 93, Agency Sub-Code 94, Agency Sub-Code 95, Agency Sub-Code 96, Agency Sub-Code 97, Agency Sub-Code 98, Agency Sub-Code 99, Agency Sub-Code 100.

ST11 GEOGRAPHIC LIST OF PRIME CONTRACT AWARDS OCT 84 - SEP 85 FY8

ST	RM	VP	CT	DV	D-K	DATA	DATAG	DEER	DENVER	DENVER	DENVER	DENVER	DENVER	DENVER	DENVER	DENVER	DENVER	AMOUNT (\$000)
3 01	AAAA	2222	1111	0111	0069	0066	0023	0023	0023	0023	0023	0023	0023	0023	0023	0023	0023	B7
3 02	BBBB	8888	8888	8888	841025	841214	841022	841105	841217	841227	850204	850520	850606	850606	841011	850724	850925	125
3 03	CCCC	5678	9001	2345	0099	0070	0009	0009	0009	0009	0009	0009	0009	0009	0009	0009	0009	111
3 04	DDDD	0001	0002	0003	0004	0005	0006	0007	0008	0009	0010	0011	0012	0013	0014	0015	0016	135
3 05	EEEE	1234	5678	9012	0017	0018	0019	0020	0021	0022	0023	0024	0025	0026	0027	0028	0029	362
CONTRACTOR TOTAL																		
3 11	AAA	BBB	CCC	DDD	0069	0066	0023	0023	0023	0023	0023	0023	0023	0023	0023	0023	0023	29
3 12	AAA	BBB	CCC	DDD	0069	0066	0023	0023	0023	0023	0023	0023	0023	0023	0023	0023	0023	39
3 13	AAA	BBB	CCC	DDD	0069	0066	0023	0023	0023	0023	0023	0023	0023	0023	0023	0023	0023	41
3 14	AAA	BBB	CCC	DDD	0069	0066	0023	0023	0023	0023	0023	0023	0023	0023	0023	0023	0023	43
CONTRACTOR TOTAL																		
3 11	AAA	BBB	CCC	DDD	0069	0066	0023	0023	0023	0023	0023	0023	0023	0023	0023	0023	0023	62
3 12	AAA	BBB	CCC	DDD	0069	0066	0023	0023	0023	0023	0023	0023	0023	0023	0023	0023	0023	29
3 13	AAA	BBB	CCC	DDD	0069	0066	0023	0023	0023	0023	0023	0023	0023	0023	0023	0023	0023	31
3 14	AAA	BBB	CCC	DDD	0069	0066	0023	0023	0023	0023	0023	0023	0023	0023	0023	0023	0023	32
CONTRACTOR TOTAL																		
1 02	AAA	BBB	CCC	DDD	0069	0066	0023	0023	0023	0023	0023	0023	0023	0023	0023	0023	0023	29
1 03	AAA	BBB	CCC	DDD	0069	0066	0023	0023	0023	0023	0023	0023	0023	0023	0023	0023	0023	29
1 04	AAA	BBB	CCC	DDD	0069	0066	0023	0023	0023	0023	0023	0023	0023	0023	0023	0023	0023	29
1 05	AAA	BBB	CCC	DDD	0069	0066	0023	0023	0023	0023	0023	0023	0023	0023	0023	0023	0023	29
CONTRACTOR TOTAL																		

S RM AAAAA BBBB B B B B C C C C C C C C C C D D D D D D D D D D D D D D D D D D
V PO 8888 888 888 1
C TN 33333 2222 111111111111111 333333 AAAA BBB CCC 9 0 2 3 1 2 3 4444 5 6 7 8 9 00 1 2 3 4 5 6 7 8 9 0 1 ABBCCC 3

FOUR-PHASE SYSTEMS INC (CONT)
1 01 JAI4 0035 F1963081D0008
3 02 JAI4 0040 F1963081D0008
3 02 JAI4 0044 F1963081D0008
Denver W070 S1 000 2 2 2 5 1
841025 W070 S1 000 2 2 2 5 1
841002 W070 S1 000 2 2 2 5 1
841001 W070 S1 000 2 2 2 5 1
CONTRACTOR TOTAL 1,505 *
046489258 20000
1 4 1 1 1 1 3 1 1 1 3 2 000
1 5 1 1 1 1 3 1 1 1 3 2 000
1 5 1 1 1 1 3 1 1 1 3 2 000
774
341
423

FRONT RANGE INDUSTRIAL LAUNDRY
1 03 KF06 0053 DAKF0684D0109
1 05 KF06 0040 DAKF0684D0109
1 06 KF06 0075 DAKF0684D0109
1 07 KF06 0096 DAKF0684D0109
1 07 KF06 0106 DAKF0684D0109
1 09 KF06 0120 DAKF0684D0109
1 11 KF06 0127 DAKF0684D0109
1 11 KF06 0140 DAKF0684D0109
1 12 KF06 0158 DAKF0684D0109
Denver S208 S1 000 2 2 2 5 2 6 2
841221 S208 S1 000 2 2 2 5 2 6 2
841126 S208 S1 000 2 2 2 5 2 6 2
850301 S208 S1 000 2 2 2 5 2 6 2
850405 S208 S1 000 2 2 2 5 2 6 2
850429 S208 S1 000 2 2 2 5 2 6 2
850531 S208 S1 000 1 2 2 5 2 6 2
850621 S208 S1 000 1 2 2 5 2 6 2
850719 S208 S1 000 2 2 2 5 2 6 2
850823 S208 S1 000 2 2 2 5 2 6 2
CONTRACTOR TOTAL 252 *
991309790 20000
2 2 2 2 1 1 3 2 1 1 3 2 000
2 2 2 2 1 1 3 2 1 1 3 2 000
2 2 2 2 1 1 3 2 1 1 3 2 000
2 2 2 2 1 1 3 2 1 1 3 2 000
2 2 2 2 1 1 3 2 1 1 3 2 000
3 1 1 2 2 1 1 3 2 000
3 1 1 2 2 1 1 3 2 000
3 1 1 2 2 1 1 3 2 000
28 28
28 28
28 28
28 28
28 28
28 28

GATES RUBBER COMPANY THE
1 01 AE07 0032 DAAE0784C22318
1 11 AE07 3529 DAAE0785C22283
4 10 0700 3972 DLA70085C0073
4 07 0700 2685 DLA70085C0690
4 10 0700 3985 DLA70085C2591
Denver A4A DCG 2 2 2 3 1
841001 3030 A4A DCG 2 2 2 3 1
850814 4720 A4B DNJ 2 2 2 3 1
850701 4720 C9E 000 2 2 2 A 1
850401 4720 C9E 000 2 2 2 A 1
850716 4720 A3 000 2 2 2 3 1
CONTRACTOR TOTAL 272 *
007061617 20000
1 2 1 1 1 1 3 1 1 1 3 1 2 000
1 4 1 1 1 1 3 1 1 1 3 1 2 000
1 4 1 1 4 1 1 2 1 1 1 1 2 000
1 4 1 4 1 1 2 1 1 1 1 1 2 000
1 4 1 4 1 1 2 1 1 1 1 1 2 000
65 38
38 41
33 33
95 95

GENERAL ELECTRIC COMPANY
1 07 KF06 0102 DAKF0685C0023
Denver Z239 C2 000 2 2 2 3 2 1 2 0200 5 J
850201 Z239 C2 000 2 2 2 3 2 1 2 0200 5 J
CONTRACTOR TOTAL 118 *
001381284 20000
1 2 1 1 1 1 1 1 1 1 1 1 1 5 2 000
1 2 1 1 1 1 1 1 1 1 1 1 1 5 2 000
1 2 1 1 1 1 1 1 1 1 1 1 1 5 2 000
1 2 1 1 1 1 1 1 1 1 1 1 1 5 2 000
1 2 1 1 1 1 1 1 1 1 1 1 1 5 2 000
27 30
30 28
28 33
33 33

GENERAL TEA CORP
4 04 013H 8819 DLA13H85C0731
4 11 013H 9824 DLA13H85C1308
Denver B2 000 2 2 2 3 2 4 1
850111 8955 B2 000 2 2 2 3 2 4 1
850823 8955 B2 000 2 2 2 3 1 2
CONTRACTOR TOTAL 160 *
087373593 20000
2 1 4 1 1 2 1 1 1 2 000
2 1 1 1 2 2 1 1 1 2 000
121 39

GREER ENTERPRISES INC
4 08 0400 3678 DLA40085C5155
Denver C9E 000 2 2 2 B 1 2 1026 5 K
850531 6140 C9E 000 2 2 2 B 1 2 1026 5 K
CONTRACTOR TOTAL 175 *
004281531 20000
1 2 1 1 1 2 1 1 1 2 000
1 2 1 1 1 2 1 1 1 2 000
275

GTE SYLVANIA INC
3 12 HC80 0094 F0470185C0068
Denver AR93 A2 000 2 2 2 C 2 A 2
850909 AR93 A2 000 2 2 2 C 2 A 2
CONTRACTOR TOTAL 400 *
001679885 20000
1 1 1 1 1 1 3 1 1 1 1 000
1 1 1 1 1 1 3 1 1 1 1 000
400

ST11	AMOUNT (\$000)	CONTRACTOR	AWARDS	CONTRACT	STATE	FY86
S RM AAAA AAAA	8888	BBB	BBB	BBB	BBB	BBB
V PO	888	888	888	888	888	888
C TN 33333 2222	1111111111111111	33333	AAAA	BBB	CCC	9 0 2 3 1 2 3 4444 5 6 7 8 9 00 1 2 3 4 5 6 7 8 9 0 1 ABBCCC 3
INTERNATIONAL BUSINESS (CONT)		Denver	841109 W070 S1	000 2 2 2 6	Colorado	001368083 20000 0 08
3 02 JAI4	0048	GSOOK850155911	W070 A7	000 2 2 2 6		0 0
3 04 JAI4	0076	GSOOK850155911	W070 S1	000 2 2 2 6		0 0
3 05 JAI4	0097	GSOOK850155911	CONTRACTOR TOTAL			1,774 *
INTERSTATE ELECTRICAL CNTRCT		Denver	850514 Z111 C2	000 2 2 2 3 1	Colorado	121396147 20000 08
3 08 JAI4	0150	F0560085C0023		000 2 2 2 3 1	Colorado	2 0102 1 J 1 3 1 2 2 1 1 4 2 000 3
J & S MANUFACTURING		Denver	850208 8140 C9E	000 2 2 2 1 1	Colorado	057497901 20000 08
4 05 0400	1672	DLA40085C5155		000 2 2 2 1 1	Colorado	2 1026 5 K 1 1 1 1 1 2 1 1 1 2 000 5
JOHNS-MANVILLE CORPORATION		Denver	850405 1560 A1A AFC	2 2 2 3 1	Colorado	001315274 20000 08
3 07 FE04	1000	F4260085C5256		2 2 2 3 1	Colorado	2 1015 1 J 1 5 1 1 1 1 2 1 1 1 2 000 5
3 07 FE04	1195	F4260085C5469	CONTRACTOR TOTAL			1 1 1 1 1 1 2 1 1 1 2 000 5
JOHNSMANVILLE CORP		Denver	841129 1560 A1A AFC	2 2 2 3 1	Colorado	020777892 20000 08
3 02 FE04	0241	F4260084C6102		2 2 2 3 1	Colorado	2 1015 1 J 1 5 1 1 1 1 2 1 1 1 2 000 5
KING GENERAL CONTRACTOR		Denver	850524 Y199 C2	000 2 2 2 3 1	Colorado	991972415 20000 08
3 08 JAI4	0157	F0560085C0026		000 2 2 2 3 1	Colorado	2 0102 1 J 2 3 1 2 2 1 1 4 2 000 3
LANGFUR CONSTRUCTION CORP		Denver	850628 Z163 C2	000 2 2 2 3 1	Colorado	032107443 20000 08
3 11 JAI4	0171	F0560085C0037		000 2 2 2 3 1	Colorado	1 J 2 2 K 2 1 3 3 2 2 1 1 4 2 000 3
LEAR SIEGLER INC		Denver	850509 W058 S1	000 2 2 2 D 1	Colorado	008285736 20000 08
1 08 EA08	0507	DAAE0883C0021		2 2 2 D 1	Colorado	2 1013 1 J 1 3 1 3 1 1 3 1 1 3 2 000 5
1 08 EA08	0508	DAAE0883C0021		2 2 2 D 1	Colorado	2 1013 1 J 1 3 1 3 1 1 3 1 1 3 2 000 5
1 11 EA08	0648	DAAE0883C0021		2 2 2 D 2	Colorado	1 J 2 2 B 1 3 1 3 1 1 3 1 1 3 2 000 5
1 12 EA08	0735	DAAE0883C0021	CONTRACTOR TOTAL			1 J 1 1 B 1 3 1 3 1 1 3 1 1 3 2 000 5
LEE DATA CORPORATION		Denver	850930 7035 A7	000 2 2 2 3 1	Colorado	095955118 20000 08
3 12 JAI4	0227	F0560085C0063		000 2 2 2 3 1	Colorado	1 J 2 2 B 1 3 1 1 1 2 1 1 1 2 000 5
LIQUID AIR CORP		Denver	850104 9135 A2	000 2 2 2 B 1	Colorado	063273056 20000 08
3 04 FF50	0155	F4160884D0424		000 2 2 2 B 1	Colorado	1 3 1 1 1 1 2 1 1 1 1 2 000 5
3 07 FF50	0440	F4160884D0424		000 2 2 2 B 1	Colorado	1 3 1 1 1 1 2 1 1 1 1 2 000 5
3 11 FF50	0925	F4160884D0424	CONTRACTOR TOTAL			1 3 1 1 1 1 2 1 1 1 1 2 000 5
LIQUID AIR CORPORATION		Denver	850220 9135 A2	000 2 2 2 B 1	Colorado	064977424 20000 08
3 05 FF50	0255	F4160883D0008		000 2 2 2 B 1	Colorado	1 4 1 1 1 1 1 1 1 1 2 000 5

S RM AAAAA AAAA BBBB BBBB B B B C C C C C C C C C C D
 V PO C TN 33333 2222 11111111111111 33333 AAAA BBB CCC 9 0 2 3 1 2 3 4444 5 6 7 8 9 0 0 1 2 3 4 5 6 7 8 9 0 1 ABBCCC 3

MARTIN MARIETA CORPORA (CONT)
 3 08 FE04 1373 F4260085C0057
 3 11 FE03 1345 F4260085D1395
 3 12 FE03 1378 F4260085D1395
 CONTRACTOR TOTAL

MC DONNELL DOUGLAS CORPORATION
 3 01 JA02 0040 F3360085C0001
 3 04 JA02 0139 F3360085C0001
 3 09 JA02 0284 F3360085C0001
 3 11 JA02 0387 F3360085C0001
 3 03 HR02 0011 F3361583C0027
 3 11 HR02 0157 F3361585C0001
 3 12 HR02 0200 F3361585C0011
 CONTRACTOR TOTAL

MC GRAW-EDISON COMPANY
 2 04 JA11 0954 N0010485C1018

MERCHANTS RFRGRING CO
 4 01 013H 8556 DLAI3H81D0324
 4 02 013H 8642 DLAI3H81D0324
 4 03 013H 8761 DLAI3H81D0324
 CONTRACTOR TOTAL

MERCHANTS TERMINAL CORPORATION
 4 06 013H 9050 DLAI3H85D0102
 4 07 013H 9161 DLAI3H85D0102
 4 08 013H 9232 DLAI3H85D0102
 4 09 013H 9340 DLAI3H85D0102
 4 10 013H 9461 DLAI3H85D0102
 4 12 013H 9638 DLAI3H85D0102
 4 12 013H 9726 DLAI3H85D0102
 CONTRACTOR TOTAL

METRON INSTRUMENTS INC
 4 07 0700 2428 DLAT0085C1020
 4 12 0700 4596 DLAT0085C3400
 CONTRACTOR TOTAL

MILCOM SYSTEMS CORPORATION
 2 02 TD425 0009 N0061284D7006

MORINO ASSOCIATES INC
 3 04 JA14 0077 F0560085C0008

Contract Number	Agency	Line Item	Contract Type	Period	Amount (\$000)
850312	Denver	W089 B2	000	2 1 2 5 1	2 1026 1 J
850416	Denver	W089 B2	000	2 1 2 5 1	2 1026 1 J
850513	Denver	W089 B2	000	2 1 2 5 1	2 1026 1 J
850624	Denver	W089 B2	000	2 1 2 5 1	2 1026 1 J
850715	Denver	W089 B2	000	2 1 2 5 1	2 1026 1 J
850930	Denver	W089 B2	000	2 1 2 5 1	2 1026 1 J
850911	Denver	W089 B2	000	2 1 2 5 1	2 1026 1 J
CONTRACTOR TOTAL					
850401	Denver	3010 A7	000	2 2 2 3 1	2 1013 5 J
850903	Denver	3010 A48	000	2 2 2 3 1	2 1013 5 J
CONTRACTOR TOTAL					
841114	Denver	N059 S1	000	2 2 2 5 1	2 0102 2 Y
CONTRACTOR TOTAL					
850117	Denver	7010 A7	000	2 2 2 3 1	2 1001 5 J
CONTRACTOR TOTAL					

ST11	GEORG	AWARDS	OCT 84	SEP 85	FY88							B7	AMOUNT																							
RM	AAAA	AAAA	888	888	888	B	B	B	C	C	C	C	C	(\$000)																						
S	RM	AAAA	AAAA	888	888	888	888	888	888	888	888	888	888	888																						
V	PO	3333	2222	1111	1111	1111	1111	1111	1111	1111	1111	1111	1111	1111																						
C	TN	3333	2222	1111	1111	1111	1111	1111	1111	1111	1111	1111	1111	1111																						
MORSE INDUSTRIAL CORP																																				
1	10	AB07	4919	DAAB0785C0298	850730	3010	A7	GVE	2	2	3	1	2	1001	5	J	20000	08	1	1	1	1	1	2	1	1	1	2	000	5	46					
MORTON FLOORS INC																																				
3	09	JAI4	0159	F0560085C0030	850530	Z163	C2	000	2	2	2	3	1	2	0102	1	J	20000	08	1	3	2	2	2	1	1	4	2	000	3	49					
MOUNTAIN BELL TELEPHONE																																				
1	07	ZD11	0510	DCA200XX00000	850401	S113	S1	000	2	2	2	5	2	3	2	1005	7	J	20000	08	1	1	1	1	1	1	1	2	1	1	5	2	000	5	724	
1	09	ZD11	0237	DCA200XX00000	850401	S113	S1	000	2	2	2	5	2	3	2	1005	7	J	20000	08	1	1	1	1	1	1	1	1	1	1	1	5	2	000	5	360
1	09	ZD11	0454	DCA200XX00000	850301	S113	S1	000	2	2	2	5	2	3	2	1005	7	J	20000	08	1	1	1	1	1	1	1	1	1	1	1	5	2	000	5	334
1	10	ZD11	0334	DCA200XX00000	850501	S113	S1	000	2	2	2	5	2	3	2	1005	7	J	20000	08	1	1	1	1	1	1	1	1	1	1	1	5	2	000	5	248
1	10	ZD11	0629	DCA200XX00000	850601	S113	S1	000	2	2	2	5	2	3	2	1005	7	J	20000	08	1	1	1	1	1	1	1	1	1	1	1	5	2	000	5	277
1	11	ZD11	0738	DCA200XX00000	850701	S113	S1	000	2	2	2	5	2	3	2	1005	7	J	20000	08	1	1	1	1	1	1	1	1	1	1	1	5	2	000	5	354
1	12	ZD11	0838	DCA200XX00000	850801	S113	S1	000	2	2	2	5	2	3	2	1005	7	J	20000	08	1	1	1	1	1	1	1	1	1	1	1	5	2	000	5	430
CONTRACTOR TOTAL																																				
2,727 *																																				
N C C CONSTRUCTION COMPANY																																				
3	12	JAI4	0238	F0560085C0056	850930	Z164	C2	000	2	2	2	3	2	D	2	0611	14799	2	20000	08	1	1	1	2	1	1	4	1	000	3	354					
MAGEL ROGER																																				
1	12	CA45	0385	DACA4583C0039	850912	R111	C2	000	2	2	2	2	B	1	2	0102	2	J	20000	08	1	2	1	2	2	1	1	5	2	000	3	28				
NCR COMTEN INC																																				
3	07	JAI4	0131	F4168983C0030	850410	W070	A7	000	2	2	2	3	2	5	2	1013	6	J	20000	08	1	3	1	1	1	1	1	1	2	2	000	5	83-			
3	07	JAI4	0133	F4168983C0030	850410	W070	A7	000	2	2	2	5	2	5	2	1013	6	J	20000	08	1	3	1	1	1	1	1	1	1	2	000	5	632			
3	07	JAI4	0134	F4168983C0030	850410	W070	A7	000	2	2	2	3	2	5	2	1013	6	J	20000	08	1	3	1	1	1	1	1	1	1	2	000	5	72			
CONTRACTOR TOTAL																																				
621 *																																				
NESS MANUFACTURING CO INC																																				
4	10	0400	4430	DLA40085C5540	850725	6920	C9E	000	2	2	2	3	1	2	0102	1	J	20000	08	1	4	1	2	2	1	1	2	000	1	1,323						
NOBEL SYSCO FOOD SERVICES INC																																				
1	12	KF06	0179	DAKF0685D0181	850920	8960	B2	000	2	2	2	3	1	1	0079	0221	1	3	1	3	1	3	1	1	1	1	2	2	000	1	48					
NORTHERN TELECOM INC DEL																																				
3	01	JAI4	0004	GS00K8401S5714	841001	J070	A7	000	2	2	2	2	6	0578	12224	20000	08	0	0	0	0	0	0	0	0	0	0	0	82							
3	01	JAI4	0015	GS00K8401S5714	841001	J070	A7	000	2	2	2	2	6	0	0	0	0	0	0	0	0	0	0	0	0	0	0	0	159							
3	02	JAI4	0054	GS00K8401S5714	841113	W070	S1	000	2	2	2	2	6	207	*	0	0	0	0	0	0	0	0	0	0	0	0	34-								
CONTRACTOR TOTAL																																				
OEA INC																																				
2	02	E1230	5028	N0001484C2007	841012	AC22	S1	000	2	2	2	2	B	1	2	1100	1	J	20000	08	1	5	1	4	1	1	2	1	1	2	000	5	100			

ST11	AGENCY	FY	AWARD	DATE	AMOUNT	STATUS	OTHER
3 01	JAL14 0036 F4168983D0055		841001 W074 S1	000 2 2 2 5 1	20000	1	1 1 1 1 1 5 2 000

3 01	JAL14	0036	F4168983D0055	841001	W074	S1	000 2 2 2 5 1	20000	1	1 1 1 1 1 1 5 2 000	5
------	-------	------	---------------	--------	------	----	---------------	-------	---	---------------------	---

PUBLIC SERVICE COMPANY COLO	Denver	069915953	20000	08	0	0	0	0	0	0	0
3 01	JAL14 0029 GS00S67049		841015 S111 S1	000 2 2 2 2 6							141

3 02	JAL14 0046 GS00S67049		841108 S112 S1	000 2 2 2 2 6							280
3 02	JAL14 0051 GS00S67049		841115 S111 S1	000 2 2 2 2 6							278
3 02	JAL14 0052 GS00S67049		841115 S112 S1	000 2 2 2 2 6							231
3 04	JAL14 0071 GS00S67049		850107 S112 S1	000 2 2 2 2 6							271
3 04	JAL14 0072 GS00S67049		850107 S111 S1	000 2 2 2 2 6							323
3 04	JAL14 0079 GS00S67049		850118 S111 S1	000 2 2 2 2 6							385
3 04	JAL14 0085 GS00S67049		850118 S112 S1	000 2 2 2 2 6							279
3 05	JAL14 0104 GS00S67049		850220 S111 S1	000 2 2 2 2 6							453
3 05	JAL14 0105 GS00S67049		850220 S112 S1	000 2 2 2 2 6							271
3 10	JAL14 0179 GS00S67049		850718 S111 S1	000 2 2 2 2 6							120
3 10	JAL14 0180 GS00S67049		850718 S112 S1	000 2 2 2 2 6							299
3 12	JAL14 0215 GS00S67049		850925 S112 S1	000 2 2 2 2 6							333
3 12	JAL14 0216 GS00S67049		850925 S111 S1	000 2 2 2 2 6							105
3 12	JAL14 0222 GS00S67049		850927 S111 S1	000 2 2 2 2 6							119
3 12	JAL14 0223 GS00S67049		850927 S112 S1	000 2 2 2 2 6							328

CONTRACTOR TOTAL	4,216 *
------------------	---------

PYRONETICS DEVICES INC	Denver	072925019	20000	08	0	0	0	0	0	0	40
------------------------	--------	-----------	-------	----	---	---	---	---	---	---	----

2 04	JAL12 1027 N0010484C1964		841228 1440 A3	000 2 2 2 3 1	2	1	1	1	1	1	2 000 1
------	--------------------------	--	----------------	---------------	---	---	---	---	---	---	---------

QUITMAN SCHOOL DISTRICT 21	Denver	004918603	20000	08	0	0	0	0	0	0	43
----------------------------	--------	-----------	-------	----	---	---	---	---	---	---	----

3 09	BA05 0163 F0561185C0068		850508 6730 C9C	000 2 2 2 3 1	1	4	1	1	1	1	2 100 5
------	-------------------------	--	-----------------	---------------	---	---	---	---	---	---	---------

R K S INDUSTRIES INC	Denver	032106312	20000	08	0	0	0	0	0	0	659
----------------------	--------	-----------	-------	----	---	---	---	---	---	---	-----

3 08	JAL14 0154 F0560085C0024		850517 Z222 C2	000 2 2 2 3 1	2	3	1	2	2	1	4 2 000 3
3 12	JAL14 0200 F0560085C0041		850917 Z222 C2	000 2 2 2 3 1	1	2	2	2	2	1	4 2 000 3

R N L INC	Denver	032017725	20000	08	0	0	0	0	0	0	32
-----------	--------	-----------	-------	----	---	---	---	---	---	---	----

3 06	JAL14 0116 F0560085D0005		850304 R211 S1	000 2 2 2 5 1	2	1	5	1	2	1	5 2 000 5
------	--------------------------	--	----------------	---------------	---	---	---	---	---	---	-----------

RAGEN CORPORATION	Denver	002010767	20000	08	0	0	0	0	0	0	32
-------------------	--------	-----------	-------	----	---	---	---	---	---	---	----

3 06	JAL14 0119 F0560085C0015		850301 J070 A7	000 2 2 2 3 1	2	1	1	1	1	1	3 2 000 5
------	--------------------------	--	----------------	---------------	---	---	---	---	---	---	-----------

RCA SERVICE CO	Denver	075504431	20000	08	0	0	0	0	0	0	29
----------------	--------	-----------	-------	----	---	---	---	---	---	---	----

3 07	BA05 0143 G50H85AGS0010		850318 5820 C9E	000 2 2 2 6							
------	-------------------------	--	-----------------	-------------	--	--	--	--	--	--	--

ROBERTS CONSTRUCTION CO	Denver	086337557	20000	08	0	0	0	0	0	0	97
-------------------------	--------	-----------	-------	----	---	---	---	---	---	---	----

1 06	CA45 0141 DACA4583C0057		850226 Y139 C2	000 2 2 2 D	2	2	1	2	1	1	4 2 000 3
------	-------------------------	--	----------------	-------------	---	---	---	---	---	---	-----------

Table with columns for contractor name, address, contract number, amount, and other details. Includes entries for ROBERTS CONSTRUCTION CO (CONTRACTOR TOTAL), ROBOT DEFENSE SYSTEMS INC, ROTH-RADCLIFFE CO INC, SARGENT INDUSTRIES, SARGENT INDUSTRIES OF DEL, SIMMONS ELECTRICAL CORPORATION, SINK/COMBS & ASSOCIATES, SOFTLAB SYSTEMS INC, SPECTRON INSTRUMENT CORP, and SPENCER G R CNSTRCTN CO.

ST11	CONTRACTOR	AWARDS	OCT 84	SEP 85	FY8	AMOUNT (\$000)
S RM AAAAA	AAAA	BBBBBB	B	B	B	1,759
V PO	33333	2222	1111111111111111	33333	AAAA	BBB
UNIVERSITY OF DENVER (CONT)						
3 05 HV03	0247	F192883K0006	850207	AJ11	S1	000
3 03 HK02	0013	F2960184C0094	841113	AC52	A5	000
3 04 HR02	0066	F3361582C0013	841207	AJ12	C9E	000
3 10 HR02	0161	F3361582C0013	850109	AJ12	C9E	000
3 10 HR02	0161	F3361582C0013	850701	AJ12	C9E	000
CONTRACTOR TOTAL						
UNIVERSITY OF DETROIT INC						
1 07 AE07	2159	DAAE0783CR081	850409	AC45	A4A	000
VIDEO TEKNIK CO						
1 06 AD09	0072	DAAD0985C0019	850327	5836	A7	000
3 12 CA02	0402	F0560485C0095	850927	5895	A7	000
CONTRACTOR TOTAL						
WANG LABORATORIES INC						
3 01 JA14	0009	GS00K8401S5837	841001	W070	S1	000
WESTERN MEASUREMENT EQP CO						
3 09 SB11	0041	F2760485C0015	850612	4820	C9E	000
WESTERN TELE-COMMUNICATIONS						
1 10 ZD11	0362	DCA200XX00000	850501	S113	S1	000
1 12 ZD11	0867	DCA200XX00000	850801	S113	S1	000
2 08 VA100	0440	N0040684C1289	850417	J058	S1	000
CONTRACTOR TOTAL						
WILLIAMS CHARLES G CONSTR CO						
3 09 JA14	0164	F0560085C0032	850620	Z172	C2	000
XEROX CORPORATION						
3 01 JA14	0019	GS00F69830	841001	W074	S1	000
3 01 JA14	0012	GS00K8401S5625	841001	W070	S1	000
3 02 JA14	0057	GS00K8501S5859	841115	7035	A7	000
3 01 JA14	0055	GS00K8501S5897	841121	7430	C9E	000
3 01 JA14	0010	GS00S63485	841001	W074	S1	000
3 01 JA14	0017	GS00S63485	841005	W074	C9E	000
CONTRACTOR TOTAL						
YARDNEY CORPORATION						
2 10 JA116	7010	N0010485CA123	850716	6135	A6	000
2 12 PB121	0126	N0016385C0093	850103	6135	C9E	000

ST11	GEOGRAPHIC LIST OF PRIME CONTRACT AWARDS	OCT 84	SEP 85	FY8	AMOUNT (\$000)
S RM AAAAA	AAAA BBBB BBBB BBBB	B B B B	C C C C	C C C C	D D D D
V PO	888 888	1 1 1	1 1 1	1 1 1	1 1 1
C TN	3333 222 111111111111	3 3 3 3	4 4 4 4	5 6 7 8 9 0 0	1 2 3 4 5 6 7 8 9 0 1
TBG INC (CONT)	Englewood	Colorado	001496199	24785	08
1 12 EA18	0667 GS01F09034	000 2 2 2 6	1 2 1 2	1 1 1 1	1 1 1 1
1 07 ZD03	0309 MDAS0384D0032	000 2 2 5 2	1 007 1 J	1 2 1 2	1 1 1 1
2 03 MB102	0204 GS01F09034	000 2 2 2 6	1 J 2 2 B	0 0	0 0
2 12 LF139	1292 GS01F09034	000 2 2 2 6	1 J 2 2 B	0 0	0 0
	CONTRACTOR TOTAL		711 *		
TECHNICARE CORPORATION	Englewood	Colorado	052937331	24785	08
4 03 0120	0552 DLAI2085C8054	000 2 2 2 3	1 2 0700 6 J	1 1 1 1	1 1 2 1 1 3 000 1
UNICOR FEDERAL PRISON INDUST	Englewood	Colorado	991105842	24785	08
1 10 AB07	4746 DAAB0785F0162	000 2 2 2 7		0 0	
UNIQUE MOBILITY INC	Englewood	Colorado	045406626	24785	08
2 12 MF107	0501 N6092185C0267	000 2 2 2 3	1 2	2 1 1 1	2 2 2 1 5 2 000 5
UNITED STATES INSTR RENTALS	Englewood	Colorado	068871177	24785	08
3 05 FE02	0153 GS00K840155075	000 2 2 2 6		0 0	
WANG LABORATORIES INC	Englewood	Colorado	001018167	24785	08
1 04 DA03	0073 GS00K8501S5875	000 2 2 2 6		0 0	
1 06 DA03	0138 GS00K8501S5875	000 2 2 2 6	241 *	0 0	
WHITAKER INDUSTRIES INC	Englewood	Colorado	007057615	24785	08
1 03 AA09	0393 DAAA0984C0061	000 2 2 2 B	1 J	2 1 4	1 2 2 1 1 1 2 000 1
1 08 AA09	1908 DAAA0984C0998	000 2 2 2 E	1 J	2 1 3	1 1 2 1 1 1 2 000 1
	CONTRACTOR TOTAL		45- *		
XEROX CORPORATION	Englewood	Colorado	049591852	24785	08
1 01 DA03	0023 GS00S63485	000 2 2 2 6		0 0	
3 02 BA05	0059 GS00K8501S5897	000 2 2 2 6		0 0	
3 10 JA14	0183 GS00K8501S5897	000 2 2 2 6	108 *	0 0	
ZIMMER INC	Englewood	Colorado	056038268	24785	08
4 11 0120	4209 DLAI2085C8142	000 2 2 2 3	2 B 2	6 J 1 1 B	1 1 1 1 1 2 1 1 2 000 5
	CITY TOTAL		30,628 *		
CROCKETT & KELLY INC	Erie	Colorado	991719154	24950	08
4 07 0100	0853 DLAI0085C4345	000 2 2 2 3	1 2 0102 1 J	2 1 1	1 2 2 1 1 1 2 000 1
4 08 0100	0759 DLAI0085C4376	000 2 2 2 3	1 2 0102 1 J	2 1 1	1 2 2 1 1 1 2 000 1
	CONTRACTOR TOTAL		345 *		

ST11 GEOGRAPHIC LIST OF PRIME CONTRACT AWARDS OCT 84 - SEP 85 FY8

ST11	CONTRACT AWARDS	OCT 84	SEP 85	FY8	AMOUNT (\$000)
S RM	AAAAA AAAA	BBB	BBB	BBB	BBB
V PO	8888	888	888	888	888
C TN	33333 2222	111111111111111	333333	AAAA	BBB
BALDWIN CO	0324	DACA4585C0177	850816	Z241	C2
1 11	CA45	000	2 2 2 3 1	2	27370
1 11	CA45	000	2 2 2 3 1	2	27370
BASSETT CONSTRUCTION CO	0076	DACA4585C0059	850110	Y199	C2
1 04	CA45	000	2 2 2 3 1	2	0102
1 04	CA45	000	2 2 2 3 1	2	0102
BOWMAN JOHN INC	0144	DAKF0684C0134	850710	Z199	C2
1 11	KF06	0134	DAKF0685C0107	850701	Z172
1 12	KF06	0181	DAKF0685C0182	850923	Z299
1 12	KF06	0181	DAKF0685C0182	850923	Z299
CONTRACTOR TOTAL					
BRONCO HI-LIFT INC	0046	GS08S36343	850117	W03D	S1
1 05	KF06	000	2 2 2 2 6	0	08
1 05	KF06	000	2 2 2 2 6	0	08
CAL CONSTRUCTION JOINT VENTURE	0025	DACA4582C0198	841026	Y141	C2
1 02	CA45	0091	DACA4582C0198	850124	Y141
1 05	CA45	0189	DACA4582C0198	850307	Y141
1 07	CA45	0180	DACA4582C0198	850408	Y141
1 07	CA45	0180	DACA4582C0198	850409	Y141
1 08	CA45	0207	DACA4582C0198	850409	Y141
1 09	CA45	0247	DACA4582C0198	850114	Y141
1 09	CA45	0247	DACA4582C0198	850114	Y141
1 11	CA45	0311	DACA4582C0198	850304	Y141
1 11	CA45	0370	DACA4582C0198	850702	Y141
1 12	CA45	0371	DACA4582C0198	850814	Y141
1 12	CA45	0371	DACA4582C0198	850814	Y141
CONTRACTOR TOTAL					
COMPUTERIZED REST SYS INC	0013	GS00K8401S5628	841005	J070	S1
1 03	KF06	000	2 2 2 2 6	0	08
1 03	KF06	000	2 2 2 2 6	0	08
CORTEZ III SERVICE CORPORATION	0032	DAKF0684C0096	850930	S201	S1
1 12	KF06	000	2 2 2 3 1	2	0102
1 12	KF06	000	2 2 2 3 1	2	0102
CPT CORPORATION	0023	GS00K8501S5928	841011	J070	S1
1 03	KF06	000	2 2 2 2 6	0	08
1 03	KF06	000	2 2 2 2 6	0	08
DATAGRAPHIX INC	0024	GS00K8401S5163	841009	J070	S1
1 02	KF06	000	2 2 2 2 6	0	08
1 02	KF06	000	2 2 2 2 6	0	08
DAVIS-HOUGHTON CONSTR CO INC	0151	DAKF0685C0147	850816	Z199	C2
1 11	KF06	000	2 2 2 3 1	2	0102
1 11	KF06	000	2 2 2 3 1	2	0102

ST11	DESCRIPTION	AWARD NUMBER	DATE	STATE	CONTRACT NUMBER	CONTRACT VALUE	STATUS	AMOUNT (\$000)
S RM	AAAA	8888888888888888	8888	888	1111	1111	1111	1111
V PO								
C TN	3333	2222	1111111111111111	333333	AAAA	BBB	CCC	90231234444567890012345678901
HIBBITTS CONSTRUCTION INC				Colorado	105705370	27370	08	384
1 12	CA45	0378	DACA4585C0203		1 J 2 2 K	2	1 3	1 2 2 1 1 4 2 000
1 12	KF06	0161	DAKF0685C0159		1 J 2 2 K	2	1 1	1 1 2 2 1 1 4 2 000
			CONTRACTOR TOTAL		555			171
HIGGINBOTHAM & ASSOCIATES PC				Colorado	010624468	27370	08	30
1 05	CA45	0090	DACA4585D0001		2 J 2 0400	2	1 2	1 1 2 1 1 5 2 000
HOWARD NEEDLES TAMMEN BRGNDEF				Colorado	048261549	27370	08	89
1 07	CA45	0171	DACA4584C0010		2 J 2 0102	2	1 2	1 2 2 1 1 5 2 000
1 11	CA45	0297	DACA4585C0111		2 J 1 1 D	1	2 1	2 1 1 3 1 1 5 2 000
			CONTRACTOR TOTAL		146			57
HUEY S E CO				Colorado	048519813	27370	08	181
1 10	CA45	0266	DACA4585C0026		2 J 2 0400	2	1 2	1 1 2 1 1 5 1 000
HUGHES/SMITH INC				Colorado	031926132	27370	08	6,350
1 11	CA45	0293	DACA4585C0174		1 J 2 2 A	2	1 3	1 1 2 1 1 4 2 000
I C G ELECTRIC INC				Colorado	004841813	27370	08	83
1 01	CA45	0005	DACA4585C0025		2 J 2 0102	1	1 3	1 2 2 1 1 4 2 000
INTERNATIONAL BUSINESS MCHS				Colorado	001368083	27370	08	51
1 02	KF06	0009	GS00K8501S5911		000	2	2	2 2 6
1 02	KF06	0010	GS00K8501S5911		000	2	2	2 2 6
1 02	KF06	0012	GS00K8501S5911		000	2	2	2 2 6
1 03	KF06	0021	GS00K8501S5911		000	2	2	2 2 6
1 03	KF06	0030	GS00K8501S5911		000	2	2	2 2 6
1 03	KF06	0043	GS00K8501S5911		000	2	2	2 2 6
1 04	KF06	0022	GS00K8501S5911		000	2	2	2 2 6
1 06	KF06	0091	GS00K8501S5911		000	2	2	2 2 6
1 07	KF06	0092	GS00K8501S5911		000	2	2	2 2 6
1 07	KF06	0098	GS00K8501S5911		000	2	2	2 2 6
1 12	KF06	0185	GS00K8501S5911		000	2	2	2 2 6
1 12	KF06	0187	GS00K8501S5911		000	2	2	2 2 6
1 04	KF06	0020	MDA80384D0018		693	*		40
			CONTRACTOR TOTAL					49
JARVIS INTERNATIONAL INC				Colorado	063573711	27370	08	33
1 12	CA45	0349	DACA4584C0113		2 J 2 0102	1	1 3	1 2 2 1 1 4 2 000
JOHNSON HOPSON & PARTNERS				Colorado	030436679	27370	08	112
1 12	CA45	0391	DACA4585C0101		2 J 1 1 D	2	1 2	1 1 2 1 1 5 1 000

ST11	DESCRIPTION	AWARD NUMBER	DATE	STATUS	TYPE	AMOUNT (\$000)	OTHER
S RM	AAAA AAAA BBBB BBBB	888 888 888	1 1 1 1	1 1 1 1	CCCC	5 6 7 8 9 00	1 2 3 4 5 6 7 8 9 0 1
V PO	888 888 888	1 1 1 1	1 1 1 1	1 1 1 1	CCCC	5 6 7 8 9 00	1 2 3 4 5 6 7 8 9 0 1
C TN	33333 2222 1111111111111111	333333	AAA ABB	CCC	9 0 2 3 1 2 3 4444	5 6 7 8 9 00	1 2 3 4 5 6 7 8 9 0 1
MIDWEST CONSTR CO & LUH (CONT)					Colorado	065110686	27370
1 09 CA45	0228 DCA4585C0028	850423	Z222 C2	000	2 2 2 D 1	2 0102	1 J 1 2 2 1 1 4 2 000
1 10 CA45	0299 DCA4585C0028	850617	Z222 C2	000	2 2 2 D 1	2 0102	1 J 1 2 2 1 1 4 2 000
1 12 CA45	0367 DCA4585C0028	850909	Z222 C2	000	2 2 2 D 1	2 0102	1 J 1 2 2 1 1 4 2 000
	CONTRACTOR TOTAL					2,507 *	
MONDOS PAINTING					Colorado	003052776	27370
1 05 KF06	0064 DAKF0685D0008	850123	Z161 C2	000	2 2 2 5 2 6 2	1702 7 J	1 1 2 1 1 4 3 000
1 06 KF06	0090 DAKF0685D0008	850321	Z161 C2	000	2 2 2 5 2 6 2	1702 7 J	1 1 2 1 1 4 3 000
1 10 KF06	0117 DAKF0685D0008	850517	Z161 C2	000	2 2 2 5 2 6 2	1702 7 J	1 1 2 1 1 4 3 000
1 12 KF06	0146 DAKF0685D0008	850808	Z161 C2	000	2 2 2 5 2 D 2	1 1 L * 250	1 1 2 1 1 4 3 000
	CONTRACTOR TOTAL						
MOUNTAIN STATES TELE TELG CO					Colorado	006915839	27370
1 03 EA08	0053 DCA20078H0015	841026	S113 S1	000	2 2 2 5 2 3 2	1005 7 J	1 1 1 1 1 5 2 000
1 03 EA08	0054 DCA20078H0015	841026	S113 S1	000	2 2 2 5 2 3 2	1005 7 J	1 1 1 1 1 5 2 000
1 03 EA08	0118 DCA20078H0015	841126	S113 S1	000	2 2 2 5 2 3 2	1005 7 J	1 1 1 1 1 5 2 000
1 04 EA08	0119 DCA20078H0015	841126	S113 S1	000	2 2 2 5 2 3 2	1005 7 J	1 1 1 1 1 5 2 000
1 04 EA08	0179 DCA20078H0015	841227	S113 S1	000	2 2 2 5 2 3 2	1005 7 J	1 1 1 1 1 5 2 000
1 05 EA08	0190 DCA20078H0015	850130	S113 S1	000	2 2 2 5 2 3 2	1005 7 J	1 1 1 1 1 5 2 000
1 05 EA08	0299 DCA20078H0015	850130	S113 S1	000	2 2 2 5 2 3 2	1005 7 J	1 1 1 1 1 5 2 000
1 06 EA08	0353 DCA20078H0015	850227	S113 S1	000	2 2 2 5 2 3 2	1005 7 J	1 1 1 1 1 5 2 000
1 06 EA08	0354 DCA20078H0015	850227	S113 S1	000	2 2 2 5 2 3 2	1005 7 J	1 1 1 1 1 5 2 000
1 07 EA08	0417 DCA20078H0015	850328	S113 S1	000	2 2 2 5 2 3 2	1005 7 J	1 1 1 1 1 5 2 000
1 07 EA08	0418 DCA20078H0015	850328	S113 S1	000	2 2 2 5 2 3 2	1005 7 J	1 1 1 1 1 5 2 000
1 08 EA08	0498 DCA20078H0015	850429	S113 S1	000	2 2 2 5 2 3 2	1005 7 J	1 1 1 1 1 5 2 000
1 10 EA08	0558 DCA20078H0015	850528	S113 S1	000	2 2 2 5 2 3 2	1005 7 J	1 1 1 1 1 5 2 000
1 11 EA08	0627 DCA20078H0015	850701	S113 S1	000	2 2 2 5 2 3 2	1005 7 J	1 1 1 1 1 5 2 000
1 11 EA08	0720 DCA20078H0015	850801	S113 S1	000	2 2 2 5 2 3 2	1005 7 J	1 1 1 1 1 5 2 000
1 12 EA08	0789 DCA20078H0015	850830	S113 S1	000	2 2 2 5 2 3 2	1005 7 J	1 1 1 1 1 5 2 000
1 12 EA08	0884 DCA20078H0015	850930	S113 S1	000	2 2 2 5 2 3 2	1005 7 J	1 1 1 1 1 5 2 000
	CONTRACTOR TOTAL					1,748	
NAKAI JAMES W & ASSOC					Colorado	030888267	27370
1 07 CA41	0074 DCA4184C0064	850314	R219 C2	000	2 2 2 D 1	2 0102 2 J	1 2 2 1 1 5 2 000
NORTHERN TELECOM INC DEL					Colorado	057812224	27370
1 12 KF06	0070 GS00K8501S55899	850126	J070 S1	000	2 2 2 6		0 0 0
PEBBLE HAULERS INC					Colorado	064072440	27370
1 10 CA45	0280 DCA4585C0170	850711	Z219 C2	000	2 2 2 3 1	2 1 J 2 2 K	1 2 2 1 1 4 2 000
PIKES PEAK COMMUNITY COLLEGE					Colorado	078342102	27370
1 03 KF06	0011 DAKF0680H0084	841003	U005 S1	000	2 2 2 5 2 5 2	0500 7 J	1 1 1 1 1 5 3 000
1 04 KF06	0045 DAKF0680H0084	841210	U005 S1	000	2 2 2 5 2 5 2	0500 7 J	1 1 1 1 1 5 3 000

ST11	DESCRIPTION	AWARD NUMBER	DATE	STATE	AMOUNT (\$000)	STATUS
S RM AAAAA	BBBBBBBBBBBBBBBB	8888888888888888	8888888888888888	CC	11	DDDDDD D
V PO	CCCCCCCCCCCC	902312344445678900	1111111111111111	CC	11	DDDDDD D
C TN	3333332222	1111111111111111	3333333333333333	CC	11	DDDDDD D
SINK/COMBS & ASSOCIATES	Fort Carson	069722973	27370	08	2	121121152000
1 03 CA45	0054 DACA4585C0047	841205 R111 C2	000 2 2 2 3 1	2 0400 2 J	27370	3
SOUTHWAY CONSTRUCTION CO INC	Fort Carson	005806591	27370	08	2	131121142000
1 12 CA45	0382 DACA4585C0198	850926 Z222 C2	000 2 2 2 3 1	1 J 2 2 A	27370	3
SPROUSE P CNSTRCTN INC	Fort Carson	031934144	27370	08	2	141221142000
1 02 KF06	0016 DAKF0685C0004	841010 Z222 C2	000 2 2 2 3 1	2 0102 1 J	27370	5
1 12 KF06	0186 DAKF0685C0196	850927 Z224 C2	000 2 2 2 3 1	1 J 2 2 K	27370	3
TECOM INCORPORATED	Fort Carson	084829464	27370	08	2	121221132000
1 02 KF06	0008 DAKF0684C0139	841010 V212 S1	000 2 2 2 3 1	2 0102 1 J	27370	5
ULIBARRI CONSTRUCTION CO INC	Fort Carson	059257907	27370	08	2	1121142000
1 05 CA45	0106 DACA4585C0063	850201 Z299 C2	000 2 2 2 3 2 6 2	1702 7 J	27370	3
URS COMPANY	Fort Carson	045402773	27370	08	1	2121131152000
1 01 CA45	0001 DACA4584C0063	841009 R116 C2	000 2 2 2 D 1	2 0400 2 J	27370	3
1 06 CA45	0133 DACA4584C0063	850222 R116 C2	000 2 2 2 D 1	2 0400 2 J	27370	3
VAUGHN COMPANY OF NEBRASKA	Fort Carson	080212731	27370	08	2	131221142000
1 09 CA45	0265 DACA4583C0145	850501 Y291 C2	000 2 2 2 D 1	2 0102 1 J	27370	3
VITMAR ROOFING LTD	Fort Carson	076451202	27370	08	2	112221142000
1 11 KF06	0145 DAKF0685C0133	850809 Z199 C2	000 2 2 2 3 1	1 J 2 2 A	27370	3
WAN LEE & ASSOC CORP	Fort Carson	061186805	27370	08	2	1121152000
1 06 CA45	0139 DACA4584C0008	850226 R119 C2	000 2 2 2 D 1	2 0400 2 J	27370	3
WANG LABORATORIES INC	Fort Carson	001018167	27370	08	0	0
1 02 KF06	0026 GS00K8501S5875	841020 J070 S1	000 2 2 2 2 6		0	40
1 03 KF06	0014 GS00K8501S5875	841004 J070 S1	000 2 2 2 2 6		0	78
1 05 KF06	0034 GS00K8501S5875	841015 J070 S1	000 2 2 2 2 6		0	27
1 10 KF06	0079 GS00K8501S5875	850228 7020 A7	000 2 2 2 2 6		0	63
1 10 KF06	0081 GS00K8501S5875	850301 7020 A7	000 2 2 2 2 6		0	31
WHEATLAND INDUSTRIES INC	Fort Carson	047643010	27370	08	2	111221142000
1 12 KF06	0173 DAKF0685C0165	850906 Z199 C2	000 2 2 2 3 1	1 J 2 2 K	27370	3

ST11 GEOGRAPHIC LIST OF PRIME CONTRACT AWARDS OCT 84 - SEP 85 FY8

ST11	DESCRIPTION	AWARD NUMBER	DATE	AMOUNT (\$000)	STATUS	OTHER	CONTRACTOR	ADDRESS	CITY	STATE	ZIP	AMOUNT (\$000)	STATUS	OTHER	CONTRACTOR	ADDRESS	CITY	STATE	ZIP
S RM	AAAAA	BBB	BBB	BBB	BBB	BBB	BBB	BBB	BBB	BBB	BBB	BBB	BBB	BBB	BBB	BBB	BBB	BBB	BBB
V PO	888	888	888	888	888	888	888	888	888	888	888	888	888	888	888	888	888	888	888
C TN	33333	2222	11111111111111111111	33333	AAA	BBB	CCC	9	0	2	3	1	2	3	4	4	4	4	4
WILSON CO ENGINEERS ARCHITECTS																			
1 03	CA45	0045	DACA4585C0004	841115	R119	C2	000	2	2	2	3	1	2	0400	2	J	007448715	27370	08
1 07	CA45	0202	DACA4585C0004	850419	R119	C2	000	2	2	2	1	2	0400	2	J	222	*	1	2
CONTRACTOR TOTAL																			
XEROX CORPORATION	841001	J070	S1	000	2	2	2	6	0	0	0	0	0	0	0	0	0	0	0
ZURHEIDE-HERRMANN INC.	850618	R129	C2	000	2	2	3	1	2	0400	2	J	059991554	27370	08	45,059	**	1	2
CITY TOTAL																			
APPLIED FUSLIN TECHNOLOGY	850913	AD92	S1	000	2	2	3	1	2	0500	2	J	992012567	27425	08	2	1	1	2
CONTRACTOR TOTAL																			
COLORADO STATE UNIVERSITY																			
1 04	AG29	0172	DAAG2984K0028	850122	AZ11	S1	000	2	2	0500	7	S	069712792	27425	08	1	1	1	1
1 06	AG29	0274	DAAG2984K0049	850311	AZ11	S1	000	2	2	0500	7	S	A	1	1	1	1	1	1
1 09	AG29	0618	DAAG2984K0189	850621	AZ11	S1	000	2	2	0500	7	S	A	1	1	1	1	1	1
1 11	KF57	0345	DAKF5775H0497	850823	U005	S1	000	2	2	0500	7	S	1	1	1	1	1	1	1
1 05	MD17	0275	DAMD1784C4010	850129	AN91	S1	000	2	2	0500	7	S	A	1	1	1	1	1	1
1 09	MD17	0487	DAMD1784C4010	850624	AN92	S1	000	2	2	0500	7	S	A	1	1	1	1	1	1
1 06	MD17	0323	DAMD1785C5080	850301	AN91	S1	000	2	2	0500	7	S	A	1	1	1	1	1	1
1 02	ZD30	0008	DNA00184C0158	841015	AD92	S1	000	2	2	0500	7	S	A	1	1	1	1	1	1
2 11	E614A	1954	N0001479C0647	850813	AD91	S1	000	2	2	0500	7	S	A	1	1	1	1	1	1
2 06	E612A	0729	N0001481K0467	850225	AD91	S1	000	2	2	0500	7	S	A	1	1	1	1	1	1
3 06	KA02	0229	F0160079D0246	850311	U005	S1	000	2	2	0500	7	S	A	1	1	1	1	1	1
3 08	KA02	0330	F0160079D0246	850501	U005	S1	000	2	2	0500	7	S	A	1	1	1	1	1	1
3 01	HV03	0011	F1962884C0005	841017	AJ11	S1	000	2	2	0500	7	S	A	1	1	1	1	1	1
3 02	HV03	0082	F1962885K0002	841116	AJ11	S1	000	2	2	0500	7	S	A	1	1	1	1	1	1
3 04	HK03	0082	F2960183K0079	850108	AC51	A5	000	2	2	0500	7	S	A	1	1	1	1	1	1
3 06	HR02	0133	F3361585C4513	850313	AN92	C9E	000	2	2	0500	7	S	A	1	1	1	1	1	1
3 08	HR02	0145	F3361585C4514	850501	AN11	C9E	000	2	2	0500	7	S	A	1	1	1	1	1	1
CONTRACTOR TOTAL																			
DIESEL INJECTION SERVICE	850626	6130	C9E	000	2	2	3	1	2	0500	5	J	991249384	27425	08	2	1	1	1
4 09	0400	3998	DLA40085C2484	850703	6130	C9E	000	2	2	0500	1	J	2	1	1	1	1	1	1
4 10	0400	4122	DLA40085C2513	850703	6130	C9E	000	2	2	0500	1	J	118	2	1	1	1	1	1
CONTRACTOR TOTAL																			
GERHARDTS INC	850415	4820	C9E	000	2	2	3	1	2	1013	1	J	034397430	27425	08	2	1	1	1
4 07	0700	2659	DLA70085C1674	850508	2990	C9A	000	2	2	0500	1	J	139	2	1	1	1	1	1
4 08	0700	3042	DLA70085C1953	850508	2990	C9A	000	2	2	0500	1	J	139	2	1	1	1	1	1
CONTRACTOR TOTAL																			
GOOD-ALL ELECTRIC	841024	6130	A3	000	2	2	3	1	2	1013	1	J	076160514	27425	08	1	3	1	1
2 01	TA100	0012	N0061285C0135	841024	6130	A3	000	2	2	0500	1	J	1	1	1	1	1	1	1

STAFF	AWARD NUMBER	AWARD DESCRIPTION	FISCAL YEAR	OFFICE	ACTIVITY	STATUS	AMOUNT (\$000)		AMOUNT (\$000)
RM	AAAAA AAAA	BBBBBBB	888	1	1		1		1
V PO	33333	2222	1111111111111111	33333	AAAA	BBB	888	1	1
C TN	33333	2222	1111111111111111	33333	AAAA	BBB	888	1	1
RESEARCH INST/CO INC (CONT)									
2 11	E612A	2036	N0001483K0297	850814	AD91	SI	000	2	2
2 12	E614B	2343	N0001485C0728	850913	AD91	SI	000	2	2
3 10	HX04	0135	F4962085C0077	850611	AJ11	SI	000	2	2
3 12	HX03	0253	F4962085C0150	850923	AJ12	SI	000	2	2
									CONTRACTOR TOTAL

Fort Collins									
5 07	CW43	0079	DACW4385D0017	850408	R533	SI	000	2	2
5 07	CW43	0080	DACW4385D0017	850408	R533	SI	000	2	2
5 07	CW43	0085	DACW4385D0017	850426	R533	SI	000	2	2
5 08	CW43	0085	DACW4385D0017	850506	R533	SI	000	2	2
5 08	CW43	0089	DACW4385D0017	850503	R533	SI	000	2	2
5 08	CW43	0090	DACW4385D0017	850513	R533	SI	000	2	2
									CONTRACTOR TOTAL

Fort Collins									
SPACE TECH CORP									
1 12	AD07	0394	DAAD0784C0139	850925	AZ15	SI	000	2	2
1 03	AG29	0106	DAAG2983C0025	841130	AZ11	SI	000	2	2
3 10	HV03	0430	F1962885C0144	850725	AJ13	SI	000	2	2
									CONTRACTOR TOTAL

Fort Collins									
UNIVERSITY OF COLORADO									
3 02	HX03	0090	F4962084K0006	841025	AJ11	SI	000	2	2
VALMONT INDUSTRIES INC									
2 11	JAI11	6911	N0010485C1255	850822	6130	A3	000	2	2
2 12	JAI11	7309	N0010485C1300	850904	6130	A3	000	2	2
									CONTRACTOR TOTAL

Fort Collins									
WOODWARD GOVERNOR COMPANY									
2 12	BH004	9486	N002485C4128	850909	4810	A3	000	2	2
2 07	JAI11	3704	N0010485C0101	850416	9999	A3	000	2	2
2 07	JAI11	3529	N0010485C0102	850418	6610	A3	000	2	2
2 08	JAI11	4841	N0010485C1134	850515	5905	A3	000	2	2
2 09	VA100	0507	N0040885C0168	850814	R421	SI	000	2	2
2 04	TA100	0240	N0061285C0189	841217	2940	A3	000	2	2
3 03	FH02	0428	F0460884C0955	841219	6110	A7	000	2	2
4 07	0900	1749	DLA90085C1534	850417	6625	A7	000	2	2
									CONTRACTOR TOTAL

Fort Collins									
BAKER MACHINE & FABRICATION CO									
4 03	0500	0658	DLA50085C1031	841212	5315	C9E	000	2	2
PETERS CHEMICAL COMPANY									
4 11	0400	4705	DLA40085C55574	850809	6810	C9E	000	2	2
									CONTRACTOR TOTAL

ST11	GEOGRAPHIC LIST OF PRIME CONTRACT AWARDS	OCT 84	SEP 85	FY8	AMOUNT (\$000)
S RM	AAAA AAAA	BBB	BBB	BBB	BBB
V PO	888 888	888	888	888	888
C TN	33333 2222	1111111111111	333333	AAAA BBB	CCC 9 0 2 3 1 2 3 4444 5 6 7 8 9 00 1 2 3 4 5 6 7 8 9 0 1
ARNOLD GERALD W	Grand Junction	Colorado	032074957	31660	08
4 01 0600	0477 DLA60084D4248	841001 9130 A8A	000 2 2 2 3 1 1	1 4 3 1 2 1 7 2 3 000	5
JFT AGAPITO & ASSOC INC	Grand Junction	Colorado	095752861	31660	08
1 10 CA39	0039 DACA3985C0021	850522 AZ11 S1	000 2 2 2 3 2 B 2	5 S 1 1 N 1 A 2 1 1 1 1 2 1 7 5 2 000	5
KMOCO OIL CO	Grand Junction	Colorado	073390114	31660	08
4 01 0600	0112 DLA60083D4896	841001 9140 A8A	000 2 2 2 3 1 1	1 4 3 1 2 1 7 2 2 000	5
4 01 0600	0451 DLA60084D4290	841001 9130 A8A	000 2 2 2 3 1 1	1 4 3 1 2 1 7 2 3 000	5
	CONTRACTOR TOTAL			128 *	
PYROTECHNICS INDUSTRIES INC	Grand Junction	Colorado	076191535	31660	08
1 10 AA09	1944 DAAA0985C0984	850626 6810 A5	000 2 2 2 3 1 2 0102 1 J	382 **	1 4 1 2 2 1 7 1 2 000
ARIX ENGINEERS & PLANNERS	Grand Junction	Colorado	990996142	32155	08
1 11 CA45	0318 DACA4585C0136	850807 R114 C2	000 2 2 2 3 1 2	2 J 1 1 D 2 1 2 1 1 2 1 1 5 1 000	3
EISENMAN ENTERPRISES INC	Grand Junction	Colorado	092769264	32155	08
2 10 MC201	0091 N0017485C0108	850301 5410 C9E	000 2 2 2 3 1 2 0102 1 J	123 **	1 1 2 2 2 1 1 2 000
SCIENCE APPLICATIONS INTL	Greenwood	Colorado	054781240	32925	08
1 10 ZD03	1214 MDA90384C0291	850701 AD91 S1	000 2 2 2 A 2 A 2	5 U 1 1 N 1 A 1 1 1 1 1 2 1 1 5 1 000	5
SCIENCE APPLICATIONS INTL	Greenwood Village	Colorado	054781240	33035	08
3 04 HK04	0023 F2960185C0001	841212 AC66 A7	000 2 2 2 3 2 1 2 1001 5 U	1 5 1 5 1 1 2 1 1 5 2 000	5
3 04 HK04	0054 F2960185C0001	850125 AC66 A7	000 2 2 2 C 2 1 2 1001 5 U	1 5 1 5 1 1 2 1 1 5 2 000	5
3 10 HK04	0107 F2960185C0001	850606 AC66 A7	000 2 2 2 C 2 1 2 1001 5 U	1 5 1 5 1 1 2 1 1 5 2 000	5
3 11 HK04	0138 F2960185C0001	850812 AC66 A7	000 2 2 2 C 2 1 2 1001 5 U	400 **	1 5 1 5 1 1 2 1 1 5 2 000
DELTA PETROLEUM COMPANY INC	Henderson	Colorado	008176364	35455	08
4 11 0400	5058 DLA40085C5616	850827 9150 C9E	000 2 2 2 3 1 1	2 1 1 1 1 2 1 1 2 000	5
COMMERCIAL CONTRACTORS INC	Iliff	Colorado	068671676	38590	08
5 09 CW45	0108 DACW4585C0229	850524 Z219 C2	000 2 2 2 5 1 2 0102 1 J	2 1 4 1 2 2 1 1 4 2 000	3
SENTRY OIL CORPORATION	Kersey	Colorado	060948304	40515	08
5 12 CW45	0182 DACW4585C0440	850918 Z219 C2	000 2 2 2 3 1 2	1 J 2 2 K 2 1 4 1 2 2 1 1 4 2 000	3
LOWE ALPINE SYSTEMS INC	Lafayette	Colorado	069715951	41835	08
1 12 KF03	0351 DAKF0385C0196	850926 8465 A9	000 2 2 2 3 2 R 2	1 J 1 1 K 2 1 5 1 2 2 1 1 3 000	5

Table with columns: S RM AAAA, V PO, C TN, Contractor, Agency, City, State, Amount (\$000), and other identifiers. Includes entries for STORAGE TECHNOLOGY CORP (CONTR) in Louisville, Kentucky, and HEWLETT-PACKARD COMPANY in Loveland, Colorado.

Table with columns: Contractor, Agency, City, State, Amount (\$000), and other identifiers. Includes entries for RAM PETROLEUM CO, UNION CARBIDE CORPORATION, C P CONSTRUCTION INC, and CONSTRUCTION CONTRACTORS INC.

Table with columns: Contractor, Agency, City, State, Amount (\$000), and other identifiers. Includes entries for DATAGRAPHIX INC and a contractor total for Loveland, Colorado.

Table with columns: Contractor, Agency, City, State, Amount (\$000), and other identifiers. Includes entries for CONSTRUCTION CONTRACTORS INC and a contractor total for Loveland, Colorado.

Table with columns: Contractor, Agency, City, State, Amount (\$000), and other identifiers. Includes entries for CONSTRUCTION CONTRACTORS INC and a contractor total for Loveland, Colorado.

Table with columns: Contractor, Agency, City, State, Amount (\$000), and other identifiers. Includes entries for CONSTRUCTION CONTRACTORS INC and a contractor total for Loveland, Colorado.

Table with columns: Contractor, Agency, City, State, Amount (\$000), and other identifiers. Includes entries for CONSTRUCTION CONTRACTORS INC and a contractor total for Loveland, Colorado.

Table with columns: Contractor, Agency, City, State, Amount (\$000), and other identifiers. Includes entries for CONSTRUCTION CONTRACTORS INC and a contractor total for Loveland, Colorado.

Table with columns: Contractor, Agency, City, State, Amount (\$000), and other identifiers. Includes entries for CONSTRUCTION CONTRACTORS INC and a contractor total for Loveland, Colorado.

Table with columns: Contractor, Agency, City, State, Amount (\$000), and other identifiers. Includes entries for CONSTRUCTION CONTRACTORS INC and a contractor total for Loveland, Colorado.

Agency	Contract Number	Contract Description	Contract Value (\$000)	Contract Type	Contract Status	Contract Dates	Contract Location	Contract Agency	Contract Agency Address	Contract Agency City	Contract Agency State	Contract Agency Zip	Contract Agency Phone	Contract Agency Fax	Contract Agency Email	Contract Agency Website	Contract Agency Other	Contract Agency Notes							
S RM	AAAAA	BBBBBB	888	888	1	1	1	1	1	1	1	1	1	1	1	1	1	1	1						
V PO	888	888	888	888	1	1	1	1	1	1	1	1	1	1	1	1	1	1	1						
C TN	33333	2222	111111111111111111	333333	AAA	BBB	CCC	9	0	2	3	1	2	3	4	4	4	4	4						
E C	PROFESSION SERVICES	Lowry Air Force Base	841001	S201	S1	000	2	2	5	1	2	0102	1	J	082203936	2	46705	08	1						
3	07	JAI4	0130	F0560084C0025	000	2	2	2	5	1	2	0102	1	J	685	2	46705	08	1						
CONTRACTOR TOTAL													685	2	46705	08	1	2	2	1	1	3	2	000	5
FEDERAL DATA SYSTEM CORP	841026	7010	A7	000	2	2	5	2	5	2	1013	7	J	991527326	1	3	1	3	1	1					
1	03	ZD03	0163	MDA90382D0014	000	2	2	5	2	5	2	1013	7	J	46705	1	3	1	1						
JOHNSON HOPSON & PARTNERS	841213	R116	C2	000	2	2	2	1	2	0400	2	J	030436679	2	1	2	1	1	1						
1	04	CA45	0073	DACA4584C0033	000	2	2	2	1	2	0400	2	J	46705	2	1	2	1	1						
LUKES SPRINKLRS LANDSCPNG	850703	Y299	C2	000	2	2	3	1	2	0102	1	J	058039611	2	1	3	1	2	2						
1	10	CA45	0277	DACA4585C0165	000	2	2	3	1	2	0102	1	J	46705	2	1	3	1	2						
MEMOREX CORPORATION	841001	J070	A7	000	2	2	2	6	009142415	46705	0	08	0	0	0	0	0	0	0						
3	01	JAI4	0002	GS00K8401S5681	000	2	2	2	6	46705	0	08	0	0	0	0	0	0	0						
MONTVOYA CONSTRUCTION COMPANY	850626	Z119	C2	000	2	2	3	1	2	0102	1	J	021702154	2	3	1	2	2	1						
3	10	JAI4	0166	F0560085C0034	000	2	2	3	1	2	0102	1	J	46705	2	3	1	2	2						
NAKATA C S ASSOC P C	850515	R115	C2	000	2	2	3	1	2	0400	2	J	067288613	2	3	1	1	2	1						
1	09	CA45	0234	DACA4585C0056	000	2	2	3	1	2	0400	2	J	46705	2	3	1	1	2						
SAFETY & SECURITY SYSTEMS INC	850627	Z199	C2	000	2	2	3	1	2	0102	1	J	087372033	2	1	3	1	2	2						
3	10	JAI4	0170	F0560085C0033	000	2	2	3	1	2	0102	1	J	46705	2	1	3	1	2						
VIGIL & SON PLUMBING CO INC	850510	Z299	C2	000	2	2	3	2	6	2	1702	7	J	087367801	2	2	1	1	2						
1	08	CA45	0216	DACA4585C0120	000	2	2	3	2	6	2	1702	7	J	46705	2	2	1	1						
WALKER J A CO	850415	Y139	C2	000	2	2	3	2	6	2	1702	7	J	097663207	2	2	1	1	2						
1	07	CA45	0191	DACA4585C0107	000	2	2	3	2	6	2	1702	7	J	46705	2	2	1	1						
WANG LABORATORIES INC	841031	W070	S1	000	2	2	2	6	001018167	46705	0	08	0	0	0	0	0	0	0						
3	02	JAI4	0037	GS00K8501S5875	000	2	2	2	6	46705	0	08	0	0	0	0	0	0	0						
CITY TOTAL													7,026	**											
ROCKY MOUNTAIN INSTRUMENT CO	850108	5855	A7	APC	2	2	2	8	1	2	0102	1	J	084025188	2	1	1	1	2						
2	04	JAI00	3002	N0033384C5314	000	2	2	2	8	1	2	0102	1	J	47070	2	1	1	2						
CONDA WESLEY D INC	850805	Z219	C2	000	2	2	3	1	2	0102	1	J	031901143	2	1	3	1	2	2						
5	11	CA45	0152	DACA4585C0308	000	2	2	3	1	2	0102	1	J	50040	2	1	3	1	2						
Merino													50040	08	1	3	1	2	2	1	1	4	2	000	3

ST11	DESCRIPTION	AWARD NUMBER	DATE	TYPE	CITY	STATE	AMOUNT (\$000)
S RM	AAAA AAAA	8888888888888888	B B B B B B	C C C C C C	C C C C C C	D D D D D D	1,781
V PO	888 888	888	1 1 1	1 1 1	1 1 1	1 1 1	1
C TN	33333 2222	111111111111111	3 3 3 3 3 3	4 4 4 4 4 4	5 5 5 5 5 5	6 6 6 6 6 6	3
RANDON	APPLICATIONS INC	841030	AJ11 S1	000 2 2 2	C 2 7 2	1100 4 J	5
3 02	HX04	0034	F4862083C0085	000 2 2 2	C 2 7 2	1100 4 J	5
STALLWORTH	LUMBER COMPANY	841002	5510 B1	000 2 2 2	3 2 4	2 0102 1 J	5
4 01	0700	0032	DLA72085C0007	000 2 2 2	3 2 4	2 0102 1 J	5
BUCKEYE GAS	PRODUCTS COMPANY	850327	6830 A88	000 2 2 2	2 2 6	097285563	5
1 06	MF06	0093	GS07F11569	000 2 2 2	2 2 6	60 *	5
1 07	MF06	0084	GS07F11569	CONTRACTOR TOTAL			5
SYNTHESES LTD	USA	841222	6515 C9B	000 2 2 2	3 1	093715936	5
4 04	0120	0572	DLA12085C4102	000 2 2 2	3 1	2 0700 6 J	5
4 03	0120	0606	DLA12085C4200	000 2 2 2	3 1	2 0700 6 J	5
CONTRACTOR TOTAL						136 *	5
CITY TOTAL						196 **	5
SUNLAND MIN		841001	9110 A88	000 2 2 2	3 1	099906034	5
4 02	0600	0766	DLA60084D1040	000 2 2 2	3 1	1	5
4 02	0600	1175	DLA60084D1040	000 2 2 2	B 1	2 1026 1 K	5
CITY TOTAL						814 **	5
JOHNSON ENERGY	COMPANY	841001	9110 A88	000 2 2 2	3 2	089709471	5
4 03	0600	1355	DLA60084D1050	000 2 2 2	3 2	6 2 1702 7 K	5
CENTENNIAL	ENGINEERING INC	850405	R122 C2	000 2 2 2	D 1	073401077	3
1 07	CA45	0167	DACA4584C0105	000 2 2 2	D 1	2 0400 2 J	3
ECI CONSTRUCTION	INC	850522	Y249 C2	000 2 2 2	3 1	113362941	3
1 09	CA45	0242	DACA4585C0145	000 2 2 2	3 1	1 J 2 2 A	3
KIRKLAND JAMES	H CONSTR	850503	Y222 C2	000 2 2 2	D 1	048124598	3
1 08	CA45	0215	DACA4584C0130	000 2 2 2	D 1	1	3
MID CONTINENT	BUILDERS CO	850521	Y119 C2	000 2 2 2	3 1	082731498	3
1 09	CA45	0238	DACA4585C0143	000 2 2 2	3 1	2 0102 1 J	3
TRINIDAD CITY	OF	850903	S114 S1	000 2 2 2	3 2	076452556	5
1 12	CA45	0343	DACA4585C0061	000 2 2 2	3 2	1005 7 S	5
ULIBARRI CONSTRUCTION	CO INC	850322	Y179 C2	000 2 2 2	3 2	059257907	3
1 06	CA45	0152	DACA4585C0103	000 2 2 2	3 2	6 2 1702 7 J	3

ST11 GEOGRAPHIC LIST OF PRIME CONTRACT AWARDS OCT 84 - SEP 85 FY8

ST11	DESCRIPTION	AWARD NUMBER	STATE	OFFICE	DATE	AMOUNT (\$000)
S RM	AAAA	8888	BB	BB	BB	888
V PO	888	888	1	1	1	1
C TN	3333	222	1111111111	3333	3	3
VROCMAN	CONSTRUCTORS INC	850204	Y199	C2	000	2
1 05	CA45	0105	DACA	485C0088	2	2
	Pinon Canyon	118822394				59775
	CITY TOTAL					9,774
AMERICAN ROOFING INC		850928	Z119	C2	000	2
1 12	AC89	0207	DAAC	8985C0123	2	2
	Pueblo	002625630				62000
BRISTLE CONE CONSTRUCTION		850912	Z299	C2	000	2
1 12	AC89	0174	DAAC	8985C0154	2	2
1 12	AC89	0196	DAAC	8985C0181	2	2
	CONTRACTOR TOTAL					91
C F & I STEEL CORPORATION		850201	5335	C9E	000	2
4 05	0500	1071	DLAS	0085D0010	2	2
	Pueblo	007057961				62000
CHOI ENTERPRISES LTD		850823	S201	S1	000	2
1 12	AC89	0152	DAAC	8985C0127	2	2
	Pueblo	039141700				62000
FLOWER AVIATION INC		850328	9130	A8A	000	2
4 07	0600	1883	DLA6	0085D0158	2	2
	Pueblo	056558042				62000
FOSTER L B COMPANY		850719	9520	C9E	000	2
2 11	QA110	0557	N002	2885C6126	2	2
	Pueblo	004392619				62000
J & J PAVING INC		850627	Y222	C2	000	2
1 10	AC89	0116	DAAC	8985C0084	2	2
	Pueblo	082652215				62000
MACE CHARLES CONSTRUCTION INC		850118	Y242	C2	000	2
5 04	CW88	0018	DACW	8885C0002	2	2
	Pueblo	037543972				62000
MOTEL SIX		850111	X169	S1	000	2
1 05	EA08	0195	DAEA	0885C0008	2	2
	Pueblo	992016162				62000
PREMIER WATERPROOFING CO		850625	Z299	C2	000	2
1 10	AC89	0115	DAAC	8985C0081	2	2
	Pueblo	032013666				62000
SPACAMONTI EXCAVATING INC		850929	Y244	C2	000	2
1 12	AC89	0209	DAAC	8985C0198	2	2
	Pueblo	040726861				62000
	CITY TOTAL					1,286
ACORN CNSTRCTN CO		850830	Z199	C2	000	2
1 12	AC89	0161	DAAC	8985C0137	2	2
	Pueblo Army Depot	091917229				62055

CONTRACTOR	AWARD NUMBER	DESCRIPTION	DATE	AMOUNT (\$000)	STATUS
ACORN CNSTRCTN CO (CONT)	850926	Pueblo Army Depot	091917229	62055	08
CONTRACTOR TOTAL				156	
ANNEX RAILROAD BUILDERS INC	841105	Pueblo Army Depot	016386831	62055	08
1 02 AC89	0022	DAAG4984C0095		2	1 1 1 2 2 1 7 4 2 000
1 04 AC89	0036	DAAG4984C0095		2	1 1 1 2 2 1 7 4 2 000
CONTRACTOR TOTAL				5	
ENGINEERING-SCIENCE INC	850604	Pueblo Army Depot	043088707	62055	08
1 09 CA31	0244	DACA3185D0036		1	2 1 2 1 1 2 1 7 5 2 000
ENGLAND CONSTRUCTION INC	850910	Pueblo Army Depot	005812797	62055	08
1 12 AC89	0170	DAAC8985C0149		2	1 2 1 2 2 1 7 4 2 000
FOUNTAIN VALLEY CONSTR CO	850927	Pueblo Army Depot	062745997	62055	08
1 12 AC89	0198	DAAC8985C0184		2	1 4 1 2 2 1 7 4 2 000
HOME ELECTRIC CO	850911	Pueblo Army Depot	004775409	62055	08
1 12 AC89	0172	DAAC8985C0153		2	1 1 1 2 2 1 7 4 2 000
HONEYWELL INC	850308	Pueblo Army Depot	001325240	62055	08
1 06 AC89	0069	DAAG4985C0045		1	4 1 1 1 1 2 1 7 3 1 000
KIRKLAND JAMES H CONSTR	850627	Pueblo Army Depot	048124598	62055	08
1 10 AC89	0117	DAAC8985C0085		2	1 1 1 2 2 1 7 4 2 000
MAIN ELECTRIC LIMITED	850301	Pueblo Army Depot	032136152	62055	08
1 06 AC89	0065	DAAG4985C0043		2	1 3 1 2 2 1 7 4 2 000
SCHOLTEN ROOFING SERVICE CO	850829	Pueblo Army Depot	095722500	62055	08
1 12 AC89	0160	DAAC8985C0134		2	1 3 1 2 2 1 7 4 2 000
SPROUSE P CNSTRCTN INC	850930	Pueblo Army Depot	031934144	62055	08
1 12 AC89	0230	DAAC8985C0203		2	1 1 1 2 2 1 7 4 2 000
SWANK H F INC	850430	Pueblo Army Depot	089824171	62055	08
1 08 AC89	0100	DAAC8985C0063		2	1 3 1 2 2 1 7 4 2 000
UHL & LOPEZ ENGINEERS INC	850720	Pueblo Army Depot	076443795	62055	08
1 10 CA45	0274	DACA4585C0054		2	3 1 2 2 1 7 5 2 000
CITY TOTAL			1,393		

ST11	DESCRIPTION	AWARD NUMBER	DATE	STATUS	TYPE	AMOUNT (\$000)	OTHER	STATUS	AMOUNT (\$000)
S RM	AAAA	BBB	BBB	B	B	B	B	B	B
V PO	888	888	888	1	1	1	1	1	1
C TN	3333	222	111111111111	3	1	2	3	4	5
BRODERICK & GIBBONS INC	Air Force Academy	0007081383	79545	1	1	1	1	1	1
BURROUGHS CORPORATION	Air Force Academy	005358932	79545	1	1	1	1	1	1
BYERLY & COSYLEON INC	Air Force Academy	102538030	79545	1	2	2	1	1	4
C & S SANITARY SERVICE	Air Force Academy	045049160	79545	2	1	1	2	1	3
CAMPBELL P W CONSTRUCTION CO	Air Force Academy	121412019	79545	2	1	1	2	1	4
CENTENNIAL CONSTR LAND DEV CO	Air Force Academy	030437628	79545	2	1	1	2	2	1
CITY OF COLORADO SPRINGS	Air Force Academy	991090887	79545	0	0	0	0	0	0

AD-A165 159

ALL PRIME CONTRACT AWARDS BY STATE OR COUNTRY PLACE AND
CONTRACTOR FY 85 (U) WASHINGTON HEADQUARTERS SERVICES
(DOD) DC DIRECTORATE FOR INF. 1985 DIOR/ST11-85-PT-5

2/5

UNCLASSIFIED

F/G 15/5

NL

The table area consists of a grid of approximately 14 columns and 13 rows. All cells within this grid are completely blacked out, indicating that the data has been redacted. The grid is contained within a white border.

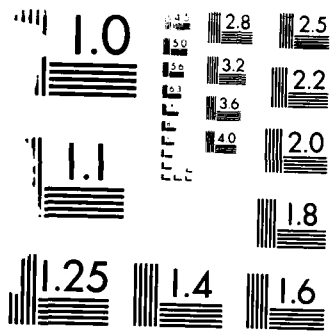

MICROCOPY RESOLUTION TEST CHART
NATIONAL BUREAU OF STANDARDS-1963-A

ST11 GEOGRAPHIC LIST OF PRIME CONTRACT AWARDS OCT 84 - SEP 85 FV8

ST	RM	AAA	BBB	CCC	DDD	EEE	FFF	GGG	HHH	III	JJJ	KKK	LLL	MMM	NNN	OOO	PPP	QQQ	RRR	SSS	TTT	UUU	VVV	WWW	XXX	YYY	ZZZ	
3	09	BA05	0187	F0561184D0026	Air Force Academy																				79545	08	55	
3	10	BA05	0209	F0561184D0026	Air Force Academy																				79545	08	91	
3	11	BA05	0221	F0561184D0026	Air Force Academy																				79545	08	58	
3	12	BA05	0248	F0561184D0026	Air Force Academy																				79545	08	59	
3	12	BA05	0265	F0561184D0026	Air Force Academy																				79545	08	68	
3	01	BA05	0030	F4168982D0048	Air Force Academy																				79545	08	74	
CONTRACTOR TOTAL																										807	*	
E	M C ENGINEERS INC	1	09	CA45	0252	DACA4585C0051	000	2	2	3	1	2	0400	2	J	028035111	2	79545	08	3	96							
E	ELECTRICAL CNSTRCTN CO	3	10	BA05	0181	F0561185C0085	000	2	2	3	1	1	Colorado	1	J	031923337	2	79545	08	3	36							
E	ERIC CONSTRUCTION CO	3	04	BA05	0108	F0561185C0029	000	2	2	3	1	2	0102	1	J	078357712	2	79545	08	5	42							
E	ERLANDSON FRED G	3	09	BA05	0170	F0561185C0073	000	2	2	3	1	1	Colorado	1	J	991485806	2	79545	08	3	34							
G	GOURND ENGINEERING CONS	3	12	BA05	0231	F0561185D0028	000	2	2	5	1	2	0400	2	J	991941055	2	79545	08	5	180							
H	HARTMAN REMODELING	3	06	BA05	0131	F0561185C0052	000	2	2	3	1	2	0102	1	J	991820929	2	79545	08	5	45							
3	12	BA05	0270	F0561185C0108	CONTRACTOR TOTAL																				128 *			
H	HAYES CONSTRUCTION COORDINATOR	3	05	BA05	0126	F0561185C0051	000	2	2	3	1	2	0102	1	J	991931403	2	79545	08	5	193							
3	06	BA05	0146	F0561185C0056	CONTRACTOR TOTAL																				358 *			
H	HIBBITTS CONSTRUCTION INC	1	04	CA45	0079	DACA4584C0124	000	2	2	2	1	2	0102	1	J	991333857	2	79545	08	3	30-							
1	05	CA45	0108	DACA4584C0124	CONTRACTOR TOTAL																				12	*		
H	HIRSCH TYLER COMPANY	3	03	BA05	0056	F0561182D0013	000	2	2	5	1	2	0102	2	R	002304392	2	79545	08	5	133							
H	HIRZEL MAINTENANCE CO	3	12	BA05	0257	F0561185C0116	000	2	2	3	2	3	B	1	J	109074773	2	79545	08	5	259							

ST11	GEOGRAPHIC LIST OF PRIME CONTRACT AWARDS	OCT 84 - SEP 85	FY8	PAGE	1,790
S RM	AAAA BBBB BBBB BBBB BBBB	BBB	BBB	BBB	BBB
V PO	888 888 888 888	1 1 1	1 1 1	1 1 1	1 1 1
C TN	33333 222 111111111111111	33333	AAA	BBB	CCC
IN LINE VALVE REPAIR	Air Force Academy	Colorado	109060996	79545	08
3 12	0244 F0561185C0127	850927 J048 S1	000 2 2 2 3 1	1	1 1 1 2 2 1 1 3 3 000
INTERACTIVE SYSTEMS CORP	Air Force Academy	Colorado	099271702	79545	08
2 01	BA05 0016 F0561181D0006	841010 W070 S1	000 2 2 2 5 1	1	1 1 1 1 2 1 1 3 2 000
INTERNATIONAL BUSINESS MCHS	Air Force Academy	Colorado	001368083	79545	08
3 05	BA05 0124 G500K8501S5893	850218 J074 S1	000 2 2 2 6	0	0 0
3 03	BA05 0061 G500K8501S5911	841204 J074 S1	000 2 2 2 6	0	0 0
J & R CONSTRUCTION CO INC	Air Force Academy	Colorado	046295945	79545	08
3 09	BA05 0198 F0561184C0075	850624 Z139 C2	000 2 2 2 B 1	2	1 1 1 2 2 1 1 4 2 000
JOHNSON AIRCRAFT	Air Force Academy	Colorado	991979113	79545	08
3 10	BA05 0171 F0561185D0021	850514 U009 S1	000 2 2 2 5 2	4	2 0102 7 J
3 12	BA05 0197 F0561185D0021	850618 U009 S1	000 2 2 2 5 1	2	1 1 1 2 2 1 1 3 2 000
3 12	BA05 0259 F0561185D0027	850930 V129 S1	000 2 2 2 5 1	2	1 1 1 2 2 1 1 3 2 000
KEERS INC	Air Force Academy	Colorado	035690486	79545	08
3 08	BA05 0154 F0561185C0065	850507 Z199 C2	000 2 2 2 3 1	2	1 1 1 2 2 1 1 4 2 000
KIEWIT WESTERN COMPANY	Air Force Academy	Colorado	060613403	79545	08
3 12	BA05 0264 F0561185C0115	850918 Z222 C2	000 2 2 2 3 1	1	1 J 2 2 A
3 12	BA05 0271 F0561185C0124	850930 Z222 C2	000 2 2 2 3 1	1	1 J 2 2 A 1,982 *
L F LEIKER CONSTRUCTION	Air Force Academy	Colorado	039142492	79545	08
1 12	CA45 0377 DACA44585C0202	850927 Z119 C2	000 2 2 2 3 1	2	1 3 1 2 2 1 1 4 2 000
3 01	BA05 0003 F0561184C0085	841001 Z199 C2	000 2 2 2 3 1	2	1 1 1 2 2 1 1 4 3 000
LANIER BUSINESS PRODUCTS INC	Air Force Academy	Colorado	080102098	79545	08
3 01	BA05 0028 G500K8501S5903	841017 W070 S1	000 2 2 2 6	0	0 0
M C & D CAPITAL CORPORATION	Air Force Academy	Colorado	071915078	79545	08
3 03	BA05 0080 F0561185C0007	841218 Z119 C2	000 2 2 2 3 1	2	1 3 1 2 2 1 1 4 2 000
MAGNADEX INC	Air Force Academy	Colorado	048810642	79545	08
3 06	BA05 0133 F0561184C0005	850302 Z161 C2	000 2 2 2 B 1	2	1 3 1 2 2 1 1 4 2 000

S RM AAAAA	AAAA	BBB	BBB	BBB	BBB	B	B	B	B	B	C	C	C	C	C	C	C	D	D	D	D	D	D	D	D	D	D	D	D	D	D	D	D	D	D	D	D	D	D	D
V PO		888	888	888	888	1	1	1	1	1	1	1	1	1	1	1	1	1	1	1	1	1	1	1	1	1	1	1	1	1	1	1	1	1	1	1	1	1		
C TN	33333	222	111111111111	333333	AAAA	BBB	CCC	9	0	2	3	1	2	3	4	4	4	5	6	7	8	9	0	1	2	3	4	5	6	7	8	9	0	1	2	3	4	5		

A G C INC	850128	5325	A1B	BSD	2	2	2	3	1	2	1015	2	J	001141803	2	00730	09	1	1	1	1	2	1	1	1	2	2	00	1	1	2	00	1	1	1	2	00	1	5
-----------	--------	------	-----	-----	---	---	---	---	---	---	------	---	---	-----------	---	-------	----	---	---	---	---	---	---	---	---	---	---	----	---	---	---	----	---	---	---	---	----	---	---

EMHART CORPORATION	850315	9999	A3	000	2	2	1	3	Conn	010183812	01150	0	09	0	0	1	31
--------------------	--------	------	----	-----	---	---	---	---	------	-----------	-------	---	----	---	---	---	----

FARREL CO.	850312	3110	C9E	000	2	2	2	3	1	2	1001	5	J	990551582	2	01150	09	1	1	1	1	1	1	2	1	1	2	000	1	2	000	1	2	000	5
------------	--------	------	-----	-----	---	---	---	---	---	---	------	---	---	-----------	---	-------	----	---	---	---	---	---	---	---	---	---	---	-----	---	---	-----	---	---	-----	---

	841206	5840	B9	000	2	2	1	3	Conn	218 *	01150	0	01	0	1	189
--	--------	------	----	-----	---	---	---	---	------	-------	-------	---	----	---	---	-----

TELEDYNE INC	850910	5940	C9E	000	2	2	2	3	1	1	008391203	1	1	1	1	1	1	1	2	1	1	1	1	2	1	1	2	000	1	2	000	1	2	000	5
--------------	--------	------	-----	-----	---	---	---	---	---	---	-----------	---	---	---	---	---	---	---	---	---	---	---	---	---	---	---	---	-----	---	---	-----	---	---	-----	---

USM CORPORATION	850916	3460	C9E	000	2	2	2	3	1	1	001344019	2	09	09	1	1	1	1	1	1	1	1	1	2	1	1	2	000	1	2	000	1	2	000	5
-----------------	--------	------	-----	-----	---	---	---	---	---	---	-----------	---	----	----	---	---	---	---	---	---	---	---	---	---	---	---	---	-----	---	---	-----	---	---	-----	---

	850305	3690	A6	000	2	2	2	3	1	1	J	94 *	09	1	1	1	1	1	1	2	1	1	1	2	1	1	2	000	1	2	000	1	2	000	60
--	--------	------	----	-----	---	---	---	---	---	---	---	------	----	---	---	---	---	---	---	---	---	---	---	---	---	---	---	-----	---	---	-----	---	---	-----	----

YOUNGSTOWN DENTAL & MED SUP	850130	6532	C9B	000	2	2	2	7	Conn	016395907	01150	0	09	0	0	30
-----------------------------	--------	------	-----	-----	---	---	---	---	------	-----------	-------	---	----	---	---	----

RHODES M H INC	850430	AD23	S1	000	2	2	2	3	1	2	0102	2	U	001142355	2	02060	09	1	2	2	1	1	1	2	000	1	2	000	1	2	000	5
----------------	--------	------	----	-----	---	---	---	---	---	---	------	---	---	-----------	---	-------	----	---	---	---	---	---	---	---	-----	---	---	-----	---	---	-----	---

PTC AEROSPACE	850228	AZ12	S1	000	2	2	2	3	1	2	1100	2	J	116169816	1	02690	09	1	3	1	1	1	1	2	1	1	5	2	000	1	2	000	5
---------------	--------	------	----	-----	---	---	---	---	---	---	------	---	---	-----------	---	-------	----	---	---	---	---	---	---	---	---	---	---	---	-----	---	---	-----	---

UNIVERSAL OIL PRODUCTS	841119	1680	A1C	ACA	2	2	2	3	1	2	1013	3	J	990899742	1	02690	09	1	1	1	1	1	1	2	1	1	2	000	1	2	000	1	2	000	32
------------------------	--------	------	-----	-----	---	---	---	---	---	---	------	---	---	-----------	---	-------	----	---	---	---	---	---	---	---	---	---	---	-----	---	---	-----	---	---	-----	----

UOP INC	841214	1680	A1C	AEC	2	2	2	4	2	2	1015	5	J	005130489	2	02690	09	1	1	1	1	1	1	2	1	1	2	000	1	2	000	1	2	000	527
---------	--------	------	-----	-----	---	---	---	---	---	---	------	---	---	-----------	---	-------	----	---	---	---	---	---	---	---	---	---	---	-----	---	---	-----	---	---	-----	-----

BRONSON HOMER D CO THE	850912	5340	C9E	000	2	2	2	3	1	1	001165224	2	09	09	1	1	1	1	1	2	2	1	1	1	2	000	1	2	000	1	2	000	5
------------------------	--------	------	-----	-----	---	---	---	---	---	---	-----------	---	----	----	---	---	---	---	---	---	---	---	---	---	---	-----	---	---	-----	---	---	-----	---

UNITED AVIONICS INC	850303	2920	A4A	DJE	2	2	2	3	1	2	1013	1	J	056509730	2	03180	09	1	1	1	1	1	1	2	1	1	2	000	1	2	000	1	2	000	417
---------------------	--------	------	-----	-----	---	---	---	---	---	---	------	---	---	-----------	---	-------	----	---	---	---	---	---	---	---	---	---	---	-----	---	---	-----	---	---	-----	-----

ST11	Geographic	Contract	Awards	Oct 84	Sept 85	FY8	B7	Amount (\$000)
S RM	AAAA	AAAA	BBB	BBB	B B B	C C C	C C C	C C C
V PO	8888	888	888	888	1 1 1	1 1 1	1 1 1	1 1 1
C TN	33333	222	111111111111	333333	AAA	BBB	CCC	9 0 2 3 1 2 3 4444 5 6 7 8 9 0 0 1 2 3 4 5 6 7 8 9 0 1
UNITED AVIONICS INC (CONT)								
1 07	AE07	2273	DAAE0785C1327	850419	2920	A4A	DJE	2 2 2 3 1 2 1015 1 J
CONTRACTOR TOTAL								
CITY TOTAL								
EDRO CORPORATION THE								
4 07	0400	3008	DLA40085C1759	850423	3510	C9E	000	2 2 2 3 1 2 0102 1 J
MURDOCK ENTERPRISES INC								
4 01	0700	0248	DLA70085C0060	841027	2530	A4B	000	2 2 2 3 1 2 1013 1 J
N E I W INC								
1 05	AC89	0057	DAAG4985C0038	850211	6145	C9E	000	2 2 2 3 2 4 1 2 1 2 1 1 1 2 2 1 1 2 2 000
4 07	0400	2582	DLA40085C1640	850401	5995	A7	000	2 2 2 3 1 2 0102 1 J
4 12	0400	5384	DLA40085C3485	850926	5995	A7	000	2 2 2 3 1 2 1 J 2 2 K
4 10	0400	3224	DLA40085C5385	850508	5995	A7	000	2 2 2 3 1 2 0102 1 J
4 12	0400	5405	DLA40085C5385	850927	5995	A7	000	2 2 2 3 B 1 2 0102 1 J
CONTRACTOR TOTAL								
NATIONAL AUTOMATIC PRODUCTS								
3 04	FD05	0222	F3460185C1040	850102	2915	A1B	BSD	2 2 2 3 1 2 0102 1 J
PARKER-HANNIFIN CORPORATION								
4 11	0700	4431	DLA70085C3062	850819	2530	C9E	000	2 2 2 3 1 2 Conn
CONTRACTOR TOTAL								
AMBEL PRECISION MFG								
3 07	FD05	0600	F3460185C1782	850419	2840	A1B	BSD	2 2 2 3 1 2 0200 1 J
3 11	FD05	0933	F3460185C2999	850814	2840	A1B	BSD	2 2 2 3 2 4 2 0200 5 J
CONTRACTOR TOTAL								
CONSOLIDATED CNTRLS CORP								
2 12	JA111	8772	N0010485C1390	850930	6680	A3	000	2 2 2 3 1 2 1015 5 J
2 12	JA111	8772	N0010485C1390	850930	6685	A3	000	2 2 2 3 1 2 1015 5 J
CONTRACTOR TOTAL								
METRAPLEX CORPORATION								
2 04	LF128	0312	G500K8401S0442	841214	5820	C9E	000	2 2 2 6 Conn
2 04	LF128	0240	G500K8401S0442	841214	5820	C9E	000	2 2 2 6 Conn
2 11	LA107	1047	N0012385C0709	850812	5821	A7	000	2 2 2 3 1 2 1 J 2 1 B
CONTRACTOR TOTAL								
CITY TOTAL								
CONSOLIDATED CNTRLS CORP								
1 07	AJ09	1305	DAAJ0985CA471	850326	6680	A1C	AHK	2 2 2 3 1 2 1015 5 J

Table with columns: Agency (S RM AAAA), Contractor (BBB), Award Number (888), Date (1), Amount (1), and other details. Includes sub-totals for Branford and Brantford.

Table with columns: Agency (TURBINE COMPONENTS CORP), Contractor (850318), Award Number (6685), Date (AIB), Amount (BTD), and other details. Includes sub-totals for Branford.

Table with columns: Agency (WILSON ARMS COMPANY INC), Contractor (850916), Award Number (1305), Date (A6), Amount (FBK), and other details. Includes sub-totals for Branford.

Table with columns: Agency (HARCO LABORATORIES INC), Contractor (841108), Award Number (6685), Date (AIC), Amount (ACD), and other details. Includes sub-totals for Branford and Bridgeport.

ST11	GEOGRAPHIC LIST OF PRIME CONTRACT AWARDS OCT 84 - SEP 85 FY8	AMOUNT (\$000)
S RM AAAAA	AAAA BBBB BBBB BBBB B B B C C C C C C C C C C D D D D D D D D D D D D D D D D D D	B7
V PO	888 888 888 1	12
C TN	33333 2222 11111111111111 33333 AAAA BBB CCC 9 0 2 3 1 2 3 4444 5 6 7 8 9 0 0 1 2 3 4 5 6 7 8 9 0 1 ABCCC 3	1
BUNTING INC	Bridgeport 841203 6530 C9B 000 2 2 2 6 Conn	09 0
3 03 SB11	0012 G509F43014	37
DYNAMICS CORPORATION OF AMER	Bridgeport 850730 1025 A5 EDE 2 2 2 3 1 2 0102 1 J 001495696 2 1 1 1 2 2 1 1 2 2 000 1	32
EMPIRE MANUFACTURING CORP	Bridgeport 850913 2840 A1B BJH 2 2 2 3 1 2 Conn	09
3 12 FD05	1058 F3460185C3648	162
KEY BOOK SERVICE INC	Bridgeport 841126 7610 C9E 000 2 2 2 5 1 2 1001 6 J 018612408 2 1 1 1 2 2 1 1 1 1 000 5	78
2 02 TK572	001A DLA42084D0030	5
3 11 FS03	0494 F3360085C0568 CONTRACTOR TOTAL	38
PAGE-WILSON CORPORATION	Bridgeport 850930 6635 A7 000 2 2 2 3 1 2 Conn	09
1 12 AH03	0390 DAAH0385C0154	29
ROTAIR INDUSTRIES INC	Bridgeport 850326 5330 A1C AHQ 2 2 2 3 1 2 1013 5 J 010153476 2 1 1 1 2 2 1 1 2 000 5	65
SCULLY L J MANUFACTURING CORP	Bridgeport 850227 5835 A7 000 2 2 2 3 1 1 Conn	09
1 06 AC09	0113 DAAG0885C0139	34
SYSTEMS RESEARCH LABORATORIES	Bridgeport 850114 6625 A7 000 2 2 2 3 2 4 2 0200 6 J 041065384 1 5 1 5 1 2 2 1 1 2 000 5	30
3 04 FS03	0252 F3360085C0316	5
TIBBETTS ENGINEERING CORP	Bridgeport 850708 R498 C2 000 2 2 2 5 1 2 0102 2 J 019519867 2 1 2 1 2 2 1 1 3 2 000 5	30
5 11 CW33	0054 DACW3383D0009 CITY TOTAL	5
MING OF UTAH INC	Bridgeport 841009 R414 S1 000 2 2 2 G 1 2 1013 2 U 044706521 1 1 1 1 1 3 1 1 5 1 000 5	39-
2 02 PA101	A018 N0014084DJA67	5
ENFLO CORPORATION	Bristol 850820 9330 C9E 000 2 2 2 3 1 1 Conn	09
4 11 0400	4802 DLA40085C2977	27
GENERAL MOTORS CORPORATION	Bristol 850124 3110 A5 000 2 2 2 3 1 2 0200 5 J 005356613 08420 09	1
1 05 AA09	0690 DAAA0985C0332	73
1 05 AJ09	0579 DAAJ0985CA344	221
4 01 0500	0238 DLA50085C0061	40

SYMBOL	CONTRACT	AWARDS	CITY	CONTRACTOR	AWARDS	CITY	CONTRACTOR	CITY	AMOUNT (\$000)
S RM	AAAA	AAAA	BBB	BBB	BBB	BBB	BBB	BBB	1,816
V PO	888	888	888	888	888	888	888	888	
C TN	33333	222	111111111111	33333	AAA	BBB	CCC	9 0 2 3 1 2 3 4444 5 6 7 8 9 0 0 1 2 3 4 5 6 7 8 9 0 1	ABCCC 3
MICROTECH INC (CONT)			Cheshire		098177421			14090	
4 10	0900	2792	DLA90085C2607	850712	5985	A7	000	2 2 2 3 1 2	1 1 1 2 1 1 1 2 000
4 12	0900	3424	DLA90085C3383	850903	5985	A7	000	2 2 2 3 1 2	1 1 1 2 1 1 1 2 000
4 12	0900	3717	DLA90085C3664	850924	5840	A7	000	2 2 2 3 1 2	1 1 1 2 1 1 1 2 000
			CONTRACTOR TOTAL		860				
			CITY TOTAL		4,597		**		
TEXTRON INC			Cheshire		001338979			14160	
1 11	AA22	0288	DAAA2285C9035	850723	3460	B9	000	2 2 2 3 1 2 1500 1 J	1 5 1 2 1 1 2 1 1 1 2 000
AIRWICK INDUSTRIES INC			Chester		073432254			14300	
4 02	013H	6051	DLA13H85P0943	841106	6840	C9E	000	2 2 2 5 2 6 2 0800 7 J	1 5 1 2 1 1 2 1 1 1 2 000
4 04	013H	6534	DLA13H85P2385	850116	6840	C9E	000	2 2 2 5 2 6 2 0800 7 J	1 5 1 2 1 1 2 1 1 1 2 000
			CONTRACTOR TOTAL		94		*		
HORMEL GEO A & COMPANY			Chester		006147383			14300	
4 12	013H	8188	DLA13H85PC559	850916	8905	B2	000	2 2 2 5 2 J 2	7 J 1 1 N 5 B 1 5 1 2 1 1 2 1 1 1 2 000
OPT TOOL INC			Chester		068001445			14300	
2 03	PB200	0054	N6833585C0159	841205	6240	A3	000	2 2 2 3 1 2 0102 1 J	2 1 3 1 2 2 1 1 1 2 000
WHELEN ENGINEERING CO INC			Chester		001163906			14300	
2 06	PB200	0154	N6833585C0428	850315	9999	C9E	000	2 2 2 3 2 4 2 0200 3 J	2 1 3 1 1 2 1 1 1 3 000
4 06	0400	2299	DLA40085C1452	850315	6350	C9E	000	2 2 2 3 1 1	2 1 3 1 1 2 1 1 1 2 000
4 06	0400	2290	DLA40085C5223	850318	6220	C9E	000	2 2 2 3 1 2 0102 1 J	2 1 1 1 2 2 1 1 1 2 000
			CONTRACTOR TOTAL		486		*		
			CITY TOTAL		796		**		
DONJON MARINE CO INC			Clinton		071176457			15350	
5 03	CW33	0006	DACW3384C0065	841120	Y216	C2	000	2 2 2 C 1 2 0102 1 J	2 1 3 1 2 2 1 1 1 4 2 000
5 06	CW33	0021	DACW3384C0065	850222	Y216	C2	000	2 2 2 C 1 2 0102 1 J	2 1 3 1 2 2 1 1 1 4 2 000
			CITY TOTAL		114		**		
CHESEBROUGH-PONDS INC			Clinton		001375088			15420	
4 02	013H	6076	DLA13H85P1031	841107	6510	C9E	000	2 2 2 5 2 6 2 0800 7 J	1 5 1 2 1 1 2 1 1 1 2 000
4 12	013H	8179	DLA13H85PC620	850916	6510	C9E	000	2 2 2 5 2 J 2	1 5 1 2 1 1 2 1 1 1 2 000
			CONTRACTOR TOTAL		145		*		
E M I INC			Clinton		047396221			15420	
2 05	VA100	0285	N0040685C1547	850225	4470	B9	000	2 2 2 3 2 4 2 0200 1 J	2 1 1 1 2 2 1 1 1 3 000
			CITY TOTAL		180		**		
COLCHESTER TOOL & DIE INC			Colchester		001160381			15840	
2 03	PA101	A150	N0014085CJA13	841127	5340	C9E	000	2 2 2 3 1 2 0102 1 J	2 1 1 1 2 2 1 1 5 2 000

Table with columns: S, V, C, AUTOMATION, BARDEN CORPORATION, BOEHRINGER. Rows include contract details like 'S RM AAAAA', 'V PO', 'C TN', 'AUTOMATION INDUSTRIES I (CONT)', 'BARDEN CORPORATION THE', and 'BOEHRINGER INGELHEIM LTD'.

Main data table with columns: Agency (e.g., AAAAA, AAAA, BBBB, CCCC), Date (e.g., 2222, 1111, 1111), Amount (\$000), and other identifiers. Includes sub-sections for 'Danbury' and 'CONTRACTOR TOTAL'.

Summary table with columns: Agency (e.g., Danbury, BARDEN CORPORATION, BOEHRINGER), Date, Amount (\$000), and other identifiers. Includes sub-sections for 'Danbury' and 'CONTRACTOR TOTAL'.

Agency	Contractor	Item	Code	Category	Quantity	Unit	Value (\$000)	Activity	Phase	Estimate	Order	Amount (\$000)	
S RM AAAA	BBB	888	B	B	C	C	CCCC	C	C	C	C	D	DDDD
	BBB	888	B	B	B	C	CCCC	C	C	C	C	D	DDDD
	BBB	888	B	B	B	C	CCCC	C	C	C	C	D	DDDD
	BBB	888	B	B	B	C	CCCC	C	C	C	C	D	DDDD
	BBB	888	B	B	B	C	CCCC	C	C	C	C	D	DDDD
	BBB	888	B	B	B	C	CCCC	C	C	C	C	D	DDDD
	BBB	888	B	B	B	C	CCCC	C	C	C	C	D	DDDD
	BBB	888	B	B	B	C	CCCC	C	C	C	C	D	DDDD
	BBB	888	B	B	B	C	CCCC	C	C	C	C	D	DDDD
	BBB	888	B	B	B	C	CCCC	C	C	C	C	D	DDDD
	BBB	888	B	B	B	C	CCCC	C	C	C	C	D	DDDD
	BBB	888	B	B	B	C	CCCC	C	C	C	C	D	DDDD
C TN 3333	AAAA	888	B	B	B	C	CCCC	C	C	C	C	D	DDDD
	AAAA	888	B	B	B	C	CCCC	C	C	C	C	D	DDDD
	AAAA	888	B	B	B	C	CCCC	C	C	C	C	D	DDDD
	AAAA	888	B	B	B	C	CCCC	C	C	C	C	D	DDDD
	AAAA	888	B	B	B	C	CCCC	C	C	C	C	D	DDDD
	AAAA	888	B	B	B	C	CCCC	C	C	C	C	D	DDDD
	AAAA	888	B	B	B	C	CCCC	C	C	C	C	D	DDDD
	AAAA	888	B	B	B	C	CCCC	C	C	C	C	D	DDDD
	AAAA	888	B	B	B	C	CCCC	C	C	C	C	D	DDDD
	AAAA	888	B	B	B	C	CCCC	C	C	C	C	D	DDDD
	AAAA	888	B	B	B	C	CCCC	C	C	C	C	D	DDDD
	AAAA	888	B	B	B	C	CCCC	C	C	C	C	D	DDDD
BOEHRINGER	INGELHEIM	LT (CONT)											
	4 07 0120	2405	DLA12085C0380	0409	DLA90085C0354	2	1013	5	J	1	1	1	1
	4 07 0120	2378	DLA12085C0422	0409	DLA90085C1945	2	1001	5	J	1	1	1	1
	4 08 0120	2622	DLA12085C0488	0409	DLA90085C2227	2	1013	5	J	1	1	1	1
	4 08 0120	2639	DLA12085C0489	0409	DLA90085C2227	2	1013	5	J	1	1	1	1
	4 09 0120	2933	DLA12085C0547	0409	DLA90085C2227	2	1013	5	J	1	1	1	1
	4 09 0120	2927	DLA12085C0571	0409	DLA90085C2227	2	1013	5	J	1	1	1	1
	4 08 0120	2550	V797P5721I	0409	DLA90085C2227	2	1013	5	J	1	1	1	1
	4 02 0120	0254	V797P5912H	0409	DLA90085C2227	2	1013	5	J	1	1	1	1
	4 03 0120	0388	V797P5912H	0409	DLA90085C2227	2	1013	5	J	1	1	1	1
	CONTRACTOR TOTAL					3,046	*						
	BUNKER RAMO CORPORATION	4 02 0900	0409	DLA90085C0354	0409	DLA90085C0354	2	1013	5	J	1	1	1
4 08 0900		2010	DLA90085C1945	0409	DLA90085C1945	2	1001	5	J	1	1	1	1
4 08 0900		2139	DLA90085C2227	0409	DLA90085C2227	2	1013	5	J	1	1	1	1
4 12 0900		3640	DLA90085C3464	0409	DLA90085C3464	2	1013	5	J	1	1	1	1
CONTRACTOR TOTAL													
CONNECTICUT AIR SERVICE INC													
1 10 KF31	0140	DAKF3185C0179	0409	DAKF3185C0179	2	18430	2	1	1	1	1	1	
CONTRACTOR TOTAL													
DANBURY PHARMACAL INC	4 03 0120	0511	DLA12085C0167	0409	DLA12085C0167	2	0700	1	J	1	1	1	1
	4 07 0120	2265	DLA12085C0398	0409	DLA12085C0398	2	0700	1	J	1	1	1	1
	4 11 0120	4313	DLA12085C0645	0409	DLA12085C0645	2	0700	1	J	1	1	1	1
	4 11 0120	4233	DLA12085C0667	0409	DLA12085C0667	2	0700	1	J	1	1	1	1
	4 07 0120	2241	DLA12085D0335	0409	DLA12085D0335	2	0700	1	J	1	1	1	1
	4 12 0120	4615	V797P5981	0409	V797P5981	2	0700	1	J	1	1	1	1
CONTRACTOR TOTAL													
ELECTROFORMERS INC	3 02 FD05	0104	F3460185C0343	0409	F3460185C0343	2	1013	1	J	1	1	1	1
	3 06 FD07	0043	F3460185C1282	0409	F3460185C1282	2	1013	3	J	1	1	1	1
	CONTRACTOR TOTAL												
ELECTRONICS MTL FNSHG INC	4 05 0700	1695	DLA70085C1267	0409	DLA70085C1267	2	1015	1	J	1	1	1	1
	CONTRACTOR TOTAL												
ENERGY RESEARCH CORPORATION	1 12 AK70	0470	DAAK7085C0090	0409	DAAK7085C0090	2	1702	2	J	1	1	1	1
	2 02 BH04	0238	N002481C4217	0409	N002481C4217	2	1100	2	J	1	1	1	1
	2 08 BH04	6029	N002481C4217	0409	N002481C4217	2	1100	2	J	1	1	1	1
	3 09 HR06	0197	F3361582C2201	0409	F3361582C2201	2	1100	2	J	1	1	1	1
	3 02 HR06	0011	F3361584C2435	0409	F3361584C2435	2	1100	5	J	1	1	1	1
	CONTRACTOR TOTAL												

Table with columns: Agency (S RM AAAAA), Award Number (222), Description (UNION CARBIDE CORPORATION), Agency Code (BBB), Award Code (888), Fiscal Year (85), Month (SEP), Amount (\$000) (1,825). Includes sub-section for Danbury.

Table with columns: Agency (UNITED STATES), Award Number (DPT OF JUST), Description (DPT OF JUST), Agency Code (A7), Fiscal Year (85), Month (SEP), Amount (\$000) (676). Includes sub-section for Danbury.

Table with columns: Agency (BARDEN CORPORATION), Award Number (THE), Description (THE), Agency Code (A3), Fiscal Year (85), Month (SEP), Amount (\$000) (180). Includes sub-section for Danbury.

Table with columns: Agency (BOEHRINGER), Award Number (INGELHEIM LTD), Description (INGELHEIM LTD), Agency Code (C9B), Fiscal Year (85), Month (SEP), Amount (\$000) (812). Includes sub-section for Danbury.

Contract No.	Agency	Item	Quantity	Unit	Estimate	Contract	Amount	Comments
S RM AAAAA	AAAA	BBB BBB BBB BBB	1	1	1	1	1	DDDDDD D
V PO	888	888	1	1	1	1	1	DDDDDD D
C TN 33333	222	1111111111111	3	3	1	2	3	4444 5 6 7 8 9 0 1
DRUCK INCORPORATED	Danbury	037516457	2	1	3	1	1	2 1 1 2 1 1 1 2 000
2 12 MB101	0980	N0042185C0225	850821	6635	A7	000	2	2 2 3 1 2

Contract No.	Agency	Item	Quantity	Unit	Estimate	Contract	Amount	Comments
GROLIER EDUCATIONAL CORP	Danbury	001384049	18500	0	09	0	0	
2 12 TK572	0032	GS01F09203	850910	7610	C9E	000	2	2 2 6

Contract No.	Agency	Item	Quantity	Unit	Estimate	Contract	Amount	Comments
INTERNATIONAL CREATV DATA IND	Danbury	080848831	18500	09	09	0	0	
3 12 FH02	2475	F0460685C0644	850906	5805	A7	000	2	2 3 2 6 2 1702 7 J
3 11 FH02	2293	F0460685C0927	850808	5805	A7	000	2	2 3 2 6 2 1702 7 J
CONTRACTOR TOTAL								

Contract No.	Agency	Item	Quantity	Unit	Estimate	Contract	Amount	Comments
PERKIN-ELMER CORPORATION THE	Danbury	001184480	18500	09	09	0	0	
3 06 HK03	0138	F2960184C0112	850306	AC52	A5	000	2	2 2 C 1 2 1100 2 U

Contract No.	Agency	Item	Quantity	Unit	Estimate	Contract	Amount	Comments
UNICOR FEDERAL PRISON INDUST	Danbury	991105842	18500	09	09	0	0	
3 09 FE04	1518	F4260085C6031	850624	1680	AIC	AFH	2	2 2 3 1 2
3 12 FE04	1914	F4260085F1007	850820	1680	AIC	AFH	2	2 2 3 1 2
CONTRACTOR TOTAL								
CITY TOTAL								

Contract No.	Agency	Item	Quantity	Unit	Estimate	Contract	Amount	Comments
ASPECTS INC	Darien	991436049	18920	0	09	0	0	
1 11 DA15	0109	GS00F76408	850801	7195	C9E	000	2	2 2 6 2 F

Contract No.	Agency	Item	Quantity	Unit	Estimate	Contract	Amount	Comments
GEORGIA-PACIFIC CORPORATION	Darien	009020777	18920	09	09	0	0	
4 01 013H	5911	DLA13H85P0253	841010	8540	C9E	000	2	2 2 5 2 6 2 0800 7 J
4 03 013H	6221	DLA13H85P1837	841211	8540	C9E	000	2	2 2 5 2 6 2 0800 7 J
4 04 013H	6480	DLA13H85P2520	850108	8540	C9E	000	2	2 2 5 2 6 2 0800 7 J
4 05 013H	6641	DLA13H85P3291	850204	8540	C9E	000	2	2 2 5 2 6 2 0800 7 J
4 06 013H	6832	DLA13H85P4070	850306	8540	C9E	000	2	2 2 5 2 6 2 0800 7 J
4 07 013H	7082	DLA13H85P5237	850418	8540	C9E	000	2	2 2 5 2 6 2 0800 7 J
4 08 013H	7312	DLA13H85P5935	850516	8540	C9E	000	2	2 2 5 2 6 2 0800 7 J
4 10 013H	7490	DLA13H85P6664	850709	8540	C9E	000	2	2 2 5 2 6 2 0800 7 J
4 10 013H	7775	DLA13H85P7379	850718	8540	C9E	000	2	2 2 5 2 6 2 0800 7 J
4 11 013H	7988	DLA13H85PC122	850820	8540	C9E	000	2	2 2 5 2 6 2 0800 7 J
4 12 013H	8192	DLA13H85PC886	850916	8540	C9E	000	2	2 2 5 2 6 2 0800 7 J
CONTRACTOR TOTAL								

Contract No.	Agency	Item	Quantity	Unit	Estimate	Contract	Amount	Comments
NORDEN SYSTEMS INC	Darien	089623318	18920	09	09	0	0	
1 06 AB07	4072	DAAK8080C0770	850329	7025	A7	GBS	2	1 2 C 1 2 1013 5 K
1 07 AB07	4222	DAAK8080C0770	850430	7025	A7	GBS	2	1 2 C 1 2 1013 5 K
CONTRACTOR TOTAL								
CITY TOTAL								

Contract No.	Agency	Item	Quantity	Unit	Estimate	Contract	Amount	Comments
C E M WEST INC	Dayville	087383071	18990	09	09	0	0	
4 06 0500	1371	DLA50085C1928	850311	9515	C9E	000	2	2 2 3 1 2 0102 1 J

Contract No.	Agency	Item	Quantity	Unit	Estimate	Contract	Amount	Comments
CONTRACTOR TOTAL								
CITY TOTAL								

Contract No.	Agency	Item	Quantity	Unit	Estimate	Contract	Amount	Comments
CONTRACTOR TOTAL								
CITY TOTAL								

Contract No.	Agency	Item	Quantity	Unit	Estimate	Contract	Amount	Comments
CONTRACTOR TOTAL								
CITY TOTAL								

Contract No.	Agency	Item	Quantity	Unit	Estimate	Contract	Amount	Comments
CONTRACTOR TOTAL								
CITY TOTAL								

Contract No.	Agency	Item	Quantity	Unit	Estimate	Contract	Amount	Comments
CONTRACTOR TOTAL								
CITY TOTAL								

Contract No.	Agency	Item	Quantity	Unit	Estimate	Contract	Amount	Comments
CONTRACTOR TOTAL								
CITY TOTAL								

Contract No.	Agency	Item	Quantity	Unit	Estimate	Contract	Amount	Comments
CONTRACTOR TOTAL								
CITY TOTAL								

Contract No.	Agency	Item	Quantity	Unit	Estimate	Contract	Amount	Comments
CONTRACTOR TOTAL								
CITY TOTAL								

Contract No.	Agency	Item	Quantity	Unit	Estimate	Contract	Amount	Comments
CONTRACTOR TOTAL								
CITY TOTAL								

S RM	AAAA	AAAA	BBB	B	B	B	B	B	B	C	C	C	C	C	D	D	D	D	D	D	D	D	D	D	D	1														
V PO			888	888	1	1	1	1	1	1	1	1	1	1	1	1	1	1	1	1	1	1	1	1	1	1	1	1	1											
C TN	33333	2222	11111111111	33333	AAA	BBB	CCC	9	0	2	3	1	2	3	4	4	4	4	5	6	7	8	9	0	1	1	1	1	1	1	1	1	1	1	1	1	1	1	1	
NATIONAL PATENT	DAYVILLE				001672633		18990	1	1	1	1	1	1	1	1	1	1	1	1	1	1	1	1	1	1	1	1	1	1	1	1	1	1	1	1	1	1	1	1	
NATIONAL PATENT	DAYVILLE				992031484		18990	1	3	1	1	1	1	1	1	1	1	1	1	1	1	1	1	1	1	1	1	1	1	1	1	1	1	1	1	1	1	1	1	
ALLEN & VICKERS INC	EAST BERLIN				033502980		21020	2	3	1	1	1	1	1	1	1	1	1	1	1	1	1	1	1	1	1	1	1	1	1	1	1	1	1	1	1	1	1	1	1
EDRO CORPORATION	EAST BERLIN				001139765		21020	2	1	1	1	1	1	1	1	1	1	1	1	1	1	1	1	1	1	1	1	1	1	1	1	1	1	1	1	1	1	1	1	1
THEEDRO CORP	EAST BERLIN				991916503		21020	2	1	1	1	1	1	1	1	1	1	1	1	1	1	1	1	1	1	1	1	1	1	1	1	1	1	1	1	1	1	1	1	1
TURBO POWER AND MARINE SYSTEMS	EASTFORD				041116807		21790	1	5	1	1	1	1	1	1	1	1	1	1	1	1	1	1	1	1	1	1	1	1	1	1	1	1	1	1	1	1	1	1	1
CHROMALLOY AMERICAN CORP	EAST GRANBY				011957438		22000	1	1	1	1	1	1	1	1	1	1	1	1	1	1	1	1	1	1	1	1	1	1	1	1	1	1	1	1	1	1	1	1	1
DELTA INDUSTRIES INC	EAST GRANBY				083334987		22000	2	1	1	1	1	1	1	1	1	1	1	1	1	1	1	1	1	1	1	1	1	1	1	1	1	1	1	1	1	1	1	1	1

82 56 734 357 41 213 32 38 45 316 87 170 60 145 40 195 60 112 103 61

B7
AMOUNT
(\$000)

850703 3426 C9E 000 2 2 2 3 1 2 1026 5 J 002028876 1 1 1 1 1 1 2 1 1 1 2 000 5 127

INCOM INTERNATIONAL INC
4 03 0500 0628 DLA50085C0193 841210 3110 C9E 000 2 2 2 3 1 2 1013 1 J 030062699 1 4 1 1 1 1 2 1 1 1 2 000 5 78

M K LABORATORIES INC
4 12 0120 4372 DLA12085C0646 850910 6505 C9B 000 2 2 2 3 1 1 089628523 2 26620 09 1 1 1 2 2 1 1 1 2 000 5 64

STUART DRUG AND SURGICAL SUPPL
4 10 0120 2979 DLA12085C5177 850723 6515 C9B 000 2 2 2 3 1 2 0700 6 J 108056029 2 26620 09 1 1 1 2 1 1 2 1 2 000 5 51

E-BEAM DATA SYSTEMS INC
3 11 HC47 0016 F0470184C0004 850607 AC65 A7 000 2 2 2 C 2 1 2 1100 2 R 101336402 2 26690 09 1 1 1 2 1 1 1 2 000 5 250
3 11 HC47 0020 F0470184C0004 850729 AC65 A7 000 2 2 2 A 2 1 2 1100 2 R 891 * 2 26690 09 1 1 1 2 1 1 1 2 000 5 641

HANDY & HARMAN
4 10 0400 4417 DLA40085C2844 850725 3439 C9E 000 2 2 2 3 1 1 002028876 1 26690 09 1 3 1 1 1 2 1 1 1 2 000 5 58

HEIM DIVISION
1 06 AJ09 0734 DAAJ0985CA529 850225 3120 AIB AHA 2 2 2 3 1 2 1015 5 J 990566085 26690 09 1 1 1 1 1 2 1 1 1 2 000 5 26
2 01 JA100 0058 N0038385C0031 841017 3120 AIA AHB 2 2 2 3 1 2 1015 5 J 1 1 N 1G 1 1 1 1 1 2 1 1 1 2 000 1 30
2 12 JA100 F289 N0038385C0349 850923 3120 AIB 000 2 2 2 3 1 2 1 1 1 1 1 1 1 2 1 1 1 2 000 1 39
2 10 JA100 B067 N0038385C1722 850708 3110 AIA AHV 2 2 2 3 1 2 1 1 1 1 1 1 1 1 1 2 1 1 1 2 000 1 69

INCOM INTERNATIONAL INC
4 01 0500 0121 DLA50084C3341 841010 3120 C9E 000 2 2 2 3 1 2 1013 1 J 030062699 1 26690 09 1 1 1 1 1 2 1 1 1 2 000 5 207
4 03 0500 0744 DLA50085C0899 841218 3120 C9E 000 2 2 2 3 1 2 1015 5 J 1 1 1 1 1 1 1 2 1 1 1 2 000 5 173
4 03 0500 0755 DLA50085C1424 841219 3120 C9E 000 2 2 2 3 1 2 1015 5 J 1 1 1 1 1 1 1 2 1 1 1 2 000 5 31
4 04 0500 1056 DLA50085C1503 850130 3120 C9E 000 2 2 2 3 1 1 1 4 1 1 1 1 1 2 1 1 1 2 000 5 140
4 10 0500 2420 DLA50085C4219 850724 3120 C9E 000 2 2 2 3 1 1 1 4 1 1 1 1 1 2 1 1 1 2 000 5 99

LUCAS J L MACHINERY INC
4 09 0002 0112 DLA00285C3576 850610 J034 B9 000 2 2 2 3 2 B 2 1 00184209 2 26690 09 1 1 1 2 2 1 1 1 1 000 1 1,174

M K LABORATORIES INC
4 06 0120 1010 DLA12084D0420 850306 6505 C9B 000 2 2 2 5 2 5 2 0700 6 J 089628523 2 26690 09 1 1 1 2 1 1 2 1 000 1 75
4 03 0120 0514 DLA12084D0426 841214 6505 C9B 000 2 2 2 5 2 5 2 0700 6 J 2 26690 09 2 1 1 1 2 1 1 2 1 000 5 34

Agency	Contract No.	Contract Description	AWARDS	AMOUNT (\$000)
S RM	AAAAA	AAAA BBBB BBBB BBB B B B C C C C C C C C	CCCC C C C C C C C C C C D D D D D D D D D D D D D	1,845
V PO	8888	888 888 1	1 1	87
C TN	33333	2222 111111111111111111 333333 AAAA BBB CCC	9 0 2 3 1 2 3 4444 5 6 7 8 9 00 1 2 3 4 5 6 7 8 9 0 1	ABBBCCC 3
M K	LABORATORIES INC (CONT)	Fairfield	089628523 26690	09
4 07	0120 2309	DLA12085D0347	850413 6505 C9B 000 2 2 2 3 1 2 0700 1 J	221 * 2 1 1 2 1 2 1 1 1 3 000 5 112
CONTRACTOR TOTAL				221 *
MASON F G	ENGINEERING COMPANY	Fairfield	001167832 26690	09
1 09	ZD10 0263	DCA10085C0068	850528 5810 A7 000 2 2 2 3 2 B 2 5 J 1 1 N 1 G 2	1 2 1 1 2 1 1 1 2 000 5 40
MINARAD	SYSTEMS INC	Fairfield	101338473 26690	09
1 09	AD05 0478	DAAD0585C4182	850522 6685 C9E 000 2 2 2 3 1 1 1 J 2 1 A	2 1 3 1 2 2 1 1 1 2 000 5 33
1 12	AD05 0788	DAAD0585C4311	850909 6685 C9E 000 2 2 2 3 1 1 1 J 2 1 K	2 1 3 1 2 2 1 1 1 2 000 5 46
1 03	AH03 0022	DAAH0385C0020	841119 6625 C9E 000 2 2 2 3 1 2 0102 1 J	2 1 1 1 2 2 1 1 1 2 200 5 32
CONTRACTOR TOTAL				111 *
OCHMAN EDWARD	SYSTEMS	Fairfield	001449883 26690	09 0
3 09	KA02 0338	GS00F68212	850515 7460 C9E 000 2 2 2 6 2 F 1 J 2 2 F	26690 0 09 0 27
SLICKBAR	INC	Fairfield	001454560 26690	09 0
2 11	TA100 0801	GS01F46668	850807 9390 C9E 000 2 2 2 6 2 F 1 J 2 2 F	26690 0 09 0 33
2 09	VA100 0512	GS10F46668	850605 1945 C9E 000 2 2 2 6 2 0 0	0 0 0 33
2 09	VA100 0518	GS10F46668	850605 1945 C9E 000 2 2 2 6 2 0 0	0 0 0 38
2 09	VA100 0554	GS10F46668	850620 1945 C9E 000 2 2 2 6 2 0 0	0 0 0 33
2 12	QX414 000A	GS10F46668	850611 1940 A3 000 2 2 2 6 2 0 0	0 0 0 34
2 11	UH101 0070	GS10F46668F6975	850726 9390 C9E 000 2 2 2 8 1 1 J 2 2 B	204 * 2 0 0 33
CONTRACTOR TOTAL				204 *
STURM RUGER & COMPANY	INC	Fairfield	001162569 26690	09
1 06	AA09 0930	DAAA0983C4901	850329 1005 A5 000 2 2 2 B 1 1 J 3,766 **	1 3 1 1 1 1 2 1 1 1 2 000 5 226
HEUBLEIN	INC	Farmington	001140565 27460	09
4 12	013H 8232	DLA13H85PC774	850916 8950 B2 000 2 2 2 5 2 J 2 7 J 1 1 N 5B	1 5 1 2 1 1 2 1 1 1 2 000 5 77
B H S	INCORPORATED	Farmington	092064658 27530	09
3 11	FD10 0292	F3465085C0202	850802 J034 B9 HVC 2 2 2 3 1 2 1 J 2 2 B	2 1 1 1 1 2 1 1 2 000 3 56
BAUER/ELECTRO	INC	Farmington	055506323 27530	09
2 10	E1230 5681	N0001485C2207	850509 6695 C9E 000 2 2 2 3 1 2 1013 1 J	2 1 1 1 1 2 1 1 1 2 000 5 39
2 08	LAI10 0287	N0024485C0129	850506 1730 C9E 000 2 2 2 3 1 2 1013 1 J	2 1 1 1 1 2 1 1 1 2 000 5 202
2 08	LAI10 0286	N0024485C0130	850506 1730 C9E 000 2 2 2 3 1 2 1013 1 J	2 1 1 1 1 2 1 1 1 2 000 5 238
3 02	FH02 0J86	F0460684C0915	841026 4920 B9 000 2 2 2 1 3 1 0	0 0 0 681
3 09	FF20 0443	F4160885C1201	850621 4920 A1C BTD 2 2 2 3 1 2 1015 4 J	1,419 * 2 1 2 1 1 2 1 1 1 2 000 1 259
CONTRACTOR TOTAL				1,419 *
CONNECTICUT	SPRING & STAMPING	Farmington	001143007 27530	09
3 08	FD07 0154	F3460185C0928	850508 2840 A1B BSG 2 2 2 3 1 2 0102 1 J	2 1 3 1 2 2 1 1 1 2 000 5 42

Agency	Contract No.	Contract Description	Contract Type	Contract Value (\$000)	Contract Start	Contract End	Contract Status	Contract Location	Contract Agency	Contract Agency Code	Contract Agency Name	Contract Agency Address	Contract Agency City	Contract Agency State	Contract Agency Zip	Contract Agency Phone	Contract Agency Fax	Contract Agency Email	Contract Agency Website	Contract Agency Other	Contract Agency Notes
S RM	AAAA	AAAA	BBB	BBB	BBB	BBB	BBB	BBB	BBB	BBB	BBB	BBB	BBB	BBB	BBB	BBB	BBB	BBB	BBB	BBB	BBB
V PO	888	888	888	888	888	888	888	888	888	888	888	888	888	888	888	888	888	888	888	888	888
C TN	3333	222	111	111	111	111	111	111	111	111	111	111	111	111	111	111	111	111	111	111	111
CONNECTICUT SPRING & ST (CONT)																					
3 11	FD05	0960	F3460185C3306																		
3 02	FF80	0233	F4160885CA044																		
Farmington																					
850820	2840	A1B	BSD	2 2 2 3 1	2	1015	1 J	2	27530												
CONTRACTOR TOTAL																					
841130	5360	A1B	BJL	2 2 2 3 1	2	1015	1 J	2	27530												
Farmington																					
850304	1615	A1A	AHD	2 2 2 3 1	2	0102	1 J	2	27530												
850212	2840	A1B	BSG	2 2 2 3 1	2	1015	1 J	2	27530												
850111	3110	A1B	BSR	2 2 2 3 1	2	1015	4 J	2	27530												
CONTRACTOR TOTAL																					
850318	R414	SI	BSJ	2 2 2 3 1	2	1008	4 J	2	27530												
Farmington																					
841205	2840	A1B	BSD	2 2 2 3 1	2	1015	1 J	2	27530												
Farmington																					
850826	2840	A1B	BSD	2 2 2 3 1	2	0102	1 J	2	27530												
850812	2840	A1B	BSD	2 2 2 3 1	2	1015	1 J	2	27530												
CONTRACTOR TOTAL																					
850610	3445	B9	000	2 2 2 3 1	2	0900	7 J	2	27530												
Farmington																					
841005	8950	B2	000	2 2 2 5 2	6	0900	7 J	2	27530												
841106	8950	B2	000	2 2 2 5 2	6	0900	7 J	2	27530												
841206	8950	B2	000	2 2 2 5 2	6	0900	7 J	2	27530												
850103	8950	B2	000	2 2 2 5 2	6	0900	7 J	2	27530												
850107	8950	B2	000	2 2 2 5 2	6	0900	7 J	2	27530												
850206	8950	B2	000	2 2 2 5 2	6	0900	7 J	2	27530												
850306	8950	B2	000	2 2 2 5 2	6	0900	7 J	2	27530												
850417	8950	B2	000	2 2 2 5 2	6	0900	7 J	2	27530												
850417	8950	B2	000	2 2 2 5 2	6	0900	7 J	2	27530												
850520	8950	B2	000	2 2 2 5 2	6	0900	7 J	2	27530												
850710	8950	B2	000	2 2 2 5 2	6	0900	7 J	2	27530												
850710	8950	B2	000	2 2 2 5 2	6	0900	7 J	2	27530												
850726	8950	B2	000	2 2 2 5 2	6	0900	7 J	2	27530												
850815	8950	B2	000	2 2 2 5 2	6	0900	7 J	2	27530												
850815	8950	B2	000	2 2 2 5 2	6	0900	7 J	2	27530												
CONTRACTOR TOTAL																					
850531	2840	A1B	BSR	2 2 2 3 1	3	0209	00049	09	27530												
Farmington																					
CONTRACTOR TOTAL																					
HOWMET TURBINE COMPONENTS CORP																					
3 08	FF80	1481	F4160885CA473																		

SYMBOL	AWARD NUMBER	CONTRACTOR	TYPE	STATUS	DATE	AMOUNT (\$000)	OTHER
S RM	AAAA AAAA	8888888888888888888888	BBB	BBB	BBB	BBB	BBB
V PO	8888	888	1	1	1	1	1
C TN	33333 222	111111111111111111	33333	AAAA	BBB	CCC	9 0 2 3 1 2 3 4444 5 6 7 8 9 0 1 2 3 4 5 6 7 8 9 0 1 2 3

NORCO INC							
1 12	AJ09	2662	DAAJ0985C8504	ATA	ATA	2 2 2 3 1 2 1015 5 J	001452606
2 01	JA.00	0102	N00338385C0020	AIA	AHJ	2 2 2 3 1 2 1015 5 J	
2 04	JAI00	3150	N00338385C0112	AIA	ODD	2 2 2 4 1 2 1015 5 J	
2 06	JAI00	6481	N00338385C0151	AIA	ASF	2 2 2 3 1 2 1015 5 J	
2 07	JAI00	5067	N00338385C0219	AIA	AFX	2 2 2 3 1 2 1015 5 J	
2 08	JAI00	8861	N00338385C0234	AIA	AFX	2 2 2 3 1 2 1015 5 J	
2 10	JAI00	8311	N00338385C0283	AIA	AFX	2 2 2 3 1 2 1015 5 J	
2 12	JAI00	E295	N00338385C0342	AIA	AFX	2 2 2 3 1 2 1015 5 J	
2 01	JAI00	0196	N00338385C1037	AIA	AHB	2 2 2 3 1 2 1015 5 J	562 **
CITY TOTAL							
30540							

AIRFLO INSTRUMENT COMPANY THE							
1 06	AK01	0247	DAAJ1085CA198	C9E	HDJ	2 2 2 3 1 2 1015 1 J	001153790
3 02	FH02	0156	F0460685C0043	A7	000	2 2 2 3 1 2 1013 4 J	
4 07	0400	2812	DLA40085C5355	C9E	000	2 2 2 3 1 2 1013 1 J	
4 12	0900	3647	DLA90085C3598	A7	000	2 2 2 3 1 2 1013 5 J	2,129 *
CONTRACTOR TOTAL							
31170							

FLANAGAN BROTHERS INC							
2 03	JAI00	2451	N00338384C6758	A1B	B3B	2 2 2 3 1 2 1015 1 J	001153766
2 06	JAI00	6398	N00338385C7348	A1B	B3B	2 2 2 3 1 2 0102 1 J	
3 05	FD05	0453	F3460185C0972	A1B	BSQ	2 2 2 3 1 2 0102 1 J	2,129 *
CONTRACTOR TOTAL							
31170							

FUTURES GROUP INC THE							
1 11	ZD03	1440	MDA90385C0181	S1	000	2 2 2 3 1 2 1100 5 J	077326304
CONTRACTOR TOTAL							
31170							

R E B INDUSTRIES INCORPORATED							
1 04	AJ09	0504	DAAJ0985CA256	A1B	AHA	2 2 2 3 1 2 0102 1 J	001443449
1 12	AJ09	2831	DAAJ0985CB342	A1B	AHA	2 2 2 3 1 2 0102 1 J	J 2 2 K * 221
CONTRACTOR TOTAL							
31170							

SCIENTIFIC RESEARCH ASSOC							
2 10	E612A	1698	N0001481C0452	S1	000	2 2 2 2 3 1 2 1100 5 U	081298044
2 09	E612A	1437	N0001483C0510	S1	000	2 2 2 3 1 2 1100 2 U	
2 07	E614B	1000	N0001484C0096	S1	000	2 2 2 3 1 2 1100 5 U	
2 09	E614A	1629	N0001484C0661	S1	000	2 2 2 3 1 2 0102 2 U	
2 09	E614B	1301	N0001485C0253	S1	000	2 2 2 3 1 2 1100 5 U	
2 12	E614A	2329	N0001485C0420	S1	000	2 2 2 3 1 2 1100 2 U	
2 12	E612A	1997	N0001485C0499	S1	000	2 2 2 3 1 2 1100 2 U	
2 12	E1230	6201	N0001485C2435	S1	000	2 2 2 3 1 2 0102 2 U	
3 10	HR06	0205	F3361584C2479	A1B	AC16	2 2 2 3 1 2 0102 2 U	
3 11	HR03	0150	F3361585C1828	A7	AC66	2 2 2 3 1 2 0102 2 U	
3 12	HR03	0185	F3361585C1828	A7	AC66	2 2 2 3 1 2 0102 2 U	
CONTRACTOR TOTAL							
31170							

CONTRACTOR TOTAL							
100							
CONTRACTOR TOTAL							
43							
CONTRACTOR TOTAL							
178							
CONTRACTOR TOTAL							
187							
CONTRACTOR TOTAL							
134							
CONTRACTOR TOTAL							
156							
CONTRACTOR TOTAL							
124							
CONTRACTOR TOTAL							
54							
CONTRACTOR TOTAL							
58							
CONTRACTOR TOTAL							
75							
CONTRACTOR TOTAL							
55							
CONTRACTOR TOTAL							
215							
CONTRACTOR TOTAL							
40							
CONTRACTOR TOTAL							
30							

S RM	AAAA	AAA	BBBBB	BBB	BB	B	B	B	C	C	C	C	C	C	C	D	D	D	D	D	D	D	D	DDDDD	D
V PO	888	888	888	888	888	888	888	888	888	888	888	888	888	888	888	888	888	888	888	888	888	888	888	888	888
C TN	33333	2222	111111111111111	333333	AAAA	BBB	CCC	9	0	2	3	1	2	3	4444	5	6	8	9	0	1	AB	BCC	3	
MID VALLEY PRODUCTS INC					Greenwich						Conn				991796350	33690									
4 05 013H	5312	DLA13H85W0744			850219	8915	B2	000	2	2	5	2	6	2	0900	7	J							1	5
4 06 013H	5347	DLA13H85W0830			850301	8940	B2	000	2	2	5	2	6	2	0900	7	J							1	5
4 06 013H	5377	DLA13H85W0917			850318	8920	B2	000	2	2	5	2	6	2	0900	7	J							1	5
4 07 013H	5442	DLA13H85W1005			850401	8915	B2	000	2	2	5	2	6	2	0900	7	J							1	5
4 07 013H	5477	DLA13H85W1105			850415	8915	B2	000	2	2	5	2	6	2	0900	7	J							1	5
CONTRACTOR TOTAL																									

NORTHERN TANKER					Greenwich						Conn				991899774	33690										
2 03	G0133	0009	N0003385C5001		841011	V124	S1	000	2	2	3	2	4	2	1011	1	J									
CONTRACTOR TOTAL																										

WELCH FOODS INC					Greenwich						Conn				002126365	33690										
4 11	013H	8128	DLA13H85PC536		850830	8930	B2	000	2	2	5	2	6	2	0900	7	J									
CONTRACTOR TOTAL																										

ALL STAR MAINTENANCE INC					Groton						Conn				106269145	34180										
2 12	C2472	A426	N6247284D3406		850927	Z161	C2	000	2	2	3	1	2	2	0102	1	J									
2 12	C2472	A377	N6247285C3417		850503	S299	S1	000	2	2	3	1	2	2	0102	1	J									
2 12	C2472	A378	N6247285C3423		850816	Z161	C2	000	2	2	5	1	2	2	0102	1	J									
CONTRACTOR TOTAL																										

ALL STATE CONTRACTING CO					Groton						Conn				991620097	34180										
2 12	C2472	A146	N6247285C3315		850627	Y242	C2	000	2	2	3	1	2	2	0102	2	J									
CONTRACTOR TOTAL																										

AMERICAN SYS ENGINEERING COR					Groton						Conn				991401407	34180										
2 12	PA100	2382	N0014085DE063		850913	R216	A3	000	2	2	5	1	2	2	1701	2	U									
CONTRACTOR TOTAL																										

ANSEMI & DECICCO INC					Groton						Conn				011421609	34180										
2 12	C2472	7018	N6247281C0098		850927	Z222	C2	000	2	2	2	D	1	2	0102	1	J									
2 12	C2472	A421	N6247281C0098		850926	Z222	C2	000	2	2	2	D	1	2	0102	1	J									
CONTRACTOR TOTAL																										

ATLAS PAVING COMPANY INC					Groton						Conn				095527651	34180										
2 11	C2472	A062	N6247282C0140		850212	Y222	C2	000	2	2	3	1	2	2	0102	1	J									
2 11	C2472	4760	N6247282C0140		850805	Y222	C2	000	2	2	2	D	1	2	0102	1	J									
CONTRACTOR TOTAL																										

ST11	V PO	C TN	ATLAS PAVING COMPANY IN (CONT)	CONTRACTOR TOTAL	850916 Y222 C2	000 2 2 2 D 1	2 0102 1 J	516 *	34180	09	1 1 1 2 2 1 1 4 2 000	5	40
BARNHART-JOHNSON-FRANCIS WILD	2 04 C2472 0971 N6247284C3346	841115 R211 C2	000 2 2 2 D 1	Conn	0102 2 J	077312650	34180	09	1 1 1 2 2 1 1 5 2 000	5	28		
	2 06 C2472 2220 N6247284C3346	850219 R211 C2	000 2 2 2 D 1	Conn	0102 2 J	2	2	1 1 1 2 2 1 1 5 2 000	5	94			
	2 09 C2472 3692 N6247284C3346	850522 R211 C2	000 2 2 2 D 1	Conn	0102 2 J	211 *	2	1 1 1 2 2 1 1 5 2 000	5	89			
BEST WESTERN OLYMPIC	2 11 PC144 5315 N0010285C1477	850826 V231 S1	000 2 2 2 3 1	Conn	1 J 2 2 B	991998832	34180	09	1 1 1 2 2 1 1 5 2 000	5	104		
BRUNO VINCENT J COMPANY INC	2 12 C2472 6033 N6247284C3307	850711 Z141 C2	000 2 2 2 3 1	Conn	1 J 2 2 K	069015378	34180	09	1 1 1 2 2 1 1 4 2 000	5	215		
C F I CONSTRUCTION CO	2 06 C2472 2175 N6247282C0248	850308 Z245 C2	000 2 2 2 3 1	Conn	0102 1 J	018530337	34180	09	1 1 1 2 2 1 1 4 2 000	5	660		
C W C ASSOCIATES INC	2 12 C2472 5927 N6247281C0092	850813 Z161 C2	000 2 2 2 3 1	Conn	1 J 2 2 K	012335436	34180	09	1 1 1 2 2 1 1 4 2 000	5	2,844		
	2 03 C2472 0574 N6247284C3375	841109 Z161 C2	000 2 2 2 3 1	Conn	0102 1 J	3,568 *	2	1 1 1 2 2 1 1 4 2 000	5	724			
CAM AIR COND & HTNG CO	2 08 C2472 3011 N6247284C3389	850117 Y299 C2	000 2 2 2 3 1	Conn	0102 1 J	063915243	34180	09	1 1 1 2 2 1 1 4 2 000	5	46		
CE MAGUIRE INC	2 08 C2472 3446 N6247281C1165	850422 R124 C2	000 2 2 2 D 1	Conn	0400 2 J	062312228	34180	09	1 5 1 3 1 1 2 1 1 5 2 000	5	28		
CHEMICAL WASTE MGMT INC	4 09 0200 1004 DLA20084D0053	850505 P100 S1	000 2 2 2 5 1	Conn	J	086548476	34180	09	1 4 1 1 1 1 2 1 1 3 2 000	5	25		
CIVITELLO R A & CO INC	2 07 C2472 2766 N6247282C0035	850318 Y139 C2	000 2 2 2 D 1	Conn	0102 1 J	002809945	34180	09	1 1 1 2 2 1 1 4 2 000	5	49		
COLUMBIA FUEL SVCS INC	4 01 0600 0170 DLA60084D0065	841001 9130 A8A	000 2 2 2 3 1	Conn	1026 1 K	991750449	34180	09	1 1 1 3 1 2 1 1 2 2 000	5	96		
	4 07 0600 1885 DLA60085D0169	850328 9130 A8A	000 2 2 2 3 1	Conn	1026 1 K	217 *	2	1 1 1 2 1 1 2 2 000	5	121			
CONDITIONED-AIRE CORP NI	2 04 C2472 1112 N6247281C0049	841228 Z152 C2	000 2 2 2 D 1	Conn	0102 1 J	043764315	34180	09	1 1 1 2 2 1 1 4 2 000	5	39		

ST11	Geographic	Contract	Awards	Oct 84	Sept 85	FY8	Amount (\$000)
S RM	AAAA	AAAA	BBB	BBB	BBB	BBB	87
V PO	888	888	888	888	888	888	12
C TN	33333	2222	11111111111111111111	333333	AAAA	BBB	3
CONDITIONED-AIRE CORP N (CONT)							
2 12	C2472	6131	N6247285C3303	000	2 2 2 3 1	2	164
DAHILL F J CO INC							
2 12	C2472	6147	N6247285C3354	000	2 2 2 3 1	2	85
DICIN ELECTRIC COMPANY							
2 10	C2472	1947	N6247281C0454	000	2 2 2 3 1	1	6,360
2 12	C2472	4206	N6247281C0454	000	2 2 2 D 1	1	26-
2 12	C2472	5930	N6247281C0454	000	2 2 2 D 1	1	27
2 12	C2472	5931	N6247281C0454	000	2 2 2 D 1	1	61
2 12	C2472	6132	N6247285C3319	000	2 2 2 3 1	2	104
DONOHUE & ASSOCIATES INC							
2 06	C2472	2003	N6247284C1370	000	2 2 2 3 1	2	71
2 12	C2472	6018	N6247284C1370	000	2 2 2 D 1	2	57
DYNATERIA INC							
2 02	PA101	A047	N0014083CBB12	000	2 2 2 C 1	2	583
2 08	PA101	A834	N0014083CBB12	000	2 2 2 C 1	2	42
EALAHAN ELECTRIC COMPANY INC							
2 12	C2472	6034	N6247284C3352	000	2 2 2 3 1	2	164
EASTERN CONNECTICUT A/C							
2 04	C2472	0893	N6247283C3398	000	2 2 2 D 1	2	75
ENGINEERED BUILDING INC							
2 07	C2472	2572	N6247282C0135	000	2 2 2 3 1	2	227
2 06	C2472	1964	N6247284C3301	000	2 2 2 3 1	2	68
GENERAL DYNAMICS CORPORATION							
2 03	E612A	0211	N0001484C0179	000	2 2 2 C 1	1	109
2 04	E612A	0418	N0001484C0197	000	2 2 2 D 1	2	159
2 06	E612B	0937	N0001484C0197	000	2 2 2 D 1	2	120
2 10	E612B	1777	N0001484C0197	000	2 2 2 B 1	2	416
2 02	BS789	0635	N0002474C0206	000	2 2 2 C 1	2	1,529
2 02	BS789	0636	N0002474C0206	000	2 2 2 C 1	2	36

Agency/Contractor	AWARD ID	Contract Type	Location	Contract No	Agency Code	Contract No	Agency Code	Contract No	Agency Code	Contract No	Agency Code	Contract No	Agency Code	Contract No	Agency Code	Contract No	Agency Code	Contract No	Agency Code	Contract No	Amount (\$000)			
KEYES ASSOCIATES	2 12	C2472	A258	N6247285C1013		000	2	2	3	1	2	1702	2	J	048973044	2	1	1	1	2	1	5	218	
	Groton Conn																							
	2 04	C2472	1115	N6247281C0339		000	2	2	2	1	2	0102	1	J	064831365	2	1	1	1	2	2	1	31	
	Groton Conn																							
	2 05	C2472	1640	N6247281C0339		000	2	2	2	1	2	0102	1	J	110	2	1	1	1	2	2	1	46	
CONTRACTOR TOTAL																								
LEGNOS & CRAMER INC	2 12	C2472	7078	N6247285C33340		000	2	2	2	1	2	065528234	2	J	1	1	1	1	2	1	5	2	43	
	Groton Conn																							
	LENARD ENGINEERING INC	2 12	C2472	A259	N6247285C1052		000	2	2	2	3	1	2	1702	2	J	085072569	2	1	1	1	2	1	126
		Groton Conn																						
		LESLIE & ELLIOTT CO	2 12	C2472	5925	N6247278C0226		000	2	2	2	3	1	2	002165108	2	1	1	1	2	2	1	4	216
Groton Conn																								
2 04			C2472	1148	N6247284C0004		000	2	2	2	1	2	0102	1	J		2	1	3	1	2	2	1	385
2 07	C2472		2800	N6247284C3314		000	2	2	2	3	1	2	0102	1	J		2	1	1	2	2	1	40	
CONTRACTOR TOTAL																								
M T SERVICES INC	2 01	C2472	0034	N6247283C3400		000	2	2	2	1	2	0102	1	J	991787805	2	1	3	1	2	2	1	98	
	Groton Conn																							
	2 08	C2472	3453	N6247284C3414		000	2	2	2	1	2	0102	1	J		2	3	2	2	2	1	3	121	
	2 12	C2472	A376	N6247285C3412		000	2	2	2	3	1	2	0102	1	J		2	1	3	2	2	1	104	
	CONTRACTOR TOTAL																							
MAC LELLAN & DORMER INC	2 12	C2472	6134	N6247285C33339		000	2	2	2	3	1	2	019489566	2	J	2	2	2	1	3	1	5	56	
	Groton Conn																							
	MARX H & COMPANY INC	2 12	PC144	5386	N0010285C1495		000	2	2	2	3	1	2	018869784	2	1	1	1	2	2	1	2	67	
		Groton Conn																						
		MC HENRY CLYDE INC	2 12	C2472	7025	N6247282C33348		000	2	2	2	3	1	2	126494889	2	1	3	1	2	2	1	4	77
Groton Conn																								
MILCOM SYSTEMS CORPORATION			2 07	TD425	0063	N0061284D7006		000	2	2	2	5	1	2	056286347	2	1	1	1	2	2	1	3	62
	Groton Conn																							
	MILTON LEWIS HOWARD ASSOC		2 09	C2472	3663	N6247281C1194		000	2	2	2	1	2	0102	2	J	991673153	2	1	3	1	2	2	1
		Groton Conn																						

B7
AMOUNT
(\$000)

MILTON LEWIS HOWARD ASS (CONT)
2 12 C2472 A295 N6247281C1194 850913 R118 C2 000 2 2 2 B 1 2 0102 2 J 69 * 991673153 2 34180 09 1 3 1 2 2 1 1 5 2 000 5 29
CONTRACTOR TOTAL

MULHOLLAND CONSTRUCTION CO INC
2 08 C2472 3180 N6247280C0445 850418 Y299 C2 000 2 2 2 D 1 2 0102 1 J 041278946 2 34180 09 1 1 1 2 2 1 1 4 2 000 5 86
2 08 C2472 3444 N6247280C0445 850214 Y299 C2 000 2 2 2 D 1 2 0102 1 J 304 * 2 1 1 1 2 2 1 1 4 2 000 5 218
CONTRACTOR TOTAL

NASIN J S COMPANY
2 12 C2472 7015 N6247280C0092 850808 Y163 C2 000 2 2 2 D 1 1 002822690 2 34180 09 1 1 1 2 1 1 4 2 000 5 32
2 12 C2472 A420 N6247280C0092 850711 Y163 C2 000 2 2 2 D 1 2 1 J 2 2 K 2 1 3 1 2 2 1 1 4 2 000 5 32
2 05 C2472 1636 N6247280C0358 850118 Y163 C2 000 2 2 2 D 1 2 0102 1 J 2 1 3 1 2 2 1 1 4 2 000 5 40
2 04 C2472 1113 N6247281C0176 841231 Y131 C2 000 2 2 2 3 1 2 0102 1 J 6,978 * 2 1 1 1 2 2 1 1 4 2 000 5 6,874
CONTRACTOR TOTAL

NEW ENGLAND EQUIPMENT COMPANY
2 08 C2472 3220 N6247284C3415 850502 S208 S1 000 2 2 2 D 1 2 0102 1 J 058510744 2 34180 09 1 1 1 2 2 1 1 3 2 000 5 150

NOYES ASSOCIATES INC
2 04 C2472 0970 N6247284C3345 841102 R211 C2 000 2 2 2 3 1 2 0102 2 J 991829037 2 34180 09 1 1 1 2 2 1 1 5 2 000 5 98

OLKO ENGINEERING
2 04 C2472 1138 N6247283C1114 850115 R216 C2 000 2 2 2 D 1 2 0102 2 J 072817422 2 34180 09 1 3 1 2 2 1 1 5 2 000 5 201

P C & J CONSTRUCTION INC
2 10 C2472 3934 N6247284C3320 850430 Z119 C2 000 2 2 2 D 1 2 0102 1 J 046125985 2 34180 09 1 1 1 2 2 1 1 4 2 000 5 107
2 10 C2472 4236 N6247284C3320 850430 Z119 C2 000 2 2 2 D 1 2 0102 1 J 36 * 2 1 1 1 2 2 1 1 4 2 000 5 71-

PROC ENG CONST
2 12 C2472 6133 N6247285C3327 850926 Z129 C2 000 2 2 2 3 1 2 0102 2 J 032601965 2 34180 09 1 1 1 2 2 1 1 4 2 000 5 46

PROUT DONALD J & ASSOCIATES
2 12 C2472 5935 N6247281C1154 850813 R114 C2 000 2 2 2 D 1 2 0102 2 J 056143829 2 34180 09 1 4 1 2 2 1 1 5 2 000 5 130

RAMTEK CORP
2 12 PA100 2489 N0014085C2523 850930 7025 C9E 000 2 2 2 3 1 2 0102 2 J 990944878 2 34180 09 1 1 1 2 1 1 1 2 000 5 69

RESOURCE CONSULTANTS INC
2 12 C2472 5945 N6247282C1353 850903 R219 C2 000 2 2 2 D 1 2 0400 2 J 097773022 2 34180 09 1 3 1 2 2 1 1 5 2 000 5 29

ST11	GEOGRAPHIC LIST OF PRIME CONTRACT AWARDS	OCT 84	SEP 85	FY8	AMOUNT (\$000)
S RM	AAAA AAAA BBBBBBBBBBBBBB	BBB	BBB	BBB	BBB
V PO	888 888 888 888	1 1 1 1	1 1 1 1	1 1 1 1	1 1 1 1
C TN	33333 2222 1111111111111	33333	AAA	BBB	CCC
S H	ASSOCIATES INC	000	2 2 2 2	3 3 3 3	4 4 4 4
2 04	PC144 5061 N0010285C0073	850108	V231	S1	000
2 04	PC144 5070 N0010285C1417	850118	V231	S1	000
2 10	PC144 5265 N0010285C1462	850722	V231	S1	000
2 12	PC144 5325 N0010285C1462	850910	V231	S1	000
2 10	PC144 5270 N0010285C1467	850722	V231	S1	000
2 11	PC144 5288 N0010285C1473	850806	V231	S1	000
CONTRACTOR TOTAL					
SANDERS R J INC		841024	Z199	C2	000
2 04	C2472 A017 N6247284C3388	841024	Z199	C2	000
SHAMROCK ASSOCIATES INC		850906	Y139	C2	000
2 12	C2472 5932 N6247281C0481	850906	Y139	C2	000
SONALYSTS INC		850107	T099	C9E	000
2 05	MF106 0105 N6092184C0158	850107	T099	C9E	000
SOUTHEASTERN ENTERPRISES INC		850426	S201	S1	000
2 11	C2472 A102 N6247284D3424	850426	S201	S1	000
SPICER FUEL CO INC		841001	9130	A8A	000
4 02	0600 0789 DLA60084D4687	841001	9140	A8A	000
4 02	0600 0877 DLA60084D4687	841001	9140	A8A	000
4 02	0600 0966 DLA60084D4687	841001	9140	A8A	000
4 03	0600 1554 DLA60085D4078	841218	9140	A8A	000
CONTRACTOR TOTAL					
STETSON-DALE ARCHITECTS ENGRS		841024	R219	C2	000
2 01	C2472 0033 N6247283C1230	841024	R219	C2	000
STURMCRAFT CO INC		841212	Z243	C2	000
2 05	C2472 1435 N6247283C0188	841212	Z243	C2	000
SUTTON CORPORATION		850308	Z119	C2	000
2 07	C2472 2772 N6247283C0264	850308	Z119	C2	000
SYSTEM DEVELOPMENT CORPORATION		841001	J070	C9E	000
2 02	PA100 0123 N0014085CE012	841001	J070	C9E	000
TRACOR INC		850417	J058	C9E	000
2 07	PA101 A747 N0014084DJA09	850417	J058	C9E	000

ST11	DESCRIPTION	AWARD NUMBER	CONTRACT NUMBER	AWARD DATE	CONTRACT DATE	AWARD TYPE	CONTRACT TYPE	AWARD AMOUNT (\$000)	CONTRACT AMOUNT (\$000)
S RM	AAAAA	8888888888888888	BBB B B B B C C C C C	1 1 1	1 1 1	D	D	1,185	1,185
V PO									
C TN	33333	2222 111111111111	33333 AAAA BBB CCC	9 0 2 3 1 2 3	4444 5 6 7 8 9 00	1 2 3 4 5 6 7 8 9 0	1 1 1 1 1 1 1 1 1 1 1 1 1	12	12
TUBOUT ELECTRONICS LABS INC									
3 11	HM03	0324 F0863585C0191	Groton	069247542	34180	09	1 1 1 2 2 2 1 5 2 000	47	47
UNIDYNE CORPORATION									
2 11	PA100	1824 M0014085DE014	Groton	050999820	34180	09	1 1 1 1 2 1 1 3 1 000	25	25
UNITED STATES DEPARTMENT DEF									
2 08	PA101	A842 N0014085CBA08	Groton	001957737	34180	09	1 1 1 2 2 1 1 5 1 000	48	48
WHALING CITY DREDGE & DOCK									
2 04	C2472	1109 N6247278C0069	Groton	009775875	34180	09	1 1 1 2 2 1 1 4 2 000	1,669	1,669
2 10	C2472	4199 N6247278C0069	Groton				1 1 1 2 2 1 1 4 2 000	36-	36-
2 12	C2472	A419 N6247278C0069	Groton				1 3 1 2 2 1 1 4 2 000	92	92
2 04	C2472	1126 N6247282C0136	Groton				1 1 1 2 2 1 1 4 2 000	2,469	2,469
2 12	C2472	6136 N6247285C3368	Groton				1 3 1 2 2 1 1 4 2 000	2,335	2,335
CONTRACTOR TOTAL				4,529					
CITY TOTAL				1,388,521		**			
ADVANCE DEVELOPMENT & MFG									
2 07	JA100	7309 N0038385C3520	Guilford	001169325	34880	09	1 1 1 2 2 1 1 1 2 000	336	336
2 05	PB200	0139 N6833585C0104	Guilford				1 3 1 2 2 1 1 1 2 000	130	130
CONTRACTOR TOTAL				466		**			
ADVANCE DEVELOPMENT & MFG									
2 10	JA100	A704 N0038385C3528	Guilford	001169325	34950	09	1 1 1 2 2 1 1 1 2 000	561	561
BEVERLY ENTERPRISES									
1 01	AH01	0050 DAAH0185C0044	Hamden	049334683	35650	09	1 2 1 2 1 1 2 1 1 2 100	28	28
LFE CORPORATION									
1 04	AH01	2210 DAAH0185C0176	Hamden	001926401	35650	09	1 1 1 1 1 2 1 1 1 2 000	49	49
1 07	AH01	3129 DAAH0185C0687	Hamden				1 1 1 1 1 2 1 1 1 2 000	245	245
3 09	FD09	0232 F3460185C2028	Hamden				1 1 1 1 1 2 1 1 1 2 000	209	209
3 02	FE03	0193 F4260083C1109	Hamden				1 1 1 1 1 3 1 1 1 1 000	530	530
3 07	FE04	1065 F4260085C5268	Hamden				1 1 1 1 1 2 1 1 1 2 000	126	126
4 12	O400	5218 DLA40085C3314	CONTRACTOR TOTAL	1,194		*			
VIBRA-METRICS INC									
4 11	O900	3018 DLA90085C3221	Hamden	064841844	35650	09	1 1 1 1 2 1 1 1 2 000	28	28
W & G MACHINE CO INC									
1 06	AJ09	0727 DAAJ0985CA192	Hamden	001185040	35650	09	1 1 1 1 2 1 1 1 2 000	542	542

ST11	AGENCY	AWARD NO	AWARD DATE	AWARD TYPE	AWARD AMOUNT (\$000)	CONTRACTOR	CONTRACT NO	CONTRACT DATE	CONTRACT TYPE	CONTRACT AMOUNT (\$000)	CONTRACTOR	CONTRACT NO	CONTRACT DATE	CONTRACT TYPE	CONTRACT AMOUNT (\$000)
S RM	AAAA	BBB	BBB	BBB	BBB	BBB	BBB	BBB	BBB	BBB	BBB	BBB	BBB	BBB	BBB
V PO	888	888	888	888	888	888	888	888	888	888	888	888	888	888	888
C TN	33333	2222	1111111111111111	33333	AAAA	BBB	CCC	9023123	4444	567890012345678901	ABBBCC	3			
DUELLMAN ELECTRIC CO															
4 11	0900	3065	DLA90085C3115	Hartford	850805	5935	A7	000	22231	Conn	008929176	2	1111121122000	5	37
ENGRAVING EMPORIUM															
2 07	P8200	0194	N6833585C0657	Hartford	850412	7035	A3	000	2223242	Conn	018697102	37000	13111121122000	5	28
3 10	FJ04	2784	F0960385C4349	Hartford	850719	1005	A5	AFC	222312	Conn	82	*	1111121122000	5	54
FUELPower INC															
4 02	0600	0969	DLA60084D4660	Hartford	841001	9140	A8A	000	222311	Conn	018882498	37000	143121123000	5	95
4 02	0600	0999	DLA60084D4660	Hartford	841001	9140	A8A	000	222311	Conn	152	*	143121122000	5	57
GIBALTAR CONSTRUCTION CO INC															
1 12	CA33	0059	DACA3385C0046	Hartford	850930	Z161	C2	000	222311	Conn	061372207	37000	13222142000	3	411
HARTFORD STEAM BLR INSPTR/INS															
3 04	FJ04	0757	F0960382D0048	Hartford	850128	H344	S1	000	222C12	Conn	006917223	37000	1212112133000	5	60
3 03	FJ04	0630	F0960385D0308	Hartford	841226	H344	S1	000	222312	Conn	200	*	14141121132000	5	140
HI-G CO															
2 06	JAL12	1923	N0010485C2356	Hartford	850214	5945	A3	000	222312	Conn	991937095	37000	111312112100	1	45
HUGHES-PETERS INC															
4 04	0900	1011	DLA90085C1057	Hartford	850130	5930	A7	000	222312	Conn	004306288	37000	11112122000	5	92
LEWIS MACHINE CO THE															
4 08	0500	1982	DLA50085C3051	Hartford	850524	2840	A1B	000	222312	Conn	001150978	37000	11112112000	5	34
NUCLEAR ENVIRONMENTAL PROTECTN															
2 08	JAL17	4144	N0010485C4481	Hartford	850327	4470	A3	000	222312	Conn	064831704	37000	12122112300	1	60
PETER PAUL CADBURY INC															
4 02	013H	5118	DLA13H85W0284	Hartford	841119	8925	B2	000	2225262	Conn	001165471	37000	1512112112000	5	93
4 10	013H	5609	DLA13H85W1494	Hartford	850709	8925	B2	000	22252J2	Conn	7J11N5B	1212112112000	5	34	
4 11	013H	5765	DLA13H85W1764	Hartford	850815	8925	B2	000	22252J2	Conn	7J11N5B	1212112112000	5	52	
QUITMAN SCHOOL DISTRICT 21															
2 07	PC144	5148	GS00F69684	Hartford	850419	6740	B9	000	2226	Conn	004918603	37000	0	0	95

ST11	AWARD NUMBER	CONTRACTOR NAME	AWARD TYPE	STATUS	DATE	AMOUNT (\$000)	OTHER INFO
S	RM AAAAA	BBB BBB	BBB	BBB	BBB	BBB	BBB
V	PC	888 888	888	888	888	888	888
C	TN 33333	222 11111111111	33333	AAAA	BBB	CCC	9 0 2 3 1 2 3 4444 5 6 7 8 9 00 1 2 3 4 5 6 7 8 9 0 1 ABCCC 3
<p>Hartford TRIDEX CORP (CONT) 4 12 0900 3827 DLA90085C3743 850930 5945 A7 000 2 2 2 3 1 Conn 2 1 J 2 2 B * 1 1 1 1 1 1 2 1 1 1 2 000 5 210</p>							
<p>Hartford UNITED TECHNOLOGIES CORP 2 12 E1230 6254 N0001485C2340 850930 J099 S1 000 2 2 2 3 1 Conn 2 001344142 37000 09 1 1 1 1 1 2 000 5 30 2 12 BH005 9072 N0002485C5152 850906 AG92 A3 000 2 2 2 3 1 2 5 Y 1 1 N 1 A 1 1 1 1 1 1 2 000 5 43 4 05 0500 1218 N0038381G1107 850220 3110 C9E 000 2 2 2 4 1 2 1013 5 A 1 1 1 1 1 1 1 1 1 1 1 000 5 32 4 05 0500 1219 N0038381G1107 850220 3110 C9E 000 2 2 2 4 1 2 1013 5 A 1 1 1 1 1 1 1 1 1 1 1 000 5 30 4 05 0500 1220 N0038381G1107 850220 3110 C9E 000 2 2 2 4 1 2 1013 5 A 1 1 1 1 1 1 1 1 1 1 1 000 5 39 4 05 0500 1221 N0038381G1107 850220 5330 C9E 000 2 2 2 4 1 2 1013 7 A 1 1 1 1 1 1 1 1 1 1 1 000 5 25</p>							
<p>Hartford VEEDER INDUSTRIES INC 3 05 FF50 0277 F4160885C0343 850225 6680 A1C 000 2 2 2 3 1 Conn 2 1015 1 J 058553744 37000 09 1 1 1 1 1 2 1 1 2 000 5 33</p>							
<p>Hartford VEEDER-ROOT CO 4 04 0400 1327 DLA40084C2517 850118 6680 C9E 000 2 2 2 B 1 Conn 2 1026 1 J 081303331 37000 09 1 1 1 1 1 2 1 1 2 000 5 26 4 02 0400 0593 DLA40085C0409 841116 6680 C9E 000 2 2 2 3 1 2 1001 5 J 1 1 1 1 1 1 1 1 1 2 000 5 62 4 03 0400 0815 DLA40085C0538 841206 6680 C9E 000 2 2 2 3 1 2 1013 5 J 1 1 1 1 1 1 1 1 1 2 000 5 38 4 05 0400 1744 DLA40085C0538 850208 6680 C9E 000 2 2 2 B 1 2 1013 5 J 1 1 1 1 1 1 1 1 1 2 000 5 38</p>							
<p>Hartford XEROX CORPORATION 2 02 PA101 A070 GS00F69830 841001 3610 C9E 000 2 2 2 6 Conn 2 049591852 37000 09 0 0 0 65 376 ** 124 * ** 59 65</p>							
<p>Hartford COLT INDUSTRIES INC 1 08 AA09 1681 DAAA0985C0726 850327 1005 A5 000 2 2 1 3 Conn 2 008962920 37070 09 0 0 1 1 1 1 1 2 000 5 53 1 09 AA21 0442 DAAA2185C0192 850612 1005 A5 000 2 2 2 3 1 2 1100 5 J 1 2 1 2 1 1 1 1 1 1 1 000 5 214 1 11 AD05 0676 DAAD0585C9556 850809 1005 A5 EBT 2 2 2 3 2 8 2 6 J 1 1 N 2 A 1 1 1 2 1 1 2 1 1 1 3 000 5 114 1 03 AA21 0055 DAAK1085C0040 841207 1005 A5 000 2 2 2 3 1 2 1100 5 J 1 1 1 1 1 1 1 1 1 2 000 5 28</p>							
<p>Hartford STANDARD METALS INC 2 08 QA110 0394 N0022885C6086 850506 9530 C9E 000 2 2 2 3 2 B 2 Conn 2 098116312 37070 09 1 1 4 1 1 2 1 1 1 3 000 5 38</p>							
<p>Hawleyville GENERAL ELECTRIC COMPANY 3 09 FF80 1628 F3460185G0023 850614 3110 A1B BJL 2 2 2 4 1 Conn 2 1015 1 J 001367960 37490 09 1 1 1 1 1 2 1 1 1 2 000 5 119</p>							
<p>Ivoryton MOELLER INSTRUMENT CO INC 4 02 0400 0480 DLA40085C0336 841109 6685 C9E 000 2 2 2 3 1 Conn 2 0102 1 J 067531335 39800 09 1 1 1 2 2 1 1 2 000 5 71</p>							

ST11	GEOGRAPHIC LIST OF PRIME CONTRACT AWARDS	OCT 84	SEP 85	FY8	AMOUNT (\$000)	B7
S RM	AAAAA AAAA BBBB BBBB BBBB BBBB BBBB	1	1	1	1	1
V PO	888 888 888 888 888 888 888 888	1	1	1	1	1
C TN	33333 222 11111111111111111111	3	2	3	4	5
MOELLER INSTRUMENT CO I (CONT)		6	7	8	9	0
4 02 0400	0743 DLA40085C0511	1	1	1	1	1
4 03 0400	0834 DLA40085C0556	1	1	1	1	1
4 03 0400	1049 DLA40085C0688	1	1	1	1	1
4 04 0400	1218 DLA40085C0817	1	1	1	1	1
4 05 0400	1748 DLA40085C0817	1	1	1	1	1
4 06 0400	2552 DLA40085C0817	1	1	1	1	1
4 05 0400	1984 DLA40085C1169	1	1	1	1	1
4 08 0400	3578 DLA40085C2141	1	1	1	1	1
4 10 0400	4447 DLA40085C2141	1	1	1	1	1
4 09 0400	3839 DLA40085C2329	1	1	1	1	1
4 09 0400	3886 DLA40085C2460	1	1	1	1	1
4 09 0400	3853 DLA40085C2462	1	1	1	1	1
4 10 0400	4384 DLA40085C2462	1	1	1	1	1
4 09 0400	3892 DLA40085C2487	1	1	1	1	1
4 12 0400	5315 DLA40085C3447	1	1	1	1	1
CONTRACTOR TOTAL						
Ivoryton Conn 39800						
841130	6685 C9E 000	2	0102	1	1	1
841207	6685 C9E 000	2	0102	1	1	1
841224	6685 C9E 000	2	1026	1	1	1
850110	6685 C9E 000	2	0102	1	1	1
850211	6685 C9E 000	2	0102	1	1	1
850328	6685 C9E 000	2	0102	1	1	1
850228	6685 C9E 000	2	1026	1	1	1
850528	6685 C9E 000	2	0102	1	1	1
850726	6685 C9E 000	2	0102	1	1	1
850612	6685 C9E 000	2	0102	1	1	1
850612	6685 C9E 000	2	0102	1	1	1
850725	6685 C9E 000	2	0102	1	1	1
850614	6685 C9E 000	2	0102	1	1	1
850919	6685 C9E 000	2	0102	1	1	1
CONTRACTOR TOTAL						
Ivoryton Conn 39800						
841130	6685 C9E 000	2	0102	1	1	1
841207	6685 C9E 000	2	0102	1	1	1
841224	6685 C9E 000	2	1026	1	1	1
850110	6685 C9E 000	2	0102	1	1	1
850211	6685 C9E 000	2	0102	1	1	1
850328	6685 C9E 000	2	0102	1	1	1
850228	6685 C9E 000	2	1026	1	1	1
850528	6685 C9E 000	2	0102	1	1	1
850726	6685 C9E 000	2	0102	1	1	1
850612	6685 C9E 000	2	0102	1	1	1
850612	6685 C9E 000	2	0102	1	1	1
850725	6685 C9E 000	2	0102	1	1	1
850614	6685 C9E 000	2	0102	1	1	1
850919	6685 C9E 000	2	0102	1	1	1
CONTRACTOR TOTAL						
Ivoryton Conn 39800						

TURBO PRODUCTS INTERNATIONAL	AMOUNT (\$000)	B7
1 12 AJ09 2860 DAAJ0985C8524	635	
2 07 JA100 6713 N0038385C7369	1,902	
2 08 JA100 7659 N0038385C7445	1,621	
CONTRACTOR TOTAL		
Ivoryton Conn 39800		
850930	2840 AIB AHA	5
850404	2840 AIB BSD	5
850507	2840 AIB BSD	5
CONTRACTOR TOTAL		
Ivoryton Conn 39800		
850930	2840 AIB AHA	5
850404	2840 AIB BSD	5
850507	2840 AIB BSD	5
CONTRACTOR TOTAL		
Ivoryton Conn 39800		

INDUSTRIAL COMPONENTS CORP	AMOUNT (\$000)	B7
4 07 0500 1665 DLA50085C2815	300	
CONTRACTOR TOTAL		
Jewett City Conn 39940		
850418	6145 C9E 000	5
CONTRACTOR TOTAL		
Jewett City Conn 39940		
850418	6145 C9E 000	5
CONTRACTOR TOTAL		
Kensington Conn 40150		
841114	5365 AIB BSD	5
850304	2840 AIB BSG	5
850416	2840 AIB BSG	5
CONTRACTOR TOTAL		
Kensington Conn 40150		
841114	5365 AIB BSD	5
850304	2840 AIB BSG	5
850416	2840 AIB BSG	5
CONTRACTOR TOTAL		
Kensington Conn 40150		

ROHM AND HAAS COMPANY	AMOUNT (\$000)	B7
4 05 0400 1901 DLA40085C5166	103	
CONTRACTOR TOTAL		
Kensington Conn 40150		
850221	9330 C9E 000	1
CONTRACTOR TOTAL		
Kensington Conn 40150		
850221	9330 C9E 000	1
CONTRACTOR TOTAL		
Knollcrest Conn 40920		
850405	5985 A7 000	5
CONTRACTOR TOTAL		
Knollcrest Conn 40920		
850405	5985 A7 000	5
CONTRACTOR TOTAL		
Lake Bashan Conn 41130		
850828	9540 C9E 000	5
CONTRACTOR TOTAL		
Lake Bashan Conn 41130		
850828	9540 C9E 000	5
CONTRACTOR TOTAL		
Madison Conn 44490		
850215	9999 C9E 000	1
CONTRACTOR TOTAL		
Madison Conn 44490		
850215	9999 C9E 000	1

MICROLAB/FXR	AMOUNT (\$000)	B7
4 07 0900 1628 DLA90085C1683	38	
CONTRACTOR TOTAL		
Knollcrest Conn 40920		
850405	5985 A7 000	5
CONTRACTOR TOTAL		
Knollcrest Conn 40920		
850405	5985 A7 000	5
CONTRACTOR TOTAL		
Lake Bashan Conn 41130		
850828	9540 C9E 000	5
CONTRACTOR TOTAL		
Lake Bashan Conn 41130		
850828	9540 C9E 000	5
CONTRACTOR TOTAL		
Madison Conn 44490		
850215	9999 C9E 000	1
CONTRACTOR TOTAL		
Madison Conn 44490		
850215	9999 C9E 000	1

R & K PRECISION MACHINE INC	AMOUNT (\$000)	B7
2 12 PB122 0313 N0016385C0215	71	
CONTRACTOR TOTAL		
Lake Bashan Conn 41130		
850828	9540 C9E 000	5
CONTRACTOR TOTAL		
Lake Bashan Conn 41130		
850828	9540 C9E 000	5
CONTRACTOR TOTAL		
Madison Conn 44490		
850215	9999 C9E 000	1
CONTRACTOR TOTAL		
Madison Conn 44490		
850215	9999 C9E 000	1

Table with columns: Agency (S RM, V PO, C TN), Award Number (AAAA, 2222, 11111111111111), Description (PIONEER PARACHUTE COMPA (CONT)), Amount (\$000) (278, 243, 137)

Table with columns: Agency (PIONEER RECOVERY SYSTEMS INC), Award Number (AK01, AK01, AK01, etc.), Description (DAAJ1085CA139, DAAK0185C8132, etc.), Amount (\$000) (287, 183, 63, etc.)

Table with columns: Agency (PURDY CORPORATION), Award Number (AJ09, AJ09, AJ09, etc.), Description (DAAJ0985CA136, DAAJ0985CA309, etc.), Amount (\$000) (89, 71, 622, etc.)

Summary table with columns: Agency (Manchester, Purdy), Description (CONTRACTOR TOTAL, CITY TOTAL), Amount (\$000) (2,255, 19,603)

COMPANY	PROJECT	AMOUNT (\$000)	DATE	TYPE	STATUS
S RM AAAAA	AAAA BBBBBBBBBBBB	888888888	11111	C	DDDDDD D
V PO	888888888	1111	1111	C	DDDDDD D
C TN	33333 2222 111111111111	333333	4444 5678900	1 2 3	4 5 6 7 8 9 0 1 ABCCC 3
MOLDED ELECTRIC PRODUCT (CONT)					
2 04	RC100 0070 N0018185C0061	841211 4520 C9E	000 2 2 2 3 1	2	0102 1 J 09 2 1 1 1 2 2 1 1 1 2 000 5 38
CONTRACTOR TOTAL					
Meriden 083345900 2 46450					
138 *					
SPACE ELECTRONICS INC					
1 09	AD01 0103 DAAD0185C0064	850621 6635 A7	000 2 2 2 3 1	2	064832298 2 1 1 1 1 2 1 1 1 2 000 5 126
Meriden 064832298 2 46450 09					
SWIFT FILLERS INC					
4 03	0700 0936 DLA70085C0839	841217 4330 C9E	000 2 2 2 3 1	2	1013 1 J 09 2 1 1 1 2 1 1 2 000 5 41
Meriden 071128250 2 46450					
YANKEE TELECOMMUNTS LABS INC					
4 02	0900 0251 DLA90085C0277	841106 5965 A7	000 2 2 2 3 1	2	1013 1 J 09 2 1 1 1 2 1 1 2 000 5 77
4 03	0900 0531 DLA90085C0616	841211 5965 A7	000 2 2 2 3 1	2	0102 1 J 09 2 1 1 1 2 2 1 1 1 2 000 5 60
4 09	0900 2544 DLA90085C2524	850618 5965 A7	000 2 2 2 3 1	1	J 2 2 K 2 1 1 1 2 2 1 1 1 2 000 5 52
CONTRACTOR TOTAL					
Meriden 001144328 2 46450 09					
CITY TOTAL 189 * 2,284 **					
A G C INC					
3 12	FD05 1078 F3460185C3193	850918 2840 A1B	B1H 2 2 2 3 1	2	001141803 2 46520 09 3 2 2 1 1 1 2 000 5 37
3 12	FD05 1141 F3460185C3874	850924 2915 A1B	B1H 2 2 2 3 1	2	J 2 2 K 1 1 1 2 2 1 1 1 2 000 5 147
3 07	FF80 1152 F4160885CA189	850425 2840 A1B	BSR 2 2 2 3 1	2	1015 4 J 2 1 1 1 2 2 1 1 1 2 000 5 98
3 06	FF80 0038 F4160885CA362	850321 2840 A1B	BSR 2 2 2 3 1	2	0102 1 J 2 1 1 2 2 1 1 1 2 000 5 32
3 09	FF55 0079 F4160885CC176	850615 2840 A1B	BSR 2 2 2 3 1	2	1015 1 J 2 1 1 2 2 1 1 1 2 000 5 361
3 09	FF80 1650 F4160885CC420	850618 2840 A1B	BSR 2 2 2 3 1	2	0102 1 J 2 2 K 2 1 1 2 2 1 1 1 2 000 5 47
3 11	FF80 2141 F4160885CC481	850829 5330 A1B	BSR 2 2 2 3 1	2	0102 1 J 2 2 K 2 1 1 2 2 1 1 1 2 000 5 99
CONTRACTOR TOTAL					
Meriden 001141803 2 46520 09					
CITY TOTAL 1 J 2 2 K 1 1 3 2 2 1 1 1 1 2 000 5					
CANTARRA INDUSTRIES INC					
1 10	AG60 0178 DAAG6085C0215	850730 6625 C9E	000 2 2 2 3 1	2	001449008 46520 09 1 1 1 1 1 1 1 2 000 5 76
1 11	AG60 0177 GSOOF70323	850730 6625 C9E	000 2 2 2 6 2	F	6 J 1 1 N 1 A 1 1 1 1 1 1 1 2 1 1 1 2 000 5 45
CONTRACTOR TOTAL					
Meriden 001449008 46520 09 1 J 2 2 F 121 *					
CLAREMONT CO					
4 05	0100 0472 DLA10085C0490	850214 8305 A9	000 2 2 2 3 1	2	0102 1 J 09 2 1 1 2 2 1 1 2 000 1 60
4 01	0500 0282 DLA50085C0090	841026 5330 C9E	000 2 2 2 3 1	2	1701 1 J 2 1 1 2 2 1 1 1 3 000 5 51
4 08	0500 1875 DLA50085C2599	850514 5330 C9E	000 2 2 2 3 1	2	0102 1 J 300 * 2 1 1 1 2 2 1 1 1 2 000 1 189
CONTRACTOR TOTAL					
Meriden 055509434 2 46520 09					
YANKEE TELECOMMUNTS LABS INC					
4 04	0900 0860 DLA90085C0881	850121 5965 A7	000 2 2 2 3 1	1	001144328 2 46520 09 1 1 1 1 2 1 1 1 2 000 5 344
Meriden 001144328 2 46520 09 1,586 **					
GENERAL DATACOMM INDUSTRIES					
3 07	HC52 0159 GS00K8401S121	850418 7025 A7	000 2 2 2 6	6	054475009 46870 0 09 0 0 344
Middlebury 054475009 46870 0 09 0 0					

ST	RM	V PO	C TN	ZYGO CORPORATION	ALLEN M G ASSOCIATES INC	BOURDON FORGE CO INC	MARTIN & TURNER SUPPLY CO	NATIONAL TIME RCRDG EQMNT	NORTH & JUDD INC	PARKER-HANNIFIN CORPORATION	RAYMOND ENGINEERING INC
1	1	1	1	2 12	1 11	3 03	4 06	4 09	4 10	4 04	1 11
1	1	1	1	2 03	1 11	3 03	4 07	4 09	4 10	4 04	1 10
1	1	1	1	2 10	1 11	3 12	4 07	4 09	4 10	4 04	1 07
1	1	1	1	2 11	1 11	3 12	4 07	4 09	4 10	4 04	1 09
1	1	1	1	2 11	1 11	3 12	4 07	4 09	4 10	4 04	1 11
1	1	1	1	2 11	1 11	3 12	4 07	4 09	4 10	4 04	1 07
1	1	1	1	2 11	1 11	3 12	4 07	4 09	4 10	4 04	1 07
1	1	1	1	2 11	1 11	3 12	4 07	4 09	4 10	4 04	1 07
1	1	1	1	2 11	1 11	3 12	4 07	4 09	4 10	4 04	1 12
1	1	1	1	2 11	1 11	3 12	4 07	4 09	4 10	4 04	1 12

Agency	Contract No.	Contract Description	Contract Type	Contract Value	Contract Status	Contract Dates	Contract Type	Contract Value	Contract Status	Contract Dates
S RM	AAAAA	BBB	B	B	B	B	B	B	B	B
V PO	888	888	1	1	1	1	1	1	1	1
C TN	33333	222	1	1	1	1	1	1	1	1
GAS EQUIPMENT ENGINEERING CORP	Millford	014698401	47500	09						
2 10	JAI11	6404	N0010485C0575	850724	4810	A3	000	2	2	3
3 09	FF50	0722	F0960384G1397	850611	3655	C9E	000	2	2	1
3 11	FF50	0936	F0960384G1397	850830	4130	C9E	000	2	2	4
CONTRACTOR TOTAL										
KEEGAN MACHINE & FABRICATING C	Millford	134159474	47500	09						
3 11	FD05	0958	F3460185C3171	850819	2840	A1B	BSD	2	2	2
KEEGAN MACHINE FABRICATING CO	Millford	075409243	47500	09						
3 02	FF80	0086	F4160885CA110	841116	3040	A1B	BSR	2	2	2
NORDEN SYSTEMS INC	Millford	089623318	47500	09						
2 04	JAI00	3807	N0038385G5K09	850113	5841	A7	AAE	2	2	4
PRECISION SENSORS INC	Millford	001162502	47500	09						
1 03	AE07	0591	DAE0785C0194	841115	5930	A4A	DJB	2	2	3
4 06	0900	1349	DLA90085C1117	850311	5930	A7	000	2	2	3
4 09	0900	2530	DLA90085C2690	850618	5930	A7	000	2	2	3
4 11	0900	3381	DLA90085C3533	850829	5930	A7	000	2	2	3
CONTRACTOR TOTAL										
ROBERTSHAW CONTROLS COMPANY	Millford	003110160	47500	09						
3 06	FD05	0524	F3460185C1608	850315	2840	A1B	BSD	2	2	3
3 08	FD05	0662	F3460185C2095	850516	2995	A1B	BSD	2	2	3
3 10	FD05	0845	F3460185C2583	850719	2995	A1B	BSD	2	2	3
3 11	FD05	1006	F3460185C3448	850828	2840	A1B	BSD	2	2	3
3 12	FD05	1100	F3460185C3782	850919	2840	A1B	BSD	2	2	3
3 06	FF80	0621	F4160885CA310	850301	2915	A1B	B1L	2	2	3
3 08	FF80	1441	F4160885CC034	850524	2915	A1B	B1L	2	2	3
3 08	FF80	1442	F4160885CC058	850524	2915	A1B	B1L	2	2	3
CONTRACTOR TOTAL										
SILENT HOIST CRANE CO INC DEL	Millford	093761890	47500	09						
3 12	HE02	0261	F0470085C0112	850930	3920	C9E	000	2	2	3
SPACE-CRAFT MFR INC	Millford	052705266	47500	09						
2 01	JAI00	0521	N0038385C7056	841029	2840	A1B	000	2	2	3
3 11	FD05	0905	F3460185C2955	850807	2840	A1B	BSG	2	2	3
3 11	FD05	0931	F3460185C3293	850813	2840	A1B	BSG	2	2	3
CONTRACTOR TOTAL										
SPECTRUM ASSOC OF FLA	Millford	991118654	47500	09						
2 12	JAI00	F402	N0038385C6789	850925	2915	A1B	AHP	2	2	3

Agency	Contract No	Contract Description	Contract Type	Contract Value	Contract Status	Contract Start	Contract End	Contract Amount
S RM	AAAA	BBBB	B B B C C C	CCCC	C C C C	D D D D	D D D D	DDDDDD
V PO	8888	888 888	1 1 1 1	1 1 1 1	1 1 1 1	1 1 1 1	1 1 1 1	1 1 1 1
C TN	33333	222 1111111111111	333333	AAAA	BBB	CCC	9 0 2 3 1 2 3	4444 5 6 7 8 9 0 0 1 2 3 4 5 6 7 8 9 0 1 ABBCCC 3
SPECTRUM ASSOC OF FLA (CONT)	2 10 JA100 B238 N0038385C7638	Milford	850722 2915 AIB 000	2 2 2 3 1	Conn	991118654	2 47500	1 1 1 1 2 1 1 1 2 000 5
SPECTRUM ASSOCIATES INC	1 08 AJ09 1588 DAAJ0985CA965	Milford	850522 5930 AIA AIA	2 2 2 3 1	Conn	018720771	2 47500	09 1 1 1 2 1 1 1 2 000 1
	1 10 AJ09 2024 DAAJ0985CB099	Milford	850725 5930 AIC AIA	2 2 2 3 1	Conn		2 47500	09 1 1 1 2 1 1 1 2 000 5
	2 11 JA100 B947 N0038385C6654	Milford	850802 2915 AIB AHP	2 2 2 3 1	Conn		2 47500	09 1 1 1 2 1 1 1 2 000 1
	4 04 0700 1487 DLA70085C1039	Milford	850125 1615 AIC 000	2 2 2 3 1	Conn	425 *	2 47500	09 1 1 1 2 1 1 1 2 000 5
SPECTRUM PRESSURESTAT CO INC	1 12 AJ09 2687 DAAJ0985CB479	Milford	850925 5930 AIA AIA	2 2 2 3 1	Conn	002592764	2 47500	09 1 1 1 2 1 1 1 2 000 5
	2 11 JA100 C153 N0038385C4597	Milford	850807 5930 AIC AHP	2 2 2 3 1	Conn	149 *	2 47500	09 1 1 1 2 1 1 1 2 000 5
STEVENS MANUFACTURING CO INC	2 03 JA100 2161 N0038385C1150	Milford	841209 1560 AIA 000	2 2 2 3 1	Conn	001172170	2 47500	09 1 1 1 2 1 1 1 2 000 1
TEKTRONIX INC	1 12 AG60 0252 DAAG6085C0287	Milford	850930 7025 A7 000	2 2 2 3 1	Conn	009020231	47500	09 1 3 1 3 1 1 2 1 1 2 000 5
			CITY TOTAL			4,970 **		
CORNELL-CARR COMPANY INC	2 12 PA100 2270 N0014085C1362	Monroe	850416 2090 A3 000	2 2 2 3 1	Conn	001452341	2 48620	09 1 1 1 2 1 1 1 2 000 5
YWC INC	1 06 AG60 0076 DAAG6085C0129	Monroe	850219 J046 C2 000	2 2 2 3 1	Conn	018566034	2 48620	09 1 3 1 1 2 1 1 3 2 000 5
			CITY TOTAL			65 **		
BROWNELL & COMPANY INC	1 05 AK01 0137 DAAJ1085CA123	Moodus	850131 1670 AIC 000	2 2 2 3 1	Conn	001151703	49110	09 1 1 1 2 2 1 1 1 2 000 1
	1 10 AK01 0491 DAAK0185CB199	Moodus	850722 1670 AIC 000	2 2 2 3 1	Conn	2,158 **	2 49110	09 1 1 1 2 2 1 1 1 2 000 1
			CITY TOTAL					
KAMAN AEROSPACE CORPORATION	2 11 AC533 3403 N0001985E9003	Moosup	850812 J099 C2 000	2 2 2 3 1	Conn	052543188	49180	09 1 1 1 1 1 3 1 1 1 2 000 5
	2 12 AC533 4274 N0001985E9044	Moosup	850913 J034 B9 000	2 2 2 3 1	Conn	1,170 **	2 49180	09 1 1 1 1 1 3 1 1 1 1 000 5
			CITY TOTAL					
CARWILD CORP	4 06 0120 2183 DLA12085C5086	Mystic	850328 6510 C9B 000	2 2 2 3 1	Conn	088321427	2 49810	09 1 1 1 1 2 1 1 1 2 000 5

NO-A165 159

ALL PRIME CONTRACT AWARDS BY STATE OR COUNTRY PLACE AND
CONTRACTOR FY 85. (U) WASHINGTON HEADQUARTERS SERVICES
(DOD) DC DIRECTORATE FOR INF. 1985 DIOR/ST11-85-PT-5

3/3

UNCLASSIFIED

F/G 15/5

NL

The table area contains a grid of approximately 12 columns and 12 rows. The top-left cell is blacked out. The rest of the grid is also blacked out, indicating that the data has been redacted. The grid lines are clearly visible against the black background.

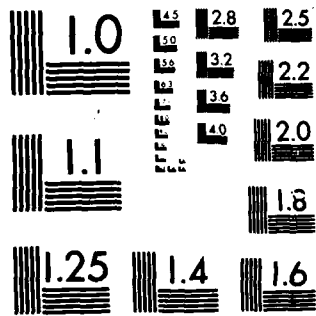

MICROCOPY RESOLUTION TEST CHART
NATIONAL BUREAU OF STANDARDS-1963-A

ST11 GEOGRAPHIC LIST OF PRIME CONTRACT AWARDS OCT 84 - SEP 85 FY8

ST11	GEOGRAPHIC LIST OF PRIME CONTRACT AWARDS OCT 84 - SEP 85 FY8										B7
S	R	M	V	P	O	W	C	T			AMOUNT (\$000)
8888888888	888	888	888	888	888	888	888	888	888	888	12
3333333333	AAA	BBB	CCC	DD	EE	FF	GG	HH	II	JJ	3
2222	1111111111	1111111111	1111111111	1111111111	1111111111	1111111111	1111111111	1111111111	1111111111	1111111111	179
4 08 0100	DOW COVER COMPANY INC (CONT)										5
4 11 0100	CONTRACTOR TOTAL										93
5930	709	DLA90085C1659	850416	5930	A7	000	2	2	2	3	1
5930	1904	DLA90085C1909	850501	5930	A7	000	2	2	2	3	1
5930	2871	DLA90085C2962	850719	5930	A7	000	2	2	2	3	1
4 10 0900	CONTRACTOR TOTAL										80
1709	DLA90085C1659	850416	5930	A7	000	2	2	2	3	1	1
1904	DLA90085C1909	850501	5930	A7	000	2	2	2	3	1	1
2871	DLA90085C2962	850719	5930	A7	000	2	2	2	3	1	1
4 10 0900	CONTRACTOR TOTAL										193
1799	DLA40085C1023	850214	6230	C9E	000	2	2	2	3	1	1
1927	DLA40085C1023	850222	6230	C9E	000	2	2	2	3	1	1
4 05 0400	CONTRACTOR TOTAL										64
DAAG4685C0059	0108	ELFIN CORP	850907	AD21	S1	000	2	2	2	3	1
DAAK7085C0085	0483	ELFIN CORP	850830	AZ12	S1	000	2	2	2	3	1
4 12 AK70	CONTRACTOR TOTAL										155
1430	A1C	000	2	2	2	3	1	2			5
4 10 0900	CONTRACTOR TOTAL										65
2904	DLA90085C2996	850722	1430	A1C	000	2	2	2	3	1	1
0990	DLA60084D4677	841001	9140	A8A	000	2	2	2	3	1	1
4 02 0600	CONTRACTOR TOTAL										58
AN11	S1	000	2	2	2	3	1	2			5
AN11	S1	000	2	2	2	3	1	2			5
4 05 E612B	CONTRACTOR TOTAL										47
0555	F3360185C0282	850927	6625	C9E	000	2	2	2	3	1	1
0555	F3360185C0282	850927	6625	C9E	000	2	2	2	3	1	1
4 12 FS02	CONTRACTOR TOTAL										132
DAAK0185CB142	0413	LERMAN CONTAINER CORP	850614	8125	C9E	000	2	2	2	3	1
DAAK0185CB300	0622	LERMAN CONTAINER CORP	850916	8125	C9E	000	2	2	2	3	1
4 12 AK01	CONTRACTOR TOTAL										213
1680	A1C	000	2	2	2	3	1	2			5
4 01 0500	CONTRACTOR TOTAL										547
DLA50084C1891	0060	MARSHALL INDUSTRIES	841003	1680	A1C	000	2	2	2	3	1
DLA50084C1891	0060	MARSHALL INDUSTRIES	841003	1680	A1C	000	2	2	2	3	1
4 01 0500	CONTRACTOR TOTAL										26
F3460185C2633	0281	MITE CORPORATION	850627	1560	A1A	AAF	2	2	2	3	1
F3460185C2633	0281	MITE CORPORATION	850627	1560	A1A	AAF	2	2	2	3	1
4 09 FD08	CONTRACTOR TOTAL										58

ST11	CONTRACTOR	AWARD	AMOUNT (\$000)	DATE	STATUS	TYPE	AMOUNT (\$000)
S RM	AAAAA	AAAA	888	888	888	888	888
V PO	888	888	888	888	888	888	888
C TN	33333	2222	1111111111111111	33333	AAAA	BBB	CCC
MITE CORPORATION (CONT)	850424	4820	A1C	000	2	2	2
4 07 0700	2758	DLA70085C1836	CONTRACTOR TOTAL	2	2	2	2
MOORE ARNOLD ASSOCIATES	841119	1680	A1B	000	2	2	2
4 02 0500	0482	DLA50085C0636	CONTRACTOR TOTAL	2	2	2	2
NEW HAVEN COMFORT PRODUCTS INC	850410	7210	C9E	000	2	2	2
1 07 AG80	0108	DAAG8085C0185	CONTRACTOR TOTAL	2	2	2	2
NEWCON WIRE & CABLE CORP	850830	6145	C9E	000	2	2	2
4 11 0500	2670	DLA50085C4179	CONTRACTOR TOTAL	2	2	2	2
OMEGA P INC	850308	AC62	A7	000	2	2	2
2 07 E1230	5371	N0001483C2029	CONTRACTOR TOTAL	2	2	2	2
PIERCE J B FNDTN CT INC	850401	AN12	C9E	000	2	2	2
3 07 HR02	0128	F3361582K0600	CONTRACTOR TOTAL	2	2	2	2
SCIENTIFIC COMPUTING ASSOCS	850711	AC16	A1B	000	2	2	2
3 10 HR06	0226	F3361585C2572	CONTRACTOR TOTAL	2	2	2	2
SIX CARPENTERS INC	850903	Y155	C2	000	2	2	2
1 12 HA06	0005	DAHA0685C0003	CONTRACTOR TOTAL	2	2	2	2
SMITH JAMES INC	850705	V222	S1	000	2	2	2
1 10 KF31	0141	DAKF3185C0184	CONTRACTOR TOTAL	2	2	2	2
T F I CORPORATION	850708	6635	C9E	000	2	2	2
2 11 RA100	0788	N0018985C0388	CONTRACTOR TOTAL	2	2	2	2

Agency	Contract No.	Contract Description	Start	End	Category	Amount	Notes
U M C ELECTRONICS CO INC DEL	850912	4920 AIC 000 2 2 1 C	09	01	09	132	
UNIVERSAL WIRE PRODUCTS INC	850501	2590 C9E 000 2 2 3 1	09	09	09	50	
WANG LABORATORIES INC	850306	W070 C9E 000 2 2 2 6	09	09	35		
	850308	W070 C9E 000 2 2 2 6	09	09	36		
	850107	W074 C9E 000 2 2 2 6	09	09	49		
		CONTRACTOR TOTAL					
WARDOCO INC	841001	9140 A8A 000 2 2 2 3	09	09	5,988		
	841119	9140 A8A 000 2 2 2 3	09	09	5,149		
		CONTRACTOR TOTAL					
XEROX CORPORATION	841001	7010 C9E 000 2 2 2 6	09	09	54		
YALE UNIVERSITY	841016	AZ11 S1 000 2 2 2 2	09	09	66		
	850306	AZ11 S1 000 2 2 2 2	09	09	70		
	850730	AZ11 S1 000 2 2 2 2	09	09	61		
	850124	AZ11 S1 000 2 2 2 2	09	09	125		
	850819	AZ11 S1 000 2 2 2 2	09	09	135		
	850402	AZ11 S1 000 2 2 2 2	09	09	170		
	841227	AN91 S1 000 2 2 2 2	09	09	86		
	850422	AZ11 S1 000 2 2 2 2	09	09	153		
	850821	R499 S1 000 2 2 2 2	09	09	39		
	841226	AD91 S1 000 2 2 2 2	09	09	132		
	850523	AD91 S1 000 2 2 2 2	09	09	85		
	841024	AD91 S1 000 2 2 2 2	09	09	31		
	841226	AD91 S1 000 2 2 2 2	09	09	85		
	850130	AD91 S1 000 2 2 2 2	09	09	375		
	850501	AC61 S1 000 2 2 2 2	09	09	1,779		
	850814	AD91 S1 000 2 2 2 2	09	09	126		
	841121	AD91 S1 000 2 2 2 2	09	09	60		
	841024	AD91 S1 000 2 2 2 2	09	09	51		
	850331	AD91 S1 000 2 2 2 2	09	09	77		
	850508	AD91 S1 000 2 2 2 2	09	09	125		
	850523	AD91 S1 000 2 2 2 2	09	09	118		
	850821	AD91 S1 000 2 2 2 2	09	09	108		
	850312	AD91 S1 000 2 2 2 2	09	09	70		
	841025	AD91 S1 000 2 2 2 2	09	09			

Agency	Contract No.	Contract Description	Contract Type	Contract Status	Contract Value (\$000)	Contract Start	Contract End	Contract Duration	Contract Type	Contract Status	Contract Value (\$000)			
S RM	AAAA	BBB BBR	BBB	BBB	BBB	BBB	BBB	BBB	BBB	BBB	BBB			
V PO	888	888	888	888	888	888	888	888	888	888	888			
C TN	33333	2222	111111111111111111	33333	AAAA	BBB	CCC	9 0 2 3 1 2 3 4 444 5 6 7 8 9 00 1 2 3 4 5 6 7 8 9 0 1 2 3 4 5 6 7 8 9 0 1	ABBCCC	3	100			
E G WASH	ANALYTICAL S (CONT)	New London	850125	R408	S1	000	2 2 2 5 1	2	1100	5 U	1 1 1 1 1 3 1 1 5 1 000	5	195	
2 08	PA101	A817	N0014082DBB19	850329	H258	S1	000	2 2 2 5 1	2	1100	5 U	1 1 1 1 1 3 1 1 5 1 000	5	136
2 08	PA101	A569	N0014085CJC25	850304	K058	S1	000	2 2 2 3 2	4	0200	5 U	1 1 1 1 1 2 1 1 5 3 000	5	48
2 08	PA101	A785	N0014085CJC25	850422	K058	S1	000	2 2 2 2 C 2 B 2	579	1 N 1 G	1 1 1 1 1 1 2 1 1 5 3 000	5	100	
CONTRACTOR TOTAL												579		
EPOCH ENGINEERING INC	New London	850330	AC63	S1	000	2 2 2 5 1	2	0102	2 U	52280	1 1 1 1 1 2 2 1 1 5 1 000	5	27	
G R D INC	New London	841227	R414	C9E	000	1 2 2 3 1	2	1001	5 U	069004141	2 1 1 1 1 2 1 1 5 2 000	5	72	
GENERAL PHYSICS CORPORATION	New London	850827	R414	C9E	000	2 2 2 C 1	2	047799267	52280	5 Y 1 1 N 1 A	1 1 1 1 1 1 1 1 5 1 000	5	45	
HYDROTRONICS INC	New London	841214	R414	S1	000	2 2 2 C 1	2	1001	5 U	023728706	52280	1 1 1 1 1 1 2 1 1 5 1 000	5	60
2 06	PA101	A575	N0014084DJA23	850320	N058	S1	000	2 2 2 5 1	2	1001	5 U	1 1 1 1 1 2 1 1 5 1 000	5	71
2 07	PA101	A684	N0014084DJA23	850329	N058	S1	000	2 2 2 5 1	2	1001	5 U	1 1 1 1 1 2 1 1 5 1 000	5	51
2 07	PA101	A723	N0014084DJA23	850328	AC64	S1	000	2 2 2 C 2 K	2	1001	5 U	1 1 1 1 1 2 1 1 5 1 000	5	41
2 08	PA101	A823	N0014084DJA23	850422	R414	S1	000	2 2 2 5 1	2	1001	5 U	1 1 1 1 1 3 1 1 5 1 000	5	60
2 12	PF162	B510	N0014084DJA23	850919	N059	S1	000	2 2 2 5 1	2	1001	5 U	1 1 1 1 1 3 1 1 5 1 000	5	70
2 06	PA101	A516	N0014084DJA24	850421	H258	S1	000	2 2 2 5 1	2	1001	5 U	1 1 1 1 1 2 1 1 5 1 000	5	64
2 07	PA101	A694	N0014084DJA24	850330	H258	S1	000	2 2 2 5 1	2	1001	5 U	1 1 1 1 1 2 1 1 5 1 000	5	68
2 12	PF162	B589	N0014084DJA25	841214	R414	S1	000	2 2 2 5 1	2	1001	5 U	1 1 1 1 1 2 1 1 5 1 000	5	50
2 04	PA101	A223	N0014084DJA25	850330	K010	S1	000	2 2 2 5 1	2	1001	5 U	1 1 1 1 1 2 1 1 5 1 000	5	32
2 07	PA101	A682	N0014084DJA25	850628	K010	S1	000	2 2 2 5 1	2	1001	5 U	1 1 1 1 1 2 1 1 5 1 000	5	31
2 10	PF162	B051	N0014084DJA25	850909	AC64	S1	000	2 2 2 5 1	2	5 U 1 1 N 1 A	1 1 1 1 1 1 1 1 5 1 000	5	30	
2 12	PF162	B579	N0014084DJA25	850930	N010	S1	000	2 2 2 5 1	2	5 U 1 1 N 1 A	1 1 1 1 1 1 1 1 5 1 000	5	99	
CONTRACTOR TOTAL												829		
INGERSOLL-RAND COMPANY	New London	841203	J019	A3	000	2 2 2 4 1	2	1001	5 J	001368026	52280	1 2 1 1 1 1 1 1 1 1 5 2 000	5	87
2 04	BD202	1320	N0002479G4403	841218	J019	A3	000	2 2 2 4 1	2	1001	5 J	1 2 1 1 1 1 1 1 1 1 5 1 000	5	136
2 03	BD202	1113	N0002484G4056	841120	J043	A3	000	2 2 2 4 1	2	1001	5 J	1 1 1 1 1 1 1 1 1 1 000	1	175
2 03	BD202	1114	N0002484G4056	841121	J043	A3	000	2 2 2 4 1	2	1001	5 J	1 1 1 1 1 1 1 1 1 1 000	1	87
2 03	BD202	1115	N0002484G4056	841119	J043	A3	000	2 2 2 4 1	2	1001	5 J	1 1 1 1 1 1 1 1 1 1 000	1	97
2 03	BD202	1118	N0002484G4056	841119	J043	A3	000	2 2 2 4 1	2	1001	5 J	1 1 1 1 1 1 1 1 1 1 000	1	48
2 04	BD202	1756	N0002484G4056	841118	J043	A3	000	2 2 2 4 1	2	1001	5 J	1 1 1 1 1 1 1 1 1 1 000	1	51
2 04	BD202	1756	N0002484G4056	841218	J043	A3	000	2 2 2 4 1	2	1001	5 J	1 1 1 1 1 1 1 1 1 1 000	1	125
2 06	BD202	4757	N0002484G4056	841218	J043	A3	000	2 2 2 4 1	2	1001	5 J	1 1 1 1 1 1 1 1 1 1 000	1	125
2 06	BD202	4757	N0002484G4056	850308	J043	A3	000	2 2 2 4 1	2	1001	5 J	1 1 1 1 1 1 1 1 1 1 000	1	27-
2 10	BD202	7510	N0002484G4056	850701	J043	A3	000	2 2 2 4 1	2	1001	5 J	1 1 1 1 1 1 1 1 1 1 000	1	50-

Agency	Contract No.	Contract Description	Agency Code	Contract Type	Contract Status	Contract Value (\$000)
RM AAAAA	AAAA	BBBBBBBB	BBB	B	CCCC	52280
PO AAAAA	888	888	888	B	CCCC	52280
TN 33333	2222	11111111111111111111	33333	A	AAAA	52280
INGERSOLL-RAND COMPANY (CONT)						
04	JAI11	1113	N0010481G001	1	1	1
04	JAI11	0919	N0010484G0277	2	2	1
05	JAI11	1685	N0010484G0277	2	2	1
07	JAI11	2692	N0010484G0277	2	2	1
07	JAI11	3071	N0010484G0277	2	2	1
07	JAI11	3072	N0010484G0277	2	2	1
08	JAI11	3201	N0010484G0277	2	2	1
10	JAI11	5765	N0010484G0277	2	2	1
10	JAI11	6031	N0010484G0277	2	2	1
11	JAI11	6912	N0010484G0277	2	2	1
04	VA100	0110	N0040685C0003	2	2	1
12	VA100	0704	N0040685C1185	2	2	1
06	0700	1921	DLA70085C1462	2	2	1
CONTRACTOR TOTAL						
1,711 *						

Agency	Contract No.	Contract Description	Agency Code	Contract Type	Contract Status	Contract Value (\$000)
INTERLSEARCH	2 12 C2472	A299 N6247282C7311	New London	2 0102	1 J	52280
JETCO LIMITED	2 06 C2472	2223 N6247284C3462	New London	2 0102	1 J	52280
JUCKER & PEACE INC	2 12 PF162	B503 N6660485C0098	New London	1 J 2 2 B	2	52280
KEYES ASSOCIATES	2 12 C2472	A345 N6247285C1012	New London	2 1702	2 J	52280
LA FLEUR PAVING COMPANY	2 05 C2472	1682 N6247284C3475	New London	2 1702	2 J	52280
LESLIE & ELLIOTT CO	2 02 C2472	0280 N6247284C3441	New London	2 0102	1 J	52280
	2 06 C2472	2221 N6247284C3441	New London	2 0102	1 J	52280
	2 06 C2472	2556 N6247284C3469	New London	2 0102	1 J	52280
CONTRACTOR TOTAL						
286 *						

Agency	Contract No.	Contract Description	Agency Code	Contract Type	Contract Status	Contract Value (\$000)
MACHNIK CONSTRUCTION CO INC	2 11 C2472	4791 N6247284C3454	New London	1 J 2 2 K	2	52280
MC LAUGHLIN RESEARCH CORP	2 12 PF162	B414 N0014084DJA14	New London	5 U 1 1 N IG	1 1 1 1	52280

Agency	Contract No.	Contract Description	Agency Code	Contract Type	Contract Status	Contract Value (\$000)
CONTRACTOR TOTAL						14,660

Agency	Contract No.	Contract Description	Agency Code	Contract Type	Contract Status	Contract Value (\$000)
CONTRACTOR TOTAL						188
						46
						32
						88
						26

S RM AAAAA AAAA BBBB BBBB BBB C C C C C C C C C C C C C C C C D
V PO AAAAA AAAA BBBB BBBB BBB C
C TN 33333 2222 11111111111111111 333333 AAAA BBB CCC 9 0 2 3 1 2 3 4444 5 6 7 8 9 00 1 2 3 4 5 6 7 8 9 0 1 12
AMOUNT (\$000)

MC LAUGHLIN RESEARCH CO (CONT)

7 02 RD400 0113 N0018984D0377	841113 R216 S1	000 2 2 2 5 1	Conn	2 1026 2 Y	04697373	52280	09	1 3 1 1 1 1 3 1 1 3 1 1 000	5	26
04 RD400 0147 N0018984D0377	850102 R106 S1	000 2 2 2 5 1		2 1026 2 Y				1 3 1 1 1 1 3 1 1 3 1 1 000	5	75
2 11 RD400 0243 N0018984D0377	850710 J058 S1	000 2 2 2 5 1		2 1026 2 Y				1 3 1 1 1 1 3 1 1 3 1 1 000	5	47
2 12 RA100 0920 N0018984D0377	850919 N059 S1	000 2 2 2 5 1		2 1026 2 Y				1 3 1 1 1 1 3 1 1 3 1 1 000	5	87
2 12 RD400 0287 N0018984D0377	850913 H259 S1	000 2 2 2 5 1		2 1026 2 Y				1 3 1 1 1 1 3 1 1 3 1 1 000	5	26
CONTRACTOR TOTAL										

MELDONIAN PAUL A INC

2 12 C2472 6139 N6247285C3453	850905 Z182 C2	000 2 2 2 3 1	Conn	1 J 2 2 K	006807887	52280	09	2 1 1 1 2 2 1 1 4 2 000	5	57
CONTRACTOR TOTAL										

MING OF UTAH INC

2 04 PA101 A243 N0014083DS398	841212 R414 S1	000 2 2 2 5 1	Conn	2 1013 2 U	044706521	52280	09	1 4 1 1 1 1 3 1 1 5 1 000	5	185
2 06 PA101 A555 N0014083DS398	850228 R706 S1	000 2 2 2 5 1		2 1013 2 U				1 4 1 1 1 1 3 1 1 5 1 000	5	598
2 03 PA101 A206 N0014084DJ1A14	841210 R414 S1	000 2 2 2 5 1		2 1013 2 U				1 3 1 1 1 1 2 1 1 5 1 000	5	51
2 06 PA101 A497 N0014084DJ1A14	850315 R414 S1	000 2 2 2 C 1		2 1013 2 U				1 3 1 1 1 1 2 1 1 5 1 000	5	56
2 09 PA101 A926 N0014084DJ1A14	850506 R414 S1	000 2 2 2 C 1		2 U 2 2 B				1 3 1 1 1 1 1 1 5 1 000	5	99
2 08 PA101 A782 N0014084DJ1A67	850415 5999 S1	000 2 2 2 5 1		2 U 2 2 B				1 3 1 1 1 1 2 1 1 5 1 000	5	26
2 11 PF162 8297 N0014084DJ1A67	850820 N058 S1	000 2 2 2 5 1		2 U 2 2 B				1 3 1 1 1 1 3 1 1 5 1 000	5	59
2 12 PF162 8526 N0014084DJ1A67	850914 R408 S1	000 2 2 2 5 1		2 U 2 2 B				1 3 1 1 1 1 3 1 1 5 1 000	5	100
CONTRACTOR TOTAL										

MYSTECH ASSOCIATES INC

2 06 PA101 A642 N0014084DSA33	850327 AC64 S1	000 2 2 2 5 1	Conn	2 1001 5 U	059829432	52280	09	2 1 1 1 1 2 1 1 5 1 000	5	251
CONTRACTOR TOTAL										

NEW LONDON ROOFING INC

2 12 C2472 6036 N6247284C3463	850826 Z111 C2	000 2 2 2 3 1	Conn	1 J 2 2 K	060687805	52280	09	2 1 1 1 2 2 1 1 4 2 000	5	33
CONTRACTOR TOTAL										

NORDEN SYSTEMS INC

2 06 PA101 A617 N0014083DKA17	850329 AC63 S1	000 2 2 2 5 1	Conn	2 1001 5 U	089623318	52280	09	1 1 1 1 1 1 3 1 1 5 1 000	5	271
2 07 PA101 A698 N0014083DKA17	850329 AC63 S1	000 2 2 2 5 1		2 1001 5 U				1 1 1 1 1 1 3 1 1 5 1 000	5	146
CONTRACTOR TOTAL										

NORTH AMERICAN ROOFING CO INC

2 02 C2472 0283 N6247284C3465	841018 Z111 C2	000 2 2 2 3 1	Conn	2 0102 1 J	044878478	52280	09	2 1 1 1 2 2 1 1 4 2 000	5	88
CONTRACTOR TOTAL										

O R I INC

2 06 PA101 A611 N0014083DKL05	850328 R506 S1	000 2 2 2 5 1	Conn	2 1001 5 U	077800464	52280	09	1 1 1 1 1 1 3 1 1 5 1 000	5	57
2 09 PA101 A935 N0014083DKL05	850530 AC62 S1	000 2 2 2 5 1		2 1001 5 U				5 U 2 2 B	5	81
2 09 PA101 A839 N0014083DKL05	850529 AC63 S1	000 2 2 2 5 1		4 U 1 1 N 1B				1 1 1 1 1 1 1 1 5 1 000	5	30
2 12 PF162 B402 N0014083DKL05	850916 AC63 S1	000 2 2 2 5 1		5 U 1 1 N 1A				1 1 1 1 1 1 1 1 5 1 000	5	39
CONTRACTOR TOTAL										

ONEIDA BUILDING SERVICES INC

2 06 C2472 2222 N6247284C3452	850129 S206 S1	000 2 2 2 3 1	Conn	2 0102 1 J	013327465	52280	09	2 1 1 3 2 2 1 1 3 2 000	5	167
CONTRACTOR TOTAL										

SYMBOL	COMPANY	AWARD NUMBER	DATE	AMOUNT (\$000)	STATUS
S RM AAAAA	BBBBBBBBBBBBBB	CCCCCCCC	DDDDDD	DDDDDD	D
V PO	8888888888	111111	121212	121212	1
C TN 33333	2222222222	333333	444444	555555	3
UNIDYNE CORPORATION (CONT)	New London	05099820	52280	111111	5
2 12 PF162	8370 N0014084DJA04	000 2 2 2 A 1 2	2 U 2 2 B *	2 1 1 1 1 2 1 1 5 1 000	201
CONTRACTOR TOTAL					
URBANH ASSOCIATES INC	New London	075262279	52280	1151121152000	5
2 12 C2472	A347 N6247285C1018	000 2 2 2 3 1 2	2 J 2 2 D	2 1 5 1 1 2 1 1 5 2 000	62
VITRO CORPORATION	New London	103933453	52280	1511131151000	5
2 12 PF162	8330 N0014083DRA08	000 2 2 2 5 1 2	2 U 2 2 B	1 5 1 1 1 1 3 1 1 5 1 000	32
WEHRAN ENGINEERING CORP	New London	072715238	52280	1151121152000	5
2 12 C2472	A188 N6247284C1018	000 2 2 2 3 1 2	1702 2 J	2 1 5 1 1 2 1 1 5 2 000	56
WIDDLER BUILDING & REMODELING	New London	024388688	52280	1111221142000	5
2 02 C2472	0284 N6247284C3469	000 2 2 2 3 1 2	0102 1 J	2 1 1 1 2 2 1 1 4 2 000	67
YARDNEY BATTERY	New London	037681293	52280	14141121113000	5
2 11 VA100	0638 N0040685C0907	000 2 2 2 3 1 2	1026 1 J	1 4 1 4 1 1 2 1 1 1 3 000	177
ZIMMERMAN & ASSOCIATES INC	New London	087693545	52280	1112121152000	5
2 02 PA101	A045 N0014081CBW02	000 2 2 2 A 2 4 2	1001 3 Y	2 1 1 2 1 2 1 1 5 2 000	82
ZLOTNICK CONSTRUCTION INC	New London	041118589	52280	1111221142000	5
2 11 C2472	A067 N6247284C3479	000 2 2 2 3 1 2	0102 1 J	2 1 1 1 2 2 1 1 4 2 000	30
CITY TOTAL		45,134 **			
A & T TECHNICAL SERVICES INC	New London	085060853	52350	1311131151000	5
2 05 PA101	A415 N0014084DJA00	000 2 2 2 5 1 2	1013 2 U	1 3 1 1 1 1 3 1 1 5 1 000	215
2 07 PA101	A700 N0014084DJA00	000 2 2 2 C 1 2	1013 2 U	1 3 1 1 1 1 3 1 1 5 1 000	55
2 10 PF162	8029 N0014084DJA00	000 2 2 2 5 1 2	2 U 2 2 B *	1 3 1 1 1 1 3 1 1 5 1 000	55
CONTRACTOR TOTAL					
INGERSOLL-RAND COMPANY	New London	001368026	52350	1111121112000	5
2 03 VA100	0021 N0040685C2102	000 2 2 2 3 2 4 2	1015 7 J	1 1 1 1 1 2 1 1 1 2 000	90
SOUTH EAST PAVING INC	New London	062209945	52350	1111221142000	3
5 05 CW33	0012 DACW3385C0007	000 2 2 2 3 1 2	0102 1 J	2 1 1 1 2 2 1 1 4 2 000	837
TAM INC.	New London	080813850	52350	09 0	40
2 03 PA101	A163 N0014085CBA02	000 2 2 2 7			

ST11 GEOGRAPHIC LIST OF PRIME CONTRACT AWARDS OCT 84 - SEP 85 FY8

ST11	Geographic	Contract	Awards	Oct 84	Sept 85	FY8	Amount (\$000)
S RM	AAAA	AAAA	BBB	B	B	B	0
V PO	888	888	888	1	1	1	12
C TN	3333	2222	1111111111111111	3	4	4	3
TERRY CORPORATION OF CONN	New London	000	2	2	2	2	5
2 05	VA100	0286	N0040685C0733	000	2	2	5
TRACOR INC	New London	000	2	2	2	2	1
2 12	PB124	0213	N0018385C0104	000	2	2	1
VITRO CORPORATION	New London	000	2	2	2	2	5
2 06	PA101	A571	N0014083DRA08	000	2	2	5
2 06	PA101	A598	N0014083DRA08	000	2	2	5
AUTOMATION INDUSTRIES INC	New London	000	2	2	2	2	5
2 10	PF162	8098	N0014083DRA08	000	2	2	5
FOSDICK & HILMER	New London	000	2	2	2	2	5
2 12	C2472	5926	N6247280C1052	000	2	2	5
HEWLETT-PACKARD COMPANY	New London	000	2	2	2	2	5
2 11	PA100	2111	GS00K8501S5972	000	2	2	5
PROMET MARINE SERVICE CORP	New London	000	2	2	2	2	5
2 12	BS789	A030	N6288577C0015	000	2	2	5
2 12	BS789	B092	N6288577C0015	000	2	2	5
RAMTEK CORPORATION	New London	000	2	2	2	2	5
2 06	PA100	0903	N0014085C0588	000	2	2	5
SCHOENFELD ASSOCIATES INC	New London	000	2	2	2	2	5
2 12	C2472	A294	N6247281C1117	000	2	2	5
SOUTHEASTERN ENTERPRISES INC	New London	000	2	2	2	2	5
2 04	PA101	A270	N0014084C8A00	000	2	2	5
UNIDYNE CORPORATION	New London	000	2	2	2	2	5
2 06	PA100	0874	N0014085DE014	000	2	2	5
2 11	PA100	2049	N0014085DE014	000	2	2	5
A & T TECHNICAL SERVICES INC	New London	000	2	2	2	2	5
2 04	PA101	A253	N0014084CSA32	000	2	2	5

ST11	DESCRIPTION	AWARD	AMOUNT (\$000)	DATE	STATUS	TYPE	OTHER	AMOUNT (\$000)	DATE	STATUS	TYPE	OTHER	AMOUNT (\$000)																					
S RM	AAAAA	BBB	BBB	BBB	B	B	B	B	B	B	B	B	DDDDDD																					
V PO	888	888	888	1	1	1	1	1	1	1	1	1	12																					
C TN	33333	222	111111111111	33333	AAA	BBB	CCC	9	0	2	3	1	2	3	4	5	6	7	8	9	0	1	AB5CCC	3										
PEAT MARWICK MITCHELL & CO																																		
2 02	PA101	A096	N0014082DBA04	841010	R498	S1	000	2	2	2	C	2	4	2	1001	S	U	001667906	52520	09	1	1	1	1	1	3	1	1	5	1	000	5	63	
RAMTEK CORP																																		
2 10	PA100	1370	N0014085RE164	850529	7025	C9E	000	2	2	2	3	1	2	1	J	2	B	990944878	52520	09	1	1	1	1	1	2	1	1	1	5	2	000	5	46
SHEARWATER INC																																		
2 07	PA101	A739	N0014084DJA65	850408	R412	S1	000	2	2	2	5	1	2	2	U	2	B	058061656	52520	09	1	1	1	1	2	2	1	1	1	5	1	000	5	47
2 09	PA101	A922	N0014084DJA65	850531	R412	S1	000	2	2	2	5	1	2	2	U	2	K	95	52520	09	1	1	1	1	2	2	1	1	1	5	1	000	5	48
CONTRACTOR TOTAL																																		
SOMALYSTS INC																																		
2 07	PA101	A690	N0014084DJA66	850308	AC64	S1	000	2	2	2	5	1	2	1013	2	U	077317766	52520	09	1	1	2	1	2	1	1	1	1	5	1	000	5	99	
2 07	PA101	A711	N0014084DJA66	850312	R412	S1	000	2	2	2	5	1	2	1013	2	U		52520	09	1	1	2	1	2	1	1	1	1	5	1	000	5	49	
2 09	PA101	A719	N0014084DJA66	850312	R412	S1	000	2	2	2	5	1	2	1013	2	U		52520	09	1	1	2	1	2	1	1	1	1	5	1	000	5	99	
2 09	PA101	A945	N0014084DJA66	850515	R412	S1	000	2	2	2	5	1	2	2	U	2	K		52520	09	1	1	2	2	1	1	1	5	1	000	5	74		
2 11	PF162	B343	N0014084DJA66	850829	R702	S1	000	2	2	2	5	1	2	2	U	2	K	420	52520	09	1	1	2	2	2	1	1	5	1	000	5	99		
CONTRACTOR TOTAL																																		
SYMBOLICS INC																																		
2 10	PA100	1386	GS00K8401S5563	850618	7025	C9E	000	2	2	2	8	1	2	5	J	1	N	991421454	52520	09	0													87
TYMSHARE INC																																		
2 04	PA100	0455	N0014085CE167	850108	J070	C9E	000	2	2	2	3	1	2	1007	1	K	009449240	52520	09	1	1	1	1	1	1	1	1	1	3	2	000	5	64	
UNITED STATES DEPARTMENT DEF																																		
2 09	PA101	A934	N0014085CBB45	850515	Q526	S1	000	2	2	2	3	1	2	7	J	2	B	001957737	52520	09	5	1	1	1	1	1	1	1	5	2	000	5	38	
CITY TOTAL																																		
BENTLEY JOHN M																																		
2 11	SA100	0624	N0060485CA144	850813	6210	C9E	000	2	2	2	3	1	2	1	J	2	B	010303030	52910	09	1	1	1	1	2	1	1	2	2	000	5	32		
DRESSER INDUSTRIES INC																																		
4 04	0400	1328	DLA4085C0872	850118	6685	C9E	000	2	2	2	3	1	2	1013	1	J	007348295	52910	09	1	4	1	1	1	1	2	1	1	2	000	5	48		
FULTON ROBERT COMPANY																																		
3 05	FJ04	0962	F0960385C0863	850213	4240	A1C	ACD	2	2	2	3	1	2	1015	5	J	001839638	52910	09	1	1	1	1	1	1	1	1	2	000	5	37			
3 07	FJ04	1705	F0960385C0882	850417	4240	A1C	ACD	2	2	2	3	1	2	1015	5	J		52910	09	1	1	1	1	1	1	1	1	2	000	5	235			
3 09	FJ04	2397	F0960385C1318	850619	4240	C9E	000	2	2	2	3	1	2	1013	5	J		52910	09	1	1	1	1	1	1	1	1	2	000	5	66			
3 02	FF20	0040	F4160882C1841	841108	1680	A1C	ACD	2	2	2	C	2	4	2	1015	5	J		52910	09	1	1	1	1	1	1	1	2	000	5	26			
3 04	FF20	0084	F4160883C0529	841208	J016	A1C	ACD	2	2	2	C	2	4	2	0200	5	J		52910	09	1	1	1	1	1	1	1	2	000	5	48			
3 05	FF20	0198	F4160883C0529	850226	J016	A1C	ACD	2	2	2	C	2	4	2	0200	5	J		52910	09	1	1	1	1	1	1	1	2	000	5	48			

ST11	GEORGIC LIST OF PRIME CONTRACT AWARDS	OCT 84 - SEP 85	FY8	AMOUNT (\$000)
2 03 TK120 C058 N6133983CQ100	North Stonington	077309920	55430	122
2 01 TK120 C009 N6133984CQ100	CONTRACTOR TOTAL	210 *		88
2 09 PA101 A869 N0014083DKA13	North Stonington	089623318	55430	823
2 10 PF162 B036 N0014084DJA65	North Stonington	058061656	55430	48
2 12 TK120 J628 N6133983DQ014	North Stonington	088315213	55430	162
2 10 PF162 B038 N0014084DJA66	CONTRACTOR TOTAL	214 *		52
2 10 PF162 B049 N0014084DJA19	North Stonington	077317766	55430	61
2 10 PF162 B038 N0014084DJA66	CONTRACTOR TOTAL	134 *		73
2 11 PF162 B237 N0014084DSA06	North Stonington	055182869	55430	64
2 02 PA101 A035 N0014032GBZ24	North Stonington	077323152	55500	75
2 09 PA101 A870 N0014084DJB69	CONTRACTOR TOTAL	1,155 *		399
2 10 PF162 B082 N0014084DSA20	North Stonington	088315213	55500	41
2 10 PF162 B074 N0014085DJA43	CONTRACTOR TOTAL	21,854 **		100
2 11 PF162 B231 N0014085DJA43	North Stonington	05500	55500	98
2 11 PF162 B234 N0014085DJA43	CONTRACTOR TOTAL	1,155 *		394
2 03 MF106 0066 N6092185C0011	North Stonington	088315213	55500	48
2 11 TK120 G488 N6133983DQ0014	North Stonington	050812	550812	192
2 11 TK120 J503 N6133983DQ0014	CONTRACTOR TOTAL	528 **	1,683 **	198
2 12 TK120 J585 N6133983DQ0014	North Stonington	050911	550911	28
2 08 TK120 G321 N6133984DQ0014	CONTRACTOR TOTAL	528 **	1,683 **	110
3 06 FE04 0765 F4260084C4081	Norwalk	001178052	55980	63

ALONGUIN PARTS INC (CONT)																							B7 AMOUNT (\$000)
3 03 FE04	0365	F4260084C4897				2	2	2	2	1	001178052	55990	1	1	1	1	1	1	1	1	2	000	5
3 02 FE04	0252	F4260084C6706				3	3	3	3	1			1	1	1	1	1	1	1	1	0	1	2 000
3 03 FE04	0351	F4260084D5032				1	1	1	1	1			1	1	1	1	1	1	1	1	1	1	2 000
3 09 FE04	1488	F4260084D5032				1	1	1	1	1			1	1	1	1	1	1	1	1	1	1	2 000
3 08 FE03	0810	F4260085C1014				1	1	1	1	1			1	1	1	1	1	1	1	1	1	1	2 000
3 02 FE04	0208	F4260085C4286				1	1	1	1	1			1	1	1	1	1	1	1	1	1	1	2 000
3 03 FE04	0330	F4260085C4299				1	1	1	1	1			1	1	1	1	1	1	1	1	1	1	2 000
3 02 FE04	0203	F4260085C4548				1	1	1	1	1			1	1	1	1	1	1	1	1	1	1	2 000
3 04 FE04	0422	F4260085C4736				0	2	2	2	3	2	2	1	1	1	1	1	1	1	1	1	1	2 000
3 04 FE04	0519	F4260085C4737				0	2	2	2	3	2	2	1	1	1	1	1	1	1	1	1	1	2 000
3 05 FE04	0682	F4260085C4929				1	1	1	1	1			1	1	1	1	1	1	1	1	1	1	2 000
3 06 FE04	0784	F4260085C5003				1	1	1	1	1			1	1	1	1	1	1	1	1	1	1	2 000
3 07 FE04	0978	F4260085C5238				1	1	1	1	1			1	1	1	1	1	1	1	1	1	1	2 000
3 07 FE04	1112	F4260085C5395				1	1	1	1	1			1	1	1	1	1	1	1	1	1	1	2 000
3 07 FE04	1164	F4260085C5554				1	1	1	1	1			1	1	1	1	1	1	1	1	1	1	2 000
3 08 FE04	1288	F4260085C5794				1	1	1	1	1			1	1	1	1	1	1	1	1	1	1	2 000
3 12 FE04	2167	F4260085C6671				2	2	2	2	3	1	2	1	1	1	1	1	1	1	1	1	1	2 000
3 12 FE04	2210	F4260085C6786				2	2	2	2	3	1	2	1	1	1	1	1	1	1	1	1	1	2 000
		CONTRACTOR TOTAL									1,570 *												5

AUTO SUTURE CO	850730	6515 C9B	000	2	2	3	1	2	2	0700	6	55990	1	1	1	1	1	1	1	1	2	1	1	1	1	1	1	1	1	1	1	3	000	5	112
----------------	--------	----------	-----	---	---	---	---	---	---	------	---	-------	---	---	---	---	---	---	---	---	---	---	---	---	---	---	---	---	---	---	---	---	-----	---	-----

BEREMA INC	850821	3820 C9E	000	2	2	2	1	2	2	1013	1	55990	1	4	1	1	1	1	1	1	1	1	1	2	2	000	5	87-
------------	--------	----------	-----	---	---	---	---	---	---	------	---	-------	---	---	---	---	---	---	---	---	---	---	---	---	---	-----	---	-----

BURNDY CORPORATION	841207	5935 A7	000	2	2	2	1	2	2	1001	5	55990	1	1	1	1	1	1	1	1	1	1	1	1	1	2	000	5	64-				
4 10 0900	0514	DLA90084C2216											1	1	1	1	1	1	1	1	1	1	1	1	1	1	2	000	5	38			
4 10 0900	2779	DLA90085C2881											1	1	1	1	1	1	1	1	1	1	1	1	1	2	000	5	30				
4 10 0900	2822	DLA90085C2882											1	1	1	1	1	1	1	1	1	1	1	1	1	2	000	5	67				
4 10 0900	2777	DLA90085C2884											1	1	1	1	1	1	1	1	1	1	1	1	1	2	000	5	60				
4 11 0900	3116	DLA90085C2983											1	1	1	1	1	1	1	1	1	1	1	1	1	2	000	5					
		CONTRACTOR TOTAL									131																						

CHRONOSPORT INC	850214	6645 C9E	000	2	2	2	3	1	2	1013	5	55990	2	1	1	1	1	1	1	1	1	1	1	1	1	2	000	5	79				
4 05 0400	1829	DLA40085C1198											2	1	1	1	1	1	1	1	1	1	1	1	1	2	000	5	79				
4 07 0400	3252	DLA40085C1198											2	1	1	1	1	1	1	1	1	1	1	1	1	2	000	5					
		CONTRACTOR TOTAL									158 *																						

EDO CORP/ELINCO DIVISION	850731	4933 A5	000	2	2	2	3	1	2	0200	1	55990	1	4	1	1	1	1	1	1	1	1	1	1	1	1	2	000	5	57		
2 10 JAI12	6381	N0010485C5000											1	4	1	1	1	1	1	1	1	1	1	1	1	1	2	000	5	36		
4 07 0900	1648	DLA90085C1251											1	1	1	1	1	1	1	1	1	1	1	1	1	1	2	000	5			
		CONTRACTOR TOTAL									93 *																					

ELECTRIC INDICATOR CO	850104	6105 A1C	AFL	2	2	2	3	2	4	2	1013	4	55990	1	1	1	1	1	1	1	1	1	1	1	1	1	2	000	5	39
3 04 FH02	0518	F0460884C0922											1	1	1	1	1	1	1	1	1	1	1	1	1	1	2	000	5	

Agency	Contract No.	Contract Description	City	Amount (\$000)	Other Info
S RM AAAAA	AAAA	BBBBBB	BBB	BBB	BBB
V PO	33333	222	1111111111111	33333	AAAA BBB CCC 9 0 2 3 1 2 3 4444 5 6 7 8 9 00 1 2 3 4 5 6 7 8 9 0 1 ABBCCC 3
B S T SYSTEMS INC (CONT)	850705	6135 C9E	000	2 2 2 3 1	2 1013 1 J 59910
2 11 MF12	0415	N0016785C0087	000	2 2 2 3 1	2 1026 1 J 3
2 06 VA100	0348	N0040685C0288	000	2 2 2 3 1	2 1026 1 J 3
CONTRACTOR TOTAL 1,781					
INTER ROYAL CORP	0051	GS00F68503	841206	7105 C9E	000 2 2 2 6
1 04 KF06	0051	GS00F68503	841206	7105 C9E	000 2 2 2 6
INTERROYAL CORP	0223	GS00F68503	850418	7105 C9E	000 2 2 2 6
1 09 KF03	0223	GS00F68503	850418	7105 C9E	000 2 2 2 6
1 07 KF57	0220	GS00F68504	850412	7510 C9E	000 2 2 2 6
CONTRACTOR TOTAL					
INTERROYAL CORPORATION	0146	GS00F68504	850220	7105 C9E	000 2 2 2 6
1 06 KF57	0146	GS00F68504	850220	7105 C9E	000 2 2 2 6
1 08 DA15	0058	GS00F68504	850417	7105 C9E	000 2 2 2 6
2 07 VH402	0013	GS00F68504	850412	7510 C9E	000 2 2 2 6
CONTRACTOR TOTAL					
TRANSAMERICA DELAVAL INC	1527	DLA0085C1013	850131	6150 C9E	000 2 2 2 3 1
4 05 O400	1527	DLA0085C1013	850131	6150 C9E	000 2 2 2 3 1
CITY TOTAL					
INTER ROYAL CORP	0011	GS00F68503	850506	7125 C9E	000 2 2 2 6
2 08 SM400	0011	GS00F68503	850506	7125 C9E	000 2 2 2 6
2 11 TK300	0122	GS00F76039	850729	7105 C9E	000 2 2 2 6
3 08 JA14	0142	GS00F68503	850501	7105 C9E	000 2 2 2 6
3 09 SL02	0078	GS00F68503	850418	7105 C9E	000 2 2 2 6
3 12 QA07	0100	GS00F76441	850930	7110 C9E	000 2 2 2 8
CONTRACTOR TOTAL					
INTERROYAL CORP	0071	GS00F68504	850226	7105 C9E	000 2 2 2 6
1 06 BT11	0071	GS00F68504	850226	7105 C9E	000 2 2 2 6
1 10 BT47	0100	GS00F68504	850701	7105 C9E	000 2 2 2 6
1 12 BT11	0223	GS00F68504	850828	7105 C9E	000 2 2 2 6
1 12 KF70	0278	GS00F76198	850828	7105 C9E	000 2 2 2 6
2 11 RG404	0005	GS00F68504	850825	7105 C9E	000 2 2 2 6
3 02 SD06	0017	GS00F68504	841115	7105 C9E	000 2 2 2 6
3 07 HK02	0125	GS00F76039	850411	7105 C9E	000 2 2 2 6
CONTRACTOR TOTAL					
INTERROYAL CORPORATION	0002	GS00F68504	841105	7510 C9E	000 2 2 2 6
2 02 VH402	0002	GS00F68504	841105	7510 C9E	000 2 2 2 6
2 11 TN405	0009	GS00F76198	850808	6530 C9E	000 2 2 2 6
CONTRACTOR TOTAL					

ST11	AMOUNT (\$000)	CONTRACTOR	CITY	AWARD	DATE	STATUS	TYPE	AMOUNT (\$000)
S RM AAAA	8888888888888888	BBBBB	BBB	BBB	BBB	BBB	BBB	BBB
V PO	888 888 888	1 1 1	1 1 1	1 1 1	1 1 1	1 1 1	1 1 1	1 1 1
C TN	33333 222 1111111111111111	33333	AAA	BBB	CCC	9 0 2 3 1 2 3 4 4 4 4 5 6 7 8 9 0 0 1	ABCC	3
PALLFLEX PRODUCTS CORP		Putnam	018797589	62710	09	1 3 1 1 1 1 2 1 7 1 2 0 0 0	1	115
4 08 0120	2598	DLA12085C5182	850517	6640	C9B	000 2 2 2 3 1 2	1 J 2 1 B **	151
PETERSON LABELS		Redding Ridge	072126642	63690	09	1 1 1 2 2 1 1 1 2 0 0 0	1	68
1 11 AA09	2101	DAAA0985C1064	850820	6920	A5	000 2 2 2 3 1 2	0102 1 J	
BOEHRINGER INGELHEIM LTD		Ridgefield	072701865	63900	09	1 1 1 1 1 2 1 1 1 2 0 0 0	1	42
4 07 0120	2264	DLA12085C0384	850408	6505	C9B	000 2 2 2 3 1 2	0700 6 J	
DIGITECH INDUSTRIES INC		Ridgefield	001453679	63900	09	1 1 1 1 1 2 1 1 1 2 0 0 0	1	243
2 02 JA113	0296	N0010484C3241	841030	6625	A7	000 2 2 2 3 2 4 2	1001 6 J	285 **
BOEHRINGER INGELHEIM LTD		Ridgefield	072701865	63970	09	0	0	788
4 12 0120	4148	V797P57211	850910	6505	C9B	000 2 2 2 7		
DATA SET CABLE CO INC		Ridgefield	010134732	63970	09	1 1 1 1 2 1 1 2 2 0 0 0	5	31
1 12 ZD04	3473	MDA90485CA334	850312	5999	A7	000 2 2 2 3 2 1 2	1200 1 J	
DIGITECH INDUSTRIES INC		Ridgefield	001453679	63970	09	0	0	33
2 12 TK300	0150	GS00K95AXS5051	850910	6625	A7	000 2 2 2 8 1 1	1 J 2 2 B	42
4 11 0900	3218	DLA90085C3267	850818	5945	A7	000 2 2 2 3 1 2	5 J 1 1 B *	75
KINSLow H ASSOCIATES INC		Ridgefield	087220305	63970	09	1 1 1 1 2 1 1 5 1 0 0 0	5	74
1 05 ZD04	0447	MDA90485C7031	850129	AD21	A7	000 2 2 2 3 2 1 2	1100 1 J	
MORCO INC		Ridgefield	001452606	63970	09	1 4 1 2 2 1 1 1 2 0 0 0	1	128
1 12 AB07	6637	DAAB0785CE456	850928	5895	A7	000 2 2 2 3 1 1	1 J 2 2 K	39
4 08 0500	1822	DLA50085C2324	850508	1560	A1A	000 2 2 2 3 1 2	1013 3 J	28
4 10 0500	2436	DLA50085C3273	850725	5325	C9E	000 2 2 2 3 1 2	1013 1 J	195 *
PERKIN-ELMER CORPORATION THE		Ridgefield	001184480	63970	09	1 1 1 1 1 2 1 1 1 2 0 0 0	5	67
3 12 FJ02	0443	F0965085C0091	850909	6650	C9E	000 2 2 2 3 1 2	1 J 2 2 B	180 *
3 03 FF50	0151	GS00F70544	841231	6650	A7	000 2 2 2 6		1,343 **
BIOSYSTEMS INC		Rockfall	991416272	65020	09	1 1 1 1 2 1 1 1 2 0 0 0	1	76
2 05 JA111	1702	N0010485C0421	850211	4220	A3	000 2 2 2 3 1 2	1015 5 J	

ST11	GEOGRAPHIC LIST OF PRIME CONTRACT AWARDS OCT 84 - SEP 85 FY8												PAGE	1,932															
S	RM	AAA	AAAA	AAAA	AAAA	AAAA	AAAA	AAAA	AAAA	AAAA	AAAA	AAAA	AAAA	B7	AMOUNT														
V	PO	888	888	888	888	888	888	888	888	888	888	888	888	1	(\$000)														
C	TN	3333	222	111111111111111111	33333	AAA	BBB	CCC	9	0	2	3	1	2	3	4	444	5	6	7	8	9	0	1	ABCCCC	3			
KERITE COMPANY THE														09															
2	11	LF136	1087	N6600185C0213	850723	6145	A7	000	2	2	2	3	1	2	1	2	1	1	1	2	1	1	1	1	2	000	5	33	
ACE INDUSTRIAL HARDWARE CO INC														09															
4	10	0500	2262	DLA50085C4024	850703	5320	C9E	000	2	2	2	3	1	1	1	2	1	1	2	1	1	2	1	1	2	2	000	5	47
BRANSON ULTRASONICS CORP														09															
3	07	JAZ7	0539	F4180085C0153	850423	4940	C9E	000	2	2	2	3	1	2	1	1	1	1	1	1	1	1	1	1	1	2	000	5	25
LORD CORPORATION														09															
2	06	JAI00	6127	N0038385C4375	850309	5330	A1B	000	2	2	2	3	1	2	1	1	1	1	1	2	1	1	1	1	1	2	000	5	25
2	12	SA100	0283	N0060485C0149	850927	5330	C9E	000	2	2	2	3	2	2	1	2	1	1	1	2	1	1	1	1	1	2	000	5	30
4	03	0500	0693	DLA50085C1401	841213	5330	C9E	000	2	2	2	3	1	2	1	1	1	1	1	2	1	1	1	1	1	2	200	5	118
CONTRACTOR TOTAL														211	*														
MEDICAL SYSTEMS INC														09															
4	01	0120	0035	DLA12084D8112	841010	6525	C9B	000	2	2	2	3	1	2	1	1	1	1	2	1	1	1	1	1	1	1	000	5	65
4	01	0120	0197	DLA12084D8112	841030	6525	C9B	000	2	2	2	5	1	2	1	1	1	1	2	1	1	1	1	1	1	1	000	5	134
4	03	0120	0444	DLA12084D8112	841207	6525	C9B	000	2	2	2	5	2	4	2	0700	6	1	1	1	1	1	1	1	1	1	000	5	171
4	05	0120	0946	DLA12084D8112	850213	6525	C9B	000	2	2	2	5	1	2	0700	6	1	1	1	1	1	1	1	1	1	1	000	5	30
4	06	0120	1041	DLA12084D8112	850307	6525	C9B	000	2	2	2	5	1	2	0700	1	1	1	1	1	1	1	1	1	1	1	000	5	364
4	07	0120	2250	DLA12085C8090	850409	6525	C9B	000	2	2	2	3	1	2	0700	6	1	1	1	1	1	1	1	1	1	1	000	5	440
4	11	0120	4172	DLA12085C8117	850807	6515	C9B	000	2	2	2	2	5	1	2	0700	6	1	1	1	1	1	1	1	1	1	000	5	77
4	09	0120	2870	DLA12085D8117	850628	6525	C9B	000	2	2	2	3	1	2	0700	1	1	1	1	1	1	1	1	1	1	1	000	5	50
4	10	0120	2990	DLA12085D8117	850710	6525	C9B	000	2	2	2	2	5	1	2	0700	1	1	1	1	1	1	1	1	1	1	000	5	326
4	10	0120	2998	DLA12085D8117	850710	6525	C9B	000	2	2	2	2	5	1	2	0700	1	1	1	1	1	1	1	1	1	1	000	5	642
4	10	0120	3020	DLA12085D8117	850712	6525	C9B	000	2	2	2	2	5	1	2	0700	1	1	1	1	1	1	1	1	1	1	000	5	124
4	10	0120	4014	DLA12085D8117	850726	6525	C9B	000	2	2	2	2	5	1	2	0700	1	1	1	1	1	1	1	1	1	1	000	5	171
4	10	0120	4048	DLA12085D8117	850726	6525	C9B	000	2	2	2	2	5	1	2	0700	1	1	1	1	1	1	1	1	1	1	000	5	187
4	10	0120	4064	DLA12085D8117	850726	6525	C9B	000	2	2	2	2	5	1	2	0700	1	1	1	1	1	1	1	1	1	1	000	5	352
4	12	0120	3021	DLA12085D8117	850930	6525	C9B	000	2	2	2	2	5	1	2	0700	1	1	1	1	1	1	1	1	1	1	000	5	137
4	12	0120	4401	DLA12085D8117	850930	6525	C9B	000	2	2	2	2	5	1	2	0700	1	1	1	1	1	1	1	1	1	1	000	5	190
CONTRACTOR TOTAL														3,493	*														
SAMARIUS INCORPORATED														09															
3	01	FJ04	0089	F0960384C4308	841024	1285	A7	ABC	2	2	2	3	1	2	1	1	1	1	2	1	1	1	1	1	1	2	000	5	28
TRANSUPPORT INC														09															
1	11	AJ09	2114	DAAJ0985CB273	850729	4820	A1B	AHA	2	2	2	3	1	2	1	1	1	1	1	2	1	1	1	1	1	2	000	5	67
UNITED TECHNOLOGIES CORP														09															
3	06	FJ04	1263	F0960384C1213	850312	1615	A1A	AHD	2	2	2	2	4	2	0200	1	1	1	1	1	1	1	1	1	1	1	100	1	2,345-
CITY TOTAL														1,526	**														

ST11 GEOGRAPHIC LIST OF PRIME CONTRACT AWARDS OCT 84 - SEP 85 FY8

ST11	GEOGRAPHIC LIST OF PRIME CONTRACT AWARDS			OCT 84	SEP 85	FY8						AMOUNT (\$'000)																						
S	R	M	AAAA	AAA	BBB	BB	B	B	C	C	C	C	C	C	D	D	D	D	D	D	B7													
V	P	O	8888	888	888	888	1	1	1	1	1	1	1	1	1	1	1	1	1	1	87													
C	T	N	33333	2222	11111	11111	1	1	1	1	1	1	1	1	1	1	1	1	1	1	AMOUNT (\$'000)													
ELECTRO METHODS INC (CONT)																																		
3 06	FD05	0516	F3460185C1378	850311	2840	A1B	B3H	2	2	0102	1	J	2	0102	1	J	1	1	1	1	2 000	88												
3 07	FD05	0512	F3460185C1380	850405	2840	A1B	B3G	2	2	0102	1	J	2	0102	1	J	1	1	1	1	2 000	429												
3 07	FD05	0509	F3460185C1387	850405	2840	A1B	B3H	2	2	0102	1	J	2	0102	1	J	1	1	1	1	2 000	98												
3 06	FD05	0519	F3460185C1544	850416	2840	A1B	B3J	2	2	0200	1	J	2	0200	1	J	1	1	1	1	2 000	123												
3 06	FD05	0519	F3460185C1546	850529	2840	A1B	B3D	2	2	0200	1	J	2	0200	1	J	1	1	1	1	2 000	36												
3 06	FD05	0522	F3460185C1576	850319	2840	A1B	B3D	2	2	0102	1	J	2	0102	1	J	1	1	1	1	2 000	84												
3 08	FD05	0645	F3460185C1602	850510	2840	A1B	B3D	2	2	0102	1	J	2	0102	1	J	1	1	1	1	2 000	29												
3 07	FD05	0591	F3460185C1774	850408	2840	A1B	B3H	2	2	1015	1	J	2	1015	1	J	1	1	1	1	2 000	524												
3 07	FD05	0591	F3460185C1885	850416	2840	A1B	B3D	2	2	0102	1	J	2	0102	1	J	1	1	1	1	2 000	63												
3 11	FD05	0951	F3460185C1924	850816	2840	A1B	B3G	2	2	0102	1	J	2	0102	1	J	1	1	1	1	2 000	160												
3 09	FD05	0785	F3460185C1991	850620	2840	A1B	B3D	2	2	1701	1	J	2	1701	1	J	1	1	1	1	2 000	74												
3 08	FD05	0647	F3460185C2067	850510	2840	A1B	B3D	2	2	1701	1	J	2	1701	1	J	1	1	1	1	2 000	46												
3 12	FD05	1108	F3460185C2156	850519	2840	A1B	B3D	2	2	1701	1	J	2	1701	1	J	1	1	1	1	2 000	47												
3 08	FD05	0658	F3460185C2189	850519	2840	A1B	B3D	2	2	0102	1	J	2	0102	1	J	1	1	1	1	2 000	97												
3 10	FD05	0801	F3460185C2207	850702	2840	A1B	B3D	2	2	0102	1	J	2	0102	1	J	1	1	1	1	2 000	104												
3 11	FD06	0698	F3460185C2243	850816	2840	A1B	B3D	2	2	0102	1	J	2	0102	1	J	1	1	1	1	2 000	104												
3 08	FD05	0698	F3460185C2360	850528	2840	A1B	B3G	2	2	1015	1	J	2	1015	1	J	1	1	1	1	2 000	83												
3 09	FD05	0739	F3460185C2390	850611	2840	A1B	B3D	2	2	1013	1	J	2	1013	1	J	1	1	1	1	2 400	241												
3 10	FD05	0847	F3460185C2701	850725	2840	A1B	B3D	2	2	0102	1	J	2	0102	1	J	1	1	1	1	2 000	39												
3 12	FD05	1143	F3460185C3000	850924	2840	A1B	B3G	2	2	1013	1	J	2	1013	1	J	1	1	1	1	2 000	65												
3 11	FD05	0942	F3460185C3155	850820	2840	A1B	B3D	2	2	0102	1	J	2	0102	1	J	1	1	1	1	2 000	90												
3 11	FD05	0976	F3460185C3259	850822	2840	A1B	B3D	2	2	0102	1	J	2	0102	1	J	1	1	1	1	2 000	106												
3 11	FD05	0957	F3460185C3267	850819	2840	A1B	B3D	2	2	0102	1	J	2	0102	1	J	1	1	1	1	2 000	72												
3 12	FD05	1033	F3460185C3290	850812	2840	A1B	B3D	2	2	0102	1	J	2	0102	1	J	1	1	1	1	2 000	93												
3 11	FD05	0935	F3460185C3296	850814	2840	A1B	B3H	2	2	0102	1	J	2	0102	1	J	1	1	1	1	2 000	647												
3 11	FD05	1013	F3460185C3365	850930	2840	A1B	B3D	2	2	0102	1	J	2	0102	1	J	1	1	1	1	2 000	339												
3 12	FD05	1032	F3460185C3618	850906	2840	A1B	B3D	2	2	0102	1	J	2	0102	1	J	1	1	1	1	2 000	26												
3 12	FD05	1098	F3460185C3676	850919	5310	A1B	B3D	2	2	0102	1	J	2	0102	1	J	1	1	1	1	2 000	88												
3 12	FD05	1148	F3460185C3762	850924	2840	A1B	B3D	2	2	0102	1	J	2	0102	1	J	1	1	1	1	2 000	101												
4 07	0500	1608	DLAS0085C2228	850415	2840	A1B	000	2	2	1013	1	J	2	1013	1	J	1	1	1	1	2 000	88												
4 08	0500	1808	DLAS0085C3012	850506	2840	A1B	000	2	2	1013	1	J	2	1013	1	J	1	1	1	1	2 000	95												
4 08	0500	1909	DLAS0085C3020	850515	2840	A1B	000	2	2	1013	1	J	2	1013	1	J	1	1	1	1	2 000	160												
4 10	0500	2321	DLAS0085C3130	850715	2840	A1B	000	2	2	17,442	17,442	1	J	2	17,442	17,442	1	1	1	1	2 000	30												
CONTRACTOR TOTAL																																		
GERBER SCIENTIFIC INC																																		
2 03	PA101	A186	N0014085CSA21	841224	3625	A9	000	2	2	2	2	3	1	2	1001	6	J	001158195	71320	1	1	1	1	1	1	1	1	1	5	2	000	5	153	
INTERNATIONAL FUEL CELLS CORP																																		
1 12	AK70	0476	DAAK7085C0091	850826	AZ11	SI	000	2	2	2	2	3	1	2	1702	2	U	131740839	71320	1	3	1	3	1	1	1	1	1	1	1	000	5	729	
NDT TECHNOLOGIES INC																																		
2 05	E6128	0533	N0001483C0484	850109	AD92	SI	000	2	2	2	2	3	1	2	1100	2	U	991486192	71320	2	1	1	1	1	1	1	1	1	1	5	2	000	5	121
ONE STOP INDUSTRIES INC																																		
2 02	JA100	1085	N0038385C7083	841106	1650	A1A	AHP	2	2	2	2	3	1	2	0102	1	J	049184112	71320	2	1	1	1	1	1	1	1	1	1	1	2	000	5	106

ST11	GEOGRAPHIC LIST OF PRIME CONTRACT AWARDS	OCT 84	SEP 85	FY8	AMOUNT (\$000)	B7
S RM	AAAAA AAAA BBBB BBBB	B B B	C C C	C C C	D D D	D D D
V PO	8888 888 888	888	888	888	888	888
C TN	33333 2222 11111111111111	33333	2222	11111111111111	33333	2222
ONE STOP INDUSTRIES INC (CONT)						
3 08	FD05 0626 F3460185C1727	2840	A1B	BSD	2	0102
4 03	0500 0821 DLA50085C1314	3120	C9E	000	2	0102
4 11	0500 2553 DLA50085C4260	3120	C9E	000	2	0102
	CONTRACTOR TOTAL	9,920				
SPACE-TEX INC						
3 09	FD06 0547 F3460185C1500	6605	A1C	AFC	2	1013
	CONTRACTOR TOTAL	23,716				
CLS LASER SYSTEMS INC						
1 05	AL01 0238 DAAK2084C0152	AC64	A7	000	2	1100
1 11	AL01 0484 DAAK2084C0152	AC64	A7	000	2	1100
1 11	AL01 0611 DAAL0185C0184	AD93	A7	000	2	1100
	CONTRACTOR TOTAL	586				
DYNAMIC CONTROLS CORPORATION						
1 09	A309 1657 DAAJ0985CA657	1680	A1A	A7A	2	1015
3 04	F304 0520 F0960383C2117	1280	A7	AFF	2	1015
3 05	F304 0519 F0960383C2117	1280	A7	AFF	2	1015
3 07	F304 1635 F0960385C0944	1280	A7	AFF	2	1015
	CONTRACTOR TOTAL	854				
ELECTRO METHODS						
2 12	JA100 E184 N003385C7820	2840	A1B	B3H	2	0102
3 12	FD05 1159 F3460185C3589	2840	A1B	B3H	2	0102
	CONTRACTOR TOTAL	5,014				
ELECTRO METHODS INC						
1 11	A309 2147 DAAJ0985CB261	2840	A1B	AHA	2	0102
1 12	A309 2562 DAAJ0985CB261	2840	A1B	AHA	2	0102
3 10	FD05 0833 F3460185C2921	2840	A1B	BSG	2	0102
3 12	FD05 1034 F3460185C3581	2840	A1B	B3H	2	0102
3 06	FF80 0702 F4160885CA172	2840	A1B	BSR	2	0102
3 08	FF80 0830 F4160885CA355	2840	A1B	BSR	2	0102
3 09	FF80 1627 F4160885CC357	2840	A1B	BSR	2	0102
3 11	FF80 2104 F4160885CC460	2840	A1B	BSR	2	0102
3 12	FF80 2231 F4160885CC474	2840	A1B	BSR	2	0102
3 12	FF80 2326 F4160885CC525	2840	A1B	BSR	2	0102
3 12	FF80 2434 F4160885CC532	2840	A1B	BSR	2	0102
3 11	FF80 2043 F4160885DA093	2840	A1B	BSR	2	0102
	CONTRACTOR TOTAL	11,672				
H & B TOOL & ENGINEERING CO						
3 12	FF50 0993 F4160885C0984	6685	C9E	HXR	2	1013
	CONTRACTOR TOTAL	11,672				

ST11	GEOGRAPHIC LIST OF PRIME CONTRACT AWARDS	OCT 84 - SEP 85	FYB	AMOUNT (\$000)
S RM	AAAA AAAA BBBB BBBB	B B B C C C C C C C	1 1 1 1 1 1 1 1	12 1
V PO	888 888 888	1 1 1 1 1 1 1 1	1 1 1 1 1 1 1 1	3
C TN	33333 222 1111111111111	3 4 4 4 4 5 6 7 8 9 0 1	2 3 4 5 6 7 8 9 0 1	
ELECTRIC HEATER CO INC	Stafford	001167204	72020 09	43
4 1 0700	4582 DLA70085C3490	850910 4520 C9E 000	2 2 2 3 1	1 1 2 1 1 2 000
UNITED TECHNOLOGIES CORP	Stafford	001344142	72020 09	145-500
2 04 AN316 0817 N0001977C0202	841220 AC14 A1A AHV	2 2 2 C 1	2 1100 2 R	1 1 1 1 1 1 3 1 1 1 2 000
2 04 AN316 1107 N0001977C0202	850102 AC14 A1A AHV	2 2 2 C 1	2 1100 2 R	1 1 1 1 1 1 3 1 1 1 2 000
	CONTRACTOR TOTAL	355	*	
	CITY TOTAL	398	**	
AVCO CORPORATION	Stafford	001367903	72090 09	75-41-
4 05 0400 1698 DLA40085C1130	850207 4920 C9E 000	2 2 2 3 1	2 1013 5 J	1 1 1 1 1 1 1 1 1 1 2 000
4 08 0400 3630 DLA40085C1130	850530 4920 C9E 000	2 2 2 B 1	2 1013 5 J	1 1 1 1 1 1 2 1 1 1 2 000
	CONTRACTOR TOTAL	34	*	
	CITY TOTAL			
UNITED TECHNOLOGIES CORP	Stafford	001344142	72090 09	100-200-407-88
2 01 PF161 0029 N6226983C0403	841003 AC14 A7 000	2 2 2 C 1	2 1013 2 U	1 1 1 1 1 3 1 1 1 1 1 000
2 02 PF161 0098 N6226983C0403	841018 AC14 A7 000	2 2 2 C 2	2 1013 2 U	1 1 1 1 1 3 1 1 1 1 1 000
2 06 PF161 0459 N6226983C0403	850306 AC14 A7 000	2 2 2 C 1	2 1013 2 U	1 1 1 1 1 3 1 1 1 1 1 000
4 06 0400 2217 DAAJ0985GA024	850333 6220 C9E 000	2 2 2 4 1	2 1013 1 J	1 1 1 1 1 2 1 1 1 1 2 000
	CONTRACTOR TOTAL	795	*	
	CITY TOTAL	829	**	
AVCO CORPORATION	Stafford Springs	001367903	72300 09	318
1 07 AE07 2011 DAAE0785C1081	850329 3040 AAA DJE	2 2 2 3 1	2 1013 5 J	1 1 1 1 1 2 1 1 1 2 000
UNITED TECHNOLOGIES CORP	Stafford Springs	001344142	72300 09	508
1 04 AJ09 0399 DAAJ0985GA023	841231 2835 A1A A1A	2 2 2 4 1	2 1015 3 J	1 1 1 1 1 2 1 1 1 2 000
	CONTRACTOR TOTAL	826	**	
	CITY TOTAL			
AMERICAN CYANAMID COMPANY INC	Stafford	002150001	73000 09	93-50-86
1 04 AK60 0027 DAAK6084C0026	841220 AD43 S1 000	2 2 2 3 1	2 1100 5 U	1 2 1 2 1 1 2 1 1 1 5 2 000
2 09 PF161 0792 N6226985C0237	850628 AC11 A1C 000	2 2 2 3 1	2 1100 2 U	1 3 1 1 1 1 2 1 1 1 5 2 000
2 09 PF161 0794 N6226985C0250	850522 AC11 A1C 000	2 2 2 3 1	2 1100 2 S	1 5 1 1 1 1 2 1 1 1 5 2 000
	CONTRACTOR TOTAL	229	*	
	CITY TOTAL			
AMERICAN CYNOSTOSCOPE MAKER	Stafford	001561364	73000 09	57-40-26
3 10 FF20 0489 F4160884C1241	850722 J066 C9E 000	2 2 2 B 1	2 1009 5 J	1 1 1 1 1 2 1 1 1 1 2 000
4 03 0120 0390 DLA12085C8045	841209 6515 C9B 000	2 2 2 3 1	2 0700 1 J	1 1 1 1 1 2 1 1 1 2 000
4 08 0120 2387 DLA12085C8102	850501 6515 C9B 000	2 2 2 3 1	2 0700 1 J	1 4 1 1 1 1 2 1 1 1 3 000
	CONTRACTOR TOTAL	123	*	
	CITY TOTAL			
AMERICAN HOSPITAL SUPPLY CORP	Stafford	008963746	73000 09	52
1 08 AJ09 0835 DAAJ0985CA495	850311 6650 A1B BTP	2 2 2 2 2 4 2	0200 5 J	1 2 1 2 1 1 2 1 1 1 2 000

SYMBOL	AWARD NUMBER	AWARD TITLE	TYPE	STATUS	DATE	AMOUNT (\$000)	B7
S RM	AAAAA	BBB	BBB	BBB	BBB	BBB	D
V PO	888	888	888	888	888	888	12
C TN	33333	222	111	111	111	111	3
AVCO CORPORATION (CONT)							
1 12	AE07	3797	DAE0784GA007	000	2 2 2	4 A	000
1 06	AE07	1611	DAE0785C1008	000	2 2 2	3 A	000
1 03	AE07	0757	DAE0785CA014	000	2 2 2	4 A	000
1 09	AE07	2649	DAE0785GA007	000	2 2 2	2 A	000
1 09	AE07	2650	DAE0785GA007	000	2 2 2	2 A	000
1 02	AJ02	0014	DAK5184C0029	000	2 2 2	2 C	000
2 02	P802	0044	N0014084D2968	000	2 2 2	2 B	000
2 12	PA100	7155	N0014085D2968	000	2 2 2	2 B	000
3 05	FJ04	1110	F0960385C0622	000	2 2 2	2 3	000
CONTRACTOR TOTAL							
6,298 *							
DRESSER INDUSTRIES INC							
4 10	0400	4269	DLA40085C2626	000	2 2 2	3 C	000
Stratford							
850718	6685	C9E	000	2 2 3	1	2 1013	1
007348295 74190 09 5 25							
MC MELLON BROS INC							
4 05	0500	1266	DLA50085C1888	000	2 2 2	3 C	000
Stratford							
850225	5310	C9E	000	2 2 3	1	2 1015	1
001184449 74190 09 5 42							
NORTH COAST ELECTRIC CO							
4 11	0400	4922	DLA40085C5577	000	2 2 2	3 C	000
Stratford							
850826	5975	C9E	000	2 2 3	1	2 1015	1
068786893 74190 09 1 307							
POLYCAST TECHNOLOGY CORP							
4 01	0400	0087	DLA40084C5059	000	2 2 2	3 B	000
4 01	0400	0088	DLA40084C5059	000	2 2 2	3 B	000
CONTRACTOR TOTAL							
336 *							
UNITED ENGINEERING							
3 12	FD05	1031	F3460185C3650	000	2 2 2	3 B	000
Stratford							
850906	2840	A1B	BSG	2 2 2	3 1	2 1013	1
030381669 74190 09 5 41							
UNITED TECHNOLOGIES CORP							
1 01	AB07	3013	DAAB0785CF001	000	2 2 2	3 A	000
1 03	AC83	0010	DAAG4885C0010	000	2 2 2	3 A	000
1 03	AB07	3417	DAAJ0981G0009	000	2 2 2	4 C	000
1 11	AB07	4653	DAAJ0981G0009	000	2 2 2	4 C	000
1 02	AB07	3072	DAAJ0983GA001	000	2 2 2	4 A	000
1 02	AB07	3083	DAAJ0983GA001	000	2 2 2	4 A	000
1 02	AB07	3216	DAAJ0983GA001	000	2 2 2	4 A	000
1 02	AJ09	0104	DAAJ0985CA006	000	2 2 2	3 A	000
1 02	AJ09	0103	DAAJ0985CA114	000	2 2 2	3 A	000
1 06	AJ09	0693	DAAJ0985CA549	000	2 2 2	3 A	000
1 10	AJ09	1878	DAAJ0985CB065	000	2 2 2	3 A	000
1 09	AJ08	1651	DAAJ0985CB090	000	2 2 2	3 A	000
1 10	AB07	4957	DAAJ0985GA023	000	2 2 2	4 A	000
CONTRACTOR TOTAL							
383,552							

B7

AMOUNT (\$000)

UNIT	TECHNOLOGIES COR (CONT)	Contract No.	Agency	Contract Type	Start	End	FY	Amount (\$000)	Other Info
2 11	AN316	3559	N0001981C0350	001344142	74190		09	354	
2 12	AN316	3560	N0001981C0350				1	139	
2 12	AN316	4070	N0001981C0350				1	174	
2 12	AN316	4071	N0001981C0350				1	144	
2 12	AN316	4072	N0001981C0350				1	535	
2 12	AN316	4358	N0001981C0350				1	378	
2 01	AA417	0231	N0001982C0127				5	244	
2 04	AA417	0489	N0001982C0127				5	222	
2 05	AA417	1073	N0001982C0127				5	916	
2 05	AA417	1167	N0001982C0127				5	116	
2 12	AA417	3931	N0001982C0127				5	287	
2 01	AN316	0108	N0001982C0404				5	3,405	
2 02	AN316	0234	N0001982C0404				5	3,400	
2 02	AN316	0487	N0001982C0404				1	46	
2 02	AN316	0488	N0001982C0404				1	29	
2 02	AN316	0489	N0001982C0404				1	62	
2 02	AN316	0572	N0001982C0404				1	3,000	
2 04	AN316	0874	N0001982C0404				1	2,300	
2 04	AN316	0875	N0001982C0404				1	83	
2 04	AN316	0876	N0001982C0404				1	430	
2 04	AN316	1004	N0001982C0404				1	137	
2 07	AN316	1005	N0001982C0404				1	44	
2 07	AN316	1978	N0001982C0404				1	486	
2 08	AN316	1979	N0001982C0404				1	84	
2 08	AN316	2212	N0001982C0404				1	112	
2 08	AN316	2287	N0001982C0404				1	400	
2 08	AN316	2493	N0001982C0404				1	150	
2 08	AN316	2494	N0001982C0404				1	121	
2 08	AN316	2495	N0001982C0404				1	512	
2 09	AN316	2792	N0001982C0404				1	487	
2 12	AN316	3678	N0001982C0404				1	45	
2 01	AA417	1057	N0001982C0495				1	327	
2 09	AN316	2678	N0001982C0495				1	32	
2 01	AN316	0122	N0001982G0064				1	3,465	
2 01	AN316	0123	N0001982G0064				1	3,364	
2 01	AN316	0124	N0001982G0064				1	2,086	
2 01	AN316	0125	N0001982G0064				1	3,139	
2 01	AN316	0126	N0001982G0064				1	4,939	
2 01	AN316	0218	N0001982G0064				1	1,333	
2 01	AN316	0219	N0001982G0064				1	75	
2 01	AN316	0220	N0001982G0064				1	123	
2 01	AN316	0221	N0001982G0064				1	374	
2 01	AN316	0222	N0001982G0064				1	2,556	
2 01	AN316	0223	N0001982G0064				1	60	
2 01	AN316	0224	N0001982G0064				1	433	

Stratford

CONTRACT AWARDS

OCT 84 - SEP 85

FY8

ST11	AGENCY	AWARD NO.	AWARD TYPE	AMOUNT (\$000)	STATUS	DATE	LOCATION	PROJECT					
S RM	AAAA	AAAA	8888888888888888	888 888 888 888	1 1 1	84	888 888 888	1 1 1					
V PO	AAAA	AAAA	888 888 888	888 888 888	1 1 1	84	888 888 888	1 1 1					
C TN	33333	2222	1111111111111111	333333 AAAAA	9 0 2 3	1 2 3	4444 5 6 7 8 9 00 1	2 3 4 5 6 7 8 9 0 1					
DRESSER INDUSTRIES INC (CONTRACTOR TOTAL)													
4 01	0400	0177	DLA40085C0033	841024	6685	C9E	000 2 2 2 3 1	2 1026 5	74260	1 1 1 1 1 1 1	1 1 1 2 000	5	
ENERGY ENGINEERING CORP													
1 03	CA51	0026	DACA5184C0071	841116	R211	C2	000 2 2 2 2 1	2 0102 2	J	067513861	74260	5	
1 08	CA51	0230	DACA5184C0071	850501	R211	C2	000 2 2 2 2 1	2 63	J	2 2 2 D	2 1 3 1 2 2 1	1 5 2 000	5
HAMMITT CORP													
1 12	CA51	0439	DACA5185C0179	850917	Z299	C2	000 2 2 2 3 1	1 114233760	2 1 3	1 2 2 1 1	4 2 000	5	
KASPER ASSOCIATES INC													
1 04	CA51	0071	DACA5185C0008	841213	R211	C2	000 2 2 2 3 1	2 0400 2	J	080840135	74260	5	
1 11	CA51	0388	DACA5185C0008	850812	R211	C2	000 2 2 2 3 1	2 113	J	2 2 2 D	2 1 3 1 1 2 1	1 5 2 000	5
KING ARCHITECTS													
1 03	CA51	0034	DACA5183C0017	841114	R211	C2	000 2 2 2 5 1	2 0102 2	J	991736547	74260	5	
1 04	CA51	0068	DACA5183C0017	841217	R211	C2	000 2 2 2 5 1	2 0102 2	J	2 1 3 1 2 2 1	1 5 2 000	5	
1 09	CA51	0248	DACA5183C0017	850513	R211	C2	000 2 2 2 2 1	2 2 2 2 D	2 1 3	1 2 2 1 1	5 2 000	5	
1 11	CA51	0387	DACA5183C0017	850812	R211	C2	000 2 2 2 2 1	2 107	J	2 2 2 K	2 1 3 1 2 2 1	1 5 2 000	5
M G SLIVKA INC													
1 12	CA51	0440	DACA5185C0201	850918	Z199	C2	000 2 2 2 3 1	1 075802942	2 1 3	1 2 2 1 1	4 2 000	5	
MARANGOS CONSTRUCTION CORP													
1 12	CA51	0398	DACA5185C0178	850822	Z199	C2	000 2 2 2 3 1	1 056910185	2 1 3	1 2 2 1 1	4 2 000	5	
METCALF & EDDY INC													
1 12	CA51	0582	DACA5185D0028	850930	R211	C2	000 2 2 2 5 1	2 06597147	74260	1 5 1 3 1 1 2 1 1	5 2 000	5	
1 12	CA51	0583	DACA5185D0028	850930	R211	C2	000 2 2 2 5 1	2 88	J	2 2 2 D	1 5 1 3 1 1 2 1 1	5 2 000	5
MEYER WILLIAM B INC													
1 12	CA51	0475	DACA5185C0186	850923	Z249	C2	000 2 2 2 3 1	1 007971062	74260	2 1 3 1 2 2 1 1	4 2 000	5	
1 12	CA51	0475	DACA5185C0186	850923	Z199	C2	000 2 2 2 3 1	236	J	2 2 2 K	2 1 3 1 2 2 1 1	4 2 000	5
NORTH COAST ELECTRIC CO													
4 10	0400	4364	DLA40085C2807	850723	5975	C9E	000 2 2 2 3 1	2 0102 1	J	068788983	74260	5	

ST11 GEOGRAPHIC LIST OF PRIME CONTRACT AWARDS OCT 84 - SEP 85 FY8

ST11	Geographic	Contract	Awards	OCT 84	SEP 85	FY8	Conn	Amount (\$000)
S RM	AAAA	BBB	BBB	B	B	B	C	CCCC
V PO	888	888	888	1	1	1	1	1111
C TN	3333	222	111111111111	3	3	3	3	4444
SEELYE STEVENSON VALUE KNECHT	Stratford	R211	C2	000	2	2	2	2
1 10 CA51	0303	DACAS185C0068		2	J	2	D	74260
SOVERIGN ELECTRIC COMPANY	Stratford	R211	C2	000	2	2	2	2
1 02 CA51	0010	DACAS185C0010		2	0102	1	J	74260
STRATON TOOL & DIE CO INC	Stratford	R168	A1A	000	2	2	2	2
2 10 RA100	0761	N0018985C0397		2	1026	1	J	74260
SYSKA & HENNESSY INC	Stratford	R211	C2	000	2	2	2	2
1 12 CA51	0558	DACAS185C0157		2	J	2	D	74260
UNITED ENGINEERING	Stratford	R284	A1B	000	2	2	2	2
1 01 AJ09	0018	DAAJ0985CA027		2	0102	1	J	74260
3 02 FD05	0080	F3460183C3803		2	0102	1	J	311
CONTRACTOR TOTAL								
UNITED TECHNOLOGIES CORP	Stratford	R1520	S1	000	2	2	2	2
1 12 AJ09	2930	DAAJ0838CA809		2	1001	5	J	74260
1 09 AJ02	0074	DAAJ0285C0016		2	1100	5	J	1111
1 11 AJ02	0090	DAAJ0285C0028		2	1100	5	J	1111
1 12 AJ02	0099	DAAJ0285C0028		2	1100	5	J	1111
1 11 AJ02	0098	DAAJ0285C0035		2	1100	5	J	1111
1 12 AJ02	0117	DAAJ0285C0036		2	1100	5	J	1111
1 12 AJ02	0133	DAAJ0285C0046		2	1100	5	J	1111
1 01 AJ09	0060	DAAJ0979G0004		2	1015	3	J	1111
1 02 AJ09	0141	DAAJ0979G0004		2	1015	3	J	1111
1 02 AJ09	0142	DAAJ0979G0004		2	1015	3	J	1111
1 02 AJ09	0172	DAAJ0979G0004		2	1015	3	J	1111
1 03 AJ08	0231	DAAJ0979G0004		2	1015	3	J	1111
1 04 AJ08	0348	DAAJ0979G0004		2	1015	3	J	1111
1 04 AJ09	0411	DAAJ0979G0004		2	1015	3	J	1111
1 04 AJ09	0412	DAAJ0979G0004		2	1015	3	J	1111
1 04 AJ08	0429	DAAJ0979G0004		2	1015	3	J	1111
1 05 AJ09	0488	DAAJ0979G0004		2	1015	3	J	1111
1 05 AJ09	0495	DAAJ0979G0004		2	1015	3	J	1111
1 05 AJ09	0576	DAAJ0979G0004		2	1015	3	J	1111
1 06 AJ08	0794	DAAJ0979G0004		2	1015	3	J	1111
1 06 AJ09	0877	DAAJ0979G0004		2	1015	3	J	1111
1 06 AJ08	0900	DAAJ0979G0004		2	1015	3	J	1111
1 06 AJ08	0901	DAAJ0979G0004		2	1015	3	J	1111
1 07 AJ09	1301	DAAJ0979G0004		2	1015	3	J	1111
1 07 AJ09	1301	DAAJ0979G0004		2	1015	3	J	1111
1 07 AJ08	1303	DAAJ0979G0004		2	1015	3	J	1111
1 07 AJ08	1445	DAAJ0979G0004		2	1015	3	J	1111

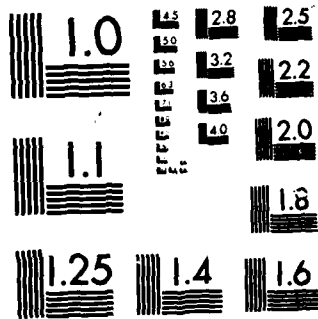

MICROCOPY RESOLUTION TEST CHART
NATIONAL BUREAU OF STANDARDS-1963-A

ST11 GEOGRAPHIC LIST OF PRIME CONTRACT AWARDS OCT 84 - SEP 85 FY88 PAGE 1,083

Table with columns for Agency (S, V, C), Contract ID, Agency Name, Award Code, Amount, Date, and other identifiers. Includes entries for UNITED TECHNOLOGIES COR (CONTRACT) and Stratford.

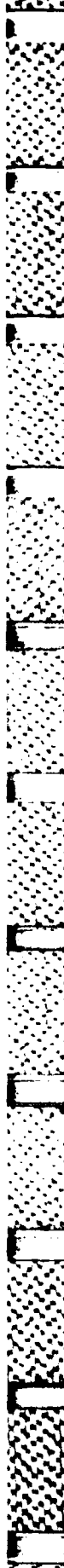

ST11 GEOGRAPHIC LIST OF PRIME CONTRACT AWARDS OCT 84 - SEP 85 FY8

ST	RM	V PO	C TN	33333	2222	11111111111111	33333	AAA	BBB	CCC	9	0	2	3	1	2	3	1	Conn	002206308	76500	1	1	1	1	1	1	1	2	1	7	1	2	000	5
FASCO INDUSTRIES INC 1 12 AH01 4539 DAAH0185C1237 Torrington 850925 1430 A2 CMS 2 2 2 3 1 2 1013 5 J 09																																			
TORIN CORPORATION 2 08 JA100 8058 N0038385C0213 2 01 JA100 0513 N003385C4008 4 06 0400 2219 DLA40085C1278 Torrington 001148774 76500 850521 4140 A1C AHP 2 2 2 3 1 2 1015 5 J 09 841022 4140 A1A AHC 2 2 2 3 1 2 1013 1 J 850313 4140 C9E 000 2 2 2 3 1 2 1013 1 J 465 CONTRACTOR TOTAL																																			
TORRINGTON COMPANY THE 1 12 AA09 2569 DAA0985C1283 1 07 AE07 1929 DAA0785C1109 1 06 AJ09 0936 DAAJ0985CA445 1 09 AJ09 1481 DAAJ0985CA785 2 05 JA100 5282 N0038385C0162 2 06 VA100 0703 N0040685C1796 2 07 SA100 0565 N0060485CA084 3 04 FH02 0068 F0460684C0846 3 07 FD05 0616 F3460185C2058 3 12 FD05 1165 F3460185C3794 4 02 0500 0444 DLA50085C0117 4 03 0500 0770 DLA50085C0182 4 04 0500 0864 DLA50085C0756 4 05 0500 1018 DLA50085C1516 4 06 0500 1285 DLA50085C1596 4 07 0500 1485 DLA50085C1784 4 08 0500 1573 DLA50085C1794 4 09 0500 1806 DLA50085C2200 4 10 0500 1862 DLA50085C2273 4 11 0500 1746 DLA50085C2312 4 12 0500 1468 DLA50085C2442 4 13 0500 2686 DLA50085C3630 4 14 0500 2918 DLA50085C4289 4 15 0500 2767 DLA50085C4715 Torrington 001148717 76500 850925 3120 A5 DJB 2 2 2 3 1 2 1015 5 J 09 850327 3110 A4A DJB 2 2 2 3 1 2 1015 1 J 850215 3110 A1C AHC 2 2 2 3 1 2 1015 1 J 850416 3110 A1C AHC 2 2 2 3 1 2 1015 5 J 850420 3110 A1C AEB 2 2 2 3 2 2 B 2 1015 5 J 850312 3120 A3 000 2 2 2 3 2 2 B 2 1015 5 J 850911 3110 A3 000 2 2 2 3 2 2 B 2 1015 5 J 850402 2010 A3 000 2 2 2 3 2 2 B 2 1015 5 J 841023 3110 A1C AHC 2 2 2 3 2 2 B 2 1015 5 J 850926 2840 A1B BSD 2 2 2 3 2 2 B 2 1015 5 J 841114 3110 C9E 000 2 2 2 3 2 2 B 2 1015 5 J 841220 3110 C9E 000 2 2 2 3 2 2 B 2 1015 5 J 841220 3110 C9E 000 2 2 2 3 2 2 B 2 1015 5 J 850107 3110 C9E 000 2 2 2 3 2 2 B 2 1015 5 J 850125 3110 C9E 000 2 2 2 3 2 2 B 2 1015 5 J 850228 3110 C9E 000 2 2 2 3 2 2 B 2 1015 5 J 850107 3110 C9E 000 2 2 2 3 2 2 B 2 1015 5 J 850325 3110 C9E 000 2 2 2 3 2 2 B 2 1015 5 J 850405 3110 C9E 000 2 2 2 3 2 2 B 2 1015 5 J 850506 3120 C9E 000 2 2 2 3 2 2 B 2 1015 5 J 850510 3110 C9E 000 2 2 2 3 2 2 B 2 1015 5 J 850426 3110 C9E 000 2 2 2 3 2 2 B 2 1015 5 J 850322 3110 C9E 000 2 2 2 3 2 2 B 2 1015 5 J 850903 3110 C9E 000 2 2 2 3 2 2 B 2 1015 5 J 850930 3110 C9E 000 2 2 2 3 2 2 B 2 1015 5 J 850912 3110 C9E 000 2 2 2 3 2 2 B 2 1015 5 J CONTRACTOR TOTAL																																			
TURNER & SEYMOUR MFG CO 4 02 0500 0494 DLA50084D0081 4 08 0500 1858 DLA50084D0081 4 11 0500 2602 DLA50085C4282 Torrington 001148758 76500 841120 4010 C9E 000 2 2 2 5 1 2 1701 1 J 09 850509 4010 C9E 000 2 2 2 5 1 2 1701 1 J 850820 4010 C9E 000 2 2 2 5 1 2 1701 1 J CONTRACTOR TOTAL CITY TOTAL																																			
CLEVEPAK CORPORATION 3 07 FJ04 1891 F0980385C1015 Torrington 001483056 76570 850430 3040 A1A AHL 2 2 2 3 1 2 1015 5 J 09																																			

ST	RM	V PO	C TN	33333	2222	11111111111111	33333	AAA	BBB	CCC	9	0	2	3	1	2	3	1	Conn	002206308	76500	1	1	1	1	1	1	1	2	1	7	1	2	000	5
TORRINGTON COMPANY THE 1 12 AA09 2569 DAA0985C1283 1 07 AE07 1929 DAA0785C1109 1 06 AJ09 0936 DAAJ0985CA445 1 09 AJ09 1481 DAAJ0985CA785 2 05 JA100 5282 N0038385C0162 2 06 VA100 0703 N0040685C1796 2 07 SA100 0565 N0060485CA084 3 04 FH02 0068 F0460684C0846 3 07 FD05 0616 F3460185C2058 3 12 FD05 1165 F3460185C3794 4 02 0500 0444 DLA50085C0117 4 03 0500 0770 DLA50085C0182 4 04 0500 0864 DLA50085C0756 4 05 0500 1018 DLA50085C1516 4 06 0500 1285 DLA50085C1596 4 07 0500 1485 DLA50085C1784 4 08 0500 1573 DLA50085C1794 4 09 0500 1806 DLA50085C2200 4 10 0500 1862 DLA50085C2273 4 11 0500 1746 DLA50085C2312 4 12 0500 1468 DLA50085C2442 4 13 0500 2686 DLA50085C3630 4 14 0500 2918 DLA50085C4289 4 15 0500 2767 DLA50085C4715 Torrington 001148717 76500 850925 3120 A5 DJB 2 2 2 3 1 2 1015 5 J 09 850327 3110 A4A DJB 2 2 2 3 1 2 1015 1 J 850215 3110 A1C AHC 2 2 2 3 1 2 1015 1 J 850416 3110 A1C AHC 2 2 2 3 1 2 1015 5 J 850420 3110 A1C AEB 2 2 2 3 2 2 B 2 1015 5 J 850312 3120 A3 000 2 2 2 3 2 2 B 2 1015 5 J 850911 3110 A3 000 2 2 2 3 2 2 B 2 1015 5 J 850402 2010 A3 000 2 2 2 3 2 2 B 2 1015 5 J 841023 3110 A1C AHC 2 2 2 3 2 2 B 2 1015 5 J 850926 2840 A1B BSD 2 2 2 3 2 2 B 2 1015 5 J 841114 3110 C9E 000 2 2 2 3 2 2 B 2 1015 5 J 841220 3110 C9E 000 2 2 2 3 2 2 B 2 1015 5 J 841220 3110 C9E 000 2 2 2 3 2 2 B 2 1015 5 J 850107 3110 C9E 000 2 2 2 3 2 2 B 2 1015 5 J 850125 3110 C9E 000 2 2 2 3 2 2 B 2 1015 5 J 850228 3110 C9E 000 2 2 2 3 2 2 B 2 1015 5 J 850107 3110 C9E 000 2 2 2 3 2 2 B 2 1015 5 J 850325 3110 C9E 000 2 2 2 3 2 2 B 2 1015 5 J 850405 3110 C9E 000 2 2 2 3 2 2 B 2 1015 5 J 850506 3120 C9E 000 2 2 2 3 2 2 B 2 1015 5 J 850510 3110 C9E 000 2 2 2 3 2 2 B 2 1015 5 J 850426 3110 C9E 000 2 2 2 3 2 2 B 2 1015 5 J 850322 3110 C9E 000 2 2 2 3 2 2 B 2 1015 5 J 850903 3110 C9E 000 2 2 2 3 2 2 B 2 1015 5 J 850930 3110 C9E 000 2 2 2 3 2 2 B 2 1015 5 J 850912 3110 C9E 000 2 2 2 3 2 2 B 2 1015 5 J CONTRACTOR TOTAL																																			
TURNER & SEYMOUR MFG CO 4 02 0500 0494 DLA50084D0081 4 08 0500 1858 DLA50084D0081 4 11 0500 2602 DLA50085C4282 Torrington 001148758 76500 841120 4010 C9E 000 2 2 2 5 1 2 1701 1 J 09 850509 4010 C9E 000 2 2 2 5 1 2 1701 1 J 850820 4010 C9E 000 2 2 2 5 1 2 1701 1 J CONTRACTOR TOTAL CITY TOTAL																																			
CLEVEPAK CORPORATION 3 07 FJ04 1891 F0980385C1015 Torrington 001483056 76570 850430 3040 A1A AHL 2 2 2 3 1 2 1015 5 J 09																																			

ST11	CONTRACTOR	AWARD NUMBER	SYMBOLS	AMOUNT (\$000)	DATE	STATUS	OTHER	AMOUNT (\$000)
S RM	AAAA	BBB	BBB	888	888	888	888	888
V PO	CCCC	DDDD	DDDD	DDDD	DDDD	DDDD	DDDD	DDDD
C TN	3333	222	111111111111111111	333333	4444	5678900	12345678901	ABCCC
OHR	FUEL INC	841001	9130	A8A	000	222311	Conn	063396808
4 02	0800	0856	DLA60084D4678	841001	9140	A8A	000	222311
4 02	0800	0991	DLA60084D4678	841001	9140	A8A	000	222311
CONTRACTOR TOTAL								
Wallingford								
PENN	KEYSTONE CORP	841026	6610	AIC	000	222311	Conn	991298670
3 01	FD06	0024	F3460184C3299	841026	6610	AIC	000	222311
3 11	FD06	0648	F3460185C2875	850814	6610	AIC	ATB	222311
CONTRACTOR TOTAL								
Wallingford								
PIRELLI	CABLE CORP	850318	6145	C9E	000	222311	Conn	092860345
4 06	0500	1415	DLA50085C2801	850318	6145	C9E	000	222311
Wallingford								
PRECISTON	PRODUCTS INC	850308	1005	A5	000	222311	Conn	050631795
1 06	AA09	1086	DAAD0885C0547	850308	1005	A5	000	222311
1 08	AE07	2773	DAAE0785C1691	850805	2590	A4A	000	222311
CONTRACTOR TOTAL								
Wallingford								
QUANTUM	INCORPORATED	850423	5340	A18	BJJ	222311	Conn	001161538
3 07	FD07	0125	F3460185C1574	850423	5340	A18	BJJ	222311
3 10	FD05	0875	F3460185C2824	850726	5325	A1B	BSD	222311
CONTRACTOR TOTAL								
Wallingford								
REVERE	CORPORATION OF AMER NJ	841123	6685	A1B	AHA	222311	Conn	001168087
1 03	AJ09	0205	DAAJ0985CA182	841123	6685	A1B	AHA	222311
1 04	AJ09	0482	DAAJ0985CA410	850123	2840	A1B	AHK	222311
1 06	AJ09	0718	DAAJ0985CA516	850301	6685	A1B	AHA	222311
1 09	AJ09	1758	DAAJ0985CA961	850618	2840	A1B	AHK	222311
1 11	AJ09	2198	DAAJ0985CB323	850813	2925	A1C	AHA	222311
1 12	AJ09	2488	DAAJ0985CB384	850811	5935	A1B	AHA	222311
2 08	JAI11	4742	N0010485C0011	850430	2835	A3	000	222311
2 06	JAI11	2616	N0010485C0065	850325	6150	A3	000	222311
2 07	JAI11	3873	N0010485C0100	850422	2835	A3	000	222311
2 11	JAI11	7177	N0010485C0194	850822	6150	A3	000	222311
2 02	JAI14	0300	N0010485C3904	841015	6150	A3	000	222311
2 01	JAI00	0150	N003385C0047	841024	2925	A1A	AHJ	222311
2 03	JAI00	2034	N003385C0047	841213	2925	A1A	AHJ	222311
2 04	JAI00	2963	N003385C0115	850112	1560	A1A	AHJ	222311
2 08	JAI00	8388	N003385C0115	850509	1560	A1A	AHJ	222311
2 02	JAI00	0939	N003385C4083	841112	1560	A1A	AHJ	222311
2 05	JAI00	4800	N003385C5194	850214	6685	A1B	000	222311
2 09	JAI00	9362	N003385C5510	850603	6685	A1C	AAC	222311
2 09	JAI00	9702	N003385C5529	850607	6685	A1C	AAC	222311
2 01	JAI00	0013	N003385C6001	841012	2925	A1A	AHJ	222311
2 06	JAI00	6419	N003385C6404	850312	2915	A1B	AHJ	222311
2 10	JAI00	8556	N003385C6404	850726	2915	A1B	AHJ	222311

Table with columns: Agency, Vendor, Agency Code, Vendor Code, Award Type, Date, Amount, etc. Includes sections for BRISTOL BABCOCK INC and CENTURY BRASS PRODUCTS INC.

Table with columns: Agency, Vendor, Agency Code, Vendor Code, Award Type, Date, Amount, etc. Includes sections for CONDEC CORPORATION and CONDIESEL MOBILE.

Table with columns: Agency, Vendor, Agency Code, Vendor Code, Award Type, Date, Amount, etc. Includes sections for CONDEC CORPORATION and CONDIESEL MOBILE.

Table with columns: Agency, Vendor, Agency Code, Vendor Code, Award Type, Date, Amount, etc. Includes sections for CONDEC CORPORATION and CONDIESEL MOBILE.

Table with columns: Agency, Vendor, Agency Code, Vendor Code, Award Type, Date, Amount, etc. Includes sections for CONDEC CORPORATION and CONDIESEL MOBILE.

Table with columns: Agency, Vendor, Agency Code, Vendor Code, Award Type, Date, Amount, etc. Includes sections for CONDEC CORPORATION and CONDIESEL MOBILE.

Table with columns: Agency, Vendor, Agency Code, Vendor Code, Award Type, Date, Amount, etc. Includes sections for CONDEC CORPORATION and CONDIESEL MOBILE.

ST11 GEOGRAPHIC LIST OF PRIME CONTRACT AWARDS OCT 84 - SEP 85 FY8

ST11	CONTRACT AWARDS	OCT 84	SEP 85	FY8	AMOUNT (\$000)
S RM	AAAA BBBB8888888888	8888	888	888	126
V PO	8888 888 888	1 1 1	1 1 1	1 1 1	166
C TN	33333 2222 1111111111111	33333	2222	1111111111111	126
MILES LABORATORIES INC (CONT)	850712 6505 C98 000	2 2 2	2 5 2	0700 6 J	126
4 10	0120 3019 DLAI2085D0048	000	2 2 2	5 2 F 2	166
4 11	0120 4306 DLAI2085D0048	000	2 2 2	5 2 F 2	166
CONTRACTOR TOTAL					1,526 *
CITY TOTAL					1,891 **
T F I CORPORATION	841028 3695 B9 000	2 2 2	2 A 1	2 1026 1 J	59
2 05	MA104 4032 N0060084C1165	000	2 2 2	3 2 B 2	47
2 10	MA103 3105 N0060085C3505	000	2 2 2	3 2 B 2	5
CONTRACTOR TOTAL					106 *
CITY TOTAL					1,522 **
M S B SYSTEMS INC	841015 AN93 S1 000	2 2 2	2 3 2	7 2 1100 5 U	630
2 02	E612B 0102 N0001485C0022	000	2 2 2	2 C 2 7 2 1100 5 U	892
2 09	E612B 1519 N0001485C0022	000	2 2 2	2 C 2 7 2 1100 5 U	5
CONTRACTOR TOTAL					83570 09
CITY TOTAL					84900 09
KAHN INDUSTRIES INC	850308 9999 C9E 000	2 2 2	2 3 1	2 1026 1 J	155
2 07	PA100 0995 N0014085C0327	000	2 2 2	3 1 2 1026 1 J	5
CONTRACTOR TOTAL					84970 09
CITY TOTAL					84970 09
KAHN & COMPANY INC	841210 4440 A3 000	2 2 2	2 3 1	2 1001 5 J	92
2 03	BH004 0854 N0002485C4091	000	2 2 2	3 1 2 1001 5 J	5
CONTRACTOR TOTAL					84970 09
CITY TOTAL					84970 09
KAHN INDUSTRIES INC	850121 6695 C9E 000	2 2 2	2 3 1	1 1013 1 J	89
1 04	AC01 0024 DAAG0285C0026	000	2 2 2	3 1 2 1013 1 J	375
2 02	PA100 0070 N0014085CE039	000	2 2 2	3 1 2 1013 1 J	375
2 12	PA100 2169 N0014085CE039	000	2 2 2	3 1 2 1013 1 J	5
CONTRACTOR TOTAL					839 *
CITY TOTAL					839 *
KELL-STROM TOOL CO INC	850508 4920 A1C ACB 2 2 2	2 2 2	2 3 1	2 1015 1 J	46
2 08	JA100 7666 N0038385C1499	000	2 2 2	4 1 2 1015 1 J	36
2 06	JA100 5353 N0038385C2086	000	2 2 2	4 1 2 1015 1 J	1
CONTRACTOR TOTAL					1,013 **
CITY TOTAL					1,013 **
D & B COMPUTING SERVICES	850426 R302 S1 000	2 2 2	2 3 1	2 1013 5 J	45
1 08	AJ04 0154 DAAJ0485C0009	000	2 2 2	3 1 2 1013 5 J	5
CONTRACTOR TOTAL					86300 09
CITY TOTAL					86300 09
DUNSPUS INC	850926 7042 C9E 000	2 2 2	2 5 2	2 K 2	165
1 12	ZD03 1925 MDA90385D0018	000	2 2 2	5 2 K 2	5
CONTRACTOR TOTAL					86300 09
CITY TOTAL					86300 09
PERKIN-ELMER CORPORATION THE	841218 AC82 A7 000	2 2 2	2 2 C 1	2 1100 2 U	2,000
1 03	AL01 0120 DAAK2084C0378	000	2 2 2	2 C 1 2 1100 2 U	5
CONTRACTOR TOTAL					86300 09
CITY TOTAL					86300 09

ST11 GEOGRAPHIC LIST OF PRIME CONTRACT AWARDS OCT 84 - SEP 85 FY8

ST11	AGENCY	AWARD NUMBER	AWARD DATE	AWARD TYPE	AWARD CLASS	AWARD STATUS	AWARD VALUE	AWARD TYPE	AWARD CLASS	AWARD STATUS	AWARD VALUE	AWARD TYPE	AWARD CLASS	AWARD STATUS	AWARD VALUE
3 07	QA08	0041 V797P6917	850226	6525	C9E	000	2 2 2 7	Delaware	891765165	21200	0	10	0	90	
3 04	QA08	0032 F0760385C0017	850108	Z124	C2	000	2 2 2 3 1	Delaware	061824843	21200	2	1 3	1 2 2 1 1 4 2 000	5	4,866
3 07	QA08	0053 F0760385C0027	850423	Z159	C2	000	2 2 2 3 1	Delaware	067389015	21200	2	1 3	1 2 2 1 1 4 2 000	5	71
3 09	QA08	0067 F0760385C0040	850626	Y162	C2	000	2 2 2 3 1	Delaware	J 2 2 K *	112	2	1 4	1 2 2 1 1 4 2 000	5	41
3 10	QA08	0073 F0760371C0228	850130	S119	S1	000	2 2 2 5 2	Delaware	990362113	21200	E 1 1	1 1	1 2 1 1 5 2 000	5	67
3 06	QA08	0018 F0760371C0228	841031	S119	S1	000	2 2 2 5 2	Delaware	E 1 1	1 1	1 1	1 2 1 1 5 2 000	5	79	
3 09	QA08	0055 F0760371C0228	850429	S119	S1	000	2 2 2 5 2	Delaware	E 1 1	1 1	1 1	1 2 1 1 5 2 000	5	70	
3 10	QA08	0073 F0760371C0228	850724	S119	S1	000	2 2 2 5 2	Delaware	E 1 1	1 1	1 1	1 2 1 1 5 2 000	5	64	
3 01	QA08	0005 F0760382C0001	841001	W017	A4B	000	2 1 2 C 1	Delaware	014446363	21200	1 1 1	1 1	1 2 1 1 3 2 000	5	34
3 10	QA08	0066 F0760385D0023	850624	R219	C2	000	2 2 2 3 1	Delaware	101911121	21200	2 3	1 1	1 2 1 1 5 2 000	5	47
3 05	FF60	0267 F3460183D3323	850220	K015	A1B	ACA	2 2 2 A 1	Delaware	008255283	21200	1 1 1	1 1	1 2 1 1 3 1 000	5	58
3 06	FF60	0342 F3460183D3323	850321	K015	A1B	ACA	2 2 2 C 1	Delaware	96 *	1 1 1	1 1	1 2 1 1 3 2 000	5	38	
3 01	QA08	0009 F0760384D0007	841001	S203	S1	000	2 2 2 C 1	Delaware	103167557	21200	2 1 4	1 2	1 2 1 1 3 2 000	5	606
3 07	QA08	0054 F0760385C0031	850423	Z162	C2	000	2 2 2 3 1	Delaware	002496073	21200	2 1 3	1 2	1 2 1 1 4 2 000	5	105
1 06	CA31	0110 DACA3183C0027	850228	Y242	C2	000	2 2 2 D 1	Delaware	061363198	21200	2 1 3	1 2	1 2 1 1 4 2 000	5	68
3 06	QA08	0038 GS00F70398	850204	7110	C9E	000	2 2 2 6	Delaware	991932633	21200	0	10	0	78	
3 01	QA08	0007 GS00K8401S0186	841001	J059	S1	000	2 2 2 6	Delaware	001325463	21200	0	10	0	57	

ST11 GEOGRAPHIC LIST OF PRIME CONTRACT AWARDS OCT 84 - SEP 85 FY8

ST11	CONTRACT AWARDS	AWARDS	CITY	STATE	AWARD #	AMOUNT	DATE	STATUS	ST11
3 RM	AAAA BBBB	BBB BBB	B B B	B B B	C C C	C C C	1 1 1	D D D	D D D
V PO	888 888	888 888	1 1 1	1 1 1	1 1 1	1 1 1	1 1 1	1 1 1	1 1 1
C TN	33333 2222	11111111111	33333	AAAA BBB	CCC	9 0 2 3	1 2 3	444 5 6 7 8 9	0 0 1 1 2 3 4 5 6 7 8 9 0
N B I INC	0046 GS00K9501S5901	Dover	Delaware	067303495	21200	0	10	0	42
3 06 QA08		850320 7025 C9E	000 2 2 2 6						
NATIONAL DOOR SERVICE INC		Dover	Delaware	043794593	21200	10			
3 10 QA08	0072 F0760385C0042	850726 Z152 C2	000 2 2 3 1	1 2 2 K	2	1 3 1 2 2 1 1	4 2 000	5	93
3 12 QA08	0083 F0760385C0044	850912 Z152 C2	000 2 2 3 1	2 1 Y 2 2 K *	2	1 3 1 2 2 1 1	4 2 000	5	90
CONTRACTOR TOTAL									
NATIONAL FOUNDATION ENGRG		Dover	Delaware	069397156	21200	10			
1 11 CA31	0336 DACA3185D0017	850828 R219 S1	000 2 2 2 5 1	2 0102 2 J	2	1 3 1 2 2 1 1	3 2 000	5	32
NAUTILUS SPORTS MED INDUSTS		Dover	Delaware	053399721	21200	10			
3 06 QA08	0047 GS10F46880	850327 7830 C9E	000 2 2 2 6						33
PARADEE OIL CO		Dover	Delaware	011006335	21200	10			
4 02 0600	0685 DLA60084D4559	841001 9130 A8A	000 2 2 2 3 1	1 K	2	1 4 3 1 2 1 1	1 2 3 000	5	33
4 10 0600	2385 DLA60085D4530	850701 9140 A8A	000 2 2 2 3 1	1 K 120 *	2	1 4 1 1 2 1 1	1 2 2 000	5	87
CONTRACTOR TOTAL									
PERMA GUARD FENCE		Dover	Delaware	112611553	21200	10			
3 09 QA08	0063 F0760385C0035	850614 Z299 C2	000 2 2 2 3 1	2 0102 1 J	2	1 3 1 2 2 1 1	4 2 000	5	208
PETTIFORD & PETTIFORD CONT		Dover	Delaware	082986399	21200	10			
3 08 QA08	0059 F0760384C0060	850528 Z152 C2	000 2 2 2 D 2 6 2	1702 7 J	2	1 1 2 1 1	4 2 000	5	65-
3 12 QA08	0087 F0760385C0051	850930 Z161 C2	000 2 2 2 3 2 D 2	7 J 1 1 L *	2	1 1 2 1 1	4 1 000	5	669
CONTRACTOR TOTAL									
PEVAR LEONARD COMPANY		Dover	Delaware	002485217	21200	10			
3 11 QA08	0076 F0760385C0046	850823 Z199 C2	000 2 2 2 3 1	1 2 2 K	2	1 3 1 2 2 1 1	4 2 000	5	99
3 11 QA08	0077 F0760385C0047	850823 Z199 C2	000 2 2 2 3 1	1 2 2 K *	2	1 3 1 2 2 1 1	4 2 000	5	61
CONTRACTOR TOTAL									
R J D INC		Dover	Delaware	073615221	21200	10			
3 09 QA08	0051 F0760385C0026	850604 Z199 C2	000 2 2 2 3 2 6 2	1702 7 J	2	1 1 2 1 1	4 2 000	5	186
REFRIGERATION SUPPLY CO		Dover	Delaware	084205228	21200	10			
4 04 0400	1220 DLA40084C2681	850113 4110 C9B	000 2 2 2 B 1	2 0102 1 J	2	1 1 2 2 2 1 1	1 2 000	5	39
4 04 0400	1219 DLA40085C0760	850109 4110 C9E	000 2 2 2 3 1	1 J	2	1 1 2 1 1	2 2 000	5	42
4 05 0400	1671 DLA40085C1070	850208 4110 C9E	000 2 2 2 B 1	2 0102 1 J	2	1 1 2 2 2 1 1	1 2 000	5	40
4 09 0400	3790 DLA40085C1070	850607 4110 C9E	000 2 2 2 B 1	2 0102 1 J	2	1 1 2 2 2 1 1	1 2 000	5	39
4 09 0400	3747 DLA40085C2206	850605 4110 C9E	000 2 2 2 3 1	1 J 2 2 K *	2	1 1 2 2 2 1 1	2 2 000	5	26
CONTRACTOR TOTAL									

ST11 GEOGRAPHIC LIST OF PRIME CONTRACT AWARDS OCT 84 - SEP 85 FY8

Table with columns for agency, contract number, location, and amount. Includes entries for Wilmington L & Sons, Wyatt Const Corp, Battelle Memorial Institute, and Del Rey Systems Inc.

Table with columns for contractor, contract number, location, and amount. Includes entries for L C Data, Frederica, and L C Industries Inc.

Table with columns for contractor, contract number, location, and amount. Includes entries for Frederica, L C Industries Inc, and various other contractors.

ST11 GEOGRAPHIC LIST OF PRIME CONTRACT AWARDS OCT 84 - SEP 85 FY8

ST11	AAAAA	BBBB	CCCC	DDDD	EEEE	FFFF	GGGG	HHHH	IIII	JJJJ	KKKK	LLLL	MMMM	NNNN	OOOO	PPPP	QQQQ	RRRR	SSSS	TTTT	UUUU	VVVV	WWWW	XXXX	YYYY	ZZZZ	AMOUNT (\$000)
V RM	AAAA	AAAA	AAAA	AAAA	AAAA	AAAA	AAAA	AAAA	AAAA	AAAA	AAAA	AAAA	AAAA	AAAA	AAAA	AAAA	AAAA	AAAA	AAAA	AAAA	AAAA	AAAA	AAAA	AAAA	AAAA	AAAA	105
S PO	BBB	BBB	BBB	BBB	BBB	BBB	BBB	BBB	BBB	BBB	BBB	BBB	BBB	BBB	BBB	BBB	BBB	BBB	BBB	BBB	BBB	BBB	BBB	BBB	BBB	156	
C TN	3333	2222	1111	1111	1111	1111	1111	1111	1111	1111	1111	1111	1111	1111	1111	1111	1111	1111	1111	1111	1111	1111	1111	1111	1111	2,295	
I L C	INDUSTRIES	INC. (CONT)	Frederica	002501005	28440	10	1	1	1	1	1	1	1	1	1	1	1	1	1	1	1	1	1	1	1	143	
1 10	AK70	0297	DAK7085C0051	000	2	2	2	2	2	2	2	2	2	2	2	2	2	2	2	2	2	2	2	2	2	340	

1 12	CA87	0300	DACA8785C0136	000	2	2	2	2	2	2	2	2	2	2	2	2	2	2	2	2	2	2	2	2	2	606
2 11	F7004	1470	M6700485C0158	000	2	2	2	2	2	2	2	2	2	2	2	2	2	2	2	2	2	2	2	2	2	420
2 12	F7004	1470	M6700485C0158	000	2	2	2	2	2	2	2	2	2	2	2	2	2	2	2	2	2	2	2	2	2	96
2 03	FR161	0221	N6226982C0724	000	2	2	2	2	2	2	2	2	2	2	2	2	2	2	2	2	2	2	2	2	2	155
3 03	HR02	0056	F3361584C0606	000	2	2	2	2	2	2	2	2	2	2	2	2	2	2	2	2	2	2	2	2	2	606
3 03	HR01	0033	F3361584C0651	000	2	2	2	2	2	2	2	2	2	2	2	2	2	2	2	2	2	2	2	2	2	420
CONTRACTOR TOTAL																										

1 06	AA09	1117	DAAA0885C0572	000	2	2	2	2	2	2	2	2	2	2	2	2	2	2	2	2	2	2	2	2	2	606
3 06	FJ04	1418	F0960385C0556	000	2	2	2	2	2	2	2	2	2	2	2	2	2	2	2	2	2	2	2	2	2	420
4 02	0900	0379	DLA90084C2869	000	2	2	2	2	2	2	2	2	2	2	2	2	2	2	2	2	2	2	2	2	2	96
4 08	0900	2318	DLA90085C2063	000	2	2	2	2	2	2	2	2	2	2	2	2	2	2	2	2	2	2	2	2	2	155
CONTRACTOR TOTAL																										
CITY TOTAL																										

4 03	0600	1531	DLA60081C3108	000	2	2	2	2	2	2	2	2	2	2	2	2	2	2	2	2	2	2	2	2	2	42
4 11	0600	2443	DLA60084C0287	000	2	2	2	2	2	2	2	2	2	2	2	2	2	2	2	2	2	2	2	2	2	801
4 11	0600	2445	DLA60085C0080	000	2	2	2	2	2	2	2	2	2	2	2	2	2	2	2	2	2	2	2	2	2	853
CITY TOTAL																										

DENMALT INC	2 12	C2472	5997	N6247284C0668	000	2	2	2	2	2	2	2	2	2	2	2	2	2	2	2	2	2	2	2	2	37
OAK POINT ASSOCIATES	2 12	C2472	A320	N6247284C1400	000	2	2	2	2	2	2	2	2	2	2	2	2	2	2	2	2	2	2	2	2	34
DANN ROBERT COMPANY	2 10	PA100	1759	N0014085C5697	000	2	2	2	2	2	2	2	2	2	2	2	2	2	2	2	2	2	2	2	2	95

SCHAGRIN GAS CO	1 12	AD05	0814	GS07F12476	000	2	2	2	2	2	2	2	2	2	2	2	2	2	2	2	2	2	2	2	2	52
SMITH GEORGE & KAREN	4 11	0600	2430	DLA60085D4481	000	2	2	2	2	2	2	2	2	2	2	2	2	2	2	2	2	2	2	2	2	36
DENTSPLY INTERNATIONAL INC	4 05	0120	0177	DLA12085C4108	000	2	2	2	2	2	2	2	2	2	2	2	2	2	2	2	2	2	2	2	2	56

Table with columns for contract type (S, V, C), agency (RM, TN), award number (AAAAA, 2222), bidder name (BBBBB, AAAAA), address (BBB, CCC), contract number (56789), state (Delaware), amount (47420), and quantity (10).

DENTSPLY INTERNATIONAL (CONT)

Table with columns for contract type (4, 4, 4, 4), agency (DLA), award number (12085D5307), bidder name (6520 C98), address (000), contract number (22251), state (Delaware), amount (20700), and quantity (6).

GUIDA CLOTHING CO INC

Table with columns for contract type (4), agency (DLA), award number (10085C0384), bidder name (8405 A9), address (000), contract number (22231), state (Delaware), amount (47420), and quantity (10).

MILFORD STITCHING CO INC

Table with columns for contract type (1, 3), agency (GSO), award number (F08962), bidder name (7230 C9E), address (000), contract number (226262F), state (Delaware), amount (47420), and quantity (10).

DRAPER-KING COLE INC

Table with columns for contract type (4, 4, 4, 4, 4, 4), agency (DLA), award number (13H85C0289), bidder name (8915 B2), address (000), contract number (22231), state (Delaware), amount (48330), and quantity (10).

ALL AMERICAN ENGINEERING CO

Table with columns for contract type (3, 3, 3, 3, 3, 3, 3, 3, 3, 3), agency (FO), award number (F046084D0054), bidder name (1670 A1C), address (000), contract number (22515), state (Delaware), amount (50670), and quantity (10).

ASTROSYSTEMS INC

Table with columns for contract type (3), agency (F33), award number (1584C2486), bidder name (AC26 A2), address (000), contract number (22231), state (Delaware), amount (50670), and quantity (10).

COMPOSITES TECHNOLOGY ASSOC

Table with columns for contract type (1), agency (DAAA), award number (1585C0038), bidder name (AZ12 S1), address (000), contract number (22232), state (Delaware), amount (50670), and quantity (10).

AMOUNT (\$000) 53 26 26 38 1,082 40 30 261 63 29 29 30 27 99 56 84 46 26 183 30 71 95 43- 155 50 50

ST11 GEOGRAPHIC LIST OF PRIME CONTRACT AWARDS OCT 84 - SEP 85 FY8

ST11	CONTRACTOR	AWARD NUMBER	DATE	AMOUNT (\$000)	STATUS	OTHER	AMOUNT (\$000)
S RM	AAAA	AAAA	8888	888	888	1 1 1	12
V PO	AAAA	AAAA	888	888	1 1 1	12	1
C TN	3333	2222	1111	1111	1111	1111	3
VAL TECH INC (CONT)	841218	5930	C9E	000	2 2 2	3 1	110
CONTRACTOR TOTAL							
CITY TOTAL							
EXXON OFFICE SYSTEMS	841211	7025	C9E	000	2 2 2	6	45
H2AB-FOCO AB	850227	2590	C9E	000	2 2 2	3 2 4 2	34
MARCOZZI ENTERPRISES INC	850604	Z224	C2	000	2 2 2	3 1	659
CONTRACTOR TOTAL							
CITY TOTAL							
S S S CLUTCH COMPANY	850926	9999	A3	000	2 2 1	3	47
SPERRY CORPORATION	841001	W070	S1	000	2 2 2	6	25
STATE OF DELAWARE	850417	8440	A9	000	2 2 2	6 2 1702 7	27
CONTRACTOR TOTAL							
CITY TOTAL							
VENTRESCA BROS INC	850604	Y119	C2	000	2 2 2	3 1	739
WANG LABORATORIES INC	841227	7025	C9E	000	2 2 2	6	51
XEROX CORPORATION	841109	3610	C9E	000	2 2 2	6	25
ALL METAL SCREW PRODUCTS	850408	X173	A8A	000	2 2 2	2 A 1	1,072
DELAWARE STOR & PIPELINE CO	841001	X173	A8A	000	2 2 2	2 A 1	1,052

SYMBOL	DESCRIPTION	AWARD NUMBER	DATE	STATUS	AMOUNT (\$000)	OTHER
S RM AAAAA	AAAA BBBB BBBB	CCCC	CCCC	CCCC	DDDD	DDDD
V PO	8888 888 888 1 1 1	1 1 1	1 1 1	1 1 1	1 1 1	1 1 1
C TN	33333 2222 11111111111111	333333	AAAA	BBB	CCC	9 0 2 3 1 2 3 4444 5 6 7 8 9 0 1
BATZEL S	Wilmington	Delaware	1131299	77580	10	
5 04 CW61	0020 DACW6185L0012	841113	W038	SI	000 2 2 2 3 1	2 0102 1 J 2 1 3 1 2 2 1 7 3 2 000
BETHUNE-COOKMAN DEVELOPMENT	Wilmington	Delaware	991658196	77580	10	
5 12 CW61	0108 DACW6185L0048	850815	W038	SI	000 2 2 2 3 2 D 2	2 1 1 2 1 7 3 2 000
CAPITAL DICTATING EQUIPMENT	Wilmington	Delaware	061304457	77580	10	
4 07 0120	0984 V797P3151G	850320	6525	C9B	000 2 2 2 7	0 0
CONTAINER CORPORATION OF AMER	Wilmington	Delaware	001338854	77580	10	
2 04 JAI17	1099 N0010485C4441	850111	4470	A3	000 2 2 2 3 1	1 1 2 1 1 1 2 000
2 12 MC201	0197 N0017485C0256	850610	8140	C9E	000 2 2 2 3 1	1 1 1 1 1 1 1 2 000
2 12 MC201	0235 N0017485C0287	850822	8110	C9E	000 2 2 2 3 1	2 1 4 1 4 1 1 2 1 7 1 2 000
CROWN CHEMICAL	Wilmington	Delaware	990959553	77580	10	
4 06 0400	2235 DLA40085C1426	850312	6840	C9E	000 2 2 2 3 1	2 1013 1 J 1 1 1 2 1 7 2 2 000
DIAMOND PETROLEUM CO	Wilmington	Delaware	004811337	77580	10	
4 12 0600	2400 DLA60085D4492	850716	9140	A8A	000 2 2 2 3 1	1 4 1 1 2 1 7 2 2 000
DU PONT E I DE NEMOURS AND CO	Wilmington	Delaware	001315704	77580	10	
1 12 AA09	2197 DAA40985C1105	850828	1375	A6	000 2 2 2 3 1	2 1600 1 J 1 1 5 1 1 3 1 7 1 1 000
1 12 AA09	2523 DAA40985C1105	850920	1375	A6	000 2 2 2 3 1	1 1 1 1 1 1 1 2 1 7 1 2 000
1 06 AK70	0167 DAA47085C0028	850225	AZ15	S1	GAL 2 2 2 7 1	2 1100 6 J 1 2 1 2 1 1 1 2 1 7 1 2 100
1 05 BT57	0149 DAB75785F1123	850212	6505	C9B	000 2 2 2 7 1	2 1 4 1 1 1 1 2 1 7 1 1 300
1 12 ZD41	0206 DMA70085C0049	850920	6750	C9C	000 2 2 2 6 2	F 2 1 4 1 1 1 1 2 1 7 1 1 000
1 08 AA22	0230 GS00F4S195	850506	6685	C9E	000 2 2 2 6 2	F 2 0 0 0 0 0 0 0 0 0 0 0
1 04 BT10	0097 GS00F70564	850122	6630	C9B	000 2 2 2 6 2	F 2 0 0 0 0 0 0 0 0 0 0 0
1 08 DA16	0041 GS00F70564	850515	6630	C9B	000 2 2 2 6 2	F 2 0 0 0 0 0 0 0 0 0 0 0
1 12 AD05	0777 GS00F78820	850906	6630	C9E	000 2 2 2 6 2	F 2 0 0 0 0 0 0 0 0 0 0 0
1 12 AH03	0284 GS00F78820	850828	6630	A7	000 2 2 2 6 2	F 2 0 0 0 0 0 0 0 0 0 0 0
1 01 MD17	0080 GS00S70172	841015	6640	C9E	000 2 2 2 6 2	F 2 0 0 0 0 0 0 0 0 0 0 0
1 08 KF03	0189 GS00S78580	850502	6640	C9B	000 2 2 2 6 2	F 2 0 0 0 0 0 0 0 0 0 0 0
1 10 DA15	0099 GS00S78580	850718	6630	C9B	000 2 2 2 6 2	F 2 0 0 0 0 0 0 0 0 0 0 0
1 12 DA16	0055 V797P5845H	850918	6630	C9B	000 2 2 2 6 2	F 2 0 0 0 0 0 0 0 0 0 0 0
2 12 MA103	3143 GS00S78580	850801	6640	C9B	000 2 2 2 6 2	F 2 0 0 0 0 0 0 0 0 0 0 0
2 04 TA100	0300 GS07F12192	850115	6830	C9E	000 2 2 2 6 2	F 2 0 0 0 0 0 0 0 0 0 0 0
2 11 MF107	0286 M6032185C0080	850430	6630	C9E	000 2 2 2 6 2	F 2 0 0 0 0 0 0 0 0 0 0 0
3 06 FV30	0046 F335985D0004	850311	6850	C9E	000 2 2 2 5 1	1 1 1 1 1 1 1 2 1 7 1 2 000
3 06 FV30	0047 F335985D0004	850311	6850	C9E	000 2 2 2 5 1	1 1 1 1 1 1 1 2 1 7 1 2 000
3 06 FV30	0052 F335985D0004	850320	6850	C9E	000 2 2 2 5 1	1 1 1 1 1 1 1 2 1 7 1 2 000
3 07 FV30	0058 F335985D0004	850419	6850	C9E	000 2 2 2 5 1	1 1 1 1 1 1 1 2 1 7 1 2 000
3 08 FV30	0067 F335985D0004	850523	6850	C9E	000 2 2 2 5 1	1 1 1 1 1 1 1 2 1 7 1 2 000
3 09 FV30	0085 F335985D0004	850618	6850	C9E	000 2 2 2 5 1	1 1 1 1 1 1 1 2 1 7 1 2 000

ST11	AAAAA	AAAA	BBBB	BBB	BB	CC	CCC	CC	CCC	DD	DDD	DD	DDD	DD	DDD	DD	DDD	DD	DDD	DD	DDD	DD	DDD	B7	AMOUNT (\$000)				
S RM	AAAAA	AAAA	BBBB	BBB	BB	CC	CCC	CC	CCC	DD	DDD	DD	DDD	DD	DDD	DD	DDD	DD	DDD	DD	DDD	DD	DDD	D					
V PO	33333	2222	11111	11111	111	1	2	3	4444	5	6	7	8	9	0	1	2	3	4	5	6	7	8	9	0	1	ABBCCC	3	

KEYSTONE FUEL OIL COMPANY	Wilmington	Delaware	001734524	77580	10	3	1	2	1	7	2	2	000	5	1,719
4 02 0600 0806 DLA60084D4485	Wilmington	Delaware	001734524	77580	10	3	1	2	1	7	2	2	000	5	1,719
4 02 0600 1004 DLA60084D4485	Wilmington	Delaware			10	4	3	1	2	1	7	2	2 000	5	864
4 02 0600 1004 DLA60084D4780	Wilmington	Delaware			10	4	3	1	2	1	7	2	2 000	5	498
4 02 0600 1378 DLA60084D4780	Wilmington	Delaware			10	4	3	1	2	1	7	2	2 000	5	102
4 02 0600 1051 DLA60084D4827	Wilmington	Delaware			10	4	3	1	2	1	7	2	2 000	5	2,508
4 02 0600 1687 DLA60084D4827	Wilmington	Delaware			10	4	3	1	2	1	7	2	2 000	5	1,813

CONTRACTOR TOTAL

MELCO INC	Wilmington	Delaware	011042116	77580	10	1	1	2	2	1	7	1	2	000	5	229
2 07 PA100 1094 N0014085C0827	Wilmington	Delaware	011042116	77580	10	1	1	1	2	2	1	7	1	2 000	5	229

MELDIK SERVICES INC	Wilmington	Delaware	071462899	77580	10	1	1	2	2	1	7	3	2	000	5	888
2 12 TA100 0869 N0061285G0575	Wilmington	Delaware	071462899	77580	10	1	1	1	2	2	1	7	3	2 000	5	888

MIBO CONSTRUCTION	Wilmington	Delaware	019244045	77580	10	1	1	1	2	1	7	4	2	000	5	92
2 11 C2472 4779 N6247284C0640	Wilmington	Delaware	019244045	77580	10	1	1	1	1	2	1	7	4	2 000	5	92

MONTGOMERY J A INC	Wilmington	Delaware	069034452	77580	10	0	0	1							90
1 03 CA78 0004 DAC47885C0005	Wilmington	Delaware	069034452	77580	10	0	0	1							90

NORFOLK DREDGING CO INC	Wilmington	Delaware	050989532	77580	10	2	1	1	1	1	3	1	4	2	000	1	446
5 04 CW61 0013 DACW6185C0006	Wilmington	Delaware	050989532	77580	10	2	1	1	1	1	3	1	4	2 000	1	446	

REFRIGERATION SALES CO INC	Wilmington	Delaware	001707777	77580	10	2	1	1	1	2	2	1	7	2	000	5	47
1 05 AC89 0054 DAAG4985C0037	Wilmington	Delaware	001707777	77580	10	2	1	1	1	2	2	1	7	2 000	5	47	

SCHOLARLY RESOURCES INC	Wilmington	Delaware	057133316	77580	10	2	1	1	1	2	1	7	1	2	000	5	36
2 12 MA103 3164 N0060085C3827	Wilmington	Delaware	057133316	77580	10	2	1	1	1	2	1	7	1	2 000	5	36	

SHELLYS OF DELAWARE INC	Wilmington	Delaware	075519470	77580	10	2	2	2	6	2	1	7	2	2	000	5	218
5 12 CW61 0098 DACW6185C0056	Wilmington	Delaware	075519470	77580	10	2	2	2	6	2	1	7	2	2 000	5	218	
5 04 CW61 0005 DACW6185L0007	Wilmington	Delaware			10	2	2	2	6	2	1	7	2	2 000	5	167	
5 04 CW61 0017 DACW6185L0007	Wilmington	Delaware			10	2	2	2	6	2	1	7	2	2 000	5	99	
5 08 CW61 0050 DACW6185L0007	Wilmington	Delaware			10	2	2	2	6	2	1	7	2	2 000	5	82	
5 04 CW61 0018 DACW6185L0013	Wilmington	Delaware			10	2	2	2	6	2	1	7	2	2 000	5	32	
5 05 CW61 0043 DACW6185L0023	Wilmington	Delaware			10	2	2	2	6	2	1	7	2	2 000	5	59	
5 12 CW61 0100 DACW6185L0042	Wilmington	Delaware			10	2	2	2	6	2	1	7	2	2 000	5	277	
5 12 CW61 0131 DACW6185L0051	Wilmington	Delaware			10	2	2	2	6	2	1	7	2	2 000	5	313	
5 12 CW61 0130 PACW6185L0052	Wilmington	Delaware			10	2	2	2	6	2	1	7	2	2 000	5	248	

CONTRACTOR TOTAL

SPEAKMAN COMPANY	Wilmington	Delaware	002342616	77580	10	2	1	1	2	2	1	7	1	2	000	5	103
4 03 0400 0941 DLA40085C5080	Wilmington	Delaware	002342616	77580	10	2	1	1	2	2	1	7	1	2 000	5	103	

ST11 GEOGRAPHIC LIST OF PRIME CONTRACT AWARDS OCT 84 - SEP 85 FY8

ST11	DESCRIPTION	AWARD NUMBER	DATE	AMOUNT (\$000)	STATUS	OTHER	AMOUNT (\$000)
S RM	AAAAA	BBB	BBB	BBB	BBB	BBB	BBB
V PO	33333	2222	1111111111111111	33333	AAA	BBB	CCC
DDSCR INC	850618	R116	C2	000	2	2	2
CONTRACTOR TOTAL				50000			
3 M	BUSINESS	POTS	SALES	INC			
1 09	ZD11	0270	DCA200XX00000	000	2	2	2
1 10	ZD11	0483	DCA200XX00000	000	2	2	2
1 10	ZD11	0366	DCA200XX00000	000	2	2	2
1 11	ZD11	0658	DCA200XX00000	000	2	2	2
1 12	ZD11	0769	DCA200XX00000	000	2	2	2
CONTRACTOR TOTAL				50000			
A & C	BUILDING & INDUS	MAINT					
1 09	DA15	0069	DADA1584C0075	000	2	2	2
1 10	DA15	0086	DADA1585C0064	000	2	2	2
CONTRACTOR TOTAL				50000			
A & F	COMPUTER	SYSTEMS	INC				
2 05	MA101	1056	N0060085C1345	000	2	2	2
CONTRACTOR TOTAL				50000			
A A	RESTORATION	ROOFING					
2 12	C2477	6797	N6247785C3053	000	2	2	2
CONTRACTOR TOTAL				50000			
A D	M CORP						
1 11	HA47	0011	DAH2685D0006	000	2	2	2
1 12	HA47	0020	DAH2685D0006	000	2	2	2
CONTRACTOR TOTAL				50000			
A T & T	INFORMATION	SYSTEMS					
1 12	EA08	0754	DCA20083H0002	000	2	2	2
1 12	EA08	0848	DCA20083H0002	000	2	2	2
1 10	ZD10	0318	GS00K00AHC0001	000	2	2	2
1 03	ZD03	0233	MDA90384C0053	000	2	2	2
1 05	ZD03	0294	MDA90384C0053	000	2	2	2
1 04	ZD03	0056	MDA90384C0106	000	2	2	2
1 05	ZD03	0293	MDA90384C0106	000	2	2	2
CONTRACTOR TOTAL				50000			
A T & T	TECHNOLOGIES	INC					
1 03	ZD03	0103	MDA90384C0053	000	2	2	2
CONTRACTOR TOTAL				50000			
A T V	SYSTEMS	INC					
2 05	MA105	5070	GS00K8501S5909	000	2	2	2
CONTRACTOR TOTAL				50000			

AMOUNT (\$000) 39 83 30 33 34 34 38 34 174 251 49 133 35 64 91 91 169 41 430 8,000 240 38 167

ST11	GEOGRAPHIC LIST OF PRIME CONTRACT AWARDS	OCT 84	SEP 85	FY85	PAGE	2,049
S RM	AAAAA BBBB BBBB BBBB BBBB	B B B B	C C C C	C C C C	D D D D	D D D D D D
V PO	888 888 888 888	1 1 1 1	1 1 1 1	1 1 1 1	1 1 1 1	1 1 1 1 1 1
C TN	33333 2222 11111111111111	3 3 3 3 3 3	1 2 3 4 4 4 4	5 6 7 8 9 0 0	1 2 3 4 5 6 7 8 9 0 1	ABBCC 3
	ABLE SERVICE CONTRACTORS INC	Washington	D.C.	053181764	50000	
2 02	C2477 0118 N6247780C8108	841001 S201 S1	000 2 2 2 D 1 1	J	053181764 2 1 5 1 1 2 1 7 3 2 000	5 53
	ABM SERVICE CO	Washington	D.C.	991643230	50000	
3 07	QC02 0035 F4984284C0006	841024 S299 S1	000 2 2 2 C 1 1	J	991643230 2 3 2 1 2 1 7 3 2 000	5 284
	ACCELETRONICS INC	Washington	D.C.	053710265	50000	
1 08	DA15 0063 DADAL185C0026	850424 J065 C9B	000 2 2 2 3 1 2	5 J 1 1 N 1 A 2	1 1 2 1 2 1 7 3 2 000	5 48
	ACEVES CONSTR & MAINT CO	Washington	D.C.	101726869	50000	
1 10	ZD42 0133 DMA80085C0036	850709 Z199 C2	000 2 2 2 3 1 1	1 J 2 2 A	2 1 5 1 1 2 1 7 4 2 000	5 137
	ADLER CORPORATION	Washington	D.C.	991381690	50000	
2 08	BH005 6062 N0002485C5334	850418 AC51 A3	000 2 2 2 3 1 2	0102 2 U	1 1 5 1 2 2 3 7 5 2 000	5 83
2 11	BH005 8555 N0002485C5334	850719 AC54 A2	000 2 2 2 C 1 1	2 0102 2 U	2 1 1 1 2 2 3 7 5 2 000	5 85
2 10	BH006 7860 N0002485C6133	850613 RS29 A7	000 2 2 2 3 1 1	2 1100 4 U	2 1 1 1 1 2 1 7 5 2 000	5 75
2 09	D2601 1117 N0003985C0507	850621 AC61 A7	000 2 2 2 3 1 2	1701 2 J	2 1 3 1 2 2 2 7 5 2 000	5 50
	CONTRACTOR TOTAL			293 *		
	ADVANCED MANAGEMENT SYSTEMS	Washington	D.C.	020306296	50000	
2 06	BH005 3454 N0002484C5118	850319 R702 A3	000 2 2 2 B 1 2	1001 5 U	2 1 2 1 1 2 1 7 5 1 000	5 335
	ADVANCED TECHNOLOGY INC	Washington	D.C.	070110051	50000	
1 11	ZD03 1035 MDA90384C0501	850509 R398 S1	000 2 2 2 A 1 2	1013 2 U	1 1 1 1 1 1 1 7 5 1 000	5 381
	ADVANCED TECHNOLOGY SYSTEMS	Washington	D.C.	991027152	50000	
1 12	ZD03 2018 MDA90385C0493	850927 R303 S1	000 2 2 2 3 1 2	2 U 2 2 K	2 1 1 1 2 2 1 7 3 1 000	5 188
1 03	ZD50 0047 MDA90882C0372	841217 J070 S1	000 2 2 2 A 2 4	2 1001 4 J	2 1 3 1 1 2 1 7 5 2 000	5 82
1 10	ZD50 0186 MDA90882C0372	850627 J070 S1	000 2 2 2 A 2 4	2 1001 4 J	2 1 3 1 1 2 1 7 5 2 000	5 48
1 11	ZD50 0188 MDA90885C1686	850629 R399 S1	000 2 2 2 3 1 2	1013 4 U	2 1 1 1 1 2 1 7 5 1 000	5 146
	CONTRACTOR TOTAL			464 *		
	ADWORKS INC	Washington	D.C.	046735239	50000	
1 05	ZD09 0005 DAVA0284C0049	850221 T008 S1	000 2 2 2 A 1 2	0102 1 J	2 1 4 1 2 2 1 7 2 2 000	1 207
	ALCO STANDARD CORPORATION	Washington	D.C.	043964519	50000	
1 12	ZD04 4267 GS02F40136	850617 5998 C9E	000 2 2 2 2 6		0 11 0	44
1 12	ZD04 4333 GS02F40136	850705 5999 C9E	000 2 2 2 2 6		0 0	44
1 12	ZD04 4640 GS02F40366	850809 7690 C9E	000 2 2 2 2 6		0 0	40
	CONTRACTOR TOTAL			128 *		
	ALL-STATE RENT A CAR INC	Washington	D.C.	088390182	50000	
2 06	C2477 K086 N6247784C0408	850131 W023 S1	000 2 2 2 3 1 1	J	088390182 1 4 1 3 1 1 2 1 7 3 2 000	5 668

ST11	GEOGRAPHIC LIST OF PRIME CONTRACT AWARDS	OCT 84 -	SEP 85	FY8	AMOUNT (\$'000)
S RM AAAAA	AAAA BBBB BBBB BBBB BBBB BBBB	B B B B	C C C C	C C C C	C C C C
V PO	3333 2222 1111111111111111	3 3 3 3	2 2 2 2	3 3 3 3	4 4 4 4
	ALL-STATE RENT A CAR IN (CONT)				
2 12	C2477 K202 N6247784C0406	850731	J023 SI	000 2 2 2 3 1	D.C. 50000
	CONTRACTOR TOTAL				1 4 1 3 1 1 2 1 7 3 2 000

ALLIANCE MOVING AND STORAGE		Washington			
1 12	ZD03 1797 GSOMF52785	841226	S215 SI	000 2 2 2 6	D.C. 50000
	CONTRACTOR TOTAL				11 0

ALLISON H S INC		Washington			
2 02	E1230 5013 N0001485C2001	841005	R414 SI	000 2 2 3 2 4 2 1001 5	D.C. 50000
2 02	E1230 5011 N0001485C2006	841005	R414 SI	000 2 2 3 2 4 2 1001 5	J 50000
2 11	E1230 5766 N0001485C2006	850807	R414 SI	000 2 2 2 2 2 4 2 1001 5	J 410
	CONTRACTOR TOTAL				11 1 1 2 1 1 7 5 2 000

ALLSTATE RENT A CAR		Washington			
2 12	C2477 K211 N6247784C0006	850731	J023 SI	000 2 2 2 3 1 1	D.C. 50000
2 12	C2477 K201 N6247784C0018	850731	J023 SI	000 2 2 2 3 1 1	J 305
	CONTRACTOR TOTAL				11 1 1 2 1 1 7 3 2 000

AM INTERNATIONAL INC		Washington			
1 07	ZD03 0420 GS00K8501S5854	841220	W074 SI	000 2 2 2 6	D.C. 50000
	CONTRACTOR TOTAL				11 0

AMAF INDUSTRIES INC		Washington			
1 06	ZD50 0073 MDA90884G1707	850211	R399 SI	000 2 2 2 4 2 6 2 1702 7	D.C. 50000
1 08	ZD50 0074 MDA90884G1707	850211	R399 SI	000 2 2 2 4 2 6 2 1702 7	U 50000
1 08	ZD50 0135 MDA90884G1707	850510	R399 SI	000 2 2 2 4 2 6 2 1702 7	U 50000
1 08	ZD50 0136 MDA90884G1707	850510	R399 SI	000 2 2 2 4 2 6 2 1702 7	U 50000
1 11	ZD50 0231 MDA90884G1707	850823	R399 SI	000 2 2 2 4 2 6 2 1702 7	U 50000
1 11	ZD50 0232 MDA90884G1707	850823	R399 SI	000 2 2 2 4 2 6 2 1702 7	U 50000
1 11	ZD50 0242 MDA90884G1707	850923	R399 SI	000 2 2 2 4 2 6 2 1702 7	U 50000
1 12	ZD50 0312 MDA90884G1707	850923	R399 SI	000 2 2 2 4 2 6 2 1702 7	U 50000
	CONTRACTOR TOTAL				11 1 2 1 1 7 5 2 000

AMARAL CONTRACTING INC		Washington			
1 12	CA31 0558 DACA3185C0357	850930	Z141 C2	000 2 2 2 3 1 1	D.C. 50000
1 12	DA15 0167 DADA1585C0136	850930	Z142 C2	000 2 2 2 3 1 1	D.C. 50000
1 12	DA15 0175 DADA1585C0136	850930	Z142 C2	000 2 2 2 3 1 1	D.C. 50000
	CONTRACTOR TOTAL				11 1 2 2 1 1 7 4 2 000

AMDAHE FEDL SERVICES CORP		Washington			
2 01	MA101 1010 N0060084C0816	841015	W070 SI	000 2 2 2 3 1 2 1007 1	D.C. 50000
	CONTRACTOR TOTAL				11 1 1 1 1 1 7 3 1 100

AMDAHL CORPORATION		Washington			
1 07	ZD03 0799 GS00K8401S5693	850311	R399 SI	000 2 2 2 6	D.C. 50000
	CONTRACTOR TOTAL				11 0

ST11 GEOGRAPHIC LIST OF PRIME CONTRACT AWARDS OCT 84 - SEP 85 FY8

ST11	DESCRIPTION	CONTRACT NUMBER	D.C.	CLASSIFICATION	AMOUNT (\$000)
S RM	AAAA	AAAA	B B B	C C C	DDDD D
V PO	888	888	888	888	1 1 1
C TN	3333	222 111111111111	333333	AAAA	CCC 9 0 2 3
	AMDAHL CORPORATION (CONT)	Washington	000 2 2 2 6	C9E	000 2 2 2 6
2 03	MB101 0227	GS00K8401S5693	841212	7035	A7
2 05	MA101 1061	GS00K8401S5693	850115	7035	A7
2 07	F274C 0847	M000785C0021	850325	J070	A7
2 11	LA101 1059	N0012385D0485	850827	7035	C9E
2 12	MA105 5327	N0060085C1167	850930	7010	S1
3 01	YA04 0003	GS00K8401S5693	850914	7035	S1
3 03	YA04 0019	GS00K8401S5693	841001	W070	A7
5 12	CW57 0280	GS00K8401S5693	841226	W070	A7
	CONTRACTOR TOTAL		2,866	*	
AMERICAN ASSN ST CLG		Washington	000 2 2 2 6	S1	000 2 2 2 6
2 02	TA100 0081	N0061282C8004	841001	U006	S1
2 04	TA100 0217	N0061285C8003	841217	U006	S1
	CONTRACTOR TOTAL			862	*
AMERICAN AMPLIFIERS		Washington	000 2 2 2 3	S1	000 2 2 2 3
1 12	DA15 0151	DADA1585C0117	850924	N099	S1
	CONTRACTOR TOTAL			5000	
AMERICAN ASSOC CLLGT		Washington	000 2 2 2 3	S1	000 2 2 2 3
2 02	TA100 0162	N0061285C8003	841130	U006	S1
	CONTRACTOR TOTAL			5000	
AMERICAN ASSOC COMM JUN COL		Washington	000 1 2 2 7	S1	000 1 2 2 7
1 11	KF15 0137	DAKF1585C0017	850722	R421	S1
1 12	ZD03 1516	MDA903385C0360	850816	AD91	S1
	CONTRACTOR TOTAL			182	*
AMERICAN AUTOMAR INC		Washington	000 2 2 2 3	S1	000 2 2 2 3
2 08	GO133 0080	N0003385C1007	850524	V124	S1
	CONTRACTOR TOTAL			5000	
AMERICAN COMBUSTION INC		Washington	000 2 2 2 3	S1	000 2 2 2 3
1 11	DA15 0131	DADA1585C0103	850819	Z141	C2
2 05	C2477 1813	M6247783C0372	850123	Y242	C2
2 12	C2477 6767	M6247785C0076	850825	Z199	C2
	CONTRACTOR TOTAL			185	*
AMERICAN COMMUNICATION CORP		Washington	000 2 2 2 3	S1	000 2 2 2 3
3 12	FS03 0532	F3360085C0578	850909	7630	C9E
	CONTRACTOR TOTAL			5000	
AMERICAN COUNCIL ON EDUCATION		Washington	000 2 2 2 3	S1	000 2 2 2 3
1 11	ZD03 1513	MDA903385C0057	850801	R598	S1
2 01	TA100 0010	N0061283C8001	841019	U009	S1
	CONTRACTOR TOTAL			5000	

ST11	CONTRACTOR	AWARD NUMBER	DATE	AMOUNT (\$000)	STATUS	OTHER
S RM AAAAA	8888888888888888	8888888888888888	8888888888888888	8888888888888888	8888888888888888	8888888888888888
V PO						
C TN	33333 2222	1111111111111111	33333 2222	1111111111111111	33333 2222	1111111111111111
ARCTIC INSTITUTE	Washington					
1 11 MD17	0607 DAMD1785C5206	850801 AN92 S1	000 2 2 2 3 1	2 1100 7 S	50000	E 1 1 1 1 1 2 1 1 1 1 1 2 1 7 5 2 000 5
AREY INCORPORATED	Washington					
1 09 DA15	0060 DADA1585C0037	850408 Z149 C2	000 2 2 2 3 1	1 D.C.	50000	003479599 2 1 1 1 2 2 1 7 4 3 000 5
ARGONNE NATIONAL LAB	Washington					
2 09 E614A	1286 N0001485F0086	850514 AD91 S1	000 2 2 2 7	D.C.	50000	990534513 50000 0 11 0 140
ARLANDRIA CONSTRUCTION CO INC	Washington					
2 12 C2477	F967 N6247782C3459	850730 Z299 C2	000 2 2 2 3 1	2 0102 1 J	50000	049502701 2 1 3 1 2 2 1 7 4 2 000 5
2 12 C2477	7226 N6247784C0425	850913 Z299 C2	000 2 2 2 3 1	1 203 *	50000	1 1 5 1 2 2 1 7 4 2 000 5
CONTRACTOR TOTAL						
ARNDT & ARNDT	Washington					
1 02 KF40	0065 GS00F68327	841105 7105 C9E	000 2 2 2 6	D.C.	50000	069285385 50000 11 0 36
1 09 KF40	0380 GS00F68327	850531 7105 C9E	000 2 2 2 6		0	0 0 27
1 12 KF24	0218 GS00F68327	850926 7105 C9E	000 2 2 2 6 2 F		0	0 0 46
2 10 TK300	0106 GS00F76518	850709 7105 C9E	000 2 2 2 6 2 F		0	0 0 29
2 11 TK300	0121 GS00F76518	850729 7105 C9E	000 2 2 2 6		0	0 0 46
2 11 TK300	0133 GS00F76518	850819 7105 C9E	000 2 2 2 6		0	0 0 50
3 01 SD11	0013 GS00F68322	841025 7125 C9E	000 2 2 2 6		0	0 0 27
CONTRACTOR TOTAL						
ARROW WINDOW & BUILDING CLG	Washington					
2 07 C2477	2939 N6247782C3067	850401 Z111 C2	000 2 2 2 D 1	2 0102 1 J	50000	045498201 2 1 1 1 2 2 1 7 3 2 000 5
ARROWSTREET INCORPORATED	Washington					
2 12 C2477	6737 N6247784C0443	850711 R219 C2	000 2 2 2 3 1	2 D.C.	50000	053452512 1 5 1 5 1 1 2 1 7 5 2 000 5
ARTIFICIAL INTELLIGENCE CORP	Washington					
2 12 MA101	1165 N0060085C4567	850913 7030 A7	000 2 2 2 3 2 B 2	D.C.	50000	991958000 50000 11 33
ASSOCIATE CONSULTANTS INC	Washington					
1 10 MD17	0540 DAMD1780C0136	850712 AN92 S1	000 2 2 2 A 2 6 2	1702 7 U	50000	084927490 50000 11 241
1 03 MD17	0143 DAMD1780C0316	841126 AN91 S1	000 2 2 2 C 2 6 2	1702 7 U	2 2	1 1 2 1 7 5 2 000 5
1 12 MD17	0698 DAMD1785C5305	850918 AN91 S1	000 2 2 2 3 2 6 2	1702 7 U	2 2	1 1 2 1 7 5 2 000 5
CONTRACTOR TOTAL						
ASSOCIATION OF UNIVERSITY PROG	Washington					
1 12 ZD04	2271 MDA90485C4151	850930 R499 S1	000 2 2 2 3 2 A 2	D.C.	50000	990029670 50000 11 123
ASSURANCE TECHNOLOGY CORP	Washington					
2 10 E1230	5682 N0001483C0152	850702 AC22 S1	000 2 2 2 C 1	2 0200 5 U	50000	069338820 2 1 1 1 1 2 1 7 5 2 000 5

SY	RM	PO	CA	CONTRACTOR	AWARDS	AMOUNT (\$000)	DATE	STATUS	AMOUNT (\$000)	DATE	STATUS	
1 08	CA31	0194	DACA3181C0211	Washington	000 2 2 2 D 1	50000	2 0102 1 J	11	1 3 1 2 2 1 7 3 2 000	5	5	
1 02	CA31	0025	DACA3184C0089	Washington	000 2 2 2 D 1	2	2 0102 2 J	11	1 2 1 2 2 1 7 5 2 000	5	5	
1 07	CA31	0164	DACA3184C0089	Washington	000 2 2 2 D 1	2	2 0102 2 J	11	1 2 1 2 2 1 7 5 2 000	5	5	
CONTRACTOR TOTAL											152	*
1 04	EA18	0504	GS00C50167	Washington	000 2 2 2 6	50000	006095921	11	0	0	28	
1 07	ZD09	0010	DAVA0284C0053	Washington	000 2 2 2 A 1	50000	043203082	11	1 3 1 2 2 1 7 1 2 000	1	33	
2 07	JAI10	3473	N0010485C3825	Washington	000 2 2 2 7	50000	072635865	11	0	0	96	
1 11	AC09	0363	DAAC0985C0408	Washington	000 2 2 2 3 1	50000	131944811	11	1 1 2 1 7 1 2 000	5	85	
1 12	CF40	0711	DAKF4085C1795	Washington	000 2 2 2 3 1	2	6 J 2 2 B	11	1 1 2 1 7 1 2 000	5	45	
1 03	CA31	0042	GS00K8401S6046	Washington	000 2 2 2 6	1	5 J 1 1 N 1 G	11	1 1 2 1 7 1 2 000	5	89	
1 03	CA31	0043	GS00K8401S6046	Washington	000 2 2 2 6	1	1 J 2 2 B	11	1 1 2 1 7 1 2 000	5	74	
1 12	MD17	0684	GS00K8401S6046	Washington	000 2 2 2 8	0		0	0 0 0 0	0	35	
5 06	CW31	0070	GS00K8401S6046	Washington	000 2 2 2 6	0		0	0 0 0 0	0	62	
5 02	CW31	0036	GS00K8401S6046	Washington	000 2 2 2 6	0		0	0 0 0 0	0	35	
CONTRACTOR TOTAL											460	*
2 12	MA101	1070	N0060081CF508	Washington	000 2 2 2 B 1	50000	991706391	11	1 1 1 1 1 3 1 7 1 1 000	5	60	
1 11	HA04	0046	DAHA2885D0006	Washington	000 2 2 2 6 2	50000	038996278	11	1 2 1 7 2 1 1 000	5	72	
1 11	HA04	0048	DAHA2885D0006	Washington	000 2 2 2 6 2	2	7 J J	11	1 2 1 7 2 1 1 000	5	130	
1 12	KE31	0171	DAHC2885C0006	Washington	000 2 2 2 5 2 D 2	2	7 J J	11	1 2 1 7 2 1 1 000	5	170	
1 06	HC26	0051	DAHC2885D0006	Washington	000 2 2 2 5 2 D 2	2	1 1 L	11	1 2 1 7 2 1 1 000	5	384	
1 06	HC26	0056	DAHC2885D0006	Washington	000 2 2 2 5 2 D 2	2	7 J J	11	1 2 1 7 2 1 1 000	5	436	
1 06	HC26	0060	DAHC2885D0006	Washington	000 2 2 2 5 2 D 2	2	7 J J	11	1 2 1 7 2 1 1 000	5	65	
1 06	HC26	0061	DAHC2885D0006	Washington	000 2 2 2 5 2 D 2	2	7 J J	11	1 2 1 7 2 1 1 000	5	332	
1 06	HC26	0062	DAHC2885D0006	Washington	000 2 2 2 5 2 D 2	2	7 J J	11	1 2 1 7 2 1 1 000	5	195	
1 06	HC26	0063	DAHC2885D0006	Washington	000 2 2 2 5 2 D 2	2	7 J J	11	1 2 1 7 2 1 1 000	5	176	
1 06	HC26	0064	DAHC2885D0006	Washington	000 2 2 2 5 2 D 2	2	7 J J	11	1 2 1 7 2 1 1 000	5	156	
1 06	HC26	0065	DAHC2885D0006	Washington	000 2 2 2 5 2 D 2	2	7 J J	11	1 2 1 7 2 1 1 000	5	273	
1 06	HC26	0068	DAHC2885D0006	Washington	000 2 2 2 5 2 D 2	2	7 J J	11	1 2 1 7 2 1 1 000	5	578	
1 08	BT15	00139	DAHC2885D0006	Washington	000 2 2 2 5 2 D 2	2	7 J J	11	1 2 1 7 2 1 1 000	5	43-	
1 08	HC26	0079	DAHC2885D0006	Washington	000 2 2 2 5 2 D 2	2	7 J J	11	1 2 1 7 2 1 1 000	5	333	

ST11	CONTRACTOR	AWARD NUMBER	DATE	STATUS	AMOUNT (\$000)	OTHER	AMOUNT (\$000)	
S RM AAAAA	AAAA BBBBBBBBBBBBBB	8888 888 888	1 1 1	1 1 1	1 1 1	1 1 1	1 1 1	
V PO	8888 888 888	1 1 1	1 1 1	1 1 1	1 1 1	1 1 1	1 1 1	
C TN 33333	2222 11111111111111	33333 AAAA BBB	9 0 2 3	1 2 3 4444 5 6 7 8 9 0	1 2 3 4 5 6 7 8 9 0	1 2 3 4 5 6 7 8 9 0	1 2 3 4 5 6 7 8 9 0	
BASIL FRANK E INC OF DE (CONT)	Washington	850604 M181 S1	000 2 2 2 A	2 5 2 1001 5 J	50000	1 2 1 1 1 1 2 1 7 3 2 000	5	
2 10 E1230	5675 N0001483C0398	850712 M181 S1	000 2 2 2 A	1 2 0200 2 J	910	1 4 1 1 1 1 2 1 7 3 2 000	5	
2 11 E1230	5790 N0001483C0398	CONTRACTOR TOTAL						69
BATTELLE MEMORIAL INSTITUTE	Washington	850913 AZ11 S1	000 2 2 2 5	2 5 2 1100 7 U	50000	E 5 1 5 1 1 2 1 7 5 2 000	5	
1 12 AG29	0784 DAAG2981D0100	CONTRACTOR TOTAL						49
BDM CORPORATION THE	Washington	850320 AD92 S1	000 2 2 2 3	2 1 2 1100 5 U	50000	0 7 4 8 1 1 3 5 7 1 1 1 1 1 2 1 7 5 2 000	5	
1 07 ZD30	0339 DNA00185C0047	CONTRACTOR TOTAL						276
BECHTEL POWER CORPORATION	Washington	850930 R219 C2	000 2 2 2 3	1 2 062995907	50000	2 J 1 1 D 1 2 1 2 1 1 2 1 7 5 1 000	5	
1 12 CA31	0448 DACA3185C0153	CONTRACTOR TOTAL						207
BELMNER & THOMAS	Washington	850403 7105 C9E	000 2 2 2 6	D.C.	50000	0 0 4 9 3 6 6 3 1 3 1 1 0	75	
1 07 KF57	0205 GS00F68546	CONTRACTOR TOTAL						75
BELL & HOWELL COMPANY	Washington	850529 W067 S1	000 2 2 2 6	D.C.	50000	0 0 0 0 5 0 8 9 1 4 1 1 0	52	
3 09 QC02	0350 GS00F69665	CONTRACTOR TOTAL						52
BENHAM GROUP INC THE	Washington	850405 R211 C2	000 2 2 2 D	1 2 1702 2 J	50000	1 5 1 5 1 1 2 1 7 5 2 000	5	
2 07 C2477	2938 N6247782C0304	841119 R211 C2	000 2 2 2 5	1 2 1702 2 J	1,316-	1 5 1 5 1 1 3 1 7 5 1 000	5	
2 10 C2477	K022 N6247782C0304	CONTRACTOR TOTAL						1,345-
BERKELEY RESEARCH ASSOC	Washington	850915 AD92 S1	000 2 2 2 A	1 2 093440741	50000	1 1 1 1 2 1 7 5 2 000	5	
2 12 E1230	6179 N0001484C2364	850915 AD92 S1	000 2 2 2 B	1 2 5 U 1 1 N IG 2	1 1 1 1 2 1 7 5 2 000	1 1 1 1 2 1 7 5 2 000	5	
2 12 E1230	6278 N0001484C2364	850809 AZ12 S1	000 2 2 2 3	1 2 5 U 2 2 N IG 2	1 2 1 1 2 1 7 5 2 000	1 2 1 1 2 1 7 5 2 000	5	
2 11 E1230	5846 N0001485C2312	CONTRACTOR TOTAL						89
BIG 3 CORPORATION	Washington	850621 5430 C9E	000 2 2 2 3	1 1 108867631	50000	2 1 3 2 1 2 1 7 2 3 000	5	
1 12 KF04	0063 DAKF0485C0016	CONTRACTOR TOTAL						39
BIGELOW-SANFORD INC	Washington	841029 7210 C9E	000 2 2 2 6	D.C.	50000	0 0 7 3 7 0 7 0 0 2 1 1 0	86	
1 03 ZD03	0110 GS00S58072	CONTRACTOR TOTAL						86
BOCK LINDA IN	Washington	841130 Z16A C2	000 2 2 2 3	1 1 991429903	50000	2 1 5 2 1 2 1 7 4 2 000	5	
2 05 C2477	1395 N6247784C0198	CONTRACTOR TOTAL						117
BOEING COMPANY THE	Washington	841010 R305 S1	000 2 2 2 6	D.C.	50000	0 0 0 0 9 2 5 6 8 1 9 1 1 0	30	
1 01 CA31	0010 GS00K8302P1007	CONTRACTOR TOTAL						30

ST11	GEOGRAPHIC LIST OF PRIME CONTRACT AWARDS	OCT 84 - SEP 85	FY8	PAGE	2,067
S RM AAAA AAA	BBB BBB BBB	CC C C C C C C C C C C C C C C C C	CC C C C C C C C C C C C C C C C C	D D D D D D D D D D D D D D D D D	DDDDDD D
V PO	888 888 888	1 1 1	1 1 1		B7
C TN 3333 222	111111111111111111	1 2 3 4 444 5 6 7 8 9 00	1 2 3 4 5 6 7 8 9 0 1		AMOUNT (\$000)
CAREER CONSULTANTS INC (CONT)	Washington	D.C.	096359021	50000	
2 10 C2477 F964 N6247784C3160	850515 S206 S1	000 2 2 2 E 1	2 0102 1 J	674	393-
CONTRACTOR TOTAL					
CARNEGIE INSTITUTION OF WASH	Washington	D.C.	072641707	50000	
2 05 E612A 0711 N0001484C0173	850225 AD91 S1	000 2 2 2 A 2 7 2	0500 7 S	A 1 1 1 1 1 2 1 7 5 2 000	5
CARNOR PAINTING CONTRACTORS	Washington	D.C.	022427710	50000	
3 12 QC02 0804 F4968285C0246	850930 Z119 C2	000 2 2 2 3 2 D 2	7 J 1 1 L	2 1 1 2 1 7 4 2 000	3
CARPET EXPERTS	Washington	D.C.	077797587	50000	
2 12 C2477 K581 N6247785C4033	850720 Z119 C2	000 2 2 2 3 1	1 J 2 2 K	2 1 4 1 2 2 1 7 4 3 000	5
CARRIER CORPORATION	Washington	D.C.	001317072	50000	
1 01 ZD42 0005 DMA80084C0005	841001 J041 S1	000 2 2 2 B 1	1 J	1 4 1 1 1 2 1 7 3 3 000	5
CARTECH INC	Washington	D.C.	046370011	50000	
1 10 ZD41 0155 DMA70085D0002	850717 7640 C9E	000 2 2 2 5 1	1 K	1 3 1 1 1 3 1 7 1 2 000	5
1 10 ZD41 0153 DMA70085D0005	850702 7640 C9E	000 2 2 2 5 1	1 K 338	2 1 1 1 1 2 1 7 1 2 000	295
CONTRACTOR TOTAL					
CATHOLIC UNIVERSITY OF AMER	Washington	D.C.	041962788	50000	
1 03 AG29 0068 DAAG2985K0002	841114 AZ11 S1	000 2 2 2 3 2	8 2 0500 7 S	A 1 1 1 1 1 2 1 7 5 2 000	5
1 04 AL02 0108 DAAK7083K0141	850118 AD91 A7	000 2 2 2 4 2	0500 7 S	A 5 1 1 1 1 2 1 7 5 2 000	45
1 01 KF40 0013 DAKF4082H0069	841003 U005 S1	000 2 2 2 3 2	8 2 0500 7 S	A 5 1 1 1 1 2 1 7 5 2 000	104
2 02 E614A 0044 N0001483K0011	841025 AD91 S1	000 2 2 2 C 2 7 2	0500 7 S	A 1 1 1 1 1 2 1 7 5 2 000	271-
2 10 E612B 1703 N0001483K0481	850705 AD91 S1	000 2 2 2 C 2 7 2	0500 7 S	A 1 1 1 1 1 2 1 7 5 2 000	123
2 09 E1230 5509 N0001484C2245	850510 AC91 C9E	000 2 2 2 C 2 7 2	0500 7 S	A 1 1 1 1 1 2 1 7 5 2 000	30
2 11 E1230 5816 N0001484C2276	850923 AC61 A7	000 2 2 2 A 1 2	0500 7 S	A 2 1 1 2 1 7 5 2 000	36
2 04 E1230 5044 N0001484K2005	841115 AZ11 S1	000 2 2 2 C 2 7 2	0500 7 S	A 5 1 1 5 1 1 2 1 7 5 2 000	65
2 03 E612A 0217 N0001485K0009	841127 AD91 S1	000 2 2 2 3 2	7 2 0500 7 S	A 1 1 1 1 1 2 1 7 5 2 000	35
2 07 E614B 1038 N0001485K0307	850603 AD91 S1	000 2 2 2 3 2	7 2 0500 7 S	A 1 1 1 1 1 2 1 7 5 2 000	50
2 09 E614A 1471 N0001485K0318	850603 AD91 S1	000 2 2 2 3 2	7 2 0500 7 S	A 1 1 1 1 1 2 1 7 5 2 000	60
2 11 E614B 1866 N0001485K0402	850724 AD91 S1	000 2 2 2 3 2	7 2 0500 7 S	A 1 1 1 1 1 2 1 7 5 2 000	55
2 09 E612B 1574 N0001485K0475	850626 AD91 S1	000 2 2 2 3 1	2 0500 7 S	A 1 1 1 1 1 2 1 7 5 2 000	115
2 09 E612B 1344 N0001485K0500	850523 AD91 S1	000 2 2 2 3 2	7 2 0500 7 S	A 1 1 1 1 1 2 1 7 5 2 000	280
3 04 KA02 0155 F0160079D0251	850104 U005 S1	000 2 2 2 5 2	5 2 0500 7 J	A 5 1 1 5 1 1 2 1 7 5 2 000	27
CONTRACTOR TOTAL					
CBM ELECTRONIC SYSTEMS INC	Washington	D.C.	091345702	50000	
3 12 HV40 0236 F1962885C0188	850918 R41A A7	GXJ 2 2 2 3 2 D 2	7 J 1 1 L	2 1 1 2 1 7 5 1 000	1,579
CENTEC CORPORATION	Washington	D.C.	020303061	50000	
1 11 ZD03 1442 GS00K8501S5849	850718 R398 S1	000 2 2 2 8		11 0	79

Agency	Contract No.	Contract Description	Contract Type	Contract Value	Contract Start	Contract End	Contract Status	Contract Location	Contract Amount (\$000)
CENTENNIAL SYSTEMS INC	841213	W070 SI	000	2,200	10/13/84	10/13/85	2	Washington	3,446
	850817	W070 SI	000	2,200	10/13/84	10/13/85	2	Washington	3,499
	CONTRACTOR TOTAL								
	D.C. 096357447 50000								
	D.C. 2 1 2 1 1 2 1 7 2 2 000								
	D.C. 1 1 2 1 1 2 1 7 2 2 000								
	D.C. 1 1 2 1 1 2 1 7 2 2 000								
	D.C. 1 1 2 1 1 2 1 7 2 2 000								
	D.C. 1 1 2 1 1 2 1 7 2 2 000								
	D.C. 1 1 2 1 1 2 1 7 2 2 000								
CERAND AVIATION INC	850610	V221 SI	000	2,200	01/02/85	03/77/86	2	Washington	28
	D.C. 2 1 5 1 2 2 1 7 2 000								
CEXEC INC	850208	R599 SI	000	2,200	06/22/85	07/02/87	2	Washington	340
	D.C. 086356789 50000								
D.C. 1 1 2 1 7 5 1 100									
CHESAPEAKE & POTOMAC TELE CO	841026	S113 SI	000	2,200	10/05/84	10/05/85	7	Washington	184
	841126	S113 SI	000	2,200	10/05/84	10/05/85	7	Washington	184
	841227	S113 SI	000	2,200	10/05/84	10/05/85	7	Washington	184
	850130	S113 SI	000	2,200	10/05/84	10/05/85	7	Washington	184
	850227	S113 SI	000	2,200	10/05/84	10/05/85	7	Washington	184
	850328	S113 SI	000	2,200	10/05/84	10/05/85	7	Washington	184
	850429	S113 SI	000	2,200	10/05/84	10/05/85	7	Washington	184
	850528	S113 SI	000	2,200	10/05/84	10/05/85	7	Washington	184
	850701	S113 SI	000	2,200	10/05/84	10/05/85	7	Washington	184
	850801	S113 SI	000	2,200	10/05/84	10/05/85	7	Washington	184
	850830	S113 SI	000	2,200	10/05/84	10/05/85	7	Washington	184
	850830	S113 SI	000	2,200	10/05/84	10/05/85	7	Washington	184
	850830	S113 SI	000	2,200	10/05/84	10/05/85	7	Washington	184
	850830	S113 SI	000	2,200	10/05/84	10/05/85	7	Washington	184
	850401	S113 SI	000	2,200	10/05/84	10/05/85	7	Washington	184
	850401	S113 SI	000	2,200	10/05/84	10/05/85	7	Washington	184
	850301	S113 SI	000	2,200	10/05/84	10/05/85	7	Washington	184
	850301	S113 SI	000	2,200	10/05/84	10/05/85	7	Washington	184
	850501	S113 SI	000	2,200	10/05/84	10/05/85	7	Washington	184
	850501	S113 SI	000	2,200	10/05/84	10/05/85	7	Washington	184
850601	S113 SI	000	2,200	10/05/84	10/05/85	7	Washington	184	
850601	S113 SI	000	2,200	10/05/84	10/05/85	7	Washington	184	
850701	S113 SI	000	2,200	10/05/84	10/05/85	7	Washington	184	
850801	S113 SI	000	2,200	10/05/84	10/05/85	7	Washington	184	
CONTRACTOR TOTAL									
D.C. 2,605									
CHESAPEAKE ENGINEERS LTD	850930	R211 C2	000	2,200	06/22/85	07/02/87	2	Washington	125
	D.C. 101463966 50000								
D.C. 2 1 4 1 1 2 1 7 5 2 000									
CHESAPEAKE ENGRS LTD	841118	R219 C2	000	2,200	06/22/85	07/02/87	2	Washington	105
	D.C. 991601808 50000								
D.C. 1 3 1 1 2 1 7 5 2 000									
CHESAPEAKE ENTERPRISES INC	850107	S203 SI	000	2,200	05/26/85	07/02/87	7	Washington	118
	850329	S203 SI	000	2,200	05/26/85	07/02/87	7	Washington	118
	D.C. 084144104 50000								
D.C. 2 2 1 1 2 1 7 3 1 000									

Table with columns: Agency, Contract Number, Agency Code, Bid Code, Fiscal Year, Award Code, Contractor Name, Agency Code, Bid Code, Fiscal Year, Amount (\$000). Includes rows for Washington and COMMERCIAL TRANSFER SYSTEMS.

Table for COMMUNICATIONS MAINTENANCE INC. Includes rows for Washington and CONTRACTOR TOTAL.

Table for COMPUGRAPHIC CORPORATION and COMPUART INC. Includes rows for Washington and CONTRACTOR TOTAL.

Table for COMPUTER CONSOLES INC. Includes rows for Washington and CONTRACTOR TOTAL.

Table for COMPUTER DATA SYSTEMS. Includes rows for Washington and CONTRACTOR TOTAL.

Table for COMPUTER DATA SYSTEMS (continued). Includes rows for Washington and CONTRACTOR TOTAL.

S	RM	AAAA	AAA	BBB	BBB	BBB	B	B	B	C	C	C	C	C	C	C	D	D	D	D	D	D	D	D	D	D	D	D	D	D	D	B7	AMOUNT (\$000)							
V	PO				888	888	1	1																																
C	TN	33333	222	1111111111111	33333	AAA	888	CCC	9	0	2	3	1	2	3	4444	5	6	7	8	9	00	1	2	3	4	5	6	7	8	9	0	1	ABBCC	3					
COMSAT GENERAL CORPORATION																																								
		2		2		841001	W058	A7	GDG	2	2	B	1	2	1001	4	J	074807744	50000																11					
		2	07	PA101	A730	N0014084BFC98			000	2	2	D	1	2																										
		2	10	PF162	B096	N0014084DBC98			000	2	2	D	1	2																										
CONTRACTOR TOTAL																																								
									13,587																															
CONGRESSIONAL QUARTERLY INC																																								
		3	05	YA04	0022	LB856059			000	2	2	2	7																											
						850201	7040	A7																																
CONSolidATED MICRO-GRAPHICS																																								
		2	12	MA103	3131	GS00F77373			000	2	2	2	8																											
						850711	7460	C9E																																
CONSORTUM OF UN OF WSH MTP A																																								
		1	03	ZD03	0104	MDA90385C0383			000	2	2	C	2	8	2	0500	7	S	089191779	50000																				
		1	09	ZD03	1188	MDA90385C0216			000	2	2	2	3	1	2																									
CONTRACTOR TOTAL																																								
									580																															
CONSTRUCTION COMMERCIAL INC																																								
		1	09	ZD42	0120	DMA80085C0035			000	2	2	2	3	1	1																									
						850611	Z298	C2																																
CONSTRUCTION SERVICES INC																																								
		2	12	C2477	6735	N6247784C0424			000	2	2	2	3	1	1																									
						850913	Z198	C2																																
CONTRACT SERVICES CORP																																								
		2	12	C2477	6745	N6247784C3151			000	2	2	2	3	1	1																									
		2	12	C2477	6796	N6247785C3004			000	2	2	2	3	1	1																									
		3	12	QC02	0512	F4964285C0181			000	2	2	2	3	1	2																									
CONTRACTOR TOTAL																																								
									291																															
CONTROL DATA CORPORATION																																								
		1	05	ZD03	0312	GS00K8502S1112			000	2	2	2	6																											
		1	05	ZD03	0437	GS00K8502S1112			000	2	2	2	6																											
		1	05	ZD03	0493	GS00K8502S1112			000	2	2	2	6																											
		1	06	ZD03	0646	GS00K8502S1112			000	2	2	2	6																											
CONTRACTOR TOTAL																																								
									470																															
CONVERSATIONAL VOICE CORP																																								
		1	12	ZD03	1789	MDA90385C0469			000	2	2	2	3	1	2																									
						850820	W058	S1																																
CONTRACTOR TOTAL																																								
									062483326																															
COOPER LASERSONICS INC																																								
		2	02	E1230	5031	N0001485C2022			000	2	2	2	3	1	2																									
						841025	AC91	C9E																																
CONTRACTOR TOTAL																																								
									099950776																															
COOPERS & LYBRAND																																								
		3	05	HK04	0061	F2980183C0044			000	2	2	2	C	1	2																									
						850219	R505	S1																																
CONTRACTOR TOTAL																																								
									001863794																															

Agency	Contract Number	Contract Description	Contract Type	Contract Value (\$000)	Contract Start	Contract End	Contract Status	Contract Amount (\$000)
S RM AAAA	AAAA	BBBBBBB	BBB	BBB	BBB	BBB	BBB	BBB
V PO	888	888	888	888	888	888	888	888
C TN	33333	222	111	111	111	111	111	111
COOPERS & LYBRAND (CONT)	Washington							
3 11 HK04	0137 F2960183C0044	850809 R505 SI	000	2 2 2	C 1	2	1008	2 U
CONTRACTOR TOTAL								50000
CPF UNDERGROUND UTILITIES	Washington							
2 12 C2477	K552 N624779C0424	841101 Z119 C2	000	2 2 2	D 1	1	D.C.	50000
CPT CORPORATION	Washington							
1 05 HC30	0023 DAHC3085C0072	850205 W074 S1	000	2 2 2	3 1	D.C.	2 1007	1 J
1 03 ZD03	0099 GS00K840LS5673	841015 W074 S1	000	2 2 2	3 1	D.C.	2 1007	1 J
1 06 ZD03	0611 MDA90382D0023	850222 W074 S1	000	2 2 2	5 1	D.C.	1 1013	4 J
1 07 ZD03	0776 MDA90382D0023	850320 W074 S1	000	2 2 2	5 1	D.C.	2 1702	2 J
1 07 ZD03	0870 MDA90382D0023	850415 W074 S1	000	2 2 2	5 1	D.C.	2 1013	1 J
1 12 ZD03	1858 MDA90382D0023	850925 W074 S1	000	2 2 2	5 1	D.C.	2 1013	2 J
1 12 ZD03	1721 MDA90382D0025	850814 7435 C9E	000	2 2 2	5 1	D.C.	2 1013	1 J
1 12 ZD03	1722 MDA90382D0025	850814 7435 C9E	000	2 2 2	5 1	D.C.	2 1013	1 J
1 08 ZD03	0971 MDA90382D0040	850425 W074 S1	000	2 2 2	5 1	D.C.	2 1013	2 J
1 09 ZD03	1003 MDA90382D0040	850607 W074 S1	000	2 2 2	5 1	D.C.	2 1013	2 J
1 07 ZD03	0770 MDA90385D0002	850320 W074 S1	000	2 2 2	5 1	D.C.	2 1007	5 J
1 07 ZD03	0771 MDA90385D0002	850321 W074 S1	000	2 2 2	5 1	D.C.	2 1007	5 J
1 07 ZD03	0772 MDA90385D0002	850321 W074 S1	000	2 2 2	5 1	D.C.	2 1007	5 J
1 07 ZD03	0787 MDA90385D0002	850322 W074 S1	000	2 2 2	5 1	D.C.	2 1007	5 J
1 08 ZD03	0922 MDA90385D0002	850429 W074 S1	000	2 2 2	5 1	D.C.	2 1007	5 J
1 08 ZD03	0944 MDA90385D0002	850429 W074 S1	000	2 2 2	5 1	D.C.	2 1007	5 J
1 09 ZD03	1035 MDA90385D0002	850604 W074 S1	000	2 2 2	5 1	D.C.	2 1007	5 J
1 10 ZD03	1215 MDA90385D0002	850624 W074 S1	000	2 2 2	5 1	D.C.	2 1007	5 J
1 11 ZD03	1500 MDA90385D0002	850809 7435 A7	000	2 2 2	5 2	D.C.	2 1001	5 J
CONTRACTOR TOTAL								2,265 *
CREATIVE ASSOCIATES INC	Washington							
3 09 JA02	0293 F4168985C0017	850606 U001 S1	000	2 2 2	3 2 6	D.C.	2 1702	7 J
GROWLEY R J	Washington							
1 12 DA15	0132 DADA1585C0092	850827 Z141 C2	000	2 2 2	3 1	D.C.	1 1	1 J
1 12 DA15	0133 DADA1585C0097	850828 Z149 C2	000	2 2 2	3 1	D.C.	1 1	1 J
1 12 DA15	0137 DADA1585C0101	850819 Z291 C2	000	2 2 2	3 1	D.C.	1 1	1 J
1 12 DA15	0141 DADA1585C0107	850911 Z149 C2	000	2 2 2	3 1	D.C.	1 1	1 J
1 09 ZD42	0110 DMA80085C0023	850605 Z119 C2	000	2 2 2	2 4 2	D.C.	2 1002	3 J
CONTRACTOR TOTAL								499 *
CROWN LEASING INC	Washington							
2 04 C2477	F954 GS00S64545	850125 W023 S1	000	2 2 2	6	D.C.		50000
CRYSTAL TECHNOLOGY INC	Washington							
2 04 EI-30	5098 N0001485C2016	841123 AD92 C9E	000	2 2 2	3 1	D.C.	2 1100	5 J

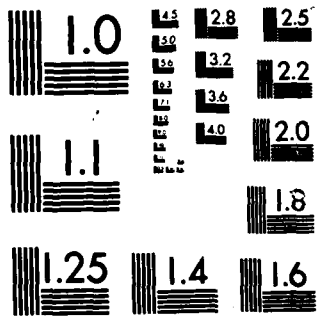

MICROCOPY RESOLUTION TEST CHART
NATIONAL BUREAU OF STANDARDS-1963-A

ST11	GEOGRAPHIC LIST OF PRIME CONTRACT AWARDS		OCT 84 - SEP 85		FY8		B7		AMOUNT	
S RM AAAAA	AAAA	BBBBBBBBBBBB	BBB B	B B C C C	CCCC	C C C C	C C C C	D D D D	D D D D	D D D D
V PO 33333	2222	1111111111	33333	AAA A	BBB CCC	9 0 2 3 1	2 3 4 4 4	5 6 7 8 9	0 1 1 1	ABCCCC
DOYLE INC										
1 09 CA31	0236	DACA3185C0067	850530	YI61 C2	000 2 2 2 3 1	1	1 J 2 2 A	2 1 3 1 2 2 1 7 4 2	0 0 0 5	689
Washington										
DR JOHN W. CHAMBERS			Washington							
1 12 CA31	0381	DACA3185C0130	850920	R521 S1	000 2 2 2 3 1	2	1 144399276	2 1 3 1 2 2 1 7 3 2	0 0 0 5	52
DUN AND BRADSTREET CORP			Washington							
3 12 QC02	0549	GS00K8401S5797	850924	7010 A7	000 2 2 2 8		049977473	50000 0	11 0	100
DYNALLECTRIC COMPANY			Washington							
2 05 C2477	K062	N6247783C8279	850111	R219 C2	000 2 2 2 3 1	2	1018 2 J	083511345 1 1 1 1 1 2 1 7 3 3	0 0 0 3	489
DYNATECH DATA SYSTEMS			Washington							
3 05 YA04	0016	GS00K8401S5033	841113	5815 C9E	000 2 2 2 6		991424821	50000 0	11 0	36
E M SYSTEMS INC			Washington							
1 08 CA31	0185	DACA3185C0062	850423	Z222 C2	000 2 2 2 3 2 4 2	0102 1 J	037729985	2 1 3 1 2 2 1 7 4 2	0 0 0 5	389
EARTH ENGINEERING & SCIENCE			Washington							
2 07 C2477	2947	N6247784C0131	850412	R219 C2	000 2 2 2 D 2 6 2	1702 2 J	002416238	2 50000	3 1 1 2 1 7 5 2	0 0 33
EAST DEWEY EXCAVATING COMPANY			Washington							
1 11 DA15	0129	DADA1585C0087	850809	Z149 C2	000 2 2 2 3 1	1	039841002	50000	11	
3 12 QC02	0605	F4964285C0226	850930	Z224 C2	000 2 2 2 3 1	1	1 J 2 2 K	2 1 4 1 2 2 1 7 4 3	0 0 0 3	42
CONTRACTOR TOTAL										
Washington										
1 08 CA31	0515	DACA3185C0304	850220	S205 S1	000 2 2 2 3 1	2	0102 1 J	50000	11	
3 07 QC02	0037	F4964284C0001	841024	S205 S1	000 2 2 2 C 1	1	1 5 1 1 2 2 1 7 3 2	0 0 0 5	57	
3 09 QC02	0356	F4964284C0001	850529	S205 S1	000 2 2 2 D 1	2	0102 1 J	2 1 5 1 1 2 2 1 7 3 2	0 0 0 5	208
3 09 QC02	0355	F4964284C0001	850529	S205 S1	000 2 2 2 D 1	2	0102 1 J	2 1 5 1 1 2 2 1 7 3 2	0 0 0 5	45
5 02 CW31	0001	DACW3185C0001	841001	S299 S1	000 2 2 2 3 1	2	0102 1 J	436 *	1 3 1 2 2 1 7 3 2	0 0 39
CONTRACTOR TOTAL										
Washington										
1 01 ZD50	0003	GS00F69818	841023	3610 C9E	000 2 2 2 6		002206183	50000 0	11 0	74
1 05 EA08	0208	GS00F69818000	841001	W099 S1	000 2 2 2 6		0	0	0	28
1 12 ZD04	4180	GS00F77350	850530	6740 C9C	000 2 2 2 6		0	0	0	72
1 12 ZD04	3569	GS00F77352	850321	6750 C9C	000 2 2 2 6		209 *	0	0	35
CONTRACTOR TOTAL										
Washington										
1 09 ZD42	0113	DMA80085C0034	850531	J098 A7	000 2 2 2 3 1	2	1013 1 J	004155818 1 4 1 1 1 2 1 7 3 2	0 0 0 5	58

Table with columns for contract number, agency, contractor, award date, location, contract number, amount, and fiscal year. Includes entries for EATON CORPORATION, ELCON ENTERPRISES INC, ELECTRO-MGNTE APLCTN INC, ELECTRONIC DATA SYSTEMS CORP, ELECTRONIC MARKETING ASSOC, ELEVATOR TECHNOLOGIES INC, ELLERBE INC, ELRICH CONSTRUCTION CO INC, and ENGINEERING & TECHNICAL CONS.

B7 AMOUNT (\$000) 1,185 683 68 100 140 819 47 58 30 42 160 630 31 101 67 31 43 120 47 2,233 115

ST11	GEOGRAPHIC LIST OF PRIME CONTRACT AWARDS	OCT 84 - SEP 85	FY8	PAGE	2,079
S RM AAAAA	BBBBBBB BBBB B	CCCCC	DDDDD	D	D
V PO	888 888	1 1 1	11	1 1 1	12
C TN 33333	2222 11111111111	33333 AAAA BBB	CCC 9 0 2 3 1	2 3 4 5 6 7 8 9 0 1	ABCCC 3
	ENGINEERING DESIGN & MGT	Washington	D.C.	064644586	50000
1 08 HA49	0008 DAHA4985C0001	850103 R218 C2	000 2 2 2 3 1	2 0102 2 J	11
	ENNIS ELECTRIC COMPANY INC	Washington	D.C.	072660186	50000
1 12 DA15	0117 DADA1585C0081	850814 Z148 C2	000 2 2 2 3 1	1 J 2 2 K	1 4 1 2 2 1 7 4 3 000
	ENTERPRISE FLEETS INC	Washington	D.C.	080015860	50000
2 06 C2477	K088 N6247784C0415	850301 W023 C9E	000 2 2 2 3 1	J	1 4 1 3 1 1 2 1 7 3 2 000
	ERDMAN A/ASSCS INC	Washington	D.C.	050506401	50000
5 02 CH31	0013 DACW3184D0010	841017 R128 C2	000 2 2 2 5 2	0102 2 J	11
	ESLIN COMPANY	Washington	D.C.	022616429	50000
2 12 C2477	6731 N6247784C0367	850913 Z118 C2	000 2 2 2 3 1	1	1 3 1 2 2 1 7 4 2 000
3 12 C602	0579 F4968285C0191	850930 Z119 C2	000 2 2 2 3 1	1	1 3 1 2 2 1 7 4 2 000
	CONTRACTOR TOTAL				1,952 *
	EVANS & SUTHERLAND COMPUTER	Washington	D.C.	045263035	50000
2 02 MA105	5040 GS00R8501S5914	841121 7010 A7	000 2 2 2 6	D.C.	0 11 0
	EXACT SYSTEMS & PROGRAMMING C	Washington	D.C.	075433912	50000
2 12 MA102	2674 N0060085C4389	850914 R302 S1	000 2 2 2 3 2	2	5 J 1 1 N I G 2 1 5 1 1 2 1 7 3 2 000
	EXXON CORPORATION	Washington	D.C.	001213214	50000
1 05 EA08	0241 GS00K8501S5880	841001 W070 S1	000 2 2 2 6	D.C.	0 11 0
	EXXON OFFICE SYSTEMS	Washington	D.C.	991287152	50000
1 05 ZD03	0524 GS00K8501S5880	850211 J074 S1	000 2 2 2 6	D.C.	0 11 0
	F J R BUILDERS INC	Washington	D.C.	046041463	50000
2 12 C2477	7219 N6247783C0309	850503 Z298 C2	000 2 2 2 3 1	1	1 J 2 2 K 2 1 3 1 2 2 1 7 4 2 000
	FACILITY EQUIPMENT & MAINT	Washington	D.C.	021458302	50000
2 05 C2477	1823 N6247784C3168	850131 S299 S1	000 2 2 2 3 1	2 0102 1 J	11
2 05 C2477	1828 N6247785C3001	850221 S299 S1	000 2 2 2 3 1	2 1026 1 J	1 3 1 2 2 1 7 3 2 000
	CONTRACTOR TOTAL				106 *
	FAIRFOX ARCHITECTS THE	Washington	D.C.	991946583	50000
2 10 C2477	K187 N6247785C0034	850329 R113 C2	000 2 2 2 3 1	2 1702 2 J	1 5 1 1 2 1 7 5 2 000
	FAIRFX OPPRINTS ULMTD INC	Washington	D.C.	069274009	50000
1 07 HC32	0001 DAMC3285M0207	841106 S201 S1	000 2 2 2 3 2	0 0102 1 J	1 5 1 2 2 1 7 3 2 000

ST11 GEOGRAPHIC LIST OF PRIME CONTRACT AWARDS

ST11	AAAAA	AAAA	2222	11111111111111	33333	AAAA	BBB	888	888	111	111	123	4444	5678900	1234567890	1	12	1	ABCCC	3	AMOUNT (\$'000)							
FALCON SYSTEMS INC	1 12 ZD04	2044	GS00K95AGS9052	Washington	850917	7030	A7	000	2	2	2	6	053155321	50000	0	11	1	1	1	2	1	7	1	2	000	5	25	
CONTRACTOR TOTAL	2 05 MA105	5117	NS0060085C0082	Washington	850205	7035	A7	000	2	2	2	3	265	2	1	1	1	2	1	7	1	2	000	5	240			
FEDERAL DATA CORPORATION	1 05 CA31	0099	GS00K9401S5127	Washington	850211	J070	S1	000	2	2	2	6	058595174	50000	0	11	0	0	0	0	0	0	0	0	0	30		
	1 12 HC32	0011	N6603285D0008	Washington	850912	7042	A7	000	2	2	2	7	0	0	0	0	0	0	0	0	0	0	0	0	0	31		
	1 12 HC32	0012	N6603285D0008	Washington	850912	7042	A7	000	2	2	2	7	0	0	0	0	0	0	0	0	0	0	0	0	0	46		
CONTRACTOR TOTAL	2 02 MA105	5027	NS0060082C8278	Washington	841115	W070	S1	000	2	2	2	B	139	2	1	1	1	1	1	2	1	7	3	2	200	5	32	
FEDERAL LEASING INC	2 07 MA105	5173	NS0060084C1263	Washington	850418	W070	S1	000	2	2	2	3	072658578	50000	0	11	1	1	1	2	1	7	2	2	000	5	31	
FEDERAL POWER CORPORATION	3 08 QC02	0330	F4964284D0035	Washington	850316	Y249	S1	000	2	2	2	D	103836193	50000	0	11	1	1	1	2	1	7	2	2	000	5	27	
FEDERAL PUBLICATIONS INC	1 09 BT59	0079	DABT5985C0048	Washington	850614	7610	C9E	000	2	2	2	3	003243193	50000	0	11	1	1	1	1	1	7	5	2	000	5	177	
	3 07 FS03	0388	F3360085C0362	Washington	850422	7630	C9E	000	2	2	2	3	6 J 1 1 N IG	1	1	1	1	1	1	1	1	7	1	2	000	5	117	
CONTRACTOR TOTAL	3 12 FS03	0612	F3360085C0605	Washington	850926	7630	C9E	000	2	2	2	3	6 J 1 1 N IG	1	2	1	2	1	1	1	2	1	7	1	2	000	5	130
	3 12 QC02	0528	F4964285C0180	Washington	850918	Z162	C2	000	2	2	2	3	014684187	50000	0	11	1	1	1	2	2	1	7	4	2	000	3	63
FIDATA CORP	2 04 PA100	0348	GS00K8302S1077	Washington	841212	R305	S1	000	2	2	2	6	049159270	50000	0	11	0	0	0	0	0	0	0	0	0	110		
CONTRACTOR TOTAL	2 10 PA100	1342	GS00K8302S1077	Washington	850607	R305	S1	000	2	2	2	6	333 *	50000	0	11	0	0	0	0	0	0	0	0	0	140		
	2 12 PA100	2183	GS00K8302S1077	Washington	850912	R305	S1	000	2	2	2	6	064856107	50000	0	11	0	0	0	0	0	0	0	0	0	83		
FINALCO INCORPORATED	2 12 MA105	5250	GS00K8501S5968	Washington	850703	7035	A7	000	2	2	2	8	064856107	50000	0	11	0	0	0	0	0	0	0	0	0	106		
FLEXSTEEL IND	2 12 F7001	1979	GS00F7823G	Washington	850914	7105	C9E	000	2	2	2	6	086585403	50000	0	11	0	0	0	0	0	0	0	0	0	53		
FLEXSTEEL INDUSTRIES INCORPOR	2 12 TK408	0007	GS00F76239	Washington	850830	N083	A9	000	2	2	2	6	990307209	50000	0	11	0	0	0	0	0	0	0	0	0	40		
FLOW GENERAL INC	1 12 ZD03	1676	MDA90384C0467	Washington	850906	R399	S1	000	2	2	2	A	009683442	50000	0	11	1	2	1	1	2	1	7	5	1	000	5	880

Table with columns: Agency, Contractor, Contract No., Location, Status, Date, Amount, etc. Includes sections for GEORGETOWN UNIVERSITY, GEORGIA TECH RESEARCH CORP, and GIPE ASSOCIATES INC.

CONTRACTOR TOTAL

4,715 *

6,474 *

CONTRACTOR TOTAL

CONTRACTOR TOTAL

1 11 CA31 0304 DACA3185D0032

Washington D.C. 046285110 50000 2 1 2 1 1 2 1 7 5 2 000 5 58

GRID SYSTEMS CORPORATION Washington D.C. 038136149 50000 2 1 1 1 1 2 1 7 1 2 000 5 1,411

1 09 ZD10 0242 DCA10085C0053 Washington R399 A7 000 2 2 2 3 2 1 2 1001 5 J 50000 2 1 1 1 1 2 1 7 1 2 000 5 1,187

1 06 ZD10 0149 GS00K8401S6044 850206 R399 S1 000 2 2 2 2 2 6 0 0 0 0 0 0 0 0 0 0 0 0 0 0 0 0 187

1 10 ZD03 1271 GS00K85AGS6040 850710 7035 S1 000 2 2 2 2 8 0 0 0 0 0 0 0 0 0 0 0 0 0 0 0 0 187

1 12 ZD10 0284 GS00K85AGS6040 850612 R399 S1 000 2 2 2 2 8 2 F 2 1 J 2 2 B 1,800 * 0 0 0 0 0 0 0 0 0 0 0 35-

CONTRACTOR TOTAL 1,800 * 2 1 2 1 1 2 1 7 5 2 000 5 58

GRIMBERG JOHN C CO INC Washington D.C. 009827346 50000 2 1 3 1 1 2 1 7 4 2 000 5 4,288

1 10 CA31 0273 DACA3185C0083 Washington Z141 C2 000 2 2 2 3 1 1 1 J 2 2 A 2 1 3 1 1 2 1 7 4 2 000 5 4,288

GTE LABORATORIES INC Washington AC62 C9E 075401851 50000 1 3 1 1 1 1 2 1 7 1 2 000 5 150

2 09 E1230 5562 N0001485C2206 Washington AC62 C9E 000 2 2 2 3 1 2 1100 2 U 50000 1 3 1 1 1 2 1 7 1 2 000 5 150

GTE PRODUCTS CORPORATION DEL Washington D.C. 001495928 50000 1 1 1 1 1 1 2 1 7 1 2 000 5 43

1 12 ZD04 4068 MDA90485CA589 850530 3660 A7 000 2 2 2 3 2 1 2 1001 5 J 50000 1 1 1 1 1 2 1 7 1 2 000 5 43

3 03 YG02 0073 F3063781C0328 841212 J058 S1 000 2 2 2 2 A 1 2 1001 5 J 1 1 1 1 1 4 1 7 3 1 000 5 176

3 09 YG02 0223 F3063781C0328 850516 J058 C9E 000 2 2 2 2 A 1 2 1013 5 J 583 * 1 1 1 1 1 4 1 7 3 1 000 5 211

GTE SERVICE CORPORATION Washington D.C. 046161824 50000 1 1 1 1 1 1 2 1 7 5 2 000 5 1,659

1 03 ZD11 0106 DCA200XX00000 841001 S113 S1 000 2 2 2 5 2 3 2 1005 7 J 50000 1 1 1 1 1 2 1 7 5 2 000 5 1,659

1 05 ZD11 1106 DCA200XX00000 841101 S113 S1 000 2 2 2 5 2 3 2 1005 7 J 1 1 1 1 1 2 1 7 5 2 000 5 2,294

1 07 ZD11 0407 DCA200XX00000 850401 S113 S1 000 2 2 2 5 2 3 2 1005 7 J 1 1 1 1 1 2 1 7 5 2 000 5 2,226

1 09 ZD11 0508 DCA200XX00000 850401 S113 S1 000 2 2 2 5 2 3 2 1005 7 J 1 1 1 1 1 2 1 7 5 2 000 5 1,370

1 09 ZD11 0228 DCA200XX00000 850301 S113 S1 000 2 2 2 5 2 3 2 1005 7 J 1 1 1 1 1 2 1 7 5 2 000 5 1,248

1 10 ZD11 0445 DCA200XX00000 850501 S113 S1 000 2 2 2 5 2 3 2 1005 7 J 1 1 1 1 1 2 1 7 5 2 000 5 1,301

1 10 ZD11 0326 DCA200XX00000 850501 S113 S1 000 2 2 2 5 2 3 2 1005 7 J 1 1 1 1 1 2 1 7 5 2 000 5 1,939

1 11 ZD11 0622 DCA200XX00000 850701 S113 S1 000 2 2 2 5 2 3 2 1005 7 J 1 1 1 1 1 2 1 7 5 2 000 5 1,446

1 12 ZD11 0728 DCA200XX00000 850801 S113 S1 000 2 2 2 5 2 3 2 1005 7 J 1 1 1 1 1 2 1 7 5 2 000 5 1,446

CONTRACTOR TOTAL 16,960 * 1 1 1 1 1 2 1 7 5 2 000 5 61

H & H COMMUNICATION CONS Washington D.C. 122733967 50000 2 1 3 2 2 2 1 7 5 3 000 1 61

1 09 KF04 0062 DAKF0485C0016 Washington 5805 A7 000 2 2 2 3 1 1 1 J 2 2 A 2 1 3 2 2 2 1 7 5 3 000 1 61

H & S WATERPROOFING INC Washington D.C. 035502624 50000 2 1 4 1 2 2 1 7 4 2 000 5 49

1 11 DA15 0126 DADA1585C0083 Washington Z148 C2 000 2 2 2 5 1 1 1 J 2 2 K 2 1 3 1 2 2 1 7 4 2 000 5 49

1 12 DA15 0158 DADA1585C0102 Washington Z299 C2 000 2 2 2 3 1 1 1 J 2 2 K 84 * 2 1 4 1 2 2 1 7 2 1 000 5 35

CONTRACTOR TOTAL 84 * 2 1 4 1 2 2 1 7 2 1 000 5 35

ST11	CONTRACT AWARDS	OCT 84	SEP 85	FY8	AMOUNT (\$000)
S RM	AAAAA BBBB BBBB BBBB	B B B C C C	C C C C C C	C C C C C C	D D D D D D
V PO	888 888 888 888	1 1 1 1 1 1	2 3 4 5 6 7 8 9 0	1 1 1 1 1 1 1 1 1 1	1 1 1 1 1 1 1 1 1 1
C TN	33333 222 111111111111111	33333	AAA	BBB	CCC
H T B INC	Washington	D.C.	042601229	50000	11
2 03	C2477 0840 N6247784C0081	000	2 2 2 D 1	2 1702 2 J	1 5 1 5 1 1 2 1 7 5 2 000
2 07	C2477 2946 N6247784C0081	000	2 2 2 D 1	2 1702 2 J	1 5 1 5 1 1 2 1 7 5 2 000
2 12	C2477 6716 N6247784C0081	000	2 2 2 D 1	2 1702 2 J	1 5 1 5 1 1 2 1 7 5 2 000
	CONTRACTOR TOTAL				130 *
	HALCYON COMMUNICATIONS INC	Washington	D.C.	085308559	50000
1 12	ZD04 3351 GS00K840155721	000	2 2 2 6	D.C.	0 11 0
	HALIFAX ENGINEERING INC	Washington	D.C.	041353715	50000
1 04	ZD50 0084 MDA90883D1418	000	2 2 2 5 2 4 2	1007 5 Y	1 1 1 1 1 1 2 1 7 3 2 000
1 04	ZD50 0085 MDA90883D1418	000	2 2 2 5 2 4 2	1007 5 Y	1 1 1 1 1 1 2 1 7 3 2 000
1 08	ZD50 0130 MDA90883D1418	000	2 2 2 5 2 4 2	1007 5 Y	1 1 1 1 1 1 2 1 7 3 2 000
1 08	ZD50 0129 MDA90883D1418	000	2 2 2 5 2 4 2	1007 5 Y	1 1 1 1 1 1 2 1 7 3 2 000
1 09	ZD50 0168 MDA90883D1418	000	2 2 2 5 2 4 2	1007 5 Y	1 1 1 1 1 1 2 1 7 3 2 000
1 11	ZD50 0220 MDA90883D1418	000	2 2 2 5 2 4 2	1007 5 Y	1 1 1 1 1 1 2 1 7 3 2 000
1 11	ZD50 0221 MDA90883D1418	000	2 2 2 5 2 4 2	1007 5 Y	1 1 1 1 1 1 2 1 7 3 2 000
2 12	C2477 5204 N6247785C8117	000	2 2 2 D 1	2 339 *	1 1 1 1 1 1 2 1 7 3 2 000
	CONTRACTOR TOTAL				339 *
	HANWAY JOHN ARCHITECTS INC	Washington	D.C.	037417847	50000
2 12	C2474 6482 N6247485C0735	000	2 2 2 D 1	2 J 2 2 D	1 1 1 1 1 1 2 1 7 5 2 000
2 12	C2474 6483 N6247485C0735	000	2 2 2 D 1	2 J 2 2 D	1 1 1 1 1 1 2 1 7 5 2 000
2 12	C2474 6484 N6247485C0735	000	2 2 2 D 1	2 J 2 2 D	1 1 1 1 1 1 2 1 7 5 2 000
	CONTRACTOR TOTAL				112
	HARRIDGE HOUSE INC	Washington	D.C.	002579902	50000
5 09	CW87 0029 DACW8785C0081	000	2 2 2 3 2 4 2	0400 5 J	1 1 1 1 1 1 2 1 7 3 2 000
	HARRIS CORPORATION	Washington	D.C.	004203337	50000
5 10	CW31 0109 DACW3185C0045	000	2 2 2 3 1 2	6 J 1 1 N IG	1 1 1 1 1 1 1 1 7 1 2 000
	HARRIS DATA COMMUNICATION	Washington	D.C.	991243868	50000
2 05	MA105 5114 GS00K8501S5512	000	2 2 2 6		0 0
3 01	YA04 0007 GS00K8401S5790	000	2 2 2 6		0 0
	CONTRACTOR TOTAL				128 *
	HARRIS/MILLER/MILLER & HANSON	Washington	D.C.	018352841	50000
2 05	C2477 1479 N6247784C0355	000	2 2 2 3 1 2	1702 2 J	1 1 1 1 1 1 2 1 7 5 2 000
	HARRISON ASSOCIATES INC	Washington	D.C.	059180497	50000
1 07	ZD42 0070 DACA3184D0029	000	2 2 2 5 2 6 2	1702 7 J	2 1 1 2 1 7 3 1 000
	HAY GROUP INC	Washington	D.C.	039841507	50000
1 12	ZD03 1580 MDA90385C0385	000	2 2 2 3 1 2	2 U 1 1 N IG	1 1 1 1 1 1 2 1 7 5 1 000



ST11 GEOGRAPHIC LIST OF PRIME CONTRACT AWARDS OCT 84 - SEP 85

ST11	CONTRACTOR	AWARD NUMBER	AWARD DATE	AWARD TYPE	AWARD AMOUNT (\$000)	STATUS
S RM	AAAA	8888888888888888	1111	CCCC	1111	DDDDDD D
V PO	AAAA	8888888888888888	1111	CCCC	1111	DDDDDD D
C TN	33333	2222 11111111111111	3333	4444	5678	9001 ABCC 3

HAY GROUP INC (CONT)	CONTRACTOR TOTAL	AMOUNT (\$000)
1 12 ZD03 1902 MDA80385C0385	Washington R408 S1	497
CONTRACTOR TOTAL		

HAYES SEAY MATTERN & MATTERN	CONTRACTOR TOTAL	AMOUNT (\$000)
2 10 C2477 K110 N6247783D9050	Washington R211 C2	32
CONTRACTOR TOTAL		

HERRING ELECTRIC CO INC	CONTRACTOR TOTAL	AMOUNT (\$000)
1 11 CA31 0532 DAC3185C0332	Washington Z199 C2	167
2 05 C2477 1816 N6247783C4102	Washington Z119 C2	194
2 09 C2477 3830 N6247783C4102	Washington Z239 C2	29
2 12 C2477 6721 N6247784C0217	Washington Z239 C2	248
CONTRACTOR TOTAL		

HETRA CORPORATION	CONTRACTOR TOTAL	AMOUNT (\$000)
1 03 EA08 0001 DAHC2679C0013	Washington 7010 A7	149
1 03 EA08 0004 DAHC2679C0013	Washington 7010 A7	305
1 05 EA08 0304 DAHC2679C0013	Washington 7010 A7	35
CONTRACTOR TOTAL		

HEWLETT-PACKARD COMPANY	CONTRACTOR TOTAL	AMOUNT (\$000)
1 12 DA15 0157 DADA1584C0147	Washington J085 C98	29
1 09 DA15 0083 DADA1585C0004	Washington J085 S1	74
1 04 XD50 0057 GS00K8401S5778	Washington R399 A7	26
2 12 MX411 0064 GS00F70537	Washington 6625 C9E	31
2 02 F274E 0044 GS00K8401S5778	Washington R399 S1	34
2 03 MA105 5016 GS00K8401S5778	Washington 7010 A7	39
2 08 MA105 5148 GS00K8501S5972	Washington 7010 A7	92
2 06 MA105 5147 GS00K8501S5972	Washington 7010 A7	46
3 02 YA04 0011 GS00K8401S5778	Washington 7010 C9E	266
CONTRACTOR TOTAL		

HIGHER EDCTN PBLCTN INC	CONTRACTOR TOTAL	AMOUNT (\$000)
2 12 TK300 0147 N0020485C0050	Washington 7610 C9E	33
CONTRACTOR TOTAL		

HILLS CAPITOL SECURITY INC	CONTRACTOR TOTAL	AMOUNT (\$000)
5 04 CW31 0008 DACW3184C0001	Washington S206 S1	119
CONTRACTOR TOTAL		

HOLMES & MARVER INC	CONTRACTOR TOTAL	AMOUNT (\$000)
2 10 C2477 4412 N6247783C0020	Washington R219 C2	103
CONTRACTOR TOTAL		

HOLMES RESEARCH	CONTRACTOR TOTAL	AMOUNT (\$000)
5 11 CW31 0115 DACW3185C0047	Washington RS21 S1	55
CONTRACTOR TOTAL		

BT11 GEOGRAPHIC LIST OF PRIME CONTRACT AWARDS OCT 84 - SEP 85 FY8

AWARD #	AGENCY	CONTRACT #	TYPE	AMOUNT (\$000)	STATUS
S RM AAAA AAAA BBBBBB	BBB	B B B C C C C C C C	CCC	D D D D D D D D	DDDDDD D
V PO 3333 2222	111111111111	333333 AAAA BBB	CCC	9 0 2 3 1 2 3 4444	5 6 7 8 9 0 1 2 3 4 5 6 7 8 9 0 1 2 3
C TN 850201	AZ11 S1	056282296	D.C.	50000	11
HOWARD UNIVERSITY (CONT)					
2 05 E614A	0579	NO001481K0501	A	1 1 1 1 1 2 1 1	7 5 2 000
2 12 E612A	2364	NO001485K0560	S	2 2 2 E *	2 000
CONTRACTOR TOTAL					
1,443					
HOWELL & HOWELL					
3 12 QC02	0447	F4964284C0171	D.C.	50000	11
3 12 QC02	0622	F4964285C0201	J	2 1 3 1 2 2 1 1	7 4 2 000
CONTRACTOR TOTAL					
518					
HUGHES SEARS & SHIVER INC					
2 01 D2601	0018	N0003984C0231	D.C.	50000	11
2 06 D2601	0614	N0003984C0231	U	2 1 5 2 2 2 1 1	7 5 1 000
2 07 D2601	0778	N0003984C0231	U	2 1 5 1 2 2 1 1	7 5 1 000
CONTRACTOR TOTAL					
479 *					
MULT CONSTRUCTION CORP					
2 12 C2477	6801	N6247785C4004	D.C.	50000	11
2 10 C2477	K105	N6247781C0408	J	2 1 4 1 2 2 1 1	7 4 2 000
CONTRACTOR TOTAL					
168					
HURST EXCAVATING INC					
2 10 C2477	K105	N6247781C0408	D.C.	50000	11
2 10 C2477	K105	N6247781C0408	J	2 1 4 1 2 2 1 1	7 4 2 000
CONTRACTOR TOTAL					
74					
HYCOR INC					
2 05 E1230	5299	N0001485C2098	D.C.	50000	11
2 10 C2477	4042	N6247777C0172	J	2 1 2 1 1 2 1 1	7 5 2 000
CONTRACTOR TOTAL					
203					
HYMAN GEORGE CONSTRUCTION CO					
2 10 C2477	4042	N6247777C0172	D.C.	50000	11
2 10 C2477	4042	N6247777C0172	J	2 1 5 1 3 1 1 2	1 1 2 1 7 4 2 000
CONTRACTOR TOTAL					
38					
I I T RESEARCH INSTITUTE					
2 04 E1230	5167	N0001485C2021	D.C.	50000	11
2 04 E1230	5167	N0001485C2021	U	2 1 1 1 1 2 1 1	7 5 2 000
CONTRACTOR TOTAL					
95					
I S S & ASSOC					
2 12 C2477	6734	N6247784C0419	D.C.	50000	11
2 10 C2477	K094	N6247784D0419	J	2 1 5 1 2 2 1 1	7 5 2 000
2 10 C2477	K103	N6247784D0419	J	2 1 5 1 2 2 1 1	7 5 2 000
CONTRACTOR TOTAL					
149 *					
IBIS CORPORATION					
2 04 MA105	5091	GS00C51050	D.C.	50000	11
2 04 MA105	5091	GS00C51050	J	2 0 0	0
CONTRACTOR TOTAL					
107					
IMAGE GRAPHICS INC					
1 03 ZD42	0018	DMA80085C0002	D.C.	50000	11
1 03 ZD42	0018	DMA80085C0002	J	2 1 1 1 2 2 1 1	7 3 2 100
CONTRACTOR TOTAL					
80					

S RM AAAAA AAAA BBBB BBBB BBBB C C C C C C C C D D D D D D D D D D D D
 V PO 888 888 888 1 1 1 1
 C TN 33333 2222 11111111111 33333 AAAA BBB CCC 9 0 2 3 1 2 3 4444 5 6 7 8 9 00 1 2 3 4 5 6 7 8 9 0 1 ABBCCC 3
 AMOUNT (\$000) 87

INFORMATION PLANNING ASSOC
 2 02 MA102 2020 N0060084C0775 841001 R408 S1 000 2 2 2 3 1 D.C. 2 01U 2 U 072856762 50000 11 1 1 2 2 1 7 3 2 000 5 371
 2 12 MA102 2596 N0060084C0775 850821 R408 S1 000 2 2 2 A 2 2 01L 2 U 421 * 2 1 1 2 2 1 7 3 2 000 5 50
 CONTRACTOR TOTAL

INFORMATION SYSTEMS NETWORKS
 1 12 ZD50 0217 MDA9083G1504 Washington 03895171 50000 11 1 1 2 1 7 5 2 000 5 350
 1 12 ZD50 0295 MDA9083G1504 850930 R307 S1 000 2 2 2 4 2 D 2 7 U 1 1 L * 2 2 1 1 2 1 7 5 2 000 5 200
 CONTRACTOR TOTAL

INSLAW INC
 1 11 ZD03 1527 MDA90385C0085 Washington 040542292 50000 11 1 1 2 2 1 7 5 2 000 5 180
 850821 R399 A7 000 2 2 2 3 1 D.C. 2 1 J 1 1 K 2 1 1 2 2 1 7 5 2 000 5

INSTITUTE OF MODERN PROCEDURES
 2 05 MA102 2039 N0001981D0348 Washington 990047540 50000 11 1 1 2 1 7 3 1 000 5 211
 2 05 MA102 2040 N0001981D0348 841001 R421 S1 000 2 2 2 5 2 6 2 1702 7 Z 2 1 1 2 1 7 3 1 000 5 248
 2 05 MA102 2041 N0001981D0348 841001 R421 S1 000 2 2 2 5 2 6 2 1702 7 Z 2 1 1 2 1 7 3 1 000 5 30
 2 05 MA102 2140 N0001981D0348 841114 R421 S1 000 2 2 2 5 2 6 2 1702 7 Z 2 1 1 2 1 7 3 1 000 5 54-
 2 09 MA102 2436 N0001981D0348 850529 R302 S1 000 2 2 2 5 2 6 2 1702 7 Z 2 1 1 2 1 7 3 2 000 5 76-
 2 12 MA102 2427 N0001981D0348 850522 R702 S1 000 2 2 2 5 2 6 2 1702 7 Z 359 * 2 1 1 2 1 7 3 2 000 5 45
 CONTRACTOR TOTAL

INTEGRATED SYSTEMS ANALYSIS
 2 09 BH004 6424 N0002484C4204 Washington 991988973 50000 11 1 2 1 7 2 1 000 5 89
 850419 R218 A3 SCW 2 2 2 C 2 6 2 1702 7 U 2 1 1 2 1 7 2 1 000 5

INTEGRATED SYSTEMS ANALYSTS
 2 06 BH006 3734 N0002483C6300 Washington 016626426 50000 11 1 2 1 7 5 1 000 5 1,122
 2 03 BH007 0996 N0002484C7183 850115 AC65 A3 000 2 2 2 6 2 1702 7 U 2 2 1 1 7 5 1 000 5 189
 2 05 BH007 2150 N0002484C7183 841015 R414 A3 000 2 2 2 6 2 1702 7 U 2 2 1 1 7 5 1 000 5 39
 2 12 BH007 9340 N0002484C7183 850131 R414 A3 000 2 2 2 6 2 1702 7 U 2 2 1 1 7 5 3 000 5 30
 2 07 MF106 0181 N6092184D0053 841130 N070 S1 000 2 2 2 5 2 6 2 1702 7 Y 2 2 1 1 7 3 1 000 5 269
 2 08 MF106 0213 N6092184D0053 850410 N070 S1 000 2 2 2 5 2 6 2 1702 7 Y 2 2 1 1 7 3 1 000 5 82
 2 08 MF106 0248 N6092184D0053 850516 N070 S1 000 2 2 2 5 2 6 2 1702 7 Y 2 2 1 1 7 3 1 000 5 394
 2 12 MF106 0503 N6092184D0053 850830 AZ16 S1 000 2 2 2 5 2 6 2 1702 7 Y 2,286 * 2 1 1 2 1 7 3 1 000 5 161
 CONTRACTOR TOTAL

INTEGRATION TECHNOLOGIES GROUP
 1 09 ZD03 1073 MDA90385C0234 Washington 991974601 50000 11 1 1 2 1 7 2 2 000 5 245
 850510 7010 A7 000 2 2 2 3 1 D.C. 2 1 J 2 2 C 2 1 1 1 2 1 7 2 2 000 5

INTER COMMUNITY TELEPHONE CO
 1 11 ZD11 0736 DCA200XX00000 Washington 031860406 50000 11 1 1 2 1 7 5 2 000 5 834
 1 12 ZD11 0836 DCA200XX00000 850801 S113 S1 000 2 2 2 5 2 3 2 1005 7 J 1 1 1 1 2 1 7 5 2 000 5 857
 850801 S113 S1 000 2 2 2 5 2 3 2 1005 7 J 1,691 * 1 1 1 1 1 2 1 7 5 2 000 5
 CONTRACTOR TOTAL

ST11	DESCRIPTION	AWARD NUMBER	DATE	STATUS	AMOUNT (\$000)	OTHER
S RM AAAAA	AAAA BBBB BBBB BBBB	8888 888 888	1 1 1	1 1 1	1 1 1	1 1 1
V PO	888 888 888	1 1 1	1 1 1	1 1 1	1 1 1	1 1 1
C TN	33333 2222 11111111111111	33333 AAAA BBB CCC	9 0 2 3 1 2 3 4444	5 6 7 8 9 0 0 1 2 3 4 5 6 7 8 9 0 1	ABCC	3 3
INTER SYSTEM INC	Washington	850116 R399 S1	000 2 2 2 5 2 5 2	1001 5 Z	089191027	50000
1 08 ZD42	0043 DMA80084D0002					50000
INTERAND CORP	Washington	850712 5820 A7	000 2 2 2 A 2 4 2	0200 6 J	991876913	50000
3 10 FH02	2071 F0460685C0046					50000
INTERAND CORPORATION	Washington	850930 5805 C9E	000 2 2 2 3 1 2	5 J 2 1 N IG 2	066184599	50000
3 12 FS02	0600 F3360185C0321					50000
INTERFACE VIDEO SYSTEMS INC	Washington	850926 T006 S1	000 2 2 2 8 2 B 2	5 J 1 1 N 2A	083654913	50000
1 12 MD17	0722 GSOWF52965					50000
INTERGRAPH CORP	Washington	850729 3610 S1	000 2 2 2 B 1 2	1001 4 J	022233456	50000
1 10 ZD50	0211 MDA90884C1024					50000
1 12 ZD50	0281 MDA90884C1024					50000
CONTRACTOR TOTAL						
INTERGRAPH CORPORATION	Washington	850625 J070 S1	000 2 2 2 B 1 2	1013 2 J	055157903	50000
1 10 ZD42	0134 DMA80082C0051					50000
INTERNATIONAL BUSINESS MCHS	Washington	850507 J070 S1	000 2 2 2 3 1 2	1013 1 J	001368083	50000
1 09 ZD10	0240 DCA10085C0066					50000
1 12 ZD10	0395 DCA10085C0135					50000
1 04 ZD42	0004 DMA80084C0001					50000
1 02 ZD04	0176 GSOWF69837					50000
1 02 ZD10	0011 GS00K8401S5658					50000
1 02 ZD10	0020 GS00K8401S5658					50000
1 03 ZD10	0055 GS00K8401S5658					50000
1 05 ZD10	0109 GS00K8401S5658					50000
1 06 ZD10	0180 GS00K8401S5658					50000
1 03 ZD10	0028 GS00K8501S5911					50000
1 03 ZD10	0029 GS00K8501S5911					50000
1 03 ZD10	0037 GS00K8501S5911					50000
1 03 ZD10	0057 GS00K8501S5911					50000
1 03 ZD10	0059 GS00K8501S5911					50000
1 03 ZD10	0061 GS00K8501S5911					50000
1 04 ZD10	0072 GS00K8501S5911					50000
1 05 EA08	0075 GS00K8501S5911					50000
1 05 EA08	0214 GS00K8501S5911					50000
1 05 EA08	0233 GS00K8501S5911					50000
1 05 EA08	0242 GS00K8501S5911					50000
1 05 ZD03	0547 GS00K8501S5911					50000
1 05 ZD10	0104 GS00K8501S5911					50000

Agency	Contract No.	Contract Description	Contract Type	Contract Value (\$000)	Contract Start	Contract End	Contract Status	Contract Location	Contract Amount (\$000)
S RM	AAAAA	BBB BBB BBB	CCC	50000	11	11	DDDDDD	D	50000
V PO	888	888	111	11	11	11	11	11	11
C TN	33333	2222 11111111111111111111	33333	4444	5678900	12345678901	ABCC	3	4444
INTERNATIONAL CHIMNEY CORP	Washington			50000	11	11	11	11	50000
1 12	CA31	0370 DACA3185C0103	000	222312	1J22K	2	131221742000	5	437
INTERNATIONAL CTR LANGUG STDS	Washington			50000	11	11	11	11	50000
1 08	ZD03	0976 MDA90385F3166	000	2227	094102035	50000	0	0	25
1 08	ZD03	0975 MDA90385F3169	000	2227	50	*	0	0	25
CONTRACTOR TOTAL									
INTERNATIONAL MECHANICAL INC	Washington			50000	11	11	11	11	50000
3 12	QC02	0426 F4964285C0145	000	22312	107888125	50000	11	11	88
3 11	QC02	0429 F4964285C0169	000	22312	1J22K	2	132221742000	3	89
CONTRACTOR TOTAL									
INTERNATIONAL TECH CORP	Washington			50000	11	11	11	11	50000
1 11	ZD10	0361 DCA10085C0112	000	22312	054146220	50000	11	11	520
1 11	ZD10	0348 GS00K85AGS6080	000	2282A2	6J11N1G	2	11121722000	5	771
CONTRACTOR TOTAL									
INTERNATL LIGHT METALS SALES	Washington			50000	11	11	11	11	50000
2 12	E1230	6236 N0001485C2636	000	22312	120878301	50000	11	11	37
CONTRACTOR TOTAL									
INTRELL INC	Washington			50000	11	11	11	11	50000
1 09	ZD10	0243 DCA10085C0070	000	2232G2	991968363	50000	11	11	186
CONTRACTOR TOTAL									
ISS INC	Washington			50000	11	11	11	11	50000
2 07	E1230	5375 N0001485C2155	000	22312	991938861	50000	11	11	60
CONTRACTOR TOTAL									
ITG INC	Washington			50000	11	11	11	11	50000
1 12	ZD03	1711 MDA90385D0017	000	22512	126511963	50000	11	11	1,438
CONTRACTOR TOTAL									
ITT DIALCOM INC	Washington			50000	11	11	11	11	50000
1 08	ZD03	0982 GS00K8S02S1129	000	2226	053387536	50000	11	11	30
CONTRACTOR TOTAL									
ITT WORLD COMMUNICATIONS INC	Washington			50000	11	11	11	11	50000
1 11	EA08	0643 DAEAD885C0021	000	2232B2	001642792	50000	11	11	83
1 12	ZD10	0397 DCA10085C0121	000	2232A2	5J11N2A	12121121752000	5	5	242
CONTRACTOR TOTAL									
J & L CONTRACT SERVICES INC	Washington			50000	11	11	11	11	50000
2 05	C2477	1906 N6247781C8133	000	222D12	020291266	50000	11	11	41
2 12	C2477	6700 N6247781C8133	000	222D12	217021J	2	131121732000	5	58

ST11 GEOGRAPHIC LIST OF PRIME CONTRACT AWARDS OCT 84 - SEP 85 FY8

ST11	GEOGRAPHIC LIST OF PRIME CONTRACT AWARDS OCT 84 - SEP 85 FY8												AMOUNT (\$000)											
S RM AAAAA	AAAA	BBBBBB	BBBB	B	B	B	B	B	B	C	C	C	C	DDDDDD	DD	DD	DD	DD	DD	DD	DD	DD	D	
V PO	888	888	888	1	1	1	1	1	1	1	1	1	1	1	1	1	1	1	1	1	1	1	12	
C TN	3333	222	111111111111	33333	AAA	BBB	CCC	9	0	2	3	1	2	3	4	4	4	5	6	7	8	9	0	1
LOCKHEED ELECTRONICS COMPANY																								
1 05	ZD03	0323	MDA90383C0166	841114	7020	S1	000	2	2	2	2	B	2	4	2	1013	5	J	053524047	50000	1	5	1	1
LOCUS INC																								
2 12	E1230	5985	N0001485C2431	850903	R425	S1	000	2	2	2	3	1	2	D.C.	043879113	50000	1	1	1	1	2	1	7	5
LOGETRONICS INC																								
1 10	ZD42	0155	DMA80085C0048	850731	6740	C9C	000	2	2	2	3	1	2	D.C.	003238243	50000	2	1	1	1	1	2	1	7
LUMONICS INC																								
2 10	E1230	5646	N0001485C2256	850621	AC62	A7	000	2	2	2	3	1	2	D.C.	205784671	50000	2	1	1	1	1	2	1	7
LUNDY ELCTRNC & SYS INC																								
1 03	EA08	0005	DAMC2678C0015	841026	7010	A7	000	2	2	2	C	1	2	D.C.	002054237	50000	1	3	1	1	1	1	1	7
1 05	EA08	0211	GS00K840IS5595	841001	W070	S1	000	2	2	2	6	CONTRACTOR TOTAL	228	*	0	0	0	0	0	0	0	0	0	0
M & M WELDING & FABRICATORS																								
3 12	QC02	0607	F4964285C0237	850930	Z249	C2	000	2	2	2	3	1	1	D.C.	058610163	50000	2	1	3	2	2	2	1	7
M & S MECHANICAL CORPORATION																								
5 12	CW31	0132	DACW3185C0053	850916	Y249	C2	000	2	2	2	3	1	2	D.C.	043986074	50000	2	1	3	1	2	2	1	7
M & T ELECTRICAL CONTRACTORS																								
2 06	C2477	2422	N6247784C0104	850123	Y163	C2	000	2	2	2	3	1	2	D.C.	083509182	50000	2	1	2	1	2	2	1	7
M D A INC																								
3 08	FJ04	1900	F0960385C3930	850430	1005	A5	000	2	2	2	3	1	2	D.C.	013100672	50000	2	1	1	1	2	2	1	7
3 12	FJ04	4027	F0960385C4904	850926	1005	A5	000	2	2	2	3	1	2	D.C.	75	*	2	1	4	1	2	2	1	7
CONTRACTOR TOTAL																								
M M M DESIGN GROUP INC P C																								
1 10	CA31	0259	DACA3185C0081	850621	R219	S1	000	2	2	2	3	1	2	D.C.	003178652	50000	1	2	1	2	1	1	2	7
M P R ASSOCIATES INC																								
2 06	BH006	3248	N0002484C6040	850215	R414	A3	000	2	2	2	A	1	2	D.C.	047271358	50000	2	1	2	1	1	2	1	7
2 02	BH006	0520	N0002484C6045	841116	R414	A3	SCB	2	2	2	C	1	2	D.C.	5	U	2	1	2	1	1	2	1	7
2 06	BH006	3154	N0002484C6045	850208	R414	A3	SCB	2	2	2	C	1	2	D.C.	5	U	2	1	1	1	1	2	1	7
2 10	BH006	7224	N0002484C6045	850702	R414	A3	SCB	2	2	2	C	1	2	D.C.	5	U	2	1	1	1	1	2	1	7
2 11	BH006	8406	N0002484C6045	850702	R216	A3	SCB	2	2	2	C	1	2	D.C.	5	U	2	1	1	1	1	2	1	7
2 11	BH006	8407	N0002484C6045	850619	R216	A3	SCB	2	2	2	A	1	2	D.C.	5	U	2	1	1	1	1	2	1	7

ST11 GEOGRAPHIC LIST OF PRIME CONTRACT AWARDS OCT 84 - SEP 85 FY8

Table with columns: Agency (e.g., S RM AAAAA, V PO AAAAA), Contract Number, Location (e.g., Washington), Amount, and Count. Includes sub-totals for Washington, D.C. and CONTRACTOR TOTAL.

ST11	CONTRACTOR	AWARDS	AMOUNT (\$000)	DATE	STATUS	TYPE	CLASS	AMOUNT (\$000)
S RM	AAAAA	AAAA	8888	888	1111	1111	1111	1111
V PO	BBBBB	BBBB	888	888	1111	1111	1111	1111
C TN	33333	2222	1111111111111111	33333	AAAA	BBB	CCC	90231234444567890012345678901ABCCC3
MATHEMATICA INC (CONT)	Washington	850812	R399	S1	000	22231	20102	1J
5 11	CM31	0119	DACW3185C0046	057161002	2	131	22173	20005
CONTRACTOR TOTAL								
MATTECH INC	Washington	850914	R399	S1	000	222A2	G2	5096841887
2 12	MA102	2682	N0060082C3658	5096841887	50000	111	11217	31000
CONTRACTOR TOTAL								
MAURICE ELECTRICAL SUPPLY CO	Washington	850123	5999	A7	000	22232	1200	1J
1 12	ZD04	3241	MDA90485CA200	003253390	2	111	11217	22000
CONTRACTOR TOTAL								
MBI BUSINESS CENTERS INC	Washington	850311	7010	A7	000	22226	6	074817404
1 08	HC30	0032	GS00K8302C2749	074817404	50000	111	0	0
1 07	BT56	0068	GS00K8302C2749	074817404	50000	111	0	0
1 10	CA87	0191	GS00K8302C2749	074817404	50000	111	0	0
1 10	CA87	0192	GS00K8302C2749	074817404	50000	111	0	0
1 10	CA87	0193	GS00K8302C2749	074817404	50000	111	0	0
1 10	ZD03	1232	GS00K8302C2749	074817404	50000	111	0	0
1 10	ZD03	0930	GS00K8302C2749	074817404	50000	111	0	0
1 11	ZD03	1458	GS00K8302C2749	074817404	50000	111	0	0
1 11	ZD03	1467	GS00K8302C2749	074817404	50000	111	0	0
1 12	CA87	0308	GS00K8302C2749	074817404	50000	111	0	0
1 12	DA15	0163	GS00K8302C2749	074817404	50000	111	0	0
1 12	ZD03	1668	GS00K8302C2749	074817404	50000	111	0	0
1 12	ZD03	1760	GS00K8302C2749	074817404	50000	111	0	0
1 12	ZD03	2030	GS00K8302C2749	074817404	50000	111	0	0
2 06	F274C	0078	GS00K8302C2749	074817404	50000	111	0	0
2 08	MF105	1303	GS00K8302C2749	074817404	50000	111	0	0
2 10	MF105	1406	GS00K8302C2749	074817404	50000	111	0	0
2 12	F274M	1800	GS00K8302C2749	074817404	50000	111	0	0
2 12	XCM01	2032	N0003285M5265	074817404	50000	111	0	0
2 12	XCM01	2031	N0003285M5266	074817404	50000	111	0	0
CONTRACTOR TOTAL								
MC DONNELL DOUGLAS CORPORATION	Washington	850912	R304	A7	000	22226	6	006265946
1 12	ZD42	0191	GS00051027	006265946	50000	111	0	0
1 02	BT56	0024	GS00C51017	006265946	50000	111	0	0
2 01	PA100	0043	GS00K8302D1004	006265946	50000	111	0	0
CONTRACTOR TOTAL								
MC GUIRE REFRIGERATION INC	Washington	850201	Y163	C2	000	22232	42020	1J
1 05	CA31	0081	DACA3185C0035	078298726	2	131	11217	42000
CONTRACTOR TOTAL								
MCCLAIN D C CONSTRUCTION CO	Washington	850123	Y118	C2	000	22231	20102	1J
2 05	C2477	1824	N6247784C4036	094417193	2	141	12217	42000
CONTRACTOR TOTAL								
MCCLENDON AUTOMATION CORP	Washington	841001	R302	S1	000	222B1	20102	1J
5 02	CM31	0005	DACH3181C0021	097786511	2	132	22173	20005
CONTRACTOR TOTAL								

ST11 GEOGRAPHIC LIST OF PRIME CONTRACT AWARDS OCT 84 - SEP 85 FY8

ST11	AAAAA	BBBBB	CCCCC	DDDDD	EEEE	FFFF	GGGG	HHHH	IIIII	JJJJJ	KKKK	LLLL	MMMM	NNNN	OOOO	PPPP	QQQQ	RRRR	SSSS	TTTT	UUUU	VVVV	WWWW	XXXX	YYYY	ZZZZ	AMOUNT (\$000)
S RM	AAAA	AAAA	BBBB	BBBB	BBBB	CCCC	CCCC	CCCC	CCCC	CCCC	DDDD	DDDD	DDDD	DDDD	DDDD	DDDD	DDDD	DDDD	DDDD	DDDD	DDDD	DDDD	DDDD	DDDD	DDDD	DDDD	87
V PO	8888	8888	8888	8888	8888	1111	1111	1111	1111	1111	1111	1111	1111	1111	1111	1111	1111	1111	1111	1111	1111	1111	1111	1111	1111	12	
C TN	3333	2222	1111	1111	1111	1111	1111	1111	1111	1111	1111	1111	1111	1111	1111	1111	1111	1111	1111	1111	1111	1111	1111	1111	1111	3	
	WASHINGTON AUTOMATION CO (CONT) 5 03 CW31 0003 DACW3182C0059 841001 R399 SI 000 2 2 2 D 1 2 1013 1 J 533 * 097786511 2 1 1 2 1 2 1 7 3 2 000 5 374 CONTRACTOR TOTAL																										
	MCCLURE LUNDBERG ASSOC 1 12 ZD50 0270 MDA90885C1979 850926 R499 SI 000 2 2 2 5 2 D 2 7 J 1 1 L 2 2 1 1 2 1 7 5 2 000 5 28 2 07 MF101 1353 N6092185CA061 850123 U001 SI 000 2 2 2 3 2 6 2 1702 7 J 127 * 2 2 1 1 2 1 7 5 2 000 5 99 CONTRACTOR TOTAL																										
	MCSD CONSTRUCTION CO INC 2 12 C2472 6044 N6247284C5134 850930 Z199 C2 000 2 2 2 3 1 2 1 09839269 2 1 1 1 2 2 1 7 4 2 000 5 138 D.C.																										
	MEAD DATA CEBTRAL 1 06 AA15 0141 DAAK1185C0028 850228 7035 A7 000 2 2 2 3 1 2 1013 1 J 081069973 50000 1 1 1 1 1 1 2 1 7 1 2 000 5 245 1 07 ZD63 0447 MDA90385F0653 841212 R305 SI 000 2 2 2 7 0 90 1 02 ZD50 0004 MDA90885F0115 841029 R307 SI 000 2 2 2 7 407 * 0 72 CONTRACTOR TOTAL																										
	MECH-CON CORPORATION 2 02 C2477 0419 N6247783C4104 841017 Z242 C2 000 2 2 2 3 1 1 002831691 2 1 4 1 1 2 1 7 4 2 000 5 316 D.C.																										
	MECHANICS INCORPORATED 2 02 C2477 0423 N6247784C4116 841025 Z119 C2 000 2 2 2 3 1 2 0102 1 J 101480812 2 50000 1 1 3 1 2 2 1 7 4 2 000 5 38 D.C.																										
	MED PERS POOL 1 12 DA15 0139 DADA1585D0061 850809 Q401 SI 000 2 2 2 3 2 B 2 1 J 2 2 N 2A 1 4 1 1 1 1 2 1 7 3 2 000 5 110 1 12 DA15 0180 DADA1585D0061 850925 Q401 SI 000 2 2 2 3 2 B 2 1 J 2 2 N 2A 1 3 1 1 1 1 1 1 7 5 3 000 5 88- CONTRACTOR TOTAL																										
	MEDICAL SYSTEMS INC 1 04 DA15 0021 DADA1585C0044 841221 6515 C98 000 2 2 2 3 1 2 1001 5 J 050471416 50000 1 1 1 1 1 2 1 7 1 2 000 5 221 D.C.																										
	MEDTRONIC INC 1 03 DA15 0013 DADA1585C0001 841130 J066 SI 000 2 2 2 3 1 2 1001 6 J 006261481 50000 1 1 1 1 1 2 1 7 3 2 000 5 47 D.C.																										
	MEGA ANALYTICAL RESEARCH SVS 2 06 C2477 2425 N6247784C0273 850221 R124 C2 000 2 2 2 D 1 2 1702 2 J 074850249 50000 1 5 1 5 3 1 2 1 7 5 2 000 5 47 D.C.																										
	MELDICK SERVICES INC 1 03 HC30 0020 DAHC3085C0007 841204 S203 SI 000 2 2 2 3 2 6 2 1702 7 J 071462899 2 50000 2 2 1 1 2 1 7 3 1 000 5 187 D.C.																										
	MEMOREX CORPORATION 1 05 EA08 0222 GS00K8501S5918 841001 W070 SI 000 2 2 2 6 009142415 50000 0 11 0 31 D.C.																										

Contract No	Agency	Contract Title	FY	Code	Estimate No	Contract Value	Contract Type	Status	Location	Amount (\$000)
MEMOREX CORPORATION (CONT)										
1 05 ZD03	0251	GS00K8501S5918	000	2 2 2 6	000	000	D.C.	009142415	50000	11
2 04 MA105	5142	GS00K8401S5578	000	2 2 2 6	000	000	D.C.		0	0
2 05 MA105	5068	GS00K8501S5918	000	2 2 2 6	000	000	D.C.		0	0
2 05 MA105	5111	GS00K8501S5918	000	2 2 2 6	000	000	D.C.		0	0
2 05 MA105	5113	GS00K8501S5918	000	2 2 2 6	000	000	D.C.		0	0
2 05 MA105	5115	GS00K8501S5918	000	2 2 2 6	000	000	D.C.		0	0
2 05 MA105	5116	GS00K8501S5918	000	2 2 2 6	000	000	D.C.		0	0
3 01 YA04	0004	GS00K8401S5681	000	2 2 2 6	000	000	D.C.		0	0
CONTRACTOR TOTAL										
538 *										
CONTRACTOR TOTAL										
Washington										
2 10 C2477	K178	N6247782C0345	000	2 2 2 6	000	000	D.C.	046318887	50000	11
2 10 C2477	K179	N6247782C0345	000	2 2 2 6	000	000	D.C.		1	5
2 10 C2477	K180	N6247782C0345	000	2 2 2 6	000	000	D.C.		1	5
2 12 C2477	K232	N6247782C0345	000	2 2 2 6	000	000	D.C.		1	5
2 12 C2477	K233	N6247782C0345	000	2 2 2 6	000	000	D.C.		1	5
2 12 C2477	K248	N6247782C0345	000	2 2 2 6	000	000	D.C.		1	5
CONTRACTOR TOTAL										
312										
Washington										
2 10 C2477	K178	N6247782C0345	000	2 2 2 6	000	000	D.C.	049411630	50000	11
2 10 C2477	4462	N6247781C0243	000	2 2 2 6	000	000	D.C.		1	2
2 10 C2477	K191	N6247781C0243	000	2 2 2 6	000	000	D.C.		1	2
CONTRACTOR TOTAL										
314 *										
Washington										
5 04 CW31	0021	DACW3179C0048	000	2 2 2 6	000	000	D.C.	066597147	50000	11
CONTRACTOR TOTAL										
210										
Washington										
2 06 MA105	5144	GS00K8401S5611	000	2 2 2 6	000	000	D.C.	094826435	50000	11
CONTRACTOR TOTAL										
28										
Washington										
1 03 DA15	0024	DADA1584D0051	000	2 2 2 6	000	000	D.C.	056354640	50000	11
CONTRACTOR TOTAL										
40										
Washington										
4 03 0400	0068	GS00F69796	000	2 2 2 6	000	000	D.C.	990909640	50000	11
CONTRACTOR TOTAL										
39										
Washington										
2 12 MA105	5295	GS00KAGS0230	000	2 2 2 6	000	000	D.C.	148003387	50000	11
CONTRACTOR TOTAL										
39										
Washington										
1 11 ZD03	1526	MDA80385C0388	000	2 2 2 6	000	000	D.C.	099852949	50000	11
CONTRACTOR TOTAL										
60										

Agency	Contract Number	D.C.	Amount	Order	Contractor	D.C.	Amount	Order	Contractor	Amount
SRM	AAAAA	BBB	BBB	BBB	BBB	BBB	BBB	BBB	BBB	BBB
SRM	BBB	BBB	BBB	BBB	BBB	BBB	BBB	BBB	BBB	BBB
VPO	888	888	888	1	1	1	1	1	1	1
CPTN	33333	2222	111111111111111	1	2	3	4	5	6	7
MICROFORM INC	0387	MDA90383D0020	Washington	000	2	2	2	5	1	2
MICROWAVE RESEARCH CORPORATION	04	E1230	5171	N0001485C2082	Washington	6640	C9E	000	2	2
MID-AMERICAN CONTROL CORP	11	ZD10	0363	DCA10085C0130	Washington	7035	C9E	000	2	2
MILCOM SYSTEMS CORPORATION	2	09	RA100	0648	N0018984D0091	Washington	J058	S1	000	2
	2	01	MA102	2071	N0008085C0026	CONTRACTOR TOTAL				
MILITARY FAMILY RESOURCES	1	06	ZD03	0190	MDA90385F1024	Washington	R409	S1	000	2
MILLER HERMAN INC	1	04	ZD32	0002	GS00F70398	Washington	6640	C9E	000	2
	1	10	AC67	0139	GS00F70398	Washington	6640	C9E	000	2
	4	04	0120	0541	GS00SD70398	CONTRACTOR TOTAL				
MINE SAFETY APPLIANCES CO	1	12	ZD04	4580	MDA90485CA813	Washington	4240	C9E	000	2
MINNESOTA MINING & MFG CO	1	05	ZD42	0045	GS00F69515	Washington	6750	C9C	000	2
	1	09	BT56	0085	GS00F77293	Washington	6750	C9C	000	2
	1	12	ZD42	0164	GS00F77293	Washington	6750	C9C	000	2
	1	12	ZD03	1739	MDA90385C0430	Washington	5815	C9E	000	2
	1	12	ZD04	3488	MDA90485CA341	Washington	5835	C9E	000	2
	1	12	ZD04	4247	MDA90485CA870	Washington	7045	C9E	000	2
	4	04	0400	1477	GS00F69515	CONTRACTOR TOTAL				
MINORITY TRUCKERS INC	2	12	C2477	K751	N6247785C8043	Washington	Z163	C2	000	2
MISSION RESEARCH CORPORATION	1	02	ZD30	0039	DNA00184C0208	Washington	AD92	S1	000	2

ST11 GEOGRAPHIC LIST OF PRIME CONTRACT AWARDS OCT 84 - SEP 85 FY8

S RM AAAAA AAAA BB888888888888888888 888 888 888 888 888 888 888 888 888 888 888 888 888 888 888
 V PO
 C TN 33333 2222 1111111111111 333333 AAAA BBB CCC 9 0 2 3 1 2 3 4444 5 6 7 8 9 00 1 2 3 4 5 6 7 8 9 0 1 ABCCC 3

NATIONAL ACADEMY OF SCI (CONT)
 3 12 HQ04 0177 F4962085C0124
 3 10 QC02 0421 F4964285C0120

NATIONAL AERONAUTIC ASSN
 3 05 HC72 0041 SPACEADMIN
 841213 AC25 A2 000 2 2 2 7 D.C. 077794394 50000 0 11 0 9,148

NATIONAL C S S INC
 5 02 CW31 0024 GS00K8302D1010
 841031 R305 S1 000 2 2 2 6 D.C. 990951428 50000 0 11 0 50

NATIONAL CAPITOL SYSTEMS INC
 2 11 TA100 0781 N0061285D8002
 2 12 TA100 1016 N0061285D8002
 850724 R399 S1 000 2 2 5 2 D 2 D.C. 094110541 50000 11 7 U 1 1 L 2 1 1 2 1 1 7 3 2 000 5
 850829 R399 S1 000 2 2 5 2 D 2 7 U 1 1 L 2 1 1 2 1 1 7 3 2 000 5
 139 * CONTRACTOR TOTAL

NATIONAL CAPTIONING INSTITUTE
 2 03 MA105 5028 N0060084C2363
 841115 W070 S1 000 2 2 2 B 2 6 2 1702 7 U D.C. 098689615 50000 11 2 1 2 1 7 3 1 000 5

NATIONAL COMPUTER SYSTEMS INC
 1 11 ZD03 1447 MDA90384C0420
 1 12 ZD03 1842 MDA90385C0457
 850511 R541 S1 000 2 2 3 1 2 D.C. 043856723 50000 11 5 1 1 1 1 1 1 7 5 1 000 5
 850924 R541 S1 000 2 2 3 1 2 7 U 1 1 L 2 1 1 2 1 1 7 5 1 000 5
 414 * CONTRACTOR TOTAL

NATIONAL DOOR SERVICE INC
 2 12 C2477 K253 N6247784C8607
 850913 Z128 C2 000 2 2 2 3 1 1 D.C. 043794593 50000 11 1 1 2 2 1 7 4 2 000 5

NATIONAL EAGLE LEASING
 2 10 E1230 5693 N0001485C2281
 850709 3695 C9E 000 2 2 2 3 1 2 1001 5 J D.C. 130244957 50000 11 2 1 1 2 1 7 5 2 000 5

NATIONAL ENGRG PROD INC
 4 05 0400 1899 DLA40085C1086
 4 07 0400 2730 DLA40085C1086
 4 07 0400 2912 DLA40085C1692
 4 08 0400 3676 DLA40085C1692
 850221 5970 C9E 000 2 2 2 3 1 1 D.C. 003238128 50000 11 2 1 2 1 7 1 2 000 5
 850408 5970 C9E 000 2 2 2 B 1 1 1 2 1 2 1 7 1 2 000 5
 850417 5970 C9E 000 2 2 2 3 1 1 1 3 2 1 2 1 7 1 2 000 5
 850531 5970 C9E 000 2 2 2 B 1 1 196 * 1 3 2 1 2 1 7 1 2 000 5
 196 * CONTRACTOR TOTAL

NATIONAL INST WK LEAR INC
 1 12 ZD03 1890 MDA90384C0168
 850925 R599 S1 000 2 2 2 C 1 2 5 U 1 1 N 1 A 2 1 1 1 2 1 7 5 1 000 5

NATIONAL LAW EFRNT TLEMM SYS
 3 02 QC02 0059 F4964285C0013
 841030 R305 S1 000 2 2 2 3 2 4 2 1013 5 J D.C. 037619129 50000 11 1 1 1 2 1 7 1 2 000 5

STILL GEOGRAPHIC LIST OF PRIME CONTRACT AWARDS OCT 84 - SEP 85 FY8

STILL	CONTRACTOR	AWARDS	OCT 84	SEP 85	FY8	AMOUNT (\$000)
S RM AAAAA	AAAA	BBB	BBB	BBB	BBB	BBB
V PO	CCCC	CCCC	CCCC	CCCC	CCCC	CCCC
C TN	33333	222	1111111111111	33333	AAAA	BBB
NCR CORPORATION (CONTRACTOR TOTAL)	Washington	850227	7435	C9E	000	2 2 2 6
2 05 XCNO1	0042	GS00K8401S5665	001316090	50000	0	11 0
			3,727	*		157

NETWORK SYSTEM CORP	Washington	850516	3825	A7	000	2 2 2 6
1 12 ZD04	3904	GS00K8501S5921	082346677	50000	0	11 0
NEW SPECTRUM ELECTRIC INC	Washington	850108	Z299	C2	000	2 2 2 D 1
2 05 C2477	1478	N6247783C0191	098694326	2	50000	11 1 3 1 2 2 1 7 4 2 000 5
NEWCOMB ANDERSON	Washington	850530	R123	C2	000	2 2 2 D 1
2 09 C2472	3672	N6247283C1215	991861808	2	50000	11 1 5 1 1 2 1 7 5 2 000 5

NIXDORF COMPUTER CORPORATION	Washington	841219	J070	S1	000	2 2 2 6
2 04 MA105	5088	GS00K8401S5609	049418049	50000	0	11 0
2 04 MA105	5090	GS00K8401S56901	0	0	0	0
2 12 MA107	7110	N0060081C0555	25	*	1 1 1 1 1 3 1 7 1 2 000 5	
CONTRACTOR TOTAL						

NORTH AMERCN AUTOMATED SYS CO	Washington	850429	7035	A7	000	2 2 2 6
2 09 MA105	5205	GS00K85A GS6032	071216808	50000	0	11 0

NORTHERN TELECOM INC DEL	Washington	850314	W071	S1	000	2 2 2 6
1 07 ZD03	0798	GS00K8401S5714	057812224	50000	0	11 0
1 06 ZD03	0698	GS00K8401S5899	0	0	0	0
1 07 HC30	0010	GS00K8501S5899	0	0	0	0
1 10 ZD42	0075	GS00K8501S5899	0	0	0	0
2 04 MA105	5094	GS00K8501S5899	0	0	0	0
2 06 MA105	5152	GS00K8501S5899	0	0	0	0
2 04 MA101	1003	N0060079C2397	288	*	1 3 1 1 1 2 1 7 1 3 000 5	
CONTRACTOR TOTAL						

NORTHERN VIRGINIA CMMNTY CLLG	Washington	841001	U005	S1	000	2 2 2 3 1
1 05 HC30	0028	DAH3085C7578	991917303	50000	0	11 1 1 1 2 1 7 5 2 000 5

NYS COLLEGE OF CERAMICS	Washington	850913	AZ13	S1	000	2 2 2 3 1
2 12 E1230	6065	N0001485C2541	002130896	50000	0	11 1 1 1 1 1 1 7 5 2 000 5

O BRIEN & GERE ENGINEERS INC	Washington	850701	R219	C2	000	2 2 2 3 1
2 10 C2477	4439	N6247785C0140	049890668	2	50000	11 1 5 1 2 2 1 7 5 2 000 5

OFFICE TECHNOLOGY PLUS	Washington	850315	7010	C9E	000	2 2 2 6
1 07 KF27	0088	GS00K8302C2749	991666223	50000	0	11 0

S	V	C	TN	OFFICE TECHNOLOGY PLUS (CONT)	Washington	CONTRACTOR TOTAL	AMOUNT (\$000)	B7
1	08	KF27	0102	GS00K8302C2749	850422 7010 C9E	000 2 2 2 8	0	0
1	08	KF27	0113	GS00K8302C2749	850508 7010 C9E	000 2 2 2 8	0	0
1	10	KF27	0138	GS00K8302C2749	850715 7010 C9E	000 2 2 2 8	0	0
1	10	MD17	0536	GS00K8302C2749	850627 7042 A7	000 2 2 2 8	0	0
1	12	HC32	0013	GS00K8302C2749	850913 7042 A7	000 2 2 2 8	0	0
1	12	KF27	0145	GS00K8302C2749	850802 7010 A7	000 2 2 2 8	0	0
1	12	KF27	0173	GS00K8302C2749	850906 7010 A7	000 2 2 2 8	0	0
1	12	KF27	0174	GS00K8302C2749	850906 7010 A7	000 2 2 2 8	0	0
1	12	KF27	0194	GS00K8302C2749	850918 7010 A7	000 2 2 2 8	0	0
1	12	ZD03	1287	GS00K8302C2749	850506 7025 A7	000 2 2 2 8	0	0
1	12	ZD30	0615	GS00K8302C2749	850903 7040 C9E	000 2 2 2 6	0	0
1	12	ZD50	0246	GS00K8302C2749	850830 7045 C9E	000 2 2 2 8	0	0
1	12	ZD50	0247	GS00K8302C2749	850830 7045 C9E	000 2 2 2 8	0	0
1	12	ZD50	0248	GS00K8302C2749	850906 7045 C9E	000 2 2 2 8	0	0
1	12	ZD50	0255	GS00K8302C2749	850909 7045 C9E	000 2 2 2 8	0	0
2	07	F273C	0991	GS00K8302C2749	850423 7042 A7	000 2 2 2 8	0	0
5	10	CW31	0086	GS00K8302C2749	850417 7042 C9E	000 2 2 2 8	0	0
CONTRACTOR TOTAL							50000	11

OMEGA P INC	Washington	CONTRACTOR TOTAL	AMOUNT (\$000)	B7				
2 04 E1230 5251 N0001483C2377	850111 R499 C9E	000 2 2 2 C 1	2 1 1 1 1 2 1 7 5 2 000	5				
2 12 E1230 6041 N0001483C2377	850911 R499 C9E	000 2 2 2 B 1	2 1 1 1 1 2 1 7 5 2 000	5				
CONTRACTOR TOTAL							50000	11

ONI INC	Washington	CONTRACTOR TOTAL	AMOUNT (\$000)	B7				
2 12 C2477 6728 N6247784C0303	850930 Z111 C2	000 2 2 2 D 1	2 0102 1 J 1 2 2 1 7 4 2 000	5				
CONTRACTOR TOTAL							50000	11

OPELCO	Washington	CONTRACTOR TOTAL	AMOUNT (\$000)	B7				
1 11 MD17 0839 GS00F78106	850814 6640 C9B	000 2 2 2 6	50000 0	11 0				
CONTRACTOR TOTAL							50000	11

OPTICAL ELEMENTS CORP	Washington	CONTRACTOR TOTAL	AMOUNT (\$000)	B7				
1 10 DA15 0097 GS00F78106	850703 6650 C9E	000 2 2 2 6 2 F	50000 0	11 0				
CONTRACTOR TOTAL							50000	11

OPTIMETRICS INC	Washington	CONTRACTOR TOTAL	AMOUNT (\$000)	B7				
2 12 E1230 6042 N0001484C2375	850913 AD91 C9E	000 2 2 2 C 1	2 1100 2 U 1 1 1 2 1 7 5 2 000	5				
CONTRACTOR TOTAL							50000	11

OPTRONICS INTERNATIONAL INC	Washington	CONTRACTOR TOTAL	AMOUNT (\$000)	B7				
2 09 E1230 5453 N0001485C2192	850417 6640 C9E	000 2 2 2 3 1	2 1013 2 J 1 1 1 2 1 7 5 2 000	5				
CONTRACTOR TOTAL							50000	11

ORKAND CORPORATION THE	Washington	CONTRACTOR TOTAL	AMOUNT (\$000)	B7				
5 11 CW31 0807 DACW3185C0044	850627 R399 S1	000 2 2 2 3 1	2 020305876 50000	11 3 1 2 2 1 7 3 2 000	5			
CONTRACTOR TOTAL							50000	11

ORTHO DIAGNOSTIC SYSTEMS INC	Washington	CONTRACTOR TOTAL	AMOUNT (\$000)	B7				
1 12 DA15 0147 DADA1585C0105	850921 J065 C9B	000 2 2 2 3 1	2 068715424 50000	1 1 1 1 1 1 1 7 3 3 000	5			
CONTRACTOR TOTAL							50000	11

ST11 GEOGRAPHIC LIST OF PRIME CONTRACT AWARDS OCT 84 - SEP 85 FY8

ST11	Geographic	Contract	Awards	OCT 84	SEP 85	FY8	Amount (\$000)
S RM	AAAA	BBB	BBB	B	B	B	1
V PO	888	888	888	1	1	1	1
C TN	33333	AAAA	BBB	CCC	9	0	2
OVERHEAD DR	CO METRO	Washington	023630841	2	50000	1	53
OXYGEN THERAPY SERVICES INC	Washington	077802601	50000	1	3	1	43
P M SPECIALTIES INC	Washington	013635115	50000	1	1	2	102
PACE ENTERPRISES COLUMBIA SC	Washington	053162970	50000	1	1	2	104
PAGE AVJET CORPORATION	Washington	008922635	50000	1	1	1	1,820
PALOMAR CORP	Washington	071207104	50000	1	1	1	1,474
PAMCO ELECTRONIC INC	Washington	991503558	50000	1	1	1	58
PAR TECHNOLOGY CORPORATION	Washington	055271183	50000	1	1	1	100
PARADYNE CORPORATION	Washington	053497517	50000	1	1	1	97
PARK COLLEGE	Washington	073027021	50000	1	1	1	97
PARKER LEN MECH & GEN CONTR	Washington	106732753	50000	1	1	2	1,421

ST11 GEOGRAPHIC LIST OF PRIME CONTRACT AWARDS OCT 84 - SEP 85 FY8

Table with columns for Agency (ST11), Contract Number (e.g., RM AAAAA), Location (e.g., Washington), and Amount (\$000). Includes sub-totals for contractors like Washington and CONTRACTOR TOTAL.

Table for contractor PERKIN-ELMER CORPORATION THE with columns for Agency (ST11), Contract Number (e.g., 1 11 ZD03), Location (D.C.), and Amount (\$000).

Table for contractor PHILLIPS ELECTRONIC INSTRS with columns for Agency (ST11), Contract Number (e.g., 2 10 E1230), Location (D.C.), and Amount (\$000).

Table for contractor PHILLIPS INFRMTN SYS INC with columns for Agency (ST11), Contract Number (e.g., 1 07 ZD03), Location (D.C.), and Amount (\$000).

Table for contractor PHILIPS ELECTRONIC INSTRS with columns for Agency (ST11), Contract Number (e.g., 2 10 E1230), Location (D.C.), and Amount (\$000).

Table for contractor PHILIPS INFRMTN SYS INC with columns for Agency (ST11), Contract Number (e.g., 1 07 ZD03), Location (D.C.), and Amount (\$000).

ST11	GEOGRAPHIC LIST OF PRIME CONTRACT AWARDS	OCT 84 - SEP 85	FY8	AMOUNT (\$000)
S RM	AAAA BBBB BBBB BBBB	CCCC CCCC CCCC CCCC	DD DD DD DD DD DD DD DD	DDDDDD D
V PO	888 888 888 888	1 1 1 1	1 1 1 1	1 1 1 1 1 1 1 1
C TN	3333 222 11111111111	33333 AAAA BBB	CCC 9 0 2 3 1 2 3 4444 5 6 7 8 9 00	1 2 3 4 5 6 7 8 9 0 1 ABBCCC 3
	PRECISION CONTROLS, INC.	Washington		121335749 50000
2 12	C2477 6799 N6247785C3105	850905 Y222 C2	000 2 2 2 3 1 1	1 J 2 2 K 2 1 3 1 2 2 1 7 4 2 000 5
	PRECISION SALES COMPANY INC	Washington		046281606 50000
1 04	HA49 0004 GS00538319	850912 7125 C9E	000 2 2 2 6	1 1 1 1 1 2 1 7 2 1 000 5
1 12	HA49 0011 GS00376410	CONTRACTOR TOTAL		0 0
	PRESEARCH INCORPORATED	Washington		044765022 50000
1 08	ZD03 0950 MDA90384C0466	850425 R399 S1	000 2 2 2 3 1 2	2 J 2 2 B 1 1 1 1 1 2 1 7 2 1 000 5
	PRICE WATERHOUSE	Washington		001697721 50000
2 03	MA102 2154 N0060084D3758	841210 R413 S1	000 2 2 2 5 1	2 1013 2 Y 1 1 1 1 1 3 1 7 3 3 000 5
2 09	MA102 2444 N0060084D3758	850601 R413 S1	000 2 2 2 5 1	2 1013 2 Z 1 1 1 1 1 3 1 7 3 2 000 5
	PRIME COMPUTER INC	Washington		057820458 50000
2 12	MX411 0017 GS00K8401S5566	850107 J070 S1	000 2 2 2 6	D.C. 0 11 0
	PRINCE CONSTRUCTION CO	Washington		540922705 50000
1 07	HA49 0007 DAHA985C0007	850404 Z119 C2	000 2 2 2 3 1	2 0102 1 J 1 2 2 1 7 4 2 000 3
	PRINCE GEORGES CONTRACTORS INC	Washington		095353595 50000
1 05	CA31 0074 DACA3183C0302	841231 Z221 C2	000 2 2 2 D 1	2 0102 1 J 1 2 2 1 7 4 2 000 5
2 10	C2477 K182 N6247783C0150	850502 Z222 C2	000 2 2 2 5 1	2 0102 1 J 33- * 2 1 4 1 2 2 1 7 4 2 000 5
	PROF SOFTWARE CONSORTIUM	Washington		991836370 50000
2 12	MA102 2471 N0060085C4053	850620 5450 S1	000 2 2 2 3 2 B 2	2 J 2 2 B 1 1 1 1 1 2 1 7 5 2 000 1
	PROFESSIONAL PRODUCTS INC	Washington		046042685 50000
1 12	ZD04 3343 MDA90485CA253	850516 5836 A7	000 2 2 2 3 2 1 2	1200 1 J 1 1 1 2 1 7 2 2 000 5
2 12	MA105 5233 N0060085C3372	850612 5836 A7	000 2 2 2 5 2 B 2	1 J 2 2 B 2 1 1 1 2 1 7 2 2 000 5
	PROGRESSIVE WORD CENTER INC	Washington		038790465 50000
1 09	DA15 0055 DADA1585D0022	850404 Q999 S1	000 2 2 2 3 1 1	1 J 2 2 A 2 3 2 2 1 7 3 2 000 5
1 11	DA15 0086 DADA1585D0022	850605 Q999 S1	000 2 2 2 G 1	2 0102 1 J 2 * 2 3 2 2 1 7 3 2 000 5
	PSA DESIGN GROUP, INC.	Washington		132275413 50000
2 10	C2477 4429 N6247784C0444	850604 R219 C2	000 2 2 2 3 1	2 0102 2 J 1 5 1 2 2 1 7 5 2 000 5

ST11	GEOGRAPHIC LIST OF PRIME CONTRACT AWARDS	OCT 84	SEP 85	FY8	B7	AMOUNT (\$000)																
S RM	AAAA 8888888888888888	B	B	C	C	D	D	D	D	D	D	D	D	D	D	D	D	D	D	D	D	D
V PO	888 888 888	1	1	1	1	1	1	1	1	1	1	1	1	1	1	1	1	1	1	1	1	1
C TN	33333 2222 1111111111111111	A	A	A	B	B	B	C	C	C	C	C	C	C	C	C	C	C	C	C	C	C
ROLM CORPORATION (CONT)	Washington	000	2	2	2	2	2	3	1	2	3	4	5	6	7	8	9	0	1	1	1	1
1 12	ZD10 0408 DCA10082C0070	J	A	1	2	1	0	1013	2	J	86	*	50000	1	1	3	1	1	3	1	1	1
CONTRACTOR TOTAL																						
ROY LITTLEJOHN ASSOCIATES	Washington	000	2	2	2	2	2	2	2	2	2	2	2	3	1	1	2	1	1	2	1	1
2 04	E1230 5254 N0001485C2127	C	9	E	0	0	0	991362120	2	U	50000	5	50000	1	1	1	2	1	1	2	1	1
ROYAL BUSINESS MACHINES INC	Washington	000	2	2	2	2	2	2	2	2	2	2	2	2	2	2	2	2	2	2	2	2
2 02	MX421 0017 GS00F69816	D	C		0	0	0	083346965	50000		50000	11	0	0	0	0	0	0	0	0	0	0
2 02	MX421 0018 GS00F69816	0	0	0	0	0	0	0	0	0	0	0	0	0	0	0	0	0	0	0	0	0
2 03	MF112 0062 GS00F69816	0	0	0	0	0	0	0	0	0	0	0	0	0	0	0	0	0	0	0	0	0
2 04	PG439 0003 GS00F69816	0	0	0	0	0	0	0	0	0	0	0	0	0	0	0	0	0	0	0	0	0
CONTRACTOR TOTAL																						
S & W ENTERPRISE INC	Washington	000	2	2	2	2	2	2	2	2	2	2	2	2	2	2	2	2	2	2	2	2
1 10	HA49 0009 DAHA4985C0009	D	C		0	0	0	101570760	2	A	50000	5	50000	1	1	1	2	2	1	2	1	1
S B BENZ & SERVICES INC	Washington	000	2	2	2	2	2	2	2	2	2	2	2	2	2	2	2	2	2	2	2	2
3 09	QC02 0365 F4964285C0111	D	C		0	0	0	991992132	2	J	50000	5	50000	1	1	2	2	1	1	2	1	1
S B CONSTRUCTION INC	Washington	000	2	2	2	2	2	2	2	2	2	2	2	2	2	2	2	2	2	2	2	2
2 10	C2477 K192 N6247781C0274	D	C		0	0	0	061278156	2	J	50000	5	50000	1	1	2	2	1	1	2	1	1
2 10	C2477 K192 N6247781C0274	0	0	0	0	0	0	0	0	0	0	0	0	0	0	0	0	0	0	0	0	0
2 06	C2477 K493 N6247781C0482	0	0	0	0	0	0	0	0	0	0	0	0	0	0	0	0	0	0	0	0	0
2 12	C2477 6698 N6247781C0482	0	0	0	0	0	0	0	0	0	0	0	0	0	0	0	0	0	0	0	0	0
CONTRACTOR TOTAL																						
S W MECHANICAL CONTRACTORS	Washington	000	2	2	2	2	2	2	2	2	2	2	2	2	2	2	2	2	2	2	2	2
1 11	CA31 0324 DACA3185C0104	D	C		0	0	0	086352937	2	K	50000	5	50000	1	1	2	2	1	1	2	1	1
2 12	C2477 K255 N6247783C8607	0	0	0	0	0	0	0	0	0	0	0	0	0	0	0	0	0	0	0	0	0
CONTRACTOR TOTAL																						
SACHS-FREEMAN ASSOCIATES INC	Washington	000	2	2	2	2	2	2	2	2	2	2	2	2	2	2	2	2	2	2	2	2
2 12	E1230 5331 N0001482C2247	D	C		0	0	0	048010532	2	U	50000	5	50000	1	1	2	1	1	1	2	1	1
2 04	E1230 5079 N0001483C2011	0	0	0	0	0	0	0	0	0	0	0	0	0	0	0	0	0	0	0	0	0
2 09	E1230 5568 N0001483C2011	0	0	0	0	0	0	0	0	0	0	0	0	0	0	0	0	0	0	0	0	0
2 12	E1230 6175 N0001483C2216	0	0	0	0	0	0	0	0	0	0	0	0	0	0	0	0	0	0	0	0	0
2 07	E1230 6163 N0001483C2245	0	0	0	0	0	0	0	0	0	0	0	0	0	0	0	0	0	0	0	0	0
2 09	E1230 5357 N0001484C2241	0	0	0	0	0	0	0	0	0	0	0	0	0	0	0	0	0	0	0	0	0
2 12	E1230 5487 N0001484C2241	0	0	0	0	0	0	0	0	0	0	0	0	0	0	0	0	0	0	0	0	0
2 09	E1230 5501 N0001484C2241	0	0	0	0	0	0	0	0	0	0	0	0	0	0	0	0	0	0	0	0	0
2 12	E1230 6318 N0001484D2013	0	0	0	0	0	0	0	0	0	0	0	0	0	0	0	0	0	0	0	0	0
2 05	E1230 5327 N0001485C2019	0	0	0	0	0	0	0	0	0	0	0	0	0	0	0	0	0	0	0	0	0
CONTRACTOR TOTAL																						

S	RM	AAA	AAA	BBB	BBB	BBB	BBB	B	B	B	B	C	C	C	C	C	C	C	C	C	C	C	D	D	D	D	D	D	D	D	D	D	B7	AMOUNT
C	TN	3333	222	111111111111111111	333333	AAA	BBB	CCC	9	0	2	3	1	2	3	4	4	4	4	5	6	7	8	9	0	1	1	1	1	1	12		(\$000)	

SACHS-FREEMAN ASSOCIATE (CONT)

2 10	E1230	5633	N0001485C2019	Washington	000	2	2	2	C	1	2	2	1100	5	U	2	1	1	1	1	1	1	1	1	1	1	1	1	1	1	1	1	5	2	000	
2 12	E1230	6145	N0001485C2486	Washington	000	2	2	2	C	1	2	2	U	2	2	B	2	1	1	1	1	1	1	1	1	1	1	1	1	1	1	1	7	5	2	000
2 12	E1230	6269	N0001485C2516	Washington	000	2	2	2	C	1	2	2	U	2	1	B	2	1	1	1	1	1	1	1	1	1	1	1	1	1	1	1	7	5	1	000
2 12	E1230	6116	N0001485C2560	Washington	000	2	2	2	C	1	2	2	U	2	2	1	B	2	1	1	1	1	1	1	1	1	1	1	1	1	1	1	7	5	1	000
2 12	E1230	6260	N0001485C2628	Washington	000	2	2	2	C	1	2	2	U	2	2	1	B	2	1	1	1	1	1	1	1	1	1	1	1	1	1	1	7	5	1	000
2 12	E1230	6267	N0001485C2640	Washington	000	2	2	2	C	1	2	2	U	2	2	1	B	2	1	1	1	1	1	1	1	1	1	1	1	1	1	1	7	5	2	000
2 12	E1230	5996	N0001485D2004	Washington	000	2	2	2	C	1	2	2	1013	2	Y	2	B	2	1	1	1	1	1	1	1	1	1	1	1	1	1	1	7	5	2	000

SAMARAS GENERAL CONTRACTING CO

3 08	QC02	0349	F4964285C0107	Washington	000	2	2	2	3	1	2	0102	1	J	072175714	50000	2	1	4	1	2	2	1	7	4	2	000	3					160
------	------	------	---------------	------------	-----	---	---	---	---	---	---	------	---	---	-----------	-------	---	---	---	---	---	---	---	---	---	---	-----	---	--	--	--	--	-----

SAML BUSINESS ADMIN

2 12	MA102	2711	N0060085C5494	Washington	000	2	2	2	3	2	D	2	7	J	1	1	1	1	1	2	1	7	3	1	000	5								137
------	-------	------	---------------	------------	-----	---	---	---	---	---	---	---	---	---	---	---	---	---	---	---	---	---	---	---	-----	---	--	--	--	--	--	--	--	-----

SARO CONTRACTING CO INC

1 06	CA31	0116	DACA3184C0078	Washington	000	2	2	2	D	1	2	0102	1	J	040794133	50000	2	1	5	1	2	2	1	7	4	1	000	5						57
1 07	CA31	0133	DACA3184C0078	Washington	000	2	2	2	D	1	2	0102	1	J	143	50000	2	1	5	1	2	2	1	7	4	1	000	5						86

SATELLITE ELECTRIC CO INC

1 12	DA15	0116	DADA1585C0085	Washington	000	2	2	2	5	2	B	2	1	J	2	K	2	1	3	1	2	2	1	7	4	2	000	5						53
1 12	DA15	0130	DADA1585C0086	Washington	000	2	2	2	3	1	1	1	J	2	K	2	2	1	4	1	2	2	1	7	4	3	000	3						36
1 12	DA15	0166	DADA1585C0125	Washington	000	2	2	2	3	2	2	1	J	2	K	2	2	1	4	1	2	2	1	7	4	3	000	3						57

SAUCIER CONSTRUCTION

2 12	C2477	K583	N6247783C4082	Washington	000	2	2	2	3	1	1	122308992	2	1	1	2	2	A	2	50000	2	1	1	2	1	7	4	2	000	5					34
------	-------	------	---------------	------------	-----	---	---	---	---	---	---	-----------	---	---	---	---	---	---	---	-------	---	---	---	---	---	---	---	---	-----	---	--	--	--	--	----

SCANRAY CORPORATION

1 05	ZD03	0366	GS01F09109	Washington	000	2	2	2	2	6	D.C.	094432663	50000	0																				89
------	------	------	------------	------------	-----	---	---	---	---	---	------	-----------	-------	---	--	--	--	--	--	--	--	--	--	--	--	--	--	--	--	--	--	--	--	----

SCHEIBEL JOHN A INC

2 11	C2477	5134	N6247782C4008	Washington	000	2	2	2	3	1	1	003282946	2	1	3	1	2	2	A	2	50000	2	1	3	1	2	1	7	4	2	000	5			1,083
------	-------	------	---------------	------------	-----	---	---	---	---	---	---	-----------	---	---	---	---	---	---	---	---	-------	---	---	---	---	---	---	---	---	---	-----	---	--	--	-------

SCHLENGER HAROLD A & ASSOC

1 06	CA31	0113	DACA3184D0018	Washington	000	2	2	2	5	2	D.C.	061371464	2	1	2	1	2	2	A	2	50000	2	1	2	1	7	5	2	000	5					48
------	------	------	---------------	------------	-----	---	---	---	---	---	------	-----------	---	---	---	---	---	---	---	---	-------	---	---	---	---	---	---	---	-----	---	--	--	--	--	----

SCHLOSSER W M CO INC

1 03	CA31	0046	DACA3184C0002	Washington	000	2	2	2	D	1	2	003263555	2	1	4	1	2	2	1	J	2	0102	1	7	4	2	000	5							213
1 06	CA31	0129	DACA3184C0043	Washington	000	2	2	2	D	1	2	0102	1	J	2	0102	1	J	2	1	4	1	2	2	1	7	4	2	000	5					53

CONTRACTOR TOTAL

ST11	DESCRIPTION	AWARD NUMBER	DATE	STATUS	TYPE	AMOUNT (\$000)	
S RM	AAAAA	BBB	BBB	BBB	BBB	BBB	
V PO	888	888	888	888	888	888	
C TN	33333	2222	11111111111111	33333	AAAA	BBB	
	SCHLOSSER W M CO INC (CONT)						
1 12	CA31	0406	DACA3184C0043	000	2 2 2 D 1	2 0102 1 J	
2 07	C2477	2613	N6247782C4119	000	2 2 2 D 1	2 1017 1 J	
	CONTRACTOR TOTAL						50000
	Washington						11
	D.C.						11
SCHUSTER KLEMENS GEN CONTR							
2 03	C2477	0589	N6247781C0287	000	2 2 2 D 1	2 0102 1 J	
3 12	QC02	0587	F4964285C0241	000	2 2 2 3 1	1 1 J 2 1 K	
	CONTRACTOR TOTAL						50000
	Washington						11
	D.C.						11
SCIENCE APPLICATIONS INC							
2 12	MA102	2710	N0060083C0815	000	2 2 2 D 2 B 2	5 J 2 2 B	
	CONTRACTOR TOTAL						50000
	Washington						11
	D.C.						11
SCIENCE APPLICATIONS INTL							
1 06	ZD10	0206	DCA10084C0021	000	2 2 2 3 1	2 1013 2 U	
1 03	ZD03	0192	DMA90384C0022	000	2 2 2 A 1	2 1001 5 U	
	CONTRACTOR TOTAL						50000
	Washington						11
	D.C.						11
SCIENCE MANAGEMENT CORPORATION							
2 02	MA102	2077	N0060083C0815	000	2 2 2 B 1	2 1013 1 J	
2 12	MA102	2621	N0060083C0815	000	2 2 2 A 2 6	2 1026 5 J	
2 12	MA102	2672	N0060083C0815	000	2 2 2 A 1	2 1 1 N 1A 2	
	CONTRACTOR TOTAL						4,559
	Washington						11
	D.C.						11
SCIENETEX CORPORATION THE							
2 02	MF112	0030	N0016783D0087	000	2 2 2 5 1	2 1013 2 U	
2 07	MF112	0285	N0016783D0087	000	2 2 2 5 1	2 1013 2 U	
2 11	MF112	0358	N0016783D0087	000	2 2 2 5 1	2 1013 2 U	
2 12	MF112	0328	N0016783D0087	000	2 2 2 5 1	2 1013 2 U	
	CONTRACTOR TOTAL						262
	Washington						11
	D.C.						11
SEAL & COMPANY INC							
1 06	CA31	0097	DACA3184C0006	000	2 2 2 D 1	2 0102 1 J	
2 12	C2477	7234	N6247785C4065	000	2 2 2 3 1	1 1 J 2 2 A	
	CONTRACTOR TOTAL						150
	Washington						11
	D.C.						11
SEAWORTHY SYSTEMS INC							
2 11	G0333	2055	N0003385R0143	000	1 2 2 3 1	2 2 U 2 2 K	
	CONTRACTOR TOTAL						50000
	Washington						11
	D.C.						11
SENTRY DET AGCY SEC PATRL SVS							
1 03	HC30	0014	DAH3082C0038	000	2 2 2 B 1	2 0102 1 J	
1 05	HC30	0022	DAH3085C0030	000	2 2 2 3 1	2 0102 1 J	
	CONTRACTOR TOTAL						162
	Washington						11
	D.C.						11

ST11 GEOGRAPHIC LIST OF PRIME CONTRACT AWARDS OCT 84 - SEP 85 FY8

ST11	GEORG	AWARDS	OCT 84	SEP 85	FY8	AMOUNT
S RM	AAAA	AAAA	BBB	BBB	BBB	B7
V PO	888	888	888	888	888	11
C TN	33333	2222	111111111111111	111111111111111	33333	3
SHORT WAY LINES INC (CONT)						
3 12	QC02	0570	F4964283C0122	Washington	005540638	139
CONTRACTOR TOTAL						
SINGER COMPANY THE						
1 02	KF48	0098	GS00F68327	D.C.	001316421	41
1 05	KF48	0152	GS00F68327	D.C.	000	56
1 07	KF57	0202	GS00F68327	D.C.	000	26
1 07	KF57	0219	GS00F68327	D.C.	000	98
1 09	KF48	0218	GS00F68327	D.C.	000	64
1 12	KF48	0371	GS00F68327	D.C.	000	36
1 12	KF48	0382	GS00F68327	D.C.	000	67
1 04	KF57	0076	GS00S68327	D.C.	000	45
CONTRACTOR TOTAL						

SINGLETON ELECTRIC COMPANY INC						
2 10	C2477	4410	N6247782C0377	D.C.	003259983	27
SLYE ROBERT ELECTRONICS INC						
1 10	ZD10	0271	DCA10085C0078	D.C.	024281115	170
1 10	ZD10	0299	DCA10085C0084	D.C.	000	240
1 11	ZD10	0344	DCA10085C0084	D.C.	000	546
SMALL BUSINESS ADMINISTRATION						
1 12	ZD03	1547	MDA90385C0312	D.C.	003479748	185
2 09	E614A	1392	N0001484C0752	D.C.	000	125
2 07	MA101	1082	N0080081C1874	D.C.	000	37
2 12	MA102	2630	N0080085C0263	D.C.	000	64
2 12	MA102	2615	N0080085C2005	D.C.	000	150
SMILEY E A ASSOCIATES INC						
2 12	C2477	6733	N6247784C0417	D.C.	077067395	125
SMITH HINCHMAN & GRYLLS ASSOC						
2 02	C2477	0407	N6247775C0116	D.C.	005381660	91
SMITHSONIAN INSTITUTION						
2 03	E612B	0237	N0001480C0438	D.C.	003261880	78
2 07	E612B	0977	N0001480C0438	D.C.	000	135
SMS DATA PRODUCTS GROUP INC						
1 09	ZD03	1141	DAH2685D0005	D.C.	095350484	36

ST11 GEOGRAPHIC LIST OF PRIME CONTRACT AWARDS OCT 84 - SEP 85 FY8

S RM AAAAA AAAA BBBBBB BBBBBB BBBBBB BBBBBB BBBBBB BBBBBB BBBBBB BBBBBB BBBBBB BBBBBB
 V PO 8888 8888 8888 8888 8888 8888 8888 8888 8888 8888 8888 8888 8888 8888
 C TN 33333 2222 11111111111111 333333 AAAA BBB CCC 9 0 2 3 1 2 3 4444 5 6 7 8 9 00 1 2 3 4 5 6 7 8 9 0 1 ABBCCC 3
 B7
 AMOUNT
 (\$000)

ST11	CONTRACTOR	AWARD NUMBER	DATE	AMOUNT	STATUS	TYPE	CLASSIFICATION
SMS DATA PRODUCTS GROUP (CONT)	Washington	095350484	2 1 4 1 1 2 1 7 2 2 100	50000	11	D.C.	5
1 12 Z003 1757 DAHC2685D0006	850923 7010 A7	000 2 2 2 5 1 2 1013 1 J	101				
CONTRACTOR TOTAL				50000			65
SOFTWARE AG OF NORTH AMERICA	Washington	066774357	2 1 1 1 1 2 1 7 5 2 000	50000	11	D.C.	5
2 01 MA101 1017 N0060084C4771	841023 J070 C9E	000 2 2 2 A 1 2 1001 6 J					
CONTRACTOR TOTAL				50000			34
SOUTHERN SPECIALTY CORPORATION	Washington	052362936	2 1 3 1 2 2 1 7 4 2 000	50000	11	D.C.	5
2 02 C2477 0090 N6247784C4126	841010 Z111 C2	000 2 2 2 3 1 2 0102 1 J					
CONTRACTOR TOTAL				50000			58
SOUTHERN TECHNOLOGIES, INC	Washington	084185974	2 1 3 1 2 2 1 7 4 2 000	50000	11	D.C.	5
2 10 C2477 K112 N6247780C0215	841105 Z242 C2	000 2 2 2 3 1 2 0102 1 J					
CONTRACTOR TOTAL				50000			38
SPERRY CORPORATION	Washington	001325408	1 1 1 1 1 1 3 1 1 2 000	50000	11	D.C.	5
1 03 HC26 0002 DAHC2680C0007	841031 7010 A7	000 2 2 2 C 2 4 2 1702 1 J					
1 08 ZD10 0230 DCA10085C0057	850423 R399 S1	000 2 2 2 3 1 2 1001 5 J					
1 12 ZD10 0442 DCA10085C0057	850930 R399 S1	000 2 2 2 C 2 K 2 1 1 N IG					
1 09 ZD42 0116 DMA80082D0014	850605 J021 A7	000 2 2 2 B 2 5 2 1001 6 J					
1 03 ZD10 0056 F1963081D0012	841128 7070 S1	000 2 2 2 2 5 1 2 1001 3 J					
1 06 ZD10 0158 GS00K8501S5965	850215 W070 S1	000 2 2 2 2 6 2 8					
1 11 ZD03 1514 GS00K8501S5965	850729 W074 S1	000 2 2 2 2 6 2 8					
1 11 ZD10 0369 GS00K850S5965	850827 J070 S1	000 2 2 2 2 6 2 8					
2 01 MA105 5006 GS00K0155674	841001 W070 S1	000 2 2 2 2 6 2 8					
2 05 MA105 5129 GS00K8501S5965	850214 W070 S1	000 2 2 2 2 6 2 8					
2 07 F274C 1022 GS00K8501S5965	850409 W050 A7	000 2 2 2 2 6 2 8					
2 12 MA105 5254 GS00K8501S5965	850807 W070 S1	000 2 2 2 2 8 2 F 2					
3 09 YA04 0046 GS00K8501S5965	850627 J070 C9E	000 2 2 2 2 8					
CONTRACTOR TOTAL				2,516	*		139
SPRIGGS AUSTIN L	Washington	991285552	2 1 1 2 1 7 5 2 000	50000	11	D.C.	5
2 04 C2477 1306 N6247781C0168	850103 R211 C2	000 2 2 2 D 1 2 1702 2 J					
2 11 C2477 5005 N6247785C0105	850710 R129 C2	000 2 2 2 3 1 2 2 2 D 94 *					
CONTRACTOR TOTAL				50000			61
STANLEY CONSULTANTS INC	Washington	007989056	2 1 1 0 3	50000	11	D.C.	170
1 02 CA78 0008 DACA7881C0062	841029 R219 C2	000 2 2 1 D					
CONTRACTOR TOTAL				50000			60
STANLEY VIDMAR INC	Washington	001681352	2 1 1 2 1 7 2 2 000	50000	11	D.C.	5
1 11 HA49 0010 GS00F76205	850819 7125 C9E	000 2 2 2 6 2 F					
CONTRACTOR TOTAL				50000			60
STEUART PETROLEUM CO	Washington	006920482	1 1 1 1 2 1 7 2 2 000	50000	11	D.C.	5
2 02 MA105 5042 N0060085C0960	841126 6140 A8B	000 2 2 2 3 2 4 2 0200 1 J					
3 06 QC02 0220 F4964285C0051	850301 9140 A8B	000 2 2 2 3 2 4 2 0200 1 J					
CONTRACTOR TOTAL				50000			449

SYMBOL	AWARD NUMBER	AWARD TITLE	DATE	AMOUNT	STATUS	PROJECT	AGENCY	STATUS
S	RM AAAAA	AAAA BBBB BBBB BBBB	B B B B	C C C C	C C C C	D D D D	D D D D	D D D D
V	PO	888 888	1 1 1	1 1	1 1	1 1	1 1	1 1
C	TN 33333	222 1111111111111	33333	AAA BBB	C C C	9 0 2 3 1 2 3 4 5 6 7 8 9 0	1 2 3 4 5 6 7 8 9 0	1 2 3 4 5 6 7 8 9 0 1
		SYNECTICS CORP (CONT)						
I	11 ZD50	0187 MDA90885C0527	850601 R399 S1	000 2 2 2	A 2 1 2	1001 3 U		50000
			CONTRACTOR TOTAL					2 1 2 1 1 2 1 7 5 1 000 5

SYMBOL	AWARD NUMBER	AWARD TITLE	DATE	AMOUNT	STATUS	PROJECT	AGENCY	STATUS
S	RM AAAAA	AAAA BBBB BBBB BBBB	B B B B	C C C C	C C C C	D D D D	D D D D	D D D D
V	PO	888 888	1 1 1	1 1	1 1	1 1	1 1	1 1
C	TN 33333	222 1111111111111	33333	AAA BBB	C C C	9 0 2 3 1 2 3 4 5 6 7 8 9 0	1 2 3 4 5 6 7 8 9 0	1 2 3 4 5 6 7 8 9 0 1
		SYNECTICS CORP (CONT)						
I	11 ZD50	0187 MDA90885C0527	850601 R399 S1	000 2 2 2	A 2 1 2	1001 3 U		50000
			CONTRACTOR TOTAL					2 1 2 1 1 2 1 7 5 1 000 5

SYNERGY INC

SYMBOL	AWARD NUMBER	AWARD TITLE	DATE	AMOUNT	STATUS	PROJECT	AGENCY	STATUS
1	11 ZD03	0350 DCA10085C0117	850814 R302 A7	000 2 2	3 1 1	0102 2 U		50000
1	11 ZD03	1443 DCA03082C0281	850529 AD91 S1	000 2 2	2 A 1 1	1100 5 U		1 1 1 1 1 2 1 7 5 1 000
1	07 ZD03	0889 MDA90385C0096	850412 AD91 S1	000 2 2	2 3 1 1	1100 5 U		1 1 1 1 1 2 1 7 5 2 000
2	11 ZD03	0972 MDA90385C0096	850517 AD91 S1	000 2 2	2 3 1 1	1100 5 U		1 1 1 1 1 2 1 7 5 2 000
2	11 E612B	1921 N0001485C0360	850816 R506 S1	000 2 2	2 3 1 1	1100 5 U		1 1 1 1 1 2 1 7 5 2 000
3	12 QC02	0843 F4984285C0155	850926 R599 S1	000 2 2	2 3 1 1	1100 5 U		1 1 1 1 1 2 1 7 5 2 000
3	12 QC02	0827 F49864285C0220	850926 R302 S1	000 2 2	2 3 1 1	1100 5 U		1 1 1 1 1 2 1 7 5 1 000
3	12 QC02	0814 F49864285D0029	850930 R599 S1	000 2 2	2 3 1 1	1100 5 U		1 1 1 1 1 2 1 7 5 1 000
3	12 QC02	0815 F4984285D0029	850930 R599 S1	000 2 2	2 3 1 1	1100 5 U		1 1 1 1 1 2 1 7 5 1 000
3	12 QC02	0816 F4984285D0029	850930 R302 S1	000 2 2	2 3 1 1	1100 5 U		1 1 1 1 1 2 1 7 5 1 000
3	12 QC02	0817 F4984285D0029	850930 R302 S1	000 2 2	2 3 1 1	1100 5 U		1 1 1 1 1 2 1 7 5 1 000
3	12 QC02	0835 F49864285D0035	850930 R302 S1	000 2 2	2 3 1 1	1100 5 U		1 1 1 1 1 2 1 7 5 2 000
3	12 QC02	0836 F4984285D0035	850930 R302 S1	000 2 2	2 3 1 1	1100 5 U		1 1 1 1 1 2 1 7 5 2 000
3	12 QC02	0837 F4984285D0035	850930 R302 S1	000 2 2	2 3 1 1	1100 5 U		1 1 1 1 1 2 1 7 5 2 000
			CONTRACTOR TOTAL					2 1 2 1 1 2 1 7 5 2 000

SYNOPTIC SYSTEMS CORP

SYMBOL	AWARD NUMBER	AWARD TITLE	DATE	AMOUNT	STATUS	PROJECT	AGENCY	STATUS
1	11 ZD03	1541 GS00K8302C2749	850816 7035 C9E	000 2 2	2 8			50000 0
			Washington					11 0
			CONTRACTOR TOTAL					50000 0

SYNTREX INCORPORATED

SYMBOL	AWARD NUMBER	AWARD TITLE	DATE	AMOUNT	STATUS	PROJECT	AGENCY	STATUS
2	09 MA105	5224 GS00K8401S5603	850524 W070 A7	000 2 2	2 8 2 K 2			50000 0
			Washington					11 0
			CONTRACTOR TOTAL					50000 0

SYSCON CORPORATION

SYMBOL	AWARD NUMBER	AWARD TITLE	DATE	AMOUNT	STATUS	PROJECT	AGENCY	STATUS
1	12 AA08	0251 DAAA0885G0003	850802 7650 C9E	000 2 2	2 4 1 1			50000
1	12 AA08	0259 DAAA0885G0003	850924 7650 C9E	000 2 2	2 4 1 1			1 1 1 1 1 2 1 7 2 1 000
1	12 BT57	0265 DABT5785C0103	850930 7050 A7	000 2 2	2 3 1 1			1 1 1 1 1 2 1 7 2 1 000
1	12 ZD03	1670 MDA90385G0017	850912 R599 S1	000 2 2	2 4 1 1			1 1 1 1 1 2 1 7 5 1 000
1	12 ZD04	0603 MDA90485C0812	850724 5999 A7	000 2 2	2 A 2 1 1			1 1 1 1 1 2 1 7 1 2 000
1	12 ZD04	4578 MDA90485C0812	850724 5999 A7	000 2 2	2 C 1 1			1 1 1 1 1 2 1 7 5 2 000
2	09 E1230	5455 N0001484C2238	850417 R425 C9E	000 2 2	2 C 1 1			1 1 1 1 1 2 1 7 5 2 000
2	09 E1230	5455 N0001484C2238	850417 R425 C9E	000 2 2	2 C 1 1			1 1 1 1 1 2 1 7 5 2 000
2	09 E1230	5455 N0001484C2238	850417 R425 C9E	000 2 2	2 C 1 1			1 1 1 1 1 2 1 7 5 2 000
2	12 AC534	3881 N0001984C0186	850124 R425 C9E	000 2 2	2 C 1 1			1 1 1 1 1 2 1 7 5 2 000
2	12 AC534	3881 N0001984C0186	850124 R425 C9E	000 2 2	2 C 1 1			1 1 1 1 1 2 1 7 5 2 000
2	03 AC534	0894 N0001984C0186	850124 R425 C9E	000 2 2	2 C 1 1			1 1 1 1 1 2 1 7 5 2 000
2	08 AC534	1644 N0001984C0186	850124 R425 C9E	000 2 2	2 C 1 1			1 1 1 1 1 2 1 7 5 2 000
2	10 AC534	3082 N0001984C0186	850724 R425 C9E	000 2 2	2 A 1 1			1 1 1 1 1 2 1 7 5 2 000
2	12 BH006	8848 N0002483C8042	850807 R214 A3	000 2 2	2 C 1 1			1 1 1 1 1 2 1 7 5 1 000
2	07 BH006	9777 N0002483C8042	850913 R214 A3	000 2 2	2 C 1 1			1 1 1 1 1 2 1 7 5 1 000
2	07 BH005	4534 N0002484C5108	850405 R215 A2	000 2 2	2 C 1 1			1 1 1 1 1 2 1 7 5 2 000
2	07 BH005	5261 N0002484C5108	850426 R215 A2	000 2 2	2 C 1 1			1 1 1 1 1 2 1 7 5 2 000
2	12 BH005	9280 N0002484C5108	850913 R215 A2	000 2 2	2 C 1 1			1 1 1 1 1 2 1 7 5 2 000
			CONTRACTOR TOTAL					2 2 2 1 1 1 1 5 1 1 2 1 7 5 1 000

SYNOPSIS CONTRACT AWARDS

SYMBOL	AWARD NUMBER	AWARD TITLE	DATE	AMOUNT	STATUS	PROJECT	AGENCY	STATUS
1	11 ZD50	0187 MDA90885C0527	850601 R399 S1	000 2 2	A 2 1 2	1001 3 U		50000
			Washington					11
			CONTRACTOR TOTAL					2 1 2 1 1 2 1 7 5 1 000 5

SYNERGY INC

SYMBOL	AWARD NUMBER	AWARD TITLE	DATE	AMOUNT	STATUS	PROJECT	AGENCY	STATUS
1	11 ZD03	0350 DCA10085C0117	850814 R302 A7	000 2 2	3 1 1	0102 2 U		50000
1	11 ZD03	1443 DCA03082C0281	850529 AD91 S1	000 2 2	2 A 1 1	1100 5 U		1 1 1 1 1 2 1 7 5 1 000
1	07 ZD03	0889 MDA90385C0096	850412 AD91 S1	000 2 2	2 3 1 1	1100 5 U		1 1 1 1 1 2 1 7 5 2 000
2	11 ZD03	0972 MDA90385C0096	850517 AD91 S1	000 2 2	2 3 1 1	1100 5 U		1 1 1 1 1 2 1 7 5 2 000
2	11 E612B	1921 N0001485C0360	850816 R506 S1	000 2 2	2 3 1 1	1100 5 U		1 1 1 1 1 2 1 7 5 2 000
3	12 QC02	0843 F4984285C0155	850926 R599 S1	000 2 2	2 3 1 1	1100 5 U		1 1 1 1 1 2 1 7 5 2 000
3	12 QC02	0827 F49864285C0220	850926 R302 S1	000 2 2	2 3 1 1	1100 5 U		1 1 1 1 1 2 1 7 5 1 000
3	12 QC02	0814 F49864285D0029	850930 R599 S1	000 2 2	2 3 1 1	1100 5 U		1 1 1 1 1 2 1 7 5 1 000
3	12 QC02	0815 F4984285D0029	850930 R599 S1	000 2 2	2 3 1 1	1100 5 U		1 1 1 1 1 2 1 7 5 1 000
3	12 QC02	0816 F4984285D0029	850930 R302 S1	000 2 2	2 3 1 1	1100 5 U		1 1 1 1 1 2 1 7 5 1 000
3	12 QC02	0817 F4984285D0029	850930 R302 S1	000 2 2	2 3 1 1	1100 5 U		1 1 1 1 1 2 1 7 5 1 000
3	12 QC02	0835 F49864285D0035	850930 R302 S1	000 2 2	2 3 1 1	1100 5 U		1 1 1 1 1 2 1 7 5 2 000
3	12 QC02	0836 F4984285D0035	850930 R302 S1	000 2 2	2 3 1 1	1100 5 U		1 1 1 1 1 2 1 7 5 2 000
3	12 QC02	0837 F4984285D0035	850930 R302 S1	000 2 2	2 3 1 1	1100 5 U		1 1 1 1 1 2 1 7 5 2 000
			CONTRACTOR TOTAL					2 1 2 1 1 2 1 7 5 2 000

SYNOPTIC SYSTEMS CORP

SYMBOL	AWARD NUMBER	AWARD TITLE	DATE	AMOUNT	STATUS	PROJECT	AGENCY	STATUS
1	11 ZD03	1541 GS00K8302C2749	850816 7035 C9E	000 2 2	2 8			50000 0
			Washington					11 0
			CONTRACTOR TOTAL					50000 0

SYNTREX INCORPORATED

SYMBOL	AWARD NUMBER	AWARD TITLE	DATE	AMOUNT	STATUS	PROJECT	AGENCY	STATUS
2	09 MA105	5224 GS00K8401S5603	850524 W070 A7	000 2 2	2 8 2 K 2			50000 0
			Washington					11 0
			CONTRACTOR TOTAL					50000 0

SYSCON CORPORATION

SYMBOL	AWARD NUMBER	AWARD TITLE	DATE	AMOUNT	STATUS	PROJECT	AGENCY	STATUS
1	12 AA08	0251 DAAA0885G0003	850802 7650 C9E	000 2 2	2 4 1 1			50000
1	12 AA08	0259 DAAA0885G0003	850924 7650 C9E	000 2 2	2 4 1 1			1 1 1 1 1 2 1 7 2 1 000
1	12 BT57	0265 DABT5785C0103	850930 7050 A7	000 2 2	2 3 1 1			1 1 1 1 1 2 1 7 2 1 000
1	12 ZD03	1670 MDA90385G0017	850912 R599 S1	000 2 2	2 4 1 1			1 1 1 1 1 2 1 7 5 1 000
1	12 ZD04	0603 MDA90485C0812	850724 5999 A7	000 2 2	2 A 2 1 1			1 1 1 1 1 2 1 7 1 2 000
1	12 ZD04	4578 MDA90485C0812	850724 5999 A7	000 2 2	2 C 1 1			1 1 1 1 1 2 1 7 5 2 000
2	09 E1230	5455 N0001484C2238	850417 R425 C9E	000 2 2	2 C 1 1			1 1 1 1 1 2 1 7 5 2 000
2	09 E1230	5455 N0001484C2238	850417 R425 C9E	000 2 2	2 C 1 1			1 1 1 1 1 2 1 7 5 2 000
2	09 E1230	5455 N0001484C2238	850417 R425 C9E	000 2 2	2 C 1 1			1 1 1 1 1 2 1 7 5 2 000
2	12 AC534	3881 N0001984C0186	850124 R425 C9E	000 2 2	2 C 1 1			1 1 1 1 1 2 1 7 5 2 000
2	12 AC534	3881 N0001984C0186	850124 R425 C9E	000 2 2	2 C 1 1			1 1 1 1 1 2 1 7 5 2 000
2	03 AC534	0894 N0001984C0186	850124 R425 C9E	000 2 2	2 C 1 1			1 1 1 1 1 2 1 7 5 2 000
2	08 AC534	1644 N0001984C0186	850124 R425 C9E	000 2 2	2 C 1 1			1 1 1 1 1 2 1 7 5 2 000
2	10 AC534	3082 N0001						

ST11	AAAAA	BBBBB	CCCCC	DDDDD	EEEE	FFFF	GGGG	HHHH	IIII	JJJJ	KKKK	LLLL	MMMM	NNNN	OOOO	PPPP	QQQQ	RRRR	SSSS	TTTT	UUUU	VVVV	WWWW	XXXX	YYYY	ZZZZ	AMOUNT (\$000)					
S RM	AAAA	AAAA	BBBB	BBBB	CCCC	CCCC	CCCC	CCCC	CCCC	CCCC	CCCC	CCCC	CCCC	CCCC	CCCC	CCCC	CCCC	CCCC	CCCC	CCCC	CCCC	CCCC	CCCC	CCCC	CCCC	CCCC	87					
V PO	888	888	888	888	1	1	1	1	1	1	1	1	1	1	1	1	1	1	1	1	1	1	1	1	1	1	1					
C TN	3333	2222	1111	1111	1111	1111	1111	1111	1111	1111	1111	1111	1111	1111	1111	1111	1111	1111	1111	1111	1111	1111	1111	1111	1111	1111	1					
SYSTEM ASSOCIATES INC (CONT)																																
2 05	MA102	2207	N0060080DE023	Washington	000	2	2	5	1	2	0102	2	Z	092602572	50000	1	1	2	1	1	2	1	2	1	7	3	1	000	30			
2 05	MA102	2207	N0060080DE023	Washington	000	2	2	5	1	2	1001	5	Z		2	1	1	2	1	1	2	1	2	1	7	3	2	000	310			
2 05	MA102	2219	N0060080DE023	Washington	000	2	2	5	1	2	0102	2	Z		2	1	1	2	1	1	2	1	2	1	7	3	1	000	40			
2 05	MA102	2224	N0060080DE023	Washington	000	2	2	5	1	2	0102	2	Z		2	1	1	2	1	1	2	1	2	1	7	3	1	000	113			
2 06	MA102	2337	N0060080DE023	Washington	000	2	2	5	1	2	0102	2	Z		2	1	1	2	1	1	2	1	2	1	7	3	1	000	37			
2 07	MA102	2379	N0060080DE023	Washington	000	2	2	5	1	2	0102	2	Z	737	2	1	1	2	1	1	2	1	2	1	7	3	1	000	39			
CONTRACTOR TOTAL																																
SYSTEM INDUSTRIES, INC																																
2 11	MA107	7085	N0060085D0913	Washington	000	2	2	5	1	2	1026	1	J	042232777	50000	1	1	1	1	1	1	1	1	1	3	1	7	1	3	000	572	
2 12	MA101	1157	N0060085D0913	Washington	000	2	2	5	1	2	1026	1	J	2 B	1	3	1	1	1	1	1	1	1	1	3	1	7	1	1	000	159	
2 12	MA101	1158	N0060085D0913	Washington	000	2	2	5	1	2	1026	1	J		1	1	1	1	1	1	1	1	1	1	3	1	7	1	2	000	315	
2 12	MA101	1159	N0060085D0913	Washington	000	2	2	5	1	2	1026	1	J		1	1	1	1	1	1	1	1	1	1	3	1	7	1	2	000	251	
2 12	MA107	1170	N0060085D0913	Washington	000	2	2	5	1	2	1026	1	J		1	1	1	1	1	1	1	1	1	1	3	1	7	1	3	000	352	
2 12	MA107	1171	N0060085D0913	Washington	000	2	2	5	1	2	1026	1	J		1	1	1	1	1	1	1	1	1	1	3	1	7	1	3	000	347	
2 12	MA107	1178	N0060085D0913	Washington	000	2	2	5	1	2	1026	1	J		1	1	1	1	1	1	1	1	1	1	3	1	7	1	3	000	513	
2 12	MA107	7077	N0060085D0913	Washington	000	2	2	5	1	2	1026	1	J	2 B	1	1	1	1	1	1	1	1	1	1	3	1	7	1	3	000	671	
2 12	MA107	7084	N0060085D0913	Washington	000	2	2	5	1	2	1026	1	J	2 B	1	1	1	1	1	1	1	1	1	1	3	1	7	1	3	000	708	
2 12	MA107	7086	N0060085D0913	Washington	000	2	2	5	1	2	1026	1	J	2 B	1	1	1	1	1	1	1	1	1	1	3	1	7	1	3	000	474	
CONTRACTOR TOTAL																																
SYSTEMATICS GENERAL CORP																																
3 02	QC02	0064	F4964282C0188	Washington	000	2	2	2	B	1	2	1013	5	J	049544232	50000	2	1	1	1	1	1	1	1	2	1	7	3	2	000	41	
SYSTEMHOUSE INC																																
2 03	XAD01	0154	N6603283C0001	Washington	000	2	2	2	C	1	2	1013	1	J	054174008	50000	2	1	3	1	1	1	1	1	2	1	7	3	2	000	2,616	
2 04	XAD01	0233	N6603283C0001	Washington	000	2	2	2	C	1	2	1013	1	J		2	1	3	1	1	1	1	1	1	2	1	7	3	2	000	554	
2 08	XAD01	0442	N6603283C0001	Washington	000	2	2	2	C	1	2	1013	1	J	2,090	2	1	3	1	1	1	1	1	1	2	1	7	3	2	000	28	
CONTRACTOR TOTAL																																
SYSTEMS & APPLIED SCIENCES																																
1 04	ZD03	0114	MDA90382C0015	Washington	000	2	2	2	5	1	2	0102	1	J	070112313	50000	2	1	1	1	1	1	1	1	2	2	1	7	1	1	000	54
1 07	ZD03	0329	MDA90382C0015	Washington	000	2	2	2	B	1	2	0102	1	J	111	2	1	1	1	1	1	1	1	1	2	2	1	7	1	1	000	57
CONTRACTOR TOTAL																																
SYSTEMS INDUSTRIES INC																																
1 04	MD17	0244	DAMD1785C5089	Washington	000	2	2	2	3	1	2	1013	5	J	049233455	50000	2	1	1	1	1	1	1	1	2	1	7	1	2	000	44	
SYSTEMS TERMINALS COMMUNICTNS																																
2 01	AA419	0141	GS00K6401S5724	Washington	000	2	2	2	6					077521987	50000	0															36	
CONTRACTOR TOTAL																																
SYSTEMS INDUSTRIES INC																																
1 03	DA15	0016	DADA1585C0002	Washington	000	2	2	2	3	1	2	1013	1	J	070916044	50000	2	3	1	1	1	1	1	1	2	1	7	2	2	000	73	

Contract	Agency	Type	Code	Amount (\$000)	Order	Line	Code	Order	Line
S RM AAAAA	AAAA	BBB	BBB	BBB	1	1	C	C	C
V PO	888	888	888	1	1	1	C	C	C
C TN	33333	2222	11111111111	33333	3	3	A	A	A

TECHNICAL & MANAGEMENT SVS
 1 11 ZD50 0213 MDA9085D2027
 1 12 ZD50 0222 MDA9085D2027
 CONTRACTOR TOTAL

TECHNICAL LEASING CO
 2 12 C2477 F975 N6247784C3298
 Washington
 850830 W023 S1

TECHNICOLOR INC
 1 02 ZD08 0002 DAVA0183C0010
 Washington
 841108 T010 S1

TECHNICON CORPORATION
 1 07 DA15 0048 DADA1585C0024
 Washington
 841215 W065 C98

TECHNION INTERNATIONAL INC
 3 01 HR10 0003 F3361584C5114
 Washington
 841003 AZ11 C9E

TECHNISERV INC
 2 12 MA101 1178 GS00KAGS5109
 Washington
 850829 7035 A7

TECHNOLOGY APPLICATIONS INC
 2 05 MA102 2214 N0060083D4365
 2 05 MA102 2222 N0060083D4365
 2 09 MA102 2469 N0060083D4365
 2 11 MA102 2593 N0060083D4365
 2 11 MA102 2594 N0060083D4365
 CONTRACTOR TOTAL

TECHPLAN CORP
 2 08 BH004 6089 N0002485C4032
 Washington
 850510 R302 A3

TEKTRONIX INC
 1 03 ZD10 0051 DCA10085C0014
 1 12 ZD10 0431 DCA10085C0014
 2 01 MA101 1034 GS00K8401S5846
 2 04 MA105 5085 GS00K8401S5888
 2 05 MA105 5139 GS00K8501S5888
 2 07 MA105 5180 GS00K8501S5888
 2 12 MA105 5310 GS00K8501S5888
 CONTRACTOR TOTAL

TELECOMMUNICATIONS CONTROL
 2 12 C2477 K280 N6247785C0098
 Washington
 850927 R219 C2

Contract	Agency	Type	Code	Amount (\$000)	Order	Line	Code	Order	Line
S RM AAAAA	AAAA	BBB	BBB	BBB	1	1	C	C	C
V PO	888	888	888	1	1	1	C	C	C
C TN	33333	2222	11111111111	33333	3	3	A	A	A

S RM AAAAA AAAA BBBBBBBB BBBBBBB BBBBBBB BBBBBBB BBBBBBB BBBBBBB BBBBBBB B
 V PO 8888 888 888 888 888 888 888 888 888 888 888 888 888 888 888 888 888 888 888
 C TN 33333 2222 111111111111111111 333333 AAAA BBB CCC 9 0 2 3 1 2 3 4444 5 6 7 8 9 0 1 12
 TYMSHARE INC (CONT) Washington 000 2 2 2 B 1 D.C. 009449240 50000 11
 5 02 CW31 0004 DACW3182C0015 841001 R399 SI 000 2 2 2 2 6
 5 03 CW31 0042 GS00K8502S1102 841220 R305 SI 000 2 2 2 2 6
 CONTRACTOR TOTAL 3,431 * 1 1 2 1 7 3 2 000 5 3,000 3,272

U S DEPARTMENT OF COMMERCE
 2 09 E612B 1541 N0001483F0127 Washington 000 2 2 2 2 7 11 0 0 0 0 0 0 0 0 0 0 0 0 0 0
 2 03 E612A 0197 N0001485F0002 841119 AD91 SI 000 2 2 2 2 7 0 0 0 0 0 0 0 0 0 0 0 0 0 0 0
 2 04 E612A 0357 N0001485F0003 850103 AD91 SI 000 2 2 2 2 7 0 0 0 0 0 0 0 0 0 0 0 0 0 0 0
 2 07 E612A 0358 N0001485F0006 850331 AD91 SI 000 2 2 2 2 7 0 0 0 0 0 0 0 0 0 0 0 0 0 0 0
 2 04 E612A 0357 N0001485F0016 850103 AD91 SI 000 2 2 2 2 7 0 0 0 0 0 0 0 0 0 0 0 0 0 0 0
 2 05 E612A 0519 N0001485F0017 850115 AD91 SI 000 2 2 2 2 7 0 0 0 0 0 0 0 0 0 0 0 0 0 0 0
 2 05 E614A 0341 N0001485F0019 841129 AD91 SI 000 2 2 2 2 7 0 0 0 0 0 0 0 0 0 0 0 0 0 0 0
 2 04 E614A 0382 N0001485F0020 841210 AD91 SI 000 2 2 2 2 7 0 0 0 0 0 0 0 0 0 0 0 0 0 0 0
 2 03 E614A 0344 N0001485F0021 841109 AD91 SI 000 2 2 2 2 7 0 0 0 0 0 0 0 0 0 0 0 0 0 0 0
 2 03 E614A 0348 N0001485F0022 841210 AD91 SI 000 2 2 2 2 7 0 0 0 0 0 0 0 0 0 0 0 0 0 0 0
 2 03 E614A 0345 N0001485F0024 841224 AD91 SI 000 2 2 2 2 7 0 0 0 0 0 0 0 0 0 0 0 0 0 0 0
 2 03 E614A 0349 N0001485F0026 841224 AD91 SI 000 2 2 2 2 7 0 0 0 0 0 0 0 0 0 0 0 0 0 0 0
 2 09 E612B 1556 N0001485F0040 850606 AD91 SI 000 2 2 2 2 7 0 0 0 0 0 0 0 0 0 0 0 0 0 0 0
 2 05 E612A 0575 N0001485F0048 850124 AD91 SI 000 2 2 2 2 7 0 0 0 0 0 0 0 0 0 0 0 0 0 0 0
 2 09 E614B 1339 N0001485F0108 850520 AD91 SI 000 2 2 2 2 7 0 0 0 0 0 0 0 0 0 0 0 0 0 0 0
 CONTRACTOR TOTAL 1,186 * 11 0 0 0 0 0 0 0 0 0 0 0 0 0 0 0 0 0 0 0

U S GOVERNMENT PRINTING OFFICE
 1 08 DA15 0056 DADA1585F2891 Washington 000 2 2 2 2 7 11 0 0 0 0 0 0 0 0 0 0 0 0 0 0
 1 08 DA15 0064 DADA1585F3273 850503 9310 C9E 000 2 2 2 2 7 0 0 0 0 0 0 0 0 0 0 0 0 0 0 0
 1 08 NF27 0096 DAKF2785F5780 850404 7530 C9E 000 2 2 2 2 7 0 0 0 0 0 0 0 0 0 0 0 0 0 0 0
 1 05 ZD03 0433 MDA90385F0944 850111 7530 C9E 000 2 2 2 2 7 0 0 0 0 0 0 0 0 0 0 0 0 0 0 0
 1 05 ZD03 0390 MDA90385F1882 850130 7530 C9E 000 2 2 2 2 7 0 0 0 0 0 0 0 0 0 0 0 0 0 0 0
 1 11 ZD03 1444 MDA90385F4885 850624 7530 C9E 000 2 2 2 2 7 0 0 0 0 0 0 0 0 0 0 0 0 0 0 0
 2 12 F0264 2042 M0026485F0827 850129 7530 C9E 000 2 2 2 2 7 0 0 0 0 0 0 0 0 0 0 0 0 0 0 0
 2 12 F0264 2043 M0026485F1242 850522 7530 C9E 000 2 2 2 2 7 0 0 0 0 0 0 0 0 0 0 0 0 0 0 0
 2 12 F0264 2044 M0026485F1264 850611 7530 C9E 000 2 2 2 2 7 0 0 0 0 0 0 0 0 0 0 0 0 0 0 0
 CONTRACTOR TOTAL 389 * 11 0 0 0 0 0 0 0 0 0 0 0 0 0 0 0 0 0 0 0

UNICOR FEDERAL PRISON INDUST
 1 01 AA22 0007 DAA2285F0002 Washington 000 2 2 2 2 7 11 0 0 0 0 0 0 0 0 0 0 0 0 0 0
 1 10 AC79 0182 DAACT985F2961 841010 1015 A5 000 2 2 2 2 7 0 0 0 0 0 0 0 0 0 0 0 0 0 0 0
 1 01 AK01 0006 DAA10984F0022 850722 7125 C9E 000 2 2 2 2 7 0 0 0 0 0 0 0 0 0 0 0 0 0 0 0
 1 11 BT10 0312 DABI1085FS460 841003 6230 C9E 000 2 2 2 2 7 0 0 0 0 0 0 0 0 0 0 0 0 0 0 0
 1 11 BT10 0317 DABI1085FS635 850820 7110 C9E 000 2 2 2 2 7 0 0 0 0 0 0 0 0 0 0 0 0 0 0 0
 1 01 DA03 0052 DADA0385F9001 850829 7125 C9E 000 2 2 2 2 7 0 0 0 0 0 0 0 0 0 0 0 0 0 0 0
 1 12 EA18 0572 DAEA1885F1285 841015 7110 C9E 000 2 2 2 2 7 0 0 0 0 0 0 0 0 0 0 0 0 0 0 0
 1 04 HA17 0004 DAHA1785F0285 841214 7110 C9E 000 2 2 2 2 7 0 0 0 0 0 0 0 0 0 0 0 0 0 0 0
 1 12 HA32 0007 DAHA3285F0263 850918 7105 C9E 000 2 2 2 2 7 0 0 0 0 0 0 0 0 0 0 0 0 0 0 0
 1 12 KF03 0317 DAKF0385F2981 850918 7110 C9E 000 2 2 2 2 7 0 0 0 0 0 0 0 0 0 0 0 0 0 0 0
 1 12 KF48 0381 DAKF4885F7051 850824 7110 C9E 000 2 2 2 2 7 0 0 0 0 0 0 0 0 0 0 0 0 0 0 0
 1 09 ZD03 1095 MDA90385F4601 850529 7110 C9E 000 2 2 2 2 7 0 0 0 0 0 0 0 0 0 0 0 0 0 0 0
 CONTRACTOR TOTAL 9,232 * 11 0 0 0 0 0 0 0 0 0 0 0 0 0 0 0 0 0 0 0

V PO	C TN	AMOUNT (\$000)	CONTRACTOR	D.C.	AWARD NUMBER	AWARD DATE	AWARD TYPE	STATUS	AMOUNT (\$000)
3 05	8809	28	Washington		991105842	50000	11	0	28
3 08	KA02	25	FPI					0	25
4 04	0100	105	FPI					0	105
4 08	0100	851	DLA10085FED47					0	851
4 03	0120	282	DLA12085FEJ10					0	282
4 07	0120	300	DLA12085FEW82					0	300
4 07	0120	205	DLA12085FEX59					0	205
4 08	0120	599	DLA12085FFA94					0	599
4 10	0120	865	DLA12085FFE20					0	865
4 12	0120	240	DLA12085FFG40					0	240
4 12	0120	184	DLA12085FFH63					0	184
4 04	0400	154	DLA40085F0694					0	154
4 11	0400	40	DLA41085F0728					0	40
4 08	0700	484	DLA70085F0023					0	484
		242	CONTRACTOR TOTAL		22,003 *			0	242

2 04	E1230	507R	UNIFIED INDUSTRIES INC	D.C.	072647985	50000	11	1 1 2 1 7 5 2 0 0 0	5	30
2 07	E614A	1021	UNION CARBIDE CORPORATION	D.C.	001289008	50000	11	0	0	100
1 08	ZD42	0100	UNION LIGHT & POWER CO INC	D.C.	003475530	50000	11	1 1 2 2 1 7 4 2 0 0 0	5	128
5 12	CW31	0134	UNISON TRANSFORMER SVC INC	D.C.	121982516	50000	11	1 1 2 1 7 3 2 0 0 0	5	51
2 09	MA103	3103	UNITED AIR LINES INC	D.C.	006933030	50000	11	1 1 2 1 7 2 2 0 0 0	5	169
2 05	C2477	1806	UNITED ENGINEERS & CONSTRS	D.C.	049627573	50000	11	1 1 2 1 7 5 2 0 0 0	5	77
1 11	ZD02	0095	UNITED PRESS INTERNATIONAL INC	D.C.	012285898	50000	11	1 1 2 1 7 1 2 0 0 0	5	98
2 06	PA101	A482	UNITED STATES DEPARTMENT DEF	D.C.	001957737	50000	11	1 1 3 1 7 2 1 0 0 0	5	96
2 06	E612B	0887	UNITED STATES DEPT ENERGY	D.C.	087689394	50000	11	0	0	90

ST11 GEOGRAPHIC LIST OF PRIME CONTRACT AWARDS OCT 84 - SEP 85 FY8

ST11	GEOGRAPHIC LIST OF PRIME CONTRACT AWARDS	OCT 84 - SEP 85	FY8	AMOUNT (\$'000)
S RM AAAAA	AAAA BBBBBB	B B B C C C	C C C C	D D D D D D
V PO	3333 222 111111111111	33333	AAAA 5 6 7 8 9	00 1 2 3 4 5 6 7 8 9 0
VICKERS INCORPORATED	Washington	D.C.	108409285	50000
2 12	J A111 8816 N0010485G0334	000 2 2 2 4 2 B 2	5 J 1 1 N IA	1 1 1 1 1 1 2 1 7 1 2 000
VIGNOLA P J ELEC CO INC	Washington	D.C.	084923283	50000
2 06	C2477 2428 N6247784C4050	000 2 2 2 D 1 1	J 2 2 K *	1 1 1 2 1 1 7 4 2 000
2 12	C2477 K258 N6247784C8100	000 2 2 2 3 1 1	1 J 2 2 K *	1 3 1 2 2 1 7 4 2 000
CONTRACTOR TOTAL				190
VION CORPORATION	Washington	D.C.	098695323	50000
1 12	AA08 0286 DAAA0885C0208	000 2 2 2 3 1 1	6 J 2 1 B	1 1 1 1 1 7 2 2 000
1 07	AH03 0161 DAAH0385C0053	000 2 2 2 3 1 1	2 1013 1 J	1 1 1 1 1 7 2 2 000
1 14	ZD10 0071 DCA10085C0017	000 2 2 2 3 1 1	2 1013 1 J	1 1 1 1 1 7 5 2 300
1 08	ZD10 0233 DCA10085C0058	000 2 2 2 B 1 1	2 1013 1 J	1 1 1 1 1 7 1 2 000
1 05	EA08 0210 GS00K8401S5501	000 2 2 2 3 1 1	2 1013 1 J	1 1 1 1 1 7 1 2 000
1 11	AC21 0029 GS00K8401S5501	000 2 2 2 3 1 1	0	0
1 12	ZD03 1709 MDA90385C0394	000 2 2 2 3 1 1	2 6 2 1702 7 J	2 2 1 1 2 1 7 5 2 000
2 07	MA105 5169 GS00K8501S5501	000 2 2 2 3 1 1	0	0
2 01	MA101 1004 N0060082C8354	000 2 2 2 B 1 1	1 4 1 1 1 1 2 1 7 3 2 000	
3 04	MA105 5083 N0060083C1936	000 2 2 2 B 1 1	2 1026 1 J	1 1 1 1 1 7 1 2 000
3 06	FS06 0172 F3360084D0276	000 2 2 2 5 1 1	2 1001 5 J	1 1 1 1 1 2 1 7 1 2 000
3 06	FS06 0173 F3360084D0276	000 2 2 2 5 1 1	2 1007 1 J	1 1 1 1 1 2 1 7 1 2 000
CONTRACTOR TOTAL				1,417 *
VIRGINIA POLYTECHNIC INST	Washington	D.C.	003137015	50000
1 05	ZD42 0060 DMA80085C0016	000 2 2 2 3 1 1	2 0500 7 J	A 1 1 1 1 1 1 7 5 1 100
VITO E JOHN INC	Washington	D.C.	053380424	50000
2 04	C2477 1318 N6247784C0152	000 2 2 2 3 1 1	2 1701 1 J	1 4 1 2 2 1 7 4 2 000
VOLTECH CORP	Washington	D.C.	120838628	50000
3 11	QC02 0428 F4964285C0160	000 2 2 2 3 1 1	1 J 2 2 K	2 1 3 1 2 2 1 7 4 2 000
VSE CORPORATION	Washington	D.C.	049997380	50000
2 12	MA102 2661 N0060085D1302	000 2 2 2 5 1 1	2 1013 2 Z	1 1 1 1 1 3 1 7 3 1 000
VYCOR CORPORATION	Washington	D.C.	037760014	50000
1 06	ZD50 0098 MDA90884C2128	000 2 2 2 3 1 1	2 1013 1 J	1 1 1 1 2 1 7 2 2 000
1 12	ZD50 0320 MDA90884C2128	000 2 2 2 B 1 1	2 1013 5 J	1 1 1 1 1 7 5 2 000
2 11	LA117 0480 GS00K8401S5514	000 2 2 2 6 1 1	0	0
2 01	MA102 2001 N0060082C8095	000 2 2 2 A 1 1	2 0102 1 J	1 1 2 2 1 7 3 2 000
2 07	MA102 2179 N0060082C8095	000 2 2 2 A 2 4 2	2 1001 5 J	1 1 2 1 2 1 7 3 2 000
2 04	MA102 2366 N0060082C8095	000 2 2 2 A 2 4 2	2 1001 5 J	1 1 2 1 2 1 7 3 2 000
2 10	MA102 2518 N0060082C8095	000 2 2 2 B 2 4 2	2 1001 5 J	1 1 2 1 2 1 7 3 2 000
CONTRACTOR TOTAL				1,082 *

END

FILMED



DTIC