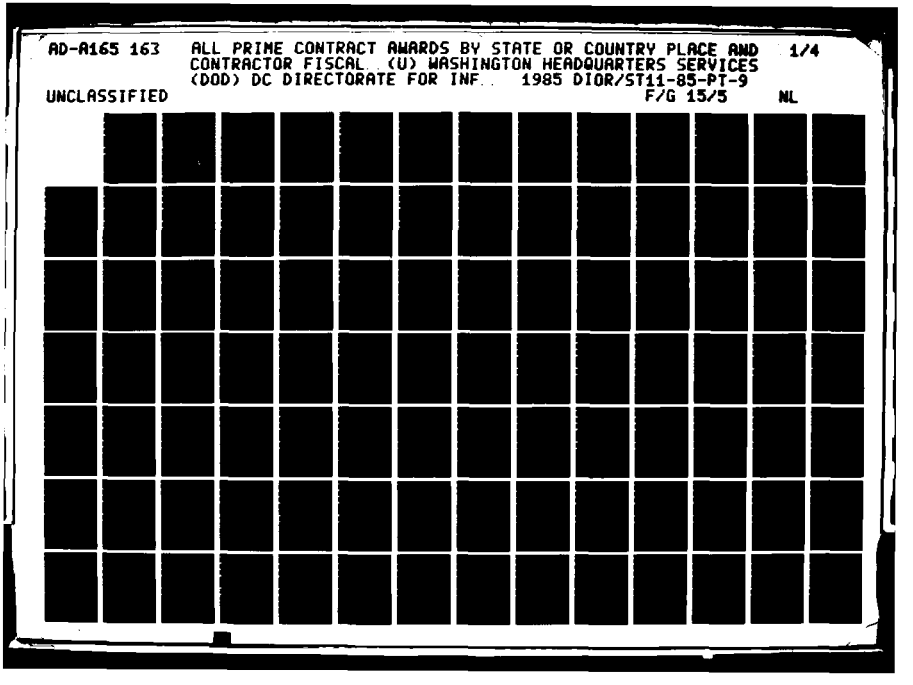

AD-A165 163 ALL PRIME CONTRACT AWARDS BY STATE OR COUNTRY PLACE AND CONTRACTOR FISCAL..(U) WASHINGTON HEADQUARTERS SERVICES (DOD) DC DIRECTORATE FOR INF.. 1985 DIOR/ST11-85-PT-9 1/4

UNCLASSIFIED F/G 15/5 NL

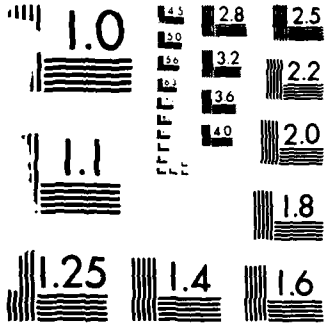

MICROCOPY RESOLUTION TEST CHART
NATIONAL BUREAU OF STANDARDS-1963-A

Unclassified

SECURITY CLASSIFICATION OF THIS PAGE

REPORT DOCUMENTATION PAGE

1a. REPORT SECURITY CLASSIFICATION Unclassified	1b. RESTRICTIVE MARKINGS
2a. SECURITY CLASSIFICATION AUTHORITY	3. DISTRIBUTION / AVAILABILITY OF REPORT Approved for public release, Distribution is unlimited
2b. DECLASSIFICATION / DOWNGRADING SCHEDULE	
4. PERFORMING ORGANIZATION REPORT NUMBER(S) DIOR/ST11-85/Pt-9	5. MONITORING ORGANIZATION REPORT NUMBER(S)
6a. NAME OF PERFORMING ORGANIZATION WHS, Directorate for Information Operations & Reports 6b. OFFICE SYMBOL (If applicable)	7a. NAME OF MONITORING ORGANIZATION
6c. ADDRESS (City, State, and ZIP Code) 1215 Jefferson Davis Highway, Suite 1204 Arlington, VA 22202-4302	7b. ADDRESS (City, State, and ZIP Code)
8a. NAME OF FUNDING / SPONSORING ORGANIZATION 8b. OFFICE SYMBOL (If applicable)	9. PROCUREMENT INSTRUMENT IDENTIFICATION NUMBER
8c. ADDRESS (City, State, and ZIP Code)	10. SOURCE OF FUNDING NUMBERS PROGRAM ELEMENT NO. / PROJECT NO. / TASK NO. / WORK UNIT ACCESSION NO.

11. TITLE (Include Security Classification)
All Prime Contract Awards by State or Country, Place, and Contractor, FY 85, Part 9 (Aberdeen, Maryland - Woodbine, Maryland).

12. PERSONAL AUTHOR(S)

13a. TYPE OF REPORT	13b. TIME COVERED	14. DATE OF REPORT (Year, Month, Day)	15. PAGE COUNT
Annual Report	FROM _____ TO _____	1985	

16. SUPPLEMENTARY NOTATION

17. COSATI CODES			18. SUBJECT TERMS (Continue on reverse if necessary and identify by block number)
FIELD	GROUP	SUB-GROUP	

19. ABSTRACT (Continue on reverse if necessary and identify by block number)

AD-A165 163

DTIC ELECTE MAR 1 8 1986 S A

DTIC FILE COPY

20. DISTRIBUTION / AVAILABILITY OF ABSTRACT ☒ UNCLASSIFIED/UNLIMITED ☐ SAME AS RPT. ☐ DTIC USERS	21. ABSTRACT SECURITY CLASSIFICATION
22a. NAME OF RESPONSIBLE INDIVIDUAL	22b. TELEPHONE (Include Area Code) / 22c. OFFICE SYMBOL

DD FORM 1473, 84 MAR

83 APR edition may be used until exhausted.
All other editions are obsolete.

SECURITY CLASSIFICATION OF THIS PAGE

86 3 18 163

TITLE LINE

CONTRACTOR ESTABLISHMENT NAME / MAJOR LOCATION NAME / STATE/ COUNTRY NAME / DUNS NUMBER / MAJOR FIPS55 CODE / STATE/ COUNTRY CODE

DATA LINE

SVC - REPORTING COMPONENT
MON - REPORT MONTH
A3 - PURCHASING OFFICE CODE
A2 - REPORT NUMBER
B1 - CONTRACT NUMBER
B3 - ACTION DATE
B8A - FSC OR SERVICE CODE
B8B - DOD CLAIMANT PROGRAM NUMBER
B8C - SYSTEM OR EQUIPMENT CODE
B9 - CONSULTANT SERVICES
B10 - MULTIYEAR CONTRACT
B12 - FOREIGN MILITARY SALE
B13 - KIND OF CONTRACTING ACTION
C1 - SYNOPSIS
C2 - REASON NOT SYNOPSIZED
C3 - METHOD OF CONTRACTING
C4 - NEGOTIATION AUTHORITY
C5 - EXTENT OF COMPETITION IN NEGOTIATION
C6 - TYPE OF CONTRACT
C7 - NUMBER OF OFFERORS SOLICITED
C8 - NUMBER OF OFFERS RECEIVED
C9 - SOLICITATION PROCEDURES
C10 - AUTHORITY FOR OTHER THAN FULL & OPEN COMPETITION
D1 - TYPE OF BUSINESS
D2 - REASON NOT AWARDED TO SMALL CONCERN
D3 - SMALL DISADVANTAGED BUSINESS
D4 - REASON NOT AWARDED TO SMALL DISADVANTAGED BUSINESS CONCERN
D5 - WOMAN OWNED SMALL BUSINESS
D6 - SMALL BUSINESS SET-ASIDE PREFERENCE
D7 - SUBCONTRACTING PLAN FOR SMALL AND SMALL DISADVANTAGED BUSINESSES
D8 - SMALL BUSINESS INNOVATION RESEARCH (SBIR) PROGRAM
D9 - LABOR SURPLUS AREA PREFERENCE
D10 - SUBJECT TO LABOR STANDARDS STATUTES
D11 - CERTIFICATE OF CURRENT COST OR PRICING DATA
D12A - NUMBER OF OFFERORS
D12B - BUY AMERICAN ACT PERCENT DIFFERENCE
D12C - COUNTRY OF ORIGIN CODE
D13 - CONTRACT FINANCING
B7 - DOLLAR VALUE OF ACTION

A-1

QUALITY INSPECTED 3

S RM AAAAA AAAA BBBBBBBBBBBBBBB BBBBBB BBBB BBB BBB B B B B C C C CCCC C C C C C CC D D D D D D D D D D DDDDDD D	B7
V PO 8888 888 888 1 1 1 11 1 1 1 1 1 1 1 1 1 1 1 1 1 1 1 1 1 1 1 1 1 1 12 1	AMOUNT
C TN 33333 2222 111111111111111 333333 AAAA BBB CCC 9 0 2 3 1 2 3 4444 5 6 7 8 9 00 1 2 3 4 5 6 7 8 9 0 1 ABBCCC 3	($000)
ARMAMENT SYSTEMS INC Aberdeen Maryland 064463649 00125 24	
1 10 AA15 0316 DAAK1183D0003 850701 AD25 S1 000 2 2 2 5 1 2 0102 2 U 2 1 3 1 2 2 1 1 5 2 000 5	96
1 10 AA15 0341 DAAK1183D0003 850715 AD25 S1 000 2 2 2 5 1 2 0102 2 U 2 1 3 1 2 2 1 1 5 2 000 5	40
1 12 AA15 0447 DAAK1183D0003 850916 AD25 S1 000 2 2 2 5 1 2 0102 2 U 2 1 3 1 2 2 1 1 5 2 000 5	39
1 03 AA15 0052 DAAK1184D0004 841207 AD22 S1 000 2 2 2 5 1 2 0102 2 U 2 1 3 1 2 2 1 1 5 2 000	162
1 05 AA15 0114 DAAK1184D0004 850205 AD22 S1 000 2 2 2 5 1 2 0102 2 U 2 1 3 1 2 2 1 1 5 2 000	55
1 07 AA15 0191 DAAK1184D0004 850408 AD22 S1 000 2 2 2 5 1 2 0102 2 U 2 1 3 1 2 2 1 1 5 2 000 5	85
1 12 AA15 0450 DAAK1184D0004 850916 AD22 S1 000 2 2 2 5 1 2 0102 2 U 2 1 3 1 2 2 1 1 5 2 000 5	80
CONTRACTOR TOTAL 557 *	
HAZLETON SYSTEMS INC Aberdeen Maryland 003065752 00125 24	
1 10 MD17 0594 GS00F78374 850725 6640 C9E 000 2 2 2 6 2 F 1 J 2 2 F 0 0	97
1 03 AD09 0028 GS00S63179 841211 3770 C9B 000 2 2 2 6 0 0	28
1 06 MD17 0355 GS00S63179 850319 6640 C9E 000 2 2 2 6 0 0	75
CONTRACTOR TOTAL 200 *	
MOULSDALE QUINTON B INC Aberdeen Maryland 008773962 00125 24	
1 04 CA78 0018 DACA7885C0015 850103 4920 A1A 000 2 2 1 3 0 0 1	70
TUCKER EQUIPMENT CO INC Aberdeen Maryland 064883077 00125 24	
1 10 AD05 0643 DAAD0585C4258 850725 3930 C9E 000 2 2 2 3 1 1 1 J 2 2 A 2 1 1 1 1 2 1 1 2 2 000 5	71
CITY TOTAL 898 **	
3 N COMPANY INC Aberdeen Prov Grnd Maryland 101472157 00175 24	
1 03 AD05 0133 DAAD0584C0100 841119 Z163 C2 000 2 2 2 B 1 2 0102 1 J 2 1 5 1 2 2 1 1 4 3 000 3	36
1 04 AD05 0211 DAAD0584C0100 850118 Z163 C2 000 2 2 2 B 1 2 0102 1 J 2 1 5 1 2 2 1 1 4 3 000 3	48
CONTRACTOR TOTAL 84 *	
A A I CORPORATION Aberdeen Prov Grnd Maryland 003090198 00175 24	
1 03 AD05 0126 DAAD0582D6056 841203 R415 S1 000 2 2 2 5 1 2 0200 1 J 1 3 1 3 1 1 1 1 1 1 2 000 5	68
1 05 AD05 0248 DAAD0582D6056 850207 R415 S1 000 2 2 2 5 1 2 0200 1 J 1 3 1 3 1 1 1 1 1 1 2 000 5	61
1 06 AD05 0301 DAAD0582D6056 850305 R415 S1 000 2 2 2 B 1 2 0200 1 J 1 3 1 3 1 1 1 1 1 1 2 000 5	38
1 06 AD05 0335 DAAD0582D6056 850318 R415 S1 000 2 2 2 5 1 2 0200 1 J 1 3 1 3 1 1 1 1 1 1 2 000 5	83
1 11 AD05 0675 DAAD0582D6056 850808 R415 S1 000 2 2 2 5 1 2 0200 1 J 1 3 1 3 1 1 1 1 1 1 2 000 5	31
1 12 AD05 0771 DAAD0582D6056 850906 R415 S1 000 2 2 2 5 1 2 0200 1 J 1 3 1 3 1 1 1 1 1 1 2 000 5	109
1 03 AD05 0121 DAAD0584D0112 841130 H999 S1 000 2 2 2 5 1 2 1013 1 J 1 4 1 1 1 1 2 1 1 3 1 000 5	108
1 03 AD05 0122 DAAD0584D0112 841130 H999 S1 000 2 2 2 5 1 2 1013 1 J 1 4 1 1 1 1 2 1 1 3 1 000 5	65
1 03 AD05 0149 DAAD0584D0112 841213 H999 S1 000 2 2 2 5 1 2 1013 1 J 1 4 1 1 1 1 2 1 1 3 1 000 5	84
1 04 AD05 0230 DAAD0584D0112 850128 H999 S1 000 2 2 2 5 1 2 1013 1 J 1 4 1 1 1 1 2 1 1 3 1 000 5	95
1 04 AD05 0231 DAAD0584D0112 850128 H999 S1 000 2 2 2 5 1 2 1013 1 J 1 4 1 1 1 1 2 1 1 3 1 000 5	80
1 06 AD05 0312 DAAD0584D0112 850311 H999 S1 000 2 2 2 5 1 2 1013 1 J 1 4 1 1 1 1 2 1 1 3 1 000 5	99
1 07 AD05 0395 DAAD0584D0112 850411 H999 S1 000 2 2 2 5 1 2 1013 1 J 1 4 1 1 1 1 2 1 1 3 1 000 5	110
1 09 AD05 0533 DAAD0584D0112 850617 H999 S1 000 2 2 2 5 1 2 1013 1 J 1 4 1 1 1 1 2 1 1 3 1 000 5	121
1 09 AD05 0534 DAAD0584D0112 850617 H999 S1 000 2 2 2 5 1 2 1013 1 J 1 4 1 1 1 1 2 1 1 3 1 000 5	115
1 11 AD05 0701 DAAD0584D0112 850816 H999 S1 000 2 2 2 5 1 2 1013 1 J 1 4 1 1 1 1 2 1 1 3 1 000 5	157
1 11 AD05 0725 DAAD0584D0112 850822 H999 S1 000 2 2 2 5 1 2 1013 1 J 1 4 1 1 1 1 2 1 1 3 1 000 5	119

S RM AAAAA AAAA BBBBBBBBBBBBBBB BBBBBB BBBB BBB BBB B B B C C C CCCC C C C C C CC D D D D D D D D D D DDDDDD D	B7
V PO 8888 888 888 1 1 1 11 1 1 12 1	AMOUNT
C TN 33333 2222 111111111111111 333333 AAAA BBB CCC 9 0 2 3 1 2 3 4444 5 6 7 8 9 00 1 2 3 4 5 6 7 8 9 0 1 ABBCCC 3	($000)
A A I CORPORATION (CONT) Aberdeen Prov Grnd Maryland 003090198 00175 24	
1 12 AD05 0780 DAAD0584D0112 850907 H999 S1 000 2 2 2 5 1 2 1013 1 J 1 4 1 1 1 1 2 1 1 3 1 000 5	146
1 12 AD05 0942 DAAD0584D0112 850926 H999 S1 000 2 2 2 C 1 2 1013 1 J 1 4 1 1 1 1 2 1 1 3 1 000 5	33
CONTRACTOR TOTAL 1,718 *	
A D T COMPANY INC Aberdeen Prov Grnd Maryland 078299377 00175 24	
1 03 AD05 0128 DAAD0585C0017 841204 W063 S1 000 2 2 2 3 1 2 1007 6 J 1 5 1 5 1 1 2 1 1 1 2 000 5	71
A T V SYSTEMS INC Aberdeen Prov Grnd Maryland 042218990 00175 24	
1 03 AD05 0104 GS00K8501S5909 841126 W070 S1 000 2 2 2 6 0 0	68
AM INTERNATIONAL INC Aberdeen Prov Grnd Maryland 001306919 00175 24	
1 03 AD05 0150 GS00F69801 841210 J070 S1 000 2 2 2 6 0 0	30
APPLIED ELECTRONICS SYSTEMS Aberdeen Prov Grnd Maryland 112949474 00175 24	
1 09 AD05 0576 DAAD0585C0110 850629 Y192 C2 000 2 2 2 3 2 1 2 0102 7 J 2 1 1 1 2 2 1 1 4 2 000 5	66
ARLINGTON PTG & CONSTR CO Aberdeen Prov Grnd Maryland 040554032 00175 24	
1 05 AD05 0246 DAAD0583D0076 850206 Z161 C2 000 2 2 2 5 2 6 2 1702 7 J 2 2 1 1 2 1 1 4 2 000 3	100
1 06 AD05 0357 DAAD0583D0076 850327 Z161 C2 000 2 2 2 5 2 6 2 1702 7 J 2 2 1 1 2 1 1 4 2 000 3	100
1 10 AD05 0655 DAAD0583D0076 850731 Z161 C2 000 2 2 2 5 2 6 2 1702 7 J 2 2 1 1 2 1 1 4 2 000 3	87
CONTRACTOR TOTAL 287 *	
ASTOR BOLDEN QUALITY SANITAR Aberdeen Prov Grnd Maryland 991319237 00175 24	
1 01 AD05 0024 DAAD0585C0012 841016 Z244 C2 000 2 2 2 3 1 2 0102 1 J 2 1 3 1 2 2 1 1 4 2 000 3	150
1 08 AD05 0417 DAAD0585C0012 850423 Z244 C2 000 2 2 2 F 1 2 1 J 2 2 K 2 1 3 1 2 2 1 1 4 2 000 3	150-
CONTRACTOR TOTAL 0 *	
BALLARD WILSON T COMPANY Aberdeen Prov Grnd Maryland 046920922 00175 24	
1 08 AD05 0454 DACA3183D0057 850514 Z161 C2 000 2 2 2 5 2 5 2 0102 1 J 2 1 1 1 2 2 1 1 5 2 000 3	29
BALTIMORE ASBESTOS REMOVAL CO Aberdeen Prov Grnd Maryland 117398065 00175 24	
1 09 AD05 0564 DAAD0584C0258 850626 Z152 C2 000 2 2 2 A 1 2 0102 7 J 2 1 1 1 2 2 1 1 4 2 000 3	83
1 10 AD05 0614 DAAD0584C0258 850716 Z152 C2 000 2 2 2 A 1 2 0102 7 J 2 1 1 1 2 2 1 1 4 2 000 3	39
CONTRACTOR TOTAL 122 *	
BALTIMORE INTL CLNRY ARTS INST Aberdeen Prov Grnd Maryland 093956852 00175 24	
1 01 AD05 0014 DAAD0583C0192 841012 U006 S1 000 2 2 2 B 1 2 0500 7 J A 1 1 1 1 1 2 1 1 5 2 000 5	67
BALTIMORE OXYGEN SUPPLY CO INC Aberdeen Prov Grnd Maryland 008860280 00175 24	
1 11 AD05 0649 DAAD0585C8033 850726 3438 C9E 000 2 2 2 3 1 1 1 J 2 2 A 2 1 1 1 1 2 1 1 2 2 000 5	28

S V C	RM PO TN	AAAAA 33333	AAAA 2222	BBBBBBBBBBBBBBB 111111111111111	BBBBBB 333333	BBBB 8888 AAAA	BBB 888 BBB	BBB 888 CCC	B 1 9	B 1 0	B 1 2	B 1 3	C 1 1	C 2 2	C 3 3	CCCC 4444	C 5	C 6	C 7	C 8	CC 11 9	D 1	D 2	D 3	D 4	D 5	D 6	D 7	D 8	D 9	D 1 0	D 1 1	DDDDDD 12 ABBCCC	D 1 3	B7 AMOUNT ($000)
BATTELLE MEMORIAL INSTITUTE						Aberdeen Prov Grnd																		Maryland						007901598		00175			24	
1	02	AG29	0057	DAAG2981D0100	841102	AD91	S1	000	2	2	2	5	1		2	1100	7	U							E	5	1	5	1	1	2	1	1	5	2	000	5	140
1	08	AG29	0448	DAAG2981D0100	850517	AZ11	S1	000	2	2	2	5	2	5	2	1100	7	U							E	5	1	5	1	1	2	1	1	5	2	000	5	40
				CONTRACTOR TOTAL																	180	*														
BBN COMMUNICATION CORP						Aberdeen Prov Grnd																		Maryland						991350968		00175			24	
1	03	AD05	0130	DAAD0582C0505	841126	J070	A7	000	2	2	2	B	1		2	1013	3	J							1	1	1	1	1	1	1	1	1	3	2	000	5	270
BECKMAN INSTRUMENTS						Aberdeen Prov Grnd																		Maryland						991116658		00175			24	
1	02	AD05	0070	DAAD0585C0010	841106	J066	S1	000	2	2	2	3	1		2	1007	5	J							1	2	1	2	1	1	2	1	1	5	2	000	5	29
BEE LINE SERVICE						Aberdeen Prov Grnd																		Maryland						991655523		00175			24	
1	01	AD05	0006	DAAD0583C0158	841010	V999	S1	000	2	2	2	C	1		2	0102	1	J							2		1	3	1	2	2	1	1	3	2	000	5	33
BELAIR MECH & UTILITY CO						Aberdeen Prov Grnd																		Maryland						022544613		00175			24	
1	03	AD05	0175	DAAD0583C0252	841228	Z245	C2	000	2	2	2	B	1		2	0102	1	J							2		1	3	1	2	2	1	1	4	2	000	3	26
BENATEC ASSOCIATES INC						Aberdeen Prov Grnd																		Maryland						043887678		00175			24	
1	09	CA31	0252	DACA3183D0042	850612	R129	C2	000	2	2	2	3	2	5	2	0102	2	J							2		1	2	1	2	2	1	1	5	2	000	5	37
BEVCO CONTRACTORS INC						Aberdeen Prov Grnd																		Maryland						108999293		00175			24	
1	08	AD05	0452	DAAD0585C0066	850514	Z119	C2	000	2	2	2	3	1		2	0102	1	J							2		1	5	1	2	2	1	1	4	2	000	5	85
1	11	AD05	0710	DAAD0585C0146	850820	Y111	C2	000	2	2	2	3	1		1		1	J	2	2	A				2		1	3	1	2	2	1	1	4	2	000	3	164
1	12	AD05	0793	DAAD0585C0189	850910	Z299	C2	000	2	2	2	3	1		1		1	J	2	2	K				2		1	1	1	2	2	1	1	4	2	000	3	46
1	12	AD05	0881	DAAD0585C0219	850921	Z199	C2	000	2	2	2	3	1		1		1	J	2	2	K				2		1	1	1	2	2	1	1	4	2	000	3	385
1	12	AD05	0997	DAAD0585C0273	850928	Z199	C2	000	2	2	2	3	1		1		1	J	2	2	K				2		1	1	1	2	2	1	1	4	2	000	3	77
				CONTRACTOR TOTAL																	757	*														
BRADFORD-WHITE CORPORATION						Aberdeen Prov Grnd																		Maryland						057145070		00175			24	
1	02	CA31	0021	GS07F11398	841026	4520	C9E	000	2	2	2	6																				0			0			38
BROKEN LANCE ENTERPRISES INC						Aberdeen Prov Grnd																		Maryland						069883072		00175			24	
1	01	AD05	0008	DAAD0583D0065	841011	S203	S1	000	2	2	2	5	2	6	2	1702	7	J							2		2		1	1	2	1	1	3	2	000	5	147
1	02	AD05	0065	DAAD0583D0065	841101	S203	S1	000	2	2	2	5	2	6	2	1702	7	J							2		2		1	1	2	1	1	3	2	000	5	141
1	03	AD05	0113	DAAD0583D0065	841128	S203	S1	000	2	2	2	5	2	6	2	1702	7	J							2		2		1	1	2	1	1	3	2	000	5	106
1	04	AD05	0199	DAAD0583D0065	850111	S203	S1	000	2	2	2	5	2	6	2	1702	7	J							2		2		1	1	2	1	1	3	2	000	5	144
1	04	AD05	0229	DAAD0583D0065	850125	S203	S1	000	2	2	2	5	2	6	2	1702	7	J							2		2		1	1	2	1	1	3	2	000	5	128
1	06	AD05	0289	DAAD0583D0065	850301	S203	S1	000	2	2	2	5	2	6	2	1702	7	J							2		2		1	1	2	1	1	3	2	000	5	145
1	08	AD05	0473	DAAD0583D0065	850516	S203	S1	000	2	2	2	5	2	6	2	1702	7	J							2		2		1	1	2	1	1	3	2	000	5	183
1	08	AD05	0480	DAAD0583D0065	850523	S203	S1	000	2	2	2	5	2	6	2	1702	7	J							2		2		1	1	2	1	1	3	2	000	5	192
1	10	AD05	0607	DAAD0583D0065	850711	S203	S1	000	2	2	2	5	2	6	2	1702	7	J							2		2		1	1	2	1	1	3	2	000	5	175
				CONTRACTOR TOTAL																	1,361	*														
BURLINGTON CONSTRUCTORS INC						Aberdeen Prov Grnd																		Maryland						030096978		00175			24	
1	12	CA31	0419	DACA3185C0150	850926	Y249	C2	000	2	2	2	3	1		2		1	J	2	2	K				2		1	3	1	2	2	1	1	4	2	000	5	781

S V C	RM PO TN	AAAAA 33333	AAAA 2222	BBBBBBBBBBBBBBB 111111111111111	BBBBBB 8888 888 888 333333	BBBB BBB BBB 1 1 1 AAAA BBB CCC	B B B 9 0 2	B 3	C C C 1 2 3	CCCC 4444	C 5	C 6	C 7	C 8	CC 9 00 11	D 1	D 2	D 3	D 4	D 5	D 6	D 7	D 8	D 9	D 0	D 1 1	DDDDDD 12 ABBCCC	D 1 3	B7 AMOUNT ($000)
C	Z ENTERPRISES INC			Aberdeen Prov Grnd			Maryland			064870363						00175													24	
1	12 AD05	1023	DAAD0585C0226	850930 Z245 C2		000	2	2	2	3	1	1		1	J	2	2	K	2	1	3	1	2	2	1	1	4	2	000	3	410
CAROB CONTRACTORS INC				Aberdeen Prov Grnd			Maryland			082615675						00175													24	
1	09 CA31	0233	DACA3183C0075	850531 Y163 C2		000	2	2	2	D	2	6	2	1702	7	J			2	2		1	1	2	1	1	4	1	000	5	80
1	12 CA31	0434	DACA3185C0154	850930 Y199 C2		000	2	2	2	3	1	2		1	J	2	2	K	2	3		1	2	2	1	1	4	2	000	5	208
				CONTRACTOR TOTAL										288	*																
CENTRAL TEXAS COLLEGE				Aberdeen Prov Grnd			Maryland			991568031						00175													24	
1	02 AD05	0098	DAAD0584C0014	841119 U009 S1		000	2	2	2	B	1	2	0500	7	J				A	1	1	1	1	1	2	1	1	5	1	000	5	102
1	02 AD05	0016	DAAD0584C0090	841012 U006 S1		000	2	2	2	B	1	2	1013	7	J				A	5	1	1	1	1	1	1	1	5	1	000	5	878
1	12 AD05	0902	DAAD0584C0090	850925 U006 S1		000	2	2	2	F	1	2	1013	7	J				A	1	1	1	1	1	1	1	1	5	1	000	5	225-
1	12 AD05	0677	DAAD0585C0139	850731 U009 S1		000	2	2	2	3	1	2		7	J	2	2	B	A	5	1	1	1	1	2	1	1	3	2	000	5	275
1	12 AD05	0707	DAAD0585C0139	850805 U009 S1		000	2	2	2	D	2	K	2	7	J	2	2	B	A	5	1	1	1	1	2	1	1	3	2	000	5	186
				CONTRACTOR TOTAL										1,216	*																
CICCONE V J & ASSOCIATES				Aberdeen Prov Grnd			Maryland			991313974						00175													24	
1	06 CA31	0142	DACA3184D0043	850325 R599 S1		000	2	2	2	5	2	5	2	0400	2	J			2	1	2	1	1	2	1	1	5	2	000	5	75
1	12 CA31	0456	DACA3184D0043	850930 R599 S1		000	2	2	2	5	2	5	2	0400	2	J			2	1	2	1	1	2	1	1	5	2	000	5	74
1	12 CA31	0452	DACA3185D0008	850930 R543 S1		000	2	2	2	5	2	5	2	0400	2	J			2	1	2	1	1	2	1	1	5	2	000	5	40
				CONTRACTOR TOTAL										189	*																
COLIMORE/CLARKE ASSOCIATES INC				Aberdeen Prov Grnd			Maryland			080547169						00175													24	
1	06 CA31	0138	DACA3184D0020	850325 R599 S1		000	2	2	2	5	2	5	2	0102	2	J			2	1	2	1	2	2	1	1	5	2	000	5	29
CONSULTANTS & DESIGNERS INC				Aberdeen Prov Grnd			Maryland			099370157						00175													24	
1	02 AD05	0057	DAAD0583D0218	841030 H999 S1		000	2	2	2	5	1	2	1013	1	J				1	4	1	1	1	1	2	1	1	3	1	000	5	158
1	03 AD05	0166	DAAD0583D0218	841221 H999 S1		000	2	2	2	5	1	2	1013	1	J				1	4	1	1	1	1	2	1	1	3	1	000	5	388
1	04 AD05	0205	DAAD0583D0218	850111 H999 S1		000	2	2	2	B	1	2	1013	1	J				1	4	1	1	1	1	2	1	1	3	1	000	5	35
1	04 AD05	0213	DAAD0583D0218	850118 H999 S1		000	2	2	2	B	1	2	1013	1	J				1	4	1	1	1	1	2	1	1	3	1	000	5	29
1	06 AD05	0279	DAAD0583D0218	850226 H999 S1		000	2	2	2	5	1	2	1013	1	J				1	4	1	1	1	1	2	1	1	3	1	000	5	433
1	06 AD05	0293	DAAD0583D0218	850226 H999 S1		000	2	2	2	B	1	2	1013	1	J				1	4	1	1	1	1	2	1	1	3	1	000	5	50
1	06 AD05	0331	DAAD0583D0218	850320 H999 S1		000	2	2	2	C	1	2	1013	1	J				1	4	1	1	1	1	2	1	1	3	1	000	5	40
1	09 AD05	0422	DAAD0583D0218	850426 H999 S1		000	2	2	2	D	1	1		1	J	2	2	A	1	4	1	1	1	1	2	1	1	3	1	000	5	39
1	09 AD05	0495	DAAD0583D0218	850531 H999 S1		000	2	2	2	D	1	2	1013	1	J				1	4	1	1	1	1	2	1	1	3	1	000	5	26
1	09 AD05	0518	DAAD0583D0218	850607 H999 S1		000	2	2	2	5	1	2	1013	1	J				1	4	1	1	1	1	2	1	1	3	1	000	5	601
1	12 AD05	0810	DAAD0583D0218	850913 H999 S1		000	2	2	2	D	1	2	1013	1	J				1	4	1	1	1	1	2	1	1	3	1	000	5	203
1	02 AD05	0028	DAAD0584C4212	841011 J070 A7		000	2	2	2	B	1	2	1001	3	J				1	1	1	1	1	1	1	1	1	3	2	000	5	85
1	09 AD05	0483	DAAD0584C4212	850503 7030 A7		000	2	2	2	B	2	4	2	0200	3	J			1	1	1	1	1	1	1	1	1	5	2	000	5	54
				CONTRACTOR TOTAL										2,141	*																
CONTROL DATA CORPORATION				Aberdeen Prov Grnd			Maryland			006255996						00175													24	
1	04 AD05	0186	DAHC2677C0007	841219 7035 A7		000	2	2	2	B	1	2	1026	1	J				1	3	1	3	1	1	2	1	1	1	2	000	5	1,214
CORUN & GATCH INC				Aberdeen Prov Grnd			Maryland			006793376						00175													24	
1	06 AD05	0362	DAAD0584C0186	850322 Z242 C2		000	2	2	2	3	1	2	0102	1	J				2	1	1	1	2	2	1	1	4	2	000	3	77

S V C	RM PO TN	AAAAA AAAA 33333 2222	BBBBBBBBBBBBBB 8888 888 888	BBBBBB BBBB BBB BBB 333333 AAAA BBB CCC	B B B 1 1 1	C C C CCCC 9 0 2 3 1 2 3 4444	C C C C C CC 5 6 7 8 9 00	D D D D D D D D D D D D 1 2 3 4 5 6 7 8 9 0 1	DDDDDD 12 ABBCCC	D 1 3	B7 AMOUNT ($000)
CORUN & GATCH INC (CONT)			Aberdeen Prov Grnd		Maryland	006793376	00175	24			
1 12 CA31	0410	DACA3185C0137	850925 Y222 C2	000 2 2 2 3 1	2	1 J 2 2 K	2	1 3 1 2 2 1 1 4 2	000	5	44
			CONTRACTOR TOTAL			121 *					
COUCH, ROBERT AIA MC CORMICK			Aberdeen Prov Grnd		Maryland	991578477	00175	24			
1 07 CA31	0171	DACA3184D0042	850415 R599 S1	000 2 2 2 5 2 5 2 0400 2 J			2	1 2 1 1 2 1 1 5 2	000	5	32
1 07 CA31	0172	DACA3184D0042	850415 R119 C2	000 2 2 2 5 2 5 2 0400 2 J			2	1 2 1 1 2 1 1 5 2	000	5	31
1 10 CA31	0283	DACA3184D0042	850705 R119 C2	000 2 2 2 5 2 5 2 0400 2 J			2	1 2 1 1 2 1 1 5 2	000	5	28
			CONTRACTOR TOTAL			91 *					
CRAFT JAMES & SON INC			Aberdeen Prov Grnd		Maryland	003030855	00175	24			
1 12 AD05	0761	DAAD0585C0152	850830 Z199 C2	000 2 2 2 3 1	1	1 J 2 2 K	2	1 1 1 2 2 1 1 4 2	000	3	109
CUDDEBACK ASSOCIATES INC			Aberdeen Prov Grnd		Maryland	078301066	00175	24			
1 12 CA31	0445	DACA3185C0165	850930 Y299 C2	000 2 2 2 3 1	2	1 J 2 2 K	2	1 3 1 2 2 1 1 4 2	000	5	90
DATA COMMUNICATIONS SYS			Aberdeen Prov Grnd		Maryland	991809468	00175	24			
1 06 AD05	0318	GS00K8401S5146	850315 7035 A7	000 2 2 2 6			0	0			80
DATAGATE INC			Aberdeen Prov Grnd		Maryland	092213248	00175	24			
1 01 AD05	0052	DAAD0584C4481	841026 J070 A7	000 2 2 2 B 1	1	J	2	1 1 1 1 2 1 1 2 2	000	5	162
DATAGRAPHIX INC			Aberdeen Prov Grnd		Maryland	002223501	00175	24			
1 01 AD05	0046	DAAD0581C0116	841025 J070 A7	000 2 2 2 B 1	2 1013 1 J		1	5 1 3 1 1 1 1 1 3	2 000	5	114
DDD COMPANY			Aberdeen Prov Grnd		Maryland	049610942	00175	24			
1 02 AD05	0069	DAAD0584D0209	841105 R303 S1	000 2 2 2 5 1	2 0102 1 J		2	1 3 1 2 2 1 1 3 2	000	5	74
1 10 AD05	0603	DAAD0584D0209	850412 R303 S1	000 2 2 2 5 1	2 0102 1 J		2	1 1 1 2 2 1 1 3 2	000	5	51
1 11 AD05	0708	DAAD0584D0209	850819 R303 S1	000 2 2 2 5 1	2 0102 1 J		2	1 1 1 2 2 1 1 3 2	000	5	134
1 12 AD05	1045	DAAD0584D0209	850930 R303 S1	000 2 2 2 5 1	2 0102 1 J		2	1 1 1 2 2 1 1 3 2	000	5	67
			CONTRACTOR TOTAL			326 *					
DENELCOR INC			Aberdeen Prov Grnd		Maryland	044718120	00175	24			
1 04 AD05	0190	DAAD0585C4066	850108 J070 A7	000 2 2 2 3 1	2 1001 5 J		2	1 2 1 1 2 1 1 3 2	000	5	374
DEVERE ASSOCIATES INC			Aberdeen Prov Grnd		Maryland	061371712	00175	24			
1 09 AD05	0519	DAAD0583C0219	850607 Z161 C2	000 2 2 2 B 1	2 0102 1 J		2	1 2 1 2 2 1 1 4 2	000	3	30
1 12 AD05	0786	DAAD0583C0219	850909 Z161 C2	000 2 2 2 B 1	2 0102 1 J		2	1 2 1 2 2 1 1 4 2	000	3	33
1 12 AD05	1069	DAAD0583C0219	850930 Z161 C2	000 2 2 2 B 1	2 0102 1 J		2	1 2 1 2 2 1 1 4 2	000	3	106
			CONTRACTOR TOTAL			169 *					
DIGITAL EQUIPMENT CORPORATION			Aberdeen Prov Grnd		Maryland	001038066	00175	24			
1 03 AD05	0111	GS00K8501S5933	841128 J070 A7	000 2 2 2 6			0	0			54

S V C	RM PO TN	AAAAA 33333	AAAA 2222	BBBBBBBBBBBBBBB 111111111111111	BBBBBB 333333	BBBB 8888 AAAA	BBB 888 BBB	BBB 888 CCC	B 1 9	B 1 0	B 1 2	B 1 3	C C C 1 2 3	CCCC 4444	C 5	C 6	C 7	C 8	CC 11 9 00	D 1	D 2	D 3	D 4	D 5	D 6	D 7	D 8	D 9	D 1 0	D 1 1	DDDDDD 12 ABBCCC	D 1 3	B7 AMOUNT ($000)
DIGITAL EQUIPMENT CORPO (CONT)				Aberdeen Prov Grnd			Maryland												001038066		00175					24						
1	03	AD05	0112	GS00K8501S5933	841128	J070	A7	000	2	2	2	6											0			0						40
1	03	AD05	0114	GS00K8501S5933	841129	J070	A7	000	2	2	2	6											0			0						80
1	03	AD05	0116	GS00K8501S5933	841129	J070	A7	000	2	2	2	6											0			0						44
1	04	AD05	0221	GS00K8501S5933	850124	J070	A7	000	2	2	2	6											0			0						28
				CONTRACTOR TOTAL															246 *													
DINAMIC SCIENCE INC				Aberdeen Prov Grnd			Maryland												991967068		00175					24						
1	08	AD05	0461	DAAD0583D0231	850515	R408	S1	000	2	2	2	5	1	2	0102	1	J			2	1	1	1	2	2	1	1	3	2	000	5		49
1	09	AD05	0510	DAAD0583D0231	850605	R408	S1	000	2	2	2	5	1	2	0102	1	J			2	1	1	1	2	2	1	1	3	2	000	5		41
1	10	AD05	0597	DAAD0583D0231	850709	R408	S1	000	2	2	2	5	1	2	0102	1	J			2	1	1	1	2	2	1	1	3	2	000	5		48
1	11	AD05	0658	DAAD0583D0231	850802	R408	S1	000	2	2	2	5	1	2	0102	1	J			2	1	1	1	2	2	1	1	3	2	000	5		55
1	12	AD05	0816	DAAD0583D0231	850916	R408	S1	000	2	2	2	5	1	2	0102	1	J			2	1	1	1	2	2	1	1	3	2	000	5		44
				CONTRACTOR TOTAL															237 *													
DIVERSIFIED TECHNOLOGY INC				Aberdeen Prov Grnd			Maryland												070072608		00175					24						
1	07	AD05	0401	DAAD0584D0052	850417	R399	S1	000	2	2	2	5	1	2	0102	1	J			2	1	4	1	2	2	1	1	3	2	000	5		27
1	08	AD05	0437	DAAD0584D0052	850501	R499	S1	000	2	2	2	5	1	2	0102	1	J			2	1	4	1	2	2	1	1	3	2	000	5		29
1	09	AD05	0532	DAAD0584D0052	850617	R399	S1	000	2	2	2	5	1	2	0102	1	J			2	1	4	1	2	2	1	1	3	2	000	5		26
1	10	AD05	0595	DAAD0584D0052	850709	R399	S1	000	2	2	2	5	1	2	0102	1	J			2	1	4	1	2	2	1	1	3	2	000	5		28
1	11	AD05	0693	DAAD0584D0052	850814	R399	S1	000	2	2	2	5	1	2	0102	1	J			2	1	4	1	2	2	1	1	3	2	000	5		28
1	12	AD05	0817	DAAD0584D0052	850916	R399	S1	000	2	2	2	5	1	2	0102	1	J			2	1	4	1	2	2	1	1	3	2	000	5		26
1	12	AD05	0999	DAAD0584D0052	850927	R399	S1	000	2	2	2	5	1	2	0102	1	J			2	1	4	1	2	2	1	1	3	2	000	5		30
				CONTRACTOR TOTAL															194 *													
DIXIE CONSTRUCTION CO INC				Aberdeen Prov Grnd			Maryland												045677333		00175					24						
1	12	AD05	0979	DAAD0585C0256	850927	Z222	C2	000	2	2	2	3	1	1		1	J	2	2 K	2	1	3	1	2	2	1	1	4	2	000	3		283
DRUID ELECTRIC & GAS CONTRS				Aberdeen Prov Grnd			Maryland												049931306		00175					24						
1	10	AD05	0535	DAAD0584C0273	850614	Z162	C2	000	2	2	2	F	2	6	2	1702	7	J		2	2		1	1	2	1	1	4	2	000	3		107-
DUNHAM ROOFERS				Aberdeen Prov Grnd			Maryland												098669484		00175					24						
1	01	AD05	0047	DAAD0585C0004	841024	Z119	C2	000	2	2	2	3	2	6	2	1702	7	J		2	2		1	1	2	1	1	4	2	000	3		425
1	12	AD05	1031	DAAD0585C0004	850930	Z119	C2	000	2	2	2	A	2	6	2	1702	7	J		2	2		1	1	2	1	1	4	2	000	5		108
				CONTRACTOR TOTAL															533 *													
DWYER MECHANCIAL COMPANY				Aberdeen Prov Grnd			Maryland												069074649		00175					24						
1	12	AD05	0803	DAAD0585C0210	850912	Z199	C2	000	2	2	2	3	1	1		1	J	2	2 K	2	1	1	1	2	2	1	1	4	2	000	3		50
DYNAMIC SCIENCE CORP				Aberdeen Prov Grnd			Maryland												991753898		00175					24						
1	01	AD05	0017	DAAD0581D0044	841015	H999	S1	000	2	2	2	D	1	2	1013	1	J			1	3	1	1	1	1	2	1	1	3	1	000	5		37-
1	02	AD05	0066	DAAD0581D0044	841031	H999	S1	000	2	2	2	5	1	2	1013	1	J			1	3	1	1	1	1	2	1	1	3	1	000	5		54
1	02	AD05	0086	DAAD0581D0044	841119	H999	S1	000	2	2	2	5	1	2	1013	1	J			2	1	1	1	1	2	1	1	3	1	000	5		27
1	02	AD05	0087	DAAD0581D0044	841119	H999	S1	000	2	2	2	5	1	2	1013	1	J			2	1	1	1	1	2	1	1	3	1	000	5		26

S V C	RM PO TN	AAAAA 33333	AAAA 2222	BBBBBBBBBBBBBBB 111111111111111	BBBBBB 333333	BBBB 8888 AAAA	BBB 888 BBB	BBB 888 CCC	B 1 9	B 1 0	B 1 2	B 1 3	C 1	C 2	C 3	CCCC 4444	C 5	C 6	C 7	C 8	C 9	CC 11 00	D 1	D 2	D 3	D 4	D 5	D 6	D 7	D 8	D 9	D 1 0	D 1 1	DDDDDD 12 ABBCCC	D 1 3	B7 AMOUNT ($000)
DYNAMIC SCIENCE CORP (CONT)						Aberdeen Prov Grnd													Maryland			991753898			00175								24			
1	03	AD05	0103	DAAD0581D0044	841127	H999	S1	000	2	2	2	5	1		2	1013	1	J					2		1	1	1	1	2	1	1	3	1	000	5	42
1	04	AD05	0189	DAAD0581D0044	850109	H999	S1	000	2	2	2	5	1		2	1013	1	J					2		1	1	1	1	2	1	1	3	1	000	5	31
1	05	AD05	0241	DAAD0581D0044	850205	H999	S1	000	2	2	2	G	1		2	1013	1	J					2		1	1	1	1	2	1	1	3	1	000	5	42-
1	05	AD05	0264	DAAD0581D0044	850214	H999	S1	000	2	2	2	D	1		2	1013	1	J					1	3	1	1	1	1	2	1	1	3	1	000	5	36
1	06	AD05	0360	DAAD0581D0044	850328	H999	S1	000	2	2	2	G	1		2	1013	1	J					2		1	1	1	1	2	1	1	3	1	000	5	42-
1	02	AD05	0096	DAAD0583D0231	841120	R408	S1	000	2	2	2	5	1		2	0102	1	J					2		1	1	1	2	2	1	1	3	2	000	5	110
1	03	AD05	0095	DAAD0583D0231	841120	R408	S1	000	2	2	2	5	1		2	0102	1	J					2		1	1	1	2	2	1	1	3	3	000	5	33
1	03	AD05	0139	DAAD0583D0231	841210	R408	S1	000	2	2	2	5	1		2	0102	1	J					2		1	1	1	2	2	1	1	3	2	000	5	36
1	04	AD05	0197	DAAD0583D0231	850113	R408	S1	000	2	2	2	5	1		2	0102	1	J					2		1	1	1	2	2	1	1	3	2	000	5	49
1	05	AD05	0271	DAAD0583D0231	850221	R408	S1	000	2	2	2	5	1		2	0102	1	J					2		1	1	1	2	2	1	1	3	2	000	5	41
1	06	AD05	0292	DAAD0583D0231	850304	R408	S1	000	2	2	2	5	1		2	0102	1	J					2		1	1	1	2	2	1	1	3	2	000	5	41
1	07	AD05	0394	DAAD0583D0231	850411	R408	S1	000	2	2	2	5	1		2	0102	1	J					2		1	1	1	2	2	1	1	3	2	000	5	44
1	05	AD05	0260	DAAD0585D0041	850213	H999	S1	000	2	2	2	5	1		2	0102	1	J					2		1	1	1	2	2	1	1	3	1	000	5	483
1	06	AD05	0282	DAAD0585D0041	850227	H999	S1	000	2	2	2	5	1		2	0102	1	J					2		1	1	1	2	2	1	1	3	1	000	5	156
1	06	AD05	0320	DAAD0585D0041	850315	H999	S1	000	2	2	2	5	1		2	0102	1	J					2		1	1	1	2	2	1	1	3	1	000	5	30
1	07	AD05	0385	DAAD0585D0041	850320	H999	S1	000	2	2	2	5	1		2	0102	1	J					2		1	1	1	2	2	1	1	3	1	000	5	35
1	08	AD05	0474	DAAD0585D0041	850520	H999	S1	000	2	2	2	D	1		2	0102	1	J					2		1	1	1	2	2	1	1	3	1	000	5	131
1	10	AD05	0567	DAAD0585D0041	850628	H999	S1	000	2	2	2	5	1		2	0102	1	J					2		1	1	1	2	2	1	1	3	1	000	5	93
				CONTRACTOR TOTAL																1,377		*														
DYNAMIC SCIENCE INC						Aberdeen Prov Grnd													Maryland			061079943			00175								24			
1	01	AD05	0034	DAAD0581D0044	841022	H999	S1	000	2	2	2	5	1		2	1013	1	J					1	3	1	1	1	1	2	1	1	3	1	000	5	42
1	01	AD05	0009	DAAD0583D0251	841011	R413	S1	000	2	2	2	5	1		2	0102	1	J					2		1	1	1	2	2	1	1	3	2	000	5	46
1	07	AD05	0392	DAAD0583D0251	850411	R413	S1	000	2	2	2	5	1		2	0102	1	J					2		1	1	1	2	2	1	1	3	2	000	5	96
				CONTRACTOR TOTAL																184		*														
E-B-L ENGINEERS INC						Aberdeen Prov Grnd													Maryland			086133808			00175								24			
1	08	AD05	0425	DACA3184D0023	850429	Z161	C2	000	2	2	2	5	2	5	2	0102	1	J					2		1	4	1	2	2	1	1	3	2	000	3	38
EAGLE CONTRACTORS INC						Aberdeen Prov Grnd													Maryland			991329103			00175								24			
1	07	AD05	0411	DAAD0585C0093	850418	Z111	C2	000	2	2	2	3	1		2	0102	1	J					2		1	3	2	2	2	1	1	4	2	000	3	117
EASTERN DISPOSAL						Aberdeen Prov Grnd													Maryland			990287559			00175								24			
1	02	AD05	0025	DAAD0582C5040	841019	S205	S1	000	2	2	2	A	1		2	0200	1	J					2		1	3	1	1	2	1	1	3	2	000	5	57
EASTERN UTIL SPEC INC						Aberdeen Prov Grnd													Maryland			064892409			00175								24			
1	11	AD05	0698	DAAD0585C0127	850815	Z244	C2	000	2	2	2	3	1		2	0102	1	J					2		1	3	1	2	2	1	1	4	2	000	3	184
EDAW INC						Aberdeen Prov Grnd													Maryland			046524013			00175								24			
1	09	CA31	0232	DACA3183C0150	850521	R599	S1	000	2	2	2	D	1		2	0102	2	J					2		1	3	2	2	2	1	1	3	2	000	5	33
ENTERPRISE ELC CO VIRGINIA						Aberdeen Prov Grnd													Maryland			041029018			00175								24			
1	11	AD05	0720	DAAD0585C0168	850823	Z249	C2	000	2	2	2	3	1		1		1	J	2	2	K		2		1	3	1	2	2	1	1	4	2	000	5	69

S V C	RM PO TN	AAAAA AAAA 33333 2222	BBBBBBBBBBBBBB 111111111111111	BBBBBB 333333	BBBB BBB BBB 8888 888 888 AAAA BBB CCC	B B B 1 1 1 9 0 2 3	C C C 1 2 3	CCCC 4444	C C C C C CC 5 6 7 8 9 11 00	D D D D D D D D D D 1 2 3 4 5 6 7 8 9	D D 1 1 0 1	DDDDDD 12 ABBCCC	D 1 3	B7 AMOUNT ($000)
ENVIRONMENTAL ABATEMENT CORP			Aberdeen Prov Grnd			Maryland			046754313	00175		24		
1 03	AD05	0137	DAAD0584C0111	841207	Z111 C2	000 2 2 2 B 1		2 0102	1 J	2 3 1 2 2 1 1	4 2	000	3	30
1 03	AD05	0131	DAAD0584D0298	841129	Z111 C2	000 2 2 2 5 1		2 0102	1 J	2 1 3 1 2 2 1	1 4 2	000	3	55
1 03	AD05	0164	DAAD0584D0298	841219	Z111 C2	000 2 2 2 5 1		2 0102	1 J	2 1 3 1 2 2 1	1 4 2	000	3	87
1 06	AD05	0319	DAAD0584D0298	850314	Z111 C2	000 2 2 2 5 1		2 0102	1 J	2 1 3 2 2 2 1	1 4 2	000	3	49
			CONTRACTOR TOTAL						221 *					
ENVIRONMENTAL TECTONICS CORP			Aberdeen Prov Grnd			Maryland			049641798	00175		24		
1 12	AD05	0859	DAAD0585D0158	850920	J099 S1	000 2 2 2 5 2	4 2	0200	5 J	2 1 1 1 1 2 1	1 5 3	000	5	85
FAIRCHILD WESTON SYSTEMS INC			Aberdeen Prov Grnd			Maryland			038155727	00175		24		
1 09	AD05	0529	DAAD0585C4188	850610	J070 A7	000 2 2 2 3 1		2 1013	5 J	1 3 1 1 1 1 1	1 1 5 2	000	5	60
FARFIELD COMPANY THE			Aberdeen Prov Grnd			Maryland			041422098	00175		24		
1 11	CA31	0338	DACA3185C0105	850830	Y142 C2	000 2 2 2 3 1		1	1 J 2 2 A	1 4 1 3 1 1 4	1 1 4 2	000	5	19,371
FEDERAL DATA SYSTEM CORP			Aberdeen Prov Grnd			Maryland			991527326	00175		24		
1 12	ZD03	2024	MDA90382D0014	850930	7010 A7	000 2 2 2 5 2	5 2	1013	7 J	1 3 1 3 1 1 2	1 1 2 1	000	5	109
FEDERAL EXPRESS CORPORATION			Aberdeen Prov Grnd			Maryland			058070459	00175		24		
1 12	AD05	0880	DAAD0585D0144	850920	V111 S1	000 2 2 2 5 1		2	1 J 2 2 B	1 4 1 3 1 1 2	1 1 3 2	000	5	25
FINNIGAN CORPORATION			Aberdeen Prov Grnd			Maryland			043718600	00175		24		
1 02	AD05	0062	DAAD0585C0005	841029	J066 S1	000 2 2 2 3 1		2 1007	5 J	1 1 1 1 1 1 2	1 1 5 2	000	5	39
FLOATING POINT SYSTEMS INC			Aberdeen Prov Grnd			Maryland			054270517	00175		24		
1 02	AD05	0091	GS00K8401S5754	841119	J070 S1	000 2 2 2 6				0	0			33
GAUDREAU INC			Aberdeen Prov Grnd			Maryland			049927262	00175		24		
1 05	CA31	0094	DACA3183C0101	850213	R119 C2	000 2 2 2 D 1		2 0102	2 J	2 1 3 1 2 2 1	1 5 2	000	5	28
1 09	CA31	0235	DACA3183C0101	850531	R119 C2	000 2 2 2 D 1		2 0102	2 J	2 1 3 1 2 2 1	1 5 2	000	5	55
			CONTRACTOR TOTAL						83 *					
GEIER BROWN RENFROW			Aberdeen Prov Grnd			Maryland			098692338	00175		24		
1 03	CA31	0031	DACA3183D0033	841108	R599 S1	000 2 2 2 5 2	5 2	0102	2 J	2 1 2 1 2 2 1	1 5 2	000	5	26
GENERAL ELECTRIC COMPANY			Aberdeen Prov Grnd			Maryland			001367960	00175		24		
1 06	AD05	0373	DAAD0583C4035	850325	J099 A7	000 2 2 2 B 2	5 2	1013	1 J	1 3 1 3 1 1 1	1 1 3 2	000	5	581
1 11	AD05	0706	DAAD0583C4035	850819	J070 A7	000 2 2 2 B 1		2 1013	3 J	1 3 1 3 1 1 1	1 1 3 2	000	5	94
			CONTRACTOR TOTAL						675 *					
GENERAL HEALTH PHYSICS			Aberdeen Prov Grnd			Maryland			991723297	00175		24		
1 01	AD05	0037	DAAD0584C0028	841022	R599 S1	000 2 2 2 3 1		2 0200	1 J	2 1 1 1 1 2 1	1 5 2	000	5	113

S V C	RM PO TN	AAAAA 33333	AAAA 2222	BBBBBBBBBBBBBBB 111111111111111	BBBBBB 333333	BBBB 8888 AAAA	BBB 888 BBB	BBB 888 CCC	B 1 9	B 1 0	B 1 2	B 1 3	C 1 2	C 1 3	C 4444	CCCC 5	C 6	C 7	C 8	C 9	CC 11 00	D 1	D 2	D 3	D 4	D 5	D 6	D 7	D 8	D 9	D 1 0	D 1 1	DDDDDD 12 ABBCCC	D 1 3	B7 AMOUNT ($000)
GETTER GUSTAV ASSOCIATES INC				Aberdeen Prov Grnd				Maryland							069292381						00175											24		
1	02	CA31	0029	DACA3184C0008	841106	R119	C2	000	2	2	2	3	1		2	0400	2	J				2		1	2	1	1	2	1	1	5	2	000	5	139
GIESLER CONCRETE STRUCTURES				Aberdeen Prov Grnd				Maryland							991458175						00175											24		
1	02	AD05	0081	DAAD0585C0021	841106	Z224	C2	000	2	2	2	3	1		2	0102	1	J				2		1	3	1	2	2	1	1	4	2	000	3	187
GRADY & GRADY INC				Aberdeen Prov Grnd				Maryland							002828382						00175											24		
1	06	AD05	0351	DAAD0585C0069	850325	Z119	C2	000	2	2	2	3	1		2	0102	1	J				2		1	3	1	2	2	1	1	4	2	000	3	171
GREYHOUND C & D INC				Aberdeen Prov Grnd				Maryland							001935477						00175											24		
1	03	AD05	0054	DAAD0583D0218	841030	H999	S1	000	2	2	2	5	1		2	1013	1	J				1	4	1	1	1	1	2	1	1	3	1	000	5	80
GTE TELENET				Aberdeen Prov Grnd				Maryland							087701389						00175											24		
1	11	EA08	0649	DAEA0883C0030	850501	5805	A7	000	2	2	2	A	2	K	2		3	K	1	1	N	1A	1	2	1	2	1	1	3	1	1	1	2	000	5	70
1	12	EA08	0815	DAEA0883C0030	850702	5805	A7	000	2	2	2	B	1		2		1	K	2	2	B		1	3	1	1	1	1	3	1	1	1	1	200	5	203
				CONTRACTOR TOTAL															273	*																
HAGEN HAROLD				Aberdeen Prov Grnd				Maryland							991494634						00175											24		
1	02	AD05	0085	DAAD0582C6181	841116	Q522	S1	000	2	2	2	B	1		2	0102	1	J				2		1	1	1	2	2	1	1	5	2	000	5	92
1	12	AD05	0995	DAAD0585C0270	850927	Q522	S1	000	2	2	2	3	1		1		1	J	2	2	K		2		1	1	1	2	2	1	1	5	2	000	5	107
				CONTRACTOR TOTAL															199	*																
HAR-CE CONSTRUCTION INC				Aberdeen Prov Grnd				Maryland							056497464						00175											24		
1	12	AD05	0827	DAAD0585C0165	850917	Y199	C2	000	2	2	2	3	1		1		1	J	2	2	K		2		1	3	1	2	2	1	1	4	2	000	5	149
HARFORD COMMUNITY COLLEGE				Aberdeen Prov Grnd				Maryland							074924333						00175											24		
1	01	AD05	0035	DAAD0584C0036	841023	R419	S1	000	2	2	2	B	2	8	2	0500	7	J				A	1	1	1	1	1	1	1	1	5	2	000	5	51
HARFORD SANITATION SVCS INC				Aberdeen Prov Grnd				Maryland							991867946						00175											24		
1	01	AD05	0015	DAAD0585C0006	841015	S205	S1	000	2	2	2	3	1		2	0102	1	J				2		1	4	1	2	2	1	1	3	2	000	5	458
1	04	AD05	0188	DAAD0585C0006	850102	S205	S1	000	2	2	2	3	1		2	0102	1	J				2		1	4	1	2	2	1	1	3	2	000	5	44-
				CONTRACTOR TOTAL															414	*																
HARFORD SOD CO INC				Aberdeen Prov Grnd				Maryland							013885314						00175											24		
1	12	AD05	0809	DAAD0583D0294	850912	Z299	C2	000	2	2	2	D	1		2	0102	1	J				2		1	3	1	2	2	1	1	4	2	000	3	38-
HARRIS HARVEY CONTRACTORS INC				Aberdeen Prov Grnd				Maryland							091809277						00175											24		
1	09	AD05	0537	DAAD0584C0305	850619	Z119	C2	000	2	2	2	A	2	6	2	1702	7	J				2		2		1	1	2	1	1	4	2	000	3	69
1	12	CA31	0460	DACA3185C0169	850930	Y199	C2	000	2	2	2	3	2	D	2		7	J	1	1	L	2		2		1	1	2	1	1	4	1	000	5	299
				CONTRACTOR TOTAL															368	*																
HARRISON & PALMER INC				Aberdeen Prov Grnd				Maryland							005775168						00175											24		
1	09	AD05	0571	DAAD0585C0112	850629	Z199	C2	000	2	2	2	3	1		1		1	J	2	2	A	2		1	1	1	2	2	1	1	4	2	000	3	147

S V C	RM PO TN	AAAAA 33333	AAAA 2222	BBBBBBBBBBBBBBB 111111111111111	BBBBBB 333333	BBBB 8888 AAAA	BBB 888 BBB	BBB 888 CCC	B 1 0	B 1 2	B 1 3	B 1	C 2	C 3	CCCC 4444	C 5	C 6	C 7	C 8	C 9	CC 11 00	D 1	D 2	D 3	D 4	D 5	D 6	D 7	D 8	D 9	D 1 0	D 1 1	DDDDDD 12 ABBCCC	D 1 3	B7 AMOUNT ($000)
HARRISON & PALMER INC (CONT)						Aberdeen Prov Grnd										Maryland					005775168				00175							24			
1	12	AD05	0818	DAAD0585C0209	850914	Z249	C2	000	2	2	2	3	1		1			1	J	2	2	K		2		1	3	1	2	2	1	1	4	2	000		3			57
						CONTRACTOR TOTAL															204	*															
HAWKINS FRED L CO INC						Aberdeen Prov Grnd										Maryland					003424280				00175							24			
1	09	AD05	0517	DAAD0584C0251	850606	Z199	C2	000	2	2	2	3	1		2	0102	1	J					2		1	3	1	2	2	1	1	4	3	000		5			66
1	06	AD05	0280	DAAD0585C0064	850227	Z199	C2	000	2	2	2	3	1		2	0102	1	J					2		1	1	1	2	2	1	1	4	2	000		3			48
1	09	AD05	0481	DAAD0585C0103	850523	Z119	C2	000	2	2	2	3	1		2	0102	1	J					2		1	5	1	2	2	1	1	4	2	000		3			497
1	11	AD05	0712	DAAD0585C0153	850822	Z151	C2	000	2	2	2	3	1		1		1	J	2	2	K		2		1	1	1	2	2	1	1	4	2	000		3			58
1	12	AD05	0855	DAAD0585C0207	850919	Z174	C2	000	2	2	2	3	1		1		1	J	2	2	K		2		1	3	1	2	2	1	1	4	2	000		3			134
1	12	AD05	0828	DAAD0585C0213	850917	Z199	C2	000	2	2	2	3	1		1		1	J	2	2	K		2		1	1	1	2	2	1	1	4	2	000		3			124
1	12	AD05	0876	DAAD0585C0232	850921	Z192	C2	000	2	2	2	3	1		1		1	J	2	2	K		2		1	3	1	2	2	1	1	4	2	000		3			131
1	12	AD05	0866	DAAD0585C0235	850920	Z199	C2	000	2	2	2	3	1		1		1	J	2	2	K		2		1	3	1	2	2	1	1	4	2	000		3			163
1	12	AD05	0914	DAAD0585C0241	850925	Y199	C2	000	2	2	2	3	1		1		1	J	2	2	K		2		1	3	1	2	2	1	1	4	2	000		5			147
1	12	AD05	0954	DAAD0585C0267	850927	Y199	C2	000	2	2	2	3	1		1		1	J	2	2	K		2		1	3	1	2	2	1	1	4	2	000		5			190
1	12	AD05	0994	DAAD0585C0268	850928	Z199	C2	000	2	2	2	3	1		1		1	J	2	2	K		2		1	1	1	2	2	1	1	4	2	000		3			387
						CONTRACTOR TOTAL															1,945	*															
HETRA CORPORATION						Aberdeen Prov Grnd										Maryland					990334039				00175							24			
1	03	AD05	0102	GS00K8401S5718	841126	J070	S1	000	2	2	2	6																	0				0					156
HEWLETT-PACKARD COMPANY						Aberdeen Prov Grnd										Maryland					009122532				00175							24			
1	12	AD05	1052	DAAD0585C0282	850930	J099	S1	000	2	2	2	3	1		2		5	J	2	1	N	1G	1	3	1	1	1	1	2	1	1	5	2	000		5			62
1	04	AD05	0228	DAAD0585C4067	850116	7030	A7	000	2	2	2	3	1		2	1013	6	J					1	1	1	1	1	1	1	1	1	1	1	2	000		5			79
1	06	AD05	0371	GS00K8501S5972	850328	W070	A7	000	2	2	2	6																	0				0					27
						CONTRACTOR TOTAL															168	*															
HONEYWELL INC						Aberdeen Prov Grnd										Maryland					001325240				00175							24			
1	01	AD05	0018	DAAD0583C0003	841015	J066	S1	000	2	2	2	B	1		2	1007	5	J					1	2	1	2	1	1	2	1	1	3	2	000		5			100
1	07	AD05	0404	DAAD0585C4160	850418	7025	A7	000	2	2	2	3	1		2	1002	1	J					1	5	1	1	1	1	1	1	1	5	2	000		5			102
						CONTRACTOR TOTAL															202	*															
HOPKINS M R TRANSPORTATION SV						Aberdeen Prov Grnd										Maryland					038871158				00175							24			
1	01	AD05	0005	DAAD0583C0132	841010	V999	S1	000	2	2	2	C	1		2	0102	1	J					2		3		2	2	2	1	1	3	2	000		5			43
IKON DEVELOPERS INC						Aberdeen Prov Grnd										Maryland					108999350				00175							24			
1	06	CA31	0122	DACA3185C0049	850311	Z199	C2	000	2	2	2	3	1		2	0102	1	J					2		1	3	1	2	2	1	1	4	2	000		5			249
INSTITUATIONAL/ENVRNMNT						Aberdeen Prov Grnd										Maryland					038994869				00175							24			
1	01	AD05	0007	DAAD0584D0023	841011	S201	S1	000	2	2	2	5	1		2	0102	1	J					2		1	4	1	2	2	1	1	3	2	000		5			205
1	02	AD05	0064	DAAD0584D0023	841031	S201	S1	000	2	2	2	5	1		2	0102	1	J					2		1	4	1	2	2	1	1	3	2	000		5			207
1	03	AD05	0138	DAAD0584D0023	841206	S201	S1	000	2	2	2	5	1		2	0102	1	J					2		1	4	1	2	2	1	1	3	2	000		5			207
1	03	AD05	0171	DAAD0584D0023	841224	S201	S1	000	2	2	2	5	1		2	0102	1	J					2		1	4	1	2	2	1	1	3	2	000		5			194
1	04	AD05	0209	DAAD0584D0023	850118	S201	S1	000	2	2	2	5	1		2	0102	1	J					2		1	4	1	2	2	1	1	3	2	000		5			200

S RM AAAAA AAAA BBBBBBBBBBBBBBB BBBBBB BBBB BBB BBB B B B B C C C CCCC C C C C C CC D D D D D D D D D D DDDDDD D	B7
V PO 8888 888 888 1 1 1 11 1 1 12 1	AMOUNT
C TN 33333 2222 111111111111111 333333 AAAA BBB CCC 9 0 2 3 1 2 3 4444 5 6 7 8 9 00 1 2 3 4 5 6 7 8 9 0 1 ABBCCC 3	($000)
INSTITUATIONAL/ENVRNMNT (CONT) Aberdeen Prov Grnd Maryland 038994869 00175 24	
1 06 AD05 0288 DAAD0584D0023 850301 S201 S1 000 2 2 2 5 1 2 0102 1 J 2 1 4 1 2 2 1 1 3 2 000 5	220
1 06 AD05 0364 DAAD0584D0023 850330 S201 S1 000 2 2 2 5 1 2 0102 1 J 2 1 4 1 2 2 1 1 3 2 000 5	247
1 08 AD05 0449 DAAD0584D0023 850513 S201 S1 000 2 2 2 5 1 2 0102 1 J 2 1 4 1 2 2 1 1 3 2 000 5	215
1 09 AD05 0506 DAAD0584D0023 850603 S201 S1 000 2 2 2 5 1 2 0102 1 J 2 1 4 1 2 2 1 1 3 2 000 5	215
1 10 AD05 0606 DAAD0584D0023 850711 S201 S1 000 2 2 2 5 1 2 0102 1 J 2 1 4 1 2 2 1 1 3 2 000 5	215
1 11 AD05 0668 DAAD0584D0023 850807 S201 S1 000 2 2 2 5 1 2 0102 1 J 2 1 4 1 2 2 1 1 3 2 000 5	216
1 11 AD05 0733 DAAD0584D0023 850827 S201 S1 000 2 2 2 5 1 2 0102 1 J 2 1 4 1 2 2 1 1 3 2 000 5	217
CONTRACTOR TOTAL 2,558 *	
INTERNATIONAL BUSINESS MCHS Aberdeen Prov Grnd Maryland 001368083 00175 24	
1 05 AD05 0255 GS00F69837 850211 W074 S1 000 2 2 2 6 0 0	49
1 06 AD05 0356 GS00F69837 850328 J074 S1 000 2 2 2 6 0 0	57
1 06 AD05 0355 GS00K8401S5658 850328 J074 S1 000 2 2 2 6 0 0	44
1 03 AD05 0118 GS00K8501S5911 841130 W070 A7 000 2 2 2 6 0 0	125
1 03 AD05 0127 GS00K8501S5911 841203 W070 A7 000 2 2 2 6 0 0	183
CONTRACTOR TOTAL 458 *	
JOHNSON CONTROLS INC Aberdeen Prov Grnd Maryland 006092860 00175 24	
1 02 AD05 0056 DAAD0583C4077 841030 J070 A7 000 2 2 2 B 1 2 1007 5 J 1 2 1 2 1 1 2 1 1 3 2 000 5	28
JONES DANTE A INC Aberdeen Prov Grnd Maryland 101478857 00175 24	
1 12 AD05 1051 DAAD0585C0274 850930 Z199 C2 000 2 2 2 3 1 1 1 J 2 2 K 2 1 1 1 2 2 1 1 4 2 000 3	425
KENNEDY PRTR & ASSOC INC Aberdeen Prov Grnd Maryland 069377885 00175 24	
1 01 AD05 0038 DAAD0582D6046 841016 S208 S1 000 2 2 2 5 1 2 0102 1 J 2 1 3 1 2 2 1 1 3 2 000 3	140
KEPPLE COMPANY THE INC Aberdeen Prov Grnd Maryland 099844169 00175 24	
1 01 AD05 0036 DAAD0583C0183 841023 J036 S1 000 2 2 2 B 1 2 0102 1 J 2 1 1 2 2 2 1 1 3 2 000 5	68
1 09 AD05 0488 DAAD0583C0183 850528 J036 S1 000 2 2 2 3 1 2 1001 5 J 2 1 1 2 1 2 1 1 3 2 000 5	44
CONTRACTOR TOTAL 112 *	
LAKE FALLS CONSTRUCTION INC Aberdeen Prov Grnd Maryland 064880875 00175 24	
1 03 CA31 0063 DACA3185C0025 841228 Y165 C2 000 2 2 2 3 1 2 0102 1 J 2 1 3 1 2 2 1 1 4 2 000 5	3,597
LANIER BUSINESS PRODUCTS INC Aberdeen Prov Grnd Maryland 080102098 00175 24	
1 02 AD05 0088 GS00K8501S5903 841119 W070 S1 000 2 2 2 6 0 0	30
LARRYS SERVICE CO INC Aberdeen Prov Grnd Maryland 080560881 00175 24	
1 09 AD05 0515 DAAD0584D0125 850606 S201 S1 000 2 2 2 5 2 6 2 1702 7 J 2 2 1 1 2 1 1 3 1 000 5	77
LINE POWER INC Aberdeen Prov Grnd Maryland 010388197 00175 24	
1 12 AD05 0874 DAAD0585C0182 850923 Z111 C2 000 2 2 2 3 1 1 1 J 2 2 K 2 1 3 1 2 2 1 1 4 2 000 3	48

S V C	RM PO TN	AAAAA	AAAA	BBBBBBBBBBBBBBB	BBBBBB	BBBB 8888	BBB 888	BBB 888	B 1	B 1	B 1	B	C	C	C	CCCC	C	C	C	C	C	CC 11	D	D	D	D	D	D	D	D	D 1	D 1	DDDDDD 12	D 1	B7 AMOUNT ($000)
		33333	2222	111111111111111	333333	AAAA	BBB	CCC	9	0	2	3	1	2	3	4444	5	6	7	8	9	00	1	2	3	4	5	6	7	8	9	0	1	ABBCCC	3	
LINE POWER INC (CONT)					Aberdeen Prov Grnd											Maryland						010388197			00175					24						
1	12	AD05	0873	DAAD0585C0227	850921	Z291	C2	000	2	2	2	3	1	1		1	J	2	2	K		2	1	3	1	2	2	1	1	4	2	000		3		85
				CONTRACTOR TOTAL																		133	*														
LYNCH COMMUNICATION SYSTEMS					Aberdeen Prov Grnd											Maryland						009121880			00175					24						
1	03	AD05	0178	DAAD0584C0270	841019	Z249	C2	000	2	2	2	F	1	2	0102	1	J					2	1	3	1	2	2	1	1	4	2	000		5		118-
MAGNAFLUX CORPORATION					Aberdeen Prov Grnd											Maryland						066210394			00175					24						
1	10	AD05	0653	DAAD0585C0119	850729	Z199	C2	000	2	2	2	3	1	2	1007	1	J					1	3	1	1	1	1	2	1	1	1	2	000		5		61
MAGUIRE C E INC					Aberdeen Prov Grnd											Maryland						097451520			00175					24						
1	09	CA31	0250	DACA3185C0070	850605	R118	C2	000	2	2	2	3	1	2	0400	2	J					1	2	1	2	1	1	1	1	1	5	1	000		5		222
MAINSTREAM ENGINEERING CO INC					Aberdeen Prov Grnd											Maryland						064613292			00175					24						
1	06	AD05	0300	DAAD0583C4103	850306	J070	A7	000	2	2	2	B	1	1			J					2	1	1	1	1	2	1	1	1	3	000		5		57
MARTELL CONSTRUCTION CO INC					Aberdeen Prov Grnd											Maryland						002496073			00175					24						
1	12	AD05	1016	DAAD0585C0276	850930	Z119	C2	000	2	2	2	3	1	1		1	J	2	2	K		2	1	3	1	2	2	1	1	4	2	000		3		452
MARYLAND CONSTRUCTION CO INC					Aberdeen Prov Grnd											Maryland						049920937			00175					24						
1	08	AD05	0482	DAAD0584C0233	850524	Z242	C2	000	2	2	2	D	1	2	0102	1	J					2	1	1	1	2	2	1	1	4	2	000		3		26
1	09	AD05	0543	DAAD0584C0233	850620	Z242	C2	000	2	2	2	D	1	2	0102	1	J					2	1	1	1	2	2	1	1	4	2	000		5		29
1	02	AD05	0092	DAAD0585C0009	841115	Z111	C2	000	2	2	2	3	1	2	0102	1	J					2	1	3	1	2	2	1	1	4	2	000		3		277
1	12	AD05	0875	DAAD0585C0220	850921	Z111	C2	000	2	2	2	3	1	1		1	J	2	2	K		2	1	1	1	2	2	1	1	4	2	000		3		429
1	12	AD05	0949	DAAD0585C0224	850926	Z159	C2	000	2	2	2	3	1	1		1	J	2	2	K		2	1	3	1	2	2	1	1	4	2	000		3		69
1	12	AD05	0940	DAAD0585C0247	850925	Z299	C2	000	2	2	2	3	1	1		1	J	2	1	K		2	1	2	1	2	2	1	1	4	2	000		3		122
				CONTRACTOR TOTAL																		952	*														
MC ENROE PETER C INC					Aberdeen Prov Grnd											Maryland						056508237			00175					24						
1	09	AD05	0525	GS00K8501S5903	850610	H999	S1	000	2	2	2	6	2	F		1	J	2	2	B								0			0					35
1	10	AD05	0584	GS00K8501S5903	850703	H999	S1	000	1	2	2	6																0			0					35
				CONTRACTOR TOTAL																		70	*														
MC GUIRE REFRIGERATION INC					Aberdeen Prov Grnd											Maryland						078298726			00175					24						
1	11	AD05	0724	DAAD0585C0162	850826	Z199	C2	000	2	2	2	3	1	1		1	J	2	2	K		2	1	1	1	2	2	1	1	4	2	000		3		165
MC MILLAN JESSE					Aberdeen Prov Grnd											Maryland						083988295			00175					24						
1	02	AD05	0061	DAAD0582D6046	841030	S208	S1	000	2	2	2	5	1	2	0102	1	J					2	1	3	1	2	2	1	1	3	2	000		3		120
MC NEILL & BALDWIN INC					Aberdeen Prov Grnd											Maryland						022483119			00175					24						
1	09	CA31	0271	DACA3185C0084	850626	R599	S1	000	2	2	2	3	1	2	0102	2	J					2	1	2	1	2	2	1	1	5	2	000		5		42

S V C	RM PO TN	AAAAA 33333	AAAA 2222	BBBBBBBBBBBBBBB 111111111111111	BBBBBB 333333	BBBB 8888 AAAA	BBB 888 BBB	BBB 888 CCC	B 1 9	B 1 0	B 1 2	B 1 3	C 1 2 3	C 4444	C 5	C 6	C 7	C 8	CC 11 9 00	D 1	D 2	D 3	D 4	D 5	D 6	D 7	D 8	D 9	D 1 0	D 1 1	DDDDDD 12 ABBCCC	D 1 3	B7 AMOUNT ($000)
MC SHANE INC						Aberdeen Prov Grnd				Maryland								061363198		00175							24							
1	02	AD05	0072	DAAD0585C0008	841113	Z242	C2	000	2	2	2	3	1	2	0102	1	J			2	1	3	1	2	2	1	1	4	2	000		3		711
MCMILLIAN JESSE J						Aberdeen Prov Grnd				Maryland								991416017		00175							24							
1	03	AD05	0136	DAAD0582D6046	841205	S208	S1	000	2	2	2	5	1	2	0102	1	J			2	1	3	1	2	2	1	1	3	2	000		3		35
1	08	AD05	0423	DAAD0585D0086	850425	S208	S1	000	2	2	2	5	1	2	0102	1	J			2	1	3	1	2	2	1	1	3	2	000		3		80
1	08	AD05	0440	DAAD0585D0086	850508	S208	S1	000	2	2	2	5	1	2	0102	1	J			2	1	3	1	2	2	1	1	3	2	000		3		170
1	09	AD05	0530	DAAD0585D0086	850612	S208	S1	000	2	2	2	5	1	2	0102	1	J			2	1	3	1	2	2	1	1	3	2	000		3		185
1	10	AD05	0581	DAAD0585D0086	850703	S208	S1	000	2	2	2	5	1	2	0102	1	J			2	1	3	1	2	2	1	1	3	2	000		3		185
1	11	AD05	0684	DAAD0585D0086	850812	S208	S1	000	2	2	2	5	1	2	0102	1	J			2	1	3	1	2	2	1	1	3	2	000		3		140
1	12	AD05	0772	DAAD0585D0086	850906	S208	S1	000	2	2	2	5	1	2	0102	1	J			2	1	3	1	2	2	1	1	3	2	000		3		165
1	12	AD05	0791	DAAD0585D0086	850910	S208	S1	000	2	2	2	5	1	2	0102	1	J			2	1	3	1	2	2	1	1	3	2	000		3		40
1	12	AD05	0939	DAAD0585D0121	850926	S208	S1	000	2	2	2	5	1	2	0102	1	J			2	1	3	1	2	2	1	1	3	2	000		3		40
				CONTRACTOR TOTAL														1,040	*															
MICRO GRAPHIC SERVICES INC						Aberdeen Prov Grnd				Maryland								021877675		00175							24							
1	01	AD05	0013	DAAD0585C0001	841012	J074	S1	000	2	2	2	3	1	1			J			2	1	3	1	1	2	1	1	5	2	000		5		29
MINNESOTA MINING & MFG CO						Aberdeen Prov Grnd				Maryland								006173082		00175							24							
1	02	AD05	0089	DAAD0583C4091	841119	J070	S1	000	2	2	2	B	1	2	1013	5	J			1	2	1	2	1	1	1	1	1	3	2	000		5		33
MONK RAYMOND L JR						Aberdeen Prov Grnd				Maryland								035471713		00175							24							
1	08	AD05	0479	DAAD0585C0105	850522	Y199	C2	000	2	2	2	3	2	B	2	1	J	2	2	K	2	1	1	1	2	2	1	1	4	2	000		3		63
1	12	AD05	0796	DAAD0585C0196	850910	Z199	C2	000	2	2	2	3	1	1		1	J	2	2	K	2	1	1	1	2	2	1	1	4	2	000		3		76
1	12	AD05	0857	DAAD0585C0214	850918	Z199	C2	000	2	2	2	3	1	1		1	J	2	2	K	2	1	3	1	2	2	1	1	4	2	000		3		101
1	12	AD05	0856	DAAD0585C0218	850918	Z299	C2	000	2	2	2	3	1	1		1	J	2	2	K	2	1	3	1	2	2	1	1	4	2	000		3		84
				CONTRACTOR TOTAL														324	*															
MORTON THIOKOL INC						Aberdeen Prov Grnd				Maryland								002241164		00175							24							
1	12	AD05	1028	DAAD0585C8049	850930	9135	C9E	000	2	2	2	3	1	1		1	J	2	1	A	1	3	1	1	1	1	2	1	1	2	2	000		5		82
MTS SYSTEMS CORP						Aberdeen Prov Grnd				Maryland								991630260		00175							24							
1	09	AD05	0516	DAAD0585C0077	850605	J099	S1	000	2	2	2	3	2	4	2	0200	6	J			1	1	1	1	1	1	2	1	1	2	2	000		3		81
MUELLER ASSOCIATES INC						Aberdeen Prov Grnd				Maryland								063202766		00175							24							
1	05	AD05	0243	DAAD0582D0435	850206	7030	S1	000	2	2	2	5	1	2	0102	1	J			2	1	1	1	2	2	1	1	5	2	000		5		112
1	05	AD05	0244	DAAD0582D0435	850206	7030	S1	000	2	2	2	5	1	2	0102	1	J			2	1	1	1	2	2	1	1	5	2	000		5		57
1	05	AD05	0245	DAAD0582D0435	850206	7030	S1	000	2	2	2	5	1	2	0102	1	J			2	1	1	1	2	2	1	1	5	2	000		5		51
1	11	AD05	0694	DAAD0582D0435	850814	7030	S1	000	2	2	2	5	1	2	0102	1	J			2	1	1	1	2	2	1	1	5	2	000		5		37
				CONTRACTOR TOTAL														257	*															
MUNDTH J J CONSTRUCTION CO						Aberdeen Prov Grnd				Maryland								095426250		00175							24							
1	10	AD05	0611	DAAD0584C0155	850715	Z119	C2	000	2	2	2	D	1	2	0102	1	J			2	1	3	1	2	2	1	1	4	2	000		3		26

S V C	RM PO TN	AAAAA	AAAA	BBBBBBBBBBBBBBB	BBBBBB	BBBB 8888	BBB 888	BBB 888	B 1	B 1	B 1	C	C	C	CCCC	C	C	C	C	C	CC 11	D	D	D	D	D	D	D	D	D	D 1	D 1	DDDDDD 12	D 1	B7 AMOUNT ($000)
		33333	2222	111111111111111	333333	AAAA	BBB	CCC	9	0	2	3	1	2	3	4444	5	6	7	8	9	00	1	2	3	4	5	6	7	8	9	0	1	ABBCCC	3	
MUNDTH J J CONSTRUCTION (CONT)					Aberdeen Prov Grnd										Maryland				095426250			00175							24							
1	09	AD05	0514	DAAD0585C0108	850607	Y119	C2	000	2	2	2	3	1		2	0102	1	J					2		1	5	1	2	2	1	1	4	2	000	3	337
1	10	AD05	0592	DAAD0585C0115	850710	Z199	C2	000	2	2	2	3	1		1		1	J	2	2	A		2		1	1	1	2	2	1	1	4	2	000	3	59
1	12	AD05	0996	DAAD0585C0281	850928	Z299	C2	000	2	2	2	3	1		1		1	J	2	2	K		2		1	3	1	2	2	1	1	4	2	000	3	189
1	12	AD05	0998	DAAD0585C0283	850928	Z299	C2	000	2	2	2	3	1		1		1	J	2	2	K		2		1	3	1	2	2	1	1	4	2	000	3	100
1	12	CA31	0420	DACA3185C0138	850926	Y139	C2	000	2	2	2	3	1		2		1	J	2	2	K		2		1	3	1	2	2	1	1	4	2	000	5	69
				CONTRACTOR TOTAL																780	*															
MURRY E E CONSTRUCTION CO INC					Aberdeen Prov Grnd										Maryland				014295018			00175							24							
1	12	CA31	0418	DACA3185C0093	850926	Y199	C2	000	2	2	2	3	1		1		1	J	2	2	A		2		1	3	1	1	2	1	1	4	2	000	5	8,475
NATIONAL ROOFING CO INC					Aberdeen Prov Grnd										Maryland				022490676			00175							24							
1	12	AD05	0775	DAAD0585C0192	850906	Z199	C2	000	2	2	2	3	1		1		1	J	2	2	K		2		1	3	1	2	2	1	1	4	2	000	3	47
NICOLET INSTRUMENT CORPORATION					Aberdeen Prov Grnd										Maryland				042010918			00175							24							
1	05	AD05	0235	DAAD0584C0057	850130	J066	A7	000	2	2	2	B	2	4	2	1001	5	J					1	1	1	1	1	2	1	1	3	2	000	5	67
1	05	AD05	0256	DAAD0585C0062	850208	J066	S1	000	2	2	2	3	1		2	1001	6	J					1	2	1	2	1	1	2	1	1	5	2	000	5	43
				CONTRACTOR TOTAL																110	*															
NOTTINGHAM H D AND ASSOCIATES					Aberdeen Prov Grnd										Maryland				064860679			00175							24							
1	02	CA31	0027	DACA3183C0095	841105	R119	C2	000	2	2	2	D	2	4	2	0400	2	J					1	2	1	2	1	1	2	1	1	3	1	000	5	45
OVER C W & SONS INC					Aberdeen Prov Grnd										Maryland				078281649			00175							24							
1	12	AD05	0955	DAAD0585C0250	850926	Z242	C2	000	2	2	2	3	1		1		1	J	2	2	K		2		1	2	1	2	2	1	1	4	2	000	3	491
OVERHEAD DOOR CO OF BLTMR INC					Aberdeen Prov Grnd										Maryland				048563233			00175							24							
1	05	AD05	0273	DAAD0585C0065	850221	Z119	C2	000	2	2	2	3	1		2	0102	1	J					2		1	1	1	2	2	1	1	4	2	000	3	170
PACO CONTRACTORS					Aberdeen Prov Grnd										Maryland				038787321			00175							24							
1	08	AD05	0433	DAAD0585C0091	850425	Z224	C2	000	2	2	2	3	1		2		1	J	2	2	K		2		1	3	2	2	2	1	1	4	2	000	3	66
1	12	AD05	0904	DAAD0585C0240	850925	Y179	C2	000	2	2	2	3	1		1		1	J	2	2	K		2		1	1	2	2	2	1	1	4	2	000	3	114
				CONTRACTOR TOTAL																180	*															
PERKIN-ELMER CORPORATION THE					Aberdeen Prov Grnd										Maryland				001184480			00175							24							
1	02	AD05	0073	DAAD0584C0247	841113	J066	S1	000	2	2	2	3	1		2	1007	5	J					1	1	1	1	1	1	1	1	5	2	000	5	50
1	08	AD05	0459	GS00K8501S5882	850513	7435	C9E	000	2	2	2	8															0			0					70
				CONTRACTOR TOTAL																120	*															
PHILIPS BROTHERS ELC CONTRS					Aberdeen Prov Grnd										Maryland				054731476			00175							24							
1	12	AD05	1029	DAAD0585C0275	850930	Z249	C2	000	2	2	2	3	1		1		1	J	2	2	K		2		1	3	1	2	2	1	1	4	2	000	3	158
PIKOUNIS					Aberdeen Prov Grnd										Maryland				097579916			00175							24							
1	12	AD05	0891	DAAD0585C0228	850924	Z299	C2	000	2	2	2	3	1		1		1	J	2	2	K		2		1	3	1	2	2	1	1	4	2	000	3	54

S RM AAAAA AAAA BBBBBBBBBBBBBBB BBBBBB BBBB BBB BBB B B B B C C C CCCC C C C C C CC D D D D D D D D D D DDDDDD D	B7
V PO 8888 888 888 1 1 1 11 1 1 12 1	AMOUNT
C TN 33333 2222 111111111111111 333333 AAAA BBB CCC 9 0 2 3 1 2 3 4444 5 6 7 8 9 00 1 2 3 4 5 6 7 8 9 0 1 ABBCCC 3	($000)
PITNEY BOWES INC Aberdeen Prov Grnd Maryland 001161793 00175 24	
1 03 AD05 0115 GS00F69218 841129 W099 S1 000 2 2 2 6 0 0	25
POOLE P E & CO INC Aberdeen Prov Grnd Maryland 059175984 00175 24	
1 10 CA31 0284 DACA3184C0061 850708 Z199 C2 000 2 2 2 D 1 2 0102 1 J 2 1 3 1 2 2 1 1 4 2 000 5	50
1 10 CA31 0291 DACA3184C0061 850718 Z199 C2 000 2 2 2 D 1 2 0102 1 J 2 1 3 1 2 2 1 1 4 2 000 5	112
CONTRACTOR TOTAL 162 *	
PORTERHOUSE CLNG MAINT SV Aberdeen Prov Grnd Maryland 040740029 00175 24	
1 11 AD05 0703 DAAD0585D0118 850820 S203 S1 000 2 2 2 3 2 6 2 1702 7 J 2 2 2 1 2 1 1 3 2 000 5	226
1 11 AD05 0734 DAAD0585D0118 850827 S203 S1 000 2 2 2 3 2 6 2 1702 7 J 2 2 2 1 2 1 1 3 2 000 5	228
1 12 AD05 0766 DAAD0585D0118 850905 S203 S1 000 2 2 2 3 2 6 2 1702 7 J 2 2 2 1 2 1 1 3 2 000 5	217
CONTRACTOR TOTAL 671 *	
POTOMAC RESEARCH INCORPORATED Aberdeen Prov Grnd Maryland 048362925 00175 24	
1 06 AD05 0306 DAAD0585C0061 850307 R302 S1 000 2 2 2 3 1 2 1013 1 J 2 1 1 1 1 2 1 1 3 2 000 5	120
RADIX II INC Aberdeen Prov Grnd Maryland 069272938 00175 24	
1 04 AD05 0195 DAAD0585C4050 850111 J070 A7 000 2 2 2 3 1 2 1001 5 J 2 1 1 1 1 2 1 1 3 2 000 5	39
RCA CORPORATION Aberdeen Prov Grnd Maryland 001317254 00175 24	
1 01 AD05 0012 DAAD0584C0114 841011 J023 S1 000 2 2 2 3 1 2 1013 1 J 1 4 1 1 1 3 1 1 3 1 000 5	1,561
1 12 AD05 1035 DAAD0584C0114 850930 J023 S1 000 2 2 2 D 1 2 1013 1 J 1 4 1 1 1 1 3 1 1 3 1 000 5	48
CONTRACTOR TOTAL 1,609 *	
REICHER B D & SON INC Aberdeen Prov Grnd Maryland 014116198 00175 24	
1 12 CA31 0458 DACA3185C0156 850930 Y199 C2 000 2 2 2 3 1 2 1 J 2 2 K 2 1 3 1 2 2 1 1 4 2 000 5	42
ROSS AVIATION INC Aberdeen Prov Grnd Maryland 055940837 00175 24	
1 06 AD05 0314 DAAD0582C6015 850311 M125 S1 000 2 2 2 A 2 4 2 0200 4 U 1 3 1 1 1 1 2 1 1 3 1 000 5	404
1 11 AD05 0743 DAAD0582C6015 850828 M125 S1 000 2 2 2 A 2 4 2 0200 4 U 1 3 1 1 1 1 2 1 1 3 1 000 5	100
1 12 AD05 0978 DAAD0582C6015 850925 M125 S1 000 2 2 2 A 2 4 2 0200 4 U 1 3 1 1 1 1 2 1 1 3 1 000 5	97
1 09 AD05 0550 DAAD0582C6025 850619 M125 S1 000 2 2 2 A 2 4 2 0200 4 U 1 3 1 1 1 1 2 1 1 3 1 000 5	186
CONTRACTOR TOTAL 787 *	
ROUSSOS PAINTING CO INC Aberdeen Prov Grnd Maryland 063234173 00175 24	
1 12 AD05 0879 DAAD0585C0173 850921 Z161 C2 000 2 2 2 3 1 1 1 J 2 2 K 2 1 3 1 2 2 1 1 4 2 000 3	77
RSO INC Aberdeen Prov Grnd Maryland 069279669 00175 24	
1 12 AD05 0981 DAAD0585C0201 850927 R510 S1 000 2 2 2 3 2 2 1 K 2 2 J 2 1 1 1 1 2 1 1 5 1 000 5	87
SAGAMORE HEATING AND AIR COND Aberdeen Prov Grnd Maryland 050891001 00175 24	
1 11 AD05 0716 DAAD0585C0149 850823 Z242 C2 000 2 2 2 3 1 1 1 J 2 2 K 2 1 1 1 2 2 1 1 4 2 000 3	30

S V C	RM PO TN	AAAAA 33333	AAAA 2222	BBBBBBBBBBBBBBB 111111111111111	BBBBBB 333333	BBBB 8888 AAAA	BBB 888 BBB	BBB 888 CCC	B 1 9	B 1 0	B 1 2	B 1 3	C 1 2	C 3 4444	C 5	C 6	C 7	C 8	CC 9 11 00	D 1	D 2	D 3	D 4	D 5	D 6	D 7	D 8	D 9	D 0	D 1	DDDDDD 12 ABBCCC	D 1 3	B7 AMOUNT ($000)
SAGE COMMUNICATIONS INC					Aberdeen Prov Grnd				Maryland				047940317						00175												24		
1	12	AD05	1020	DAAD0585C0287	850930	Y249	C2	000	2	2	2	3	1	1	1	J	2	2	K	2	1	1	1	2	2	1	1	4	2	000	3	590
1	12	AD05	1079	DAAD0585C0287	850930	Y249	C2	000	2	2	2	3	1	1	1	J	2	2	K	2	1	1	1	2	2	1	1	4	2	000	3	427
				CONTRACTOR TOTAL													1,017	*															
SATURN CONTRACTING CO INC					Aberdeen Prov Grnd				Maryland				053950812						00175												24		
1	06	AD05	0291	DAAD0584C0259	850304	Z163	C2	000	2	2	2	3	1	2	0102	1	J			2	1	1	1	2	2	1	1	4	2	000	3	38
SAVIN CORPORATION					Aberdeen Prov Grnd				Maryland				052076957						00175												24		
1	04	AD05	0215	GS00F77011	850124	W036	S1	000	2	2	2	6															0			0			32
SCARPULLA PETER J INC					Aberdeen Prov Grnd				Maryland				044978666						00175												24		
1	06	CA31	0123	DACA3185C0050	850311	Z199	C2	000	2	2	2	3	1	2	0102	1	J			2	1	3	1	2	2	1	1	4	2	000	5	248
SCHAFER J VINTON & SONS INC					Aberdeen Prov Grnd				Maryland				003096666						00175												24		
1	03	CA31	0059	DACA3185C0020	841226	Y139	C2	000	2	2	2	3	1	2	0102	1	J			2	1	3	1	2	2	1	1	4	2	000	5	4,767
SCHEMM ELECTRIC CO					Aberdeen Prov Grnd				Maryland				048068928						00175												24		
1	03	AD05	0173	DAAD0585C0045	841227	Z199	C2	000	2	2	2	3	1	2	0102	1	J			2	1	3	1	2	2	1	1	4	2	000	3	103
1	10	AD05	0600	DAAD0585C0116	850710	Z199	C2	000	2	2	2	3	1	1		1	J	2	2	A	2	1	1	1	2	2	1	1	4	2	000	3	92
				CONTRACTOR TOTAL													195	*															
SCIENCE APPLICATIONS INTL					Aberdeen Prov Grnd				Maryland				054781240						00175												24		
1	10	AA15	0347	DAAA1585D0007	850717	AD92	S1	000	2	2	2	5	1	2	1100	2	U			1	4	1	4	1	1	2	1	1	5	1	000	5	161
1	12	AA15	0418	DAAA1585D0007	850903	AD92	S1	000	2	2	2	5	1	2	1100	2	U			1	4	1	4	1	1	2	1	1	5	1	000	5	35
1	12	AA15	0464	DAAA1585D0007	850919	AD92	S1	000	2	2	2	5	1	2	1100	2	U			1	4	1	4	1	1	2	1	1	5	1	000	5	78
1	12	AA15	0491	DAAA1585D0007	850925	AD92	S1	000	2	2	2	5	1	2	1100	2	U			1	4	1	4	1	1	2	1	1	5	2	000	5	37
1	12	AA15	0492	DAAA1585D0007	850925	AD92	S1	000	2	2	2	5	1	2	1100	2	U			1	4	1	4	1	1	2	1	1	5	2	000	5	41
1	12	AA15	0494	DAAA1585D0007	850926	AD92	S1	000	2	2	2	C	1	2	1100	2	U			1	4	1	4	1	1	2	1	1	5	2	000	5	35
				CONTRACTOR TOTAL													387	*															
SCIENTIFIC COATING COMPANY INC					Aberdeen Prov Grnd				Maryland				002560498						00175												24		
1	12	AD05	1092	DAAD0585D0285	850930	Z199	C2	000	2	2	2	5	1	1		1	J	2	2	K	2	1	3	1	2	2	1	1	4	2	000	5	147
1	12	AD05	1093	DAAD0585D0285	850930	Z199	C2	000	2	2	2	5	1	1		1	J	2	2	K	2	1	3	1	2	2	1	1	4	2	000	5	90
				CONTRACTOR TOTAL													237	*															
SCO BRETT CORP					Aberdeen Prov Grnd				Maryland				991844606						00175												24		
1	01	AD05	0048	DAAD0585C0003	841025	Y199	C2	000	2	2	2	3	1	2	0102	1	J			2	1	2	1	2	2	1	1	4	2	000	5	88
SEMCO INC					Aberdeen Prov Grnd				Maryland				089013825						00175												24		
1	12	AD05	0802	DAAD0585C0171	850912	Z242	C2	000	2	2	2	3	1	1		1	J	2	2	K	2	1	3	1	2	2	1	1	4	2	000	5	86
SERVICE MASTER					Aberdeen Prov Grnd				Maryland				991834664						00175												24		
1	02	AD05	0011	DAAD0583C0072	841011	S201	S1	000	2	2	2	B	1	2	0102	1	J			2	1	3	1	2	2	1	1	3	2	000	5	32

S V C	RM PO TN	AAAAA 8888 33333	AAAA 888 2222	BBBBBBBBBBBBBBB 111111111111111	BBBBBB 333333	BBBB BBB CCC	BBB 888 AAAA	B 1 9	B 1 BBB	B 1 CCC	C 2 4444	C 3 5	C 4 6	CCCC 4444	C 5 7	C 6 8	C 7 9	C 8	C 9	CC 11 00	D 1 1	D 2 2	D 3 3	D 4 4	D 5 5	D 6 6	D 7 7	D 8 8	D 9 9	D 1 0	D 1 1	DDDDDD 12 ABBCCC	D 1 3	B7 AMOUNT ($000)
SIEMENS CAPITAL CORPORATION					Aberdeen Prov Grnd									Maryland						064995533					00175				24					
1	08	AD05	0434	DAAD0584C0191	850506	6020	A7	000	2	2	2	B	2	5	2	1013	1	J			1	4	1	1	1	1	2	1	1	1	1	000	3	526
1	09	AD05	0536	DAAD0584C0191	850617	6020	A7	000	2	2	2	B	2	5	2	1013	3	J			1	4	1	1	1	1	2	1	1	1	1	000	3	493
1	12	AD05	1030	DAAD0584C0191	850930	6020	A7	000	2	2	2	B	2	5	2	1013	3	J			1	4	1	1	1	1	2	1	1	1	1	000	3	29
					CONTRACTOR TOTAL															1,048 *														
SPERRY CORPORATION					Aberdeen Prov Grnd									Maryland						001325406					00175				24					
1	02	AD05	0055	DAAD0581C0105	841030	7035	A7	000	2	2	2	B	1		2	1013	6	J			1	3	1	3	1	1	1	1	1	2	000	5	48
1	01	AD05	0045	DAAD0581C0109	841025	W070	A7	000	2	2	2	B	1		2	1001	6	J			1	1	1	2	1	1	1	1	1	3	3	000	5	286
1	03	AD05	0141	DAAD0581C0117	841211	W070	S1	000	2	2	2	B	1		2	1013	1	J			1	3	1	3	3	1	1	1	1	3	2	000	5	54
1	07	EA18	0224	DAEA1882D0151	850418	R302	S1	000	2	2	2	5	2	6	2	1013	5	U			1	1	1	1	1	1	3	1	1	1	1	000	5	53
1	06	AD05	0275	GS00K8501S5965	850225	J070	S1	000	2	2	2	6													0			0						28
1	06	AD05	0339	GS00K8501S5965	850320	J070	A7	000	2	2	2	6													0			0						66
					CONTRACTOR TOTAL															535 *														
STEVENSON ENTERPRISES INC					Aberdeen Prov Grnd									Maryland						038860151					00175				24					
1	06	CA31	0126	DACA3184C0039	850311	Y299	C2	000	2	2	2	D	2	6	2	1702	7	J			2		2		1	1	2	1	1	4	1	000	5	578
STORAGE TECHNOLOGY CORPORATION					Aberdeen Prov Grnd									Maryland						051222065					00175				24					
1	03	AD05	0105	GS00K8501S5952	841127	J070	S1	000	2	2	2	6													0			0						71
STRAGA WALTER CONSTRUCTION					Aberdeen Prov Grnd									Maryland						021976048					00175				24					
1	12	AD05	1015	DAAD0585C0264	850928	Z242	C2	000	2	2	2	3	1		1		1	J	2	2 K	2		1	1	1	2	2	1	1	4	2	000	3	247
STROCK R L INC					Aberdeen Prov Grnd									Maryland						056504343					00175				24					
1	06	AD05	0347	DAAD0585C0057	850322	Z159	C2	000	2	2	2	3	1		2	0102	1	J			2		1	4	1	2	2	1	1	4	2	000	3	268
1	11	AD05	0672	DAAD0585C0111	850802	Z119	C2	000	2	2	2	3	1		1		1	J	2	2 A	2		1	3	1	2	2	1	1	4	2	000	3	76
1	12	AD05	0819	DAAD0585C0193	850913	Z242	C2	000	2	2	2	3	1		1		1	J	2	2 K	2		1	3	1	2	2	1	1	4	2	000	5	114
1	12	AD05	0927	DAAD0585C0200	850925	Z119	C2	000	2	2	2	3	1		1		1	J	2	2 K	2		1	3	1	2	2	1	1	4	2	000	5	93
1	12	AD05	0882	DAAD0585C0223	850921	Z182	C2	000	2	2	2	3	1		1		1	J	2	2 K	2		1	1	1	2	2	1	1	4	2	000	3	116
1	12	AD05	0965	DAAD0585C0234	850927	Z159	C2	000	2	2	2	[illegible]	1		1		1	J	2	2 K	2		1	2	1	2	2	1	1	4	2	000	3	499
1	12	AD05	0905	DAAD0585C0236	850925	Y179	C2	000	2	2	2	[illegible]	1		1		1	J	2	2 K	2		1	3	1	2	2	1	1	4	2	000	3	103
					CONTRACTOR TOTAL															1,269 *														
STV ENGINEERS INC					Aberdeen Prov Grnd									Maryland						044520146					00175				24					
1	09	CA31	0239	DACA3185C0066	850528	R119	C2	000	2	2	2	3	1		2	0400	2	J			1	2	1	2	1	1	2	1	1	5	1	000	5	75
SYSTEMS ASSOCIATES INC					Aberdeen Prov Grnd									Maryland						082603788					00175				24					
1	02	AD05	0084	DAAD0585C4022	841116	W070	S1	000	2	2	2	3	1		2	0200	1	J			2		1	3	1	1	2	1	1	2	2	000	5	89
T A D TECHNICAL SERVICES CORP					Aberdeen Prov Grnd									Maryland						001413194					00175				24					
1	07	AD05	0391	DAAD0585C0087	850411	M192	S1	000	2	2	2	3	1		1			J			1	4	1	3	1	1	2	1	1	3	2	000	5	59
T A H CONSTRUCTION					Aberdeen Prov Grnd									Maryland						014298905					00175				24					
1	01	AD05	0023	DAAD0582C6004	841017	Z161	C2	000	2	2	2	C	1		2	0102	1	J			2		1	3	1	2	2	1	1	3	2	000	3	136

S V C	RM PO TN	AAAAA 33333	AAAA 2222	BBBBBBBBBBBBBB 111111111111111	BBBBBB 333333	BBBB 8888 AAAA	BBB 888 BBB	BBB 888 CCC	B 1 9	B 1 0	B 1 2	B 1 3	C 1 4444	C 2 5	C 3 6	C 4 7	C 5 8	CC 11 9 00	D 1 1	D 2 2	D 3 3	D 4 4	D 5 5	D 6 6	D 7 7	D 8 8	D 9 9	D 10 0	D 11 1	DDDDDD 12 ABBCCC	D 1 3	B7 AMOUNT ($000)
T	A H CONSTRUCTION (CONT)					Aberdeen Prov Grnd													Maryland									014298905			00175			24			
1	03 AD05	0174	DAAD0582C6004			841226	Z161	C2	000	2	2	2	C	1		2	0102	1	J											2	1	3	1	2	2	1	1	3	2	000		3		91
1	06 AD05	0287	DAAD0582C6004			850227	Z161	C2	000	2	2	2	B	1		2	0102	1	J											2	1	3	1	2	2	1	1	3	2	000		3		136
1	07 AD05	0412	DAAD0585C0092			850418	Z249	C2	000	2	2	2	3	2	4	2	0102	1	J											2	1	1	1	2	2	1	1	4	2	000		3		94
1	12 AD05	0948	DAAD0585C0230			850927	Z119	C2	000	2	2	2	3	1		1		1	J	2	2	K								2	1	3	1	2	2	1	1	4	2	000		5		484
						CONTRACTOR TOTAL														941	*																					
T	G M I/CONTRACTORS INC					Aberdeen Prov Grnd													Maryland									074930496			00175			24			
1	03 CA31	0055	DACA3185C0012			841212	Z199	C2	000	2	2	2	3	1		2	0102	1	J											2	1	3	1	2	2	1	1	4	2	000		5		1,148
1	11 CA31	0331	DACA3185C0012			850827	Z199	C2	000	2	2	2	D	1		2	0102	1	J											2	1	3	1	2	2	1	1	4	2	000		5		43
						CONTRACTOR TOTAL														1,191	*																					
	TAYLOR MORGAN INC					Aberdeen Prov Grnd													Maryland									113366769			00175			24			
1	12 AD05	0903	DAAD0585C0229			850925	Z161	C2	000	2	2	2	3	1		1		1	J	2	2	K								2	1	2	1	2	2	1	1	4	2	000		3		444
	TEKTRONIX INC					Aberdeen Prov Grnd													Maryland									009020231			00175			24			
1	02 AD05	0071	DAAD0584C4443			841108	J070	A7	000	2	2	2	3	1		1			J											1	3	1	3	1	1	2	1	1	3	2	000		5		56
	TELTRONIC OF BALTIMORE INC					Aberdeen Prov Grnd													Maryland									078305505			00175			24			
1	02 AD05	0090	DAAD0584C0135			841119	J099	S1	000	2	2	2	B	1		2	0102	1	J											2	1	1	1	2	2	1	1	3	2	000		5		158
	TETRA TECH INC					Aberdeen Prov Grnd													Maryland									045224250			00175			24			
1	12 CA31	0449	DACA3185C0168			850930	R219	C2	000	2	2	2	3	1		2		2	J	1	1	D								1	2	1	2	1	1	2	1	1	5	1	000		5		463
	THRACE INC.					Aberdeen Prov Grnd													Maryland									103836011			00175			24			
1	12 AD05	0807	DAAD0585C0195			850912	Z199	C2	000	2	2	2	3	1		1		1	J	2	2	K								2	1	1	1	2	2	1	1	4	2	000		3		63
1	12 AD05	0824	DAAD0585C0217			850913	Z299	C2	000	2	2	2	3	1		1		1	J	2	2	K								2	1	3	1	2	2	1	1	4	2	000		3		58
						CONTRACTOR TOTAL														121	*																					
	TIMMONS J K & ASSOCIATES INC					Aberdeen Prov Grnd													Maryland									049968738			00175			24			
1	06 CA65	0037	DACA6584D0118			850125	R219	C2	000	2	2	2	5	1		2	0400	2	J											2	1	3	1	1	2	1	1	5	2	000		5		54
	UNDERWOOD INDUSTRIES INC					Aberdeen Prov Grnd													Maryland									069837342			00175			24			
4	03 0200	1013	DLA20084D0072			841203	P100	S1	000	2	2	2	5	2	5	2	0200	1	J											2	1	1	1	1	2	1	1	3	2	000		5		55
4	03 0200	1016	DLA20084D0072			841201	P100	S1	000	2	2	2	5	2	5	2	0200	1	J											2	1	1	1	1	2	1	1	3	2	000		5		27
						CONTRACTOR TOTAL														82	*																					
	VALENZIA CONTRACTORS INC					Aberdeen Prov Grnd													Maryland									012956645			00175			24			
1	02 AD05	0078	DAAD0584C0198			841109	Z242	C2	000	2	2	2	G	1		2	0102	1	J											2	1	1	1	2	2	1	1	4	2	000		3		139-
1	09 AD05	0418	DAAD0584C0235			850424	Z119	C2	000	2	2	2	3	1		2	0102	1	J											2	1	3	1	2	2	1	1	4	2	000		3		48
1	12 AD05	0811	DAAD0584C0235			850912	Z119	C2	000	2	2	2	A	1		2	0102	7	J											2	1	1	1	2	2	1	1	4	2	000		3		44
1	12 AD05	0967	DAAD0585C0266			850927	Z199	C2	000	2	2	2	3	1		1		1	J	2	2	K								2	1	3	1	2	2	1	1	4	2	000		3		336

S RM AAAAA AAAA BBBBBBBBBBBBBBB BBBBBB BBBB BBB BBB B B B B C C C CCCC C C C C C CC D D D D D D D D D D DDDDDD D	B7
V PO 8888 888 888 1 1 1 11 1 1 12	AMOUNT
C TN 33333 2222 111111111111111 333333 AAAA BBB CCC 9 0 2 3 1 2 3 4444 5 6 7 8 9 00 1 2 3 4 5 6 7 8 9 0 1 ABBCCC 3	($000)
VALENZIA CONTRACTORS IN (CONT) Aberdeen Prov Grnd Maryland 012956645 00175 24	
1 12 AD05 0993 DAAD0585C0271 850928 Z161 C2 000 2 2 2 3 1 1 1 J 2 2 K 2 1 3 1 2 2 1 1 4 2 000 5	384
CONTRACTOR TOTAL 673 *	
VANGUARD TECHNOLOGIES CORP Aberdeen Prov Grnd Maryland 095352837 00175 24	
1 01 AD05 0026 DAAD0583C0114 841017 M139 S1 000 2 2 2 3 1 2 0102 1 J 2 1 3 1 2 2 1 1 3 1 000 5	369
1 09 AD05 0553 DAAD0583C0114 850624 M139 S1 000 2 2 2 C 1 2 0102 1 J 2 1 3 1 2 2 1 1 3 1 000 5	35
1 04 AD05 0191 DAAD0583D0029 850109 R399 S1 000 2 2 2 5 1 2 0102 1 J 2 1 1 1 2 2 1 1 3 2 000 5	29
CONTRACTOR TOTAL 433 *	
VION CORPORATION Aberdeen Prov Grnd Maryland 098695323 00175 24	
1 01 AD05 0032 DAAD0585C4011 841023 J070 A7 000 2 2 2 3 1 1 J 2 1 1 1 1 2 1 1 3 2 000 5	48
WANG LABORATORIES INC Aberdeen Prov Grnd Maryland 001018167 00175 24	
1 02 AD05 0059 GS00K8501S5875 841031 W070 S1 000 2 2 2 6 0 0	32
WATERFRONT CORPORATION Aberdeen Prov Grnd Maryland 021969126 00175 24	
1 12 AD05 1050 DAAD0585C0280 850930 Z223 C2 000 2 2 2 3 1 1 1 J 2 2 K 2 1 1 1 2 2 1 1 4 2 000 3	983
WHIRLPOOL CORPORATION Aberdeen Prov Grnd Maryland 001288075 00175 24	
1 06 CA31 0135 GS09F4289Z 850326 7310 C9E 000 2 2 2 6 0 0	45
WHITE CONSOLIDATED INDUSTRIES Aberdeen Prov Grnd Maryland 004203642 00175 24	
1 02 CA31 0022 GS00S58108 841026 4110 C9E 000 2 2 2 6 0 0	66
1 02 CA31 0014 GS09S42537 841024 7320 C9E 000 2 2 2 6 0 0	40
CONTRACTOR TOTAL 106 *	
WHITEFORD CONSTRUCTION CO INC Aberdeen Prov Grnd Maryland 091816280 00175 24	
1 10 AD05 0605 DAAD0584D0299 850710 Y222 C2 000 2 2 2 3 1 2 0102 1 J 2 1 1 1 2 2 1 1 4 2 000 5	31
1 11 AD05 0721 DAAD0584D0299 850823 Y222 C2 000 2 2 2 3 1 2 0102 1 J 2 1 1 1 2 2 1 1 4 2 000 5	184
1 11 AD05 0752 DAAD0584D0299 850830 Y222 C2 000 2 2 2 3 1 2 0102 1 J 2 1 1 1 2 2 1 1 4 2 000 5	41
1 12 AD05 0829 DAAD0585C0163 850917 Z224 C2 000 2 2 2 3 1 1 1 J 2 2 K 2 1 4 1 2 2 1 1 4 2 000 5	165
1 12 AD05 0805 DAAD0585C0203 850912 Z242 C2 000 2 2 2 3 1 1 1 J 2 2 K 2 1 3 1 2 2 1 1 4 2 000 5	50
1 12 AD05 0854 DAAD0585C0212 850919 Z162 C2 000 2 2 2 3 1 1 1 J 2 1 K 2 1 3 1 2 2 1 1 4 2 000 3	68
1 12 AD05 1019 DAAD0585C0261 850930 Z249 C2 000 2 2 2 3 1 1 1 J 2 2 K 2 1 1 1 2 2 1 1 4 2 000 3	351
CONTRACTOR TOTAL 890 *	
WHITMAN REQUARDT AND ASSOC Aberdeen Prov Grnd Maryland 044977437 00175 24	
1 09 HA18 0006 DAHA1885C0010 850611 R119 S1 000 2 2 2 3 1 2 0400 5 J 2 1 2 1 1 2 1 1 5 2 000 5	294
WHITNEY BAILEY COX & MAGNANI Aberdeen Prov Grnd Maryland 089952626 00175 24	
1 10 AD05 0615 DACA3185D0010 850717 R213 S1 000 2 2 2 5 2 5 2 0102 2 J 2 1 1 1 2 2 1 1 5 2 000 3	37

S RM AAAAA AAAA BBBBBBBBBBBBBBB BBBBBB BBBB BBB BBB B B B B CCCC C C C C C CC D D D D D D D D D D DDDDDD D	B7
V PO 8888 888 888 1 1 1 11 1 1 12	AMOUNT
C TN 33333 2222 111111111111111 333333 AAAA BBB CCC 9 0 2 3 1 2 3 4444 5 6 7 8 9 00 1 2 3 4 5 6 7 8 9 0 1 ABBCCC 3	($000)
WHITNEY BAILEY COX & MA (CONT) Aberdeen Prov Grnd Maryland 089952626 00175 24	
1 06 AD05 0329 DADA3185D0010 850318 R425 S1 000 2 2 2 5 1 2 0102 1 J 2 1 4 1 2 2 1 1 3 2 000 3	32
CONTRACTOR TOTAL 69 *	
WILKE WILLIAM F INC Aberdeen Prov Grnd Maryland 002822971 00175 24	
1 03 CA31 0060 DACA3185C0024 841228 Z249 C2 000 2 2 2 3 1 1 J 1 4 1 3 1 1 3 1 1 4 2 000 5	5,583
1 12 CA31 0391 DACA3185C0092 850924 Y163 C2 000 2 2 2 3 1 1 1 J 2 2 A 2 1 3 1 1 2 1 1 4 2 000 5	13,087
1 12 CA31 0412 DACA3185C0155 850926 Y199 C2 000 2 2 2 3 1 2 1 J 2 2 K 2 1 3 1 2 2 1 1 4 2 000 5	448
1 12 CA31 0439 DACA3185C0159 850930 Y199 C2 000 2 2 2 3 1 2 1 J 2 2 K 2 1 3 1 2 2 1 1 4 2 000 5	574
CONTRACTOR TOTAL 19,692 *	
WILL HARRY M INC Aberdeen Prov Grnd Maryland 093006138 00175 24	
1 12 AD05 0966 DAAD0585C0225 850927 Z242 C2 000 2 2 2 3 1 1 1 J 2 2 K 2 1 3 1 2 2 1 1 4 2 000 5	132
1 12 AD05 0913 DAAD0585C0255 850925 Z119 C2 000 2 2 2 3 1 1 1 J 2 2 K 2 1 4 1 2 2 1 1 4 2 000 3	39
CONTRACTOR TOTAL 171 *	
WILLIAMS MOBILE OFFICES INC Aberdeen Prov Grnd Maryland 003100542 00175 24	
1 04 AD05 0210 DAAD0585C0053 850117 W023 S1 000 2 2 2 3 2 4 2 0102 1 J 2 1 1 1 2 2 1 1 1 2 000 5	53
WOLFBERG ALVRZ CRSDO ASSOCS Aberdeen Prov Grnd Maryland 031509102 00175 24	
1 06 AD05 0348 DACA3185D0016 850325 R425 S1 000 2 2 2 5 1 2 0102 1 J 2 1 4 1 2 2 1 1 3 2 000 3	32
WOODLAWN CONSTRUCTION CO INC Aberdeen Prov Grnd Maryland 046963690 00175 24	
1 04 AD05 0233 DAAD0584C0097 850128 Z127 C2 000 2 2 2 B 1 2 0102 1 J 2 1 3 1 2 2 1 1 4 2 000 5	32
XEROX CORPORATION Aberdeen Prov Grnd Maryland 049591852 00175 24	
1 03 AD05 0153 GS00F6926 841217 W036 S1 000 2 2 2 6 0 0	31
1 03 AD05 0163 GS00F69830 841221 W036 S1 000 2 2 2 6 0 0	53
1 04 AD05 0220 GS00F69830 850124 W074 S1 000 2 2 2 6 0 0	36
1 05 AD05 0236 GS00F69830 850130 W074 S1 000 2 2 2 6 0 0	144
1 06 AD05 0321 GS00F69830 850315 W036 S1 000 2 2 2 6 0 0	54
1 06 AD05 0336 GS00F69830 850321 W074 S1 000 2 2 2 6 0 0	43
1 06 AD05 0337 GS00F69830 850321 W074 S1 000 2 2 2 6 0 0	58
1 07 AD05 0400 GS00K8501S5869 850417 W070 A7 000 2 2 2 6 0 0	178
CONTRACTOR TOTAL 597 *	
CITY TOTAL 107,675 **	
GREENERY INC THE Abingdon Maryland 063226203 00200 24	
1 12 AD05 0781 DAAD0585C4325 850906 2420 C9E 000 2 2 2 3 1 1 1 J 2 2 A 2 1 1 1 1 2 1 1 1 2 000 5	46
MISCO INC Abingdon Maryland 096569298 00200 24	
2 12 VA100 0033 N0040685C2096 841022 6636 A6 000 2 2 2 3 1 2 1026 1 J 2 1 1 1 1 2 1 1 1 3 000 5	113
CITY TOTAL 159 **	

S V C	RM PO TN	AAAAA 33333	AAAA 2222	BBBBBBBBBBBBBBB 11111111111111	BBBBBB 333333	BBBB AAAA	BBB BBB	BBB CCC	B 9	B 0	B 2	B 3	C 1	C 2	C 3	CCCC 4444	C 5	C 6	C 7	C 8	C 9	CC 00	D 1	D 2	D 3	D 4	D 5	D 6	D 7	D 8	D 9	D 0	D 1	DDDDDD ABBCCC	D 3	B7 AMOUNT ($000)
BERETTA USA CORP					Accokeek										Maryland		056294879					00250							24						
1	07	AA09	6340	DAAA0985C0275	850410 1005 A5			000	2	1	2	3	1		2	1600	1	K					1	1	1	1	1	1	3	1	1	1	2	000	1	9,448
1	11	AA09	2183	DAAA0985C0275	850731 1005 A5			000	2	2	2	A	1		2	1600	1	K					1	1	1	1	1	1	3	1	1	1	2	000	1	4,508
					CONTRACTOR TOTAL												13,956	*																	
SOPHOS INTEGRATED SYSTEMS					Accokeek										Maryland		991961392					00250							24						
3	08	FS03	0426	F3360085D0410	850524 7025 A7			000	2	2	2	5	1		2	1013	1	J					2		3		1	1	2	1	1	2	2	000	5	1,934
3	12	FS03	0563	F3360085D0410	850926 7025 A7			000	2	2	2	5	1		2	1013	1	J					2		3		1	1	2	1	1	2	2	000	5	168
3	12	FS03	0603	F3360085D0410	850930 7025 A7			000	2	2	2	5	1		2	1013	1	J					2		3		1	1	2	1	1	2	2	000	5	274
3	12	FS03	0654	F3360085D0410	850930 7025 A7			000	2	2	2	5	1		2	1013	1	J					2		3		1	1	2	1	1	2	2	000	5	27
					CONTRACTOR TOTAL												2,403	*																	
					CITY TOTAL												16,359	**																	
BETHESDA TECHNICAL SUPPORT					Adelphi										Maryland		991792227					00400							24						
1	11	AL02	0386	DAAL0285C0127	850731 AD26 S1			000	2	2	1	3															0				0	3			151
COMPUTERVISION CORPORATION					Adelphi										Maryland		047071246					00400							24						
1	01	AL02	0008	DAAK2185C0005	841001 J070 A7			000	2	2	2	3	1		2	1001	6	J					1	1	1	1	1	1	2	1	1	3	2	000	5	76
EDAW INC					Adelphi										Maryland		046524013					00400							24						
1	11	CA31	0300	DACA3185D0020	850731 R599 S1			000	2	2	2	5	2	5	2	0400	2	J					1	2	1	2	1	1	2	1	1	5	1	000	5	36
GENISCO TECHNOLOGY CORPORATION					Adelphi										Maryland		008286031					00400							24						
1	05	AL02	0085	DAAK2185C0027	841228 4330 A7			000	2	2	2	3	1		2	1100	6	J					2		1	1	1	1	2	1	1	1	2	000	5	86
GRIMBERG JOHN C CO INC					Adelphi										Maryland		009827346					00400							24						
1	11	CA31	0301	DACA3184C0129	850806 Z299 C2			000	2	2	2	D	1		2	0102	1	J					2		1	3	1	2	2	1	1	4	2	000	5	77
1	11	CA31	0313	DACA3184C0129	850814 Z299 C2			000	2	2	2	D	1		2	0102	1	J					2		1	3	1	2	2	1	1	4	2	000	5	77
					CONTRACTOR TOTAL												154	*																	
INTERNATIONAL BUSINESS MCHS					Adelphi										Maryland		001368083					00400							24						
1	03	AL02	0052	GS00K8501S5911	841001 J070 A7			000	2	2	2	6															0				0				49
1	03	AL02	0053	GS00K8501S5911	841001 J070 A7			000	2	2	2	6															0				0				84
1	03	AL02	0055	GS00K8501S5911	841001 J070 A7			000	2	2	2	6															0				0				220
					CONTRACTOR TOTAL												353	*																	
ROSNER SAMUEL C					Adelphi										Maryland		022691661					00400							24						
1	12	CA31	0351	DACA3185C0099	850912 Y142 C2			000	2	2	2	3	1		2		1	J	2	2	K		2		1	2	2	2	2	1	1	4	2	000	5	82
RYON INC					Adelphi										Maryland		122302151					00400							24						
1	12	AL02	0497	DAAL0285C0183	850916 Z249 C2			000	2	2	2	3	1		1		1	J	2	2	K		2		1	1	1	2	2	1	1	3	2	000	5	29
TECH SERV INC					Adelphi										Maryland		003249331					00400							24						
1	01	AH01	0077	DAAH0184DA023	841011 1550 A1A			000	2	2	2	5	1		2	0102	1	J					2		1	1	1	2	2	1	1	1	2	000	1	32
					CITY TOTAL												999	**																	

S V C	RM PO TN	AAAAA AAAA 33333 2222	BBBBBBBBBBBBBBB 111111111111111	BBBBBB BBBB 8888 333333 AAAA	BBB 888 BBB	BBB 888 CCC	B 1 9	B 1 0	B 1 2	B 1 3	C 1	C 2	C 3	CCCC 4444	C 5	C 6	C 7	C 8	C 9	CC 11 00	D 1	D 2	D 3	D 4	D 5	D 6	D 7	D 8	D 9	D 1 0	D 1 1	DDDDDD 12 ABBCCC	D 1 3	B7 AMOUNT ($000)
4-S CONSTRUCTION INC				Andrews AFB															Maryland		105785372		01450							24			
3	10	QC02	0388	F4964285C0109	850628	Z199	C2	000	2	2	2	3	1	2	0102	1	J					2	3		1	2	2	1	1	4	2	000	3	65
A & B ELECTRIC SYSTEMS CORP				Andrews AFB															Maryland		101905420		01450							24			
3	10	QC02	0380	F4964285C0134	850608	Z199	C2	000	2	2	2	3	1	2	0102	1	J					2	1	3	1	2	2	1	1	4	2	000	3	88
A A PAINT CONTRACTORS INC				Andrews AFB															Maryland		121342497		01450							24			
3	12	QC02	0608	F4964285C0207	850930	Z199	C2	000	2	2	2	3	1	1		1	J	2	2	K		2	1	4	1	2	2	1	1	4	2	000	3	157
A T C SYSTEMS ENGINEERING INC				Andrews AFB															Maryland		038872081		01450							24			
3	01	QC02	0015	F4964282C0290	841001	J041	S1	000	2	2	2	C	1	2	0102	1	J					2	1	1	1	2	2	1	1	3	2	000	5	27
ACOUSTICAL SPRAY INSULATORS				Andrews AFB															Maryland		047350848		01450							24			
3	12	QC02	0582	F4964285C0204	850930	Z199	C2	000	2	2	2	3	1	1		1	J	2	2	K		2	1	4	1	2	2	1	1	4	2	000	3	66
ACTION CONSTRUCTION WASH DC				Andrews AFB															Maryland		077540110		01450							24			
3	08	QC02	0331	F4964285C0090	850419	Z161	C2	000	2	2	2	3	1	2	0102	1	J					2	1	3	1	2	2	1	1	4	2	000	3	147
3	08	QC02	0315	F4964285C0098	850501	Z119	C2	000	2	2	2	3	1	2	0102	1	J					2	1	3	1	2	2	1	1	4	2	000	3	278
				CONTRACTOR TOTAL																	425	*												
ALLIED DATA COMMUNICATINS GRP				Andrews AFB															Maryland		098579626		01450							24			
3	12	QC02	0597	F4964285D0034	850930	S113	S1	000	2	2	2	3	1	2		7	J	2	2	B		2	1	1	1	2	1	1	3	1	000	5	88
AMERICAN DISTRICT TELG CO				Andrews AFB															Maryland		006979843		01450							24			
3	01	QC02	0011	F4964284D0002	841001	W063	S1	000	2	2	2	C	1	2	1007	5	J					1	1	1	1	1	1	1	1	3	2	000	5	160
AMERICAN TECHNOLOGIES CORP				Andrews AFB															Maryland		086144284		01450							24			
3	05	QC02	0189	F4964283C0036	850214	J070	S1	000	2	2	2	C	2	4	2	1013	1	J				2	1	1	1	1	2	1	1	3	2	000	5	44
ANDREWS & PARRISH CO				Andrews AFB															Maryland		006849459		01450							24			
3	10	QC02	0391	F4964284C0165	850628	Z161	C2	000	2	2	2	B	1	2	0102	1	J					2	1	3	1	2	2	1	1	4	1	000	3	178
APOLLO ELEVEN BLDG MAINT				Andrews AFB															Maryland		066777418		01450							24			
3	01	QC02	0013	F4964282C0200	841001	S201	S1	000	2	2	2	C	2	6	2	1702	7	J				2	2		1	1	2	1	1	3	1	000	5	835
APPLICATORS INC				Andrews AFB															Maryland		046730917		01450							24			
3	03	QC02	0109	F4964285C0033	841220	Z124	C2	000	2	2	2	3	1	2	0102	1	J					2	1	3	1	2	2	1	1	4	2	000	3	55
3	08	QC02	0345	F4964285C0112	850516	Z299	C2	000	2	2	2	3	1	2	0102	1	J					2	1	3	1	2	2	1	1	4	2	000	3	295
3	12	QC02	0505	F4964285C0161	850830	Z222	C2	000	2	2	2	3	1	2		1	J	2	2	K		2	1	3	1	2	2	1	1	4	2	000	3	67
				CONTRACTOR TOTAL																	417	*												

S V C	RM PO TN	AAAAA AAAA 33333 2222	BBBBBBBBBBBBBB 111111111111111	BBBBBB 333333	BBBB 8888 AAAA	BBB 888 BBB	BBB 888 CCC	B B B 1 1 1 9 0 2	B 2	C C C 3 1 2	CCCC 3 4444	C 5	C 6	C 7	C 8	CC 11 9 00	D 1 2	D 3	D 4	D 5	D 6	D 7	D 8	D 9	D 1 0	D 1 1	DDDDDD 12 ABBCCC	D 1 3	B7 AMOUNT ($000)
ATLANTIC COAST CONSTRUCTION				Andrews AFB								Maryland				131947426		01450					24						
3	12	QC02	0551	F4964285C0179	850923	Z249	C2	000	2	2	2	3	1	1		1	J	2	2	K	2	1	4	1	2	2	1	1	4	2	000	3	59
BALTIMORE SEALING CO				Andrews AFB								Maryland				099411639		01450					24						
3	10	QC02	0390	F4964285C0125	850620	Z124	C2	000	2	2	2	3	1	2	0102	1	J				2	1	3	1	2	2	1	1	4	2	000	3	48
BEARD ARTHUR ENGINEERS INC				Andrews AFB								Maryland				064860133		01450					24						
3	12	QC02	0398	F4964285C0135	850628	R211	C2	000	1	2	2	3	1	2	0102	2	J				2	1	4	1	2	2	1	1	5	2	000	3	70
BLACK TOP INC				Andrews AFB								Maryland				066776345		01450					24						
3	12	QC02	0449	F4964285C0175	850828	Z222	C2	000	2	2	2	3	1	2		1	J	2	2	K	2	3		1	2	2	1	1	4	2	000	3	182
3	12	QC02	0513	F4964285C0182	850910	Z224	C2	000	2	2	2	3	1	2		1	J	2	2	K	2	1	4	1	2	2	1	1	4	2	000	3	29
				CONTRACTOR TOTAL												211	*														
BOYLE ENGINEERING				Andrews AFB								Maryland				086353414		01450					24						
3	10	QC02	0383	F4964285C0132	850627	R211	C2	000	2	2	2	3	1	2	0400	2	J				1	3	1	3	1	1	2	1	1	5	2	000	3	127
3	10	QC02	0386	F4964285C0136	850627	R211	C2	000	2	2	2	3	1	2	0400	2	J				1	3	1	3	1	1	2	1	1	5	2	000	3	164
				CONTRACTOR TOTAL												291	*														
C & L CONSTRUCTION COMPANY				Andrews AFB								Maryland				080569122		01450					24						
3	12	QC02	0544	F4964285C0196	850919	Z299	C2	000	2	2	2	3	1	2		1	J	2	2	K	2	1	3	1	2	2	1	1	4	2	000	3	187
C S & T CONTRACTORS INC				Andrews AFB								Maryland				112635693		01450					24						
3	04	QC02	0127	F4964284C0180	850109	Z163	C2	000	2	2	2	3	1	2	0102	1	J				2	1	3	1	2	2	1	1	4	2	000	3	97
3	06	QC02	0216	F4964284C0180	850305	Z163	C2	000	2	2	2	D	1	2	0102	1	J				2	1	3	1	2	2	1	1	4	2	000	3	28
3	12	QC02	0542	F4964284C0180	850917	Z163	C2	000	2	2	2	A	1	2	0102	1	J				2	1	3	1	2	2	1	1	4	2	000	3	55
				CONTRACTOR TOTAL												180	*														
C W C CONTRACTORS INC				Andrews AFB								Maryland				048409254		01450					24						
3	05	QC02	0092	F4964285C0017	841204	Z163	C2	000	2	2	2	3	1	2	0102	1	J				2	1	4	1	2	2	1	1	4	2	000	3	331
3	11	QC02	0442	F4964285C0151	850819	Z119	C2	000	2	2	2	3	1	2		1	J	2	2	K	2	1	4	1	2	2	1	1	4	2	000	3	171
				CONTRACTOR TOTAL												502	*														
CARPET EXPERTS				Andrews AFB								Maryland				077797587		01450					24						
3	11	QC02	0437	F4964285C0170	850823	S214	S1	000	2	2	2	3	1	1		1	J	2	2	K	2	3		1	2	2	1	1	3	2	000	5	29
CENTENNIAL SYSTEMS INC				Andrews AFB								Maryland				096357447		01450					24						
1	06	ZD03	0666	MDA90381D0073	850114	W070	S1	000	2	2	2	5	2	5	2 1013	1	J				1	3	1	3	1	1	1	1	1	2	2	000	5	59
CLARKE PHILLIP C ELC CONTR				Andrews AFB								Maryland				061374260		01450					24						
3	12	QC02	0546	F4964285C0187	850923	Z123	C2	000	2	2	2	3	1	1		1	J	2	2	K	2	1	4	1	2	2	1	1	4	2	000	3	112

S V C	RM PO TN	AA^AA 33333	AAAA 2222	BBBBBBBBBBBBBBB 111111111111111	BBBBBB 333333	BBBB 8888 AAAA	BBB 888 BBB	BBB 888 CCC	B 1 9	B 1 0	B 1 2	B 1 3	C 1	C 2	C 3	CCCC 4444	C 5	C 6	C 7	C 8	C 9	CC 11 00	D 1	D 2	D 3	D 4	D 5	D 6	D 7	D 8	D 9	D 1 0	D 1 1	DDDDDD 12 ABBCCC	D 1 3	B7 AMOUNT ($000)
COLLEGE PARK PAVING INC						Andrews AFB															Maryland		049540321					01450				24				
3	12	QC02	0508	F4964285C0184	850906	Z165	C2	000	2	2	2	3	1		2		1	J	2	2	K		2		1	3	1	2	2	1	1	4	2	000		3	49
CONSTRUCTION MANAGEMENT ASSOC						Andrews AFB															Maryland		046789129					01450				24				
3	12	QC02	0435	F4964285C0173	850815	Z161	C2	000	2	2	2	3	1		2		1	J	2	2	K		2		3		1	2	2	1	1	4	2	000		3	70
3	12	QC02	0561	F4964285C0188	850920	Z141	C2	000	2	2	2	3	1		2		1	J	2	2	K		2		3		1	2	2	1	1	4	2	000		3	91
				CONTRACTOR TOTAL												161	*																			
CONTRACT SERVICES CORP						Andrews AFB															Maryland		038797585					01450				24				
3	03	QC02	0091	F4964285C0024	841203	Z141	C2	000	2	2	2	3	1		2	0102	1	J					2		1	3	2	2	2	1	1	4	2	000		3	45
CORNELL G L COMPANY						Andrews AFB															Maryland		003254299					01450				24				
3	12	QC02	0517	GS07F13011	850606	W023	S1	000	2	2	2	6	2	F			1	J	2	2	F					0					0					27
CPT CORPORATION						Andrews AFB															Maryland		057087801					01450				24				
3	01	QC02	0008	GS00K01S5673	841004	W074	S1	000	2	2	2	6														0					0					36
3	01	QC02	0002	GS00K8401S5673	841004	W070	S1	000	2	2	2	6														0					0					125
3	03	QC02	0096	GS00K8501S5928	841217	W074	S1	000	2	2	2	6														0					0					25
3	05	QC02	0181	GS00K8501S5928	850213	J074	S1	000	2	2	2	6														0					0					36
3	06	QC02	0182	GS00K8501S5928	850208	W074	S1	000	2	2	2	6														0					0					27-
3	07	QC02	0311	GS00K8501S5928	850423	J074	S1	000	2	2	2	6														0					0					41
				CONTRACTOR TOTAL												236	*																			
D S G CORPORATION						Andrews AFB															Maryland		042889410					01450				24				
3	02	QC02	0043	F4964285D0006	841101	S299	S1	000	2	2	2	3	1		2	0102	1	J					2		1	3	1	2	2	1	1	3	2	000		5	293
DALY LEO A COMPANY						Andrews AFB															Maryland		007284011					01450				24				
3	06	QC02	0249	F4964285D0011	850322	R211	C2	000	2	2	2	5	1		2	0400	2	J							1	5	1	2	1	1	2	1	1	5	2	000	3	38
3	07	QC02	0303	F4964285D0011	850419	R211	C2	000	2	2	2	5	1		2	0400	2	J							1	5	1	2	1	1	2	1	1	5	2	000	3	37
3	08	QC02	0328	F4964285D0011	850509	R211	C2	000	2	2	2	5	1		2	0400	2	J							1	5	1	2	1	1	2	1	1	5	2	000	3	36
				CONTRACTOR TOTAL												111	*																			
DATA GENERAL CORPORATION						Andrews AFB															Maryland		045903218					01450				24				
3	01	QC02	0007	GS00K8401S5763	841004	J070	S1	000	2	2	2	6														0					0					32
DAUTE CONTRACTORS INC						Andrews AFB															Maryland		058594078					01450				24				
3	12	QC02	0589	F4964285C0199	850930	Z119	C2	000	2	2	2	3	2	D	2		7	J	1	1	L		2		2		1	1	2	1	1	4	2	000		3	101
DEWBERRY & DAVIS						Andrews AFB															Maryland		051758449					01450				24				
3	04	QC02	0107	F4964285D0034	841219	R211	C2	000	2	2	2	5	1		2	0400	2	J							1	3	1	4	1	1	2	1	1	5	2	000	3	30
3	04	QC02	0108	F4964285D0034	841219	R211	C2	000	2	2	2	5	1		2	0400	2	J							1	3	1	4	1	1	2	1	1	5	2	000	3	29
				CONTRACTOR TOTAL												59	*																			

S RM AAAAA AAAA BBBBBBBBBBBBBB BBBBBB BBBB BBB BBB B B B B C C C CCCC C C C C C CC D D D D D D D D D D DDDDDD D	B7
V PO 8888 888 888 1 1 1 11 1 1 12 1	AMOUNT
C TN 33333 2222 111111111111111 333333 AAAA BBB CCC 9 0 2 3 1 2 3 4444 5 6 7 8 9 00 1 2 3 4 5 6 7 8 9 0 1 ABBCCC 3	($000)
DIPLOMATIC PTG OTHR BLD SVS Andrews AFB Maryland 082354689 01450 24	
3 05 QC02 0183 F4964284C0217 850211 Z129 C2 000 2 2 2 G 1 2 0102 1 J 2 3 2 2 2 1 1 4 2 000 3	27-
DIVERSIFIED SYSTEMS CORP Andrews AFB Maryland 991945163 01450 24	
3 06 QC02 0213 F4964285D0016 850301 Z249 S1 000 2 2 2 3 1 2 1007 1 J 2 1 3 1 1 2 1 1 3 2 000 5	50
E-B-L ENGINEERS INC Andrews AFB Maryland 086133808 01450 24	
3 06 QC02 0225 F4964284D0014 850311 R211 C2 000 2 2 2 5 1 2 0400 2 J 2 1 4 1 1 2 1 1 5 2 000 3	40
EASTERN TRANS-WASTE CORP Andrews AFB Maryland 074802182 01450 24	
3 01 QC02 0016 F4964281C0178 841001 S205 S1 000 2 2 2 C 1 2 0102 1 J 2 1 3 1 2 2 1 1 3 2 000 5	40
3 02 QC02 0044 F4964281C0178 841101 S205 S1 000 2 2 2 B 1 2 0102 1 J 2 1 3 1 2 2 1 1 3 2 000 5	80
3 04 QC02 0125 F4964281C0178 850108 S205 S1 000 2 2 2 B 1 2 0102 1 J 2 1 3 1 2 2 1 1 3 2 000 5	120
CONTRACTOR TOTAL 240 *	
EASTMAN KODAK COMPANY Andrews AFB Maryland 002206183 01450 24	
3 01 QC02 0005 GS00S63480 841004 W074 S1 000 2 2 2 6 0 0	94
3 09 QC02 0326 GS00S63480 850509 W074 S1 000 2 2 2 6 0 0	41-
CONTRACTOR TOTAL 53 *	
EDAW INC Andrews AFB Maryland 046524013 01450 24	
3 10 QC02 0389 F4964285C0139 850628 R211 C2 000 2 2 2 3 1 2 0400 4 J 1 3 1 3 1 1 2 1 1 5 1 000 3	88
ELCON ENTERPRISES INC Andrews AFB Maryland 097776330 01450 24	
3 01 QC02 0024 F4964283D0033 841018 J099 C9E 000 2 2 2 C 1 2 0102 1 J 2 1 3 1 2 2 1 1 3 2 000 5	28
ELECTRONIC SERVICES INTERNATIO Andrews AFB Maryland 096915210 01450 24	
3 12 QC02 0573 F4964285C0233 850930 Z199 C2 000 2 2 2 3 1 1 1 J 2 2 K 2 1 4 1 2 2 1 1 4 2 000 3	195
F J R BUILDERS INC Andrews AFB Maryland 046041463 01450 24	
3 12 QC02 0552 F4964285C0202 850923 Z163 C2 000 2 2 2 3 1 1 1 J 2 2 K 2 1 4 1 2 2 1 1 4 2 000 3	88
G & O GENERAL CONTRACTORS INC Andrews AFB Maryland 054625645 01450 24	
3 12 QC02 0560 F4964285C0186 850924 Z129 C2 000 2 2 2 3 1 1 1 J 2 2 K 2 1 3 1 2 2 1 1 4 2 000 3	65
G E C INCORPORATED Andrews AFB Maryland 010944007 01450 24	
3 06 QC02 0254 GS00K8501S5934 850322 W074 S1 000 2 2 2 6 0 0	33
G F G BUILDERS INC Andrews AFB Maryland 101481307 01450 24	
3 12 QC02 0601 F4964285C0190 850930 Z161 C2 000 2 2 2 3 1 1 1 J 2 2 K 2 1 4 1 2 2 1 1 4 2 000 3	396

S RM AAAAA AAAA BBBBBBBBBBBBBBB BBBBBB BBBB BBB BBB B B B B C C C CCCC C C C C C CC D D D D D D D D D D DDDDDD D	B7
V PO 8888 888 888 1 1 1 11 1 1 1 1 1 1 1 1 1 1 12 1	AMOUNT
C TN 33333 2222 111111111111111 333333 AAAA BBB CCC 9 0 2 3 1 2 3 4444 5 6 7 8 9 00 1 2 3 4 5 6 7 8 9 0 1 ABBCCC 3	($000)
GAUTHIER ALVARADO & ASSOC Andrews AFB Maryland 081055147 01450 24	
3 09 QC02 0336 F4964283C0237 850510 R211 C2 000 2 2 2 A 1 2 0102 7 J 2 1 1 1 2 2 1 1 5 2 000 5	37
GEBHARDT INC Andrews AFB Maryland 041357591 01450 24	
3 01 QC02 0041 F4964282C0263 841030 Z129 C2 000 2 2 2 D 1 2 0102 1 J 2 1 4 1 2 2 1 1 4 2 000 5	69
3 07 QC02 0274 F4964285C0080 850404 Z224 C2 000 2 2 2 3 2 4 2 0102 1 J 2 1 4 1 2 2 1 1 4 2 000 3	54
CONTRACTOR TOTAL 123 *	
GEIER BROWN RENFROW Andrews AFB Maryland 098692338 01450 24	
3 09 QC02 0371 F4964285D0014 850607 R211 C2 000 2 2 2 3 1 2 0400 2 J 2 1 4 1 1 2 1 1 5 2 000 3	33
GRANJA CONSTRUCTION INC Andrews AFB Maryland 040534265 01450 24	
3 09 QC02 0376 F4964285C0124 850619 Z124 C2 000 2 2 2 3 1 2 0102 1 J 2 3 1 2 2 1 1 4 2 000 3	176
GREGORY R R CORPORATION THE Andrews AFB Maryland 038791307 01450 24	
3 05 QC02 0140 F4946283C0193 850104 Z111 C2 000 2 2 2 D 1 2 0102 1 J 2 1 3 1 2 2 1 1 4 2 000 3	32
3 11 QC02 0407 F4964283C0180 850716 Z111 C2 000 2 2 2 A 1 2 0102 1 J 2 1 3 1 2 2 1 1 4 2 000 3	76
CONTRACTOR TOTAL 108 *	
HANKINS AND ANDERSON INC Andrews AFB Maryland 046978623 01450 24	
3 12 QC02 0385 F4964285C0114 850626 R211 C2 000 2 2 2 3 1 2 0102 2 J 2 1 3 1 2 2 1 1 5 2 000 3	59
HERRING ELECTRIC CO INC Andrews AFB Maryland 120835087 01450 24	
3 12 QC02 0556 F4964285C0176 850926 Z249 C2 000 2 2 2 3 1 1 1 J 2 2 K 2 1 4 1 2 2 1 1 4 2 000 3	48
HOLMES OSCAR & SONS TRUCKING Andrews AFB Maryland 991041500 01450 24	
3 02 QC02 0032 F4964285C0001 841002 S205 S1 000 2 2 2 3 1 2 0102 1 J 2 3 1 2 2 1 1 3 2 000 5	191
HURLEY J E MCH & BOILER WKS Andrews AFB Maryland 003250396 01450 24	
3 02 QC02 0068 F4964284C0124 841113 Z242 C2 000 2 2 2 D 2 4 2 0102 1 J 2 1 3 1 2 2 1 1 4 2 000 3	27
3 12 QC02 0586 F4964285C0225 850930 Z242 C2 000 2 2 2 3 1 1 1 J 2 2 K 2 1 4 1 2 2 1 1 4 2 000 3	65
CONTRACTOR TOTAL 92 *	
INDUSTRIA LS INC FAYETTEVILLE Andrews AFB Maryland 093134781 01450 24	
3 01 QC02 0031 F4964282C0020 841001 S299 S1 000 2 2 2 C 1 2 0102 1 J 2 1 4 2 2 2 1 1 3 2 000 5	39
INTEGRATED SOFTWARE SYSTEMS Andrews AFB Maryland 073570673 01450 24	
3 12 FS03 0560 F3360085D0566 850916 7030 A7 000 2 2 2 5 1 2 1 J 2 2 K 2 1 1 1 2 2 1 1 5 2 000 5	62
INTERCO INCORPORATED Andrews AFB Maryland 006266738 01450 24	
3 12 QC02 0545 F4964285F0321 850919 7025 C9E 000 2 2 2 C 2 4 2 1001 6 J 2 1 2 1 1 2 1 1 1 2 000 5	90

S RM AAAAA AAAA BBBBBBBBBBBBBBB BBBBBB BBBB BBB BBB B B B C C C CCCC C C C C C CC D D D D D D D D D D DDDDDD D	B7
V PO 8888 888 888 1 1 1 11 1 1 12 1	AMOUNT
C TN 33333 2222 111111111111111 333333 AAAA BBB CCC 9 0 2 3 1 2 3 4444 5 6 7 8 9 00 1 2 3 4 5 6 7 8 9 0 1 ABBCCC 3	($000)
J & L CONTRACT SERVICES INC Andrews AFB Maryland 020291266 01450 24	
3 01 QC02 0014 F4964284C0020 841001 S201 S1 000 2 2 2 C 2 6 2 1702 7 J 2 2 1 1 2 1 1 3 1 000 5	1,081
3 04 QC02 0124 F4964284C0020 850107 S201 S1 000 2 2 2 C 2 6 2 1702 7 J 2 2 1 1 2 1 1 3 1 000 5	42
CONTRACTOR TOTAL 1,123 *	
JONES & ARTIS CONSTRUCTION CO Andrews AFB Maryland 062014295 01450 24	
3 12 QC02 0578 F4964285C0209 850930 Z222 C2 000 2 2 2 3 2 D 2 7 J 1 1 L 2 2 1 1 2 1 1 4 2 000 3	182
K C HOME IMPROVEMENT CO Andrews AFB Maryland 047876867 01450 24	
3 12 QC02 0416 F4964285C0138 850724 P400 S1 000 2 2 2 3 2 D 2 7 J 1 1 L 2 2 1 1 2 1 1 3 2 000 5	60
K-LO PLUMBING INC Andrews AFB Maryland 045493806 01450 24	
3 10 QC02 0397 F4964285C0130 850628 Z299 C2 000 2 2 2 3 1 2 0102 1 J 2 3 1 2 2 1 1 4 2 000 3	29
3 09 QC02 0387 F4964285C0144 850628 Z152 C2 000 2 2 2 3 1 2 0102 1 J 2 3 1 2 2 1 1 4 2 000 3	34
CONTRACTOR TOTAL 63 *	
KENILWORTH TRASH COMPANY INC Andrews AFB Maryland 072651201 01450 24	
3 04 QC02 0115 F4964285C0026 850102 S206 S1 000 2 2 2 3 1 2 0102 1 J 2 3 1 2 2 1 1 3 2 000 5	43
3 07 QC02 0262 F4964285C0053 850327 S205 S1 000 2 2 2 3 1 2 0102 1 J 2 3 1 2 2 1 1 3 2 000 5	192
CONTRACTOR TOTAL 235 *	
KOUNTOUPES GEORGE PAINTING CO Andrews AFB Maryland 005812649 01450 24	
3 10 QC02 0399 F4964285C0143 850628 Z161 C2 000 2 2 2 3 1 2 0102 1 J 2 1 3 1 2 2 1 1 4 2 000 3	148
LANDMARK ELECTRIC COMPANY INC Andrews AFB Maryland 116198557 01450 24	
3 12 QC02 0557 F4964285C0217 850926 Z111 C2 000 2 2 2 3 1 1 1 J 2 2 K 2 1 3 1 2 2 1 1 4 2 000 3	346
LAWRENCE CONSTRUCTION CORP Andrews AFB Maryland 057849218 01450 24	
3 05 QC02 0187 F4964284C0061 850201 Z119 C2 000 2 2 2 A 1 2 0102 1 J 2 1 4 1 2 2 1 1 4 2 000 3	41
MARSHALL CHARLES G INC Andrews AFB Maryland 003836475 01450 24	
3 02 QC02 0077 F4964285C0012 841115 Z111 C2 000 2 2 2 3 1 2 0102 1 J 2 1 3 1 2 2 1 1 4 2 000 3	94
3 12 QC02 0501 F4964285C0165 850827 Z127 C2 000 2 2 2 3 1 1 1 J 2 2 K 2 1 4 1 2 2 1 1 4 2 000 3	52
CONTRACTOR TOTAL 146 *	
MC DONNELL DOUGLAS CORPORATION Andrews AFB Maryland 006265946 01450 24	
3 01 FF60 0013 F4160874C1733 841025 J015 A1A ACU 2 2 2 C 1 2 1026 4 J 1 1 1 1 1 1 2 1 1 1 1 000 5	831-
MC QUAY INC Andrews AFB Maryland 991902016 01450 24	
3 12 QC02 0533 F4964285C0210 850913 J041 S1 000 2 2 2 3 2 B 1 1 J 2 2 N 2A 1 4 1 1 1 1 1 1 3 2 000 5	32
MELDICK SERVICES INC Andrews AFB Maryland 071462899 01450 24	
3 09 QC02 0394 F4946284D0013 850612 S203 S1 000 2 2 2 5 2 6 2 1702 7 J 2 2 1 1 2 1 1 3 1 000 5	87

S V C	RM PO TN	AAAAA 33333	AAAA 2222	BBBBBBBBBBBBBBB 111111111111111	BBBBBB 333333	BBBB 8888 AAAA	BBB 888 BBB	BBB 888 CCC	B 1 9	B 1 0	B 1 2	B 1 3	C 1	C 2	C 3	CCCC 4444	C 5	C 6	C 7	C 8	C 9	CC 11 00	D 1	D 2	D 3	D 4	D 5	D 6	D 7	D 8	D 9	D 1 0	D 1 1	DDDDDD 12 ABBCCC	D 1 3	B7 AMOUNT ($000)
MELDICK SERVICES INC (CONT)					Andrews AFB											Maryland						071462899			01450							24			
3	10	QC02	0395	F4946284D0013	850703	S203	S1	000	2	2	2	5	2	6	2	1702	7	J					2		2		1	1	2	1	1	3	1	000	5	84
3	01	QC02	0040	F4964284D0013	841026	S203	S1	000	2	2	2	5	2	6	2	1702	7	J					2		2		1	1	2	1	1	3	1	000	5	86
3	02	QC02	0065	F4964284D0013	841108	S203	S1	000	2	2	2	5	2	6	2	1702	7	J					2		2		1	1	2	1	1	3	1	000	5	87
3	03	QC02	0101	F4964284D0013	841214	S203	S1	000	2	2	2	5	2	6	2	1702	7	J					2		2		1	1	2	1	1	3	1	000	5	81
3	03	QC02	0102	F4964284D0013	841214	S203	S1	000	2	2	2	5	2	6	2	1702	7	J					2		2		1	1	2	1	1	3	1	000	5	82
3	04	QC02	0116	F4964284D0013	850102	S203	S1	000	2	2	2	5	2	6	2	1702	7	J					2		2		1	1	2	1	1	3	1	000	5	77
3	05	QC02	0146	F4964284D0013	850130	S203	S1	000	2	2	2	5	2	6	2	1702	7	J					2		2		1	1	2	1	1	3	1	000	5	82
3	05	QC02	0157	F4964284D0013	850204	S203	S1	000	2	2	2	5	2	6	2	1702	7	J					2		2		1	1	2	1	1	3	1	000	5	76
3	05	QC02	0186	F4964284D0013	850213	S203	S1	000	2	2	2	5	2	6	2	1702	7	J					2		2		1	1	2	1	1	3	1	000	5	84
3	06	QC02	0211	F4964284D0013	850304	S203	S1	000	2	2	2	5	2	6	2	1702	7	J					2		2		1	1	2	1	1	3	1	000	5	79
3	06	QC02	0212	F4964284D0013	850304	S203	S1	000	2	2	2	C	2	6	2	1702	7	J					2		2		1	1	2	1	1	3	1	000	5	42
3	06	QC02	0228	F4964284D0013	850311	S203	S1	000	2	2	2	5	2	6	2	1702	7	J					2		2		1	1	2	1	1	3	1	000	5	79
3	06	QC02	0260	F4964284D0013	850329	S203	S1	000	2	2	2	5	2	6	2	1702	7	J					2		2		1	1	2	1	1	3	1	000	5	91
3	07	QC02	0276	F4964284D0013	850411	S203	S1	000	2	2	2	5	2	6	2	1702	7	J					2		2		1	1	2	1	1	3	1	000	5	89
3	07	QC02	0312	F4964284D0013	850429	S203	S1	000	2	2	2	5	2	6	2	1702	7	J					2		2		1	1	2	1	1	3	1	000	5	85
3	08	QC02	0337	F4964284D0013	850516	S203	S1	000	2	2	2	5	2	6	2	1702	7	J					2		2		1	1	2	1	1	3	1	000	5	86
3	09	QC02	0352	F4964284D0013	850529	S203	S1	000	2	2	2	5	2	6	2	1702	7	J					2		2		1	1	2	1	1	3	1	000	5	86
3	10	QC02	0413	F4964284D0013	850722	S203	S1	000	2	2	2	5	2	6	2	1702	7	J					2		2		1	1	2	1	1	3	1	000	5	86
3	10	QC02	0419	F4964284D0013	850729	S203	S1	000	2	2	2	5	2	6	2	1702	7	J					2		2		1	1	2	1	1	3	1	000	5	82
3	11	QC02	0431	F4964284D0013	850814	S203	S1	000	2	2	2	5	2	6	2	1702	7	J					2		2		1	1	2	1	1	3	1	000	5	84
3	11	QC02	0446	F4964284D0013	850827	S203	S1	000	2	2	2	5	2	6	2	1702	7	J					2		2		1	1	2	1	1	3	1	000	5	86
3	12	QC02	0510	F4964284D0013	850911	S203	S1	000	2	2	2	5	2	6	2	1702	7	J					2		2		1	1	2	1	1	3	1	000	5	86
3	12	QC02	0574	F4964284D0013	850930	S203	S1	000	2	2	2	5	2	6	2	1702	7	J					2		2		1	1	2	1	1	3	1	000	5	82
3	12	QC02	0629	F4964284D0013	850930	S203	S1	000	2	2	2	5	2	6	2	1702	7	J					2		2		1	1	2	1	1	3	1	000	5	83
					CONTRACTOR TOTAL																	2,052	*													
MERIDIAN RFNG & CNSTRCTN CO					Andrews AFB											Maryland						097778609			01450							24			
3	12	QC02	0568	F4964285C0200	850924	Z119	C2	000	2	2	2	3	1		2		1	J	2	2	K		2		1	3	1	2	2	1	1	4	2	000	3	474
MOTOROLA INC					Andrews AFB											Maryland						001325463			01450							24			
3	08	QC02	0243	GS00K8501S0635	850320	J099	S1	000	2	2	2	6																	0			0				27
N V T TECHNOLOGIES INC					Andrews AFB											Maryland						016595472			01450							24			
3	02	QC02	0038	F4964283D0032	841001	S201	C9E	000	2	2	2	C	1		2	0102	1	J					2		3		2	2	2	1	1	3	2	000	5	85
NAVIAS ENTERPRISES INC					Andrews AFB											Maryland						048348460			01450							24			
3	12	QC02	0569	F4964285C0206	850930	Z299	C2	000	2	2	2	3	2	D	2		7	J	1	1	L		2		2		2	1	2	1	1	4	2	000	3	46
NOTTINGHAM H D AND ASSOCIATES					Andrews AFB											Maryland						064860679			01450							24			
3	07	QC02	0273	F4964284D0044	850403	R211	C2	000	2	2	2	5	1		2	0400	2	J					1	4	1	4	1	1	2	1	1	5	2	000	3	40
3	12	QC02	0404	F4964285C0128	850710	R211	C2	000	2	2	2	3	2	4	2	0400	5	J					1	5	1	2	1	1	2	1	1	5	2	000	3	49
3	12	QC02	0565	F4964285D0033	850930	R211	C2	000	2	2	2	3	1		2		2	J	2	2	K		2		1	4	1	2	2	1	1	5	2	000	3	40
					CONTRACTOR TOTAL																	129	*													
OSCAR HOLMES JR & SONS INC					Andrews AFB											Maryland						991954108			01450							24			
3	06	QC02	0251	F4964285C0001	850327	S205	S1	000	2	2	2	C	1		2	0102	1	J					2		3		1	2	2	1	1	3	2	000	5	143-

S V C	RM PO TN	AAAAA 33333	AAAA 2222	BBBBBBBBBBBBBBB 111111111111111	BBBBBB 333333	BBBB 8888 AAAA	BBB 888 BBB	BBB 888 CCC	B 9	B 1 0	B 1 2	B 1 3	C 1	C 2	C 3	CCCC 4444	C 5	C 6	C 7	C 8	C 9	CC 11 00	D 1	D 2	D 3	D 4	D 5	D 6	D 7	D 8	D 9	D 1 0	D 1 1	DDDDDD 12 ABBCCC	D 1 3	B7 AMOUNT ($000)
PASSERO EUGENE						Andrews AFB										Maryland						077298933			01450									24		
3	05	QC02	0155	F4964285C0048	850123	S205	S1	000	2	2	2	3	1		2	0102	1	J					2		1	5	1	2	2	1	1	3	2	000	5	134
POTOMAC ELECTRIC POWER CO						Andrews AFB										Maryland						006920284			01450									24		
3	01	QC02	0026	F4964278D9973	841019	S112	S1	000	2	2	2	5	2	3	2	1005	7	J					1	1	1	1	1	1	2	1	1	5	2	000	5	606
3	02	QC02	0083	F4964278D9973	841127	S112	S1	000	2	2	2	5	2	3	2	1005	7	J					1	1	1	1	1	1	2	1	1	5	2	000	5	391
3	04	QC02	0126	F4964278D9973	850110	S112	S1	000	2	2	2	5	2	3	2	1005	7	J					1	1	1	1	1	1	2	1	1	5	2	000	5	397
3	05	QC02	0148	F4964278D9973	850131	S112	S1	000	2	2	2	5	2	3	2	1005	7	J					1	1	1	1	1	1	2	1	1	5	2	000	5	411
3	06	QC02	0209	F4964278D9973	850301	S112	S1	000	2	2	2	5	2	3	2	1005	7	J					1	1	1	1	1	1	2	1	1	5	2	000	5	472
3	06	QC02	0259	F4964278D9973	850329	S112	S1	000	2	2	2	5	2	3	2	1005	7	J					1	1	1	1	1	1	2	1	1	5	2	000	5	410
3	08	QC02	0318	F4964278D9973	850506	S112	S1	000	2	2	2	5	2	3	2	1005	7	J					1	1	1	1	1	1	2	1	1	5	2	000	5	413
3	09	QC02	0363	F4964278D9973	850604	S112	S1	000	2	2	2	5	2	3	2	1005	7	J					1	1	1	1	1	1	2	1	1	5	2	000	5	471
3	10	QC02	0418	F4964278D9973	850729	S112	S1	000	2	2	2	5	2	3	2	1005	7	J					1	1	1	1	1	1	2	1	1	5	2	000	5	732
3	11	QC02	0433	F4964278D9973	850816	S112	S1	000	2	2	2	5	2	3	2	1005	7	J					1	1	1	1	1	1	2	1	1	5	2	000	5	694
3	12	QC02	0502	F4964278D9973	850903	S112	S1	000	2	2	2	5	2	3	2	1005	7	J					1	1	1	1	1	1	2	1	1	5	2	000	5	838
3	12	QC02	0553	F4964278D9973	850926	S112	S1	000	2	2	2	5	2	3	2	1005	7	J					1	1	1	1	1	1	2	1	1	5	2	000	5	890
						CONTRACTOR TOTAL																6,725 *													
Q I CORP						Andrews AFB										Maryland						045107752			01450									24		
3	09	QC02	0368	F4964285C0117	850607	Z161	C2	000	2	2	2	3	1		2	0102	1	J					2		1	3	1	2	2	1	1	4	2	000	3	84
RENSHAW JOHN L INC						Andrews AFB										Maryland						991363748			01450									24		
3	12	QC02	0585	F4964285C0234	850930	Z141	C2	000	2	2	2	3	1		1		1	J	2	2	K		2		1	4	1	2	2	1	1	4	2	000	3	57
RESOURCE CONSULTANTS INC						Andrews AFB										Maryland						097773022			01450									24		
3	06	QC02	0241	F4964285C0055	850318	R211	C2	000	2	2	2	3	1		2	0400	2	J					2		1	3	1	1	2	1	1	5	2	000	3	42
SATELLITE ELECTRIC CO INC						Andrews AFB										Maryland						077791960			01450									24		
3	03	QC02	0093	F4964285C0007	841130	Z111	C2	000	2	2	2	3	1		2	0102	1	J					2		1	3	1	2	2	1	1	4	2	000	3	219
SCHUSTER KLEMENS GEN CONTR						Andrews AFB										Maryland						042184176			01450									24		
3	09	QC02	0342	F4964285C0106	850514	Z223	C2	000	2	2	2	3	1		2	0102	1	J					2		1	4	1	2	2	1	1	4	2	000	3	42
SEAL & COMPANY INC						Andrews AFB										Maryland						009799545			01450									24		
3	12	QC02	0384	F4964285C0116	850621	Z111	C2	000	2	2	2	3	1		2	0102	1	J					2		1	3	1	2	2	1	1	4	2	000	3	355
SERVICEMASTER INDUSTRIES INC						Andrews AFB										Maryland						005079959			01450									24		
3	02	FS03	0157	F3360082C0266	841102	S299	S1	000	2	2	2	C	1		2	1013	1	J					1	4	1	3	1	1	3	1	1	3	2	000	5	236
3	03	FS03	0212	F3360082C0266	841213	S299	S1	000	2	2	2	B	1		2	1013	1	J					1	4	1	3	1	1	3	1	1	3	2	000	5	709
						CONTRACTOR TOTAL																945 *													
SHAW J CONSTRUCTION INC						Andrews AFB										Maryland						058604653			01450									24		
3	12	QC02	0558	F4964285C0211	850926	Z222	C2	000	2	2	2	3	1		1		1	J	2	2	K		2		3		1	2	2	1	1	4	2	000	3	250

S RM AAAAA AAAA BBBBBBBBBBBBBBB BBBBBB BBBB BBB BBB B B B B C C C CCCC C C C C C CC D D D D D D D D D D DDDDDD D	B7
V PO 8888 888 888 1 1 1 11 1 1 12 1	AMOUNT
C TN 33333 2222 111111111111111 333333 AAAA BBB CCC 9 0 2 3 1 2 3 4444 5 6 7 8 9 00 1 2 3 4 5 6 7 8 9 0 1 ABBCCC 3	($000)
SITA RALPH P INC Andrews AFB Maryland 053769741 01450 24	
3 01 QC02 0017 F4964283C0192 841001 J041 C9E 000 2 2 2 C 1 2 1001 5 J 2 1 1 1 1 2 1 1 3 2 000 5	26
SMITH BERT W JR & CO CHARTERED Andrews AFB Maryland 020308078 01450 24	
3 01 QC02 0030 F4964284C0008 841001 R403 S1 000 2 2 2 C 2 4 2 0102 1 J 2 3 1 2 2 1 1 3 2 000 5	32
SPRADLIN CORPORATION Andrews AFB Maryland 089190383 01450 24	
3 08 QC02 0344 F4964285C0070 850517 Z111 C2 000 2 2 2 3 1 2 0102 1 J 2 1 4 2 2 2 1 1 4 2 000 3	644
3 08 QC02 0301 F4964285C0071 850415 Z127 C2 000 2 2 2 3 1 2 0102 1 J 2 1 4 1 2 2 1 1 4 2 000 3	289
CONTRACTOR TOTAL 933 *	
STAY INCORPORATED Andrews AFB Maryland 028755114 01450 24	
3 01 QC02 0018 F4964284D0016 841001 Z161 S1 000 2 2 2 C 1 2 0102 1 J 2 1 3 1 2 2 1 1 3 2 000 5	544
3 03 QC02 0104 F4964284D0016 841220 Z161 S1 000 2 2 2 C 1 2 0102 1 J 2 1 3 1 2 2 1 1 3 2 000 5	46
CONTRACTOR TOTAL 590 *	
STEUART PETROLEUM CO Andrews AFB Maryland 006920482 01450 24	
3 02 QC02 0089 F4964284D0042 841130 9140 A8B 000 2 2 2 5 2 4 2 0200 1 J 1 1 1 1 1 1 2 1 1 2 2 000 5	67
3 06 QC02 0095 F4964284D0042 841211 9140 A8B 000 2 2 2 5 2 4 2 0200 1 J 1 1 1 1 1 1 2 1 1 2 2 000 5	68
CONTRACTOR TOTAL 135 *	
STOTT CHAS G & CO INC Andrews AFB Maryland 006920490 01450 24	
3 12 QC02 0415 F4964285C0154 850725 N071 S1 000 2 2 2 3 1 2 5 J 1 1 N 1A 2 1 1 1 1 2 1 1 3 2 000 5	33
STRUCT-CON CORPORATION Andrews AFB Maryland 107680415 01450 24	
3 05 QC02 0190 F4964285C0041 850219 Z222 C2 000 2 2 2 3 1 2 0102 1 J 2 1 4 1 2 2 1 1 4 2 000 3	128
3 12 QC02 0581 F4964285C0150 850930 Z124 C2 000 2 2 2 3 1 1 1 J 2 2 K 2 1 5 1 2 2 1 1 4 2 000 3	144
3 12 QC02 0509 F4964285C0167 850906 Z299 C2 000 2 2 2 3 1 2 1 J 2 2 K 2 1 4 1 2 2 1 1 4 2 000 3	74
CONTRACTOR TOTAL 346 *	
STRUCTURAL PRSVTN SYSTMS Andrews AFB Maryland 082347287 01450 24	
3 12 QC02 0504 F4964285C0185 850830 Z119 C2 000 2 2 2 3 1 2 1 J 2 2 K 2 1 3 1 2 2 1 1 4 2 000 3	59
SUBTERRANEAN CONSTRUCTION CO Andrews AFB Maryland 077413052 01450 24	
3 11 QC02 0500 F4964285C0168 850826 Z161 C2 000 2 2 2 3 1 2 1 J 2 2 K 2 1 3 1 2 2 1 1 4 2 000 3	59
VENUS CONSTRUCTION CORPORATION Andrews AFB Maryland 048354229 01450 24	
3 12 QC02 0519 F4964285C0193 850911 Z125 C2 000 2 2 2 3 1 2 1 J 2 2 K 2 3 1 2 2 1 1 4 2 000 3	69
VILLAGE CARPET & INTERIOR Andrews AFB Maryland 132182049 01450 24	
3 10 QC02 0403 F4964285C0153 850712 Z111 C2 000 2 2 2 3 1 2 0102 1 J 2 1 4 1 2 2 1 1 4 2 000 3	87

S V C	RM PO TN	AAAAA	AAAA	BBBBBBBBBBBBBBB	BBBBBB	BBBB 8888	BBB 888	BBB 888	B	B 1	B 1	B 1	C	C	C	CCCC	C	C	C	C	C	CC 11	D 1	D 2	D 3	D 4	D 5	D 6	D 7	D 8	D 9	D 0	D 1	DDDDDD 12 ABBCCC	D 1 3	B7 AMOUNT ($000)
		33333	2222	111111111111111	333333	AAAA	BBB	CCC	9	0	2	3	1	2	3	4444	5	6	7	8	9	00	1	2	3	4	5	6	7	8	9	0	1			
VITO E JOHN INC					Andrews AFB											Maryland						053380424			01450					24						
3	06	QC02	0094	F4964283C0161	841211	Z141	C2	000	2	2	2	B	1		2	0102	1	J					2		1	3	1	2	2	1	1	4	2	000	5	89
3	06	QC02	0257	F4964283C0161	850329	Z141	C2	000	2	2	2	B	1		2	0102	1	J					2		1	3	1	2	2	1	1	4	2	000	5	69
3	09	QC02	0370	F4964283C0161	850610	Z141	C2	000	2	2	2	B	1		2	0102	1	J					2		1	3	1	2	2	1	1	4	2	000	5	33
3	10	QC02	0402	F4964283C0161	850708	Z141	C2	000	2	2	2	B	1		2	0102	1	J					2		1	3	1	2	2	1	1	4	2	000	5	48
					CONTRACTOR TOTAL																	239	*													
W S S C CR UN					Andrews AFB											Maryland						108077322			01450					24						
3	01	QC02	0039	F4964282D0104	841026	S119	S1	000	2	2	2	5	2	3	2	1005	7	J					1	1	1	1	1	1	2	1	1	5	2	000	5	98
WANG LABORATORIES INC					Andrews AFB											Maryland						001018167			01450					24						
3	01	QC02	0010	GS00K8401S5837	841001	W070	S1	000	2	2	2	6																0			0				120
3	12	QC02	0511	GS00K8501S5875	850911	7010	A7	000	2	2	2	8																0			0				81
					CONTRACTOR TOTAL																	201	*													
WASHINGTON GAS LIGHT COMPANY					Andrews AFB											Maryland						006920607			01450					24						
3	03	QC02	0084	GS00S67086	841128	S111	S1	000	2	2	2	6																0			0				25
3	04	QC02	0120	GS00S67086	850102	S111	S1	000	2	2	2	6																0			0				74
3	05	QC02	0161	GS00S67086	850205	S111	S1	000	2	2	2	6																0			0				66
3	06	QC02	0210	GS00S67086	850301	S111	S1	000	2	2	2	6																0			0				101
3	07	QC02	0272	GS00S67086	850404	S111	S1	000	2	2	2	6																0			0				63
3	08	QC02	0314	GS00S67086	850430	S111	S1	000	2	2	2	6																0			0				51
					CONTRACTOR TOTAL																	380	*													
WASHINGTON SUBURBAN SAN CMN					Andrews AFB											Maryland						003258654			01450					24						
3	02	QC02	0082	F4964282D0104	841127	S119	S1	000	2	2	2	5	2	3	2	1005	7	J					1	1	1	1	1	1	2	1	1	5	2	000	5	99
3	04	QC02	0121	F4964282D0104	850102	S119	S1	000	2	2	2	5	2	3	2	1005	7	J					1	1	1	1	1	1	2	1	1	5	2	000	5	120
3	06	QC02	0222	F4964282D0104	850307	S119	S1	000	2	2	2	5	2	3	2	1005	7	J					1	1	1	1	1	1	2	1	1	5	2	000	5	102
3	06	QC02	0261	F4964282D0104	850329	S119	S1	000	2	2	2	5	2	3	2	1005	7	J					1	1	1	1	1	1	2	1	1	5	2	000	5	93
3	07	QC02	0313	F4964282D0104	850426	S119	S1	000	2	2	2	5	2	3	2	1005	7	J					1	1	1	1	1	1	2	1	1	5	2	000	5	95
3	09	QC02	0348	F4964282D0104	850522	S119	S1	000	2	2	2	5	2	3	2	1005	7	J					1	1	1	1	1	1	2	1	1	5	2	000	5	87
3	10	QC02	0396	F4964282D0104	850702	S119	S1	000	2	2	2	5	2	3	2	1005	7	J					1	1	1	1	1	1	2	1	1	5	2	000	5	109
3	11	QC02	0432	F4964282D0104	850816	S119	S1	000	2	2	2	5	2	3	2	1005	7	J					1	1	1	1	1	1	2	1	1	5	2	000	5	88
3	12	QC02	0503	F4964282D0104	850904	S119	S1	000	2	2	2	5	2	3	2	1005	7	J					1	1	1	1	1	1	2	1	1	5	2	000	5	89
3	12	QC02	0624	F4964282D0104	850930	S119	S1	000	2	2	2	5	2	3	2	1005	7	J					1	1	1	1	1	1	2	1	1	5	2	000	5	113
3	12	QC02	0625	F4964282D0104	850930	S119	S1	000	2	2	2	5	2	3	2	1005	7	J					1	1	1	1	1	1	2	1	1	5	2	000	5	26
3	04	QC02	0141	F4964285D0104	850129	S119	S1	000	2	2	2	5	2	3	2	1005	7	J					1	1	1	1	1	1	2	1	1	5	2	000	5	102
					CONTRACTOR TOTAL																	1,123	*													
WHITMAN DISTRIBUTING COMPANY					Andrews AFB											Maryland						026816181			01450					24						
3	12	QC02	0580	F4964283D0014	850930	5680	C9E	000	2	2	2	5	1		2	0102	1	K					2		1	1	1	2	2	1	1	2	2	000	5	133
WILLIAMS MOBILE OFFICES INC					Andrews AFB											Maryland						003100542			01450					24						
3	01	QC02	0029	F4964283C0172	841001	X111	S1	000	2	2	2	C	2	4	2	0200	1	J					2		1	1	1	1	2	1	1	5	2	000	5	52
XEROX CORPORATION					Andrews AFB											Maryland						049591852			01450					24						
3	11	FS06	0277	F3360082D0446	850816	R399	A7	000	2	2	2	5	1		2	1013	3	J					1	4	1	1	1	1	3	1	1	1	1	000	5	265

S RM AAAAA AAAA BBBBBBBBBBBBBBB BBBBBB BBBB BBB BBB B B B B C C C CCCC C C C C C CC D D D D D D D D D D DDDDDD D	B7
V PO 8888 888 888 1 1 1 11 1 1 12 1	AMOUNT
C TN 33333 2222 111111111111111 333333 AAAA BBB CCC 9 0 2 3 1 2 3 4444 5 6 7 8 9 00 1 2 3 4 5 6 7 8 9 0 1 ABBCCC 3	($000)
XEROX CORPORATION (CONT) Andrews AFB Maryland 049591852 01450 24	
3 09 QC02 0369 GS00K8501S5869 850607 7035 A7 000 2 2 2 6 0 0	391
CONTRACTOR TOTAL 656 *	
CITY TOTAL 26,038 **	
ALL PRO ATHLETIC SURFACES Annapolis Maryland 021920624 01600 24	
2 12 C2477 K468 N6247785C1046 850513 Z299 C2 000 2 2 2 3 1 1 1 J 2 2 K 2 1 4 1 2 2 1 1 4 2 000 5	459
AMERICAN SYSTEMS CORPORATION Annapolis Maryland 077799799 01600 24	
1 12 AB10 0190 DAAG5483D0308 850903 H258 S1 GVC 2 2 2 5 2 5 2 1009 1 Y 1 3 1 2 1 1 1 1 1 3 1 000 5	27
ANNMARC INC Annapolis Maryland 991575382 01600 24	
1 12 ZD04 1888 MDA90435C0511 850816 7010 A7 000 2 2 2 3 2 A 2 1 J 2 2 N 6A 2 1 4 1 1 2 1 1 2 2 000 5	224
APPLIED TECHNOLOGY TRANSFER Annapolis Maryland 991872342 01600 24	
1 03 AK70 0041 DAAK7085C0010 841201 4510 C9E 000 2 2 2 3 1 2 1100 5 J 2 1 1 1 1 2 1 1 1 3 000 5	34
ARINC RESEARCH CORPORATION Annapolis Maryland 061365805 01600 24	
1 07 AB07 4176 DAAB0784GF015 850422 R408 S1 000 2 2 2 4 1 2 1001 5 J 1 1 1 1 1 1 2 1 1 2 1 000 5	2,706
1 03 AJ09 0235 DAAB0784GF081 841117 R408 S1 ACE 1 2 2 4 1 2 0400 5 J 1 1 1 1 1 1 2 1 1 3 3 100 5	129
1 03 AL01 0086 DAAB0784GF081 841130 AD95 A7 000 2 2 2 4 1 2 1100 5 J 1 1 1 1 1 1 2 1 1 5 2 000 1	261
1 06 AB07 3906 DAAB0784GF081 850308 AC16 S1 000 2 2 2 4 1 2 1001 5 J 1 1 1 1 1 1 3 1 1 2 1 000 5	1,373
1 06 AB07 4046 DAAB0784GF081 850328 R408 S1 000 2 2 2 4 1 2 1001 5 J 1 1 1 1 1 1 3 1 1 2 1 000 5	149
1 07 AL01 0284 DAAB0784GF081 850304 AD95 A7 000 2 2 2 4 1 2 1001 5 J 1 1 1 1 1 1 2 1 1 5 2 000 1	87
1 08 AB07 4270 DAAB0784GF081 850508 R506 S1 000 2 2 2 4 1 2 1001 5 J 1 1 1 1 1 1 3 1 1 1 1 000 5	1,379
1 08 AB07 4310 DAAB0784GF081 850514 R408 S1 000 2 2 2 4 1 2 1001 5 J 1 1 1 1 1 1 3 1 1 2 1 000 5	262
1 09 AB07 4506 DAAB0784GF081 850606 AC16 A7 000 2 2 2 4 2 4 2 1001 5 J 1 1 1 1 1 1 2 1 1 1 2 000 5	50
1 09 AB07 4511 DAAB0784GF081 850606 AC16 A7 000 2 2 2 4 2 4 2 1001 5 J 1 1 1 1 1 1 2 1 1 1 2 000 5	50
1 09 AB07 4570 DAAB0784GF081 850618 AC62 S1 000 2 2 2 4 2 4 2 1001 5 J 1 1 1 1 1 1 2 1 1 2 1 000 5	297
1 09 AB07 4580 DAAB0784GF081 850619 R408 S1 000 2 2 2 B 1 2 1001 5 J 1 1 1 1 1 1 3 1 1 2 1 000 5	143
1 10 AB07 4717 DAAB0784GF081 850628 AD25 S1 000 2 2 2 4 1 2 1001 5 J 1 1 1 1 1 1 4 1 1 2 1 000 5	1,195
1 11 AB07 6014 DAAB0784GF081 850808 R506 A7 000 2 2 2 4 1 2 1001 5 J 1 1 1 1 1 1 2 1 1 3 2 000 5	50
1 11 AL01 0602 DAAB0784GF081 850821 AD95 A7 000 2 2 2 D 1 2 1100 5 J 1 1 1 1 1 1 2 1 1 5 2 000 1	100
1 12 AB07 6288 DAAB0784GF081 850910 R506 S1 AHA 2 2 2 B 1 2 5 J 1 1 B 1 1 1 1 1 1 2 1 1 3 2 000 5	50
1 12 AB07 6340 DAAB0784GF081 850913 R499 S1 000 2 2 2 B 1 2 5 J 1 1 N 1G 1 1 1 1 1 1 2 1 1 3 2 000 5	100
1 12 AL01 0376 DAAB0784GF081 850418 AD95 A7 000 2 2 2 4 1 2 1001 5 J 1 1 1 1 1 1 2 1 1 1 1 000 1	119
1 12 AL01 0380 DAAB0784GF081 850417 AD95 A7 000 2 2 2 4 1 2 1001 5 J 1 1 1 1 1 1 2 1 1 1 1 000 1	90
1 12 AL01 0688 DAAB0784GF081 850917 AD95 A7 000 2 2 2 B 1 2 1001 5 J 1 2 1 1 1 1 2 1 1 1 2 000 1	67
1 12 EA18 0634 DAEA1884C0127 850928 AD92 S1 DBS 2 2 2 3 1 2 1001 5 J 1 1 1 1 1 1 1 1 1 5 2 000 5	230
1 12 EA18 0434 DAEA1885C0070 850927 R409 S1 000 2 2 2 3 1 2 1001 5 U 1 1 1 1 1 1 1 1 1 3 1 000 5	305
1 05 ZD03 0441 MDA90383D0028 841203 7010 C9E 000 2 2 2 5 1 2 1013 2 J 1 1 1 1 1 1 1 1 1 1 1 000 5	35
1 05 ZD03 0442 MDA90383D0028 841210 7010 C9E 000 2 2 2 5 1 2 1013 2 J 1 1 1 1 1 1 1 1 1 1 1 000 5	46
1 06 ZD03 0628 MDA90383D0028 850201 7010 A7 000 2 2 2 5 1 2 1013 2 J 1 1 1 1 1 1 1 1 1 1 1 000 5	48
1 07 ZD03 0789 MDA90383D0028 850228 7010 S1 000 2 2 2 5 1 2 1013 2 J 1 1 1 1 1 1 1 1 1 1 1 000 5	143
1 08 ZD03 1006 MDA90383D0028 850502 7010 A7 000 2 2 2 5 1 2 1013 2 J 1 1 1 1 1 1 1 1 1 1 1 000 5	134
1 10 ZD03 1196 MDA90383D0028 850628 7010 S1 000 2 2 2 5 1 2 2 J 2 2 B 1 1 1 1 1 1 1 1 1 1 1 000 5	110

S V C	RM PO TN	AAAAA 33333	AAAA 2222	BBBBBBBBBBBBBBB 111111111111111	BBBBBB 333333	BBBB 8888 AAAA	BBB 888 BBB	BBB 888 CCC	B 1 9	B 1 0	B 1 2	B 1 3	C 1	C 2	C 3	CCCC 4444	C 5	C 6	C 7	C 8	C 9	CC 11 00	D 1	D 2	D 3	D 4	D 5	D 6	D 7	D 8	D 9	D 1 0	D 1 1	DDDDDD 12 ABBCCC	D 1 3	B7 AMOUNT ($000)
ARINC RESEARCH CORPORAT (CONT)					Annapolis										Maryland						061365805										01600			24		
1	10	ZD03	1372	MDA90383D0028	850729	7010	A7	000	2	2	2	5	1		2		2	J	2	2	B		1	1	1	1	1	1	1	1	1	1	1	000		5	225
1	11	ZD03	1448	MDA90383D0028	850702	7010	A7	000	2	2	2	5	1		2	1013	2	J					1	1	1	1	1	1	1	1	1	1	1	000		5	27
1	11	ZD03	1499	MDA90383D0028	850812	7010	A7	000	2	2	2	5	1		2	1013	2	J					1	1	1	1	1	1	1	1	1	1	1	000		5	196
1	12	ZD03	1718	MDA90383D0028	850814	7010	C9E	000	2	2	2	5	1		2	1013	2	J					1	1	1	1	1	1	1	1	1	1	1	000		5	145
1	12	ZD03	1725	MDA90383D0028	850813	7010	A7	000	2	2	2	5	1		2	1013	2	J					1	1	1	1	1	1	1	1	1	1	1	000		5	164
1	12	ZD03	1740	MDA90383D0028	850808	R399	S1	000	2	2	2	5	1		2		5	J	2	2	B		1	1	1	1	1	1	1	1	1	1	1	000		5	175
1	12	ZD03	1876	MDA90383D0028	850826	7010	C9E	000	2	2	2	5	1		2	1013	2	J					1	1	1	1	1	1	1	1	1	1	1	000		5	40
1	12	ZD03	1882	MDA90383D0028	850821	7010	C9E	000	2	2	2	5	1		2	1013	2	J					1	1	1	1	1	1	1	1	1	1	1	000		5	70
1	12	ZD03	1921	MDA90383D0028	850929	7010	S1	000	2	2	2	5	1		2	1013	2	J					1	1	1	1	1	1	1	1	1	1	1	000		5	289
1	10	ZD03	1342	MDA90385C0320	850618	R542	S1	000	2	2	2	3	1		2		2	U	2	2	B		1	1	1	1	1	1	2	1	1	5	1	000		5	36
1	12	ZD03	1590	MDA90385C0320	850910	R542	S1	000	2	2	2	B	1		2	1008	2	U					1	1	1	1	1	1	2	1	1	5	1	000		5	64
1	10	ZD03	1108	MDA90385D0028	850402	7010	A7	000	2	2	2	5	1		2	1013	2	J					1	1	1	1	1	1	1	1	1	1	1	000		5	267
2	02	PF161	0079	DAAB0778A6606	841029	R408	S1	000	2	2	2	B	1		2	1011	5	U					1	1	1	1	1	1	1	1	1	1	2	000		5	59
2	03	PF161	0130	DAAB0778A6606	841126	R408	S1	000	2	2	2	A	1		2	1100	5	U					1	1	1	1	1	1	2	1	1	1	2	000		5	29
2	03	AC531	0616	N0001982C0078	841201	R414	C9E	AEB	2	2	2	A	1		2	1008	5	U					1	1	1	1	1	1	3	1	1	1	2	000		5	415
2	03	BH006	1084	N0002483C6147	841212	R408	A3	000	2	2	2	A	1		2	1013	5	U					1	1	1	5	1	1	1	1	1	2	1	000		5	100
2	04	BH006	1772	N0002484C6236	841116	R215	A3	000	2	2	2	C	1		2	1100	5	U					1	2	1	2	1	1	1	1	1	5	2	000		5	95
2	06	BH006	3648	N0002484C6236	850103	R215	A3	SCA	2	2	2	C	1		2	1100	5	U					1	1	1	1	1	1	2	1	1	5	2	000		5	253
2	04	PA100	0514	N0014085DE211	850130	U001	S1	000	2	2	2	5	1		2	1007	2	U					1	1	1	1	1	1	1	1	1	5	1	000		5	96
2	04	PA100	0515	N0014085DE211	850124	R216	S1	000	2	2	2	5	1		2	1007	2	U					1	1	1	1	1	1	1	1	1	5	1	000		5	194
2	04	PA100	0518	N0014085DE211	850125	J020	S1	000	2	2	2	5	1		2	1007	2	U					1	1	1	1	1	1	1	1	1	5	1	000		5	123
2	04	PA100	0521	N0014085DE211	850130	R214	S1	000	2	2	2	5	1		2	1007	2	U					1	1	1	1	1	1	1	1	1	5	1	000		5	60
2	07	PA100	1053	N0014085DE211	850410	R216	S1	000	2	2	2	5	1		2	1007	2	U					1	1	1	1	1	1	1	1	1	5	1	000		5	50
2	09	PA100	1393	N0014085DE211	850122	R216	S1	000	2	2	2	5	1		2	1007	2	U					1	1	1	1	1	1	1	1	1	5	1	000		5	115
2	11	PA100	1862	N0014085DE211	850820	R216	S1	000	2	2	2	5	1		2	1007	2	U					1	1	1	1	1	1	1	1	1	5	1	000		5	58
2	11	PA100	1896	N0014085DE211	850815	R216	S1	000	2	2	2	5	1		2	1007	2	U					1	1	1	1	1	1	1	1	1	5	1	000		5	27
2	11	PA100	1897	N0014085DE211	850815	R216	S1	000	2	2	2	5	1		2	1007	2	U					1	1	1	1	1	1	1	1	1	5	1	000		5	56
2	11	PA100	1935	N0014085DE211	850829	R216	S1	000	2	2	2	B	1		2	1007	2	U					1	4	1	3	1	1	1	1	1	5	1	000		5	51
2	12	PA100	2074	N0014085DE211	850906	R216	S1	000	2	2	2	5	1		2	1007	2	U					1	1	1	1	1	1	1	1	1	5	1	000		5	100
2	11	PA100	2030	N0014085DE211	850827	R216	S1	000	2	2	2	5	1		2	1007	2	U					1	4	1	1	1	1	1	1	1	5	1	000		5	26
2	12	PA100	2392	N0014085DE211	850911	R216	S1	000	2	2	2	5	1		2	1007	2	U					1	1	1	1	1	1	1	1	1	5	1	000		5	105
2	12	PB121	0087	N0016384C0140	841120	9999	S1	000	2	2	2	B	2	4	2	1001	5	U					1	1	1	1	1	1	2	1	1	5	2	000		5	172
2	11	MF113	0595	N0016785C0112	850830	R216	S1	000	2	2	2	3	1		2		2	J	2	1	B		1	5	1	5	1	1	2	1	1	5	2	000		4	60
2	06	QA110	0220	N0022885C4026	850207	R214	S1	000	2	2	2	5	1		2	1026	2	U					1	3	1	3	1	1	4	1	1	2	1	000		5	602
2	12	QA110	0786	N0022885D4026	850912	J099	S1	000	2	2	2	5	1		2	1013	2	U					1	5	1	1	1	1	4	1	1	2	1	000		5	220
2	02	MA102	2087	N0060083C0406	841108	R214	S1	000	2	2	2	C	1		2	1013	2	U					1	4	1	1	1	1	3	1	1	3	1	000			518
2	06	MA102	2289	N0060084D4045	850314	R409	S1	000	2	2	2	5	1		2	1013	2	Z					1	4	1	3	1	1	1	1	1	3	1	000			225
2	06	MA102	2315	N0060084D4045	850319	R409	S1	000	2	2	2	5	1		2	1013	2	Z					1	4	1	3	1	1	1	1	1	3	1	000			50
2	11	MA102	2592	N0060084D4045	850816	R409	S1	000	2	2	2	5	1		2	1013	2	Z					1	4	1	1	1	1	1	1	1	3	1	000		5	50
2	07	MA102	2370	N0060085C2665	850410	R425	S1	000	2	2	2	3	2	4	2	1001	5	J					1	1	1	1	1	1	2	1	1	3	2	000		5	129
2	06	LF121	0450	N6053085C0031	850308	R408	A1C	000	1	2	2	3	1		2	1001	5	U					1	5	1	5	1	1	2	1	1	5	2	000		5	240
2	01	PF161	0021	N6226983C0056	841022	R414	A7	000	2	2	2	C	1		2	1100	2	U					1	5	1	1	1	1	2	1	1	2	2	000		5	68
2	03	PF161	0155	N6226983C0056	841129	R414	A7	000	2	2	2	C	1		2	1100	2	U					1	5	1	1	1	1	2	1	1	2	2	000		5	30
2	04	PF161	0311	N6226983C0056	850121	R414	A7	000	2	2	2	D	1		2	1100	2	U					1	5	1	1	1	1	2	1	1	2	2	000		5	50
2	11	PF161	0931	N6226983C0056	850628	R414	A7	000	2	2	2	C	1		2	1100	2	U					1	5	1	1	1	1	2	1	1	2	2	000		5	30
2	03	PF161	0255	N6226985C0027	841217	R414	S1	000	2	2	2	3	1		2	1100	2	U					1	3	1	1	1	1	2	1	1	5	2	000		5	200
2	05	PF161	0402	N6226985C0027	850219	R414	S1	000	2	2	2	C	1		2	1100	2	U					1	3	1	1	1	1	2	1	1	5	2	000		5	172
2	10	PF161	0891	N6226985C0027	850703	R414	S1	000	2	2	2	B	1		2		2	U	2	2	B		1	3	1	1	1	1	2	1	1	5	2	000		5	28
2	11	PF161	1080	N6226985C0043	850829	R706	S1	000	2	2	2	C	1		2		2	U	2	2	B		1	4	1	1	1	1	1	1	1	3	1	000		5	35
2	03	PF161	0276	N6226985C0302	841212	AC62	A7	000	2	2	2	3	1		2	1100	2	U					1	3	1	3	1	1	2	1	1	1	2	000		5	50

S V C	RM PO TN	AAAAA 33333	AAAA 2222	BBBBBBBBBBBBBBB 111111111111111	BBBBBB 333333	BBBB 8888 AAAA	BBB 888 BBB	BBB 888 CCC	B 1 9	B 1 0	B 1 2	B 1 3	C 1	C 2	C 3	CCCC 4444	C 5	C 6	C 7	C 8	C 9	CC 11 00	D 1	D 2	D 3	D 4	D 5	D 6	D 7	D 8	D 9	D 1 0	D 1 1	DDDDDD 12 ABBCCC	D 1 3	B7 AMOUNT ($000)
ARINC RESEARCH CORPORAT (CONT)						Annapolis									Maryland						061365805			01600					24					
2	08	PF161	0706	N6226985C0302		850510	AC62	A7	000	2	2	2	C	1	2	1100	2	U					1	3	1	3	1	1	2	1	1	1	2	000	5	79
3	11	FH02	2348	F0460685C0664		850819	4940	B9	GAU	2	2	1	3														0				0	1			49
3	04	FJ04	0789	F0960382G3866		850124	R414	A7	000	2	2	2	4	2	4	2	0200	5	Y					1	2	1	1	1	1	2	1	1	2	2	000		166
3	04	FJ04	0819	F0960382G3866		850130	R425	A7	ACD	2	2	2	4	2	5	2	1008	5	Y					1	1	1	1	1	1	2	1	1	2	2	000		200
3	06	FJ04	1466	F0960382G3866		850330	R414	A7	ACD	2	2	2	4	1		2	1008	5	Y					1	1	1	1	1	1	2	1	1	2	1	000	5	175
3	07	FJ04	1468	F0960382G3866		850401	R414	A7	000	2	2	2	4	2	4	2	1008	5	Y					1	2	1	1	1	1	2	1	1	2	2	000	5	476
3	09	FJ04	2582	F0960382G3866		850628	R414	A7	000	2	2	2	4	1		2	1008	5	Y					1	1	1	1	1	1	2	1	1	3	2	000	5	485
3	09	FJ04	2327	F0960382G3866		850613	R414	A7	000	2	2	2	4	2	B	2		5	Y	1	1	N	1G	1	1	1	1	1	1	2	1	1	3	2	000	5	95
3	10	FJ04	2794	F0960382G3866		850723	R425	A7	ACD	2	2	2	C	2	5	2	1008	5	Y					1	1	1	1	1	1	2	1	1	2	2	000	5	60
3	12	FJ04	4015	F0960382G3866		850924	R414	A7	000	2	2	2	4	2	B	2		5	Y	1	1	N	2A	1	1	1	1	1	1	2	1	1	5	2	000	5	58
3	12	FJ04	4016	F0960382G3866		850924	R414	A7	000	2	2	2	A	2	B	2		5	Y	1	1	N	2A	1	1	1	1	1	1	2	1	1	5	2	000	5	159
3	12	FJ04	4190	F0960382G3866		850930	R414	A7	000	2	2	2	4	2	B	2		5	Y	1	1	N	2A	1	1	1	1	1	1	2	1	1	5	2	000	5	160
3	12	FS06	0215	F0960382G3866		850621	R414	S1	000	2	2	2	4	1		2	1001	5	Y					1	1	1	1	1	1	2	1	1	5	2	100	5	477
3	12	FJ04	3608	F0960385C4681		850906	R414	A7	GAI	2	2	2	3	1		2	1008	1	J					1	4	1	1	1	1	2	1	1	1	2	000	1	252
3	02	HJ05	0057	F3060284C0046		841121	AD92	A7	000	2	2	2	C	1		2	1100	2	J					1	3	1	1	1	1	2	1	1	5	2	000	1	171
3	04	FL01	0152	F3360685C0084		850130	R399	S1	000	2	2	2	1	1		2	1001	5	U					1	2	1	2	1	1	3	1	1	5	2	000		2,025
3	12	FS06	0354	F3360685C0084		850930	R399	S1	000	2	2	2	C	1		2		5	U	1	1	N	1B	1	1	1	1	1	1	3	1	1	1	1	000	5	1,980
3	12	FS06	0355	F3360685C0084		850930	R399	S1	000	2	2	2	D	1		2		5	U	1	1	N	1B	1	1	1	1	1	1	2	1	1	1	2	000	5	299
3	06	FS05	0175	F3370082G0013		850301	R414	S1	ACD	2	2	2	4	2	1	2	1007	5	J					1	1	1	1	1	1	3	1	1	1	1	000	1	548
3	02	FF60	0113	F4160882DA012		841129	R414	C9E	AAK	2	2	2	5	1		2	1008	5	Y					1	1	1	1	1	1	2	1	1	5	2	000	5	445
3	05	FF60	0280	F4160882DA012		850222	R414	C9E	000	2	2	2	5	1		2	1008	5	Y					1	1	1	1	1	1	2	1	1	5	2	000	5	40
3	06	FF60	0337	F4160882DA012		850320	R414	C9E	000	2	2	2	5	1		2	1008	5	Y					1	1	1	1	1	1	2	1	1	5	2	000	5	335
3	06	FF60	0351	F4160882DA012		850323	R414	C9E	ATB	2	2	2	5	1		2	1008	5	Y					1	1	1	1	1	1	2	1	1	5	2	000	5	480
3	12	FF55	0170	F4160882DA012		850928	R414	C9E	000	2	2	2	5	1		2	1008	5	Y					1	1	1	1	1	1	2	1	1	5	2	000	5	210
3	12	FF55	0175	F4160882DA012		850930	R414	C9E	000	2	2	2	5	1		2	1008	5	Y					1	1	1	1	1	1	2	1	1	5	2	000	5	290
3	12	FF55	0188	F4160882DA012		850930	R414	C9E	000	2	2	2	5	1		2	1008	5	Y					1	1	1	1	1	1	2	1	1	5	2	000	5	700
					CONTRACTOR TOTAL													26,761	*																		
BENZON S B SERVICE						Annapolis									Maryland						992029439			01600					24					
2	12	MA102	2505	N0060085C2547		850708	S216	S1	000	2	2	2	3	1		2	0102	1	J					2		3		1	2	2	1	1	3	2	000	5	29
BETHESDA CHEVY CHASE TR EXPRTS						Annapolis									Maryland						055183552			01600					24					
2	12	C2477	K470	N6247785C1085		850823	S208	S1	000	2	2	2	3	1		1		1	J	2	2	K		2		1	4	1	2	2	1	1	3	2	000	5	34
COMMART INC						Annapolis									Maryland						080565815			01600					24					
1	12	ZD32	0009	GS00K8501S5168		850913	7035	C9E	000	2	2	2	8	2	F	2		1	J	2	2	B							0			0				47
COMMERCIAL CARPET CORP						Annapolis									Maryland						991528902			01600					24					
1	10	BT02	0126	GS01F08931		850605	7230	C9E	000	2	2	2	6	2	F			1	J	2	2	F							0			0				58
COMMERCIAL DRAPERY CONTG						Annapolis									Maryland						006454755			01600					24					
1	07	AD05	0397	GS01F08931		850415	7210	C9E	000	2	2	2	6																0			0				56
1	10	KF40	0456	GS01F08931		850729	7210	C9E	000	2	2	2	6																0			0				29
2	11	F7001	1395	GS01F08931		850717	7230	C9E	000	2	2	2	6	2	F			1	J	2	2	F							0			0				40
2	11	F7001	1451	GS01F08931		850726	7230	C9E	000	2	2	2	6	2	F			1	J	2	2	F							0			0				52

S V C	RM PO TN	AAAAA 33333	AAAA 2222	BBBBBBBBBBBBBBB 111111111111111	BBBBBB 333333	BBBB AAAA	BBB BBB	BBB CCC	B 9	B 0	B 2	B 3	C 1	C 2	C 3	CCCC 4444	C 5	C 6	C 7	C 8	C 9	CC 11 00	D 1	D 2	D 3	D 4	D 5	D 6	D 7	D 8	D 9	D 1	D 0	D 1	DDDDDD 12 ABBCCC	D 1 3	B7 AMOUNT ($000)
COMMERCIAL DRAPERY CONT (CONT)					Annapolis											Maryland						006454755												01600		24	
2	12	RG404	0010	GS01F08931	850826	7210	A9	000	2	2	2	6	2	F			1	J	2	2	F						0			0						38
3	12	HK02	0308	GS01F08931	850930	7230	C9E	000	2	2	2	8															0			0						26
3	12	QC02	0630	GS01F08931	850930	7210	C9E	000	2	2	2	6	2	F			1	J	2	2	F						0			0						54
				CONTRACTOR TOTAL																		295	*													
COMMERCIAL DRAPERY CONTRACTO					Annapolis											Maryland						991318700												01600		24	
1	04	BT01	0064	GS01F08931	850109	7230	C9E	000	2	2	2	6															0			0						33
3	08	TA22	0040	GS01F0893	850220	7210	C9E	000	2	2	2	6															0			0						32
				CONTRACTOR TOTAL																		65	*													
COMMERCIAL DRAPERY CONTRS					Annapolis											Maryland						060069390												01600		24	
1	03	CA78	0013	DACA7883C0043	841113	7230	C9E	000	2	2	1	B															0			0	1					92
2	05	PB200	0138	GS01F08931	850201	7230	C9E	000	2	2	2	6															0			0						55
3	06	HK02	0118	GS01F08931	850325	7230	C9E	000	2	2	2	6															0			0						30
3	09	SB05	0043	GS01F08931	850620	7230	C9E	000	2	2	2	6															0			0						41
				CONTRACTOR TOTAL																		218	*													
CONSERVCO INC					Annapolis											Maryland						062361738												01600		24	
2	06	C2477	K457	N6247784C1021	841217	Z199	C2	000	2	2	2	3	1		2	0102	1	J					2		1	3	1	2	2	1	1	4	2	000	5	29
CUMMINS-WAGNER CO INC					Annapolis											Maryland						008860298												01600		24	
1	12	ZD04	1999	MDA94085C0177	850912	5999	A7	000	2	2	2	3	2	A	2		1	J	2	1	K		2		1	1	1	2	2	1	1	2	2	000	5	37
D & G CONSTRUCTION CO INC					Annapolis											Maryland						037755675												01600		24	
2	05	C2477	L001	N6247784C9357	841116	Z182	C2	000	2	2	2	3	1		2	0102	1	J					2		1	3	1	2	2	1	1	4	2	000	5	89
DEWBERRY & DAVIS					Annapolis											Maryland						051758449												01600		24	
1	07	ZD42	0071	DMA80084D3035	850228	7640	C9E	000	2	2	2	5	1		2	1013	1	J					1		4	1	4	1	1	2	1	1	2	3	000	5	51
1	10	ZD42	0148	DMA80084D3035	850719	7640	C9E	000	2	2	2	5	1		2	1013	1	J					1		5	1	4	1	1	2	1	1	2	3	000	5	50
1	12	ZD42	0201	DMA80084D3035	850924	7640	C9E	000	2	2	2	5	1		2	1013	1	J					1		4	1	4	1	1	2	1	1	2	3	000	5	30
				CONTRACTOR TOTAL																		131	*													
DIGITAL EQUIPMENT CORPORATION					Annapolis											Maryland						001038066												01600		24	
2	04	MA105	5063	GS00K8501S5933	841218	7010	A7	000	2	2	2	6															0			0						296
DKM ASSOCIATES					Annapolis											Maryland						991947482												01600		24	
1	06	AL02	0194	DAAK2185C0065	850329	7035	A7	000	2	2	2	3	1		2	1003	6	J					2		1	1	1	1	2	1	1	1	2	000	5	40
DUNTON CONTRACTING					Annapolis											Maryland						022389159												01600		24	
2	12	C2477	K465	N6247784C8896	850808	Z199	C2	000	2	2	2	3	1		1		1	J	2	2	K		2		1	3	1	2	2	1	1	4	2	000	5	176
2	12	C2477	K467	N6247784C9371	850827	Z199	C2	000	2	2	2	3	1		1		1	J	2	2	K		2		1	3	1	2	2	1	1	4	2	000	5	60
				CONTRACTOR TOTAL																		236	*													

S RM AAAAA AAAA BBBBBBBBBBBBBBB BBBBBB BBBB BBB BBB B B B B C C C CCCC C C C C C CC D D D D D D D D D D DDDDDD D	B7
V PO 8888 888 888 1 1 1 11 1 2 1 0 1 12 1	AMOUNT
C TN 33333 2222 111111111111111 333333 AAAA BBB CCC 9 0 2 3 1 2 3 4444 5 6 7 8 9 00 1 2 3 4 5 6 7 8 9 0 1 ABBCCC 3	($000)
EASTAN CORP Annapolis Maryland 114371594 01600 24	
2 11 F274Z 1606 M0002785C0063 850828 AZ12 S1 000 2 2 2 3 1 1 1 J 2 2 K 2 1 3 1 2 2 2 1 3 2 000 5	48
EATON CORPORATION Annapolis Maryland 004155818 01600 24	
3 02 FJ04 0251 F0960382D0663 841119 J070 A7 000 2 2 2 C 1 2 1009 1 J 1 3 1 1 1 1 3 1 1 3 1 000 5	70
ELECTROSPACE SYSTEMS INC Annapolis Maryland 050847342 01600 24	
2 10 RA100 0712 N0018985D0177 850712 N058 S1 000 2 2 2 5 1 2 1007 1 Y 1 3 1 1 1 1 2 1 1 3 1 000 5	207
ENGINEERING COMPUTER OPTCNMCS Annapolis Maryland 087291175 01600 24	
2 04 MF113 0087 N0016784D0071 841219 AD24 S1 000 2 2 2 5 1 2 0102 2 Y 2 1 1 1 2 2 1 1 5 1 300	76
2 04 MF113 0115 N0016784D0087 841228 AD21 S1 000 2 2 2 5 1 2 0102 2 U 2 1 3 1 2 2 1 1 5 2 300	50
2 11 MF113 0612 N0016784D0087 850830 AD21 S1 000 2 2 2 5 1 2 0102 2 U 2 1 3 1 2 2 1 1 5 2 000 5	27
2 11 MF111 0676 N0016785D0035 850805 AD21 S1 000 2 2 2 5 1 2 0102 2 Y 2 1 1 1 2 2 1 1 5 1 000 5	46
2 11 MF111 0677 N0016785D0035 850805 AD21 S1 000 2 2 2 5 1 2 0102 2 Y 2 1 1 1 2 2 1 1 5 1 000 5	50
2 11 MF113 0355 N0016785D0035 850520 AD24 S1 000 2 2 2 5 1 2 2 Z 2 2 B 2 1 1 1 2 2 1 1 5 1 000 5	77
CONTRACTOR TOTAL 326 *	
ESTE OILS COMPANY Annapolis Maryland 017630104 01600 24	
4 01 0600 0085 DLA60084D0027 841001 9140 A8A 000 2 2 2 3 1 1 K 2 1 4 3 1 2 1 1 2 2 000 5	60
4 02 0600 0860 DLA60084D4527 841001 9140 A8A 000 2 2 2 3 1 1 K 2 1 4 3 1 2 1 1 2 2 000 5	192
4 11 0600 2505 DLA60085D4497 850731 9140 A8A 000 2 2 2 3 1 1 1 K 2 2 A 2 1 4 1 1 2 1 1 2 2 000 5	31
CONTRACTOR TOTAL 283 *	
EVANS & SUTHERLAND COMPUTER Annapolis Maryland 045263035 01600 24	
2 12 MA105 5242 GS00K850155914 850725 7010 A7 000 2 2 2 8 0 0	217
FAIRCHILD INDUSTRIES INC Annapolis Maryland 003062544 01600 24	
2 03 JA100 2296 F0960383G1004 841213 1680 A1A AHV 2 2 2 4 1 2 1015 5 J 1 1 1 1 1 2 1 1 1 2 000 1	309
2 12 JA100 E469 F0960383G1004 850912 1270 A1C AFU 2 2 2 4 1 2 5 J 1 1 N 1A 1 1 1 1 1 1 3 1 1 1 1 000 5	4,039
2 12 JA100 E560 F0960384G1393 850830 5895 A7 AFU 2 2 2 4 1 2 5 J 1 1 N 1G 1 1 1 1 1 1 2 1 1 1 2 000 1	3,135
2 06 E614A 0773 N0001482C0172 850304 R414 S1 000 2 2 2 A 2 7 2 0200 5 U 1 1 1 1 1 1 2 1 1 5 2 000 5	127
2 03 E614A 0339 N0001483C0063 841206 AD91 S1 000 2 2 2 A 2 7 2 0200 5 U 1 1 1 1 1 1 2 1 1 5 2 000 5	850
2 05 E614A 0489 N0001483C0063 850110 AD93 S1 000 2 2 2 C 2 7 2 1100 5 U 1 1 1 1 1 1 2 1 1 5 2 000 5	200
2 10 E1230 5700 N0001483C0063 850710 AR93 S1 000 2 2 2 C 2 4 2 1100 5 U 1 1 1 1 1 1 1 1 1 5 2 000 5	300
2 03 E614A 0223 N0001483C0393 841206 AD91 S1 000 2 2 2 C 2 4 2 0200 5 U 1 1 1 1 1 1 1 1 1 5 2 000 5	300
2 07 E1230 5388 N0001483C0393 850320 AD91 S1 000 2 2 2 C 2 7 2 0200 5 U 1 2 1 2 1 1 1 1 1 5 2 000 5	250
2 11 E1230 5619 N0001483C0393 850617 AD91 S1 000 2 2 2 B 2 7 2 0200 5 U 1 1 1 1 1 1 3 1 1 5 1 000 5	484
2 01 JA100 0508 N0038383G3806 841029 J012 A1C AFU 2 2 2 4 2 4 2 1009 5 J 1 1 1 1 1 1 2 1 1 1 2 000 5	430
2 01 JA100 0539 N0038383G3806 841027 J012 A1C AFU 2 2 2 4 2 4 2 1009 5 J 1 1 1 1 1 1 2 1 1 1 2 000 5	102
2 10 JA100 6807 N0038383G3806 850725 J012 A1C AFU 2 2 2 4 2 4 2 1009 5 J 1 1 1 1 1 1 2 1 1 1 2 000 5	29-
2 04 JA100 2692 N0038385C0012 850105 5895 A7 AFU 2 2 2 3 1 2 1015 5 J 1 1 1 1 1 1 2 1 1 1 2 000 5	182
2 10 JA100 B501 N0038385C6660 850724 1270 A7 AFU 2 2 2 3 1 2 1015 5 J 1 1 1 1 1 1 2 1 1 1 2 000 5	35
2 05 JA100 4826 N0038385G5833 850222 J012 A1C AFU 2 2 2 4 1 2 1009 5 J 1 1 1 1 1 1 2 1 1 1 2 000 5	439
2 08 JA100 8239 N0038385G5833 850507 J012 A1C AFU 2 2 2 4 1 2 5 J 1 1 N 1A 1 1 1 1 1 1 2 1 1 1 2 000 5	97

S V C	RM PO TN	AAAAA	AAAA	BBBBBBBBBBBBBB	BBBBBB	BBBB 8888 33333	BBB 888 2222	BBB 883 1111111111111	B 1 9	B 1 0	B 1 2	B 1 3	C 1 1	C 2 2	C 3 3	CCCC 4444	C 5	C 6	C 7	C 8	C 9	CC 11 00	D 1	D 2	D 3	D 4	D 5	D 6	D 7	D 8	D 9	D 1 0	D 1 1	DDDDDD 12 ABBCCC	D 1 3	B7 AMOUNT ($000)
FAIRCHILD INDUSTRIES IN (CONT)						Annapolis											Maryland				003062544		01600					24							
2	08	JA100	8256	N0038385G5833		850505	J012	A1C	AFU	2	2	2	4	1		2		5	J	1	1	N	1A	1	1	1	1	1	1	3	1	1	1	1	000	5	851
2	10	JA100	A954	N0038385G5833		850707	J012	A1C	AFU	2	2	2	4	1		2		5	J	1	1	N	1G	1	1	1	1	1	1	3	1	1	1	2	000	5	800
3	01	HC72	0005	F0470175C0028		841001	AC23	A2	CMA	2	2	2	D	1		2	1100	4	J					1	3	1	1	1	1	1	1	1	1	1	000	5	618
3	06	HC72	0090	F0470175C0028		850222	AC23	A2	CMA	2	2	2	B	1		2	1100	4	J					1	3	1	1	1	1	1	1	1	1	1	000	5	143
3	11	HC72	0115	F0470175C0028		850718	AC23	A2	CMA	2	2	2	D	1		2	1100	4	J					1	3	1	1	1	1	1	1	1	1	1	000	1	156
3	01	FF20	0003	F0960383G1004		841002	4920	A1C	AAK	2	2	2	4	1		2	0200	5	J					1	1	1	1	1	1	2	1	1	1	2	000	5	210-
3	06	FF20	0268	F0960384G1393		850328	4920	A1C	AAK	2	2	2	4	1		2	1015	5	J					1	1	1	1	1	1	2	1	1	1	2	000	5	40
3	12	FF20	0559	F0960384G1393		850913	4920	A7	AAK	2	2	2	4	1		2	1015	5	J					1	1	1	1	1	1	2	1	1	1	2	000	5	25
3	12	FF20	0577	F0960384G1393		850918	4920	A1C	AAK	2	2	2	4	1		2	1015	5	J					1	1	1	1	1	1	2	1	1	1	2	000	5	39
3	12	FH02	2724	F0960384G1393		850928	1430	A1C	AFN	2	2	2	4	1		2	1015	4	J					1	1	1	1	1	1	3	1	1	1	1	000	1	1,189
3	10	FE03	1195	F4260085C1510		850730	6780	C9C	000	2	2	2	3	1		2	1015	5	J					1	1	1	1	1	1	2	1	1	1	2	000	5	59
3	09	FE04	1529	F4260085D5577		850625	J015	A1C	AFH	2	2	2	5	1		2	1009	4	Y					1	1	1	1	1	1	3	1	1	1	1	000	5	699
						CONTRACTOR TOTAL												15,659	*																	
FEDERAL LANDSCAPE CORP						Annapolis											Maryland				991409368		01600					24							
2	12	C2477	K469	N6247785C1084		850823	S208	S1	000	2	2	2	3	1		1		1	J	2	2	K		2	1	3	2	2	2	1	1	3	2	000	5	51
GEOMET TECHNOLOGIES INC						Annapolis											Maryland				048855951		01600					24							
1	07	AD09	0084	DAAD0984D0005		850410	AZ16	S1	000	2	2	2	5	1		2	0102	1	J					2	1	4	1	2	2	1	1	5	2	000	5	31
1	07	AD09	0085	DAAD0984D0005		850410	AZ16	S1	000	2	2	2	5	1		2	0102	1	J					2	1	4	1	2	2	1	1	5	2	000	5	80
1	09	AD09	0108	DAAD0984D0005		850529	AZ16	S1	000	2	2	2	C	1		2	0102	1	J					2	1	4	1	2	2	1	1	5	2	000	5	45
1	09	AD09	0109	DAAD0984D0005		850529	AZ16	S1	000	2	2	2	C	1		2	0102	1	J					2	1	4	1	2	2	1	1	5	2	000	5	47
1	10	AD09	0125	DAAD0984D0005		850718	AZ16	S1	000	2	2	2	C	1		2	0102	1	J					2	1	4	1	2	2	1	1	5	2	000	5	56
1	10	AD09	0126	DAAD0984D0005		850718	AZ16	S1	000	2	2	2	5	1		2	0102	1	J					2	1	4	1	2	2	1	1	5	2	000	5	35
1	10	AD09	0127	DAAD0984D0005		850718	AZ16	S1	000	2	2	2	5	1		2	0102	1	J					2	1	4	1	2	2	1	1	5	2	000	5	36
						CONTRACTOR TOTAL												330	*																	
GIANNOTI & ASSOC INC						Annapolis											Maryland				081071995		01600					24							
1	10	AK70	0342	DAAK7085D0044		850620	AD25	S1	000	2	2	2	5	1		2	0102	2	Y					2	1	5	1	2	2	1	1	5	2	000	5	95
1	11	AK70	0472	DAAK7085D0044		850822	AD25	S1	000	2	2	2	5	1		2	0102	1	Y					2	1	1	1	2	2	1	1	5	2	000	5	71
1	12	AK70	0492	DAAK7085D0044		850830	AD25	S1	000	2	2	2	5	1		2	0102	2	Y					2	1	5	1	2	2	1	1	5	2	000	5	30
1	12	AK70	0493	DAAK7085D0044		850830	R513	S1	000	2	2	2	5	1		2	0102	2	Y					2	1	5	1	2	2	1	1	5	2	000	5	159
1	12	AK70	0509	DAAK7085D0044		850912	R513	S1	000	2	2	2	5	1		2	0102	2	Y					2	1	5	1	2	2	1	1	5	2	000	5	51
1	12	AK70	0547	DAAK7085D0044		850927	AD25	S1	000	2	2	2	5	1		2	0102	2	Y					2	1	5	1	2	2	1	1	5	2	000	5	70
2	02	BH004	0573	N0002482C4722		841115	L019	A3	000	2	2	2	C	1		2	0102	2	U					2	1	1	1	2	2	1	1	5	2	000	5	50
2	09	BH002	6469	N0002485C2103		850524	AC33	A3	000	2	2	2	3	2	6	2	0102	2	U					2	1	2	1	2	2	1	1	1	3	000	5	862
2	06	BH004	3620	N0002485D4215		850214	R216	A3	000	2	2	2	5	1		2	0102	2	U					2	1	3	1	2	2	1	1	5	2	000	5	75
2	09	BH004	6847	N0002485D4215		850611	R216	A3	000	2	2	2	5	1		2	0102	2	U					2	1	3	1	2	2	1	1	5	2	000	5	119
2	12	BH004	9643	N0002485D4215		850808	R216	A3	000	2	2	2	5	1		2	0102	2	U					2	1	3	1	2	2	1	1	5	2	000	5	200
2	12	BH004	9644	N0002485D4215		850916	R216	A3	000	2	2	2	5	1		2	0102	2	U					2	1	3	1	2	2	1	1	5	2	000	5	34
2	12	BH006	9336	N0002485D4215		850823	R216	A3	GTA	2	2	2	5	1		2	0102	2	U					2	1	3	1	2	2	1	1	5	2	000	5	55
						CONTRACTOR TOTAL												1,871	*																	
GONZALES SAM INC						Annapolis											Maryland				099847865		01600					24							
2	12	C2477	K471	N6247784C1044		850924	Z163	C2	000	2	2	2	3	2	6	2	1702	7	J					2	2		1	1	2	1	1	4	2	000	5	33
HARRISON & PALMER INC						Annapolis											Maryland				005775168		01600					24							
1	12	ZD04	3380	MDA90485CA277		850220	Y119	C2	000	2	2	2	3	2	1	2	0102	1	J					2	1	1	1	2	2	1	1	4	2	000	5	79

S V C	RM PO TN	AAAAA 33333	AAAA 2222	BBBBBBBBBBBBBBB 111111111111111	BBBBBB 333333	BBBB 8888 AAAA	BBB 888 BBB	BBB 888 CCC	B 1 9	B 1 0	B 1 2	B 1 3	C 1	C 2	C 3	CCCC 4444	C 5	C 6	C 7	C 8	C 9	CC 11 00	D 1	D 2	D 3	D 4	D 5	D 6	D 7	D 8	D 9	D 1 0	D 1 1	DDDDDD 12 ABBCCC	D 1 3	B7 AMOUNT ($000)
HIGHPOINT ENTERPRISES					Annapolis								Maryland									113170039				01600							24			
2	12	C2477	K466	N6247785C1077	850813	Z222	C2	000	2	2	2	3	1		1		1	J	2	2	K		2		1	3	1	2	2	1	1	4	2	000	5	180
HONEYWELL INC					Annapolis								Maryland									001325240				01600							24			
1	09	AB07	4493	DAAB0782CJ161	850603	AC62	A7	000	2	2	2	B	2	5	2	1100	7	U					1	5	1	5	3	1	2	1	1	5	2	000	5	30
1	02	AB07	3172	DAAB0782CJ225	841114	AC65	A7	000	2	2	2	C	2	1	2	1100	2	U					1	3	1	1	1	1	1	1	1	1	1	000		600
1	06	AB07	4059	DAAB0782CJ225	850329	AC65	A7	000	2	2	2	C	2	1	2	1100	2	U					1	3	1	1	1	1	1	1	1	1	1	000		200
1	02	AB07	3209	DAAB0784CK583	841121	AC62	A7	000	2	2	2	C	2	1	2	1100	2	U					1	1	1	1	1	1	3	1	1	1	1	000		400
1	12	AB07	6627	DAAB0785CJ603	850927	7050	A7	000	2	2	2	3	2	B	2		6	J	1	1	N	1G	1	1	1	1	1	1	2	1	1	1	2	000	5	229
1	11	AB07	4998	DAAB0785CK571	850806	AC63	A7	000	2	2	2	3	2	1	2	1100	5	U					1	2	1	2	1	1	2	1	1	1	2	000	5	50
1	11	AB07	6153	DAAB0785CK571	850828	AC63	A7	000	2	2	2	C	2	1	2	1100	5	U					1	2	1	2	1	1	2	1	1	1	2	000	5	150
1	12	AD05	1080	DAAD0585C4391	850930	7010	A7	000	2	2	2	3	1		1		1	J	2	1	B		1	3	1	1	1	1	1	1	1	1	2	000	5	47
1	12	AD07	0346	DAAD0785C0153	850911	7025	A7	000	2	2	2	3	2	B	2		6	J	2	1	B		1	3	1	1	1	1	2	1	1	1	2	000	5	47
1	12	AB10	0216	DAAG5483C0308	850925	H258	S1	GVC	2	2	2	5	2	5	2	1008	7	J					1	1	1	1	1	1	1	1	1	5	2	000	5	71
1	12	AB10	0218	DAAG5483C0308	850927	H258	S1	GVC	2	2	2	5	2	5	2	1008	7	J					1	1	1	1	1	1	1	1	1	5	2	000	5	60
1	06	AB10	0106	DAAG5483D0308	850322	H258	S1	GVC	2	2	2	5	1		2	1007	1	Y					1	3	1	2	1	1	1	1	1	3	3	000	5	72
1	10	AB10	0160	DAAG5483D0308	850703	H258	S1	GVC	2	2	2	5	2	5	2	1009	1	Y					1	3	1	2	1	1	1	1	1	3	1	000	5	45
1	10	AB10	0161	DAAG5483D0308	850703	H258	S1	GVC	2	2	2	5	2	5	2	1009	1	Y					1	3	1	2	1	1	1	1	1	3	1	000	5	231
1	12	AB10	0219	DAAG5483D0308	850927	H258	S1	GVC	2	2	2	5	2	5	2	1008	7	J					1	1	1	1	1	1	1	1	1	5	2	000	5	62
1	05	AL02	0128	DAAK2185C0032	850205	AG53	A7	000	2	2	2	3	1		2	1001	5	J					1	1	1	1	1	1	2	1	1	1	2	000	5	84
1	03	ZD04	0418	MDA90484C4060	841009	R214	A7	000	2	2	2	C	2	1	2	1001	5	U					1	1	1	1	1	1	1	1	1	5	1	000	5	1,453
1	01	ZD04	0025	MDA90484C7005	841001	AD26	A7	000	2	2	2	B	2	1	2	1007	5	U					1	1	1	1	1	1	2	1	1	3	1	000	5	397
1	12	ZD04	1418	MDA90484C7005	850705	AD26	A7	000	2	2	2	C	2	1	2	1007	5	U					1	1	1	1	1	1	2	1	1	3	1	000	5	50
1	03	ZD04	0926	MDA90485C0352	841220	5835	A7	000	2	2	2	3	2	1	2	1001	5	J					1	1	1	1	1	1	1	1	1	1	2	000	5	73
1	04	ZD04	0927	MDA90485C0353	841220	5835	A7	000	2	2	2	3	2	1	2	1001	5	J					1	1	1	1	1	1	1	1	1	1	2	000	5	36
1	01	ZD04	0013	MDA90485C7001	841001	AD23	A7	000	2	2	2	3	2	1	2	1100	5	U					1	1	1	1	1	1	1	1	1	5	1	000	5	892
1	12	ZD04	1594	MDA90485C9066	850628	7050	A7	000	2	2	2	3	2	A	2		6	J	1	1	N	6A	1	1	1	1	1	1	2	1	1	1	2	000	5	36
1	08	ZD04	3126	MDA90485CA157	850104	7050	A7	000	2	2	2	3	2	1	2	1001	6	J					1	1	1	1	1	1	2	1	1	1	2	000	5	46
1	08	ZD04	3400	MDA90485CA288	850222	7050	A7	000	2	2	2	3	2	1	2	1001	6	J					1	1	1	1	1	1	2	1	1	1	2	000	5	104
1	08	ZD04	3501	MDA90485CA347	850305	7050	A7	000	2	2	2	3	2	1	2	1001	5	J					1	1	1	1	1	1	2	1	1	1	2	000	5	93
1	12	ZD04	6112	MDA90485CB096	850925	5895	A7	000	2	2	2	3	2	1	2	1001	6	J					1	1	1	1	1	1	2	1	1	1	2	000	5	43
2	12	MA105	5259	GS00K8501S5974	850807	7010	A7	000	2	2	2	8															0				0					336
2	12	MA105	5261	GS00K8501S5974	850801	J070	A7	000	2	2	2	8															0				0					38
2	12	MA105	5262	GS00K8501S5974	850801	J070	S1	000	2	2	2	8															0				0					28
2	11	D2603	1377	N0003985C0101	850819	4940	A7	000	2	2	2	3	1		2	1001	5	J					1	2	1	1	1	1	3	1	1	1	1	000	5	590
2	11	D2603	1436	N0003985C0101	850819	4940	A7	000	2	2	1	3															0				0	1				29
2	02	MA103	3025	N0060085C0607	841120	5915	A7	000	2	2	2	3	1		2	1001	6	J					1	1	1	1	1	1	2	1	1	1	2	000	5	71
3	12	TA15	0356	F0860285C0219	850926	7025	A7	000	2	2	2	3	1		2		2	J	2	2	N	1A	1	1	1	1	1	1	2	1	1	1	2	000	5	43
3	12	FS03	0568	F3360085C0574	850926	7025	A7	000	2	2	2	3	2	B	2		6	J	1	1	N	2A	1	1	1	1	1	1	2	1	1	1	2	000	5	188
3	12	FD10	0435	F3465085C0284	850930	7010	C9E	000	2	2	2	3	2	B	2		6	J	2	1	B		1	1	1	1	1	1	2	1	1	1	2	000	5	32
3	05	UA02	0056	F4162182D0005	850205	H999	S1	000	2	2	2	5	1		2	1008	5	J					1	2	1	1	1	1	2	1	1	5	2	000	5	51
3	11	UA02	0141	F4162185D5001	850826	R425	S1	000	2	2	2	5	1		2	1008	1	J					1	2	1	1	1	1	3	1	1	5	1	000	5	56
3	11	UA02	0142	F4162185D5001	850826	R425	S1	000	2	2	2	5	1		2	1008	1	J					1	2	1	1	1	1	2	1	1	5	1	000	5	29
3	11	UA02	0143	F4162185D5001	850826	R425	S1	000	2	2	2	5	1		2	1008	1	J					1	2	1	1	1	1	3	1	1	5	1	000	5	45
3	11	UA02	0144	F4162185D5001	850826	R425	S1	000	2	2	2	5	1		2	1008	1	J					1	2	1	1	1	1	3	1	1	5	1	000	5	26
3	12	UA02	0169	F4162185D5001	850924	R425	S1	000	2	2	2	5	2	5	2	1008	1	J					1	2	1	1	1	1	3	1	1	5	1	000	5	28
					CONTRACTOR TOTAL														7,191			*														
HOPPMAM CORPORATION					Annapolis								Maryland									005995287				01600							24			
2	05	JA10C	5304	F0960383G1004	850208	5895	A7	AFU	2	2	2	4	1		2	1015	5	J					1	1	1	1	1	1	3	1	1	1	2	000	5	499

S V C	RM PO TN	AAAAA AAAA 33333 2222	BBBBBBBBBBBBBB 8888 888 888 111111111111111	BBBBBB 333333	BBBB BBB CCC AAAA BBB CCC	B B B 1 1 1 9 0 2	B C C C 2 3 1 2 3	CCCC 4444	C 5	C C C C CC 6 7 8 9 11 00	D D D D D D D D D D 1 2 3 4 5 6 7 8 9 0	D D 1 1	DDDDDD 12 ABBCCC	D 1 3	B7 AMOUNT ($000)
HOPPMAM CORPORATION (CONT)			Annapolis		Maryland			005995287			01600		24		
3	03 FE03	0290	F4260085C0160	841220	6720 C9C	000 2 2 1 A						0	0 1		50
3	03 FE03	0291	F4260085C0160	841220	6720 C9C	000 2 2 2 A	1 2	1015	4	J	1 1 1 1 1 1 2 1 1 1 2		000	5	104
			CONTRACTOR TOTAL							653 *					
HYDRASEARCH CO INC			Annapolis		Maryland			073762221			01600		24		
2	08 JA112	4216	N0010485C2348	850329	4720 A3	000 2 2 2 3 1	2	1015	1	J	2 1 1 1 1 2 1 1 1 1		000	1	1,101
2	12 MC201	0281	N0017485C0152	850906	4320 C9E	000 2 2 2 3 1	2		5	J 1 1 N 1G	2 1 1 1 1 2 1 1 1 2		000	5	142
4	08 0700	2812	DLA70085C0609	850501	4730 A3	000 2 2 2 3 1	1			J	2 1 3 1 1 2 1 1 1 2		000	5	38
4	06 0700	2226	DLA7U085C1712	850315	4730 A3	000 2 2 2 3 1	1			J	2 1 1 1 1 2 1 1 1 2		000	5	41
			CONTRACTOR TOTAL							1,322 *					
INDUSTRIA LS INC FAYETTEVILLE			Annapolis		Maryland			093134781			01600		24		
2	03 PA100	0160	N0014083C0837	841001	S216 S1	000 2 2 2 B 1	2	0102	1	J	2 1 1 2 2 2 1 1 2 2		000	5	83
INTERCAD CORPORATION			Annapolis		Maryland			101475739			01600		24		
2	05 MA101	1063	N0060085C0208	841228	7035 A7	000 2 2 2 3 2	4 2	0200	1	J	1 4 1 1 1 1 2 1 1 1 2		000	5	171
2	08 MA101	1078	N0060085C0208	850315	7035 A7	000 2 2 2 B 2	4 2	0200	1	J	1 4 1 1 1 1 2 1 1 1 2		000	5	97
			CONTRACTOR TOTAL							268 *					
KEY BOOK SERVICE INC			Annapolis		Maryland			018612408			01600		24		
2	04 TK572	002A	DLA42084D0030	841205	7610 C9E	000 2 2 2 5 1	2	1001	5	J	2 1 1 1 1 2 1 1 1 1		000	3	35
2	10 TK572	006A	DLA42085D0034	850603	7610 C9E	000 2 2 2 5 1	2	1001	6	J	2 1 1 1 1 2 1 1 1 1		000	5	29
2	10 TK572	007A	DLA42085D0034	850506	7610 C9E	000 2 2 2 5 1	2	1001	6	J	2 1 1 1 1 2 1 1 1 1		000	5	55
2	10 TK572	008A	DLA42085D0034	850603	7610 C9E	000 2 2 2 5 1	2	1001	6	J	2 1 1 1 1 2 1 1 1 1		000	5	70
			CONTRACTOR TOTAL							189 *					
LOGISTICS MANAGEMENT ENGRG			Annapolis		Maryland			077409241			01600		24		
1	08 AD05	0450	DAAD0584D0059	850510	R425 S1	000 2 2 2 D	2 4	2 0200	5	J	2 1 1 1 1 2 1 1 5 2		000	5	95
1	08 AD05	0462	DAAD0584D0059	850515	R425 S1	000 2 2 2 D	2 4	2 0200	5	J	2 1 1 1 1 2 1 1 5 2		000	5	30
1	10 AD05	0572	DAAD0584D0059	850701	R425 S1	000 2 2 2 D	2 4	2 0200	5	J	2 1 1 1 1 2 1 1 5 2		000	5	32
1	11 ZD03	1539	MDA90385C0201	850820	R599 S1	000 2 2 2 3	1	2 1001	5	U	2 1 1 1 1 2 1 1 5 1		100	5	199
1	03 ZD04	0816	MDA90485C4135	841001	R214 S1	000 2 2 2 3	2 1	2 1001	5	U	2 1 1 1 1 2 1 1 5 1		000		815
2	01 PF161	0026	N6226983D0136	841023	R417 S1	000 2 2 2 C	1	2 0102	2	U	2 1 1 1 2 2 1 1 3 1		000	5	35
2	01 PF161	0027	N6226983D0136	841025	R417 S1	000 2 2 2 C	1	2 0102	2	U	2 1 1 1 2 2 1 1 3 2		000	5	35
2	03 PF161	0231	N6226983D0136	841217	R417 S1	000 2 2 2 C	1	2 0102	2	U	2 1 1 1 2 2 1 1 3 1		000	5	50
2	04 PF161	0318	N6226983D0136	850108	R417 S1	000 2 2 2 C	1	2 0102	2	U	2 1 1 1 2 2 1 1 3 1		000	5	48
2	05 PF161	0375	N6226983D0136	850208	R417 S1	000 2 2 2 C	1	2 0102	2	U	2 1 1 1 2 2 1 1 5 2		000	5	50
2	06 PF161	0503	N6226983D0136	850326	R417 S1	000 2 2 2 5	1	2 0102	2	U	2 1 1 1 2 2 1 1 3 1		000	5	32
2	07 PF161	0566	N6226983D0136	850319	R417 S1	000 2 2 2 C	1	2 0102	2	U	2 1 1 1 2 2 1 1 3 1		000	5	50
2	07 PF161	0567	N6226983D0136	850409	R417 S1	000 2 2 2 C	1	2 0102	2	U	2 1 1 1 2 2 1 1 3 1		000	5	30
2	10 PF161	0870	N6226983D0136	850727	R417 S1	000 2 2 2 C	1	2 0102	2	J	2 1 1 1 2 2 1 1 3 2		000	5	85
2	11 PF161	0996	N6226983D0136	850808	R417 S1	000 2 2 2 C	1	2 0102	2	U	2 1 1 1 2 2 1 1 3 2		000	5	87
2	12 PF161	1343	N6226983D0136	850827	R417 S1	000 2 2 2 5	1	2 0102	2	U	2 1 1 1 2 2 1 1 3 2		000	5	275
			CONTRACTOR TOTAL							1,948 *					
M & M WELDING & FABRICATORS			Annapolis		Maryland			058610163			01600		24		
2	07 MA103	3083	N0060085L2090	850410	W045 S1	000 2 2 2 3 1	2	1701	1	J	2 1 1 1 2 2 1 1 2 2		000	5	76

S V C	RM PO TN	AAAAA 33333	AAAA 2222	BBBBBBBBBBBBBBB 111111111111111	BBBBBB 333333	BBBB AAAA	BBB BBB	BBB CCC	B 9	B 0	B 2	B 3	C 1	C 2	C 3	CCCC 4444	C 5	C 6	C 7	C 8	C 9	CC 11 00	D 1	D 2	D 3	D 4	D 5	D 6	D 7	D 8	D 9	D 0	D 1	DDDDDD 12 ABBCCC	D 1 3	B7 AMOUNT ($000)
M/A-COM DCC INC					Annapolis											Maryland						055185102			01600								24		
3	12	FJ04	4226	F0960385C2665	850930	7021	A7	000	2	2	2	3	1		2		6	J	1	1	N	1G	1	1	1	1	1	1	1	1	1	2	000		5	78
MANTECH INTERNATIONAL CORP					Annapolis											Maryland						053518312			01600								24		
2	04	MF111	0099	N0060081D1943	841221	AC32	S1	000	2	2	2	5	1		2	0102	2	U					2		1	1	1	2	2	1	1	5	2	000			40
2	04	MF111	0111	N0060081D1943	841227	AC32	S1	000	2	2	2	5	1		2	0102	2	U					2		1	1	1	2	2	1	1	5	2	000			50
2	07	MF111	0271	N0060081D1943	850401	AC32	S1	000	2	2	2	5	1		2	0102	2	U					2		1	1	1	2	2	1	1	5	2	000		5	79
					CONTRACTOR TOTAL																	169 *														
MARTIN SURFACING & DECKING INC					Annapolis											Maryland						074925611			01600								24		
2	12	C2477	K463	N6247785C1063	850710	Z291	C2	000	2	2	2	3	1		1		1	J	2	2	K		2		1	3	1	2	2	1	1	4	2	000		5	74
MILCOM SYSTEMS CORPORATION					Annapolis											Maryland						056286347			01600								24		
2	01	RD400	0107	N0018984D0091	841002	L058	S1	000	2	2	2	5	1		2	1013	2	Y					2		1	1	1	1	2	1	1	3	1	000		5	115
2	11	RD400	0264	N0018984D0091	850813	N059	S1	000	2	2	2	5	1		2	1007	2	Y					2		1	1	1	1	2	1	1	3	1	000		5	27
2	12	RA100	0967	N0018984D0091	850927	J058	S1	000	2	2	2	5	1		2	1007	2	Y					2		1	1	1	1	2	1	1	3	1	000		5	136
					CONTRACTOR TOTAL																	278 *														
MILITARY SERVICE INC OF GA					Annapolis											Maryland						071308811			01600								24		
2	06	MA102	2138	N0060081C3627	841107	S203	S1	000	2	2	2	A	1		2	1001	4	J					2		1	1	2	1	2	1	1	3	2	000		5	45
2	01	MA102	2036	N0060084C1660	841005	S203	S1	000	2	2	2	B	1		1			J					2		1	3	1	1	2	1	1	3	2	000		5	822
2	03	MA102	2065	N0060084C1660	841031	S203	S1	000	2	2	2	B	1		1			J					2		1	3	1	1	2	1	1	3	2	000		5	49
2	12	MA102	2684	N0060084C1660	850823	S203	S1	000	2	2	2	B	1		2	1701	1	J					2		1	3	1	2	2	1	1	3	2	000		5	240
2	12	MA102	2708	N0060084C1660	850924	S203	S1	000	2	2	2	A	1		2		1	J	2	2	K		2		1	2	1	2	2	1	1	3	2	000		1	42
2	12	MA102	2709	N0060084C1660	850923	S203	S1	000	2	2	2	A	1		1		1	J	2	2	K		2		1	2	1	2	2	1	1	3	2	000		5	1,951
					CONTRACTOR TOTAL																	3,149 *														
MILITARY SERVICES OF GA					Annapolis											Maryland						083761239			01600								24		
2	11	MA102	2274	N0060081C3627	850222	S203	S1	000	2	2	2	A	2		2	1001	5	J					2		1	1	2	1	2	1	1	3	2	000		5	34
MULTIVAC INC					Annapolis											Maryland						038991691			01600								24		
2	10	C2477	K452	N6247781C1151	841101	S201	S1	000	2	2	2	B	2	6	2	1702	7	J					2		2		1	1	2	1	1	3	3	000		5	964
2	12	C2477	K453	N6247781C1151	841101	S201	S1	000	2	2	2	B	2	6	2	1702	7	J					2		2		1	1	2	1	1	3	3	000		5	230
2	12	C2477	K464	N6247781C1151	850701	S201	S1	000	2	2	2	B	2	6	2	1702	7	J					2		2		1	1	2	1	1	3	2	000		5	451
					CONTRACTOR TOTAL																	1,645 *														
NORTHROP CORPORATION					Annapolis											Maryland						008255408			01600								24		
1	12	ZD04	4431	MDA90485CA766	850712	7025	A7	000	2	2	2	3	2	1	2	1001	5	U					1	1	1	1	1	1	2	1	1	5	1	000		5	156
OFFER INTERNATIONAL ASSOC					Annapolis											Maryland						991902099			01600								24		
2	07	MA102	2044	N0060085C0011	841012	G099	S1	000	2	2	2	3	1		2	0102	2	J					2		3		1	2	2	1	1	3	1	000		5	66
2	09	MA102	2348	N0060085C0011	850328	G099	S1	000	2	2	2	3	1		2	0102	2	J					2		3		1	2	2	1	1	3	1	000		5	52
					CONTRACTOR TOTAL																	118 *														

S RM AAAAA AAAA BBBBBBBBBBBBBBB BBBBBB BBBB BBB BBB B B B B C C C CCCC C C C C C CC D D D D D D D D D D DDDDDD D	B7
V PO 8888 888 888 1 1 1 11 1 1 12 1	AMOUNT
C TN 33333 2222 111111111111111 333333 AAAA BBB CCC 9 0 2 3 1 2 3 4444 5 6 7 8 9 00 1 2 3 4 5 6 7 8 9 0 1 ABBCCC 3	($000)
ONLINE COMPUTER SYSTEMS INC Annapolis Maryland 098700867 01600 24	
2 12 MA101 1107 N0060085C1228 850607 7035 A7 000 2 2 2 3 1 2 1 J 2 2 B 1 3 1 3 1 1 2 1 1 1 2 000 5	348
OPTIC-ELECTRONIC CORP Annapolis Maryland 007342546 01600 24	
2 12 JA118 7784 N0010478A0213 850827 1075 A7 000 2 2 2 4 1 2 1015 5 J 1 2 1 1 1 1 1 1 1 1 2 000 1	5,526-
PROGRAM RESOURCES INC Annapolis Maryland 077807576 01600 24	
2 05 PA100 0652 N0014084CE363 850131 M111 S1 000 2 2 2 3 1 2 1013 1 J 1 4 1 1 1 1 2 1 1 3 2 000 5	64
PROPULSION DYNAMICS INC Annapolis Maryland 069377190 01600 24	
2 04 BH004 1980 N0002482C4098 841221 R216 A3 000 2 2 2 C 1 2 1001 5 U 2 1 1 1 1 2 1 1 5 3 000 5	160
2 05 BH004 2499 N0002482C4098 850205 R216 A3 000 2 2 2 C 1 2 1100 5 U 2 1 1 1 1 2 1 1 5 3 000 5	211
2 08 BH004 5397 N0002482C4098 850410 R216 A3 000 2 2 2 C 1 2 1001 5 U 2 1 1 1 1 2 1 1 5 1 000 5	100
2 08 BH004 5861 N0002482C4098 850417 R216 A3 000 2 2 2 C 1 2 1100 5 U 2 1 1 1 1 2 1 1 5 1 000 5	128
2 10 BH004 7998 N0002482C4098 850708 R216 A3 000 2 2 2 C 1 2 1100 5 U 2 1 2 1 1 2 1 1 5 1 000 5	203
2 12 BH004 9075 N0002482C4098 850815 R216 A3 000 2 2 2 C 1 2 1001 5 U 2 1 1 1 1 2 1 1 5 1 000 5	105
2 12 BH004 9715 N0002482C4098 850913 R216 A3 HDK 2 2 2 C 1 2 1100 5 U 2 1 2 1 1 2 1 1 5 1 000 5	90
2 06 BH002 3442 N0002485C2077 850308 U009 A3 000 2 2 2 3 1 2 1001 5 U 1 1 1 1 1 1 2 1 1 5 2 000 5	389
2 11 BH004 8586 N0002485C4318 850718 R214 A3 SCK 2 2 2 3 1 2 1001 5 U 1 2 1 2 1 1 2 1 1 5 1 000 5	40
2 08 LA104 0753 N0012385C0201 850501 T013 S1 000 2 2 2 3 1 2 1001 5 U 1 5 1 5 1 1 2 1 1 2 2 000 5	50
CONTRACTOR TOTAL 1,476 *	
RADIOLOGIC ASSOC ANNAPOLIS Annapolis Maryland 050908557 01600 24	
2 01 MA102 2008 N0060083C1085 841001 Q522 S1 000 2 2 2 B 1 2 0102 1 J 2 1 1 1 2 2 1 1 3 2 000 5	63
SEVERN COMPANIES INC Annapolis Maryland 101475390 01600 24	
1 12 AB08 0330 DAAB0885CA061 850904 7010 A7 000 2 2 2 3 1 2 1 J 2 2 B 2 1 3 1 1 2 1 1 2 2 000 5	59
1 12 BT62 0085 DABT6285C1316 850926 7010 A7 000 2 2 2 3 1 1 1 J 2 2 A 2 1 1 1 1 2 1 1 2 2 000 5	633
2 11 QA110 0742 N0022885C3026 850829 7020 S1 000 2 2 2 3 1 2 1 J 2 2 B 2 1 1 1 1 2 1 1 2 2 000 5	36
CONTRACTOR TOTAL 728 *	
SILICON GRAPHICS INC Annapolis Maryland 024039778 01600 24	
2 05 MA105 5074 N0060085C1233 841220 7035 A7 000 2 2 2 3 2 4 2 0200 6 J 2 1 1 1 1 2 1 1 1 2 000 5	41
TECHNICOLOR GOVERNMENT SVS Annapolis Maryland 063816508 01600 24	
2 02 MA102 2099 N0060085C1051 841114 T006 S1 000 2 2 2 3 1 2 1026 2 J 1 3 1 1 1 1 4 1 1 3 1 000 5	350
THRACE INC. Annapolis Maryland 103836011 01600 24	
2 11 C2477 K461 N6247785C1053 850603 Z161 C2 000 2 2 2 3 1 1 1 J 2 2 A 2 1 3 1 2 2 1 1 4 2 000 5	49
U S NAVAL INSTITUTE Annapolis Maryland 052333705 01600 24	
2 06 TK572 003A DLA42085D0012 850103 7610 C9E 000 2 2 2 5 1 2 1001 6 J 2 1 1 1 1 2 1 1 1 1 000 3	108

S V C	RM PO TN	AAAAA 33333	AAAA 2222	BBBBBBBBBBBBBBB 111111111111111	BBBBBB 333333	BBBB 8888 AAAA	BBB 888 BBB	BBB 888 CCC	B 1 9	B 1 0	B 1 2	B 1 3	C 1	C 2	C 3	CCCC 4444	C 5	C 6	C 7	C 8	C 9	CC 11 00	D 1	D 2	D 3	D 4	D 5	D 6	D 7	D 8	D 9	D 10	D 11	DDDDDD 12 ABBCCC	D 13	B7 AMOUNT ($000)
U	S	NAVAL INSTITUTE (CONT)				Annapolis										Maryland						052333705			01600							24			
2	06	TK572	004A	DLA42085D0012		850124	7610	C9E	000	2	2	2	5	1		2	1001	7	J							A	1	1	1	3	1	2	1	1	1	1	000	3	68
2	08	TK572	005A	DLA42085D0012		850416	7610	C9E	000	2	2	2	5	1		2	1001	6	J							2		1	1	1	1	2	1	1	1	1	000	3	47
2	11	TK572	0020	DLA42085D0012		850730	7610	C9E	000	2	2	2	5	1		2	1001	7	J							A	5	1	1	1	1	2	1	1	1	1	000	5	29
2	12	TK572	009A	DLA42085D0012		850912	7610	C9E	000	2	2	2	5	1		2	1001	7	J							A	5	1	1	1	1	1	1	1	1	1	000	5	30
2	12	TK572	010A	DLA42085D0012		850913	7610	C9E	000	2	2	2	5	1		2	1001	5	J							2		1	1	1	1	2	1	1	1	1	000	5	81
				CONTRACTOR TOTAL																		363	*													
VANGUARD INC						Annapolis										Maryland						041189812			01600							24			
2	04	MA103	3060	N0060085C1649		850130	1940	C9E	000	2	2	2	3	2	4	2	1001	5	J							1	1	1	1	1	1	2	1	1	1	2	100	5	86
WESTINGHOUSE ELECTRIC CORP						Annapolis										Maryland						001343953			01600							24			
1	03	ZD04	0060	MDA90482G0047		841022	AC61	A7	000	2	2	2	4	2	1	2	1100	5	U							1	1	1	1	1	1	3	1	1	1	1	000	5	794
2	12	E1230	5950	N0001485C2373		850912	5999	A7	000	2	2	2	3	1		2		2	U	2	2	B				1	1	1	1	1	1	2	1	1	1	2	000	5	53
2	06	AC532	1539	N0001983C0127		850311	5865	A7	AHP	2	2	2	C	1		2	1001	4	J							1	1	1	1	1	1	3	1	1	1	2	000	1	1,245-
2	12	AC532	3928	N0001983C0127		850912	5865	A7	AHP	2	2	2	C	1		2	1001	4	J							1	1	1	1	1	1	3	1	1	1	2	000	1	6,714
2	06	BH006	3336	N0002484C6078		850312	5845	A7	000	2	2	2	C	1		2	1026	1	J							1	1	1	1	1	1	3	1	1	1	2	000	1	81
2	08	BH006	4013	N0002484C6078		850329	5845	A7	000	2	2	2	B	1		2	1026	1	J							1	1	1	1	1	1	3	1	1	1	2	000	1	1,210
2	06	JA114	2150	N0010476A0213		850208	2920	A3	000	2	2	1	4																		0			0	1			76
2	04	JA112	0976	N0010478A0213		841116	5845	A3	000	2	2	2	4	1		2	1015	5	J							1	1	1	1	1	1	2	1	1	1	2	000	1	34
2	05	JA112	1307	N0010478A0213		850117	5845	A3	DBT	2	2	2	4	1		2	1015	5	J							1	1	1	1	1	1	2	1	1	1	2	000	1	350
2	05	JA112	1567	N0010478A0213		850102	5845	A3	000	2	2	2	4	1		2	1015	5	J							1	1	1	1	1	1	2	1	1	1	2	000	1	90
2	05	JA114	1167	N0010478A0213		850129	9999	A5	000	2	2	2	4	2	4	2	1015	5	J							1	1	1	1	1	1	3	1	1	1	2	000	1	828
2	08	JA114	4880	N0010478A0213		850514	9999	A3	000	2	2	1	4																		0			0	1			39
2	08	JA115	4035	N0010478A0213		850405	5845	A3	000	2	2	2	4	1		2	1015	5	J							1	1	1	1	1	1	2	1	1	1	2	000	1	102
2	09	JA114	5252	N0010478A0213		850514	9999	A3	000	2	2	1	4																		0			0	1			100
2	09	JA118	5424	N0010478A0213		841107	1075	A3	000	2	2	2	4	1		2	1015	5	J							1	1	1	1	1	1	2	1	1	1	2	000	1	35-
2	11	JA113	6536	N0010478A0213		850817	1075	A3	000	2	2	2	4	1		2		5	J	1	1	N	1A			1	1	1	1	1	1	2	1	1	1	2	000	1	80
2	12	JA112	7472	N0010478A0213		850829	5845	A3	000	2	2	2	4	1		2		5	J	1	1	N	1A			1	1	1	1	1	1	2	1	1	1	2	000	1	35
2	12	JA113	7495	N0010478A0213		850813	1075	A5	000	2	2	2	4	1		2		5	J	1	1	N	1A			1	1	1	1	1	1	2	1	1	1	2	000	1	96
2	12	JA113	8538	N0010478A0213		850930	1075	A3	000	2	2	2	4	1		2		5	J	1	1	N	1A			1	1	1	1	1	1	2	1	1	1	2	000	1	201
2	03	PA101	A175	N0014080G9970		841218	AD22	S1	000	2	2	2	4	2	4	2	1100	5	U							1	1	1	1	1	1	1	1	1	5	2	000	5	189
2	04	PA101	A248	N0014083DRA25		841220	AC54	S1	000	2	2	2	5	1		2	1001	5	U							1	1	1	1	1	1	2	1	1	5	1	000	5	33
				CONTRACTOR TOTAL																		9,825	*													
WILKE WILLIAM F INC						Annapolis										Maryland						002822971			01600							24			
2	05	C2477	K071	N6247779C0053		841227	Z139	C2	000	2	1	2	5	1		1			J							1	4	1	3	1	1	3	1	1	4	2	000	5	56
WILLWARD PAINTING CO INC						Annapolis										Maryland						043377811			01600							24			
2	10	C2477	K462	N6247785C1054		850528	Z161	C2	000	2	2	2	3	1		2	0102	1	J							2		1	3	1	2	2	1	1	4	2	000	5	76
				CITY TOTAL																		73,893	**													
MID ATLANTIC PAVING CO INC						Annapolis Junction										Maryland						030332811			01610							24			
1	10	AD05	0594	DAAD0585D8002		850627	5610	C9E	000	2	2	2	5	1		1			J							1	4	1	2	1	1	2	1	1	2	2	000	5	51
1	12	AD05	0806	DAAD0585D8002		850912	5610	C9E	000	2	2	2	5	1		1			J							1	4	1	2	1	1	2	1	1	2	2	000	5	27
				CONTRACTOR TOTAL																		78	*													

S V C	RM PO TN	AAAAA	AAAA	BBBBBBBBBBBBBBB	BBBBBB	BBBB 8888 3333	BBB 888 AAAA	BBB 888 BBB	B 1 9	B 1 0	B 1 2	B 1 3	C	C	C	CCCC	C	C	C	C	C	CC 11 00	D	D	D	D	D	D	D	D	D	D 1 0	D 1 1	DDDDDD 12 ABBCCC	D 1 3	B7 AMOUNT ($000)
VERMEER SALES & SERVICE INC					Annapolis Junction																															
1	08	AD05	0435	DAAD0585C0076	850503	W038	S1	000	2	2	2	3	2	4	2	1001	6	J						2		1	2	1	1	2	1	1	1	2	000		5		53
						CITY TOTAL																131	**															
BOOZ ALLEN & HAMILTON INC					Antietam																															
2	12	JA110	8814	N0010483C3940	850914	9999	S1	000	2	2	2	4	1		2	1013	2	U						1	1	1	1	1	1	2	1	7	1	2	000		5		50
MOTOROLA INC					Arundel																															
2	12	PB200	0361	N6833585C1228	850911	5895	C9E	000	2	2	2	3	1		2		1	J	2	2	B			1	1	1	1	1	1	2	1	1	1	2	000		5		31
E G & G INTERTECH					Augusta																															
2	12	MA106	6004	N0060080CB944	850226	R214	S1	000	2	2	1	C																												502
A A I CORPORATION					Baltimore																															
1	08	AA15	0258	DAAA1585C0033	850520	1325	A6	000	2	2	2	3	1		2	0200	4	J						1	5	1	5	1	1	3	1	7	1	1	000		5		3,540
1	09	AA21	0429	DAAA2185C0169	850531	AD13	A6	000	2	2	2	3	1		2	1100	1	J						1	3	1	1	3	1	2	1	7	3	1	000		5		50
1	11	AA21	0605	DAAA2185C0288	850823	AD92	A6	000	2	2	2	3	1		2		1	J	2	1	B			1	3	1	1	1	1	2	1	7	1	2	000		5		95
1	04	AD05	0202	DAAD0582D6056	850113	R415	S1	000	2	2	2	B	1		2	0200	1	J						1	3	1	3	1	1	1	1	7	1	2	000		5		97
1	06	AD05	0294	DAAD0582D6056	850227	6695	C9E	000	2	2	2	5	1		2	0200	1	J						1	3	1	3	1	1	1	1	7	1	1	000		5		115
1	06	AD05	0303	DAAD0582D6056	850306	6695	C9E	000	2	2	2	B	1		2	0200	1	J						1	3	1	3	1	1	1	1	7	1	2	000		5		213
1	08	AD05	0486	DAAD0582D6056	850523	R302	S1	000	2	2	2	5	1		2	0200	1	J						1	3	1	3	1	1	1	1	7	1	2	000		5		55
1	09	AD05	0499	DAAD0582D6056	850603	R302	S1	000	2	2	2	5	1		2	0200	1	J						1	3	1	3	1	1	1	1	7	1	2	000		5		85
1	12	AD05	0916	DAAD0582D6056	850925	6695	C9E	000	2	2	2	B	1		2	0200	1	J						1	3	1	3	1	1	1	1	7	1	2	000		5		52
1	04	AA21	0117	DAAK1084C0257	850109	AD13	A6	000	2	2	2	C	1		2	1100	2	U						1	1	1	1	1	1	3	1	7	1	1	000				1,235
1	04	AA21	0126	DAAK1084C0257	850116	AD13	A6	000	2	2	2	C	1		2	1100	2	U						1	1	1	1	1	1	3	1	7	1	1	000				1,852
1	06	AA21	0212	DAAK1084C0257	850227	AD13	A6	000	2	2	2	C	1		2	1100	2	U						1	1	1	1	1	1	3	1	7	1	1	000				700
1	10	AA21	0512	DAAK1084C0257	850717	AD13	A6	000	2	2	2	C	1		2	1100	2	U						1	1	1	1	1	1	3	1	7	1	1	000		5		250
1	11	AA21	0572	DAAK1084C0257	850807	AD13	A6	000	2	2	2	C	1		2	1100	2	U						1	1	1	1	1	1	3	1	7	1	1	000		5		400
1	12	AA21	0840	DAAK1084C0257	850930	AD13	A6	000	2	2	2	C	1		2	1100	2	U						1	1	1	1	1	1	3	1	7	1	1	000		5		220
1	02	AA21	0023	DAAK1084C0289	841113	AD13	A6	000	2	2	2	C	2	1	2	0200	2	U						1	2	1	2	1	1	3	1	7	1	1	000				625
1	04	AA21	0141	DAAK1084C0289	850123	AD13	A6	000	2	2	2	C	2	1	2	0200	2	U						1	2	1	2	1	1	3	1	7	1	1	000				1,487
1	08	AA21	0405	DAAK1084C0289	850521	AD13	A6	000	2	2	2	C	2	1	2	0200	2	U						1	2	1	2	1	1	3	1	7	1	1	000		5		250
1	11	AA21	0622	DAAK1084C0289	850829	AD13	A6	000	2	2	2	D	2	1	2	0200	4	U						1	2	1	2	1	1	3	1	7	1	1	000		5		300
1	12	AA21	0744	DAAK1084C0289	850923	AD13	A6	000	2	2	2	C	2	1	2	0200	4	U						1	2	1	2	1	1	3	1	7	1	1	000		5		80
1	05	AA21	0163	DAAK1085C0027	850127	1095	A6	000	2	2	2	3	2	4	2	0200	5	J						1	1	1	1	1	1	2	1	7	1	2	000		5		163
1	02	AA15	0013	DAAK1182C0097	841108	AC94	S1	000	2	2	2	C	1		2	1100	5	W						1	5	1	1	1	1	3	1	7	5	1	000				143
1	12	AA15	0441	DAAK1182C0097	850912	AC94	S1	000	2	2	2	D	1		2	1100	5	W						1	5	1	1	1	1	3	1	7	5	1	000		5		33
1	02	AA15	0011	DAAK1182C0126	841105	AD93	S1	000	2	2	2	C	1		2	1100	2	U						1	1	1	1	1	1	3	1	7	5	1	000				192
1	09	AA15	0302	DAAK1182C0126	850621	AD93	S1	000	2	2	2	B	1		2	1100	2	U						1	1	1	1	1	1	3	1	7	5	1	000		5		107
1	06	AA15	0146	DAAK1184C0104	850305	AD12	S1	000	2	2	2	A	2	1	2	0200	2	U						1	3	1	1	1	1	3	1	7	5	2	000				2,590
1	10	AA15	0335	DAAK1184C0104	850711	AD12	S1	000	2	2	2	C	1		2	0200	2	U						1	3	1	1	1	1	3	1	7	5	2	000		5		210
1	12	AA15	0514	DAAK1184C0104	850930	AD12	S1	000	2	2	2	C	2	1	2	0200	2	U						1	3	1	1	1	1	3	1	7	5	1	000		5		73
1	03	AA15	0069	DAAK1185C0009	841228	1310	A6	000	2	2	2	3	1		2	1013	2	J						1	3	1	3	1	1	2	1	7	1	2	000		5		500
1	06	AK60	0044	DAAK6082C0044	850131	AD92	S1	000	2	2	2	D	1		2	1100	2	U						1	4	1	1	1	1	2	1	7	5	2	000				90
1	06	AK60	0071	DAAK6082C0099	850329	AD22	S1	000	2	2	2	B	1		2	1100	5	U						1	1	1	1	1	1	2	1	7	5	2	000				175
1	10	AK60	0126	DAAK6085C0084	850701	AC14	S1	000	2	2	2	3	1		2	1100	5	U						1	1	1	1	1	1	3	1	7	1	1	000		5		248
1	01	ZD04	0331	MDA90484C8001	841001	5999	A7	000	2	2	2	B	2	1	2	1200	1	Y						1	1	1	1	1	1	2	1	7	5	2	000		5		301

S V C	RM PO TN	AAAAA	AAAA	BBBBBBBBBBBBBBB	BBBBBB	BBBB 8888 33333	BBB 888 AAAA	BBB CCC	B 9	B 1 0	B 1 2	B 1 3	C 1	C 2	C 3	CCCC 4444	C 5	C 6	C 7	C 8	C 9	CC 11 00	D 1	D 2	D 3	D 4	D 5	D 6	D 7	D 8	D 9	D 1 0	D 1 1	DDDDDD 12 ABBCCC	D 1 3	B7 AMOUNT ($000)
A	A	I	CORPORATION (CONT)		Baltimore								Maryland									003090198									04000			24		
2	11	F274L	1410	M0002785C0020	850521	6695	A7	000	2	2	2	B	1		1		1	J	2	2	C		1	4	1	1	1	1	3	1	7	1	2	000	5	342
2	11	F274L	1444	M0002785C0020	850618	6695	A7	000	2	2	2	B	1		1		1	J	2	2	C		1	4	1	1	1	1	3	1	7	1	2	000	5	69
2	12	F274L	1789	M0002785C0020	850912	6695	A7	000	2	2	2	B	1		1			J					1	4	1	1	1	1	3	1	7	1	1	000	5	128
2	04	E1230	5227	N0001485C2061	841211	AC62	C9E	000	2	2	2	3	1		2	1013	2	S					1	1	1	1	1	1	1	1	7	5	2	000	5	40
2	07	E1230	5363	N0001485C2061	850306	AC62	C9E	000	2	2	2	C	1		2	1013	2	S					1	1	1	1	1	1	1	1	7	5	2	000	5	200
2	05	AD155	1319	N0001979C0446	850211	6625	A1C	APC	2	1	2	C	1		2	1013	5	J					1	1	1	1	1	1	3	1	7	1	2	000	1	196
2	10	AM611	2983	N0001985C0019	850710	1420	A2	CMD	2	2	1	3															0				0	1			1,957
2	05	AM623	1277	N0001985C0199	850226	AD94	C9E	000	2	2	2	3	2	1	2	0200	5	U					1	1	1	1	1	1	2	1	7	1	2	000	5	400
2	09	AM626	2571	N0001985C0308	850531	AD14	C9E	000	2	2	2	3	2	1	2	1006	5	J					1	1	1	1	1	1	2	1	7	1	1	000	1	1,150
2	02	JA114	0401	N0010482GA006	841030	9999	A5	000	2	2	2	4	2	4	2	1009	5	J					1	5	1	1	1	1	3	1	7	1	2	000	1	1,240
2	05	JA114	1821	N0010482GA006	850211	1015	A5	000	2	2	2	4	2	4	2	1015	5	J					1	1	1	2	1	1	2	1	7	1	2	000	1	124
2	05	JA118	1847	N0010482GA006	841126	3950	A3	000	2	2	2	4	1		2	1009	5	J					1	1	1	1	1	1	1	1	7	1	1	000	1	120
2	05	JA118	1848	N0010482GA006	850128	3950	A3	000	2	2	2	4	1		2	1009	5	J					1	1	1	1	1	1	1	1	7	1	1	000	1	1,377
2	08	JA114	4912	N0010482GA006	850528	4935	A5	000	2	2	2	4	2	B	2		5	J	1	1	N	1A	1	1	1	1	1	1	2	1	7	1	2	000	1	90
2	10	JA114	5652	N0010482GA006	850514	9999	A5	000	2	2	2	4	2	4	2	1009	5	J					1	1	1	1	1	1	2	1	7	1	2	000	1	145
2	12	JA114	8715	N0010482GA006	850910	1015	A5	000	2	2	2	4	2	4	2	1009	5	J					1	1	1	1	1	1	2	1	7	1	2	000	1	36
2	04	PA100	7039	N0014083D9412	850130	L016	S1	000	2	2	2	5	1		2	1007	5	Z					1	1	1	1	1	1	1	1	7	5	1	000	5	224
2	05	PA100	7060	N0014083D9412	850222	L016	S1	000	2	2	2	C	1		2	1007	5	Z					1	1	1	1	1	1	1	1	7	5	1	000	5	32-
2	06	PA100	0753	N0014085DE118	850204	L016	S1	000	2	2	2	5	1		2	1007	5	Z					1	1	1	1	1	1	1	1	7	5	1	000	5	471
2	06	PA100	0754	N0014085DE118	850204	L016	S1	000	2	2	2	5	1		2	1007	5	Z					1	1	1	1	1	1	1	1	7	5	1	000	5	82
2	07	PA100	0942	N0014085DE118	850315	L016	S1	000	2	2	2	5	1		2	1007	5	Z					1	1	1	1	1	1	1	1	7	5	1	000	5	589
2	10	PA100	1523	N0014085DE118	850614	L016	S1	000	2	2	2	5	1		2		5	Z	1	1	N	1A	1	1	1	1	1	1	1	1	7	5	1	000	5	103
2	12	PA100	1524	N0014085DE118	850401	L016	S1	000	2	2	2	5	1		2	1007	5	Z					1	1	1	1	1	1	1	1	7	5	1	000	5	28
2	01	PB124	0045	N0016382D0001	841023	H999	S1	000	2	2	2	5	1		2	1026	2	Y					1	4	1	1	1	1	3	1	7	3	1	000	5	32
2	01	PB124	0061	N0016382D0001	841026	H999	S1	000	2	2	2	5	1		2	1026	2	Y					1	4	1	1	1	1	3	1	7	3	1	000	5	38
2	12	PB121	0136	N0016382D0001	841221	R498	S1	000	2	2	2	5	1		2	1026	2	Y					1	4	1	1	1	1	3	1	7	3	1	000	5	27
2	05	MF111	0207	N0016784C0022	850123	2350	A4A	000	2	2	2	D	1		2	1100	2	U					1	3	1	3	1	1	3	1	7	1	1	000		300
2	05	MF111	0208	N0016784C0022	850226	2350	A4A	000	2	2	2	C	1		2	1100	2	U					1	3	1	3	1	1	3	1	7	1	1	000		150
2	08	MF111	0349	N0016784C0022	850503	2350	A4A	000	2	2	2	B	1		2	1100	2	U					1	3	1	3	1	1	3	1	7	1	1	000	5	197
2	10	MF111	0476	N0016784C0022	850703	2350	A4A	000	2	2	2	B	1		2	1100	2	U					1	3	1	3	1	1	3	1	7	1	1	000	5	158
2	12	MF111	0506	N0016784C0022	850904	2350	A4A	000	2	2	2	B	1		2	1100	2	U					1	3	1	3	1	1	3	1	7	1	1	000	5	206
2	12	MF111	0753	N0016785C0127	850913	AC32	S1	000	2	2	2	3	2	G	2		5	U	1	1	N	1C	1	2	1	2	1	1	3	1	7	1	1	000	5	748
2	02	LA110	0052	N0024484C1274	841016	J066	C9E	000	2	2	2	3	1		2	1013	1	J					1	3	1	3	1	1	1	1	7	1	2	000	5	188
2	03	JA100	2025	N0038384G4823	841215	6625	A1C	000	2	2	2	4	1		2	1009	5	J					1	1	1	1	1	1	1	2	1	7	1	2	000	1	39
2	05	JA100	4311	N0038384G4823	850129	6625	A1C	000	2	2	2	4	1		2	1009	5	J					1	1	1	1	1	1	1	2	1	7	1	2	000	1	80
2	05	JA100	4317	N0038384G4823	850203	6625	A1C	000	2	2	2	4	1		2	1009	5	J					1	1	1	1	1	1	1	2	1	7	1	2	000	1	80-
2	06	JA100	6233	N0038384G4823	850316	6625	A1C	000	2	2	2	4	1		2	1009	5	J					1	1	1	1	1	1	1	2	1	7	1	2	000	1	100
2	11	JA100	C703	N0038385C8019	850807	J059	A1C	APC	2	2	2	3	2	0	2	1015	5	J					1	1	1	1	1	1	1	2	1	7	1	2	000	1	33
2	11	LF122	0796	N6053082C0025	850813	4935	A7	CMD	2	2	2	A	1		2	1001	5	J					1	1	1	1	1	1	1	2	1	7	1	1	000	1	200
2	12	TF140	0240	N6133185C0051	850912	J099	S1	000	2	2	2	3	1		2		1	J	2	2	B		1	3	1	1	1	1	1	1	7	5	2	000	5	340
2	01	TK120	C012	N6133981C0023	841012	6910	C9E	SCS	2	2	2	C	1		2	1100	2	W					1	2	1	2	1	1	3	1	7	1	2	000	1	259-
2	02	TK120	C072	N6133981C0023	841113	6910	C9E	000	2	2	2	B	1		2	1001	5	W					1	1	1	1	1	1	3	1	7	1	2	000	5	212
2	07	TK120	C297	N6133981C0023	850419	6910	C9E	SCS	2	2	2	A	1		2	1001	5	W					1	2	1	2	1	1	2	1	7	1	1	000	5	311
2	04	TK120	E169	N6133981C0052	850125	AD94	C9E	000	2	2	2	B	1		2	1100	2	W					1	3	1	5	1	1	3	1	7	1	2	000		251
2	04	TK120	C154	N6133982C0048	850121	6910	C9E	SCS	2	2	2	B	1		2	1001	5	W					1	5	1	2	1	1	3	1	7	1	2	000	5	250
2	01	TK120	A010	N6133982C0073	841016	8910	C9E	000	2	2	2	A	2	2	2	1001	4	J					1	1	1	1	1	1	1	1	7	1	2	000	5	140-
2	08	TK120	A358	N6133982C0073	850513	6910	C9E	000	2	2	2	D	1		2		7	J	1	1	N	1A	1	1	1	1	1	1	1	1	7	1	2	000	5	28
2	01	TK120	A030	N6133983C0088	841019	J069	S1	000	2	2	2	B	1		2	1007	1	J					1	4	1	1	1	1	1	1	7	3	1	000	1	756
2	08	TK120	C352	N6133983C0123	850516	6910	C9E	SCS	2	2	2	B	1		2		5	M	1	1	N	1G	1	1	1	2	1	1	3	1	7	1	2	000	1	92
2	09	TK120	C385	N6133983C0123	850605	6910	C9E	SCS	2	2	2	B	1		2	1001	5	M					1	2	1	2	1	1	3	1	7	1	1	000	1	306

SVC	RM PO TN	AAAAA 33333	AAAA 2222	BBBBBBBBBBBBBBB 111111111111111	BBBBBB 333333	BBBB 8888 AAAA	BBB 888 BBB	BBB 888 CCC	B 9	B 1 0	B 1 2	B 1 3	C 1	C 2	C 3	CCCC 4444	C 5	C 6	C 7	C 8	C 9	CC 11 00	D 1	D 2	D 3	D 4	D 5	D 6	D 7	D 8	D 9	D 1 0	D 1 1	DDDDDD 12 ABBCCC	D 1 3	B7 AMOUNT ($000)
A	A	I CORPORATION (CONT)			Baltimore								Maryland						003090198				04000					24								
2	09	TK120	C405	N6133983C0123	850621	6910	C9E	SCS	2	2	2	B	1		2	1001	5	M					1	2	1	2	1	1	3	1	7	1	1	000	5	8,559
2	12	TK120	C631	N6133984C0044	850914	6930	C9E	000	2	2	2	B	1		2	1100	2	M					1	3	1	1	1	1	3	1	7	1	1	000	1	7,240
2	01	TK120	A040	N6133984C0073	841001	6930	C9E	000	2	2	2	A	1		2	1001	3	J					1	1	1	1	1	1	2	1	7	5	1	000	5	670
2	07	TK120	K281	N6133984C0073	850412	6930	C9E	000	2	2	2	C	1		2	1013	5	J					1	1	1	1	1	1	2	1	7	5	1	000	5	278
2	01	TK120	A027	N6133984D0004	841019	J069	S1	000	2	2	2	5	1		1			J					1	4	1	1	1	1	1	1	7	3	2	000	5	42
2	12	TK120	C668	N6133985C0087	850913	6910	C9E	SCS	2	2	2	3	1		2	1001	4	J					1	1	1	1	1	1	3	1	7	1	1	000	1	9,849
3	02	HM03	0066	F0863583C0380	841108	AD11	A6	000	2	2	2	C	1		2	1100	2	U					1	3	1	1	1	1	2	1	7	5	1	000	5	200
3	10	HM03	0245	F0863583C0380	850618	AD11	A6	000	2	2	2	D	1		2	1100	2	U					1	3	1	1	1	1	2	1	7	5	1	000	5	50
3	12	HM03	0354	F0863583C0380	850910	AD11	A6	000	2	2	2	D	1		2	1100	2	U					1	3	1	1	1	1	2	1	7	5	1	000	5	29
3	04	HM03	0131	F0863583C0511	850130	AC95	A2	000	2	2	2	C	1		2	1100	2	W					1	5	1	1	1	1	3	1	7	5	1	000	5	43
3	04	HM07	0019	F0863584C0079	850123	AC64	A7	000	2	2	2	C	1		2	1100	2	L					1	1	1	5	1	1	2	1	7	1	2	000	1	152
3	10	HM03	0271	F0863585C0153	850722	AD12	A6	000	2	2	2	3	1		2		2	U	2	2	B		1	1	1	1	1	1	2	1	7	5	1	000	5	122
3	12	HM03	0352	F0863585C0201	850904	AD11	A6	000	2	2	2	3	1		2		2	U	2	1	B		1	3	1	1	1	1	2	1	7	5	1	000	5	50
3	02	FJ03	0037	F0960380C3417	841105	5865	A7	000	2	2	2	5	1		2	1013	3	J					1	1	1	1	1	1	2	1	7	1	2	000	1	777
3	02	FJ03	0038	F0960380C3417	841105	5865	A7	000	2	2	2	5	1		2	1013	3	J					1	1	1	1	1	1	2	1	7	1	2	000	1	841
3	02	FJ03	0039	F0960380C3417	841105	5865	A7	000	2	2	2	5	1		2	1013	3	J					1	1	1	1	1	1	2	1	7	1	2	000	1	559
3	02	FJ03	0057	F0960380C3417	841120	5865	A7	000	2	2	2	5	1		2	1013	3	J					1	1	1	1	1	1	2	1	7	1	2	000	1	156
3	04	FJ03	0085	F0960380C3417	850104	5865	A7	000	2	2	2	5	1		2	1013	3	J					1	1	1	1	1	1	2	1	7	1	2	000	1	392
3	05	FJ03	0141	F0960380C3417	850215	5865	A7	000	2	2	2	5	1		2	1013	3	J					1	1	1	1	1	1	2	1	7	1	2	000	1	27
3	11	FJ03	0445	F0960380C3417	850821	5865	A7	000	2	2	2	C	1		2	1013	3	J					1	1	1	1	1	1	2	1	7	1	1	000	1	286-
3	12	FJ03	0456	F0960383C1485	850822	4935	A2	CMD	2	2	2	C	2	0	2	1015	5	J					1	1	1	1	1	1	2	1	7	1	1	000	5	530-
3	01	FF20	0019	F0960383G1485	841012	J099	A7	000	2	2	2	4	1		2	1009	5	J					1	1	1	1	1	1	2	1	7	1	2	000	5	44
3	02	FJ03	0204	F0960383G1485	841109	4935	A2	CMD	2	2	2	4	2	0	2	1015	5	J					1	1	1	1	1	1	2	1	7	1	2	000	5	118-
3	06	HU86	0051	F0960383G1485	850315	6930	A1C	ABC	2	2	2	4	2	1	2	0200	5	J					1	1	1	1	1	1	3	1	7	1	1	000	1	43-
3	07	FJ03	0258	F0960383G1485	850418	4935	A2	CMD	2	2	2	4	2	0	2	1015	5	J					1	1	1	1	1	1	2	1	7	1	2	000	5	29-
3	07	FJ03	0259	F0960383G1485	850423	4935	A2	CMD	2	2	2	4	2	0	2	1015	5	J					1	1	1	1	1	1	2	1	7	1	2	000	5	361-
3	09	FF20	0460	F0960383G1485	850628	4920	A1C	AFC	2	2	2	4	1		2	1015	4	J					1	1	1	1	1	1	2	1	7	1	2	000	5	57
3	10	FJ04	2757	F0960383G1485	850719	5865	A7	GNV	2	2	2	4	1		2	1015	3	J					1	1	1	1	1	1	3	1	7	1	1	000	1	114-
3	02	HU54	0005	F0960384G1352	841025	AC65	A7	000	2	2	2	4	2	5	2	0200	5	J					1	1	1	1	1	1	1	1	7	1	2	000	5	120
3	06	FF20	0231	F0960384G1352	850312	4920	A1C	AAF	2	2	2	4	1		2	1015	5	J					1	1	1	1	1	1	2	1	7	1	2	000	5	49
3	06	FF50	0403	F0960384G1352	850330	5985	C9E	000	2	2	2	4	1		2	1015	5	J					1	1	1	1	1	1	2	1	7	1	2	000	5	69
3	06	FJ04	1259	F0960384G1352	850313	4935	A2	CMD	2	2	1	4															0				0	1				51
3	07	FF50	0450	F0960384G1352	850415	6625	A7	000	2	2	2	4	1		2	1015	5	J					1	1	1	1	1	1	2	1	7	1	2	000	5	81
3	09	FF50	0717	F0960384G1352	850610	6625	C9E	000	2	2	2	4	1		2	1015	5	J					1	1	1	1	1	1	2	1	7	1	2	000	5	28
3	10	FF20	0505	F0960384G1352	850731	R425	C9E	AFC	2	2	2	4	2	B	2		5	J	1	1	N	7A	1	2	1	2	1	1	2	1	7	1	2	000	1	498
3	10	FF30	0483	F0960384G1352	850701	6625	A7	000	2	2	2	4	1		2	1026	5	J					1	3	1	1	1	1	2	1	7	1	2	000	5	44
3	11	FE04	1901	F0960384G1352	850819	R414	A1C	AFC	2	2	2	4	1		2	1001	4	J					1	1	1	1	1	1	1	1	7	1	1	000	1	1,102
3	11	FF50	0934	F0960384G1352	850830	6625	A7	ACA	2	2	2	4	1		2		4	J	1	1	N	1A	1	1	1	1	1	1	2	1	7	1	2	000	5	30
3	11	FF50	0935	F0960384G1352	850830	6625	A7	ACA	2	2	2	4	1		2		4	J	1	1	N	1A	1	1	1	1	1	1	3	1	7	1	1	000	5	1,345
3	12	FF20	0583	F0960384G1352	850920	4920	A1C	AFC	2	2	2	4	1		2	1015	5	J					1	1	1	1	1	1	2	1	7	1	2	000	5	53
3	12	FF20	0622	F0960384G1352	850930	4920	C9E	AFC	2	2	2	4	1		2	1015	5	J					1	1	1	1	1	1	2	1	7	1	2	000	5	66
3	12	FF50	1016	F0960384G1352	850927	T013	C9E	000	1	2	2	4	1		2	1015	5	J					1	1	1	1	1	1	2	1	7	1	1	000	5	448
3	02	FS04	0049	F3360085C0056	841130	L059	S1	000	2	2	2	3	1		2	1007	3	J					1	2	1	1	1	1	1	1	7	5	1	000	5	64
3	02	FS04	0073	F3360085C0056	841130	L015	S1	AFH	2	2	2	3	1		2	1007	3	J					1	2	1	1	1	1	1	1	7	5	1	000	5	71
3	02	TA29	0041	F3360085C0056	841129	L099	S1	000	2	2	2	C	1		2	1007	3	J					1	2	1	1	1	1	1	1	7	5	1	000	5	94
3	07	FS04	0175	F3360085C0056	850412	L059	S1	000	2	2	2	C	1		2	1007	3	J					1	2	1	1	1	1	1	1	7	5	1	000	5	64
3	02	FE04	0237	F3365779C0820	841129	6930	A1C	AFH	2	2	2	5	1		2	1400	2	J					1	1	1	1	1	1	2	1	7	1	1	000	1	31
3	03	HU86	0021	F3365779C0820	841226	6930	A1C	AFH	2	2	2	D	1		2	1013	2	J					1	1	1	1	1	1	4	1	7	1	1	000	1	728
3	04	FF90	0045	F3365781C0051	850109	6625	A7	ABC	2	2	2	5	1		2	1013	5	J					1	3	1	1	1	1	3	1	7	1	2	000	1	27
3	05	FF90	0071	F3365782C2025	850228	1190	A1C	ABC	2	2	2	5	1		2	1026	5	J					1	1	1	1	1	1	3	1	7	1	1	000	1	949

S V C	RM PO TN	AAAAA 33333	AAAA 2222	BBBBBBBBBBBBBB 111111111111111	BBBBBB 333333	BBBB 8888 AAAA	BBB 888 BBB	BBB 888 CCC	B 1 9	B 1 0	B 1 2	B 1 3	C 1	C 2	C 3	CCCC 4444	C 5	C 6	C 7	C 8	C 9	CC 11 00	D 1	D 2	D 3	D 4	D 5	D 6	D 7	D 8	D 9	D 1 0	D 1 1	DDDDDD 12 ABBCCC	D 1 3	B7 AMOUNT ($000)
A	A I CORPORATION (CONT)				Baltimore								Maryland				003090198						04000						24						
3	05 FF90	0072	F3365782C2025		850228	1190	A1C	ABC	2	2	2	5	1		2	1026	5	J					1	1	1	1	1	1	3	1	7	1	1	000	1	174
3	01 FE04	0026	F3365782C2097		841015	AC14	A1C	AFN	2	2	2	G	1		2	1100	2	M					1	3	1	1	1	1	3	1	7	1	1	000	1	56-
3	04 FE04	0558	F3365782C2097		850131	6930	A1C	AFN	2	2	2	G	1		2	1100	2	M					1	3	1	1	1	1	3	1	7	1	1	000	1	75-
3	05 FE04	0779	F3365782C2097		850208	6930	A1C	AFN	2	2	2	5	1		2	1100	2	M					1	3	1	1	1	1	3	1	7	1	1	000	1	1,154
3	06 FE04	0803	F3365782C2097		850308	6930	A1C	AFN	2	2	2	5	1		2	1100	2	M					1	3	1	1	1	1	3	1	7	1	1	000	1	1,910
3	11 HB03	0015	F4060084C0001		850814	AD96	S1	000	2	2	2	D	1		2	1100	2	U					1	5	1	1	1	1	2	1	7	5	2	000	5	32
3	04 FF90	0037	F4160880C1663		850103	6625	A7	000	2	2	2	5	1		2	1001	5	J					1	1	1	1	1	1	3	1	7	1	2	000	5	47
3	04 FF90	0042	F4160880C1663		850109	6625	A7	000	2	2	2	5	1		2	1001	5	J					1	1	1	1	1	1	3	1	7	1	2	000	5	155
3	06 FF90	0087	F4160881G0062		850319	4930	A1C	AFC	2	2	2	4	1		2	1013	5	J					1	1	1	1	1	1	3	1	7	1	1	000	1	44
3	04 FF90	0038	F4160882G0073		850104	K049	A1C	AFM	2	2	2	4	1		2	1009	4	J					1	2	1	1	1	1	2	1	7	1	2	000	1	82
3	07 FF90	0091	F4160882G0073		850329	K049	A1C	AFM	2	2	2	4	1		2	1009	4	J					1	2	1	1	1	1	2	1	7	1	2	000	1	95
3	04 FF90	0032	F4160883C0581		850103	4920	C9E	000	2	2	2	5	2	0	2	1015	5	J					1	1	1	1	1	1	2	1	7	1	2	000	5	34
3	04 FF50	0195	F4160883C1166		850126	4920	A7	000	2	2	2	A	1		2	1026	1	J					1	4	1	1	1	1	3	1	7	1	2	000	1	52
3	07 FF50	0486	F4160883C1166		850419	4920	A7	000	2	2	2	C	1		2	1026	1	J					1	4	1	1	1	1	3	1	7	1	2	000	1	317-
3	11 FF50	0915	F4160883C1166		850826	4920	A7	000	2	2	2	C	1		2	1026	1	J					1	4	1	1	1	1	3	1	7	1	2	000	1	26-
3	11 FF90	0161	F4160883C1166		850816	4920	A7	000	2	2	2	5	1		2	1026	1	J					1	4	1	3	1	1	3	1	7	1	2	000	1	179
3	11 FF90	0172	F4160883C1166		850828	4920	A7	000	2	2	2	5	1		2	1026	1	J					1	4	1	3	1	1	3	1	7	1	2	000	1	278
3	12 FF90	0199	F4160883C1166		850924	4920	A7	000	2	2	2	5	1		2	1026	1	J					1	4	1	3	1	1	3	1	7	1	2	000	1	77
3	12 FF35	0161	F4160885C1726		850920	4920	C9E	000	2	2	2	3	1		2		1	J	2	2	B		1	3	1	1	1	1	3	1	7	1	2	000	1	13,941
3	02 JA02	0082	F4168984C0594		841119	U006	S1	000	2	2	1	3															0				0	3			40
3	07 JA02	0227	F4168985C0551		850329	L099	S1	000	2	2	2	3	1		2	1007	5	J					1	1	1	1	1	1	2	1	7	5	2	000	5	76
3	04 FE04	0510	F4260077C0052		850124	1430	A7	AFC	2	2	2	C	1		2	1026	1	J					1	5	1	5	1	1	2	1	7	1	1	000	5	394
3	05 FE04	0684	F4260082C0415		850220	6940	C9E	000	2	2	2	C	1		2	1001	4	J					1	1	1	1	1	1	3	1	7	1	1	000	1	46-
3	01 FE03	0025	F4260082C1523		841015	K069	A1C	000	2	2	2	B	2	4	2	1026	3	J					1	2	1	2	1	1	3	1	7	1	2	000	1	118
3	03 FE04	0278	F4260082C1523		841206	6930	A1C	AFC	2	2	2	C	1		2	1026	5	J					1	2	1	5	1	1	3	1	7	1	2	000	1	429
3	06 FE04	0858	F4260082C1523		850318	6930	A1C	AFC	2	2	2	C	1		2	1026	5	J					1	2	1	5	1	1	3	1	7	1	2	000	1	344-
3	07 FE04	0943	F4260082C1523		850402	6930	A1C	AFC	2	2	2	C	1		2	1026	5	J					1	2	1	5	1	1	3	1	7	1	2	000	1	56-
3	08 FE04	1263	F4260082C1523		850510	6930	A1C	AFC	2	2	2	C	1		2	1026	5	J					1	2	1	5	1	1	3	1	7	1	2	000	1	55-
3	10 FE04	1595	F4260082C1523		850702	6930	A1C	AFC	2	2	2	C	1		2	1026	5	J					1	2	1	5	1	1	3	1	7	1	2	000	1	91
3	11 FE04	1922	F4260082C1523		850820	6930	A1C	AFC	2	2	2	C	1		2	1026	5	J					1	2	1	5	1	1	3	1	7	1	2	000	1	129-
3	01 FE03	0077	F4260084C1461		841030	K069	A1C	ABC	2	2	2	3	1		2	0200	1	J					1	3	1	2	1	1	2	1	7	1	2	000	5	4,008
3	10 FE03	1144	F4260084C1461		850719	K069	A1C	ABC	2	2	2	A	1		2	0200	3	J					1	1	1	1	1	1	1	1	7	1	1	000	5	444
3	09 FE03	1016	F4260085C1289		850627	K099	A1C	000	2	2	2	3	1		2	1702	1	J					1	4	1	1	1	1	3	1	7	1	2	000	1	2,981
3	09 FE04	1463	F4260085C5871		850612	R414	A1C	AFC	2	2	2	3	1		2	1001	4	J					1	1	1	1	1	1	2	1	7	1	1	000	5	211
3	11 FE04	1793	F4260085C6081		850801	5999	A1C	AFC	2	2	2	3	1		2	1013	1	J					1	4	1	1	1	1	3	1	7	1	2	000	1	1,999
				CONTRACTOR TOTAL													92,777	*																	
AAA SERVICES INC					Baltimore								Maryland				064392277						04000						24						
2	05 JA118	1438	N0010482GA006		850111	1015	A3	000	2	2	2	4	1		2	1009	5	J					1	1	1	1	1	1	1	1	7	1	1	000	1	32
2	05 JA118	1439	N0010482GA006		841024	9999	A5	000	2	2	2	4	1		2	1009	5	J					1	1	1	1	1	1	1	1	7	1	1	000	1	160
				CONTRACTOR TOTAL													192	*																	
ADDIS SALES & SERVICE					Baltimore								Maryland				026417493						04000						24						
1	09 KF27	0125	DAKF2785D0085		850613	S208	S1	000	2	2	2	5	1		1		1	J	2	2	A		2		1	1	2	2	2	1	7	3	2	000	5	53
ADVANCED PACKAGING INC					Baltimore								Maryland				044143824						04000						24						
2	12 MC201	0339	N0017485C0133		850328	8145	A2	000	2	2	2	3	1		1			J					2		1	1	1	1	2	1	7	1	2	000	5	66

S RM AAAAA AAAA BBBBBBBBBBBBBBB BBBBBB BBBB BBB BBB B B B B C C C CCCC C C C C C CC D D D D D D D D D D DDDDDD D	B7
V PO 8888 888 888 1 1 1 11 1 1 12 1	AMOUNT
C TN 33333 2222 111111111111111 333333 AAAA BBB CCC 9 0 2 3 1 2 3 4444 5 6 7 8 9 00 1 2 3 4 5 6 7 8 9 0 1 ABBCCC 3	($000)
AIR TECHNIQUE INC Baltimore Maryland 047801584 04000 24	
4 04 0400 1303 DLA40085C0862 850117 6635 C9E 000 2 2 2 3 1 2 1013 6 J 2 1 1 1 1 2 1 7 1 2 000 5	44
ALBAN ENGINE POWER INC Baltimore Maryland 063208979 04000 24	
1 01 ZD04 0531 MDA90485C0466 841018 6115 C9E 000 2 2 2 3 2 1 2 1200 6 J 2 1 1 1 1 2 1 7 2 2 000 5	30
ALCAN ALUMINUM CORP Baltimore Maryland 001504935 04000 24	
1 07 AD05 0399 DAAD0585C4132 850417 9530 C9E 000 2 2 2 3 2 4 2 0200 1 J 1 4 1 1 1 1 2 1 7 1 2 000 5	30
ALLIED SIGNAL CORP Baltimore Maryland 048794986 04000 24	
1 09 AL02 0341 DAAK2184C0038 850625 1390 A7 CNE 2 2 2 B 1 2 1001 4 J 1 1 1 1 1 1 2 1 7 1 2 000 5	49
1 09 AL02 0348 DAAK2185C0042 850627 1390 A7 CNE 2 2 2 C 1 2 1001 4 J 1 1 1 1 1 1 3 1 7 1 2 000 1	6,000
1 10 AL02 0302 DAAL0285C0093 850606 1390 A7 CNE 2 2 2 3 1 2 1001 4 J 1 1 1 1 1 1 3 1 7 1 1 000 1	983
1 11 AL02 0349 DAAL0285C0112 850627 1390 A7 CNE 2 2 2 1 1 2 1100 4 W 1 1 1 1 1 1 3 1 7 5 2 000 5	1,000
2 11 D2701 1347 N0003985C0637 850731 AC65 A7 000 2 2 2 3 1 2 1100 2 V 1 3 1 3 1 1 3 1 7 1 3 000 5	724
3 12 HU16 0070 F3365783C2099 850826 AC63 A7 000 2 2 2 D 1 2 1100 2 M 1 1 1 1 1 1 3 1 7 1 1 000 1	4,000
3 12 HU16 0076 F3365783C2099 850912 AC64 A7 000 2 2 2 D 1 2 1100 2 M 1 1 1 1 1 1 3 1 7 1 1 000 1	370
4 10 0400 4105 DLA40085C2510 850703 5975 C9E 000 2 2 2 3 1 2 1013 5 J 1 1 1 1 1 1 2 1 7 1 2 000 5	70
CONTRACTOR TOTAL 13,196 *	
AM INTERNATIONAL INC Baltimore Maryland 001306919 04000 24	
1 12 ZD04 3235 GS00F69757 850125 3610 C9E 000 2 2 2 6 0 0	40
1 12 ZD04 3521 GS00F69757 850320 3610 C9E 000 2 2 2 6 0 0	40
CONTRACTOR TOTAL 80 *	
AMDAHL CORPORATION Baltimore Maryland 063567820 04000 24	
1 10 ZD03 1206 MDA90383C0434 850617 7010 A7 000 2 2 2 D 2 4 2 1001 5 J 1 2 1 2 1 1 1 1 7 1 3 000 5	108
1 12 ZD03 1583 MDA90383C0434 850815 7010 A7 000 2 2 2 A 2 4 2 1001 5 J 1 2 1 2 1 1 1 1 7 1 3 000 5	73
1 09 ZD03 1030 MDA90383C0484 850507 7010 A7 000 2 2 2 C 2 4 2 1001 5 J 1 3 1 3 1 1 1 1 7 1 3 100 5	627
CONTRACTOR TOTAL 808 *	
AMERICAN DST TELG CO INC PA Baltimore Maryland 077735058 04000 24	
1 06 ZD04 1270 MDA90485C4140 850301 J059 S1 000 2 2 2 3 2 1 2 1001 6 J 1 1 1 1 1 1 1 1 7 2 2 000 5	229
AMSTAR CORPORATION Baltimore Maryland 001317510 04000 24	
4 01 013H 8502 DLA13H85C0506 841002 8925 B2 000 2 2 2 3 1 1 J 1 4 1 1 1 1 2 1 7 1 2 000 5	107
4 01 013H 8515 DLA13H85C0539 841009 8925 B2 000 2 2 2 3 1 1 J 1 4 1 1 1 1 2 1 7 1 2 000 5	346
4 02 013H 8655 DLA13H85C0584 841119 8925 B2 000 2 2 2 3 1 1 J 1 3 1 1 1 1 3 1 7 1 2 000 5	536
4 02 013H 8623 DLA13H85C0586 841108 8925 B2 000 2 2 2 3 1 1 J 1 4 1 1 1 1 2 1 7 1 2 000 5	40
4 03 013H 8687 DLA13H85C0626 841201 8925 B2 000 2 2 2 3 1 1 J 1 4 1 1 1 1 2 1 7 1 2 000 5	106
4 03 013H 8709 DLA13H85C0643 841207 8925 B2 000 2 2 2 3 1 1 J 1 4 1 1 1 1 2 1 7 1 2 000 5	222
4 04 013H 8816 DLA13H85C0729 850110 8925 B2 000 2 2 2 3 1 1 J 1 4 1 1 1 1 2 1 7 1 2 000 5	53
4 04 013H 8822 DLA13H85C0730 850111 8925 B2 000 2 2 2 3 1 1 J 1 4 1 1 1 1 2 1 7 1 2 000 5	44
4 04 013H 8841 DLA13H85C0737 850115 8925 B2 000 2 2 2 3 1 1 J 1 4 1 1 1 1 2 1 7 1 2 000 5	56

S RM AAAAA AAAA BBBBBBBBBBBBBBB BBBBBB BBBB BBB BBB B B B B C C C CCCC C C C C C CC D D D D D D D D D D DDDDDD D B7
V PO 8888 888 888 1 1 1 11 1 1 12 1 AMOUNT
C TN 33333 2222 111111111111111 333333 AAAA BBB CCC 9 0 2 3 1 2 3 4444 5 6 7 8 9 00 1 2 3 4 5 6 7 8 9 0 1 ABBCCC 3 ($000)
AMSTAR CORPORATION (CONT) Baltimore Maryland 001317510 04000 24
4 04 013H 8862 DLA13H85C0750 850118 8925 B2 000 2 2 2 3 1 1 J 1 4 1 1 1 1 2 1 7 1 2 000 5 88
4 04 013H 8868 DLA13H85C0773 850122 8925 B2 000 2 2 2 3 1 1 J 1 4 1 1 1 1 2 1 7 1 2 000 5 80
4 06 013H 8949 DLA13H85C0859 850221 8925 B2 000 2 2 2 3 1 1 J 1 4 1 1 1 1 2 1 7 1 2 000 5 41
4 05 013H 8975 DLA13H85C0861 850222 8925 B2 000 2 2 2 3 1 1 J 1 4 1 1 1 1 2 1 7 1 2 000 5 203
4 06 013H 9018 DLA13H85C0911 850307 8925 B2 000 2 2 2 3 1 1 J 1 4 1 1 1 1 2 1 7 1 2 000 5 85
4 06 013H 9090 DLA13H85C0939 850319 8925 B2 000 2 2 2 3 1 1 J 1 4 1 1 1 1 2 1 7 1 2 000 5 303
4 07 013H 9104 DLA13H85C0979 850401 8925 B2 000 2 2 2 3 1 1 J 1 4 1 1 1 1 2 1 7 1 2 000 5 205
4 07 013H 9180 DLA13H85C1022 850419 8925 B2 000 2 2 2 3 1 1 J 1 4 1 1 1 1 2 1 7 1 2 000 5 58
4 08 013H 9221 DLA13H85C1064 850509 8925 B2 000 2 2 2 3 1 1 J 1 4 1 1 1 1 2 1 7 1 2 000 5 100
4 08 0120 9241 DLA13H85C1068 850514 8925 B2 000 2 2 2 3 1 1 J 1 4 1 1 1 1 2 1 7 1 2 000 5 357
4 09 013H 9241 DLA13H85C1068 850603 8925 B2 000 2 2 2 3 1 1 J 1 4 1 1 1 1 2 1 7 1 2 000 5 357
4 10 013H 9409 DLA13H85C1159 850701 8925 B2 000 2 2 2 3 1 1 1 J 2 2 A 1 4 1 1 1 1 2 1 7 1 2 000 5 61
4 10 013H 9415 DLA13H85C1170 850702 8925 B2 000 2 2 2 3 1 1 1 J 2 2 A 1 4 1 1 1 1 2 1 7 1 2 000 5 341
4 10 013H 9425 DLA13H85C1179 850726 8925 B2 000 2 2 2 3 1 1 1 J 2 2 A 1 4 1 1 1 1 2 1 7 1 2 000 5 57
4 10 013H 9483 DLA13H85C1202 850718 8925 B2 000 2 2 2 3 1 1 1 J 2 2 A 1 4 1 1 1 1 2 1 7 1 2 000 5 63
4 11 013H 9503 DLA13H85C1224 850801 8925 B2 000 2 2 2 3 1 1 1 J 2 2 A 1 4 1 1 1 1 2 1 7 1 2 000 5 34
4 11 013H 9562 DLA13H85C1255 850801 8925 B2 000 2 2 2 3 1 1 1 J 2 2 A 1 4 1 1 1 1 2 1 7 1 2 000 5 462
4 11 013H 9630 DLA13H85C1305 850827 8925 B2 000 2 2 2 3 1 1 1 J 2 2 A 1 4 1 1 1 1 2 1 7 1 2 000 5 448
4 11 013H 9647 DLA13H85C1309 850827 8925 B2 000 2 2 2 3 1 1 1 J 2 2 A 1 4 1 1 1 1 2 1 7 1 2 000 5 100
CONTRACTOR TOTAL 4,953 *
ANSAM METALS CORPORATION Baltimore Maryland 044145886 04000 24
4 03 0500 0602 DLA50085C1015 841206 9650 C9E 000 2 2 2 3 1 2 1701 1 J 2 1 1 1 2 2 1 7 1 2 000 5 206
4 10 0500 2456 DLA50085C3327 850729 9650 C9E 000 2 2 2 3 1 1 J 2 1 3 1 1 2 1 7 2 2 000 5 104
CONTRACTOR TOTAL 310 *
APEX OIL COMPANY Baltimore Maryland 031004344 04000 24
2 01 MA105 5011 N0060085C0145 841012 9140 A8A 000 2 2 2 3 2 4 2 1026 1 J 1 4 1 4 1 1 1 1 7 2 2 000 5 207
3 05 QC02 0113 F4964285C0021 841220 9140 A8B 000 2 2 2 3 2 4 2 0200 1 J 1 4 1 1 1 1 2 1 7 1 2 000 5 70
3 07 QC02 0233 F4964285C0047 850311 9140 A8B 000 2 2 2 3 2 4 2 0200 1 J 1 4 1 1 1 1 2 1 7 2 2 000 5 101
3 06 QC02 0242 F4964285C0061 850318 9140 A8B 000 2 2 2 3 2 4 2 0200 1 J 1 4 1 4 1 1 2 1 7 2 2 000 5 122
3 07 QC02 0263 F4964285C0073 850402 9140 A8B 000 2 2 2 3 2 4 2 0200 1 J 1 4 1 2 1 1 2 1 7 2 2 000 5 51
CONTRACTOR TOTAL 551 *
AQUA TANKERS INC Baltimore Maryland 035440528 04000 24
4 01 0600 0067 DLA60084D0012 841001 9140 A8A 000 2 2 2 3 1 1 K 2 1 3 3 1 2 1 7 2 2 000 5 42
4 01 0600 0166 DLA60084D0104 841001 9140 A8A 000 2 2 2 3 1 2 1026 1 K 2 1 1 3 1 2 1 7 2 2 000 5 140
CONTRACTOR TOTAL 182 *
ARA SERVICES INC Baltimore Maryland 007913098 04000 24
3 12 QC02 0518 F4964283C0026 850913 M179 S1 000 2 2 2 B 1 2 1 J 2 2 B 1 1 1 5 1 1 3 1 7 3 2 000 1 77
ARA SERVICES INC GSD Baltimore Maryland 043327329 04000 24
3 01 QC02 0019 F4964283C0026 841011 M179 S1 000 2 2 2 C 1 2 1013 1 J 1 3 1 3 1 1 1 1 7 3 2 000 1 2,371
ARBUTUS REFRIGERATION INC Baltimore Maryland 022474670 04000 24
4 12 0400 5232 DLA40085C3412 850918 4110 C9E 000 2 2 2 3 1 1 1 J 2 2 A 2 1 1 1 1 2 1 7 2 2 000 5 81

S V C	RM PO TN	AAAAA 33333	AAAA 2222	BBBBBBBBBBBBBB 111111111111111	BBBBBB 333333	BBBB 8888 AAAA	BBB 888 BBB	BBB 888 CCC	B 1 9	B 1 0	B 1 2	B 1 3	C 1	C 2	C 3	CCCC 4444	C 5	C 6	C 7	C 8	C 9	CC 11 00	D 1	D 2	D 3	D 4	D 5	D 6	D 7	D 8	D 9	D 1 0	D 1 1	DDDDDD 12 ABBCCC	D 1 3	B7 AMOUNT ($000)
ARUNDEL ENGINEERING CORP						Baltimore										Maryland						086137619			04000					24				
1	12	ZD04	3596	MDA90482D0228	850318	5999	A7	000	2	2	2	5	2	1	2	0102	1	J					2		1	1	1	2	2	1	7	5	2	000	5	35
1	12	ZD04	3597	MDA90482D0228	850318	5999	A7	000	2	2	2	5	2	1	2	0102	1	J					2		1	1	1	2	2	1	7	5	2	000	5	85
1	12	ZD04	4484	MDA90485CA782	850712	Z249	C2	000	2	2	2	1	2	1	2	1006	1	J					1	4	1	1	1	1	2	1	7	4	2	000	5	26
				CONTRACTOR TOTAL																		146 *													
ARYANA CORP						Baltimore										Maryland						078798089			04000					24				
2	09	BH005	7020	N0002482C5502	850425	1440	A2	SAF	2	2	2	C	1		2	1001	4	R					1	1	1	1	1	1	3	1	7	1	1	000	5	15,065
ATLANTIC PERSONNEL SERVICES						Baltimore										Maryland						069388320			04000					24				
2	04	PA100	0301	N0014084C0825	841207	S202	A3	000	2	2	2	3	2	4	2	0200	5	U					2		1	2	1	1	2	1	7	3	2	000	5	343
ATLAS TRANSPORTATION INC						Baltimore										Maryland						008774143			04000					24				
2	12	C2472	A178	N6247285C3126	850712	4010	B1	000	2	2	2	3	2	B	2		1	J	2	2	K		2		1	1	1	2	2	1	7	2	2	000	1	64
B & L SUPPLY CO INC						Baltimore										Maryland						091805911			04000					24				
1	12	ZD04	1776	MDA90485C0553	850924	5975	C9E	000	2	2	2	3	2	A	2		1	J	2	2	K		2		1	1	1	2	2	1	7	2	3	000	5	32
BALTIMORE ELECTRONICS ASSOC						Baltimore										Maryland						044143741			04000					24				
2	12	JA100	F340	N0038385C9402	850926	5120	A1C	000	2	2	2	3	1		1		1	J	2	1	K		2		3		1	2	2	1	7	1	3	000	1	57
BALTIMORE INSTRUMENT CO						Baltimore										Maryland						003071503			04000					24				
1	06	MD17	0333	GS00F78109	850307	6640	C9B	000	2	2	2	6																								34
4	03	0120	0341	DLA12085C8039	841121	6505	C9B	000	2	2	2	3	1		2	0700	1	J					2		1	1	1	1	2	1	7	1	2	000	1	171
				CONTRACTOR TOTAL																		205 *													
BALTIMORE STATIONERY CO THE						Baltimore										Maryland						003094745			04000					24				
1	12	ZD04	3747	MDA90485CA461	850412	7110	C9E	000	2	2	2	3	2	1	2	1200	1	J					2		1	1	1	2	1	7	2	2	000	5	30
BALTIMORE VALVE & FITTING INC						Baltimore										Maryland						049917776			04000					24				
2	09	MA103	3100	N0060085C2073	850517	6636	C9E	000	2	2	2	3	1		2	1026	1	J					2		1	1	1	2	1	7	2	2	000	5	42
BARRE-NATIONAL INC						Baltimore										Maryland						022402994			04000					24				
4	04	0120	0476	DLA12085C0160	841226	6505	C9B	000	2	2	2	3	1		2	0700	1	J					1	1	1	1	1	1	2	1	7	1	2	000	5	94
4	12	0120	4382	DLA12085C0706	850910	6505	C9B	000	2	2	2	3	1		2		1	J	2	2	B		1	1	1	1	1	1	2	1	7	1	2	000	5	191
				CONTRACTOR TOTAL																		285 *													
BATTELLE MEMORIAL INSTITUTE						Baltimore										Maryland						007901598			04000					24				
1	02	AG29	0058	DAAG2981D0100	841107	AD91	S1	000	2	2	2	5	1		2	1100	7	U					E	5	1	5	1	1	2	1	7	5	2	000	5	51
BEATRICE COMPANIES INC						Baltimore										Maryland						001382498			04000					24				
2	08	G2381	2162	N6238185C0040	850122	5640	A3	000	2	2	2	3	2	4	2	0200	1	J					2		1	1	1	1	2	1	7	5	2	000	5	57

S V C	RM PO TN	AAAAA 33333	AAAA 2222	BBBBBBBBBBBBBBB 111111111111111	BBBBBB 333333	BBBB 8888 AAAA	BBB 888 BBB	BBB 888 CCC	B 1 9	B 1 0	B 1 2	B 1 3	C 1 1	C 2 2	C 3 3	CCCC 4444	C 5 5	C 6 6	C 7 7	C 8 8	C 9 9	CC 11 00	D 1 1	D 2 2	D 3 3	D 4 4	D 5 5	D 6 6	D 7 7	D 8 8	D 9 9	D 1 0	D 1 1	DDDDDD 12 ABBCCC	D 1 3	B7 AMOUNT ($000)
BELFORT INSTRUMENT COMPANY INC				Baltimore												Maryland						003068806					04000						24		
2	04	JA113	0821	N0010484G0264	841212	6660	A3	000	2	2	2	4	2	4	2	1015	5	J					1	1	1	1	1	1	2	1	7	1	2	000	1	97
2	05	JA113	1808	N0010484G0264	850129	6660	A3	000	2	2	2	4	2	4	2	1015	5	J					1	1	1	1	1	1	2	1	7	1	2	000	1	195
2	06	JA113	1755	N0010484G0264	850318	6660	A3	000	2	2	2	4	1		2	1015	5	J					1	1	1	1	1	1	2	1	7	1	2	000	1	499
2	06	JA113	1942	N0010484G0264	850208	6660	A3	000	2	2	2	4	1		2	1015	5	J					1	1	1	1	1	1	2	1	7	1	2	000	1	118
2	06	JA113	2554	N0010484G0264	850314	6660	A7	000	2	2	2	4	2	4	2	1015	5	J					1	1	1	1	1	1	3	1	7	1	1	000	1	526
2	06	JA113	2651	N0010484G0264	850326	6660	A3	000	2	2	2	4	2	4	2	1015	5	J					1	1	1	1	1	1	2	1	7	1	2	000	1	71
2	06	JA113	2652	N0010484G0264	850314	9999	A3	000	2	2	2	4	1		2	1015	5	J					1	1	1	1	1	1	3	1	7	1	1	000	1	999
2	07	JA112	2842	N0010484G0264	850322	6660	A3	000	2	2	2	4	2	4	2	1015	5	J					1	1	1	1	1	1	2	1	7	1	1	000	1	921
2	07	JA112	2843	N0010484G0264	850321	6660	A3	000	2	2	2	4	2	4	2	1015	5	J					1	1	1	1	1	1	2	1	7	1	2	000	1	181
2	07	JA113	2842	N0010484G0264	850322	6660	A3	000	2	2	2	4	2	4	2	1015	5	J					1	1	1	1	1	1	2	1	7	1	1	000	1	921
2	07	JA113	2843	N0010484G0264	850321	6660	A3	000	2	2	2	4	2	4	2	1015	5	J					1	1	1	1	1	1	2	1	7	1	2	000	1	181
2	08	JA113	4085	N0010484G0264	850319	6660	A3	000	2	2	2	4	1		2	1015	5	J					1	1	1	1	1	1	2	1	7	1	2	000	1	50
2	10	JA113	5966	N0010484G0264	850708	6660	A3	000	2	2	2	4	1		2		7	J	1	1	N	1A	2		1	1	1	1	2	1	7	1	2	000	1	297
2	12	JA113	7763	N0010484G0264	850923	6660	A3	000	2	2	2	4	1		2		5	J	1	1	N	1A	2		1	1	1	1	2	1	7	1	2	000	1	106
2	11	RC100	0308	N0018185C0248	850719	6660	C9E	000	2	2	2	3	1		2	1001	6	J					1	1	1	2	1	1	2	1	7	1	2	000	5	31
2	06	JA100	5395	N0038385C4322	850304	6610	A1A	AFC	2	2	2	3	1		2	1015	5	J					1	1	1	1	1	1	2	1	7	1	2	000	5	51
2	11	JA100	B824	N0038385C9269	850809	6610	A1C	000	2	2	2	3	2		2		1	J	2	1	B		1	1	1	1	1	1	2	1	7	1	2	000	1	33
3	04	FH02	0623	F0460685C0205	850121	6660	A7	000	2	2	2	3	2	4	2	1002	6	J					1	1	1	1	1	1	2	1	7	1	2	000	5	30
3	05	FH02	0825	F0460685C0395	850213	5999	A7	000	2	2	2	3	1		2	0200	1	J					1	1	1	1	1	1	2	1	7	1	2	000	5	96
4	05	0400	1835	DLA40085C1032	850215	6660	C9E	000	2	2	2	3	1		2	1013	5	J					1	1	1	1	1	1	2	1	7	1	2	000	5	39
4	07	0400	2727	DLA40085C1582	850408	6660	C9E	000	2	2	2	3	1		2	1015	5	J					1	1	1	1	1	1	2	1	7	1	2	000	5	88
4	08	0400	3188	DLA40085C2007	850502	6620	C9E	000	2	2	2	3	1		2	1013	1	J					1	1	1	1	1	1	2	1	7	1	2	000	5	45
4	08	0400	3627	DLA40085C2150	850530	6660	C9E	000	2	2	2	3	1		2	1013	1	J					1	1	1	1	1	1	2	1	7	1	2	000	5	31
4	09	0400	3689	DLA40085C2189	850603	6660	C9E	000	2	2	2	3	1		2	1013	5	J					1	1	1	1	1	1	2	1	7	1	2	000	5	45
4	09	0400	3826	DLA40085C2453	850611	6105	C9E	000	2	2	2	3	1		2	1013	5	J					1	1	1	1	1	1	2	1	7	1	2	000	5	33
4	11	0400	4920	DLA40085C3052	850826	6660	C9E	000	2	2	2	3	1		2		5	J	1	1	B		1	1	1	1	1	1	2	1	7	1	2	000	5	37
4	12	0400	5092	DLA40085C3325	850905	6660	C9E	000	2	2	2	3	1		2	1013	5	J					1	1	1	1	1	1	2	1	7	1	2	000	5	99
4	09	0900	2623	DLA90085C2687	850624	5935	A7	000	2	2	2	3	1		2		5	J	2	1	B		1	1	1	1	1	1	2	1	7	1	2	000	5	35
4	12	0400	5045	N0010484G0264	850904	6660	C9E	000	2	2	2	4	1		2	1015	5	J					1	5	1	1	1	1	2	1	7	1	2	000	5	26
					CONTRACTOR TOTAL												5,881	*																		
BENDIX CORPORATION THE				Baltimore												Maryland						005378831					04000						24		
1	06	AA09	0727	DAAA0981G2004	850326	6665	C9E	000	2	2	2	4	2	4	2	0200	5	J					1	1	1	1	1	1	3	1	7	1	1	000	1	143-
1	06	AA09	1252	DAAA0985C0643	850327	6665	C9E	000	2	2	2	3	1		1			J					1	4	1	1	1	1	3	1	7	1	2	000	1	2,547
1	03	AB07	3327	DAAB0783CK577	841130	AC65	A7	000	2	2	2	C	1		2	1100	2	U					1	3	1	1	1	1	2	1	7	1	1	000		67
1	08	AB07	3205	DAAB0784CK561	841121	AC62	A7	000	2	2	2	C	2	1	2	1100	2	T					1	2	1	2	1	1	3	1	7	1	1	000	5	800
1	08	AB07	3830	DAAB0784CK561	850226	AC62	A7	000	2	2	2	C	2	1	2	1100	2	T					1	2	1	2	1	1	3	1	7	1	1	000	5	500
1	05	AB07	3694	DAAB0784DJ009	850129	5810	A7	000	2	2	2	5	1		2	1001	5	Y					1	1	1	1	1	1	2	1	7	1	2	000		56
1	10	AB07	4904	DAAB0785CK039	850729	5895	A7	GRI	2	2	2	3	1		2	1001	5	J					1	2	1	2	1	1	2	1	7	2	2	000	5	84
1	02	AA15	0033	DAAK1182C0122	841120	AD93	S1	000	2	2	2	C	1		2	1100	2	U					1	2	1	1	1	1	3	1	7	5	1	000		2,722
1	03	AA15	0061	DAAK1182C0122	841219	AD93	S1	000	2	2	2	C	1		2	1100	4	U					1	2	1	1	1	1	3	1	7	5	1	000		6,249
1	05	AA15	0123	DAAK1182C0122	850215	AD93	S1	000	2	2	2	C	1		2	1100	4	U					1	2	1	1	1	1	3	1	7	5	1	000		2,240
1	06	AA15	0137	DAAK1182C0122	850227	AD93	S1	000	2	2	2	C	1		2	1100	4	U					1	2	1	1	1	1	3	1	7	5	1	000		825
1	07	AA15	0200	DAAK1182C0122	850417	AD93	S1	000	2	2	2	D	1		2	1100	4	U					1	5	1	5	1	1	3	1	7	5	1	000	5	34
1	07	AA15	0208	DAAK1182C0122	850419	AD93	S1	000	2	2	2	C	1		2	1100	4	U					1	2	1	1	1	1	3	1	7	5	1	000	5	345
1	09	AA15	0293	DAAK1182C0122	850619	AD93	S1	000	2	2	2	D	1		2	1100	4	U					1	1	1	1	1	1	3	1	7	5	1	000	5	821
1	10	AA15	0318	DAAK1182C0122	850702	AD93	S1	000	2	2	2	C	1		2	1100	4	U					1	2	1	1	1	1	3	1	7	5	1	000	5	46
1	11	AA15	0412	DAAK1182C0122	850828	AD93	S1	000	2	2	2	D	1		2	1100	4	U					1	2	1	1	1	1	3	1	7	5	1	000	5	96
1	12	AA15	0428	DAAK1182C0122	850906	AD93	S1	000	2	2	2	C	1		2	1100	2	U					1	2	1	1	1	1	3	1	7	5	1	000	5	398

S V C	RM PO TN	AAAAA 33333	AAAA 2222	BBBBBBBBBBBBBBB 111111111111111	BBBBBB 333333	BBBB 8888 AAAA	BBB 888 BBB	BBB 888 CCC	B 9	B 1 0	B 1 2	B 1 3	C 1	C 2	C 3	CCCC 4444	C 5	C 6	C 7	C 8	C 9	CC 11 00	D 1	D 2	D 3	D 4	D 5	D 6	D 7	D 8	D 9	D 1 0	D 1 1	DDDDDD 12 ABBCCC	D 1 3	B7 AMOUNT ($000)
BENDIX CORPORATION THE (CONT)					Baltimore											Maryland					005378831			04000				24						
1	12	AA15	0445	DAAK1182C0122	850913	AD93	S1	000	2	2	2	C	1		2	1100	2	U					1	2	1	1	1	1	3	1	7	5	1	000	5	325
1	05	AA15	0102	DAAK1184C0060	850125	AD95	S1	000	2	2	2	C	1		2	1100	2	U					1	4	1	1	1	1	4	1	7	1	1	000		270
1	10	AL01	0472	DAAK2079C0500	850624	AC64	A7	000	2	2	2	C	1		2	1100	5	U					1	1	1	1	1	1	1	1	7	1	1	000	5	52
1	11	AL01	0594	DAAK2079C0500	850814	AC64	A7	000	2	2	2	D	1		2	1100	5	U					1	1	1	1	1	1	1	1	7	1	1	000	5	2,107
1	06	AL01	0236	DAAK2082G0701	850205	J059	A7	000	2	2	2	4	2	5	2	1001	5	Y					1	1	1	1	1	1	2	1	7	1	2	100		77-
1	05	AL01	0243	DAAK2084C0641	850208	5999	A7	000	2	1	2	B	1		2	1001	5	J					1	1	1	1	1	1	3	1	7	1	1	000	1	25,423
1	05	AL01	0244	DAAK2084C0641	850208	5999	A7	000	2	1	2	B	1		2	1001	5	J					1	1	1	1	1	1	3	1	7	1	1	000	1	4,116
1	07	AL01	0366	DAAK2084C0641	850412	5999	A7	000	2	1	2	B	1		2	1001	5	J					1	1	1	1	1	1	3	1	7	1	1	000	1	4,317
1	10	AL01	0495	DAAK2084C0641	850628	5999	A7	000	2	1	2	B	1		2	1001	5	J					1	1	1	1	1	1	3	1	7	1	1	000	1	1,725
1	12	AL01	0723	DAAK2084C0641	850923	5999	A7	000	2	1	2	D	2	5	2	1001	5	J					1	1	1	1	1	1	2	1	7	1	1	000	1	227
1	06	AL01	0347	DAAK2085C0632	850329	AC64	A7	000	2	2	2	1	1		2	1100	5	J					1	1	1	1	1	1	2	1	7	1	1	000	5	300
1	12	AL01	0724	DAAK2085C0632	850923	5999	A7	000	2	2	2	2	1		2	1001	5	J					1	1	1	1	1	1	2	1	7	1	1	000	1	63
1	03	AL02	0060	DAAK2184C0038	841210	1390	A7	CNE	2	2	2	B	1		2	1001	4	J					1	1	1	1	1	1	3	1	7	1	1	000	5	155
1	03	AL02	0095	DAAK2184C0038	841228	1390	A7	CNE	2	2	2	B	1		2	1001	4	J					1	1	1	1	1	1	3	1	7	1	1	000	5	77
1	04	AL02	0099	DAAK2184C0038	841228	1390	A7	CNE	2	2	2	B	1		2	1001	4	J					1	1	1	1	1	1	3	1	7	1	1	000	5	134
1	10	AL02	0366	DAAK2184C0038	850724	1390	A7	CNE	2	2	2	B	1		2	1001	4	J					1	1	1	1	1	1	2	1	7	1	2	000	5	225
1	06	AL02	0168	DAAK2184C0148	850307	1390	A7	CNE	2	2	2	C	1		2	1001	4	U					1	1	1	1	1	1	3	1	7	1	2	000		472
1	06	AL02	0173	DAAK2185C0042	850307	1390	A7	CNE	2	2	2	1	1		2	1001	4	J					1	1	1	1	1	1	3	1	7	1	2	000	5	3,000
1	12	AL02	0602	DAAK2185C0042	850928	1390	A7	CNE	2	2	2	2	1		2	1001	4	J					1	1	1	1	1	1	3	1	7	1	1	000	1	4,923
1	12	AL02	0615	DAAK2185C0042	850928	1390	A7	CNE	2	2	2	2	1		2	1001	4	J					1	1	1	1	1	1	3	1	7	1	1	000	1	13,922
1	12	AL01	0747	DAAL0185C0650	850927	AC66	A7	000	2	2	2	3	1		2	1100	5	J					1	1	1	1	1	1	3	1	7	1	1	000	1	5,332
1	12	AL02	0535	DAAL0285C0112	850920	1390	A7	CNE	2	2	2	2	1		2	1100	4	W					1	1	1	1	1	1	3	1	7	5	1	000	5	230
1	12	ZD04	2212	MDA90481C0645	850923	5999	A7	000	2	1	2	C	2	1	2	1200	1	J					1	1	1	1	1	1	3	1	7	2	2	000	1	49
1	07	ZD04	1347	MDA90484C8019	850415	5895	A7	000	2	1	2	C	2	1	2	1200	1	M					1	1	1	1	1	1	2	1	7	1	2	000	1	15,298
1	12	ZD04	1779	MDA90484C8019	850920	5895	A7	000	2	1	2	A	2	1	2	1001	5	M					1	1	1	1	1	1	2	1	7	1	2	000	2	3,122
1	03	ZD04	0487	MDA90484C8025	841114	5895	A7	000	2	1	2	A	2	1	2	1200	1	J					1	1	1	1	1	1	3	1	7	1	2	000	1	2,214
1	06	ZD04	1153	MDA90484C8025	850220	5895	A7	000	2	1	2	C	2	1	2	1200	1	J					1	1	1	1	1	1	3	1	7	1	1	000	1	20,618
1	08	ZD04	1385	MDA90484C8025	850507	5895	A7	000	2	1	2	B	2	1	2	1200	1	J					1	1	1	1	1	1	2	1	7	1	2	000	1	1,770
1	12	ZD04	2389	MDA90485C8059	850930	5895	A7	000	2	1	1	3																0			0	1				6,173
1	12	ZD04	2390	MDA90485C8059	850930	5895	A7	000	2	1	2	3	2	A	2		5	J	2	2	N	6A	1	1	1	1	1	1	3	1	7	1	1	000	1	12,589
1	12	ZD04	2412	MDA90485C8092	850930	5999	A7	000	2	2	2	3	2	A	2		3	J	1	1	N	6A	1	1	1	1	1	1	3	1	7	1	1	000	1	3,634
1	12	ZD04	2413	MDA90485C8092	850930	5999	A7	000	2	2	1	3																0			0	1				1,723
2	12	JA100	F353	F0960384G1374	850829	4920	A7	000	2	2	2	4	1		2		5	J	1	1	N	5A	1	1	1	1	1	1	3	1	7	1	1	000	1	2,044
2	12	JA100	F504	F0960384G1374	850829	4920	A7	000	2	2	1	4																0			0	1				32
2	10	AC514	3204	N0001984C0188	850723	5895	A7	000	2	2	2	C	1		2	1001	5	J					1	1	1	1	1	1	3	1	7	1	2	000	1	10,337
2	10	AC514	3205	N0001984C0188	850723	5895	A7	000	2	2	1	C																0			0	1				218
2	12	AC514	3946	N0001984C0188	850913	K058	A7	000	2	2	2	C	1		2	1001	5	J					1	1	1	1	1	1	3	1	7	1	2	000	1	641
2	02	AD155	0463	N0001984G0206	841018	K058	A7	000	2	2	2	4	1		2	1026	5	J					1	1	1	1	1	1	3	1	7	1	2	000	1	172
2	03	D2602	0221	N0003985C0109	841203	AC64	A7	000	2	2	2	3	1		2	1100	2	U					1	3	1	3	1	1	3	1	7	1	1	000	5	100
2	03	D2602	0222	N0003985C0109	841207	AC64	A7	000	2	2	2	C	1		2	1100	2	U					1	3	1	3	1	1	3	1	7	1	1	000	5	783
2	06	D2602	0716	N0003985C0109	850322	AC64	A7	000	2	2	2	C	1		2	1100	2	U					1	3	1	3	1	1	3	1	7	1	1	000	5	1,165
2	09	D2602	1102	N0003985C0109	850624	AC64	A7	000	2	2	2	B	1		2	1100	2	U					1	3	1	3	1	1	3	1	7	1	1	000	5	374
2	12	D2602	1490	N0003985C0109	850910	AC64	A7	000	2	2	2	B	1		2	1100	2	U					1	3	1	3	1	1	3	1	7	1	1	000	5	1,196
2	02	JA118	0369	N0010482G0134	841002	5895	A7	000	2	2	2	4	1		2	1015	5	J					1	1	1	1	1	1	2	1	7	1	2	000	1	577-
2	08	JA118	4271	N0010482G0134	841207	5820	A3	000	2	2	2	4	1		2	1015	5	J					1	1	1	1	1	1	2	1	7	1	2	000	1	36-
2	08	JA118	5030	N0010482G0134	841011	5895	A7	000	2	2	2	4	1		2	1015	5	J					1	1	1	1	1	1	2	1	7	1	2	000	1	135-
2	05	JA113	1329	N0010484G0255	850124	5820	A7	000	2	2	2	4	1		2	1015	5	J					1	1	1	1	1	1	2	1	7	1	2	000	1	62
2	11	JA113	6733	N0010484G0255	850829	5820	A7	000	2	2	2	4	1		2		5	J	1	1	N	1A	1	1	1	1	1	1	2	1	7	1	2	000	1	26
2	12	JA113	8446	N0010484G0255	850929	5820	A3	000	2	2	2	4	1		2		5	J	1	1	N	1A	1	1	1	1	1	1	2	1	7	1	2	000	1	83
2	07	JA100	7196	N0038385C0177	850422	4920	A7	000	2	2	2	3	1		2	1015	5	J					1	1	1	1	1	1	2	1	7	1	2	000	5	143

S V C	RM PO TN	AAAAA	AAAA	BBBBBBBBBBBBBBB	BBBBBB	BBBB 8888 AAAA	BBB 888 BBB	BBB 888 CCC	B 1 9	B 1 0	B 1 2	B 1 3	C 1	C 2	C 3	CCCC 4444	C 5	C 6	C 7	C 8	C 9	CC 11 00	D 1	D 2	D 3	D 4	D 5	D 6	D 7	D 8	D 9	D 1 0	D 1 1	DDDDDD 12 ABBCCC	D 1 3	B7 AMOUNT ($000)
BENDIX CORPORATION THE (CONT)					Baltimore										Maryland						005378831			04000				24						
2	10	LF121	0728	N6053083C0092	850430	AC24	A2	000	2	2	2	C	1		2	1100	4	R					1	1	1	1	1	1	3	1	7	1	1	000	5	500
2	10	LF121	0729	N6053083C0092	850729	AC24	A2	000	2	2	2	C	1		2	1100	4	R					1	1	1	1	1	1	3	1	7	1	1	000	5	722
3	06	FH02	1081	F0460685C0497	850313	4920	B9	000	2	2	1	3															0				0	1				67
3	09	FE03	0965	F0960384G1374	850613	8140	A2	CMU	2	2	2	4	1		2	1015	5	J					1	1	1	1	1	1	2	1	7	1	2	000	5	68
3	10	FE03	1083	F0960384G1374	850710	5810	A7	000	2	2	2	4	1		2	0200	5	J					1	1	1	1	1	1	3	1	7	5	2	000	5	788
3	05	HR04	0063	F3361584C1579	850205	AC63	A7	000	2	2	2	C	1		2	1100	2	T					1	1	1	1	1	1	3	1	7	5	1	000		191
3	12	HR04	0165	F3361584C1579	850916	AC63	A7	000	2	2	2	B	1		2	1100	2	U					1	1	1	1	1	1	3	1	7	5	1	000	5	337
3	01	HU16	0002	F3365783C2099	841016	AC65	A7	000	2	2	2	B	1		2	1100	2	M					1	1	1	1	1	1	3	1	7	1	1	000	1	448
3	07	HU16	0043	F3365783C2099	850401	AC65	A7	000	2	2	2	C	1		2	1100	2	M					1	1	1	1	1	1	3	1	7	1	1	000	1	997
3	01	FE03	0003	F4260081D0620	841005	J014	A7	000	2	2	2	5	1		2	1001	4	J					1	1	1	1	1	1	3	1	7	1	2	000	5	40
3	03	FE04	0343	F4260083D0372	841214	1820	A7	GXF	2	2	2	C	1		2	1001	5	J					1	1	1	1	1	1	1	1	7	1	1	000	5	214-
3	01	FE03	0048	F4260083D1056	841022	R414	A7	GXF	2	2	2	C	1		2	1001	4	J					1	1	1	1	1	1	1	1	7	1	1	000	5	428
3	09	FE03	0987	F4260084D0459	850621	J018	A7	000	2	2	2	F	1		2	0200	5	J					1	1	1	1	1	1	3	1	7	1	2	000	5	71-
3	08	FE03	0781	F4260085C0973	850502	N014	A2	CMU	2	2	2	3	1		2	1001	5	J					1	1	1	1	1	1	2	1	7	1	2	000	5	246
3	08	FE03	0846	F4260085D0923	850517	J018	A7	GDF	2	2	2	5	1		2	1015	5	J					1	1	1	1	1	1	3	1	7	1	1	000	5	2,395
4	02	0400	0397	DLA40085C0314	841105	5975	C9E	000	2	2	2	3	1		2	1013	1	J					1	1	1	1	1	1	1	1	7	1	2	000	5	34
4	02	0900	0335	DLA90085C0495	841116	5825	A7	000	2	2	2	3	1		2	1013	5	J					1	1	1	1	1	1	2	1	7	1	2	000	5	29
4	06	0900	1373	DLA90085C1448	850318	6625	A7	000	2	2	2	3	1		2	1013	5	J					1	2	1	1	1	1	2	1	7	1	2	000	5	48
4	08	0900	1944	DLA90085C1929	850502	5825	A7	000	2	2	2	3	1		2	1013	1	J					1	4	1	1	1	1	2	1	7	1	2	000	5	64
4	07	0900	1702	DLA90085C1942	850416	6625	A7	000	2	2	2	3	1		2	1013	5	J					1	3	1	1	1	1	2	1	7	1	2	000	5	53
4	09	0900	2385	DLA90085C2402	850610	5895	A7	000	2	2	2	3	1		2		1	J	2	2	B		1	1	1	1	1	1	2	1	7	1	2	000	5	37
4	12	0900	3709	DLA90085C3980	850924	6625	A7	000	2	2	2	3	1		2		5	J	2	1	B		1	1	1	1	1	1	2	1	7	1	2	000	5	33
					CONTRACTOR TOTAL												176,063				*															
BLIND INDUSTRIES & SVCS OF MD					Baltimore										Maryland						074925017			04000				24						
4	08	0120	2717	DLA12085FEY37	850530	6530	C9B	000	2	2	2	5	2	D	2		7	J	1	1	N	5A	C	5	1	5	1	1	2	1	7	1	2	000	5	176
4	10	0120	4130	DLA12085FFD23	850731	6530	C9B	000	2	2	2	5	2	D	2		7	J	1	1	N	5A	C	5	1	5	1	1	2	1	7	1	2	000	5	179
					CONTRACTOR TOTAL												355				*															
BOSTON METALS COMPANY					Baltimore										Maryland						003080702			04000				24						
2	05	JA112	1388	N0010485C0395	850201	2825	A3	000	2	2	2	3	1		2	1015	5	J					2		1	1	1	1	2	1	7	2	2	000	1	64
2	08	JA111	4057	N0010485C1135	850425	6115	A3	000	2	2	2	3	2	4	2	0200	5	J					2		1	1	1	1	2	1	7	1	2	000	1	100
2	05	RC100	0121	N0018185C0092	850116	2825	A3	000	2	2	2	3	2	4	2	0200	6	J					2		1	1	1	1	2	1	7	2	2	000	5	160
					CONTRACTOR TOTAL												324				*															
BRIMROSE CORPORATION OF AMER					Baltimore										Maryland						064894157			04000				24						
2	02	E614B	0096	N0001484C0596	841001	AD91	S1	000	2	2	2	3	2	7	2	0102	2	J					2		1	5	1	2	2	2	7	5	2	000	5	56
2	12	E614A	2388	N0001485C0877	850930	AD91	S1	000	2	2	2	3	2	G	2		2	U	2	2	K		2		3		1	2	2	3	7	5	1	000	5	145
2	11	D2601	1300	N0003985C0590	850802	AC61	A7	000	2	2	2	3	2	7	2	1701	2	U					2		1	5	1	2	2	3	7	5	1	000	5	75
					CONTRACTOR TOTAL												276				*															
BROCK FUEL OIL COMPANY INC					Baltimore										Maryland						043377365			04000				24						
4	02	0600	0995	DLA60084D4471	841001	9140	A8A	000	2	2	2	3	2	6	2	1702	7	K					2		1	4	3	1	2	1	7	2	2	000	5	5,573
BURKE JOHN H CO INC					Baltimore										Maryland						008859647			04000				24						
1	12	ZD04	3658	GS00F69800	850325	3610	A7	000	2	2	2	6																0				0				47

S RM AAAAA AAAA BBBBBBBBBBBBBBB BBBBBB BBBB BBB BBB B B B B C C C CCCC C C C C C CC D D D D D D D D D D DDDDDD D	B7
V PO 8888 888 888 1 1 1 11 1 1 12 1	AMOUNT
C TN 33333 2222 111111111111111 333333 AAAA BBB CCC 9 0 2 3 1 2 3 4444 5 6 7 8 9 00 1 2 3 4 5 6 7 8 9 0 1 ABBCCC 3	($000)
C E R INC Baltimore Maryland 991867821 04000 24	
1 12 ZD04 4982 MDA90485D1050 850909 Zi11 C2 000 2 2 2 5 2 1 2 0102 1 J 2 1 1 1 2 2 1 7 4 2 000 5	75
CAPITOL CARBONIC CORP Baltimore Maryland 054910005 04000 24	
1 12 DA15 0150 GS00S07F12597 850925 6830 C9B 000 2 2 2 6 0 0	44
1 01 AD05 0001 GS07F11932 841001 6830 C9E 000 2 2 2 6 0 0	29
CONTRACTOR TOTAL 73 *	
CAPITOL OIL COMPANY Baltimore Maryland 022415087 04000 24	
4 02 0600 1385 DLA60085D0017 841025 9140 A8A 000 2 2 2 3 1 1 K 2 1 3 3 1 2 1 7 2 2 000 5	80
4 05 0600 1742 DLA60085D0017 850206 9140 A8A 000 2 2 2 A 1 1 K 2 1 4 3 1 2 1 7 2 1 000 5	108
CONTRACTOR TOTAL 188 *	
CAREER EDUCATION ASSOCIATES Baltimore Maryland 074939562 04000 24	
2 06 TK120 G216 N6133985C0031 850304 6910 C9E 000 2 2 1 3 0 0 1	68
CARROLL INDEPENDENT FUEL CO Baltimore Maryland 007995905 04000 24	
4 02 0600 0847 DLA60084D4522 841001 9130 A8A 000 2 2 2 3 1 1 K 2 1 4 3 1 2 1 7 2 2 000 5	70
CATALYST RESEARCH CORPORATION Baltimore Maryland 004321907 04000 24	
2 10 LF124 0742 N6053085C0170 850501 6135 A7 000 2 2 2 3 1 2 1026 3 J 1 1 1 1 1 1 2 1 7 1 2 000 5	61
3 12 FF35 0156 F4160885C1702 850919 6135 A2 000 2 2 2 3 1 2 1015 5 J 1 1 1 1 1 1 2 1 7 1 1 000 5	100
CONTRACTOR TOTAL 161 *	
CHESAPEAKE & POTOMAC TELE CO Baltimore Maryland 006919484 04000 24	
1 12 HA18 0009 DAHA1885C0013 850912 S113 S1 000 2 2 2 3 2 B 2 7 J 1 1 N 1E 1 5 1 5 1 1 1 1 7 5 2 000 5	55
CHESAPEAKE & PTMC TELPH CO Baltimore Maryland 006949895 04000 24	
1 09 ZD11 0214 DCA200XX00000 850401 S113 S1 000 2 2 2 5 2 3 2 1005 7 J 1 1 1 1 1 1 2 1 7 5 2 000 5	79
1 09 ZD11 0431 DCA200XX00000 850301 S113 S1 000 2 2 2 5 2 3 2 1005 7 J 1 1 1 1 1 1 2 1 7 5 2 000 5	90
1 10 ZD11 0311 DCA200XX00000 850501 S113 S1 000 2 2 2 5 2 3 2 1005 7 J 1 1 1 1 1 1 2 1 7 5 2 000 5	78
1 10 ZD11 0612 DCA200XX00000 850601 S113 S1 000 2 2 2 5 2 3 2 1005 7 J 1 1 1 1 1 1 2 1 7 5 2 000 5	75
1 11 ZD11 0715 DCA200XX00000 850701 S113 S1 000 2 2 2 5 2 3 2 1005 7 J 1 1 1 1 1 1 2 1 7 5 2 000 5	68
1 12 ZD11 0812 DCA200XX00000 850801 S113 S1 000 2 2 2 5 2 3 2 1005 7 J 1 1 1 1 1 1 2 1 7 5 2 000 5	110
CONTRACTOR TOTAL 500 *	
CHESAPEAKE FORD TRUCK SALES Baltimore Maryland 041953472 04000 24	
1 12 ZD04 2220 MDA90485C0190 850927 2320 A4B 000 2 2 2 3 2 A 2 1 J 2 2 N 6A 2 1 1 1 1 2 1 7 2 2 000 5	27
CHLORIDE SILVER DRY CLL BTY Baltimore Maryland 003102431 04000 24	
1 03 AB07 3282 DAAB0784DH314 841129 6135 A7 000 2 2 2 5 1 1 J 2 1 1 2 1 2 1 7 2 2 000 1	25
1 10 AB07 4834 DAAB0785DH320 850718 6135 A7 000 2 2 2 5 1 1 J 2 1 1 2 1 2 1 7 1 2 000 5	30
CONTRACTOR TOTAL 55 *	

S RM AAAAA AAAA BBBBBBBBBBBBBBB BBBBBB BBBB BBB BBB B B B B C C C CCCC C C C C C CC D D D D D D D D D D DDDDDD D	B7
V PO 8888 888 888 1 1 1 11 1 1 12 1	AMOUNT
C TN 33333 2222 111111111111111 333333 AAAA BBB CCC 9 0 2 3 1 2 3 4444 5 6 7 8 9 00 1 2 3 4 5 6 7 8 9 0 1 ABBCCC 3	($000)
CLARK MACHINE CORPORATION Baltimore Maryland 003061355 04000 24	
1 02 AD05 0083 DAAD0582D5002 841115 K099 S1 000 2 2 2 5 1 2 0102 1 J 2 1 3 1 2 2 1 7 1 2 000 5	41
1 03 AD05 0125 DAAD0582D5002 841127 K099 S1 000 2 2 2 5 1 2 0102 1 J 2 1 3 1 2 2 1 7 1 2 000 5	50
CONTRACTOR TOTAL 91 *	
CLIPPER INDUSTRIES Baltimore Maryland 991346354 04000 24	
2 05 JA112 1726 N0010485C2330 850212 1285 A5 000 2 2 2 3 2 4 2 1002 1 J 2 1 1 1 1 2 1 7 1 2 000 1	36
2 07 JA113 3026 N0010485C2916 850404 5935 A7 000 2 2 2 4 2 4 2 0200 1 J 2 1 1 1 1 2 1 7 1 2 000 1	30
4 07 0900 1647 DLA90085C1465 850409 5945 A7 000 2 2 2 3 2 4 2 1013 5 J 2 1 1 1 1 2 1 7 1 2 000 5	28
CONTRACTOR TOTAL 94 *	
COCA-COLA COMPANY INC THE Baltimore Maryland 003296175 04000 24	
1 12 AD05 0826 DAAD0585D8041 850916 8960 C9E 000 2 2 2 3 1 1 1 J 2 2 A 1 4 1 1 1 1 2 1 7 1 2 000 5	46
COLONIAL METALS CO Baltimore Maryland 003002631 04000 24	
2 10 PA100 1594 N0014085C4149 850628 9530 A3 000 2 2 2 3 2 B 2 1 J 2 2 N 2A 2 3 1 2 2 1 2 1 2 000 5	798
COMEQ INC Baltimore Maryland 059173997 04000 24	
3 05 FE02 0179 F4265085C3271 850225 3441 C9E 000 2 2 1 3 0 0 1	81
5 11 CW66 0108 DACW6685C0108 850813 3441 C9E 000 2 2 2 3 1 1 1 J 2 2 A 2 1 3 1 2 2 1 7 2 2 200 SE 5	40
CONTRACTOR TOTAL 121 *	
COMMART INC Baltimore Maryland 080565815 04000 24	
5 02 CW31 0023 GS00K8401S5073 841030 7010 C9E 000 2 2 2 6 0 0	59
COMPUTERS EDGE Baltimore Maryland 101460368 04000 24	
1 12 KF48 0429 DAKF4885C0223 850926 7045 A7 000 2 2 2 3 1 1 1 J 2 2 A 2 1 4 2 1 2 1 7 2 2 112 5	58
CONSTRUCTION ASSOCIATES INC Baltimore Maryland 038934899 04000 24	
1 12 CA31 0428 DACA3185C0120 850928 Y199 C2 000 2 2 2 3 1 2 1 J 2 2 K 2 1 3 1 2 2 1 7 4 2 000 5	175
CONTINENTAL SERVICE CO Baltimore Maryland 071631998 04000 24	
1 06 KF27 0089 DAKF2783C0045 850327 Y249 C2 000 2 2 2 B 1 2 0102 1 J 2 1 1 1 2 2 1 7 3 2 000 5	46
1 08 KF27 0101 DAKF2784C0073 850424 Z119 C2 000 2 2 2 B 1 1 1 J 2 2 K 2 1 1 1 2 2 1 7 3 2 000 5	189
CONTRACTOR TOTAL 235 *	
CPT CORPORATION Baltimore Maryland 057087801 04000 24	
1 12 AD05 0870 GS00K8501S5898 850923 7045 A7 000 2 2 2 8 1 2 1 J 2 1 B 0 0	75
1 12 AD05 0871 GS00K8501S5928 850923 7035 A7 000 2 2 2 8 0 0	66
2 05 MX401 0002 GS00K8501S5928 841024 7435 C9E 000 2 2 2 6 0 0	137
2 05 MX401 0003 GS00K8501S5928 841024 7435 S1 000 2 2 2 6 0 0	64
3 12 SD04 0132 GS00F76205 850930 7510 C9E 000 2 2 2 6 0 0	29
CONTRACTOR TOTAL 371 *	

S RM AAAAA AAAA BBBBBBBBBBBBBBB BBBBBB BBBB BBB BBB B B B B CCCC C C C C C CC D D D D D D D D D D DDDDDD D	B7
V PO 8888 888 888 1 1 1 11 1 1 12 1	AMOUNT
C TN 33333 2222 111111111111111 333333 AAAA BBB CCC 9 0 2 3 1 2 3 4444 5 6 7 8 9 00 1 2 3 4 5 6 7 8 9 0 1 ABBCCC 3	($000)
CROWN INTL INC Baltimore Maryland 991608266 04000 24	
2 11 JA113 6925 N0010485C3454 850823 5895 A7 000 2 2 2 3 1 2 1 J 2 2 B 2 1 1 1 1 2 1 7 1 2 000 1	101
CROWN TOOL & CIRCUITS CO Baltimore Maryland 003060233 04000 24	
2 09 JA112 5175 N0010485C2498 850520 1045 A5 000 2 2 2 3 1 2 1 J 2 2 K 2 1 1 1 2 2 1 7 1 2 000 1	63
2 08 JA112 4946 N0010485C2897 850515 1220 A5 GHN 2 2 2 3 1 2 1 J 2 2 B 2 1 1 1 1 2 1 7 1 2 300 1	39
2 08 JA112 4702 N0010485C2899 850523 5963 A5 000 2 2 2 3 1 2 1 J 2 2 B 2 1 1 1 1 2 1 7 1 2 000 1	38
2 10 JA112 6047 N0010485C4603 850723 1220 A5 000 2 2 2 3 1 2 1026 1 J 2 3 1 1 2 1 7 1 2 700 1	35
2 11 PB200 0301 N6833585C1073 850722 6350 A3 000 2 2 2 3 1 2 1 J 2 2 K 2 1 1 1 2 2 1 7 1 2 000 1	34
CONTRACTOR TOTAL 209 *	
CURTIS ENGINE & EQUIPMENT INC Baltimore Maryland 064868458 04000 24	
1 12 ZD04 1982 MDA90485C7143 850907 3694 C9E 000 2 2 2 3 2 A 2 1 J 2 2 K 2 1 1 1 2 2 1 7 1 2 200 5	115
1 12 ZD04 4326 MDA90485CA720 850617 5999 A7 000 2 2 2 3 2 1 2 1200 1 J 2 1 1 1 1 2 1 7 1 2 000 5	91
CONTRACTOR TOTAL 206 *	
CUSTOM LABORATORIES INC Baltimore Maryland 022425763 04000 24	
4 04 0120 0570 DLA12085C0122 841221 6505 C9B 000 2 2 2 3 1 2 0700 1 J 1 1 1 1 1 1 2 1 7 2 2 000 5	26
DAYTON-WALTHER CORPORATION Baltimore Maryland 004277158 04000 24	
4 03 0120 0462 DLA12085C4104 841211 6640 C9B 000 2 2 2 3 1 1 J 1 3 1 1 1 1 2 1 7 1 3 000 5	26
DECKS INC Baltimore Maryland 991671868 04000 24	
2 11 TC400 M027 N6883685D0097 850825 Z154 A3 000 2 2 2 5 1 2 0102 1 J 2 1 3 1 2 2 1 7 2 2 000 5	46
2 11 TC400 M028 N6883685D0097 850825 Z154 A3 000 2 2 2 5 1 2 0102 1 J 2 1 3 1 2 2 1 7 2 2 000 5	27
2 12 TA110 0805 N6883685D0118 850808 J099 S1 000 2 2 2 5 1 1 1 J 2 2 K 2 1 3 1 2 2 1 7 2 2 000 5	36
CONTRACTOR TOTAL 109 *	
DEES HYDRAULICS COMPANY Baltimore Maryland 002536233 04000 24	
2 12 MC201 0205 N0017485C0264 850621 4320 C9E 000 2 2 2 3 1 2 1 J 2 2 K 2 1 1 1 2 2 1 7 1 2 000 5	42
DELTA CHEMICAL MFG CO Baltimore Maryland 003068228 04000 24	
5 04 CW31 0015 DACW3185D0001 841009 6810 C9E 000 2 2 2 3 1 2 0102 1 J 2 1 1 1 2 2 1 7 1 2 000 5	132
5 05 CW31 0054 DACW3185D0001 850116 6810 C9E 000 2 2 2 3 1 2 0102 1 J 2 1 1 1 2 2 1 7 1 2 000 5	140
5 06 CW31 0074 DACW3185D0001 850318 6810 C9E 000 2 2 2 3 1 2 0102 1 J 2 1 1 1 2 2 1 7 1 2 000 5	136
5 09 CW31 0096 DACW3185D0001 850613 6810 C9E 000 2 2 2 5 1 1 J 2 1 1 1 1 2 1 7 1 2 000 5	154
5 04 CW31 0805 DACW3185D0003 841009 6810 C9E 000 2 2 2 3 1 2 0102 1 J 2 1 1 1 2 2 1 7 1 2 000 5	137
5 05 CW31 0012 DACW3185D0003 841009 6810 C9E 000 2 2 2 3 1 2 0102 1 J 2 1 1 1 2 2 1 7 1 2 000 5	30
5 05 CW31 0052 DACW3185D0003 850116 6810 C9E 000 2 2 2 3 1 2 0102 1 J 2 1 1 1 2 2 1 7 1 2 000 5	117
5 06 CW31 0071 DACW3185D0003 850318 6810 C9E 000 2 2 2 3 1 2 0102 1 J 2 1 1 1 2 2 1 7 1 2 000 5	135
5 06 CW31 0072 DACW3185D0003 850318 6810 C9E 000 2 2 2 3 1 2 0102 1 J 2 1 1 1 2 2 1 7 1 2 000 5	41
5 10 CW31 0098 DACW3185D0003 850610 6810 C9E 000 2 2 2 5 1 1 J 2 1 1 1 1 2 1 7 1 2 000 5	193
5 12 CW31 0101 DACW3185D0003 850619 6810 C9E 000 2 2 2 3 1 1 J 2 1 1 1 1 2 1 7 1 2 000 5	55
CONTRACTOR TOTAL 1,270 *	

S V C	RM PO TN	AAAAA 33333	AAAA 2222	BBBBBBBBBBBBBBB 11111111111111	BBBBBB 333333	BBBB 8888 AAAA	BBB 888 BBB	BBB 888 CCC	B 1 0	B 1 2	B 1 3	C 1	C 2	C 3	CCCC 4444	C 5	C 6	C 7	C 8	C 9	CC 11 00	D 1	D 2	D 3	D 4	D 5	D 6	D 7	D 8	D 9	D 1 0	D 1 1	DDDDDD 12 ABBCCC	D 1 3	B7 AMOUNT ($000)
DELTA DATA SYSTEMS CORPORATION				Baltimore				Maryland							044550879						04000											24		
1	12	ZD04	3880	MDA90485CA519	850507	6150	A7	000	2	2	2	3	2	1	2 1001	5	J				2		1	1	1	1	2	1	7	1	2	000	5	39
DIGNA MANUFACTURING CO				Baltimore				Maryland							042187534						04000											24		
1	05	AA22	0097	DAAA2284C6080	850123	1015	A5	000	2	2	2	E	2	6	2 1702	7	J				2		2		1	1	2	1	7	1	2	000	5	25-
DISPLAY COMMUNICATIONS				Baltimore				Maryland							991961095						04000											24		
1	08	BT58	0025	GS00F76226	850426	7195	C9E	000	2	2	2	6																	0			0		40
DORMAN ELECTRIC SUPPLY CO INC				Baltimore				Maryland							003100765						04000											24		
1	09	AA21	0448	DAAA2185C0200	850617	5975	A5	000	2	2	2	3	1		2 0102	1	J				2		1	2	1	2	2	1	7	2	2	000	5	27
1	12	ZD04	4114	MDA90485CA611	850619	5930	A7	000	2	2	2	3	2	1	2 1200	1	J				2		1	5	1	1	2	1	7	2	2	000	5	27
1	12	ZD04	4572	MDA90485CA808	850724	5999	C9E	000	2	2	2	3	2	1	2 1200	1	J				2		1	1	1	1	2	1	7	2	2	000	5	58
				CONTRACTOR TOTAL																	112	*													
DOXSEE FOOD CORPORATION				Baltimore				Maryland							003061199						04000											24		
4	01	013H	8543	DLA13H85C0545	841012	8950	B2	000	2	2	2	3	1		1		J				1	4	1	1	1	1	2	1	7	1	2	000	5	126
4	02	013H	8621	DLA13H85C0592	841108	8950	B2	000	2	2	2	3	1		1		J				1	4	1	1	1	1	2	1	7	1	2	000	5	156
4	06	013H	8996	DLA13H85C0895	850301	8950	B2	000	2	2	2	3	1		1		J				1	4	1	1	1	1	2	1	7	1	2	000	5	207
4	09	013H	9288	DLA13H85C1105	850617	8950	B2	000	2	2	2	3	1		1	1	J	2	2	A	1	4	1	1	1	1	2	1	7	1	2	000	5	83
				CONTRACTOR TOTAL																	572	*													
E J ENTERPRISES INC				Baltimore				Maryland							069394435						04000											24		
1	11	AD05	0664	DAAD0585C4195	850806	9630	C9E	000	2	2	2	3	2	A	2	1	J	2	2	N	2A	2		1	2	1	1	2	1	7	2	2	000	5	48
EASTMAN KODAK COMPANY				Baltimore				Maryland							002206183						04000											24		
5	02	CW31	0016	GS00F69818DAC	841012	W036	C9E	000	2	2	2	6																	0			0		95
EASTMET CORPORATION				Baltimore				Maryland							061839734						04000											24		
2	10	QA110	0494	N0022885C6211	850610	9515	A3	SDN	2	2	2	3	2	B	2	1	J	2	2	N	2A	1	4	1	4	1	1	2	1	7	1	2	000	5	49
4	01	0500	0182	DDLA50085C0492	841017	9515	C9E	000	2	2	2	3	1		1		J				1	4	1	3	1	1	2	1	7	1	2	100	5	29
4	02	0500	0451	DLA50085C0581	841115	9515	C9E	000	2	2	2	3	1		1		J				1	4	1	3	1	1	2	1	7	1	2	000	5	134
4	04	0500	0967	DLA50085C1199	850121	9515	C9E	000	2	2	2	3	1		1		J				1	4	1	3	1	1	2	1	7	1	2	200	5	62
4	05	0500	1161	DLA50085C1850	850211	9515	C9E	000	2	2	2	3	1		1		J				1	4	1	3	1	1	2	1	7	1	2	000	5	28
4	06	0500	1402	DLA50085C1943	850315	9515	C9E	000	2	2	2	3	1		1		J				1	4	1	3	1	1	2	1	7	1	2	000	5	33
4	10	0500	2367	DLA50085C3288	850718	9515	C9E	000	2	2	2	3	1		1	1	J	2	2	A	1	4	1	3	1	1	2	1	7	1	2	400	5	43
4	11	0500	2577	DLA50085C3374	850815	9515	C9E	000	2	2	2	3	1		1	1	J	2	2	A	1	4	1	3	1	1	2	1	7	1	2	200	5	34
4	11	0500	2592	DLA50085C3389	850819	9515	C9E	000	2	2	2	3	1		1	1	J	2	2	A	1	4	1	3	1	1	2	1	7	1	2	000	5	45
4	11	0500	2676	DLA50085C3826	850830	9515	C9E	000	2	2	2	3	1		1	1	J	2	2	A	1	4	1	1	1	1	1	1	7	1	2	000	5	25
4	12	0500	2867	DLA50085C4509	850924	9515	C9E	000	2	2	2	3	1		1	1	J	2	2	A	1	4	1	4	1	1	2	1	7	1	2	000	5	28
4	12	0500	2876	DLA50085C4510	850924	9515	C9E	000	2	2	2	3	1		1	1	J	2	2	A	1	4	1	4	1	1	2	1	7	1	2	000	5	28
				CONTRACTOR TOTAL																	528	*													
EDGCOMB STEEL OF N E				Baltimore				Maryland							006950067						04000											24		
1	09	AC67	0115	DAAC6785C0068	850619	9535	C9E	000	2	2	2	3	1		1	1	J	2	2	A	1	4	1	1	1	1	1	1	7	1	2	000	5	66

S RM AAAAA AAAA BBBBBBBBBBBBBBB BBBBBB BBBB BBB BBB B B B B C C C CCCC C C C C C CC D D D D D D D D D D DDDDDD D	B7
V PO 8888 888 888 1 1 1 11 12 1	AMOUNT
C TN 33333 2222 111111111111111 333333 AAAA BBB CCC 9 0 2 3 1 2 3 4444 5 6 7 8 9 00 1 2 3 4 5 6 7 8 9 0 1 ABBCCC 3	($000)
EDWARD BERKOWITZ Baltimore Maryland 052688744 04000 24	
5 07 CW31 0082 DACW3185C0034 850417 R521 S1 000 2 2 2 3 1 2 0102 1 J 2 1 1 1 2 2 1 7 3 2 000 5	38
ENTERPRISE FUEL CO Baltimore Maryland 007995947 04000 24	
4 02 0600 0724 DLA60084D4525 841001 9140 A8A 000 2 2 2 3 1 1 K 1 4 1 4 3 1 2 1 7 2 2 000 5	133
4 02 0600 1215 DLA60085D4007 841015 9140 A8A 000 2 2 2 3 1 1 K 2 1 5 3 1 2 1 7 2 2 000 5	118
4 03 0600 1539 DLA60085D4007 841207 9140 A8A 000 2 2 2 A 1 1 K 1 4 1 4 1 1 3 1 7 2 2 000 5	1,171
4 10 0600 2401 DLA60085D4496 850628 9130 A8A 000 2 2 2 3 1 1 K 1 4 1 4 1 1 3 1 7 2 2 000 5	902
CONTRACTOR TOTAL 2,324 *	
ENVIRONMENTAL ELEMENTS CORP Baltimore Maryland 064880990 04000 24	
3 03 FF20 0102 F0960379G1359 841220 4920 A1C 000 2 2 2 4 1 2 1015 5 J 2 1 1 1 1 2 1 7 1 1 000 1	104-
3 09 FF20 0436 F0960383G1702 850615 4920 A1C 000 2 2 2 4 1 2 1009 5 J 2 1 1 1 1 2 1 7 1 1 000 5	437
3 02 FF20 0007 F4160882C1954 841105 4920 C9E 000 2 2 2 C 1 2 1702 1 K 1 4 1 4 1 1 3 1 7 1 2 000 1	11,786
3 02 FF20 0038 F4160882C1954 841105 4920 C9E 000 2 2 2 B 1 2 1702 1 K 1 4 1 4 1 1 3 1 7 1 2 000 1	273
3 04 FF20 0147 F4160882C1954 850126 4920 C9E 000 2 2 2 D 1 2 1702 1 K 1 4 1 4 1 1 3 1 7 1 2 000 1	94-
3 06 FF20 0249 F4160882C1954 850323 4920 C9E 000 2 2 2 D 1 2 1702 1 K 1 4 1 4 1 1 3 1 7 1 2 000 1	387
3 06 FF20 0250 F4160882C1954 850323 4920 C9E 000 2 2 2 B 1 2 1702 1 K 1 4 1 4 1 1 3 1 7 1 2 000 1	90
3 06 FF20 0251 F4160882C1954 850323 4920 C9E 000 2 2 2 B 1 2 1702 1 K 1 4 1 4 1 1 3 1 7 1 2 000 1	47
3 06 FF20 0254 F4160882C1954 850323 4920 C9E 000 2 2 2 B 1 2 1702 1 K 1 4 1 4 1 1 3 1 7 1 2 000 1	62
3 08 FF20 0350 F4160882C1954 850506 4920 C9E 000 2 2 2 C 1 2 1702 1 K 1 4 1 4 1 1 3 1 7 1 2 000 1	98
3 08 FF20 0390 F4160882C1954 850529 4920 C9E 000 2 2 2 C 1 2 1015 1 K 2 1 1 1 1 2 1 7 1 2 000 1	194
3 11 FF35 0134 F4160882C1954 850830 4920 C9E 000 2 2 2 C 1 2 0102 1 K 2 1 1 1 2 2 1 7 1 2 000 1	379
3 12 FF35 0149 F4160882C1954 850916 4920 C9E 000 2 2 2 A 1 2 0102 1 K 2 1 1 1 2 2 1 7 1 2 *000* 1	26
3 12 F[illegible]5 0187 F4160885C1741 850928 4920 C9E 000 2 2 2 3 1 2 1 J 2 2 K 2 1 1 1 2 2 1 7 1 2 000 1	3,888
4 03 0400 0762 DLA40085C0401 841203 4920 C9E 000 2 2 2 3 1 2 1013 5 J 2 1 1 1 1 2 1 7 1 2 000 5	94
CONTRACTOR TOTAL 17,563 *	
ERIN SYSTEMS INC Baltimore Maryland 069028074 04000 24	
1 05 AA21 0189 DAAK1085C0073 850211 7050 A7 000 2 2 2 3 1 2 1013 1 J 2 1 1 2 1 2 1 7 2 2 000 5	27
FACILITY MANAGEMENT CORP Baltimore Maryland 991851338 04000 24	
1 01 HA18 0001 DAHA1885C0001 841001 S203 B2 000 2 2 2 3 1 2 0102 1 J 2 3 1 2 2 1 7 3 2 000 5	64
FEDERAL COMPUTER CORP Baltimore Maryland 071226799 04000 24	
1 06 ZD03 0150 MDA90384D0021 841123 7025 C9E 000 2 2 2 5 2 4 2 1013 7 J 2 1 5 1 1 2 1 7 2 2 000 5	26
FRIEL S E W Baltimore Maryland 003066891 04000 24	
4 11 013H 9547 DLA13H85C0232 850801 8915 B2 000 2 2 2 3 1 2 1 J 2 2 B 2 1 1 1 1 2 1 7 1 2 000 5	41
G & M OIL COMPANY INC Baltimore Maryland 022442370 04000 24	
4 02 0600 1015 DLA60084D4469 841001 9140 A8A 000 2 2 2 3 2 6 2 1702 7 K 2 2 3 1 2 1 7 2 2 000 5	14,687
4 02 0600 1405 DLA60084D4469 841026 9140 A8A 000 2 2 2 B 2 6 2 1702 7 K 2 2 3 1 2 1 7 2 2 000 5	10,375
4 03 0600 1501 DLA60084D4469 841026 9140 A8A 000 2 2 2 D 2 6 2 1702 7 K 2 2 3 1 2 1 7 2 2 000 5	1,674-

S RM AAAAA AAAA BBBBBBBBBBBBBBB BBBBBB BBBB BBB BBB B B B C C C CCCC C C C C C CC D D D D D D D D D D DDDDDD D	B7
V PO 8888 888 888 1 1 1 11 1 1 12 1	AMOUNT
C TN 33333 2222 111111111111111 333333 AAAA BBB CCC 9 0 2 3 1 2 3 4444 5 6 7 8 9 00 1 2 3 4 5 6 7 8 9 0 1 ABBCCC 3	($000)
G & M OIL COMPANY INC (CONT) Baltimore Maryland 022442370 04000 24	
4 12 0600 2473 DLA60085D4505 850727 9140 A8A 000 2 2 2 3 1 1 K 2 1 4 1 1 2 1 7 2 2 000 5	202
CONTRACTOR TOTAL 23,590 *	
GAI CONSULTANTS INC Baltimore Maryland 074961111 04000 24	
5 09 CW31 0103 DACW3185C0031 850625 R599 S1 000 2 2 2 3 1 2 0102 2 J 2 1 2 1 2 2 1 7 5 2 000 5	40
5 12 CW31 0131 DACW3185C0031 850917 R599 S1 000 2 2 2 D 1 2 0102 2 J 2 1 2 1 2 2 1 7 5 2 000 5	26
CONTRACTOR TOTAL 66 *	
GANFLEC ARCHITECTS & ENGINEE Baltimore Maryland 991310038 04000 24	
1 09 HA18 0005 DAHA1885C0006 850530 R111 S1 000 2 2 2 3 1 2 0400 5 J 2 1 2 1 1 2 1 7 5 2 000 5	230
GENERAL ELECTRIC COMPANY Baltimore Maryland 001367960 04000 24	
4 03 0400 0945 DLA40085C0506 841214 6240 C9E 000 2 2 2 3 1 2 1026 1 J 1 1 1 1 1 1 2 1 7 1 2 000 5	49
4 09 0400 4068 DLA40085C2536 850620 6240 C9E 000 2 2 2 3 1 2 1026 5 J 1 1 1 1 1 1 2 1 7 1 2 000 5	67
4 11 0400 4543 GS07F11031 850806 6240 C9E 000 2 2 2 6 0 0	27
4 01 0400 0264 GS07F11640 841026 6240 C9E 000 2 2 2 6 0 0	61
4 02 0400 0485 GS07F11640 841109 6240 C9E 000 2 2 2 6 0 0	134
4 02 0400 0486 GS07F11640 841109 6240 C9E 000 2 2 2 6 0 0	124
4 05 0400 1868 GS07F11640 850218 6750 C9E 000 2 2 2 6 0 0	31
4 06 0400 2324 GS07F11640 850319 6240 C9E 000 2 2 2 6 0 0	69
4 06 0400 2325 GS07F11640 850319 6240 C9E 000 2 2 2 6 0 0	100
4 06 0400 2327 GS07F11640 850319 6240 C9E 000 2 2 2 6 0 0	100
4 06 0400 2330 GS07F11640 850319 6240 C9E 000 2 2 2 6 0 0	118
4 06 0400 2405 GS07F11640 850321 6240 C9E 000 2 2 2 6 0 0	137
4 08 0400 3163 GS07F11640 850503 6240 C9E 000 2 2 2 6 2 F 1 J 2 2 B 0 0	44
4 08 0400 3164 GS07F11640 850503 6240 C9E 000 2 2 2 6 2 F 1 J 2 2 B 0 0	100
4 08 0400 3409 GS07F11640 850521 6240 C9E 000 2 2 2 6 2 F 1 J 2 2 B 0 0	53
4 08 0400 3595 GS07F11640 850529 6240 C9E 000 2 2 2 6 0 0	109
4 08 0400 3596 GS07F11640 850529 6240 C9E 000 2 2 2 6 0 0	100
4 08 0400 3597 GS07F11640 850529 6240 C9E 000 2 2 2 6 0 0	100
4 08 0400 3598 GS07F11640 850529 6240 C9E 000 2 2 2 6 0 0	100
4 08 0400 3599 GS07F11640 850529 6240 C9E 000 2 2 2 6 0 0	100
4 08 0400 3600 GS07F11640 850529 6240 C9E 000 2 2 2 6 0 0	100
4 08 0400 3601 GS07F11640 850529 6240 C9E 000 2 2 2 6 0 0	100
4 09 0400 3712 GS07F11640 850604 6240 C9E 000 2 2 2 6 2 F 1 J 2 2 B 0 0	100
4 09 0400 3714 GS07F11640 850604 6240 C9E 000 2 2 2 6 2 F 1 J 2 2 B 0 0	100
4 09 0400 3717 GS07F11640 850604 6240 C9E 000 2 2 2 6 2 F 1 J 2 2 B 0 0	104
4 01 0400 0303 GS07F11831 841031 6240 C9E 000 2 2 2 6 0 0	26
4 02 0400 0324 GS07F11831 841101 6240 C9E 000 2 2 2 6 0 0	30
4 02 0400 0325 GS07F11831 841101 6240 C9E 000 2 2 2 6 0 0	57
4 02 0400 0330 GS07F11831 841101 6240 C9E 000 2 2 2 6 0 0	31
4 02 0400 0449 GS07F11831 841107 6240 C9E 000 2 2 2 6 0 0	50
4 02 0400 0577 GS07F11831 841116 6240 C9E 000 2 2 2 6 0 0	28
4 02 0400 0707 GS07F11831 841128 6240 C9E 000 2 2 2 6 0 0	56
4 02 0400 0708 GS07F11831 841128 6240 C9E 000 2 2 2 6 0 0	33
4 03 0400 0841 GS07F11831 841207 6240 C9E 000 2 2 2 6 0 0	47
4 03 0400 0842 GS07F11831 841207 6240 C9E 000 2 2 2 6 0 0	30

S V C	RM PO TN	AAAAA 33333	AAAA 2222	BBBBBBBBBBBBBBB 111111111111111	BBBBBB 333333	BBBB 8888 AAAA	BBB 888 BBB	BBB 888 CCC	B 9	B 1 0	B 1 2	B 1 3	C 1	C 2	C 3	CCCC 4444	C 5	C 6	C 7	C 8	C 9	CC 11 00	D 1	D 2	D 3	D 4	D 5	D 6	D 7	D 8	D 9	D 10	D 11	DDDDDD 12 ABBCCC	D 13	B7 AMOUNT ($000)
GENERAL ELECTRIC COMPAN (CONT)					Baltimore								Maryland				001367960					04000							24						
4	03	0400	0916	GS07F11831	841213	6240	C9E	000	2	2	2	6														0				0				40
4	04	0400	1286	GS07F11831	850116	6240	C9E	000	2	2	2	6														0				0				40
4	04	0400	1343	GS07F11831	850121	6240	C9E	000	2	2	2	6														0				0				57
4	04	0400	1344	GS07F11831	850121	6240	C9E	000	2	2	2	6														0				0				59
4	04	0400	1433	GS07F11831	850128	6240	C9E	000	2	2	2	6														0				0				94
4	05	0400	1608	GS07F11831	850204	6240	C9E	000	2	2	2	6														0				0				62
4	05	0400	1680	GS07F11831	850208	6240	C9E	000	2	2	2	6														0				0				76
4	06	0400	2117	GS07F11831	850306	6240	C9E	000	2	2	2	6														0				0				28
4	06	0400	2118	GS07F11831	850306	6240	C9E	000	2	2	2	6														0				0				78
4	06	0400	2119	GS07F11831	850306	6240	C9E	000	2	2	2	6														0				0				90
4	06	0400	2120	GS07F11831	850306	6240	C9E	000	2	2	2	6														0				0				38
4	06	0400	2121	GS07F11831	850306	6240	C9E	000	2	2	2	6														0				0				57
4	06	0400	2563	GS07F11831	850329	6240	C9E	000	2	2	2	6														0				0				64
4	06	0400	2564	GS07F11831	850329	6240	C9E	000	2	2	2	6														0				0				46
4	06	0400	2565	GS07F11831	850329	6240	C9E	000	2	2	2	6														0				0				74
4	06	0400	2566	GS07F11831	850329	6240	C9E	000	2	2	2	6														0				0				53
4	08	0400	3050	GS07F11831	850426	6240	C9E	000	2	2	2	6	2	F			1	J	2	2	B					0				0				34
4	08	0400	3051	GS07F11831	850426	6240	C9E	000	2	2	2	6	2	F			1	J	2	2	B					0				0				30
4	08	0400	3088	GS07F11831	850430	6240	C9E	000	2	2	2	6	2	F			1	J	2	2	B					0				0				44
4	08	0400	3107	GS07F11831	850501	6240	C9E	000	2	2	2	6	2	F			1	J	2	2	B					0				0				69
4	08	0400	3109	GS07F11831	850501	6240	C9E	000	2	2	2	6	2	F			1	J	2	2	B					0				0				48
4	08	0400	3144	GS07F11831	850502	6240	C9E	000	2	2	2	6	2	F			1	J	2	2	B					0				0				38
4	08	0400	3145	GS07F11831	850502	6240	C9E	000	2	2	2	6	2	F			1	J	2	2	B					0				0				34
4	08	0400	3146	GS07F11831	850502	6240	C9E	000	2	2	2	6	2	F			1	J	2	2	B					0				0				52
4	08	0400	3147	GS07F11831	850502	6240	C9E	000	2	2	2	6	2	F			1	J	2	2	B					0				0				66
4	08	0400	3451	GS07F11831	850522	6240	C9E	000	2	2	2	6														0				0				33
4	08	0400	3452	GS07F11831	850522	6240	C9E	000	2	2	2	6														0				0				71
4	09	0400	3710	GS07F11831	850604	6240	C9E	000	2	2	2	6	2	F			1	J	2	2	B					0				0				62
4	09	0400	3711	GS07F11831	850604	6240	C9E	000	2	2	2	6	2	F			1	J	2	2	B					0				0				37
4	09	0400	3713	GS07F11831	850604	6240	C9E	000	2	2	2	6	2	F			1	J	2	2	B					0				0				51
4	09	0400	3715	GS07F11831	850604	6240	C9E	000	2	2	2	6	2	F			1	J	2	2	B					0				0				33
4	09	0400	3716	GS07F11831	850604	6240	C9E	000	2	2	2	6	2	F			1	J	2	2	B					0				0				71
4	09	0400	3824	GS07F11831	850611	6240	C9E	000	2	2	2	6														0				0				57
4	09	0400	3984	GS07F11831	850625	6240	C9E	000	2	2	2	6														0				0				39
4	09	0400	4025	GS07F11831	850628	6240	C9E	000	2	2	2	6														0				0				49
4	10	0400	4230	GS07F11831	850715	6240	C9E	000	2	2	2	6														0				0				64
4	10	0400	4468	GS07F11831	850731	6240	C9E	000	2	2	2	6	2	F			1	J	2	2	B					0				0				68
4	10	0400	4469	GS07F11831	850731	6240	C9E	000	2	2	2	6	2	F			1	J	2	2	B					0				0				75
4	11	0400	4541	GS07F11831	850806	6240	C9E	000	2	2	2	6														0				0				32
4	11	0400	4542	GS07F11831	850806	6240	C9E	000	2	2	2	6														0				0				58
4	11	0400	4785	GS07F11831	850820	6240	C9E	000	2	2	2	6														0				0				35
4	11	0400	4860	GS07F11831	850822	6240	C9E	000	2	2	2	6														0				0				29
4	11	0400	4935	GS07F11831	850827	6240	C9E	000	2	2	2	6														0				0				54
4	12	0400	5129	GS07F11831	850910	6240	C9E	000	2	2	2	6	2	F			1	J	2	2	B					0				0				36
4	12	0400	5212	GS07F11831	850917	6240	C9E	000	2	2	2	6														0				0				49
4	12	0400	5214	GS07F11831	850917	6240	C9E	000	2	2	2	6														0				0				46
4	12	0400	5380	GS07F11831	850930	6240	C9E	000	2	2	2	6														0				0				43
4	12	0400	5402	GS07F11831	850930	6240	C9E	000	2	2	2	6														0				0				61
4	08	0400	3318	GS07F11831792	850513	6240	C9E	000	2	2	2	6														0				0				49
4	03	0400	0969	GS07F11834	841217	6240	C9E	000	2	2	2	6														0				0				43
CONTRACTOR TOTAL																	5,231	*																

S RM AAAAA AAAA BBBBBBBBBBBBBBB BBBBBB BBBB BBB BBB B B B B C C C CCCC C C C C C CC D D D D D D D D D D DDDDDD D	B7
V PO 8888 888 888 1 1 1 11 1 1 12 1	AMOUNT
C TN 33333 2222 111111111111111 333333 AAAA BBB CCC 9 0 2 3 1 2 3 4444 5 6 7 8 9 00 1 2 3 4 5 6 7 8 9 0 1 ABBCCC 3	($000)
GENERAL MOTORS CORPORATION Baltimore Maryland 005356613 04000 24	
1 12 ZD04 2238 MDA90485C0626 850930 2320 A4B 000 2 2 2 3 2 A 2 5 J 2 1 N 6A 2 1 1 1 1 2 1 7 2 2 000 5	61
GENERAL SUPPLY & EQUIPMENT CO Baltimore Maryland 003098282 04000 24	
1 04 KF27 0045 DAKF2785C0004 841221 J099 S1 000 2 2 2 3 1 2 1001 6 J 1 2 1 2 1 1 2 1 7 3 2 000 5	52
GOOD NEWS ENTERPRISES INC Baltimore Maryland 074943200 04000 24	
1 12 ZD04 3242 MDA90485CA201 850207 5999 A7 000 2 2 2 3 2 1 2 1001 6 J 2 1 1 1 1 2 1 7 1 2 000 5	57
GRACE W R & CO INC Baltimore Maryland 001367846 04000 24	
4 01 0400 0101 DLA40084C2768 841008 6850 C9E 000 2 2 2 B 1 2 1013 6 J 1 3 1 1 1 1 2 1 7 1 2 000 5	39
4 11 0400 4621 DLA40085C2873 850809 6850 C9E 000 2 2 2 3 1 1 5 J 2 1 B 1 3 1 1 1 1 2 1 7 1 2 000 5	98
CONTRACTOR TOTAL 137 *	
GRAYBAR ELECTRIC COMPANY INC Baltimore Maryland 001903202 04000 24	
1 12 ZD04 2283 MDA90485C0328 850930 5935 A7 000 2 2 2 3 2 A 2 1 J 2 2 N 6A 1 5 1 1 1 1 2 1 7 2 3 000 5	351
1 08 ZD04 3956 MDA90485CA538 850507 5805 A7 000 2 2 2 3 2 1 2 1200 1 J 1 1 1 1 1 1 1 1 7 2 2 000 5	34
CONTRACTOR TOTAL 385 *	
GREAT LAKES DREDGE & DOCK CO Baltimore Maryland 006930358 04000 24	
5 07 CW31 0078 DACW3185C0030 850405 Y216 C2 000 2 2 2 3 1 1 J 1 3 1 3 1 1 3 1 7 4 2 000 5	9,000
5 11 CW31 0116 DACW3185C0030 850731 Y216 C2 000 2 2 2 C 1 1 J 1 3 1 3 1 1 3 1 7 4 2 000 5	1,434
5 11 CW31 0123 DACW3185C0030 850827 Y216 C2 000 2 2 2 C 1 1 J 1 3 1 3 1 1 3 1 7 4 2 000 5	2,180
5 12 CW31 0133 DACW3185C0030 850916 Y216 C2 000 2 2 2 C 1 1 J 1 3 1 3 1 1 3 1 7 4 1 000 5	1,758
5 12 CW31 0144 DACW3185C0030 850927 Y216 C2 000 2 2 2 C 1 1 J 1 3 1 3 1 1 3 1 7 4 2 000 5	410
CONTRACTOR TOTAL 14,782 *	
GRIMES JAMES S INC Baltimore Maryland 022630123 04000 24	
1 12 MD17 0662 DAMD1785C5300 850906 2510 A4A 000 2 2 2 3 1 2 1 J 2 2 B 2 1 1 1 1 2 1 7 5 2 200 IT 5	41
GULF CORPORATION Baltimore Maryland 105688535 04000 24	
2 10 PA100 1449 N0014085C4565 850531 9130 A3 000 2 2 2 3 2 B 2 1 J 2 2 B 1 4 1 1 1 1 2 1 7 1 2 000 5	226
GULF OIL CORPORATION Baltimore Maryland 001367606 04000 24	
2 12 PA100 2140 N0014085C0702 841023 2910 A3 000 2 2 2 3 2 4 2 0200 1 J 1 1 1 1 1 1 2 1 7 1 2 000 5	247
2 12 PA100 2160 N0014085C0926 841108 9140 A3 000 2 2 2 3 2 4 2 0200 1 J 1 1 1 1 1 1 2 1 7 1 2 000 5	240
2 04 PA100 0508 N0014085C2015 850109 9140 A3 000 2 2 2 3 2 4 2 0200 1 J 1 1 1 1 1 1 2 1 7 1 2 000 5	1,131
2 07 PA100 1070 N0014085C3191 850322 9140 A3 000 2 2 2 3 2 4 2 0200 1 J 1 1 1 1 1 1 1 1 7 1 2 000 5	1,410
CONTRACTOR TOTAL 3,028 *	
H D & R MACHINE SERVICE CORP Baltimore Maryland 003105434 04000 24	
1 12 ZD04 3583 MDA90484D1028 850314 K099 S1 000 2 2 2 5 2 1 2 1001 5 Y 2 1 1 1 1 2 1 7 5 1 000 5	51

S RM AAAAA AAAA BBBBBBBBBBBBBBB	BBBBBB	BBBB	BBB	BBB	B	B	B	B	C	C	C	CCCC	C	C	C	C	C	CC	D	D	D	D	D	D	D	D	D	D	DDDDDD	D	B7
V PO		8888	888	888		1	1	1										11										1	1	12	1	AMOUNT
C TN 33333 2222 111111111111111	333333	AAAA	BBB	CCC	9	0	2	3	1	2	3	4444	5	6	7	8	9	00	1	2	3	4	5	6	7	8	9	0	1	ABBCCC	3	($000)
H D & R MACHINE SERVICE (CONT)	Baltimore											Maryland						003105434		04000					24							
1 12 ZD04 4327 MDA90484D1028	850605	K099	S1	000	2	2	2	5	2	1	2	1001	5	Y					2		1	5	1	1	2	1	7	2	2	000	5	25
1 12 ZD04 4767 MDA90484D1028	850813	K099	S1	000	2	2	2	5	2	1	2	1001	5	Y					2		1	1	1	1	2	1	7	1	3	000	5	35
1 12 ZD04 4947 MDA90484D1028	850829	K099	S1	000	2	2	2	5	2	1	2	0102	1	Y					2		1	1	1	2	2	1	7	5	3	000	5	25
CONTRACTOR TOTAL																		136	*												
HAMPSHIRE INDUSTRIES INC	Baltimore											Maryland						006950059		04000					24							
1 12 ZD04 3119 MDA90485CA153	841227	5640	C9E	000	2	2	2	3	2	1	2	1200	1	J					1	4	1	2	1	1	2	1	7	1	2	000	5	71
HARRIS CORPORATION	Baltimore											Maryland						004203337		04000					24							
5 06 CW69 0098 DACW6985D0005	850325	7045	S1	000	2	2	2	5	1		2	1026	1	J					1	3	1	3	1	1	2	1	7	2	2	000	5	327
HARSCO CORPORATION	Baltimore											Maryland						003002268		04000					24							
2 05 RC100 0132 N0018184D0100	841214	5440	C9E	000	2	2	2	5	1		2	0200	1	J					1	1	1	1	1	1	1	1	7	1	2	000	5	61
HARTER CORPORATION	Baltimore											Maryland						005070024		04000					24							
1 10 AD05 0646 GS00F76463	850725	7195	C9E	000	2	2	2	6	2	F			1	J	2	2	F							0			0					83
HENSON AVIATION INC	Baltimore											Maryland						002806693		04000					24							
4 07 0600 1889 DLA60085D0171	850328	9150	A8A	000	2	2	2	3	1		2	1026	1	K					2		1	1	3	1	2	1	7	2	2	000	5	110
HEWLETT-PACKARD COMPANY	Baltimore											Maryland						009122532		04000					24							
1 01 AD05 0050 DAAD0584C4482	841026	J070	A7	000	2	2	2	3	1		1			J					1	4	1	1	1	1	2	1	7	1	2	000	5	192
1 12 ZD04 3223 GS00F57245	850119	5999	A7	000	2	2	2	6																0			0					86
1 12 ZD04 3591 GS00F57245	850325	5999	A7	000	2	2	2	6																0			0					35
1 12 ZD04 3647 GS00F57245	850408	5999	A7	000	2	2	2	6																0			0					90
1 12 ZD04 3728 GS00F57245	850329	5999	A7	000	2	2	2	6																0			0					170
1 12 ZD04 3754 GS00F57245	850415	5999	A7	000	2	2	2	6																0			0					57
1 12 ZD04 3759 GS00F57245	850415	5999	A7	000	2	2	2	6																0			0					31
1 12 ZD04 3838 GS00F57245	850423	5999	A7	000	2	2	2	6																0			0					67
1 12 ZD04 3845 GS00F57245	850424	5999	A7	000	2	2	2	6																0			0					40
1 12 ZD04 3905 GS00F57245	850510	5999	A7	000	2	2	2	6																0			0					81
1 12 ZD04 3906 GS00F57245	850510	5999	A7	000	2	2	2	6																0			0					31
1 12 ZD04 4038 GS00F57245	850523	5999	A7	000	2	2	2	6																0			0					329
1 12 ZD04 4404 GS00F57245	850731	5999	A7	000	2	2	2	6																0			0					36
1 12 ZD04 4540 GS00F57245	850730	5999	A7	000	2	2	2	6																0			0					72
1 12 ZD04 4541 GS00F57245	850730	5999	A7	000	2	2	2	6																0			0					33
1 12 ZD04 4542 GS00F57245	850730	5999	A7	000	2	2	2	6																0			0					44
1 12 ZD04 4545 GS00F57245	850730	5999	A7	000	2	2	2	6																0			0					32
1 12 ZD04 4547 GS00F57245	850731	5999	A7	000	2	2	2	6																0			0					45
1 12 ZD04 4659 GS00F57245	850731	5999	A7	000	2	2	2	6																0			0					35
1 12 ZD04 4661 GS00F57245	850731	5999	A7	000	2	2	2	6																0			0					35
1 12 ZD04 4710 GS00F57245	850826	J070	A7	000	2	2	2	6																0			0					34
1 12 ZD04 3881 GS00F572450000	850430	6115	A7	000	2	2	2	6																0			0					52
1 03 AD05 0172 GS00F70537	841226	6625	C9E	000	2	2	2	6																0			0					46

S	RM	AAAAA	AAAA	BBBBBBBBBBBBBBB	BBBBBB	BBBB	BBB	BBB	B	B	B	B	C	C	C	CCCC	C	C	C	C	C	CC	D	D	D	D	D	D	D	D	D	DDDDDD	D	B7
V	PO					8888	888	888		1	1	1										11								1	1	12	1	AMOUNT
C	TN	33333	2222	111111111111111	333333	AAAA	BBB	CCC	9	0	2	3	1	2	3	4444	5	6	7	8	9	00	1	2	3	4	5	6	7	8	9	0	1	ABBCCC	3	($000)
HEWLETT-PACKARD COMPANY (CONT)					Baltimore											Maryland						009122532			04000			24							
1	08	AD05	0451	GS00F70537	850510	6625	C9E	000	2	2	2	6															0			0					281
1	08	KF27	0105	GS00F70537	850425	6625	A7	000	2	2	2	6															0			0					33
1	08	ZD04	1432	GS00F70537	850510	5999	A7	000	2	2	2	6															0			0					57
1	10	AD05	0651	GS00F70537	850725	6650	C9E	000	2	2	2	6															0			0					44
1	12	ZD04	3590	GS00F70537	850326	5999	A7	000	2	2	2	6															0			0					40
1	12	ZD04	3648	GS00F70537	850329	5999	A7	000	2	2	2	6															0			0					174
1	12	ZD04	3668	GS00F70537	850405	5999	A7	000	2	2	2	6															0			0					37
1	12	ZD04	3749	GS00F70537	850415	5999	A7	000	2	2	2	6															0			0					107
1	12	ZD04	3758	GS00F70537	850416	5999	A7	000	2	2	2	6															0			0					110
1	12	ZD04	3760	GS00F70537	850415	5999	A7	000	2	2	2	6															0			0					48
1	12	ZD04	3837	GS00F70537	850422	5999	A7	000	2	2	2	6															0			0					74
1	12	ZD04	3844	GS00F70537	850513	5999	A7	000	2	2	2	6															0			0					120
1	12	ZD04	3846	GS00F70537	850422	5999	A7	000	2	2	2	6															0			0					64
1	12	ZD04	3854	GS00F70537	850426	5999	A7	000	2	2	2	6															0			0					166
1	12	ZD04	3858	GS00F70537	850429	5999	A7	000	2	2	2	6															0			0					48
1	12	ZD04	3886	GS00F70537	850426	5999	A7	000	2	2	2	6															0			0					70
1	12	ZD04	3907	GS00F70537	850503	5999	A7	000	2	2	2	6															0			0					31
1	12	ZD04	3933	GS00F70537	850510	5999	A7	000	2	2	2	6															0			0					262
1	12	ZD04	3935	GS00F70537	850517	3825	A7	000	2	2	2	6															0			0					52
1	12	ZD04	3959	GS00F70537	850514	5999	A7	000	2	2	2	6															0			0					224
1	12	ZD04	3972	GS00F70537	850514	5999	A7	000	2	2	2	6															0			0					45
1	12	ZD04	3990	GS00F70537	850514	5999	A7	000	2	2	2	6															0			0					32
1	12	ZD04	4049	GS00F70537	850522	5999	A7	000	2	2	2	6															0			0					62
1	12	ZD04	4051	GS00F70537	850523	5999	A7	000	2	2	2	6															0			0					32
1	12	ZD04	4052	GS00F70537	850520	5999	A7	000	2	2	2	6															0			0					52
1	12	ZD04	4053	GS00F70537	850520	5999	A7	000	2	2	2	6															0			0					90
1	12	ZD04	4055	GS00F70537	850606	5999	A7	000	2	2	2	6															0			0					155
1	12	ZD04	4122	GS00F70537	850528	5999	A7	000	2	2	2	6															0			0					34
1	12	ZD04	4242	GS00F70537	850620	5999	A7	000	2	2	2	6															0			0					67
1	12	ZD04	4252	GS00F70537	850618	5999	A7	000	2	2	2	6															0			0					52
1	12	ZD04	4255	GS00F70537	850617	5999	A7	000	2	2	2	6															0			0					267
1	12	ZD04	4257	GS00F70537	850614	5999	A7	000	2	2	2	6															0			0					105
1	12	ZD04	4258	GS00F70537	850614	5999	A7	000	2	2	2	6															0			0					396
1	12	ZD04	4289	GS00F70537	850619	5999	A7	000	2	2	2	6															0			0					70
1	12	ZD04	4290	GS00F70537	850619	5999	A7	000	2	2	2	6															0			0					34
1	12	ZD04	4382	GS00F70537	850627	5999	A7	000	2	2	2	6															0			0					159
1	12	ZD04	4383	GS00F70537	850627	5999	A7	000	2	2	2	6															0			0					140
1	12	ZD04	4385	GS00F70537	850627	5999	A7	000	2	2	2	6															0			0					36
1	12	ZD04	4412	GS00F70537	850717	5999	A7	000	2	2	2	6															0			0					84
1	12	ZD04	4414	GS00F70537	850708	5999	A7	000	2	2	2	6															0			0					54
1	12	ZD04	4435	GS00F70537	850715	5999	A7	000	2	2	2	6															0			0					67
1	12	ZD04	4447	GS00F70537	850718	5999	A7	000	2	2	2	6															0			0					166
1	12	ZD04	4526	GS00F70537	850711	5999	A7	000	2	2	2	6															0			0					82
1	12	ZD04	4543	GS00F70537	850730	5999	A7	000	2	2	2	6															0			0					168
1	12	ZD04	4544	GS00F70537	850730	5999	A7	000	2	2	2	6															0			0					78
1	12	ZD04	4546	GS00F70537	850730	5999	A7	000	2	2	2	6															0			0					70
1	12	ZD04	4548	GS00F70537	850813	5999	A7	000	2	2	2	6															0			0					52
1	12	ZD04	4549	GS00F70537	850813	5999	A7	000	2	2	2	6															0			0					34
1	12	ZD04	4550	GS00F70537	850813	5999	A7	000	2	2	2	6															0			0					159
1	12	ZD04	4585	GS00F70537	850724	5999	A7	000	2	2	2	6															0			0					284

S V C	RM PO TN	AAAAA 33333	AAAA 2222	BBBBBBBBBBBBBBB 111111111111111	BBBBBB 333333	BBBB 8888 AAAA	BBB 888 BBB	BBB 888 CCC	B 9	B 1 0	B 1 2	B 1 3	C 1	C 2	C 3	CCCC 4444	C 5	C 6	C 7	C 8	C 9	CC 11 00	D 1	D 2	D 3	D 4	D 5	D 6	D 7	D 8	D 9	D 1 0	D 1 1	DDDDDD 12 ABBCCC	D 1 3	B7 AMOUNT ($000)
HEWLETT-PACKARD COMPANY (CONT)					Baltimore												Maryland					009122532				04000				24					
1	12	ZD04	4605	GS00F70537	850802	6650	A7	000	2	2	2	6																			0		0		33
1	12	ZD04	4660	GS00F70537	850731	5999	A7	000	2	2	2	6																			0		0		129
1	12	ZD04	4662	GS00F70537	850731	5999	A7	000	2	2	2	6																			0		0		42
1	12	ZD04	4670	GS00F70537	850912	5999	A7	000	2	2	2	6																			0		0		188
1	12	ZD04	4695	GS00F70537	850919	5999	A7	000	2	2	2	6																			0		0		52
1	12	ZD04	4696	GS00F70537	850918	5999	A7	000	2	2	2	6																			0		0		46
1	12	ZD04	4848	GS00F70537	850913	5999	A7	000	2	2	2	6																			0		0		32
1	12	ZD04	4849	GS00F70537	850918	5999	A7	000	2	2	2	6																			0		0		65
1	12	ZD04	4850	GS00F70537	850920	5999	A7	000	2	2	2	6																			0		0		40
1	12	ZD04	4865	GS00F70537	850920	7010	A7	000	2	2	2	6																			0		0		25
1	12	ZD04	4996	GS00F70537	850925	5999	A7	000	2	2	2	6																			0		0		78
1	11	AD05	0765	GS00F70552	850830	6630	C9E	000	2	2	2	6																			0		0		160
1	12	AK70	0558	GS00F78413	850927	7010	A7	000	2	2	2	8																			0		0		46
1	12	ZD04	4846	GS00F78413	850920	5999	A7	000	2	2	2	6																			0		0		62
1	12	ZD04	4909	GS00F78413	850923	5999	A7	000	2	2	2	6																			0		0		65
1	11	KF27	0160	GS00FS7245	850729	5810	C9E	000	2	2	2	6																			0		0		33
1	12	KF27	0196	GS00FS7245	850729	5810	C9E	000	2	2	2	6	2	F			1	A	2	2	B										0		0		33
1	12	ZD04	3750	GS00K8401S0449	850415	5999	A7	000	2	2	2	6																			0		0		66
1	03	AD05	0158	GS00K8401S5778	841218	7035	A7	000	2	2	2	6																			0		0		30
1	04	AD05	0157	GS00K8401S5778	841219	7025	A7	000	2	2	2	6																			0		0		54
1	07	AD05	0386	GS00K85015972	850410	7035	A7	000	2	2	2	6																			0		0		58
1	12	ZD04	4329	GS00K8501AGS600	850614	7025	A7	000	2	2	2	8	2	A	2		6	J	1	1	B										0		0		83
1	07	AD05	0393	GS00K8501S5972	850411	J070	S1	000	2	2	2	6																			0		0		102
1	09	AD05	0548	GS00K8501S5972	850621	7025	A7	000	2	2	2	8																			0		0		66
1	11	AD05	0739	GS00K8501S5972	850827	7025	A7	000	2	2	2	8																			0		0		28
1	11	AD05	0751	GS00K8501S5972	850829	7010	A7	000	2	2	2	8																			0		0		58
1	12	AD05	0851	GS00K8501S5972	850918	7010	A7	000	2	2	2	8																			0		0		39
1	12	ZD04	1785	GS00K8501S5972	850625	5999	A7	000	2	2	2	6	2	F			1	J	2	2	F										0		0		50
1	12	ZD04	3577	GS00K8501S5972	850321	7010	A7	000	2	2	2	6																			0		0		141
1	12	ZD04	3650	GS00K8501S5972	850329	5999	A7	000	2	2	2	6																			0		0		61
1	12	ZD04	3851	GS00K8501S5972	850507	5999	A7	000	2	2	2	6																			0		0		239
1	12	ZD04	3908	GS00K8501S5972	850430	7010	A7	000	2	2	2	6																			0		0		42
1	12	ZD04	3910	GS00K8501S5972	850426	7010	A7	000	2	2	2	6																			0		0		115
1	12	ZD04	3960	GS00K8501S5972	850517	5999	A7	000	2	2	2	6																			0		0		102
1	12	ZD04	3963	GS00K8501S5972	850430	7010	A7	000	2	2	2	6																			0		0		171
1	12	ZD04	4166	GS00K8501S5972	850605	5999	A7	000	2	2	2	6																			0		0		80
1	12	ZD04	4251	GS00K8501S5972	850614	5999	A7	000	2	2	2	6																			0		0		29
1	12	ZD04	4361	GS00K8501S5972	850624	7010	A7	000	2	2	2	6																			0		0		123
1	12	ZD04	4395	GS00K8501S5972	850624	7010	A7	000	2	2	2	6																			0		0		145
1	12	ZD04	4405	GS00K8501S5972	850626	7010	A7	000	2	2	2	6																			0		0		130
1	12	ZD04	4478	GS00K8501S5972	850718	7010	A7	000	2	2	2	6																			0		0		81
1	12	ZD04	4539	GS00K8501S5972	850730	5999	A7	000	2	2	2	6																			0		0		77
1	12	ZD04	4693	GS00K8501S5972	850918	5999	A7	000	2	2	2	6																			0		0		36
1	12	ZD04	4824	GS00K8501S5972	850909	7010	A7	000	2	2	2	6																			0		0		36
1	12	ZD04	4972	GS00K8501S5972	850919	7010	A7	000	2	2	2	6																			0		0		67
1	12	ZD04	4980	GS00K8501S5972	850919	7050	A7	000	2	2	2	6																			0		0		27
1	12	ZD04	6007	GS00K8501S5972	850927	7010	A7	000	2	2	2	6																			0		0		40
1	12	ZD04	4072	GS00K85AGS6009	850528	7010	A7	000	2	2	2	6																			0		0		39
1	12	ZD04	4384	GS00K85AGS6009	850627	5999	A7	000	2	2	2	6																			0		0		40
1	12	ZD04	4694	GS00K85AGS6009	850918	5999	A7	000	2	2	2	6																			0		0		32

S V C	RM PO TN	AAAAA 33333	AAAA 2222	BBBBBBBBBBBBBBB 111111111111111	BBBBBB 333333	BBBB 8888 AAAA	BBB 888 BBB	BBB 888 CCC	B 1 9	B 1 0	B 1 2	B 1 3	C 1	C 2	C 3	CCCC 4444	C 5	C 6	C 7	C 8	C 9	CC 11 00	D 1	D 2	D 3	D 4	D 5	D 6	D 7	D 8	D 9	D 1 0	D 1 1	DDDDDD 12 ABBCCC	D 1 3	B7 AMOUNT ($000)
HEWLETT-PACKARD COMPANY (CONT)					Baltimore												Maryland					009122532				04000				24					
1	12	ZD04	4715	GS00K85AGS6009	850804	J070	A7	000	2	2	2	6														0				0					59
1	12	ZD04	3902	GS00K85AGS60090	850430	7010	A7	000	2	2	2	6														0				0					33
1	12	ZD04	3912	GS00K85AS6009	850430	7010	A7	000	2	2	2	6														0				0					25
1	12	ZD04	4570	GS00K85S5972	850730	7010	A7	000	2	2	2	6														0				0					71
1	08	AD05	0477	GS00KAGS6009	850522	7435	C9E	000	2	2	2	8	2	B	2		1	J	2	2	N	2A				0				0					43
1	12	ZD04	1777	MDA90485C9089	850910	J070	A7	000	2	2	2	3	2	A	2		6	J	1	1	N	6A	1	1	1	1	1	1	2	1	7	1	2	000	5	42
1	08	ZD04	3193	MDA90485CA179	850116	5999	A7	000	2	2	2	3	2	1	2	1001	6	J					1	1	1	1	1	1	2	1	7	1	2	000	5	35
1	08	ZD04	3240	MDA90485CA199	850114	5999	A7	000	2	2	2	3	2	1	2	1001	6	J					1	1	1	1	1	1	2	1	7	1	2	000	5	91
1	12	ZD04	3806	MDA90485CA489	850627	5999	A7	000	2	2	2	3	2	1	2	1001	6	J					1	1	1	1	1	1	3	1	7	1	2	000	5	841
1	12	ZD04	4025	MDA90485CA575	850520	5999	A7	000	2	2	2	3	2	1	2	1001	6	J					1	1	1	1	1	1	2	1	7	1	2	000	5	34
1	12	ZD04	4143	MDA90485CA625	850606	5999	A7	000	2	2	2	3	2	1	2	1001	6	J					1	1	1	1	1	1	1	1	7	1	2	000	5	73
1	12	ZD04	4961	MDA90485CA969	850920	7050	A7	000	2	2	2	3	2	1	2	1001	5	J					1	1	1	1	1	1	2	1	7	1	2	000	5	49
1	12	ZD04	4971	MDA90485DA119	850930	5999	A7	000	2	2	2	3	2	1	2	1001	5	J					1	1	1	1	1	1	3	1	7	1	2	000	5	669
				CONTRACTOR TOTAL													12,522	*																		
HILL STAPLER CO INC					Baltimore												Maryland					022455042				04000				24					
2	07	PC141	0160	GS02F38432	850404	8135	C9E	000	2	2	2	6														0				0					41
HORIZON TRADING COMPANY INC					Baltimore												Maryland					039841861				04000				24					
1	03	CA78	0016	DACA7885C0011	841211	7195	C9E	000	2	2	1	3														0				0	1				159
HUGHES BOX AND CONTAINER CO					Baltimore												Maryland					093003085				04000				24					
3	10	FE04	1777	F4260085C6340	850731	8145	A1C	AFC	2	2	2	3	1		2	0102	1	J					2		1	1	1	2	2	1	7	1	2	000	1	353
3	12	FE04	1775	F4260085C6341	850731	8145	A1C	AFC	2	2	2	3	1		2	0102	1	J					2		1	4	1	2	2	1	7	1	2	000	1	297
				CONTRACTOR TOTAL													650	*																		
I M S BETTER PACKING INC					Baltimore												Maryland					991737198				04000				24					
2	12	MA105	5311	GS00F69205	850913	7490	S1	000	2	2	2	8	2	B	2		1	J	2	2	N	2A				0				0					75
INDUSTRIAL SALES CO					Baltimore												Maryland					008859878				04000				24					
1	06	AE07	1709	DAAE0785C0956	850305	4010	A4B	DNN	2	2	2	3	1		2	0102	1	J					2		3		1	2	2	1	7	1	2	000	1	510
INDUSTRIAL SUPPLY CORPORATION					Baltimore												Maryland					008859886				04000				24					
2	12	MC201	0250	N0017485C0299	850812	4710	C9E	000	2	2	2	3	1		1		1	J	2	2	K		2		1	3	1	2	2	1	7	2	2	000	1	25
INTERNATIONAL BUSINESS MCHS					Baltimore												Maryland					001368083				04000				24					
1	12	KF27	0184	GS00K84AGS6035	850911	7010	A7	000	2	2	2	8														0				0					29
1	03	AD05	0119	GS00K8501S5911	841130	W070	A7	000	2	2	2	6														0				0					56
1	04	AD05	0206	GS00K8501S5911	850115	J070	A7	000	2	2	2	6														0				0					34
1	05	ZD03	0314	GS00K8501S5911	841207	7030	A7	000	2	2	2	6														0				0					142
1	05	ZD03	0405	GS00K8501S5911	850102	7030	C9E	000	2	2	2	6														0				0					142
1	06	AD05	0316	GS00K8501S5911	850312	7035	A7	000	2	2	2	6														0				0					287
1	11	AD05	0700	GS00K85AGS6035	850815	7035	A7	000	2	2	2	8														0				0					35

S V C	RM PO TN	AAAAA 33333	AAAA 2222	BBBBBBBBBBBBBBB 111111111111111	BBBBBB 333333	BBBB 8888 AAAA	BBB 888 BBB	BBB 888 CCC	B 9	B 1 0	B 1 2	B 1 3	C 1	C 2	C 3	CCCC 4444	C 5	C 6	C 7	C 8	C 9	CC 11 00	D 1	D 2	D 3	D 4	D 5	D 6	D 7	D 8	D 9	D 1 0	D 1 1	DDDDDD 12 ABBCCC	D 1 3	B7 AMOUNT ($000)
INTERNATIONAL BUSINESS (CONT)					Baltimore											Maryland					001368083				04000				24					
1	11	KF27	0156	GS00K85AGS6035	850806	7010	A7	000	2	2	2	8														0				0				38
1	12	KF27	0169	GS00K85AGS6035	850906	7010	A7	000	2	2	2	8														0				0				45
1	12	KF27	0170	GS00K85AGS6035	850906	7010	A7	000	2	2	2	8														0				0				36
1	12	KF27	0172	GS00K85AGS6035	850906	7010	A7	000	2	2	2	8														0				0				50
1	12	KF27	0204	GS00K85AGS6035	850926	7010	A7	000	2	2	2	8														0				0				49
1	12	AD05	0986	GS00K86AGS5557	850926	7025	A7	000	2	2	2	6	2	F			1	J	2	2	F					0				0				30
1	12	ZD04	2037	MDA90485C5132	850930	AC65	A7	000	2	2	2	3	2	A	2		5	J	1	1	N	6A	1	1	1	1	1	1	2	1	7	1	1	000	5	143
2	04	MA101	1049	GS00K8401S6093	841214	7035	A7	000	2	2	2	6														0				0				136
				CONTRACTOR TOTAL													1,252	*																	
ITT DIALCOM INC					Baltimore											Maryland					053387536				04000				24					
5	02	CW31	0020	GS00K8402S1081	841021	R305	S1	000	2	2	2	6														0				0				70
5	12	CW31	0147	GS00K8402S1081	850930	R305	S1	000	2	2	2	6														0				0				70
				CONTRACTOR TOTAL													140	*																	
J G ENGINEERING RESEARCH					Baltimore											Maryland					044201390				04000				24					
2	04	E612A	0397	N0001484C0590	841002	AD91	S1	000	2	2	2	3	1		2	1100	5	J					2		1	1	1	1	2	1	7	5	2	000	5	34
JACOB & SUNDSTROM INC					Baltimore											Maryland					004853412				04000				24					
1	06	ZD03	0575	MDA90385C0127	850221	R399	S1	000	2	2	2	3	1		2	1001	4	J					2		1	3	1	1	2	1	7	5	2	400	5	41
1	10	ZD03	1204	MDA90385C0127	850530	R399	S1	000	2	2	2	A	2	Z	2		3	J	1	1	N	1B	2		1	2	1	1	2	1	7	5	2	000	5	40
				CONTRACTOR TOTAL													81	*																	
JOHNS HOPKINS UNIVERSITY					Baltimore											Maryland					001910777				04000				24					
1	03	AG23	0121	DAAG2985K0018	841213	AZ11	S1	000	2	2	2	3	2	8	2	0500	7	T					A	1	1	1	1	1	2	1	7	5	2	000	5	100
1	11	AG29	0742	DAAG2985K0218	850820	AZ11	S1	000	2	2	2	3	1		2		7	S	2	2	E		A	1	1	1	1	1	2	1	7	5	2	000	5	112
1	04	AA15	0099	DAAK1184K0008	850123	AD92	S1	000	2	2	2	C	2	7	2	0500	7	S					A	1	1	1	1	1	2	1	7	5	2	000		53
1	04	DA03	0058	DADA0379H0070	850103	U005	S1	000	2	2	2	C	2	4	2	0500	7	J					A	5	1	5	1	1	1	1	7	5	2	000	5	49
1	10	DA03	0212	DADA0379H0070	850724	U005	S1	000	2	2	2	C	2	4	2	0500	7	J					A	5	1	5	1	1	1	1	7	5	2	000	5	31
1	01	KF40	0026	DAKF4076A0053	841005	U005	S1	000	2	2	2	3	2	8	2	0500	7	J					A	5	1	1	1	1	1	1	7	5	2	000	5	37
1	04	KF40	0212	DAKF4076A0054	850117	U005	S1	000	2	2	2	3	2	8	2	0500	7	J					A	5	1	1	1	1	1	1	7	5	2	000	5	168
1	11	KF40	0489	DAKF4085C1305	850819	U005	S1	000	2	2	2	3	2	0	2	0500	7	J					A	5	1	1	1	1	1	1	7	5	2	000	5	205
1	12	KF40	0621	DAKF4085C1305	850911	U005	S1	000	2	2	2	3	2	0	2	0500	7	J					A	5	1	1	1	1	1	1	7	5	2	000	5	29
1	02	MD17	0104	DAMD1780C0102	841105	AN91	S1	000	2	2	2	C	2	7	2	0500	7	S					A	1	1	1	1	1	2	1	7	5	2	000	5	300
1	01	MD17	0036	DAMD1782C2225	841011	AN91	S1	000	2	2	2	C	2	7	2	0500	7	S					A	1	1	1	1	1	2	1	7	5	2	000	5	145
1	11	MD17	0618	DAMD1782C2225	850809	AN91	S1	000	2	2	2	C	1		2	0500	7	S					A	1	1	1	1	1	2	1	7	5	2	000	5	31
1	09	MD17	0482	DAMD1783C3135	850429	AN91	S1	000	2	2	2	C	1		2	0500	7	S					A	1	1	1	1	1	3	1	7	5	2	000	5	250
1	11	MD17	0627	DAMD1783C3135	850816	AN91	S1	000	2	2	2	C	1		2	0500	7	S					A	1	1	1	1	1	3	1	7	5	2	000	5	49
1	02	MD17	0131	DAMD1783C3182	841120	AN91	S1	000	2	2	2	C	2	7	2	0500	7	S					A	1	1	1	1	1	3	1	7	5	2	000	5	204
1	08	MD17	0433	DAMD1783C3219	850509	AN91	S1	000	2	2	2	C	1		2	0500	7	S					A	1	1	1	1	1	2	1	7	5	2	000	5	297
1	05	MD17	0305	DAMD1784C4015	850216	AN91	S1	000	2	2	2	C	2	8	2	0500	7	S					A	1	1	5	1	1	2	1	7	5	2	000	5	134
1	04	MD17	0232	DAMD1784C4222	850109	AN91	S1	000	2	2	2	C	1		2	0500	7	S					A	1	1	1	1	1	3	1	7	5	1	000	5	391
1	10	MD17	0588	DAMD1785C5069	850731	AN92	S1	000	2	2	2	3	1		2	0500	7	S					A	1	1	1	1	1	3	1	7	5	1	000	5	323
1	08	MD17	0454	DAMD1785C5133	850524	AN91	S1	000	2	2	2	3	1		2	0500	7	S					A	1	1	5	1	1	1	1	7	5	2	000	5	618
2	09	E612B	1563	N0001479C0801	850617	AD91	S1	000	2	2	2	A	2	7	2	0500	7	S					A	1	1	1	1	1	2	1	7	5	2	000	5	82
2	02	E614A	0083	N0001480C0003	841016	AD91	S1	000	2	2	2	C	2	7	2	0500	7	S					A	1	1	1	1	1	2	1	7	5	2	000	5	244

S V C	RM PO TN	AAAAA 33333	AAAA 2222	BBBBBBBBBBBBBBB 111111111111111	BBBBBB 333333	BBBB 8888 AAAA	BBB 888 BBB	BBB 888 CCC	B 1 9	B 1 0	B 1 2	B 1 3	C 1 1	C 2 2	C 3 3	CCCC 4444	C 5	C 6	C 7	C 8	C 9	CC 11 00	D 1 1	D 2 2	D 3 3	D 4 4	D 5 5	D 6 6	D 7 7	D 8 8	D 9 9	D 1 0	D 1 1	DDDDDD 12 ABBCCC	D 1 3	B7 AMOUNT ($000)
JOHNS HOPKINS UNIVERSIT (CONT)					Baltimore											Maryland					001910777			04000							24				
2	10	E612B	1726	N0001483K0583	850702	AD91	S1	000	2	2	2	A	1		2		7	S	2	2	E		A	1	1	1	1	1	2	1	7	5	2	000	5	26
2	03	E612B	0195	N0001484K0007	841128	AD91	S1	000	2	2	2	C	2	7	2	0500	7	S					A	1	1	1	1	1	2	1	7	5	2	000	5	101
2	02	E614A	0012	N0001484K0080	841031	AD91	S1	000	2	2	2	C	2	7	2	0500	7	S					A	1	1	1	1	1	2	1	7	5	2	000	5	95
2	07	E612B	1017	N0001485C0248	850331	R599	S1	000	2	2	2	3	2	7	2	0500	7	S					A	1	1	1	1	1	2	1	7	5	2	999	5	85
2	12	E614B	2185	N0001485C0519	850914	AD93	S1	000	2	2	2	3	2	7	2	0500	7	S					A	1	1	1	1	1	2	1	7	5	2	000	5	50
2	05	E612B	0504	N0001485K0072	850117	AN11	S1	000	2	2	2	3	2	7	2	0500	7	S					A	1	1	1	1	1	2	1	7	5	2	000	5	163
2	09	E612B	1517	N0001485K0072	850614	AN11	S1	000	2	2	2	C	2	7	2	0500	7	S					A	1	1	1	1	1	2	1	7	5	2	000	5	86
2	05	E614A	0534	N0001485K0115	850115	AD91	S1	000	2	2	2	C	2	7	2	0500	7	S					A	1	1	1	1	1	2	1	7	5	2	000	5	44
2	07	E614A	1016	N0001485K0175	850331	AD91	S1	000	2	2	2	3	2	7	2	0500	7	S					A	1	1	1	1	1	2	1	7	5	2	000	5	145
2	09	E612A	1377	N0001485K0255	850608	AD91	S1	000	2	2	2	3	2	7	2	0500	7	S					A	1	1	1	1	1	2	1	7	5	2	000	5	73
2	11	E612B	2007	N0001485K0622	850816	AD91	S1	000	2	2	2	3	1		2		7	S	2	2	E		A	1	1	1	1	1	2	1	7	5	2	000	5	30
2	11	E614B	2014	N0001485K0686	850815	AD91	S1	000	2	2	2	3	2	G	2		7	S	2	2	E		A	1	1	1	1	1	2	1	7	5	2	000	5	50
2	12	E612B	2108	N0001485K0703	850905	AD91	S1	000	2	2	2	3	1		2		7	S	2	2	E		A	1	1	1	1	1	2	1	7	5	2	000	5	164
2	11	E614A	1927	N0001485K0709	850808	AD91	S1	000	2	2	2	3	1		2		7	S	2	2	E		A	1	1	1	1	1	2	1	7	5	2	000	5	70
2	11	E614A	2017	N0001485K0711	850815	AD91	S1	000	2	2	2	3	1		2		7	S	2	2	E		A	1	1	1	1	1	2	1	7	5	2	000	5	51
2	11	E614B	2062	N0001485K0779	850826	AD91	S1	000	2	2	2	3	1		2		7	S	2	2	E		A	1	1	1	1	1	2	1	7	5	2	000	5	130
2	12	E612B	2154	N0001485K0780	850909	AD93	S1	000	2	2	2	3	1		2		7	S	2	2	E		A	1	1	1	1	1	2	1	7	5	2	000	5	218
2	11	E1230	5802	N0001485K2027	850816	AC91	A7	000	2	2	2	3	2	G	2		7	S	1	1	E		B	2	1	2	1	1	2	1	7	5	2	000	5	37
3	08	KA02	0371	F0160083D0091	850529	U005	S1	000	2	2	2	5	2	5	2	0500	7	J					A	5	1	5	1	1	2	1	7	5	2	000	5	30
				CONTRACTOR TOTAL													5,500	*																		
JOHNSON & TOWERS BALTIMORE INC					Baltimore											Maryland					003099959			04000							24				
2	07	JA114	3295	N0010485CC020	850409	2815	A3	000	2	2	2	4	2	4	2	1015	1	J					2		1	1	1	1	2	1	7	1	2	000	1	52
JORGENSEN STEEL CO					Baltimore											Maryland					056499874			04000							24				
1	12	AD05	0888	DAAD0585C8042	850924	9515	C9E	000	2	2	2	3	2	B	2		1	J	2	2	N	2A	1	4	1	1	1	1	2	1	7	2	2	000	5	38
KAISER ALUMINUM & CHEMICAL					Baltimore											Maryland					009161191			04000							24				
4	12	0500	2823	DLA50085C3843	850919	9530	C9E	000	2	2	2	3	1		1		1	J	2	2	A		1	4	1	1	1	1	2	1	7	1	2	000	5	51
KETRON INC					Baltimore											Maryland					073732869			04000							24				
1	05	AA15	0122	DAAK1183D0005	850214	AZ15	S1	000	2	2	2	5	1		2	0102	2	U					2		1	1	1	2	2	1	7	5	2	000		139
1	06	AA15	0163	DAAK1183D0005	850319	AZ15	S1	000	2	2	2	5	1		2	0102	2	U					2		1	1	1	2	2	1	7	5	2	000		183
1	10	AA15	0348	DAAK1183D0005	850718	AZ15	S1	000	2	2	2	5	1		2	0102	2	U					2		1	5	1	2	2	1	7	5	2	000	5	62
1	06	AA15	0144	DAAK1183D0005	850304	AZ15	S1	000	2	2	2	5	1		2	0102	2	U					2		1	1	1	2	2	1	7	5	2	000		45
				CONTRACTOR TOTAL													429	*																		
KINDER INC					Baltimore											Maryland					038940334			04000							24				
4	01	013H	8567	DLA13H85C0527	841018	8950	B2	000	2	2	2	3	1		2	0102	1	J					2		1	1	1	2	2	1	7	1	2	000	5	74
KOPPERS CO INC					Baltimore											Maryland					045676475			04000							24				
2	07	PC144	5157	N0010285C3925	850424	3010	A3	000	2	2	2	3	2	4	2	0200	5	J					1	1	1	1	1	1	2	1	7	1	2	000	5	37
2	11	JA100	B986	N0038385C5628	850808	5330	A1C	AFC	2	2	2	3	1		2	1015	1	J					1	1	1	1	1	1	2	1	7	1	2	000	5	54
2	02	JA100	1471	N0038385C6155	841126	2840	A1B	BSH	2	2	2	3	1		2	1015	5	J					1	1	1	1	1	1	2	1	7	1	2	000	5	53

S V C	RM PO TN	AAAAA 33333	AAAA 2222	BBBBBBBBBBBBBBB 111111111111111	BBBBBB 333333	BBBB 8888 AAAA	BBB 888 BBB	BBB 888 CCC	B 9	B 0	B 1 2	B 1 3	C 1	C 2	C 3	CCCC 4444	C 5	C 6	C 7	C 8	C 9	CC 11 00	D 1	D 2	D 3	D 4	D 5	D 6	D 7	D 8	D 9	D 1 0	D 1 1	DDDDDD 12 ABBCCC	D 1 3	B7 AMOUNT ($000)
KOPPERS CO INC (CONT)					Baltimore								Maryland			045677036						04000							24						
2	03	JA100	1776	N0038385C6159	841211	2840	A1B	BSH	2	2	2	3	1		2	1015	5	J					1	1	1	1	1	1	2	1	7	1	2	000	1	185
2	04	JA100	3899	N0038385C6215	850125	2840	A1B	BJJ	2	2	2	4	1		2	1015	5	J					1	1	1	1	1	1	2	1	7	1	2	000	1	71
2	05	JA100	4189	N0038385C7263	850114	2840	A1B	BJB	2	2	2	3	1		2	1015	1	J					1	1	1	1	1	1	2	1	7	1	2	000	1	70
2	09	JA100	A330	N0038385C7263	850624	2840	A1B	000	2	2	2	B	1		2	1015	1	J					1	1	1	1	1	1	2	1	7	1	2	000	1	40
2	07	JA100	7170	N0038385C7424	850417	2840	A1B	BJH	2	2	2	3	1		2	1015	1	J					1	1	1	1	1	1	2	1	7	1	2	000	1	30
2	12	JA100	E066	N0038385C7764	850904	2840	A1B	BJB	2	2	2	3	1		2	1015	1	J					1	1	1	1	1	1	2	1	7	1	2	000	1	32
3	11	FD07	0308	F0960384G1429	850801	2840	A1B	BJJ	2	2	2	4	1		2	1015	4	J					1	1	1	1	1	1	3	1	7	1	1	000	5	627
3	11	FD07	0339	F3460185C3057	850808	2840	A1B	BJJ	2	2	2	3	1		2	1015	4	J					1	1	1	1	1	1	2	1	7	1	2	000	5	68
3	12	FD05	1038	F3460185C3575	850906	2840	A1B	BJH	2	2	2	3	1		2		1	J	2	2	B		1	1	1	1	1	1	2	1	7	1	2	000	5	40
CONTRACTOR TOTAL																1,307	*																		
KOPPERS COMPANY INC					Baltimore								Maryland			004334942						04000							24						
1	08	AE07	2496	DAAE0785C1512	850514	2815	A4A	DJB	2	2	2	3	1		2	1015	1	J					1	1	1	1	1	1	3	1	7	1	1	000	1	546
1	08	AE07	2572	DAAE0785C1540	850520	2835	A4A	DJE	2	2	2	3	1		2	1015	1	J					1	1	1	1	1	1	2	1	7	1	2	000	1	171
2	10	JA100	B579	F0960384G1429	850726	2840	A1B	000	2	2	2	4	2		2		5	J	1	1	N	2A	1	1	1	1	1	1	2	1	7	1	2	000	5	95
2	07	JA111	3499	N0010485C0082	850410	2010	A3	000	2	2	2	4	2	4	2	0200	5	J					1	1	1	1	1	1	2	1	7	1	2	000	1	75
2	01	JA100	0095	N0038385C6046	841010	2840	A1B	BSH	2	2	2	3	1		2	1015	5	J					1	1	1	1	1	1	2	1	7	1	2	000	1	354
2	02	JA100	1073	N0038385C6113	841111	2840	A1B	BSH	2	2	2	3	1		2	1015	5	J					1	1	1	1	1	1	2	1	7	1	2	000	5	42
2	04	JA100	3905	N0038385C6274	850116	2840	A1B	000	2	2	2	3	1		2	1015	1	J					1	1	1	1	1	1	2	1	7	1	2	000	5	34
2	07	JA100	7251	N0038385C6446	850423	2840	A1B	BSH	2	2	2	3	1		2	1015	5	J					1	1	1	1	1	1	2	1	7	1	2	000	5	58
2	08	JA100	8170	N0038385C6450	850501	2840	A1B	BSH	2	2	2	3	1		2		5	J	1	1	N	1A	1	1	1	1	1	1	2	1	7	1	2	000	1	206
2	12	JA100	E389	N0038385C7813	850909	2840	A1B	000	2	2	2	3	1		2	1015	1	J					1	1	1	1	1	1	2	1	7	1	2	000	5	54
3	04	FD05	0330	F0960384G1429	850116	2840	A1B	BJJ	2	2	2	4	1		2	1015	4	J					1	1	1	1	1	1	2	1	7	1	2	000	5	146
3	04	FD05	0398	F0960384G1429	850124	2840	A1B	BJJ	2	2	2	4	1		2	1015	4	J					1	1	1	1	1	1	2	1	7	1	2	000	5	29
3	04	FD07	0010	F0960384G1429	850115	2840	A1B	BJJ	2	2	2	4	1		2	1015	4	J					1	1	1	1	1	1	1	1	7	1	2	000	5	159
3	05	FD07	0037	F0960384G1429	850201	2840	A1B	BJJ	2	2	2	4	1		2	1015	4	J					1	1	1	1	1	1	3	1	7	1	1	000	5	564
3	06	FD05	0509	F0960384G1429	850307	5330	A1B	BSD	2	2	2	4	2	4	2	0200	4	J					1	1	1	1	1	1	2	1	7	1	2	000	5	47
3	06	FD07	0088	F0960384G1429	850322	2840	A1B	BJJ	2	2	1	4															0			0	1					34
3	12	FD07	0504	F0960384G1429	850926	2840	A1B	BJJ	2	2	2	4	1		2	1013	4	J					1	1	1	1	1	1	2	1	7	1	2	000	5	253
3	05	FD05	0430	F3460185C1251	850206	4710	A1B	BSD	2	2	2	3	2	4	2	0200	4	J					1	3	1	1	1	1	2	1	7	1	2	000	5	55
3	07	FD05	0576	F3460185C1713	850408	2840	A1B	BSG	2	2	2	3	1		2	1015	1	J					1	1	1	1	1	1	2	1	7	1	2	000	1	64
3	08	FD05	C660	F3460185C2173	850516	2840	A1B	BSD	2	2	2	3	1		2	1013	1	J					1	1	1	1	1	1	2	1	7	1	2	000	1	27
3	10	FD05	0882	F3460185C2784	850729	2840	A1B	BSD	2	2	2	3	1		2		1	J	2	2	B		2		1	1	1	1	2	1	7	1	2	000	5	95
3	10	FD05	0822	F3460185C2821	850712	2840	A1B	BSD	2	2	2	3	1		2	1013	1	J					1	4	1	1	1	1	2	1	7	1	2	000	5	33
3	10	FD05	0842	F3460185C2989	850718	2840	A1B	BSD	2	2	2	3	1		2	1013	1	J					1	3	1	1	1	1	1	1	7	1	2	000	5	35
3	12	FD05	1145	F3460185C3374	850924	2840	A1B	BSD	2	2	2	3	1		2		3	J	2	2	B		1	3	1	3	1	1	2	1	7	1	2	000	1	148
3	06	FF80	0615	F4160885CA162	850228	2840	A1B	BSR	2	2	2	3	1		2	1015	4	J					1	1	1	1	1	1	2	1	7	1	2	000	5	183
3	07	FF80	1190	F4160885CA718	850430	2840	A1B	BSR	2	2	2	3	1		2	1015	1	J					1	1	1	1	1	1	2	1	7	1	2	000	5	27
3	09	FF80	1720	F4160885CC421	850625	2840	A1B	BSR	2	2	2	3	1		2	1015	1	J					1	1	1	1	1	1	2	1	7	1	2	000	5	95
3	12	FF80	2402	F4160885CC510	850927	2840	A1B	BSR	2	2	2	3	1		2		1	J	2	2	B		1	4	1	1	1	1	2	1	7	1	2	000	5	153
4	07	0500	1622	DLA50085C2532	850412	5330	C9E	000	2	2	2	3	1		2	1015	1	J					1	1	1	1	1	1	2	1	7	1	2	000	5	76
4	05	0700	1637	DLA70085C1317	850206	2825	A3	000	2	2	2	3	1		2	1013	5	J					1	1	1	1	1	1	2	1	7	1	2	000	5	76
4	12	0700	4746	DLA70085C2034	850916	4310	A3	000	2	2	2	3	1		2		1	J	2	2	B		1	4	1	1	1	1	2	1	7	1	2	000	5	51
4	10	0700	3740	DLA70085C2520	850701	4310	A3	000	2	2	2	3	1		2	1013	1	J					1	1	1	1	1	1	2	1	7	1	2	000	5	34
4	10	0700	4024	DLA70085C2526	850716	4310	C9E	000	2	2	2	3	1		2	1013	1	J					1	4	1	1	1	1	2	1	7	1	2	000	5	33
4	04	0700	1385	F0960384G1429	850126	4310	A3	000	2	2	2	4	1		2	1015	1	J					1	1	1	1	1	1	2	1	7	1	2	000	5	45
4	09	0500	2157	F0960384G1429	850619	5365	C9E	000	2	2	2	4	1		2	1013	1	J					1	2	1	1	1	1	2	1	7	1	2	000	5	39
CONTRACTOR TOTAL																4,136	*																		
LANEKO MARYLAND CORP					Baltimore								Maryland			043277904						04000							24						
2	01	JA100	0035	N0038385C0016	841011	1430	A1C	AFC	2	2	2	3	1		2	1015	5	J					2		1	1	1	1	2	1	7	1	2	000	5	29

S V C	RM PO TN	AAAAA 33333	AAAA 2222	BBBBBBBBBBBBBBB 111111111111111	BBBBBB 333333	BBBB AAAA	BBB BBB	BBB 888	B 1 9	B 1 0	B 1 2	B 1 3	C 1	C 2	C 3	CCCC 4444	C 5	C 6	C 7	C 8	C 9	CC 11 00	D 1	D 2	D 3	D 4	D 5	D 6	D 7	D 8	D 9	D 1 0	D 1 1	DDDDDD 12 ABBCCC	D 1 3	B7 AMOUNT ($000)
LANEKO MARYLAND CORP (CONT)					Baltimore											Maryland					043277904			04000					24					
3	06	FE04	0807	F4260085C4273	850308	1430	A7	AFC	2	2	2	3	1		2	1015	4	J					2		1	1	1	1	2	1	7	1	2	000	5	27
					CONTRACTOR TOTAL																56	*														
LANGENFELDER C J & SON INC					Baltimore											Maryland					006950133			04000					24					
5	04	CW61	0033	DACW6184C0051	850104	Y216	C2	000	2	2	2	A	1		1			J					1	3	1	1	1	1	3	1	7	4	2	000	1	292
LEE ELECTRIC CO BALTIMORE CY					Baltimore											Maryland					003099868			04000					24					
1	12	ZD04	3213	MDA90485CA187	850115	5995	A7	000	2	2	2	3	2	1	2	1200	1	J					2		1	4	1	1	2	1	7	2	2	000	5	86
1	12	ZD04	3218	MDA90485CA191	850115	5935	A7	000	2	2	2	3	2	1	2	1200	1	J					2		1	1	1	1	2	1	7	2	2	000	5	74
1	08	ZD04	3853	MDA90485CA506	850422	5940	C9E	000	2	2	2	3	2	1	2	1200	1	J					2		1	1	1	1	2	1	7	2	2	000	5	31
					CONTRACTOR TOTAL																191	*														
LEIBERT CORP					Baltimore											Maryland					991588278			04000					24					
1	12	ZD04	3249	MDA90485CA202	850201	4120	C9E	000	2	2	2	3	2	1	2	1200	1	J					2		1	1	1	1	2	1	7	2	1	000	5	36
LIBERTY LUMBER & SUPPLY CO					Baltimore											Maryland					022474043			04000					24					
2	11	MB106	0838	N0042185C0263	850819	5680	B1	000	2	2	2	3	1		1		1	J	2	2	A		2		1	3	1	2	2	1	7	2	2	000	5	35
LISKEY ARCHITECTURAL SYSTEMS I					Baltimore											Maryland					990410938			04000					24					
1	12	ZD04	1887	MDA90485C0038	850815	5680	C9E	000	2	2	2	3	2	A	2		5	J	1	1	N	6A	1	1	1	1	1	1	2	1	7	1	2	000	5	28
LOGICAL CHOICE					Baltimore											Maryland					991622796			04000					24					
1	02	ZD04	0648	MDA90485C0147	841108	5999	A7	000	2	2	2	3	2	1	2	1200	6	J					2		1	1	1	1	2	1	7	2	2	000	5	45
1	12	ZD04	1812	MDA90485C0805	850726	7030	A7	000	2	2	2	B	2	A	2		6	J	2	2	N	6A	2		1	1	1	1	2	1	7	2	2	000	5	90
1	12	ZD04	1829	MDA90485C9108	850926	7050	A7	000	2	2	2	3	2	A	2		1	J	2	2	N	6A	2		1	1	1	1	2	1	7	2	2	000	5	67
1	12	ZD04	3253	MDA90485CA205	850130	7050	A7	000	2	2	2	3	2	1	2	1200	1	J					2		1	1	1	1	2	1	7	2	2	000	5	52
1	08	ZD04	3405	MDA90485CA292	850322	7050	A7	000	2	2	2	3	2	1	2	1200	1	J					2		1	1	1	1	2	1	7	2	2	000	5	35
1	12	ZD04	3573	MDA90485CA386	850322	7030	A7	000	2	2	2	3	2	1	2	1200	1	J					2		1	1	1	1	2	1	7	2	2	000	5	40
1	12	ZD04	4568	MDA90485CA805	850726	7030	A7	000	2	2	2	3	2	1	2	1200	1	J					2		1	1	1	1	2	1	7	5	2	000	5	110
1	12	ZD04	4664	MDA90485CA805	850723	7030	A7	000	2	2	2	B	2	1	2	1200	1	J					2		1	1	1	1	2	1	7	5	2	000	5	90
1	12	ZD04	4625	MDA90485CA829	850802	7050	A7	000	2	2	2	1	2	1	2	1200	1	J					2		1	1	1	1	2	1	7	2	2	000	5	42
1	12	ZD04	4737	MDA90485CA876	850910	7030	A7	000	2	2	2	3	2	1	2	1200	1	J					2		1	1	1	1	2	1	7	2	2	000	5	33
1	12	ZD04	4739	MDA90485CA878	850904	7030	A7	000	2	2	2	3	2	1	2	1200	1	J					2		1	1	1	1	2	1	7	2	2	000	5	35
1	12	ZD04	4747	MDA90485CA883	850920	7030	A7	000	2	2	2	3	2	1	2	1200	1	J					2		1	1	1	1	2	1	7	2	2	000	5	34
1	12	ZD04	4751	MDA90485CA885	850919	7030	A7	000	2	2	2	3	2	1	2	1200	1	J					2		1	1	1	1	2	1	7	2	2	000	5	29
1	12	ZD04	4889	MDA90485CA934	850927	J070	A7	000	2	2	2	3	2	1	2	1200	1	J					2		1	1	1	1	2	1	7	2	2	000	5	39
1	12	ZD04	4894	MDA90485CA936	850927	J070	A7	000	2	2	2	3	2	1	2	1200	1	J					2		1	1	1	1	2	1	7	2	2	000	5	182
1	12	ZD04	4914	MDA90485CA947	850830	5999	A7	000	2	2	2	3	2	1	2	1200	1	J					2		1	1	1	1	2	1	7	2	2	000	5	44
					CONTRACTOR TOTAL																967	*														
LOGICAL CHOICE INC					Baltimore											Maryland					037731197			04000					24					
1	12	ZD04	6228	MDA90485CB176	850930	5999	A7	000	2	2	2	3	2	1	2	1200	1	J					2		1	1	1	1	2	1	7	2	2	000	5	28
LOUIS JOHN C COMPANY INC					Baltimore											Maryland					007996085			04000					24					
1	07	KF27	0098	DAKF2785C0057	850415	3805	C9A	000	2	2	2	3	1		1			J					2		1	1	1	1	2	1	7	2	2	000	5	155

S V C	RM PO TN	AAAAA 33333	AAAA 2222	BBBBBBBBBBBBBBB 111111111111111	BBBBBB 333333	BBBB 8888 AAAA	BBB 888 BBB	BBB 888 CCC	B 1 9	B 1 0	B 1 2	B 1 3	C 1 1	C 2 2	C 3 3	CCCC 4444	C 5 5	C 6 6	C 7 7	C 8 8	C 9 9	CC 11 00	D 1 1	D 2 2	D 3 3	D 4 4	D 5 5	D 6 6	D 7 7	D 8 8	D 9 9	D 1 0	D 1 1	DDDDDD 12 ABBCCC	D 1 3	B7 AMOUNT ($000)
LOUIS JOHN C COMPANY IN (CONT)					Baltimore								Maryland									007996085			04000							24			
1	08	KF27	0106	DAKF2785C0057	850415	3805	C9A	000	2	2	2	3	1		1		1	J	2	2	A		2		1	1	1	1	2	1	7	2	2	000		5		155
					CONTRACTOR TOTAL																	310	*														
LOYOLA COLLEGE					Baltimore								Maryland									074927740			04000							24			
1	04	KF40	0228	DAKF4079H0022	850123	U005	S1	000	2	2	2	3	2	8	2	0500	7	J					A	5	1	1	1	1	1	1	7	5	2	000		5		105
1	11	KF40	0491	DAKF4085C1299	850819	U005	S1	000	2	2	2	3	2	0	2	0500	7	J					A	5	1	1	1	1	1	1	7	5	2	000		5		130
					CONTRACTOR TOTAL																	235	*														
M & M FUEL CO INC					Baltimore								Maryland									042186841			04000							24			
4	02	0600	0802	DLA60084D4553	841001	9140	A8A	000	2	2	2	3	1		1			K					2		1	4	3	1	2	1	7	2	2	000		5		144
4	02	0600	0843	DLA60084D4782	841001	9140	A8A	000	2	2	2	3	1		1			K					2		1	4	3	1	2	1	7	2	2	000		5		65
4	09	0600	2195	DLA60085M6017	850506	9140	A8A	000	2	2	2	3	2	B	1		1	K	2	2	B		2		3		1	1	2	1	7	2	2	000		5		42
					CONTRACTOR TOTAL																	251	*														
MACHINECRAFT INC					Baltimore								Maryland									003061330			04000							24			
2	01	MC201	0007	N0017484C0196	841017	5895	A2	000	2	2	2	3	2	4	2	1001	5	J					2		1	2	1	1	2	1	7	1	1	000		5		68
MAGNETICS INC					Baltimore								Maryland									003102811			04000							24			
1	03	AB10	0036	GS00F69783	841126	3610	C9E	000	2	2	2	6																			0			0				31
MARTIN MARIETTA CORPORATION					Baltimore								Maryland									001339217			04000							24			
1	07	AA15	0209	DAAA1585C0003	850419	AD92	S1	000	2	2	2	3	1		2	1100	2	U					1	3	1	1	1	1	2	1	7	5	2	000		5		60
1	10	AG29	0688	DAAG2985C0023	850724	AZ11	S1	000	2	2	2	3	1		2		5	U	2	2	E		1	1	1	1	1	1	2	1	7	5	1	000		5		95
1	08	AG46	0068	DAAG4685C0034	850507	AD23	S1	000	2	2	2	3	1		2		5	U	1	1	E		1	1	1	1	1	1	1	1	7	5	1	000		5		58
1	10	AH01	0895	DAAH0183CA088	850709	1420	A2	CNE	2	2	2	C	1		2	1001	5	L					1	1	1	1	1	1	3	1	7	1	1	000		2		1,297-
1	07	AH01	0756	DAAH0184CA115	850429	1420	A2	CNE	2	2	2	B	1		2	1001	5	J					1	1	1	1	1	1	3	1	7	1	1	000		2		22,038
1	07	AH01	0757	DAAH0184CA115	850429	1420	A2	CNE	2	2	1	B																			0			0	1			5,264
1	03	AL02	0092	DAAK7084C0022	841231	AD91	S1	000	2	2	2	C	2	1	2	1100	5	U					1	5	1	5	1	1	2	1	7	5	2	000				150
1	06	AL02	0140	DAAK7084C0022	850214	AD91	S1	000	2	2	2	C	2	1	2	1100	5	U					1	5	1	5	1	1	2	1	7	5	2	000				100-
1	08	AL02	0256	DAAK7084C0022	850508	AD91	S1	000	2	2	2	C	2	1	2	1100	5	U					1	1	1	1	1	1	2	1	7	1	2	100		5		100
1	12	AL02	0455	DAAK7084C0022	850830	AD91	S1	000	2	2	2	C	1		2	1100	5	U					1	1	1	1	1	1	2	1	7	1	2	100		5		98
1	12	AL02	0484	DAAL0285C0168	850909	5850	A7	000	2	2	2	3	1		2	1001	5	J					1	2	1	2	1	1	2	1	7	1	2	000		5		75
1	07	ZD03	0761	MDA90385C0035	850326	AD91	S1	000	2	2	2	3	1		2	1100	5	U					1	1	1	1	1	1	2	1	7	5	2	000		5		50
1	07	ZD03	0856	MDA90385C0035	850326	AD91	S1	000	2	2	2	3	1		2	1100	5	U					1	1	1	1	1	1	2	1	7	5	2	000		5		50
2	04	E1230	5246	N0001484C2015	850111	AC61	A7	000	2	2	2	C	1		2	1100	5	U					1	1	1	1	1	1	2	1	7	5	2	000		5		145
2	10	E614A	1684	N0001485C0637	850710	AD91	S1	000	2	2	2	3	1		2		2	U	2	2	E		1	1	1	1	1	1	2	1	7	5	2	000		5		113
2	10	E614A	1683	N0001485C0638	850710	AD91	S1	000	2	2	2	3	1		2		2	U	2	2	E		1	1	1	1	1	1	2	1	7	5	2	000		5		94
2	10	E614A	1665	N0001485C0639	850710	AD91	S1	000	2	2	2	3	1		2		2	U	2	2	E		1	1	1	1	1	1	2	1	7	5	2	000		5		150
2	12	E614A	3000	N0001485C0804	850914	AD91	S1	000	2	2	2	3	1		2		2	U	2	2	E		1	1	1	1	1	1	4	1	7	5	1	000		5		150
2	03	BH005	0989	N0002477C5104	841129	AC24	A2	CLH	2	2	2	C	1		2	1100	2	R					1	1	1	1	1	1	2	1	7	1	2	000		5		4,321
2	05	BH005	2438	N0002477C5104	841213	AC24	A2	000	2	2	2	C	1		2	1100	2	R					1	1	1	1	1	1	2	1	7	1	2	000		5		1,350
2	05	BH005	2816	N0002477C5104	850208	AC24	A2	CLH	2	2	2	C	1		2	1100	2	R					1	1	1	1	1	1	2	1	7	1	1	000		5		5,370
2	09	BH005	6674	N0002477C5104	850606	AC24	A2	CLH	2	2	2	C	1		2	1100	2	R					1	1	1	1	1	1	2	1	7	1	1	000		5		2,293
2	11	BH005	8139	N0002477C5104	850808	AC24	A2	CLH	2	2	2	C	1		2	1100	2	R					1	1	1	1	1	1	1	1	7	1	1	000		5		835
2	11	BH005	8140	N0002477C5104	850808	AC24	A2	CLH	2	2	2	C	1		2	1100	2	R					1	1	1	1	1	1	1	1	7	1	1	000		5		841

S V C	RM PO TN	AAAAA 33333	AAAA 2222	BBBBBBBBBBBBBBB 111111111111111	BBBBBB 333333	BBBB 8888 AAAA	BBB 888 BBB	BBB 888 CCC	B 1 0	B 1 2	B 1 3	C 1	C 2	C 3	CCCC 4444	C 5	C 6	C 7	C 8	C 9	CC 11 00	D 1	D 2	D 3	D 4	D 5	D 6	D 7	D 8	D 9	D 1 0	D 1 1	DDDDDD 12 ABBCCC	D 1 3	B7 AMOUNT ($000)
MARTIN MARIETTA CORPORA (CONT)					Baltimore										Maryland						001339217						04000				24			
2	05	BH005	2250	N0002482C5502	850131	1440	A2	SAF	2	2	2	C	1	2	1001	4	R					1	1	1	1	1	1	3	1	7	1	2	000	5	5,874
2	06	BH005	3050	N0002482C5502	850221	1440	A2	SAF	2	2	2	C	1	2	1001	4	R					1	1	1	1	1	1	3	1	7	1	1	000	5	56
2	06	BH005	3408	N0002482C5502	850315	1440	A2	SAF	2	2	2	C	1	2	1001	4	R					1	1	1	1	1	1	3	1	7	1	1	000	5	179
2	09	BH005	6601	N0002482C5502	850416	AC24	A2	SAF	2	2	2	C	1	2	1001	5	R					1	1	1	1	1	1	3	1	7	1	1	000	5	568
2	11	BH005	8080	N0002482C5502	850802	1440	A2	SAF	2	2	2	C	1	2	1001	4	R					1	1	1	1	1	1	3	1	7	1	1	000	5	308
2	10	BH005	6899	N0002483C5501	850225	1440	A2	SAF	2	2	2	C	1	2	1001	4	R					1	1	1	1	1	1	3	1	7	2	1	000	5	13,440-
2	09	BH005	6885	N0002483C5501	850328	1440	A2	SAF	2	2	2	C	1	2	1001	4	R					1	1	1	1	1	1	3	1	7	2	1	000	5	200
2	11	BH005	8121	N0002483C5501	850723	1440	A2	SAF	2	2	2	C	1	2	1001	4	R					1	1	1	1	1	1	3	1	7	1	1	000	5	2,086
2	12	BH005	9859	N0002483C5501	850913	1440	A2	SAF	2	2	2	A	1	2		4	R	1	1	N	1G	1	1	1	1	1	1	3	1	7	2	1	000	5	268
2	06	BH005	2892	N0002483C5517	850215	R215	A2	000	2	2	2	C	1	2	1001	5	U					1	1	1	1	1	1	3	1	7	1	1	000	5	2,000
2	06	BH005	3242	N0002484C5509	850221	1440	A2	000	2	2	2	C	1	2	1600	2	W					1	1	1	1	1	1	2	1	7	1	1	000	5	26
2	12	BH005	9684	N0002484C5509	850822	1440	A2	000	2	2	2	C	1	2	1600	2	W					1	1	1	1	1	1	3	1	7	1	1	000	5	1,206-
2	12	BH005	A554	N0002484C5509	850605	1440	A2	CLD	2	2	2	C	1	2	1600	2	W					1	1	1	1	1	1	2	1	7	1	1	000	5	215
2	10	BH005	7687	N0002484C5534	850716	1440	A2	CLD	2	2	2	C	1	2	1600	2	R					1	1	1	1	1	1	3	1	7	1	1	000	5	440
2	05	BH005	2500	N0002485C5505	841221	1440	A2	CLB	2	2	2	3	1	2	1600	1	M					1	1	1	1	1	1	3	1	7	1	1	000	1	147,205
2	08	BH005	5674	N0002485C5505	850515	1440	A2	CLB	2	2	2	C	1	2	1600	1	M					1	1	1	1	1	1	3	1	7	1	1	000	1	11,808
2	11	BH005	8073	N0002485C5505	850802	1440	A2	CLB	2	2	2	C	1	2	1600	1	M					1	1	1	1	1	1	3	1	7	1	1	000	1	3,000
2	11	BH005	8128	N0002485C5526	850411	J099	A2	000	2	2	2	3	1	2	1001	5	U					1	1	1	1	1	1	3	1	7	1	1	100	5	642
2	11	BH005	8589	N0002485C5526	850808	J099	A2	000	2	2	2	C	1	2	1001	5	U					1	1	1	1	1	1	3	1	7	1	1	000	5	311
2	02	MF113	0047	N0016784C0099	841120	AD22	S1	000	2	2	2	C	2	7	2	1100	5	U				1	1	1	1	1	1	2	1	7	5	1	100		290
2	02	MF113	0048	N0016784C0099	841120	AD22	S1	000	2	2	2	B	2	7	2	1100	5	U				1	1	1	1	1	1	2	1	7	5	1	100		50
2	07	MF107	0187	N6092183C0204	850402	2090	C9E	000	2	2	2	A	2	1	2	1001	5	U				1	1	1	1	1	1	2	1	7	1	2	000	5	39
3	12	HK04	0140	F2960185C0083	850815	AC23	A2	000	2	2	2	3	1	2		2	U	2	2	B		1	5	1	5	1	1	2	1	7	5	1	000	5	40
					CONTRACTOR TOTAL											203,262	*																		
MARUKA MACHINERY CORP OF AMER					Baltimore										Maryland						001892108						04000				24			
1	11	AD05	0731	DAAD0585C4273	850823	3416	B9	000	2	2	2	3	1	1		1	J	2	2	A		1	4	1	1	1	1	2	1	7	1	2	000	5	166
1	12	AL02	0513	DAAL0285C0191	850918	3456	A7	000	2	2	2	3	1	1		1	J	2	1	K		2		1	1	1	2	2	1	7	2	2	100	5	76
					CONTRACTOR TOTAL											242	*																		
MARYLAND CHEMICAL COMPANY INC					Baltimore										Maryland						003099017						04000				24			
2	12	MC201	0199	N0017485C0253	850612	6810	A6	000	2	2	2	3	2	2		6	J	2	1	N	2A	2		1	1	2	1	2	1	7	2	2	000	5	53
2	12	MC201	0288	N0017485C0339	850913	6810	A6	000	2	2	2	3	1	2		1	J	2	2	B		2		1	1	1	1	2	1	7	2	3	000	5	219
					CONTRACTOR TOTAL											272	*																		
MARYLAND CLARKLIFT INC					Baltimore										Maryland						008859969						04000				24			
1	12	ZD04	2046	MDA90485C0182	850918	3930	C9D	000	2	2	2	3	2	A	2		1	J	2	2	N	6A	1	3	1	1	1	1	2	1	7	2	2	000	5	27
1	12	ZD04	2168	MDA90485C0188	850926	3930	C9D	000	2	2	2	3	2	A	2		1	J	2	2	N	6A	2		1	1	1	1	2	1	7	2	2	000	5	27
					CONTRACTOR TOTAL											54	*																		
MARYLAND RUBBER CORP					Baltimore										Maryland						008859977						04000				24			
2	08	JA111	4685	N0010485C0515	850424	4730	A3	000	2	2	2	3	2	0	2	1015	1	J				2		1	1	1	1	2	1	7	1	2	000	1	27
MARYLAND STATE OF					Baltimore										Maryland						001969443						04000				24			
1	12	BT60	0313	DABT6085C0379	850801	R419	S1	000	2	2	2	3	2	4	2	0500	7	A				A	2	1	2	1	1	2	1	7	5	3	000	5	136

```
M AAAAA AAAA BBBBBBBBBBBBBB BBBBBB BBBB BBB BBB B B B B C C C CCCC C C C C C C CC D D D D D D D D D D DDDDDD D      B7
O                                  8888 888 888   1 1 1                                                  11                  1 1   12   1      AMOUNT
N 33333 2222 111111111111111 333333 AAAA BBB CCC 9 0 2 3 1 2 3 4444 5 6 7 8 9 00 1 2 3 4 5 6 7 8 9 0 1 ABBCCC 3      ($000)
```

| | | |

S V C	RM PO TN	AAAAA 33333	AAAA 2222	BBBBBBBBBBBBBBB 111111111111111	BBBBBB 333333	BBBB 8888 AAAA	BBB 888 BBB	BBB 888 CCC	B 1 9	B 1 0	B 1 2	B 1 3	C 1	C 2	C 3	CCCC 4444	C 5	C 6	C 7	C 8	C 9	CC 11 00	D 1	D 2	D 3	D 4	D 5	D 6	D 7	D 8	D 9	D 1 0	D 1 1	DDDDDD 12 ABBCCC	D 1 3	B7 AMOUNT ($000)
MONUMENTAL FILMS & RECO (CONT)					Baltimore											Maryland						022487722			04000				24						
1	12	ZD09	0015	DAVA0285C0008	850903	T006	S1	000	2	2	2	3	1		2		1	J	2	2	K		2		1	4	1	2	2	1	7	2	2	000		1	39
1	12	ZD09	0019	DAVA0285C0028	850919	T006	S1	000	2	2	2	3	1		2		1	J	2	2	K		2		1	3	1	2	2	1	7	2	2	000		1	34
				CONTRACTOR TOTAL																	*	158														
MOTOROLA INC					Baltimore											Maryland						001325463			04000				24						
1	02	EA08	0065	GS00K8401S0186	841001	5820	A7	000	2	2	2	6															0				0					100
3	06	TA03	0078	DTFA0184D0047	850315	5820	A7	000	2	2	2	7															0				0					151
3	05	SL02	0053	F0468485C0016	850211	5820	A7	000	2	2	2	3	1		2	1001	6	J						1	1	1	1	1	1	2	1	7	1	2	100		5	117
3	12	SD09	0135	F3260485C0062	850927	5820	A7	000	2	2	2	3	1		2		6	J	2	1	B			1	3	1	3	1	1	2	1	7	1	2	000		5	139
3	07	FS03	0405	F3360085C0340	850430	5820	A7	000	2	2	2	3	2	4	2	0200	6	J						1	5	1	5	1	1	2	1	7	1	2	000		5	42
3	07	SD11	0038	F4165285C0013	850308	5820	A7	000	2	2	2	3	1		2	1001	6	J						1	5	1	5	1	1	1	1	7	1	2	000		5	90
3	10	SD11	0054	F4165285C0025	850626	5820	A7	000	2	2	2	3	1		2		6	J	1	1	N	1G		1	5	1	5	1	1	1	1	7	1	2	000		5	32
3	06	TA03	0068	F4460085C0017	850206	5820	A7	000	2	2	2	3	1		2	1001	6	J						1	2	1	1	1	1	3	1	7	1	2	000		5	97
3	07	SD10	0037	F4860885C0014	850314	5820	A7	000	2	2	2	3	1		1			J						1	3	1	1	1	1	2	1	7	1	2	000		5	75
3	12	SD10	0101	F4860885C0051	850926	5820	A7	000	2	2	2	3	1		1		1	J	2	2	A			1	4	1	1	1	1	2	1	7	1	2	000		5	30
5	02	CW31	0035	GS00C90824	841127	J058	S1	000	2	2	2	6															0				0					33
				CONTRACTOR TOTAL																	*	906														
MUELLER ASSOCIATES INC					Baltimore											Maryland						063202766			04000				24						
2	07	E614A	1043	N0001483C0751	850331	R499	S1	000	2	2	2	C	2	7	2	1100	5	U					2		1	1	1	1	2	1	7	5	2	000		5	67
N B I INC					Baltimore											Maryland						067303495			04000				24						
1	10	MD17	0532	GS00K8501S5901	850710	7010	A7	000	2	2	2	6	2	F			1	J	2	2	F						0				0					174
1	12	AD05	1046	GS00K8501S5901	850930	7035	A7	000	2	2	2	8															0				0					31
				CONTRACTOR TOTAL																	*	205														
NATIONAL FOUNDATION ENGRG					Baltimore											Maryland						069397156			04000				24						
1	11	CA31	0335	DACA3185D0017	850828	R219	S1	000	2	2	2	5	1		2	0102	2	J					2		1	3	1	2	2	1	7	3	2	000		5	122
NATIONWIDE CIRCUIT PRODUCT					Baltimore											Maryland						991591926			04000				24						
1	12	ZD04	0404	MDA90485C8034	850611	5999	A7	000	2	2	2	3	2	1	2	1001	5	J					2		1	1	1	1	2	1	7	1	2	000		5	69
NETZER METAL CRAFT INC					Baltimore											Maryland						052347655			04000				24						
1	12	ZD04	4732	MDA90484D1012	850809	K099	S1	000	2	2	2	5	2	1	2	1001	5	Y					2		1	1	1	1	2	1	7	1	2	000		5	39
NORMAN MACHINE TOOL LTD					Baltimore											Maryland						003107158			04000				24						
1	06	AD05	0345	DAAD0585C4085	850322	3417	C9E	000	2	2	2	3	2	4	2	0200	1	J					2		1	1	1	1	2	1	7	2	2	000		5	31
2	04	MA104	4017	N0060085C1191	841213	3413	B9	000	2	2	2	3	1		2	1026	1	J					2		1	1	1	1	2	1	7	1	2	000	US	5	35
				CONTRACTOR TOTAL																	*	66														
NURAD INC					Baltimore											Maryland						003108123			04000				24						
1	12	ZD04	2181	MDA90485C5144	850925	AC63	A7	000	2	2	2	3	2	A	2		5	J	1	1	N	6A	2		1	1	1	1	2	1	7	1	1	000		5	84

S V C	RM PO TN	AAAAA 33333	AAAA 2222	BBBBBBBBBBBBBBB 111111111111111	BBBBBB 333333	BBBB 8888 AAAA	BBB 888 BBB	BBB 888 CCC	B 9	B 1 0	B 1 2	B 1 3	C 1	C 2	C 3	CCCC 4444	C 5	C 6	C 7	C 8	C 9	CC 11 00	D 1	D 2	D 3	D 4	D 5	D 6	D 7	D 8	D 9	D 1 0	D 1 1	DDDDDD 12 ABBCCC	D 1 3	B7 AMOUNT ($000)
NURAD INC (CONT)					Baltimore											Maryland						003108123		04000							24				
2	05	F7004	0597	M6700485C0064	850131	5840	A7	000	2	2	2	3	1		2	1001	5	J					2	1	1	1	1	2	1	7	1	2	000	5	202
2	04	E1230	5139	N0001483C2319	841219	5985	A7	000	2	2	2	A	1		2	1001	5	J					2	1	2	1	1	2	1	7	5	2	000	5	87
2	04	E1230	5138	N0001485C2105	841221	AC64	A7	000	2	2	2	3	2	4	2	1100	5	J					2	1	2	1	1	2	1	7	5	2	000	5	54
2	01	JA100	0015	N0038385C4010	841018	5865	A7	AAE	2	2	2	3	1		2	1015	5	J					2	1	1	1	1	2	1	7	1	2	000	1	166
2	01	JA100	0112	N0038385C5033	841015	5985	A1A	AFU	2	2	2	3	1		2	1015	1	J					2	1	1	1	1	2	1	7	1	2	000	5	40
2	03	JA100	2539	N0038385C5118	841204	5865	A7	AAE	2	2	2	3	1		2	0102	1	J					2	1	1	1	2	2	1	7	1	2	000	5	65
2	05	JA100	4516	N0038385C5179	850208	5865	A7	AAE	2	2	2	3	1		2	0102	1	J					2	1	1	1	2	2	1	7	1	2	000	5	39
2	07	JA100	6875	N0038385C5179	850409	5865	A1C	AAE	2	2	2	B	1		2	0102	1	J					2	1	1	1	2	2	1	7	1	2	000	5	37
3	01	FJ04	1001	F0960385C3017	841023	5826	A7	GMX	2	2	2	3	1		2	1026	5	J					2	1	1	1	1	2	1	7	1	2	000	5	34
3	07	FJ04	1742	F0960385C3877	850423	5865	A7	GAI	2	2	2	3	1		2	1015	5	J					2	1	1	1	1	2	1	7	1	2	000	5	26
3	10	FJ04	2704	F0960385C4182	850715	5826	A7	GMX	2	2	2	3	1		2		5	J	2	1	N	1D	2	1	1	1	1	2	1	7	1	2	000	5	31
3	12	FJ04	4134	F0960385C4882	850929	5985	A7	000	2	2	2	3	1		2	1015	5	J					2	1	1	1	1	2	1	7	1	2	000	5	136
4	02	0900	0407	DLA90085C0259	841123	5985	A7	000	2	2	2	3	1		2	1013	5	J					2	1	1	1	1	2	1	7	1	2	000	5	130
4	09	0900	2368	DLA90085C0259	850605	5985	A7	000	2	2	2	F	1		2	1013	5	J					2	1	1	1	1	2	1	7	1	2	000	5	39-
4	02	0900	0285	DLA90085C0278	841113	5895	A7	000	2	2	2	3	1		2	1013	1	J					2	1	1	1	1	2	1	7	1	2	000	5	26
4	08	0900	2017	DLA90085C1880	850510	5985	A7	000	2	2	2	3	1		2	1013	5	J					2	1	1	1	1	2	1	7	1	2	000	5	51
					CONTRACTOR TOTAL												1,169	*																	
OLD LINE CO					Baltimore											Maryland						991554684		04000							24				
4	01	013H	8516	DLA13H85C0526	841004	8950	B2	000	2	2	2	3	1		2	0102	1	J					2	1	1	1	2	2	1	7	1	2	000	5	31
ORFANOS CONTRACTORS INC					Baltimore											Maryland						022494694		04000							24				
1	12	KF27	0195	DAKF2785C0150	850919	Z199	C2	000	2	2	2	3	1		1		1	J	2	2	K		2	1	3	1	2	2	1	7	4	2	000	3	184
PARA METALS INC					Baltimore											Maryland						992033118		04000							24				
4	12	0500	2865	DLA50085C4502	850923	9515	C9E	000	2	2	2	3	1		1		1	J	2	2	A		2	3		1	1	2	1	7	2	2	000	5	33
PEDRONI FUEL CO					Baltimore											Maryland						011830023		04000							24				
2	09	PA100	1427	N0014085C4933	850619	9130	A3	000	2	2	2	3	2	B	2		1	J	2	2	B		2	1	1	1	1	2	1	7	2	2	000	5	221
PEGAS A C INC					Baltimore											Maryland						013901384		04000							24				
1	12	AA22	0369	DAAA2285C6161	850930	1015	A5	000	2	2	2	3	2	D	2		7	J	1	1	L		2	2		1	1	2	1	7	1	2	000	1	64
PRECISION ECHO					Baltimore											Maryland						076294834		04000							24				
1	12	ZD04	6198	MDA90485CB154	850930	5895	A7	000	2	2	2	1	2	1	2	1001	6	J					2	1	1	1	1	2	1	7	1	2	000	5	45
PRECISION GRNDNG MFG CO INC					Baltimore											Maryland						003063484		04000							24				
4	10	0120	3079	V797P1186J	850720	6515	C9B	000	2	2	2	7																	0			0				39
PRICE-MODERN INC					Baltimore											Maryland						003073525		04000							24				
1	12	ZD04	1921	MDA90485C0560	850903	7050	C9E	000	2	2	2	3	2	A	2		1	J	2	2	K		2	1	1	1	2	2	1	7	2	3	000	5	45
1	12	ZD04	3417	MDA90485CA303	850305	7510	C9E	000	2	2	2	3	2	1	2	0102	1	J					2	1	1	1	2	2	1	7	2	2	000	5	42

S RM AAAAA AAAA BBBBBBBBBBBBBBB BBBBBB BBBB BBB BBB B B B B C C C CCCC C C C C C CC D D D D D D D D D D DDDDDD D	B7
V PO 8888 888 888 1 1 1 11 1 1 12 1	AMOUNT
C TN 33333 2222 111111111111111 333333 AAAA BBB CCC 9 0 2 3 1 2 3 4444 5 6 7 8 9 00 1 2 3 4 5 6 7 8 9 0 1 ABBCCC 3	($000)
PRICE-MODERN INC (CONT) Baltimore Maryland 003073525 04000 24	
1 12 ZD04 3528 MDA90485CA361 850314 7110 C9E 000 2 2 2 3 2 1 2 1200 1 J 2 1 1 1 1 2 1 7 2 2 000 5	39
CONTRACTOR TOTAL 126 *	
PRINCETON AQUA SCIENCE Baltimore Maryland 051392702 04000 24	
5 08 CW31 0088 DACW3185D0006 850506 R599 S1 000 2 2 2 5 1 2 0102 1 J 2 1 3 1 2 2 1 7 3 2 000 5	27
PROCTER & GAMBLE PPR PDTS CO Baltimore Maryland 006139711 04000 24	
4 01 013H 5997 DLA13H85P0521 841022 8950 B2 000 2 2 2 5 2 6 2 0900 7 J 1 5 1 2 1 1 2 1 7 1 2 000 5	28
PROFESSIONAL ELECTRONICS CO Baltimore Maryland 063214951 04000 24	
1 05 AK01 0118 DAAJ1085CA097 850125 6140 C9E 000 2 2 2 3 2 4 2 0102 1 J 2 1 1 2 2 2 1 7 1 2 000 5	108
2 04 RA100 0291 N0018985C0140 850125 5895 A7 000 2 2 2 3 1 2 1013 1 J 2 1 2 1 1 2 1 7 1 1 000 5	231
5 05 CW49 0010 DACW4985C0014 850211 R498 S1 000 1 2 2 3 2 4 2 0400 5 J 2 1 1 2 1 2 1 7 3 2 000 3	34
CONTRACTOR TOTAL 373 *	
PROFESSIONAL PDTS Baltimore Maryland 991763244 04000 24	
1 03 AD05 0170 GS00K8401S0350 841220 5820 C9E 000 2 2 2 6 0 0	90
1 12 ZD04 4789 GS00K85AGS0069 850905 5999 A7 000 2 2 2 6 0 0	48
CONTRACTOR TOTAL 138 *	
RACH PAUL J INC Baltimore Maryland 022634034 04000 24	
1 12 ZD04 3482 MDA90485CA336 850319 5450 C9E 000 2 2 2 3 2 1 2 1200 6 J 2 1 1 1 1 2 1 7 1 2 000 5	42
RAMSAY SCARLETT & COMPANY INC Baltimore Maryland 056517287 04000 24	
1 12 HC24 0119 DAHC2485G0017 850913 V114 S1 000 2 2 2 4 2 B 2 1 J 2 2 B 1 1 1 1 1 1 1 1 7 3 2 000 5	141
RAY MACHINE INC Baltimore Maryland 003066115 04000 24	
1 12 ZD04 3986 MDA90484D1024 850429 K099 S1 000 2 2 2 5 2 1 2 1001 5 Y 2 1 5 1 1 2 1 7 1 2 000 5	30
REGESTER PHOTO SERVICE INC Baltimore Maryland 053953758 04000 24	
1 07 AD05 0414 DAAD0585C4147 850416 5836 A7 000 2 2 2 3 2 4 2 0200 1 J 2 1 1 1 1 2 1 7 2 2 000 5	49
ROSCO AUTOMOTIVE INTL Baltimore Maryland 079432019 04000 24	
4 08 0700 3176 DLA70085C2317 850528 2815 A3 000 2 2 2 3 1 2 1013 1 J 2 1 1 1 1 2 1 7 2 2 000 5	33
RUOFF & SONS INC Baltimore Maryland 002352425 04000 24	
2 12 MC201 0124 N0017485C0147 850513 1377 A2 000 2 2 2 3 2 4 2 0102 1 J 2 1 1 1 2 2 1 7 2 2 000 5	34
S & W ENTERPRISE INC Baltimore Maryland 101570760 04000 24	
1 11 HA18 0007 DAHA1885C0015 850826 J099 A4A 000 2 2 2 3 1 1 1 J 2 2 A 2 1 4 1 1 2 1 4 3 2 000 3	28

S V C	RM PO TN	AAAAA 33333	AAAA 2222	BBBBBBBBBBBBBBB 111111111111111	BBBBBB 333333	BBBB 8888 AAAA	BBB 888 BBB	BBB 888 CCC	B 1 0 9	B 1 2 0	B 1 3 2	B 1 4 1	C 2 1 2	C 2 2 3	CCCC 4444	C 2 3 4	C 2 4 5	C 2 5 6	C 2 6 7	C 2 7 8	CC 11 00	D 2 1 2	D 2 2 3	D 2 3 4	D 2 4 5	D 2 5 6	D 2 6 7	D 2 7 8	D 2 8 9	D 1 0 1	D 1 1 2	DDDDDD 12 ABBCCC	D 1 3	B7 AMOUNT ($000)
SCANDIA MANUFACTURING COMPANY				Baltimore										Maryland						003064086		04000						24						
2	03	PC144	5037	N0010285C0805	841218	4720	C9E	000	2	2	2	3	1	2	0102	1	J				2	1	1	1	2	2	1	7	1	2	000	5	58
2	10	JA113	6264	N0010485C3399	850725	2040	A3	000	2	2	2	3	1	2		1	J	2	2	B	2	1	1	1	1	2	1	7	1	2	000	1	38
2	11	JA113	6442	N0010485C3429	850813	5845	A3	000	2	2	2	3	1	2		1	J	2	2	B	2	1	1	1	2	2	1	7	1	2	000	1	93
2	06	PA100	0791	N0014085C0324	850215	5985	A3	SDI	2	2	2	3	1	2	0102	1	J				2	1	1	1	2	2	1	7	1	2	000	5	35
2	10	PA100	1299	N0014085C2056	850610	2090	A7	000	2	2	2	3	1	2		1	J	2	2	B	2	1	1	1	1	2	1	7	1	2	000	5	40
2	10	PA100	1363	N0014085C2849	850614	2040	C9E	000	2	2	2	3	1	2		1	J	2	2	B	2	1	1	1	2	2	1	7	1	3	000	5	25
2	07	PA100	1011	N0014085CE373	850315	5895	C9E	000	2	2	2	3	1	2	0102	1	J				2	1	1	1	2	2	1	7	1	2	000	5	222
2	06	PA100	0779	N0014085DE220	850307	H999	A3	000	2	2	2	5	1	2	0102	1	Y				2	1	1	1	2	2	1	7	1	1	000		146
2	07	PA100	1044	N0014085DE220	850415	H999	A3	000	2	2	2	5	1	2	0102	1	Y				2	1	1	1	2	2	1	7	1	1	000	5	70
2	12	PA100	2362	N0014085DE220	850905	H999	A3	000	2	2	2	5	1	2	0102	1	Y				2	1	1	1	2	2	1	7	1	1	000	5	42
2	12	PF162	8455	N6660485C0029	850907	5985	C9E	000	2	2	2	3	1	2		1	J	2	2	B	2	1	1	1	1	2	1	7	5	2	000	5	277
2	11	PF162	8163	N6660485C0144	850806	5935	C9E	000	2	2	2	3	1	2		1	J	2	2	K	2	1	1	1	2	2	1	7	5	2	000	5	86
				CONTRACTOR TOTAL																1,132 *														
SCIENTIFIC-ATLANTA INC				Baltimore										Maryland						003265022		04000						24						
1	12	ZD04	3527	MDA90485CA360	850314	5915	C9E	000	2	2	2	3	2	1	2 1100	6	J				1	1	1	1	1	1	2	1	7	1	2	000	5	27
SENTRY SECURITY SERVICE				Baltimore										Maryland						991839754		04000						24						
1	10	KF27	0123	DAKF2785C0089	850625	S206	S1	000	2	2	2	3	1	1		1	J	2	2	A	2	1	4	1	2	2	1	7	3	2	000	5	74
SHERWOOD INDUSTRIES INC				Baltimore										Maryland						048619936		04000						24						
4	04	0500	1040	DLA50085C1158	850128	9515	C9E	000	2	2	2	3	1	1			J				2	1	3	1	1	2	1	7	2	2	000	5	70
SIMON H R COMPANY INC				Baltimore										Maryland						003074077		04000						24						
1	06	DA15	0035	GS00F77257	850227	6750	C9B	000	2	2	2	6															0			0			43
4	06	0120	0992	DLA12085C8073	850311	6525	C9B	000	2	2	2	3	1	2	0700	6	J				2	1	1	1	1	2	1	7	1	1	000	1	116
				CONTRACTOR TOTAL																159 *														
SLACK ASSOCIATES				Baltimore										Maryland						041953902		04000						24						
1	12	ZD04	4083	MDA90485CA594	850524	J099	S1	000	2	2	2	3	2	1	2 1001	5	J				2	1	1	1	1	2	1	7	3	2	000	5	99
SLAYSMAN CO INC THE				Baltimore										Maryland						003077047		04000						24						
2	08	JA117	3993	N0010484C4270	850121	4320	A3	000	2	2	2	3	1	2	1015	1	J				2	1	1	1	1	2	1	7	1	2	000	1	27
4	07	0700	2678	DLA70085C0444	850418	3010	C9E	000	2	2	2	B	1	2	1013	1	J				2	1	1	1	1	2	1	7	2	2	000	5	46
				CONTRACTOR TOTAL																73 *														
SOLON AUTOMATED SVCS INC				Baltimore										Maryland						095419784		04000						24						
1	01	AD05	0010	DAAD0583C0164	841010	W072	S1	000	2	2	2	B	1	1			J				1	4	1	1	1	1	2	1	7	1	2	000	5	67
SORBUS SERVICES				Baltimore										Maryland						991259664		04000						24						
1	03	ZD04	0162	GS00K840IS5570	841001	J070	A7	000	2	2	2	6															0			0			86
SOUTHERN FUEL COMPANY INC				Baltimore										Maryland						022521918		04000						24						
2	05	MA105	5054	N0060085C1005	841211	9140	A8B	000	2	2	2	3	2	4	2 1002	1	J				2	1	1	1	1	2	1	7	2	2	000	5	475

S V C	RM PO TN	AAAAA AAAA 33333 2222	BBBBBBBBBBBBBBB 111111111111111	BBBBBB 333333	BBBB 8888 AAAA	BBB 888 BBB	BBB 888 CCC	B 1 0	B 1 2	B 1 3	C C C 1 2 3	CCCC 4444	C 5	C 6	C 7	C 8	C 9	CC 11 00	D 1	D 2	D 3	D 4	D 5	D 6	D 7	D 8	D 9	D 1 0	D 1 1	DDDDDD 12 ABBCCC	D 1 3	B7 AMOUNT ($000)
SPERRY CORPORATION				Baltimore													Maryland	001325406	04000				0		24		0					
1	08	HC26	0097	DAHC2685F2011	850528	W070	S1	000	2	2	2	7																			137
STEELTIN CAN CORPORATION				Baltimore													Maryland	003061546	04000						24							
4	07	0400	3048	DLA40085C1804	850426	8110	C9E	000	2	2	2	3	1	2	0102	1	J	2	1	1	2	2	2	1	7	1	2	000		5		30
STEUART PETROLEUM CO				Baltimore													Maryland	006920482	04000						24							
1	12	ZD04	1177	MDA90485C0196	850226	9140	C9E	000	2	2	2	3	2	1	2	1200	1	J	2	1	1	1	1	2	1	7	2	2	000		5		157
1	12	ZD04	3440	MDA90485CA315	850215	9140	A8B	000	2	2	2	3	2	1	2	1200	1	J	2	1	1	1	1	2	1	7	2	2	000		5		78
				CONTRACTOR TOTAL														235 *															
SYSTEMS ENGINEERING INTL				Baltimore													Maryland	034166660	04000						24							
5	02	CW31	0031	DACW3185C0011	841114	R399	S1	000	2	2	2	3	1	2	0102	1	J	2	1	3	1	2	2	1	7	3	2	000		5		70
5	07	CW31	0077	DACW3185C0011	850315	R399	S1	000	2	2	2	D	1	2	0102	1	J	2	1	3	1	2	2	1	7	3	2	000		5		27
				CONTRACTOR TOTAL														97 *															
T G M I/CONTRACTORS INC				Baltimore													Maryland	074930496	04000						24							
1	11	CA31	0330	DACA3184C0079	850828	Y173	C2	000	2	2	2	D	1	2	0102	1	J	2	1	3	1	2	2	1	7	4	2	000		5		29
TAB PRODUCTS OF MARYLAND INC				Baltimore													Maryland	097590806	04000				0		24		0					
2	10	MX401	0022	GS00F76000	850603	7110	C9E	000	2	2	2	6																			29
TATE ANDALE INC				Baltimore													Maryland	003084076	04000						24							
2	06	JA111	2623	N0010485C1094	850322	4730	A3	000	2	2	2	3	1	1			J	2	1	1	1	1	2	1	7	1	2	000		1		105
2	06	JA114	2170	N0010485C3939	850312	9999	A3	000	2	2	1	3										0				0	1				32
2	02	LA105	0095	N0012385C0243	841105	4330	C9E	SAB	2	2	2	3	2	4	2	0102	1	J	2	1	1	1	2	2	1	7	2	2	000		5		105
				CONTRACTOR TOTAL														242 *															
TELEX CORPORATION THE				Baltimore													Maryland	007223142	04000				0		24		0					
1	04	AD05	0185	GS00K8401S5672	841227	J070	A7	000	2	2	2	6																			40
TREUTH J W & SONS INC				Baltimore													Maryland	003098548	04000						24							
3	03	TA03	0042	DLA13H84DM121	841217	8905	B2	000	2	2	2	5	2	6	2	0900	7	J	2	1	2	1	1	2	1	7	1	2	000		5		32
3	11	TA03	0147	DLA13H84DM121	850810	8905	B2	000	2	2	2	5	2	6	2	0900	7	J	1	5	1	5	1	1	1	1	7	1	2	000		5		93
3	11	TA03	0150	DLA13H84DM121	841130	8905	B2	000	2	2	2	5	2	6	2	0900	7	J	1	5	1	5	1	1	1	1	7	1	2	000		5		71
3	11	TA03	0151	DLA13H85DM053	850430	8905	B2	000	2	2	2	5	2	6	2	0900	7	J	1	5	1	5	1	1	1	1	7	1	2	000		5		30
				CONTRACTOR TOTAL														226 *															
TURNBULL ENTERPRISES INC				Baltimore													Maryland	003066537	04000						24							
2	07	JA111	3759	N0010484C0606	841026	2090	A3	000	2	2	2	4	1	2	0102	1	J	2	1	1	1	2	2	1	7	1	2	000		1		30
2	10	JA111	6221	N0010485C0666	850730	2090	A3	000	2	2	2	3	1	2		1	J	2	2	K	2	1	2	1	2	2	1	7	1	2	000		1		44
2	04	JA112	0871	N0010485C2661	841221	5840	A3	000	2	2	2	3	1	2	1015	5	J	2	1	1	1	1	2	1	7	1	2	000		1		33

S V C	RM PO TN	AAAAA	AAAA	BBBBBBBBBBBBBBB	BBBBBB	BBBB 8888	BBB 888	BBB 888	B	B 1	B 1	B 1	C	C	C	CCCC	C	C	C	C	C	CC 11 00	D 1	D 2	D 3	D 4	D 5	D 6	D 7	D 8	D 9	D 10	D 11	DDDDDD 12 ABBCCC	D 1 3	B7 AMOUNT ($000)
TURNBULL ENTERPRISES IN (CONT)				Baltimore				Maryland										003066537					04000							24					
2	07	JA117	3309	N0010485C4499	850410	2090	A3	000	2	2	2	4	1		2	1015	5	J					2		1	1	1	1	2	1	7	1	2	000	1	27
2	10	JA117	6135	N0010485C4499	850708	2090	A3	000	2	2	2	B	1		2	1015	5	J					2		1	1	1	1	2	1	7	1	2	000	1	27
2	08	JA117	4896	N0010485C4512	850508	2090	A3	000	2	2	2	3	1		2	1015	5	J					2		1	1	1	1	2	1	7	1	2	000	1	34
2	09	JA117	5276	N0010485C4533	850524	2090	A3	000	2	2	2	3	1		2	1015	5	J					2		1	1	1	1	2	1	7	1	2	000	1	69
2	07	PA100	1004	N0014085C1184	850215	7195	C9E	000	2	2	2	3	2	4	2	0102	1	J					2		1	1	1	2	2	1	7	5	3	000	5	113
2	11	PA100	1961	N0014085D1866	850830	2040	A3	000	2	2	2	5	1		2		1	J	2	2	B		2		1		1	2	2	1	7	1	2	000	5	77
2	12	PA100	2047	N0014085D1866	850904	2040	A3	000	2	2	2	5	1		2		1	J	2	2	K		2		1	3	1	2	2	1	7	1	2	000	5	29
2	12	PA100	2220	N0014085D1866	850830	7195	A3	000	2	2	2	5	1		2		1	J	2	2	K		2		1	3	1	2	2	1	7	1	2	000	5	30
4	07	0400	2670	DLA40085C1723	850404	2090	C9E	000	2	2	2	3	1		2	0102	1	J					2		1	1	1	2	2	1	7	1	2	000	5	40
4	09	0400	3862	DLA40085C2469	850613	2090	C9E	000	2	2	2	3	1		2	1026	1	J					2		1	1	1	1	2	1	7	1	2	000	1	55
4	12	0400	5452	DLA40085C3494	850930	2090	C9E	000	2	2	2	3	1		1		1	J	2	2	K		2		1	1	1	2	2	1	7	1	2	000	5	30
4	05	0400	2024	DLA40085C5215	850228	2090	C9E	000	2	2	2	3	1		2	0102	1	J					2		1	1	1	2	2	1	7	1	2	000	1	116
4	10	0400	4185	DLA40085C5215	850710	2090	C9E	000	2	2	2	B	1		2	0102	1	J					2		1	1	1	2	2	1	7	1	2	000	1	116
4	06	0400	2251	DLA40085C5218	850315	2090	C9E	000	2	2	2	3	1		2	1026	1	J					2		1	1	1	1	2	1	7	1	2	000	5	121
4	07	0400	2895	DLA40085C5306	850416	2090	C9E	000	2	2	2	3	1		2	0102	1	J					2		1	1	1	2	2	1	7	1	2	000	5	195
4	08	0400	3436	DLA40085C5421	850513	2090	C9E	000	2	2	2	3	1		2	0102	1	J					2		1	4	1	2	2	1	7	1	2	000	1	254
4	03	0900	0675	DLA90085C0567	841221	5840	A7	000	2	2	2	3	2	4	2	1013	5	J					2		1	1	1	1	2	1	7	1	2	000	5	199
4	07	0900	1703	DLA90085C0567	850416	5840	A7	000	2	2	2	B	2	4	2	0200	5	J					2		1	1	1	1	2	1	7	1	2	000	5	67
				CONTRACTOR TOTAL														1,706	*																	
UNDERWATER ARCHAEOLOGICAL				Baltimore				Maryland										119068245					04000							24					
5	12	CW31	0136	DACW3184C0029	850920	R599	S1	000	2	2	2	D	1		2	0102	1	J					2		1	1	1	2	2	1	7	3	2	000	5	36
UNION OIL COMPANY OF CAL				Baltimore				Maryland										008237497					04000							24					
4	05	0400	1906	DLA40085C1066	850221	6850	C9E	000	2	2	2	3	1		1			J					1	4	1	3	1	1	2	1	7	1	3	000	5	35
4	11	0400	4602	DLA40085C2861	850808	6810	C9E	000	2	2	2	3	1		1		1	J	2	2	A		1	4	1	3	1	1	2	1	7	1	2	000	5	43
4	05	0400	1776	DLA40085D0034	850213	6850	C9E	000	2	2	2	5	1		1			K					1	4	1	3	1	1	3	1	7	1	2	000	5	81
				CONTRACTOR TOTAL														159	*																	
UNIVERSITY OF MARYLAND INC				Baltimore				Maryland										003256088					04000							24					
1	06	AG29	0296	DAAG2985K0090	850319	AZ11	S1	000	2	2	2	3	2	8	2	0500	7	S					A	1	1	1	1	1	2	1	7	5	2	000	5	42
1	07	AG29	0381	DAAG2985K0123	850429	AZ11	S1	000	2	2	2	3	2	8	2	0500	7	S					A	1	1	1	1	1	2	1	7	5	2	000	5	30
1	04	AA15	0082	DAAK1184K0001	850103	AD92	S1	000	2	2	2	C	1		2	0500	7	S					A	5	1	5	1	1	2	1	7	5	2	000		90
1	05	AA15	0098	DAAK1184K0006	850122	AD92	S1	000	2	2	2	C	2	8	2	0500	7	S					A	5	1	5	1	1	2	1	7	5	2	000		70
1	06	DA03	0133	DADA0379H0122	850315	U005	S1	000	2	2	2	C	2	4	2	0500	7	J					A	5	1	5	1	1	1	1	7	5	2	000	5	27
1	09	DA03	0178	DADA0379H0122	850603	U005	S1	000	2	2	2	C	2	4	2	0500	7	J					A	5	1	5	1	1	1	1	7	5	2	000	5	28
1	05	MD17	0289	DAMD1783C3031	850208	AN91	S1	000	2	2	2	C	2	8	2	0500	7	T					A	1	1	5	1	1	1	1	7	5	2	000	5	41
1	06	MD17	0321	DAMD1784C4219	850228	AN91	S1	000	2	2	2	3	1		2	0500	7	S					A	1	1	1	1	1	3	1	7	5	2	000	5	40
1	07	MD17	0380	DAMD1785C5091	850401	AN92	S1	000	2	2	2	C	1		2	0500	7	S					A	1	1	1	1	1	2	1	7	5	2	000	5	113
1	07	MD17	0399	DAMD1785C5092	850411	AN92	S1	000	2	2	2	3	1		2	0500	7	S					A	1	1	1	1	1	2	1	7	5	2	000	5	93
1	07	MD17	0409	DAMD1785C5117	850415	AN92	S1	000	2	2	2	3	1		2	0500	7	S					A	1	1	1	1	1	2	1	7	5	2	000	5	88
1	12	MD17	0654	DAMD1785C5282	850830	AN91	S1	000	2	2	2	3	1		2	0500	7	S					A	3	1	1	1	1	1	1	7	5	1	000	5	78
				CONTRACTOR TOTAL														740	*																	
UNIVERSITY-MD EYE ASSOCS PA				Baltimore				Maryland										110343696					04000							24					
1	06	MD17	0326	DAMD1783C3193	850307	AN91	S1	000	2	2	2	C	1		2	0500	7	S					A	1	1	1	1	1	2	1	7	5	2	000	5	155

S RM AAAAA AAAA BBBBBBBBBBBBBBB BBBBBB BBBB BBB BBB B B B B C C C CCCC C C C C C CC D D D D D D D D D D DDDDDD D	B7
V PO 8888 888 888 1 1 1 11 1 2 12 1	AMOUNT
C TN 33333 2222 111111111111111 333333 AAAA BBB CCC 9 0 2 3 1 2 3 4444 5 6 7 8 9 00 1 2 3 4 5 6 7 8 9 0 1 ABBCCC 3	($000)
UNIVERSITY-MD EYE ASSOC (CONT) Baltimore Maryland 110343696 04000 24	
1 04 MD17 0241 DAMD1784C4146 850115 AN91 S1 000 2 2 2 C 1 2 0500 7 S A 1 1 1 1 1 2 1 7 5 2 000 5	166
CONTRACTOR TOTAL 321 *	
USX Baltimore Maryland 991916289 04000 24	
1 04 CA78 0029 DACA7885C0017 850118 4120 B1 000 2 2 1 3 0 0 1	1,050
1 05 CA78 0031 DACA7885C0020 850201 5670 B1 000 2 2 1 3 0 0 1	52
CONTRACTOR TOTAL 1,102 *	
VECTOR AUTOMATION INC Baltimore Maryland 063214852 04000 24	
1 12 AD05 1099 DAAD0585C4437 850930 7025 A7 000 2 2 2 3 1 2 1 J 2 1 B 2 1 1 1 1 2 1 7 2 2 000 5	81
VERSATEC INC Baltimore Maryland 048634331 04000 24	
1 12 ZD04 6182 MDA90485CB145 850930 7035 A7 000 2 2 2 3 2 1 2 1001 6 J 1 1 1 1 1 1 2 1 7 5 2 000 5	146
VULCAN-HART CORPORATION Baltimore Maryland 006368708 04000 24	
4 05 0400 1777 DLA40085C0979 850213 7310 C9E 000 2 2 2 3 1 1 J 1 4 1 1 1 1 2 1 7 1 2 000 5	70
4 05 0400 1808 DLA40085C1011 850214 7310 C9E 000 2 2 2 3 1 1 J 1 4 1 1 1 1 2 1 7 1 2 000 5	99
4 09 0400 3868 DLA40085C2347 850613 7310 C9E 000 2 2 2 3 1 1 1 J 2 2 A 1 4 1 1 1 1 2 1 7 1 2 000 5	26
4 05 0400 1867 DLA40085C5167 850219 7310 C9E 000 2 2 2 3 1 1 J 1 4 1 1 1 1 2 1 7 1 2 000 5	102
4 06 0400 2194 DLA40085C5167 850304 7310 C9E 000 2 2 2 B 1 1 J 1 4 1 1 1 1 2 1 7 1 2 000 5	102
CONTRACTOR TOTAL 399 *	
WALKER JAMES CO INC THE Baltimore Maryland 003080033 04000 24	
2 10 JA111 6153 N0010485C0625 850626 2090 A3 000 2 2 2 3 1 2 1 J 2 2 K 2 1 1 1 2 2 1 7 1 2 000 1	59
2 10 JA118 6036 N0010485C0625 850626 2090 A3 000 2 2 2 3 1 2 1 J 2 2 K 2 1 1 1 2 2 1 7 1 2 000 1	59
4 01 0500 0129 DLA50085C0007 841011 3940 C9E 000 2 2 2 3 1 2 1701 1 J 2 1 3 1 2 2 1 7 1 3 000 5	35
CONTRACTOR TOTAL 153 *	
WALLER PETROLEUM COMPANY INC Baltimore Maryland 003101508 04000 24	
4 02 0600 0956 DLA60084D4593 841001 9140 A8A 000 2 2 2 3 1 1 K 2 1 4 3 1 2 1 7 2 2 000 5	408
4 05 0600 1719 DLA60084D4593 850215 9140 A8A 000 2 2 2 E 1 1 K 2 1 2 3 1 2 1 7 2 2 000 5	408-
CONTRACTOR TOTAL 0 *	
WANG LABORATORIES INC Baltimore Maryland 001018167 04000 24	
1 01 ZD04 0354 GS00K850155975 841001 W030 S1 000 2 2 2 6 0 0	37
1 01 ZD04 0095 GS00K8501S5875 841001 W030 S1 000 2 2 2 6 0 0	287
1 02 ZD04 0094 GS00K8501S5875 841001 W030 S1 000 2 2 2 6 0 0	163
CONTRACTOR TOTAL 487 *	
WAREHEIM-AIR BRAKES INC Baltimore Maryland 008860199 04000 24	
2 06 F2204 0790 M6220485C0024 850312 2590 C9E 000 2 2 2 3 2 1 2 1200 1 J 2 1 1 1 1 2 1 7 1 2 000 5	107
WASHINGTON ALUMINUM CO Baltimore Maryland 003066644 04000 24	
4 05 0500 1082 DLA50085C0799 850201 2040 A3 000 2 2 2 3 1 2 0102 1 J 2 1 1 1 2 2 1 7 1 2 000 5	63

S RM AAAAA AAAA BBBBBBBBBBBBBBB BBBBBB BBBB BBB BBB B B B B C C C CCCC C C C C C CC D D D D D D D D D D DDDDDD D	B7
V PO 8888 888 888 1 1 1 11 12	AMOUNT
C TN 33333 2222 111111111111111 333333 AAAA BBB CCC 9 0 2 3 1 2 3 4444 5 6 7 8 9 00 1 2 3 4 5 6 7 8 9 0 1 ABBCCC 3	($000)
WASHINGTON ALUMINUM CO (CONT) Baltimore Maryland 003066644 04000 24	
4 12 0500 2764 DLA50085C3664 850912 2040 A3 000 2 2 2 3 1 1 1 J 2 2 K 2 1 1 1 2 2 1 7 1 2 000 5	57
CONTRACTOR TOTAL 120 *	
WERRES CORPORATION Baltimore Maryland 022662480 04000 24	
1 06 AD05 0365 DAAD0585C0078 850329 3990 C9D 000 2 2 2 3 1 2 1013 1 J 2 1 3 1 1 2 1 7 1 2 000 5	273
WESTINGHOUSE ELECTRIC CORP Baltimore Maryland 001343953 04000 24	
1 12 AA21 0734 DAAA2185C0296 850920 AC23 A6 000 2 2 2 3 1 2 2 U 2 2 E 1 1 1 4 1 1 2 1 7 5 1 000 5	200
1 12 AB07 6693 DAAB0785CK584 850930 AC64 A7 000 2 2 2 3 1 2 1100 2 U 1 1 1 1 1 1 2 1 7 1 1 000 5	245
1 12 AD05 0992 DAAD0585C0231 850927 J059 S1 000 2 2 2 3 2 B 2 5 J 1 1 N 1G 1 1 1 1 1 1 2 1 7 5 2 000 5	38
1 12 AH01 1117 DAAH0184CA240 850929 AD92 A2 000 2 2 2 B 2 1 2 1001 5 U 1 1 1 1 1 1 2 1 7 2 1 000 5	159
1 06 AH01 0657 DAAH0185CA033 850227 AD92 A2 000 2 2 2 3 2 1 2 1100 2 U 1 1 1 1 1 1 3 1 7 1 1 000	503
1 11 AH01 0981 DAAH0185CA098 850812 9999 A2 000 2 2 2 3 2 1 2 1001 5 U 1 1 1 1 1 1 2 1 7 1 1 000 5	95
1 08 AJ02 0070 DAAJ0285C0014 850510 AC53 A5 000 2 2 2 3 1 2 2 J 2 1 B 1 3 1 1 1 1 2 1 7 1 1 000 5	100
1 02 AJ09 0135 DAAJ0985CA132 841121 9999 C9E 000 2 2 2 3 2 1 2 1100 5 U 1 1 1 1 1 1 3 1 7 1 1 000 5	1,360
1 06 AJ09 0918 DAAJ0985CA378 850309 R408 S1 AIA 2 2 2 3 1 2 1001 5 J 1 5 1 5 1 1 2 1 7 5 2 000 5	58
1 05 AL01 0195 DAAK2083C0889 850123 AC64 A7 000 2 2 2 C 1 2 1100 5 J 1 1 1 1 1 1 3 1 7 1 2 000 5	250
1 05 AL01 0263 DAAK2083C0889 850221 AC64 A7 000 2 2 2 C 1 2 1100 5 J 1 1 1 1 1 1 3 1 7 1 2 000 1	715
1 06 AL01 0343 DAAK2085C0888 850329 AC64 A7 000 2 2 2 1 2 1 2 1001 5 U 1 1 1 1 1 1 3 1 7 1 2 000	1,500
1 10 AL01 0478 DAAK2085C0888 850625 AC64 A7 000 2 2 2 C 2 1 2 1001 5 U 1 1 1 1 1 1 3 1 7 1 2 000 5	1,400
1 06 AK70 0152 DAAK7083C0114 850221 AD23 S1 000 2 2 2 A 1 2 1100 4 U 1 5 1 5 1 1 2 1 7 5 2 100	158
1 12 AL01 0639 DAAL0185C0638 850830 AC64 A7 000 2 2 2 3 1 2 1100 5 U 1 1 1 1 1 1 3 1 7 1 1 000 5	515
1 12 AL01 0672 DAAL0185C0638 850911 AC63 A7 000 2 2 2 C 1 2 1100 5 U 1 1 1 1 1 1 3 1 7 1 1 000 5	1,100
1 08 AL02 0288 DAAL0285C0071 850530 AZ13 A7 000 2 2 2 3 1 2 1100 5 U 1 2 1 1 1 1 2 1 7 5 2 000 5	89
1 10 AL02 0307 DAAL0285C0085 850611 AD92 A7 000 2 2 2 3 1 2 1100 2 U 1 1 1 1 1 1 1 1 7 2 1 100 5	163
1 10 AL02 0344 DAAL0285C0114 850628 AC62 A7 000 2 2 2 3 1 2 1100 2 U 1 1 1 1 1 1 3 1 7 5 1 000 5	423
1 11 AL02 0434 DAAL0285C0114 850827 AC62 A7 000 2 2 2 C 1 2 1100 2 U 1 1 1 1 1 1 3 1 7 5 1 000 5	108
1 10 SG60 9321 DASG6085C0067 850628 AC23 A2 CED 2 2 2 3 1 2 1100 2 J 1 3 1 3 1 1 3 1 7 1 1 000 1	2,700
1 12 SG60 9424 DASG6085C0067 850930 AC23 A2 CED 2 2 2 C 1 2 1100 2 J 1 3 1 3 1 1 3 1 7 1 1 000 1	1,360
1 12 ZD30 0718 DNA00185C0364 850930 AD92 S1 000 2 2 2 3 1 2 1100 2 U 1 3 1 1 1 1 1 1 7 5 1 000 5	560
1 01 ZD04 0010 MDA90482C0432 841001 AC63 A7 000 2 2 2 C 2 1 2 1100 5 U 1 1 1 1 1 1 2 1 7 1 2 000 5	157
1 01 ZD04 0501 MDA90484C6025 841022 AC63 A7 000 2 2 2 C 2 1 2 1100 4 U 1 1 1 1 1 1 2 1 7 1 2 000 5	143
1 12 ZD04 1419 MDA90485C5098 850624 AC65 A7 000 2 2 2 3 2 1 2 1100 1 J 1 1 1 1 1 1 2 1 7 1 1 000 1	477
1 04 ZD04 0687 MDA90485C6010 850122 AC65 A7 000 2 2 2 3 2 1 2 1100 5 U 1 1 1 1 1 1 1 1 7 5 1 000 5	2,271
1 12 ZD04 1410 MDA90485C6051 850617 AC64 A7 000 2 2 2 3 2 1 2 1100 5 U 1 1 1 1 1 1 2 1 7 1 1 000 5	199
1 05 ZD04 0882 MDA90485C8013 850118 5999 A7 000 2 2 2 3 2 1 2 1100 5 W 1 1 1 1 1 1 3 1 7 1 1 000 5	1,975
1 12 ZD04 4137 MDA90485CA622 850830 7030 A7 000 2 2 2 3 2 1 2 1001 5 J 1 1 1 1 1 1 2 1 7 5 2 000 5	117
1 12 ZD04 1979 MDA90485G2079 850917 AC61 A7 000 2 2 2 4 2 A 2 5 U 1 1 N 6A 1 1 1 1 1 1 2 1 7 5 1 000 5	201
1 12 ZD04 2072 MDA90485G2079 850913 AC61 A7 000 2 2 2 4 2 A 2 5 U 1 1 N 6A 1 1 1 1 1 1 2 1 7 1 2 000 5	130
1 12 ZD04 2111 MDA90485G2079 850916 AC61 A7 000 2 2 2 4 2 A 2 5 U 1 1 N 6A 1 1 1 1 1 1 2 1 7 1 2 000 5	49
2 09 E1230 5538 N0001480C0474 850516 AC62 C9E 000 2 2 2 C 1 2 1100 5 U 1 2 1 1 1 1 3 1 7 5 2 000 5	47
2 03 E612A 0201 N0001481C0247 841130 AD91 S1 000 2 2 2 C 1 2 1100 5 U 1 1 1 1 1 1 2 1 7 5 2 000 5	100
2 12 E1230 5837 N0001482C2512 850905 AC62 S1 000 2 2 2 C 1 2 1100 2 U 1 3 1 1 1 1 2 1 7 5 2 000 5	250
2 12 E1230 6117 N0001482C2512 850924 AC62 S1 000 2 2 2 C 1 2 1100 2 U 1 1 1 1 1 1 1 1 7 5 2 000 5	80
2 04 E1230 5065 N0001483C2028 841130 AC62 C9E 000 2 2 2 C 1 2 1100 2 U 1 1 1 1 1 1 1 1 7 5 2 000 5	100
2 04 E1230 5144 N0001483C2028 841219 AC62 C9E 000 2 2 2 C 1 2 1100 2 U 1 1 1 2 1 1 1 1 7 5 2 000 5	50
2 12 E1230 5264 N0001483C2399 850125 AZ12 A7 000 2 2 2 C 1 2 1100 5 U 1 1 1 1 1 1 2 1 7 5 2 000 5	30
2 09 E612B 1532 N0001484C0494 850607 AD91 S1 000 2 2 2 C 2 7 2 1100 5 U 1 1 1 1 1 1 2 1 7 5 2 000 5	74

S V C	RM PO TN	AAAAA 33333	AAAA 2222	BBBBBBBBBBBBBBB 111111111111111	BBBBBB 333333	BBBB 8888 AAAA	BBB 888 BBB	BBB 888 CCC	B 1 0	B 1 2	B 1 3	B 1	C 2	C 2	C 3	CCCC 4444	C 5	C 6	C 7	C 8	C 9	CC 11 00	D 1	D 2	D 3	D 4	D 5	D 6	D 7	D 8	D 9	D 1 0	D 1 1	DDDDDD 12 ABBCCC	D 1 3	B7 AMOUNT ($000)
WESTINGHOUSE ELECTRIC C (CONT)					Baltimore										Maryland						001343953				04000				24					
2	09	E1230	5469	N0001484C2232	850410	AC62	A7	000	2	2	2	B	1		2	1100	2	U					1	3	1	1	1	1	2	1	7	2	2	000	5	239
2	09	E1230	5486	N0001484C2411	850430	AC62	A7	000	2	2	2	C	1		2	1100	5	U					1	1	1	1	1	1	2	1	7	5	2	000	5	125
2	12	E1230	6154	N0001484C2436	850915	AD92	A7	000	2	2	2	A	1		2	1100	5	U					1	2	1	2	1	1	2	1	7	5	2	000	5	98
2	02	E1230	5005	N0001485C2026	841018	AD22	C9E	000	2	2	2	3	1		2	1100	2	U					1	1	1	1	1	1	1	1	7	1	2	000	5	58
2	10	E1230	5616	N0001485C2062	850614	AC92	C9E	000	2	2	2	C	2	7	2	1100	5	U					1	1	1	1	1	1	2	1	7	1	2	000	5	35
2	12	E1230	6231	N0001485C2062	850927	AC92	C9E	000	2	2	2	C	1		2	1100	5	U					1	1	1	1	1	1	2	1	7	1	2	000	5	25
2	04	E1230	5117	N0001485C2085	841214	AC64	C9E	000	2	2	2	3	1		2	1100	2	U					1	3	1	3	1	1	3	1	7	5	2	000	5	300
2	04	E1230	5147	N0001485C2085	841221	AC64	C9E	000	2	2	2	C	1		2	1100	2	U					1	4	1	1	1	1	3	1	7	5	1	000	5	218
2	12	E1230	6245	N0001485C2453	850913	AC51	S1	000	2	2	2	3	2	B	2		5	U	1	1	N	1A	1	1	1	1	1	1	2	1	7	5	2	000	5	124
2	12	E1230	6006	N0001485C2583	850914	AC62	C9E	000	2	1	2	3	1		2		2	U	2	2	B		1	1	1	1	1	1	1	1	7	5	1	000	5	100
2	04	AC514	1094	N0001982G0130	850131	J058	A1C	AFC	2	2	2	4	1		2	1013	5	J					1	1	1	1	1	1	3	1	7	1	2	000	1	2,494
2	04	AC514	1095	N0001982G0130	850131	J058	A1C	AFC	2	2	2	4	1		2	1013	5	J					1	1	1	1	1	1	3	1	7	1	2	000	1	714
2	04	AC514	1096	N0001982G0130	850131	J058	A1C	AFC	2	2	2	4	1		2	1013	5	J					1	1	1	1	1	1	3	1	7	1	2	000	1	1,208
2	02	BH002	0479	N0002484C2129	841109	AC33	A3	000	2	2	2	B	1		2	1100	2	U					1	3	1	1	1	1	3	1	7	5	1	000	5	1,500
2	03	BH007	1139	N0002484G7059	841219	L058	A7	GMG	2	2	2	4	1		2	1001	5	J					1	1	1	1	1	1	1	1	7	1	2	000	5	500
2	06	BH004	3455	N0002484G7059	850306	J058	A7	GMG	2	2	2	4	1		2	1007	5	J					1	1	1	1	1	1	1	1	7	1	2	000	5	200
2	07	BH007	4338	N0002484G7059	850215	J058	A7	GMG	2	2	2	4	1		2	1001	5	J					1	1	1	1	1	1	1	1	7	3	2	000	5	217
2	12	BH007	9113	N0002485C7190	850904	5840	A7	000	2	1	2	1	1		2		4	J	1	1	N	1B	1	1	1	1	1	1	3	1	7	1	2	000	2	5,900
2	02	D2702	0202	N0003981C0068	841126	5840	A7	000	2	2	1	C															0				0	1				66-
2	09	D2702	1023	N0003981C0072	850604	5840	A7	GYC	2	2	1	B															0				0	1				130-
2	03	D2701	0307	N0003982C0040	841206	AC65	A7	000	2	2	2	C	1		2	1100	4	U					1	2	1	1	1	1	3	1	7	5	2	000	5	2,230
2	07	D2701	0827	N0003982C0040	850419	AC65	A7	000	2	2	2	C	1		2	1100	2	U					1	2	1	1	1	1	3	1	7	5	2	000	5	559
2	10	D2701	1229	N0003982C0040	850716	AC65	A7	000	2	2	2	C	1		2	1100	2	U					1	2	1	1	1	1	3	1	7	5	2	000	5	546
2	12	D2701	1629	N0003982C0040	850913	AC65	A7	000	2	2	2	C	1		2	1100	2	U					1	2	1	1	1	1	3	1	7	5	2	000	5	48
2	11	D2702	1286	N0003984C0218	850809	5840	A7	000	2	2	2	A	1		2	1001	4	J					1	2	1	1	1	1	3	1	7	1	1	100	1	410
2	04	D2702	0395	N0003984C0384	850124	AC65	A7	000	2	2	2	C	1		2	1100	5	U					1	2	1	1	1	1	3	1	7	5	3	100	5	35
2	10	D2702	1136	N0003984C0384	850709	AC65	A7	000	2	2	2	C	1		2	1100	5	U					1	2	1	1	1	1	3	1	7	5	3	100	5	41
2	12	D2702	1685	N0003985C0680	850911	5840	A7	000	2	2	2	3	1		2	1001	5	J					1	2	1	1	1	1	3	1	7	1	1	000	1	3,050
2	04	LA103	0300	N0012380C0998	850104	L058	S1	000	2	2	2	C	1		2	1001	5	U					1	2	1	1	1	1	3	1	7	5	1	000	5	43
2	04	LA103	0330	N0012384C0303	850124	J010	S1	000	2	2	2	A	1		2	1001	5	U					1	1	1	1	1	1	3	1	7	5	2	000	5	155
2	02	PB802	0005	N0014083D5473	841015	L016	S1	000	2	2	2	B	1		2	1007	5	Z					1	1	1	1	1	1	1	1	7	5	1	000	5	212
2	06	PA100	0746	N0014083D5473	850226	L016	S1	000	2	2	2	B	1		2	1007	5	Z					1	1	1	1	1	1	1	1	7	5	1	000	5	305
2	12	PA100	7123	N0014085DE558	850802	L016	S1	000	2	2	2	5	1		2		5	Z	1	1	N	1A	1	1	1	1	1	1	1	1	7	5	1	000	5	713
2	12	PA100	7124	N0014085DE558	850805	L016	S1	000	2	2	2	5	1		2		5	Z	1	1	N	1A	1	1	1	1	1	1	1	1	7	5	1	000	5	52
2	12	PA100	7125	N0014085DE558	850815	L016	S1	000	2	2	2	5	1		2		5	Z	1	1	N	1A	1	1	1	1	1	1	1	1	7	5	1	000	5	75
2	05	PF161	0392	N6226984C0090	850220	R541	A7	000	2	2	2	C	1		2	1100	4	U					1	2	1	2	1	1	4	1	7	1	1	000	5	299
2	11	PF161	1162	N6226984C0090	850829	R541	A7	000	2	2	2	C	1		2		4	U	1	1	N	2A	1	2	1	2	1	1	4	1	7	1	1	000	5	99
2	03	PF161	0205	N6226984C0419	841217	AC62	A7	000	2	2	2	C	1		2	1100	2	U					1	3	1	1	1	1	3	1	7	1	1	000	5	431
2	06	PF161	0486	N6226984C0419	850311	AC62	A7	000	2	2	2	C	1		2	1100	2	U					1	3	1	1	1	1	3	1	7	1	1	000	5	200
2	09	PF161	0763	N6226984C0419	850613	AC62	A7	000	2	2	2	C	1		2	1100	2	U					1	3	1	1	1	1	3	1	7	1	1	000	5	100
2	12	PF161	1209	N6226984C0419	850910	AC62	A7	000	2	2	2	C	1		2	1100	2	U					1	3	1	1	1	1	3	1	7	1	1	000	5	225
2	09	PF161	0812	N6226985C0708	850531	AC12	A1C	000	2	2	2	3	1		2	1100	2	J					1	3	1	3	1	1	3	1	7	1	1	000	1	650
2	10	PF161	0821	N6226985C0709	850531	AC12	A1C	000	2	2	2	3	1		2	1100	2	J					1	3	1	1	1	1	2	1	7	5	2	100	5	300
2	12	PF161	1300	N6226985C0825	850913	AD94	C9E	000	2	2	2	3	1		2		2	J	2	2	B		1	1	1	1	1	1	1	1	7	1	1	000	5	100
2	06	LF135	0510	N6600185C0020	850228	AZ13	C9E	000	2	2	2	3	1		2	1100	2	U					1	4	1	1	1	1	2	1	7	1	1	000	5	468
2	06	LF137	0540	N6600185C0141	850118	AC65	A7	000	2	2	2	1	2	4	2	0200	5	J					1	1	1	1	1	1	2	1	7	1	2	000	5	100
2	08	LF137	0783	N6600185C0141	850415	AC65	A7	000	2	2	2	2	2	4	2	0200	5	J					1	1	1	1	1	1	2	1	7	1	2	000	5	142
3	02	FH02	0011	F0460679C0520	841015	5840	A7	GWA	2	2	1	5															0				0	1				74
3	07	FH02	1470	F0460679C0520	850425	5840	A7	GWA	2	2	1	5															0				0	1				387
3	11	FH02	2365	F0460679C0520	850820	5840	A7	GWA	2	2	1	5															0				0	1				28

S V C	RM PO TN	AAAAA 33333	AAAA 2222	BBBBBBBBBBBBBBB 111111111111111	BBBBBB 333333	BBBB 8888 AAAA	BBB 888 BBB	BBB 888 CCC	B 9	B 1 0	B 1 2	B 1 3	C 1	C 2	C 3	CCCC 4444	C 5	C 6	C 7	C 8	C 9	CC 11 00	D 1	D 2	D 3	D 4	D 5	D 6	D 7	D 8	D 9	D 1 0	D 1 1	DDDDDD 12 ABBCCC	D 1 3	B7 AMOUNT ($000)
WESTINGHOUSE ELECTRIC C (CONT)					Baltimore											Maryland					001343953			04000				24						
3	07	FH02	1406	F0460679C1116	850418	5840	A7	GWA	2	2	1	C														0				0	1			70
3	11	FH02	2415	F0460679C1116	850828	5840	A7	GWA	2	2	1	5														0				0	1			26
3	12	FH02	2462	F0460679C1116	850905	5840	A7	GWA	2	2	1	5														0				0	1			34-
3	02	FH02	0149	F0460682C0573	841105	5840	A7	GWA	2	2	1	5														0				0	1			66
3	04	FH02	0703	F0460682C0573	850129	5840	A7	GWA	2	2	1	5														0				0	1			140
3	12	FH02	2602	F0460682C1077	850917	5840	A7	GWA	2	2	1	5														0				0	1			1,506
3	01	FH02	0007	F0460683C0316	841001	5840	A7	GWA	2	2	1	5														0				0	1			4,796
3	02	FH02	0187	F0460683C0316	841003	5840	A7	GWA	2	2	1	5														0				0	1			56-
3	04	FH02	0712	F0460683C0316	850130	5840	A7	GWA	2	2	1	5														0				0	1			543
3	05	FH02	0766	F0460683C0316	850207	5840	A7	GWA	2	2	1	5														0				0	1			30-
3	05	FH02	0847	F0460683C0316	850214	5840	A7	GWA	2	2	1	5														0				0	1			2,516
3	06	FH02	1096	F0460683C0316	850314	5840	A7	GWA	2	2	1	5														0				0	1			74
3	06	FH02	1170	F0460683C0316	850325	5840	A7	GWA	2	2	1	5														0				0	1			42
3	07	FH02	1268	F0460683C0316	850402	5840	A7	GWA	2	2	1	5														0				0	1			31
3	07	FH02	1269	F0460683C0316	850402	5840	A7	GWA	2	2	1	5														0				0	1			44
3	07	FH02	1323	F0460683C0316	850408	5840	A7	GWA	2	2	1	5														0				0	1			78
3	07	FH02	1332	F0460683C0316	850409	5840	A7	GWA	2	2	1	5														0				0	1			68
3	08	FH02	1717	F0460683C0316	850528	5840	A7	GWA	2	2	1	5														0				0	1			77
3	08	FH02	1718	F0460683C0316	850528	5840	A7	GWA	2	2	1	5														0				0	1			60
3	09	FH02	1770	F0460683C0316	850603	5840	A7	GWA	2	2	1	5														0				0	1			153
3	09	FH02	1813	F0460683C0316	850606	5840	A7	GWA	2	2	1	5														0				0	1			526
3	10	FH02	2073	F0460683C0316	850712	5840	A7	GWA	2	2	1	5														0				0	1			88
3	11	FH02	2238	F0460683C0316	850801	5840	A7	GWA	2	2	1	5														0				0	1			136-
3	11	FH02	2367	F0460683C0316	850820	5840	A7	GWA	2	2	1	5														0				0	1			92
3	11	FH02	2472	F0460683C0316	850830	5840	A7	000	2	2	1	D														0				0	1			137
3	12	FH02	2756	F0460683C0316	850928	5840	A7	GWA	2	2	1	5														0				0	1			74-
3	12	FH02	2787	F0460683C0316	850929	5840	A7	GWA	2	2	1	5														0				0	1			29
3	03	FH02	0329	F0460683C0409	841206	5840	A7	GWA	2	2	1	C														0				0	1			119-
3	08	FH02	1539	F0460684C0180	850502	5840	A7	GWA	2	2	1	2														0				0	1			121
3	03	FH02	0303	F0460684C0327	841203	5840	A7	000	2	2	1	5														0				0	1			151
3	06	FH02	1011	F0460684C0327	850304	5840	A7	000	2	2	1	5														0				0	1			281-
3	09	FH02	1886	F0460684C0327	850617	5840	A7	000	2	2	1	5														0				0	1			122-
3	10	FH02	2188	F0460684C0327	850726	5840	A7	000	2	2	1	F														0				0	1			7,627-
3	12	FH02	2882	F0460684C0327	850930	5840	A7	000	2	2	1	F														0				0	1			608-
3	08	FH02	1744	F0460685C0753	850531	5840	A7	GWA	2	2	2	1	2	4	2	0200	4	J				1	1	1	1	1	1	3	1	7	1	2	000	1	4,999
3	11	FH02	2388	F0460685C0841	850826	5840	A7	GWA	2	2	1	3														0				0	1			7,426
3	12	FH02	2886	F0460685C0841	850930	5840	A7	GWA	2	2	1	3														0				0	1			1,789
3	08	FH02	1559	F0464684C0327	841217	5840	A7	000	2	2	1	5														0				0	1			307
3	06	HC09	0041	F0470182C0148	850315	AC14	A2	000	2	2	2	C	1		2	1100	4	L				1	2	1	2	1	1	1	1	7	1	1	100	1	3,956
3	11	HC09	0076	F0470182C0148	850816	AC14	A2	000	2	2	2	D	1		2	1100	4	L				1	2	1	2	1	1	1	1	7	1	1	000	2	241
3	05	HC09	0026	F0470183C0048	850131	1820	A2	000	2	1	2	C	1		2	1400	4	L				1	1	1	1	1	1	3	1	7	1	1	100	5	12,400
3	11	HC09	0057	F0470183C0048	850614	1820	A2	000	2	1	2	D	1		2	1400	4	L				1	1	1	1	1	1	2	1	7	1	2	000	5	395
3	12	HC09	0083	F0470183C0048	850828	1820	A2	000	2	1	2	D	1		2	1400	4	L				1	1	1	1	1	1	3	1	7	1	2	000	5	132
3	02	HC09	0010	F0470184C0024	841109	R499	A2	000	2	2	2	C	1		2	1007	4	L				1	2	1	2	1	1	1	1	7	1	1	100	5	4,177
3	04	HC09	0014	F0470184C0024	841206	R499	A2	000	2	2	2	C	1		2	1007	4	L				1	2	1	2	1	1	1	1	7	1	1	100	5	65
3	05	HC09	0029	F0470184C0024	850201	R499	A2	000	2	2	2	B	1		2	1007	4	L				1	2	1	2	1	1	1	1	7	1	1	100	5	272
3	10	HC09	0053	F0470184C0024	850521	R498	A2	000	2	2	2	B	1		2	1007	4	M				1	2	1	2	1	1	1	1	7	1	2	000	5	769
3	11	HC09	0062	F0470184C0024	850702	R498	A2	000	2	2	2	C	1		2	1007	4	M				1	2	1	2	1	1	1	1	7	1	2	000	5	161
3	11	HC09	0068	F0470184C0024	850731	R498	A2	000	2	2	2	B	1		2	1007	4	M				1	2	1	2	1	1	1	1	7	1	2	000	5	279
3	04	HM03	0122	F0863584C0079	850109	AC64	A7	000	2	2	2	B	2	1	2	1100	2	J				1	1	1	1	1	1	3	1	7	5	2	000	1	452

S V C	RM PO TN	AAAAA 33333	AAAA 2222	BBBBBBBBBBBBBBB 111111111111111	BBBBBB 333333	BBBB 8888 AAAA	BBB 888 BBB	BBB 888 CCC	B 1 9	B 1 0	B 1 2	B 1 3	C 1 1	C 2 2	C 3 3	CCCC 4444	C 5 5	C 6 6	C 7 7	C 8 8	C 9 9	CC 11 00	D 1 1	D 2 2	D 3 3	D 4 4	D 5 5	D 6 6	D 7 7	D 8 8	D 9 9	D 1 0	D 1 1	DDDDDD 12 ABBCCC	D 1 3	B7 AMOUNT ($000)
WESTINGHOUSE ELECTRIC C (CONT)					Baltimore										Maryland						001343953			04000				24							
3	07	FJ04	1846	F0960377C5354	850430	5865	A7	GAU	2	2	2	C	1		2	0200	5	M					1	1	1	1	1	1	2	1	7	1	1	000		1	453-
3	01	FJ04	0016	F0960379G1112	841001	5865	A7	GAI	2	2	1	4															0				0	1					372-
3	01	FJ04	0017	F0960379G1112	841001	5865	A7	GAI	2	2	2	4	1		2	1015	5	J					1	1	1	1	1	1	3	1	7	1	1	000		5	1,470-
3	03	FJ03	0065	F0960381C3258	841207	5865	A7	GAI	2	2	1	5															0				0	1					190-
3	03	FJ04	0581	F0960381G4387	841217	R413	A7	GAI	2	2	2	4	2	4	2	0200	5	Y					1	1	1	1	1	1	3	1	7	1	1	000			300-
3	11	JA02	0389	F0960383G0823	850827	U006	S1	GAI	2	2	1	C															0				0	3					39-
3	12	FJ03	0459	F0960384C3620	850903	5865	A7	GAI	2	2	2	5	2	4	2	0200	4	J					1	1	1	1	1	1	2	1	7	1	2	000		1	255
3	12	FJ03	0460	F0960384C3620	850903	5865	A7	GAI	2	2	2	5	2	4	2	0200	4	J					1	1	1	1	1	1	3	1	7	1	2	000		1	25
3	12	FJ03	0504	F0960384C3620	850930	5865	A7	GAI	2	2	2	5	2	4	2	0200	4	J					1	1	1	1	1	1	3	1	7	1	2	000		1	294
3	09	FE04	1424	F0960384G1496	850605	1270	A1C	AFH	2	2	1	4															0				0	1					9,000
3	10	FH02	1997	F0960384G1496	850701	R413	A7	000	2	2	2	4	1		2	1013	1	J					1	3	1	1	1	1	2	1	7	1	2	000		1	48
3	12	FH02	2870	F0960384G1496	850930	6120	A1C	AEC	2	2	2	4	1		2	1013	4	J					1	1	1	1	1	1	3	1	7	1	1	000		1	857
3	12	FH02	2871	F0960384G1496	850930	6120	A1C	AEC	2	2	1	4															0				0	1					223
3	02	HV44	0022	F1962883C0045	841121	AC65	A7	GWZ	2	2	2	C	1		2	1100	2	M					1	1	1	1	1	1	4	1	7	1	1	000		2	321
3	03	HV44	0050	F1962883C0045	841228	AC65	A7	GWZ	2	2	2	C	1		2	1100	2	M					1	1	1	1	1	1	4	1	7	1	1	000		2	125
3	07	HV44	0112	F1962883C0045	850409	AC65	A7	GWZ	2	2	2	D	1		2	1100	2	M					1	1	1	1	1	1	4	1	7	1	1	000		2	776
3	02	HV03	0099	F1962884C0007	841121	AJ11	S1	000	2	2	2	C	1		2	1100	2	U					1	3	1	1	1	1	2	1	7	5	2	000			118
3	03	HV03	0175	F1962884C0093	841217	AJ14	S1	000	2	2	2	C	1		2	1100	2	U					1	3	1	1	1	1	2	1	7	5	2	000			114
3	02	HV03	0102	F1962884C0099	841121	AD11	S1	000	2	2	2	C	1		2	1100	2	U					1	3	1	1	1	1	2	1	7	5	2	000			161
3	01	HV39	0005	F1962884C0127	841022	5985	A7	000	2	2	2	3	1		2	1013	4	J					1	1	1	1	1	1	3	1	7	1	1	000		2	41,488
3	03	HV39	0028	F1962884C0127	841204	5985	A7	000	2	2	2	B	1		2	1013	4	J					1	1	1	1	1	1	3	1	7	1	2	100		2	13,867
3	10	FH02	2065	F1962884C0127	850711	5985	A7	000	2	2	2	5	1		2	1013	4	J					1	1	1	1	1	1	3	1	7	1	1	000		2	1,082
3	10	FH02	2098	F1962884C0127	850715	5985	A7	000	2	2	2	5	1		2	1013	4	J					1	1	1	1	1	1	3	1	7	1	1	000		2	116
3	05	HV03	0257	F1962885C0042	850215	AZ12	S1	000	2	2	2	3	1		2	1100	2	U					1	3	1	1	1	1	2	1	7	5	1	000			50
3	08	HV03	0339	F1962885C0042	850502	AJ12	S1	000	2	2	2	C	1		2	1100	2	U					1	3	1	1	1	1	2	1	7	5	1	000		5	100
3	07	HV40	0115	F1962885C0065	850418	R415	B9	000	2	2	2	3	1		2	1013	5	J					1	1	1	1	1	1	3	1	7	1	1	000		1	1,950
3	09	HV03	0387	F1962885C0093	850619	AD21	S1	000	2	2	2	3	1		2	1100	2	U					1	3	1	1	1	1	2	1	7	5	1	000		5	100
3	10	HV03	0425	F1962885C0093	850723	AD21	S1	000	2	2	2	C	1		2	1100	2	U					1	3	1	1	1	1	2	1	7	5	1	000		5	142
3	02	HJ04	0025	F3060283C0182	841101	AD92	A7	000	2	2	2	C	1		2	1100	2	J					1	3	1	1	1	1	2	1	7	5	2	000		1	100
3	02	HJ05	0028	F3060284C0031	841107	AD92	A7	000	2	2	2	C	1		2	1100	4	J					1	1	1	1	1	1	1	1	7	5	1	000		1	90
3	05	HJ05	0096	F3060284C0031	850207	AD92	A7	000	2	2	2	C	1		2	1100	4	J					1	1	1	1	1	1	1	1	7	5	1	000		1	160
3	03	HJ05	0062	F3060284C0084	841203	AD92	A7	000	2	2	2	C	1		2	1100	2	J					1	1	1	1	1	1	2	1	7	5	2	000		1	96
3	01	HJ05	0005	F3060284C0144	841024	AD93	A7	000	2	2	2	C	1		2	1100	2	J					1	3	1	1	1	1	1	1	7	5	2	000		1	250
3	05	HJ05	0100	F3060284C0192	850219	AD93	A7	000	2	2	2	C	1		2	1100	2	J					1	3	1	1	1	1	2	1	7	5	2	000		1	76
3	12	HJ05	0264	F3060285C0219	850905	AC63	A7	000	2	2	2	3	1		2	1100	2	J					1	1	1	1	1	1	3	1	7	5	2	000		1	470
3	12	TA29	0213	F3360083C0027	850930	L099	S1	000	2	2	2	C	1		2	1007	3	J					1	2	1	1	1	1	1	1	7	5	2	000		5	59-
3	03	FS04	0112	F3360085C0038	841218	L015	S1	AEC	2	2	2	3	1		2	1007	3	J					1	2	1	1	1	1	1	1	7	5	1	000		5	164
3	07	FS04	0225	F3360085C0038	850419	L015	S1	AEC	2	2	2	C	1		2	1007	3	J					1	2	1	1	1	1	1	1	7	5	1	000		5	139
3	05	HR09	0076	F3361580C1161	850207	AC63	A7	000	2	2	2	C	2	1	2	1100	2	U					1	1	1	1	1	1	3	1	7	5	1	000			190
3	05	HR03	0099	F3361581C1425	850221	AC63	A7	000	2	2	2	C	1		2	1100	2	U					1	2	1	1	1	1	2	1	7	5	2	000			100
3	05	HR03	0103	F3361581C1532	850226	AC63	A7	000	2	2	2	C	1		2	1100	2	U					1	3	1	1	1	1	3	1	7	5	1	000			4,000
3	09	HR03	0132	F3361581C1532	850603	AC63	A7	000	2	2	2	C	1		2	1100	2	U					1	3	1	1	1	1	3	1	7	5	1	000		5	2,250
3	11	HR09	0136	F3361582C1735	850809	AC63	A7	000	2	2	2	B	1		2	1100	2	U					1	2	1	1	1	1	3	1	7	5	1	000		5	125
3	02	HR03	0008	F3361583C1058	841107	AC62	A7	000	2	2	2	C	1		2	1100	2	U					1	1	1	1	1	1	2	1	7	5	2	000			50
3	05	HR03	0086	F3361583C1058	850225	AC62	A7	000	2	2	2	B	1		2	1100	2	U					1	1	1	1	1	1	2	1	7	5	2	000			185
3	10	HR03	0133	F3361583C1058	850725	AC62	A7	000	2	2	2	C	1		2	1100	2	U					1	1	1	1	1	1	2	1	7	5	2	000		5	50-
3	01	HR09	0002	F3361583C1063	841017	AC63	A7	000	2	2	2	C	1		2	1100	2	U					1	5	1	1	1	1	3	1	7	5	1	000			280
3	12	HR09	0184	F3361583C1063	850930	AC63	A7	000	2	2	2	D	1		2	1100	2	U					1	5	1	1	1	1	3	1	7	5	1	000		5	300
3	03	HR09	0012	F3361584C1428	841128	AC62	A7	000	2	2	2	C	2	1	2	1100	2	U					1	3	1	1	1	1	2	1	7	5	2	000			167
3	07	HR09	0107	F3361584C1428	850410	AC62	A7	000	2	2	2	C	2	1	2	1100	2	U					1	3	1	1	1	1	2	1	7	5	2	000		5	80-

S	RM	AAAAA	AAAA	BBBBBBBBBBBBBBB	BBBBBB	BBBB	BBB	BBB	B	B	B	B	C	C	C	CCCC	C	C	C	C	C	CC	D	D	D	D	D	D	D	D	D	D	D	DDDDDD	D	B7
						8888	888	888		1	1	1										11										1	1	12	1	AMOUNT
V	PO																																				
C	TN	33333	2222	111111111111111	333333	AAAA	BBB	CCC	9	0	2	3	1	2	3	4444	5	6	7	8	9	00	1	2	3	4	5	6	7	8	9	0	1	ABBCCC	3	($000)

| | | | | | | | | | | | | | | | | | | |

S V C	RM PO TN	AAAAA 33333	AAAA 2222	BBBBBBBBBBBBBBB 111111111111111	BBBBBB 333333	BBBB 8888 AAAA	BBB 888 BBB	BBB 888 CCC	B 1 9	B 1 0	B 1 2	B 1 3	C 1	C 2	C 3	CCCC 4444	C 5	C 6	C 7	C 8	C 9	CC 11 00	D 1	D 2	D 3	D 4	D 5	D 6	D 7	D 8	D 9	D 1 0	D 1 1	DDDDDD 12 ABBCCC	D 1 3	B7 AMOUNT ($000)
WESTINGHOUSE ELECTRIC C (CONT)					Baltimore								Maryland						001343953				04000							24					
3	04	FJ03	0086	F3365784C0256	850104	5865	A7	GAI	2	2	2	5	2	4	2	0200	4	J					1	1	1	1	1	1	3	1	7	1	2	000	1	206
3	09	FJ03	0351	F3365784C0256	850617	5865	A7	GAI	2	2	2	5	2	4	2	0200	4	J					1	1	1	1	1	1	3	1	7	1	2	000	1	2,996
3	10	FJ03	0382	F3365784C0256	850717	5865	A7	GAI	2	2	2	C	2	4	2	0200	4	J					1	1	1	1	1	1	3	1	7	1	2	000	1	112-
3	11	FJ03	0432	F3365784C0256	850815	5865	A7	GAI	2	2	2	5	2	4	2	0200	4	J					1	1	1	1	1	1	3	1	7	1	2	000	1	44
3	12	FJ03	0478	F3365784C0256	850913	5865	A7	GAI	2	2	2	5	2	4	2	0200	4	J					1	1	1	1	1	1	2	1	7	1	2	000	1	2,259
3	03	FD02	0026	F3460184C3115	841211	5841	A7	AEC	2	2	2	1	2	4	2	0200	4	J					1	1	1	1	1	1	1	1	7	5	2	100	1	3,127
3	05	FD02	0498	F3460185C0901	850219	R414	A1A	AEC	2	2	2	3	2	4	2	0200	4	J					1	1	1	1	1	1	1	1	7	1	2	000	5	175
3	07	FH02	1325	N0003984C0218	850408	5840	A7	000	2	2	2	5	1		2	1001	4	J					1	2	1	1	1	1	3	1	7	1	1	000	1	855
3	09	FH02	1915	N0003984C0218	850620	5840	A7	000	2	2	2	5	1		2	1001	4	J					1	2	1	1	1	1	3	1	7	1	1	000	1	96
3	09	FH02	1958	N0003984C0218	850626	5840	A7	000	2	2	2	5	1		2	1001	4	J					1	2	1	1	1	1	3	1	7	1	1	000	1	42
3	10	FH02	2119	N0003984C0218	850718	5840	A7	000	2	2	2	5	1		2	1001	4	J					1	2	1	1	1	1	3	1	7	1	1	000	1	104
					CONTRACTOR TOTAL											289,773	*																			
WESTINGHOUSE ELECTRIC SPPLY CO					Baltimore								Maryland						071186464				04000							24					
3	04	HV33	0035	F1962884C0065	850110	AC64	A7	GWO	2	2	2	C	1		2	1100	5	M					1	1	1	1	1	1	3	1	7	1	1	000	1	152
WILLIAMS MOBILE OFFICES INC					Baltimore								Maryland						003100542				04000							24					
1	06	AC67	0079	GS08S36713	850228	5410	C9E	000	2	2	2	6															0				0					46
XEROX CORPORATION					Baltimore								Maryland						049591852				04000							24					
1	12	ZD04	6103	GS00K8501S5897	850930	5999	A7	000	2	2	2	6															0				0					49
5	02	CW31	0019	GS00F69830	841029	W036	C9E	000	2	2	2	6															0				0					28
					CONTRACTOR TOTAL											77	*																			
YALE INDUSTRIAL TRUCKS MD INC					Baltimore								Maryland						054169586				04000							24					
1	12	ZD10	0449	DCA10085C1002	850903	2320	C9E	000	2	2	2	3	2	1	2	0102	1	J					2		1	1	1	2	2	1	7	2	2	000	5	40
					CITY TOTAL											936,262	**																			
COMMERCIAL MOVERS INC					Baltimore Highlands								Maryland						991619412				04050							24					
1	02	ZD04	0586	MDA90484C4032	841001	V119	S1	000	2	2	2	A	2	1	2	1200	5	Y					2		1	1	1	1	2	1	1	3	2	100	5	120
FREELAND EQUIP CO., INC					Baltimore Highlands								Maryland						022441166				04050							24					
1	12	AD05	0624	DAAD0585C4218	850716	3950	C9E	000	2	2	2	3	1		1		1	J	2	2	K		2		1	1	1	2	2	1	1	2	2	000	5	64
HEWLETT-PACKARD COMPANY					Baltimore Highlands								Maryland						009122532				04050							24					
1	10	AD05	0602	GS00K8501S5972	850621	7025	A7	000	2	2	2	8															0				0					66
1	11	AD05	0740	GS00K8501S5972	850828	7035	A7	000	2	2	2	8															0				0					63
1	12	AD05	0863	GS00K8501S5972	850921	7025	A7	000	2	2	2	8															0				0					27
1	12	AD05	0872	GS00K8501S5972	850923	7010	A7	000	2	2	2	8	1		2		1	J	2	1	B						0				0					25
1	12	AD05	1018	GS00K8501S5972	850928	7035	A7	000	2	2	2	8															0				0					32
					CONTRACTOR TOTAL											213	*																			
TEXTILE CHEMICAL CO INC					Baltimore Highlands								Maryland						002361764				04050							24					
2	12	MC201	0155	N0017485C0066	850315	6810	A6	000	2	2	2	3	2	4	2	0200	1	K					1	1	1	1	1	1	1	1	1	2	2	000	5	42
					CITY TOTAL											439	**																			

S V C	RM PO TN	AAAAA 33333	AAAA 2222	BBBBBBBBBBBBBBB 111111111111111	BBBBBB 333333	BBBB 8888 AAAA	BBB 888 BBB	BBB 888 CCC	B 1 9	B 1 0	B 1 2	B 1 3	C 1 4	C 2	C 3	CCCC 4444	C 5	C 6	C 7	C 8	C 9	CC 11 00	D 1	D 2	D 3	D 4	D 5	D 6	D 7	D 8	D 9	D 1 0	D 1 1	DDDDDD 12 ABBCCC	D 1 3	B7 AMOUNT ($000)
DOCU-DATA CORP					Baltimore-Washington				Maryland													991752247		04075						24					
1	12	ZD04	3626	MDA90485CA401	850326	R702	S1	000	2	2	2	3	2	1	2	1200	2	U				2		1	1	1	1	2	1	1	5	2	000		5		36
HEWLETT-PACKARD COMPANY					Baltimore-Washington				Maryland													009122532		04075						24					
1	12	ZD04	4092	GS00F57245	850531	3660	A7	000	2	2	2	6															0				0					39
MOTOROLA INC					Baltimore-Washington				Maryland													001325463		04075						24					
1	12	AH03	0393	DAAH0385C0153	850930	5820	A7	000	2	2	2	3	1		2		1	J	1	1	B		1	1	1	1	1	1	1	1	1	1	3	000		5		99
1	11	BT01	0194	DABT0185C2049	850807	5820	A7	000	2	2	2	3	1		1		1	J	2	2	A		1	3	1	1	1	1	2	1	1	1	2	000		5		55
1	07	BT57	0171	DABT5785C0033	850326	5820	A7	000	2	2	2	3	2	4	2	1001	5	J					1	2	1	2	1	1	2	1	1	2	2	000		5		194
1	12	BT57	0246	DABT5785C0078	850903	5820	A7	000	2	2	2	3	1		2		6	J	1	1	N	1A	1	2	1	1	1	1	2	1	1	1	2	000		5		32
1	12	BT58	0066	DABT5885D2325	850927	5810	C9E	000	2	2	2	5	1		1		1	J	2	2	A		1	1	1	1	1	1	3	1	1	2	2	000		5		715
1	11	HC21	0059	DAHC2185C0017	850628	5820	C9E	000	2	2	2	3	2	B	2		5	J	1	1	N	1A	1	5	1	5	1	1	1	1	1	1	2	000		5		86
1	07	KF04	0048	DAKF0485C0010	850426	5810	A7	000	2	2	2	3	1		2	1001	5	J					1	2	1	2	1	1	2	1	1	1	2	000		5		63
1	07	KF04	0049	DAKF0485C0011	850426	5810	A7	000	2	2	2	3	1		2	1001	5	J					1	2	1	2	1	1	2	1	1	1	2	000		5		257
1	12	KF10	0237	DAKF1085C0469	850909	5810	A7	000	2	2	2	3	2	B	2		7	J	1	1	N	2A	1	2	1	1	1	1	2	1	1	1	2	000		5		61
1	12	KF27	0221	DAKF2785C0194	850930	5810	A7	000	2	2	2	3	2	A	2		6	J	1	1	N	6A	1	1	1	1	1	1	1	1	1	1	3	000		5		145
1	11	KF48	0310	DAKF4885C0110	850730	5820	C9E	000	2	2	2	3	1		1			J					1	4	1	1	1	1	1	1	1	1	2	000		5		46
1	11	KF48	0325	DAKF4885C0113	850807	5820	C9E	000	2	2	2	3	1		1			J					1	3	1	1	1	1	1	1	1	1	2	000		5		50
1	12	KF48	0409	DAKF4885C0199	850925	5820	C9E	000	2	2	2	3	1		1		1	J	2	2	A		1	4	1	1	1	1	1	1	1	1	2	000		3		40
1	12	MD17	0733	DAMD1785C5326	850927	5810	A7	000	2	2	2	3	1		2		6	J	1	1	N	1A	1	2	1	2	1	1	1	1	1	1	3	000		5		159
1	12	MD17	0720	DAMD1785C5330	850925	5810	A7	000	2	2	2	3	1		2		6	J	1	1	N	1A	1	2	1	2	1	1	1	1	1	1	2	000		5		46
1	12	MD17	0730	DAMD1785C5337	850927	5810	A7	000	2	2	2	3	1		2		6	J	1	1	N	1A	1	2	1	2	1	1	1	1	1	1	2	000		5		58
2	12	F7001	1994	M6700184D0004	850920	5820	C9E	000	2	2	2	5	1		1		1	J	2	2	A		1	1	1	1	1	1	1	1	1	1	2	200		5		132
2	06	LA105	0505	N0012385C0310	850118	6350	A3	000	2	2	2	3	1		2	0200	1	J					1	1	1	1	1	1	2	1	1	1	2	000		5		335
2	12	RA100	0895	N0018985C0461	850806	5810	C9E	000	2	2	2	3	2	C	2		1	J	2	1	M		1	3	1	1	1	1	2	1	1	1	2	000		5		47
2	12	RA100	0861	N0018985C0492	850913	5895	A7	000	2	2	2	3	1		2		5	J	2	1	N	1G	1	1	1	1	1	1	2	1	1	1	2	000		5		30
2	02	PB200	0032	N6833585C0430	841107	6130	A3	000	2	2	2	3	1		2	1026	1	J					1	4	1	1	1	1	2	1	1	1	2	000		1		26
3	10	QA18	0032	DTFA0184D0047	850708	5820	A7	000	2	2	2	7															0				0					33
3	10	QA18	0033	DTFA0184D0047	850708	5820	A7	000	2	2	2	7															0				0					46
3	01	SL02	0006	F0468485C0002	841015	5820	A7	000	2	2	2	3	1		2	1013	1	J					1	3	1	1	1	1	2	1	1	1	2	000		5		60
3	01	SL02	0005	F0468485C0003	841015	5820	A7	000	2	2	2	3	1		2	1013	1	J					1	3	1	1	1	1	2	1	1	1	2	000		5		66
3	05	SL02	0045	F0468485C0015	850117	5820	A7	000	2	2	2	3	1		2	1001	6	J					1	1	1	1	1	1	2	1	1	1	2	100		5		48
3	09	QA04	0032	F0862085C0061	850604	5810	A7	000	2	2	2	3	1		2	1001	6	J					1	3	1	1	1	1	2	1	1	2	2	000		5		238
3	12	QA04	0041	F0862085C0080	850815	5810	A7	000	2	2	2	3	1		2		6	J	2	1	N	1G	1	3	1	1	1	1	2	1	1	2	2	000		5		42
3	06	SB02	0055	F1660285C0012	850225	5820	A7	000	2	2	2	3	1		2	1001	6	J					1	1	1	1	1	1	2	1	1	1	2	000		5		71
3	04	MA08	0003	F3363085C0004	850118	5820	A7	000	2	2	2	3	1		2	1001	5	J					1	1	1	1	1	1	2	1	1	1	2	000		5		40
3	12	FE02	0587	F4265085C3730	850927	5820	C9E	000	2	2	2	3	1		2		4	J	2	2	N	1A	1	1	1	1	1	1	2	1	1	1	2	000		5		59
3	04	SD10	0018	F4860885C0006	841220	5820	A7	000	2	2	2	3	1		1			J					1	4	1	1	1	1	2	1	1	1	2	000		5		29
3	04	SD10	0024	F4860885C0011	850116	5820	A7	000	2	2	2	3	1		1			J					1	4	1	1	1	1	2	1	1	1	2	000		5		25
					CONTRACTOR TOTAL												3,433	*																			
PELICANO PROPERTIES					Baltimore-Washington				Maryland													051182657		04075						24					
1	06	AH01	2763	DAAH0184C0995	850305	1420	A2	CMC	2	2	2	C	1		2	1400	5	J					1	1	1	1	1	1	3	1	1	1	2	000		5		1,206
WESTINGHOUSE ELECTRIC CORP					Baltimore-Washington				Maryland													001343953		04075						24					
1	01	AH01	0032	DAAH0183CA272	841003	L014	A2	CMC	2	2	2	A	1		2	1001	5	U					1	1	1	1	1	1	2	1	1	1	1	000				157

S V C	RM PO TN	AAAAA 33333	AAAA 2222	BBBBBBBBBBBBBBB 111111111111111	BBBBBB 333333	BBBB 8888 AAAA	BBB 888 BBB	BBB 888 CCC	B 1 9	B 1 0	B 1 2	B 1 3	C 1 1	C 2 2	C 3 3	CCCC 4444	C 5 5	C 6 6	C 7 7	C 8 8	C 9 9	CC 11 00	D 1 1	D 2 2	D 3 3	D 4 4	D 5 5	D 6 6	D 7 7	D 8 8	D 9 9	D 1 0	D 1 1	DDDDDD 12 ABBCCC	D 1 3	B7 AMOUNT ($000)
WESTINGHOUSE ELECTRIC C (CONT)					Baltimore-Washington										Maryland						001343953				04075				24						
1	12	AH01	4469	DAAH0183CA272	850913	L014	A2	CMC	2	2	2	C	1		2	1001	5	U					1	1	1	1	1	1	2	1	1	1	2	000		5	64
1	03	AL01	0115	DAAK2083C0889	841214	AC64	A7	000	2	2	2	D	1		2	1100	5	J					1	1	1	1	1	1	3	1	1	1	2	000		5	35
1	12	AL01	0790	DAAK2085C0888	850930	AC64	A7	000	2	2	2	D	2	1	2	1001	5	U					1	1	1	1	1	1	3	1	1	1	2	000		5	150
1	01	ZD04	0065	MDA90485C7014	841001	AD26	A7	000	2	2	2	3	2	1	2	1007	5	U					1	1	1	1	1	1	1	1	1	5	1	000		5	109
2	07	F274L	0897	M0002784C0009	850228	L016	S1	000	2	2	2	A	1		2	1001	5	Y					1	1	1	1	1	1	1	1	1	3	1	000		5	282
2	07	F274Z	0919	M0002784C0009	841001	L016	S1	000	2	2	2	C	1		2	1001	5	Y					1	1	1	1	1	1	1	1	1	3	1	000		5	26
2	11	F7004	1532	M6700485C0155	850813	5840	A7	GMY	2	2	2	3	1		2	1001	5	J					1	1	1	1	1	1	3	1		1	1	000		1	573
2	11	F7004	1533	M6700485C0155	850813	5840	A7	GMY	2	2	1	3															0					1					242
2	12	F7004	1987	M6700485C0155	850925	5960	A7	GMY	2	2	2	B	1		2	1001	5	J					1	1	1	1	1	1	3	1	1	1	2	000		1	85
3	04	FJ04	0770	F0960381C4585	850116	5865	A7	000	2	2	2	D	2	4	2	0200	5	J					1	1	1	1	1	1	2	1	1	1	2	000		5	96
3	11	FJ04	3155	F0960381C4585	850816	5865	A7	000	2	2	2	B	2	B	2		5	J	1	1	N	2A	1	1	1	1	1	1	2	1	1	1	2	000		5	45
3	04	FJ04	0806	F0960383C3536	850125	5865	A7	GAI	2	2	2	2	2	4	2	0200	4	J					1	1	1	1	1	1	3	1	1	1	1	000		2	13,152
3	05	FJ03	0122	F0960383C3536	850206	5865	A7	GAI	2	2	2	5	2	4	2	0200	4	J					1	1	1	1	1	1	2	1	1	1	2	000		1	318
3	05	FJ03	0152	F0960383C353F	850226	5865	A7	GAI	2	2	2	5	2	4	2	0200	4	J					1	1	1	1	1	1	2	1	1	1	2	000		1	197
3	10	FJ03	0371	F0960383C3536	850627	5865	A7	GAI	2	2	2	5	2	4	2	0200	4	J					1	1	1	1	1	1	2	1	1	1	1	000		1	128
3	05	FJ03	0133	F0960384C3620	850213	5865	A7	GAI	2	2	2	5	2	4	2	0200	4	J					1	1	1	1	1	1	3	1	1	1	2	000		1	96
3	12	FJ03	0461	F0960384C3620	850903	5865	A7	GAI	2	2	2	5	2	4	2	0200	4	J					1	1	1	1	1	1	3	1	1	1	2	000		1	42
3	12	FJ04	3684	F0960384C3620	850913	4920	A7	GAI	2	2	1	A															0				0	1					359
3	12	FJ04	3685	F0960384C3620	850913	5865	A7	GAI	2	2	2	A	2	4	2	0200	4	J					1	1	1	1	1	1	3	1	1	1	2	000		1	14,367
3	08	HJ05	0144	F3060284C0144	850503	AD93	A7	000	2	2	2	B	1		2	1100	2	J					1	3	1	1	1	1	1	1	1	5	2	000		1	116
3	12	HJ06	0132	F3060285C0286	850913	AD93	A7	000	2	2	2	3	1		2		2	J	2	2	B		1	3	1	1	1	1	1	1	1	5	2	000		1	30
3	03	HR09	0010	F3361583C1100	841206	AC63	A7	000	2	2	2	C	1		2	1100	2	U					1	3	1	1	1	1	2	1	1	5	2	000			215
3	07	HR09	0100	F3361584C1527	850402	AC63	A7	000	2	2	2	C	2	1	2	0200	2	U					1	1	1	1	1	1	3	1	1	5	1	000		5	295
3	12	HR09	0167	F3361585C1711	850916	AC63	A7	000	2	2	2	3	2	1	2	1100	2	J					1	1	1	1	1	1	3	1	1	5	1	000		1	485
3	12	HR09	0185	F3361585C1711	850930	AC63	A7	000	2	2	2	C	2	1	2	1100	2	J					1	1	1	1	1	1	3	1	1	5	1	000		1	273
3	10	HU82	0410	F3365780C0075	850712	5841	A7	AFH	2	2	2	C	1		2	1001	4	M					1	2	1	1	1	1	3	1	1	1	1	000		1	2,457
					CONTRACTOR TOTAL												34,394	*																			
WESTINGHOUSE ELECTRIC SPPLY CO					Baltimore-Washington										Maryland						071186464				04075				24						
3	05	HV33	0055	F1962884C0065	850206	AC64	A7	GWO	2	2	2	C	1		2	1100	5	M					1	1	1	1	1	1	3	1	1	1	1	000		1	1,084
					CITY TOTAL												40,192	**																			
BASF AMERICA CORPORATION					Bartonsville										Maryland						071014385				04650				24						
2	05	JA100	4526	N0038385C7272	850210	7045	A1A	AAE	2	2	2	3	1		2	1015	1	J					1	1	1	1	1	1	2	1	1	1	2	000		5	180
GENERAL MILLS INC					Bayside Beach										Maryland						006250740				04850				24						
2	11	KA405	0041	DLA13H8150050	850717	8940	C9E	000	2	2	2	5	2	5	2	0800	7	J					1	5	1	1	1	1	2	1	1	1	1	000		5	30
2	12	KA405	0049	DLA13H8150050	850924	8940	C9E	000	2	2	2	5	2	J	2		7	J	2	2	N	5B	1	5	1	1	1	1	2	1	1	1	1	000		5	113
					CONTRACTOR TOTAL												143	*																			
HONEYWELL INC					Bayside Beach										Maryland						001325240				04850				24						
2	10	AD171	3217	N0001980C0547	850628	7690	A7	AFU	2	2	2	3	1		2	1001	4	J					1	1	1	1	1	1	3	1	1	1	2	000		1	411
TENNANT COMPANY					Bayside Beach										Maryland						006247126				04850				24						
2	12	TM403	0006	GS09F43240	850610	7910	C9E	000	2	2	2	6																	0			0					26
					CITY TOTAL												580	**																			

S RM AAAAA AAAA BBBBBBBBBBBBBBB BBBBBB BBBB BBB BBB B B B B C C C CCCC C C C C C CC D D D D D D D D D D DDDDDD D	B7
V PO 8888 888 888 1 1 1 11 1 0	AMOUNT
C TN 33333 2222 111111111111111 333333 AAAA BBB CCC 9 0 2 3 1 2 3 4444 5 6 7 8 9 00 1 2 3 4 5 6 7 8 9 0 1 ABBCCC 3	($000)
BATTELLE MEMORIAL INSTITUTE Bel Air Maryland 007901598 05525 24	
1 08 AG29 0422 DAAG2981D0100 850429 AZ11 S1 000 2 2 2 5 2 5 2 1100 7 U E 5 1 5 1 1 2 1 7 5 2 000 5	44
CYOMETRICS INC Bel Air Maryland 991487596 05525 24	
2 12 E614A 2326 N0001485C0851 850913 AN93 S1 000 2 2 2 3 2 G 2 5 J 1 1 N 1C 2 1 1 1 1 2 1 7 5 2 000 5	53
SOUTHERN STATES COOPERATIVE Bel Air Maryland 008964637 05525 24	
4 02 0600 0720 DLA60084D4490 841001 9140 A8A 000 2 2 2 3 1 1 K 1 4 1 4 3 1 1 1 7 2 3 000 5	465
CITY TOTAL 562 **	
HEXCEL CORPORATION Bel Air Maryland 009118563 05550 24	
2 06 PC142 0102 N0019785C0059 850325 9540 A5 000 2 2 2 3 1 1 J 1 3 1 1 1 1 2 1 1 1 2 000 5	132
HICKORY INTERNATIONAL INC Bel Air Maryland 099399156 05550 24	
1 06 AD05 0354 DAAD0585C8021 850328 3805 C9E 000 2 2 2 3 2 4 2 0200 1 J 1 4 1 1 1 1 2 1 1 2 2 000 5	26
SELECTION SERVICES INC Bel Air Maryland 118213776 05550 24	
1 12 AD05 0800 DAAD0585C4293 850911 7025 A7 000 2 2 2 3 2 A 2 1 J 2 2 N 2A 2 1 1 1 1 2 1 1 2 2 000 5	56
TENCO SERVICES INC Bel Air Maryland 071458012 05550 24	
1 12 AA15 0465 DAAA1585C0103 850918 R499 S1 000 2 2 2 3 1 2 2 U 2 2 K 2 1 1 1 2 2 1 1 5 1 000 5	162
U S OIL CO INC Bel Air Maryland 023291586 05550 24	
1 12 AD05 0909 DAAD0585C8048 850925 9140 C9E 000 2 2 2 3 1 1 1 J 2 2 A 2 1 1 1 1 2 1 1 1 2 000 5	250
CITY TOTAL 626 **	
BOILER PRESSURE VESSELS Bel Air South Maryland 038935839 05950 24	
1 08 CA31 0198 DACA3182D0001 850507 H344 S1 000 2 2 2 3 1 2 0102 1 J 2 1 1 1 2 2 1 1 3 2 000 5	66
1 12 CA31 0352 DACA3182D0001 850912 H344 S1 000 2 2 2 3 1 2 0102 1 J 2 1 1 1 2 2 1 1 3 1 000 5	28
CITY TOTAL 94 **	
BATA SHOE COMPANY INC Belcamp Maryland 003065265 06075 24	
4 06 0100 0587 DLA10085C4306 850318 8430 A9 000 2 2 2 3 1 1 J 1 4 1 1 1 1 4 1 1 1 2 000 1	1,187
4 10 0100 1001 DLA10085C4380 850708 8430 A9 000 2 2 2 1 2 B 2 5 J 1 1 N 3A 1 2 1 1 1 1 4 1 1 1 1 000 1	6,168
4 10 0100 1028 DLA10085C4470 850730 8430 A9 000 2 2 2 3 1 1 1 J 2 2 A 1 5 1 1 1 1 2 1 1 1 2 000 5	305
4 12 0100 1273 DLA10085C4560 850930 8430 A9 000 2 2 2 3 1 1 1 J 2 2 A 1 4 1 1 1 1 2 1 1 1 2 000 5	133
CITY TOTAL 7,793 **	
ABILITY BUILDING CENTER INC Belle Farm Estates Maryland 006447536 06150 24	
4 05 0100 0395 DLA10085FEC057 850212 8465 A9 000 2 2 2 5 2 6 2 1702 7 J C 5 1 5 1 1 2 1 1 1 2 000 1	216
ALLIED ENGINEERING INC Beltsville Maryland 050332469 06400 24	
1 07 AD05 0350 DAAD0585C4098 850321 L099 S1 000 2 2 2 3 2 4 2 0200 5 J 2 1 1 1 1 2 1 1 2 2 000 5	45

S V C	RM PO TN	AAAAA 33333	AAAA 2222	BBBBBBBBBBBBBBB 111111111111111	BBBBBB 333333	BBBB 8888 AAAA	BBB 888 BBB	BBB 888 CCC	B 1 0	B 1 2	B 1 3	C 1 2	C 2 3	C 3 4	CCCC 4444	C 5	C 6	C 7	C 8	C 9	CC 11 00	D 1	D 2	D 3	D 4	D 5	D 6	D 7	D 8	D 9	D 1 0	D 1 1	DDDDDD 12 ABBCCC	D 1 3	B7 AMOUNT ($000)
ANTENNA RESEARCH ASSOCIATES				Beltsville										Maryland						020300547		06400							24					
1	02	ZD04	0539	MDA90485C0436	841026	5985	A7	000	2	2	2	2	2	1	1001	6	J					2		1	1	1	1	2	1	1	1	2	000	5	34
2	01	MA103	3005	N0060085C0114	841001	5985	C9E	000	2	2	2	3	1		1001	6	J					2		1	1	1	1	2	1	1	1	2	000	5	50
				CONTRACTOR TOTAL																	84	*													
APPLIED SPECIALITIES INC				Beltsville										Maryland						089193718		06400							24					
1	12	ZD04	2434	MDA90485C7152	850930	5999	A7	000	2	2	2	3	2	A	2	1	J	2	2	K		2		1	1	1	2	2	1	1	1	2	000	5	78
1	12	ZD04	4098	MDA90485CA603	850603	5895	A7	000	2	2	2	3	2	1	1001	6	J					2		1	1	1	1	2	1	1	5	2	000	5	30
				CONTRACTOR TOTAL																	108	*													
C R LABS				Beltsville										Maryland						992024232		06400							24					
1	12	ZD04	6050	MDA90485CB070	850925	3590	A7	000	2	2	2	3	2	1	1001	6	J					2		1	1	1	1	2	1	1	1	2	000	5	29
COMPUTER SCIENCES CORPORATION				Beltsville										Maryland						009581091		06400							24					
1	12	HC26	0273	DAHC2684C0008	850912	R305	S1	000	2	2	2	A	1		1013	1	J					1		3	1	3	1	1	3	1	1	3	2	000	1	2,315
INFORMATION DEV APPLICATIONS				Beltsville										Maryland						053381356		06400							24					
1	10	AC09	0328	DAAG0884C0449	850731	5820	A7	000	2	2	2	B	1		2	3	J	2	2	B		2		1	1	1	1	2	1	1	2	2	000	5	66
1	12	DA15	0156	DADA1583D0168	850925	7035	C9E	000	2	2	2	5	2	5	2	1004	1	J				2		1	1	1	1	2	1	1	1	2	000	5	63
1	12	DA15	0162	DADA1585C0014	850925	7035	C9E	000	2	2	2	3	1		2		1	J	2	2	K	2		1	1	1	2	2	1	1	1	2	000	5	167
1	04	ZD04	0965	MDA90482G0026	850104	AC61	A7	000	2	2	2	4	2	1	2	1100	5	U				2		1	1	1	1	2	1	1	1	1	000	5	49
1	01	ZD04	0286	MDA90483C0105	841001	R425	S1	000	2	2	2	B	2	1	2	1200	3	Y				1	1	1	1	1	1	1	1	1	3	2	000	5	181
1	12	ZD04	3670	MDA90483C0105	850326	R425	S1	000	2	2	2	A	2	1	2	1200	1	Y				1	1	1	1	1	1	2	1	1	3	2	000	5	80
1	12	ZD04	4440	MDA90483C0105	850702	R499	S1	000	2	2	2	A	2	1	2	1001	5	Y				1	1	1	1	1	1	2	1	1	3	2	000	5	100
1	12	ZD04	1345	MDA90483C0270	850625	5999	A7	000	2	2	2	A	2	1	2	1001	5	J				1	1	1	1	1	1	2	1	1	1	2	000	5	36
1	12	ZD04	1802	MDA90484C5037	850927	AC65	A7	000	2	2	2	A	2	1	2	1100	4	W				2		1	1	1	1	2	1	1	1	1	000	5	200
1	03	ZD04	0794	MDA90485C0368	841203	6130	A7	000	2	2	2	3	2	1	2	1001	5	J				2		1	1	1	1	2	1	1	1	2	100	5	164
1	12	ZD04	1792	MDA90485C5120	850904	5811	A7	000	2	2	2	3	2	A	2		1	J	2	2	N	6A	2		1	1	1	2	1	1	1	2	000	1	2,286
1	12	ZD04	2379	MDA90485C5157	850930	AC65	A7	000	2	2	2	3	2	A	2		1	J	2	1	K		2		1	1	1	2	2	1	1	2	2	000	5	384
1	03	ZD04	0889	MDA90485C6021	841218	5999	A7	000	2	2	2	3	2	1	2	0102	1	J				2		1	2	1	2	2	1	1	1	2	000	1	37
1	12	ZD04	1396	MDA90485C6047	850530	AC63	A7	000	2	2	2	3	2	A	2		5	U	1	1	N	6A	2		1	2	1	1	2	1	1	1	2	000	5	33
1	05	ZD04	1112	MDA90485C7024	850219	5999	A7	000	2	2	2	3	2	1	2	0102	1	J				2		1	1	1	2	2	1	1	1	2	000	1	99
1	02	ZD04	0406	MDA90485C7035	841113	5999	A7	000	2	2	2	3	2	1	2	0102	1	J				2		1	1	1	2	2	1	1	1	2	000	1	1,227
1	01	ZD04	0416	MDA90485C7038	841017	5999	A7	000	2	2	2	3	2	1	2	0102	1	J				2		1	1	1	2	2	1	1	1	2	000	5	31
1	04	ZD04	0679	MDA90485C7053	850108	7050	A7	000	2	2	2	3	2	1	2	0102	1	J				2		1	1	1	2	2	1	1	1	2	000	1	39
1	12	ZD04	1333	MDA90485C7093	850801	AC65	A7	000	2	2	2	3	2	1	2	1001	5	J				2		1	1	1	1	2	1	1	1	1	000	1	835
1	12	ZD04	1461	MDA90485C7097	850614	5895	A7	000	2	2	2	3	2	1	2	0102	1	J				2		1	1	1	2	2	1	1	1	2	000	1	45
1	12	ZD04	1376	MDA90485C7098	850725	5999	A7	000	2	2	2	3	2	1	2	0102	1	J				2		1	1	1	2	2	1	1	1	2	000	1	88
1	12	ZD04	1710	MDA90485C7118	850827	AC66	A7	000	2	2	2	3	2	1	2	0102	1	J				2		1	1	1	2	2	1	1	1	2	000	1	354
1	12	ZD04	1725	MDA90485C7120	850830	5895	A7	000	2	2	2	3	2	A	2		5	J	1	1	N	6A	2		1	1	1	1	2	1	1	1	2	000	5	47
1	12	ZD04	1953	MDA90485C7132	850912	5895	A7	000	2	2	2	3	2	A	2		1	J	2	2	K		2		1	1	1	2	2	1	1	5	2	000	5	88
1	12	ZD04	2024	MDA90485C7147	850923	5999	A7	000	2	2	2	3	2	A	2		1	J	2	2	K		2		1	1	1	2	2	1	1	1	2	000	5	33
1	12	ZD04	2369	MDA90485C7171	850930	K099	A7	000	2	2	2	3	2	A	2		2	V	2	2	K		2		1	1	1	2	2	1	1	1	2	000	5	94
1	12	ZD04	2402	MDA90485C7182	850930	5999	A7	000	2	2	2	3	2	A	2		1	J	2	2	K		2		1	1	1	2	2	1	1	2	2	000	5	342
1	12	ZD04	2339	MDA90485C7183	850930	5999	A7	000	2	2	2	3	2	A	2		1	J	2	2	K		2		1	1	1	2	2	1	1	1	2	000	5	46
1	12	ZD04	2400	MDA90485C7191	850930	3660	A7	000	2	2	2	3	2	1	2	1001	5	J				2		1	1	1	1	2	1	1	1	2	000	5	27
1	12	ZD04	1441	MDA90485C8039	850515	5999	A7	000	2	2	2	3	2	1	2	1001	5	J				2		1	1	1	1	2	1	1	1	2	000	5	100

S RM AAAAA AAAA BBBBBBBBBBBBBBB BBBBBB BBBB BBB BBB B B B B C C C CCCC C C C C C CC D D D D D D D D D D DDDDDD D	B7
V PO 8888 888 888 1 1 1 11 12 1	AMOUNT
C TN 33333 2222 111111111111111 333333 AAAA BBB CCC 9 0 2 3 1 2 3 4444 5 6 7 8 9 00 1 2 3 4 5 6 7 8 9 0 1 ABBCCC 3	($000)
INFORMATION DEV APPLICA (CONT) Beltsville Maryland 053381356 06400 24	
1 12 ZD04 4913 MDA90485CA946 850905 3660 A7 000 2 2 2 3 2 1 2 0102 1 J 2 1 1 1 2 2 1 1 1 2 000 5	36
1 05 ZD04 0948 MDA90485G2040 850122 AC64 A7 000 2 2 2 4 2 1 2 1001 5 U 2 1 1 1 1 2 1 1 1 2 000	398
1 06 ZD04 1204 MDA90485G2040 850311 AC64 A7 000 2 2 2 4 2 1 2 1001 5 U 2 1 1 1 1 2 1 1 1 2 000	150
1 07 ZD04 1319 MDA90485G2040 850411 AC64 A7 000 2 2 2 4 2 1 2 1001 5 U 2 1 1 1 1 2 1 1 3 2 000 5	102
1 12 ZD04 1290 MDA90485G2040 850603 AC64 A7 000 2 2 2 C 2 1 2 1001 5 U 2 1 1 1 1 2 1 1 1 1 000 5	147
1 12 ZD04 1524 MDA90485G2040 850603 AC64 A7 000 2 2 2 4 2 A 2 5 U 1 1 N 6A 2 1 1 1 1 2 1 1 5 2 000 5	34
1 12 ZD04 1580 MDA90485G2040 850626 AC64 A7 000 2 2 2 C 2 1 2 1001 5 U 2 1 1 1 1 2 1 1 3 2 000 5	100
1 12 ZD04 1599 MDA90485G2040 850625 AC61 A7 000 2 2 2 A 2 A 2 5 U 1 1 N 6A 2 1 1 1 1 2 1 1 1 2 000 5	25
CONTRACTOR TOTAL 8,333 *	
ITE INC Beltsville Maryland 064851454 06400 24	
2 10 E612A 1711 N0001482C0410 850703 AD91 S1 000 2 2 2 C 2 4 2 1100 5 U 2 1 1 1 1 2 1 1 5 2 000 5	736
2 07 MF108 0236 N6092183C0145 850115 AC53 A5 000 2 2 2 G 1 2 1001 5 J 2 1 1 1 1 2 1 1 1 2 000 5	47-
CONTRACTOR TOTAL 689 *	
JRA ENTERPRISES INC Beltsville Maryland 031059454 06400 24	
1 10 AB10 0124 DAAB1085C0318 850422 7045 A7 000 2 2 2 3 1 2 0102 1 J 2 1 5 1 2 2 1 1 1 2 000 5	32
LEONARD'S DRAPERIES INC Beltsville Maryland 041962473 06400 24	
2 05 PG439 0016 GS01F09033 850228 7210 C9E 000 2 2 2 6 0 0	26
3 12 QC02 0631 GS01S07916 850925 7230 A9 000 2 2 2 6 2 F 1 J 2 2 F 0 0	33
CONTRACTOR TOTAL 59 *	
MARCHANT MACHINE CORPORATION Beltsville Maryland 003242963 06400 24	
3 07 FJ04 1636 F0960385C0920 850412 3441 B9 000 2 2 2 3 1 2 1013 1 J 2 1 1 1 1 2 1 1 1 2 000 5	72
3 11 FJ04 2973 F0960385C0920 850802 3441 B9 000 2 2 2 B 1 2 1013 1 J 2 1 1 1 1 2 1 1 1 2 000 5	122
4 06 0400 2399 DLA40085C1376 850321 3449 C9E 000 2 2 2 3 1 2 1013 5 J 2 1 1 1 1 2 1 1 1 2 000 5	30
4 11 0400 4514 DLA40085C2766 850802 3441 C9E 000 2 2 2 3 1 2 5 J 2 1 B 2 1 1 1 1 2 1 1 1 2 000 5	49
CONTRACTOR TOTAL 273 *	
MC CALL OMAR ASSOC INC Beltsville Maryland 095348389 06400 24	
1 05 AL02 0097 DAAK2185C0018 841231 AD23 S1 000 2 2 2 7 0 0	100
NORTHERN PRECISION LABS Beltsville Maryland 002000552 06400 24	
1 04 ZD04 0855 MDA90485C7030 850110 5999 A7 000 2 2 2 3 2 1 2 0102 1 J 2 1 1 1 2 2 1 1 1 2 000 5	106
POOLEY MACHINE CO INC Beltsville Maryland 059014241 06400 24	
4 01 0500 0304 DLA50085C0549 841031 5330 C9E 000 2 2 2 3 1 1 J 2 1 3 1 1 2 1 1 2 2 000 5	29
PRESSURE SCIENCE INC Beltsville Maryland 003243532 06400 24	
3 01 FF80 0118 F4160884CC470 841022 2840 A1B BSR 2 2 2 3 1 2 1015 1 J 2 1 1 1 1 2 1 1 1 2 000 5	133
3 08 FF80 1486 F4160885CC023 850531 2840 A1B BSR 2 2 2 3 1 2 1015 1 J 2 1 1 1 1 2 1 1 1 2 000 5	65
CONTRACTOR TOTAL 198 *	

S V C	RM PO TN	AAAAA 33333	AAAA 2222	BBBBBBBBBBBBBBB 111111111111111	BBBBBB 333333	BBBB 8888 AAAA	BBB 888 BBB	BBB 888 CCC	B 1 9	B 1 0	B 1 2	B 1 3	C 1 1	C 2 2	C 3 3	CCCC 4444	C 5	C 6	C 7	C 8	C 9	CC 11 00	D 1	D 2	D 3	D 4	D 5	D 6	D 7	D 8	D 9	D 1 0	D 1 1	DDDDDD 12 ABBCCC	D 1 3	B7 AMOUNT ($000)
RITZ CAMERA CENTERS INC					Beltsville											Maryland						055184956		06400								24			
1	12	AC09	0393	DAAC0985C0580	850906	6710	C9E	000	2	2	2	3	1		2		6	J	2	2	B		1	5	1	2	1	1	2	1	1	2	2	000	5	40
ROBINSON HL & ASSOCIATES INC					Beltsville											Maryland						074841479		06400								24			
2	10	MC201	0086	N0017485C0107	850221	5335	C9E	000	2	2	2	3	1		2	0102	1	J					2		1	1	1	2	2	1	1	2	2	000	5	31
ROWLEY SCHER					Beltsville											Maryland						077810513		06400								24			
1	12	ZD04	4347	MDA90485CA729	850621	6750	C9E	000	2	2	2	3	2	1	2	1200	1	J					1	1	1	5	1	1	2	1	1	1	2	000	5	39
1	12	ZD04	4584	MDA90485CA814	850716	6750	C9E	000	2	2	2	3	2	1	2	1200	7	J					1	1	1	1	1	1	2	1	1	1	2	000	5	39
				CONTRACTOR TOTAL																		78	*													
SYSTEX INC					Beltsville											Maryland						070916044		06400								24			
1	06	AA15	0173	DAAK1184D0010	850327	AZ12	S1	000	2	2	2	5	2	6	2	1702	7	U					2		2		1	1	2	1	1	5	2	000		51
1	10	AA15	0340	DAAK1184D0010	850715	AZ12	S1	000	2	2	2	5	2	6	2	1702	7	U					2		2		1	1	2	1	1	5	2	000	5	198
2	07	E612A	0994	N0001485C0091	850318	AD91	S1	000	2	2	2	3	2	6	2	1702	7	U					2		2		1	1	2	1	1	5	2	000	5	30
2	12	MF111	0142	N0016785C0038	850116	R302	S1	000	2	2	2	3	2	6	2	1702	5	U					2		1	1	1	1	2	1	1	1	2	000	5	78
				CONTRACTOR TOTAL																		357	*													
TECH SERV INC					Beltsville											Maryland						003249331		06400								24			
1	12	AC09	0417	DAAC0985C0493	850916	1550	C9E	000	2	2	2	3	1		2		6	J	2	1	B		2		1	1	1	1	2	1	1	1	2	000	5	39
1	01	AH01	0024	DAAH0184CA021	841003	R417	A2	000	2	2	2	B	1		2	1001	5	J					2		1	2	1	1	2	1	1	3	2	000	5	84
1	08	KF23	0174	DAKF2385C0107	850502	6930	C9E	000	2	2	2	3	2	B	2		6	J	1	1	N	1G	2		1	1	1	1	2	1	1	1	2	000	5	58
				CONTRACTOR TOTAL																		181	*													
TECHNICAL & MANAGEMENT SVS					Beltsville											Maryland						101918811		06400								24			
1	12	AA21	0720	DAAA2185C0338	850920	R414	A5	000	2	2	2	3	2	D	2		7	U	1	1	L		2		2		1	1	2	1	1	1	2	000	5	208
TREEKO SALES INC					Beltsville											Maryland						066770843		06400								24			
3	10	FF30	0472	F4160885C1408	850629	6210	A1C	AFN	2	2	2	3	2	0	2	1015	5	J					2		1	1	1	1	2	1	1	1	2	000	5	38
TVI ENERGY CORPORATION					Beltsville											Maryland						083510149		06400								24			
1	12	AD07	0393	DAAD0785C0154	850926	6910	A7	000	2	2	2	3	1		2	1001	5	J					2		1	1	1	1	2	1	1	2	2	000	5	78
2	01	TK120	G051	N6133982D0010	841030	AD92	C9E	000	2	2	2	5	2	5	2	0102	1	J					2		1	5	1	2	2	1	1	5	2	000	5	86
2	01	TK120	G054	N6133982D0010	841030	AD92	C9E	000	2	2	2	5	2	5	2	0102	1	J					2		1	5	1	2	2	1	1	5	2	000	5	40
2	04	TK120	G147	N6133982D0010	850115	AD92	C9E	000	2	2	2	5	2	5	2	0102	1	J					2		1	5	1	2	2	1	1	5	2	000	5	91
2	04	TK120	G148	N6133982D0010	850115	AD92	C9E	000	2	2	2	5	2	5	2	0102	1	J					2		1	5	1	2	2	1	1	5	2	000	5	69
2	05	TK120	E188	N6133982D0010	850208	AD92	C9E	000	2	2	2	5	2	5	2	0102	1	J					2		1	5	1	2	2	1	1	5	2	000	5	38
2	07	TK120	G264	N6133982D0010	850401	AD92	C9E	000	2	2	2	5	2	5	2	0102	1	J					2		1	5	1	2	2	1	1	5	2	000	5	146
2	06	TK120	G236	N6133982D0010	850320	AD92	C9E	000	2	2	2	5	2	5	2	0102	1	J					2		1	5	1	2	2	1	1	5	2	000	5	318
2	07	TK120	G265	N6133982D0010	850401	AD92	C9E	000	2	2	2	5	2	5	2	0102	1	J					2		1	5	1	2	2	1	1	5	2	000	5	51
2	07	TK120	G284	N6133982D0010	850412	AD92	C9E	000	2	2	2	5	2	5	2	0102	1	J					2		1	5	1	2	2	1	1	5	2	000	5	107
2	07	TK120	G285	N6133982D0010	850412	AD92	C9E	000	2	2	2	5	2	5	2	0102	1	J					2		1	5	1	2	2	1	1	5	2	000	5	97
2	08	TK120	G338	N6133982D0010	850508	AD92	C9E	000	2	2	2	5	2	5	2	0102	1	J					2		1	5	1	2	2	1	1	5	2	000	5	26
2	08	TK120	J346	N6133982D0010	850513	AD92	C9E	000	2	2	2	5	2	5	2	0102	1	J					2		1	5	1	2	2	1	1	5	2	000	5	557

S RM AAAAA AAAA BBBBBBBBBBBBBBB BBBBBB BBBB BBB BBB B B B C C C CCCC C C C C C CC D D D D D D D D D D DDDDDD D	B7
V PO 8888 888 888 1 1 1 11 1 1 12 1	AMOUNT
C TN 33333 2222 111111111111111 333333 AAAA BBB CCC 9 0 2 3 1 2 3 4444 5 6 7 8 9 00 1 2 3 4 5 6 7 8 9 0 1 ABBCCC 3	($000)
TVI ENERGY CORPORATION (CONT) Beltsville Maryland 083510149 06400 24	
2 11 TK120 G516 N6133982D0010 850827 AD92 C9E 000 2 2 2 5 2 5 2 0102 1 J 2 1 5 1 2 2 1 1 5 2 000 5	234
2 11 TK120 G517 N6133982D0010 850827 AD92 C9E 000 2 2 2 5 2 5 2 0102 1 J 2 1 5 1 2 2 1 1 5 2 000 5	741
2 11 TK120 G518 N6133982D0010 850827 AD92 C9E 000 2 2 2 5 2 5 2 0102 1 J 2 1 5 1 2 2 1 1 5 2 000 5	36
2 12 TK120 G588 N6133982D0010 850910 AD92 C9E 000 2 2 2 5 2 5 2 0102 1 J 2 1 5 1 2 2 1 1 5 2 000 5	32
2 12 TK120 G589 N6133982D0010 850911 AD92 C9E 000 2 2 2 5 2 5 2 0102 1 J 2 1 5 1 2 2 1 1 5 2 000 5	62
2 12 TK120 G590 N6133982D0010 850911 AD92 C9E 000 2 2 2 5 2 5 2 0102 1 J 2 1 5 1 2 2 1 1 5 2 000 5	69
2 12 TK120 G591 N6133982D0010 850910 AD92 C9E 000 2 2 2 5 2 5 2 0102 1 J 2 1 5 1 2 2 1 1 5 2 000 5	85
2 12 TK120 G627 N6133982D0010 850914 AD92 C9E 000 2 2 2 5 2 5 2 0102 1 J 2 1 5 1 2 2 1 1 5 2 000 5	29
2 12 TK120 G641 N6133982D0010 850916 AD92 C9E 000 2 2 2 5 2 5 2 0102 1 J 2 1 5 1 2 2 1 1 5 2 000 5	109
2 12 TK120 G642 N6133982D0010 850916 AD92 C9E 000 2 2 2 5 2 5 2 0102 1 J 2 1 5 1 2 2 1 1 5 2 000 5	65
2 08 TK120 G347 N6133982D0010DO 8505[illegible] AD92 C9E 000 2 2 2 5 2 5 2 0102 1 J 2 1 5 1 2 2 1 1 5 2 000 5	35
CONTRACTOR TOTAL 3,201 *	
VISTA TECHNOLOGIES INC Beltsville Maryland 053850095 06400 24	
2 11 MB101 0885 N0042185C0235 850828 5999 A1C 000 2 2 2 3 1 2 1 J 2 2 B 2 1 3 1 1 2 1 1 2 2 000 5	367
WILMER MANUFACTURING CO INC Beltsville Maryland 003241601 06400 24	
4 11 0400 4572 DLA40085C2733 850730 6230 C9E 000 2 2 2 3 1 2 1 J 2 2 B 2 1 1 2 1 2 1 1 1 2 000 5	96
CITY TOTAL 16,997 **	
ABLE SERVICE CONTRACTORS INC Bethesda Maryland 053181764 07125 24	
2 03 MA102 2141 N0060083C2427 841012 Q999 S1 000 2 2 2 A 1 2 0102 1 J 2 3 1 2 2 1 1 3 2 000 5	80
2 12 C2477 6708 N6247782C9141 850603 S201 S1 000 2 2 2 D 1 1 J 2 1 4 1 1 2 1 1 3 2 000 5	68
2 05 C2477 1394 N6247783C8297 841210 S201 S1 000 2 2 2 D 1 2 0102 1 J 2 1 2 1 2 2 1 1 3 2 000 5	391
2 07 C2477 2943 N6247783C8297 850315 S201 S1 000 2 2 2 D 1 2 0102 1 J 2 1 2 1 2 2 1 1 3 2 000 5	1,197
CONTRACTOR TOTAL 1,736 *	
ADEENA CORP Bethesda Maryland 991720251 07125 24	
2 02 BH002 0188 N0002484C2035 841003 R399 A3 CNZ 2 2 2 B 1 2 1001 5 U 2 1 2 2 1 2 1 1 2 2 000 5	135
2 06 BH002 3818 N0002484C2035 850214 R399 S1 SCA 2 2 2 A 1 2 1001 5 V 2 1 5 2 1 2 1 1 2 2 000 5	210
CONTRACTOR TOTAL 345 *	
ADVANCED RESEARCH RESOURCE O Bethesda Maryland 991031048 07125 24	
2 12 E612B 2103 N0001485C0753 850904 AD91 S1 000 2 2 2 3 1 2 5 U 1 1 N 1A 1 1 1 1 1 1 2 1 1 5 2 000 5	471
3 02 HR02 0035 F3361583C0036 841119 AJ12 C9E 000 2 2 2 C 1 2 0102 2 U 2 1 1 1 2 2 1 1 5 1 000	30
3 04 HR02 0074 F3361583C0036 850104 AJ12 C9E 000 2 2 2 C 1 2 0102 2 U 2 1 1 1 2 2 1 1 5 1 000	69
CONTRACTOR TOTAL 570 *	
AEPCO INC Bethesda Maryland 114400872 07125 24	
2 05 MF108 0114 N6092184C0065 841203 R408 A7 000 2 2 2 A 2 6 2 1702 7 U 2 2 1 1 2 1 1 3 2 000 5	100
2 08 MF108 0256 N6092184C0065 850422 R408 A7 000 2 2 2 A 2 6 2 1702 7 U 2 2 1 1 2 1 1 3 2 000 5	215
CONTRACTOR TOTAL 315 *	
AMERICAN COMBUSTION INC Bethesda Maryland 040555815 07125 24	
2 12 C2477 6752 N6247784C8225 850613 Z199 C2 000 2 2 2 3 1 2 0102 1 J 2 1 4 1 2 2 1 1 4 2 000 5	33

S RM AAAAA AAAA BBBBBBBBBBBBBBB BBBBBB BBBB BBB BBB B B B B C C C CCCC C C C C C CC D D D D D D D D D D DDDDDD D	B7
V PO 8888 888 888 1 1 1 11 1 1 1 1 1 1 1 1 1 1 1 1 1 1 12 1	AMOUNT
C TN 33333 2222 111111111111111 333333 AAAA BBB CCC 9 0 2 3 1 2 3 4444 5 6 7 8 9 00 1 2 3 4 5 6 7 8 9 0 1 ABBCCC 3	($000)
AMERICAN TELEPHONE & TELG CO Bethesda Maryland 006980080 07125 24	
1 06 ZD03 0560 MDA90384C0026 850131 W099 S1 000 2 2 2 C 1 2 1001 5 J 1 1 1 1 1 1 1 1 1 3 2 100 5	32
AMPEX CORPORATION Bethesda Maryland 009129073 07125 24	
1 12 ZD04 1922 GS00K85AGS0049 850826 7045 A7 000 2 2 2 8 2 A 2 5 J 1 1 N 6A 0 0	77
1 12 ZD04 4444 MDA90481D0301 850708 5835 A7 000 2 2 2 5 2 1 2 1200 1 J 1 1 1 1 1 1 1 1 1 1 3 000 5	296
1 12 ZD04 3065 MDA90485CA126 841217 5835 A7 000 2 2 2 3 2 1 2 1001 6 J 1 1 1 1 1 1 2 1 1 1 2 000 5	50
2 11 JA112 6523 GS00K01S0477 850821 5835 A7 GSK 2 2 2 8 1 2 5 J 1 1 N 1A 0 0	182
2 07 PF161 0644 GS00K401S0477 850328 7720 C9E 000 2 2 2 6 0 0	39
2 06 MB101 0431 GS00K8401S0477 850219 9545 C9E 000 2 2 2 6 0 0	115
2 10 MF112 0485 GS00K8401S0477 850725 6640 C9E 000 2 2 2 6 0 0	30
2 11 MF112 0153 GS00K8401S0477 850131 5820 C9E 000 2 2 2 6 0 0	44
2 04 JA112 0647 N0010485C2261 841128 1355 A3 000 2 2 2 3 1 1 J 2 1 1 1 1 2 1 1 1 2 000 1	354
2 11 MF111 0366 N0016785C0079 850531 J099 A7 000 2 2 2 3 1 2 6 J 1 1 N 1G 1 1 1 1 1 1 2 1 1 1 2 000 5	33
2 07 PF161 0642 N6226985C0432 850424 5835 A7 000 2 2 2 3 1 1 J 1 1 1 1 1 1 1 1 1 1 2 000 5	27
CONTRACTOR TOTAL 1,247 *	
ANDRULIS RESEARCH CORP Bethesda Maryland 072636319 07125 24	
1 02 AD09 0012 DAAD1081C0001 841114 AC95 S1 000 2 2 2 C 2 6 2 1702 7 U 2 2 2 1 2 1 1 5 2 000	98
1 02 AD09 0013 DAAD1081C0001 841114 AC95 S1 000 2 2 2 C 2 6 2 1702 7 U 2 2 2 1 2 1 1 5 2 000 5	25
1 05 AD09 0050 DAAD1081C0001 850213 AC95 S1 000 2 2 2 5 2 6 2 1702 7 U 2 2 2 1 2 1 1 5 2 000	36
1 06 AD09 0070 DAAD1081C0001 850327 AC95 S1 000 2 2 2 5 2 6 2 1702 7 U 2 2 2 1 2 1 1 5 2 000	74
1 06 AD09 0071 DAAD1081C0001 850327 AC95 S1 000 2 2 2 C 2 6 2 1702 7 U 2 2 2 1 2 1 1 5 2 000	100
1 10 AD09 0121 DAAD1081C0001 850709 AC95 S1 000 2 2 2 C 2 6 2 1702 7 U 2 2 2 1 2 1 1 5 2 000 5	30
1 12 ZD03 1800 MDA90385C0309 850917 AD21 S1 000 2 2 2 3 2 D 2 7 U 1 1 L 2 2 2 1 2 1 1 5 1 000 5	194
2 10 F274O 1277 M0002783C0023 850528 R408 S1 000 2 2 2 B 2 6 2 1702 7 U 2 2 2 1 2 1 1 3 2 000 5	240
2 01 D2601 0014 N0003984C0098 841016 R414 S1 000 2 2 2 B 2 6 2 1702 7 U 2 2 2 1 2 1 1 3 2 000 5	106
2 04 D2601 0424 N0003984C0098 850130 R414 S1 000 2 2 2 C 2 6 2 1702 7 U 2 2 2 1 2 1 1 3 2 000 5	35
2 05 D2601 0468 N0003984C0098 850212 R414 S1 000 2 2 2 C 2 6 2 1702 7 U 2 2 2 1 2 1 1 3 2 000 5	238
2 11 D2601 1263 N0003984C0098 850802 R414 S1 000 2 2 2 C 2 6 2 1702 7 U 2 2 2 1 2 1 1 3 2 000 5	41
2 11 PF161 0947 N6226985C0037 850729 R706 A7 000 2 2 2 C 2 D 2 7 U 1 1 L 2 2 2 1 2 1 1 5 2 000 5	75
CONTRACTOR TOTAL 1,292 *	
APOLLO COMPUTER INC Bethesda Maryland 099192007 07125 24	
2 07 MA105 5193 GS00K8501S5904 850321 J010 A7 000 2 2 2 6 0 0	46
2 09 MA105 5222 GS00K850TS5904 850523 7035 A7 000 2 2 2 8 2 K 2 1 J 2 2 B 0 0	107
CONTRACTOR TOTAL 153 *	
ARMM CONSULTANTS INC Bethesda Maryland 075510750 07125 24	
2 12 C2477 6709 N6247783C0231 850827 R211 C2 000 2 2 2 D 1 2 0400 2 J 2 1 5 1 1 2 1 1 5 2 000 5	76
AUTOMATION COUNSELORS INC Bethesda Maryland 070361654 07125 24	
2 07 MA102 2409 N0060085C3460 850430 R302 S1 000 2 2 2 3 2 4 2 1001 5 U 2 1 1 1 1 2 1 1 3 2 000 5	140
BATTELLE-COLUMBUS LABORATORS Bethesda Maryland 990642548 07125 24	
1 12 ZD03 1841 MDA90385C0248 850924 R399 S1 000 2 2 2 3 1 2 1001 7 U E 1 1 1 1 1 1 1 1 3 2 000 5	98

| S RM AAAAA AAAA BBBBBBBBBBBBBBB BBBBBB BBBB BBB BBB B B B B C C C CCCC C C C C C CC D D D D D D D D D DDDDDD D B7
V PO 8888 888 888 1 1 1 11 1 1 1 1 1 1 1 1 1 1 1 1 1 1 12 1 AMOUNT
C TN 33333 2222 111111111111111 333333 AAAA BBB CCC 9 0 2 3 1 2 3 4444 5 6 7 8 9 00 1 2 3 4 5 6 7 8 9 0 1 ABBCCC 3 ($000) |
|---|
| BEIRO A A CONSTRUCTION CO INC Bethesda Maryland 003472396 07125 24 |
| 2 08 C2477 3477 N6247780C0315 850522 Y149 C2 000 2 2 2 D 1 1 J 1 5 1 3 1 1 2 1 1 4 2 000 5 116 |
| 2 10 C2477 4408 N6247780C0315 850725 Y149 C2 000 2 2 2 D 1 1 J 1 5 1 3 1 1 2 1 1 4 2 000 5 90 |
| 2 12 C2477 6693 N6247780C0315 850821 Y149 C2 000 2 2 2 D 1 1 J 1 5 1 3 1 1 2 1 1 4 2 000 5 29 |
| 2 12 C2477 6694 N6247780C0315 850917 Y149 C2 000 2 2 2 D 1 1 J 1 5 1 3 1 1 2 1 1 4 2 000 5 54 |
| 2 12 C2477 6695 N6247780C0315 850913 Y149 C2 000 2 2 2 D 1 1 J 1 5 1 3 1 1 2 1 1 4 2 000 5 48 |
| CONTRACTOR TOTAL 337 * |
| BIG JOE MANUFACTURING Bethesda Maryland 991533431 07125 24 |
| 3 11 QA12 0128 F0462685C0036 850520 3990 C9D 000 2 2 2 3 1 1 J 2 1 1 1 1 2 1 1 1 2 000 5 51 |
| BLUE RIDGE SECURITY GRD AGENCY Bethesda Maryland 990027245 07125 24 |
| 1 05 ZD32 0003 DNA00485C0001 850214 S206 S1 000 2 2 2 3 1 1 J 2 1 4 2 1 2 1 1 3 2 000 5 34 |
| BOEING COMPANY THE Bethesda Maryland 009256819 07125 24 |
| 2 04 MA105 5093 GS00K8502S1114 850114 R305 S1 000 2 2 2 6 0 0 40 |
| BOOZ ALLEN & HAMILTON INC Bethesda Maryland 006928857 07125 24 |
| 1 03 AB07 3244 DAAB0782CJ094 841127 AC63 A7 000 2 2 2 C 2 1 2 1100 2 U 1 1 1 1 1 1 3 1 1 1 1 000 47 |
| 1 06 ZD10 0151 DCA10082C0034 850211 AZ14 A7 000 2 2 2 A 1 2 1013 2 U 1 2 1 1 1 1 3 1 1 5 1 000 5 5,203 |
| 1 09 ZD10 0286 DCA10083C0036 850612 AZ14 A7 000 2 2 2 A 1 2 1100 4 U 1 3 1 1 1 1 3 1 1 5 1 000 5 3,566 |
| 1 10 ZD10 0304 DCA10083C0036 850626 AZ14 A7 000 2 2 2 A 1 2 1100 2 U 1 3 1 1 1 1 3 1 1 5 1 000 5 170 |
| 1 05 ZD10 0111 DCA10083C0046 850111 AZ14 A7 000 2 2 2 A 2 1 2 1013 5 U 1 1 1 1 1 1 3 1 1 5 1 000 5 1,580 |
| 1 12 ZD10 0378 DCA10085C0139 850904 AZ14 A7 000 2 2 2 3 2 A 2 5 J 1 1 N 1G 1 1 1 1 1 1 2 1 1 5 2 000 5 50 |
| 1 10 ZD30 0550 DNA00184C0152 850717 AD92 S1 000 2 2 2 B 1 2 1100 5 U 1 2 1 2 1 1 3 1 1 5 1 000 5 829 |
| 1 07 ZD30 0342 DNA00184C0422 850322 AD92 S1 000 2 2 2 C 1 2 1100 5 U 1 1 1 1 1 1 2 1 1 5 2 000 5 48 |
| 1 12 ZD30 0679 DNA00184C0422 850930 AD92 S1 000 2 2 2 B 1 2 1100 5 U 2 1 1 1 1 2 1 1 5 1 000 5 198 |
| 1 09 ZD30 0462 DNA00185C0179 850522 AD92 S1 000 2 2 2 3 2 4 2 1100 5 U 1 1 1 1 1 1 2 1 1 5 1 000 5 261 |
| 1 12 ZD30 0740 DNA00185C0237 850930 AD92 S1 000 2 2 2 3 1 2 1100 5 U 1 1 1 1 1 1 1 1 1 5 1 000 5 350 |
| 1 12 ZD30 0726 DNA00185C0295 850930 AD92 S1 000 2 2 2 3 2 1 2 1100 5 U 1 1 1 1 1 1 2 1 1 1 1 000 5 100 |
| 1 12 ZD30 0699 DNA00185C0372 850930 AD92 S1 000 2 2 2 3 2 A 2 5 U 1 1 N 1A 1 1 1 1 1 1 2 1 1 5 1 000 5 145 |
| 1 12 ZD03 1623 MDA90385C0315 850903 U009 S1 000 2 2 2 3 2 D 2 5 U 1 1 N 1A 1 1 1 1 1 1 2 1 1 5 1 000 5 203 |
| 1 12 ZD03 1791 MDA90385C0458 850919 R542 S1 000 2 2 2 3 2 2 2 J 2 2 B 1 1 1 1 1 1 2 1 1 5 1 000 5 107 |
| 1 12 ZD03 1784 MDA90385C0478 850923 R541 S1 000 2 2 2 3 1 2 2 U 2 2 B 1 4 1 4 1 1 2 1 1 5 1 000 5 183 |
| 1 01 ZD04 0409 MDA90483C8964 841010 AC62 A7 000 2 2 2 C 2 1 2 1100 5 U 1 1 1 1 1 1 2 1 1 1 2 000 5 39 |
| 1 06 ZD04 1027 MDA90483C8964 850124 AC62 A7 000 2 2 2 A 2 1 2 1100 5 U 1 1 1 1 1 1 2 1 1 1 1 000 46 |
| 1 06 ZD04 0989 MDA90485C5040 850222 5895 A7 000 2 2 2 3 2 1 2 1100 5 U 1 1 1 1 1 1 2 1 1 2 1 000 5 321 |
| 1 07 ZD04 1203 MDA90485C5084 850424 AC64 A7 000 2 2 2 3 2 1 2 1100 5 U 1 1 1 1 1 1 2 1 1 1 1 000 5 88 |
| 1 12 ZD04 2086 MDA90485CA983 850910 J099 S1 000 2 2 2 3 2 1 2 1001 5 U 1 1 1 1 1 1 1 1 1 5 1 000 5 116 |
| 1 04 ZD06 0031 MDA90685C0004 850122 R505 S1 000 2 2 2 3 1 2 1008 1 J 1 4 1 1 1 1 2 1 1 5 2 000 1 236 |
| 1 12 ZD50 0307 MDA90884C2112 850930 R599 S1 000 2 2 2 B 2 B 2 5 U 1 1 N 2A 1 1 1 1 1 1 2 1 1 5 2 000 5 44 |
| 1 12 ZD50 0270 MDA90885C2349 850923 R538 S1 000 2 2 2 3 2 A 2 2 U 2 2 N 2A 1 3 1 1 1 1 2 1 1 5 1 000 5 145 |
| 1 12 ZD50 0278 MDA90885C2504 850927 R538 S1 000 2 2 2 3 2 A 2 2 U 2 2 N 2A 1 3 1 1 1 1 2 1 1 5 1 000 5 197 |
| 1 12 ZD50 0272 MDA90885C2583 850924 R599 S1 000 2 2 2 3 2 A 2 5 U 2 1 N 2A 1 3 1 1 1 1 2 1 1 5 1 000 5 498 |
| 1 12 ZD50 0280 MDA90885C2613 850930 R599 S1 000 2 2 2 3 2 A 2 5 U 2 2 N 6A 1 3 1 1 1 1 2 1 1 5 1 000 5 221 |
| 2 12 AC533 4164 N0001985C0514 850913 R706 C9E 000 2 2 2 3 2 B 2 5 U 1 1 N 1A 1 2 1 1 1 1 3 1 1 1 1 000 5 285 |
| 2 10 BH002 7851 N0002483C2226 850610 R216 A3 000 2 2 1 C 0 0 3 185 |

S RM AAAAA AAAA BBBBBBBBBBBBBBB BBBBBB BBBB BBB BBB B B B B C C C CCCC C C C C C CC D D D D D D D D D D D DDDDDD D B7
V PO 8888 888 888 1 1 1 11 1 1 12 1 AMOUNT
C TN 33333 2222 111111111111111 333333 AAAA BBB CCC 9 0 2 3 1 2 3 4444 5 6 7 8 9 00 1 2 3 4 5 6 7 8 9 0 1 ABBCCC 3 ($000)
BOOZ ALLEN & HAMILTON I (CONT) Bethesda Maryland 006928857 07125 24
2 04 BH006 1776 N0002483C6082 841105 R408 S1 000 2 2 2 C 1 2 1300 3 U 1 5 1 2 1 1 3 1 1 1 1 000 5 3,105
2 12 BH006 9708 N0002483C6082 850909 R408 S1 CNJ 2 2 2 B 1 2 4 U 1 1 N 1A 1 2 1 2 1 1 3 1 1 5 1 000 5 248
2 10 BH006 7657 N0002484C6038 850719 R414 A3 SDL 2 2 2 C 1 2 1013 2 U 1 1 1 1 1 1 1 1 1 5 1 000 5 2,413
2 12 BH006 9687 N0002484C6038 850913 R414 A3 SDL 2 2 2 B 1 2 1001 5 U 1 2 1 2 1 1 3 1 1 5 2 000 5 42
2 02 BH003 0148 N0003085C0027 841024 Y159 A3 CNJ 2 2 2 3 1 2 1013 2 U 1 3 1 1 1 1 1 1 1 5 1 000 5 262
2 03 D2601 0219 N0003981C0056 841207 R414 S1 000 2 2 2 C 1 2 1100 5 U 1 3 1 3 1 1 3 1 1 5 2 000 5 302
2 02 D2601 0162 N0003982D0085 841115 R409 S1 000 2 2 1 5 0 0 3 56
2 02 D2601 0163 N0003982D0085 841115 R409 S1 000 2 2 2 5 1 2 1026 2 Y 1 5 1 5 1 1 3 1 1 5 2 000 5 95
2 04 D2601 0322 N0003982D0085 850104 R409 S1 000 2 2 2 5 1 2 1026 2 Y 1 5 1 5 1 1 3 1 1 5 2 000 5 83
2 08 D2601 0942 N0003982D0085 850506 R409 S1 000 2 2 2 C 1 2 1026 2 Y 1 5 1 5 1 1 3 1 1 5 2 000 5 417
2 10 D2601 1237 N0003982D0085 850716 R409 S1 000 2 2 1 5 0 0 3 59
2 02 D2601 0108 N0003983C0041 841106 R414 S1 000 2 2 2 C 1 2 1100 2 U 1 3 1 3 1 1 3 1 1 5 1 000 5 400
2 03 D2601 0248 N0003983C0041 841212 R414 S1 000 2 2 2 C 1 2 1100 2 U 1 3 1 3 1 1 3 1 1 5 1 000 5 299
2 10 D2601 1153 N0003983C0041 850703 R414 S1 000 2 2 2 A 2 B 2 5 U 1 1 N 2A 1 3 1 3 1 1 2 1 1 5 1 000 5 401
2 11 D2601 1375 N0003983C0055 850819 R408 S1 000 2 2 2 C 1 2 1100 5 U 1 1 1 1 1 1 2 1 1 5 2 000 5 35
2 01 D2601 0024 N0003983C0091 841001 AC62 A7 000 2 2 2 B 1 2 1100 5 U 1 2 1 1 1 1 3 1 1 5 1 000 5 26
2 05 D2601 0602 N0003983C0091 850215 AC62 S1 000 2 2 2 C 1 2 1100 5 U 1 2 1 1 1 1 3 1 1 5 1 000 5 100
2 06 D2601 0713 N0003983C0091 850326 AC62 S1 000 2 2 2 C 1 2 1100 5 U 1 2 1 1 1 1 3 1 1 5 1 000 5 208
2 08 D2601 0912 N0003983C0091 850509 AC62 S1 000 2 2 2 C 1 2 1100 5 U 1 2 1 1 1 1 3 1 1 5 1 000 5 80
2 10 D2601 1190 N0003983C0091 850715 AC62 S1 000 2 2 2 C 1 2 1100 5 U 1 2 1 1 1 1 3 1 1 5 1 000 5 43
2 11 D2601 1309 N0003983C0091 850802 AC62 S1 000 2 2 2 C 1 2 1100 5 U 1 2 1 1 1 1 3 1 1 5 1 000 5 175
2 02 D2601 0113 N0003983C0102 841108 AC65 A7 000 2 2 2 C 1 2 1100 2 U 1 5 1 3 1 1 3 1 1 5 2 000 5 498
2 09 D2601 1108 N0003983C0102 850626 AC65 A7 000 2 2 2 B 1 2 1100 2 U 1 5 1 3 1 1 3 1 1 5 2 000 5 50
2 12 D2601 1441 N0003983C0102 850[illegible]4 AC65 A7 000 2 2 2 C 1 2 1100 2 U 1 5 1 3 1 1 3 1 1 5 2 000 5 31
2 02 D2601 0115 N0003983C0137 841114 R414 S1 000 2 2 1 B 0 0 3 50
2 03 D2601 0266 N0003983C0137 841221 R414 S1 000 2 2 1 A 0 0 3 65
2 06 D2601 0676 N0003983C0137 850318 R414 S1 000 2 2 1 C 0 0 3 1,850
2 06 D2601 0734 N0003983C0137 850328 R414 S1 000 2 2 1 B 0 0 3 154
2 06 D2601 0735 N0003983C0137 850328 R414 S1 000 2 2 2 C 1 2 1001 5 U 1 2 1 1 1 1 3 1 1 5 1 000 5 40
2 10 D2601 1142 N0003983C0137 850705 R414 S1 000 2 2 1 A 0 0 3 713
2 10 D2601 1225 N0003983C0137 850718 R414 S1 000 2 2 2 C 1 2 1001 5 U 1 2 1 1 1 1 3 1 1 5 1 000 5 51
2 11 D2601 1264 N0003983C0137 850806 R414 S1 000 2 2 1 C 0 0 3 100
2 12 D2601 1604 N0003983C0137 850912 R699 S1 000 2 2 1 A 0 0 3 687
2 02 D2601 0109 N0003984C0110 841108 R408 S1 000 2 2 2 C 1 2 1100 4 U 1 2 1 1 1 1 3 1 1 5 1 000 5 460
2 03 D2601 0263 N0003984C0110 841212 R408 S1 000 2 2 2 C 1 2 1100 4 U 1 2 1 1 1 1 3 1 1 5 1 000 5 96
2 06 D2601 0664 N0003984C0110 850321 R408 S1 000 2 2 2 C 1 2 1100 4 U 1 2 1 1 1 1 3 1 1 5 1 000 5 519
2 12 D2601 1605 N0003984C0110 850916 R408 S1 000 2 2 2 C 1 2 1100 4 U 1 2 1 1 1 1 3 1 1 5 1 000 5 270
2 01 D2601 0016 N0003984C0157 841026 R414 S1 000 2 2 2 C 1 2 1100 2 U 1 5 1 3 1 1 1 1 1 5 1 000 5 415
2 04 D2601 0382 N0003984C0157 850124 R414 S1 000 2 2 2 A 2 2 1100 2 U 1 5 1 3 1 1 1 1 1 5 1 000 5 282
2 06 D2601 0632 N0003984C0157 850308 R414 S1 000 2 2 2 C 1 2 1100 2 U 1 5 1 3 1 1 1 1 1 5 2 000 5 100
2 07 D2601 0752 N0003984C0157 850403 R414 S1 000 2 2 2 C 1 2 1100 2 U 1 5 1 3 1 1 1 1 1 5 2 000 5 1,160
2 08 D2601 0975 N0003984C0157 850401 R414 S1 000 2 2 2 B 1 2 1100 2 U 1 5 1 3 1 1 1 1 1 5 1 000 5 500
2 [illegible] D2601 1501 N0003984C0157 850918 R414 S1 000 2 2 2 C 1 2 1100 2 U 1 5 1 3 1 1 1 1 1 5 2 000 5 530-
2 [illegible] D2601 1803 N0003984C0157 850930 R414 S1 000 2 2 2 C 1 2 1100 2 U 1 5 1 3 1 1 1 1 1 5 2 000 5 30
2 [illegible] D2601 0019 N0003984C0244 841025 R414 S1 000 2 2 2 C 1 2 1100 2 U 1 5 1 3 1 1 3 1 1 5 1 000 5 1,949
2 [illegible] D2601 0751 N0003984C0244 850408 R414 S1 000 2 2 2 C 1 2 1100 2 U 1 5 1 3 1 1 3 1 1 5 1 000 5 398
2 [illegible] D2601 0847 N0003984C0244 850418 R414 S1 000 2 2 2 C 1 2 1100 2 U 1 5 1 3 1 1 3 1 1 5 1 000 5 293
2 [illegible] D2601 [illegible]6 N0003984C0244 850815 R414 S1 000 2 2 2 C 1 2 1100 2 U 1 5 1 3 1 1 3 1 1 5 1 000 5 118
2 [illegible] D2601 [illegible] N0003984C0630 841115 R414 S1 000 2 2 2 B 1 2 1001 5 U 1 2 1 1 1 1 3 1 1 5 1 000 5 240
2 [illegible] [illegible]4 N0003985C0004 841206 R414 S1 000 2 2 2 3 1 2 1100 2 U 1 3 1 3 1 1 3 1 1 5 1 000 5 1,138

AD-A165 163 ALL PRIME CONTRACT AWARDS BY STATE OR COUNTRY PLACE AND 2/4
CONTRACTOR FISCAL.. (U) WASHINGTON HEADQUARTERS SERVICES
(DOD) DC DIRECTORATE FOR INF... 1985 DIOR/ST11-85-PT-9

UNCLASSIFIED F/G 15/5 NL

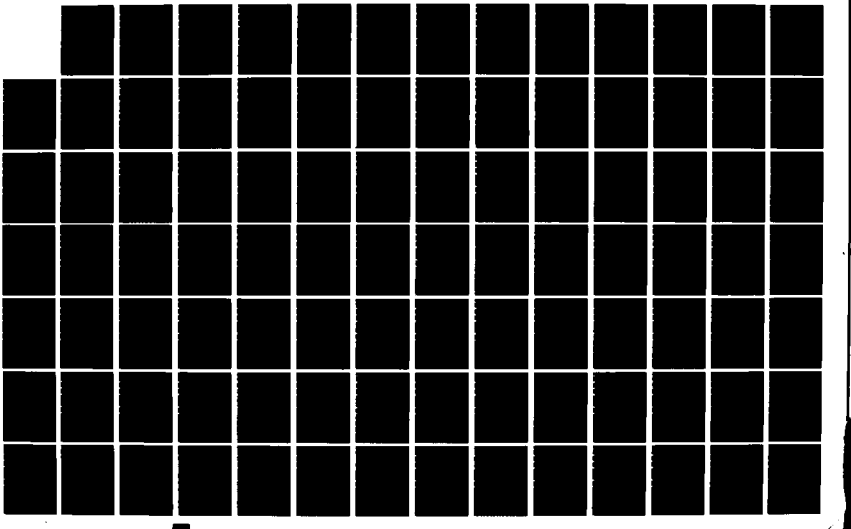

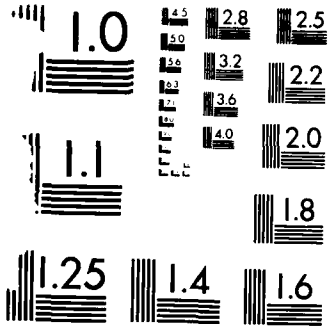

MICROCOPY RESOLUTION TEST CHART
NATIONAL BUREAU OF STANDARDS-1963 A

S V C	RM PO TN	AAAAA 33333	AAAA 2222	BBBBBBBBBBBBBBB 111111111111111	BBBBBB 333333	BBBB 8888 AAAA	BBB 888 BBB	BBB 888 CCC	B 1 0	B 1 2	B 1 3	C 1	C 2	C 3	CCCC 4444	C 5	C 6	C 7	C 8	C 9	CC 11 00	D 1	D 2	D 3	D 4	D 5	D 6	D 7	D 8	D 9	D 1 0	D 1 1	DDDDDD 12 ABBCCC	D 1 3	B7 AMOUNT ($000)
BOOZ	ALLEN & HAMILTON I (CONT)			Bethesda										Maryland				006928857				07125						24						
2 06	D2601	0630	N0003985C0004	850227	R414	S1	000	2	2	2	C	1	2	1100	2	U					1	3	1	3	1	1	3	1	1	5	1	000	5	864
2 07	D2601	0789	N0003985C0004	850412	R414	S1	000	2	2	2	C	1	2	1100	2	U					1	3	1	3	1	1	3	1	1	5	1	000	5	125
2 07	D2601	0790	N0003985C0004	850411	R414	S1	000	2	2	2	C	1	2	1100	2	U					1	3	1	3	1	1	3	1	1	5	1	000	5	30
2 08	D2601	0924	N0003985C0004	850508	R414	S1	000	2	2	2	C	1	2	1100	2	U					1	3	1	3	1	1	3	1	1	5	1	000	5	481
2 08	D2601	0968	N0003985C0004	850529	R414	S1	000	2	2	2	C	1	2	1100	2	U					1	3	1	3	1	1	3	1	1	5	1	000	5	546
2 09	D2601	1103	N0003985C0004	850627	R414	S1	000	2	2	2	C	1	2	1100	2	U					1	3	1	3	1	1	3	1	1	5	1	000	5	200
2 10	D2601	1180	N0003985C0004	850711	R414	S1	000	2	2	2	C	1	2	1100	2	U					1	3	1	3	1	1	3	1	1	5	1	000	5	560
2 11	D2601	1382	N0003985C0004	850807	R414	S1	000	2	2	2	C	1	2	1100	2	U					1	3	1	3	1	1	3	1	1	5	1	000	5	249
2 11	D2601	1383	N0003985C0004	850821	R414	S1	000	2	2	2	C	1	2	1100	2	U					1	3	1	3	1	1	3	1	1	5	1	000	5	370
2 12	D2601	1449	N0003985C0004	850807	R414	S1	000	2	2	2	C	1	2	1100	2	U					1	3	1	3	1	1	3	1	1	5	1	000	5	249
2 12	D2601	1576	N0003985C0004	850726	R414	S1	000	2	2	2	C	1	2	1100	2	U					1	3	1	3	1	1	3	1	1	5	1	000	5	590
2 12	D2601	1688	N0003985C0004	850927	R414	S1	000	2	2	2	C	1	2	1100	2	U					1	3	1	3	1	1	3	1	1	5	1	000	5	255
2 12	D2601	1689	N0003985C0004	850930	R414	S1	000	2	2	2	C	1	2	1100	2	U					1	3	1	3	1	1	3	1	1	5	1	000	5	71
2 02	D2601	0106	N0003985C0027	841031	R414	S1	000	2	2	2	3	1	2	1100	5	U					1	2	1	1	1	1	2	1	1	5	2	000	5	397
2 03	D2601	0241	N0003985C0077	841203	R414	S1	000	2	2	2	3	1	2	1001	4	U					1	2	1	1	1	1	3	1	1	5	1	000	5	200
2 05	D2601	0472	N0003985C0077	850213	R414	S1	000	2	2	2	C	1	2	1001	4	U					1	2	1	1	1	1	3	1	1	5	1	000	5	100
2 07	JA110	2688	N0010482C5007	850215	9999	S1	000	2	2	2	4	2	4	2	1013	1	J					1	5	1	1	1	1	3	1	1	5	1	000	5	1,332
2 08	JA110	3946	N0010482C5007	850408	R706	S1	000	2	2	2	C	1	2	1013	1	J					1	4	1	3	1	1	3	1	1	5	1	000	5	288
2 09	JA110	5282	N0010482C5007	850522	R706	S1	000	2	2	2	C	1	2	1013	2	U					1	4	1	3	1	1	3	1	1	5	1	000	5	119
2 11	JA110	7070	N0010482C5007	850709	R706	S1	000	2	2	2	4	1	2	1013	2	U					1	4	1	3	1	1	3	1	1	5	1	000	5	241
2 05	JA110	1351	N0010483C3940	841127	R421	S1	000	2	2	2	B	2	4	2	1015	1	J					1	4	1	4	1	1	2	1	1	3	1	000	5	220
2 08	JA110	4096	N0010483C3940	850225	R421	S1	000	2	2	2	4	2	4	2	1013	1	J					1	4	1	4	1	1	3	1	1	5	1	000	1	110
2 08	JA110	4348	N0010483C3940	850326	9999	S1	000	2	2	2	4	2	4	2	1013	1	J					1	4	1	4	1	1	3	1	1	5	1	000	1	110
2 10	JA110	5668	N0010483C3940	850513	R706	S1	000	2	2	2	4	2	4	2	1013	2	U					1	4	1	4	1	1	3	1	1	5	1	000	5	110
2 12	JA110	7328	N0010483C3940	850906	R706	S1	000	2	2	2	C	1	2	1013	2	U					1	4	1	4	1	1	3	1	1	5	1	000	5	40
2 12	JA110	7388	N0010483C3940	850828	R706	S1	000	2	2	2	3	1	2	1013	2	U					1	4	1	4	1	1	3	1	1	5	1	000	5	220
2 01	JA110	0171	N0010484C3638	841017	U004	C9E	000	2	2	2	B	1	2	1013	5	U					1	5	1	1	1	1	2	1	1	3	2	000	5	40
2 10	JA110	6390	N0010485C3940	850703	R706	S1	000	2	2	2	C	1	2	1013	2	U					1	4	1	4	1	1	3	1	1	5	1	000	5	110
2 03	MB105	0164	N0042183C0003	841207	R219	A7	000	2	2	2	C	1	2	1001	5	U					1	2	1	2	1	1	2	1	1	5	1	000		151
2 07	MB102	0577	N0042185C0212	850430	R409	A7	000	2	2	2	3	1	2	1013	2	U					1	3	1	3	1	1	3	1	1	5	1	000	5	308
2 11	MB102	0857	N0042185C0212	850819	R409	A7	000	2	2	2	C	1	2	1013	2	U					1	3	1	3	1	1	3	1	1	5	1	000	5	434
2 12	MB102	0948	N0042185C0212	850909	R707	A7	000	2	2	2	C	1	2	1013	2	U					1	3	1	3	1	1	3	1	1	5	1	000	5	174
2 05	MA102	2211	N0060082D2956	850204	R302	S1	000	2	2	2	5	1	2	1013	2	Z					1	4	1	5	1	1	3	1	1	3	1	000	5	325
2 07	MA102	2386	N0060082D2956	841023	R302	S1	000	2	2	2	5	1	2	1013	2	Z					1	4	1	5	1	1	3	1	1	3	1	000	5	57
2 10	MA102	2506	N0060082D2956	850708	R302	S1	000	2	2	2	5	1	2	1013	2	Z					1	4	1	5	1	1	3	1	1	3	1	000	5	62
2 12	MA102	2597	N0060082D2956	850821	R302	S1	000	2	2	2	A	1	2	1001	3	Z					1	4	1	5	1	1	3	1	1	3	1	000	5	45
2 02	MA102	2098	N0060083C2081	841119	R408	S1	000	2	2	1	C															0				0	3			2,900
2 06	MA102	2313	N0060083C2081	850318	R408	S1	000	2	2	1	C															0				0	3			1,800
2 01	MA103	3017	N0060083C2431	841031	7610	C9E	000	2	2	2	C	1	2	1026	2	U					1	3	1	3	1	1	3	1	1	1	1	000	5	460
2 01	MA102	2007	N0060083C3655	841001	R408	S1	000	2	2	1	C															0				0	3			500
2 05	MA102	2221	N0060083C3655	850214	R408	S1	000	2	2	1	C															0				0	3			866
2 04	LF123	0264	N6053083D0041	850115	U009	S1	000	2	2	1	5															0				0	3			59
2 05	LF123	0348	N6053083D0041	850215	AC53	S1	000	2	2	2	A	1	2	1013	2	U					1	4	1	1	1	1	2	1	1	2	2	000		60
2 05	LF123	0349	N6053083D0041	850219	AC65	S1	000	2	2	2	5	1	2	1013	2	U					1	4	1	1	1	1	2	1	1	2	2	000		48
2 05	LF123	0364	N6053083D0041	850215	AC53	S1	000	2	2	2	A	1	2	1013	2	U					1	4	1	1	1	1	2	1	1	2	2	000		52
2 07	LF123	0528	N6053083D0041	850423	AC53	S1	000	2	2	2	5	1	2	1013	2	U					1	4	1	1	1	1	2	1	1	2	2	000	5	48
3 12	TA30	0130	F0863782G0003	850927	R507	S1	000	1	2	2	D	1	2	1008	1	J					1	5	1	1	1	1	2	1	1	3	2	000	5	40
3 12	TA30	0128	F0863784C0089	850924	R599	S1	000	2	2	2	D	1	2	1008	1	J					1	4	1	4	1	1	2	1	1	5	2	000	5	73
3 12	TA30	0126	F0863785C0061	850924	R599	S1	000	2	2	2	3	1	2		1	J	2	2	B		1	4	1	1	1	1	2	1	1	5	2	000	5	452
3 01	HK04	0005	F2960183C0001	841026	AD94	A2	000	2	2	2	C	1	2	1100	2	R					1	4	1	1	1	1	3	1	1	5	2	000	5	202

S RM AAAAA AAAA BBBBBBBBBBBBBBB	BBBBBB	BBBB BBB BBB	B B B B C C C CCCC	C C C C C CC	D D D D D D D D D D	DDDDDD D	B7
V PO 8888 888 888		1 1 1	11		1 1	12 1	AMOUNT
C TN 33333 2222 111111111111111	333333	AAAA BBB CCC	9 0 2 3 1 2 3 4444	5 6 7 8 9 00	1 2 3 4 5 6 7 8 9 0 1	ABBCCC 3	($000)
BOOZ ALLEN & HAMILTON I (CONT)	Bethesda		Maryland	006928857	07125	24	
3 03 HK04 0032 F2960183C0001	841212	AD94 A2 000	2 2 2 B 1 2 1100	2 R	1 4 1 1 1 1 3 1 1 5	2 000 5	279
3 04 HK04 0055 F2960183C0001	850122	AD94 A2 000	2 2 2 C 1 2 1100	2 R	1 4 1 1 1 1 3 1 1 5	2 000 5	27
3 07 HK04 0084 F2960183C0001	850416	AD94 A2 000	2 2 2 C 1 2 1100	2 R	1 4 1 1 1 1 3 1 1 5	2 000 5	125
3 08 HK04 0088 F2960183C0001	850515	AD94 A2 000	2 2 2 C 1 2 1100	2 R	1 1 1 1 1 1 3 1 1 5	2 000 5	234
3 10 HK04 0 17 F2960183C0001	850702	AD94 A2 000	2 2 2 C 1 2 1100	2 R	1 1 1 1 1 1 3 1 1 5	2 000 5	164
3 12 HK04 0_74 F2960183C0001	850930	AD94 A2 000	2 2 2 C 1 2 1100	2 R	1 1 1 1 1 1 3 1 1 5	2 000 5	60
3 01 HJ04 0030 F3060284C0047	841031	AD92 A7 000	2 2 2 C 1 2 1100	2 J	1 3 1 1 1 1 2 1 1 5	2 000 1	72
3 02 FS05 0028 F3360084C5012	841101	R599 S1 000	2 2 2 D 2 1 2 1008	5 U	1 1 1 1 1 1 2 1 1 1	2 000 1	50
3 03 HR04 0025 F3361583C1047	841130	AC62 A7 000	2 2 2 C 1 2 1100	2 U	1 3 1 1 1 1 2 1 1 5	2 000	82
3 12 QC02 0648 F4964285C0232	850930	R599 S1 000	2 2 2 5 1 2	1 J 2 2 B	1 2 1 2 1 1 2 1 1 5	1 000 5	325
4 04 0900 0760 DLA90085C0395	850103	AZ11 S1 000	2 2 2 3 1 2 1100	7 U	E 1 1 1 1 1 3 1 1 5	1 000 5	200
4 07 0900 1796 DLA90085C0395	850422	AZ11 S1 000	2 2 2 C 1 2 1100	7 U	E 1 1 1 1 1 3 1 1 5	2 000 5	43
4 08 0900 2209 DLA90085C0395	850523	AZ11 S1 000	2 2 2 C 1 2 1100	7 K	E 1 1 1 1 1 3 1 1 5	1 000 5	75
4 11 0900 3269 DLA90085C0395	850821	AZ11 S1 000	2 2 2 C 1 2	7 U 2 2 B	1 1 1 1 1 1 3 1 1 5	1 000 5	79
4 12 0900 3536 DLA90085C0395	850910	AZ11 S1 000	2 2 2 C 1 2	7 U 2 2 B	1 1 1 1 1 1 3 1 1 5	1 000 5	50
4 12 0900 3789 DLA90085C0395	850930	AZ11 S1 000	2 2 2 C 1 2 1100	4 U	1 1 1 1 1 1 3 1 1 5	1 000 5	524
4 12 0900 3800 DLA90085C0395	850930	AZ11 S1 000	2 2 2 C 1 2 1100	4 U	1 1 1 1 1 1 3 1 1 5	1 000 5	603
CONTRACTOR TOTAL				56,372 *			
C E R INC	Bethesda		Maryland	991867821	07125	24	
2 12 C2477 5249 N6247785C8705	850523	Z199 C2 000	2 2 2 3 1 2 0102	1 J	2 1 4 1 2 2 1 1 4	2 000 5	79
CARSON RICH S & ASSOC INC	Bethesda		Maryland	092402544	07125	24	
2 02 AC534 0387 N0001984C0194	841113	R706 C9E 000	2 2 2 C 1 2 0102	2 U	2 1 1 1 2 2 1 1 1	2 000 5	174
2 08 AC534 2131 N0001984C0194	850502	R706 C9E 000	2 2 2 B 1 2 0102	2 U	2 1 1 1 2 2 1 1 1	2 000 5	550
CONTRACTOR TOTAL				724 *			
CASSIDY CLEANING INC	Bethesda		Maryland	077813517	07125	24	
2 05 C2477 1519 N6247781C9092	841119	S201 S1 000	2 2 2 5 2 6 2 1702	7 J	2 2 2 1 2 1 1 3	2 000 5	62
2 06 C2477 2412 N6247781C9092	850117	S201 S1 000	2 2 2 5 2 6 2 1702	7 J	2 2 2 1 2 1 1 3	2 000 5	187
2 07 C2477 2937 N6247781C9092	850401	S201 S1 000	2 2 2 5 2 6 2 1702	7 J	2 2 2 1 2 1 1 3	2 000 5	379
CONTRACTOR TOTAL				628 *			
CATAWBA CONTRACT SALES INC	Bethesda		Maryland	107888216	07125	24	
2 12 C2477 K222 N6247785C8701	850403	Z199 C2 000	2 2 2 3 1 2 0102	1 J	2 1 4 1 2 2 1 1 4	3 000 5	178
CENTEC CORPORATION	Bethesda		Maryland	020303061	07125	24	
1 06 ZD03 0684 GS00K8501S5489	850208	R399 S1 000	2 2 2 6		0	0	49
COMPREHENSIVE HEALTH SERVICES	Bethesda		Maryland	087701231	07125	24	
3 09 BA05 0176 F0561181D0023	850522	Q999 S1 000	2 2 2 5 1 1	J	2 1 1 1 1 2 1 1 3	2 000 5	220
COMPUTER DATA SYSTEMS INC	Bethesda		Maryland	058605858	07125	24	
2 02 PA100 0115 N0014082D1341	841001	R302 C9E 000	2 2 2 5 1 2 1013	2 U	1 3 1 1 1 1 1 1 1 5	1 000 5	28

S V C	RM PO TN	AAAAA 33333	AAAA 2222	BBBBBBBBBBBBBBB 111111111111111	BBBBBB 333333	BBBB 8888 AAAA	BBB 888 BBB	BBB 888 CCC	B 1 9	B 1 0	B 1 2	B 1 3	C 1	C 2	C 3	CCCC 4444	C 5	C 6	C 7	C 8	C 9	CC 11 00	D 1	D 2	D 3	D 4	D 5	D 6	D 7	D 8	D 9	D 1 0	D 1 1	DDDDDD 12 ABBCCC	D 1 3	B7 AMOUNT ($000)
COMPUTER DATA SYSTEMS I (CONT)					Bethesda											Maryland						058605858			07125					24					
2	02	PA100	0116	N0014082D1341	841001	R302	C9E	000	2	2	2	5	1		2	1013	2	U					1	3	1	1	1	1	1	1	5	1	000	5	64
2	02	PA100	0117	N0014082D1341	841001	R302	C9E	000	2	2	2	5	1		2	1013	2	U					1	3	1	1	1	1	1	1	5	1	000	5	84
2	04	PA100	0401	N0014082D1341	850125	R302	C9E	000	2	2	2	5	1		2	1013	2	U					1	3	1	1	1	1	1	1	5	1	000	5	83-
2	04	PA100	0425	N0014082D1341	850107	R302	C9E	000	2	2	2	5	1		2	1013	2	U					1	3	1	1	1	1	1	1	5	1	000	5	81
2	04	PA100	0427	N0014082D1341	850107	R302	C9E	000	2	2	2	5	1		2	1013	2	U					1	3	1	1	1	1	1	1	5	1	000	5	82
2	07	PA100	0913	N0014082D1341	850404	R302	C9E	000	2	2	2	5	1		2	1013	2	U					1	3	1	1	1	1	1	1	5	1	000	5	64
2	07	PA100	0915	N0014082D1341	850403	R302	C9E	000	2	2	2	5	1		2	1013	2	U					1	3	1	1	1	1	1	1	5	1	000	5	51
2	07	PA100	1117	N0014082D1341	850423	R302	C9E	000	2	2	2	5	1		2	1013	2	U					1	3	1	1	1	1	1	1	5	1	000	5	46
2	10	PA100	1653	N0014082D1341	850701	R302	C9E	000	2	2	2	5	1		2		2	U	2	2	B		1	3	1	1	1	1	1	1	5	1	000	5	44
2	11	PA100	1780	N0014082D1341	850607	R302	C9E	000	2	2	2	C	1		2	1013	2	U					1	3	1	1	1	1	1	1	5	1	000	5	26-
2	12	PA100	2323	N0014082D1341	850701	R302	C9E	000	2	2	2	5	1		2		2	U	2	2	B		1	3	1	1	1	1	1	1	5	1	000	5	48
					CONTRACTOR TOTAL														483		*															
CONGRESSIONAL INFORMATION SVC					Bethesda											Maryland						092389584			07125					24					
1	10	AG60	0160	DAAG6085C0202	850625	6770	C9E	000	2	2	2	3	1		2		6	J	1	1	M		1	1	1	1	1	1	1	1	1	1	2	000	5	26
CONGRSSNL INFRMTN SRVCS INC					Bethesda											Maryland						049544869			07125					24					
1	06	AG60	0085	DAAG6085C0138	850301	6770	C9E	000	2	2	2	3	1		2	1001	6	J					1	2	1	1	1	1	1	1	1	1	2	000	5	35
1	12	KF40	0684	DAKF4085C1758	850927	7690	C9E	000	2	2	2	3	1		2		6	J	1	1	N	1A	1	1	1	1	1	1	1	1	1	1	2	000	5	65
					CONTRACTOR TOTAL														100		*															
CONTEL INFORMATION SYSTEMS					Bethesda											Maryland						991527581			07125					24					
1	06	ZD03	0526	MDA90383D0029	850128	7010	S1	000	2	2	2	5	1		2	1013	2	J					1	1	1	1	1	1	1	1	1	1	1	000	5	152
CONTEL INFORMATION SYSTEMS INC					Bethesda											Maryland						061963559			07125					24					
1	10	ZD03	1008	MDA90383D0029	850507	7010	A7	000	2	2	2	5	1		2	1013	2	Y					1	4	1	1	1	1	1	1	5	1	000	5	174
1	06	ZD04	1019	MDA90484C7037	850130	AD26	A7	000	2	2	2	C	2	1	2	1007	5	U					1	1	1	1	1	1	1	1	5	2	000	5	518
					CONTRACTOR TOTAL														692		*															
CONTROL DATA CORPORATION					Bethesda											Maryland						006255996			07125					24					
2	02	MF113	0003	N6603281C0004	841001	J070	C9E	000	2	2	2	A	1		2	1001	5	J					1	2	1	1	1	1	1	1	1	1	1	000	5	340
2	02	MF113	0045	N6603281C0004	841128	J070	C9E	000	2	2	2	A	1		2	1001	5	J					1	2	1	2	1	1	1	1	1	5	2	000	5	272
2	05	MF113	0181	N6603281C0004	850214	J070	C9E	000	2	2	2	A	1		2	1001	5	J					1	1	1	1	1	1	2	1	1	5	3	000	5	1,469
2	02	MF113	0051	N6603283C0002	841130	R399	S1	000	2	2	2	A	2	4	2	1001	5	J					1	5	1	2	1	1	2	1	1	5	2	000	5	152
2	11	MF113	0343	N6603283C0002	850517	R399	S1	000	2	2	2	5	1		2	1013	1	J					1	5	1	2	1	1	2	1	1	5	2	000	5	2,320
					CONTRACTOR TOTAL														4,553		*															
CSP INC					Bethesda											Maryland						045897659			07125					24					
2	12	MA105	5238	GS00K840155773	850613	7035	A7	000	2	2	2	8																0				0				114
2	12	MA105	5293	GS00K8401S5773	850817	7010	A7	000	2	2	2	8																0				0				38
					CONTRACTOR TOTAL														152		*															
DALTON DALTON & NEWPORT					Bethesda											Maryland						990980393			07125					24					
2	11	C2477	4980	N6247774C0036	850808	R114	C2	000	2	2	2	D	1		2	1702	2	J					2		1	1	1	1	2	1	1	5	2	000	5	310

S RM AAAAA AAAA BBBBBBBBBBBBBBB BBBBBB BBBB BBB BBB B B B B C C C CCCC C C C C C CC D D D D D D D D D D DDDDDD D	B7
V PO 8888 888 888 1 1 1 11 12	AMOUNT
C TN 33333 2222 111111111111111 333333 AAAA BBB CCC 9 0 2 3 1 2 3 4444 5 6 7 8 9 00 1 2 3 4 5 6 7 8 9 0 1 ABBCCC 3	($000)
DAMES & MOORE Bethesda Maryland 007965189 07125 24	
1 12 AA15 0425 DAAA1585D0016 850905 R799 S1 000 2 2 2 5 1 2 1013 2 U 1 5 1 1 1 1 2 1 1 5 1 000 5	363
1 03 AA15 0059 DAAK1184D0002 841213 R799 S1 000 2 2 2 5 1 2 1008 2 U 1 5 1 3 1 1 3 1 1 5 2 000	44
1 05 AA15 0129 DAAK1184D0002 850219 R799 S1 000 2 2 2 5 1 2 1008 2 U 1 5 1 3 1 1 3 1 1 5 2 000	89
1 06 AA15 0175 DAAK1184D0002 850327 R799 S1 000 2 2 2 5 1 2 1008 2 U 1 5 1 3 1 1 3 1 1 5 2 000	26
1 12 AA15 0451 DAAK1184D0002 850916 R510 S1 000 2 2 2 B 1 2 1008 2 U 1 5 1 3 1 1 3 1 1 5 2 000 5	78
1 12 AA15 0475 DAAK1184D0002 850923 R799 S1 000 2 2 2 B 1 2 1008 2 U 1 5 1 3 1 1 3 1 1 5 2 000 5	125
1 12 AA15 0493 DAAK1184D0002 850925 R799 S1 000 2 2 2 5 1 2 1008 2 U 1 5 1 3 1 1 3 1 1 5 2 000 5	455
2 05 XAD01 0276 N6603279C0002 841221 W070 S1 000 2 2 2 5 1 2 1026 1 J 1 2 1 1 1 1 1 1 1 2 3 000 5	385
CONTRACTOR TOTAL 1,565 *	
DARWIN CONSTRUCTION CO INC Bethesda Maryland 069277804 07125 24	
2 12 C2477 K251 N6247784C8277 850930 Y222 C2 000 2 2 2 3 1 1 1 J 2 2 K 2 1 5 1 2 2 1 1 4 2 000 5	243
2 12 C2477 6765 N6247785C0071 850913 Y222 C2 000 2 2 2 3 1 1 1 J 2 2 K 2 1 5 1 2 2 1 1 4 2 000 5	171
CONTRACTOR TOTAL 414 *	
DATA SCAN INC Bethesda Maryland 069660579 07125 24	
2 09 MA102 2344 N0060085C1344 850327 J065 S1 000 2 2 2 3 1 2 1013 1 J 1 1 1 1 1 1 2 1 1 3 2 000 5	70
2 09 MA102 2458 N0060085C1344 850611 J065 S1 000 2 2 2 B 1 2 1013 1 J 1 1 1 1 1 1 2 1 1 3 2 000 5	140
CONTRACTOR TOTAL 210 *	
DATAGRAPHIX INC Bethesda Maryland 002223501 07125 24	
1 08 BT58 0016 GS00F69667 850307 6750 C9E 000 2 2 2 6 0 0	27
1 10 CA78 0061 GS00K8401S5163 850601 7042 A7 000 2 2 2 6 2 F 1 J 2 2 B 0 0	100
2 07 MA105 5191 GS00K8401S5163 850322 7010 A7 000 2 2 2 6 0 0	37
CONTRACTOR TOTAL 164 *	
DEAN M C ELECTRICAL CONTG Bethesda Maryland 043203249 07125 24	
2 02 C2477 K551 N6247783C4043 841001 Z242 C2 000 2 2 2 3 1 2 1701 1 J 2 1 3 1 2 2 1 1 4 3 000 5	339
DIGITAL EQUIPMENT CORPORATION Bethesda Maryland 001038066 07125 24	
2 03 MA101 1015 GS00K8401S5657 841020 7035 A7 000 2 2 2 6 0 0	29
2 04 MA105 5062 GS00K8501S5933 841218 W070 S1 000 2 2 2 6 0 0	28
2 05 MA105 5122 GS00K8501S5933 850215 W070 S1 000 2 2 2 6 0 0	44
CONTRACTOR TOTAL 101 *	
EASTERN TRANS-WASTE CORP Bethesda Maryland 074802182 07125 24	
2 04 C2477 1331 N6247784C8228 841130 S205 S1 000 2 2 2 D 1 2 1026 1 J 2 1 2 1 1 2 1 1 3 2 000 5	35
2 07 C2477 2951 N6247784C8228 841130 S205 S1 000 2 2 2 D 1 2 1026 1 J 2 1 2 1 1 2 1 1 3 2 000 5	35
CONTRACTOR TOTAL 70 *	
ELCON ENTERPRISES INC Bethesda Maryland 097776330 07125 24	
2 10 C2477 K859 N6247783C8233 850510 Z149 C9D 000 2 2 2 D 1 2 0102 1 J 2 1 1 1 2 2 1 1 3 2 000 5	481
2 12 C2477 7229 N6247784C8200 850718 S299 S1 000 2 2 2 3 1 1 J 2 1 5 1 1 2 1 1 3 2 000 5	324

S V C	RM PO TN	AAAAA 33333	AAAA 2222	BBBBBBBBBBBBBBB 111111111111111	BBBBBB 333333	BBBB 8888 AAAA	BBB 888 BBB	BBB 888 CCC	B 1 9	B 1 0	B 1 2	B 1 3	C 1 1	C 2 2	C 3 3	CCCC 4444	C 5 5	C 6 6	C 7 7	C 8 8	C 9 9	CC 11 00	D 1 1	D 2 2	D 3 3	D 4 4	D 5 5	D 6 6	D 7 7	D 8 8	D 9 9	D 1 0	D 1 1	DDDDDD 12 ABBCCC	D 1 3	B7 AMOUNT ($000)
ELCON ENTERPRISES INC (CONT)					Bethesda											Maryland						097776330			07125							24			
2	05	C2477	F765	N6247784C9333	841126	J039	C9D	000	2	2	2	5	1		2	0102	1	J					2		1	5	1	2	2	1	1	3	2	000	5	89
2	05	C2477	F769	N6247784C9333	841010	J039	C9D	000	2	2	2	D	2	5	2	0102	1	J					2		1	5	1	2	2	1	1	3	2	000	5	29
2	06	C2477	2431	N6247784C9333	850219	S201	S1	000	2	2	2	D	1		2	0102	1	J					2		1	1	1	2	2	1	1	3	2	000	5	88
2	10	C2477	4435	N6247784C9333	850430	S201	S1	000	2	2	2	D	1		2	0102	1	J					2		1	1	1	2	2	1	1	3	2	000	5	29
					CONTRACTOR TOTAL																	1,040	*													
ELECTRONIC DATA SYSTEMS CORP					Bethesda											Maryland						046667523			07125							24			
2	01	D2601	0055	N0003983C0484	841022	R417	S1	000	2	2	2	B	1		2	1001	3	U					1	2	1	1	1	1	2	1	1	5	2	000	5	99
2	07	MF111	0122	N0016782D0035	841231	AD22	S1	000	2	2	2	A	1		2	1100	2	U					1	4	1	4	1	1	4	1	1	1	2	000	5	50
					CONTRACTOR TOTAL																	149	*													
F J R BUILDERS INC					Bethesda											Maryland						046041463			07125							24			
2	11	C2477	5003	N6247784C8710	850710	Z199	C2	000	2	2	2	3	1		1		1	J	2	2	A		2		1	3	1	1	2	1	1	4	2	000	5	98
FALCON SYSTEMS INC					Bethesda											Maryland						053155321			07125							24			
1	08	AK70	0262	DAAK7082C0281	850430	J070	A7	000	2	2	2	B	2	4	2	1026	1	J					2		1	1	1	1	2	1	1	3	2	000	5	30-
1	04	AE07	1035	GS00K8401S6070	850107	7010	A7	000	2	2	2	6															0			0						29
2	06	PA100	0880	GS00K850IS6070	850315	7010	C9E	000	2	2	2	6															0			0						33
2	11	TG420	8513	GS00K85AGS6029	850820	7010	C9E	000	2	2	2	6															0			0						26
2	12	MX411	0066	GS00KAGS6029	850627	7010	C9E	000	2	2	2	6															0			0						31
2	12	LA101	3018	N0012385C0923	850913	7025	C9E	000	2	2	2	3	1		2		1	J	2	2	B		2		1	1	1	1	2	1	1	2	2	000	5	68
3	07	HT01	0302	F0470485C0079	850405	AC25	A2	000	2	2	2	3	1		2	0102	1	J					2		1	1	1	2	2	1	1	2	2	000	5	700
3	02	JA14	0016	F1963083D0004	841001	7010	A7	000	2	2	2	5	2	5	2	1013	1	J					2		1	3	1	1	2	1	1	2	2	000	5	4,126
3	09	BA05	0175	GS00K85AGS6029	850521	7010	C9E	000	2	2	2	6	2	F			1	J	2	2	F						0			0						32
4	02	0000	0004	DLAH0083C0224	841029	7025	A7	000	2	2	2	C	1		2	1013	1	J					2		1	1	1	1	2	1	1	2	2	000	5	31
4	03	0000	0012	DLAH0083C0224	841109	7025	S1	000	2	2	2	C	1		2	1013	1	J					2		1	1	1	1	2	1	1	2	2	000	5	5,672
4	03	0000	0013	DLAH0083C0224	841116	7025	A7	000	2	2	2	C	1		2	1013	1	J					2		1	1	1	1	2	1	1	2	2	000	5	1,000
4	03	0000	0032	DLAH0083C0224	841214	7025	A7	000	2	2	2	C	1		2	1013	1	J					2		1	1	1	1	2	1	1	2	2	000	5	69
4	11	0000	0101	DLAH0083C0224	850808	R399	A7	000	2	2	2	C	1		2	1013	1	J					2		1	1	1	1	2	1	1	2	2	000	5	97-
4	03	0000	0021	DLAH0085C0002	841121	7025	A7	000	2	2	2	3	1		2	1013	1	J					2		1	3	1	1	2	1	1	2	2	000	5	6,493
4	12	0000	0136	DLAH0085C0002	850901	7025	A7	000	2	2	2	D	1		2	1013	1	J					2		1	3	1	1	2	1	1	2	2	000	5	74
4	10	0000	0099	DLAH0085D0005	850731	7035	S1	000	2	2	2	3	1		2	1026	1	J					2		1	1	1	1	2	1	1	2	1	000	5	37,901
4	05	0000	0052	DLAH0083C0224	850225	7025	A7	000	2	2	2	C	1		2	1013	1	J					2		1	1	1	1	2	1	1	2	2	000	5	74
4	05	0000	0053	DLAH0083C0224	850228	7025	A7	000	2	2	2	C	1		2	1013	1	J					2		1	1	1	1	2	1	1	2	2	000	5	213
4	05	0000	0054	DLAH0083C0224	850228	7025	A7	000	2	2	2	C	1		2	1013	1	J					2		1	1	1	1	2	1	1	2	2	000	5	268
4	07	0000	0080	DLAH0083C0224	850421	7025	A7	000	2	2	2	C	1		2	1013	1	J					2		1	1	1	1	2	1	1	2	2	000	5	100
					CONTRACTOR TOTAL																	56,813	*													
FEDERAL DATA CORPORATION					Bethesda											Maryland						058595174			07125							24			
1	07	AK70	0237	DAAK7084C0009	850422	J070	A7	000	2	2	2	B	1		2	1100	1	J					1	3	1	2	1	1	2	1	1	2	1	000	5	30
1	12	ZD03	1856	MDA90383C0472	850920	W070	S1	000	2	2	2	B	1		2	1013	2	J					1	1	1	1	1	1	1	1	1	3	2	000	5	97
					CONTRACTOR TOTAL																	127	*													
FEDERAL DATA SYSTEM CORP					Bethesda											Maryland						991527326			07125							24			
1	06	ZD03	0568	MDA90382D0014	850115	7010	A7	000	2	2	2	5	2	5	2	1013	7	J					1	3	1	3	1	1	2	1	1	2	1	000	5	179

```
S RM AAAAA AAAA BBBBBBBBBBBBBBB BBBBBB BBBB BBB BBB B B B B C C C CCCC C C C C C CC D D D D D D D D D D D D DDDDDD D        B7
V PO                                   8888 888 888   1 1 1                      11                      1 1   12   1      AMOUNT
C TN 33333 2222 111111111111111 333333 AAAA BBB CCC 9 0 2 3 1 2 3 4444 5 6 7 8 9 00 1 2 3 4 5 6 7 8 9 0 1 ABBCCC 3      ($000)
-------------------------------------------------------------------------------------------------------------------------------
FEDERAL DATA SYSTEM COR (CONT)      Bethesda                 Maryland     991527326   07125      24
1 09 ZD03  1043 MDA90382D0014   850415 7010 C9E 000 2 2 2 5 2 5 2 1013 7 J          1 3 1 3 1 1 2 1 1 2 1 000    5                35
                                  CONTRACTOR TOTAL                        214   *

FEDERATION OF AMERICAN SOCIETY      Bethesda                 Maryland     990040834   07125      24
2 09 E612B 1627 N0001483C0196   850610 R407 S1  000 2 2 2 B 1   2 1100 7 U          E 1 1 1 1 1 2 1 1 5 2 000    5                80

FIRST CAMBRIDGE CORPORATION         Bethesda                 Maryland     048460455   07125      24
2 12 C2477 6806 N6247785C8707   850722 Z199 C2  000 2 2 2 3 1   1      1 J 2 2 A    2   1 4 1 1 2 1 1 4 2 000    5               130

FOUR-PHASE SYSTEMS INC              Bethesda                 Maryland     046489258   07125      24
4 03 08CH  0015 DLAH0083C0224   841204 W070 S1  000 2 2 2 5 1   2 1013 1 J          1 3 1 1 1 1 2 1 1 1 2 000    5               344

G F G BUILDERS INC                  Bethesda                 Maryland     101481307   07125      24
2 12 C2477 K250 N6247785C8706   850913 Y149 C2  000 2 2 2 3 1   1      1 J 2 2 K    2   1 5 1 2 2 1 1 4 2 000    5               157

GENERAL ELECTRIC COMPANY            Bethesda                 Maryland     001367960   07125      24
2 03 MA102 2134 N0060083C0525   841109 J065 S1  000 2 2 2 A 1   2 1001 5 J          1 2 1 2 1 1 2 1 1 3 2 000    5                94
2 01 MA102 2002 N0060083C2838   841001 J065 S1  000 2 2 2 B 1   2 1001 5 J          1 1 1 1 1 1 1 1 1 3 2 000    5                37
                                  CONTRACTOR TOTAL                        131   *

GEOMETRICK DATA                     Bethesda                 Maryland     065721292   07125      24
2 01 MA102 2042 N0060084C0057   841004 J065 S1  000 2 2 2 A 1   2 1001 5 J          1 2 1 2 1 1 2 1 1 3 2 000    5                36

GERARD METAL CRAFTSMAN INC          Bethesda                 Maryland     008509390   07125      24
1 12 ZD03  1780 GS00F76584      850918 7110 C9E 000 2 2 2 6 2 F        1 J 2 2 F            0       0                                78
2 05 FLB02 0511 GS00F68245      841219 7110 C9E 000 2 2 2 6                             0       0                                57
                                  CONTRACTOR TOTAL                        135   *

GOULD COMPUTER SYSTEMS IN           Bethesda                 Maryland     004130902   07125      24
2 09 MA105 5195 GS00K8501S5893  850501 7010 A7  000 2 2 2 6                             0       0                                30

GOULD INC                           Bethesda                 Maryland     006157747   07125      24
2 07 JA113 2949 N0010485G0407   850329 6605 A3  000 2 2 2 4 2 4 2 1015 5 J          1 1 1 1 1 1 2 1 1 1 2 000    1               407

GRIMBERG JOHN C CO INC              Bethesda                 Maryland     009827346   07125      24
2 11 C2477 4985 N6247781C0484   850805 Y111 C2  000 2 2 2 D 1   1        J          1 5 1 3 1 1 2 1 1 4 2 000    5                82

H & A JANITORIAL INC                Bethesda                 Maryland     050889682   07125      24
2 05 C2477 1907 N6247781C9159   841211 S201 S1  000 2 2 2 D 1   1        J          2   1 5 1 1 2 1 1 3 2 000    5                46
```

S RM AAAAA AAAA BBBBBBBBBBBBBBB BBBBBB BBBB BBB BBB B B B B C C C CCCC C C C C C CC D D D D D D D D D D DDDDDD D	B7
V PO 8888 888 888 1 1 1 11 12 1	AMOUNT
C TN 33333 2222 111111111111111 333333 AAAA BBB CCC 9 0 2 3 1 2 3 4444 5 6 7 8 9 00 1 2 3 4 5 6 7 8 9 0 1 ABBCCC 3	($000)
H & A JANITORIAL INC (CONT) Bethesda Maryland 050889682 07125 24	
2 12 C2477 6701 N6247781C9159 850702 S201 S1 000 2 2 2 D 1 1 J 2 1 5 1 1 2 1 1 3 2 000 5	47
2 04 C2477 1315 N6247782C8254 841130 S201 S1 000 2 2 2 D 1 1 J 2 1 1 1 1 2 1 1 3 2 000 5	215
2 06 C2477 2416 N6247782C8254 850328 S201 S1 000 2 2 2 D 1 1 J 2 1 1 1 1 2 1 1 3 2 000 5	346
2 08 C2477 3389 N6247782C8254 850227 S201 S1 000 2 2 2 D 1 1 J 2 1 1 1 1 2 1 1 3 2 000 5	346
2 12 C2477 6707 N6247782C8254 850801 S201 S1 000 2 2 2 D 1 1 J 2 1 1 1 1 2 1 1 3 2 000 5	830
2 12 C2477 K176 N6247785C8210 850724 S201 S1 000 2 2 2 3 1 1 1 J 2 2 K 2 3 1 2 2 1 1 3 2 000 5	266
CONTRACTOR TOTAL 2,096 *	
HARRIS CORPORATION Bethesda Maryland 004203337 07125 24	
1 09 ZD03 1019 MDA90384C0509 850531 R399 S1 000 2 2 2 B 1 2 1013 2 U 1 1 1 1 1 1 1 1 1 5 2 200 5	204
HENRY ADAMS, INC Bethesda Maryland 990045494 07125 24	
2 06 C2477 2409 N6247781C0151 850228 R124 C2 000 2 2 2 D 1 2 1702 2 J 2 1 5 1 1 2 1 1 5 2 000 5	41
2 12 C2477 6697 N6247781C0151 850913 R124 C2 000 2 2 2 D 1 2 1702 2 J 2 1 5 1 1 2 1 1 5 2 000 5	51
CONTRACTOR TOTAL 92 *	
HEWLETT-PACKARD COMPANY Bethesda Maryland 009122532 07125 24	
2 05 MA105 5136 GS00K8501S5972 850221 7035 C9E 000 2 2 2 6 0 0	79
HONEYWELL INC Bethesda Maryland 001325240 07125 24	
2 02 MF112 0036 N0016783C0026 841126 J034 S1 000 2 2 2 B 1 2 1013 2 J 1 5 1 5 1 1 1 1 1 3 2 000 5	92
HONEYWELL INFORMATION SYSTEMS Bethesda Maryland 051802627 07125 24	
2 01 MA101 1020 N0060085C0736 841025 7035 A7 000 2 2 2 3 1 2 1017 1 J 1 1 1 1 1 1 1 1 1 1 3 000 5	40
HOT WATER HABITATS INC Bethesda Maryland 112631478 07125 24	
2 12 MA103 3199 N0060085C3610 850910 6636 C9E 000 2 2 2 3 1 2 1 J 2 1 B 1 1 1 1 1 1 1 1 1 1 2 000 5	54
I D A INC Bethesda Maryland 991102443 07125 24	
1 01 KF04 0001 DAKF0484D0204 841003 U009 S1 000 2 2 2 3 1 1 J 2 1 1 1 1 2 1 1 3 2 000 5	52
INFORMATION SYSTEMS NETWORKS Bethesda Maryland 038995171 07125 24	
1 12 ZD03 1859 MDA90384C0222 850926 R399 S1 000 2 2 2 D 2 D 2 7 U 1 1 L 2 2 2 1 2 1 1 3 2 100 5	401
3 01 FL01 0024 F3360684C0047 841003 R399 A7 000 2 2 2 3 2 6 2 1702 7 J 2 2 2 1 2 1 1 3 2 000 5	77
CONTRACTOR TOTAL 478 *	
INTEGRATED SYSTEMS ANALYSTS Bethesda Maryland 016626426 07125 24	
2 09 MA105 5194 GS00K8401S5608 850318 7010 A7 000 2 2 2 6 0 0	42
INTERMETRICS INC Bethesda Maryland 049417165 07125 24	
3 02 HR03 0029 F3361583C1003 841120 AC63 A7 000 2 2 2 C 1 2 1100 2 U 2 1 1 1 1 2 1 1 5 1 000	2,652

S RM AAAAA AAAA BBBBBBBBBBBBBBB BBBBBB BBBB BBB BBB B B B B C C C CCCC C C C C C CC D D D D D D D D D D DDDDDD D	B7
V PO 8888 888 888 1 1 1 11 1 2 3 4 5 6 7 8 9 12 1	AMOUNT
C TN 33333 2222 111111111111111 333333 AAAA BBB CCC 9 0 2 3 1 2 3 4444 5 6 7 8 9 00 1 2 3 4 5 6 7 8 9 0 1 ABBCCC 3	($000)
INTERMETRICS INC (CONT) Bethesda Maryland 049417165 07125 24	
3 05 HR03 0095 F3361583C1003 850221 AC63 A7 000 2 2 2 D 1 2 1100 2 U 2 1 1 1 1 2 1 1 5 1 000	1,200
CONTRACTOR TOTAL 3,852 *	
INTERNATIONAL BUSINESS MCHS Bethesda Maryland 001368083 07125 24	
1 02 AH03 0021 DAAH0385C0019 841119 3695 C9E 000 2 2 2 3 1 2 1001 6 J 1 1 1 1 1 1 1 1 1 2 000 5	40
1 12 AJ04 0270 DAAJ0485C0024 850926 7025 A7 000 2 2 2 3 1 2 1 J 2 2 B 1 4 1 4 1 1 2 1 1 1 2 000 5	144
1 01 BT01 0015 DABT0183C0309 841001 L070 S1 000 2 2 2 C 1 2 1007 1 J 1 3 1 1 1 1 2 1 1 1 2 000 5	173
1 03 HC77 0065 DAHC7784C0230 841106 W070 A7 000 2 2 2 B 1 2 1013 3 J 1 4 1 1 1 1 3 1 1 3 3 000 5	706
1 12 HC77 0361 DAHC7784C0550 850715 7050 A7 000 2 2 2 B 1 2 1013 1 J 1 2 1 1 1 1 2 1 1 1 2 000 5	61
1 02 KF11 0008 DAKF1184C0079 841015 W070 S1 000 2 2 2 C 1 2 1013 1 J 1 1 1 1 1 1 1 1 1 3 2 000 5	939
1 10 KF11 0242 DAKF1185C0044 850711 7035 C9E 000 2 2 2 3 1 2 1001 6 J 1 1 1 1 1 1 1 1 1 1 2 000 5	62
1 12 KF24 0191 DAKF2485C0120 850904 7050 A7 000 2 2 2 D 1 2 1 J 2 1 B 1 1 1 1 1 1 1 1 1 1 3 000 5	164
1 04 KF49 0036 DAKF4982C0086 841231 7010 A7 000 2 2 2 B 2 4 2 1013 1 J 1 3 1 1 1 1 1 1 1 1 2 000 5	53
1 12 ZD10 0383 DCA10085C0132 850904 7035 A7 000 2 2 2 3 1 2 1 J 2 2 B 1 1 1 1 1 1 1 1 1 5 2 000 5	94
1 06 ZD03 0626 GS00F69837 850206 W036 S1 000 2 2 2 6 0 0	30
1 11 BT15 0208 GS00F77750 850806 7430 C9E 000 2 2 2 6 0 0	44
1 12 HA02 0024 GS00F77750 850823 7430 C9E 000 2 2 2 6 2 F 1 J 2 2 B 0 0	58
1 08 ZD10 0237 GS00K840136093 850418 7435 A7 000 2 2 2 6 0 0	54
1 03 ZD04 0780 GS00K8401S5658 841126 7010 A7 000 2 2 2 6 0 0	49
1 02 CA87 0023 GS00K8401S6093 841126 7035 A7 000 2 2 2 6 0 0	40
1 04 ZD30 0243 GS00K8401S6093 850117 7042 A7 000 2 2 2 6 0 0	38
1 05 ZD10 0141 GS00K8401S6093 850110 7435 A7 000 2 2 2 6 0 0	70
1 06 KF11 0151 GS00K8401S6093 850318 7010 A7 000 2 2 2 6 0 0	37
1 03 AD05 0109 GS00K8501S5911 841128 7010 A7 000 2 2 2 6 0 0	58
1 03 ZD04 0171 GS00K8501S5911 841001 W070 S1 000 2 2 2 6 0 0	173
1 03 ZD04 0819 GS00K8501S5911 841203 7010 A7 000 2 2 2 6 0 0	138
1 04 BT10 0083 GS00K8501S5911 850115 7010 A7 000 2 2 2 6 0 0	241
1 04 ZD04 0798 GS00K8501S5911 841203 7030 C9E 000 2 2 2 6 0 0	79
1 04 ZD10 0090 GS00K8501S5911 841220 7035 C9E 000 2 2 2 6 0 0	930
1 05 ZD10 0108 GS00K8501S5911 850110 7035 C9E 000 2 2 2 6 0 0	52
1 05 ZD50 0053 GS00K8501S5911 841001 7030 A7 000 2 2 2 6 0 0	351
1 05 ZD50 0059 GS00K8501S5911 841001 J070 A7 000 2 2 2 6 0 0	40
1 05 ZD50 0060 GS00K8501S5911 841001 7030 A7 000 2 2 2 6 0 0	468
1 06 KF24 0095 GS00K8501S5911 850228 7025 A7 000 2 2 2 6 0 0	34
1 06 ZD03 0674 GS00K8501S5911 850219 W070 S1 000 2 2 2 6 0 0	28
1 06 ZD10 0192 GS00K8501S5911 850313 7030 C9E 000 2 2 2 6 0 0	71
1 06 ZD10 0198 GS00K8501S5911 850322 7035 C9E 000 2 2 2 6 0 0	68
1 06 ZD30 0315 GS00K8501S5911 850228 7042 A7 000 2 2 2 6 0 0	98
1 06 ZD30 0325 GS00K8501S5911 850305 7035 A7 000 2 2 2 6 0 0	112
1 07 ZD03 0295 GS00K8501S5911 841227 7010 A7 000 2 2 2 6 0 0	42
1 07 ZD50 0084 GS00K8501S5911 841001 7010 A7 000 2 2 2 6 0 0	80
1 10 ZD10 0285 GS00K8501S5911 850614 7035 C9E 000 2 2 2 8 0 0	28
1 11 ZD50 0214 GS00K8501S5911 850724 7030 C9E 000 2 2 2 8 2 A 2 5 J 1 1 N 1A 0 0	120
1 12 AD05 0833 GS00K8501S5911 850916 7035 A7 000 2 2 2 8 0 0	292
1 12 AD05 1014 GS00K8501S5911 850930 7035 A7 000 2 2 2 8 1 2 1 J 2 2 B 0 0	121
1 12 ZD04 3546 GS00K8501S5911 850314 5999 A7 000 2 2 2 6 0 0	44
1 12 ZD04 3561 GS00K8501S5911 850930 7010 A7 000 2 2 2 6 0 0	37
1 12 ZD04 3584 GS00K8501S5911 850321 7050 A7 000 2 2 2 6 0 0	124
1 12 ZD04 3889 GS00K8501S5911 850501 7030 C9E 000 2 2 2 6 0 0	37

S V C	RM PO TN	AAAAA 33333	AAAA 2222	BBBBBBBBBBBBBBB 111111111111111	BBBBBB 333333	BBBB 8888 AAAA	BBB 888 BBB	BBB 888 CCC	B 1 9	B 1 0	B 1 2	B 1 3	C 1 1	C 2 2	C 3 3	CCCC 4444	C 5 5	C 6 6	C 7 7	C 8 8	C 9 9	CC 11 00	D 1 1	D 2 2	D 3 3	D 4 4	D 5 5	D 6 6	D 7 7	D 8 8	D 9 9	D 1 0	D 1 1	DDDDDD 12 ABBCCC	D 1 3	B7 AMOUNT ($000)
INTERNATIONAL BUSINESS (CONT)					Bethesda								Maryland				001368083						07125					24							
1	12	ZD04	3890	GS00K8501S5911	850501	7030	C9E	000	2	2	2	6														0				0				37
1	12	ZD04	4246	GS00K8501S5911	850919	7035	A7	000	2	2	2	6														0				0				35
1	12	ZD04	4427	GS00K8501S5911	850628	7010	A7	000	2	2	2	6														0				0				138-
1	12	ZD04	4567	GS00K8501S5911	850725	7050	A7	000	2	2	2	6														0				0				25
1	12	ZD04	6133	GS00K8501S5911	850927	7025	A7	000	2	2	2	6														0				0				233
1	12	ZD04	6248	GS00K8501S5911	850930	5999	A7	000	2	2	2	6														0				0				79
1	12	ZD50	0189	GS00K8501S5911	841001	7040	S1	000	2	2	2	8														0				0				43
1	12	KF24	0014	GS00K8501S5928	841001	J070	A7	000	2	2	2	6														0				0				35
1	04	ZD04	0254	GS00K850IS5911	841001	W070	S1	000	2	2	2	6														0				0				206
1	06	ZD03	0601	GS00K851S5911	850220	J07u	A7	000	2	2	2	6														0				0				326
1	12	ZD10	0446	GS00K85AGS6035	850912	7435	A7	000	2	2	2	8	2	K	2		1	J	1	1	B					0				0				31
1	12	ZD04	6262	GS00K86AGS55570	850930	7230	A7	000	2	2	2	6														0				0				99
1	12	ZD04	3917	GS00K895AG56035	850502	5999	A7	000	2	2	2	6														0				0				49
1	06	ZD10	0135	GS00KS401S6093	850125	7035	C9E	000	2	2	2	6														0				0				62
1	09	ZD03	1023	MDA90384C0394	850520	7010	A7	000	2	2	2	C	1		2	1013	1	J					1	5	1	1	1	1	2	1	1	5	1	000	5	38
1	01	ZD04	0277	MDA90482C0909	841001	7035	A7	000	2	2	2	B	2	1	2	1001	6	J					1	1	1	1	1	1	3	1	1	1	2	000	5	4,319
1	01	ZD04	0185	MDA90484C9001	841001	7035	A7	000	2	2	2	B	2	1	2	1001	6	J					1	1	1	1	1	1	3	1	1	1	2	000	5	928
1	08	ZD04	3677	MDA90485CA440	850419	7010	A7	000	2	2	2	3	2	1	2	1001	5	J					1	1	1	1	1	1	2	1	1	1	2	000	5	123
1	08	ZD04	3692	MDA90485CA441	850419	7010	A7	000	2	2	2	3	2	1	2	1001	5	J					1	1	1	1	1	1	2	1	1	1	2	000	5	167
1	08	ZD04	3710	MDA90485CA449	850419	7010	A7	000	2	2	2	3	2	1	2	1001	5	J					1	1	1	1	1	1	2	1	1	1	2	000	5	836
1	08	ZD04	3712	MDA90485CA451	850419	7010	A7	000	2	2	2	3	2	1	2	1001	5	J					1	1	1	1	1	1	2	1	1	1	2	000	5	900
1	08	ZD04	3883	MDA90485CA520	850515	7010	A7	000	2	2	2	3	2	1	2	1001	6	J					1	1	1	1	1	1	3	1	1	1	2	000	5	138
1	08	ZD50	0132	MDA90885C1243	850508	7010	A7	000	2	2	2	7														0				0				1,683
1	12	ZD50	0181	MDA90885C1492	850621	7010	A7	000	2	2	2	3	2	A	2		5	J	1	1	N	1A	1	1	1	1	1	1	1	1	1	1	1	000	5	3,026
2	12	LH401	0017	GS00F7750	850913	7450	C9E	000	2	2	2	6														0				0				30
2	07	F273C	0992	GS00K8401S5658	841003	7010	A7	000	2	2	2	6														0				0				61
2	12	F274C	2006	GS00K8401S5658	850911	7010	A7	000	2	2	2	8	1		2		1	J	1	1	B					0				0				43
2	04	MA105	5046	GS00K8501S5911	841205	J070	S1	000	2	2	2	6														0				0				30
2	04	XCNO1	0040	GS00K8501S5911	841219	7430	C9E	000	2	2	2	6														0				0				37
2	06	PA100	0829	GS00K8501S5911	850311	W070	C9E	000	2	2	2	6														0				0				75
2	07	F0681	0938	GS00K8501S5911	850329	7025	A7	000	2	2	2	6														0				0				90
2	12	MA105	5232	GS00K8501S5911	850612	7010	A7	000	2	2	2	8														0				0				66
2	12	PA100	2306	GS00K8501S5911	850919	7035	C9E	000	2	2	2	8	1		2		1	J	2	2	B					0				0				240
2	08	F274C	1054	M0002781C0048	841218	J070	A7	000	2	2	2	B	1		2	1013	5	Y					1	1	1	1	1	1	3	1	1	3	2	000	5	31
2	08	F274C	1067	M0002781C0048	850415	J070	A7	000	2	2	2	B	1		2	1013	5	Y					1	1	1	1	1	1	3	1	1	3	2	000	5	112
2	08	F273C	1068	M0002783C0012	850507	7010	A7	000	2	2	2	C	1		2	1013	1	J					1	4	1	1	1	1	2	1	1	1	1	000	1	285-
2	06	BH006	4027	N0003084C0154	850131	7050	C9E	CNJ	2	2	2	C	1		2	1013	6	J					1	5	1	1	1	1	2	1	1	1	3	000	5	281
2	10	BH003	7124	N0003084C0154	850430	7050	C9E	CNJ	2	2	2	C	1		2	1013	6	J					1	5	1	1	1	1	2	1	1	1	3	000	5	177
2	04	JA110	0899	N0010483C3931	841210	7010	C9E	000	2	2	2	3	1		2	1001	5	J					1	2	1	2	1	1	3	1	1	1	3	000	5	647
2	10	JA110	5717	N0010485C3813	850430	7020	A7	000	2	2	1	3														0				0	1			1,058
2	04	LA101	0298	N0012382C1074	841001	7010	A5	000	2	2	2	B	1		2	1013	1	J					1	2	1	1	1	1	1	1	1	1	1	000	5	272
2	10	LA101	0869	N0012382C1074	850607	7010	C9E	000	2	2	2	A	1		2		1	J	2	2	B		1	1	1	1	1	1	1	1	1	1	1	000	5	64
2	01	MA101	1023	N0060083C1178	841020	W070	S1	000	2	2	2	B	2		2	1026	1	J					1	2	1	1	1	1	2	1	1	1	2	000	5	36
2	02	MA101	1030	N0060083C4800	841108	J070	S1	000	2	1	2	A	1		2	1007	1	J					1	3	1	1	1	1	1	1	1	1	1	000	5	102
2	12	MA101	1184	N0060085C2589	850930	7035	A7	000	2	2	2	3	1		2	1026	6	J					1	1	1	1	1	1	1	1	1	1	2	000	5	220
3	02	SA02	0024	F2560685C0003	841019	7040	C9E	000	2	2	2	3	1		2	1013	1	J					1	4	1	1	1	1	2	1	1	1	2	000	5	74
3	06	FS04	0150	F3360085C0088	850225	L059	S1	000	2	2	2	3	1		2	1007	3	J					1	1	1	1	1	1	1	1	1	5	3	000	5	174
3	07	FS04	0249	F3360085C0088	850429	L059	S1	000	2	2	2	C	1		2	1007	3	J					1	2	1	1	1	1	1	1	1	5	3	000	5	78
3	08	FS06	0161	F3360685C0006	850214	7010	A7	000	2	2	2	3	1		2	1013	1	J					1	4	1	4	1	1	3	1	1	1	2	206	5	3,007
3	04	FE04	0511	F4260082C4977	850124	7010	C9E	000	2	2	1	B														0				0	1			45

S RM AAAAA AAAA BBBBBBBBBBBBBBB BBBBBB BBBB BBB BBB B B B B C C C CCCC C C C C C CC D D D D D D D D D D DDDDDD D	B7
V PO 8888 888 888 1 1 1 11 12 1 1	AMOUNT
C TN 33333 2222 111111111111111 333333 AAAA BBB CCC 9 0 2 3 1 2 3 4444 5 6 7 8 9 00 1 2 3 4 5 6 7 8 9 0 1 ABBCCC 3	($000)
INTERNATIONAL BUSINESS (CONT) Bethesda Maryland 001368083 07125 24	
3 11 FE04 1849 F4260082C4977 850809 7010 C9E 000 2 2 1 B 0 0 1	38
3 05 FJ02 0191 GS00F69279 850204 7430 C9E 000 2 2 2 6 0 0	48
3 01 YA03 0010 GS00K8401S5658 841009 J070 S1 000 2 2 2 6 0 0	57
3 07 QC02 0237 GS00K8401S6093 850305 7050 A7 000 2 2 2 6 0 0	26
3 12 YA04 0057 GS00K8501S5911 850926 7025 A7 000 2 2 2 8 0 0	111
3 11 QA13 0170 GS00K85AG36035 850624 7010 A7 000 2 2 2 8 0 0	71
3 07 DA02 0227 GS0K8401S5658 850225 7045 A7 000 2 2 2 6 0 0	217
4 02 0000 0020 DLAH00085C0001 841107 7025 A7 000 2 2 2 3 1 2 1013 1 J 1 4 1 1 1 1 4 1 1 2 2 000 5	2,115
CONTRACTOR TOTAL 29,450 *	
KAITZ EDWARD M & ASSOCIATES Bethesda Maryland 107937526 07125 24	
2 06 BH006 3657 N0002485C6226 850227 R409 C9E 000 2 2 2 3 1 2 0102 2 U 2 1 1 1 2 2 1 1 5 1 000 5	93
2 08 BH006 6071 N0002485C6226 850509 R409 C9E 000 2 2 2 C 1 2 0102 2 U 2 1 1 1 2 2 1 1 5 1 000 5	71
2 11 BH006 8802 N0002485C6226 850723 R409 C9E 000 2 2 2 C 1 2 0102 2 U 2 1 1 1 2 2 1 1 5 1 000 5	41
CONTRACTOR TOTAL 205 *	
KIDDE CONSULTANTS INC Bethesda Maryland 084993344 07125 24	
2 09 C2477 3836 N6247785C0024 850422 R213 C2 000 2 2 2 3 1 2 0102 2 J 2 1 5 1 2 2 1 1 5 2 000 5	190
KRESSCOX ASSOCIATES PC Bethesda Maryland 047960000 07125 24	
2 12 C2477 6758 N6247785C0056 850909 R118 C2 000 2 2 2 3 1 2 2 J 2 2 D 2 1 5 2 1 2 1 1 5 2 000 5	49
LINDEN HILL HOTEL & RACQUET CL Bethesda Maryland 991573536 07125 24	
2 10 MA102 2520 N0060085C2573 850724 V231 S1 000 2 2 2 3 1 2 1 J 2 2 B 1 1 1 1 1 1 2 1 1 5 2 000 5	29
LOGISTICS MANAGEMENT INST Bethesda Maryland 053385738 07125 24	
1 03 AG29 0114 DAAG2985C0006 841210 AZ11 S1 000 2 2 2 3 2 4 2 1100 7 U E 1 1 1 1 1 2 1 1 5 2 000 5	350
1 06 ZD03 0479 MDA90381C0166 841226 R499 S1 000 2 2 2 A 2 5 2 1008 7 U E 1 1 1 1 1 3 1 1 5 1 000 5	1,067
1 08 ZD03 0797 MDA90381C0166 850328 R499 S1 000 2 2 2 C 2 5 2 1008 7 U E 1 1 1 1 1 3 1 1 5 1 000 5	640
1 09 ZD03 0965 MDA90381C0166 850514 R499 S1 000 2 2 2 A 1 2 1008 7 U E 1 1 1 1 1 3 1 1 5 1 000 5	474
1 07 ZD03 0782 MDA90385C0139 850327 AZ15 S1 000 2 2 2 3 1 2 1100 7 U E 1 1 1 1 1 3 1 1 5 1 000 5	2,766
1 09 ZD03 1137 MDA90385C0139 850610 AZ15 S1 000 2 2 2 A 1 2 1100 7 U E 1 1 1 1 1 3 1 1 5 1 000 5	2,496
1 10 ZD03 1332 MDA90385C0139 850725 AZ15 S1 000 2 2 2 A 1 2 1100 7 U E 1 1 1 1 1 3 1 1 5 1 000 5	1,109
1 12 ZD03 1918 MDA90385C0139 850930 AZ15 S1 000 2 2 2 A 1 2 1100 7 U E 1 1 1 1 1 3 1 1 5 1 000 5	2,275
CONTRACTOR TOTAL 11,177 *	
M/A COM INFO SYSTEMS Bethesda Maryland 991980848 07125 24	
2 12 MA105 5304 GS00K840IS5587 850910 7010 S1 000 2 2 2 8 0 0	42
MASSACHUSETTS COMPUTER CORP Bethesda Maryland 107928384 07125 24	
1 05 AD05 0258 GS00K8401S5696 850212 7025 A7 000 2 2 2 6 0 0	66
1 12 ZD04 3800 GS00K8401S5696 850415 5999 A7 000 2 2 2 6 0 0	74
1 12 ZD04 4284 GS00K8401S5696 850611 7010 A7 000 2 2 2 6 0 0	152

S RM AAAAA AAAA BBBBBBBBBBBBBBB BBBBBB BBBB BBB BBB B B B B C C C CCCC C C C C C CC D D D D D D D D D D DDDDDD D	B7
V PO 8888 888 888 1 1 1 11 12 1	AMOUNT
C TN 33333 2222 111111111111111 333333 AAAA BBB CCC 9 0 2 3 1 2 3 4444 5 6 7 8 9 00 1 2 3 4 5 6 7 8 9 0 1 ABBCCC 3	($000)
MASSACHUSETTS COMPUTER (CONT) Bethesda Maryland 107928384 07125 24	
1 12 ZD04 4900 GS00K840IS5696 850917 J070 A7 000 2 2 2 6 0 0	355
CONTRACTOR TOTAL 647 *	
MASSCOME Bethesda Maryland 991622507 07125 24	
2 12 MA105 5263 GS00K8401S5696 850806 7010 A7 000 2 2 2 8 0 0	43
MAXIMA CORPOATION THE Bethesda Maryland 089198329 07125 24	
2 04 MA102 2196 N0001980D0450 841231 R408 S1 000 2 2 2 5 2 6 2 1702 7 Z 2 2 1 1 2 1 1 3 1 000	35
2 06 MA102 2292 N0001980D0450 850315 R408 S1 000 2 2 2 5 2 6 2 1702 7 Z 2 2 1 1 2 1 1 3 1 000	37
2 06 MA102 2301 N0001980D0450 850118 R408 S1 000 2 2 2 5 2 6 2 1702 7 Z 2 2 1 1 2 1 1 3 1 000	56
2 06 MA102 2349 N0001980D0450 850329 R408 S1 000 2 2 2 5 2 6 2 1702 7 Z 2 2 1 1 2 1 1 3 1 000	94
2 07 MA102 2295 N0001980D0450 850312 R408 S1 000 2 2 2 5 2 6 2 1702 7 Z 2 2 1 1 2 1 1 3 1 000 5	200
2 08 MA102 2415 N0001980D0450 850515 R408 S1 000 2 2 2 5 2 6 2 1702 7 Z 2 2 1 1 2 1 1 3 1 000 5	50
2 11 MA102 2195 N0001980D0450 850118 R408 S1 000 2 2 2 5 2 6 2 1702 7 Z 2 2 1 1 2 1 1 3 1 000 5	56
2 03 D2601 0312 N0003985G0115 841231 R414 S1 000 2 2 2 4 2 6 2 1702 7 U 2 2 1 1 2 1 1 5 2 000 5	248
2 06 D2601 0631 N0003985G0115 850307 R414 S1 000 2 2 2 4 2 6 2 1702 7 U 2 2 1 1 2 1 1 5 2 000 5	43
2 11 D2601 1311 N0003985G0115 850814 R414 S1 000 2 2 2 4 2 6 2 1702 7 U 2 2 1 1 2 1 1 5 2 000 5	34
2 11 D2601 1357 N0003985G0115 850808 R414 S1 000 2 2 2 4 2 6 2 1702 7 U 2 2 1 1 2 1 1 5 2 000 5	496
2 12 D2601 1579 N0003985G0115 850913 R414 S1 000 2 2 2 4 2 D 2 7 U 1 1 L 2 2 1 1 2 1 1 5 2 000 5	41
2 02 MF106 0011 N6092183DA006 841031 R212 C9E 000 2 2 2 5 2 6 2 1702 7 U 2 2 1 1 2 1 1 5 1 000 5	273
2 02 MF106 0012 N6092183DA006 841031 R212 C9E 000 2 2 2 5 2 6 2 1702 7 U 2 2 1 1 2 1 1 5 1 000 5	33
2 03 MF101 1054 N6092183DA006 841023 R408 C9E 000 2 2 2 C 2 6 2 1702 7 U 2 2 1 1 2 1 1 3 1 000 5	67
2 03 MF101 1055 N6092183DA006 841023 R399 C9E 000 2 2 2 C 2 6 2 1702 7 U 2 2 1 1 2 1 1 3 1 000 5	34
2 03 MF101 1056 N6092183DA006 841031 R408 C9E 000 2 2 2 C 2 6 2 1702 7 U 2 2 1 1 2 1 1 3 1 000 5	56
2 03 MF107 0085 N6092183DA006 841218 R212 C9E 000 2 2 2 5 2 6 2 1702 7 U 2 2 1 1 2 1 1 5 1 000 5	30
2 03 MF108 0081 N6092183DA006 841214 R212 C9E 000 2 2 2 5 2 6 2 1702 7 U 2 2 1 1 2 1 1 5 1 000 5	53
2 04 MF101 1057 N6092183DA006 841101 R498 C9E 000 2 2 2 5 2 6 2 1702 7 U 2 2 1 1 2 1 1 3 1 000 5	73
2 04 MF101 1084 N6092183DA006 841224 R408 C9E 000 2 2 2 5 2 6 2 1702 7 U 2 2 1 1 2 1 1 3 1 000 5	125
2 04 MF101 1121 N6092183DA006 841126 R399 C9E 000 2 2 2 A 2 6 2 1702 7 U 2 2 1 1 2 1 1 3 1 000 5	33
2 06 MF101 1163 N6092183DA006 841231 R408 C9E 000 2 2 2 5 2 6 2 1702 7 U 2 2 1 1 2 1 1 3 1 000 5	248
2 04 MF101 1147 N6092183DA006 841119 R407 C9E 000 2 2 2 5 2 6 2 1702 7 U 2 2 1 1 2 1 1 3 1 000 5	60
2 05 MF101 1149 N6092183DA006 841101 R408 C9E 000 2 2 2 5 2 6 2 1702 7 U 2 2 1 1 2 1 1 3 1 000 5	39
2 05 MF101 1164 N6092183DA006 841231 R408 C9E 000 2 2 2 5 2 6 2 1702 7 U 2 1 1 1 2 1 1 3 1 000 5	81
2 05 MF101 1165 N6092183DA006 841231 R408 C9E 000 2 2 2 5 2 6 2 1702 7 U 2 1 1 1 2 1 1 3 1 000 5	37
2 05 MF101 1167 N6092183DA006 841231 R408 C9E 000 2 2 2 5 2 6 2 1702 7 U 2 2 1 1 2 1 1 3 1 000 5	175
2 05 MF108 0115 N6092183DA006 850108 R212 C9E 000 2 2 2 5 2 6 2 1702 7 U 2 2 1 1 2 1 1 5 1 000 5	186
2 05 MF108 0116 N6092183DA006 850108 R212 C9E 000 2 2 2 5 2 6 2 1702 7 U 2 2 1 1 2 1 1 5 1 000 5	38
2 05 MF108 0148 N6092183DA006 850115 R212 C9E 000 2 2 2 5 2 6 2 1702 7 U 2 2 1 1 2 1 1 5 1 000 5	81
2 05 MF108 0154 N6092183DA006 850123 R212 C9E 000 2 2 2 5 2 6 2 1702 7 U 2 2 1 1 2 1 1 5 1 000 5	35
2 05 MF108 0155 N6092183DA006 841218 R212 C9E 000 2 2 2 5 2 6 2 1702 7 U 2 2 1 1 2 1 1 5 1 000 5	60
2 06 MF101 1217 N6092183DA006 841130 R407 C9E 000 2 2 2 A 2 6 2 1702 7 U 2 2 1 1 2 1 1 3 1 000 5	40
2 06 MF101 1227 N6092183DA006 841231 R302 C9E 000 2 2 2 5 2 6 2 1702 7 U 2 1 1 1 2 1 1 3 1 000 5	229
2 06 MF101 1231 N6092183DA006 850212 H117 C9E 000 2 2 2 5 2 6 2 1702 7 U 2 2 1 1 2 1 1 3 1 000 5	133
2 06 MF101 1232 N6092183DA006 850204 R215 C9E 000 2 2 2 5 2 6 2 1702 7 U 2 2 1 1 2 1 1 3 1 000 5	46
2 06 MF101 1286 N6092183DA006 850201 R215 C9E 000 2 2 2 C 2 6 2 1702 7 U 2 2 1 1 2 1 1 3 1 000 5	35
2 06 MF101 1287 N6092183DA006 850211 R302 C9E 000 2 2 2 5 2 6 2 1702 7 U 2 2 1 1 2 1 1 3 1 000 5	140
2 06 MF108 0165 N6092183DA006 850122 R212 C9E 000 2 2 2 5 2 6 2 1702 7 U 2 2 1 1 2 1 1 5 1 000 5	25
2 07 MF101 1226 N6092183DA006 841231 R303 C9E 000 2 1 2 5 2 6 2 1702 7 U 2 1 1 1 2 1 1 3 1 000 5	316

S V C	RM PO TN	AAAAA 33333	AAAA 2222	BBBBBBBBBBBBBB 111111111111111	BBBBBB 333333	BBBB 8888 AAAA	BBB 888 BBB	BBB 888 CCC	B 1 0	B 1 2	B 1 3	B C 1	C C 2	C C 3	CCCC 4444	C 5	C 6	C 7	C 8	C 9	CC 11 00	D 1	D 2	D 3	D 4	D 5	D 6	D 7	D 8	D 9	D 1 0	D 1 1	DDDDDD 12 ABBCCC	D 1 3	B7 AMOUNT ($000)
MAXIMA CORPOATION THE (CONT)					Bethesda										Maryland						089198329		07125					24						
2	07	MF101	1322	N6092183DA006	850204	R214	C9E	000	2	2	2	5	2	6	2 1702	7	U					2	2		1	1	2	1	1	3	1	000	5	26
2	07	MF101	1359	N6092183DA006	850322	R302	C9E	000	2	2	2	C	2	6	2 1702	7	U					2	2		1	1	2	1	1	3	1	000	5	105
2	07	MF101	1388	N6092183DA006	850430	R214	C9E	000	2	2	2	5	2	6	2 1702	7	U					2	2		1	1	2	1	1	3	1	000	5	26
2	07	MF107	0200	N6092183DA006	850412	R212	C9E	000	2	2	2	5	2	6	2 1702	7	U					2	2		1	1	2	1	1	5	1	000	5	31
2	07	MF108	0224	N6092183DA006	850430	R212	C9E	000	2	2	2	5	2	6	2 1702	7	U					2	2		1	1	2	1	1	5	1	000	5	67
2	08	MF101	1292	N6092183DA006	841214	R301	C9E	000	2	2	2	A	2	6	2 1702	7	U					2	1	1	1	1	2	1	1	3	1	000	5	113
2	08	MF101	1419	N6092183DA006	850401	R214	C9E	000	2	2	2	5	2	6	2 1702	7	U					2	2		1	1	2	1	1	3	1	000	5	169
2	08	MF101	1443	N6092183DA006	850510	R214	C9E	000	2	2	2	5	2	6	2 1702	7	U					2	2		1	1	2	1	1	3	1	000	5	29
2	08	MF108	0260	N6092183DA006	850514	R212	C9E	000	2	2	2	C	2	6	2 1702	7	U					2	2		1	1	2	1	1	5	1	000	5	156
2	10	MF101	1518	N6092183DA006	850624	R214	C9E	000	2	2	2	5	2	6	2 1702	7	U					2	2		1	1	2	1	1	3	1	000	5	38
2	10	MF101	1519	N6092183DA006	850613	R214	C9E	000	2	2	2	5	2	6	2 1702	7	U					2	2		1	1	2	1	1	3	1	000	5	115
2	10	MF101	1520	N6092183DA006	850613	R303	C9E	000	2	2	2	5	2	6	2 1702	7	U					2	2		1	1	2	1	1	3	1	000	5	43
2	10	MF101	1523	N6092183DA006	850611	R303	C9E	000	2	2	2	5	2	6	2 1702	7	U					2	2		1	1	2	1	1	3	1	000	5	43
2	10	MF101	1524	N6092183DA006	850618	R214	C9E	000	2	2	2	5	2	6	2 1702	7	U					2	2		2	1	2	1	1	3	1	000	5	38
2	10	MF108	0308	N6092183DA006	850701	R212	C9E	000	2	2	2	5	2	6	2 1702	7	U					2	2		1	1	2	1	1	5	1	000	5	64
2	10	MF108	0338	N6092183DA006	850724	R212	C9E	000	2	2	2	A	2	6	2 1702	7	U					2	2		1	1	2	1	1	5	1	000	5	25
2	10	MF108	0339	N6092183DA006	850724	R212	C9E	000	2	2	2	B	2	6	2 1702	7	U					2	2		1	1	2	1	1	5	1	000	5	28
2	11	MF101	1637	N6092183DA006	850807	R214	C9E	000	2	2	2	A	2	6	2 1702	7	U					2	2		2	1	2	1	1	3	1	000	5	107
2	11	MF101	1638	N6092183DA006	850805	R214	C9E	000	2	2	2	A	2	6	2 1702	7	U					2	2		2	1	2	1	1	3	1	000	5	60
2	11	MF101	1639	N6092183DA006	850805	R214	C9E	000	2	2	2	C	2	6	2 1702	7	U					2	2		2	1	2	1	1	3	1	000	5	25
2	11	MF101	1640	N6092183DA006	850729	R301	C9E	000	2	2	2	A	2	6	2 1702	7	U					2	2		2	1	2	1	1	3	1	000	5	27
2	11	MF108	0390	N6092183DA006	850815	R212	C9E	000	2	2	2	C	2	6	2 1702	7	U					2	2		1	1	2	1	1	5	1	000	5	60
2	12	MF101	1662	N6092183DA006	850909	R214	C9E	000	2	2	2	5	2	6	2 1702	7	U					2	2		2	1	2	1	1	3	1	000	5	31
2	12	MF101	1664	N6092183DA006	850831	R214	C9E	000	2	2	2	A	2	6	2 1702	7	U					2	2		2	1	2	1	1	3	1	000	5	184
2	12	MF101	1665	N6092183DA006	850828	R214	C9E	000	2	2	2	C	2	6	2 1702	7	U					2	2		2	1	2	1	1	3	1	000	5	54
2	12	MF101	1760	N6092183DA006	850805	R214	C9E	000	2	2	2	A	2	6	2 1702	7	U					2	2		2	1	2	1	1	3	1	000	5	82
2	12	MF108	0446	N6092183DA006	850830	R212	C9E	000	2	2	2	5	2	6	2 1702	7	U					2	2		1	1	2	1	1	5	2	000	5	31
2	12	MF108	0535	N6092183DA006	850909	R212	C9E	000	2	2	2	C	2	6	2 1702	7	U					2	2		1	1	2	1	1	5	1	000	5	25
2	12	MF108	0536	N6092183DA006	850905	R212	C9E	000	2	2	2	C	2	6	2 1702	7	U					2	2		1	1	2	1	1	5	1	000	5	45
2	12	MF108	0537	N6092183DA006	850913	R212	C9E	000	2	2	2	A	2	6	2 1702	7	U					2	2		1	1	2	1	1	5	2	000	5	28
2	12	MF108	0538	N6092183DA006	850829	R212	C9E	000	2	2	2	B	2	6	2 1702	7	U					2	2		1	1	2	1	1	5	2	000	5	40
2	12	MF108	0506	N6092183DA006	850913	R212	C9E	000	2	2	2	A	2	D	2	7	U	1	1	L		2	2		1	1	2	1	1	5	2	000	5	68
2	04	LF808	0013	N6600183D0341	850128	AZ12	C9E	000	2	2	2	5	2	6	2 1702	2	U					2	3		1	1	2	1	1	2	1	000	5	25
2	11	LF808	0032	N6600183D0341	850515	AZ12	C9E	000	2	2	2	5	1		2 0102	2	U					2	3		1	2	2	1	1	2	1	000	5	376
3	09	HR02	0131	F3361585C0002	850625	AZ12	C9E	000	2	2	2	3	2	6	2 1702	7	U					2	2		1	1	2	1	1	5	2	000	5	65
				CONTRACTOR TOTAL													6,620	*																	
MC CORMICK & COMPANY INC					Bethesda										Maryland						043614130		07125					24						
4	10	013H	7685	DLA13H85P7067	850715	8940	B2	000	2	2	2	5	2	J	2	7	J	1	1	N	5B	1	5	1	2	1	1	2	1	1	1	2	000	5	30
MC DONALD & WILLIAMS AIA					Bethesda										Maryland						037759289		07125					24						
2	12	C2477	K254	N6247784D0156	850911	R117	C2	000	2	2	2	3	1		2	2	J	2	2	D		2		1	5	1	1	2	1	1	5	2	000	5	52
MEMOREX CORPORATION					Bethesda										Maryland						009142415		07125					24						
2	02	MA105	5041	GS00K8501S5918	841101	7010	A7	000	2	2	2	6															0				0				82
METRONIC MEDICAL DATA SYSTEMS					Bethesda										Maryland						991760695		07125					24						
2	05	MA102	2226	N00600850C2220	850214	J070	S1	000	2	2	2	3	1		2 1001	5	J					1	1	1	1	1	1	1	1	1	1	3	000	5	32

S RM AAAAA AAAA BBBBBBBBBBBBBBB BBBBBB BBBB BBB BBB B B B B C C C CCCC C C C C C CC D D D D D D D D D D DDDDDD D	B7
V PO 8888 888 888 1 1 1 11 1 2 3 4 5 6 7 8 9 0 1 2 3 4 5 6 7 8 9 0 1 12 1	AMOUNT
C TN 33333 2222 111111111111111 333333 AAAA BBB CCC 9 0 2 3 1 2 3 4444 5 6 7 8 9 00 1 2 3 4 5 6 7 8 9 0 1 ABBCCC 3	($000)
MICRO COMPUTER SYSTEMS INC Bethesda Maryland 107928608 07125 24	
2 11 PC144 5294 N0010285C0207 850806 U004 S1 000 2 2 2 3 2 D 2 7 U 1 1 L 2 2 1 1 2 1 1 5 1 000 5	280
MICRO-TEL CORPORATION Bethesda Maryland 003060043 07125 24	
3 12 HC42 0266 F0470385C0549 850918 6625 A7 000 2 2 2 3 1 1 1 J 2 1 C 1 3 1 1 1 1 2 1 1 1 2 000 5	93
MICROBIOLOGICAL ASSOCIATES Bethesda Maryland 069283240 07125 24	
1 06 MD17 0379 DAMD1785C5116 850328 AN93 S1 000 2 2 2 3 1 2 1100 2 U 2 1 1 1 1 2 1 1 1 2 000 5	64
3 01 HX03 0040 F4962084C0074 841022 AJ11 S1 000 2 2 2 C 2 7 2 1100 2 U 1 5 1 5 1 1 2 1 1 5 2 000	69
CONTRACTOR TOTAL 133 *	
MINNESOTA MINING & MFG CO Bethesda Maryland 006173082 07125 24	
2 01 MA102 2005 N0060083C7081 841001 W073 S1 000 2 2 2 B 2 4 2 1001 6 J 1 2 1 1 1 1 1 1 1 5 2 000 5	77
NATIONAL DATA CORPORATION Bethesda Maryland 042978528 07125 24	
1 12 ZD03 1879 MDA90381D0090 850910 W070 S1 000 2 2 2 5 2 5 2 1013 1 J 1 3 1 3 1 1 1 1 1 1 2 000 5	103
NATIONAL ROOFING CO INC Bethesda Maryland 022490676 07125 24	
2 12 C2477 K208 N6247785C8702 850523 Z199 C2 000 2 2 2 3 1 2 0102 1 J 2 1 3 1 2 2 1 1 4 3 000 5	194
NATIONAL STRIPING COMPANY INC Bethesda Maryland 058608290 07125 24	
2 11 C2477 5001 N6247784C8702 850523 Z199 C2 000 2 2 2 3 1 2 0102 1 J 2 1 4 1 2 2 1 1 4 2 000 5	295
NATL COUNCIL RADIATION & PROTE Bethesda Maryland 991079922 07125 24	
1 03 ZD30 0144 DNA00183C0305 841101 AD92 S1 000 2 2 2 C 1 2 1100 7 U E 5 1 1 1 1 2 1 1 5 2 000 5	30
NAVIGATION SCIENCES INC Bethesda Maryland 991334764 07125 24	
1 10 ZD42 0151 DMA80085C0050 850726 R599 S1 000 2 2 2 3 2 Z 2 7 U 1 1 N 5A 2 1 5 1 1 2 1 1 3 1 100 5	44
NOXELL CORPORATION Bethesda Maryland 003082997 07125 24	
4 11 013H 7940 DLA13H85P7900 850806 8510 C9E 000 2 2 2 5 2 J 2 7 J 1 1 N 5B 1 5 1 2 1 1 2 1 1 1 2 000 5	28
O BRIEN & GERE ENGINEERS INC Bethesda Maryland 049890668 07125 24	
2 12 C2477 6774 N6247785C0140 850916 R219 C2 000 2 2 2 D 1 2 0102 2 J 2 1 5 1 2 2 1 1 5 2 000 5	29
2 12 C2477 6775 N6247785C0140 850911 R219 C2 000 2 2 2 D 1 2 0102 2 J 2 1 5 1 2 2 1 1 5 2 000 5	63
2 12 C2477 6776 N6247785C0140 850911 R219 C2 000 2 2 2 D 1 2 0102 2 J 2 1 5 1 2 2 1 1 5 2 000 5	88
CONTRACTOR TOTAL 180 *	
OFFICE AUTOMATION INC Bethesda Maryland 047289095 07125 24	
1 12 ZD04 6289 GS00K8401S5740 850930 5999 A7 000 2 2 2 6 0 0	26

S V C	RM PO TN	AAAAA 33333	AAAA 2222	BBBBBBBBBBBBBBB 111111111111111	BBBBBB 333333	BBBB 8888 AAAA	BBB 888 BBB	BBB 888 CCC	B 1 9	B 1 0	B 1 2	B 1 3	C 1	C 2	C 3	CCCC 4444	C 5	C 6	C 7	C 8	CC 11 9 00	D 1	D 2	D 3	D 4	D 5	D 6	D 7	D 8	D 9	D 1 0	D 1 1	DDDDDD 12 ABBCCC	D 1 3	B7 AMOUNT ($000)
OFFICE AUTOMATION INC (CONT)					Bethesda											Maryland					047289095		07125						24					
1	12	ZD04	1926	MDA90485C0532	850904	7035	A7	000	2	2	2	3	2	A	2		1	J	2	2	K	2		1	1	1	2	2	1	1	2	2	000		5		31
				CONTRACTOR TOTAL																	57 *																
OHMEDA					Bethesda											Maryland					991917964		07125						24					
2	05	MA103	3055	N0060085C0169	850205	6515	C9B	000	2	2	2	3	1		2	1026	1	J				1	1	1	1	1	1	2	1	1	1	2	100		5		37
ORACLE CORP					Bethesda											Maryland					991606740		07125						24					
2	12	MA101	1156	GS00K850155884	850626	7030	A7	000	2	2	2	8															0				0					49
ORACLE CORPORATION					Bethesda											Maryland					089958862		07125						24					
3	05	HM02	0115	GS00K8501S5884	850215	7030	A7	000	2	2	2	6															0				0					33
PETTIBONE CORPORATION					Bethesda											Maryland					005146592		07125						24					
4	01	0700	0156	DLA70084C8125	841003	3930	C9D	000	2	2	2	B	1		1			J				1	3	1	2	1	1	2	1	1	1	2	000		5		30
POTOMAC SCHEDULING CO					Bethesda											Maryland					066764754		07125						24					
1	12	AD05	1062	DAAD0585C4447	850930	7035	A7	000	2	2	2	3	1		2		1	J	2	2	B	2		1	1	1	1	2	1	1	2	2	000		5		77
PROFESSIONAL PRODUCTS INC					Bethesda											Maryland					046042685		07125						24					
1	09	AC09	0277	DAAC0985C0292	850611	5820	A7	000	2	2	2	3	1		1			J				2		1	1	1	1	2	1	1	2	2	200		5		35
1	07	AC09	0201	DAAC0985C0303	850429	5820	A7	000	2	2	2	3	1		2	1300	3	J				2		1	1	1	1	2	1	1	2	2	000		5		71
1	10	AC09	0282	DAAC0985C0312	850617	5820	A7	000	2	2	2	3	1		1			J				2		1	1	1	1	2	1	1	1	2	000		5		48
1	08	AC09	0209	DAAC0985C0362	850503	5820	A7	000	2	2	2	3	1		2	1300	3	J				2		1	1	1	1	2	1	1	2	2	000		5		54
1	05	AC09	0080	DAAG0885C0029	850121	5820	A7	000	2	2	2	3	1		2	1300	6	J				2		1	1	1	1	2	1	1	2	2	000		5		35
1	12	ZD04	4852	GS00K85AGS0069	850918	5999	A7	000	2	2	2	6															0				0					89
1	12	ZD04	1743	MDA90485C0063	850921	5835	A7	000	2	2	2	3	2	A	2		6	J	2	1	N	6A	2		1	1	1	1	2	1	1	2	2	000		5		27
1	12	ZD04	3288	MDA90485CA226	850201	6940	C9E	000	2	2	2	3	2	1	2	1200	1	J				2		1	1	1	1	2	1	1	2	2	000		5		37
1	12	ZD04	3698	MDA90485CA226	850327	7490	C9C	000	2	2	2	F	2	1	2	1200	7	J				2		1	1	1	1	2	1	1	2	2	000		5		37-
1	12	ZD04	4155	MDA90485CA632	850522	7450	A7	000	2	2	2	3	2	1	2	1001	6	J				1	1	1	1	1	1	1	1	1	2	2	000		5		37
1	12	ZD04	6089	MDA90485CB081	850925	6730	C9C	000	2	2	2	3	2	1	2	0102	1	J				2		1	1	1	2	2	1	1	2	2	000		5		26
2	04	MA103	3056	GS00K01S0305	850116	5836	A7	000	2	2	2	6															0				0					72
2	09	MB102	0677	N0042185C0215	850611	5820	C9E	000	2	2	2	3	1		2		1	J	2	2	B	2		1	1	1	1	2	1	1	2	2	000		5		127
2	09	MA103	3118	N0060085C1278	850611	5836	A7	000	2	2	2	3	1		2	1026	1	J				2		1	1	1	1	2	1	1	2	2	000		5		75
				CONTRACTOR TOTAL																	696 *																
R&N CONTRACTORS INC					Bethesda											Maryland					101462729		07125						24					
2	11	C2477	5002	N6247784C8708	850620	Z199	C2	000	2	2	2	3	1		1		1	J	2	2	A	2		1	4	1	1	2	1	1	4	2	000		5		156
2	12	C2477	K252	N6247785C8708	850913	Y149	C2	000	2	2	2	3	1		1		1	J	2	2	K	2		1	5	1	2	2	1	1	4	2	000		5		144
				CONTRACTOR TOTAL																	300 *																
ROCK HARD EXCAVATING					Bethesda											Maryland					130431141		07125						24					
2	12	C2477	K249	N6247784C8227	850913	Y219	C2	000	2	2	2	3	1		1		1	J	2	2	K	2		1	5	1	2	2	1	1	4	2	000		5		150

S RM AAAAA AAAA BBBBBBBBBBBBBBB BBBBBB BBBB BBB BBB B B B B C C C CCCC C C C C C CC D D D D D D D D D D DDDDDD D	B7
V PO 8888 888 888 1 1 1 11 1 1 12 1	AMOUNT
C TN 33333 2222 111111111111111 333333 AAAA BBB CCC 9 0 2 3 1 2 3 4444 5 6 7 8 9 00 1 2 3 4 5 6 7 8 9 0 1 ABBCCC 3	($000)
SAFEGUARD BUSINESS SYSTEMS INC Bethesda Maryland 002515260 07125 24	
1 12 CA88 0043 DACA8885C0031 850923 R399 S1 000 2 2 2 3 1 2 1 J 2 1 B 1 5 1 1 1 1 2 1 1 2 2 000 5	43
SAGE SYSTEMS INC Bethesda Maryland 020306338 07125 24	
2 06 BH006 3937 N0002482C6095 841220 R302 A3 000 2 2 2 C 1 2 1001 5 U 2 1 2 1 1 2 1 1 5 1 000 5	1,500
2 06 BH006 3938 N0002482C6095 850201 R302 A3 000 2 2 2 C 1 2 1001 5 U 2 1 2 1 1 2 1 1 5 1 000 5	1,800
2 08 BH006 6187 N0002482C6095 850521 R302 A3 000 2 2 2 C 1 2 1001 5 U 2 1 2 1 1 2 1 1 5 2 000 5	2,400
2 12 BH006 A728 N0002482C6095 850927 R302 A3 000 2 2 2 C 1 2 1001 5 U 2 1 2 1 1 2 1 1 5 1 000 5	4,600
CONTRACTOR TOTAL 10,300 *	
SCHLOSSER W M CO INC Bethesda Maryland 003263555 07125 24	
2 10 C2477 4409 N6247781C0152 850719 Z182 C2 000 2 2 2 D 1 1 J 2 1 3 1 1 2 1 1 4 2 000 5	70
SCIENCE APPLICATIONS INTL Bethesda Maryland 054781240 07125 24	
1 12 ZD03 1945 MDA90385C0465 850923 R302 S1 000 2 2 2 3 1 2 2 U 2 2 B 1 1 1 1 1 1 1 1 1 5 1 000 5	39
SMALL BUSINESS ADMINISTRATION Bethesda Maryland 003479748 07125 24	
2 12 MA102 2604 N0060085D4571 850822 R408 S1 000 2 2 2 5 2 6 2 1702 7 Z 2 2 1 1 2 1 1 3 1 000 5	140
2 12 MA102 2650 N0060085D4571 850904 R408 S1 000 2 2 2 5 2 6 2 1702 7 Z 2 2 1 1 2 1 1 3 1 000 5	120
CONTRACTOR TOTAL 260 *	
SOCIAL & SCNTFC SYS INC Bethesda Maryland 091340943 07125 24	
1 05 ZD03 0324 MDA90383C0284 850125 R499 S1 000 2 2 2 C 2 6 2 1702 7 U 2 2 1 1 2 1 1 5 2 000 5	40
SPECIALTY ELECTRIC CO INC Bethesda Maryland 991687120 07125 24	
2 07 C2477 2944 N6247784C0026 850305 Z199 C2 000 2 2 2 3 1 2 0102 1 J 2 1 4 1 2 2 1 1 4 2 000 5	94
SPERRY CORPORATION Bethesda Maryland 001325406 07125 24	
1 12 ZD03 1934 MDA90385C0490 850926 7025 A7 000 2 2 2 3 1 2 1 J 2 2 B 1 4 1 3 1 1 1 1 1 2 3 300 5	352
SSVK/DMJM (J VENTURE) Bethesda Maryland 991515867 07125 24	
2 02 C2477 0413 N6247782C0259 841114 R211 C2 000 2 2 2 D 1 2 1702 2 J 1 5 1 5 1 1 2 1 1 5 2 000 5	73
2 06 C2477 2413 N624778`C0259 850222 R211 C2 000 2 2 2 D 1 2 1702 2 J 1 5 1 5 1 1 2 1 1 5 2 000 5	42
2 09 C2477 3825 N6247782C0259 850610 R211 C2 000 2 2 2 D 1 2 1702 2 J 1 5 1 5 1 1 2 1 1 5 2 000 5	46
2 12 C2477 6702 N6247782C0259 850626 R211 C2 000 2 2 2 D 1 2 1702 2 J 1 5 1 5 1 1 2 1 1 5 2 000 5	125-
CONTRACTOR TOTAL 36 *	
STANTON SHELBY L Bethesda Maryland 992000752 07125 24	
1 10 ZD03 1336 MDA90385C0291 850716 R521 S1 000 2 2 2 3 1 2 2 J 2 2 B 2 1 1 1 1 2 1 1 5 2 000 5	78
SUPREME AUTOMATION CORP Bethesda Maryland 119220473 07125 24	
2 03 TA110 0052 N6883685C0033 841214 3990 C9E 000 2 2 2 3 2 4 2 0102 1 J 2 1 1 1 2 2 1 1 1 2 000 5	175

S V C	RM PO TN	AAAAA 33333	AAAA 2222	BBBBBBBBBBBBBBB 111111111111111	BBBBBB 333333	BBBB BBB AAAA	BBB BBB CCC	B 9	B 0	B 2	B 3	C 1	C 2	C 3	CCCC 4444	C 5	C 6	C 7	C 8	C 9	CC 00	D 1	D 2	D 3	D 4	D 5	D 6	D 7	D 8	D 9	D 10	D 11	DDDDDD ABBCCC	D 13	B7 AMOUNT ($000)
SURVIVAL TECHNOLOGY INC					Bethesda										Maryland						049504624		07125				24							
1	08	MD17	0405	DAMD1784C4154	850408	AN91	S1	000	2	2	2	C	1		2 1001	5	U					2	1	1	1	1	2	1	1	1	1	000	5	402
1	11	MD17	0561	DAMD1784C4154	850718	AN93	S1	000	2	2	2	C	1		2 1001	5	U					2	1	1	1	1	2	1	1	1	1	000	5	70
				CONTRACTOR TOTAL																	472 *													
SY CORP					Bethesda										Maryland						991593617		07125				24							
1	10	ZD30	0556	DNA00185C0134	850723	AD92	S1	000	2	2	2	3	2	4	2 1100	5	J					2	1	1	1	1	2	1	1	5	1	000	1	160
SYTEK INC					Bethesda										Maryland						097021075		07125				24							
2	10	MF104	1466	N6092185CA238	850524	5895	A7	000	2	2	2	3	1		2 1002	5	J					2	1	1	1	1	2	1	1	1	3	000	5	1,393
TAYLOR WILLIAM J JR & ASSOC IN					Bethesda										Maryland						991954835		07125				24							
1	12	ZD04	3772	MDA90485CA471	850404	U009	S1	000	2	2	2	3	2	1	2 0102	1	J					2	1	1	1	2	2	1	1	5	2	000	5	90
TECHNICAL CONSTRUCTION INC					Bethesda										Maryland						057365637		07125				24							
2	12	C2477	6753	N6247784C8280	850913	Z299	C2	000	2	2	2	3	1		1	1	J	2	2	K		2	1	5	1	2	2	1	1	4	2	000	5	162
TEKTRONIX INC					Bethesda										Maryland						009020231		07125				24							
2	04	MA101	1040	GS00K8501F5898	841204	7035	A7	000	2	2	2	6															0			0				40
TRENDATA CORPORATION					Bethesda										Maryland						063566699		07125				24							
1	01	ZD04	0294	GS00K8401S5078	841001	W070	S1	000	2	2	2	6															0			0				48
UNDERSEA MEDICAL SOCIETY					Bethesda										Maryland						990543829		07125				24							
2	10	E612B	1758	N0001485C0232	850423	R605	S1	000	2	2	2	3	1		2 1100	7	S					E	1	1	1	1	1	2	1	1	5	2	000	5	47
UNITED SECURITY SYSTEMS					Bethesda										Maryland						104779855		07125				24							
1	06	ZD03	0737	GS00F69293	850301	7430	C9E	000	2	2	2	6															0			0				29
VAN DYKE J G & ASSOCIATES INC					Bethesda										Maryland						094111374		07125				24							
1	08	ZD04	3619	MDA90484C9075	850318	R399	A7	000	2	2	2	B	2	1	2 1001	5	Y					2	1	1	1	1	2	1	1	5	2	000	5	93
VECTOR RESEARCH COMPANY INC					Bethesda										Maryland						070114350		07125				24							
2	02	MF111	0002	N0016784D0028	841001	R408	A3	000	2	2	2	5	1		2 0102	2	U					2	1	3	1	2	2	1	1	3	1	100		63
2	02	MF111	0013	N0016784D0028	841023	R408	A3	000	2	2	2	5	1		2 0102	2	U					2	1	3	1	2	2	1	1	3	1	100		45
2	02	MF111	0016	N0016784D0028	841029	R408	A3	000	2	2	2	5	1		2 0102	2	U					2	1	3	1	2	2	1	1	3	1	100		70
2	02	MF111	0026	N0016784D0028	841109	R408	A3	000	2	2	2	5	1		2 0102	2	U					2	1	3	1	2	2	1	1	3	1	100		99
2	03	MF111	0056	N0016784D0028	841203	R408	A3	000	2	2	2	5	1		2 0102	2	U					2	1	3	1	2	2	1	1	3	1	100		100
2	03	MF111	0057	N0016784D0028	841203	R408	A3	000	2	2	2	5	1		2 0102	2	U					2	1	3	1	2	2	1	1	3	1	100		100
2	03	MF111	0060	N0016784D0028	841203	R408	A3	000	2	2	2	5	1		2 0102	2	U					2	1	3	1	2	2	1	1	3	1	100		100
2	04	MF111	0125	N0016784D0028	841228	AD23	A3	000	2	2	2	5	1		2 0102	2	U					2	1	3	1	2	2	1	1	3	1	100		98

S V C	RM PO TN	AAAAA 33333	AAAA 2222	BBBBBBBBBBBBBBB 111111111111111	BBBBBB 333333	BBBB 8888 AAAA	BBB 888 BBB	BBB 888 CCC	B 1 0	B 1 2	B 1 3	C 1	C 2	C 3	CCCC 4444	C 5	C 6	C 7	C 8	C 9	CC 11 00	D 1	D 2	D 3	D 4	D 5	D 6	D 7	D 8	D 9	D 1 0	D 1 1	DDDDDD 12 ABBCCC	D 1 3	B7 AMOUNT ($000)
VECTOR RESEARCH COMPANY (CONT)					Bethesda										Maryland						070114350		07125					24						
2	04	MF111	0141	N0016784D0028	850115	AD23	A3	000	2	2	2	5	1		2 0102	2	U					2	1	3	1	2	2	1	1	3	1	100		50
2	04	MF111	0152	N0016784D0028	850109	AD23	A3	000	2	2	2	A	1		2 0102	2	U					2	1	3	1	2	2	1	1	3	1	100		200
2	04	MF111	0155	N0016784D0028	850128	AD23	A3	000	2	2	2	5	1		2 0102	2	U					2	1	3	1	2	2	1	1	3	1	100		80
2	05	MF111	0210	N0016784D0028	850227	AD23	A3	000	2	2	2	5	1		2 0102	2	U					2	1	3	1	2	2	1	1	3	1	100		60
2	07	MF111	0252	N0016784D0028	850322	AD23	A3	000	2	2	2	5	1		2 0102	2	U					2	1	3	1	2	2	1	1	3	1	100	5	81
2	07	MF111	0255	N0016784D0028	850312	AD23	A3	000	2	2	2	5	1		2 0102	2	U					2	1	3	1	2	2	1	1	3	1	100	5	85
2	07	MF111	0273	N0016784D0028	850408	AD23	A3	000	2	2	2	5	1		2 0102	2	U					2	1	3	1	2	2	1	1	3	1	100	5	75
2	07	MF111	0278	N0016784D0028	850408	AD23	A3	000	2	2	2	5	1		2 0102	2	U					2	1	3	1	2	2	1	1	3	1	100	5	70
2	07	MF111	0279	N0016784D0028	850329	AD23	A3	000	2	2	2	5	1		2 0102	2	U					2	1	3	1	2	2	1	1	3	1	100	5	100
2	07	MF111	0283	N0016784D0028	850416	AD23	A3	000	2	2	2	5	1		2 0102	2	U					2	1	3	1	2	2	1	1	3	1	100	5	99
2	09	MF111	0400	N0016784D0028	850613	AD23	A3	000	2	1	2	5	1		2 1100	2	U					2	1	3	1	1	2	1	1	2	1	100	5	95
2	09	MF111	0401	N0016784D0028	850613	AD23	A3	000	2	1	2	5	1		2 1100	2	U					2	1	3	1	1	2	1	1	3	1	100	5	62
2	10	MF111	0440	N0016784D0028	850708	AD23	A3	000	2	1	2	5	1		2 0102	2	U					2	1	3	1	2	2	1	1	3	1	000	5	100
2	10	MF111	0454	N0016784D0028	850718	AD23	A3	000	2	1	2	5	1		2 0102	2	U					2	1	3	1	2	2	1	1	3	1	100	5	99
2	10	MF111	0464	N0016784D0028	850722	AD23	A3	000	2	1	2	5	1		2 0102	2	U					2	1	3	1	2	2	1	1	3	1	100	5	100
2	10	MF111	0465	N0016784D0028	850722	AD23	A3	000	2	1	2	5	1		2 0102	2	U					2	1	3	1	2	2	1	1	3	1	100	5	80
2	10	MF111	0480	N0016784D0028	850725	AD23	A3	000	2	1	2	5	1		2 0102	2	U					2	1	3	1	2	2	1	1	3	1	100	5	45
2	10	MF111	0481	N0016784D0028	850725	AD23	A3	000	2	1	2	5	1		2 0102	2	U					2	1	3	1	2	2	1	1	3	1	100	5	55
2	10	MF111	0491	N0016784D0028	850724	AD23	A3	000	2	1	2	5	1		2 0102	2	U					2	1	3	1	2	2	1	1	3	1	100	5	50
2	11	MF111	0071	N0016784D0028	841210	R408	A3	000	2	2	2	5	1		2 0102	2	U					2	1	3	1	2	2	1	1	3	1	100	5	77
2	11	MF111	0301	N0016784D0028	850423	AD23	A3	000	2	2	2	5	1		2 0102	2	U					2	1	3	1	2	2	1	1	3	1	100	5	100
2	11	MF111	0302	N0016784D0028	850423	AD23	A3	000	2	2	2	5	1		2 0102	2	U					2	1	3	1	2	2	1	1	3	1	100	5	75
2	11	MF111	0326	N0016784D0028	850429	AD23	A3	000	2	2	2	5	1		2 0102	2	U					2	1	3	1	2	2	1	1	3	1	000	5	56
2	11	MF111	0541	N0016784D0028	850819	AD23	A3	000	2	1	2	5	1		2 0102	2	U					2	1	3	1	2	2	1	1	3	1	100	5	32
2	11	MF111	0542	N0016784D0028	850819	AD23	A3	000	2	1	2	5	1		2 0102	2	U					2	1	3	1	2	2	1	1	3	1	000	5	100
2	11	MF111	0543	N0016784D0028	850819	AD23	A3	000	2	1	2	5	1		2 0102	2	U					2	1	3	1	2	2	1	1	3	1	100	5	100
2	11	MF111	0544	N0016784D0028	850819	AD23	A3	000	2	1	2	5	1		2 0102	2	U					2	1	3	1	2	2	1	1	3	1	100	5	60
2	11	MF111	0545	N0016784D0028	850819	AD23	A3	000	2	1	2	5	1		2 0102	2	U					2	1	3	1	2	2	1	1	3	1	100	5	100
2	11	MF111	0549	N0016784D0028	850819	AD23	A3	000	2	1	2	5	1		2 0102	2	U					2	1	3	1	2	2	1	1	3	1	100	5	87
2	11	MF111	0550	N0016784D0028	850819	AD23	A3	000	2	1	2	5	1		2 0102	2	U					2	1	3	1	2	2	1	1	3	1	100	5	69
2	11	MF111	0551	N0016784D0028	850819	AD23	A3	000	2	1	2	5	1		2 0102	2	U					2	1	3	1	2	2	1	1	3	1	100	5	100
2	11	MF111	0620	N0016784D0028	850828	AD23	A3	000	2	1	2	5	1		2 0102	2	U					2	1	2	1	2	2	1	1	3	1	100	5	29
2	11	MF111	0621	N0016784D0028	850828	AD23	A3	000	2	1	2	5	1		2 0102	2	U					2	1	3	1	2	2	1	1	3	1	100	5	100
2	11	MF111	0663	N0016784D0028	850830	AD23	A3	000	2	1	2	5	1		2 0102	2	U					2	1	3	1	2	2	1	1	3	1	100	5	95
2	11	MF111	0664	N0016784D0028	850830	AD23	A3	000	2	1	2	5	1		2 0102	2	U					2	1	3	1	2	2	1	1	3	1	000	5	90
2	11	MF111	0666	N0016784D0028	850830	AD23	A3	000	2	1	2	5	1		2 0102	2	U					2	1	3	1	2	2	1	1	3	1	000	5	55
2	11	MF111	0667	N0016784D0028	850830	AD23	A3	000	2	1	2	5	1		2 0102	2	U					2	1	3	1	2	2	1	1	3	1	100	5	100
2	11	MF111	0668	N0016784D0028	850830	AD23	A3	000	2	1	2	5	1		2 0102	2	U					2	1	3	1	2	2	1	1	3	1	100	5	100
2	11	MF111	0669	N0016784D0028	850830	AD23	A3	000	2	1	2	5	1		2 0102	2	U					2	1	3	1	2	2	1	1	3	1	100	5	80
2	11	MF111	0670	N0016784D0028	850830	AD23	A3	000	2	1	2	5	1		2 0102	2	U					2	1	3	1	2	2	1	1	3	1	000	5	90
2	11	MF111	0671	N0016784D0028	850830	AD23	A3	000	2	1	2	5	1		2 0102	2	U					2	1	3	1	2	2	1	1	3	1	100	5	60
2	12	MF111	0665	N0016784D0028	850904	AD23	A3	000	2	1	2	5	1		2 0102	2	U					2	1	3	1	2	2	1	1	3	1	000	5	100
2	12	MF111	0742	N0016784D0028	850913	AD23	A3	000	2	1	2	5	1		2 0102	2	U					2	1	3	1	2	2	1	1	3	1	100	5	30
2	12	MF111	0743	N0016784D0028	850913	AD23	A3	000	2	1	2	5	1		2 0102	2	U					2	1	3	1	2	2	1	1	3	1	100	5	91
2	12	MF111	0744	N0016784D0028	850913	AD23	A3	000	2	1	2	5	1		2 0102	2	U					2	1	3	1	2	2	1	1	3	1	000	5	44
2	04	MF111	0104	N0016785D0026	841221	AD23	A3	000	2	2	2	5	1		2 0102	2	U					2	1	3	1	2	2	1	1	5	1	000		111
2	04	MF111	0105	N0016785D0026	841221	AD23	A3	000	2	2	2	5	1		2 0102	2	U					2	1	3	1	2	2	1	1	5	1	000		31
2	04	MF111	0106	N0016785D0026	841221	AD23	A3	000	2	2	2	5	1		2 0102	2	U					2	1	3	1	2	2	1	1	5	1	000		116
2	04	MF111	0107	N0016785D0026	841221	AD23	A3	000	2	2	2	5	1		2 0102	2	U					2	1	3	1	2	2	1	1	5	1	000		28
2	04	MF111	0108	N0016785D0026	841221	AD22	A3	000	2	2	2	5	1		2 0102	2	U					2	1	3	1	2	2	1	1	5	1	000		36

S V C	RM PO TN	AAAAA 33333	AAAA 2222	BBBBBBBBBBBBBBB 111111111111111	BBBBBB 333333	BBBB 8888 AAAA	BBB 888 BBB	BBB 888 CCC	B 1 9	B 1 0	B 1 2	B 1 3	C 1	C 2	C 3	CCCC 4444	C 5	C 6	C 7	C 8	C 9	CC 11 00	D 1	D 2	D 3	D 4	D 5	D 6	D 7	D 8	D 9	D 1 0	D 1 1	DDDDDD 12 ABBCCC	D 1 3	B7 AMOUNT ($000)
VECTOR RESEARCH COMPANY (CONT)					Bethesda								Maryland				070114350						07125								24					
2	04	MF111	0132	N0016785D0026	850107	AD23	A3	000	2	2	2	5	1	2	0102	2	U					2	1	3	1	2	2	1	1	5	1	000			31
2	04	MF111	0133	N0016785D0026	850107	AD23	A3	000	2	2	2	5	1	2	0102	2	U					2	1	3	1	2	2	1	1	5	1	000			33
2	05	MF111	0173	N0016785D0026	850208	AD23	A3	000	2	2	2	5	1	2	0102	2	U					2	1	3	1	2	2	1	1	5	1	000			95
2	05	MF111	0198	N0016785D0026	850222	AD23	A3	000	2	2	2	5	1	2	0102	2	U					2	1	3	1	2	2	1	1	5	1	000			75
2	05	MF111	0199	N0016785D0026	850222	AD23	A3	000	2	2	2	5	1	2	0102	2	U					2	1	3	1	2	2	1	1	5	1	000			75
2	05	MF111	0200	N0016785D0026	850222	AD23	A3	000	2	2	2	5	1	2	0102	2	U					2	1	3	1	2	2	1	1	5	1	000			44
2	07	MF111	0280	N0016785D0026	850409	AD23	A3	000	2	2	2	5	1	2	0102	2	U					2	1	3	1	2	2	1	1	5	1	000	5		40
2	07	MF111	0282	N0016785D0026	850409	AD23	A3	000	2	2	2	5	1	2	0102	2	U					2	1	3	1	2	2	1	1	5	1	000	5		63
2	07	MF111	0298	N0016785D0026	850419	AD23	A3	000	2	2	2	5	1	2	0102	2	U					2	1	3	1	2	2	1	1	5	1	000	5		51
2	08	MF111	0347	N0016785D0026	850513	AD23	A3	000	2	2	2	5	1	2	0102	2	U					2	1	3	1	2	2	1	1	5	1	000	5		71
2	08	MF111	0356	N0016785D0026	850520	AD23	A3	000	2	2	2	5	1	2	0102	2	U					2	1	3	1	2	2	1	1	5	1	000	5		109
2	08	MF111	0357	N0016785D0026	850520	AD23	A3	000	2	2	2	5	1	2	0102	2	U					2	1	3	1	2	2	1	1	5	1	000	5		67
2	09	MF111	0379	N0016785D0026	850607	AD22	A3	000	2	2	2	5	1	2	0102	2	U					2	1	3	1	2	2	1	1	5	1	000	5		90
2	09	MF111	0380	N0016785D0026	850607	AD23	A3	000	2	2	2	5	1	2	0102	2	U					2	1	3	1	2	2	1	1	5	1	000	5		94
2	09	MF111	0392	N0016785D0026	850615	AD22	A3	000	2	2	2	5	1	2	0102	2	U					2	1	3	1	2	2	1	1	5	1	000	5		60
2	10	MF111	0494	N0016785D0026	850722	AD23	A3	000	2	2	2	5	1	2	0102	2	U					2	1	3	1	2	2	1	1	5	1	000	5		87
2	10	MF111	0426	N0016785D0026	850701	AD23	A3	000	2	2	2	5	1	2	0102	2	U					2	1	3	1	2	2	1	1	5	1	000	5		84
2	11	MF111	0310	N0016785D0026	850501	AD23	A3	000	2	2	2	5	1	2	0102	2	U					2	1	3	1	2	2	1	1	5	1	000	5		185
2	11	MF111	0328	N0016785D0026	850501	AD22	A3	000	2	2	2	5	1	2	0102	2	U					2	1	3	1	2	2	1	1	5	1	000	5		26
2	11	MF111	0329	N0016785D0026	850426	AD22	A3	000	2	2	2	5	1	2	0102	2	U					2	1	3	1	2	2	1	1	5	1	000	5		99
2	11	MF111	0330	N0016785D0026	850501	AD22	A3	000	2	2	2	5	1	2	0102	2	U					2	1	3	1	2	2	1	1	5	1	000	5		90
2	11	MF111	0425	N0016785D0026	850701	AD23	A3	000	2	2	2	5	1	2	0102	2	U					2	1	3	1	2	2	1	1	5	1	000	5		93
2	11	MF111	0434	N0016785D0026	850701	AD23	A3	000	2	2	2	5	1	2	0102	2	U					2	1	3	1	2	2	1	1	5	1	000	5		37
2	11	MF111	0435	N0016785D0026	850701	AD23	A3	000	2	2	2	5	1	2	0102	2	U					2	1	3	1	2	2	1	1	5	1	000	5		56
2	11	MF111	0507	N0016785D0026	850805	AD23	A3	000	2	2	2	5	1	2	0102	2	U					2	1	3	1	2	2	1	1	5	1	000	5		81
2	11	MF111	0508	N0016785D0026	850805	AD23	A3	000	2	2	2	5	1	2	0102	2	U					2	1	3	1	2	2	1	1	5	1	000	5		59
2	11	MF111	0509	N0016785D0026	850805	AD23	A3	000	2	2	2	5	1	2	0102	2	U					2	1	3	1	2	2	1	1	5	1	000	5		43
2	11	MF111	0523	N0016785D0026	850815	AD25	A3	000	2	2	2	5	1	2	0102	2	U					2	1	3	1	2	2	1	1	5	1	000	5		34
2	11	MF111	0524	N0016785D0026	850815	AD25	A3	000	2	2	2	5	1	2	0102	2	U					2	1	3	1	2	2	1	1	5	1	000	5		62
2	11	MF111	0525	N0016785D0026	850815	AD23	A3	000	2	2	2	5	1	2	0102	2	U					2	1	3	1	2	2	1	1	5	1	000	5		42
2	11	MF111	0526	N0016785D0026	850818	AD23	A3	000	2	2	2	5	1	2	0102	2	U					2	1	3	1	2	2	1	1	5	1	000	5		81
2	11	MF111	0562	N0016785D0026	850827	AD25	A3	000	2	2	2	5	1	2	0102	2	U					2	1	3	1	2	2	1	1	5	1	000	5		37
2	11	MF111	0563	N0016785D0026	850822	AD25	A3	000	2	2	2	5	1	2	0102	2	U					2	1	3	1	2	2	1	1	5	1	000	5		137
2	11	MF111	0567	N0016785D0026	850822	AD25	A3	000	2	2	2	5	1	2	0102	2	U					2	1	3	1	2	2	1	1	5	1	000	5		29
2	11	MF111	0568	N0016785D0026	850822	AD25	A3	000	2	2	2	5	1	2	0102	2	U					2	1	3	1	2	2	1	1	5	1	000	5		27
2	11	MF111	0569	N0016785D0026	850822	AD25	A3	000	2	2	2	5	1	2	0102	2	U					2	1	3	1	2	2	1	1	5	1	000	5		27
2	11	MF111	0570	N0016785D0026	850822	AD25	A3	000	2	2	2	5	1	2	0102	2	U					2	1	3	1	2	2	1	1	5	1	000	5		43
2	11	MF111	0571	N0016785D0026	850822	AD25	A3	000	2	2	2	5	1	2	0102	2	U					2	1	3	1	2	2	1	1	5	1	000	5		100
2	11	MF111	0639	N0016785D0026	850830	AD23	A3	000	2	2	2	5	1	2	0102	2	U					2	1	3	1	2	2	1	1	5	1	000	5		80
2	11	MF111	0640	N0016785D0026	850830	AD25	A3	000	2	2	2	5	1	2	0102	2	U					2	1	3	1	2	2	1	1	5	1	000	5		31
2	12	MF111	0560	N0016785D0026	850827	AD25	A3	000	2	2	2	5	1	2	0102	2	U					2	1	3	1	2	2	1	1	5	1	000	5		37
2	03	MA102	2135	N0060082D1039	841120	R214	S1	000	2	2	2	5	1	2	0102	2	U					2	1	1	1	2	2	1	1	3	2	000			90
2	03	MA102	2136	N0060082D1039	841004	R214	S1	000	2	2	2	5	1	2	0102	2	U					2	1	1	1	2	2	1	1	3	2	000			144
2	03	MA102	2137	N0060082D1039	841101	R214	S1	000	2	2	2	5	1	2	0102	2	U					2	1	1	1	2	2	1	1	3	2	000			70
2	03	MA102	2139	N0060082D1039	841101	R214	S1	000	2	2	2	5	1	2	0102	2	U					2	1	1	1	2	2	1	1	3	2	000			77
2	04	MA102	2170	N0060082D1039	841218	R214	S1	000	2	2	2	5	1	2	0102	2	U					2	1	1	1	2	2	1	1	3	2	000			108
2	04	MA102	2171	N0060082D1039	841217	R214	S1	000	2	2	2	5	1	2	0102	2	U					2	1	1	1	2	2	1	1	3	2	000			100
2	04	MA102	2174	N0060082D1039	841231	R214	S1	000	2	2	2	5	1	2	0102	2	U					2	1	1	1	2	2	1	1	3	2	000			112
2	04	MA102	2194	N0060082D1039	850102	R214	S1	000	2	2	2	5	1	2	0102	2	U					2	1	1	1	2	2	1	1	3	2	000			25
2	04	MA102	2198	N0060082D1039	850115	R214	S1	000	2	2	2	5	1	2	0102	2	U					2	1	1	1	2	2	1	1	3	2	000			100

S RM AAAAA AAAA BBBBBBBBBBBBBBB	BBBBBB	BBBB BBB BBB	B B B B	C C C CCCC	C C C C C CC	D D D D D D D D D D	D D DDDDDD D	B7
V PO 8888 888 888 1 1 1 11 1 1 1 1 1 1 1 1 1 1 1 1 1 1 12 1								AMOUNT
C TN 33333 2222 111111111111111	333333	AAAA BBB CCC	9 0 2 3	1 2 3	4444	5 6 7 8 9 00	2 3 4 5 6 7 8 9 0 1	ABBCCC 3	($000)
VECTOR RESEARCH COMPANY (CONT)	Bethesda			Maryland		070114350	07125 24		
2 04 MA102 2199 N0060082D1039	850115	R214 S1 000	2 2 2 5	1	2	0102 2 U	2 1 1 1 2 2 1 1 3 2	000	99
2 07 MF111 0206 N0060082D1039	850304	AC35 S1 000	2 2 2 5	1	2	0102 2 U	2 1 1 1 2 2 1 1 3 2	000 5	52
2 08 MF111 0360 N0060082D1039	850517	AC35 S1 000	2 2 2 5	1	2	0102 2 U	2 1 1 1 2 2 1 1 3 2	000 5	93
2 09 MF111 0388 N0060082D1039	850613	AC35 S1 000	2 2 2 5	1	2	0102 2 U	2 1 1 1 2 2 1 1 3 2	000 5	100
2 09 MF111 0389 N0060082D1039	850613	AC35 S1 000	2 2 2 5	1	2	0102 2 U	2 1 1 1 2 2 1 1 3 2	000 5	75
2 09 MF111 0390 N0060082D1039	850613	AC35 S1 000	2 2 2 5	1	2	0102 2 U	2 1 1 1 2 2 1 1 3 2	000 5	85
2 10 MF111 0318 N0060082D1039	850502	AC35 S1 000	2 2 2 5	1	2	0102 2 U	2 1 1 1 2 2 1 1 3 2	000 5	60
2 10 MF111 0319 N0060082D1039	850506	AC35 S1 000	2 2 2 5	1	2	0102 2 U	2 1 1 1 2 2 1 1 3 2	000 5	25
2 10 MF111 0320 N0060082D1039	850506	AC35 S1 000	2 2 2 5	1	2	0102 2 U	2 1 1 1 2 2 1 1 3 2	000 5	100
2 11 MF111 0321 N0060082D1039	850507	AD35 S1 000	2 2 2 5	1	2	0102 2 U	2 1 1 1 2 2 1 1 3 2	000 5	87
2 11 MF111 0322 N0060082D1039	850506	AD35 S1 000	2 2 2 5	1	2	0102 2 U	2 1 1 1 2 2 1 1 3 2	000 5	75
2 11 MF111 0323 N0060082D1039	850506	AD35 S1 000	2 2 2 5	1	2	0102 2 U	2 1 1 1 2 2 1 1 3 2	000 5	99
2 11 MF111 0324 N0060082D1039	850506	AD35 S1 000	2 2 2 5	1	2	0102 2 U	2 1 1 1 2 2 1 1 3 2	000 5	30
2 11 MF111 0325 N0060082D1039	850506	AD35 S1 000	2 2 2 5	1	2	0102 2 U	2 1 1 1 2 2 1 1 3 2	000 5	50
2 11 MF111 0422 N0060082D1039	850628	AC35 S1 000	2 2 2 5	1	2	0102 2 U	2 1 1 1 2 2 1 1 3 2	000 5	99
2 11 MF111 0423 N0060082D1039	850628	AC35 S1 000	2 2 2 5	1	2	0102 2 U	2 1 1 1 2 2 1 1 3 2	000 5	100
2 11 MF111 0424 N0060082D1039	850628	AC35 S1 000	2 2 2 5	1	2	0102 2 U	2 1 1 1 2 2 1 1 3 2	000 5	100
CONTRACTOR TOTAL						9,443 *			
VELA ASSOC	Bethesda			Maryland		991516840	07125 24		
2 11 D2601 1331 N0003984C0483	850822	R702 S1 000	2 2 2 B	1	2	1100 5 U	2 1 1 1 1 2 1 1 5 2	000 5	44
WANG LABORATORIES INC	Bethesda			Maryland		001018167	07125 24		
1 12 AL02 0425 DAAL0285C0019	850821	J070 A7 000	2 2 2 3	2 1 2	1001	6 J	1 2 1 2 1 1 1 1 1 3 2	100 5	29
1 06 ZD10 0171 GS00K8401S6069	850225	7035 C9E 000	2 2 2 6				0 0		51
1 12 ZD03 1682 GS00K8501S5875	850819	7010 C9E 000	2 2 2 8				0 0		68
1 06 HA18 0004 GS00K8501S5875	850228	7035 A7 000	2 2 2 6				0 0		49
1 06 ZD10 0148 GS00K8501S5875	850206	7035 C9E 000	2 2 2 6				0 0		39
1 06 ZD10 0183 GS00K8501S5875	850301	7035 C9E 000	2 2 2 6				0 0		245
1 08 ZD10 0217 GS00K8501S5875	850404	7035 C9E 000	2 2 2 6				0 0		30
1 08 ZD10 0222 GS00K8501S5875	850410	7035 C9E 000	2 2 2 6				0 0		40
1 11 ZD03 1517 GS00K8501S5875	850807	W070 S1 000	2 2 2 6				0 0		188
1 11 ZD03 1518 GS00K8501S5875	850808	W070 S1 000	2 2 2 6				0 0		69
1 11 ZD10 0360 GS00K8501S5875	850821	7035 C9E 000	2 2 2 8	2 K 2		6 J 1 1 N 1G	0 0		31
1 12 ZD03 1633 GS00K8501S5875	850802	W070 A7 000	2 2 2 8				0 0		174
1 12 ZD03 1683 GS00K8501S5875	850819	7010 C9E 000	2 2 2 8				0 0		158
1 12 ZD10 0399 GS00K8501S5875	850911	7035 C9E 000	2 2 2 8	1 2		1 J 2 1 B	0 0		166
1 06 ZD10 0150 GS00K8501S5987	850211	7035 C9E 000	2 2 2 6				0 0		76
1 09 ZD10 0246 GS00K8606S5875	850510	7035 C9E 000	2 2 2 8	2 K 2		6 J 1 1 N 1G	0 0		45
1 10 ZD10 0327 GS00K8606S5875	850731	7035 C9E 000	2 2 2 8	2 K 2		6 J 1 1 N 1G	0 0		26
1 10 ZD10 0281 GS00K9501S5875	850611	7035 C9E 000	2 2 2 8				0 0		91
2 06 PF161 0501 GS00K501S5758	850305	7010 C9E 000	2 2 2 6				0 0		130
2 01 MA101 1019 GS00K8501S5875	841023	W070 S1 000	2 2 2 6				0 0		137
2 05 MA101 1066 GS00K8501S5875	850211	7010 A7 000	2 2 2 6				0 0		47
2 08 F274C 1073 GS00K8501S5875	850305	7010 A7 000	2 2 2 6				0 0		27
2 10 F274C 1384 GS00K8501S5875	850626	7010 A7 000	2 2 2 8	1 2		6 J 2 1 B	0 0		192
2 11 F273C 1463 GS00K8501S5875	850215	7010 A7 000	2 2 2 8	1 2		1 J 1 1 B	0 0		34
2 12 MA101 1112 GS00K8501S5875	850913	7035 A7 000	2 2 2 8	1 2		1 J 2 2 B	0 0		290

S RM AAAAA AAAA BBBBBBBBBBBBBBB BBBBBB BBBB BBB BBB B B B B C C C CCCC C C C C C CC D D D D D D D D D DDDDDD D	B7
V PO 8888 888 888 1 1 1 11 12 1	AMOUNT
C TN 33333 2222 111111111111111 333333 AAAA BBB CCC 9 0 2 3 1 2 3 4444 5 6 7 8 9 00 1 2 3 4 5 6 7 8 9 0 1 ABBCCC 3	($000)
WANG LABORATORIES INC (CONT) Bethesda Maryland 001018167 07125 24	
2 12 MA101 1160 GS00K8501S5875 850913 7035 A7 000 2 2 2 8 1 2 1 J 2 2 B 0 0	188
2 10 F274C 1390 M0002785C0052 850626 7010 A7 000 2 2 2 3 1 2 6 J 2 1 B 1 3 1 1 1 1 2 1 1 1 1 000 5	103
CONTRACTOR TOTAL 2,723 *	
WARNECKE JOHN CARL & ASSOCS Bethesda Maryland 051684298 07125 24	
2 12 C2477 6777 N6247785C0143 850819 R116 C2 000 2 2 2 3 1 2 2 J 2 2 D 2 1 5 1 1 2 1 1 5 2 000 5	182
WASHINGTON STATE UNIVERSITY Bethesda Maryland 041485301 07125 24	
1 03 ZD30 0180 DNA00183C0009 841113 AD92 S1 000 2 2 2 C 1 2 0500 7 S A 5 1 1 1 1 2 1 1 5 2 000 5	112
WESTERN UNION TELEGRAPH CO Bethesda Maryland 006992242 07125 24	
1 05 ZD03 0541 GS00K8501S5875 850207 J074 S1 000 2 2 2 6 0 0	37
WESTINGHOUSE ELECTRIC CORP Bethesda Maryland 001343953 07125 24	
3 01 FE04 0005 F0960383G0823 841003 1270 A1A AFH 2 2 2 4 1 2 1015 5 J 1 1 1 1 1 1 2 1 1 1 2 000 5	58
3 09 FE04 1565 F0960384G1496 850628 5950 A7 AFH 2 2 2 4 1 2 1015 1 J 1 1 1 1 1 1 2 1 1 1 2 000 5	30
3 02 FE04 0155 F4260083D4496 841109 7690 A1C 000 2 2 2 C 2 5 2 1009 4 J 1 1 1 1 1 1 2 1 1 1 2 000 5	28
CONTRACTOR TOTAL 116 *	
WOOD J E & SONS CO INC Bethesda Maryland 069275964 07125 24	
2 12 C2477 6713 N6247783C9279 850913 Y141 C2 000 2 2 2 3 1 1 1 J 2 2 K 2 1 5 1 2 2 1 1 4 2 000 5	88
CITY TOTAL 219,434 **	
HAMILTON WA CO INC Bladensburg Maryland 040531352 07850 24	
1 12 ZD10 0448 DCA10085C1004 850904 7125 C9E 000 2 2 2 3 2 A 2 1 J 2 2 K 2 1 1 1 2 2 1 1 2 2 000 5	124
M S GINN & CO Bladensburg Maryland 098699721 07850 24	
1 12 ZD04 3930 MDA90485CA532 850516 7510 C9E 000 2 2 2 3 2 1 2 1200 1 J 1 4 1 1 1 1 2 1 1 2 2 000 5	35
CITY TOTAL 159 **	
AUTOMATED INFORMATION MGT Bowie Maryland 103925830 08775 24	
1 12 ZD03 1752 MDA90385C0422 850910 R399 S1 000 2 2 2 3 2 D 2 7 U 1 1 L 2 2 1 1 2 1 1 3 2 000 5	176
CREATIVE GRAPHICS Bowie Maryland 991880485 08775 24	
1 02 ZD10 0010 DCA10084C0082 841023 7040 C9E 000 2 2 2 3 1 2 1013 1 J 2 1 3 1 1 2 1 1 2 2 000 5	130
CYPERMEDICS INC Bowie Maryland 991597626 08775 24	
2 11 LF133 1237 N6600185C0297 850823 AN91 C9E 000 2 2 2 3 2 G 2 5 J 1 1 N 1C 2 1 1 1 1 2 1 1 5 2 000 5	154
EBSCP INC DIV OF Bowie Maryland 990425514 08775 24	
2 05 SM400 0008 GS10F46625 850108 7830 C9E 000 2 2 2 6 0 0	25

S V C	RM PO TN	AAAAA 33333	AAAA 2222	BBBBBBBBBBBBBBB 111111111111111	BBBBBB 333333	BBBB 8888 AAAA	BBB 888 BBB	BBB 888 CCC	B 1 0 9	B 1 2 0	B 1 3 2	B 1 3 3	C 2 4 1	C 2 4 2	C 2 4 3	CCCC 4444	C 5	C 6	C 7	C 8	C 9	CC 11 00	D 1	D 2	D 3	D 4	D 5	D 6	D 7	D 8	D 9	D 1 0	D 1 1	DDDDDD 12 ABBCCC	D 1 3	B7 AMOUNT ($000)
HOYLE STONE CO						Bowie										Maryland						084915503			08775							24				
2	12	F0264	2046	M0026485C0045	850826	5440	C9E	000	2	2	2	A	2	B	2		1	J	2	2	K	2		1	1	1	2	2	1	1	1	2	000	5		30
NARDELLO LOUIS COMPANY						Bowie										Maryland						002599652			08775							24				
2	08	PA100	1121	N0014085C3602	850410	9140	A3	000	2	2	2	3	2	B	2		1	J	2	2	B	2		1	1	1	1	2	1	1	1	2	000	5		512
SACHS-FREEMAN ASSOCIATES INC						Bowie										Maryland						048010532			08775							24				
2	06	E1230	5252	N0001481C2018	850115	AZ11	S1	000	2	2	2	B	1		2	1100	5	U				2		3		1	1	2	1	1	5	2	000	5		30
2	07	E1230	5423	N0001481C2018	850329	AZ11	S1	000	2	2	2	C	1		2	1100	5	U				2		1	1	1	1	2	1	1	5	2	000	5		60
2	09	E1230	5500	N0001481C2018	850503	AZ11	S1	000	2	2	2	C	1		2	1100	5	U				2		1	1	1	1	2	1	1	5	2	000	5		47
2	06	E1230	5141	N0001482C2374	841220	H258	S1	000	2	2	2	C	1		2	1013	2	U				2		3		1	1	2	1	1	5	2	000	5		60
2	05	E1230	5293	N0001482C2380	850128	R499	S1	000	2	2	2	C	2	1	2	1013	2	U				2		3		1	1	2	1	1	5	2	000	5		44
2	07	E1230	5391	N0001482C2380	850324	R499	S1	000	2	2	2	C	2	1	2	1013	2	U				2		3		1	1	2	1	1	5	2	000	5		37
2	11	E1230	5795	N0001482C2380	850813	AD62	C9E	000	2	2	2	A	2	A	2		5	U	1	1	N	1A	2	3		1	1	2	1	1	5	2	000	5		88
2	12	E1230	5010	N0001482C2380	841025	R499	S1	000	2	2	2	D	2	1	2	1013	2	U				2		3		1	1	2	1	1	5	2	000	5		43
2	10	E1230	5683	N0001482C2385	850709	R425	C9E	000	2	2	2	C	1		2	1013	2	U				2		1	1	1	1	2	1	1	5	2	000	5		36
2	10	E1230	5603	N0001482C2423	850607	R499	C9E	000	2	2	2	C	1		2	1013	2	U				2		3		1	1	2	1	1	5	2	000	5		56
2	11	E123[illegible]	5896	N0001483C2011	850828	7030	S1	000	2	2	2	C	1		2	1001	4	U				2		3		1	1	2	1	1	5	2	000	5		41
2	07	E1230	5355	N0001483C2036	850301	AD91	S1	000	2	2	2	A	1		2	1100	5	U				2		1	1	1	1	2	1	1	5	2	000	5		79
2	04	E1230	5093	N0001483C2135	841207	4940	C9E	000	2	2	2	C	1		2	1013	1	Y				2		3		1	1	2	1	1	5	2	000	5		39
2	10	E1230	5634	N0001483C2135	850620	4940	C9E	000	2	2	2	A	1		2	1013	2	U				2		1	2	1	1	2	1	1	5	2	000	5		30
2	04	E1230	5415	N0001483C2139	841203	4940	C9E	000	2	2	2	B	1		2	1013	5	U				2		1	2	1	1	2	1	1	5	2	000	5		64
2	10	E1230	5637	N0001483C2139	850620	4940	C9E	000	2	2	2	B	1		2	1013	5	U				2		1	1	1	1	2	1	1	5	2	000	5		48
2	12	E1230	5232	N0001483C2139	841203	4940	C9E	000	2	2	2	B	1		2	1013	5	U				2		1	1	1	1	2	1	1	5	2	000	5		64
2	09	E1230	5487	N0001483C2154	850426	R498	S1	000	2	2	2	C	1		2	1100	5	U				2		1	1	1	1	2	1	1	5	2	000	5		69
2	06	E1230	5236	N0001483C2245	850109	AZ11	S1	000	2	2	2	C	1		2	1100	5	U				2		1	1	1	1	2	1	1	5	2	000	5		76
2	12	E1230	6162	N0001483C2245	850628	AZ11	S1	000	2	2	2	B	1		2	1100	5	U				2		1	1	1	1	2	1	1	5	2	000	5		75
2	04	E1230	5075	N0001483D2009	841130	R599	S1	000	2	2	2	5	1		2	0102	1	Y				2		3		1	2	2	1	1	5	2	000	5		25
2	04	E1230	5077	N0001483D2009	841126	R599	S1	000	2	2	2	5	1		2	1013	1	Y				2		3		1	1	2	1	1	5	2	000	5		34
2	04	E1230	5256	N0001483D2009	841218	R499	S1	000	2	2	2	5	1		2	1013	1	Y				2		1	1	1	1	2	1	1	5	2	000	5		54
2	04	E1230	5257	N0001483D2009	841218	R499	S1	000	2	2	2	5	1		2	1013	1	Y				2		1	1	1	1	2	1	1	5	2	000	5		49
2	04	E1230	5258	N0001483D2009	841218	R499	S1	000	2	2	2	5	1		2	1013	1	Y				2		1	1	1	1	2	1	1	5	2	000	5		28
2	09	E1230	5534	N0001483D2009	850513	R499	S1	000	2	2	2	5	1		2	1001	5	Y				2		1	1	1	1	2	1	1	5	2	000	5		37
2	10	E1230	5694	N0001483D2009	850705	R419	S1	000	2	2	2	5	1		2	1013	1	Y				2		1	1	1	1	2	1	1	5	2	000	5		45
2	10	E1230	5695	N0001483D2009	850705	R499	S1	000	2	2	2	5	1		2	1013	1	Y				2		1	1	1	1	2	1	1	5	2	000	5		37
2	10	E1230	5696	N0001483D2009	850705	R499	S1	000	2	2	2	5	1		2	1013	1	Y				2		1	1	1	1	2	1	1	5	2	000	5		56
2	11	E1230	5780	N0001483D2009	850814	R498	S1	000	2	2	2	5	1		2	1100	2	Y				2		1	1	1	1	2	1	1	5	2	000	5		26
2	04	E1230	5221	N0001484C2035	841231	AZ11	S1	000	2	2	2	C	1		2	1100	5	U				2		3		1	1	2	1	1	5	1	000	5		71
2	04	E1230	5216	N0001484C2040	841207	AD92	S1	000	2	2	2	C	1		2	1100	5	U				2		1	1	1	1	2	1	1	5	2	000	5		101
2	07	E1230	5346	N0001484C2040	850301	AD92	S1	000	2	2	2	A	1		2	1100	5	U				2		1	1	1	1	2	1	1	5	2	000	5		76
2	09	E1230	5467	N0001484C2040	850419	AD92	S1	000	2	2	2	C	1		2	1100	5	U				2		1	1	1	1	2	1	1	5	2	000	5		100
2	09	E1230	5506	N0001484C2040	850503	AD92	S1	000	2	2	2	C	1		2	1100	5	U				2		1	1	1	1	2	1	1	5	2	000	5		63
2	07	E1230	5344	N0001484C2045	850222	AD91	A7	000	2	2	2	C	1		2	1100	5	U				2		3		1	1	2	1	1	5	1	000	5		25
2	11	E1230	5759	N0001484C2045	850726	AD91	A7	000	2	2	2	C	1		2	1100	5	U				2		3		1	1	2	1	1	5	1	000	5		47
2	10	E1230	5581	N0001484C2112	850605	AZ12	S1	000	2	2	2	A	1		2	1100	5	U				2		1	2	1	1	2	1	1	5	2	000	5		28
2	02	E1230	5018	N0001484C2152	841031	R219	S1	000	2	2	2	C	1		2	0102	2	Y				2		3		1	2	2	1	1	3	2	000	5		275
2	04	E1230	5169	N0001484C2152	841214	AC92	C9E	000	2	2	2	C	1		2	1100	5	U				2		1	2	1	1	2	1	1	2	1	000	5		275-
2	05	E1230	5315	N0001484C2152	850208	AC92	C9E	000	2	2	2	C	1		2	1100	5	U				2		3		1	1	2	1	1	2	1	000	5		200
2	12	E1230	6009	N0001484C2152	850909	AC92	C9E	000	2	2	2	C	1		2	1100	5	U				2		1	3	1	1	2	1	1	2	1	000	5		140

S V C	RM PO TN	AAAAA 33333	AAAA 2222	BBBBBBBBBBBBBBB 111111111111111	BBBBBB 333333	BBBB 8888 AAAA	BBB 888 BBB	BBB 888 CCC	B 1 9	B 1 0	B 1 2	B 1 3	C 1	C 2	C 3	CCCC 4444	C 5	C 6	C 7	C 8	C 9	CC 11 00	D 1	D 2	D 3	D 4	D 5	D 6	D 7	D 8	D 9	D 1 0	D 1 1	DDDDDD 12 ABBCCC	D 1 3	B7 AMOUNT ($000)
SACHS-FREEMAN ASSOCIATE (CONT)					Bowie															Maryland			048010532				08775					24			
2	09	E1230	5515	N0001484C2182	850514	AC61	S1	000	2	2	2	A	1		2	1100	5	U					2	1	1	1	1	2	1	1	5	2	000	5	95
2	12	E1230	5290	N0001484C2182	850125	R408	S1	000	2	2	2	C	1		2	1100	5	U					2	1	1	1	1	2	1	1	5	2	000	5	64
2	04	E1230	5061	N0001484C2268	841127	R599	S1	000	2	2	2	C	1		2	1100	2	U					2	3		1	1	2	1	1	5	2	000	5	25
2	05	E1230	5294	N0001484C2268	850128	R499	S1	000	2	2	2	C	1		2	1100	2	U					2	3		1	1	2	1	1	5	2	000	5	30
2	09	E1230	5570	N0001484C2268	850528	5962	C9E	000	2	2	2	A	1		2	1013	4	U					2	3		1	1	2	1	1	5	2	000	5	40
2	07	E1230	5420	N0001484C2349	850329	AD92	C9E	000	2	2	2	C	1		2	1100	5	U					2	1	1	1	1	2	1	1	5	2	000	5	195
2	12	E1230	6228	N0001484C2349	850915	AD92	C9E	000	2	2	2	A	2	4	2	1100	5	U					2	1	2	1	1	2	1	1	5	2	000	5	94
2	07	E1230	5430	N0001484C2383	850410	AZ11	S1	000	2	2	2	C	1		2	1100	5	U					2	1	1	1	1	2	1	1	5	2	000	5	124
2	11	E1230	5793	N0001484C2383	850821	AZ11	S1	000	2	2	2	C	1		2	1100	5	U					2	3		1	1	2	1	1	5	2	000	5	87
2	11	E1230	5801	N0001484C2383	850821	AZ11	S1	000	2	2	2	C	1		2	1100	5	U					2	3		1	1	2	1	1	5	2	000	5	124
2	12	E1230	6299	N0001484C2386	850930	AD91	S1	000	2	2	2	C	1		2	1100	5	U					2	1	1	1	1	2	1	1	5	2	000	5	62
2	11	E1230	5757	N0001484C2453	850807	R499	S1	000	2	2	2	B	1		2		2	U	2	1	B		2	3		1	1	2	1	1	5	2	000	5	146
2	04	E1230	5212	N0001484D2001	841231	R219	S1	000	2	2	2	3	1		2	1100	2	Y					2	1	1	1	1	2	1	1	3	2	000	5	135
2	07	E1230	5378	N0001484D2001	850315	R219	S1	000	2	2	2	C	1		2	1013	2	Y					2	1	1	1	1	2	1	1	3	2	000	5	106
2	12	E1230	6210	N0001484D2001	850906	R219	S1	000	2	2	2	5	1		2	1013	5	J					2	3		1	1	2	1	1	3	2	000	5	148
2	12	E1230	6314	N0001484D2001	850915	R219	S1	000	2	2	2	5	1		2	1013	2	Y					2	1	3	1	1	2	1	1	5	2	000	5	84
2	04	E1230	5272	N0001484D2002	850125	R219	S1	000	2	2	2	5	1		2	1013	5	Y					2	1	1	1	1	2	1	1	3	2	000	5	28
2	12	E1230	6322	N0001484D2002	850930	R219	S1	000	2	2	2	5	1		2	1013	5	Y					2	1	1	1	1	2	1	1	3	2	000	5	28
2	05	E1230	5302	N0001484D2013	841206	R219	S1	000	2	2	2	5	1		2	1100	2	Y					2	3		1	1	2	1	1	3	2	000	5	60
2	12	E1230	6209	N0001484D2013	850927	R219	S1	000	2	2	2	5	1		2	1100	2	Y					2	3		1	1	2	1	1	3	2	000	5	37
2	06	E1230	5304	N0001485C2073	850201	AD92	S1	000	2	2	2	C	1		2	1100	5	U					2	1	1	1	1	2	1	1	2	2	000	5	33
2	07	E1230	5356	N0001485C2073	850301	AD92	S1	000	2	2	2	C	1		2	1100	5	U					2	1	1	1	1	2	1	1	2	2	000	5	40
2	07	E1230	5409	N0001485C2073	850315	AD92	S1	000	2	2	2	C	1		2	1100	5	U					2	1	1	1	1	2	1	1	2	2	000	5	41
2	12	E1230	5303	N0001485C2073	841217	AD92	S1	000	2	2	2	3	1		2	1100	5	U					2	1	1	1	1	2	1	1	2	2	000	5	95
2	09	E1230	5554	N0001485C2229	850517	R408	S1	000	2	2	2	3	2	4	2	0200	5	U					2	3		1	1	2	1	1	5	2	000	5	50
2	11	E1230	5838	N0001485C2295	850819	AZ12	C9E	000	2	2	2	C	1		2		5	U	1	1	N	1C	2	1	1	1	1	2	1	1	5	2	000	5	50
2	11	E1230	5834	N0001485C2315	850819	AD62	C9E	000	2	2	2	3	1		2	1100	2	U					2	3		1	1	2	1	1	5	1	000	5	50
2	12	E1230	5904	N0001485C2401	850906	AC61	A7	000	2	2	2	3	2	B	2		5	U	1	1	N	1A	2	1	1	1	1	2	1	1	5	2	000	5	200
2	12	E1230	6143	N0001485C2514	850915	AZ11	S1	000	2	2	2	3	1		2		2	U	2	2	B		2	1	1	1	1	2	1	1	5	2	000	5	50
2	12	E1230	6302	N0001485C2514	850930	AZ11	S1	000	2	2	2	C	1		2		2	U	2	2	B		2	1	1	1	1	2	1	1	5	2	000	5	222
2	12	E1230	6177	N0001485C2549	850914	AD62	C9E	000	2	2	2	3	1		2		2	U	2	1	B		2	1	3	1	1	2	1	1	5	2	000	5	30
2	12	E1230	6156	N0001485C2575	850915	AD91	S1	000	2	2	2	3	1		2		2	U	2	1	B		2	1	3	1	1	2	1	1	3	3	000	5	27
2	01	D2601	0003	N0003984C0001	841016	R408	S1	000	2	2	2	B	1		2	0102	2	U					2	1	3	1	2	2	1	1	5	1	000	5	149
2	01	D2601	0011	N0003984C0086	841016	R414	S1	000	2	2	2	B	1		2	0102	2	U					2	1	5	1	2	2	1	1	5	1	000	5	90
2	06	D2601	0711	N0003984C0086	850321	R414	S1	000	2	2	2	C	1		2	0102	2	U					2	1	5	1	2	2	1	1	5	1	000	5	128
					CONTRACTOR TOTAL												5,295	*																		
TYMSHARE INC					Bowie															Maryland			009449240				08775					24			
1	01	ZD04	0469	MDA90484C4036	841001	J030	S1	000	2	2	2	3	2	1	2	1200	1	J					1	1	1	1	1	1	2	1	1	3	2	000	5	178
					CITY TOTAL												6,500	**																		
ECCLES SECURITY AGENCY INC					Brandywine															Maryland			078289352				09325					24			
3	01	QC02	0027	F4964283C0233	841001	S206	S1	000	2	2	2	C	2	6	2	1702	7	J					2	2		1	1	2	1	1	3	2	000	5	72
FLUOR ENGRS & CNSTR INC					Brentwood															Maryland			059220392				09500					24			
2	01	RA100	0058	GS09F42604	841010	7910	C9E	000	2	2	2	6																		0			0			42
MICROWAVE CORP					Brinklow															Maryland			991650458				09875					24			
2	04	E1230	5060	N0001485C2023	841127	AD25	S1	000	2	2	2	3	1		2	1100	2	U					1	4	1	1	1	1	3	1	1	5	2	000	5	150

S RM AAAAA AAAA BBBBBBBBBBBBBBB BBBBBB BBBB BBB BBB B B B B C C C CCCC C C C C C CC D D D D D D D D D D DDDDDD D	B7
V PO 8888 888 888 1 1 1 11 12 1	AMOUNT
C TN 33333 2222 111111111111111 333333 AAAA BBB CCC 9 0 2 3 1 2 3 4444 5 6 7 8 9 00 1 2 3 4 5 6 7 8 9 0 1 ABBCCC 3	($000)
MAX BAUER'S CABINET SHOP Brooklyn Maryland 991596966 10375 24	
1 03 ZD04 0512 MDA90484D1010 841018 Z299 C2 000 2 2 2 5 2 1 2 0102 1 Y 2 1 1 1 2 2 1 1 1 1 000 5	66
MAX BAUER'S CABINET SHOP Brooklyn Park Maryland 991596966 10475 24	
1 12 ZD04 3470 MDA90484D1010 850220 Z299 C2 000 2 2 2 5 2 1 2 1001 5 Y 2 1 1 1 1 2 1 1 1 1 000 5	35
1 12 ZD04 3775 MDA90484D1010 850403 K099 S1 000 2 2 2 5 2 1 2 1001 5 Y 2 1 5 1 1 2 1 1 1 2 000 5	29
CITY TOTAL 64 **	
MOTOROLA INC Browns Woods Maryland 001325463 10825 24	
2 11 LA110 0396 N0024485C0800 850717 5820 C9E 000 2 2 2 3 1 2 1 J 2 1 B 1 1 1 1 1 1 1 1 1 5 2 000 5	34
ALLISON H S INC Bryans Road Maryland 046044459 10925 24	
2 06 E1230 5188 N0001484C2330 841231 R414 S1 000 2 2 2 A 2 6 2 1702 7 J 2 2 1 1 2 1 1 5 2 000 5	130
ADVANCED TECHNOLOGY & RES Burtonsville Maryland 016565277 11750 24	
1 06 AL02 0204 DAAK2185D0051 850328 R425 S1 000 2 2 2 5 2 6 2 1702 7 Y 2 2 1 1 2 1 1 5 2 000	83
1 06 AL02 0205 DAAK2185D0051 850328 R425 S1 000 2 2 2 5 2 6 2 1702 7 J 2 2 1 1 2 1 1 5 2 000 1	33
1 08 AL02 0265 DAAK2185D0051 850521 R425 S1 000 2 2 2 5 2 6 2 1702 7 Y 2 2 1 1 2 1 1 5 2 100 5	71
1 09 AL02 0295 DAAK2185D0051 850604 R425 S1 000 2 2 2 5 2 6 2 1702 7 Y 2 2 1 1 2 1 1 5 2 100 5	35
1 09 AL02 0313 DAAK2185D0051 850620 R425 S1 000 2 2 2 5 2 6 2 1702 7 Y 2 2 1 1 2 1 1 5 2 100 5	27
1 09 AL02 0314 DAAK2185D0051 850620 R425 S1 000 2 2 2 5 2 6 2 1702 7 Y 2 2 1 1 2 1 1 5 2 100 5	85
1 12 AL02 0485 DAAK2185D0051 850828 R425 S1 000 2 2 2 5 2 6 2 1702 7 Y 2 2 1 1 2 1 1 5 2 100 5	86
1 12 AL02 0486 DAAK2185D0051 850827 R425 S1 000 2 2 2 5 2 6 2 1702 7 Y 2 2 1 1 2 1 1 5 2 100 5	60
1 12 AL02 0552 DAAK2185D0051 850917 R425 S1 000 2 2 2 5 2 6 2 1702 7 Y 2 2 1 1 2 1 1 5 2 100 5	36
1 12 AL02 0553 DAAK2185D0051 850917 R425 S1 000 2 2 2 5 2 6 2 1702 7 Y 2 2 1 1 2 1 1 5 2 100 5	40
1 12 AL02 0554 DAAK2185D0051 850917 R425 S1 000 2 2 2 5 2 6 2 1702 7 Y 2 2 1 1 2 1 1 5 2 100 5	89
1 12 AL02 0555 DAAK2185D0051 850920 R425 S1 000 2 2 2 5 2 6 2 1702 7 Y 2 2 1 1 2 1 1 5 2 100 5	312
2 03 MF107 0078 N6092185C0025 841206 AC22 A2 000 2 2 2 3 1 2 0102 2 J 2 1 5 1 2 2 2 1 5 2 000 5	50
2 03 MF107 0077 N6092185C0026 841206 AC21 A2 000 2 2 2 3 1 2 0102 2 J 2 1 5 1 2 2 2 1 5 2 000 5	50
3 08 HR05 0194 F3361584C3232 850503 AC16 A1A 000 2 2 2 C 1 2 0102 2 U 2 3 1 2 2 3 1 5 2 000 5	138
CONTRACTOR TOTAL 1,195 *	
ADVANCED TECHNOLOGY & RESEAR Burtonsville Maryland 991329970 11750 24	
2 05 MF106 0060 N6092183C0143 841031 R599 C9E 000 2 2 2 5 2 5 2 1001 5 Z 2 3 1 1 2 1 1 3 1 000 5	30
2 05 MF106 0091 N6092183C0143 841203 R599 C9E 000 2 2 2 5 2 5 2 1001 5 Z 2 3 1 1 2 1 1 3 1 000 5	28
2 06 MF106 0093 N6092183D0143 841218 R599 C9E 000 2 2 2 5 2 5 2 1001 5 Z 2 3 1 1 2 1 1 1 1 000 5	40
2 11 MF106 0362 N6092183D0143 850802 R599 C9E 000 2 2 2 5 2 5 2 1001 5 Z 2 3 1 1 2 1 1 1 2 000 5	30
CONTRACTOR TOTAL 128 *	
BEKR INDUSTRIES INC Burtonsville Maryland 053294096 11750 24	
1 12 ZD04 4091 GS00S57400 850524 5999 A7 000 2 2 2 6 0 0	27
BETCO ELECTRONICS INC Burtonsville Maryland 003245362 11750 24	
1 01 AK01 0004 DAAJ1085CA005 841002 6350 C9E 000 2 2 2 3 1 2 0102 1 J 2 1 4 1 2 2 1 1 1 2 000 5	93

S RM AAAAA AAAA BBBBBBBBBBBBBBB BBBBBB BBBB BBB BBB B B B B C C C CCCC C C C C C CC D D D D D D D D D D DDDDDD D	B7
V PO 8888 888 888 1 1 1 11 1 1 12 1	AMOUNT
C TN 33333 2222 111111111111111 333333 AAAA BBB CCC 9 0 2 3 1 2 3 4444 5 6 7 8 9 00 1 2 3 4 5 6 7 8 9 0 1 ABBCCC 3	($000)
BETCO ELECTRONICS INC (CONT) Burtonsville Maryland 003245362 11750 24	
1 12 AK01 0621 DAAJ1085CA005 850913 6350 C9E 000 2 2 2 E 1 2 0102 1 J 2 1 4 1 2 2 1 1 1 2 000 5	93-
CONTRACTOR TOTAL 0 *	
GANDALF DATA INC DEL Burtonsville Maryland 074406299 11750 24	
1 12 AD05 1022 DAAD0585C4401 850928 7025 A7 000 2 2 2 3 1 2 1 J 2 1 B 1 1 1 1 1 1 2 1 1 1 1 000 5	123
1 12 AD05 1070 DAAD0585D4402 850930 7025 A7 000 2 2 2 5 1 2 1 J 2 1 B 1 1 1 1 1 1 2 1 1 1 1 000 5	118
1 12 AD05 1071 DAAD0585D4402 850930 7025 A7 000 2 2 2 5 1 2 1 J 2 1 B 1 1 1 1 1 1 2 1 1 1 1 000 5	36
1 12 AD05 1072 DAAD0585D4402 850930 7025 A7 000 2 2 2 5 1 2 1 J 2 1 B 1 1 1 1 1 1 2 1 1 1 1 000 5	34
1 12 AD05 1073 DAAD0585D4402 850930 7025 A7 000 2 2 2 5 1 2 1 J 2 1 B 1 1 1 1 1 1 2 1 1 1 1 000 5	72
1 12 AD05 1074 DAAD0585D4402 850930 7025 A7 000 2 2 2 5 1 2 1 J 2 1 B 1 1 1 1 1 1 2 1 1 1 1 000 5	40
1 12 AD05 1075 DAAD0585D4402 850930 7025 A7 000 2 2 2 5 1 2 1 J 2 1 B 1 1 1 1 1 1 2 1 1 1 1 000 5	229
1 12 AD05 1076 DAAD0585D4402 850930 7025 A7 000 2 2 2 5 1 2 1 J 2 1 B 1 1 1 1 1 1 2 1 1 1 1 000 5	69
1 12 AD05 1077 DAAD0585D4402 850930 7025 A7 000 2 2 2 5 1 2 1 J 2 1 B 1 1 1 1 1 1 2 1 1 1 1 000 5	109
CONTRACTOR TOTAL 830 *	
CITY TOTAL 2,180 **	
LEEDAL INCORPORATED Cabin John-Brookmont Maryland 005123468 12087 24	
1 10 ZD42 0156 DMA80085C0052 850731 3610 C9E 000 2 2 2 3 1 1 J 1 1 1 1 1 1 2 1 1 2 2 000 5	55
MAJOR CONSTRUCTION COMPANY INC Cabin John-Brookmont Maryland 044756773 12087 24	
1 12 ZD42 0195 DMA80085C0061 850930 Y299 C2 000 2 2 2 3 1 1 1 J 2 2 K 2 1 1 1 2 2 1 1 4 2 000 5	448
T & T CONTRACTORS INC Cabin John-Brookmont Maryland 121544936 12087 24	
1 11 ZD42 0175 DMA80085C0046 850826 Z127 C2 000 2 2 2 3 1 1 1 J 2 2 K 2 1 1 1 2 2 1 1 4 2 000 5	129
TAB PRODUCTS CO Cabin John-Brookmont Maryland 009154659 12087 24	
1 04 KF15 0060 GS00F68046 841205 7110 C9E 000 2 2 2 6 0 0	26
1 05 ZD03 0478 GS00F68046 850121 7110 C9E 000 2 2 2 6 0 0	109
1 07 ZD03 0829 GS00F68046 850329 7110 C9E 000 2 2 2 6 0 0	92
2 12 MB101 0981 GS00F76000 850913 7110 C9E 000 2 2 2 6 0 0	82
2 12 TK300 0144 GS00F76000 850827 7110 C9E 000 2 2 2 6 0 0	41
CONTRACTOR TOTAL 350 *	
TAB PRODUCTS OF ALABAMA INC Cabin John-Brookmont Maryland 004815569 12087 24	
1 11 AH03 0268 GS00F76000 850827 7110 C9E 000 2 2 2 6 2 F 1 J 2 2 F 0 0	44
WALSTON WILLIAM H CO Cabin John-Brookmont Maryland 066773136 12087 24	
1 10 ZD42 0154 DMA80085C0045 850731 Z299 C2 000 2 2 2 3 1 2 0102 1 J 2 1 1 1 2 2 1 1 4 2 000 5	189
WHITMAN DISTRIBUTING COMPANY Cabin John-Brookmont Maryland 026816131 12087 24	
1 12 ZD42 0200 DMA80085D0003 850924 S299 S1 000 2 2 2 C 2 B 1 1 K 2 2 K 2 1 1 1 2 2 1 1 3 2 000 5	75
1 12 ZD42 0213 DMA80086D0001 850930 S299 S1 000 2 2 2 C 2 B 1 1 K 2 1 K 2 1 1 1 2 2 1 1 3 2 000 5	855
CONTRACTOR TOTAL 930 *	
CITY TOTAL 2,145 **	

S V C	RM PO TN	AAAAA 33333	AAAA 2222	BBBBBBBBBBBBBBB 111111111111111	BBBBBB 333333	BBBB 8888 AAAA	BBB 888 BBB	BBB 888 CCC	B 1 9	B 1 0	B 1 2	B 1 3	C 1 1	C 2 2	C 3 3	CCCC 4444	C 5 5	C 6 6	C 7 7	C 8 8	C 9 9	CC 11 00	D 1 1	D 2 2	D 3 3	D 4 4	D 5 5	D 6 6	D 7 7	D 8 8	D 9 9	D 10 10	D 11 11	DDDDDD 12 ABBCCC	D 1 3	B7 AMOUNT ($000)
WESTINGHOUSE ELECTRIC CORP					Cactus Hill											Maryland						001343953		12125						24					
2	12	PF161	1225	N6226984C0359	850912	AC66	S1	000	2	2	2	C	1		2		1	J	2	2	B		1	3	1	2	1	1	2	1	1	1	2	000		5		45
EAGLE SYSTEMS INC					California											Maryland						035632298		12150						24					
2	07	E1230	5336	N0001484C2147	850219	AD25	S1	000	2	2	2	C	1		2	1100	2	U					2		1	1	1	1	2	1	1	5	2	000		5		25
2	09	E1230	5460	N0001484C2147	850410	AD25	S1	000	2	2	2	C	1		2	1100	2	U					2		1	1	1	1	2	1	1	5	2	000		5		74
2	12	E1230	6238	N0001484C2147	850930	AD25	S1	000	2	2	2	B	1		2	1100	2	U					2		1	1	1	1	2	1	1	5	2	000		5		26
				CONTRACTOR TOTAL																		125	*														
TRACOR INC					California											Maryland						008110249		12150						24					
2	07	MB102	0495	N0042182D0049	850409	H999	C9E	000	2	2	2	5	1		2	1013	2	Y					1	3	1	3	1	1	3	1	1	3	2	000		5		157
2	07	MB102	0496	N0042182D0049	850409	H999	C9E	000	2	2	2	5	1		2	1013	2	Y					1	3	1	3	1	1	3	1	1	3	2	000		5		143
2	03	MB102	0245	N0042183D0125	841221	R599	C9E	000	2	2	2	5	1		2	1013	2	Y					1	3	1	3	1	1	3	1	1	3	2	000		5		199
2	03	MB102	0196	N0042183D0250	841207	R599	C9E	000	2	2	2	5	1		2	1013	2	Y					1	3	1	3	1	1	3	1	1	3	2	000		5		70
2	03	MB102	0197	N0042183D0250	841207	R599	C9E	000	2	2	2	5	1		2	1013	2	Y					1	3	1	3	1	1	3	1	1	3	2	000		5		150
2	03	MB102	0224	N0042183D0250	841207	R599	C9E	000	2	2	2	5	1		2	1013	2	Y					1	3	1	3	1	1	3	1	1	3	2	000		5		47
2	04	MB102	0313	N0042183D0250	841221	R599	C9E	000	2	2	2	5	1		2	1013	2	Y					1	3	1	3	1	1	3	1	1	3	2	000		5		100
2	06	MB102	0399	N0042183D0250	850301	H999	C9E	000	2	2	2	5	1		2	1013	2	Y					1	3	1	3	1	1	3	1	1	3	2	000		5		684
2	06	MB102	0412	N0042183D0250	850312	H999	C9E	000	2	2	2	5	1		2	1013	2	Y					1	3	1	3	1	1	3	1	1	3	2	000		5		120
2	06	MB102	0432	N0042183D0250	850315	R599	C9E	000	2	2	2	5	1		2	1013	2	Y					1	3	1	3	1	1	3	1	1	3	2	000		5		278
2	06	MB102	0433	N0042183D0250	850315	R599	C9E	000	2	2	2	5	1		2	1013	2	Y					1	3	1	3	1	1	3	1	1	3	2	000		5		250
2	08	MB102	0611	N0042183D0250	850516	H999	C9E	000	2	2	2	5	1		2	1013	2	Y					1	3	1	3	1	1	3	1	1	3	2	000		5		124
2	11	MB102	0856	N0042183D0250	850819	H999	C9E	000	2	2	2	5	1		2	1013	2	Y					1	3	1	3	1	1	3	1	1	3	2	000		5		153
2	11	MB102	0888	N0042183D0250	850822	H999	C9E	000	2	2	2	5	1		2	1013	2	Y					1	3	1	3	1	1	3	1	1	3	2	000		5		299
2	11	MB102	0889	N0042183D0250	850822	H999	C9E	000	2	2	2	5	1		2	1013	2	Y					1	3	1	3	1	1	3	1	1	3	2	000		5		213
2	11	MB102	0893	N0042183D0250	850823	H999	C9E	000	2	2	2	5	1		2	1013	2	Y					1	3	1	3	1	1	3	1	1	3	2	000		5		227
2	11	MB102	0895	N0042183D0250	850829	H999	C9E	000	2	2	2	5	1		2	1013	2	Y					1	3	1	3	1	1	3	1	1	3	2	000		5		125
2	12	MB102	0924	N0042183D0250	850903	H999	C9E	000	2	2	2	5	1		2	1013	2	Y					1	3	1	3	1	1	3	1	1	3	2	000		5		434
2	02	MB102	0005	N0042184C0092	841002	H258	A7	000	2	2	2	C	1		2	1013	2	U					1	3	1	3	1	1	3	1	1	5	1	000		5		26-
2	03	MB102	0159	N0042184C0092	841206	H258	A7	000	2	2	2	A	1		2	1001	5	U					1	1	1	1	1	1	3	1	1	5	1	000				100
2	04	MB102	0316	N0042184C0092	850128	H258	A7	000	2	2	2	C	1		2	1001	5	U					1	1	1	1	1	1	3	1	1	5	1	000				2,704
2	07	MB102	0578	N0042184C0092	850430	H258	A7	000	2	2	2	C	1		2	1013	2	U					1	3	1	3	1	1	3	1	1	5	1	000		5		678
2	11	MB102	0795	N0042184C0092	850801	H258	A7	000	2	2	2	B	1		2	1013	2	U					1	3	1	3	1	1	3	1	1	5	1	000		5		200
2	12	MB102	0920	N0042184C0092	850905	H258	A7	000	2	2	2	C	1		2	1013	2	U					1	3	1	3	1	1	3	1	1	5	1	000		5		4,631
2	12	MB102	0960	N0042184C0092	850912	H258	A7	000	2	2	2	C	1		2	1013	2	U					1	3	1	3	1	1	3	1	1	5	1	000		5		170
2	02	MB105	0049	N0042184C0094	841029	J058	C9E	000	2	2	2	C	1		2	1013	2	U					1	3	1	3	1	1	3	1	1	5	1	000		5		53
2	03	MB105	0105	N0042184C0094	841114	J058	C9E	000	2	2	2	C	1		2	1013	2	U					1	3	1	3	1	1	3	1	1	5	1	000				128
2	03	MB105	0162	N0042184C0094	841207	J058	C9E	000	2	2	2	C	1		2	1013	2	U					1	3	1	3	1	1	3	1	1	5	1	000				30
2	06	MB105	0425	N0042184C0094	850314	J058	C9E	000	2	2	2	C	1		2	1013	2	U					1	3	1	3	1	1	3	1	1	5	1	000				802
2	09	MB105	0687	N0042184C0094	850613	J058	C9E	000	2	2	2	C	1		2	1013	2	U					1	3	1	3	1	1	3	1	1	5	1	000		5		343
2	11	MB105	0837	N0042184C0094	850816	J058	C9E	000	2	2	2	C	1		2	1013	2	U					1	3	1	3	1	1	3	1	1	5	1	000		5		170
				CONTRACTOR TOTAL																		13,756	*														
				CITY TOTAL																		13,881	**														
AIRPAX CORPORATION					Cambridge											Maryland						061358792		12400						24					
3	07	FJ04	1803	F0960385C3894	850426	5925	A7	GAW	2	2	2	3	1		2	1003	5	J					1	3	1	3	1	1	2	1	7	1	2	000		5		58
4	01	0900	0045	DLA90085C0108	841018	5925	A7	000	2	2	2	3	1		1			J					1	1	1	1	1	1	2	1	7	1	2	000		5		80
4	03	0900	0673	DLA90085C0558	841221	5925	A7	000	2	2	2	3	1		2	1013	1	J					1	1	1	1	1	1	2	1	7	1	2	000		5		89

S RM AAAAA AAAA BBBBBBBBBBBBBBB BBBBBB BBBB BBB BBB B B B C C C CCCC C C C C C CC D D D D D D D D D D DDDDDD D	B7
V PO 8888 888 888 1 1 1 11 1 1 12 1	AMOUNT
C TN 33333 2222 111111111111111 333333 AAAA BBB CCC 9 0 2 3 1 2 3 4444 5 6 7 8 9 00 1 2 3 4 5 6 7 8 9 0 1 ABBCCC 3	($000)
AIRPAX CORPORATION (CONT) Cambridge Maryland 061358792 12400 24	
4 05 0900 1231 DLA90085C1259 850226 5925 A7 000 2 2 2 3 1 1 J 1 4 1 1 1 1 2 1 7 1 2 000 5	88
4 07 0900 1704 DLA90085C1574 850416 5945 A7 000 2 2 2 3 2 4 2 0200 5 J 1 1 1 1 1 1 2 1 7 1 2 000 5	99
4 12 0900 3603 DLA90085C3645 850917 5945 A7 000 2 2 2 3 1 2 5 J 1 1 B 1 1 1 1 1 1 2 1 7 1 2 000 5	30
4 12 0900 3734 DLA90085C3754 850925 5945 A7 000 2 2 2 3 1 2 5 J 2 1 B 1 3 1 1 1 1 1 1 7 1 2 000 5	64
4 12 0900 3693 DLA90085C3914 850923 5945 A7 000 2 2 2 3 1 2 5 J 1 1 B 1 1 1 1 1 1 2 1 7 1 2 000 5	31
4 12 0900 3765 DLA90085C3916 850930 5945 A7 000 2 2 2 3 1 2 5 J 1 1 B 1 1 1 1 1 1 2 1 7 1 2 000 5	27
4 12 0900 3826 DLA90085C3939 850930 5945 A7 000 2 2 2 3 1 2 5 J 1 1 B 1 1 1 1 1 1 2 1 7 1 2 000 5	93
CONTRACTOR TOTAL 659 *	
AOG SYSTEMS CORPORATION Cambridge Maryland 034404541 12400 24	
2 05 E614A 0558 N0001483C0525 850115 AD91 S1 000 2 2 2 C 2 7 2 1100 2 U 2 1 1 1 1 2 1 7 5 2 000 5	152
BARNEGAT BAY DREDGING CO INC Cambridge Maryland 006798037 12400 24	
5 03 CW31 0018 DACW3185C0006 841019 Y216 C2 000 2 2 2 3 1 2 0102 1 J 2 1 3 1 2 2 1 7 4 2 000 5	490
BOLT BERANEK AND NEWMAN INC Cambridge Maryland 001763499 12400 24	
2 02 D2702 0204 N0003984C0115 841130 AC62 A7 000 2 2 2 C 1 2 1100 5 U 1 2 1 1 1 1 1 1 7 1 1 000 5	33
2 05 D2703 0539 N0003984C0115 850208 AC62 A7 000 2 2 2 C 1 2 1100 5 U 1 2 1 1 1 1 1 1 7 1 1 000 5	75
2 01 D2602 0034 N0003985C0033 841001 AC65 A7 000 2 2 2 3 1 2 1100 5 U 1 2 1 1 1 1 3 1 7 1 1 000 5	200
2 12 D2602 1671 N0003985C0033 850911 AC65 A7 000 2 2 2 C 1 2 5 U 1 1 N 1G 1 2 1 1 1 1 3 1 7 1 1 000 5	500
CONTRACTOR TOTAL 808 *	
CALDWELL CASTING CO INC Cambridge Maryland 003069499 12400 24	
2 03 JA116 0520 N0010485CA035 841127 1361 A6 000 2 2 1 3 0 0 1	95
2 09 JA116 5375 N0010485CA094 850621 1361 A6 000 2 2 2 3 1 1 1 J 2 2 A 2 1 3 1 1 2 1 7 1 2 000 1	238
CONTRACTOR TOTAL 333 *	
CAMBRIDGE TECHNOLOGIES INC Cambridge Maryland 991764184 12400 24	
4 02 0120 0244 DLA12085C4117 841105 6545 C9B 000 2 2 2 3 1 2 0700 1 J 2 1 1 1 1 2 1 7 2 2 000 5	33
4 06 0120 2081 DLA12085C5038 850316 6530 C9B 000 2 2 2 3 1 2 0102 1 J 2 1 1 1 2 2 1 7 1 3 000 1	85
4 06 0120 2188 DLA12085C5073 850328 6530 C9B 000 2 2 2 3 1 2 0102 1 J 2 1 1 1 2 2 1 7 1 2 000 5	32
4 08 0120 2471 DLA12085C5185 850503 6530 C9B 000 2 2 2 3 1 1 J 2 1 1 1 1 2 1 7 1 2 000 5	54
4 09 0120 2766 DLA12085C5311 850606 6530 C9B 000 2 2 2 3 1 1 1 J 2 2 K 2 1 1 1 2 2 1 7 1 2 000 5	61
4 09 0120 2820 DLA12085C5357 850617 6530 C9B 000 2 2 2 3 1 2 1 J 2 2 B 2 1 1 1 1 2 1 7 1 2 000 5	136
4 11 0120 4213 DLA12085C5454 850807 6545 C9B 000 2 2 2 3 1 1 1 J 2 2 K 2 1 1 1 2 2 1 7 1 1 000 5	232
4 11 0120 4286 DLA12085C5556 850826 6530 C9B 000 2 2 2 3 1 2 1 J 2 2 K 2 1 1 1 2 2 1 7 1 2 000 5	119
CONTRACTOR TOTAL 752 *	
CARTECH INC Cambridge Maryland 046370011 12400 24	
1 02 ZD41 0022 DMA70082D0010 841025 7610 C9E 000 2 2 2 5 1 1 K 1 3 1 1 1 1 3 1 7 1 2 000 5	95
1 10 ZD41 0150 DMA70083D0008 850702 7640 C9E 000 2 2 2 5 1 2 1013 1 K 1 1 1 1 1 1 2 1 7 1 2 000 5	34
CONTRACTOR TOTAL 129 *	
CHEMED CORPORATION Cambridge Maryland 055109912 12400 24	
4 01 0900 0202 DLA90085C0215 841031 5945 A7 000 2 2 2 3 1 2 1013 1 J 1 4 1 1 1 1 2 1 7 1 2 000 5	40

S RM AAAAA AAAA BBBBBBBBBBBBBBB BBBBBB BBBB BBB BBB B B B B C C C CCCC C C C C C C CC D D D D D D D D D D D DDDDDD D	B7
V PO 8888 888 888 1 1 1 11 1 1 12 1	AMOUNT
C TN 33333 2222 111111111111111 333333 AAAA BBB CCC 9 0 2 3 1 2 3 4444 5 6 7 8 9 00 1 2 3 4 5 6 7 8 9 0 1 ABBCCC 3	($000)
JOHNSON & TOWERS BALTIMORE INC Cambridge Maryland 003099959 12400 24	
2 03 MB101 0127 N0042185C0090 841115 2815 C9E 000 2 2 2 3 2 4 2 0200 1 J 2 1 1 1 1 2 1 7 2 2 000 5	34
ROBINSON CHEMICAL CO Cambridge Maryland 022560288 12400 24	
2 10 MC201 0145 N0017485C0120 850416 6810 A6 000 2 2 2 3 1 2 0102 1 J 2 1 1 1 2 2 1 7 1 2 000 1	42
WESTERN PUBLISHING COMPANY INC Cambridge Maryland 006094619 12400 24	
1 03 ZD41 0045 DMA7008200013 841226 7610 C9E 000 2 2 2 5 1 1 K 1 4 1 1 1 1 3 1 7 1 2 000 5	294
1 02 ZD41 0019 DMA70082D0013 841023 7610 C9E 000 2 2 2 5 1 1 K 1 4 1 1 1 1 3 1 7 1 2 000 5	127
1 07 ZD41 0124 DMA70085D0003 850412 7610 C9E 000 2 2 2 5 1 1 K 1 4 1 1 1 1 3 1 7 1 2 000 5	636
1 10 ZD41 0157 DMA70085D0003 850711 7610 C9E 000 2 2 2 5 1 1 K 1 4 1 1 1 1 3 1 7 1 2 000 5	811
1 12 ZD41 0208 DMA70085D0003 850923 7610 C9E 000 2 2 2 C 1 1 K 1 4 1 1 1 1 3 1 7 1 2 000 5	80
CONTRACTOR TOTAL 1,948 *	
YACHT MAINTENANCE CO INC Cambridge Maryland 080565039 12400 24	
2 12 BS678 8894 N0002485H8748 850724 J019 A3 000 2 2 2 5 1 2 1 J 2 2 K 2 1 1 1 2 2 1 7 2 2 000 3	165
5 05 CW31 0050 DACW3185C0016 850201 J099 S1 000 2 2 2 3 1 2 1001 5 J 2 1 1 1 1 2 1 7 3 2 000 5	69
CONTRACTOR TOTAL 234 *	
CITY TOTAL 5,621 **	
MOTOROLA INC Camp Springs Maryland 001325463 12600 24	
2 12 MC201 0353 N0017485C0052 841231 5820 A7 000 2 2 2 3 1 2 6 J 1 1 N 1A 1 1 1 1 1 1 1 1 1 1 2 000 5	26
HERCULES DEM CORP VIRGINIA Capitol Heights Maryland 044766434 13000 24	
1 08 CA31 0182 DACA3184C0337 850423 Z199 C2 000 2 2 2 D 1 2 0102 1 J 2 1 3 1 2 2 1 1 4 2 000 5	75
RIS PAPER COMP INC Capitol Heights Maryland 991997842 13000 24	
2 10 JA110 6443 N0010485D3827 850730 9310 C9E 000 2 2 2 5 1 2 0102 1 J 2 1 3 1 2 2 1 1 2 2 400 5	38
UNIVERSAL BUILDING MAINTENANCE Capitol Heights Maryland 040365348 13000 24	
1 03 AC09 0036 DAAG0885C0363 841127 S201 S1 000 2 2 2 3 1 2 0102 1 J 2 1 1 2 2 1 1 3 2 000 5	103
CITY TOTAL 216 **	
MARLOWE HEATING & AIR COND Carderock Springs Maryland 021463062 13150 24	
2 06 C2477 K076 N6247783C0406 841025 Z199 C2 000 2 2 2 D 1 2 0102 1 J 2 3 1 2 2 1 1 4 2 000 5	29
INFORMATION DISPLAYS INC Cascade Maryland 042790527 13925 24	
1 11 EA08 0731 DAEA0882C0001 850815 W070 S1 000 2 2 2 A 1 2 1001 3 J 1 4 1 1 1 1 2 1 7 1 2 100 5	45
UNITED DIGITAL NETWORKS INC Castle Marina Maryland 122312291 13975 24	
1 12 EA08 0919 DAEA0885C0063 850930 M127 S1 000 2 2 2 3 1 2 1 J 2 1 B 1 3 1 2 1 1 4 1 1 3 1 000 5	404

```
S RM AAAAA AAAA BBBBBBBBBBBBBBB BBBBBB BBBB BBB BBB B B B B C C C CCCC C C C C C CC D D D D D D D D D D D DDDDDD D        B7
V PO                                    8888 888 888   1 1 1                      11                      1 1   12   1      AMOUNT
C TN 33333 2222 111111111111111 333333 AAAA BBB CCC 9 0 2 3 1 2 3 4444 5 6 7 8 9 00 1 2 3 4 5 6 7 8 9 0 1 ABBCCC 3      ($000)
COMPUTER DATA SYSTEMS INC          Cheltenham                Maryland     990934390   15725      24
2 04 XAD01 0176 N6603279D0002   841011 R399 S1  000 2 2 2 5 1   2 0400 1 J          2   1 1 1 1 2 1 1 1 1 000    5                40
2 04 XAD01 0177 N6603279D0002   841011 R399 S1  000 2 2 2 5 1   2 0400 1 J          2   1 1 1 1 2 1 1 1 1 000    5                44
2 04 XAD01 0179 N6603279D0002   841011 R399 S1  000 2 2 2 5 1   2 0400 1 J          2   1 1 1 1 2 1 1 1 1 000    5               229
2 04 XAD01 0180 N6603279D0002   841011 R399 S1  000 2 2 2 5 1   2 0400 1 J          2   1 1 1 1 2 1 1 1 1 000    5                45
2 04 XAD01 0181 N6603279D0002   841011 R399 S1  000 2 2 2 5 1   2 0400 1 J          2   1 1 1 1 2 1 1 1 1 000    5               157
                                   CONTRACTOR TOTAL                        515   *

CONTRACT SERVICES CORP             Cheltenham                Maryland     038797585   15725      24
2 12 C2477 6727 N6247784C0295   850826 Z299 C2  000 2 2 2 3 1   1      1 J 2 2 K    2   1 4 2 2 2 1 1 5 2 000    5                76

GREGORY R R CORPORATION THE        Cheltenham                Maryland     038791307   15725      24
2 02 C2477 0416 N6247783C0332   841109 Y111 C2  000 2 2 2 3 1   1        J          2   1 3 1 1 2 1 1 4 2 000    5               119

MILITARY SERVICE INC OF GA         Cheltenham                Maryland     071308811   15725      24
2 05 MA102 2273 N0060085C1422   850226 S203 S1  000 2 2 2 3 1   2 0102 1 J          2   1 4 1 2 2 1 1 3 2 000    5                48

SPERRY CORPORATION                 Cheltenham                Maryland     001325406   15725      24
1 11 HC26  0210 DAHC2685F2027   850808 R302 S1  000 2 2 2 7                                0       0                                40-
1 11 HC26  0212 DAHC2685F2028   850809 W070 S1  000 2 2 2 7                                0       0                                58-
                                   CONTRACTOR TOTAL                         98-  *

SPIGEL HERMAN CHAPMAN, LTD.        Cheltenham                Maryland     010034312   15725      24
2 12 C2477 6696 N6247780C0415   850813 R116 C2  000 2 2 2 D 1   2 1702 2 J          2   1 5 1 1 2 1 1 5 2 000    5                43

T & T CONTRACTORS INC              Cheltenham                Maryland     056425531   15725      24
2 12 C2477 7222 N6247784C0311   850913 Z163 C2  000 2 2 2 3 1   1      1 J 2 2 K    2   1 4 1 2 2 1 1 4 2 000    5               111

WERDEN ROBERT G & ASSOCIATES       Cheltenham                Maryland     057124026   15725      24
2 09 C2477 3835 N6247784C0413   850209 R124 C2  000 2 2 2 3 1   2 0102 2 J          2   1 5 1 2 2 1 1 5 2 000    5                55
                                         CITY TOTAL                        869   **

G & O GENERAL CONTRACTORS INC      Chesapeake Beach          Maryland     054625645   15925      24
2 02 C2477 K554 N6247783C4112   841001 Z245 C2  000 2 2 2 3 1   2 1701 1 J          2   3   1 2 2 1 7 4 3 000    5                93

KILLDEE CONSTRUCTION CO            Chesapeake City           Maryland     093006021   15950      24
5 04 CW61  0002 DACW6183L0039   841003 W038 S1  000 2 2 2 B 1   1        J          2   1 1 1 1 2 1 1 3 2 000    5                74

NORFOLK DREDGING CO INC            Chesapeake City           Maryland     050989532   15950      24
5 03 CW61  0011 DACW6184C0076   841106 Y216 C2  000 2 2 2 C 1   1        J          1 2 1 1 1 1 4 1 1 4 2 000    5             2,944
                                         CITY TOTAL                      3,018   **
```

S RM AAAAA AAAA BBBBBBBBBBBBBBB BBBBBB BBBB BBB BBB B B B B C C C CCCC C C C C C CC D D D D D D D D D D DDDDDD D	B7
V PO 8888 888 888 1 1 1 11 1 1 12 1	AMOUNT
C TN 33333 2222 11111111111111 333333 AAAA BBB CCC 9 0 2 3 1 2 3 4444 5 6 7 8 9 00 1 2 3 4 5 6 7 8 9 0 1 ABBCCC 3	($000)
MILCOM SYSTEMS CORPORATION Chesapeake Heights Maryland 056286347 16000 24	
2 04 RD400 0145 N0018984D0091 841231 L058 S1 000 2 2 2 5 1 2 1013 2 Y 2 1 1 1 1 2 1 1 3 1 000 5	120
WESTINGHOUSE ELECTRIC CORP Chesapeake Heights Maryland 001343953 16000 24	
2 05 E612A 0518 N0001484C0491 850122 AD91 S1 000 2 2 2 B 1 2 1100 5 U 1 1 1 1 1 1 2 1 1 5 2 000 5	112
CITY TOTAL 232 **	
NUODEX INC Chestertown Maryland 068246313 16225 24	
4 05 0400 1987 DLA40085C1267 850222 9150 C9E 000 2 2 2 3 1 2 1013 5 J 1 3 1 1 1 1 2 1 7 1 2 000 5	36
FEDERAL DATA CORPORATION Chevy Chase Maryland 058595174 16625 24	
1 12 AG60 0242 DAAG6085C0259 850930 7025 A7 000 2 2 2 3 1 1 1 J 2 2 A 2 1 3 1 1 2 1 1 2 2 000 5	33
1 05 AB10 0089 DAHC2684C0015 850201 7010 A7 000 2 2 2 C 1 2 1013 1 J 2 1 1 1 1 2 1 1 2 1 100 5	45
1 06 AB10 0107 DAHC2684C0015 850328 7010 A7 000 2 2 2 C 1 2 1013 1 J 2 1 1 1 1 2 1 1 2 1 100 5	39
1 12 AB10 0215 DAHC2684C0015 850927 7010 A7 000 2 2 2 C 1 2 1013 1 J 2 1 1 1 1 2 1 1 2 1 100 5	252
1 12 AB10 0223 DAHC2684C0015 850930 7010 A7 000 2 2 2 C 1 2 1013 1 J 2 1 1 1 1 2 1 1 2 1 000 5	281
1 07 HC26 0070 DAHC2685C0003 850408 J070 A7 000 2 2 2 3 1 2 1013 1 J 2 1 1 1 1 2 1 1 1 2 000 5	6,200
1 12 AB10 0224 DAHC2685C0003 850930 7045 A7 000 2 2 2 B 1 2 1013 2 J 2 1 1 1 1 2 1 1 2 2 000 5	64
1 12 AB10 0229 DAHC2685C0003 850930 7045 A7 000 2 2 2 C 1 2 1013 2 J 2 1 1 1 1 2 1 1 2 2 000 5	242-
2 06 F274C 0648 M0002780C0068 850222 J070 A7 000 2 2 2 C 1 2 1001 3 J 2 1 1 1 1 2 1 1 2 2 000 5	112
2 12 E1230 5945 N0001484C2282 850912 6695 C9E 000 2 2 2 A 1 2 1100 1 J 2 1 1 1 1 2 1 1 5 2 000 5	65
2 09 MA101 1062 N0060082C0405 850411 7035 A7 000 2 2 2 B 2 7 2 1026 1 J 2 1 1 1 1 2 1 1 1 2 000 5	28
2 02 F273C 0120 N6603281C0016 841129 J070 A7 000 2 2 2 B 1 2 1013 1 J 2 1 1 1 1 2 1 1 2 2 000 5	198
2 02 F273C 0121 N6603281C0016 841129 J070 A7 000 2 2 2 B 1 2 1013 1 J 2 1 1 1 1 2 1 1 2 2 000 5	566
2 03 XAD01 0139 N6603285D0002 841205 7025 A7 000 2 2 2 5 1 1 J 2 1 3 1 1 2 1 1 2 2 000 5	14,000
2 04 F273C 0286 N6603285D0002 841227 7025 A7 000 2 2 2 5 1 1 J 2 1 3 1 1 2 1 1 2 2 000 5	2,303
2 04 F273C 0375 N6603285D0002 850124 7025 A7 000 2 2 2 5 1 1 J 2 1 3 1 1 2 1 1 2 2 000 5	1,110
2 06 F273C 0716 N6603285D0002 850306 7025 A7 000 2 2 2 5 1 1 J 2 1 3 1 1 2 1 1 2 2 000 5	1,138
2 11 F273C 1559 N6603285D0002 850819 7025 A7 000 2 2 2 5 1 1 1 J 2 2 A 2 1 3 1 1 2 1 1 2 2 000 5	1,853
2 11 TK120 H227 N6603285D0008 850805 7010 A7 000 2 2 2 3 1 1 J 2 1 1 1 1 2 1 1 1 3 000 5	25
2 12 F0681 1827 N6603285D0008 850710 7010 A7 000 2 2 2 5 1 1 J 2 1 1 1 1 2 1 1 1 3 000 5	48
2 12 F7399 1735 N6603285D0008 850829 7010 A7 000 2 2 2 5 1 1 1 J 2 2 A 2 1 1 1 1 2 1 1 1 3 000 5	27
2 12 QK409 0013 N6603285D0008 850915 7010 A7 000 2 2 2 3 1 1 1 J 2 2 A 2 1 1 1 1 2 1 1 1 3 000 5	31
3 02 YH02 0006 F1963084D0008 841116 7021 A7 000 2 2 2 5 1 2 1013 1 J 2 1 3 1 1 2 1 1 2 2 000 5	4,554
3 03 YH02 0029 F1963084D0008 841231 7021 A7 000 2 2 2 5 1 2 1013 1 J 2 1 3 1 1 2 1 1 2 2 000 5	66
3 11 HV02 0091 N6603285D0008 850828 7010 A7 000 2 2 2 3 1 1 J 2 1 1 1 1 2 1 1 1 3 000 5	60
3 12 FJ02 0488 N6603285D0008 850923 7010 A7 000 2 2 2 5 1 1 J 2 1 1 1 1 2 1 1 1 3 000 5	272
3 12 FS03 0576 N6603285D0008 850923 7010 A7 000 2 2 2 3 1 1 J 2 1 1 1 1 2 1 1 1 3 000 5	100
3 12 HV02 0130 N6603285D0008 850930 7010 A7 000 2 2 2 5 1 1 J 2 1 1 1 1 2 1 1 1 3 000 5	26
5 06 CW88 0026 GS00K8401S5127 850326 W070 S1 000 2 2 2 6 0 0	27
CONTRACTOR TOTAL 33,281 *	
HUMAN SERVICE GROUP INC Chevy Chase Maryland 072638349 16625 24	
1 12 BT60 0283 DABT6085C0615 850930 9999 C9E 000 2 2 2 3 1 2 2 U 2 2 K 2 1 4 1 2 2 1 1 1 2 000 5	134
INFORMITION SYS & NET SBA Chevy Chase Maryland 056311806 16625 24	
1 12 AL02 0568 DAAL0285C0172 850926 R506 S1 000 1 2 2 3 2 D 2 7 J 1 1 L 2 2 2 1 2 1 1 5 2 000 5	137

S RM AAAAA AAAA BBBBBBBBBBBBBB BBBBBB BBBB BBB BBB B B B B C C C CCCC C C C C C CC D D D D D D D D D D DDDDDD D	B7
V PO 8888 888 888 1 1 1 11 12 1 1	AMOUNT
C TN 33333 2222 111111111111111 333333 AAAA BBB CCC 9 0 2 3 1 2 3 4444 5 6 7 8 9 00 1 2 3 4 5 6 7 8 9 0 1 ABBCCC 3	($000)
INFORMITION SYS & NET S (CONT) Chevy Chase Maryland 056311806 16625 24	
1 06 SG60 9226 DASG6085C0035 850314 AC22 A2 CED 2 2 2 3 2 6 2 1702 7 U 2 2 2 1 2 1 1 5 2 000 5	82
3 07 HV03 0318 F1962885C0044 850401 AZ14 S1 000 2 2 2 3 2 6 2 1702 7 U 2 2 2 1 2 1 1 5 2 000 5	70
CONTRACTOR TOTAL 289 *	
INFORMATION SYSTEMS NETWORKS Chevy Chase Maryland 038995171 16625 24	
1 06 AL01 0232 DAAK2085C0877 850204 AC64 A7 000 2 2 2 3 2 6 2 1702 7 J 2 2 2 1 2 1 1 1 2 000 1	268
1 04 AL02 0079 DAAK2183C0045 841218 R409 S1 000 2 2 2 B 2 6 2 1702 7 Y 2 2 2 1 2 1 1 5 2 000	67
1 10 AL02 0333 DAAK2183C0045 850626 R409 S1 000 2 2 2 B 2 6 2 1702 7 Y 2 2 2 1 2 1 1 5 2 000 5	157
1 04 AK70 0070 DAAK7083C0145 841224 AZ16 S1 000 2 2 2 C 2 6 2 1702 7 U 2 2 2 1 2 1 1 3 2 000	525
1 02 HC06 0023 DAHC0682C0005 841109 R399 S1 000 2 2 2 C 2 6 2 1702 7 U 2 2 2 1 2 1 1 3 2 000	33-
1 03 HC06 0019 DAHC0682D0005 841001 R399 S1 000 2 2 2 5 2 6 2 1013 5 Y 2 3 2 1 2 1 1 3 1 000	63
1 04 ZD03 0134 MDA90384C0222 841101 R301 S1 000 2 2 2 C 2 6 2 0102 2 U 2 3 1 2 2 1 1 5 2 100 5	886
2 12 BH006 A135 N0002485C6258 850913 R302 A3 000 2 2 2 3 2 D 2 7 U 1 1 L 2 2 1 1 2 1 1 5 1 000 5	327
2 01 MA102 2033 N0060083D1096 841001 R406 S1 000 2 2 2 5 2 6 2 1702 7 Z 2 2 2 1 2 1 1 3 1 000	63
3 08 HU40 0067 F3365784C0221 850401 R707 S1 AFF 2 2 2 B 2 6 2 1702 7 J 2 2 2 1 2 1 1 5 2 000 5	995
CONTRACTOR TOTAL 3,318 *	
LUTTWAK EDWARD N Chevy Chase Maryland 991440942 16625 24	
1 05 ZD03 0537 MDA90384C0247 850211 AD91 S1 000 2 2 2 C 2 5 2 1100 5 J 2 1 1 2 1 2 1 1 3 1 000 5	73
RADIO TV REPORT INC Chevy Chase Maryland 990645400 16625 24	
1 06 ZD03 0592 MDA90382D0017 850211 T006 S1 000 2 2 2 3 1 1 J 2 1 5 1 1 2 1 1 2 1 600 5	75
CITY TOTAL 37,170 **	
INFORMATION SYSTEMS NETWORKS Chevy Chase Village Maryland 038995171 16787 24	
3 06 FS06 0192 F3360684C0047 850123 R399 A7 000 2 2 2 B 2 6 2 1702 7 J 2 2 2 1 2 1 1 3 2 000 5	26
SIMMS INDUSTRIES INC Clarksville Maryland 122087786 17400 24	
2 08 MF106 0271 N6092185D0136 850510 R499 C9E 000 2 2 2 3 2 6 2 1702 7 Y 2 2 1 1 2 1 1 2 1 000 5	30
SWALES & ASSOCIATES Clarksville Maryland 991027392 17400 24	
2 04 E1230 5182 N0001483C2136 841211 AR33 C9E 000 2 2 2 C 2 4 2 1001 5 Y 1 1 1 1 1 1 2 1 1 2 2 000 5	265
2 11 E1230 5782 N0001483C2136 850814 AR33 C9E 000 2 2 2 D 2 5 2 1001 5 Y 1 1 1 1 1 1 2 1 1 2 2 000 5	50
2 11 E1230 5747 N0001485D2007 850726 V114 S1 000 2 2 2 3 1 2 1010 1 Y 2 1 1 1 1 2 1 1 5 2 000 5	277
CONTRACTOR TOTAL 592 *	
CITY TOTAL 622 **	
GEBHARDT INC Clinton Maryland 041357591 17900 24	
1 12 ZD03 2035 MDA90385C0454 850916 8730 C9E 000 2 2 2 3 1 1 1 J 2 1 K 2 1 5 1 2 2 1 1 5 2 100 5	35
PHELPS PROTECTION SYSTEMS INC Clinton Maryland 061360277 17900 24	
2 09 E1230 5543 N0001483C2174 850520 S206 S1 000 2 2 2 A 2 6 2 1702 7 J 2 2 1 1 2 1 1 3 2 000 5	345

S RM AAAAA AAAA BBBBBBBBBBBBBBB BBBBBB BBBB BBB BBB B B B B C C C CCCC C C C C C CC D D D D D D D D D D DDDDDD D	B7
V PO 8888 888 888 1 1 1 11 12 1	AMOUNT
C TN 33333 2222 111111111111111 333333 AAAA BBB CCC 9 0 2 3 1 2 3 4444 5 6 7 8 9 00 1 2 3 4 5 6 7 8 9 0 1 ABBCCC 3	($000)
SOFTWORKS INC Clinton Maryland 089190359 17900 24	
1 12 HC06 0112 DAHC0685C0014 850923 7030 A7 000 2 2 2 3 1 2 6 J 1 1 N 1G 2 1 5 1 1 2 1 1 5 2 100 5	33
CITY TOTAL 413 **	
A A I CORPORATION Cockeysville Maryland 003090198 18250 24	
1 09 AA09 1880 DAAA0985C0659 850531 1315 A6 FDL 2 2 2 3 1 2 1600 5 J 1 1 1 1 1 1 3 1 1 1 1 000 1	7,331
1 12 AA09 6603 DAAA0985E0018 850930 1315 A6 000 2 2 2 A 2 B 2 5 U 1 1 N 1A 1 5 1 1 1 1 2 1 1 1 1 000 5	239
1 12 AA15 0463 DAAA1585D0021 850119 AD94 S1 000 2 2 2 5 1 2 1100 2 U 1 3 1 3 1 1 3 1 1 5 1 000 5	82
1 11 AA21 0576 DAAA2185C0277 850809 AD12 A6 000 2 2 2 3 2 1 2 0200 2 U 1 1 1 1 1 1 3 1 1 1 1 000 5	823
1 12 AA21 0665 DAAA2185C0277 850911 AD12 A6 000 2 2 2 C 2 1 2 0200 2 U 1 1 1 1 1 1 3 1 1 1 1 000 5	1,137
1 06 AA21 0252 DAAK1082C0331 850313 AD12 A5 000 2 2 2 C 2 4 2 1100 5 W 1 2 1 2 1 1 2 1 1 1 2 000	150
1 07 AA21 0331 DAAK1082C0331 850411 AD12 A5 000 2 2 2 C 2 4 2 1100 5 W 1 2 1 2 1 1 2 1 1 1 2 000 5	33
1 09 AA21 0423 DAAK1082C0331 850531 AD12 A5 000 2 2 2 C 1 2 1100 5 W 1 2 1 2 1 1 2 1 1 1 1 000 5	397
1 11 AA21 0618 DAAK1082C0331 850827 AD12 A5 000 2 2 2 C 1 2 1100 5 W 1 2 1 2 1 1 2 1 1 1 1 000 5	100
1 12 AA21 0808 DAAK1082C0331 850927 AD12 A5 000 2 2 2 C 1 2 1100 5 W 1 2 1 2 1 1 2 1 1 1 1 000 5	27
1 12 AA21 0890 DAAK1084C0289 850930 AD12 A6 000 2 2 2 B 2 1 2 0200 4 U 1 2 1 2 1 1 3 1 1 1 1 000 5	80
1 05 AA21 0178 DAAK1085C0060 850130 1345 A5 FMR 2 2 2 1 2 4 2 0200 5 J 1 2 1 1 1 1 2 1 1 1 1 000 5	750
1 09 AA21 0430 DAAK1085C0060 850604 1095 A5 FMR 2 2 2 2 1 2 0200 5 J 1 2 1 1 1 1 3 1 1 1 1 000 5	679
1 07 AA15 0187 DAAK1182C0097 850404 AC94 S1 000 2 2 2 D 1 2 1100 5 W 1 5 1 1 1 1 3 1 1 5 1 000 5	104
1 08 AA15 0272 DAAK1184D0011 850530 AZ12 S1 000 2 2 2 5 1 2 1100 2 U 1 3 1 1 1 1 3 1 1 5 1 000 5	116
1 12 AA15 0501 DAAK1184D0011 850926 AZ12 S1 000 2 2 2 5 1 2 1100 2 U 1 3 1 1 1 1 3 1 1 5 1 000 5	195
1 07 AA09 0979 F0960383G1485 850402 1240 A5 000 2 2 2 4 2 4 2 1013 5 J 1 1 1 1 1 1 2 1 1 1 2 100 1	34-
1 07 AA09 0986 F0960383G1485 850402 1010 A5 000 2 2 2 4 2 4 2 1013 5 J 1 1 1 1 1 1 2 1 1 1 2 100 1	42-
2 10 MF101 1554 DAAK10082C044 850703 AD14 A6 000 2 2 2 C 1 2 1100 5 W 1 1 1 5 1 1 2 1 1 1 1 000 5	500
2 04 F274L 0237 M0002785C0020 841221 6695 A7 000 2 2 2 3 1 1 J 1 4 1 1 1 1 1 1 1 1 2 000 5	746
2 04 AD155 0949 N0001982G0457 850102 U009 A1C APC 2 2 2 4 1 2 1001 5 J 1 1 1 1 1 1 3 1 1 1 2 000 1	45
2 04 JA100 3936 N0038385C0045 850116 4920 A1C 000 2 2 2 3 1 2 1015 5 J 1 1 1 1 1 1 2 1 1 1 2 000 5	26
2 09 JA100 9395 N0038385C2170 850606 6930 A1C 000 2 2 2 3 1 2 1015 5 J 1 1 1 1 1 1 2 1 1 1 2 000 1	55
2 04 MF101 1076 N6092185CA089 841205 AC52 A5 000 2 2 2 3 1 2 1100 2 U 1 3 1 1 1 1 2 1 1 1 1 000 5	300
2 08 MF101 1456 N6092185CA089 850429 AC52 A5 000 2 2 2 C 1 2 1100 2 U 1 3 1 1 1 1 2 1 1 1 1 000 5	665
2 08 TK120 K379 N6133979C0080 850530 6930 C9E 000 2 2 2 C 1 2 5 J 2 2 B 1 3 1 3 1 1 2 1 1 1 1 000 1	29-
2 02 TK120 C057 N6133980C0004 841105 6930 A7 000 2 2 2 A 1 2 1001 5 J 1 1 1 1 1 1 3 1 1 1 1 000 1	207
2 03 TK120 E108 N6133984C0072 841213 6910 C9E 000 2 2 2 3 1 2 1013 2 V 1 1 1 1 1 1 4 1 1 5 1 000 1	6,635
2 06 TK120 E221 N6133984C0072 850307 6910 C9E 000 2 2 2 C 1 2 1013 2 V 1 1 1 1 1 1 4 1 1 5 1 000 1	3,082
2 07 TK120 D301 N6133985C0006 850422 6920 A1C AED 2 2 2 3 1 2 1001 5 J 1 1 1 1 1 1 3 1 1 1 1 000 1	4,250
2 05 TK120 G202 N6133985C0023 850221 6930 C9E 000 2 2 2 3 1 2 1003 1 J 1 1 1 1 1 1 3 1 1 1 1 000 5	672
3 04 HM04 0026 F0863583C0260 850118 AC64 A7 000 2 2 2 B 1 2 0200 2 M 1 4 1 2 1 1 3 1 1 1 1 000 5	3,900
3 10 FJ04 2945 F0960380C3417 850731 5865 A7 GNV 2 2 2 C 1 2 1013 1 K 1 3 1 1 1 1 3 1 1 1 2 000 1	1,464
3 12 FJ04 4063 F0960380C3417 850927 5865 A7 GNV 2 2 2 C 1 2 1013 1 K 1 3 1 1 1 1 2 1 1 1 2 000 1	346
3 06 FF20 0283 F0960383G1485 850331 4920 A7 AFC 2 2 2 4 2 4 2 1015 5 J 1 1 1 1 1 1 3 1 1 1 1 000 1	400-
3 06 FJ04 1460 F0960383G1485 850329 4935 A2 CMD 2 2 2 4 1 2 0200 5 J 1 1 1 1 1 1 3 1 1 1 1 000 1	604-
3 06 FJ04 1461 F0960383G1485 850329 4935 A2 CMD 2 2 1 4 0 0 1	105-
3 07 FJ04 1851 F0960383G1485 850426 5865 A7 GNV 2 2 2 4 2 4 2 0200 3 J 1 1 1 1 1 1 2 1 1 1 1 000 5	43
3 09 FJ04 2319 F0960384C3311 850611 6625 A7 000 2 2 2 D 2 4 2 0200 3 J 1 1 1 1 1 1 3 1 1 1 2 000 5	1,942
3 06 FJ04 1232 F0960384G1352 850308 4935 A2 CMD 2 2 2 4 1 2 1015 5 J 1 1 1 1 1 1 2 1 1 1 1 000 5	44
3 06 FJ04 1233 F0960384G1352 850308 4935 A2 CMD 2 2 1 4 0 0 1	151
3 09 FJ04 2294 F0960384G1352 850610 4935 A2 CMD 2 2 1 4 0 0 1	693
3 04 FJ04 0793 F0960384G2206 850125 J014 A2 CMD 2 2 2 4 1 2 1009 5 Y 1 1 1 1 1 1 2 1 1 1 2 000	48
3 09 FJ04 2253 F0960384G4163 850605 J058 A7 GNV 2 2 2 4 1 2 1009 3 Y 1 1 1 1 1 1 2 1 1 1 1 000 5	94
3 04 HU86 0030 F3365779C0820 850116 6930 A1C AFH 2 2 1 D 0 0 1	304

S V C	RM PO TN	AAAAA 33333	AAAA 2222	BBBBBBBBBBBBBBB 111111111111111	BBBBBB 333333	BBBB 8888 AAAA	BBB 888 BBB	BBB 888 CCC	B 1 0	B 1 2	B 1 3	C 1	C 2	C 3	CCCC 4444	C 5	C 6	C 7	C 8	C 9	CC 11 00	D 1	D 2	D 3	D 4	D 5	D 6	D 7	D 8	D 9	D 10	D 11	DDDDDD 12 ABBCCC	D 13	B7 AMOUNT ($000)
A A I CORPORATION (CONT)					Cockeysville										Maryland						003090198						18250						24		
3	07	HU86	0060	F3365779C0820	850405	6930	A1C	AFH	2	2	2	D	1		2 1013	2	J					1	1	1	1	1	1	4	1	1	1	1	000	1	4,711
3	12	HU86	0117	F3365779C0820	850916	6930	A1C	AFH	2	2	2	D	1		2 1013	2	J					1	1	1	1	1	1	4	1	1	1	1	000	1	118
3	03	HU28	0021	F3365782C2025	841121	1720	A1C	ABC	2	2	2	D	1		2 1026	5	J					1	1	1	1	1	1	3	1	1	1	1	000	1	343
3	03	HU28	0025	F3365782C2025	841205	1720	A1C	ABC	2	2	2	D	1		2 1026	5	J					1	1	1	1	1	1	3	1	1	1	1	000	1	220
3	08	HU28	0114	F3365782C2025	850530	1720	A1C	ABC	2	2	2	D	1		2 1026	5	J					1	1	1	1	1	1	3	1	1	1	1	000	1	1,192
3	09	HU28	0126	F3365782C2025	850611	1720	A1C	ABC	2	2	2	C	1		2 1026	5	J					1	1	1	1	1	1	3	1	1	1	1	000	1	4,807-
3	10	HU28	0143	F3365782C2025	850723	1720	A1C	ABC	2	2	2	C	1		2 1026	5	J					1	1	1	1	1	1	3	1	1	1	1	000	1	2,327
3	01	HU86	0002	F3365782C2097	841015	AC14	A1C	AFN	2	2	2	C	1		2 1100	2	M					1	3	1	1	1	1	3	1	1	1	1	000	1	7,076
3	03	HU86	0017	F3365782C2097	841217	6930	A1C	AFN	2	2	2	B	1		2 1400	2	M					1	3	1	1	1	1	3	1	1	1	1	000	1	20,443
3	11	HU86	0103	F3365782C2097	850830	AC14	A1C	AFN	2	2	2	D	1		2 1100	2	M					1	3	1	1	1	1	3	1	1	1	1	000	1	5,132
3	11	HU28	0077	F3365784C0235	850322	1740	A1C	ABC	2	2	2	3	1		2 1001	5	J					1	1	1	1	1	1	3	1	1	1	1	000	1	20,240
4	05	0400	1682	F0960384G1352	850208	6910	C9E	000	2	2	2	4	1		2 1013	5	J					1	1	1	1	1	1	2	1	1	1	2	000	5	32
					CONTRACTOR TOTAL											94,268	*																			
ADAMS-RUSSELL CO INC					Cockeysville										Maryland						001004670						18250						24		
2	04	PC142	0055	N0019785C0044	850115	9535	A2	000	2	2	2	3	1		1		J					1	1	1	1	1	1	2	1	1	1	2	100	5	39
2	09	QA110	0456	N0022885C3150	850612	6625	A7	000	2	2	1	3														0				0	1			80
2	11	MB101	0862	N0042185C0295	850822	5990	A7	000	2	2	2	3	1		2	1	J	1	1	B		1	3	1	1	1	1	2	1	1	1	2	000	5	28
2	12	LB300	0396	N0429A85C0286	850819	5820	A7	000	2	2	2	3	2	F	2	6	J	1	1	N	1A	1	1	1	1	1	1	2	1	1	1	2	000	5	59
2	11	LF124	0765	N6053085C0280	850806	5820	A7	000	2	2	2	3	1		2	6	J	2	1	B		1	3	1	3	1	1	2	1	1	1	2	000	5	132
3	12	SB07	0186	F3063585C0104	850918	5820	A7	000	2	2	2	3	1		2	1	J	2	2	B		1	1	1	1	1	1	2	1	1	1	2	000	5	161
					CONTRACTOR TOTAL											499	*																			
BECTON DICKINSON & COMPANY					Cockeysville										Maryland						001292192						18250						24		
4	09	0120	2887	DLA12085C0604	850627	6505	C9B	000	2	2	2	3	1		2	6	J	2	1	B		1	1	1	1	1	1	2	1	1	1	1	000	5	71
4	07	0120	2352	DLA12085C5236	850422	6640	C9B	000	2	2	2	3	1		2 0700	1	J					1	3	1	1	1	1	2	1	1	1	3	000	5	49
4	06	0120	2103	DLA12085C9028	850319	6640	C9B	000	2	2	2	3	1		2 0700	1	J					1	1	1	1	1	1	2	1	1	1	2	000	1	47
					CONTRACTOR TOTAL											167	*																			
BOSSALINA MACHINE CO					Cockeysville										Maryland						003094216						18250						24		
2	12	JA100	E530	N0038385C1756	850724	1430	A7	AFC	2	2	2	3	2		2	1	J	2	2	B		2	1	1	1	1	2	1	1	1	2	000	5	30
CHAMBERLAIN MANUFACTURING CORP					Cockeysville										Maryland						005284864						18250						24		
1	08	AA15	0242	DAAA1585C0002	850510	AC95	S1	000	2	2	2	3	1		2 1100	2	U					1	3	1	1	1	1	2	1	1	5	1	000	5	435
1	12	AA15	0472	DAAA1585C0098	850920	AD95	S1	000	2	2	2	3	1		2	2	U	2	2	B		1	3	1	1	1	1	2	1	1	5	1	000	5	90
1	03	AC71	0012	DAAG3885C0007	841115	4940	B9	000	2	2	2	3	1		1		J					1	4	1	3	1	1	3	1	1	1	2	000	1	875
1	03	AA21	0072	DAAK1085C0038	841219	AZ12	A7	000	2	2	2	3	2	7	2 1100	5	U					1	2	1	2	1	1	2	1	1	1	2	000		103
1	02	AA15	0006	DAAK1183C0070	841026	AD93	S1	000	2	2	2	2	C	1	2 1100	5	U					1	5	1	5	1	1	2	1	1	5	2	000		180
1	08	AA15	0257	DAAK1183C0070	850520	AD93	S1	000	2	2	2	2	B	1	2 1100	5	U					1	5	1	5	1	1	2	1	1	5	1	000	5	200
1	08	AA15	0249	DAAK1184C0037	850515	AD92	S1	000	2	2	2	2	D	1	2 1100	2	U					1	3	1	1	1	1	2	1	1	5	2	000	5	89
1	06	AA15	0156	DAAK1185C0023	850313	AD93	S1	000	2	2	2	3	1		2 1100	2	J					1	5	1	5	1	1	2	1	1	5	2	000	5	243
					CONTRACTOR TOTAL											2,215	*																			
CLECKNER BROTHERS INC					Cockeysville										Maryland						003099751						18250						24		
1	12	ZD04	4009	MDA90485CA564	850830	7195	C9E	000	2	2	2	3	2	1	2 1001	6	J					2	1	5	1	1	2	1	1	1	2	000	5	158

S RM AAAAA AAAA BBBBBBBBBBBBBBB BBBBBB BBBB BBB BBB B B B B C C C CCCC C C C C C C CC D D D D D D D D D D DDDDDD D	B7
V PO 8888 888 888 1 1 1 11 1 1 12 1	AMOUNT
C TN 33333 2222 111111111111111 333333 AAAA BBB CCC 9 0 2 3 1 2 3 4444 5 6 7 8 9 00 1 2 3 4 5 6 7 8 9 0 1 ABBCCC 3	($000)
DYNATHERM CORPORATION Cockeysville Maryland 048581540 18250 24	
1 09 AK60 0128 DAAK6085C0061 850627 AD32 S1 000 2 2 2 3 2 G 2 2 U 1 1 K 2 1 1 1 2 2 2 1 5 2 000 5	59
2 10 E1230 5684 N0001485C2258 850620 6685 C9E 000 2 2 2 C 1 2 1013 1 J 2 1 1 1 1 2 1 1 1 2 000 5	75
CONTRACTOR TOTAL 134 *	
ELECTRONIC MODULES CORP Cockeysville Maryland 991522673 18250 24	
3 12 SA02 0247 F2560685C0030 850923 6150 A7 000 2 2 2 3 1 2 1 J 2 2 B 1 3 1 3 1 1 2 1 1 1 2 000 1	539
ELECTRONIC MODULES CORPORATION Cockeysville Maryland 003067451 18250 24	
1 12 ZD04 2206 MDA90485C8068 850930 5999 A7 000 2 2 2 3 2 A 2 5 J 1 1 N 6A 1 1 1 1 1 1 3 1 1 1 1 000 5	1,163
3 10 FE04 1588 F4260085C5510 850702 1430 A7 AFC 2 2 2 3 1 2 1015 1 J 1 1 1 1 1 1 2 1 1 1 2 000 5	44
CONTRACTOR TOTAL 1,207 *	
FEDERAL PRODUCTS CORPORATION Cockeysville Maryland 001205640 18250 24	
2 07 LA102 0641 N0012385C0398 850403 6625 A7 000 2 2 2 3 1 2 1013 1 J 1 1 1 1 1 1 2 1 1 5 2 000 5	45
2 12 MA103 3179 N0060085C3895 850909 6625 B9 000 2 2 2 3 1 2 1 J 2 1 B 1 1 1 1 1 1 2 1 1 2 1 000 5	64
2 04 TA100 0266 N0061285CT216 850104 6695 C9E 000 2 2 2 3 1 1 J 1 3 1 1 1 1 2 1 1 2 2 000 5	50
CONTRACTOR TOTAL 159 *	
FLINTKOTE COMPANY INC THE Cockeysville Maryland 001344688 18250 24	
1 08 AD05 0460 DAAD0585D8012 850515 5610 C9E 000 2 2 2 5 1 1 J 1 1 1 1 1 1 1 1 1 2 2 000 5	78
1 12 AD05 0784 DAAD0585D8012 850909 5610 C9E 000 2 2 2 5 1 1 J 1 1 1 1 1 1 1 1 1 2 2 000 5	55
1 05 KF27 0047 DAKF2784D0110 841228 5610 C9E 000 2 2 2 5 2 5 1 J 1 4 1 1 1 1 1 1 1 1 2 000 5	31
CONTRACTOR TOTAL 164 *	
HONEYWELL INC Cockeysville Maryland 001325240 18250 24	
1 12 AD05 1012 DAAD0585C4398 850930 6625 A7 000 2 2 2 3 1 1 1 J 2 2 A 1 4 1 1 1 1 2 1 1 1 2 000 5	102
1 04 ZD04 0683 MDA90484D0003 841203 5835 A7 000 2 2 2 5 2 1 2 1100 5 J 1 1 1 1 1 1 2 1 1 1 2 000 5	162
1 04 ZD04 0996 MDA90484D0003 850116 5835 A7 000 2 2 2 5 2 1 2 1100 5 J 1 1 1 1 1 1 2 1 1 1 2 000 5	88
1 06 ZD04 0892 MDA90484D0003 850125 5835 A7 000 2 2 2 5 2 1 2 1001 5 J 1 1 1 1 1 1 2 1 1 1 2 000 5	614
1 12 ZD04 3355 MDA90485CA263 850204 5999 A7 000 2 2 2 3 2 1 2 1001 6 J 1 1 1 1 1 1 2 1 1 1 2 000 5	53
1 12 ZD04 3441 MDA90485CA316 850215 5895 C9E 000 2 2 2 3 2 1 2 1001 5 J 1 1 1 1 1 1 2 1 1 1 2 000 5	138
2 07 MF109 0202 GS00K8401S0450 850329 5895 A7 000 2 2 2 6 0 0	47
2 12 MF112 0597 GS00KS546S0848 850829 5895 C9E 000 2 2 2 6 0 0	87
CONTRACTOR TOTAL 1,291 *	
INTERNATIONAL SHELTER SYSTEMS Cockeysville Maryland 038943973 18250 24	
1 11 MD17 0576 DAMD1785C5239 850709 E199 B1 000 2 2 2 3 1 2 1 J 2 2 B 2 1 1 1 1 2 1 1 1 2 400 5	564
3 12 TA13 0038 F3161085C0030 850607 5410 C9E 000 2 2 2 3 1 1 1 J 2 2 K 2 1 1 1 2 2 1 1 2 2 000 5	25
3 09 SD10 0052 F4860885C0019 850506 5410 C9E 000 2 2 2 3 1 2 0102 1 J 2 1 1 1 2 2 1 1 2 2 000 5	35
CONTRACTOR TOTAL 624 *	
MC CORMICK & COMPANY INC Cockeysville Maryland 043614130 18250 24	
4 02 013H 6135 DLA13H85P0846 841113 8950 B2 000 2 2 2 5 2 6 2 0900 7 J 1 5 1 2 1 1 2 1 1 1 2 000 5	72

S V C	RM PO TN	AAAAA 33333	AAAA 2222	BBBBBBBBBBBBBBB 111111111111111	BBBBBB 333333	BBBB 8888 AAAA	BBB 888 BBB	BBB 888 CCC	B 1 9	B 1 0	B 1 2	B 1 3	C 1	C 2	C 3	CCCC 4444	C 5	C 6	C 7	C 8	C 9	CC 11 00	D 1	D 2	D 3	D 4	D 5	D 6	D 7	D 8	D 9	D 1 0	D 1 1	DDDDDD 12 ABBCCC	D 1 3	B7 AMOUNT ($000)
MC CORMICK & COMPANY IN (CONT)				Cockeysville											Maryland				043614130					18250				24							
4	03 013H	6210	DLA13H85P1265	841203	8950	B2	000	2	2	2	5	2	6	2	0900	7	J					1	5	1	2	1	1	2	1	1	1	2	000	5	31
4	03 013H	6244	DLA13H85P1590	841210	8940	B2	000	2	2	2	5	2	6	2	0900	7	J					1	5	1	2	1	1	2	1	1	1	2	000	5	112
4	06 013H	6888	DLA13H85P3834	850309	8950	B2	000	2	2	2	5	2	6	2	0900	7	J					1	5	1	2	1	1	2	1	1	1	2	000	5	138
4	07 013H	7059	DLA13H85P4805	850402	8950	B2	000	2	2	2	5	2	6	2	0900	7	J					1	5	1	2	1	1	2	1	1	1	2	000	5	150
4	07 013H	7157	DLA13H85P5109	850418	8950	B2	000	2	2	2	5	2	J	2		7	J	1	1	N	5B	1	5	1	2	1	1	2	1	1	1	2	000	5	86
4	07 013H	7183	DLA13H85P5300	850418	8950	B2	000	2	2	2	5	2	J	2		7	J	1	1	N	5B	1	5	1	2	1	1	2	1	1	1	2	000	5	43
4	08 013H	7262	DLA13H85P5626	850501	8950	B2	000	2	2	2	5	2	J	2		7	J	1	1	N	5B	1	5	1	2	1	1	2	1	1	1	2	000	5	173
4	09 013H	7471	DLA13H85P6317	850603	8950	B2	000	2	2	2	5	2	J	2		7	J	1	1	N	5B	1	5	1	2	1	1	2	1	1	2	1	000	5	129
4	10 013H	7630	DLA13H85P6732	850711	8950	B2	000	2	2	2	5	2	J	2		7	J	1	1	N	5B	1	5	1	2	1	1	2	1	1	1	2	000	5	54
4	10 013H	7686	DLA13H85P7068	850715	8950	B2	000	2	2	2	5	2	J	2		7	J	1	1	N	5B	1	5	1	2	1	1	2	1	1	1	2	000	5	141
4	11 013H	7851	DLA13H85P7447	850805	8950	B2	000	2	2	2	5	2	J	2		7	J	1	1	N	5B	1	5	1	2	1	1	2	1	1	1	2	000	5	63
4	11 013H	7913	DLA13H85P7799	850805	8940	B2	000	2	2	2	5	2	J	2		7	J	1	1	N	5B	1	5	1	2	1	1	2	1	1	1	2	000	5	60
4	11 013H	7914	DLA13H85P7800	850805	8950	B2	000	2	2	2	5	2	J	2		7	J	1	1	N	5B	1	5	1	2	1	1	2	1	1	1	2	000	5	272
4	11 013H	8107	DLA13H85PC189	850815	8950	B2	000	2	2	2	5	2	J	2		7	J	1	1	N	5B	1	5	1	2	1	1	2	1	1	1	2	000	5	55
4	12 013H	8154	DLA13H85PC531	850916	6260	C9E	000	2	2	2	5	2	J	2		7	J	1	1	N	5B	1	5	1	2	1	1	2	1	1	1	2	000	5	30
4	12 013H	8153	DLA13H85PC532	850916	8950	B2	000	2	2	2	5	2	J	2		7	J	1	1	N	5B	1	5	1	2	1	1	2	1	1	1	2	000	5	181
4	12 013H	8262	DLA13H85PC714	850917	8950	B2	000	2	2	2	5	2	J	2		7	J	1	1	N	5B	1	5	1	2	1	1	2	1	1	1	2	000	5	60
4	12 013H	8285	DLA13H85PC960	850917	8950	B2	000	2	2	2	5	2	J	2		7	J	1	1	N	5B	1	5	1	2	1	1	2	1	1	1	2	000	5	53
				CONTRACTOR TOTAL													1,903				*															
MICRO TELE CORP				Cockeysville											Maryland				991681164					18250				24							
1	12 ZD04	1739	MDA90485C0375	850806	5985	A7	000	2	2	2	3	2	A	2		6	J	1	1	N	6A	1	1	1	1	1	1	2	1	1	1	2	100	5	116-
MICRO-TEL CORPORATION				Cockeysville											Maryland				003060043					18250				24							
1	02 ZD04	0498	MDA90485C4105	841001	J058	S1	000	2	2	2	3	2	1	2	1001	5	Y					1	1	1	1	1	1	2	1	1	3	2	000	5	70
1	12 ZD04	4749	MDA90485C4105	850809	J058	A7	000	2	2	2	C	2	1	2	1001	5	Y					1	1	1	1	1	1	2	1	1	3	2	000	5	30
1	12 ZD04	4016	MDA90485CA569	850529	5999	A7	000	2	2	2	3	2	1	2	1200	1	J					1	1	1	1	1	1	2	1	1	1	2	000	5	82
1	12 ZD04	6241	MDA90485CB183	850930	5999	A7	000	2	2	2	3	2	1	2	1001	5	J					1	1	1	1	1	1	2	1	1	1	2	000	5	103
2	11 MB101	0850	N0042185C0222	850822	6625	C9E	000	2	2	2	3	1		1			J					1	1	1	1	1	1	2	1	1	1	2	000	5	39
2	01 TA100	0027	N0061285CT126	841030	6625	A7	000	2	2	2	3	1		2	1013	6	J					1	3	1	3	1	1	2	1	1	1	2	000	5	144
2	12 LB300	0404	N0429A85C0313	850829	5820	A7	000	2	2	2	3	1		1		6	J	2	1	A		1	1	1	1	1	1	2	1	1	1	2	000	5	58
3	02 FS03	0117	F3360084C0277	841107	5895	A7	000	2	2	2	A	2	4	2	1001	5	J					1	5	1	5	1	1	3	1	1	1	1	000	5	915
3	03 FS02	0165	F3360185C0051	841231	5840	C9E	000	2	2	2	3	1		2	1013	1	J					1	1	1	1	1	1	1	1	1	2	2	000	5	82
3	09 FF35	0070	F4160885C1670	850629	6625	A7	000	2	2	2	3	1		2	1026	5	J					1	1	1	1	1	1	3	1	1	1	1	000	5	836
3	09 FF35	0071	F4160885C1670	850629	6625	A7	000	2	2	1	3															0				0	1			44
				CONTRACTOR TOTAL													2,403				*															
MISCO INC				Cockeysville											Maryland				096569298					18250				24							
2	12 TA100	0931	N0061285C0921	850906	4940	C9E	000	2	2	2	3	1		1		1	J	2	2	A		2		1	1	1	2	1	1	2	2	000	5	56
2	12 TA100	1124	N0061285C0921	850913	4940	C9E	000	2	2	2	C	1		1		1	J	2	2	A		2		1	1	1	2	1	1	2	2	000	5	30
				CONTRACTOR TOTAL													86				*															
MORRISON CO				Cockeysville											Maryland				004523007					18250				24							
4	08 013H	7399	DLA13H85P5995	850522	8950	B2	000	2	2	2	5	2	J	2		7	J	1	1	N	5B	1	5	1	2	1	1	2	1	1	1	2	000	5	45
PBR ELECTRONICS INC				Cockeysville											Maryland				004402285					18250				24							
1	03 AH01	2003	DAAH0185C0253	841217	1430	A2	CMC	2	2	2	3	1		2	0102	1	J					2		1	1	1	2	2	1	1	1	2	000	1	69

S RM AAAAA AAAA BBBBBBBBBBBBBBB BBBBBB BBBB BBB BBB B B B B C C C CCCC C C C C C CC D D D D D D D D D D DDDDDD D	B7
V PO 8888 888 888 1 1 1 11 1 1 12 1	AMOUNT
C TN 33333 2222 111111111111111 333333 AAAA BBB CCC 9 0 2 3 1 2 3 4444 5 6 7 8 9 00 1 2 3 4 5 6 7 8 9 0 1 ABBCCC 3	($000)
PORTA SPACE INC Cockeysville Maryland 990584443 18250 24	
1 11 AL02 0260 DAAL0285C0075 850514 5410 C9E 000 2 2 2 3 1 2 0102 1 J 2 1 1 1 2 2 1 1 1 2 500 5	171
2 05 RA100 0302 N0018985C0143 850201 5445 C9E 000 2 2 2 3 1 2 0200 1 J 2 1 1 1 1 2 1 1 2 3 000 2	51
CONTRACTOR TOTAL 222 *	
RESEARCH SUPPORT INSTRUMENTS Cockeysville Maryland 082602590 18250 24	
2 11 E1230 5886 N0001485C2362 850826 5999 C9E 000 2 2 2 3 1 2 1 J 2 1 B 2 1 1 1 1 2 1 1 1 1 000 5	55
2 12 E1230 5926 N0001485C2433 850912 6695 A7 000 2 2 2 3 1 2 1 J 2 1 B 2 1 1 1 1 2 1 1 5 2 000 5	180
CONTRACTOR TOTAL 235 *	
SAFT AMERICA INC Cockeysville Maryland 063152573 18250 24	
1 04 AB07 3571 DAAB0783DH327 841231 6135 A7 000 2 2 2 A 1 1 J 1 5 1 1 1 1 3 1 1 1 2 000 5	348
1 12 AB07 6317 DAAB0784DH303 850912 6135 A7 000 2 2 2 B 2 5 1 J 1 5 1 1 1 1 2 1 1 1 2 000 5	35
1 07 AB07 4188 DAAB0785CH322 850426 6135 A7 000 2 2 2 3 1 2 0200 1 J 1 4 1 1 1 1 3 1 1 1 2 000 5	8,115
1 10 AB07 4968 DAAB0785CH332 850731 6135 A7 000 2 2 2 B 1 2 1600 1 J 1 5 1 1 1 1 3 1 1 1 2 000 5	1,222
1 07 AL01 0334 DAAK2085C0391 850328 AC63 A7 000 2 2 2 3 1 2 1100 2 T 1 5 1 1 1 1 2 1 1 1 2 000 5	105
1 12 AL02 0541 DAAK2183C0055 850923 R599 S1 000 2 2 2 C 1 2 1100 4 T 2 1 1 1 1 2 1 1 1 2 000 5	29
1 12 AL01 0648 DAAL0185C0454 850903 AC63 A7 000 2 2 2 3 1 2 2 S 2 2 B 2 1 1 1 1 2 1 1 1 1 000 5	28
1 12 AL02 0576 DAAL0285C0217 850926 6135 A7 000 2 2 2 3 1 2 1 J 2 2 B 1 3 1 1 1 1 2 1 1 1 2 000 5	258
2 10 LF122 0657 N6053085C0140 850701 6135 C9E 000 2 2 2 3 1 2 1001 5 J 1 1 1 1 1 1 2 1 1 1 1 000 5	136
CONTRACTOR TOTAL 10,276 *	
SAFT SCORE INC Cockeysville Maryland 003108982 18250 24	
1 09 AB07 4553 DAAB0785CH326 850614 6135 A7 000 2 2 2 3 1 2 0200 1 J 1 4 1 1 1 1 3 1 1 1 2 000 5	1,855
1 09 AB07 4650 DAAB0785CH329 850628 6135 A7 000 2 2 2 3 1 2 1600 1 J 1 5 1 1 1 1 3 1 1 1 2 000 5	4,128
1 10 AB07 4761 DAAB0785CH332 850628 6135 A7 000 2 2 2 3 1 2 1600 1 J 1 5 1 1 1 1 3 1 1 1 2 000 5	1,223
CONTRACTOR TOTAL 7,206 *	
SOUTHERN STATES COOPERATIVE Cockeysville Maryland 008964637 18250 24	
4 02 0600 0726 DLA60084D4570 841001 9130 A8A 000 2 2 2 3 1 1 K 1 4 1 4 3 1 2 1 1 2 3 000 5	128
4 04 0600 1618 DLA60085D4020 841016 9130 A8A 000 2 2 2 3 1 1 K 1 5 1 5 3 1 2 1 1 2 2 000 5	25
CONTRACTOR TOTAL 153 *	
TEKTRONIX INC Cockeysville Maryland 009020231 18250 24	
1 06 AD05 0361 DAAD0585C4117 850322 7020 C9E 000 2 2 2 3 2 4 2 0200 5 J 1 1 1 1 1 1 2 1 1 1 2 000 5	49
1 07 AD05 0405 DAAD0585C4140 850411 6625 C9E 000 2 2 2 3 2 4 2 0200 6 J 1 2 1 2 1 1 2 1 1 1 2 000 5	29
1 12 AD05 1082 DAAD0585C4439 850930 7035 A7 000 2 2 2 3 1 2 1 J 2 1 B 1 3 1 3 1 1 2 1 1 1 2 000 5	64
1 06 AD05 0317 GS00K8501S5898 850312 7035 A7 000 2 2 2 6 0 0	71
1 08 AD05 0489 GS00K8501S5898 850518 7025 A7 000 2 2 2 8 0 0	64
1 11 AD05 0681 GS00K8501S5898 850808 7025 A7 000 2 2 2 8 0 0	48
1 12 AD05 0779 GS00K8501S5898 850907 7035 A7 000 2 2 2 8 0 0	47
1 12 AD05 0843 GS00K8501S5898 850914 7025 A7 000 2 2 2 8 0 0	56
1 12 AD05 1033 GS00K8501S5898 850930 7025 A7 000 2 2 2 8 1 2 1 J 2 1 B 0 0	40
1 12 AD05 1095 GS00K8501S5898 850930 7025 A7 000 2 2 2 6 2 F 1 J 2 2 F 0 0	45
1 08 ZD04 3496 MDA90485CA344 850226 7050 A7 000 2 2 2 3 2 1 2 1001 5 J 1 1 1 1 1 1 2 1 1 1 2 000 5	74
CONTRACTOR TOTAL 587 *	

S RM AAAAA AAAA BBBBBBBBBBBBBBB BBBBBB BBBB BBB BBB B B B B C C C CCCC C C C C C CC D D D D D D D D D D DDDDDD D	B7
V PO 8888 888 888 1 1 1 11 12 1	AMOUNT
C TN 33333 2222 111111111111111 333333 AAAA BBB CCC 9 0 2 3 1 2 3 4444 5 6 7 8 9 00 1 2 3 4 5 6 7 8 9 0 1 ABBCCC 3	($000)
WARD MACHINERY COMPANY THE Cockeysville Maryland 022536478 18250 24	
2 12 C2472 A176 N6247285C3128 850816 4320 C9E 000 2 2 2 3 2 B 2 5 J 1 1 N 2A 2 1 2 1 1 2 1 1 1 2 000 5	100
WARNER GRAHAM CO Cockeysville Maryland 990025371 18250 24	
4 03 0120 0434 V797P5020I 841204 6505 C9B 000 2 2 2 7 0 0	70
WESTINGHOUSE ELECTRIC CORP Cockeysville Maryland 001343953 18250 24	
1 11 AB07 6024 DAAB0785CD238 850812 Y127 C2 000 2 2 2 3 1 2 1001 5 J 1 2 1 1 1 1 2 1 1 5 1 000 5	452
1 01 AH01 0013 DAAH0181G0021 841002 1430 A2 CMC 2 2 2 4 2 5 2 0200 5 J 1 2 1 2 1 1 2 1 1 1 2 000 1	47-
1 03 AH01 0477 DAAH0181G0021 841211 1430 A2 CMC 2 2 2 4 1 2 0200 5 J 1 2 1 2 1 1 2 1 1 1 2 000 1	44-
1 06 AH01 0639 DAAH0181G0021 850214 1430 A2 CMC 2 2 2 4 1 2 1015 5 J 1 2 1 2 1 1 2 1 1 1 1 000 1	95-
1 03 AH01 0513 DAAH0185C0216 841219 1430 A2 CMC 2 2 2 3 1 2 1001 5 J 1 1 1 1 1 1 2 1 1 1 2 000 1	190
1 05 AH01 2185 DAAH0185C0234 850206 1430 A2 CMC 2 2 2 3 1 2 0200 5 J 1 1 1 1 1 1 2 1 1 1 1 000 5	76
1 05 AH01 2364 DAAH0185C0380 850206 J014 A2 CMC 2 2 2 3 1 2 1001 5 U 1 1 1 1 1 1 2 1 1 1 2 000	306
1 06 AH01 2838 DAAH0185C0380 850315 J014 A2 CMC 2 2 2 A 1 2 1001 5 U 1 1 1 1 1 1 2 1 1 1 2 000	26
1 08 AH01 3561 DAAH0185C0380 850520 1430 A2 CMC 2 2 2 B 1 2 1001 5 U 1 1 1 1 1 1 2 1 1 1 2 000 5	112
1 10 AH01 3959 DAAH0185C0380 850711 1430 A2 CMC 2 2 2 B 1 2 1001 5 U 1 1 1 1 1 1 2 1 1 1 2 000 5	57
1 12 AH01 4817 DAAH0185C0380 850924 J014 A2 CMC 2 2 2 B 2 1 2 1001 5 U 1 1 1 1 1 1 2 1 1 1 2 000 5	126
1 06 AH01 2633 DAAH0185C0478 850322 1430 A2 CMC 2 2 2 3 1 2 1001 5 J 1 2 1 1 1 1 2 1 1 1 2 000 1	244
1 08 AH01 3203 DAAH0185C0723 850502 AC53 A2 000 2 2 2 5 1 2 1100 5 J 1 1 1 1 1 1 1 1 1 1 1 000 1	299
1 10 AH01 3308 DAAH0185C0763 850627 1430 A2 CMC 2 2 2 3 1 2 1013 5 J 1 1 1 1 1 1 2 1 1 1 2 000 1	207
1 11 AH01 3892 DAAH0185C0986 850820 1430 A2 CMC 2 2 2 3 1 2 0200 5 J 1 2 1 1 1 1 2 1 1 1 2 000 1	456
1 11 AH01 3940 DAAH0185C1121 850822 1337 A2 000 2 2 2 3 1 2 0102 1 J 2 1 1 1 2 2 1 1 1 2 100 5	885
1 08 AH01 3283 DAAH0185CD294 850501 L014 A2 CMC 2 2 1 A 0 0 3	92
1 05 AA09 6211 F0960383G0823 841217 5985 A5 000 2 2 2 4 2 4 2 1013 5 J 1 1 1 1 1 1 3 1 1 1 2 000 1	385
1 06 AA09 6306 F0960384G1496 850315 1240 A5 000 2 2 2 4 2 4 2 1013 5 J 1 1 1 1 1 1 3 1 1 1 1 000 1	8,924
1 07 AA09 1399 F0960384G1496 850329 5895 A5 000 2 2 2 4 2 4 2 0200 5 J 1 1 1 1 1 1 2 1 1 1 2 000 1	55
1 09 AA09 1674 F0960384G1496 850612 1285 A5 000 2 2 2 4 2 4 2 1013 5 J 1 1 1 1 1 1 3 1 1 1 1 000 1	956
1 11 AA09 6428 F0960384G1496 850801 1240 A5 000 2 2 2 4 2 4 2 1013 5 J 1 1 1 1 1 1 3 1 1 1 1 000 1	3,190
1 11 AA09 6436 F0960384G1496 850812 1240 A5 EBR 2 2 2 4 2 B 2 5 J 1 1 N 2A 1 1 1 1 1 1 3 1 1 1 1 000 1	2,679
2 05 F7004 0551 F0960379G1112 850128 5840 A7 GMY 2 2 2 4 1 2 0200 5 J 1 1 1 1 1 1 2 1 1 1 1 000 5	72-
2 05 JA113 1542 N0010477A0082 850203 5840 A7 000 2 2 2 4 1 2 1015 5 J 1 1 1 1 1 1 2 1 1 1 2 000 1	47
2 06 JA112 2274 N0010477A0082 841217 1440 A3 000 2 2 2 4 1 2 1015 5 J 1 1 1 1 1 1 2 1 1 1 2 000 1	144-
2 07 JA112 3154 N0010477A0082 850325 6605 A3 000 2 2 2 4 2 4 2 1015 5 J 1 1 1 1 1 1 1 1 1 1 1 000 1	30
2 08 JA112 4117 N0010477A0082 850425 1440 A3 000 2 2 2 4 2 4 2 0200 5 J 1 1 1 1 1 1 2 1 1 1 2 000 1	212-
2 08 JA113 5010 N0010477A0082 850516 5840 A7 000 2 2 2 4 1 2 1015 5 J 1 1 1 1 1 1 2 1 1 1 2 000 1	46
2 08 JA113 5016 N0010477A0082 850403 5840 A5 000 2 2 2 4 1 2 1015 5 J 1 1 1 1 1 1 2 1 1 1 2 000 1	33
2 11 JA113 6962 N0010477A0082 850827 5340 A7 000 2 2 2 4 2 Z 2 5 J 1 1 N 1A 1 1 1 1 1 1 2 1 1 1 1 000 1	34
2 12 JA112 8826 N0010477A0082 850921 5960 A3 000 2 2 2 4 1 2 5 J 1 1 N 1A 1 1 1 1 1 1 3 1 1 1 2 000 1	651
2 04 JA113 1053 N0010478A0082 841105 5985 A3 000 2 2 2 4 1 2 1015 5 J 1 1 1 1 1 1 2 1 1 1 2 000 1	114-
2 06 JA117 2661 N0010481G0301 841218 9999 A3 000 2 2 2 4 2 4 2 1015 5 J 1 1 1 2 1 1 2 1 1 1 2 000 1	26
2 12 JA114 7516 N0010482GA015 850822 5840 A5 000 2 2 2 4 2 B 2 5 J 1 1 N 1A 1 1 1 1 1 1 2 1 1 1 1 000 5	55
2 12 JA112 8801 N0010485G0420 850930 5840 A5 000 2 2 2 4 2 B 2 5 J 1 1 N 2A 1 1 1 1 1 1 2 1 1 1 2 000 1	137
2 12 JA100 F795 N0038379A9100 850912 1430 A1A 000 2 2 2 4 1 2 5 J 1 1 N 1A 1 1 1 1 1 1 2 1 1 1 2 000 1	41-
2 01 JA100 0278 N0038381G1102 841011 4935 A7 GNI 2 2 2 4 2 0 2 1026 5 J 1 1 1 1 1 1 2 1 1 1 2 000 1	25
2 01 JA100 0380 N0038381G1102 841014 1430 A7 GNI 2 2 2 4 1 2 1026 5 J 1 1 1 1 1 1 2 1 1 1 2 000 1	25
2 03 JA100 2177 N0038381G1102 841205 1430 A7 GNI 2 2 2 4 1 2 1015 5 J 1 1 1 1 1 1 2 1 1 1 2 000 1	165
2 11 JA100 C396 N0038381G1102 850811 1430 A7 000 2 2 2 4 1 2 1015 5 J 1 1 1 1 1 1 2 1 1 1 2 000 1	34-
2 12 JA100 E956 N0038381G1102 850913 5915 A7 000 2 2 2 4 1 2 5 J 1 1 N 1A 1 1 1 1 1 1 2 1 1 1 2 000 1	278-

S V C	RM PO TN	AAAAA 33333	AAAA 2222	BBBBBBBBBBBBBBB 111111111111111	BBBBBB 333333	BBBB 8888 AAAA	BBB 888 BBB	BBB 888 CCC	B 1 0	B 1 2	B 1 3	C 1	C 2	C 3	CCCC 4444	C 5	C 6	C 7	C 8	C 9	CC 11 00	D 1	D 2	D 3	D 4	D 5	D 6	D 7	D 8	D 9	D 1 0	D 1 1	DDDDDD 12 ABBCCC	D 1 3	B7 AMOUNT ($000)
WESTINGHOUSE ELECTRIC C (CONT)					Cockeysville									Maryland						001343953				18250			24							
2	12	JA100	E957	N0038381G1102	850913	5915	A7	000	2	2	2	4	1		2		5	J	1	1	N	1A	1	1	1	1	1	1	2	1	1	1	2	000		1		38-
2	12	JA100	E977	N0038381G1102	850913	5915	A7	000	2	2	2	4	1		2		5	J	1	1	N	1A	1	1	1	1	1	1	2	1	1	1	2	000		1		106
2	04	JA100	3200	N0038383G3102	850107	4935	A7	GNI	2	2	2	4	1		2	1015	5	J					1	1	1	1	1	1	3	1	1	1	1	000		1		500
2	11	JA100	D277	N0038383G3102	850813	1430	A7	000	2	2	2	4	1		2	1015	5	J					1	1	1	1	1	1	2	1	1	1	2	000		1		33
2	12	JA100	F908	N0038383G3102	850813	1430	A7	APC	2	2	2	4	1		2	1015	5	J					1	1	1	1	1	1	2	1	1	1	2	00		1		43-
2	01	JA100	0434	N0038384G4337	841013	J014	A7	AFC	2	2	2	4	2	4	2	1009	5	J					1	1	1	1	1	1	2	1	1	1	2	000		1		150
2	01	JA100	0507	N0038384G4337	841026	J014	A7	AFC	2	2	2	4	2	5	2	1009	5	J					1	1	1	1	1	1	3	1	1	1	2	000		1		475
2	02	JA100	1040	N0038384G4337	841113	J014	A7	AFC	2	2	2	4	2	5	2	1009	5	J					1	1	1	1	1	1	2	1	1	1	2	000		1		480
2	03	JA100	1730	N0038384G4337	841203	J014	A7	AFC	2	2	2	4	2	5	2	1009	5	J					1	1	1	1	1	1	3	1	1	1	2	000		1		963
2	04	JA100	3614	N0038384G4337	850114	J014	A7	AFC	2	2	2	4	1		2	1009	5	J					1	1	1	1	1	1	2	1	1	1	2	000		1		150
2	04	JA100	3793	N0038384G4337	850116	J014	A7	AFC	2	2	2	4	1		2	1009	5	J					1	1	1	1	1	1	2	1	1	1	2	000		1		115
2	04	JA100	3799	N0038384G4337	850109	J014	A7	AFC	2	2	2	4	1		2	1009	5	J					1	1	1	1	1	1	2	1	1	1	2	000		1		221
2	05	JA100	4215	N0038384G4337	850202	J014	A7	AFC	2	2	2	4	1		2	1009	5	J					1	1	1	1	1	1	2	1	1	1	2	000		1		426
2	05	JA100	4218	N0038384G4337	850121	J014	A7	AFC	2	2	2	4	1		2	1009	5	J					1	1	1	1	1	1	2	1	1	1	2	000		1		300
2	05	JA100	5254	N0038384G4337	850206	J014	A7	AFC	2	2	2	4	1		2	1009	5	J					1	1	1	1	1	1	2	1	1	1	2	000		1		426
2	05	JA100	5255	N0038384G4337	850209	J014	A7	AFC	2	2	2	4	1		2	1009	5	J					1	1	1	1	1	1	2	1	1	1	2	000		1		100
2	06	JA100	5564	N0038384G4337	850304	J014	A7	AFC	2	2	2	4	1		2	1009	5	J					1	1	1	1	1	1	2	1	1	1	2	000		1		335
2	07	JA100	6851	N0038384G4337	850406	J014	A7	AFC	2	2	2	4	2	4	2	1009	5	J					1	1	1	1	1	1	2	1	1	1	2	000		1		249
2	08	JA100	7469	N0038384G4337	850506	J014	A7	AFC	2	2	2	4	1		2		5	J	1	1	N	1A	1	1	1	1	1	1	2	1	1	1	2	000		1		300
2	08	JA100	7546	N0038384G4337	850513	J014	A7	AFC	2	2	2	4	1		2		5	J	1	1	N	1A	1	1	1	1	1	1	2	1	1	1	2	000		5		897
2	12	JA100	E634	N0038384G4337	850827	J014	A7	AFC	2	2	2	4	1		2		5	J	1	1	N	1A	1	1	1	1	1	1	2	1	1	1	1	000		2		399
2	12	JA100	E651	N0038384G4337	850826	J014	A7	AFC	2	2	2	4	1		2		5	J	1	1	N	1A	1	1	1	1	1	1	2	1	1	1	1	000		2		282
2	11	JA100	C691	N0038384GF4337	850807	J014	A7	AFC	2	2	2	4	2		2		5	J	1	1	N	1G	1	1	1	1	1	1	2	1	1	1	2	000		1		39
2	06	JA100	6465	N0038385G3102	850322	8145	A8C	000	2	2	2	4	1		2	1015	5	J					1	1	1	1	1	1	2	1	1	1	2	000		1		104-
2	04	JA100	3567	N0038385G5K02	850113	2935	A1B	AFX	2	2	2	4	1		2	1015	5	J					1	1	1	1	1	1	2	1	1	1	2	000		1		129
2	01	JA100	0255	N0038385G5K04	841010	1430	A7	GNI	2	2	2	4	1		2	1015	5	J					1	1	1	1	1	1	2	1	1	1	2	000		1		117
2	01	JA100	0760	N0038385G5K04	841010	1430	A7	GNI	2	2	2	4	1		2	1015	5	J					1	1	1	1	1	1	2	1	1	1	2	000		1		33
2	01	JA100	0896	N0038385G5K04	841023	1430	A7	GNI	2	2	2	4	1		2	1015	5	J					1	1	1	1	1	1	2	1	1	1	2	000		1		55
2	02	JA100	1234	N0038385G5K04	841113	1430	A7	GNI	2	2	2	4	1		2	1015	5	J					1	1	1	1	1	1	2	1	1	1	2	000		1		30
2	02	JA100	1235	N0038385G5K04	841113	1430	A7	GNI	2	2	2	4	1		2	1015	5	J					1	1	1	1	1	1	2	1	1	1	2	000		1		29
2	03	JA100	1901	N0038385G5K04	841212	1430	A7	GNI	2	2	2	4	1		2	1015	5	J					1	1	1	1	1	1	2	1	1	1	2	000		1		222
2	03	JA100	2001	N0038385G5K04	841207	1430	A7	000	2	2	2	4	1		2	1015	5	J					1	1	1	1	1	1	2	1	1	1	2	000		1		133
2	03	JA100	2322	N0038385G5K04	841203	1430	A7	GCI	2	2	2	4	1		2	1015	5	J					1	1	1	1	1	1	2	1	1	1	2	000		1		165
2	03	JA100	2361	N0038385G5K04	841207	1430	A7	000	2	2	2	4	1		2	1015	5	J					1	1	1	1	1	1	2	1	1	1	2	000		1		290
2	03	JA100	2366	N0038385G5K04	841206	1430	A1A	APC	2	2	2	4	1		2	1015	5	J					1	1	1	1	1	1	2	1	1	1	2	000		1		276
2	03	JA100	2420	N0038385G5K04	841215	1430	A1A	000	2	2	2	4	1		2	1015	5	J					1	1	1	1	1	1	2	1	1	1	2	000		1		160
2	03	JA100	2488	N0038385G5K04	841220	1430	A7	GNP	2	2	2	4	1		2	1015	5	J					1	1	1	1	1	1	2	1	1	1	2	000		1		255
2	03	JA100	2514	N0038385G5K04	841206	1430	A7	GNI	2	2	2	4	1		2	1026	5	J					1	1	1	1	1	1	2	1	1	1	2	000		1		27
2	04	JA100	3054	N0038385G5K04	850104	1430	A7	GNI	2	2	2	4	1		2	1015	5	J					1	1	1	1	1	1	2	1	1	1	2	000		1		41
2	04	JA100	3292	N0038385G5K04	850106	1430	A7	000	2	2	2	4	1		2	1015	5	J					1	1	1	1	1	1	2	1	1	1	2	000		1		89
2	04	JA100	3851	N0038385G5K04	850114	1430	A7	000	2	2	2	4	1		2	1015	5	J					1	1	1	1	1	1	2	1	1	1	2	000		1		79
2	04	JA100	4007	N0038385G5K04	850129	4935	A1C	000	2	2	2	4	1		2	1015	5	J					1	1	1	1	1	1	2	1	1	1	2	000		1		36
2	04	JA100	4025	N0038385G5K04	850123	1430	A7	000	2	2	2	4	1		2	1015	5	J					1	1	1	1	1	1	2	1	1	1	2	000		1		26
2	05	JA100	4186	N0038385G5K04	850123	1430	A7	000	2	2	2	4	1		2	1015	5	J					1	1	1	1	1	1	2	1	1	1	2	000		1		131
2	05	JA100	4509	N0038385G5K04	850217	1430	A7	000	2	2	2	4	1		2	1015	5	J					1	1	1	1	1	1	2	1	1	1	2	000		1		32
2	05	JA100	4997	N0038385G5K04	850220	4935	A1C	APC	2	2	2	4	1		2	1015	5	J					1	1	1	1	1	1	2	1	1	1	2	000		1		35
2	05	JA100	5281	N0038385G5K04	850214	1430	A1C	AFC	2	2	1	4														0				0	1					122
2	06	JA100	5496	N0038385G5K04	850305	1430	A1C	AFC	2	2	1	4														0				0	1					60
2	06	JA100	6466	N0038385G5K04	850312	1430	A7	000	2	2	2	4	1		2	1015	5	J					1	1	1	1	1	1	2	1	1	1	2	000		1		30-
2	06	JA100	6467	N0038385G5K04	850306	1430	A7	000	2	2	2	4	1		2	1015	5	J					1	1	1	1	1	1	2	1	1	1	2	000		1		55-

S	RM	AAAAA	AAAA	BBBBBBBBBBBBBBB	BBBBBB	BBBB	BBB	BBB	B	B	B	B	C	C	C	CCCC	C	C	C	C	C	CC	D	D	D	D	D	D	D	D	D	D	D	DDDDDD	D	B7
						8888	888	888		1	1	1										11									1	1	12	1	AMOUNT
V	PO																																				
C	TN	33333	2222	111111111111111	333333	AAAA	BBB	CCC	9	0	2	3	1	2	3	4444	5	6	7	8	9	00	1	2	3	4	5	6	7	8	9	0	1	ABBCCC	3	($000)

WESTINGHOUSE ELECTRIC C (CONT) Cockeysville Maryland 001343953 18250 24

2	08	JA100	7568	N0038385G5K04	850501	1430	A7	AFC	2	2	2	4	1		2		5	J	1	1	N	1A	1	1	1	1	1	1	2	1	1	1	2	000		1	437
2	08	JA100	7570	N0038385G5K04	850508	1430	A7	GNI	2	2	2	4	1		2		5	J	1	1	N	1A	1	1	1	1	1	1	2	1	1	1	2	000		1	53
2	08	JA100	7574	N0038385G5K04	850408	1430	A1A	000	2	2	2	4	1		2		5	J	1	1	N	1A	1	1	1	1	1	1	2	1	1	1	2	000		1	40
2	08	JA100	7621	N0038385G5K04	850507	4935	A1C	AFC	2	2	2	4	1		2		5	J	1	1	N	1A	1	1	1	1	1	1	2	1	1	1	2	000		1	30
2	08	JA100	7773	N0038385G5K04	850503	1430	A7	GNI	2	2	2	4	1		2		5	J	1	1	N	1A	1	1	1	1	1	1	2	1	1	1	2	000		1	55
2	08	JA100	7791	N0038385G5K04	850507	4935	A1C	000	2	2	2	4	1		2		5	J	1	1	N	1A	1	1	1	1	1	1	2	1	1	1	2	000		1	32
2	08	JA100	7875	N0038385G5K04	850504	1430	A7	AFC	2	2	2	4	1		2		5	J	1	1	N	1A	1	1	1	1	1	1	2	1	1	1	2	000		1	239
2	08	JA100	7899	N0038385G5K04	850503	1430	A7	000	2	2	2	4	1		2		5	J	1	1	N	1A	1	1	1	1	1	1	2	1	1	1	2	000		1	29
2	08	JA100	7903	N0038385G5K04	850507	1430	A7	GNI	2	2	2	4	1		2		5	J	1	1	N	1A	1	1	1	1	1	1	2	1	1	1	2	000		1	354
2	08	JA100	7936	N0038385G5K04	850506	1430	A7	AFC	2	2	2	4	1		2		5	J	1	1	N	1A	1	1	1	1	1	1	2	1	1	1	2	000		1	420
2	08	JA100	7961	N0038385G5K04	850504	1430	A7	GNI	2	2	2	4	1		2		5	J	1	1	N	1A	1	1	1	1	1	1	2	1	1	1	2	000		1	53
2	08	JA100	7987	N0038385G5K04	850513	1430	A7	GNI	2	2	2	4	1		2		5	J	1	1	N	1A	1	1	1	1	1	1	2	1	1	1	2	000		1	28
2	08	JA100	7998	N0038385G5K04	850513	1430	A7	GNI	2	2	2	4	1		2		5	J	1	1	N	1A	1	1	1	1	1	1	2	1	1	1	2	000		1	50
2	08	JA100	8003	N0038385G5K04	850509	1430	A7	GNI	2	2	2	4	1		2		5	J	1	1	N	1A	1	1	1	1	1	1	2	1	1	1	2	000		1	55
2	08	JA100	8029	N0038385G5K04	850506	1430	A7	AFU	2	2	2	4	1		2		5	J	1	1	N	1A	1	1	1	1	1	1	2	1	1	1	2	000		1	289
2	08	JA100	8039	N0038385G5K04	850517	4935	A7	GNI	2	2	2	4	1		2		5	J	1	1	N	1A	1	1	1	1	1	1	2	1	1	1	2	000		1	47
2	08	JA100	8759	N0038385G5K04	850507	5962	A7	000	2	2	2	4	1		2	1026	5	J					1	1	1	1	1	1	2	1	1	1	2	000		1	95
2	08	JA100	8760	N0038385G5K04	850507	5962	A7	000	2	2	2	4	1		2	1026	5	J					1	1	1	1	1	1	2	1	1	1	2	000		1	164
2	09	JA100	9612	N0038385G5K04	850607	1430	A7	GNI	2	2	2	4	2		2		5	J	1	1	N	1A	1	1	1	1	1	1	2	1	1	1	2	000		1	68
2	09	JA100	9678	N0038385G5K04	850609	1430	A1A	000	2	2	2	4	1		2		5	J	1	1	N	1A	1	1	1	1	1	1	2	1	1	1	2	000		1	92
2	09	JA100	A114	N0038385G5K04	850609	1430	A7	GNI	2	2	2	4	1		2		5	J	1	1	N	1A	1	1	1	1	1	1	2	1	1	1	2	000		1	53
2	10	JA100	A573	N0038385G5K04	850629	1430	A7	000	2	2	2	4	1		2		5	J	1	1	N	1A	1	1	1	1	1	1	2	1	1	1	2	000		1	185
2	10	JA100	A609	N0038385G5K04	850702	1430	A1A	000	2	2	2	4	1		2	1015	5	J					1	1	1	1	1	1	2	1	1	1	2	000		1	160-
2	10	JA100	A729	N0038385G5K04	850707	1430	A7	000	2	2	2	4	2		2		5	J	1	1	N	1A	1	1	1	1	1	1	2	1	1	1	2	000		1	89
2	10	JA100	A779	N0038385G5K04	850706	1430	A7	000	2	2	2	4	1		2	1015	5	J					1	1	1	1	1	1	2	1	1	1	2	000		1	32-
2	10	JA100	A928	N0038385G5K04	850702	4935	A7	000	2	2	2	4	1		2		5	J	1	1	N	1A	1	1	1	1	1	1	2	1	1	1	2	000		1	139
2	10	JA100	A961	N0038385G5K04	850707	1430	A7	GNI	2	2	2	4	1		2		5	J	1	1	N	1A	1	1	1	1	1	1	2	1	1	1	2	000		1	82
2	10	JA100	A983	N0038385G5K04	850707	1430	A7	GNI	2	2	2	4	1		2		5	J	1	1	N	1A	1	1	1	1	1	1	2	1	1	1	2	000		1	32
2	10	JA100	B284	N0038385G5K04	850725	1430	A7	GNI	2	2	2	4	1		2	1015	5	J					1	1	1	1	1	1	2	1	1	1	2	000		1	33-
2	10	JA100	B333	N0038385G5K04	850718	1430	A7	000	2	2	2	4	1		2		5	J	1	1	N	1A	1	1	1	1	1	1	2	1	1	1	2	000		1	46
2	10	JA100	B496	N0038385G5K04	850729	1430	A7	000	2	2	2	4	1		2		5	J	1	1	N	1A	1	1	1	1	1	1	2	1	1	1	2	000		1	31
2	10	JA100	B497	N0038385G5K04	850730	1430	A7	000	2	2	2	4	1		2		5	J	1	1	N	1A	1	1	1	1	1	1	2	1	1	1	2	000		1	50
2	10	JA100	B511	N0038385G5K04	850730	1430	A7	000	2	2	2	4	1		2		5	J	1	1	N	1A	1	1	1	1	1	1	2	1	1	1	2	000		1	34
2	11	JA100	B693	N0038385G5K04	850803	1430	A7	GNI	2	2	2	4	1		2		5	J	1	1	N	1A	1	1	1	1	1	1	2	1	1	1	2	000		1	37
2	11	JA100	C039	N0038385G5K04	850804	1430	A7	000	2	2	2	4	1		2		5	J	1	1	N	1A	1	1	1	1	1	1	2	1	1	1	2	000		1	55
2	11	JA100	C215	N0038385G5K04	850807	1430	A7	000	2	2	2	4	1		2		5	J	1	1	N	1A	1	1	1	1	1	1	2	1	1	1	2	000		1	82
2	11	JA100	C230	N0038385G5K04	850807	1430	A7	000	2	2	2	4	1		2		5	J	1	1	N	1A	1	1	1	1	1	1	2	1	1	1	2	000		1	26
2	11	JA100	C247	N0038385G5K04	850809	1430	A7	GNI	2	2	2	4	1		2	1015	5	J					1	1	1	1	1	1	2	1	1	1	2	000		1	240
2	11	JA100	C735	N0038385G5K04	850807	1430	A7	000	2	2	2	4	1		2	1015	5	J					1	1	1	1	1	1	2	1	1	1	2	000		1	38
2	11	JA100	C784	N0038385G5K04	850811	6110	A7	000	2	2	2	4	1		2		5	J	1	1	N	1A	1	1	1	1	1	1	2	1	1	1	2	000		1	50
2	11	JA100	C840	N0038385G5K04	850812	1430	A7	000	2	2	2	4	1		2		5	J	1	1	N	1A	1	1	1	1	1	1	2	1	1	1	2	000		1	54
2	11	JA100	D373	N0038385G5K04	850827	1430	A1A	APC	2	2	2	4	1		2	1015	5	J					1	1	1	1	1	1	2	1	1	1	2	000		1	150-
2	11	JA100	D383	N0038385G5K04	850826	1430	A7	GCI	2	2	2	4	1		2	1015	5	J					1	1	1	1	1	1	2	1	1	1	2	000		1	165-
2	11	JA100	D385	N0038385G5K04	850826	1430	A7	GNI	2	2	2	4	1		2	1015	5	J					1	1	1	1	1	1	2	1	1	1	2	000		1	29-
2	11	JA100	D550	N0038385G5K04	850816	4935	A7	000	2	2	2	4	1		2		5	J	1	1	N	1A	1	1	1	1	1	1	2	1	1	1	2	000		1	47
2	12	JA100	E424	N0038385G5K04	850908	4935	A7	000	2	2	2	4	1		2		5	J	1	1	N	1A	1	1	1	1	1	1	2	1	1	1	2	000		1	41
2	12	JA100	E630	N0038385G5K04	850916	1430	A7	000	2	2	2	4	1		2		5	J	1	1	N	1A	1	1	1	1	1	1	2	1	1	1	2	000		1	32
2	12	JA100	E704	N0038385G5K04	850911	4935	A7	000	2	2	2	4	1		2		5	J	1	1	N	1A	1	1	1	1	1	1	2	1	1	1	2	000		1	47-
2	12	JA100	E875	N0038385G5K04	850829	1430	A7	000	2	2	2	4	1		2		5	J	1	1	N	1A	1	1	1	1	1	1	2	1	1	1	2	000		1	203
2	12	JA100	E911	N0038385G5K04	850910	1430	A7	000	2	2	2	4	1		2		5	J	1	1	N	1A	1	1	1	1	1	1	2	1	1	1	2	000		1	165

S V C	RM PO TN	AAAAA 33333	AAAA 2222	BBBBBBBBBBBBBBB 111111111111111	BBBBBB 333333	BBBB 8888 AAAA	BBB 888 BBB	BBB 888 CCC	B 1 0	B 1 2	B 1 3	C 1	C 2	C 3	CCCC 4444	C 5	C 6	C 7	C 8	C 9	CC 11 00	D 1	D 2	D 3	D 4	D 5	D 6	D 7	D 8	D 9	D 1 0	D 1 1	DDDDDD 12 ABBCCC	D 1 3	B7 AMOUNT ($000)
WESTINGHOUSE ELECTRIC C (CONT)					Cockeysville										Maryland						001343953										18250			24		
2	12	JA100	F068	N0038385G5K04	850903	1430	A7	000	2	2	2	4	1		2		5	J	1	1	N	1A	1	1	1	1	1	1	2	1	1	1	2	000		1	160
2	12	JA100	F194	N0038385G5K04	850912	1430	A1A	000	2	2	2	4	1		2		5	J	1	1	N	1A	1	1	1	1	1	1	2	1	1	1	2	000		1	83
2	12	JA100	F195	N0038385G5K04	850912	4935	A7	GNI	2	2	2	4	1		2		5	J	1	1	N	1A	1	1	1	1	1	1	2	1	1	1	2	000		1	93
2	12	JA100	F196	N0038385G5K04	850912	1430	A7	GNI	2	2	2	4	1		2		5	J	1	1	N	1A	1	1	1	1	1	1	2	1	1	1	2	000		1	117
2	12	PA100	2222	N0038385G5K04	850913	6110	C9E	000	2	2	2	4	1		2		5	J	1	1	N	1G	1	1	1	1	1	1	1	1	1	1	3	000		5	89
2	12	MA105	5247	N0060085C1865	850523	AE34	C9E	000	2	2	2	3	2	7	2	1001	5	T					1	1	1	1	1	1	1	1	1	1	1	000		5	1,500
3	04	FH02	0472	F0460685C0016	841228	5840	A7	GWA	2	2	1	3															0				0	1					730
3	04	FH02	0717	F0460685C0024	850130	6110	A1C	AEC	2	2	1	3															0				0	1					35
3	04	FH02	0646	F0460685C0185	850123	5840	A7	000	2	2	1	3															0				0	1					91
3	04	FH02	0602	F0460685C0211	850117	5840	A7	GWA	2	2	1	3															0				0	1					32
3	04	FH02	0604	F0460685C0238	850117	5840	A7	GWA	2	2	1	3															0				0	1					40
3	05	FH02	0748	F0460685C0281	850205	5840	A7	000	2	2	1	3															0				0	1					40
3	07	FH02	1464	F0460685D0029	850401	5945	A1C	AEC	2	2	2	5	2	5	2	1013	4	J					1	1	1	1	1	1	2	1	1	1	2	000		5	34
3	08	FE04	1273	F0960378G0662	850514	R414	A7	AFC	2	2	2	4	1		2	1015	5	J					1	1	1	1	1	1	1	1	1	1	2	000		5	138-
3	01	FE04	0038	F0960379G1112	841016	1430	A7	AFC	2	2	1	4															0				0	1					30-
3	02	FE04	0223	F0960379G1112	841127	1430	A1C	AFC	2	2	2	4	1		2	1015	5	J					1	1	1	1	1	1	2	1	1	1	1	000		1	477
3	02	FE04	0224	F0960379G1112	841127	1430	A1C	AFC	2	2	2	4	1		2	1015	5	J					1	1	1	1	1	1	2	1	1	1	1	000		1	107
3	02	FE04	0225	F0960379G1112	841127	1430	A1C	AFC	2	2	2	4	1		2	1015	5	J					1	1	1	1	1	1	2	1	1	1	1	000		1	278
3	02	FH02	0167	F0960379G1112	841106	5840	A7	000	2	2	1	4															0				0	1					277
3	03	FE04	0311	F0960379G1112	841211	1430	C9E	000	2	2	1	4															0				0	1					71
3	04	FJ04	0756	F0960379G1112	850118	5841	A7	AEC	2	2	2	4	1		2	1015	5	J					1	1	1	1	1	1	3	1	1	1	1	000		1	2,505-
3	05	FJ04	0977	F0960379G1112	850213	5865	A7	GAU	2	2	2	4	1		2	1015	5	J					1	2	1	1	1	1	2	1	1	1	2	000		5	25-
3	05	FJ04	1137	F0960379G1112	850228	5841	A7	AEC	2	2	1	4															0				0	1					319
3	05	FJ04	1138	F0960379G1112	850228	5841	A7	AEC	2	2	2	4	1		2	1015	5	J					1	1	1	1	1	1	3	1	1	1	1	000		1	2,654
3	06	FJ04	1249	F0960379G1112	850313	5865	A7	GAY	2	2	2	4	1		2	1015	5	J					1	1	1	1	1	1	3	1	1	1	1	000		1	1,293-
3	07	FE04	0959	F0960379G1112	850402	1430	A7	AFC	2	2	1	4															0				0	1					34
3	07	FJ04	1833	F0960379G1112	850430	5821	A7	ABC	2	2	2	4	1		2	1015	5	J					1	1	1	1	1	1	3	1	1	1	1	000		1	3,131-
3	10	FJ04	2739	F0960379G1112	850717	5841	A7	AEC	2	2	1	4															0				0	1					5,315-
3	10	FJ04	2740	F0960379G1112	850717	5841	A7	AEC	2	2	2	4	1		2	1015	5	J					1	1	1	1	1	1	3	1	1	1	1	000		1	1,934-
3	05	FJ04	0885	F0960381D4376	850204	J058	A7	GAI	2	2	2	5	1		2	1009	5	J					1	1	1	1	1	1	3	1	1	1	1	000		5	99
3	04	FJ04	0783	F0960382D3737	850128	J059	A7	ABC	2	2	2	F	1		2	1009	5	J					1	2	1	1	1	1	1	1	1	1	1	000		5	30-
3	06	FJ04	1451	F0960382D3737	850329	5865	A7	GAY	2	2	2	5	1		2	1009	5	J					1	1	1	1	1	1	1	1	1	1	2	000		5	157
3	11	FJ04	3156	F0960382D3737	850820	5865	A7	GAY	2	2	2	C	1		2	1001	5	J					1	1	1	1	1	1	1	1	1	1	1	000		5	68
3	11	FJ04	3231	F0960382D3737	850823	J058	A7	GAY	2	2	2	5	1		2	1009	5	J					1	1	1	1	1	1	1	1	1	1	1	000		5	291
3	07	FJ04	1676	F0960382D4462	850418	J058	A7	000	2	2	2	F	2	4	2	1009	5	J					1	1	1	1	1	1	2	1	1	1	2	000		5	26-
3	06	FJ04	1420	F0960382G4492	850328	J059	A7	GAI	2	2	2	4	1		2	1009	4	J					1	1	1	1	1	1	3	1	1	1	1	000		5	719
3	07	FJ04	1590	F0960382G4492	850411	J058	A7	GAI	2	2	2	4	2	5	2	1009	4	J					1	1	1	1	1	1	3	1	1	1	1	000		5	73
3	07	FJ04	1794	F0960382G4492	850429	J058	A7	GAI	2	2	2	4	1		2	1009	4	J					1	1	1	1	1	1	2	1	1	1	1	000		5	73
3	07	FJ04	1795	F0960382G4492	850429	J058	A7	GAI	2	2	1	4															0				0	3					26
3	07	FJ04	1796	F0960382G4492	850429	J058	A7	GAI	2	2	1	4															0				0	3					66-
3	09	FJ04	2356	F0960382G4492	850408	J059	A7	GAI	2	2	1	4															0				0	3					223
3	10	FJ04	2312	F0960382G4492	850612	J058	A7	GAI	2	2	2	4	2	5	2	1009	4	J					1	1	1	1	1	1	3	1	1	1	1	000		5	125
3	10	FJ04	2313	F0960382G4492	850612	J058	A7	GAI	2	2	2	4	2	5	2	1009	4	J					1	1	1	1	1	1	3	1	1	1	1	000		5	34
3	10	FJ04	2653	F0960382G4492	850710	J058	A7	GAI	2	2	1	C															0				0	3					26
3	10	FJ04	2654	F0960382G4492	850710	J058	A7	GAI	2	2	1	C															0				0	3					49
3	11	FJ04	3196	F0960382G4492	850821	J059	A7	GAI	2	2	2	4	2	5	2	1009	4	J					1	1	1	1	1	1	3	1	1	1	1	000		5	261
3	01	FE04	0044	F0960383G0823	841018	1430	A7	AFC	2	2	2	4	1		2	1015	4	J					1	1	1	1	1	1	2	1	1	1	2	000		1	41
3	01	FF20	0026	F0960383G0823	841019	4920	A1C	GAI	2	2	2	4	2	4	2	0200	5	J					1	1	1	1	1	1	4	1	1	1	1	000		5	1,583
3	01	FJ04	0106	F0960383G0823	841024	5865	A7	GAU	2	2	2	4	1		2	1015	1	J					1	3	1	1	1	1	2	1	1	1	2	000		1	60
3	01	FJ04	0109	F0960383G0823	841024	5865	A7	GAU	2	2	2	4	1		2	1015	1	J					1	3	1	1	1	1	2	1	1	1	2	000		1	70

S	RM	AAAAA	AAAA	BBBBBBBBBBBBBBB	BBBBBB	BBBB	BBB	BBB	B	B	B	B	C	C	C	CCCC	C	C	C	C	C	CC	D	D	D	D	D	D	D	D	D	D	D	DDDDDD	D	B7
						8888	888	888		1	1	1										11										1	1	12	1	AMOUNT
V	PO																																				
C	TN	33333	2222	11111111111111	333333	AAAA	BBB	CCC	9	0	2	3	1	2	3	4444	5	6	7	8	9	00	1	2	3	4	5	6	7	8	9	0	1	ABBCCC	3	($000)

WESTINGHOUSE ELECTRIC C (CONT) Cockeysville Maryland 001343953 18250 24

3	01	FJ04	0121	F0960383G0823	841025	5865	A7	GAI	2	2	2	4	1		2	1015	4	J					1	1	1	1	1	1	2	1	1	1	2	000		1		52
3	01	FJ04	0138	F0960383G0823	841031	5962	A7	GAI	2	2	2	4	1		2	1026	4	J					1	1	1	1	1	1	2	1	1	1	2	000		1		39
3	01	FJ04	0144	F0960383G0823	841031	5995	A7	000	2	2	2	4	1		2	1015	5	J					1	1	1	1	1	1	2	1	1	1	2	000		1		50
3	03	FE04	0329	F0960383G0823	841212	1270	A7	AFH	2	2	1	4															0				0	1						51
3	03	FE04	0354	F0960383G0823	841218	1270	A7	AFH	2	2	2	4	1		2	1015	4	J					1	1	1	1	1	1	3	1	1	1	1	000		2		1,130-
3	03	FE04	0404	F0960383G0823	841228	1430	A1C	AFC	2	2	2	4	1		2	1015	5	J					1	1	1	1	1	1	3	1	1	1	1	000		1		2,529-
3	03	FE04	0405	F0960383G0823	841228	1430	A1C	AFC	2	2	2	4	1		2	1015	5	J					1	1	1	1	1	1	3	1	1	1	1	000		1		4,227-
3	03	FE04	0406	F0960383G0823	841228	1430	A1C	AFC	2	2	2	4	1		2	1015	5	J					1	1	1	1	1	1	3	1	1	1	1	000		1		836-
3	04	FE04	0570	F0960383G0823	850101	1270	A7	AFH	2	2	1	4															0				0	1						398-
3	04	FH02	0574	F0960383G0823	850114	5840	A7	GWA	2	2	1	4															0				0	1						366
3	05	FE04	0569	F0960383G0823	850201	1270	A7	AFH	2	2	2	4	1		2	1015	4	J					1	1	1	1	1	1	3	1	1	1	1	000		1		127-
3	05	FE04	0579	F0960383G0823	850204	1270	A7	AFH	2	2	2	4	1		2	1015	4	J					1	1	1	1	1	1	3	1	1	1	2	000		1		2,817-
3	05	FE04	0580	F0960383G0823	850204	1270	A7	AFH	2	2	1	4															0				0	1						261-
3	05	FF20	0199	F0960383G0823	850226	4920	A1C	GAI	2	2	2	4	1		2	1015	5	J					1	1	1	1	1	1	3	1	1	1	1	000		5		98-
3	05	FJ04	0976	F0960383G0823	850213	5841	A7	AEC	2	2	2	4	1		2	1015	5	J					1	1	1	1	1	1	2	1	1	1	2	000		1		154-
3	06	FE04	0838	F0960383G0823	850314	1270	A7	AFH	2	2	2	4	1		2	1015	4	J					1	1	1	1	1	1	3	1	1	1	1	000		1		4,213-
3	06	FE04	0925	F0960383G0823	850328	1270	A7	AFH	2	2	2	4	1		2	1015	4	J					1	1	1	1	1	1	3	1	1	1	1	000		2		11,065-
3	07	FE04	0962	F0960383G0823	850403	1430	A7	AFC	2	2	2	4	1		2	1015	5	J					1	1	1	1	1	1	3	1	1	1	1	000		1		3,599-
3	08	FE03	0822	F0960383G0823	850513	1270	A1A	AFH	2	2	2	4	1		2	1015	5	J					1	1	1	1	1	1	2	1	1	1	2	000		5		39-
3	08	FE04	1209	F0960383G0823	850502	1430	A7	AFC	2	2	2	4	1		2	1015	5	J					1	1	1	1	1	1	3	1	1	1	2	000		1		4,696-
3	08	FE04	1213	F0960383G0823	850502	1430	A1C	AFC	2	2	2	4	1		2	1015	5	J					1	1	1	1	1	1	3	1	1	1	1	000		5		1,817-
3	08	FJ04	1880	F0960383G0823	850501	7050	A7	AEC	2	2	2	4	1		2	1015	5	J					1	1	1	1	1	1	3	1	1	1	2	000		1		384-
3	08	FJ04	1881	F0960383G0823	850501	7050	A7	AEC	2	2	1	4															0				0	1						176-
3	09	FJ04	2264	F0960383G0823	850604	5821	A7	ABC	2	2	2	4	1		2	1015	5	J					1	1	1	1	1	1	3	1	1	1	1	000		1		7,092-
3	10	FF20	0477	F0960383G0823	850712	4920	A1C	GAI	2	2	2	4	1		2	0200	5	J					1	1	1	1	1	1	3	1	1	1	1	000		5		58-
3	10	FJ04	2290	F0960383G0823	850607	5841	A7	AEC	2	2	2	4	1		2	1015	5	J					1	1	1	1	1	1	3	1	1	1	2	000		1		2,085-
3	10	FJ04	2788	F0960383G0823	850723	5865	A7	GAI	2	2	2	4	1		2	1015	4	J					1	1	1	1	1	1	4	1	1	1	2	000		1		2,324-
3	11	FJ04	3526	F0960383G0823	850830	7050	A7	AEC	2	2	2	4	1		2	1015	5	J					1	1	1	1	1	1	3	1	1	1	1	000		1		67-
3	11	FJ04	3527	F0960383G0823	850830	7050	A7	AEC	2	2	1	4															0				0	1						29-
3	12	FE04	2079	F0960383G0823	850910	1430	A7	AFC	2	2	2	C	1		2	1015	4	J					1	1	1	1	1	1	4	1	1	1	1	000		5		198
3	12	FH02	2457	F0960383G0823	850904	6625	A7	000	2	2	2	C	2	4	2	0200	5	J					1	1	1	1	1	1	2	1	1	1	2	000		1		52-
3	12	FH02	2687	F0960383G0823	850924	5820	A7	000	2	2	2	C	2	4	2	0200	5	J					1	1	1	1	1	1	2	1	1	2	2	000		1		93-
3	08	FE04	1402	F0960383G1496	850531	1270	A7	AFH	2	2	2	4	1		2	1015	4	J					1	1	1	1	1	1	3	1	1	1	2	000		1		15,808
3	10	FE04	1770	F0960383G1496	850731	1270	A7	AFH	2	2	2	4	1		2	1015	4	J					1	1	1	1	1	1	3	1	1	1	2	000		1		273,220
3	07	FE04	1107	F0960384G1486	850419	5960	A1C	AFH	2	2	2	4	1		2	1015	4	J					1	1	1	1	1	1	2	1	1	1	2	000		5		140
3	07	FE04	1108	F0960384G1486	850419	5960	A1C	AFH	2	2	1	4															0				0	1						132
3	04	FE04	0480	F0960384G1496	850117	1430	A7	AFC	2	2	2	4	1		2	1015	4	J					1	1	1	1	1	1	2	1	1	1	2	000		5		48
3	04	FE04	0495	F0960384G1496	850122	1430	A7	AFC	2	2	2	4	1		2	1015	1	J					1	1	1	1	1	1	2	1	1	1	2	000		5		128
3	04	FE04	0504	F0960384G1496	850123	1430	A7	AFC	2	2	1	4															0				0	1						31
3	04	FE04	0520	F0960384G1496	850125	5950	A1C	AFH	2	2	2	4	1		2	1015	1	J					1	1	1	1	1	1	2	1	1	1	2	000		5		29
3	04	FH02	0620	F0960384G1496	850118	5840	A7	GWA	2	2	1	4															0				0	1						173
3	04	FJ04	0705	F0960384G1496	850114	5841	A7	AEC	2	2	2	4	1		2	1015	5	J					1	1	1	1	1	1	2	1	1	1	2	000		1		53
3	05	FE04	0596	F0960384G1496	850205	5950	A7	AFH	2	2	2	4	1		2	1015	4	J					1	4	1	1	1	1	2	1	1	1	2	000		5		81
3	05	FE04	0611	F0960384G1496	850206	1430	A7	AFC	2	2	2	4	1		2	1015	5	J					1	1	1	1	1	1	2	1	1	1	2	000		5		57
3	05	FE04	0612	F0960384G1496	850206	5950	A7	AFH	2	2	1	4															0				0	1						49
3	05	FE04	0614	F0960384G1496	850207	5950	A7	AFH	2	2	2	4	1		2	1015	4	J					1	1	1	1	1	1	2	1	1	1	2	000		5		43
3	05	FE04	0616	F0960384G1496	850207	J015	A1C	AFH	2	2	2	4	2	4	2	0200	4	J					1	1	1	1	1	1	3	1	1	1	1	100		5		989
3	05	FE04	0622	F0960384G1496	850204	1430	A7	AFC	2	2	2	4	1		2	1015	5	J					1	1	1	1	1	1	2	1	1	1	2	000		5		77
3	05	FE04	0625	F0960384G1496	850208	1430	A7	AFC	2	2	2	4	1		2	1015	5	J					1	1	1	1	1	1	1	1	1	1	2	000		5		37
3	05	FE04	0638	F0960384G1496	850211	5950	A7	AFH	2	2	2	4	1		2	1015	4	J					1	1	1	1	1	1	2	1	1	1	2	000		5		59

S RM AAAAA AAAA BBBBBBBBBBBBBBB BBBBBB BBBB BBB BBB B B B B C C C CCCC C C C C C CC D D D D D D D D D D D DDDDDD D	B7
V PO 8888 888 888 1 1 1 11 1 1 12 1	AMOUNT
C TN 33333 2222 111111111111111 333333 AAAA BBB CCC 9 0 2 3 1 2 3 4444 5 6 7 8 9 00 1 2 3 4 5 6 7 8 9 0 1 ABBCCC 3	($000)
WESTINGHOUSE ELECTRIC C (CONT) Cockeysville Maryland 001343953 18250 24	
3 05 FE04 0698 F0960384G1496 850222 J015 A1C AFH 2 2 2 4 2 4 2 0200 4 J 1 1 1 1 1 1 1 1 1 2 100 5	141
3 05 FF50 0203 F0960384G1496 850201 6625 A7 GAI 2 2 2 4 1 2 1015 5 J 1 1 1 1 1 1 2 1 1 1 2 000 5	59
3 05 FH02 0938 F0960384G1496 850225 5840 A7 000 2 2 1 4 0 0 1	31
3 05 FJ04 0886 F0960384G1496 850130 1680 A7 GAU 2 2 2 4 1 2 1015 5 J 1 1 1 1 1 1 2 1 1 1 2 000 1	79
3 05 FJ04 0950 F0960384G1496 850207 5865 A7 000 2 2 2 4 2 4 2 0200 5 J 1 1 1 1 1 1 2 1 1 1 2 000 1	467
3 05 FJ04 1058 F0960384G1496 850213 5865 A7 000 2 2 2 4 1 2 1026 5 J 1 1 1 1 1 1 2 1 1 1 2 000 1	47
3 05 FJ04 1068 F0960384G1496 850215 5995 A7 000 2 2 2 4 1 2 1015 5 J 1 1 1 1 1 1 2 1 1 1 2 000 1	63
3 05 FJ04 1129 F0960384G1496 850222 5865 A7 GBH 2 2 2 4 1 2 1015 1 J 1 4 1 3 1 1 2 1 1 1 2 000 1	27
3 06 FE04 0762 F0960384G1496 850304 5950 A1C AFH 2 2 2 4 1 2 1015 4 J 1 1 1 1 1 1 2 1 1 1 2 000 5	44
3 06 FE04 0790 F0960384G1496 850307 3020 A1C AFH 2 2 2 4 1 2 1015 4 J 1 1 1 1 1 1 2 1 1 1 2 100 5	33
3 06 FE04 0794 F0960384G1496 850307 5999 A1C AFH 2 2 2 4 1 2 1015 4 J 1 1 1 1 1 1 2 1 1 1 2 000 5	32
3 06 FE04 0811 F0960384G1496 850308 1430 A7 AFC 2 2 2 4 1 2 1015 1 J 1 5 1 1 1 1 2 1 1 1 2 000 1	32
3 06 FE04 0830 F0960384G1496 850313 1270 A7 AFH 2 2 2 4 1 2 1015 4 J 1 1 1 1 1 1 2 1 1 1 2 000 5	226
3 06 FE04 0869 F0960384G1496 850319 1270 A1C AFH 2 2 2 4 1 2 1015 4 J 1 1 1 1 1 1 2 1 1 2 2 100 5	83
3 06 FE04 0904 F0960384G1496 850325 1430 A7 AFC 2 2 1 4 0 0 1	31
3 06 FF20 0218 F0960384G1496 850306 4920 C9E AAK 2 2 1 4 0 0 1	32
3 06 FJ04 0942 F0960384G1496 850208 6625 A7 AEC 2 2 1 4 0 0 1	87
3 06 FJ04 1305 F0960384G1496 850311 5962 A7 GAI 2 2 2 4 1 2 1015 4 J 1 1 1 1 1 1 2 1 1 1 2 000 1	48
3 06 FJ04 1331 F0960384G1496 850314 5995 A7 GAU 2 2 2 4 1 2 1015 5 J 1 1 1 1 1 1 2 1 1 1 2 000 1	39
3 06 FJ04 1340 F0960384G1496 850315 5915 A7 000 2 2 2 4 2 4 2 0200 5 J 1 1 1 1 1 1 2 1 1 1 2 000 1	163
3 06 FJ04 1391 F0960384G1496 850322 5865 A7 000 2 2 2 4 1 2 1015 5 J 1 1 1 1 1 1 2 1 1 1 2 000 1	439
3 06 FJ04 1399 F0960384G1496 850327 5865 A7 GAU 2 2 2 4 1 2 1015 5 J 1 1 1 1 1 1 2 1 1 1 2 000 1	82
3 07 FE04 0964 F0960384G1496 850403 1430 A7 AFC 2 2 2 4 1 2 1015 4 J 1 1 1 1 1 1 2 1 1 1 2 000 5	46
3 07 FE04 1017 F0960384G1496 850408 1270 A7 AFH 2 2 1 4 0 0 1	33
3 07 FE04 1026 F0960384G1496 850409 5950 A1C AFH 2 2 2 4 2 0 2 1015 4 J 1 1 1 1 1 1 2 1 1 1 2 000 5	83
3 07 FE04 1114 F0960384G1496 850419 1430 A7 AFC 2 2 1 4 0 0 1	35
3 07 FE04 1134 F0960384G1496 850423 5962 A1C AFC 2 2 2 4 1 2 1015 4 J 1 1 1 1 1 1 2 1 1 1 2 000 5	42
3 07 FE04 1146 F0960384G1496 850424 5930 A7 AFH 2 2 2 4 1 2 1015 4 J 1 1 1 1 1 1 2 1 1 1 2 000 5	26
3 07 FH02 1291 F0960384G1496 850404 5840 A7 GWA 2 2 1 4 0 0 1	35
3 07 FH02 1349 F0960384G1496 850411 5950 A7 GWA 2 2 2 4 1 2 1013 4 J 1 1 1 1 1 1 2 1 1 1 2 000 5	67
3 07 FH02 1404 F0960384G1496 850418 5985 A7 GWA 2 2 2 4 1 2 1013 4 J 1 1 1 1 1 1 2 1 1 1 2 000 5	69
3 07 FH02 1460 F0960384G1496 850424 6120 A7 GAH 2 2 2 4 1 2 1001 5 J 1 1 1 1 1 1 2 1 1 1 2 000 5	27
3 07 FJ04 1615 F0960384G1496 850410 5865 A7 GAU 2 2 2 4 1 2 1015 5 J 1 1 1 1 1 1 2 1 1 1 2 000 1	115
3 07 FJ04 1683 F0960384G1496 850417 5865 A7 GAU 2 2 2 4 1 2 1015 5 J 1 1 1 1 1 1 2 1 1 1 2 000 1	72
3 07 FJ04 1758 F0960384G1496 850423 5865 A7 GAU 2 2 2 4 1 2 1015 5 J 1 1 1 1 1 1 2 1 1 1 2 000 1	41
3 07 FJ04 1759 F0960384G1496 850423 5865 A7 GAU 2 2 1 4 0 0 1	70
3 07 FJ04 1767 F0960384G1496 850424 5841 A7 AEC 2 2 2 4 1 2 1015 5 J 1 1 1 1 1 1 2 1 1 1 2 000 1	71
3 07 FJ04 1874 F0960384G1496 850430 5962 A7 GAI 2 2 2 4 1 2 1015 4 J 1 1 1 1 1 1 2 1 1 1 2 000 1	37
3 08 FE04 1226 F0960384G1496 850503 1270 A7 AFH 2 2 2 4 1 2 1015 4 J 1 1 1 1 1 1 2 1 1 1 2 000 5	136
3 08 FE04 1266 F0960384G1496 850513 J015 A1C AFH 2 2 2 4 2 5 2 1009 4 J 1 1 1 1 1 1 2 1 1 1 1 000 5	57
3 08 FE04 1278 F0960384G1496 850515 5962 A7 AFC 2 2 2 4 1 2 1015 4 J 1 1 1 1 1 1 2 1 1 1 2 000 5	42
3 08 FE04 1299 F0960384G1496 850516 1430 A7 AFC 2 2 2 4 1 2 1015 4 J 1 1 1 1 1 1 2 1 1 1 2 000 5	139
3 08 FF20 0362 F0960384G1496 850509 4920 C9E GAI 2 2 2 4 1 2 1015 5 J 1 1 1 1 1 1 2 1 1 1 2 000 5	45
3 08 FF20 0393 F0960384G1496 850530 4920 A1C 000 2 2 1 4 0 0 1	30
3 08 FH02 1586 F0960384G1496 850507 5840 A7 000 2 2 1 4 0 0 1	33
3 08 FH02 1592 F0960384G1496 850508 5840 A7 GWA 2 2 1 4 0 0 1	43
3 08 FH02 1614 F0960384G1496 850510 5990 A7 000 2 2 2 4 1 2 1013 4 J 1 1 1 1 1 1 2 1 1 1 2 000 1	28
3 08 FJ04 2186 F0960384G1496 850531 5841 A7 AEC 2 2 2 4 1 2 1015 5 J 1 1 1 1 1 1 3 1 1 1 2 000 1	8,009
3 08 FJ04 2187 F0960384G1496 850531 5841 A7 AEC 2 2 1 4 0 0 1	5,583
3 08 FJ04 2237 F0960384G1496 850531 1280 A7 ABC 2 2 2 4 1 2 1015 5 J 1 1 1 1 1 1 3 1 1 1 2 000 1	4,597

S V C	RM PO TN	AAAAA 33333	AAAA 2222	BBBBBBBBBBBBBBB 111111111111111	BBBBBB 333333	BBBB 8888 AAAA	BBB 888 BBB	BBB 888 CCC	B 1 9	B 1 0	B 1 2	B 1 3	C 1	C 2	C 3	CCCC 4444	C 5	C 6	C 7	C 8	C 9	CC 11 00	D 1	D 2	D 3	D 4	D 5	D 6	D 7	D 8	D 9	D 1 0	D 1 1	DDDDDD 12 ABBCCC	D 1 3	B7 AMOUNT ($000)
WESTINGHOUSE ELECTRIC C (CONT)					Cockeysville										Maryland						001343953								18250				24		
3	09	FE04	1564	F0960384G1496	850628	1270	A1C	AFH	2	2	1	4															0				0	1			26
3	09	FJ04	2517	F0960384G1496	850628	5915	A7	000	2	2	2	4	1		2	1026	5	J					1	1	1	1	1	1	2	1	1	1	2	000	1	109
3	09	FJ04	2522	F0960384G1496	850628	5865	A7	GAY	2	2	2	4	1		2	1015	4	J					1	1	1	1	1	1	3	1	1	1	1	000	1	54,007
3	09	FF35	0008	F0960384G1496	850606	4920	A1C	000	2	2	2	4	1		2	1015	5	J					1	1	1	1	1	1	2	1	1	1	2	000	5	51
3	09	FF35	0022	F0960384G1496	850607	4930	A1C	AEC	2	2	1	4															0				0	1			252
3	10	FE04	1657	F0960384G1496	850712	J015	A1C	AFM	2	2	2	D	2	4	2	0200	4	J					1	1	1	1	1	1	3	1	1	1	1	000	5	142-
3	10	FE04	1782	F0960384G1496	850730	1270	A7	AFH	2	2	2	4	1		2	1015	4	J					1	1	1	1	1	1	2	1	1	1	2	000	5	38
3	10	FF20	0473	F0960384G1496	850701	4920	A1C	AAK	2	2	2	4	1		2	1015	5	J					1	1	1	1	1	1	2	1	1	1	2	000	5	37
3	10	FH02	2056	F0960384G1496	850710	5840	A7	000	2	2	1	4															0				0	1			31
3	10	FH02	2086	F0960384G1496	850712	5840	A7	GWA	2	2	1	4															0				0	1			224
3	10	FJ04	2671	F0960384G1496	850712	1280	A7	ABC	2	2	2	4	1		2	1015	5	J					1	1	1	1	1	1	2	1	1	1	2	000	5	56
3	10	FJ04	2761	F0960384G1496	850719	5962	A7	000	2	2	2	4	1		2	1026	5	J					1	1	1	1	1	1	2	1	1	1	2	000	1	74
3	10	FJ04	2762	F0960384G1496	850719	5865	A7	GAU	2	2	2	4	1		2	1015	5	J					1	1	1	1	1	1	2	1	1	1	2	000	1	106
3	10	FJ04	2841	F0960384G1496	850726	5865	A7	GAU	2	2	2	4	1		2	1015	5	J					1	1	1	1	1	1	2	1	1	1	2	000	1	159
3	10	FJ04	2935	F0960384G1496	850731	5865	A7	000	2	2	2	4	1		2		5	J	1	1	N	1G	1	1	1	1	1	1	3	1	1	1	2	000	1	659
3	10	FJ04	2936	F0960384G1496	850731	5865	A7	GAI	2	2	2	4	1		2	1015	4	J					1	1	1	1	1	1	3	1	1	1	2	000	1	46,505
3	11	FD08	0575	F0960384G1496	850820	5985	A1A	ABH	2	2	2	4	2	B	2		4	J	1	1	N	1G	1	1	1	1	1	1	3	1	1	1	2	000	1	3,509
3	11	FE04	1825	F0960384G1496	850806	1430	A7	AFC	2	2	2	4	1		2	1015	5	J					1	1	1	1	1	1	2	1	1	1	2	000	1	130
3	11	FE04	1879	F0960384G1496	850813	4920	A1C	AFH	2	2	2	4	2	B	2		4	J	1	1	N	1G	1	1	1	1	1	1	1	1	1	1	1	000	5	246
3	11	FE04	1902	F0960384G1496	850819	1430	A7	AFC	2	2	2	4	1		2	1015	1	J					1	4	1	1	1	1	3	1	1	1	1	000	1	513
3	11	FE04	1954	F0960384G1496	850826	1270	A7	AFH	2	2	1	4															0				0	1			38
3	11	FE04	1989	F0960384G1496	850828	1270	A1C	AFH	2	2	2	4	1		2	1001	4	J					1	1	1	1	1	1	3	1	1	1	2	100	1	8,161
3	11	FE04	1990	F0960384G1496	850828	1270	A1C	AFH	2	2	1	4															0				0	1			839
3	11	FH02	2237	F0960384G1496	850801	5840	A7	000	2	2	2	4	2	0	2	1013	4	J					1	1	1	1	1	1	2	1	1	1	2	000	1	31
3	11	FH02	2312	F0960384G1496	850812	5840	A7	GWA	2	2	1	4															0				0	1			40
3	11	FJ04	3039	F0960384G1496	850809	5995	A7	000	2	2	2	4	1		2	1015	5	J					1	1	1	1	1	1	2	1	1	1	2	000	1	37
3	11	FJ04	3164	F0960384G1496	850813	5865	A7	GAU	2	2	2	4	1		2	1015	5	J					1	1	1	1	1	1	2	1	1	1	2	000	1	75
3	11	FJ04	3267	F0960384G1496	850826	5821	A7	ABC	2	2	2	4	1		2		1	J	2	2	B		1	4	1	1	1	1	2	1	1	1	2	000	5	77
3	11	FJ04	3282	F0960384G1496	850826	7050	A7	AEC	2	2	1	4															0				0	1			43
3	11	FJ04	3408	F0960384G1496	850827	5915	A7	000	2	2	2	4	2	B	2		5	J	1	1	N	2A	1	1	1	1	1	1	2	1	1	1	1	000	1	183
3	11	FE04	1791	F0960384G1496	850802	1270	A7	AFH	2	2	2	4	1		2	1015	4	J					1	1	1	1	1	1	2	1	1	1	1	000	5	108
3	11	FE04	1897	F0960384G1496	850816	1270	A7	AFH	2	2	2	4	1		2	1015	4	J					1	1	1	1	1	1	2	1	1	1	1	000	1	120
3	11	FH02	2041	F0960384G1496	850708	5840	A7	000	2	2	1	4															0				0	1			27
3	11	FJ04	2975	F0960384G1496	850731	5865	A7	GAI	2	2	2	4	1		2	1015	4	J					1	1	1	1	1	1	2	1	1	1	2	000	1	271
3	12	FD08	0643	F0960384G1496	850920	5985	A1A	ABH	2	2	2	4	2	B	2		4	J	1	1	N	1G	1	1	1	1	1	1	2	1	1	1	2	000	1	215
3	12	FE04	2033	F0960384G1496	850905	1430	A7	AFC	2	2	2	4	2	B	2		5	J	1	1	N	2A	1	1	1	1	1	1	3	1	1	1	2	000	1	8,230
3	12	FE04	2037	F0960384G1496	850905	1430	A7	AFC	2	2	1	4															0				0	1			77
3	12	FE04	2038	F0960384G1496	850905	1430	A7	AFC	2	2	2	4	2	B	2		5	J	1	1	N	2A	1	1	1	1	1	1	3	1	1	1	2	000	1	2,840
3	12	FE04	2040	F0960384G1496	850905	1430	A7	AFC	2	2	2	4	2	B	2		5	J	1	1	N	2A	1	1	1	1	1	1	3	1	1	1	2	000	1	8,030
3	12	FE04	2052	F0960384G1496	850906	1430	A7	AFC	2	2	2	4	2	B	2		5	J	1	1	N	2A	1	1	1	1	1	1	3	1	1	1	2	000	5	5,230
3	12	FE04	2053	F0960384G1496	850906	1430	A7	AFC	2	2	1	4															0				0	1			284
3	12	FE04	2082	F0960384G1496	850910	1270	A1C	AFH	2	2	2	4	1		2	1015	4	J					1	1	1	2	1	1	2	1	1	1	1	000	5	101
3	12	FE04	2124	F0960384G1496	850917	1430	A7	AFC	2	2	2	4	2	0	2	1001	5	J					1	1	1	1	1	1	2	1	1	1	2	000	5	28
3	12	FE04	2125	F0960384G1496	850917	1430	A7	AFC	2	2	2	4	1		2	1015	4	J					1	1	1	1	1	1	2	1	1	1	2	000	5	86
3	12	FE04	2127	F0960384G1496	850917	1430	A7	AFC	2	2	2	4	1		2	1015	4	J					1	1	1	1	1	1	2	1	1	1	2	000	5	52
3	12	FE04	2135	F0960384G1496	850918	J099	A1C	AFH	2	2	2	4	2	B	2		5	J	1	1	N	2A	1	1	1	1	1	1	1	1	1	1	1	000	1	242
3	12	FE04	2141	F0960384G1496	850918	5962	A7	AFC	2	2	2	4	1		2		4	J	1	1	N	1G	1	1	1	1	1	1	2	1	1	1	2	000	5	71
3	12	FE04	2153	F0960384G1496	850919	1430	A1C	AFC	2	2	1	4															0				0	1			42
3	12	FE04	2175	F0960384G1496	850923	1270	A7	AFH	2	2	2	4	1		2	1015	4	J					1	1	1	1	1	1	2	1	1	1	1	100	5	160
3	12	FE04	2176	F0960384G1496	850923	5962	A7	AFC	2	2	2	4	1		2	1015	4	J					1	1	1	1	1	1	2	1	1	1	2	000	5	155

S V C	RM PO TN	AAAAA 33333	AAAA 2222	BBBBBBBBBBBBBBB 111111111111111	BBBBBB 333333	BBBB 8888 AAAA	BBB 888 BBB	BBB 888 CCC	B 1 0	B 1 2	B 1 3	C 1	C 2	C 3	CCCC 4444	C 5	C 6	C 7	C 8	C 9	CC 11 00	D 1	D 2	D 3	D 4	D 5	D 6	D 7	D 8	D 9	D 1 0	D 1 1	DDDDDD 12 ABBCCC	D 1 3	B7 AMOUNT ($000)
WESTINGHOUSE ELECTRIC C (CONT)					Cockeysville										Maryland						001343953				18250				24					
3	12	FE04	2239	F0960384G1496	850927	1270	A1C	AFH	2	2	1	4														0				0	1				149
3	12	FE04	2240	F0960384G1496	850927	1270	A1C	AFH	2	2	2	4	1		2		4	J	2	1	N	1G	1	1	1	1	1	1	2	1	1	1	2	000	5	510
3	12	FE04	2271	F0960384G1496	850930	1430	A7	AFC	2	2	2	4	1		2	1015	4	J					1	1	1	1	1	1	3	1	1	1	1	000	1	640
3	12	FE04	2284	F0960384G1496	850930	1270	A1C	AFH	2	2	2	4	2	4	2	1001	4	J					1	1	1	1	1	1	3	1	1	1	2	000	2	2,475
3	12	FE04	2285	F0960384G1496	850930	1270	A1C	AFH	2	2	1	4														0				0	1				2,373
3	12	FE04	2289	F0960384G1496	850930	1270	A7	AFH	2	2	2	4	2	B	2		4	J	1	1	N	1G	1	1	1	1	1	1	3	1	1	1	2	000	1	27,803
3	12	FE04	2290	F0960384G1496	850930	1270	A7	AFH	2	2	2	4	1		2	1015	4	J					1	1	1	1	1	1	2	1	1	5	2	000	5	60
3	12	FE04	2293	F0960384G1496	850930	1270	A1C	AFH	2	2	2	4	1		2		4	J	1	1	N	1G	1	1	1	1	1	1	3	1	1	1	2	000	2	821
3	12	FE04	2294	F0960384G1496	850930	1270	A1C	AFH	2	2	1	4														0				0	1				5,377
3	12	FE04	2305	F0960384G1496	850930	J015	A1C	AFH	2	2	1	4														0				0	3				31
3	12	FF50	1047	F0960384G1496	850930	6625	C9E	000	2	2	2	4	1		2		5	J	1	1	N	1A	1	1	1	1	1	1	2	1	1	1	2	000	5	94
3	12	FF55	0132	F0960384G1496	850913	1730	A1C	AEC	2	2	1	4														0				0	1				91
3	12	FH02	2552	F0960384G1496	850913	5840	A7	GWA	2	2	1	4														0				0	1				474
3	12	FH02	2603	F0960384G1496	850912	6120	A1C	GAU	2	2	2	4	1		2	1001	5	J					1	1	1	1	1	1	2	1	1	1	2	100	5	44
3	12	FH02	2667	F0960384G1496	850925	5840	A7	000	2	2	1	4														0				0	1				84
3	12	FJ04	3765	F0960384G1496	850916	5962	A7	GAI	2	2	2	B	2	B	2		4	J	1	1	N	2A	1	1	1	1	1	1	2	1	1	1	2	000	1	321
3	12	FJ04	3908	F0960384G1496	850923	5962	A7	GAY	2	2	2	4	1		2	1015	5	J					1	1	1	1	1	1	2	1	1	1	2	000	5	29
3	12	FJ04	4106	F0960384G1496	850928	H359	A7	ABC	2	2	2	4	1		2		5	J	1	1	N	1G	1	1	1	1	1	1	2	1	1	1	1	000	1	290
3	12	FJ04	4204	F0960384G1496	850930	1280	A7	ABC	2	2	2	4	1		2	1015	5	J					1	1	1	1	1	1	2	1	1	1	2	000	5	32
3	04	FJ04	0731	F0960384G3257	850114	R414	A7	AEC	2	2	2	4	2	5	2	1008	5	Y					1	1	1	1	1	1	2	1	1	1	1	000	5	45
3	06	FJ04	1261	F0960384G3257	850311	R414	A7	AEC	2	2	2	4	1		2	1008	5	Y					1	1	1	1	1	1	2	1	1	1	1	000	5	125
3	10	FJ04	2685	F0960384G3257	850712	R414	A7	AEC	2	2	2	4	1		2		5	Y	1	1	N	1G	1	1	1	1	1	1	2	1	1	1	1	000	5	175
3	12	FJ04	4132	F0960384G3257	850929	R414	A7	AFN	2	2	2	4	1		2		5	Y	1	1	N	1G	1	1	1	1	1	1	2	1	1	1	1	000	5	150
3	04	FJ04	0846	F0960385C3085	850130	5841	A7	AEC	2	2	1	3														0				0	1				619
3	09	FJ04	2324	F0960385C3568	850612	J059	A7	000	2	2	2	3	2	4	2	0200	5	J					1	1	1	1	1	1	2	1	1	1	2	000	5	32
3	12	FJ04	4218	F0960385D4227	850930	J058	A7	GAY	2	2	2	1	2	B	2		5	J	1	1	N	2A	1	1	1	1	1	1	3	1	1	1	2	000	1	2,116
3	12	FJ04	4154	F0960385D4802	850930	J059	A7	000	2	2	2	1	1		2	0200	5	J					1	1	1	1	1	1	3	1	1	1	2	000	1	668
3	11	HV33	0100	F1962879C0164	850830	6625	A7	AEC	2	2	2	D	1		2	1001	4	J					1	1	1	1	1	1	3	1	1	1	1	000	1	2,119
3	05	HJ05	0103	F3060285C0018	850225	AD92	A7	000	2	2	2	3	1		2	1100	2	U					1	5	1	1	1	1	2	1	1	5	2	000	5	51
3	01	FE04	0067	F3365781C0641	841024	5841	A7	AFH	2	2	2	G	1		2	1013	4	L					1	3	1	1	1	1	3	1	1	1	2	000	1	4,621-
3	01	FE04	0112	F3365781C0641	841031	5841	A7	AFH	2	2	1	5														0				0	1				13,540
3	02	FE04	0027	F3365781C0641	841015	5841	A7	AFH	2	2	2	G	1		2	1013	4	L					1	3	1	1	1	1	3	1	1	1	2	000	1	26-
3	03	FE04	0409	F3365781C0641	841231	5841	A7	AFH	2	2	2	G	1		2	1013	4	L					1	3	1	1	1	1	3	1	1	1	2	000	1	1,611-
3	03	FE04	0410	F3365781C0641	841231	5841	A7	AFH	2	2	2	G	1		2	1013	4	L					1	3	1	1	1	1	3	1	1	1	2	000	1	2,197-
3	04	FE04	0433	F3365781C0641	850110	5841	A7	AFH	2	2	2	C	1		2	1013	4	L					1	3	1	1	1	1	3	1	1	1	2	000	1	431
3	04	FE04	0463	F3365781C0641	850114	5841	A7	AFH	2	2	2	5	1		2	1013	4	L					1	3	1	1	1	1	3	1	1	1	2	000	1	4,582
3	04	FE04	0509	F3365781C0641	850124	5841	A7	AFH	2	2	2	5	1		2	1013	4	L					1	3	1	1	1	1	3	1	1	1	2	000	1	35
3	04	FE04	0561	F3365781C0641	850131	5841	A7	AFH	2	2	2	C	1		2	1013	4	L					1	3	1	1	1	1	3	1	1	1	2	000	1	73-
3	05	FE04	0590	F3365781C0641	850204	5841	A7	AFH	2	2	1	5														0				0	1				584
3	05	FE04	0594	F3365781C0641	850206	5841	A7	AFH	2	2	2	5	1		2	1013	4	L					1	3	1	1	1	1	3	1	1	1	2	000	1	4,781
3	05	FE04	0642	F3365781C0641	850211	5841	A7	AFH	2	2	1	G														0				0	1				584-
3	05	FE04	0724	F3365781C0641	850226	5841	A7	AFH	2	2	2	C	1		2	1013	4	L					1	3	1	1	1	1	3	1	1	1	2	000	1	436
3	06	FE04	0852	F3365781C0641	850318	5841	A7	AFH	2	2	1	5														0				0	1				822
3	07	FE04	0946	F3365781C0641	850402	5841	A7	AFH	2	2	2	C	1		2	1013	4	L					1	3	1	1	1	1	3	1	1	1	2	000	1	76
3	07	FE04	1131	F3365781C0641	850423	5841	A7	AFH	2	2	2	C	1		2	1013	4	J					1	3	1	1	1	1	3	1	1	1	2	000	1	37-
3	07	FE04	1132	F3365781C0641	850423	5841	A7	AFH	2	2	2	C	1		2	1013	4	J					1	3	1	1	1	1	3	1	1	1	2	000	1	177-
3	07	FE04	1171	F3365781C0641	850429	5841	A7	AFH	2	2	2	5	1		2	1013	4	L					1	3	1	1	1	1	3	1	1	1	2	000	1	38
3	08	FE04	1330	F3365781C0641	850523	5841	A7	AFH	2	2	2	5	1		2	1013	4	L					1	3	1	1	1	1	3	1	1	1	2	000	1	27
3	08	FE04	1331	F3365781C0641	850523	5841	A7	AFH	2	2	2	G	1		2	1013	4	L					1	2	1	1	1	1	3	1	1	1	2	000	1	35
3	09	FE04	1489	F3365781C0641	850618	5841	A7	AFH	2	2	2	5	1		2	1013	4	L					1	3	1	1	1	1	3	1	1	1	2	000	1	30

S	RM	AAAAA	AAAA	BBBBBBBBBBBBBB	BBBBBB	BBBB	BBB	BBB	B	B	B	B	C	C	C	CCCC	C	C	C	C	C	CC	D	D	D	D	D	D	D	D	D	D	DDDDDD	D	B7
V	PO					8888	888	888		1	1	1										11									1	1	12	1	AMOUNT
C	TN	33333	2222	111111111111111	333333	AAAA	BBB	CCC	9	0	2	3	1	2	3	4444	5	6	7	8	9	00	1	2	3	4	5	6	7	8	9	0	1	ABBCCC	3	($000)
WESTINGHOUSE ELECTRIC C (CONT)					Cockeysville										Maryland				001343953				18250					24								
3	10	FE04	1710	F3365781C0641	850722	5841	A7	AFH	2	2	2	C	1		2	1012	4	L					1	2	1	1	1	1	3	1	1	1	2	000	1	69-
3	10	FE04	1748	F3365781C0641	850729	5841	A7	AFH	2	2	2	C	1		2	1013	4	L					1	2	1	1	1	1	3	1	1	1	2	000	1	2,589-
3	11	FE04	1949	F3365781C0641	850826	5841	A7	AFH	2	2	2	5	1		2	1013	4	J					1	3	1	1	1	1	3	1	1	1	2	000	1	256
3	12	FE04	2088	F3365781C0641	850912	5841	A7	AFH	2	2	2	5	1		2	1013	4	L					1	3	1	1	1	1	3	1	1	1	2	000	1	61
3	12	FE04	2089	F3365781C0641	850912	5841	A7	AFH	2	2	2	5	1		2	1012	4	L					1	2	1	1	1	1	3	1	1	1	2	000	1	1,863
3	12	FE04	2090	F3365781C0641	850913	5841	A7	AFH	2	2	2	G	1		2	1012	4	L					1	2	1	1	1	1	3	1	1	1	2	000	1	4,704-
3	12	FE04	2223	F3365781C0641	850927	5841	A7	AFH	2	2	2	C	1		2	1012	4	L					1	2	1	1	1	1	3	1	1	1	2	000	1	35
3	12	FE04	2251	F3365781C0641	850927	5841	A7	AFH	2	2	2	C	1		2	1012	4	L					1	2	1	1	1	1	3	1	1	1	2	000	1	1,611
3	02	HU82	0060	F3365782C2141	841119	5841	A7	000	2	2	2	D	1		2	1001	4	J					1	1	1	1	1	1	3	1	1	1	2	000	1	44
3	05	HU82	0188	F3365782C2141	850227	5841	A7	000	2	2	2	D	1		2	1001	4	J					1	1	1	1	1	1	3	1	1	1	1	000	1	180
3	05	HU82	0189	F3365782C2141	850227	5841	A7	000	2	2	1	D															0				0	1				490
3	02	HU72	0009	F3365784C2176	841130	AD24	A7	AFH	2	2	2	C	1		2	1013	5	J					1	1	1	1	1	1	3	1	1	1	1	000	1	845
3	04	HU72	0018	F3365784C2176	850104	AD24	A7	AFH	2	2	2	D	1		2	1100	5	U					1	1	1	1	1	1	3	1	1	1	1	000	1	237
3	06	HU72	0032	F3365784C2176	850329	AD24	A7	AFH	2	2	2	D	1		2	1100	5	U					1	1	1	1	1	1	3	1	1	1	1	000		184
3	08	HU72	0035	F3365784C2176	850510	AD24	A7	AFH	2	2	2	D	1		2	1100	5	U					1	1	1	1	1	1	3	1	1	1	1	000	5	58-
3	12	HU72	0055	F3365784C2176	850911	AD24	A7	AFH	2	2	2	D	1		2	1100	5	U					1	1	1	1	1	1	3	1	1	1	1	000	5	28-
3	05	FD02	0125	F3460185C0146	850215	1560	A1C	ACR	2	2	2	3	2	0	2	0200	4	J					1	1	1	1	1	1	2	1	1	1	2	100	5	59
3	01	FF50	0016	F4160883C0111	841016	4920	A1C	AFN	2	2	2	C	1		2	1026	1	M					1	1	1	1	1	1	3	1	1	1	2	000	2	997-
3	01	FF90	0001	F4160883C0111	841004	6625	A1C	AFN	2	2	2	5	1		2	1026	1	M					1	1	1	1	1	1	3	1	1	1	2	000	2	181
3	02	FF50	0028	F4160883C0111	841101	4920	A1C	AFN	2	2	2	D	1		2	1026	1	M					1	1	1	1	1	1	3	1	1	1	1	000	2	767
3	02	FF50	0076	F4160883C0111	841130	4920	A1C	AFN	2	2	2	B	1		2	1026	1	M					1	1	1	1	1	1	3	1	1	1	1	000	2	84,607
3	02	FF90	0008	F4160883C0111	841109	6625	A1C	AFN	2	2	2	5	1		2	1026	1	M					1	1	1	1	1	1	3	1	1	1	2	000	2	648
3	03	FF50	0088	F4160883C0111	841204	4920	A1C	AFN	2	2	2	D	1		2	1026	1	M					1	1	1	1	1	1	3	1	1	1	1	000	2	7,075
3	03	FF50	0097	F4160883C0111	841206	6625	A1C	AFN	2	2	2	5	1		2	1026	1	M					1	1	1	1	1	1	3	1	1	1	2	000	2	1,054-
3	03	FF90	0010	F4160883C0111	841204	6625	A1C	AFN	2	2	2	5	1		2	1026	1	M					1	1	1	1	1	1	3	1	1	1	2	000	1	122
3	03	FF90	0020	F4160883C0111	841228	6625	A1C	AFN	2	2	2	5	1		2	1026	1	M					1	1	1	1	1	1	3	1	1	1	2	000	1	1,528
3	03	FF90	0028	F4160883C0111	841231	6625	A1C	AFN	2	2	2	5	1		2	1026	1	M					1	1	1	1	1	1	3	1	1	1	2	000	1	1,031
3	03	FF90	0029	F4160883C0111	841231	6625	A1C	AFN	2	2	2	5	1		2	1026	1	M					1	1	1	1	1	1	3	1	1	1	2	000	1	129
3	04	FF90	0044	F4160883C0111	850109	6625	A1C	AFN	2	2	2	5	1		2	1026	1	M					1	1	1	1	1	1	3	1	1	1	2	000	1	664
3	06	FF50	0378	F4160883C0111	850323	4920	A1C	AFN	2	2	2	5	1		2	1026	1	M					1	1	1	1	1	1	3	1	1	1	2	000	2	4,120
3	06	FF50	0388	F4160883C0111	850328	4920	A1C	AFN	2	2	2	C	1		2	1026	1	M					1	1	1	1	1	1	3	1	1	1	2	000	2	44
3	06	FF50	0413	F4160883C0111	850331	4920	A1C	AFN	2	2	2	C	1		2	1026	1	M					1	1	1	1	1	1	3	1	1	1	1	000	2	12,189
3	07	FF90	0099	F4160883C0111	850412	6625	A1C	AFN	2	2	2	5	1		2	1026	1	M					1	1	1	1	1	1	3	1	1	1	2	000	1	62
3	07	FF90	0100	F4160883C0111	850422	7025	A1C	AFN	2	2	2	5	1		2	1026	1	M					1	1	1	1	1	1	3	1	1	1	2	000	1	88
3	08	FF50	0610	F4160883C0111	850517	6625	A1C	AFN	2	2	2	5	1		2	1026	1	M					1	1	1	1	1	1	3	1	1	1	2	000	2	10,820
3	08	FF50	0671	F4160883C0111	850530	4920	A1C	AFN	2	2	2	D	1		2	1026	1	M					1	1	1	1	1	1	3	1	1	1	1	000	2	10,552
3	08	FF90	0101	F4160883C0111	850501	6625	A1C	AFN	2	2	2	5	1		2	1026	1	M					1	1	1	1	1	1	3	1	1	1	2	000	1	75
3	08	FF90	0105	F4160883C0111	850503	6625	A1C	AFN	2	2	2	5	1		2	1026	1	M					1	1	1	1	1	1	3	1	1	1	2	000	1	632
3	08	FF90	0106	F4160883C0111	850509	6625	A1C	AFN	2	2	2	5	1		2	1026	1	M					1	1	1	1	1	1	3	1	1	1	2	000	1	2,136
3	08	FF90	0107	F4160883C0111	850510	6625	A1C	AFN	2	2	2	5	1		2	1026	1	M					1	1	1	1	1	1	3	1	1	1	2	000	1	3,453
3	08	FF90	0108	F4160883C0111	850515	T013	A1C	AFN	2	2	2	5	1		2	1026	1	M					1	1	1	1	1	1	3	1	1	1	2	000	1	424
3	08	FF90	0109	F4160883C0111	850516	6625	A1C	AFN	2	2	2	5	1		2	1026	1	M					1	1	1	1	1	1	3	1	1	1	2	000	1	2,992
3	09	FF50	0837	F4160883C0111	850608	4920	A1C	AFN	2	2	2	D	1		2	1026	1	M					1	1	1	1	1	1	3	1	1	1	1	000	2	175-
3	09	FF90	0126	F4160883C0111	850614	5962	A1C	AFN	2	2	2	5	1		2	1026	1	M					1	1	1	1	1	1	3	1	1	1	2	000	1	55
3	10	FF90	0144	F4160883C0111	850722	6625	A1C	AFN	2	2	2	5	1		2	1026	1	M					1	1	1	1	1	1	3	1	1	1	2	000	1	108
3	10	FF90	0148	F4160883C0111	850729	6625	A1C	AFN	2	2	2	5	1		2	1026	1	M					1	1	1	1	1	1	3	1	1	1	2	000	1	325
3	11	FF50	0916	F4160883C0111	850827	4920	A1C	AFN	2	2	2	5	1		2	1026	1	M					1	1	1	1	1	1	3	1	1	1	2	000	2	2,771
3	11	FF90	0139	F4160883C0111	850709	T099	A1C	AFN	2	2	2	5	1		2	1026	1	M					1	1	1	1	1	1	3	1	1	1	2	000	1	3,231
3	11	FF90	0155	F4160883C0111	850808	6625	A1C	AFN	2	2	2	5	1		2	1026	1	M					1	1	1	1	1	1	3	1	1	1	2	000	1	73
3	11	FF90	0162	F4160883C0111	850816	6625	A1C	AFN	2	2	2	5	1		2	1026	1	M					1	1	1	1	1	1	3	1	1	1	2	000	1	136

S V C	RM PO TN	AAAAA 33333	AAAA 2222	BBBBBBBBBBBBBBB 111111111111111	BBBBBB 333333	BBBB 8888 AAAA	BBB 888 BBB	BBB 888 CCC	B 1 9	B 1 0	B 1 2	B 1 3	C 1	C 2	C 3	CCCC 4444	C 5	C 6	C 7	C 8	C 9	CC 11 00	D 1	D 2	D 3	D 4	D 5	D 6	D 7	D 8	D 9	D 1 0	D 1 1	DDDDDD 12 ABBCCC	D 1 3	B7 AMOUNT ($000)
WESTINGHOUSE ELECTRIC C (CONT)					Cockeysville											Maryland					001343953					18250				24					
3	11	FF90	0165	F4160883C0111	850823	4920	A1C	AFN	2	2	2	5	1		2	1026	1	M					1	1	1	1	1	1	3	1	1	1	2	000		1	1,717
3	11	FF90	0166	F4160883C0111	850823	6625	A1C	AFN	2	2	2	5	1		2	1026	1	M					1	1	1	1	1	1	3	1	1	1	2	000		1	114
3	12	FF50	0980	F4160883C0111	850920	4920	A1C	AFN	2	2	2	D	1		2	1026	1	M					1	1	1	1	1	1	3	1	1	1	1	000		2	1,648
3	12	FF90	0176	F4160883C0111	850910	7021	A1C	AFN	2	2	2	5	1		2	1026	1	M					1	1	1	1	1	1	3	1	1	1	2	000		1	85
3	12	FF90	0196	F4160883C0111	850923	6625	A1C	AFN	2	2	2	5	1		2	1026	1	M					1	1	1	1	1	1	3	1	1	1	2	000		1	114
3	12	FF90	0197	F4160883C0111	850923	4920	A1C	AFN	2	2	2	5	1		2	1026	1	M					1	1	1	1	1	1	3	1	1	1	2	000		1	34
3	12	FF90	0200	F4160883C0111	850924	T099	A1C	AFN	2	2	2	5	1		2	1026	1	M					1	1	1	1	1	1	3	1	1	1	2	000		1	133
3	12	FF90	0209	F4160883C0111	850926	4920	A1C	AFN	2	2	2	5	1		2	1026	1	M					1	1	1	1	1	1	3	1	1	1	2	000		1	2,926
3	12	FF90	0210	F4160883C0111	850926	4920	A1C	AFN	2	2	2	5	1		2	1026	1	M					1	1	1	1	1	1	3	1	1	1	2	000		1	2,075
3	02	FF50	0002	F4160884C0560	841129	6625	A1C	AEC	2	2	1	3															0				0	1				435
3	01	FF50	0006	F4160884C1156	841010	L099	S1	AFN	2	2	2	3	2	4	2	1013	5	J					1	1	1	1	1	1	2	1	1	1	2	000		5	276
3	04	FF20	0133	F4160885C0145	850121	4920	A1C	AFA	2	2	2	3	1		2	1015	4	J					1	1	1	1	1	1	2	1	1	1	2	000		5	28
3	05	JA02	0180	F4168984C0571	850222	L016	S1	AFN	2	2	2	B	2	4	2	1007	5	J					1	1	1	1	1	1	2	1	1	5	2	000		1	152
3	03	JA02	0099	F4168985C0503	841210	U006	S1	000	2	2	1	3															0				0	3				477
3	03	JA02	0110	F4168985C0525	841221	U006	S1	000	2	2	1	3															0				0	3				74
3	02	FE04	0148	F4260083D4496	841108	J015	A1C	AFH	2	2	1	5															0				0	3				161
3	02	FE04	0218	F4260083D4496	841126	J015	A1C	AFH	2	2	2	5	2	5	2	1009	4	J					1	1	1	1	1	1	3	1	1	1	1	000		5	383
3	03	FE04	0352	F4260083D4496	841218	J015	A1C	AFH	2	2	1	C															0				0	3				55
3	05	FE04	0711	F4260083D4496	850222	J015	A1C	AFH	2	2	1	C															0				0	3				27
3	10	FE04	1756	F4260083D4496	850729	J015	A1C	AFH	2	2	2	F	2	5	2	1009	4	J					1	1	1	1	1	1	2	1	1	1	2	000		5	38-
3	10	FE04	1757	F4260083D4496	850729	J015	A1C	AFH	2	2	2	F	2	5	2	1009	4	J					1	1	1	1	1	1	2	1	1	1	2	000		5	466-
3	10	FE04	1753	F4260083D4496	850729	J015	A1C	AFH	2	2	1	F															0				0	3				28-
3	10	FE04	1759	F4260083D4496	850729	J015	A1C	AFH	2	2	2	F	2	5	2	1009	4	J					1	1	1	1	1	1	2	1	1	1	2	000		5	44-
3	07	FE04	1151	F4260083D5675	850425	J015	A1C	AFH	2	2	2	5	2	5	2	1009	4	J					1	1	1	1	1	1	2	1	1	1	2	000		5	2,472
3	08	FE04	1375	F4260083D5675	850530	J015	A1C	AFH	2	2	2	5	2	5	2	1009	4	J					1	1	1	1	1	1	2	1	1	1	2	000		5	86
3	09	FE04	1558	F4260083D5675	850628	J015	A1C	AFH	2	2	2	C	2	5	2	1009	4	J					1	1	1	1	1	1	2	1	1	1	2	000		5	223-
3	12	FE04	2183	F4260083D5675	850923	J015	A1C	AFH	2	2	2	5	1		2	1009	4	J					1	1	1	1	1	1	2	1	1	1	2	000		5	236
3	03	FE04	0288	F4260084C4666	841206	J099	A1C	AFH	2	2	2	A	2	4	2	1009	4	J					1	1	1	1	1	1	2	1	1	1	2	000		1	49
3	06	FE04	0808	F4260084D6584	850308	1430	A7	AFC	2	2	2	C	2	4	2	0200	5	J					1	1	1	1	1	1	2	1	1	1	1	000		1	712
3	06	FE04	0895	F4260084D6584	850321	1430	A1C	AFC	2	2	2	C	2	4	2	0200	5	J					1	1	1	1	1	1	2	1	1	1	1	000		5	714
3	10	FE04	1733	F4260084D6584	850724	1430	A7	AFC	2	2	2	C	2	4	2	0200	5	J					1	5	1	1	1	1	2	1	1	1	1	000		1	40
3	04	FE04	0442	F4260085C4102	850111	5950	A1C	AFH	2	2	2	3	2	4	2	1015	4	J					1	1	1	1	1	1	2	1	1	1	2	000		5	55
3	06	FE04	0911	F4260085C4244	850326	J015	A1C	AFH	2	2	2	1	1		2	1009	4	J					1	1	1	1	1	1	3	1	1	1	1	100		1	1,919
3	05	FE04	0619	F4260085C4509	850208	1270	A7	AFH	2	2	2	3	1		2	1015	4	J					1	1	1	1	1	1	1	1	1	1	2	100		5	64
3	05	FE04	0620	F4260085C4509	850208	1270	A7	AFH	2	2	2	3	1		2	1015	4	J					1	1	1	1	1	1	1	1	1	1	2	100		5	116
3	05	FE04	0639	F4260085C4582	850211	5962	A1C	AFH	2	2	2	3	1		2	1015	4	J					1	1	1	1	1	1	2	1	1	1	2	100		5	40
3	10	FE04	1697	F4260085C4666	850718	J099	A1C	AFH	2	2	2	A	1		2	1009	4	J					1	1	1	1	1	1	2	1	1	1	1	000		5	166
3	05	FE04	0637	F4260085C4689	850211	5950	A1C	AFH	2	2	2	3	1		2	1015	4	J					1	1	1	1	1	1	2	1	1	1	2	000		5	93
3	04	FE04	0484	F4260085C4732	850118	1270	A7	AFH	2	2	1	3															0				0	1				60
3	09	FE04	1482	F4260085D4131	850617	1270	A1C	AFH	2	2	2	5	2	5	2	1009	4	J					1	1	1	1	1	1	2	1	1	1	2	000		5	451
3	10	FE04	1679	F4260085D4131	850715	1270	A1C	AFH	2	2	2	5	2	5	2	1009	4	J					1	1	1	1	1	1	2	1	1	1	2	000		5	3,869
3	12	FE04	2031	F4260085D4131	850905	1270	A1C	AFH	2	2	2	5	2	5	2	1009	4	J					1	1	1	1	1	1	2	1	1	1	2	000		5	276
3	02	FE04	0256	F4260085D4492	841130	R414	A7	AFC	2	2	2	3	1		2	1015	5	J					1	1	1	1	1	1	2	1	1	1	1	000		1	84
3	09	FE04	1454	F4260085D4492	850611	R414	A7	AFC	2	2	2	3	1		2	1015	5	J					1	1	1	1	1	1	3	1	1	1	1	000		1	75
4	05	0700	1702	DLA70085C0317	850213	4810	C9E	000	2	2	1	3															0				0	1				36
4	07	0900	1706	DLA90085C0313	850416	5962	A7	000	2	2	2	3	1		2	1013	5	J					1	1	1	1	1	1	2	1	1	1	2	100		5	33
4	05	0900	1126	DLA90085C0665	850211	5985	A7	000	2	2	2	3	2	4	2	1013	5	J					1	1	1	1	1	1	2	1	1	1	2	000		5	87
4	08	0900	2136	DLA90085C0906	850520	5840	A7	000	2	2	2	3	1		2	1013	5	J					1	1	1	1	1	1	2	1	1	1	2	000		5	50
4	11	0900	3070	DLA90085C2868	850806	6120	A7	000	2	2	2	3	1		2		5	J	2	1	B		1	1	1	1	1	1	2	1	1	1	2	000		5	74
4	12	0900	3558	DLA90085C2910	850912	1430	A7	000	2	2	2	3	2	Z	2		5	J	1	1	N	1G	1	1	1	1	1	1	2	1	1	1	2	000		5	35

S RM AAAAA AAAA BBBBBBBBBBBBBBB BBBBBB BBBB BBB BBB B B B C C C CCCC C C C C C CC D D D D D D D D D D DDDDDD D	B7
V PO 8888 888 888 1 1 1 11 1 1 12 1	AMOUNT
C TN 33333 2222 111111111111111 333333 AAAA BBB CCC 9 0 2 3 1 2 3 4444 5 6 7 8 9 00 1 2 3 4 5 6 7 8 9 0 1 ABBCCC 3	($000)
WESTINGHOUSE ELECTRIC C (CONT) Cockeysville Maryland 001343953 18250 24	
4 12 0900 3792 DLA90085C3347 850930 1430 A7 000 2 2 2 3 1 2 5 J 1 1 B 1 1 1 1 1 1 2 1 1 1 2 000 5	29
4 08 0900 2199 F0960384G1496 850522 5985 A7 000 2 2 2 4 1 2 1013 5 J 1 1 1 1 1 1 2 1 1 1 2 000 5	26
4 11 0900 3208 N0038385G5K04 850816 5840 A7 000 2 2 2 4 1 2 1013 5 J 1 1 1 1 1 1 3 1 1 1 2 000 5	1,100
CONTRACTOR TOTAL 669,932 *	
CITY TOTAL 794,626 **	
AFFINITY BIOSYSTEMS College Park Maryland 991908724 18750 24	
1 06 MD17 0318 DAMD1785C5087 850301 6505 C9B 000 2 2 2 3 1 1 J 2 1 1 2 1 2 1 1 1 2 000 5	27
1 09 MD17 0489 DAMD1785C5087 850625 6505 C9B 000 2 2 2 G 1 1 J 2 1 1 2 1 2 1 1 1 2 000 5	27-
CONTRACTOR TOTAL 0 *	
BATTELLE MEMORIAL INSTITUTE College Park Maryland 007901598 18750 24	
1 12 AG29 0819 DAAG2981D0100 850927 AZ11 S1 000 2 2 2 5 2 5 2 1100 7 U E 5 1 5 1 1 2 1 1 5 2 000 5	35
FACIT INC College Park Maryland 058302118 18750 24	
4 05 0400 1544 GS00F69278 850128 7430 C9E 000 2 2 2 6 0 0	26
4 05 0400 1706 GS00F69278 841221 7430 C9E 000 2 2 2 6 0 0	28
CONTRACTOR TOTAL 54 *	
INTERNATIONAL SOFTWARE SYSTMS College Park Maryland 026803650 18750 24	
1 03 SG60 9143 DASG6083C0004 841219 AC22 A2 CED 2 2 2 C 1 2 1100 5 U 2 3 2 1 2 1 1 5 2 000	55
1 01 SG60 9084 DASG6083C0022 841029 AC22 A2 CED 2 2 2 C 1 2 1100 4 U 2 3 2 1 2 1 1 5 1 000 5	112
1 03 SG60 9138 DASG6083C0022 841210 AC23 A2 CED 2 2 2 C 1 2 1100 4 U 2 3 2 1 2 1 1 5 1 000 5	85
1 07 SG60 9253 DASG6083C0022 850412 AC23 A2 CED 2 2 2 C 1 2 1100 4 U 2 3 1 1 2 1 1 5 1 000 5	74
CONTRACTOR TOTAL 326 *	
LITTON SYSTEMS INC College Park Maryland 008297848 18750 24	
1 06 AB07 0051 F0960384G1433 850228 7010 A7 GGF 2 2 2 4 2 4 2 0200 5 J 1 1 1 1 1 1 3 1 1 1 2 000 1	3,600
1 03 ZD04 0100 MDA90483C0539 841001 AD26 A7 000 2 2 2 B 2 1 2 1007 5 J 1 1 1 1 1 1 1 1 1 5 2 000 5	702
1 12 ZD04 1664 MDA90483C0539 850729 AD26 A7 000 2 2 2 F 2 1 2 1007 5 J 1 1 1 1 1 1 2 1 1 5 2 000 5	159-
1 01 ZD04 0096 MDA90485C7017 841001 AD26 A7 000 2 2 2 3 2 1 2 1007 5 U 1 1 1 1 1 1 1 1 1 5 1 000 5	553
1 12 ZD04 2067 MDA90485C7017 850912 AD26 A7 000 2 2 2 A 2 A 2 5 U 1 1 N 6A 1 1 1 1 1 1 2 1 1 5 2 000 5	46
2 11 JA113 7154 N0003983C0132 850725 5865 A7 000 2 2 2 4 1 2 4 J 1 1 N 1A 1 1 1 1 1 1 2 1 1 1 2 000 1	363
2 12 D2603 1726 N0003983C0132 850930 5865 A7 000 2 2 2 C 2 4 2 0200 4 U 1 2 1 1 1 1 3 1 1 1 2 000 5	1,362
2 01 D2701 0071 N0003983C0438 841031 5820 A7 000 2 2 2 B 1 2 1400 4 J 1 2 1 1 1 1 3 1 1 1 1 000 5	596
2 12 D2603 1708 N0003985C0585 850916 U006 S1 000 2 2 2 3 1 2 5 J 1 1 N 1G 1 2 1 1 1 1 1 1 1 1 1 000 1	183
2 05 JA118 1872 N0010476AA015 841119 5895 A7 000 2 2 2 4 1 2 1009 5 J 1 1 1 1 1 1 1 1 1 1 1 000 1	115
2 07 JA118 2877 N0010476AA015 841206 5895 A3 000 2 2 2 4 1 2 1009 5 J 1 1 1 1 1 1 1 1 1 1 1 000 1	33
2 07 JA118 2878 N0010476AA015 841219 6110 A3 000 2 2 2 4 1 2 1009 5 J 1 1 1 1 1 1 1 1 1 1 1 000 1	30
2 07 JA118 2879 N0010476AA015 850125 5895 A3 000 2 2 2 4 1 2 1009 5 J 1 1 1 1 1 1 1 1 1 1 1 000 1	39
2 07 JA118 3318 N0010476AA015 850215 5895 A7 000 2 2 2 4 1 2 1009 5 J 1 1 1 1 1 1 1 1 1 1 1 000 1	47
2 07 JA118 3319 N0010476AA015 850110 5895 A7 000 2 2 2 4 1 2 1009 5 J 1 1 1 1 1 1 1 1 1 1 1 000 1	50
2 07 JA118 3595 N0010476AA015 850304 6110 A7 000 2 2 2 4 1 2 1009 5 J 1 1 1 1 1 1 1 1 1 1 1 000 1	27
2 07 JA118 3672 N0010476AA015 841018 5895 A7 000 2 2 2 4 1 2 1009 5 J 1 1 1 1 1 1 1 1 1 1 1 000 1	139
2 07 JA113 3662 N0010483C0132 850214 5865 A7 000 2 2 2 4 1 2 1015 4 J 1 1 1 1 1 1 1 1 1 1 2 000 1	67

S V C	RM PO TN	AAAAA 33333	AAAA 2222	BBBBBBBBBBBBBBB 111111111111111	BBBBBB 333333	BBBB 8888 AAAA	BBB 888 BBB	BBB 888 CCC	B 1 0	B 1 2	B 1 3	C 1	C 2	C 3	CCCC 4444	C 5	C 6	C 7	C 8	C 9	CC 11 00	D 1	D 2	D 3	D 4	D 5	D 6	D 7	D 8	D 9	D 1 0	D 1 1	DDDDDD 12 ABBCCC	D 1 3	B7 AMOUNT ($000)
LITTON SYSTEMS INC (CONT)					College Park						Maryland					008297848						18750					24								
2	10	JA113	5751	N0010485G0338	850712	5895	A7	000	2	2	2	4	1		2		5	J	1	1	N	1A	1	1	1	1	1	1	2	1	1	1	2	000		1	32
2	10	JA113	5833	N0010485G0338	850628	5985	A3	000	2	2	2	4	1		2		5	J	1	1	N	1A	1	1	1	1	1	1	2	1	1	1	2	000		5	90
2	03	JA100	2056	N0038382G2902	841215	1680	A7	AEB	2	2	2	4	1		2	1015	5	J					1	1	1	1	1	1	3	1	1	1	1	000		1	1,035-
2	05	JA100	5296	N0038382G2902	850214	5865	A7	AEB	2	2	2	4	1		2	1015	5	J					1	1	1	1	1	1	2	1	1	1	2	000		1	220-
2	06	JA100	5558	N0038382G2902	850304	5865	A7	AEB	2	2	2	4	1		2	1015	5	J					1	1	1	1	1	1	3	1	1	1	1	000		1	220
2	06	JA100	5563	N0038382G2902	850306	1680	A7	AEB	2	2	2	4	1		2	1015	5	J					1	1	1	1	1	1	2	1	1	1	2	000		1	28-
2	06	JA100	6474	N0038382G2902	850327	1680	A7	AEB	2	2	2	4	1		2	1015	5	J					1	1	1	1	1	1	2	1	1	1	2	000		1	40-
2	07	JA100	7224	N0038382G2902	850412	1680	A7	AEB	2	2	2	4	1		2	1015	5	J					1	1	1	1	1	1	3	1	1	1	2	000		1	115
2	02	JA100	1098	N0038383G3906	841105	5865	A7	AED	2	2	2	4	1		2	1015	5	J					1	1	1	1	1	1	2	1	1	1	2	000		1	88
2	04	JA100	2896	N0038383G3913	850104	5865	A7	AEB	2	2	2	4	1		2	1015	5	J					1	1	1	1	1	1	2	1	1	1	2	000		1	74
2	04	JA100	3240	N0038383G3913	850115	5865	A7	AEB	2	2	2	4	2	4	2	1015	5	J					1	1	1	1	1	1	3	1	1	1	1	000		1	8,414
2	04	JA100	3528	N0038383G3913	850104	5865	A1C	AEB	2	2	1	4															0				0	1				26-
2	04	JA100	3926	N0038383G3913	850114	5865	A7	AEB	2	2	2	4	1		2	1015	5	J					1	1	1	1	1	1	2	1	1	1	2	000		1	348
2	04	JA100	3927	N0038383G3913	850114	5865	A1C	AEB	2	2	1	4															0				0	1				243
2	04	JA100	3928	N0038383G3913	850107	5985	A1C	AEB	2	2	1	4															0				0	1				166
2	05	JA100	5048	N0038383G3913	850204	5865	A1C	AEB	2	2	1	4															0				0	1				44
2	05	JA100	5049	N0038383G3913	850208	5865	A1C	AEB	2	2	1	4															0				0	1				82
2	05	JA100	5076	N0038383G3913	850216	5865	A1C	AEB	2	2	1	4															0				0	1				238
2	06	JA100	5472	N0038383G3913	850301	5865	A1C	AEB	2	2	1	4															0				0	1				66
2	06	JA100	5554	N0038383G3913	850304	5865	A1C	AEB	2	2	1	4															0				0	1				83
2	07	JA100	6614	N0038383G3913	850404	5865	A7	AEB	2	2	2	4	1		2	1015	5	J					1	1	1	1	1	1	2	1	1	1	2	000		1	61
2	08	JA100	7587	N0038383G3913	850504	5865	A7	AEB	2	2	2	4	1		2		5	J	1	1	N	1A	1	1	1	1	1	1	2	1	1	1	2	000		1	281
2	08	JA100	7590	N0038383G3913	850506	5865	A7	AEB	2	2	2	4	1		2		5	J	1	1	N	1A	1	1	1	1	1	1	2	1	1	1	2	000		1	211
2	08	JA100	8107	N0038383G3913	850507	5865	A7	AEB	2	2	2	4	1		2		5	J	1	1	N	1A	1	1	1	1	1	1	2	1	1	1	2	000		1	183
2	08	JA100	8205	N0038383G3913	850508	5865	A7	AEB	2	2	2	4	1		2		5	J	1	1	N	1A	1	1	1	1	1	1	2	1	1	1	2	000		1	424
2	08	JA100	8966	N0038383G3913	850518	5865	A7	000	2	2	2	4	1		2	1015	5	J					1	1	1	2	1	1	2	1	1	1	2	000		1	26-
2	08	JA100	8979	N0038383G3913	850510	5865	A7	000	2	2	2	4	1		2	1015	5	J					1	1	1	2	1	1	2	1	1	1	2	000		1	75-
2	08	JA100	9002	N0038383G3913	850512	5865	A7	000	2	2	2	4	1		2	1015	5	J					1	1	1	1	1	1	3	1	1	1	1	000		1	86-
2	08	JA100	9003	N0038383G3913	850516	5865	A7	000	2	2	2	4	1		2	1015	5	J					1	1	1	2	1	1	3	1	1	1	1	000		1	274-
2	09	JA100	9694	N0038383G3913	850606	5865	A7	AEB	2	2	2	4	1		2		5	J	1	1	N	1A	1	1	1	1	1	1	2	1	1	1	2	000		1	55
2	09	JA100	A059	N0038383G3913	850608	5962	A7	AEB	2	2	2	4	1		2		5	J	1	1	N	1G	1	1	1	1	1	1	2	1	1	1	2	000		1	83
2	09	JA100	A354	N0038383G3913	850628	5865	A7	000	2	2	2	4	1		2	1015	5	J					1	1	1	1	1	1	2	1	1	1	2	000		1	45-
2	09	JA100	A355	N0038383G3913	850629	5865	A7	AEB	2	2	2	4	1		2	1015	5	J					1	1	1	1	1	1	2	1	1	1	2	000		1	38
2	10	JA100	A769	N0038383G3913	850709	5865	A7	AEB	2	2	2	4	1		2		5	J	1	1	N	1A	1	1	1	1	1	1	2	1	1	1	2	000		1	46
2	10	JA100	A804	N0038383G3913	850707	5985	A7	AEB	2	2	2	4	2		2		1	J	2	1	B		1	1	1	1	1	1	2	1	1	1	2	000		1	166
2	10	JA100	A805	N0038383G3913	850706	5865	A7	AEB	2	2	2	4	2		2		1	J	2	1	B		1	1	1	1	1	1	2	1	1	1	2	000		1	125
2	10	JA100	A955	N0038383G3913	850707	5985	A7	AEB	2	2	2	4	2	4	2	1015	5	J					1	1	1	1	1	1	2	1	1	1	2	000		1	150
2	10	JA100	A992	N0038383G3913	850707	5985	A7	AEB	2	2	2	4	2	4	2	1015	5	J					1	1	1	1	1	1	2	1	1	1	2	000		1	151
2	10	JA100	A993	N0038383G3913	850708	5985	A7	AEB	2	2	2	4	2	4	2	1015	5	J					1	1	1	1	1	1	2	1	1	1	2	000		1	166
2	10	JA100	B166	N0038383G3913	850722	5865	A7	AEB	2	2	2	4	2		2		1	J	2	1	B		1	1	1	1	1	1	2	1	1	1	2	000		1	454
2	10	JA100	B167	N0038383G3913	850708	5865	A7	AEB	2	2	2	4	2		2		1	J	2	1	B		1	1	1	1	1	1	2	1	1	1	2	000		1	165
2	10	JA100	B168	N0038383G3913	850709	5865	A7	AEB	2	2	2	4	2		2		1	J	2	1	B		1	1	1	1	1	1	2	1	1	1	2	000		1	116
2	10	JA100	B169	N0038383G3913	850712	5865	A7	AEB	2	2	2	4	2		2		1	J	2	1	B		1	1	1	1	1	1	2	1	1	1	2	000		1	177
2	10	JA100	B173	N0038383G3913	850721	5865	A7	AEB	2	2	2	4	2		2		1	J	2	1	B		1	1	1	1	1	1	2	1	1	1	2	000		1	61
2	10	JA100	B439	N0038383G3913	850726	5865	A7	AEB	2	2	2	4	2		2		1	J	2	1	N	1A	1	1	1	1	1	1	2	1	1	1	2	000		1	36
2	10	JA100	B449	N0038383G3913	850725	5865	A7	AEB	2	2	2	4	2		2		1	J	2	1	B		1	1	1	1	1	1	2	1	1	1	2	000		1	325
2	11	JA100	B559	N0038383G3913	850804	5865	A1C	AEB	2	2	1	4															0				0	1				54
2	11	JA100	C064	N0038383G3913	850806	5865	A7	000	2	2	2	4	1		2		5	J	1	1	N	1G	1	1	1	1	1	1	3	1	1	1	1	000		1	655
2	11	JA100	C162	N0038383G3913	850806	5865	A7	AEB	2	2	2	4	1		2		5	J	1	1	N	1A	1	1	1	1	1	1	2	1	1	1	2	000		1	74
2	11	JA100	C255	N0038383G3913	850807	5865	A7	AEB	2	2	2	4	1		2		5	J	1	1	N	1G	1	1	1	1	1	1	3	1	1	1	1	000		1	1,591

S V C	RM PO TN	AAAAA 33333	AAAA 2222	BBBBBBBBBBBBBBB 111111111111111	BBBBBB 333333	BBBB 8888 AAAA	BBB 888 BBB	BBB 888 CCC	B 1 9	B 1 0	B 1 2	B 1 3	C 1	C 2	C 3	CCCC 4444	C 5	C 6	C 7	C 8	C 9	CC 11 00	D 1	D 2	D 3	D 4	D 5	D 6	D 7	D 8	D 9	D 1 0	D 1 1	DDDDDD 12 1 ABBCCC	D 1 3	B7 AMOUNT ($000)
LITTON SYSTEMS INC (CONT)					College Park										Maryland				008297848				18750				24							
2	11	JA100	C291	N0038383G3913	850806	5865	A7	AEB	2	2	2	4	1		2		5	J	1	1	N	1G	1	1	1	1	1	1	1	1	1	1	1	000	1	304
2	11	JA100	C366	N0038383G3913	850807	5865	A7	AEB	2	2	2	4	1		2	1001	5	J					1	1	1	1	1	1	2	1	1	1	2	000	1	74
2	11	JA100	C478	N0038383G3913	850806	5865	A7	AEB	2	2	2	4	1		2		5	J	1	1	N	1A	1	1	1	1	1	1	2	1	1	1	2	000	1	324
2	11	JA100	C662	N0038383G3913	850809	5865	A7	AEB	2	2	2	4	1		2		5	J	1	1	N	1G	1	1	1	1	1	1	2	1	1	1	2	000	1	90
2	11	JA100	C679	N0038383G3913	850806	5865	A7	AEB	2	2	2	4	1		2		5	J	1	1	N	1A	1	1	1	1	1	1	2	1	1	1	2	000	1	80
2	11	JA100	C790	N0038383G3913	850809	5865	A1C	AEB	2	2	1	4															0				0	1				71
2	11	JA100	D082	N0038383G3913	850806	5865	A7	AEB	2	2	2	4	1		2		5	J	1	1	N	1G	1	1	1	1	1	1	1	1	1	1	2	000	1	56
2	12	JA100	E077	N0038383G3913	850903	5865	A7	AEB	2	2	2	4	1		2		5	J	1	1	N	1A	1	1	1	1	1	1	2	1	1	1	2	000	1	55
2	12	JA100	E345	N0038383G3913	850907	5865	A7	AEB	2	2	2	4	1		2		5	J	1	1	N	1A	1	1	1	1	1	1	2	1	1	1	2	000	1	277
2	12	JA100	F084	N0038383G3913	850910	5865	A7	AEB	2	2	2	4	1		2		5	J	1	1	N	1A	1	1	1	1	1	1	2	1	1	1	2	000	1	26
2	12	JA100	F363	N0038383G3913	850304	5962	A7	AEB	2	2	2	4	1		2	1015	5	J					1	1	1	1	1	1	2	1	1	1	2	000	1	149
3	03	FF60	0054	F0960382G1516	841213	5841	A1C	ACA	2	2	2	4	1		2	1015	4	J					1	1	1	1	1	1	3	1	1	1	1	000	5	70-
3	03	FJ04	0445	F0960382G1516	841204	5865	A7	GAX	2	2	2	4	1		2	1015	5	J					1	1	1	1	1	1	3	1	1	1	1	000	1	3,287-
3	07	FJ04	1724	F0960382G1516	850419	5865	A7	GAX	2	2	2	4	1		2	0200	5	J					1	1	1	1	1	1	3	1	1	1	1	000	1	3,960-
3	05	FJ04	1121	F0960382G4172	850228	J058	A7	GAX	2	2	2	4	1		2	1009	5	Y					1	1	1	1	1	1	2	1	1	1	2	000	5	314
3	06	FJ04	1353	F0960382G4172	850321	J058	A7	GAX	2	2	2	4	1		2	1009	5	Y					1	1	1	1	1	1	2	1	1	1	1	000	5	313
3	09	FJ04	2390	F0960383G2149	850619	5865	A7	GAX	2	2	2	4	1		2	1015	5	J					1	1	1	1	1	1	3	1	1	1	1	000	1	1,499-
3	08	FF30	0385	F0960384G1433	850515	5841	A1C	000	2	2	2	4	1		2	1015	4	J					1	1	1	1	1	1	2	1	1	1	2	000	5	46
3	08	FH02	1638	F0960384G1433	850516	5805	A7	000	2	2	2	4	1		2	1001	6	J					1	1	1	1	1	1	3	1	1	1	1	000	5	113
3	12	FH02	2792	F0960384G1433	850929	5805	A7	000	2	2	2	4	1		2	1001	5	J					1	1	1	1	1	1	1	1	1	1	1	100	5	57
3	03	HV39	0035	F1962884C0151	841221	5815	A7	000	2	2	2	D	1		2	1013	2	J					1	1	1	1	1	1	3	1	1	1	1	000	1	264
3	06	HV39	0056	F1962884C0151	850307	5815	A7	GPX	2	2	2	D	1		2	1013	2	J					1	1	1	1	1	1	3	1	1	1	1	000	1	149-
3	05	HJ06	0050	F3060282C0172	850206	AD94	A7	000	2	2	2	C	1		2	1100	2	W					1	3	1	1	1	1	2	1	1	5	2	000		270
3	01	HJ04	0013	F3060284C0145	841030	AD93	A7	000	2	2	2	C	1		2	1100	2	U					1	3	1	1	1	1	3	1	1	5	1	000	5	700
3	10	HJ04	0134	F3060284C0145	850705	AD93	A7	000	2	2	2	B	1		2	1100	2	U					1	3	1	1	1	1	3	1	1	5	1	000	5	27
3	07	DA02	0278	F3360084C0023	850402	L059	S1	GAX	2	2	2	C	1		2	1007	3	J					1	2	1	1	1	1	1	1	1	5	3	000	5	112-
3	02	FS04	0042	F3360085C0008	841130	L059	S1	GAX	2	2	2	3	1		2	1007	3	J					1	2	1	1	1	1	1	1	1	5	2	000	5	80
3	03	DA02	0125	F3360085C0008	841001	L059	S1	GAX	2	2	2	C	1		2	1007	3	J					1	2	1	1	1	1	1	1	1	5	2	000	5	80
3	07	DA02	0199	F3360085C0008	850101	L059	S1	GAX	2	2	2	C	1		2	1007	3	J					1	2	1	1	1	1	1	1	1	5	2	000	5	72
3	07	FS04	0185	F3360085C0008	850412	L059	S1	GAX	2	2	2	C	1		2	1007	3	J					1	2	1	1	1	1	1	1	1	5	2	000	5	67
3	08	DA02	0310	F3360085C0008	850401	L059	S1	GAX	2	2	2	C	1		2	1007	3	J					1	2	1	1	1	1	1	1	1	5	2	000	5	72
3	12	DA02	0516	F3360085C0008	850715	L059	S1	GAX	2	2	2	C	1		2	1007	3	J					1	2	1	1	1	1	1	1	1	5	2	000	5	72
3	02	HR04	0009	F3361583C1045	841107	AC62	A7	000	2	2	2	C	1		2	1100	2	U					1	2	1	2	1	1	2	1	1	5	1	000		68
3	05	FJ03	0128	F3365781C0381	850207	AC66	A7	GAX	2	2	2	5	1		2	1013	4	J					1	1	1	1	1	1	2	1	1	1	2	000	1	388
3	08	HU72	0037	F3365785C0016	850524	AC64	A7	000	2	2	2	3	1		2	1100	2	J					1	3	1	3	1	1	2	1	1	5	2	000	5	149
3	02	DA02	0040	F6154684C0047	841001	J099	A7	000	2	2	2	B	1		2	1001	5	J					1	5	1	5	1	1	1	1	1	3	2	000	5	100
3	12	DA02	0533	F6154684C0047	850904	J099	A7	000	2	2	2	B	1		2	1001	5	J					1	5	1	5	1	1	1	1	1	3	1	000	5	50
4	04	0900	0881	DLA90085C0201	850121	5821	A7	000	2	2	2	3	1		2	1013	5	J					1	1	1	1	1	1	1	1	1	1	2	000	5	30
4	02	0900	0406	DLA90085C0262	841123	5930	A7	000	2	2	2	3	1		2	1013	5	J					1	1	1	1	1	1	2	1	1	1	2	000	5	32
4	12	0400	5407	F0960384G1433	850924	5995	A7	000	2	2	2	4	1		2	1013	5	J					1	1	1	1	1	1	2	1	1	1	2	000	5	46
4	11	0400	4998	F0960384G14333	850807	5995	A7	000	2	2	2	4	1		2	1013	5	J					1	1	1	1	1	1	2	1	1	1	2	000	5	35
					CONTRACTOR TOTAL												17,961	*																	
M	D	NATL CAPITAL PR & PLAN COM			College Park										Maryland				991985474				18750				24							
2	09	MA102	2399	N0060085C0926	850501	J016	S1	000	2	2	2	3	1		2	1013	7	J				E	1	1	1	1	1	2	1	1	3	2	000	5	38
P & P INDUSTRIES INC					College Park										Maryland				020297297				18750				24							
2	11	QA110	0653	N0022885C4205	850815	7050	C9E	000	2	2	2	3	2	B	2		1	J	2	1	B		2		1	1	1	1	2	1	1	1	2	000	5	39

S RM AAAAA AAAA BBBBBBBBBBBBBBB BBBBBB BBBB BBB BBB B B B B C C C CCCC C C C C C CC D D D D D D D D D D DDDDDD D	B7
V PO 8888 888 888 1 1 1 11 12 1	AMOUNT
C TN 33333 2222 111111111111111 333333 AAAA BBB CCC 9 0 2 3 1 2 3 4444 5 6 7 8 9 00 1 2 3 4 5 6 7 8 9 0 1 ABBCCC 3	($000)
P R B ASSOCIATES INC College Park Maryland 086140449 18750 24	
2 04 LA104 0238 N0012382C0201 841203 R499 A7 AED 2 2 2 A 2 4 2 1001 5 J 2 1 1 1 1 2 1 1 2 2 000 5	750
2 10 LA106 0926 N0012382C0201 850610 R498 A7 000 2 2 2 C 1 2 0102 2 U 2 1 1 1 1 2 2 1 1 5 2 000 5	1,433
2 08 LA103 0736 N0012384C0332 850508 1230 A7 000 2 2 2 C 2 4 2 1001 5 J 2 1 1 1 1 2 1 1 1 1 000 1	839
2 09 LA103 0858 N0012384C0332 850602 1230 A7 000 2 2 2 D 2 4 2 1001 5 J 2 1 1 1 1 2 1 1 1 1 000 1	632
2 10 LA103 0917 N0012384C0332 850703 1230 A7 000 2 2 2 2 2 4 2 1001 5 J 2 1 1 1 1 2 1 1 1 1 000 5	6,420
2 06 PF161 0495 N6226985C0306 850306 AC62 A7 000 2 2 2 C 1 2 0102 2 U 2 1 3 1 2 2 1 1 1 2 000 5	315
CONTRACTOR TOTAL 10,389 *	
PULSE INCORPORATED College Park Maryland 042646208 18750 24	
1 07 ZD04 1321 MDA90483C0678 850430 5999 A7 000 2 2 2 A 2 1 2 1200 3 J 2 1 1 1 1 2 1 1 1 1 000 1	415
1 03 ZD04 0852 MDA90485C5033 841213 5810 A7 000 2 2 2 3 2 1 2 1001 5 J 2 1 2 1 1 2 1 1 1 1 000 1	1,721
1 12 ZD04 2326 MDA90485C6092 850930 5810 A7 000 2 2 2 3 2 A 2 1 J 2 1 N 6A 2 1 1 1 1 2 1 1 1 1 000 1	1,784
1 05 ZD04 1139 MDA90485C7078 850221 5999 A7 000 2 2 2 3 2 1 2 0102 1 J 2 1 1 1 2 2 1 1 1 2 000 5	38
1 12 ZD04 1952 MDA90485C7124 850916 5895 A7 000 2 2 2 3 2 A 2 1 J 1 1 K 2 1 1 1 2 2 1 1 5 2 000 5	133
1 12 ZD04 1630 MDA90485C8055 850731 5999 A7 000 2 2 2 3 2 1 2 1200 1 J 2 1 1 1 1 2 1 1 1 2 000 1	1,837
CONTRACTOR TOTAL 5,928 *	
TELEX CMMNCTN PRODS INC College Park Maryland 121001622 18750 24	
1 04 ZD10 0095 GS00K8501S5957 841210 W074 S1 000 2 2 2 6 0 0	140
UNIVERSITY OF MARYLAND INC College Park Maryland 003256088 18750 24	
1 02 AE07 0343 DAAE0784CR086 841026 AC42 A4A 000 2 2 2 C 1 2 0500 7 S A 5 1 5 1 1 2 1 1 5 2 100 5	195
1 02 AG29 0071 DAAG2983K0002 841120 AZ11 S1 000 2 2 2 C 2 8 2 0500 7 S A 1 1 1 1 1 3 1 1 5 2 000 5	900
1 06 AG29 0298 DAAG2983K0079 850319 AZ11 S1 000 2 2 2 B 2 8 2 0500 7 S A 1 1 1 1 1 2 1 1 5 2 000 5	70
1 05 AG29 0222 DAAG2984K0022 850222 AZ11 S1 000 2 2 2 C 2 8 2 0500 7 S A 1 1 1 1 1 2 1 1 5 2 000 5	45
1 06 AG29 0316 DAAG2985K0052 850327 AZ11 S1 000 2 2 2 3 2 8 2 0500 7 S A 1 1 1 1 1 2 1 1 5 2 000 5	55
1 06 AG29 0317 DAAG2985K0093 850327 AZ11 S1 000 2 2 2 3 2 8 2 0500 7 S A 1 1 1 1 1 2 1 1 5 2 000 5	49
1 10 AG29 0604 DAAG2985K0177 850618 AZ11 S1 000 2 2 2 3 1 2 7 S 2 2 E A 1 1 1 1 1 2 1 1 5 2 000 5	101
1 12 AG29 0802 DAAG2985K0233 850920 AZ11 S1 000 2 2 2 3 1 2 7 S 2 2 E A 1 1 1 1 1 2 1 1 5 2 000 5	84
1 05 AA15 0108 DAAK1184K0005 850130 AD92 S1 000 2 2 2 C 2 7 2 0500 7 S A 1 1 1 1 1 2 1 1 5 2 000	50
1 06 CA72 0011 DAAK7081C0059 841214 AP21 S1 000 2 2 2 C 2 7 2 0500 7 S A 1 1 1 1 1 1 1 1 3 2 000	97
1 07 AL02 0202 DAAK7083K0018 850405 AD91 S1 000 2 2 2 C 1 2 0500 7 S A 5 1 5 1 1 1 1 1 5 3 000 5	399
1 04 CA76 0005 DACA7684C0004 850107 AD92 S1 000 2 2 2 C 1 2 0500 7 S A 1 1 1 1 1 3 1 1 5 1 000	606
1 06 CA76 0016 DACA7684C0004 850306 AD92 S1 000 2 2 2 B 2 7 2 0500 7 S A 1 1 1 1 1 3 1 1 5 1 000 5	300
1 02 KF40 0077 DAKF4080H0135 841109 U005 S1 000 2 2 2 3 2 8 2 0500 7 J A 5 1 1 1 1 1 1 1 5 2 000 5	27
1 01 MD17 0063 DAMD1782C2240 841015 AN91 S1 000 2 2 2 C 1 2 0500 7 S A 1 1 5 1 1 2 1 1 5 2 000 5	78
1 09 MD17 0460 DAMD1785C5129 850607 AN91 S1 000 2 2 2 3 1 2 0500 7 S A 1 1 1 1 1 2 1 1 5 2 000 5	33
1 08 ZD42 0101 DMA80085C0007 850508 AD95 S1 000 2 2 2 3 1 2 1100 7 S A 1 1 1 1 1 1 1 1 3 2 000 5	102
1 12 ZD30 0744 DNA00185C0326 850930 AD92 S1 000 2 2 2 3 1 2 1100 7 S A 5 1 5 1 1 2 1 1 5 1 000 5	149
1 01 ZD04 0004 MDA90483C0466 841011 AD61 A7 000 2 2 2 C 2 1 2 0500 7 S A 1 1 1 1 1 2 1 1 5 2 000 5	91
1 01 ZD04 0350 MDA90483C0466 841001 AD61 A7 000 2 2 2 A 2 1 2 0500 7 S A 1 1 1 1 1 1 1 1 5 2 000 5	146
1 04 ZD04 0922 MDA90483C0466 850109 AD61 A7 000 2 2 2 B 2 1 2 0500 7 S A 1 1 1 1 1 2 1 1 5 2 000 5	371
1 12 ZD04 1951 MDA90483C0466 850917 AD61 A7 000 2 2 2 A 2 A 2 7 S 1 1 N 6A A 1 1 1 1 1 2 1 1 5 2 000 5	42
1 05 ZD04 1078 MDA90485C6034 850215 AC61 A7 000 2 2 2 3 2 1 2 0500 7 S A 5 1 1 1 1 2 1 1 5 2 000 5	132
1 12 ZD04 2023 MDA90485C6079 850916 AC63 A7 000 2 2 2 3 2 1 2 0500 7 S A 1 1 1 1 1 2 1 1 5 2 000 5	310
1 12 ZD04 2197 MDA90485C6090 850930 AC61 A7 000 2 2 2 3 2 1 2 0500 7 S A 1 1 1 1 1 2 1 1 5 2 000 5	87
1 06 ZD04 1231 MDA90485G2074 850311 AC61 A7 000 2 2 2 4 2 1 2 0500 7 S A 5 1 5 1 1 2 1 1 5 2 000	29

S V C	RM PO TN	AAAAA 33333	AAAA 2222	BBBBBBBBBBBBBBB 111111111111111	BBBBBB 333333	BBBB 8888 AAAA	BBB 888 BBB	BBB 888 CCC	B 1 0	B 1 2	B 1 3	C 1	C 2	C 3	CCCC 4444	C 5	C 6	C 7	C 8	C 9	CC 11 00	D 1	D 2	D 3	D 4	D 5	D 6	D 7	D 8	D 9	D 1 0	D 1 1	DDDDDD 12 ABBCCC	D 1 3	B7 AMOUNT ($000)
UNIVERSITY OF MARYLAND (CONT)					College Park										Maryland			003256088				18750					24							
1	12	ZD04	2021	MDA90485G2074	850906	AC61	A7	000	2	2	2	4	2	1	2 0500	7	S				A	5	1	5	1	1	2	1	1	5	2	000	5	29
2	07	E614A	1009	N0001478C0338	850331	AD91	S1	000	2	2	2	A	2	7	2 0500	7	S				A	1	1	1	1	1	2	1	1	5	2	000	5	200
2	09	E614A	1172	N0001478C0338	850331	AD91	S1	000	2	2	2	C	2	7	2 0500	7	S				A	1	1	1	1	1	2	1	1	5	2	000	5	113
2	06	E612A	0777	N0001479C0665	850304	AD91	S1	000	2	2	2	A	2	7	2 0500	7	S				A	1	1	1	1	1	2	1	1	5	2	000	5	95
2	02	E612B	0117	N0001482K0636	841001	AD91	S1	000	2	2	2	C	2	7	2 0500	7	S				A	1	1	1	1	1	2	1	1	5	2	000	5	85
2	10	E1230	5606	N0001482K2011	850614	AZ11	S1	000	2	2	2	C	2	8	2 0500	7	S				A	1	1	1	1	1	2	1	1	5	2	000	5	206
2	12	E1230	5394	N0001482K2011	850315	AZ11	S1	000	2	2	2	A	2	8	2 0500	7	S				A	1	1	1	1	1	2	1	1	5	2	000	5	344
2	12	E1230	6010	N0001482K2011	850909	AD91	S1	000	2	2	2	C	1		2 0500	7	S				A	3	1	1	1	1	2	1	1	5	2	000	5	63
2	07	E1230	5426	N0001482K2020	850405	AD91	S1	000	2	2	2	C	2	8	2 0500	7	S				A	1	1	1	1	1	2	1	1	5	2	000	5	32
2	03	E614A	0249	N0001483K0236	841115	AD91	S1	000	2	2	2	C	2	7	2 0500	7	S				A	1	1	1	1	1	2	1	1	5	2	000	5	350
2	09	E612A	1221	N0001484K0330	850331	AD91	S1	000	2	2	2	A	2	7	2 0500	7	S				A	1	1	1	1	1	2	1	1	5	2	000	5	28
2	04	E612A	0188	N0001484K0366	841119	AD91	S1	000	2	2	2	3	2	7	2 0500	7	S				A	1	1	1	1	1	2	1	1	5	2	000	5	150
2	09	E612A	1433	N0001484K0366	850612	AD91	S1	000	2	2	2	C	2	7	2 0500	7	S				A	1	1	1	1	1	2	1	1	5	2	000	5	250
2	06	E614A	0862	N0001484K0385	850307	AD91	S1	000	2	2	2	C	2	7	2 0500	7	S				A	1	1	1	1	1	1	1	1	5	2	000	5	49
2	04	E614B	0477	N0001484K0452	850109	AD91	S1	000	2	2	2	C	2	7	2 0500	7	S				A	1	1	1	1	1	2	1	1	5	2	000	5	30
2	10	E614B	1646	N0001484K0452	850618	AD91	S1	000	2	2	2	C	2	7	2 0500	7	S				A	1	1	1	1	1	2	1	1	5	2	000	5	30
2	09	E614A	1456	N0001484K0530	850607	AD91	S1	000	2	2	2	C	2	7	2 0500	7	S				A	1	1	1	1	1	2	1	1	5	2	000	5	30
2	11	E614B	1959	N0001484K0550	850810	AD91	S1	000	2	2	2	A	1		2	7	S	2	2	E	A	1	1	1	1	1	2	1	1	5	2	000	5	246
2	12	E614B	2351	N0001484K0570	850913	AD91	S1	000	2	2	2	A	1		2	7	S	2	2	E	A	1	1	1	1	1	2	1	1	5	2	000	5	101
2	07	E612A	1040	N0001484K0585	850331	AD91	S1	000	2	2	2	A	2	7	2 0500	7	S				A	1	1	1	1	1	2	1	1	5	2	000	5	75
2	09	E614A	1351	N0001484K0586	850513	AD91	S1	000	2	2	2	C	2	7	2 0500	7	S				A	1	1	1	1	1	2	1	1	5	2	000	5	70
2	09	E614A	1311	N0001484K0614	850514	AD91	S1	000	2	2	2	C	1		2 0500	7	S				A	1	1	1	1	1	2	1	1	5	2	000	5	126
2	11	E612A	1922	N0001485C0574	850815	AD91	S1	000	2	2	2	3	1		2	7	S	2	2	E	A	1	1	1	1	1	2	1	1	5	2	000	5	194
2	12	E1230	6259	N0001485C2384	850930	AZ12	S1	000	2	2	2	3	1		2 1013	7	S				A	3	1	3	1	1	2	1	1	5	1	000	5	40
2	03	E614A	0196	N0001485K0007	841128	AD91	S1	000	2	2	2	3	2	7	2 0500	7	S				A	1	1	1	1	1	2	1	1	5	2	000	5	80
2	06	E612A	0780	N0001485K0169	850305	AD91	S1	000	2	2	2	3	2	7	2 0500	7	S				A	1	1	1	1	1	2	1	1	5	2	000	5	129
2	06	E612A	0920	N0001485K0189	850326	AD91	S1	000	2	2	2	3	2	7	2 0500	7	S				A	1	1	1	1	1	2	1	1	5	2	000	5	31
2	06	E614A	0898	N0001485K0246	850321	AD91	S1	000	2	2	2	3	2	7	2 0500	7	S				A	1	1	1	1	1	2	1	1	5	2	000	5	50
2	07	E614A	1014	N0001485K0264	850331	AD91	S1	000	2	2	2	3	2	7	2 0500	7	S				A	1	1	1	1	1	2	1	1	5	2	000	5	30
2	09	E612A	1474	N0001485K0436	850529	AD91	S1	000	2	2	2	3	2	7	2 0500	7	S				A	1	1	1	1	1	2	1	1	5	2	000	5	69
2	10	E612A	1675	N0001485K0481	850712	AD91	S1	000	2	2	2	3	2	7	2 0500	7	S				A	1	1	1	1	1	2	1	1	5	2	000	5	294
2	12	E612A	2375	N0001485K0491	850625	AD91	S1	000	2	2	2	3	1		2	7	S	2	2	E	A	1	1	1	1	1	2	1	1	5	2	000	5	152
2	11	E614B	1916	N0001485K0541	850807	AD91	S1	000	2	2	2	3	1		2	7	S	2	2	E	A	1	1	1	1	1	2	1	1	5	2	000	5	40
2	10	E614B	1688	N0001485K0582	850614	AD91	S1	000	2	2	2	3	2	G	2	7	S	2	2	E	A	1	1	1	1	1	2	1	1	5	2	000	5	65
2	10	E614A	1800	N0001485K0633	850715	AD91	S1	000	2	2	2	3	2	G	2	7	S	2	2	E	A	1	1	1	1	1	2	1	1	5	2	000	5	51
2	12	E612B	2155	N0001485K0651	850904	AD91	S1	000	2	2	2	3	1		2	7	S	2	2	E	A	1	1	1	1	1	2	1	1	5	2	000	5	64
2	12	E614A	2249	N0001485K0717	850913	AD91	S1	000	2	2	2	3	1		2	7	S	2	2	E	A	1	1	1	1	1	2	1	1	5	2	000	5	71
2	12	E612B	2227	N0001485K0746	850912	AD91	S1	000	2	2	2	3	1		2	7	S	2	2	E	A	1	1	1	1	1	2	1	1	5	2	000	5	200
2	12	E614B	2138	N0001485K0818	850903	AD91	S1	000	2	2	2	3	1		2	7	S	2	2	E	A	1	1	1	1	1	2	1	1	5	2	000	5	74
2	12	E1230	6293	N0001485K2042	850930	AZ11	S1	000	2	2	2	3	1		2	7	S	1	1	N	1A	A	2	1	2	1	1	2	1	1	5	2	000	5	45
2	10	AC532	3220	N0001983C0305	850729	AD91	C9E	000	2	2	2	C	2	8	2 0500	7	S					A	5	1	1	1	1	2	1	1	1	2	000	5	53
2	02	MF112	0035	N0016784K0035	841121	AD22	S1	000	2	2	2	3	2	8	2 0500	7	S					A	5	1	5	1	1	2	1	1	5	2	000		60
2	11	MF112	0385	N0016784K0035	850613	AD22	S1	000	2	2	2	C	2	C	2	7	S	1	1	N	1C	A	5	1	5	1	1	2	1	1	5	2	000	5	80
2	12	MF112	0487	N0016785C0077	850801	AC12	S1	000	2	2	2	3	1		2 0500	7	S					A	1	1	1	1	1	2	1	1	5	2	000	5	35
2	12	MA103	3132	N0060085C2034	850711	6645	C9E	000	2	2	2	3	1		2 0500	7	J					A	1	1	1	1	1	2	1	1	5	2	000	5	58
2	11	MF107	0421	N6092185K0233	850823	AZ11	C9E	000	2	2	2	3	1		2	7	S	1	1	E		A	1	1	1	1	1	1	1	1	5	2	000	5	46
3	03	KA02	0137	F0160079D0277	841211	U005	S1	000	2	2	2	5	2	5	2 0500	7	J					A	5	1	5	1	1	2	1	1	5	2	000	5	59
3	10	KA02	0428	F0160079D0277	850710	U005	S1	000	2	2	2	5	2	5	2 0500	7	J					A	5	1	5	1	1	2	1	1	5	2	000	5	58
3	02	HV03	0079	F1962883K0004	841116	AZ12	S1	000	2	2	2	C	2	8	2 0500	7	S					A	5	1	1	1	1	2	1	1	5	2	000		50
3	01	HV03	0025	F1962884K0017	841023	AJ11	S1	000	2	2	2	C	2	8	2 0500	7	T					A	1	1	1	1	1	2	1	1	5	2	000		35

S V C	RM PO TN	AAAAA 33333	AAAA 2222	BBBBBBBBBBBBBBB 111111111111111	BBBBBB 333333	BBBB 8888 AAAA	BBB 888 BBB	BBB 888 CCC	B 1 0 9	B 1 2 0	B 1 3 2	C 1 1 3	C 2 2 1	C 3 7 2	CCCC 4444 0500	C 5 7	C 6	C 7	C 8	C 9	CC 11 00	D 1 1	D 2 2	D 3 3	D 4 4	D 5 5	D 6 6	D 7 7	D 8 8	D 9 9	D 10 0	D 11 1	DDDDDD 12 ABBCCC	D 1 3	B7 AMOUNT ($000)
UNIVERSITY OF MARYLAND (CONT)				College Park											Maryland						003256088			18750						24				
3	07	HV03	0319	F1962885K0042	850401	AJ11	S1	000	2	2	2	3	2	7	2 0500	7	S					A	1	1	1	1	1	2	1	1	5	1	000	5	380
3	10	HV03	0412	F1962885K0042	850710	AJ11	S1	000	2	2	2	C	2	7	2 0500	7	S					A	1	1	1	1	1	2	1	1	5	2	000	5	60
3	12	HV03	0491	F1962885K0042	850919	AJ11	S1	000	2	2	2	D	2	7	2 0500	7	S					A	1	1	1	1	1	2	1	1	5	2	000	5	40
3	03	HX04	0070	F4962083C0082	841120	AJ11	S1	000	2	2	2	C	2	7	2 0500	7	S					A	5	1	5	1	1	2	1	1	5	2	000		29
3	03	HX04	0079	F4962083C0130	841219	AJ11	S1	000	2	2	2	C	2	7	2 0500	7	S					A	5	1	5	1	1	2	1	1	5	2	000		35
3	02	HX04	0064	F4962083K0018	841119	AJ11	S1	000	2	2	2	C	2	7	2 0500	7	T					A	5	1	5	1	1	2	1	1	5	2	000		50
3	05	HX04	0094	F4962084C0087	850201	AJ11	S1	000	2	2	2	C	1		2 0500	7	S					A	5	1	5	1	1	2	1	1	5	2	000		121
3	02	HX04	0002	F4962084C0122	841022	R408	S1	000	1	2	2	C	1		2 0500	7	S					A	2	1	5	1	1	2	1	1	5	2	000		100
3	09	HX03	0215	F4962085C0085	850614	R408	S1	000	1	2	2	3	1		2 0500	7	S					A	5	1	5	1	1	2	1	1	5	2	000	5	87
3	07	HX04	0119	F4962085K0008	850417	AJ11	S1	000	2	2	2	A	1		2 0500	7	T					A	5	1	5	1	1	2	1	1	5	2	000	5	215
3	07	HX04	0114	F4962085K0009	850412	AJ11	S1	000	2	2	2	3	2	7	2 0500	7	S					A	5	1	5	1	1	2	1	1	5	2	000	5	82
						CONTRACTOR TOTAL										10,662	*																		
VIERECK COMPANY INC THE				College Park											Maryland						062020748			18750						24				
1	12	AD05	0782	DAAD0585C8038	850905	3418	C9E	000	2	2	2	3	1	1	1	J	2	1	K	2		1	1	1	2	2	1	1	2	2	000	5	67
WERRES CORPORATION				College Park											Maryland						022662480			18750						24				
1	11	ZD10	0375	DCA10085C1005	850819	2320	C9E	000	2	2	2	3	2	A	2	6	J	1	1	N	6A	2		1	1	1	1	2	1	1	2	2	000	5	80
XEROX CORPORATION				College Park											Maryland						049591852			18750						24				
1	04	ZD10	0097	GS00F69830	841231	W074	S1	000	2	2	2	6																			0		0			89
						CITY TOTAL										45,806	**																		
A T & T TELETYPE CORP				Columbia											Maryland						005093083			19125						24				
1	12	ZD04	3276	MDA90485CA220	850701	7050	A7	000	2	2	2	3	2	1	2 1001	5	J					1	1	1	1	1	1	2	1	1	5	1	000	5	46
ADVANCE RESOURCE DEV				Columbia											Maryland						024320475			19125						24				
2	12	AC533	3910	N0001985C0451	850913	AD96	C9E	000	2	2	2	3	1		2	2	U	2	2	K		2		1	1	1	2	2	2	1	1	2	000	5	48
AMAF INDUSTRIES INC				Columbia											Maryland						070350830			19125						24				
1	12	AL02	0577	DAAK2184C0094	850918	6115	A7	000	2	2	2	A	2	D	2	7	J	1	1	L		2		2		1	1	2	1	1	1	1	000	1	552
1	04	AK60	0021	DAAK6083C0040	841211	AD92	S1	000	2	2	2	C	2	6	2 1702	7	U					2		2		1	1	2	1	1	5	2	000		31
1	12	AL02	0518	DAAL0285C0186	850917	5999	A7	000	2	2	2	1	2	D	2	7	J	1	1	L		2		2		1	1	2	1	1	1	2	000	1	580
2	07	MF113	0312	N0016784D0062	850430	AD22	S1	000	2	2	2	5	2	6	2 1702	7	Y					2		2		1	1	2	1	1	5	2	000	5	82
2	11	MF113	0353	N0016784D0062	850517	AD22	S1	000	2	2	2	5	2	6	2 1702	7	Y					2		2		1	1	2	1	1	5	1	000	5	60
2	11	MF113	0516	N0016784D0062	850816	AD22	S1	000	2	2	2	3	2	6	2 1702	7	Y					2		2		1	1	2	1	1	5	1	000	5	250
2	12	MF113	0701	N0016784D0062	850912	AD22	S1	000	2	2	2	5	2	6	2 1702	7	Y					2		2		1	1	2	1	1	5	2	000	5	125
2	12	MA102	2668	N0060085C4010	850913	R425	S1	000	2	2	2	3	2	D	2	7	U	1	1	L		2		2		2	1	2	1	1	3	1	000	5	500
						CONTRACTOR TOTAL										2,180	*																		
AMERICAN HOSPITAL SUPPLY CORP				Columbia											Maryland						008963746			19125						24				
1	08	DA15	0062	DADA1585C0041	850502	6505	C9B	000	2	2	2	3	2		2	6	J	1	1	N	1G	1	1	1	1	1	1	1	1	1	2	2	000	5	57
AMERICAN SYSTEMS CORPORATION				Columbia											Maryland						077799799			19125						24				
1	12	ZD04	3237	MDA90485CA197	850130	6150	A7	000	2	2	2	3	2	1	2 1001	5	J					2		1	1	1	1	2	1	1	1	2	000	5	43

S RM AAAAA AAAA BBBBBBBBBBBBBBB BBBBBB BBBB BBB BBB B B B C C C CCCC C C C C C CC D D D D D D D D D D DDDDDD D	B7
V PO 8888 888 888 1 1 1 11 1 1 12 1	AMOUNT
C TN 33333 2222 111111111111111 333333 AAAA BBB CCC 9 0 2 3 1 2 3 4444 5 6 7 8 9 00 1 2 3 4 5 6 7 8 9 0 1 ABBCCC 3	($000)
ARROW ELECTRONICS INC Columbia Maryland 049159957 19125 24	
1 12 ZD04 1798 MDA90485C0555 850809 7490 A7 000 2 2 2 3 2 A 2 1 J 2 2 N 6A 1 4 1 1 1 1 2 1 1 2 3 000 5	28
AUTOMATION TECHNOLOGY CORP Columbia Maryland 118238864 19125 24	
1 11 AE07 3471 DAAE0785CR083 850801 AC42 A4A DBP 2 2 2 3 2 7 2 0102 2 J 2 1 1 1 2 2 2 1 5 2 100 5	50
BAHAM CORP THE Columbia Maryland 099404709 19125 24	
2 03 BH004 1123 N0002484D4109 841031 AD24 A3 000 2 2 2 5 2 6 2 1702 7 U 2 2 1 1 2 1 1 5 1 000 5	380
2 10 BH004 7853 N0002484D4169 850531 R216 A3 000 2 2 2 5 2 6 2 1702 7 U 2 2 1 1 2 1 1 5 1 000 5	200
2 12 BH004 9187 N0002484D4169 850823 AD24 A3 000 2 2 2 5 2 6 2 1702 7 U 2 2 1 1 2 1 1 5 1 000 5	50
2 12 BH004 9847 N0002484D4169 850913 AD24 A3 000 2 2 2 5 2 6 2 1702 7 U 2 2 1 1 2 1 1 5 1 000 5	50
2 10 BH005 7401 N0002485C5508 850117 R302 A3 000 2 2 2 3 2 6 2 1702 7 U 2 2 1 1 2 1 1 3 1 000 5	145
CONTRACTOR TOTAL 825 *	
BDM CORPORATION THE Columbia Maryland 074811357 19125 24	
1 02 ZD04 0620 MDA90483C0184 841001 R408 A7 000 2 2 2 A 2 1 2 1001 5 U 1 1 1 1 1 1 1 1 1 1 000 5	324
1 04 ZD04 0827 MDA90483C0184 850102 R408 A7 000 2 2 2 A 2 1 2 1001 5 U 1 1 1 1 1 1 1 1 3 1 000 5	200
1 12 ZD04 3549 MDA90483C0184 850201 R408 A7 000 2 2 2 A 2 1 2 1001 5 U 1 1 1 1 1 1 1 1 1 5 2 000 5	147
1 12 ZD04 3550 MDA90483C0184 850228 R408 A7 000 2 2 2 A 2 1 2 1001 5 U 1 1 1 1 1 1 1 1 1 5 2 000 5	125
1 03 ZD04 0747 MDA90485C5031 841213 AC63 A7 000 2 2 2 3 2 1 2 1100 5 U 1 1 1 1 1 1 2 1 1 1 1 000 5	202
1 05 ZD04 0871 MDA90485C5035 850124 AC61 A7 000 2 2 2 3 2 1 2 1100 5 U 1 1 1 1 1 1 2 1 1 2 1 000	415
1 12 ZD04 2145 MDA90485C5035 850924 AC61 A7 000 2 2 2 A 2 A 2 5 U 1 1 N 6A 1 1 1 1 1 1 3 1 1 2 1 000 5	148
1 12 ZD04 1127 MDA90485C5052 850524 AC61 A7 000 2 2 2 3 2 1 2 1100 5 U 1 1 1 1 1 1 3 1 1 2 1 000 5	578
1 12 ZD04 2301 MDA90485C5169 850930 R302 A7 000 2 2 2 3 2 A 2 5 U 1 1 N 6A 1 2 1 1 1 1 3 1 1 2 1 000 5	768
1 12 ZD04 1502 MDA90485C6060 850625 AC65 A7 000 2 2 2 3 2 1 2 1100 2 U 1 3 1 1 1 1 1 1 1 1 1 000 5	247
1 04 ZD04 0992 MDA90485C7057 850117 AD26 A7 000 2 2 2 3 2 1 2 1001 5 U 1 1 1 1 1 1 2 1 1 5 2 000 5	79
1 04 ZD04 1001 MDA90485C7071 850117 L099 A7 000 2 2 2 3 2 1 2 1100 5 U 1 1 1 1 1 1 2 1 1 5 2 000 5	50
1 12 ZD04 1359 MDA90485C7095 850501 AD26 A7 000 2 2 2 3 2 1 2 1001 5 U 1 1 1 1 1 1 3 1 1 5 1 000 5	485
1 12 ZD04 3285 MDA90485CA224 850121 R408 A7 000 2 2 2 3 2 1 2 1001 5 U 1 1 1 1 1 1 2 1 1 5 1 000 5	232
1 12 ZD04 4669 MDA90485CA224 850901 R408 A7 000 2 2 2 C 2 1 2 1001 5 U 1 1 1 1 1 1 2 1 1 5 2 000 5	96
1 12 ZD04 3363 MDA90485CA271 850121 AD26 A7 000 2 2 2 3 2 1 2 1007 5 U 1 1 1 1 1 1 1 1 1 5 1 000 5	292
1 12 ZD04 3637 MDA90485CA418 850415 R408 S1 000 2 2 2 3 2 1 2 1001 5 U 1 1 1 1 1 1 1 1 1 5 1 000 5	554
1 12 ZD04 2104 MDA90485G2014 850924 AC61 A7 000 2 2 2 4 2 A 2 5 U 1 1 N 6A 1 1 1 1 1 1 2 1 1 5 1 000 5	44
CONTRACTOR TOTAL 4,986 *	
BECKMAN INSTRUMENTS Columbia Maryland 991116658 19125 24	
1 02 MD17 0120 GS00F70558 841115 6650 C9E 000 2 2 2 6 0 0	36
1 03 MD17 0186 GS00F70558 841211 6630 C9E 000 2 2 2 6 0 0	28
1 06 MD17 0330 GS00F70558 850308 6640 C9B 000 2 2 2 6 0 0	2[illegible]
1 07 MD17 0384 GS00F78582 850404 6640 C9B 000 2 2 2 6 0 0	[illegible]
1 08 MD17 0440 GS00F78582 850509 6640 C9E 000 2 2 2 6 0 0	36
1 09 MD17 0477 GS00F78582 850606 6640 C9B 000 2 2 2 6 0 0	41
1 09 ZD32 0004 GS00F78582 850530 6640 C9E 000 2 2 2 6 0 0	44
1 10 AD05 0650 GS00F78582 850726 6640 C9E 000 2 2 2 6 0 0	27
1 11 MD17 0634 GS00F78850 850814 6640 C9B 000 2 2 2 6 0 0	43
2 01 MA102 2043 N0060083C4455 841009 J066 S1 000 2 2 2 A 1 2 1001 5 J 1 5 1 1 1 1 2 1 1 3 2 000 5	64
CONTRACTOR TOTAL 372 *	

S V C	RM PO TN	AAAAA 33333	AAAA 2222	BBBBBBBBBBBBBBB 111111111111111	BBBBBB 333333	BBBB 8888 AAAA	BBB 888 BBB	BBB 888 CCC	B 9	B 1 0	B 1 2	B 1 3	C 1	C 2	C 3	CCCC 4444	C 5	C 6	C 7	C 8	C 9	CC 11 00	D 1	D 2	D 3	D 4	D 5	D 6	D 7	D 8	D 9	D 1 0	D 1 1	DDDDDD 12 ABBCCC	D 1 3	B7 AMOUNT ($000)
BENDIX FIELD ENGINEERING CORP					Columbia										Maryland						041014242				19125				24						
1	03	ZD04	0449	MDA90480C0678	841001	R425	S1	000	2	2	2	C	2	1	2	1001	5	U					1	1	1	1	1	1	1	1	5	1	000	5	50
1	01	ZD04	0056	MDA90481C0201	841001	M129	A7	000	1	2	2	A	2	1	2	1001	5	U					1	1	1	1	1	1	2	1	1	3	2	000		4,709
1	03	ZD04	0452	MDA90481C0957	841001	J099	A7	000	2	2	2	A	2	1	2	1001	5	U					1	1	1	1	1	1	2	1	1	3	2	000		111
1	03	ZD04	0209	MDA90483C0084	841001	R119	A7	000	2	2	2	B	2	1	2	1200	5	M					1	2	1	2	1	1	1	1	1	5	1	000	5	447
1	07	ZD04	1384	MDA90483C0093	850419	T013	S1	000	2	2	2	A	2	1	2	1200	3	Y					1	1	1	1	1	1	1	1	1	3	2	000	5	122
1	12	ZD04	4509	MDA90483C0093	850715	T013	S1	000	2	2	2	A	2	1	2	1001	5	Y					1	1	1	1	1	1	2	1	1	5	2	000	5	57
1	01	ZD04	0206	MDA90483C0098	841001	R119	A7	000	2	2	2	B	2	1	2	1001	5	U					1	1	1	1	1	1	2	1	1	5	1	000	5	3,388
1	12	ZD04	3564	MDA90483C0098	850301	R119	A7	000	2	2	2	A	2	1	2	1001	5	U					1	1	1	1	1	1	2	1	1	5	2	000	5	63
1	12	ZD04	3178	MDA90483C0130	841231	R212	A7	000	2	2	2	A	2	1	2	1001	5	Y					1	1	1	1	1	1	2	1	1	3	2	000	5	48
1	12	ZD04	3383	MDA90483C0130	850201	R212	A7	000	2	2	2	C	2	1	2	1001	5	Y					1	1	1	1	1	1	1	1	1	3	1	000	5	50
1	12	ZD04	3631	MDA90483C0130	850320	R212	A7	000	2	2	2	C	2	1	2	1001	5	Y					1	1	1	1	1	1	1	1	1	3	2	000	5	49
1	12	ZD04	4165	MDA90483C0130	850614	R212	A7	000	2	2	2	A	2	1	2	1001	5	Y					1	1	1	1	1	1	1	1	1	3	1	000	5	50
1	12	ZD04	6097	MDA90483C0130	850925	R212	A7	000	2	2	2	A	2	1	2	1001	5	Y					1	1	1	1	1	1	1	1	1	3	2	000	5	50
1	01	ZD04	0208	MDA90484C4063	841001	R699	A7	000	2	2	2	1	2	1	2	1001	5	U					1	1	1	1	1	1	1	1	1	3	2	000	5	2,095
1	03	ZD04	0210	MDA90484C4096	841001	M299	A7	000	2	2	2	B	2	1	2	1200	5	U					1	1	1	1	1	1	2	1	1	5	2	000	5	518
1	01	ZD04	0284	MDA90484C4156	841001	R425	S1	000	2	2	2	B	2	1	2	1200	1	Y					1	1	1	1	1	1	1	1	1	3	1	000	5	162
1	12	ZD04	4437	MDA90484C4156	850703	R214	S1	000	2	2	2	A	2	1	2	1001	5	Y					1	1	1	1	1	1	2	1	1	3	2	000	5	50
1	12	ZD04	2414	MDA90485C4082	841001	R799	S1	000	2	2	2	3	2	1	2	1200	4	U					1	1	1	1	1	1	2	1	1	1	1	000	5	927
1	02	ZD04	0537	MDA90485C6011	841024	AC65	A7	000	2	2	2	3	2	1	2	1200	5	J					1	1	1	1	1	1	1	1	1	3	2	000	5	26
1	12	ZD04	3088	MDA90485CA138	841207	R214	S1	000	2	2	2	3	2	1	2	1001	5	U					1	1	1	1	1	1	1	1	1	5	2	000	5	38
1	12	ZD04	3359	MDA90485CA267	850201	AC65	A7	000	2	2	2	3	2	1	2	1200	1	Y					1	5	1	1	1	1	1	1	1	3	1	000	5	60
1	12	ZD04	3593	MDA90485CA388	850325	AC65	S1	000	2	2	2	3	2	1	2	1001	5	J					1	1	1	1	1	1	2	1	1	3	1	000	5	2,232
1	04	ZD04	0769	MDA90485G2013	841224	AD26	A7	000	2	2	2	4	2	1	2	1001	5	U					1	1	1	1	1	1	2	1	1	5	1	000	5	260
1	12	ZD04	1610	MDA90485G2013	850620	AC64	A7	000	2	2	2	A	2	A	2		5	U	1	1	N	6A	1	1	1	1	1	1	2	1	1	3	1	000	5	25
2	03	E612A	0227	N0001480C0317	841213	AD91	S1	000	2	2	2	C	1		2	0200	5	U					1	1	1	1	1	1	2	1	1	5	2	000	5	2,457
2	05	E612A	0726	N0001480C0317	850228	AD91	S1	000	2	2	2	A	2	4	2	0200	5	U					1	2	1	2	1	1	2	1	1	5	2	000	5	400
2	06	E612A	0933	N0001480C0317	850326	M181	S1	000	2	2	2	A	1		2	0200	5	U					1	1	1	1	1	1	3	1	1	5	1	000	5	1,666
2	08	E612A	1136	N0001480C0317	850423	AD91	S1	000	2	2	2	A	2	7	2	0200	7	U					1	1	1	1	1	1	2	1	1	5	2	000	5	2,081
2	09	E612A	1551	N0001480C0317	850614	AD91	S1	000	2	2	2	A	2	4	2	0200	7	U					1	5	1	1	1	1	3	1	1	5	2	000	5	1,000
2	10	E612A	1739	N0001480C0317	850621	M181	S1	000	2	2	2	C	2	4	2	0200	5	U					2		1	1	1	1	2	1	1	5	2	000	5	500
2	12	E612A	2321	N0001480C0317	850913	AC23	S1	000	2	2	2	C	2	4	2	0200	5	U					1	1	1	1	1	1	3	1	1	5	1	000	5	80
2	12	E612A	2336	N0001480C0317	850915	AC23	S1	000	2	2	2	C	2	4	2	0200	5	U					1	1	1	1	1	1	3	1	1	5	1	000	5	3,752
2	07	E1230	5337	N0001481C2439	850222	R399	S1	000	2	2	2	C	1		2	1001	5	U					1	1	1	1	1	1	2	1	1	5	2	000	5	45
2	04	E1230	5052	N0001483C2001	841121	R414	S1	000	2	2	2	C	1		2	1013	2	U					1	4	1	1	1	1	2	1	1	5	2	000	5	25
2	07	E1230	5392	N0001483C2001	850318	R414	S1	000	2	2	2	C	1		2	1013	2	U					1	1	1	1	1	1	2	1	1	5	2	000	5	25
2	11	E1230	5797	N0001483C2001	850816	R414	S1	000	2	2	2	A	2	B	2		5	U	1	1	N	1G	1	5	1	1	1	1	2	1	1	5	2	000	5	46
2	12	E1230	5263	N0001483C2001	850124	R414	S1	000	2	2	2	C	1		2	1013	2	U					1	1	1	1	1	1	2	1	1	5	2	000	5	25
2	09	E612A	1518	N0001484C0347	850619	AD91	S1	000	2	2	2	A	1		2	0200	5	U					1	1	1	1	1	1	2	1	1	5	2	000	5	222
2	12	E612A	2204	N0001484C0347	850930	AC21	S1	000	2	2	2	A	2	B	2		5	U	1	1	N	2A	1	1	1	1	1	1	2	1	1	5	1	000	5	261
2	07	E612A	0999	N0001484C0348	850331	R414	S1	000	2	2	2	C	1		2	0200	5	U					1	1	1	1	1	1	3	1	1	5	2	000	5	245
2	04	E1230	5132	N0001484C2084	841219	R404	S1	000	2	2	2	C	1		2	1001	5	U					1	1	1	1	1	1	2	1	1	2	2	000	5	37
2	07	E1230	5412	N0001484C2234	850326	R219	S1	000	2	2	2	C	1		2	1100	5	U					1	3	1	3	1	1	2	1	1	2	1	000	5	46
2	09	E1230	5508	N0001484C2234	850510	R219	S1	000	2	2	2	A	1		2	1100	5	U					1	3	1	3	1	1	2	1	1	2	1	000	5	30
2	02	E1230	5043	N0001484D2004	841105	R425	S1	000	2	2	2	3	1		2	1013	1	Y					1	3	1	1	1	1	2	1	1	5	1	000	5	33
2	04	E1230	5050	N0001484D2004	841106	R425	S1	000	2	2	2	3	1		2	1013	1	Y					1	3	1	1	1	1	2	1	1	5	1	000	5	40
2	07	E1230	5414	N0001484D2004	850327	R425	S1	000	2	2	2	3	1		2	1013	5	Y					1	3	1	1	1	1	2	1	1	5	1	000	5	30
2	09	E1230	5448	N0001484D2004	850412	R425	S1	000	2	2	2	3	1		2	1013	1	Y					1	3	1	1	1	1	2	1	1	5	1	000	5	51
2	11	E1230	5732	N0001484D2004	850801	R425	S1	000	2	2	2	5	1		2	1013	2	V					1	3	1	1	1	1	2	1	1	5	1	000	5	65
2	11	E1230	5733	N0001484D2004	850801	R425	S1	000	2	2	2	5	1		2	1013	2	V					1	3	1	1	1	1	2	1	1	5	1	000	5	36
2	11	E1230	5882	N0001484D2004	850826	R425	S1	000	2	2	2	5	1		2	1013	1	Y					1	3	1	1	1	1	2	1	1	5	1	000	5	81

S V C	RM PO TN	AAAAA 33333	AAAA 2222	BBBBBBBBBBBBBBB 111111111111111	BBBBBB 333333	BBBB 8888 AAAA	BBB 888 BBB	BBB 888 CCC	B 1 9	B 1 0	B 1 2	B 1 3	C 1 1	C 2 2	C 3 3	CCCC 4444	C 5 5	C 6 6	C 7 7	C 8 8	C 9 9	CC 11 00	D 1 1	D 2 2	D 3 3	D 4 4	D 5 5	D 6 6	D 7 7	D 8 8	D 9 9	D 1 0	D 1 1	DDDDDD 12 ABBCCC	D 1 3	B7 AMOUNT ($000)
BENDIX FIELD ENGINEERIN (CONT)					Columbia										Maryland						041014242				19125				24						
2	04	E1230	5121	N0001484D2011	841218	R599	S1	000	2	2	2	5	1		2	1013	1	Y					1	3	1	3	1	1	2	1	1	2	2	000	5	125
2	12	E1230	6186	N0001484D2011	850914	R499	S1	000	2	2	2	5	1		2	1013	1	Y					1	3	1	3	1	1	2	1	1	2	2	000	5	45
2	12	E612A	1963	N0001485C0229	850815	M181	S1	000	2	2	2	C	1		2	0200	5	U					1	1	1	1	1	1	3	1	1	5	2	000	5	82
2	11	E612A	1925	N0001485C0229	850815	M181	S1	000	2	2	2	3	1		2	0200	5	U					1	1	1	1	1	1	3	1	1	5	2	000	5	2,652
2	12	E612A	2283	N0001485C0229	850830	M181	S1	000	2	2	2	A	1		2	0200	5	U					1	5	1	1	1	1	3	1	1	5	1	000	5	2,615
2	12	E612A	2359	N0001485C0229	850913	AD91	S1	000	2	2	2	C	1		2	0200	5	U					1	1	1	1	1	1	2	1	1	5	2	000	5	1,555
2	12	E612A	2369	N0001485C0229	850930	AD91	S1	000	2	2	2	C	1		2	0200	5	U					1	1	1	1	1	1	3	1	1	5	1	000	5	1,711
2	12	E1230	6188	N0001485C2260	850927	R425	S1	000	2	2	2	C	1		2	1100	2	U					1	3	1	1	1	1	2	1	1	5	2	000	5	68
2	12	E1230	6312	N0001485C2260	850618	R425	S1	000	2	2	2	3	1		2	1013	2	U					1	3	1	1	1	1	2	1	1	5	1	000	5	100
2	12	E1230	6126	N0001485C2318	850924	R498	S1	000	2	2	2	C	1		2	1013	2	U					1	3	1	1	1	1	2	1	1	5	2	000	5	60
2	12	E1230	6139	N0001485C2324	850924	AZ12	S1	000	2	2	2	C	1		2	1013	2	U					1	3	1	3	1	1	2	1	1	5	1	000	5	60
2	12	E1230	6160	N0001485C2324	850913	AZ12	S1	000	2	2	2	3	1		2	1013	2	U					1	3	1	3	1	1	2	1	1	5	1	000	5	50
2	12	E1230	5909	N0001485C2327	850909	AZ11	S1	000	2	2	2	3	1		2		5	U	1	1	N	1A	1	1	1	1	1	1	4	1	1	5	1	000	5	750
2	12	E1230	6133	N0001485C2327	850925	R498	S1	000	2	2	2	C	1		2		5	U	1	1	N	1A	1	1	1	1	1	1	2	1	1	5	1	000	5	160
2	11	E1230	5808	N0001485C2330	850821	AZ16	S1	000	2	2	2	3	2	4	2	1100	5	U					1	1	1	1	1	1	2	1	1	5	1	000	5	693
2	05	MA102	2215	N0060082D1879	850211	R219	S1	000	2	2	2	B	1		2	1013	2	Z					1	1	1	1	1	1	3	1	1	3	1	000	5	724
2	10	MA102	2490	N0060082D1879	850625	R219	S1	000	2	2	2	5	1		2	1013	2	Z					1	1	1	1	1	1	3	1	1	3	1	000	5	33
2	10	MA102	2491	N0060082D1879	850625	R219	S1	000	2	2	2	5	1		2	1013	2	Z					1	1	1	1	1	1	3	1	1	3	1	000	5	26
2	10	MA102	2492	N0060082D1879	850625	R219	S1	000	2	2	2	5	1		2	1013	2	Z					1	1	1	1	1	1	3	1	1	3	1	000	5	37
2	10	MA102	2493	N0060082D1879	850625	R219	S1	000	2	2	2	5	1		2	1013	2	Z					1	1	1	1	1	1	3	1	1	3	1	000	5	31
2	10	MA102	2494	N0060082D1879	850625	R219	S1	000	2	2	2	5	1		2	1013	2	Z					1	1	1	1	1	1	3	1	1	3	1	000	5	181
2	03	MF101	1036	N6092182CA145	841018	Z127	S1	000	2	2	2	C	1		1			J					1	4	1	4	1	1	3	1	1	3	2	000	5	2,407
2	10	MF101	1527	N6092182CA145	850530	M123	S1	000	2	2	2	C	1		1		1	J	2	2	A		1	4	1	4	1	1	3	1	1	3	2	000	5	305
3	01	FH02	0010	F0460684C0657	841005	J059	A7	000	2	2	2	C	2	4	2	0200	5	J					1	1	1	1	1	1	1	1	1	2	1	000	5	226
3	02	FS04	0035	F3360085C0064	841130	L059	S1	000	2	2	2	3	1		2	1007	3	J					1	2	1	1	1	1	1	1	1	5	2	000	5	60
3	02	FS04	0103	F3360085C0064	841130	L059	S1	000	2	2	2	3	1		2	1007	3	J					1	2	1	1	1	1	1	1	1	5	2	000	5	60
3	02	FS04	0033	F3360085C0070	841130	L059	S1	000	2	2	2	3	1		2	1007	1	J					1	3	1	1	1	1	1	1	1	5	2	000	5	50
					CONTRACTOR TOTAL												43,732					*														
BUSH ELECTRONICS INC					Columbia										Maryland						991705294				19125				24						
2	12	RA100	0908	N0018985C0536	850914	6150	C9E	000	2	2	2	3	1		2		1	J	2	2	B		2		1	1	1	1	2	1	1	1	2	000	5	51
2	12	RA100	0929	N0018985C0536	850914	6150	C9E	000	2	2	2	3	1		2		1	J	2	2	B		2		1	1	1	1	2	1	1	1	2	000	5	51
					CONTRACTOR TOTAL												102					*														
CALIFORNIA MICROWAVE INC					Columbia										Maryland						043723717				19125				24						
1	06	ZD04	0991	MDA90485C5042	850319	AC65	A7	000	2	2	2	3	2	1	2	1200	1	J					1	1	1	1	1	1	3	1	1	1	2	000	5	567
1	12	ZD04	1428	MDA90485C5103	850729	AC64	A7	000	2	2	2	3	2	1	2	1200	1	J					1	1	1	1	1	1	3	1	1	1	1	000	5	2,602
					CONTRACTOR TOTAL												3,169					*														
CARLTECH ASSOCIATES INC					Columbia										Maryland						037726395				19125				24						
1	07	AA15	0230	DAAA1585C0017	850426	AH32	S1	000	2	2	2	5	2	6	2	1702	7	J					2		2		1	1	2	1	1	5	2	000	1	49
CLARK, JAMES ASSOC					Columbia										Maryland						991864042				19125				24						
1	08	AL02	0210	DAAK2184C0068	850405	5999	A7	000	2	2	2	3	2	6	2	1702	7	Y					2		2		1	1	2	1	1	5	2	000	5	31
CONTEL INFORMATION SYSTEMS					Columbia										Maryland						991527581				19125				24						
1	12	ZD04	2213	MDA90485C5142	850927	R414	S1	000	2	2	2	3	2	A	2		5	U	1	1	N	6A	1	1	1	1	1	1	2	1	1	5	1	000	5	118

S RM AAAAA AAAA BBBBBBBBBBBBBBB BBBBBB BBBB BBB BBB B B B B C C C CCCC C C C C C C CC D D D D D D D D D D DDDDDD D	B7
V PO 8888 888 888 1 1 1 11 1 1 12 1	AMOUNT
C TN 33333 2222 111111111111111 333333 AAAA BBB CCC 9 0 2 3 1 2 3 4444 5 6 7 8 9 00 1 2 3 4 5 6 7 8 9 0 1 ABBCCC 3	($000)
DAISY SYSTEMS CORPORATION Columbia Maryland 024036931 19125 24	
1 12 ZD04 1907 MDA90485C9095 850904 J070 A7 000 2 2 2 3 2 A 2 6 J 1 1 N 6A 1 1 1 1 1 1 2 1 1 1 1 000 5	545
DON EDWARD & CO Columbia Maryland 991973306 19125 24	
1 12 ZD04 6290 MDA90485CB202 850930 7320 C9E 000 2 2 2 3 2 1 2 1200 6 J 2 1 1 1 1 2 1 1 1 2 000 5	251
E V I INC Columbia Maryland 991924192 19125 24	
1 12 ZD04 3098 MDA90485CA144 850117 7050 A7 000 2 2 2 3 2 1 2 1001 5 J 2 1 1 1 1 2 1 1 1 1 000 5	50
ECCLES SECURITY AGENCY INC Columbia Maryland 078289352 19125 24	
1 02 ZD42 0007 DMA80083C0003 841001 S206 S1 000 2 2 2 A 2 6 2 1702 7 J 2 2 1 1 2 1 1 3 2 000 5	63
5 06 CW61 0049 DACW6185C0018 850301 S206 S1 000 2 2 2 3 2 6 2 1702 7 J 2 2 1 1 2 1 1 3 2 000 5	81
CONTRACTOR TOTAL 144 *	
ELECTRO RENT CORP Columbia Maryland 074848730 19125 24	
1 07 ZD04 0559 GS04F00704 841001 W049 S1 000 2 2 2 6 0 0	136
FLIGHT REFUELING INC Columbia Maryland 093004711 19125 24	
2 01 JA100 0059 N0038385C2005 841017 4930 A1C 000 2 2 2 3 1 2 1015 5 J 2 1 1 1 1 2 1 1 1 2 000 1	579
2 05 JA100 4355 N0038385C2005 850201 4930 A1C 000 2 2 2 B 1 2 1001 5 J 2 1 1 1 1 2 1 1 1 2 000 1	132
CONTRACTOR TOTAL 711 *	
G M S ENGINEERING CORPORATION Columbia Maryland 004987517 19125 24	
1 06 MD17 0336 DAMD1783C3064 850312 AN91 S1 000 2 2 2 A 1 2 1100 5 U 2 1 1 1 1 2 1 1 1 3 000 5	148
GEN RAD INC Columbia Maryland 019484195 19125 24	
2 04 PA100 0292 GS00F70560 841220 6625 A3 000 2 2 2 6 0 0	51
GENERAL ELECTRIC COMPANY Columbia Maryland 001367960 19125 24	
2 09 MF108 0259 N6092185C0075 850603 6120 C9E 000 2 2 2 3 1 2 1001 5 J 1 1 1 1 1 1 2 1 1 1 2 000 5	127
GENERAL PHYSICS CORPORATION Columbia Maryland 047799267 19125 24	
2 09 E612B 1503 N0001484D0031 850418 AD96 S1 000 2 2 2 5 1 2 1100 4 U 1 4 1 4 1 1 2 1 1 5 2 000 5	45
2 09 E612B 1512 N0001484D0031 850612 AD91 S1 000 2 2 2 5 1 2 1100 5 U 1 1 1 1 1 1 2 1 1 5 2 000 5	59
2 11 E612B 2053 N0001484D0031 850826 AD91 S1 000 2 2 2 5 1 2 1100 4 U 1 1 1 1 1 1 2 1 1 5 2 000 5	131
2 11 BH006 8471 N0002485C6321 850807 U002 A3 000 2 2 2 3 1 2 5 U 1 1 N 1A 1 1 1 1 1 1 3 1 1 1 1 000 5	200
2 04 D2701 0334 N0003984C0298 850108 AC64 A7 000 2 2 2 B 1 2 1100 5 U 1 2 1 1 1 1 2 1 1 3 1 100 5	30
2 08 D2701 0875 N0003984G0298 850508 AC64 A7 000 2 2 2 4 1 2 1100 5 U 1 2 1 1 1 1 2 1 1 1 1 100 5	107
2 07 PA101 A742 N0014085CBF14 850301 AC63 C9E 000 2 2 2 3 1 2 1001 5 U 1 1 1 1 1 1 1 1 1 5 1 000 5	80
2 05 LD403 0087 N0024482D1587 850205 R417 A7 000 2 2 2 5 2 4 2 1013 7 Z E 5 1 3 1 1 2 1 1 3 1 000 5	37
2 11 LD403 0175 N0024482D1587 850805 N058 A7 000 2 2 2 5 1 2 1013 2 U 1 4 1 3 1 1 2 1 1 3 1 000 5	26
2 03 MF106 0046 N6092182C0044 841114 R302 C9E 000 2 2 2 A 1 2 1100 5 J 1 1 1 1 1 1 2 1 1 2 2 000 5	52

S V C	RM PO TN	AAAAA 33333	AAAA 2222	BBBBBBBBBBBBBBB 111111111111111	BBBBBB 333333	BBBB 8888 AAAA	BBB 888 BBB	BBB 888 CCC	B 1 9	B 1 0	B 1 2	B 1 3	C 1	C 2	C 3	CCCC 4444	C 5	C 6	C 7	C 8	C 9	CC 11 00	D 1	D 2	D 3	D 4	D 5	D 6	D 7	D 8	D 9	D 1 0	D 1 1	DDDDDD 12 ABBCCC	D 1 3	B7 AMOUNT ($000)
GENERAL PHYSICS CORPORA (CONT)					Columbia										Maryland						047799267												19125			24	
2	07	MF106	0216	N6092182C0239	850424	R405	C9E	000	2	2	2	A	1		2	1013	4	U					1	5	1	5	1	1	2	1	1	1	3	000	5	61
2	11	MF106	0361	N6092182C0239	850806	R405	C9E	000	2	2	2	A	2		2	1013	4	U					1	5	1	5	1	1	2	1	1	1	3	000	5	50
2	05	MF108	0138	N6092183C0074	850204	L069	C9E	000	2	2	2	C	1		2	1001	5	U					1	1	1	1	1	1	1	1	1	5	1	000	5	123
2	07	MF108	0232	N6092183C0074	850423	L069	C9E	000	2	2	2	C	1		2	1001	5	U					1	1	1	1	1	1	1	1	1	5	1	000	5	299
2	10	MF108	0257	N6092183C0074	850520	L069	C9E	000	2	2	2	C	1		2	1001	5	U					1	1	1	1	1	1	1	1	1	5	1	000	5	100
2	05	MF108	0156	N6092183C0127	850204	U009	C9E	000	2	2	2	A	1		2	1001	5	U					1	1	1	1	1	1	1	1	1	5	1	000	5	92
2	10	MF108	0358	N6092183D0156	850410	U009	C9E	000	2	2	2	5	1		2	1001	5	J					1	1	1	1	1	1	2	1	1	5	1	000	5	580
2	06	MF108	0173	N6092183D0159	850315	L069	C9E	000	2	2	2	5	1		2	1001	5	J					1	3	1	1	1	1	1	1	1	5	1	000	5	71
2	07	MF108	0199	N6092183D0159	850410	U009	C9E	000	2	2	2	5	1		2	1001	5	J					1	1	1	1	1	1	1	1	1	5	1	000	5	268
2	08	MF108	0247	N6092183D0159	850515	U009	C9E	000	2	2	2	5	1		2	1001	5	J					1	1	1	1	1	1	1	1	1	5	1	000	5	28
2	11	MF108	0393	N6092183D0159	850819	U009	C9E	000	2	2	2	5	1		2	1001	5	J					1	1	1	1	1	1	1	1	1	5	1	000	5	136
2	12	MF106	0434	N6092185C0008	850830	7610	C9E	000	2	2	2	3	1		2		2	U	2	2	B		1	5	1	1	1	1	2	1	1	2	1	000	5	160
2	07	MF108	0223	N6092185D0115	850425	U009	C9E	000	2	2	2	5	1		2	1013	2	Y					1	3	1	1	1	1	1	1	1	5	1	000	5	387
2	10	MF108	0314	N6092185D0115	850627	U009	C9E	000	2	2	2	5	1		2	1013	2	Y					1	3	1	1	1	1	2	1	1	5	1	000	5	125
2	11	MF108	0378	N6092185D0115	850806	U009	C9E	000	2	2	2	5	1		2		2	Y	2	1	B		1	3	1	1	1	1	2	1	1	5	1	000	5	31
2	12	MF108	0478	N6092185D0115	850911	U009	C9E	000	2	2	2	5	1		2	1013	2	Y					1	3	1	1	1	1	1	1	1	5	1	000	5	30
2	12	MF108	0480	N6092185D0115	850911	U009	C9E	000	2	2	2	5	1		2	1013	2	Y					1	3	1	1	1	1	1	1	1	5	1	000	5	26
					CONTRACTOR TOTAL											3,334	*																				
GENRAD INC					Columbia										Maryland						019209691												19125			24	
1	10	AL02	0308	GS00F70560	850617	5895	A7	000	2	2	2	8															0				0					100
2	04	PA100	0484	GS00F70560	850123	6625	C9E	000	2	2	2	6															0				0					56
2	12	RC100	0221	GS00F70560	850422	6625	C9E	000	2	2	2	6															0				0					27
					CONTRACTOR TOTAL											183	*																				
GLEASON RESEARCH ASSOC INC					Columbia										Maryland						121345912												19125			24	
1	09	AH01	0819	DAAH0185DA010	850530	AD92	A2	000	2	2	2	5	1		2	1100	5	Y					2		1	1	1	2	1	1	2	1	100	5	39
1	11	AH01	4130	DAAH0185DA010	850731	AD92	A2	000	2	2	2	1	1		2	1001	5	Y					2		1	1	1	2	1	1	2	2	100	5	59
					CONTRACTOR TOTAL											98	*																				
HALL-MARK ELECTRONICS CORP					Columbia										Maryland						007369820												19125			24	
1	03	ZD04	0935	MDA90485C0460	841220	5962	A7	000	2	2	2	3	2	1	2	1200	1	J					1	4	1	1	1	1	2	1	1	2	2	000	5	66
1	12	ZD04	3272	MDA90485CA217	850125	5935	A7	000	2	2	2	3	2	1	2	1200	1	J					1	4	1	4	1	1	2	1	1	1	3	000	5	45
1	12	ZD04	4277	MDA90485CA683	850730	7010	A7	000	2	2	2	3	2	1	2	1200	1	J					1	1	1	1	1	1	2	1	1	2	2	000	5	32
1	12	ZD04	4829	MDA90485CA917	850819	5962	A7	000	2	2	2	3	2	1	2	1001	6	J					1	1	1	1	1	1	2	1	1	2	2	000	5	80
4	03	0400	0925	DLA40085C0489	841213	6105	C9E	000	2	2	2	3	1		2	1013	1	J					1	1	1	1	1	1	1	1	1	1	2	000	5	37
4	05	0400	2026	DLA40085C0489	850222	6105	C9E	000	2	2	2	B	1		2	1013	1	J					1	1	1	1	1	1	2	1	1	1	2	000	5	37
					CONTRACTOR TOTAL											297	*																				
HAMILTON-AVNET ELECTRONICS					Columbia										Maryland						043382373												19125			24	
1	02	AL02	0032	DAAK2185C0008	841126	AC65	A7	000	2	2	2	3	1		2	1100	1	J					1	3	1	1	1	1	2	1	1	2	2	000	5	45
1	12	ZD04	2403	MDA90485C0534	850930	5999	A7	000	2	2	2	3	2	A	2		1	J	2	2	N	6A	1	1	1	1	1	1	2	1	1	2	2	000	5	29
1	12	ZD04	3298	MDA90485CA234	850129	5999	A7	000	2	2	2	3	2	1	2	1200	1	J					1	1	1	1	1	1	2	1	1	2	2	000	5	37
					CONTRACTOR TOTAL											111	*																				
INCO UNITED STATES INC					Columbia										Maryland						078873098												19125			24	
1	12	CA31	0356	GS04F00800	850912	6140	C9E	000	2	2	2	8	1		2		1	J	1	1	B						0				0					132

S V C	RM PO TN	AAAAA 33333	AAAA 2222	BBBBBBBBBBBBBBB 111111111111111	BBBBBB 333333	BBBB 8888 AAAA	BBB 888 BBB	BBB 888 CCC	B 1 0 9	B 1 2 0	B 1 3 0	C 1 1	C 2 2	C 3 3	CCCC 4444	C 5	C 6	C 7	C 8	C 9	CC 11 00	D 1 1	D 2 2	D 3 3	D 4 4	D 5 5	D 6 6	D 7 7	D 8 8	D 9 9	D 1 0	D 1 1	DDDDDD 12 ABBCCC	D 1 3	B7 AMOUNT ($000)
INCO UNITED STATES INC (CONT)					Columbia										Maryland						078873098												19125		24	
2 06 C2477 K081 GS04F00800					850226 6135 C9E			000	2	2	2	6																							0		0		114
					CONTRACTOR TOTAL																	246	*															
JAMES V CLARK & ASSOCS					Columbia										Maryland						990626491												19125		24	
1 03 AL02 0043 DAAK2184C0068					841130 R599 S1			000	2	2	2	3	2	6	2 1702	7	Y					2		2		1	1	2	1	1	5	2	000			52
MC CABE T J & ASSOCIATES IN					Columbia										Maryland						038864492												19125		24	
1 05 HC06 0060 DAHC0685C0001					850207 AZ11 S1			000	2	2	2	5	1		2 1100	5	J					2		1	5	1	1	2	1	1	1	2	000		5	154
MILGRAY WASHINGTON					Columbia										Maryland						012148904												19125		24	
1 12 ZD04 1990 MDA90485C0172					850905 5999 A7			000	2	2	2	3	2	A	2	1	J	2	2	K		2		1	1	1	2	2	1	1	2	2	000		5	33
MORGAN MANAGEMENT SYSTEMS INC					Columbia										Maryland						074940453												19125		24	
1 03 MD17 0153 DAMD1785C5027					841109 R706 S1			000	2	2	2	3	2	6	2 1702	7	J					2		2		1	1	2	1	1	5	2	000		5	100
PHILLIPS CORP					Columbia										Maryland						003258043												19125		24	
2 12 MA103 3161 N0060085C3880					850826 7042 A7			000	2	2	2	3	1		2	1	J	2	2	B		1	1	1	1	1	1	1	1	1	1	2	000		5	81
POLYCHROME CORP					Columbia										Maryland						001833847												19125		24	
2 04 MX421 0065 GS00S69514					841109 6710 C9B			000	2	2	2	6																							0		0		49
PPA INDUSTRIES INC					Columbia										Maryland						099714958												19125		24	
1 12 ZD04 3554 MDA90485CA377					850329 7050 C9E			000	2	2	2	1	2	1	2 1200	1	J					2		1	1	1	1	2	1	1	2	2	000		5	75
R H K SERVICES INC					Columbia										Maryland						030340863												19125		24	
1 09 ZD03 0931 MDA90385C0206					850412 S206 S1			000	2	2	2	3	1		1		J					2		1	4	2	1	2	1	1	3	2	000		5	436
RECLAMATION DST NO 800					Columbia										Maryland						004959029												19125		24	
2 10 MF103 1536 N6092185CA174					850701 5895 A7			GAR	2	2	2	3	1		2	1	J	2	2	B		1	3	1	1	1	1	1	1	1	2	2	000		5	1,115
RELIABLE BUSINESS SVS					Columbia										Maryland						991912965												19125		24	
1 05 ZD04 1030 MDA90485C4093					841001 J074 S1			000	2	2	2	3	2	1	2 1200	1	J					2		1	1	1	1	2	1	1	5	2	000		5	32
RIDGE ENGINEERING INC					Columbia										Maryland						054915277												19125		24	
1 11 AD05 0717 DAAD0585C4272					850822 3416 B9			000	2	2	2	3	1		1	1	J	2	2	A		2		1	1	1	1	2	1	1	1	2	000		5	261
SHIMADZU SCIENTIFIC INSTR INC					Columbia										Maryland						080549942												19125		24	
1 09 AD05 0523 GS00F45297					850611 6630 C9E			000	2	2	2	6																							0		0		28

S RM AAAAA AAAA BBBBBBBBBBBBBBB BBBBBB BBBB BBB BBB B B B B C C C CCCC C C C C C C CC D D D D D D D D D D D DDDDDD D	B7
V PO 8888 888 888 1 1 1 11 1 1 12 1	AMOUNT
C TN 33333 2222 111111111111111 333333 AAAA BBB CCC 9 0 2 3 1 2 3 4444 5 6 7 8 9 00 1 2 3 4 5 6 7 8 9 0 1 ABBCCC 3	($000)
STANDARD MEDICAL IMAGING Columbia Maryland 022523435 19125 24	
2 04 MA102 2159 N0060085C0833 841101 J065 S1 000 2 2 2 3 1 2 1007 1 J 2 1 1 1 1 2 1 1 3 2 000 5	28
STATISTICA INC Columbia Maryland 093957454 19125 24	
1 07 ZD03 0781 MDA90385C0036 850306 R406 S1 000 2 2 2 3 1 2 0102 2 U 2 1 5 1 2 2 1 1 5 1 000 5	499
SWAMY CONSULTANTS INC Columbia Maryland 109001297 19125 24	
1 12 ZD04 4415 MDA90485CA759 850708 4460 C9E 000 2 2 2 3 2 1 2 1002 1 J 2 1 1 1 1 2 1 1 5 3 000 5	31
SYSTEM ENGINEERING & DEV Columbia Maryland 038859989 19125 24	
1 06 ZD04 1033 MDA90485C5047 850322 5999 A7 000 2 2 2 3 2 1 2 1100 5 U 2 1 1 1 1 2 1 1 1 1 000 5	229
1 12 ZD04 1703 MDA90485C5116 850802 AC65 A7 000 2 2 2 3 2 1 2 1100 5 U 2 1 1 1 1 2 1 1 5 1 000 5	105
1 12 ZD04 2122 MDA90485C5152 850926 5895 A7 000 2 2 2 3 2 A 2 5 U 1 1 N 6A 2 1 1 1 1 2 1 1 5 1 000 5	119
1 12 ZD04 2151 MDA90485C6085 850925 AD91 A7 000 2 2 2 3 2 A 2 5 U 1 1 N 6A 2 1 1 1 1 2 1 1 5 2 000 5	56
1 12 ZD04 2193 MDA90485C6087 850927 AC65 A7 000 2 2 2 3 2 A 2 5 U 1 1 N 6A 2 1 1 1 1 2 1 1 1 1 000 5	66
CONTRACTOR TOTAL 575 *	
TCOM CORP Columbia Maryland 074946559 19125 24	
2 12 PF161 1230 N6226985C0281 850913 AD22 A1C 000 2 2 2 3 1 2 2 U 2 2 B 1 3 1 1 1 1 2 1 1 5 2 000 5	39
3 06 HV03 0279 F1962883C0152 850305 AC62 S1 000 2 2 2 A 1 2 1100 2 U 1 4 1 2 1 1 1 1 1 5 1 000 5	44
3 10 HV03 0342 F1962883C0152 850508 AC62 S1 000 2 2 2 A 1 2 1100 2 U 1 4 1 2 1 1 1 1 1 5 1 000 5	115
CONTRACTOR TOTAL 198 *	
TELECOM PLUS INTERNATIONAL INC Columbia Maryland 058576075 19125 24	
1 09 BT01 0128 DABT0185C2020 850513 6145 C9E 000 2 2 2 3 2 B 2 1 J 2 2 N 2A 1 5 1 1 1 1 2 1 1 2 2 000 5	134
THOMSON-CGR MEDICAL CORP Columbia Maryland 053938148 19125 24	
4 03 0120 0338 DLA12084D8150 841121 6525 C9B 000 2 2 2 5 1 2 0700 6 J 1 1 1 1 1 2 1 1 1 2 000 5	89
4 05 0120 0899 DLA12084D8150 850206 6525 C9B 000 2 2 2 5 1 2 0700 6 J 1 1 1 1 1 1 2 1 1 1 3 000 5	29
4 06 0120 2141 DLA12084D8150 850322 6525 C9B 000 2 2 2 5 1 2 0700 1 J 1 1 1 1 1 1 2 1 1 1 3 000 1	63
4 08 0120 2455 DLA12084D8150 850502 6525 C9B 000 2 2 2 5 1 2 1 J 2 2 B 1 1 1 1 1 1 2 1 1 1 2 000 5	28
4 08 0120 2476 DLA12084D8150 850503 6525 C9B 000 2 2 2 5 1 2 1 J 2 1 B 1 1 1 1 1 1 2 1 1 1 2 000 5	69
4 09 0120 2902 DLA12084D8150 850622 6525 C9B 000 2 2 2 5 1 2 0700 1 J 2 1 1 1 1 2 1 1 1 1 000 5	70
4 09 0120 2938 DLA12084D8150 850630 6525 C9B 000 2 2 2 5 1 2 0700 1 J 1 1 1 1 1 1 2 1 1 1 2 000 5	70
4 12 0120 4510 DLA12085C8147 850914 6525 C9B 000 2 2 2 5 1 1 J 1 1 1 1 1 1 3 1 1 1 2 000 5	694
4 12 0120 4518 DLA12085D8124 850922 6525 C9B 000 2 2 2 5 1 2 1 J 2 2 B 1 1 1 1 1 1 2 1 1 1 3 000 5	25
4 10 0120 3035 DLA12085D8125 850711 6525 C9B 000 2 2 2 5 1 2 1 J 2 2 B 1 1 1 1 1 1 2 1 1 1 1 000 5	67
4 11 0120 4246 DLA12085D8125 850812 6525 C9B 000 2 2 2 5 1 2 1 J 2 2 B 2 1 1 1 1 2 1 1 1 2 000 5	25
CONTRACTOR TOTAL 1,229 *	
TRANS-TECH INC Columbia Maryland 069269074 19125 24	
2 11 E1230 5809 N0001485C2344 850815 9620 C9E 000 2 2 2 3 2 B 2 1 J 1 1 N 1G 1 1 1 1 1 1 1 1 1 2 2 000 5	31
UNIVERSITIES SPACE RES ASSN Columbia Maryland 056912900 19125 24	
2 04 E1230 5129 N0001484C2087 841219 R405 S1 000 2 2 2 C 1 2 1001 7 J E 5 1 1 1 1 2 1 1 5 2 000 5	26

S RM AAAAA AAAA BBBBBBBBBBBBBBB BBBBBB BBBB BBB BBB B B B B C C C CCCC C C C C C C CC D D D D D D D D D D DDDDDD D	B7
V PO 8888 888 888 1 1 1 11 1 1 12 1	AMOUNT
C TN 33333 2222 111111111111111 333333 AAAA BBB CCC 9 0 2 3 1 2 3 4444 5 6 7 8 9 00 1 2 3 4 5 6 7 8 9 0 1 ABBCCC 3	($000)
UNIVERSITIES SPACE RES (CONT) Columbia Maryland 056912900 19125 24	
2 09 E1230 5521 N0001484C2087 850509 R405 S1 000 2 2 2 C 1 2 1100 7 U E 5 1 1 1 1 2 1 1 5 2 000 5	55
2 11 E1230 5794 N0001484C2087 850821 R405 S1 000 2 2 2 C 1 2 1001 7 U E 5 1 1 1 1 2 1 1 5 2 000 5	57
CONTRACTOR TOTAL 138 *	
VIERECK CO Columbia Maryland 991661331 19125 24	
2 04 MA104 4022 N0060085C1222 841221 3445 B9 000 2 2 2 3 1 2 1026 1 J 1 1 1 1 1 1 4 1 1 2 1 000 US 5	541
2 04 MA104 4018 N0060085C1320 841217 3405 B9 000 2 2 2 3 2 4 2 0200 1 J 1 4 1 1 1 1 2 1 1 2 2 000 5	28
CONTRACTOR TOTAL 569 *	
VIERECK COMPANY INC THE Columbia Maryland 062020748 19125 24	
1 08 AA09 1686 DAAA0985C0844 850514 3460 C9E 000 2 2 2 3 1 2 0102 1 J 2 1 1 1 2 2 1 1 1 2 000 1	402
1 12 AA09 2640 DAAA0985C1314 850928 3460 C9E 000 2 2 2 3 1 2 0102 1 J 2 1 1 1 2 2 1 1 1 2 100 1	143
1 12 AH03 0290 DAAH0385C0096 850904 3419 A4B 000 2 2 2 3 1 2 1 J 2 2 K 2 1 1 1 2 2 1 1 2 2 000 5	42
1 10 HC77 0323 DAHC7785C0588 850708 3445 B9 000 2 2 2 3 1 1 J 2 1 1 1 2 1 1 1 2 000 5	29
1 12 KF70 0224 DAKF7085C0109 850830 3445 B9 000 2 2 2 3 1 1 1 J 2 1 A 2 1 1 1 1 2 1 1 1 2 000 5	37
2 05 F0681 0493 M0068185C0025 841221 3416 C9E 000 2 2 2 3 1 1 J 1 3 1 1 1 2 1 1 2 2 000 5	27
2 07 QA110 0294 N0022885C4059 850320 3611 A1C 000 2 2 2 3 1 2 1026 1 J 1 1 1 1 1 1 1 1 1 2 2 000 5	103
2 04 VA100 0138 N0040685C0153 850102 3449 B9 000 2 2 2 3 1 2 1013 1 J 1 1 1 1 1 1 2 1 1 1 3 000 5	145
2 10 MA106 6010 N0060085C1222 850607 3445 B9 000 2 2 2 A 1 2 1 J 2 2 B 2 1 1 1 1 2 1 1 2 2 400 5	56
3 06 FH02 0930 F0460685C0379 850225 3416 B9 000 2 2 1 3 0 0 1	33
3 11 FH03 0273 F0469985C0151 850819 3415 C9E 000 2 2 2 3 1 2 1013 6 J 2 1 1 1 1 2 1 1 2 2 200 5	238
3 12 FH03 0338 F0469985C0181 850927 3417 B9 000 2 2 2 3 1 2 1 J 2 2 B 2 1 1 1 1 2 1 1 2 2 000 5	104
3 10 HK02 0157 F2965085C0031 850528 3445 C9E 000 2 2 2 3 1 1 J 2 1 1 1 2 1 1 2 2 000 5	76
3 12 FD10 0391 F3465085C0303 850921 J034 B9 HYC 2 2 2 3 1 2 1 J 2 2 B 2 1 1 1 1 2 1 1 2 2 000 5	164
CONTRACTOR TOTAL 1,599 *	
WESTINGHOUSE ELECTRIC CORP Columbia Maryland 001343953 19125 24	
2 03 MF101 1062 N6092182CA004 841001 R498 S1 000 2 2 2 A 1 2 1001 4 U 1 2 1 1 1 1 1 1 1 1 1 000 5	635
2 12 MF101 1720 N6092182CA004 850827 R498 S1 000 2 2 2 C 1 2 1001 4 U 1 2 1 1 1 1 1 1 1 1 2 000 5	106
3 05 FJ04 1105 F0960381D4376 850226 J058 A7 GAI 2 2 2 C 1 2 1009 4 J 1 1 1 1 1 1 3 1 1 1 2 000 5	45
3 11 JA02 0354 F4168985C0704 850730 U006 S1 000 2 2 1 3 0 0 3	387
CONTRACTOR TOTAL 1,173 *	
WESTINGHOUSE HITTMAN NUCLEAR Columbia Maryland 056509904 19125 24	
3 05 HM03 0141 F0863584C0333 850213 AJ15 A6 000 2 2 2 C 1 2 1100 2 J 1 5 1 1 1 1 2 1 1 5 2 000 1	140
CITY TOTAL 71,028 **	
CONTROL DATA CORPORATION Crocheron Maryland 006255996 20850 24	
1 09 ZD11 0220 DCA200XX00000 850401 S113 S1 000 2 2 2 5 2 3 2 1005 7 J 1 1 1 1 1 1 2 1 7 5 2 000 5	28
1 10 ZD11 0316 DCA200XX00000 850501 S113 S1 000 2 2 2 5 2 3 2 1005 7 J 1 1 1 1 1 1 2 1 7 5 2 000 5	66
1 10 ZD11 0617 DCA200XX00000 850601 S113 S1 000 2 2 2 5 2 3 2 1005 7 J 1 1 1 1 1 1 2 1 7 5 2 000 5	30
1 11 ZD11 0720 DCA200XX00000 850701 S113 S1 000 2 2 2 5 2 3 2 1005 7 J 1 1 1 1 1 1 2 1 7 5 2 000 5	32
1 12 ZD11 0818 DCA200XX00000 850801 S113 S1 000 2 2 2 5 2 3 2 1005 7 J 1 1 1 1 1 1 2 1 7 5 2 000 5	30
CITY TOTAL 186 **	
COMPUTER E T C Crofton Maryland 991332669 20875 24	
1 12 KF40 0693 DAKF4085C1794 850927 7050 C9E 000 2 2 2 3 1 1 1 J 2 2 B 2 1 1 1 1 2 1 1 1 2 000 5	143

S RM AAAAA AAAA BBBBBBBBBBBBBBB BBBBBB BBBB BBB BBB B B B B C C C CCCC C C C C C C CC D D D D D D D D D D D DDDDDD D	B7
V PO 8888 888 888 1 1 1 11 1 1 12 1	AMOUNT
C TN 33333 2222 111111111111111 333333 AAAA BBB CCC 9 0 2 3 1 2 3 4444 5 6 7 8 9 00 1 2 3 4 5 6 7 8 9 0 1 ABBCCC 3	($000)
COMPUTER E T C (CONT) Crofton Maryland 991332669 20875 24	
5 12 CW85 0051 DACW8585C0016 850822 7050 C9E 000 2 2 2 3 1 1 1 J 2 2 K 2 1 4 1 2 2 1 1 2 2 000 5	76
CONTRACTOR TOTAL 219 *	
DATASTOR INC Crofton Maryland 037734498 20875 24	
1 02 ZD42 0015 GS00F68149 841114 7125 C9E 000 2 2 2 6 0 0	78
1 12 AD05 0932 GS00F7622 850926 7110 C9E 000 2 2 2 6 2 F 1 J 2 2 F 0 0	60
1 11 AD05 0760 GS00F76220 850830 7110 C9E 000 2 2 2 8 0 0	31
CONTRACTOR TOTAL 169 *	
CITY TOTAL 388 **	
JOPA ASSOCIATES INC Croom Maryland 109034702 20925 24	
1 12 CA65 0251 DACA6585C0182 850930 Z199 C2 000 2 2 2 3 1 1 1 J 2 2 K 2 1 3 1 2 2 1 1 4 2 000 3	50
HON INDUSTRIES INC Crownsville Maryland 005269709 21075 24	
2 09 F7001 1166 M6700185C0094 850520 3930 C9E 000 2 2 2 3 1 1 J 1 4 1 1 1 1 2 1 1 1 2 000 5	54
ORVILLE HUMPHREY & ASSOC Crownsville Maryland 991245614 21075 24	
1 06 ZD04 1273 MDA90485D1006 850128 L099 S1 000 2 2 2 3 2 1 2 0102 1 J 2 1 1 1 2 2 1 1 5 2 000 5	27
STADIUMS UNLIMITED Crownsville Maryland 991428715 21075 24	
1 12 KF40 0682 GS10F46713 850926 7830 C9E 000 2 2 2 6 0 0	69
2 12 F7400 1775 GS10F46881 850804 7830 C9E 000 2 2 2 6 2 F 1 J 2 2 F 0 0	30
2 12 F7400 2021 GS10F46881 850916 7810 C9E 000 2 2 2 6 2 F 1 J 2 2 F 0 0	95
CONTRACTOR TOTAL 194 *	
YAMHILL CNTY LAND CO Crownsville Maryland 089456123 21075 24	
1 12 ZD04 4743 MDA90485CA881 850826 AD23 A4B 000 1 2 2 1 2 1 2 1200 7 J 2 1 1 2 1 2 1 1 3 1 000 1	25
CITY TOTAL 300 **	
BELT CARL INC Cumberland Maryland 002823334 21325 24	
2 12 C2470 4703 N6247083C3498 850823 Z111 C2 000 2 2 2 3 1 2 0102 1 J 2 1 1 3 2 2 1 7 4 2 000 5	78
BLIND INDUSTRIES & SVCS OF MD Cumberland Maryland 074925017 21325 24	
4 02 0120 0227 DLA12085FEA36 841102 7210 A9 000 2 2 2 5 2 6 2 1702 7 J C 5 1 5 1 1 2 1 7 1 2 000 5	306
4 07 0120 2283 DLA12085FEU96 850417 7210 C9B 000 2 2 2 5 2 6 2 1702 7 J C 5 1 5 1 1 2 1 7 1 2 000 1	283
CONTRACTOR TOTAL 589 *	
CUMBERLAND CITY OF Cumberland Maryland 010095024 21325 24	
5 02 CW31 0032 DACW3185C0004 841115 Z299 S1 000 2 2 2 3 1 2 1001 7 J E 5 1 5 1 1 2 1 7 3 2 000 5	34
GOODYEAR TIRE & RUBBER CO Cumberland Maryland 004467924 21325 24	
3 02 FJ04 1556 F0960384C2473 841114 2530 A4B 000 2 2 2 3 1 2 1015 5 J 1 1 1 1 1 1 2 1 7 1 2 000 5	304

S RM AAAAA AAAA BBBBBBBBBBBBBBB BBBBBB BBBB BBB BBB B B B B C C C CCCC C C C C C C CC D D D D D D D D D D DDDDDD D	B7
V PO 8888 888 888 1 1 1 11 1 1 12 1	AMOUNT
C TN 33333 2222 111111111111111 333333 AAAA BBB CCC 9 0 2 3 1 2 3 4444 5 6 7 8 9 00 1 2 3 4 5 6 7 8 9 0 1 ABBCCC 3	($000)
HERCULES INCORPORATED Cumberland Maryland 001315647 21325 24	
1 10 AA15 0351 DAAA1585C0051 850718 AD91 S1 000 2 2 2 3 2 1 2 0200 2 U 1 1 1 1 1 1 2 1 7 5 1 000 5	200
1 11 AA15 0374 DAAA1585C0051 850807 AD92 S1 000 2 2 2 C 2 1 2 0200 2 U 1 1 1 1 1 1 2 1 7 5 1 000 5	31
1 02 AH01 0238 DAAH0183CA064 841101 AC92 S1 000 2 2 2 C 1 2 1100 2 U 1 1 1 1 1 1 2 1 7 1 2 000	43
1 04 AH01 0539 DAAH0183CA087 841227 AD92 A2 000 2 2 2 C 1 2 1100 5 U 1 1 1 1 1 1 2 1 7 1 2 000	270
1 11 AH01 4144 DAAH0183CA087 850816 AD92 A2 000 2 2 2 C 1 2 1100 5 U 1 1 1 1 1 1 2 1 7 1 2 000 5	100
1 07 AH01 2789 DAAH0185C0547 850411 AD92 S1 000 2 2 2 3 1 2 1100 5 U 1 1 1 1 1 1 2 1 7 5 2 100 5	100
1 03 AA21 0050 DAAK1084C0290 841203 AD13 A6 000 2 2 2 C 2 1 2 0200 2 U 1 2 1 2 1 1 3 1 7 1 1 200	552
1 04 AA21 0140 DAAK1084C0290 850123 AD13 A6 000 2 2 2 C 2 1 2 0200 2 U 1 2 1 2 1 1 3 1 7 1 1 000	1,672
1 08 AA21 0398 DAAK1084C0290 850521 AD13 A6 000 2 2 2 C 2 1 2 0200 2 U 1 2 1 2 1 1 3 1 7 1 1 000 5	300
1 11 AA21 0607 DAAK1084C0290 850826 AD13 A6 000 2 2 2 C 2 1 2 0200 2 U 1 2 1 2 1 1 3 1 7 1 1 000 5	200
1 11 AA21 0621 DAAK1084C0290 850829 AD13 A6 000 2 2 2 D 2 1 2 0200 4 U 1 2 1 2 1 1 3 1 7 1 1 000 5	300
1 12 AA21 0872 DAAK1084C0290 850930 AD13 A6 000 2 2 2 A 2 1 2 0200 4 U 1 2 1 2 1 1 3 1 7 1 1 000 5	80
2 08 BH005 6036 N0002485E5417 850516 Z181 C9E 000 2 2 2 3 1 2 1016 5 S 1 1 1 1 1 1 2 1 7 5 2 000 5	186
2 03 BH003 0772 N0003085C0023 841120 H314 A5 CLJ 2 2 2 3 1 2 1007 5 U 1 2 1 2 1 1 1 1 7 1 1 000 5	535
2 12 MC201 0206 N0017485C0225 850813 R216 S1 000 2 2 2 3 1 2 5 J 1 1 N 1G 1 1 1 1 1 1 2 1 7 3 2 000 1	164
2 12 LF121 1045 N6053083C0260 850829 AC22 A1B 000 2 2 2 C 1 2 1100 5 U 1 1 1 1 1 1 2 1 7 1 2 000 5	130
3 05 HE03 0086 F0461185C0001 850109 AC22 A6 000 2 2 2 3 1 2 1100 2 U 1 1 1 1 1 1 2 1 7 1 1 000	200
3 12 HE03 0190 F0461185C0001 850926 AC22 A6 000 2 2 2 C 1 2 1100 2 U 1 1 1 1 1 1 2 1 7 1 1 000 5	30
3 11 HE03 0134 F0461185C0028 850531 AC22 A2 000 2 2 2 3 1 2 2 U 2 2 B 1 3 1 3 1 1 3 1 7 1 1 000 5	1,100
CONTRACTOR TOTAL 6,193 *	
WESTON ROY F INC Cumberland Maryland 044519429 21325 24	
2 12 C2470 5668 N6247083C6105 850829 R219 C2 000 2 2 2 D 1 2 0400 2 J 1 5 1 3 1 1 2 1 7 5 2 000 5	79
CITY TOTAL 7,277 **	
BEAVIN COMPANY Curtis Bay Maryland 052342292 21350 24	
1 12 CA31 0457 DACA3184D0044 850930 R213 C2 000 2 2 2 5 2 5 2 0102 2 J 2 1 2 1 2 2 1 1 5 2 000 5	75
CEARFOSS CONSTRUCTION CORP Curtis Bay Maryland 030335491 21350 24	
1 12 ZD04 4906 MDA90485CA943 850912 Y174 C2 000 2 2 2 3 2 1 2 0102 1 J 2 1 1 1 2 2 1 1 4 2 000 5	56
SUBURBAN LWN Curtis Bay Maryland 089005375 21350 24	
1 03 ZD04 0212 MDA90484C4083 841001 S208 S1 000 2 2 2 B 2 1 2 0102 1 J 2 1 1 1 2 2 1 1 3 3 000 5	33
UNION CARBIDE CORPORATION Curtis Bay Maryland 001289008 21350 24	
3 03 FF50 0113 F4160883D0402 841212 9135 A2 000 2 2 2 B 1 1 K 1 3 1 1 1 1 2 1 1 1 2 000 5	35
3 11 FF50 0880 F4160883D0402 850807 9135 A2 000 2 2 2 B 1 1 K 1 3 1 1 1 1 2 1 1 1 2 000 5	36
3 12 FF50 0983 F4160883D0402 850921 9135 A2 000 2 2 2 B 1 1 K 1 3 1 1 1 1 2 1 1 1 2 000 5	58
3 02 FF50 0054 F4160885D0020 841109 9135 A2 000 2 2 2 5 1 1 K 1 3 1 1 1 1 1 1 1 1 2 000 5	128
3 07 FF50 0437 F4160885D0020 850410 9135 A2 000 2 2 2 B 1 1 K 1 3 1 1 1 1 1 1 1 1 2 000 5	77
3 08 FF50 0682 F4160885D0020 850531 9135 A2 000 2 2 2 B 1 1 K 1 3 1 1 1 1 1 1 1 1 2 000 5	38
3 10 FF50 0863 F4160885D0020 850729 9135 A2 000 2 2 2 B 1 1 K 1 3 1 1 1 1 1 1 1 1 2 000 5	80
3 12 FF50 0999 F4160885D0020 850926 9135 A2 000 2 2 2 B 1 1 K 1 3 1 1 1 1 1 1 1 1 2 000 5	111
CONTRACTOR TOTAL 563 *	
WAREHOUSE HANDLING SYSTEMS INC Curtis Bay Maryland 096363049 21350 24	
1 12 ZD04 6217 MDA90485CB166 850930 N099 S1 000 2 2 2 3 2 1 2 1200 1 J 2 1 1 1 1 2 1 1 5 2 000 5	73
CITY TOTAL 800 **	

S RM AAAAA AAAA BBBBBBBBBBBBBBB BBBBBB BBBB BBB BBB B B B C C C CCCC C C C C C CC D D D D D D D D D D DDDDDD D	B7
V PO 8888 888 888 1 1 1 11 1 2 3 4 5 6 7 8 9 0 1 12 1	AMOUNT
C TN 33333 2222 111111111111111 333333 AAAA BBB CCC 9 0 2 3 1 2 3 4444 5 6 7 8 9 00 1 2 3 4 5 6 7 8 9 0 1 ABBCCC 3	($000)
ARC ASBESTOS REMOVAL INC Davidsonville Maryland 991963554 21900 24	
3 07 QC02 0297 F4964285C0093 850412 Y163 S1 000 2 2 2 3 2 4 1 J 2 3 2 1 2 1 1 3 2 000 5	33
E-B-L ENGINEERS INC Davidsonville Maryland 086133808 21900 24	
3 06 QC02 0226 F4964284D0014 850311 R211 C2 000 2 2 2 5 1 2 0400 2 J 2 1 4 1 1 2 1 1 5 2 000 3	40
SCHUSTER KLEMENS GEN CONTR Davidsonville Maryland 042184176 21900 24	
3 07 QC02 0160 F4964285C0037 850131 Z299 C2 000 2 2 2 3 1 2 0102 1 J 2 1 3 1 2 2 1 1 4 2 000 3	186
SIXDB, INC. Davidsonville Maryland 121338735 21900 24	
2 08 MF108 0265 N6092185D0168 850430 R425 C9E 000 2 2 2 5 1 2 0102 2 Z 2 1 1 1 2 2 1 1 5 1 000 5	76
CITY TOTAL 335 **	
SYSTEMS RESEARCH LABORATORIES Dayton Maryland 041065384 22025 24	
1 12 ZD04 4212 MDA90485CA649 850531 5895 A7 000 2 2 2 3 2 1 2 1001 6 J 1 1 1 1 1 1 1 1 1 1 2 000 5	61
ERDMAN A/ASSCS INC Deal Island Maryland 050506401 22100 24	
5 04 CW31 0068 DACW3184D0010 850111 R129 C2 000 2 2 2 5 2 5 2 0102 2 J 2 1 2 1 2 2 1 7 5 2 000 5	40
PRINCESS ANNE FOODS INC Delmar Maryland 118470590 22600 24	
4 08 013H 9211 DLA13H85C1062 850508 8940 B2 000 2 2 2 3 1 2 0900 1 J 2 1 1 1 1 2 1 1 1 2 000 5	56
NEUTRON PRODUCTS INC Dickerson Maryland 042644385 22900 24	
2 09 VA100 0496 N0040685C1563 850617 6635 A6 000 2 2 2 3 1 2 1026 1 J 2 1 5 1 1 2 1 1 2 3 000 5	29
ENVIRONMENTAL CONCERN INC Dorchester Heights Maryland 077459568 23300 24	
5 04 CW31 0033 DACW3184C0021 841121 F099 S1 000 2 2 2 D 1 2 1001 7 J E 1 1 1 1 1 2 1 1 3 2 000 5	55
CHAMPION INTERNATIONAL CORP Dorsey Maryland 001212901 23350 24	
1 02 AG60 0044 DAAG6085D0014 841108 9310 C9E 000 2 2 2 5 1 1 J 1 4 1 1 1 1 1 1 1 1 2 000 5	35
MOTOROLA COMMUNICATIONS ELCR Dorsey Maryland 005527247 23350 24	
2 09 RM300 0059 GS00K8401S0186 850520 5820 A7 000 2 2 2 8 0 0	42
MOTOROLA INC Dorsey Maryland 001325463 23350 24	
1 12 AD07 0347 DAAD0785C0161 850911 5820 A7 000 2 2 2 3 1 2 6 J 1 1 N 1G 1 1 1 1 1 2 1 1 1 2 000 5	77
1 12 AK70 0535 DAAK7085C0113 850926 5820 A7 000 2 2 2 3 1 2 1 J 2 2 B 1 5 1 1 1 1 2 1 1 1 1 000 5	38
2 09 LA102 0855 N0012385C0275 850628 5820 A7 000 2 2 2 3 1 2 1013 6 J 1 3 1 1 1 1 2 1 1 1 2 000 5	87
CONTRACTOR TOTAL 202 *	
CITY TOTAL 279 **	

S V C	RM PO TN	AAAAA 33333	AAAA 2222	BBBBBBBBBBBBBBB 11111111111111	BBBBBB 333333	BBBB 8888 AAAA	BBB 888 BBB	BBB 888 CCC	B 1 9	B 1 0	B 1 2	B 1 3	C 1 1	C 2 2	C 3 3	CCCC 4444	C 5	C 6	C 7	C 8	C 9	CC 11 00	D 1	D 2	D 3	D 4	D 5	D 6	D 7	D 8	D 9	D 1 0	D 1 1	DDDDDD 12 ABBCCC	D 1 3	B7 AMOUNT ($000)
BETHLEHEM STEEL CORPORATION					Dundalk											Maryland						001339092			23975				24						
2	09	BH002	6812	N0002485C2188	850628	1915	A3	SLT	2	2	2	3	1		2	1013	1	K					1	1	1	1	1	1	3	1	1	1	2	000	3	132,797
2	12	BS678	A853	N0002485H8120	850913	J019	A3	000	2	2	2	5	2	B	1			1	J	2	2	A	1	4	1	1	1	1	3	1	1	2	2	000	3	461
					CONTRACTOR TOTAL											133,258	*																			
SIMON H R COMPANY INC					Dundalk											Maryland						003074077			23975				24						
4	06	0120	2149	DLA12085C8073	850319	6525	C9B	000	2	2	2	3	1		2	0700	6	J					2		1	1	1	1	2	1	1	1	1	000	1	168
					CITY TOTAL											133,426	**																			
BARNEGAT BAY DREDGING CO INC					Easton											Maryland						006798037			24475				24						
5	05	CW31	0057	DACW3185C0017	850211	Y216	C2	000	2	2	2	3	1		2	0102	1	J					2		1	3	1	2	2	1	1	4	2	000	5	179
CELESTE INDUSTRIES CORPORATION					Easton											Maryland						047795034			24475				24						
4	01	0400	0029	DLA40085C0041	841010	6840	C9E	000	2	2	2	3	1		2	1026	1	J					2		1	1	1	1	2	1	1	1	2	000	5	68
4	11	0400	5022	DLA40085C3290	850830	6840	C9E	000	2	2	2	3	1		2		1	J	2	2	B		2		1	1	1	1	2	1	1	1	2	000	5	26
					CONTRACTOR TOTAL											94	*																			
CHESAPEAKE CENTER INC					Easton											Maryland						010091049			24475				24						
1	10	AC69	0141	DAAC6985F3693	850501	3990	C9E	000	2	2	2	7																		0			0			38
2	09	SC100	0013	N0031185FZ240	850215	7920	C9E	000	2	2	2	7																		0			0			137
2	09	VA100	0558	N0040685F1588	850404	7930	C9E	000	2	2	2	7																		0			0			122
					CONTRACTOR TOTAL											297	*																			
MEINTZER J E & SONS INC					Easton											Maryland						069375244			24475				24						
4	02	0600	0725	DLA60084D4552	841001	9140	A8A	000	2	2	2	3	1		1			K					1	4	1	4	3	1	2	1	1	2	3	000	5	413
4	03	0600	1537	DLA60084D4552	841212	9130	A8A	000	2	2	2	B	1		1			K					2		1	4	3	1	2	1	1	2	2	000	5	59
4	09	0600	2257	DLA60084D4552	850531	1930	A8A	000	2	2	2	3	1		2		1	K	2	2	B		2		1	3	3	1	2	1	1	2	2	000	5	32
4	11	0600	2424	DLA60085D4522	850614	9130	A8A	000	2	2	2	3	1		1			K					2		1	4	1	1	2	1	1	2	2	000	5	242
4	09	0600	2101	DLA60085D4552	850517	9140	A8A	000	2	2	2	3	1		2		1	K	1	1	B		2		1	3	3	1	2	1	1	2	3	000	5	815
4	11	0600	2338	DLA60085D4552	850607	9140	A8A	000	2	2	2	3	1		1		1	K	2	2	A		2		1	1	3	1	2	1	1	2	2	000	5	383
					CONTRACTOR TOTAL											1,944	*																			
QUALITY KITCHEN CORPORATION					Easton											Maryland						067075424			24475				24						
4	09	013H	0197	DLA13H85C0828	850624	8915	B2	000	2	2	2	3	2	H	2		1	J	2	2	B		2		1	1	1	1	2	1	1	5	2	000	5	56
4	09	013H	0166	DLA13H85C7762	850621	8915	B2	000	2	2	2	3	2	H	2		1	J	2	2	B		2		1	1	1	1	2	1	1	5	2	000	5	41
4	01	013H	0004	DLA13H85CA217	841004	8915	B2	000	2	2	2	3	2	2	2	0900	1	J					2		1	1	1	1	2	1	1	5	2	000	5	31
4	01	013H	0011	DLA13H85CA230	841017	8915	B2	000	2	2	2	3	2	2	2	0900	1	J					2		1	1	1	1	2	1	1	5	2	000	5	30
4	01	013H	0010	DLA13H85CA231	841015	8915	B2	000	2	2	2	3	2	2	2	0900	1	J					2		1	1	1	1	2	1	1	5	2	000	5	31
4	01	013H	0018	DLA13H85CA248	841025	8915	B2	000	2	2	2	3	2	2	2	0900	1	J					2		1	1	1	1	2	1	1	5	2	000	5	30
4	01	013H	0019	DLA13H85CA249	841024	8915	B2	000	2	2	2	3	2	2	2	0900	1	J					2		1	1	1	1	2	1	1	5	2	000	5	59
4	01	013H	0020	DLA13H85CA250	841024	8915	B2	000	2	2	2	3	2	2	2	0900	1	J					2		1	1	1	1	2	1	1	5	2	000	5	55
4	01	013H	0021	DLA13H85CA259	841030	8915	B2	000	2	2	2	3	2	2	2	0900	1	J					2		1	1	1	1	2	1	1	5	2	000	5	60
4	01	013H	0022	DLA13H85CA261	841030	8915	B2	000	2	2	2	3	2	2	2	0900	1	J					2		1	1	1	1	2	1	1	5	3	000	5	55
4	02	013H	0030	DLA13H85CA290	841114	8915	B2	000	2	2	2	3	2	2	2	0900	1	J					2		1	1	1	1	2	1	1	5	2	000	5	33
4	02	013H	0035	DLA13H85CA328	841127	8915	B2	000	2	2	2	3	2	2	2	0900	1	J					2		1	1	1	1	2	1	1	5	2	000	5	30

S V C	RM PO TN	AAAAA 33333	AAAA 2222	BBBBBBBBBBBBBBB 111111111111111	BBBBBB 333333	BBBB 8888 AAAA	BBB 888 BBB	BBB 888 CCC	B 9	B 1 0	B 1 2	B 1 3	C 1	C 2	C 3	CCCC 4444	C 5	C 6	C 7	C 8	C 9	CC 11 00	D 1	D 2	D 3	D 4	D 5	D 6	D 7	D 8	D 9	D 1 0	D 1 1	DDDDDD 12 ABBCCC	D 1 3	B7 AMOUNT ($000)
QUALITY KITCHEN CORPORA (CONT)					Easton											Maryland						067075424			24475				24						
4	04	013H	0055	DLA13H85CA427	850107	8915	B2	000	2	2	2	3	2	2	2	0900	1	J					2	1	1	1	1	2	1	1	5	2	000	5	30
4	04	013H	0058	DLA13H85CA436	850108	8915	B2	000	2	2	2	3	2	2	2	0900	1	J					2	1	1	1	1	2	1	1	5	2	000	5	30
4	04	013H	0070	DLA13H85CA485	850130	8915	B2	000	2	2	2	3	2	2	2	0900	1	J					2	1	1	1	1	2	1	1	5	2	000	5	56
4	05	013H	0074	DLA13H85CA494	850204	8915	B2	000	2	2	2	3	2	2	2	0900	1	J					2	1	1	1	1	2	1	1	5	2	000	5	31
4	05	013H	0075	DLA13H85CA504	850211	8915	B2	000	2	2	2	3	2	2	2	0900	1	J					2	1	1	1	1	2	1	1	5	2	000	5	28
4	05	013H	0076	DLA13H85CA513	850219	8915	B2	000	2	2	2	3	2	2	2	0900	1	J					2	1	1	1	1	2	1	1	5	2	000	5	31
4	06	013H	0091	DLA13H85CA524	850301	8915	B2	000	2	2	2	3	2	2	2	0900	1	J					2	1	1	1	1	2	1	1	5	2	000	5	31
4	05	013H	0081	DLA13H85CA528	850221	8915	B2	000	2	2	2	3	2	2	2	0900	1	J					2	1	1	1	1	2	1	1	5	2	000	5	28
4	05	013H	0085	DLA13H85CA542	850225	8915	B2	000	2	2	2	3	2	2	2	0900	1	J					2	1	1	1	1	2	1	1	5	2	000	5	31
4	05	013H	0089	DLA13H85CA546	850226	8915	B2	000	2	2	2	3	2	2	2	0900	1	J					2	1	1	1	1	2	1	1	5	2	000	5	31
4	05	013H	0087	DLA13H85CA550	850226	8915	B2	000	2	2	2	3	2	2	2	0900	1	J					2	1	1	1	1	2	1	1	5	2	000	5	61
4	05	013H	0088	DLA13H85CA551	850226	8915	B2	000	2	2	2	3	2	2	2	0900	1	J					2	1	1	1	1	2	1	1	5	2	000	5	28
4	06	013H	0094	DLA13H85CA570	850307	8915	B2	000	2	2	2	3	2	2	2	0900	1	J					2	1	1	1	1	2	1	1	5	2	000	5	31
4	06	013H	0105	DLA13H85CA594	850313	8915	B2	000	2	2	2	3	2	2	2	0900	1	J					2	1	1	1	1	2	1	1	5	2	000	5	31
4	06	013H	0107	DLA13H85CA602	850318	8915	B2	000	2	2	2	3	2	2	2	0900	1	J					2	1	1	1	1	2	1	1	5	2	000	5	31
4	06	013H	0106	DLA13H85CA606	850319	8915	B2	000	2	2	2	3	2	2	2	0900	1	J					2	1	1	1	1	2	1	1	5	2	000	5	31
4	07	013H	0114	DLA13H85CA612	850401	8915	B2	000	2	2	2	3	2	2	2	0900	1	J					2	1	1	1	1	2	1	1	5	2	000	5	31
4	07	013H	0112	DLA13H85CA615	850401	8915	B2	000	2	2	2	3	2	2	2	0900	1	J					2	1	1	1	1	2	1	1	5	2	000	5	55
4	07	013H	0116	DLA13H85CA649	850402	8915	B2	000	2	2	2	3	2	2	2	0900	1	J					2	1	1	1	1	2	1	1	5	2	000	5	31
4	07	013H	0125	DLA13H85CA692	850415	8915	B2	000	2	2	2	3	2	H	2		1	J	2	2	B		2	1	1	1	1	2	1	1	5	2	000	5	30
4	07	013H	0139	DLA13H85CA723	850423	8915	B2	000	2	2	2	3	2	H	2		1	J	2	2	B		2	1	1	1	1	2	1	1	5	2	000	5	31
4	08	013H	0151	DLA13H85CA730	850501	8915	B2	000	2	2	2	3	2	H	2		1	J	2	2	B		2	1	1	1	1	2	1	1	5	2	000	5	30
4	08	013H	0149	DLA13H85CA732	850501	8915	B2	000	2	2	2	3	2	H	2		1	J	2	2	B		2	1	1	1	1	2	1	1	5	2	000	5	36
4	08	013H	0150	DLA13H85CA733	850501	8915	B2	000	2	2	2	3	2	H	2		1	J	2	2	B		2	1	1	1	1	2	1	1	5	2	000	5	54
4	08	013H	0167	DLA13H85CA761	850509	8915	B2	000	2	2	2	3	2	H	2		1	J	2	2	B		2	1	1	1	1	2	1	1	5	2	000	5	59
4	09	013H	0165	DLA13H85CA766	850621	8915	B2	000	2	2	2	3	2	H	2		1	J	2	2	B		2	1	1	1	1	2	1	1	5	2	000	5	28
4	08	013H	0176	DLA13H85CA795	850520	8915	B2	000	2	2	2	3	2	H	2		1	J	2	2	B		2	1	1	1	1	2	1	1	5	2	000	5	30
4	09	013H	0185	DLA13H85CA796	850603	8915	B2	000	2	2	2	3	2	H	2		1	J	2	2	B		2	1	1	1	1	2	1	1	5	2	000	5	29
4	08	013H	0173	DLA13H85CA799	850522	8915	B2	000	2	2	2	3	2	H	2		1	J	2	2	B		2	1	1	1	1	2	1	1	5	2	000	5	58
4	09	013H	0181	DLA13H85CA808	850603	8915	B2	000	2	2	2	3	2	H	2		1	J	2	2	B		2	1	1	1	1	2	1	1	5	2	000	5	29
4	09	013H	0187	DLA13H85CA813	850617	8915	B2	000	2	2	2	3	2	H	2		1	J	2	2	B		2	1	1	1	1	2	1	1	5	2	000	5	30
4	09	013H	0203	DLA13H85CA840	850621	8915	B2	000	2	2	2	3	2	H	2		1	J	2	2	B		2	1	1	1	1	2	1	1	5	2	000	5	28
4	10	013H	0208	DLA13H85CA856	850701	8915	B2	000	2	2	2	3	2	H	2		1	J	2	2	B		2	1	1	1	1	2	1	1	5	2	000	5	28
4	10	013H	0211	DLA13H85CA864	850702	8915	B2	000	2	2	2	3	2	H	2		1	J	2	2	B		2	1	1	1	1	2	1	1	5	2	000	5	55
4	10	013H	0213	DLA13H85CA875	850710	8915	B2	000	2	2	2	3	2	H	2		1	J	2	2	B		2	1	1	1	1	2	1	1	5	2	000	5	27
4	11	013H	0217	DLA13H85CA886	850801	8915	B2	000	2	2	2	3	2	H	2		1	J	2	2	B		2	1	1	1	1	2	1	1	5	2	000	5	39
4	11	013H	0222	DLA13H85CA902	850801	8915	B2	000	2	2	2	3	2	H	2		1	J	2	2	B		2	1	1	1	1	2	1	1	5	2	000	5	37
4	11	013H	0225	DLA13H85CA908	850801	8915	B2	000	2	2	2	3	2	H	2		1	J	2	2	B		2	1	1	1	1	2	1	1	5	2	000	5	50
4	11	013H	0221	DLA13H85CA909	850801	8915	B2	000	2	2	2	3	2	H	2		1	J	2	2	B		2	1	1	1	1	2	1	1	5	2	000	5	27
4	11	013H	0227	DLA13H85CA911	850805	8915	B2	000	2	2	2	3	2	H	2		1	J	2	2	B		2	1	1	1	1	2	1	1	5	2	000	5	27
4	11	013H	0229	DLA13H85CA914	850812	8915	B2	000	2	2	2	3	2	H	2		1	J	2	2	B		2	1	1	1	1	2	1	1	5	2	000	5	43
4	11	013H	0232	DLA13H85CA920	850815	8915	B2	000	2	2	2	3	2	H	2		1	J	2	2	B		2	1	1	1	1	2	1	1	5	2	000	5	37
4	11	013H	0236	DLA13H85CA929	850820	8915	B2	000	2	2	2	3	2	H	2		1	J	2	2	B		2	1	1	1	1	2	1	1	5	2	000	5	26
4	11	013H	0237	DLA13H85CA930	850820	8915	B2	000	2	2	2	3	2	H	2		1	J	2	2	B		2	1	1	1	1	2	1	1	5	2	000	5	40
4	11	013H	0239	DLA13H85CA930	850820	8915	B2	000	2	2	2	3	2	H	2		1	J	2	2	B		2	1	1	1	1	2	1	1	5	2	000	5	48
4	11	013H	0238	DLA13H85CA932	850820	8915	B2	000	2	2	2	3	2	H	2		1	J	2	2	B		2	1	1	1	1	2	1	1	5	2	000	5	26
4	11	013H	0242	DLA13H85CA939	850830	8915	B2	000	2	2	2	3	2	H	2		1	J	2	2	B		2	1	1	1	1	2	1	1	5	2	000	5	42
4	11	013H	0241	DLA13H85CA940	850830	8915	B2	000	2	2	2	3	2	H	2		1	J	2	2	B		2	1	1	1	1	2	1	1	5	2	000	5	51
4	12	013H	0243	DLA13H85CA945	850913	8915	B2	000	2	2	2	3	2	H	2		1	J	2	2	B		2	1	1	1	1	2	1	1	5	2	000	5	37
4	10	013H	0206	DLA13H85CA988	850712	8915	B2	000	2	2	2	3	2	H	2		1	J	2	2	B		2	1	1	1	1	2	1	1	5	2	000	5	28

S V C	RM PO TN	AAAAA 33333	AAAA 2222	BBBBBBBBBBBBBBB 111111111111111	BBBBBB 333333	BBBB 8888 AAAA	BBB 888 BBB	BBB 888 CCC	B 1 9	B 1 0	B 1 2	B 1 3	C 1	C 2	C 3	CCCC 4444	C 5	C 6	C 7	C 8	C 9	CC 11 00	D 1	D 2	D 3	D 4	D 5	D 6	D 7	D 8	D 9	D 1 0	D 1 1	DDDDDD 12 ABBCCC	D 1 3	B7 AMOUNT ($000)
QUALITY KITCHEN CORPORA (CONT)				Easton											Maryland				067075424				24475				24								
4	12	013H	0246	DLA13H85CAA14	850916	8915	B2	000	2	2	2	3	2	H	2		1	J	2	2	B	2		1	1	1	1	2	1	1	5	2	000	5	28
4	12	013H	0188	DLA13H85CAA16	850916	8915	B2	000	2	2	2	3	2	H	2		1	J	2	2	B	2		1	1	1	1	2	1	1	5	2	000	5	47
4	12	013H	0209	DLA13H85CAA26	850924	8915	B2	000	2	2	2	3	2	H	2		1	J	2	2	B	2		1	1	1	1	2	1	1	5	2	000	5	41
4	12	013H	0251	DLA13H85CAA30	850925	8915	B2	000	2	2	2	3	2	H	2		1	J	2	2	B	2		1	1	1	1	2	1	1	5	2	000	5	50
4	12	013H	0249	DLA13H85CAA31	850923	8915	B2	000	2	2	2	3	2	H	2		1	J	2	2	B	2		1	1	1	1	2	1	1	5	2	000	5	50
4	12	013H	0250	DLA13H85CAA32	850923	8915	B2	000	2	2	2	3	2	H	2		1	J	2	2	B	2		1	1	1	1	2	1	1	5	2	000	5	46
4	03	013H	0044	DLA13H85CAA363	841212	8915	B2	000	2	2	2	3	2	2	2	0900	1	J				2		1	1	1	1	2	1	1	5	2	000	5	27
4	07	013H	0135	DLA13H85RA708	850423	8915	B2	000	2	2	2	3	2	H	2		1	J	2	2	B	2		1	1	1	1	2	1	1	5	2	000	5	30
				CONTRACTOR TOTAL													2,625 *																		
				CITY TOTAL													5,139 **																		
COMMART INC				Edgewater											Maryland				080565815				25050				24								
1	11	MD17	0598	GS00K85AGS5186	850724	7035	A7	000	2	2	2	8															0			0				27
3	12	TA29	0181	GS00K85AGS51680	850916	7010	A7	000	2	2	2	8	1		2		1	J	2	1	B						0			0				26
				CITY TOTAL													53 **																		
BEST MACHINE COMPANY INC				Edgewood											Maryland				082614793				25150				24								
1	08	AD05	0445	DAAD0585C4158	850506	1440	A2	000	2	2	2	3	2	4	2	0200	5	J				2		1	2	1	1	2	1	1	1	2	000	5	65
COLUMBIA WELDERS & IRON				Elkridge											Maryland				049510902				25750				24								
1	12	DA15	0170	DADA1585C0110	850910	R114	C2	000	2	2	2	3	1		1		7	J	2	2	K	2		1	4	1	2	2	1	1	2	1	000	1	71
MARYLAND MED LAB INC				Elkridge											Maryland				064857279				25750				24								
1	01	ZD04	0459	MDA90485C4083	841001	Q301	S1	000	2	2	2	3	2	1	2	1200	1	J				1		1	1	1	1	1	2	1	1	2	2	000	5	51
				CITY TOTAL													122 **																		
CONTAINER RESEARCH CORPORATION				Elkton											Maryland				002294585				25800				24								
2	03	JA100	1801	N0038385C1088	841203	8145	A8C	AHB	2	2	2	3	1		2	0102	1	J				2		1	1	1	2	2	1	1	1	2	000	1	116
GORE W L & ASSOCIATES INC				Elkton											Maryland				002331536				25800				24								
1	05	AK60	0041	DAAK6085C0014	850131	8305	A9	000	2	2	2	3	1		2	1001	5	J				1	2	1	2	1	1	2	1	1	1	2	000	5	176
2	05	JA100	4405	N0038385C0095	850206	8305	A7	000	2	2	2	3	1		2	1015	5	J				1	1	1	1	1	1	2	1	1	1	2	000	1	371
2	09	JA100	9987	N0038385C0095	850609	8305	A7	000	2	2	2	B	1		2	1015	5	J				1	1	1	1	1	1	2	1	1	1	2	000	1	220
				CONTRACTOR TOTAL													767 *																		
MORTON THIOKOL INC				Elkton											Maryland				002241184				25800				24								
1	09	AA15	0288	DAAA1585C0037	850614	AZ12	S1	000	2	2	2	3	2	7	2	0200	5	U				1	5	1	5	1	1	2	1	1	5	2	000	5	340
2	08	PA101	A811	N0014083CBA83	850416	R599	S1	000	2	2	2	B	2	B	2		5	J	1	1	N	1A	1	1	1	1	1	1	2	1	1	5	2	000	5	28
2	04	VA100	0079	N0040685C0432	841120	1356	A6	000	2	2	2	3	2	4	2	1001	5	J				1	1	1	1	1	1	3	1	1	1	3	000	5	533
2	08	VA100	0436	N0040685C0432	850416	1356	A6	000	2	2	2	A	2	4	2	1001	5	J				1	1	1	1	1	1	3	1	1	1	3	000	5	142
3	05	HEC3	0081	F0461184C0059	841213	AC22	A1C	000	2	2	2	C	1		2	1100	2	U				1	3	1	1	1	1	2	1	1	1	2	000		57
3	06	HE03	0098	F0461185C0010	850305	AC21	A6	000	2	2	2	3	1		2	1100	2	U				1	5	1	5	1	1	2	1	1	1	2	000		77
3	10	HE03	0141	F0461185C0045	850618	AC23	A2	000	2	2	2	3	1		2	1100	2	U				1	3	1	3	1	1	3	1	1	1	1	000	5	440

S RM AAAAA AAAA BBBBBBBBBBBBBBB BBBBBB BBBB BBB BBB B B B B C C C CCCC C C C C C C CC D D D D D D D D D D D DDDDDD D B7
V PO 8888 888 888 1 1 1 11 1 1 1 1 1 1 1 1 1 1 1 1 12 1 AMOUNT
C TN 33333 2222 111111111111111 333333 AAAA BBB CCC 9 0 2 3 1 2 3 4444 5 6 7 8 9 00 1 2 3 4 5 6 7 8 9 0 1 ABBCCC 3 ($000)
MORTON THIOKOL INC (CONT) Elkton Maryland 002241164 25800 24
3 12 HE03 0185 F0461185C0073 850924 AC21 A6 000 2 2 2 3 1 2 2 U 2 2 B 1 3 1 3 1 1 2 1 1 1 2 000 5 50
3 11 HC72 0114 F0470182C0025 850701 AC24 A2 CMA 2 2 2 5 1 2 1100 5 J 1 1 1 1 1 1 2 1 1 1 2 000 1 441
3 11 FE03 1350 F4260085C1742 850830 H213 A1C FEE 2 2 2 3 1 2 5 J 1 1 N 1A 1 1 1 1 1 1 2 1 1 1 2 000 5 94
3 07 HX04 0109 F4962085C0036 850402 AJ11 S1 000 2 2 2 3 2 7 2 1100 2 U 1 5 1 5 1 1 2 1 1 5 2 000 5 75
CONTRACTOR TOTAL 2,277 *
PIRELLI CABLE CORP Elkton Maryland 092860345 25800 24
4 06 0500 1359 DLA50085C2119 850308 6145 C9E 000 2 2 2 3 1 1 J 1 4 1 3 1 1 2 1 1 1 2 000 5 65
4 06 0500 1340 DLA50085C2156 850306 6145 C9E 000 2 2 2 3 1 1 J 1 4 1 3 1 1 2 1 1 1 2 000 5 37
4 07 0500 1566 DLA50085C2833 850404 6145 C9E 000 2 2 2 3 1 1 J 1 4 1 3 1 1 2 1 1 1 2 000 5 101
CONTRACTOR TOTAL 203 *
TERUMO MEDICAL CORP Elkton Maryland 063212377 25800 24
4 02 0120 0274 DLA12085C4091 841108 6630 C9B 000 2 2 2 3 1 1 J 1 3 1 1 1 2 1 1 1 3 000 1 94
4 03 0120 0423 DLA12085C4151 841203 6630 C9B 000 2 2 2 3 1 2 0700 1 J 1 1 1 1 1 1 2 1 1 1 3 000 5 59
4 04 0120 0834 DLA12085C4269 850130 6630 C9B 000 2 2 2 3 1 1 J 1 1 1 1 1 1 2 1 1 1 3 000 5 309
4 09 0120 2758 DLA12085C5338 850603 6630 C9B 000 2 2 2 3 1 1 J 1 1 1 1 1 1 2 1 1 1 3 000 5 190
CONTRACTOR TOTAL 652 *
CITY TOTAL 4,015 **
ANSWER, THE Ellicott City Maryland 991802737 26000 24
1 08 ZD04 3263 MDA90485CA211 850204 7050 A7 000 2 2 2 3 2 1 2 1200 1 J 2 1 1 1 1 2 1 1 5 2 000 5 2,513
1 12 ZD04 4738 MDA90485CA877 850911 7030 A7 000 2 2 2 3 2 1 2 1200 1 J 2 1 1 2 1 2 1 1 2 2 000 5 46
1 12 ZD04 4746 MDA90485CA882 850918 7030 A7 000 2 2 2 3 2 1 2 1200 1 J 2 1 1 2 1 2 1 1 2 2 000 5 46
1 12 ZD04 4748 MDA90485CA884 850919 7030 A7 000 2 2 2 3 2 1 2 1200 1 J 2 1 1 2 1 2 1 1 2 2 000 5 33
CONTRACTOR TOTAL 2,638 *
DANIELS C R INC Ellicott City Maryland 003067410 26000 24
1 12 AA09 2442 DAAA0985C1223 850927 1005 A5 000 2 2 2 3 1 2 0102 1 J 2 1 1 1 2 2 1 1 1 2 000 1 34
1 06 AJ09 0788 DAAJ0985CA594 850307 1680 A1A AIA 2 2 2 3 1 2 1015 1 J 2 1 1 1 1 2 1 1 1 2 000 5 329
1 09 AJ09 1585 DAAJ0985CA791 850510 1680 A1A AIA 2 2 2 3 2 4 2 1015 1 J 1 1 1 1 1 1 1 1 1 2 000 1 92
1 11 AJ09 2142 DAAJ0985CA895 850703 1680 A1A AHA 2 2 2 3 1 2 0102 1 J 2 1 1 1 2 2 1 1 1 2 000 5 87
1 11 AK01 0513 DAAK0185CB164 850731 7360 C9E 000 2 2 2 3 1 2 0102 1 J 2 1 1 1 2 2 1 1 1 2 000 1 138
2 09 F7004 1236 M6700485C0139 850618 5430 C9E 000 2 2 2 3 1 1 J 2 1 1 1 1 2 1 1 1 2 000 1 133
4 03 U400 0793 DLA40084C2558 841204 3510 C9E 000 2 2 2 B 1 1 J 2 1 1 1 1 2 1 1 1 2 000 5 28
4 03 0500 0662 DLA50085C0689 841212 1680 A1C 000 2 2 2 3 1 2 1013 5 J 2 1 1 1 1 2 1 1 1 2 000 5 39
4 12 0700 4621 DLA70085C3212 850906 1730 A1C 000 2 2 2 3 1 1 1 J 2 2 K 2 1 4 1 2 2 1 1 1 2 000 5 36
4 12 0900 3452 DLA90085C3554 850904 5805 A7 000 2 2 2 3 1 2 1 J 2 2 K 2 1 1 1 2 2 1 1 1 2 000 1 699
4 12 0900 3592 DLA90085C3974 850916 5820 A7 000 2 2 2 3 1 2 1 J 2 2 K 2 1 1 1 2 2 1 1 1 2 000 5 69
CONTRACTOR TOTAL 1,684 *
SOUTHERN STATES COOPERATIVE Ellicott City Maryland 008964637 26000 24
4 02 0600 0963 DLA60084D4523 841001 9140 A8A 000 2 2 2 B 1 1 K 1 5 1 5 3 1 2 1 1 2 2 000 5 104
4 02 0600 1437 DLA60085D4018 841101 9130 A8A 000 2 2 2 3 1 1 K 1 5 1 5 3 1 2 1 1 2 2 000 5 140
4 12 0600 2554 DLA60085D4543 850906 9140 A8A 000 2 2 2 B 1 1 K 1 4 1 4 1 1 2 1 1 2 2 000 5 98
CONTRACTOR TOTAL 342 *
CITY TOTAL 4,664 **

S RM AAAAA AAAA BBBBBBBBBBBBBBB BBBBBB BBBB BBB BBB B B B B C C C CCCC C C C C C CC D D D D D D D D D D D DDDDDD D	B7
V PO 8888 888 888 1 1 1 11 12	AMOUNT
C TN 33333 2222 11111111111111 333333 AAAA BBB CCC 9 0 2 3 1 2 3 4444 5 6 7 8 9 00 1 2 3 4 5 6 7 8 9 0 1 ABBCCC 3	($000)
STANDARD OIL COMPANY OHIO CORP Elmwood Maryland 001325604 26075 24	
3 12 FE02 0523 F4265085C3675 850919 4940 C9E 000 2 2 2 3 1 1 1 J 2 2 C 1 4 1 1 1 1 2 1 1 1 2 000 5	166
MT SAINT MARYS COLLEGE Emmitsburg Maryland 074950254 26200 24	
1 04 KF40 0167 DAKF4080H0090 850110 U005 S1 000 2 2 2 3 2 8 2 0500 7 J A 5 1 1 1 1 1 1 1 5 2 000 5	49
1 11 KF40 0496 DAKF4085C1315 850819 U005 S1 000 2 2 2 3 2 0 2 0500 7 J A 5 1 1 1 1 1 1 1 5 2 000 5	54
CITY TOTAL 103 **	
SPERRY CORPORATION Fairmount Heights Maryland 001325406 27400 24	
1 01 ZD04 0197 MDA90484C9007 841001 W070 S1 000 2 2 2 B 2 1 2 1001 5 J 1 1 1 1 1 1 2 1 1 1 1 000 5	194
SINGER COMPANY THE Fairview Maryland 001316421 27450 24	
2 11 AA425 3582 N0001985C0269 850822 K015 A1A ASF 2 2 2 B 1 2 1001 5 J 1 1 1 1 1 1 3 1 1 1 2 000 1	16,200
PARGAS OF BEL AIR INC Fallston Maryland 069365005 27700 24	
1 01 AD05 0030 GS07F11635 841019 6830 C9E 000 2 2 2 6 0 0	65
LAB PRODUCTS INC Federalsburg Maryland 056339393 27900 24	
1 12 MD17 0729 DAMD1785C5328 850927 3770 C9E 000 2 2 2 3 1 1 1 J 2 1 A 2 1 1 1 1 2 1 7 1 2 000 5	200
1 10 MD17 0495 GS00F78135 850621 3770 C9E 000 2 2 2 6 0 0	82
1 10 MD17 0543 GS00F78135 850628 3770 C9E 000 2 2 2 6 2 F 1 J 2 2 F 0 0	91
CONTRACTOR TOTAL 373 *	
TRI-GAS & OIL INC Federalsburg Maryland 022587976 27900 24	
4 01 0600 0663 DLA60084D4497 841001 9130 A8A 000 2 2 2 3 1 1 K 2 1 4 3 1 2 1 7 2 3 000 5	556
CITY TOTAL 929 **	
FRAZIER MACHINE COMPANY Finksburg Maryland 003087707 28250 24	
2 04 MC201 0030 N0017485C0023 841130 1377 A2 000 2 2 2 3 2 4 2 0102 1 J 2 1 1 1 2 2 1 1 1 2 000 5	29
TRI-NATIONAL SALES CO Finksburg Maryland 991654435 28250 24	
4 09 0700 3325 DLA70085C1364 850601 4520 C9E 000 2 2 2 3 1 2 0102 1 J 2 1 1 1 2 2 1 1 2 2 000 5	112
WESTINGHOUSE ELECTRIC CORP Finksburg Maryland 001343953 28250 24	
3 03 FS04 0111 F3360085C0038 841218 L015 S1 AFH 2 2 2 3 1 2 1007 3 J 1 2 1 1 1 1 1 1 1 5 1 000 5	58
CITY TOTAL 199 **	
ELECTROMAGNETIC TECHNOLOGY INC Walter Reed AMC Maryland 099854432 28650 24	
1 12 MD17 0752 DAMD1785C5083 850930 AN91 S1 000 2 2 2 D 1 2 1100 2 U 1 1 1 1 1 1 2 1 1 5 2 000 5	169
HURLEY J E MCH & BOILER WKS Walter Reed AMC Maryland 003250396 28650 24	
1 12 CA31 0438 DACA3185C0140 850930 Y249 C2 000 2 2 2 3 1 2 1 J 2 2 K 2 1 3 1 2 2 1 1 4 2 000 5	397
CITY TOTAL 566 **	

S RM AAAAA AAAA BBBBBBBBBBBBBBB BBBBBB BBBB BBB BBB B B B B C C C CCCC C C C C C CC D D D D D D D D D D DDDDDD D	B7
V PO 8888 888 888 1 1 1 11 12	AMOUNT
C TN 33333 2222 111111111111111 333333 AAAA BBB CCC 9 0 2 3 1 2 3 4444 5 6 7 8 9 00 1 2 3 4 5 6 7 8 9 0 1 ABBCCC 3	($000)
ARUNDEL ASPHALT PRODUCTS INC Forestville Maryland 003242419 29000 24	
2 08 MB106 0608 N0042185D0007 850505 5610 B1 000 2 2 2 3 1 1 J 2 1 3 1 1 2 1 1 1 2 000 5	56
2 08 MB106 0609 N0042185D0007 850502 5610 B1 000 2 2 2 3 1 1 J 2 1 3 1 1 2 1 1 1 2 000 5	48
2 08 MB106 0610 N0042185D0007 850502 5610 B1 000 2 2 2 5 1 1 J 2 1 3 1 1 2 1 1 1 2 000 5	31
CONTRACTOR TOTAL 135 *	
DISTRICT MOVING & STORAGE INC Forestville Maryland 044761716 29000 24	
1 03 ZD04 0044 MDA90485C4070 841001 V129 S1 000 2 2 2 3 2 1 2 1200 1 Y 2 1 1 1 1 2 1 1 3 2 200 5	1,855
1 12 ZD04 1488 MDA90485C4070 850524 V129 S1 000 2 2 2 A 2 1 2 1200 1 Y 2 1 1 1 1 2 1 1 3 2 000 5	1,010
CONTRACTOR TOTAL 2,865 *	
KEYSER ROOFING CONTRACTORS INC Forestville Maryland 007801574 29000 24	
1 02 KF27 0016 DAKF2784D0097 841009 Z161 C2 000 2 2 2 5 1 2 0102 1 J 2 1 3 1 2 2 1 1 4 2 000 3	65
CITY TOTAL 3,065 **	
SELECT SERVICES INC Fort Holabird Maryland 101481638 29312 24	
1 12 KF27 0166 DAKF2784C0072 850828 S201 S1 000 2 2 2 B 1 2 0102 1 J 2 3 2 2 2 1 1 3 2 000 5	129
A T & T TECHNOLOGIES INC Fort Meade Maryland 001210244 29400 24	
1 12 ZD04 3613 MDA90484C9044 850430 7030 A7 000 2 2 2 B 2 1 2 1001 6 J 1 1 1 1 1 1 2 1 1 1 2 000 5	32
A T & T TELETYPE CORP Fort Meade Maryland 005093083 29400 24	
1 12 ZD04 3347 MDA90485CA256 850204 J070 S1 000 2 2 2 3 2 1 2 1200 1 J 1 1 1 1 1 1 2 1 1 5 2 000 5	51
A T V SYSTEMS INC Fort Meade Maryland 042218990 29400 24	
1 05 KF27 0067 GS00K8501S5909 850211 J070 S1 000 2 2 2 6 0 0	50
ADAGE INC Fort Meade Maryland 001045335 29400 24	
1 03 ZD04 0164 GS00K8401S5552 841001 J070 A7 000 2 2 2 6 0 0	79
ADVANCE COMPUTER Fort Meade Maryland 076216910 29400 24	
1 01 ZD04 0061 MDA90482C0802 841001 J070 A7 000 2 2 2 B 2 1 2 1001 5 Y 1 2 1 2 1 1 1 1 1 1 2 000 5	225
1 12 ZD04 3514 MDA90482C0802 850301 J070 A7 000 2 2 2 C 2 1 2 1001 5 Y 1 1 1 1 1 1 2 1 1 1 2 000 5	85
1 01 ZD04 0265 MDA90484C9034 841001 J070 A7 000 2 2 2 B 2 1 2 1001 5 J 2 1 1 1 1 2 1 1 3 1 000 5	225
1 12 ZD04 3620 MDA90485CA398 850411 J070 A7 000 2 2 2 3 2 1 2 1001 5 J 2 1 1 1 1 2 1 1 3 2 000 5	141
1 12 ZD04 3656 MDA90485CA434 850401 J070 A7 000 2 2 2 3 2 1 2 1001 5 Y 2 1 1 1 1 2 1 1 3 1 000 5	320
1 12 ZD04 4653 MDA90485CA434 850715 R399 S1 000 2 2 2 C 2 1 2 1001 5 Y 2 1 1 1 1 2 1 1 3 2 000 5	400
CONTRACTOR TOTAL 1,396 *	
ADVANCED TECHNICAL SERVICES Fort Meade Maryland 062017702 29400 24	
1 01 ZD04 0478 MDA90484C4110 841001 J059 S1 000 2 2 2 A 2 1 2 1200 1 Y 2 1 1 1 1 2 1 1 3 3 000 5	36
1 01 ZD04 0320 MDA90485C4062 841001 Z111 C2 000 2 2 2 3 2 1 2 1001 5 J 2 1 1 1 1 2 1 1 3 2 000 5	27

S V C	RM PO TN	AAAAA 33333	AAAA 2222	BBBBBBBBBBBBBBB 111111111111111	BBBBBB 333333	BBBB 8888 AAAA	BBB 888 BBB	BBB 888 CCC	B 1 9	B 1 0	B 1 2	B 1 3	C 1 1	C 1 2	C 1 3	CCCC 4444	C 1 5	C 1 6	C 1 7	C 1 8	CC 11 9	D 1 1	D 1 2	D 1 3	D 1 4	D 1 5	D 1 6	D 1 7	D 1 8	D 1 9	D 2 0	D 2 1	DDDDDD 12 ABBCCC	D 1 3	B7 AMOUNT ($000)
ADVANCED TECHNICAL SERV (CONT)				Fort Meade																Maryland												062017702		29400					24									
1	01	ZD04	0179	MDA90485C9005	841001	J070	A7	000	2	2	2	3	2	1	2	1001	6	J				2		1	1	1	1	2	1	1	3	2	000	5		30
1	01	ZD04	0132	MDA90485C9018	841001	J070	A7	000	2	2	2	3	2	1	2	1200	1	J				2		1	1	1	1	2	1	1	3	2	000	5		99
1	12	ZD04	3291	MDA90485CA228	850709	J059	A7	000	2	2	2	3	2	1	2	1007	1	Y				1	2	1	2	1	1	2	1	1	3	1	000	5		429
				CONTRACTOR TOTAL																	621 *															
AEPA ARCHITECTS ENGINEERS PC				Fort Meade																Maryland												037751484		29400					24									
1	11	CA65	0177	DACA6584C0104	850805	R119	C2	000	2	2	2	B	1		2	0400	2	J				2		3		1	1	2	1	1	5	2	000	5		191
AIRPORT BAGGAGE CARRIERS INC				Fort Meade																Maryland												048096242		29400					24									
1	12	ZD04	3047	MDA90485CA120	841128	V222	S1	000	2	2	2	3	2	1	2	0102	1	J				2		1	1	1	2	2	1	1	3	2	000	5		61
ALMAC ELECTRONICS CORP				Fort Meade																Maryland												012035234		29400					24									
1	12	ZD04	6179	MDA90485CB143	850930	7045	A7	000	2	2	2	3	2	1	2	1200	1	J				2		1	1	1	1	2	1	1	2	2	000	5		26
ALPHA INDUSTRIES				Fort Meade																Maryland												992027367		29400					24									
1	12	ZD04	6152	MDA90485CB124	850930	5895	A7	000	2	2	2	3	2	1	2	1001	5	J				1	1	1	1	1	1	3	1	1	1	1	000	1		611
AMERICAN SEATING COMPANY				Fort Meade																Maryland												006024749		29400					24									
1	12	ZD04	3894	MDA90484D1009	850423	7110	C9E	000	2	2	2	5	2	1	2	1200	1	J				1	1	1	1	1	1	2	1	1	5	1	000	5		50
1	12	ZD04	3895	MDA90484D1009	850423	7110	C9E	000	2	2	2	5	2	1	2	1200	1	J				1	1	1	1	1	1	2	1	1	1	2	000	5		41
1	12	ZD04	3896	MDA90484D1009	850423	7110	C9E	000	2	2	2	5	2	1	2	1200	1	J				1	1	1	1	1	1	2	1	1	1	3	000	5		36
1	12	ZD04	3925	MDA90484D1009	850426	7110	C9E	000	2	2	2	5	2	1	2	1200	1	J				1	2	1	1	1	1	1	1	1	1	2	000	5		63
1	12	ZD04	3926	MDA90484D1009	850426	7110	C9E	000	2	2	2	5	2	1	2	1200	1	J				1	1	1	1	1	1	2	1	1	1	2	000	5		84
1	12	ZD04	4079	MDA90484D1009	850516	7110	C9E	000	2	2	2	5	2	1	2	1200	1	J				1	1	1	1	1	1	2	1	1	5	2	000	5		42
1	12	ZD04	4249	MDA90484D1009	850606	7110	C9E	000	2	2	2	5	2	1	2	1200	1	J				1	1	1	1	1	1	2	1	1	1	2	000	5		103
1	12	ZD04	4352	MDA90484D1009	850618	7110	C9E	000	2	2	2	5	2	1	2	1200	1	J				1	1	1	1	1	1	1	1	1	1	2	000	5		26
1	12	ZD04	4493	MDA90484D1009	850710	7110	C9E	000	2	2	2	5	2	1	2	1200	1	J				1	1	1	1	1	1	2	1	1	5	2	000	5		57
1	12	ZD04	4508	MDA90484D1009	850729	7110	C9E	000	2	2	2	5	2	1	2	1200	1	J				1	1	1	1	1	1	2	1	1	5	2	000	5		44
1	12	ZD04	4525	MDA90484D1009	850729	7110	C9E	000	2	2	2	5	2	1	2	1200	1	J				1	1	1	1	1	1	2	1	1	5	2	000	5		53
1	12	ZD04	4555	MDA90484D1009	850729	7110	C9E	000	2	2	2	5	2	1	2	1200	1	J				1	1	1	1	1	1	2	1	1	1	2	000	5		363
1	12	ZD04	4556	MDA90484D1009	850729	7110	C9E	000	2	2	2	5	2	1	2	1200	1	J				1	1	1	1	1	1	2	1	1	1	2	000	5		372
1	12	ZD04	6054	MDA90484D1009	850904	7110	C9E	000	2	2	2	5	2	1	2	1200	1	J				1	1	1	1	1	1	1	1	1	5	2	000	5		27
1	12	ZD04	6055	MDA90484D1009	850903	7110	C9E	000	2	2	2	5	2	1	2	1200	1	J				1	1	1	1	1	1	1	1	1	5	2	000	5		27
1	12	ZD04	6056	MDA90484D1009	850903	7110	C9E	000	2	2	2	5	2	1	2	1200	1	J				1	1	1	1	1	1	1	1	1	5	2	000	5		27
1	12	ZD04	6057	MDA90484D1009	850903	7110	C9E	000	2	2	2	5	2	1	2	1200	1	J				1	1	1	1	1	1	1	1	1	5	2	000	5		27
1	12	ZD04	6058	MDA90484D1009	850903	7110	C9E	000	2	2	2	5	2	1	2	1200	1	J				1	1	1	1	1	1	1	1	1	5	2	000	5		27
1	12	ZD04	6059	MDA90484D1009	850903	7110	C9E	000	2	2	2	5	2	1	2	1200	1	J				1	1	1	1	1	1	1	1	1	5	2	000	5		27
1	12	ZD04	6060	MDA90484D1009	850903	7110	C9E	000	2	2	2	5	2	1	2	1200	1	J				1	1	1	1	1	1	1	1	1	5	2	000	5		27
1	12	ZD04	6061	MDA90484D1009	850903	7110	C9E	000	2	2	2	5	2	1	2	1200	1	J				1	1	1	1	1	1	1	1	1	5	2	000	5		27
1	12	ZD04	6062	MDA90484D1009	850827	7110	C9E	000	2	2	2	5	2	1	2	1200	1	J				1	1	1	1	1	1	1	1	1	5	2	000	5		29
1	12	ZD04	6063	MDA90484D1009	850827	7110	C9E	000	2	2	2	5	2	1	2	1200	1	J				1	1	1	1	1	1	1	1	1	5	2	000	5		29
1	12	ZD04	6075	MDA90484D1009	850827	7110	C9E	000	2	2	2	5	2	1	2	1200	1	J				1	1	1	1	1	1	1	1	1	1	2	000	5		206
1	12	ZD04	6076	MDA90484D1009	850909	7110	C9E	000	2	2	2	5	2	1	2	1200	1	J				1	1	1	1	1	1	1	1	1	5	2	000	5		47
1	12	ZD04	6079	MDA90484D1009	850909	7110	C9E	000	2	2	2	5	2	1	2	1200	1	J				1	1	1	1	1	1	1	1	1	1	2	000	5		82
1	12	ZD04	6080	MDA90484D1009	850909	7110	C9E	000	2	2	2	5	2	1	2	1200	1	J				1	1	1	1	1	1	1	1	1	1	2	000	5		301

S V C	RM PO TN	AAAAA 33333	AAAA 2222	BBBBBBBBBBBBBBB 111111111111111	BBBBBB 333333	BBBB 8888 AAAA	BBB 888 BBB	BBB 888 CCC	B 1 9	B 1 0	B 1 2	B 1 3	C 1 1	C 2 2	C 3 3	CCCC 4444	C 5	C 6	C 7	C 8	C 9	CC 11 00	D 1 1	D 2 2	D 3 3	D 4 4	D 5 5	D 6 6	D 7 7	D 8 8	D 9 9	D 1 0	D 1 1	DDDDDD 12 ABBCCC	D 1 3	B7 AMOUNT ($000)
AMERICAN SEATING COMPAN (CONT)					Fort Meade															Maryland		006024749			29400					24					
1	12	ZD04	6081	MDA90484D1009	850909	7110	C9E	000	2	2	2	5	2	1	2	1200	1	J					1	1	1	1	1	1	1	1	1	1	2	000	5	170
1	12	ZD04	6082	MDA90484D1009	850909	7110	C9E	000	2	2	2	5	2	1	2	1200	1	J					1	1	1	1	1	1	1	1	1	1	2	000	5	425
					CONTRACTOR TOTAL													2,839	*																	
ANDERSON ARTHUR & CO					Fort Meade															Maryland		001910447			29400					24					
1	03	ZD04	0243	MDA90484C9010	841001	R399	S1	000	2	2	2	B	2	1	2	1001	5	Z					1	1	1	1	1	1	1	1	3	1	000	5	703
1	12	ZD04	3310	MDA90484C9010	850127	R399	S1	000	2	2	2	B	2	1	2	1001	5	Z					1	1	1	1	1	1	3	1	1	1	2	000	5	240
1	12	ZD04	3353	MDA90485CA261	850201	R399	S1	000	2	2	2	3	2	1	2	1001	5	Z					1	1	1	1	1	1	3	1	1	5	1	000	5	1,682
1	12	ZD04	4097	MDA90485CA261	850520	R399	S1	000	2	2	2	C	2	1	2	1001	5	Z					1	1	1	1	1	1	3	1	1	5	2	000	5	409
1	12	ZD04	4725	MDA90485CA261	850814	R399	S1	000	2	2	2	C	2	1	2	1001	5	Z					1	1	1	1	1	1	1	1	1	5	2	000	5	180
					CONTRACTOR TOTAL													3,214	*																	
ANDERSON-JACOBSON INC					Fort Meade															Maryland		041472796			29400					24					
1	12	ZD04	1734	GS00K840IS5113	841001	J099	A7	000	2	2	2	6																	0			0				35
ANSWER, THE					Fort Meade															Maryland		991802737			29400					24					
1	12	ZD04	4740	MDA90485CA879	850911	7030	A7	000	2	2	2	3	2	1	2	1200	1	J					2	1	1	2	1	2	1	1	2	2	000	5	45
APPLICON INC					Fort Meade															Maryland		049444078			29400					24					
1	01	ZD04	0278	MDA90483C0854	841001	W070	S1	000	2	2	2	B	2	1	2	1001	6	J					1	1	1	1	1	1	2	1	1	1	2	000	5	71
1	03	ZD04	0047	MDA90485C9004	841013	J070	A7	000	2	2	2	3	2	1	2	1001	6	J					1	1	1	1	1	1	2	1	1	5	2	000	5	55
					CONTRACTOR TOTAL													126	*																	
ARUNDEL ENGINEERING CORP					Fort Meade															Maryland		086137619			29400					24					
1	01	ZD04	0451	MDA90482D0228	841015	Z111	C2	000	2	2	2	5	2	1	2	0102	1	J					2	1	1	1	2	2	1	1	4	2	000	5	44-
1	02	ZD04	0581	MDA90482D0228	841105	Z111	C2	000	2	2	2	5	2	1	2	0102	1	J					2	1	1	1	2	2	1	1	4	2	000	5	41
1	02	ZD04	0702	MDA90482D0228	841119	Z111	C2	000	2	2	2	5	2	1	2	0102	1	J					2	1	1	1	2	2	1	1	4	2	000	5	60
1	02	ZD04	0744	MDA90482D0228	841116	Z111	C2	000	2	2	2	5	2	1	2	0102	1	J					2	1	1	1	2	2	1	1	4	2	000	5	82
1	02	ZD04	0745	MDA90482D0228	841116	Z111	C2	000	2	2	2	5	2	1	2	0102	1	J					2	1	1	1	2	2	1	1	4	2	000	5	268
1	02	ZD04	0755	MDA90482D0228	841119	Z111	C2	000	2	2	2	5	2	1	2	0102	1	J					2	1	1	1	2	2	1	1	4	2	000	5	26
1	03	ZD04	0837	MDA90482D0228	841204	Z111	C2	000	2	2	2	5	2	1	2	0102	1	J					2	1	1	1	2	2	1	1	4	2	000	5	49
1	06	ZD04	0256	MDA90482D0228	850327	Z111	C2	000	2	2	2	5	2	1	2	0102	1	J					2	1	1	1	2	2	1	1	4	2	000	5	40
1	06	ZD04	0344	MDA90482D0228	850327	Z111	C2	000	2	2	2	5	2	1	2	0102	1	J					2	1	1	1	2	2	1	1	4	2	000	5	38
1	06	ZD04	0833	MDA90482D0228	841204	Z111	C2	000	2	2	2	5	2	1	2	0102	1	J					2	1	1	1	2	2	1	1	4	2	000	5	61
1	06	ZD04	1186	MDA90482D0228	850228	Z111	C2	000	2	2	2	5	2	1	2	0102	1	J					2	1	1	1	2	2	1	1	4	2	000	5	40
1	06	ZD04	1225	MDA90482D0228	850307	Z111	C2	000	2	2	2	5	2	1	2	0102	1	J					2	1	1	1	2	2	1	1	4	2	000	5	45
1	07	ZD04	1334	MDA90482D0228	850410	Z111	C2	000	2	2	2	5	2	1	2	0102	1	J					2	1	1	1	2	2	1	1	4	2	000	5	46
1	07	ZD04	1372	MDA90482D0228	850423	Z111	C2	000	2	2	2	5	2	1	2	0102	1	J					2	1	1	1	2	2	1	1	4	2	000	5	70
1	07	ZD04	1373	MDA90482D0228	850423	Z111	C2	000	2	2	2	5	2	1	2	0102	1	J					2	1	1	1	2	2	1	1	4	2	000	5	28
1	07	ZD04	1399	MDA90482D0228	850430	Z111	C2	000	2	2	2	5	2	1	2	0102	1	J					2	1	1	1	2	2	1	1	4	2	000	5	27
1	08	ZD04	1436	MDA90482D0228	850506	Z111	C2	000	2	2	2	5	2	1	2	0102	1	J					2	1	1	1	2	2	1	1	4	1	000	5	51
1	08	ZD04	1447	MDA90482D0228	850513	Z111	C2	000	2	2	2	5	2	1	2	0102	1	J					2	1	1	1	2	2	1	1	4	2	000	5	190
1	12	ZD04	1477	MDA90482D0228	850516	Z111	C2	000	2	2	2	5	2	1	2	0102	1	J					2	1	5	1	2	2	1	1	4	2	000	5	127
1	12	ZD04	1478	MDA90482D0228	850520	Z111	C2	000	2	2	2	5	2	1	2	0102	1	J					2	1	5	1	2	2	1	1	4	2	000	5	135
1	12	ZD04	1483	MDA90482D0228	850523	Z111	C2	000	2	2	2	5	2	1	2	0102	1	J					2	1	5	1	2	2	1	1	4	2	000	5	673

S V C	RM PO TN	AAAAA 33333	AAAA 2222	BBBBBBBBBBBBBBB 111111111111111	BBBBBB 333333	BBBB 8888 AAAA	BBB 888 BBB	BBB 888 CCC	B 1 9	B 1 0	B 1 2	B 1 3	C 1 1	C 1 2	C 1 3	CCCC 4444	C 5	C 6	C 7	C 8	C 9	CC 11 00	D 1	D 2	D 3	D 4	D 5	D 6	D 7	D 8	D 9	D 1 0	D 1 1	DDDDDD 12 ABBCCC	D 1 3	B7 AMOUNT ($000)
ARUNDEL ENGINEERING COR (CONT)					Fort Meade											Maryland					086137619		29400					24							
1	12	ZD04	1494	MDA90482D0228	850524	Z111	C2	000	2	2	2	5	2	1	2	0102	1	J					2	1	5	1	2	2	1	1	4	2	000		5	118
1	12	ZD04	1587	MDA90482D0228	850620	Z111	C2	000	2	2	2	5	2	1	2	0102	1	J					2	1	5	1	2	2	1	1	4	2	000		5	53
1	12	ZD04	1609	MDA90482D0228	850613	Z111	C2	000	2	2	2	5	2	1	2	0102	1	J					2	1	5	1	2	2	1	1	4	2	000		5	26
1	12	ZD04	1653	MDA90482D0228	850708	Z111	C2	000	2	2	2	5	2	1	2	1200	1	J					2	1	5	1	1	2	1	1	4	2	000		5	68
1	12	ZD04	1654	MDA90482D0228	850708	Z111	C2	000	2	2	2	5	2	1	2	0102	1	J					2	1	5	1	2	2	1	1	4	2	000		5	54
1	12	ZD04	1674	MDA90482D0228	850710	Z111	C2	000	2	2	2	5	2	1	2	1200	1	J					2	1	5	1	1	2	1	1	4	2	000		5	119
1	12	ZD04	1696	MDA90482D0228	850718	Z111	C2	000	2	2	2	5	2	1	2	1200	1	J					2	1	5	1	1	2	1	1	4	2	000		5	27
1	12	ZD04	1807	MDA90482D0228	841019	Z111	C2	000	2	2	2	5	2	1	2	0102	1	J					2	1	5	1	2	2	1	1	4	2	000		5	254
1	12	ZD04	1811	MDA90482D0228	850805	Z111	C2	000	2	2	2	5	2	1	2	0102	1	J					2	1	1	1	2	2	1	1	4	2	000		5	33
1	12	ZD04	1878	MDA90482D0228	850816	Z111	C2	000	2	2	2	5	2	1	2	0102	1	J					2	1	1	1	2	2	1	1	4	2	000		5	27-
1	12	ZD04	2146	MDA90482D0228	850912	Z111	C2	000	2	2	2	5	2	1	2	0102	1	J					2	1	1	1	2	2	1	1	4	2	000		5	135
1	12	ZD04	3092	MDA90482D0228	841211	Z111	C2	000	2	2	2	D	2	1	2	0102	1	J					2	1	1	1	2	2	1	1	4	2	000		5	26
1	12	ZD04	3102	MDA90482D0228	841210	Z111	C2	000	2	2	2	D	2	1	2	0102	1	J					2	1	1	1	2	2	1	1	4	2	000		5	26
1	12	ZD04	3134	MDA90482D0228	841217	Z111	C2	000	2	2	2	5	2	1	2	0102	1	J					2	1	1	1	2	2	1	1	4	2	000		5	71
1	12	ZD04	3160	MDA90482D0228	841227	Z111	C2	000	2	2	2	5	2	1	2	0102	1	J					2	1	1	1	2	2	1	1	4	2	000		5	25
1	12	ZD04	3161	MDA90482D0228	841227	Z111	C2	000	2	2	2	5	2	1	2	0102	1	J					2	1	1	1	2	2	1	1	4	2	000		5	26
1	12	ZD04	3170	MDA90482D0228	841228	Z111	C2	000	2	2	2	5	2	1	2	0102	1	J					2	1	1	1	2	2	1	1	4	2	000		5	41
1	12	ZD04	3189	MDA90482D0228	850102	Z111	C2	000	2	2	2	D	2	1	2	0102	1	J					2	1	1	1	2	2	1	1	4	2	000		5	41-
1	12	ZD04	3212	MDA90482D0228	850108	Z111	C2	000	2	2	2	5	2	1	2	0102	1	J					2	1		1	2	2	1	1	4	2	000		5	25
1	12	ZD04	3243	MDA90482D0228	850110	Z111	C2	000	2	2	2	5	2	1	2	0102	1	J					2	1		1	2	2	1	1	4	2	000		5	26
1	12	ZD04	3281	MDA90482D0228	850118	Z111	C2	000	2	2	2	5	2	1	2	0102	1	J					2	1		1	2	2	1	1	5	1	000		5	278
1	12	ZD04	3297	MDA90482D0228	850122	Z111	C2	000	2	2	2	5	2	1	2	0102	1	J					2	1		1	2	2	1	1	5	2	000		5	103
1	12	ZD04	3312	MDA90482D0228	850124	Z111	C2	000	2	2	2	5	2	1	2	0102	1	J					2	1		1	2	2	1	1	5	2	000		5	88
1	12	ZD04	3338	MDA90482D0228	850201	Z111	C2	000	2	2	2	5	2	1	2	0102	1	J					2	1		1	2	2	1	1	5	2	000		5	45
1	12	ZD04	3395	MDA90482D0228	850208	Z111	C2	000	2	2	2	5	2	1	2	0102	1	J					2	1		1	2	2	1	1	4	2	000		5	28
1	12	ZD04	3478	MDA90482D0228	850222	Z111	C2	000	2	2	2	5	2	1	2	0102	1	J					2	1		1	2	2	1	1	4	2	000		5	38
1	12	ZD04	3479	MDA90482D0228	850222	Z111	C2	000	2	2	2	5	2	1	2	0102	1	J					2	1		1	2	2	1	1	4	2	000		5	38
1	12	ZD04	3480	MDA90482D0228	850222	Z111	C2	000	2	2	2	5	2	1	2	0102	1	J					2	1		1	2	2	1	1	4	2	000		5	33
1	12	ZD04	3486	MDA90482D0228	850222	Z111	C2	000	2	2	2	5	2	1	2	0102	1	J					2	1		1	2	2	1	1	4	2	000		5	61
1	12	ZD04	3582	MDA90482D0228	850315	Z111	C2	000	2	2	2	5	2	1	2	0102	1	J					2	1		1	2	2	1	1	4	2	000		5	27
1	12	ZD04	3585	MDA90482D0228	850315	Z111	C2	000	2	2	2	5	2	1	2	0102	1	J					2	1		1	2	2	1	1	4	2	000		5	93
1	12	ZD04	3586	MDA90482D0228	850315	Z111	C2	000	2	2	2	5	2	1	2	0102	1	J					2	1		1	2	2	1	1	4	2	000		5	53
1	12	ZD04	3689	MDA90482D0228	850327	Z111	C2	000	2	2	2	5	2	1	2	0102	1	J					2	1	1	1	2	2	1	1	4	3	000		5	37
1	12	ZD04	3721	MDA90482D0228	850328	Z111	C2	000	2	2	2	5	2	1	2	0102	1	J					2	1	1	1	2	2	1	1	4	3	000		5	40
1	12	ZD04	3769	MDA90482D0228	850403	Z111	C2	000	2	2	2	5	2	1	2	0102	1	J					2	1	1	1	2	2	1	1	4	2	000		5	135
1	04	ZD04	0903	MDA90483C0241	850103	Z299	C2	000	2	2	2	D	2	1	2	0102	1	J					2	1	1	1	2	2	1	1	4	1	000		5	42
1	01	ZD04	0042	MDA90485C4068	841001	Z111	C2	000	2	2	2	3	2	1	2	0102	1	J					2	1	1	1	2	2	1	1	4	2	000		5	118
1	12	ZD04	6110	MDA90485CB094	850923	Y199	C2	000	2	2	2	3	2	1	2	0102	1	J					2	1	1	1	2	2	1	1	4	2	000		5	170
1	12	ZD04	6168	MDA90485CB133	850924	Y199	C2	000	2	2	2	3	2	1	2	0102	1	J					2	1	1	1	2	2	1	1	4	2	000		5	53
					CONTRACTOR TOTAL																4,618	*													
ASBESTOS ENGINEERING INC					Fort Meade											Maryland					114359391		29400					24							
1	12	ZD04	3328	MDA90485CA246	850205	Z299	C2	000	2	2	2	3	2	1	2	0102	1	J					2	1	1	1	2	2	1	1	4	3	000		5	45
ASJ SUPPORT SERVICES INC					Fort Meade											Maryland					037826229		29400					24							
1	01	ZD04	0255	MDA90484C9059	841010	J070	A7	000	2	2	2	B	2	1	2	1200	1	J					2	1	1	1	1	2	1	1	3	2	000		5	67
ASTRO JANITORIAL SERVICE INC					Fort Meade											Maryland					054752605		29400					24							
1	02	KF27	0017	DAKF2784C0025	841010	S201	S1	000	2	2	2	A	1		2	0102	1	J					2	3		1	2	2	1	1	3	2	100		5	88

S V C	RM PO TN	AAAAA 33333	AAAA 2222	BBBBBBBBBBBBBBB 111111111111111	BBBBBB 333333	BBBB 8888 AAAA	BBB 888 BBB	BBB 888 CCC	B 1 9	B 1 0	B 1 2	B 1 3	C 1 2	C 2 3	C 1 4	CCCC 4444	C 5	C 6	C 7	C 8	C 9	CC 11 00	D 1	D 2	D 3	D 4	D 5	D 6	D 7	D 8	D 9	D 1 0	D 1 1	DDDDDD 12 ABBCCC	D 1 3	B7 AMOUNT ($000)
ATLANTIC RESEARCH CORPORATION				Fort Meade				Maryland								061122156							29400						24						
1	04	ZD04	0675	MDA90485C4215	841231	R119	A7	000	2	2	2	3	2	1	2	1001	5	Y					2		1	1	1	1	2	1	1	2	2	000		5	90
1	12	ZD04	6026	MDA90485CB047	850912	N099	S1	000	2	2	2	3	2	1	2	1200	4	U					1		1	1	1	1	1	4	1	1	3	1	000		5	68
				CONTRACTOR TOTAL														158	*																	
AYDIN CORPORATION				Fort Meade				Maryland								043570142							29400						24						
1	12	ZD04	5009	MDA90485CB039	850930	5895	A7	000	2	2	2	3	2	1	2	1001	6	J					1		1	1	1	1	1	2	1	1	1	2	000		5	76
BACH THOMAS R PHD				Fort Meade				Maryland								991665787							29400						24						
1	01	ZD04	0218	MDA90485C4060	841001	Q526	S1	000	2	2	2	3	2	1	2	1001	5	J					2		1	1	1	1	2	1	1	1	1	000		5	37
BALTIMORE ASBESTOS REMOVAL CO				Fort Meade				Maryland								117398065							29400						24						
1	12	KF27	0190	DAKF2785C0146	850917	Z199	C2	000	2	2	2	3	1		1		1	J	2	2	K		2		1	4	1	2	2	1	1	4	2	000		5	84
BALTIMORE GAS & ELECTRIC CO				Fort Meade				Maryland								006949713							29400						24						
1	12	KF27	0175	A49068XX00034	850905	S113	S1	000	2	2	2	5	2	E	2		7	J	2	2	N	1A	1	1	1	1	1	1	1	1	5	2	000		5	34
1	12	KF27	0176	A49068XX00034	850905	S113	S1	000	2	2	2	5	2	E	2		7	J	2	2	N	1A	1	1	1	1	1	1	1	1	5	2	000		5	28
1	12	KF27	0177	A49068XX00034	850905	S113	S1	000	2	2	2	5	2	E	2		7	J	1	1	N	1A	1	1	1	1	1	1	1	1	5	2	000		5	32
1	02	KF27	0023	DAKF2777C0180	841011	S112	S1	000	2	2	2	5	2	3	2	1005	7	J					1	1	1	1	1	1	1	1	5	2	000		5	85
1	03	KF27	0036	DAKF2777C0180	841127	S112	S1	000	2	2	2	5	2	3	2	1005	7	J					1	1	1	1	1	1	1	1	5	2	000		5	129
1	05	KF27	0042	DAKF2777C0180	841212	S112	S1	000	2	2	2	5	2	3	2	1005	7	J					1	1	1	1	1	1	2	1	1	5	2	000		5	226
1	07	KF27	0084	DAKF2777C0180	850322	S112	S1	000	2	2	2	5	2	3	2	1005	7	J					1	1	1	1	1	1	1	1	5	2	000		5	534
1	12	KF27	0152	DAKF2777C0180	850322	S111	S1	000	2	2	2	5	2	3	2	1005	7	J					1	1	1	1	1	1	1	1	5	2	000		5	87
1	12	KF27	0179	DAKF2777C0180	850905	S112	S1	000	2	1	2	5	2	E	2		7	J	1	1	N	1A	1	1	1	1	1	1	1	1	5	2	000		5	72
1	02	KF27	0033	DAKF2777C0181	841101	S112	S1	000	2	2	2	5	2	3	2	1005	7	J					1	1	1	1	1	1	1	1	5	2	000		5	1,512
1	02	KF27	0035	DAKF2777C0181	841127	S112	S1	000	2	2	2	5	2	3	2	1005	7	J					1	1	1	1	1	1	1	1	5	2	000		5	1,127
1	03	KF27	0040	DAKF2777C0181	841207	S112	S1	000	2	2	2	5	2	3	2	1005	7	J					1	1	1	1	1	1	1	1	5	2	000		5	51
1	03	KF27	0041	DAKF2777C0181	841212	S112	S1	000	2	2	2	5	2	3	2	1005	7	J					1	1	1	1	1	1	1	1	5	2	000		5	904
1	12	KF27	0151	DAKF2777C0181	850322	S112	S1	000	2	2	2	5	2	3	2	1005	7	J					1	1	1	1	1	1	1	1	5	2	000		5	1,556
1	12	KF27	0164	DAKF2777C0181	850806	S112	S1	000	2	1	2	5	2	E	2		7	J	1	1	N	1A	1	1	1	1	1	1	1	1	5	2	000		5	1,719
1	12	KF27	0178	DAKF2777C0181	850905	S112	S1	000	2	1	2	5	2	E	2		7	J	1	1	N	1A	1	1	1	1	1	1	1	1	5	2	000		5	1,719
1	12	KF27	0188	DAKF2777C0181	850916	S112	S1	000	2	1	2	5	2	E	2		7	J	1	1	N	1A	1	1	1	1	1	1	1	1	5	2	000		5	1,759
				CONTRACTOR TOTAL														11,574	*																	
BALTIMORE STATIONERY CO THE				Fort Meade				Maryland								003094745							29400						24						
1	12	ZD04	3600	MDA90485CA392	850411	7110	C9E	000	2	2	2	3	2	1	2	1200	1	J					2		1	1	1	1	2	1	1	2	2	000		5	36
BARLAND & ASSOC				Fort Meade				Maryland								991733940							29400						24						
1	12	ZD04	4610	MDA90485CA821	850827	R799	S1	000	2	2	2	3	2	1	2	1001	5	J					2		1	1	1	1	2	1	1	5	2	000		5	90
BBN COMMUNICATIONS CORPORATION				Fort Meade				Maryland								038332367							29400						24						
1	01	ZD04	0048	MDA90483C0869	841001	J070	A7	000	2	2	2	B	2	1	2	1001	5	Y					1	1	1	1	1	1	3	1	1	5	1	000		5	5,740
1	12	ZD04	4039	MDA90483C0869	850508	J070	A7	000	2	2	2	C	2	1	2	1001	5	Y					1	1	1	1	1	1	2	1	1	5	2	000		5	262
1	12	ZD04	4227	MDA90483C0869	850702	J070	A7	000	2	2	2	C	2	1	2	1001	5	Y					1	1	1	1	1	1	2	1	1	5	2	000		5	2,908-

S RM AAAAA AAAA BBBBBBBBBBBBBBB	BBBBBB	BBBB BBB BBB	B B B B	C C C CCCC	C C C C C CC	D D D D D D D D D D	DDDDDD	D	B7
V PO 8888 888 888			1 1 1		11			1 1	AMOUNT
C TN 33333 2222 111111111111111	333333	AAAA BBB CCC	9 0 2 3	1 2 3 4444	5 6 7 8 9 00	1 2 3 4 5 6 7 8 9	ABBCCC	3	($000)
BBN COMMUNICATIONS CORP (CONT)	Fort Meade			Maryland	038332367	29400	24		
1 01 ZD04 0257 MDA90484C9047	841001	J070 A7	000 2 2 2	B 2 1 2 1001	5 J	1 1 1 1 1 1 3	1 1 5 1 000	5	1,488
1 12 ZD04 4368 MDA90484C9047	850606	J070 A7	000 2 2 2	C 2 1 2 1001	5 J	1 1 1 1 1 1 3	1 1 5 2 000	5	45-
1 12 ZD04 1707 MDA90485C9076	850802	R399 S1	000 2 2 2	3 2 1 2 1001	5 U	1 1 1 1 1 1 1	1 1 5 1 000	5	61
1 12 ZD04 3372 MDA90485CA275	850306	J070 A7	000 2 2 2	3 2 1 2 1001	5 Y	1 1 1 1 1 1 2	1 1 1 2 000	5	35
CONTRACTOR TOTAL					4,633 *				
BDM CORPORATION THE	Fort Meade			Maryland	074811357	29400	24		
1 05 ZD04 1074 MDA90485C4124	850101	R425 S1	000 2 2 2	3 2 1 2 1001	5 U	1 1 1 1 1 1 1	1 1 5 1 000		1,007
1 12 ZD04 4993 MDA90485C4124	850901	R425 S1	000 2 2 2	A 2 1 2 1001	5 U	1 1 1 1 1 1 1	1 1 5 1 000	5	99
1 12 ZD04 3507 MDA90485CA35U	850401	J070 S1	000 2 2 2	3 2 1 2 1001	5 J	1 1 1 1 1 1 2	1 1 5 2 000	5	30
CONTRACTOR TOTAL					1,136 *				
BEALL PLUMBING & HEATING	Fort Meade			Maryland	055187439	29400	24		
1 12 CA65 0165 DACA6585C0084	850626	Z161 C2	000 2 2 2	3 1 1	1 J 2 2 K	2 1 3 1 2	2 1 1 4 2 000	3	1,866
BENDIX FIELD ENGINEERING CORP	Fort Meade			Maryland	041014242	29400	24		
1 02 ZD04 0150 MDA90485C4089	841001	L099 S1	000 2 2 2	3 2 1 2 1001	5 U	1 1 1 1 1 1 2	1 1 5 1 000	5	150
1 12 ZD04 3673 MDA90485CA439	850401	R702 A7	000 2 2 2	3 2 1 2 1001	5 U	1 1 1 1 1 1 2	1 1 5 2 000	5	50
CONTRACTOR TOTAL					200 *				
BETA CONSTRUCTION COMPANY	Fort Meade			Maryland	022118228	29400	24		
1 12 KF27 0127 DAKF2785C0063	850617	Z199 C2	000 2 2 2	3 1 1	1 J 2 1 K	2 1 3 1 2	2 1 1 4 2 000	3	90
BLUMENTHAL-KAHN ELECTRIC CO	Fort Meade			Maryland	006951081	29400	24		
1 12 ZD04 6091 MDA90485CB083	850923	Y224 C2	000 2 2 2	3 2 1 2 0102	1 J	2 1 1 1 2	2 1 1 4 2 000	5	163
1 12 ZD04 6167 MDA90485CB132	850926	Z249 C2	000 2 2 2	3 2 1 2 0102	1 J	2 1 1 1 2	2 1 1 4 2 000	5	86
CONTRACTOR TOTAL					249 *				
BOOZ ALLEN & HAMILTON INC	Fort Meade			Maryland	006928857	29400	24		
1 05 ZD04 1050 MDA90482C0240	841001	AD91 A7	000 2 2 2	C 2 1 2 1100	5 J	1 1 1 1 1 1 1	1 1 5 2 000	5	280
1 02 ZD04 0756 MDA90485C4048	841120	L099 S1	000 2 2 2	3 2 1 2 1200	5 Z	1 1 1 1 1 1 1	1 1 5 2 000	5	40
1 02 ZD04 0593 MDA90485C4119	841101	AD91 A7	000 2 2 2	3 2 1 2 1100	5 U	1 1 1 1 1 1 1	1 1 5 1 000	5	851
1 12 ZD04 4002 MDA90485CA560	850531	L099 S1	000 2 2 2	3 2 1 2 1200	7 Z	1 1 1 1 1 1 2	1 1 5 2 000	5	44
CONTRACTOR TOTAL					1,215 *				
BRENER BUILDING MAINTENANCE	Fort Meade			Maryland	991449596	29400	24		
1 12 KF27 0192 DAKF2785C0132	850927	Z199 C2	000 2 2 2	3 2 1	1 J 2 2 K	2 1 4 1 2	2 1 1 4 2 000	3	267
BREVARD ENGINEERING CO	Fort Meade			Maryland	054880497	29400	24		
1 01 CA31 0009 DACA3185C0001	841018	R119 C2	000 2 2 2	3 1 2 0400	2 J	2 1 2 1 1	2 1 1 5 1 000	5	260
1 05 CA31 0080 DACA3185C0001	850104	R119 C2	000 2 2 2	D 1 2 0400	2 J	2 1 2 1 1	2 1 1 5 1 000	5	400
CONTRACTOR TOTAL					660 *				

S V C	RM PO TN	AAAAA 33333	AAAA 2222	BBBBBBBBBBBBBBB 111111111111111	BBBBBB 333333	BBBB 8888 AAAA	BBB 888 BBB	BBB 888 CCC	B 1 0	B 1 2	B 1 3	B 1 4	C C C CCCC 5 6 7 8 9	C C C C C CC 11 00	D D D D D D D D D D D D 1 2 3 4 5 6 7 8 9 0 1	DDDDDD 12 ABBCCC	D 1 3	B7 AMOUNT ($000)
BURROUGHS CORPORATION				Fort Meade								Maryland		005358932	29400		24	
1	03	ZD04	0301	GS00K8401S5666	841001	7030	C9E	000	2	2	2	6			0	0		43
1	03	ZD04	0045	GS00K8501S5919	841001	R399	S1	000	2	2	2	6			0	0		123
				CONTRACTOR TOTAL										166 *				
BUSSY & LOVINGS INC				Fort Meade								Maryland		991091687	29400		24	
1	03	ZD04	0024	MDA90485C4056	841001	P999	S1	000	2	2	2	3	2 1 2 0102 1 J		2 1 1 1 2 2 1 1 5 2 000		5	40
C E R INC				Fort Meade								Maryland		991867821	29400		24	
1	12	ZD04	3919	MDA90485CA530	850514	Z164	C2	000	2	2	2	3	2 1 2 0102 1 J		2 1 1 1 2 2 1 1 4 2 000		5	309
1	12	ZD04	6166	MDA90485CA530	850923	Z164	C2	000	2	2	2	A	2 1 2 0102 1 J		2 1 1 1 2 2 1 1 4 2 000		5	30
1	12	ZD04	3976	MDA90485CA548	850506	Y249	C2	000	2	2	2	3	2 1 2 0102 1 J		2 1 1 1 2 2 1 1 4 3 000		5	60
1	12	ZD04	6027	MDA90485CB048	850926	Y199	C2	000	2	2	2	3	2 1 2 0102 1 J		2 1 1 1 2 2 1 1 4 2 000		5	84
1	12	ZD04	4697	MDA90485D1050	850805	Z111	C2	000	2	2	2	5	2 1 2 0102 1 J		2 1 1 1 2 2 1 1 4 2 000		5	62
1	12	ZD04	4699	MDA90485D1050	850805	Z111	C2	000	2	2	2	5	2 1 2 0102 1 J		2 1 1 1 2 2 1 1 4 2 000		5	63
1	12	ZD04	4711	MDA90485D1050	850809	Z111	C2	000	2	2	2	5	2 1 2 0102 1 J		2 1 1 1 2 2 1 1 4 2 000		5	48
1	12	ZD04	4792	MDA90485D1050	850815	Z111	C2	000	2	2	2	5	2 1 2 0102 1 J		2 1 1 1 2 2 1 1 4 2 000		5	193
1	12	ZD04	4793	MDA90485D1050	850816	Z111	C2	000	2	2	2	5	2 1 2 0102 1 J		2 1 1 1 2 2 1 1 4 2 000		5	83
1	12	ZD04	4825	MDA90485D1050	850820	Z111	C2	000	2	2	2	5	2 1 2 0102 1 J		2 1 1 1 2 2 1 1 4 2 000		5	93
1	12	ZD04	4826	MDA90485D1050	850820	Z111	C2	000	2	2	2	5	2 1 2 0102 1 J		2 1 1 1 2 2 1 1 4 2 000		5	50
1	12	ZD04	4890	MDA90485D1050	850829	Z111	C2	000	2	2	2	5	2 1 2 0102 1 J		2 1 1 1 2 2 1 1 4 2 000		5	46
1	12	ZD04	6139	MDA90485D1050	850923	Z111	C2	000	2	2	2	5	2 1 2 0102 1 J		2 1 1 1 2 2 1 1 4 2 000		5	63
1	12	ZD04	6140	MDA90485D1050	850923	Z111	C2	000	2	2	2	5	2 1 2 0102 1 J		2 1 1 1 2 2 1 1 4 2 000		5	112
1	12	ZD04	6143	MDA90485D1050	850926	Z111	C2	000	2	2	2	5	2 1 2 0102 1 J		2 1 1 1 2 2 1 1 4 2 000		5	449
				CONTRACTOR TOTAL										1,745 *				
C P F UNDERGROUND UTILITIES				Fort Meade								Maryland		094113560	29400		24	
1	10	KF27	0121	DAKF2785C0080	850528	Z199	C2	000	2	2	2	3	1 1 1 J 2 2 K		2 1 4 1 2 2 1 1 3 2 000		3	170
CABLEWAVE SYSTEMS INC				Fort Meade								Maryland		067077883	29400		24	
1	12	ZD04	6102	MDA90485CB089	850930	6145	A7	000	2	2	2	3	2 1 2 1001 6 J		1 1 1 1 1 1 2 1 1 1 2 000		5	43
CAROB CONTRACTORS INC				Fort Meade								Maryland		082615675	29400		24	
1	08	CA31	0205	DACA3185C0044	850416	Y199	C2	000	2	2	2	3	2 6 2 1702 7 J		2 2 1 1 2 1 1 4 1 000		5	4,150
1	09	CA65	0119	DACA6585C0053	850412	Z299	C2	000	2	2	2	3	2 6 2 1702 7 J		2 2 1 1 2 1 1 4 1 000		3	2,060
				CONTRACTOR TOTAL										6,210 *				
CEARFOSS CONSTRUCTION CORP				Fort Meade								Maryland		030335491	29400		24	
1	12	KF27	0238	DAKF2785C0190	850930	Z199	C2	000	2	2	2	3	1 1 1 J 2 2 K		2 1 4 1 2 2 1 1 4 2 000		3	197
1	12	ZD04	3848	MDA90485CA503	850423	Y192	C2	000	2	2	2	3	2 1 2 0102 1 J		2 1 1 1 2 2 1 1 4 2 000		5	32
				CONTRACTOR TOTAL										229 *				
CENTEX CORPORATION				Fort Meade								Maryland		056360258	29400		24	
1	02	CA31	0017	DACA3183C0039	841031	Y199	C2	000	2	2	2	D	1 1 1 J		1 3 1 3 1 1 2 1 1 4 2 000		5	158

S RM AAAAA AAAA BBBBBBBBBBBBBBB BBBBBB BBBB BBB BBB B B B B C C C CCCC C C C C C CC D D D D D D D D D D DDDDDD D	B7
V PO 8888 888 888 1 1 1 11 12 1 1	AMOUNT
C TN 33333 2222 111111111111111 333333 AAAA BBB CCC 9 0 2 3 1 2 3 4444 5 6 7 8 9 00 1 2 3 4 5 6 7 8 9 0 1 ABBCCC 3	($000)
CENTEX CORPORATION (CONT) Fort Meade Maryland 056360258 29400 24	
1 03 CA31 0044 DACA3183C0039 841206 Y199 C2 000 2 2 2 D 1 1 J 1 3 1 3 1 1 3 1 1 4 1 000 5	384
1 03 CA31 0045 DACA3183C0039 841206 Y199 C2 000 2 2 2 D 1 1 J 1 3 1 3 1 1 3 1 1 4 1 000 5	198
1 05 CA31 0071 DACA3183C0039 841205 Y199 C2 000 2 2 2 D 1 1 J 1 3 1 3 1 1 3 1 1 4 2 000 5	27
1 07 CA31 0134 DACA3183C0039 850326 Y199 C2 000 2 2 2 D 1 1 J 1 3 1 3 1 1 3 1 1 4 2 000 5	180-
1 08 CA31 0188 DACA3183C0039 850503 Y199 C2 000 2 2 2 D 1 1 J 1 3 1 3 1 1 3 1 1 4 2 000 5	79
1 08 CA31 0200 DACA3183C0039 850510 Y199 C2 000 2 2 2 D 1 1 J 1 3 1 3 1 1 3 1 1 4 2 000 5	470
1 08 CA31 0203 DACA3183C0039 850515 Y199 C2 000 2 2 2 D 1 1 J 1 1 1 3 1 1 3 1 1 4 2 000 5	250
1 11 CA31 0315 DACA3183C0039 850814 Y199 C2 000 2 2 2 D 1 1 J 1 3 1 3 1 1 3 1 1 4 2 000 5	30
1 12 CA31 0400 DACA3183C0039 850925 Y199 C2 000 2 2 2 D 1 1 J 1 3 1 3 1 1 3 1 1 4 2 000 5	47
1 12 CA31 0405 DACA3183C0039 850926 Y199 C2 000 2 2 2 D 1 1 J 1 3 1 3 1 1 3 1 1 4 2 000 5	998
CONTRACTOR TOTAL 2,461 *	
CENTURY ENGINEERING INC Fort Meade Maryland 064875420 29400 24	
1 12 CA31 0455 DACA3185C0171 850930 R122 C2 000 2 2 2 3 1 2 0102 2 J 2 1 2 1 2 2 1 1 5 1 000 5	162
CENTURY SCHOUMBERGER Fort Meade Maryland 103238465 29400 24	
1 12 ZD04 3093 MDA90485CA141 841201 J070 S1 000 2 2 2 3 2 1 2 1001 5 J 1 1 1 1 1 1 2 1 1 5 2 000 5	44
CHESAPEAKE & POTOMAC TELE CO Fort Meade Maryland 006919484 29400 24	
1 03 EA08 0016 DCA20078H0008 841026 S113 S1 000 2 2 2 5 2 3 2 1005 7 J 1 1 1 1 3 1 2 1 1 5 2 000 5	41
1 03 EA08 0017 DCA20078H0008 841026 S113 S1 000 2 2 2 5 2 3 2 1005 7 J 1 1 1 1 3 1 2 1 1 5 2 000 5	56
1 03 EA08 0018 DCA20078H0008 841026 S113 S1 000 2 2 2 5 2 3 2 1005 7 J 1 1 1 1 3 1 2 1 1 5 2 000 5	39
1 03 EA08 0086 DCA20078H0008 841126 S113 S1 000 2 2 2 5 2 3 2 1005 7 J 1 1 1 1 3 1 2 1 1 5 2 000 5	41
1 03 EA08 0087 DCA20078H0008 841126 S113 S1 000 2 2 2 5 2 3 2 1005 7 J 1 1 1 1 3 1 2 1 1 5 2 000 5	56
1 03 EA08 0088 DCA20078H0008 841126 S113 S1 000 2 2 2 5 2 3 2 1005 7 J 1 1 1 1 3 1 2 1 1 5 2 000 5	39
1 04 EA08 0143 DCA20078H0008 841227 S113 S1 000 2 2 2 5 2 3 2 1005 7 J 1 1 1 1 3 1 2 1 1 5 2 000 5	41
1 04 EA08 0144 DCA20078H0008 841227 S113 S1 000 2 2 2 5 2 3 2 1005 7 J 1 1 1 1 3 1 2 1 1 5 2 000 5	56
1 05 EA08 0145 DCA20078H0008 841227 S113 S1 000 2 2 2 5 2 3 2 1005 7 J 1 1 1 1 3 1 2 1 1 5 2 000 5	39
1 05 EA08 0255 DCA20078H0008 850130 S113 S1 000 2 2 2 5 2 3 2 1005 7 J 1 1 1 1 3 1 2 1 1 5 2 000 5	41
1 05 EA08 0256 DCA20078H0008 850130 S113 S1 000 2 2 2 5 2 3 2 1005 7 J 1 1 1 1 3 1 2 1 1 5 2 000 5	56
1 05 EA08 0257 DCA20078H0008 850130 S113 S1 000 2 2 2 5 2 3 2 1005 7 J 1 1 1 1 3 1 2 1 1 5 2 000 5	40
1 06 EA08 0320 DCA20078H0008 850227 S113 S1 000 2 2 2 5 2 3 2 1005 7 J 1 1 1 1 3 1 2 1 1 5 2 000 5	41
1 06 EA08 0321 DCA20078H0008 850227 S113 S1 000 2 2 2 5 2 3 2 1005 7 J 1 1 1 1 3 1 2 1 1 5 2 000 5	56
1 06 EA08 0322 DCA20078H0008 850227 S113 S1 000 2 2 2 5 2 3 2 1005 7 J 1 1 1 1 3 1 2 1 1 5 2 000 5	40
1 07 EA08 0383 DCA20078H0008 850328 S113 S1 000 2 2 2 5 2 3 2 1005 7 J 1 1 1 1 3 1 2 1 1 5 2 000 5	41
1 07 EA08 0384 DCA20078H0008 850328 S113 S1 000 2 2 2 5 2 3 2 1005 7 J 1 1 1 1 3 1 2 1 1 5 2 000 5	56
1 07 EA08 0385 DCA20078H0008 850328 S113 S1 000 2 2 2 5 2 3 2 1005 7 J 1 1 1 1 3 1 2 1 1 5 2 000 5	40
1 08 EA08 0464 DCA20078H0008 850429 S113 S1 000 2 2 2 5 2 3 2 1005 7 J 1 1 1 1 3 1 2 1 1 5 2 000 5	41
1 08 EA08 0465 DCA20078H0008 850429 S113 S1 000 2 2 2 5 2 3 2 1005 7 J 1 1 1 1 3 1 2 1 1 5 2 000 5	56
1 08 EA08 0466 DCA20078H0008 850429 S113 S1 000 2 2 2 5 2 3 2 1005 7 J 1 1 1 1 3 1 2 1 1 5 2 000 5	40
1 10 EA08 0524 DCA20078H0008 850528 S113 S1 000 2 2 2 5 2 E 2 7 J 1 1 M 1 1 1 1 3 1 2 1 1 5 2 000 5	41
1 10 EA08 0525 DCA20078H0008 850528 S113 S1 000 2 2 2 5 2 E 2 7 J 1 1 M 1 1 1 1 3 1 2 1 1 5 2 000 5	55
1 10 EA08 0526 DCA20078H0008 850528 S113 S1 000 2 2 2 5 2 E 2 7 J 1 1 M 1 1 1 1 3 1 2 1 1 5 2 000 5	39
1 10 EA08 0590 DCA20078H0008 850701 S113 S1 000 2 2 2 5 2 E 2 7 J 1 1 M 1 1 1 1 3 1 2 1 1 5 2 000 5	41
1 10 EA08 0591 DCA20078H0008 850701 S113 S1 000 2 2 2 5 2 E 2 7 J 1 1 M 1 1 1 1 3 1 2 1 1 5 2 000 5	54
1 10 EA08 0592 DCA20078H0008 850701 S113 S1 000 2 2 2 5 2 E 2 7 J 1 1 M 1 1 1 1 3 1 2 1 1 5 2 000 5	39
1 11 EA08 0682 DCA20078H0008 850801 S113 S1 000 2 2 2 5 2 E 2 7 J 1 1 M 1 1 1 1 3 1 2 1 1 5 2 000 5	41

S V C	RM PO TN	AAAAA 33333	AAAA 2222	BBBBBBBBBBBBBBB 111111111111111	BBBBBB 333333	BBBB 8888 AAAA	BBB 888 BBB	BBB 888 CCC	B 1 0 9	B 1 2 0	B 1 3 0	C 1 1 0	C 2 2 0	C 3 3 0	CCCC 4444 0	C 5 5 0	C 6 6 0	C 7 7 0	C 8 8 0	C 9 9 0	CC 11 00 0	D 1 1 0	D 2 2 0	D 3 3 0	D 4 4 0	D 5 5 0	D 6 6 0	D 7 7 0	D 8 8 0	D 9 9 0	D 1 0 0	D 1 1 0	DDDDDD 12 ABBCCC	D 1 3	B7 AMOUNT ($DOO)
CHESAPEAKE & POTOMAC TE (CONT)				Fort Meade															Maryland			006919484								29400			24		
1	11	EA08	0683	DCA20078H0008	850801	S113	S1	000	2	2	2	5	2	E	2	7	J	1	1	M		1	1	1	1	3	1	2	1	1	5	2	000	5		54
1	11	EA08	0684	DCA20078H0008	850801	S113	S1	000	2	2	2	5	2	E	2	7	J	1	1	M		1	1	1	1	3	1	2	1	1	5	2	000	5		39
1	12	EA08	0750	DCA20078H0008	850830	S113	S1	000	2	2	2	5	2	E	2	7	J	1	1	M		1	1	1	1	3	1	2	1	1	5	2	000	5		41
1	12	EA08	0751	DCA20078H0008	850830	S113	S1	000	2	2	2	5	2	E	2	7	J	1	1	M		1	1	1	1	3	1	2	1	1	5	2	000	5		54
1	12	EA08	0752	DCA20078H0008	850830	S113	S1	000	2	2	2	5	2	E	2	7	J	1	1	M		1	1	1	1	3	1	2	1	1	5	2	000	5		39
1	12	EA08	0844	DCA20078H0008	850930	S113	S1	000	2	2	2	5	2	E	2	7	J	1	1	M		1	1	1	1	3	1	2	1	1	5	2	000	5		41
1	12	EA08	0845	DCA20078H0008	850930	S113	S1	000	2	2	2	5	2	E	2	7	J	1	1	M		1	1	1	1	3	1	2	1	1	5	2	000	5		54
1	12	EA08	0846	DCA20078H0008	850930	S113	S1	000	2	2	2	5	2	E	2	7	J	1	1	M		1	1	1	1	3	1	2	1	1	5	2	000	5		40
				CONTRACTOR TOTAL															1,628	*																
COASTAL STRIPING & PAINTING				Fort Meade															Maryland			097590657								29400			24		
1	01	KF27	0012	DAKF2784D0125	841009	Z199	C2	000	2	2	2	5	2	4	2	0102	1	J				2		1	1	1	2	2	1	1	4	2	000	5		76-
COHEN-KARYDAS AND ASSOCIATES				Fort Meade															Maryland			083497164								29400			24		
1	07	CA31	0190	DACA3185D0028	850426	R119	C2	000	2	2	2	5	2	5	2	0400	2	J				2		1	2	1	1	2	1	1	5	2	000	5		34
COLORADO VIDEO INC				Fort Meade															Maryland			007430200								29400			24		
1	03	ZD04	0457	MDA90484C4037	841001	J099	S1	000	2	2	2	B	2	1	2	1001	5	J				1	1	1	1	1	1	1	1	1	5	2	100	5		50
COLUMBIA PSYCOLOGICAL SERVICES				Fort Meade															Maryland			991729070								29400			24		
1	01	ZD04	0133	MDA90485C4058	841001	Q519	S1	000	2	2	2	3	2	1	2	1001	5	J				2		1	1	1	1	2	1	1	1	2	000	5		37
COMPUTER CORPORATION OF AMER				Fort Meade															Maryland			062176367								29400			24		
1	03	ZD04	0127	GS00K8401S5511	841001	R399	S1	000	2	2	2	6																	0			0				30
COMPUTER SCIENCES CORPORATION				Fort Meade															Maryland			009581091								29400			24		
1	04	ZD04	0888	MDA90483C0253	850107	R497	S1	000	2	2	2	C	2	1	2	1001	5	R				1	1	1	1	1	1	1	1	1	3	1	000	5		104
COMPUTER TRANSCEIVER SYSTEMS				Fort Meade															Maryland			044124204								29400			24		
1	12	ZD04	6115	MDA90485CB099	850927	5805	C9E	000	2	2	2	3	2	1	2	1100	6	J				2		1	1	1	1	2	1	1	1	2	000	5		94
COMPUTERVISION CORPORATION				Fort Meade															Maryland			047071246								29400			24		
1	01	ZD04	0161	MDA90483C0880	841001	J070	A7	000	2	2	2	B	2	1	2	1001	5	J				1	1	1	1	1	1	1	1	1	3	2	000	5		370
1	12	ZD04	4226	MDA90483C0880	850925	7010	A7	000	2	2	2	C	2	1	2	1001	6	J				1	1	1	1	1	1	1	2	1	1	1	2	000	5		38-
				CONTRACTOR TOTAL															332	*																
CONSTRUCTION MANAGEMENT ASSOC				Fort Meade															Maryland			046789129								29400			24		
1	12	CA31	0463	DACA3185C0125	850926	Y119	C2	000	2	2	2	3	2	D	2		7	J	1	1	L	2		2		1	1	2	1	1	4	1	000	5		394
CONTEL PAGE SERVICES				Fort Meade															Maryland			087688388								29400			24		
1	12	ZD04	4243	MDA90485CA667	850701	S113	S1	000	2	2	2	3	2	1	2	1200	7	Z				1	1	1	1	1	1	2	1	1	3	2	000	5		42

S RM AAAAA AAAA BBBBBBBBBBBBBBB BBBBBB BBBB BBB BBB B B B B C C C CCCC C C C C C CC D D D D D D D D D D DDDDDD D	B7
V PO 8888 888 888 1 1 1 11 1 3 1 3 1 1 3 1 1 3 1 1 12 1	AMOUNT
C TN 33333 2222 111111111111111 333333 AAAA BBB CCC 9 0 2 3 1 2 3 4444 5 6 7 8 9 00 1 2 3 4 5 6 7 8 9 0 1 ABBCCC 3	($000)
CONTEL PAGE SYSTEMS INC Fort Meade Maryland 006920243 29400 24	
1 03 EA08 0071 DAEA0883C0022 841121 W058 S1 000 2 2 2 3 1 2 1013 1 J 1 3 1 3 1 1 3 1 1 3 1 000 5	1,319
1 03 EA08 0131 DAEA0883C0022 841126 W058 S1 000 2 2 2 D 1 2 1013 1 J 1 3 1 3 1 1 3 1 1 3 1 000 5	441-
1 06 EA08 0194 DAEA0883C0022 841001 W058 S1 000 2 2 2 D 1 2 1013 1 J 1 3 1 3 1 1 3 1 1 3 1 000 5	2,270
1 07 EA08 0434 DAEA0883C0022 850327 W058 S1 000 2 2 2 C 1 2 1013 1 J 1 3 1 3 1 1 3 1 1 3 1 000 5	67-
CONTRACTOR TOTAL 3,081 *	
CONTINENTAL ATC INC Fort Meade Maryland 114302045 29400 24	
1 08 EA08 0443 DAEA0885C0012 850419 Y121 C2 000 2 2 2 3 1 2 1701 1 J 2 1 1 1 2 2 1 1 3 3 000 5	61
CONTINENTAL SERVICE CO Fort Meade Maryland 071631998 29400 24	
1 05 KF27 0059 DAKF2785C0014 850204 S299 S1 000 2 2 2 D 1 2 0102 1 J 2 1 3 1 2 2 1 1 3 2 200 5	442
CONTROL DATA CORPORATION Fort Meade Maryland 006255996 29400 24	
1 01 ZD04 0225 MDA90485C9030 841013 7050 A7 000 2 2 2 3 2 1 2 1001 5 J 1 1 1 1 1 1 2 1 1 1 2 000 5	44
1 01 ZD04 0312 MDA90485C9032 841001 J070 A7 000 2 2 2 3 2 1 2 1001 6 J 1 1 1 1 1 1 2 1 1 5 2 000 5	52
1 12 ZD04 4712 MDA90485CA862 850920 7010 A7 000 2 2 2 3 2 1 2 1001 6 J 1 1 1 1 1 1 2 1 1 1 2 000 5	172
CONTRACTOR TOTAL 268 *	
CPT CORPORATION Fort Meade Maryland 057087801 29400 24	
1 02 KF27 0030 GS00K8501S5928 841030 W036 S1 000 2 2 2 6 0 0	35
CRAY RESEARCH INC Fort Meade Maryland 059035543 29400 24	
1 01 ZD04 0129 MDA90484C9009 841001 7035 A7 000 2 2 2 B 2 1 2 1001 6 J 1 1 1 1 1 1 3 1 1 1 2 000 5	443
1 01 ZD04 0027 MDA90485C9008 841001 J070 A7 000 2 2 2 3 2 1 2 1001 6 J 1 1 1 1 1 1 3 1 1 5 2 000 5	2,936
CONTRACTOR TOTAL 3,379 *	
CROWN LEASING INC Fort Meade Maryland 101904985 29400 24	
1 04 KF27 0037 GS00S64545 850115 W036 S1 000 2 2 2 6 0 0	56
CULLINET SOFTWARE INC Fort Meade Maryland 069361194 29400 24	
1 12 ZD04 4930 GS00K8401S55 850913 R399 S1 000 2 2 2 6 0 0	26-
1 12 ZD04 4784 MDA90485CA893 850926 7030 A7 000 2 2 2 3 2 1 2 1200 1 J 2 1 1 1 1 2 1 1 1 2 000 5	28
CONTRACTOR TOTAL 2 *	
DATA GENERAL CORPORATION Fort Meade Maryland 045903218 29400 24	
1 12 ZD04 3517 GS00K8501S5927 850301 J070 A7 000 2 2 2 6 0 0	397
1 12 ZD04 4438 GS00K8501S5927 850628 J070 A7 000 2 2 2 6 0 0	99
1 12 ZD04 4762 GS00K8501S5927 850801 J070 A7 000 2 2 2 6 0 0	99
1 03 ZD04 0357 MDA90481C0805 841001 J070 A7 000 2 2 2 B 2 1 2 1200 5 J 1 1 1 1 1 1 1 1 1 3 2 000 5	358
1 03 ZD04 0610 MDA90481C0805 841030 J070 A7 000 2 2 2 G 2 1 2 1200 3 J 1 1 1 1 1 1 1 1 1 3 2 000 5	40-
1 06 ZD04 1056 MDA90481C0805 850118 J070 A7 000 2 2 2 B 2 1 2 1200 5 J 1 1 1 1 1 1 1 1 1 3 2 000 5	239
CONTRACTOR TOTAL 1,152 *	

S V C	RM PO TN	AAAAA 33333	AAAA 2222	BBBBBBBBBBBBBBB 111111111111111	BBBBBB 333333	BBBB 8888 AAAA	BBB 888 BBB	BBB 888 CCC	B 1 9	B 1 0	B 1 2	B 1 3	C 1 1	C 2 2	C 3 3	CCCC 4444	C 5 5	C 6 6	C 7 7	C 8 8	C 9 9	CC 11 00	D 1 1	D 2 2	D 3 3	D 4 4	D 5 5	D 6 6	D 7 7	D 8 8	D 9 9	D 10 0	D 11 1	DDDDDD 12 ABBCCC	D 1 3	B7 AMOUNT ($000)
DATAPOINT CORPORATION				Fort Meade																	Maryland				047013966				29400				24		
1	02	KF27	0027	GS00K8501S5907	841029	W070	S1	000	2	2	2	6																		0			0			113
1	10	KF27	0122	GS00K8501S5907	850605	J070	S1	000	2	2	2	8																		0			0			27
					CONTRACTOR TOTAL																	140	*														
DELTA DATA SYSTEMS CORPORATION				Fort Meade																	Maryland				044550879				29400				24		
1	03	ZD04	0160	MDA90482C0902	841001	J070	A7	000	2	2	2	B	2	1	2	1001	5	J					2		1	1	1	1	2	1	1	1	2	000	5	210
1	01	ZD04	0167	MDA90483C0882	841001	J070	A7	000	2	2	2	B	2	1	2	1200	1	J					2		1	1	1	1	2	1	1	3	2	000	5	60
1	03	ZD04	0192	MDA90485C9009	841001	L070	S1	000	2	2	2	3	2	1	2	1001	5	J					2		1	1	1	1	2	1	1	3	2	000	5	35
1	12	ZD04	3319	MDA90485CA243	850201	J070	A7	000	2	2	2	3	2	1	2	1200	1	J					2		1	1	1	1	2	1	1	3	2	000	5	827
1	12	ZD04	3540	MDA90485CA370	850612	R399	S1	000	2	2	2	1	2	1	2	1200	1	Y					2		1	1	1	1	2	1	1	3	2	000	5	30
1	12	ZD04	4334	MDA90485CA723	850724	R498	S1	000	2	2	2	1	2	1	2	1001	5	U					1	1	1	1	1	1	2	1	1	5	2	000	5	82
					CONTRACTOR TOTAL																	1,244	*														
DENELCOR INC				Fort Meade																	Maryland				044718120				29400				24		
1	01	ZD04	0248	MDA90484C9141	841001	W070	S1	000	2	2	2	B	2	1	2	1001	6	J					2		1	1	1	1	2	1	1	1	2	000	5	1,498
1	12	ZD04	1895	MDA90484C9141	850913	W070	S1	000	2	2	2	C	2	1	2	1001	6	J					2		1	1	1	1	2	1	1	1	2	000	5	605-
					CONTRACTOR TOTAL																	893	*														
DIGITAL EQUIPMENT CORPORATION				Fort Meade																	Maryland				001038066				29400				24		
1	03	ZD04	0131	GS00K8501S5933	841001	R399	S1	000	2	2	2	6																		0			0			166
1	12	ZD04	2034	GS00K8501S5933	850806	7010	A7	000	2	2	2	6	2	F			1	J	2	2	B									0			0			431
1	12	ZD04	3571	GS00K8501S5933	850321	R399	S1	000	2	2	2	6																		0			0			146
1	12	ZD04	3262	GS00K850LS5933	850122	7010	A7	000	2	2	2	6																		0			0			212
1	09	ZD03	1172	MDA90385D0008	850607	7010	A7	000	2	2	2	5	2	5	2	1013	2	J					1	1	1	1	1	1	3	1	1	1	2	000	5	31
1	01	ZD04	0403	MDA90481C0806	841001	J070	A7	000	2	2	2	B	2	1	2	1200	5	J					1	1	1	1	1	1	1	1	1	3	2	000	5	986
1	02	ZD04	0436	MDA90481C0806	841109	J070	A7	000	2	2	2	C	2	1	2	1200	3	J					1	1	1	1	1	1	1	1	1	3	2	000	5	110-
1	01	ZD04	0327	MDA90483C0887	841001	J070	A7	000	2	2	2	B	2	1	2	1200	3	J					1	1	1	1	1	1	2	1	1	3	2	000	5	224
1	01	ZD04	0183	MDA90484C1016	841001	J070	A7	000	2	2	2	B	2	1	2	1001	5	J					1	2	1	1	1	1	1	1	1	3	2	000	5	768
1	12	ZD04	4417	MDA90485CA166	850624	J070	A7	000	2	2	2	A	2	1	2	1001	6	J					1	1	1	1	1	1	2	1	1	5	2	000	5	63-
1	12	ZD04	4468	MDA90485CA166	850628	7010	A7	000	2	2	2	A	2	1	2	1001	6	J					1	1	1	1	1	1	2	1	1	1	2	000	5	103
1	12	ZD04	6004	MDA90485CA166	850901	7010	A7	000	2	2	2	A	2	1	2	1001	6	J					1	1	1	1	1	1	2	1	1	1	2	000	5	49
1	12	ZD04	3565	MDA90485CA384	850507	W070	A7	000	2	2	2	3	2	1	2	1001	5	J					1	1	1	1	1	1	2	1	1	1	3	000	5	345
					CONTRACTOR TOTAL																	3,288	*														
EDAW INC				Fort Meade																	Maryland				046524013				29400				24		
1	10	CA31	0261	DACA3185D0020	850621	R599	S1	000	2	2	2	5	2	5	2	0400	2	J					2		1	2	1	1	2	1	1	5	2	000	5	74
1	10	CA31	0262	DACA3185D0020	850621	R599	S1	000	2	2	2	5	2	5	2	0400	2	J					2		1	2	1	1	2	1	1	5	2	000	5	74
					CONTRACTOR TOTAL																	148	*														
EGGERS GROUP PC THE				Fort Meade																	Maryland				061204749				29400				24		
1	03	CA31	0054	DACA3181C0007	841213	R119	C2	000	2	2	2	D	1		2	0400	2	J					2		1	3	1	1	2	1	1	5	2	000	5	122
ELECTRICAL SYSTEMS INC				Fort Meade																	Maryland				048359087				29400				24		
1	12	ZD04	4496	MDA90485CA786	850803	R425	A7	000	2	2	2	3	2	1	2	1200	1	J					2		1	1	1	1	2	1	1	5	2	000	5	75

S RM AAAAA AAAA BBBBBBBBBBBBBBB BBBBBB BBBB BBB BBB B B B B C C C CCCC C C C C C CC D D D D D D D D D D DDDDDD D	B7
V PO 8888 888 888 1 1 1 11 12 1 1	AMOUNT
C TN 33333 2222 111111111111111 333333 AAAA BBB CCC 9 0 2 3 1 2 3 4444 5 6 7 8 9 00 1 2 3 4 5 6 7 8 9 0 1 ABBCCC 3	($000)
ENERGY APPLICATIONS CONS Fort Meade Maryland 016653453 29400 24	
1 02 CA31 0023 DACA3183C0071 841102 R119 C2 000 2 2 2 D 1 2 0102 2 J 2 3 1 2 2 1 1 5 2 000 5	27
ENTECH INC Fort Meade Maryland 991914912 29400 24	
1 12 ZD04 3202 MDA90485CA182 850107 S207 S1 000 2 2 2 3 2 1 2 0102 1 J 2 1 1 1 2 2 1 1 1 2 000 5	25
ENTERPRISE ELECTRIC CO Fort Meade Maryland 003099678 29400 24	
1 12 ZD04 4835 MDA90485CA918 850822 Z249 C2 000 2 2 2 3 2 1 2 0102 1 J 2 1 1 1 2 2 1 1 4 2 000 5	124
ENVIRONMENTAL CNTNR SYS Fort Meade Maryland 059497768 29400 24	
1 12 ZD04 4663 GS00K8401S0126 850806 8145 C9E 000 2 2 2 6 0 0	34
ENVIRONMNTL ASEPTIC SRVC ADMN Fort Meade Maryland 097478093 29400 24	
1 04 KF27 0051 DAKF2785C0008 850111 S201 S1 000 2 2 2 3 2 0 2 0102 1 J 2 1 4 1 2 2 1 1 3 2 000 5	417
EXIDE ELECTRONICS CORP Fort Meade Maryland 038006110 29400 24	
1 01 ZD04 0414 MDA90485C4094 841022 6150 C9E 000 2 2 2 3 2 1 2 1200 1 J 1 1 1 1 1 1 3 1 1 1 2 000 5	68
1 02 ZD04 0629 MDA90485C4126 841101 Z239 C2 000 2 2 2 3 2 1 2 1001 5 J 1 1 1 1 1 1 1 1 1 1 3 2 000 5	28
CONTRACTOR TOTAL 96 *	
F J R BUILDERS INC Fort Meade Maryland 046041463 29400 24	
1 01 CA31 0005 DACA3185C0003 841009 Y199 C2 000 2 2 2 3 1 2 0102 1 J 2 1 3 1 2 2 1 1 4 2 000 5	260
FAIRCHILD WESTON SYSTEMS INC Fort Meade Maryland 038155727 29400 24	
1 12 ZD04 6244 MDA90485CB186 850930 5835 A7 000 2 2 2 3 2 1 2 1200 7 J 1 1 1 1 1 1 2 1 1 1 1 000 5	436
FEDERAL DATA SYSTEM CORP Fort Meade Maryland 991527326 29400 24	
1 08 ZD03 0963 MDA90382D0014 850405 7010 A7 000 2 2 2 5 2 5 2 1013 7 J 1 3 1 3 1 1 2 1 1 2 1 000 5	180
1 09 ZD03 1190 MDA90382D0014 850520 7010 C9E 000 2 2 2 5 2 5 2 1013 7 J 1 3 1 3 1 1 2 1 1 2 1 000 5	131
CONTRACTOR TOTAL 311 *	
FILMS INCORPORATED Fort Meade Maryland 025123290 29400 24	
1 12 ZD04 4483 MDA90485CA781 850709 6940 C9E 000 2 2 2 3 2 1 2 1001 5 J 2 1 1 1 1 2 1 1 5 2 000 5	90
FLINTKOTE COMPANY INC THE Fort Meade Maryland 001344688 29400 24	
1 10 KF27 0144 DAKF2784D0110 850701 5610 C9E 000 2 2 2 5 1 1 1 J 2 2 A 1 4 1 1 1 1 1 1 1 2 000 5	27
1 11 KF27 0158 DAKF2784D0110 850731 5610 B1 000 2 2 2 5 1 1 J 1 4 1 1 1 1 1 1 1 1 2 000 5	46
CONTRACTOR TOTAL 73 *	
FLOATING POINT SYSTEMS INC Fort Meade Maryland 054270517 29400 24	
1 03 ZD04 0263 GS00K8401S5754 841001 J070 A7 000 2 2 2 6 0 0	70

S V C	RM PO TN	AAAAA 33333	AAAA 2222	BBBBBBBBBBBBBBB 11111111111111	BBBBBB 333333	BBBB 8888 AAAA	BBB 888 BBB	BBB 888 CCC	B 1 9	B 1 0	B 1 2	B 1 3	C 1 1	C 2 2	C 3 3	CCCC 4444	C 5	C 6	C 7	C 8	C 9	CC 11 00	D 1	D 2	D 3	D 4	D 5	D 6	D 7	D 8	D 9	D 1 0	D 1 1	DDDDDD 12 ABBCCC	D 1 3	B7 AMOUNT ($000)
FORD AEROSPACE COMMUNICATIONS				Fort Meade												Maryland						002279123			29400					24					
1	03	ZD04	0425	MDA90485C4097	841217	R425	A7	000	2	2	2	3	2	1	2	1200	2	U					1	1	1	1	1	1	3	1	1	5	1	000	5	900
1	12	ZD04	3199	MDA90485CA181	850201	J059	A7	000	2	2	2	3	2	1	2	1200	1	J					1	2	1	1	1	1	1	1	1	1	2	000	1	351
1	12	ZD04	6046	MDA90485CB066	850927	5999	A7	000	2	2	2	3	2	1	2	1100	6	J					1	1	1	1	1	1	2	1	1	1	2	000	5	183
1	12	ZD04	6169	MDA90485CB134	850925	R219	A7	000	2	2	2	3	2	1	2	1200	4	U					1	1	1	1	1	1	3	1	1	3	1	000	5	29
				CONTRACTOR TOTAL															1,463	*																
G J ASSOCIATES				Fort Meade												Maryland						016697450			29400					24					
1	12	ZD04	3994	MDA90485CA131	850708	R212	S1	000	2	2	2	C	2	1	2	1001	5	J					2	1	1	1	1	2	1	1	5	1	000	5	30
G T PAINTING & CONSTR CO				Fort Meade												Maryland						098440803			29400					24					
1	06	KF27	0075	DAKF2785C0017	850212	Z199	C2	000	2	2	2	5	1		2	0102	1	J					2	1	3	1	2	2	1	1	4	2	000	3	43
GAUTHIER ALVARADO & ASSOC				Fort Meade												Maryland						081055147			29400					24					
1	05	CA31	0079	DACA3184C0041	850201	R129	C2	000	2	2	2	D	1		2	0102	2	J					2	1	2	1	2	2	1	1	5	2	000	5	146
GENASYS CORP				Fort Meade												Maryland						990042459			29400					24					
1	01	ZD04	0251	MDA90484C9082	841001	R399	S1	000	2	2	2	B	2	1	2	1001	4	J					2	1	1	1	1	2	1	1	5	1	000	5	1,025
GENASYS CORPORATION				Fort Meade												Maryland						066781865			29400					24					
1	12	ZD04	4467	MDA90484C9082	850703	R399	S1	000	2	2	2	C	2	1	2	1001	5	J					1	1	1	1	1	1	2	1	1	1	2	000	5	65
1	12	ZD04	4485	MDA90484C9082	850716	R399	S1	000	2	2	2	A	2	1	2	1001	5	J					1	1	1	1	1	1	1	1	1	1	2	000	5	120
1	12	ZD04	4582	MDA90484C9082	850722	R399	S1	000	2	2	2	B	2	1	2	1001	5	J					1	1	1	1	1	1	2	1	1	5	2	000	5	175
				CONTRACTOR TOTAL															360	*																
GENERAL ELECTRIC COMPANY				Fort Meade												Maryland						001367960			29400					24					
1	12	ZD04	3190	MDA90485CA176	850111	7035	A7	000	2	2	2	3	2	1	2	1001	5	J					1	1	1	1	1	1	2	1	1	1	2	000	5	112
GENERAL KINETICS INCORPORATED				Fort Meade												Maryland						003246659			29400					24					
1	12	ZD04	6067	MDA90485CB073	850927	K099	S1	000	2	2	2	3	2	1	2	0102	1	J					2	1	1	1	2	2	1	1	5	2	000	5	37
GENERAL SCIENTIFIC CORP				Fort Meade												Maryland						020292611			29400					24					
1	01	ZD04	0058	MDA90484C9011	841001	J070	A7	000	2	2	2	B	2	1	2	1200	1	J					2	1	1	1	1	2	1	1	3	2	000	5	108
GENIGRAPHICS CORP				Fort Meade												Maryland						991491580			29400					24					
1	02	ZD04	0124	MDA90485C4074	841101	J067	S1	000	2	2	2	3	2	1	2	1200	1	J					1	1	1	1	1	1	2	1	1	5	2	000	5	298
GEORG ROY W INC				Fort Meade												Maryland						053951612			29400					24					
1	02	KF27	0011	DAKF2784D0115	841009	S208	S1	000	2	2	2	5	2	4	2	0102	1	J					2	1	1	1	2	2	1	1	3	2	000	5	29
GIBRALTAR CONSTRUCTION CO INC				Fort Meade												Maryland						061372207			29400					24					
1	07	KF27	0083	DAKF2784C0141	850318	Z161	C2	000	2	2	2	A	1		2	0102	1	J					2	1	3	1	2	2	1	1	4	2	000	4	33

S RM AAAAA AAAA BBBBBBBBBBBBBBB BBBBBB BBBB BBB BBB B B B B C C C CCCC C C C C C CC D D D D D D D D D D DDDDDD D	B7
V PO 8888 888 888 1 1 1 11 1 1 12 1	AMOUNT
C TN 33333 2222 111111111111111 333333 AAAA BBB CCC 9 0 2 3 1 2 3 4444 5 6 7 8 9 00 1 2 3 4 5 6 7 8 9 0 1 ABBCCC 3	($000)
GIBRALTAR CONSTRUCTION (CONT) Fort Meade Maryland 061372207 29400 24	
1 12 KF27 0197 DAKF2784C0141 850916 Z161 C2 000 2 2 2 A 1 1 1 J 2 2 K 2 1 3 1 2 2 1 1 4 2 000 3	45
1 12 KF27 0202 DAKF2784C0141 850926 Z161 C2 000 2 2 2 B 1 1 1 J 2 2 K 2 1 3 1 2 2 1 1 4 2 000 3	40
CONTRACTOR TOTAL 118 *	
GOULD COMPUTER SYSTEMS IN Fort Meade Maryland 004130902 29400 24	
1 03 ZD04 0186 GS00K8501S5893 841001 J070 A7 000 2 2 2 6 0 0	870
1 12 ZD04 4615 GS00K8501S5893 850807 J070 A7 000 2 2 2 6 0 0	45
CONTRACTOR TOTAL 915 *	
GZESH JACOB J ASSOCIATES Fort Meade Maryland 991436486 29400 24	
1 12 CA31 0443 DACA3185C0173 850930 R219 C2 000 2 2 2 3 1 2 2 J 1 1 D 2 1 2 1 1 2 1 1 5 1 000 5	29
HADRON INC Fort Meade Maryland 047644638 29400 24	
1 01 ZD04 0136 MDA90484C4218 841001 R414 A7 000 2 2 2 B 2 1 2 1001 5 J 1 1 1 1 1 1 2 1 1 1 1 000 5	76
HALCYON COMMUNICATIONS INC Fort Meade Maryland 085308559 29400 24	
1 12 ZD04 4618 GS00K8401S5721 850723 5895 C9E 000 2 2 2 6 0 0	32
HALIFAX ENGINEERING INC Fort Meade Maryland 041353715 29400 24	
1 12 ZD04 0202 MDA90482C0118 841001 N099 A7 000 2 2 2 B 2 1 2 1200 1 Y 1 1 1 1 1 1 2 1 1 3 2 000 5	1,177
1 05 ZD04 0812 MDA90485C4137 841218 R303 S1 000 2 2 2 3 2 1 2 1200 1 J 1 1 1 1 1 1 2 1 1 5 2 000 5	27
CONTRACTOR TOTAL 1,204 *	
HAMILTON-AVNET ELECTRONICS Fort Meade Maryland 043382373 29400 24	
1 12 ZD04 4186 MDA90485CA644 850710 5999 A7 000 2 2 2 3 2 1 2 1200 6 J 1 3 1 1 1 1 2 1 1 2 2 000 5	28
1 12 ZD04 4680 MDA90485CA852 850813 5999 A7 000 2 2 2 3 2 1 2 1200 1 J 1 1 1 1 1 1 2 1 1 2 2 000 5	46
CONTRACTOR TOTAL 74 *	
HARRIS CORPORATION Fort Meade Maryland 004203337 29400 24	
1 01 ZD04 0279 MDA90483C0862 841001 R399 S1 000 2 2 2 B 2 1 2 1001 5 J 1 1 1 1 1 1 1 1 1 3 1 000 5	1,545
1 12 ZD04 0615 MDA90483C0862 841126 R399 S1 000 2 2 2 C 2 1 2 1001 5 J 1 1 1 1 1 1 2 1 1 3 2 000 5	40-
CONTRACTOR TOTAL 1,505 *	
HARRISON & PALMER INC Fort Meade Maryland 005775168 29400 24	
1 11 KF27 0149 DAKF2785C0111 850806 Z199 C2 000 2 2 2 3 1 1 1 J 2 2 K 2 1 4 1 2 2 1 1 4 2 000 1	94
1 12 ZD04 6144 MDA90485CB114 850926 Z299 C2 000 2 2 2 3 2 1 2 0102 1 J 2 1 1 1 2 2 1 1 4 2 000 5	132
1 02 ZD04 0424 MDA90485D1004 841024 N099 A7 000 2 2 2 5 2 1 2 1200 5 J 2 1 1 1 1 2 1 1 3 2 000 5	63
CONTRACTOR TOTAL 289 *	
HARRISON ASSOCIATES INC Fort Meade Maryland 059180497 29400 24	
5 09 CW31 0094 DACW3185C0041 850607 R119 C2 000 2 2 2 3 1 2 0400 2 J 2 1 2 1 1 2 1 1 5 1 000 5	198

S RM AAAAA AAAA BBBBBBBBBBBBBBB BBBBBB BBBB BBB BBB B B B B C C C CCCC C C C C C CC D D D D D D D D D D DDDDDD D	B7
V PO 8888 888 888 1 1 1 11 1 1 12 1	AMOUNT
C TN 33333 2222 111111111111111 333333 AAAA BBB CCC 9 0 2 3 1 2 3 4444 5 6 7 8 9 00 1 2 3 4 5 6 7 8 9 0 1 ABBCCC 3	($000)
HAWTHORNE AVIATION Fort Meade Maryland 008940777 29400 24	
2 03 MA102 2149 N0060083D0876 841004 U009 S1 000 2 2 2 A 1 2 1013 1 Z 1 2 1 1 1 1 2 1 1 3 2 000	428
HEER BROTHERS INC Fort Meade Maryland 007801335 29400 24	
1 12 ZD04 4800 MDA90484C4252 850815 Y249 C2 000 2 2 2 A 2 1 2 0102 1 J 2 1 1 1 2 2 1 1 4 2 000 5	33
HENNINGSON DURHAM & RICHRDSN Fort Meade Maryland 035122456 29400 24	
1 09 CA31 0206 DACA3184C0066 850520 R599 S1 000 2 2 2 D 1 2 0400 2 J 1 2 1 2 1 1 2 1 1 3 2 000 5	106
1 07 CA31 0140 DACA3184C0072 850329 R119 C2 000 2 2 2 D 1 2 0400 2 J 1 2 1 2 1 1 4 1 1 5 1 000 5	1,490
CONTRACTOR TOTAL 1,596 *	
HEWLETT-PACKARD COMPANY Fort Meade Maryland 009122532 29400 24	
1 12 ZD04 4995 GS00F70537 850924 5999 A7 000 2 2 2 6 0 0	130
1 03 ZD04 0119 GS00K8401S5778 841001 J070 A7 000 2 2 2 6 0 0	174
1 03 ZD04 0268 GS00K8401S5778 841001 J070 A7 000 2 2 2 6 0 0	202
1 03 ZD04 0270 GS00K8401S5778 841001 R399 S1 000 2 2 2 6 0 0	169
1 03 ZD04 0696 GS00K8401S5778 841201 J070 A7 000 2 2 2 6 0 0	39
1 12 ZD04 3847 GS00K850155972 850415 J070 A7 000 2 2 2 6 0 0	33
CONTRACTOR TOTAL 747 *	
HONEYWELL INC Fort Meade Maryland 001325240 29400 24	
1 06 AB07 3956 DAAB0782DH047 850318 J059 S1 000 2 2 2 5 1 2 1001 4 J 1 1 1 1 1 1 2 1 1 3 1 000 5	157
1 02 ZD04 0227 MDA90483C0174 841001 R119 A7 000 2 2 2 B 2 1 2 1200 4 J 1 1 1 1 1 1 1 1 1 3 2 000 5	151
1 12 ZD04 3500 MDA90485CA346 850318 6685 A7 000 2 2 2 3 2 1 2 1001 5 J 1 1 1 1 1 1 1 1 1 5 2 000 5	270
1 12 ZD04 3534 MDA90485CA367 850319 J059 S1 000 2 2 2 3 2 1 2 1001 5 J 1 1 1 1 1 1 1 1 1 3 3 000 5	148
CONTRACTOR TOTAL 726 *	
HOWELL H C & SONS TRUCKING INC Fort Meade Maryland 003422169 29400 24	
1 08 KF27 0108 DAKF2785C0068 850501 S205 S1 000 2 2 2 3 2 1 1 J 2 2 A 2 1 4 2 2 2 1 1 3 2 000 5	106
HRB-SINGER INC Fort Meade Maryland 001923481 29400 24	
1 06 ZD04 0066 MDA90485C4063 841001 J099 S1 000 2 2 2 3 2 1 2 1001 5 Y 1 1 1 1 1 1 2 1 1 3 2 000 5	500
1 02 ZD04 0217 MDA90485C9016 841105 R302 S1 000 2 2 2 3 2 1 2 1200 2 U 1 1 1 1 1 1 3 1 1 3 1 000 5	1,056
1 01 ZD04 0146 MDA90485C9025 841001 R399 A7 000 2 2 2 3 2 1 2 1001 5 Y 1 1 1 1 1 1 2 1 1 3 2 000 5	150
1 12 ZD04 3993 MDA90485CA556 850524 U009 S1 000 2 2 2 3 2 1 2 1200 1 J 1 1 1 1 1 1 2 1 1 5 2 000 5	208
1 12 ZD04 4248 MDA90485CA671 850605 R302 A7 000 2 2 2 3 2 1 2 1200 1 J 1 1 1 1 1 1 2 1 1 5 2 000 5	73
CONTRACTOR TOTAL 1,987 *	
HUGHES AIRCRAFT COMPANY Fort Meade Maryland 008286221 29400 24	
1 12 ZD04 4874 GS00F78434 850919 5999 A7 000 2 2 2 6 0 0	27
1 12 ZD04 4513 MDA90485CA792 850820 R414 A7 000 2 2 2 3 2 1 2 1001 5 U 1 1 1 1 1 1 2 1 1 5 2 000 5	67
CONTRACTOR TOTAL 94 *	
INCO ELECTROENERGY CORPORATION Fort Meade Maryland 002294197 29400 24	
1 01 ZD04 0142 MDA90485C4087 841022 6150 C9E 000 2 2 2 3 2 1 2 1200 1 J 1 1 1 1 1 1 3 1 1 1 2 000 5	1,018

S V C	RM PO TN	AAAAA 33333	AAAA 2222	BBBBBBBBBBBBBB 111111111111111	BBBBBB 333333	BBBB 8888 AAAA	BBB 888 BBB	BBB 888 CCC	B 1 9	B 1 0	B 1 2	B 1 3	C 1	C 2	C 3	CCCC 4444	C 5	C 6	C 7	C 8	C 9	CC 11 00	D 1	D 2	D 3	D 4	D 5	D 6	D 7	D 8	D 9	D 1 0	D 1 1	DDDDDD 12 ABBCCC	D 1 3	B7 AMOUNT ($000)
INCO INC					Fort Meade										Maryland						072646839			29400					24							
1	06	ZD04	1274	MDA90485C4101	841101	J099	S1	000	1	2	2	3	2	1	2	1001	5	J					1	1	1	1	1	1	2	1	1	3	2	000	5	41
INFODATA SYSTEMS INC					Fort Meade										Maryland						055958573			29400					24							
1	12	ZD04	3977	GS00K8501S5900	850503	R399	S1	000	2	2	2	6															0				0				26
INFORMATION BUILDERS INC					Fort Meade										Maryland						078851615			29400					24							
1	03	ZD04	0077	MDA90485C9014	841001	W070	S1	000	2	2	2	3	2	1	2	1001	6	J					2		1	1	1	1	2	1	1	5	2	000	5	39
INTERCON SYSTEMS CORPORATION					Fort Meade										Maryland						084338235			29400					24							
1	12	ZD04	4162	MDA90483C0240	850206	J070	A7	000	2	2	2	A	2	1	2	1001	3	Z					2		1	1	1	1	2	1	1	5	2	000	5	200
INTERGRAPH CORPORATION					Fort Meade										Maryland						055157903			29400					24							
1	01	ZD04	0181	MDA90485C9006	841001	J070	A7	000	2	2	2	3	2	1	2	1001	6	J					1	1	1	1	1	1	1	1	1	5	2	000	5	43
INTERNATIONAL BUSINESS MCHS					Fort Meade										Maryland						001368083			29400					24							
1	12	ZD04	3068	GS00K850155911	841130	W070	A7	000	2	2	2	6															0				0				54-
1	12	ZD04	3086	GS00K850155911	841212	J070	A7	000	2	2	2	6															0				0				222
1	12	ZD04	3116	GS00K850155911	850103	W070	S1	000	2	2	2	6															0				0				74-
1	12	ZD04	3194	GS00K850155911	841220	7030	S1	000	2	2	2	6															0				0				31
1	12	ZD04	3462	GS00K850155911	850315	7030	C9E	000	2	2	2	6															0				0				241
1	12	ZD04	3609	GS00K850155911	850114	J070	A7	000	2	2	2	6															0				0				111
1	12	ZD04	3610	GS00K850155911	850301	J070	A7	000	2	2	2	6															0				0				1,668
1	12	ZD04	3635	GS00K850155911	850328	7030	C9E	000	2	2	2	6															0				0				33
1	12	ZD04	4065	GS00K850155911	850515	W070	S1	000	2	2	2	6															0				0				68-
1	12	ZD04	4353	GS00K85015911	850619	7030	A7	000	2	2	2	6															0				0				73
1	03	ZD04	0039	GS00K8501S5911	841001	J070	A7	000	2	2	2	6															0				0				530
1	03	ZD04	0052	GS00K8501S5911	841003	W070	S1	000	2	2	2	6															0				0				74
1	03	ZD04	0120	GS00K8501S5911	841001	R399	S1	000	2	2	2	6															0				0				510
1	03	ZD04	0262	GS00K8501S5911	841001	7030	A7	000	2	2	2	6															0				0				108
1	03	ZD04	0411	GS00K8501S5911	841001	J070	A7	000	2	2	2	6															0				0				35
1	12	ZD04	3602	GS00K8501S5911	850130	7030	A7	000	2	2	2	6															0				0				53
1	12	ZD04	3603	GS00K8501S5911	850401	7030	C9E	000	2	2	2	6															0				0				63
1	12	ZD04	3646	GS00K8501S5911	850402	7030	C9E	000	2	2	2	6															0				0				59
1	12	ZD04	4063	GS00K8501S5911	850515	W070	S1	000	2	2	2	6															0				0				68-
1	12	ZD04	4387	GS00K8501S5911	850701	7030	C9E	000	2	2	2	6															0				0				56
1	12	ZD04	4428	GS00K8501S5911	850626	7030	C9E	000	2	2	2	6															0				0				61
1	12	ZD04	4490	GS00K8501S5911	850712	7030	C9E	000	2	2	2	6															0				0				49
1	12	ZD04	4564	GS00K8501S5911	850726	J070	A7	000	2	2	2	6															0				0				275
1	12	ZD04	4907	GS00K8501S5911	850828	J070	A7	000	2	2	2	6															0				0				49
1	12	ZD03	1960	MDA90385C0509	850930	7010	A7	000	2	2	2	3	1		2		5	J	1	1	N	1G	1	1	1	1	1	1	1	1	1	1	2	000	5	685
1	01	ZD04	0352	MDA90483C0922	841001	W070	S1	000	2	2	2	B	2	1	2	1001	3	J					1	1	1	1	1	1	1	1	1	1	2	000	5	287
1	01	ZD04	0063	MDA90484C9166	841001	7035	A7	000	2	2	2	B	2	1	2	1200	3	J					1	1	1	1	1	1	3	1	1	1	2	000	5	1,430
1	12	ZD04	3829	MDA90484D4003	850412	J070	A7	000	2	2	2	5	2	1	2	1200	2	J					1	4	1	1	1	1	3	1	1	1	2	000	5	47
1	12	ZD04	4463	MDA90484D4003	850611	J070	A7	000	2	2	2	5	2	1	2	1200	2	J					1	4	1	1	1	1	3	1	1	1	2	000	5	15,290
1	12	ZD04	4609	MDA90484D4003	850819	J070	A7	000	2	2	2	5	2	1	2	1200	2	J					1	4	1	1	1	1	3	1	1	1	2	000	5	5,332

S V C	RM PO TN	AAAAA 33333	AAAA 2222	BBBBBBBBBBBBBBB 111111111111111	BBBBBB 333333	BBBB 8888 AAAA	BBB 888 BBB	BBB 888 CCC	B 1 0 9	B 1 2 0	B 1 3 2	B 1 3 1	C 1 1 2	C 2 2 3	C 3 2 3	CCCC 4444	C 5 5	C 6 6	C 7 7	C 8 8	C 9 9	CC 11 00	D 1 1	D 2 2	D 3 3	D 4 4	D 5 5	D 6 6	D 7 7	D 8 8	D 9 9	D 10 0	D 11 1	DDDDDD 12 ABBCCC	D 1 3	B7 AMOUNT ($000)
INTERNATIONAL BUSINESS (CONT)				Fort Meade												Maryland						001368083			29400					24					
1	12	ZD04	4945	MDA90484D4003	850828	J070	A7	000	2	2	2	5	2	1	2	1200	2	J					1	4	1	1	1	1	3	1	1	1	2	000	5	38
1	12	ZD04	6141	MDA90484D4003	850923	J070	A7	000	2	2	2	5	2	1	2	1200	2	J					1	4	1	1	1	1	3	1	1	1	2	000	5	2,558
1	12	ZD04	6252	MDA90484D4003	850930	J070	A7	000	2	2	2	5	2	1	2	1200	2	J					1	4	1	1	1	1	3	1	1	1	2	000	5	4,423
1	03	ZD04	0705	MDA90485C9046	841203	W070	A7	000	2	2	2	3	2	1	2	1001	6	J					1	1	1	1	1	1	3	1	1	1	3	000	5	422-
1	12	ZD04	3051	MDA90485CA121	841001	W070	A7	000	2	2	2	3	2	1	2	1001	6	J					1	1	1	1	1	1	3	1	1	1	2	000	5	149
1	12	ZD04	3059	MDA90485CA124	841130	7050	A7	000	2	2	2	3	2	1	2	1001	6	J					1	1	1	1	1	1	3	1	1	1	2	000	5	272
1	12	ZD04	3081	MDA90485CA135	841001	7010	A7	000	2	2	2	3	2	1	2	1001	6	J					1	1	1	1	1	1	3	1	1	1	2	000	5	365
1	12	ZD04	4418	MDA90485CA762	850628	7010	A7	000	2	2	2	3	2	1	2	1001	6	J					1	1	1	1	1	1	2	1	1	1	2	000	5	138
					CONTRACTOR TOTAL												34,629	*																		
INTERSTATE-FEEZER				Fort Meade												Maryland						002822799			29400					24					
1	12	ZD04	3798	MDA90485CA486	850429	Z293	C2	000	2	2	2	3	2	1	2	0102	1	J					2		1	1	2	2	1	1	4	2	000	5	577
1	12	ZD04	4671	MDA90485CA847	850905	Y119	C2	000	2	2	2	3	2	1	2	0102	1	J					2		1	1	2	2	1	1	4	2	000	5	399
1	12	ZD04	6189	MDA90485CB150	850930	Z182	C2	000	2	2	2	3	2	1	2	0102	1	J					2		1	1	2	2	1	1	4	2	000	5	563
					CONTRACTOR TOTAL												1,539	*																		
J A F CONSTRUCTION CO INC				Fort Meade												Maryland						052615432			29400					24					
1	12	ZD04	6049	MDA90485CB069	850918	Y119	C2	000	2	2	2	3	2	1	2	0102	1	J					2		1	1	2	2	1	1	4	2	000	5	40
J A K CONSTRUCTION CO INC				Fort Meade												Maryland						048580138			29400					24					
1	10	KF27	0142	DAKF2784C0151	850718	Z119	C2	000	2	2	2	B	2		1		1	J	2	2	K		2		1	3	1	2	2	1	1	4	2	000	3	38
1	10	KF27	0134	DAKF2785C0098	850702	Z199	C2	000	2	2	2	3	1		1		1	J	2	2	K		2		1	3	1	2	2	1	1	4	2	000	3	49
1	09	KF27	0131	DAKF2785D0096	850625	Y199	C2	000	2	2	2	3	1		1		1	J	2	2	K		2		1	2	1	2	2	1	1	4	2	000	3	773
1	10	KF27	0132	DAKF2785D0096	850702	Y199	C2	000	2	2	2	3	1		1		1	J	2	2	K		2		1	2	1	2	2	1	1	4	2	000	3	974
					CONTRACTOR TOTAL												1,834	*																		
JOHNSON CONTROLS INC				Fort Meade												Maryland						006092860			29400					24					
1	03	ZD04	0462	MDA90485C4098	841030	Y249	C2	000	2	2	2	3	2	1	2	1200	1	J					1	3	1	1	1	1	2	1	1	3	2	000	5	32
JOHNSON ELIZABETH HALL				Fort Meade												Maryland						095430120			29400					24					
1	01	ZD04	0026	MDA90485C4069	841001	V222	S1	000	2	2	2	3	2	1	2	1200	1	J					2		3		2	1	2	1	1	3	2	000	5	221
K & L MICROWAVE INC				Fort Meade												Maryland						053937421			29400					24					
1	12	ZD04	4679	MDA90485CA851	850822	5915	A7	000	2	2	2	3	2	1	2	1001	6	J					1	1	1	1	1	1	2	1	1	1	2	000	5	33
K G S INDUSTRIES LTD				Fort Meade												Maryland						130184302			29400					24					
1	12	ZD04	6029	MDA90485CB050	850920	3693	A7	000	2	2	2	3	2	1	2	1001	6	J					2		1	1	1	2	1	1	1	2	000	5	38
K-LO PLUMBING INC				Fort Meade												Maryland						045493806			29400					24					
1	06	KF27	0080	DAKF278500027	850308	Z119	C2	000	2	2	2	3	1		2	0102	1	J					2		3		1	2	2	1	1	4	2	000	5	53
1	08	KF27	0103	DAKF2785C0059	850417	Z199	C2	000	2	2	2	3	1		2	0102	1	J					2		1	3	1	2	2	1	1	4	2	000	3	89
					CONTRACTOR TOTAL												142	*																		

S RM AAAAA AAAA BBBBBBBBBBBBBBB BBBBBB BBBB BBB BBB B B B B C C C CCCC C C C C C CC D D D D D D D D D D DDDDDD D	B7
V PO 8888 888 888 1 1 1 11 12 1 1	AMOUNT
C TN 33333 2222 111111111111111 333333 AAAA BBB CCC 9 0 2 3 1 2 3 4444 5 6 7 8 9 00 1 2 3 4 5 6 7 8 9 0 1 ABBCCC 3	($000)
KEE INC Fort Meade Maryland 016314650 29400 24	
1 12 ZD04 3139 MDA90485CA162 841224 6910 C9E 000 2 2 2 3 2 1 2 0102 1 J 2 1 1 1 2 2 1 1 5 2 000 5	49
KEYSTONE CONSTRUCTION CO INC Fort Meade Maryland 069388833 29400 24	
1 10 KF27 0140 DAKF2785C0105 850712 Z199 C2 000 2 2 2 3 1 1 1 J 2 2 K 2 1 4 1 2 2 1 1 4 2 000 3	29
LANO ENTERPRISES Fort Meade Maryland 991643842 29400 24	
1 04 ZD04 0551 MDA90485C4111 841017 U006 S1 000 2 2 2 3 2 1 2 1001 5 J 2 1 1 1 1 2 1 1 5 2 000 5	46
LASSEN GEORGE PHD Fort Meade Maryland 991855891 29400 24	
1 01 ZD04 0137 MDA90485C4059 841001 Q526 S1 000 2 2 2 3 2 1 2 1001 5 J 2 1 1 1 1 2 1 1 1 2 000 5	37
LBC9W Fort Meade Maryland 038795308 29400 24	
1 11 CA31 0299 DACA3183C0073 850802 R119 C2 000 2 2 2 D 1 2 0400 2 J 1 2 1 2 1 1 2 1 1 5 2 000 5	30
1 11 CA31 0307 DACA3183C0073 850809 R119 C2 000 2 2 2 D 1 2 0400 2 J 1 2 1 2 1 1 2 1 1 5 2 000 5	89
CONTRACTOR TOTAL 119 *	
LEAR SIEGLER INC Fort Meade Maryland 008285736 29400 24	
1 12 ZD04 6099 GS00F70415 850926 5999 A7 000 2 2 2 6 0 0	30
LIEBERT CORPORATION THE Fort Meade Maryland 004309647 29400 24	
1 12 ZD04 6071 GS00K840IS5024 850916 5895 A7 000 2 2 2 6 0 0	193
LISKEY ARCHITECTURAL SYSTEMS I Fort Meade Maryland 990410938 29400 24	
1 12 ZD04 6084 MDA90485CB078 850926 5450 C9E 000 2 2 2 3 2 1 2 1001 6 J 1 1 1 1 1 1 2 1 1 1 2 000 5	43
1 12 ZD04 6111 MDA90485CB095 850926 5805 C9E 000 2 2 2 3 2 1 2 1001 5 J 1 1 1 1 1 1 2 1 1 1 2 000 5	29
CONTRACTOR TOTAL 72 *	
LOGICON INC Fort Meade Maryland 052272044 29400 24	
1 01 ZD04 0125 MDA90483C0925 841001 R399 A7 000 2 2 2 1 2 1 2 1001 5 U 2 1 1 1 1 2 1 1 5 1 000 5	1,070
1 12 ZD04 1866 MDA90483C0925 850821 R399 A7 000 2 2 2 B 2 1 2 1001 5 U 1 1 1 1 1 1 2 1 1 1 1 000 5	37
CONTRACTOR TOTAL 1,107 *	
LOGISTICS MANAGEMENT ENGRG Fort Meade Maryland 077409241 29400 24	
1 03 ZD04 0644 MDA90484C4232 841001 J059 S1 000 2 2 2 B 2 1 2 1001 5 R 1 1 1 1 1 1 2 1 1 3 2 000 5	196
LORAL INSTRUMENTATION Fort Meade Maryland 991549387 29400 24	
1 12 ZD04 4954 MDA90485CA964 850911 7010 A7 000 2 2 2 3 2 1 2 1100 6 J 1 1 1 1 1 1 2 1 1 1 2 000 5	100
M & M WELDING & FABRICATORS Fort Meade Maryland 058610163 29400 24	
1 03 KF27 0046 DAKF2785C0005 841221 Z242 C2 000 2 2 2 3 1 2 0102 1 J 2 1 3 2 2 2 1 1 4 2 000 3	59

S V C	RM PO TN	AAAAA 33333	AAAA 2222	BBBBBBBBBBBBBBB 111111111111111	BBBBBB 333333	BBBB 8888 AAAA	BBB 888 BBB	BBB 888 CCC	B 1 9	B 1 0	B 1 2	B 1 3	C 1 1	C 2 2	C 3 3	CCCC 4444	C 5 4	C 6 1	C 7 2	C 8 3	CC 9 11 00	D 1 1	D 2 2	D 3 3	D 4 4	D 5 5	D 6 6	D 7 7	D 8 8	D 9 9	D 1 0	D 1 1	DDDDDD 12 ABBCCC	D 1 3	B7 AMOUNT ($000)
M G INDUSTRIES INC Fort Meade Maryland 002233088 29400 24																																		
1 02 ZD04 0520 MDA90485C4100					841023	6830	C9E	000	2	2	2	3	2	1	2	1200	1	J			1	4	1	1	1	1	1	1	1	2	000		5		28
MADLEY A CORPORATION OF OHIO Fort Meade Maryland 071064786 29400 24																																		
1 12 ZD04 4952 MDA90485CA962					850909	R599	A7	000	2	2	2	3	2	1	2	1001	6	J			1	3	1	1	1	1	2	1	1	5	2	000		5		76
MANAGEMENT ASSISTANCE INC Fort Meade Maryland 001958859 29400 24																																		
1 01 ZD04 0328 MDA90484C9043					841001	J070	A7	000	2	2	2	B	2	1	2	1200	1	J			1	1	1	1	1	1	2	1	1	3	2	000		5		168
MANNE, SIGMUND HSERBERT Fort Meade Maryland 991735259 29400 24																																		
1 01 ZD04 0138 MDA90485C4061					841001	Q526	S1	000	2	2	2	3	2	1	2	1001	5	J			2		1	1	1	1	2	1	1	1	2	000		5		32
MARLEY CO Fort Meade Maryland 991616525 29400 24																																		
1 12 KF27 0161 DAKF2784C0070					850822	S208	S1	000	2	2	2	5	1		1		1	J	2	2	K	2		1	1	1	2	2	1	1	3	2	000		5		64
MARLOWE HEATING & AIR COND Fort Meade Maryland 021463062 29400 24																																		
1 05 KF27 0055 DAKF2785C0010					850123	J045	S1	000	2	2	2	3	1		2	0102	1	J			2		1	3	1	2	2	1	1	3	2	000		3		176
MARTIN MARIETTA CORPORATION Fort Meade Maryland 001339217 29400 24																																		
1 12 ZD04 3867 MDA90485CA513					850423	R425	S1	000	2	2	2	3	2	1	2	1200	1	Y			1	1	1	1	1	1	2	1	1	5	2	000		5		97
1 12 ZD04 6186 MDA90485CA513					850924	R425	S1	000	2	2	2	F	2	1	2	1001	5	Y			1	1	1	1	1	1	2	1	1	5	2	000		5		97-
1 12 ZD04 4689 MDA90485CA856					850715	R219	S1	000	2	2	2	3	2	1	2	1001	5	U			1	1	1	1	1	1	3	1	1	3	1	000		5		313
CONTRACTOR TOTAL 313 *																																		
MARYLAND COMPUTER SERVICES INC Fort Meade Maryland 080564263 29400 24																																		
1 12 ZD04 3553 GS00K8401S5106					850314	7035	A7	000	2	2	2	6																0			0				65
MASSACHUSETTS COMPUTER CORP Fort Meade Maryland 107928384 29400 24																																		
1 12 ZD04 3563 GS00K8401S5696					850314	7010	A7	000	2	2	2	6																0			0				473
MC AFEE DON D ASSOCIATES Fort Meade Maryland 061364840 29400 24																																		
1 12 ZD04 4593 MDA90485CA816					841001	W070	S1	000	2	2	2	3	2	1	2	1001	5	J			1	1	1	1	1	1	2	1	1	5	2	000		5		64
MEAD DATA CEBTRAL Fort Meade Maryland 081069973 29400 24																																		
1 06 ZD04 0619 MDA90485F4018					841001	R399	S1	000	2	2	2	7																0			0				45
MELDICK SERVICES INC Fort Meade Maryland 071462899 29400 24																																		
3 04 QC02 0133 F4964282D0044					850123	S203	S1	000	2	2	2	5	2	6	2	1702	7	J			2		2		1	1	2	1	1	3	1	000		5		67
3 04 QC02 0134 F4964282D0044					850123	S203	S1	000	2	2	2	5	2	6	2	1702	7	J			2		2		1	1	2	1	1	3	1	000		5		29
3 04 QC02 0135 F4964282D0044					850123	S203	S1	000	2	2	2	5	2	6	2	1702	7	J			2		2		1	1	2	1	1	3	1	000		5		29

S V C	RM PO TN	AAAAA 33333	AAAA 2222	BBBBBBBBBBBBBBB 111111111111111	BBBBBB 333333	BBBB 8888 AAAA	BBB 888 BBB	BBB 888 CCC	B 1 9	B 1 0	B 1 2	B 1 3	C 1 1	C 2 2	C 3 3	CCCC 4444	C 5	C 6	C 7	C 8	C 9	CC 11 00	D 1	D 2	D 3	D 4	D 5	D 6	D 7	D 8	D 9	D 1 0	D 1 1	DDDDDD 12 ABBCCC	D 1 3	B7 AMOUNT ($000)
MELDICK SERVICES INC (CONT)					Fort Meade											Maryland					071462899		29400						24						
3	04	QC02	0136	F4964282D0044	850124	S203	S1	000	2	2	2	5	2	6	2	1702	7	J				2	2		1	1	2	1	1	3	1	000	5		27
3	04	QC02	0137	F4964282D0044	850124	S203	S1	000	2	2	2	5	2	6	2	1702	7	J				2	2		1	1	2	1	1	3	1	000	5		27
3	05	QC02	0205	F4964282D0044	850226	S203	S1	000	2	2	2	5	2	6	2	1702	7	J				2	2		1	1	2	1	1	3	1	000	5		68
3	06	QC02	0235	F4964282D0044	850312	S203	S1	000	2	2	2	5	2	6	2	1702	7	J				2	2		1	1	2	1	1	3	1	000	5		29
3	06	QC02	0255	F4964282D0044	850328	S203	S1	000	2	2	2	5	2	6	2	1702	7	J				2	2		1	1	2	1	1	3	1	000	5		31
3	07	QC02	0299	F4964282D0044	850418	S203	S1	000	2	2	2	5	2	6	2	1702	7	J				2	2		1	1	2	1	1	3	1	000	5		35
3	07	QC02	0310	F4964282D0044	850425	S203	S1	000	2	2	2	5	2	6	2	1702	7	J				2	2		1	1	2	1	1	3	1	000	5		36
3	08	QC02	0322	F4964282D0044	850508	S203	S1	000	2	2	2	5	2	6	2	1702	7	J				2	2		1	1	2	1	1	3	1	000	5		33
3	09	QC02	0364	F4964282D0044	850605	S203	S1	000	2	2	2	5	2	6	2	1702	7	J				2	2		1	1	2	1	1	3	1	000	5		34
3	09	QC02	0382	F4964282D0044	850618	S203	S1	000	2	2	2	5	2	6	2	1702	7	J				2	2		1	1	2	1	1	3	1	000	5		36
3	10	QC02	0358	F4964282D0044	850531	S203	S1	000	2	2	2	5	2	6	2	1702	7	J				2	2		1	1	2	1	1	3	1	000	5		43
3	10	QC02	0422	F4964282D0044	850731	S203	S1	000	2	2	2	5	2	6	2	1702	7	J				2	2		1	1	2	1	1	3	1	000	5		34
3	11	QC02	0425	F4964282D0044	850801	S203	S1	000	2	2	2	5	2	6	2	1702	7	J				2	2		1	1	2	1	1	3	1	000	5		36
3	11	QC02	0443	F4964282D0044	850822	S203	S1	000	2	2	2	5	2	6	2	1702	7	J				2	2		1	1	2	1	1	3	1	000	5		77
3	11	QC02	0445	F4964282D0044	850828	S203	S1	000	2	2	2	5	2	6	2	1702	7	J				2	2		1	1	2	1	1	3	1	000	5		33
3	12	QC02	0612	F4964282D0044	850930	S203	S1	000	2	2	2	5	2	6	2	1702	7	J				2	2		1	1	2	1	1	3	1	000	5		69
3	12	QC02	0634	F4964282D0044	850930	S203	S1	000	2	2	2	5	2	6	2	1702	7	J				2	2		1	1	2	1	1	3	1	000	5		37
					CONTRACTOR TOTAL																810	*														
MEMOREX CORPORATION					Fort Meade											Maryland					009142415		29400						24						
1	12	ZD04	4406	MDA90485CA757	850712	7045	A7	000	2	2	2	3	2	1	2	1200	1	J				1	1	1	1	1	1	2	1	1	1	3	000	5		161
MESA TECHNOLOGY CORPORATION					Fort Meade											Maryland					053078317		29400						24						
1	12	ZD04	3167	MDA90485CA172	850205	U001	S1	000	2	2	2	3	2	1	2	1001	5	J				2	1	1	1	1	2	1	1	5	2	000	5		119
META-SOFTWARE					Fort Meade											Maryland					066508367		29400						24						
1	12	ZD04	4790	MDA90485CA897	850930	7030	A7	000	2	2	2	3	2	1	2	1001	6	J				2	1	1	1	1	2	1	1	1	2	000	5		40
MICHAEL S T CO					Fort Meade											Maryland					059171124		29400						24						
1	12	KF27	0228	DAKF2785C0162	850930	Z199	C2	000	2	2	2	3	1		1		1	J	2	1	K	2	1	4	1	2	2	1	1	4	2	000	5		478
1	12	KF27	0213	DAKF2785C0179	850928	Z199	C2	000	2	2	2	3	1		1		1	J	2	2	K	2	1	4	1	2	2	1	1	4	2	000	5		89
					CONTRACTOR TOTAL																567	*														
MICHAELS CONSTRUCTION CO INC					Fort Meade											Maryland					035582881		29400						24						
1	08	KF27	0104	DAKF2785C0055	850410	Z199	C2	000	2	2	2	3	1		2		1	J	2	2	K	2	1	3	1	2	2	1	1	4	2	000	3		153
MII INC					Fort Meade											Maryland					005199799		29400						24						
1	10	KF27	0137	GS00F58172	850712	7125	C9E	000	2	2	2	6																	0			0				56
MIKES PAINTING CO INC					Fort Meade											Maryland					089946958		29400						24						
1	07	KF27	0085	DAKF2785C0035	850322	Y199	C2	000	2	2	2	3	1		2	0102	1	J				2	1	3	1	2	2	1	1	4	2	000	3		79
MINNESOTA MINING & MFG CO					Fort Meade											Maryland					006173082		29400						24						
1	03	ZD04	0859	GS00K8401S5103	841001	R399	A7	000	2	2	2	6																	0			0				29

S RM AAAAA AAAA BBBBBBBBBBBBBBB BBBBBB BBBB BBB BBB B B B B C C C CCCC C C C C C CC D D D D D D D D D D DDDDDD D	B7
V PO 8888 888 888 1 1 1 11 1 1 12 1	AMOUNT
C TN 33333 2222 111111111111111 333333 AAAA BBB CCC 9 0 2 3 1 2 3 4444 5 6 7 8 9 00 1 2 3 4 5 6 7 8 9 0 1 ABBCCC 3	($000)
MINUTE MAN MESSENGERS INC Fort Meade Maryland 069361160 29400 24	
1 03 ZD04 0267 GS00K8401S5577 841001 R399 S1 000 2 2 2 6 0 0	26
MITEL INC Fort Meade Maryland 083667964 29400 24	
1 12 ZD04 6025 GS00K8601S0268 850923 5895 A7 000 2 2 2 6 0 0	34
1 12 ZD04 4209 MDA90485CA647 850606 3660 A7 000 2 2 2 3 2 1 2 1200 1 J 2 1 1 1 1 2 1 1 2 2 000 5	26
CONTRACTOR TOTAL 60 *	
MK FERGUSON CO Fort Meade Maryland 007900517 29400 24	
1 01 ZD04 0067 MDA90482C0008 841001 R599 S1 000 2 2 2 B 2 1 2 1200 3 U 1 1 1 1 1 1 1 1 1 3 1 000 5	190
1 02 ZD04 0554 MDA90482C0008 841106 R599 S1 000 2 2 2 3 2 1 2 1001 3 U 1 1 1 1 1 1 1 1 1 3 1 000 5	1,720
1 12 ZD04 4702 MDA90485CA859 850801 R499 A7 000 2 2 2 3 2 1 2 1200 1 Z 1 1 1 1 1 1 1 1 1 5 2 000 5	416
CONTRACTOR TOTAL 2,326 *	
MOBIL-TRONICS CO INC Fort Meade Maryland 052846714 29400 24	
1 02 ZD04 0479 MDA90485C4072 841001 9999 C9E 000 2 2 2 3 2 1 2 1001 5 J 2 1 1 1 1 2 1 1 2 2 000 5	54
MOTOROLA INC Fort Meade Maryland 001325463 29400 24	
1 12 KF27 0001 GS00C90324 841001 J099 S1 000 2 2 2 6 0 0	28
1 02 KF27 0007 GS00K840150186 841001 W036 S1 000 2 2 2 6 0 0	177
CONTRACTOR TOTAL 205 *	
MUELLER ASSOCIATES INC Fort Meade Maryland 063202766 29400 24	
1 12 CA31 0441 DACA3185C0174 850930 R219 C2 000 2 2 2 3 1 2 2 J 1 1 D 2 1 2 1 1 2 1 1 5 1 000 5	150
MURRAY-BLITZ AND ASSOC PA Fort Meade Maryland 028052587 29400 24	
1 11 CA31 0302 DACA3183D0038 850806 R119 C2 000 2 2 2 5 2 5 2 0102 2 J 2 1 2 1 2 2 1 1 5 2 000 5	26
1 11 CA31 0305 DACA3183D0038 850806 R119 C2 000 2 2 2 5 2 5 2 0102 2 J 2 1 2 1 2 2 1 1 5 2 000 5	28
CONTRACTOR TOTAL 54 *	
N B I INC Fort Meade Maryland 067303495 29400 24	
1 05 KF27 0053 GS00K8501S5901 850118 W070 S1 000 2 2 2 6 0 0	27
NATIONAL BUS SVS ENTERPRISES Fort Meade Maryland 086363025 29400 24	
1 01 KF27 0024 DAKF2784C0096 841011 S203 S1 000 2 2 2 5 2 6 2 1702 7 J 2 2 1 1 2 1 1 3 2 000 5	705
NATIONAL COMPUTER SYSTEMS INC Fort Meade Maryland 043856723 29400 24	
1 02 ZD04 0497 MDA90485C4104 841001 J070 S1 000 2 2 2 3 2 1 2 1001 5 J 1 1 1 1 1 1 2 1 1 3 2 000 5	33
NATIONAL SAFTY CNCL INC WSH DC Fort Meade Maryland 046573085 29400 24	
1 12 ZD04 3401 MDA90485CA289 850211 R498 S1 000 2 2 2 3 2 1 2 1200 2 J 1 1 1 1 1 1 2 1 1 5 2 000 5	87

S RM AAAAA AAAA BBBBBBBBBBBBBBB BBBBBB BBBB BBB BBB B B B B C C C CCCC C C C C C CC D D D D D D D D D D DDDDDD D	B7
V PO 8888 888 888 1 1 1 11 12 1	AMOUNT
C TN 33333 2222 111111111111111 333333 AAAA BBB CCC 9 0 2 3 1 2 3 4444 5 6 7 8 9 00 1 2 3 4 5 6 7 8 9 0 1 ABBCCC 3	($000)
NAZARIO CONSTRUCTION CO INC Fort Meade Maryland 041354119 29400 24	
1 02 KF27 0013 DAKF2784D0078 841009 Z222 C2 000 2 2 2 5 1 2 0102 1 J 2 3 1 2 2 1 1 4 2 300 3	30
1 02 KF27 0014 DAKF2784D0095 841009 Z222 C2 000 2 2 2 5 1 2 0102 1 J 2 3 1 2 2 1 1 4 2 300 3	33
1 10 KF27 0079 DAKF2784D0095 850306 Y119 C2 000 2 2 2 5 1 2 0102 1 J 2 3 1 2 2 1 1 4 2 300 3	41
1 10 KF27 0112 DAKF2784D0095 850502 Z222 C2 000 2 2 2 5 1 2 1 J 2 2 K 2 3 1 2 2 1 1 4 2 000 3	53
1 11 KF27 0114 DAKF2784D0095 850510 Z222 C2 000 2 2 2 5 1 1 1 J 2 2 K 2 3 1 2 2 1 1 4 2 000 3	48
1 12 KF27 0180 DAKF2784D0095 850831 Z222 C2 000 2 2 2 5 1 1 1 J 2 2 K 2 3 1 2 2 1 1 4 2 000 3	305
CONTRACTOR TOTAL 510 *	
NCR CORPORATION Fort Meade Maryland 001316090 29400 24	
1 02 KF27 0004 GS00C02802 841001 W036 S1 000 2 2 2 6 0 0	27
1 04 KF27 0050 GS00K8401S5815 850111 W074 S1 000 2 2 2 6 0 0	28
CONTRACTOR TOTAL 55 *	
NETWORK SYSTEMS CORPORATION Fort Meade Maryland 068186261 29400 24	
1 01 ZD04 0143 MDA90485C9022 841001 J070 A7 000 2 2 2 3 2 1 2 1001 6 J 2 1 1 1 1 2 1 1 5 2 000 5	699
1 04 ZD04 0953 MDA9[illegible]C9022 841231 J070 A7 000 2 2 2 A 2 1 2 1001 6 J 2 1 1 1 1 2 1 1 5 2 000 5	28
1 12 ZD04 3179 MDA9[illegible]C9022 841231 J070 A7 000 2 2 2 A 2 1 2 1001 6 J 2 1 1 1 1 2 1 1 5 2 000 5	37
CONTRACTOR TOTAL 764 *	
NEULANDER, EDWARD Fort Meade Maryland 991744426 29400 24	
1 01 ZD04 0080 MDA90485C4078 841001 Q526 S1 000 2 2 2 3 2 1 2 1001 5 J 2 1 1 1 1 2 1 1 1 2 000 5	28
O DONOGHUE CONSTRUCTION CO Fort Meade Maryland 056885619 29400 24	
1 05 KF27 0057 DAKF2785C0012 850128 Z222 C2 000 2 2 2 3 1 2 0102 1 J 2 1 1 1 2 2 1 1 4 2 000 5	35
OLD DOMINION CORPORATION Fort Meade Maryland 003262805 29400 24	
1 12 KF27 0167 DAKF2785C0053 850930 W023 S1 000 2 2 2 B 2 1 1 J 2 2 B 1 3 1 1 1 1 2 1 1 1 2 000 5	156
ORFANOS CONTRACTORS INC Fort Meade Maryland 022494694 29400 24	
1 07 KF27 0082 DAKF2785C0029 850319 Y199 C2 000 2 2 2 3 1 2 0102 1 J 2 1 4 1 2 2 1 1 4 2 000 4	139
1 06 KF27 0092 DAKF2785C0041 850329 Z199 C2 000 2 2 2 3 1 2 0102 1 J 2 1 3 2 2 2 1 1 4 2 000 3	790
CONTRACTOR TOTAL 929 *	
OVER C W & SONS INC Fort Meade Maryland 078281649 29400 24	
1 11 KF27 0010 DAKF2783D0130 841001 Z241 C2 000 2 2 2 3 1 2 0102 1 J 2 1 3 1 2 2 1 1 4 1 000 3	79
P T SERVICE CO Fort Meade Maryland 112813464 29400 24	
1 05 KF27 0062 DAKF2785C0007 850123 S201 S1 000 2 2 2 3 1 2 0102 1 J 2 3 1 2 2 1 1 3 2 000 5	498
PARAGON SYSTEMS INC Fort Meade Maryland 991979501 29400 24	
1 08 KF11 0214 DAKF1185C0041 850530 6910 C9E 000 2 2 2 3 1 2 1 J 2 2 B 2 1 1 1 1 2 1 1 2 2 000 1	74

S V C	RM PO TN	AAAAA 33333	AAAA 2222	BBBBBBBBBBBBBB 111111111111111	BBBBBB 333333	BBBB 8888 AAAA	BBB 888 BBB	BBB 888 CCC	B 1 9	B 1 0	B 1 2	B 1 3	C 1	C 2	C 3	CCCC 4444	C 5	C 6	C 7	C 8	C 9	CC 11 00	D 1	D 2	D 3	D 4	D 5	D 6	D 7	D 8	D 9	D 1 0	D 1 1	DDDDDD 12 ABBCCC	D 1 3	B7 AMOUNT ($000)
PARKER RESEARCH CORP					Fort Meade											Maryland						991877572		29400				24							
1	02	ZD04	0467	MDA90485C4096	841001	W070	S1	000	2	2	2	3	2	1	2	1001	6	J					2		1	1	3	1	2	1	1	5	2	000	5	76
1	12	ZD04	6035	MDA90485CB056	850923	5999	A7	000	2	2	2	3	2	1	2	0102	1	J					2		1	1	1	2	2	1	1	1	2	000	5	80
1	12	ZD04	6187	MDA90485CB148	850925	5995	A7	000	2	2	2	3	2	1	2	0102	1	J					2		1	1	1	2	2	1	1	1	2	000	5	30
					CONTRACTOR TOTAL																	186 *														
PEAKER SERVICE CO INC					Fort Meade											Maryland						059899864		29400				24							
1	03	ZD04	0599	MDA90485C4122	841116	Y239	C2	000	2	2	2	3	2	1	2	1001	5	J					2		1	1	1	1	2	1	1	5	1	000	5	1,233
PENN CENTRAL CORPORATION THE					Fort Meade											Maryland						007914577		29400				24							
1	12	ZD04	4551	MDA90485CA798	850724	5999	A7	000	2	2	2	3	2	1	2	1200	6	J					1	3	1	1	1	1	1	1	1	1	2	000	5	31
PERKIN-ELMER CORPORATION THE					Fort Meade											Maryland						001184480		29400				24							
1	08	CA31	0197	GS00F70544	850506	6695	C9E	000	2	2	2	6															0			0					43
1	12	ZD04	3334	GS00K850155882	850101	J070	A7	000	2	2	2	6															0			0					61-
1	03	ZD04	0165	GS00K8501S5882	841001	J070	A7	000	2	2	2	6															0			0					80
					CONTRACTOR TOTAL																	62 *														
PERSONAL COMPUTER REPAIRS INC					Fort Meade											Maryland						101454411		29400				24							
1	03	ZD04	0757	MDA90485C4103	841015	J070	S1	000	2	2	2	3	2	1	2	1001	5	J					2		1	1	1	1	2	1	1	3	2	000	5	30
PIKOUNIS					Fort Meade											Maryland						097579916		29400				24							
1	12	KF27	0214	DAKF2785C0163	850927	Z199	C2	000	2	2	2	3	1		1		1	J	2	2	K		2		1	3	2	2	2	1	1	4	2	000	3	715
PIZZAGALLI CONSTRUCTION CO INC					Fort Meade											Maryland						060541364		29400				24							
1	05	CA31	0072	DACA3180C0079	841201	Y199	C2	000	2	2	2	D	1		1			J					1	2	1	3	1	1	3	1	1	4	2	000	5	48
1	03	CA31	0047	DACA3182C0079	841210	Y199	C2	000	2	2	2	D	1		1			J					1	2	1	3	1	1	3	1	1	4	2	000	5	81
1	07	CA31	0151	DACA3182C0079	850328	Y199	C2	000	2	2	2	D	1		1			J					1	2	1	3	1	1	3	1	1	4	2	000	5	33
1	07	CA31	0158	DACA3182C0079	850328	Y199	C2	000	2	2	2	D	1		1			J					1	2	1	3	1	1	3	1	1	4	2	000	5	28
1	07	CA31	0159	DACA3182C0079	850328	Y199	C2	000	2	2	2	D	1		1			J					1	2	1	3	1	1	3	1	1	4	2	000	5	46
1	07	CA31	0160	DACA3182C0079	850328	Y199	C2	000	2	2	2	D	1		1			J					1	2	1	3	1	1	3	1	1	4	2	000	5	39
1	08	CA31	0169	DACA3182C0079	850418	Y199	C2	000	2	2	2	D	1		1			J					1	2	1	3	1	1	3	1	1	4	2	000	5	162
1	08	CA31	0170	DACA3182C0079	850419	Y199	C2	000	2	2	2	D	1		1			J					1	2	1	3	1	1	3	1	1	4	2	000	5	228
1	09	CA31	0207	DACA3182C0079	850517	Y199	C2	000	2	2	2	D	1		1			J					1	2	1	3	1	1	3	1	1	4	2	000	5	27
1	09	CA31	0208	DACA3182C0079	850516	Y199	C2	000	2	2	2	D	1		1			J					1	2	1	3	1	1	3	1	1	4	2	000	5	40
1	09	CA31	0216	DACA3182C0079	850520	Y199	C2	000	2	2	2	D	1		1			J					1	2	1	3	1	1	3	1	1	4	2	000	5	27
1	09	CA31	0217	DACA3182C0079	850520	Y199	C2	000	2	2	2	D	1		1			J					1	2	1	3	1	1	3	1	1	4	2	000	5	49
1	09	CA31	0218	DACA3182C0079	850520	Y199	C2	000	2	2	2	D	1		1			J					1	2	1	3	1	1	3	1	1	4	2	000	5	26
1	09	CA31	0219	DACA3182C0079	850520	Y199	C2	000	2	2	2	D	1		1			J					1	2	1	3	1	1	3	1	1	4	2	000	5	30
1	09	CA31	0220	DACA3182C0079	850520	Y199	C2	000	2	2	2	D	1		1			J					1	2	1	3	1	1	3	1	1	4	2	000	5	40
1	09	CA31	0221	DACA3182C0079	850520	Y199	C2	000	2	2	2	D	1		1			J					1	2	1	3	1	1	3	1	1	4	2	000	5	45
					CONTRACTOR TOTAL																	949 *														
PRIME COMPUTER INC					Fort Meade											Maryland						057820458		29400				24							
1	03	ZD04	0402	GS00K840IS5566	841001	J070	A7	000	2	2	2	6															0			0					38

S V C	RM PO TN	AAAAA 33333	AAAA 2222	BBBBBBBBBBBBBBB 111111111111111	BBBBBB 333333	BBBB 8888 AAAA	BBB 888 BBB	BBB 888 CCC	B 1 9	B 1 0	B 1 2	B 1 3	C 1 1	C 2 2	C 3 3	CCCC 4444	C 5	C 6	C 7	C 8	C 9	CC 11 00	D 1	D 2	D 3	D 4	D 5	D 6	D 7	D 8	D 9	D 1 0	D 1 1	DDDDDD 12 ABBCCC	D 1 3	B7 AMOUNT ($000)
PROBST-MASON INC ARCHITECTS				Fort Meade				Maryland														080553902												29400		24	
1	05	CA31	0083	DACA3183D0035	850131	R129	C2	000	2	2	2	5	2	5	2	0102	2	J					2		1	2	1	2	2	1	1	5	2	000		5	37
PULSE INCORPORATED				Fort Meade				Maryland														042646208												29400		24	
1	12	ZD04	3156	MDA90485CA167	850114	K099	S1	000	2	2	2	3	2	1	2	1200	1	Y					2		1	1	1	1	2	1	1	3	1	000		5	70
1	12	ZD04	4561	MDA90485CA803	850812	3660	A7	000	2	2	2	3	2	1	2	1200	6	J					2		1	1	1	1	2	1	1	1	2	000		5	46
				CONTRACTOR TOTAL																		116	*														
PURI VIRENDER				Fort Meade				Maryland														107929507												29400		24	
1	02	CA65	0004	DACA6584C0037	841023	R119	C2	000	2	2	2	D	1		2	0102	2	J					2		3		1	2	2	1	1	5	2	000		5	77
1	08	CA65	0104	DACA6584C0037	841015	R119	C2	000	2	2	2	B	1		2	0102	2	J					2		3		1	2	2	1	1	5	2	000		5	42
1	03	CA65	0024	DACA6584C0041	841115	R119	C2	000	2	2	2	B	1		2	0102	2	J					2		3		1	2	2	1	1	5	2	000		5	39
1	11	CA65	0178	DACA6584C0041	850809	R119	C2	000	2	2	2	B	1		2	0400	2	J					2		3		1	1	2	1	1	5	2	000		5	48
1	12	CA65	0213	DACA6584C0041	850917	R119	C2	000	2	2	2	B	1		2	0102	2	J					2		3		1	2	2	1	1	5	2	000		5	88
				CONTRACTOR TOTAL																		294	*														
QUESTECH INC				Fort Meade				Maryland														057364507												29400		24	
1	12	ZD04	4690	MDA90485CA857	850904	R399	S1	000	2	2	2	3	2	1	2	1001	5	U					2		1	1	1	1	2	1	1	1	1	000		5	468
QUIG QMUNICAITONS				Fort Meade				Maryland														991116617												29400		24	
1	06	ZD04	0973	MDA90485C4143	850102	S113	S1	000	2	2	2	3	2	1	2	1200	7	Y					2		1	1	1	1	2	1	1	3	2	000		5	260
RATRIE ROBBINS & SCHWEIZER INC				Fort Meade				Maryland														003098340												29400		24	
1	06	KF27	0034	DAKF2785D0002	841109	S208	S1	000	2	2	2	3	1		2	0102	1	J					2		1	1	1	2	2	1	1	3	2	000		5	135
RCA CORPORATION				Fort Meade				Maryland														001317254												29400		24	
1	01	ZD04	0431	MDA90484C9066	841019	J070	A7	000	2	2	2	C	2	1	2	1001	5	J					1	1	1	1	1	1	3	1	1	3	1	000		5	525
1	03	ZD04	0253	MDA90484C9066	841001	J070	A7	000	2	2	2	B	2	1	2	1001	5	J					1	1	1	1	1	1	3	1	1	3	1	000		5	2,431
1	04	ZD04	0118	MDA90485C9020	850114	J070	A7	000	2	2	2	3	2	1	2	1200	1	Y					1	1	1	1	1	1	2	1	1	3	2	200			43
				CONTRACTOR TOTAL																		2,999	*														
REIFER CONSULTANTA INC				Fort Meade				Maryland														991276478												29400		24	
1	03	ZD04	0654	MDA90485C4109	841204	U009	S1	000	2	2	2	3	2	1	2	1001	5	J					2		1	1	1	1	2	1	1	1	2	000		5	190
REIN TURN ASSOC				Fort Meade				Maryland														991568536												29400		24	
1	12	ZD04	3168	MDA90485CA173	850121	U001	S1	000	2	2	2	3	2	1	2	1001	5	J					2		1	1	1	1	2	1	1	5	2	000		5	76
RELIABLE CONTRACTING COMPANY				Fort Meade				Maryland														009827114												29400		24	
1	11	CA31	0314	DACA3185C0097	850809	Z224	C2	000	2	2	2	3	1		2		1	J	2	2	K		2		1		1	2	2	1	1	4	2	000		5	123
1	02	KF27	0019	DAKF2784D0124	841010	Z222	C2	000	2	2	2	5	1		2	0102	1	J					2		1	3	1	2	2	1	1	4	2	000		3	49
1	02	KF27	0020	DAKF2784D0124	841010	Z222	C2	000	2	2	2	5	1		2	0102	1	J					2		1	3	1	2	2	1	1	4	2	000		3	155
1	02	KF27	0022	DAKF2784D0124	841010	Z222	C2	000	2	2	2	5	1		2	0102	1	J					2		1	3	1	2	2	1	1	4	2	000		3	125

S RM AAAAA AAAA BBBBBBBBBBBBBBB BBBBBB BBBB BBB BBB B B B B C C C CCCC C C C C C C CC D D D D D D D D D D DDDDDD D	B7
V PO 8888 888 888 1 1 1 11 12 1	AMOUNT
C TN 33333 2222 111111111111111 333333 AAAA BBB CCC 9 0 2 3 1 2 3 4444 5 6 7 8 9 00 1 2 3 4 5 6 7 8 9 0 1 ABBCCC 3	($000)
RELIABLE CONTRACTING CO (CONT) Fort Meade Maryland 009827114 29400 24	
1 07 KF27 0018 DAKF2784D0124 841010 Z222 C2 000 2 2 2 5 1 2 0102 1 J 2 1 3 1 2 2 1 1 4 2 000 3	47
1 11 KF27 0143 DAKF2784D0124 850723 Z222 C2 000 2 2 2 5 1 1 1 J 2 2 A 2 1 1 1 2 2 1 1 4 2 000 3	34
1 12 KF27 0189 DAKF2784D0124 850917 Z222 C2 000 2 2 2 5 1 1 1 J 2 2 K 2 1 1 1 2 2 1 1 4 2 000 3	44
CONTRACTOR TOTAL 577 *	
RGI INCORPORATED Fort Meade Maryland 066779521 29400 24	
1 01 ZD04 0016 MDA90485D1002 841001 5835 A7 000 2 1 2 5 2 1 2 1200 1 J 2 1 1 1 1 2 1 1 1 2 300 5	34
1 12 ZD04 3244 MDA90485D1002 850114 5835 A7 000 2 2 2 5 2 1 2 1200 1 J 2 1 1 1 1 2 1 1 1 2 000 5	41
CONTRACTOR TOTAL 75 *	
RHOWE CONTRACTING SERVICE Fort Meade Maryland 991713058 29400 24	
1 12 ZD04 4001 MDA90484C4160 850327 S201 S1 000 2 2 2 C 2 1 2 1001 5 J 1 1 1 1 1 1 1 1 1 5 2 000 5	115
RIMROCK INC Fort Meade Maryland 086707049 29400 24	
1 03 ZD04 0163 GS00K8401S5700 841001 J070 A7 000 2 2 2 6 0 0	295
1 12 ZD04 3840 GS00K850155904 850401 J070 A7 000 2 2 2 6 0 0	41
1 12 ZD04 4005 GS00K8501S5904 850601 J070 A7 000 2 2 2 6 0 0	47
CONTRACTOR TOTAL 383 *	
ROBINSON MEDICAL PF ASSN Fort Meade Maryland 081258576 29400 24	
1 03 ZD04 0261 GS00K8401S5512 841001 J070 A7 000 2 2 2 6 0 0	491
ROHM AND HAAS COMPANY Fort Meade Maryland 002292043 29400 24	
1 09 DA15 0084 DADA1585C0061 850501 J066 C9B 000 2 2 2 3 1 2 5 J 1 1 N 1G 1 1 1 1 1 2 1 1 3 2 000 5	30
ROSARIO A S MD Fort Meade Maryland 991863739 29400 24	
1 01 ZD04 0082 MDA90485C4080 841001 Q522 S1 000 2 2 2 3 2 1 2 1001 5 J 2 1 1 1 1 2 1 1 1 2 000 5	40
RYDER TRUCK RENTAL INC Fort Meade Maryland 006922835 29400 24	
1 02 ZD04 0611 MDA90485C4066 841001 W023 S1 000 2 2 2 3 2 1 2 1001 5 J 1 1 1 1 1 1 2 1 1 2 2 000 5	33
1 05 ZD04 1108 MDA90485C4066 841215 W023 S1 000 2 2 2 A 2 1 2 1001 5 J 1 1 1 1 1 1 2 1 1 2 3 000 5	39
1 12 ZD04 3892 MDA90485C4066 850302 W023 S1 000 2 2 2 A 2 1 2 1001 5 J 1 1 1 1 1 1 2 1 1 5 3 000 5	38
CONTRACTOR TOTAL 110 *	
RYON INC Fort Meade Maryland 122302151 29400 24	
1 11 KF27 0165 DAKF2785C0117 850820 Z199 C2 000 2 2 2 3 1 1 1 J 2 2 K 2 1 4 1 2 2 1 1 4 2 000 1	28
S C S TELECOM INC Fort Meade Maryland 991235896 29400 24	
1 03 ZD04 0767 MDA90485C4131 841129 U009 S1 000 2 2 2 3 2 1 2 1001 5 J 2 1 1 2 1 2 1 1 2 2 000 5	96
SARO CONTRACTING CO INC Fort Meade Maryland 040794133 29400 24	
1 10 KF27 0136 DAKF2784D0085 850711 Z161 C2 000 2 2 2 5 1 1 1 J 2 2 K 2 1 1 1 2 2 1 1 4 2 000 3	30

S RM AAAAA AAAA BBBBBBBBBBBBBBB BBBBBB BBBB BBB BBB B B B B C C C CCCC C C C C C CC D D D D D D D D D D DDDDDD D	B7
V PO 8888 888 888 1 1 1 11 1 1 1 1 1 1 1 1 1 1 1 1 1 1 12 1	AMOUNT
C TN 33333 2222 111111111111111 333333 AAAA BBB CCC 9 0 2 3 1 2 3 4444 5 6 7 8 9 00 1 2 3 4 5 6 7 8 9 0 1 ABBCCC 3	($000)
SARO CONTRACTING CO INC (CONT) Fort Meade Maryland 040794133 29400 24	
1 12 KF27 0182 DAKF2784D0085 850909 Z161 C2 000 2 2 2 5 1 1 1 J 2 2 K 2 1 1 1 2 2 1 1 4 2 000 3	39
CONTRACTOR TOTAL 69 *	
SATURN CONTRACTING CO INC Fort Meade Maryland 053950812 29400 24	
1 06 KF27 0061 DAKF2781C0186 850207 Z119 C2 000 2 2 2 D 1 2 0102 1 J 2 1 3 1 2 2 1 1 4 2 000 5	37
SEEMAN A C INC Fort Meade Maryland 037733193 29400 24	
1 03 CA31 0049 DACA3184C0034 841205 Y179 C2 000 2 2 2 D 1 2 0102 1 J 2 1 3 1 2 2 1 1 4 2 000 5	28
SEL-GOULD INC Fort Meade Maryland 991594672 29400 24	
1 04 ZD04 0831 MDA90485C9038 841215 R399 A7 000 2 2 2 3 2 1 2 1001 6 J 1 1 1 1 1 1 2 1 1 5 2 000 5	300
SEMCO INC Fort Meade Maryland 089013825 29400 24	
1 05 KF27 0060 DAKF2785C0013 850204 Y199 C2 000 2 2 2 3 1 2 0102 1 J 2 1 1 1 2 2 1 1 4 2 000 5	54
1 07 KF27 0097 DAKF2785C0054 850408 Y199 C2 000 2 2 2 3 1 2 0102 1 J 2 1 1 1 2 2 1 1 4 2 000 5	40
1 12 KF27 0193 DAKF2785C0147 850918 Z199 C2 000 2 2 2 3 1 1 1 J 2 2 K 2 1 4 1 2 2 1 1 4 2 000 3	56
CONTRACTOR TOTAL 150 *	
SHALIMAR MAINTENANCE CO INC Fort Meade Maryland 031480668 29400 24	
1 03 KF27 0039 DAKF2784C0001 841130 S201 S1 000 2 2 2 B 2 6 2 1702 7 J 2 2 1 1 2 1 1 3 1 000 5	110
1 03 KF27 0044 DAKF2784C0001 841220 S201 S1 000 2 2 2 B 2 6 2 1702 7 J 2 2 1 1 2 1 1 3 1 000 5	110
CONTRACTOR TOTAL 220 *	
SHERWOOD INDUSTRIES INC Fort Meade Maryland 048619936 29400 24	
1 02 KF27 0009 GS00S64542 841002 W023 S1 000 2 2 2 6 0 0	32
SMITH BROTHERS INC Fort Meade Maryland 054920129 29400 24	
1 06 KF27 0070 DAKF2785C0020 850307 Z222 C2 000 2 2 2 3 1 2 0102 1 J 2 1 4 1 2 2 1 1 4 2 000 5	143
SOFTWARE ENG INC Fort Meade Maryland 991754169 29400 24	
1 04 ZD04 0667 MDA90485C4120 841027 U001 S1 000 2 2 2 3 2 1 2 1001 5 J 2 1 1 1 2 1 1 5 2 000 5	28
SOLON/AUTOMATED SERVICES INC Fort Meade Maryland 001936228 29400 24	
1 03 KF27 0002 DAKF2782C0206 841001 W072 S1 000 2 2 2 B 1 1 J 1 4 1 4 1 1 2 1 1 3 2 000 5	30
SORBUS SERVICES Fort Meade Maryland 991259664 29400 24	
1 01 ZD04 0001 MDA90485C9012 841001 J070 A7 000 2 2 2 3 2 1 2 1001 6 Y 1 1 1 1 1 1 1 1 1 5 2 000 5	45
SPARTAN INDUSTRIES Fort Meade Maryland 991715962 29400 24	
1 12 ZD04 4955 MDA90485CA965 850830 7510 C9E 000 2 2 2 3 2 1 2 1200 1 J 2 3 1 1 2 1 1 2 3 000 5	29

S V C	RM PO TN	AAAAA 33333	AAAA 2222	BBBBBBBBBBBBBBB 111111111111111	BBBBBB 333333	BBBB 8888 AAAA	BBB 888 BBB	BBB 888 CCC	B 1 9	B 1 0	B 1 2	B 1 3	C 1	C 2	C 3	CCCC 4444	C 5	C 6	C 7	C 8	C 9	CC 11 00	D 1	D 2	D 3	D 4	D 5	D 6	D 7	D 8	D 9	D 1 0	D 1 1	DDDDDD 12 ABBCCC	D 1 3	B7 AMOUNT ($000)
SPERRY CORPORATION					Fort Meade											Maryland						001325406				29400				24					
1	03	ZD04	0121	GS00K840185674	841001	J070	A7	000	2	2	2	6															0				0				1,660
1	12	ZD04	4113	GS00K8501S5965	850621	J070	A7	000	2	2	2	6															0				0				240-
1	01	ZD04	0015	MDA90485C9015	841001	R399	S1	000	2	2	2	3	2	1	2	1001	6	J					1	1	1	1	1	1	3	1	1	5	2	000	5	267
					CONTRACTOR TOTAL											1,687	*																			
ST MICHAELS					Fort Meade											Maryland						991881921				29400				24					
1	06	KF27	0015	DAKF2784D0131	841009	Z199	C2	000	2	2	2	1	1	2	0102	1	J					2	1	1	1	2	2	1	1	4	2	100	3	43
STORAGE TECHNOLOGY CORPORATION					Fort Meade											Maryland						051222065				29400				24					
1	03	ZD04	0329	GS00C03506	841001	W070	S1	000	2	2	2	6															0				0				43
1	12	ZD04	3702	GS00K00000000	850501	W070	S1	000	2	2	2	6															0				0				53-
1	12	ZD04	3789	GS00K850155952	850409	J070	A7	000	2	2	2	6															0				0				37
1	03	ZD04	0018	GS00K850IS5056	841001	J070	A7	000	2	2	2	6															0				0				491
					CONTRACTOR TOTAL											518	*																			
STRONG BILL ENTERPRISES INC					Fort Meade											Maryland						057898157				29400				24					
1	12	KF27	0215	DAKF2785C0188	850929	Z199	C2	000	2	2	2	3	1	1		1	J	2	2	K		2	1	4	1	2	2	1	1	4	2	000	5	92
STUMP ELMER G ELC CONTRS					Fort Meade											Maryland						022526164				29400				24					
1	12	ZD04	4372	MDA90485CA744	850625	Y249	C2	000	2	2	2	3	2	1	2	0102	1	J					2	1	1	1	2	2	1	1	4	2	000	5	268
SUBURBAN CONTRACTORS INC					Fort Meade											Maryland						046041422				29400				24					
1	12	ZD04	4558	MDA90485CA802	850730	Z199	C2	000	2	2	2	3	2	1	2	0102	1	J					2	1	1	1	2	2	1	1	4	2	000	5	149
SUBURBAN LWN					Fort Meade											Maryland						089005375				29400				24					
1	01	ZD04	0318	MDA90084C4062	841001	S208	S1	000	2	2	2	3	2	1	2	0102	1	J					2	1	1	1	2	2	1	1	3	3	000	5	216
SYMBOLICS INC					Fort Meade											Maryland						017640947				29400				24					
1	01	ZD04	0480	GS00K8401S5563	841001	J070	S1	000	2	2	2	6															0				0				63
SYNCSORT INCORPORATED					Fort Meade											Maryland						072700198				29400				24					
1	03	ZD04	0234	GS00K8401S5532	841001	7030	C9E	000	2	2	2	6															0				0				46
SYSTEM DEVELOPMENT CORPORATION					Fort Meade											Maryland						006914097				29400				24					
1	12	ZD04	3639	GS00K850155919	850328	W070	S1	000	2	2	2	6															0				0				64-
1	12	ZD04	3971	GS00K8501S5919	850503	J070	A7	000	2	2	2	6															0				0				82
1	12	ZD04	4136	GS00K8501S5919	850205	J070	A7	000	2	2	2	6															0				0				43
1	12	ZD04	3399	MDA90485CA287	850315	J070	A7	000	2	2	2	3	2	1	2	1001	6	J					1	1	1	1	1	1	2	1	1	5	2	000	5	319
1	12	ZD04	3999	MDA90485CA287	850603	J070	A7	000	2	2	2	B	2	1	2	1001	6	J					1	1	1	1	1	1	2	1	1	5	2	000	5	40
1	12	ZD04	4045	MDA90485CA581	850515	K070	A7	000	2	2	2	1	2	1	2	1001	5	J					1	1	1	1	1	1	2	1	1	5	2	000	5	82
					CONTRACTOR TOTAL											502	*																			

S RM AAAAA AAAA BBBBBBBBBBBBBB BBBBBB BBBB BBB BBB B B B B C C C CCCC C C C C C CC D D D D D D D D D D DDDDDD D	B7
V PO 8888 888 888 1 1 1 11 1 1 12 1	AMOUNT
C TN 33333 2222 111111111111111 333333 AAAA BBB CCC 9 0 2 3 1 2 3 4444 5 6 7 8 9 00 1 2 3 4 5 6 7 8 9 0 1 ABBCCC 3	($000)
SYSTEM ENGINEERING & DEV Fort Meade Maryland 038859989 29400 24	
1 01 ZD04 0346 MDA90484C4230 841001 R302 S1 000 2 2 2 A 2 1 2 1001 5 U 1 1 1 1 1 1 1 1 1 5 1 000 5	199
T & T CONTRACTORS INC Fort Meade Maryland 056425531 29400 24	
1 12 CA31 0411 DACA3185C0160 850926 Y142 C2 000 2 2 2 3 1 2 1 J 2 2 K 2 1 3 1 2 2 1 1 4 2 000 5	209
T G M I/CONTRACTORS INC Fort Meade Maryland 074930496 29400 24	
1 02 CA31 0036 DACA3185C0011 841119 Y199 C2 000 2 2 2 3 1 2 0102 1 J 2 1 3 1 2 2 1 1 4 2 000 5	708
1 10 CA31 0248 DACA3185C0072 850607 Z163 C2 000 2 2 2 3 1 2 1 J 2 2 K 2 1 3 1 2 2 1 1 4 2 000 5	2,698
CONTRACTOR TOTAL 3,406 *	
TANDEM COMPUTERS INCORPORATED Fort Meade Maryland 069101152 29400 24	
1 12 ZD04 3816 GS00K840155535 850416 R399 S1 000 2 2 2 6 0 0	66
1 03 ZD04 0187 GS00K8401S5535 841001 R399 S1 000 2 2 2 6 0 0	90
1 03 ZD04 0264 GS00K8401S5535 841001 J070 A7 000 2 2 2 6 0 0	311
1 04 ZD04 1011 GS00K8401S5535 841113 7010 C9E 000 2 2 2 6 0 0	30
1 06 ZD04 1120 GS00K8401S5535 850307 J070 A7 000 2 2 2 6 0 0	42
1 12 ZD04 4341 GS00K8401S5535 850701 R399 S1 000 2 2 2 6 0 0	32-
1 12 ZD04 4708 GS00K8401S5535 850823 7050 A7 000 2 2 2 6 0 0	129
1 05 ZD04 0877 GS00K8501S5535 841201 J070 A7 000 2 2 2 6 0 0	162-
1 12 ZD04 1541 MDA90485C9057 850701 R399 S1 000 2 2 2 3 2 A 2 6 J 1 1 N 6A 1 1 1 1 1 1 2 1 1 5 2 000 5	32
CONTRACTOR TOTAL 506 *	
TATE ARCHITECTURAL PRODUCTS Fort Meade Maryland 003084514 29400 24	
1 12 ZD04 4649 MDA90485CA840 850808 5670 C9E 000 2 2 2 3 2 1 2 1001 6 J 2 1 1 1 1 2 1 1 1 2 000 5	36
1 12 ZD04 4651 MDA90485CA841 850808 5670 C9E 000 2 2 2 3 2 1 2 1001 6 J 2 1 1 1 1 2 1 1 1 2 000 5	35
CONTRACTOR TOTAL 71 *	
TBG INC Fort Meade Maryland 001496199 29400 24	
1 07 ZD04 1285 GS00S41428 841001 W070 S1 000 2 2 2 6 0 0	53
1 12 ZD04 6281 GS00S41428 841001 W070 S1 000 2 2 2 6 0 0	65
CONTRACTOR TOTAL 118 *	
TECHNOLOGY SERVICES INC Fort Meade Maryland 107939357 29400 24	
1 12 ZD04 4741 MDA90485CA880 850903 7030 A7 000 2 2 2 3 2 1 2 1200 1 J 2 1 1 1 1 2 1 1 2 2 000 5	35
TEKTRONIX INC Fort Meade Maryland 009020231 29400 24	
1 12 ZD04 6210 MDA90485CB160 850930 7050 A7 000 2 2 2 3 2 1 2 1001 6 J 1 1 1 1 1 1 2 1 1 1 2 000 5	65
TELEDYNE INDUSTRIES INC Fort Meade Maryland 009578113 29400 24	
1 03 ZD04 0770 MDA90485C4133 841002 Z239 C2 000 2 2 2 3 2 1 2 1001 6 J 1 1 1 1 1 1 1 1 1 3 2 000 5	36
TELEX CORPORATION THE Fort Meade Maryland 007223142 29400 24	
1 02 ZD04 0368 MDA90484C4072 841119 7435 C9E 000 2 2 2 3 2 1 2 1001 5 J 1 1 1 1 1 1 1 1 1 1 2 000 5	58

S RM AAAAA AAAA BBBBBBBBBBBBBBB BBBBBB BBBB BBB BBB B B B B C C C CCCC C C C C C CC D D D D D D D D D D D DDDDDD D	B7
V PO 8888 888 888 1 1 1 11 12 1	AMOUNT
C TN 33333 2222 111111111111111 333333 AAAA BBB CCC 9 0 2 3 1 2 3 4444 5 6 7 8 9 00 1 2 3 4 5 6 7 8 9 0 1 ABBCCC 3	($000)
TELEX CORPORATION THE (CONT) Fort Meade Maryland 007223142 29400 24	
1 02 ZD04 0370 MDA90484C4072 841119 7435 C9E 000 2 2 2 3 2 1 2 1001 5 J 1 1 1 1 1 1 1 1 1 1 2 000 5	97-
1 03 ZD04 0145 MDA90484C4072 841005 W070 S1 000 2 2 2 B 2 1 2 1001 5 J 1 1 1 1 1 1 1 1 1 1 2 000 5	1,683
1 03 ZD04 0369 MDA90484C4072 841119 W070 S1 000 2 2 2 3 2 1 2 1001 5 J 1 1 1 1 1 1 1 1 1 1 2 000 5	38
1 12 ZD04 0910 MDA90484C4072 841220 5811 C9E 000 2 2 2 A 2 1 2 1001 5 J 1 1 1 1 1 1 1 1 1 1 2 000 5	35
1 12 ZD04 1683 MDA90484C4072 850716 7435 C9E 000 2 2 2 A 2 1 2 1001 5 J 1 1 1 1 1 1 1 1 1 1 2 000 5	38
CONTRACTOR TOTAL 1,755 *	
TESDATA SYSTEMS CORPORATION Fort Meade Maryland 058606799 29400 24	
1 03 ZD04 0290 GS00K8401S5639 841001 J070 A7 000 2 2 2 6 0 0	35
TRW INC Fort Meade Maryland 004179453 29400 24	
1 12 ZD04 1740 MDA90484C4095 850805 R302 A7 000 2 2 2 C 2 1 2 1001 5 U 1 1 1 1 1 1 2 1 1 5 1 000 5	438
TSA INC Fort Meade Maryland 071233209 29400 24	
1 12 ZD04 4974 MDA90485CB026 850928 7030 A7 000 2 2 2 3 2 1 2 1200 1 J 2 1 1 1 1 2 1 1 1 2 000 5	50
TYMSHARE INC Fort Meade Maryland 009449240 29400 24	
1 01 ZD04 0148 MDA90484C9038 841008 J070 A7 000 2 2 2 1 2 1 2 1001 6 J 1 1 1 1 1 1 2 1 1 3 2 000 5	68
1 G1 ZD04 0324 MDA90484C9155 841001 J070 A7 000 2 2 2 B 2 1 2 1001 5 J 1 1 1 1 1 1 1 1 1 3 1 000 5	443
1 12 ZD04 3122 MDA90485CA155 841201 J063 S1 000 2 2 2 3 2 1 2 1001 5 J 1 1 1 1 1 1 2 1 1 5 2 000 5	74
CONTRACTOR TOTAL 585 *	
UNIVERSITY OF MARYLAND INC Fort Meade Maryland 003256088 29400 24	
1 07 ZD04 1370 MDA90485C4147 850408 U009 S1 000 2 2 2 3 2 1 2 1001 7 J A 1 1 1 1 1 1 1 1 3 2 000 5	48
VALENZIA CONTRACTORS INC Fort Meade Maryland 012956645 29400 24	
1 06 KF27 0078 DAKF2785C0024 850304 Z199 C2 000 2 2 2 5 1 2 0102 1 J 2 1 3 1 2 2 1 1 4 2 000 3	36
VALID LOGIC SYSTEMS INC Fort Meade Maryland 052518412 29400 24	
1 01 ZD04 0430 MDA90485C9033 841018 7033 A7 000 2 2 2 3 2 1 2 1001 5 J 2 1 1 1 1 2 1 1 1 2 000 5	128
VAN DYKE J G & ASSOCIATES INC Fort Meade Maryland 094111374 29400 24	
1 05 ZD04 1020 MDA9048409075 850101 R399 A7 000 2 2 2 B 2 1 2 1001 5 Y 2 1 1 1 1 2 1 1 5 1 000	231
1 03 ZD04 0252 MDA90484C9075 841001 R399 S1 000 2 2 2 B 2 1 2 1001 5 Y 2 1 1 1 1 2 1 1 5 1 000 5	2,380
CONTRACTOR TOTAL 2,611 *	
VERSATEC INC Fort Meade Maryland 048634331 29400 24	
1 12 ZD04 6206 MDA90484C4131 850401 W070 S1 000 2 2 2 A 2 1 2 1001 5 J 1 1 1 1 1 1 2 1 1 5 2 000 5	52
1 03 ZD04 0446 MDA90484C4246 841001 W070 S1 000 2 2 2 B 2 1 2 1001 5 J 1 1 1 1 1 1 1 1 1 5 2 000 5	51
1 12 ZD04 3982 MDA90484C4246 850601 J099 S1 000 2 2 2 B 2 1 2 1001 5 J 2 1 1 1 1 2 1 1 5 2 000 5	25
CONTRACTOR TOTAL 128 *	

AD-A165 163 ALL PRIME CONTRACT AWARDS BY STATE OR COUNTRY PLACE AND CONTRACTOR FISCAL.. (U) WASHINGTON HEADQUARTERS SERVICES (DOD) DC DIRECTORATE FOR INF.. 1985 DIOR/ST11-85-PT-9 3/4

UNCLASSIFIED F/G 15/5 NL

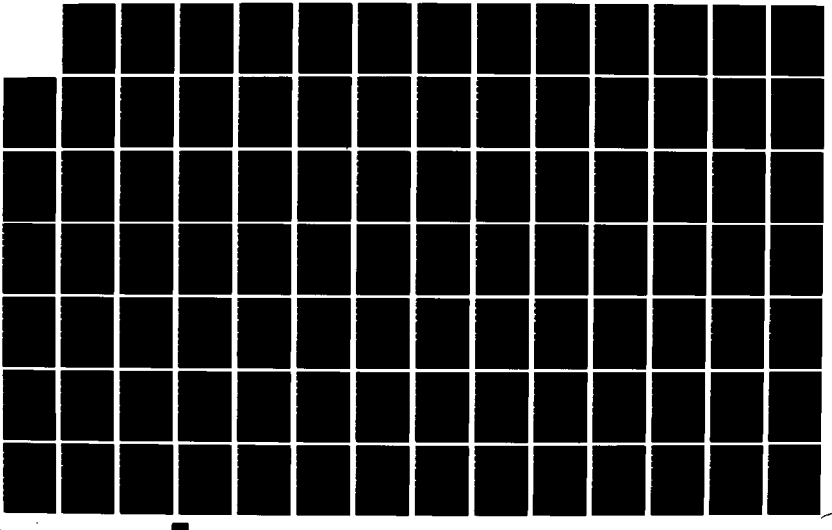

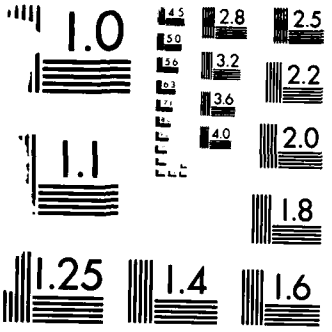

MICROCOPY RESOLUTION TEST CHART
NATIONAL BUREAU OF STANDARDS-1963-A

S V C	RM PO TN	AAAAA 33333	AAAA 2222	BBBBBBBBBBBBBBB 111111111111111	BBBBBB 333333	BBBB 8888 AAAA	BBB 888 BBB	BBB 888 CCC	B 1 0	B 1 2	B 1 3	C 1	C 2	C 3	CCCC 4444	C 5	C 6	C 7	C 8	C 9	CC 11 00	D 1	D 2	D 3	D 4	D 5	D 6	D 7	D 8	D 9	D 1 0	D 1 1	DDDDDD 12 ABBCCC	D 1 3	B7 AMOUNT ($000)
WANG LABORATORIES INC					Fort Meade										Maryland						001018167				29400				24					
1	02	KF27	0005	GS00K8401S5837	841001	W036	S1	000	2	2	2	6														0				0					142
1	02	KF27	0006	GS00K8401S5837	841001	W036	S1	000	2	2	2	6														0				0					30
1	02	KF27	0008	GS00K8501S5875	841004	W036	S1	000	2	2	2	6														0				0					94
1	02	KF27	0028	GS00K8501S5875	841030	W070	S1	000	2	2	2	6														0				0					58
1	03	ZD04	0247	MDA90484C9147	841001	J070	A7	000	2	2	2	B	2	1	2	1200	2	J					1	3	1	1	1	1	3	1	1	5	2	000	5	80
1	04	ZD04	0944	MDA90484C9147	841227	J070	A7	000	2	2	2	B	2	1	2	1200	2	J					1	3	1	1	1	1	3	1	1	5	2	000	5	233
1	06	ZD04	1130	MDA90484C9147	850220	J070	A7	000	2	2	2	B	2	1	2	1200	2	J					1	3	1	1	1	1	3	1	1	5	2	000	5	89
				CONTRACTOR TOTAL																	726	*													
WESTERN CNSRVTN CNTRCTRS INC					Fort Meade										Maryland						108923863				29400				24					
1	12	CA65	0294	DACA6585C0186	850930	Z161	C2	000	2	2	2	3	1		1		1	J	2	1	K		2		1	3	1	2	2	1	1	4	2	000	3	3,654
1	12	KF27	0223	DAKF2785D0191	850930	Z199	C2	000	2	2	2	5	1		1		1	J	2	1	K		2		1	4	1	2	2	1	1	4	2	000	5	392
				CONTRACTOR TOTAL																	4,046	*													
WESTERN CONSERVATION CONS.					Fort Meade										Maryland						991758962				29400				24					
1	11	CA31	0334	DACA3184C0034	850827	Z161	C2	000	2	2	2	D	1		2	0102	1	J					2		1	3	1	2	2	1	1	4	2	000	5	36
1	02	CA31	0019	DACA6584C0034	841031	Z161	C2	000	2	2	2	D	1		2	0102	1	J					2		1	3	1	2	2	1	1	4	2	000	5	261
1	11	CA31	0312	DACA6584C0034	850815	Z161	C2	000	2	2	2	D	1		2	0102	1	J					2		1	3	1	2	2	1	1	4	2	000	5	809
				CONTRACTOR TOTAL																	1,106	*													
WESTINGHOUSE ELECTRIC CORP					Fort Meade										Maryland						001343953				29400				24					
1	12	ZD04	3551	MDA90485CA375	850315	R498	S1	000	1	2	2	3	2	1	2	1001	5	J					1	1	1	1	1	1	2	1	1	3	2	000	5	99
WILKE WILLIAM F INC					Fort Meade										Maryland						002822971				29400				24					
1	11	CA31	0294	DACA3185C0076	850718	Y142	C2	000	2	2	2	3	1		1		1	J	2	2	A		2		1	3	1	1	2	1	1	4	2	000	5	12,475
1	12	CA31	0354	DACA3185C0076	850913	Y142	C2	000	2	2	2	D	1		1		1	J	2	2	A		2		1	3	1	1	2	1	1	4	2	000	5	1,172
1	12	ZD04	4215	MDA90485CA651	850531	Y159	C2	000	2	2	2	3	2	1	2	0102	1	J					2		1	1	1	2	2	1	1	4	3	000	5	26
1	12	ZD04	6047	MDA90485CB067	850918	Y119	C2	000	2	2	2	3	2	1	2	0102	1	J					2		1	1	1	2	2	1	1	4	2	000	5	195
				CONTRACTOR TOTAL																	13,868	*													
WILL HARRY M INC					Fort Meade										Maryland						093006138				29400				24					
1	06	KF27	0056	DAKF2784D0127	850124	Z161	C2	000	2	2	2	5	1		2	0102	1	J					2		1	1	1	2	2	1	1	4	2	400	3	27
1	06	KF27	0071	DAKF2784D0127	850219	Z161	C2	000	2	2	2	5	1		2	0102	1	J					2		1	1	1	2	2	1	1	4	2	000	4	27
1	06	KF27	0087	DAKF2785C0037	850325	Z199	C2	000	2	2	2	3	1		2	0102	1	J					2		1	3	1	2	2	1	1	4	2	000	3	371
1	12	KF27	0224	DAKF2785D0186	850930	Z199	C2	000	2	2	2	3	1		1		1	J	2	2	K		2		1	4	1	2	2	1	1	4	2	000	1	49
				CONTRACTOR TOTAL																	474	*													
XEROX CORPORATION					Fort Meade										Maryland						049591852				29400				24					
1	04	KF27	0048	GS00F69830	850102	W036	S1	000	2	2	2	6														0				0					67
1	04	KF27	0049	GS00K8501S5897	850102	W070	S1	000	2	2	2	6														0				0					37
1	04	ZD04	0746	MDA90485D1001	850110	W070	S1	000	2	2	2	5	2	1	2	1001	5	J					1	1	1	1	1	1	2	1	1	1	2	000	5	292
1	12	ZD04	1691	MDA90485D1001	841001	J099	S1	000	2	2	2	5	2	1	2	1001	5	J					1	1	1	1	1	1	2	1	1	5	2	000	5	29-
				CONTRACTOR TOTAL																	367	*													
XIDEX CORPORATION					Fort Meade										Maryland						051612802				29400				24					
1	12	ZD04	6072	MDA90485CB075	850920	5835	A7	000	2	2	2	1	2	1	2	1100	6	J					2		1	1	1	1	2	1	1	1	2	000	5	45
				CITY TOTAL																	178,594	**													

S RM AAAAA AAAA BBBBBBBBBBBBBBB BBBBBB BBBB BBB BBB B B B B C C C CCCC C C C C C CC D D D D D D D D D D DDDDDD D	B7
V PO 8888 888 888 1 1 1 11 12 1	AMOUNT
C TN 33333 2222 111111111111111 333333 AAAA BBB CCC 9 0 2 3 1 2 3 4444 5 6 7 8 9 00 1 2 3 4 5 6 7 8 9 0 1 ABBCCC 3	($000)
HALIFAX ENGINEERING INC Fort Meade Junction Maryland 041353715 29425 24	
1 02 ZD04 0064 MDA90484C4119 841001 N099 A7 000 2 2 2 A 2 1 2 1200 3 Z 1 1 1 1 1 1 1 1 1 3 2 000 5	442
INTERNATIONAL BUSINESS MCHS Fort Meade Junction Maryland 001368083 29425 24	
1 12 ZD04 3112 GS00K850155911 850106 W070 S1 000 2 2 2 6 0 0	83-
1 12 ZD04 3153 GS00K850155911 850107 J070 A7 000 2 2 2 6 0 0	221
1 12 ZD04 3157 GS00K850155911 841228 W070 S1 000 2 2 2 6 0 0	1,589-
1 03 ZD04 0180 GS00K8501S5911 841001 W070 S1 000 2 2 2 6 0 0	83
1 03 ZD04 0189 GS00K8501S5911 841001 J070 A7 000 2 2 2 6 0 0	445
1 03 ZD04 0200 GS00K8501S5911 841001 7030 C9E 000 2 2 2 6 0 0	71
1 03 ZD04 0232 GS00K8501S5911 841001 W070 S1 000 2 2 2 6 0 0	1,677
1 03 ZD04 0245 GS00K8501S5911 841001 7030 C9E 000 2 2 2 6 0 0	61
1 03 ZD04 0260 GS00K8501S5911 841001 7030 C9E 000 2 2 2 6 0 0	43
CONTRACTOR TOTAL 929 *	
RAPICOM INC Fort Meade Junction Maryland 069288306 29425 24	
1 02 ZD04 0062 GS00K8601S0270 841001 J058 S1 000 2 2 2 6 0 0	28
RAYTHEON SERVICE COMPANY Fort Meade Junction Maryland 043412618 29425 24	
1 03 ZD04 0822 MDA90485C4127 841130 J099 S1 000 2 2 2 3 2 1 2 1001 5 Y 1 1 1 1 1 1 1 1 1 3 2 000 5	45
SYSTEM DEVELOPMENT CORPORATION Fort Meade Junction Maryland 006914097 29425 24	
1 12 ZD04 3079 GS00K850155919 841201 J070 A7 000 2 2 2 6 0 0	87
1 03 ZD04 0166 GS00K8501S5919 841001 J070 A7 000 2 2 2 6 0 0	87
CONTRACTOR TOTAL 174 *	
XEROX CORPORATION Fort Meade Junction Maryland 049591852 29425 24	
1 09 ZD04 0223 GS00K8501S5897 841001 J099 S1 000 2 2 2 6 0 0	490
1 05 ZD04 0341 GS00K8601S0250 841001 W070 S1 000 2 2 2 6 0 0	32
1 05 ZD04 0609 GS00K8601S0250 841001 W070 S1 000 2 2 2 6 0 0	36
1 06 ZD04 1079 MDA90485C1001 841004 W070 S1 000 2 2 2 5 2 1 2 1001 5 J 1 1 1 1 1 1 2 1 1 1 2 000 5	30
1 03 ZD04 0287 MDA90485D1001 841009 W070 S1 000 2 2 2 5 2 1 2 1001 5 J 1 1 1 1 1 1 2 1 1 1 2 000 5	694
1 03 ZD04 0441 MDA90485D1001 841001 W070 S1 000 2 2 2 5 2 1 2 1001 5 J 1 1 1 1 1 1 2 1 1 1 2 000 5	29
1 03 ZD04 0528 MDA90485D1001 841001 W070 S1 000 2 2 2 5 2 1 2 1001 5 J 1 1 1 1 1 1 2 1 1 1 2 000 5	38
1 03 ZD04 0530 MDA90485D1001 841001 W070 S1 000 2 2 2 5 2 1 2 1001 5 J 1 1 1 1 1 1 2 1 1 1 2 000 5	29
1 03 ZD04 0618 MDA90485D1001 841001 W070 S1 000 2 2 2 5 2 1 2 1001 5 J 1 1 1 1 1 1 2 1 1 1 2 000 5	285
1 03 ZD04 0639 MDA90485D1001 841005 W070 S1 000 2 2 2 5 2 1 2 1001 5 J 1 1 1 1 1 1 2 1 1 1 2 000 5	43
1 03 ZD04 0656 MDA90485D1001 841001 W070 S1 000 2 2 2 5 2 1 2 1001 5 J 1 1 1 1 1 1 2 1 1 1 2 000 5	87
1 03 ZD04 0662 MDA90485D1001 841001 W070 S1 000 2 2 2 5 2 1 2 1001 5 J 1 1 1 1 1 1 2 1 1 1 2 000 5	407
1 03 ZD04 0663 MDA90485D1001 841001 W070 S1 000 2 2 2 5 2 1 2 1001 5 J 1 1 1 1 1 1 2 1 1 1 2 000 5	35
1 03 ZD04 0699 MDA90485D1001 841001 W070 S1 000 2 2 2 5 2 1 2 1001 5 J 1 1 1 1 1 1 2 1 1 1 2 000 5	91
1 03 ZD04 0763 MDA90485D1001 841214 W070 S1 000 2 2 2 5 2 1 2 1001 5 J 1 1 1 1 1 1 2 1 1 1 2 000 5	52
1 04 ZD04 0718 MDA90485D1001 841001 W070 S1 000 2 2 2 5 2 1 2 1001 5 J 1 1 1 1 1 1 3 1 1 1 2 000 5	69
1 04 ZD04 0954 MDA90485D1001 841001 W070 S1 000 2 2 2 5 2 1 2 1001 5 J 1 1 1 1 1 1 2 1 1 1 2 000 5	94
1 05 ZD04 0529 MDA90485D1001 841001 W070 S1 000 2 2 2 5 2 1 2 1001 5 J 1 1 1 1 1 1 2 1 1 1 2 000 5	48
1 06 ZD04 0605 MDA90485D1001 841001 W070 S1 000 2 2 2 5 2 1 2 1001 5 J 1 1 1 1 1 1 2 1 1 1 2 000 5	242
CONTRACTOR TOTAL 2,831 *	
CITY TOTAL 4,449 **	

S RM AAAAA AAAA BBBBBBBBBBBBBBB BBBBBB BBBB BBB BBB B B B B C C C CCCC C C C C C C CC D D D D D D D D D D D DDDDDD D	B7
V PO 8888 888 888 1 1 1 11 12 1	AMOUNT
C TN 33333 2222 111111111111111 333333 AAAA BBB CCC 9 0 2 3 1 2 3 4444 5 6 7 8 9 00 1 2 3 4 5 6 7 8 9 0 1 ABBCCC 3	($000)
AMERICAN TELEPHONE & TELG CO Fort Ritchie Maryland 006980080 29450 24	
1 12 EA08 0787 DCA20078H0005 850830 S113 S1 000 2 2 2 5 2 E 2 7 J 1 1 M 1 1 1 1 3 1 2 1 7 5 2 000 5	48
1 12 EA08 0882 DCA20078H0005 850930 S113 S1 000 2 2 2 5 2 E 2 7 J 1 1 M 1 1 1 1 3 1 2 1 7 5 2 000 5	48
CONTRACTOR TOTAL 96 *	
BALLINGER COMPANY THE Fort Ritchie Maryland 002319879 29450 24	
1 08 CA31 0168 DACA3183C0097 850418 R119 C2 000 2 2 2 D 1 2 0102 2 J 2 1 3 1 2 2 1 7 5 1 000 5	30
1 08 CA31 0195 DACA3183C0097 850507 R119 C2 000 2 2 2 D 1 2 0102 2 J 2 1 3 1 2 2 1 7 5 1 000 5	79
CONTRACTOR TOTAL 109 *	
BECHTEL CONSTRUCTORS CORP Fort Ritchie Maryland 048349765 29450 24	
1 07 CA31 0139 DACA3184C0055 850401 Z249 C2 000 2 2 2 D 1 2 0200 1 J 1 2 1 3 1 1 3 1 7 4 2 000 5	720
1 07 CA31 0166 DACA3184C0055 850328 Z249 C2 000 2 2 2 D 1 2 0200 1 J 1 2 1 3 1 1 3 1 7 4 2 000 5	35
1 09 CA31 0234 DACA3184C0055 850531 Z249 C2 000 2 2 2 D 1 2 0200 1 J 1 2 1 3 1 1 3 1 7 4 2 000 5	4,500
CONTRACTOR TOTAL 5,255 *	
BROOKLYN PRODUCTS INC Fort Ritchie Maryland 006000376 29450 24	
1 12 CA31 0385 DACA3185C0145 850923 Y249 C2 000 2 2 2 3 1 2 1 J 2 2 K 2 1 3 1 2 2 1 7 4 2 000 5	46
BUILDING SYSTEMS INC Fort Ritchie Maryland 107658890 29450 24	
1 11 EA08 0640 DAEA0885C0027 850621 Z163 C2 000 2 2 2 3 1 1 1 J 2 2 A 2 1 2 1 2 2 1 7 4 2 000 5	177
CALLAS CONTRACTORS INC Fort Ritchie Maryland 003420346 29450 24	
1 12 CA31 0380 DACA3185C0146 850923 Z161 C2 000 2 2 2 3 1 2 1 J 2 2 K 2 1 4 1 2 2 1 7 4 2 000 5	681
CAPITOL ENGINEERING CORP Fort Ritchie Maryland 049029192 29450 24	
1 07 CA31 0176 DACA3185D0033 850422 R122 C2 000 2 2 2 5 2 5 2 0400 2 J 2 1 2 1 1 2 1 7 5 2 000 5	39
CHESAPEAKE & PTMC TELPH CO Fort Ritchie Maryland 006949895 29450 24	
1 03 EA08 0019 DCA20078H0008 841026 S113 S1 000 2 2 2 5 2 3 2 1005 7 J 1 1 1 1 3 1 2 1 7 5 2 000 5	38
1 03 EA08 0089 DCA20078H0008 841126 S113 S1 000 2 2 2 5 2 3 2 1005 7 J 1 1 1 1 3 1 2 1 7 5 2 000 5	38
1 04 EA08 0146 DCA20078H0008 841227 S113 S1 000 2 2 2 5 2 3 2 1005 7 J 1 1 1 1 3 1 2 1 7 5 2 000 5	38
1 05 EA08 0258 DCA20078H0008 850130 S113 S1 000 2 2 2 5 2 3 2 1005 7 J 1 1 1 1 3 1 2 1 7 5 2 000 5	38
1 06 EA08 0323 DCA20078H0008 850227 S113 S1 000 2 2 2 5 2 3 2 1005 7 J 1 1 1 1 3 1 2 1 7 5 2 000 5	38
1 07 EA08 0386 DCA20078H0008 850328 S113 S1 000 2 2 2 5 2 3 2 1005 7 J 1 1 1 1 3 1 2 1 7 5 2 000 5	38
1 08 EA08 0467 DCA20078H0008 850429 S113 S1 000 2 2 2 5 2 3 2 1005 7 J 1 1 1 1 3 1 2 1 7 5 2 000 5	38
1 10 EA08 0527 DCA20078H0008 850528 S113 S1 000 2 2 2 5 2 E 2 7 J 1 1 M 1 1 1 1 3 1 2 1 7 5 2 000 5	34
1 10 EA08 0593 DCA20078H0008 850701 S113 S1 000 2 2 2 5 2 E 2 7 J 1 1 M 1 1 1 1 3 1 2 1 7 5 2 000 5	34
1 11 EA08 0685 DCA20078H0008 850801 S113 S1 000 2 2 2 5 2 E 2 7 J 1 1 M 1 1 1 1 3 1 2 1 7 5 2 000 5	34
1 12 EA08 0753 DCA20078H0008 850830 S113 S1 000 2 2 2 5 2 E 2 7 J 1 1 M 1 1 1 1 3 1 2 1 7 5 2 000 5	34
1 12 EA08 0847 DCA20078H0008 850930 S113 S1 000 2 2 2 5 2 E 2 7 J 1 1 M 1 1 1 1 3 1 2 1 7 5 2 000 5	34
CONTRACTOR TOTAL 436 *	
CONSERVCO INC Fort Ritchie Maryland 062361738 29450 24	
1 07 EA08 0442 DAEA0885C0009 850411 Z119 C2 000 2 2 2 3 1 2 0102 1 J 2 1 2 1 2 2 1 7 4 2 000 5	144

S RM AAAAA AAAA BBBBBBBBBBBBBB BBBBBB BBBB BBB BBB B B B B C C C CCCC C C C C C CC D D D D D D D D D D DDDDDD D	B7
V PO 8888 888 888 1 1 1 11 1 1 12 1	AMOUNT
C TN 33333 2222 111111111111111 333333 AAAA BBB CCC 9 0 2 3 1 2 3 4444 5 6 7 8 9 00 1 2 3 4 5 6 7 8 9 0 1 ABBCCC 3	($000)
CONTROL DATA CORPORATION Fort Ritchie Maryland 006255996 29450 24	
1 05 EA08 0205 GS00K850251112 841001 W070 S1 000 2 2 2 6 0 0	35
COTTEN CONSTRUCTION COMPANY Fort Ritchie Maryland 005068069 29450 24	
1 12 CA31 0461 DACA3185C0088 850925 Z244 C2 000 2 2 2 3 2 D 2 7 J 1 1 L 2 2 1 1 2 1 7 4 1 000 5	890
CREWE J J & SON INC Fort Ritchie Maryland 022558183 29450 24	
1 12 EA08 0828 DAEA0885C0062 850930 Z245 C2 000 2 2 2 3 1 1 1 J 2 2 K 2 1 1 1 2 2 1 7 4 2 000 5	67
DATAGRAPHIX INC Fort Ritchie Maryland 002223501 29450 24	
1 05 EA08 0215 GS00F69667000 841001 W099 S1 000 2 2 2 6 0 0	36
DAVID CONTRACTORS INC Fort Ritchie Maryland 077454957 29450 24	
1 12 EA08 0825 DAEA0885C0049 850923 Y119 C2 000 2 2 2 3 1 1 1 J 2 2 K 2 1 1 1 2 2 1 7 4 2 000 5	204
ELECTRONIC METHODS ASSOC Fort Ritchie Maryland 047326319 29450 24	
1 12 CA31 0440 DACA3185C0161 850927 Y299 C2 000 2 2 2 3 1 2 1 J 2 2 K 2 1 3 1 2 2 1 7 4 2 000 5	563
ENGINEERING DESIGN & MGT Fort Ritchie Maryland 064644586 29450 24	
1 07 CA31 0136 DACA3184C0107 850401 R111 C2 000 2 2 2 D 1 2 0400 2 J 2 1 2 1 1 2 1 7 5 2 000 5	70
FEDERAL DATA CORPORATION Fort Ritchie Maryland 058595174 29450 24	
1 03 EA08 0003 DAHC2679C0014 841026 7010 A7 000 2 2 2 C 1 2 1013 1 J 2 1 1 1 2 1 7 1 2 000 5	123
FOUR-PHASE SYSTEMS INC Fort Ritchie Maryland 046489258 29450 24	
1 05 EA08 0216 GS00K8501S5975 841001 W070 S1 000 2 2 2 6 0 0	44
FURLOW ASSOCIATES INC Fort Ritchie Maryland 071446934 29450 24	
1 02 CA31 0033 DACA3184D0003 841115 R129 C2 000 2 2 2 5 2 5 2 0102 2 J 2 1 2 1 2 2 1 7 5 2 000 5	61
GEESAMAN-ROCK CONSTRUCTION INC Fort Ritchie Maryland 106215056 29450 24	
1 12 EA08 0817 DAEA0885C0038 850911 Z199 C2 000 2 2 2 3 1 1 1 J 2 2 K 2 1 1 1 2 2 1 7 4 2 000 5	33
GEORGE D L SONS CONSTRUCT Fort Ritchie Maryland 047519293 29450 24	
1 12 EA08 0821 DAEA0885C0054 850926 Y223 C2 000 2 2 2 3 1 1 1 J 2 2 K 2 1 3 1 2 2 1 7 4 2 000 5	71
1 12 EA08 0913 DAEA0885C0055 850930 Y299 C2 000 2 2 2 3 1 1 1 J 2 2 K 2 1 2 1 2 2 1 7 4 2 000 5	118
1 12 EA08 0914 DAEA0885C0059 850930 Z199 C2 000 2 2 2 3 1 1 1 J 2 1 K 2 1 2 1 2 2 1 7 4 2 000 5	148
CONTRACTOR TOTAL 337 *	
H B & H CONTRACTORS Fort Ritchie Maryland 055623037 29450 24	
1 12 EA08 0819 DAEA0885C0047 850916 Y199 C2 000 2 2 2 3 1 1 1 J 2 2 K 2 1 3 1 2 2 1 7 4 2 400 5	44

S RM AAAAA AAAA BBBBBBBBBBBBBBB BBBBBB BBBB BBB BBB B B B B C C C CCCC C C C C C CC D D D D D D D D D D DDDDDD D	B7
V PO 8888 888 888 1 1 1 11 1 1 12 1	AMOUNT
C TN 33333 2222 111111111111111 333333 AAAA BBB CCC 9 0 2 3 1 2 3 4444 5 6 7 8 9 00 1 2 3 4 5 6 7 8 9 0 1 ABBCCC 3	($000)
HARRIS CORPORATION Fort Ritchie Maryland 004203337 29450 24	
1 03 ZD04 0241 GS00K8401S5512 841001 R399 S1 000 2 2 2 6 0 0	106
1 03 ZD04 0244 GS00K8401S5512 841001 J070 A7 000 2 2 2 6 0 0	145
CONTRACTOR TOTAL 251 *	
HARRISON & PALMER INC Fort Ritchie Maryland 005775168 29450 24	
1 12 EA08 0912 DAEA0885C0060 850930 Y299 C2 000 2 2 2 3 1 1 1 J 2 2 K 2 1 2 1 2 2 1 7 4 2 000 5	75
HONEYWELL INFORMATION SYSTEMS Fort Ritchie Maryland 051802627 29450 24	
1 05 ZD10 0124 F1963080D0001 850117 W070 S1 000 2 2 2 5 1 2 1001 3 J 1 2 1 1 1 1 1 7 1 1 000 5	35
1 05 ZD10 0136 F1963080D0001 850125 W070 S1 000 2 2 2 5 1 2 1001 3 J 1 2 1 1 1 1 3 1 7 1 2 000 5	937
1 11 ZD10 0352 F1963080D0001 850813 J070 S1 000 2 2 2 5 1 2 1001 3 J 1 2 1 1 1 1 3 1 7 1 2 000 5	45-
1 05 EA08 0217 GS00K8401S5188 841002 W070 S1 000 2 2 2 6 0 0	101
CONTRACTOR TOTAL 1,028 *	
INFORMATION DISPLAYS INC Fort Ritchie Maryland 042790527 29450 24	
1 06 EA08 0199 DAEA0882C0001 841230 W070 S1 000 2 2 2 A 1 2 1001 5 J 1 3 1 1 1 1 2 1 7 1 2 100 5	89
INTERNATIONAL BUSINESS MCHS Fort Ritchie Maryland 001368083 29450 24	
1 03 ZD04 0199 GS00K8501S5911 841001 7030 C9E 000 2 2 2 6 0 0	114
1 03 ZD04 0269 GS00K8501S5911 841001 W070 S1 000 2 2 2 6 0 0	64
1 03 ZD04 0273 GS00K8501S5911 841001 7030 C9E 000 2 2 2 6 0 0	921
1 03 ZD04 0496 GS00K8501S5911 841019 7030 C9E 000 2 2 2 6 0 0	73
1 05 EA08 0207 GS00K8501S5911 841001 W070 S1 000 2 2 2 6 0 0	70
1 05 EA08 0220 GS00K8501S5911 841001 W070 S1 000 2 2 2 6 0 0	76
1 05 EA08 0221 GS00K8501S5911 841001 W070 S1 000 2 2 2 6 0 0	154
1 05 EA08 0223 GS00K8501S5911 841001 W070 S1 000 2 2 2 6 0 0	138
1 05 EA08 0224 GS00K8501S5911 841001 W070 S1 000 2 2 2 6 0 0	28
1 05 EA08 0227 GS00K8501S5911 841001 W070 S1 000 2 2 2 6 0 0	28
1 05 EA08 0208 GS00K851S5911 841001 W070 S1 000 2 2 2 6 0 0	103
3 01 SA02 0036 GS00K8501S5911 841031 W070 S1 000 2 2 2 6 0 0	42
3 06 SA02 0110 GS00K8501S5911 850307 7025 A7 000 2 2 2 6 0 0	27
CONTRACTOR TOTAL 1,838 *	
JONES ELLIS INC Fort Ritchie Maryland 024660557 29450 24	
1 09 CA31 0226 DACA3184C0113 850523 Z161 C2 000 2 2 2 D 1 2 0102 1 J 2 1 4 1 2 2 1 7 4 2 000 5	76
KELLER & GANNON Fort Ritchie Maryland 044283059 29450 24	
1 11 CA31 0322 DACA3183C0107 850827 R599 S1 000 1 2 2 D 1 2 0102 2 J 2 1 3 1 2 2 1 7 3 2 000 5	51
KENTRON INTERNATIONAL, INC Fort Ritchie Maryland 004974630 29450 24	
1 05 EA08 0200 DAEA0884D0001 850116 R499 S1 000 2 2 2 5 1 2 1008 1 Z 1 3 1 3 1 1 3 1 7 3 1 000 5	27
KLINE RICHARD F INC Fort Ritchie Maryland 003826153 29450 24	
1 12 CA31 0384 DACA3185C0115 850920 Z222 C2 000 2 2 2 3 1 1 1 J 2 2 A 1 1 1 3 1 1 2 1 7 4 2 000 5	870

S RM AAAAA AAAA BBBBBBBBBBBBBBB BBBBBB BBBB BBB BBB B B B B C C C CCCC C C C C C CC D D D D D D D D D D DDDDDD D	B7
V PO 8888 888 888 1 1 1 11 1 1 12 1	AMOUNT
C TN 33333 2222 111111111111111 333333 AAAA BBB CCC 9 0 2 3 1 2 3 4444 5 6 7 8 9 00 1 2 3 4 5 6 7 8 9 0 1 ABBCCC 3	($000)
LENZ H F CO Fort Ritchie Maryland 047198304 29450 24	
1 11 CA31 0303 DACA3184D0026 850806 R119 C2 000 2 2 2 5 2 5 2 0102 2 J 2 1 2 1 2 2 1 7 5 2 000 5	34
MAITLAND BROS CO Fort Ritchie Maryland 003407830 29450 24	
1 12 CA31 0276 DACA3185C0079 850702 Z245 C2 000 2 2 2 3 1 2 1 J 2 2 K 2 1 3 1 2 2 1 7 4 2 000 5	137
MAYFAIR COMPANY Fort Ritchie Maryland 041544560 29450 24	
1 06 CA31 0111 DACA3179C0118 850301 Y236 C2 000 2 2 2 D 1 1 J 1 4 1 3 1 1 2 1 7 4 2 000 5	62
1 08 CA31 0183 DACA3179C0118 850425 Y236 C2 000 2 2 2 D 1 1 J 1 4 1 3 1 1 1 1 7 4 2 000 5	212
CONTRACTOR TOTAL 274 *	
NCR CORPORATION Fort Ritchie Maryland 001316090 29450 24	
1 05 EA08 0238 GS00K8501S5942 841001 W070 S1 000 2 2 2 6 0 0	101
NORTH AMERICAN CORP Fort Ritchie Maryland 049159619 29450 24	
1 12 EA08 0939 DAEA0885C0064 850930 7050 A7 000 2 2 2 3 1 2 1 J 2 2 B 2 1 1 1 1 2 1 7 2 2 200 5	98
NUS CORPORATION Fort Ritchie Maryland 003252277 29450 24	
1 09 CA31 0251 DACA3184D0040 850612 R599 S1 000 2 2 2 3 2 5 2 0400 2 J 2 1 2 1 1 2 1 7 5 2 000 5	37
PARSONS BRINCKERHOFF QUADE & D Fort Ritchie Maryland 058312091 29450 24	
1 09 CA31 0253 DACA3185C0064 850614 R129 C2 000 2 2 2 3 1 2 0400 2 J 1 2 1 2 1 1 1 1 7 5 2 000 5	256
PARSONS RALPH M COMPANY THE Fort Ritchie Maryland 006908511 29450 24	
1 03 CA31 0039 DACA3184C0048 841011 Z127 C2 000 2 2 2 1 1 2 0200 2 J 1 5 1 3 1 1 3 1 7 4 2 000 5	9,485
1 05 CA31 0088 DACA3184C0048 850207 Z127 C2 000 2 2 2 D 1 2 0200 2 J 1 5 1 3 1 1 3 1 7 4 2 000 5	165
1 11 CA31 0249 DACA3184C0048 850612 Z127 C2 000 2 2 2 D 1 2 0200 2 J 1 5 1 3 1 1 3 1 7 4 2 000 5	61
1 09 CA31 0237 DACA3184C0048 850603 Z127 C2 000 2 2 2 D 1 2 0200 2 J 1 5 1 3 1 1 3 1 7 4 2 000 5	110
1 09 CA31 0238 DACA3184C0048 850603 Z127 C2 000 2 2 2 D 1 2 0200 2 J 1 5 1 3 1 1 3 1 7 4 2 000 5	81
1 10 CA31 0260 DACA3184C0048 850626 Z127 C2 000 2 2 2 D 1 2 0200 2 J 1 5 1 3 1 1 3 1 7 4 2 000 5	95
1 10 CA31 0275 DACA3184C0048 850601 Z127 C2 000 2 2 2 D 1 2 0200 1 J 1 5 1 3 1 1 3 1 7 4 2 000 5	32
1 10 CA31 0281 DACA3184C0048 850708 Z127 C2 000 2 2 2 D 1 2 0200 2 J 1 5 1 3 1 1 3 1 7 4 2 000 5	139
1 11 CA31 0311 DACA3184C0048 850814 Z127 C2 000 2 2 2 D 1 2 0200 1 J 1 5 1 3 1 1 3 1 7 4 2 000 5	780
1 12 CA31 0379 DACA3184C0048 850924 Z127 C2 000 2 2 2 D 1 2 0200 1 J 1 5 1 3 1 1 3 1 7 4 2 000 5	233
1 12 CA31 0386 DACA3184C0048 850925 Z127 C2 000 2 2 2 D 1 2 0200 1 J 1 5 1 3 1 1 3 1 7 4 2 000 5	472
CONTRACTOR TOTAL 11,653 *	
RADIX II INC Fort Ritchie Maryland 069272938 29450 24	
1 07 CA31 0144 DACA3181C0036 850328 Z249 C2 000 2 2 2 D 1 2 0102 1 J 2 1 3 1 2 2 1 7 4 2 000 5	26
1 07 CA31 0145 DACA3181C0036 850328 Z249 C2 000 2 2 2 D 1 2 0102 1 J 2 1 3 1 2 2 1 7 4 2 000 5	29
1 07 CA31 0146 DACA3181C0036 850328 Z249 C2 000 2 2 2 D 1 2 0102 1 J 2 1 3 1 2 2 1 7 4 2 000 5	26
CONTRACTOR TOTAL 81 *	
SCANRAY CORPORATION Fort Ritchie Maryland 094432663 29450 24	
1 03 EA08 0072 DAEA0885C0003 841114 6350 C9B 000 2 2 2 3 1 2 1701 1 J 2 1 1 1 2 2 1 7 1 2 000 5	75

S RM AAAAA AAAA BBBBBBBBBBBBBBB BBBBBB BBBB BBB BBB B B B C C C CCCC C C C C C CC D D D D D D D D D D DDDDDD D	B7
V PO 8888 888 888 1 1 1 11 1 1 12 1	AMOUNT
C TN 33333 2222 111111111111111 333333 AAAA BBB CCC 9 0 2 3 1 2 3 4444 5 6 7 8 9 00 1 2 3 4 5 6 7 8 9 0 1 ABBCCC 3	($000)
SCHILDT CONSTRUCTION CO INC Fort Ritchie Maryland 022683122 29450 24	
1 07 CA31 0143 DAEA0883C0031 850328 Z127 C2 000 2 2 2 D 1 2 0102 1 J 2 1 3 1 2 2 1 7 4 2 000 5	44
SODERN Fort Ritchie Maryland 999079981 29450 24	
1 12 EA08 0656 DAEA0885C0024 850624 S113 C9B 000 2 2 2 3 1 2 7 J 2 2 C 1 2 1 1 1 1 2 1 7 1 3 200 5	365
SPACE AGE ENGINEERING Fort Ritchie Maryland 044420370 29450 24	
1 03 EA08 0074 DAEA0883C0024 841106 V212 S1 000 2 2 2 3 1 2 1702 7 J 2 1 1 1 1 2 1 7 3 1 000 5	501
SPERRY CORPORATION Fort Ritchie Maryland 001325406 29450 24	
1 02 ZD10 0012 F1963001D0012 841024 J070 S1 000 2 2 2 5 1 2 1001 3 J 1 2 1 1 1 1 3 1 7 1 2 000 5	279
STAMPER CONSTRUCTION CORP Fort Ritchie Maryland 098662117 29450 24	
1 12 EA08 0915 DAEA0885C0048 850916 Z162 C2 000 2 2 2 3 1 1 1 J 2 2 K 2 1 2 1 2 2 1 7 4 2 000 5	74
STRONG BILL ENTERPRISES INC Fort Ritchie Maryland 057898157 29450 24	
1 12 EA08 0732 DAEA0885C0037 850816 Y161 C2 000 2 2 2 3 1 1 1 J 2 2 K 2 1 1 1 2 2 1 7 4 2 000 5	90
TELEX CMMNCTN PRODS INC Fort Ritchie Maryland 121001622 29450 24	
1 05 EA08 0236 GS00K8501S5957 841001 W070 S1 000 2 2 2 6 0 0	47
VALENTINE SANDRA J Fort Ritchie Maryland 992009365 29450 24	
1 11 EA08 0636 DAEA0885C0016 850508 S208 S1 000 2 2 2 5 1 2 1701 1 J 2 1 2 2 2 2 1 7 3 2 800 5	81
WANG LABORATORIES INC Fort Ritchie Maryland 001018167 29450 24	
1 05 EA08 0204 GS00K8501S5875 841001 W070 S1 000 2 2 2 6 0 0	42
1 05 EA08 0219 GS00K8501S5875 841001 W070 S1 000 2 2 2 6 0 0	47
1 05 EA08 0232 GS00K8501S5875 841001 W070 S1 000 2 2 2 6 0 0	33
1 05 EA08 0239 GS00K8501S5875 841001 W070 S1 000 2 2 2 6 0 0	44
1 05 EA08 0240 GS00K8501S5875 841001 W070 S1 000 2 2 2 6 0 0	26
CONTRACTOR TOTAL 192 *	
XEROX CORPORATION Fort Ritchie Maryland 049591852 29450 24	
1 05 EA08 0234 GS00F69830000 841001 W099 S1 000 2 2 2 6 0 0	30
1 05 EA08 0235 GS00F69830000 841001 W099 S1 000 2 2 2 6 0 0	88
1 05 EA08 0237 GS00F69830000 841001 W070 S1 000 2 2 2 6 0 0	40
CONTRACTOR TOTAL 158 *	
CITY TOTAL 28,372 **	
BEHAVORIAL/FACTORS INC Fort Washington Esta Maryland 991620568 29550 24	
2 09 E1230 5482 N0001485C2220 850426 G099 S1 000 2 2 2 3 1 2 1013 2 U 2 1 1 1 1 2 1 1 5 2 000 5	53

S RM AAAAA AAAA BBBBBBBBBBBBBBB BBBBBB BBBB BBB BBB B B B B C C C CCCC C C C C C C CC D D D D D D D D D D D DDDDDD D	B7
V PO 8888 888 888 1 1 1 11 1 1 12 1	AMOUNT
C TN 33333 2222 111111111111111 333333 AAAA BBB CCC 9 0 2 3 1 2 3 4444 5 6 7 8 9 00 1 2 3 4 5 6 7 8 9 0 1 ABBCCC 3	($000)
ACEVES CONSTR & MAINT CO Frederick Maryland 101726669 30325 24	
1 10 MD17 0558 DAMD1785C5248 850715 Y199 C2 000 2 2 2 3 1 1 1 J 2 2 A 2 3 1 2 2 1 1 4 2 000 5	59
ACOUSTICAL SPRAY INSULATORS Frederick Maryland 047350848 30325 24	
1 04 MD17 0253 DAMD1785C5093 850118 Z111 C2 000 2 2 2 3 1 2 0102 1 J 2 1 3 1 2 2 1 1 4 1 000 5	33
ADAMS HENRY INC Frederick Maryland 047800784 30325 24	
1 06 CA31 0105 DACA3183C0088 850311 R129 C2 000 2 2 2 D 1 2 0102 2 J 2 1 3 1 2 2 1 1 5 1 000 5	50
AIRFLOW COMPANY Frederick Maryland 003241585 30325 24	
3 06 HC06 0023 F0470185C0003 850226 4120 C9E 000 2 2 2 3 1 1 J 1 4 1 1 1 1 1 1 1 1 2 000 5	85
AIRPAX CORPORATION Frederick Maryland 061358792 30325 24	
4 01 0700 0084 DLA70085C0010 841016 2920 A3 000 2 2 2 3 1 2 1013 1 J 1 4 1 1 1 1 2 1 1 1 2 000 5	96
4 01 0900 0032 DLA90084C2906 841010 5945 A7 000 2 2 2 3 1 2 1001 5 J 1 1 1 1 1 1 2 1 1 1 2 000 5	70
4 02 0900 0286 DLA90085C0202 841113 5930 A7 000 2 2 2 3 1 2 1001 5 J 1 1 1 1 1 1 2 1 1 1 2 000 5	37
4 03 0900 0638 DLA90085C0506 841218 5945 A7 000 2 2 2 3 2 0 2 1013 5 J 1 1 1 1 1 1 2 1 1 1 2 000 5	27
4 04 0900 0835 DLA90085C0720 850114 5945 A7 000 2 2 2 3 1 2 1026 1 J 1 1 1 1 1 1 2 1 1 1 2 000 5	33
4 04 0900 0805 DLA90085C0828 850108 5945 A7 000 2 2 2 3 1 2 1013 1 J 1 4 1 1 1 1 2 1 1 1 2 000 5	48
4 04 0900 0900 DLA90085C0845 850121 5945 A7 000 2 2 2 3 1 1 J 1 4 1 1 1 1 2 1 1 1 2 000 5	64
4 05 0900 1084 DLA90085C0938 850206 5930 A7 000 2 2 2 3 1 2 1026 5 J 1 1 1 1 1 1 2 1 1 1 2 000 5	356
4 04 0900 0950 DLA90085C0998 850125 5945 A7 000 2 2 2 3 1 1 J 1 4 1 1 1 1 2 1 1 1 2 000 1	73
4 06 0900 1296 DLA90085C1170 850304 5945 A7 000 2 2 2 3 1 2 1013 1 J 1 4 1 1 1 1 2 1 1 1 2 000 5	56
4 07 0900 1835 DLA90085C1671 850426 5945 A7 000 2 2 2 3 1 2 1013 5 J 1 1 1 1 1 1 1 1 1 1 2 000 5	47
4 08 0900 2262 DLA90085C1874 850528 5930 A7 000 2 2 2 3 1 2 1026 5 J 1 1 1 1 1 1 2 1 1 1 2 000 5	138
4 07 0900 1807 DLA90085C1978 850423 5930 A7 000 2 2 2 3 1 2 1013 5 J 1 1 1 1 1 1 2 1 1 1 2 000 5	75
4 09 0900 2374 DLA90085C2308 850610 5930 A7 000 2 2 2 3 1 2 1013 5 J 1 1 1 1 1 1 2 1 1 1 2 000 5	41
4 08 0900 2281 DLA90085C2372 850531 5945 A7 000 2 2 2 3 1 2 1 J 2 2 B 1 1 1 1 1 1 2 1 1 1 2 000 5	81
4 09 0900 2339 DLA90085C2384 850603 5930 A7 000 2 2 2 3 1 2 1001 5 J 1 1 1 1 1 1 2 1 1 1 2 000 5	59
4 10 0900 2999 DLA90085C2808 850730 5945 A7 000 2 2 2 3 1 2 5 J 2 1 B 1 3 1 1 1 1 2 1 1 1 2 000 5	29
4 11 0900 3089 DLA90085C3702 850806 5945 A7 000 2 2 2 3 1 1 1 J 2 2 A 1 4 1 1 1 1 2 1 1 1 2 000 5	40
4 12 0900 3806 DLA90085C4136 850930 5930 A7 000 2 2 2 3 1 2 5 J 2 1 B 1 1 1 1 1 1 2 1 1 1 2 000 5	68
CONTRACTOR TOTAL 1,446 *	
AMERICAN MICROWAVE CORP INC Frederick Maryland 037757804 30325 24	
2 01 PB121 0040 N0016385C0052 841026 5930 C9E 000 2 2 2 3 1 2 1026 5 J 2 1 1 1 1 2 1 1 1 2 000 5	87
AMSTAR CORPORATION Frederick Maryland 001317510 30325 24	
1 08 AL02 0290 DAAL0285C0091 850531 AC61 A7 000 2 2 2 3 2 4 2 1001 3 J 1 1 1 1 1 1 2 1 1 1 2 000 5	279
1 12 ZD04 2056 MDA90485C7150 850927 5999 A7 000 2 2 2 3 2 A 2 1 J 2 2 N 6A 1 1 1 1 1 1 3 1 1 1 2 000 5	695
1 12 ZD04 1506 MDA90485CA648 850531 5999 A7 000 2 2 2 3 2 1 2 1200 1 J 1 1 1 1 1 1 2 1 1 1 2 000 5	233
2 06 JA100 5744 N0010484G0257 850301 5821 A7 AEC 2 2 2 4 1 2 1015 5 J 1 1 1 1 1 1 3 1 1 1 2 000 1	769
2 12 JA100 F119 N0010484G0257 850913 5821 A7 000 2 2 2 4 1 2 1015 5 J 1 1 1 1 1 1 2 1 1 1 2 000 1	484
CONTRACTOR TOTAL 2,460 *	
APCOM INC Frederick Maryland 048453542 30325 24	
4 11 0900 3096 DLA90085C3126 850806 5821 A7 000 2 2 2 3 1 2 5 J 2 1 B 1 1 1 1 1 1 2 1 1 1 2 000 5	28

S RM AAAAA AAAA BBBBBBBBBBBBBBB BBBBBB BBBB BBB BBB B B B B C C C CCCC C C C C C CC D D D D D D D D D D DDDDDD D	B7
V PO 8888 888 888 1 1 1 11 1 1 1 1 1 1 1 1 1 1 1 1 12 1	AMOUNT
C TN 33333 2222 111111111111111 333333 AAAA BBB CCC 9 0 2 3 1 2 3 4444 5 6 7 8 9 00 1 2 3 4 5 6 7 8 9 0 1 ABBCCC 3	($000)
APPLIED COMMUNICATIONS Frederick Maryland 991411083 30325 24	
2 09 JA100 9351 N0038385C4518 850604 5865 A7 000 2 2 2 3 1 2 1015 5 J 1 1 1 1 1 1 2 1 1 1 2 000 5	108
2 12 MF103 1690 N6092185CA230 850826 5821 A7 000 2 2 2 3 1 2 1013 1 J 1 4 1 1 1 1 2 1 1 1 1 000 5	1,971
CONTRACTOR TOTAL 2,079 *	
AUTOMATION COUNSELORS INC Frederick Maryland 070361654 30325 24	
2 08 MA102 2410 N0060082C2210 850507 R302 S1 000 2 2 2 B 2 6 2 1702 7 U 2 2 1 1 2 1 1 3 2 000 5	187
B K E INC Frederick Maryland 991827734 30325 24	
1 11 MD17 0615 DAMD1784C4229 850730 S201 S1 000 2 2 2 B 1 2 0102 1 J 2 3 1 2 2 1 1 3 2 000 5	221
BECKMAN INSTRUMENTS Frederick Maryland 991116658 30325 24	
1 05 MD17 0310 DAMD1784C4037 850220 J066 S1 000 2 2 2 B 1 2 1007 5 J 1 2 1 1 1 1 2 1 1 5 1 000 5	34
BENDIX FIELD ENGINEERING CORP Frederick Maryland 041014242 30325 24	
1 12 EA08 0644 DAEA0881C0017 850513 M127 S1 000 2 2 2 C 1 2 5 U 2 2 B 1 3 1 3 1 1 4 1 1 5 2 000 5	852
1 12 EA08 0923 DAEA0881C0017 850926 Y299 C2 000 2 2 2 B 1 2 1 J 1 1 B 1 3 1 3 1 1 4 1 1 5 2 000 5	28
CONTRACTOR TOTAL 880 *	
BOLAND TRANE SERVICES Frederick Maryland 072638463 30325 24	
1 06 MD17 0306 DAMD1785C5107 850219 Y242 C2 000 2 2 2 3 2 4 2 0200 5 J 2 1 5 1 1 2 1 1 4 2 100 5	37
1 07 MD17 0390 DAMD1785C5107 850405 Y242 C2 000 2 2 2 B 2 4 2 0200 5 J 2 1 5 1 1 2 1 1 4 2 100 5	28
CONTRACTOR TOTAL 65 *	
BRECHBILL HELMAN CONST Frederick Maryland 013944822 30325 24	
1 03 CA31 0058 DACA3185C0026 841226 /149 C2 000 2 2 2 3 1 2 0102 1 J 2 1 3 1 2 2 1 1 4 2 000 5	2,479
1 12 CA31 0387 DACA3185C0026 850924 Y149 C2 000 2 2 2 D 1 2 0102 1 J 2 1 3 1 2 2 1 1 4 2 000 5	28
1 12 CA31 0388 DACA3185C0026 850924 Y149 C2 000 2 2 2 D 1 2 0102 1 J 2 1 3 1 2 2 1 1 4 2 000 5	44
1 12 CA31 0389 DACA3185C0026 850924 Y149 C2 000 2 2 2 D 1 2 0102 1 J 2 1 3 1 2 2 1 1 4 2 000 5	28
CONTRACTOR TOTAL 2,579 *	
BRONKA CONSTRUCTION CO INC Frederick Maryland 053941050 30325 24	
1 06 MD17 0372 DAMD1785C5139 850329 Z159 C2 000 2 2 2 3 1 2 0102 1 J 2 1 3 1 2 2 1 1 4 2 000 5	330
1 08 MD17 0450 DAMD1785C5162 850517 Z111 C2 000 2 2 2 3 1 2 0102 1 J 2 1 1 1 2 2 1 1 4 2 000 5	125
1 10 MD17 0582 DAMD1785C5255 850730 Z159 C2 000 2 2 2 3 1 2 0102 1 J 2 1 1 1 2 2 1 1 4 2 000 5	39
1 12 MD17 0689 DAMD1785C5319 850917 Y111 C2 000 2 2 2 3 1 1 1 J 2 2 K 2 1 1 1 2 2 1 1 4 2 000 5	41
1 12 MD17 0691 DAMD1785C5324 850918 Y111 C2 000 2 2 2 3 1 1 1 J 2 2 K 2 1 1 1 2 2 1 1 4 2 000 5	325
CONTRACTOR TOTAL 860 *	
BUSHEY ASSOCIATES INC Frederick Maryland 051020030 30325 24	
1 05 CA31 0108 DACA3185C0046 850222 R129 C2 000 2 2 2 3 1 2 0400 2 J 2 1 2 1 1 2 1 1 5 2 000 5	70
CARNOR PAINTING CONTRACTORS Frederick Maryland 022427710 30325 24	
1 12 MD17 0687 DAMD1785C5235 850916 Y127 C2 000 2 2 2 3 2 D 2 7 J 1 1 L 2 2 1 1 2 1 1 4 2 000 5	122

S RM AAAAA AAAA BBBBBBBB8BBBBBB BBBBBB BBBB BBB BBB B B B B C C C CCCC C C C C C CC D D D D D D D D D D DDDDDD D B7
V PO 8888 888 888 1 1 1 11 1 1 12 1 AMOUNT
C TN 33333 2222 111111111111111 333333 AAAA BBB CCC 9 0 2 3 1 2 3 4444 5 6 7 8 9 00 1 2 3 4 5 6 7 8 9 0 1 ABBCCC 3 ($000)
CARNOR PAINTING CONTRAC (CONT) Frederick Maryland 022427710 30325 24
1 12 MD17 0671 DAMD1785C5270 850814 Z299 C2 000 2 2 2 3 2 6 2 1702 7 J 2 2 1 1 2 1 1 4 1 000 5 97
CONTRACTOR TOTAL 219 *
CHARLES BOWERS ASSOC Frederick Maryland 122550841 30325 24
1 10 CA31 0254 DACA3185C0047 850620 R119 C2 000 2 2 2 D 1 2 0102 2 J 2 1 3 1 2 2 1 1 5 2 000 5 27
CONTINENTAL ALUMINUM CO MD Frederick Maryland 003066529 30325 24
1 12 MD17 0650 DAMD1785C5289 850823 Z161 C2 000 2 2 2 3 1 1 1 J 2 2 K 2 1 3 1 2 2 1 1 4 2 000 5 266
CREWE J J & SON INC Frederick Maryland 022558183 30325 24
1 06 MD17 0371 DAMD1785C5140 850329 Z249 C2 000 2 2 2 3 1 2 0102 1 J 2 1 3 1 2 2 1 1 4 2 000 5 134
1 11 MD17 0619 DAMD1785C5256 850812 Z199 C2 000 2 2 2 3 1 1 1 J 2 2 K 2 1 1 1 2 2 1 1 4 2 000 5 234
CONTRACTOR TOTAL 368 *
DAVID CONTRACTORS INC Frederick Maryland 077454957 30325 24
1 12 CA31 0372 DACA3185C0128 850919 Y299 C2 000 2 2 2 3 1 2 1 J 2 2 K 2 1 3 1 2 2 1 1 4 2 000 5 157
DEPENDABLE STRUCTURES INC Frederick Maryland 093958254 30325 24
1 08 CA31 0215 DACA3185C0027 850521 Y199 C2 000 2 2 2 3 2 6 2 1702 7 J 2 2 1 1 2 1 1 4 1 000 5 1,295
DIGITAL EQUIPMENT CORPORATION Frederick Maryland 001038066 30325 24
1 03 MD17 0208 GS00K8501S5933 841221 J070 A7 000 2 2 2 6 0 0 52
E A I CORPORATION Frederick Maryland 042217141 30325 24
3 01 HM03 0038 F0863584C0183 841029 AD92 A6 000 2 2 2 C 1 2 0102 2 J 2 1 2 1 2 2 1 1 5 2 000 1 85
E I P MICROWAVE INC Frederick Maryland 050757632 30325 24
1 1? ZD04 3578 GS00F70399 850321 5811 A7 000 2 2 2 6 0 0 30
EBASCO SERVICES INC Frederick Maryland 058302647 30325 24
1 08 CA31 0231 DACA3185D0025 850524 R599 S1 000 2 2 2 5 2 5 2 0400 2 J 1 2 1 2 1 1 2 1 1 5 2 000 5 37
ENGINEERING DESIGN & MGT Frederick Maryland 064644586 30325 24
1 06 CA31 0127 DACA3184C0003 850318 R129 C2 000 2 2 2 D 1 2 0102 2 J 2 1 2 1 2 2 1 1 5 1 000 5 164-
FREDERICK CNTY COMMISSIONERS Frederick Maryland 063199665 30325 24
1 10 MD17 0593 DAMD1785FB505 850709 Y244 C2 000 2 2 2 7 N 5A 0 0 68
FREDERICK COMPUTER PRODUCTS Frederick Maryland 096564372 30325 24
1 02 KF10 0024 DAKF1085C0018 841022 7042 A7 000 2 2 2 3 2 4 2 0200 1 J 2 1 1 1 1 2 1 1 2 2 100 JP 5 36

S V C	RM PO TN	AAAAA 33333	AAAA 2222	BBBBBBBBBBBBBBB 111111111111111	BBBBBB 333333	BBBB 8888 AAAA	BBB 888 BBB	BBB CCC	B 1 9	B 1 0	B 1 2	B 1 3	C 1 1	C 2 2	C 3 3	CCCC 4444	C 5	C 6	C 7	C 8	C 9	CC 11 00	D 1	D 2	D 3	D 4	D 5	D 6	D 7	D 8	D 9	D 1 0	D 1 1	DDDDDD 12 ABBCCC	D 1 3	B7 AMOUNT ($000)
FREDERICK ELECTRONICS CORP					Frederick											Maryland						003062155			30325				24						
1	06	ZD04	1198	GS00K8601S0231	850227	5999	A7	000	2	2	2	6															0				0					84
1	02	ZD04	0598	MDA90485C0025	841114	5999	A7	000	2	2	2	3	2	1	2	1001	6	J						1	1	1	1	1	1	2	1	1	1	2	000	5	197
1	02	ZD04	0535	MDA90485C0363	841031	5999	A7	000	2	2	2	3	2	1	2	1001	6	J						1	1	1	1	1	1	1	1	1	1	1	100	5	97
1	08	ZD04	1314	MDA90485C5090	850503	5895	A7	000	2	2	2	3	2	1	2	1001	5	J						2		1	1	1	2	1	1	1	1	1	000	3	906
1	12	ZD04	2081	MDA90485C7155	850923	5999	A7	000	2	2	2	3	2	A	2		5	J	2	1	N	6A		1	3	1	1	1	1	1	1	1	1	2	000	5	46
1	12	ZD04	2089	MDA90485C8052	850916	5999	A7	000	2	2	2	3	2	A	2		5	J	1	1	N	6A		1	1	1	1	1	1	2	1	1	1	1	000	5	424
3	11	FH02	2425	F0460685C1032	850830	5820	A7	000	2	2	2	3	2	4	2	0200	6	J						1	1	1	1	1	1	1	1	1	1	3	000	5	1,462
3	12	FH02	2510	F0460685C1124	850910	5805	A7	GPF	2	2	2	3	1		2	0200	3	J						1	1	1	1	1	1	2	1	1	1	2	100	5	38
				CONTRACTOR TOTAL													3,254	*																		
FREDERICK ELECTRONICS CORPORAT					Frederick											Maryland						990298572			30325				24						
2	04	MB102	0294	GS00K8601S0231	850108	5820	C9E	000	2	2	2	6															0				0					33
3	05	FH02	0745	GS00K8601S0231	850204	5805	A7	000	2	2	2	6															0				0					28
				CONTRACTOR TOTAL													61	*																		
FREDERICK IRON & STEEL					Frederick											Maryland						004251278			30325				24						
2	12	JA111	7743	N0010485C1358	850919	4320	A3	000	2	2	2	3	1		2		1	J	2	2	N	1D	2		1	1	1	1	2	1	1	1	2	000	1	63
FREDERICK MFG CO INC					Frederick											Maryland						003076627			30325				24						
1	12	AD05	0770	DAAD0585D0161	850906	R425	S1	000	2	2	2	5	1		2		1	J	2	2	B		2		1	1	1	1	2	1	1	1	1	000	5	146
1	12	AD05	0921	DAAD0585D0161	850925	R425	S1	000	2	2	2	5	1		2		1	J	2	2	B		2		1	1	1	1	2	1	1	1	1	000	5	300
1	12	MD17	0721	DAMD1785C5325	850926	Z161	C2	000	2	2	2	3	1		1		1	J	2	2	K		2		1	1	1	2	2	1	1	4	2	000	5	79
				CONTRACTOR TOTAL													525	*																		
GRIMBERG JOHN C CO INC					Frederick											Maryland						009827346			30325				24						
1	05	CA31	0085	DACA3185C0032	850201	Y199	C2	000	2	2	2	3	1		1			J					2		1	3	1	1	2	1	1	4	2	000	5	7,850
HAUGH MELVIN R					Frederick											Maryland						991555202			30325				24						
1	07	MD17	0391	DAMD1783C3159	850408	S208	S1	000	2	2	2	B	1		2	0102	1	J					2		1	4	1	2	2	1	1	3	2	000	5	109
HEWLETT-PACKARD COMPANY					Frederick											Maryland						009122532			30325				24						
1	08	MD17	0439	DAMD1785C5151	850501	J065	S1	000	2	2	2	3	1		2	1013	6	A					1	3	1	1	1	1	1	1	1	5	2	200	5	26
HOOD COLLEGE OF FREDERICK MD					Frederick											Maryland						069382778			30325				24						
1	05	MD17	0283	DAMD2575D0013	850129	U002	S1	000	2	2	2	5	2	5	2	0500	7	J					A	5	1	5	3	1	1	1	1	5	2	000	5	28
INTERNATIONAL BUSINESS MCHS					Frederick											Maryland						001368083			30325				24						
1	05	MD17	0261	GS00K8501S5911	841129	W070	A7	000	2	2	2	6															0				0					39
1	05	MD17	0262	GS00K8501S5911	841129	W070	A7	000	2	2	2	6															0				0					57
1	10	MD17	0574	GS00K8501S5911	850715	J070	A7	000	2	2	2	6															0				0					44
				CONTRACTOR TOTAL													140	*																		
INTERSTATE ELECTRIC SUPPLY					Frederick											Maryland						064867385			30325				24						
1	12	MD17	0719	DAMD1785C5333	850925	6350	C9E	000	2	2	2	3	2	B	2		1	J	2	1	B		2		1	1	1	1	2	1	1	1	1	000	5	36

S V C	RM PO TN	AAAAA 33333	AAAA 2222	BBBBBBBBBBBBBBB 11111111111111	BBBBBB 333333	BBBB 8888 AAAA	BBB 888 BBB	BBB 888 CCC	B 1 9	B 1 0	B 1 2	B 1 3	C 1	C 2	C 3	CCCC 4444	C 5	C 6	C 7	C 8	C 9	CC 11 00	D 1	D 2	D 3	D 4	D 5	D 6	D 7	D 8	D 9	D 1 0	D 1 1	DDDDDD 12 ABBCCC	D 1 3	B7 AMOUNT ($000)
J	L T PAINTING & GEN CONT INC				Frederick											Maryland						115260655	1	J	2	1	K		2	30325			24			
1	12 MD17	0682	DAMD1785C5306		850910	Z142	C2	000	2	2	2	3	1		1		1	J	2	1	K		2	1	3	1	2	2	1	1	4	2	000		5	47
	JOHNSON CONTROLS INC				Frederick											Maryland						006092860								30325			24			
1	11 MD17	0644	DAMD1785C5064		850826	J070	S1	000	2	2	2	B	1		2	1007	5	J					1	2	1	2	1	1	1	1	1	5	2	000		5	31
	JOPA ASSOCIATES INC				Frederick											Maryland						991829250								30325			24			
1	12 MD17	0692	DAMD1785C5316		850918	Y163	C2	000	2	2	2	3	1		1		1	J	2	2	K		2	1	1	1	2	2	1	1	4	2	000		5	111
	K & K PAINTING INC				Frederick											Maryland						074920349								30325			24			
1	06 MD17	0319	DAMD1785C5108		850214	Y159	C2	000	2	2	2	3	1		2	0102	1	J					2	1	1	1	2	2	1	1	4	2	900		5	39
	LEE AGENCY				Frederick											Maryland						130241300								30325			24			
1	10 ZD42	0130	DMA80085C0038		850703	4120	C9E	000	2	2	2	3	1		1		1	J	2	2	A		2	1	1	1	1	2	1	1	2	2	000		5	67
	LEN PARKER ASSOC INC				Frederick											Maryland						521173286								30325			24			
1	12 CA31	0358	DACA3185C0057		850815	Y152	C2	000	2	2	2	3	2	D	2		7	J	1	1	L		2	2		1	1	2	1	1	4	1	000		5	2,291
	LOGISTICAL SUPPORT INC				Frederick											Maryland						103167557								30325			24			
1	03 MD17	0206	DAMD1784C4073		841220	S203	S1	000	2	2	2	3	1		2	0102	1	J					2	1	4	1	2	2	1	1	3	3	000		5	96
	LONG FRANKLIN CLYDE JR				Frederick											Maryland						043378546								30325			24			
1	06 MD17	0358	DAMD1785C5137		850325	Z199	C2	000	2	2	2	3	1		2	0102	1	J					2	1	1	1	2	2	1	1	4	2	000		5	55
1	10 MD17	0514	DAMD1785C5203		850610	Z111	C2	000	2	2	2	3	1		2	0102	1	J					2	1	3	1	2	2	1	1	4	2	000		5	77
1	12 MD17	0605	DAMD1785C5250		850802	Z199	C2	000	2	2	2	3	1		1		1	J	2	2	K		2	1	1	1	2	2	1	1	4	2	000		5	64
					CONTRACTOR TOTAL																	196 *															
	M & M WELDING & FABRICATORS				Frederick											Maryland						058610163								30325			24			
1	12 MD17	0699	DAMD1785C5323		850920	Y174	C2	000	2	2	2	3	1		1		1	J	2	2	K		2	1	1	1	2	2	1	1	4	2	000		5	30
	MARSHALL CHARLES G INC				Frederick											Maryland						003836475								30325			24			
1	12 MD17	0737	DAMD1785D0019		850930	Y219	C2	000	2	2	2	5	1		1		1	J	2	2	K		2	1	1	1	2	2	1	1	4	2	000		5	50
	MASTER ROOFERS				Frederick											Maryland						010565836								30325			24			
1	12 MD17	0686	DAMD1785C5317		850916	Z152	C2	000	2	2	2	3	1		1		1	J	2	2	K		2	1	1	1	2	2	1	1	4	2	000		5	104
	METRAPLEX CORP				Frederick											Maryland						991976267								30325			24			
3	09 HB02	0126	F4065085C0120		850531	6695	C9E	000	2	2	2	3	1		1			J					2	1	1	1	1	2	1	1	1	2	000		5	267
3	11 HB02	0176	F4065085C0159		850815	5820	A7	000	2	2	2	3	1		1		1	J	2	1	A		2	1	1	1	1	2	1	1	1	2	000		5	117
					CONTRACTOR TOTAL																	384 *															

S RM AAAAA AAAA BBBBBBBBBBBBBB BBBBBB BBBB BBB BBB B B B B C C C CCCC C C C C C CC D D D D D D D D D D DDDDDD D	B7
V PO 8888 888 888 1 1 1 11 12 1 1	AMOUNT
C TN 33333 2222 111111111111111 333333 AAAA BBB CCC 9 0 2 3 1 2 3 4444 5 6 7 8 9 00 1 2 3 4 5 6 7 8 9 0 1 ABBCCC 3	($000)
METRAPLEX CORPORATION Frederick Maryland 063389001 30325 24	
1 12 AD07 0375 DAAD0785C0170 850923 5895 A7 000 2 2 2 3 1 2 1 J 2 2 B 2 1 1 1 1 2 1 1 1 2 000 5	47
1 11 BT57 0245 DABT5785C0075 850829 6625 A7 000 2 2 2 3 1 2 1 J 2 1 B 2 1 1 1 1 2 1 1 1 2 000 5	34
2 12 MF111 0693 N0016785C0128 850830 3010 C9E 000 2 2 2 3 1 2 5 J 1 1 N 1A 2 1 3 1 1 2 1 1 1 2 000 5	99
2 10 MF108 0350 N6092185C0224 850711 6695 A7 000 2 2 2 3 1 2 2 J 2 1 B 2 1 1 1 1 2 1 1 1 2 000 5	32
CONTRACTOR TOTAL 212 *	
MOXIE MACHINE & TOOL INC Frederick Maryland 046279824 30325 24	
2 12 MC201 0340 N0017485C0046 850102 1377 A2 000 2 2 2 3 1 2 0102 1 J 2 1 1 1 2 2 1 1 1 2 000 5	33
2 12 MC201 0140 N0017485C0131 850508 1377 A2 000 2 2 2 3 1 2 0200 1 J 2 1 1 1 1 2 1 1 1 2 000 5	95
2 12 MC201 0189 N0017485C0237 850607 5999 A2 000 2 2 2 3 1 2 0102 1 J 2 1 1 1 2 2 1 1 1 2 000 5	74
CONTRACTOR TOTAL 202 *	
MUELLER ASSOCIATES INC Frederick Maryland 063202766 30325 24	
1 05 CA31 0098 DACA3185C0042 850213 R599 S1 000 2 2 2 3 1 2 0102 2 J 2 1 2 1 2 2 1 1 5 2 000 5	33
MURRAY-BLITZ AND ASSOC PA Frederick Maryland 028052587 30325 24	
1 12 CA31 0337 DACA3185C0102 850903 R119 C2 000 2 2 2 3 1 2 2 J 1 1 K 2 1 2 1 2 2 1 1 5 2 000 5	49
N B I INC Frederick Maryland 067303495 30325 24	
1 04 MD17 0214 GS00K8501S5901 841227 J070 S1 000 2 2 2 6 0 0	31
NELSON-SALABES INC Frederick Maryland 074931015 30325 24	
1 12 CA65 0190 DACA6585C0098 850815 R119 C2 000 2 2 2 3 1 2 2 J 2 2 D 2 1 3 1 1 2 1 1 5 1 000 3	30
1 12 CA65 0218 DACA6585C0098 850917 R119 C2 000 2 2 2 B 1 2 2 J 2 2 D 2 1 3 1 1 2 1 1 5 1 000 3	65
CONTRACTOR TOTAL 95 *	
OLYMPUS CONTRACTNG Frederick Maryland 991969163 30325 24	
1 08 MD17 0419 DAMD1785C5142 850501 J065 C9B 000 2 2 2 3 1 2 1001 5 J 1 2 1 2 1 1 2 1 1 5 2 000 5	207
OSP CONSULTANTS INC Frederick Maryland 122304793 30325 24	
1 12 MD17 0708 DAMD1785C5311 850920 N058 A7 000 2 2 2 3 1 1 1 J 2 2 A 2 1 1 1 1 2 1 1 3 2 000 5	110
PLANTRONICS INC Frederick Maryland 109013003 30325 24	
1 12 ZD04 3124 GS00K8601S0231 841220 5999 A7 000 2 2 2 6 0 0	130
1 12 ZD04 3228 GS00K8601S0231 850116 5895 A7 000 2 2 2 6 0 0	29
1 12 ZD04 3382 MDA90485CA279 850313 5895 A7 000 2 2 2 3 2 1 2 1001 5 J 1 1 1 1 1 1 2 1 1 1 1 000 5	225
1 12 ZD04 3713 MDA90485CA452 850402 5895 A7 000 2 2 2 1 2 1 2 1001 6 J 2 1 1 1 1 2 1 1 5 2 000 5	37
1 12 ZD04 3797 MDA90485CA485 850426 8145 A7 000 2 2 2 3 2 1 2 1001 6 J 1 2 1 2 1 1 2 1 1 2 2 000 5	35
CONTRACTOR TOTAL 456 *	
POTOMAC EDISON COMPANY INC THE Frederick Maryland 043381565 30325 24	
1 01 MD17 0003 DAAA1370C0042 841008 S112 S1 000 2 2 2 5 2 3 2 1005 7 J 1 2 1 1 1 1 1 1 1 5 2 000 5	311

S RM AAAAA AAAA BBBBBBBBBBBBBBB BBBBBB BBBB BBB BBB B B B B C C C CCCC C C C C C CC D D D D D D D D D D DDDDDD D B7
V PO 8888 888 888 1 1 1 11 1 1 1 1 1 1 1 1 1 1 1 1 1 1 12 1 AMOUNT
C TN 33333 2222 111111111111111 333333 AAAA BBB CCC 9 0 2 3 1 2 3 4444 5 6 7 8 9 00 1 2 3 4 5 6 7 8 9 0 1 ABBCCC 3 ($000)
POTOMAC EDISON COMPANY (CONT) Frederick Maryland 043381565 30325 24
1 02 MD17 0097 DAAA1370C0042 841106 S112 S1 000 2 2 2 5 2 3 2 1005 7 J 1 2 1 1 1 1 1 1 5 2 000 5 259
1 03 MD17 0173 DAAA1370C0042 841206 S112 S1 000 2 2 2 5 2 3 2 1005 7 J 1 2 1 1 1 1 1 1 5 2 000 5 243
1 04 MD17 0234 DAAA1370C0042 850110 S112 S1 000 2 2 2 5 2 3 2 1005 7 J 1 2 1 1 1 1 1 1 5 2 000 5 217
1 05 MD17 0281 DAAA1370C0042 850206 S112 S1 000 2 2 2 5 2 3 2 1005 7 J 1 2 1 1 1 1 1 1 5 2 000 5 219
1 06 MD17 0335 DAAA1370C0042 850311 S112 S1 000 2 2 2 5 2 3 2 1005 7 J 1 2 1 1 1 1 1 1 5 2 000 5 225
1 07 MD17 0389 DAAA1370C0042 850404 S112 S1 000 2 2 2 5 2 3 2 1005 7 J 1 2 1 1 1 1 1 1 5 2 000 5 216
1 08 MD17 0424 DAAA1370C0042 850501 S112 S1 000 2 2 2 5 2 3 2 1005 7 J 1 2 1 1 1 1 1 1 5 2 000 5 266
1 09 MD17 0469 DAAA1370C0042 850604 S112 S1 000 2 2 2 5 2 3 2 1005 7 J 1 2 1 1 1 1 1 1 5 2 000 5 277
1 10 MD17 0542 DAAA1370C0042 850715 S112 S1 000 2 2 2 5 2 3 2 1005 7 J 1 2 1 1 1 1 1 1 5 2 000 5 318
1 11 MD17 0604 DAAA1370C0042 850801 S112 S1 000 2 2 2 5 2 3 2 1005 7 J 1 2 1 1 1 1 1 1 5 2 000 5 323
1 12 MD17 0663 DAAA1370C0042 850904 S112 S1 000 2 2 2 5 2 3 2 1005 7 J 1 2 1 1 1 1 1 1 5 2 000 5 334
CONTRACTOR TOTAL 3,208 *
R B A GROUP INC THE Frederick Maryland 049917784 30325 24
1 07 CA31 0175 DACA3185D0023 850411 R129 C2 000 2 2 2 5 2 5 2 0400 2 J 2 1 2 1 1 2 1 1 5 2 000 5 28
RIDGE ELECTRIC SYSTEMS INC Frederick Maryland 082606054 30325 24
1 12 MD17 0631 DAMD1785C5269 850809 Z159 C2 000 2 2 2 3 1 1 1 J 2 2 K 2 1 1 1 2 2 1 1 4 2 000 5 33
SCHLENGER HAROLD A & ASSOC Frederick Maryland 061371464 30325 24
1 06 CA31 0117 DACA3184D0018 850308 R129 C2 000 2 2 2 5 2 5 2 0102 2 J 2 1 2 1 2 2 1 1 5 2 000 5 43
SCRIBING SERVICES INC Frederick Maryland 070353693 30325 24
1 06 ZD41 0107 DMA70085G0006 850325 T002 S1 000 2 2 2 4 2 4 2 0102 1 J 2 1 1 1 2 2 1 1 3 2 000 5 27
1 12 ZD42 0173 DMA80085D9029 850820 7640 C9E 000 2 2 2 3 1 2 1 J 2 2 B 2 1 1 1 1 2 1 1 5 2 000 5 35
CONTRACTOR TOTAL 62 *
SHAH & ASSOCIATES INC Frederick Maryland 114661770 30325 24
1 12 CA31 0375 DACA3185C0134 850919 R599 S1 000 2 2 2 3 1 2 0102 2 J 2 3 1 2 2 1 1 5 2 000 5 56
SOFTWARE AG OF NORTH AMERICA Frederick Maryland 066774357 30325 24
1 12 MD17 0750 GS00K85O1S5947 850923 J070 A7 000 2 2 2 8 0 0 31
SOUTHERN STATES COOPERATIVE Frederick Maryland 008964637 30325 24
4 02 0600 0727 DLA60084D4575 841001 9140 A8A 000 2 2 2 3 1 1 K 1 4 1 4 3 1 2 1 1 2 2 000 5 319
4 02 0600 0975 DLA60084D4855 841001 9140 A8A 000 2 2 2 3 1 1 K 1 4 1 4 3 1 2 1 1 2 3 000 5 51
4 02 0600 1214 DLA60085D4022 841016 9140 A8A 000 2 2 2 3 1 1 K 1 4 1 4 3 1 2 1 1 1 2 000 5 50
4 11 0600 2405 DLA60085D4551 850625 9140 A8A 000 2 2 2 3 1 1 K 1 4 1 4 1 1 3 1 1 2 2 000 5 120
CONTRACTOR TOTAL 540 *
STAMPER CONSTRUCTION CORP Frederick Maryland 098662117 30325 24
1 06 MD17 0364 DAMD1785C5125 850325 Y119 C2 000 2 2 2 3 1 2 0102 1 J 2 1 1 1 2 2 1 1 4 2 000 5 133

S RM AAAAA AAAA BBBBBBBBBBBBBB BBBBBB BBBB BBB BBB B B B C C C CCCC C C C C C CC D D D D D D D D D D DDDDDD D	B7
V PO 8888 888 888 1 1 1 11 12 1	AMOUNT
C TN 33333 2222 111111111111111 333333 AAAA BBB CCC 9 0 2 3 1 2 3 4444 5 6 7 8 9 00 1 2 3 4 5 6 7 8 9 0 1 ABBCCC 3	($000)
STAMPER CONSTRUCTION CO (CONT) Frederick Maryland 098662117 30325 24	
1 11 MD17 0642 DAMD1785C5294 850822 Y199 C2 000 2 2 2 3 1 1 1 J 2 2 K 2 1 1 1 2 2 1 1 4 2 000 5	175
CONTRACTOR TOTAL 308 *	
SYBRON CORPORATION Frederick Maryland 002467140 30325 24	
1 09 MD17 0483 DAMD1785C5041 850515 J065 S1 000 2 2 2 A 1 2 1001 5 J 1 1 1 1 1 1 1 1 1 5 2 000 5	50
1 05 MD17 0235 DAMD1785C5065 841214 J065 S1 000 2 2 2 3 1 2 1001 5 J 1 2 1 2 1 1 1 1 1 5 2 100 5	99
CONTRACTOR TOTAL 149 *	
TECHNOLOGY APPLICATIONS INC Frederick Maryland 091343905 30325 24	
1 12 MD17 0705 DAMD1785C5312 850918 R498 S1 000 2 2 2 3 2 D 2 7 U 1 1 L 2 2 1 1 2 1 1 3 2 000 5	288
TRI-COM INC Frederick Maryland 054424742 30325 24	
1 12 AD07 0351 GS00585GS0838 850912 5820 A7 000 2 2 2 8 1 2 5 J 1 1 N 1A 0 0	58
UTICA SYSTEMS INC Frederick Maryland 004946075 30325 24	
1 04 ZD04 0668 MDA90485C7052 850102 AC66 A7 000 2 2 2 3 2 1 2 0102 1 J 2 1 1 1 2 2 1 1 1 2 000 5	344
WANG LABORATORIES INC Frederick Maryland 001018167 30325 24	
2 12 MA101 1181 GS00K8501S5875 850813 7010 A7 000 2 2 2 6 2 F 1 J 2 2 B 0 0	104
WARREN & ASSOCIATES Frederick Maryland 049921554 30325 24	
1 06 MD17 0327 DACA3184D0036 850222 Z249 C2 000 2 2 2 5 2 6 2 0102 1 J 2 1 1 1 2 2 1 1 4 2 300 5	25
WAYNESBORO CONSTRUCTION CO Frederick Maryland 002866549 30325 24	
1 09 CA31 0224 DACA3184C0033 850520 Z127 C2 000 2 2 2 3 1 2 0102 1 J 2 1 3 1 2 2 1 1 4 2 000 5	47
1 11 CA31 0328 DACA3184C0033 850827 Z127 C2 000 2 2 2 D 1 2 0102 1 J 2 1 3 1 2 2 1 1 4 2 000 5	35
1 11 CA31 0329 DACA3184C0033 850827 Z127 C2 000 2 2 2 D 1 2 0102 1 J 2 1 3 1 2 2 1 1 4 2 000 5	37
CONTRACTOR TOTAL 119 *	
WHISKEY RIDGE ELECTRIC INC Frederick Maryland 010095198 30325 24	
1 10 MD17 0529 DAMD1785C5231 850703 Z159 C2 000 2 2 2 3 1 1 1 J 2 2 A 2 1 1 1 2 2 1 1 4 2 000 5	76
WINANDY GREENHOUSE CO INC Frederick Maryland 002864023 30325 24	
1 06 MD17 0368 DAMD1785C5134 850327 Z159 C2 000 2 2 2 3 1 2 0102 1 J 2 1 3 1 2 2 1 1 4 2 000 5	33
WOLFE BROS INC Frederick Maryland 022639413 30325 24	
1 12 MD17 0736 DAMD1785D0018 850930 Y222 C2 000 2 2 2 5 1 1 1 J 2 1 K 2 1 1 1 2 2 1 1 4 2 000 5	35
XEROX CORPORATION Frederick Maryland 049591852 30325 24	
1 02 MD17 0101 GS00F69830 841029 J074 S1 000 2 2 2 6 0 0	26

S RM AAAAA AAAA BBBBBBBBBBBBBBB BBBBBB BBBB BBB BBB B B B B C C C CCCC C C C C C CC D D D D D D D D D D DDDDDD D	B7
V PO 8888 888 888 1 1 1 11 1 2 3 4 5 6 7 8 9 0 1 12 1	AMOUNT
C TN 33333 2222 111111111111111 333333 AAAA BBB CCC 9 0 2 3 1 2 3 4444 5 6 7 8 9 00 1 2 3 4 5 6 7 8 9 0 1 ABBCCC 3	($000)
XEROX CORPORATION (CONT) Frederick Maryland 049591852 30325 24	
1 02 MD17 0102 GS00F69830 841029 J074 S1 000 2 2 2 6 0 0	29
1 02 MD17 0103 GS00F69830 841029 J074 S1 000 2 2 2 6 0 0	27
1 03 MD17 0207 GS00F69830 841221 7450 S1 000 2 2 2 6 0 0	40
1 08 MD17 0428 GS00F69830 850423 J074 S1 000 2 2 2 6 0 0	36
CONTRACTOR TOTAL 158 *	
ZEIGLER ROBERT F INC Frederick Maryland 003107679 30325 24	
1 12 MD17 0678 DAMD1785C5313 850912 Z152 C2 000 2 2 2 3 1 1 1 J 2 2 K 2 1 1 1 2 2 1 1 4 2 000 5	231
CITY TOTAL 36,561 **	
DEMAREE INFLATABLE BOATS INC Friendsville Maryland 108270182 30850 24	
1 12 AK01 0654 DAAK0185CB237 850918 5420 C9E 000 2 2 2 3 1 1 1 J 2 1 K 2 1 1 1 2 2 1 7 1 2 000 5	126
AIRFLOW COMPANY Gaithersburg Maryland 003241585 31175 24	
2 08 PC144 5165 N0010285C0129 850510 4130 C9E 000 2 2 2 3 1 2 0200 1 J 1 4 1 1 1 1 2 1 1 1 2 000 5	32
3 06 FF30 0269 F4160885C0577 850320 4120 A1C 000 2 2 2 3 1 2 1015 4 J 1 1 1 1 1 1 2 1 1 1 2 000 5	64
CONTRACTOR TOTAL 96 *	
AMERICAN Gaithersburg Maryland 122308281 31175 24	
1 10 HC26 0162 DAHC2685C0008 850731 7025 A7 000 2 2 2 3 1 2 0102 2 J 2 1 3 1 2 2 1 1 2 1 000 5	118
AMERICAN COMPUTER & ELECTRON Gaithersburg Maryland 991490400 31175 24	
2 04 RC402 0023 N0018983D0228 841212 L070 S1 000 2 2 2 5 1 2 1026 2 Y 1 1 1 1 1 1 1 1 1 3 1 000 5	398
2 04 RC402 0024 N0018983D0228 841212 L070 S1 000 2 2 2 5 1 2 1026 2 Y 1 1 1 1 1 1 1 1 1 3 1 000 5	30
2 04 RC402 0028 N0018983D0228 841227 U009 S1 000 2 2 2 5 1 2 1026 2 Y 1 1 1 1 1 1 1 1 1 3 1 000 5	125
2 04 RC402 0029 N0018983D0228 850110 U009 S1 000 2 2 2 5 1 2 1026 2 Y 1 1 1 1 1 1 1 1 1 3 1 000 5	280
2 04 RC402 0055 N0018983D0228 841120 L070 S1 000 2 2 2 5 1 2 1026 2 Y 1 1 1 1 1 1 1 1 1 3 1 000 5	36
2 05 RC402 0058 N0018983D0228 850201 L070 S1 000 2 2 2 5 1 2 1026 2 Y 1 1 1 1 1 1 1 1 1 3 1 000 5	50
2 05 RC402 0060 N0018983D0228 850211 R219 S1 000 2 2 2 5 1 2 1026 2 Y 1 1 1 1 1 1 1 1 1 3 1 000 5	41
2 05 RC402 0062 N0018983D0228 850207 R219 S1 000 2 2 2 5 1 2 1026 2 Y 1 1 1 1 1 1 1 1 1 3 1 000 5	266
2 08 RC402 0095 N0018983D0228 850426 R219 S1 000 2 2 2 5 1 2 1026 2 Y 1 1 1 1 1 1 1 1 1 3 1 000 5	155
2 12 RC402 0136 N0018983D0228 850802 R216 S1 000 2 2 2 5 1 2 1026 2 Y 1 1 1 1 1 1 1 1 1 3 1 000 5	41
2 01 RA100 0022 N0018985C0006 841001 R303 S1 000 2 2 2 3 1 2 1013 1 J 1 1 1 1 1 1 3 1 1 3 1 000 5	485
CONTRACTOR TOTAL 1,907 *	
AMSTAR CORPORATION Gaithersburg Maryland 001317510 31175 24	
1 03 AL02 0067 DAAK2185C0016 841218 5999 A7 000 2 2 2 3 1 2 1001 5 J 1 2 1 1 1 1 2 1 1 1 2 000 5	51
2 04 JA100 2684 N0038385C4187 850101 5865 A7 000 2 2 2 3 1 2 1015 5 J 1 1 1 1 1 1 2 1 1 1 2 000 5	168
2 08 JA100 7403 N0038385C5335 850512 5865 A7 AAG 2 2 2 3 1 2 1015 1 J 1 1 1 1 1 1 2 1 1 1 2 000 5	50
CONTRACTOR TOTAL 269 *	
APPLIED HYDRO-ACOUSTICS RES Gaithersburg Maryland 074844234 31175 24	
2 11 MF111 0068 N0016785C0019 841205 AD23 S1 000 2 2 2 3 1 2 1100 5 U 2 1 1 1 2 1 1 5 2 100 5	49

```
S RM AAAAA AAAA BBBBBBBBBBBBBBB BBBBBB BBBB BBB BBB B B B B C C C CCCC C C C C C CC D D D D D D D D D D D DDDDDD D        B7
V PO                                    8888 888 888   1 1 1                      11                    1 1   12   1      AMOUNT
C TN 33333 2222 111111111111111 333333 AAAA BBB CCC 9 0 2 3 1 2 3 4444 5 6 7 8 9 00 1 2 3 4 5 6 7 8 9 0 1 ABBCCC 3      ($000)

APTEC COMPUTER SYSTEMS INC          Gaithersburg              Maryland     038039996   31175      24
2 11 E1230 5805 N0001485C2309   850816 7010 A7  000 2 2 2 3 1   2 1013 1 J          2   1 1 1 1 2 1 1 1 2 000    5                65
2 11 E1230 5880 N0001485C2365   850830 7010 A7  000 2 2 2 3 1   2      6 J 2 1 B    2   1 1 1 1 2 1 1 5 2 000    5               101
                                   CONTRACTOR TOTAL                        166   *

AVATAR ELECTRONICS INC              Gaithersburg              Maryland     016426140   31175      24
4 11 0900  3183 DLA90085C3111   850815 5935 A7  000 2 2 2 3 1   2      1 J 1 2 B    1 1 1 1 1 1 2 1 1 1 2 000    5                28

BOHDAN ASSOCIATES INC               Gaithersburg              Maryland     107935298   31175      24
1 06 ZD30  0321 DNA00185C0163   850311 AC66 S1  000 2 2 2 3 1   2 1003 1 J          2   1 1 2 1 2 1 1 5 2 000    5               110

BRUEL & KJAER INSTRUMENTS INC       Gaithersburg              Maryland     058370131   31175      24
1 12 ZD04  3477 GS00F70420      850308 5999 A7  000 2 2 2 6                                  0       0                                27

COMPUTER SYSTEMS SUPPORT CORP       Gaithersburg              Maryland     077798122   31175      24
1 12 ZD03  1987 MDA90385C0437   850925 J070 S1  000 2 2 2 3 1   2      1 J 2 1 B    1 1 1 1 1 1 2 1 1 5 1 000    5               121

CONTINENTAL RESOURCES INC           Gaithersburg              Maryland     077879955   31175      24
1 11 KF11  0273 DAKF1185C0064   850827 7010 A7  000 2 2 2 3 1   1      1 J 2 2 K    2   1 1 1 2 2 1 1 2 2 000    5                38
1 08 ZD04  0558 GS04F00703      841001 W049 S1  000 2 1 2 6                                  0       0                               135
1 12 EA08  0924 GS04F00703000   850919 W058 A7  000 2 2 2 8 1   2      1 J 2 2 B            0       0                               106
                                   CONTRACTOR TOTAL                        279   *

CORNELL G L COMPANY                 Gaithersburg              Maryland     003254299   31175      24
1 05 CA87  0075 GS07S10603      850207 2420 C9E 000 2 2 2 6                                  0       0                                29
3 05 TA03  0073 GS07S10603      850222 3750 C9E 000 2 2 2 6                                  0       0                                27
                                   CONTRACTOR TOTAL                         56   *

D C A                               Gaithersburg              Maryland     991890781   31175      24
2 08 MA101 1076 GS00K8301S5092  850319 7035 A7  000 2 2 2 6                                  0       0                                28

DATA-CHRON INC                      Gaithersburg              Maryland     081176810   31175      24
1 02 ZD04  0600 GS00K8401S5026  841114 3620 A7  000 2 2 2 6                                  0       0                                57
1 12 ZD04  3423 MDA90485CA307   850220 5895 A7  000 2 2 2 3 2 1 2 1001 6 J          2   1 5 1 1 2 1 1 1 2 000    5                38
                                   CONTRACTOR TOTAL                         95   *

DENRO LABORATORIES INC              Gaithersburg              Maryland     043204924   31175      24
1 05 AB07  0061 DAAB0782D0004   850125 5895 A7  000 2 2 2 5 1   1        K          2   1 1 1 1 2 1 1 1 2 000    1                40
1 06 AB07  0131 DAAB0782D0004   850228 5895 A7  000 2 2 2 5 1   1        K          2   1 1 1 1 2 1 1 1 2 000    1                50
1 03 AB07  3377 DAAB0782DD004   841207 5895 A7  000 2 2 2 5 1   1        K          2   1 2 1 1 2 1 1 1 2 000    1                78
1 05 AB07  3684 DAAB0782DD004   850125 5895 A7  000 2 2 2 5 1   1        K          2   1 1 1 1 2 1 1 1 2 000    1                33
1 08 AB07  4334 DAAB0782DD004   850516 5895 A7  000 2 2 2 5 1   1        K          2   1 1 1 1 2 1 1 1 2 000    1               127
```

S V C	RM PO TN	AAAAA 33333	AAAA 2222	BBBBBBBBBBBBBBB 111111111111111	BBBBBB 333333	BBBB 8888 AAAA	BBB 888 BBB	BBB 888 CCC	B 1 9	B 1 0	B 1 2	B 1 3	C 1	C 2	C 3	CCCC 4444	C 5	C 6	C 7	C 8	C 9	CC 11 00	D 1	D 2	D 3	D 4	D 5	D 6	D 7	D 8	D 9	D 1 0	D 1 1	DDDDDD 12 ABBCCC	D 1 3	B7 AMOUNT ($000)
DENRO LABORATORIES INC (CONT)					Gaithersburg											Maryland						043204924											31175			24	
1	08	AB07	4375	DAAB0782DD004	850523	5895	A7	000	2	2	2	5	1		1						K		2		1	1	1	1	2	1	1	1	2	000		1		92
1	10	AB07	4709	DAAB0782DD004	850628	5895	A7	000	2	2	2	5	1		1						K		2		1	1	1	1	2	1	1	1	2	000		1		1,326
1	12	AB07	6437	DAAB0782DD004	850920	5895	A7	000	2	2	2	B	1		1						K		2		1	1	1	1	2	1	1	1	2	000		1		122
1	12	AB07	6578	DAAB0782DD004	850926	5895	A7	000	2	2	2	5	1		1						K		2		1	1	1	1	2	1	1	1	2	000		1		160
2	05	JA113	1479	N0010485C3181	850116	5805	A7	000	2	2	2	3	1		2	1015	5	J					1	1	1	1	1	1	2	1	1	1	2	000		1		34
3	12	FH02	2538	F0460681C1480	850912	5805	A7	000	2	2	2	A	1		2	0200	5	J					2		1	1	1	1	2	1	1	1	2	000		1		207
3	12	FH02	2755	F0460681C1480	850928	5805	A7	000	2	2	2	A	1		2	0200	5	J					1	1	1	1	1	1	2	1	1	1	2	000		1		423
3	12	FH02	2539	F0460684C0744	850912	5805	A7	000	2	2	2	A	1		2	0200	5	J					2		1	1	1	1	2	1	1	1	2	000		1		41
3	06	FH02	1046	F0460685C0355	850308	5805	A7	000	2	2	2	3	1		2	1013	5	J					1	1	1	1	1	1	2	1	1	1	2	000		5		33
3	06	FH02	1101	F0460685C0501	850315	5805	A7	000	2	2	2	3	1		2	1013	5	J					1	1	1	1	1	1	2	1	1	1	2	000		5		28
3	02	FH02	0150	F1962882C0148	841105	5840	A7	GWD	2	2	2	5	1		2	0102	2	J					2		1	1	1	2	2	1	1	1	1	000		1		126
					CONTRACTOR TOTAL																	2,920	*															
DYNAMICS TECHNOLOGY					Gaithersburg											Maryland						081116725											31175			24	
3	12	HV02	0122	F1965085C0078	850926	6660	A7	000	2	2	2	3	1		2		5	J	1	1	N	1G	2		3		1	1	2	1	1	2	2	000		5		30
EG&G PRINCETON APPLIED RES					Gaithersburg											Maryland						039125604											31175			24	
1	03	ZD04	0862	GS00570293	841214	5999	A7	000	2	2	2	6																	0			0						40
1	12	ZD04	4597	GS00S70293	850808	5895	A7	000	2	2	2	6																	0			0						48
					CONTRACTOR TOTAL																	88	*															
ELECTRO MECHANICAL DESIGN SVS					Gaithersburg											Maryland						092391945											31175			24	
1	12	ZD04	1456	MDA90482C0102	850523	T099	A7	000	2	2	2	C	2	1	2	1001	5	Y					2		1	1	1	2	1	1	3	1	000		5		28
1	12	ZD04	1662	MDA90482C0102	850710	T099	S1	000	2	2	2	C	2	1	2	1001	5	Y					2		1	1	1	2	1	1	3	1	000		5		38
					CONTRACTOR TOTAL																	66	*															
EPOCH ENGINEERING INC					Gaithersburg											Maryland						020304127											31175			24	
2	11	BH006	8122	N0002483C6263	850626	R215	A3	000	2	2	2	C	1		2	0102	2	J					2		1	1	1	2	2	1	1	5	1	000		5		788
2	03	BH005	1079	N0002484C5303	841126	R425	A3	000	2	1	2	C	2	5	2	0102	2	U					2		1	1	1	2	2	1	1	5	2	000		5		459
2	05	PA101	A310	N0014084DJA10	841029	R414	S1	000	2	2	2	5	1		2	0102	2	U					2		1	1	1	2	2	1	1	5	1	000		5		858
2	10	PF162	B033	N0014084DJA10	850610	R408	S1	000	2	2	2	5	1		2		2	U	2	2	K		2		1	1	1	2	2	1	1	5	1	000		5		677
2	11	PF162	B293	N0014084DJA10	850823	R414	S1	000	2	2	2	B	1		2		2	U	2	2	B		2		1	1	1	2	2	1	1	5	1	000		5		195
2	10	MF111	0475	N0016785D0091	850715	AD93	S1	000	2	2	2	5	1		2	0102	2	U					2		1	1	1	2	2	1	1	5	1	000		5		100
2	12	MF111	0625	N0016785D0091	850830	AD93	S1	000	2	2	2	5	1		2	0102	2	U					2		1	1	1	2	2	1	1	5	1	000		5		73
2	12	MF111	0721	N0016785D0091	850913	AD93	S1	000	2	2	2	5	1		2	0102	2	U					2		1	1	1	2	2	1	1	5	1	000		5		98
2	12	MF111	0722	N0016785D0091	850913	AD93	S1	000	2	2	2	5	1		2	0102	2	U					2		1	1	1	2	2	1	1	5	1	000		5		99
2	12	MF108	0486	N6092185D0219	850910	AD93	C9E	000	2	2	2	5	1		2	0102	2	Y					2		1	1	1	2	2	1	1	5	1	000		5		260
2	12	MF108	0487	N6092185D0219	850906	AD93	C9E	000	2	2	2	5	1		2	0102	2	Y					2		1	1	1	2	2	1	1	5	1	000		5		77
2	12	MF108	0543	N6092185D0219	850909	AD93	C9E	000	2	2	2	5	1		2	0102	2	Y					2		1	1	1	2	2	1	1	5	1	000		5		36
					CONTRACTOR TOTAL																	3,720	*															
EXOTECH INC					Gaithersburg											Maryland						003475340											31175			24	
1	05	AA09	0521	DAAA0985C0208	850117	4931	C9E	000	2	2	1	3																	0			0	1					86
1	08	AL01	0423	DAAK2084C0402	850429	5855	A7	HBQ	2	2	2	B	1		2	1001	5	J					2		1	1	1	1	2	1	1	1	2	100		5		59
					CONTRACTOR TOTAL																	145	*															

S RM AAAAA AAAA BBBBBBBBBBBBBBB BBBBBB BBBB BBB BBB B B B B C C C CCCC C C C C C CC D D D D D D D D D D DDDDDD D	B7
V PO 8888 888 888 1 1 1 11 1 1 1 1 1 1 12 1	AMOUNT
C TN 33333 2222 111111111111111 333333 AAAA BBB CCC 9 0 2 3 1 2 3 4444 5 6 7 8 9 00 1 2 3 4 5 6 7 8 9 0 1 ABBCCC 3	($000)
FINKELSTEIN ASSOCIATES INC Gaithersburg Maryland 045950664 31175 24	
1 12 AL01 0791 DAAL0185C0199 850930 AC62 A7 000 2 2 2 3 1 2 2 J 2 1 K 2 1 1 1 2 2 1 1 1 2 000 1	209
1 11 ZD50 0225 MDA90884C2047 850822 K099 S1 000 2 2 2 A 2 A 2 5 U 1 1 N 1B 2 1 5 1 1 2 1 1 5 2 000 5	40
CONTRACTOR TOTAL 249 *	
GENEX CORP Gaithersburg Maryland 048341937 31175 24	
2 12 E612B 2268 N0001485C0431 850912 AD91 S1 000 2 2 2 3 2 G 2 5 U 1 1 N 1A 2 1 1 1 1 2 1 1 5 2 000 5	224
GENSTAR RENTALS Gaithersburg Maryland 079516381 31175 24	
2 07 MF105 1304 GS04F00702 850219 6625 A7 000 2 2 2 6 0 0	36
HEKIMIAN LABORATORIES INC Gaithersburg Maryland 049540198 31175 24	
1 12 ZD04 3580 GS00K8601S02000 850321 5895 A7 000 2 2 2 6 0 0	48
2 11 JA113 6552 GS00K8601S0200 850809 6625 A7 000 2 2 2 8 1 2 1 J 2 1 B 0 0	67
2 11 D2602 1395 GS00K8601S0200 850720 7035 A7 000 2 2 2 6 2 F 1 J 2 2 B 0 0	191
3 03 FF50 0126 GS00K8601S0200 841219 6625 A7 000 2 2 2 6 0 0	187
3 03 FF50 0131 GS00K8601S0200 841220 6625 A7 000 2 2 2 6 0 0	123
3 06 FF60 0366 GS00K8601S0200 850329 6625 A7 000 2 2 2 6 0 0	42
3 09 FF50 0778 GS00K8601S0200 850619 6625 A7 000 2 2 2 6 0 0	219
3 09 FF50 0779 GS00K8601S0200 850619 6625 A7 000 2 2 2 6 0 0	219
3 11 SB07 0143 GS00K8601S0200 850819 6625 A7 000 2 2 2 8 1 2 1 J 2 1 B 0 0	44
3 12 FS02 0708 GS00K8601S0200 850930 5820 C9E 000 2 2 2 8 1 2 6 J 1 1 N 1A 0 0	185
CONTRACTOR TOTAL 1,325 *	
HOFFMANN MALAND & ASSOCIATES Gaithersburg Maryland 106731177 31175 24	
1 12 ZD04 3320 GS00F76127 850206 7110 C9E 000 2 2 2 6 0 0	160
INDUSTRIAL QUALITY INC Gaithersburg Maryland 053085445 31175 24	
1 12 AG46 0125 DAAG4685C0076 850925 AD21 S1 000 2 2 2 3 2 G 2 2 J 2 2 K 2 1 1 1 2 2 2 1 5 2 000 1	49
2 05 MF107 0049 N6092185C0056 841120 AZ11 C9E 000 2 2 2 3 1 2 0102 2 J 2 1 3 1 2 2 2 1 5 2 100 5	50
3 12 HR07 0146 F3361585C5115 850927 AC26 A2 000 2 2 2 3 1 2 0102 2 J 2 1 1 1 2 2 2 1 5 2 000 1	50
CONTRACTOR TOTAL 149 *	
INTEGRATED MICROCOMPTR SYSTMS Gaithersburg Maryland 095356721 31175 24	
4 12 0000 0138 DLAH0082D0209 850925 R399 S1 000 2 2 2 D 2 6 2 1702 7 Y 2 2 1 1 2 1 1 2 1 000 5	42
4 05 0000 0046 DLAH0082D0209 850222 R399 S1 000 2 2 2 5 2 6 2 1702 7 Y 2 2 1 1 2 1 1 2 1 000 5	735
4 06 0000 0065 DLAH0082D0209 850320 R399 S1 000 2 2 2 5 2 6 2 1702 7 Y 2 2 1 1 2 1 1 2 1 000 5	297
4 06 0000 0066 DLAH0082D0209 850101 R399 S1 000 2 2 2 5 2 6 2 1702 7 Y 2 2 1 1 2 1 1 2 1 000 5	129
CONTRACTOR TOTAL 1,203 *	
INTEGRATED POWER CORPORATION Gaithersburg Maryland 107941510 31175 24	
2 10 LF121 0655 N6053085C0013 850411 6130 A7 000 2 2 2 3 1 2 1701 1 J 2 1 1 1 2 2 1 1 1 2 000 5	132
INTERAD LTD Gaithersburg Maryland 054426366 31175 24	
2 06 E1230 5282 N0001485C2131 850124 5999 C9E 000 2 2 2 3 1 2 1001 6 J 2 1 1 1 2 1 1 1 2 000 5	51

S V C	RM PO TN	AAAAA 33333	AAAA 2222	BBBBBBBBBBBBBBB 111111111111111	BBBBB 333333	BBBB 8888 AAAA	BBB 888 BBB	BBB 888 CCC	B 9	B 1 0	B 1 2	B 1 3	C 1	C 2	C 3	CCCC 4444	C 5	C 6	C 7	C 8	C 9	CC 11 00	D 1	D 2	D 3	D 4	D 5	D 6	D 7	D 8	D 9	D 1 0	D 1 1	DDDDDD 12 ABBCCC	D 1 3	B7 AMOUNT ($000)
INTERNATIONAL BUSINESS MCHS					Gaithersburg											Maryland						001368083				31175				24					
1	12	AL02	0437	DAAK2183C0072	850829	5810	A7	000	2	2	2	D	2	5	2	1100	4	U					1	1	1	1	1	1	3	1	1	1	1	000	5	52
1	12	AL02	0438	DAAK2183C0072	850829	5835	A7	000	2	2	2	B	1		2	1001	3	U					1	1	1	1	1	1	3	1	1	1	1	000	5	377
1	12	AL02	0502	DAAK2183C0072	850917	5835	A7	000	2	2	2	B	1		2	1001	3	U					1	1	1	1	1	1	2	1	1	1	1	000	5	45
1	12	AL02	0585	DAAK2183C0072	850927	5835	A7	000	2	2	2	B	1		2	1001	3	U					1	1	1	1	1	1	2	1	1	1	1	000	5	313
1	12	AL02	0586	DAAK2183C0072	850927	5835	A7	000	2	2	2	C	1		2	1001	3	U					1	1	1	1	1	1	2	1	1	1	1	000	5	1,300
1	12	AL02	0644	DAAK2183C0072	850930	5835	A7	000	2	2	2	B	1		2	1001	3	J					1	1	1	1	1	1	2	1	1	1	1	000	5	495
1	06	HC26	0059	DAHC2684C0013	850318	R399	A7	000	2	2	2	C	1		2	1013	1	J					1	3	1	3	1	1	3	1	1	1	1	000	5	101
1	05	ZD10	0101	DCA10085C0028	850104	AZ14	A7	000	2	2	2	3	2	1	2	1100	5	U					1	1	1	1	1	1	3	1	1	5	1	000	5	1,450
1	03	ZD42	0040	DMA80085D0007	841214	U009	S1	000	2	2	2	5	2	4	2	0200	6	J					1	5	1	1	1	1	2	1	1	3	3	100	5	40
1	04	ZD42	0041	DMA80085D0007	841228	U009	S1	000	2	2	2	5	2	4	2	0200	6	J					1	5	1	1	1	1	2	1	1	3	3	000	5	36
1	02	ZD04	0385	GS00K8401S6093	841030	7050	A7	000	2	2	2	6															0				0				36
1	12	ZD04	3150	GS00K8401S6093	850128	7025	C9E	000	2	2	2	6															0				0				30
1	12	ZD04	4135	GS00K85AGS6035	850523	7050	A7	000	2	2	2	6															0				0				54
1	05	ZD04	0807	MDA90483C0317	850110	AC63	A7	000	1	2	2	D	2	1	2	1100	5	U					1	1	1	1	1	1	3	1	1	5	1	000	5	409
1	06	ZD04	0890	MDA90483C0317	850208	AC63	A7	000	1	2	2	D	2	1	2	1100	5	U					1	1	1	1	1	1	2	1	1	5	1	000	5	52
1	12	ZD04	1431	MDA90483C0317	850627	AC65	A7	000	2	2	2	D	2	1	2	1100	5	U					1	1	1	1	1	1	2	1	1	5	1	000	5	126
1	01	ZD04	0453	MDA90484D4003	841019	7050	A7	000	2	2	2	5	2	1	2	1200	2	J					1	4	1	2	1	1	3	1	1	1	2	000	5	1,547
1	02	ZD04	0601	MDA90484D4003	841115	7050	A7	000	2	2	2	5	2	1	2	1200	2	J					1	4	1	2	1	1	3	1	1	1	2	000	5	1,261
1	02	ZD04	0659	MDA90484D4003	841115	7050	A7	000	2	2	2	5	2	1	2	1200	2	J					1	4	1	2	1	1	3	1	1	1	2	000	5	2,304
1	05	ZD04	1088	MDA90484D4003	850208	7050	A7	000	2	2	2	5	2	1	2	1200	2	J					1	4	1	2	1	1	3	1	1	1	2	000	5	2,016
1	06	ZD04	1167	MDA90484D4003	850318	7050	A7	000	2	2	2	5	2	1	2	1200	2	J					1	4	1	2	1	1	3	1	1	1	2	000	5	227
1	06	ZD04	1201	MDA90484D4003	850313	7050	A7	000	2	2	2	5	2	1	2	1200	2	J					1	4	1	2	1	1	3	1	1	1	2	000	5	148
1	08	ZD04	1229	MDA90485C5077	850507	AC63	A7	000	1	2	2	3	2	1	2	1100	5	U					1	1	1	1	1	1	1	1	1	5	1	000	5	2,250
1	12	ZD04	2382	MDA90485C5164	850930	3660	A7	000	2	2	2	3	2	A	2		5	J	1	1	N	6A	1	1	1	1	1	1	3	1	1	1	1	000	1	3,573
1	12	ZD04	1598	MDA90485G2039	850626	AC61	A7	000	2	2	2	4	2	A	2		5	U	1	1	N	6A	1	2	1	1	1	1	2	1	1	1	2	000	5	176
1	12	ZD50	0261	MDA90885C2512	850930	7035	C9E	000	2	2	2	3	2	1	2	1100	2	U					1	1	1	1	1	1	2	1	1	5	1	000	5	196
3	02	HC07	0002	F0469081C0003	841018	AR45	A2	000	2	2	2	B	1		2	1013	2	W					1	2	1	2	1	1	3	1	1	1	1	000		7,977
3	03	HC07	0006	F0469081C0003	841114	AR45	A2	000	2	2	2	D	1		2	1013	2	W					1	2	1	2	1	1	3	1	1	1	1	000		26,350
3	04	HC07	0024	F0469081C0003	841214	AR45	A2	000	2	2	2	D	1		2	1013	2	W					1	2	1	2	1	1	3	1	1	1	1	000		41,947
3	05	HC07	0034	F0469081C0003	850131	AR45	A2	000	2	2	2	B	1		2	1013	2	W					1	2	1	2	1	1	3	1	1	1	1	000		8,819
3	05	HC07	0037	F0469081C0003	850211	AR45	A2	000	2	2	2	D	1		2	1013	2	W					1	2	1	2	1	1	3	1	1	1	1	000		1,982
3	06	HC07	0051	F0469081C0003	850212	AR45	A2	000	2	2	2	D	1		2	1013	2	W					1	2	1	2	1	1	3	1	1	1	1	000		864
3	12	HC07	0084	F0469081C0003	850607	AR45	A2	000	2	2	2	D	1		2	1013	2	W					1	2	1	2	1	1	3	1	1	1	1	000	5	13,439
3	12	HC07	0119	F0469081C0003	850826	AR45	A2	000	2	2	2	D	1		2	1013	2	W					1	2	1	2	1	1	3	1	1	1	1	000	5	3,860
3	12	HC07	0131	F0469081C0003	850527	AR45	A2	000	2	2	2	D	1		2	1013	2	W					1	2	1	2	1	1	2	1	1	1	1	000	5	1,737
3	12	HC07	0145	F0469081C0003	850831	AR45	A2	000	2	2	2	D	1		2	1013	2	W					1	2	1	2	1	1	3	1	1	1	1	000	5	537
3	12	HC07	0148	F0469081C0003	850917	AR45	A2	000	2	2	2	D	1		2	1013	2	W					1	2	1	2	1	1	3	1	1	1	1	000	5	354
3	01	HC46	0005	F0470180C0011	841030	AR44	A2	GAJ	2	2	2	C	1		2	1100	2	K					1	1	1	1	1	1	1	1	1	1	2	000	5	1,766
3	02	HC46	0015	F0470180C0011	841119	AR44	A2	GAJ	2	2	2	D	1		2	1100	2	K					1	1	1	1	1	1	1	1	1	1	2	000	5	1,100
3	03	HC46	0023	F0470180C0011	841219	AR44	A2	GAJ	2	2	2	C	1		2	1100	2	K					1	1	1	1	1	1	1	1	1	1	1	000	5	4,920
3	05	HC46	0030	F0470180C0011	850211	AR44	A2	GAJ	2	2	2	F	1		2	1100	2	K					1	1	1	1	1	1	1	1	1	1	1	000	5	41
3	07	HC46	0037	F0470180C0011	850404	AR44	A2	GAJ	2	2	2	C	1		2	1100	2	K					1	1	1	1	1	1	1	1	1	1	1	000	5	3,309
3	07	HC46	0041	F0470180C0011	850430	AR44	A2	GAJ	2	2	2	C	1		2	1100	2	K					1	1	1	1	1	1	1	1	1	1	2	000	5	5,000
3	11	HC46	0067	F0470180C0011	850808	AR44	A2	GAJ	2	2	2	D	1		2	1100	2	K					1	1	1	1	1	1	1	1	1	1	1	000	5	1,231
3	11	HC46	0068	F0470180C0011	850808	AR44	A2	GAJ	2	2	2	C	1		2	1100	2	K					1	1	1	1	1	1	1	1	1	1	2	000	5	5,482
3	12	FJ03	0487	F0470180C0011	850924	5895	A2	GAJ	2	2	2	5	1		2	1100	4	K					1	1	1	1	1	1	3	1	1	1	2	000	5	1,403
3	12	HC46	0079	F0470180C0011	850830	AR44	A2	GAJ	2	2	2	D	1		2	1100	2	K					1	1	1	1	1	1	1	1	1	1	1	000	5	340
3	12	HC46	0092	F0470180C0011	850916	AR44	A2	GAJ	2	2	2	D	1		2	1100	2	K					1	1	1	1	1	1	1	1	1	1	1	000	5	2,624
3	02	ZA01	0002	F0470181C0119	841101	AR93	A2	000	2	2	2	C	2	1	2	1100	5	J					1	2	1	2	1	1	1	1	1	1	1	000	5	71
3	08	ZA01	0057	F0470184C0136	850510	AR93	A2	000	2	2	2	3	2	1	2	1100	5	U					1	1	1	1	1	1	3	1	1	1	1	000	5	1,474

S RM AAAAA AAAA BBBBBBBBBBBBBBB BBBBBB BBBB BBB BBB B B B B C C C CCCC C C C C C C CC D D D D D D D D D D D DDDDDD D	B7
V PO 8888 888 888 1 1 1 11 12 1	AMOUNT
C TN 33333 2222 111111111111111 333333 AAAA BBB CCC 9 0 2 3 1 2 3 4444 5 6 7 8 9 00 1 2 3 4 5 6 7 8 9 0 1 ABBCCC 3	($000)
INTERNATIONAL BUSINESS (CONT) Gaithersburg Maryland 001368083 31175 24	
3 12 ZA01 0094 F0470184C0136 850826 AR93 A2 000 2 2 2 3 2 1 2 1100 5 U 1 1 1 1 1 1 3 1 1 1 1 000 5	1,426
3 02 HV44 0002 F1962884C0159 841005 AC65 A7 000 2 2 2 3 1 2 1100 2 M 1 1 1 1 1 1 3 1 1 1 1 300 1	6,005
3 02 HV44 0017 F1962884C0159 841116 AC65 A7 000 2 2 2 3 2 5 2 1100 2 J 1 1 1 1 1 1 3 1 1 1 1 100 1	1,692
3 04 HV44 0061 F1962884C0159 850118 AC65 A7 GYT 2 2 2 3 2 5 2 1100 2 J 1 1 1 1 1 1 3 1 1 1 1 100 2	207
3 05 HV44 0075 F1962884C0159 850201 AC65 A7 GYT 2 2 2 3 2 5 2 1100 2 J 1 1 1 1 1 1 3 1 1 1 1 100 2	410
3 07 HV44 0107 F1962884C0159 850401 AC65 A7 GYT 2 2 2 5 2 5 2 1100 2 J 1 1 1 1 1 1 3 1 1 1 1 000 1	48
3 07 HV44 0110 F1962884C0159 850404 AC65 A7 GYT 2 2 2 C 1 2 1100 2 M 1 1 1 1 1 1 3 1 1 1 1 000 1	1,100
3 07 HV44 0121 F1962884C0159 850422 AC65 A7 GYT 2 2 2 5 2 5 2 1100 2 J 1 1 1 1 1 1 3 1 1 1 1 000 1	528
3 09 HV44 0144 F1962884C0159 850612 AC65 A7 GYT 2 2 2 5 2 5 2 1100 2 J 1 1 1 1 1 1 3 1 1 1 1 100 1	696
3 09 HV44 0147 F1962884C0159 850613 AC65 A7 GYT 2 2 2 5 2 5 2 1100 2 J 1 1 1 1 1 1 3 1 1 1 1 000 1	76
3 10 HV44 0169 F1962884C0159 850719 AC65 A7 GYT 2 2 2 5 2 5 2 1100 2 J 1 1 1 1 1 1 3 1 1 1 1 000 5	500
3 10 HV44 0180 F1962884C0159 850731 AC65 A7 GYT 2 2 2 B 1 2 1100 2 J 1 1 1 1 1 1 3 1 1 1 1 100 1	102
3 12 HV44 0222 F1962884C0159 850916 AC65 A7 GYT 2 2 2 B 1 2 1100 2 J 1 1 1 1 1 1 3 1 1 1 1 000 1	79
3 12 HV44 0223 F1962884C0159 850916 AC65 A7 GYT 2 2 2 B 1 2 1100 2 J 1 1 1 1 1 1 3 1 1 1 1 000 1	112
3 12 HV44 0225 F1962884C0159 850916 AC65 A7 GYT 2 2 2 5 2 5 2 1100 2 J 1 1 1 1 1 1 3 1 1 1 1 000 1	2,362
3 12 HV44 0226 F1962884C0159 850916 AC65 A7 GYT 2 2 2 B 1 2 1100 2 L 1 1 1 1 1 1 3 1 1 1 1 100 1	225
3 12 HJ06 0108 F3060285C0177 850905 AD94 A7 000 2 2 2 3 2 1 2 1100 2 J 1 2 1 2 1 1 2 1 1 5 2 000 1	199
3 10 FS03 0470 F3360085C0409 850723 7025 A7 000 2 2 2 3 1 2 1013 1 J 1 5 1 1 1 1 3 1 1 1 2 000 5	1,123
3 03 JA02 0103 F4168985C0508 841212 L099 S1 000 2 2 2 3 1 2 1007 5 J 1 1 1 1 1 1 1 1 1 5 1 000 2	2,175
CONTRACTOR TOTAL 174,306 *	
INTERNATIONAL SYSTEMS MKTG Gaithersburg Maryland 077802411 31175 24	
1 12 AD05 1065 GS00K85AG5105 850930 7025 A7 000 2 2 2 8 1 1 1 J 2 2 B 0 0	40
1 12 AD05 1066 GS00K85AGS5105 850930 7025 A7 000 2 2 2 8 1 1 1 J 2 2 B 0 0	44
1 09 ZD03 1125 MDA90385C0256 850603 W070 A7 000 2 2 2 3 1 2 1013 1 J 1 1 1 1 1 1 1 1 1 5 2 100 5	147
1 09 ZD03 1154 MDA90385C0256 850603 W070 A7 000 2 2 2 3 1 2 1013 1 J 1 1 1 1 1 1 1 1 1 5 2 100 5	147
CONTRACTOR TOTAL 378 *	
INTERNTNL RSRCH ASSCTS INC Gaithersburg Maryland 070103213 31175 24	
1 05 ZD03 0383 MDA90383C0316 850131 N063 S1 000 2 2 2 B 2 4 2 1001 5 J 2 1 2 1 1 2 1 1 3 2 000 5	33
1 02 ZD03 0036 MDA90384C0005 841022 J099 S1 000 2 2 2 C 1 2 1001 5 J 1 1 1 1 1 1 1 1 1 3 2 100 5	48
1 09 ZD03 1034 MDA90385C0133 850516 J036 S1 000 2 2 2 B 1 2 1013 1 J 2 1 1 1 2 1 1 3 2 000 5	28
1 12 ZD03 1947 MDA90385C0461 850925 N063 S1 000 2 2 2 3 1 2 5 J 1 1 N 2A 2 1 1 1 1 2 1 1 1 2 000 5	79
2 10 D2603 1233 GS07F11652 850619 6695 A7 000 2 2 2 8 1 2 6 J 1 1 N 1G 0 0	34
CONTRACTOR TOTAL 222 *	
L K B INSTRUMENTS Gaithersburg Maryland 991437542 31175 24	
1 12 AD05 1013 DAAD0585C4427 850930 6630 C9E 000 2 2 2 3 1 1 1 J 2 2 A 1 1 1 1 1 1 2 1 1 1 2 000 5	38
2 09 MA103 3111 N0060085C2003 850531 6640 C9E 000 2 2 2 3 1 2 0700 1 J 1 1 1 1 1 1 2 1 1 1 2 100 5	30
CONTRACTOR TOTAL 68 *	
LKB INSTRUMENTS INC Gaithersburg Maryland 048007991 31175 24	
1 02 MD17 0138 DAMD1785C5042 841124 6640 C9B 000 2 2 2 3 1 1 J 1 1 1 1 1 1 2 1 1 1 2 100 5	26
1 07 MD17 0383 GS00F70314 850401 6630 C9E 000 2 1 1 6 0 0 1	28
1 11 MD17 0612 GS00F78096 850802 6645 C9E 000 2 2 2 6 2 F 1 J 2 2 F 0 0	31
CONTRACTOR TOTAL 85 *	

S V C	RM PO TN	AAAAA	AAAA	BBBBBBBBBBBBBBB	BBBBBB	BBBB 8888	BBB 888	BBB 888	B 1	B 1	B 1	C	C	C	CCCC	C	C	C	C	C	CC 11	D	D	D	D	D	D	D	D	D 1	D 1	DDDDDD 12	D 1	B7 AMOUNT ($000)
		33333	2222	111111111111111	333333	AAAA	BBB	CCC	9	0	2	3	1	2	3	4444	5	6	7	8	9	00	1	2	3	4	5	6	7	8	9	0	1	ABBCCC	3	
LKC SYSTEMS INC					Gaithersburg										Maryland						020296026			31175				24							
1	03	ZD04	0075	MDA90482C0034	841001	J059	S1	000	2	1	2	B	2	1	2	1200	5	Y				2		1	1	1	1	2	1	1	5	1	000	5	63
M S ELECTRONICS INC					Gaithersburg										Maryland						020293031			31175				24							
1	12	ZD04	1751	MDA90485C0100	850911	7050	A7	000	2	2	2	3	2	A	2		1	J	2	2	N	6A	2		1	1	1	1	2	1	1	2	3	000	5	38
MARMON HOLDINGS INC DEL					Gaithersburg										Maryland						052278728			31175				24							
1	04	ZD04	0560	GS04F00702	841001	W049	S1	000	2	2	2	6															0			0					135
1	06	ZD04	1280	GS04S23559	841001	W049	S1	000	2	2	2	6															0			0					98
2	02	RG400	0002	GS04S23559	841001	9999	C9E	000	2	2	2	6															0			0					43
				CONTRACTOR TOTAL																	276	*													
MESA TECHNOLOGY					Gaithersburg										Maryland						992026575			31175				24							
2	12	JA112	7362	N0010485C5049	850829	7010	A7	000	2	2	2	3	1		2		1	J	2	2	B		1	4	1	4	1	1	1	1	1	2	2	000	1	117
MESA TECHNOLOGY CORP					Gaithersburg										Maryland						066780073			31175				24							
1	01	ZD04	0391	MDA90485C9034	841012	7050	A7	000	2	2	2	3	2	1	2	1200	6	J					1	1	1	1	1	1	2	1	1	2	2	000	5	26
2	08	JA112	4012	N0010485C2865	850426	9999	A7	000	2	2	2	3	1		2	1015	1	J					1	4	1	4	1	1	2	1	1	2	2	000	1	68
2	08	JA112	4013	N0010485C2866	850426	9999	A7	000	2	2	2	4	1		2	1015	1	J					1	4	1	4	1	1	2	1	1	2	2	000	1	57
				CONTRACTOR TOTAL																	151	*													
MESA TECHNOLOGY CORPORATION					Gaithersburg										Maryland						053078317			31175				24							
1	06	MD17	0346	DAMD1785C5128	850319	7025	A7	000	2	2	2	3	1		2	1013	1	J					1	3	1	1	1	1	2	1	1	2	2	100	5	28
1	12	MD17	0676	DAMD1785C5309	850916	7025	A7	000	2	2	2	3	1		2		1	J	2	2	B		1	2	1	1	1	1	2	1	1	2	2	000	5	33
1	12	ZD04	3636	GS00K8401S5578	850328	5999	A7	000	2	2	2	6															0			0					27
1	12	ZD04	2064	MDA90485C0018	850910	5999	A7	000	2	2	2	3	2	A	2		6	J	1	1	N	6A	1	1	1	1	1	1	2	1	1	1	2	000	5	100
1	12	ZD04	1853	MDA90485C0042	850815	5999	A7	000	2	2	2	3	2	A	2		5	J	1	1	N	6A	1	1	1	1	1	1	2	1	1	1	2	000	5	74
1	03	ZD04	0671	MDA90485C0151	841218	5999	A7	000	2	2	2	3	2	1	2	1001	6	J					1	1	1	1	1	1	2	1	1	2	2	000	5	38
1	12	ZD04	1989	MDA90485C0174	850905	5999	A7	000	2	2	2	3	2	A	2		1	J	2	2	N	6A	1	4	1	1	1	1	2	1	1	2	2	000	5	36
1	12	ZD04	2018	MDA90485C0179	850918	5999	A7	000	2	2	2	3	2	A	2		1	J	2	2	N	6A	1	4	1	4	1	1	2	1	1	2	2	000	5	35
1	02	ZD04	0339	MDA90485C0193	841101	5835	A7	000	2	2	2	3	2	1	2	1001	5	J					1	1	1	1	1	1	2	1	1	1	2	000	5	421
1	02	ZD04	0580	MDA90485C0481	841114	5835	A7	000	2	2	2	3	2	1	2	1001	6	J					1	2	1	1	1	1	1	1	1	1	2	000	5	35
1	12	ZD04	1968	MDA90485C0531	850827	5999	A7	000	2	2	2	3	2	A	2		6	J	1	1	N	6A	1	1	1	1	1	1	2	1	1	1	2	000	5	56
1	12	ZD04	2131	MDA90485C0577	850912	5999	A7	000	2	2	2	3	2	A	2		1	J	2	2	N	6A	1	1	1	1	1	1	2	1	1	2	2	000	5	35
1	02	ZD04	0661	MDA90485C9041	841106	7050	A7	000	2	2	2	3	2	1	2	1200	1	J					1	2	1	1	1	1	2	1	1	2	2	000	5	60
1	03	ZD04	0367	MDA90485C9043	841204	7035	A7	000	2	2	2	3	2	1	2	1001	6	J					1	1	1	1	1	1	2	1	1	1	2	000	5	60
1	12	ZD04	1485	MDA90485C9053	850729	7025	A7	000	2	2	2	3	2	A	2		1	J	2	2	N	6A	1	4	1	1	1	1	2	1	1	1	2	000	5	30
1	12	ZD04	1735	MDA90485C9085	850816	7010	A7	000	2	2	2	3	2	A	2		1	J	2	2	N	6A	1	1	1	1	1	1	2	1	1	1	2	000	5	58
1	12	ZD04	1821	MDA90485C9093	850826	7010	A7	000	2	2	2	3	2	A	2		5	J	1	1	N	6A	1	1	1	1	1	1	2	1	1	1	1	000	5	124
1	12	ZD04	2010	MDA90485C9104	850912	7010	A7	000	2	2	2	3	2	A	2		1	J	2	2	N	6A	1	4	1	1	1	1	2	1	1	2	2	000	5	70
1	12	ZD04	3033	MDA90485CA114	841218	5999	A7	000	2	2	2	3	2	1	2	1001	5	J					1	1	1	1	1	1	2	1	1	1	2	000	5	111
1	12	ZD04	3062	MDA90485CA125	841206	5895	A7	000	2	2	2	3	2	1	2	1200	1	J					1	4	1	1	1	1	2	1	1	1	2	000	5	31
1	12	ZD04	3101	MDA90485CA145	841217	5999	A7	000	2	2	2	1	2	1	2	1200	6	J					1	1	1	1	1	1	2	1	1	1	2	000	5	46
1	12	ZD04	3109	MDA90485CA148	841221	5999	A7	000	2	2	2	3	2	1	2	1001	6	J					1	1	1	1	1	1	2	1	1	2	2	000	5	108
1	12	ZD04	3257	MDA90485CA208	850122	5895	A7	000	2	2	2	3	2	1	2	1001	6	J					1	1	1	1	1	1	2	1	1	1	2	000	5	38
1	12	ZD04	3294	MDA90485CA231	850128	7010	A7	000	2	2	2	3	2	1	2	1200	1	J					1	2	1	1	1	1	1	1	1	2	2	000	5	66

| S RM AAAAA AAAA BBBBBBBBBBBBBBB BBBBBB BBBB BBB BBB B B B C C C CCCC C C C C C CC D D D D D D D D D D DDDDDD D B7
V PO 8888 888 888 1 1 1 11 1 2 3 4 5 6 7 8 9 0 1 12 1 AMOUNT
C TN 33333 2222 111111111111111 333333 AAAA BBB CCC 9 0 2 3 1 2 3 4444 5 6 7 8 9 00 1 2 3 4 5 6 7 8 9 0 1 ABBCCC 3 ($000) |
|---|
| MESA TECHNOLOGY CORPORA (CONT) Gaithersburg Maryland 053078317 31175 24 |
| 1 12 ZD04 3299 MDA90485CA235 850129 5999 A7 000 2 2 2 3 2 1 2 1200 1 J 1 1 1 1 1 1 2 1 1 2 2 000 5 34 |
| 1 08 ZD04 3406 MDA90485CA293 850304 7010 A7 000 2 2 2 3 2 1 2 1001 5 J 2 1 1 1 1 2 1 1 1 2 000 5 383 |
| 1 12 ZD04 3416 MDA90485CA302 850228 5999 A7 000 2 2 2 3 2 1 2 1001 6 J 1 1 1 1 1 1 2 1 1 1 2 000 5 37 |
| 1 12 ZD04 3601 MDA90485CA393 850325 5999 A7 000 2 2 2 3 2 1 2 1001 5 J 1 1 1 1 1 1 2 1 1 2 1 000 5 307 |
| 1 12 ZD04 3654 MDA90485CA432 850405 5999 A7 000 2 2 2 3 2 1 2 1200 1 J 1 4 1 1 1 1 2 1 1 2 2 000 5 52 |
| 1 12 ZD04 3701 MDA90485CA448 850405 5999 A7 000 2 2 2 3 2 1 2 1200 1 J 1 4 1 4 1 1 2 1 1 2 2 000 5 45 |
| 1 12 ZD04 3739 MDA90485CA459 850408 5999 A7 000 2 2 2 3 2 1 2 1001 6 J 1 1 1 1 1 1 2 1 1 2 2 000 5 117 |
| 1 12 ZD04 3771 MDA90485CA470 850411 7010 A7 000 2 2 2 3 2 1 2 1001 6 J 1 1 1 1 1 1 2 1 1 1 2 000 5 40 |
| 1 08 ZD04 3931 MDA90485CA533 850501 7035 A7 000 2 2 2 3 2 1 2 1200 1 J 1 3 1 3 1 1 2 1 1 5 2 000 5 30 |
| 1 12 ZD04 4094 MDA90485CA600 850725 7050 A7 000 2 2 2 3 2 1 2 1001 5 J 1 1 1 1 1 1 2 1 1 1 2 000 5 407 |
| 1 12 ZD04 4537 MDA90485CA796 850719 5999 A7 000 2 2 2 3 2 1 2 1100 1 J 1 4 1 4 1 1 2 1 1 2 2 000 5 80 |
| 1 12 ZD04 4915 MDA90485CA948 850830 7010 A7 000 2 2 2 3 2 1 2 1001 5 J 1 1 1 1 1 1 2 1 1 1 1 000 5 108 |
| 1 12 ZD04 6014 MDA90485CB040 850918 7035 A7 000 2 2 2 3 2 1 2 1200 1 J 1 4 1 3 1 1 2 1 1 5 2 000 5 27 |
| 1 12 ZD04 6083 MDA90485CB077 850922 5999 A7 000 2 2 2 3 2 1 2 1001 6 J 1 1 1 1 1 1 2 1 1 1 2 000 5 78 |
| 1 12 ZD04 6101 MDA90485CB088 850928 5999 A7 000 2 2 2 3 2 1 2 1001 5 J 1 1 1 1 1 1 2 1 1 1 1 000 5 206 |
| 1 12 ZD04 6119 MDA90485CB101 850925 7035 A7 000 2 2 2 3 2 1 2 1200 1 J 1 3 1 3 1 1 2 1 1 5 2 000 5 79 |
| 1 12 ZD04 6137 MDA90485CB112 850927 7010 A7 000 2 2 2 3 2 1 2 1001 5 J 1 1 1 1 1 1 3 1 1 1 1 000 5 533 |
| 1 12 ZD04 6147 MDA90485CB118 850930 5811 A7 000 2 2 2 3 2 1 2 1200 1 J 1 4 1 1 1 1 1 1 1 2 2 000 5 71 |
| 1 12 ZD04 6165 MDA90485CB131 850927 5999 A7 000 2 2 2 3 2 1 2 1001 6 J 1 1 1 1 1 1 2 1 1 1 2 000 5 108 |
| 1 12 ZD04 6181 MDA90485CB144 850927 5895 A7 000 2 2 2 3 2 1 2 1200 6 J 1 1 1 1 1 1 2 1 1 1 2 000 5 59 |
| CONTRACTOR TOTAL 4,521 * |
| METROPLEX CORP Gaithersburg Maryland 991702259 31175 24 |
| 1 10 AD05 0641 GS00K85AGS0838 850725 6630 C9E 000 2 2 2 6 0 0 40 |
| MICROLOG CORP Gaithersburg Maryland 083510438 31175 24 |
| 1 12 ZD04 3657 GS00K8401S5182 850405 5999 A7 000 2 2 2 6 0 0 47 |
| NORDEN SYSTEMS INC Gaithersburg Maryland 089623318 31175 24 |
| 2 04 BH007 1252 N0002485C7064 841221 7045 A3 000 2 2 2 3 1 1 J 1 3 1 3 1 1 4 1 1 1 2 000 5 642 |
| 2 04 BH007 1253 N0002485C7064 841221 7045 A7 000 2 2 2 B 1 1 J 1 3 1 3 1 1 4 1 1 1 2 000 5 94 |
| 2 06 PA101 A454 N0014085CSC00 850109 7042 S1 000 2 2 2 3 2 4 2 1001 6 J 1 2 1 2 1 1 2 1 1 5 3 000 5 51 |
| 2 02 RA100 0132 N0018985C0011 841009 7010 C9E 000 2 2 2 3 1 2 1013 1 J 1 1 1 1 1 1 2 1 1 1 2 000 5 336 |
| 2 07 LA110 0247 N0024485C0239 850415 7035 A7 000 2 2 2 3 1 2 0200 1 J 1 1 1 1 1 1 1 1 1 1 3 000 5 264 |
| 2 12 LA110 0581 N0024485C0605 850906 7010 C9E 000 2 2 2 3 1 2 1 J 2 1 B 1 1 1 1 1 1 2 1 1 1 2 000 5 82 |
| CONTRACTOR TOTAL 1,469 * |
| NORDEN SYSTEMS MARYLAND INC Gaithersburg Maryland 074849506 31175 24 |
| 2 07 LA102 0645 GS00K8501S5976 850319 5975 A7 000 2 2 2 6 0 0 47 |
| 2 12 MF102 1674 N6092185CA348 850913 7035 A7 000 2 2 2 3 1 1 1 J 2 1 A 1 1 1 1 1 1 2 1 1 1 3 000 5 762 |
| 2 05 PF161 0400 N6226984C0413 850206 7010 A7 000 2 2 2 A 1 2 1003 5 J 1 1 1 1 1 1 2 1 1 1 1 000 5 65 |
| CONTRACTOR TOTAL 874 * |
| NUS CORPORATION Gaithersburg Maryland 991428657 31175 24 |
| 1 05 CA87 0069 DACA8785C0033 850117 R219 S1 000 2 2 2 3 1 2 0400 2 J 1 1 1 1 1 1 2 1 1 5 2 000 3 215 |

S RM AAAAA AAAA BBBBBBBBBBBBBBB BBBBBB BBBB BBB BBB B B B B C C C CCCC C C C C C C CC D D D D D D D D D D D DDDDDD D	B7
V PO 8888 888 888 1 1 1 11 1 1 1 1 1 1 1 1 1 1 1 1 1 1 12 1	AMOUNT
C TN 33333 2222 111111111111111 333333 AAAA BBB CCC 9 0 2 3 1 2 3 4444 5 6 7 8 9 00 1 2 3 4 5 6 7 8 9 0 1 ABBCCC 3	($000)
OPTELECOM INC Gaithersburg Maryland 072658529 31175 24	
1 03 AH01 0361 DAAH0183DA024 841120 AD92 A2 000 2 2 2 5 1 2 1100 5 Y 2 1 1 1 1 2 1 1 1 1 000	98
1 04 AH01 2233 DAAH0183DA024 850115 AD92 A2 000 2 2 2 5 1 2 1100 7 Y 2 1 1 1 1 2 1 1 1 1 000	100
1 08 AH01 3235 DAAH0183DA024 850430 AD92 A2 000 2 2 2 5 1 2 1001 5 Y 2 1 1 1 1 2 1 1 1 2 000 5	45
1 12 AH01 4800 DAAH0185C1326 850926 AD92 A2 000 2 2 2 3 2 7 2 1701 2 U 2 1 1 1 2 2 3 1 5 1 700 5	183
2 05 MF101 1138 N6092185CA027 841114 AD21 A7 000 2 2 2 3 1 2 0102 2 J 2 1 1 1 2 2 2 1 1 2 000 5	46
3 10 HE02 0176 F0470085C0049 850701 7035 A7 000 2 2 2 3 1 2 1001 5 J 2 1 1 1 1 2 1 1 1 2 000 5	48
3 11 FJ04 3090 F0960384C3986 850815 1270 A7 ACD 2 2 2 2 2 4 2 0200 5 J 2 1 1 1 1 2 1 1 1 1 000 1	76
3 09 FJ04 2450 F0960385C4103 850625 1270 A7 ACD 2 2 2 3 1 2 1015 5 J 2 1 1 1 1 2 1 1 1 2 000 5	201
3 12 FJ04 3838 F0960385C4744 850919 1270 A7 ACD 2 2 2 1 2 B 2 5 J 1 1 N 2A 2 1 1 1 1 2 1 1 1 2 000 5	429
CONTRACTOR TOTAL 1,226 *	
OPTIM ELECTRONICS CORP Gaithersburg Maryland 038789939 31175 24	
1 03 AD05 0140 GS00K8401S5840 841207 7025 A7 000 2 2 2 6 0 0	71
PENRIL CORP Gaithersburg Maryland 045493988 31175 24	
1 12 AD07 0397 DAAD0785C0186 850926 5805 A7 000 2 2 2 3 1 1 1 J 2 2 A 1 4 1 3 1 1 2 1 1 1 2 215 JP 5	50
2 10 TF140 0133 GS00K85AS5093 850619 7025 A7 000 2 2 2 8 2 F 2 1 J 2 2 B 0 0	41
CONTRACTOR TOTAL 91 *	
PHOTOCRAFT CUSTOM LABS INC Gaithersburg Maryland 083507699 31175 24	
2 04 E1230 5255 N0001485D2002 850114 T012 C9E 000 2 2 2 3 1 2 1013 1 J 2 1 3 1 1 2 1 1 3 2 000 5	25
2 11 E1230 5798 N0001485D2002 850816 T012 C9E 000 2 2 2 C 1 2 1013 1 J 2 1 3 1 1 2 1 1 5 2 000 5	25
CONTRACTOR TOTAL 50 *	
PHOTON RESOURCES INC Gaithersburg Maryland 991962564 31175 24	
2 07 LA103 0714 N0012385C0042 850329 6030 A7 000 2 2 2 3 1 1 J 2 1 1 2 1 2 1 1 2 2 000 2	181
PIONEER WSHNGTN ELECTR Gaithersburg Maryland 05[illegible]3929 31175 24	
1 12 ZD04 2061 MDA90485C0578 850912 5999 A7 000 2 2 2 3 2 A 2 1 J 2 2 N 6A 1 1 1 1 1 1 2 1 1 2 2 000 5	26
1 12 ZD04 2001 MDA90485C0601 850918 5999 A7 000 2 2 2 3 2 A 2 1 J 2 2 N 6A 1 1 1 1 1 1 2 1 1 2 2 000 5	26
1 12 ZD04 4015 MDA90485CA568 850805 5999 A7 000 2 2 2 3 2 1 2 1200 1 J 1 1 1 1 1 1 2 1 1 2 2 000 5	46
CONTRACTOR TOTAL 98 *	
PRINTER SYSTEMS CORPORATION Gaithersburg Maryland 069281087 31175 24	
3 06 FS06 0170 F3360685M0044 850228 R399 S1 000 2 2 2 D 1 2 1001 5 J 2 1 1 1 1 2 1 1 5 2 000 5	34
3 11 QA06 0262 GS0K8401S5102 850729 7010 C9E 000 2 2 2 8 1 2 1 J 2 2 B 0 0	38
CONTRACTOR TOTAL 72 *	
RHEOLOGY RESEARCH Gaithersburg Maryland 048300198 31175 24	
1 02 AA15 0039 DAAK1183C0040 841127 AD91 S1 000 2 2 2 B 1 2 1100 5 J 2 1 1 1 1 2 1 1 5 2 000 5	33
SCHWEBER ELECTRONICS CORP Gaithersburg Maryland 006995476 31175 24	
1 12 ZD04 4713 MDA90485CA863 850911 7050 C9E 000 2 2 2 3 2 1 2 1200 1 J 1 1 1 1 1 1 2 1 1 2 2 000 5	49

S V C	RM PO TN	AAAAA 33333	AAAA 2222	BBBBBBBBBBBBBBB 111111111111111	BBBBBB 333333	BBBB 8888 AAAA	BBB 888 BBB	BBB 888 CCC	B 1 9	B 1 0	B 1 2	B 1 3	C 1 1	C 2 2	C 3 3	CCCC 4444	C 11 00	C 5	C 6	C 7	C 8	C 9	CC	D 1	D 2	D 3	D 4	D 5	D 6	D 7	D 8	D 9	D 1 0	D 1 1	DDDDDD 12 ABBCCC	D 1 3	B7 AMOUNT ($000)
SCHWEBER ELECTRONICS CO (CONT)					Gaithersburg								Maryland				006995476							31175							24						
1	12	ZD04	4782	MDA90485CA892	850911	7042	A7	000	2	2	2	3	2	1	2	1200	1	J						1	1	1	1	1	1	2	1	1	2	2	000	5	49
2	10	E1230	5697	N0001485C2235	850521	7025	C9E	000	2	2	2	3	1		2	1013	1	J						1	4	1	2	1	1	2	1	1	2	2	000	5	30
2	10	E1230	5641	N0001485C2236	850531	7022	C9E	000	2	2	2	3	1		2	1013	1	J						1	4	1	1	1	1	2	1	1	1	2	000	5	35
2	10	E1230	5706	N0001485C2275	850712	7042	A7	000	2	2	2	3	1		2	1013	1	J						1	1	1	1	1	1	2	1	1	5	2	000	5	34
2	12	E1230	5911	N0001485C2434	850904	7010	C9E	000	2	2	2	3	1		2		1	J	2	2	B			1	4	1	2	1	1	1	1	1	2	2	000	5	155
					CONTRACTOR TOTAL																	352	*														
SPACE COMMUNICATION COMPANY					Gaithersburg								Maryland				012831665							31175							24						
3	02	HC70	0003	F0470184C0140	841101	AC25	C9E	000	2	2	2	3	1		2	1100	2	M						1	2	1	2	1	1	3	1	1	1	1	000	1	48,819
3	02	HC70	0004	F0470184C0140	841101	AC25	C9E	000	2	2	2	3	1		2	1100	2	R						1	2	1	2	1	1	3	1	1	1	1	000		773
3	03	HC70	0006	F0470184C0140	841220	AC25	C9E	000	2	2	2	B	1		2	1100	2	M						1	2	1	2	1	1	3	1	1	1	1	000	5	40,252
3	05	HC70	0010	F0470184C0140	850201	AC25	C9E	000	2	2	2	B	1		2	1100	2	M						1	2	1	2	1	1	3	1	1	1	1	000	5	400
3	06	HC70	0012	F0470184C0140	850227	AC25	C9E	000	2	2	2	C	1		2	1100	2	M						1	2	1	2	1	1	3	1	1	1	1	000	5	5,349
3	07	HC70	0014	F0470184C0140	850430	AC25	C9E	000	2	2	2	B	1		2	1100	2	M						1	2	1	2	1	1	3	1	1	1	1	000	1	5,387
3	12	HC70	0021	F0470184C0140	850731	AC25	C9E	000	2	2	2	C	1		2	1100	2	M						1	2	1	2	1	1	3	1	1	1	1	000	1	3,266
3	12	HC70	0022	F0470184C0140	850823	AC25	C9E	000	2	2	2	B	1		2	1100	2	M						1	2	1	2	1	1	3	1	1	1	1	000	1	6,312
3	12	HC70	0024	F0470184C0140	850913	AC25	C9E	000	2	2	2	D	1		2	1100	2	M						1	2	1	2	1	1	3	1	1	1	1	000	1	6,432
3	12	HC70	0025	F0470184C0140	850918	AC25	C9E	000	2	2	2	D	1		2	1100	2	M						1	2	1	2	1	1	3	1	1	1	2	000	1	306
					CONTRACTOR TOTAL																	117,296	*														
SPECTRA CHROME					Gaithersburg								Maryland				991856469							31175							24						
1	12	AD05	1039	DAAD0585C4396	850930	7010	A7	000	2	2	2	3	1		2		1	J	2	2	B			2		1	1	1	1	2	1	1	2	2	000	5	59
ST ANGELO FURNITURE SERVICE					Gaithersburg								Maryland				051757862							31175							24						
3	03	QA12	0056	F0462685C0008	841221	1680	A1C	000	2	2	2	3	1		1			J						2		1	1	1	1	2	1	1	1	2	000	5	68
SUMMIT RESEARCH CORPORATION					Gaithersburg								Maryland				077803229							31175							24						
2	02	E612B	0091	N0001483C0188	841031	AD91	S1	000	2	2	2	C	2	7	2	1100	5	U						2		1	1	1	1	2	1	1	5	2	000	5	33
2	02	BH006	0181	N0002484C6046	841031	R408	A3	GTA	2	2	2	B	1		2	0102	2	U						2		1	1	1	2	2	1	1	1	2	000	3	145
2	02	BH006	0521	N0002484C6046	841107	R408	A3	GTA	2	2	2	C	1		2	0102	2	U						2		1	1	1	2	2	1	1	1	2	000	3	125
2	05	BH006	2447	N0002484C6046	850125	R408	A3	GTA	2	2	2	C	1		2	0102	2	U						2		1	1	1	2	2	1	1	1	2	000	3	180
2	04	MF103	1006	N6092183CA111	841012	R599	S1	000	2	2	2	B	1		2	0102	2	U						2		1	1	1	2	2	1	1	3	2	000	5	322
2	08	MF103	1427	N6092183CA111	850510	R599	S1	000	2	2	2	B	2	4	2	0200	5	J						2		1	1	1	1	2	1	1	3	2	000	5	40
2	12	MF106	0432	N6092185C0098	850830	R301	C9E	000	2	2	2	3	1		2	1013	2	U						2		1	3	1	1	2	1	1	5	1	000	5	345
2	08	MF108	0234	N6092185D0106	850213	U009	C9E	000	2	2	2	5	1		2	1013	2	Y						2		1	1	1	1	2	1	1	5	1	000	5	91
2	10	MF108	0312	N6092185D0106	850515	U009	C9E	000	2	2	2	5	1		2	1013	2	Y						2		1	1	1	1	2	1	1	5	1	000	5	91
2	11	MF108	0401	N6092185D0106	850813	U009	C9E	000	2	2	2	5	1		2	1007	2	Y						2		1	1	1	1	2	1	1	5	1	000	5	89
2	11	MF108	0428	N6092185D0106	850828	U009	C9E	000	2	2	2	5	1		2	1007	2	Y						2		1	1	1	1	2	1	1	5	1	000	5	50
					CONTRACTOR TOTAL																	1,511	*														
TEKTRONIX INC					Gaithersburg								Maryland				009020231							31175							24						
1	05	AL02	0117	DAAK2185C0033	850115	6645	A7	000	2	2	2	3	1		1			J						1	3	1	2	1	1	2	1	1	2	2	200	5	28
1	02	ZD10	0003	DCA10084C0079	841010	J070	S1	000	2	2	2	3	1		2	1001	5	J						1	1	1	1	1	1	2	1	1	5	2	000	5	32
1	05	ZD03	0540	GS00C03656	850116	W070	S1	000	2	2	2	6																0				0					26
1	03	ZD10	0040	GS00K8501S5898	841115	7035	A7	000	?	2	2	6																0				0					56-

S RM AAAAA AAAA BBBBBBBBBBBBBBB BBBBBB BBBB BBB BBB B B B B C C C CCCC C C C C C C CC D D D D D D D D D D D DDDDDD D	B7
V PO 8888 888 888 1 1 1 11 1 1 12 1	AMOUNT
C TN 33333 2222 111111111111111 333333 AAAA BBB CCC 9 0 2 3 1 2 3 4444 5 6 7 8 9 00 1 2 3 4 5 6 7 8 9 0 1 ABBCCC 3	($000)
TEKTRONIX INC (CONT) Gaithersburg Maryland 009020231 31175 24	
1 04 ZD42 0044 GS00K8501S5898 850116 7045 C9E 000 2 2 2 6 0 0	42
1 05 ZD42 0049 GS00K8501S5898 850131 7025 A7 000 2 2 2 6 0 0	32
1 06 ZD10 0161 GS00K8501S5898 850219 7035 C9E 000 2 2 2 6 0 0	69
2 10 MA101 1103 GS00K8501S5898 850430 7010 A7 000 2 2 2 8 2 F 2 1 J 2 2 B 0 0	29
2 12 MA105 5302 GS00K8501S5898 850905 7035 A7 000 2 2 2 8 0 0	51
2 04 E1230 5179 N0001485C2118 841227 5999 C9E 000 2 2 2 3 1 2 1001 5 J 1 2 1 2 1 1 1 1 1 1 2 000 5	34
2 09 E1230 5472 N0001485C2191 850417 7030 C9E 000 2 2 2 3 1 2 1001 5 J 1 1 1 1 1 1 2 1 1 1 2 000 5	56
2 10 E1230 5643 N0001485C2251 850614 5999 A7 000 2 2 2 3 1 2 1013 6 J 1 1 1 1 1 1 2 1 1 1 2 000 5	27
2 11 E1230 5719 N0001485C2269 850709 6635 S1 000 2 2 2 3 2 B 2 1 J 1 1 N 2A 1 5 1 5 1 1 2 1 1 5 3 000 5	340
2 10 E1230 5678 N0001485C2276 850702 7010 A7 000 2 2 2 C 1 2 1001 5 J 1 1 1 1 1 1 2 1 1 5 2 000 5	36
2 12 E1230 6004 N0001485C2336 850906 6625 C9E 000 2 2 2 3 1 1 1 J 2 2 B 1 1 1 1 1 1 1 1 1 2 2 000 5	35
2 12 E1230 6090 N0001485C2445 850914 7035 C9E 000 2 2 2 3 1 2 1 J 2 1 B 1 3 1 1 1 1 2 1 1 5 2 000 5	25
2 12 E1230 6135 N0001485C2581 850915 7010 A7 000 2 2 2 3 1 2 6 J 2 1 B 1 1 1 1 1 1 2 1 1 1 2 000 5	44
2 11 MF111 0391 N0016785C0083 850717 AD25 A7 000 2 2 2 3 2 B 2 5 J 1 1 N 1A 1 2 1 2 1 1 1 1 1 2 100 5	48
2 07 MB101 0500 N0042184C0251 850410 6625 A7 000 2 2 2 A 1 2 1001 6 J 1 1 1 1 1 1 2 1 1 1 2 000 5	50
2 11 MF107 0412 N6092185C0236 850829 AC63 C9E 000 2 2 2 3 1 2 5 J 1 1 N 1A 1 1 1 1 1 1 2 1 1 1 2 000 5	38
2 04 MF104 1068 N6092185CA020 841030 J099 S1 000 2 2 2 3 1 2 1001 5 J 1 1 1 1 1 1 2 1 1 3 2 000 5	44
2 07 MF102 1357 N6092185CA164 850327 6625 A7 000 2 2 2 3 1 2 1001 6 J 1 1 1 1 1 1 2 1 1 1 2 000 5	40
3 10 HC52 0231 F0865085C0089 850709 J070 S1 000 2 2 2 3 2 B 2 6 J 1 1 N 2A 1 1 1 1 1 1 2 1 1 5 1 000 5	26
CONTRACTOR TOTAL 1,096 *	
TELECOMMUNICATIONS TECHNIQUES Gaithersburg Maryland 074849118 31175 24	
1 11 AB08 0282 DAAB0885CJ102 850814 6625 A7 000 2 2 2 3 1 2 1001 6 J 1 1 1 1 1 1 2 1 1 1 2 000 5	49
1 12 ZD04 2057 MDA90485C7151 850924 3820 A7 000 2 2 2 3 2 A 2 6 J 2 2 N 6A 1 3 1 1 1 1 2 1 1 1 2 000 5	118
1 12 ZD04 3533 MDA90485CA366 850307 5999 A7 000 2 2 2 3 2 1 2 1001 6 J 1 1 1 1 1 1 2 1 1 1 2 000 5	61
1 12 ZD04 4473 MDA90485CA778 850712 5895 A7 000 2 2 2 3 2 1 2 1001 6 J 1 1 1 1 1 1 1 1 1 1 2 000 5	123
1 12 ZD04 4646 MDA90485CA837 850730 5895 A7 000 2 2 2 3 2 1 2 1001 6 J 1 1 1 1 1 1 2 1 1 1 2 000 5	123
3 06 HC52 0124 F0865085C0043 850311 6625 A7 000 2 2 2 3 1 1 J 1 4 1 1 1 1 2 1 1 1 2 000 5	65
CONTRACTOR TOTAL 539 *	
TRITON ENGINEERING INC Gaithersburg Maryland 040555708 31175 24	
2 10 TA100 0727 N0061285C0003 850703 5820 A7 000 2 2 2 3 1 2 0102 1 J 2 1 1 1 2 2 1 1 1 2 000 5	39
U S DEPARTMENT OF COMMERCE Gaithersburg Maryland 003257920 31175 24	
2 04 E612A 0392 N0001485F0007 841221 AD91 S1 000 2 2 2 7 0 0	45
2 12 E614A 2112 N0001485F0144 850828 AD91 S1 000 2 2 2 7 0 0	50
CONTRACTOR TOTAL 95 *	
U S INSTRUMENT RENTAL INC Gaithersburg Maryland 103933545 31175 24	
2 05 MB102 0034 GS04S00698 841018 W070 C9E 000 2 2 2 6 0 0	26
UNITED STATES INSTR RENTALS Gaithersburg Maryland 068871177 31175 24	
1 06 ZD03 0694 MDA90384C0057 850227 W070 S1 000 2 2 2 B 1 2 1016 5 J 1 1 1 1 1 1 1 1 1 2 2 100 5	36
1 10 ZD03 1074 MDA90384C0057 850517 W070 S1 000 2 2 2 A 1 2 6 J 1 1 N 1A 2 1 1 1 1 2 1 1 2 2 100 5	27
1 11 ZD03 1385 MDA90384C0057 850801 W070 S1 000 2 2 2 B 1 2 5 J 1 1 N 1A 2 1 1 1 1 2 1 1 2 2 100 5	27

S RM AAAAA AAAA BBBBBBBBBBBBBBB BBBBBB BBBB BBB BBB B B B B C C C CCCC C C C C C CC D D D D D D D D D D DDDDDD D B7
V PO 8888 888 888 1 1 1 11 1 1 12 1 AMOUNT
C TN 33333 2222 111111111111111 333333 AAAA BBB CCC 9 0 2 3 1 2 3 4444 5 6 7 8 9 00 1 2 3 4 5 6 7 8 9 0 1 ABBCCC 3 ($000)
UNITED STATES INSTR REN (CONT) Gaithersburg Maryland 068871177 31175 24
1 12 ZD03 1944 MDA90384C0057 850930 W070 S1 000 2 2 2 B 1 2 1016 5 J 1 5 1 5 1 1 2 1 1 2 2 000 5 89
CONTRACTOR TOTAL 179 *
WASHINGTON SUBURBAN SAN CMN Gaithersburg Maryland 003258654 31175 24
1 11 CA31 0320 DACA3185C0077 850819 S119 S1 000 2 2 2 3 2 3 2 1005 7 J E 5 1 5 1 1 2 1 1 3 2 000 5 56
WATKINS-JOHNSON COMPANY Gaithersburg Maryland 009121534 31175 24
1 06 AB07 3311 DAAB0783GE002 841130 5895 A7 000 2 2 2 4 1 2 1001 4 J 1 2 1 1 1 3 1 1 1 1 100 1 50-
1 07 AB07 0226 DAAB0783GE002 850409 5825 A7 000 2 2 2 4 1 2 1001 5 J 1 1 1 1 1 1 3 1 1 1 1 000 5 182-
1 05 AB07 0060 DAAB0784GE604 850128 5825 A7 000 2 2 2 4 1 2 1001 4 J 1 2 1 1 1 1 2 1 1 1 2 000 1 497
1 07 KF48 0177 DAAB0784GE604 850304 9999 C9E 000 2 2 2 4 1 2 0200 5 J 1 1 1 1 1 1 2 1 1 1 2 000 5 77
1 09 AB07 4646 DAAB0784GE604 850625 5820 A7 000 2 2 2 4 1 2 1001 5 J 1 2 1 1 1 1 2 1 1 1 2 000 1 57
1 09 AB07 4651 DAAB0784GE604 850626 5820 A7 000 2 2 2 4 1 2 1001 4 J 1 1 1 1 1 1 3 1 1 1 1 000 1 2,115
1 10 KF03 0244 DAAB0784GE604 850724 5985 A7 000 2 2 2 4 1 2 4 J 1 1 N 1A 1 1 1 1 1 1 3 1 1 1 1 000 1 31
1 08 AB07 4226 DAAB0785CE615 850430 5825 A7 000 2 2 2 3 1 2 5 Y 1 1 N 1G 1 1 1 1 1 1 2 1 1 1 1 000 5 217
1 04 AL02 0094 DAAK2185C0015 850103 W099 A7 000 2 2 2 3 1 2 0200 5 J 1 1 1 1 1 1 2 1 1 1 2 100 5 179
1 12 AL02 0445 DAAL0285C0153 850829 5865 A7 000 2 2 2 3 1 2 1001 3 J 1 1 1 1 1 1 3 1 1 1 1 000 1 2,340
1 12 BT60 0286 DABT6085C0589 850930 9999 C9E 000 2 2 2 3 1 1 1 J 2 2 A 1 1 1 1 1 1 2 1 1 1 2 000 5 926
1 07 KF11 0179 DAKF1185C0027 850401 5810 A7 000 2 2 2 3 2 4 2 1001 6 J 1 5 1 5 1 1 2 1 1 1 1 000 5 2,277
1 11 KF11 0198 DAKF1185D0027 850506 5810 A7 000 2 2 2 5 2 5 2 1001 6 J 1 5 1 5 1 1 2 1 1 1 1 000 5 219
1 11 KF11 0265 DAKF1185D0027 850809 5810 A7 000 2 2 2 5 2 5 2 1001 6 J 1 5 1 5 1 1 3 1 1 1 1 000 5 573
1 11 KF11 0270 DAKF1185D0027 850821 5810 A7 000 2 2 2 5 2 5 2 1001 6 J 1 5 1 5 1 1 3 1 1 1 1 000 5 756
1 12 KF11 0329 DAKF1185D0027 850920 5810 A7 000 2 2 2 5 2 5 2 1001 6 J 1 5 1 5 1 1 3 1 1 1 1 000 5 52
1 12 KF11 0330 DAKF1185D0027 850918 5810 A7 000 2 2 2 5 2 5 2 1001 6 J 1 5 1 5 1 1 3 1 1 1 1 000 5 49
1 12 KF11 0341 DAKF1185D0027 850925 5810 A7 000 2 2 2 5 2 5 2 1001 6 J 1 5 1 5 1 1 3 1 1 1 1 000 5 84
1 12 KF11 0343 DAKF1185D0027 850927 5810 A7 000 2 2 2 5 2 5 2 1001 6 J 1 5 1 5 1 1 3 1 1 1 1 000 5 933
1 12 KF11 0351 DAKF1185D0027 850929 5810 A7 000 2 2 2 5 2 5 2 1001 6 J 1 5 1 5 1 1 3 1 1 1 1 000 5 324
1 12 KF11 0361 DAKF1185D0027 850930 5810 A7 000 2 2 2 5 2 5 2 1001 6 J 1 5 1 5 1 1 3 1 1 1 1 000 5 809
1 12 KF11 0362 DAKF1185D0027 850930 5810 A7 000 2 2 2 5 2 5 2 1001 6 J 1 5 1 5 1 1 3 1 1 1 1 000 5 162
1 06 KF71 0087 DAKF7185C0015 841115 5895 A7 000 2 2 2 3 2 4 2 1015 6 J 1 1 1 1 1 1 1 1 1 5 2 100 5 27
1 12 AC09 0477 GS00K80501S063 850925 6615 A7 000 2 2 2 8 2 B 2 1 J 2 2 N 1F 0 0 246
1 05 JB03 0235 GS00K8501S0634 850122 5820 A7 000 2 2 2 6 0 0 44
1 06 ZD04 1243 GS00K8501S0634 850311 5999 A7 000 2 2 2 6 0 0 64
1 06 ZD04 1244 GS00K8501S0634 850311 5999 A7 000 2 2 2 6 0 0 40
1 12 ZD04 1666 MDA90484C7148 850712 AC66 A7 000 2 2 2 A 2 1 2 1001 5 J 1 1 1 1 1 1 3 1 1 1 1 000 1 181
1 01 ZD04 0455 MDA90484D0002 841024 5999 A7 000 2 2 2 5 2 1 2 1001 6 J 1 1 1 1 1 1 2 1 1 1 2 000 5 493
1 02 ZD04 0604 MDA90484D0002 841028 5999 A7 000 2 2 2 5 2 1 2 1001 6 J 1 1 1 1 1 1 2 1 1 1 2 000 5 470
1 03 ZD04 0568 MDA90484D0002 841106 5999 A7 000 2 2 2 5 2 1 2 1001 6 J 1 1 1 1 1 1 2 1 1 1 2 000 5 31
1 03 ZD04 0678 MDA90484D0002 841128 5999 A7 000 2 2 2 5 2 1 2 1001 6 J 1 1 1 1 1 1 2 1 1 1 2 000 5 215
1 03 ZD04 0797 MDA90484D0002 841227 5999 A7 000 2 2 2 5 2 1 2 1001 6 J 1 1 1 1 1 1 2 1 1 1 2 000 5 648
1 03 ZD04 0801 MDA90484D0002 841127 5999 A7 000 2 2 2 5 2 1 2 1001 6 J 1 1 1 1 1 1 2 1 1 1 2 000 5 32
1 03 ZD04 0821 MDA90484D0002 841206 5999 A7 000 2 2 2 5 2 1 2 1001 6 J 1 1 1 1 1 1 2 1 1 1 2 000 5 30
1 04 ZD04 0961 MDA90484D0002 841226 5999 A7 000 2 2 2 5 2 1 2 1001 6 J 1 1 1 1 1 1 2 1 1 1 2 000 5 159
1 04 ZD04 0981 MDA90484D0002 850110 5999 A7 000 2 2 2 5 2 1 2 1001 6 J 1 1 1 1 1 1 2 1 1 1 2 000 5 54
1 05 ZD04 0372 MDA90484D0002 850130 5999 A7 000 2 2 2 5 2 1 2 1001 6 J 1 1 1 1 1 1 2 1 1 1 2 000 5 144
1 05 ZD04 0377 MDA90484D0002 841226 5999 A7 000 2 2 2 5 2 1 2 1001 6 J 1 1 1 1 1 1 2 1 1 1 2 000 5 312
1 05 ZD04 0711 MDA90484D0002 850124 5999 A7 000 2 2 2 5 2 1 2 1001 6 J 1 1 1 1 1 1 2 1 1 1 2 000 5 155
1 05 ZD04 0999 MDA90484D0002 850124 5999 A7 000 2 2 2 5 2 1 2 1001 6 J 1 1 1 1 1 1 2 1 1 1 2 000 5 55

S V C	RM PO TN	AAAAA 33333	AAAA 2222	BBBBBBBBBBBBBBB 11111111111111	BBBBBB 333333	BBBB 8888 AAAA	BBB 888 BBB	BBB 888 CCC	S 9	B 1 0	B 1 2	B 1 3	C 1	C 2	C 3	CCCC 4444	C 5	C 6	C 7	C 8	C 9	CC 11 00	D 1	D 2	D 3	D 4	D 5	D 6	D 7	D 8	D 9	D 1 0	D 1 1	DDDDDD 12 ABBCCC	D 1 3	B7 AMOUNT ($000)
WATKINS-JOHNSON COMPANY (CONT)					Gaithersburg											Maryland						009121534										31175		24		
1	05	ZD04	1048	MDA90484D0002	850124	5999	A7	000	2	2	2	5	2	1	2	1001	6	J					1	1	1	1	1	1	2	1	1	1	2	000	5	66
1	05	ZD04	1052	MDA90484D0002	850124	5999	A7	000	2	2	2	5	2	1	2	1001	6	J					1	1	1	1	1	1	2	1	1	1	2	000	5	543
1	05	ZD04	1065	MDA90484D0002	850130	5999	A7	000	2	2	2	5	2	1	2	1001	6	J					1	1	1	1	1	1	2	1	1	1	2	000	5	656
1	05	ZD04	1066	MDA90484D0002	850124	5999	A7	000	2	2	2	5	2	1	2	1001	6	J					1	1	1	1	1	1	2	1	1	1	2	000	5	30
1	05	ZD04	1067	MDA90484D0002	850124	5999	A7	000	2	2	2	5	2	1	2	1001	6	J					1	1	1	1	1	1	2	1	1	1	2	000	5	89
1	05	ZD04	1068	MDA90484D0002	850124	5999	A7	000	2	2	2	5	2	1	2	1001	6	J					1	1	1	1	1	1	2	1	1	1	2	000	5	59
1	05	ZD04	1072	MDA90484D0002	850130	5999	A7	000	2	2	2	5	2	1	2	1001	6	J					1	1	1	1	1	1	2	1	1	1	2	000	5	97
1	05	ZD04	1085	MDA90484D0002	850130	5999	A7	000	2	2	2	5	2	1	2	1001	6	J					1	1	1	1	1	1	2	1	1	1	2	000	5	137
1	03	ZD04	0918	MDA90485C0006	841221	5990	A7	000	2	2	2	3	2	1	2	1001	5	J					1	1	1	1	1	1	3	1	1	1	1	000	5	664
1	12	ZD04	0355	MDA90485C0010	850807	5999	A7	000	2	2	2	3	2	A	2		5	J	1	1	N	6A	1	1	1	1	1	1	2	1	1	1	2	000	5	432
1	12	ZD04	1967	MDA90485C0011	850826	5999	A7	000	2	2	2	3	2	A	2		5	J	1	1	N	6A	1	1	1	1	1	1	1	1	1	1	2	000	5	30
1	12	ZD04	2063	MDA90485C0015	850910	5999	A7	000	2	2	2	3	2	A	2		5	J	1	1	N	6A	1	1	1	1	1	1	2	1	1	1	2	000	5	46
1	12	ZD04	2126	MDA90485C0017	850913	5999	A7	000	2	2	2	3	2	A	2		5	J	1	1	N	6A	1	1	1	1	1	1	2	1	1	1	2	000	5	33
1	12	ZD04	2156	MDA90485C0020	850916	5999	A7	000	2	2	2	3	2	A	2		5	J	1	1	N	6A	1	1	1	1	1	1	2	1	1	1	2	000	5	57
1	12	ZD04	2432	MDA90485C0157	850930	5999	A7	000	2	2	2	3	2	A	2		5	J	1	1	N	6A	1	1	1	1	1	1	2	1	1	1	2	000	5	41
1	12	ZD04	2436	MDA90485C0160	850930	5999	A7	000	2	2	2	3	2	A	2		5	J	1	1	N	6A	1	1	1	1	1	1	2	1	1	1	2	000	5	80
1	02	ZD04	0499	MDA90485C4106	841001	J059	A7	000	2	2	2	3	2	1	2	1001	5	J					1	1	1	1	1	1	1	1	1	3	2	000	5	40
1	04	ZD04	0616	MDA90485C9044	850111	7030	A7	000	2	2	2	3	2	1	2	1001	6	J					1	1	1	1	1	1	2	1	1	1	2	000	5	32
1	12	ZD04	3216	MDA90485CA190	850125	J059	A7	000	2	2	2	3	2	1	2	1001	5	Y					1	1	1	1	1	1	1	1	1	5	2	000	5	48
1	12	ZD04	3295	MDA90485CA232	850122	U006	S1	000	2	2	2	3	2	1	2	1001	6	J					1	1	1	1	1	1	2	1	1	5	2	000	5	26
1	12	ZD04	3407	MDA90485CA294	850220	5999	A7	000	2	2	2	3	2	1	2	1001	5	J					1	1	1	1	1	1	2	1	1	1	2	000	5	59
1	12	ZD04	3449	MDA90485CA322	850308	5999	A7	000	2	2	2	3	2	1	2	1001	6	J					1	1	1	1	1	1	2	1	1	1	2	000	5	105
1	12	ZD04	3457	MDA90485CA328	850225	5999	A7	000	2	2	2	3	2	1	2	1001	6	J					1	1	1	1	1	1	2	1	1	1	2	000	5	31
1	08	ZD04	3545	MDA90485CA372	850404	5895	A7	000	2	2	2	3	2	1	2	1001	6	J					1	1	1	1	1	1	1	1	1	1	2	000	5	75
1	12	ZD04	3812	MDA90485CA491	850418	5999	A7	000	2	2	2	3	2	1	2	1001	5	J					1	1	1	1	1	1	1	1	1	1	2	000	5	124
1	12	ZD04	4024	MDA90485CA574	850522	5999	A7	000	2	2	2	3	2	1	2	1001	5	J					1	1	1	1	1	1	2	1	1	1	2	000	5	100
1	12	ZD04	4075	MDA90485CA591	850523	5999	A7	000	2	2	2	3	2	1	2	1200	1	J					1	1	1	1	1	1	2	1	1	1	2	000	5	61
1	12	ZD04	4127	MDA90485CA619	850724	5999	A7	000	2	2	2	3	2	1	2	1001	5	J					1	1	1	1	1	1	2	1	1	1	2	000	5	87
1	12	ZD04	4604	MDA90485CA819	850802	5999	A7	000	2	2	2	3	2	1	2	1001	6	J					1	1	1	1	1	1	1	1	1	1	2	000	5	36
1	12	ZD04	4823	MDA90485CA914	850917	5999	A7	000	2	2	2	3	2	1	2	1001	5	J					1	1	1	1	1	1	1	1	1	1	2	000	5	109
1	12	ZD04	4933	MDA90485CA958	850903	5999	A7	000	2	2	2	3	2	1	2	1001	6	J					1	1	1	1	1	1	1	1	1	1	2	000	5	54
1	12	ZD04	3719	MDA90485DA106	850329	5999	A7	000	2	2	2	5	2	1	2	1001	5	J					1	1	1	1	1	1	3	1	1	1	1	000	5	37
1	12	ZD04	3720	MDA90485DA106	850329	5999	A7	000	2	2	2	5	2	1	2	1001	5	J					1	1	1	1	1	1	3	1	1	1	1	000	5	38
1	12	ZD04	3722	MDA90485DA106	850329	5999	A7	000	2	2	2	5	2	1	2	1001	5	J					1	1	1	1	1	1	3	1	1	1	1	000	5	32
1	12	ZD04	3723	MDA90485DA106	850329	5999	A7	000	2	2	2	5	2	1	2	1001	5	J					1	1	1	1	1	1	3	1	1	1	1	000	5	264
1	12	ZD04	3724	MDA90485DA106	850329	5999	A7	000	2	2	2	5	2	1	2	1001	5	J					1	1	1	1	1	1	3	1	1	1	1	000	5	324
1	12	ZD04	3725	MDA90485DA106	850329	5999	A7	000	2	2	2	5	2	1	2	1001	5	J					1	1	1	1	1	1	3	1	1	1	1	000	5	156
1	12	ZD04	3741	MDA90485DA106	850329	5999	A7	000	2	2	2	5	2	1	2	1001	5	J					1	1	1	1	1	1	3	1	1	1	1	000	5	286
1	12	ZD04	3742	MDA90485DA106	850329	5999	A7	000	2	2	2	5	2	1	2	1001	5	J					1	1	1	1	1	1	2	1	1	1	1	000	5	172
1	12	ZD04	3743	MDA90485DA106	850329	5999	A7	000	2	2	2	5	2	1	2	1001	5	J					1	1	1	1	1	1	3	1	1	1	1	000	5	63
1	12	ZD04	3745	MDA90485DA106	850329	5999	A7	000	2	2	2	5	2	1	2	1001	5	J					1	1	1	1	1	1	3	1	1	1	1	000	5	153
1	12	ZD04	3746	MDA90485DA106	850329	5999	A7	000	2	2	2	5	2	1	2	1001	5	J					1	1	1	1	1	1	3	1	1	1	1	000	5	27
1	12	ZD04	3753	MDA90485DA106	850412	5999	A7	000	2	2	2	5	2	1	2	1001	5	J					1	1	1	1	1	1	3	1	1	1	1	000	5	119
1	12	ZD04	3757	MDA90485DA106	850411	5999	A7	000	2	2	2	5	2	1	2	1001	5	J					1	1	1	1	1	1	3	1	1	1	1	000	5	49
1	12	ZD04	3777	MDA90485DA106	850410	5999	A7	000	2	2	2	5	2	1	2	1001	5	J					1	1	1	1	1	1	3	1	1	1	1	000	5	236
1	12	ZD04	3804	MDA90485DA106	850418	5999	A7	000	2	2	2	5	2	1	2	1001	5	J					1	1	1	1	1	1	3	1	1	1	1	000	5	26
1	12	ZD04	3836	MDA90485DA106	850419	5999	A7	000	2	2	2	5	2	1	2	1001	5	J					1	1	1	1	1	1	2	1	1	1	2	000	5	216
1	12	ZD04	3843	MDA90485DA106	850422	5999	A7	000	2	2	2	5	2	1	2	1001	5	J					1	1	1	1	1	1	3	1	1	1	1	000	5	77
1	12	ZD04	4023	MDA90485DA106	850516	5999	A7	000	2	2	2	5	2	1	2	1001	5	J					1	1	1	1	1	1	2	1	1	1	2	000	5	28
1	12	ZD04	4082	MDA90485DA106	850524	5999	A7	000	2	2	2	5	2	1	2	1001	5	J					1	1	1	1	1	1	3	1	1	1	1	000	5	90

S V C	RM PO TN	AAAAA 33333	AAAA 2222	BBBBBBBBBBBBBBB 111111111111111	BBBBBB 333333	BBBB 8888 AAAA	BBB 888 BBB	BBB 888 CCC	B 9	B 1 0	B 1 2	B 1 3	C 1	C 2	C 3	CCCC 4444	C 5	C 6	C 7	C 8	C 9	CC 11 00	D 1	D 2	D 3	D 4	D 5	D 6	D 7	D 8	D 9	D 1 0	D 1 1	DDDDDD 12 ABBCCC	D 1 3	B7 AMOUNT ($000)
WATKINS-JOHNSON COMPANY (CONT)					Gaithersburg								Maryland				009121534						31175							24					
1	12	ZD04	4124	MDA90485DA106	850730	5999	A7	000	2	2	2	5	2	1	2	1001	5	J					1	1	1	1	1	1	3	1	1	1	1	000	5	383
1	12	ZD04	4154	MDA90485DA106	850529	5999	A7	000	2	2	2	5	2	1	2	1001	5	J					1	1	1	1	1	1	3	1	1	1	1	000	5	34
1	12	ZD04	4185	MDA90485DA106	850607	5999	A7	000	2	2	2	5	2	1	2	1001	5	J					1	1	1	1	1	1	3	1	1	1	1	000	5	30
1	12	ZD04	4240	MDA90485DA106	850610	5999	A7	000	2	2	2	5	2	1	2	1001	5	J					1	1	1	1	1	1	3	1	1	1	1	000	5	563
1	12	ZD04	4265	MDA90485DA106	850620	5999	A7	000	2	2	2	5	2	1	2	1001	5	J					1	1	1	1	1	1	3	1	1	1	1	000	5	32
1	12	ZD04	4340	MDA90485DA106	850626	5999	A7	000	2	2	2	5	2	1	2	1001	5	J					1	1	1	1	1	1	3	1	1	1	1	000	5	54
1	12	ZD04	4410	MDA90485DA106	850628	5999	A7	000	2	2	2	5	2	1	2	1001	5	J					1	1	1	1	1	1	3	1	1	1	1	000	5	564
1	12	ZD04	4430	MDA90485DA106	850705	5999	A7	000	2	2	2	5	2	1	2	1001	5	J					1	1	1	1	1	1	3	1	1	1	1	000	5	32
1	12	ZD04	4432	MDA90485DA106	850708	5999	A7	000	2	2	2	5	2	1	2	1001	5	J					1	1	1	1	1	1	3	1	1	1	1	000	5	76
1	12	ZD04	4433	MDA90485DA106	850708	5999	A7	000	2	2	2	5	2	1	2	1001	5	J					1	1	1	1	1	1	3	1	1	1	1	000	5	134
1	12	ZD04	4449	MDA90485DA106	850708	5999	A7	000	2	2	2	5	2	1	2	1001	5	J					1	1	1	1	1	1	3	1	1	1	1	000	5	115
1	12	ZD04	4491	MDA90485DA106	850712	5999	A7	000	2	2	2	5	2	1	2	1001	5	J					1	1	1	1	1	1	3	1	1	1	1	000	5	84
1	12	ZD04	4492	MDA90485DA106	850726	5999	A7	000	2	2	2	5	2	1	2	1001	5	J					1	1	1	1	1	1	3	1	1	1	1	000	5	498
1	12	ZD04	4497	MDA90485DA106	850723	5999	A7	000	2	2	2	5	2	1	2	1001	5	J					1	1	1	1	1	1	3	1	1	1	1	000	5	29
1	12	ZD04	4603	MDA90485DA106	850802	5999	A7	000	2	2	2	5	2	1	2	1001	5	J					1	1	1	1	1	1	3	1	1	1	1	000	5	144
1	12	ZD04	4672	MDA90485DA106	850822	5999	A7	000	2	2	2	5	2	1	2	1001	5	J					1	1	1	1	1	1	3	1	1	1	1	000	5	49
1	12	ZD04	4682	MDA90485DA106	850822	5999	A7	000	2	2	2	5	2	1	2	1001	5	J					1	1	1	1	1	1	3	1	1	1	1	000	5	167
1	12	ZD04	4700	MDA90485DA106	850815	5999	A7	000	2	2	2	5	2	1	2	1001	5	J					1	1	1	1	1	1	3	1	1	1	1	000	5	33
1	12	ZD04	4706	MDA90485DA106	850826	5999	A7	000	2	2	2	5	2	1	2	1001	5	J					1	1	1	1	1	1	3	1	1	1	1	000	5	273
1	12	ZD04	4723	MDA90485DA106	850917	5999	A7	000	2	2	2	5	2	1	2	1001	5	J					1	1	1	1	1	1	3	1	1	1	1	000	5	28
1	12	ZD04	4812	MDA90485DA106	850903	5999	A7	000	2	2	2	5	2	1	2	1001	5	J					1	1	1	1	1	1	3	1	1	1	1	000	5	259
1	12	ZD04	4870	MDA90485DA106	850919	5999	A7	000	2	2	2	5	2	1	2	1001	5	J					1	1	1	1	1	1	3	1	1	1	1	000	5	27
1	12	ZD04	4872	MDA90485DA106	850919	5999	A7	000	2	2	2	5	2	1	2	1001	5	J					1	1	1	1	1	1	3	1	1	1	1	000	5	43
1	12	ZD04	4878	MDA90485DA106	850903	5999	A7	000	2	2	2	5	2	1	2	1001	5	J					1	1	1	1	1	1	3	1	1	1	1	000	5	98
1	12	ZD04	4931	MDA90485DA106	850910	5999	A7	000	2	2	2	5	2	1	2	1001	5	J					1	1	1	1	1	1	3	1	1	1	1	000	5	109
1	12	ZD04	4932	MDA90485DA106	850920	5999	A7	000	2	2	2	5	2	1	2	1001	5	J					1	1	1	1	1	1	3	1	1	1	1	000	5	26
1	12	ZD04	4975	MDA90485DA106	850924	5999	A7	000	2	2	2	5	2	1	2	1001	5	J					1	1	1	1	1	1	3	1	1	1	1	000	5	59
1	12	ZD04	4981	MDA90485DA106	850925	5999	A7	000	2	2	2	5	2	1	2	1001	5	J					1	1	1	1	1	1	3	1	1	1	1	000	5	110
1	12	ZD04	6087	MDA90485DA106	850925	5999	A7	000	2	2	2	5	2	1	2	1001	5	J					1	1	1	1	1	1	3	1	1	1	1	000	5	57
1	12	ZD04	6088	MDA90485DA106	850925	5999	A7	000	2	2	2	5	2	1	2	1001	5	J					1	1	1	1	1	1	3	1	1	1	1	000	5	31
1	12	ZD04	6128	MDA90485DA106	850930	5999	A7	000	2	2	2	5	2	1	2	1001	5	J					1	1	1	1	1	1	3	1	1	1	1	000	5	754
1	12	ZD04	6157	MDA90485DA106	850930	5999	A7	000	2	2	2	5	2	1	2	1001	5	J					1	1	1	1	1	1	3	1	1	1	1	000	5	65
1	12	ZD04	6235	MDA90485DA106	850930	5999	A7	000	2	2	2	5	2	1	2	1001	5	J					1	1	1	1	1	1	3	1	1	1	1	000	5	180
1	12	ZD04	1700	MDA90485G2077	850805	AC61	A7	000	2	2	2	4	2	A	2		5	J	1	1	N	6A	1	1	1	1	1	1	1	1	1	1	2	000	5	44
2	09	F7004	1228	DAAB0784GE604	850617	5895	A7	000	2	2	2	4	2	B	2		5	J	1	1	N	2A	1	1	1	1	1	1	2	1	1	1	2	000	1	979
2	05	F7004	0486	M6700485C0038	841001	5820	A7	000	2	2	2	3	1		2	1001	5	J					1	1	1	1	1	1	2	1	1	1	2	000	5	37
2	09	E1230	5526	N0001485C2178	850506	5820	A7	000	2	2	2	3	1		2	1013	1	J					1	1	1	1	1	1	2	1	1	1	2	000	5	59
2	11	D2603	1376	N0003985C0396	850807	J058	A7	000	2	2	2	3	1		2		5	Y	1	1	N	1G	1	2	1	1	1	1	2	1	1	1	2	000	5	100
2	07	JA118	3320	N0010483GA007	850215	5820	A7	000	2	2	2	4	1		2	1009	5	J					1	1	1	1	1	1	1	1	1	1	1	000	1	38
3	07	UA02	0077	F4162185C0027	850408	6625	A7	000	2	2	2	3	2	4	2	1015	6	J					1	1	1	1	1	1	2	1	1	1	2	000	5	25
3	09	UA02	0111	F4162185C0030	850628	5820	A7	000	2	2	2	3	2	4	2	1013	6	J					1	1	1	1	1	1	2	1	1	1	2	000	5	58
4	02	0900	0275	DLA90084C2462	841113	5895	A7	000	2	2	2	3	1		2	1013	5	J					1	1	1	1	1	1	2	1	1	1	2	000	5	38
4	08	0900	2042	DLA90085C2175	850510	5820	A7	000	2	2	2	3	1		2	1013	6	J					1	3	1	1	1	1	2	1	1	1	2	000	5	82
					CONTRACTOR TOTAL												28,885					*													
WEINSCHEL ENGINEERING CO INC					Gaithersburg								Maryland				003241387						31175							24					
1	08	AH01	2857	DAAH0185C0571	850503	6695	A2	000	2	2	2	3	1		2	0102	1	J					2		1	1	1	2	2	1	1	1	2	000	5	47
1	08	AH01	3369	DAAH0185C0785	850430	4931	A2	000	2	2	2	3	1		2	1015	5	J					2		1	1	1	1	2	1	1	1	3	000	5	74
1	12	AH01	4184	DAAH0185C1105	850904	4931	A2	000	2	2	2	3	1		2		5	J	1	1	N	1A	2		1	1	1	1	2	1	1	1	2	000	5	35

S RM AAAAA AAAA BBBBBBBBBBBBBB BBBBBB BBBB BBB BBB B B B C C C CCCC C C C C C CC D D D D D D D D D D DDDDDD D	B7
V PO 8888 888 888 1 1 1 1 1 2 1 1 12 1	AMOUNT
C TN 33333 2222 111111111111111 333333 AAAA BBB CCC 9 0 2 3 1 2 3 4444 5 6 7 8 9 00 1 2 3 4 5 6 7 8 9 0 1 ABBCCC 3	($000)
WEINSCHEL ENGINEERING C (CONT) Gaithersburg Maryland 003241387 31175 24	
2 04 LA105 0247 N0012385C0254 841221 6625 A7 000 2 2 2 3 1 2 0102 1 J 2 1 3 1 2 2 1 1 1 2 000 5	178
3 08 FV30 0063 F3365985C0024 850510 6625 A7 000 2 2 2 3 1 2 0102 1 J 2 1 1 1 2 2 1 1 1 2 000 1	479
3 09 FV30 0081 F3365985C0046 850607 5985 A7 000 2 2 2 3 1 1 J 2 1 1 1 1 2 1 1 1 2 000 1	162
3 08 FF50 0685 F4160885C0638 850531 6625 A7 000 2 2 1 3 0 0 1	78
3 08 FF50 0686 F4160885C0638 850531 6625 A7 000 2 2 2 3 1 2 1026 5 J 2 1 1 1 1 2 1 1 1 2 000 5	28
3 12 FF50 0969 F4160885C0666 850917 6625 A7 000 2 2 1 3 0 0 1	49
4 02 0900 0357 DLA90085C0188 841116 6625 A7 000 2 2 2 3 1 2 1013 5 J 2 1 1 1 1 2 1 1 1 2 000 5	106
4 01 0900 0163 DLA90085C0227 841030 5985 A7 000 2 2 2 3 2 4 2 0200 1 J 2 1 1 1 1 2 1 1 1 2 000 5	70
CONTRACTOR TOTAL 1,306 *	
CITY TOTAL 350,046 **	
TECHNICAL ASSESSMENT Gambrills Maryland 991989013 31350 24	
3 10 HR06 0231 F3361585C2580 850723 AD56 A8B 000 2 2 2 3 2 7 2 0102 2 J 2 1 1 2 2 2 2 1 5 2 000 1	50
AMERICAN SATELLITE COMPANY Germantown Maryland 062006176 32025 24	
1 03 ZD11 1104 DCA200XX00000 841101 S113 S1 000 2 2 2 5 2 3 2 1005 7 J 1 1 1 1 1 1 2 1 1 5 2 000 5	1,288
1 05 ZD11 0404 DCA200XX00000 850101 S113 S1 000 2 2 2 5 2 3 2 1005 7 J 1 1 1 1 1 1 2 1 1 5 2 000 5	1,798
1 05 ZD11 1204 DCA200XX00000 841201 S113 S1 000 2 2 2 5 2 3 2 1005 7 J 1 1 1 1 1 1 2 1 1 5 2 000 5	1,005
1 09 ZD11 0206 DCA200XX00000 850401 S113 S1 000 2 2 2 5 2 3 2 1005 7 J 1 1 1 1 1 1 2 1 1 5 2 000 5	1,142
1 09 ZD11 0424 DCA200XX00000 850301 S113 S1 000 2 2 2 5 2 3 2 1005 7 J 1 1 1 1 1 1 2 1 1 5 2 000 5	1,039
1 10 ZD11 0306 DCA200XX00000 850501 S113 S1 000 2 2 2 5 2 3 2 1005 7 J 1 1 1 1 1 1 2 1 1 5 2 000 5	785
1 10 ZD11 0604 DCA200XX00000 850601 S113 S1 000 2 2 2 5 2 3 2 1005 7 J 1 1 1 1 1 1 2 1 1 5 2 000 5	895
1 11 ZD11 0706 DCA200XX00000 850701 S113 S1 000 2 2 2 5 2 3 2 1005 7 J 1 1 1 1 1 1 2 1 1 5 2 000 5	967
1 12 ZD11 0806 DCA200XX00000 850801 S113 S1 000 2 2 2 5 2 3 2 1005 7 J 1 1 1 1 1 1 2 1 1 5 2 000 5	1,846
CONTRACTOR TOTAL 10,765 *	
FAIRCHILD INDUSTRIES INC Germantown Maryland 003062544 32025 24	
2 07 E1230 5369 N0001484C2309 850228 R408 S1 000 2 2 2 C 1 2 1100 5 U 1 1 1 1 1 1 2 1 1 5 2 000 5	64
2 09 E1230 5510 N0001484C2309 850510 R408 S1 000 2 2 2 C 1 2 1100 5 U 1 1 1 1 1 1 2 1 1 5 2 000 5	50
2 10 E1230 5667 N0001484C2309 850626 R408 S1 000 2 2 2 C 1 2 1100 5 U 1 1 1 1 1 1 2 1 1 5 2 000 5	308
2 11 E1230 5804 N0001484C2309 850820 R408 S1 000 2 2 2 C 1 2 1100 5 U 1 1 1 1 1 1 2 1 1 5 2 000 5	187
2 11 E1230 5874 N0001485C2210 850828 AR42 S1 000 2 2 2 3 2 4 2 0200 5 U 1 1 1 1 1 1 2 1 1 5 2 000 5	505
2 10 AC511 3257 N0001985C0169 850718 AC63 A7 000 2 2 2 3 1 2 1100 1 J 1 1 1 1 1 1 3 1 1 1 1 000 1	1,281
2 08 PA100 1289 N0014085C1862 850321 U009 S1 000 2 2 2 C 1 2 1001 5 J 1 1 1 1 1 1 1 1 1 5 2 000 1	54
2 08 PA100 1208 N0014085D1862 850508 U006 S1 000 2 2 2 3 1 2 1007 5 A 1 1 1 1 1 1 1 1 1 1 2 000 5	54
CONTRACTOR TOTAL 2,503 *	
GEOMET TECHNOLOGIES INC Germantown Maryland 048855951 32025 24	
3 07 HU16 0045 F3365782C0435 850416 AD44 A9 000 2 2 2 D 1 2 1100 5 J 2 1 1 1 1 2 1 1 1 1 000 5	77
HISTORY ASSOCIATES INC Germantown Maryland 037704574 32025 24	
2 07 MF112 0242 N0016784C0056 850319 T099 C9E 000 2 2 2 C 1 2 1006 2 U 2 1 1 1 1 2 1 1 5 2 000 5	40
HOPPMAM CORPORATION Germantown Maryland 005995287 32025 24	
3 05 FE03 0497 F4260085C0212 850219 6780 C9C 000 2 2 2 3 1 2 1015 5 J 1 1 1 1 1 1 1 1 1 1 2 000 5	80

S RM AAAAA AAAA BBBBBBBBBBBBBBB BBBBBB BBBB BBB BBB B B B B C C C CCCC C C C C C CC D D D D D D D D D DDDDDD D	B7
V PO 8888 888 888 1 1 1 11 12 1 2	AMOUNT
C TN 33333 2222 111111111111111 333333 AAAA BBB CCC 9 0 2 3 1 2 3 4444 5 6 7 8 9 00 1 2 3 4 5 6 7 8 9 0 1 ABBCCC 3	($000)
M/A-COM DCC INC Germantown Maryland 055185102 32025 24	
1 06 AB07 4074 DAAB0782CJ213 850329 AC62 A7 000 2 2 2 B 1 2 1100 4 U 1 1 1 2 1 1 2 1 1 1 2 000	600
1 10 AB07 4790 DAAB0782CJ213 850708 AC62 A7 000 2 2 2 B 1 2 1100 4 U 1 1 1 2 1 1 2 1 1 1 2 000 5	46-
1 06 ZD10 0080 DCA10085C0025 841211 AC65 A7 000 2 2 2 5 2 4 2 1100 5 J 1 2 1 2 1 1 3 1 1 1 1 000 5	795
1 03 ZD04 0507 MDA90483C0684 841022 5999 A7 000 2 2 2 C 2 1 2 1001 5 V 1 1 1 1 1 1 2 1 1 1 2 000 5	1,679
1 10 ZD04 1147 MDA90483C0684 850220 5999 A7 000 2 2 2 C 2 1 2 1001 5 V 1 1 1 1 1 1 2 1 1 1 2 000 5	1,000
1 12 ZD04 1522 MDA90483C0684 850607 5999 A7 000 2 2 2 C 2 1 2 1001 5 V 1 1 1 1 1 1 2 1 1 1 2 000 5	500
1 12 ZD04 1659 MDA90483C0684 850628 5999 A7 000 2 2 2 C 2 1 2 1001 5 V 1 1 1 1 1 1 2 1 1 1 2 000 5	550
1 12 ZD04 2349 MDA90483C0684 850930 5999 A7 000 2 2 2 C 2 1 2 1001 5 V 1 1 1 1 1 1 2 1 1 1 2 000 5	3,148
1 03 ZD04 0394 MDA90484C8010 841001 5999 A7 000 2 2 2 B 2 1 2 1001 5 U 1 1 1 1 1 1 2 1 1 5 1 000 5	375
1 08 ZD04 1264 MDA90484C8010 850321 5999 A7 000 2 2 2 A 2 1 2 1001 5 J 1 1 1 1 1 1 2 1 1 5 1 000 5	44
1 12 ZD04 1902 MDA90485C0319 850830 5895 A7 000 2 2 2 3 2 1 2 1001 5 J 1 1 1 1 1 1 2 1 1 1 2 000 5	215
CONTRACTOR TOTAL 8,860 *	
MID ATLNTC LBRTY EQPMNT Germantown Maryland 082351461 32025 24	
1 12 MD17 0702 GS00F78417 850912 6640 C9E 000 2 2 2 6 0 0	29
OPTIM ELECTRONICS CORP Germantown Maryland 038789939 32025 24	
1 12 AK70 0475 GS00K8401S5840 850823 7025 A7 000 2 2 2 8 0 0	29
WILLIAGAN DONALD A INC Germantown Maryland 991649138 32025 24	
1 01 AD05 0033 DAAD0583C0150 841023 Q515 S1 000 2 2 2 B 1 2 0102 1 J 2 1 3 1 2 2 1 1 3 2 000 5	36
CITY TOTAL 22,419 **	
FAIRCHILD INDUSTRIES INC Germantown Estates Maryland 003062544 32075 24	
3 10 FE04 1612 F0960383G1004 850709 5895 A7 AFH 2 2 1 C 0 0 1	48-
3 09 FE04 1552 F0960384G1393 850627 5895 A1C AFH 2 2 2 4 1 2 1015 4 J 1 1 1 1 1 1 3 1 1 1 1 000 1	1,653
3 09 FE04 1553 F0960384G1393 850627 5895 A1C AFH 2 2 1 4 0 0 1	683
3 12 FE04 2279 F0960384G1393 850930 5895 A7 AFH 2 2 2 D 1 2 4 J 1 1 N 1G 1 1 1 1 1 1 2 1 1 1 2 000 1	178
3 10 FE03 1055 F4260085C1347 850708 6720 C9C 000 2 2 2 3 1 2 5 J 1 1 N 1G 1 1 1 1 1 1 2 1 1 1 2 000 5	190
3 10 FE03 1058 F4260085C1470 850708 6780 C9C 000 2 2 2 3 1 2 1015 5 J 1 1 1 1 1 1 2 1 1 1 2 100 5	148
CONTRACTOR TOTAL 2,804 *	
HOPPMAM CORPORATION Germantown Estates Maryland 005995287 32075 24	
3 02 FE04 0242 F0960383G1004 841129 5895 A7 AFH 2 2 2 4 1 2 1015 4 J 1 1 1 1 1 1 3 1 1 1 1 000 1	59
3 02 FE04 0243 F0960383G1004 841129 5895 A7 AFH 2 2 1 4 0 0 1	327
3 06 FE04 0795 F0960383G1004 850307 5895 A7 AFH 2 2 1 4 0 0 1	31-
3 06 FE04 0933 F0960383G1004 850329 5895 A7 AFH 2 2 1 4 0 0 1	154-
3 02 FE03 0178 F4260085C0160 841127 6720 C9C 000 2 2 2 3 1 2 1015 4 J 1 1 1 1 1 1 2 1 1 1 2 000 5	216
3 02 FE03 0179 F4260085C0160 841127 6720 C9C 000 2 2 1 3 0 0 1	127
3 04 FE03 0435 F4260085C0307 850131 6780 C9E 000 2 2 2 3 1 2 1015 4 J 1 1 1 1 1 1 1 1 1 1 2 000 5	159
3 05 FE03 0456 F4260085C0334 850207 6780 C9C 000 2 2 2 3 1 2 1015 5 J 1 1 1 1 1 1 2 1 1 1 2 000 5	136
3 06 FE03 0603 F4260085C0704 850325 6720 C9C 000 2 2 2 3 1 2 1013 4 J 1 1 1 1 1 1 2 1 1 1 2 000 5	157
CONTRACTOR TOTAL 996 *	
CITY TOTAL 3,800 **	
E G G WASH ANALYTICAL SVS CTR Gilmore Maryland 022659817 32175 24	
2 07 D2601 0845 N0003985C0428 850423 R414 S1 000 2 2 2 3 2 4 2 1001 4 U 1 2 1 1 1 1 2 1 7 5 1 000 5	485

S RM AAAAA AAAA BBBBBBBBBBBBBBB BBBBBB BBBB BBB BBB B B B B C C C CCCC C C C C C CC D D D D D D D D D D DDDDDD D	B7
V PO 8888 888 888 1 1 1 11 12 1	AMOUNT
C TN 33333 2222 111111111111111 333333 AAAA BBB CCC 9 0 2 3 1 2 3 4444 5 6 7 8 9 00 1 2 3 4 5 6 7 8 9 0 1 ABBCCC 3	($000)
ANALYSIS & TECHNOLOGY INC Glen Burnie Maryland 077323152 32650 24	
2 04 PA101 A234 N0014082GBZ24 850124 H210 S1 000 2 2 2 4 2 4 2 1001 5 U 1 1 1 1 1 1 2 1 1 5 2 000 5	77
ANNE ARUNDEL COMMUNITY Glen Burnie Maryland 991683434 32650 24	
1 12 ZD04 0664 MDA90485C4102 841012 R419 S1 000 2 2 2 3 2 1 2 0500 7 J A 1 1 1 1 1 2 1 1 5 2 000 5	31
FITNESS CORPORATION OF AMERICA Glen Burnie Maryland 059162420 32650 24	
2 11 TA100 0832 GS10F46213 850411 7810 C9E 000 2 2 2 6 2 F 1 J 2 2 F 0 0	31
2 10 MX421 0078 GS10F6213 850506 7820 C9E 000 2 2 2 6 0 0	57
CONTRACTOR TOTAL 88 *	
FRIENDSHIP FLYING SERVICE INC Glen Burnie Maryland 042698605 32650 24	
4 01 0600 0011 DLA60083D0181 841001 9130 A8A 000 2 1 2 3 1 2 1026 1 K 2 1 1 3 1 2 1 1 2 2 000 5	71
GOULD INC Glen Burnie Maryland 006157747 32650 24	
1 12 AB07 6753 DAAB0785CK593 850930 AC65 A7 000 2 2 2 3 2 4 2 1100 2 U 1 3 1 3 1 1 2 1 1 5 2 900 5	75
1 02 ZD04 0730 MDA90483C0663 841031 AC65 A7 000 2 2 2 C 2 1 2 1100 2 V 1 1 1 1 1 1 1 1 1 1 2 000 5	357
1 12 ZD04 1591 MDA90483C0663 850501 AC65 A7 000 2 2 2 C 2 1 2 1100 2 V 1 1 1 1 1 1 1 1 1 1 2 000 5	200
1 12 ZD04 1716 MDA90483C0663 850726 AC65 A7 000 2 2 2 C 2 1 2 1100 5 V 1 1 1 1 1 1 1 1 1 1 1 000 5	304
1 12 ZD04 1439 MDA90485C5104 850628 5999 A7 000 2 2 2 3 2 1 2 1100 2 V 1 1 1 1 1 1 3 1 1 1 1 000 5	326
1 12 ZD04 1407 MDA90485C7100 850624 AC61 A7 000 2 2 2 3 2 1 2 1001 5 U 1 1 1 1 1 1 2 1 1 3 1 000 5	108
1 12 ZD04 2410 MDA90485C7187 850930 5895 A7 000 2 2 2 3 2 1 2 1100 5 J 1 1 1 1 1 1 2 1 1 5 1 000 5	77
2 10 E614A 1736 GS00178072 850626 R509 S1 000 2 2 2 6 0 0	63
2 12 E1230 6306 N0001485C2632 850930 AD93 S1 000 2 2 2 3 1 2 2 U 2 2 B 1 4 1 3 1 1 2 1 1 5 1 000 5	41
2 10 BD910 7758 N0002476C6060 850725 1287 A7 GTV 2 2 2 C 1 2 1400 1 J 1 1 1 1 1 1 3 1 1 1 2 000 1	708
2 12 BD910 9255 N0002479C6372 850705 AC64 A7 GSM 2 2 2 C 1 2 1100 5 S 1 1 1 1 1 1 2 1 1 1 1 000 5	1,234
2 04 BH006 1788 N0002483C6204 841031 R414 A7 000 2 2 2 C 1 2 1001 4 U 1 1 1 1 1 1 3 1 1 5 1 000 5	198
2 04 BH006 1874 N0002483C6244 841204 5845 A7 GSN 2 2 2 2 1 2 1400 5 M 1 1 1 1 1 1 4 1 1 1 1 000 1	7,291
2 10 BD910 7699 N0002483C6244 850625 5845 A7 000 2 2 2 B 1 2 1400 5 M 1 2 1 1 1 1 3 1 1 1 3 000 1	70
2 12 BH006 9517 N0002483C6294 850913 5845 A7 GSM 2 2 2 B 1 2 1400 5 M 1 1 1 1 1 1 3 1 1 1 1 000 2	3,766
2 12 BH006 9518 N0002483C6294 850913 5845 A7 GSM 2 2 1 B 0 0 1	40
2 12 BD910 A837 N0002483G6217 850826 J058 A7 GSN 2 2 2 C 1 2 1026 5 J 1 2 1 2 1 1 2 1 1 1 1 000 1	33-
2 04 BD910 1754 N0002484G6309 841210 5845 A7 GTR 2 2 2 4 1 2 1001 5 J 1 1 1 1 1 1 2 1 1 5 2 000 5	33
2 05 BD910 2636 N0002484G6309 850115 5845 A7 GTR 2 2 2 4 1 2 1001 5 J 1 1 1 1 1 1 2 1 1 5 2 000 5	150
2 05 BD910 2637 N0002484G6309 850124 5845 A7 GTR 2 2 2 4 1 2 1001 5 J 1 1 1 1 1 1 2 1 1 5 2 000 5	292
2 05 BD910 2638 N0002484G6309 850125 5845 A7 GTR 2 2 2 4 1 2 1001 5 J 1 1 1 1 1 1 2 1 1 5 2 000 5	300
2 06 BD910 4008 N0002484G6309 850227 5845 A7 GTR 2 2 2 4 1 2 1001 5 J 1 1 1 1 1 1 2 1 1 5 2 000 5	41
2 07 BD910 4205 N0002484G6309 850226 5845 A7 GTR 2 2 2 4 1 2 1001 5 J 1 1 1 1 1 1 2 1 1 5 2 000 5	53
2 07 BD910 4206 N0002484G6309 850227 5845 A7 GTR 2 2 2 4 1 2 1001 5 J 1 1 1 1 1 1 2 1 1 5 2 000 5	240
2 07 BD910 4207 N0002484G6309 850227 5845 A7 GTR 2 2 2 4 1 2 1001 5 J 1 1 1 1 1 1 2 1 1 5 2 000 5	198
2 07 BD910 4208 N0002484G6309 850227 5845 A7 GTR 2 2 2 4 1 2 1001 5 J 1 1 1 1 1 1 2 1 1 5 2 000 5	100
2 07 BD910 4209 N0002484G6309 850321 5845 A7 GTR 2 2 2 4 1 2 1001 5 J 1 1 1 1 1 1 2 1 1 5 2 000 5	83
2 07 BD910 4210 N0002484G6309 850301 5845 A7 GTR 2 2 2 4 1 2 1001 5 J 1 1 1 1 1 1 2 1 1 5 2 000 5	122
2 09 BD910 6319 N0002484G6309 850517 5845 A7 GTR 2 2 2 4 1 2 1001 5 J 1 1 1 1 1 1 2 1 1 5 2 000 5	764
2 09 BD910 6320 N0002484G6309 850521 5845 A7 GTR 2 2 2 4 1 2 1001 5 J 1 1 1 1 1 1 2 1 1 5 2 000 5	212
2 09 BD910 6321 N0002484G6309 850521 5845 A7 GTR 2 2 2 4 1 2 1001 5 J 1 1 1 1 1 1 2 1 1 5 2 000 5	100
2 09 BD910 6322 N0002484G6309 850521 5845 A7 GTR 2 2 2 4 1 2 1001 5 J 1 1 1 1 1 1 2 1 1 5 2 000 5	122

S V C	RM PO TN	AAAAA 33333	AAAA 2222	BBBBBBBBBBBBBBB 111111111111111	BBBBBB 333333	BBBB 8888 AAAA	BBB 888 BBB	BBB 888 CCC	B 1 9	B 1 0	B 1 2	B 1 3	C 1	C 2	C 3	CCCC 4444	C 5	C 6	C 7	C 8	C 9	CC 11 00	D 1	D 2	D 3	D 4	D 5	D 6	D 7	D 8	D 9	D 1 0	D 1 1	DDDDDD 12 ABBCCC	D 1 3	B7 AMOUNT ($000)
GOULD INC (CONT)					Glen Burnie								Maryland						006157747					32650						24						
2	09	BD910	6323	N0002484G6309	850514	5845	A7	GTR	2	2	2	4	1		2	1001	5	J					1	1	1	1	1	1	2	1	1	5	2	000	5	292
2	09	BD910	6324	N0002484G6309	850515	5845	A7	GTR	2	2	2	4	1		2	1001	5	J					1	1	1	1	1	1	2	1	1	5	2	000	5	72
2	10	BD910	7093	N0002484G6309	850626	5845	A7	GTR	2	2	2	4	1		2	1001	5	J					1	1	1	1	1	1	2	1	1	5	2	000	5	105
2	10	BD910	7094	N0002484G6309	850606	5845	A7	GTR	2	2	2	4	1		2	1001	5	J					1	1	1	1	1	1	2	1	1	5	2	000	5	349
2	10	BD910	7515	N0002484G6309	850505	5845	A7	GTR	2	2	2	4	1		2	1001	5	J					1	1	1	1	1	1	2	1	1	5	2	000	5	36
2	10	BD910	7516	N0002484G6309	850616	5845	A7	GTR	2	2	2	4	1		2	1001	5	J					1	1	1	1	1	1	2	1	1	5	2	000	5	33
2	10	BD910	7790	N0002484G6309	850711	5845	A7	GTR	2	2	2	4	1		2	1001	5	J					1	1	1	1	1	1	2	1	1	5	2	000	5	60
2	12	BD910	9253	N0002484G6309	850801	5845	A7	GTR	2	2	2	4	1		2	1001	5	J					1	1	1	1	1	1	2	1	1	5	2	000	5	101
2	12	BD910	9254	N0002484G6309	850809	5845	A7	GTR	2	2	2	4	1		2	1001	5	J					1	1	1	1	1	1	2	1	1	5	2	000	5	210
2	12	BD910	9301	N0002484G6309	850826	5845	A7	GTR	2	2	2	4	1		2	1001	5	J					1	1	1	1	1	1	2	1	1	5	2	000	5	62-
2	12	BD910	9302	N0002484G6309	850826	5845	A7	GTR	2	2	2	4	1		2	1001	5	J					1	1	1	1	1	1	2	1	1	5	2	000	5	62-
2	12	BD910	9303	N0002484G6309	850821	5845	A7	GTR	2	2	2	4	1		2	1001	5	J					1	1	1	1	1	1	2	1	1	5	2	000	5	40-
2	12	BD910	9304	N0002484G6309	850826	5845	A7	GTR	2	2	2	4	1		2	1001	5	J					1	1	1	1	1	1	2	1	1	5	2	000	5	83
2	12	BD910	9305	N0002484G6309	850807	5845	A7	GTR	2	2	2	4	1		2	1001	5	J					1	1	1	1	1	1	2	1	1	5	2	000	5	105
2	12	BD910	9306	N0002484G6309	850919	5845	A7	GTR	2	2	2	4	1		2	1001	5	J					1	1	1	1	1	1	2	1	1	5	2	000	5	109
2	12	BD910	9307	N0002484G6309	850819	5845	A7	GTR	2	2	2	4	1		2	1001	5	J					1	1	1	1	1	1	2	1	1	5	2	000	5	68
2	12	BD910	9308	N0002484G6309	850919	5845	A7	GTR	2	2	2	4	1		2	1001	5	J					1	1	1	1	1	1	2	1	1	5	2	000	5	80
2	12	BD910	9309	N0002484G6309	850830	5845	A7	GTR	2	2	2	4	1		2	1001	5	J					1	1	1	1	1	1	2	1	1	5	2	000	5	168
2	12	BD910	9310	N0002484G6309	850830	5845	A7	GTR	2	2	2	4	1		2	1001	5	J					1	1	1	1	1	1	2	1	1	5	2	000	5	181
2	12	BD910	9461	N0002484G6309	850913	5845	A7	GTR	2	2	2	4	1		2	1001	5	J					1	1	1	1	1	1	2	1	1	5	2	000	5	410
2	12	BD910	9462	N0002484G6309	850913	5845	A7	GTR	2	2	2	4	1		2	1001	5	J					1	1	1	1	1	1	2	1	1	5	2	000	5	413
2	12	BD910	9463	N0002484G6309	850913	5845	A7	GTR	2	2	2	4	1		2	1001	5	J					1	1	1	1	1	1	2	1	1	5	2	000	5	97-
2	12	BD910	9464	N0002484G6309	850816	5845	A7	GTR	2	2	2	4	1		2	1001	5	J					1	1	1	1	1	1	2	1	1	5	2	000	5	68
2	12	BD910	9976	N0002484G6309	850917	5845	A7	GTR	2	2	2	4	1		2	1001	5	J					1	1	1	1	1	1	2	1	1	5	2	000	5	29-
2	12	BD910	9977	N0002484G6309	850927	5845	A7	GTR	2	2	2	4	1		2	1001	5	J					1	1	1	1	1	1	2	1	1	5	2	000	5	256
2	12	BD910	B113	N0002484G6309	850913	5845	A7	GTR	2	2	2	4	1		2	1001	5	J					1	1	1	1	1	1	2	1	1	5	2	000	5	468
2	10	BH006	7285	N0002485C6087	850531	R706	A7	000	2	2	2	3	1		2	1001	5	U					1	1	1	1	1	1	3	1	1	1	1	000	5	2,280
2	10	BH006	7888	N0002485C6087	850723	R706	A7	000	2	2	2	C	1		2	1001	5	U					1	1	1	1	1	1	3	1	1	1	1	000	5	760
2	10	BH006	8003	N0002485C6161	850716	5845	A3	000	2	1	2	1	1		2	1400	4	J					1	2	1	1	1	1	3	1	1	1	1	000	1	5,500
2	07	JA118	2986	N0010476AA016	841022	9999	A3	000	2	2	2	4	1		2	1009	5	J					1	1	1	1	1	1	1	1	1	1	1	000	1	30-
2	04	JA118	0585	N0010476AA030	841101	6680	A3	000	2	2	2	4	1		2	1009	5	J					1	1	1	1	1	1	1	1	1	1	1	000	1	30
2	05	JA118	1800	N0010476AA030	841218	6605	A3	000	2	2	2	4	1		2	1009	5	J					1	1	1	1	1	1	1	1	1	1	1	000	1	28
2	05	JA118	1870	N0010476AA030	841217	6605	A3	000	2	2	2	4	1		2	1009	5	J					1	1	1	1	1	1	1	1	1	1	1	000	1	29
2	08	JA118	4542	N0010476AA030	850404	6605	A3	000	2	2	2	4	1		2	1009	5	J					1	1	1	1	1	1	1	1	1	1	1	000	1	34
2	09	JA118	5513	N0010476AA030	850422	6605	A3	000	2	2	2	4	1		2		5	J	1	1	N	1A	1	1	1	1	1	1	2	1	1	1	2	000	1	34
2	02	JA112	0250	N0010481G0038	841112	6605	A3	000	2	2	2	4	2	4	2	0200	5	J					1	1	1	1	1	1	2	1	1	1	1	000	1	345
2	04	JA112	0977	N0010481G0038	841218	6320	A3	000	2	2	2	4	2	4	2	1015	5	J					1	1	1	1	1	1	2	1	1	1	2	000	1	335
2	04	JA112	0978	N0010481G0038	841130	5845	A7	000	2	2	2	4	1		2	1015	5	J					1	1	1	1	1	1	2	1	1	1	2	000	1	136
2	05	JA112	1305	N0010481G0038	850103	6605	A3	000	2	2	2	4	2	4	2	1015	5	J					1	1	1	1	1	1	2	1	1	1	2	000	1	149
2	06	JA115	2143	N0010481G0038	850129	5845	A7	000	2	2	2	4	1		2	1015	5	J					1	1	1	1	1	1	2	1	1	1	2	000	1	104-
2	08	JA118	4270	N0010481G0038	850215	6320	A3	000	2	2	2	4	1		2	1015	5	J					1	1	1	1	1	1	2	1	1	1	2	000	1	47-
2	03	JA118	0571	N0010481GA061	841102	6605	A3	000	2	2	2	4	1		2	1009	5	J					1	1	1	1	1	1	1	1	1	1	1	000	1	33
2	04	JA114	0672	N0010481GA061	841021	6605	A3	000	2	2	2	4	2	4	2	0200	5	J					1	1	1	1	1	1	2	1	1	1	2	000	1	93
2	07	JA112	3660	N0010483C2694	841227	5845	A7	000	2	2	2	4	1		2	1015	5	J					1	1	1	1	1	1	2	1	1	1	2	000	1	117
2	11	JA111	7085	N0010485C1685	850826	6605	A3	000	2	2	2	3	1		2	1026	1	J					1	4	1	1	1	1	2	1	1	1	2	000	1	409
2	07	JA112	2805	N0010485G0407	850327	5845	A3	GTV	2	2	2	4	2	4	2	1015	5	J					1	1	1	1	1	1	2	1	1	1	2	000	1	223
2	07	JA112	3657	N0010485G0407	850329	5845	A7	000	2	2	2	4	2	4	2	1015	5	J					1	1	1	1	1	1	2	1	1	1	2	000	1	55
2	10	JA112	5823	N0010485G0407	850709	5845	A7	GTV	2	2	2	4	1		2		5	J	1	1	N	1A	1	1	1	1	1	1	2	1	1	1	1	000	1	123
2	10	JA113	5964	N0010485G0407	850628	6605	A3	000	2	2	2	4	2	B	2		7	J	1	1	N	1A	1	1	1	1	1	1	2	1	1	1	2	000	1	177
2	11	JA113	6576	N0010485G0407	850810	6320	A3	SAL	2	2	2	4	1		2		5	J	1	1	N	1A	1	1	1	1	1	1	2	1	1	1	2	000	1	94

S RM AAAAA AAAA BBBBBBBBBBBBBBB BBBBBB BBBB BBB BBB B B B B C C C CCCC C C C C C CC D D D D D D D D D D DDDDDD D	B7
V PO 8888 888 888 1 1 1 11 12 1 1 1	AMOUNT
C TN 33333 2222 111111111111111 333333 AAAA BBB CCC 9 0 2 3 1 2 3 4444 5 6 7 8 9 00 1 2 3 4 5 6 7 8 9 0 1 ABBCCC 3	($000)
GOULD INC (CONT) Glen Burnie Maryland 006157747 32650 24	
2 12 JA112 7762 N0010485G0407 850923 5845 A7 000 2 2 2 4 1 2 5 J 1 1 N 1A 1 1 1 1 1 1 2 1 1 1 2 000 1	105
2 12 JA112 8307 N0010485G0407 850929 5845 A7 000 2 2 2 4 1 2 5 J 1 1 N 1A 1 1 1 1 1 1 2 1 1 1 2 000 1	31
2 12 JA112 8515 N0010485G0407 850930 5845 A7 000 2 2 2 4 1 2 5 J 1 1 N 1A 1 1 1 1 1 1 2 1 1 1 2 000 1	165
2 12 JA113 7486 N0010485G0407 850910 6320 A3 000 2 2 2 4 1 2 5 J 1 1 N 1A 1 1 1 1 1 1 1 1 1 1 2 000 1	125
2 04 LF137 0185 N6600185C0083 841127 5845 A7 000 2 2 2 3 1 2 1001 5 J 1 1 1 1 1 1 2 1 1 1 2 000 5	43
2 11 PF162 B277 N6660485C0121 850725 5975 C9E 000 2 2 2 3 2 B 2 5 J 1 1 N 1G 1 1 1 1 1 1 2 1 1 5 1 000 5	125
2 12 PF162 B574 N6660485CZ166 850911 AD23 S1 000 2 2 2 3 1 2 2 J 2 2 B 1 1 1 1 1 1 1 1 1 5 2 300 5	60
2 12 PF162 B470 N6660485D0097 850913 H258 S1 000 2 2 2 5 1 2 5 U 1 1 N 1A 1 1 1 1 1 1 1 1 1 5 1 000 5	83
2 12 PF162 B494 N6660485D0097 850913 H219 S1 000 2 2 2 5 1 2 5 U 1 1 N 1A 1 1 1 1 1 1 1 1 1 5 1 000 5	70
2 12 PF162 B496 N6660485D0097 850913 H219 S1 000 2 2 2 5 1 2 5 U 1 1 N 1A 1 1 1 1 1 1 1 1 1 5 1 000 5	91
CONTRACTOR TOTAL 32,713 *	
NOVATEC INC Glen Burnie Maryland 086134384 32650 24	
4 07 0700 2764 DLA70085C2163 850424 4440 A3 000 2 2 2 3 1 2 1013 5 J 2 1 1 1 1 2 1 1 1 2 000 5	53
CITY TOTAL 33,033 **	
LIPPMAN B INC Grantsville Maryland 001304476 34525 24	
4 11 0100 1188 DLA10085C0213 850831 8405 A9 000 2 2 1 3 0 0 1	455
ADVANCE SYSTEMS TECHNOLOGY Greenbelt Maryland 094108172 34775 24	
1 02 ZD04 0448 MDA90485C7034 841026 U004 S1 000 2 2 2 3 2 1 2 1001 5 J 2 3 1 1 2 1 1 3 2 000 5	48
AMPERIF CORP Greenbelt Maryland 030868954 34775 24	
1 03 ZD04 0298 GS00K8401S5686 841001 J070 A7 000 2 2 2 6 0 0	40
CALMA COMPANY Greenbelt Maryland 029387032 34775 24	
1 12 ZD04 3544 MDA90485CA371 850405 5999 A7 000 2 2 2 3 2 1 2 1200 1 J 1 4 1 1 1 1 2 1 1 1 2 000 5	87
COMDISCO INC DEL Greenbelt Maryland 054318936 34775 24	
1 06 AL02 0116 DAAK2181C0017 850128 W070 S1 000 2 2 2 B 1 1 J 2 1 3 1 1 2 1 1 2 3 000 5	186
1 11 AL02 0357 DAAL0285C0106 850709 7025 A7 000 2 2 2 3 1 2 1100 1 J 2 1 1 1 1 2 1 1 2 2 000 5	37
CONTRACTOR TOTAL 223 *	
CONVEX COMPUTER CORPORATION Greenbelt Maryland 148004682 34775 24	
1 12 ZD04 6188 MDA90485CB149 850930 7010 A7 000 2 2 2 3 2 1 2 1001 6 J 2 1 1 1 1 2 1 1 1 2 000 5	1,085
ELECTROSPACE SYSTEMS INC Greenbelt Maryland 050847342 34775 24	
1 06 ZD04 0970 MDA90485C7068 850222 AD26 A7 000 2 2 2 3 2 1 2 1001 5 U 1 1 1 1 1 2 1 1 5 1 000 5	491
1 07 ZD04 1296 MDA90485C7068 850415 AD26 A7 000 2 2 2 A 2 1 2 1001 5 U 1 1 1 1 1 1 2 1 1 5 2 000 5	76
1 12 ZD04 1882 MDA90485C7068 850821 AD26 A7 000 2 2 2 D 2 1 2 1001 5 U 1 1 1 1 1 1 2 1 1 5 2 000 5	34
1 12 ZD04 1935 MDA90485C7068 850903 AD26 A7 000 2 2 2 A 2 A 2 5 U 1 1 N 6A 1 1 1 1 1 1 2 1 1 5 1 000 5	461
1 12 ZD04 2038 MDA90485C7148 850927 U009 A7 000 2 2 2 3 2 A 2 1 J 2 2 N 6A 1 3 1 1 1 1 2 1 1 5 2 000 5	207
CONTRACTOR TOTAL 1,269 *	

S RM AAAAA AAAA BBBBBBBBBBBBBBB BBBBBB BBBB BBB BBB B B B B C C C CCCC C C C C C C CC D D D D D D D D D D DDDDDD D	B7
V PO 8888 888 888 1 1 1 11 1 1 12 1	AMOUNT
C TN 33333 2222 111111111111111 333333 AAAA BBB CCC 9 0 2 3 1 2 3 4444 5 6 7 8 9 00 1 2 3 4 5 6 7 8 9 0 1 ABBCCC 3	($000)
GENERAL ELECTRIC COMPANY Greenbelt Maryland 001367960 34775 24	
1 12 ZD04 4827 MDA90485CA915 850920 7010 A7 000 2 2 2 3 2 1 2 1001 5 J 1 1 1 1 1 1 2 1 1 5 2 000 5	72
GILL MARKETING CO INC Greenbelt Maryland 092400050 34775 24	
1 12 AA21 0797 GS09F42969 850926 7320 C9E 000 2 2 2 6 2 F 1 J 2 2 F 0 0	150
1 12 AA21 0796 GS09F42980 850926 7320 C9E 000 2 2 2 6 2 F 1 J 2 2 F 0 0	62
1 12 AA21 0798 GS09F42980 850926 7320 C9E 000 2 2 2 6 2 F 1 J 2 2 F 0 0	60
3 05 QC02 0106 F4964285C0016 841217 7320 C9E 000 2 2 2 3 2 4 2 0200 1 J 2 1 1 2 1 2 1 1 2 2 000 5	26
3 06 QC02 0239 F4964285C0057 850308 7310 C9D 000 2 2 2 3 1 1 J 2 1 1 2 1 2 1 1 2 2 000 5	25
3 07 HV02 0058 GS09F43238 850410 7360 C9E 000 2 2 2 6 0 0	35
3 12 SB13 0063 GS09F43238 850826 7320 C9E 000 2 2 2 8 2 K 2 1 J 2 2 B 0 0	30
4 12 0400 5312 GS09F43238 850925 7290 C9D 000 2 2 2 6 2 F 1 J 2 2 B 0 0	30
CONTRACTOR TOTAL 418 *	
GOULD COMPUTER SYSTEMS IN Greenbelt Maryland 004130902 34775 24	
1 11 AD05 0678 DAAD0585C4176 850809 7035 A7 000 2 2 2 3 1 2 1013 6 J 1 1 1 1 1 1 2 1 1 1 2 000 5	793
1 12 AD05 0989 DAAD0585C4392 850926 7035 A7 000 2 2 2 3 1 2 1 J 2 1 B 1 1 1 1 1 1 2 1 1 1 2 000 5	875
1 12 AD05 1091 GS00K8501S5893 850930 7025 A7 000 2 2 2 2 8 0 0	69
1 12 ZD04 3474 GS00K8501S5893 850227 5999 A7 000 2 2 2 2 6 0 0	31
1 12 ZD04 3730 GS00K8501S5893 850403 7050 A7 000 2 2 2 2 6 0 0	53
1 12 ZD04 3801 GS00K8501S5893 850410 7035 A7 000 2 2 2 2 6 0 0	51
1 12 ZD04 4454 GS00K8501S5893 850703 7010 A7 000 2 2 2 2 6 0 0	164
2 04 MB101 0332 GS00K8501S5893 850114 7035 C9E 000 2 2 2 2 6 0 0	55
2 12 E1230 6263 N0001485C2614 850930 7010 A7 000 2 2 2 3 1 2 1 J 2 2 B 1 3 1 1 1 1 2 1 1 1 2 000 5	290
CONTRACTOR TOTAL 2,381 *	
GOULD INC Greenbelt Maryland 006157747 34775 24	
1 12 AD05 1061 DAAD0585C4364 850930 7025 A7 000 2 2 2 3 1 2 1 J 2 1 B 1 1 1 1 1 1 2 1 1 1 2 000 5	547
1 12 AD05 1049 DAAD0585C4449 850930 7025 A7 000 2 2 2 3 1 2 1 J 2 1 B 1 1 1 1 1 1 2 1 1 1 2 000 5	256
1 12 AD05 1094 GS00K8501S5893 850930 7025 A7 000 2 2 2 6 2 F 1 J 2 2 F 0 0	30
1 12 ZD04 6131 MDA90485CB107 850924 5895 A7 000 2 2 2 3 2 1 2 1002 1 J 1 4 1 4 1 1 2 1 1 2 2 000 5	73
2 08 MB101 0670 GS00F70223 850517 6625 C9E 000 2 2 2 2 6 0 0	36
2 04 MF112 0161 GS00K01S5893 850130 W070 S1 000 2 2 2 2 6 0 0	26
2 12 MB101 0988 GS00K8501S5893 850816 6625 C9E 000 2 2 2 2 6 0 0	26
CONTRACTOR TOTAL 994 *	
GREENHORNE & O MARA INC Greenbelt Maryland 044760510 34775 24	
1 12 CA87 0450 DACA8785C0164 850930 R219 S1 000 2 2 2 3 1 2 2 J 2 2 D 1 1 1 1 1 1 1 1 5 1 000 3	565
1 10 ZD42 0150 DMA80084D3034 850726 7640 C9E 000 2 2 2 5 1 2 1013 1 J 1 5 1 4 1 1 2 1 1 2 2 000 5	48
1 12 ZD42 0211 DMA80084D3034 850927 7640 C9E 000 2 2 2 5 1 2 1013 1 J 1 5 1 4 1 1 2 1 1 2 2 000 5	30
1 09 ZD50 0169 MDA90885D0416 850606 T001 S1 000 2 2 2 5 1 2 1013 1 Z 1 4 1 1 1 1 2 1 1 3 2 000 5	29
1 11 ZD50 0226 MDA90885D0416 850823 T001 S1 000 2 2 2 5 1 2 1013 1 Z 1 1 1 1 1 1 2 1 1 3 2 000 5	31
1 12 ZD50 0258 MDA90885D0416 850917 T001 S1 000 2 2 2 5 1 2 1 Z 2 2 B 1 1 1 1 1 1 2 1 1 3 2 000 5	42
CONTRACTOR TOTAL 745 *	
GRW ENTERPRISES INC Greenbelt Maryland 074825316 34775 24	
1 01 ZD04 0203 MDA90482C0085 841001 R599 S1 000 2 2 2 C 2 1 2 1200 5 Y 2 1 1 1 1 2 1 1 3 2 000 5	159

S V C	RM PO TN	AAAAA 33333	AAAA 2222	BBBBBBBBBBBBBB 11111111111111	BBBBBB 333333	BBBB 8888 AAAA	BBB 888 BBB	BBB 888 CCC	B 1 9	B 1 0	B 1 2	B 1 3	C 1	C 2	C 3	CCCC 4444	C 5	C 6	C 7	C 8	C 9	CC 11 00	D 1	D 2	D 3	D 4	D 5	D 6	D 7	D 8	D 9	D 1 0	D 1 1	DDDDDD 12 ABBCCC	D 1 3	B7 AMOUNT ($000)
GRW ENTERPRISES INC (CONT)					Greenbelt											Maryland						074825316			34775				24						
1	12	ZD04	3826	MDA90482C0085	850405	R599	S1	000	2	2	2	A	2	1	2	1200	3	Y					2		1	1	1	1	2	1	1	3	2	000	5	145
1	12	ZD04	4161	MDA90482C0085	850201	R599	A7	000	2	2	2	A	2	1	2	1200	3	Y					2		1	1	1	1	2	1	1	3	2	000	5	50
1	12	ZD04	1885	MDA90485CA222	850729	R699	S1	000	2	2	2	A	2	1	2	1001	5	Y					2		1	1	1	1	2	1	1	3	2	000	5	35
1	12	ZD04	3280	MDA90485CA222	850128	R699	S1	000	2	2	2	3	2	1	2	1200	1	Y					2		1	1	1	1	2	1	1	5	1	000	5	93
1	12	ZD04	3651	MDA90485CA222	850321	R699	S1	000	2	2	2	A	2	1	2	1200	1	Y					2		1	1	1	1	2	1	1	5	1	000	5	70
1	12	ZD04	4624	MDA90485CA828	850912	L099	S1	000	2	2	2	3	2	1	2	0102	1	J					2		1	1	1	2	2	1	1	3	2	000	5	49
				CONTRACTOR TOTAL																		601	*													
HALCYON COMMUNICATIONS INC					Greenbelt											Maryland						085308559			34775				24						
1	02	EA08	0066	GS00K8401S5721	841001	7035	A7	000	2	2	2	6															0			0					38
HOBART CORP					Greenbelt											Maryland						991667411			34775				24						
2	10	LA110	0344	GS09F43238	850607	7320	C9E	000	2	2	2	6															0			0					125
2	10	PK170	0045	GS09F43238	850729	7310	C9E	000	2	2	2	6	2	F			1	J	2	2	F						0			0					48
2	11	PK170	0044	GS09F43238	850730	7310	C9E	000	2	2	2	6	2	F			1	J	2	2	F						0			0					47
				CONTRACTOR TOTAL																		220	*													
HOBART CORPORATION					Greenbelt											Maryland						004236907			34775				24						
3	10	TA08	0047	GS09F43238	850701	7320	C9E	000	2	2	2	6															0			0					34
3	11	KA02	0472	GS09F43238	850828	7320	C9E	000	2	2	2	6															0			0					28
4	11	0400	4793	GS09F43238	850820	7290	C9E	000	2	2	2	6															0			0					44
				CONTRACTOR TOTAL																		106	*													
INTEL CORPORATION					Greenbelt											Maryland						047897855			34775				24						
1	03	AL02	0049	DAAK2185C0012	841207	7050	A7	000	2	2	2	3	2	4	2	0200	6	J					1		1	1	1	1	1	1	1	1	2	000	5	499
1	12	ZD04	3140	MDA90485CA163	850104	AD26	S1	000	2	2	2	3	2	1	2	1007	5	Y					1		1	1	1	1	1	2	1	1	5	2	000	5	53
1	12	ZD04	4959	MDA90485CA967	850919	5999	A7	000	2	2	2	3	2	1	2	1001	5	J					1		1	1	1	1	1	2	1	1	1	2	000	5	35
2	02	LA101	0049	N0012385C0065	841105	J070	C9E	000	2	2	2	3	1		2	1001	5	J					1		2	1	2	1	1	2	1	1	1	2	000	5	41
				CONTRACTOR TOTAL																		628	*													
INTEL FEDERAL SALES REGION					Greenbelt											Maryland						991659772			34775				24						
1	03	AC67	0033	DAAG3485C0010	841130	R399	A7	000	2	2	2	3	1		2	1001	5	J					1		2	1	2	1	1	1	1	1	5	1	000	5	30
INTERNATIONAL BUSINESS MCHS					Greenbelt											Maryland						001368083			34775				24						
1	07	HC06	0047	DAHC0683C0006	841228	W070	S1	000	2	2	2	B	1		2	1001	5	J					1		3	1	3	1	1	1	1	1	1	1	000	5	93
1	03	ZD04	0380	GS02F37219	841109	5810	C9E	000	2	2	2	6															0			0					29
1	12	ZD04	3290	GS02F37219	850129	5810	C9E	000	2	2	2	6															0			0					29-
1	12	ZD04	4366	MDA90485CA741	850619	5895	C9E	000	2	2	2	3	2	1	2	1001	6	J					1		1	1	1	1	1	2	1	1	5	2	000	5	28
				CONTRACTOR TOTAL																		121	*													
INTERSCIENCE SYSTEMS INC					Greenbelt											Maryland						076944586			34775				24						
1	03	ZD04	0775	GS00K8401S5784	841101	J070	S1	000	2	2	2	6															0			0					30
1	03	ZD04	0906	GS00K8401S5784	841001	J070	S1	000	2	2	2	6															0			0					263
				CONTRACTOR TOTAL																		293	*													

S RM AAAAA AAAA BBBBBBBBBBBBBBB BBBBBB BBBB BBB BBB B B B B C C C CCCC C C C C C CC D D D D D D D D D D DDDDDD D	B7
V PO 8888 888 888 1 1 1 11 1 1 12 1	AMOUNT
C TN 33333 2222 111111111111111 333333 AAAA BBB CCC 9 0 2 3 1 2 3 4444 5 6 7 8 9 00 1 2 3 4 5 6 7 8 9 0 1 ABBCCC 3	($000)
MADSEN MACHINE CO INC Greenbelt Maryland 004467098 34775 24	
1 09 DA15 0082 GS00F70223 850606 6515 C9B 000 2 2 2 6 2 F 1 J 2 2 F 0 0	86
2 07 MF109 0225 GS00F7022300000 850425 6625 A7 000 2 2 2 6 0 0	29
2 07 MF113 0251 N0016785C0057 850322 7010 C9E 000 2 2 2 3 2 4 2 1001 5 J 1 2 1 2 1 1 1 1 1 1 2 000 5	32
CONTRACTOR TOTAL 147 *	
MARTIN MARIETTA CORPORATION Greenbelt Maryland 001339217 34775 24	
1 12 AG60 0250 DAAG6085C0294 850930 5820 A7 000 2 2 2 3 1 2 1 J 2 1 B 1 3 1 1 1 1 2 1 1 2 2 000 5	59
1 06 ZD03 0681 MDA90382D0030 850225 7050 C9E 000 2 2 2 5 2 5 2 1013 1 J 1 3 1 1 1 1 1 1 1 5 2 000 5	293
1 06 ZD03 0729 MDA90382D0030 850227 7050 C9E 000 2 2 2 5 2 5 2 1013 1 J 1 3 1 1 1 1 1 1 1 5 2 000 5	81
1 07 ZD03 0863 MDA90382D0030 850115 W070 S1 000 2 2 2 5 1 2 1013 4 J 1 2 1 1 1 1 1 1 1 1 2 000 5	113
1 07 ZD03 0864 MDA90382D0030 850115 W070 S1 000 2 2 2 5 1 2 1013 4 J 1 2 1 1 1 1 1 1 1 1 2 000 5	154
1 07 ZD03 0866 MDA90382D0030 850115 W070 S1 000 2 2 2 5 1 2 1013 4 J 1 2 1 1 1 1 1 1 1 1 2 000 5	217
1 07 ZD03 0867 MDA90382D0030 850115 W070 S1 000 2 2 2 5 1 2 1013 4 J 1 2 1 1 1 1 1 1 1 1 2 000 5	218
1 07 ZD03 0868 MDA90382D0030 850115 W070 S1 000 2 2 2 5 1 2 1013 4 J 1 2 1 1 1 1 1 1 1 1 2 000 5	244
1 07 ZD03 0869 MDA90382D0030 850115 W070 S1 000 2 2 2 5 1 2 1013 4 J 1 2 1 1 1 1 1 1 1 1 2 000 5	93
1 11 ZD03 1365 MDA90382D0030 850610 W070 S1 000 2 2 2 5 2 Z 2 4 J 2 2 B 1 1 1 1 1 1 1 1 1 1 2 000 5	168
1 11 ZD03 1379 MDA90382D0030 850610 W070 S1 000 2 2 2 5 2 Z 2 4 J 2 2 B 1 1 1 1 1 1 1 1 1 1 2 000 5	160
2 04 JA110 0950 N0010481GA079 850114 V114 C9E 000 2 2 2 4 2 4 2 1010 5 U 1 5 1 1 1 1 3 1 1 3 1 000 1	1,500
2 05 JA110 1701 N0010481GA079 850129 R399 C9E 000 2 2 1 4 0 0 3	421-
2 08 JA110 3947 N0010481GA079 850326 R399 C9E 000 2 2 1 4 0 0 3	421
2 08 JA110 4650 N0010481GA079 850520 R399 S1 000 2 2 1 4 0 0 3	800
2 10 JA110 5719 N0010481GA079 850605 R399 S1 000 2 2 1 4 0 0 3	400
2 02 XAD01 0032 N6603284D0001 841107 7010 C9E 000 2 2 2 5 2 5 2 1013 1 K 1 3 1 1 1 1 3 1 1 2 2 000 5	167
2 03 XAD01 0213 N6603284D0001 841214 7010 C9E 000 2 2 2 5 2 5 2 1013 1 K 1 3 1 1 1 1 3 1 1 2 2 000 5	64
2 04 XAD01 0224 N6603284D0001 850103 7010 C9E 000 2 2 2 5 2 5 2 1013 1 K 1 3 1 1 1 1 3 1 1 2 2 000 5	33
2 04 XAD01 0226 N6603284D0001 841217 7010 C9E 000 2 2 2 5 2 5 2 1013 1 K 1 3 1 1 1 1 3 1 1 2 2 000 5	298
2 05 XAD01 0261 N6603284D0001 850205 7010 C9E 000 2 2 2 5 2 5 2 1013 1 K 1 3 1 1 1 1 3 1 1 2 2 000 5	527
2 06 XAD01 0295 N6603284D0001 850213 7010 C9E 000 2 2 2 5 2 5 2 1013 1 K 1 3 1 1 1 1 3 1 1 2 2 000 5	25
2 07 XAD01 0416 N6603284D0001 850307 7010 C9E 000 2 2 2 5 2 2 1013 1 K 1 3 1 1 1 1 3 1 1 2 2 000 5	73
5 08 CW31 0090 GS00K8302D103 850523 R305 S1 000 2 2 2 6 0 0	40
CONTRACTOR TOTAL 5,727 *	
MISSION ENGINEERING CORP Greenbelt Maryland 091333260 34775 24	
2 01 PC141 0007 N0016484D0131 841012 R706 S1 000 2 2 2 5 2 4 2 0200 5 U 2 1 1 1 1 2 1 1 3 2 000 5	271
2 05 PC141 0117 N0016485C0050 850220 R706 S1 000 2 2 2 C 1 2 0200 5 U 2 1 1 1 1 2 1 1 3 2 000 5	166
2 06 PC141 0126 N0016485C0050 850312 R706 S1 000 2 2 2 C 1 2 0200 5 U 2 1 1 1 1 2 1 1 3 2 000 5	58
2 06 PC141 0153 N0016485C0050 850329 R706 S1 000 2 2 2 C 1 2 0200 5 U 2 1 1 1 1 2 1 1 3 2 000	2,210
2 09 PC141 0208 N0016485D0010 850612 R706 S1 000 2 2 2 5 2 B 2 5 U 1 1 N 2A 2 1 1 1 1 2 1 1 3 1 000 5	493
CONTRACTOR TOTAL 3,198 *	
O A O CORPORATION Greenbelt Maryland 074830209 34775 24	
1 08 AA15 0270 DAAK1184D0005 850529 AD23 S1 000 2 2 2 5 2 6 2 1702 7 U 2 2 1 1 2 1 1 5 2 000 5	50
1 06 AL01 0180 DAAK2083C0628 850114 R498 A7 000 2 2 2 B 2 6 2 1702 7 U 2 2 1 1 2 1 1 2 1 000 5	49
1 08 AL01 0401 DAAK2083C0628 850429 R498 A7 000 2 2 2 5 2 6 2 1702 7 U 2 2 1 1 2 1 1 2 1 000 5	597
1 03 AL02 0021 DAAK7082C0276 841107 7025 A7 000 2 2 2 C 2 6 2 1702 7 U 2 2 1 1 2 1 1 5 2 000	425
1 03 HC06 0024 DAHC0683G0001 841113 L070 S1 000 2 2 2 4 2 6 2 1701 2 Y 2 1 1 2 2 1 1 3 2 000 5	172
1 04 ZD03 0012 MDA90384C0171 841023 R399 S1 000 2 2 2 C 1 2 0102 2 U 2 3 1 2 2 1 1 2 1 100	2,707

S RM AAAAA AAAA BBBBBBBBBBBBBBB BBBBBB BBBB BBB BBB B B B C C C CCCC C C C C C CC D D D D D D D D D D DDDDDD D	B7
V PO 8888 888 888 1 1 1 11 1 1 12	AMOUNT
C TN 33333 2222 111111111111111 333333 AAAA BBB CCC 9 0 2 3 1 2 3 4444 5 6 7 8 9 00 1 2 3 4 5 6 7 8 9 0 1 ABBCCC 1 3	($000)
O A O CORPORATION (CONT) Greenbelt Maryland 991370875 34775 24	
2 06 E1230 5106 N0001484C2129 841213 R408 S1 000 2 2 2 5 2 6 2 1702 7 U 2 2 1 1 2 1 1 5 1 000 5	66
2 06 E1230 5135 N0001484C2129 841219 R408 S1 000 2 2 2 C 2 6 2 1702 7 U 2 2 1 1 2 1 1 5 1 000 5	55
2 06 E1230 5271 N0001484C2129 850129 R498 S1 000 2 2 2 5 2 6 2 1702 7 U 2 2 1 1 2 1 1 5 2 000 5	217
2 07 E1230 5328 N0001484C2129 850219 R498 S1 000 2 2 2 C 2 6 2 1702 7 U 2 1 2 1 1 2 1 1 5 1 000 5	60
2 07 E1230 5383 N0001484C2129 850315 R498 S1 000 2 2 2 5 2 6 2 1702 7 U 2 2 1 1 2 1 1 5 2 000 5	327
2 09 E1230 5454 N0001484C2129 850416 R498 S1 000 2 2 2 C 2 6 2 1702 7 U 2 2 1 1 2 1 1 5 1 000 5	95
2 09 E1230 5505 N0001484C2129 850429 R499 S1 000 2 2 2 C 2 6 2 1702 7 U 2 2 1 1 2 1 1 5 1 000 5	33
2 11 E1230 5712 N0001484C2129 850722 R499 S1 000 2 2 2 5 2 6 2 1702 7 U 2 2 1 1 2 1 1 5 2 000 5	37
2 12 E1230 5105 N0001484C2129 841213 R414 S1 000 2 2 2 5 2 6 2 1702 7 U 2 2 1 1 2 1 1 5 1 000 5	50
2 12 E1230 5270 N0001484C2129 850115 R499 S1 000 2 2 2 C 2 6 2 1702 7 U 2 2 1 1 2 1 1 5 2 000 5	36
CONTRACTOR TOTAL 4,976 *	
SYSTEMS ENGR POW INC Greenbelt Maryland 039837844 34775 24	
1 12 AB07 6369 DAAB0785CK582 850916 AC61 A7 000 2 2 2 3 2 G 2 2 J 1 1 K 2 1 1 1 2 2 2 1 5 2 000 1	50
UNIVERSITY RES FOUNDATION Greenbelt Maryland 081266124 34775 24	
2 03 MB101 0129 N0042185C0041 841116 AC15 A1C 000 2 2 2 3 2 7 2 0500 7 J A 1 1 1 1 1 2 1 1 5 2 000 5	40
3 07 HR12 0053 F3361585C3606 850415 AC12 A1C 000 2 2 2 3 2 7 2 1100 7 J E 1 1 1 1 1 2 1 1 5 3 000 1	94
CONTRACTOR TOTAL 134 *	
VALID LOGIC SYSTEMS Greenbelt Maryland 991912981 34775 24	
1 12 ZD04 3996 MDA90485CA558 850510 5999 A7 000 2 2 2 3 2 1 2 1001 6 J 2 1 1 1 1 2 1 1 1 2 000 5	33
1 12 ZD04 4469 MDA90485CA777 850712 5895 A7 000 2 2 2 3 2 1 2 1001 6 J 2 1 1 1 1 2 1 1 1 2 000 5	41
CONTRACTOR TOTAL 74 *	
CITY TOTAL 23,705 **	
CALMA COMPANY Greenbelt Park Maryland 029387032 34787 24	
5 03 CW63 0074 DACW6385C0014 841221 W070 C2 000 2 2 2 3 1 2 1007 1 J 1 4 1 3 1 1 2 1 1 1 2 000 5	288
A C & T CO INC Hagerstown Maryland 003103751 36075 24	
2 02 MA105 5036 N0060085C0721 841109 9140 A8A 000 2 2 2 3 2 4 2 1026 1 J 1 4 1 4 1 1 1 1 7 2 2 000 5	422
3 05 QC02 0105 F4964285C0019 841214 9140 A8A 000 2 2 2 3 2 4 2 0200 1 J 2 1 1 1 1 2 1 7 2 2 000 5	32
3 06 QC02 0231 F4964285C0050 850308 9140 A8B 000 2 2 2 3 2 4 2 0200 1 J 2 1 1 1 1 2 1 7 2 2 000 5	47
4 02 0600 0664 DLA60084D4509 841001 9130 A8A 000 2 2 2 3 1 1 K 2 1 4 3 1 2 1 7 2 2 000 5	55
CONTRACTOR TOTAL 556 *	
ALLSAFE FIRE EQUIPMENT INC Hagerstown Maryland 022603955 36075 24	
1 12 AD05 0917 DAAD0585C8046 850925 6350 C9E 000 2 2 2 3 2 B 2 1 J 2 2 N 2A 2 1 1 1 1 2 1 7 2 2 000 5	38
BUILDING SYSTEMS INC Hagerstown Maryland 107658890 36075 24	
1 12 EA08 0826 DAEA0885C0057 850930 Y111 C2 000 2 2 2 3 1 1 1 J 2 2 K 2 1 1 1 2 2 1 7 4 2 500 5	177
ENVIRONMENTAL AIR CONTROL INC Hagerstown Maryland 053387627 36075 24	
2 12 E1230 6062 N0001485C2605 850915 3694 C9E 000 2 2 2 3 1 2 2 J 2 2 B 2 1 1 1 1 2 1 7 1 2 000 5	68

S V C	RM PO TN	AAAAA 33333	AAAA 2222	BBBBBBBBBBBBBBB 11111111111111	BBBBBB 333333	BBBB 8888 AAAA	BBB 888 BBB	BBB 888 CCC	B 1 9	B 1 0	B 1 2	B 1 3	C 1 4	C 2 5	C 3 6	CCCC 4444	C 1 7	C 2 8	C 3 9	C 4 CC 11 00	C 5	D 1 1	D 2 2	D 3 3	D 4 4	D 5 5	D 6 6	D 7 7	D 8 8	D 9 9	D 1 0	D 1 1	DDDDDD 12 ABBCCC	D 1 3	B7 AMOUNT ($000)
FIL-TEC INC				Hagerstown				Maryland								091813048					36075								24					
4 10 0700		2928	DLA70085C2394	850601	4730	C9E	000	2	2	2	3	1		1		J				2	1	1	1	1	2	1	7	1	2	000		5		26
HARDELL CORPORATION				Hagerstown				Maryland								022605927					36075								24					
4 02 0600		1024	DLA60084D4823	841001	9140	A8A	000	2	2	2	3	1		1		K				2	1	4	3	1	2	1	7	2	3	000		5		647
4 05 0600		1725	DLA60084D4823	850213	9140	A8A	000	2	2	2	B	1		1		K				2	1	4	1	1	2	1	7	2	3	000		5		567
				CONTRACTOR TOTAL												1,214	*																	
HENSON AVIATION INC				Hagerstown				Maryland								002806693					36075								24					
4 01 0600		0013	DLA60083D0185	841001	9130	A8A	000	2	1	2	3	1		2	1026	1 K				2	1	1	3	1	2	1	7	2	2	000		5		60
4 06 0600		1810	DLA60085D0184	850305	9130	A8A	000	2	2	2	3	1		2	1026	1 K				2	1	1	3	1	2	1	7	2	2	000		5		60
				CONTRACTOR TOTAL												120	*																	
INTERNATIONAL BUSINESS MCHS				Hagerstown				Maryland								001368083					36075								24					
1 12 AC67		0163	DAAC6785C0098	850920	7010	A7	000	2	2	2	3	1		2		1 J	2	2	B	1	3	1	1	1	1	1	7	1	2	000		5		51
1 04 AC67		0042	GS00F69837	841227	W036	S1	000	2	2	2	6																0		0					38
1 03 AC67		0034	GS00K01S5658	841212	W070	A7	000	2	2	2	6																0		0					32-
1 02 AC67		0016	GS00K85O1S5911	841115	W070	A7	000	2	2	2	6																0		0					32
1 03 AC67		0028	GS00K85O1S5911	841130	W070	A7	000	2	2	2	6																0		0					73
1 07 AC67		0088	GS00K85O1S5911	850329	7030	A7	000	2	2	2	6																0		0					145
1 12 AC67		0168	GS00K85O1S5911	850924	7035	A7	000	2	2	2	8	1		2		1 J	2	2	B								0		0					252
				CONTRACTOR TOTAL												559	*																	
KAHN HARRY J ASSOCIATES INC				Hagerstown				Maryland								065959173					36075								24					
2 12 TK120		D586	N6133985C0120	850912	T013	S1	000	2	2	1	3																0			0	3			935
POWLEN EQUIPMENT CO INC				Hagerstown				Maryland								061370532					36075								24					
1 11 EA08		0730	DAEA0885C0036	850814	2420	C9A	000	2	2	2	3	1		1		1 J	2	2	A	2	1	3	1	1	2	1	7	2	2	300		5		32
REISNER INC				Hagerstown				Maryland								003078102					36075								24					
2 04 JA116		0882	N0010485CA049	841214	1375	A6	000	2	2	2	3	1		2	0102	1 J				2	1	1	1	2	2	1	7	1	2	000		1		101
2 12 JA116		8181	N0010485CA169	850930	1375	A6	000	2	2	2	3	1		2		1 J	2	2	K	2	1	1	1	2	2	1	7	1	2	000		5		39
4 08 0400		3482	DLA40085C2089	850523	6250	C9E	000	2	2	2	3	1		2	1013	1 J				2	1	1	1	1	2	1	7	1	2	000		5		35
				CONTRACTOR TOTAL												175	*																	
REISNER PRODUCTS INC				Hagerstown				Maryland								078286432					36075								24					
1 12 AB07		6634	DAAB0785CB208	850927	5820	A7	GPU	2	2	2	3	1		1		1 J	2	2	K	2	1	1	1	2	2	1	7	1	2	000		1		166
2 11 JA116		6875	N0010485CA141	850816	1375	A6	000	2	2	2	3	1		2		1 J	2	2	K	2	1	3	1	2	2	1	7	1	2	000		1		54
2 12 JA116		8606	N0010485CA181	850930	1375	A6	000	2	2	2	3	1		2		1 J	2	1	K	2	1	1	1	2	2	1	7	1	2	000		1		182
				CONTRACTOR TOTAL												402	*																	
STANDARD OIL COMPANY OHIO CORP				Hagerstown				Maryland								001325604					36075								24					
1 10 AC01		0073	DAAC0185C0053	850617	4460	C9E	000	2	2	2	3	1		2		6 J	1	1	N	1A	1	1	1	1	1	2	1	7	1	2	000		5		30

S RM AAAAA AAAA BBBBBBBBBBBBBBB BBBBBB BBBB BBB BBB B B B B C C C CCCC C C C C C CC D D D D D D D D D D DDDDDD D	B7
V PO 8888 888 888 1 1 1 11 12	AMOUNT
C TN 33333 2222 111111111111111 333333 AAAA BBB CCC 9 0 2 3 1 2 3 4444 5 6 7 8 9 00 1 2 3 4 5 6 7 8 9 0 1 ABBCCC 3	($000)
STANDARD OIL COMPANY OH (CONT) Hagerstown Maryland 001325604 36075 24	
1 12 AC79 0237 DAAC7985C0101 850926 3680 C9E 000 2 2 2 3 1 1 1 J 2 2 A 1 4 1 1 1 1 2 1 7 1 2 000 5	431
3 11 FH02 2398 F0460685C1059 850827 5340 B9 000 2 2 1 3 0 0 1	218
3 12 FH02 2814 F0460685C1162 850930 5340 B9 000 2 2 1 3 0 0 1	197
CONTRACTOR TOTAL 876 *	
CITY TOTAL 5,178 **	
A M I METALS INC Halethorpe Maryland 085830792 36100 24	
4 04 0500 0886 DLA50085C1118 850109 9530 C9E 000 2 2 2 3 1 1 J 2 1 4 1 1 2 1 1 2 2 000 5	45
MARTIN MARIETTA CORPORATION Halethorpe Maryland 001339217 36100 24	
2 04 MF111 0101 N0016784C0023 841221 AD22 C9E 000 2 2 2 C 2 4 2 1001 3 U 1 1 1 1 1 1 1 1 1 1 1 000	135
2 11 MF111 0246 N0016784C0023 850320 AD22 C9E 000 2 2 2 C 1 2 1100 2 U 1 3 1 3 1 1 3 1 1 1 1 000 5	28
2 12 MF111 0405 N0016784C0023 850624 AD22 C9E 000 2 2 2 C 2 4 2 1100 2 U 1 1 1 1 1 1 1 1 1 1 1 000 5	40
CONTRACTOR TOTAL 203 *	
PIRELLI CABLE CORP Halethorpe Maryland 092860345 36100 24	
4 05 0500 1141 DLA50085C2052 850208 6145 C9E 000 2 2 2 3 1 2 1001 5 J 1 1 1 4 1 1 2 1 1 1 2 000 5	29
CITY TOTAL 277 **	
SPERRY CORPORATION Halfway Maryland 001325406 36125 24	
2 06 TF140 0062 N0061280C9005 850301 AC62 A7 000 2 2 2 B 1 2 1100 2 U 1 3 1 1 1 1 2 1 7 1 1 000 5	34
BLACK & DECKER CORP Hampstead Maryland 001317189 36500 24	
1 07 AK01 0123 DAAJ1085CA102 850128 3220 C9E 000 2 2 2 3 1 1 J 1 1 1 1 1 1 2 1 1 1 2 100 1	37
DIGITAL EQUIPMENT CORPORATION Hanover Maryland 001038066 36650 24	
2 12 PA100 2461 N0014083C6623 850901 7010 C9E 000 2 2 2 A 1 2 1013 1 J 1 1 1 1 1 1 4 1 1 1 2 000 5	1,002
FORD AEROSPACE COMMUNICATIONS Hanover Maryland 002279123 36650 24	
1 02 ZD04 0556 MDA90484C4027 841001 AC66 A7 000 2 2 2 A 2 1 2 1100 5 R 1 2 1 1 1 1 1 1 1 5 2 000 5	20,326
1 02 ZD04 0719 MDA90484C4057 841119 J099 A7 000 2 2 2 A 2 1 2 1001 5 V 1 1 1 1 1 1 1 1 1 1 5 1 000 5	30
1 12 ZD04 1563 MDA90484C4057 850601 J099 A7 000 2 2 2 A 2 1 2 1001 5 U 1 1 1 1 1 1 1 1 1 1 5 1 000 5	79
1 05 ZD04 0788 MDA90485C4090 841226 U006 S1 000 2 2 2 3 2 1 2 1001 5 U 1 1 1 1 1 1 1 1 1 1 5 1 000 5	6,512
1 12 ZD04 4606 MDA90485CA159 850724 J059 S1 000 2 2 2 C 2 1 2 1001 5 Y 1 1 1 1 1 1 2 1 1 5 2 000 5	40
1 12 ZD04 4744 MDA90485CA159 850815 J059 S1 000 2 2 2 C 2 1 2 1001 5 Y 1 1 1 1 1 1 2 1 1 5 2 000 5	40
1 12 ZD04 4970 MDA90485CB024 850905 8999 S1 000 2 2 2 3 2 1 2 1001 5 J 1 1 1 1 1 1 2 1 1 5 2 000 5	42
CONTRACTOR TOTAL 27,069 *	
MINIGRAPH INC Hanover Maryland 131098840 36650 24	
1 12 ZD04 4863 MDA90485CA925 850830 R399 S1 000 2 2 2 3 2 1 2 0102 1 Y 2 1 1 1 2 2 1 1 3 1 000 5	111
RCA CORPORATION Hanover Maryland 001317254 36650 24	
3 09 HU61 0163 F3365784C0070 850614 R538 C9E 000 2 2 2 B 2 1 2 1008 1 J 1 3 1 1 1 1 1 1 1 5 2 000 5	300

S V C	RM PO TN	AAAAA 33333	AAAA 2222	BBBBBBBBBBBBBBB 111111111111111	BBBBBB 333333	BBBB 8888 AAAA	BBB 888 BBB	BBB 888 CCC	B 1 0	B 1 2	B 1 3	C C C 1 2 3	CCCC 4444	C 5	C 6	C 7	C 8	C 9	CC 11 00	D 1 2	D 3	D 4	D 5	D 6	D 7	D 8	D 9	D 10	D 11	DDDDDD 12 ABBCCC	D 1 3	B7 AMOUNT ($000)
RCA CORPORATION (CONT)					Hanover									Maryland					001317254		36650								24			
3	12	HU61	0317	F3365784C0070	850930	R538	C9E	000	2	2	2	B	2	1	2	1008	1	J		1	3	1	1	1	1	1	1	5	2	000	5	595
					CONTRACTOR TOTAL														895	*													
SIGNAL SCIENCE INC					Hanover									Maryland					077178366		36650								24			
1	04	ZD04	0938	MDA90485C6029	850118	AC64	A7	000	2	2	2	3	2	1	2	1100	5	U		2		1	1	1	1	2	1	1	5	1	000	5	403
1	12	ZD04	1416	MDA90485C6049	850621	AC64	A7	000	2	2	2	3	2	1	2	1100	5	U		2		1	1	1	1	2	1	1	1	1	000	5	527
1	12	ZD04	1466	MDA90485C6050	850528	AC65	A7	000	2	2	2	3	2	1	2	1100	5	U		2		1	1	1	1	2	1	1	1	1	000	5	124
1	12	ZD04	1678	MDA90485C7112	850806	AD26	A7	000	2	2	2	3	2	1	2	1001	5	U		2		1	1	1	1	2	1	1	2	1	000	5	187
					CONTRACTOR TOTAL														1,241	*													
SYSTEMS RESEARCH LABORATORIES					Hanover									Maryland					041065384		36650								24			
1	01	ZD04	0009	MDA90484C6021	841001	AC61	A7	000	2	2	2	C	2	1	2	1100	5	U		1	1	1	1	1	1	2	1	1	1	2	000	5	950
WESTINGHOUSE ELECTRIC CORP					Hanover									Maryland					001343953		36650								24			
1	12	AJ09	2540	DAAJ0985CA132	850920	9999	C9E	000	2	2	2	A	2	1	2	1100	5	U		1	1	1	1	1	1	3	1	1	1	1	000	5	311
1	09	AJ09	1589	DAAK5084C0027	850523	9999	C9E	000	2	2	2	A	2	1	2	1100	5	U		1	1	1	1	1	1	3	1	1	1	1	000	5	46
1	12	AJ09	2382	DAAK5084C0027	850920	9999	C9E	000	2	2	2	A	2	1	2	1100	5	U		1	1	1	1	1	1	3	1	1	1	1	000	5	966
2	12	PB121	0190	N0016384C0239	850222	1680	A1C	AAO	2	1	2	B	1		2	1026	1	J		1	5	1	1	1	1	3	1	1	1	1	000	1	648
2	12	VA100	0740	N0040685C2150	850912	7740	A6	000	2	2	2	3	1		2		5	J	1 1 N 1A	1	2	1	2	1	1	2	1	1	1	3	000	5	196
3	04	DA02	0148	F3360085C0038	841001	L028	S1	BSR	2	2	2	C	1		2	1007	3	J		1	2	1	1	1	1	1	1	1	5	1	000	5	115
3	05	TA29	0065	F3360085C0038	850204	L099	S1	000	2	2	2	C	1		2	1007	3	J		1	2	1	1	1	1	1	1	1	5	1	000	5	302
3	07	DA02	0255	F3360085C0038	850101	L028	S1	BSR	2	2	2	C	1		2	1007	3	J		1	2	1	1	1	1	1	1	1	5	1	000	5	115
3	07	FS04	0177	F3360085C0038	850412	L015	S1	AFH	2	2	2	C	1		2	1007	3	J		1	2	1	1	1	1	1	1	1	5	1	000	5	117
3	08	DA02	0312	F3360085C0038	850401	L028	S1	BSR	2	2	2	C	1		2	1007	3	J		1	2	1	1	1	1	1	1	1	5	1	000	5	112
3	12	DA02	0499	F3360085C0038	850715	L028	S1	BSR	2	2	2	C	1		2	1007	3	J		1	2	1	1	1	1	1	1	1	5	1	000	5	113
					CONTRACTOR TOTAL														3,041	*													
					CITY TOTAL														34,309	**													
KOPPERS COMPANY INC					Harmans									Maryland					004334942		37075								24			
2	09	QA110	0463	N0022885C6158	850618	2815	C9E	000	2	2	2	3	1		2		1	J	2 1 B	2		1	1	1	1	2	1	1	1	2	000	5	28
SLAYSMAN CO INC THE					Harmans									Maryland					003077047		37075								24			
4	03	0700	0788	DLA70085C0444	841211	3010	C9E	000	2	2	2	3	1		2	1013	1	J		2		1	1	1	1	2	1	1	2	2	000	5	55
4	08	0700	3072	DLA70085C2017	850521	3010	C9E	000	2	2	2	3	1		2	1013	5	J		2		1	1	1	1	2	1	1	2	2	000	5	41
					CONTRACTOR TOTAL														96	*													
					CITY TOTAL														124	**													
OWENS J E III CONTRACTING INC					Harwood									Maryland					054905773		37475								24			
2	06	MC201	0067	N0017485C0074	850115	5610	C9E	000	2	2	2	3	1		2	0102	1	J		2		1	1	1	2	2	1	1	2	2	000	5	29
AMERICAN CYANAMID COMPANY INC					Havre de Grace									Maryland					003075942		37600								24			
3	09	FH03	0215	F0469985C0139	850624	5680	B1	000	2	2	2	3	2	B	2		1	J	2 2 B	1	4	1	1	1	1	2	1	1	1	2	000	5	42
3	02	FD08	0106	F3460184M2394	841108	1560	A1A	ABC	2	2	2	3	2	4	2	1013	4	J		2		1	1	1	1	2	1	1	1	2	000	5	32

S RM AAAAA AAAA BBBBBBBBBBBBBBB BBBBBB BBBB BBB BBB B B B B C C C CCCC C C C C C CC D D D D D D D D D D D DDDDDD D	B7
V PO 8888 888 888 1 1 1 11 12 1	AMOUNT
C TN 33333 2222 111111111111111 333333 AAAA BBB CCC 9 0 2 3 1 2 3 4444 5 6 7 8 9 00 1 2 3 4 5 6 7 8 9 0 1 ABBCCC 3	($000)
AMERICAN CYANAMID COMPA (CONT) Havre de Grace Maryland 002150001 37600 24	
3 06 FD08 0304 F3460184M2394 850215 1560 A1A ABC 2 2 2 G 2 4 2 1013 4 J 2 1 1 1 1 2 1 1 1 2 000 5	32-
3 05 FD08 0184 F3460185C0646 850212 1560 A1A ABC 2 2 2 3 2 4 2 1013 4 J 1 1 1 1 1 1 2 1 1 1 2 000 5	32
3 09 FD08 0451 F3460185C1435 850612 9340 A1A ABC 2 2 2 3 2 5 2 1015 4 J 1 1 1 1 1 1 2 1 1 1 2 000 5	131
CONTRACTOR TOTAL 205 *	
SEA LAND CONSTRUCTION CO Havre de Grace Maryland 991854589 37600 24	
1 02 AD05 0077 DAAD0585C4025 841115 7195 C9E 000 2 2 2 3 1 1 J 2 1 3 1 1 2 1 1 1 2 000 5	35
CITY TOTAL 240 **	
BECHDON COMPANY INC Hillcrest Heights Maryland 045495892 38975 24	
1 03 ZD04 0591 MDA90484D1021 841023 Z299 C2 000 2 2 2 5 2 1 2 0102 1 Y 2 1 1 1 2 2 1 1 1 1 000 5	37
1 12 ZD04 3985 MDA90484D1021 850501 K099 S1 000 2 2 2 5 2 1 2 1001 5 Y 2 1 1 1 1 2 1 1 1 2 000 5	31
CONTRACTOR TOTAL 68 *	
MACKE COMPANY THE Hillcrest Heights Maryland 006920029 38975 24	
1 12 ZD04 4110 MDA90485CA610 850521 2320 A4B 000 2 2 2 3 2 1 2 1200 1 J 1 1 1 1 1 1 2 1 1 2 2 000 5	37
SHAW J CONSTRUCTION INC Hillcrest Heights Maryland 058604653 38975 24	
1 02 ZD42 0010 DMA80084C0068 841124 Z299 C2 000 2 2 2 5 2 6 2 1702 7 J 2 2 1 1 2 1 1 4 2 000 5	92
CITY TOTAL 197 **	
P R B ASSOCIATES INC Hollywood Maryland 086140449 39875 24	
2 04 PF161 0338 N6226984C0023 841220 R498 S1 000 2 2 2 C 1 2 0102 2 U 2 1 1 1 2 2 1 1 3 1 000 5	60
2 09 PF161 0756 N6226984C0023 850613 R498 S1 000 2 2 2 C 1 2 0102 2 U 2 1 1 1 2 2 1 1 2 1 000 5	60
2 09 PF161 0757 N6226984C0023 850612 R498 S1 000 2 2 2 C 1 2 0102 2 U 2 1 1 1 2 2 1 1 2 1 000 5	40
CITY TOTAL 160 **	
MOTOROLA INC Horizon Run Maryland 001325463 40475 24	
2 12 F0681 1881 M0068185C0132 850914 5820 C9E 000 2 2 2 3 1 1 1 J 2 2 A 1 5 1 1 1 1 2 1 1 1 2 000 5	48
AIR PRODUCTS AND CHEMICALS INC Hyattstown Maryland 003001070 41225 24	
2 05 MC201 0503 GS07S11060 841116 6810 C9E 000 2 2 2 6 0 0	25
ALUMINUM SPECIALTY CO INC Hyattsville Maryland 043339548 41250 24	
2 10 RA100 0711 N0018985C0338 850617 5660 C9A 000 2 2 2 3 2 B 2 1 J 2 2 N 2A 2 1 3 1 1 2 1 1 2 2 000 5	45
AUTOMATED BUS SYSTEMS & SVS Hyattsville Maryland 072631948 41250 24	
1 06 AB10 0098 DAAG5483C0350 841001 R414 S1 000 2 2 2 C 2 6 2 1702 7 J 2 2 1 1 2 1 1 5 2 000 1	243
AUTOMATED BUSINESS SER- Hyattsville Maryland 990618316 41250 24	
2 04 D2601 0369 N0003982C0059 850118 R302 S1 000 2 2 2 A 2 4 2 1001 4 J 2 3 1 1 2 1 1 5 2 000 5	277

S RM AAAAA AAAA BBBBBBBBBBBBBBB BBBBBB BBBB BBB BBB B B B C C C CCCC C C C C C CC D D D D D D D D D D DDDDDD D	B7
V PO 8888 888 888 1 1 1 11 12 1 1	AMOUNT
C TN 33333 2222 111111111111111 333333 AAAA BBB CCC 9 0 2 3 1 2 3 4444 5 6 7 8 9 00 1 2 3 4 5 6 7 8 9 0 1 ABBCCC 3	($000)
AUTOMATED DATATRON INC Hyattsville Maryland 062022025 41250 24	
1 03 AD05 0124 DAAD0583D4312 841203 T007 A7 000 2 2 2 5 2 6 2 1702 7 J 2 2 3 1 2 1 1 5 2 000 5	26
1 07 ZD03 0587 MDA90383D0021 850108 R399 S1 000 2 2 2 C 2 5 2 1007 5 J 2 1 1 1 1 2 1 1 3 2 000 5	75
1 09 ZD03 0942 MDA90385D0001 850410 T007 S1 000 2 2 2 7 0 0	49-
1 12 ZD03 1997 MDA90385D0001 850930 T007 S1 000 2 2 2 5 2 6 2 1702 7 J 2 2 1 1 2 1 1 3 2 000 5	53
CONTRACTOR TOTAL 105 *	
CLI PRODUCTIONS INC Hyattsville Maryland 099860892 41250 24	
1 09 BT60 0135 DABT6084C0078 850624 9999 C9E 000 2 2 2 B 2 6 2 1702 7 J 2 2 1 1 2 1 1 1 1 100 5	542
KEYDATA SYSTEMS INC Hyattsville Maryland 037757291 41250 24	
2 01 MA102 2061 N0060081DE233 841025 R399 S1 000 2 2 2 D 2 6 2 1702 7 Z 2 2 2 1 2 1 1 3 2 000 5	75
2 01 MA102 2062 N0060081DE233 841025 R399 S1 000 2 2 2 D 2 6 2 1702 7 Z 2 2 2 1 2 1 1 3 2 000 5	43-
2 01 MA102 2063 N0060081DE233 841025 R399 S1 000 2 2 2 D 2 6 2 1702 7 Z 2 2 2 1 2 1 1 3 2 000 5	32-
2 10 MA102 2487 N0060085D1046 850624 R302 S1 000 2 2 2 5 2 6 2 1702 7 Z 2 2 2 1 2 1 1 3 1 000 5	50
2 11 MA102 2498 N0060085D3060 850627 R399 S1 000 2 2 2 5 2 6 2 1702 7 Z 2 2 2 1 2 1 1 3 1 000 5	214
2 11 MA102 2499 N0060085D3060 850627 R399 S1 000 2 2 2 5 2 6 2 1702 7 Z 2 2 2 1 2 1 1 3 1 000 5	176
CONTRACTOR TOTAL 440 *	
MRM INC Hyattsville Maryland 084928191 41250 24	
1 02 ZD04 0461 MDA90485C7023 841105 AD91 A7 000 2 2 2 3 2 1 2 1001 5 U 2 1 1 1 1 2 1 1 5 1 000 5	835
NORTH AMERCN AUTOMATED SYS CO Hyattsville Maryland 071216808 41250 24	
1 12 KF57 0444 DAKF5785C0261 850930 7010 A7 000 2 2 2 3 1 2 1 J 2 2 B 2 1 4 2 1 2 1 1 1 2 000 5	221
4 06 0003 0007 GS00K8101S604 841031 7025 A7 000 2 2 2 6 0 0	26
CONTRACTOR TOTAL 247 *	
WAREHOUSE HANDLING SYSTEMS INC Hyattsville Maryland 096363049 41250 24	
4 11 0400 4844 DLA41085C0031 850822 N099 S1 000 2 2 2 3 1 2 1013 1 J 2 1 1 1 1 2 1 1 2 2 000 1	616
CITY TOTAL 3,350 **	
BALLARD WILSON T COMPANY Indian Head Maryland 046920922 41500 24	
2 12 C2477 K221 N6247784D0049 850812 R129 C2 000 2 2 2 3 1 2 1702 2 J 2 1 5 1 1 2 1 1 5 2 000 5	44
BDM CORPORATION THE Indian Head Maryland 074811357 41500 24	
2 05 MA102 2255 N0060083D5889 841001 R214 S1 000 2 2 2 5 1 2 1013 2 Z 1 1 1 1 1 1 3 1 1 3 2 000	150
2 05 MA102 2256 N0060083D5889 841018 R214 S1 000 2 2 2 5 1 2 1013 2 Z 1 1 1 1 1 1 3 1 1 3 2 000	145
2 05 MA102 2257 N0060083D5889 841127 R214 S1 000 2 2 2 5 1 2 1013 2 Z 1 1 1 1 1 1 3 1 1 3 2 000	32
2 05 MA102 2258 N0060083D5889 841127 R214 S1 000 2 2 2 5 1 2 1013 2 Z 1 1 1 1 1 1 3 1 1 3 2 000	53
2 05 MA102 2259 N0060083D5889 841127 R214 S1 000 2 2 2 5 1 2 1013 2 Z 1 1 1 1 1 1 3 1 1 3 2 000	47
2 05 MA102 2260 N0060083D5889 841226 R214 S1 000 2 2 2 5 1 2 1013 2 Z 1 1 1 1 1 1 3 1 1 3 2 000	98
2 05 MA102 2261 N0060083D5889 841207 R214 S1 000 2 2 2 5 1 2 1013 2 Z 1 1 1 1 1 1 3 1 1 3 2 000	100
2 05 MA102 2262 N0060083D5889 850111 R214 S1 000 2 2 2 5 1 2 1013 2 Z 1 1 1 1 1 1 3 1 1 3 2 000	50
2 05 MA102 2266 N0060083D5889 850131 R214 S1 000 2 2 2 5 1 2 1013 2 Z 1 1 1 1 1 1 3 1 1 3 2 000	79

S RM AAAAA AAAA BBBBBBBBBBBBBBB BBBBBB BBBB BBB BBB B B B B C C C CCCC C C C C C CC D D D D D D D D D D D DDDDDD D B7
V PO 8888 888 888 1 1 1 11 12 AMOUNT
C TN 33333 2222 111111111111111 333333 AAAA BBB CCC 9 0 2 3 1 2 3 4444 5 6 7 8 9 00 1 2 3 4 5 6 7 8 9 0 1 ABBCCC 3 ($000)
BDM CORPORATION THE (CONT) Indian Head Maryland 074811357 41500 24
2 08 MA102 2319 N0060083D5889 850308 R214 S1 000 2 2 2 5 1 2 1013 2 Z 1 1 1 1 1 1 3 1 1 3 2 000 5 64-
2 12 MA102 2638 N0060083D5889 850825 R214 S1 000 2 2 2 B 1 2 1013 2 Z 1 1 1 1 1 1 3 1 1 3 1 000 5 69
2 12 MA102 2639 N0060083D5889 850712 R214 S1 000 2 2 2 B 1 2 1013 2 Z 1 1 1 1 1 1 3 1 1 3 1 000 5 39
2 12 MA102 2640 N0060083D5889 850726 R214 S1 000 2 2 2 B 1 2 1013 2 Z 1 1 1 1 1 1 3 1 1 3 1 000 5 66
2 12 MA102 2641 N0060083D5889 850709 R214 S1 000 2 2 2 B 1 2 1013 2 Z 1 1 1 1 1 1 3 1 1 3 1 000 5 29
2 12 MA102 2642 N0060083D5889 850305 R214 S1 000 2 2 2 5 1 2 1013 2 Z 1 1 1 1 1 1 3 1 1 3 1 000 5 75
2 12 MA102 2643 N0060083D5889 850426 R214 S1 000 2 2 2 5 1 2 1013 2 Z 1 1 1 1 1 1 3 1 1 3 1 000 5 56
2 12 MA102 2644 N0060083D5889 850409 R214 S1 000 2 2 2 5 1 2 1013 2 Z 1 1 1 1 1 1 3 1 1 3 1 000 5 34
2 12 MA102 2645 N0060083D5889 850426 R214 S1 000 2 2 2 5 1 2 1013 2 Z 1 1 1 1 1 1 3 1 1 3 1 000 5 174
2 12 MA102 2646 N0060083D5889 850419 R214 S1 000 2 2 2 5 1 2 1013 2 Z 1 1 1 1 1 1 3 1 1 3 1 000 5 29
2 12 MA102 2647 N0060083D5889 850725 R214 S1 000 2 2 2 5 1 2 1013 2 Z 1 1 1 1 1 1 3 1 1 3 1 000 5 57
2 12 MA102 2705 N0060083D5889 850805 R214 S1 000 2 2 2 5 1 2 1013 2 Z 1 1 1 1 1 1 3 1 1 3 1 000 5 128
2 12 MA102 2706 N0060083D5889 850725 R214 S1 000 2 2 2 5 1 2 1013 2 Z 1 1 1 1 1 1 3 1 1 3 1 000 5 57
2 12 MA102 2704 N0060085D5889 850829 R214 S1 000 2 2 2 5 1 2 1013 2 Z 1 1 1 1 1 1 3 1 1 3 1 000 5 35
CONTRACTOR TOTAL 1,538 *
BLACK TOP INC Indian Head Maryland 066776345 41500 24
2 12 C2477 6803 N6247785C7021 850910 Z222 C2 000 2 2 2 3 1 1 1 J 2 2 K 2 1 3 1 2 2 1 1 5 2 000 5 263
BOOKER ASSOCIATES INC Indian Head Maryland 006325617 41500 24
2 12 C2477 6778 N6247785C0152 850906 R121 C2 000 2 2 2 3 1 2 2 J 2 2 D 2 1 5 1 1 2 1 1 5 2 000 5 74
BURT HL KOSAR RITTELMAN ASSOC Indian Head Maryland 045294352 41500 24
2 04 C2477 1321 N6247784C0251 850110 R211 C2 000 2 2 2 D 1 2 0400 2 J 2 1 5 1 1 2 1 1 5 2 000 5 59
C E R INC Indian Head Maryland 991867821 41500 24
2 10 C2477 4465 N6247785C7093 850523 Z111 C2 000 2 2 2 3 1 2 0102 1 J 2 1 3 1 2 2 1 1 4 2 000 5 123
CENTURY ENGINEERING INC Indian Head Maryland 064875420 41500 24
2 03 C2477 0841 N6247784C0175 841101 R213 C2 000 2 2 2 3 1 2 1702 2 J 2 1 5 1 1 2 1 1 5 2 000 5 52
2 10 C2477 4424 N6247784C0175 850708 R213 C2 000 2 2 2 D 1 2 1702 2 J 2 1 5 1 1 2 1 1 5 2 000 5 26
CONTRACTOR TOTAL 78 *
CHAMELEON CO INC Indian Head Maryland 043203181 41500 24
2 02 C2477 0421 N6247784C0202 841119 Z161 C2 000 2 2 2 3 1 2 0102 1 J 2 1 1 1 2 2 1 1 4 2 000 5 2,579
CLARKE PHILLIP C ELC CONTR Indian Head Maryland 061374260 41500 24
2 08 C2477 3390 N6247783C7158 850415 Z249 C2 000 2 2 2 3 1 2 0102 1 J 2 1 3 1 2 2 1 1 4 2 000 5 218
CONSORT INC Indian Head Maryland 101455392 41500 24
2 02 C2477 0411 N6247781C0438 841105 Z163 C2 000 2 2 2 D 1 1 J 2 1 3 1 1 2 1 1 4 2 000 5 99
2 12 C2477 6711 N6247783C7081 850827 Y119 C2 000 2 2 2 3 1 1 1 J 2 2 A 2 1 3 1 1 2 1 1 4 2 000 5 138

S RM AAAAA AAAA BBBBBBBBBBBBBB BBBBBB BBBB BBB BBB B B B C C C CCCC C C C C C CC D D D D D D D D D D DDDDDD D	B7
V PO 8888 888 888 1 1 1 11 1 2 3 4 5 6 7 8 9 0 1 12 1	AMOUNT
C TN 33333 2222 111111111111111 333333 AAAA BBB CCC 9 0 2 3 1 2 3 4444 5 6 7 8 9 00 1 2 3 4 5 6 7 8 9 0 1 ABBCCC 3	($000)
CONSORT INC (CONT) Indian Head Maryland 101455392 41500 24	
2 12 C2477 6712 N6247783C7106 850605 Z119 C2 000 2 2 2 3 1 1 1 J 2 2 A 2 1 3 1 1 2 1 1 4 2 000 5	326
2 11 C2477 5143 N6247784C7049 850723 Z165 C2 000 2 2 2 3 1 1 1 J 2 2 A 2 1 3 1 1 2 1 1 4 2 000 5	33
2 01 C2477 0091 N6247784C7139 841009 Y119 C2 000 2 2 2 3 1 2 0102 1 J 2 1 5 1 2 2 1 1 4 2 000 5	200
2 12 C2477 6751 N6247784C7206 850913 Y174 C2 000 2 2 2 3 1 1 1 J 2 2 K 2 1 3 1 2 2 1 1 5 2 000 5	45
CONTRACTOR TOTAL 841 *	
CONTRACT SERVICES CORP Indian Head Maryland 038797585 41500 24	
2 01 C2477 0088 N6247782C7020 841011 Z119 C2 000 2 2 2 3 1 2 0102 1 J 2 1 3 2 2 2 1 1 4 2 000 5	238
CONTROL DATA CORPORATION Indian Head Maryland 006255996 41500 24	
2 03 MA105 5047 GS00K8502S1078 841205 R305 S1 000 2 2 2 6 0 0	383
2 10 MA105 5200 GS00K8502S1078 850430 R305 S1 000 2 2 2 6 0 0	445
CONTRACTOR TOTAL 828 *	
DIGITAL EQUIPMENT CORPORATION Indian Head Maryland 001038066 41500 24	
2 05 MA105 5135 GS00K8501S5933 850226 7035 A7 000 2 2 2 6 0 0	234
2 09 MA105 5203 GS00K8501S5933 850430 7010 A7 000 2 2 2 6 0 0	98
CONTRACTOR TOTAL 332 *	
FEDERAL COMPUTER CORP Indian Head Maryland 991627662 41500 24	
2 11 MA105 5207 N0060085C3159 850429 7010 C9E 000 2 2 2 3 2 F 2 1 J 2 2 B 2 1 1 1 1 2 1 1 2 2 000 5	83
G K PAINTING CORPORATION Indian Head Maryland 061124467 41500 24	
2 04 C2477 1328 N6247784C7180 841102 Z299 C2 000 2 2 2 3 1 2 0102 1 J 2 1 4 1 2 2 1 1 4 2 000 5	35
GEBHARDT INC Indian Head Maryland 041357591 41500 24	
2 11 C2477 4992 N6247784C0297 850521 Z299 C2 000 2 2 2 3 1 2 0102 1 J 2 1 5 1 2 2 1 1 4 2 000 5	31
2 06 C2477 2433 N6247785C7062 850219 Y222 C2 000 2 2 2 3 1 2 0102 1 J 2 1 4 1 2 2 1 1 4 2 000 5	42
CONTRACTOR TOTAL 73 *	
GONZALES SAM INC Indian Head Maryland 099847865 41500 24	
2 04 C2477 1329 N6247784C7184 841217 Z119 C2 000 2 2 2 5 2 6 2 1702 7 J 2 2 1 1 2 1 1 4 2 000 5	41
GRIMBERG JOHN C CO INC Indian Head Maryland 009827346 41500 24	
2 11 C2477 4982 N6247780C0082 850805 Z249 C2 000 2 2 2 D 1 1 J 1 5 1 4 1 1 2 1 1 4 2 000 5	217
HONEYWELL INC Indian Head Maryland 001325240 41500 24	
2 06 MA105 5154 GS00K8501S5974 850305 7035 C9E 000 2 2 2 6 0 0	33
2 12 MA105 5267 GS00K8501S5974 850809 W070 S1 000 2 2 2 8 2 F 2 1 J 2 2 B 0 0	160
2 07 MA105 5159 N0060085C0251 841224 7035 C9E 000 2 2 2 3 2 4 2 1002 5 J 1 1 1 1 1 1 1 1 1 1 2 000 5	40
CONTRACTOR TOTAL 233 *	

S RM AAAAA AAAA BBBBBBBBBBBBBBB BBBBBB BBBB BBB BBB B B B B C C C CCCC C C C C C C CC D D D D D D D D D D D DDDDDD D	B7
V PO 8888 888 888 1 1 1 11 1 1 12 1	AMOUNT
C TN 33333 2222 111111111111111 333333 AAAA BBB CCC 9 0 2 3 1 2 3 4444 5 6 7 8 9 00 1 2 3 4 5 6 7 8 9 0 1 ABBCCC 3	($000)
INDUSTRIA LS INC FAYETTEVILLE Indian Head Maryland 093134781 41500 24	
2 10 MA102 2512 N0060082C3103 850715 S203 S1 000 2 2 2 C 1 2 0102 1 J 2 1 4 1 2 2 1 1 3 2 000 5	31
JOHNS INSULATION INC Indian Head Maryland 089400345 41500 24	
2 04 C2477 1327 N6247784C7010 841107 Z245 C2 000 2 2 2 3 1 2 0102 1 J 2 3 1 2 2 1 1 4 2 000 5	39
LAMARI ELECTRIC CO Indian Head Maryland 062012216 41500 24	
2 05 C2477 1398 N6247784C7203 841228 Z119 C2 000 2 2 2 3 1 2 0102 1 J 2 1 5 1 2 2 1 1 4 2 000 5	28
LANCON H V CONSTRUCTION CO Indian Head Maryland 020311759 41500 24	
2 05 C2477 1827 N6247784C7024 841228 Z199 C2 000 2 2 2 3 1 2 1702 1 J 2 1 5 1 1 2 1 1 4 2 000 5	200
M & M SERVICES INC Indian Head Maryland 040048472 41500 24	
2 12 C2477 5257 N6247782C7087 850725 S208 S1 000 2 2 2 D 1 2 0102 1 J 2 1 4 1 2 2 1 1 3 2 000 5	67
2 12 C2477 5258 N6247782C7087 850725 S208 S1 000 2 2 2 D 1 2 0102 1 J 2 1 4 1 2 2 1 1 3 2 000 5	71
2 12 C2477 6705 N6247782C7087 850912 S208 S1 000 2 2 2 D 1 2 0102 1 J 2 1 4 1 2 2 1 1 3 2 000 5	95
2 12 C2477 6706 N6247782C7087 850915 S208 S1 000 2 2 2 D 1 2 0102 1 J 2 1 4 1 2 2 1 1 3 2 000 5	2,347
CONTRACTOR TOTAL 2,580 *	
M & S MECHANICAL CORPORATION Indian Head Maryland 043986074 41500 24	
2 05 C2477 1817 N6247783C7064 850118 Z155 C2 000 2 2 2 D 1 2 0102 1 J 2 1 4 1 2 2 1 1 4 2 000 5	37
MAITLAND BROS CO Indian Head Maryland 003407830 41500 24	
2 11 C2477 4983 N6247780C0084 850730 Y244 C2 000 2 2 2 D 1 2 0102 1 J 2 1 5 1 2 2 1 1 4 2 000 5	267
MAP MAINTENANCE & CONSTR CO Indian Head Maryland 071200950 41500 24	
2 01 C2477 0089 N6247783C7151 841002 Y111 C2 000 2 2 2 3 1 2 0102 1 J 2 3 1 2 2 1 1 4 2 000 5	130
MARSHALL CHARLES G INC Indian Head Maryland 003836475 41500 24	
2 02 C2477 0415 N6247782C7050 841102 Z111 C2 000 2 2 2 D 1 2 0102 1 J 2 1 4 1 2 2 1 1 4 2 000 5	71
2 07 C2477 2950 N6247784C7092 850403 Z153 C2 000 2 2 2 3 1 2 0102 1 J 2 1 4 1 2 2 1 1 4 2 000 5	103
CONTRACTOR TOTAL 174 *	
MELWOOD HORT TRAINING CTR Indian Head Maryland 077794758 41500 24	
2 07 C2477 2585 N6247785C7003 850115 S208 S1 000 2 2 2 3 1 2 1702 1 J 2 1 5 1 1 2 1 1 3 2 000 5	190
OLYMPOS CONTRACTING CO INC Indian Head Maryland 022494512 41500 24	
2 02 C2477 0425 N6247784C7084 841109 Z119 C2 000 2 2 2 3 1 2 0102 1 J 2 1 4 1 2 2 1 1 4 2 000 5	41
PERKIN-ELMER CORPORATION THE Indian Head Maryland 001184480 41500 24	
2 05 MA105 5133 GS00K8501S5882 850227 7035 C9E 000 2 2 2 6 0 0	48

S RM AAAAA AAAA BBBBBBBBBBBBBBB BBBBBB BBBB BBB BBB B B B B C C C CCCC C C C C C CC D D D D D D D D D D DDDDDD D	B7
V PO 8888 888 888 1 1 1 11 1 1 12 1	AMOUNT
C TN 33333 2222 111111111111111 333333 AAAA BBB CCC 9 0 2 3 1 2 3 4444 5 6 7 8 9 00 1 2 3 4 5 6 7 8 9 0 1 ABBCCC 3	($000)
POPE EVANS ROBBINS Indian Head Maryland 049158892 41500 24	
2 05 C2477 1387 N6247780C0089 841228 R211 C2 000 2 2 2 D 1 2 1702 2 J 2 1 5 1 1 2 1 1 5 2 000 5	220
2 09 C2477 3821 N6247780C0089 850509 R211 C2 000 2 2 2 D 1 2 1702 2 J 2 1 5 1 1 2 1 1 5 2 000 5	38
CONTRACTOR TOTAL 258 *	
PRINCE GEORGES CONTRACTORS INC Indian Head Maryland 095353595 41500 24	
2 11 C2477 5144 N6247784C7127 850724 Z222 C2 000 2 2 2 D 1 2 1702 1 J 2 3 1 1 2 1 1 4 2 000 5	33
2 12 C2477 7228 N6247784C7127 850826 Z222 C2 000 2 2 2 D 1 2 1702 1 J 2 3 1 1 2 1 1 4 2 000 5	42
2 04 C2477 1333 N6247785C7001 841206 Z224 C2 000 2 2 2 3 1 2 0102 1 J 2 3 1 2 2 1 1 4 2 000 5	38
CONTRACTOR TOTAL 113 *	
PROGRESSIVE SHEET METAL CO INC Indian Head Maryland 092391606 41500 24	
2 05 C2477 1392 N6247783C7092 841226 Z111 C2 000 2 2 2 3 1 2 0102 1 J 2 1 5 1 2 2 1 1 4 2 000 5	29
2 12 C2477 7220 N6247783C7148 850328 Y192 C2 000 2 2 2 3 1 2 0102 1 J 2 1 3 1 2 2 1 1 4 2 000 5	153
2 06 C2477 2430 N6247784C7012 850225 Z153 C2 000 2 2 2 D 1 2 0102 1 J 2 1 3 1 2 2 1 1 4 2 000 5	39
2 11 C2477 5000 N6247784C7114 850718 Z182 C2 000 2 2 2 3 1 1 1 J 2 2 A 2 1 3 1 1 2 1 1 4 2 000 5	47
CONTRACTOR TOTAL 268 *	
R&N CONTRACTORS INC Indian Head Maryland 101462729 41500 24	
2 04 C2477 1308 N6247781C7175 841220 Z111 C2 000 2 2 2 D 1 2 0102 1 J 2 1 3 1 2 2 1 1 4 2 000 5	74
2 10 C2477 4411 N6247782C7125 850628 Y242 C2 000 2 2 2 D 1 2 0102 1 J 2 1 3 1 2 2 1 1 4 2 000 5	28
2 02 C2477 0424 N6247784C7063 841023 Z111 C2 000 2 2 2 3 1 2 0102 1 J 2 1 3 1 2 2 1 1 4 2 000 5	220
CONTRACTOR TOTAL 322 *	
REGINA CONSTRUCTION CORP Indian Head Maryland 038791745 41500 24	
2 06 C2477 2432 N6247785C7000 841219 Z159 C2 000 2 2 2 3 1 2 0102 1 J 2 1 3 3 2 2 1 1 4 2 000 5	289
REVERE HOMES INC Indian Head Maryland 086135508 41500 24	
2 04 C2477 1330 N6247784C7190 841219 Z111 C2 000 2 2 2 3 1 2 0102 1 J 2 3 1 2 2 1 1 4 2 000 5	130
SARO CONTRACTING CO INC Indian Head Maryland 040794133 41500 24	
2 04 C2477 1313 N6247782C7141 841025 Z119 C2 000 2 2 2 D 1 1 J 2 1 3 1 1 2 1 1 4 2 000 5	39
2 04 C2477 1314 N6247782C7141 841025 Z119 C2 000 2 2 2 D 1 1 J 2 1 3 1 1 2 1 1 4 2 000 5	56
CONTRACTOR TOTAL 95 *	
STATEWIDE SERVICES, INC. Indian Head Maryland 991056722 41500 24	
2 04 C2477 0962 N6247784C7026 841001 S201 S1 000 2 2 2 3 1 2 1702 1 J 2 3 1 1 2 1 1 3 2 000 5	666
STEIGERWALD J E COMPANY INC Indian Head Maryland 022524326 41500 24	
2 05 C2477 1393 N6247783C7161 841217 Y153 C2 000 2 2 2 D 1 1 J 2 1 3 1 1 2 1 1 4 2 000 5	39
2 05 C2477 1911 N6247783C7161 850128 Y153 C2 000 2 2 2 D 1 1 J 2 1 3 1 1 2 1 1 4 2 000 5	25
CONTRACTOR TOTAL 64 *	
SYSTEM HOUSE INCORPORATED Indian Head Maryland 092400134 41500 24	
2 03 MA101 1037 N0060085C0937 841129 7035 A7 000 2 2 2 3 1 2 1026 1 J 1 1 1 1 1 1 2 1 1 2 2 000 5	262

S RM AAAAA AAAA BBBBBBBBBBBBBBB BBBBBB BBBB BBB BBB B B B B C C C CCCC C C C C C CC D D D D D D D D D D D DDDDDD D	B7
V PO 8888 888 888 1 1 1 11 1 1 12 1	AMOUNT
C TN 33333 2222 111111111111111 333333 AAAA BBB CCC 9 0 2 3 1 2 3 4444 5 6 7 8 9 00 1 2 3 4 5 6 7 8 9 0 1 ABBCCC 3	($000)
THICKFILM INTERNATIONAL Indian Head Maryland 069277630 41500 24	
2 11 MC201 0194 N0017485C0064 841230 5962 A2 000 2 2 2 3 2 6 2 1702 7 J 2 2 1 1 2 1 1 1 2 000 1	451
TRACOR INC Indian Head Maryland 008110249 41500 24	
2 03 MA102 2129 N0060083C4637 841015 R214 S1 000 2 2 2 5 1 2 1013 2 Z 1 3 1 1 1 1 3 1 1 3 1 000 5	48
2 03 MA102 2120 N0060083D4637 841013 R214 S1 000 2 2 2 5 1 2 1013 2 Z 1 3 1 1 1 1 3 1 1 3 1 000 5	26
2 03 MA102 2121 N0060083D4637 841001 R214 S1 000 2 2 2 5 1 2 1013 2 Z 1 3 1 1 1 1 3 1 1 3 1 000 5	32
2 03 MA102 2122 N0060083D4637 841007 R214 S1 000 2 2 2 5 1 2 1013 2 Z 1 3 1 1 1 1 3 1 1 3 1 000 5	174
2 03 MA102 2123 N0060083D4637 841015 R214 S1 000 2 2 2 5 1 2 1013 2 Z 1 3 1 1 1 1 3 1 1 3 1 000 5	30
2 03 MA102 2124 N0060083D4637 841003 R214 S1 000 2 2 2 5 1 2 1013 2 Z 1 3 1 1 1 1 3 1 1 3 1 000 5	29
2 03 MA102 2125 N0060083D4637 841020 R214 S1 000 2 2 2 5 1 2 1013 2 Z 1 3 1 1 1 1 3 1 1 3 1 000 5	63
2 03 MA102 2126 N0060083D4637 841015 R214 S1 000 2 2 2 5 1 2 1013 2 Z 1 3 1 1 1 1 3 1 1 3 1 000 5	44
2 03 MA102 2127 N0060083D4637 841015 R214 S1 000 2 2 2 5 1 2 1013 2 Z 1 3 1 1 1 1 3 1 1 3 1 000 5	80
2 03 MA102 2128 N0060083D4637 841015 R214 S1 000 2 2 2 5 1 2 1013 2 Z 1 3 1 1 1 1 3 1 1 3 1 000 5	50
2 03 MA102 2130 N0060083D4637 841015 R214 S1 000 2 2 2 5 1 2 1013 2 Z 1 3 1 1 1 1 3 1 1 3 1 000 5	47
2 05 MA102 2243 N0060083D4637 841126 R214 S1 000 2 2 2 5 1 2 1013 2 Z 1 3 1 1 1 1 3 1 1 3 1 000	73
2 05 MA102 2244 N0060083D4637 841126 R214 S1 000 2 2 2 5 1 2 1013 2 Z 1 3 1 1 1 1 3 1 1 3 1 000	168
2 05 MA102 2245 N0060083D4637 841228 R214 S1 000 2 2 2 5 1 2 1013 2 Z 1 3 1 1 1 1 3 1 1 3 1 000	33
2 05 MA102 2246 N0060083D4637 841228 R214 S1 000 2 2 2 5 1 2 1013 2 Z 1 3 1 1 1 1 3 1 1 3 1 000	27
2 05 MA102 2247 N0060083D4637 841228 R214 S1 000 2 2 2 5 1 2 1013 2 Z 1 3 1 1 1 1 3 1 1 3 1 000	116
2 05 MA102 2248 N0060083D4637 841231 R214 S1 000 2 2 2 5 1 2 1013 2 Z 1 3 1 1 1 1 3 1 1 3 1 000	119
2 05 MA102 2249 N0060083D4637 841231 R214 S1 000 2 2 2 5 1 2 1013 2 Z 1 3 1 1 1 1 3 1 1 3 1 000	49
2 05 MA102 2250 N0060083D4637 850110 R214 S1 000 2 2 2 5 1 2 1013 2 Z 1 3 1 1 1 1 3 1 1 3 1 000	26
2 05 MA102 2251 N0060083D4637 850206 R214 S1 000 2 2 2 5 1 2 1013 2 Z 1 3 1 1 1 1 3 1 1 3 1 000	41
2 06 MA102 2286 N0060083D4637 850221 R214 S1 000 2 2 2 5 1 2 1013 2 Z 1 3 1 1 1 1 3 1 1 3 1 000	94
2 11 MA102 2576 N0060083D4637 850514 R214 S1 000 2 2 2 5 1 2 1013 2 Z 1 3 1 1 1 1 3 1 1 3 1 000 5	53
2 11 MA102 2577 N0060083D4637 850513 R214 S1 000 2 2 2 5 1 2 1013 2 Z 1 3 1 1 1 1 3 1 1 3 1 000 5	41
2 11 MA102 2578 N0060083D4637 850422 R214 S1 000 2 2 2 5 1 2 1013 2 Z 1 3 1 1 1 1 3 1 1 3 1 000 5	28
2 11 MA102 2579 N0060083D4637 850715 R214 S1 000 2 2 2 5 1 2 1013 2 Z 1 3 1 1 1 1 3 1 1 3 1 000 5	29
2 11 MA102 2580 N0060083D4637 850627 R214 S1 000 2 2 2 5 1 2 1013 2 Z 1 3 1 1 1 1 3 1 1 3 1 000 5	49
2 12 MA102 2635 N0060083D4637 850703 R214 S1 000 2 2 2 5 1 2 1013 2 Z 1 3 1 1 1 1 3 1 1 3 1 000 5	47
2 12 MA102 2636 N0060083D4637 850711 R214 S1 000 2 2 2 5 1 2 1013 2 Z 1 3 1 1 1 1 3 1 1 3 1 000 5	70
2 12 MA102 2637 N0060083D4637 850801 R214 S1 000 2 2 2 5 1 2 1013 2 Z 1 3 1 1 1 1 3 1 1 3 1 000 5	43
2 12 MA102 2703 N0060083D4637 850813 R214 S1 000 2 2 2 5 1 2 1013 2 Z 1 3 1 1 1 1 3 1 1 3 1 000 5	47
CONTRACTOR TOTAL 1,776 *	
VOSBECK VOSBECK NENDRICK Indian Head Maryland 990498925 41500 24	
2 10 C2477 K185 N6247784D0157 850603 R115 C2 000 2 2 2 B 1 2 1702 2 J 1 5 1 5 1 1 2 1 1 5 2 000 5	36
VSE CORPORATION Indian Head Maryland 049997380 41500 24	
2 06 MA102 2285 N0060083D1256 850207 R214 S1 000 2 2 2 5 1 2 1013 2 Z 1 3 1 1 1 1 3 1 1 3 1 000	103
2 03 MA102 2107 N0060083D1256 841005 R214 S1 000 2 2 2 5 1 2 1013 2 Z 1 3 1 1 1 1 3 1 1 3 1 000 5	49
2 03 MA102 2108 N0060083D1256 841022 R214 S1 000 2 2 2 5 1 2 1013 2 Z 1 3 1 1 1 1 3 1 1 3 1 000 5	75
2 03 MA102 2109 N0060083D1256 841005 R214 S1 000 2 2 2 5 1 2 1013 2 Z 1 3 1 1 1 1 3 1 1 3 1 000 5	44
2 03 MA102 2110 N0060083D1256 841005 R214 S1 000 2 2 2 5 1 2 1013 2 Z 1 3 1 1 1 1 3 1 1 3 1 000 5	93
2 03 MA102 2111 N0060083D1256 841005 R214 S1 000 2 2 2 5 1 2 1013 2 Z 1 3 1 1 1 1 3 1 1 3 1 000 5	42
2 03 MA102 2112 N0060083D1256 841018 R214 S1 000 2 2 2 5 1 2 1013 2 Z 1 3 1 1 1 1 3 1 1 3 1 000 5	67
2 03 MA102 2113 N0060083D1256 841018 R214 S1 000 2 2 2 5 1 2 1013 2 Z 1 3 1 1 1 1 3 1 1 3 1 000 5	200

S V C	RM PO TN	AAAAA 33333	AAAA 2222	BBBBBBBBBBBBBBB 111111111111111	BBBBBB 333333	BBBB 8888 AAAA	BBB 888 BBB	BBB 888 CCC	B 1 0	B 1 2	B 1 3	C 1	C 2	C 3	CCCC 4444	C 5	C 6	C 7	C 8	C 9	CC 11 00	D 1	D 2	D 3	D 4	D 5	D 6	D 7	D 8	D 9	D 1 0	D 1 1	DDDDDD 12 ABBCCC	D 1 3	B7 AMOUNT ($000)
VSE CORPORATION (CONT)					Indian Head										Maryland						049997380										41500			24		
2	03	MA102	2114	N0060083D1256	841013	R214	S1	000	2	2	2	5	1		2	1013	2	Z				1	3	1	1	1	1	3	1	1	3	1	000	5	33
2	03	MA102	2115	N0060083D1256	841015	R214	S1	000	2	2	2	5	1		2	1013	2	Z				1	3	1	1	1	1	3	1	1	3	1	000	5	63
2	03	MA102	2116	N0060083D1256	841015	R214	S1	000	2	2	2	5	1		2	1013	2	Z				1	3	1	1	1	1	3	1	1	3	1	000	5	49
2	03	MA102	2117	N0060083D1256	841012	R214	S1	000	2	2	2	5	1		2	1013	2	Z				1	3	1	1	1	1	3	1	1	3	1	000	5	58
2	03	MA102	2118	N0060083D1256	841019	R214	S1	000	2	2	2	5	1		2	1013	2	Z				1	3	1	1	1	1	3	1	1	3	1	000	5	25
2	03	MA102	2119	N0060083D1256	841105	R214	S1	000	2	2	2	5	1		2	1013	2	Z				1	3	1	1	1	1	3	1	1	3	1	000	5	59
2	03	MA102	2131	N0060083D1256	841015	R214	S1	000	2	2	2	5	1		2	1013	2	Z				1	3	1	1	1	1	3	1	1	3	1	000	5	77
2	05	MA102	2227	N0060083D1256	850129	R214	S1	000	2	2	2	5	1		2	1013	2	Z				1	3	1	1	1	1	3	1	1	3	1	000		45
2	05	MA102	2228	N0060083D1256	841012	R214	S1	000	2	2	2	5	1		2	1013	2	Z				1	1	1	1	1	1	3	1	1	3	1	000		59
2	05	MA102	2230	N0060083D1256	841126	R214	S1	000	2	2	2	5	1		2	1013	2	Z				1	3	1	1	1	1	3	1	1	3	1	000		28
2	05	MA102	2231	N0060083D1256	841212	R214	S1	000	2	2	2	5	1		2	1013	2	Z				1	3	1	1	1	1	3	1	1	3	1	000		57
2	05	MA102	2232	N0060083D1256	841231	R214	S1	000	2	2	2	5	1		2	1013	2	Z				1	3	1	1	1	1	3	1	1	3	1	000		64
2	05	MA102	2233	N0060083D1256	841231	R214	S1	000	2	2	2	5	1		2	1013	2	Z				1	3	1	1	1	1	3	1	1	3	1	000		133
2	05	MA102	2234	N0060083D1256	850115	R214	S1	000	2	2	2	5	1		2	1013	2	Z				1	3	1	1	1	1	3	1	1	3	1	000		103
2	05	MA102	2235	N0060083D1256	841219	R214	S1	000	2	2	2	5	1		2	1013	2	Z				1	3	1	1	1	1	3	1	1	3	1	000		64
2	05	MA102	2236	N0060083D1256	841219	R214	S1	000	2	2	2	5	1		2	1013	2	Z				1	3	1	1	1	1	3	1	1	3	1	000		233
2	05	MA102	2237	N0060083D1256	841231	R214	S1	000	2	2	2	5	1		2	1013	2	Z				1	3	1	1	1	1	3	1	1	3	1	000		122
2	05	MA102	2238	N0060083D1256	850122	R214	S1	000	2	2	2	5	1		2	1013	2	Z				1	3	1	1	1	1	3	1	1	3	1	000		65
2	07	MA102	2320	N0060083D1256	850222	R214	S1	000	2	2	2	5	1		2	1013	2	Z				1	3	1	1	1	1	3	1	1	3	1	000	5	125
2	07	MA102	2321	N0060083D1256	850304	R214	S1	000	2	2	2	5	1		2	1013	2	Z				1	3	1	1	1	1	3	1	1	3	1	000	5	35
2	07	MA102	2322	N0060083D1256	850305	R214	S1	000	2	2	2	5	1		2	1013	2	Z				1	3	1	1	1	1	3	1	1	3	1	000	5	27
2	12	MA102	2554	N0060083D1256	850326	R214	S1	000	2	2	2	5	1		2	1013	2	Z				1	3	1	1	1	1	3	1	1	3	1	000	5	301
2	12	MA102	2555	N0060083D1256	850109	R214	S1	000	2	2	2	5	1		2	1013	2	Z				1	3	1	1	1	1	3	1	1	3	1	000	5	320
2	12	MA102	2556	N0060083D1256	850426	R214	S1	000	2	2	2	5	1		2	1013	2	Z				1	3	1	1	1	1	3	1	1	3	1	000	5	120
2	12	MA102	2557	N0060083D1256	850426	R214	S1	000	2	2	2	5	1		2	1013	2	Z				1	3	1	1	1	1	3	1	1	3	1	000	5	65
2	12	MA102	2558	N0060083D1256	850419	R214	S1	000	2	2	2	5	1		2	1013	2	Z				1	3	1	1	1	1	3	1	1	3	1	000	5	30
2	12	MA102	2559	N0060083D1256	850515	R214	S1	000	2	2	2	5	1		2	1013	2	Z				1	3	1	1	1	1	3	1	1	3	1	000	5	80
2	12	MA102	2560	N0060083D1256	850514	R214	S1	000	2	2	2	5	1		2	1013	2	Z				1	3	1	1	1	1	3	1	1	3	1	000	5	87
2	12	MA102	2561	N0060083D1256	850329	R214	S1	000	2	2	2	5	1		2	1013	2	Z				1	3	1	1	1	1	3	1	1	3	1	000	5	105
2	12	MA102	2562	N0060083D1256	850322	R214	S1	000	2	2	2	5	1		2	1013	2	Z				1	3	1	1	1	1	3	1	1	3	1	000	5	250
2	12	MA102	2563	N0060083D1256	850415	R214	S1	000	2	2	2	5	1		2	1013	2	Z				1	3	1	1	1	1	3	1	1	3	1	000	5	72
2	12	MA102	2564	N0060083D1256	850514	R214	S1	000	2	2	2	5	1		2	1013	2	Z				1	3	1	1	1	1	3	1	1	3	1	000	5	55
2	12	MA102	2565	N0060083D1256	850531	R214	S1	000	2	2	2	5	1		2	1013	2	Z				1	3	1	1	1	1	3	1	1	3	1	000	5	58
2	12	MA102	2566	N0060083D1256	850628	R214	S1	000	2	2	2	5	1		2	1013	2	Z				1	3	1	1	1	1	3	1	1	3	1	000	5	99
2	12	MA102	2567	N0060083D1256	850531	R214	S1	000	2	2	2	5	1		2	1013	2	Z				1	3	1	1	1	1	3	1	1	3	1	000	5	75
2	12	MA102	2568	N0060083D1256	850603	R214	S1	000	2	2	2	5	1		2	1013	2	Z				1	3	1	1	1	1	3	1	1	3	1	000	5	49
2	12	MA102	2569	N0060083D1256	850515	R214	S1	000	2	2	2	5	1		2	1013	2	Z				1	3	1	1	1	1	3	1	1	3	1	000	5	235
2	12	MA102	2570	N0060083D1256	850711	R214	S1	000	2	2	2	5	1		2	1013	2	Z				1	3	1	1	1	1	3	1	1	3	1	000	5	37
2	12	MA102	2571	N0060083D1256	850610	R214	S1	000	2	2	2	5	1		2	1013	2	Z				1	3	1	1	1	1	3	1	1	3	1	000	5	71
2	12	MA102	2572	N0060083D1256	850719	R214	S1	000	2	2	2	5	1		2	1013	2	Z				1	3	1	1	1	1	3	1	1	3	1	000	5	57
2	12	MA102	2573	N0060083D1256	850723	R214	S1	000	2	2	2	5	1		2	1013	2	Z				1	3	1	1	1	1	3	1	1	3	1	000	5	51
2	12	MA102	2574	N0060083D1256	850703	R214	S1	000	2	2	2	5	1		2	1013	2	Z				1	3	1	1	1	1	3	1	1	3	1	000	5	46
2	12	MA102	2575	N0060083D1256	850719	R214	S1	000	2	2	2	5	1		2	1013	2	Z				1	3	1	1	1	1	3	1	1	3	1	000	5	50
2	12	MA102	2632	N0060083D1256	850709	R214	S1	000	2	2	2	5	1		2	1013	2	Z				1	3	1	1	1	1	3	1	1	3	1	000	5	216
2	12	MA102	2633	N0060083D1256	850718	R214	S1	000	2	2	2	5	1		2	1013	2	Z				1	3	1	1	1	1	3	1	1	3	1	000	5	70
2	12	MA102	2691	N0060083D1256	850905	R214	S1	000	2	2	2	5	1		2	1013	2	Z				1	3	1	1	1	1	3	1	1	3	1	000	5	101
2	12	MA102	2692	N0060083D1256	850906	R214	S1	000	2	2	2	5	1		2	1013	2	Z				1	3	1	1	1	1	3	1	1	3	1	000	5	29
2	12	MA102	2693	N0060083D1256	850903	R214	S1	000	2	2	2	5	1		2	1013	2	Z				1	3	1	1	1	1	3	1	1	3	1	000	5	67
2	12	MA102	2694	N0060083D1256	850906	R214	S1	000	2	2	2	5	1		2	1013	2	Z				1	3	1	1	1	1	3	1	1	3	1	000	5	50
2	12	MA102	2695	N0060083D1256	850905	R214	S1	000	2	2	2	5	1		2	1013	2	Z				1	3	1	1	1	1	3	1	1	3	1	000	5	145

```
S RM AAAAA AAAA BBBBBBBBBBBBBBB BBBBBB BBBB BBB BBB B B B B C C C CCCC C C C C C CC D D D D D D D D D D D D DDDDDD D        B7
V PO                                    8888 888 888   1 1 1                      11                    1 1   12   1      AMOUNT
C TN 33333 2222 111111111111111 333333 AAAA BBB CCC 9 0 2 3 1 2 3 4444 5 6 7 8 9 00 1 2 3 4 5 6 7 8 9 0 1 ABBCCC 3      ($000)
VSE CORPORATION (CONT)              Indian Head                Maryland     049997380   41500      24
2 12 MA102 2696 N0060083D1256   850904 R214 S1  000 2 2 2 5 1   2 1013 2 Z          1 3 1 1 1 1 3 1 1 3 1 000    5                43
2 12 MA102 2697 N0060083D1256   850903 R214 S1  000 2 2 2 5 1   2 1013 2 Z          1 3 1 1 1 1 3 1 1 3 1 000    5                60
2 12 MA102 2698 N0060083D1256   850827 R214 S1  000 2 2 2 5 1   2 1013 2 Z          1 3 1 1 1 1 3 1 1 3 1 000    5                49
2 12 MA102 2699 N0060083D1256   850910 R214 S1  000 2 2 2 5 1   2 1013 2 Z          1 3 1 1 1 1 3 1 1 3 1 000    5                26
2 12 MA102 2700 N0060083D1256   850605 R214 S1  000 2 2 2 5 1   2 1013 2 Z          1 3 1 1 1 1 3 1 1 3 1 000    5                68
2 12 MA102 2701 N0060083D1256   850914 R214 S1  000 2 2 2 5 1   2 1013 2 Z          1 3 1 1 1 1 3 1 1 3 1 000    5                48
2 12 MA102 2702 N0060083D1256   850903 R214 S1  000 2 2 2 5 1   2 1013 2 Z          1 3 1 1 1 1 3 1 1 3 1 000    5                75
                                   CONTRACTOR TOTAL                      5,557   *

WANG LABORATORIES INC               Indian Head                Maryland     001018167   41500      24
2 04 MA105 5069 GS00K8501S5875  850108 7010 A7  000 2 2 2 6                                0        0                                37

WELCH & RUSHE INC                   Indian Head                Maryland     041962747   41500      24
2 06 C2477 2415 N6247782C7143   850225 Z245 C2  000 2 2 2 D 1   1        J          2   1 5 1 1 2 1 1 4 2 000    5                29

WESTON ROY F INC                    Indian Head                Maryland     044519429   41500      24
2 04 C2477 1323 N6247784C0421   841203 R219 C2  000 2 2 2 3 1   2 1702 2 J          1 5 1 5 1 1 2 1 1 5 2 000    5               168

WHITNEY BAILEY COX & MAGNANI        Indian Head                Maryland     089952626   41500      24
2 12 C2477 6717 N6247784C0157   850913 R115 C2  000 2 2 2 D 1   2 1702 2 J          2   1 5 1 1 2 1 1 5 2 000    5                35

XEROX CORPORATION                   Indian Head                Maryland     049591852   41500      24
2 04 MA105 5075 GS00K8501S5897  850103 W070 S1  000 2 2 2 6                                0        0                                95
                                         CITY TOTAL                      22,313   **

CURTIN MATHESON SCIENTIFIC INC      Indian Head Mall           Maryland     061296638   41550      24
2 11 RN400 0019 GS00F78832      850628 6630 C9E 000 2 2 2 6                                0        0                                53

CACI INC                            Indian Head Naval Or       Maryland     045534641   41600      24
2 01 MC201 0002 N0017483D0137   841001 R498 S1  000 2 2 2 5 1   2 1013 1 Y          1 4 1 1 1 1 2 1 1 3 2 000    5                46

CUST MAINTENANCE CO INC             Indian Head Naval Or       Maryland     040555112   41600      24
2 12 C2477 K742 N6247784C7015   850627 S208 S1  000 2 2 2 D 1   1      1 J 2 2 K    2   1 4 1 2 2 1 1 3 2 000    5                92

DRG GENERAL CONTRACTOR INC.         Indian Head Naval Or       Maryland     139366686   41600      24
2 12 C2477 K741 N6247785C7104   850813 Z119 C2  000 2 2 2 3 1   1      1 J 2 2 K    2   1 3 1 2 2 1 1 4 2 000    5                78

ENCO                                Indian Head Naval Or       Maryland     099980104   41600      24
2 12 C2477 K738 N6247785C7072   850521 S216 S1  000 2 2 2 3 1   1      1 J 2 2 A    2   1 5 1 1 2 1 1 3 2 000    5                52

MARINE STRUCTURAL APPLICATION       Indian Head Naval Or       Maryland     091807313   41600      24
2 12 C2477 K737 N6247784C7072   850618 Y219 C2  000 2 2 2 3 1   1      1 J 2 2 K    2   1 3 1 2 2 1 1 4 2 000    5                65
```

S RM AAAAA AAAA BBBBBBBBBBBBBBB BBBBBB BBBB BBB BBB B B B B C C C CCCC C C C C C CC D D D D D D D D D D DDDDDD D	B7
V PO 8888 888 888 1 1 1 11 12	AMOUNT
C TN 33333 2222 111111111111111 333333 AAAA BBB CCC 9 0 2 3 1 2 3 4444 5 6 7 8 9 00 1 2 3 4 5 6 7 8 9 0 1 ABBCCC 3	($000)
MARSHALL CHARLES G INC Indian Head Naval Or Maryland 003836475 41600 24	
2 12 C2477 K740 N6247785C7078 850628 Y199 C2 000 2 2 2 3 1 1 1 J 2 2 K 2 1 3 1 2 2 1 1 4 2 000 5	102
MC CHESNEY L W INC Indian Head Naval Or Maryland 042066365 41600 24	
2 12 C2477 K739 N6247784C7210 850620 Y171 C2 000 2 2 2 3 1 1 1 J 2 2 K 2 1 3 1 2 2 1 1 4 2 000 5	139
PRINCE GEORGES CONTRACTORS INC Indian Head Naval Or Maryland 095353595 41600 24	
2 06 C2477 K721 N6247783C7109 841121 Z222 C2 000 2 2 2 2 1 2 0102 1 J 2 3 1 2 2 1 1 4 2 000 5	32
2 10 C2477 K719 N6247783C7109 841121 Z222 C2 000 2 2 2 3 1 2 0102 1 J 2 3 1 2 2 1 1 4 2 000 5	30
2 02 C2477 K702 N6247784C7127 841102 Z222 C2 000 2 2 2 3 1 2 1701 1 J 2 3 1 2 2 1 1 4 2 000 5	98
CONTRACTOR TOTAL 160 *	
SCHUSTER KLEMENS GEN CONTR Indian Head Naval Or Maryland 042184176 41600 24	
2 02 C2477 K708 N6247782C7096 841007 Z172 C2 000 2 2 2 3 1 2 1701 1 J 2 1 3 1 2 2 1 1 4 1 000 5	51
SCOBRETT CORPORATION Indian Head Naval Or Maryland 108847609 41600 24	
2 10 C2477 K710 N6247784C7096 841102 Z249 C2 000 2 2 2 3 1 2 0102 1 J 2 1 3 1 2 2 1 1 4 2 000 5	42
SUPRIOR SERVICES INC. Indian Head Naval Or Maryland 139626113 41600 24	
2 12 C2477 L305 N6247784C8324 850701 S205 S1 000 2 2 2 3 2 D 2 7 J 2 2 K 2 1 4 2 2 2 1 1 3 2 000 5	149
WHITNEY BAILEY COX & MAGNANI Indian Head Naval Or Maryland 089952626 41600 24	
2 12 C2477 K731 N6247784C7050 850212 R115 C2 000 2 2 2 3 1 2 1702 2 J 2 1 5 1 1 2 1 1 5 2 000 5	49-
CITY TOTAL 927 **	
CONVEYOR HANDLING CO INC Jessup Maryland 077457661 42550 24	
3 12 QC02 0595 GS10F46113 850930 3910 C9D 000 2 2 2 6 2 F 1 J 2 2 F 0 0	85
CURTIN MATHESON SCIENTIFIC INC Jessup Maryland 061296638 42550 24	
1 09 KF27 0128 GS00F78832 850617 6515 C9B 000 2 2 2 6 2 F 1 J 2 2 F 0 0	25
1 12 DA15 0138 GS00F78832 850906 6630 C9E 000 2 2 2 6 2 F 1 J 2 2 F 0 0	89
CONTRACTOR TOTAL 114 *	
GENERAL DIAGNOSTICS DIVISION Jessup Maryland 990042475 42550 24	
2 01 RN400 0002 V797P5026I 841003 6505 C9B 000 2 2 2 7 0 0	42
M G INDUSTRIES INC Jessup Maryland 002233088 42550 24	
1 10 AD05 0599 GS07F11190 850701 6830 C9E 000 2 2 2 6 0 0	81
TATE ARCHITECTURAL PRODUCTS Jessup Maryland 003084514 42550 24	
1 01 ZD04 0473 MDA90482D0214 841017 5450 C9E 000 2 2 2 5 2 1 2 1200 1 J 2 1 1 1 1 2 1 1 1 2 000 5	41

S V C	RM PO TN	AAAAA 33333	AAAA 2222	BBBBBBBBBBBBBBB 11111111111111	BBBBBB 333333	BBBB 8888 AAAA	BBB 888 BBB	BBB 888 CCC	B 1 0 9	B 1 2 00	B 1 3	C 1	C 2	C 3	CCCC 4444	C 5	C 6	C 7	C 8	C 9	CC 11 00	D 1	D 2	D 3	D 4	D 5	D 6	D 7	D 8	D 9	D 1 0	D 1 1	DDDDDD 12 ABBCCC	D 1 3	B7 AMOUNT ($000)
TATE ARCHITECTURAL PROD (CONT)					Jessup															Maryland	003084514		42550							24				
1	01	ZD04	0474	MDA90482D0214	841017	5450	C9E	000	2	2	2	5	2	1	2	1200	1	J					2		1	1	1	1	2	1	1	1	2	000	5	32
1	02	ZD04	0506	MDA90482D0214	841023	5450	C9E	000	2	2	2	5	2	1	2	1200	1	J					2		1	1	1	1	2	1	1	1	2	000	5	30
1	03	ZD04	0715	MDA90482D0214	841130	5450	C9E	000	2	2	2	5	2	1	2	1200	1	J					2		1	1	1	1	2	1	1	1	2	000	5	48
1	04	ZD04	1010	MDA90482D0214	850114	5450	C9E	000	2	2	2	5	2	1	2	1200	1	J					2		1	1	1	1	2	1	1	1	2	000	5	52
1	12	ZD04	4456	MDA90485CA772	850710	5450	C9E	000	2	2	2	3	2	1	2	1200	1	J					1	3	1	1	1	1	3	1	1	1	2	000	5	83
					CONTRACTOR TOTAL																286	*													
WARNER-LAMBERT COMPANY INC					Jessup															Maryland	001344506		42550							24				
1	05	DA16	0028	DADA1685C0018	850125	6550	C9B	000	2	2	2	3	1		2	0700	1	J					1	4	1	1	1	1	1	1	1	1	2	000	5	35
					CITY TOTAL																643	**													
E A I CORPORATION					Joppa															Maryland	042217141		42775							24				
1	07	AA15	0201	DAAA1585C0009	850418	AD92	S1	000	2	2	2	3	1		2	1100	5	U					2		1	5	1	1	2	1	1	5	2	000	5	190
1	08	AA15	0254	DAAA1585C0029	850516	AD92	S1	000	2	2	2	3	1		2	0102	2	U					2		1	3	1	2	2	1	1	5	2	000	5	165
1	12	AD09	0164	DAAD0985C0055	850912	AZ12	S1	000	2	2	2	3	1		2		1	J	2	2	K		2		1	3	1	2	2	1	1	5	2	000	5	30
1	12	AD09	0167	DAAD0985C0057	850916	AZ12	S1	000	2	2	2	3	1		2		1	J	2	2	K		2		1	3	1	2	2	1	1	5	2	000	5	31
					CITY TOTAL																416	**													
ANDREWS REFRIGERATION INC					Joppatowne															Maryland	084998467		42875							24				
1	06	AD05	0315	DAAD0585C4101	850313	4120	C9E	000	2	2	2	3	2	4	2	0200	5	J					2		1	1	1	1	2	1	1	1	2	000	5	33
HONEYWELL INC					Kalmia															Maryland	001325240		43000							24				
2	08	TK120	G377	N6133982C0150	850524	AD26	C9E	000	2	2	2	A	2		2		5	U	1	1	N	1G	1	2	1	2	1	1	2	1	1	5	2	000	5	181
3	06	FH02	1208	F0460685C0361	850328	6615	A1C	AFK	2	2	2	3	2	0	2	1013	3	J					1	1	1	1	1	1	2	1	1	1	2	000	5	27
4	09	0900	2439	DLA40084G0010	850612	5961	A7	000	2	2	2	4	1		2		5	J	2	2	B		1	5	1	1	1	1	2	1	1	1	3	000	5	33
					CITY TOTAL																241	**													
ATLANTIC PETROLEUM CORP					Kensington															Maryland	991464033		43500							24				
4	12	0600	2487	DLA60085D4479	850715	9130	A8A	000	2	2	2	3	1		1			K					2		1		1	1	2	1	1	2	2	000	5	627
CIR-Q-TEL INC					Kensington															Maryland	058601857		43500							24				
2	12	JA113	7315	N0010485C5312	850912	5985	A7	000	2	2	2	3	1		2		1	J	2	1	B		1	1	1	1	1	1	2	1	1	1	2	000	1	31
HUGHES ASSOCIATES INC					Kensington															Maryland	035043744		43500							24				
2	05	E614A	0636	N0001483C0545	850213	AD91	S1	000	2	2	2	C	2	7	2	1100	5	U					2		1	1	1	1	2	1	1	5	2	000	5	52
2	11	E1230	5734	N0001484C2200	850717	AD93	S1	000	2	2	2	A	1		2	1100	5	U					2		1	1	1	1	2	1	1	5	2	000	5	400
2	12	E1230	6005	N0001484C2396	850906	R498	S1	000	2	2	2	C	1		2	1100	5	U					1	1	1	1	1	1	2	1	1	5	2	000	5	284
2	04	E1230	5122	N0001484C2429	841214	AC61	A7	000	2	2	2	C	2	7	2	1100	5	U					2		1	1	1	1	2	1	1	5	2	000	5	318
					CONTRACTOR TOTAL																1,054	*													
INTEGRATED SOLUTIONS					Kensington															Maryland	992018168		43500							24				
3	11	FS03	0500	F3360085C0559	850816	7025	A7	000	2	2	2	3	1		2		1	J	2	2	B		1	4	1	4	1	1	2	1	1	2	2	000	5	94

S V C	RM PO TN	AAAAA 33333	AAAA 2222	BBBBBBBBBBBBBBB 111111111111111	BBBBBB 333333	BBBB 8888 AAAA	BBB 888 BBB	BBB 888 CCC	B 1 9	B 1 0	B 1 2	B 1 3	C 1 1	C 2 2	C 3 3	CCCC 4444	C 5 5	C 6 6	C 7 7	C 8 8	C 9 9	CC 11 00	D 1 1	D 2 2	D 3 3	D 4 4	D 5 5	D 6 6	D 7 7	D 8 8	D 9 9	D 1 0	D 1 1	DDDDDD 12 ABBCCC	D 1 3	B7 AMOUNT ($000)
LITTON BIONETICS INC						Kensington															Maryland		037762499			43500			24							
1	06	AD05	0324	DAAD0585C0070	850314	R504	S1	000	2	2	2	3	1		2	1001	5	J				1	1	1	1	1	1	1	1	1	5	2	000		5		45
MARIO INDUSTRIES						Kensington															Maryland		990975914			43500			24							
3	02	TA06	0004	GS00S58223	841016	7110	C9E	000	2	2	2	6															0			0						30
MARVIN J PERRY & ASSOCIATES						Kensington															Maryland		990136061			43500			24							
1	12	BT47	0132	GS00F76417	850903	7110	C9E	000	2	2	2	6	2	F			1	J	2	2	F						0			0						38
3	09	SB09	0028	GS00F58223	850318	7105	C9E	000	2	2	2	6															0			0						42
3	10	SB09	0032	GS00F58223	850319	7105	C9E	000	2	2	2	6															0			0						42
3	09	SB09	0027	GS00F68234	850315	7105	C9E	000	2	2	2	6															0			0						33
3	09	SB09	0026	GS00F68600	850318	7105	C9E	000	2	2	2	6															0			0						114
3	09	SB09	0029	GS00F68601	850318	7105	C9E	000	2	2	2	6															0			0						114
3	07	JA14	0140	GS00F76204	850412	7220	C9E	000	2	2	2	6															0			0						42
3	12	JA27	0953	GS00F76204	850919	7220	C9E	000	2	2	2	6															0			0						49
					CONTRACTOR TOTAL																	474	*														
PERRY MARVIN J INC						Kensington															Maryland		055187660			43500			24							
1	05	CA87	0073	GS01F08977	850211	7230	C9E	000	2	2	2	6															0			0						36
2	11	TK404	8545	GS00F68601	850807	7105	C9E	000	2	2	2	6															0			0						57
2	10	PF162	B100	GS00F76204	850729	7220	C9E	000	2	2	2	6															0			0						61
3	07	MA09	0011	GS00F68601	850409	7105	C9E	000	2	2	2	6															0			0						49
3	09	JA27	0574	GS00F76204	850522	7220	C9E	000	2	2	2	6															0			0						33
3	01	JA15	0022	GS00S58057	841019	7220	C9E	000	2	2	2	6															0			0						62
					CONTRACTOR TOTAL																	298	*														
RECTICEL FOAM CORPORATION						Kensington															Maryland		991399049			43500			24							
1	10	BT15	0173	GS00F76568	850627	7220	C9E	000	2	2	2	6															0			0						28
SOFTPRO SYSTEMS INC						Kensington															Maryland		148001985			43500			24							
1	12	BT56	0150	DABT5685C0093	850930	7010	A7	000	2	2	2	3	1		1		1	J	2	2	A		2		1	4	1	1	2	1	1	2	3	000		5		50
SOFTWARE SOLUTIONS INC						Kensington															Maryland		038798054			43500			24							
2	05	MA102	2265	N0060082C1209	850215	R399	S1	000	2	2	2	C	1		2	0102	2	U					2		1	1	1	2	2	1	1	3	3	000				133
2	07	MA102	2389	N0060082C1209	841106	R399	S1	000	2	2	2	C	1		2	0102	2	U					2		1	1	1	2	2	1	1	3	3	000		5		133
2	07	MA102	2390	N0060082C1209	850424	R399	S1	000	2	2	2	C	1		2	0102	2	U					2		1	1	1	2	2	1	1	3	3	000		5		131
					CONTRACTOR TOTAL																	397	*														
SPACESAVER SYSTEMS INC						Kensington															Maryland		066774803			43500			24							
1	08	DA15	0061	GS00F58429	850429	7460	C9E	000	2	2	2	6															0			0						49
1	11	DA15	0122	GS00F76617	850819	7125	C9E	000	2	2	2	6	2	F			1	J	2	2	F						0			0						34
1	12	ZD03	1859	GS00F76617	850926	7125	C9E	000	2	2	2	6	2	F			1	J	2	2	F						0			0						79
					CONTRACTOR TOTAL																	162	*														
TERRY INC						Kensington															Maryland		077795904			43500			24							
2	05	LA104	0421	N0012385C0230	850207	3405	C9E	000	2	2	2	3	1		2	0102	1	J					2		1	1	1	2	2	1	1	2	2	000		5		29

S V C	RM PO TN	AAAAA 33333	AAAA 2222	BBBBBBBBBBBBBB 111111111111111	BBBBBB 333333	BBBB 8888 AAAA	BBB 888 BBB	BBB 888 CCC	B 1 9	B 1 0	B 1 2	B 1 3	C 1	C 2	C 3	CCCC 4444	C 5	C 6	C 7	C 8	C 9	CC 11 00	D 1	D 2	D 3	D 4	D 5	D 6	D 7	D 8	D 9	D 1 0	D 1 1	DDDDDD 12 ABBCCC	D 1 3	B7 AMOUNT ($000)
US CARBON & RIBBON CO					Kensington											Maryland						094103496		43500					24						
1 12 ZD04 1854 MDA90485C0559					850922 7490 C9E CITY TOTAL			000	2	2	2	3	2	A	2		1	J	2	2	N	6A 3,365 **	2		1	1	1	1	2	1	1	2	3	000	5	46
PERRY MARVIN J INC					Kensington Estates											Maryland						055187660		43525					24						
2 12 JA100 F533 GS00F76204					850915 7220 C9E			000	2	2	2	6																0			0				29
2 12 JA100 F534 GS00F76204					850915 7220 C9E CITY TOTAL			000	2	2	2	6										61 **						0			0				32
WHITMAN REQUARDT AND ASSOC					Kent Island Estates											Maryland						044977437		43600					24						
1 10 CA31 0292 DACA3185D0031					850717 R599 S1			000	2	2	2	5	2	5	2	0400	2	J					1	2	1	2	1	1	2	1	1	5	2	000	5	27
1 10 CA31 0293 DACA3185D0031					850719 R599 S1 CITY TOTAL			000	2	2	2	5	2	5	2	0400	2	J				61 **	1	2	1	2	1	1	2	1	1	5	2	000	5	34
INTEGRATED SOLUTIONS					Kingston											Maryland						992018168		44300					24						
2 12 QA110 0827 N0022885C3383					850823 7025 C9E			000	2	2	2	3	1		2		1	J	2	2	B		1	5	1	1	1	1	2	1	7	1	1	000	5	297
ZODIAC OF NORTH AMERICA INC					Lakeside Vista											Maryland						059174847		45025					24						
2 12 F7001 2031 M6700185C0134					850913 1940 C9E			000	2	2	2	3	2	B	2		6	J	1	1	N	2A	2		1	1	1	1	2	1	1	1	2	000	5	40
ACLS CORPORATION					Landover											Maryland						074842766		45325					24						
2 01 D2601 0002 N0003985C0086					841019 R414 S1			000	2	2	2	3	1		2	1001	5	J					2		1	1	1	1	2	1	1	5	2	000	5	50
2 08 D2601 0859 N0003985C0430					850424 R414 S1			000	2	2	2	3	2	4	2	1001	5	U					2		1	1	1	1	2	1	1	5	2	000	5	46
2 11 D2601 1253 N0003985C0430					850806 R414 S1 CONTRACTOR TOTAL			000	2	2	2	C	2	4	2	1001	5	U				136 *	2		1	1	1	1	2	1	1	5	2	000	5	40
APPLIED RESEARCH CORPORATION					Landover											Maryland						099400343		45325					24						
2 10 E1230 5608 N0001485C2230					850604 AD91 C9E			000	2	2	2	3	1		2	1100	5	U					2		1	1	1	1	2	1	1	5	2	000	5	61
AUTOMATED MANAGEMENT SYSTEMS					Landover											Maryland						040553737		45325					24						
1 12 MD17 0756 DAMD1785C5301					850930 R303 S1			000	2	2	2	3	2	D	2		7	U	1	1	L		2		2		1	1	2	1	1	3	2	000	5	65
AVANTI COMMUNICATIONS					Landover											Maryland						991964214		45325					24						
1 12 ZD04 3576 GS00K8401S5170					850313 5999 A7			000	2	2	2	6																0			0				68
COLOR FILM CORP					Landover											Maryland						012859039		45325					24						
1 07 ZD08 0009 DAVA0185C0004					850424 7690 C9E			000	2	2	2	3	1		1			J					2		1	1	1	1	2	1	1	1	2	000	5	33
COMPUTERVISION CORPORATION					Landover											Maryland						047071246		45325					24						
1 12 ZD04 2439 MDA90485C9090					850930 7035 A7			000	2	2	2	3	2	A	2		6	J	1	1	N	6A	1	1	1	1	1	1	2	1	1	1	2	000	5	197
CONTROL DATA CORPORATION					Landover											Maryland						006255996		45325					24						
1 12 ZD04 6209 MDA90485CB159					850930 7010 A7			000	2	2	2	3	2	1	2	1001	6	J					1	1	1	1	1	1	3	1	1	1	2	000	5	577

S V C	RM PO TN	AAAAA 33333	AAAA 2222	BBBBBBBBBBBBBBB 111111111111111	BBBBBB 333333	BBBB 8888 AAAA	BBB 888 BBB	BBB 888 CCC	B 1 9	B 1 0	B 1 2	B 1 3	C 1 1	C 2 2	C 3 3	CCCC 4444	C 5 5	C 6 6	C 7 7	C 8 8	C 9 9	CC 11 00	D 1 1	D 2 2	D 3 3	D 4 4	D 5 5	D 6 6	D 7 7	D 8 8	D 9 9	D 1 0	D 1 1	DDDDDD 12 ABBCCC	D 1 3	B7 AMOUNT ($000)
DDD	COMPANY				Landover								Maryland						049610942					45325					24							
2	05 MA102	2281	N0060083C7092		850222	R399	S1	000	2	2	2	B	1		2	0102	1	J				2		1	1	1	2	2	1	1	3	2	000		5		140
DIGITAL EQUIPMENT CORPORATION					Landover								Maryland						001038066					45325					24							
1	12 AB10	0199	DAAB1085C0342		850913	5811	A7	000	2	2	2	3	2	B	2		6	J	1	1	N	2A	1	1	1	1	1	1	3	1	1	1	2	000		5		1,534
1	12 AD05	0785	DAAD0585C4091		850907	7010	A7	000	2	2	2	3	1		1		1	J	2	2	A		1	5	1	1	1	1	1	1	1	1	2	000		5		62
1	11 AD05	0666	DAAD0585C4239		850805	7025	A7	000	2	2	2	3	1		2		6	J	2	1	B		1	1	1	1	1	1	1	1	1	1	2	000		5		463
1	04 AB10	0072	DAAG5478C0364		850114	J070	S1	000	2	2	2	C	1		2	1007	3	J					1	3	1	2	1	1	1	1	1	1	1	000		5		84
1	12 AL02	0559	DAAL0285C0214		850926	7030	A7	000	2	2	2	3	1		1		1	J	2	2	A		1	4	1		1	1	2	1	1	1	2	000		5		92
1	02 BT60	0005	DABT6083C0105		841017	R399	S1	000	2	2	2	B	2	5	2	1001	3	J					1	1	1	1	1	1	2	1	1	1	1	100		5		48
1	03 BT62	0009	DABT6284R0033		841130	7010	A7	000	2	2	2	3	1		2	1001	6	J					1	5	1	2	1	1	2	1	1	1	2	000		5		695
1	12 BT62	0078	DABT6285C1254		850912	7010	A7	000	2	2	2	3	1		2		1	J	2	2	N	1A	1	4	1	1	1	1	2	1	1	1	2	000		5		76
1	06 ZD10	0177	DCA10084C0051		850226	7035	C9E	000	2	2	2	B	1		2	1013	1	J					1	4	1	1	1	1	1	1	1	1	2	000		5		32
1	08 ZD41	0136	DMA70085C0026		850513	7045	A7	000	2	2	2	3	1		1			J					1	5	1	1	1	1	1	1	1	1	2	000		5		147
1	12 ZD41	0234	DMA70085C0066		850930	7025	C9E	000	2	2	2	3	1		2		6	J	2	1	B		1	5	1	1	1	1	1	1	1	1	2	000		5		195
1	06 ZD30	0317	DNA00185C0276		850306	7010	S1	000	2	2	2	3	1		1			J					1	4	1	1	1	1	2	1	1	5	2	000		5		112
1	11 AK70	0428	GS00K08501S5933		850726	7035	A7	000	2	2	2	8																		0			0				41
1	12 ZD04	4401	GS00K8401S5657		850628	5999	A7	000	2	2	2	6																		0			0				152
1	12 ZD04	4328	GS00K850155933		850705	3660	C9E	000	2	2	2	6																		0			0				33
1	12 ZD04	3981	GS00K8501S5133		850510	5999	A7	000	2	2	2	6																		0			0				79
1	05 ZD04	1114	GS00K8501S5933		850220	5811	A7	000	2	2	2	6																		0			0				599
1	05 ZD32	0001	GS00K8501S5933		850212	J070	S1	000	2	2	2	6																		0			0				43
1	06 AD05	0327	GS00K8501S5933		850222	7030	A7	000	2	2	2	6																		0			0				58
1	06 ZD10	0145	GS00K8501S5933		850204	7035	C9E	000	2	2	2	6																		0			0				495
1	07 ZD03	0241	GS00K8501S5933		841220	7010	S1	000	2	2	2	6																		0			0				112
1	07 ZD03	0411	GS00K8501S5933		841221	7010	C9E	000	2	2	2	6																		0			0				112
1	07 ZD03	0474	GS00K8501S5933		841220	7010	C9E	000	2	2	2	6																		0			0				112
1	07 ZD03	0814	GS00K8501S5933		850321	7030	C9E	000	2	2	2	6																		0			0				138
1	08 BT56	0070	GS00K8501S5933		850329	7042	A7	000	2	2	2	6																		0			0				38
1	09 ZD10	0238	GS00K8501S5933		850501	7035	C9E	000	2	2	2	8	2	A	2		6	J	1	1	N	1A									0			0				56
1	10 AB10	0171	GS00K8501S5933		850730	7040	A7	000	2	2	2	8	1		2		6	J	2	2	N	1A									0			0				59
1	11 ZD10	0357	GS00K8501S5933		850816	7035	C9E	000	2	2	2	8	1		2		6	J	1	1	N	1G									0			0				146
1	12 AD05	0862	GS00K8501S5933		850921	7025	A7	000	2	2	2	8	1		2		1	J	2	1	B										0			0				66
1	12 AD05	1017	GS00K8501S5933		850928	7035	A7	000	2	2	2	8																		0			0				57
1	12 AD05	1088	GS00K8501S5933		850930	7035	A7	000	2	2	2	8																		0			0				30
1	12 AK70	0580	GS00K8501S5933		850923	7010	A7	000	2	2	2	8	2	F	2		1	J	2	2	B										0			0				46
1	12 CA31	0340	GS00K8501S5933		850830	7010	C9E	000	2	2	2	8	2	K	2		1	J	1	1	B										0			0				44
1	12 DA15	0168	GS00K8501S5933		850930	J099	S1	000	2	2	2	8	2	F	2		1	J	2	1	B										0			0				37
1	12 ZD04	1509	GS00K8501S5933		850611	5811	A7	000	2	2	2	6																		0			0				416
1	12 ZD04	2279	GS00K8501S5933		850924	5811	A7	000	2	2	2	6	2	F			1	J	2	2	F										0			0				998
1	12 ZD04	3120	GS00K8501S5933		850123	7035	A7	000	2	2	2	6																		0			0				140
1	12 ZD04	3128	GS00K8501S5933		850107	7035	A7	000	2	2	2	6																		0			0				241
1	12 ZD04	3489	GS00K8501S5933		850304	5999	A7	000	2	2	2	6																		0			0				43
1	12 ZD04	3490	GS00K8501S5933		850304	5999	A7	000	2	2	2	6																		0			0				48
1	12 ZD04	3752	GS00K8501S5933		850409	5999	A7	000	2	2	2	6																		0			0				62
1	12 ZD04	3882	GS00K8501S5933		850426	5999	A7	000	2	2	2	6																		0			0				50
1	12 ZD04	4994	GS00K8501S5933		850913	7010	A7	000	2	2	2	6																		0			0				73
1	12 ZD04	6284	GS00K8501S5933		850930	7010	A7	000	2	2	2	6																		0			0				80
1	12 ZD04	6285	GS00K8501S5933		850930	7010	A7	000	2	2	2	6																		0			0				30
1	12 ZD10	0409	GS00K8501S5933		850916	7035	C9E	000	2	2	2	8	2	K	2		1	J	1	1	B										0			0				886

S V C	RM PO TN	AAAAA 33333	AAAA 2222	BBBBBBBBBBBBBBB 111111111111111	BBBBBB 333333	BBBB 8888 AAAA	BBB 888 BBB	BBB 888 CCC	B 1 9	B 1 0	B 1 2	B 1 3	C 1	C 2	C 3	CCCC 4444	C 5	C 6	C 7	C 8	C 9	CC 11 00	D 1	D 2	D 3	D 4	D 5	D 6	D 7	D 8	D 9	D 1 0	D 1 1	DDDDDD 12 ABBCCC	D 1 3	B7 AMOUNT ($000)
DIGITAL EQUIPMENT CORPO (CONT)				Landover											Maryland						001038066				45325				24						
1	12	ZD10	0435	GS00K8501S5933	850927	7035	C9E	000	2	2	2	8	1		2		1	J	1	1	B					0				0					26
1	12	ZD04	6213	GS00K850L5933	850927	7010	A7	000	2	2	2	6														0				0					28
1	03	ZD04	0832	GS00SK8501S5933	841217	5811	A7	000	2	2	2	6														0				0					277
1	10	ZD03	1193	MDA90385C0260	850626	7035	A7	000	2	2	2	3	1		2		4	J	2	1	B		1	3	1	3	1	1	1	1	1	1	3	000	5	108
1	12	ZD03	1866	MDA90385D0008	850926	7010	A7	000	2	2	2	5	2	5	2	1013	4	J					1	1	1	1	1	1	1	1	1	1	1	000	5	32
1	12	ZD03	1867	MDA90385D0008	850926	7010	A7	000	2	2	2	5	2	5	2	1013	4	J					1	1	1	1	1	1	1	1	1	1	1	000	5	32
1	12	ZD03	1993	MDA90385D0008	850806	7010	A7	000	2	2	2	F	2	5	2	1013	4	J					1	1	1	1	1	1	1	1	1	1	2	000	5	46
1	08	ZD04	3155	MDA90485CA166	850102	J070	A7	000	2	2	2	3	2	1	2	1001	6	J					1	1	1	1	1	1	3	1	1	1	2	000	5	2,883
1	08	ZD04	3541	MDA90485CA166	850301	J070	A7	000	2	2	2	A	2	1	2	1001	6	J					1	1	1	1	1	1	2	1	1	1	2	000	5	80
1	08	ZD04	3542	MDA90485CA166	850301	J070	A7	000	2	2	2	A	2	1	2	1001	6	J					1	1	1	1	1	1	2	1	1	1	2	000	5	110
1	08	ZD04	3543	MDA90485CA166	850301	J070	A7	000	2	2	2	A	2	1	2	1001	6	J					1	1	1	1	1	1	2	1	1	1	2	000	5	76
1	12	ZD04	4159	MDA90485CA634	850604	3660	A7	000	2	2	2	3	2	1	2	1001	6	J					1	1	1	1	1	1	2	1	1	1	2	000	5	45
1	12	ZD04	2121	MDA90485F9187	850913	7010	A7	000	2	2	2	3	2	A	2		1	J	2	2	N	6A	1	1	1	1	1	1	1	1	1	1	2	000	5	72
2	12	MA105	5277	GS00K8401S5657	850827	7035	A7	000	2	2	2	8														0									137
2	12	D2701	1695	GS00K850155933	850925	7030	A7	000	2	2	2	8	1		2		6	J	1	1	N	1A				0				0					291
2	12	MA101	1110	GS00K850155933	850830	7010	A7	000	2	2	2	8														0				0					288
2	12	MA101	1154	GS00K850155933	850627	7035	A7	000	2	2	2	8														0				0					91
2	12	MA101	1174	GS00K850155933	850820	7010	A7	000	2	2	2	8														0				0					151
2	04	MF109	0100	GS00K8501S533	841217	7021	A7	000	2	2	2	6														0				0					35
2	01	MF109	0004	GS00K8501S5933	841015	7021	A7	000	2	2	2	6														0				0					28
2	02	MB101	0023	GS00K8501S5933	841003	9999	C9E	000	2	2	2	6														0				0					27-
2	02	MF105	1014	GS00K8501S5933	841001	7025	A7	000	2	2	2	6														0				0					49
2	02	MF105	1016	GS00K8501S5933	841001	7025	A7	000	2	2	2	6														0				0					69
2	04	MB101	0328	GS00K8501S5933	850128	7035	C9E	000	2	2	2	6														0				0					33
2	04	MF105	1070	GS00K8501S5933	841105	7025	A7	000	2	2	2	6														0				0					40
2	05	MA101	1064	GS00K8501S5933	850215	7035	S1	000	2	2	2	6														0				0					32
2	06	MA101	1080	GS00K8501S5933	850327	7035	A7	000	2	2	2	6														0				0					267
2	06	MF105	1288	GS00K8501S5933	850304	7025	A7	000	2	2	2	6														0				0					81
2	07	MA101	1093	GS00K8501S5933	850329	7035	A7	000	2	2	2	6														0				0					31
2	10	MA101	1133	GS00K8501S5933	850724	7035	A7	000	2	2	2	6	2	F			1	J	2	2	B					0				0					100
2	12	MA101	1111	GS00K8501S5933	850910	7010	A7	000	2	2	2	6	2	F			1	J	2	2	B					0				0					121
2	12	MF109	0532	GS00K8501S5933	850524	7021	A7	000	2	2	2	6	2	F			1	J	2	2	F					0				0					52
2	12	E1230	5901	GS00K8501S5933	850906	7045	C9E	000	2	2	2	8	1		2		2	J	1	1	N	1A				0				0					117
2	11	MF105	1563	GS00K8501S599	850722	7025	A7	000	2	2	2	6	2	F			1	J	2	2	F					0				0					38
2	09	MA105	5212	GS00K850S5933	850517	7010	A7	000	2	2	2	6														0				0					30
2	06	F274T	0832	M0002785C0038	850318	7430	C9E	000	2	2	2	3	1		2	1002	1	J					1	3	1	1	1	1	2	1	1	1	2	000	5	235
2	05	E1230	5305	N0001483C2195	850207	7010	C9E	000	2	2	2	A	1		2	1001	5	J					1	1	1	1	1	1	2	1	1	5	2	000	5	153
2	10	E1230	5595	N0001484C2244	850606	7050	C9E	000	2	2	2	C	1		2	1013	1	J					1	4	1	1	1	1	2	1	1	1	2	000	5	26
2	09	E1230	5542	N0001485C2193	850522	7035	A7	000	2	2	2	3	2	4	2	1001	5	J					1	1	1	1	1	1	2	1	1	1	2	000	5	48
2	11	E1230	5850	N0001485C2223	850816	7045	C9E	000	2	2	2	C	1		2	1013	2	J					1	3	1	1	1	1	2	1	1	5	2	000	5	62
2	11	E1230	5726	N0001485C2304	850703	7010	C9E	000	2	2	2	3	1		2	1013	1	J					1	4	1	1	1	1	1	1	1	5	2	000	5	52
2	12	D2602	1483	N0003985C0654	850823	7010	A7	000	2	2	2	3	1		2		5	J	1	1	N	1G	1	2	1	1	1	1	2	1	1	1	2	000	5	86
2	03	LA101	0196	N0012384C0217	841214	R399	S1	000	2	2	2	A	1		2	1001	5	J					1	2	1	2	1	1	2	1	1	3	1	000	5	80
2	08	LA101	0724	N0012384C0217	850501	R399	S1	000	2	2	2	A	1		2	1001	5	J					1	2	1	2	1	1	2	1	1	1	2	000	5	40
2	06	LA101	0499	N0012384C0217PO	850301	R399	S1	000	2	2	2	A	1		2	1001	5	J					1	2	1	2	1	1	2	1	1	3	2	000	5	40
2	03	LA101	0122	N0012385C0148	841127	7010	C9E	000	2	2	2	3	1		2	1013	1	J					1	4	1	1	1	1	3	1	1	1	1	000	5	618
2	04	LA101	0316	N0012385C0164	841231	7021	A7	000	2	2	2	3	1		2	1013	1	J					1	4	1	1	1	1	2	1	1	1	2	000	5	85
2	10	LA101	0911	N0012385C0402	850717	7025	C9E	000	2	2	2	3	1		2		1	J	2	2	B		1	1	1	4	1	1	2	1	1	1	2	000	5	395
2	11	LA101	1061	N0012385C0674	850823	7010	C9E	000	2	2	2	3	1		2		1	J	2	1	B		1	1	1	1	1	1	1	1	1	1	2	000	5	566
2	12	LA101	3000	N0012385C0745	850912	7010	C9E	000	2	2	2	3	1		2		1	J	2	2	B		1	1	1	1	1	1	2	1	1	1	2	000	5	232

S V C	RM PO TN	AAAAA 33333	AAAA 2222	BBBBBBBBBBBBBBB 111111111111111	BBBBBB 333333	BBBB 8888 AAAA	BBB 888 BBB	BBB 888 CCC	B 1 0 9	B 1 2 0	B 1 3 0	C 1 1 0	C 2 1 0	C 3 1 0	CCCC 4444 0	C 5 0	C 6 0	C 7 0	C 8 0	C 9 0	CC 11 00	D 1 0	D 2 0	D 3 0	D 4 0	D 5 0	D 6 0	D 7 0	D 8 0	D 9 0	D 1 0	D 1 1	DDDDDD 12 ABBCCC	D 1 3	B7 AMOUNT ($000)
DIGITAL EQUIPMENT CORPO (CONT)				Landover				Maryland							001038066							45325							24						
2	03	LA110	0095	N0024485C0034	841217	7010	A7	000	2	2	2	3	1		2	1013	1	J					1	4	1	1	1	1	3	1	1	1	2	000		5		635
2	10	VA100	0624	N0040684C0714	850729	7010	C9E	000	2	2	2	A	1		2	1026	1	J					1	1	1	1	1	1	3	1	1	1	3	000		5		46
2	12	VA100	0745	N0040685C0575	850912	7020	A6	000	2	2	2	3	1		2	1026	1	J					1	1	1	1	1	1	2	1	1	1	3	000		5		583
2	12	VA100	0751	N0040685C0575	850913	7020	A6	000	2	2	2	A	1		2	1026	1	J					1	1	1	1	1	1	2	1	1	1	3	000		5		213
2	06	VA100	0346	N0040685C1844	850325	7045	A7	000	2	2	2	3	1		2	1026	1	J					1	1	1	1	1	1	3	1	1	2	3	000		5		592
2	10	MA101	1084	N0060079C1342	850405	7035	A7	000	2	2	2	B	1		2	1026	1	J					1	2	1	1	1	1	2	1	1	1	2	000		5		74
2	03	SA100	0083	N0060483C0140	841105	W070	S1	000	2	2	2	C	1		2	0200	1	J					1	1	1	1	1	1	1	1	1	1	2	000		5		78
2	02	TA100	0155	N0061283C0438	841001	J070	S1	000	2	2	2	C	1		2	1007	1	J					1	5	1	1	1	1	2	1	1	1	2	000		1		98
2	11	TA100	0866	N0061283C0438	850829	J070	S1	000	2	2	2	B	1		2	1007	1	J					1	5	1	1	1	1	2	1	1	1	2	000		5		134
2	07	MF104	1306	N6092184CA072	850401	7010	A7	000	2	2	2	B	1		2	1013	1	J					1	4	1	1	1	1	1	1	1	1	2	000		5		131
2	11	PF161	1121	N6226985C0478	850830	7010	A7	000	2	2	2	3	1		2		1	J	2	2	B		1	4	1	1	1	1	2	1	1	1	2	000		5		255
3	09	FH02	1782	F0460685C0829	850604	5820	A2	000	2	2	2	3	2	4	2	0200	5	J					1	1	1	1	1	1	2	1	1	1	2	000		5		48
3	12	HE02	0219	F0470085C0088	850919	7030	C9E	000	2	2	2	3	1		1		1	J	2	2	A		1	3	1	3	1	1	2	1	1	1	2	000		5		34
3	12	HM03	0405	F0863585C0281	850927	7010	A7	000	2	2	2	3	1		2		6	J	2	1	B		1	3	1	1	1	1	2	1	1	1	2	000		5		32
3	03	FD08	0149	F3460185C0129	841218	1450	A2	CMS	2	2	2	3	1		2	1013	1	J					1	1	1	1	1	1	2	1	1	1	2	000		5		250
3	02	QC02	0086	GS00K8501S5933	841126	R421	S1	000	2	2	2	6															0				0							175
3	03	QC02	0085	GS00K8501S5933	841126	R421	S1	000	2	2	2	6															0				0							151
3	05	FS03	0281	GS00K8501S5933	850205	7030	A7	000	2	2	2	6															0				0							26
3	07	HM02	0154	GS00K8501S5933	850329	7025	A7	000	2	2	2	6															0				0							73
3	12	HM03	0365	GS00K8501S5933	850912	7025	A7	000	2	2	2	8	1		2		1	J	2	1	B						0				0							53
3	12	HM03	0406	GS00K8501S5933	850927	7010	A7	000	2	2	2	8	1		2		6	J	2	1	B						0				0							111
3	12	TA30	0158	GS00K8501S5933	850926	7035	A7	000	2	2	2	8	1		2		1	J	2	2	B						0				0							48
				CONTRACTOR TOTAL												21,587		*																		
INTERCON SYSTEMS CORPORATION				Landover				Maryland							084338235							45325							24						
1	03	ZD04	0173	MDA90483C0974	841001	J070	A7	000	2	2	2	B	2	1	2	1200	1	J					2		1	1	1	1	2	1	1	1	2	000		5		395
1	08	ZD04	1394	MDA90485G2041	850503	AC61	A7	000	2	2	2	4	2	1	2	1001	5	J					1	1	1	1	1	1	2	1	1	5	1	000		3		205
2	11	F273Z	1604	M0002784C0059	850805	AC66	S1	000	2	2	2	A	1		2		2	U	2	1	K		2		1	1	1	2	2	3	1	3	2	000		5		234
				CONTRACTOR TOTAL												834		*																		
MERCHANTS RFRGRTNG CO				Landover				Maryland							014491997							45325							24						
4	09	013H	9335	DLA13H85D0112	850624	W089	B2	000	2	2	2	5	1		2	1026	5	J					1	1	1	1	1	1	2	1	1	3	1	000		5		90
MERCHANTS TERMINAL CORPORATION				Landover				Maryland							006950257							45325							24						
4	02	013H	8638	DLA13H82D0112	841101	W089	B2	000	2	2	2	5	1		2	1026	5	J					1	1	1	1	1	1	2	1	1	3	1	000		5		75
4	03	013H	8756	DLA13H82D0112	841217	W089	B2	000	2	2	2	5	1		2	1026	5	J					1	1	1	1	1	1	2	1	1	3	1	000		5		73
4	04	013H	8845	DLA13H82D0112	850114	W089	B2	000	2	2	2	5	1		2	1026	5	J					1	1	1	1	1	1	2	1	1	3	1	000		5		63
4	05	013H	8960	DLA13H82D0112	850221	W089	B2	000	2	2	2	5	1		2	1026	5	J					1	1	1	1	1	1	2	1	1	3	1	000		5		67
4	06	013H	9045	DLA13H82D0112	850311	W089	B2	000	2	2	2	5	1		2	1026	5	J					1	1	1	1	1	1	2	1	1	3	1	000		5		62
4	07	013H	9156	DLA13H82D0112	850411	W089	B2	000	2	2	2	5	1		2	1026	5	J					1	1	1	1	1	1	2	1	1	3	1	000		5		73
4	08	013H	9227	DLA13H82D0122	850513	W089	B2	000	2	2	2	5	1		2	1026	5	J					1	1	1	1	1	1	2	1	1	3	1	000		5		72
4	11	013H	9456	DLA13H85D0153	850801	W089	B2	000	2	1	2	5	1		2	1026	5	J					2		1	1	1	1	2	1	1	3	1	000		5		83
4	12	013H	9634	DLA13H85D0153	850928	W089	B2	000	2	2	2	5	1		2	1026	5	J					2		1	1	1	1	2	1	1	3	1	000		5		83
4	12	013H	9721	DLA13H85D0153	850911	W089	B2	000	2	1	2	5	1		2	1026	5	J					2		1	1	1	1	2	1	1	3	1	000		5		88
4	01	013H	8551	GDLA13H82D0112	841016	W089	B2	000	2	2	2	5	1		2	1026	5	J					1	1	1	1	1	1	2	1	1	3	1	000		5		72
				CONTRACTOR TOTAL												811		*																		
PLEXUS COMPUTERS INC				Landover				Maryland							039890926							45325							24						
1	01	AK70	0004	GS00K8401S5751	841005	7010	A7	000	2	2	2	6															0				0							60

S V C	RM PO TN	AAAAA 33333	AAAA 2222	BBBBBBBBBBBBBBB 11111111111111	BBBBBB 333333	BBBB 8888 AAAA	BBB 888 BBB	BBB 888 CCC	B 1 9	B 1 0	B 1 2	B 1 3	C 1	C 2	C 3	CCCC 4444	C 5	C 6	C 7	C 8	C 9	CC 11 00	D 1	D 2	D 3	D 4	D 5	D 6	D 7	D 8	D 9	D 1 0	D 1 1	DDDDDD 12 ABBCCC	D 1 3	B7 AMOUNT ($000)
PLEXUS COMPUTERS INC (CONT)					Landover											Maryland						039890926				45325							24		
1	05	AE07	1344	GS00K8401S5751	850201	W070	S1	000	2	2	2	6															0				0				26
1	06	AE07	1619	GS00K8401S5751	850226	W070	S1	000	2	2	2	6															0				0				26
1	07	AC89	0077	GS00K8401S5751	850322	7050	A7	000	2	2	2	6															0				0				61
1	12	AK70	0584	GS00K8401S5751	850926	7020	A7	000	2	2	2	8															0				0				62
1	12	ZD03	1569	GS00K8401S5751	850820	7045	C9E	000	2	2	2	8															0				0				27
1	12	ZD04	3219	GS00K8401S5751	850125	7010	A7	000	2	2	2	6															0				0				155
1	12	ZD04	3828	GS00K8401S5751	850416	7035	A7	000	2	2	2	6															0				0				41
1	10	AJ04	0184	GS00K841S5751	850715	7021	A7	000	2	2	2	8															0				0				35
1	06	ZD03	0693	MDA90383C0438	850201	W070	S1	000	2	2	2	3	1		2	1013	5	J					1	2	1	1	1	1	2	1	1	3	2	000	5	56
1	07	ZD03	0890	MDA90383C0438	850220	W070	S1	000	2	2	2	3	1		2	1013	5	J					1	2	1	1	1	1	2	1	1	3	2	000	5	56
1	07	ZD03	0897	MDA90383C0438	850220	W070	S1	000	2	2	2	3	1		2	1013	5	J					1	2	1	1	1	1	2	1	1	3	2	000	5	56
2	05	TK120	H216	GS00K8401S5751	850211	7010	C9E	000	2	2	2	6															0				0				84
				CONTRACTOR TOTAL																745	*															
RMS TECHNOLOGIES INC					Landover											Maryland						085691533				45325							24		
2	07	MF106	0239	N6092183C0022	850419	7610	C9E	000	2	2	2	B	2	6	2	1702	7	U					2		2		1	1	2	1	1	2	1	000	5	68
SACHS-FREEMAN ASSOCIATES INC					Landover											Maryland						048010532				45325							24		
2	11	E1230	5825	N0001484C2182	850826	AC62	S1	000	2	2	2	A	2	B	2		5	U	1	1	N	1A	2		1	1	1	1	2	1	1	5	2	000	5	49
2	12	E1230	6297	N0001484C2240	850930	AD91	S1	000	2	2	2	C	1		2	1100	5	U					2		3		1	1	2	1	1	2	2	000	5	60
2	12	E1230	5967	N0001484C2268	850906	R499	S1	000	2	2	2	B	1		2	1100	2	U					2		3		1	1	2	1	1	5	1	000	5	71
2	12	E1230	5872	N0001485C2073	850904	AD92	S1	000	2	2	2	A	1		2	1100	5	U					2		1	1	1	1	2	1	1	5	2	000	5	241
2	12	E1230	6016	N0001485C2369	850821	AD92	S1	000	2	2	2	3	1		2		2	U	2	1	B		2		1	1	1	1	2	1	1	5	1	000	5	115
2	12	E1230	6187	N0001485C2401	850927	AC64	C9E	000	2	2	2	C	2	B	2		5	U	1	1	N	1A	2		1	3	1	1	2	1	1	5	2	000	5	54
2	12	E1230	5962	N0001485C2446	850905	AD92	S1	000	2	2	2	3	1		2		2	U	2	1	B		2		3		1	1	2	1	1	5	1	000	5	54
2	12	E1230	6242	N0001485C2446	850927	AD92	S1	000	2	2	2	C	1		2		2	U	2	1	B		2		1	3	1	1	2	1	1	5	1	000	5	132
2	12	E1230	6220	N0001485C2467	850915	AD93	S1	000	2	2	2	3	1		2		2	U	2	1	B		2		1	1	1	1	2	1	1	5	1	000	5	70
2	12	E1230	6208	N0001485C2637	850930	AD93	S1	000	2	2	2	3	1		2		2	J	2	2	B		2		1	3	1	1	2	1	1	5	1	000	5	30
2	12	E1230	6261	N0001485D2012	850930	AD93	S1	000	2	2	2	3	1		2		2	Y	2	2	K		2		1	1	1	2	2	1	1	5	1	000	5	30
				CONTRACTOR TOTAL																906	*															
SCIENCE MANAGEMENT CORPORATION					Landover											Maryland						046557450				45325							24		
2	10	BH006	7615	N0002485C6251	850628	R414	A3	000	2	2	1	3															0				0	3			2,725
SCIENTIFIC MANAGEMENT ASSOC					Landover											Maryland						075493445				45325							24		
2	12	BH004	9149	N0002479C4116	850725	R216	A3	000	2	2	2	C	1		2	1100	2	U					2		1	1	1	1	2	1	1	5	3	000	5	195
2	05	BH006	2773	N0002483C6317	850103	R408	A3	000	2	2	1	A															0				0	3			420
2	06	BH006	2866	N0002485C6225	850215	R408	A7	000	2	2	1	3															0				0	3			401
2	12	BH006	9446	N0002485C6225	850905	R408	A7	000	2	2	1	C															0				0	3			337
2	05	MA102	2201	N0060083C0668	850128	R409	S1	000	2	2	2	A	1		2	1001	5	U					2		1	1	1	1	2	1	1	3	2	000	5	84
				CONTRACTOR TOTAL																1,437	*															
SMC NATIONAL DATA SYSTEMS					Landover											Maryland						099855751				45325							24		
2	12	MA102	2502	N0060083C0815	850703	J074	S1	000	2	2	2	C	1		2	1026	2	J					1	1	1	1	1	1	3	1	1	3	1	000	5	1,025
WASHINGTON NATL ARENA LTD PT					Landover											Maryland						064863269				45325							24		
1	05	HC30	0011	DAHC3085C0001	850109	X199	S1	000	2	2	2	3	1		2	1001	6	J					1	1	1	1	1	1	2	1	1	3	2	000	5	286

S V C	RM PO TN	AAAAA 33333	AAAA 2222	BBBBBBBBBBBBBBB 111111111111111	BBBBBB 333333	BBBB 8888 AAAA	BBB 888 BBB	BBB 888 CCC	B 1 9	B 1 0	B 1 2	B 1 3	C 1 1	C 2 2	C 3 3	CCCC 4444	C 5	C 6	C 7	C 8	CC 11 9 00	D 1 1	D 2 2	D 3 3	D 4 4	D 5 5	D 6 6	D 7 7	D 8 8	D 9 9	D 10 0	D 11 1	DDDDDD 12 ABBCCC	D 1 3	B7 AMOUNT ($000)
WATKINS-JOHNSON COMPANY					Landover											Maryland				009121534			45325					24						
1	12	ZD04	3352	MDA90485CA260	850219	5999	A7	000	2	2	2	3	2	1	2	1001	6	J				1	1	1	1	1	1	1	1	1	1	2	000	5	28
XEROX LEARING SYSTEM					Landover											Maryland				991269424			45325					24						
2	08	F274M	1088	M0002782C0051	850402	U009	S1	000	2	2	2	C	1		2	1002	4	K				1	1	1	1	1	1	3	1	1	3	2	000	4	587
2	12	F274M	1892	M0002782C0051	850812	U009	S1	000	2	2	2	B	1		2		4	K	2	2	B	1	1	1	1	1	1	2	1	1	3	2	000	4	35
					CONTRACTOR TOTAL																622 *														
					CITY TOTAL																32,441 **														
KIDD H P OIL CO INC					Landover Hills											Maryland				040558835			45400					24						
4	02	0600	0803	DLA60084D4547	841001	9130	A8A	000	2	2	2	3	1		1			K				2	1	4	3	1	2	1	1	2	2	000	5	320
4	09	0600	2256	DLA60084D4547	850531	1930	A8A	000	2	2	2	3	1		2		1	K	2	2	B	2	1	3	3	1	2	1	1	2	2	000	5	38
4	10	0600	2390	DLA60085D4516	850620	9130	A8A	000	2	2	2	3	1		1			K				2	1	4	1	1	2	1	1	2	1	000	5	132
					CITY TOTAL																490 **														
INSTITUTE HUMAN PERFORMANCE					Langley Park											Maryland				091331629			45525					24						
2	05	E612B	0679	N0001480C0473	850211	AD93	S1	000	2	2	2	A	1		2	1100	5	U				2	1	1	1	1	2	1	1	5	2	000	5	125
ADASOFT INC					Lanham											Maryland				991874074			45550					24						
2	01	LF134	0063	N6600185C0049	841001	AC65	A7	000	2	2	2	3	1		2	1013	2	J				2	1	1	1	1	2	1	1	1	2	000	1	73
AMERICAN ELECTRONICS INC					Lanham											Maryland				056584030			45550					24						
2	07	E1230	5385	N0001485C2152	850314	AD92	S1	000	2	2	2	3	1		2	1100	5	J				2	1	1	1	1	2	1	1	5	2	000	5	46
AMERICAN SEATING COMPANY					Lanham											Maryland				006024749			45550					24						
1	12	ZD03	1850	GS00F68589	850927	7110	C9E	000	2	2	2	6	2	F			1	J	2	2	F						0			0				34
1	06	ZD50	0109	GS00S58517	850327	7110	C9E	000	2	2	2	6															0			0				34
					CONTRACTOR TOTAL																68 *														
BREVARD ENGINEERING CO					Lanham											Maryland				054880497			45550					24						
1	03	HA49	0003	DAHA4985C0004	841220	Z129	C2	000	2	2	2	3	1		2	0400	2	J				2	1	3	1	1	2	1	1	4	2	000	5	182
CEMCOM RESEARCH ASSOC INC					Lanham											Maryland				101916633			45550					24						
1	12	AA21	0691	DAAA2185C0353	850917	AZ11	A6	000	2	2	2	3	2	7	2	0102	1	J				2	1	1	1	2	2	2	1	5	2	000	5	47
COMMERCIAL OFC FURNITURE					Lanham											Maryland				991636416			45550					24						
3	11	KA02	0471	GS00F68411	850826	7110	C9E	000	2	2	2	6															0			0				50
COMMERCIAL OFF ENVIRONMENTS					Lanham											Maryland				047271093			45550					24						
1	12	BT01	0226	GS00F76604	850830	7110	C9E	000	2	2	2	6	2	F			1	J	2	2	F						0			0				54
1	12	BT01	0227	GS00F76604	850830	7110	C9E	000	2	2	2	6	2	F			1	J	2	2	F						0			0				45

S RM AAAAA AAAA BBBBBBBBBBBBBBB	BBBBBB	BBBB BBB BBB B	B B B B	C C C CCCC	C C C C C CC	D D D D D D D D D D	DDDDDD D	B7
V PO 8888 888 888		1 1 1			11	1 1	12 1	AMOUNT
C TN 33333 2222 111111111111111	333333	AAAA BBB CCC	9 0 2 3	1 2 3 4444	5 6 7 8 9 00	1 2 3 4 5 6 7 8 9	0 1 ABBCCC 3	($000)
COMMERCIAL OFF ENVIRONM (CONT)	Lanham		Maryland		047271093	45550	24	
1 12 BT01 0228 GS00F76604	850830	7110 C9E 000	2 2 2 6	2 F	1 J 2 2 F	0	0	52
1 12 BT01 0229 GS00F76604	850830	7110 C9E 000	2 2 2 6	2 F	1 J 2 2 F	0	0	41
1 12 BT01 0230 GS00F76604	850830	7110 C9E 000	2 2 2 6	2 F	1 J 2 2 F	0	0	61
1 12 KF03 0327 GS00F76604	850922	7110 C9E 000	2 2 2 6	2 F	1 J 2 2 F	0	0	38
2 12 LA109 3062 GS00F76604	850829	7110 C9E 000	2 2 2 6			0	0	158
3 10 KA02 0406 GS00F68411	850614	7110 C9E 000	2 2 2 6	2 F	1 J 2 2 F	0	0	50
3 06 BA05 0132 GS00S38276	850308	7110 C9E 000	2 2 2 6			0	0	34
CONTRACTOR TOTAL					533 *			
CRYSTAL GROWTH & MATERIALS	Lanham		Maryland		991357559	45550	24	
2 02 E1230 5038 N0001485C2039	841115	AD91 C9E 000	2 2 2 3	1 2 1100 5	J	2 1 1 1 1 2 1 1 2 2	000 5	110
2 11 E1230 5843 N0001485C2240	850809	AD91 S1 000	2 2 2 3	2 7 2 1100 5	J	2 1 1 1 1 2 1 1 2 2	000 5	139
2 12 E1230 6171 N0001485C2334	850913	AZ11 C9E 000	2 2 2 3	1 2 1100 2	U	2 1 1 1 1 2 1 1 5 2	000 5	52
2 12 E1230 6169 N0001485C2569	850923	R499 C9E 000	2 2 2 3	1 2 2	U 2 2 B	2 1 1 1 1 2 1 1 5 1	000 5	148
CONTRACTOR TOTAL					449 *			
DATA ACCESS SYSTEMS INC	Lanham		Maryland		049863871	45550	24	
1 05 ZD03 0483 GS00K8401S5085	850201	W070 S1 000	2 2 2 6			0	0	26
DATA SYSTEMS MARKETING CORP	Lanham		Maryland		08-344664	45550	24	
1 12 ZD04 6129 GS00K8401S5591	850917	5985 A7 000	2 2 2 6			0	0	83
1 12 ZD04 3209 MDA90485CA185	850114	5895 A7 000	2 2 2 3	2 1 2 1200 6	J	2 1 1 1 1 2 1 1 1 2	000 5	35
CONTRACTOR TOTAL					118 *			
DSI COMPUTER SERVICES INC	Lanham		Maryland		045744687	45550	24	
1 08 ZD30 0412 DNA00185C0318	850502	R399 S1 000	2 2 2 3	1 1	J	2 1 1 1 1 2 1 1 5 2	000 5	45
EASTPORT INTERNATIONAL INC	Lanham		Maryland		074836305	45550	24	
2 02 BH004 0450 N0002483C4031	841024	P999 A3 000	2 2 2 B	1 2 1001 3	U	2 1 1 1 1 2 1 1 1 2	000 5	394
2 03 BH004 0858 N0002483D4023	841211	P999 A3 000	2 2 2 5	1 2 1001 3	U	2 1 1 1 1 2 1 1 5 2	000 5	250
2 02 BH004 0645 N0002483D4032	841121	P999 A3 000	2 2 2 5	1 2 1001 3	R	2 1 1 1 1 2 1 1 5 2	000 5	140
2 05 BH004 2182 N0002483D4032	841226	P999 A3 000	2 2 2 5	1 2 1001 3	U	2 1 1 1 1 2 1 1 5 2	000 5	173
2 05 BH004 2183 N0002483D4032	850110	P999 A3 000	2 2 2 5	1 2 1001 3	U	2 1 1 1 1 2 1 1 5 2	000 5	67
2 05 BH004 2267 N0002483D4032	850207	P999 A3 000	2 2 2 C	1 2 1001 3	U	2 1 1 1 1 2 1 1 5 2	000 5	101
2 05 BH004 2268 N0002483D4032	850206	P999 A3 000	2 2 2 5	1 2 1001 3	U	2 1 1 1 1 2 1 1 5 2	000 5	77
2 05 BH004 2269 N0002483D4032	850207	P999 A3 000	2 2 2 5	1 2 1001 3	U	2 1 1 1 1 2 1 1 1 2	000 5	140
2 05 BH004 2270 N0002483D4032	850207	P999 A3 000	2 2 2 5	1 2 1001 3	U	2 1 1 1 1 2 1 1 1 2	000 5	40
2 06 BH004 2887 N0002483D4032	850212	P999 A3 000	2 2 2 5	1 2 1001 3	U	2 1 1 1 1 2 1 1 1 2	100 5	35
2 06 BH004 2888 N0002483D4032	850212	P999 A3 000	2 2 2 5	1 2 1001 3	R	2 1 1 1 1 2 1 1 1 2	000 5	64
2 06 BH004 3639 N0002483D4032	841127	P999 A3 000	2 2 2 5	1 2 1001 3	R	2 1 1 1 1 2 1 1 5 2	000 5	35
2 09 BH004 6603 N0002483D4032	850613	P999 A3 000	2 2 2 5	1 2 1001 3	R	2 1 1 1 1 2 1 1 1 2	000 5	360
2 09 BH004 6800 N0002483D4032	850614	P999 A3 000	2 2 2 5	1 2 1001 3	R	2 1 1 1 1 2 1 1 5 2	000 5	33
2 10 BH004 7160 N0002483D4032	850520	P999 A3 000	2 2 2 5	1 2 1001 3	R	2 1 1 1 1 2 1 1 1 2	000 5	31
2 10 BH004 8063 N0002483D4032	850723	P999 A3 000	2 2 2 C	1 2 1001 3	R	2 1 1 1 1 2 1 1 1 1	000 5	220
2 11 BH004 8111 N0002483D4032	850730	P999 A3 000	2 2 2 C	1 2 1001 3	R	2 1 1 1 1 2 1 1 1 1	000 5	515

S RM AAAAA AAAA BBBBBBBBBBBBBBB BBBBBB BBBB BBB BBB B B B B C C C CCCC C C C C C CC D D D D D D D D D D DDDDDD D	B7
V PO 8888 888 888 1 1 1 11 12	AMOUNT
C TN 33333 2222 111111111111111 333333 AAAA BBB CCC 9 0 2 3 1 2 3 4444 5 6 7 8 9 00 1 2 3 4 5 6 7 8 9 0 1 ABBCCC 3	($000)
EASTPORT INTERNATIONAL (CONT) Lanham Maryland 074836305 45550 24	
2 11 BH004 8112 N0002483D4032 850723 P999 A3 000 2 2 2 C 1 2 1001 3 R 2 1 1 1 1 2 1 1 5 2 000 5	106
2 12 BH004 9087 N0002483D4032 850806 P999 A3 000 2 2 2 5 1 2 1001 3 U 1 1 1 1 1 1 2 1 1 5 2 000 5	80
2 11 LE802 0023 N0012384D0130 850320 AZ12 S1 000 2 2 2 5 1 2 1100 2 Y 2 1 3 1 1 2 1 1 1 1 000 5	55
2 11 LE802 0027 N0012384D0130 850315 AZ12 S1 000 2 2 2 5 1 2 1100 2 Y 2 1 3 1 1 2 1 1 1 1 000 5	55
2 11 LE802 0028 N0012384D0130 850401 AZ12 S1 000 2 2 2 5 1 2 1100 2 Y 2 1 3 1 1 2 1 1 1 1 000 5	70
CONTRACTOR TOTAL 3,041 *	
ECZEL Lanham Maryland 001321520 45550 24	
1 12 ZD04 1818 MDA90485C0101 850830 7050 A7 000 2 2 2 3 2 1 2 1200 1 J 1 4 1 1 1 1 2 1 1 2 3 000 5	29
ECZEL CORPORATION Lanham Maryland 102954518 45550 24	
1 09 ZD42 0107 GS0K85AGS0215 850625 7045 C9E 000 2 2 2 6 0 0	58
EQUAL OPPORTUNITY CONSULTANTS Lanham Maryland 991774951 45550 24	
2 04 TA110 0626 N6883684D0071 850115 R522 S1 000 2 2 2 5 1 2 0102 2 J 2 1 4 2 2 2 1 1 5 2 000 5	36
2 12 TA110 0918 N6883684D0071 850524 R522 S1 000 2 2 2 5 1 2 2 Z 2 2 K 2 1 4 2 2 2 1 1 5 2 000 5	40
CONTRACTOR TOTAL 76 *	
G E C INCORPORATED Lanham Maryland 010944007 45550 24	
2 04 F273M 0282 GS00F69664 841001 T007 S1 000 2 2 2 6 0 0	137
GENERAL ELECTRIC COMPANY Lanham Maryland 001367960 45550 24	
1 11 MD17 0628 DLA12084D8124 850814 6525 C9B 000 2 2 2 7 0 0	29
2 04 E1230 5230 N0001483C2020 841206 AR91 A7 000 2 2 2 C 1 2 1100 2 U 1 3 1 1 1 1 2 1 1 5 2 000 5	53
3 02 JA02 0083 F4168985C0513 841120 L099 S1 000 2 2 2 3 1 2 1007 5 J 1 5 1 1 1 1 2 1 1 5 2 000 5	286
CONTRACTOR TOTAL 368 *	
GOULD INC Lanham Maryland 006157747 45550 24	
1 03 AD05 0181 GS00K8501S5893 841227 7025 A7 000 2 2 2 6 0 0	34
HARGROVE INC Lanham Maryland 022617021 45550 24	
1 03 EA08 0060 DAEA0885C0004 841026 W058 A7 000 2 2 2 3 2 4 2 0200 1 J 2 1 5 1 1 2 1 1 5 2 000 5	279
HRB-SINGER INC Lanham Maryland 001923481 45550 24	
1 07 AL02 0186 DAAK2184C0090 850322 5810 A7 000 2 2 2 2 2 4 2 0200 3 U 1 1 1 1 1 1 3 1 1 1 2 000 5	635
1 08 AL02 0199 DAAK2184C0090 850402 5810 A7 000 2 2 2 B 2 4 2 0200 3 U 1 1 1 1 1 1 3 1 1 1 2 000 5	505
1 06 ZD04 1035 MDA90483C0291 850305 5895 A7 000 2 2 2 C 2 1 2 1001 5 J 1 1 1 1 1 1 3 1 1 1 2 000 1	245-
1 07 ZD04 1343 MDA90483C0291 850422 5895 A7 000 2 2 2 A 2 1 2 1001 5 J 1 1 1 1 1 1 3 1 1 1 1 000 1	225
1 06 ZD04 1109 MDA90483C0335 850319 5999 A7 000 2 2 2 D 2 1 2 1100 5 W 1 1 1 1 1 1 3 1 1 1 1 000	45
1 12 ZD04 2171 MDA90483C0335 850929 5999 A7 000 2 2 2 2 2 1 2 1100 5 W 1 1 1 1 1 1 3 1 1 1 1 000 5	850
1 12 ZD04 1646 MDA90484C5002 850812 5895 A7 000 2 2 2 A 2 1 2 1001 5 U 1 1 1 1 1 1 2 1 1 1 1 000 5	59
1 12 ZD04 1446 MDA90484C7095 850523 5895 A7 000 2 2 2 C 2 1 2 1100 7 U 1 1 1 1 1 1 2 1 1 1 1 000 5	83

S RM AAAAA AAAA BBBBBBBBBBBBBBB BBBBBB BBBB BBB BBB B B B C C C CCCC C C C C C C CC D D D D D D D D D D DDDDDD D	B7
V PO 8888 888 888 1 1 1 11 1 2 3 4 5 6 7 8 9 0 1 12 1	AMOUNT
C TN 33333 2222 111111111111111 333333 AAAA BBB CCC 9 0 2 3 1 2 3 4444 5 6 7 8 9 00 1 2 3 4 5 6 7 8 9 0 1 ABBCCC 3	($000)
HRB-SINGER INC (CONT) Lanham Maryland 001923481 45550 24	
1 03 ZD04 0624 MDA90485C5028 841214 AD24 A7 000 2 2 2 3 2 1 2 1100 5 U 1 1 1 1 1 1 1 1 1 5 1 000 5	714
1 12 ZD04 1764 MDA90485C5028 850815 AD24 A7 000 2 2 2 A 2 1 2 1100 5 U 1 1 1 1 1 1 1 1 1 5 1 000 5	168
1 12 ZD04 1993 MDA90485C5133 850913 5895 A7 000 2 2 2 3 2 1 2 1100 2 U 1 1 1 1 1 1 2 1 1 1 1 000 5	425
1 12 ZD04 2187 MDA90485G2037 850927 AC61 A7 000 2 2 2 4 2 A 2 5 J 1 1 N 6A 1 1 1 1 1 1 2 1 1 1 1 000 3	219
CONTRACTOR TOTAL 3,683 *	
I I T RESEARCH INSTITUTE Lanham Maryland 005447826 45550 24	
1 02 ZD41 0020 DMA70085C0001 841031 AJ11 S1 000 2 2 2 3 1 2 1100 7 U E 5 1 5 1 1 2 1 1 5 2 000 5	113
INTEGRAL SYSTEMS INC Lanham Maryland 101925139 45550 24	
2 05 MF103 1044 N6092185CA123 841026 AC91 C9E 000 2 2 2 3 1 2 0102 2 J 2 1 1 1 2 2 2 1 1 2 000 1	50
ITT COURIER Lanham Maryland 991705146 45550 24	
1 03 ZD03 0083 GS00K8401S5079 841113 R399 S1 000 2 2 2 6 0 0	88
1 05 ZD03 0451 GS00K8401S5079 841113 R399 S1 000 2 2 2 6 0 0	88
2 02 LA101 0052 N0012385C0299 841025 7010 C9E 000 2 2 2 3 1 2 1013 1 J 1 4 1 1 1 1 2 1 1 1 2 000 5	86
2 12 PA100 2252 N0014085C2640 850829 7025 C9E 000 2 2 2 3 1 2 6 J 2 2 B 1 1 1 1 1 1 2 1 1 1 2 000 5	109
CONTRACTOR TOTAL 371 *	
LOGICON INC Lanham Maryland 052272044 45550 24	
1 12 ZD04 1475 MDA90483C0580 850524 AC64 A7 000 2 2 2 C 2 1 2 1100 5 U 1 1 1 1 1 1 1 1 1 5 2 000 5	34
1 12 ZD04 1949 MDA90483C0580 850918 AC64 A7 000 2 2 2 C 2 1 2 1001 5 U 1 1 1 1 1 1 1 1 1 5 1 000 5	70
CONTRACTOR TOTAL 104 *	
MANAGEMENT & TECH SVCS CO Lanham Maryland 073735425 45550 24	
3 02 HC09 0012 F0470183C0124 841121 1820 A2 000 2 2 2 C 1 2 1100 4 L 1 3 1 3 1 1 3 1 1 1 2 000 1	1,621
MIDWEST CORP COMM SYS DIV Lanham Maryland 005016076 45550 24	
1 12 AC09 0406 DAAC0985C0658 850911 5820 A7 000 2 2 2 3 1 2 6 J 2 2 B 2 1 1 1 1 2 1 1 2 2 000 5	28
MSM SECURITY SYSTEMS INC Lanham Maryland 028789618 45550 24	
3 02 ZA01 0001 F0470182C0107 841107 1810 A2 000 2 2 2 C 2 1 2 1001 5 Y 2 1 1 1 1 2 1 1 5 2 000	1,500
3 08 ZA01 0059 F0470182C0107 850514 1810 A2 000 2 2 2 C 2 1 2 1001 5 Y 2 1 1 1 1 2 1 1 2 2 000 5	317
3 12 ZA01 0061 F0470182C0107 850521 1810 A2 000 2 2 2 C 2 1 2 1001 5 Y 2 1 1 1 1 2 1 1 5 2 000 5	484
CONTRACTOR TOTAL 2,301 *	
NICOLET INSTRUMENT CORPORATION Lanham Maryland 042010918 45550 24	
1 01 DA15 0004 DADA1585C0029 841029 6630 C9B 000 2 2 2 3 1 2 0700 1 J 1 3 1 3 1 1 2 1 1 1 2 200 5	147
1 11 AD05 0753 GS00F78590 850830 6650 C9E 000 2 2 2 6 0 0	77
1 11 AD05 0674 GS00S78398 850807 6625 C9E 000 2 2 2 6 2 F 1 J 2 2 F 0 0	48
2 04 E612A 0328 GS00K8401S5091 841004 R307 S1 000 2 2 2 6 0 0	78
CONTRACTOR TOTAL 350 *	

S RM AAAAA AAAA BBBBBBBBBBBBBBB BBBBBB BBBB BBB BBB B B B C C C CCCC C C C C C CC D D D D D D D D D DDDDDD D	B7
V PO 8888 888 888 1 1 1 11 1 1 12 1	AMOUNT
C TN 33333 2222 111111111111111 333333 AAAA BBB CCC 9 0 2 3 1 2 3 4444 5 6 7 8 9 00 1 2 3 4 5 6 7 8 9 0 1 ABBCCC 3	($000)
OZALID CORP Lanham Maryland 042243428 45550 24	
3 09 AA04 0031 GS00F69849 850510 3610 C9C 000 2 2 2 6 0 0	38
RESEARCH & DATA SYSTEMS INC Lanham Maryland 037755493 45550 24	
3 06 HV03 0296 F1962885C0007 850314 AJ12 S1 000 2 2 2 3 1 2 0102 2 U 2 1 1 1 2 2 1 1 5 1 000	50
SCIENTIFIC ATLANTA INC Lanham Maryland 991403841 45550 24	
1 10 AD05 0648 GS00F70429 850726 6625 C9E 000 2 2 2 6 2 F 1 J 2 2 F 0 0	55
2 12 MX411 0051 GS00S57317 850425 6640 C9E 000 2 2 2 6 0 0	70
CONTRACTOR TOTAL 125 *	
SCIENTIFIC-ATLANTA INC Lanham Maryland 003265022 45550 24	
1 12 ZD04 2265 MDA90485C6096 850928 5840 A7 000 2 2 2 3 2 A 2 5 J 1 1 N 6A 1 1 1 1 1 1 3 1 1 1 1 000 5	1,387
SONY CORP OF AMERICA Lanham Maryland 005902150 45550 24	
1 02 AB07 3194 GS00K8401S0350 841119 6140 A7 000 2 2 2 6 0 0	52
1 03 AD05 0177 GS00K8401S0369 841231 5820 C9E 000 2 2 2 6 0 0	25
1 11 ZD02 0090 MDA90284C0232 850802 5835 C9E 000 2 2 2 5 2 4 2 1003 1 J 1 1 1 1 1 1 1 1 1 1 000 5	128
CONTRACTOR TOTAL 205 *	
SYSTEMS & APPLIED SCIENCES Lanham Maryland 070112313 45550 24	
2 06 F274F 0776 M0002781D0077 850318 R499 S1 000 2 2 2 C 2 6 2 1702 7 Y 2 2 1 1 2 1 1 3 2 000 5	263-
T S INFOSYSTEMS INC Lanham Maryland 086351376 45550 24	
2 11 E1230 5778 N0001485C2259 850808 R498 C9E 000 2 2 2 C 2 6 2 1702 7 U 2 2 1 1 2 1 1 3 2 000 5	75
U S DESIGN CORPORATION Lanham Maryland 095425419 45550 24	
2 02 E1230 5040 N0001485C2004 841016 7025 C9E 000 2 2 2 1 1 2 1013 1 J 2 1 1 1 1 2 1 1 2 2 000 5	68
CITY TOTAL 15,965 **	
S M O INCORPORATED La Plata Maryland 006951032 45750 24	
4 02 0600 0889 DLA60084D4568 841001 9130 A8A 000 2 2 2 3 1 1 K 1 4 1 4 3 1 2 1 1 2 3 000 5	28
ACADEMY FORD Laurel Maryland 022626709 45900 24	
1 12 ZD04 4150 MDA90485CA629 850522 2320 A4B 000 2 2 2 3 2 1 2 1200 1 J 1 1 1 1 1 1 2 1 1 2 2 000 5	26
APPLIED METROLOGY INC Laurel Maryland 046045035 45900 24	
1 12 ZD04 3361 MDA90485CA269 850204 AC65 A7 000 2 2 2 3 2 1 2 1200 1 Y 2 1 1 1 1 2 1 1 3 2 000 5	75
BATTELLE MEMORIAL INSTITUTE Laurel Maryland 007901598 45900 24	
1 12 AG29 0824 DAAG2981D0100 850930 AZ11 S1 000 2 2 2 5 2 5 2 1100 7 U E 5 1 5 1 1 2 1 1 5 2 000 5	44

S V C	RM PO TN	AAAAA 33333	AAAA 2222	BBBBBBBBBBBBBBB 111111111111111	BBBBBB 333333	BBBB 8888 AAAA	BBB 888 BBB	BBB 888 CCC	B 1 9	B 1 0	B 1 2	B 1 3	C 1	C 2	C 3	CCCC 4444	C 5	C 6	C 7	C 8	C 9	CC 11 00	D 1	D 2	D 3	D 4	D 5	D 6	D 7	D 8	D 9	D 1 0	D 1 1	DDDDDD 12 ABBCCC	D 1 3	B7 AMOUNT ($000)
CENTURY COMPUTING INC					Laurel											Maryland						991285560											45900		24	
3	04	HR12	0021	F3361584C3609	841221	AC13	A1A	000	2	2	2	3	1		2	1100	2	U					2		1	1	1	1	2	1	1	5	1	000			132
HALCYON COMMUNICATIONS INC					Laurel											Maryland						085308559											45900		24	
1	12	ZD04	4108	GS00K8401S5721	850528	5999	A7	000	2	2	2	6																	0						0			68
JOHNS HOPKINS UNIVERSITY					Laurel											Maryland						001910777											45900		24	
2	04	BH005	1954	N0002483C5301	841217	AC54	A2	000	2	2	2	C	2	8	2	0500	7	U					A	2	1	5	1	1	3	1	1	5	1	000	5		27,682
2	04	BH005	1955	N0002483C5301	841231	AC54	A2	000	2	2	2	C	2	8	2	0500	7	U					A	2	1	5	1	1	3	1	1	5	1	000	5		12,524
2	04	BH005	1956	N0002483C5301	841231	AC54	A2	000	2	2	2	C	2	8	2	0500	7	U					A	2	1	5	1	1	3	1	1	5	1	000	5		31,763
2	08	BH005	6162	N0002485C5301	850227	AC54	A2	000	2	2	2	C	2	8	2	0500	7	U					A	2	1	5	1	1	3	1	1	5	1	000	5		49,235
2	08	BH005	6163	N0002485C5301	850506	AC54	A2	000	2	2	2	C	2	8	2	0500	7	U					A	2	1	5	1	1	3	1	1	5	1	000	5		14,431
2	09	BH005	6439	N0002485C5301	850321	AC54	A2	000	2	2	2	C	2	8	2	0500	7	U					A	2	1	5	1	1	3	1	1	5	1	000	5		59,182
2	09	BH005	6440	N0002485C5301	850408	AC54	A2	000	2	2	2	C	2	8	2	0500	7	U					A	2	1	5	1	1	3	1	1	5	1	000	5		25,366
2	09	BH005	6462	N0002485C5301	850604	AC54	A2	000	2	2	2	C	2	8	2	0500	7	U					A	2	1	5	1	1	3	1	1	5	1	000	5		7,116
2	09	BH005	6862	N0002485C5301	850610	AC54	A2	000	2	2	2	C	2	8	2	0500	7	U					A	2	1	5	1	1	3	1	1	5	1	000	5		12,172
2	11	BH005	8501	N0002485C5301	850822	AC54	A2	000	2	2	2	B	2	8	2	0500	7	U					A	2	1	5	1	1	3	1	1	5	1	000	5		8,837
2	12	BH005	9006	N0002485C5301	850903	AC54	A2	000	2	2	2	A	1		2	0500	7	U					A	1	1	1	1	1	2	1	1	5	1	000	5		8,353
2	12	BH005	9007	N0002485C5301	850903	AC54	A2	000	2	2	2	A	2	8	2	0500	7	U					A	1	1	1	1	1	3	1	1	5	1	000	5		9,667
2	12	BH005	9273	N0002485C5301	850724	AC54	A2	000	2	2	2	C	2	8	2	0500	7	U					A	2	1	5	1	1	3	1	1	5	1	000	5		10,606
2	12	BH005	A328	N0002485C5301	850912	AC54	A2	000	2	2	2	C	2	8	2	0500	7	U					A	2	1	5	1	1	3	1	1	5	1	000	5		22,510
					CONTRACTOR TOTAL																	299,444	*														
LAUREL BUILDING SUPPLY CO INC					Laurel											Maryland						003259520											45900		24	
1	02	ZD04	0578	MDA90485C0458	841114	5680	B1	000	2	2	2	3	2	1	2	1200	1	J					2		1	1	1	1	2	1	1	2	2	000	5		83
NATL COMMODITEES & SPECIALTEES					Laurel											Maryland						991914052											45900		24	
4	08	0400	3063	GS07F12031	850426	6240	C9E	000	2	2	2	6	2	F			1	J	2	2	B								0						0			63
NO AMERICAN PHILLIPS LIGHT COR					Laurel											Maryland						991589870											45900		24	
4	12	0400	5253	GS07F11655	850919	6240	C9E	000	2	2	2	6																	0						0			135
NORTH AMERICAN PHILIPS LTG					Laurel											Maryland						043290659											45900		24	
4	08	0400	2771	GS07F11653	850410	6240	C9E	000	2	2	2	6	2	F			1	J	2	2	B								0						0			104
4	02	0400	0422	GS07F11655	841106	6240	C9E	000	2	2	2	6																	0						0			54
4	02	0400	0578	GS07F11655	841116	6240	C9E	000	2	2	2	6																	0						0			62
4	02	0400	0670	GS07F11655	841126	6240	C9E	000	2	2	2	6																	0						0			124
4	03	0400	1074	GS07F11655	841227	6240	A1A	000	2	2	2	6																	0						0			44
4	04	0400	1378	GS07F11655	850123	6240	C9E	000	2	2	1	6																	0						0	1		131
4	05	0400	1610	GS07F11655	850204	6240	C9E	000	2	2	2	6																	0						0			29
4	06	0400	2122	GS07F11655	850306	6240	C9E	000	2	2	2	6																	0						0			130
4	06	0400	2123	GS07F11655	850306	6240	C9E	000	2	2	2	6																	0						0			113
4	06	0400	2574	GS07F11655	850329	6240	C9E	000	2	2	2	6																	0						0			29
4	08	0400	2776	GS07F11655	850410	6240	C9E	000	2	2	2	6	2	F			1	J	2	2	B								0						0			83
4	08	0400	2937	GS07F11655	850418	6240	C9E	000	2	2	2	6	2	F			1	J	2	2	B								0						0			103

S V C	RM PO TN	AAAAA 33333	AAAA 2222	BBBBBBBBBBBBBBB 111111111111111	BBBBBB 333333	BBBB 8888 AAAA	BBB 888 BBB	BBB 888 CCC	B 1 9	B 1 0	B 1 2	B 1 3	C 1	C 2	C 3	CCCC 4444	C 5	C 6	C 7	C 8	C 9	CC 11 00	D 1	D 2	D 3	D 4	D 5	D 6	D 7	D 8	D 9	D 1 0	D 1 1	DDDDDD 12 ABBCCC	D 1 3	B7 AMOUNT ($000)
NORTH AMERICAN PHILIPS (CONT)					Laurel								Maryland			043290659						45900							24					
4	08	0400	2938	GS07F11655	850418	6240	C9E	000	2	2	2	6	2	F			1	J	2	2	B					0				0				148
4	08	0400	2939	GS07F11655	850418	6240	C9E	000	2	2	2	6	2	F			1	J	2	2	B					0				0				100
4	08	0400	2940	GS07F11655	850418	6240	C9E	000	2	2	2	6	2	F			1	J	2	2	B					0				0				128
4	08	0400	2941	GS07F11655	850418	6240	C9E	000	2	2	2	6	2	F			1	J	2	2	B					0				0				100
4	08	0400	3544	GS07F11655	850527	6240	C9E	000	2	2	2	6														0				0				89
4	09	0400	3988	GS07F11655	850625	6240	C9E	000	2	2	2	6														0				0				143
4	09	0400	3989	GS07F11655	850625	6240	C9E	000	2	2	2	6														0				0				144
4	10	0400	4107	GS07F11655	850703	6240	C9E	000	2	2	2	6														0				0				129
4	10	0400	4108	GS07F11655	850703	6240	C9E	000	2	2	2	6														0				0				135
4	11	0400	4540	GS07F11655	850806	6240	C9E	000	2	2	2	6														0				0				119
4	11	0400	4823	GS07F11655	850821	6240	C9E	000	2	2	2	6														0				0				100
4	11	0400	4824	GS07F11655	850821	6240	C9E	000	2	2	2	6														0				0				100
4	11	0400	4850	GS07F11655	850822	6240	C9E	000	2	2	2	6														0				0				146
4	11	0400	4851	GS07F11655	850822	6240	C9E	000	2	2	2	6														0				0				104
4	11	0400	4852	GS07F11655	850822	6240	C9E	000	2	2	2	6														0				0				63
4	12	0400	5171	GS07F11655	850913	6240	C9E	000	2	2	2	6														0				0				100
4	12	0400	5210	GS07F11655	850917	6240	C9E	000	2	2	2	6														0				0				100
4	12	0400	5211	GS07F11655	850917	6240	C9E	000	2	2	2	6														0				0				100
4	12	0400	5296	GS07F11655	850924	6240	C9E	000	2	2	2	6	2	F			1	J	2	2	B					0				0				100
4	12	0400	5297	GS07F11655	850924	6240	C9E	000	2	2	2	6	2	F			1	J	2	2	B					0				0				100
4	12	0400	5378	GS07F11655	850930	6240	C9E	000	2	2	2	6														0				0				100
4	12	0400	5385	GS07F11655	850930	6240	C9E	000	2	2	2	6	2	F			1	J	2	2	B					0				0				100
4	12	0400	5386	GS07F11655	850930	6240	C9E	000	2	2	2	6	2	F			1	J	2	2	B					0				0				100
4	12	0400	5445	GS07F11655	850930	6240	C9E	000	2	2	2	6														0				0				100
4	09	0400	3769	GS07F1203	850606	6240	C9E	000	2	2	2	6														0				0				64
4	08	0400	3062	GS07F12031	850426	6240	C9E	000	2	2	2	6	2	F			1	J	2	2	B					0				0				28
4	08	0400	3104	GS07F12031	850430	6240	C9E	000	2	2	2	6	2	F			1	J	2	2	B					0				0				44
4	08	0400	3165	GS07F12031	850503	6240	C9E	000	2	2	2	6	2	F			1	J	2	2	B					0				0				34
4	08	0400	3339	GS07F12031	850515	6240	C9E	000	2	2	2	6	2	F			1	J	2	2	B					0				0				55
4	08	0400	3541	GS07F12031	850527	6240	C9E	000	2	2	2	6														0				0				50
4	08	0400	3542	GS07F12031	850527	6240	C9E	000	2	2	2	6														0				0				63
4	08	0400	3543	GS07F12031	850527	6240	C9E	000	2	2	2	6														0				0				71
4	08	0400	3545	GS07F12031	850527	6240	C9E	000	2	2	2	6														0				0				48
4	08	0400	3549	GS07F12031	850527	6240	C9E	000	2	2	2	6														0				0				51
4	08	0400	3550	GS07F12031	850527	6240	C9E	000	2	2	2	6														0				0				53
4	09	0400	3770	GS07F12031	850606	6240	C9E	000	2	2	2	6	2	F			1	J	2	2	F					0				0				54
4	09	0400	3771	GS07F12031	850606	6240	C9E	000	2	2	2	6	2	F			1	J	2	2	F					0				0				62
4	09	0400	3986	GS07F12031	850625	6240	C9E	000	2	2	2	6														0				0				31
4	09	0400	3987	GS07F12031	850625	6240	C9E	000	2	2	2	6														0				0				33
4	10	0400	4109	GS07F12031	850703	6240	C9E	000	2	2	2	6														0				0				45
4	10	0400	4127	GS07F12031	850704	6240	C9E	000	2	2	2	6														0				0				63
4	10	0400	4380	GS07F12031	850725	6240	C9E	000	2	2	2	6														0				0				61
4	11	0400	4628	GS07F12031	850809	6240	C9E	000	2	2	2	6														0				0				40
4	11	0400	4635	GS07F12031	850809	6240	C9E	000	2	2	2	6														0				0				36
4	11	0400	4786	GS07F12031	850820	6240	C9E	000	2	2	2	6														0				0				63
4	12	0400	5215	GS07F12031	850917	6240	C9E	000	2	2	2	6														0				0				27
4	12	0400	5254	GS07F12031	850919	6240	C9E	000	2	2	2	6														0				0				75
4	12	0400	5399	GS07F12031	850930	6240	C9E	000	2	2	2	6														0				0				53
4	12	0400	5400	GS07F12031	850930	6240	C9E	000	2	2	2	6														0				0				40
CONTRACTOR TOTAL																	4,898				*													

S V C	RM PO TN	AAAAA 33333	AAAA 2222	BBBBBBBBBBBBBBB 111111111111111	BBBBBB 333333	BBBB 8888 AAAA	BBB 888 BBB	BBB 888 CCC	B 1 0	B 1 2	B 1 3	C 1	C 2	C 3	CCCC 4444	C 5	C 6	C 7	C 8	C 9	CC 11 00	D 1	D 2	D 3	D 4	D 5	D 6	D 7	D 8	D 9	D 1 0	D 1 1	DDDDDD 12 ABBCCC	D 1 3	B7 AMOUNT ($000)
PACE	INCORPORATED			Laurel											Maryland						046729562				45900				24						
1	04 AA09	0611	GS00F69256		850115	4920	A5	000	2	2	2	6														0				0					26
2	11 JA117	7057	N0010485C4658		850826	4470	A3	000	2	2	2	3	1		2		7	J	1	1	N	1A	2		1	1	1	1	2	1	1	1	2	000	5	47
3	03 FH02	0358	F0460685C0059		841213	5895	A7	000	2	2	2	3	2	4	2	1002	6	J					1	1	1	1	1	1	2	1	1	1	1	000	5	92
3	07 FH02	1368	F0460685C0486		850415	5895	A7	000	2	2	2	3	1		2	1013	6	J					2		1	1	1	1	2	1	1	1	2	000	5	120
3	08 FH02	1749	F0460685C0486		850531	5895	A7	000	2	2	2	3	1		2	1013	6	J					2		1	1	1	1	2	1	1	1	2	000	5	42
3	07 FH02	1287	F0460685C0561		850404	3695	B9	000	2	2	1	3														0				0	1				28
3	03 FF20	0073	F4160885C0153		841203	4940	A1C	000	2	2	2	3	1		2	1015	1	J					2		1	1	1	1	2	1	1	1	2	000	5	58
3	12 FF20	0609	F4160885C1265		850927	4940	A1C	000	2	2	2	3	1		2	1015	1	J					2		1	1	1	1	2	1	1	1	2	000	5	114
				CONTRACTOR TOTAL													527	*																	
TRACOR-HYDRONAUTICS INC				Laurel											Maryland						055183412				45900				24						
2	05 E614B	0663	N0001483C0244		850212	AD91	S1	000	2	2	2	A	1		2	1100	5	U					1	1	1	1	1	1	2	1	1	5	2	000	5	60
2	04 BH004	1200	N0002479C4430		841126	R216	A3	000	2	2	2	C	1		2	1008	2	U					1	1	1	1	1	1	2	1	1	5	2	000	5	35
2	05 BH004	2808	N0002479C4430		850206	R216	A3	000	2	2	2	C	1		2	1100	2	U					1	1	1	1	1	1	2	1	1	5	2	000	5	100
2	05 BH004	2809	N0002479C4430		850205	R216	A3	000	2	2	2	C	1		2	1100	2	U					1	1	1	1	1	1	2	1	1	5	2	000	5	452
2	06 BH004	3951	N0002479C4430		850228	R216	A3	000	2	2	2	C	1		2	1008	2	U					1	1	1	1	1	1	2	1	1	5	2	000	5	200
2	08 BH004	5750	N0002479C4430		850425	R216	A3	000	2	2	2	C	1		2	1008	2	U					1	1	1	1	1	1	2	1	1	5	2	000	5	230
2	10 BH004	7159	N0002479C4430		850111	R216	A3	000	2	2	2	C	1		2	1008	2	U					1	1	1	1	1	1	2	1	1	5	2	000	5	68
2	11 BH004	8352	N0002479C4430		850712	R216	A3	000	2	2	2	C	1		2	1008	2	U					2		1	1	1	1	2	1	1	5	2	000	5	120
2	02 BH004	0677	N0002480C4460		841101	R216	A3	000	2	2	2	C	1		2	1100	2	U					1	1	1	1	1	1	2	1	1	5	2	000	5	630
2	03 BH004	1142	N0002480C4460		841205	R216	A3	000	2	2	2	C	1		2	1100	2	U					1	1	1	1	1	1	2	1	1	5	2	000	5	85
2	05 BH004	2433	N0002480C4460		850114	R216	A3	000	2	2	2	C	1		2	1100	2	U					1	1	1	1	1	1	2	1	1	5	2	000	5	113
2	05 BH004	2434	N0002480C4460		841221	R216	A3	000	2	2	2	C	1		2	1100	2	U					1	1	1	1	1	1	2	1	1	5	2	000	5	342
2	08 BH004	5556	N0002480C4460		850408	R216	A3	000	2	2	2	C	1		2	1100	2	U					1	1	1	1	1	1	2	1	1	5	2	000	5	35
2	09 BH004	6817	N0002480C4460		850517	R216	A3	000	2	2	2	C	1		2	1100	2	U					1	1	1	1	1	1	2	1	1	5	2	000	5	44
2	05 MF112	0183	N0016785D0013		850213	AD24	S1	000	2	2	2	5	1		2	1001	5	Y					1	1	1	1	1	1	1	1	1	3	1	000		75
2	05 MF112	0191	N0016785D0013		850215	AD24	S1	000	2	2	2	5	1		2	1001	5	Y					1	1	1	1	1	1	1	1	1	3	1	000		165
2	06 MF112	0222	N0016785D0013		850312	AD93	S1	000	2	2	2	5	1		2	1001	5	Y					1	1	1	1	1	1	1	1	1	3	1	000		136
2	07 MF112	0254	N0016785D0013		850328	AD93	S1	000	2	2	2	5	1		2	1001	5	Y					1	1	1	1	1	1	1	1	1	3	1	000	5	46
2	07 MF112	0256	N0016785D0013		850326	AD93	S1	000	2	2	2	5	1		2	1001	5	Y					1	1	1	1	1	1	1	1	1	3	1	000	5	53
2	07 MF112	0260	N0016785D0013		850329	AD93	S1	000	2	2	2	5	1		2	1001	5	Y					1	1	1	1	1	1	1	1	1	3	1	000	5	276
2	10 MF112	0154	N0016785D0013		850114	AD24	S1	000	2	2	2	5	1		2	1001	5	Y					1	1	1	1	1	1	1	1	1	3	1	000	5	83
2	11 MF112	0501	N0016785D0013		850802	AD93	S1	000	2	2	2	5	1		2		5	Y	1	1	N	1A	1	1	1	1	1	1	1	1	1	3	1	000	5	30
2	11 MF112	0502	N0016785D0013		850805	AD93	S1	000	2	2	2	5	1		2		5	Y	1	1	N	1A	1	1	1	1	1	1	1	1	1	3	1	000	5	104
2	11 MF112	0504	N0016785D0013		850805	AD93	S1	000	2	2	2	5	1		2		5	Y	1	1	N	1A	1	1	1	1	1	1	1	1	1	3	1	000	5	78
2	11 MF112	0580	N0016785D0013		850828	AD93	S1	000	2	2	2	5	1		2		5	Y	1	1	N	1A	1	1	1	1	1	1	1	1	1	3	1	000	5	65
2	11 MF112	0591	N0016785D0013		850830	AD93	S1	000	2	2	2	5	1		2		5	Y	1	1	N	1A	1	1	1	1	1	1	1	1	1	3	1	000	5	32
2	11 MF112	0592	N0016785D0013		850831	AD93	S1	000	2	2	2	5	1		2		5	Y	1	1	N	1A	1	1	1	1	1	1	1	1	1	3	1	000	5	54
2	11 MF112	0593	N0016785D0013		850829	AD92	S1	000	2	2	2	5	1		2		5	Y	1	1	N	1A	1	1	1	1	1	1	1	1	1	3	1	000	5	54
2	12 MF112	0765	N0016785D0013		841221	AC93	S1	000	2	2	2	3	1		2	1001	5	Y					1	1	1	1	1	1	1	1	1	3	1	000	5	55
2	02 MF112	0028	N0060081D0198		841116	R414	S1	000	2	2	2	5	1		2	1013	2	Y					2		1	1	1	1	2	1	1	3	1	000		94
2	02 MF112	0038	N0060081D0198		841113	R414	S1	000	2	2	2	5	1		2	1013	2	Y					2		1	1	1	1	2	1	1	3	1	000		30
3	03 FJ02	0122	F0965085C0025		841210	4940	C9E	000	2	2	2	3	1		2	1001	5	J					1	1	1	1	1	1	2	1	1	1	2	000	5	198
				CONTRACTOR TOTAL													4,142	*																	
WESTINGHOUSE ELECTRIC CORP				Laurel											Maryland						001343953				45900				24						
4	08 0400	3397	GS07F11655		850520	6240	C9E	000	2	2	2	6															0				0				119
4	08 0400	3396	GS07F12031		850520	6240	C9E	000	2	2	2	6															0				0				49
				CONTRACTOR TOTAL													168	*																	
				CITY TOTAL													309,805	**																	

S RM AAAAA AAAA BBBBBBBBBBBBBBB BBBBBB BBBB BBB BBB B B B B C C C CCCC C C C C C CC D D D D D D D D D D D DDDDDD D B7
V PO 8888 888 888 1 1 1 11 1 1 1 1 1 1 1 1 1 1 1 1 1 1 12 1 AMOUNT
C TN 33333 2222 111111111111111 333333 AAAA BBB CCC 9 0 2 3 1 2 3 4444 5 6 7 8 9 00 1 2 3 4 5 6 7 8 9 0 1 ABBCCC 3 ($000)
A L M INC Lexington Park Maryland 074807215 46725 24
2 11 MB104 0814 N0042185D0251 850807 R706 A1C 000 2 2 2 5 1 2 1013 2 Y 1 4 1 3 1 1 3 1 1 3 1 000 5 28
2 11 MB104 0817 N0042185D0251 850807 R706 A1C 000 2 2 2 5 1 2 1013 2 Y 1 4 1 3 1 1 3 1 1 3 1 000 5 44
2 11 MB104 0819 N0042185D0251 850807 R706 A1C 000 2 2 2 5 1 2 1013 2 Y 1 4 1 3 1 1 3 1 1 3 1 000 5 93
2 08 AL000 2342 N6852084D9058 850322 R706 S1 000 2 2 2 5 1 2 1013 2 Y 1 4 1 1 1 1 2 1 1 3 2 000 5 60
2 09 AL000 2766 N6852084D9058 850322 R706 S1 000 2 2 2 5 1 2 1013 2 Y 2 1 1 1 1 2 1 1 3 1 000 5 60
2 11 AL000 3610 N6852084D9058 850723 R706 S1 000 2 2 2 5 1 2 1013 2 Y 2 1 1 1 1 2 1 1 3 1 000 5 67
2 11 AL000 3611 N6852084D9058 850620 R706 S1 000 2 2 2 5 1 2 1013 2 Y 2 1 1 1 1 2 1 1 3 1 000 5 65
CONTRACTOR TOTAL 417 *
BDM CORPORATION THE Lexington Park Maryland 074811357 46725 24
2 11 MB101 0841 N0042184D0048 850805 R599 S1 000 2 2 2 5 1 2 1013 2 J 1 1 1 1 1 1 3 1 1 3 1 000 5 57
2 11 MB101 0848 N0042184D0048 850729 R599 S1 000 2 2 2 5 1 2 1013 2 J 1 1 1 1 1 1 3 1 1 3 1 000 5 37
CONTRACTOR TOTAL 94 *
DYNAMAC CORPORATION Lexington Park Maryland 053381612 46725 24
2 11 MB103 0843 N0042183D0050 850726 R302 C9E 000 2 2 2 B 1 2 1013 2 Y 1 3 1 1 1 1 3 1 1 3 1 000 5 108
2 11 MB103 0844 N0042183D0050 850726 R302 C9E 000 2 2 2 B 1 2 1013 2 Y 1 3 1 1 1 1 3 1 1 3 1 000 5 130
2 03 MB103 0176 N0042183D0052 841205 R302 C9E 000 2 2 2 5 1 2 1013 2 Y 1 3 1 3 1 1 3 1 1 3 1 000 1 51-
2 03 MB103 0177 N0042183D0052 841205 R302 C9E 000 2 2 2 5 1 2 1013 2 Y 1 3 1 3 1 1 3 1 1 3 1 000 1 165-
2 03 MB103 0178 N0042183D0052 841205 R302 C9E 000 2 2 2 5 1 2 1013 2 Y 1 3 1 3 1 1 3 1 1 3 1 000 1 89-
2 03 MB103 0179 N0042183D0052 841205 R302 C9E 000 2 2 2 5 1 2 1013 2 Y 1 3 1 3 1 1 3 1 1 3 1 000 1 28-
2 03 MB103 0180 N0042183D0052 841205 R302 C9E 000 2 2 2 5 1 2 1013 2 Y 1 3 1 3 1 1 3 1 1 3 1 000 1 35
2 03 MB103 0181 N0042183D0052 841205 R302 C9E 000 2 2 2 5 1 2 1013 2 J 1 3 1 1 1 1 3 1 1 3 1 000 1 37
2 03 MB103 0249 N0042183D0052 841227 R302 S1 000 2 2 2 5 1 2 1013 2 J 1 3 1 1 1 1 3 1 1 3 1 000 1 31
2 04 MB103 0072 N0042183D0052 841001 R302 C9E 000 2 2 2 5 1 2 1013 2 Y 1 3 1 1 1 1 3 1 1 3 1 000 1 111
2 05 MB103 0388 N0042183D0052 850228 R302 C9E 000 2 2 2 B 1 2 1013 2 Y 1 3 1 1 1 1 3 1 1 3 1 000 1 404
2 05 MB103 0389 N0042183D0052 850228 R302 C9E 000 2 2 2 B 1 2 1013 2 Y 1 3 1 1 1 1 3 1 1 3 1 000 92
2 06 MB103 0413 N0042183D0052 850313 R302 C9E 000 2 2 2 B 1 2 1013 2 Y 1 3 1 1 1 1 3 1 1 3 1 000 1 47
2 06 MB103 0469 N0042183D0052 850329 R302 C9E 000 2 2 2 B 1 2 1013 2 Y 1 3 1 1 1 1 3 1 1 3 1 000 1 37
2 06 MB103 0471 N0042183D0052 850329 R302 C9E 000 2 2 2 B 1 2 1013 2 Y 1 3 1 1 1 1 3 1 1 3 1 000 1 50
2 07 MB103 0529 N0042183D0052 850401 R302 C9E 000 2 2 2 5 1 2 1013 2 Y 1 3 1 1 1 1 3 1 1 3 1 000 5 110
2 07 MB103 0530 N0042183D0052 850401 R302 C9E 000 2 2 2 5 1 2 1013 2 Y 1 3 1 1 1 1 3 1 1 3 1 000 5 205
2 07 MB103 0531 N0042183D0052 850401 R302 C9E 000 2 2 2 5 1 2 1013 2 Y 1 3 1 1 1 1 3 1 1 3 1 000 5 686
2 07 MB103 0532 N0042183D0052 850401 R302 C9E 000 2 2 2 5 1 2 1013 2 Y 1 3 1 1 1 1 3 1 1 3 1 000 5 194
2 07 MB103 0533 N0042183D0052 850401 R302 C9E 000 2 2 2 5 1 2 1013 2 Y 1 3 1 1 1 1 3 1 1 3 1 000 5 30
2 07 MB103 0534 N0042183D0052 850401 R302 C9E 000 2 2 2 5 1 2 1013 2 Y 1 3 1 1 1 1 3 1 1 3 1 000 5 30
2 07 MB103 0535 N0042183D0052 850401 R302 C9E 000 2 2 2 5 1 2 1013 2 Y 1 3 1 1 1 1 3 1 1 3 1 000 5 62
2 07 MB103 0536 N0042183D0052 850401 R302 C9E 000 2 2 2 5 1 2 1013 2 Y 1 3 1 1 1 1 3 1 1 3 1 000 5 116
2 07 MB103 0537 N0042183D0052 850401 R302 C9E 000 2 2 2 5 1 2 1013 2 Y 1 3 1 1 1 1 3 1 1 3 1 000 5 221
2 07 MB103 0538 N0042183D0052 850401 R302 C9E 000 2 2 2 5 1 2 1013 2 Y 1 3 1 1 1 1 3 1 1 3 1 000 5 26
2 07 MB103 0539 N0042183D0052 850401 R302 C9E 000 2 2 2 5 1 2 1013 2 Y 1 3 1 1 1 1 3 1 1 3 1 000 5 59
2 07 MB103 0540 N0042183D0052 850401 R302 C9E 000 2 2 2 5 1 2 1013 2 Y 1 3 1 1 1 1 3 1 1 3 1 000 5 51
2 07 MB103 0541 N0042183D0052 850401 R302 C9E 000 2 2 2 5 1 2 1013 2 Y 1 3 1 1 1 1 3 1 1 3 1 000 5 185
2 07 MB103 0542 N0042183D0052 850401 R302 C9E 000 2 2 2 5 1 2 1013 2 Y 1 3 1 1 1 1 3 1 1 3 1 000 5 287
2 07 MB103 0543 N0042183D0052 850401 R302 C9E 000 2 2 2 5 1 2 1013 2 Y 1 3 1 1 1 1 3 1 1 3 1 000 5 159
2 07 MB103 0544 N0042183D0052 850401 R302 C9E 000 2 2 2 5 1 2 1013 2 Y 1 3 1 1 1 1 3 1 1 3 1 000 5 70
2 07 MB103 0545 N0042183D0052 850401 R302 C9E 000 2 2 2 5 1 2 1013 2 Y 1 3 1 1 1 1 3 1 1 3 1 000 5 1,088
2 07 MB103 0546 N0042183D0052 850401 R302 C9E 000 2 2 2 5 1 2 1013 2 Y 1 3 1 1 1 1 3 1 1 3 1 000 5 210

S V C	RM PO TN	AAAAA 33333	AAAA 2222	BBBBBBBBBBBBBBB 111111111111111	BBBBBB 333333	BBBB 8888 AAAA	BBB 888 BBB	BBB 888 CCC	B 1 9	B 1 0	B 1 2	B C 1 3	C C 1 2	C 3 4444	CCCC 5	C 6	C 7	C 8	C 9	CC 11 00	D 1 2	D 3	D 4	D 5	D 6	D 7	D 8	D 9	D 1 0	D 1 1	DDDDDD 12 ABBCCC	D 1 3	B7 AMOUNT ($000)
DYNAMAC CORPORATION (CONT)				Lexington Park				Maryland												053381612										46725		24
2	07	MB103	0547	N0042183D0052	850401	R302	C9E	000	2	2	2	5	1	2	1013	2	Y				1	3	1	1	1	1	3	1	1	3	1	000	5	195
2	07	MB103	0548	N0042183D0052	850401	R302	C9E	000	2	2	2	5	1	2	1013	2	Y				1	3	1	1	1	1	3	1	1	3	1	000	5	80
2	07	MB103	0549	N0042183D0052	850401	R302	C9E	000	2	2	2	5	1	2	1013	2	Y				1	3	1	1	1	1	3	1	1	3	1	000	5	56
2	07	MB103	0550	N0042183D0052	850401	R302	C9E	000	2	2	2	5	1	2	1013	2	Y				1	3	1	1	1	1	3	1	1	3	1	000	5	359
2	07	MB103	0551	N0042183D0052	850418	R302	C9E	000	2	2	2	5	1	2	1013	2	J				1	3	1	1	1	1	3	1	1	3	1	000	1	33
2	07	MB103	0589	N0042183D0052	850430	R302	C9E	000	2	2	2	C	1	2	1013	2	Y				1	3	1	1	1	1	3	1	1	3	1	000	5	93-
2	07	MB103	0590	N0042183D0052	850430	R302	C9E	000	2	2	2	C	1	2	1013	2	Y				1	3	1	1	1	1	3	1	1	3	1	000	5	27-
2	07	MB103	0591	N0042183D0052	850430	R302	C9E	000	2	2	2	C	1	2	1013	2	Y				1	3	1	1	1	1	3	1	1	3	1	000	5	32-
2	07	MB103	0592	N0042183D0052	850430	R302	C9E	000	2	2	2	C	1	2	1013	2	Y				1	3	1	1	1	1	3	1	1	3	1	000	5	160-
2	07	MB103	0593	N0042183D0052	850430	R302	C9E	000	2	2	2	C	1	2	1013	2	Y				1	3	1	1	1	1	3	1	1	3	1	000	5	93-
2	08	MB103	0640	N0042183D0052	850522	R302	C9E	000	2	2	2	B	1	2	1013	2	Y				1	3	1	1	1	1	3	1	1	3	1	000	5	60
2	08	MB103	0641	N0042183D0052	850522	R302	C9E	000	2	2	2	B	1	2	1013	2	Y				1	3	1	1	1	1	3	1	1	3	1	000	5	35
2	08	MB103	0642	N0042183D0052	850522	R302	C9E	000	2	2	2	B	1	2	1013	2	Y				1	3	1	1	1	1	3	1	1	3	1	000	5	134
2	09	MB103	0700	N0042183D0052	850617	R302	C9E	000	2	2	2	B	1	2	1013	2	Y				1	3	1	1	1	1	3	1	1	3	1	000	5	248
2	09	MB103	0702	N0042183D0052	850611	R302	C9E	000	2	2	2	5	1	2	1013	2	Y				1	3	1	1	1	1	3	1	1	3	1	000	5	102
2	10	MB103	0773	N0042183D0052	850709	R302	C9E	000	2	2	2	B	1	2	1013	2	Y				1	3	1	1	1	1	3	1	1	3	1	000	5	452
2	10	MB103	0774	N0042183D0052	850709	R302	C9E	000	2	2	2	B	1	2	1013	2	Y				1	3	1	1	1	1	3	1	1	3	1	000	5	273
2	10	MB103	0775	N0042183D0052	850709	R302	C9E	000	2	2	2	B	1	2	1013	2	Y				1	3	1	1	1	1	3	1	1	3	1	000	5	135
2	10	MB103	0776	N0042183D0052	850709	R302	C9E	000	2	2	2	B	1	2	1013	2	Y				1	3	1	1	1	1	3	1	1	3	1	000	5	154
2	10	MB103	0779	N0042183D0052	850709	R302	C9E	000	2	2	2	C	1	2	1013	2	Y				1	3	1	1	1	1	3	1	1	3	1	000	5	26
2	10	MB103	0780	N0042183D0052	850709	R302	C9E	000	2	2	2	B	1	2	1013	2	Y				1	3	1	1	1	1	1	1	1	3	1	000	5	84
2	10	MB103	0781	N0042183D0052	850708	R302	C9E	000	2	2	2	B	1	2	1013	2	Y				1	3	1	1	1	1	3	1	1	3	1	000	5	99
2	10	MB103	0782	N0042183D0052	850708	R302	C9E	000	2	2	2	C	1	2	1013	2	Y				1	3	1	1	1	1	3	1	1	3	1	000	5	203
2	10	MB103	0785	N0042183D0052	850709	R302	C9E	000	2	2	2	B	1	2	1013	2	Y				1	3	1	1	1	1	3	1	1	3	1	000	5	49
2	11	MB103	0842	N0042183D0052	850806	R302	C9E	000	2	2	2	B	1	2	1013	2	Y				1	3	1	1	1	1	3	1	1	3	1	000	5	29
2	11	MB103	0845	N0042183D0052	850726	R302	C9E	000	2	2	2	B	1	2	1013	2	Y				1	3	1	1	1	1	3	1	1	3	1	000	5	59
2	11	MB103	0846	N0042183D0052	850806	R302	C9E	000	2	2	2	B	1	2	1013	2	Y				1	3	1	1	1	1	3	1	1	3	1	000	5	46
2	11	MB103	0851	N0042183D0052	850726	R302	C9E	000	2	2	2	B	1	2	1013	2	Y				1	3	1	1	1	1	3	1	1	3	1	000	5	51
2	12	AL000	0235	N0042183D0052	850913	R302	S1	000	2	2	2	5	1	2	1013	2	Y				1	3	1	1	1	1	3	1	1	3	1	000	5	60
2	12	AL000	0236	N0042183D0052	850913	R302	S1	000	2	2	2	5	1	2	1013	2	Y				1	3	1	1	1	1	3	1	1	3	1	000	5	211
2	12	AL000	0237	N0042183D0052	850913	R302	S1	000	2	2	2	5	1	2	1013	2	Y				1	3	1	1	1	1	3	1	1	3	1	000	5	39
2	12	AL000	0238	N0042183D0052	850913	R302	S1	000	2	2	2	5	1	2	1013	2	Y				1	3	1	1	1	1	3	1	1	3	1	000	5	38
2	12	AL000	0239	N0042183D0052	850913	R302	S1	000	2	2	2	5	1	2	1013	2	Y				1	3	1	1	1	1	3	1	1	3	1	000	5	94
				CONTRACTOR TOTAL														7,537	*														
GENERAL MANAGEMENT SYSTEMS INC				Lexington Park				Maryland												021868948										46725		24
2	03	MB101	0230	N0042184C0110	841221	R408	C9E	000	2	2	2	C	1	2	0102	2	U				2	1	3	1	2	2	1	1	5	1	000		40
2	05	MB101	0364	N0042184C0110	850219	R408	C9E	000	2	2	2	C	1	2	0102	2	U				2	1	3	1	2	2	1	1	5	1	000		95
				CONTRACTOR TOTAL														135	*														
ITT CORPORATION				Lexington Park				Maryland												001216845										46725		24
2	03	MB102	0216	N0042184C0058	841219	J058	C9E	000	2	2	2	C	1	2	1007	5	J				1	5	1	1	1	1	2	1	1	5	2	000	5	93
KETRON INC				Lexington Park				Maryland												073732869										46725		24
2	03	MB101	0141	N0042185C0030	841126	R408	S1	000	2	2	2	3	1	2	1001	5	U				2	1	1	1	1	2	1	1	5	2	000	5	70
MANTECH INTERNATIONAL CORP				Lexington Park				Maryland												053518312										46725		24
2	11	D2601	1437	N0003985C0200	850815	R407	S1	000	2	2	2	A	1	2		5	U	1	1	M	1	2	1	1	1	1	2	1	1	5	2	000	5	26

S V C	RM PO TN	AAAAA 33333	AAAA 2222	BBBBBBBBBBBBBBB 111111111111111	BBBBBB 333333	BBBB 8888 AAAA	BBB 888 BBB	BBB 888 CCC	B 1 0	B 1 2	B 1 3	B 1	C 2	C 3	C 4444	C 5	C 6	C 7	C 8	C 9	CC 11 00	D 1	D 2	D 3	D 4	D 5	D 6	D 7	D 8	D 9	D 1 0	D 1 1	DDDDDD 12 ABBCCC	D 1 3	B7 AMOUNT ($000)
MANTECH INTERNATIONAL C (CONT)					Lexington Park																	Maryland										053518312		
2	02	MB103	0133	N0042182C00889	841129	R399	A1C	000	2	2	2	C	1		2	1001	5	U				1	3	1	3	1	1	3	1	1	5	1	000		500
2	04	MB103	0318	N0042182C0089	850125	R399	A1C	000	2	2	2	C	1		2	1001	5	U				1	3	1	3	1	1	3	1	1	5	1	000		750
2	03	MB105	0104	N0042183C0031	841114	M127	A7	000	2	2	2	C	1		2	1001	5	R				1	3	1	3	1	1	3	1	1	3	1	000		293
2	04	MB105	0321	N0042183C0031	850130	M127	A7	000	2	2	2	C	1		2	1001	5	R				1	3	1	3	1	1	3	1	1	3	1	000		44
2	05	MB105	0377	N0042183C0031	850225	M127	A7	000	2	2	2	C	1		2	1001	5	R				1	3	1	3	1	1	3	1	1	3	1	000		225
2	07	MB105	0463	N0042183C0031	850401	M127	A7	000	2	2	2	C	1		2	1001	5	R				1	3	1	3	1	1	3	1	1	3	1	000	5	289
2	09	MB105	0657	N0042183C0031	850603	M127	A7	000	2	2	2	C	1		2	1001	5	R				1	3	1	3	1	1	3	1	1	3	1	000	5	200
2	10	MB105	0756	N0042183C0031	850717	M127	A7	000	2	2	2	C	1		2	1001	5	R				1	3	1	3	1	1	3	1	1	3	1	000	5	102
2	11	MB105	0826	N0042183C0031	850813	M127	A7	000	2	2	2	C	1		2	1001	5	R				1	3	1	3	1	1	3	1	1	3	1	000	5	368
2	12	MB105	0967	N0042183C0031	850913	M127	A7	000	2	2	2	C	1		2	1001	5	R				1	3	1	3	1	1	3	1	1	3	1	000	5	101
2	08	MB101	0661	N0042184D0049	850531	R799	A1C	000	2	2	2	5	1		2	1013	2	Y				1	3	1	3	1	1	3	1	1	3	1	000	5	58
2	11	MB104	0815	N0042185D0252	850801	R706	A1C	000	2	2	2	5	1		2	1013	2	Y				1	5	1	3	1	1	2	1	1	3	1	000	5	111
2	11	MB104	0811	N0042185D0254	850806	R706	A1C	000	2	2	2	5	1		2	1013	2	Y				1	5	1	3	1	1	3	1	1	3	1	000	5	47
2	11	MB104	0820	N0042185D0254	850808	R706	A1C	000	2	2	2	5	1		2	1013	2	Y				1	5	1	3	1	1	3	1	1	3	1	000	5	48
2	08	AL000	2341	N6852084D9054	850312	R408	S1	000	2	2	2	5	1		2	1013	2	Y				1	4	1	1	1	1	3	1	1	3	2	000	5	351
2	02	AL000	0585	N6852084D9059	841115	R408	S1	000	2	2	2	5	1		2	1013	2	Y				1	4	1	1	1	1	3	1	1	3	1	000	5	63
2	06	AL000	1641	N6852084D9059	850306	R408	S1	000	2	2	2	5	1		2	1013	2	Y				1	4	1	1	1	1	3	1	1	3	1	000	5	220
2	06	AL000	1642	N6852084D9059	850228	R408	S1	000	2	2	2	C	1		2	1013	2	Y				1	4	1	1	1	1	3	1	1	3	2	000	5	75-
2	09	AL000	2767	N6852084D9059	850528	R408	S1	000	2	2	2	5	1		2	1013	2	Y				1	4	1	1	1	1	3	1	1	3	2	000	5	114
2	09	AL000	2768	N6852084D9059	850529	R408	S1	000	2	2	2	5	1		2	1013	2	Y				1	4	1	1	1	1	3	1	1	3	2	000	5	76
2	11	AL000	3612	N6852084D9059	850620	R408	S1	000	2	2	2	5	1		2	1013	2	Y				1	4	1	1	1	1	3	1	1	3	1	000	5	59
2	12	AL000	0118	N6852084D9059	850425	R408	S1	000	2	2	2	C	1		2	1013	2	Y				1	4	1	1	1	1	3	1	1	3	1	000	5	100
2	12	AL000	0221	N6852084D9059	850913	R408	S1	000	2	2	2	5	1		2	1013	2	Y				1	4	1	1	1	1	3	1	1	3	1	000	5	50
					CONTRACTOR TOTAL														4,120	*															
MOXIE MACHINE & TOOL INC					Lexington Park																	Maryland										046279824		
2	12	MC[illegible]	0187	N0017485C0131	850508	1377	A2	000	2	2	2	3	1		2	0200	1	J				2		1	1	1	1	2	1	1	1	2	000	5	95
SPERRY CORPORATION					Lexington Park																	Maryland										001325406		
2	03	MB102	0108	DAEA1881G0078	841109	R399	C9E	000	2	2	2	4	2	4	2	0200	5	U				1	3	1	3	1	1	3	1	1	5	2	000		80
2	03	MB102	0190	DAEA1881G0078	841207	R399	C9E	000	2	2	2	4	2	4	2	0200	5	U				1	3	1	3	1	1	3	1	1	5	2	000		75
2	03	MB102	0218	DAEA1881G0078	841219	R399	C9E	000	2	2	2	4	2	4	2	0200	5	U				1	3	1	3	1	1	3	1	1	5	2	000		100
					CONTRACTOR TOTAL														255	*															
SYSTEM DYNAMICS INC					Lexington Park																	Maryland										101467132		
2	02	MB101	0093	N0042184C0153	841107	R425	S1	000	2	2	2	C	1		2	1001	5	U				2		1	1	1	1	2	1	1	5	1	000	5	207
2	12	MB101	0955	N0042184C0153	850909	R302	S1	000	2	2	2	C	1		2	1001	5	U				2		1	1	1	1	2	1	1	5	1	000	5	100
					CONTRACTOR TOTAL														307	*															
SYSTEMS CONTROL INC					Lexington Park																	Maryland										055632913		
2	05	MB101	0358	N0042185D0155	850208	R414	C9E	000	2	2	2	5	2	5	2	1013	2	Y				1	3	1	3	1	1	1	1	1	5	2	000		50
2	05	MB101	0359	N0042185D0155	850208	R414	C9E	000	2	2	2	5	2	5	2	1013	2	Y				1	3	1	3	1	1	1	1	1	5	2	000		50
2	07	MB101	9476	N0042185D0155	850402	R414	C9E	000	2	2	2	5	2	5	2	1013	2	Y				1	3	1	3	1	1	1	1	1	5	2	000	5	157
2	08	MB101	007M	N0042185D0155	850509	R414	C9E	000	2	2	2	5	2	5	2	1013	2	Y				1	3	1	3	1	1	1	1	1	5	2	000	5	70
2	09	MB101	0683	N0042185D0155	850613	R414	C9E	000	2	2	2	5	2	5	2	1013	2	Y				1	3	1	3	1	1	1	1	1	5	2	000	5	138
2	09	MB101	0706	N0042185D0155	850626	R414	C9E	000	2	2	2	5	2	5	2	1013	2	Y				1	3	1	3	1	1	1	1	1	5	2	000	5	30

S V C	RM PO TN	AAAAA 33333	AAAA 2222	BBBBBBBBBBBBBBB 111111111111111	BBBBBB 333333	BBBB 8888 AAAA	BBB 888 BBB	BBB 888 CCC	B 1 0	B 1 2	B 1 3	C 1	C 2	C 3	CCCC 4444	C 5	C 6	C 7	C 8	C 9	CC 11 00	D 1	D 2	D 3	D 4	D 5	D 6	D 7	D 8	D 9	D 1 0	D 1 1	DDDDDD 12 ABBCCC	D 1 3	B7 AMOUNT ($000)
SYSTEMS CONTROL INC (CONT)				Lexington Park			Maryland								055632913							46725										24		
2	11	MB101	0806	N0042185D0155	850812	R414	C9E	000	2	2	2	5	2	5	2	1013	2	Y					1	3	1	3	1	1	1	1	1	5	2	000	5	39
2	12	MB101	0970	N0042185D0155	850913	R414	C9E	000	2	2	2	5	2	5	2	1013	2	Y					1	3	1	3	1	1	1	1	1	5	2	000	5	58
				CONTRACTOR TOTAL												592	*																		
SYSTEMS RESEARCH LABORATORIES				Lexington Park			Maryland								041065384							46725										24		
2	07	MB101	0492	N0042184D0122	850410	R599	A7	000	2	2	2	5	1		2	1013	2	Y					1	3	1	3	1	1	3	1	1	5	2	000	5	98
2	11	MB101	0804	N0042184D0122	850819	R599	A1C	000	2	2	2	5	1		2	1013	2	Y					1	3	1	3	1	1	3	1	1	5	1	000	5	27
2	11	MB101	0805	N0042184D0122	850819	R599	A7	000	2	2	2	5	1		2	1013	2	Y					1	3	1	3	1	1	3	1	1	5	1	000	5	48
2	11	MB101	0807	N0042184D0122	850809	R599	A7	000	2	2	2	5	1		2	1013	2	Y					1	3	1	3	1	1	3	1	1	5	1	000	5	37
2	11	MB101	0830	N0042184D0122	850826	R599	A7	000	2	2	2	5	1		2	1013	2	Y					1	3	1	3	1	1	3	1	1	5	1	000	5	156
2	11	MB101	0831	N0042184D0122	850826	R599	A7	000	2	2	2	5	1		2	1013	2	Y					1	3	1	3	1	1	3	1	1	5	1	000	5	200
2	11	MB101	0832	N0042184D0122	850826	R599	A7	000	2	2	2	5	1		2	1013	2	Y					1	3	1	3	1	1	3	1	1	5	1	000	5	185
2	11	MB101	0833	N0042184D0122	850816	R599	A7	000	2	2	2	5	1		2	1013	2	Y					1	3	1	3	1	1	3	1	1	5	1	000	5	155
2	11	MB101	0878	N0042184D0122	850829	R599	A7	000	2	2	2	5	1		2	1013	2	Y					1	3	1	3	1	1	3	1	1	5	1	000	5	49
2	11	MB101	0879	N0042184D0122	850828	R599	A7	000	2	2	2	5	1		2	1013	2	Y					1	3	1	3	1	1	3	1	1	5	1	000	5	48
2	12	MB101	0930	N0042184D0122	850909	R599	A7	000	2	2	2	5	1		2	1013	2	Y					1	3	1	3	1	1	3	1	1	5	1	000	5	40
				CONTRACTOR TOTAL												1,043	*																		
TRACOR INC				Lexington Park			Maryland								008110249							46725										24		
2	03	MB105	0163	N0042182C0073	841206	R219	A7	000	2	2	2	C	1		2	1013	2	U					1	3	1	3	1	1	3	1	1	5	1	000		40
2	06	MB105	0411	N0042182C0073	850312	R219	A7	000	2	2	2	C	1		2	1013	2	U					1	3	1	3	1	1	3	1	1	3	1	000		175
2	10	MB105	0760	N0042184C0093	850709	7035	C9E	000	2	2	2	D	1		2	1013	2	J					1	1	1	1	1	1	2	1	1	1	2	000	5	65
2	11	MB105	0828	N0042184C0093	850709	7035	C9E	000	2	2	2	D	1		2	1013	2	J					1	1	1	1	1	1	3	1	1	1	2	000	1	65
2	06	MB105	0418	N0042185C0005	850312	R302	A1C	000	2	2	2	C	1		2	10D1	5	U					1	1	1	1	1	1	1	1	1	3	1	000		77
2	09	MB105	0728	N0042185C0064	850630	H259	A7	000	2	2	2	3	1		2	1013	2	U					1	3	1	3	1	1	3	1	1	5	1	000	5	358
2	08	AL000	2295	N6852084D9059	850425	R408	S1	000	2	2	2	5	1		2	1013	2	Y					1	4	1	1	1	1	3	1	1	3	1	000	5	100
2	06	AL000	1593	N6852084D9060	850222	R408	S1	000	2	2	2	5	1		2	1013	2	Y					1	4	1	1	1	1	3	1	1	3	1	000	5	89
2	08	AL000	2293	N6852084D9060	850425	R408	S1	000	2	2	2	5	1		2	1013	2	Y					1	4	1	1	1	1	3	1	1	3	2	000	5	34
2	08	AL000	2294	N6852084D9060	850507	R408	S1	000	2	2	2	5	1		2	1013	2	Y					1	4	1	1	1	1	3	1	1	3	2	000	5	130
2	08	AL000	2368	N6852084D9060	850324	R408	S1	000	2	2	2	5	1		2	1013	2	Y					1	4	1	1	1	1	3	1	1	3	2	000	5	375
2	08	AL000	2369	N6852084D9060	850416	R419	S1	000	2	2	2	5	1		2	1013	2	Y					1	4	1	1	1	1	3	1	1	3	2	000	5	47
2	08	AL000	2370	N6852084D9060	850514	R419	S1	000	2	2	2	5	1		2	1013	2	Y					1	4	1	1	1	1	3	1	1	3	2	000	5	38
2	09	AL000	2769	N6852084D9060	850415	R408	S1	000	2	2	2	5	1		2	1013	2	Y					1	4	1	1	1	1	3	1	1	3	2	000	5	60
2	11	AL000	3613	N6852084D9060	850617	R408	S1	000	2	2	2	5	1		2	1013	2	Y					1	4	1	1	1	1	3	1	1	3	1	000	5	33
2	11	AL000	3614	N6852084D9060	850627	R408	S1	000	2	2	2	5	1		2	1013	2	Y					1	4	1	1	1	1	3	1	1	3	1	000	5	135
2	11	AL000	3843	N6852084D9060	850822	R408	S1	000	2	2	2	5	1		2	1013	2	Y					1	4	1	1	1	1	3	1	1	3	1	000	5	60
2	11	AL000	3844	N6852084D9060	850822	R408	S1	000	2	2	2	5	1		2	1013	2	Y					1	4	1	1	1	1	3	1	1	3	1	000	5	38
2	12	AL000	0133	N6852084D9060	850507	R408	S1	000	2	2	2	5	1		2	1013	2	Y					1	4	1	1	1	1	3	1	1	3	1	000	5	190
2	12	AL000	0187	N6852084D9060	850808	R408	S1	000	2	2	2	5	1		2	1013	2	Y					1	4	1	1	1	1	3	1	1	3	1	000	5	295
2	12	AL000	0219	N6852084D9060	850828	R408	S1	000	2	2	2	5	1		2	1013	2	Y					1	4	1	1	1	1	3	1	1	3	1	000	5	37
				CONTRACTOR TOTAL												2,441	*																		
VEDA INCORPORATED				Lexington Park			Maryland								016715401							46725										24		
2	02	MB101	0037	N0042184D0050	841022	R599	A7	000	2	2	2	5	1		2	0102	2	Y					2		1	3	1	2	2	1	1	3	1	000	5	28
2	02	MB101	0038	N0042184D0050	841022	R498	A7	000	2	2	2	5	1		2	0102	2	Y					2		1	3	1	2	2	1	1	3	1	000	5	42
2	02	MB101	0075	N0042184D0050	841026	R498	A7	000	2	2	2	5	1		2	0102	2	Y					2		1	3	1	2	2	1	1	3	1	000	5	31
2	02	MB101	0076	N0042184D0050	841030	R498	A7	000	2	2	2	5	1		2	0102	2	Y					2		1	3	1	2	2	1	1	3	1	000	5	50

S V C	RM PO TN	AAAAA	AAAA	BBBBBBBBBBBBBBB	BBBBBB	BBBB 8888 33333	BBB 888 AAAA	BBB 888 BBB	BBB 888 CCC	B 1 9	B 1 0	B 1 2	B 1 3	C 1	C 2	C 3	CCCC 4444	C 5	C 6	C 7	C 8	C 9	CC 11 00	D 1	D 2	D 3	D 4	D 5	D 6	D 7	D 8	D 9	D 1 0	D 1 1	DDDDDD 12 ABBCCC	D 1 3	B7 AMOUNT ($000)
VEDA	INCORPORATED (CONT)					Lexington Park												Maryland					016715401						46725					24			
2	02 MB101 0077 N0042184D0050					841026	R498	A7	000	2	2	2	5	1		2	0102	2	Y				2		1	3	1	2	2	1	1	3	1	000		133
2	02 MB101 0078 N0042184D0050					841030	R498	A7	000	2	2	2	5	1		2	0102	2	Y				2		1	3	1	2	2	1	1	3	1	000	5	50
2	02 MB101 0100 N0042184D0050					841106	R498	A7	000	2	2	2	5	1		2	0102	2	Y				2		1	3	1	2	2	1	1	3	1	000	5	42
2	02 MB101 0101 N0042184D0050					841107	R498	A7	000	2	2	2	A	1		2	0102	2	Y				2		1	3	1	2	2	1	1	3	1	000	5	61
2	02 MB101 0151 N0042184D0050					841129	R498	A7	000	2	2	2	5	1		2	0102	2	Y				2		1	3	1	2	2	1	1	3	1	000	5	43
2	02 MB102 0145 N0042184D0050					841127	R498	A7	000	2	2	2	5	1		2	0102	2	Y				2		1	3	1	2	2	1	1	3	1	000	5	50
2	02 MB107 0001 N0042184D0050					841001	R498	A7	000	2	2	2	A	1		2	0102	2	Y				2		1	3	1	2	2	1	1	3	1	000	5	100
2	03 MB101 0102 N0042184D0050					841109	R498	A7	000	2	2	2	5	1		2	0102	2	Y				2		1	3	1	2	2	1	1	3	1	000	5	54
2	03 MB101 0103 N0042184D0050					841106	R498	A7	000	2	2	2	A	1		2	0102	2	Y				2		1	3	1	2	2	1	1	3	1	000	5	31
2	03 MB101 0120 N0042184D0050					841115	R498	A7	000	2	2	2	5	1		2	0102	2	Y				2		1	3	1	2	2	1	1	3	1	000	5	76
2	03 MB101 0126 N0042184D0050					841126	R498	A7	000	2	2	2	A	1		2	0102	2	Y				2		1	3	1	2	2	1	1	3	1	000	5	35
2	03 MB101 0165 N0042184D0050					841207	R498	A7	000	2	2	2	5	1		2	0102	2	Y				2		1	3	1	2	2	1	1	3	1	000	5	35
2	03 MB101 0166 N0042184D0050					841207	R498	A7	000	2	2	2	A	1		2	0102	2	Y				2		1	3	1	2	2	1	1	3	1	000	5	227
2	03 MB101 0167 N0042184D0050					841207	R498	A7	000	2	2	2	A	1		2	0102	2	Y				2		1	3	1	2	2	1	1	3	1	000	5	161
2	03 MB101 0168 N0042184D0050					841207	R498	A7	000	2	2	2	5	1		2	0102	2	Y				2		1	3	1	2	2	1	1	3	1	000	5	39
2	03 MB101 0198 N0042184D0050					841207	R498	A7	000	2	2	2	5	1		2	0102	2	Y				2		1	3	1	2	2	1	1	3	1	000	5	200
2	03 MB101 0225 N0042184D0050					841219	R498	A7	000	2	2	2	5	1		2	0102	2	Y				2		1	3	1	2	2	1	1	3	1	000	5	150
2	03 MB101 0226 N0042184D0050					841219	R498	A7	000	2	2	2	5	1		2	0102	2	Y				2		1	3	1	2	2	1	1	3	1	000	5	25
2	03 MB101 0243 N0042184D0050					841231	R498	A7	000	2	2	2	5	1		2	0102	2	Y				2		1	3	1	2	2	1	1	3	1	000	5	125
2	03 MB101 0244 N0042184D0050					841231	R498	A7	000	2	2	2	A	1		2	0102	2	Y				2		1	3	1	2	2	1	1	3	1	000	5	150
2	03 MB101 0247 N0042184D0050					841231	R498	A7	000	2	2	2	5	1		2	0102	2	Y				2		1	3	1	2	2	1	1	3	1	000	5	118
2	03 MB101 0257 N0042184D0050					841231	R498	A7	000	2	2	2	A	1		2	0102	2	Y				2		1	3	1	2	2	1	1	3	1	000	5	48
2	04 MB101 0254 N0042184D0050					850105	R498	A7	000	2	2	2	5	1		2	0102	2	Y				2		1	3	1	2	2	1	1	3	1	000	5	223
2	04 MB101 0255 N0042184D0050					850103	R498	A7	000	2	2	2	5	1		2	0102	2	Y				2		1	3	1	2	2	1	1	3	1	000	5	128
2	04 MB101 0297 N0042184D0050					850116	R498	A7	000	2	2	2	A	1		2	0102	2	Y				2		1	3	1	2	2	1	1	3	1	000	5	29
2	04 MB101 0320 N0042184D0050					850125	R498	A7	000	2	2	2	5	1		2	0102	2	Y				2		1	3	1	2	2	1	1	3	1	000	5	99
2	04 MB101 0322 N0042184D0050					850129	R498	A7	000	2	2	2	A	1		2	0102	2	Y				2		1	3	1	2	2	1	1	3	1	000	5	30
2	04 MB101 0323 N0042184D0050					850129	R498	A7	000	2	2	2	5	1		2	0102	2	Y				2		1	3	1	2	2	1	1	3	1	000	5	50
2	04 MB101 0340 N0042184D0050					850102	R498	A7	000	2	2	2	5	1		2	0102	2	Y				2		1	3	1	2	2	1	1	3	1	000	5	106
2	04 MB107 0286 N0042184D0050					850111	R498	A7	000	2	2	2	5	1		2	0102	2	Y				2		1	3	1	2	2	1	1	3	1	000	5	35
2	05 MB101 0336 N0042184D0050					850204	R498	A7	000	2	2	2	A	1		2	0102	2	Y				2		1	3	1	2	2	1	1	3	1	000	5	87
2	05 MB101 0339 N0042184D0050					850201	R498	A7	000	2	2	2	A	1		2	0102	2	Y				2		1	3	1	2	2	1	1	3	1	000	5	85
2	05 MB101 0369 N0042184D0050					850221	R498	A7	000	2	2	2	5	1		2	0102	2	Y				2		1	3	1	2	2	1	1	3	1	000	5	59
2	05 MB101 0380 N0042184D0050					850227	R498	A7	000	2	2	2	A	1		2	0102	2	Y				2		1	3	1	2	2	1	1	3	1	000	5	60
2	06 MB101 0407 N0042184D0050					850311	R498	A7	000	2	2	2	5	1		2	0102	2	Y				2		1	3	1	2	2	1	1	3	1	000	5	169
2	06 MB101 0408 N0042184D0050					850311	R498	A7	000	2	2	2	5	1		2	0102	2	Y				2		1	3	1	2	2	1	1	3	1	000	5	355
2	06 MB101 0422 N0042184D0050					850314	R498	A7	000	2	2	2	5	1		2	0102	2	Y				2		1	3	1	2	2	1	1	3	1	000	5	64
2	06 MB101 0434 N0042184D0050					850319	R498	A7	000	2	2	2	5	1		2	0102	2	Y				2		1	3	1	2	2	1	1	3	1	000	5	117
2	06 MB101 0448 N0042184D0050					850320	R498	A7	000	2	2	2	5	1		2	0102	2	Y				2		1	3	1	2	2	1	1	3	1	000	5	75
2	06 MB101 0450 N0042184D0050					850327	R498	A7	000	2	2	2	5	1		2	0102	2	Y				2		1	3	1	2	2	1	1	3	1	000	5	59
2	06 MB101 0451 N0042184D0050					850327	R498	A7	000	2	2	2	5	1		2	0102	2	Y				2		1	3	1	2	2	1	1	3	1	000	5	70
2	06 MB101 0452 N0042184D0050					850327	R498	A7	000	2	2	2	5	1		2	0102	2	Y				2		1	3	1	2	2	1	1	3	1	000	5	50
2	06 MB101 0453 N0042184D0050					850327	R498	A7	000	2	2	2	5	1		2	0102	2	Y				2		1	3	1	2	2	1	1	3	1	000	5	211
2	06 MB101 0465 N0042184D0050					850329	R498	A7	000	2	2	2	A	1		2	0102	2	Y				2		1	3	1	2	2	1	1	3	1	000	5	125
2	07 MB101 0115 N0042184D0050					850403	R498	A7	000	2	2	2	5	1		2	0102	2	Y				2		1	3	1	2	2	1	1	3	1	000	5	126
2	07 MB101 0485 N0042184D0050					850404	R498	A7	000	2	2	2	5	1		2	0102	2	Y				2		1	3	1	2	2	1	1	3	1	000	5	128
2	07 MB101 0513 N0042184D0050					850417	R498	A7	000	2	2	2	5	1		2	0102	2	Y				2		1	3	1	2	2	1	1	3	1	000	5	98
2	07 MB101 0514 N0042184D0050					850417	R498	A7	000	2	2	2	A	1		2	0102	2	Y				2		1	3	1	2	2	1	1	3	1	000	5	103
2	07 MB101 0518 N0042184D0050					850411	R498	A7	000	2	2	2	A	1		2	0102	2	Y				2		1	3	1	2	2	1	1	3	1	000	5	28
2	08 MB101 0617 N0042184D0050					850515	R498	A7	000	2	2	2	5	1		2	0102	2	Y				2		1	3	1	2	2	1	1	3	1	000	5	59

S V C	RM PO TN	AAAAA 33333	AAAA 2222	BBBBBBBBBBBBBBB 111111111111111	BBBBBB 333333	BBBB 8888 AAAA	BBB 888 BBB	BBB 888 CCC	B 1 0	B 1 2	B 1 3	C 1	C 2	C 3	CCCC 4444	C 5	C 6	C 7	C 8	C 9	CC 11 00	D 1	D 2	D 3	D 4	D 5	D 6	D 7	D 8	D 9	D 1 0	D 1 1	DDDDDD 12 ABBCCC	D 1 3	B7 AMOUNT ($000)
VEDA	INCORPORATED (CONT)				Lexington Park										Maryland						016715401				46725						24				
2	08 MB101 0618			N0042184D0050	850515	R498	A7	000	2	2	2	5	1		2	0102	2	Y					2		1	3	1	2	2	1	1	3	1	000	5	40
2	08 MB101 0650			N0042184D0050	850531	R498	A7	000	2	2	2	C	1		2	0102	2	Y					2		1	3	1	2	2	1	1	3	1	000	5	45-
2	08 MB101 0654			N0042184D0050	850531	R498	A7	000	2	2	2	A	1		2	0102	2	Y					2		1	3	1	2	2	1	1	3	1	000	5	105
2	08 MB107 0594			N0042184D0050	850503	R498	A7	000	2	2	2	A	1		2	0102	2	Y					2		1	3	1	2	2	1	1	3	1	000	5	30
2	09 MB101 0651			N0042184D0050	850603	R498	A7	000	2	2	2	A	1		2	0102	2	Y					2		1	3	1	2	2	1	1	3	1	000	5	180
2	09 MB101 0652			N0042184D0050	850603	R498	A7	000	2	2	2	5	1		2	0102	2	Y					2		1	3	1	2	2	1	1	3	1	000	5	50
2	09 MB101 0665			N0042184D0050	850606	R498	A7	000	2	2	2	5	1		2	0102	2	Y					2		1	3	1	2	2	1	1	2	1	000	5	80
2	09 MB101 0668			N0042184D0050	850612	R498	A7	000	2	2	2	A	1		2	0102	2	Y					2		1	3	1	2	2	1	1	3	1	000	5	36
2	09 MB101 0686			N0042184D0050	850531	R498	A7	000	2	2	2	A	1		2	0102	2	Y					2		1	3	1	2	2	1	1	3	1	000	5	70
2	09 MB101 0714			N0042184D0050	850628	R498	A7	000	2	2	2	5	1		2	0102	2	Y					2		1	3	1	2	2	1	1	3	1	000	5	51
2	09 MB101 0715			N0042184D0050	850628	R498	A7	000	2	2	2	5	1		2	0102	2	Y					2		1	3	1	2	2	1	1	3	1	000	5	81
2	09 MB101 0719			N0042184D0050	850627	R498	A7	000	2	2	2	5	1		2	0102	2	Y					2		1	3	1	2	2	1	1	3	1	000	5	37
2	09 MB101 0720			N0042184D0050	850627	R498	A7	000	2	2	2	5	1		2	0102	2	Y					2		1	3	1	2	2	1	1	3	1	000	5	60
2	10 MB101 0745			N0042184D0050	850712	R498	A7	000	2	2	2	A	1		2	0102	2	Y					2		1	3	1	2	2	1	1	3	1	000	5	45
2	10 MB101 0746			N0042184D0050	850716	R498	A7	000	2	2	2	A	1		2	0102	2	Y					2		1	3	1	2	2	1	1	3	1	000	5	27
2	10 MB101 0747			N0042184D0050	850716	R498	A7	000	2	2	2	A	1		2	0102	2	Y					2		1	3	1	2	2	1	1	3	1	000	5	486
2	10 MB101 0748			N0042184D0050	850716	R498	A7	000	2	2	2	5	1		2	0102	2	Y					2		1	3	1	2	2	1	1	3	1	000	5	94
2	10 MB101 0750			N0042184D0050	850711	R498	A7	000	2	2	2	5	1		2	0102	2	Y					2		1	3	1	2	2	1	1	3	1	000	5	259
2	10 MB101 0751			N0042184D0050	850710	R498	A7	000	2	2	2	5	1		2	0102	2	Y					2		1	3	1	2	2	1	1	3	1	000	5	35
2	10 MB101 0752			N0042184D0050	850710	R498	A7	000	2	2	2	5	1		2	0102	2	Y					2		1	3	1	2	2	1	1	3	1	000	5	70
2	10 MB101 0753			N0042184D0050	850710	R498	A7	000	2	2	2	5	1		2	0102	2	Y					2		1	3	1	2	2	1	1	3	1	000	5	55
2	10 MB101 0754			N0042184D0050	850703	R498	A7	000	2	2	2	A	1		2	0102	2	Y					2		1	3	1	2	2	1	1	3	1	000	5	27
2	10 MB101 0758			N0042184D0050	850717	R498	A7	000	2	2	2	5	1		2	0102	2	Y					2		1	3	1	2	2	1	1	3	1	000	5	145
2	10 MB101 0764			N0042184D0050	850719	R498	A7	000	2	2	2	5	1		2	0102	2	Y					2		1	3	1	2	2	1	1	3	1	000	5	100
2	10 MB101 0787			N0042184D0050	850729	R498	A7	000	2	2	2	5	1		2	0102	2	Y					2		1	3	1	2	2	1	1	3	1	000	5	50
2	10 MB101 0788			N0042184D0050	850729	R498	A7	000	2	2	2	5	1		2	0102	2	Y					2		1	3	1	2	2	1	1	3	1	000	5	197
2	10 MB101 0789			N0042184D0050	850729	R498	A7	000	2	2	2	5	1		2	0102	2	Y					2		1	3	1	2	2	1	1	3	1	000	5	63
2	10 MB101 0790			N0042184D0050	850730	R498	A7	000	2	2	2	A	1		2	0102	2	Y					2		1	3	1	2	2	1	1	3	1	000	5	57
2	10 MB101 0791			N0042184D0050	850730	R498	A7	000	2	2	2	A	1		2	0102	2	Y					2		1	3	1	2	2	1	1	3	1	000	5	32
2	11 MB101 0797			N0042184D0050	850801	R498	A7	000	2	2	2	5	1		2	0102	2	Y					2		1	3	1	2	2	1	1	3	1	000	5	31
2	11 MB101 0810			N0042184D0050	850806	R498	A7	000	2	2	2	5	1		2	0102	2	Y					2		1	3	1	2	2	1	1	3	1	000	5	42
2	11 MB101 0812			N0042184D0050	850807	R498	A7	000	2	2	2	A	1		2	0102	2	Y					2		1	3	1	2	2	1	1	3	1	000	5	26
2	11 MB101 0825			N0042184D0050	850809	R498	A7	000	2	2	2	5	1		2	0102	2	Y					2		1	3	1	2	2	1	1	3	1	000	5	50
2	11 MB101 0829			N0042184D0050	850813	R498	A7	000	2	2	2	5	1		2	0102	2	Y					2		1	3	1	2	2	1	1	2	1	000	5	50
2	11 MB101 0854			N0042184D0050	850821	R498	A7	000	2	2	2	A	1		2	0102	2	Y					2		1	3	1	2	2	1	1	3	1	000	5	87
2	11 MB101 0894			N0042184D0050	850829	R498	A7	000	2	2	2	5	1		2	0102	2	Y					2		1	3	1	2	2	1	1	3	1	000	5	79
2	11 MB101 0896			N0042184D0050	850829	R498	A7	000	2	2	2	A	1		2	0102	2	Y					2		1	3	1	2	2	1	1	3	1	000	5	102
2	11 MB101 0898			N0042184D0050	850821	R498	A7	000	2	2	2	5	1		2	0102	2	Y					2		1	3	1	2	2	1	1	3	1	000	5	104
2	12 MB101 0921			N0042184D0050	850903	R498	A7	000	2	2	2	5	1		2	0102	2	Y					2		1	3	1	2	2	1	1	3	1	000	5	40
2	12 MB101 0922			N0042184D0050	850905	R498	A7	000	2	2	2	5	1		2	0102	2	Y					2		1	3	1	2	2	1	1	3	1	000	5	48
2	12 MB101 0923			N0042184D0050	850903	R498	A7	000	2	2	2	5	1		2	0102	2	Y					2		1	3	1	2	2	1	1	3	1	000	5	44
2	12 MB101 0952			N0042184D0050	850906	R498	A7	000	2	2	2	5	1		2	0102	2	Y					2		1	3	1	2	2	1	1	3	1	000	5	58
2	12 MB101 0975			N0042184D0050	850913	R498	A7	000	2	2	2	5	1		2	0102	2	Y					2		1	3	1	2	2	1	1	3	1	000	5	50
2	12 MB101 0976			N0042184D0050	850913	R498	A7	000	2	2	2	5	1		2	0102	2	Y					2		1	3	1	2	2	1	1	3	1	000	5	50
2	12 MB101 0978			N0042184D0050	850913	R498	A7	000	2	2	2	5	1		2	0102	2	Y					2		1	3	1	2	2	1	1	3	1	000	5	31
2	06 MB101 0409			N0042184D005001	850311	R498	A7	000	2	2	2	5	1		2	0102	2	Y					2		1	3	1	2	2	1	1	3	1	000	5	80
2	11 MB101 0904			N0042185C0067	850829	R414	C9E	000	2	2	2	3	1		2	1013	2	U					1	3	1	3	1	1	1	1	1	5	1	000	5	1,757
2	11 MB105 0816			N0042185C0238	850805	R302	A7	000	2	2	2	3	1		2		5	J	2	1	B		1	1	1	1	1	2	1	1	3	2	000	5	30
2	12 MB101 0977			N0042185D0343	850913	R425	A1C	000	2	2	2	5	1		2	1013	2	Y					1	3	1	3	1	1	3	1	1	5	1	000	5	93
2	12 MB101 0992			N0042185D0343	850913	R425	A1C	000	2	2	2	5	1		2	1013	2	Y					1	3	1	3	1	1	3	1	1	5	1	000	5	113
					CONTRACTOR TOTAL											10,414	*																			

S RM AAAAA AAAA BBBBBBBBBBBBBBB BBBBBB BBBB BBB BBB B B B B C C C CCCC C C C C C CC D D D D D D D D D D DDDDDD D	B7
V PO 8888 888 888 1 1 1 11 1 1 12 1	AMOUNT
C TN 33333 2222 111111111111111 333333 AAAA BBB CCC 9 0 2 3 1 2 3 4444 5 6 7 8 9 00 1 2 3 4 5 6 7 8 9 0 1 ABBCCC 3	($000)
WILLIAMS MOBILE OFFICES INC Lexington Park Maryland 003100542 46725 24	
2 04 MB101 0027 N0042185C0060 841019 X111 C9E 000 2 2 2 3 1 2 0102 1 J 2 1 3 1 2 2 1 1 5 2 000 5	48
2 12 MB101 0950 N0042185C0060 850911 X111 C9E 000 2 2 2 3 1 2 0102 1 J 2 1 3 1 2 2 1 1 5 2 000 5	36
CONTRACTOR TOTAL 84 *	
CITY TOTAL 27,697 **	
SCANDIA MANUFACTURING COMPANY Linhigh Maryland 003064086 47050 24	
2 11 PA100 1956 N0014085C3399 850806 9999 S1 000 2 2 2 3 1 2 1 J 2 2 B 2 1 1 1 2 2 1 1 1 2 000 5	146
ANALYTICS INCORPORATED Linthicum Heights Maryland 057135451 47150 24	
1 12 ZD04 2306 MDA90483C8960 850927 AC61 A7 000 2 2 2 A 2 A 2 5 U 1 1 N 6A 2 1 2 1 1 2 1 1 1 2 000 5	452
1 05 ZD04 0939 MDA90485C6027 850110 AC64 A7 000 2 2 2 3 2 1 2 1100 5 U 2 1 1 1 1 2 1 1 5 1 000 5	499
1 12 ZD04 1501 MDA90485C6055 850531 AC65 A7 000 2 2 2 3 2 1 2 1200 2 U 2 1 1 1 1 2 1 1 5 1 000 5	384
1 12 ZD04 1525 MDA90485G2007 850604 AC61 A7 000 2 2 2 4 2 A 2 5 U 1 1 N 6A 2 1 1 1 1 2 1 1 5 2 000 5	48
CONTRACTOR TOTAL 1,383 *	
ASTEC INC Linthicum Heights Maryland 021195342 47150 24	
1 07 ZD04 1339 MDA90485C4148 850408 R499 S1 000 2 2 2 3 2 1 2 1001 5 J 2 1 1 1 1 2 1 1 5 2 000 5	83
B & B BUS LINES INC Linthicum Heights Maryland 008852493 47150 24	
1 03 ZD04 0029 MDA90485C4071 841001 V222 S1 000 2 2 2 3 2 1 2 0102 1 J 2 1 1 1 2 2 1 1 3 2 000 5	57
BDM CORPORATION THE Linthicum Heights Maryland 074811357 47150 24	
1 12 ZD04 3344 MDA90485CA254 850325 U009 S1 000 2 1 2 3 2 1 2 0400 1 J 1 1 1 1 1 1 1 1 1 1 1 000 5	119
BOOZ ALLEN & HAMILTON INC Linthicum Heights Maryland 006928857 47150 24	
1 06 ZD04 1265 MDA90485C4145 850308 R426 S1 000 2 2 2 3 2 1 2 1001 5 U 1 1 1 1 1 1 1 1 1 5 1 000 5	165
1 01 ZD04 0037 MDA90485C5005 841001 AD94 A7 000 2 2 2 3 2 1 2 1100 5 U 1 1 1 1 1 1 3 1 1 2 1 000 5	1,598
1 12 ZD04 1937 MDA90485C5005 850910 AD94 A7 000 2 2 2 A 2 1 2 1100 5 J 1 1 1 1 1 1 3 1 1 2 1 000 5	111
1 07 ZD04 1104 MDA90485C5048 850409 AC63 A7 000 2 2 2 3 2 1 2 1100 5 U 1 1 1 1 1 1 2 1 1 2 1 000 5	230
1 12 ZD04 1536 MDA90485C5106 850725 5811 A7 000 2 2 2 3 2 1 2 1001 5 J 1 1 1 1 1 1 1 1 1 1 1 000 5	1,193
1 08 ZD04 1340 MDA90485G2015 850514 AC61 A7 000 2 2 2 A 2 1 2 1001 5 U 1 1 1 1 1 1 2 1 1 5 2 000 5	27
1 12 ZD04 1533 MDA90485G2015 850606 AC61 A7 000 2 2 2 4 2 1 2 1001 5 J 1 1 1 1 1 1 2 1 1 5 2 000 5	34
1 12 ZD04 1857 MDA90485G2015 850815 AC61 A7 000 2 2 2 4 2 A 2 5 U 1 1 N 6A 1 1 1 1 1 1 2 1 1 5 2 000 5	67
CONTRACTOR TOTAL 3,425 *	
CHESAPEAKE & PTMC TELPH CO Linthicum Heights Maryland 006949895 47150 24	
1 12 EA08 0749 DACA20078H008 850830 S113 S1 000 2 2 2 5 2 E 2 7 J 1 1 M 1 1 1 1 3 1 2 1 1 5 2 000 5	38
1 03 EA08 0015 DCA20078H0008 841026 S113 S1 000 2 2 2 5 2 3 2 1005 7 J 1 1 1 1 3 1 2 1 1 5 2 000 5	40
1 03 EA08 0085 DCA20078H0008 841126 S113 S1 000 2 2 2 5 2 3 2 1005 7 J 1 1 1 1 3 1 2 1 1 5 2 000 5	40
1 04 EA08 0142 DCA20078H0008 841227 S113 S1 000 2 2 2 5 2 3 2 1005 7 J 1 1 1 1 3 1 2 1 1 5 2 000 5	40
1 05 EA08 0254 DCA20078H0008 850130 S113 S1 000 2 2 2 5 2 3 2 1005 7 J 1 1 1 1 3 1 2 1 1 5 2 000 5	40
1 06 EA08 0319 DCA20078H0008 850227 S113 S1 000 2 2 2 5 2 3 2 1005 7 J 1 1 1 1 3 1 2 1 1 5 2 000 5	40
1 07 EA08 0382 DCA20078H0008 850328 S113 S1 000 2 2 2 5 2 3 2 1005 7 J 1 1 1 1 3 1 2 1 1 5 2 000 5	40

S RM AAAAA AAAA BBBBBBBBBBBBBBB	BBBBBB	BBBB BBB BBB	B	B	B	B	C	C	C	CCCC	C	C	C	C	C	CC	D	D	D	D	D	D	D	D	D	D	DDDDDD	D	B7
V PO 8888 888 888				1	1	1										11										1	1	12	1	AMOUNT
C TN 33333 2222 111111111111111	333333	AAAA BBB CCC	9	0	2	3	1	2	3	4444	5	6	7	8	9	00	1	2	3	4	5	6	7	8	9	0	1	ABBCCC	3	($000)
CHESAPEAKE & PTMC TELPH (CONT)	Linthicum Heights										Maryland					006949895		47150					24							
1 08 EA08 0463 DCA20078H0008	850429 S113 S1	000	2	2	2	5	2	3	2	1005	7	J					1	1	1	1	3	1	2	1	1	5	2	000	5	40
1 10 EA08 0523 DCA20078H0008	850528 S113 S1	000	2	2	2	5	2	E	2		7	J	1	1	M		1	1	1	1	3	1	2	1	1	5	2	000	5	40
1 10 EA08 0589 DCA20078H0008	850701 S113 S1	000	2	2	2	5	2	E	2		7	J	1	1	M		1	1	1	1	3	1	2	1	1	5	2	000	5	38
1 11 EA08 0681 DCA20078H0008	850801 S113 S1	000	2	2	2	5	2	E	2		7	J	1	1	M		1	1	1	1	3	1	2	1	1	5	2	000	5	38
1 12 EA08 0843 DCA20078H0008	850930 S113 S1	000	2	2	2	5	2	E	2		7	J	1	1	M		1	1	1	1	3	1	2	1	1	5	2	000	5	38
CONTRACTOR TOTAL													472	*																
COMPUTER ECO INC A CA CORP	Linthicum Heights										Maryland					029852985		47150					24							
1 03 ZD04 0792 MDA90485C4052	841120 R302 S1	000	2	2	2	3	2	1	2	1001	5	J					1	1	1	1	1	1	1	1	1	3	2	100	5	28
1 01 ZD04 0322 MDA90485C4085	841001 R302 S1	000	2	2	2	3	2	1	2	1001	5	J					2		1	1	2	1	2	1	1	2	2	000	5	27
CONTRACTOR TOTAL													55	*																
COMPUTER SCIENCES CORPORATION	Linthicum Heights										Maryland					009581091		47150					24							
1 08 ZD04 1165 MDA90485C5073	850426 AD91 A7	000	2	2	2	3	2	1	2	1100	5	U					1	1	1	1	1	1	1	1	1	1	1	000	5	1,195
1 12 ZD04 1261 MDA90485C5076	850508 AD91 A7	000	2	2	2	3	2	1	2	1001	5	U					1	1	1	1	1	1	1	1	1	1	1	000	5	566
1 12 ZD04 1391 MDA90485C5096	850625 AC61 A7	000	2	2	2	3	2	1	2	1100	2	W					1	1	1	1	1	1	3	1	1	1	1	000	5	3,359
CONTRACTOR TOTAL													5,120	*																
DATABASE DESIGN INC	Linthicum Heights										Maryland					099664369		47150					24							
1 12 ZD04 3849 GS00K8501S5894	850412 R399 S1	000	2	2	2	6															0				0					35
DIGITAL EQUIPMENT CORPORATION	Linthicum Heights										Maryland					001038066		47150					24							
1 03 ZD04 0128 GS00K8501S5933	841001 R399 S1	000	2	2	2	6															0				0					35
1 05 ZD04 0139 GS00K8501S5933	841001 R399 S1	000	2	2	2	6															0				0					300
CONTRACTOR TOTAL													335	*																
EASTMAN KODAK COMPANY	Linthicum Heights										Maryland					002206183		47150					24							
1 12 AD05 1055 GS00F69818	850930 3610 C9E	000	2	2	2	6															0				0					141
FLOOR SYSTEMS INC	Linthicum Heights										Maryland					099400681		47150					24							
1 02 ZD04 0502 MDA90482D0215	841023 5450 C9E	000	2	2	2	5	2	1	2	1200	1	J					2		1	1	1	1	2	1	1	1	2	000	5	25
1 02 ZD04 0503 MDA90482D0215	841023 5450 C9E	000	2	2	2	5	2	1	2	1200	1	J					2		1	1	1	1	2	1	1	1	2	000	5	45
1 02 ZD04 0504 MDA90482D0215	841023 5450 C9E	000	2	2	2	5	2	1	2	1200	1	J					2		1	1	1	1	2	1	1	1	2	000	5	27
1 02 ZD04 0505 MDA90482D0215	841023 5450 C9E	000	2	2	2	5	2	1	2	1200	1	J					2		1	1	1	1	2	1	1	1	2	000	5	26
1 05 ZD04 0081 MDA90482D0215	850205 5450 C9E	000	2	2	2	5	2	1	2	1200	1	J					2		1	1	1	1	2	1	1	1	2	000	5	44
1 05 ZD04 0219 MDA90482D0215	850205 5450 C9E	000	2	2	2	5	2	1	2	1200	1	J					2		1	1	1	1	2	1	1	1	2	000	5	41
1 05 ZD04 1076 MDA90482D0215	850205 5450 C9E	000	2	2	2	5	2	1	2	1200	1	J					2		1	1	1	1	2	1	1	1	2	000	5	42
1 06 ZD04 1141 MDA90482D0215	850219 5450 C9E	000	2	2	2	5	2	1	2	1200	1	J					2		1	1	1	1	2	1	1	1	2	000	5	37
1 06 ZD04 1142 MDA90482D0215	850219 5450 C9E	000	2	2	2	5	2	1	2	1200	1	J					2		1	1	1	1	2	1	1	1	2	000	5	50
1 06 ZD04 1143 MDA90482D0215	850219 5450 C9E	000	2	2	2	5	2	1	2	1200	1	J					2		1	1	1	1	2	1	1	1	2	000	5	27
1 06 ZD04 1208 MDA90482D0215	850307 5450 C9E	000	2	2	2	5	2	1	2	1200	1	J					2		1	1	1	1	2	1	1	1	2	000	5	39
1 06 ZD04 1209 MDA90482D0215	850307 5450 C9E	000	2	2	2	5	2	1	2	1200	1	J					2		1	1	1	1	2	1	1	1	2	000	5	38
1 06 ZD04 1210 MDA90482D0215	850307 5450 C9E	000	2	2	2	5	2	1	2	1200	1	J					2		1	1	1	1	2	1	1	1	2	000	5	50
1 06 ZD04 1211 MDA90482D0215	850307 5450 C9E	000	2	2	2	5	2	1	2	1200	1	J					2		1	1	1	1	2	1	1	1	2	000	5	58

S RM AAAAA AAAA BBBBBBBBBBBBBBB BBBBBB BBBB BBB BBB B B B C C C CCCC C C C C C CC D D D D D D D D D D DDDDDD D	B7
V PO 8888 888 888 1 1 1 11 1 1 12 1	AMOUNT
C TN 33333 2222 111111111111111 333333 AAAA BBB CCC 9 0 2 3 1 2 3 4444 5 6 7 8 9 00 1 2 3 4 5 6 7 8 9 0 1 ABBCCC 3	($000)
FLOOR SYSTEMS INC (CONT) Linthicum Heights Maryland 099400681 47150 24	
1 06 ZD04 1212 MDA90482D0215 850307 5450 C9E 000 2 2 2 5 2 1 2 1200 1 J 2 1 1 1 1 2 1 1 1 2 000 5	58
CONTRACTOR TOTAL 605 *	
G J ASSOCIATES Linthicum Heights Maryland 016697450 47150 24	
1 12 ZD04 3074 MDA90485CA131 850111 R212 S1 000 2 2 2 3 2 1 2 1001 5 J 2 1 1 1 1 2 1 1 5 2 000 5	50
1 12 ZD04 4256 MDA90485CA131 850709 R212 S1 000 2 2 2 C 2 1 2 1001 5 J 2 1 1 1 1 2 1 1 5 3 000 5	50
1 12 ZD04 4798 MDA90485CA131 850828 R212 S1 000 2 2 2 C 2 1 2 1001 5 J 2 1 1 1 1 2 1 1 5 1 000 5	75
CONTRACTOR TOTAL 175 *	
GERARD COMPANY INC THE Linthicum Heights Maryland 098667975 47150 24	
3 01 FJ02 0065 F0965084D0013 841004 R401 S1 000 2 2 2 3 1 2 1013 1 J 2 3 2 1 2 1 1 5 2 000 5	74
3 05 FJ02 0171 F0965084D0013 850129 R701 S1 000 2 2 2 5 1 2 1013 1 J 2 3 2 1 2 1 1 5 2 000 5	29
3 05 FJ02 0172 F0965084D0013 850129 R701 S1 000 2 2 2 5 1 2 1013 1 J 2 3 2 1 2 1 1 5 2 000 5	29
3 05 FJ02 0173 F0965084D0013 850129 R701 S1 000 2 2 2 5 1 2 1013 1 J 2 3 2 1 2 1 1 5 2 000 5	40
3 05 FJ02 0174 F0965084D0013 850129 R701 S1 000 2 2 2 5 1 2 1013 1 J 2 3 2 1 2 1 1 5 2 000 5	28
CONTRACTOR TOTAL 200 *	
HOWARD COMMUNITY COLLEGE Linthicum Heights Maryland 074938804 47150 24	
1 12 ZD04 1635 MDA90484C4229 850708 U009 S1 000 2 2 2 B 2 1 2 0500 7 J A 1 1 1 1 1 1 1 1 5 2 000 5	57
HRB-SINGER INC Linthicum Heights Maryland 001923481 47150 24	
1 12 ZD04 4044 MDA90485CA580 850522 U001 S1 000 2 2 2 3 2 1 2 1200 1 J 1 1 1 1 1 1 2 1 1 5 2 000 5	76
INTERCON SYSTEMS CORPORATION Linthicum Heights Maryland 084338235 47150 24	
1 12 ZD04 0379 MDA90484C4070 841101 R302 S1 000 2 2 2 B 2 1 2 1100 5 U 2 1 1 1 1 2 1 1 1 2 000 5	811
LISKEY ARCHITECTURAL SYSTEMS I Linthicum Heights Maryland 990410938 47150 24	
1 12 ZD04 6038 MDA90485CB059 850926 5680 C9E 000 2 2 2 3 2 1 2 1100 6 J 1 1 1 1 1 1 2 1 1 1 2 000 5	25
1 12 ZD04 6212 MDA90485CB162 850930 5680 C9E 000 2 2 2 1 2 1 2 1001 6 J 1 1 1 1 1 1 2 1 1 1 2 000 5	65
CONTRACTOR TOTAL 90 *	
LISKEY INC Linthicum Heights Maryland 990052375 47150 24	
1 12 ZD04 2178 MDA90485C0392 850926 5680 C9E 000 2 2 2 3 2 A 2 6 J 1 1 N 6A 1 1 1 1 1 1 2 1 1 1 2 000 5	29
LOCKHEED MISSILES & SPACE CO Linthicum Heights Maryland 009125535 47150 24	
1 05 ZD04 1132 MDA90484C4054 850211 R414 A7 000 2 2 2 C 2 1 2 1100 5 U 1 1 1 1 1 1 1 1 1 5 2 000 5	240-
1 01 ZD04 0432 MDA90485C5017 841016 AD24 A7 000 2 2 2 3 2 1 2 1100 5 J 1 1 1 1 1 1 2 1 1 1 2 000 5	61
1 12 ZD04 1262 MDA90485C5088 850514 AD96 A7 000 2 2 2 3 2 1 2 1100 5 U 1 1 1 1 1 1 2 1 1 5 1 000 5	181
1 12 ZD04 1717 MDA90485C5114 850913 AC63 A7 000 2 2 2 3 2 1 2 1100 2 U 1 1 1 1 1 1 3 1 1 1 1 000 5	601
1 12 ZD04 4275 MDA90485CA681 850624 R425 S1 000 2 2 2 3 2 1 2 1001 5 U 1 1 1 1 1 1 2 1 1 5 1 000 5	245
CONTRACTOR TOTAL 848 *	
MASSCOME Linthicum Heights Maryland 991622507 47150 24	
1 03 ZD04 0302 GS00K8401S5696 841001 J070 A7 000 2 2 2 6 0 0	31

S RM AAAAA AAAA BBBBBBBBBBBBBBB BBBBBB BBBB BBB BBB B B B B C C C CCCC C C C C C CC D D D D D D D D D D DDDDDD D	B7
V PO 8888 888 888 1 1 1 11 12 1	AMOUNT
C TN 33333 2222 111111111111111 333333 AAAA BBB CCC 9 0 2 3 1 2 3 4444 5 6 7 8 9 00 1 2 3 4 5 6 7 8 9 0 1 ABBCCC 3	($000)
MC CABE T J & ASSOCIATES IN Linthicum Heights Maryland 038864492 47150 24	
1 01 ZD04 0310 MDA90485C4057 841010 U009 S1 000 2 2 2 3 2 1 2 1001 5 J 2 1 2 1 1 2 1 1 5 2 000 5	100
METHODE OF CALIFORNIA INC Linthicum Heights Maryland 038729422 47150 24	
1 01 ZD04 0204 MDA90484C4178 841001 H999 A7 000 2 2 2 B 2 1 2 1200 3 Y 2 1 1 1 1 2 1 1 3 2 000 5	159
NIXDORF COMPUTER CORPORATION Linthicum Heights Maryland 049418049 47150 24	
1 03 ZD04 0194 MDA90483C0945 841001 W070 A7 000 2 2 2 B 2 1 2 1200 2 J 2 1 1 1 1 2 1 1 1 1 000 5	65
2 01 VA100 0071 GSC00K8401S5609 841001 W070 C9E 000 2 2 2 2 6 0 0	220
2 02 TA100 0056 GSC00K8401S5609 841018 W070 C9E 000 2 2 2 2 6 0 0	131
CONTRACTOR TOTAL 416 *	
SHAW-WALKER COMPANY THE Linthicum Heights Maryland 006017339 47150 24	
1 12 HA18 0014 GS00F38280 850930 7110 C9E 000 2 2 2 2 6 0 0	128
1 12 HA18 0016 GS00F38280 850822 7110 C9E 000 2 2 2 2 6 0 0	338
CONTRACTOR TOTAL 466 *	
SHAW-WALKER INC Linthicum Heights Maryland 991664491 47150 24	
1 12 ZD04 4008 GS00F68567 850520 7110 C9E 000 2 2 2 2 6 0 0	48
TANDEM COMPUTERS INCORPORATED Linthicum Heights Maryland 069101152 47150 24	
1 12 ZD04 4216 GS00K8401S5535 850612 7010 A7 000 2 2 2 2 6 0 0	33-
TEKTRON MICRO ELECTRONICS INC Linthicum Heights Maryland 101924066 47150 24	
1 07 AH01 3015 DAAH0185C0643 850405 5915 A2 CMS 2 2 2 3 1 2 0102 1 J 2 1 1 1 2 2 1 1 1 2 000 5	31
1 01 ZD04 0314 MDA90485C0145 841006 5999 A7 000 2 2 2 3 2 1 2 1001 6 J 2 1 1 1 1 2 1 1 1 2 000 5	142
1 07 ZD04 1041 MDA90485C5050 850423 AC61 A7 000 2 2 2 3 2 1 2 1100 5 U 2 1 1 1 1 2 1 1 5 2 000 5	49
1 05 ZD04 1110 MDA90485C7079 850214 5975 A7 000 2 2 2 3 2 1 2 1001 5 U 2 1 1 1 1 2 1 1 1 2 000 5	238
1 12 ZD04 1768 MDA90485C7109 850801 5975 A7 000 2 2 2 3 2 1 2 1001 5 U 2 1 1 1 1 2 1 1 1 1 000 5	229
1 12 ZD04 3485 MDA90485CA338 850228 6150 A7 000 2 2 2 3 2 1 2 1001 5 J 2 1 1 1 1 2 1 1 1 2 000 5	105
1 06 ZD04 1146 MDA90485G2089 850322 AC61 A7 000 2 2 2 4 2 1 2 1001 5 U 2 1 1 1 1 2 1 1 1 2 000 5	150
1 12 ZD04 2215 MDA90485G2089 850924 AC61 A7 000 2 2 2 A 2 A 2 5 U 1 1 N 6A 2 1 1 1 1 2 1 1 5 2 000 5	75
4 12 0900 3771 DLA90085C4002 850930 5962 A7 000 2 2 2 3 1 2 1 J 2 2 B 2 1 1 1 1 2 1 1 1 2 000 5	47
CONTRACTOR TOTAL 1,066 *	
WESTINGHOUSE ELECTRIC CORP Linthicum Heights Maryland 001343953 47150 24	
1 07 AH01 2843 DAAH0185C0568 850425 1430 A2 CMC 2 2 2 3 1 2 0200 5 J 1 1 1 1 1 1 2 1 1 1 2 000 5	52
CITY TOTAL 16,421 **	
DOURON INCORPORATED Lisbon Maryland 047795315 47250 24	
3 05 KA02 0224 GS00S38286 850227 7195 C9E 000 2 2 2 6 0 0	133
PLEION CORP Lisbon Maryland 991687237 47250 24	
2 11 TX200 0053 GS00F76620 850815 7110 C9E 000 2 2 2 6 2 F 1 J 2 2 F 0 0	117

S RM AAAAA AAAA BBBBBBBBBBBBBB BBBBBB BBBB BBB BBB B B B B CCCC C C C C C CC D D D D D D D D D D DDDDDD D	B7
V PO 8888 888 888 1 1 1 11 1 1 1 1 1 1 1 1 1 1 1 1 1 1 12 1	AMOUNT
C TN 33333 2222 111111111111111 333333 AAAA BBB CCC 9 0 2 3 1 2 3 4444 5 6 7 8 9 00 1 2 3 4 5 6 7 8 9 0 1 ABBCCC 3	($000)
PLEION CORPORATION Lisbon Maryland 072493737 47250 24	
3 02 QA14 0029 GS00F68498 841029 7195 C9E 000 2 2 2 6 0 0	43
PLEISN CORP Lisbon Maryland 990950958 47250 24	
3 02 FS02 0026 GS00F68498 841113 7195 C9E 000 2 2 2 6 0 0	37
CITY TOTAL 330 **	
AMERICAN SPACE PLANNERS Lutherville-Timonium Maryland 991996802 48900 24	
1 10 AD05 0626 GS00F76507 850722 7110 C9E 000 2 2 2 6 2 F 1 J 2 2 F 0 0	71
1 12 AD05 0860 GS00F76507 850920 7045 C9E 000 2 2 2 6 2 F 1 J 2 2 F 0 0	53
1 12 AD05 0878 GS00F76507 850923 7045 C9E 000 2 2 2 6 2 F 1 J 2 2 F 0 0	60
CONTRACTOR TOTAL 184 *	
ATLANTIC OFFICE SYSTEMS Lutherville-Timonium Maryland 991947490 48900 24	
1 12 AD05 089J GS00F76585 850924 7110 C9E 000 2 2 2 6 2 F 1 J 2 2 F 0 0	32
1 06 AD05 0370 GS00S58612 850329 7110 C9E 000 2 2 2 6 0 0	74
CONTRACTOR TOTAL 106 *	
BENDIX FIELD ENGINEERING CORP Lutherville-Timonium Maryland 041014242 48900 24	
1 02 ZD50 0008 MDA90884C1500 841102 6350 C9E 000 2 2 2 D 1 2 1013 5 J 1 5 1 5 1 1 3 1 1 2 2 000 5	54
CENTER CORE CARE OF AMERICAN Lutherville-Timonium Maryland 992015222 48900 24	
1 11 AD05 0748 GS00F76507 850829 7045 C9E 000 2 2 2 6 0 0	46
CENTER CORE INC Lutherville-Timonium Maryland 068686492 48900 24	
1 10 AD05 0633 GS00F76507 850723 7110 C9E 000 2 2 2 6 2 F 1 J 2 2 F 0 0	35
DONALDSON INC Lutherville-Timonium Maryland 991802570 48900 24	
2 12 MA103 3113 N0060085C2094 850613 4940 C9E 000 2 2 2 3 1 2 1026 1 J 1 1 1 1 1 1 1 1 1 1 2 000 5	62
GSI CORPORATION Lutherville-Timonium Maryland 003079662 48900 24	
1 11 AH01 4297 DAAH0185C1146 850820 1260 A7 GBQ 2 2 2 3 1 2 0200 1 J 2 1 1 1 1 2 1 1 1 2 000 1	87
GUNDERSEN MACHINERY INC Lutherville-Timonium Maryland 078289667 48900 24	
1 10 AD05 0566 DAAD0585C4193 850627 3411 C9E 000 2 2 2 3 2 4 2 0200 1 J 2 1 2 1 1 2 1 1 2 2 000 5	143
JAMCO INDUSTRIES Lutherville-Timonium Maryland 991850264 48900 24	
4 11 0700 4365 DLA70085C3164 850815 4330 C9E 000 2 2 2 3 1 2 1 J 2 2 B 2 1 1 1 1 2 1 1 2 2 000 5	28
LANIER BUSINESS PRODUCTS INC Lutherville-Timonium Maryland 080102098 48900 24	
1 12 HA18 0011 GS00K85OIS5860 850917 7025 C9E 000 2 2 2 6 0 0	48

S RM AAAAA AAAA BBBBBBBBBBBBBBB BBBBBB BBBB BBB BBB B B B B C C C CCCC C C C C C C CC D D D D D D D D D D D DDDDDD D	B7
V PO 8888 888 888 1 1 1 11 1 1 12 1	AMOUNT
C TN 33333 2222 111111111111111 333333 AAAA BBB CCC 9 0 2 3 1 2 3 4444 5 6 7 8 9 00 1 2 3 4 5 6 7 8 9 0 1 ABBCCC 3	($000)
LOGICAL VENTURES INC Lutherville-Timonium Maryland 048094056 48900 24	
1 08 BT02 0107 DABT0285C0055 850515 7010 C9E 000 2 2 2 3 1 1 J 2 1 1 1 1 2 1 1 2 2 000 5	30
1 12 ZD04 1948 MDA90485C0173 850827 7050 A7 000 2 2 2 3 2 A 2 1 J 2 2 K 2 1 1 1 1 2 2 1 1 2 2 000 5	49
1 08 ZD04 0249 MDA90485C9051 850409 7010 A7 000 2 2 2 3 2 1 2 1200 1 J 2 1 1 1 1 2 1 1 5 3 300 5	30
CONTRACTOR TOTAL 109 *	
MILNER-FENWICK INC Lutherville-Timonium Maryland 041015066 48900 24	
1 12 ZD08 0042 DAVA0185C0031 850930 6930 C9E 000 2 2 2 3 1 2 6 J 1 1 N 1D 2 1 1 1 1 2 1 1 1 2 000 5	80
O TOOLE F A OFFICE SYSTEMS INC Lutherville-Timonium Maryland 064896467 48900 24	
1 06 AD05 0366 GS00F68118 850328 7110 C9E 000 2 2 2 2 6 0 0	43
1 12 ZD04 4006 GS00F76375 850517 5999 A7 000 2 2 2 2 6 0 0	46
CONTRACTOR TOTAL 89 *	
R M COMPUTER SYSTEMS INC Lutherville-Timonium Maryland 003067212 48900 24	
2 12 MF101 1715 N6092185CA258 850913 4330 C9E 000 2 2 2 3 1 2 5 J 1 1 N 1A 1 1 1 1 1 1 2 1 1 1 1 000 5	179
ROMPER ROOM ENTERPRISES INC Lutherville-Timonium Maryland 046927794 48900 24	
1 06 ZD02 0027 MDA90285C0157 850306 6770 C9C 000 2 2 2 3 1 2 1001 6 J 2 1 1 1 1 2 1 1 1 2 000 5	55
SYGNETRON PROTECTION SYSTEMS Lutherville-Timonium Maryland 069400133 48900 24	
3 10 HC42 0216 F0470385C0531 850702 AR34 A7 000 2 2 2 3 1 2 1300 2 M 2 1 1 1 1 2 1 1 2 1 000 1	19,095
TAB PRODUCTS OF MARYLAND INC Lutherville-Timonium Maryland 097590806 48900 24	
1 04 AD05 0208 GS00S58612 850118 7110 C9E 000 2 2 2 2 6 0 0	45
1 06 AD05 0330 GS00S58612 850320 7110 C9E 000 2 2 2 2 6 0 0	39
CONTRACTOR TOTAL 84 *	
TELCO INC Lutherville-Timonium Maryland 991244666 48900 24	
4 11 0700 4448 DLA70085C3345 850828 4330 A3 000 2 2 2 3 1 2 1 J 2 2 B 2 1 1 1 1 2 1 1 2 2 000 5	32
TELEDYNE ENERGY SYSTEMS Lutherville-Timonium Maryland 030337497 48900 24	
1 02 AL01 0062 DAAK2082C0393 841115 AC63 A7 000 2 2 2 D 1 2 1100 5 W 1 1 1 1 1 1 1 1 1 1 2 000	100
1 02 AL01 0064 DAAK2082C0393 841116 AC63 A7 000 2 2 2 C 1 2 1100 4 W 1 1 1 1 1 1 3 1 1 1 1 000	461
1 04 AL01 0169 DAAK2082C0393 841210 AC63 A7 000 2 2 2 B 1 2 1100 4 W 1 1 1 1 1 1 3 1 1 1 2 000	121
1 05 AL01 0253 DAAK2082C0393 850214 AC63 A7 000 2 2 2 B 1 2 1100 4 W 1 1 1 1 1 1 3 1 1 1 2 000	26
1 06 AL01 0286 DAAK2082C0393 850304 AC63 A7 000 2 2 2 B 1 2 1100 4 W 1 1 1 1 1 1 3 1 1 1 2 000	30
1 06 AL01 0288 DAAK2082C0393 850305 AC63 A7 000 2 2 2 D 1 2 1100 5 W 1 1 1 1 1 1 3 1 1 1 2 000	451
1 10 AL01 0509 DAAK2082C0393 850701 AC63 A7 000 2 2 2 D 1 2 5 V 1 1 N 1A 1 1 1 1 1 1 2 1 1 1 1 000 5	952
1 12 AL01 0547 DAAK2082C0393 850726 AC63 A7 000 2 2 2 B 1 2 1100 5 W 1 1 1 1 1 1 2 1 1 1 1 000 5	49
1 12 AL01 0722 DAAK2082C0393 850923 AC63 A7 000 2 2 2 C 1 2 1100 5 J 1 1 1 1 1 1 2 1 1 1 2 000 5	428
1 10 AK60 0139 DAAK6085C0080 850628 AD92 S1 000 2 2 2 3 1 2 2 U 2 2 B 1 3 1 1 1 1 2 1 1 5 2 000 5	81
1 12 AL01 0742 DAAL0185C0437 850926 AC63 A7 000 2 2 2 3 1 2 2 U 2 2 B 1 1 1 1 1 1 2 1 1 1 2 000 5	100

S RM AAAAA AAAA BBBBBBBBBBBBBBB BBBBBB BBBB BBB BBB B B B B C C C CCCC C C C C C CC D D D D D D D D D D D DDDDDD D	B7
V PO 8888 888 888 1 1 1 11 1 1 1 1 1 1 1 1 1 1 1 1 1 1 12 1	AMOUNT
C TN 33333 2222 111111111111111 333333 AAAA BBB CCC 9 0 2 3 1 2 3 4444 5 6 7 8 9 00 1 2 3 4 5 6 7 8 9 0 1 ABBCCC 3	($000)
TELEDYNE ENERGY SYSTEMS (CONT) Lutherville-Timonium Maryland 030337497 48900 24	
2 12 MC201 0294 N0017485C0344 850913 1385 C9E 000 2 2 2 3 1 2 1 J 2 1 B 1 3 1 1 1 1 2 1 1 1 2 000 5	32
CONTRACTOR TOTAL 2,831 *	
ZEBRA ELECTRONICS INC Lutherville-Timonium Maryland 080622053 48900 24	
1 12 ZD04 6120 MDA90485CB102 850930 5895 A7 000 2 2 2 3 2 1 2 1100 1 J 2 3 1 1 2 1 1 1 1 000 5	31
CITY TOTAL 23,378 **	
BENDIX FIELD ENGINEERING CORP McAlpine Maryland 041014242 49200 24	
2 08 MB102 0622 N0042182C0006 850501 M219 C9E 000 2 2 2 C 1 2 1013 2 U 1 3 1 3 1 1 3 1 1 3 1 000 5	191
2 06 MB102 0456 N0042182C0063 850327 R214 S1 000 2 2 2 B 1 2 1013 2 U 1 3 1 3 1 1 3 1 1 3 1 000	741
2 06 MB102 0457 N0042182C0065 850327 R219 S1 000 2 2 2 C 1 2 1013 2 U 1 3 1 3 1 1 3 1 1 3 1 000	415
2 07 MB102 0565 N0042183C0162 850423 R219 A7 000 2 2 2 C 1 2 1013 2 U 1 3 1 3 1 1 3 1 1 3 1 000 5	330
CONTRACTOR TOTAL 1,677 *	
SONIC SCIENCES INC McAlpine Maryland 069880227 49200 24	
2 07 MB102 0494 N0042182C0105 850409 J059 C9E 000 2 2 2 C 1 2 0102 2 U 2 1 2 1 2 2 1 1 3 1 000 5	53
TRACOR INC McAlpine Maryland 008110249 49200 24	
2 07 MB102 0508 N0042183C0164 850412 H999 A7 000 2 2 2 C 1 2 1013 2 U 1 3 1 3 1 1 3 1 1 3 1 000 5	703
CITY TOTAL 2,433 **	
DOURON INCORPORATED McGinnis Maryland 047795315 49425 24	
3 05 KA02 0217 GS00F68498 850220 7195 C9E 000 2 2 2 6 0 0	38
DIGITAL EQUIPMENT CORPORATION Marley Maryland 001038066 50700 24	
2 03 XAD01 0189 GS00K8501S5933 841226 7010 C9E 000 2 2 2 6 0 0	293
MARTIN MARIETTA CORPORATION Marley Maryland 001339217 50700 24	
2 02 XAD01 0066 N6603284D0001 841107 7010 C9E 000 2 2 2 5 2 5 2 1013 5 K 1 3 1 1 1 1 3 1 1 2 2 000 5	257
2 04 XAD01 0225 N6603284D0001 841203 7010 C9E 000 2 2 2 5 2 5 2 1013 1 K 1 3 1 1 1 1 3 1 1 2 2 000 5	49
CONTRACTOR TOTAL 306 *	
CITY TOTAL 599 **	
A R SYSTEMS INC Mechanicsville Maryland 101464022 51775 24	
2 11 JA112 6766 N0010485C5035 850820 9999 A7 000 2 2 2 3 1 2 1 J 2 2 B 2 1 1 1 1 2 1 1 1 2 000 5	47
A R SYSTEMS INC Mechanicsville Maryland 101464022 51800 24	
2 04 MC201 0029 N0017485C0041 841116 5963 A2 000 2 2 2 3 1 2 1002 1 J 2 1 5 1 1 2 1 1 1 2 000 5	71
2 05 MC201 0079 N0017485C0079 850111 5963 A2 000 2 2 2 3 2 4 2 1002 1 J 2 1 4 1 1 2 1 1 1 2 000 5	265
2 11 MC201 0169 N0017485C0224 850523 1420 A2 000 2 2 2 3 1 2 0102 1 J 2 1 1 1 2 2 1 1 1 2 000 5	296
CITY TOTAL 632 **	

S RM AAAAA AAAA BBBBBBBBBBBBBBB BBBBBB BBBB BBB BBB B B B B C C C CCCC C C C C C CC D D D D D D D D D D DDDDDD D	B7
V PO 8888 888 888 1 1 1 11 12 1 1	AMOUNT
C TN 33333 2222 111111111111111 333333 AAAA BBB CCC 9 0 2 3 1 2 3 4444 5 6 7 8 9 00 1 2 3 4 5 6 7 8 9 0 1 ABBCCC 3	($000)
MARTIN MARIETTA CORPORATION Middle River Maryland 001339217 52300 24	
2 12 MF112 0588 N0016785C0121 850830 9330 S1 000 2 2 2 3 1 2 1 J 2 2 B 1 4 1 1 1 1 2 1 1 1 1 000 5	34
WESTINGHOUSE ELECTRIC CORP Middle River Maryland 001343953 52300 24	
3 01 FE04 0088 F4260083D4496 841029 J014 A1C AFH 2 2 2 5 2 5 2 1009 4 J 1 1 1 1 1 1 2 1 1 1 2 000 5	1,630
CITY TOTAL 1,664 **	
DOCU-DATA CORP Millersville Maryland 991752247 52775 24	
1 12 ZD04 0093 MDA90483C0111 841001 R499 S1 000 2 2 2 B 2 1 2 1200 1 Y 2 1 1 1 1 2 1 1 1 1 000 5	1,296
1 12 ZD04 0713 MDA90483C0129 850123 R212 A7 000 2 1 2 C 2 1 2 1001 5 Y 2 1 1 1 1 2 1 1 3 2 000 5	31
CONTRACTOR TOTAL 1,327 *	
SEVERNTEC INCORPORATED Millersville Maryland 054910237 52775 24	
1 08 AD05 0431 DAAD0585C4124 850501 4310 C9E 000 2 2 2 3 2 4 2 0102 1 J 2 1 1 1 2 2 1 1 1 2 000 5	28
CITY TOTAL 1,355 **	
MILLINGTON MILLS INC Millington Maryland 038864112 52825 24	
4 02 0400 0484 DLA40083C2486 841017 3990 C9D 000 2 2 2 E 1 2 0102 1 J 2 1 5 1 2 2 1 7 1 2 000 1	261-
INDUSTRIAL DYNAMICS INC Monkton Maryland 069403087 53075 24	
3 12 FF30 0572 F4160885C1493 850924 1135 A2 000 2 2 2 5 1 2 1 J 2 2 K 2 1 1 1 2 2 1 1 1 2 000 5	53
4 11 0400 4897 DLA40085C3041 850823 6120 C9E 000 2 2 2 3 1 2 1 J 2 2 B 2 1 1 1 1 2 1 1 1 2 000 5	48
CITY TOTAL 101 **	
DIAGNOSTIC/RTRVL SYS Mountain View Estate Maryland 061345351 53850 24	
2 01 LA104 0034 N0012384C0629 841001 J099 S1 000 2 2 2 C 1 2 1001 5 U 2 1 2 1 1 2 1 1 5 2 000 5	184
PACESETTERS SYSTEMS INC Mount Airy Maryland 991964909 53875 24	
1 09 DA15 0053 DADA1585C0047 850401 6515 C9B 000 2 2 2 3 2 B 2 5 J 2 1 B 1 1 1 1 1 1 1 1 1 1 2 100 5	29
HONEYWELL INC Mount Savage Maryland 001325240 54325 24	
2 12 MA105 5253 GSOOKAGS6094 850724 7010 A7 000 2 2 2 8 0 0	27
ANDERSON DENNIS CONSTRUCTION National Naval Medic Maryland 059721258 55025 24	
2 12 C2477 K205 N6247783C8312 850512 Z199 C2 000 2 2 2 3 1 2 0102 1 J 2 1 1 1 2 2 1 1 4 3 000 5	77
E M C ENGINEERS INC National Naval Medic Maryland 028035111 55025 24	
2 10 C2477 K101 N6247784D0420 850130 R124 C2 000 2 2 2 5 1 2 1702 2 J 2 1 5 1 1 2 1 1 5 2 000 5	85
CITY TOTAL 162 **	
MARYLAND MATERIALS INC North East Maryland 002776763 56450 24	
5 12 CW61 0101 DACW6185C0041 850524 9620 C9E 000 2 2 2 3 1 2 1 J 2 2 K 2 1 3 1 2 2 1 1 2 2 000 5	229

S RM AAAAA AAAA BBBBBBBBBBBBBB BBBBBB BBBB BBB BBB B B B C C C CCCC C C C C C CC D D D D D D D D D D DDDDDD D	B7
V PO 8888 888 888 1 1 1 11 12 1 1	AMOUNT
C TN 33333 2222 111111111111111 333333 AAAA BBB CCC 9 0 2 3 1 2 3 4444 5 6 7 8 9 00 1 2 3 4 5 6 7 8 9 0 1 ABBCCC 3	($000)
MARYLAND MATERIALS INC (CONT) North East Maryland 002776763 56450 24	
5 12 CW61 0089 DACW6185C0065 850723 9620 C9E 000 2 2 2 3 1 2 1 J 2 2 K 2 1 3 1 2 2 1 1 2 2 000 5	53
CITY TOTAL 282 **	
GARRETT OPTICAL INCORPORATED Oakland Maryland 069056034 57625 24	
4 10 0120 4072 DLA12084D5329 850726 6540 C9B 000 2 2 2 5 1 1 J 2 1 1 1 1 2 1 1 1 2 000 5	34
METAL PALLET Oakland Maryland 084249085 57625 24	
4 07 0120 2252 DLA12084D5329 850410 6540 C9B 000 2 2 2 5 1 1 J 2 1 1 1 1 2 1 1 1 3 000 5	36
CITY TOTAL 70 **	
CASHMAN J M INC Ocean City Maryland 065164121 58225 24	
5 02 CW31 0034 DACW3183C0036 841127 Z219 C2 000 2 2 2 C 1 1 J 2 1 3 1 1 2 1 7 4 2 000 5	2,527
MARINE STRUCTURAL APPLICATION Ocean City Maryland 091807313 58225 24	
5 06 CW31 0069 DACW3185C0027 850322 Y216 C2 000 2 2 2 3 1 2 0102 1 J 2 1 3 1 2 2 1 7 4 2 000 5	321
CITY TOTAL 2,848 **	
CASHMAN J M INC Ocean City Harbor Maryland 065164121 58250 24	
5 12 CW31 0128 DACW3183C0036 850916 Z219 C2 000 2 2 2 D 1 1 J 2 1 3 1 1 2 1 7 4 1 000 5	86
DESCOMP INC Odenton Maryland 073755100 58300 24	
2 02 MA102 2086 N0060082D0493 841109 R303 S1 000 2 2 2 5 1 2 0102 1 Z 2 1 1 1 2 2 1 1 3 2 000	180
LEE-DICO PALLET MANUFACTURING Odenton Maryland 051751949 58300 24	
4 08 0400 3216 DLA40085C2045 850503 3990 C9E 000 2 2 2 3 2 6 2 1702 7 J 2 2 1 1 2 1 1 1 2 000 5	57
4 02 0400 0652 DLA40085C5061 841123 3990 C9D 000 2 2 2 3 2 6 2 1702 7 J 2 2 1 1 2 1 1 1 2 000 5	106
CONTRACTOR TOTAL 163 *	
CITY TOTAL 343 **	
INGERSOLL-RAND COMPANY Odonnell Heights Maryland 001368026 58350 24	
2 11 PC144 5277 N0010285C0118 850805 4320 A3 000 2 2 2 3 1 2 1001 5 J 1 1 1 1 1 1 2 1 1 1 2 000 5	82
BREWSTER CORP Olney Maryland 130255888 58900 24	
1 10 AD05 0647 GS00F76472 850726 6640 C9E 000 2 2 2 6 0 0	37
E P L ANALYSIS Olney Maryland 991337734 58900 24	
2 05 E612A 0685 N0001485C0102 850221 AD91 S1 000 2 2 2 3 2 7 2 1100 5 U 2 1 1 1 1 2 1 1 5 2 000 5	117
2 09 E612B 1399 N0001485C0362 850611 AD92 S1 000 2 2 2 3 1 2 1100 5 U 2 1 1 1 1 2 1 1 5 2 000 5	192
CONTRACTOR TOTAL 309 *	
CITY TOTAL 346 **	

S RM AAAAA AAAA BBBBBBBBBBBBBBB BBBBBB BBBB BBB BBB B B B C C C CCCC C C C C C CC D D D D D D D D D D DDDDDD D	B7
V PO 8888 888 888 1 1 1 11 1 1 12 1	AMOUNT
C TN 33333 2222 111111111111111 333333 AAAA BBB CCC 9 0 2 3 1 2 3 4444 5 6 7 8 9 00 1 2 3 4 5 6 7 8 9 0 1 ABBCCC 3	($000)
MEDICAL ADVISORY SYSTEMS INC Owings Maryland 005020912 59375 24	
2 11 G0333 2054 N0003385C0100 850815 R498 A3 000 1 2 2 3 1 2 1 J 2 1 B 2 1 1 1 1 2 1 7 3 2 000 5	165
A S C CORPORATION Owings Mills Maryland 003090735 59425 24	
3 01 FE04 0096 F4260084C6808 841030 1430 A7 CMU 2 2 2 3 1 2 1015 4 J 2 1 1 1 1 2 1 1 1 2 000 5	31
ACRISON INC Owings Mills Maryland 009715319 59425 24	
2 12 MC201 0308 N0017485C0341 850914 3915 C9D 000 2 2 2 3 1 2 1 J 2 2 B 1 3 1 1 1 2 1 1 2 2 200 1	31
DOURON FURNITURE COMP Owings Mills Maryland 991266453 59425 24	
1 09 KF15 0112 GS00S58188 850130 7195 C9E 000 2 2 2 6 0 0	81
1 11 BT19 0148 GS00F76650 850830 7105 C9E 000 2 2 2 6 2 F 1 J 2 2 F 0 0	33
1 09 KF15 0110 GS00S58188 850130 7195 C9E 000 2 2 2 6 0 0	29
1 09 KF15 0114 GS00S58188 850115 7195 C9E 000 2 2 2 6 0 0	81
2 10 TX200 0042 GS00F76128 850722 7110 C9E 000 2 2 2 6 2 F 1 J 2 2 F 0 0	34
CONTRACTOR TOTAL 258 *	
DOURON INCORPORATED Owings Mills Maryland 047795315 59425 24	
1 12 HA05 0017 GS00F68505 850918 7110 C9E 000 2 2 2 6 0 0	32
1 10 AJ04 0222 GS00F76401 850712 7110 C9E 000 2 2 2 6 0 0	29
1 11 BT35 0162 GS00F76403 850802 7110 C9E 000 2 2 2 6 2 F 1 J 2 2 F 0 0	32
2 07 LA109 0681 GS00F68498 850404 7110 C9E 000 2 2 2 6 0 0	48
2 09 PC141 0203 GS00F76145 850108 7110 C9E 000 2 2 2 8 0 0	28
2 11 LN412 0038 GS00F76371 850726 7105 C9E 000 2 2 2 6 0 0	46
2 12 TK406 0005 GS00F76371 850823 N083 A9 000 2 2 2 6 0 0	37
2 11 RG404 0002 GS00F76400 850619 7105 C9E 000 2 2 2 6 2 F 1 J 2 2 F 0 0	38
2 12 TK406 0006 GS00F76650 850829 N083 A9 000 2 2 2 6 0 0	79
2 05 PB200 0122 GS00S58188 850128 7110 C9E 000 2 2 2 6 0 0	28
3 08 KA02 0348 GS00F76401 850524 7195 C9E 000 2 2 2 6 0 0	30
3 02 TA06 0006 GS0S58188 841024 7105 C9E 000 2 2 2 6 0 0	67
CONTRACTOR TOTAL 494 *	
JOHNSON CONTROLS INC Owings Mills Maryland 006092860 59425 24	
1 03 MD17 0156 DAMD1785C5064 841130 J070 S1 000 2 2 2 3 1 2 1007 5 J 1 2 1 2 3 1 1 1 1 5 2 000 5	30
1 12 MD17 0743 DAMD1785C5342 850930 6350 C9E 000 2 2 2 3 1 1 1 J 2 1 A 1 3 1 1 1 1 3 1 1 1 2 000 5	907
CONTRACTOR TOTAL 937 *	
LEIBERT CORP Owings Mills Maryland 991588278 59425 24	
1 12 ZD04 3901 GS00K8401S5024 850510 5999 C9E 000 2 2 2 6 0 0	34
1 12 ZD04 6185 MDA90485CB147 850927 7035 A7 000 2 2 2 3 2 1 2 1001 6 J 1 1 1 1 1 1 2 1 1 5 2 000 5	162
CONTRACTOR TOTAL 196 *	
PLEION CORPORATION Owings Mills Maryland 072493737 59425 24	
1 06 AA22 0166 GS00F68498 850319 5975 C9E 000 2 2 2 6 0 0	93

S RM AAAAA AAAA BBBBBBBBBBBBBBB BBBBBB BBBB BBB BBB B B B B C C C CCCC C C C C C CC D D D D D D D D D D DDDDDD D	B7
V PO 8888 888 888 1 1 1 11 1 1 12 1	AMOUNT
C TN 33333 2222 111111111111111 333333 AAAA BBB CCC 9 0 2 3 1 2 3 4444 5 6 7 8 9 00 1 2 3 4 5 6 7 8 9 0 1 ABBCCC 3	($000)
PLEION CORPORATION (CONT) Owings Mills Maryland 072493737 59425 24	
2 12 MF105 1716 GS00F38286 850628 7210 C9E 000 2 2 2 6 2 F 1 J 2 2 F 0 0	53
CONTRACTOR TOTAL 146 *	
RIDGETECH ASSOCIATES Owings Mills Maryland 991802604 59425 24	
2 05 E1230 5317 N0001484C2196 850213 AD92 S1 000 2 2 2 A 1 2 1100 2 J 2 1 1 2 1 2 1 1 2 2 000 5	30
2 10 E1230 5669 N0001484C2196 850628 AD92 S1 000 2 2 2 A 1 2 1100 2 J 2 1 1 2 1 2 1 1 2 2 000 5	100
CONTRACTOR TOTAL 130 *	
WARD BOLAND EQUIPMENT CO INC Owings Mills Maryland 069374379 59425 24	
1 12 ZD04 1495 GS00K840IS5024 850614 7045 A7 000 2 2 2 6 0 0	35
1 12 ZD04 3410 GS00K840IS5024 850219 5999 A7 000 2 2 2 6 0 0	58
CONTRACTOR TOTAL 93 *	
CITY TOTAL 2,316 **	
BETA HI CORP Oxon Hill Maryland 991733437 59500 24	
2 10 E1230 5679 N0001484D2003 850628 R425 S1 000 2 2 2 B 1 2 1001 5 Y 2 1 1 1 1 2 1 1 5 2 000 5	37
2 12 E1230 6194 N0001485C2466 850828 AD91 S1 000 2 2 2 3 1 2 1 J 2 1 B 2 1 1 1 1 2 1 1 5 2 000 5	90
2 12 E1230 6914 N0001485C2466 850828 AD91 S1 000 2 2 2 3 1 2 1 J 2 1 B 2 1 1 1 1 2 1 1 5 2 000 5	90
CONTRACTOR TOTAL 217 *	
BETA-HI Oxon Hill Maryland 901733436 59500 24	
2 12 E1230 5329 N0001484D2003 850215 R425 S1 000 2 2 2 B 1 2 1001 5 Y 2 1 1 1 1 2 1 1 5 2 000 5	82
CITY TOTAL 299 **	
THOMAS MANUFACTURING CORP Parkton Maryland 003077278 60175 24	
2 12 PC144 5420 GS07F11670 850920 6240 C9E 000 2 2 2 6 2 F 1 J 2 2 F 0 0	57
4 03 0400 0992 GS07F11670 841217 6240 C9E 000 2 2 2 6 0 0	100
4 12 0400 5266 GS07F11670 850919 6240 C9E 000 2 2 2 6 0 0	69
CITY TOTAL 226 **	
EASTMAN KODAK COMPANY Pasadena Maryland 002206183 60475 24	
1 12 ZD04 4204 MDA90485CA646 850607 5895 A7 000 2 2 2 3 2 1 2 1001 5 J 1 1 1 1 1 1 2 1 1 1 1 000 5	290
TRACOR INC Patterson Maryland 008110249 60525 24	
2 12 MD401 0029 N0042182D0049 850827 H999 S1 000 2 2 2 5 2 5 2 1013 2 Y 1 3 1 1 1 1 3 1 1 5 2 000 5	50
BOEING COMPANY THE Patuxent Maryland 009256819 60575 24	
2 02 MA102 2078 N0060083D2657 841106 R399 S1 000 2 2 2 B 1 2 1001 5 Z 1 2 1 2 1 1 2 1 1 3 1 000	100
DYNALECTRON CORPORATION Patuxent Maryland 003242013 60575 24	
3 06 FD09 0102 F3460183D3322 850319 J015 A1A 000 2 2 2 C 1 2 1009 1 Y 1 3 1 1 1 1 1 1 1 3 1 000 5	1,090

S RM AAAAA AAAA BBBBBBBBBBBBBBB BBBBBB BBBB BBB BBB B B B B C C C CCCC C C C C C CC D D D D D D D D D D DDDDDD D	B7
V PO 8888 888 888 1 1 1 11 12 1 1	AMOUNT
C TN 33333 2222 111111111111111 333333 AAAA BBB CCC 9 0 2 3 1 2 3 4444 5 6 7 8 9 00 1 2 3 4 5 6 7 8 9 0 1 ABBCCC 3	($000)
DYNALECTRON CORPORATION (CONT) Patuxent Maryland 003242013 60575 24	
3 07 FD09 0139 F3460183D3322 850408 J015 A1A 000 2 2 2 C 1 2 1009 1 Y 1 3 1 1 1 1 1 1 3 1 000 5	1,892
3 09 FD09 0275 F3460183D3322 850624 J017 A1C 000 2 2 2 A 1 2 1009 1 Y 1 3 1 1 1 1 1 1 3 1 000 5	206
3 10 FD09 0313 F3460183D3322 850723 J017 A1C 000 2 2 2 A 1 2 1009 1 Y 1 3 1 1 1 1 1 1 3 1 000 5	654
3 11 FD09 0342 F3460183D3322 850808 J017 A1C 000 2 2 2 B 1 2 1009 1 Y 1 3 1 1 1 1 1 1 3 1 000 5	447
3 11 FD09 0367 F3460183D3322 850820 J017 A1C 000 2 2 2 C 1 2 1009 1 Y 1 3 1 1 1 1 1 1 3 1 000 5	5,193
3 12 FD09 0409 F3460183D3322 850906 J017 A1C 000 2 2 2 C 1 2 1009 1 Y 1 3 1 1 1 1 1 1 3 1 000 5	49
3 12 FD09 0474 F3460183D3322 850924 J017 A1C 000 2 2 2 B 1 2 1009 1 Y 1 3 1 1 1 1 1 1 3 1 000 5	800
3 12 FD09 0514 F3460183D3322 850930 J017 A1C 000 2 2 2 C 1 2 1009 1 Y 1 3 1 1 1 1 1 1 3 1 000 5	442
CONTRACTOR TOTAL 10,773 *	
MANTECH INTERNATIONAL CORP Patuxent Maryland 053518312 60575 24	
2 11 MB106 0880 N0042185D0074 850828 R799 A1C 000 2 2 2 5 1 2 1013 2 Y 1 3 1 3 1 1 3 1 1 5 1 000 5	199
NORTHERN TELECOM INC DEL Patuxent Maryland 057812224 60575 24	
2 10 MA105 5213 GS00K8501S5899 850425 7010 A7 000 2 2 2 6 0 0	89
UNIVERSAL FUEL INC Patuxent Maryland 061143129 60575 24	
4 02 0600 1350 DLA60084D0137 841001 M173 A8A 000 2 2 2 C 1 2 1026 1 J 2 1 1 3 1 2 1 1 3 2 000 5	422
CITY TOTAL 11,583 **	
RCA CORPORATION Patuxent Beach Maryland 001317254 60600 24	
2 06 MB101 0468 N0042184C0041 850329 J058 C9E 000 2 2 2 3 1 2 1001 5 U 1 1 1 1 1 1 3 1 1 5 2 000	122
ALL STAR MAINTENANCE INC Patuxent River NATC Maryland 106269145 60650 24	
2 11 C2477 4433 N6247784C6047 850701 Z161 C2 000 2 2 2 D 1 1 J 2 1 3 1 1 2 1 1 3 2 000 5	82
ANDERSON DENNIS CONSTRUCTION Patuxent River NATC Maryland 059721258 60650 24	
2 12 C2477 6748 N6247784C6020 850826 Z129 C2 000 2 2 2 3 1 1 1 J 2 2 A 2 1 3 1 1 2 1 1 4 2 000 5	178
ARUNDEL ASPHALT PRODUCTS INC Patuxent River NATC Maryland 003242419 60650 24	
2 07 MB106 0575 N0042185D0007 850402 5610 B1 000 2 2 2 5 1 1 J 2 1 3 1 1 2 1 1 1 2 000 5	29
2 07 MB106 0576 N0042185D0007 850430 5610 B1 000 2 2 2 5 1 1 J 2 1 3 1 1 2 1 1 1 2 000 5	28
CONTRACTOR TOTAL 57 *	
BANAGAN SEPTIC TANK SERVICE Patuxent River NATC Maryland 089013320 60650 24	
2 05 C2477 1396 N6247784C6000 841201 Y244 C2 000 2 2 2 D 1 1 J 2 1 3 1 1 2 1 1 3 2 000 5	36
2 05 C2477 1397 N6247784C6000 841219 Y244 C2 000 2 2 2 D 1 1 J 2 1 3 1 1 2 1 1 3 2 000 5	37
2 05 C2477 1826 N6247784C6000 841201 Y244 C2 000 2 2 2 D 1 1 J 2 1 3 1 1 2 1 1 3 2 000 5	36-
CONTRACTOR TOTAL 37 *	
BDM CORPORATION THE Patuxent River NATC Maryland 074811357 60650 24	
2 03 MB101 0252 N0042184D0048 841231 R599 S1 000 2 2 2 5 1 2 1013 2 Y 1 1 1 1 1 1 3 1 1 3 1 000 5	30

S RM AAAAA AAAA BBBBBBBBBBBBBBB BBBBBB BBBB BBB BBB B B B B C C C CCCC C C C C C CC D D D D D D D D D D D DDDDDD D	B7
V PO 8888 888 888 1 1 1 11 12 1 1	AMOUNT
C TN 33333 2222 111111111111111 333333 AAAA BBB CCC 9 0 2 3 1 2 3 4444 5 6 7 8 9 00 1 2 3 4 5 6 7 8 9 0 1 ABBCCC 3	($000)
BDM CORPORATION THE (CONT) Patuxent River NATC Maryland 074811357 60650 24	
2 04 MB101 0010 N0042184D0048 841001 R599 S1 000 2 2 2 5 1 2 1013 2 Y 1 1 1 1 1 1 3 1 1 3 1 000 5	33
2 04 MB101 0273 N0042184D0048 850108 R599 S1 000 2 2 2 5 1 2 1013 2 J 1 1 1 1 1 1 3 1 1 3 1 000 5	30
2 05 MB101 0365 N0042184D0048 850215 R599 S1 000 2 2 2 5 1 2 1013 2 Y 1 1 1 1 1 1 3 1 1 3 1 000 5	41
2 08 MB101 0615 N0042184D0048 850506 R599 S1 000 2 2 2 5 1 2 1013 2 Y 1 1 1 1 1 1 3 1 1 3 1 000 5	31
2 11 MB106 0849 N0042184D0048 850816 R599 S1 000 2 2 2 5 1 2 1013 2 J 1 1 1 1 1 1 3 1 1 3 1 000 5	39
2 12 MB101 0957 N0042184D0048 850912 R599 S1 000 2 2 2 5 1 2 1013 2 J 1 1 1 1 1 1 3 1 1 3 1 000 5	59
2 12 MB101 0971 N0042184D0048 850913 R599 S1 000 2 2 2 5 1 2 1013 2 Y 1 1 1 1 1 1 3 1 1 3 1 000 5	48
CONTRACTOR TOTAL 311 *	
BENDIX FIELD ENGINEERING CORP Patuxent River NATC Maryland 041014242 60650 24	
2 03 MB105 0194 N0042182C0136 841213 H258 S1 000 2 2 2 C 1 2 1013 2 U 1 2 1 2 1 1 2 1 1 5 1 000	131
2 06 MB105 0455 N0042182C0136 850327 H259 S1 000 2 2 2 C 1 2 1013 2 U 1 2 1 2 1 1 2 1 1 5 1 000	100
2 06 MB105 0478 N0042183D0004 850328 7030 C9E 000 2 2 2 5 1 2 1013 2 J 1 4 1 1 1 1 3 1 1 5 1 000 5	636
2 07 MB105 0556 N0042183D0004 850328 7030 C9E 000 2 2 2 5 1 2 1013 2 J 1 4 1 1 1 1 3 1 1 5 1 000 5	256
2 09 MB105 0691 N0042183D0004 850620 7030 C9E 000 2 2 2 5 1 2 1013 2 J 1 4 1 1 1 1 3 1 1 5 1 000 5	149
2 10 MB105 0761 N0042183D0004 850715 7030 C9E 000 2 2 2 5 1 2 1013 2 J 1 4 1 1 1 1 3 1 1 5 1 000 5	132
CONTRACTOR TOTAL 1,404 *	
BRIDGE COMMUNICATIONS INC Patuxent River NATC Maryland 012916011 60650 24	
2 12 AL000 0213 N6852085C9066 850826 5810 A7 000 2 2 2 3 1 2 1 J 2 2 B 2 1 1 1 1 2 1 1 1 2 000 1	58
BURROUGHS CORPORATION Patuxent River NATC Maryland 005358932 60650 24	
2 07 XAD01 0409 GSOOS84674 850314 W070 S1 000 2 1 2 6 0 0	32
2 02 XAD01 0080 N6603280D0001 841121 J070 S1 000 2 2 2 5 1 2 1003 1 J 1 3 1 3 1 1 4 1 1 1 3 000 5	359
CONTRACTOR TOTAL 391 *	
CALSPAN CORPORATION Patuxent River NATC Maryland 004482378 60650 24	
2 03 MB102 0139 N0042185C0072 841026 U009 C9E 000 2 2 2 3 1 2 1001 5 J 1 1 1 1 1 1 1 1 1 5 1 000 5	855
CANTRELL PROJECT MANAGERS Patuxent River NATC Maryland 991731894 60650 24	
2 10 C2477 4419 N6247784C0079 850626 R219 C2 000 2 2 2 D 1 2 0102 2 J 2 1 3 1 2 2 1 1 5 2 000 5	36
2 12 C2477 6715 N6247784C0079 850819 R219 C2 000 2 2 2 D 1 2 0102 2 J 2 1 3 1 2 2 1 1 5 2 000 5	54
CONTRACTOR TOTAL 90 *	
COLUMBIA RESEARCH CORPORATION Patuxent River NATC Maryland 054419957 60650 24	
2 03 MB101 0125 N0042184C0111 841126 R414 C9E 000 2 2 2 C 1 2 0102 2 U 2 1 3 1 2 2 1 1 5 1 000	122
2 03 MB101 0170 N0042184C0111 841210 R414 C9E 000 2 2 2 C 1 2 0102 2 U 2 1 3 1 2 2 1 1 5 1 000	60
2 04 MB101 0021 N0042184C0111 841005 R414 C9E 000 2 2 2 3 1 2 0102 2 U 2 1 3 1 2 2 1 1 5 1 000 5	157
2 05 MB101 0385 N0042184C0111 850225 R414 C9E 000 2 2 2 C 1 2 0102 2 U 2 1 3 1 2 2 1 1 5 1 000	280
2 07 MB101 0579 N0042184C0111 850430 R414 C9E 000 2 2 2 C 1 2 0102 2 U 2 1 3 1 2 2 1 1 5 1 000 5	245
2 09 MB101 0696 N0042184C0111 850621 R414 C9E 000 2 2 2 C 1 2 0102 2 U 2 1 3 1 2 2 1 1 5 1 000 5	70
2 11 MB101 0835 N0042184C0111 850816 R414 C9E 000 2 2 2 C 1 2 0102 2 U 2 1 3 1 2 2 1 1 5 1 000 5	729
CONTRACTOR TOTAL 1,663 *	
COMPLIANCE CORPORATION Patuxent River NATC Maryland 059830497 60650 24	
2 02 MB105 0050 N0042183C0142 841026 L059 S1 000 2 2 2 C 1 2 0102 2 U 2 3 1 2 2 1 1 3 1 000 5	81

S RM AAAAA AAAA BBBBBBBBBBBBBBB BBBBBB BBBB BBB BBB B B B C C C CCCC C C C C C CC D D D D D D D D D D DDDDDD D	B7
V PO 8888 888 888 1 1 1 11 1 1 1 1 1 1 1 1 1 1 12 1	AMOUNT
C TN 33333 2222 111111111111111 333333 AAAA BBB CCC 9 0 2 3 1 2 3 4444 5 6 7 8 9 00 1 2 3 4 5 6 7 8 9 0 1 ABBCCC 3	($000)
COMPLIANCE CORPORATION (CONT) Patuxent River NATC Maryland 059830497 60650 24	
2 02 MB105 0086 N0042183C0142 841105 R601 S1 000 2 2 2 C 1 2 0102 2 U 2 3 1 2 2 1 1 3 1 000 5	30
2 03 MB105 0106 N0042183C0142 841114 R601 S1 000 2 2 2 C 1 2 0102 2 U 2 3 1 2 2 1 1 3 1 000	61
2 05 MB105 0381 N0042183C0142 850225 R601 S1 000 2 2 2 B 1 2 0102 2 U 2 3 1 2 2 1 1 3 1 000	64
2 09 MB105 0646 N0042183C0142 850606 R601 S1 000 2 2 2 C 1 2 0102 2 U 2 3 1 2 2 1 1 3 1 000 5	39
2 09 MB105 0673 N0042183C0142 850612 R601 S1 000 2 2 2 C 1 2 0102 2 U 2 3 1 2 2 1 1 3 1 000 5	100
2 10 MB105 0722 N0042183C0142 850702 R601 S1 000 2 2 2 C 1 2 0102 2 U 2 3 1 2 2 1 1 3 1 000 5	48
2 11 MB105 0892 N0042183C0142 850830 R601 S1 000 2 2 2 C 1 2 0102 2 U 2 3 1 2 2 1 1 3 1 000 5	40
CONTRACTOR TOTAL 463 *	
CONTRACT SERVICES CORP Patuxent River NATC Maryland 038797585 60650 24	
2 06 C2477 2411 N6247781C0497 850308 Z129 C2 000 2 2 2 3 1 2 0102 1 J 2 1 4 2 2 2 1 1 4 2 000 5	479
CUBIC CORPORATION Patuxent River NATC Maryland 008382293 60650 24	
2 04 MB101 0260 N0042183C0055 850104 J070 S1 000 2 2 2 D 1 2 1001 5 J 1 3 1 3 1 1 3 1 1 5 2 000 5	544
2 06 MB101 0458 N0042183C0055 850327 J070 S1 000 2 2 2 C 1 2 1001 5 J 1 3 1 3 1 1 3 1 1 5 2 000 5	28
2 12 MB101 0959 N0042185C0198 850912 J070 A7 000 2 2 2 3 1 2 1 J 2 2 B 1 3 1 1 1 1 1 1 1 3 2 000 5	552
CONTRACTOR TOTAL 1,124 *	
D-M & S INC Patuxent River NATC Maryland 099407173 60650 24	
2 12 C2477 M654 N6247785C6071 850912 Z221 C2 000 2 2 2 3 1 1 1 J 2 2 K 2 1 3 1 2 2 1 1 4 2 000 5	71
DIGITAL EQUIPMENT CORPORATION Patuxent River NATC Maryland 001038066 60650 24	
1 10 ZD03 1393 MDA90385D0008 850628 7010 A7 000 2 2 2 5 2 Z 2 2 J 2 2 B 1 1 1 1 1 1 1 1 1 2 000 5	26
2 03 MB101 0142 GS00K85015933 841129 7025 C9E 000 2 2 2 6 0 0	112
2 06 MB103 0420 N0042183C0248 850314 7010 A7 000 2 2 2 B 1 2 1026 1 J 1 4 1 1 1 1 3 1 1 1 2 000 5	149
2 03 MB101 0119 N0042183C0260 841109 7010 A7 000 2 2 2 B 1 2 1026 1 J 1 1 1 1 1 1 3 1 1 1 2 000 5	114
CONTRACTOR TOTAL 401 *	
DYNALECTRON CORPORATION Patuxent River NATC Maryland 003242013 60650 24	
2 02 MB101 0029 N0042183C0041 841010 J066 S1 000 2 2 2 C 1 2 1013 2 U 1 3 1 3 1 1 3 1 1 3 1 000 5	5,000
2 11 MB101 0866 N0042183C0041 850827 J066 S1 000 2 2 2 C 1 2 1013 2 U 1 3 1 3 1 1 3 1 1 3 1 000 5	917
2 12 MB101 0949 N0042183C0041 850911 J066 S1 000 2 2 2 B 1 2 1013 2 U 1 3 1 3 1 1 3 1 1 3 1 000 5	6,761
2 09 MB101 0701 N0042183C0122 850618 J058 S1 000 2 2 2 B 1 2 1013 2 J 1 3 1 3 1 1 3 1 1 5 1 000 5	96
3 01 FD02 0177 F3460183D3322 841019 J015 A1A 000 2 2 2 C 2 5 2 1009 3 Y 1 1 1 1 1 1 1 1 1 3 1 000 5	50
3 05 FD09 0046 F3460183D3322 850207 J016 A1C 000 2 2 2 A 1 2 1009 1 Y 1 3 1 1 1 1 1 1 1 3 1 000 5	169
3 06 FD09 0122 F3460183D3322 850327 J016 A1C 000 2 2 2 C 1 2 1009 1 Y 1 3 1 1 1 1 1 1 1 3 1 000 5	49
3 07 FD09 0138 F3460183D3322 850408 J016 A1C 000 2 2 2 C 1 2 1009 1 Y 1 3 1 1 1 1 1 1 1 3 1 000 5	39
3 07 FD09 0159 F3460183D3322 850418 J016 A1A 000 2 2 2 C 1 2 1009 1 Y 1 3 1 1 1 1 1 1 1 3 1 000 5	3,247
3 09 FD09 0234 F3460183D3322 850606 J016 A1A 000 2 2 2 C 1 2 1009 1 Y 1 3 1 1 1 1 1 1 1 3 1 000 5	51
3 09 FD09 0276 F3460183D3322 850624 J016 A1A 000 2 2 2 A 1 2 1009 1 Y 1 3 1 1 1 1 1 1 1 3 1 000 5	47
3 10 FD09 0289 F3460183D3322 850705 J016 A1A 000 2 2 2 C 1 2 1009 1 Y 1 3 1 1 1 1 1 1 1 3 1 000 5	3,152
3 12 FD09 0427 F3460183D3322 850916 J015 A1A 000 2 2 2 B 1 2 1009 1 Y 1 3 1 1 1 1 1 1 1 3 1 000 5	235
3 12 FD09 0472 F3460183D3322 850924 J015 A1A 000 2 2 2 C 1 2 1009 1 Y 1 3 1 1 1 1 1 1 1 3 1 000 5	93-
CONTRACTOR TOTAL 19,720 *	
EAGAN MCALLISTER ASSOC Patuxent River NATC Maryland 991933912 60650 24	
2 06 MB105 0424 N0042185C0046 850306 R408 S1 000 1 2 2 3 1 2 1013 2 U 2 1 4 1 1 2 1 1 5 1 000 5	50

S RM AAAAA AAAA BBBBBBBBBBBBBB BBBBBB BBBB BBB BBB B B B B C C C CCCC C C C C C CC D D D D D D D D D D DDDDDD D	B7
V PO 8888 888 888 1 1 1 11 1 1 12 1	AMOUNT
C TN 33333 2222 111111111111111 333333 AAAA BBB CCC 9 0 2 3 1 2 3 4444 5 6 7 8 9 00 1 2 3 4 5 6 7 8 9 0 1 ABBCCC 3	($000)
EAGAN MCALLISTER ASSOC (CONT) Patuxent River NATC Maryland 991933912 60650 24	
2 08 MB105 0616 N0042185C0046 850516 R408 S1 000 1 2 2 C 1 2 1013 2 U 2 1 4 1 1 2 1 1 5 1 000 5	83
2 11 MB105 0836 N0042185C0046 850815 R408 S1 000 1 2 2 C 1 2 1013 2 U 2 1 4 1 1 2 1 1 5 1 000 5	32
CONTRACTOR TOTAL 165 *	
EAGLE SYSTEMS INC Patuxent River NATC Maryland 035632298 60650 24	
2 08 MB101 0620 N0042184C0088 850517 H999 S1 000 2 2 2 B 1 2 0102 1 J 2 1 3 1 2 2 1 1 5 2 000 5	47
2 05 MB101 0393 N0042185C0168 850227 J066 A7 000 2 2 2 3 1 2 0102 2 U 2 1 3 1 2 2 1 1 3 1 000 5	144
2 08 MB101 0633 N0042185C0168 850530 J066 A7 000 2 2 2 C 1 2 0102 2 U 2 1 3 1 2 2 1 1 3 1 000 5	27
2 09 MB101 0680 N0042185C0168 850611 J066 A7 000 2 2 2 C 1 2 0102 2 U 2 1 3 1 2 2 1 1 3 1 000 5	175
2 12 MB101 0983 N0042185C0168 850913 J066 A7 000 2 2 2 C 1 2 0102 2 U 2 1 3 1 2 2 1 1 3 1 000 5	62
CONTRACTOR TOTAL 455 *	
ENDLESS GUTTER & SMET CO Patuxent River NATC Maryland 071170963 60650 24	
2 10 C2477 4434 N6247784C6057 850717 Z119 C2 000 2 2 2 D 1 1 J 2 1 1 1 1 2 1 1 4 2 000 5	56
FLIGHT SYSTEMS INC Patuxent River NATC Maryland 043879832 60650 24	
2 02 MB101 0003 N0042185C0021 841001 L016 S1 000 2 2 2 3 1 2 1013 1 J 1 3 1 1 1 1 1 1 1 5 1 000 5	625
GEBHARDT INC Patuxent River NATC Maryland 041357591 60650 24	
2 12 C2477 M657 N6247785C6082 850912 Z241 C2 000 2 2 2 3 1 1 1 J 2 2 K 2 1 3 1 2 2 1 1 4 2 000 5	59
GREGORY R R CORPORATION THE Patuxent River NATC Maryland 038791307 60650 24	
2 05 C2477 1391 N6247782C6082 841202 Y119 C2 000 2 2 2 D 1 1 J 2 1 5 1 1 2 1 1 4 2 000 5	31
H & A JANITORIAL INC Patuxent River NATC Maryland 050889682 60650 24	
2 12 C2477 5272 N6247785C6043 850731 S201 S1 000 2 2 2 3 1 1 1 J 2 2 K 2 1 5 1 2 2 1 1 3 2 000 5	314
HEWLETT-PACKARD COMPANY Patuxent River NATC Maryland 009122532 60650 24	
2 12 MA101 1148 N0060084C3326 850801 7035 A7 000 2 2 2 B 2 4 2 1026 1 J 1 3 1 2 1 1 2 1 1 1 2 000 1	73
2 12 MA101 1153 N0060084C3326 850801 7035 A7 000 2 2 2 B 2 4 2 1026 1 J 1 3 1 1 1 1 2 1 1 1 2 000 5	73
CONTRACTOR TOTAL 146 *	
HONEYWELL INC Patuxent River NATC Maryland 001325240 60650 24	
2 02 MB102 0091 N0042184C0035 841105 K059 A7 000 2 2 2 C 1 2 1013 2 U 1 3 1 3 1 1 2 1 1 5 1 000	33
2 06 MB102 0464 N0042184C0035 850329 K059 A7 000 2 2 2 C 1 2 1013 2 U 1 3 1 3 1 1 2 1 1 5 1 000	37
2 09 MB102 0678 N0042184C0035 850607 K059 A7 000 2 2 2 C 1 2 1013 2 U 1 3 1 3 1 1 2 1 1 5 1 000 5	30
CONTRACTOR TOTAL 100 *	
HONEYWELL INFORMATION SYSTEMS Patuxent River NATC Maryland 051802627 60650 24	
2 02 MB101 0017 N0042183C0054 841004 J070 S1 000 2 2 2 C 1 2 1001 5 J 1 3 1 3 1 1 3 1 1 5 2 000 5	505
HULT CONSTRUCTION CORP Patuxent River NATC Maryland 022623367 60650 24	
2 12 C2477 M652 N6247785C6010 850910 Z129 C2 000 2 2 2 3 1 1 1 J 2 2 K 2 1 3 1 2 2 1 1 4 2 000 5	179

S RM AAAAA AAAA BBBBBBBBBBBBBBB BBBBBB BBBB BBB BBB B B B B C C C CCCC C C C C C C CC D D D D D D D D D D D DDDDDD D	B7
V PO 8888 888 888 1 1 1 11 1 1 12 1	AMOUNT
C TN 33333 2222 111111111111111 333333 AAAA BBB CCC 9 0 2 3 1 2 3 4444 5 6 7 8 9 00 1 2 3 4 5 6 7 8 9 0 1 ABBCCC 3	($000)
HULT CONSTRUCTION CORP (CONT) Patuxent River NATC Maryland 022623367 60650 24	
2 12 C2477 M658 N6247785C6012 850930 Y127 C2 000 2 2 2 3 1 1 1 J 2 2 K 2 1 3 1 2 2 1 1 4 2 000 5	199
CONTRACTOR TOTAL 378 *	
HUNT BUILDING CORPORATION Patuxent River NATC Maryland 008001349 60650 24	
2 11 C2477 4564 N6247782C0127 850724 Y161 C2 000 2 2 2 D 1 2 1013 1 J 1 5 1 3 1 1 2 1 1 4 2 000 5	41
JOPPA MAINTENANCE COMPANY Patuxent River NATC Maryland 030329734 60650 24	
2 05 C2477 1388 N6247782C6000 841101 S208 S1 000 2 2 2 D 1 2 0102 1 J 2 1 5 1 2 2 1 1 3 2 000 5	29
2 05 C2477 1389 N6247782C6000 841101 S208 S1 000 2 2 2 D 1 2 0102 1 J 2 1 5 1 2 2 1 1 3 2 000 5	60-
2 05 C2477 1390 N6247782C6000 841001 S208 S1 000 2 2 2 D 1 2 0102 1 J 2 1 5 1 2 2 1 1 3 2 000 5	60
2 05 C2477 1811 N6247782C6000 841201 S208 S1 000 2 2 2 D 1 2 0102 1 J 2 1 5 1 2 2 1 1 3 2 000 5	36
2 08 C2477 3480 N6247782C6000 850301 S208 S1 000 2 2 2 D 1 2 0102 1 J 2 1 5 1 2 2 1 1 3 2 000 5	55
2 08 C2477 3481 N6247782C6000 850403 S208 S1 000 2 2 2 D 1 2 0102 1 J 2 1 5 1 2 2 1 1 3 2 000 5	184
2 05 C2477 N002 N6247782D6000 841105 S208 S1 000 2 2 2 5 1 2 0102 1 J 2 1 5 1 2 2 1 1 3 2 000 5	60
2 05 C2477 N003 N6247782D6000 841105 S208 S1 000 2 2 2 5 1 2 0102 1 J 2 1 5 1 2 2 1 1 3 2 000 5	73
2 10 C2477 N001 N6247782D6000 850115 S208 S1 000 2 2 2 5 1 2 0102 1 J 2 1 5 1 2 2 1 1 3 2 000 5	79
2 11 C2477 4999 N6247784C6105 850628 S208 S1 000 2 2 2 D 1 2 0102 1 J 2 1 1 1 2 2 1 1 3 2 000 5	63
2 12 C2477 6750 N6247784C6105 850730 S208 S1 000 2 2 2 D 1 2 0102 1 J 2 1 1 1 2 2 1 1 3 2 000 5	67
2 12 C2477 6802 N6247785C6046 850822 S208 S1 000 2 2 2 3 1 1 1 J 2 2 A 2 1 1 1 2 2 1 1 3 2 000 5	40
2 12 C2477 M651 N6247785C6073 850916 P500 S1 000 2 2 2 3 1 2 1 J 2 2 K 2 1 1 1 2 2 1 1 3 2 000 5	28
CONTRACTOR TOTAL 714 *	
JOWETT INCORPORATED Patuxent River NATC Maryland 053385845 60650 24	
2 08 C2477 3478 N6247782C0243 850513 Y192 C2 000 2 2 2 D 1 1 J 2 1 4 1 1 2 1 1 4 2 000 5	51
2 12 C2477 K565 N6247785C2042 850927 Y159 C2 000 2 2 2 3 1 1 1 J 2 2 K 2 1 3 1 2 2 1 1 4 2 000 5	1,086
CONTRACTOR TOTAL 1,137 *	
KETRON INC Patuxent River NATC Maryland 073732869 60650 24	
2 03 MB101 0231 N0042184C0025 841221 R498 A7 000 2 2 2 C 1 2 1013 2 U 1 3 1 3 1 1 3 1 1 5 1 000	112
2 06 MB101 0421 N0042184C0025 850314 R211 A7 000 2 2 2 C 1 2 1013 2 U 1 3 1 3 1 1 3 1 1 5 1 000	100
2 09 MB101 0703 N0042184C0025 850621 R425 A7 000 2 2 2 C 1 2 1013 2 U 1 3 1 3 1 1 3 1 1 5 1 000 5	136
2 12 MB101 0973 N0042184C0025 850913 R425 A7 000 2 2 2 B 1 2 1013 2 U 1 3 1 3 1 1 3 1 1 5 1 000 5	70
CONTRACTOR TOTAL 418 *	
LABAT-ANDERSON INC Patuxent River NATC Maryland 038997573 60650 24	
2 02 MB101 0008 N0042185C0012 841001 R303 S1 000 2 2 2 3 2 6 2 1702 7 U 2 2 1 1 2 1 1 3 1 000 5	246
LOEL SYSTEMS INTEGRATION INC Patuxent River NATC Maryland 058209685 60650 24	
2 04 MB101 0012 N0042184C0115 841004 J070 S1 000 2 2 2 C 1 2 1701 2 J 2 1 4 1 2 2 1 1 3 2 000 5	62
2 12 MB101 1000 N0042184C0115 850930 J070 S1 000 2 2 2 C 1 2 1013 2 J 2 1 1 1 1 2 1 1 3 2 000 5	66
CONTRACTOR TOTAL 128 *	
MANDEX INC Patuxent River NATC Maryland 040535338 60650 24	
2 05 MB101 0396 N0042183C0001 850228 R399 A7 000 2 2 2 B 2 6 2 1702 7 J 2 2 1 1 2 1 1 5 1 000 5	231

S V C	RM PO TN	AAAAA 33333	AAAA 2222	BBBBBBBBBBBBBBB 111111111111111	BBBBBB 333333	BBBB 8888 AAAA	BBB 888 BBB	BBB 888 CCC	B 1 9	B 1 0	B 1 2	B 1 3	C 1 1	C 2 2	C 3 3	CCCC 4444	C 5 5	C 6 6	C 7 7	C 8 8	C 9 9	CC 11 00	D 1 1	D 2 2	D 3 3	D 4 4	D 5 5	D 6 6	D 7 7	D 8 8	D 9 9	D 10 0	D 11 1	DDDDDD 12 ABBCCC	D 1 3	B7 AMOUNT ($000)
MANTECH INTERNATIONAL CORP					Patuxent River NATC											Maryland						053518312											60650		24	
2	03	MB101	0234	N0042183C0107	841224	R414	A1C	000	2	2	2	C	1		2	1013	2	U					1	3	1	3	1	1	3	1	1	5	1	000		32
2	04	MB101	0308	N0042183C0107	850121	R414	A1C	000	2	2	2	C	1		2	1013	2	U					1	3	1	3	1	1	3	1	1	5	1	000		121
2	06	MB101	0428	N0042183C0107	850318	R414	A1C	000	2	2	2	C	1		2	1013	2	U					1	3	1	3	1	1	3	1	1	5	1	000		41
2	09	MB101	0708	N0042183C0107	850628	R414	A1C	000	2	2	2	B	1		2	1013	2	U					1	3	1	3	1	1	3	1	1	5	1	000	5	200
2	11	MB101	0870	N0042183C0107	850827	R414	A1C	000	2	2	2	C	1		2	1013	2	U					1	3	1	3	1	1	3	1	1	5	1	000	5	201
2	05	MB101	0347	N0042184D0047	850205	R799	A1C	000	2	2	2	5	1		2	1013	2	Y					1	3	1	3	1	1	3	1	1	3	1	000		122
2	02	MB101	0028	N0042184D0049	841022	R599	A1C	000	2	2	2	5	1		2	1013	2	Y					1	3	1	3	1	1	3	1	1	3	1	000	5	27
2	02	MB101	0131	N0042184D0049	841119	R599	A1C	000	2	2	2	5	1		2	1013	2	Y					1	3	1	3	1	1	3	1	1	3	1	000		360
2	02	MB102	0130	N0042184D0049	841127	R599	A1C	000	2	2	2	5	1		2	1013	2	Y					1	3	1	3	1	1	3	1	1	3	1	000		47
2	03	MB101	0146	N0042184D0049	841130	R599	A1C	000	2	2	2	5	1		2	1015	2	Y					1	3	1	3	1	1	3	1	1	3	1	000		36
2	03	MB101	0191	N0042184D0049	841130	R599	A1C	000	2	2	2	A	1		2	1013	2	Y					1	3	1	3	1	1	3	1	1	3	1	000	5	49
2	04	MB101	0282	N0042184D0049	850104	R599	A1C	000	2	2	2	5	1		2	1013	2	Y					1	3	1	3	1	1	3	1	1	3	1	000		29
2	04	MB101	0283	N0042184D0049	850103	R599	A1C	000	2	2	2	5	1		2	1013	2	Y					1	3	1	3	1	1	3	1	1	3	1	000		46
2	04	MB101	0293	N0042184D0049	850109	R599	A1C	000	2	2	2	5	1		2	1013	2	Y					1	3	1	3	1	1	3	1	1	3	1	000		40
2	04	MB101	0326	N0042184D0049	850122	R599	A1C	000	2	2	2	5	1		2	1013	2	Y					1	3	1	3	1	1	3	1	1	3	1	000		37
2	06	MB101	0445	N0042184D0049	850326	R799	A1C	000	2	2	2	5	1		2	1013	2	Y					1	3	1	3	1	1	3	1	1	3	1	000		29
2	07	MB101	0467	N0042184D0049	850401	R799	A1C	000	2	2	2	5	1		2	1013	2	Y					1	3	1	3	1	1	3	1	1	3	1	000	5	50
2	07	MB101	0564	N0042184D0049	850419	R799	A1C	000	2	2	2	5	1		2	1013	2	Y					1	3	1	3	1	1	3	1	1	3	1	000	5	29
2	07	MB101	0584	N0042184D0049	850429	R799	A1C	000	2	2	2	5	1		2	1013	2	Y					1	3	1	3	1	1	3	1	1	3	1	000	5	51
2	08	MB101	0662	N0042184D0049	850531	R799	A1C	000	2	2	2	5	1		2	1013	2	Y					1	3	1	3	1	1	3	1	1	3	1	000	5	67
2	08	MB102	0663	N0042184D0049	850530	R799	A1C	000	2	2	2	5	1		2	1013	2	Y					1	3	1	3	1	1	3	1	1	3	1	000	5	220
2	09	MB101	0684	N0042184D0049	850613	R799	A1C	000	2	2	2	A	1		2	1013	2	Y					1	3	1	3	1	1	3	1	1	3	1	000	5	46
2	09	MB101	0697	N0042184D0049	850617	R799	A1C	000	2	2	2	5	1		2	1013	2	Y					1	3	1	3	1	1	3	1	1	3	1	000	5	142
2	09	MB101	0698	N0042184D0049	850613	R799	A1C	000	2	2	2	A	1		2	1013	2	Y					1	3	1	3	1	1	3	1	1	3	1	000	5	26
2	09	MB101	0699	N0042184D0049	850618	R799	A1C	000	2	2	2	5	1		2	1013	2	Y					1	3	1	3	1	1	3	1	1	3	1	000	5	60
2	09	MB101	0707	N0042184D0049	850619	R799	A1C	000	2	2	2	5	1		2	1013	2	Y					1	3	1	3	1	1	3	1	1	3	1	000	5	34
2	09	MB102	0679	N0042184D0049	850612	R799	A1C	000	2	2	2	5	1		2	1013	2	Y					1	3	1	3	1	1	3	1	1	3	1	000	5	78
2	11	MB101	0803	N0042184D0049	850812	R799	A1C	000	2	2	2	5	1		2	1013	2	Y					1	3	1	3	1	1	3	1	1	3	1	000	5	75
2	11	MB101	0859	N0042184D0049	850822	R799	A1C	000	2	2	2	5	1		2	1013	2	Y					1	3	1	3	1	1	3	1	1	5	1	000	5	52
2	11	MB102	0808	N0042184D0049	850807	R799	A1C	000	2	2	2	5	1		2	1013	2	Y					1	3	1	3	1	1	3	1	1	3	1	000	5	62
2	11	MB102	0929	N0042184D0049	850830	R799	A1C	000	2	2	2	5	1		2	1013	2	Y					1	3	1	3	1	1	3	1	1	3	1	000	5	50
2	12	MB101	0932	N0042184D0049	850906	R799	A1C	000	2	2	2	5	1		2	1013	2	Y					1	3	1	3	1	1	3	1	1	3	1	000	5	30
2	12	MB101	0984	N0042184D0049	850619	R799	A1C	000	2	2	2	A	1		2	1013	2	Y					1	3	1	3	1	1	3	1	1	3	1	000	5	40
2	12	MB102	0933	N0042185D0074	850909	R799	A1C	000	2	2	2	A	1		2	1013	2	Y					1	3	1	3	1	1	3	1	1	5	1	000	5	59
2	12	MB102	0944	N0042185D0074	850910	R799	A1C	000	2	2	2	A	1		2	1013	2	Y					1	3	1	3	1	1	3	1	1	5	1	000	5	102
2	12	MB107	0941	N0042185D0074	850911	R799	A1C	000	2	2	2	A	1		2	1013	2	Y					1	3	1	3	1	1	3	1	1	5	1	000	5	90
2	12	MB107	0953	N0042185D0074	850912	R799	A1C	000	2	2	2	A	1		2	1013	2	Y					1	3	1	3	1	1	3	1	1	5	1	000	5	200
					CONTRACTOR TOTAL																	2,980	*													
MARK CONTROLS CORPORATION					Patuxent River NATC											Maryland						008966053											60650		24	
2	05	C2477	1908	N6247782C6117	850201	S119	S1	000	2	2	2	D	1		1			J					1	5	1	1	1	1	2	1	1	3	2	000	5	284
2	07	C2477	2940	N6247782C6117	850329	S119	S1	000	2	2	2	D	1		1			J					1	5	1	1	1	1	2	1	1	3	2	000	5	50
2	08	C2477	3388	N6247782C6117	850502	S119	S1	000	2	2	2	D	1		1			J					1	5	1	1	1	1	2	1	1	3	2	000	5	27
					CONTRACTOR TOTAL																	361	*													
MARSHALL GROUP LTD ARCHITECTS					Patuxent River NATC											Maryland						991904590											60650		24	
2	05	C2477	1914	N6247784C0377	841119	R116	C2	000	2	2	2	3	1		2	1702	2	J					2		3		1	1	2	1	1	5	2	000	5	195
2	12	C2477	6783	N6247785C0208	850913	R116	C2	000	2	2	2	3	1		2		2	J	2	2	D		2		3		1	1	2	1	1	5	2	000	5	355
					CONTRACTOR TOTAL																	550	*													

S RM AAAAA AAAA BBBBBBBBBBBBBB BBBBBB BBBB BBB BBB B B B B C C C CCCC C C C C C CC D D D D D D D D D D DDDDDD D	B7
V PO 8888 888 888 1 1 1 11 1 1 12 1	AMOUNT
C TN 33333 2222 111111111111111 333333 AAAA BBB CCC 9 0 2 3 1 2 3 4444 5 6 7 8 9 00 1 2 3 4 5 6 7 8 9 0 1 ABBCCC 3	($000)
MONITOR SEC & CONTRL SYSTEMS Patuxent River NATC Maryland 021468673 60650 24	
2 04 MB103 0309 N0042184C0123 850121 6350 C9E 000 2 2 2 B 1 2 0102 1 J 2 1 1 1 2 2 1 1 2 2 000 5	26
NATIONAL BUS SVS ENTERPRISES Patuxent River NATC Maryland 086363025 60650 24	
2 02 MB101 0009 N0042184C0138 841001 S203 C9E 000 2 2 2 3 2 6 2 1702 7 J 2 2 1 1 2 1 1 3 1 000 5	421
NORTHROP SERVICES INC Patuxent River NATC Maryland 063119689 60650 24	
2 02 MB102 0088 N0042184D0047 841102 R599 A1C 000 1 2 2 5 1 2 1013 4 Y 1 1 1 1 1 1 3 1 1 3 1 000 5	163
O R I INC Patuxent River NATC Maryland 077800464 60650 24	
2 05 MB101 0345 N0042184C0180 850206 R425 A7 000 2 2 2 C 1 2 1001 5 U 1 1 1 3 1 1 3 1 1 5 1 000	200
P & P BROS GENERAL SERVICES Patuxent River NATC Maryland 021466131 60650 24	
2 11 C2477 4548 N6247782C6043 850601 S201 S1 000 2 2 2 D 1 2 0102 1 J 2 1 5 1 2 2 1 1 3 2 000 5	66
2 11 C2477 4022 N6247782C6116 850801 S201 S1 000 2 2 2 D 1 2 1702 1 J 2 1 3 1 1 2 1 1 3 2 000 5	310
CONTRACTOR TOTAL 376 *	
Q E D SYSTEMS INC Patuxent River NATC Maryland 046245411 60650 24	
2 03 MB101 0161 N0042180C0035 841031 R414 S1 000 2 2 2 A 2 4 2 1001 5 U 1 1 1 1 1 1 1 1 1 3 2 000 5	99
QUEST CONSTRUCTORS CORP Patuxent River NATC Maryland 108988304 60650 24	
2 12 C2477 M659 N6247784C6016 850913 Z219 C2 000 2 2 2 3 1 1 1 J 2 2 K 2 1 3 1 2 2 1 1 4 2 000 5	75
R B C INCORPORATED Patuxent River NATC Maryland 020301560 60650 24	
2 02 MB101 0006 N0042185C0025 841001 R302 S1 000 2 2 2 3 1 2 1001 5 J 2 1 1 1 1 2 1 1 5 2 000 5	44
2 03 MB101 0242 N0042185C0029 841221 R302 S1 000 2 2 2 3 1 2 0102 2 U 2 1 3 1 2 2 1 1 5 1 000	100
CONTRACTOR TOTAL 144 *	
RCA CORPORATION Patuxent River NATC Maryland 001317254 60650 24	
3 12 HC49 0066 F0860681C0001 850823 J058 A7 000 2 2 2 D 1 2 1001 5 M 1 1 1 1 1 1 2 1 1 1 2 000 5	45
SANDERS ASSOCIATES INC Patuxent River NATC Maryland 001079219 60650 24	
2 04 MB101 0311 N0042185C0066 850109 AC61 A7 000 2 2 2 3 1 2 1100 5 U 1 1 1 1 1 1 2 1 1 5 2 000 5	64
SCIENCE APPLICATIONS INTL Patuxent River NATC Maryland 054781240 60650 24	
2 08 MB103 0614 N0042183C0045 850513 6625 C9E 000 2 2 2 C 1 2 1001 5 U 1 2 1 1 1 1 2 1 1 5 2 000 5	257
SONIC SCIENCES INC Patuxent River NATC Maryland 069880227 60650 24	
2 02 MB102 0085 N0042182C0108 841105 R425 C9E 000 2 2 2 A 1 2 1001 5 U 2 1 2 1 1 2 1 1 3 2 000 5	99
2 05 MB102 0371 N0042182C0108 850222 K058 C9E 000 2 2 2 C 1 2 1001 5 U 2 1 2 1 1 2 1 1 3 2 000 5	252

S RM AAAAA AAAA BBBBBBBBBBBBBBB BBBBBB BBBB BBB BBB B B B B C C C CCCC C C C C C CC D D D D D D D D D D DDDDDD D B7
V PO 8888 888 888 1 1 1 11 1 1 12 1 AMOUNT
C TN 33333 2222 111111111111111 333333 AAAA BBB CCC 9 0 2 3 1 2 3 4444 5 6 7 8 9 00 1 2 3 4 5 6 7 8 9 0 1 ABBCCC 3 ($000)
SONIC SCIENCES INC (CONT) Patuxent River NATC Maryland 069880227 60650 24
2 09 MB102 0674 N0042182C0108 850612 K058 C9E 000 2 2 2 C 1 2 1001 5 U 2 1 2 1 1 2 1 1 3 2 000 5 33
2 09 MB101 0694 N0042183C0089 850612 R414 C9E 000 2 2 2 B 1 2 1013 2 J 2 1 3 1 1 2 1 1 5 1 000 5 149
CONTRACTOR TOTAL 533 *
STANWICK CORPORATION Patuxent River NATC Maryland 044764264 60650 24
2 03 MB101 0158 N0042185C0023 841205 R499 S1 000 2 2 2 3 1 2 0102 2 U 2 1 3 1 2 2 1 1 5 1 000 5 164
2 07 MB101 0486 N0042185C0023 850408 R499 S1 000 2 2 2 C 1 2 0102 2 U 2 1 3 1 2 2 1 1 5 1 000 5 164
2 10 MB101 0772 N0042185C0023 850724 R499 S1 000 2 2 2 C 1 2 0102 2 U 2 1 3 1 2 2 1 1 5 1 000 5 164
2 12 MB101 0974 N0042185C0023 850913 R499 S1 000 2 2 2 C 1 2 0102 2 U 2 1 3 1 2 2 1 1 5 1 000 5 164
2 10 MB101 0741 N0042185C0040 850614 R408 A1C 000 2 2 1 3 0 0 3 609
CONTRACTOR TOTAL 1,265 *
STONE JACK ELECTRICAL CONSTR Patuxent River NATC Maryland 042273771 60650 24
2 11 C2477 4998 N6247784C6097 850805 Z249 C2 000 2 2 2 D 1 1 J 2 1 1 1 1 2 1 1 4 2 000 5 36
STUDIO 3 ASSOCIATES INC Patuxent River NATC Maryland 041962051 60650 24
2 03 MB105 0114 N0042181C0075 841115 R40o A7 000 2 2 2 C 1 2 1001 5 R 1 3 1 3 1 1 3 1 1 3 1 000 49
2 04 MB105 0048 N0042181C0075 841026 R408 A7 000 2 2 2 C 1 2 1013 2 R 1 3 1 3 1 1 3 1 1 3 1 000 5 40
2 05 MB105 0331 N0042181C0075 850204 R408 A7 000 2 2 2 C 1 2 1013 2 R 1 3 1 3 1 1 3 1 1 3 1 000 38
2 05 MB105 0398 N0042181C0075 850228 R408 A7 000 2 2 2 C 1 2 1013 2 R 1 3 1 3 1 1 3 1 1 3 1 000 5 29
CONTRACTOR TOTAL 156 *
SUGGS TRANSPORTATION SERVICES Patuxent River NATC Maryland 070108527 60650 24
2 04 MB101 0081 N0042183C0078 841029 S299 S1 000 2 2 2 C 2 6 2 1702 7 J 2 2 1 1 2 1 1 3 3 000 5 376
SYSTEMS CONTROL INC Patuxent River NATC Maryland 055632913 60650 24
2 02 MB101 0092 N0042184D0084 841102 R414 A1C 000 2 2 2 5 1 2 1001 5 Y 1 1 1 1 1 1 1 1 1 3 1 000 63
TAYLOR J F ASSOCIATES Patuxent River NATC Maryland 114358625 60650 24
2 02 MB101 0097 N0042184C0140 841108 R414 A7 000 2 2 2 C 1 2 1001 5 U 2 1 3 1 1 2 1 1 5 1 000 5 100
2 03 MB101 0212 N0042184C0140 841218 R414 A7 000 2 2 1 C 0 0 3 100
2 05 MB101 0356 N0042184C0140 850211 R414 A7 000 2 2 2 C 1 2 1001 5 U 2 1 3 1 1 2 1 1 5 1 000 100
2 07 MB101 0499 N0042184C0140 850410 R414 A7 000 2 2 2 C 1 2 1001 5 U 2 1 3 1 1 2 1 1 5 1 000 5 100
2 10 MB101 0743 N0042184C0140 850716 R414 A7 000 2 2 2 C 1 2 1001 5 U 2 1 3 1 1 2 1 1 5 1 000 5 83
CONTRACTOR TOTAL 483 *
TRACOR INC Patuxent River NATC Maryland 008110249 60650 24
2 03 MB101 0113 N0042183C0130 841113 R414 S1 000 2 2 2 C 1 2 1013 2 U 1 3 1 1 1 1 2 1 1 5 2 000 83
2 03 MB105 0115 N0042185C0019 841115 J099 A7 000 2 2 2 C 1 2 1013 2 U 1 3 1 3 1 1 3 1 1 3 1 000 97
2 06 MB105 0429 N0042185C0019 850318 J099 A7 000 2 2 2 C 1 2 1013 2 U 1 3 1 3 1 1 3 1 1 3 1 000 110
2 11 MB105 0799 N0042185C0019 850805 J099 A7 000 2 2 2 C 1 2 1013 2 U 1 3 1 3 1 1 3 1 1 3 1 000 5 44
CONTRACTOR TOTAL 334 *
UNIVERSAL FUEL INC Patuxent River NATC Maryland 061143129 60650 24
4 10 0600 2272 DLA60084D0137 850628 X173 A8A 000 2 2 2 B 1 2 1026 1 J 2 1 1 3 1 2 1 1 3 2 000 5 60

```
S RM AAAAA AAAA BBBBBBBBBBBBBBB BBBBBB BBBB BBB BBB B B B C C C CCCC C C C C C CC D D D D D D D D D D DDDDDD D        B7
V PO                                    8888 888 888   1 1 1                    11                          1 1   12   1        AMOUNT
C TN 33333 2222 111111111111111 333333 AAAA BBB CCC 9 0 2 3 1 2 3 4444 5 6 7 8 9 00 1 2 3 4 5 6 7 8 9 0 1 ABBCCC 3        ($000)
```

```
UNIVERSAL FUEL INC (CONT)              Patuxent River NATC      Maryland      061143129    60650        24
4 09 0600  2181 DLA60085D0137   850523 X173 A8A 000 2 2 2 B 1   2 1026 1 J           2   1 1 3 1 2 1 1 3 1 000     5              60
                                  CONTRACTOR TOTAL                  120   *


VAUGHN PARTNERSHIP                     Patuxent River NATC      Maryland      092337377    60650        24
2 06 C2477 K092 N6247784C0379  841119 R116 C2  000 2 2 2 4 1   2 0102 2 J           2   1 5 1 2 2 1 1 5 2 000     5             192


VEDA INCORPORATED                      Patuxent River NATC      Maryland      016715401    60650        24
2 03 MB101 0172 N0042182C0041  841209 R219 C9E 000 2 2 2 A 1   2 1001 5 U           1 1 1 1 1 1 3 1 1 5 2 000               500
2 11 MB101 0940 N0042183C0005  850819 R499 A1C 000 2 2 2 C 1   2 1013 2 U           1 3 1 3 1 1 3 1 1 5 1 000     5         497
2 03 MB101 0117 N0042183C0080  841115 R408 A7  AEB 2 2 1 C                                   0       0 3                       100
2 07 MB101 0493 N0042183C0080  850409 R408 A7  AEB 2 2 1 C                                   0       0 3                       142
2 06 MB101 0423 N0042183C0081  850314 R408 A1C 000 2 2 2 B 1   2 1001 5 U           1 5 1 5 1 1 2 1 1 3 2 000               139
2 04 MB101 0327 N0042183C0103  850131 R599 S1  000 2 2 2 C 1   2 1001 5 U           1 2 1 1 1 1 1 1 1 5 1 000               106
2 04 MB101 0279 N0042183D0026  850109 R219 C9E 000 2 1 2 5 1   2 1013 2 J           1 3 1 1 1 1 3 1 1 5 1 000     5          95
2 07 MB101 0498 N0042184C0053  850410 R408 A1C 000 2 2 2 1 C                                   0       0 3                     1,005
2 04 MB101 0026 N0042184C0081  841017 U009 C9E 000 2 2 2 C 1   2 1013 4 J           1 3 1 3 1 1 3 1 1 5 2 000     5         194
                                  CONTRACTOR TOTAL                2,778   *


WESTEC SERVICES INC                    Patuxent River NATC      Maryland      067641530    60650        24
2 12 C2477 6736 N6247784C0427  850911 R112 C2  000 2 2 2 3 1   2       2 J 2 2 D    2   1 5 1 1 2 1 1 5 2 000     5              80


XEROX CORPORATION                      Patuxent River NATC      Maryland      049591852    60650        24
2 02 MB101 0043 GS00F69830     841001 W036 C9E 000 2 2 2 6                                 0       0                               43
2 03 MB101 0175 GS00K85015S897 841203 7021 C9E 000 2 2 2 6                                 0       0                              208
                                  CONTRACTOR TOTAL                  251   *


Y S K CONSTRUCTION CO INC              Patuxent River NATC      Maryland      101916617    60650        24
2 11 C2477 5142 N6247784C6112  850718 Z129 C2  000 2 2 2 3 1   1       1 J 2 2 A    2   3   1 1 2 1 1 4 2 000     5           1,123
                                  CITY TOTAL                     46,684   **


THOMAS MANUFACTURING CORP              Perryman                 Maryland      003077278    61075        24
4 10 0400  4222 GS07F11670     850712 6240 C9E 000 2 2 2 6                                 0       0                              100


NEFF DAVID L CONSTRUCTION              Perryville               Maryland      080547698    61150        24
5 04 CW61  0038 DACW6185L0022  850125 W038 S1  000 2 2 2 3 1   2 0102 1 J           2   1 1 1 2 2 1 1 3 2 000     5              36


BALTIMORE COUNTY OF BALTIMORE          Phoenix                  Maryland      064875644    61325        24
1 12 CA31  0444 DACA3185H0002  850930 S114 S1  000 2 2 2 3 2 B 2       7 J 1 1 N 1G E 1 1 1 1 1 2 1 1 3 2 000     5           1,488


STEUART PETROLEUM CO                   Piney Point              Maryland      006920482    61875        24
4 06 0600  1753 DLA60084C0240  850226 X173 A8A 000 2 1 2 3 1   2 1026 1 J           1 1 1 1 3 1 1 1 1 3 2 000     5           2,282
```

S RM AAAAA AAAA BBBBBBBBBBBBBBB BBBBBB BBBB BBB BBB B B B B C C C CCCC C C C C C CC D D D D D D D D D D DDDDDD D	B7
V PO 8888 888 888 1 1 1 11 12	AMOUNT
C TN 33333 2222 111111111111111 333333 AAAA BBB CCC 9 0 2 3 1 2 3 4444 5 6 7 8 9 00 1 2 3 4 5 6 7 8 9 0 1 ABBCCC 3	($000)
STEUART PETROLEUM CO (CONT) Piney Point Maryland 006920482 61875 24	
4 02 0600 1362 DLA60084D0240 841031 X173 A8A 000 2 2 2 C 1 2 1026 1 J 1 1 1 1 3 1 1 1 1 3 2 000 5	28
4 02 0600 1466 DLA60084D0625 841113 9140 A8A 000 2 2 2 3 1 2 1026 1 K 1 4 1 3 3 1 1 1 1 1 2 000 5	1,017
4 04 0600 1561 DLA60084D0625 841221 9140 A8A 000 2 2 2 B 1 2 1026 1 K 1 4 1 3 3 1 1 1 1 1 2 000 5	84
4 05 0600 1681 DLA60084D0625 850201 9140 A8A 000 2 2 2 B 1 2 1026 1 K 1 4 1 3 3 1 1 1 1 1 2 000 5	7,166
4 12 0600 2585 DLA60084D0625 850827 9140 A8A 000 2 2 2 C 1 2 1026 1 K 1 4 1 3 1 1 1 1 1 2 2 000 5	66-
CONTRACTOR TOTAL 10,511 *	
STEWART TRANSPORTATION CO Piney Point Maryland 003785706 61875 24	
2 12 PA100 2336 N0014085C2585 850206 1930 A3 000 2 2 2 3 2 4 2 0200 1 J 1 4 1 1 1 1 2 1 1 5 2 000 5	47
CITY TOTAL 10,558 **	
AUTOMATION INDUSTRIES INC Pocomoke City Maryland 008287096 62475 24	
2 06 BH005 3146 N0002484C5116 850301 R215 A2 000 2 2 1 A 0 0 3	130
BLOOMINGDALE CONST CO Pocomoke City Maryland 043375310 62475 24	
5 03 CW31 0017 DACW3185C0005 841019 Y216 C2 000 2 2 2 3 1 2 0102 1 J 2 1 3 1 2 2 1 7 4 2 000 5	266
CITY TOTAL 396 **	
C & L ASSOCIATES INC Potomac Maryland 096356571 63300 24	
1 12 ZD03 1714 MDA90385C0338 850906 AD91 S1 000 2 2 2 3 1 2 5 U 1 1 N 1C 2 1 5 1 1 2 1 1 5 1 000 5	134
CROWLEY J F INC Potomac Maryland 037761160 63300 24	
1 12 AC83 0077 GS00F69678 850802 6740 C9B 000 2 2 2 6 2 F 1 J 2 2 F 0 0	38
3 06 FS02 0262 GS00F69678 850305 6740 C9C 000 2 2 2 6 0 0	40
CONTRACTOR TOTAL 78 *	
GREINER ENGINEERING SCIENCES Potomac Maryland 046285110 63300 24	
1 08 CA31 0230 DACA3185D0032 850528 R129 C2 000 2 2 2 5 2 5 2 0400 2 J 2 1 2 1 1 2 1 1 5 2 000 5	50
MANAGEMENT COUNCIL LTD Potomac Maryland 991744558 63300 24	
2 10 E1230 5551 N0001485C2227 850512 R408 S1 000 2 2 2 3 2 4 2 1001 5 J 2 1 1 1 1 2 1 1 5 2 000 5	98
SHERBROOKE & ASSOCIATES Potomac Maryland 053180709 63300 24	
3 08 FS03 0418 F3360085C0422 850509 R599 A7 000 2 2 2 3 1 2 0102 1 J 2 1 2 1 2 2 1 1 5 2 000 5	31
CITY TOTAL 391 **	
ELECTRICAL SYSTEMS SERVICE Prince Frederick Maryland 992024810 63950 24	
2 12 RA100 0890 N0018985C0508 850913 5995 C9E 000 2 2 2 3 1 2 1 J 2 2 B 2 1 1 1 1 2 1 7 1 2 000 5	40
2 12 RA100 0934 N0018985C0508 850913 5995 C9E 000 2 2 2 3 1 2 1 J 2 2 B 2 1 1 1 1 2 1 7 1 2 000 5	40
CITY TOTAL 80 **	
SHALIMAR MAINTENANCE CO INC Prince Georges Plaza Maryland 031480668 63975 24	
2 01 MA102 2055 N0060081C2761 841001 S203 S1 000 2 2 2 A 1 2 0102 1 J 2 3 1 2 2 1 1 3 2 900 5	78

S RM AAAAA AAAA BBBBBBBBBBBBBBB BBBBBB BBBB BBB BBB B B B B C C C CCCC C C C C C C CC D D D D D D D D D D DDDDDD D	B7
V PO 8888 888 38 1 1 1 11 1 1 12 1	AMOUNT
C TN 33333 2222 111111111111111 333333 AAAA BBB CCC 9 0 2 3 1 2 3 4444 5 6 7 8 9 00 1 2 3 4 5 6 7 8 9 0 1 ABBCCC 3	($000)
TECH SERV INC Princess Anne Maryland 003249331 64000 24	
1 07 AH01 3100 DAAH0184DA023 850412 1550 A1A 000 2 2 2 5 1 2 0102 1 J 2 1 1 1 2 2 1 7 1 2 000 1	1,740
1 07 AH01 3148 DAAH0184DA023 850411 1550 A1A 000 2 2 2 5 1 2 0102 1 J 2 1 1 1 2 2 1 7 1 2 000 1	35
1 09 AH01 3707 DAAH0184DA023 850607 1550 A1A 000 2 2 2 D 2 5 2 0102 1 J 2 1 1 1 2 2 1 7 1 2 000 1	65-
1 09 AH01 3708 DAAH0184DA023 850613 1550 A1A 000 2 2 2 5 2 5 2 0102 1 J 2 1 1 1 2 2 1 7 1 2 000 1	343
1 12 AH01 4810 DAAH0184DA023 850926 1550 A2 000 2 2 2 5 1 2 0102 1 J 2 1 1 1 2 2 1 7 1 2 000 5	1,147
CITY TOTAL 3,200 **	
COTTRELL ENGINEERING CORP Queen Anne Maryland 003179462 64500 24	
5 07 CW31 0081 DACW3185C0033 850416 Y216 C2 000 2 2 2 3 1 2 0102 1 J 2 1 3 1 2 2 1 1 4 2 000 5	224
ECO EQUIPMENT RENTAL CO Queen Anne Maryland 020780623 64500 24	
4 03 013H 8720 DLA13H85C0069 841205 8915 B2 000 2 2 2 3 1 2 0102 1 J 2 1 1 1 2 2 1 1 1 2 000 5	46
CITY TOTAL 270 **	
ECO EQUIPMENT RENTAL CO Queenstown Maryland 020780623 64600 24	
4 07 013H 9152 DLA13H85C0147 850415 8915 B2 000 2 2 2 3 1 2 0102 1 J 2 1 1 1 2 2 1 1 1 2 000 5	27
FRIEL S E W Queenstown Maryland 003066891 64600 24	
4 01 013H 8524 DLA13H85C0001 841005 8915 B2 000 2 2 2 3 1 1 J 2 1 1 1 1 2 1 1 1 2 000 5	130
4 07 013H 9184 DLA13H85C0152 850423 8915 B2 000 2 2 2 3 1 1 J 2 1 1 1 1 2 1 1 1 2 000 5	35
4 12 013H 9716 DLA13H85C0291 850912 8915 B2 000 2 2 2 3 1 1 1 J 2 2 K 2 1 1 1 2 2 1 1 2 2 000 5	34
CONTRACTOR TOTAL 199 *	
CITY TOTAL 226 **	
CHARLIES CAMPING CENTER INC Randallstown Maryland 022539597 64950 24	
1 12 ZD04 3859 MDA90485CA510 850412 2310 A4B 000 2 2 2 3 2 1 2 1001 5 J 2 1 1 1 1 2 1 1 5 2 000 5	35
RALOID MACHINE CORPORATION Reisterstown Maryland 003108883 65600 24	
1 12 AA15 0444 DAAA1585C0074 850913 6920 A5 000 2 2 2 3 2 6 2 1702 7 J 2 2 1 1 2 1 1 1 1 000 1	668
1 12 AA22 0368 DAAA2285C6166 850930 4933 A5 000 2 2 2 3 2 D 2 7 J 1 1 L 2 2 1 1 2 1 1 1 2 000 1	55
2 03 LA103 0145 N0012385C0069 841126 1740 C9E 000 2 2 2 3 1 2 1013 1 J 2 3 1 1 2 1 1 1 2 000 5	104
2 11 JA100 C704 N0038385C2075 850807 1730 A1A 000 2 2 2 C 2 6 2 1702 7 J 2 2 1 1 2 1 1 1 1 000 1	26
2 11 MF108 0389 N6092182DA040 850802 AD13 A6 000 2 2 2 5 2 D 2 7 Y 1 1 L 2 2 1 1 2 1 1 5 1 000 5	330
CITY TOTAL 1,183 **	
ELECTRONIC DATA SYSTEMS CORP Reliance Maryland 046667523 65675 24	
2 12 LA101 2029 N0012384D0341 850827 7010 C9E 000 2 2 2 A 1 2 1013 1 J 1 1 1 1 1 1 2 1 7 1 2 000 5	52
ALGER INC Rising Sun Maryland 022655724 66275 24	
4 05 0600 1741 DLA60085D0046 850204 9140 A8A 000 2 2 2 3 1 1 K 2 1 4 3 1 2 1 1 2 2 000 5	63
SYSTEC INC Ritchie Maryland 087763066 66325 24	
3 03 SA02 0061 F2560685C0007 841210 J070 S1 000 2 2 2 3 1 2 1013 1 J 2 1 1 1 1 2 1 1 3 2 000 5	26

S RM AAAAA AAAA SBBBBBBBBBBBBBB BBBBBB BBBB BBB BBB B B B C C C CCCC C C C C C CC D D D D D D D D D D D DDDDDD D B7
V PO 8888 888 888 1 1 1 11 1 1 12 1 AMOUNT
C TN 33333 2222 111111111111111 333333 AAAA BBB CCC 9 0 2 3 1 2 3 4444 5 6 7 8 9 00 1 2 3 4 5 6 7 8 9 0 1 ABBCCC 3 ($000)
AUTOMATED BUS SYSTEMS & SVS Riverdale Maryland 072631948 66550 24
1 10 ZD03 1302 MDA90384C0209 850501 R399 S1 000 2 2 2 7 0 0 57
3 04 FS03 0243 F3360084C0551 850107 7435 C9E 000 2 2 2 3 2 6 2 1702 7 J 2 2 1 1 2 1 1 2 2 000 5 1,225
3 10 FS03 0457 F3360084C0551 850701 W070 S1 000 2 2 2 A 2 6 2 1702 7 J 2 2 1 1 2 1 1 2 2 000 5 130
3 12 FS03 0664 F3360084C0551 850930 W070 S1 000 2 2 2 A 2 6 2 1702 7 J 2 2 1 1 2 1 1 2 2 000 5 142
CITY TOTAL 1,554 **
P R C ENGINEERING INC Robinwood Maryland 053598389 67000 24
2 06 C2477 K078 N6247784D0091 841116 R216 C2 000 2 2 2 5 1 2 1702 2 J 1 5 1 5 1 1 2 1 7 5 2 000 5 35
TECHNICAL ORDNANCE INC Rock Creek Manor Maryland 006226971 67200 24
2 12 MC201 0203 N0017485C0233 850613 1336 A2 000 2 2 2 3 1 1 1 J 2 2 K 2 1 1 1 2 2 1 1 1 3 000 5 63
BENDIX FIELD ENGINEERING CORP Rock Run Maryland 041014242 67525 24
2 02 MB102 0098 N0042182C0063 841108 R219 S1 000 2 2 2 C 1 2 1013 2 U 1 3 1 3 1 1 3 1 1 3 1 000 1,228
O R I INC Rockview Beach Maryland 077800464 67650 24
2 04 MF112 0114 N0016784D0095 841218 AD24 S1 000 2 2 2 3 1 2 1013 2 Y 1 4 1 4 1 1 1 1 1 5 1 000 27
2 04 MF112 0117 N0016784D0095 841228 AD24 S1 000 2 2 2 3 1 2 1013 2 Y 1 4 1 4 1 1 1 1 1 5 1 000 40
2 05 MF112 0192 N0016784D0095 850219 AD24 S1 000 2 2 2 5 1 2 1013 2 Y 1 4 1 4 1 1 1 1 1 5 1 000 99
2 05 MF112 0193 N0016784D0095 850221 AD24 S1 000 2 2 2 5 1 2 1013 2 Y 1 4 1 1 1 1 1 1 1 5 1 000 29
2 06 MF112 0211 N0016784D0095 850301 AD25 S1 000 2 2 2 5 1 2 1013 2 Y 1 4 1 4 1 1 1 1 1 5 1 000 50
2 06 MF112 0236 N0016784D0095 850318 AD24 S1 000 2 2 2 5 1 2 1013 2 Y 1 4 1 4 1 1 1 1 1 5 1 000 99
2 09 MF112 0184 N0016784D0095 850215 AD25 S1 000 2 2 2 5 1 2 1013 2 Y 1 4 1 4 1 1 1 1 1 5 1 000 5 96
2 09 MF112 0197 N0016784D0095 850222 AD24 S1 000 2 2 2 5 1 2 1013 2 Y 1 4 1 4 1 1 1 1 1 5 1 000 5 40
2 10 MF112 0238 N0016784D0095 850319 AD24 S1 000 2 2 2 5 1 2 1013 2 Y 1 4 1 4 1 1 1 1 1 5 1 000 5 106
2 11 MF112 0371 N0016784D0095 850614 AD24 S1 000 2 2 2 5 1 2 1013 2 Y 1 4 1 4 1 1 1 1 1 5 1 000 5 65
2 11 MF112 0417 N0016784D0095 850727 AD22 S1 000 2 2 2 5 1 2 1013 2 Y 1 4 1 4 1 1 1 1 1 5 1 000 5 38
2 11 MF112 0438 N0016784D0095 850712 AD24 S1 000 2 2 2 5 1 2 1013 2 Y 1 4 1 4 1 1 1 1 1 5 1 000 5 50
2 11 MF112 0488 N0016784D0095 850804 AD24 S1 000 2 2 2 5 1 2 1013 2 Y 1 4 1 4 1 1 1 1 1 5 1 000 5 30
2 11 MF112 0602 N0016784D0095 850831 AD24 S1 000 2 2 2 5 1 2 1013 2 Y 1 4 1 4 1 1 1 1 1 5 1 000 5 40
2 11 MF112 0615 N0016784D0095 850830 AD22 S1 000 2 2 2 5 1 2 1013 2 Y 1 4 1 4 1 1 1 1 1 5 1 000 5 46
2 12 MF112 0275 N0016784D0095 850411 AD24 S1 000 2 2 2 5 1 2 1013 2 Y 1 4 1 4 1 1 1 1 1 5 1 000 5 98
2 12 MF112 0521 N0016784D0095 850905 AD24 S1 000 2 2 2 5 1 2 1013 2 Y 1 4 1 4 1 1 1 1 1 5 1 000 5 27
2 12 MF112 0607 N0016784D0095 850830 AD24 S1 000 2 2 2 5 1 2 1013 2 Y 1 4 1 4 1 1 1 1 1 5 1 000 5 70
2 12 MF112 0628 N0016784D0095 850906 AD24 S1 000 2 2 2 5 1 2 1013 2 Y 1 4 1 4 1 1 1 1 1 5 1 000 5 28
2 12 MF112 0675 N0016784D0095 850910 AD24 S1 000 2 2 2 5 1 2 1013 2 Y 1 4 1 4 1 1 1 1 1 5 1 000 5 50
2 12 MF112 0680 N0016784D0095 850909 AD24 S1 000 2 2 2 5 1 2 1013 2 Y 1 4 1 4 1 1 1 1 1 5 1 000 5 99
2 12 MF112 0681 N0016784D0095 850912 AD24 S1 000 2 2 2 5 1 2 1013 2 Y 1 4 1 4 1 1 1 1 1 5 1 000 5 45
2 12 MF112 0739 N0016784D0095 850913 AD24 S1 000 2 2 2 5 1 2 1013 2 Y 1 4 1 4 1 1 1 1 1 5 1 000 5 99
CONTRACTOR TOTAL 1,371 *
RACAL COMMUNICATIONS INC Rockview Beach Maryland 003253788 67650 24
3 06 FH02 0821 F0460685C0305 850213 5820 A7 000 2 2 2 3 1 2 1013 5 J 1 1 1 1 1 1 2 1 1 1 2 000 5 28
CITY TOTAL 1,399 **
3 COM CORP Rockville Maryland 991860883 67675 24
1 12 ZD04 6107 MDA90485CB091 850927 7030 A7 000 2 2 2 3 2 1 2 0102 1 J 2 3 2 2 2 1 1 5 2 000 5 37

```
S RM AAAAA AAAA BBBBBBBBBBBBBBB BBBBBB BBBB BBB BBB B B B B C C C CCCC C C C C C CC D D D D D D D D D D D D DDDDDD D        B7
V PO                                   8888 888 888   1 1 1                      11                      1 1   12   1      AMOUNT
C TN 33333 2222 111111111111111 333333 AAAA BBB CCC 9 0 2 3 1 2 3 4444 5 6 7 8 9 00 1 2 3 4 5 6 7 8 9 0 1 ABBCCC 3      ($000)
-------------------------------------------------------------------------------------------------------------------------------
A A I CORPORATION                  Rockville                Maryland     003090198   67675      24
2 04 E1230 5177 N0001485C2114   841226 7050 C9E 000 2 2 2 3 1   2 1001 5 J          1 1 1 1 1 1 2 1 1 1 1 000    5                156

A L M INC                          Rockville                Maryland     074807215   67675      24
2 11 AL000 3870 N6852084D9058   850826 R408 S1  000 2 2 2 5 1   2 1013 2 Y          2   1 1 1 1 2 1 1 3 1 000    5                123

A T V SYSTEMS INC                  Rockville                Maryland     042218990   67675      24
2 06 F7001 0734 GS00K8501S5909  850201 7435 C9E 000 2 2 2 6                                0       0                                 78

ADAGE INC                          Rockville                Maryland     001045335   67675      24
1 12 ZD04  0292 GS00K8401S5552  850329 7035 C9E 000 2 2 2 6                                0       0                                217

ADVANCED NAVIGATION INC            Rockville                Maryland     044647253   67675      24
1 08 BT62  0027 DABT6285C0711   850328 6605 A7  000 2 2 2 3 1   2 1001 6 J          2   1 1 1 1 2 1 1 1 2 000    5                451
2 05 PF161 0417 N6226985C0024   850215 5826 A7  000 2 2 2 3 1   2 1001 5 J          2   1 1 1 1 2 1 1 1 2 000    5                 91
                                   CONTRACTOR TOTAL                      542   *

ALCO STANDARD CORPORATION          Rockville                Maryland     043964519   67675      24
1 11 ZD50  0219 GS00F69848      850819 3610 C9E 000 2 2 2 6 2 F       1 J 2 2 F             0       0                                 47
1 11 ZD50  0239 GS00F69848      850828 3610 C9E 000 2 2 2 6 2 F       1 J 2 2 F             0       0                                 47
                                   CONTRACTOR TOTAL                       94   *

AMERICAN FNDTN BLGCL RSRCH INC     Rockville                Maryland     076137314   67675      24
2 11 E612B 1866 N0001477C0754   850802 R702 S1  000 2 2 2 A 1   2 1100 7 S          E 1 1 1 1 1 2 1 1 5 2 000    5                 35
2 10 E612B 1717 N0001483C0355   850703 R702 S1  000 2 2 2 A 1   2 1100 7 S          E 5 1 1 1 1 2 1 1 5 2 000    5                257
                                   CONTRACTOR TOTAL                      292   *

AMERICAN OF MARTINSVILLE           Rockville                Maryland     991376336   67675      24
3 12 QC02  0571 GS00F68581      850926 7105 C9E 000 2 2 2 6 2 F       1 J 2 2 F             0       0                                 34
3 12 QC02  0576 GS00F68581      850925 7105 C9E 000 2 2 2 6 2 F       1 J 2 2 F             0       0                                 73
3 12 QC02  0575 GS00F76343      850925 7105 C9E 000 2 2 2 6 2 F       1 J 2 2 F             0       0                                 55
3 12 QC02  0596 GS00F76343      850930 7105 C9E 000 2 2 2 6 2 F       1 J 2 2 F             0       0                                 85
                                   CONTRACTOR TOTAL                      247   *

[illegible] SATELLITE COMPANY        Rockville                Maryland     062006176   67675      24
[illegible] 35 N6226985C0128   850621 AD95 A1C 000 2 2 2 3 1   2      1 J 2 2 B    1 4 1 5 1 1 1 1 1 2 2 000    5                804

[illegible] CORPORATION        Rockville                Maryland     004327862   67675      24
[illegible] 10484C1078   841017 4320 A3  000 2 2 2 3 2 4 2 0200 5 J          1 1 1 1 1 1 2 1 1 1 2 000    1                139
[illegible] 485C1109   850417 4320 A3  000 2 2 2 3 1   2 1015 5 J          1 1 1 1 1 1 2 1 1 1 2 000    1                 69
[illegible] 485C1142   850508 4320 A3  000 2 2 2 3 1   2 1015 1 J          1 1 1 1 1 1 2 1 1 1 2 000    1                168
[illegible] 685C0737   850530 4320 A3  000 2 2 2 3 1   2 1026 1 J          1 1 1 1 1 1 2 1 1 1 3 000    5                 35
```

AD-A165 163 ALL PRIME CONTRACT AWARDS BY STATE OR COUNTRY PLACE AND CONTRACTOR FISCAL.. (U) WASHINGTON HEADQUARTERS SERVICES (DOD) DC DIRECTORATE FOR INF.. 1985 DIOR/ST11-85-PT-9 4/4

UNCLASSIFIED F/G 15/5 NL

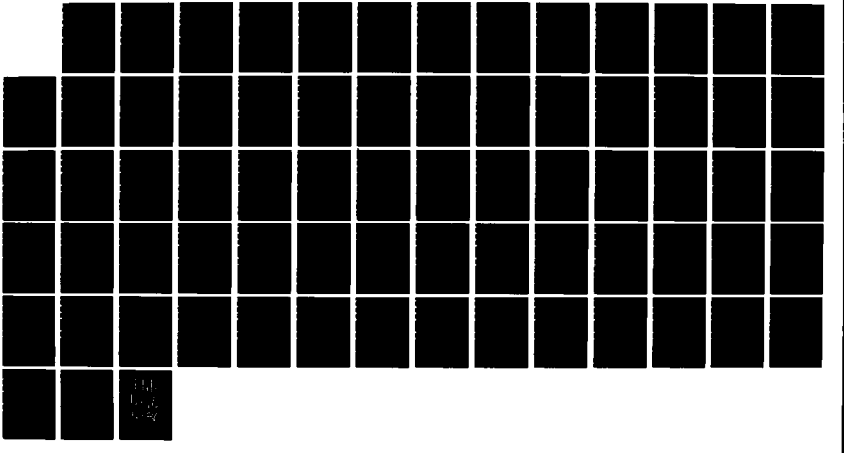

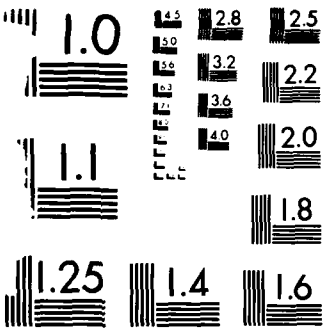

MICROCOPY RESOLUTION TEST CHART
NATIONAL BUREAU OF STANDARDS-1963-A

S V C	RM PO TN	AAAAA 33333	AAAA 2222	BBBBBBBBBBBBBBB 11111111111111	BBBBBB 333333	BBBB 8888 AAAA	BBB 888 BBB	BBB 888 CCC	B 1 9	B 1 0	B 1 2	B 1 3	C 1 1	C 2 2	C 3 3	CCCC 4444	C 5 5	C 6 6	C 7 7	C 8 8	C 9 9	CC 11 00	D 1 1	D 2 2	D 3 3	D 4 4	D 5 5	D 6 6	D 7 7	D 8 8	D 9 9	D 1 0	D 1 1	DDDDDD 12 ABBCCC	D 1 3	B7 AMOUNT ($000)
AMPCO-PITTSBURGH CORPOR (CONT)				Rockville				Maryland														004327862			67675					24					
4	05	0400	1633	DLA40085C1058	850206	4140	C9E	000	2	2	2	3	1		2	1026	1	J					1	1	1	1	1	1	2	1	1	1	2	000	5	89
4	03	0700	1009	DLA70085C0196	841213	4320	C9E	000	2	2	2	3	1		2	1013	5	J					1	1	1	1	1	1	2	1	1	1	2	000	5	34
				CONTRACTOR TOTAL														534	*																	
ANVIL CASES				Rockville				Maryland														991574849			67675					24					
1	04	ZD10	0096	GS00K8401S0370	841228	6710	C9C	000	2	2	2	6															0				0				33
1	12	ZD04	3403	MDA90485CA291	850308	6710	C9C	000	2	2	2	3	2	1	2	1200	1	J					2	1	1	1	1	2	1	1	2	2	000	5	26
				CONTRACTOR TOTAL														59	*																	
APCOM INC				Rockville				Maryland														048453542			67675					24					
1	12	ZD04	1858	MDA90485C7121	850809	3660	A7	000	2	2	2	3	2	A	2		1	J	2	2	K		2	1	1	2	2	2	1	1	1	2	000	5	217
ARROW ELECTRONICS INC				Rockville				Maryland														049159957			67675					24					
1	12	AA08	0310	DAAA0885C0248	850930	7025	A7	000	2	2	2	3	1		1		1	J	2	2	A		1	5	1	5	1	1	2	1	1	2	2	000	5	76
ASPEN SYSTEMS CORPORATION				Rockville				Maryland														044306348			67675					24					
2	12	BH006	A386	N0002485C6095	850930	R302	A7	000	2	2	2	3	1		2	1001	5	U					2		1	5	1	1	2	1	1	5	2	000	5	130
AUTHORIZATION SYSTEMS INC				Rockville				Maryland														072635865			67675					24					
2	10	JA110	6187	N0010484C3631	841022	R399	C9E	000	2	2	2	4	2	6	2	1702	7	J					2		2		1	1	2	1	1	3	2	000	1	143
AUTOMATION INDUSTRIES INC				Rockville				Maryland														008287096			67675					24					
2	11	BH007	8097	N0002482C7091	850723	R219	A7	000	2	2	1	C															0				0	3			176
AUTOMATION MANAGEMENT CONS				Rockville				Maryland														057950800			67675					24					
1	11	ZD03	1428	MDA90385C0359	850725	R399	S1	000	2	2	2	1	1		2		2	U	2	2	B		2		1	1	2	2	1	1	3	1	400	5	90
2	05	MA102	2269	N0060082D3543	841219	R302	S1	000	2	2	2	5	1		2	0102	2	Z					2		1	3	1	2	2	1	1	3	2	000	5	43
2	12	MA102	2608	N0060082D3543	850821	R302	S1	000	2	2	2	5	2	4	2	1026	5	Z					2		1	1	1	1	2	1	1	3	2	000	5	40
2	06	MA102	2353	N0060083D0409	850329	R399	S1	000	2	2	2	5	1		2	0102	2	Z					2		1	3	1	2	2	1	1	3	2	000		55
2	06	MA102	2354	N0060083D0409	850329	R399	S1	000	2	2	2	5	1		2	0102	2	Z					2		1	3	1	2	2	1	1	3	2	000		71
2	12	MA102	2654	N0060083D0409	850910	R302	S1	000	2	2	2	5	1		2	0102	1	Z					2		1	1	1	2	2	1	1	3	1	000	5	79
				CONTRACTOR TOTAL														378	*																	
B-K DYNAMICS INC				Rockville				Maryland														072641285			67675					24					
1	11	AH01	4315	DAAH0185C1150	850827	AD92	A2	000	2	2	2	3	1		2	1100	5	U					2		1	1	1	1	2	1	1	5	2	000	5	59
1	10	ZD03	1315	MDA90384C0220	850624	R544	S1	000	2	2	2	A	1		2	1100	5	U					2		1	1	1	1	2	1	1	5	1	000	5	260
1	07	ZD03	0882	MDA90385C0151	850410	AD61	S1	000	2	2	2	3	1		2	1100	7	U					1	5	1	1	1	1	2	1	1	3	1	100	5	100
1	12	ZD03	1687	MDA90385C0199	850816	R599	S1	000	2	2	2	3	1		2	1001	5	U					2		1	1	1	1	2	1	1	5	1	100	5	149
1	12	ZD03	1920	MDA90385C0361	850927	R599	S1	000	2	2	2	3	1		2	1100	5	U					2		1	5	1	1	2	1	1	3	1	000	5	350
1	12	ZD03	1837	MDA90385C0421	850924	AZ11	S1	000	2	2	2	3	2	A	2		7	U	1	1	N	1A	2		1	2	1	1	2	1	1	5	2	000	5	40
2	02	E1230	5027	N0001483C2057	841017	5999	C9E	000	2	2	2	B	2	4	2	1100	5	U					2		1	1	1	1	2	1	1	5	2	000	5	950
2	04	E1230	5047	N0001483C2057	841109	5999	C9E	000	2	2	2	C	2	4	2	1100	5	U					2		1	1	1	1	2	1	1	5	2	000	5	42

S RM AAAAA AAAA BBBBBBBBBBBBBBB	BBBBBB	BBBB BBB BBB	B B B B	C C C CCCC	C C C C C CC	D D D D D D D D D D	DDDDDD	D	B7
V PO 8888 888 888 1 1 1 11 1 1 12									AMOUNT
C TN 33333 2222 111111111111111	333333	AAAA BBB CCC	9 0 2 3	1 2 3 4444	5 6 7 8 9 00	1 2 3 4 5 6 7 8 9 0 1	ABBCCC	3	($000)
B-K DYNAMICS INC (CONT)	Rockville		Maryland		072641285	67675	24		
2 04 E1230 5170 N0001483C2057	841229	R499 C9E	000 2 2 2	B 2 4 2	1100 5 U	2 1 1 1 1 2 1 1 5 2	000	5	50
2 07 E1230 5386 N0001483C2057	850319	R499 C9E	000 2 2 2	C 2 4 2	1100 5 U	2 1 1 1 1 2 1 1 5 2	000	5	179
2 12 E1230 5991 N0001483C2057	850909	R499 C9E	000 2 2 2	C 1 2	1100 5 U	2 1 1 1 1 2 1 1 5 2	000	5	100
2 03 E614B 0301 N0001484C0772	841016	R498 S1	000 2 2 2	3 2 4 2	1100 7 U	2 1 1 1 1 2 1 1 5 2	000	5	49
2 10 [illegible]25 0997 N6600185C0326	850617	AD22 S1	000 2 2 2	3 2 B 2	5 U 1 1 N 1A	2 1 5 1 1 2 1 1 1 1	000	5	170
2 05 XAD01 0243 N6603281D0015	850207	R399 S1	000 2 2 2	5 1 2	1702 1 J	1 5 1 3 1 1 2 1 1 2 1	000	5	78
2 04 XAD01 0241 N6603281D0015	850110	R399 S1	000 2 2 2	5 1 2	1702 1 J	1 5 1 3 1 1 1 1 1 2 1	000	5	200
2 04 XAD01 0242 N6603281D0015	850110	R399 S1	000 2 2 2	5 1 2	1702 1 J	1 5 1 3 1 1 1 1 1 2 1	000	5	127
2 06 XAD01 0314 N6603281D0015	850313	R399 S1	000 2 2 2	5 1 2	1702 1 J	1 5 1 3 1 1 2 1 1 2 1	000	5	48
2 10 XAD01 0478 N6603281D0015	850610	R399 S1	000 2 2 2	5 2 2	1702 1 J	1 5 1 2 1 1 2 1 1 2 1	000	5	167
CONTRACTOR TOTAL					3,118 *				
BARBEE CURRAN	Rockville		Maryland		139621817	67675	24		
1 12 ZD42 0198 DMA8008[illegible]C0060	850924	J099 S1	000 2 2 2	3 1 1	1 J 2 2 K	2 3 1 3 2 1 1 5 1	000	5	30
BATTELLE MEMORIAL INSTITUTE	Rockville		Maryland		007901598	67675	24		
1 12 AG29 0797 DAAG2981D0100	850918	AZ11 S1	000 2 2 2	5 2 5 2	1100 7 U	E 5 1 5 1 1 2 1 1 5 2	000	5	45
BIOSPHERICS INCORPORATED	Rockville		Maryland		043984988	67675	24		
3 03 HR02 0040 F3361580D4004	841211	F099 S1	000 2 2 2	5 1 2	0102 2 Y	2 1 1 1 2 2 1 1 5 1	000		179
3 12 HR02 0216 F3361585D4517	850913	F099 S1	000 2 2 2	5 1 2	0102 2 Y	2 1 1 1 2 2 1 1 5 1	000	5	32
3 12 HR02 0250 F3361585D4517	850930	F099 S1	000 2 2 2	5 1 2	0102 2 Y	2 1 1 1 2 2 1 1 5 1	000	5	67
3 12 HR02 0254 F3361585D4517	850930	F099 S1	000 2 2 2	5 1 2	0102 2 Y	2 1 1 1 2 2 1 1 5 1	000	5	93
CONTRACTOR TOTAL					371 *				
BORDEN INC	Rockville		Maryland		001338797	67675	24		
4 10 0900 2977 DLA90085C2932	850729	5920 A7	000 2 2 2	3 1 2	5 J 1 1 B	2 1 1 1 1 2 1 1 1 2	000	5	70
BUFFALO FORGE COMPANY	Rockville		Maryland		002114759	67675	24		
2 06 PC144 5124 N0010283C0064	850311	4320 A3	000 2 2 2	B 1 2	1026 3 J	1 3 1 1 1 1 2 1 1 1 2	000	5	61
2 09 PC144 5203 N0010285C0412	850611	4320 A3	000 2 2 2	3 1 2	1026 1 J	1 4 1 1 1 1 2 1 1 1 2	000	5	255
2 10 JA111 6081 N0010485C0154	850701	4320 A3	000 2 2 2	3 1 2	1015 1 J	1 4 1 1 1 1 2 1 1 1 2	000	1	40
2 06 JA111 1972 N0010485C0989	850225	4320 A3	000 2 2 2	3 1 2	1015 5 J	1 1 1 1 1 1 2 1 1 1 2	000	1	45
2 04 JA111 0943 N0010485C1005	850107	4320 A3	000 2 2 2	3 2 4 2	0200 5 J	1 1 1 1 1 1 2 1 1 1 2	000	1	26
2 10 JA111 6080 N0010485C1195	850627	4140 A3	000 2 2 2	3 1 2	1015 1 J	1 1 1 1 1 1 2 1 1 1 2	000	1	168
2 12 PA100 2447 N0014085C6857	850911	4320 A3	SCA 2 2 2	3 2 B 2	1 J 2 2 B	1 1 1 1 3 1 1 1 1 5 2	000	5	31
CONTRACTOR TOTAL					626 *				
BUNTON INSTRUMENT CO INC	Rockville		Maryland		022658314	67675	24		
1 11 ZD32 0006 GS00F78121	850829	6650 C9E	000 2 2 2	6 2 F	1 J 2 2 F	0 0			56
1 12 ZD04 6113 MDA90485CB097	850927	6625 A7	000 2 2 2	3 2 1 2	1200 1 J	2 1 1 1 1 2 1 1 2 2	000	5	86
CONTRACTOR TOTAL					142 *				
C M MOTEL INC	Rockville		Maryland		022658678	67675	24		
2 01 MA102 2053 N0060084C3768	841023	V231 S1	000 2 2 2	3 1 2	1013 1 J	1 1 1 1 1 1 2 1 1 5 2	000	5	70

S RM AAAAA AAAA BBBBBBBBBBBBBBB BBBBBB BBBB BBB BBB B B B B C C C CCCC C C C C C CC D D D D D D D D D D DDDDDD D	B7
V PO 8888 888 888 1 1 1 11 1 1 12 1	AMOUNT
C TN 33333 2222 111111111111111 333333 AAAA BBB CCC 9 0 2 3 1 2 3 4444 5 6 7 8 9 00 1 2 3 4 5 6 7 8 9 0 1 ABBCCC 3	($000)
C M MOTEL INC (CONT) Rockville Maryland 022658678 67675 24	
2 02 MA102 2102 N0060085C1022 841127 V231 S1 000 2 2 2 3 1 2 1013 1 J 1 1 1 1 1 1 2 1 1 3 2 000 5	59
2 05 MA102 2191 N0060085C1604 850205 V231 S1 000 2 2 2 3 2 4 2 1013 1 J 2 1 1 1 1 2 1 1 3 2 000 5	50
2 12 MA102 2430 N0060085C1893 850522 V231 S1 000 2 2 2 3 2 B 2 1 J 2 2 B 2 1 5 1 1 2 1 1 5 2 000 5	26
CONTRACTOR TOTAL 205 *	
CALCULON U S CORPORATION Rockville Maryland 091634592 67675 24	
1 12 AB07 6610 DAAB0783GK022 850927 R302 S1 000 2 2 2 A 1 2 5 U 1 1 N 1A 2 1 1 1 1 2 1 1 1 1 000 5	343
2 12 F273C 1701 M0002785D0036 850906 R306 S1 000 2 2 2 5 1 2 1 Y 2 2 B 1 4 1 3 1 1 2 1 1 3 1 000 5	228
CONTRACTOR TOTAL 571 *	
CAPITOL RADIO WHOLESALERS INC Rockville Maryland 003259173 67675 24	
1 12 ZD04 3556 MDA90485CA378 850311 6110 A7 000 2 2 2 1 2 1 2 1200 1 J 2 1 1 1 1 2 1 1 5 2 000 5	37
4 08 0400 3367 DLA40085C2099 850510 6150 C9E 000 2 2 2 3 1 2 1013 1 J 2 1 1 1 1 2 1 1 2 1 000 5	81
CONTRACTOR TOTAL 118 *	
CENTENNIAL COMPUTER CORP Rockville Maryland 040558389 67675 24	
1 10 AC67 0117 DAAC6785C0067 850701 7010 A7 000 2 2 2 3 1 2 1 J 2 2 B 2 1 1 1 1 2 1 1 2 2 000 5	45
1 11 HC26 0086 DAHC2685C0002 850524 W070 A7 000 2 2 2 3 1 2 1 J 2 2 B 2 1 1 1 1 2 1 1 1 3 000 5	220
2 07 JA110 3746 N0010484C3602 841116 R399 S1 000 2 2 2 4 2 4 2 1015 1 J 1 1 1 1 1 1 1 1 3 2 000 1	42
2 02 XAD01 0093 N6603276C0011 841128 W070 S1 000 2 2 2 5 1 2 1015 1 J 1 2 1 2 1 1 4 1 1 1 3 000 5	619
CONTRACTOR TOTAL 926 *	
CENTENNIAL COMPUTER PRODUCTS Rockville Maryland 099849044 67675 24	
1 04 HC26 0018 DAHC2680C0004 841105 7010 A7 000 2 2 2 C 1 2 1013 1 J 2 1 1 1 1 2 1 1 1 1 000 5	85
1 01 HC26 0003 DAHC2685C0001 841030 7025 A7 000 2 2 2 3 1 2 1013 1 J 2 1 3 1 1 2 1 1 2 2 000 5	2,310
1 02 HC26 0004 DAHC2685C0002 841031 W070 S1 000 2 2 2 3 1 2 1013 1 J 2 1 1 1 1 2 1 1 1 3 000 5	2,699
CONTRACTOR TOTAL 5,094 *	
CENTENNIAL SYSTEMS INC Rockville Maryland 096357447 67675 24	
1 07 EA08 0433 DAEA0880C0046 850329 AC64 S1 000 2 2 2 C 1 2 1701 1 J 2 1 1 1 2 2 1 1 3 2 000 5	55
1 07 ZD03 0379 MDA90380C0642 850131 W070 S1 000 2 2 2 B 1 2 1013 1 J 2 1 2 1 1 2 1 1 5 2 100 5	30
1 11 ZD03 1542 MDA90381D0073 850702 7010 A7 000 2 2 2 5 2 5 2 1013 4 J 1 1 1 1 1 1 1 1 1 1 2 000 5	97
1 11 ZD03 1552 MDA90381D0073 850702 7010 A7 000 2 2 2 5 2 5 2 1013 4 J 1 1 1 1 1 1 1 1 1 1 2 000 5	53
1 11 ZD03 1553 MDA90381D0073 850702 7010 A7 000 2 2 2 5 2 5 2 1013 4 J 1 1 1 1 1 1 1 1 1 1 2 000 5	210
1 11 ZD03 1554 MDA90381D0073 850702 7010 A7 000 2 2 2 5 2 5 2 1013 4 J 1 1 1 1 1 1 1 1 1 1 2 000 5	135
1 11 ZD03 1557 MDA90381D0073 850702 7010 A7 000 2 2 2 5 2 5 2 1013 4 J 1 1 1 1 1 1 1 1 1 1 2 000 5	46
1 11 ZD03 1558 MDA90381D0073 850702 7010 A7 000 2 2 2 5 2 5 2 1013 4 J 1 1 1 1 1 1 1 1 1 1 2 000 5	115
1 12 ZD03 1644 MDA90381D0073 850830 7010 C9E 000 2 2 2 5 2 B 2 4 J 2 2 B 1 1 1 1 1 1 1 1 1 1 2 000 5	117
1 12 ZD03 1645 MDA90381D0073 850830 7010 A7 000 2 2 2 5 2 B 2 4 J 2 2 B 1 1 1 1 1 1 1 1 1 1 2 000 5	116
1 09 ZD03 1025 MDA90385C0244 850513 7025 C9E 000 2 2 2 3 1 2 1013 2 J 1 1 1 1 1 1 1 1 1 1 2 000 5	49
2 05 PA100 0591 N0014083C6583 850208 7050 S1 000 2 2 2 B 1 2 1026 1 J 1 1 1 1 1 1 2 1 1 2 2 000 5	32
3 04 HV40 0038 F1962881C0119 850129 W070 C9E 000 2 2 2 B 1 1 J 2 1 3 1 1 2 1 1 2 1 000 1	147-
CONTRACTOR TOTAL 908 *	
CENTER CORE INC Rockville Maryland 068686492 67675 24	
1 12 ZD03 1669 GS00F76507 850904 7110 C9E 000 2 2 2 6 2 F 1 J 2 2 F 0 0	71

S V C	RM PO TN	AAAAA 33333	AAAA 2222	BBBBBBBBBBBBBBB 111111111111111	BBBBBB 333333	BBBB 8888 AAAA	BBB 888 BBB	BBB 888 CCC	B 9	B 1 0	B 1 2	B 1 3	C 1	C 2	C 3	CCCC 4444	C 5	C 6	C 7	C 8	C 9	CC 11 00	D 1	D 2	D 3	D 4	D 5	D 6	D 7	D 8	D 9	D 1 0	D 1 1	DDDDDD 12 ABBCCC	D 1 3	B7 AMOUNT ($000)
COMPUTER DATA SYSTEMS INC					Rockville								Maryland						058	605	858			67	675			24								
1	10	ZD42	0132	DMA80085C0040	850709	T014	S1	000	2	2	2	3	2	Z	2		6	J	1	1	N	1A	1	1	1	1	1	1	2	1	1	3	1	000	5	350
1	10	ZD42	0112	GS00K840S5508	850606	7030	C9E	000	2	2	2	8	1		2		6	J	1	1	N	1A					0				0					350
1	07	ZD03	0820	MDA90384C0311	850404	AD91	S1	000	2	2	2	D	1		2	1100	5	U					1	1	1	1	1	1	2	1	1	5	2	000	5	199
1	07	ZD03	0850	MDA90384C0311	850404	AD91	S1	000	2	2	2	D	1		2	1100	5	U					1	1	1	1	1	1	2	1	1	5	2	000	5	199
1	10	ZD03	1309	MDA90384C0311	850719	AD91	S1	000	2	2	2	B	1		2	1100	5	U					1	1	1	1	1	1	2	1	1	5	2	000	5	338
2	05	MA105	5100	N0060085D1520	850204	R399	A7	000	2	2	2	5	1		2	1013	1	Z					1	3	1	1	1	1	1	1	1	3	1	000	5	384
2	05	MA105	5101	N0060085D1520	850201	R399	A7	000	2	2	2	5	1		2	1013	1	Z					1	3	1	1	1	1	1	1	1	3	1	000	5	46
2	05	MA105	5102	N0060085D1520	850201	R399	A7	000	2	2	2	5	1		2	1013	1	Z					1	3	1	1	1	1	1	1	1	3	1	000	5	44
2	05	MA105	5103	N0060085D1520	850201	R399	A7	000	2	2	2	5	1		2	1013	1	Z					1	3	1	1	1	1	1	1	1	3	1	000	5	35
2	05	MA105	5104	N0060085D1520	850129	R399	A7	000	2	2	2	5	1		2	1013	1	Z					1	3	1	1	1	1	1	1	1	3	1	000	5	50
2	05	MA105	5105	N0060085D1520	850129	R399	A7	000	2	2	2	5	1		2	1013	1	Z					1	3	1	1	1	1	1	1	1	3	1	000	5	185
2	05	MA105	5121	N0060085D1520	850127	R399	A7	000	2	2	2	5	1		2	1013	1	Z					1	3	1	1	1	1	1	1	1	1	1	000	5	125
2	08	XAD01	0468	N6603279C0007	850528	R399	S1	000	2	2	2	C	1		2	0400	1	J					2		1	1	1	1	2	1	1	3	3	000	5	53-
2	08	XAD01	0470	N6603279C0007	850528	R399	S1	000	2	2	2	C	1		2	0400	1	J					2		1	1	1	1	2	1	1	3	3	000	5	53-
2	04	XAD01	0178	N6603279D0002	841011	R399	S1	000	2	2	2	5	1		2	0400	1	J					2		1	1	1	1	2	1	1	1	1	000	5	417
2	02	XAD01	0001	N6603281C0003	841001	R399	S1	000	2	2	2	5	1		2	1013	1	Z					1	3	1	3	1	1	2	1	1	3	2	000	5	485
2	02	XAD01	0002	N6603281C0003	841001	R399	S1	000	2	2	2	5	1		2	1013	1	Z					1	3	1	3	1	1	2	1	1	3	2	000	5	279
2	02	XAD01	0003	N6603281C0003	841001	R399	S1	000	2	2	2	5	1		2	1013	1	Z					1	3	1	3	1	1	2	1	1	3	2	000	5	263
2	02	XAD01	0004	N6603281C0003	841001	R399	S1	000	2	2	2	5	1		2	1013	1	Z					1	3	1	3	1	1	2	1	1	3	2	000	5	52
2	02	XAD01	0005	N6603281C0003	841001	R399	S1	000	2	2	2	5	1		2	1013	1	Z					1	3	1	3	1	1	2	1	1	3	2	000	5	57
2	02	XAD01	0006	N6603281C0003	841001	R399	S1	000	2	2	2	5	1		2	1013	1	Z					1	3	1	3	1	1	2	1	1	3	2	000	5	133
2	02	XAD01	0007	N6603281C0003	841001	R399	S1	000	2	2	2	5	1		2	1013	1	Z					1	3	1	3	1	1	2	1	1	3	2	000	5	50
2	02	XAD01	0008	N6603281C0003	841001	R399	S1	000	2	2	2	5	1		2	1013	1	Z					1	3	1	3	1	1	2	1	1	3	2	000	5	32
2	02	XAD01	0009	N6603281C0003	841001	R399	S1	000	2	2	2	5	1		2	1013	1	Z					1	3	1	3	1	1	2	1	1	3	2	000	5	50
2	02	XAD01	0010	N6603281C0003	841001	R399	S1	000	2	2	2	5	1		2	1013	1	Z					1	3	1	3	1	1	2	1	1	3	2	000	5	280
2	02	XAD01	0011	N6603281C0003	841001	R399	S1	000	2	2	2	5	1		2	1013	1	Z					1	3	1	3	1	1	2	1	1	3	2	000	5	196
2	02	XAD01	0067	N6603281C0003	841116	R399	S1	000	2	2	2	5	1		2	1013	3	Z					1	3	1	3	1	1	2	1	1	3	2	000	5	29
2	02	XAD01	0134	N6603281C0003	841129	R399	S1	000	2	2	2	5	1		2	1013	3	Z					1	3	1	3	1	1	2	1	1	3	2	000	5	47
2	02	XAD01	0135	N6603281C0003	841126	R399	S1	000	2	2	2	5	1		2	1013	3	Z					1	3	1	3	1	1	2	1	1	3	2	000	5	81
2	03	XAD01	0140	N6603281C0003	841210	R399	S1	000	2	2	2	5	1		2	1013	3	Z					1	3	1	3	1	1	2	1	1	3	2	000	5	47
2	03	XAD01	0141	N6603281C0003	841207	R399	S1	000	2	2	2	5	1		2	1013	3	Z					1	3	1	3	1	1	2	1	1	3	2	000	5	54
2	04	XAD01	0199	N6603281C0003	850103	R399	S1	000	2	2	2	5	1		2	1013	3	Z					1	3	1	3	1	1	2	1	1	3	2	000	5	33
2	05	XAD01	0248	N6603281C0003	850207	R399	S1	000	2	2	2	5	1		2	1013	1	Z					1	3	1	3	1	1	2	1	1	3	2	000	5	164
2	05	XAD01	0250	N6603281C0003	850117	R399	S1	000	2	2	2	5	1		2	1013	1	Z					1	3	1	3	1	1	2	1	1	3	2	000	5	120-
2	05	XAD01	0270	N6603281C0003	850227	R399	S1	000	2	2	2	5	1		2	1013	1	Z					1	3	1	3	1	1	2	1	1	3	2	000	5	55-
2	06	XAD01	0285	N6603281C0003	850307	R399	S1	000	2	2	2	5	1		2	1013	1	Z					1	3	1	3	1	1	2	1	1	3	2	000	5	50
2	06	XAD01	0287	N6603281C0003	850305	R399	S1	000	2	2	2	5	1		2	1013	1	Z					1	3	1	3	1	1	2	1	1	3	2	000	5	68
2	06	XAD01	0288	N6603281C0003	850305	R399	S1	000	2	2	2	5	1		2	1013	1	Z					1	3	1	3	1	1	2	1	1	3	2	000	5	56
2	08	XAD01	0432	N6603281C0003	850502	R399	S1	000	2	2	2	5	1		2		1	Z	2	2	C		1	3	1	3	1	1	2	1	1	3	2	000	5	45
2	08	XAD01	0461	N6603281C0003	850424	R399	S1	000	2	2	2	5	1		2	1013	1	Z					1	3	1	3	1	1	2	1	1	3	2	000	5	71
2	08	XAD01	0471	N6603281C0003	850524	R399	S1	000	2	2	2	5	1		2	1013	1	Z					1	3	1	3	1	1	2	1	1	3	2	000	5	110
2	08	XAD01	0472	N6603281C0003	850509	R399	S1	000	2	2	2	5	1		2	1013	1	Z					1	3	1	3	1	1	2	1	1	3	2	000	5	73
2	08	XAD01	0473	N6603281C0003	850514	R399	S1	000	2	2	2	5	1		2	1013	1	Z					1	3	1	3	1	1	2	1	1	3	2	000	5	130
2	08	XAD01	0474	N6603281C0003	850514	R399	S1	000	2	2	2	5	1		2	1013	1	Z					1	3	1	3	1	1	2	1	1	3	2	000	5	30
2	10	XAD01	0502	N6603281C0003	850607	R399	S1	000	2	2	2	5	1		2	1013	1	Z					1	3	1	3	1	1	2	1	1	3	2	000	5	34
2	10	XAD01	0503	N6603281C0003	850607	R399	S1	000	2	2	2	5	1		2	1013	1	Z					1	3	1	3	1	1	2	1	1	3	2	000	5	28
2	10	XAD01	0505	N6603281C0003	850612	R399	S1	000	2	2	2	5	1		2	1013	1	Z					1	3	1	3	1	1	2	1	1	3	2	000	5	197
2	10	XAD01	0506	N6603281C0003	850610	R399	S1	000	2	2	2	5	1		2	1013	1	Z					1	3	1	3	1	1	2	1	1	3	2	000	5	74
2	10	XAD01	0508	N6603281C0003	850708	R399	S1	000	2	2	2	5	1		2	1013	1	Z					1	3	1	3	1	1	2	1	1	3	2	000	5	107
2	10	XAD01	0509	N6603281C0003	850617	R399	S1	000	2	2	2	5	1		2	1013	1	Z					1	3	1	3	1	1	2	1	1	3	2	000	5	53

S V C	RM PO TN	AAAAA 33333	AAAA 2222	BBBBBBBBBBBBBB 111111111111111	BBBBBB 333333	BBBB 8888 AAAA	BBB 888 BBB	BBB 888 CCC	B 9	B 1 0	B 1 2	B 1 3	C 1	C 2	C 3	CCCC 4444	C 5	C 6	C 7	C 8	C 9	CC 11 00	D 1	D 2	D 3	D 4	D 5	D 6	D 7	D 8	D 9	D 1 0	D 1 1	DDDDDD 12 ABBCCC	D 1 3	B7 AMOUNT ($000)
COMPUTER DATA SYSTEMS I (CONT)					Rockville											Maryland						058605858										67675			24	
2	10	XAD01	0511	N6603281C0003	850719	R399	S1	000	2	2	2	5	1		2	1013	1	Z					1	3	1	3	1	1	2	1	1	3	2	000	5	33
2	11	XAD01	0512	N6603281C0003	850722	R399	S1	000	2	2	2	5	1		2	1013	1	Z					1	3	1	3	1	1	2	1	1	3	2	000	5	48
2	11	XAD01	0516	N6603281C0003	850805	R399	S1	000	2	2	2	5	1		2	1013	1	Z					1	3	1	3	1	1	2	1	1	3	2	000	5	33-
2	11	XAD01	0531	N6603281C0003	850820	R399	S1	000	2	2	2	5	1		2	1013	1	Z					1	3	1	3	1	1	2	1	1	3	2	000	5	26-
2	12	XAD01	0532	N6603281C0003	850822	R399	S1	000	2	2	2	5	1		2	1013	1	Z					1	3	1	3	1	1	2	1	1	3	2	000	5	185
2	12	XAD01	0533	N6603281C0003	850822	R399	S1	000	2	2	2	5	1		2	1013	1	Z					1	3	1	3	1	1	2	1	1	3	2	000	5	94-
2	10	XAD01	0504	N6603281C0004	850611	R399	S1	000	2	2	2	5	1		2	1013	1	Z					1	3	1	3	1	1	2	1	1	3	2	000	5	60
2	10	XAD01	0510	N6603281C0004	850711	R399	S1	000	2	2	2	5	1		2	1013	1	Z					1	3	1	3	1	1	2	1	1	3	2	000	5	118
2	02	XAD01	0012	N6603283D0004	841001	R399	S1	000	2	2	2	5	1		2	1013	1	Z					1	3	1	3	1	1	3	1	1	3	2	000	5	75
2	02	XAD01	0013	N6603283D0004	841001	R399	S1	000	2	2	2	5	1		2	1013	1	Z					1	3	1	3	1	1	3	1	1	3	2	000	5	85
2	02	XAD01	0014	N6603283D0004	841001	R399	S1	000	2	2	2	5	1		2	1013	3	Z					1	3	1	3	1	1	3	1	1	3	2	000	5	46
2	02	XAD01	0015	N6603283D0004	841001	R399	S1	000	2	2	2	5	1		2	1013	3	Z					1	3	1	3	1	1	3	1	1	3	2	000	5	54
2	02	XAD01	0016	N6603283D0004	841001	R399	S1	000	2	2	2	5	1		2	1013	3	Z					1	3	1	3	1	1	3	1	1	3	2	000	5	85
2	02	XAD01	0017	N6603283D0004	841001	R399	S1	000	2	2	2	5	1		2	1013	3	Z					1	3	1	3	1	1	3	1	1	3	2	000	5	79
2	02	XAD01	0018	N6603283D0004	841001	R399	S1	000	2	2	2	5	1		2	1013	3	Z					1	3	1	3	1	1	3	1	1	3	2	000	5	53
2	02	XAD01	0019	N6603283D0004	841001	R399	S1	000	2	2	2	5	1		2	1013	3	Z					1	3	1	3	1	1	3	1	1	3	2	000	5	75
2	02	XAD01	0020	N6603283D0004	841001	R399	S1	000	2	2	2	5	1		2	1013	3	Z					1	3	1	3	1	1	3	1	1	3	2	000	5	37
2	02	XAD01	0021	N6603283D0004	841001	R399	S1	000	2	2	2	5	1		2	1013	3	Z					1	3	1	3	1	1	3	1	1	3	2	000	5	70
2	02	XAD01	0068	N6603283D0004	841116	R399	S1	000	2	2	2	5	1		2	1013	3	Z					1	3	1	3	1	1	2	1	1	3	2	000	5	67
2	02	XAD01	0069	N6603283D0004	841116	R399	S1	000	2	2	2	5	1		2	1013	3	Z					1	3	1	3	1	1	2	1	1	3	2	000	5	56
2	03	XAD01	0172	N6603283D0004	841217	R399	S1	000	2	2	2	5	1		2	1013	3	Z					1	3	1	3	1	1	2	1	1	3	2	000	5	30
2	03	XAD01	0187	N6603283D0004	841226	R399	S1	000	2	2	2	5	1		2	1013	3	Z					1	3	1	3	1	1	2	1	1	3	2	000	5	80
2	03	XAD01	0188	N6603283D0004	841226	R399	S1	000	2	2	2	5	1		2	1013	3	Z					1	3	1	3	1	1	2	1	1	3	2	000	5	85
2	05	XAD01	0245	N6603283D0004	850211	R399	S1	000	2	2	2	5	1		2	1013	1	Z					1	3	1	3	1	1	2	1	1	3	2	000	5	75
2	05	XAD01	0246	N6603283D0004	850208	R399	S1	000	2	2	2	5	1		2	1013	1	Z					1	3	1	3	1	1	2	1	1	3	2	000	5	38
2	05	XAD01	0247	N6603283D0004	850206	R399	S1	000	2	2	2	5	1		2	1013	1	Z					1	3	1	3	1	1	2	1	1	3	2	000	5	40-
2	05	XAD01	0249	N6603283D0004	850201	R399	S1	000	2	2	2	5	1		2	1013	1	Z					1	3	1	3	1	1	2	1	1	3	2	000	5	56-
2	05	XAD01	0259	N6603283D0004	850130	R399	S1	000	2	2	2	5	1		2	1013	1	Z					1	3	1	3	1	1	2	1	1	3	2	000	5	77
2	05	XAD01	0271	N6603283D0004	850227	R399	S1	000	2	2	2	5	1		2	1013	1	Z					1	3	1	3	1	1	2	1	1	3	2	000	5	44-
2	07	XAD01	0382	N6603283D0004	850401	R399	S1	000	2	2	2	5	1		2	1013	1	Z					1	3	1	3	1	1	2	1	1	3	2	000	5	53-
2	07	XAD01	0383	N6603283D0004	850401	R399	S1	000	2	2	2	3	1		2	1013	1	Z					1	3	1	3	1	1	2	1	1	3	2	000	5	38
2	07	XAD01	0384	N6603283D0004	850401	R399	S1	000	2	2	2	5	1		2	1013	1	Z					1	3	1	3	1	1	2	1	1	3	2	000	5	152
2	07	XAD01	0385	N6603283D0004	850401	R399	S1	000	2	2	2	5	1		2	1013	1	Z					1	3	1	3	1	1	2	1	1	3	2	000	5	47
2	08	XAD01	0430	N6603283D0004	850415	R399	S1	000	2	2	2	5	1		2		1	Z	2	2	B		1	3	1	3	1	1	2	1	1	3	2	000	5	55
2	08	XAD01	0431	N6603283D0004	850418	R399	S1	000	2	2	2	5	1		2		1	Z	2	2	B		1	3	1	3	1	1	2	1	1	3	2	000	5	30
2	08	XAD01	0459	N6603283D0004	850405	R399	S1	000	2	2	2	5	1		2	1013	1	Z					1	3	1	3	1	1	2	1	1	3	2	000	5	56
2	08	XAD01	0462	N6603283D0004	850401	R399	S1	000	2	2	2	5	1		2	1013	1	Z					1	3	1	3	1	1	2	1	1	3	2	000	5	97
					CONTRACTOR TOTAL													7,639	*																	
CONGRESSIONAL INFO SVC					Rockville											Maryland						991281940										67675			24	
1	11	BT19	0133	DABT1984C0079	850820	7670	C9E	000	2	2	2	B	1		2	1001	5	J					1	1	1	1	1	1	2	1	1	1	2	000	5	41
CONTINENTAL SYSTS INC					Rockville											Maryland						991584004										67675			24	
2	01	MA101	1032	N0060084C2052	841003	7035	A7	000	2	2	2	3	1		2	1026	1	J					2	1	1	1	1	2	1	1	2	2	200	5	79
CONTROL DATA CORPORATION					Rockville											Maryland						006255996										67675			24	
1	01	ZD04	0274	DAAB0374C0558	841001	7035	A7	000	2	2	2	B	2	1	2	1001	6	J					1	1	1	1	1	1	3	1	1	1	2	000	5	90

S V C	RM PO TN	AAAAA 33333	AAAA 2222	BBBBBBBBBBBBBBB 111111111111111	BBBBBB 333333	BBBB 8888 AAAA	BBB 888 BBB	BBB 888 CCC	B 9	B 1 0	B 1 2	B 1 3	C 1	C 2	C 3	CCCC 4444	C 5	C 6	C 7	C 8	C 9	CC 11 00	D 1	D 2	D 3	D 4	D 5	D 6	D 7	D 8	D 9	D 1 0	D 1 1	DDDDDD 12 ABBCCC	D 1 3	B7 AMOUNT ($000)
CONTROL DATA CORPORATIO (CONT)					Rockville											Maryland						006255996												67675		24	
1	09	AD05	0521	DAAD0585C4192	850608	7025	A7	000	2	2	2	3	1		2	1013	6	J					1	3	1	1	1	1	1	1	1	2	000		5	52
1	05	AC09	0094	DAHC2685G0001	850211	W070	S1	000	2	2	2	4	1		2	1001	5	J					1	2	1	2	1	1	2	1	1	3	2	000		5	55
1	06	AC09	0157	DAHC2685G0001	850327	W070	S1	000	2	2	2	4	1		2	1001	5	J					1	2	1	2	1	1	2	1	1	3	2	000		5	47
1	12	AC09	0505	DAHC2685G0001	850930	W070	S1	000	2	2	2	4	1		2	1001	5	J					1	2	1	2	1	1	2	1	1	3	2	000		5	26
1	12	ZD03	1610	DAHC2685G0001	850911	W070	S1	000	2	2	2	4	1		2	1001	5	J					1	2	1	2	1	1	2	1	1	3	2	000		5	44
1	12	ZD03	1611	DAHC2685G0001	850911	W070	S1	000	2	2	2	4	1		2	1001	5	J					1	2	1	2	1	1	2	1	1	3	2	000		5	31
1	12	ZD03	1785	DAHC2685G0001	850923	J070	S1	000	2	2	2	4	1		2		7	J	1	1	B		1	1	1	1	1	1	1	1	1	5	2	000		5	62
1	12	ZD03	1788	DAHC2685G0001	850818	J070	S1	000	2	2	2	4	1		2		7	J	1	1	B		1	1	1	1	1	1	1	1	1	5	2	000		5	38
1	03	ZD03	0071	GS00K8302D1001	841101	R305	S1	000	2	2	2	6															0				0						43
1	06	ZD03	0679	GS00K8302D1001	850304	R305	S1	000	2	2	2	6															0				0						170
1	12	ZD04	3286	GS00K840155656	850118	R399	S1	000	2	2	2	6															0				0						228-
1	03	ZD04	0020	GS00K8401S5056	841001	R399	S1	000	2	2	2	6															0				0						374
1	01	ZD04	0011	GS00K8401S5656	841001	7030	C9E	000	2	2	2	6															0				0						299
1	03	ZD30	0204	GS00K8401S5656	841127	7010	A7	000	2	2	2	6															0				0						1,012
1	07	ZD03	0844	GS00K8401S5656	850410	R399	S1	000	2	2	2	6															0				0						80
1	07	ZD30	0360	GS00K8401S5656	850401	7010	A7	000	2	2	2	6															0				0						39
1	02	AB08	0046	GS00K840251078	841116	J070	A7	000	2	2	2	6															0				0						50
1	05	ZD03	0238	GS00K840IS5656	850125	7010	C9E	000	2	2	2	6															0				0						128
1	12	ZD03	1935	MDA90383C0522	850923	R399	S1	000	2	2	2	B	2	K	2		2	U	2	2	B		1	1	1	1	1	1	1	1	1	3	2	700		5	100
1	03	ZD04	0291	MDA90480C0255	841001	7021	A7	000	2	2	2	B	2	1	2	1001	5	J					1	1	1	1	1	1	3	1	1	1	1	000		5	1,391
1	01	ZD04	0153	MDA90481C0887	841001	7020	A7	000	2	2	2	B	2	1	2	1001	5	J					1	1	1	1	1	1	3	1	1	1	1	000		5	1,973
1	01	ZD04	0172	MDA90484C9014	841001	J070	A7	000	2	2	2	B	2	1	2	1001	6	J					1	1	1	1	1	1	2	1	1	1	2	000		5	278
1	01	ZD04	0201	MDA90484C9019	841001	J070	A7	000	2	2	2	B	2	1	2	1001	6	J					1	1	1	1	1	1	3	1	1	3	2	000		5	2,663
1	03	ZD04	0884	MDA90484C9019	841220	J070	A7	000	2	2	2	C	2	1	2	1001	6	J					1	1	1	1	1	1	3	1	1	3	1	000		5	50-
1	08	ZD04	3303	MDA90484C9019	850129	J070	A7	000	2	2	2	B	2	1	2	1001	6	J					1	1	1	1	1	1	3	1	1	3	2	000		5	205
1	08	ZD04	3467	MDA90484C9019	850227	J070	A7	000	2	2	2	B	2	1	2	1001	6	J					1	1	1	1	1	1	3	1	1	3	2	000		5	119
1	12	ZD04	3256	MDA90485CA207	850201	7030	C9E	000	2	2	2	3	2	1	2	1001	5	J					1	1	1	1	1	1	2	1	1	1	2	000		5	167
1	12	ZD04	3287	MDA90485CA225	850201	R399	S1	000	2	2	2	3	2	1	2	1001	6	J					1	5	1	5	1	1	2	1	1	3	2	000		5	228
1	12	ZD04	4017	MDA90485CA570	850517	7045	A7	000	2	2	2	3	2	1	2	1001	6	J					1	1	1	1	1	1	1	1	1	1	2	000		5	88
2	05	MF105	1169	GS00K84015656	850114	7025	A7	000	2	2	2	6															0				0						56
2	01	MF109	0001	GS00K8401S5656	841010	7435	A7	000	2	2	2	6															0				0						35
2	01	MF109	0002	GS00K8401S5656	841010	7021	C9E	000	2	2	2	6															0				0						54
2	03	MF109	0054	GS00K8401S5656	841206	7021	C9E	000	2	2	2	6															0				0						54
2	03	MF109	0056	GS00K8401S5656	841206	7021	C9E	000	2	2	2	6															0				0						35
2	03	MF112	0059	GS00K8401S5656	841203	7025	C9E	000	2	2	2	6															0				0						30
2	04	LA109	0304	GS00K8502S1112	841201	7010	C9E	000	2	2	2	6															0				0						33
2	05	F274M	0475	M0002783C0064	841001	R305	S1	000	2	2	2	C	2	5	2	1013	5	Y					1	1	1	1	1	1	1	1	1	2	3	000		5	224
2	12	F274C	1895	M0002783C0064	850610	R305	S1	000	2	2	2	C	1		2		3	Y	2	1	B		1	1	1	1	1	1	1	1	1	2	2	000		5	300
2	12	F274M	1918	M0002783C0064	850910	R305	S1	000	2	2	2	C	1		2		1	Y	2	1	B		1	1	1	1	1	1	2	1	1	2	2	000		5	56
2	05	RA100	0325	N0018984D0270	850206	R399	S1	000	2	2	2	5	1		2	1013	2	Y					1	3	1	3	1	1	3	1	1	3	1	000			71
2	05	RA100	0326	N0018984D0270	850206	R399	S1	000	2	2	2	5	1		2	1013	2	Y					1	3	1	3	1	1	3	1	1	3	1	000			64
2	03	MF104	1029	N6092183CA141	841001	7030	A7	000	2	2	2	B	1		2	1013	2	J					1	3	1	1	1	1	3	1	1	1	2	000		5	26
2	03	MF104	1030	N6092183CA141	841130	7030	A7	000	2	2	2	B	1		2	1013	2	J					1	3	1	1	1	1	3	1	1	1	1	000		5	2,219
2	04	MF104	1093	N6092183CA141	841219	7030	A7	000	2	2	2	C	1		2	1013	2	J					1	3	1	1	1	1	3	1	1	1	2	000		4	43
2	06	MF104	1264	N6092183CA141	850228	7030	A7	000	2	2	2	C	1		2	1013	2	J					1	3	1	1	1	1	3	1	1	1	1	000		5	7,280
2	07	MF104	1358	N6092183CA141	841001	7030	A7	000	2	2	2	B	1		2	1013	2	J					1	3	1	1	1	1	3	1	1	1	1	000		5	5,856
2	08	MF104	1464	N6092183CA141	850405	7030	A7	000	2	2	2	B	1		2	1013	2	J					1	3	1	1	1	1	3	1	1	1	2	000		5	164
2	06	MF106	0174	N6092185C0027	850215	J099	S1	000	2	2	2	3	1		2	1001	5	J					1	1	1	1	1	1	2	1	1	1	2	000		5	649
2	12	MF106	0542	N6092185C0027	850913	9999	C9E	000	2	2	2	A	2		2		5	J	1	1	N	1G	1	1	1	1	1	1	2	1	1	1	3	000		5	148
2	10	MF104	1481	N6092185CA188	850201	W070	C9E	000	2	2	2	3	1		2	1001	5	J					1	5	1	5	1	1	1	1	1	5	1	000		5	164

S V C	RM PO TN	AAAAA 33333	AAAA 2222	BBBBBBBBBBBBBBB 111111111111111	BBBBBB 333333	BBBB 8888 AAAA	BBB 888 BBB	BBB 888 CCC	B 1 0 9	B 1 2 0	B 1 3 0	C 1	C 2	C 3	CCCC 4444	C 5	C 6	C 7	C 8	C 9	CC 11 00	D 1	D 2	D 3	D 4	D 5	D 6	D 7	D 8	D 9	D 10	D 11	DDDDDD 12 ABBCCC	D 1 3	B7 AMOUNT ($000)
CONTROL DATA CORPORATIO (CONT)					Rockville									Maryland						006255996			67675					24						
2	11	MF104	1564	N6092185CA215	850501	7035	C9E	000	2	2	2	3	1	2	1001	5	J					1	5	1	5	1	1	1	1	1	5	1	000	5	400
2	11	PF161	0920	N6226985C0369	850702	7050	A7	000	2	2	2	3	1	2		6	J	1	1	N	1F	1	1	1	1	1	1	2	1	1	1	2	000	5	40
2	07	MF104	1332	N6603270L0007	841001	R399	A7	000	2	2	2	A	1	2	1001	6	J					1	1	1	1	1	1	1	1	1	1	2	000	5	360
3	08	TA30	0062	F0863785C0015	850430	N070	A7	000	2	2	2	3	1	2	1015	1	J					1	4	1	4	1	1	2	1	1	1	2	000	5	116
3	01	JA02	0016	GS00K83D201040	841004	W070	S1	000	2	2	2	6														0				0					154
3	03	TA29	0015	MDA90380D0085	841210	W070	S1	000	2	2	2	5	1	2	1001	5	J					1	1	1	1	1	1	1	1	1	5	1	000	5	50
3	06	TA29	0072	MDA90380D0085	850313	W070	S1	000	2	2	2	5	1	2	1001	5	J					1	1	1	1	1	1	1	1	1	5	1	000	5	48-
5	01	CW49	0500	DACW3183D0005	841001	R305	S1	000	2	2	2	7														0				0					50
5	02	CW25	0006	DACW3183D0005	841001	R305	S1	000	2	2	2	7														0				0					73
5	02	CW31	0027	DACW3183D0005	841112	R305	S1	000	2	2	2	5	1	2	1013	1	J					1	2	1	1	1	1	1	1	1	3	2	000	5	50
5	02	CW31	0028	DACW3183D0005	841112	R305	S1	000	2	2	2	5	1	2	1013	1	J					1	2	1	1	1	1	3	1	1	3	2	000	5	100
5	02	CW31	0029	DACW3183D0005	841114	R305	S1	000	2	2	2	5	1	2	1013	1	J					1	2	1	1	1	1	1	1	1	3	2	000	5	300
5	02	CW35	0003	DACW3183D0005	841105	R305	S1	000	2	2	2	5	1	2	1013	1	J					1	2	1	1	1	1	1	1	1	3	2	000	5	93
5	02	CW87	0010	DACW3183D0005	841126	R305	S1	000	2	2	2	5	1	2	1007	1	J					1	1	1	1	1	1	1	1	1	3	3	000	5	50
5	03	CW31	0041	DACW3183D0005	841214	R305	S1	000	2	2	2	5	1	2	1013	1	J					1	2	1	1	1	1	1	1	1	3	2	000	5	65
5	03	CW88	0009	DACW3183D0005	841022	R305	S1	000	2	2	2	5	1	2	1026	5	J					1	5	1	5	1	1	1	1	1	3	2	000	5	200
5	03	CW57	0013	DACW3183D0005	841001	R307	S1	000	2	2	2	5	1	2	0102	1	J					2		1	3	1	2	2	1	1	3	2	000	1	35
5	04	CW31	0053	DACW3183D0005	850123	R305	S1	000	2	2	2	B	1	2	1013	1	J					1	2	1	1	1	1	1	1	1	3	2	000	5	60
5	04	CW37	0014	DACW3183D0005	841214	R305	S1	000	2	2	2	5	1	2	1013	1	J					1	2	1	1	1	1	1	1	1	3	2	000	5	60
5	05	CW31	0051	DACW3183D0005	850123	R305	S1	000	2	2	2	B	1	2	1013	1	J					1	2	1	1	1	1	1	1	1	3	2	000	5	67
5	05	CW38	0111	DACW3183D0005	841001	R399	C9E	000	2	2	2	7														0				0					300
5	06	CW31	0063	DACW3183D0005	850306	R305	S1	000	2	2	2	B	1	2	1013	1	J					1	2	1	1	1	1	2	1	1	3	2	000	5	37
5	09	CW31	0105	DACW3183D0005	850626	R305	S1	000	2	2	2	3	1	2	1013	1	J					1	2	1	1	1	1	1	1	1	3	2	000	5	50-
5	12	CW87	0039	DACW3183D0005	850930	R305	S1	000	2	2	?	5	1	2	1007	1	J					1	1	1	1	1	1	1	1	1	3	3	000	5	80
5	12	CW57	0298	DACW3183D0005	841001	R307	S1	000	2	2	2	7														0				0					50
5	12	CW69	0168	DACW3183D0005	841102	R305	S1	000	2	2	2	5	2	6	1		J					1	4	1	4	1	1	1	1	1	3	2	000	5	313
5	12	CW31	0150	DACW3185D0005	850930	R305	S1	000	2	2	2	5	1	2	1013	1	J					1	2	1	1	1	1	1	1	1	3	2	000	5	200
CONTRACTOR TOTAL																30,320	*																	
CREATIVE OFFICE CONCEPTS					Rockville									Maryland						118272210			67675					24						
1	10	KF11	0243	GS00F76507	850709	7110	C9E	000	2	2	2	6														0				0					72
1	10	KF11	0250	GS00F76507	850712	7110	C9E	000	2	2	2	6														0				0					194
CONTRACTOR TOTAL																266	*																	
D A I INC					Rockville									Maryland						049548092			67675					24						
1	11	ZD10	0349	DCA10085C0120	850813	R547	A7	000	2	2	2	3	1	2		2	U	2	2	K		2		1	3	1	2	2	1	1	5	1	000	5	190
1	12	ZD03	2058	MDA90385C0433	850911	R302	S1	000	2	2	2	3	1	2		2	U	2	2	B		2		1	1	1	1	2	1	1	3	2	900	5	101
2	02	AC511	0502	N0001984C0400	841126	AD96	C9E	000	2	2	2	3	1	2	1701	2	U					2		1	1	1	2	2	3	1	1	2	000	5	150
2	09	AC511	2652	N0001984C0400	850606	AD96	C9E	000	2	2	2	C	1	2	1701	2	U					2		1	1	1	2	2	3	1	1	2	000	5	139
2	05	BH004	2407	N0002479C4108	841115	R214	A3	000	2	2	2	C	1	2	0102	2	U					2		1	1	1	2	2	1	1	1	2	000	5	284
3	06	HV40	0069	F1962882D0006	850301	R524	A7	000	2	2	2	B	2	5	2	0102	2	J				2		1	3	1	2	2	1	1	5	2	000	5	200
3	07	HV40	0095	F1962882D0006	850401	R524	A7	000	2	2	2	C	2	5	2	0102	2	J				2		1	3	1	2	2	1	1	5	2	000	5	69
3	10	HV40	0146	F1962882D0006	850603	R524	A7	000	2	2	2	C	2	5	2	0102	2	J				2		1	3	1	2	2	1	1	5	2	000	5	77
CONTRACTOR TOTAL																1,210	*																	
DATA CONTROL SYSTEMS					Rockville									Maryland						991648213			67675					24						
2	05	PA101	A365	GS00K8401S0419	850131	5820	A7	000	2	2	2	6														0				0					57

S RM AAAAA AAAA BBBBBBBBBBBBBB BBBBBB BBBB BBB BBB B B B C C C CCCC C C C C C CC D D D D D D D D D D DDDDDD D	B7
V PO 8888 888 888 1 1 1 11 1 3 1 3 1 1 1 1 1 1 2 12 1	AMOUNT
C TN 33333 2222 111111111111111 333333 AAAA BBB CCC 9 0 2 3 1 2 3 4444 5 6 7 8 9 00 1 2 3 4 5 6 7 8 9 0 1 ABBCCC 3	($000)
DATA CONTROL SYSTEMS (CONT) Rockville Maryland 991648213 67675 24	
2 05 MF111 0164 N0016785C0040 850225 5845 A7 000 2 2 2 3 1 2 1026 2 J 1 3 1 3 1 1 1 1 1 1 2 000 5	297
2 12 MF111 0692 N0016785C0125 850830 5845 A7 000 2 2 2 3 1 2 2 J 2 1 B 1 3 1 3 1 1 1 1 1 1 1 000 5	767
CONTRACTOR TOTAL 1,121 *	
DATEK Rockville Maryland 120841838 67675 24	
1 12 KF27 0186 DAKF2785C0137 850913 7010 A7 000 2 2 2 3 2 B 2 6 J 1 1 N 2A 2 1 1 1 1 2 1 1 1 1 000 5	43
DECISION SYSTEMS ASSOCIATES Rockville Maryland 058599341 67675 24	
2 01 F274M 0004 M0002782D0018 841025 R302 S1 000 2 2 2 B 1 2 1013 3 J 2 1 3 1 1 2 1 1 3 2 000 5	30
2 01 F274M 0005 M0002782D0018 841025 R302 S1 000 2 2 2 B 1 2 1013 3 J 2 1 3 1 1 2 1 1 3 2 000 5	30
2 01 F274M 0006 M0002782D0018 841025 R302 S1 000 2 2 2 B 1 2 1013 3 J 2 1 3 1 1 2 1 1 3 2 000 5	30
2 05 F274M 0516 M0002782D0018 841116 R302 S1 000 2 2 2 B 1 2 1013 3 J 2 1 3 1 1 2 1 1 3 2 000 5	372
2 06 F274M 0710 M0002782D0018 850220 R302 S1 000 2 2 2 B 1 2 1013 3 J 2 1 3 1 1 2 1 1 3 2 000 5	133
2 07 F274M 0959 M0002782D0018 850313 R302 S1 000 2 2 2 B 1 2 1013 3 J 2 1 3 1 1 2 1 1 3 2 000 5	95
2 07 F274M 0960 M0002782D0018 850313 R302 S1 000 2 2 2 B 1 2 1013 3 J 2 1 3 1 1 2 1 1 3 2 000 5	95
2 07 F274M 0961 M0002782D0018 850313 R302 S1 000 2 2 2 B 1 2 1013 3 J 2 1 3 1 1 2 1 1 3 2 000 5	95
2 12 F274M 1780 M0002782D0018 850911 R302 S1 000 2 2 2 B 1 2 1013 3 J 2 1 3 1 1 2 1 1 3 2 000 5	183
2 12 F274Z 1634 M0002782D0018 850823 R302 S1 000 2 2 2 B 1 2 1013 3 J 2 1 3 1 1 2 1 1 3 2 000 5	192
2 12 F274Z 1635 M0002782D0018 850906 R302 S1 000 2 2 2 A 1 2 1013 3 J 2 1 3 1 1 2 1 1 3 2 000 5	246
CONTRACTOR TOTAL 1,501 *	
DELA TECHNOLOGY CORPORATION Rockville Maryland 070111927 67675 24	
3 06 FF50 0316 F4160885C0386 850309 6685 A1C AFF 2 2 2 3 1 2 1015 4 J 2 1 1 1 1 2 1 1 1 2 000 5	28
DIGITAL EQUIPMENT CORPORATION Rockville Maryland 001038066 67675 24	
1 09 ZD03 1169 MDA90385D0008 850607 7010 A7 000 2 2 2 5 2 5 2 1013 2 J 1 1 1 1 1 1 3 1 1 1 2 000 5	64
1 09 ZD03 1170 MDA90385D0008 850607 7010 A7 000 2 2 2 5 2 5 2 1013 2 J 1 1 1 1 1 1 3 1 1 1 2 000 5	28
1 09 ZD03 1171 MDA90385D0008 850619 7010 A7 000 2 2 2 5 2 5 2 1013 4 J 1 1 1 1 1 1 1 1 1 1 2 000 5	33
CONTRACTOR TOTAL 125 *	
DYNAMAC CORPORATION Rockville Maryland 053381612 67675 24	
1 12 CA87 0304 DACA8785C0155 850924 AH94 S1 000 2 2 2 3 1 2 1 J 2 2 B 1 4 1 3 1 1 2 1 1 5 2 000 3	126
1 04 MD17 0233 DAMD1782C2167 850109 AN91 S1 000 2 2 2 C 1 2 1100 5 U 2 1 1 1 1 2 1 1 1 1 000 5	278
3 12 HR02 0188 F3361585D4508 850903 F099 S1 000 2 2 2 5 1 2 0102 2 Y 2 1 1 1 3 2 1 1 5 1 000 5	572
4 07 0900 1888 DLA90082C4426 850430 AZ11 S1 000 2 2 2 C 1 2 1013 2 U 2 1 1 1 1 2 1 1 5 1 000 5	3,700
4 07 0900 1889 DLA90082C4426 850430 AZ11 S1 000 2 2 2 C 1 2 1013 2 U 2 1 1 1 1 2 1 1 5 1 000 5	200
4 07 0900 1890 DLA90082C4426 850430 AZ11 S1 000 2 2 2 B 1 2 1013 2 U 2 1 1 1 1 2 1 1 5 1 000 5	800
4 09 0900 2432 DLA90082C4426 850612 AZ11 S1 000 2 2 2 C 1 2 1013 2 U 2 1 1 1 1 2 1 1 5 1 000 5	3,700
4 09 0900 2433 DLA90082C4426 850612 AZ11 S1 000 2 2 2 C 1 2 1013 2 U 2 1 1 1 1 2 1 1 5 1 000 5	2,335
4 11 0900 3259 DLA90082C4426 850821 AZ11 S1 000 2 2 2 C 1 2 7 U 2 2 B 2 1 1 1 1 2 1 1 5 1 000 5	757
4 12 0900 3786 DLA90082C4426 850930 AZ11 S1 000 2 2 2 C 1 2 1013 4 U 2 1 1 1 1 2 1 1 5 1 000 5	3,128
CONTRACTOR TOTAL 15,596 *	
E G G WASH ANALYTICAL SVS CTR Rockville Maryland 022659817 67675 24	
1 01 ZD04 0420 MDA90482C0181 841001 T013 S1 000 2 2 2 D 2 1 2 1001 5 U 1 2 1 1 1 1 1 1 1 3 1 000 5	103

S RM AAAAA AAAA BBBBBBBBBBBBBBB BBBBBB BBBB BBB BBB B B B B C C C CCCC C C C C C CC D D D D D D D D D D D DDDDDD D B7
V PO 8888 888 888 1 1 1 11 1 1 12 1 AMOUNT
C TN 33333 2222 111111111111111 333333 AAAA BBB CCC 9 0 2 3 1 2 3 4444 5 6 7 8 9 00 1 2 3 4 5 6 7 8 9 0 1 ABBCCC 3 ($000)
E G G WASH ANALYTICAL S (CONT) Rockville Maryland 022659817 67675 24
2 10 E1230 5653 N0001485C2284 850620 R425 S1 000 2 2 2 3 1 2 1100 5 U 1 1 1 1 1 1 2 1 1 5 2 000 5 100
2 10 BH006 7353 N0002481C6086 841114 R414 A7 000 2 2 2 C 1 2 1100 5 R 1 2 1 1 1 1 3 1 1 5 1 000 5 634
2 05 BH006 2163 N0002482C6228 841127 AC65 A7 GSN 2 2 2 C 1 2 1100 3 U 1 1 1 1 1 1 3 1 1 5 1 000 5 350
2 05 BH006 2164 N0002482C6228 841102 AC65 A7 GSN 2 2 1 C 0 0 3 30
2 06 BH006 3659 N0002482C6228 850109 AC65 A7 GSN 2 2 2 C 1 2 1100 3 U 1 1 1 1 1 1 3 1 1 3 1 000 5 1,639
2 10 BH006 7340 N0002482C6228 850603 AC65 A7 GSN 2 2 2 C 1 2 1100 3 U 1 2 1 1 1 1 3 1 1 3 1 000 5 84
2 10 BH006 7355 N0002482C6228 850422 AC65 A7 GSN 2 2 2 C 1 2 1100 3 U 1 1 1 1 1 1 3 1 1 3 1 000 5 215
2 10 BH006 7435 N0002482C6228 850322 AC65 A7 GSN 2 2 2 C 1 2 1100 3 U 1 2 1 1 1 1 3 1 1 3 1 000 5 444
2 10 BH006 7436 N0002482C6228 850415 AC65 A7 GSN 2 2 2 C 1 2 1100 3 U 1 2 1 1 1 1 3 1 1 3 1 000 5 180
2 10 BH006 7437 N0002482C6228 850315 AC65 A7 GSN 2 2 2 C 1 2 1100 3 U 1 2 1 1 1 1 3 1 1 3 1 000 5 75
2 10 BH006 7438 N0002482C6228 850503 AC65 A7 GSN 2 2 2 B 1 2 1100 3 U 1 1 1 1 1 1 3 1 1 3 1 000 5 1,542
2 10 BH006 8064 N0002482C6228 841212 AC64 A7 GSN 2 2 2 C 1 2 1100 3 U 1 1 1 1 1 1 3 1 1 3 1 000 5 272
2 10 BH006 8065 N0002482C6228 841210 AC64 A7 GSN 2 2 2 C 1 2 1100 3 U 1 1 1 1 1 1 3 1 1 3 1 000 5 200
2 11 BH006 8598 N0002482C6228 850627 AC65 A7 GSN 2 2 2 C 1 2 1100 3 U 1 1 1 1 1 1 4 1 1 3 1 000 5 75
2 12 BH006 A516 N0002482C6228 850807 AC65 A7 GSN 2 2 2 C 1 2 1100 3 U 1 1 1 1 1 1 3 1 1 3 1 000 5 73
2 05 BH002 2594 N0002483C2212 841127 R408 A3 000 2 2 1 C 0 0 3 358
2 06 BH002 3279 N0002483C2212 850307 R408 A3 SGS 2 2 1 B 0 0 3 528
2 12 BH002 9399 N0002483C2212 850726 R408 A3 SGS 2 2 1 A 0 0 3 1,332
2 06 BH005 3371 N0002483C5249 841203 R414 A7 000 2 2 2 B 1 2 1001 5 U 1 2 1 2 1 1 1 1 1 5 2 100 5 35
2 12 BH005 9023 N0002483C5249 850722 R414 A7 000 2 2 2 A 1 2 5 U 1 1 N 1G 1 1 1 1 1 3 1 1 5 1 000 5 113
2 10 BH006 7385 N0002483C6077 841231 R408 A7 GTV 2 2 2 B 1 2 1100 2 U 1 1 1 1 1 1 3 1 1 1 1 000 5 4,779
2 10 BH006 7386 N0002483C6077 841105 R408 A7 GTV 2 2 2 C 1 2 1100 2 U 1 1 1 1 1 1 3 1 1 1 2 000 5 135
2 10 BH006 7614 N0002483C6077 850415 R408 A7 GTV 2 2 2 C 1 2 1100 2 U 1 1 1 1 1 1 3 1 1 1 2 000 5 581
2 12 BH006 A968 N0002483C6077 841114 R408 A7 GTV 2 2 2 C 1 2 1100 2 U 1 1 1 1 1 1 3 1 1 1 2 000 5 2,940
2 12 BH006 A969 N0002483C6077 850329 R408 A7 GTV 2 2 2 C 1 2 1100 2 U 1 1 1 1 1 1 3 1 1 1 2 000 5 4,270
2 12 BH006 B031 N0002483C6077 850620 R408 A7 GTV 2 2 2 C 1 2 1100 2 U 1 1 1 1 1 1 3 1 1 1 2 000 5 1,114
2 12 BH006 B067 N0002483C6077 850829 R414 A7 GTV 2 2 2 C 1 2 1100 2 U 1 1 1 1 1 1 3 1 1 5 2 000 5 114
2 06 BH005 2876 N0002484C5357 850215 AC33 A3 000 2 2 2 C 1 2 1100 2 R 1 1 1 1 1 1 3 1 1 1 1 000 5 2,369
2 12 BH005 9843 N0002484C5357 850429 AC33 A3 000 2 2 2 C 1 2 1100 2 R 1 1 1 1 1 1 3 1 1 1 1 000 5 124
2 12 BH005 A109 N0002484C5357 850904 AC33 A3 000 2 2 2 C 1 2 1100 2 R 1 1 1 1 1 1 3 1 1 1 2 000 5 887
2 12 BH005 B036 N0002484C5357 850508 AC33 A3 000 2 2 2 C 1 2 1100 2 R 1 1 1 1 1 1 3 1 1 1 1 000 5 3,200
2 10 BH006 7382 N0002484C6155 841231 R408 A7 GTV 2 2 2 C 1 2 1100 2 U 1 2 1 3 1 1 3 1 1 3 2 000 5 958
2 10 BH006 7383 N0002484C6155 841126 R408 A7 GTV 2 2 2 C 1 2 1100 2 U 1 2 1 3 1 1 3 1 1 3 2 000 5 421
2 10 BH006 7384 N0002484C6155 841204 R408 A7 GTV 2 2 2 C 1 2 1100 2 U 1 2 1 3 1 1 3 1 1 3 2 000 5 4,235
2 10 BH006 7613 N0002484C6155 850329 R408 A7 000 2 2 2 C 1 2 1100 2 U 1 3 1 3 1 1 3 1 1 3 2 000 5 2,802
2 11 BH006 8839 N0002484C6155 850628 R408 A7 GTV 2 2 2 C 1 2 1100 2 U 1 3 1 1 1 1 3 1 1 3 1 000 5 466
2 03 BH007 1148 N0002484C7055 841227 R219 A7 000 2 2 2 B 1 2 1001 5 U 1 1 1 1 1 1 1 1 1 3 1 000 5 448
2 05 BH007 2143 N0002484C7055 850212 R219 A7 000 2 2 2 B 1 2 1001 5 U 1 1 1 1 1 1 3 1 1 3 1 000 5 278
2 04 BH006 1364 N0002485C6108 841130 R413 A3 000 2 2 2 3 1 2 1300 2 U 1 1 1 1 1 1 3 1 1 5 1 000 5 1,235
2 06 BH004 3345 N0002485C6108 850219 R413 A3 000 2 2 2 C 1 2 1300 2 U 1 1 1 1 1 1 3 1 1 5 1 000 5 1,154
2 08 BH006 5742 N0002485C6108 850311 R413 A3 000 2 2 2 C 1 2 1100 2 U 1 1 1 5 1 1 3 1 1 5 1 000 5 180
2 08 BH006 5743 N0002485C6108 850311 R413 A3 000 2 2 2 C 1 2 1100 2 U 1 1 1 5 1 1 3 1 1 5 1 000 5 360
2 10 BH006 8004 N0002485C6108 850718 R413 A3 000 2 2 2 C 1 2 1300 2 U 1 5 1 5 1 1 3 1 1 5 1 000 5 99
2 11 BH006 8127 N0002485C6247 850723 R706 A7 000 2 2 2 3 1 2 1001 5 U 1 2 1 2 1 1 3 1 1 5 1 000 5 971
2 06 BH006 3234 N0002485C6432 850215 R425 A7 000 2 2 2 A 1 2 1001 4 U 1 1 1 1 1 1 2 1 1 5 2 000 5 305
2 05 BH007 2584 N0002485C7090 850131 R214 A7 000 2 2 2 3 1 2 1013 2 U 1 1 1 1 1 1 3 1 1 1 2 000 5 550
2 06 BH007 3417 N0002485C7090 850314 R215 A7 000 2 2 2 B 1 2 1013 2 U 1 1 1 1 1 1 3 1 1 1 1 000 5 1,166
2 11 BH007 8351 N0002485C7090 850620 R214 A7 000 2 2 2 C 1 2 1013 2 U 1 1 1 1 1 1 3 1 1 1 1 000 5 440
2 12 BH007 8861 N0002485C7090 850731 R214 A7 000 2 2 2 C 1 2 1013 2 U 1 1 1 1 1 1 3 1 1 1 1 000 5 1,442
2 02 BH003 0149 N0003085C0064 841017 AC24 A2 CNJ 2 2 2 3 1 2 1100 2 U 1 4 1 4 1 1 1 1 1 5 1 000 5 618

S RM AAAAA AAAA BBBBBBBBBBBBBB BBBBBB BBBB BBB BBB B B B B C C C CCCC C C C C C CC D D D D D D D D D D DDDDDD D	B7
V PO 8888 888 888 1 1 1 11 12 1	AMOUNT
C TN 33333 2222 111111111111111 333333 AAAA BBB CCC 9 0 2 3 1 2 3 4444 5 6 7 8 9 00 1 2 3 4 5 6 7 8 9 0 1 ABBCCC 3	($000)
E G G WASH ANALYTICAL S (CONT) Rockville Maryland 022659817 67675 0 24	
2 01 BH003 0060 N0003085C0076 841015 AC25 A2 CNJ 2 2 1 3 0 0 3	105
2 12 D2601 1586 N0003985C0428 850913 R414 S1 000 2 2 2 A 2 4 2 1001 4 U 1 2 1 1 1 1 2 1 1 5 1 000 5	85
2 11 PA101 B024 N0014085CJG42 850516 AD23 S1 000 2 2 2 3 2 2 5 U 1 1 N 1A 1 1 1 1 1 1 1 1 5 2 100 5	255
2 02 MF112 0041 N0016785D0002 841128 R414 S1 000 2 2 2 3 1 2 1013 2 Y 1 3 1 1 1 1 3 1 1 5 1 000	100
2 04 MF112 0140 N0016785D0002 850115 AD61 S1 000 2 2 2 5 1 2 1013 2 Y 1 2 1 2 1 1 3 1 1 5 1 000	30
2 04 MF112 0158 N0016785D0002 850130 AD61 S1 000 2 2 2 5 1 2 1013 2 Y 1 2 1 2 1 1 3 1 1 5 1 000	51
2 05 MF112 0212 N0016785D0002 850228 AD61 S1 000 2 2 2 5 1 2 1013 2 Y 1 2 1 2 1 1 3 1 1 5 1 000	79
2 07 MF112 0250 N0016785D0002 850322 AD61 S1 000 2 2 2 5 1 2 1013 2 Y 1 2 1 2 1 1 3 1 1 5 1 000 5	90
2 10 MF112 0406 N0016785D0002 850628 AD61 S1 000 2 2 2 5 1 2 1013 2 Y 1 2 1 2 1 1 3 1 1 5 1 000 5	90
2 10 MF112 0479 N0016785D0002 850724 AD61 S1 000 2 2 2 5 1 2 1013 2 Y 1 2 1 2 1 1 3 1 1 5 1 000 5	51
2 11 MF112 0139 N0016785D0002 850215 AD61 S1 000 2 2 2 5 1 2 1013 2 Y 1 2 1 2 1 1 3 1 1 5 1 000 5	50
2 11 MF112 0352 N0016785D0002 850520 AD61 S1 000 2 2 2 5 1 2 1013 2 Y 1 2 1 2 1 1 3 1 1 5 1 000 5	48
2 11 MF112 0482 N0016785D0002 850808 AD61 S1 000 2 2 2 5 1 2 1013 2 Y 1 2 1 2 1 1 3 1 1 5 1 000 5	30
2 12 MF112 0419 N0016785D0002 850627 AD61 S1 000 2 2 2 5 2 5 2 1013 2 Y 1 2 1 2 1 1 3 1 1 5 1 000 5	77
2 12 MF112 0659 N0016785D0002 850910 AD61 S1 000 2 2 2 5 1 2 1013 2 Y 1 2 1 2 1 1 3 1 1 5 1 000 5	52
2 12 MF112 0714 N0016785D0002 850913 AD61 S1 000 2 2 2 5 1 2 1013 2 Y 1 2 1 2 1 1 3 1 1 5 1 000 5	46
2 12 MF112 0729 N0016785D0002 850914 AD61 S1 000 2 2 2 5 1 2 1013 2 Y 1 2 1 2 1 1 3 1 1 5 1 000 5	91
2 08 VC401 0014 N0040685D0994 850423 R219 S1 000 2 2 2 5 1 2 1013 2 U 1 3 1 1 1 1 2 1 1 3 3 000 5	99
2 08 VC401 0015 N0040685D0994 850423 R219 S1 000 2 2 2 5 1 2 1013 2 U 1 3 1 1 1 1 2 1 1 3 3 000 5	136
2 03 MF103 1046 N6092183CA106 841002 R413 A7 000 2 2 2 A 2 4 2 1001 5 U 1 1 1 1 1 1 2 1 1 5 2 000 5	33
2 04 MF103 1072 N6092183CA106 841203 R414 A7 000 2 2 2 C 2 5 2 1013 2 U 1 3 1 1 1 1 2 1 1 3 1 000 5	92
2 03 MF103 1038 N6092183DA094 841113 R414 A7 000 1 2 2 5 1 2 1013 2 Y 1 4 1 1 1 1 1 1 1 3 1 000 5	35
2 03 MF103 1039 N6092183DA094 841001 R414 A7 000 1 2 2 5 1 2 1013 2 Y 1 4 1 1 1 1 1 1 1 3 1 000 5	74
2 06 MF103 1256 N6092183DA094 850301 J099 C9E 000 2 2 2 3 1 2 1013 2 Y 1 4 1 1 1 1 1 1 1 3 1 000 5	65
2 05 MF103 1100 N6092185DA074 841109 R425 S1 GFF 2 2 2 5 1 2 1001 5 U 1 2 1 2 1 1 1 1 1 3 1 000 5	85
2 06 MF103 1189 N6092185DA074 850124 H158 S1 GFF 2 2 2 5 1 2 1001 5 U 1 2 1 2 1 1 1 1 1 3 1 000 5	98
2 07 MF103 1379 N6092185DA074 850412 H158 S1 GFF 2 2 2 5 1 2 1001 5 U 1 2 1 2 1 1 1 1 1 3 1 000 5	274
2 12 MF103 1658 N6092185DA074 850905 H158 S1 GFF 2 2 2 5 1 2 1001 5 U 1 2 1 2 1 1 1 1 1 3 1 000 5	238
CONTRACTOR TOTAL 49,582 *	
ELECTRONIC DATA SYSTEMS CORP Rockville Maryland 046667523 67675 0 24	
2 04 MA105 5061 GS00C51028 841001 W070 S1 000 2 2 2 6 0 0	177
2 05 LA101 0366 N0012384D0341 850206 7010 S1 000 2 2 2 C 1 2 1013 1 J 1 3 1 1 1 1 3 1 1 1 1 000 5	298
CONTRACTOR TOTAL 475 *	
ELECTRONIC MARKETING ASSOC Rockville Maryland 074839986 67675 0 24	
1 12 ZD04 4999 GS00F70504 850920 7010 A7 000 2 2 2 6 0 0	42
1 12 ZD04 6006 MDA90485CB037 850927 7010 A7 000 2 2 2 3 2 1 2 1001 6 J 1 1 1 1 1 1 2 1 1 1 2 000 5	50
2 06 MB101 0490 GS00S57294 850322 6625 C9E 000 2 2 2 6 0 0	29
CONTRACTOR TOTAL 121 *	
ELECTRONIC OFFICE CONCEPTS Rockville Maryland 991800012 67675 0 24	
1 02 ZD30 0141 GS00S58612 841102 7110 C9E 000 2 2 2 6 0 0	31
EMCO INC Rockville Maryland 014304638 67675 0 24	
1 09 ZD03 0956 GS00K8401S0354 850107 5820 C9E 000 2 2 2 6 0 0	62

S RM AAAAA AAAA BBBBBBBBBBBBBBB BBBBBB BBBB BBB BBB B B B B C C C CCCC C C C C C C CC D D D D D D D D D D DDDDDD D	B7
V PO 8888 888 888 1 1 1 11 1 2 3 4 5 6 7 8 9 12 1	AMOUNT
C TN 33333 2222 111111111111111 333333 AAAA BBB CCC 9 0 2 3 1 2 3 4444 5 6 7 8 9 00 1 2 3 4 5 6 7 8 9 0 1 ABBCCC 3	($000)
EMCO WHOLESALERS INC Rockville Maryland 024234882 67675 24	
2 04 E612A 0391 N0001485M0006 841119 6730 S1 000 2 2 2 3 1 2 1100 1 J 2 1 1 1 1 2 1 1 5 3 000 5	32
ENGINEERING & SCIENCE Rockville Maryland 074718693 67675 24	
2 12 E123C 6129 N0001485C2527 850915 T014 C9E 000 2 2 2 3 1 1 1 J 2 1 A 2 1 3 1 1 2 1 1 5 2 000 5	28
EVB SOFTWARE ENGINEERING Rockville Maryland 081068835 67675 24	
2 03 LF134 0201 N6600185C0034 841105 AC65 A7 000 2 2 2 3 1 2 1013 2 J 2 1 1 1 1 2 1 1 1 2 000 5	45
F I C CORPORATION Rockville Maryland 003238888 67675 24	
4 03 0900 0727 DLA90085C0767 841231 5920 A7 000 2 2 2 3 1 2 1013 5 J 2 1 1 1 1 2 1 1 1 2 000 5	54
4 05 0900 1166 DLA90085C1082 850219 5920 A7 000 2 2 2 3 1 1 J 2 1 1 1 1 2 1 1 1 2 000 5	43
4 08 0900 1956 DLA90085C2125 850506 5920 A7 000 2 2 2 3 1 2 1001 5 J 2 1 1 1 1 2 1 1 1 2 000 5	77
4 09 0900 2646 DLA90085C2671 850625 5920 A7 000 2 2 2 3 1 2 1013 5 J 2 1 1 1 1 2 1 1 1 2 000 5	43
4 12 0900 3487 DLA90085C3913 850904 5920 A7 000 2 2 2 3 1 2 5 J 2 1 B 2 1 1 1 1 2 1 1 1 3 000 5	55
CONTRACTOR TOTAL 272 *	
FEDERAL DATA CORPORATION Rockville Maryland 058595174 67675 24	
1 06 AG46 0036 GS00K8401S5127 850312 7435 C9E 000 2 2 2 6 0 0	41
2 03 MB1C1 0205 GS00K8401S5127 841211 7035 C9E 000 2 2 2 6 0 0	43
2 11 F274O 1560 N6603285D0008 850823 7010 A7 000 2 2 2 5 1 1 J 2 1 1 1 1 2 1 1 1 3 000 5	165
CONTRACTOR TOTAL 249 *	
FJB ENGINEERING CO Rockville Maryland 058608084 67675 24	
2 12 JA112 8087 N0010485C5428 850925 1015 A5 000 2 2 2 3 1 2 1 J 2 2 K 2 1 1 1 2 2 1 1 1 2 000 5	32
FLOATING POINT SYSTEMS INC Rockville Maryland 054270517 67675 24	
1 06 AL02 0138 GS00K8401S5754 850215 J070 A7 000 2 2 2 6 0 0	26
1 12 ZD04 3860 GS00K8401S5754 850418 7050 A7 000 2 2 2 6 0 0	99
1 12 ZD04 4601 GS00K8401S5754 850722 7022 A7 000 2 2 2 6 0 0	176
CONTRACTOR TOTAL 301 *	
FLUKE JOHN F MFG CO INC Rockville Maryland 991018896 67675 24	
2 07 MB101 0524 GS00F57260 850329 6625 C9E 000 2 2 2 6 0 0	42
2 03 MB101 0210 GS00F70562 841207 6625 C9E 000 2 2 2 6 0 0	27
2 06 MB101 0488 GS00F70562 850322 6625 C9E 000 2 2 2 6 0 0	43
2 12 MB101 0989 GS00F78460 850909 6625 C9E 000 2 2 2 6 0 0	99
2 12 MB101 0990 GS00F78460 850905 6625 C9E 000 2 2 2 6 0 0	55
2 02 MB101 0018 GS00S57260 841003 6625 C9E 000 2 2 2 6 0 0	72
2 03 MB101 0206 GS00S57260 841207 6625 C9E 000 2 2 2 6 0 0	72
2 03 MB101 0208 GS00S57260 841207 6625 C9E 000 2 2 2 6 0 0	39
2 03 MB101 0209 GS00S57260 841207 6625 C9E 000 2 2 2 6 0 0	70
2 03 MB101 0270 GS00S57260 841214 6625 C9E 000 2 2 2 6 0 0	53
2 03 MB101 0271 GS00S57260 841214 6625 C9E 000 2 2 2 6 0 0	29

S RM AAAAA AAAA BBBBBBBBBBBBBBB BBBBBB BBBB BBB BBB B B B B C C C CCCC C C C C C CC D D D D D D D D D D DDDDDD D	B7
V PO 8888 888 888 1 1 1 11 1 1 12 1	AMOUNT
C TN 33333 2222 111111111111111 333333 AAAA BBB CCC 9 0 2 3 1 2 3 4444 5 6 7 8 9 00 1 2 3 4 5 6 7 8 9 0 1 ABBCCC 3	($000)
FLUKE JOHN F MFG CO INC (CONT) Rockville Maryland 991018896 67675 24	
2 04 MB101 0289 GS00S57260 850107 6625 C9E 000 2 2 2 6 0 0	43
2 04 MB101 0292 GS00S57260 850107 6625 C9E 000 2 2 2 6 0 0	57
2 07 MB101 0526 GS00S57260 850329 6625 C9E 000 2 2 2 6 0 0	72
2 09 MB101 0730 GS00S57260 850524 6625 C9E 000 2 2 2 6 0 0	68
CONTRACTOR TOTAL 841 *	
FLUKE JOHN MFG CO INC Rockville Maryland 009252065 67675 24	
1 12 ZD04 6282 GS00F78460 850930 6115 A7 000 2 2 2 6 0 0	40
1 04 AD05 0194 GS00S57260 850111 6625 C9E 000 2 2 2 6 0 0	53
1 06 AD05 0277 GS00S57260 850226 6625 C9E 000 2 2 2 6 0 0	38
1 07 AB10 0115 GS00S57267 850408 6625 A7 000 2 2 2 6 0 0	36
CONTRACTOR TOTAL 167 *	
FUSION SEMICONDUCTOR SYS Rockville Maryland 101918563 67675 24	
1 12 ZD04 1553 MDA90485C8038 850702 5999 A7 000 2 2 2 3 2 1 2 1200 1 J 2 1 1 1 1 2 1 1 1 2 000 5	66
FUSION SYSTEMS CORP Rockville Maryland 064864812 67675 24	
1 12 AL02 0549 DAAL0285C0182 850924 AZ11 A7 000 2 2 2 3 2 G 2 2 U 1 1 K 2 1 1 1 2 2 2 1 5 2 000 5	50
GENASYS CORPORATION Rockville Maryland 066781865 67675 24	
1 08 ZD03 0959 MDA90384C0393 850419 7030 C9E 000 2 2 2 D 2 4 2 1001 5 U 1 5 1 5 1 1 2 1 1 5 2 100 5	176-
GENERAL DIGITAL CORPORATION Rockville Maryland 038998126 67675 24	
1 12 ZD04 3748 GS00K8401S5650 850404 7050 A7 000 2 2 2 6 0 0	29
GENERAL ELECTRIC COMPANY Rockville Maryland 001367960 67675 24	
2 12 BH003 9168 N0003085D0093 841016 R399 A2 CMQ 2 2 2 3 1 2 1001 4 J 1 1 1 1 1 1 1 1 1 1 2 000 5	400
2 12 BH003 9169 N0003085D0093 850729 R399 A5 CMQ 2 2 2 A 1 2 1001 4 J 1 1 1 1 1 1 1 1 1 1 2 000 5	500
CONTRACTOR TOTAL 900 *	
GENERAL KINETICS INCORPORATED Rockville Maryland 003246659 67675 24	
1 06 ZD04 1251 MDA90483D0210 850314 5835 A7 000 2 1 2 C 2 1 2 1200 1 J 2 1 1 1 2 1 1 1 2 100 5	29-
1 12 ZD04 3097 MDA90485DA101 841214 5835 A7 000 2 2 2 3 2 1 2 1200 1 J 2 1 1 1 1 2 1 1 5 2 000 5	39
1 12 ZD04 3129 MDA90485DA101 850105 5835 A7 000 2 2 2 5 2 1 2 1200 1 J 2 1 1 1 1 2 1 1 5 2 000 5	39
1 12 ZD04 4153 MDA90485DA101 850516 5835 A7 000 2 2 2 5 2 1 2 1200 1 J 2 1 1 1 1 2 1 1 5 2 000 5	25
1 12 ZD04 4591 MDA90485DA101 850717 5835 A7 000 2 2 2 5 2 1 2 1200 1 J 2 1 1 1 1 2 1 1 5 2 000 5	50
1 12 ZD04 4592 MDA90485DA101 850717 5835 A7 000 2 2 2 5 2 1 2 1200 1 J 2 1 1 1 1 2 1 1 5 2 000 5	32
2 10 RC100 0283 N0018185C0232 850701 5975 A3 000 2 2 2 3 2 B 2 1 J 2 2 N 2A 2 1 1 1 1 2 1 1 1 2 000 5	72
2 12 QD418 0101 N0022882D7519 850718 5840 A7 000 2 2 2 5 2 5 2 1002 1 J 2 1 4 1 1 2 1 1 1 2 000 5	31
2 12 QD418 0102 N0022882D7519 850613 5840 A7 000 2 2 2 5 2 5 2 1002 1 J 2 1 4 1 1 2 1 1 1 2 000 5	31
2 12 QD418 0103 N0022882D7519 850503 5840 A7 000 2 2 2 5 2 5 2 1002 1 J 2 1 4 1 1 2 1 1 1 2 000 5	31
2 12 QD418 0104 N0022882D7519 850405 5840 A7 000 2 2 2 5 2 5 2 1002 1 J 2 1 4 1 1 2 1 1 1 2 000 5	31
2 12 QD418 0114 N0022882D7519 850723 5840 A7 000 2 2 2 5 2 5 2 1002 1 J 2 1 4 1 1 2 1 1 1 2 000 5	31

S RM AAAAA AAAA BBBBBBBBBBBBBB BBBBBB BBBB BBB BBB B B B B C C C CCCC C C C C C CC D D D D D D D D D D DDDDDD D	B7
V PO 8888 888 888 1 1 1 11 1 1 12 1	AMOUNT
C TN 33333 2222 111111111111111 333333 AAAA BBB CCC 9 0 2 3 1 2 3 4444 5 6 7 8 9 00 1 2 3 4 5 6 7 8 9 0 1 ABBCCC 3	($000)
GENERAL KINETICS INCORP (CONT) Rockville Maryland 003246659 67675 24	
2 07 MB102 0582 N0042185C0126 850425 5450 C9E 000 2 2 2 3 1 2 0102 1 J 2 1 1 1 2 2 1 1 1 2 000 5	197
CONTRACTOR TOTAL 580 *	
GENERAL SCIENTIFIC CORP Rockville Maryland 020292611 67675 24	
1 03 AB08 0090 DAAB0885CA027 841221 7010 A7 000 2 2 2 3 1 2 1013 6 J 2 1 1 1 2 1 1 1 2 000 5	45
1 10 AB08 0262 DAAB0885CA049 850725 7035 A7 000 2 2 2 3 1 2 1 J 2 1 K 2 1 1 1 2 2 1 1 1 2 000 5	35
1 11 AB08 0299 DAAB0885CA058 850828 7035 A7 000 2 2 2 3 1 2 2 J 2 1 K 2 1 1 1 2 2 1 1 1 2 000 5	39
1 12 AK70 0583 GS00K85AGS5015 850926 7030 A7 000 2 2 2 8 2 F 2 1 J 1 1 N 1G 0 0	95
2 03 JA113 0509 N0010484C3163 841116 5962 A7 000 2 2 2 3 1 2 1015 1 J 2 1 1 1 2 1 1 1 2 000 1	27
2 10 JA113 6263 N0010485C3307 850718 7035 A7 000 2 2 2 3 1 2 5 J 2 1 N 1A 2 1 2 1 1 2 1 1 1 2 000 1	41
CONTRACTOR TOTAL 282 *	
GEOMET TECHNOLOGIES INC Rockville Maryland 048855951 67675 24	
1 03 AA15 0064 DAAK1185C0006 841221 AZ12 S1 000 2 2 2 3 1 2 1100 2 J 2 1 1 1 1 2 1 1 5 2 000 1	202
3 01 HM03 0037 F0863584C0157 841029 AC51 A5 000 2 2 2 C 1 2 1100 2 U 2 1 1 1 1 2 1 1 5 2 000 5	101
3 10 HM03 0261 F0863584C0157 850711 AC51 A5 000 2 2 2 C 1 2 1100 2 U 2 1 1 1 1 2 1 1 5 2 000 5	30
3 04 HU16 0024 F3365782C0435 850131 AD44 A9 000 2 2 2 D 1 2 1100 5 J 2 1 1 1 1 2 1 1 1 1 000 5	1,636
CONTRACTOR TOTAL 1,969 *	
GILLETTE COMPANY THE Rockville Maryland 001025931 67675 24	
1 04 AA15 0077 DAAK1183C0050 850103 AD92 S1 000 2 2 2 C 1 2 1100 5 U 1 5 1 5 1 1 1 1 1 5 2 000	131
GLEN INDUS COMMUNICATIONS Rockville Maryland 081075509 67675 24	
2 12 D2603 1523 N0003985C0463 850927 6350 A7 000 2 2 2 3 1 2 1001 5 J 2 1 1 1 1 2 1 1 1 2 100 5	47
2 12 D2603 1526 N0003985C0494 850828 6350 A7 000 2 2 2 3 1 2 5 J 1 1 N 1G 2 1 1 1 1 2 1 1 1 2 100 5	58
CONTRACTOR TOTAL 105 *	
GLEN PETROLEUM CORP Rockville Maryland 990964322 67675 24	
2 07 D2603 0824 GS07F11675 850203 6350 A7 000 2 2 2 6 0 0	87
GOVERNMENT MARKETING SERVICES Rockville Maryland 066776618 67675 24	
1 12 CA88 0038 DACA8885C0029 850917 7035 A7 000 2 2 2 3 1 2 1 J 2 2 B 2 3 1 1 2 1 1 2 2 000 5	34
1 12 ZD04 2177 MDA90485C0514 850918 7010 A7 000 2 2 2 3 2 A 2 1 J 2 2 N 6A 2 3 1 1 2 1 1 2 2 000 5	40
1 12 ZD04 3024 MDA90485CA110 841203 7045 A7 000 2 2 2 3 2 1 2 1200 1 J 2 3 1 1 2 1 1 2 2 000 5	37
1 08 ZD04 3453 MDA90485CA325 850313 7050 A7 000 2 2 2 3 2 1 2 1200 1 J 2 3 1 1 2 1 1 2 2 000 5	54
1 08 ZD04 3458 MDA90485CA329 850313 7025 A7 000 2 2 2 3 2 1 2 1200 1 J 2 3 1 1 2 1 1 2 2 000 5	132
2 11 LA107 1049 N0012385C0717 850802 6605 C9E 000 2 2 2 3 1 2 6 J 2 1 B 2 3 1 1 2 1 1 1 2 000 5	170
CONTRACTOR TOTAL 467 *	
GTE PRODUCTS CORPORATION DEL Rockville Maryland 001495928 67675 24	
1 08 ZD04 1187 MDA90483C0308 850509 5895 A7 000 2 2 2 F 2 1 2 1001 5 W 1 1 1 1 1 2 1 1 1 2 000 5	170-
1 01 ZD04 0098 MDA90484C7099 841001 AD26 A7 000 2 2 2 B 2 1 2 1200 2 U 1 1 1 1 1 1 2 1 1 5 2 000 5	160
1 04 ZD04 0909 MDA90485C5032 850111 AC65 A7 000 2 2 2 3 2 1 2 1100 2 W 1 1 1 1 1 1 3 1 1 1 1 000 5	7,638

S V C	RM PO TN	AAAAA 33333	AAAA 2222	BBBBBBBBBBBBBB 111111111111111	BBBBBB 333333	BBBB 8888 AAAA	BBB 888 BBB	BBB 888 CCC	B 1 9	B 1 0	B 1 2	B 1 3	C 1	C 2	C 3	CCCC 4444	C 5	C 6	C 7	C 8	C 9	CC 11 00	D 1	D 2	D 3	D 4	D 5	D 6	D 7	D 8	D 9	D 1 0	D 1 1	DDDDDD 12 ABBCCC	D 1 3	B7 AMOUNT ($000)
GTE PRODUCTS CORPORATIO (CONT)					Rockville								Maryland				001495928						67675						24						
1	12	ZD04	1559	MDA90485C5032	850619	AC65	A7	000	2	2	2	C	2	1	2	1100	2	W					1	1	1	1	1	1	3	1	1	1	2	000	5	218
1	12	ZD04	2303	MDA90485C5032	850929	AC65	A7	000	2	2	2	C	2	1	2	1100	2	W					1	1	1	1	1	1	3	1	1	1	1	000	5	225
1	02	ZD50	0018	MDA90884C0699	841010	AC62	S1	000	2	2	2	D	2	1	2	1100	2	U					1	4	1	1	1	1	1	1	5	2	000	5	200
1	02	ZD50	0019	MDA90884C0699	841109	AC62	S1	000	2	2	2	C	2	1	2	1100	2	U					1	4	1	1	1	1	1	1	5	2	000	5	346
1	06	ZD50	0055	MDA90884C0699	850107	AC62	S1	000	2	2	2	C	2	1	2	1100	2	U					1	4	1	1	1	1	1	1	5	2	000		200
1	06	ZD50	0104	MDA90884C0699	850129	AC62	S1	000	2	2	2	2	2	1	2	1100	2	U					1	4	1	1	1	1	1	1	5	1	000	5	1,467
1	06	ZD50	0102	MDA90884C2100	850322	R599	S1	000	2	2	2	C	2	1	2	1008	5	U					1	5	1	5	1	1	1	1	5	2	000	5	182
					CONTRACTOR TOTAL												10,466	*																	
HEWLETT-PACKARD COMPANY					Rockville								Maryland				009122532						67675						24						
1	01	AD05	0049	DAAD0585C4006	841019	6630	C9E	000	2	2	2	3	1		2	1001	6	J					1	2	1	5	1	1	2	1	1	1	2	000	5	34
1	01	AD05	0039	DAAD0585C4007	841018	6630	C9E	000	2	2	2	3	1		2	1001	5	J					1	1	1	1	1	1	2	1	1	1	2	000	5	32
1	12	AD05	1034	DAAD0585C4409	850930	6635	C9E	000	2	2	2	3	1		1		1	J	2	2	A		1	5	1	1	1	1	2	1	1	1	2	000	5	129
1	02	AL02	0030	DAAK2185C0007	841119	6625	A7	000	2	2	2	3	1		2	1100	6	J					1	1	1	1	1	1	2	1	1	1	2	000	5	31
1	12	AL02	0514	DAAL0285C0174	850918	AZ16	A7	000	2	2	2	3	1		2		1	J	2	1	B		1	3	1	1	1	1	2	1	1	1	2	100	5	27
1	10	CA72	0038	DACA7285C0011	850703	7045	A7	000	2	2	2	3	1		1			J					1	1	1	1	1	1	1	1	1	1	2	000	5	36
1	06	DA15	0038	DADA1585C0021	841101	J066	C9B	000	2	2	2	3	2	4	2	1001	5	J					1	1	1	1	1	1	2	1	1	3	2	000	5	27
1	03	DA15	0018	DADA1585C0030	841119	6515	C9B	000	2	2	2	3	1		2	0700	6	J					1	1	1	1	1	1	2	1	1	1	2	100	5	31
1	04	HC26	0025	DAHC2683C0012	850102	J070	A7	000	2	2	2	C	1		2	1703	6	J					1	1	1	1	1	1	3	1	1	1	2	000	5	1,712
1	03	AB10	0042	GS00F57245	841128	6625	A7	000	2	2	2	6																			0		0			29
1	05	AB10	0088	GS00F57245	850201	6625	A7	000	2	2	2	6																			0		0			93
1	05	MD17	0268	GS00F57245	850125	6640	C9B	000	2	2	2	6																			0		0			29
1	09	AB10	0134	GS00F57245	850524	6625	A7	000	2	2	2	6	2	F			1	J	2	2	F										0		0			44
1	09	AB10	0144	GS00F57245	850620	6625	A7	000	2	2	2	6	2	F			1	J	2	2	F										0		0			104
1	04	DA15	0025	GS00F57284	850104	6515	C9B	000	2	2	2	6																			0		0			29
1	03	AB10	0051	GS00F70537	841205	6625	A7	000	2	2	2	6																			0		0			235
1	10	AB10	0162	GS00F70537	850710	6625	A7	000	2	2	2	6	2	F			1	J	2	2	F										0		0			183
1	10	AB10	0166	GS00F70537	850719	6625	A7	000	2	2	2	6	2	F			1	J	2	2	F										0		0			27
1	10	AB10	0167	GS00F70537	850723	6625	A7	000	2	2	2	6	2	F			1	J	2	2	F										0		0			33
1	10	ZD32	0005	GS00F70537	850708	6625	C9E	000	2	2	2	6	2	F			1	J	2	2	F										0		0			28
1	12	ZD04	4141	GS00F70537	850612	5999	A7	000	2	2	2	6																			0		0			52
1	12	ZD04	4692	GS00F70537	850918	5999	A7	000	2	2	2	6																			0		0			52
1	12	ZD04	4937	GS00F70537	850920	5999	A7	000	2	2	2	6																			0		0			36
1	12	ZD04	4938	GS00F70537	850920	5999	A7	000	2	2	2	6																			0		0			52
1	12	ZD04	4939	GS00F70537	850920	5999	A7	000	2	2	2	6																			0		0			37
1	12	ZD04	4941	GS00F70537	850920	5999	A7	000	2	2	2	6																			0		0			45
1	12	ZD04	4942	GS00F70537	850923	5999	A7	000	2	2	2	6																			0		0			348
1	12	ZD04	6078	GS00F70537	850926	5999	A7	000	2	2	2	6																			0		0			54
1	12	ZD04	6170	GS00F70537	850925	5999	A7	000	2	2	2	6																			0		0			132
1	12	ZD04	6192	GS00F70537	850930	5999	A7	000	2	2	2	6																			0		0			52
1	12	ZD04	6272	GS00F70537	850930	5999	A7	000	2	2	2	6																			0		0			88
1	09	AD05	0526	GS00F70552	850610	6630	C9E	000	2	2	2	6																			0		0			67
1	12	AD05	0813	GS00F70552	850916	6630	C9E	000	2	2	2	6																			0		0			58
1	12	DA15	0146	GS00F70552	850919	6640	C9B	000	2	2	2	6																			0		0			168
1	12	EA08	0737	GS00F77532000	850822	6625	A7	000	2	2	2	8																			0		0			67
1	12	ZD04	4587	GS00F78413	850617	5999	A7	000	2	2	2	6																			0		0			43
1	12	ZD04	4755	GS00F78413	850919	5999	A7	000	2	2	2	6																			0		0			53
1	12	ZD04	4756	GS00F78413	850906	5999	A7	000	2	2	2	6																			0		0			45
1	12	ZD04	4935	GS00F78413	850924	5999	A7	000	2	2	2	6																			0		0			68

S	RM	AAAAA	AAAA	BBBBBBBBBBBBBBB	BBBBBB	BBBB	BBB	BBB	B	B	B	B	C	C	C	CCCC	C	C	C	C	C	CC	D	D	D	D	D	D	D	D	D	D	DDDDDD	D	B7
V	PO					8888	888	888		1	1	1										11									1	1	12	1	AMOUNT
C	TN	33333	2222	111111111111111	333333	AAAA	BBB	CCC	9	0	2	3	1	2	3	4444	5	6	7	8	9	00	1	2	3	4	5	6	7	8	9	0	1	ABBCCC	3	($000)
HEWLETT-PACKARD COMPANY (CONT)					Rockville											Maryland						009122532				67675				24					
1	12	ZD04	4936	GS00F78413	850920	5999	A7	000	2	2	2	6														0				0					29
1	12	ZD04	4943	GS00F78413	850923	5999	A7	000	2	2	2	6														0				0					31
1	12	ZD04	4944	GS00F78413	850924	5999	A7	000	2	2	2	6														0				0					27
1	12	ZD04	6074	GS00F78413	850926	5999	A7	000	2	2	2	6														0				0					97
1	12	ZD04	6162	GS00F78413	850925	5999	A7	000	2	2	2	6														0				0					191
1	12	ZD04	6163	GS00F78413	850925	5999	A7	000	2	2	2	6														0				0					58
1	12	ZD04	6164	GS00F78413	850925	5999	A7	000	2	2	2	6														0				0					48
1	12	ZD04	6269	GS00F78413	850930	5999	A7	000	2	2	2	6														0				0					41
1	11	AD05	0695	GS00F78840	850814	6625	C9E	000	2	2	2	6														0				0					78
1	12	AD05	0858	GS00F7884ON	850919	6630	A7	000	2	2	2	6	2	F			1	J	2	2	F					0				0					35
1	06	CA72	0015	GS00K8401S5578	850111	7025	A7	000	2	2	2	6														0				0					38
1	03	AD05	0176	GS00K8401S5778	841228	7010	A7	000	2	2	2	6														0				0					83
1	10	AD05	0598	GS00K8401S5778	850708	7035	A7	000	2	2	2	8														0				0					38
1	12	AD05	1036	GS00K8501S5927	850920	7025	A7	000	2	2	2	8														0				0					41
1	05	ZD03	0378	GS00K8501S5972	850131	W070	S1	000	2	2	2	6														0				0					35
1	06	ZD03	0622	GS00K8501S5972	850219	J070	A7	000	2	2	2	6														0				0					27
1	06	ZD03	0677	GS00K8501S5972	850301	7035	C9E	000	2	2	2	6														0				0					40
1	12	AD05	0964	GS00K8501S5972	850927	7035	A7	000	2	2	2	8														0				0					59
1	12	ZD04	4896	GS00K8501S5972	850829	7010	A7	000	2	2	2	6														0				0					27
1	12	ZD04	4940	GS00K8501S5972	850920	5999	A7	000	2	2	2	6														0				0					87
1	12	ZD04	6021	GS00K8501S5972	850920	7010	A7	000	2	2	2	6														0				0					45
1	12	ZD04	6052	GS00K8501S5972	850930	7030	A7	000	2	2	2	6														0				0					118
1	06	AK70	0139	GS00K850IS5972	850225	7050	A7	000	2	2	2	6														0				0					216
1	06	DA15	0047	GS00K850IS5972	850320	7035	C9E	000	2	2	2	6														0				0					41
1	12	ZD04	4763	GS00K85AGS6009	850830	7030	A7	000	2	2	2	6														0				0					30
1	12	ZD04	6273	GS00K85AGS6009	850930	5999	A7	000	2	2	2	6														0				0					148
1	11	HC26	0164	GS00K85AGS609	850731	7010	A7	000	2	2	2	8	1		2		6	J	1	1	N	1A				0				0					63
1	12	ZD04	6263	GS00K85S5972	850930	7030	A7	000	2	2	2	6														0				0					155
1	12	EA08	0814	GS0K85AGS6009C	850607	7040	A7	000	2	2	2	8														0				0					61
1	05	ZD03	0415	MDA90385C0023	841218	5810	C9E	000	2	2	2	3	2	4	2	1001	5	J					1	1	1	1	1	1	2	1	1	5	2	000	5	197
1	11	MD17	0641	V797P3861G	850820	6625	C9E	000	2	2	2	7									N	5A				0				0					28
2	10	MF109	0305	GS000K8501S5972	850328	7010	A7	000	2	2	2	6														0				0					31
2	10	F273L	1244	GS00770537	850528	6625	A7	000	2	2	2	8	1		2		1	J	2	2	B					0				0					89
2	12	MA103	3093	GS00F0537J	850510	3825	A7	000	2	2	2	6														0				0					88
2	03	MB101	0207	GS00F57245	841203	6625	C9E	000	2	2	2	6														0				0					42
2	03	MB101	0265	GS00F57245	841212	6625	C9E	000	2	2	2	6														0				0					38
2	04	MB101	0290	GS00F57245	850102	6625	C9E	000	2	2	2	6														0				0					39
2	06	MB101	0491	GS00F57245	850322	6625	C9E	000	2	2	2	6														0				0					37
2	07	MB101	0517	GS00F57245	850329	6625	C9E	000	2	2	2	6														0				0					62
2	07	MB101	0525	GS00F57245	850329	6625	C9E	000	2	2	2	6														0				0					57
2	08	MB101	0638	GS00F57245	850522	6625	C9E	000	2	2	2	6														0				0					26
2	08	MB101	0649	GS00F57245	850503	6625	C9E	000	2	2	1	6														0				0	1				27
2	10	F273L	1240	GS00F57245	850528	6625	A7	000	2	2	2	8	1		2		1	J	2	2	B					0				0					216
2	10	F273L	1241	GS00F57245	850528	6625	A7	000	2	2	2	8	1		2		1	J	2	2	B					0				0					135
2	10	MF112	0304	GS00F57245	850429	5845	C9E	000	2	2	2	6														0				0					27
2	11	MB101	0800	GS00F57245	850805	6625	A7	000	2	2	2	6														0				0					36
2	12	F273L	1830	GS00F57245	850913	6625	A7	000	2	2	2	8	1		2		6	J	2	1	B					0				0					26
2	12	MX411	0023	GS00F57245	850130	J070	S1	000	2	2	2	6														0				0					26
2	03	MB101	0185	GS00F70537	841210	6625	A7	000	2	2	2	6														0				0					153
2	03	MB101	0269	GS00F70537	841221	6625	C9E	000	2	2	2	6														0				0					66

S V C	RM PO TN	AAAAA 33333	AAAA 2222	BBBBBBBBBBBBBBB 111111111111111	BBBBBB 333333	BBBB 8888 AAAA	BBB 888 BBB	BBB 888 CCC	B 1 0	B 1 2	B 1 3	C 1	C 2	C 3	CCCC 4444	C 5	C 6	C 7	C 8	C 9	CC 11 00	D 1	D 2	D 3	D 4	D 5	D 6	D 7	D 8	D 9	D 1 0	D 1 1	DDDDDD 12 ABBCCC	D 1 3	B7 AMOUNT ($000)
HEWLETT-PACKARD COMPANY (CONT)				Rockville											Maryland					009122532		67675						24						
2	03	MB102	0140	GS00F70537	841126	6625	C9E	000	2	2	2	6													0				0					37
2	03	MB101	0149	GS00F70537	841116	6625	C9E	000	2	2	2	6													0				0					113
2	04	MB101	0291	GS00F70537	850102	6625	C9E	000	2	2	2	6													0				0					42
2	04	MB101	0296	GS00F70537	850110	6625	C9E	000	2	2	2	6													0				0					26
2	04	MB101	0306	GS00F70537	850109	6625	C9E	000	2	2	2	6													0				0					131
2	08	MB101	0635	GS00F70537	850522	6625	C9E	000	2	2	2	6													0				0					26
2	08	MB101	0636	GS00F70537	850522	6625	C9E	000	2	2	2	6													0				0					27
2	08	MB101	0637	GS00F70537	850522	6625	C9E	000	2	2	2	6													0				0					31
2	10	F273L	1245	GS00F70537	850528	6625	A7	000	2	2	2	6	2	F		1	J	2	2	F					0				0					183
2	10	MF112	0300	GS00F70537	850504	6625	C9E	000	2	2	2	6													0				0					33
2	10	MF112	0368	GS00F70537	850604	6625	C9E	000	2	2	2	6													0				0					76
2	10	MF112	0369	GS00F70537	850524	6625	C9E	000	2	2	2	6													0				0					45
2	10	MF112	0370	GS00F70537	850504	6625	C9E	000	2	2	2	6													0				0					33
2	12	MA101	1136	GS00F70537	850807	7050	A7	000	2	2	2	8													0				0					284
2	12	MA103	3148	GS00F70537	850813	6625	A7	000	2	2	2	6	2	F		1	J	2	2	B					0				0					229
2	12	MB101	0987	GS00F70537	850816	6625	C9E	000	2	2	2	6													0				0					64
2	12	MB101	1006	GS00F70537	850812	6625	C9E	000	2	2	2	6													0				0					29
2	12	MB105	1005	GS00F70537	850812	6625	C9E	000	2	2	2	6													0				0					60
2	12	AM623	4029	GS00F70537	850913	6695	A7	000	2	2	2	6													0				0					33
2	12	E1230	6147	GS00F70537	850816	7025	A7	000	2	2	2	8	1		2	5	J	1	1	N	1A				0				0					43
2	12	MC201	0362	GS00F70537	850903	6625	C9E	000	2	2	2	6													0				0					44
2	03	MB101	0222	GS00F705375	841214	6625	A7	000	2	2	2	6													0				0					52
2	03	MB101	0223	GS00F705375	841214	6625	A7	000	2	2	2	6													0				0					52
2	12	MB101	1007	GS00F78413	850823	6625	C9E	000	2	2	2	6													0				0					41
2	12	AM623	4044	GS00F78413	850915	6115	A2	000	2	2	2	6													0				0					62
2	02	MB101	0044	GS00K8401S5778	841018	9999	S1	000	2	2	2	6													0				0					31
2	12	MX411	0073	GS00K8401S5972	850716	7010	S1	000	2	2	2	6													0				0					42
2	12	MA103	3166	GS00K850155922	850827	6630	C9E	000	2	2	2	8													0				0					67
2	12	MA101	1166	GS00K850155972	850830	7050	A7	000	2	2	2	8													0				0					151
2	12	MA105	5280	GS00K8501S597	850823	7035	A7	000	2	2	2	8													0				0					40
2	05	MA105	5110	GS00K8501S5972	850214	7010	A7	000	2	2	2	6													0				0					36
2	10	D2603	1159	GS00K8501S5972	850621	6625	A7	000	2	2	2	8	1		2	6	J	1	1	N	1G				0				0					62
2	12	MX411	0100	GS00K8501S5972	850828	J070	S1	000	2	2	2	6													0				0					34
2	03	MB101	0147	GS00S57425	841116	6625	C9E	000	2	2	2	6													0				0					77
2	12	RN400	0023	GS00F70552	850810	6630	C9E	000	2	2	2	6													0				0					59
2	04	E1230	5202	N0001485C2103	841231	AZ11	A7	000	2	2	2	3	1		2	1100	5	J				1	2	1	1	1	1	2	1	1	1	2	000	5	134
2	07	E1230	5400	N0001485C2137	850320	6625	A7	000	2	2	2	3	1		2	1001	5	J				1	1	1	1	1	1	2	1	1	1	2	000	5	28
2	09	E1230	5441	N0001485C2187	850412	6625	C9E	000	2	2	2	3	2	4	2	1001	5	J				1	2	1	2	1	1	1	1	1	1	2	000	5	67
2	10	E1230	5593	N0001485C2238	850606	6640	C9E	000	2	2	2	3	1		2	1001	5	J				1	1	1	1	1	1	2	1	1	5	1	000	5	65
2	10	E1230	5660	N0001485C2278	850624	6625	C9E	000	2	2	2	C	1		2	1013	1	J				1	2	1	2	1	1	2	1	1	5	2	000	5	139
2	12	MA103	3146	N0060085C1417	850731	6645	C9E	000	2	2	2	3	1		2	1026	1	J				1	1	1	1	1	1	2	1	1	1	2	000	5	390
2	12	MA103	3112	N0060085C1457	850625	6115	C9E	000	2	2	2	3	1		2	1026	1	J				1	1	1	2	1	1	2	1	1	1	1	000	5	62
2	10	MF107	0321	N6092185C0161	850703	6640	C9B	000	2	2	2	3	1		1		1	J	2	1	A	1	3	1	1	1	1	2	1	1	1	2	000	5	444
				CONTRACTOR TOTAL													11,567			*															
HYDRODYNAMICS RES ASSOC INC				Rockville											Maryland					054868427		67675						24						
2	03	BH005	0770	N0002483C5314	841024	AC33	A3	000	2	2	2	B	2	5	2	1100	5	U				2		1	5	1	1	2	1	1	5	2	000	5	314
IMMUQUEST LABORATORIES				Rockville											Maryland					991607201		67675						24						
1	02	ZD30	0103	DNA00183C0172	841030	AD92	S1	000	2	2	2	C	1		2	1100	5	U				2		1	1	1	1	2	1	1	5	2	000	5	238

S RM AAAAA AAAA BBBBBBBBBBBBBBB BBBBBB BBBB BBB BBB B B B B C C C CCCC C C C C C CC D D D D D D D D D D DDDDDD D	B7
V PO 8888 888 888 1 1 1 11 12 1	AMOUNT
C TN 33333 2222 111111111111111 333333 AAAA BBB CCC 9 0 2 3 1 2 3 4444 5 6 7 8 9 00 1 2 3 4 5 6 7 8 9 0 1 ABBCCC 3	($000)
IMMUQUEST LABORATORIES (CONT) Rockville Maryland 991607201 67675 24	
2 11 E612B 2065 N0001485C0590 850829 AD91 S1 000 2 2 2 3 1 2 2 U 2 2 E 2 1 1 1 1 2 1 1 5 2 000 5	68
CONTRACTOR TOTAL 306 *	
INDUSTRIAL TRAINING CORP Rockville Maryland 084918234 67675 24	
1 12 ZD04 1956 MDA90485C9099 850909 7010 A7 000 2 2 2 3 2 A 2 1 J 2 2 K 2 1 1 1 2 2 1 1 2 2 000 5	82
INFOMAX INC Rockville Maryland 037320769 67675 24	
1 09 ZD10 0268 DCA10085C0073 850529 7035 C9E 000 2 2 2 3 1 2 1013 1 J 2 1 1 1 1 2 1 1 2 2 000 5	28
INFORMATICS GENERAL CORP Rockville Maryland 041158320 67675 24	
1 07 HC44 0006 DAHC4485C0005 850326 R302 S1 000 2 2 2 3 1 2 1008 2 J 1 5 1 3 1 1 2 1 1 3 2 000 5	69
1 03 ZD04 0159 MDA90483C0876 841001 7030 A7 000 2 2 2 B 2 1 2 1001 6 U 1 1 1 1 1 1 2 1 1 2 2 000	116
1 12 ZD04 3424 MDA90483C0876 850329 7030 A7 000 2 2 2 F 2 1 2 1001 6 J 1 1 1 1 1 1 2 1 1 2 2 000 5	83-
2 02 BH003 0567 GS003085F0098 841030 R399 A5 CMQ 2 2 2 6 0 0	45
CONTRACTOR TOTAL 147 *	
INTEGRATED MICRO COMPUTER SY Rockville Maryland 991360041 67675 24	
1 06 ZD50 0072 MDA90884G1427 850211 R399 S1 000 2 2 2 4 2 6 2 1702 7 V 2 2 1 1 2 1 1 5 2 000 5	43
1 10 ZD50 0163 MDA90884G1427 850604 R399 S1 000 2 2 2 4 2 6 2 1702 7 U 2 2 1 1 2 1 1 5 2 000 5	100
1 10 ZD50 0164 MDA90884G1427 850604 R399 S1 000 2 2 2 4 2 6 2 1702 7 U 2 2 1 1 2 1 1 5 2 000 5	200
1 11 ZD50 0228 MDA90884G1427 850823 R399 S1 000 2 2 2 4 2 6 2 1702 7 U 2 2 1 1 2 1 1 5 2 000 5	283
1 11 ZD50 0229 MDA90884G1427 850823 R399 S1 000 2 2 2 4 2 6 2 1702 7 U 2 2 1 1 2 1 1 5 2 000 5	181
1 11 ZD50 0230 MDA90884G1427 850823 R399 S1 000 2 2 2 4 2 6 2 1702 7 U 2 2 1 1 2 1 1 5 2 000 5	186
2 12 E1230 6118 N0001484C2463 850915 R302 C9E 000 2 2 2 B 1 2 1001 5 J 2 1 1 1 1 2 1 1 5 2 000 5	50
CONTRACTOR TOTAL 1,043 *	
INTEGRATED MICROCOMPTR SYSTMS Rockville Maryland 095356721 67675 24	
1 07 ZD03 0767 MDA90384C0111 850215 R399 S1 000 2 2 2 C 2 6 2 1702 7 J 2 2 1 1 2 1 1 2 2 000 5	98
1 11 ZD03 1532 MDA90384C0111 850725 7030 C9E 000 2 2 2 7 0 0	87
2 04 F273B 0400 M0002783C0041 841210 R414 S1 000 2 2 2 B 2 6 2 1702 7 U 2 2 1 1 2 1 1 3 1 000 5	400
2 04 MF113 0091 N0016783D0076 841218 R399 S1 000 2 2 2 5 1 2 0102 2 U 2 3 1 2 2 1 1 3 1 000	33
2 02 MF113 0044 N0016784D0011 841128 R399 S1 000 2 2 2 5 1 2 0102 2 U 2 3 1 2 2 1 1 3 1 000	73
2 07 MF113 0303 N0016784D0011 850429 R399 S1 000 2 2 2 5 2 5 2 0102 2 U 2 3 1 2 2 1 1 3 2 000 5	51
2 11 MF113 0490 N0016784D0011 850814 R399 S1 000 2 2 2 5 2 5 2 0102 2 U 2 3 1 2 2 1 1 3 2 000 5	26
2 11 MF113 0575 N0016784D0011 850826 R399 S1 000 2 2 2 5 1 2 0102 2 U 2 3 1 2 2 1 1 3 2 000 5	66
2 12 MF113 0735 N0016784D0011 850917 R399 S1 000 2 2 2 5 1 2 0102 2 U 2 3 1 2 2 1 1 3 2 000 5	43
2 04 MF113 0143 N0016785D0012 850115 R302 S1 000 2 2 2 5 2 6 2 1702 7 U 2 2 1 1 2 1 1 5 2 000	101
2 04 MF113 0145 N0016785D0012 850118 R302 S1 000 2 2 2 5 2 6 2 1702 7 U 2 2 1 1 2 1 1 5 2 000	202
2 04 MF113 0148 N0016785D0012 850118 R302 S1 000 2 2 2 5 2 6 2 1702 7 U 2 2 1 1 2 1 1 5 2 000	298
2 05 MF113 0186 N0016785D0012 850214 R302 S1 000 2 2 2 5 2 6 2 1702 7 U 2 2 1 1 2 1 1 5 2 000	126
2 05 MF113 0187 N0016785D0012 850220 R302 S1 000 2 2 2 5 2 6 2 1702 7 U 2 2 1 1 2 1 1 5 2 000	122
2 06 MF113 0219 N0016785D0012 850307 R302 S1 000 2 2 2 5 2 6 2 1702 7 U 2 2 1 1 2 1 1 5 2 000	88
2 08 MF113 0336 N0016785D0012 850507 R302 S1 000 2 2 2 5 2 6 2 1702 7 U 2 2 1 1 2 1 1 5 2 000 5	100
2 11 MF113 0361 N0016785D0012 850521 R302 S1 000 2 2 2 5 2 D 2 7 U 1 1 L 2 2 1 1 2 1 1 5 2 000 5	36
2 11 MF113 0510 N0016785D0012 850806 R302 S1 000 2 2 2 C 2 6 2 1702 7 U 2 2 1 1 2 1 1 5 2 000 5	50

S RM AAAAA AAAA BBBBBBBBBBBBBBB BBBBBB BBBB BBB BBB B B B B C C C CCCC C C C C C CC D D D D D D D D D D DDDDDD D	B7
V PO 8888 888 888 i 1 1 11 1 1 1 1 1 1 1 1 1 1 1 1 1 1 1 12 1	AMOUNT
C TN 33333 2222 111111111111111 333333 AAAA BBB CCC 9 0 2 3 1 2 3 4444 5 6 7 8 9 00 1 2 3 4 5 6 7 8 9 0 1 ABBCCC 3	($000)
INTEGRATED MICROCOMPTR (CONT) Rockville Maryland 095356721 67675 24	
2 11 MF113 0511 N0016785D0012 850806 R302 S1 000 2 2 2 C 2 6 2 1702 7 U 2 2 1 1 2 1 1 5 2 000 5	52
2 11 MF113 0512 N0016785D0012 850806 R302 S1 000 2 2 2 C 2 6 2 1702 7 U 2 2 1 1 2 1 1 5 2 000 5	100
2 11 MF113 0605 N0016785D0012 850829 R302 S1 000 2 2 2 5 2 6 2 1702 7 U 2 2 1 1 2 1 1 5 2 000 5	299
2 12 MF113 0565 N0016785D0012 850823 R302 S1 000 2 2 2 C 2 6 2 1702 7 U 2 2 1 1 2 1 1 5 2 000 5	70
2 12 MF113 0658 N0016785D0012 850911 R302 S1 000 2 2 2 5 2 6 2 1702 7 U 2 2 1 1 2 1 1 5 2 000 5	252
2 12 MF113 0660 N0016785D0012 850905 R302 S1 000 2 2 2 5 2 6 2 1702 7 U 2 2 1 1 2 1 1 5 2 000 5	45
2 12 MF113 0683 N0016785D0012 850906 R302 S1 000 2 2 2 5 2 6 2 1702 7 U 2 2 1 1 2 1 1 5 2 000 5	29
2 12 MF113 0686 N0016785D0012 850910 R302 S1 000 2 2 2 C 2 6 2 1702 7 U 2 2 1 1 2 1 1 5 2 000 5	40
4 06 0000 0070 DLAH0082D0209 850328 R399 S1 000 2 2 2 5 2 6 2 1702 7 Y 2 2 1 1 2 1 1 2 1 000 5	53
4 06 0000 0067 DLAH0082D0209 850325 R399 S1 000 2 2 2 5 2 6 2 1702 7 Y 2 2 1 1 2 1 1 2 1 000 5	90
4 08 0000 0075 DLAH0082D0209 850412 R399 S1 000 2 2 2 5 2 6 2 1702 7 Y 2 2 1 1 2 1 1 2 1 000 5	48
CONTRACTOR TOTAL 3,078 *	
INTEGRATED MICROCOMPUTER SYSTE Rockville Maryland 991635335 67675 24	
2 07 F273B 0917 M0002783C0041 850404 R414 S1 000 2 2 2 C 2 6 2 1702 7 U 2 2 1 1 2 1 1 3 1 000 5	38
2 11 F273B 1403 M0002783C0041 850716 R414 S1 000 2 2 2 C 2 6 2 1702 7 U 2 2 1 1 2 1 1 3 1 000 5	60
2 11 F273B 1524 M0002783C0041 850812 R414 S1 000 2 2 2 C 2 D 2 7 U 1 1 L 2 2 1 1 2 1 1 3 1 000 5	227
2 12 F273B 1697 M0002783C0041 850911 R414 S1 000 2 2 2 C 2 D 2 7 U 1 1 L 2 2 1 1 2 1 1 3 1 000 5	159
2 07 MA102 2365 N0060085D1223 850404 R302 S1 000 2 2 2 5 2 6 2 1702 7 Z 2 2 1 1 2 1 1 3 2 000 5	108
CONTRACTOR TOTAL 592 *	
INTELLIMAC INC Rockville Maryland 094107083 67675 24	
1 12 ZD04 3877 MDA90485CA518 850417 7035 A7 000 2 2 2 3 2 1 2 1001 6 J 2 1 1 1 1 2 1 1 1 2 000 5	34
INTERNATIONAL BUSINESS MCHS Rockville Maryland 001368083 67675 24	
1 12 ZD04 4596 GS00F77750 850802 5999 C9E 000 2 2 2 6 0 0	29
J 4 COMPUTER SYSTEMS INC Rockville Maryland 097782833 67675 24	
3 12 SB07 0205 F3063585C0094 850927 7025 A7 000 2 2 2 3 1 2 1 J 2 2 B 2 1 1 1 1 2 1 1 2 2 000 5	229
3 11 HB02 0182 F4065085C0161 850820 7020 A7 000 2 2 2 3 1 1 1 J 2 2 A 2 1 3 1 1 2 1 1 2 2 000 5	26
3 12 HB02 0202 F4065085C0186 850916 7020 A7 000 2 2 2 3 1 1 1 J 2 2 A 2 1 3 1 1 2 1 1 2 2 000 5	56
CONTRACTOR TOTAL 311 *	
KEARNEY-NATIONAL INC Rockville Maryland 043190198 67675 24	
1 12 ZD04 4238 GS00K85AGS0214 850531 7045 C9E 000 2 2 2 6 0 0	27
3 03 SL02 0025 GS0K8401S0010 841129 7045 C9E 000 2 2 2 6 0 0	99
CONTRACTOR TOTAL 126 *	
KING RESEARCH INC Rockville Maryland 070918115 67675 24	
1 08 ZD50 0123 MDA90885C1246 850424 7050 C9E 000 2 2 2 3 2 4 2 0200 5 J 2 1 5 1 1 2 1 1 5 1 000 5	91
KOH MGMT COMP SYS INC Rockville Maryland 024864100 67675 24	
1 11 EA08 0638 DAEA0885C0013 850531 R553 S1 000 2 2 2 3 2 6 2 1702 7 J 2 2 2 1 2 1 1 3 1 100 1	840

S RM AAAAA AAAA BBBBBBBBBBBBBBB BBBBBB BBBB BBB BBB B B B B C C C CCCC C C C C C CC D D D D D D D D D D DDDDDD D	B7
V PO 8888 888 888 1 1 1 11 12 1 1	AMOUNT
C TN 33333 2222 111111111111111 333333 AAAA BBB CCC 9 0 2 3 1 2 3 4444 5 6 7 8 9 00 1 2 3 4 5 6 7 8 9 0 1 ABBCCC 3	($000)
KOH MGMT COMP SYS INC (CONT) Rockville Maryland 024864100 67675 24	
2 04 MA102 2156 N0060084C0677 841211 R499 S1 000 2 2 2 C 2 6 2 1702 7 U 2 2 1 1 2 1 1 3 2 000	175
CONTRACTOR TOTAL 1,015 *	
KOH SYSTEMS INC Rockville Maryland 028644102 67675 24	
1 03 EA08 0130 DAEA0884C0036 841130 R499 S1 000 2 2 2 A 2 6 2 1702 7 J 2 2 1 1 2 1 1 3 2 100 1	236
KRASDALE FOODS INC Rockville Maryland 006986483 67675 24	
4 12 013H 8182 DLA13H85PC540 850916 7930 C9E 000 2 2 2 5 2 J 2 7 J 1 1 N 5B 1 5 1 2 1 1 2 1 1 1 2 000 5	69
KRISEL CONTROL INC Rockville Maryland 072632698 67675 24	
2 12 MA103 3196 N0060085C3440 850913 7010 A7 000 2 2 2 3 1 2 1 J 2 1 B 2 1 1 1 1 2 1 1 2 2 000 5	30
LA JOLLA INSTITUTE Rockville Maryland 081803553 67675 24	
1 01 SG60 9025 DASG6084C0069 841009 AC22 A2 CED 2 2 2 C 1 2 1100 7 U E 1 1 1 1 1 2 1 1 5 2 000 5	114
LEACH CORPORATION Rockville Maryland 008285587 67675 24	
2 12 MC201 0333 N0017485C0290 850717 5945 A2 000 2 2 2 3 2 2 1 J 2 2 K 2 1 1 1 2 2 1 1 2 2 000 5	88
LEASAMETRIC INC Rockville Maryland 072654197 67675 24	
2 04 E1230 5120 N0001485C2075 841214 6625 C9E 000 2 2 2 3 1 2 1013 1 J 2 1 1 1 1 2 1 1 2 2 000 5	48
M/A COM INFO SYSTEMS Rockville Maryland 991980848 67675 24	
2 09 MA107 7033 N0060085C2293 850214 7430 C9E 000 2 2 2 3 1 2 1013 1 J 1 1 1 1 1 1 2 1 1 1 2 000 5	346
M/A-COM ALANTHUS DATA INC Rockville Maryland 020306999 67675 24	
2 10 XAD01 0500 GS 00K 85AGS514 850723 W070 A7 000 2 2 2 6 0 0	25
2 12 MA105 5297 GS00K830262616 850906 7035 A7 000 2 2 2 8 0 0	26
2 08 XAD01 0441 GS00K840IS5156 850424 W070 A7 000 2 2 2 6 0 0	31
CONTRACTOR TOTAL 82 *	
MANDEX INC Rockville Maryland 040535338 67675 24	
2 12 BH007 B032 N0002485C7256 850914 AC66 S1 000 2 2 2 3 2 6 2 1702 7 U 2 2 1 1 2 1 1 1 2 000 5	92
2 07 MF108 0230 N6092185C0076 850319 AZ14 C9E 000 2 2 2 3 2 6 2 1702 7 U 2 2 1 1 2 1 1 5 1 000 5	50
2 09 MF108 0296 N6092185C0076 850625 AZ14 C9E 000 2 2 2 C 2 6 2 1702 7 U 2 2 1 1 2 1 1 5 1 000 5	86
2 10 MF108 0353 N6092185C0076 850506 AZ14 C9E 000 2 2 2 B 2 6 2 1702 7 U 2 2 1 1 2 1 1 5 1 000 5	28
2 11 MF108 0367 N6092185C0076 850806 AZ14 C9E 000 2 2 2 C 2 6 2 1702 7 U 2 2 1 1 2 1 1 5 1 000 5	120
2 10 MF108 0300 N6092185D0020 850607 R408 S1 000 2 2 2 5 2 6 2 1702 7 Y 2 2 1 1 2 1 1 3 1 000 5	240
2 10 MF108 0340 N6092185D0020 850624 R408 S1 000 2 2 2 5 2 6 2 1702 7 Y 2 2 1 1 2 1 1 3 2 000 5	58
CONTRACTOR TOTAL 674 *	
MANTECH INTERNATIONAL CORP Rockville Maryland 053518312 67675 24	
2 02 BH004 0236 N0002479C4112 841017 R408 A3 000 2 2 2 C 1 2 0102 2 U 2 1 1 1 2 2 1 1 5 2 000 5	30

S V C	RM PO TN	AAAAA 33333	AAAA 2222	BBBBBBBBBBBBBBB 111111111111111	BBBBBB 333333	BBBB 8888 AAAA	BBB 888 BBB	BBB 888 CCC	B 1 0	B 1 2	B 1 3	C 1	C 2	C 3	CCCC 4444	C 5	C 6	C 7	C 8	C 9	CC 11 00	D 1	D 2	D 3	D 4	D 5	D 6	D 7	D 8	D 9	D 1 0	D 1 1	DDDDDD 12 ABBCCC	D 1 3	B7 AMOUNT ($000)
MANTECH INTERNATIONAL C (CONT)					Rockville										Maryland						053518312											67675			24	
2	02	BH006	0228	N0002484C6108	841001	R408	A7	000	2	2	2	A	1		2 1100	5	U					1	2	1	1	1	1	2	1	1	2	2	000	5	35
2	02	BH006	0229	N0002484C6108	841031	R408	A7	000	2	2	2	B	1		2 1013	5	U					2		1	1	1	1	2	1	1	2	2	000	5	103
2	09	BH006	6854	N0002484C6108	841207	R408	A7	000	2	2	2	C	1		2 1013	5	U					1	2	1	1	1	1	2	1	1	2	1	000	5	87
2	02	MB104	0025	N0042182D0115	841015	R599	S1	000	2	2	2	5	1		2 1013	2	Y					1	4	1	3	1	1	3	1	1	3	1	000	5	129
2	02	MB104	0089	N0042182D0115	841106	R599	S1	000	2	2	2	5	1		2 1013	2	Y					1	4	1	3	1	1	3	1	1	3	1	000	5	42
2	03	MB104	0118	N0042182D0115	841116	R599	S1	000	2	2	2	A	1		2 1013	2	Y					1	4	1	3	1	1	3	1	1	3	1	000	5	129
					CONTRACTOR TOTAL																555 *															
MAR INCORPORATED					Rockville										Maryland						062021639											67675			24	
2	06	BH004	3402	N0002483C4511	850315	R216	A3	000	2	2	2	C	1		2 0102	2	U					2		1	2	1	2	2	1	1	1	2	000	5	320
2	08	BH006	5611	N0002484C6177	850215	R408	A7	000	2	2	2	C	1		2 0102	2	U					2		1	1	1	2	2	1	1	3	1	000	5	45
2	10	BH006	7408	N0002484C6177	850419	R408	A7	000	2	2	2	B	1		2 0102	2	U					2		1	1	1	2	2	1	1	2	1	000	5	356
2	10	BH006	7794	N0002484C6177	850722	R408	A7	000	2	2	2	B	1		2 0102	2	U					2		1	1	1	2	2	1	1	3	1	000	5	288
2	11	BH006	8393	N0002484C6177	850703	R408	A7	000	2	2	2	B	1		2 0102	2	U					2		1	1	1	2	2	1	1	3	1	000	5	111
2	07	D2601	0755	N0003983C0612	850405	R599	S1	000	2	2	2	A	2	4	2 1100	5	U					2		1	1	1	1	2	1	1	5	2	000	5	165
2	02	MF111	0050	N0016783C0002	841129	R498	A3	000	2	2	2	C	1		2 1701	2	U					2		1	1	1	2	2	1	1	5	1	000		300
2	05	MF111	0175	N0016783C0002	850211	AD95	A3	000	2	2	2	C	1		2 1701	2	U					2		1	1	1	2	2	1	1	5	1	000		300
2	07	MF111	0288	N0016783C0002	850417	AD95	A3	000	2	2	2	C	1		2 1701	2	U					2		1	1	1	2	2	1	1	5	1	000	5	400
2	12	MF111	0489	N0016783C0002	850814	AD95	A3	000	2	2	2	C	1		2 1701	2	U					2		1	1	1	2	2	1	1	5	1	000	5	202
2	12	MF111	0617	N0016783C0002	850830	AD95	A3	000	2	2	2	C	1		2 1701	1	J					2		1	1	1	2	2	1	1	5	1	000	5	300
2	02	MF112	0011	N0016785C0004	841114	2050	A3	000	2	2	2	3	2	6	2 1001	5	J					2		1	1	1	1	2	1	1	2	2	000	1	232
2	11	MF112	0342	N0016785C0004	850529	2050	A3	000	2	2	2	D	2	B	2	5	J	1	1	N	1G	2		1	1	1	1	2	1	1	2	2	000	5	41
2	11	MF112	0341	N0060082C0052	850510	R214	S1	000	2	2	2	C	1		2 1013	2	J					2		1	1	1	1	2	1	1	5	2	000	5	300
2	11	MF112	0467	N0060082C0052	850723	R214	S1	000	2	2	2	C	1		2 1013	2	U					2		1	1	1	1	2	1	1	5	1	000	5	330
2	12	MF112	0730	N0060082C0052	841001	R214	S1	000	2	2	2	B	1		2 1013	2	U					2		1	1	1	1	2	1	1	5	2	000	5	619
2	04	MF111	0074	N0060082D3166	841218	AD24	S1	000	2	2	2	5	1		2 0102	2	Z					2		1	1	1	2	2	1	1	3	1	000		49
2	04	MF111	0076	N0060082D3166	841221	AD24	S1	000	2	2	2	5	1		2 0102	2	Z					2		1	1	1	2	2	1	1	3	1	000		55
2	04	MF111	0080	N0060082D3166	841220	AD24	S1	000	2	2	2	5	1		2 0102	2	Z					2		1	1	1	2	2	1	1	3	1	000		30
2	05	MF111	0185	N0060082D3166	850215	AD24	S1	000	2	2	2	5	1		2 0102	2	Z					2		1	1	1	2	2	1	1	3	1	000		85
2	06	MF111	0215	N0060082D3166	850304	AD24	S1	000	2	2	2	5	1		2 0102	2	Z					2		1	1	1	2	2	1	1	3	1	000		60
2	07	MF111	0234	N0060082D3166	850315	AD24	S1	000	2	2	2	5	1		2 0102	2	Z					2		1	1	1	2	2	1	1	3	1	000	5	86
2	07	MF111	0247	N0060082D3166	850321	AD24	S1	000	2	2	2	5	1		2 0102	2	Z					2		1	1	1	2	2	1	1	3	1	000	5	40
2	07	MF111	0248	N0060082D3166	850302	AD24	S1	000	2	2	2	5	1		2 0102	2	Z					2		1	1	1	2	2	1	1	3	1	000	5	30
2	07	MF111	0276	N0060082D3166	850415	AD24	S1	000	2	2	2	5	1		2 0102	2	Z					2		1	1	1	2	2	1	1	3	1	000	5	80
2	08	MF111	0335	N0060082D3166	850509	AD24	S1	000	2	2	2	5	1		2 0102	2	Z					2		1	1	1	2	2	1	1	3	1	000	5	50
2	11	MF111	0075	N0060082D3166	841221	AD24	S1	000	2	2	2	B	1		2 0102	2	Z					2		1	1	1	2	2	1	1	3	1	000	5	35
2	11	MF111	0331	N0060082D3166	850506	AD24	S1	000	2	2	2	5	1		2 0102	2	Z					2		1	1	1	2	2	1	1	3	1	000	5	69
2	11	MF111	0383	N0060082D3166	850610	AD24	S1	000	2	2	2	5	1		2 0102	2	Z					2		1	1	1	2	2	1	1	3	1	000	5	80
2	11	MF111	0387	N0060082D3166	850620	AD24	S1	000	2	2	2	5	1		2 0102	2	Z					2		1	1	1	2	2	1	1	3	1	000	5	30
2	12	MF111	0641	N0060082D3166	850830	AD24	S1	000	2	2	2	5	1		2 0102	2	Z					2		1	1	1	2	2	1	1	3	1	000	5	50
2	12	MF111	0644	N0060082D3166	850830	AD24	S1	000	2	2	2	5	1		2 0102	2	Z					2		1	1	1	2	2	1	1	3	1	000	5	69
2	12	MF111	0645	N0060082D3166	850830	AD24	S1	000	2	2	2	5	1		2 0102	2	Z					2		1	1	1	2	2	1	1	3	1	000	5	65
2	12	MF111	0646	N0060082D3166	850830	AD24	S1	000	2	2	2	5	1		2 0102	2	Z					2		1	1	1	2	2	1	1	3	1	000	5	30
2	12	MF111	0647	N0060082D3166	850830	AD24	S1	000	2	2	2	5	1		2 0102	2	Z					2		1	1	1	2	2	1	1	3	1	000	5	70
2	12	MF111	0649	N0060082D3166	850830	AD24	S1	000	2	2	2	5	1		2 0102	2	Z					2		1	1	1	2	2	1	1	3	1	000	5	80
2	12	MF111	0650	N0060082D3166	850830	AD24	S1	000	2	2	2	5	1		2 0102	2	Z					2		1	1	1	2	2	1	1	3	1	000	5	52
2	12	MF111	0651	N0060082D3166	850830	AD24	S1	000	2	2	2	5	1		2 0102	2	Z					2		1	1	1	2	2	1	1	3	1	000	5	57
2	06	MF112	0204	N0060083D1011	850318	AD24	S1	000	2	2	2	5	1		2 0102	2	Z					2		1	1	1	2	2	1	1	3	1	000		29
2	07	MF112	0267	N0060083D1011	850402	AD24	S1	000	2	2	2	5	1		2 0102	2	Y					2		1	1	1	2	2	1	1	3	1	000	5	33

S RM AAAAA AAAA BBBBBBBBBBBBBBB BBBBBB BBBB BBB BBB B B B B C C C CCCC C C C C C CC D D D D D D D D D D DDDDDD D B7
V PO 8888 888 888 1 1 1 11 1 1 12 1 AMOUNT
C TN 33333 2222 111111111111111 333333 AAAA BBB CCC 9 0 2 3 1 2 3 4444 5 6 7 8 9 00 1 2 3 4 5 6 7 8 9 0 1 ABBCCC 3 ($000)
MAR INCORPORATED (CONT) Rockville Maryland 062021639 67675 24
2 08 MF112 0334 N0060083D1011 850514 AD24 S1 000 2 2 2 5 1 2 0102 2 Z 2 1 1 1 2 2 1 1 3 1 000 5 45
2 10 MF112 0203 N0060083D1011 850226 R414 S1 000 2 2 2 5 1 2 0102 2 Z 2 1 1 1 2 2 1 1 3 1 000 5 33
2 10 MF112 0453 N0060083D1011 850717 AD24 S1 000 2 2 2 5 1 2 0102 2 Z 2 1 1 1 2 2 1 1 3 1 000 5 98
2 12 MF112 0662 N0060083D1011 850909 AD22 S1 000 2 2 2 5 1 2 0102 2 Z 2 1 1 1 2 2 1 1 3 1 000 5 93
2 12 MF112 0702 N0060083D1011 850912 AD24 S1 000 2 2 2 5 1 2 0102 2 Z 2 1 1 1 2 2 1 1 3 1 000 5 98
CONTRACTOR TOTAL 5,990 *
MAXIMA CORP Rockville Maryland 991989930 67675 24
2 09 MA102 2461 N0001980D0450 850613 R408 S1 000 2 2 2 5 2 6 2 1702 7 Z 2 2 1 1 2 1 1 3 1 000 5 47
MBI BUSINESS CENTERS INC Rockville Maryland 074817404 67675 24
1 08 ZD03 0933 GS00K8302C2749 850501 7035 C9E 000 2 2 2 6 0 0 44
2 04 MA101 1046 N0060085C1235 841214 7035 A7 000 2 2 1 3 0 0 1 78
CONTRACTOR TOTAL 122 *
MC DONNELL DOUGLAS CORPORATION Rockville Maryland 006265946 67675 24
2 05 BH006 2579 N0002485C6057 850205 R425 A7 SDR 2 2 2 3 1 2 1013 5 U 1 1 1 1 1 3 1 1 5 1 000 5 1,804
2 10 BH006 8049 N0002485C6057 850711 R219 A3 SDR 2 2 2 A 1 2 1013 5 U 1 1 1 1 1 1 3 1 1 5 1 000 5 717
2 12 BH006 9659 N0002485C6057 850911 R219 A3 SDR 2 2 2 B 1 2 5 U 1 1 N 1G 1 2 1 2 1 1 3 1 1 5 2 000 5 500
CONTRACTOR TOTAL 3,021 *
MC GUIRE FINANCIAL INC Rockville Maryland 039840202 67675 24
2 09 E1230 5539 N0001484C2133 850523 7010 C9E 000 2 2 2 A 1 2 1013 1 J 2 1 1 1 1 2 1 1 2 2 000 5 37
MEDICAL DICTATION SERVICES INC Rockville Maryland 051885689 67675 24
1 10 DA15 0091 DADA1585D0057 850605 Q999 S1 000 2 2 2 3 1 1 1 J 2 2 A 2 1 4 2 2 2 1 1 3 2 000 5 28
MICRODYNE CORPORATION Rockville Maryland 043204809 67675 24
1 12 AD01 0167 GS00485AGS0810 850919 5820 A7 000 2 2 2 8 1 2 1 J 2 1 B 0 0 44
2 05 LA109 0446 GS00K8401S0405 850214 5820 C9E 000 2 2 2 6 0 0 113
2 09 JA113 5484 N0010485C3606 850517 4935 A2 CNU 2 2 2 3 1 2 1015 5 J 2 1 1 1 1 2 1 1 1 2 000 1 28
3 08 FH02 1729 F0460685C0670 850530 5820 A7 000 2 2 2 3 1 2 1013 4 J 2 1 1 1 1 2 1 1 1 2 000 5 115
CONTRACTOR TOTAL 300 *
NATIONAL BUREAU OF STANDARDS Rockville Maryland 991487943 67675 24
2 12 E612A 2232 N0001485F0183 850916 AD91 S1 000 2 2 2 7 0 0 1,500
NATIONAL DATA CORPORATION Rockville Maryland 042978528 67675 24
1 10 ZD03 1223 MDA90383C0283 850607 7030 A7 000 2 2 2 C 1 2 1 J 2 2 B 1 1 1 1 1 1 1 1 1 5 2 000 5 714
1 12 ZD03 1762 MDA90383C0487 850916 R599 S1 000 2 2 2 B 1 2 1001 5 U 1 1 1 1 1 1 1 1 1 5 1 000 5 1,523
CONTRACTOR TOTAL 2,237 *
NCR COMTEN INC Rockville Maryland 045399250 67675 24
1 05 ZD50 0063 GS00K8501S5942 841001 7030 A7 000 2 2 2 6 0 0 99

S RM	AAAAA	AAAA	BBBBBBBBBBBBBB	BBBBBB	BBBB	BBB	BBB	B	B	B	B	C	C	C	CCCC	C	C	C	C	C	CC	D	D	D	D	D	D	D	D	D	D	DDDDDD	D	B7
V PO					8888	888	888		1	1	1										11									1	1	12	1	AMOUNT
C TN	33333	2222	111111111111111	333333	AAAA	BBB	CCC	9	0	2	3	1	2	3	4444	5	6	7	8	9	00	1	2	3	4	5	6	7	8	9	0	1	ABBCCC	3	($000)

| | | | | | | | | | |

S V C	RM PO TN	AAAAA 33333	AAAA 2222	BBBBBBBBBBBBBBB 111111111111111	BBBBBB 333333	BBBB 8888 AAAA	BBB 888 BBB	BBB 888 CCC	B 1 9	B 1 0	B 1 2	B 1 3	C 1	C 2	C 3	CCCC 4444	C 5	C 6	C 7	C 8	C 9	CC 11 00	D 1	D 2	D 3	D 4	D 5	D 6	D 7	D 8	D 9	D 1 0	D 1 1	DDDDDD 12 ABBCCC	D 1 3	B7 AMOUNT ($000)
O	R	I	INC (CONT)			Rockville										Maryland						077800464											67675			24	
2	06	XCM01	3065	N0003283C3352	850321	R408	A2	CNY	2	2	2	B	2		2	1001	5	U					1	1	1	1	1	1	2	1	1	1	2	000	5	125
2	02	XCM01	3144	N0003284C4315	841030	R408	A2	CNY	2	2	2	B	2	4	2	1013	2	J					1	1	1	1	1	1	2	1	1	1	2	000	5	392
2	02	XCM01	3160	N0003285C5315	841005	R425	A2	CNY	2	2	2	3	1		2	1013	2	J					1	4	1	1	1	1	2	1	1	1	1	000	5	271
2	12	XCM01	2065	N0003285C5315	850507	R425	A2	CNY	2	2	2	B	1		2	1013	2	J					1	4	1	1	1	1	2	1	1	1	1	000	5	50
2	02	XCM01	3161	N0003285C5316	841005	R408	A2	CNY	2	2	2	3	1		2	1013	2	J					1	4	1	1	1	1	2	1	1	1	1	000	5	94
2	02	XCM01	3162	N0003285C5317	841005	R421	A2	CNY	2	2	2	3	1		2	1013	2	J					1	4	1	1	1	1	2	1	1	1	1	000	5	44
2	09	D2601	1017	N0003985C0169	850524	R408	S1	000	2	2	2	3	1		2	1100	2	U					1	5	1	3	1	1	3	1	1	5	1	000	5	424
2	09	D2601	1085	N0003985C0224	850628	R408	S1	000	2	2	2	3	1		2	1008	2	U					1	5	1	3	1	1	3	1	1	5	1	000	5	185
2	10	D2601	1212	N0003985C0224	850722	R408	S1	000	2	2	2	C	1		2	1008	2	U					1	5	1	3	1	1	3	1	1	5	1	000	5	40
2	10	D2601	1197	N0003985C0385	850711	R214	S1	000	2	2	2	3	1		2		2	U	2	2	B		1	5	1	3	1	1	3	1	1	5	1	000	5	200
2	11	D2601	1379	N0003985C0385	850813	R214	S1	000	2	2	2	C	1		2		2	U	2	2	B		1	5	1	3	1	1	3	1	1	5	1	000	5	149
2	08	PA101	A818	N0014083DKL05	850510	U009	S1	000	2	2	2	5	1		2		5	U	1	1	N	1G	1	1	1	1	1	1	1	1	1	5	1	000	5	383
2	10	PF162	B039	N0014083DKL05	850618	R413	S1	000	2	2	2	5	1		2		5	U	1	1	N	1G	1	1	1	1	1	1	1	1	1	5	1	000	5	35
2	10	PF162	B105	N0014083DKL05	850711	U009	S1	000	2	2	2	5	1		2		5	U	1	1	N	1A	1	1	1	1	1	1	1	1	1	5	1	000	5	40
2	11	MF112	0469	N0016783C0069	850723	AD22	S1	000	2	2	2	C	1		2	1001	5	U					1	1	1	1	1	1	3	1	1	5	2	000	5	195
2	10	MF112	0468	N0016784C0068	850724	AD21	S1	000	2	2	2	C	2	4	2	0200	5	U					1	1	1	1	1	1	3	1	1	5	1	000	5	185
2	04	MF111	0144	N0016784D0008	850114	AD23	A3	000	2	2	2	5	1		2	1013	2	U					1	3	1	1	1	1	3	1	1	5	1	100		99
2	10	MF111	0493	N0016784D0008	850726	AD23	A3	000	2	1	2	5	1		2	1013	2	U					1	3	1	1	1	1	3	1	1	5	1	100	5	99
2	11	MF111	0332	N0016784D0008	850429	AD23	A3	000	2	2	2	5	1		2	1013	2	U					1	3	1	1	1	1	3	1	1	5	1	100	5	100
2	11	MF111	0622	N0016784D0008	850830	AD23	A3	000	2	1	2	5	1		2	1013	2	U					1	3	1	1	1	1	3	1	1	5	1	100	5	98
2	11	MF112	0584	N0016784D0095	850830	AD24	S1	000	2	2	2	5	1		2	1013	2	Y					1	4	1	4	1	1	1	1	1	5	1	000	5	97
2	12	MF112	0698	N0016785C0116	850913	AD93	S1	000	2	2	2	3	1		2	1100	2	U					1	3	1	1	1	1	3	1	1	5	1	000	5	183
2	05	TK120	C205	N6133984C0007	850225	6910	C9E	000	2	2	2	B	1		2	1001	5	U					2		1	1	1	1	2	1	1	1	2	000		82
2	07	TK120	C302	N6133984C0007	850425	6910	C9E	000	2	2	2	B	1		2	1001	5	U					2		1	1	1	1	2	1	1	1	2	000	5	100
2	11	TK120	C528	N6133985C0068	850831	6910	C9E	000	2	2	2	3	1		2	1013	2	U					1	1	1	1	1	1	3	1	1	1	1	000	5	1,124
2	04	PF161	0238	N6226984C0004	841221	AD26	S1	000	2	2	2	C	1		2	1100	2	U					1	4	1	1	1	1	2	1	1	5	2	000	5	52
2	07	PF161	0626	N6226985C0048	850422	AC64	A7	000	2	2	2	2	2		2	1100	2	U					1	1	1	1	1	1	3	1	1	3	1	000	5	150
2	08	PF161	0690	N6226985C0048	850513	AC64	A7	000	2	2	2	C	1		2	1100	2	U					1	1	1	1	1	1	3	1	1	3	1	000	5	160
2	11	PF161	1101	N6226985C0048	850829	AC64	A7	000	2	2	2	C	1		2	1100	2	U					1	1	1	1	1	1	3	1	1	3	1	000	5	92
3	03	TA30	0036	F0863781G0001	841214	R599	S1	000	2	2	2	4	2	5	2	0200	4	J					1	3	1	2	1	1	2	1	1	5	2	000	5	26
				CONTRACTOR TOTAL													7,455	*																		
OCEAN DATA SYSTEMS INC						Rockville										Maryland						049499304											67675			24	
2	06	E614B	0757	N0001485C0125	850128	AD91	S1	000	2	2	2	3	1		2	0102	2	U					2		1	1	1	2	2	1	1	5	2	000	5	48
2	12	E614B	2324	N0001485D0832	850917	AD91	S1	000	2	2	2	3	1		2		2	U	2	2	K		2		1	1	1	2	2	1	1	5	2	000	5	100
2	03	LF137	0264	N6600183D0222	841212	R302	A7	000	2	2	2	5	1		2	1001	5	U					2		1	1	1	1	2	1	1	2	1	000	5	25
2	05	LF137	0421	N6600183D0222	850212	R302	A7	000	2	2	2	5	1		2	1001	5	U					2		1	1	1	1	2	1	1	2	1	000	5	38
				CONTRACTOR TOTAL													211	*																		
ODSI DEFENSE SYSTEM INC						Rockville										Maryland						991549692											67675			24	
2	08	E614B	1073	N0001478C0835	850402	AZ13	S1	000	2	2	2	C	2	7	2	0102	2	U					2		1	1	2	2	1	1	5	2	000	5	66
2	12	E612A	2305	N0001484C0406	850913	AD91	S1	000	2	2	2	A	2	G	2		2	U	1	1	E		2		1	1	1	2	2	1	1	5	2	000	5	50
				CONTRACTOR TOTAL													116	*																		
OPTIMUS INC						Rockville										Maryland						077805836											67675			24	
1	12	HC06	0109	GS00K840251067	850911	R305	S1	000	2	2	2	6																	0			0				300
1	02	HC26	0013	GS00K8402S1067	841116	R305	S1	000	2	2	2	6																	0			0				700

S V C	RM PO TN	AAAAA 33333	AAAA 2222	BBBBBBBBBBBBBBB 111111111111111	BBBBBB 333333	BBBB 8888 AAAA	BBB 888 BBB	BBB 888 CCC	B 1 9	B 1 0	B 1 2	B 1 3	C 1	C 2	C 3	CCCC 4444	C 5	C 6	C 7	C 8	C 9	CC 11 00	D 1	D 2	D 3	D 4	D 5	D 6	D 7	D 8	D 9	D 1 0	D 1 1	DDDDDD 12 ABBCCC	D 1 3	B7 AMOUNT ($000)
OPTIMUS INC (CONT)					Rockville											Maryland						077805836				67675							24		
1	06	HC06	0058	GS00K8402S1067	850201	R305	S1	000	2	2	2	6															0				0				1,200
1	09	HC06	0088	GS00K8402S1067	850621	R305	S1	000	2	2	2	6															0				0				500
				CONTRACTOR TOTAL												2,700	*																		
PACKARD INSTRUMENT COMPANY INC					Rockville											Maryland						005146717				67675							24		
1	10	AD05	0612	GS00F70361	850712	6650	C9E	000	2	2	2	6															0				0				30
PEER CONSULTANTS INC					Rockville											Maryland						038798138				67675							24		
1	12	AA15	0478	DAAA1585D0011	850923	R510	S1	000	2	2	2	5	2	D	2		7	U	1	1	L		2		2		2	1	2	1	1	5	1	000	5	63
1	12	AA15	0479	DAAA1585D0011	850923	R510	S1	000	2	2	2	5	2	D	2		7	U	1	1	L		2		2		2	1	2	1	1	5	1	000	5	42
1	12	AA15	0480	DAAA1585D0011	850925	R510	S1	000	2	2	2	5	2	D	2		7	U	1	1	L		2		2		2	1	2	1	1	5	1	000	5	26
				CONTRACTOR TOTAL												131	*																		
PEIRCE-PHELPS INC					Rockville											Maryland						007914260				67675							24		
1	08	AC09	0228	DAAC0985C0275	850517	5820	A7	000	2	2	2	3	1		2	1300	3	J					2		1	1	1	1	2	1	1	2	2	000	5	28
1	10	AC09	0287	DAAC0985C0281	850617	5820	A7	000	2	2	2	3	1		2	1300	3	J					2		1	1	1	1	2	1	1	2	2	000	5	30
1	12	AC09	0473	DAAC0985C0389	850926	5820	C9C	000	2	2	2	3	1		2		1	J	2	2	B		2		1	1	1	1	2	1	1	1	2	000	5	257
1	10	AC09	0308	DAAC0985C0458	850703	5820	A7	000	2	2	2	3	1		1		6	J	2	2	A		2		1	1	1	1	2	1	1	1	2	000	5	39
1	11	AC09	0350	DAAC0985C0556	850815	5820	A7	000	2	2	2	3	1		2		6	J	2	2	B		2		1	1	1	1	2	1	1	2	2	000	5	30
1	12	AD05	0941	DAAD0585C4400	850924	5836	C9E	000	2	2	2	3	1		1		1	J	2	2	K		2		1	1	1	2	2	1	1	1	2	000	5	56
1	02	AC09	0020	DAAG0885C0026	841113	5820	A7	000	2	2	2	3	1		2	1300	6	J					2		1	1	1	1	2	1	1	2	2	000	5	83
1	06	AC09	0128	DAAG0885C0167	850311	5820	A7	000	2	2	2	3	1		2	1013	3	J					2		1	1	1	1	2	1	1	2	2	000	5	52
1	08	BT62	0028	DABT6285C0714	850329	6150	A7	000	2	2	2	3	1		2	1013	1	J					2		1	1	1	1	2	1	1	1	2	000	5	35
1	10	ZD10	0297	DCA10085C0087	850619	7035	C9E	000	2	2	2	3	1		2		1	J	2	2	B		1	4	1	1	1	1	1	1	1	2	2	000	5	51
1	05	AD05	0263	GS00K8401S0350	850214	5820	C9E	000	2	2	2	6															0				0				40
2	04	MA103	3030	GS00K8401S0312	841126	6760	C9C	000	2	2	2	6															0				0				35
2	06	MA103	3066	N0060085L0152	850308	W059	S1	000	2	2	2	3	1		2	1013	1	J					2		1	1	1	1	2	1	1	2	2	000	5	79
5	11	CW31	0102	DACW3185C0043	850619	5820	A7	000	2	2	2	3	1		2		7	J	2	2	K		2		1	3	1	2	2	1	1	1	2	100	JP 5	32
				CONTRACTOR TOTAL												847	*																		
PERFORMANCE SYSTEMS INC					Rockville											Maryland						089194989				67675							24		
1	08	ZD10	0228	DCA10085C0067	850422	7030	C9E	000	2	2	2	3	1		2	1001	5	J					2		1	1	1	1	2	1	1	1	2	000	5	53
PERKIN-ELMER CORPORATION THE					Rockville											Maryland						001184480				67675							24		
1	12	AL02	0446	DAAL0285C0139	850830	6635	C9E	000	2	2	2	3	1		2	1100	1	J					1	3	1	1	1	1	2	1	1	2	2	100	5	97
1	04	MD17	0255	GS00F70544	850121	6650	C9E	000	2	2	2	6															0				0				65
1	07	AD05	0429	GS00F70544	850430	6650	C9E	000	2	2	2	6															0				0				37
1	09	AD05	0509	GS00F70544	850605	6650	C9E	000	2	2	2	6															0				0				46
1	09	AD05	0549	GS00F70544	850620	7025	C9E	000	2	2	2	6															0				0				49
1	12	AD05	0769	GS00F70544	850905	6630	C9E	000	2	2	2	6															0				0				107
1	12	AD05	0832	GS00F70544	850916	7025	A7	000	2	2	2	8															0				0				26
1	10	MD17	0537	GS00F78834	850702	6640	C9B	000	2	2	2	6	2	F			1	A	2	2	F						0				0				72
1	12	MD17	0669	GS00F78834	850909	6630	C9E	000	2	2	2	6	2	F			1	J	2	2	F						0				0				30
1	05	AD05	0234	GS00K8501S5882	850128	J070	A7	000	2	2	2	6															0				0				48
1	09	AD05	0502	GS00S45217	850604	6650	C9E	000	2	2	2	6															0				0				31

S V C	RM PO TN	AAAAA 33333	AAAA 2222	BBBBBBBBBBBBBBB 111111111111111	BBBBBB 333333	BBBB 8888 AAAA	BBB 888 BBB	BBB 888 CCC	B 1 9	B 1 0	B 1 2	B 1 3	C 1 1	C 2 2	C 3 3	CCCC 4444	C 5 5	C 6 6	C 7 7	C 8 8	C 9 9	CC 11 00	D 1 1	D 2 2	D 3 3	D 4 4	D 5 5	D 6 6	D 7 7	D 8 8	D 9 9	D 1 0	D 1 1	DDDDDD 12 ABBCCC	D 1 3	B7 AMOUNT ($000)
PERKIN-ELMER CORPORATIO (CONT)					Rockville																Maryland												001184480		67675									24		
1	09	AD05	0503	GS00S45217	850531	6630	C9E	000	2	2	2	6															0				0						67
1	09	AD05	0504	GS00S45217	850531	6630	C9E	000	2	2	2	6															0				0						57
1	12	ZD04	3785	MDA90485CA479	850422	5999	A7	000	2	2	2	3	2	1	2	1001	6	J					1	1	1	1	1	1	2	1	1	1	2	000	5		35
2	06	E1230	5197	GS0001485C2093	841221	5895	C9E	000	2	2	2	6															0				0						26
2	12	MX411	0124	GS00F0544	850903	J070	S1	000	2	2	2	6															0				0						33
2	09	E1230	5462	N0001485C2159	850411	6625	C9E	000	2	2	2	3	1		2	1001	5	J					1	1	1	1	1	1	2	1	1	1	2	000	5		53
				CONTRACTOR TOTAL																		879	*														
PHILLIPS ELECTRONICS INS					Rockville																Maryland												990541146		67675									24		
2	04	RC404	0003	GS00F70171	841212	6625	C9E	000	2	2	2	6															0				0						126
POTOMAC DIGITAL					Rockville																Maryland												991932765		67675									24		
1	11	ZD03	1493	MDA90385C0380	850808	7045	C9E	000	2	2	2	3	1		2		6	J	2	1	C		2		1	1	1	1	2	1	1	2	2	100			
POTOMAC VALVE & FITTING CO INC					Rockville																Maryland												049541182		67675									24		
2	07	RC100	0188	N0018185D0076	850326	4730	C9E	000	2	2	2	5	1		2	0200	1	J					2		1	2	1	1	2	1	1						
PRESTIGE ADVERTISING CO					Rockville																Maryland												070907654		67675									24		
1	10	BT58	0035	DABT5885C0034	850702	8345	C9E	000	2	2	2	3	1		1		1	J	2	2	K		2		1	3	1	2	2	1	1						4
PRIME COMPUTER INC					Rockville																Maryland												057820458		67675									24		
1	03	ZD04	0433	GS00K840155566	841017	5999	A7	000	2	2	2	6															0										
1	01	CA72	0003	GS00K8401S5566	841001	J099	S1	000	2	2	2	6															0										
1	03	AK70	0038	GS00K840IS5566	841116	J070	A7	000	2	2	2	6															0										
2	05	MF105	1135	GS00K840IS5566	841205	7025	A7	000	2	2	2	6															0										
2	10	E1230	5604	N0001485C2287	850611	7021	A7	000	2	2	2	3	1		2	1013	1	J					1	3	1	3	1	1	1	1	1	5					
2	10	VA100	0593	N0040685C0577	850626	7010	A7	000	2	2	2	3	1		2	1026	1	J					1	1	1	1	1	1	3	1	1	2	2	000			
				CONTRACTOR TOTAL																		1,759	*														
PROFESSIONAL LOCKMASTERS INC					Rockville																Maryland												070917992		67675									24		
1	10	DA15	0093	DADA1585C0054	850703	5340	C9E	000	2	2	2	3	1		2		1	J	2	2	B		2		1	1	1	1	2	1	1	2	2	000			45
QUANTA SYSTEMS CORPORATION					Rockville																Maryland												045496106		67675									24		
1	01	ZD04	0285	MDA90483C0106	841001	R425	S1	000	2	2	2	B	2	1	2	1200	3	Y					2		1	1	1	1	2	1	1	3	2	000	5		183
1	12	ZD04	4441	MDA90483C0106	850702	R425	S1	000	2	2	2	A	2	1	2	1001	5	Y					2		1	1	1	1	2	1	1	3	2	000	5		100
1	03	ZD04	0811	MDA90485C4053	841128	R399	A7	000	2	2	2	3	2	1	2	1200	5	Y					1	1	1	1	1	1	2	1	1	3	1	000	5		75
1	12	ZD04	2011	MDA90485C7145	850918	5999	A7	000	2	2	2	3	2	1	2	1001	5	J					1	1	1	1	1	1	1	1	1	1	2	000	5		87
2	02	AC513	0356	N0001982C0195	841106	R414	C9E	000	2	2	2	A	1		2	1013	2	U					1	1	1	1	1	1	3	1	1	1	2	000	5		267
2	02	BH003	0414	N0003085C0012	841012	J069	A2	CNJ	2	1	2	3	1		2	1001	5	U					1	1	1	1	1	1	1	1	1	1	1	000	5		794
2	05	JA113	1476	N0010485C2958	850129	5865	A7	000	2	2	2	3	1		2	1015	6	J					1	2	1	1	1	1	2	1	1	1	2	000	1		94
2	04	PA100	0313	N0014082D4167	841129	R219	S1	000	2	2	2	5	1		2	1013	2	U					1	3	1	3	1	1	1	1	1	5	1	000	5		175
2	07	PB200	0192	N0014082D4167	850408	R414	S1	000	2	2	2	5	1		2	1013	2	U					1	4	1	1	1	1	1	1	1	3	1	000	5		60
2	11	PA100	1871	N0014082D4167	850821	R219	A1C	000	2	2	2	5	1		2	1013	2	U					1	4	1	3	1	1	1	1	1	5	1	000	5		104

S V C	RM PO TN	AAAAA 33333	AAAA 2222	BBBBBBBBBBBBBBB 111111111111111	BBBBBB 333333	BBBB 8883 AAAA	BBB 888 BBB	BBB 888 CCC	B 1 9	B 1 0	B 1 2	B 1 3	C 1 1	C 2 2	C 3 3	CCCC 4444	C 5 5	C 6 6	C 7 7	C 8 8	C 9 9	CC 11 00	D 1 1	D 2 2	D 3 3	D 4 4	D 5 5	D 6 6	D 7 7	D 8 8	D 9 9	D 1 0	D 1 1	DDDDDD 12 ABBCCC	D 1 3	B7 AMOUNT ($000)
QUANTA SYSTEMS CORPORAT (CONT)					Rockville											Maryland						045496106											67675			
2	12	PB200	0355	N0014082D4167	850829	R414	S1	000	2	2	2	5	1		2	1013	2	U					1	4	1	1	1	1	1	1	3	1	000		5	40
				CONTRACTOR TOTAL														1,979	*																		
QUANTEX CORPORATION					Rockville											Maryland						130436942											67675			
3	11	HU43	0050	F3365785C2233	850731	AC64	A7	000	2	2	2	3	2	7	2	0102	2	J					2		1	1	1	2	2	2	1	1	2	000		1	47
RACAL COMMUNICATIONS INC					Rockville											Maryland						003253788											67675			
1	03	AB07	3446	DAAB0784GK510	841205	5820	A7	000	2	2	1	4																			0		0	1			72-
1	05	AB07	0113	DAAB0785GB058	850222	6130	A7	000	2	2	1	4																			0		0	1			77
1	11	AB07	6246	DAAB0785GB058	850830	5820	A7	000	2	2	1	4																			0		0	1			197
1	12	AB10	0220	DAAB1085C0354	850930	5895	A7	000	2	2	2	3	1		2		5	J	1	1	N	1A	1	1	1	1	1	1	2	1	1	1	1	000		5	356
1	12	KF11	0367	DAKF1183D0019	850930	5865	A7	000	2	2	1	D																			0		0	1			123
1	12	KF11	0368	DAKF1183D0019	850930	5865	A7	000	2	2	1	D																			0		0	1			53
1	11	KF27	0147	DAKF2785C0109	850802	5820	A7	000	2	2	2	3	2	A	2		6	J	1	1	N	1A	1	2	1	2	1	1	2	1	1	2	2	000		5	90
1	11	KF27	0162	DAKF2785C0121	850823	5820	A7	000	2	2	2	3	2	A	2		6	J	1	1	N	1A	1	2	1	2	1	1	2	1	1	2	2	000		5	40
1	10	AB10	0155	GS00K8401S0184	850628	5985	A7	000	2	2	2	8	1		2		6	J	1	1	N	1A									0		0				97
1	12	ZD04	3052	GS00K8401S0184	841206	5999	A7	000	2	2	2	6																			0		0				28
1	12	ZD04	3136	GS00K8401S0184	841217	5999	A7	000	2	2	2	6																			0		0				178
1	12	ZD04	3271	GS00K8401S0184	850128	5895	A7	000	2	2	2	6																			0		0				397
1	12	ZD04	3302	GS00K8401S0184	850130	5895	A7	000	2	2	2	6																			0		0				28
1	12	ZD04	3644	GS00K8401S0184	850412	5963	A7	000	2	2	2	6																			0		0				44
1	12	ZD04	3809	GS00K8401S0184	850405	5999	A7	000	2	2	2	6																			0		0				133
1	12	ZD04	4042	GS00K8401S0184	850509	5999	A7	000	2	2	2	6																			0		0				56
1	12	ZD04	4061	GS00K8401S0184	850520	5895	A7	000	2	2	2	6																			0		0				47
1	12	ZD04	4390	GS00K8401S0184	850701	5895	A7	000	2	2	2	6																			0		0				71
1	12	ZD04	4554	GS00K8401S0184	850726	5915	A7	000	2	2	2	6																			0		0				54
1	12	ZD04	4614	GS00K8401S0184	850802	5895	A7	000	2	2	2	6																			0		0				44
1	12	ZD04	4881	GS00K8401S0184	850916	5999	A7	000	2	2	2	6																			0		0				31
1	12	ZD04	6256	GS00K8401S0184	850930	5895	A7	000	2	2	2	6																			0		0				29
1	12	ZD04	1859	MDA90485C0080	850921	5895	A7	000	2	2	2	3	2	A	2		5	J	1	1	N	6A	1	1	1	1	1	1	2	1	1	1	2	000		5	61
1	12	ZD04	1398	MDA90485C5099	850709	5999	A7	000	2	2	2	3	2	1	2	1001	5	J					1	1	1	1	1	1	2	1	1	1	1	000		5	111
1	12	ZD04	3154	MDA90485CA165	850102	5999	A7	000	2	2	2	3	2	1	2	1001	6	J					1	1	1	1	1	1	2	1	1	1	2	000		5	30
1	12	ZD04	4010	MDA90485CA565	850514	5999	A7	000	2	2	2	3	2	1	2	1001	5	J					1	1	1	1	1	1	2	1	1	1	2	000		5	36
1	12	ZD04	6108	MDA90485CB092	850925	5915	A7	000	2	2	2	3	2	1	2	1001	5	J					1	1	1	1	1	1	2	1	1	5	2	000		5	36
2	08	D2603	0918	GS00K840150184	850419	5820	A7	000	2	2	2	6																			0		0				55
2	06	D2701	0647	N0003985C0285	850125	5820	A7	000	2	2	2	3	1		2	1026	1	J					1	3	1	3	1	1	2	1	1	1	1	000		5	622
3	11	FH02	2429	F0460683C0535	850826	5820	A7	000	2	2	2	A	2	4	2	0200	4	J					1	1	1	1	1	1	3	1	1	1	1	000		5	1,541
3	11	FH02	2430	F0460683C0535	850826	5820	A7	000	2	2	2	A	2	B	2		4	J	1	1	N	2A	1	1	1	1	1	1	3	1	1	1	1	000		5	54
3	12	FH02	2481	F0460683C0535	850906	5820	A7	000	2	2	2	C	1		2	0200	3	J					1	1	1	1	1	1	3	1	1	1	1	000		5	121
3	11	FH02	2506	F0460685C1085	850831	5820	A7	000	2	2	2	3	1		2	1001	5	J					1	1	1	1	1	1	2	1	1	1	2	000		5	124
3	05	FH02	0656	F0460685F0090	850123	5820	A7	000	2	2	2	3	1		2	1013	5	J					1	1	1	1	1	1	2	1	1	1	2	000		5	56
				CONTRACTOR TOTAL														4,948	*																		
RCA CORPORATION					Rockville											Maryland						001317254											67675			
1	12	ZD04	4109	GS00K85AGS0008	850517	5999	C9E	000	2	2	2	6																			0		0				27
RESEARCH ANLYSIS/MGMNT CORP					Rockville											Maryland						083667295											67675			
2	02	BH004	0356	N0002479C4115	841011	R216	A3	000	2	2	2	C	1		2	0102	2	U					2		1	1	1	2	2	1	1	5	2	000		5	74

S V C	RM PO TN	AAAAA 33333	AAAA 2222	BBBBBBBBBBBBBB 111111111111111	BBBBBB 333333	BBBB AAAA	BBB BBB	BBB CCC	B 9	B 1 0	B 1 2	B 1 3	C 1	C 2	C 3	CCCC 4444	C 5	C 6	C 7	C 8	C 9	CC 11 00	D 1	D 2	D 3	D 4	D 5	D 6	D 7	D 8	D 9	D 1 0	D 1 1	DDDDDD 12 ABBCCC	D 1 3	B7 AMOUNT ($000)
RESEARCH ANLYSIS/MGMNT (CONT)					Rockville											Maryland					083667295		67675					24						
2	03	BH004	1005	N0002479C4115	841204	R216	A3	000	2	2	2	C	1		2	0102	2	U				2		1	1	1	2	2	1	1	1	2	000	5	76
2	03	BH004	1006	N0002479C4115	841130	R216	A3	000	2	2	2	C	1		2	0102	2	U				2		1	1	1	2	2	1	1	1	2	000	5	41
2	10	BH004	8002	N0002479C4115	850712	R216	A3	000	2	2	2	C	1		2	0102	2	U				2		1	1	1	2	2	1	1	5	2	000	5	218
2	12	BH004	8856	N0002479C4115	850805	R216	A3	000	2	2	2	C	1		2	0102	2	U				2		1	1	1	2	2	1	1	1	2	000	5	40
2	02	BH002	0139	N0002481C2055	841024	R216	A3	000	2	2	2	C	1		2	0102	2	U				2		1	1	1	2	2	1	1	2	2	000	5	40-
2	02	BH002	0140	N0002481C2055	841029	R216	A3	000	2	2	1	C															0				0	3			29
2	02	BH002	0535	N0002481C2055	841022	R216	A3	000	2	2	2	C	1		2	0102	2	U				2		1	5	1	2	2	1	1	2	2	000	5	192
2	05	BH002	2190	N0002481C2055	850206	R216	A3	000	2	2	2	C	1		2	0102	2	U				2		1	2	1	2	2	1	1	3	1	000	5	403
2	06	BH002	3403	N0002481C2055	850318	R216	A3	000	2	2	2	C	1		2	0102	2	U				2		1	2	1	2	2	1	1	3	1	000	5	60
2	08	BH002	4014	N0002481C2055	841231	R216	A3	000	2	2	2	C	1		2	0102	2	U				2		1	2	1	2	2	1	1	3	1	000	5	339
2	08	BH002	5665	N0002481C2055	850408	R216	A3	000	2	2	2	C	1		2	0102	2	U				2		1	2	1	2	2	1	1	2	1	000	5	134
2	08	BH002	5666	N0002481C2055	850507	R216	A3	000	2	2	2	C	1		2	0102	2	U				2		1	2	1	2	2	1	1	2	1	000	5	30
2	11	BH002	8655	N0002481C2055	850820	R216	A3	000	2	2	2	C	1		2	0102	2	U				2		1	2	1	2	2	1	1	2	1	000	5	105
2	02	BH006	0539	N0002481C7050	841115	R706	A3	000	2	2	2	A	1		2	0102	2	U				2		1	2	1	2	2	1	1	5	1	000	5	690
2	07	BH006	5278	N0002481C7050	850131	R706	A3	000	2	2	2	C	1		2	0102	2	U				2		1	2	1	2	2	1	1	5	1	000	5	296
2	10	BH007	7358	N0002481C7050	850628	R706	A3	000	2	2	2	A	1		2		2	U	2	1	N	1G	2	1	2	1	2	2	1	1	5	1	000	5	50
2	02	BH002	0206	N0002482C2031	841113	R408	A3	000	2	2	2	C	1		2	0102	2	U				2		1	1	1	2	2	1	1	5	2	000	5	373
2	02	BH002	0360	N0002482C2031	841004	R408	A3	000	2	2	2	C	1		2	0102	2	U				2		1	1	1	2	2	1	1	5	2	000	5	50
2	06	BH002	3296	N0002482C2031	850319	R408	A3	000	2	2	2	B	1		2	0102	2	U				2		1	1	1	2	2	1	1	5	2	000	5	959
2	02	BH002	0533	N0002482C2102	841031	R219	A3	000	2	2	2	A	1		2	1001	4	U				2		1	1	1	1	2	1	1	1	2	000	5	141
2	08	BH005	5906	N0002483C5123	850415	R409	A2	000	2	2	2	B	1		2	1001	5	U				2		1	1	1	1	2	1	1	1	2	000	5	1,410
2	07	BH004	4540	N0002485D4434	850402	R216	A3	000	2	2	2	3	1		2	0102	2	U				2		1	1	1	2	2	1	1	5	3	000	5	50
2	10	BH004	7642	N0002485D4434	850712	R219	A3	000	2	2	2	C	1		2	0102	2	U				2		1	1	1	2	2	1	1	5	2	000	5	255
2	11	BH004	8102	N0002485D4434	850726	R219	A3	000	2	2	2	C	1		2	0102	2	U				2		1	1	1	2	2	1	1	5	2	000	5	281
2	12	BH004	8931	N0002485D4434	850821	R216	A3	000	2	2	2	C	1		2	0102	2	U				2		1	1	1	2	2	1	1	5	3	000	5	30
2	12	BH004	9003	N0002485D4434	850815	R216	A3	000	2	2	2	C	1		2	0102	2	U				2		1	1	1	2	2	1	1	5	2	000	5	315
2	12	BH004	9657	N0002485D4563	850827	R214	A3	000	2	2	2	C	1		2	0102	2	U				2		1	1	1	2	2	1	1	5	1	000	5	84
					CONTRACTOR TOTAL												6,685	*																	
RESEARCH APPLICATIONS INC					Rockville											Maryland					040556318		67675					24						
3	04	HR02	0087	F3361583C0034	850104	AJ12	C9E	000	2	2	2	C	1		2	0102	2	J				2		1	1	2	2	2	1	1	5	1	000	1	100
3	11	HR02	0199	F3361583C0034	850820	AD92	C9E	000	2	2	2	C	1		2	0102	2	J				2		1	1	2	2	2	1	1	5	1	000	1	45
					CONTRACTOR TOTAL												145	*																	
SAVIN CORPORATION					Rockville											Maryland					052076957		67675					24						
1	06	ZD03	0297	GS00F77011	850111	W036	S1	000	2	2	2	6															0				0				31
1	06	ZD03	0623	GS00F77011	850214	W036	S1	000	2	2	2	6															0				0				80
1	01	ZD04	0470	MDA90484C4028	841001	W036	S1	000	2	2	2	3	2	1	2	1200	1	J					1	4	1	1	1	1	2	1	1	1	2	800	5	606
2	05	MC201	0508	GS00F7701100000	850102	W036	S1	000	2	2	2	6															0				0				26
4	09	0400	3738	GS00F7701	850605	6850	C9E	000	2	2	2	6	2	F			1	J	2	2	B						0				0				121
4	10	0400	4029	GS00F77011	850701	6850	C9E	000	2	2	2	6															0				0				116
4	11	0400	4354	GS00F77011	850723	6850	C9E	000	2	2	2	6															0				0				119
4	10	0400	4357	GS04F01661	850723	6850	C9E	000	2	2	2	6	2	F			1	J	2	2	B						0				0				119
					CONTRACTOR TOTAL												1,218	*																	
SCIENCE APPLICATIONS INTL					Rockville											Maryland					054781240		67675					24						
3	05	HT01	0188	F0470180C0033	850107	AC23	A2	CNQ	2	2	2	D	1		2	1100	2	U					1	3	1	1	1	1	2	1	1	1	2	000		225

S RM AAAAA AAAA BBBBBBBBBBBBBBB BBBBBB BBBB BBB BBB B B B C C C CCCC C C C C C CC D D D D D D D D D D DDDDDD D	B7
V PO 8888 888 888 1 1 1 11 1 2 1 1 12 1	AMOUNT
C TN 33333 2222 111111111111111 333333 AAAA BBB CCC 9 0 2 3 1 2 3 4444 5 6 7 8 9 00 1 2 3 4 5 6 7 8 9 0 1 ABBCCC 3	($000)
SCIENTIFIC TIME SHARING CORP Rockville Maryland 991366915 67675 24	
2 03 LA117 0074 GS00C51033 841001 R305 A7 000 2 2 2 6 0 0	110
SEL-TRONICS Rockville Maryland 084917053 67675 24	
2 07 RA100 0522 N0018985C0213 850325 5810 A7 000 2 2 2 3 1 2 1001 6 J 2 1 1 1 1 2 1 1 2 2 000 5	133
SILICON GRAPHICS Rockville Maryland 992007518 67675 24	
1 11 AD05 0697 GS00K85AGS5176 850815 7010 A7 000 2 2 2 8 0 0	129
SKY COMPUTERS INC Rockville Maryland 039317870 67675 24	
1 12 ZD04 6136 MDA90485CB111 850926 7035 A7 000 2 2 2 3 2 1 2 1001 6 J 2 1 1 1 1 2 1 1 5 2 000 5	33
SOLAREX CORP Rockville Maryland 064865165 67675 24	
3 04 FH02 0603 F0460685C0235 850117 6110 A7 000 2 2 2 3 1 2 1013 6 J 1 1 1 1 1 1 2 1 1 1 2 000 5	166
STATISTICA INC Rockville Maryland 093957454 67675 24	
1 06 ZD03 0759 MDA90385C0146 850313 R301 S1 000 2 2 2 3 1 2 1701 1 J 2 1 1 1 2 2 1 1 3 1 000 5	203
STSC INC Rockville Maryland 069278166 67675 24	
2 02 LA101 0053 GS00C51033 841102 7010 C9E 000 2 2 2 6 0 0	220
2 11 LA101 0975 GS00C51033 850619 7010 C9E 000 2 2 2 6 0 0	93-
CONTRACTOR TOTAL 127 *	
SWESCO INC Rockville Maryland 113148852 67675 24	
2 12 MA103 3124 N0060085C1459 850617 4940 B9 000 2 2 2 3 1 2 1026 1 J 1 1 1 2 1 1 2 1 1 1 1 000 5	34
SYSTEMS SUPPORT GROUP INC Rockville Maryland 991401845 67675 24	
1 06 CA88 0007 DACA8885C0005 850301 AZ11 S1 000 2 2 2 3 1 2 1001 5 J 2 1 5 1 1 2 1 1 5 2 000 5	90
1 06 CA88 0008 DACA8885C0006 850306 R302 S1 000 2 2 2 3 1 2 1001 5 J 2 1 5 1 1 2 1 1 5 2 000 5	180
1 12 CA88 0044 DACA8885C0006 850924 R302 S1 000 2 2 2 B 1 2 1001 5 J 2 1 5 1 1 2 1 1 5 2 000 5	79
CONTRACTOR TOTAL 349 *	
T FOUR COMPUTER Rockville Maryland 992000398 67675 24	
2 11 E1230 5555 N0001485C2232 850523 7030 C9E 000 2 2 2 3 1 2 1001 6 J 2 1 1 1 1 2 1 1 2 2 000 5	82
TAB PRODUCTS CO Rockville Maryland 991529116 67675 24	
1 09 ZD03 1098 GS00F7600 850522 7110 C9E 000 2 2 2 6 0 0	39
TAYLOR DUNN MANUFACTURING CO Rockville Maryland 991002734 67675 24	
1 02 AC69 0014 GS10F46198 841116 3930 C9D 000 2 2 2 6 0 0	32

S RM AAAAA AAAA BBBBBBBBBBBBBBB BBBBBB BBBB BBB BBB B B B B C C C CCCC C C C C C C CC D D D D D D D D D D DDDDDD D	B7
V PO 8888 888 888 1 1 1 11 1 1 12 1	AMOUNT
C TN 33333 2222 111111111111111 333333 AAAA BBB CCC 9 0 2 3 1 2 3 4444 5 6 7 8 9 00 1 2 3 4 5 6 7 8 9 0 1 ABBCCC 3	($000)
TECHNASSOCIATES INC Rockville Maryland 074846692 67675 24	
1 10 MD17 0557 DAMD1785C5199 850712 AN93 S1 000 2 2 2 3 2 6 2 1702 7 U 2 2 1 1 2 1 1 5 2 000 5	816
1 12 MD17 0751 DAMD1785C5298 850924 R498 S1 000 2 2 2 3 2 D 2 7 U 1 1 L 2 2 1 1 2 1 1 3 1 000 5	222
2 05 MA102 2208 N0060081G0490 850131 R302 S1 000 2 2 2 4 2 6 2 1702 7 J 2 2 1 1 2 1 1 3 2 000 5	41-
CONTRACTOR TOTAL 997 *	
TECHNOLOGY SERVICES INC Rockville Maryland 107939357 67675 24	
1 12 ZD04 4752 MDA90485CA886 850916 7030 A7 000 2 2 2 3 2 1 2 1200 1 J 2 1 1 1 1 2 1 1 2 2 000 5	38
TEKTRONIX INC Rockville Maryland 009020231 67675 24	
2 04 MF112 0130 GS00K8501S5898 850103 6625 C9E 000 2 2 2 6 0 0	32
TELEDYNE INDUSTRIES INC Rockville Maryland 009578113 67675 24	
1 12 ZD04 6242 MDA90485CB184 850930 5945 A7 000 2 2 2 3 2 1 2 1001 6 J 1 1 1 1 1 1 2 1 1 1 2 000 5	34
TEQCOM INC Rockville Maryland 042531178 67675 24	
2 04 MA103 3051 N0060085C0983 850102 5895 A7 000 2 2 2 3 2 4 2 0200 1 J 2 1 1 1 1 2 1 1 1 2 000 5	64
TRACOR INC Rockville Maryland 008110249 67675 24	
2 03 AC533 0669 N0001983C0099 841214 R799 A7 AHV 2 2 2 C 1 2 1001 5 U 1 1 1 1 1 1 3 1 1 1 2 000 5	95
2 04 BH006 1707 N0002482C6021 841130 R414 A7 GTU 2 2 2 C 1 2 1013 5 U 1 1 1 1 1 1 3 1 1 5 1 000 5	125
2 06 BH006 3575 N0002482C6021 850125 R414 A7 GTU 2 2 2 C 1 2 1013 5 U 1 1 1 1 1 1 3 1 1 5 1 000 5	50
2 04 BH002 1233 N0002485C2047 841220 R214 A3 000 2 2 2 3 1 2 1013 2 U 1 1 1 1 1 1 3 1 1 1 1 000 5	650
2 08 BH004 6032 N0002485C4442 850415 R115 A3 000 2 2 2 3 1 2 1013 2 U 1 5 1 5 1 1 3 1 1 5 2 000 5	250
2 10 BH004 7538 N0002485C4442 850722 R115 A3 000 2 2 2 C 1 2 1013 2 U 1 5 1 5 1 1 3 1 1 5 2 000 5	385
2 04 PA101 A254 N0014085CBA23 850114 R414 S1 000 2 2 2 C 2 4 2 1001 5 U 1 1 1 1 1 1 1 1 1 5 1 000 5	101
2 03 MB101 0111 N0042184C0109 841114 R414 S1 000 2 2 2 C 1 2 1013 2 U 1 3 1 3 1 1 3 1 1 5 1 000	165
2 05 MB101 0363 N0042184C0109 850213 R414 S1 000 2 2 2 C 1 2 1013 2 U 1 3 1 3 1 1 3 1 1 5 1 000	275
2 10 MB101 0724 N0042184C0109 850703 R414 S1 000 2 2 2 C 1 2 1013 2 U 1 3 1 3 1 1 3 1 1 5 1 000 5	90
2 11 MB101 0915 N0042184C0109 850830 R414 S1 000 2 2 2 B 1 2 1013 2 U 1 3 1 3 1 1 3 1 1 5 1 000 5	50
2 06 TK120 C245 N6133983C0083 850322 6910 S1 000 2 2 2 C 1 2 1100 5 U 1 1 1 1 1 1 2 1 1 1 1 000 1	200
2 06 TK120 C247 N6133983C0083 850325 6910 S1 000 2 2 2 C 1 2 1100 5 U 1 1 1 1 1 1 2 1 1 1 1 000 5	722
2 12 PF162 B523 N6660485C5102 850909 AD21 S1 000 2 2 2 3 2 B 2 5 U 1 1 N 2A 1 1 1 1 1 1 2 1 1 5 2 000 5	74
CONTRACTOR TOTAL 3,232 *	
TURNBULL ENTERPRISES INC Rockville Maryland 003066537 67675 24	
4 07 0400 2750 DLA40085C1743 850409 2090 C9E 000 2 2 2 3 1 1 J 2 1 1 1 1 2 1 1 1 2 000 5	54
U S DEPARTMENT OF COMMERCE Rockville Maryland 003257920 67675 24	
2 11 E614B 1884 N0001485F0064 850730 AD91 S1 000 2 2 2 7 0 0	50
2 11 E614B 1934 N0001485F0121 850715 AD91 S1 000 2 2 2 7 0 0	46
CONTRACTOR TOTAL 96 *	
UNARCO INDUSTRIES INC Rockville Maryland 005068119 67675 24	
2 12 JA100 F399 N0038385C3556 850930 J071 C9E 000 2 2 2 3 1 1 1 J 2 1 B 1 1 1 1 1 1 1 1 1 1 2 000 5	48

S RM AAAAA AAAA BBBBBBBBBBBBBB BBBBBB BBBB BBB BBB B B B B C C C CCCC C C C C C CC D D D D D D D D D D DDDDDD D	B7
V PO 8888 888 888 1 1 1 11 1 2 3 4 5 6 7 8 9 0 1 12 1	AMOUNT
C TN 33333 2222 111111111111111 333333 AAAA BBB CCC 9 0 2 3 1 2 3 4444 5 6 7 8 9 00 1 2 3 4 5 6 7 8 9 0 1 ABBCCC 3	($000)
UNARCO INDUSTRIES INC (CONT) Rockville Maryland 005068119 67675 24	
3 10 SB02 0107 F1660285C0037 850719 7125 C9E 000 2 2 2 3 1 1 1 J 2 2 A 1 4 1 1 1 1 2 1 1 1 2 000 5	78
CONTRACTOR TOTAL 126 *	
UNDERWATER SYSTEMS INC Rockville Maryland 041966102 67675 24	
2 02 BH006 0648 N0G02483C6024 841105 R408 A7 000 2 2 2 C 1 2 0102 2 U 2 1 1 1 2 2 1 1 5 1 000 5	217
VAREX CORPORATION Rockville Maryland 033497082 67675 24	
1 12 AA21 0765 DAAA2185C0374 850924 9999 A6 FMR 2 2 2 3 2 B 2 5 J 1 1 N 1G 2 1 1 1 1 2 1 1 1 2 000 5	58
VERSATEC INC Rockville Maryland 048634331 67675 24	
2 03 RA100 0173 N0018985C0078 841219 7035 C9E 000 2 2 2 3 2 4 2 0200 1 J 1 1 1 1 1 1 2 1 1 1 2 200 5	46
2 12 RA100 0872 N0018985C0463 850912 7035 C9E 000 2 2 2 3 1 2 1 J 2 2 B 1 4 1 1 1 1 2 1 1 1 2 000 5	180
CONTRACTOR TOTAL 226 *	
WERRES CORPORATION Rockville Maryland 022662480 67675 24	
1 01 AD05 0029 DAAD0584C0069 841018 W039 S1 000 2 2 2 B 1 2 0102 1 J 2 1 2 1 2 2 1 1 2 2 000 5	57
1 05 AD05 0272 DAAD0584C0069 850221 W039 S1 000 2 2 2 B 1 2 0102 1 J 2 1 2 1 2 2 1 1 2 2 000 5	57
CONTRACTOR TOTAL 114 *	
WESTAT INC Rockville Maryland 049508120 67675 24	
1 04 ZD03 0122 MDA90381C0227 841101 AZ12 S1 000 2 2 2 C 1 2 1100 7 U 1 1 1 1 1 1 1 1 1 5 1 000 5	198
1 09 ZD03 1105 MDA90384C0446 850516 R599 S1 000 2 2 2 B 2 4 2 1008 3 U 1 5 1 1 1 1 2 1 1 5 1 000 5	137-
1 09 ZD03 1106 MDA90384C0446 850531 R599 S1 000 2 2 2 B 2 4 2 1008 3 U 1 5 1 1 1 1 2 1 1 5 1 000 5	183-
1 12 ZD03 2015 MDA90384C0446 850927 R599 S1 000 2 2 2 A 1 2 5 U 1 1 N 1B 1 1 1 1 1 1 2 1 1 5 1 000 5	175
1 12 ZD03 1999 MDA90385C0414 850910 R599 S1 000 2 2 2 3 2 B 2 2 U 2 2 B 1 3 1 3 1 1 3 1 1 5 1 000 5	387
CONTRACTOR TOTAL 440 *	
WHITE MACHINE CO INC Rockville Maryland 002183945 67675 24	
1 10 AC09 0237 DAAC0985C0163 850524 3910 C9E 000 2 2 2 3 1 2 1013 1 J 2 1 1 1 1 2 1 1 1 2 000 5	276
WHITE STORAGE & RETRIEVAL SYS Rockville Maryland 148007826 67675 24	
2 12 MA103 3193 N0060085C3805 850913 3990 B9 000 2 2 2 3 1 2 1 J 2 2 B 2 1 1 1 1 2 1 1 1 1 000 5	954
WORD DATA SYSTEMS Rockville Maryland 037751195 67675 24	
1 05 ZD03 0507 GS00F68179 850131 7110 C9E 000 2 2 2 6 0 0	49
1 08 AC67 0098 GS00F68179 850509 7110 C9E 000 2 2 2 6 2 F 1 J 2 2 F 0 0	269
1 10 ZD50 0166 GS00F76385 850606 7110 C9E 000 2 2 2 6 2 F 1 J 2 2 F 0 0	56
1 11 ZD03 1544 GS00F76385 850806 7110 C9E 000 2 2 2 6 2 F 1 J 2 2 F 0 0	127
1 12 CA31 0353 GS00F76385 850912 7110 C9E 000 2 2 2 6 2 F 1 J 2 2 F 0 0	53
1 12 ZD03 1965 GS00F76385 850930 7110 C9E 000 2 2 2 6 2 F 1 J 2 2 F 0 0	121
CONTRACTOR TOTAL 675 *	
XIDEX CORPORATION Rockville Maryland 051612802 67675 24	
2 04 JA110 0023 GS00F69620 841214 6750 C9E 000 2 2 2 6 0 0	25

S V C	RM PO TN	AAAAA 33333	AAAA 2222	BBBBBBBBBBBBBBB 111111111111111	BBBBBB 333333	BBBB 8888 AAAA	BBB 888 BBB	BBB 888 CCC	B 1 9	B 1 0	B 1 2	B 1 3	C 1 2	C 1 3	C 4444	C 5	C 6	C 7	C 8	C 9	CC 11 00	D 1	D 2	D 3	D 4	D 5	D 6	D 7	D 8	D 9	D 1 0	D 1 1	DDDDDD 12 ABBCCC	D 1 3	B7 AMOUNT ($000)
XIDEX CORPORATION (CONT)						Rockville																			Maryland				051612802				67675		
2	07	JA110	0020	GS00F69620		841210	6750	C9E	000	2	2	2	6														0			0					25
2	07	JA110	0037	GS00F69620		850404	6750	C9E	000	2	2	2	6														0			0					25
2	07	JA110	0038	GS00F69620		850419	6750	C9E	000	2	2	2	6														0			0					25
2	10	MX421	0075	GS00F69620		850501	6750	C9E	000	2	2	2	6														0			0					59
						CONTRACTOR TOTAL															159	*														
						CITY TOTAL															233,645	**														
SPERRY CORPORATION						Roland Park																			Maryland				001325406				68000		
2	07	LF134	0725	N6600183D0097		850416	AD23	A7	000	2	2	2	5	1	2	1100	5	U					1	5	1	5	1	1	3	1	1	1	1	000	5	308
SPERRY CORPORATION						Rose Haven																			Maryland				001325406				68500		
2	04	LF134	0347	N6600183D0097		850111	AD23	A7	000	2	2	2	5	1	2	1100	5	U					1	5	1	5	1	1	3	1	1	1	1	000	5	60
2	04	LF134	0355	N6600184C0155		850117	AD23	A7	000	2	2	2	C	1	2	1001	5	U					1	1	1	1	1	1	1	1	1	1	1	000	5	35
						CITY TOTAL															95	**														
B & E PETROLEUM CO INC						Ruhl																			Maryland				120936190				69000		
4	11	0600	2317	DLA60085D4093		850510	9140	A8A	000	2	2	2	3	1	1			K					2	1	1	1	2	1	1	2	3	000	5	2,578
ADVANCE INCORPORATED						St. Inigoes																			Maryland				055335244				69525		
2	02	MB102	0134	N0042184C0067		841129	R302	S1	000	2	2	2	C	2	6	2	1702	7	U					2	2	1	1	2	1	1	5	2	000		96
2	05	MB102	0387	N0042184C0067		850228	R302	S1	000	2	2	2	C	2	6	2	1702	7	U					2	2	1	1	2	1	1	5	2	000		102
2	07	MB102	0510	N0042184C0067		850329	R302	S1	000	2	2	2	C	2	6	2	1702	7	U					2	2	1	1	2	1	1	5	1	000	5	87
2	11	MB102	0847	N0042184C0067		850816	R302	S1	000	2	2	2	C	2	6	2	1702	5	U					2	1	1	1	2	1	1	5	2	000	5	111
						CONTRACTOR TOTAL															396	*														
AMERICAN TRAILER SLS CO INC						St. Inigoes																			Maryland				094103934				69525		
2	04	MB101	0333	N0042185C0083		850129	X111	C9E	000	2	2	2	3	1	2	0102	1	J					2	1	3	1	2	2	1	1	2	1	000	5	45
ANDERSON DENNIS CONSTRUCTION						St. Inigoes																			Maryland				059721258				69525		
2	12	C2477	6749	N6247784C6068		850826	Z111	C2	000	2	2	2	3	1	1		1	J	2	2	A		2	1	3	1	1	2	1	1	5	2	000	5	256
BDM CORPORATION THE						St. Inigoes																			Maryland				074811357				69525		
2	11	MB102	0840	N0042184D0048		850726	R599	S1	000	2	2	2	5	1	2	1013	2	J					1	1	1	1	1	1	3	1	1	3	1	000	5	99
BENDIX FIELD ENGINEERING CORP						St. Inigoes																			Maryland				041014242				69525		
2	03	MB102	0156	N0042182C0006		841120	M219	C9E	000	2	2	2	C	1	2	1013	2	U					1	3	1	3	1	1	3	1	1	3	1	000		135
2	03	MB102	0246	N0042182C0006		841231	M219	C9E	000	2	2	2	C	1	2	1013	2	U					1	3	1	3	1	1	3	1	1	3	1	000		122
2	06	MB102	0397	N0042182C0006		850304	M219	C9E	000	2	2	2	C	1	2	1013	2	U					1	3	1	3	1	1	3	1	1	3	1	000		624
2	07	MB102	0479	N0042182C0006		850403	M219	C9E	000	2	2	2	C	2	2	1013	2	U					1	3	1	3	1	1	3	1	1	3	1	000	5	225
2	08	MB102	0623	N0042182C0006		850501	M219	C9E	000	2	2	2	A	1	2	1001	5	U					1	1	1	1	1	1	2	1	1	3	1	000	5	260
2	09	MB102	0695	N0042182C0006		850624	M219	C9E	000	2	2	2	C	1	2	1013	2	U					1	3	1	3	1	1	3	1	1	3	1	000	5	117
2	10	MB102	0771	N0042182C0006		850722	M219	C9E	000	2	2	2	C	1	2	1013	2	U					1	3	1	3	1	1	3	1	1	3	1	000	5	119

S RM AAAAA AAAA BBBBBBBBBBBBBBB BBBBBB BBBB BBB BBB B B B B C C C CCCC C C C C C CC D D D D D D D D D D DDDDDD D	B7
V PO 8888 888 888 1 1 1 11 12 1	AMOUNT
C TN 33333 2222 111111111111111 333333 AAAA BBB CCC 9 0 2 3 1 2 3 4444 5 6 7 8 9 00 1 2 3 4 5 6 7 8 9 0 1 ABBCCC 3	($000)
BENDIX FIELD ENGINEERIN (CONT) St. Inigoes Maryland 041014242 69525 24	
2 11 MB102 0839 N0042182C0006 850816 M219 C9E 000 2 2 2 A 1 2 1001 5 U 1 1 1 1 1 1 3 1 1 3 1 000 5	397
2 11 MB102 0869 N0042182C0006 850827 M219 C9E 000 2 2 2 C 1 2 1013 2 U 1 3 1 3 1 1 3 1 1 3 1 000 5	25
2 04 MB102 0262 N0042182C0063 850104 R219 S1 000 2 2 2 C 1 2 1013 2 U 1 3 1 3 1 1 3 1 1 3 1 000	112
2 07 MB102 0501 N0042182C0063 850415 R219 S1 000 2 2 2 C 1 2 1013 2 U 1 3 1 3 1 1 3 1 1 3 1 000 5	521
2 08 MB102 0628 N0042182C0063 850522 R219 S1 000 2 2 2 C 1 2 1013 5 U 1 3 1 3 1 1 3 1 1 3 1 000 5	681
2 10 MB102 0768 N0042182C0063 850725 R219 S1 000 2 2 2 C 1 2 1013 5 U 1 3 1 3 1 1 3 1 1 3 1 000 5	535
2 11 MB102 0865 N0042182C0063 850822 R219 S1 000 2 2 2 C 1 2 1013 5 U 1 3 1 3 1 1 3 1 1 3 1 000 5	794
2 04 MB102 0301 N0042183C0060 850109 R414 A7 000 2 2 2 B 1 2 1001 5 U 1 3 1 3 1 1 3 1 1 5 1 000	404
2 07 MB102 0572 N0042183C0060 850426 R414 A7 000 2 2 2 C 1 2 1001 5 U 1 3 1 3 1 1 3 1 1 5 1 000 5	196
2 10 MB102 0767 N0042183C0060 850726 R414 A7 000 2 2 2 C 1 2 1001 5 U 1 3 1 3 1 1 3 1 1 5 1 000 5	116
2 12 MB102 0906 N0042183C0060 850903 R414 A7 000 2 2 2 C 1 2 1001 5 U 1 3 1 3 1 1 3 1 1 5 1 000 5	50
2 03 MB102 0112 N0042183C0134 841113 R214 A7 000 2 2 2 A 1 2 1013 2 U 1 3 1 3 1 1 2 1 1 3 1 000 5	120
2 03 MB102 0155 N0042183C0134 841205 R214 A7 000 2 2 2 C 1 2 1013 2 U 1 3 1 3 1 1 3 1 1 5 1 000	532
2 03 MB102 0236 N0042183C0134 841211 R214 A7 000 2 2 2 A 1 2 1013 2 U 1 3 1 3 1 1 3 1 1 3 1 000	25
2 06 MB102 0440 N0042183C0134 850322 R214 A7 000 2 2 2 C 1 2 1013 2 U 1 3 1 3 1 1 3 1 1 3 1 000	397
2 07 MB102 0554 N0042183C0134 850417 R214 A7 000 2 2 2 C 1 2 1013 2 U 1 3 1 3 1 1 3 1 1 3 1 000 5	416
2 10 MB102 0705 N0042183C0134 850701 R214 A7 000 2 2 2 C 1 2 1001 4 U 1 1 1 1 1 1 3 1 1 3 1 000 5	421
2 03 MB102 0201 N0042183C0162 841214 R219 A7 000 2 2 2 C 1 2 1013 2 U 1 3 1 3 1 1 3 1 1 3 1 000	484
2 04 MB102 0261 N0042183C0162 850104 R219 A7 000 2 2 2 C 1 2 1013 2 U 1 3 1 3 1 1 3 1 1 3 1 000	597
2 05 MB102 0362 N0042183C0162 850213 R219 A7 000 2 2 2 C 1 2 1013 2 U 1 3 1 3 1 1 3 1 1 3 1 000	50
2 11 MB102 0852 N0042183C0162 850820 R219 A7 000 2 2 2 A 1 2 1001 5 U 1 1 1 1 1 1 3 1 1 3 1 000 5	976
2 12 MB102 0919 N0042183C0162 850905 R219 A7 000 2 2 2 C 1 2 1013 2 U 1 3 1 3 1 1 3 1 1 3 1 000 5	145
2 04 MB102 0079 N0042184C0003 841029 R399 C9E 000 2 2 2 C 1 2 1013 2 U 1 3 1 3 1 1 3 1 1 3 1 000 5	50
2 05 MB102 0338 N0042184C0003 850207 R302 C9E 000 2 2 2 C 1 2 1013 2 U 1 3 1 3 1 1 3 1 1 3 1 000	80
2 07 MB102 0573 N0042184C0003 850426 R302 C9E 000 2 2 2 C 1 2 1013 2 U 1 3 1 3 1 1 3 1 1 3 1 000 5	57
2 08 MB102 0619 N0042184C0003 850517 R302 C9E 000 2 2 2 C 1 2 1013 2 U 1 3 1 3 1 1 3 1 1 3 1 000 5	57
2 03 MB102 0192 N0042184C0112 841213 R417 S1 000 2 2 2 C 1 2 1013 2 U 1 3 1 3 1 1 3 1 1 5 1 000	1,000
2 05 MB102 0335 N0042184C0112 850205 R706 S1 000 2 2 2 B 1 2 1013 2 U 1 3 1 3 1 1 3 1 1 5 1 000	500
2 07 MB102 0502 N0042184C0112 850417 R706 S1 000 2 2 2 C 1 2 1013 2 U 1 3 1 3 1 1 3 1 1 5 1 000 5	166
2 11 MB102 0818 N0042184C0112 850807 R706 S1 000 2 2 2 C 1 2 1013 2 U 1 3 1 3 1 1 3 1 1 5 1 000 5	1,872
2 11 MB102 0926 N0042184C0112 850830 R706 S1 000 2 2 2 C 1 2 1013 2 U 1 3 1 3 1 1 3 1 1 5 1 000 5	1,225
2 12 MB102 0937 N0042184C0112 850910 R706 S1 000 2 2 2 C 1 2 1013 2 U 1 3 1 3 1 1 3 1 1 5 1 000 5	90
2 12 MB102 0911 N0042185C0042 850903 R601 C9E 000 2 2 2 3 1 2 1013 2 U 1 5 1 1 1 1 3 1 1 3 1 000 5	355
2 03 MB102 0203 N0042185C0053 841213 R417 S1 000 2 2 2 3 1 2 1013 2 U 1 3 1 1 1 1 3 1 1 5 1 000 5	260
2 04 MB102 0298 N0042185C0053 850116 R706 S1 000 2 2 2 C 1 2 1013 2 U 1 3 1 3 1 1 3 1 1 5 1 000	117
2 07 MB102 0487 N0042185C0053 850408 R706 S1 000 2 2 2 C 1 2 1013 2 U 1 3 1 3 1 1 3 1 1 5 1 000 5	628
CONTRACTOR TOTAL 16,053 *	
BOOZ ALLEN & HAMILTON INC St. Inigoes Maryland 006928857 69525 24	
2 03 MB102 0143 N0042183C0167 841130 R409 A7 000 2 2 2 B 1 2 1013 2 U 1 3 1 3 1 1 3 1 1 5 1 000 5	300
2 03 MB102 0232 N0042183C0167 841224 R409 A7 000 2 2 2 C 1 2 1013 2 U 1 3 1 3 1 1 3 1 1 5 1 000	252
2 06 MB102 0419 N0042183C0167 850314 R409 A7 000 2 2 2 C 1 2 1013 2 U 1 3 1 3 1 1 3 1 1 5 1 000	335
2 07 MB102 0481 N0042183C0167 850403 R409 A7 000 2 2 2 C 1 2 1013 2 U 1 3 1 3 1 1 3 1 1 5 1 000 5	143
2 03 MB102 0110 N0042184C0014 841109 R425 A7 000 2 2 2 C 1 2 1013 2 U 1 3 1 3 1 1 3 1 1 5 1 000	87
2 03 MB102 0284 N0042184C0014 841219 R425 A7 000 2 2 2 C 1 2 1013 2 U 1 3 1 3 1 1 3 1 1 5 1 000	166
2 04 MB102 0285 N0042184C0014 850110 R425 A7 000 2 2 2 C 1 2 1013 2 U 1 3 1 3 1 1 3 1 1 5 1 000	60
2 05 MB102 0353 N0042184C0014 850211 R425 A7 000 2 2 2 C 1 2 1013 2 U 1 3 1 3 1 1 3 1 1 5 1 000	51
2 07 MB102 0559 N0042184C0014 850418 R425 A7 000 2 2 2 C 1 2 1013 2 U 1 3 1 3 1 1 3 1 1 5 1 000 5	140
2 12 MB102 0993 N0042184C0014 850913 R425 A7 000 2 2 2 C 1 2 1013 2 U 1 3 1 3 1 1 3 1 1 5 1 000 5	62

S RM AAAAA AAAA BBBBBBBBBBBBBB BBBBBB BBBB BBB BBB B B B B C C C CCCC C C C C C CC D D D D D D D D D D D DDDDDD D B7
V PO 8888 888 888 1 1 1 11 1 1 12 1 AMOUNT
C TN 33333 2222 111111111111111 333333 AAAA BBB CCC 9 0 2 3 1 2 3 4444 5 6 7 8 9 00 1 2 3 4 5 6 7 8 9 0 1 ABBCCC 3 ($000)
BOOZ ALLEN & HAMILTON I (CONT) St. Inigoes Maryland 006928857 69525 24
2 12 MB102 0994 N0042184C0014 850923 R425 A7 000 2 2 2 C 1 2 1013 2 U 1 3 1 3 1 1 3 1 1 5 1 000 5 55-
CONTRACTOR TOTAL 1,541 *
BROWNE WORRALL & JOHNSON INC St. Inigoes Maryland 054914627 69525 24
2 05 C2477 1912 N6247784C0044 850128 R211 C2 000 2 2 2 D 1 2 0400 2 J 2 1 5 1 1 2 1 1 5 2 000 5 167
C E R INC St. Inigoes Maryland 991867821 69525 24
2 12 C2477 K655 N6247783C6029 850516 Z111 C2 000 2 2 2 3 1 1 1 J 2 2 K 2 1 3 1 2 2 1 1 4 2 000 5 89
C-CUBED CORPORATION St. Inigoes Maryland 077809002 69525 24
2 03 MB102 0171 N0042184C0007 841210 H999 C9E 000 2 2 2 C 1 2 1701 2 U 2 1 3 1 2 2 1 1 3 1 000 127
2 09 MB102 0672 N0042184C0007 850612 H999 C9E 000 2 2 2 C 1 2 1701 2 U 2 1 3 1 2 2 1 1 3 1 000 5 536
2 11 MB102 0809 N0042184C0007 850813 H999 C9E 000 2 2 2 C 1 2 1701 2 U 2 1 3 1 2 2 1 1 3 1 000 5 400
2 11 MB102 0903 N0042184C0007 850830 H999 C9E 000 2 2 2 C 1 2 1701 2 U 2 1 3 1 2 2 1 1 3 1 000 5 55
2 12 MB102 0968 N0042184C0007 850912 H999 C9E 000 2 2 2 C 1 2 1701 2 U 2 1 3 1 2 2 1 1 3 1 000 5 26
CONTRACTOR TOTAL 1,144 *
COMPLIANCE CORPORATION St. Inigoes Maryland 070186812 69525 24
2 03 MB102 0107 N0042183C0144 841109 R129 S1 000 2 2 2 C 1 2 0102 2 U 2 3 1 2 2 1 1 3 1 000 137
2 04 MB102 0259 N0042183C0144 850108 R129 S1 000 2 2 2 C 1 2 0102 2 U 2 3 1 2 2 1 1 3 1 000 237
2 05 MB102 0390 N0042183C0144 850228 R129 S1 000 2 2 2 B 1 2 0102 2 U 2 3 1 2 2 1 1 3 1 000 110
2 07 MB102 0520 N0042183C0144 850419 R129 S1 000 2 2 2 C 1 2 0102 2 U 2 3 1 2 2 1 1 3 1 000 5 322
2 11 MB102 0925 N0042183C0144 850830 R129 S1 000 2 2 2 C 1 2 0102 2 U 2 3 1 2 2 1 1 3 1 000 5 187
2 04 MB102 0082 N0042184C0091 841030 R702 S1 000 2 2 2 C 1 2 0102 1 J 2 3 1 2 2 1 1 5 1 000 5 347
2 03 MB102 0241 N0042185C0027 841221 R302 C9E 000 2 2 2 3 1 2 0102 2 U 2 1 3 1 2 2 1 1 5 1 000 5 167
2 05 MB102 0351 N0042185C0027 850211 R302 C9E 000 2 2 2 C 1 2 0102 2 U 2 1 3 1 2 2 1 1 5 1 000 166
2 12 MB102 0918 N0042185C0027 850905 R302 C9E 000 2 2 2 C 1 2 0102 2 U 2 1 3 1 2 2 1 1 5 1 000 5 75
CONTRACTOR TOTAL 1,748 *
CUBIC CORPORATION St. Inigoes Maryland 008382293 69525 24
2 12 MB102 0962 N0042185D0009 850912 H999 A7 000 2 2 2 5 1 2 1013 2 Y 2 1 3 1 1 2 1 1 3 2 000 5 60
G R D INC St. Inigoes Maryland 069004141 69525 24
2 11 MB102 0861 N0042185C0001 850819 K058 C9E 000 2 2 2 3 1 2 2 U 2 1 B 2 1 3 1 1 2 1 1 5 1 000 5 74
GANNETT FLEMING CORDDRY CARP St. Inigoes Maryland 007911225 69525 24
2 08 C2477 3391 N6247784C0149 850423 R123 C2 000 2 2 2 D 1 2 0102 2 J 2 1 5 1 2 2 1 1 5 2 000 5 37
2 10 C2477 4421 N6247784C0149 850703 R123 C2 000 2 2 2 D 1 2 0102 2 J 2 1 5 1 2 2 1 1 5 2 000 5 135
CONTRACTOR TOTAL 172 *
JOWETT INCORPORATED St. Inigoes Maryland 053385845 69525 24
2 06 C2477 2420 N6247783C0116 850304 Y192 C2 000 2 2 2 3 1 2 0102 1 J 2 1 4 1 2 2 1 1 4 2 000 5 1,622

S RM AAAAA AAAA BBBBBBBBBBBBBBB BBBBBB BBBB BBB BBB B B B C C C CCCC C C C C C CC D D D D D D D D D D DDDDDD D	B7
V PO 8888 888 888 1 1 1 11 1 2 3 4 5 6 7 8 9 0 1 12 1	AMOUNT
C TN 33333 2222 111111111111111 333333 AAAA BBB CCC 9 0 2 3 1 2 3 4444 5 6 7 8 9 00 1 2 3 4 5 6 7 8 9 0 1 ABBCCC 3	($000)
JOYS CONSTRUCTION St. Inigoes Maryland 022613715 69525 24	
2 12 C2477 K654 N6247784C6031 850610 Z111 C2 000 2 2 2 3 1 1 1 J 2 2 K 2 1 3 1 2 2 1 1 4 2 000 5	166
MAITLAND BROS CO St. Inigoes Maryland 003407830 69525 24	
2 06 C2477 2419 N6247783C0082 850306 Y244 C2 000 2 2 2 3 1 2 0102 1 J 2 1 4 1 2 2 1 1 4 2 000 5	656
PHELPS PROTECTION SYSTEMS INC St. Inigoes Maryland 061360277 69525 24	
2 03 MB102 0183 N0042183C0073 841210 S206 S1 000 2 2 2 C 2 6 2 1702 7 J 2 2 1 1 2 1 1 3 2 000 5	290
2 03 MB105 0173 N0042184C0073 841210 S206 S1 000 2 2 2 A 2 6 2 1702 7 J 2 2 1 1 2 1 1 3 2 000 5	222
CONTRACTOR TOTAL 512 *	
PORTER CONTRACTING CO INC St. Inigoes Maryland 072661770 69525 24	
2 12 C2477 K656 N6247784C6085 850825 Z111 C2 000 2 2 2 3 1 1 1 J 2 2 K 2 1 3 1 2 2 1 1 4 2 000 5	88
R B C INCORPORATED St. Inigoes Maryland 020301560 69525 24	
2 04 MB101 0319 N0042185C0029 850128 R302 S1 000 2 2 2 C 1 2 0102 2 U 2 1 3 1 2 2 1 1 5 1 000	229
RCA CORPORATION St. Inigoes Maryland 001317254 69525 24	
2 03 MB102 0221 N0042182C0048 841220 R219 S1 000 2 2 2 C 1 2 1013 2 U 1 1 1 1 1 1 3 1 1 3 1 000	166
2 04 MB101 0004 N0042182C0048 841001 R219 S1 000 2 2 2 B 1 2 1013 2 U 1 1 1 1 1 1 3 1 1 3 1 000 5	78
2 04 MB102 0299 N0042182C0048 850116 R219 S1 000 2 2 2 C 1 2 1013 2 U 1 1 1 3 1 1 3 1 1 3 1 000	84
2 05 MB102 0342 N0042182C0048 850206 R219 S1 000 2 2 2 C 1 2 1013 2 U 1 1 1 1 1 1 3 1 1 3 1 000	50
2 05 MB102 0391 N0042182C0048 850228 R219 S1 000 2 2 2 C 1 2 1013 2 U 1 1 1 1 1 1 3 1 1 3 1 000	36
2 07 MB102 0480 N0042182C0048 850404 R219 S1 000 2 2 2 C 1 2 1013 2 U 1 1 1 1 1 1 3 1 1 3 1 000 5	110
2 08 MB102 0624 N0042182C0048 850520 R219 S1 000 2 2 2 C 1 2 1013 2 U 1 1 1 1 1 1 3 1 1 3 1 000 5	34
2 11 MB102 0867 N0042182C0048 850819 R219 S1 000 2 2 2 C 1 2 1013 2 U 1 1 1 1 1 1 3 1 1 3 1 000 5	123
CONTRACTOR TOTAL 681 *	
RICHTER CORNBROOKS GRIBBLE INC St. Inigoes Maryland 059169763 69525 24	
2 05 C2477 1818 N6247784C0011 850215 R219 C2 000 2 2 2 D 1 2 0400 2 J 2 1 5 1 1 2 1 1 5 2 000 5	257
SIDHU & ASSOCIATES St. Inigoes Maryland 038863247 69525 24	
2 09 MB102 0639 N0042185C0124 850603 R799 S1 000 2 2 2 3 1 2 0102 2 J 2 3 1 2 2 1 1 3 2 000 5	64
SONIC SCIENCES INC St. Inigoes Maryland 069880227 69525 24	
2 02 MB102 0035 N0042182C0105 841001 J059 C9E 000 2 2 2 C 1 2 0102 2 U 2 1 2 1 2 2 1 1 3 1 000 5	40
2 03 MB102 0109 N0042182C0105 841107 J059 C9E 000 2 2 2 C 1 2 0102 2 U 2 1 2 1 2 2 1 1 3 1 000 5	40
2 04 MB102 0317 N0042182C0105 850128 J059 C9E 000 2 2 2 C 1 2 0102 2 U 2 1 2 1 2 2 1 1 3 1 000	57
2 05 MB102 0352 N0042182C0105 850211 J059 C9E 000 2 2 2 C 1 2 0102 2 U 2 1 2 1 2 2 1 1 3 1 000	25
2 05 MB102 0372 N0042182C0105 850222 J059 C9E 000 2 2 2 C 1 2 0102 2 U 2 1 2 1 2 2 1 1 3 1 000	28
2 07 MB102 0505 N0042182C0105 850412 J059 C9E 000 2 2 2 C 1 2 0102 2 U 2 1 2 1 2 2 1 1 3 1 000 5	33
2 07 MB102 0563 N0042182C0105 850422 J059 C9E 000 2 2 2 C 1 2 0102 2 U 2 1 2 1 2 2 1 1 3 1 000 5	185
2 08 MB102 0586 N0042182C0105 850503 J059 C9E 000 2 2 2 C 1 2 0102 2 U 2 1 2 1 2 2 1 1 3 1 000 5	71

S RM AAAAA AAAA BBBBBBBBBBBBBBB BBBBBB BBBB BBB BBB B B B B C C C CCCC C C C C C CC D D D D D D D D D D D DDDDDD D B7
V PO 8888 888 888 1 1 1 11 1 1 12 1 AMOUNT
C TN 33333 2222 111111111111111 333333 AAAA BBB CCC 9 0 2 3 1 2 3 4444 5 6 7 8 9 00 1 2 3 4 5 6 7 8 9 0 1 ABBCCC 3 ($000)
SONIC SCIENCES INC (CONT) St. Inigoes Maryland 069880227 69525 24
2 09 MB102 0681 N0042182C0105 850612 J059 C9E 000 2 2 2 C 1 2 0102 2 U 2 1 2 1 2 2 1 1 3 1 000 5 44
2 10 MB102 0744 N0042182C0105 850716 J059 C9E 000 2 2 2 C 1 2 0102 2 U 2 1 2 1 2 2 1 1 3 1 000 5 55
2 11 MB102 0902 N0042182C0105 850829 J059 C9E 000 2 2 2 C 1 2 0102 2 U 2 1 2 1 2 2 1 1 3 1 000 5 93
CONTRACTOR TOTAL 671 *
SPERRY CORPORATION St. Inigoes Maryland 001325406 69525 24
2 06 MB102 0482 N0042185C0043 850329 J017 A7 000 2 2 2 3 1 2 1001 5 J 1 1 1 1 1 1 1 1 1 5 1 000 5 63
TECHNICAL SERVICES CORP St. Inigoes Maryland 043582824 69525 24
2 04 MB102 0045 N0042184C0087 841026 M179 S1 000 2 2 2 C 1 2 1701 2 U 2 1 4 1 2 2 1 1 3 1 000 5 201
2 06 MB102 0439 N0042184C0087 850321 M179 S1 000 2 2 2 C 1 2 0102 2 U 2 1 4 1 2 2 1 1 3 1 000 50
2 07 MB102 0519 N0042184C0087 850418 M179 S1 000 2 2 2 C 1 2 0102 2 U 2 1 4 1 2 2 1 1 3 1 000 5 119
2 10 MB102 0770 N0042184C0087 850726 M179 S1 000 2 2 2 B 1 2 0102 2 U 2 1 4 1 2 2 1 1 3 1 000 5 80
CONTRACTOR TOTAL 450 *
TRACOR INC St. Inigoes Maryland 008110249 69525 24
2 01 MB102 0080 N0042182D0049 841031 R414 C9E 000 2 2 2 5 1 2 1013 2 Y 1 3 1 1 1 1 3 1 1 5 2 000 46
2 02 MB102 0039 N0042182D0049 841023 R414 C9E 000 2 2 2 5 1 2 1013 2 Y 1 3 1 1 1 1 3 1 1 5 2 000 60
2 02 MB102 0040 N0042182D0049 841025 R414 C9E 000 2 2 2 5 1 2 1013 2 Y 1 3 1 1 1 1 3 1 1 5 2 000 265
2 03 MB102 0200 N0042182D0049 841207 R414 C9E 000 2 2 2 5 1 2 1013 2 Y 1 3 1 1 1 1 3 1 1 5 2 000 50
2 04 MB102 0314 N0042182D0049 850114 R414 C9E 000 2 2 2 5 1 2 1013 2 Y 1 3 1 1 1 1 3 1 1 5 2 000 50
2 04 MB102 0324 N0042182D0049 850129 R414 C9E 000 2 2 2 5 1 2 1013 2 Y 1 3 1 1 1 1 3 1 1 5 2 000 120
2 04 MB102 0325 N0042182D0049 850129 R414 C9E 000 2 2 2 5 1 2 1013 2 Y 1 3 1 1 1 1 3 1 1 5 2 000 140
2 04 MD401 0001 N0042182D0049 850122 R414 S1 000 2 2 2 5 2 5 2 1013 2 Y 1 3 1 1 1 1 3 1 1 5 2 000 50
2 05 MB102 0378 N0042182D0049 850227 H999 C9E 000 2 2 2 5 1 2 1013 2 Y 1 3 1 1 1 1 3 1 1 5 2 000 379
2 05 MB102 0379 N0042182D0049 850227 H999 C9E 000 2 2 2 5 1 2 1013 2 Y 1 3 1 1 1 1 3 1 1 5 2 000 63
2 05 MD401 0002 N0042182D0049 850208 H999 S1 000 2 2 2 5 2 5 2 1013 2 Y 1 3 1 1 1 1 3 1 1 5 2 000 47
2 07 MB102 0483 N0042182D0049 850404 R414 C9E 000 2 2 2 5 1 2 1013 2 Y 1 3 1 1 1 1 3 1 1 3 2 000 5 265
2 07 MB102 0515 N0042182D0049 850418 H999 C9E 000 2 2 2 5 1 2 1013 2 Y 1 3 1 1 1 1 3 1 1 5 2 000 5 296
2 07 MB102 0516 N0042182D0049 850418 H999 C9E 000 2 2 2 5 1 2 1013 2 Y 1 3 1 1 1 1 3 1 1 5 2 000 5 624
2 07 MB102 0569 N0042182D0049 850424 H999 C9E 000 2 2 2 5 1 2 1013 2 Y 1 3 1 1 1 1 3 1 1 5 2 000 5 90-
2 08 MB102 0612 N0042182D0049 850516 H999 C9E 000 2 2 2 5 1 2 1013 2 Y 1 3 1 3 1 1 3 1 1 3 2 000 5 118
2 08 MB102 0653 N0042182D0049 850531 H999 C9E 000 2 2 2 5 1 2 1013 2 Y 1 3 1 3 1 1 3 1 1 3 2 000 5 77
2 08 MD401 0012 N0042182D0049 850503 H999 S1 000 2 2 2 5 2 5 2 1013 2 Y 1 3 1 1 1 1 3 1 1 5 2 000 5 50
2 10 MB102 0717 N0042182D0049 850701 H999 C9E 000 2 2 2 5 1 2 1013 2 Y 1 3 1 3 1 1 3 1 1 3 2 000 5 137
2 10 MB102 0765 N0042182D0049 850719 H999 C9E 000 2 2 2 5 1 2 1013 2 Y 1 3 1 3 1 1 3 1 1 3 2 000 5 145
2 10 MD401 0005 N0042182D0049 850313 H999 S1 000 2 2 2 5 2 5 2 1013 2 Y 1 3 1 1 1 1 3 1 1 5 2 000 5 50
2 10 MD401 0007 N0042182D0049 850319 H999 S1 000 2 2 2 5 2 5 2 1013 2 Y 1 3 1 1 1 1 3 1 1 5 2 000 5 29
2 10 MD401 0008 N0042182D0049 850328 H999 S1 000 2 2 2 5 2 5 2 1013 2 Y 1 3 1 1 1 1 3 1 1 5 2 000 5 50
2 10 MD401 0013 N0042182D0049 850513 H999 S1 000 2 2 2 5 2 5 2 1013 2 Y 1 3 1 1 1 1 3 1 1 5 2 000 5 40
2 10 MD401 0014 N0042182D0049 850521 H999 S1 000 2 2 2 5 2 5 2 1013 2 Y 1 3 1 1 1 1 3 1 1 5 2 000 5 37
2 10 MD401 0015 N0042182D0049 850524 H999 S1 000 2 2 2 5 2 5 2 1013 2 Y 1 3 1 1 1 1 3 1 1 5 2 000 5 40
2 10 MD401 0016 N0042182D0049 850528 H999 S1 000 2 2 2 5 2 5 2 1013 2 Y 1 3 1 1 1 1 3 1 1 5 2 000 5 48
2 11 MB102 0897 N0042182D0049 850822 H999 C9E 000 2 2 2 5 1 2 1013 2 Y 1 3 1 3 1 1 3 1 1 3 2 000 5 185
2 12 MD401 0023 N0042182D0049 850819 H999 S1 000 2 2 2 5 2 5 2 1013 2 Y 1 3 1 1 1 1 3 1 1 5 2 000 5 29
2 12 MD401 0027 N0042182D0049 850827 H999 S1 000 2 2 2 5 2 5 2 1013 2 Y 1 3 1 1 1 1 3 1 1 5 2 000 5 50
2 12 MD401 0030 N0042182D0049 850827 H999 S1 000 2 2 2 5 2 5 2 1013 2 Y 1 3 1 1 1 1 3 1 1 5 2 000 5 50

S V C	RM PO TN	AAAAA 33333	AAAA 2222	BBBBBBBBBBBBBBB 111111111111111	BBBBBB 333333	BBBB 8888 AAAA	BBB 888 BBB	BBB 888 CCC	B 1 9	B 1 0	B 1 2	B 1 3	C 1	C 2	C 3	CCCC 4444	C 5	C 6	C 7	C 8	C 9	CC 11 00	D 1	D 2	D 3	D 4	D 5	D 6	D 7	D 8	D 9	D 1 0	D 1 1	DDDDDD 12 ABBCCC	D 1 3	B7 AMOUNT ($000)
TRACOR INC (CONT)					St. Inigoes								Maryland				008110249						69525						24						
2	12	MD401	0032	N0042182D0049	850829	H999	S1	000	2	2	2	5	2	5	2	1013	2	Y					1	3	1	1	1	3	1	1	5	2	000	5	50
2	02	MB102	0135	N0042183C0046	841129	R498	S1	000	2	2	2	C	1		2	1013	2	U					1	3	1	3	1	1	3	1	1	3	1	000		668
2	04	MB102	0274	N0042183C0046	850108	R498	S1	000	2	2	2	C	1		2	1013	2	U					1	3	1	3	1	1	3	1	1	3	1	000		38
2	04	MB102	0300	N0042183C0046	850116	R498	S1	000	2	2	2	C	1		2	1013	2	U					1	3	1	3	1	1	3	1	1	3	1	000		180
2	05	MB102	0361	N0042183C0046	850213	R498	S1	000	2	2	2	C	1		2	1013	2	U					1	3	1	3	1	1	3	1	1	3	1	000		111
2	05	MB102	0404	N0042183C0046	850228	R498	S1	000	2	2	2	C	1		2	1013	2	U					1	3	1	3	1	1	3	1	1	3	1	000		162
2	07	MB102	0588	N0042183C0046	850430	R498	S1	000	2	2	2	C	1		2	1013	2	U					1	3	1	3	1	1	3	1	1	3	1	000	5	168
2	09	MB102	0690	N0042183C0046	850613	R498	S1	000	2	2	2	C	1		2	1013	2	U					1	3	1	3	1	1	3	1	1	3	1	000	5	429
2	11	MB102	0868	N0042183C0046	850819	R498	S1	000	2	2	2	C	1		2	1013	2	U					1	3	1	3	1	1	3	1	1	3	1	000	5	219
2	12	MB102	0946	N0042183C0046	850910	R498	S1	000	2	2	2	C	1		2	1013	2	U					1	3	1	3	1	1	3	1	1	3	1	000	5	109
2	02	MB102	0024	N0042183C0164	841017	R414	A7	000	2	2	2	C	1		2	1013	2	U					1	3	1	3	1	1	3	1	1	3	1	000	5	108
2	02	MB102	0138	N0042183C0164	841129	H999	A7	000	2	2	2	C	1		2	1013	2	U					1	3	1	3	1	1	3	1	1	3	1	000		694
2	03	MB102	0237	N0042183C0164	841228	R414	A7	000	2	2	2	C	1		2	1013	2	U					1	3	1	3	1	1	3	1	1	3	1	000		255
2	04	MB102	0305	N0042183C0164	850118	H999	A7	000	2	2	2	C	1		2	1013	2	U					1	3	1	3	1	1	3	1	1	3	1	000		312
2	05	MB102	0355	N0042183C0164	850213	H999	A7	000	2	2	2	C	1		2	1013	2	U					1	3	1	3	1	1	3	1	1	3	1	000		510
2	06	MB102	0446	N0042183C0164	850325	H999	A7	000	2	2	2	C	1		2	1013	2	U					1	2	1	3	1	1	3	1	1	3	1	000		135
2	08	MB102	0587	N0042183C0164	850506	H999	A7	000	2	2	2	C	1		2	1013	2	U					1	3	1	3	1	1	3	1	1	3	1	000	5	180
2	09	MB102	0671	N0042183C0164	850612	H999	A7	000	2	2	2	C	1		2	1013	2	U					1	3	1	3	1	1	3	1	1	3	1	000	5	147
2	12	MB102	0939	N0042183C0164	850909	H999	A7	000	2	2	2	C	1		2	1013	2	U					1	3	1	3	1	1	3	1	1	3	1	000	5	311
2	10	MD401	0003	N0042183D0250	850301	H999	S1	000	2	2	2	5	2	5	2	1013	2	Y					1	3	1	1	1	3	1	1	5	2	000	5	49
2	10	MD401	0006	N0042183D0250	850314	H999	S1	000	2	2	2	5	2	5	2	1013	2	Y					1	3	1	1	1	3	1	1	5	2	000	5	45
2	10	MD401	0009	N0042183D0250	850328	H999	S1	000	2	2	2	5	2	5	2	1013	2	Y					1	3	1	1	1	3	1	1	5	2	000	5	50
2	10	MD401	0011	N0042183D0250	850426	H999	S1	000	2	2	2	5	2	5	2	1013	2	Y					1	3	1	1	1	3	1	1	5	2	000	5	50
2	10	MD401	0018	N0042183D0250	850701	H999	S1	000	2	2	2	5	2	5	2	1013	2	Y					1	3	1	1	1	3	1	1	5	2	000	5	35
2	10	MD401	0019	N0042183D0250	850722	H999	S1	000	2	2	2	5	2	5	2	1013	2	Y					1	3	1	1	1	3	1	1	5	2	000	5	35
2	10	MD401	0020	N0042183D0250	850731	H999	S1	000	2	2	2	5	2	5	2	1013	2	Y					1	3	1	1	1	3	1	1	5	2	000	5	50
2	10	MD401	0021	N0042183D0250	850719	H999	S1	000	2	2	2	5	2	5	2	1013	2	Y					1	3	1	1	1	3	1	1	5	2	000	5	50
2	12	MD401	0022	N0042183D0250	850814	H999	S1	000	2	2	2	5	2	5	2	1013	2	Y					1	3	1	1	1	3	1	1	5	2	000	5	50
2	12	MD401	0024	N0042183D0250	850901	H999	S1	000	2	2	2	5	2	5	2	1013	2	Y					1	3	1	1	1	3	1	1	5	2	000	5	26
2	12	MD401	0025	N0042183D0250	850823	H999	S1	000	2	2	2	5	2	5	2	1013	2	Y					1	3	1	1	1	3	1	1	5	2	000	5	42
2	12	MD401	0026	N0042183D0250	850826	H999	S1	000	2	2	2	5	2	5	2	1013	2	Y					1	3	1	1	1	3	1	1	5	2	000	5	50
2	12	MD401	0028	N0042183D0250	850827	H999	S1	000	2	2	2	5	2	5	2	1013	2	Y					1	3	1	1	1	3	1	1	5	2	000	5	41
2	12	MD401	0031	N0042183D0250	850828	H999	S1	000	2	2	2	5	2	5	2	1013	2	Y					1	3	1	1	1	3	1	1	5	2	000	5	50
2	12	MD401	0033	N0042183D0250	850905	H999	S1	000	2	2	2	5	2	5	2	1013	2	Y					1	3	1	1	1	3	1	1	5	2	000	5	49
2	12	MD401	0034	N0042183D0250	850913	H999	S1	000	2	2	2	5	2	5	2	1013	2	Y					1	3	1	1	1	3	1	1	5	2	000	5	38
2	03	MB102	0193	N0042184C0016	841213	R409	A7	000	2	2	2	C	1		2	1013	2	U					1	3	1	3	1	1	3	1	1	3	1	000		375
2	04	MB102	0258	N0042184C0016	850107	R409	A7	000	2	2	2	C	1		2	1013	2	U					1	3	1	3	1	1	3	1	1	3	1	000		195
2	05	MB102	0384	N0042184C0016	850227	J058	A7	000	2	2	2	C	1		2	1013	2	U					1	3	1	3	1	1	3	1	1	3	1	000		293
2	07	MB102	0512	N0042184C0016	850416	J058	A7	000	2	2	2	C	1		2	1013	2	U					1	3	1	3	1	1	3	1	1	3	1	000	5	377
2	08	MB102	0655	N0042184C0016	850531	J058	A7	000	2	2	2	B	1		2	1013	2	U					1	3	1	3	1	1	3	1	1	3	1	000	5	741
2	11	MB102	0853	N0042184C0016	850819	J058	A7	000	2	2	2	C	1		2	1013	2	U					1	3	1	3	1	1	3	1	1	3	1	000	5	767
2	02	MB102	0090	N0042184C0034	841030	J058	A7	000	2	2	2	C	1		2	1013	2	U					1	3	1	3	1	1	3	1	1	3	1	000	5	832
2	03	MB102	0217	N0042184C0034	841219	J058	A7	000	2	2	2	C	1		2	1013	2	U					1	3	1	3	1	1	3	1	1	3	1	000		302
2	04	MB102	0266	N0042184C0034	850108	J058	A7	000	2	2	2	C	1		2	1013	2	U					1	3	1	3	1	1	3	1	1	3	1	000		259
2	06	MB102	0426	N0042184C0034	850318	J058	A7	000	2	2	2	C	1		2	1013	2	U					1	3	1	3	1	1	3	1	1	3	1	000		29-
2	06	MB102	0427	N0042184C0034	850318	J058	A7	000	2	2	2	C	1		2	1013	2	U					1	3	1	3	1	1	3	1	1	3	1	000		699
2	08	MB102	0659	N0042184C0034	850530	J058	A7	000	2	2	2	C	1		2	1013	2	U					1	3	1	3	1	1	3	1	1	3	1	000	5	85
2	08	MB102	0660	N0042184C0034	850530	J058	A7	000	2	2	2	C	1		2	1013	2	U					1	3	1	3	1	1	3	1	1	3	1	000	5	1,050
2	12	MB102	0986	N0042184C0034	850913	J058	A7	000	2	2	2	C	1		2	1013	2	U					1	3	1	3	1	1	3	1	1	3	1	000	5	86
						CONTRACTOR TOTAL											15,028	*																	
						CITY TOTAL											42,331	**																	

S V C	RM PO TN	AAAAA 33333	AAAA 2222	BBBBBBBBBBBBBBB 111111111111111	BBBBBB 333333	BBBB 8888 AAAA	BBB 888 BBB	BBB 888 CCC	B 1 0	B 1 2	B 1 3	B 1 1	C 2	C 3	C 4444	CCCC 5	C 6	C 7	C 8	C 9	CC 11 00	D 1	D 2	D 3	D 4	D 5	D 6	D 7	D 8	D 9	D 0	D 1	DDDDDD 12 ABBCCC	D 1 3	B7 AMOUNT ($000)
CARSON RICH S & ASSOC INC					St. Leonard											Maryland					092402544		69675								24			
2	06	MF108	0183	N6092184C0051	850225	U009	C9E	000	2	2	2	A	1		2	1001	5	U				2		1	1	1	1	2	1	7	5	2	000		5	29
BLOOMINGDALE CONST CO					St. Marys City											Maryland					043375310		69800								24			
5	12	CW31	0125	DACW3185C0052	850905	Y216	C2	000	2	2	2	3	1		2		1	J	2	2	K	2		1	3	1	2	2	1	1	4	2	000		5	271
OHMIC FILTERS INC					St. Michaels											Maryland					101477446		69825								24			
1	09	AB07	4670	DAAB0785C0235	850627	5815	A7	000	2	2	2	3	1		2	0102	1	J				2		1	1	1	2	2	1	1	1	2	000		5	46
1	12	AB07	6655	DAAB0785C0411	850927	5805	A7	000	2	2	2	3	1		1		1	J	2	2	K	2		1	3	1	2	2	1	1	1	2	000		1	150
				CITY TOTAL												196	**																		
BLIND INDUSTRIES & SVCS OF MD					Salisbury											Maryland					074925017		69925								24			
4	08	0100	0806	DLA10085FEF09	850516	8440	A9	000	2	2	2	5	2	D	2		7	J	1	1	N	5A	C	5	1	5	1	1	2	1	1	1	2	000		1	148
CHESAPEAKE AW SER CORP					Salisbury											Maryland					022664155		69925								24			
3	12	FE03	1430	F4260085C1817	850917	1620	A1A	ATO	2	2	1	3																			0		0	1			37
DENNIS SALES LTD					Salisbury											Maryland					063212062		69925								24			
4	02	013H	0034	DLA13H85CA305	841119	8915	B2	000	2	2	2	3	2	2	2	0900	1	J				2		1	1	1	1	2	1	1	5	2	000		5	58
4	03	013H	0038	DLA13H85CA332	841203	8915	B2	000	2	2	2	3	2	2	2	0900	1	J				2		1	1	1	1	2	1	1	5	2	000		5	30
4	04	013H	0068	DLA13H85CA474	850128	8915	B2	000	2	2	2	3	2	2	2	0900	1	J				2		1	1	1	1	2	1	1	5	2	000		5	30
4	05	013H	0080	DLA13H85CA517	850219	8915	B2	000	2	2	2	3	2	2	2	0900	1	J				2		1	1	1	1	2	1	1	5	2	000		5	26
				CONTRACTOR TOTAL												144	*																		
DUO SOFAS					Salisbury											Maryland					991345497		69925								24			
3	03	HC52	0056	GS00S58071	841128	7105	C9E	000	2	2	2	6																			0		0			26
EXECUTIVE AIR SERVICE INC					Salisbury											Maryland					055453047		69925								24			
2	03	MB101	0235	N0042184C0063	841224	H258	A1C	000	2	2	2	B	1		2	1013	1	K				2		1	1	1	1	2	1	1	3	2	000		5	136
2	05	MB101	0354	N0042184C0063	850212	H258	A1C	000	2	2	2	B	1		2	1013	1	K				2		1	1	1	1	2	1	1	3	2	000		5	136
				CONTRACTOR TOTAL												272	*																		
GRIER-CARROLL CO INC					Salisbury											Maryland					022386106		69925								24			
1	01	AD05	0041	DAAD0584D8059	841026	9140	C9E	000	2	2	2	5	2	4	2	0200	1	K				2		1	2	1	1	2	1	1	2	2	000		5	158
1	01	AD05	0042	DAAD0584D8059	841026	9140	C9E	000	2	2	2	5	2	4	2	0200	1	K				2		1	2	1	1	2	1	1	2	2	000		5	120
1	01	AD05	0043	DAAD0584D8059	841026	9140	C9E	000	2	2	2	5	2	4	2	0200	1	K				2		1	2	1	1	2	1	1	2	2	000		5	319
1	01	AD05	0044	DAAD0584D8059	841026	1140	C9E	000	2	2	2	5	2	4	2	0200	1	K				2		1	2	1	1	2	1	1	2	2	000		5	486
1	02	AD05	0053	DAAD0584D8059	841030	9140	C9E	000	2	2	2	D	2	4	2	0200	1	K				2		1	2	1	1	2	1	1	2	2	000		5	205-
1	02	AD05	0067	DAAD0584D8059	841105	9140	C9E	000	2	2	2	C	2	4	2	0200	1	K				2		1	2	1	1	2	1	1	2	2	000		5	199
1	02	AD05	0099	DAAD0584D8059	841120	9140	C9E	000	2	2	2	5	2	4	2	0200	1	K				2		1	2	1	1	2	1	1	2	2	000		5	159
1	02	AD05	0100	DAAD0584D8059	841121	9140	C9E	000	2	2	2	5	2	4	2	0200	1	K				2		1	2	1	1	2	1	1	2	2	000		5	230
1	03	AD05	0107	DAAD0584D8059	841128	9140	C9E	000	2	2	2	5	2	4	2	0200	1	K				2		1	2	1	1	2	1	1	2	2	000		5	558
1	03	AD05	0108	DAAD0584D8059	841128	9140	C9E	000	2	2	2	5	2	4	2	0200	1	K				2		1	2	1	1	2	1	1	2	2	000		5	616

S RM AAAAA AAAA BBBBBBBBBBBBBBB BBBBBB BBBB BBB BBB B B B C C C CCCC C C C C C CC D D D D D D D D D D DDDDDD D	B7
V PO 8888 888 888 1 1 1 11 1 1 12 1	AMOUNT
C TN 33333 2222 111111111111111 333333 AAAA BBB CCC $ 0 2 3 1 2 3 4444 5 6 7 8 9 00 1 2 3 4 5 6 7 8 9 0 1 ABBCCC 3	($000)
GRIER-CARROLL CO INC (CONT) Salisbury Maryland 022386106 69925 24	
1 03 AD05 0161 DAAD0584D8059 841221 9140 C9E 000 2 2 2 5 2 4 2 0200 1 K 2 1 2 1 1 2 1 1 2 2 000 5	269
1 03 AD05 0169 DAAD0584D8059 841221 9140 C9E 000 2 2 2 5 2 4 2 0200 1 K 2 1 2 1 1 2 1 1 2 2 000 5	696
1 04 AD05 0223 DAAD0584D8059 850128 9140 C9E 000 2 2 2 5 2 4 2 0200 1 K 2 1 2 1 1 2 1 1 2 2 000 5	263
1 04 AD05 0224 DAAD0584D8059 850128 9140 C9E 000 2 2 2 5 2 4 2 0200 1 K 2 1 2 1 1 2 1 1 2 2 000 5	667
1 04 AD05 0225 DAAD0584D8059 850128 9140 C9E 000 2 2 2 5 2 4 2 0200 1 K 2 1 2 1 1 2 1 1 2 2 000 5	726
1 04 AD05 0226 DAAD0584D8059 850128 9140 C9E 000 2 2 2 5 2 4 2 0200 1 K 2 1 2 1 1 2 1 1 2 2 000 5	167
1 05 AD05 0251 DAAD0584D8059 850211 9140 C9E 000 2 2 2 C 2 4 2 0200 1 K 2 1 2 1 1 2 1 1 2 2 000 5	141
1 05 AD05 0267 DAAD0584D8059 850222 9140 C9E 000 2 2 2 5 2 4 2 0200 1 K 2 1 2 1 1 2 1 1 2 2 000 5	188
1 05 AD05 0268 DAAD0584D8059 850222 9140 C9E 000 2 2 2 5 2 4 2 0200 1 K 2 1 2 1 1 2 1 1 2 2 000 5	139
1 05 AD05 0269 DAAD0584D8059 850222 9140 C9E 000 2 2 2 5 2 4 2 0200 1 K 2 1 2 1 1 2 1 1 2 2 000 5	529
1 05 AD05 0270 DAAD0584D8059 850222 9140 C9E 000 2 2 2 5 2 4 2 0200 1 K 2 1 2 1 1 2 1 1 2 2 000 5	470
1 06 AD05 0332 DAAD0584D8059 850321 9140 C9E 000 2 2 2 5 2 4 2 0200 1 K 2 1 2 1 1 2 1 1 2 2 000 5	112
1 06 AD05 0333 DAAD0584D8059 850321 9140 C9E 000 2 2 2 5 2 4 2 0200 1 K 2 1 2 1 1 2 1 1 2 2 000 5	467
1 06 AD05 0334 DAAD0584D8059 850321 9140 C9E 000 2 2 2 5 2 4 2 0200 1 K 2 1 2 1 1 2 1 1 2 2 000 5	304
1 06 AD05 0344 DAAD0584D8059 850322 9140 C9E 000 2 2 2 5 2 4 2 0200 1 K 2 1 2 1 1 2 1 1 2 2 000 5	127
1 07 AD05 0388 DAAD0584D8059 850412 9140 C9E 000 2 2 2 5 2 4 2 0200 1 K 2 1 2 1 1 2 1 1 2 2 000 5	40
1 07 AD05 0389 DAAD0584D8059 850412 9140 C9E 000 2 2 2 5 2 4 2 0200 1 K 2 1 2 1 1 2 1 1 2 2 000 5	164
1 07 AD05 0390 DAAD0584D8059 850412 9140 C9E 000 2 2 2 5 2 4 2 0200 1 K 2 1 2 1 1 2 1 1 2 2 000 5	43
1 07 AD05 0398 DAAD0584D8059 850412 9140 C9E 000 2 2 2 5 2 4 2 0200 1 K 2 1 2 1 1 2 1 1 2 2 000 5	283
1 08 AD05 0467 DAAD0584D8059 850515 9140 A8A 000 2 2 2 5 2 4 2 0200 1 K 2 1 2 1 1 2 1 1 2 2 000 5	41
1 03 AD05 0162 DAAD0585D8059 841221 9140 C9E 000 2 2 2 5 2 4 2 0200 1 K 2 1 2 1 1 2 1 1 2 2 000 5	169
1 03 AD05 0168 DAAD0585D8059 841221 9140 C9E 000 2 2 2 5 2 4 2 0200 1 K 2 1 2 1 1 2 1 1 2 2 000 5	734
CONTRACTOR TOTAL 9,379 *	
HOUSEWARMERS INC THE Salisbury Maryland 108993577 69925 24	
1 08 AD05 0465 DAAD0584D8059 850515 9140 A8A 000 2 2 2 5 2 4 2 0200 1 K 2 1 2 1 1 2 1 1 2 2 000 5	88
1 08 AD05 0466 DAAD0584D8059 850516 9140 A8A 000 2 2 2 5 2 4 2 0200 1 K 2 1 2 1 1 2 1 1 2 2 000 5	256
1 08 AD05 0468 DAAD0584D8059 850515 9140 A8A 000 2 2 2 5 2 4 2 0200 1 K 2 1 2 1 1 2 1 1 2 2 000 5	26
1 09 AD05 0540 DAAD0584D8059 850619 9140 A8A 000 2 2 2 5 2 4 2 0200 1 K 2 1 2 1 1 2 1 1 2 2 000 5	49
1 09 AD05 0541 DAAD0584D8059 850620 9140 A8A 000 2 2 2 5 2 4 2 0200 1 K 2 1 2 1 1 2 1 1 2 2 000 5	250
1 09 AD05 0551 DAAD0584D8059 850621 9140 A8A 000 2 2 2 5 2 4 2 0200 1 K 2 1 2 1 1 2 1 1 2 2 000 5	29
1 09 AD05 0554 DAAD0584D8059 850621 9140 A8A 000 2 2 2 B 2 4 2 0200 1 K 2 1 2 1 1 2 1 1 2 2 000 5	38
1 09 AD05 0557 DAAD0584D8059 850620 9140 A8A 000 2 2 2 D 2 4 2 0200 1 K 2 1 2 1 1 2 1 1 2 2 000 5	102
1 09 AD05 0560 DAAD0584D8059 850624 9140 A8A 000 2 2 2 D 2 4 2 0200 1 K 2 1 2 1 1 2 1 1 2 2 000 5	67-
1 10 AD05 0628 DAAD0584D8059 850723 9140 A8A 000 2 2 2 5 2 4 2 0200 1 K 2 1 2 1 1 2 1 1 2 2 000 5	346
1 10 AD05 0639 DAAD0584D8059 850725 9140 A8A 000 2 2 2 5 2 4 2 0200 1 K 2 1 2 1 1 2 1 1 2 2 000 5	29
1 10 AD05 0640 DAAD0584D8059 850725 9140 A8A 000 2 2 2 5 2 4 2 0200 1 K 2 1 2 1 1 2 1 1 2 2 000 5	86
1 11 AD05 0704 DAAD0584D8059 850820 9140 A8A 000 2 2 2 5 2 4 2 0200 1 K 2 1 2 1 1 2 1 1 2 2 000 5	87
1 11 AD05 0705 DAAD0584D8059 850820 9140 A8A 000 2 2 2 5 2 4 2 0200 1 K 2 1 2 1 1 2 1 1 2 2 000 5	28
1 11 AD05 0746 DAAD0584D8059 850829 9140 A8A 000 2 2 2 5 2 4 2 0200 1 K 2 1 2 1 1 2 1 1 2 2 000 5	328
CONTRACTOR TOTAL 1,675 *	
K & L MICROWAVE INC Salisbury Maryland 053937421 69925 24	
1 12 ZD04 1694 MDA90485C0008 850718 5999 A7 000 2 2 2 3 2 A 2 5 J 1 1 N 6A 1 1 1 1 1 2 1 1 1 2 000 5	92
1 12 ZD04 4924 MDA90485CA954 850909 5999 A7 000 2 2 2 3 2 1 2 1001 6 J 1 1 1 1 1 1 2 1 1 1 2 000 5	49
2 12 E1230 5952 N0001485C2501 850913 5963 C9E 000 2 2 2 3 1 2 1 J 2 1 B 1 3 1 3 1 1 2 1 1 1 1 000 5	132
CONTRACTOR TOTAL 273 *	
RAYTHEON COMPANY Salisbury Maryland 001339159 69925 24	
3 06 FH02 1167 F0960384G1457 850322 5895 A7 000 2 2 2 4 1 2 1013 5 J 1 1 1 1 1 1 2 1 1 1 2 000 5	167

S RM AAAAA AAAA BBBBBBBBBBBBBB	BBBBBB	BBBB	BBB	BBB	B	B	B	B	C	C	C	CCCC	C	C	C	C	C	CC	D	D	D	D	D	D	D	D	D	D	DDDDDD	D	B7
V PO		8888	888	888		1	1	1										11									1	1	12	1	AMOUNT
C TN 33333 2222 111111111111111	333333	AAAA	BBB	CCC	9	0	2	3	1	2	3	4444	5	6	7	8	9	00	1	2	3	4	5	6	7	8	9	0	1	ABBCCC	3	($000)
SALISBURY SPECIAL TOOL	Salisbury												Maryland					082610304		69925					24							
2 03 JA112 0485 N0010485C2251	841121	1020	A5	000	2	2	2	3	1		1				J				2		1	1	1	2	1	1	1	2	000	1	45
2 02 JA113 0346 N0010485C2911	841113	1055	A3	000	2	2	2	3	1		2	0102	1	J					2		1	1	1	2	2	1	1	2	000	1	79
2 10 JA112 6172 N0010485C2911	850513	1055	A3	000	2	2	2	B	1		1				J				2		1	1	1	1	2	1	1	2	000	1	35
2 10 JA113 5803 N0010485C2911	850513	1055	A3	000	2	2	2	B	1		1				J				2		1	1	1	1	2	1	1	2	000	1	35
3 12 FD05 1028 F3460185C3324	850906	2915	A1B	BSD	2	2	2	3	1		2		1	J	2	2	K		2		1	2	1	2	2	1	1	2	000	1	31
CONTRACTOR TOTAL																		225 *													
CITY TOTAL																		12,346 **													
TRAVENOL LABORATORIES INC DEL	Savage												Maryland					005083209		70450					24							
2 04 MA103 3039 N0060085C0609	841219	6515	C9B	000	2	2	2	3	1		2	0700	1	J					1	1	1	1	1	1	2	1	1	2	000	5	29
GENERAL PACKAGING CORP	Savage												Maryland					059000026		70475					24							
4 02 0120 0200 DLA12085C8005	841025	6515	C9B	000	2	2	2	3	1		2	0700	1	J					1	1	1	1	1	1	2	1	1	2	000	5	30
BUSINESS TECHNOLOGICAL SYSTMS	Seabrook												Maryland					072659063		70775					24							
1 10 AA15 0322 DAAA1585C0055	850703	AZ12	S1	000	2	2	2	3	1		2	0102	2	J					2		1	1	1	2	2	1	1	5	2	000	1	48
COMPUMART CORP	Seabrook												Maryland					099185837		70775					24							
1 11 AD05 0692 DAAD0584C447a	850813	R399	S1	000	1	2	2	A	1		2	0200	5	J					2		1	2	1	1	2	1	1	3	2	000	5	54
CITY TOTAL																		102 **													
VISKON AIRE CORP	Secretary												Maryland					087625638		70900					24							
4 08 0400 3282 DLA40085C2039	850502	4240	C9E	000	2	2	2	3	1		2	1013	1	J					2		1	1	1	1	2	1	7	2	2	000	1	90
PERRYS DIGGING & HAULING	Severn												Maryland					991911801		71150					24							
1 04 ZD04 0781 MDA90485C4139	841121	V112	S1	000	2	2	2	3	2	1	2	0102	1	J					2		1	2	1	2	2	1	1	3	2	000	5	48
POWERCON CORPORATION	Severn												Maryland					003067402		71150					24							
2 05 MA103 3063 N0060085C0811	850208	6120	C9E	000	2	2	2	3	1		2	0102	1	J					2		1	1	1	2	2	1	1	1	2	000	5	350
2 12 MA103 3106 N0060085C2328	850421	6120	C9E	000	2	2	2	3	1		2	0102	1	J					2		1	1	1	2	2	1	1	1	2	000	5	466
CONTRACTOR TOTAL																		816 *													
CITY TOTAL																		864 **													
AUTOMATED BUS SYSTEMS & SVS	Severna Park												Maryland					072631948		71200					24							
1 12 ZD41 0224 DMA70081C0043	850909	7010	C9E	000	2	2	2	A	2	K	2		4	J	1	1	N	1B	2		3		1	1	2	1	1	2	2	000	5	29
1 03 ZD42 0025 DMA80085C0047	841028	7010	A7	000	2	2	2	3	2	6	2	1702	7	J					2		2		1	1	2	1	1	2	2	100	5	95
1 12 ZD03 1596 MDA90382D0032	850815	7035	A7	000	2	2	2	5	2	B	2		2	J	2	2	B		2		1	2	1	1	2	1	1	2	2	000	5	380
1 07 ZD03 0828 MDA90384C0209	850227	R399	S1	000	2	2	2	7																0				0				34
CONTRACTOR TOTAL																		538 *													
AUTOMATED BUSINESS SYST&SVC	Severna Park												Maryland					991706391		71200					24							
2 05 MA102 2270 N0060085C1870	850221	R399	S1	000	2	2	2	3	2	6	2	1702	7	J					2		2		1	1	2	1	1	3	2	000	5	62

```
S RM AAAAA AAAA BBBBBBBBBBBBBBB BBBBBB BBBB BBB BBB B B B B C C C CCCC C C C C C CC D D D D D D D D D D D D DDDDDD D        B7
V PO                                    8888 888 888   1 1 1                      11                      1 1   12   1      AMOUNT
C TN 33333 2222 111111111111111 333333 AAAA BBB CCC 9 0 2 3 1 2 3 4444 5 6 7 8 9 00 1 2 3 4 5 6 7 8 9 0 1 ABBCCC 3      ($000)
-------------------------------------------------------------------------------------------------------------------------------
AUTOMATED BUSINESS SYST (CONT)      Severna Park            Maryland     991706391   71200      24
2 12 MA102 2378 N0060085C1870   850412 R399 S1  000 2 2 2 A 2 6 2 1702 7 K          2   2   1 1 2 1 1 3 2 000    5                 64
                                   CONTRACTOR TOTAL                      126   *

BAND LAVIS & ASSOCIATES INC         Severna Park            Maryland     087295069   71200      24
2 09 BH005 6744 N0002485C5335   850422 AC32 A3  000 2 2 2 3 1   2 0102 2 U          2   1 1 1 2 2 3 1 1 1 000    5                105

DELMARVA ENGINEERING ASSOC          Severna Park            Maryland     038934006   71200      24
1 12 ZD04  3205 GS00K8401S0158  850115 5999 A7  000 2 2 2 6                                  0       0                                26
1 12 ZD04  3386 GS00K8401S0158  850207 5977 A7  000 2 2 2 6                                  0       0                                46
1 12 ZD04  6279 MDA90485CB198   850930 5999 A7  000 2 2 2 3 2 1 2 1200 1 J          2   1 1 1 1 2 1 1 1 2 000    5                 25
                                   CONTRACTOR TOTAL                       97   *

HONEYWELL INC                       Severna Park            Maryland     001325240   71200      24
1 03 ZD04  0205 MDA90483C0069   841001 J059 S1  000 2 2 2 B 2 1 2 1200 5 J          1 1 1 1 1 1 1 1 1 3 1 000    5                 82
1 12 ZD04  3428 MDA90485CA310   850206 J099 S1  000 2 2 2 3 2 1 2 1200 1 J          1 1 1 1 1 1 2 1 1 1 2 000    5                 39
                                   CONTRACTOR TOTAL                      121   *

NATCO INC                           Severna Park            Maryland     048858377   71200      24
1 12 ZD03  1743 GS00F76596      850911 7110 C9E 000 2 2 2 6 2 F        1 J 2 2 F            0       0                                47

SCIENCE & MANAGEMENT RESOURC        Severna Park            Maryland     991266727   71200      24
2 02 BH006 0530 N0002483C6108   841108 R408 A5  000 2 2 2 B 1   2 1007 2 U          2   1 1 1 1 2 1 1 5 1 000    5                 50
2 02 BH006 0531 N0002483C6108   841108 R408 A5  000 2 2 2 B 1   2 1100 2 U          2   1 1 1 1 2 1 1 5 1 000    5                 58
2 05 BH006 2444 N0002483C6108   850124 R408 A5  000 2 2 2 B 1   2 1007 2 U          2   1 1 2 1 2 1 1 5 1 000    5                 48
2 08 BH006 5857 N0002483C6108   850415 R408 A5  000 2 2 2 B 1   2 1007 2 U          2   1 1 2 1 2 1 1 5 1 000    5                 85
                                   CONTRACTOR TOTAL                      241   *

SEVERN COMMUNICATIONS CORP          Severna Park            Maryland     096563077   71200      24
2 05 E1230 5301 N0001484C2089   850205 R408 S1  000 2 2 2 C 1   2 1100 5 U          2   1 1 1 1 2 1 1 5 2 000    5                 25
2 10 E1230 5644 N0001485C2200   850524 AC61 A7  000 2 2 2 3 2 4 2 1100 5 U          2   1 2 1 1 2 1 1 5 2 000    5                 45
                                   CONTRACTOR TOTAL                       70   *

WESTINGHOUSE ELECTRIC CORP          Severna Park            Maryland     001343953   71200      24
3 11 FH02  2395 F0960384G1496   850826 5820 A7  000 2 2 2 4 1   2 1015 5 J          1 1 1 1 1 1 2 1 1 1 2 000    5                 89
                                         CITY TOTAL                    1,434   **

A T & T INFORMATION SYSTEMS         Silver Spring           Maryland     054942081   72450      24
1 02 EA08  0064 GS00K8601S0275  841001 5805 A7  000 2 2 2 6                                  0       0                                50

ADVANCED COMPTR ENVRMNT             Silver Spring           Maryland     071291462   72450      24
1 04 AD05  0201 GS00K8401S1539  850114 7035 A7  000 2 2 2 6                                  0       0                                43
```

S V C	RM PO TN	AAAAA 33333	AAAA 2222	BBBBBBBBBBBBBBB 111111111111111	BBBBBB 333333	BBBB 8888 AAAA	BBB 888 BBB	BBB 888 CCC	B 1 9	B 1 0	B 1 2	B 1 3	C 1 1	C 2 2	C 3 3	CCCC 4444	C 5 5	C 6 6	C 7 7	C 8 8	C 9 9	CC 11 00	D 1 1	D 2 2	D 3 3	D 4 4	D 5 5	D 6 6	D 7 7	D 8 8	D 9 9	D 1 0	D 1 1	DDDDDD 12 ABBCCC	D 1 3	B7 AMOUNT ($000)
ADVANCED COMPTR ENVRMNT (CONT)				Silver Spring																	Maryland				071291462						72450				24	
1	07	AD05	0387	GS00K8401S5139	850409	7035	A7	000	2	2	2	6																			0			0			29
				CONTRACTOR TOTAL																		72	*														
ADVANCED SYSTEMS INCORPORATED				Silver Spring																	Maryland				051079929						72450				24	
1	10	ZD03	1071	MDA90385C0113	850514	R399	S1	000	2	2	2	1	2	6	2	1702	7	U					2		2		1	1	2	1	1	5	2	000		5	118
AKMAN ASSOCIATES INC				Silver Spring																	Maryland				084927938						72450				24	
1	07	ZD03	0821	MDA90385C0071	850403	AD91	S1	000	2	2	2	3	2	7	2	1100	5	J					2		1	1	1	1	2	1	1	3	2	000		5	66
1	07	ZD03	0861	MDA90385C0071	850403	AD91	S1	000	2	2	2	3	2	7	2	1100	5	J					2		1	1	1	1	2	1	1	3	2	000		5	66
2	05	TK120	G191	N6133983D0004	850111	R219	S1	000	2	2	2	5	1		2	1007	7	U					2		1	2	1	1	2	1	1	3	1	000		5	93
2	05	TK120	G195	N6133983D0004	850211	R219	S1	000	2	2	2	5	1		2	1007	7	U					2		1	2	1	1	2	1	1	3	1	000		5	279
2	06	TK120	G224	N6133983D0004	850312	R219	S1	000	2	2	2	5	1		2	1007	7	U					2		1	2	1	1	2	1	1	3	1	000		5	403
3	03	QC02	0123	F4964284D0039	841231	R550	S1	000	2	2	2	5	1		2	1008	2	J					2		1	1	1	1	2	1	1	5	2	000		1	96
3	08	QC02	0340	F4964284D0039	850502	R550	S1	000	2	2	2	5	1		2	1008	2	J					2		1	1	1	1	2	1	1	5	2	000		1	62
3	10	QC02	0424	F4964284D0039	850717	R550	S1	000	2	2	2	5	1		2	1008	2	J					2		1	1	1	1	2	1	1	5	2	000		1	84
				CONTRACTOR TOTAL																		1,149	*														
APPLIED DIGITAL SYSTEMS INC				Silver Spring																	Maryland				121330690						72450				24	
2	12	MA105	5305	N0060085C4570	850911	7010	A7	000	2	2	2	3	1		2		1	J	2	2	B		2		1	1	1	1	2	1	1	1	2	000		5	84
ATLANTIC PETROLEUM CORP				Silver Spring																	Maryland				991464033						72450				24	
4	02	0600	1012	DLA60084D4508	841001	9130	A8A	000	2	2	2	3	1		1			K					2		1	4	3	1	2	1	1	2	2	000		5	69
AUTOMATED SCIENCES GROUP INC				Silver Spring																	Maryland				074803958						72450				24	
1	05	AL02	0146	DAAK2184C0026	850208	S215	S1	000	2	2	2	C	2	6	2	1702	7	J					2		2		1	1	2	1	1	3	2	000		5	604
1	02	AL02	0007	DAAK2184C0036	841029	AC65	S1	000	2	2	2	C	2	6	2	1702	7	U					2		2		1	1	2	1	1	5	1	000			730
1	07	AL02	0114	DAAK2184C0036	850122	AC65	S1	000	2	2	2	C	2	6	2	1702	7	U					2		2		1	1	2	1	1	5	1	000		5	30-
1	10	EA08	0451	DAEA0884C0018	850426	W070	S1	000	2	2	2	B	1		2	1013	2	J					2		1		1	1	2	1	1	3	2	400		5	52
1	10	EA08	0637	DAEA0884C0018	850426	W070	S1	000	2	2	2	C	2	0	2	1013	2	J					2		1		1	1	2	1	1	3	2	400		5	82-
2	12	F7004	1705	M6700484C0013	850906	R302	S1	000	2	2	2	A	2	6	2	1702	7	W					2		2		1	1	2	1	1	3	1	000		5	5,316
2	10	MA101	1090	N0060084C0661	850308	W070	S1	000	2	2	2	3	1		2	1026	1	J					2		1	1	1	1	2	1	1	3	2	000		5	541
2	12	LB300	0504	N0429A85C0188	850826	R706	S1	000	2	2	2	3	2	6	2	1702	7	J					2		2		1	1	2	1	1	3	2	000		5	48
2	04	MF104	1142	N6092183CA038	841001	R414	S1	000	2	2	2	C	2	6	2	1702	7	U					2		2		1	1	2	1	1	3	2	000		5	213
2	06	MF104	1249	N6092183CA038	841207	R399	S1	000	2	2	2	C	2	6	2	1702	7	U					2		2		1	1	2	1	1	3	2	000		5	230
2	08	MF104	1433	N6092183CA038	850225	R399	S1	000	2	2	2	A	2	6	2	1702	7	U					2		2		1	1	2	1	1	3	2	000		5	218
2	10	MF104	1485	N6092183CA038	850401	R399	S1	000	2	2	2	A	2	6	2	1702	7	U					2		2		1	1	2	1	1	3	2	000		5	592
2	11	MF104	1610	N6092183CA038	850730	R399	S1	000	2	2	2	A	2	6	2	1702	7	U					2		2		1	1	2	1	1	3	2	000		5	619
2	05	MF104	1177	N6092183CA055	841120	R399	A7	000	2	2	2	C	2	6	2	1702	7	U					2		2		1	1	2	1	1	3	1	000		5	200
2	07	MF104	1233	N6092183CA055	850208	R302	S1	000	2	2	2	C	2	6	2	1702	7	U					2		2		1	1	2	1	1	3	1	000		5	200
				CONTRACTOR TOTAL																		9,451	*														
AUTOMATION INDUSTRIES INC				Silver Spring																	Maryland				008287096						72450				24	
2	05	XCM01	2422	N0001981C3100	850225	N014	A2	CNY	2	2	2	A	1		2	1013	5	U					1	1	1	1	1	1	3	1	1	5	2	200		5	398
2	02	XCM01	2336	N0001981C3105	841105	N014	A2	CNY	2	2	2	C	1		2	1001	5	U					1	1	1	1	1	1	1	1	1	5	2	000		5	2,992-

S V C	RM PO TN	AAAAA 33333	AAAA 2222	BBBBBBBBBBBBBBB 111111111111111	BBBBBB 333333	BBBB 8888 AAAA	BBB 888 BBB	BBB 888 CCC	B 1 0 9	B 1 0 2	B 1 0 3	C 1	C 2	C 3	CCCC 4444	C 5	C 6	C 7	C 8	C 9	CC 11 00	D 1 2	D 2	D 3	D 4	D 5	D 6	D 7	D 8	D 9	D 1 0	D 1 1	DDDDDD 12 ABBCCC	D 1 3	B7 AMOUNT ($000)
AUTOMATION INDUSTRIES I (CONT)					Silver Spring										Maryland						008287096				72450				24					
2	09	XCM01	2515	N0001981C3105	850612	N014	A2	CNY	2	2	2	C	1		2 1001	5	U					1	1	1	1	1	1	1	1	1	5	2	000	5	166
2	11	XCM01	2016	N0001981C3105	850820	1440	A2	CNY	2	2	2	C	2		2 1001	5	U					1	1	1	1	1	1	1	1	1	5	2	000	5	143
2	10	BH002	7254	N0002480C2218	850628	K019	A3	SCH	2	2	1	A														0				0	3				380
2	02	BH007	0534	N0002482C7078	841114	J059	A7	000	2	2	2	C	1		2 1001	5	U					1	1	1	1	1	1	1	1	1	3	1	000	5	457
2	05	BH007	2474	N0002482C7091	841231	R219	A7	000	2	2	2	C	1		2 1100	2	R					1	3	1	3	1	1	3	1	1	2	2	000	5	2,014
2	05	BH007	2602	N0002482C7091	841227	R219	A7	000	2	2	2	C	1		2 1100	2	R					1	3	1	3	1	1	3	1	1	2	2	000	5	2,569
2	06	BH007	3052	N0002482C7091	850213	R219	A7	000	2	2	2	C	1		2 1008	2	R					1	3	1	3	1	1	3	1	1	2	2	000	5	2,237
2	07	BH007	5271	N0002482C7091	850308	R219	A7	000	2	2	1	C														0				0	3				163
2	07	BH007	5272	N0002482C7091	850308	R219	A7	000	2	2	2	C	1		2 1100	2	R					1	3	1	3	1	1	3	1	1	2	2	000	5	2,269
2	08	BH007	5869	N0002482C7091	850422	R219	A7	000	2	2	2	C	1		2 1100	2	R					1	3	1	3	1	1	3	1	1	2	2	000	5	1,578
2	08	BH007	5870	N0002482C7091	850422	R219	A7	000	2	2	1	C														0				0	3				34
2	11	BH007	8096	N0002482C7091	850723	R219	A7	000	2	2	2	C	1		2 1100	2	R					1	3	1	3	1	1	3	1	1	2	2	000	5	1,445
2	12	BH007	A677	N0002482C7091	850710	R219	A7	000	2	2	1	C														0				0	3				79
2	12	BH007	A678	N0002482C7091	850710	R219	A7	000	2	2	2	C	1		2 1100	2	R					1	3	1	3	1	1	3	1	1	2	2	000	5	1,371
2	03	BN907	0931	N0002482G5405	841128	5865	A3	000	2	2	2	4	1		2 1001	5	J					1	2	1	1	1	1	3	1	1	2	2	000	3	208
2	03	BN907	0932	N0002482G5405	841129	5865	A3	000	2	2	2	4	1		2 1001	5	J					1	2	1	1	1	1	3	1	1	2	2	000	3	455
2	03	BN907	1051	N0002482G5405	841120	5865	A3	SCB	2	2	2	4	1		2 1001	5	J					1	1	1	1	1	1	3	1	1	2	1	000	3	364
2	04	BN907	1313	N0002482G5405	850127	5865	A3	000	2	2	2	4	1		2 1001	5	J					1	2	1	1	1	1	3	1	1	2	2	000	3	636
2	04	BN907	1314	N0002482G5405	841127	5865	A3	000	2	2	2	4	1		2 1001	5	J					1	2	1	1	1	1	3	1	1	2	2	000	3	93
2	04	BN907	1315	N0002482G5405	841127	5865	A3	000	2	2	2	4	1		2 1001	5	J					1	2	1	1	1	1	3	1	1	2	2	000	3	198
2	08	BN907	5937	N0002482G5405	850501	5865	A3	SCB	2	2	2	4	1		2 1001	5	J					1	1	1	1	1	1	3	1	1	2	1	000	3	160
2	12	BN907	9256	N0002482G5405	850904	5865	A3	SCB	2	2	2	4	1		2 1001	5	J					1	1	1	1	1	1	3	1	1	2	1	000	3	30
2	03	BH002	0688	N0002483C2006	841127	R214	A3	SDI	2	2	2	A	1		2 1001	5	U					1	1	1	1	1	1	3	1	1	5	1	000	5	2,282
2	05	BH002	2189	N0002483C2006	850128	R214	A3	SDI	2	2	2	C	1		2 1001	5	U					1	1	1	1	1	1	3	1	1	5	1	000	5	1,510
2	08	BH002	5871	N0002483C2006	850513	R214	A3	SDI	2	2	2	C	1		2 1001	5	U					1	1	1	1	1	1	3	1	1	5	1	000	5	1,889
2	10	BH002	7666	N0002483C2006	850723	R214	A3	SDI	2	2	2	C	1		2 1001	5	U					1	1	1	1	1	1	3	1	1	5	2	000	5	1,059
2	05	BH005	2222	N0002483C5115	841231	R414	A2	CNU	2	2	1	C														0				0	3				203
2	05	BH005	2598	N0002483C5117	850131	L099	A2	000	2	2	2	C	1		2 1001	5	U					1	1	1	1	1	1	3	1	1	3	2	000	5	150
2	02	BH005	0467	N0002483C5124	841115	U009	A2	000	2	2	2	C	1		2 1001	5	U					1	1	1	1	1	1	3	1	1	5	2	000	5	246
2	02	BH005	0482	N0002483C5206	841107	K014	A2	000	2	2	2	C	1		2 1100	5	U					1	2	1	2	1	1	2	1	1	3	2	000	5	7,406
2	05	BH005	2203	N0002483C5206	850117	K014	A2	000	2	2	2	C	1		2 1100	5	U					1	2	1	2	1	1	2	1	1	3	2	000	5	198
2	06	BH005	3812	N0002483C5529	850301	R413	A3	000	2	2	2	C	1		2 1008	5	U					1	1	1	1	1	1	3	1	1	3	1	000	5	336
2	03	BH006	0686	N0002483C6043	841106	R214	A3	SCA	2	2	2	C	1		2 1013	2	U					1	1	1	1	1	1	3	1	1	5	1	000	5	3,398
2	03	BH006	0727	N0002483C6056	841102	R414	A7	000	2	2	2	B	1		2 1100	2	U					1	5	1	1	1	1	4	1	1	3	1	000	5	140
2	03	BH006	0986	N0002483C6056	841211	R414	A7	000	2	2	2	C	1		2 1100	2	U					1	2	1	1	1	1	3	1	1	3	1	000	5	465
2	06	BH006	3257	N0002483C6056	850227	R414	A7	000	2	2	2	C	1		2 1100	2	U					1	5	1	1	1	1	3	1	1	3	1	000	5	238
2	06	BH006	3571	N0002483C6056	850320	R414	A7	SLK	2	2	2	C	1		2 1100	2	U					1	5	1	1	1	1	3	1	1	3	1	000	5	55
2	07	BH002	4959	N0002484C2100	850328	R214	A3	000	2	2	2	B	1		2 1001	5	U					1	1	1	1	1	1	3	1	1	5	1	000	5	3,237
2	07	BH002	4960	N0002484C2100	850328	R214	A3	000	2	2	1	B														0				0	3				98
2	02	BH005	0448	N0002484C5109	841107	R215	A7	CMA	2	2	2	C	1		2 1100	5	U					1	1	1	1	1	1	4	1	1	3	2	000	5	4,738
2	05	BH005	2465	N0002484C5109	850111	R215	A7	CMA	2	2	2	C	1		2 1100	5	U					1	1	1	1	1	1	4	1	1	3	2	000	5	705
2	12	BH005	9019	N0002484C5109	850731	R215	A7	CMA	2	2	2	C	1		2 1100	5	U					1	2	1	2	1	1	3	1	1	5	1	000	5	117
2	04	BH005	0855	N0002484C5113	841206	R215	A2	CMU	2	2	1	B														0				0	3				368
2	06	BH005	3147	N0002484C5116	850301	R215	A2	000	2	2	2	A	1		2 1001	4	U					1	1	1	1	1	1	3	1	1	3	1	000	5	613
2	02	BH005	0465	N0002484C5128	841107	R215	A2	CNZ	2	2	2	C	1		2 1001	5	U					1	1	1	1	1	1	3	1	1	3	2	000	5	283
2	04	BH005	1466	N0002484C5128	841231	R215	A2	CNZ	2	2	2	C	1		2 1001	5	U					1	1	1	1	1	1	3	1	1	3	2	000	5	1,442
2	06	BH005	3738	N0002484C5128	850301	R215	A2	CNZ	2	2	2	C	1		2 1001	5	U					1	1	1	1	1	1	3	1	1	3	2	000	5	5,926
2	07	BH005	4808	N0002484C5128	841219	R215	A2	CNZ	2	2	2	A	1		2 1001	5	U					1	1	1	1	1	1	3	1	1	3	1	000	5	230
2	07	BH005	5236	N0002484C5128	850318	R215	A2	CNZ	2	2	2	C	1		2 1001	5	U					1	2	1	1	1	1	3	1	1	3	1	000	5	290
2	09	BH005	6792	N0002484C5128	850614	R215	A2	CNZ	2	2	2	C	1		2 1001	5	U					1	1	1	1	1	1	3	1	1	3	1	000	5	3,219

S V C	RM PO TN	AAAAA 33333	AAAA 2222	BBBBBBBBBBBBBB 111111111111111	BBBBBB 333333	BBBB 8888 AAAA	BBB 888 BBB	BBB CCC	B 9	B 1 0	B 1 2	B 1 3	C 1	C 2	C 3	CCCC 4444	C 5	C 6	C 7	C 8	C 9	CC 11 00	D 1	D 2	D 3	D 4	D 5	D 6	D 7	D 8	D 9	D 1 0	D 1 1	DDDDDD 12 ABBCCC	D 1 3	B7 AMOUNT ($000)
AUTOMATION INDUSTRIES I (CONT)					Silver Spring											Maryland					008287096				72450				24						
2	12	BH005	A209	N0002484C5128	850912	R215	A2	CNZ	2	2	2	C	1		2	1001	5	U					1	1	1	1	1	1	3	1	1	3	2	000	5	425
2	03	BH005	1000	N0002484C5520	841129	R414	A2	000	2	2	2	C	1		2	1001	5	U					1	2	1	2	1	1	3	1	1	5	1	000	5	500
2	08	BH005	6026	N0002484C5520	850516	R414	A2	000	2	2	2	C	1		2	1001	5	U					1	2	1	2	1	1	3	1	1	5	1	000	5	1,000
2	02	BH006	0519	N0002484C6018	841108	R413	A7	000	2	2	2	C	1		2	1001	5	U					1	1	1	1	1	1	4	1	1	5	1	000	5	422
2	05	BH006	2243	N0002484C6018	850205	R215	A7	000	2	2	2	C	1		2	1001	5	U					1	1	1	1	1	1	4	1	1	5	1	000	5	471
2	10	BH006	7405	N0002484C6018	850422	R215	A7	000	2	2	2	C	1		2	1001	5	U					1	1	1	1	1	1	4	1	1	5	1	000	5	421
2	10	BH006	8077	N0002484C6018	850726	R215	A7	000	2	2	2	C	1		2	1001	5	U					1	1	1	1	1	1	4	1	1	5	1	000	5	438
2	09	BN907	6724	N0002484G6321	850419	J012	A7	GHN	2	2	2	4	1		2	1001	5	U					1	1	1	1	1	1	3	1	1	3	2	000	5	450
2	11	BN907	8437	N0002484G6321	850730	J012	A7	GHN	2	2	2	4	1		2	1001	5	U					1	1	1	1	1	1	3	1	1	3	2	000	5	191
2	12	BN907	9978	N0002484G6321	850927	J012	A7	GHN	2	2	2	4	1		2	1001	5	U					1	1	1	1	1	1	3	1	1	3	2	000	5	50
2	04	BH004	1462	N0002485C4119	841121	R214	A3	000	2	2	2	3	1		2	1013	2	U					1	3	1	3	1	1	3	1	1	5	1	000	5	500
2	09	BH004	6672	N0002485C4119	850529	R214	A3	000	2	2	2	C	1		2	1013	2	U					1	3	1	3	1	1	3	1	1	5	1	000	5	506
2	05	BH005	2136	N0002485C5126	850125	R215	A2	000	2	2	1	3															0				0	3				843
2	05	BH005	2137	N0002485C5126	850125	R215	A2	000	2	2	2	3	1		2	1100	5	U					1	1	1	1	1	1	3	1	1	3	1	000	5	2,541
2	07	BH005	4635	N0002485C5126	850404	R215	A2	000	2	2	2	C	1		2	1100	5	U					1	5	1	1	1	1	3	1	1	5	1	000	5	1,554
2	07	BH005	4636	N0002485C5126	850404	R215	A2	000	2	2	1	C															0				0	3				500
2	09	BH005	7057	N0002485C5126	850628	R215	A2	000	2	2	2	A	1		2	1001	5	U					1	1	1	1	1	1	3	1	1	5	1	000	5	1,535
2	12	BH005	A204	N0002485C5126	850912	R215	A2	000	2	2	1	B															0				0	3				90
2	12	BH005	A483	N0002485C5126	850912	R215	A2	000	2	2	2	C	1		2	1001	5	U					1	1	1	1	1	1	3	1	1	5	1	000	5	3,000
2	09	BH005	6530	N0002485C5140	850612	R215	A3	CMA	2	2	2	3	1		2	1100	5	U					1	1	1	1	1	1	3	1	1	1	1	000	5	7,728
2	12	BH005	9778	N0002485C5140	850829	R215	A3	CMA	2	2	2	B	1		2	1100	5	U					1	1	1	1	1	1	3	1	1	3	1	000	5	159
2	10	BH005	7289	N0002485C5332	850628	AC24	A2	000	2	2	2	3	1		2	1100	5	U					1	2	1	2	1	1	3	1	1	5	1	000	5	1,525
2	10	BH005	7288	N0002485C5560	850625	R215	A3	000	2	2	2	C	1		2	1001	5	U					1	1	1	1	1	1	3	1	1	1	1	000	5	50
2	11	BH006	8120	N0002485C6167	850726	R214	A3	000	2	2	1	3															0				0	3				1,000
2	10	BH003	8086	N0003082C0155	850611	J019	A2	CNJ	2	2	2	C	1		2	1001	5	U					1	1	1	1	1	1	3	1	1	1	1	000	5	239
2	02	BH003	0424	N0003085C0042	841025	J014	A2	CNJ	2	2	2	3	1		2	1001	5	U					1	1	1	1	1	1	3	1	1	1	1	000	5	22,292
2	01	BH003	0054	N0003085C0057	841016	J014	A5	CMQ	2	2	2	3	1		2	1001	5	U					1	1	1	1	1	1	3	1	1	1	1	000	5	13,632
2	08	BH003	5912	N0003085C0057	850426	J014	A5	CNJ	2	2	2	A	1		2	1001	5	U					1	1	1	1	1	1	2	1	1	1	2	000	5	69
2	09	BH003	7046	N0003085C0125	850628	N014	A2	CNJ	2	2	2	3	1		2		5	U	1	1	N	1A	1	1	1	1	1	1	3	1	1	1	1	000	5	5,524
2	12	BH003	B121	N0003085C0133	850805	N019	A3	SDL	2	2	2	3	1		2	1001	5	U					1	1	1	1	1	1	3	1	1	1	1	000	5	6,516
2	05	XCM01	2437	N0003283C3319	850122	1440	A2	CNY	2	2	2	B	1		2	1600	5	R					1	2	1	2	1	1	3	1	1	5	1	000	5	4,904
2	08	XCM01	2494	N0003283C3319	850215	1440	A2	CNY	2	2	2	B	1		2	1600	5	R					1	2	1	2	1	1	3	1	1	1	1	000	5	232
2	11	XCM01	1352	N0003283C3319	850709	1440	A2	CNY	2	2	2	B	1		2	1600	5	U					1	2	1	2	1	1	3	1	1	1	1	000	5	143
2	12	XCM01	2075	N0003283C3319	850906	1440	A2	CNY	2	2	2	D	1		2	1400	5	R					1	2	1	2	1	1	3	1	1	1	1	000	5	1,174
2	02	XCM01	2339	N0003283C3372	841105	N014	A2	CNY	2	2	2	3	1		2	1100	5	U					1	1	1	1	1	1	1	1	1	5	1	000	5	2,000
2	05	XCM01	2394	N0003283C3372	850128	N014	A2	CNY	2	2	2	B	1		2	1100	5	U					1	1	1	1	1	1	1	1	1	1	2	000	5	123
2	10	XCM01	2525	N0003284C4252	850702	N014	A2	CNY	2	2	2	B	2		2		5	U	1	1	N	1A	1	1	1	1	1	1	1	1	1	5	1	000	5	1,200
2	11	XCM01	2011	N0003284C4252	850820	1440	A2	CNY	2	2	2	A	1		2		5	U	1	1	N	1A	1	1	1	1	1	1	1	1	1	5	1	000	5	293
2	11	XCM01	2529	N0003284C4252	850701	N014	A2	CNY	2	2	2	C	2		2		5	U	1	1	B		1	1	1	1	1	1	2	1	1	5	2	100	5	206
2	05	XCM01	2404	N0003285C5252	850130	N014	A2	CNY	2	2	2	3	1		2	1100	5	U					1	1	1	1	1	1	1	1	1	5	1	100	5	6,994
2	05	XCM01	2421	N0003285C5252	850225	N014	A2	CNY	2	2	2	B	1		2	1100	5	U					1	1	1	1	1	1	3	1	1	5	1	100	5	1,203
2	11	XCM01	2010	N0003285C5252	850820	1440	A2	CNY	2	2	2	A	1		2		5	U	1	1	N	1A	1	1	1	1	1	1	1	1	1	5	1	000	5	222
2	12	XCM01	2034	N0003285C5252	850829	AC24	A2	CNY	2	2	2	A	1		2		5	U	1	1	N	1A	1	1	1	1	1	1	1	1	1	5	2	000	5	30
2	05	D2601	0480	N0003983C0054	850214	R408	S1	000	2	2	2	C	1		2	1001	4	U					1	2	1	1	1	1	3	1	1	5	1	000	5	517
2	05	D2601	0481	N0003983C0054	841001	R408	S1	000	2	2	2	B	1		2	1001	4	U					1	2	1	1	1	1	3	1	1	5	1	100	5	173
2	01	D2601	0026	N0003983C0223	841016	R414	S1	000	2	2	2	B	1		2	1026	2	U					1	3	1	3	1	1	3	1	1	5	2	000	5	733
2	02	D2601	0117	N0003983C0223	841120	R414	S1	000	2	2	2	C	1		2	1026	2	U					1	3	1	3	1	1	3	1	1	5	2	000	5	135
2	02	D2601	0118	N0003983C0223	841113	R414	S1	000	2	2	2	C	1		2	1026	2	U					1	3	1	3	1	1	3	1	1	5	2	000	5	593
2	03	D2601	0249	N0003983C0223	841213	R414	S1	000	2	2	2	C	1		2	1026	2	U					1	3	1	3	1	1	3	1	1	5	2	000	5	198
2	04	D2601	0321	N0003983C0223	850108	R414	S1	000	2	2	2	C	1		2	1026	2	U					1	3	1	3	1	1	3	1	1	5	2	000	5	68

S V C	RM PO TN	AAAAA 33333	AAAA 2222	BBBBBBBBBBBBBBB 111111111111111	BBBBBB 333333	BBBB 8888 AAAA	BBB 888 BBB	BBB 888 CCC	B 1 9	B 1 0	B 1 2	B 1 3	C 1	C 2	C 3	CCCC 4444	C 5	C 6	C 7	C 8	C 9	CC 11 00	D 1	D 2	D 3	D 4	D 5	D 6	D 7	D 8	D 9	D 1 0	D 1 1	DDDDDD 12 ABBCCC	D 1 3	B7 AMOUNT ($000)
AUTOMATION INDUSTRIES I (CONT)				Silver Spring											Maryland						008287096				72450				24						
2	04	D2601	0427	N0003983C0223	850130	R414	S1	000	2	2	2	C	1		2	1026	2	U					1	3	1	3	1	1	3	1	1	5	2	000	5	592
2	06	D2601	0673	N0003983C0223	850321	R414	S1	000	2	2	2	C	1		2	1026	2	U					1	3	1	3	1	1	3	1	1	5	2	000	5	139
2	06	D2601	0674	N0003983C0223	850315	R414	S1	000	2	2	2	C	1		2	1026	2	U					1	3	1	3	1	1	3	1	1	5	2	000	5	32
2	06	D2601	0675	N0003983C0223	850315	R414	S1	000	2	2	2	C	1		2	1026	2	U					1	3	1	3	1	1	3	1	1	5	2	000	5	40
2	07	D2601	0757	N0003983C0223	850408	R414	S1	000	2	2	2	C	1		2	1026	2	U					1	3	1	3	1	1	3	1	1	5	2	100	5	423
2	08	D2601	0949	N0003983C0223	850522	R414	S1	000	2	2	2	C	1		2	1026	2	U					1	3	1	3	1	1	3	1	1	5	2	100	5	294
2	10	D2601	1121	N0003983C0223	850702	R414	S1	000	2	2	2	C	1		2	1026	2	U					1	3	1	3	1	1	3	1	1	5	2	100	5	83
2	10	D2601	1224	N0003983C0223	850723	R414	S1	000	2	2	2	C	1		2	1026	2	U					1	3	1	3	1	1	3	1	1	5	2	100	5	100
2	11	D2601	1259	N0003983C0223	850731	R414	S1	000	2	2	2	C	1		2	1026	2	U					1	3	1	3	1	1	3	1	1	5	2	100	5	70
2	12	D2601	1538	N0003983C0223	850919	R414	S1	000	2	2	2	C	1		2	1026	2	U					1	3	1	3	1	1	3	1	1	5	2	000	5	564
2	01	D2601	0051	N0003984C0065	841011	R408	S1	000	2	2	2	C	2	4	2	1100	5	R					1	2	1	1	1	1	3	1	1	5	1	000	5	154
2	02	D2601	0165	N0003984C0065	841116	R408	S1	000	2	2	2	B	2	4	2	1100	5	R					1	2	1	1	1	1	3	1	1	5	1	000	5	480
2	06	D2601	0613	N0003984C0065	850312	R408	S1	000	2	2	2	C	2	4	2	1100	5	R					1	2	1	1	1	1	3	1	1	5	1	000	5	153
2	10	D2601	1171	N0003984C0065	850718	R408	S1	000	2	2	2	C	2	4	2	1100	5	R					1	2	1	1	1	1	3	1	1	5	1	000	5	70
2	05	D2601	0542	N0003985C0206	850206	R408	S1	000	2	2	2	3	2	4	2	1001	4	R					1	2	1	1	1	1	3	1	1	5	1	000	5	917
2	07	D2601	0747	N0003985C0206	850402	R408	S1	000	2	2	2	C	2	4	2	1001	4	R					1	2	1	1	1	1	3	1	1	5	1	000	5	355
2	07	D2601	0812	N0003985C0206	850425	R408	S1	000	2	2	2	C	2	4	2	1001	4	R					1	2	1	1	1	1	3	1	1	5	1	000	5	446
2	07	PC144	5141	N0010283C0114	850419	R408	S1	000	2	2	2	B	1		2	0200	2	U					1	5	1	1	1	1	2	1	1	5	2	000	5	55
2	03	LA102	0127	N0012382D0419	841203	R599	S1	000	2	2	2	5	2	7	2	1001	5	U					1	2	1	2	1	1	1	1	1	3	2	000	5	102
2	03	PA100	0271	N0014082D1174	841203	R599	S1	000	2	2	2	5	1		2	1001	5	U					1	2	1	2	1	1	3	1	1	5	1	000	5	78
2	04	PA101	A261	N0014082DCD77	841227	R414	S1	000	2	2	2	5	1		2	1013	2	U					1	4	1	1	1	1	3	1	1	5	1	000	5	99
2	11	PF162	B216	N0014082DCD77	850724	R414	S1	000	2	2	2	A	1		2		2	U	2	2	B		1	4	1	1	1	1	3	1	1	5	1	000	5	113
2	10	PA101	B001	N0014083DBA49	841231	R411	C9E	000	2	2	2	A	2	4	2	1001	5	U					1	1	1	1	1	1	2	1	1	5	2	000	5	100
2	02	PA101	A017	N0014083DRA08	841005	R413	S1	000	2	2	2	C	1		2	1008	2	U					1	1	1	1	1	1	3	1	1	5	1	000	5	42
2	04	PA101	A224	N0014083DRA08	841206	R599	S1	000	2	2	2	5	1		2	1001	5	U					1	1	1	1	1	1	3	1	1	5	1	000	5	35
2	10	PA101	A975	N0014083DRA08	850403	H158	S1	000	2	2	2	5	1		2		2	U	2	2	B		1	1	1	1	1	1	3	1	1	5	1	000	5	204
2	05	PA101	A287	N0014083DRA08	850110	K058	S1	000	2	2	2	5	1		2	1013	2	U					1	1	1	1	1	1	3	1	1	5	1	000	5	96
2	05	PA101	A372	N0014083DRA08	850214	K058	S1	000	2	2	2	C	1		2	1001	5	U					1	1	1	1	1	1	3	1	1	5	1	000	5	60
2	06	PA101	A558	N0014083DRA08	850228	R404	S1	000	2	2	2	C	1		2	1008	2	U					1	1	1	1	1	1	3	1	1	5	1	000	5	41
2	07	PA101	A676	N0014083DRA08	850330	K058	S1	000	2	2	2	C	1		2	1001	5	U					1	1	1	1	1	1	3	1	1	5	1	000	5	35
2	07	PA101	A697	N0014083DRA08	850411	R413	S1	000	2	2	2	5	1		2	1013	2	U					1	1	1	1	1	1	3	1	1	5	1	000	5	45
2	10	PF162	B052	N0014083DRA08	850626	K058	S1	000	2	2	2	C	1		2		4	U	1	1	N	1B	1	1	1	1	1	1	3	1	1	5	1	000	5	55
2	10	PF162	B055	N0014083DRA08	850705	R413	S1	000	2	2	2	C	1		2		2	U	2	2	B		1	1	1	1	1	1	2	1	1	5	1	000	5	30
2	10	PF162	B108	N0014083DRA08	850604	H258	S1	000	2	2	2	5	1		2		2	U	2	2	B		1	1	1	1	1	1	3	1	1	5	1	000	5	34
2	11	PF162	B180	N0014083DRA08	850808	R414	S1	000	2	2	2	5	1		2		2	U	2	2	B		1	1	1	1	1	1	3	1	1	5	1	000	5	199
2	11	PF162	B182	N0014083DRA08	850808	R414	S1	000	2	2	2	5	1		2		2	U	2	2	B		1	1	1	1	1	1	3	1	1	5	1	000	5	199
2	11	PF162	B204	N0014083DRA08	850808	R413	S1	000	2	2	2	5	1		2		2	U	2	2	B		1	1	1	1	1	1	2	1	1	5	1	000	5	31
2	12	PF162	B379	N0014083DRA08	850913	K058	S1	000	2	2	2	C	1		2		5	U	1	1	N	1A	1	1	1	1	1	1	3	1	1	5	1	000	5	44
2	12	PF162	B422	N0014083DRA08	850905	R414	S1	000	2	2	2	5	1		2		2	U	2	2	B		1	1	1	1	1	1	3	1	1	5	1	000	5	27
2	10	PA100	1624	N0014085DE353	850705	R216	S1	000	2	2	2	5	1		2	1013	2	U					1	4	1	1	1	1	3	1	1	5	1	000	5	63
2	10	PA100	1625	N0014085DE353	850705	R216	S1	000	2	2	2	5	1		2	1013	2	U					1	4	1	1	1	1	3	1	1	5	1	000	5	43
2	10	PA100	1626	N0014085DE353	850705	R216	S1	000	2	2	2	5	1		2	1013	2	U					1	4	1	1	1	1	3	1	1	5	1	000	5	61
2	10	PA100	1699	N0014085DE353	850718	R216	S1	000	2	2	2	5	1		2	1013	2	U					1	4	1	1	1	1	3	1	1	5	1	000	5	79
2	10	PA100	1700	N0014085DE353	850718	R216	S1	000	2	2	2	5	1		2	1013	2	U					1	4	1	1	1	1	3	1	1	5	1	000	5	84
2	10	PA100	1701	N0014085DE353	850718	R216	S1	000	2	2	2	5	1		2	1013	2	U					1	4	1	1	1	1	3	1	1	5	1	000	5	98
2	11	PA100	1799	N0014085DE353	850806	R216	S1	000	2	2	2	5	1		2	1013	2	U					1	4	1	1	1	1	3	1	1	5	1	000	5	99
2	11	PA100	1800	N0014085DE353	850806	R216	S1	000	2	2	2	5	1		2	1013	2	U					1	4	1	1	1	1	3	1	1	5	1	000	5	61
2	11	PA100	1801	N0014085DE353	850805	R216	S1	000	2	2	2	5	1		2	1013	2	U					1	4	1	1	1	1	3	1	1	5	1	000	5	47
2	11	PA100	1802	N0014085DE353	850806	R216	S1	000	2	2	2	5	1		2	1013	2	U					1	4	1	1	1	1	3	1	1	5	1	000	5	84
2	11	PA100	1803	N0014085DE353	850806	R216	S1	000	2	2	2	5	1		2	1013	2	U					1	4	1	1	1	1	3	1	1	5	1	000	5	38

S V C	RM PO TN	AAAAA 33333	AAAA 2222	BBBBBBBBBBBBBBB 111111111111111	BBBBBB 333333	BBBB 8888 AAAA	BBB 888 BBB	BBB 888 CCC	B 9	B 1 0	B 1 2	B 1 3	C 1	C 2	C 3	CCCC 4444	C 5	C 6	C 7	C 8	C 9	CC 11 00	D 1	D 2	D 3	D 4	D 5	D 6	D 7	D 8	D 9	D 1 0	D 1 1	DDDDDD 12 ABBCCC	D 1 3	B7 AMOUNT ($000)
AUTOMATION INDUSTRIES I (CONT)					Silver Spring										Maryland						008287096					72450					24				
2	11	PA100	1804	N0014085DE353	850806	R216	S1	000	2	2	2	5	1		2	1013	2	U					1	4	1	1	1	1	3	1	1	5	1	000	5	48
2	01	RA100	0066	N0018981C1309	841031	AD25	S1	000	2	2	2	B	1		2	1001	5	U					1	2	1	1	1	1	1	1	1	3	2	000	5	33
2	03	RA100	0194	N0018981C1309	841220	AD25	S1	000	2	2	2	C	1		2	1001	5	U					1	2	1	1	1	1	1	1	1	3	2	000	5	43
2	04	RC402	0056	N0018982D0152	841023	H999	S1	000	2	2	2	5	1		2	1007	1	Y					1	3	1	1	1	1	2	1	1	3	1	000	5	26
2	04	RC402	0057	N0018982D0152	841023	H999	S1	000	2	2	2	5	1		2	1007	1	Y					1	3	1	1	1	1	2	1	1	3	1	000	5	27
2	06	RC402	0067	N0018982D0152	850301	H999	S1	000	2	2	2	5	1		2	1007	1	Y					1	3	1	1	1	1	2	1	1	3	1	000		41
2	07	RC402	0093	N0018982D0152	850125	H999	S1	000	2	2	2	5	1		2	1007	1	Y					1	3	1	1	1	1	2	1	1	3	1	000	5	26
2	09	RC402	0090	N0018982D0152	850430	H999	S1	000	2	2	2	5	1		2	1007	1	Y					1	3	1	1	1	1	2	1	1	3	1	000	5	29
2	09	RC402	0092	N0018982D0152	850430	H999	S1	000	2	2	2	5	1		2	1007	1	Y					1	3	1	1	1	1	2	1	1	3	1	000	5	32
2	10	RC402	0091	N0018982D0152	850430	H999	S1	000	2	2	2	5	1		2		1	Y	2	2	B		1	3	1	1	1	1	2	1	1	3	1	000	5	34
2	10	RC402	0114	N0018982D0152	850711	H999	S1	000	2	2	2	5	1		2		1	Y	2	2	B		1	3	1	1	1	1	2	1	1	3	1	000	5	38
2	11	RA100	0827	N0018982D0152	850828	H999	S1	000	2	2	2	5	1		2	1007	1	Y					1	3	1	1	1	1	2	1	1	3	1	000	5	75
2	11	RC402	0120	N0018982D0152	850719	H999	S1	000	2	2	2	5	1		2		1	Y	2	2	B		1	3	1	1	1	1	2	1	1	3	1	000	5	29
2	11	RC402	0121	N0018982D0152	850719	H999	S1	000	2	2	2	5	1		2		1	Y	2	2	B		1	3	1	1	1	1	2	1	1	3	1	000	5	32
2	12	RC402	0119	N0018982D0152	850719	H999	S1	000	2	2	2	5	1		2	1007	1	Y					1	3	1	1	1	1	2	1	1	3	1	000	5	30
2	12	RC402	0127	N0018982D0152	850122	H999	S1	000	2	2	2	5	1		2	1007	1	Y					1	3	1	1	1	1	2	1	1	3	1	000	5	31
2	09	RG504	1016	N0018985D0275	850605	R498	S1	000	2	2	2	5	1		2	1007	2	Y					1	4	1	1	1	1	3	1	1	3	1	000	5	41
2	01	VA100	0068	N0040682C1356	841005	L070	S1	000	2	2	2	C	2	4	2	1013	2	R					1	3	1	1	1	1	2	1	1	2	3	000	5	206
2	04	VA100	0069	N0040682C1356	841011	L070	S1	000	2	2	2	C	2	4	2	1013	2	R					1	3	1	1	1	1	2	1	1	2	3	000	5	1,303
2	05	VA100	0192	N0040682C1356	841220	L070	S1	000	2	2	2	C	1		2	1013	2	R					1	3	1	1	1	1	2	1	1	3	3	000	5	394
2	04	VA100	0190	N0040682C1356	841031	L070	S1	000	2	2	2	C	1		2	1013	2	R					1	3	1	1	1	1	2	1	1	3	3	000	5	441
2	04	VA100	0191	N0040682C1356	841220	L070	S1	000	2	2	2	C	1		2	1013	2	R					1	3	1	1	1	1	2	1	1	3	3	000	5	2,347
2	04	VA100	0193	N0040682C1356	841221	L070	S1	000	2	2	2	C	1		2	1013	2	R					1	1	1	1	1	1	2	1	1	3	3	000	5	1,278
2	06	VA100	0352	N0040682C1356	850329	L070	S1	000	2	2	2	C	1		2	1013	2	R					1	3	1	1	1	1	3	1	1	3	3	000	5	1,058
2	06	VA100	0353	N0040682C1356	850228	L070	S1	000	2	2	2	C	1		2	1013	2	R					1	3	1	1	1	1	3	1	1	3	3	000	5	120
2	06	VA100	0354	N0040682C1356	850304	L070	S1	000	2	2	2	B	1		2	1013	2	R					1	3	1	1	1	1	3	1	1	3	3	000	5	1,073
2	06	VA100	0355	N0040682C1356	850131	L070	S1	000	2	2	2	C	1		2	1013	2	R					1	3	1	1	1	1	3	1	1	3	3	000	5	170
2	06	VA100	0356	N0040682C1356	850306	L070	S1	000	2	2	2	B	1		2	1013	2	R					1	3	1	1	1	1	3	1	1	3	3	000	5	272
2	06	VA100	0357	N0040682C1356	841129	L070	S1	000	2	2	2	C	1		2	1013	2	R					1	3	1	1	1	1	3	1	1	3	3	000	5	495
2	06	VA100	0358	N0040682C1356	850201	L070	S1	000	2	2	2	B	1		2	1013	2	R					1	3	1	1	1	1	3	1	1	3	3	000	5	1,045
2	07	VA100	0359	N0040682C1356	841001	L070	S1	000	2	2	2	C	1		2	1013	2	R					1	1	1	1	1	1	3	1	1	3	3	000	5	176
2	07	VA100	0423	N0040682C1356	850430	L070	S1	000	2	2	2	C	1		2	1013	2	R					1	5	1	1	1	1	3	1	1	3	3	000	5	137
2	09	VA100	0527	N0040682C1356	850617	L070	S1	000	2	2	2	C	1		2	1013	2	R					1	5	1	1	1	1	3	1	1	5	3	000	5	2,462
2	09	VA100	0528	N0040682C1356	850628	L070	S1	000	2	2	2	C	1		2	1013	2	R					1	5	1	1	1	1	3	1	1	5	3	000	5	532
2	10	VA100	0581	N0040682C1356	850520	L070	S1	000	2	2	2	A	1		2	1013	2	R					1	3	1	1	1	1	2	1	1	3	3	000	5	86
2	12	VA100	0723	N0040682C1356	850829	L070	S1	000	2	2	2	A	1		2	1013	2	R					1	3	1	1	1	1	2	1	1	3	3	000	5	490
2	12	VA100	0777	N0040682C1356	850911	L070	S1	000	2	2	2	A	1		2	1013	2	R					1	3	1	1	1	1	2	1	1	3	3	000	5	1,661
2	12	VA100	0779	N0040682C1356	850924	L070	S1	000	2	2	2	A	1		2	1013	2	R					1	3	1	1	1	1	2	1	1	3	3	000	5	27
2	06	VA100	0343	N0040685C1274	850329	R301	S1	000	2	2	2	3	2	5	2	1026	1	J					1	1	1	1	1	1	2	1	1	1	3	000	5	47
2	03	SA100	0081	N0060482C0076	841106	R399	S1	000	2	2	2	C	2	4	2	0200	5	J					1	2	1	1	1	1	1	1	1	1	2	000	5	30
2	05	MF108	0050	N6092183D0002	841107	R599	C9E	000	2	2	2	5	1		2	1100	2	U					1	4	1	2	1	1	3	1	1	3	2	000	5	40
2	05	MF108	0134	N6092183D0002	850211	R599	C9E	000	2	2	2	5	1		2	1100	2	U					1	4	1	2	1	1	3	1	1	5	1	000	5	164
2	05	MF108	0144	N6092183D0002	850213	R599	C9E	000	2	2	2	5	1		2	1100	2	U					1	4	1	2	1	1	3	1	1	5	1	000	5	31
2	05	MF108	0145	N6092183D0002	850213	R599	C9E	000	2	2	2	5	1		2	1100	2	U					1	4	1	2	1	1	3	1	1	5	1	000	5	30
2	05	MF108	0146	N6092183D0002	850213	R599	C9E	000	2	2	2	5	1		2	1100	2	U					1	4	1	2	1	1	3	1	1	5	1	000	5	42
2	05	MF108	0147	N6092183D0002	850204	R599	C9E	000	2	2	2	5	1		2	1002	2	U					1	4	1	2	1	1	3	1	1	5	1	000	5	66
2	07	MF108	0197	N6092183D0002	850326	R599	C9E	000	2	2	2	5	1		2	1100	2	U					1	4	1	2	1	1	3	1	1	5	1	000	5	40
2	07	MF108	0220	N6092183D0002	850410	R599	C9E	000	2	2	2	A	1		2	1100	2	U					1	4	1	2	1	1	3	1	1	5	1	000	5	90
2	08	MF108	0240	N6092183D0002	850424	R599	C9E	000	2	2	2	5	1		2	1100	2	U					1	4	1	2	1	1	3	1	1	3	2	000	5	48
2	10	MF108	0330	N6092183D0002	850603	R599	C9E	000	2	2	2	A	1		2	1100	2	U					1	4	1	2	1	1	3	1	1	3	2	000	5	67

S V C	RM PO TN	AAAAA 33333	AAAA 2222	BBBBBBBBBBBBBBB 111111111111111	BBBBBB 333333	BBBB 8888 AAAA	BBB 888 BBB	BBB 888 CCC	B 1 9	B 1 0	B 1 2	B 1 3	C 1	C 2	C 3	CCCC 4444	C 5	C 6	C 7	C 8	C 9	CC 11 00	D 1	D 2	D 3	D 4	D 5	D 6	D 7	D 8	D 9	D 1 0	D 1 1	DDDDDD 12 ABBCCC	D 1 3	B7 AMOUNT ($000)
AUTOMATION INDUSTRIES I (CONT)					Silver Spring											Maryland						008287096				72450							24		
2	10	MF108	0341	N6092183D0002	850722	R599	C9E	000	2	2	2	5	1		2	1100	2	U					1	4	1	2	1	1	3	1	1	5	1	000	5	500
2	10	MF108	0351	N6092183D0002	850701	R599	C9E	000	2	2	2	C	1		2	1100	2	U					1	4	1	2	1	1	3	1	1	5	1	000	5	50
2	11	MF108	0382	N6092183D0002	850812	R599	C9E	000	2	2	2	5	1		2	1100	2	U					1	5	1	1	1	1	2	1	1	3	2	000	5	100
2	11	MF108	0391	N6092183D0002	850701	R599	C9E	000	2	2	2	5	1		2	1100	2	U					1	5	1	1	1	1	2	1	1	3	2	000	5	50
2	11	MF108	0426	N6092183D0002	850827	R599	C9E	000	2	2	2	5	1		2	1100	2	U					1	4	1	2	1	1	3	1	1	5	1	000	5	49
2	12	MF108	0463	N6092183D0002	850819	R599	C9E	000	2	2	2	5	1		2	1100	2	U					1	4	1	2	1	1	3	1	1	5	1	000	5	46
2	12	MF108	0468	N6092183D0002	850909	AC53	C9E	000	2	2	2	5	1		2	1100	2	U					1	4	1	2	1	1	3	1	1	5	1	000	5	220
2	12	MF108	0473	N6092183D0002	850911	R599	C9E	000	2	2	2	5	1		2	1100	2	U					1	4	1	2	1	1	3	1	1	5	1	000	5	112
2	12	MF108	0474	N6092183D0002	850911	R599	C9E	000	2	2	2	5	1		2	1100	2	U					1	4	1	2	1	1	3	1	1	5	1	000	5	147
2	12	MF108	0475	N6092183D0002	850909	R599	C9E	000	2	2	2	5	1		2	1100	2	U					1	4	1	2	1	1	3	1	1	5	1	000	5	128
2	12	MF108	0476	N6092183D0002	850913	R599	C9E	000	2	2	2	5	1		2	1100	2	U					1	5	1	1	1	1	2	1	1	3	2	000	5	43
2	12	MF108	0514	N6092183D0002	850910	R599	C9E	000	2	2	2	C	1		2	1100	2	U					1	4	1	2	1	1	3	1	1	5	1	000	5	46
2	12	MF108	0526	N6092183D0002	850913	R599	C9E	000	2	2	2	5	1		2	1100	2	U					1	5	1	1	1	1	2	1	1	3	2	000	5	165
2	03	MF102	1047	N6092183DA043	841106	1290	C9E	000	2	2	2	5	1		2	1013	2	U					1	3	1	1	1	1	3	1	1	1	1	000	5	85
2	04	MF102	1086	N6092183DA043	841219	1450	C9E	000	2	2	2	C	1		2	1013	2	U					1	3	1	1	1	1	3	1	1	1	1	000	5	50
2	04	MF102	1087	N6092183DA043	841212	R408	C9E	000	2	2	2	5	1		2	1013	2	U					1	3	1	1	1	1	3	1	1	1	1	000	5	200
2	04	MF102	1132	N6092183DA043	841203	1290	C9E	000	2	2	2	5	1		2	1013	2	U					1	3	1	1	1	1	3	1	1	1	1	000	5	325
2	04	MF102	1134	N6092183DA043	841121	1450	C9E	000	2	2	2	C	1		2	1013	2	U					1	3	1	1	1	1	3	1	1	1	1	000	5	100
2	06	MF102	1213	N6092183DA043	850117	1450	C9E	000	2	2	2	C	1		2	1013	2	U					1	3	1	1	1	1	3	1	1	1	1	000	5	229
2	06	MF102	1225	N6092183DA043	850109	1290	C9E	000	2	2	2	C	1		2	1013	2	U					1	3	1	1	1	1	3	1	1	1	1	000	5	27
2	06	MF102	1278	N6092183DA043	850128	1290	C9E	000	2	2	2	A	1		2	1013	2	U					1	3	1	1	1	1	3	1	1	1	1	000	5	58
2	06	MF102	1283	N6092183DA043	850301	1290	C9E	000	2	2	2	C	1		2	1013	2	U					1	3	1	1	1	1	3	1	1	1	1	000	5	30
2	07	MF102	1371	N6092183DA043	850415	R219	C9E	000	2	2	2	5	1		2	1013	2	U					1	3	1	1	1	1	3	1	1	1	1	000	5	274
2	07	MF102	1372	N6092183DA043	850415	R219	C9E	000	2	2	2	5	1		2	1013	2	U					1	3	1	1	1	1	3	1	1	1	1	000	5	70
2	08	MF102	1393	N6092183DA043	850214	1290	C9E	000	2	2	2	A	1		2	1013	2	U					1	3	1	1	1	1	3	1	1	1	1	000	5	61
2	08	MF102	1423	N6092183DA043	850423	1290	C9E	000	2	2	2	5	1		2	1013	2	U					1	3	1	1	1	1	3	1	1	1	1	000	5	340
2	10	MF102	1504	N6092183DA043	850607	R219	C9E	000	2	2	2	5	1		2	1013	2	U					1	3	1	1	1	1	3	1	1	2	1	000	5	140
2	10	MF102	1509	N6092183DA043	850415	1290	C9E	000	2	2	2	A	1		2	1013	2	U					1	3	1	1	1	1	3	1	1	1	1	000	5	81
2	10	MF102	1510	N6092183DA043	850416	1290	C9E	000	2	2	2	D	1		2	1013	2	U					1	3	1	1	1	1	3	1	1	1	1	000	5	69
2	11	MF102	1578	N6092183DA043	850725	1290	C9E	000	2	2	2	5	1		2	1013	2	U					1	3	1	1	1	1	3	1	1	1	1	000	5	72
2	11	MF102	1579	N6092183DA043	850716	1290	C9E	000	2	2	2	5	1		2	1013	2	U					1	3	1	1	1	1	3	1	1	1	1	000	5	65
2	12	MF102	1738	N6092183DA043	850901	R219	C9E	000	2	2	2	A	1		2	1013	2	U					1	3	1	1	1	1	3	1	1	1	1	000	5	88
2	12	MF108	0472	N6092185D0002	850913	R599	C9E	000	2	2	2	5	1		2	1100	2	U					1	4	1	2	1	1	3	1	1	5	1	000	5	29
2	10	MF106	0317	N6092185D0009	850627	R302	C9E	000	2	2	2	5	2	5	2	1100	2	U					1	3	1	3	1	1	3	1	1	5	1	000	5	56
2	10	MF106	0318	N6092185D0009	850701	R302	C9E	000	2	2	2	5	2	5	2	1100	2	U					1	3	1	3	1	1	3	1	1	5	1	000	5	239
2	12	MF106	0499	N6092185D0009	850830	R302	C9E	000	2	2	2	5	2	5	2	1100	2	U					1	3	1	3	1	1	3	1	1	5	1	000	5	139
2	10	TA110	0047	N6883685C0031	841130	R417	A1A	AAF	2	2	1	3															0				0	3			43
					CONTRACTOR TOTAL											180,010	*																			
BATTELLE MEMORIAL INSTITUTE					Silver Spring											Maryland						007901598				72450							24		
1	06	AG29	0238	DAAG2981D0100	850227	AD91	S1	000	2	2	2	5	1		2	1100	7	U					E	5	1	5	1	1	2	1	1	5	2	000	5	27
1	09	AG29	0620	DAAG2981D0100	850620	AZ11	S1	000	2	2	2	5	2	5	2	1100	7	U					E	5	1	5	1	1	2	1	1	5	2	000	5	31
					CONTRACTOR TOTAL											58	*																			
BIRCH & DAVIS ASSOCIATES INC					Silver Spring											Maryland						070110937				72450							24		
1	09	ZD03	1124	MDA90384C0470	850523	R399	S1	000	2	2	2	A	2	4	2	1001	5	U					2		3		1	1	2	1	1	5	1	000	5	32
1	11	ZD03	1441	MDA90384C0470	850730	R399	S1	000	2	2	2	A	2	4	2	1013	5	U					2		3		1	1	2	1	1	5	1	000	5	32
1	12	ZD03	1592	MDA90384C0470	850723	R399	S1	000	2	2	2	A	2	B	2		5	U	1	1	N	1B	2		3		1	1	2	1	1	5	1	000	5	32

S RM AAAAA AAAA BBBBBBBBBBBBBB BBBBBB BBBB BBB BBB B B B B C C C CCCC C C C C C CC D D D D D D D D D D DDDDDD D	B7
V PO 8888 888 888 1 1 1 11 1 0 1 12 1	AMOUNT
C TN 33333 2222 111111111111111 333333 AAAA BBB CCC 9 0 2 3 1 2 3 4444 5 6 7 8 9 00 1 2 3 4 5 6 7 8 9 0 1 ABBCCC 3	($000)
BIRCH & DAVIS ASSOCIATE (CONT) Silver Spring Maryland 070110937 72450 24	
1 12 ZD03 1712 MDA90384C0470 850911 R399 S1 000 2 2 2 A 2 4 2 1013 5 U 2 3 1 1 2 1 1 5 1 000 5	136
1 12 ZD03 2009 MDA90384C0470 850930 R399 S1 000 2 2 2 A 1 2 1013 5 U 2 1 1 1 1 2 1 1 5 2 000 5	593
CONTRACTOR TOTAL 825 *	
BTU ASSOCIATES INC Silver Spring Maryland 030333702 72450 24	
1 08 ZD10 0236 DCA10085C1003 850418 4120 C9E 000 2 2 2 3 2 1 2 1001 3 J 2 1 1 1 1 2 1 1 2 2 000 5	30
BUILDING TECHNOLOGY INC Silver Spring Maryland 020308516 72450 24	
1 07 CA88 0012 DACA8885C0009 850401 AZ12 S1 000 2 2 2 3 1 2 1001 5 J 2 1 1 1 1 2 1 1 5 2 000 5	50
CASE RIXON COMMUNICATIONS INC Silver Spring Maryland 095357208 72450 24	
3 11 HE02 0087 GS00K8401S5147 850215 7035 A7 000 2 2 2 6 0 0	70
CENTER CORE INC Silver Spring Maryland 068686492 72450 24	
1 12 ZD03 1741 GS00F76507 850904 7110 C9E 000 2 2 2 6 2 F 1 J 2 2 F 0 0	50
CHRONOMETRICS INC Silver Spring Maryland 086360526 72450 24	
1 09 AK70 0276 DAAK7084C0002 850509 5999 A7 000 2 2 2 C 2 6 2 1702 7 U 2 2 1 1 2 1 1 1 2 000 5	40
COBRO CORPORATION Silver Spring Maryland 072655632 72450 24	
1 06 BT60 0030 DABT6085C0033 850125 9999 C9E 000 2 2 2 3 1 2 0102 1 J 2 1 2 1 2 2 1 1 5 2 300 5	74
COLOR TREND INC Silver Spring Maryland 048382048 72450 24	
1 12 DA15 0171 DADA1585C0011 850927 R115 C2 000 2 2 2 3 1 1 7 J 2 2 K 2 1 4 1 2 2 1 1 2 1 000 3	29
COMMUNICATIONS TELEVIDEO LTD Silver Spring Maryland 020301909 72450 24	
2 07 LF124 0459 N6053085C0179 850401 5820 A7 000 2 2 2 3 1 2 1026 1 J 2 3 1 1 2 1 1 2 2 000 5	38
COMPUTER CONSOLES INC Silver Spring Maryland 053653747 72450 24	
1 12 ZD03 1600 GS00K8501S5896 850826 W070 S1 000 2 2 2 8 2 F 2 1 J 1 1 B 0 0	80
1 12 ZD03 1949 MDA90383C0352 850831 W070 S1 000 2 2 2 A 1 2 1013 5 J 1 1 1 1 1 1 1 1 1 3 1 000 5	442
2 05 F274C 0468 GS00K8501S5896 841221 7010 A7 000 2 2 2 6 0 0	66
CONTRACTOR TOTAL 588 *	
COUNCELL COMPUTER PDTS INC Silver Spring Maryland 991532847 72450 24	
1 12 ZD03 1814 GS00F76507 850923 7110 C9E 000 2 2 2 6 2 F 1 J 2 2 F 0 0	28
CROWELY R J Silver Spring Maryland 990994600 72450 24	
1 09 CA31 0222 DACA3184C0173 850517 Y299 C2 000 2 2 2 3 1 2 0102 1 J 2 1 3 1 2 2 1 1 4 2 000 5	49

```
S RM AAAAA AAAA BBBBBBBBBBBBBBB BBBBBB BBBB BBB BBB B B B B C C C CCCC C C C C C CC D D D D D D D D D D D DDDDDD D        B7
V PO                                   8888 888 888   1 1 1                      11                      1 1   12   1      AMOUNT
C TN 33333 2222 111111111111111 333333 AAAA BBB CCC 9 0 2 3 1 2 3 4444 5 6 7 8 9 00 1 2 3 4 5 6 7 8 9 0 1 ABBCCC 3      ($000)

CROWELY R J (CONT)                  Silver Spring          Maryland     990994600   72450      24
1 09 CA31  0223 DACA3184C0173   850517 Y299 C2  000 2 2 2 3 1   2 0102 1 J          2   1 3 1 2 2 1 1 4 2 000    5                44
                                   CONTRACTOR TOTAL                        93   *

CSP INC                             Silver Spring          Maryland     045897659   72450      24
2 12 MA105 5287 GS00K8401S5773  850816 7010 A7  000 2 2 2 8                                0       0                              170

DIEUDONNE E L JR INC                Silver Spring          Maryland     057387458   72450      24
1 05 CA31  0084 DACA3185C0017   850121 R497 S1  000 2 2 2 3 2 4 2 0400 5 J          2   1 5 1 1 2 1 1 5 2 000    5                30

DIGITAL EQUIPMENT CORPORATION       Silver Spring          Maryland     001038066   72450      24
2 02 MA105 5037 GS00K8501S5933  841129 7010 A7  000 2 2 2 6                                0       0                              123
2 12 MA102 5308 GS00K8501S5933  850912 7010 A7  000 2 2 2 8 2 F 2      1 J 2 2 B            0       0                              117
2 12 MA105 5228 GS00K8501S5933  850531 7010 A7  000 2 2 2 8                                0       0                              547
                                   CONTRACTOR TOTAL                       787   *

DR ZELIG WEINSTEIN                  Silver Spring          Maryland     148007214   72450      24
2 12 MA102 2679 N0060083C0365   850912 Q522 S1  000 2 2 2 3 1   2      1 J 2 2 B    2   1 3 1 1 2 1 1 3 2 000    5               126

ESSEX CORPORATION                   Silver Spring          Maryland     057363939   72450      24
2 04 BH002 1214 N0002483C2112   841031 R214 A3  000 2 2 2 C 1   2 1013 2 U          1 1 1 1 1 1 3 1 1 5 2 000    5               425

FISHER SCIENTIFIC COMPANY           Silver Spring          Maryland     004321519   72450      24
2 01 MA103 3006 N0060085C0061   841016 6505 C9B 000 2 2 2 3 1   2 1026 1 J          1 1 1 1 1 1 2 1 1 2 2 000    5                70

FOUNDATION FOR SOVIET STUDIE        Silver Spring          Maryland     991487620   72450      24
1 12 ZD03  1435 MDA90385K0310   850724 R599 S1  000 2 2 2 3 1   2 1100 7 S          E 5 1 5 1 1 1 1 1 5 2 000    5                75

G F G BUILDERS INC                  Silver Spring          Maryland     101481307   72450      24
2 06 C2477 L304 N6247783C8305   841224 Z199 C2  000 2 2 2 3 1   2 0102 1 J          2   1 4 1 2 2 1 1 4 3 000    5               289

GLOBAL TECHNOLOGY CORP              Silver Spring          Maryland     991804865   72450      24
1 11 AD05  0735 DAAD0584C0183   850805 U009 S1  000 2 2 2 B 2 6 2 1702 7 J          2   2   1 1 2 1 1 5 2 000    5               177

GLOBAL TECHNOLOGY CORPORATION       Silver Spring          Maryland     035431691   72450      24
1 11 BT60  0197 DABT6085C0383   850809 9999 C9E 000 2 2 2 3 2 6 2 1702 7 U          2   2   1 1 2 1 1 5 1 000    5               311
2 12 F0264 1674 M0026485C0040   850813 K070 S1  000 2 2 2 3 2 6 2 1702 7 J          2   2   1 1 2 1 1 2 1 000    1               296
                                   CONTRACTOR TOTAL                       607   *

HEWLETT-PACKARD COMPANY             Silver Spring          Maryland     009122532   72450      24
2 12 MA105 5298 GS00K8501S5972  850829 7010 A7  000 2 2 2 6                                0       0                               75
```

S RM AAAAA AAAA BBBBBBBBBBBBBBB BBBBBB BBBB BBB BBB B B B B C C C CCCC C C C C C C CC D D D D D D D D D D DDDDDD D	B7
V PO 8888 888 888 1 1 1 11 1 1 12 1	AMOUNT
C TN 33333 2222 111111111111111 333333 AAAA BBB CCC 9 0 2 3 1 2 3 4444 5 6 7 8 9 00 1 2 3 4 5 6 7 8 9 0 1 ABBCCC 3	($000)
IMPERIAL ELECTRIC COMPANY INC Silver Spring Maryland 089195614 72450 24	
1 12 DA15 0153 DADA1585C0118 850925 N058 S1 000 2 2 2 3 1 1 1 J 2 2 K 2 1 1 2 2 2 1 1 3 2 000 5	33
INDUSTRIAL PHOTOGRAPHIC PDTS Silver Spring Maryland 022674907 72450 24	
2 01 MA103 3001 N0060085C0117 841001 6740 C9C 000 2 2 2 3 1 2 1001 6 J 2 1 1 2 1 2 1 1 2 2 000 5	39
INTERNATIONAL BUSINESS MCHS Silver Spring Maryland 001368083 72450 24	
3 12 FE02 0578 GS00K8501S5911 850927 7030 A7 000 2 2 2 8 0 0	27
INTERNATIONAL DATA PRODUCTS Silver Spring Maryland 103934774 72450 24	
1 09 KF48 0249 DAKF4885C0077 850607 7045 A7 000 2 2 2 3 1 2 1013 1 J 2 1 4 1 1 2 1 1 1 2 900 5	111
4 12 0500 2718 DLA50085C0870 850909 7042 C9E 000 2 2 2 3 1 2 1 J 2 2 B 2 1 4 1 1 2 1 1 2 2 000 5	128
4 12 0500 2719 DLA50085C0870 850830 7042 C9E 000 2 2 2 A 1 2 1 J 2 2 B 2 1 4 1 1 2 1 1 2 2 000 5	32
5 04 CW27 0032 DACW2785C0044 850115 9999 C9E 000 2 2 2 3 2 5 2 1703 1 J 2 1 1 2 1 2 1 1 2 2 000 5	90
5 08 CW27 0062 DACW2785C0044 850503 9999 C9E 000 2 2 2 D 2 5 2 1703 1 J 2 1 1 2 1 2 1 1 2 2 000 5	27
5 12 CW38 0439 DACW3885C0102 850717 7010 C9E 000 2 2 2 3 1 1 1 J 2 2 A 2 1 3 2 1 2 1 1 1 2 000 5	50
5 08 CW62 0155 DACW6285C0059 850503 7042 C9E 000 2 2 2 3 1 1 J 2 1 3 2 1 2 1 1 2 2 000 5	80
5 08 CW67 0065 DACW6785C0031 850403 7042 A7 000 2 2 2 3 1 1 J 2 1 1 1 1 2 1 1 2 2 900 5	28
CONTRACTOR TOTAL 546 *	
JVC CO OF AMERICA Silver Spring Maryland 991627738 72450 24	
1 12 AB10 0194 GS00K85AGS0063 850911 5820 C9E 000 2 2 2 8 1 2 6 J 1 1 N 1A 0 0	68
KRAMER SYSTEMS INTERNATIONAL Silver Spring Maryland 098693427 72450 24	
1 05 AB08 0134 DAAB0885CA029 850215 7035 A7 000 2 2 2 3 1 2 1013 1 J 2 1 4 2 1 2 1 1 2 2 000 5	30
1 12 BT56 0151 DABT5685C0092 850930 7010 A7 000 2 2 2 3 1 1 1 J 2 2 A 2 1 4 2 1 2 1 1 2 3 000 5	25
1 12 KF40 0712 DAKF4085C1806 850927 7010 A7 000 2 2 2 3 1 2 1 J 2 2 B 2 1 4 2 1 2 1 1 1 2 000 5	69
1 06 ZD03 0577 MDA90385C0289 850221 7042 A7 000 2 2 2 3 1 2 1013 1 J 2 1 3 1 1 2 1 1 2 2 900 5	42
2 03 MA101 1007 N0060084C5166 841015 7035 A7 000 2 2 2 2 2 4 2 0200 1 J 2 1 2 2 1 2 1 1 2 2 000 5	625
2 08 MA101 1104 N0060084C5166 850411 W070 A7 000 2 1 2 B 1 2 1026 1 J 2 1 2 2 1 2 1 1 2 2 000 5	62
3 11 HC52 0256 F0865085C0151 850806 7030 A7 000 2 2 2 3 1 2 1013 1 J 2 1 1 1 1 2 1 1 2 2 000 5	63
4 02 0002 0017 DLA00285C0001 841019 7010 C9E 000 2 2 2 3 1 2 0102 1 J 2 1 1 1 2 2 1 1 2 2 000 5	34
CONTRACTOR TOTAL 950 *	
L N K CORPORATION Silver Spring Maryland 083656504 72450 24	
1 10 AL02 0381 DAAL0285C0094 850729 AC61 A7 000 2 2 2 3 1 2 1100 5 U 2 1 1 1 1 2 1 1 5 2 000 5	123
LEXICO ENTERPRISES INC Silver Spring Maryland 081071433 72450 24	
2 03 PC141 0055 N0016484C0060 841218 AC63 C9E 000 2 2 2 C 1 2 1100 1 A 2 1 1 1 1 2 1 1 3 2 000 5	80
2 06 PC141 0136 N0016484C0060 850311 AC63 C9E 000 2 2 2 A 1 2 1100 2 U 2 1 1 1 1 2 1 1 3 2 000 5	100
CONTRACTOR TOTAL 180 *	
MARLEY CO Silver Spring Maryland 991616525 72450 24	
1 01 DA15 0001 DADA1583D0090 841001 M119 S1 000 2 2 2 5 2 5 2 0102 1 J 2 1 4 1 2 2 1 1 3 3 000 5	95

S RM AAAAA AAAA BBBBBBBBBBBBBBB BBBBBB BBBB BBB BBB B B B B C C C CCCC C C C C C CC D D D D D D D D D D DDDDDD D	B7
V PO 8888 888 888 1 1 1 11 12 1	AMOUNT
C TN 33333 2222 111111111111111 333333 AAAA BBB CCC 9 0 2 3 1 2 3 4444 5 6 7 8 9 00 1 2 3 4 5 6 7 8 9 0 1 ABBCCC 3	($000)
MARLEY CO (CONT) Silver Spring Maryland 991616525 72450 24	
1 04 DA15 0020 DADA1583D0090 841104 M119 S1 000 2 2 2 5 2 5 2 0102 1 J 2 1 4 1 2 2 1 1 3 3 000 5	212
1 06 DA15 0037 DADA1583D0090 850211 M119 S1 000 2 2 2 5 2 5 2 0102 1 J 2 1 4 1 2 2 1 1 3 2 000 5	106
1 10 DA15 0094 DADA1583D0090 850627 M119 S1 000 2 2 2 C 2 5 2 0102 1 J 2 1 4 1 2 2 1 1 3 2 000 5	46-
1 11 DA15 0077 DADA1583D0090 850523 M119 S1 000 2 2 2 B 2 6 2 0102 1 J 2 1 4 1 2 2 1 1 3 2 000 5	106
CONTRACTOR TOTAL 473 *	
NATIONAL MICROGRAPHICS SYSTMS Silver Spring Maryland 072649791 72450 24	
1 09 AD05 0512 GS00F77252 850606 6730 C9E 000 2 2 2 6 0 0	31
O R I INC Silver Spring Maryland 077800464 72450 24	
2 03 E612A 0246 N0001482C0820 841210 AD91 S1 000 2 2 2 C 1 2 1100 5 U 1 2 1 2 1 1 1 1 1 5 2 000 4	58
2 06 E612A 0913 N0001482C0820 850318 AD91 S1 000 2 2 2 C 1 2 1100 5 U 1 2 1 2 1 1 1 1 1 5 2 000 4	250
2 11 E612A 1940 N0001482C0820 850806 AD91 S1 000 2 2 2 C 1 2 1100 5 U 1 2 1 2 1 1 1 1 1 5 2 000 5	46
2 03 E612A 0204 N0001483C0330 841119 AD92 S1 000 2 2 2 C 1 2 1100 5 U 1 1 1 1 1 1 2 1 1 5 2 000 5	185
2 05 E612A 0512 N0001483C0330 850114 AD92 S1 000 2 2 2 C 1 2 1100 5 U 1 1 1 1 1 1 2 1 1 5 2 000 5	60
2 06 E612A 0800 N0001483C0330 850306 AD92 S1 000 2 2 2 C 1 2 1100 5 U 1 1 1 1 1 1 2 1 1 5 2 000 5	60
2 09 E612A 1345 N0001483C0330 850522 AD92 S1 000 2 2 2 C 2 7 2 1100 5 U 1 1 1 1 1 1 2 1 1 5 2 000 5	97
2 02 E1230 5035 N0001483C2089 841113 R414 S1 000 2 2 2 C 1 2 1001 5 U 1 1 1 1 1 1 2 1 1 5 2 000 5	27
2 04 E1230 5099 N0001483C2153 841207 R498 S1 000 2 2 2 C 1 2 1013 5 U 2 1 1 1 1 2 1 1 5 2 000 5	160
2 06 E1230 5203 N0001483C2153 841231 R498 S1 000 2 2 2 C 1 2 1013 5 U 2 1 1 1 1 2 1 1 5 2 000 5	80
2 06 E1230 5313 N0001483C2153 850208 R498 S1 000 2 2 2 C 1 2 1013 5 U 2 1 1 1 1 2 1 1 5 2 000 5	120
2 07 E1230 5334 N0001483C2153 850215 R498 S1 000 2 2 2 C 1 2 1013 5 U 2 1 1 1 1 2 1 1 5 2 000 5	225
2 09 E1230 5566 N0001483C2153 850523 R498 S1 000 2 2 2 C 1 2 1013 5 U 2 1 1 1 1 2 1 1 5 2 000 5	160
2 07 E612A 1028 N0001484C0230 850331 AD91 S1 000 2 2 2 A 1 2 1100 5 U 1 1 1 1 1 1 2 1 1 5 2 000 5	319
2 09 E612A 1398 N0001485C0277 850610 AD91 S1 000 2 2 2 3 2 1 2 1100 5 U 1 1 1 1 1 1 2 1 1 5 2 000 5	200
2 04 AC534 1083 N0001983C0012 850131 R414 C9E AAF 2 2 2 A 1 2 1001 5 U 1 1 1 1 1 1 2 1 1 1 2 000 5	400
2 08 BH004 5739 N0002482C2088 850401 R425 A3 SDR 2 2 2 B 1 2 1001 5 U 1 1 1 1 1 1 3 1 1 1 1 000 5	1,779
2 12 BH002 B132 N0002482C2088 850920 R425 A3 SDR 2 2 2 B 2 4 2 1001 5 U 1 1 1 1 1 1 3 1 1 1 1 000 5	2,091
2 02 BH005 0194 N0002482C5346 841023 AC33 A7 000 2 2 2 C 1 2 1100 2 U 2 1 1 1 1 2 1 1 5 1 000 5	59
2 05 BH005 2399 N0002482C5346 850118 AC33 A7 000 2 2 2 C 1 2 1100 2 U 2 1 1 1 1 2 1 1 5 1 000 5	86
2 08 BH005 5393 N0002482C5346 850405 AC33 A7 000 2 2 2 C 1 2 1100 2 U 2 1 1 1 1 2 1 1 5 1 000 5	30
2 04 BH002 1216 N0002483C2111 841031 R414 A3 SDL 2 2 2 C 1 2 1013 2 U 1 1 1 1 1 1 3 1 1 5 2 000 5	935
2 06 BH002 3043 N0002483C2111 850219 R214 A3 SDL 2 2 2 C 1 2 1013 2 U 1 1 1 1 1 1 3 1 1 5 1 000 5	900
2 10 BH002 8027 N0002483C2111 850620 R214 A3 SDL 2 2 2 C 1 2 1013 2 U 1 1 1 1 1 1 3 1 1 5 1 000 5	930
2 04 BH002 1215 N0002483C2113 841031 R214 A3 000 2 2 2 C 1 2 1013 2 U 1 1 1 1 1 1 3 1 1 5 2 000 5	485
2 06 BH002 2884 N0002483C2113 850219 R214 A3 000 2 2 2 C 1 2 1013 2 U 1 1 1 1 1 1 3 1 1 5 1 000 5	350
2 10 BH002 7419 N0002483C2113 850722 R214 A3 000 2 2 2 C 1 2 1013 2 U 1 1 1 1 1 1 3 1 1 5 1 000 5	150
2 11 BH002 8228 N0002483C2113 850620 R214 A3 000 2 2 2 C 1 2 1013 2 U 1 1 1 1 1 1 3 1 1 5 1 000 5	368
2 04 D2601 0383 N0003983C0303 841231 R408 S1 000 2 2 2 B 2 1 2 1100 4 U 1 2 1 1 1 1 2 1 1 5 2 000 5	49
2 06 LA104 0535 N0012381C0767 841001 1940 A7 000 2 2 1 A 0 0 1	53
2 06 PA101 A434 N0014083DKL05 850228 R498 S1 000 2 2 2 5 1 2 1001 5 U 1 1 1 1 1 1 1 1 1 5 1 000 5	40
2 11 PF162 B299 N0014083DKL05 850823 H210 S1 000 2 2 2 5 1 2 5 U 1 1 N 1G 1 1 1 1 1 1 1 1 1 5 1 000 5	73
2 04 MF112 0082 N0016783C0069 841214 AD22 S1 000 2 2 2 C 1 2 1001 5 U 1 1 1 1 1 1 3 1 1 5 2 000	100
2 04 MF112 0160 N0016783C0069 850130 AD22 S1 000 2 2 2 C 1 2 1001 5 U 1 1 1 1 1 1 3 1 1 5 2 000	100
2 05 MF112 0201 N0016783C0069 850222 AD22 S1 000 2 2 2 C 1 2 1001 5 U 1 1 1 1 1 1 3 1 1 5 2 000	132
2 07 MF112 0257 N0016783C0069 850326 AD22 S1 000 2 2 2 A 1 2 1001 5 U 1 1 1 1 1 1 3 1 1 5 2 000 5	100
2 11 MF112 0431 N0016783C0069 850728 AD22 S1 000 2 2 2 C 1 2 1001 5 U 1 1 1 1 1 1 3 1 1 5 2 000 5	200
2 02 MF112 0043 N0016784C0068 841128 R414 S1 000 2 2 2 C 2 4 2 0200 5 U 1 1 1 1 1 1 3 1 1 5 1 000	100

S V C	RM PO TN	AAAAA 33333	AAAA 2222	BBBBBBBBBBBBBBB 111111111111111	BBBBBB 333333	BBBB 8888 AAAA	BBB 888 BBB	BBB 888 CCC	B 1 9	B 1 0	B 1 2	B 1 3	C 1 1	C 2 2	C 3 3	CCCC 4444	C 5 5	C 6 6	C 7 7	C 8 8	C 9 9	CC 11 00	D 1 1	D 2 2	D 3 3	D 4 4	D 5 5	D 6 6	D 7 7	D 8 8	D 9 9	D 10 10	D 11 11	DDDDDD 12 ABBCCC	D 1 3	B7 AMOUNT ($000)
O	R I	INC (CONT)			Silver Spring								Maryland			077800464							72450											24		
2	04	MF112	0040	N0016784C0068	841218	AD21	S1	000	2	2	2	C	2	4	2	0200	5	U					1	1	1	1	1	1	3	1	1	5	1	000			100
2	05	MF112	0202	N0016784C0068	850222	AD21	S1	000	2	2	2	C	2	4	2	0200	5	U					1	1	1	1	1	1	3	1	1	5	1	000			465
2	10	MF112	0233	N0016784C0068	850327	AD25	S1	000	2	2	2	A	2	4	2	0200	5	U					1	1	1	1	1	1	3	1	1	5	1	000		5	100
2	11	MF112	0428	N0016784C0069	850701	AD21	S1	000	2	2	2	C	2	4	2	0200	5	U					1	1	1	1	1	1	3	1	1	5	1	000		5	200
2	02	MF111	0008	N0016784D0008	841015	R216	A3	000	2	2	2	5	1		2	1013	2	U					1	3	1	1	1	1	3	1	1	5	1	100			100
2	03	MF111	0065	N0016784D0008	841207	R216	A3	000	2	2	2	5	1		2	1013	2	U					1	3	1	1	1	1	3	1	1	5	1	100			99
2	04	MF111	0083	N0060081D5167	841217	AH92	S1	000	2	2	2	5	1		2	1100	1	Z					2		1	1	1	1	2	1	1	3	1	000			126
2	06	MF102	1325	N6092183CA104	850318	R399	A5	000	2	2	2	C	1		2	1001	5	U					1	2	1	2	1	1	3	1	1	1	1	000		5	420
2	10	TK120	D450	N6133979C0078	850717	U009	S1	000	2	2	2	C	1		2	1001	5	U					2		1	1	1	1	2	1	1	3	2	000		5	52
2	01	PF161	0037	N6226984C0003	841022	R414	S1	000	2	2	2	C	1		2	1100	2	U					1	4	1	1	1	1	2	1	1	1	1	000		5	142
2	10	PF161	0915	N6226984C0003	850701	R414	S1	000	2	2	2	C	1		2	1100	2	U					1	4	1	1	1	1	2	1	1	1	1	000		5	64
2	09	PF161	0751	N6226984C0004	850612	AD26	S1	000	2	2	2	C	1		2	1100	2	U					1	4	1	1	1	1	2	1	1	5	2	000		5	35
2	01	PF161	0038	N6226984C0007	841022	R414	S1	000	2	2	2	C	1		2	1100	2	U					1	4	1	1	1	1	2	1	1	1	1	000		5	73
2	09	PF161	0753	N6226984C0007	850530	R414	S1	000	2	2	2	C	1		2	1100	2	U					1	4	1	1	1	1	2	1	1	1	1	000		5	98
					CONTRACTOR TOTAL												13,629	*																			
ORKAND CORPORATION THE					Silver Spring								Maryland			020305876							72450											24		
1	12	AG46	0105	DAAG4685C0060	850906	R399	S1	000	2	2	2	3	1		2		2	U	2	2	K		2		1	1	2	2	1	1	5	2	000		5	82
1	05	AL02	0098	DAAK7083C0163	850108	R498	S1	000	2	2	2	C	1		2	0102	2	U					2		1	4	1	2	2	1	1	1	1	000			535
1	12	AL02	0428	DAAK7083C0163	850822	R498	S1	000	2	2	2	C	1		2	0102	2	U					2		1	4	1	2	2	1	1	1	1	000		5	200
2	03	MA102	2132	N0060083C0408	841129	R399	S1	000	2	2	2	A	1		2	1001	4	U					2		1	1	1	1	2	1	1	3	2	000			230
2	10	MA102	2466	N0060083C0408	850611	R399	S1	000	2	2	2	B	1		2	0102	2	U					2		1	3	1	2	2	1	1	3	1	000		5	334
2	10	MA102	2495	N0060083C0408	850628	R399	S1	000	2	2	2	B	1		2	0102	2	U					2		1	1	1	2	2	1	1	3	1	000		5	97
2	10	MA102	2515	N0060083C0408	850720	R399	S1	000	2	2	2	B	1		2	0102	2	U					2		1	1	1	2	2	1	1	3	1	000		5	97
2	12	MA102	2603	N0060083C0408	850822	R399	S1	000	2	2	2	B	1		2	0102	2	U					2		1	1	1	2	2	1	1	3	1	000		5	97
					CONTRACTOR TOTAL												1,672	*																			
ROBERTSHAW CONTROLS COMPANY					Silver Spring								Maryland			003110160							72450											24		
2	08	JA111	4676	N0010485C0564	850522	9999	A3	000	2	2	2	3	1		1		1	J	2	2	A		1	1	1	1	1	1	2	1	1	1	2	000		1	64
2	04	JA111	0622	N0010485C1427	841128	4820	A3	000	2	2	2	3	1		2	1015	5	J					1	1	1	1	1	1	2	1	1	1	2	000		1	80
2	02	JA112	0286	N0010485C1924	841030	1440	A5	CLL	2	2	2	3	1		2	1015	1	J					1	5	1	1	1	1	2	1	1	1	2	000		1	34
					CONTRACTOR TOTAL												178	*																			
SAFEMASTERS SERVICE GROUP					Silver Spring								Maryland			024276834							72450											24		
1	12	ZD03	1668	MDA90384D0002	850909	J075	S1	000	2	2	2	5	2	5	1			J					1	1	1	1	1	1	1	1	1	5	2	000		5	33
4	07	0400	2982	DLA40085C1749	850422	6350	C9E	000	2	2	2	3	1		2	1013	5	J					2		1	1	1	1	2	1	1	2	1	000		5	45
4	09	0400	3848	DLA40085C1749	850614	6350	C9E	000	2	2	2	3	1		2	1013	5	J					2		1	1	1	1	2	1	1	2	1	000		5	44
					CONTRACTOR TOTAL												122	*																			
SEL-TRONICS					Silver Spring								Maryland			084917053							72450											24		
1	12	ZD04	6011	GS00K85AGS0803	850923	5999	A7	000	2	2	2	6																		0			0				46
SHAW ROBERT					Silver Spring								Maryland			991563743							72450											24		
2	11	JA111	6750	N0010485C0682	850820	4820	A3	000	2	2	2	3	1		1		1	J	2	2	A		1	4	1	1	1	1	1	1	1	1	2	000		1	40
2	11	JA111	6640	N0010485C0695	850819	4820	A3	000	2	2	2	5	1		1		1	J	2	2	A		1	1	1	1	1	1	1	1	1	1	2	000		1	28
					CONTRACTOR TOTAL												68	*																			

S V C	RM PO TN	AAAAA 33333	AAAA 2222	BBBBBBBBBBBBBBB 111111111111111	BBBBBB 333333	BBBB 8888 AAAA	BBB 888 BBB	BBB 888 CCC	B 1 9	B 1 0	B 1 2	B 1 3	C 1 1	C 2 2	C 3 3	CCCC 4444	C 5 5	C 6 6	C 7 7	C 8 8	C 9 9	CC 11 00	D 1 1	D 2 2	D 3 3	D 4 4	D 5 5	D 6 6	D 7 7	D 8 8	D 9 9	D 1 0	D 1 1	DDDDDD 12 ABBCCC	D 1 3	B7 AMOUNT ($000)
SINGER COMPANY THE				Silver Spring													Maryland					001316421				72450				24					
2	10	AA425	3240	N0001985C0297	850724	K015	A1A	ASF	2	2	2	1	1		2	1001	5	J					1	1	1	1	1	1	3	1	1	1	2	000	1	2,200
2	04	JA113	0982	N0010485C3531	850117	9999	A7	000	2	2	2	3	1		2	1015	7	J					1	1	1	1	1	1	1	1	1	1	2	000	1	45
2	02	JA100	0942	N0038385C6117	841104	6930	A7	ASF	2	2	2	3	1		2	1015	5	J					1	1	1	1	1	1	2	1	1	1	2	000	5	88
2	04	JA100	3721	N0038385C6239	850121	6930	A7	000	2	2	2	3	1		2	1015	5	J					1	1	1	1	1	1	2	1	1	1	2	000	5	85
2	06	TK120	A225	N6133979C0165	850308	6930	C9E	000	2	2	2	A	1		2	1001	5	J					1	5	1	1	1	1	2	1	1	1	2	000	1	148
2	02	TK120	A073	N6133979G0008	841109	6930	C9E	000	2	2	2	4	2	4	2	1001	5	J					1	1	1	1	1	1	1	1	1	1	2	000	1	712
2	06	TK120	A254	N6133979G0008	850325	6930	C9E	000	2	2	2	4	2	4	2	1001	5	J					1	1	1	1	1	1	1	1	1	1	2	000	1	159
2	12	TK120	A607	N6133979G0008	850913	6930	C9E	000	2	2	2	4	1		2	1001	5	J					1	1	1	1	1	1	1	1	1	1	1	000	1	457
2	05	TK120	G187	N6133980C0141	850208	U009	S1	000	2	2	2	B	1		2	1100	2	W					1	3	1	1	1	1	1	1	1	1	2	000	5	210
2	02	TK120	A076	N6133981G0011	841116	R219	S1	000	2	2	2	4	1		2	1007	5	J					1	1	1	1	1	1	1	1	1	1	2	000	5	84
2	11	TK120	A526	N6133981G0011	850830	6920	C9E	000	2	2	2	4	1		2	1013	5	J					1	1	1	1	1	1	1	1	1	1	2	000	1	74
2	02	TK120	C065	N6133982C0020	841109	6920	C9E	000	2	2	2	C	1		2	1100	2	W					1	2	1	2	1	1	3	1	1	1	1	000	1	1,855
2	03	TK120	C111	N6133982C0020	841214	6920	C9E	000	2	2	2	C	1		2	1100	2	W					1	2	1	2	1	1	3	1	1	1	1	000		107
2	06	TK120	C226	N6133982C0020	850314	6920	C9E	000	2	2	2	3	1		2	1100	2	W					1	2	1	2	1	1	3	1	1	1	1	000		353
2	06	TK120	C227	N6133982C0020	850314	6920	C9E	000	2	2	2	D	1		2	1100	2	W					1	2	1	2	1	1	3	1	1	1	1	000		27
2	06	TK120	C233	N6133982C0020	850318	6920	C9E	000	2	2	2	3	1		2	1100	2	W					1	2	1	2	1	1	3	1	1	1	1	000	1	230
2	08	TK120	C325	N6133982C0020	850503	6920	C9E	000	2	2	2	C	1		2	1100	2	W					1	2	1	2	1	1	3	1	1	1	1	000	5	50
2	07	TK120	D268	N6133982C0032	850402	6920	S1	000	2	2	2	B	1		2	1001	5	J					1	1	1	1	1	1	2	1	1	1	2	000	5	648
2	08	TK120	A344	N6133983C0001	850506	6930	C9E	APC	2	2	2	C	1		2	1001	5	M					1	1	1	1	1	1	3	1	1	1	2	000	2	468
2	10	TK120	A432	N6133983C0001	850711	6930	C9E	000	2	2	2	D	1		2	1001	5	M					1	1	1	1	1	1	2	1	1	1	2	000	2	79
2	12	TK120	A600	N6133983C0001	850912	6930	C9E	000	2	2	2	D	1		2	1001	5	M					1	1	1	1	1	1	2	1	1	1	1	000	1	148
2	01	TK120	G005	N6133983C0006	841015	J069	S1	000	2	2	2	B	1		2	1001	5	J					1	5	1	5	3	1	1	1	1	1	1	000	1	636
2	07	TK120	A279	N6133983C0049	850412	6930	A1C	000	2	2	2	C	1		2	1001	5	J					1	1	1	1	1	1	2	1	1	1	2	000	5	50
2	08	TK120	A386	N6133983C0049	850531	6930	A1C	000	2	2	2	A	1		2	1001	5	J					1	1	1	1	1	1	2	1	1	1	2	000	1	136
2	02	TK120	D084	N6133983D0009	841126	R414	S1	000	2	2	2	B	1		2	1001	5	Y					1	5	1	5	1	1	2	1	1	3	2	000	5	200
2	10	TK120	D453	N6133983D0009	850726	U009	S1	000	2	2	2	5	1		2	1001	5	Y					1	1	1	1	1	1	1	1	1	3	2	000	5	699
2	06	TK120	A248	N6133984C0002	850327	6930	A1C	000	2	2	2	C	1		2	1001	5	M					1	1	1	1	1	1	1	1	1	1	1	000	2	1,050
2	08	TK120	A387	N6133984C0002	850524	6930	C9E	APC	2	2	2	D	1		2	1001	5	M					1	1	1	1	1	1	1	1	1	1	2	000	2	27
2	09	TK120	A423	N6133984C0002	850624	6930	C9E	000	2	2	2	A	1		2		5	M	1	1	N	1G	1	1	1	1	1	1	2	1	1	1	2	000	2	116
2	10	TK120	A434	N6133984C0002	850711	6930	C9E	000	2	2	2	D	1		2	1001	5	M					1	1	1	1	1	1	2	1	1	1	2	000	1	81
2	12	TK120	A613	N6133984C0002	850913	6930	C9E	000	2	2	2	D	1		2	1001	5	J					1	1	1	1	1	1	1	1	1	1	1	000	1	636
2	07	TK120	C316	N6133984C0061	850430	6910	A7	000	2	2	2	2	1		2	1001	4	J					1	1	1	1	1	1	3	1	1	1	1	000	1	9,118
2	11	TK120	C535	N6133984C0061	850830	6910	A7	000	2	2	2	D	1		2	1001	4	J					1	1	1	1	1	1	3	1	1	1	1	000	1	970
2	05	TK120	E210	N6133985C0001	850227	6910	C9E	000	2	2	2	3	1		2	1013	7	J					1	1	1	1	1	1	3	1	1	1	1	000	2	30,846
2	10	TK120	G437	N6133985C0001	850716	6910	C9E	000	2	2	2	C	2	5	2	1001	5	J					1	1	1	1	1	1	3	1	1	1	2	000	4	2,500-
2	02	TK120	A059	N6133985C0007	841105	6930	C9E	000	2	2	2	1	1		2	1001	5	J					1	1	1	1	1	1	3	1	1	1	1	000	1	6,373
2	10	TK120	A464	N6133985C0007	850731	6930	C9E	000	2	2	2	C	1		2	1001	5	J					1	1	1	1	1	1	3	1	1	1	1	000	2	7,471
2	11	TK120	A547	N6133985C0007	850825	6930	C9E	APC	2	2	2	D	1		2	1001	5	J					1	1	1	1	1	1	2	1	1	1	2	000	5	300
2	12	TK120	C651	N6133985C0119	850913	6910	A7	000	2	2	2	3	1		2	1400	4	J					1	1	1	1	1	1	3	1	1	1	1	000	1	11,752
2	01	TK120	A004	N6133985D0005	841012	J069	S1	000	2	2	2	3	1		1			J					1	3	1	3	1	1	2	1	1	3	2	000	5	235
2	01	PF161	0040	N6226984C0011	841022	AD26	S1	000	2	2	2	C	1		2	1100	5	U					1	1	1	1	1	1	1	1	1	2	1	000	5	30
2	04	PF161	0336	N6226984C0011	850108	AD26	S1	000	2	2	2	C	1		2	1100	5	U					1	1	1	1	1	1	1	1	1	2	1	000	5	100
2	10	PF161	0670	N6226984C0011	850507	AD26	S1	000	2	2	2	C	1		2	1100	5	U					1	1	1	1	1	1	1	1	1	2	1	000	5	40
2	11	PF161	0923	N6226984C0011	850703	AD26	S1	000	2	2	2	C	1		2	1100	5	U					1	1	1	1	1	1	1	1	1	2	1	000	5	36
3	01	HU86	0004	F3365776C0244	841024	6930	A1C	AFA	2	2	1	D															0				0	1				42
3	04	HU86	0033	F3365776C0244	850130	6930	A1C	AFA	2	2	1	C															0				0	1				205
3	07	FE04	0944	F3365776C0244	850402	6930	A1C	AFA	2	2	1	C															0				0	1				960
3	05	FE03	0478	F4260079G7533	850212	6930	A1C	AFA	2	2	1	4															0				0	1				1,499
3	06	FE03	0601	F4260079G7533	850325	6930	A1C	AFA	2	2	1	4															0				0	1				117
CONTRACTOR TOTAL																	79,450	*																	

S V C	RM PO TN	AAAAA 33333	AAAA 2222	BBBBBBBBBBBBBBB 111111111111111	BBBBBB 333333	BBBB 8888 AAAA	BBB 888 BBB	BBB 888 CCC	B 1 0	B 1 2	B 1 3	C 1	C 2	C 3	CCCC 4444	C 5	C 6	C 7	C 8	C 9	CC 11 00	D 1	D 2	D 3	D 4	D 5	D 6	D 7	D 8	D 9	D 1 0	D 1 1	DDDDDD 12 ABBCCC	D 1 3	B7 AMOUNT ($000)
STORAGE TECHNOLOGY CORPORATION						Silver Spring										Maryland					051222065									72450			24		
1	12	AA08	0307	DAAA0885C0238	850928	7025	A7	000	2	2	2	3	1		2			1	J	2	2	B		1	4	1	2	1	1	1	1	1	2	1	000	5	66
1	12	AA08	0314	DAAA0885C0247	850930	7010	A7	000	2	2	2	3	1		2			1	J	2	1	B		1	3	1	1	1	2	1	1	1	2	1	000	5	62
1	12	AJ04	0218	DAAJ0485C0020	850830	7025	A7	000	2	2	2	3	1		2			1	J	2	2	B		1	4	1	1	1	1	2	1	1	1	2	100	5	119
1	12	AJ04	0248	DAAJ0485C0038	850919	7010	A7	000	2	2	2	3	1		2			1	J	2	2	B		1	4	1	1	1	1	2	1	1	1	2	000	5	156
1	12	AJ04	0274	DAAJ0485C0041	850927	7025	A7	000	2	2	2	3	1		2			1	J	2	2	B		1	4	1	2	1	1	2	1	1	1	2	100	5	196
1	02	KF49	0033	GS00K8401S5720	841031	J070	S1	000	2	2	2	6															0				0					35
1	03	ZD41	0034	GS00K8401S5720	841127	W070	S1	000	2	2	2	6															0				0					37
1	09	AA08	0214	GS00K8401S5720	850614	W070	S1	000	2	2	2	6															0				0					57
1	12	ZD41	0211	GS00K8401S5720	850930	W070	S1	000	2	2	2	6	2	F				1	J	2	2	F					0				0					40
1	06	KF11	0109	GS00K8401S5952	850306	J070	A7	000	2	2	2	6															0				0					91
1	01	ZD04	0235	GS00K8501S5952	841001	W070	S1	000	2	2	2	6															0				0					106
1	03	BT02	0044	GS00K8501S5952	841204	7045	A7	000	2	2	2	6															0				0					39
1	06	KF57	0066	GS00K8501S5952	841206	J070	A7	000	2	2	2	6															0				0					51
1	12	ZD04	4184	GS00K8501S5952	850528	5999	A7	000	2	2	2	6															0				0					68
1	12	ZD50	0190	GS00K8501S5957	850930	R399	S1	000	2	2	2	8	1		2			5	J	1	1	N	1A				0				0					47
1	04	BT10	0088	GS00K8501S5952	850115	7010	A7	000	2	2	2	6															0				0					38
1	01	ZD04	0423	MDA90482C0824	841001	7035	A7	000	2	2	2	B	2	1	2	1001		6	J					1	1	1	1	1	1	3	1	1	1	2	000	5	481
2	10	QA110	0598	GS00K8401S5720	850719	7010	C9E	000	2	2	2	8	2	B	2			1	K	1	1	N	1G				0				0					54
2	10	MA105	5227	GS00K8401S5720	850614	J070	S1	000	2	2	2	8	2	F	2			1	J	2	2	B					0				0					56
2	04	TA100	0234	GS00K8501S5152	841204	J070	A7	000	2	2	2	6															0				0					42
2	04	JA110	0016	GS00K8501S5952	841203	W070	C9E	000	2	2	2	6															0				0					79
2	12	JA110	8762	GS00K8501S5952	850927	7025	C9E	000	2	2	2	8	2	B	2			6	J	1	1	N	2A				0				0					114
2	07	RA100	0536	N0018985C0266	850425	7035	C9E	000	2	2	2	3	1		2	1013		1	J					1	3	1	1	1	1	2	1	1	1	2	000	5	108
3	07	TA29	0080	GS00K840IS5720	850401	W070	S1	000	2	2	2	6															0				0					80
3	09	QA06	0185	GS00K8501S5952	850419	7010	C9E	000	2	2	2	8															0				0					54
4	12	0200	6044	GS00K8501S5952	850926	7045	C9E	000	2	2	2	6															0				0					185
						CONTRACTOR TOTAL												2,461	*																	
SYMBOLICS INC						Silver Spring										Maryland					107930000									72450			24		
2	12	MA105	5307	GS00K8401S5563	850912	7010	A7	000	2	2	2	8	1		2			1	J	2	2	B					0				0					66
SYSTEM AUTOMATION CORPORATION						Silver Spring										Maryland					045498706									72450			24		
1	10	DA15	0081	DADA1584C0045	850610	R302	S1	000	2	2	2	5	1		2	1026		5	J					2		1	2	1	1	2	1	1	3	2	000	5	97
1	04	ZD03	0145	MDA90383C0034	841121	R399	S1	000	2	2	2	3	1		2	1013		2	U					2		1	3	1	1	2	1	1	5	2	000		2,013
1	12	ZD03	1511	MDA90383C0034	850730	R399	S1	000	2	2	2	A	1		2	1013		2	U					2		1	1	1	1	2	1	1	5	1	300	5	95
1	12	ZD03	1574	MDA90383C0034	850819	R399	S1	000	2	2	2	A	1		2			2	U	2	2	B		2		1	1	1	1	2	1	1	5	1	300	5	405
1	12	ZD03	1512	MDA90384C0416	850624	R399	S1	000	2	2	2	A	1		2	1013		5	U					2		1	2	1	1	2	1	1	5	1	000	5	265
1	10	ZD03	1320	MDA90384C0473	850730	R599	S1	000	2	2	2	B	1		2			2	J	2	2	B		2		1	1	1	1	2	1	1	5	1	600	5	48
						CONTRACTOR TOTAL												2,923	*																	
T & T CONTRACTORS INC						Silver Spring										Maryland					056425531									72450			24		
1	11	DA15	0105	DADA1585C0077	850801	Z149	C2	000	2	2	2	3	1		1			1	J	2	2	K		2		1	4	1	2	2	1	1	4	3	000	5	53
T S C INC						Silver Spring										Maryland					053885604									72450			24		
1	12	AL02	0501	DAAK2184C0082	850916	AD23	S1	000	2	2	2	C	1		2	1100		2	U					2		1	1	1	1	2	1	1	5	2	000	5	28
2	02	D2702	0201	N0003982C0509	841128	AC65	A7	000	2	2	2	C	2	4	2	1100		5	U					2		1	1	1	1	2	1	1	1	1	000	5	200

S V C	RM PO TN	AAAAA 33333	AAAA 2222	BBBBBBBBBBBBBBB 111111111111111	BBBBBB 333333	BBBB 8888 AAAA	BBB 888 BBB	BBB 888 CCC	B 1 9	B 1 0	B 1 2	B 1 3	C 1 2	C 1 3	C 4444	CCCC 5	C 6	C 7	C 8	C 9	CC 11 00	D 1	D 2	D 3	D 4	D 5	D 6	D 7	D 8	D 9	D 1 0	D 1 1	DDDDDD 12 ABBCCC	D 1 3	B7 AMOUNT ($000)
T S C INC (CONT)						Silver Spring										Maryland					053885604											72450		24		
2 12 MF102 1679 N6092183DA082						850904 R215 A7		000	2	2	2	5	1		2 1001	5	U					2		1	1	1	1	2	1	1	3	1	000		5	109
						CONTRACTOR TOTAL															337	*															
TECH SERVICE CORP						Silver Spring										Maryland					990641169											72450		24		
1 03 AL02 0045 DAAK2184C0082						841207 AD23 S1		000	2	2	2	C	1		2 1100	2	U					2		1	1	1	1	2	1	1	5	2	000			150
TECHNIARTS						Silver Spring										Maryland					074850298											72450		24		
1 12 AD05 1003 DAAD0585C4426						850930 6730 C9E		000	2	2	2	3	1		2	1	J	2	2	B		2		1	1	2	1	2	1	1	1	2	000		5	94
TEKTRONIX INC						Silver Spring										Maryland					009020231											72450		24		
2 11 MA101 1125 GS00K8501S5898						850614 7035 A7		000	2	2	2	6	2	F		1	J	2	2	B							0				0				27
2 12 MA105 5313 GS00K8501S5898						850905 7010 A7		000	2	2	2	8	2	F	2	1	J	2	1	B							0				0				54
						CONTRACTOR TOTAL															81	*															
TERMINAL NETWORKS INC						Silver Spring										Maryland					069283752											72450		24		
1 12 ZD04 3718 GS00K8401S5138						850329 5999 A7		000	2	2	2	6															0				0				29
TERMINAL NETWORKS SALES CORP						Silver Spring										Maryland					098686678											72450		24		
1 12 AD05 1086 DAAD0585C4436						850930 7035 A7		000	2	2	2	3	1		1	1	J	2	2	A		2		1	1	2	1	2	1	1	2	2	000		5	208
UNITED AUTOMATIC SALES INC						Silver Spring										Maryland					041021049											72450		24		
2 07 PA100 0804 N0014085CE409						850118 8330 C9E		000	2	2	2	3	1		2 1013	1	J					2		1	1	1	1	2	1	1	2	2	000		5	33
UNITED INFORMATION SYSTEMS I						Silver Spring										Maryland					991492604											72450		24		
2 06 MF106 0094 N6092183C0092						841221 R506 C9E		000	2	2	2	A	1		2 1100	2	U					2		1	1	1	1	2	1	1	1	2	000		5	90
2 08 MF106 0252 N6092183C0092						850509 R506 C9E		000	2	2	2	C	1		2 1100	2	U					2		1	1	1	1	2	1	1	1	2	000		5	278
2 02 MF106 0015 N6092184C0120						841030 T099 C9E		000	2	2	2	B	1		2 1013	2	U					2		1	1	1	1	2	1	1	5	2	000		5	175
						CONTRACTOR TOTAL															543	*															
UNITED INFORMATION SYSTEMS INC						Silver Spring										Maryland					103934642											72450		24		
2 01 MA102 2026 N0060084C0557						841001 R408 S1		000	2	2	2	B	1		2 0102	2	U					2		1	1	1	2	2	1	1	3	2	000			220
2 07 MF106 0215 N6092185C0079						850419 T013 C9E		000	2	2	2	3	1		2 1013	2	U					2		1	1	1	1	2	1	1	2	1	000		5	50
2 08 MF106 0254 N6092185C0079						850520 T013 C9E		000	2	2	2	C	2		2 1013	2	U					2		1	1	1	1	2	1	1	2	1	000		5	60
2 12 MF106 0510 N6092185C0099						850830 R302 C9E		000	2	2	2	3	1		2 1013	2	U					2		1	3	1	1	2	1	1	5	1	000		5	928
						CONTRACTOR TOTAL															1,258	*															
VITRO CORPORATION						Silver Spring										Maryland					103933453											72450		24		
1 12 ZD04 1520 MDA90485C7102						850909 R513 A7		000	2	2	2	3	2	1	2 1001	5	U					1	1	1	1	1	1	2	1	1	5	1	000		5	252
2 04 BH004 1212 N0002482C4191						841024 R408 A3		000	2	2	2	A	1		2 1001	5	U					1	2	1	2	1	1	1	1	1	5	2	000		5	245
2 06 BH005 3375 N0002482C5232						841115 R414 A2		CMU	2	2	1	A															0				0	3				2,195
2 09 BH007 6448 N0002482C7091						850517 R219 A7		000	2	2	2	C	1		2 1100	2	R					1	3	1	3	1	1	3	1	1	2	2	000		5	4,563

S V C	RM PO TN	AAAAA 33333	AAAA 2222	BBBBBBBBBBBBBBB 111111111111111	BBBBBB 333333	BBBB 8888 AAAA	BBB 888 BBB	BBB 888 CCC	B 1 0	B 1 2	B 1 3	C 1	C 2	C 3	CCCC 4444	C 5	C 6	C 7	C 8	C 9	CC 11 00	D 1	D 2	D 3	D 4	D 5	D 6	D 7	D 8	D 9	D 1 0	D 1 1	DDDDDD 12 ABBCCC	D 1 3	B7 AMOUNT ($000)
VITRO CORPORATION (CONT)					Silver Spring											Maryland					103933453											72450		24		
2	09	BH007	6449	N0002482C7091	850517	R219	A7	000	2	2	1	C																							100
2	12	BH007	9730	N0002482C7091	850907	R219	A7	000	2	2	2	C	1		2	1100	2	R					1	3	1	3	1	1	3	1	1	5	2	000	5	1,255
2	12	BH007	9848	N0002482C7091	850912	R219	A7	000	2	2	2	C	1		2	1100	2	R					1	3	1	3	1	1	3	1	1	5	2	000	5	2,543
2	07	BH005	5233	N0002483C5117	850325	L099	A2	000	2	2	2	C	1		2	1001	5	U					1	1	1	1	1	1	3	1	1	3	1	000	5	150
2	02	BH005	0197	N0002483C5133	841016	AC34	A2	000	2	2	2	C	1		2	1100	5	U					1	1	1	2	1	1	3	1	1	1	2	000	5	3,500
2	05	BH005	2467	N0002483C5133	850117	AC34	A2	000	2	2	2	C	1		2	1100	5	U					1	1	1	1	1	1	3	1	1	1	2	000	5	7,500
2	05	BH005	2382	N0002485C5560	850118	R215	A2	000	2	1	2	3	1		2	1001	5	U					1	1	1	1	1	1	3	1	1	5	1	000	5	1,269
2	06	BH003	4024	N0003084C0165	850204	J014	A2	CNJ	2	2	1	A															0				0	3			137
2	06	BH003	4025	N0003085C0042	850130	H119	A2	CNJ	2	2	2	A	1		2	1001	5	V					1	1	1	1	1	1	2	1	1	1	2	000	5	449
2	08	BH003	5998	N0003085C0124	850502	H114	A2	CNJ	2	2	1	3															0				0	3			4,763
2	06	LA102	0562	N0012382D0419	850313	R599	S1	000	2	2	2	5	1		2	1001	5	U					1	2	1	1	1	1	1	1	1	5	2	000	5	50
2	06	LA102	0563	N0012382D0419	850318	R599	S1	000	2	2	2	5	2	7	2	1001	5	U					1	2	1	2	1	1	1	1	1	3	2	000	5	49
2	11	PF162	B242	N0014083GBA49	850830	R414	C9E	000	2	2	2	4	2	B	2		5	U	1	1	N	1A	1	1	1	1	1	1	1	1	1	5	1	000	5	100
2	08	PA100	1153	N0014085DE353	850520	R216	S1	000	2	2	2	5	1		2	1013	2	U					1	4	1	1	1	1	3	1	1	5	1	000	5	56
2	08	PA100	1154	N0014085DE353	850520	R216	S1	000	2	2	2	5	1		2	1013	2	U					1	4	1	1	1	1	3	1	1	5	1	000	5	74
2	08	PA100	1191	N0014085DE353	850520	R216	S1	000	2	2	2	5	1		2	1013	2	U					1	4	1	1	1	1	3	1	1	5	1	000	5	41
2	08	PA100	1192	N0014085DE353	850520	R216	S1	000	2	2	2	5	1		2	1013	2	U					1	4	1	1	1	1	3	1	1	5	1	000	5	39
2	08	PA100	1202	N0014085DE373	850513	R216	S1	000	2	2	2	5	1		2	1013	2	U					1	4	1	1	1	1	3	1	1	5	1	000	5	64
2	01	PF161	0042	N6226984C0041	841018	R408	S1	000	2	2	2	C	1		2	1100	2	U					1	1	1	3	1	1	3	1	1	3	1	000	5	160
2	03	PF161	0184	N6226984C0041	841214	R408	S1	000	2	2	2	C	1		2	1100	2	U					1	1	1	3	1	1	3	1	1	3	1	000	5	100
2	11	PF161	1008	N6226984C0041	850813	R408	S1	000	2	2	2	C	1		2	1100	2	U					1	1	1	3	1	1	3	1	1	3	1	000	5	90
2	03	PF161	0187	N6226984C0098	841212	R408	S1	000	2	2	2	C	1		2	1100	2	U					1	5	1	3	1	1	3	1	1	3	3	000	5	200
2	11	PF161	1103	N6226984C0098	850829	R408	S1	000	2	2	2	C	1		2	1100	2	U					1	5	1	3	1	1	3	1	1	2	2	500	5	40
2	12	PF161	1214	N6226984C0098PO	850910	R408	S1	000	2	2	2	C	1		2	1100	2	U					1	5	1	3	1	1	3	1	1	3	3	000	5	29
2	11	PF161	1084	N6226985C0056	850829	AD24	S1	000	2	2	2	3	1		2		2	U	2	2	J		1	3	1	1	1	1	2	1	1	3	1	000	5	149
3	02	JA02	0072	F4168985C0510	841107	L099	S1	000	2	2	2	3	1		2	1007	5	J					1	1	1	1	1	1	2	1	1	5	2	000	5	217
					CONTRACTOR TOTAL											30,379	*																			
WEISER-ROBODYNE CORPORATION					Silver Spring											Maryland					042274555											72450		24		
2	12	MA103	3187	N0060085C4601	850912	7035	A7	000	2	2	2	3	2	B	2		3	J	1	1	N	1G	2	1	1	1	1	2	1	1	1	2	000	5	50
XEROX CORPORATION					Silver Spring											Maryland					049591852											72450		24		
2	04	XCNO1	0043	GS0F69830	850107	3610	C9E	000	2	2	2	6															0				0				49
					CITY TOTAL											332,156	**																			
BURKAVAGE DESIGN ASSOCIATES					Solomons											Maryland					095368544											73325		24		
2	12	C2477	6759	N6247785C0058	850913	R116	C2	000	2	2	2	3	1		2		2	J	2	2	D		2	1	5	1	1	2	1	7	5	2	000	5	31
2	12	C2477	6760	N6247785C0058	850913	R116	C2	000	2	2	2	D	1		2		2	J	2	2	D		2	1	5	1	1	2	1	7	5	2	000	5	29
2	12	C2477	6761	N6247785C0058	850913	R116	C2	000	2	2	2	D	1		2		2	J	2	2	D		2	1	5	1	1	2	1	7	5	2	000	5	28
					CONTRACTOR TOTAL											88	*																			
DYNALECTRON CORPORATION					Solomons											Maryland					003242013											73325		24		
3	07	FD09	0132	F3460183D3322	850404	J015	A1A	000	2	2	2	B	1		2	1009	1	Y					1	3	1	1	1	1	1	1	7	3	1	000	5	1,260
E M SYSTEMS INC					Solomons											Maryland					037729985											73325		24		
2	12	C2477	M656	N6247785C6005	850912	Z245	C2	000	2	2	2	3	1		1		1	J	2	2	K		2	1	3	1	2	2	1	7	4	2	000	5	49

S V C	RM PO TN	AAAAA 33333	AAAA 2222	BBBBBBBBBBBBBBB 111111111111111	BBBBBB 333333	BBBB 8888 AAAA	BBB 888 BBB	BBB 888 CCC	B 1 9	B 1 0	B 1 2	B 1 3	C 1	C 2	C 3	CCCC 4444	C 5	C 6	C 7	C 8	C 9	CC 11 00	D 1	D 2	D 3	D 4	D 5	D 6	D 7	D 8	D 9	L	D 1 0	D 1 1	DDDDDD 12 ABBCCC	D 1 3	B7 AMOUNT ($000)
SITA RALPH P INC					Solomons								Maryland			053769741							73325								24					
2	12	C2477	M655	N6247785C6065	850913	Z129	C2	000	2	2	2	3	1		1		1	J	2	2	K		2		1	3	1	2	2	1	7	4	2	000		5		71
UNIVERSITY OF MARYLAND INC					Solomons								Maryland			003256088							73325								24					
2	04	AC534	1048	N0001985C0088	850129	AD94	C9E	000	2	2	2	3	2	4	2	0500	7	S					A	1	1	1	1	1	2	1	7	1	2	000		5		203
					CITY TOTAL													1,671	**																		
E A ENGRG SCIENCE TECHNOLOGY					Sparks								Maryland			069381812							73900								24					
1	11	AA15	0398	DAAA1585C0082	850822	R499	S1	000	2	2	2	3	1		2	0102	2	U					2		1	1	1	2	2	1	1	5	1	000		5		67
1	11	CA87	0246	DACA8785D0008	850806	R219	S1	000	2	2	2	5	1		2	0400	2	J					2		1	1	1	1	2	1	1	5	2	000		3		53
1	11	CA87	0247	DACA8785D0008	850809	R219	S1	000	2	2	2	5	1		2	0400	2	J					2		1	1	1	1	2	1	1	5	2	000		3		53
1	11	CA87	0248	DACA8785D0008	850809	R219	S1	000	2	2	2	5	1		2	0400	2	J					2		1	1	1	1	2	1	1	5	2	000		3		50
1	11	CA87	0249	DACA8785D0008	850809	R219	S1	000	2	2	2	5	1		2	0400	2	J					2		1	1	1	1	2	1	1	5	2	000		3		45
1	11	CA87	0250	DACA8785D0008	850816	R219	S1	000	2	2	2	5	1		2	0400	2	J					2		1	1	1	1	2	1	1	5	2	000		3		56
1	12	CA87	0276	DACA8785D0008	850830	R219	S1	000	2	2	2	5	1		2	0400	2	J					2		1	1	1	1	2	1	1	5	2	000		3		48
1	12	CA87	0277	DACA8785D0008	850830	R219	S1	000	2	2	2	5	1		2	0400	2	J					2		1	1	1	1	2	1	1	5	2	000		3		44
1	12	CA87	0453	DACA8785D0008	850927	R219	S1	000	2	2	2	5	1		2	0400	2	J					2		1	1	1	1	2	1	1	5	2	000		3		48
					CONTRACTOR TOTAL													464	*																		
E I L INSTRUMENTS INC					Sparks								Maryland			003101961							73900								24					
1	04	AH01	2065	DAAH0185C0198	841213	L099	A2	000	2	2	2	3	1		2	1009	1	Y					1	4	1	1	1	1	2	1	1	3	2	000				337
1	12	ZD04	3357	MDA90485CA265	850201	AC65	A7	000	2	2	2	3	2	1	2	1200	1	Y					1	5	1	1	1	1	1	1	1	3	1	000		5		40
2	04	LF121	0224	N6053084C0020	850107	J059	S1	000	2	2	2	B	1		2	1007	1	J					2		1	1	1	1	2	1	1	3	1	000		5		188
3	12	FF50	1039	F4160885C0671	850930	6625	A7	000	2	2	2	3	1		2	1026	1	J					2		1	2	1	1	2	1	1	1	2	000		5		54
					CONTRACTOR TOTAL													619	*																		
ELECTRONIC MODULES CORPORATION					Sparks								Maryland			003067451							73900								24					
2	07	JA100	7199	N0038385C0212	850413	1430	A7	AFC	2	2	2	3	1		2	1015	5	J					2		1	1	1	1	2	1	1	1	2	000		5		76
3	02	FE04	0302	F4260084C6589	841001	1430	A7	AFC	2	2	2	3	1		2	0102	1	J					2		1	1	1	2	2	1	1	1	2	000		5		82
					CONTRACTOR TOTAL													158	*																		
					CITY TOTAL													1,241	**																		
ALMONY L G & SONS INC					Street								Maryland			087300729							75550								24					
1	02	AD05	0079	DAAD0584D8013	841115	5610	C9E	000	2	2	2	5	1		1			J					2		1	1	1	1	2	1	1	1	2	000		5		50
1	02	AD05	0080	DAAD0584D8013	841115	5610	C9E	000	2	2	2	5	1		1			J					2		1	1	1	1	2	1	1	1	2	000		5		33
					CONTRACTOR TOTAL													83	*																		
WHITE H P LABORATORY INC					Street								Maryland			042182279							75550								24					
1	12	AA15	0427	DAAA1585D0012	850906	AZ14	S1	000	2	2	2	5	1		2		2	U	2	2	K		2		1	5	1	2	2	1	1	5	1	000		5		61
1	01	AD05	0003	DAAD0583D0175	841004	H999	S1	000	2	2	2	5	1		2	0200	5	J					2		1	1	1	1	2	1	1	3	2	000		5		28
1	05	AA15	0107	DAAK1182D0002	850128	AD22	S1	000	2	2	2	C	1		2	0102	2	U					2		1	1	1	2	2	1	1	5	2	000				60
1	05	AA15	0116	DAAK1182D0002	850211	AD22	S1	000	2	2	2	C	1		2	0102	2	U					2		1	1	1	2	2	1	1	5	2	000				80
1	06	AA15	0165	DAAK1182D0002	850320	AD22	S1	000	2	2	2	C	1		2	0102	2	U					2		1	1	1	2	2	1	1	5	2	000				50
					CONTRACTOR TOTAL													279	*																		
					CITY TOTAL													362	**																		

S RM AAAAA AAAA BBBBBBBBBBBBBBB BBBBBB BBBB BBB BBB B B B B C C C CCCC C C C C C C CC D D D D D D D D D D D DDDDDD D B7
V PO 8888 888 888 1 1 1 11 11 12 1 1 AMOUNT
C TN 33333 2222 111111111111111 333333 AAAA BBB CCC 9 0 2 3 1 2 3 4444 5 6 7 8 9 00 1 2 3 4 5 6 7 8 9 0 1 ABBCCC 3 ($000)
CONTRACT SERVICES CORP Suitland-Silver Hill Maryland 038797585 75762 24
2 12 C2477 K212 N6247784C0062 850731 P400 C2 000 2 2 2 3 1 1 1 J 2 2 K 2 3 2 2 2 1 1 4 2 000 5 70
2 12 C2477 K220 N6247784C0062 850731 P400 C2 000 2 2 2 3 1 1 1 J 2 2 K 2 3 2 2 2 1 1 4 2 000 5 70
CONTRACTOR TOTAL 140 *
CULLINET SOFTWARE INC Suitland-Silver Hill Maryland 069361194 75762 24
2 12 MA105 5237 N0060085M0225 850801 7030 A7 000 2 2 2 3 1 2 1 J 2 2 B 1 1 1 1 1 1 2 1 1 1 2 000 5 28
DATA GENERAL CORPORATION Suitland-Silver Hill Maryland 045903218 75762 24
2 04 MA105 5092 GS00K8501S5927 850108 7035 A7 000 2 2 2 6 0 0 43
2 12 MA105 5229 GS00K8501S5927 850614 7010 A7 000 2 2 2 8 1 2 1 J 2 1 B 0 0 333
CONTRACTOR TOTAL 376 *
EATON CORPORATION Suitland-Silver Hill Maryland 004155818 75762 24
3 05 FJ04 0929 F0960382D0663 850211 J070 A7 000 2 2 2 C 1 2 1009 1 J 1 3 1 1 1 1 3 1 1 3 1 000 5 186
ENVIRONMENTAL SATELLITE DATA Suitland-Silver Hill Maryland 038932059 75762 24
1 05 AD05 0237 DAAD0585C9504 850129 7110 C9E 000 2 2 2 3 2 4 2 0200 6 J 2 1 1 1 1 2 1 1 1 2 000 5 35
GEO-CENTERS INC Suitland-Silver Hill Maryland 030813091 75762 24
2 04 E1230 5210 N0001484C2415 841231 AZ11 S1 000 2 2 2 C 1 2 1100 5 U 2 1 1 1 1 2 1 1 5 1 000 5 30
2 05 E1230 5321 N0001484C2415 850213 AC11 S1 000 2 2 2 C 1 2 1100 5 U 2 1 1 1 1 2 1 1 5 1 000 5 40
2 11 E1230 5791 N0001484C2415 850809 AZ11 S1 000 2 2 2 C 1 2 1100 5 U 2 1 1 1 1 2 1 1 5 1 000 5 105
CONTRACTOR TOTAL 175 *
INTERNATIONAL BUSINESS MCHS Suitland-Silver Hill Maryland 001368083 75762 24
2 12 MA105 5276 GS00KAGS6035 850822 7010 A7 000 2 2 2 8 0 0 109
2 07 MA105 5160 N0060084L0003 850118 W070 S1 000 2 2 2 5 1 2 1026 1 J 1 3 1 1 1 1 3 1 1 3 2 000 5 262
CONTRACTOR TOTAL 371 *
MOTOROLA COMMUNICATIONS ELCR Suitland-Silver Hill Maryland 005527247 75762 24
1 11 ZD10 0341 DCA10085C0113 850801 5821 A7 000 2 2 2 3 2 A 2 6 J 1 1 N 6A 1 2 1 2 1 1 2 1 1 1 2 000 5 379
1 11 ZD10 0342 DCA10085C0114 850807 5821 A7 000 2 2 2 3 2 A 2 6 J 1 1 N 6A 1 2 1 2 1 1 2 1 1 1 2 000 5 116
1 08 ZD10 0223 GS00K8501S0635 850411 5821 A7 000 2 2 2 2 6 0 0 127
1 12 ZD04 4363 GS00K8501S0635 850625 5999 A7 000 2 2 2 2 6 0 0 71
1 12 ZD04 3255 MDA90485CA206 850129 5999 A7 000 2 2 2 3 2 1 2 1001 5 J 1 1 1 1 1 1 2 1 1 1 3 000 5 658
CONTRACTOR TOTAL 1,351 *
MOTOROLA INC Suitland-Silver Hill Maryland 001325463 75762 24
1 02 AD05 0093 DAAD0584C4428 841114 5820 C9E 000 2 2 2 B 2 4 2 0200 5 J 1 1 1 1 1 1 2 1 1 1 2 000 5 88
1 11 AD05 0661 DAAD0585C9539 850805 5820 A7 000 2 2 2 3 2 B 2 5 J 1 1 N 2A 1 1 1 1 1 1 2 1 1 1 2 000 5 688
1 12 AD05 0971 DAAD0585C9584 850927 5820 A7 000 2 2 2 3 2 B 2 5 J 1 1 N 2A 1 1 1 1 1 1 2 1 1 1 2 000 5 217
1 12 AD05 0970 DAAD0585C9585 850926 5820 A7 000 2 2 2 3 2 B 2 5 J 1 1 N 2A 1 1 1 1 1 1 2 1 1 1 2 000 5 252

S RM AAAAA AAAA BBBBBBBBBBBBBBB BBBBBB BBBB BBB BBB B B B B CCCC C C C C C CC D D D D D D D D D DDDDDD D	B7
V PO 8888 888 888 1 1 1 11 1 1 12 1	AMOUNT
C TN 33333 2222 111111111111111 333333 AAAA BBB CCC 9 0 2 3 1 2 3 4444 5 6 7 8 9 00 1 2 3 4 5 6 7 8 9 0 1 ABBCCC 3	($000)
MOTOROLA INC (CONT) Suitland-Silver Hill Maryland 001325463 75762 24	
1 07 EA08 0432 GS00K8501S0635 850321 5820 A7 000 2 2 2 6 0 0	33
1 12 EA08 0799 GS00K8501S0635 850822 5820 A7 000 2 2 2 8 0 0	61
2 12 F7004 1923 GS00K8501S0635 850919 5820 A7 000 2 2 2 8 2 A 2 5 J 1 1 N 6A 0 0	49
3 12 QC02 0539 DTFA0184D00047 850923 5820 A7 000 2 2 2 7 N 5A 0 0	39
5 06 CW31 0066 GS00K8501S0635 850312 5810 C9E 000 2 2 2 6 0 0	35
CONTRACTOR TOTAL 1,462 *	
P S ENTERPRISES INC Suitland-Silver Hill Maryland 045494184 75762 24	
2 01 MC201 0003 N0017485C0015 841016 T012 S1 000 2 2 2 3 1 2 0102 1 J 2 1 1 1 2 2 1 1 3 2 000 1	29
S & H SECURITY Suitland-Silver Hill Maryland 051698967 75762 24	
1 02 HC30 0002 DAHC3085C0018 841001 S206 S1 000 2 2 2 3 1 2 0102 1 J 2 1 4 1 2 2 1 1 3 2 000 5	118
TEXCOM INC Suitland-Silver Hill Maryland 048299549 75762 24	
1 12 AA21 0841 DAAA2185C0365 850930 R425 A5 DJL 2 2 2 3 2 D 2 7 U 1 1 L 2 2 1 1 2 1 1 3 1 000 5	419
1 12 AB10 0204 DAAB1085C0351 850924 7690 A7 000 2 2 2 3 2 D 2 7 J 1 1 L 2 2 1 1 2 1 1 2 2 000 5	44
1 11 EA08 0646 DAEA0885C0015 850615 R553 S1 000 2 2 2 3 2 6 2 1702 7 J 2 2 1 1 2 1 1 3 2 100 1	220
CONTRACTOR TOTAL 683 *	
CITY TOTAL 4,954 **	
WESTINGHOUSE ELECTRIC CORP Sykesville Maryland 001343953 76550 24	
3 12 FD10 0392 F3465085C0309 850921 J034 B9 HYC 2 2 2 3 1 2 1 J 2 2 B 1 3 1 1 1 1 2 1 1 1 2 000 5	58
4 02 0400 0473 DLA40085C0243 841109 3431 C9E 000 2 2 2 3 1 2 1013 1 J 1 5 1 1 1 1 1 1 1 1 2 000 5	29
CITY TOTAL 87 **	
MEDIA CYBERNETICS INC Takoma Park Maryland 101911030 76650 24	
2 12 XCM01 2023 N0003285M5267 850829 AC24 A2 CNY 2 2 2 3 1 2 5 J 1 1 N 1G 2 1 1 1 1 2 1 1 1 2 000 5	50
MC GRAW-EDISON COMPANY Taneytown Maryland 001307248 76725 24	
5 04 CW31 0045 DACW3185C0014 850110 4330 C9E 000 2 2 2 3 2 4 2 1001 5 J 1 1 1 1 1 1 2 1 1 1 2 000 2	70
5 06 CW31 0067 DACW3185C0014 850326 4330 C9E 000 2 2 2 D 2 4 2 1001 5 J 1 1 1 1 1 1 2 1 1 1 2 000 5	113
CITY TOTAL 183 **	
BECHDON COMPANY INC Temple Hills Maryland 045495892 77100 24	
2 10 MC201 0112 N0017485C0123 850327 1340 A2 000 2 2 2 3 1 2 0102 1 J 2 1 1 1 2 2 1 1 1 2 000 5	387
2 10 MC201 0210 N0017485C0123 850625 1340 A2 000 2 2 2 A 1 2 0102 1 J 2 1 1 1 2 2 1 1 1 2 000 5	26
2 12 MC201 0156 N0017485C0140 850501 1420 C9E 000 2 2 2 3 1 2 1 J 2 2 K 2 1 1 1 2 2 1 1 1 2 000 5	149
2 12 MC201 0248 N0017485C0227 850815 1340 A2 000 2 2 2 3 2 1 1 J 2 2 K 2 1 1 1 2 2 1 1 1 2 000 1	45
2 12 MC201 0190 N0017485C0239 850607 6920 A2 000 2 2 2 3 1 2 1 J 2 2 K 2 1 1 1 2 2 1 1 1 2 000 3	325
2 12 MC201 0330 N0017485C0380 850930 1340 A2 000 2 2 2 3 1 2 1 J 2 2 K 2 1 1 1 2 2 1 1 1 2 000 1	250
4 11 0900 3302 DLA90085C3460 850823 5835 A7 000 2 2 2 3 1 2 5 J 2 1 B 2 1 1 1 1 2 1 1 1 2 000 5	64
CONTRACTOR TOTAL 1,246 *	
CAR WASH EQUIPMENT COMPANY INC Temple Hills Maryland 077794162 77100 24	
1 12 HC30 0053 DAHC3085C0033 850917 4940 C9E 000 2 2 2 3 1 1 1 J 2 2 K 2 1 1 1 2 2 1 1 2 2 000 5	29

S RM AAAAA AAAA BBBBBBBBBBBBBBB BBBBBB BBBB BBB BBB B B B B C C C CCCC C C C C C CC D D D D D D D D D D DDDDDD D	B7
V PO 8888 888 888 1 1 1 11 12	AMOUNT
C TN 33333 2222 111111111111111 333333 AAAA BBB CCC 9 0 2 3 1 2 3 4444 5 6 7 8 9 00 1 2 3 4 5 6 7 8 9 0 1 ABBCCC 3	($000)
PLANT, KENNETH A Temple Hills Maryland 991873233 77100 24	
1 02 ZD03 0047 MDA90385C0013 841012 R599 S1 000 1 2 2 3 2 1 2 0400 7 J 2 1 1 1 1 2 1 1 5 2 100 5	30
ROGERS REFRIGERATION CO INC Temple Hills Maryland 057945859 77100 24	
4 06 0400 2062 DLA40085C1158 850304 4110 C9E 000 2 2 2 3 1 1 J 2 1 1 1 1 2 1 1 2 2 000 5	26
CITY TOTAL 1,331 **	
CALLAS CONTRACTORS INC Thurmont Maryland 003420346 77825 24	
2 12 C2472 A432 N6247284C9186 850918 Z222 C2 000 2 2 2 3 1 2 1 J 2 2 K 2 1 3 1 2 2 1 1 4 2 000 5	146
BAHAM CORP THE Towson Maryland 099404709 78425 24	
2 12 BH005 A646 N0002482C5516 850103 R216 A3 000 2 2 2 C 2 6 2 1702 7 U 2 2 1 1 2 1 1 5 2 000 5	45
BECTON DICKINSON & COMPANY Towson Maryland 001292192 78425 24	
1 12 BT39 0226 DABT3985C4031 850912 6640 C9B 000 2 2 2 3 1 2 6 J 1 1 N 1A 1 1 1 1 1 1 2 1 1 1 2 000 5	43
1 12 KF03 0357 DAKF0385C0198 850930 6640 C9B 000 2 2 2 3 1 1 1 J 2 1 A 1 1 1 1 1 1 2 1 1 5 2 000 5	44
1 12 KF06 0184 DAKF0685C0193 850927 6640 A9 000 2 2 2 3 1 1 6 J 2 1 A 1 1 1 1 1 1 1 1 1 1 2 000 5	37
2 07 TK300 0071 N0020485C0033 850401 6640 C9E 000 2 2 2 3 1 2 0700 6 J 1 1 1 1 1 1 2 1 1 1 2 000 5	41
2 04 MA103 3034 N0060085C0812 841203 6515 C9B 000 2 2 2 3 1 2 1026 6 J 1 1 1 1 1 1 2 1 1 1 2 000 5	29
CONTRACTOR TOTAL 194 *	
BENDIX CORPORATION THE Towson Maryland 005378831 78425 24	
1 05 AB07 0017 DAAB0785C0086 850130 6130 A7 000 2 2 2 3 1 2 1015 5 J 1 1 1 1 1 1 1 1 1 1 2 000 5	102
1 06 AL01 0287 DAAK2083C0154 850305 AC64 A7 000 2 2 2 B 1 2 1100 5 J 1 2 1 2 1 1 2 1 1 1 1 000 1	64
1 09 AL01 0449 DAAK2083C0154 850531 AC64 A7 000 2 2 2 D 1 2 1100 5 J 1 2 1 2 1 1 3 1 1 1 1 000 5	500
1 06 AB07 0211 F0960384G1374 850329 5930 A7 000 2 2 2 4 1 2 1015 5 J 1 1 1 1 1 1 2 1 1 1 2 000 5	32
1 08 ZD04 1344 MDA90479C0540 850507 5895 A7 000 2 1 2 B 2 1 2 1200 1 J 1 1 1 1 1 1 2 1 1 1 1 000 1	8,636
1 08 ZD04 1278 MDA90485C8027 850507 5999 A7 000 2 2 2 3 2 1 2 1200 1 M 1 1 1 1 1 1 3 1 1 1 1 000 5	430
1 08 ZD04 1279 MDA90485C8027 850507 5999 A7 000 2 2 1 3 0 0 1	430
1 12 ZD04 1425 MDA90485C8037 850510 5999 A7 000 2 1 2 3 2 1 2 1200 1 J 1 1 1 1 1 1 3 1 1 1 2 000 1	24,625
1 12 ZD04 2141 MDA90485C8037 850727 5999 A7 000 2 2 2 C 2 1 2 1200 1 J 1 1 1 1 1 1 3 1 1 1 2 000 1	4,300
1 12 ZD04 2343 MDA90485C8037 850930 5999 A7 000 2 2 2 B 2 1 2 1200 3 J 1 1 1 1 1 1 3 1 1 1 2 000 1	1,338
2 03 D2602 0269 N0003983C0284 841219 AC64 A7 000 2 2 2 C 1 2 1100 1 M 1 3 1 3 1 1 1 1 1 5 1 000 5	200
2 08 D2602 0868 N0003983C0284 850506 AC64 A7 000 2 2 2 C 1 2 1100 1 J 1 3 1 3 1 1 2 1 1 5 1 000 5	290
3 05 FH02 0945 F0460684C0603 850225 5840 A7 000 2 2 2 5 2 4 2 0200 5 U 1 1 1 1 1 1 3 1 1 1 2 000 1	117
3 11 FH02 2304 F0460684C0603 850809 5840 A7 000 2 2 2 2 2 4 2 0200 7 U 1 1 1 1 1 1 3 1 1 1 1 000 5	117-
3 03 FE04 0382 F0960382G0066 841221 1820 A7 GXF 2 2 2 4 1 2 1001 5 J 1 1 1 1 1 1 3 1 1 1 1 000 2	77
3 04 FE04 0530 F0960382G0066 850128 1820 A7 GXF 2 2 2 4 1 2 1001 5 J 1 1 1 1 1 1 3 1 1 1 1 000 2	27
3 07 FE04 1170 F0960382G0066 850429 1820 A7 GXF 2 2 2 4 1 2 1001 5 J 1 1 1 1 1 1 3 1 1 1 1 000 2	53-
3 10 FE04 1599 F0960382G0066 850705 1820 A7 GXF 2 2 2 G 1 2 1001 5 J 1 1 1 1 1 1 3 1 1 1 1 000 2	27-
CONTRACTOR TOTAL 40,971 *	
COMPUTER PLACE Towson Maryland 991879677 78425 24	
1 12 ZD04 3044 MDA90485CA119 841210 7030 A7 000 2 2 2 3 2 1 2 1200 1 J 2 1 1 1 1 2 1 1 2 2 000 5	28
DATAFLOW TECHNOLOGIES Towson Maryland 035589720 78425 24	
1 12 ZD04 1650 MDA90485C0373 850718 5999 A7 000 2 2 2 3 2 A 2 1 J 2 2 K 2 1 1 1 2 2 1 1 2 1 300 5	31

S RM AAAAA AAAA BBBBBBBBBBBBBBB BBBBBB BBBB BBB BBB B B B B C C C CCCC C C C C C CC D D D D D D D D D D DDDDDD D	B7
V PO 8888 888 888 1 1 1 11 12	AMOUNT
C TN 33333 2222 111111111111111 333333 AAAA BBB CCC 9 0 2 3 1 2 3 4444 5 6 7 8 9 00 1 2 3 4 5 6 7 8 9 0 1 ABBCCC 3	($000)
E-B-L ENGINEERS INC Towson Maryland 086133808 78425 24	
1 09 AD05 0493 DACA3184D0023 850529 R118 S1 000 2 2 2 5 2 5 2 0102 2 J 2 1 1 1 2 2 1 1 5 2 000 3	26
1 09 AD05 0547 DACA3184D0023 850620 R118 S1 000 2 2 2 5 2 5 2 0102 2 J 2 1 1 1 2 2 1 1 5 2 000 3	30
CONTRACTOR TOTAL 56 *	
GENERAL ELECTRIC COMPANY Towson Maryland 001367960 78425 24	
1 12 ZD04 4668 GS00K8501S063F 850821 5999 A7 000 2 2 2 6 0 0	83
JOHNSTON LABS Towson Maryland 991564949 78425 24	
2 11 TA110 0161 N6883685C0150 850823 6515 C9B 000 2 2 2 3 1 1 1 J 2 1 A 1 3 1 1 1 1 2 1 1 1 2 000 5	30
JOHNSTON LABS INC Towson Maryland 991749193 78425 24	
4 03 0120 0447 DLA12085C8042 841207 6505 C9B 000 2 2 2 3 1 2 0700 6 J 1 1 1 1 1 1 2 1 1 1 2 000 5	44
LOGICAL VENTURES INC Towson Maryland 048094056 78425 24	
1 12 ZD04 6134 MDA90485CB109 850925 7025 C9E 000 2 2 2 3 2 1 2 0102 1 J 2 1 1 1 2 2 1 1 2 2 000 5	26
MARSERV INC Towson Maryland 101463016 78425 24	
5 03 CW61 0001 DACW6184C0035 841001 R799 S1 000 1 2 2 B 2 4 2 0200 5 J 2 1 1 1 1 2 1 1 5 2 000 5	89
5 03 CW61 0008 DACW6184C0035 841113 R799 S1 000 1 2 2 B 2 4 2 0200 5 J 2 1 1 1 1 2 1 1 5 2 000 5	58
CONTRACTOR TOTAL 147 *	
MASMEILAN INTERNATIONAL INC Towson Maryland 086143112 78425 24	
2 12 JA111 7433 N0010485C0704 850912 4820 A3 000 2 2 2 5 1 2 5 J 1 1 N 1A 1 2 1 1 1 1 1 1 1 1 2 000 1	52
MODULAR TRADING INC Towson Maryland 101482651 78425 24	
1 03 AH03 0020 DAAH0385C0027 841120 2330 C9E 000 2 2 2 3 1 2 0102 1 J 2 1 1 1 2 2 1 1 2 2 500 5	38
RAIL COMPANY Towson Maryland 991484429 78425 24	
2 01 AC511 0091 N0001982D0336 841019 R408 C9E 000 2 2 1 5 0 0 3	152
2 02 MB104 0087 N0042182D0113 841106 R599 S1 000 2 2 2 5 1 2 1013 2 Y 2 1 3 1 1 2 1 1 3 2 000 5	53
2 11 MB104 0824 N0042182D0113 850719 R599 S1 000 2 2 2 F 1 2 1013 2 Y 2 1 3 1 1 2 1 1 3 2 000 5	32-
2 03 PF161 0148 N6226982C0461 841207 R408 S1 000 2 2 2 C 1 2 1001 5 U 2 1 1 1 1 2 1 1 5 1 000 5	187
2 09 PF161 0765 N6226985C0001 850618 R412 S1 000 2 2 2 C 1 2 2 U 2 1 B 2 1 1 1 1 2 1 1 2 1 000 5	100
2 10 PF161 0684 N6226985C0001 850607 R412 S1 000 2 2 2 3 1 2 2 U 2 1 B 2 1 1 1 1 2 1 1 2 1 000 5	60
2 10 PF161 0845 N6226985C0001 850711 R412 S1 000 2 2 2 C 1 2 2 U 2 1 B 2 1 1 1 1 2 1 1 2 1 000 5	300
2 11 PF161 1009 N6226985C0001 850813 R412 S1 000 2 2 2 C 1 2 2 U 2 1 B 2 1 1 1 1 2 1 1 2 1 000 5	192
CONTRACTOR TOTAL 1,012 *	
SMALL BUSINESS ADMINISTRATION Towson Maryland 003479748 78425 24	
2 11 JA112 6731 N0010485C2549 850620 1355 A5 000 2 2 2 7 0 0	91
TAB PRODUCTS OF MARYLAND INC Towson Maryland 097590806 78425 24	
1 06 AD05 0286 GS00S58612 850228 7110 C9E 000 2 2 2 6 0 0	113

S RM AAAAA AAAA BBBBBBBBBBBBBBB BBBBBB BBBB BBB BBB B B B C C C CCCC C C C C C CC D D D D D D D D D D DDDDDD D	B7
V PO 8888 888 888 1 1 1 11 1 1 12 1	AMOUNT
C TN 33333 2222 111111111111111 333333 AAAA BBB CCC 9 0 2 3 1 2 3 4444 5 6 7 8 9 00 1 2 3 4 5 6 7 8 9 0 1 ABBCCC 3	($000)
TAB PRODUCTS OF MARYLAN (CONT) Towson Maryland 097590806 78425 24	
1 06 AD05 0322 GS00S58612 850315 7110 C9E 000 2 2 2 6 0 0	114
CONTRACTOR TOTAL 227 *	
WALLER PETROLEUM COMPANY INC Towson Maryland 003101508 78425 24	
4 02 0600 0807 DLA60084D4766 841001 9140 A8A 000 2 2 2 3 1 1 K 2 1 4 3 1 2 1 1 2 3 000 5	79
XEROX CORPORATION Towson Maryland 049591852 78425 24	
1 03 ZD04 0905 GS00F69830 841218 3610 A7 000 2 2 2 6 0 0	70
1 12 ZD04 3979 GS00F69830 850523 7490 C9E 000 2 2 2 6 0 0	102
1 12 ZD04 4297 GS00F69830 850611 5999 A7 000 2 2 2 6 0 0	96
1 05 ZD04 0053 GS00K85D1S5897 841001 J036 S1 000 2 2 2 6 0 0	316
1 05 ZD04 0123 GS00K85D1S5897 841001 W070 S1 000 2 2 2 6 0 0	45
1 12 AD05 0831 GS00K85D1S5897 850916 7430 A7 000 2 2 2 8 0 0	30
1 12 ZD04 3375 GS00K85D1S5897 850220 5895 A7 000 2 2 2 6 0 0	34
1 12 ZD04 6193 GS00K85D1S5897 850930 7050 A7 000 2 2 2 6 0 0	118
1 12 ZD04 4048 GS00K85AGS5009 850522 5999 A7 000 2 2 2 6 0 0	26
1 12 ZD04 4119 MDA90485CA616 850530 7045 A7 000 2 2 2 3 2 1 2 1001 6 J 1 1 1 1 1 1 2 1 1 1 2 000 5	154
1 12 ZD04 4828 MDA90485CA916 850829 7490 C9E 000 2 2 2 3 2 1 2 1001 5 J 1 1 1 1 1 1 2 1 1 5 1 000 5	288
1 12 ZD04 4840 MDA90485CA922 850920 J070 A7 000 2 2 2 3 2 1 2 1001 6 J 1 1 1 1 1 1 2 1 1 1 2 000 5	35
CONTRACTOR TOTAL 1,314 *	
CITY TOTAL 44,468 **	
PARIS FOODS CORP Trappe Maryland 011154135 78575 24	
4 01 013H 0023 DLA13H85CA252 841029 8915 B2 000 2 2 2 3 2 2 2 0900 1 J 2 1 1 1 1 2 1 1 5 2 000 5	26
4 07 013H 0113 DLA13H85CA614 850401 8915 B2 000 2 2 2 3 2 2 2 0900 1 J 2 1 1 1 1 2 1 1 5 2 000 5	30
CITY TOTAL 56 **	
MC DERMOTT JULIAN A CORP Union Bridge Maryland 002031714 79350 24	
4 06 0400 2458 DLA40081C5322 850312 6230 C9E 000 2 2 2 B 1 2 0102 1 J 2 1 1 1 2 2 1 1 1 2 000 1	238
TEK-LITE Union Bridge Maryland 990942245 79350 24	
1 05 AE07 1508 DAAE0785C0758 850215 6220 A4B 000 2 2 2 3 1 1 J 2 1 1 1 1 2 1 1 1 2 000 5	124
1 10 AE07 3094 DAAE0785C1731 850701 6220 A4B 000 2 2 2 3 1 1 1 J 2 2 A 2 1 1 1 2 2 1 1 1 2 000 5	174
CONTRACTOR TOTAL 298 *	
TEK-LITE INC Union Bridge Maryland 096566617 79350 24	
4 02 0400 0398 DLA40085C0197 841105 6230 C9E 000 2 2 2 3 1 1 J 2 1 1 1 1 2 1 1 1 2 000 5	38
4 04 0400 1120 DLA40085C0660 850104 6230 C9B 000 2 2 2 3 1 1 J 2 1 1 1 1 2 1 1 1 1 000 5	70
4 12 0400 2422 DLA40085C1533 850321 6230 C9E 000 2 2 2 3 1 2 0102 1 J 2 1 1 1 2 2 1 1 1 2 000 5	32
4 12 0400 3359 DLA40085C1533 850516 6230 C9E 000 2 2 2 B 1 2 0102 1 J 2 1 1 1 2 2 1 1 1 2 000 5	32
4 08 0400 3168 DLA40085C1862 850503 6230 C9E 000 2 2 2 3 1 2 1001 5 J 2 1 1 1 1 2 1 1 1 2 000 5	27
4 08 0400 3228 DLA40085C1912 850508 6220 C9E 000 2 2 2 3 1 2 1026 1 J 2 1 1 1 1 2 1 1 1 2 000 5	50
4 08 0400 3440 DLA40085C2079 850522 6220 C9E 000 2 2 2 3 1 2 1026 1 J 2 1 1 1 1 2 1 1 1 2 000 5	50
4 09 0400 3707 DLA40085C2190 850604 6220 C9E 000 2 2 2 3 1 2 1013 1 J 2 1 1 1 1 2 1 1 1 2 000 5	32

S RM AAAAA AAAA BBBBBBBBBBBBBBB BBBBBB BBBB BBB BBB B B B C C C CCCC C C C C C CC D D D D D D D D D D DDDDDD D	B7
V PO 8888 888 888 1 1 1 11 1 1 12 1	AMOUNT
C TN 33333 2222 111111111111111 333333 AAAA BBB CCC 9 0 2 3 1 2 3 4444 5 6 7 8 9 00 1 2 3 4 5 6 7 8 9 0 1 ABBCCC 3	($000)
TEK-LITE INC (CONT) Union Bridge Maryland 096566617 79350 24	
4 09 0400 3763 DLA40085C2238 850606 6220 C9E 000 2 2 2 3 1 2 0102 1 J 2 1 3 1 2 2 1 1 1 2 000 5	74
4 08 0400 3309 DLA40085C5389 850513 6220 C9E 000 2 2 2 3 1 1 J 2 1 1 1 1 2 1 1 1 2 000 5	132
CONTRACTOR TOTAL 537 *	
CITY TOTAL 1,073 **	
STRANG & DOWNHAM AIA United States Naval Maryland 020299012 79588 24	
2 12 C2477 K207 N6247785D0064 850722 R111 C2 000 2 2 2 3 1 2 1702 2 J 2 1 5 1 1 2 1 1 5 2 000 5	30
EASTPORT INTERNATIONAL INC Upper Marlboro Maryland 074836305 79875 24	
2 09 BH004 6863 N0002483D4032 850626 P999 A3 000 2 2 2 5 1 2 1001 3 L 2 1 1 1 2 1 1 5 2 000 5	75
2 10 BH004 8001 N0002483D4032 850715 P999 A3 000 2 2 2 C 1 2 1001 3 R 2 1 1 1 1 2 1 1 1 2 000 5	148
2 10 BH004 8061 N0002483D4032 850709 P999 A3 000 2 2 2 5 1 2 1001 3 U 2 1 1 1 1 2 1 1 1 2 000 5	50
2 12 BH004 8932 N0002483D4032 850826 P999 A3 000 2 2 2 C 1 2 1001 3 U 2 1 1 1 1 2 1 1 1 2 000 5	175
2 12 BH004 9511 N0002483D4032 850923 P999 A3 000 2 2 2 5 1 2 1001 3 R 2 1 1 1 1 2 1 1 1 2 000 5	30
2 12 BH004 9512 N0002483D4032 850923 P999 A3 000 2 2 2 5 1 2 1001 3 R 2 1 1 1 1 2 1 1 1 2 000 5	160
2 12 BH004 9513 N0002483D4032 850916 P999 A3 000 2 2 2 5 1 2 1001 3 R 2 1 1 1 1 2 1 1 1 2 000 5	92
2 12 BH004 9514 N0002483D4032 850920 P999 A3 000 2 2 2 5 1 2 1001 3 R 2 1 1 1 1 2 1 1 1 2 000 5	130
2 12 BH004 9515 N0002483D4032 850913 P999 A3 000 2 2 2 5 1 2 1001 3 R 2 1 1 1 1 2 1 1 5 2 000 5	33
2 12 BH004 9516 N0002483D4032 850913 P999 A3 000 2 2 2 5 1 2 1001 3 U 2 1 1 1 1 2 1 1 5 2 000 5	50
2 12 BH004 9928 N0002483D4032 850913 P999 A3 000 2 2 2 C 1 2 1001 3 U 2 1 1 1 1 2 1 1 1 2 000 5	45
2 12 BH004 9929 N0002483D4032 850926 P999 A3 000 2 2 2 C 1 2 1001 3 U 2 1 1 1 1 2 1 1 5 2 000 5	45
2 11 LE802 0041 N0012384D0130 850626 AZ12 S1 000 2 2 2 5 1 2 1100 2 Y 2 1 3 1 1 2 1 1 1 1 000 5	72
2 11 LE802 0042 N0012384D0130 850620 AZ12 S1 000 2 2 2 5 1 2 1100 2 Y 2 1 3 1 1 2 1 1 1 1 000 5	49
2 11 LE802 0048 N0012384D0130 850702 AZ12 S1 000 2 2 2 5 1 2 1100 2 Y 2 1 3 1 1 2 1 1 1 1 000 5	36
2 12 LE802 0065 N0012384D0130 850910 AZ12 S1 000 2 2 2 5 1 2 1100 2 Y 2 1 3 1 1 2 1 1 1 1 000 5	30
2 12 LE802 0066 N0012384D0130 850906 AZ12 S1 000 2 2 2 5 1 2 1100 2 Y 2 1 3 1 1 2 1 1 1 1 000 5	33
CONTRACTOR TOTAL 1,253 *	
VULCAN ENGINEERING & MFG Upper Marlboro Maryland 098699853 79875 24	
1 06 AK01 0163 DAAJ1085CA150 850221 2040 C9E 000 2 2 2 3 1 2 0102 1 J 2 1 1 1 2 2 1 1 1 1 000 5	29-
CITY TOTAL 1,224 **	
FEDSERV INDUSTRIES INC Waldorf Maryland 039939574 81175 24	
2 08 VA100 0435 N0040684C1972 850429 R426 S1 000 2 2 2 A 1 2 0102 1 J 2 1 1 1 2 2 1 1 2 2 000 5	74
DIGITAL SYSTEMS CORPORATION Walkersville Maryland 069391928 81275 24	
2 12 JA113 8805 N0010485C3492 850927 7025 A7 000 2 2 2 3 1 2 5 J 1 1 N 1A 1 1 1 1 1 1 2 1 1 1 1 000 1	146
WHITTAKER CORPORATION Walkersville Maryland 008285264 81275 24	
1 03 MD17 0180 DAMD1785C5070 841211 6505 C9B 000 2 2 2 3 1 2 1003 2 J 1 3 1 1 1 1 2 1 1 2 2 000 5	26
CITY TOTAL 172 **	
WILTRONIX INC Washington Grove Maryland 991879503 81675 24	
1 02 AC09 0030 DAAG0885C0533 841114 5975 A7 000 2 2 2 3 1 2 1015 6 J 2 1 5 1 1 2 1 1 1 2 200 5	30

S RM AAAAA AAAA BBBBBBBBBBBBBBB BBBBBB BBBB BBB BBB B B B C C C CCCC C C C C C CC D D D D D D D D D D DDDDDD D	B7
V PO 8888 888 888 1 1 1 11 1 1 12 1	AMOUNT
C TN 33333 2222 111111111111111 333333 AAAA BBB CCC 9 0 2 3 1 2 3 4444 5 6 7 8 9 00 1 2 3 4 5 6 7 8 9 0 1 ABBCCC 3	($000)
DUELLMAN ELECTRIC CO Westminster Maryland 008929176 83100 24	
4 08 0900 1942 DLA90085C2162 850501 5945 A7 000 2 2 2 3 1 2 1013 1 J 2 1 1 1 1 2 1 1 2 2 000 5	31
LOATS ASSOCIATES INC Westminster Maryland 991410333 83100 24	
1 12 ZD32 0011 DNA00485C0005 850930 6640 C9E 000 2 2 2 3 1 2 1 J 2 1 B 2 1 1 1 1 2 1 1 1 2 000 5	51
WESTERN MARYLAND COLLEGE INC Westminster Maryland 074935248 83100 24	
1 05 KF40 0250 DAKF4076A0144 850205 U005 S1 000 2 2 2 3 2 8 2 0500 7 J A 5 1 1 1 1 1 1 1 5 2 000 5	72
1 11 KF40 0492 DAKF4085C1302 850819 U005 S1 000 2 2 2 3 2 0 2 0500 7 J A 5 1 1 1 1 1 1 1 5 2 000 5	85
CONTRACTOR TOTAL 157 *	
CITY TOTAL 239 **	
ADVANCED INT'L STUDIES Wheaton-Glenmont Maryland 991619057 83837 24	
1 12 ZD03 1595 MDA90385C0214 850909 R540 S1 000 2 2 2 3 1 2 1008 7 S E 1 1 1 1 1 2 1 1 5 1 000 5	199
COBRO CORPORATION Wheaton-Glenmont Maryland 072655632 83837 24	
1 06 AJ09 0490 DAAJ0983CB425 850125 R702 A1C AHK 1 2 2 B 1 2 1007 3 J 2 1 1 1 1 2 1 1 3 1 000 1	440
1 07 AK01 0161 DAAJ1085DA003 850221 R702 S1 000 2 2 2 5 1 2 0102 1 J 2 1 3 1 2 2 1 1 3 1 000 2	1,643
1 12 AK01 0562 DAAJ1085DA003 850822 9999 C9E 000 2 2 2 B 1 2 0102 1 J 2 1 3 1 2 2 1 1 5 2 000 2	200
1 12 AK01 0583 DAAJ1085DA003 850829 R702 S1 000 2 2 2 5 1 2 0102 1 J 2 1 3 1 2 2 1 1 3 1 000 2	621
1 12 AK01 0661 DAAJ1085DA003 850927 9999 C9E 000 2 2 2 B 1 2 0102 1 J 2 1 3 1 2 2 1 1 5 1 000 2	990
1 12 AK01 0662 DAAJ1085DA003 850927 9999 C9E 000 2 2 2 B 1 2 0102 1 J 2 1 3 1 2 2 1 1 5 1 000 2	230
1 12 AK01 0663 DAAJ1085DA003 850927 9999 C9E 000 2 2 2 5 1 2 0102 1 J 2 1 3 1 2 2 1 1 5 1 000 2	435
1 12 AK01 0664 DAAJ1085DA003 850927 9999 C9E 000 2 2 2 5 1 2 0102 1 J 2 1 3 1 2 2 1 1 5 1 000 2	435
1 12 AK01 0665 DAAJ1085DA003 850927 9999 C9E 000 2 2 2 5 1 2 0102 1 J 2 1 3 1 2 2 1 1 5 1 000 2	1,520
1 09 BT60 0071 DABT6085C0033 850606 9999 C9E 000 2 2 2 C 1 2 0102 1 J 2 1 2 1 2 2 1 1 5 2 300 5	90
1 12 BT60 0254 DABT6085C0033 850923 9999 C9E 000 2 2 2 C 1 2 0102 1 J 2 1 2 1 2 2 1 1 5 2 300 5	51
2 05 MA102 2163 N0060082C9000 841226 R302 S1 000 2 2 2 A 1 2 1001 3 U 2 1 1 1 1 2 1 1 3 1 000 5	137
2 07 MA102 2382 N0060085C3179 850329 R302 S1 000 2 2 2 3 1 2 0102 2 U 2 1 1 1 2 2 1 1 3 1 000 5	145
CONTRACTOR TOTAL 6,937 *	
ELECTRONICS INTL SVC CORP Wheaton-Glenmont Maryland 044761534 83837 24	
1 12 ZD04 4239 MDA90485CA665 850606 5895 A7 000 2 2 2 3 2 1 2 1001 6 J 2 3 1 1 2 1 1 5 2 000 5	34
FACIT INC Wheaton-Glenmont Maryland 058302118 83837 24	
4 12 0400 5227 GS00K85AGS5157 850912 7025 C9E 000 2 2 2 8 2 F 2 1 J 2 2 B 0 0	37
HUGHES ASSOCIATES INC Wheaton-Glenmont Maryland 035043744 83837 24	
2 12 E1230 6099 N0001485C2604 850915 AD93 S1 000 2 2 2 3 1 2 2 U 2 1 K 2 1 1 1 2 2 1 1 5 1 000 5	243
3 11 HM03 0293 F0863585C0195 850805 AZ11 C9E 000 2 2 2 3 2 G 2 2 J 2 2 K 2 1 1 1 2 2 2 1 5 2 000 1	41
CONTRACTOR TOTAL 284 *	
SCALE PEOPLE INC THE Wheaton-Glenmont Maryland 991472747 83837 24	
2 12 MC201 0354 N0017485C0050 841231 6670 C9E 000 2 2 2 3 1 2 5 J 1 1 N 1A 1 1 1 1 1 1 1 1 1 2 2 000 5	93

S V C	RM PO TN	AAAAA 33333	AAAA 2222	BBBBBBBBBBBBBBB 11111111111111	BBBBBB 333333	BBBB 8888 AAAA	BBB 888 BBB	BBB 888 CCC	B 1 9	B 1 0	B 1 2	B 1 3	C 1 1	C 2 2	C 3 3	CCCC 4444	C 5	C 6	C 7	C 8	C 9	CC 11 00	D 1	D 2	D 3	D 4	D 5	D 6	D 7	D 8	D 9	D 1 0	D 1 1	DDDDDD 12 ABBCCC	D 1 3	B7 AMOUNT ($000)
WASHINGTON MSC SLS CTR INC					Wheaton-Glenmont											Maryland						024291544				83837							24		
1	12	KF27	0208	DAKF2785C0175	850928	7710	C9E	000	2	2	2	3	1		1		1	J	2	2	A		2		1	3	1	1	2	1	1	2	2	000		5		35
1	12	HA18	0010	GS09F43114	850917	7710	C9E	000	2	2	2	6															0				0						68
2	12	RK500	0005	GS09F43114	850618	7710	C9E	000	2	2	2	6	2	F			1	J	2	2	F						0				0						53
					CONTRACTOR TOTAL											156 *																						
					CITY TOTAL											7,740 **																						
MOBILE OFFICES OF MARYLAND INC					White Marsh											Maryland						054394085				84350							24		
1	12	ZD04	3796	MDA90485CA484	850515	5410	C9E	000	2	2	2	3	2	1	2	1026	1	J					2		1	1	1	1	2	1	1	1	2	000		5		71
AMERICAN COMBUSTION INDUSTRIAL					White Oak											Maryland						008281263				84375							24		
2	05	C2477	1909	N6247782C8319	841127	Z242	C2	000	2	2	2	D	1		2	0102	1	J					2		1	4	2	2	2	1	1	4	2	000		5		45-
BLADEN LANCE CORPORATION					White Oak											Maryland						057946691				84375							24		
2	10	C2477	4437	N6247785C0093	850524	Y199	C2	000	2	2	2	3	1		2	0102	1	J					2		1	3	1	2	2	1	1	4	2	000		5		104
BROCKENBROUGH AUSTIN & ASSOC					White Oak											Maryland						046963989				84375							24		
2	10	C2477	K107	N6247784D0087	850208	R211	C2	000	2	2	2	5	1		2	0102	2	J					2		1	5	1	2	2	1	1	5	2	000		5		57
G F G BUILDERS INC					White Oak											Maryland						101481307				84375							24		
2	12	C2477	6804	N6247785C8300	850726	Z111	C2	000	2	2	2	3	1		1		1	J	2	2	A		2		1	3	1	1	2	1	1	4	2	000		5		91
GLASSMAN LERCH & ASSO P C					White Oak											Maryland						077796381				84375							24		
2	12	C2477	6732	N6247784C0411	850911	R211	C2	000	2	2	2	D	1		2	0102	2	J					2		1	5	1	2	2	1	1	5	2	000		5		87
J & L CONTRACT SERVICES INC					White Oak											Maryland						020291266				84375							24		
2	02	C2477	0555	N6247783C8326	841030	S201	S1	000	2	2	2	D	1		2	0102	1	J					2		1	5	1	2	2	1	1	3	2	000		5		1,589
PIRNIE MALCOLM INC					White Oak											Maryland						056346539				84375							24		
2	12	C2477	6762	N6247785C0060	850909	R219	C2	000	2	2	2	3	1		2		2	J	2	2	D		1		5	1	5	1	1	2	1	1	5	2	000		5		350
TECHNICAL CONSTRUCTION INC					White Oak											Maryland						057365637				84375							24		
2	12	C2477	6805	N6247785C8344	850927	Y119	C2	000	2	2	2	3	1		1		1	J	2	2	K		2		1	3	1	2	2	1	1	4	2	000		5		196
URBAN SERVICE SYSTEMS INC					White Oak											Maryland						097783211				84375							24		
2	02	C2477	0412	N6247781C8367	841101	Z119	C2	000	2	2	2	D	1		2	0102	1	J					2		1	3	1	2	2	1	1	3	2	000		5		101
					CITY TOTAL											2,530 **																						
DIGITAL EQUIPMENT CORPORATION					White Oak Naval Surf											Maryland						001038066				84437							24		
2	06	MF107	0186	N6092182C0012	850322	W070	S1	000	2	2	2	B	1		2	1001	6	J					1		1	1	1	1	2	1	1	1	2	000		5		134

S V C	RM PO TN	AAAAA 33333	AAAA 2222	BBBBBBBBBBBBBB 11111111111111	BBBBBB 333333	BBBB 8888 AAAA	BBB 888 BBB	BBB 888 CCC	B 1 9	B 1 0	B 1 2	B 1 3	C 1	C 2	C 3	CCCC 4444	C 5	C 6	C 7	C 8	CC 11 9 00	D 1	D 2	D 3	D 4	D 5	D 6	D 7	D 8	D 9	D 1 0	D 1 1	DDDDDD 12 ABBCCC	D 1 3	B7 AMOUNT ($000)
HOWARD SECURITY SERVICES INC					White Oak Naval Surf												Maryland				093956175		84437						24						
2	05	MF106	0123	N6092183C0042	850131	S206	S1	000	2	2	2	B	2	6	2	1702	7	K				2	2	1	1	2	1	1	2	2	000	5		565
2	07	MF106	0214	N6092183C0042	850322	S206	S1	000	2	2	2	A	2	6	2	1702	7	K				2	2	1	1	2	1	1	3	2	000	5		132
					CONTRACTOR TOTAL													697	*																
RMS TECHNOLOGIES INC					White Oak Naval Surf												Maryland				085691533		84437						24						
2	04	MF106	0104	N6092184C0024	841220	R301	S1	000	2	2	2	A	2	6	2	1702	7	J				2	2	1	1	2	1	1	3	2	000	5		42
2	06	MF106	0166	N6092184C0024	850305	R301	C9E	000	2	2	2	B	2	6	2	1702	7	J				2	2	1	1	2	1	1	3	2	000	5		338
2	12	MF106	0444	N6092184C0024	850729	R301	C9E	000	2	2	2	B	2	D	2		7	J	1	1	L	2	2	1	1	2	1	1	3	2	000	5		303
					CONTRACTOR TOTAL													683	*																
TETRA TECH INC					White Oak Naval Surf												Maryland				045224250		84437						24						
2	03	MF106	0045	N6092183C0078	841029	AD93	C9E	000	2	2	2	D	1		2	1100	2	U				1	5	1	1	1	1	1	1	2	000	5		58
					CITY TOTAL													1,572	**																
SPACEMAKERS					White Plains												Maryland				030328967		84475						24						
3	06	QC02	0195	GS08F37390	850221	5420	C9E	000	2	2	2	6															0				0			155
CONDEC CORPORATION					Wicomico												Maryland				001163864		84650						24						
1	07	AA09	1245	DAAA0985C0635	850328	3010	A5	EDE	2	2	2	3	1		1			J				1	4	1	3	1	1	2	1	1	2	000	1		38
COTTRELL ENGINEERING CORP					Wicomico												Maryland				003179462		84650						24						
5	11	CW31	0117	DACW3182C0051	850802	Z219	C2	000	2	2	2	D	1		2	0102	1	J				2	1	3	1	2	2	1	1	4	2	000	5		132
					CITY TOTAL													170	**																
EAST COAST LUMBER COMPANY INC					Willards												Maryland				061791182		84950						24						
4	08	0700	2983	DLA72085C0421	850509	5510	B1	000	2	2	2	3	2	B	2		1	J	2	2	K	2	1	3	1	2	2	1	1	2	2	000	5		40
STALLWORTH LUMBER COMPANY					Willards												Maryland				033395757		84950						24						
4	02	0700	0625	DLA72085C0103	841121	5510	B1	000	2	2	2	3	2	4	2	0102	1	J				2	1	3	1	2	2	1	1	2	2	000	5		41
					CITY TOTAL													81	**																
MACCAFERRI GABIONS INC					Williamsport												Maryland				042045740		85100						24						
5	05	CW21	0004	DACW2185C0002	841017	9999	C9E	000	2	2	2	3	1		2	0102	1	J				2	1	3	1	2	2	1	7	1	2	000	5		38
DAEDALEAN INC					Woodbine												Maryland				069392603		86000						24						
1	12	AL02	0496	DAAK2184D0042	850912	H259	S1	000	2	2	2	A	2	6	2	1702	7	J				2	2	1	1	2	1	1	5	2	000	5		71
2	09	BH004	6806	N0002484C4171	850514	4330	A3	000	2	2	2	B	2	6	2	1702	7	J				2	2	1	1	2	1	1	1	1	000	1		990
2	12	MF113	0719	N0016784D0017	850913	AD24	S1	000	2	2	2	5	2	6	2	1702	7	U				2	2	1	1	2	1	1	5	2	000	5		31
2	06	MF113	0220	N0016785C0049	850312	R219	S1	000	2	2	2	3	2	6	2	1702	7	U				2	2	1	1	2	1	1	5	1	000			554
2	05	MC201	0022	N0017484D0129	850124	5340	S1	000	2	2	2	5	2	6	2	1702	7	Y				2	2	1	1	2	1	1	1	2	000	1		110
2	10	MC201	0090	N0017484D0129	850306	5340	S1	000	2	2	2	5	2	6	2	1702	7	Y				2	2	1	1	2	1	1	1	2	000	5		53

S RM AAAAA AAAA BBBBBBBBBBBBBBB BBBBBB BBBB BBB BBB B B B B C C C CCCC C C C C C C CC D D D D D D D D D D D DDDDDD D	B7
V PO 8888 888 888 1 1 1 11 1 1 12 1	AMOUNT
C TN 33333 2222 111111111111111 333333 AAAA BBB CCC 9 0 2 3 1 2 3 4444 5 6 7 8 9 00 1 2 3 4 5 6 7 8 9 0 1 ABBCCC 3	($000)
DAEDALEAN INC (CONT) Woodbine Maryland 069392603 86000 24	
2 12 MC201 0228 N0017485D0122 850709 5340 S1 000 2 2 2 3 2 D 2 7 Y 1 1 L 2 2 1 1 2 1 1 1 2 000 5	41
2 12 MC201 0247 N0017485D0135 850820 5340 S1 000 2 2 2 3 2 2 7 Y 1 1 K 2 1 1 2 2 1 1 5 2 000 5	79
2 05 MF108 0163 N6092185C0039 850115 N099 A3 000 2 2 2 3 2 6 2 1702 7 J 2 2 1 1 2 1 1 3 1 000 5	40
2 11 MF101 1636 N6092185CA341 850628 AZ16 S1 000 2 2 2 3 2 D 2 7 J 1 1 L 2 2 3 1 2 1 1 1 2 000 5	33
2 05 MF107 0090 N6092185D0022 841224 AZ11 A5 000 2 2 2 5 2 6 2 1702 7 Y 2 2 1 1 2 1 1 1 2 000 5	100
2 05 MF107 0151 N6092185D0022 850228 AZ13 A5 000 2 2 2 A 2 6 2 1702 7 Y 2 2 1 1 2 1 1 1 2 000 5	52
2 06 MF108 0099 N6092185D0022 841109 1290 A5 000 2 2 2 3 2 6 2 1702 7 Y 2 2 1 1 2 1 1 1 2 000 5	50
2 11 MF107 0370 N6092185D0022 850802 AZ13 A5 000 2 2 2 5 2 D 2 7 Y 1 1 L 2 2 1 1 2 1 1 1 2 000 5	78
2 12 MF108 0516 N6092185D0137 850913 R211 S1 000 2 2 2 5 2 D 2 7 Y 2 1 K 2 1 1 2 2 1 1 1 2 000 5	80
2 12 MF108 0519 N6092185D0137 850913 R211 S1 000 2 2 2 5 2 D 2 7 Y 2 1 K 2 1 1 2 2 1 1 1 2 000 5	62
2 07 TK120 G278 N6133983C0142 850410 6910 C9E 000 2 2 2 D 2 6 2 1702 7 J 2 2 1 1 2 1 1 5 2 000 5	30
2 12 TK120 B645 N6133985C0061 850913 6930 C9E AHA 2 2 2 3 2 D 2 7 J 1 1 L 2 2 1 1 2 1 1 1 1 000 1	2,428
2 12 TK120 A597 N6133985C0103 850912 1520 C9E 000 2 2 2 3 2 D 2 7 J 1 1 L 2 2 1 1 2 1 1 5 1 000 1	165
4 01 0500 0254 DLA50084G0045 841024 2040 A3 000 2 2 2 4 2 6 2 1702 7 J 2 2 3 1 2 1 1 1 2 000 5	32
CONTRACTOR TOTAL 5,079 *	
KIMBERTHY TURF FARMS INC Woodbine Maryland 040541542 86000 24	
1 12 ZD03 1803 MDA90385C0434 850912 8730 C9E 000 2 2 2 3 1 1 1 J 2 2 K 2 1 5 1 2 2 1 1 5 2 000 5	48
CITY TOTAL 5,127 **	
A & C BUILDING & INDUS MAINT Anne Arundel Maryland 084774736 99003 24	
2 01 C2477 0087 N6247782C1103 841016 S201 S1 000 2 2 2 D 1 1 J 2 1 4 1 1 2 1 1 3 2 000 5	416
2 09 C2477 3828 N6247782C1103 850524 S201 S1 000 2 2 2 D 1 1 J 2 1 4 1 1 2 1 1 3 2 000 5	478
CONTRACTOR TOTAL 894 *	
ATLANTIC AIR COND & HTG Anne Arundel Maryland 064890395 99003 24	
2 03 C2477 0617 N6247783C1096 841113 S299 S1 000 2 2 2 D 1 2 0102 1 J 2 1 3 1 2 2 1 1 3 2 000 5	33
BAY FENCE CO. Anne Arundel Maryland 041955063 99003 24	
2 12 C2477 6791 N6247785C1089 850829 Y299 C2 000 2 2 2 3 1 1 1 J 2 2 A 2 1 3 1 1 2 1 1 4 2 000 5	34
BECK MARK ASSOCIATES INC Anne Arundel Maryland 046282166 99003 24	
2 12 C2477 6691 N6247779C0052 850916 R211 C2 000 2 2 2 D 1 2 0102 2 J 2 1 5 1 2 2 1 1 5 2 000 5	49
2 12 C2477 6779 N6247785C0159 850830 R116 C2 000 2 2 2 3 1 2 2 J 2 2 D 2 1 5 1 1 2 1 1 5 2 000 5	96
CONTRACTOR TOTAL 145 *	
BRENER BUILDING MAINT CO Anne Arundel Maryland 003859089 99003 24	
2 11 C2477 4996 N6247784C1056 850731 Z165 C2 000 2 2 2 D 1 1 J 2 1 3 1 1 2 1 1 3 2 000 5	34
BURKAVAGE DESIGN ASSOCIATES Anne Arundel Maryland 095368544 99003 24	
2 08 C2477 3511 N6247784C0385 850228 R213 C2 000 2 2 2 3 1 2 0102 2 J 2 1 5 1 2 2 1 1 5 2 000 5	102
C E R INC Anne Arundel Maryland 991867821 99003 24	
2 05 C2477 1809 N6247782C1082 850130 Z199 C2 000 2 2 2 3 1 2 0102 1 J 2 1 3 1 2 2 1 1 4 2 000 5	39

S RM AAAAA AAAA BBBBBBBBBBBBBBB BBBBBB BBBB BBB BBB B B B B C C C CCCC C C C C C CC D D D D D D D D D D DDDDDD D	B7
V PO 8888 888 888 1 1 1 11 1 1 12 1	AMOUNT
C TN 33333 2222 111111111111111 333333 AAAA BBB CCC 9 0 2 3 1 2 3 4444 5 6 7 8 9 00 1 2 3 4 5 6 7 8 9 0 1 ABBCCC 3	($000)
C E R INC (CONT) Anne Arundel Maryland 991867821 99003 24	
2 12 C2477 6787 N6247785C1074 850829 Z163 C2 000 2 2 2 3 1 1 1 J 2 2 A 2 1 4 1 1 2 1 1 4 2 000 5	169
CONTRACTOR TOTAL 208 *	
CENTENNIAL ONE INC Anne Arundel Maryland 081067274 99003 24	
2 06 C2477 2417 N6247782C8801 850215 S201 S1 000 2 2 2 D 1 2 0102 1 J 2 1 2 1 2 2 1 1 3 2 000 5	665
2 05 C2477 1910 N6247782C8802 850207 S205 S1 000 2 2 2 D 1 2 0102 1 J 2 1 2 1 2 2 1 1 3 2 000 5	846
CONTRACTOR TOTAL 1,511 *	
COASTAL DESIGN & CONSTRUCTION Anne Arundel Maryland 074736612 99003 24	
2 12 C2477 7231 N6247785C1091 850829 Z299 C2 000 2 2 2 3 1 1 1 J 2 2 A 2 1 5 1 1 2 1 1 4 2 000 5	46
COCHRAN STEPHENSON DONKERVOET Anne Arundel Maryland 044978179 99003 24	
2 07 C2477 2945 N6247784C0072 850329 R114 C2 000 2 2 2 D 1 2 0102 2 J 2 1 5 1 2 2 1 1 5 2 000 5	92
2 09 C2477 3831 N6247784C0072 850503 R114 C2 000 2 2 2 D 1 2 0102 2 J 2 1 5 1 2 2 1 1 5 2 000 5	319
2 12 C2477 6714 N6247784C0072 850916 R114 C2 000 2 2 2 D 1 2 0102 2 J 2 1 5 1 2 2 1 1 5 2 000 5	364
CONTRACTOR TOTAL 775 *	
DARWIN CONSTRUCTION CO INC Anne Arundel Maryland 069277804 99003 24	
2 12 C2477 6786 N6247785C1030 850913 Z169 C2 000 2 2 2 3 1 1 1 J 2 2 K 2 1 3 1 2 2 1 1 4 2 000 5	69
DUNTON CONTRACTING Anne Arundel Maryland 022389159 99003 24	
2 04 C2477 1317 N6247784C0146 841113 Z161 C2 000 2 2 2 3 1 2 0102 1 J 2 1 3 1 2 2 1 1 4 2 000 5	552
2 10 C2477 4420 N6247784C0146 850701 Z161 C2 000 2 2 2 D 1 2 0102 1 J 2 1 3 1 2 2 1 1 4 2 000 5	41
2 12 C2477 6722 N6247784C0218 850913 Z199 C2 000 2 2 2 3 1 1 1 J 2 2 K 2 1 3 1 2 2 1 1 4 2 000 5	76
2 12 C2477 6808 N6247785C8882 850830 Y199 C2 000 2 2 2 3 1 1 1 J 2 2 A 2 1 3 1 1 2 1 1 4 2 000 5	198
CONTRACTOR TOTAL 867 *	
E M SYSTEMS INC Anne Arundel Maryland 037729985 99003 24	
2 04 C2477 1324 N6247784C1017 841227 Z161 C2 000 2 2 2 D 1 1 J 2 1 3 1 1 2 1 1 4 2 000 5	100
ENTERPRISE ELC CO VIRGINIA Anne Arundel Maryland 041029018 99003 24	
2 12 C2477 6785 N6247785C1018 850911 Z299 C2 000 2 2 2 3 1 1 1 J 2 2 K 2 1 3 1 2 2 1 1 4 2 000 5	434
ESTABROOK C G INC Anne Arundel Maryland 023643430 99003 24	
2 08 C2477 3393 N6247785C1032 850502 Z199 C2 000 2 2 2 3 1 2 0102 1 J 2 1 3 1 2 2 1 1 4 2 000 5	33
GEIRINGER PAUL L ASSOCIATES Anne Arundel Maryland 075210906 99003 24	
2 11 C2477 4546 N6247778C0110 850628 R124 C2 000 2 2 2 D 1 2 0102 2 J 2 1 5 1 2 2 1 1 5 2 000 5	40
GONZALES SAM INC Anne Arundel Maryland 099847865 99003 24	
2 12 C2477 6738 N6247784C1044 850904 Z163 C2 000 2 2 2 D 1 2 1701 1 J 2 3 1 2 2 1 1 3 2 000 5	33

S RM AAAAA AAAA BBBBBBBBBBBBBBB BBBBBB BBBB BBB BBB B B B B C C C CCCC C C C C C CC D D D D D D D D D D DDDDDD D	B7
V PO 8888 888 888 1 1 1 11 11 12 1	AMOUNT
C TN 33333 2222 111111111111111 333333 AAAA BBB CCC 9 0 2 3 1 2 3 4444 5 6 7 8 9 00 1 2 3 4 5 6 7 8 9 0 1 ABBCCC 3	($000)
HARADOUS MAT ENG INC Anne Arundel Maryland 120911474 99003 24	
2 12 C2477 6789 N6247785C1086 850913 Z139 C2 000 2 2 2 3 1 1 1 J 2 2 K 2 1 4 1 2 2 1 1 4 2 000 5	215
J & B CONTRACTING COMPANY INC Anne Arundel Maryland 051169241 99003 24	
2 05 C2477 1828 N6247784C8845 850128 Z199 C2 000 2 2 2 3 1 2 0102 1 J 2 1 3 1 2 2 1 1 4 2 000 5	85
MEDITERREAN CONSTR CO Anne Arundel Maryland 991977364 99003 24	
2 12 C2477 5203 N6247785C1050 850624 Z163 C2 000 2 2 2 D 1 2 0102 1 J 2 1 3 1 2 2 1 1 3 2 000 5	36
MOESTURE PROTECTION CO INC Anne Arundel Maryland 991562414 99003 24	
2 03 C2477 0837 N6247783C1134 841119 Z199 C2 000 2 2 2 3 1 2 0102 1 J 2 1 3 1 2 2 1 1 4 2 000 5	58
MULTIVAC INC Anne Arundel Maryland 038991691 99003 24	
2 12 C2477 6699 N6247781C1151 850925 S201 S1 000 2 2 2 D 1 2 1701 1 J 2 3 1 2 2 1 1 3 2 000 5	154
2 07 C2477 2953 N6247785C1041 850403 S201 S1 000 2 2 2 3 1 2 0102 1 J 2 3 1 2 2 1 1 3 2 000 5	26
CONTRACTOR TOTAL 180 *	
NATL PAINTING&CONTRACTING Anne Arundel Maryland 991689860 99003 24	
2 10 C2477 4430 N6247784C1060 850624 Z161 C2 000 2 2 2 D 1 1 J 2 1 4 1 1 2 1 1 3 2 000 5	42-
P K P ENGINEERS PC Anne Arundel Maryland *114400013* 99003 24	
2 12 C2477 6773 N6247785C0128 850912 R121 C2 000 2 2 2 D 1 2 1702 2 J 2 1 4 1 1 2 1 1 5 2 000 5	31
ROBERTS CONSTRUCTION COMPANY Anne Arundel Maryland 070279419 99003 24	
2 11 C2477 4415 N6247783C0290 850510 Z299 C2 000 2 2 2 3 1 2 0102 1 J 2 1 5 1 2 2 1 1 4 2 000 5	264
2 11 C2477 4987 N6247783C0291 850430 Z111 C2 000 2 2 2 3 1 2 0102 1 J 2 1 3 1 2 2 1 1 4 2 000 5	364
2 12 C2477 6788 N6247785C1081 850829 Z163 C2 000 2 2 2 3 1 1 1 J 2 2 A 2 1 3 1 1 2 1 1 4 2 000 5	27
2 12 C2477 6807 N6247785C8858 850828 Z199 C2 000 2 2 2 3 1 1 1 J 2 2 K 2 1 3 1 2 2 1 1 4 2 000 5	137
CONTRACTOR TOTAL 792 *	
SCARPULLA PETER J INC Anne Arundel Maryland 044978666 99003 24	
2 05 C2477 1812 N6247783C0107 850215 Z299 C2 000 2 2 2 3 1 2 0102 1 J 2 1 5 1 2 2 1 1 4 2 000 5	844
SCHLEGEL C L & SON INC Anne Arundel Maryland 082614223 99003 24	
2 12 C2477 6809 N6247785C9316 850912 Z222 C2 000 2 2 2 3 1 1 1 J 2 2 K 2 1 3 1 2 2 1 1 5 2 000 5	132
SMILEY E A ASSOCIATES INC Anne Arundel Maryland 077067395 99003 24	
2 05 C2477 1803 N6247778C0439 850107 R124 C2 000 2 2 2 D 1 2 0400 2 J 2 1 1 1 1 2 1 1 5 2 000 5	32
2 10 C2477 4407 N6247778C0439 850623 R124 C2 000 2 2 2 D 1 2 1702 2 J 2 1 1 1 1 2 1 1 5 2 000 5	52
CONTRACTOR TOTAL 84 *	
SOUTHERN Anne Arundel Maryland 063216691 99003 24	
2 04 C2477 1332 N6247784C8814 841212 Z199 C2 000 2 2 2 3 1 2 0102 1 J 2 1 4 1 2 2 1 1 4 2 000 5	61

S RM AAAAA AAAA BBBBBBBBBBBB8BB BBBBBB BBBB BBB BBB B B B C C C CCCC C C C C C CC D D D D D D D D D D DDDDDD D	B7
V PO 8888 888 888 1 1 1 11 12 1	AMOUNT
C TN 33333 2222 111111111111111 333333 AAAA BBB CCC 9 0 2 3 1 2 3 4444 5 6 7 8 9 00 1 2 3 4 5 6 7 8 9 0 1 ABBCCC 3	($000)
STRANG & DOWNHAM AIA Anne Arundel Maryland 020299012 99003 24	
2 12 C2477 6764 N6247785C0064 850903 R111 C2 000 2 2 D 1 2 1702 2 J 2 1 5 1 1 2 1 1 5 2 000 5	46
T & T CONTRACTORS INC Anne Arundel Maryland 056425531 99003 24	
2 11 C2477 4991 N6247784C0224 850827 Z299 C2 000 2 2 2 3 1 1 1 J 2 2 A 2 1 5 1 1 2 1 1 4 2 000 5	236
2 12 C2477 6723 N6247784C0225 850913 Z119 C2 000 2 2 2 3 1 1 1 J 2 2 K 2 1 3 1 2 2 1 1 4 2 000 5	491
CONTRACTOR TOTAL 727 *	
TURF MANAGEMENT INC Anne Arundel Maryland 044763019 99003 24	
2 12 C2477 6790 N6247785C1088 850913 Z299 C2 000 2 2 2 3 1 1 1 J 2 2 K 2 1 3 1 2 2 1 1 4 2 000 5	53
WATSON AGENCY INC Anne Arundel Maryland 016382087 99003 24	
2 08 C2477 3079 N6247784C8803 850401 S206 S1 000 2 2 2 D 1 1 J 2 1 3 1 1 2 1 1 3 2 000 5	50
WELCH & RUSHE INC Anne Arundel Maryland 041962747 99003 24	
2 04 C2477 1309 N6247782C0135 841115 Z139 C2 000 2 2 2 3 1 2 0102 1 J 2 1 3 1 2 2 1 1 4 2 000 5	82
WELSH INDUSTRIES INC Anne Arundel Maryland 118226117 99003 24	
2 12 C2477 5250 N6247785C8850 850722 Z199 C2 000 2 2 2 3 1 1 1 J 2 2 K 2 1 3 1 2 2 1 1 4 2 000 5	42
WHITMAN REQUARDT AND ASSOC Anne Arundel Maryland 044977437 99003 24	
2 12 C2477 6782 N6247785C0187 850830 R111 C2 000 2 2 2 3 1 2 2 J 2 2 D 1 5 1 5 1 1 2 1 1 5 2 000 5	177
WILKE WILLIAM F INC Anne Arundel Maryland 002822971 99003 24	
2 06 C2477 2405 N6247779C0053 850301 Z139 C2 000 2 2 2 D 1 1 J 1 5 1 2 1 1 2 1 1 4 2 000 5	35
CITY TOTAL 9,046 **	
COTTRELL ENGINEERING CORP Harford Maryland 003179462 99025 24	
5 10 CW31 0091 DACW3185C0038 850530 Y216 C2 000 2 2 2 3 1 2 1 J 2 2 K 2 1 3 1 2 2 1 1 4 2 000 5	394
F J R BUILDERS INC Prince George's Maryland 046041463 99033 24	
2 11 C2477 4547 N6247782C0208 850722 Y152 C2 000 2 2 2 D 1 2 0102 1 J 2 1 5 1 2 2 1 1 4 2 000 5	27
2 11 C2477 4986 N6247782C0208 850805 Y152 C2 000 2 2 2 D 1 2 0102 1 J 2 1 5 1 2 2 1 1 4 2 000 5	45
CONTRACTOR TOTAL 72 *	
HAYES SEAY MATTERN & MATTERN Prince George's Maryland 046979027 99033 24	
2 12 C2477 6769 N6247785C0096 850927 R112 C2 000 2 2 2 D 1 2 1702 2 J 1 5 1 5 1 1 2 1 1 5 2 000 5	56
HURST EXCAVATING INC Prince George's Maryland 005826706 99033 24	
2 02 C2477 0553 N6247781C0408 841025 Y249 C2 000 2 2 2 D 1 2 0102 1 J 2 1 4 1 2 2 1 1 4 2 000 5	55

S RM AAAAA AAAA BBBBBBBBBBBBBBB BBBBBB BBBB BBB BBB B B B B C C C CCCC C C C C C CC D D D D D D D D D D DDDDDD D	B7
V PO 8888 888 888 1 1 1 11 1 1 12 1	AMOUNT
C TN 33333 2222 111111111111111 333333 AAAA BBB CCC 9 0 2 3 1 2 3 4444 5 6 7 8 9 00 1 2 3 4 5 6 7 8 9 0 1 ABBCCC 3	($000)
JOWETT INCORPORATED Prince George's Maryland 053385845 99033 24	
2 02 C2477 0410 N6247781C0404 841127 Y163 C2 000 2 2 2 D 1 1 J 2 1 4 1 1 2 1 1 4 2 000 5	27
KAMSTRA DICKERSON & ASSOC Prince George's Maryland 069279842 99033 24	
2 12 C2477 7230 N6247785C0099 850703 R111 C2 000 2 2 2 3 1 2 2 J 2 2 D 2 1 5 1 1 2 1 1 5 2 000 5	98
LANDMARK ELECTRIC COMPANY INC Prince George's Maryland 116198557 99033 24	
2 12 C2477 6755 N6247784C8614 850913 Z163 C2 000 2 2 2 3 1 1 1 J 2 2 K 2 1 3 1 2 2 1 1 4 2 000 5	43
MARLOWE HEATING & AIR COND Prince George's Maryland 021463062 99033 24	
2 05 C2477 1814 N6247783C0385 850204 Y219 C2 000 2 2 2 3 1 2 0102 1 J 2 1 3 1 2 2 1 1 4 2 000 5	49
MEGA ANALYTICAL RESEARCH SVS Prince George's Maryland 074850249 99033 24	
2 12 C2477 6726 N6247784C0273 850820 R124 C2 000 2 2 2 D 1 2 1702 2 J 1 5 1 5 1 1 2 1 1 5 2 000 5	31
S B CONSTRUCTION INC Prince George's Maryland 061278156 99033 24	
2 11 C2477 4984 N6247781C0274 850807 Z299 C2 000 2 2 2 D 1 2 0102 1 J 2 1 5 1 2 2 1 1 4 2 000 5	75
SCHEIBEL JOHN A INC Prince George's Maryland 003262946 99033 24	
2 11 C2477 5004 N6247785C0097 850718 Y129 C2 000 2 2 2 3 1 1 1 J 2 2 A 2 1 5 1 1 2 1 1 4 2 000 5	3,276
SOWERS RODES & WHITESCARVER Prince George's Maryland 066015686 99033 24	
2 11 C2477 5139 N6247784C0160 850808 R124 C2 000 2 2 2 D 1 2 1702 2 J 2 1 5 1 1 2 1 1 5 2 000 5	38
2 11 C2477 5140 N6247784C0160 850808 R124 C2 000 2 2 2 D 1 2 1702 2 J 2 1 5 1 1 2 1 1 5 2 000 5	25
CONTRACTOR TOTAL 63 *	
T S INFOSYSTEMS INC Prince George's Maryland 086351376 99033 24	
2 02 F273M 0047 M0002783C0051 841106 T007 S1 000 2 2 2 C 2 6 2 1702 7 Y 2 2 1 1 2 1 1 3 1 000 5	1,479
VATICA CONTRACTORS INC Prince George's Maryland 131949448 99033 24	
2 12 C2477 6754 N6247784C8606 850913 Z164 C2 000 2 2 2 3 1 1 1 J 2 2 K 2 1 4 1 2 2 1 1 4 2 000 5	44
WHITMAN REQUARDT AND ASSOC Prince George's Maryland 044977437 99033 24	
2 12 C2477 6772 N6247785C0126 850812 R111 C2 000 2 2 2 3 1 2 2 J 2 2 D 1 5 1 5 1 1 2 1 1 5 2 000 5	53
ZETLIN LEV ASSOCIATES INC Prince George's Maryland 062512397 99033 24	
2 12 C2477 6771 N6247785C0118 850910 R112 C2 000 2 2 2 3 1 2 2 J 2 2 D 2 1 5 1 1 2 1 1 5 2 000 5	71
CITY TOTAL 5,490 **	
STATE TOTAL 4,608,106 ***	

END

DTIC

4-86