AD-A165 170 ALL PRIME CONTRACT AWARDS BY STATE OR COUNTRY PLACE AND CONTRACTOR FY 85.. (U) WASHINGTON HEADQUARTERS SERVICES (DOD) DC DIRECTORATE FOR INF.. 1985 DIOR/ST11-85-PT-16 1/3

UNCLASSIFIED F/G 15/5 NL

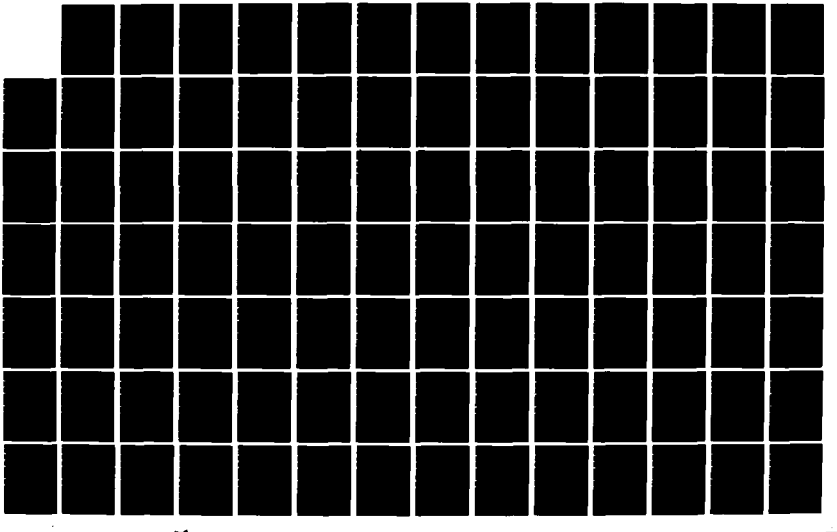

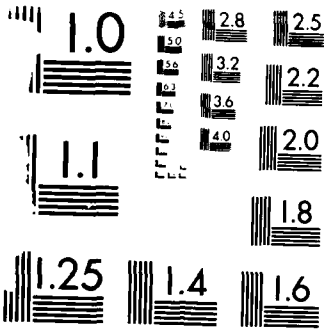

MICROCOPY RESOLUTION TEST CHART
NATIONAL BUREAU OF STANDARDS-1963-A

Unclassified

SECURITY CLASSIFICATION OF THIS PAGE

REPORT DOCUMENTATION PAGE

1a. REPORT SECURITY CLASSIFICATION: Unclassified	1b. RESTRICTIVE MARKINGS
2a. SECURITY CLASSIFICATION AUTHORITY	3. DISTRIBUTION/AVAILABILITY OF REPORT: Approved for public release, Distribution is unlimited
2b. DECLASSIFICATION/DOWNGRADING SCHEDULE	
4. PERFORMING ORGANIZATION REPORT NUMBER(S): DIOR/ST11-85/Pt- 16	5. MONITORING ORGANIZATION REPORT NUMBER(S)
6a. NAME OF PERFORMING ORGANIZATION: WHS, Directorate for Information Operations & Reports; 6b. OFFICE SYMBOL (If applicable)	7a. NAME OF MONITORING ORGANIZATION
6c. ADDRESS (City, State, and ZIP Code): 1215 Jefferson Davis Highway, Suite 1204 Arlington, VA 22202-4302	7b. ADDRESS (City, State, and ZIP Code)
8a. NAME OF FUNDING/SPONSORING ORGANIZATION; 8b. OFFICE SYMBOL (If applicable)	9. PROCUREMENT INSTRUMENT IDENTIFICATION NUMBER
8c. ADDRESS (City, State, and ZIP Code)	10. SOURCE OF FUNDING NUMBERS: PROGRAM ELEMENT NO. / PROJECT NO. / TASK NO. / WORK UNIT ACCESSION NO.

11. TITLE (Include Security Classification)
All Prime Contract Awards by State or Country, Place, and Contractor, FY 85, Part 16 (Ashaway, Rhode Island - Woodstock, Tennessee).

12. PERSONAL AUTHOR(S)

13a. TYPE OF REPORT	13b. TIME COVERED	14. DATE OF REPORT (Year, Month, Day)	15. PAGE COUNT
Annual Report	FROM ____ TO ____	1985	

16. SUPPLEMENTARY NOTATION

17. COSATI CODES: FIELD	GROUP	SUB-GROUP	18. SUBJECT TERMS (Continue on reverse if necessary and identify by block number)

19. ABSTRACT (Continue on reverse if necessary and identify by block number)

AD-A165 170

DTIC FILE COPY

DTIC ELECTE MAR 18 1986 A

20. DISTRIBUTION/AVAILABILITY OF ABSTRACT: ☒ UNCLASSIFIED/UNLIMITED ☐ SAME AS RPT. ☐ DTIC USERS	21. ABSTRACT SECURITY CLASSIFICATION
22a. NAME OF RESPONSIBLE INDIVIDUAL	22b. TELEPHONE (Include Area Code); 22c. OFFICE SYMBOL

DD FORM 1473, 84 MAR — 83 APR edition may be used until exhausted. All other editions are obsolete.

SECURITY CLASSIFICATION OF THIS PAGE

86 3 18 156

TITLE LINE

CONTRACTOR ESTABLISHMENT NAME/ MAJOR LOCATION NAME / STATE/ COUNTRY NAME / DUNS NUMBER / MAJOR FIPS55 CODE / STATE/ COUNTRY CODE

DATA LINE

SVC - REPORTING COMPONENT
MON - REPORT MONTH
A3 - PURCHASING OFFICE CODE
A2 - REPORT NUMBER
B1 - CONTRACT NUMBER
B3 - ACTION DATE
B8A - FSC OR SERVICE CODE
B8B - DOD CLAIMANT PROGRAM NUMBER
B8C - SYSTEM OR EQUIPMENT CODE
B9 - CONSULTANT SERVICES
B10 - MULTIYEAR CONTRACT
B12 - FOREIGN MILITARY SALE
B13 - KIND OF CONTRACTING ACTION
C1 - SYNOPSIS
C2 - REASON NOT SYNOPSIZED
C3 - METHOD OF CONTRACTING
C4 - NEGOTIATION AUTHORITY
C5 - EXTENT OF COMPETITION IN NEGOTIATION
C6 - TYPE OF CONTRACT
C7 - NUMBER OF OFFERORS SOLICITED
C8 - NUMBER OF OFFERS RECEIVED
C9 - SOLICITATION PROCEDURES
C10 - AUTHORITY FOR OTHER THAN FULL & OPEN COMPETITION
D1 - TYPE OF BUSINESS
D2 - REASON NOT AWARDED TO SMALL CONCERN
D3 - SMALL DISADVANTAGED BUSINESS
D4 - REASON NOT AWARDED TO SMALL DISADVANTAGED BUSINESS CONCERN
D5 - WOMAN OWNED SMALL BUSINESS
D6 - SMALL BUSINESS SET-ASIDE PREFERENCE
D7 - SUBCONTRACTING PLAN FOR SMALL AND SMALL DISADVANTAGED BUSINESSES
D8 - SMALL BUSINESS INNOVATION RESEARCH (SBIR) PROGRAM
D9 - LABOR SURPLUS AREA PREFERENCE
D10 - SUBJECT TO LABOR STANDARDS STATUTES
D11 - CERTIFICATE OF CURRENT COST OR PRICING DATA
D12A - NUMBER OF OFFERORS
D12B - BUY AMERICAN ACT PERCENT DIFFERENCE
D12C - COUNTRY OF ORIGIN CODE
D13 - CONTRACT FINANCING
B7 - DOLLAR VALUE OF ACTION

QUALITY INSPECTED 3

A1

S V C	RM PO TN	AAAAA 33333	AAAA 2222	BBBBBBBBBBBBBBB 11111111111111	BBBBBB 333333	BBBB 8888 AAAA	BBB 888 BBB	BBB 888 CCC	B 1 9	B 1 0	B 1 2	B 1 3	C 1 1	C 2 2	C 3 3	CCCC 4444	C 5	C 6	C 7	C 8	C 9	CC 11 00	D 1	D 2	D 3	D 4	D 5	D 6	D 7	D 8	D 9	D 1 0	D 1 1	DDDDDD 12 ABBCCC	D 1 3	B7 AMOUNT ($000)
ASHAWAY LINE & TWINE MFG CO						Ashaway																														
4	08	0500	1896	DLA50085C3462	850515	4020	C9E	000	2	2	2	3	1		2	0102	1	J					2		1	3	2	2	2	1	1	1	2	000		5		30
OKONITE COMPANY INC THE						Ashton																														
1	06	KF06	0089	DAKF0685C0068	850320	6145	C9E	000	2	2	2	3	1		1			J					1	4	1	1	1	1	2	1	1	1	2	000		5		55
3	05	YF02	0003	F3460805D0001	850103	6145	A7	000	2	2	2	5	1		1			J					1	4	1	4	1	1	2	1	1	1	2	000		5		46
3	07	YF02	0016	F3460885D0001	850403	6145	A7	000	2	2	2	5	1		1			J					1	4	1	4	1	1	2	1	1	1	2	000		5		25
3	09	YF02	0027	F3460885D0001	850611	6145	A7	000	2	2	2	5	1		1			J					1	4	1	4	1	1	2	1	1	1	2	000		5		48
						CITY TOTAL																174 **														
BATTELLE MEMORIAL INSTITUTE						Barrington																														
1	08	AG29	0418	DAAG2981D0100	850419	AZ11	S1	000	2	2	2	5	2	5	2	1100	7	U					E	5	1	5	1	1	2	1	1	5	2	000		5		31
MAGNETIC SEAL CORP						Barrington																														
3	01	FF60	0032	F4160884CA197	841009	2915	A1B	ACR	2	2	2	3	1		2	1015	4	J					2		1	1	1	1	2	1	1	1	2	000		5		56
						CITY TOTAL																87 **														
PRESTEX INC						Bradford																														
4	12	0100	0978	DLA10085C0609	850909	8305	A9	000	2	2	2	3	1		2	0102	1	J					2		1	2	1	2	2	1	1	1	2	000		1		1,419
PUTNAM MILLS CORP						Bradford																														
4	06	0100	0572	DLA10085C0482	850313	8305	A9	000	2	2	2	3	1		1			J					2		1	1	1	1	2	1	1	2	2	000		1		2,042
4	06	0100	0617	DLA10085C0482	850321	8305	A9	000	2	2	2	B	1		2	0102	1	J					2		1	1	1	3	2	1	1	2	2	000		1		2,042
4	12	0100	1201	DLA10085C0796	850913	8305	A9	000	2	2	2	3	2	4	2	0102	1	J					2		1	1	1	2	2	1	1	1	2	000		5		1,029
						CONTRACTOR TOTAL																5,113 *														
TAN-TEX INDUSTRIES CORP						Bradford																														
4	01	0100	0042	DLA10085C0314	841016	8305	A9	000	2	2	2	3	1		1			J					2		1	3	1	1	2	1	1	1	2	000		1		9,023
						CITY TOTAL																15,555 **														
DAHL GEORGE W COMPANY INC						Bristol																														
2	12	BH004	A361	N0002485C4096	850924	4820	A3	SDN	2	2	2	3	1		1		1	J	2	2	B		2		1	1	1	1	2	1	7	1	2	000		1		1,549
MACK PLASTICS CORP						Bristol																														
4	10	0500	2340	DLA50085C3589	850716	3120	C9E	000	2	2	2	3	1		2	0102	1	J					2		1	1	1	2	2	1	7	1	2	000		5		106
SONIC INDUSTRIES INC						Bristol																														
3	11	FD05	0950	F3460185C3206	850816	2995	A1B	BJH	2	2	2	3	1		1		1	J	2	2	K		2		1	1	1	2	2	1	7	1	2	000		5		129
3	12	FD05	1047	F3460185C3487	850906	2840	A1B	BJH	2	2	2	3	1		1		1	J	2	2	K		2		1	1	1	2	2	1	7	1	2	000		5		26
						CONTRACTOR TOTAL																155 *														
						CITY TOTAL																1,810 **														
DAHL GEORGE W COMPANY INC						Bristol																														
2	06	BD202	3161	N0003082G0126	841214	J014	A5	CMQ	2	2	2	4	1		2	1026	5	J					2		1	1	1	1	2	1	1	3	2	000		1		126

S V C	RM PO TN	AAAAA 33333	AAAA 2222	BBBBBBBBBBBBBBB 111111111111111	BBBBBB 333333	BBBB 8888 AAAA	BBB 888 BBB	BBB 888 CCC	B 1 9	B 1 0	B 1 2	B 1 3	C 1	C 2	C 3	CCCC 4444	C 5	C 6	C 7	C 8	C 9	CC 11 00	D 1	D 2	D 3	D 4	D 5	D 6	D 7	D 8	D 9	D 1 0	D 1 1	DDDDDD 12 ABBCCC	D 1 3	B7 AMOUNT ($000)
DAHL GEORGE W COMPANY I (CONT)					Bristol											RHODE IS						001199397			09460							44		
2	06	BD202	3162	N0003082G0126	841227	J014	A5	CMQ	2	2	2	4	1		2	1026	5	J					2		1	1	1	1	2	1	1	3	2	000	1	122
2	06	BD202	3163	N0003082G0126	841227	J014	A5	CMQ	2	2	2	4	1		2	1026	5	J					2		1	1	1	1	2	1	1	3	2	000	1	113
2	06	BD202	3919	N0003082G0126	841227	J014	A5	CMQ	2	2	2	4	1		2	1026	5	J					2		1	1	1	1	2	1	1	3	2	000	1	25
2	12	BD202	A276	N0003082G0126	850814	J014	A5	CMQ	2	2	2	4	1		2	1026	5	J					2		1	1	1	1	2	1	1	3	2	000	1	29-
2	12	D2701	1672	N0003985C0194	850919	5820	A7	000	2	2	2	3	1		2	0102	1	J					2		1	1	1	2	2	1	1	1	2	300	1	73
2	05	JA112	1729	N0010482G0146	850220	9999	A3	000	2	2	2	4	1		2	1015	5	J					1	2	1	2	1	1	1	1	1	1	2	000	1	155
2	06	JA111	2412	N0010485C0456	850312	4820	A3	000	2	2	2	3	1		1			J					2		1	1	1	1	2	1	1	1	2	000	1	257
2	12	JA118	8759	N0010485C0456	850927	4820	A3	000	2	2	2	B	1		1		1	J	2	2	A		2		1	3	1	1	2	1	1	1	3	000	2	152
2	06	JA111	2289	N0010485C0470	850321	9999	A3	000	2	2	2	3	1		1			J					2		1	1	1	1	2	1	1	1	2	000	1	93
2	11	JA112	6893	N0010485G0301	850810	4810	A2	000	2	2	2	4	1		2		5	J	1	1	N	1A	1	1	1	1	1	1	2	1	1	1	2	000	1	64
2	12	JA113	8403	N0010485G0301	850924	4810	A3	000	2	2	2	4	1		2		5	J	1	1	N	1A	2		1	1	1	1	2	1	1	1	2	000	5	42
					CONTRACTOR TOTAL												1,193 *																			
INFLATABLE TECHNOLOGY CORP					Bristol											RHODE IS						001656537			09460							44		
2	10	JA116	6287	N0010485CB070	850712	8465	A5	000	2	2	2	3	1		1			J					2		1	1	1	1	2	1	1	1	2	000	1	833
MACK PLASTICS CORP					Bristol											RHODE IS						063898472			09460							44		
2	05	JA100	4338	N0038384C7106	850111	3120	A1B	000	2	2	2	B	1		2	0102	1	J					2		1	1	1	2	2	1	1	1	2	000	1	88
2	10	JA100	A897	N0038385C7586	850711	3120	A1B	AFX	2	2	2	3	1		2	0102	1	J					2		1	1	1	2	2	1	1	1	2	000	1	32
3	09	FF80	1766	F4160885CC107	850628	3120	A1B	BSJ	2	2	2	3	1		2	1015	1	J					2		1	1	1	1	2	1	1	1	2	000	5	72
4	03	0500	0806	DLA50085C1456	841227	3120	C9E	000	2	2	2	3	1		2	0102	1	J					2		1	1	1	2	2	1	1	1	2	000	5	36
4	08	0500	1932	DLA50085C3458	850517	3120	C9E	000	2	2	2	3	1		2	1013	1	J					2		1	1	1	1	2	1	1	1	2	000	5	25
					CONTRACTOR TOTAL												253 *																			
MINER INDUSTRIES INC					Bristol											RHODE IS						046656302			09460							44		
4	03	0100	0219	DLA10085C4103	841204	8430	A9	000	2	2	2	3	1		2	1026	5	J					2		1	1	1	1	2	1	1	1	1	000	1	512
4	06	0100	0604	DLA10085C4161	850320	8430	A9	000	2	2	2	3	1		1			J					2		1	1	1	1	2	1	1	1	2	000	1	8,693
4	04	0100	0345	DLA10085C4169	850116	8430	A9	000	2	2	2	3	1		2	0102	1	J					2		1	1	1	2	2	1	1	1	2	000	5	73
4	04	0100	0333	DLA10085C4172	850111	8430	A9	000	2	2	2	3	1		1			J					2		1	1	1	1	2	1	1	1	2	000	5	60
4	04	0100	0391	DLA10085C4188	850125	8430	A9	000	2	2	2	3	1		1			J					2		1	1	1	1	2	1	1	1	2	000	1	5,010
					CONTRACTOR TOTAL												14,348 *																			
WEISMAN M ROOFING CO INC					Bristol											RHODE IS						099424384			09460							44		
1	12	KF31	0180	DAKF3185C0272	850925	Z161	C2	000	2	2	2	3	1		1		1	J	2	2	K		2		1	1	1	2	2	1	1	4	2	000	5	97
					CITY TOTAL												16,724 **																			
CONNECTOR TECHNOLOGY					Central Falls											RHODE IS						991681339			14140							44		
2	12	JA111	7396	N0010485C1336	850914	5977	A3	000	2	2	2	3	1		1			J					2		1	1	1	1	2	1	7	1	2	000	1	63
2	07	JA111	3044	N0010485C1580	850404	5935	A3	000	2	2	2	3	2	4	2	0102	1	J					2		1	1	1	2	2	1	7	1	2	000	1	68
2	10	JA111	5856	N0010485C1750	850709	5977	A3	000	2	2	2	3	1		2	0102	1	J					2		1	1	1	2	2	1	7	1	2	000	1	129
2	12	JA111	7392	N0010485C1750	850708	5977	A3	000	2	2	2	3	1		2	0102	1	J					2		1	1	1	2	2	1	7	1	2	000	1	97
2	09	JA112	5295	N0010485C2548	850618	1045	A3	FTJ	2	2	2	3	1		1		1	J	2	2	A		2		1	1	1	1	2	1	7	1	2	000	1	81
2	12	JA112	8570	N0010485C5454	850930	5841	A2	000	2	2	2	3	1		2		1	J	2	2	B		1	1	1	1	1	1	2	1	7	1	2	000	1	50
2	12	JA112	8080	N0010485C5752	850924	1045	A5	000	2	2	2	3	1		1		1	J	2	2	A		2		1	1	1	1	2	1	7	1	2	000	1	113
2	12	JA112	8605	N0010485C5767	850930	5935	A5	000	2	2	2	3	1		1			J					2		1	1	1	1	2	1	7	1	2	000	1	757
					CONTRACTOR TOTAL												1,358 *																			

S RM AAAAA AAAA BBBBBBBBBBBBBBB BBBBBB BBBB BBB BBB B B B B C C C CCCC C C C C C CC D D D D D D D D D D D DDDDDD D	B7
V PO 8888 888 888 1 1 1 11 12 1 1	AMOUNT
C TN 33333 2222 111111111111111 333333 AAAA BBB CCC 9 0 2 3 1 2 3 4444 5 6 7 8 9 00 1 2 3 4 5 6 7 8 9 0 1 ABBCCC 3	($000)
CONNECTOR TECHNOLOGY CORP Central Falls RHODE IS 101313641 14140 44	
2 12 JA111 8038 N0010485C5658 850924 5935 A5 000 2 2 2 3 1 2 1026 1 J 2 1 1 1 1 2 1 7 1 2 000 1	223
2 06 TA100 0445 N0061285C0097 850311 6145 A3 000 2 2 2 3 1 1 J 2 1 1 1 1 2 1 7 1 2 000 5	96
2 12 TA100 1106 N0061285C0966 850927 6145 A3 000 2 2 2 3 2 B 2 1 J 2 2 N 2A 2 1 1 1 1 2 1 7 1 2 000 5	116
CONTRACTOR TOTAL 435 *	
ELIZABETH WEBBING MILLS CO Central Falls RHODE IS 991533050 14140 44	
4 01 0100 0077 DLA10085C0317 841023 8305 A9 000 2 2 2 3 1 1 J 2 1 1 1 1 2 1 7 1 2 000 1	216
4 05 0100 0534 DLA10085C0487 850228 8315 A9 000 2 2 2 3 1 1 J 2 1 1 1 1 2 1 7 1 2 000 1	81
4 08 0100 0779 DLA10085C0613 850503 8315 A9 000 2 2 2 3 1 1 1 J 2 2 K 2 1 1 1 2 2 1 7 1 2 000 5	76
CONTRACTOR TOTAL 373 *	
F K C ENGINEERING COMPANY INC Central Falls RHODE IS 001201599 14140 44	
4 01 0400 0119 DLA40085C0119 841016 6150 C9E 000 2 2 2 3 1 2 0102 1 J 2 1 4 1 2 2 1 7 1 2 000 5	36
4 07 0400 2956 DLA40085C1854 850418 6150 C9E 000 2 2 2 3 1 2 1013 1 J 2 1 1 1 1 2 1 7 1 2 000 5	30
4 08 0400 3139 DLA40085C1998 850501 6680 C9E 000 2 2 2 3 1 2 1015 1 J 2 1 1 1 1 2 1 7 1 2 000 5	48
4 12 0400 5216 DLA40085C3404 850917 6150 C9E 000 2 2 2 3 1 2 1 J 2 2 B 2 1 1 1 1 2 1 7 1 2 000 5	38
4 11 0900 3153 DLA90085C3136 850813 5935 A7 000 2 2 2 3 1 2 1 J 2 2 K 2 1 1 1 2 2 1 7 1 2 000 5	49
4 12 0900 3607 DLA90085C3321 850917 5935 A7 000 2 2 2 3 2 B 2 1 J 2 2 B 2 1 1 1 1 2 1 7 2 2 000 5	37
CONTRACTOR TOTAL 238 *	
CITY TOTAL 2,404 **	
INDUSTRIAL PROD & ENG INC Coventry RHODE IS 001200617 18640 44	
2 07 PA101 A685 N0014085CBA26 850321 1420 C9E 000 2 2 2 3 2 4 2 0200 1 J 2 1 1 1 1 2 1 7 1 2 000 5	38
LITTLE RHODY MACHINE & ELC CO Coventry RHODE IS 001205467 18640 44	
2 02 PA101 A071 N0014085CSA38 841130 J073 S1 000 2 2 2 3 1 2 0102 1 J 2 1 1 1 2 2 1 7 5 2 000 5	73
PAGE CONSTRUCTION CO INC Coventry RHODE IS 046616165 18640 44	
1 12 HA37 0004 DAHA3785C0004 850906 Z119 C2 000 2 2 2 3 1 1 1 J 2 2 K 2 1 3 2 2 2 1 7 4 3 000 3	1,269
CITY TOTAL 1,380 **	
DAVOL INC Cranston RHODE IS 990968224 19180 44	
4 08 0120 2577 DLA12085C5272 850516 6515 C9B 000 2 2 2 3 1 2 0700 1 J 1 4 1 1 1 1 2 1 1 1 2 000 5	65
DREW OIL CORP Cranston RHODE IS 018536698 19180 44	
4 02 0600 0776 DLA60084D4653 841001 9130 A8A 000 2 2 2 3 1 1 K 2 1 3 3 1 2 1 1 2 3 000 5	145
HOFF CORPORATION THE Cranston RHODE IS 001190016 19180 44	
1 06 AA22 0156 DAAA2285C9022 850313 J034 B9 000 2 2 2 3 1 2 1013 1 J 2 1 1 1 1 2 1 1 1 2 000 1	81
4 09 0002 0106 DLA00285C3509 850610 J034 B9 000 2 2 2 3 2 B 2 1 J 2 2 K 2 1 1 1 2 2 1 1 1 1 000 1	601
CONTRACTOR TOTAL 682 *	
INDUSTRIAL SAFETY PRODUCTS INC Cranston RHODE IS 070505888 19180 44	
2 12 TA110 0190 N6883685C0184 850913 4220 C9E 000 2 2 2 3 2 2 1 J 2 2 N 2A 2 1 1 1 1 2 1 1 2 2 000 5	27

S RM AAAAA AAAA BBBBBBBBBBBBBBB BBBBBB BBBB BBB BBB B B B B C C C CCCC C C C C C CC D D D D D D D D D D DDDDDD D	B7
V PO 8888 888 888 1 1 1 11 1 1 12 1	AMOUNT
C TN 33333 2222 111111111111111 333333 AAAA BBB CCC 9 0 2 3 1 2 3 4444 5 6 7 8 9 00 1 2 3 4 5 6 7 8 9 0 1 ABBCCC 3	($000)
NOAH INDUSTRIAL CORP Cranston RHODE IS 095594495 19180 44	
4 04 0400 1487 DLA40085C0995 850130 6810 C9E 000 2 2 2 3 1 2 1013 1 K 2 3 2 1 2 1 1 2 2 000 5	85
4 10 0400 4291 DLA40085C5521 850711 6810 C9E 000 2 2 2 3 1 2 1026 6 K 2 3 2 1 2 1 1 2 2 000 5	217
CONTRACTOR TOTAL 302 *	
PAGE CONSTRUCTION CO INC Cranston RHODE IS 046616165 19180 44	
1 05 CA51 0121 DACA5185C0027 850130 Z299 C2 000 2 2 2 3 1 2 0102 1 J 2 1 3 1 2 2 1 1 4 2 000 5	2,104
SIEBE NORTH INC Cranston RHODE IS 059980441 19180 44	
1 12 AA09 6490 DAAA0985C1265 850830 4240 C9E 000 2 2 2 3 1 2 1 J 2 2 B 1 4 1 1 1 1 3 1 1 1 2 000 1	2,219
4 11 0400 4609 DLA40085C5543 850808 4240 C9E 000 2 2 2 3 1 1 1 J 2 2 A 1 1 1 1 1 1 2 1 1 1 2 000 5	111
4 11 0400 4834 DLA40085C5598 850821 4240 C9E 000 2 2 2 3 1 2 1 J 2 2 B 1 4 1 1 1 1 2 1 1 1 2 000 1	226
CONTRACTOR TOTAL 2,556 *	
SLOAN TECHNOLOGY CORPORATION Cranston RHODE IS 009565391 19180 44	
4 05 0120 0783 DLA12085C5007 850214 6515 C9B 000 2 2 2 3 2 4 2 0700 6 J 1 1 1 1 1 1 2 1 1 1 2 000 5	45
SMITH W H HARDWARE CO INC Cranston RHODE IS 060690864 19180 44	
4 11 0400 4931 DLA40085C3067 850827 3460 C9E 000 2 2 2 3 1 1 1 J 2 2 K 2 1 1 2 2 2 1 1 2 2 000 5	31
TACO INC Cranston RHODE IS 001197011 19180 44	
2 07 JA111 3802 N0010485C0079 850410 4320 A3 000 2 2 2 3 1 2 1015 5 J 2 1 1 1 1 2 1 1 1 2 000 1	37
URSCHEL TOOL CO INC Cranston RHODE IS 001787829 19180 44	
4 04 0100 0381 DLA10085C4193 850123 8455 A9 000 2 2 2 3 1 2 0102 1 J 2 1 1 1 2 2 1 1 1 3 000 1	33
CITY TOTAL 6,027 **	
DIGITRONICS DIV IOMEC INC Cumberland RHODE IS 990617433 20080 44	
1 03 AH01 0508 DAAH0185C0160 841130 4935 A2 GAM 2 2 2 3 1 2 0200 5 J 2 1 1 1 1 2 1 1 1 3 000 5	50
MOSSBERG INDUSTRIES INC Cumberland RHODE IS 001207463 20080 44	
1 12 AC89 0213 DAAC8985C0202 850930 3695 C9E 000 2 2 2 3 1 1 6 J 2 1 A 2 1 1 1 1 2 1 1 1 1 000 5	41
SUPERIOR PLASTIC PRODUCTS CO Cumberland RHODE IS 001785930 20080 44	
4 08 0120 2438 DLA12085C5261 850501 6515 C9B 000 2 2 2 3 1 1 J 2 1 1 1 1 2 1 1 1 2 000 5	53
4 09 0120 2773 DLA12085C5276 850606 6510 C9B 000 2 2 2 3 1 1 J 2 1 1 1 1 2 1 1 1 2 000 5	40
CONTRACTOR TOTAL 93 *	
CITY TOTAL 184 **	
AUDET E W & SONS INC Davisville RHODE IS 018527077 20980 44	
2 12 C2472 A213 N6247284C1845 850731 Z299 C2 000 2 2 2 3 1 2 1 J 2 2 K 2 1 3 1 2 2 1 1 4 2 000 5	95

S RM AAAAA AAAA BBBBBBBBBBBBBBB BBBBBB BBBB BBB BBB B B B B C C C CCCC C C C C C CC D D D D D D D D D D DDDDDD D	B7
V PO 8888 888 888 1 1 1 11 1 1 12 1	AMOUNT
C TN 33333 2222 111111111111111 333333 AAAA BBB CCC 9 0 2 3 1 2 3 4444 5 6 7 8 9 00 1 2 3 4 5 6 7 8 9 0 1 ABBCCC 3	($000)
CHEMICAL RECOVERY INC Davisville RHODE IS 076608298 20980 44	
4 12 0200 1051 DLA20085D0052 850913 P100 S1 000 2 2 2 5 1 1 J 2 1 1 1 1 2 1 1 3 2 000 5	25
GENERAL CLEANING SERVICE Davisville RHODE IS 991803545 20980 44	
2 11 C2472 A075 N6247283D1776 850401 S201 S1 000 2 2 2 D 1 2 0102 1 J 2 1 4 1 2 2 1 1 3 2 000 5	43
GREAT PLNS SCRTY INV INC Davisville RHODE IS 114219579 20980 44	
2 12 C2472 A359 N6247285C1665 850215 S206 S1 000 2 2 2 3 1 2 0102 1 J 2 1 3 1 2 2 1 1 3 2 000 5	75
SUNSET CUSTODIAL SERVICES INC Davisville RHODE IS 053450706 20980 44	
2 11 C2472 A112 N6247285D1757 850523 S208 S1 000 2 2 2 3 1 2 0102 1 J 2 1 3 1 2 2 1 1 3 2 000 5	43
CITY TOTAL 281 **	
BRUNNCKOW C G COMPANY East Providence RHODE IS 001621325 22960 44	
2 11 PF162 B212 N6660485C0151 850808 1045 C9E 000 2 2 2 3 1 1 1 J 2 1 K 2 1 1 1 2 2 1 7 1 2 000 5	25
DIGITAL EQUIPMENT CORPORATION East Providence RHODE IS 001038066 22960 44	
2 03 PA100 0282 GS00K8501S5933 841210 7030 C9E 000 2 2 2 6 0 0	27
2 06 PA100 0821 GS00K8501S5933 850320 W070 C9E 000 2 2 2 6 0 0	30
2 09 PA100 1385 GS00K8501S5933 850618 R302 C9E 000 2 2 2 8 1 2 1 J 2 2 B 0 0	144
2 12 PA100 2413 GS00K8501S5933 850925 7025 C9E 000 2 2 2 8 1 2 1 J 2 2 B 0 0	271
CONTRACTOR TOTAL 472 *	
KEENE CORPORATION East Providence RHODE IS 041908609 22960 44	
1 12 ZD04 1750 MDA90485C0554 850822 5895 C9E 000 2 2 2 3 2 1 2 1001 6 J 1 1 1 1 1 1 2 1 7 1 2 000 5	89
1 12 ZD04 3032 MDA90485CA113 841203 5810 C9E 000 2 2 2 3 2 1 2 1001 6 J 1 1 1 1 1 1 2 1 7 1 2 000 5	77
1 12 ZD04 3791 MDA90485CA482 850411 7045 C9E 000 2 2 2 1 2 1 2 1001 6 J 1 5 1 5 1 1 1 1 7 1 2 000 5	88
1 12 ZD04 4895 MDA90485CA937 850904 5810 C9E 000 2 2 2 3 2 1 2 1100 6 J 1 1 1 1 1 1 2 1 7 1 2 000 5	82
CONTRACTOR TOTAL 336 *	
METRO CONSTRUCTION & ENGRG East Providence RHODE IS 006808158 22960 44	
2 11 C2472 A132 N6247284C1767 850417 Z111 C2 000 2 2 2 3 1 2 0102 1 J 2 1 3 1 2 2 1 7 4 2 000 5	42
PASQUAZZI BROS INC East Providence RHODE IS 001787456 22960 44	
2 11 C2472 A131 N6247285C1624 850708 Z299 C2 000 2 2 2 3 1 2 0102 1 J 2 1 3 1 2 2 1 7 4 2 000 5	115
RAYTHEON COMPANY East Providence RHODE IS 001339159 22960 44	
2 11 BH004 8502 N0002485C4329 850521 K059 A3 000 2 2 2 3 1 2 1002 5 J 1 1 1 1 1 1 2 1 7 1 1 199 1	88
2 11 BH004 8838 N0002485C4329 850821 K059 A3 000 2 2 2 B 1 2 1002 5 J 1 1 1 1 1 1 2 1 7 1 1 199 1	50
2 02 D2703 0154 N0003985C0032 841030 5845 A7 000 2 2 2 3 1 2 1001 5 J 1 2 1 1 1 1 3 1 7 1 1 000 5	1,060
2 10 JA115 6062 N0010484G0202 850621 5845 A7 000 2 2 2 4 1 2 1015 5 J 1 1 1 1 1 1 2 1 7 1 2 000 1	42
2 06 JA112 2203 N0010484G0249 850227 9999 A7 000 2 2 2 4 1 2 1015 5 J 1 1 1 1 1 1 2 1 7 1 2 000 1	99

S V C	RM PO TN	AAAAA 33333	AAAA 2222	BBBBBBBBBBBBBBB 111111111111111	BBBBBB 333333	BBBB AAAA	BBB BBB	BBB CCC	B 9	B 0	B 2	B 3	C 1	C 2	C 3	CCCC 4444	C 5	C 6	C 7	C 8	C 9	CC 11 00	D 1	D 2	D 3	D 4	D 5	D 6	D 7	D 8	D 9	D 1 0	D 1 1	DDDDDD 12 ABBCCC	D 1 3	B7 AMOUNT ($000)
RAYTHEON COMPANY (CONT)					East Providence										RHODE IS						001339159			22960				44						
2	12	JA112	7293	N0010484G0249	850929	5845	A7	000	2	2	2	4	1		2		1	J	2	2	N	1A	1	1	1	1	1	1	2	1	7	1	2	000	1	647
2	12	JA112	8255	N0010484G0249	850627	5845	A7	000	2	2	2	4	1		2		5	J	1	1	N	1A	1	1	1	1	1	1	2	1	7	1	2	000	1	35
2	06	JA112	2173	N0010485C2785	850305	5845	A7	000	2	2	2	3	1		2	1015	1	J					1	1	1	1	1	1	2	1	7	1	2	000	1	43
2	03	PA101	A158	N0014084GBZ00	841220	5845	A7	000	2	2	2	4	2	4	2	1001	5	J					1	1	1	1	1	1	3	1	7	1	1	000	1	194
2	03	PA101	A159	N0014084GBZ00	841224	5845	A7	000	2	2	2	4	2	4	2	1001	5	J					1	1	1	1	1	1	3	1	7	1	1	000	1	59
2	10	RC100	0295	N0018185C0240	850711	5845	A3	000	2	2	2	3	2	B	2		6	J	1	1	N	2A	1	1	1	1	1	1	2	1	7	1	2	000	5	42
2	06	TA100	0458	N0061285CT005	850212	5825	C9E	000	2	2	2	3	1		2	1001	6	J					1	1	1	1	1	1	1	1	7	1	2	000	5	37
2	12	PF162	B589	N6660485C0082	850814	2090	A7	000	2	2	2	3	1		2		1	J	2	2	B		1	4	1	1	1	1	2	1	7	1	2	000	5	27
2	06	TA110	0103	N6883685C0087	850304	2090	A3	SGJ	2	2	2	3	2	4	2	0200	5	J					1	1	1	1	1	1	2	1	7	1	2	000	5	44
					CONTRACTOR TOTAL												2,467 *																			
XEROX CORPORATION					East Providence										RHODE IS						049591852			22960				44						
2	05	PA101	A299	GSOOF69830	850205	7110	C9E	000	2	2	2	6															0			0					27
					CITY TOTAL												3,484 **																			
MINE SAFETY APPLIANCES CO					Esmond										RHODE IS						004321865			24940				44						
1	09	AA03	0065	DAAA0385C0048	850612	4240	A9	000	2	2	2	3	1		2	1026	1	J					1	3	1	1	1	1	2	1	1	1	2	000	5	191
1	03	AA09	6114	DAAA0981G2008	841116	4240	A9	000	2	2	2	4	2	4	2	0200	5	J					1	1	1	1	1	1	2	1	1	1	1	000	1	333-
1	06	AA09	1121	DAAA0984G0014	850307	4240	A9	000	2	2	2	4	1		2	0200	5	J					1	1	1	1	1	1	3	1	1	1	1	000	1	19,038
1	12	AA09	6581	DAAA0984G0014	850927	4240	A9	000	2	2	2	4	1		2		5	J	1	1	N	2A	1	1	1	1	1	1	3	1	1	1	1	000	1	1,511
2	05	PC144	5094	N0010285C0171	850226	4240	C9E	000	2	2	2	3	2	4	2	0200	5	J					1	1	1	1	1	1	2	1	1	1	2	000	5	35
					CITY TOTAL												20,442 **																			
MILSPEC INDUSTRIES INC					Johnston										RHODE IS						991304247			37720				44						
4	03	0100	0265	DLA10085C4148	841214	8455	A9	000	2	2	2	3	1		2	0102	1	J					2		1	1	1	2	2	1	7	1	3	000	1	197
4	07	0100	0696	DLA10085C4349	850411	8455	A9	000	2	2	2	3	1		2	0102	1	J					2		1	1	1	2	2	1	7	1	3	000	1	32
4	08	0100	0854	DLA10085C4403	850529	8455	A9	000	2	2	2	3	2	B	2		1	J	2	2	K		2		1	1	1	2	2	1	7	1	2	000	1	208
4	11	0100	1114	DLA10085C4501	850814	8455	A9	000	2	2	2	3	1		1		1	J	2	2	K		2		1	1	1	2	2	1	7	1	2	000	1	656
					CITY TOTAL												1,093 **																			
ADVANCED SYSTEMS INC					Kingston										RHODE IS						101305761			38980				44						
2	12	RC100	0384	N0018185C0289	850911	4940	C9E	000	2	2	2	3	1		2		1	J	2	2	B		2		1	1	1	2	1	1	1	2	000	5	284
BROWN & SHARPE MFG CO					Kingston										RHODE IS						001191246			38980				44						
1	06	AC01	0034	DAAG0285C0037	850301	3415	B9	000	2	2	2	3	1		1			J					1	5	1	1	1	1	2	1	1	1	2	200	5	59
2	12	MA104	4159	N0060085C1670	850913	3415	B9	000	2	2	2	3	1		2		1	J	2	2	B		1	4	1	1	1	1	2	1	1	1	2	000	1	199
3	07	FH02	1123	F0460685C0372	850319	5280	B9	000	2	2	1	3															0			0	1				79
					CONTRACTOR TOTAL												337 *																			
UNIVERSITY OF RHODE ISLAND					Kingston										RHODE IS						075705780			38980				44						
1	10	AG29	0637	DAAG2984K0192	850625	AZ11	S1	000	2	2	2	C	2	7	2	0500	7	T					A	1	1	1	1	1	2	1	1	5	2	000	5	43
1	01	AG29	0036	DAAG2985K0005	841017	AZ11	S1	000	2	2	2	3	2	8	2	0500	7	T					A	1	1	1	1	1	2	1	1	5	2	000	5	66
1	04	KF40	0200	DAKF4076A0098	850115	U005	S1	000	2	2	2	3	2	8	2	0500	7	J					A	5	1	1	1	1	1	1	1	5	2	000	5	33
1	12	KF40	0579	DAKF4085C1553	850903	U005	S1	000	2	2	2	3	2	0	2	0500	7	J					A	5	1	1	1	1	1	1	1	5	2	000	5	30

S V C	RM PO TN	AAAAA 33333	AAAA 2222	BBBBBBBBBBBBBBB 111111111111111	BBBBBB 333333	BBBB 8888 AAAA	BBB 888 BBB	BBB 888 CCC	B 1 9	B 1 0	B 1 2	B 1 3	C 1	C 2	C 3	CCCC 4444	C 5	C 6	C 7	C 8	C 9	CC 11 00	D 1	D 2	D 3	D 4	D 5	D 6	D 7	D 8	D 9	D 1 0	D 1 1	DDDDDD 12 ABBCCC	D 1 3	B7 AMOUNT ($000)
UNIVERSITY OF RHODE ISL (CONT)						Kingston																													
2	11	E614B	1863	N0001481C0062	850801	AD91	S1	000	2	2	2	A	2	7	2	0500	7	S					A	1	1	1	1	1	2	1	1	5	2	000	5	1,188
2	11	E614B	1864	N0001481C0062	850731	AD91	S1	000	2	2	2	A	2	G	2		7	S	2	2	E		A	1	1	1	1	1	2	1	1	5	2	000	5	46
2	12	E614B	2150	N0001481C0062	850913	AD91	S1	000	2	2	2	A	1		2		7	S	2	2	E		A	1	1	1	1	1	2	1	1	5	2	000	5	261
2	08	E614B	1075	N0001484C0035	850430	AZ11	S1	000	2	2	2	C	2	7	2	0500	7	S					A	1	1	1	1	1	2	1	1	5	2	000	5	124
2	05	E612A	0585	N0001484K0094	850201	AD91	S1	000	2	2	2	C	2	7	2	0500	7	S					A	1	1	1	1	1	2	1	1	5	2	000	5	94
2	09	E614B	1582	N0001484K0235	850618	AD91	S1	000	2	2	2	C	2	G	2		7	S	2	2	E		A	1	1	1	1	1	2	1	1	5	2	000	5	49
2	06	E612A	0891	N0001484K0445	850321	AD91	S1	000	2	2	2	A	2	7	2	0500	7	S					A	1	1	1	1	1	2	1	1	5	2	000	5	40
2	09	E612A	1462	N0001484K0527	850604	AD91	S1	000	2	2	2	C	2	7	2	0500	7	S					A	1	1	1	1	1	2	1	1	5	2	000	5	43
2	10	E614B	1718	N0001485C0325	850702	AD91	S1	000	2	2	2	3	1		2	0500	7	S					A	1	1	1	1	1	2	1	1	5	2	000	5	1,200
2	10	E614A	1769	N0001485K0674	850702	AD91	S1	000	2	2	2	3	2	G	2		7	S	2	2	E		A	1	1	1	1	1	2	1	1	5	2	000	5	40
2	12	E614B	2342	N0001485K0865	850913	AD91	S1	000	2	2	2	3	1		2		7	S	2	2	E		A	1	1	1	1	1	2	1	1	5	2	000	5	140
2	12	D2703	1678	N0003985C0635	850918	AC65	A7	000	2	2	2	3	1		2		7	S	1	1	N	1C	A	2	1	1	1	1	2	1	1	5	2	000	5	79
						CONTRACTOR TOTAL												3,476		*																
						CITY TOTAL												4,097		**																
A & J ELECTRIC CABLE CORP						Lincoln																													
4	07	0500	1551	DLA50085C2812	850401	6145	C9E	000	2	2	2	3	1		1		J						2		3		2	1	2	1	1	2	2	000	5	50
ACE ELECTRIC SUPPLY CO INC						Lincoln																													
4	02	0500	0308	DLA50085C0327	841101	6145	C9E	000	2	2	2	3	1		1		J						2		1	3	1	1	2	1	1	2	2	000	5	43
4	02	0500	0554	DLA50085C1252	841128	6145	C9E	000	2	2	2	3	1		1		J						2		1	3	1	1	2	1	1	2	2	000	5	44
4	04	0500	0847	DLA50085C1358	850103	6145	C9E	000	2	2	2	3	1		1		J						2		1	1	1	1	2	1	1	2	2	000	5	40
						CONTRACTOR TOTAL												127		*																
GULF + WESTERN MFG CO						Lincoln																													
4	01	0500	0236	DLA50085C0294	841023	6145	C9E	000	2	2	2	3	1		1		J						1	4	1	3	1	1	2	1	1	1	2	000	5	71
4	02	0500	0311	DLA50085C0297	841101	6145	C9E	000	2	2	2	3	1		1		J						1	4	1	3	1	1	2	1	1	1	2	000	5	120
4	03	0500	0590	DLA50085C1276	841204	6145	C9E	000	2	2	2	3	1		1		J						1	4	1	4	1	1	2	1	1	1	2	000	5	47
4	04	0500	0981	DLA50085C1373	850122	6145	C9E	000	2	2	2	3	1		1		J						1	4	1	3	1	1	2	1	1	1	2	000	5	81
4	12	0500	2685	DLA50085C4816	850903	6145	C9E	000	2	2	2	3	1		1		1	J	2	2	A		1	4	1	3	1	1	2	1	1	1	2	000	5	29
4	12	0500	2780	DLA50085C4836	850913	6145	C9E	000	2	2	2	3	1		1		1	J	2	2	A		1	1	1	3	1	1	2	1	1	1	2	000	5	55
4	12	0500	2817	DLA50085C4857	850918	6145	C9E	000	2	2	2	3	1		1		1	J	2	2	A		1	3	1	3	1	1	2	1	1	1	2	000	5	64
4	12	0500	2889	DLA50085C4859	850925	6145	C9E	000	2	2	2	3	1		1		1	J	2	2	A		1	3	1	3	1	1	2	1	1	1	2	000	5	53
4	12	0500	2846	DLA50085C4860	850920	6145	C9E	000	2	2	2	3	1		1		1	J	2	2	A		1	4	1	1	1	1	2	1	1	1	2	000	5	37
4	12	0500	2858	DLA50085C4862	850923	6145	C9E	000	2	2	2	3	1		1		1	J	2	2	A		1	3	1	3	1	1	2	1	1	1	2	000	5	153
4	12	0500	2857	DLA50085C4875	850923	6145	C9E	000	2	2	2	3	1		1		1	J	2	2	A		1	3	1	3	1	1	2	1	1	1	2	000	5	33
4	12	0500	2898	DLA50085C4887	850926	6145	C9E	000	2	2	2	3	1		1		1	J	2	2	A		1	4	1	3	1	1	2	1	1	1	2	000	5	73
4	12	0500	2906	DLA50085C4891	850927	6145	C9E	000	2	2	2	3	1		1		1	J	2	2	A		1	4	1	4	1	1	2	1	1	1	2	000	5	67
						CONTRACTOR TOTAL												883		*																
JUICE SERVICES INC						Lincoln																													
4	11	013H	0226	DLA13G75CA910	850805	8915	B2	000	2	2	2	3	2	H	2		1	J	2	2	B		2		1	1	1	1	2	1	1	5	2	000	5	26
4	03	013H	0043	DLA13H85CA357	841212	8915	B2	000	2	2	2	3	2	2	2	0900	1	J					2		1	1	1	1	2	1	1	5	2	000	5	27
4	03	013H	0048	DLA13H85CA375	841218	8915	B2	000	2	2	2	3	2	2	2	0900	1	J					2		1	1	1	1	2	1	1	5	2	000	5	30
4	03	013H	0049	DLA13H85CA376	841218	8915	B2	000	2	2	2	3	2	2	2	0900	1	J					2		1	1	1	1	2	1	1	5	2	000	5	50
4	03	013H	0050	DLA13H85CA377	841218	8915	B2	000	2	2	2	3	2	2	2	0900	1	J					2		1	1	1	1	2	1	1	5	2	000	5	80

S RM AAAAA AAAA BBBBBBBBBBBBBBB BBBBBB BBBB BBB BBB B B B C C C CCCC C C C C C CC D D D D D D D D D D DDDDDD D	B7
V PO 8888 888 888 1 1 1 11 1 1 5 2 12 1	AMOUNT
C TN 33333 2222 111111111111111 333333 AAAA BBB CCC 9 0 2 3 1 2 3 4444 5 6 7 8 9 00 1 2 3 4 5 6 7 8 9 0 1 ABBCCC 3	($000)
JUICE SERVICES INC (CONT) Lincoln RHODE IS 059739722 41500 44	
4 03 013H 0051 DLA13H85CA378 841218 8915 B2 000 2 2 2 3 2 2 2 0900 1 J 2 1 1 1 1 2 1 1 5 2 000 5	61
4 03 013H 0053 DLA13H85CA393 841228 8915 B2 000 2 2 2 3 2 2 2 0900 1 J 2 1 1 1 1 2 1 1 5 2 000 5	27
4 05 013H 0083 DLA13H85CA532 850221 8915 B2 000 2 2 2 3 2 2 2 0900 1 J 2 1 1 1 1 2 1 1 5 2 000 5	56
4 09 013H 0156 DLA13H85CA738 850621 8915 B2 000 2 2 2 3 2 H 2 1 J 2 2 B 2 1 1 1 1 2 1 1 5 2 000 5	29
4 08 013H 0153 DLA13H85CA740 850501 8915 B2 000 2 2 2 3 2 H 2 1 J 2 2 B 2 1 1 1 1 2 1 1 5 2 000 5	30
4 09 013H 0160 DLA13H85CA751 850621 8915 B2 000 2 2 2 3 2 H 2 1 J 2 2 B 2 1 1 1 1 2 1 1 5 2 000 5	30
4 08 013H 0174 DLA13H85CA792 850520 8915 B2 000 2 2 2 3 2 H 2 1 J 2 2 B 2 1 1 1 1 2 1 1 5 2 000 5	29
4 09 013H 0184 DLA13H85CA800 850603 8915 B2 000 2 2 2 3 2 H 2 1 J 2 2 B 2 1 1 1 1 2 1 1 5 2 000 5	27
4 08 013H 0172 DLA13H85CA801 850522 8915 B2 000 2 2 2 3 2 H 2 1 J 2 2 B 2 1 1 1 1 2 1 1 5 2 000 5	52
4 09 013H 0180 DLA13H85CA809 850603 8915 B2 000 2 2 2 3 2 H 2 1 J 2 2 B 2 1 1 1 1 2 1 1 5 2 000 5	48
4 09 013H 0191 DLA13H85CA818 850617 8915 B2 000 2 2 2 3 2 H 2 1 J 2 2 B 2 1 1 1 1 2 1 1 5 2 000 5	29
4 09 013H 0196 DLA13H85CA827 850617 8915 B2 000 2 2 2 3 2 H 2 1 J 2 2 B 2 1 1 1 1 2 1 1 5 2 000 5	28
4 10 013H 0205 DLA13H85CA849 850712 8915 B2 000 2 2 2 3 2 H 2 1 J 2 2 B 2 1 1 1 1 2 1 1 5 2 000 5	79
4 10 013H 0207 DLA13H85CA855 850701 8915 B2 000 2 2 2 3 2 H 2 1 J 2 2 B 2 1 1 1 1 2 1 1 5 2 000 5	55
4 11 013H 0220 DLA13H85CA882 850801 8915 B2 000 2 2 2 3 2 H 2 1 J 2 2 B 2 1 1 1 1 2 1 1 5 2 000 5	27
4 11 013H 0231 DLA13H85CA917 850812 8915 B2 000 2 2 2 3 2 H 2 1 J 2 2 B 2 1 1 1 1 2 1 1 5 2 000 5	27
4 11 013H 0235 DLA13H85CA923 850819 8915 B2 000 2 2 2 3 2 H 2 1 J 2 2 B 2 1 1 1 1 2 1 1 5 2 000 5	27
4 11 013H 0233 DLA13H85CA927 850819 8915 B2 000 2 2 2 3 2 H 2 1 J 2 2 B 2 1 1 1 1 2 1 1 5 2 000 5	26
4 12 013H 0245 DLA13H85CA943 850913 8915 B2 000 2 2 2 3 2 H 2 1 J 2 2 B 2 1 1 1 1 2 1 1 5 2 000 5	51
4 12 013H 0248 DLA13H85CAA12 850916 8915 B2 000 2 2 2 3 2 H 2 1 J 2 2 B 2 1 1 1 1 2 1 1 5 2 000 5	25
CONTRACTOR TOTAL 976 *	
MANHATTAN ELECTRIC CABLE CORP Lincoln RHODE IS 006979124 41500 44	
4 01 0500 0210 DLA50084C3970 841019 6145 C9E 000 2 2 2 3 1 1 J 2 1 3 1 1 2 1 1 2 2 000 5	67
4 10 0500 2349 DLA50085C4059 850718 6145 C9E 000 2 2 2 3 1 1 J 2 1 1 1 1 2 1 1 2 2 000 5	51
CONTRACTOR TOTAL 118 *	
OCEAN STATE BUSINESS MACHINES Lincoln RHODE IS 093216885 41500 44	
2 05 PG439 0009 GS01F09166 841201 7430 C9E 000 2 2 2 6 0 0	26
WHITMOR PLASTIC WIRE & CABLE Lincoln RHODE IS 008507022 41500 44	
4 10 0500 2311 DLA50085C4022 850715 6145 C9E 000 2 2 2 3 1 1 J 2 1 3 2 1 2 1 1 2 2 000 5	59
CITY TOTAL 2,239 **	
GULF + WESTERN MFG CO Lonsdale RHODE IS 065579252 43300 44	
4 01 0500 0139 DLA50084C3983 841012 6145 C9E 000 2 2 2 3 1 1 J 1 4 1 3 1 1 2 1 1 1 2 000 5	77
4 03 0500 0682 DLA50085C1301 841213 6145 C9E 000 2 2 2 3 1 1 J 1 4 1 3 1 1 2 1 1 1 2 000 5	48
4 04 0500 0837 DLA50085C1342 850102 6145 C9E 000 2 2 2 3 1 1 J 1 4 1 4 1 1 2 1 1 1 2 000 5	25
CONTRACTOR TOTAL 150 *	
HAMPDEN MANUFACTURING CO INC Lonsdale RHODE IS 002148336 43300 44	
4 09 0500 2212 DLA50085C3966 850627 6145 C9E 000 2 2 2 3 1 1 J 1 4 1 3 1 1 2 1 1 1 2 000 5	29
INTERNATIONAL DATA SCIENCES Lonsdale RHODE IS 045364742 43300 44	
1 12 ZD04 4272 GS00K85AGS5016 850605 5999 A7 000 2 2 2 6 0 0	39

S RM AAAAA AAAA BBBBBBBBBBBBBBB BBBBBB BBBB BBB BBB B B B B C C C CCCC C C C C C CC D D D D D D D D D D DDDDDD D	B7
V PO 8888 888 888 1 1 1 11 0 0 1 1 12 1	AMOUNT
C TN 33333 2222 111111111111111 333333 AAAA BBB CCC 9 0 2 3 1 2 3 4444 5 6 7 8 9 00 1 2 3 4 5 6 7 8 9 0 1 ABBCCC 3	($000)
INTERNATIONAL DATA SCIE (CONT) Lonsdale RHODE IS 045364742 43300 44	
1 12 ZD04 4503 GS00K85AGS5016 850808 7010 A7 000 2 2 2 6 0 0	40
2 02 MA101 1031 GS00K8401S5128 841108 7035 A7 000 2 2 2 6 0 0	43
CONTRACTOR TOTAL 122 *	
MANHATTAN ELECTRIC CABLE CORP Lonsdale RHODE IS 006979124 43300 44	
4 02 0500 0368 DLA50085C0266 841106 6145 C9E 000 2 2 2 3 1 1 J 2 1 3 1 1 2 1 1 2 2 000 5	72
CITY TOTAL 373 **	
BOLIDEN METECH INC Mapleville RHODE IS 101301158 44200 44	
4 09 0200 4004 DLA20085C0301 850116 P999 S1 000 2 2 2 3 1 1 J 2 1 1 1 1 2 1 1 1 2 000 5	172
ABHE & SVOBODA INC Melville RHODE IS 055473797 45010 44	
2 05 C2472 1667 N6247284C0618 850130 Z173 C2 000 2 2 2 3 1 2 0102 1 J 2 1 1 1 2 2 1 1 4 2 000 5	487
C F E SERVICES INC Melville RHODE IS 063410567 45010 44	
4 03 0600 1120 DLA60081C0290 841001 M173 A8A 000 2 1 2 C 1 2 0102 1 J 2 1 1 3 2 2 1 1 3 2 000 5	51
DONATELLI BUILDING CO INC Melville RHODE IS 018492751 45010 44	
2 06 C2472 1949 N6247282C0256 850123 Z299 C2 000 2 2 2 D 1 2 0102 1 J 2 1 1 1 2 2 1 1 4 2 000 5	40
NEW OLD ROOFING CO INC Melville RHODE IS 102658903 45010 44	
2 06 C2472 2202 N6247284C0619 850204 Z159 C2 000 2 2 2 3 1 2 0102 1 J 2 1 1 1 2 2 1 1 4 2 000 5	177
CITY TOTAL 755 **	
ALL STATE ROOFING CO INC Middletown RHODE IS 063925184 45460 44	
2 10 C2472 4231 N6247284C1805 850606 Z119 C2 000 2 2 2 3 1 2 0102 1 J 2 1 4 1 2 2 1 1 4 2 000 5	44
2 10 C2472 4232 N6247284C1807 850606 Z119 C2 000 2 2 2 3 1 2 0102 1 J 2 1 4 1 2 2 1 1 4 2 000 5	71
CONTRACTOR TOTAL 115 *	
ALLEN M G ASSOCIATES INC Middletown RHODE IS 006808109 45460 44	
2 02 C2472 0265 N6247284C1784 841029 Z159 C2 000 2 2 2 3 1 2 0102 1 J 2 1 2 1 2 2 1 1 4 2 000 5	617
APPLIED MANAGEMENT ENGRG PC Middletown RHODE IS 097416135 45460 44	
2 03 C2472 0733 N6247284C1766 841108 R219 C2 000 2 2 2 3 1 2 0102 2 J 2 1 3 1 2 2 1 1 5 2 000 5	74
2 12 C2472 5267 N6247285C1719 850729 R213 C2 000 2 2 2 3 1 2 0102 2 J 2 1 1 1 2 2 1 1 5 2 000 5	85
CONTRACTOR TOTAL 159 *	
AQUIDNECK DATA CORPORATION Middletown RHODE IS 040110462 45460 44	
2 08 PA101 A856 N0014083DBA32 850509 H210 S1 000 2 2 2 5 1 2 5 U 1 1 N 1A 2 1 1 1 1 2 1 1 5 1 000 5	250
2 11 PF162 B134 N0014083DBA32 850730 H214 C9E 000 2 2 2 C 1 2 5 U 1 1 N 1A 2 1 1 1 1 2 1 1 5 1 000 5	100
CONTRACTOR TOTAL 350 *	

S RM AAAAA AAAA BBBBBBBBBBBBBBB BBBBBB BBBB BBB BBB B B B B C C C CCCC C C C C C CC D D D D D D D D D D DDDDDD D	B7
V PO 8888 888 888 1 1 1 11 1 2 3 4 5 6 7 8 9 0 1 12 1	AMOUNT
C TN 33333 2222 111111111111111 333333 AAAA BBB CCC 9 0 2 3 1 2 3 4444 5 6 7 8 9 00 1 2 3 4 5 6 7 8 9 0 1 ABBCCC 3	($000)
ARCHITECTURAL PRODUCTS CONN Middletown RHODE IS 103867917 45460 44	
2 12 C2472 6098 N6247285C1667 850731 Z119 C2 000 2 2 2 3 1 2 1 J 2 2 K 2 1 4 3 2 2 1 1 4 2 000 5	30
AUTOMATION INDUSTRIES INC Middletown RHODE IS 008287096 45460 44	
2 06 PA101 A547 N0014083GBA49 850312 H310 S1 000 2 2 1 4 0 0 3	50
2 12 C2472 5266 N6247285C1670 850729 R213 C2 000 2 2 2 3 1 2 0102 2 J 2 1 1 1 2 2 1 1 5 2 000 5	46
CONTRACTOR TOTAL 96 *	
BELLS ROOFING CO INC Middletown RHODE IS 018586891 45460 44	
2 10 C2472 4233 N6247284C1812 850605 Z111 C2 000 2 2 2 3 1 2 0102 1 J 2 1 4 1 2 2 1 1 4 2 000 5	35
C F I CONSTRUCTION CO Middletown RHODE IS 018530337 45460 44	
2 02 C2472 0269 N6247284C1818 841031 Y182 C2 000 2 2 2 3 1 2 0102 1 J 2 1 1 1 2 2 1 1 4 2 000 5	102
CALENDAR CORPORATION Middletown RHODE IS 058067034 45460 44	
2 12 C2472 6193 N6247285C9518 850914 Z199 C2 000 2 2 2 3 1 2 1 J 2 2 K 2 3 1 2 2 1 1 4 2 000 5	82
CAPALDI BROS CORPORATION Middletown RHODE IS 006802557 45460 44	
2 12 C2472 6112 N6247285C1809 850905 Z224 C2 000 2 2 2 3 1 2 1 J 2 2 K 2 1 3 1 2 2 1 1 4 2 000 5	71
CHEVIOT CORPORATION THE Middletown RHODE IS 001005545 45460 44	
2 12 C2472 6110 N6247285C1779 850913 Z119 C2 000 2 2 2 3 1 2 1 J 2 2 K 2 1 3 3 2 2 1 1 4 2 000 5	170
CONSTRUCTION CONCEPTS LTD Middletown RHODE IS 093210219 45460 44	
2 07 C2472 2797 N6247284C1781 850412 Z111 C2 000 2 2 2 3 1 2 0102 1 J 2 1 4 1 2 2 1 1 4 2 000 5	221
2 12 C2472 7054 N6247284C1781 850916 Z111 C2 000 2 2 2 D 1 2 0102 1 J 2 1 4 1 2 2 1 1 4 2 000 5	64
CONTRACTOR TOTAL 285 *	
CRIS CONTRACTORS Middletown RHODE IS 001505247 45460 44	
2 02 C2472 0266 N6247284C1794 841025 Z159 C2 000 2 2 2 3 1 2 0102 1 J 2 1 3 1 2 2 1 1 4 2 000 5	473
2 12 C2472 6114 N6247285C1816 850913 Z182 C2 000 2 2 2 3 1 2 1 J 2 2 K 2 1 3 1 2 2 1 1 4 2 000 5	93
2 12 C2472 6116 N6247285C1820 850914 Z182 C2 000 2 2 2 3 1 2 1 J 2 2 K 2 1 4 1 2 2 1 1 4 2 000 5	142
CONTRACTOR TOTAL 708 *	
DU BOSE ASSOCIATES INC Middletown RHODE IS 069233112 45460 44	
2 12 C2472 6138 N6247285C3426 850830 R111 C2 000 2 2 2 D 1 2 0102 2 J 2 1 1 1 2 2 1 1 5 2 000 5	38
EAGLE CORNICE CO INC Middletown RHODE IS 039995899 45460 44	
2 12 C2472 7055 N6247284C1800 850731 Z119 C2 000 2 2 2 3 1 2 0102 1 J 2 1 3 1 2 2 1 1 4 2 000 5	106
FLETCHER-THOMPSON INC Middletown RHODE IS 046422218 45460 44	
2 03 C2472 0710 N6247282C1127 841212 R119 C2 000 2 2 2 D 1 2 0400 2 J 1 5 1 3 1 1 2 1 1 5 2 000 5	36

S RM AAAAA AAAA BBBBBBBBBBBBBBB BBBBBB BBBB BBB BBB B B B B C C C CCCC C C C C C CC D D D D D D D D D D DDDDDD D	B7
V PO 8888 888 888 1 1 1 11 1 1 12 1	AMOUNT
C TN 33333 2222 111111111111111 333333 AAAA BBB CCC 9 0 2 3 1 2 3 4444 5 6 7 8 9 00 1 2 3 4 5 6 7 8 9 0 1 ABBCCC 3	($000)
FLETCHER-THOMPSON INC (CONT) Middletown RHODE IS 046422218 45460 44	
2 06 C2472 2179 N6247282C1127 850304 R119 C2 000 2 2 2 D 1 2 0400 2 J 1 5 1 3 1 1 2 1 1 5 2 000 5	35
2 07 C2472 2769 N6247282C1127 850403 R119 C2 000 2 2 2 D 1 2 0400 2 J 1 5 1 3 1 1 2 1 1 5 2 000 5	79
2 12 C2472 5944 N6247282C1127 850909 R119 C2 000 2 2 2 D 1 2 0400 2 J 1 5 1 3 1 1 2 1 1 5 2 000 5	26
CONTRACTOR TOTAL 176 *	
GILBANE BUILDING COMPANY Middletown RHODE IS 007918568 45460 44	
2 06 C2472 2532 N6247282C0281 841218 Y192 C2 000 2 2 2 3 1 1 J 1 5 1 1 1 1 3 1 1 4 2 000 5	28,070
2 12 C2472 5940 N6247282C0281 850916 Y192 C2 000 2 2 2 D 1 1 J 1 5 1 1 1 1 2 1 1 4 2 000 5	28
CONTRACTOR TOTAL 28,098 *	
INTERLISEARCH Middletown RHODE IS 991922980 45460 44	
2 07 C2472 2610 N6247285C3438 850128 S206 S1 000 2 2 2 3 1 2 0200 1 J 2 3 1 1 2 1 1 3 2 000 5	42
INTERNATIONAL BUSINESS MCHS Middletown RHODE IS 001368083 45460 44	
2 12 C2472 7031 N6247283C1751 850906 S206 S1 000 2 2 2 D 2 6 2 1702 7 J 2 2 1 1 2 1 1 3 2 000 5	29
2 12 C2472 7032 N6247283C1751 850810 S206 S1 000 2 2 2 D 2 6 2 1702 7 J 2 2 1 1 2 1 1 3 2 000 5	898
CONTRACTOR TOTAL 927 *	
JANSEN & ROGAN Middletown RHODE IS 078614757 45460 44	
2 11 C2472 4789 N6247284C3429 850604 R211 C2 000 2 2 2 3 1 2 2 J 2 2 K 2 1 1 1 2 2 1 1 5 2 000 5	35
JEFFERSON ASSOCIATES INC Middletown RHODE IS 012430823 45460 44	
2 08 C2472 3202 N6247283C7937 850329 Y119 C2 000 2 2 2 3 1 2 0102 1 J 2 1 3 1 2 2 1 1 4 2 000 5	74
KEY HUGO & SON INC Middletown RHODE IS 018509513 45460 44	
2 12 C2472 A267 N6247285C1830 850914 P400 S1 000 2 2 2 3 1 2 1 J 2 2 K 2 1 4 1 2 2 1 1 3 2 000 5	49
LUSI A F CONSTRUCTION INC Middletown RHODE IS 018549477 45460 44	
2 04 C2472 0886 N6247278C0356 841113 Y126 C2 000 2 2 2 D 1 2 0102 1 J 2 1 2 1 2 2 1 1 4 2 000 5	97
2 04 C2472 0887 N6247278C0356 841113 Y126 C2 000 2 2 2 D 1 2 0102 1 J 2 1 2 1 2 2 1 1 4 2 000 5	100
2 04 C2472 0888 N6247278C0356 841030 Y126 C2 000 2 2 2 D 1 2 0102 1 J 2 1 2 1 2 2 1 1 4 2 000 5	127
CONTRACTOR TOTAL 324 *	
MARON CONSTRUCTION CO INC Middletown RHODE IS 080810062 45460 44	
2 12 C2472 5958 N6247283C1760 850802 Z119 C2 000 2 2 2 3 1 2 1 J 2 2 K 2 1 3 1 2 2 1 1 4 2 000 5	32
2 12 C2472 6021 N6247284C1801 850910 Y182 C2 000 2 2 2 3 1 2 1 J 2 2 K 2 1 3 1 2 2 1 1 4 2 000 5	181
2 12 C2472 6109 N6247285C1760 850926 Z111 C2 000 2 2 2 3 1 2 1 J 2 2 K 2 1 3 1 2 2 1 1 4 2 000 5	74
2 12 C2472 6113 N6247285C1813 850914 Z182 C2 000 2 2 2 3 1 2 1 J 2 2 K 2 1 3 1 2 2 1 1 4 2 000 5	111
CONTRACTOR TOTAL 398 *	
MOLONY & RUBIEN CONSTR CO Middletown RHODE IS 001787159 45460 44	
2 06 C2472 2193 N6247283C1714 850205 Z181 C2 000 2 2 2 D 1 2 0102 1 J 2 1 3 1 2 2 1 1 4 2 000 5	26

S RM AAAAA AAAA BBBBBBBBBBBBBBB BBBBBB BBBB BBB BBB B B B B C C C CCCC C C C C C CC D D D D D D D D D D DDDDDD D	B7
V PO 8888 888 888 1 1 1 11 1 1 12 1	AMOUNT
C TN 33333 2222 111111111111111 333333 AAAA BBB CCC 9 0 2 3 1 2 3 4444 5 6 7 8 9 00 1 2 3 4 5 6 7 8 9 0 1 ABBCCC 3	($000)
OCEAN TECHNOLOGY INC Middletown RHODE IS 041165382 45460 44	
2 08 PA101 A751 N0014082GBZ58 850418 R414 S1 000 2 2 2 4 2 B 2 5 U 1 1 N 1G 1 1 1 1 1 1 2 1 1 5 2 000 5	62
PAGE CONSTRUCTION CO INC Middletown RHODE IS 046616165 45460 44	
2 10 C2472 4205 N6247280C1709 850528 Z182 C2 000 2 2 2 D 1 2 0102 1 J 2 1 3 1 2 2 1 1 4 2 000 5	42
POWER SERVICE INC Middletown RHODE IS 045370335 45460 44	
2 02 C2472 0268 N6247284C1810 841031 Z249 C2 000 2 2 2 3 1 2 0102 1 J 2 1 2 1 2 2 1 1 4 2 000 5	87
2 12 C2472 7056 N6247284C1810 850815 Z249 C2 000 2 2 2 D 1 2 0102 1 J 2 1 2 1 2 2 1 1 4 2 000 5	28
CONTRACTOR TOTAL 115 *	
PROC ENG CONST Middletown RHODE IS 032601965 45460 44	
2 12 C2472 A151 N6247285C1751 850717 Y182 C2 000 2 2 2 3 1 2 1 J 2 2 K 2 1 4 1 2 2 1 1 4 2 000 5	156
PURVIS SYSTEMS INC Middletown RHODE IS 065935686 45460 44	
2 09 PA101 A900 N0014083DKA12 850319 AC63 S1 000 2 2 2 A 1 2 1001 5 U 2 1 1 1 1 2 1 1 5 1 000 5	232
R W ASSOCIATES INC Middletown RHODE IS 093210649 45460 44	
2 08 PA101 A798 N0014082DBA94 850510 R417 S1 000 2 2 2 5 1 2 1 J 1 1 K 2 1 1 1 2 2 1 1 5 3 000 5	85
RAC SERVICES OF NEW BEDFORD Middletown RHODE IS 991490673 45460 44	
2 12 C2472 6097 N6247285C1666 850914 Z182 C2 000 2 2 2 3 1 2 1 J 2 2 K 2 1 4 1 2 2 1 1 4 2 000 5	27
ROYAL BUILDERS & DEVELOPERS Middletown RHODE IS 991880048 45460 44	
2 02 C2472 0267 N6247284C1795 841029 Z111 C2 000 2 2 2 3 1 2 0102 1 J 2 1 4 1 2 2 1 1 4 2 000 5	178
S D S CONSTRUCTION COMPANY INC Middletown RHODE IS 084803816 45460 44	
2 02 C2472 0270 N6247284C1830 841029 Y222 C2 000 2 2 2 3 1 2 0102 1 J 2 1 3 1 2 2 1 1 4 2 000 5	123
STATEWIDE ENGRG & CONSTR CO Middletown RHODE IS 037097375 45460 44	
2 03 C2472 0573 N6247284C1790 841031 Z119 C2 000 2 2 2 3 1 2 0102 1 J 2 1 3 1 2 2 1 1 4 2 000 5	187
SUNSET CUSTODIAL SERVICES INC Middletown RHODE IS 053450706 45460 44	
2 08 C2472 3181 N6247281C0333 850505 S201 S1 000 2 2 2 D 1 2 0102 1 J 2 1 1 1 2 2 1 1 3 2 000 5	44
2 09 C2472 3660 N6247281C0333 850531 S201 S1 000 2 2 2 D 1 2 0102 1 J 2 1 1 1 2 2 1 1 3 2 000 5	44
2 12 C2472 5232 N6247281C0333 850228 S201 S1 000 2 2 2 D 1 2 0102 1 J 2 1 1 1 2 2 1 1 3 2 000 5	89
CONTRACTOR TOTAL 177 *	
TEMPCO INC Middletown RHODE IS 089349864 45460 44	
2 12 C2472 6194 N6247285C9521 850930 Z111 C2 000 2 2 2 3 1 2 1 J 2 2 K 2 1 4 1 2 2 1 1 4 2 000 5	87

S RM AAAAA AAAA BBBBBBBBBBBBBBB BBBBBB BBBB BBB BBB B B B B C C C CCCC C C C C C CC D D D D D D D D D D DDDDDD D	B7
V PO 8888 888 888 1 1 1 11 1 1 1 1 1 1 1 1 1 1 1 1 1 1 1 1 1 1 12 1	AMOUNT
C TN 33333 2222 111111111111111 333333 AAAA BBB CCC 9 0 2 3 1 2 3 4444 5 6 7 8 9 00 1 2 3 4 5 6 7 8 9 0 1 ABBCCC 3	($000)
TRITON ASSOCIATES INCORPORATED Middletown RHODE IS 099414617 45460 44	
2 02 PA100 0074 N0014082D0894 841019 R498 S1 000 2 2 2 5 1 2 1001 5 Z 2 1 1 1 1 2 1 1 5 2 000	46
URBAHN NAFIL/LYNN Middletown RHODE IS 991933920 45460 44	
2 11 C2472 4790 N6247284C3442 850703 R118 S1 000 2 2 2 D 1 2 0102 2 J 2 1 1 3 2 2 1 1 5 2 000 5	26
2 11 C2472 A103 N6247284C3442 850227 R118 C2 000 2 2 2 D 1 2 0102 2 J 2 1 1 1 2 2 1 1 5 2 000 5	30
CONTRACTOR TOTAL 56 *	
ZAINO FRANK N & ASSOCIATES Middletown RHODE IS 063888820 45460 44	
2 06 C2472 2216 N6247284C1776 850122 R211 C2 000 2 2 2 D 1 2 0102 2 J 2 1 1 1 2 2 1 1 5 2 000 5	34
2 08 C2472 3213 N6247284C1776 850416 R211 C2 000 2 2 2 D 1 2 0102 2 J 2 1 1 1 2 2 1 1 5 2 000 5	58
CONTRACTOR TOTAL 92 *	
CITY TOTAL 34,778 **	
ADVANCED TECHNOLOGY INC Middletown RHODE IS 070110051 45640 44	
2 04 PA101 A220 N0014084DSA04 841221 AC64 S1 000 2 2 2 5 1 2 1013 2 U 1 4 1 1 1 1 3 1 1 5 1 500 5	91
2 04 PA101 A237 N0014084DSA04 850110 R417 S1 000 2 2 2 5 1 2 1013 2 U 1 4 1 1 1 1 3 1 1 5 1 000 5	60
2 05 PA101 A294 N0014084DSA04 850130 AC64 S1 000 2 2 2 5 1 2 1013 2 U 1 4 1 1 1 1 3 1 1 5 1 000 5	149
2 05 PA101 A312 N0014084DSA04 850130 K012 S1 000 2 2 2 5 1 2 1013 2 U 1 4 1 1 1 1 3 1 1 5 1 000 5	100
2 06 PA101 A466 N0014084DSA04 850130 R706 S1 000 2 2 2 5 1 2 1013 2 J 1 4 1 1 1 1 3 1 1 5 1 000 5	35
2 06 PA101 A480 N0014084DSA04 850130 R706 S1 000 2 2 2 5 1 2 1013 2 U 1 4 1 1 1 1 3 1 1 5 1 000 5	51
2 06 PA101 A548 N0014084DSA04 850321 R706 S1 000 2 2 2 5 1 2 1013 2 U 1 4 1 1 1 1 3 1 1 5 1 000 5	35
2 07 PA101 A671 N0014084DSA04 850403 R706 S1 000 1 2 2 5 1 2 1013 2 U 1 4 1 1 1 1 3 1 1 5 1 000 5	80
2 08 PA101 A776 N0014084DSA04 850430 R4D8 S1 000 2 2 2 5 1 2 2 U 2 2 B 1 4 1 1 1 1 3 1 1 5 1 000 5	388
2 08 PA101 A852 N0014084DSA04 850524 R706 S1 000 2 2 2 C 1 2 2 U 2 2 B 1 4 1 1 1 1 3 1 1 5 1 000 5	35
2 09 PA101 A911 N0014084DSA04 850524 R706 S1 000 2 2 2 5 1 2 2 U 2 2 B 1 4 1 1 1 1 3 1 1 5 1 000 5	42
2 10 PF162 B031 N0014084DSA04 850620 AD24 S1 000 2 2 2 5 1 2 2 U 2 2 B 1 4 1 1 1 1 3 1 1 5 1 000 5	74
2 10 PF162 B053 N0014084DSA04 850625 R706 S1 000 2 2 2 C 1 2 2 U 2 2 B 1 4 1 1 1 1 3 1 1 5 1 000 5	30
2 10 PF162 B085 N0014084DSA04 850708 R706 S1 000 2 2 2 5 1 2 2 U 2 2 B 1 4 1 1 1 1 3 1 1 5 1 000 5	32
2 10 PF162 B111 N0014084DSA04 850717 R706 C9E 000 2 2 2 5 1 2 2 U 2 2 B 1 4 1 1 1 1 3 1 1 5 1 000 5	150
2 10 PF162 B130 N0014084DSA04 850711 R706 S1 000 1 2 2 5 1 2 2 U 2 2 B 1 4 1 1 1 1 3 1 1 5 1 000 5	35
2 11 PF162 B150 N0014084DSA04 850617 R706 S1 000 1 2 2 5 1 2 2 U 2 2 B 1 4 1 1 1 1 3 1 1 5 1 000 5	88
2 11 PF162 B222 N0014084DSA04 850821 R706 S1 000 2 2 2 5 1 2 2 U 2 2 B 1 4 1 1 1 1 3 1 1 5 1 000 5	50
2 11 PF162 B278 N0014084DSA04 850711 R706 S1 000 1 2 2 5 1 2 2 U 2 2 B 1 4 1 1 1 1 3 1 1 5 1 000 5	99
2 02 PA101 A043 N0014084DSD84 841102 R414 S1 000 1 2 2 5 2 2 1001 5 U 1 1 1 1 1 1 2 1 1 5 2 000 5	41
CONTRACTOR TOTAL 1,665 *	
ANALYSIS & TECHNOLOGY INC Middletown RHODE IS 077323152 45640 44	
2 12 PF162 B489 N0014084DBA81 850913 AC54 S1 000 2 2 2 5 2 B 2 5 U 1 1 N 1A 1 1 1 1 1 1 1 1 5 1 000 5	44
2 03 PA101 A177 N0014084DSA20 841219 R414 S1 000 2 2 2 5 1 2 1013 2 U 1 3 1 1 1 1 3 1 1 5 1 000 5	53
2 08 PA101 A762 N0014084DSA20 850430 H210 S1 000 2 2 2 5 1 2 2 U 2 2 B 1 3 1 1 1 1 3 1 1 5 1 000 5	72
2 08 PA101 A807 N0014084DSA20 850510 K058 S1 000 2 2 2 5 1 2 2 U 2 2 B 1 3 1 1 1 1 3 1 1 5 1 000 5	231
2 09 PF1.2 B004 N0014084DSA20 850607 K099 S1 000 2 2 2 5 1 2 2 U 2 2 B 1 1 1 1 1 1 3 1 1 5 1 000 5	91
2 09 PF162 B006 N0014084DSA20 850607 5999 S1 000 2 2 2 5 1 2 2 U 2 2 B 1 3 1 1 1 1 3 1 1 5 1 000 5	88
2 11 PF162 B210 N0014084DSA20 850719 R404 S1 000 2 2 2 C 1 2 2 U 2 2 B 1 3 1 1 1 1 3 1 1 5 1 000 5	50
2 11 PF162 B229 N0014084DSA20 850809 H210 C9E 000 2 2 2 5 1 2 2 U 2 2 B 1 3 1 1 1 1 3 1 1 5 1 000 5	45
CONTRACTOR TOTAL 674 *	

S V C	RM PO TN	AAAAA	AAAA	BBBBBBBBBBBBBBB	BBBBBB	BBBB 8888 AAAA	BBB 888 BBB	BBB 888 CCC	B 1 9	B 1 0	B 1 2	B 1 3	C 1	C 2	C 3	CCCC 4444	C 5	C 6	C 7	C 8	C 9	CC 11 00	D 1	D 2	D 3	D 4	D 5	D 6	D 7	D 8	D 9	D 1 0	D 1 1	DDDDDD 12 ABBCCC	D 1 3	B7 AMOUNT ($000)
AQUIDNECK DATA CORPORATION					Middletown								RHODE IS			040110462							45640						44						
2	02	PA101	A022	N0014082DBB27	841001	R414	S1	000	2	2	2	5	1		2	1001	5	U				2		1	1	1	1	2	1	1	5	1	000	5	110
2	05	PA101	A307	N0014083DBA32	850131	H214	S1	000	2	2	2	5	1		2	1001	5	U				2		1	1	1	1	2	1	1	5	1	000	5	410
2	06	PA101	A650	N0014083DBA32	850321	H214	S1	000	2	2	2	5	1		2	1001	5	U				2		1	1	1	1	2	1	1	5	1	000	5	300
2	06	PA101	A651	N0014083DBA32	850330	H214	S1	000	2	2	2	5	1		2	1001	5	U				2		1	1	1	1	2	1	1	5	1	000	5	198
2	07	PA101	A672	N0014083DBA32	850403	AC24	S1	000	2	2	2	5	1		2	1001	5	U				2		1	1	1	1	2	1	1	5	1	000	5	178
2	08	PA101	A778	N0014083DBA32	850422	H214	C9E	000	2	2	2	5	2	K	2		5	U	1	1	N	1A	2	1	1	1	1	2	1	1	5	1	000	5	100
2	10	PF162	B091	N0014083DBA32	850710	H210	S1	000	2	2	2	C	1		2		5	U	1	1	N	1A	2	1	1	1	1	2	1	1	5	1	000	5	450
2	11	PF162	B214	N0014083DBA32	850828	R414	S1	000	2	2	2	5	1		2		5	U	1	1	N	1A	2	1	1	1	1	2	1	1	5	1	000	5	30
2	11	PF162	B272	N0014083DBA32	850831	H210	S1	000	2	2	2	C	1		2		5	U	1	1	N	1A	2	1	1	1	1	2	1	1	5	1	000	5	172
2	12	PF162	B415	N0014083DBA32	850911	R408	S1	000	2	2	2	5	1		2		5	U	1	1	N	1A	2	1	1	1	1	2	1	1	5	1	000	5	100
2	12	PF162	B416	N0014083DBA32	850909	R425	C9E	000	2	2	2	5	1		2		5	U	1	1	N	1A	2	1	1	1	1	2	1	1	5	1	000	5	75
2	12	PF162	B442	N0014083DBA32	850911	R414	C9E	000	2	2	2	5	1		2		5	U	1	1	N	1A	2	1	1	1	1	2	1	1	5	1	000	5	80
2	04	MF104	1126	N6092182CA078	841001	R599	A2	000	2	2	2	B	1		2	1001	5	U				2		1	2	1	1	2	1	1	3	2	000	5	317
2	05	MF104	1155	N6092182CA078	841221	R599	A2	000	2	2	2	C	1		2	1001	5	U				2		1	2	1	1	2	1	1	3	1	000	5	187
2	06	MF104	1318	N6092182CA078	850204	R599	A2	000	1	2	2	B	1		2	1001	5	U				2		1	2	1	1	2	1	1	3	1	000	5	40
2	07	MF104	1317	N6092182CA078	850108	R599	A2	000	2	2	2	B	1		2	1001	5	U				2		1	2	1	1	2	1	1	3	1	000	5	49
					CONTRACTOR TOTAL												2,796	*																	
AUTOMATION INDUSTRIES INC					Middletown								RHODE IS			008287096							45640						44						
2	04	PA101	A273	N0014083GBA49	841231	R414	C9E	000	2	2	2	4	2		2	0200	5	U				1		1	1	1	1	1	2	1	1	5	2	000	5	198
2	06	PA101	A505	N0014083GBA49	850311	R414	C9E	000	2	2	2	4	2	4	2	1001	5	U				1		1	1	1	1	1	1	1	1	5	1	000	5	190
2	05	PA101	A390	N0014084CBN53	850114	R414	C9E	000	2	2	2	A	2	4	2	0200	5	U				1		1	1	1	1	1	2	1	1	5	2	000	5	289
2	10	PA101	B004	N0014084CBN53	850311	R414	C9E	000	2	2	2	A	2	4	2	0200	5	U				1		1	1	1	1	1	2	1	1	5	2	000	5	32
					CONTRACTOR TOTAL												709	*																	
BRADSON CORP					Middletown								RHODE IS			101310399							45640						44						
2	04	BH006	1249	N0002485C6140	841126	R409	A6	FTJ	2	2	1	3																	0			0	3			309
2	05	PA101	A376	N0014083DCQ00	841211	R408	S1	000	2	2	1	5																	0			0	3			38
2	05	PA101	A377	N0014083DCQ00	841128	R408	S1	000	2	2	1	C																	0			0	3			50
2	09	PF162	B007	N0014083DCQ00	850613	R414	S1	000	2	2	1	5																	0			0	3			149
					CONTRACTOR TOTAL												546	*																	
COLUMBIA RESEARCH CORPORATION					Middletown								RHODE IS			054419957							45640						44						
2	06	PA101	A604	N0014084DJA15	850328	H212	S1	000	2	2	2	5	1		2	0102	2	U				2		1	1	1	2	2	1	1	5	1	000	5	59
2	11	PF162	B226	N0014084DJA15	850801	AD23	S1	000	2	2	2	5	1		2		2	U	2	2	K		2		1	1	1	2	2	1	1	5	1	000	5	29
2	11	PF162	B263	N0014084DJA15	850711	AC54	S1	000	2	2	2	5	1		2		2	U	2	2	B		2		1	2	1	2	2	1	1	5	1	000	5	75
2	12	PF162	B329	N0014084DJA15	850903	N039	S1	000	2	2	2	5	1		2		2	U	2	2	K		2		1	1	1	2	2	1	1	5	1	000	5	31
2	12	PF162	B333	N0014084DJA15	850903	J013	S1	000	2	2	2	5	1		2		2	U	2	2	K		2		1	1	1	2	2	1	1	5	1	000	5	60
2	12	PF162	B448	N0014084DJA15	850905	R417	S1	000	2	2	2	5	1		2		2	U	2	2	K		2		1	1	1	2	2	1	1	5	1	000	5	30
2	12	PF162	B453	N0014084DJA15	850913	AD23	S1	000	2	2	2	5	1		2		2	U	2	2	K		2		1	1	1	2	2	1	1	5	1	000	5	46
					CONTRACTOR TOTAL												330	*																	
COMPUTER SCIENCES CORPORATION					Middletown								RHODE IS			009581091							45640						44						
2	04	PA101	A213	N0014082GBZ55	850110	R215	C9E	000	2	2	2	4	2	4	2	1001	5	U				1		1	1	1	1	1	3	1	1	5	2	000	5	315
2	07	PA101	A759	N0014082GBZ55	850227	M182	C9E	000	2	2	2	4	2	4	2	1001	5	U				1		1	1	1	1	1	3	1	1	5	2	000	5	169
2	08	PA101	A775	N0014082GBZ55	850506	R219	C9E	000	2	2	2	4	1		2		5	U	1	1	N	1G	1	2	1	1	1	1	3	1	1	5	2	000	5	34
					CONTRACTOR TOTAL												518	*																	

S RM AAAAA AAAA BBBBBBBBBBBBBBB BBBBBB BBBB BBB BBB B B B B C C C CCCC C C C C C CC D D D D D D D D D D DDDDDD D	B7
V PO 8888 888 888 1 1 1 11 1 1 12 1	AMOUNT
C TN 33333 2222 111111111111111 333333 AAAA BBB CCC 9 0 2 3 1 2 3 4444 5 6 7 8 9 00 1 2 3 4 5 6 7 8 9 0 1 ABBCCC 3	($000)
COMSAT GENERAL CORPORATION Middletown RHODE IS 074807744 45640 44	
2 09 PA101 A918 N0014082DCD91 850530 U009 S1 000 2 2 2 5 1 2 5 U 1 1 N 1A 2 1 1 1 1 2 1 1 5 2 000 5	100
CULLIGAN WTR TRTMNT CO Middletown RHODE IS 065532533 45640 44	
2 03 PA101 A154 N0014085DSA10 841201 4610 A3 000 2 2 2 3 1 2 0102 1 J 2 1 1 1 2 2 1 1 5 2 100 5	80
DATA INDUSTRIES Middletown RHODE IS 062310461 45640 44	
2 06 JA112 2547 N0010485C2800 850325 5845 A7 000 2 2 2 3 2 4 2 1015 5 J 2 1 1 1 1 2 1 1 1 2 000 1	42
DYNAMIC SYSTEMS INC Middletown RHODE IS 086357399 45640 44	
2 06 PA101 A449 N0014081DBW54 850301 R414 S1 000 2 2 2 5 1 2 1001 5 U 2 1 1 1 1 2 1 1 5 1 000 5	60
2 06 PA101 A452 N0014081DBW54 841216 R414 S1 000 2 2 2 5 1 2 1001 5 U 2 1 1 1 1 2 1 1 5 1 000 5	30
2 06 PA101 A633 N0014081DBW54 850327 R408 S1 000 2 2 2 5 1 2 1001 5 U 2 1 1 1 1 2 1 1 5 1 000 5	86
2 11 PF162 B200 N0014081DBW54 850814 R414 S1 000 2 2 2 A 1 2 5 U 1 1 N 1A 2 1 1 1 1 2 1 1 5 1 000 5	31
2 03 PA101 A133 N0014084DBA45 841115 R413 C9E 000 2 2 2 5 1 2 0102 2 U 2 1 1 1 2 2 1 1 5 1 000 5	50
2 06 PA101 A511 N0014084DBA45 850314 K010 S1 000 2 2 2 5 1 2 0102 2 U 2 1 1 1 2 2 1 1 5 1 000 5	50
2 10 PA101 A962 N0014084DBA45 850528 R408 S1 000 2 2 2 5 1 2 2 U 2 2 K 2 1 1 1 2 2 1 1 5 1 000 5	118
2 07 PA101 A703 N0014084DBA45 850410 K010 S1 000 2 2 2 5 1 2 0102 2 U 2 1 1 1 2 2 1 1 5 1 000 5	80
2 11 PF162 B238 N0014084DBA45 850807 R408 S1 000 2 2 2 C 1 2 2 U 2 2 B 2 1 1 1 2 2 1 1 5 1 000 5	56
2 05 PA101 A411 N0014084DBA61 850219 H210 S1 000 2 2 2 5 1 2 1001 5 U 2 1 1 1 1 2 1 1 5 2 000 5	45
2 07 PA101 A731 N0014084DBA61 850415 H210 S1 000 2 2 2 5 1 2 1001 5 U 2 1 1 1 1 2 1 1 5 1 000 5	202
2 08 PA101 A848 N0014084DBA61 850523 H210 S1 000 2 2 2 C 1 2 5 U 1 1 N 1A 2 1 1 1 1 2 1 1 5 2 000 5	81
2 11 PF162 B143 N0014084DBA61 850729 H210 S1 000 2 2 2 C 1 2 5 U 1 1 N 1A 2 1 1 1 1 2 1 1 5 2 000 5	130
2 12 PF162 B363 N0014084DBA61 850829 K010 S1 000 2 2 2 5 2 2 5 U 1 1 N 1A 2 1 1 1 1 2 1 1 5 1 000 5	60
2 12 PF162 B537 N0014084DBA61 850917 AC54 C9E 000 2 2 2 5 1 2 5 U 1 1 N 1A 2 1 1 1 1 2 1 1 5 2 000 5	100
2 12 PF162 B394 N6660485D0167 850913 R414 C9E 000 2 2 2 3 1 2 2 U 2 2 K 2 1 1 1 2 2 1 1 5 1 000 5	403
CONTRACTOR TOTAL 1,582 *	
EXECUTIVE SEMINARS/CONSULTANTS Middletown RHODE IS 991602764 45640 44	
1 03 ZD04 0834 MDA90485C4129 841204 R419 S1 000 2 2 2 3 2 1 2 1001 6 J 2 1 1 1 1 2 1 1 5 2 000 5	42
GENERAL ELECTRIC COMPANY Middletown RHODE IS 001367960 45640 44	
2 03 PA101 A187 N0014085CSB07 841121 R215 C9E 000 2 2 2 3 2 4 2 1001 5 U 1 1 1 1 1 1 2 1 1 5 2 000 5	229
2 06 PA101 A504 N0014085CSB07 850312 R215 C9E 000 2 2 2 A 2 4 2 1001 5 U 1 1 1 1 1 1 2 1 1 5 2 000 5	182
2 11 PA100 1784 N0014085CSB07 850731 R215 C9E 000 2 2 2 C 2 4 2 1001 5 U 1 1 1 1 1 1 2 1 1 5 2 000 5	193
2 03 PA101 A188 N0014085CSB13 841122 J099 C9E 000 2 2 2 3 2 4 2 1001 5 U 1 1 1 1 1 1 2 1 1 5 2 000 5	325
2 05 PA101 A298 N0014085CSB13 841231 J099 C9E 000 2 2 2 A 2 4 2 1001 5 U 1 1 1 1 1 1 2 1 1 5 2 000 5	374
2 05 PA101 A306 N0014085CSB74 841220 R215 C9E 000 2 2 2 3 2 4 2 1001 5 U 1 1 1 1 1 1 2 1 1 5 2 000 5	480
2 08 PA101 A815 N0014085CSB74 850506 N058 S1 000 2 2 2 A 2 A 2 5 U 1 1 N 2A 1 1 1 1 1 1 2 1 1 5 1 000 5	308
2 09 PA101 A930 N0014085CSB74 850529 N058 C9E 000 2 2 2 C 2 A 2 5 U 1 1 N 2A 1 1 1 1 1 1 2 1 1 5 1 000 5	375
2 05 PA101 A331 N0014085DSB07 841231 R215 C9E 000 2 2 2 A 2 4 2 1001 5 U 1 1 1 1 1 1 2 1 1 5 2 000 5	242
CONTRACTOR TOTAL 2,708 *	
GOULD INC Middletown RHODE IS 006157747 45640 44	
2 11 PF162 B161 N0014084DBA95 850729 R425 S1 000 2 2 2 5 1 2 2 S 2 2 B 1 4 1 1 1 1 3 1 1 5 1 000 5	49

S RM AAAAA AAAA BBBBBBBBBBBBBBB BBBBBB BBBB BBB BBB B B B B C C C CCCC C C C C C CC D D D D D D D D D D DDDDDD D	B7
V PO 8888 888 888 1 1 1 11 12 1	AMOUNT
C TN 33333 2222 111111111111111 333333 AAAA BBB CCC 9 0 2 3 1 2 3 4444 5 6 7 8 9 00 1 2 3 4 5 6 7 8 9 0 1 ABBCCC 3	($000)
GOULD INC (CONT) Middletown RHODE IS 006157747 45640 44	
2 10 PF162 B093 N0014085DBA09 850719 K010 S1 000 2 2 2 C 1 2 5 U 1 1 N 1A 1 1 1 1 1 1 1 1 1 5 1 000 5	37
2 12 PF162 B294 N0014085DBA09 850906 R414 S1 000 2 2 2 C 1 2 5 U 1 1 N 1A 1 1 1 1 1 1 1 1 1 5 1 000 5	87
CONTRACTOR TOTAL 173 *	
HUDSON INSTITUTE INC Middletown RHODE IS 045668084 45640 44	
2 09 PA101 A931 N0014085CBD22 850517 R551 C9E 000 2 2 2 3 2 B 2 5 J 1 1 N 2A 1 1 1 1 1 1 2 1 1 5 2 000 5	70
HUGHES AIRCRAFT COMPANY Middletown RHODE IS 008286221 45640 44	
2 07 PA101 A667 N0014085DSA15 850405 K012 S1 000 2 2 2 5 1 2 1013 2 U 1 3 1 1 1 1 2 1 1 5 1 000 5	50
MC LAUGHLIN RESEARCH CORP Middletown RHODE IS 044697373 45640 44	
2 03 PA101 A126 N0014081DBA63 841130 R414 C9E 000 2 2 2 5 1 2 1001 5 U 2 1 1 1 1 2 1 1 5 1 000 5	50
2 03 PA101 A132 N0014081DBA63 841129 R417 S1 000 2 2 2 5 1 2 1001 5 U 2 1 1 1 1 2 1 1 5 1 000 5	75
2 05 PA101 A401 N0014081DBA63 850205 K010 S1 000 2 2 2 5 1 2 1001 5 U 2 1 1 1 1 2 1 1 5 1 000 5	70
2 11 PF162 B328 N0014081DBA63 850828 R419 S1 000 2 2 2 5 1 2 5 U 1 1 N 1A 2 1 1 1 1 2 1 1 1 1 000 5	150
2 11 PF162 B341 N0014081DBA63 850821 R414 S1 000 2 2 2 5 1 2 5 U 1 1 N 1A 2 1 1 1 1 2 1 1 1 1 000 5	386
2 12 PF162 B490 N0014081DBA63 850913 R414 S1 000 2 2 2 5 1 2 5 U 1 1 N 1A 2 1 1 1 1 2 1 1 5 1 000 5	123
2 02 PA101 A041 N0014083DKA41 841010 R417 S1 000 2 2 2 5 1 2 1001 5 U 1 1 1 1 1 1 3 1 1 5 1 000 5	29
2 07 PA101 A664 N0014083DKA41 850404 R414 S1 000 2 2 2 5 1 2 1001 5 U 1 1 1 1 1 1 2 1 1 5 1 000 5	41
2 10 PA101 A999 N0014083DKA41 841025 R414 S1 000 2 2 2 5 1 2 1001 5 U 2 1 1 1 1 2 1 1 5 2 000 5	151
2 10 PF162 B090 N0014083DKA41 850719 R414 S1 000 2 2 2 C 1 2 5 U 1 1 N 1A 1 1 1 1 1 1 2 1 1 5 1 000 5	37
2 04 PA101 A215 N0014084DBA44 841224 R408 S1 000 2 2 2 5 1 2 1013 2 U 1 4 1 1 1 1 1 1 1 5 2 000 5	90
2 03 PA101 A131 N0014084DBA44 841130 R408 S1 000 2 2 2 5 1 2 1013 2 U 1 4 1 1 1 1 1 1 1 5 1 000 5	52
2 03 PA101 A137 N0014084DBA44 841115 R414 C9E 000 2 2 2 5 1 2 1013 2 U 1 4 1 1 1 1 1 1 1 5 1 000 5	466
2 03 PA101 A146 N0014084DBA44 841112 R408 S1 000 2 2 2 5 1 2 1013 2 U 1 1 1 1 1 1 1 1 1 5 1 000 5	140
2 03 PA101 A171 N0014084DBA44 841219 R414 S1 000 2 2 2 5 1 2 1013 2 U 1 4 1 1 1 1 1 1 1 5 1 000 5	180
2 04 PA101 A252 N0014084DBA44 850110 R706 A7 000 2 2 2 5 1 2 1013 2 U 1 4 1 1 1 1 1 1 1 5 1 000 5	100
2 06 PA101 A460 N0014084DBA44 850213 R414 S1 000 2 2 2 5 1 2 1013 2 U 1 4 1 1 1 1 1 1 1 5 2 000 5	50
2 06 PA101 A481 N0014084DBA44 850301 R408 S1 000 2 2 2 5 1 2 1013 2 U 1 4 1 1 1 1 1 1 1 5 1 000 5	60
2 06 PA101 A578 N0014084DBA44 850329 R706 A7 000 2 2 2 5 1 2 1013 2 U 1 4 1 1 1 1 1 1 1 5 1 000 5	100
2 06 PA101 A585 N0014084DBA44 850328 R413 S1 000 2 2 2 5 1 2 1013 2 U 1 4 1 1 1 1 1 1 1 5 1 000 5	137
2 06 PA101 A588 N0014084DBA44 850329 R408 A7 000 2 2 2 5 1 2 1013 2 U 1 4 1 1 1 1 1 1 1 5 2 000 5	56
2 10 PF162 B097 N0014084DBA44 850611 R408 S1 000 2 2 2 C 1 2 2 U 2 2 B 1 4 1 1 1 1 1 1 1 5 1 000 5	118
2 11 PF162 B241 N0014084DBA44 850829 R408 S1 000 2 2 2 C 1 2 2 U 2 2 B 1 4 1 1 1 1 1 1 1 5 1 000 5	196
2 11 PF162 B346 N0014084DBA44 850715 R414 C9E 000 2 2 2 A 1 2 2 U 2 2 B 1 4 1 1 1 1 1 1 1 5 1 000 5	500
2 07 PA101 A754 N0014084DBA86 850418 T013 S1 000 2 2 2 5 1 2 2 U 2 2 B 2 1 1 1 1 2 1 1 5 1 000 5	29
2 06 PA101 A463 N0014085DBA24 850128 R414 C9E 000 2 2 2 5 1 2 1013 2 U 1 1 1 1 1 1 1 1 1 5 1 000 5	170
2 06 PA101 A510 N0014085DBA24 850314 K010 C9E 000 2 2 2 5 1 2 1013 2 U 1 1 1 1 1 1 1 1 1 5 1 000 5	50
2 06 PA101 A567 N0014085DBA24 850320 R414 C9E 000 2 2 2 5 1 2 1013 2 U 1 1 1 1 1 1 1 1 1 5 1 000 5	200
2 07 PA101 A669 N0014085DBA24 850403 R408 S1 000 2 2 2 5 1 2 1013 2 U 1 1 1 1 1 1 1 1 1 5 1 000 5	100
2 08 PA101 A764 N0014085DBA24 850408 R706 S1 000 2 1 2 5 1 2 2 U 2 2 B 1 1 1 1 1 1 1 1 1 5 1 000 5	161
2 08 PA101 A841 N0014085DBA24 850422 R413 S1 000 2 2 2 5 1 2 2 U 2 2 B 1 5 1 1 1 1 1 1 1 5 1 000 5	200
2 09 PA101 A927 N0014085DBA24 850524 R706 S1 000 2 2 2 C 1 2 2 U 2 2 B 1 5 1 1 1 1 1 1 1 5 1 000 5	176
2 10 PF162 B035 N0014085DBA24 850611 R414 S1 000 2 2 2 5 1 2 2 U 2 2 B 1 5 1 1 1 1 1 1 1 5 1 000 5	55
2 10 PF162 B044 N0014085DBA24 850624 R414 S1 000 2 2 2 5 1 2 2 U 2 2 B 1 5 1 1 1 1 1 1 1 5 1 000 5	278
2 10 PF162 B045 N0014085DBA24 850610 R408 S1 000 2 2 2 5 1 2 2 U 2 2 B 1 5 1 1 1 1 1 1 1 5 1 000 5	94
2 10 PF162 B084 N0014085DBA24 850715 R414 C9E 000 2 2 2 5 1 2 2 U 2 2 B 1 5 1 1 1 1 1 1 1 5 1 000 5	80

S RM AAAAA AAAA BBBBBBBBBBBBBBB BBBBBB BBBB BBB BBB B B B C C C CCCC C C C C C CC D D D D D D D D D D DDDDDD D B7
V PO 8888 888 888 1 1 4 11 1 1 12 1 AMOUNT
C TN 33333 2222 111111111111111 333333 AAAA BBB CCC 9 0 2 3 1 2 3 4444 5 6 7 8 9 00 1 2 3 4 5 6 7 8 9 0 1 ABBCCC 3 ($000)
MC LAUGHLIN RESEARCH CO (CONT) Middletown RHODE IS 044697373 45640 44
2 11 PF162 B156 N0014085DBA24 850614 R408 S1 000 2 2 2 5 1 2 2 U 2 2 B 1 5 1 1 1 1 1 1 5 1 000 5 41
2 11 PF162 B170 N0014085DBA24 850725 R408 S1 000 2 2 2 5 1 2 2 U 2 2 B 1 1 1 1 1 1 1 1 5 1 000 5 98
2 11 PF162 B197 N0014085DBA24 850814 R706 S1 000 2 2 2 C 1 2 2 U 2 2 B 1 5 1 1 1 1 1 1 5 1 000 5 136
2 11 PF162 B224 N0014085DBA24 850806 R706 S1 000 2 2 2 5 1 2 2 U 2 2 B 1 5 1 1 1 1 1 1 5 1 000 5 30
2 11 PF162 B233 N0014085DBA24 850702 R605 S1 000 2 2 2 5 1 2 2 U 2 2 B 1 5 1 1 1 1 1 1 5 1 000 5 28
2 11 PF162 B246 N0014085DBA24 850828 R414 S1 000 2 2 2 C 1 2 2 U 2 2 B 1 5 1 1 1 1 1 1 5 1 000 5 77
2 11 PF162 B261 N0014085DBA24 850815 R425 S1 000 2 1 2 5 1 2 2 U 2 2 B 1 4 1 1 1 1 1 1 5 1 000 5 60
2 12 PF162 B364 N0014085DBA24 850816 H110 S1 000 2 2 1 5 0 0 3 89
2 04 PA101 A269 N0014085DSA15 850124 K012 S1 000 2 2 2 5 1 2 1013 2 U 1 3 1 1 1 1 2 1 5 1 000 5 211
2 05 PA101 A293 N0014085DSA15 850114 K012 S1 000 2 2 2 5 1 2 1013 2 U 1 3 1 1 1 1 1 1 5 1 000 5 331
2 05 PA101 A321 N0014085DSA15 850131 AC12 S1 000 2 2 2 5 1 2 1013 2 U 1 3 1 1 1 1 1 1 5 1 000 5 153
2 06 PA101 A476 N0014085DSA15 850207 R408 S1 000 2 2 2 5 1 2 1013 2 U 1 3 1 1 1 1 1 1 5 1 000 5 207
2 06 PA101 A477 N0014085DSA15 850208 R706 S1 000 2 2 2 5 1 2 1013 2 U 1 3 1 1 1 1 1 1 5 1 000 5 69
2 06 PA101 A478 N0014085DSA15 850201 K012 S1 000 2 2 2 5 1 2 1013 2 U 1 3 1 1 1 1 1 1 5 1 000 5 156
2 07 PA101 A648 N0014085DSA15 850404 T013 S1 000 2 2 2 5 1 2 1013 2 U 1 3 1 1 1 1 1 1 5 1 000 5 94
2 08 PA101 A784 N0014085DSA15 850513 R414 S1 000 2 2 2 C 1 2 2 U 2 2 B 1 1 1 1 1 1 2 1 5 1 000 5 80
2 08 PA101 A786 N0014085DSA15 850506 K012 S1 000 2 2 2 C 1 2 2 U 2 2 B 1 3 1 1 1 1 1 1 5 1 000 5 50
2 08 PA101 A787 N0014085DSA15 850513 K012 S1 000 2 2 2 C 1 2 2 U 2 2 B 1 3 1 1 1 1 1 1 5 1 000 5 210
2 08 PA101 A792 N0014085DSA15 850513 K012 S1 000 2 2 2 C 1 2 2 U 2 2 B 1 1 1 1 1 1 2 1 5 1 000 5 121
2 09 PF162 B005 N0014085DSA15 850613 R799 S1 000 2 2 2 5 1 2 2 U 2 2 B 1 3 1 1 1 1 1 1 5 1 000 5 50
2 11 PF162 B201 N0014085DSA15 850813 R414 S1 000 2 2 2 C 1 2 2 U 2 2 B 1 1 1 1 1 1 2 1 5 1 000 5 262
2 11 PF162 B256 N0014085DSA15 850806 H112 S1 000 2 2 2 5 1 2 2 U 2 2 B 1 3 1 1 1 1 1 1 5 1 000 5 61
2 12 PF162 B420 N0014085DSA15 850912 R706 S1 000 2 2 2 5 1 2 2 U 2 2 B 1 3 1 1 1 1 1 1 5 1 000 5 59
2 12 PF162 B549 N0014085DSA15 850911 R706 S1 000 2 2 2 5 1 2 2 U 2 2 B 1 3 1 1 1 1 1 1 5 1 000 5 50
3 06 HV03 0295 F1962883C0080 850314 AJ12 S1 000 2 2 2 D 1 2 0102 2 J 2 1 1 1 2 2 1 1 5 2 000 5 48
CONTRACTOR TOTAL 7,721 *
MING OF UTAH INC Middletown RHODE IS 044706521 45640 44
2 08 PA101 A857 N0014081DBA63 850513 R414 C9E 000 2 2 2 C 1 2 5 U 1 1 N 1A 2 1 1 1 1 2 1 1 5 2 000 5 57
2 08 PA101 A858 N0014081DBA63 850417 R414 C9E 000 2 2 2 5 1 2 5 U 1 1 N 1A 2 1 1 1 1 2 1 1 5 2 000 5 33
2 10 PF162 B024 N0014081DBA63 850620 R414 C9E 000 2 2 2 C 1 2 5 U 1 1 N 1A 2 1 1 1 1 2 1 1 5 2 000 5 50
CONTRACTOR TOTAL 140 *
OCEAN TECHNOLOGY INC Middletown RHODE IS 041165382 45640 44
2 07 PA101 A662 N0014082DBA50 850329 H210 S1 000 2 2 2 5 1 2 1001 5 U 1 1 1 1 1 1 3 1 1 5 1 000 5 30
2 11 PF162 B198 N0014082DBA50 850814 L066 S1 000 2 2 2 C 1 2 5 U 1 1 N 1A 1 1 1 1 1 1 3 1 1 5 1 000 5 28
2 02 PA101 A044 N0014082GBZ58 841023 R414 S1 000 2 2 2 4 2 4 2 1001 5 U 1 1 1 1 1 1 2 1 1 5 2 000 5 50
2 06 PA101 A441 N0014082GBZ58 850204 R414 S1 000 2 2 2 4 2 4 2 1001 5 U 1 1 1 1 1 1 2 1 1 5 2 000 5 27
2 06 PA101 A442 N0014082GBZ58 850208 R414 S1 000 2 2 2 4 2 4 2 1001 5 U 1 1 1 1 1 1 2 1 1 5 2 000 5 50
2 10 PF162 B065 N0014082GBZ58 850627 R414 S1 000 2 2 2 4 2 B 2 5 U 1 1 N 1G 1 1 1 1 1 1 2 1 1 5 2 000 5 50
2 03 PA101 A201 N0014084DBA88 841207 R414 S1 000 2 2 2 5 1 2 1013 2 U 1 1 1 1 1 1 3 1 1 5 1 000 5 30
2 04 PA101 A249 N0014084DBA88 850111 R408 S1 000 2 2 1 5 0 0 3 200
2 05 PA101 A380 N0014084DBA88 850208 K019 S1 000 2 2 2 5 1 2 1013 2 U 1 1 1 1 1 1 3 1 1 5 1 000 5 40
2 05 PA101 A383 N0014084DBA88 850219 H210 S1 000 2 2 2 5 2 2 1013 2 U 1 2 1 1 1 1 1 1 5 1 000 5 200
2 10 PA101 A970 N0014084DBA88 850516 R414 S1 000 2 2 2 5 1 2 2 U 2 2 B 1 1 1 1 1 1 3 1 1 5 1 000 5 70
2 05 PA101 A396 N0014084DBA88 850226 T013 S1 000 2 2 2 5 1 2 1013 2 U 1 1 1 1 1 1 3 1 1 5 1 000 5 227
2 06 PA101 A479 N0014084DBA88 850206 H210 S1 000 2 2 2 5 1 2 1013 2 U 1 3 1 1 1 1 1 1 5 1 000 5 100
2 06 PA101 A508 N0014084DBA88 850320 R707 S1 000 2 2 2 5 1 2 1013 2 U 1 1 1 1 1 1 3 1 1 5 1 000 5 37

S V C	RM PO TN	AAAAA	AAAA	BBBBBBBBBBBBBBB	BBBBBB	BBBB 8888	BBB 888	BBB 888	B	B 1	B 1	B 1	C	C 2	C 3	CCCC 4444	C 5	C 6	C 7	C 8	C 9	CC 11 00	D 1	D 2	D 3	D 4	D 5	D 6	D 7	D 8	D 9	D 10	D 11	DDDDDD 12 ABBCCC	D 13	B7 AMOUNT ($000)
		33333	2222	111111111111111	333333	AAAA	BBB	CCC	9	0	2	3	1	2	3	4444	5	6	7	8	9	00	1	2	3	4	5	6	7	8	9	0	1	ABBCCC	3	
OCEAN TECHNOLOGY INC (CONT)						Middletown										RHODE IS						041165382			45640				44							
2	07	PA101	A726	N0014084DBA88	850417	H210	S1	000	2	2	2	5	1		2	1013	2	U					1	3	1	1	1	1	1	1	5	1	000	5	80
2	08	PA101	A810	N0014084DBA88	850430	H210	S1	000	2	2	2	C	1		2		2	U	2	2	B		1	1	1	1	1	1	3	1	1	5	1	000	5	90
2	08	PA101	A847	N0014084DBA88	850522	K019	S1	000	2	2	2	2	5	1	2		2	U	2	2	B		1	1	1	1	1	1	3	1	1	5	1	000	5	40
2	10	PF162	B025	N0014084DBA88	850611	R414	S1	000	2	2	2	2	C	1	2		2	U	2	2	B		1	1	1	1	1	1	3	1	1	5	1	000	5	133
2	10	PF162	B026	N0014084DBA88	850619	R414	S1	000	2	2	2	2	C	1	2		2	U	2	2	B		1	1	1	1	1	1	3	1	1	5	1	000	5	50
2	10	PF162	B028	N0014084DBA88	850612	R414	S1	000	2	2	2	2	C	1	2		2	U	1	1	N	1A	1	1	1	1	1	1	3	1	1	5	1	000	5	58
2	10	PF162	B076	N0014084DBA88	850711	H210	S1	000	2	2	2	2	C	1	2		2	U	2	2	B		1	2	1	1	1	1	1	1	5	1	000	5	50
2	11	PF162	B137	N0014084DBA88	850725	H210	S1	000	2	2	2	2	C	1	2		2	U	2	2	B		1	1	1	1	1	1	3	1	1	5	1	000	5	160
2	11	PF162	B142	N0014084DBA88	850729	H210	S1	000	2	2	2	2	C	1	2		2	U	2	2	B		1	1	1	1	1	1	3	1	1	5	1	000	5	82
2	11	PF162	B146	N0014084DBA88	850806	H210	C9E	000	2	2	2	2	5	1	2		2	U	2	2	B		1	1	1	1	1	1	3	1	1	5	1	000	5	41
2	12	PF162	B310	N0014084DBA88	850904	R414	S1	000	2	2	2	2	C	1	2		2	U	2	2	B		1	1	1	1	1	1	3	1	1	5	1	000	5	125
2	12	PF162	B443	N0014084DBA88	850909	R425	C9E	000	2	2	2	2	5	1	2		2	U	2	2	B		1	1	1	1	1	1	3	1	1	5	1	000	5	92
2	12	PF162	B500	N0014084DBA88	850911	R498	A2	000	2	2	2	2	5	1	2		2	U	2	2	B		1	1	1	1	1	1	3	1	1	5	1	000	5	141
2	12	PF162	B562	N6660485D0166	850920	1045	C9E	000	2	2	2	2	5	1	2		2	U	2	2	B		2		1	1	1	1	2	1	1	5	2	000	5	113
				CONTRACTOR TOTAL													2,394					*														
PEAT MARWICK MITCHELL & CO						Middletown										RHODE IS						001667906			45640				44							
2	02	PA101	A025	N0014082GBZ40	841009	R408	S1	000	2	2	2	4	2	4	2	1001	5	U					1	1	1	1	1	1	2	1	1	5	2	000	5	165
2	03	PA101	A172	N0014082GBZ40	841203	R408	S1	000	2	2	2	4	2	4	2	1001	5	U					1	1	1	1	1	1	2	1	1	5	2	000	5	45
2	03	PA101	A183	N0014082GBZ40	841224	R408	S1	000	2	2	2	4	2	5	2	1001	5	U					1	1	1	1	1	1	2	1	1	5	2	000	5	73
2	04	PA101	A241	N0014082GBZ40	850121	R408	C9E	000	2	2	2	4	2	4	2	0200	5	U					1	1	1	1	1	1	2	1	1	5	2	000	5	156
2	06	PA101	A424	N0014082GBZ40	850301	R408	S1	000	2	2	2	4	2	4	2	1001	5	U					1	1	1	1	1	1	2	1	1	5	2	000	5	121
2	06	PA101	A457	N0014082GBZ40	850228	R408	C9E	000	2	2	2	4	2	4	2	0200	5	U					1	1	1	1	1	1	2	1	1	5	2	000	5	60
2	06	PA101	A563	N0014082GBZ40	850312	R408	S1	000	2	2	2	4	2	4	2	1001	5	U					1	1	1	1	1	1	2	1	1	5	2	000	5	112
2	06	PA101	A586	N0014082GBZ40	850329	R408	S1	000	2	2	2	4	2	4	2	1001	5	U					1	1	1	1	1	1	2	1	1	5	2	000	5	45
2	06	PA101	A587	N0014082GBZ40	850318	R408	S1	000	2	2	2	4	2	4	2	1001	5	U					1	1	1	1	1	1	2	1	1	5	2	000	5	35
2	07	PA101	A677	N0014082GBZ40	850410	R408	S1	000	2	2	2	4	2	4	2	1001	5	U					1	1	1	1	1	1	2	1	1	5	2	000	5	155
2	08	PA101	A827	N0014082GBZ40	850417	R408	S1	000	2	2	2	4	2	B	2		5	U	1	1	N	1A	1	1	1	1	1	1	2	1	1	5	2	000	5	66
2	10	PA101	B002	N0014082GBZ40	841219	R408	C9E	000	2	2	2	4	2	4	2	0200	5	U					1	1	1	1	1	1	2	1	1	5	2	000	5	71
2	10	PF162	B059	N0014082GBZ40	850625	R408	C9E	000	2	2	2	4	2	B	2		7	U	1	1	N	2A	1	1	1	1	1	1	2	1	1	5	2	000	5	50
2	10	PF162	B120	N0014082GBZ40	850722	R408	C9E	000	2	2	2	4	2	B	2		5	U	1	1	N	1A	1	1	1	1	1	1	2	1	1	5	2	000	5	128
2	06	PA101	A620	N0014083DKE82	850330	R406	S1	000	2	2	2	2	5	1	2	1001	5	U					1	1	1	1	1	1	3	1	1	5	1	000	5	35
2	05	PA101	A410	N0014083DKE83	850131	R409	S1	000	2	2	2	2	5	1	2	1001	5	U					1	1	1	1	1	1	1	1	1	5	1	000	5	92
2	06	PA101	A574	N0014083DKE83	850306	R702	S1	000	2	2	2	2	5	1	2	1001	5	U					1	1	1	1	1	1	1	1	1	5	1	000	5	92-
2	08	PA101	A761	N0014083DKE83	850415	R408	S1	000	2	2	2	2	5	1	2		5	U	1	1	N	1A	1	1	1	1	1	1	1	1	1	5	1	000	5	154
2	12	PF162	B353	N0014083DKE83	850909	R409	S1	000	2	2	2	2	C	1	2		5	U	1	1	N	1A	1	1	1	1	1	1	1	1	1	5	1	000	5	52
2	12	PF162	B571	N0014083DKE83	850930	R702	S1	000	2	2	2	2	5	1	2		5	U	1	1	N	1A	1	1	1	1	1	1	1	1	1	5	1	000	5	399
2	12	PA101	B042	N0014085CBH19	850517	R408	C9E	000	2	2	2	2	3	2	B	2	5	U	1	1	N	1A	1	2	1	2	1	1	2	1	1	5	1	000	5	100
2	11	PA101	B030	N0014085CBH20	850530	R408	S1	000	2	2	2	2	3	2	B	2	5	U	1	1	N	2A	1	2	1	2	1	1	2	1	1	5	2	000	5	94
2	12	PF162	B471	N0014085CBH20	850916	R408	S1	000	2	2	2	2	3	2	B	2	5	U	1	1	N	2A	1	1	1	1	1	1	1	1	1	5	2	000	5	44
2	11	PF162	B275	N6660485C0109	850801	R408	S1	000	2	2	2	2	3	1	2		5	U	1	1	N	1A	1	1	1	1	1	1	1	1	1	5	2	000	5	30
2	11	PF162	B283	N6660485C0135	850624	R408	C9E	000	2	2	2	2	3	2	B	2	5	U	1	1	N	1A	1	2	1	2	1	1	2	1	1	5	1	000	5	62
2	12	PF162	B371	N6660485C0135	850911	R708	S1	000	2	2	2	2	C	2	B	2	5	U	1	1	N	1A	1	2	1	2	1	1	2	1	1	5	1	000	5	38
2	11	PF162	B183	N6660485C0136	850624	R408	C9E	000	2	2	2	2	3	2	B	2	5	U	1	1	N	2A	1	2	1	2	1	1	2	1	1	5	1	000	5	125
2	12	PF162	B548	N6660485C0156	850816	R408	S1	000	2	2	1	3															0				0	3				150
				CONTRACTOR TOTAL													2,565					*														
PEAT MARWICK&MITCHELL						Middletown										RHODE IS						991666066			45640				44							
2	02	PA101	A020	N0014080G9965	841012	R417	S1	000	2	2	2	4	2	4	2	1018	5	U					1	1	1	1	1	1	2	1	1	5	2	000	5	47

S V C	RM PO TN	AAAAA 33333	AAAA 2222	BBBBBBBBBBBBBBB 111111111111111	BBBBBB 333333	BBBB 8888 AAAA	BBB 888 BBB	BBB 888 CCC	B 1 9	B 1 0	B 1 2	B 1 3	C 1 4	C 2 4	C 3 4	CCCC 4444	C 5	C 6	C 7	C 8	C 9	CC 11 00	D 1	D 2	D 3	D 4	D 5	D 6	D 7	D 8	D 9	D 1 0	D 1 1	DDDDDD 12 ABBCCC	D 1 3	B7 AMOUNT ($000)
PEAT MARWICK&MITCHELL (CONT)						Middletown																	RHODE IS										991666066		45640																

S V C	RM PO TN	AAAAA 33333	AAAA 2222	BBBBBBBBBBBBBB 11111111111111	BBBBBB 333333	BBBB 8888 AAAA	BBB 888 BBB	BBB 888 CCC	B 1 9	B 1 0	B 1 2	B 1 3	C 1	C 2	C 3	CCCC 4444	C 5	C 6	C 7	C 8	C 9	CC 11 00	D 1	D 2	D 3	D 4	D 5	D 6	D 7	D 8	D 9	D 1 0	D 1 1	DDDDDD 12 ABBCCC	D 1 3	B7 AMOUNT ($000)
SINGER COMPANY THE (CONT)					Middletown											RHODE IS						001316421			45640					44				
2	04	PA101	A278	N0014083DSJ41	841219	L020	S1	000	2	2	2	5	1		2	1001	5	U					1	1	1	1	1	1	1	1	5	1	000	5	91
2	07	PA101	A733	N0014083DSJ41	850405	L012	S1	000	2	2	2	5	1		2	1001	5	U					1	1	1	1	1	1	1	1	5	1	000	5	91
2	09	PA101	A949	N0014083DSJ41	850521	L012	S1	000	2	2	2	C	1		2		2	U	2	2	B		1	1	1	1	1	1	1	1	5	1	000	5	102
2	03	PA101	A161	N0014084DBA74	841214	R414	S1	000	2	2	2	5	1		2	1001	5	U					1	1	1	1	1	1	1	1	5	1	000	5	100
2	06	PA101	A473	N0014084DBA74	850311	R414	S1	000	2	2	2	5	1		2	1001	5	U					1	1	1	1	1	1	1	1	5	1	000	5	39
2	07	PA101	A678	N0014084DBA74	850410	R414	S1	000	2	2	2	5	1		2	1001	5	U					1	1	1	1	1	1	1	1	5	1	000	5	29
2	10	PF162	B132	N0014084DBA74	850712	R414	A5	000	2	2	2	A	1		2		5	U	1	1	N	1A	1	1	1	1	1	1	1	1	5	1	000	5	84
					CONTRACTOR TOTAL														568	*															
SPERRY CORPORATION					Middletown											RHODE IS						001325406			45640					44				
2	06	PA101	A599	N0014082GBZ23	850329	J012	S1	000	2	2	2	4	1		2	1001	5	U					1	1	1	1	1	1	1	1	5	1	000	5	95
2	10	PA101	A983	N0014085CSC62	850409	J012	S1	000	2	2	2	3	1		2		5	U	1	1	N	1A	1	1	1	1	1	1	1	1	5	1	000	5	294
					CONTRACTOR TOTAL														389	*															
SYSCON CORPORATION					Middletown											RHODE IS						055182869			45640					44				
2	05	PA101	A409	N0014081DBB73	841102	R409	S1	000	2	2	2	5	1		2	1001	5	U					1	1	1	1	1	1	1	1	5	1	000	5	317
2	09	PA101	A865	N0014082GBZ69	850509	N012	S1	000	2	2	2	4	2	B	2		5	U	1	1	N	2A	1	1	1	1	1	1	2	1	5	2	000	5	108
2	09	PA101	A863	N0014082GBZ69	850530	N012	S1	000	2	2	2	4	2	B	2		5	U	1	1	N	2A	1	1	1	1	1	1	2	1	5	2	000	5	48
2	12	PF162	B266	N0014082GBZ69	850904	N012	S1	000	2	2	2	4	2	B	2		5	W	1	1	N	1A	1	1	1	1	1	1	2	1	5	2	000	5	43
2	11	PF162	B186	N0014084DBA48	850814	H210	S1	000	2	2	2	C	1		2		2	U	2	2	B		1	1	1	1	1	1	3	1	1	5	1	000	5	75
2	05	PA101	A292	N0014084DSA06	841116	1290	S1	000	2	2	2	5	1		2	1013	2	U					1	1	1	1	1	1	3	1	1	5	1	000	5	33
2	05	PA101	A368	N0014084DSA06	841112	R414	S1	000	2	2	2	5	1		2	1013	2	U					1	1	1	1	1	1	3	1	1	5	1	000	5	70
2	07	PA101	A686	N0014084DSA06	850330	R414	S1	000	2	2	2	5	1		2	1013	2	U					1	1	1	1	1	1	3	1	1	5	1	000	5	194
2	09	PA101	A876	N0014084DSA06	850515	AC54	S1	000	2	2	2	5	1		2		2	U	2	2	B		1	1	1	1	1	1	3	1	1	5	1	000	5	180
2	10	PF162	B070	N0014084DSA06	850621	H212	S1	000	2	2	2	5	1		2		2	U	2	2	B		1	1	1	1	1	1	3	1	1	5	1	000	5	93
2	11	PF162	B301	N0014084DSA06	850826	R799	S1	000	2	2	2	5	1		2		2	U	2	2	B		1	1	1	1	1	1	3	1	1	5	1	000	5	93
					CONTRACTOR TOTAL														1,254	*															
SYSTEMS RESOURCE MANAGEMENT					Middletown											RHODE IS						991270190			45640					44				
2	02	PA101	A021	N0014082CBB26	841029	R219	S1	000	2	2	2	3	1		2	0102	2	U					2		1	1	1	2	2	1	1	5	1	500	5	38
2	06	PA101	A594	N0014082DBA77	850320	AC64	S1	000	2	2	2	5	1		2	0102	2	U					2		1	1	1	2	2	1	1	5	2	000	5	76
2	06	PA101	A656	N0014082DBA77	850329	R414	S1	000	2	2	2	5	1		2	0102	2	U					2		1	1	1	2	2	1	1	5	2	000	5	77
2	09	PA101	A888	N0014082DBA77	850522	AC54	S1	000	2	2	2	5	1		2		2	U	2	2	B		2		1	1	1	2	2	1	1	5	2	000	5	38
2	09	PA101	A907	N0014082DBA77	850520	R414	S1	000	2	2	2	5	1		2		2	U	2	2	K		2		1	1	1	2	2	1	1	5	1	000	5	91
2	10	PA101	B007	N0014082DBA77	850215	R414	S1	000	2	2	2	5	1		2	0102	2	U					2		1	1	1	2	2	1	1	5	1	000	5	28
2	11	PF162	B162	N0014082DBA77	850719	R705	C9E	000	2	2	2	5	1		2		2	U	2	2	K		2		1	1	1	2	2	1	1	5	1	000	5	30
2	12	PF162	B408	N0014082DBA77	850903	R414	S1	000	2	2	2	5	1		2		2	U	2	2	K		2		1	1	1	2	2	1	1	5	1	000	5	37
2	12	PF162	B452	N0014082DBA77	850911	R414	S1	000	2	2	2	5	1		2		2	U	2	2	K		2		1	1	1	2	2	1	1	5	1	000	5	100
2	05	PA101	A332	N0014084DSA05	850116	R605	S1	000	2	2	2	5	1		2	0102	2	U					2		1	1	1	2	2	1	1	5	1	000	5	50
2	06	PA101	A581	N0014084DSA05	850313	R605	S1	000	2	2	2	5	1		2	0102	2	U					2		1	1	1	2	2	1	1	5	1	000	5	114
2	07	PA101	A666	N0014084DSA05	850409	R605	S1	000	2	1	2	5	1		2	0102	2	U					2		1	1	1	2	2	1	1	5	1	000	5	95
2	08	PA101	A851	N0014084DSA05	850523	R605	S1	000	2	2	2	C	1		2		2	U	2	2	K		2		1	1	1	2	2	1	1	5	1	000	5	35
2	10	PF162	B131	N0014084DSA05	850628	R605	S1	000	2	2	2	5	1		2		2	U	2	2	K		2		1	1	1	2	2	1	1	5	1	000	5	63
					CONTRACTOR TOTAL														872	*															
TRITON ASSOCIATES INCORPORATED					Middletown											RHODE IS						099414617			45640					44				
2	12	D2601	1684	N0003985C0686	850829	R408	S1	000	2	2	2	3	2	D	2		7	U	1	1	N	2A	2		1	1	1	1	2	1	1	5	1	000	5	30

S RM AAAAA AAAA BBBBBBBBBBBBBBB BBBBBB BBBB BBB BBB B B B B C C C CCCC C C C C C CC D D D D D D D D D D DDDDDD D	B7
V PO 8888 888 888 1 1 1 11 1 1 12 1	AMOUNT
C TN 33333 2222 111111111111111 333333 AAAA BBB CCC 9 0 2 3 1 2 3 4444 5 6 7 8 9 00 1 2 3 4 5 6 7 8 9 0 1 ABBCCC 3	($000)
TRITON ASSOCIATES INCOR (CONT) Middletown RHODE IS 099414617 45640 44	
2 05 PA100 0504 N0014085DE206 850121 R498 S1 000 2 2 2 5 1 2 0102 1 Z 2 1 1 1 2 2 1 1 5 1 000 5	50
2 12 PA100 2456 N0014085DE206 850701 R499 S1 000 2 2 2 5 1 2 0102 1 Z 2 1 3 1 2 2 1 1 5 1 000 5	124
CONTRACTOR TOTAL 204 *	
VITRO CORPORATION Middletown RHODE IS 103933453 45640 44	
2 10 PF162 B106 N0014085DBA51 850718 L010 S1 000 2 2 2 5 1 2 2 U 2 2 B 1 5 1 1 1 1 3 1 1 5 1 000 5	40
2 10 PF162 B081 N0014085DBA57 850626 L010 S1 000 2 2 2 5 1 2 2 U 2 2 B 1 5 1 1 1 1 3 1 1 5 1 000 5	50
2 11 PF162 B152 N0014085DBA57 850711 AD24 S1 000 2 2 2 5 1 2 2 U 2 2 B 1 5 1 1 1 1 3 1 1 5 1 000 5	33
2 11 PF162 B206 N0014085DBA57 850814 L010 S1 000 2 2 2 C 1 2 2 U 2 2 B 1 5 1 1 1 1 3 1 1 5 1 000 5	94
2 12 PF162 B276 N6660485C0134 850904 H210 C9E 000 2 2 2 3 2 B 2 5 U 1 1 N 1A 1 2 1 2 1 1 2 1 1 5 2 000 5	477
2 12 PF162 B372 N6660485C0134 850906 H210 C9E 000 2 2 2 A 2 B 2 5 U 1 1 N 1A 1 2 1 2 1 1 2 1 1 5 1 000 5	810
CONTRACTOR TOTAL 1,504 *	
CITY TOTAL 32,957 **	
BURROUGHS CORPORATION Naval Underwater Sys RHODE IS 005358932 49470 44	
2 04 PA100 0298 GS00K8501S5919 850108 7025 C9E 000 2 2 2 6 0 0	34
CHASE F H INC Naval Underwater Sys RHODE IS 066585100 49470 44	
2 08 PA101 A796 N0014085CSA02 850330 5450 B1 000 2 2 2 3 1 1 1 J 2 1 A 1 1 1 1 1 1 1 1 1 5 1 000 5	31
DIGITAL EQUIPMENT CORPORATION Naval Underwater Sys RHODE IS 001038066 49470 44	
2 08 PA100 1212 N0014083C1622 850426 W070 C9E 000 2 2 2 3 1 2 1001 6 J 1 1 1 1 1 1 2 1 1 1 2 000 5	87
DYNATREND INCORPORATED Naval Underwater Sys RHODE IS 058895723 49470 44	
2 11 C2472 A066 N6247284C1817 850122 R119 C2 000 2 2 2 1 1 2 0102 2 J 2 1 2 1 2 2 1 1 5 2 000 5	30
FREEMAN FURNITURE INC Naval Underwater Sys RHODE IS 089352173 49470 44	
2 05 PA101 A303 GS00S38277 850207 7110 C9E 000 2 2 2 6 0 0	445
HEWLETT-PACKARD COMPANY Naval Underwater Sys RHODE IS 009122532 49470 44	
2 06 PA100 0812 GS00K8501S5972 850319 7010 C9E 000 2 2 2 6 0 0	47
2 06 PA100 0816 GS00K8501S5972 850319 7010 C9E 000 2 2 2 6 0 0	27
2 10 PA100 1389 GS00K8501S5972 850621 7020 C9E 000 2 2 2 8 1 2 1 J 2 2 B 0 0	99
2 10 PA100 1390 GS00K8501S5972 850621 7020 C9E 000 2 2 2 8 1 2 1 J 2 2 B 0 0	84
CONTRACTOR TOTAL 257 *	
INFORMATION INTERNATIONAL INC Naval Underwater Sys RHODE IS 001418144 49470 44	
2 02 PA100 0136 N0014083C7749 841015 W070 C9E 000 2 2 2 B 1 2 1001 6 J 2 1 1 1 1 2 1 1 1 2 000 5	39
INTERNATIONAL BUSINESS MCHS Naval Underwater Sys RHODE IS 001368083 49470 44	
2 07 PA100 1062 GS00K8501S5911 850410 J070 C9E 000 2 2 2 6 0 0	357

S V C	RM PO TN	AAAAA AAAA 33333 2222	BBBBBBBBBBBBBBB 11111111111111	BBBBBB 333333	BBBB 8888 AAAA	BBB 888 BBB	BBB 888 CCC	B 1 9	B 1 0	B 1 2	B 1 3	C C C C 1 2 3 4444	CCCC 5	C 6	C 7	C 8	C 9	CC 11 00	D 1	D 2	D 3	D 4	D 5	D 6	D 7	D 8	D 9	D 1 0	D 1 1	DDDDDD 12 ABBCCC	D 1 3	B7 AMOUNT ($000)
INTERNATIONAL BUSINESS (CONT)			Naval Underwater Sys																													
2 04	PA100	0498	GS00K850IS5911	850129	J070	C9E	000	2	2	2	6																					47
			CONTRACTOR TOTAL															404	*													
LEXIDATA CORPORATION			Naval Underwater Sys																													
2 07	PA100	1108	GS00K85A1S5035	850416	7025	C9E	000	2	2	2	6																					32
MACNEAL-SCHWENDLER CORPORATION			Naval Underwater Sys																													
2 10	PA100	1766	N0014085C3299	850401	W070	C9E	000	2	2	2	3	1 2		6	J	1	1	B	1	1	1	1	1	1	1	1	5	2	000	5		26
MASSACHUSETTS COMPUTER CORP			Naval Underwater Sys																													
2 12	PA100	2238	N0014085C4249	850905	7010	C9E	000	2	2	2	3	1 2		1	J	2	2	B	2	1	1	1	1	2	1	1	1	2	000	5		108
MILLER HERMAN INC			Naval Underwater Sys																													
2 11	PF162	B315	GS00S38277	850830	7110	C9E	000	2	2	2	6																					43
OGLETREE BYRNE WELSH & HUBNER			Naval Underwater Sys																													
2 12	C2477	K217	N6247785D0083	850802	R213	C2	000	2	2	2	D	1 2	0102	2	J				2	1	5	1	2	2	1	1	5	2	000	5		66
RAMTEK CORP			Naval Underwater Sys																													
2 02	PA100	0100	N0014084C5393	841031	7025	C9E	000	2	2	2	A	1 2	1001	5	J				1	1	1	1	1	1	2	1	1	2	000	5		40
SPERRY CORPORATION			Naval Underwater Sys																													
2 03	PA100	0287	GS00K8401S5674	841218	J070	C9E	000	2	2	2	6																					38
SYSCON CORPORATION			Naval Underwater Sys																													
2 10	PA100	1604	N0014083D6477	850731	R399	C9E	000	2	2	2	5	1 2	1001	5	U				1	1	1	1	1	1	1	1	5	1	000	5		41
SYSTEMS INDUSTRIES INC			Naval Underwater Sys																													
2 04	PA100	0294	GS00K840IS5555	841231	7025	C9E	000	2	2	2	6																					32
WANG LABORATORIES INC			Naval Underwater Sys																													
2 06	PA100	0811	GS00K8501S5875	850313	W070	C9E	000	2	2	2	6																					67
XEROX CORPORATION			Naval Underwater Sys																													
2 02	PA101	A048	GS00F69830	841015	W074	S1	000	2	2	2	6																					73
ZENITH ELECTRONICS CORPORATION			Naval Underwater Sys																													
2 10	PA100	1621	F1963084D0009	850708	7010	A7	000	2	2	2	5	1 2		2	J	2	2	B	1	4	1	4	1	1	3	1	1	2	000	5		45
			CITY TOTAL															1,938	**													

S V C	RM PO TN	AAAAA AAAA 33333 2222	BBBBBBBBBBBBBB 11111111111111	BBBBBB 333333	BBBB 8888 AAAA	BBB 888 BBB	BBB 888 CCC	B 1 9	B 1 0	B 1 2	B 1 3	C 1 1	C 2 2	C 3 3	CCCC 4444	C 5 5	C 6 6	C 7 7	C 8 8	C 9 9	CC 11 00	D 1 1	D 2 2	D 3 3	D 4 4	D 5 5	D 6 6	D 7 7	D 8 8	D 9 9	D 1 0	D 1 1	DDDDDD 12 ABBCCC	D 1 3	B7 AMOUNT ($000)
INTERNATIONAL BUSINESS MCHS				Naval War College											RHODE IS						001368083				49500				44						
2	03	PA101	A117	GSOOK8501S5911	841130	W070	S1	000	2	2	2	6														0				0					36
2	05	PA101	A414	GSOOK8501S5911	841130	W070	S1	000	2	2	2	6														0				0					36
					CONTRACTOR TOTAL																	72	*													
PACER SYSTEMS INC				Naval War College											RHODE IS						045895075				49500				44						
2	12	PA100	2203	N0014083DBC50	850912	N069	C9E	000	2	2	2	5	1	2		2	U	2	2	B		2		1	1	1	1	2	1	1	2	2	000	5	50
2	12	PA100	2204	N0014083DBC50	850919	N069	C9E	000	2	2	2	5	1	2		2	U	2	2	B		2		1	1	1	1	2	1	1	2	2	000	5	39
					CONTRACTOR TOTAL																	89	*													
					CITY TOTAL																	161	**													
AMERICAN SYSTEMS CORPORATION				Newport											RHODE IS						077799799				49960				44						
2	10	PA100	N006	N0014084DSA08	850723	M127	S1	000	2	2	2	5	1	2		2	U	2	2	B		2		1	1	1	1	2	1	1	5	1	000	5	50
2	10	PA100	N007	N0014084DSA08	850731	M127	S1	000	2	2	2	5	1	2		2	U	2	2	B		2		1	1	1	1	2	1	1	5	1	000	5	58
2	10	PA100	N008	N0014084DSA08	850729	M127	S1	000	2	2	2	5	1	2		2	U	2	2	B		2		1	1	1	1	2	1	1	5	1	000	5	142
2	11	PA100	N018	N0014084DSA08	850821	M127	S1	000	2	2	2	5	1	2		2	U	2	2	B		2		1	1	1	1	2	1	1	5	1	000	5	213
2	11	PA100	N019	N0014084DSA08	850821	M127	S1	000	2	2	2	5	1	2		2	U	2	2	B		2		1	1	1	1	2	1	1	5	1	000	5	536
					CONTRACTOR TOTAL																	999	*													
ANALOGIC CORPORATION				Newport											RHODE IS						019677418				49960				44						
2	12	PA100	2292	N0014085C3660	850913	7050	C9E	000	2	2	2	3	1	2		5	J	1	1	N	1G	2		1	1	1	1	2	1	1	1	2	000	5	41
ANALYSIS & TECHNOLOGY INC				Newport											RHODE IS						077323152				49960				44						
2	12	PF162	B463	N0014084DBA81	850914	H999	C9E	000	2	2	2	5	1	2		5	U	1	1	N	1A	1	1	1	1	1	1	1	1	1	5	1	000	5	256
2	12	PF162	B501	N0014084DSA20	850918	K019	S1	000	2	2	2	5	1	2		2	U	2	2	B		1	3	1	1	1	1	3	1	1	5	1	000	5	48
2	12	PF162	B513	N0014084DSA20	850917	H210	S1	000	2	2	2	5	1	2		2	U	2	2	B		1	3	1	1	1	1	3	1	1	5	1	000	5	78
					CONTRACTOR TOTAL																	382	*													
APPLIANCE HOSPITAL				Newport											RHODE IS						991679473				49960				44						
2	08	C2472	A051	N6247283C7912	850101	J072	C9E	000	2	2	2	D	1	2	0102	1	J					2		1	1	1	2	2	1	1	3	2	000	5	41
ASSOCIATED CORPORATION THE				Newport											RHODE IS						106188303				49960				44						
2	05	XCM01	3052	N0003284C4328	850130	H114	A2	CNY	2	2	2	B	2	4	2 1013	2	U					2		1	1	1	1	2	1	1	1	2	000	5	629
2	11	XCM01	3139	N0003284C4328	841018	H114	A2	CNY	2	2	2	B	2		2 1013	2	U					2		1	1	1	1	2	1	1	1	2	000	5	235
					CONTRACTOR TOTAL																	864	*													
AUDET E W & SONS INC				Newport											RHODE IS						018527077				49960				44						
2	05	C2472	1675	N6247284C1686	850118	Z139	C2	000	2	2	2	3	1	2	0102	1	J					2		1	3	1	2	2	1	1	4	2	000	5	182
2	12	C2472	6090	N6247285C1635	850906	Z249	C2	000	2	2	2	3	1	2		1	J	2	2	K		2		1	3	1	2	2	1	1	4	2	000	5	295
					CONTRACTOR TOTAL																	477	*													
AUTOMATION INDUSTRIES INC				Newport											RHODE IS						008287096				49960				44						
2	05	PA101	A416	N0014082DBB37	850212	K010	S1	000	2	2	2	5	1	2	1001	5	U					1	1	1	1	1	1	3	1	1	5	1	000	5	74

S RM AAAAA AAAA BBBBBBBBBBBBBBB BBBBBB BBBB BBB BBB B B B B C C C CCCC C C C C C C CC D D D D D D D D D D DDDDDD D	B7
V PO 8888 888 888 1 1 1 11 1 1 1 1 1 1 1 1 1 1 12 1	AMOUNT
C TN 33333 2222 111111111111111 333333 AAAA BBB CCC 9 0 2 3 1 2 3 4444 5 6 7 8 9 00 1 2 3 4 5 6 7 8 9 0 1 ABBCCC 3	($000)
AVANTI COMMUNICATION CORP Newport RHODE IS 991641580 49960 44	
1 02 ZD04 0545 GS00K8401S5170 841024 5999 A7 000 2 2 2 6 0 0	73
AVANTI COMMUNICATIONS Newport RHODE IS 991964214 49960 44	
1 12 ZD04 3679 GS00K8401S5170 850327 5895 A7 000 2 2 2 6 0 0	45
AVANTI COMMUNICATIONS CORP Newport RHODE IS 040099384 49960 44	
1 11 AB07 6225 DAAB0785C0352 850829 5895 A7 000 2 2 2 3 1 2 6 J 1 1 N 1G 2 1 1 1 1 2 1 1 1 2 000 5	31
2 11 PA101 B039 N0014085CSA30 850531 W058 A7 000 2 2 2 3 1 2 1 J 2 2 B 2 1 1 1 1 2 1 1 5 2 000 5	39
3 11 HC52 0274 GS00K85AGS5025 850821 5820 A7 000 2 2 2 8 1 2 1 J 2 2 B 0 0	49
CONTRACTOR TOTAL 119 *	
BELLS ROOFING CO INC Newport RHODE IS 018586891 49960 44	
2 07 C2472 2773 N6247283C0272 850419 Z119 C2 000 2 2 2 3 1 2 0102 1 J 2 1 1 1 2 2 1 1 4 2 000 5	120
2 12 C2472 6104 N6247285C1709 850914 Z162 C2 000 2 2 2 3 1 2 1 J 2 2 K 2 1 4 1 2 2 1 1 4 2 000 5	40
CONTRACTOR TOTAL 160 *	
BOULEVARD MARINE SERVICE Newport RHODE IS 991962432 49960 44	
2 07 PA101 A756 N0014085DBA06 850416 J080 A5 000 2 2 2 3 1 2 1 Y 2 2 K 2 1 1 1 2 2 1 1 3 2 000 5	1,430
2 08 PA101 A814 N0014085DBB11 850426 J056 A3 000 2 2 2 3 1 2 1 J 2 2 K 2 1 1 1 2 2 1 1 3 2 000 5	533
CONTRACTOR TOTAL 1,963 *	
C N C COMPANY Newport RHODE IS 033589441 49960 44	
2 11 PA101 B033 N0014085CBG13 850823 7310 C9E 000 2 2 2 3 1 2 1 J 2 2 B 2 1 1 1 2 2 1 1 1 1 000 5	34
CAM AIR COND & HTNG CO Newport RHODE IS 063915243 49960 44	
2 04 C2472 1156 N6247284C1724 841010 Z199 C2 000 2 2 2 3 1 2 0102 1 J 2 3 1 2 2 1 1 4 2 000 5	64
CAMP E V STEEL WORKS INC Newport RHODE IS 003281110 49960 44	
2 12 C2472 A158 N6247283C1636 850826 4010 C9E 000 2 2 2 C 1 1 J 1 3 1 1 1 1 2 1 1 2 2 000 5	35
CAPALDI BROS CORPORATION Newport RHODE IS 006802557 49960 44	
2 05 C2472 1642 N6247281C0462 841129 Y244 C2 000 2 2 2 3 1 2 0102 1 J 2 1 1 1 2 2 1 1 4 2 000 5	946
2 12 C2472 6084 N6247285C1607 850816 Z222 C2 000 2 2 2 3 1 2 0102 1 J 2 1 2 1 2 2 1 1 4 2 000 5	217
2 09 C2472 3702 N6247285C1817 850530 Y224 C2 000 2 2 2 3 1 2 0102 1 J 2 1 3 1 2 2 1 1 4 2 000 5	77
CONTRACTOR TOTAL 1,240 *	
CARDI CORPORATION Newport RHODE IS 041281783 49960 44	
2 12 C2472 6115 N6247285C1819 850913 Z242 C2 000 2 2 2 3 1 1 1 J 2 2 K 2 1 2 3 2 2 1 1 4 2 000 5	55
CE MAGUIRE INC Newport RHODE IS 062312228 49960 44	
2 12 C2472 A352 N6247285C1061 850531 R113 C2 000 2 2 2 3 1 2 2 J 2 2 D 1 5 1 5 1 1 2 1 1 5 2 000 5	295

S RM AAAAA AAAA BBBBBBBBBBBBBB BBBBBB BBBB BBB BBB B B B B C C C CCCC C C C C C CC D D D D D D D D D D DDDDDD D	B7
V PO 8888 888 888 1 1 1 11 1 1 1 1 1 1 1 1 1 1 12 1	AMOUNT
C TN 33333 2222 111111111111111 333333 AAAA BBB CCC 9 0 2 3 1 2 3 4444 5 6 7 8 9 00 1 2 3 4 5 6 7 8 9 0 1 ABBCCC 3	($000)
CHASE CONSTRUCTION CO Newport RHODE IS 108000795 49960 44	
2 12 C2472 6102 N6247285C1702 850821 Y199 C2 000 2 2 2 3 1 2 1 J 2 2 K 2 1 4 1 2 2 1 1 4 2 000 5	43
CITY FENCE & IRON WORKS INC Newport RHODE IS 001195023 49960 44	
2 12 C2472 A366 N6247285C1783 850904 Z299 C2 000 2 2 2 3 1 2 1 J 2 2 K 2 1 3 1 2 2 1 1 4 2 000 5	83
COKEN COMPANY INC Newport RHODE IS 041281858 49960 44	
2 11 C2472 4757 N6247281C0264 850730 Z299 C2 000 2 2 2 D 1 2 0102 1 J 2 1 3 1 2 2 1 1 4 2 000 5	42
COLUMBIA RESEARCH CORPORATION Newport RHODE IS 054419957 49960 44	
2 04 PA101 A217 N0014084DJA15 841212 R414 S1 000 2 2 2 C 1 2 1013 2 U 2 1 1 1 1 2 1 1 5 1 000 5	49
2 04 PA101 A255 N0014084DJA15 841204 R414 S1 000 2 2 2 5 1 2 0102 2 U 2 1 1 1 2 2 1 1 5 1 000 5	40
2 05 PA101 A340 N0014084DJA15 850128 R707 S1 000 2 2 2 5 1 2 0102 2 U 2 1 1 1 2 2 1 1 5 1 000 5	33
2 05 PA101 A386 N0014084DJA15 841128 R414 S1 000 2 2 2 5 1 2 0102 2 U 2 1 1 1 2 2 1 1 5 1 000 5	31
2 06 PA101 A433 N0014084DJA15 850222 K010 S1 000 2 2 2 5 1 2 0102 2 U 2 1 1 1 2 2 1 1 5 1 000 5	55
2 06 PA101 A532 N0014084DJA15 850306 R404 S1 000 2 2 2 C 1 2 1013 2 U 2 1 1 1 1 2 1 1 5 1 000 5	38
2 10 PA101 A964 N0014084DJA15 850531 5845 S1 000 2 2 2 5 1 2 2 U 2 2 B 2 1 1 1 1 2 1 1 5 1 000 5	90
2 07 PA101 A665 N0014084DJA15 850404 R707 S1 000 2 2 2 5 1 2 0102 2 U 2 1 1 1 2 2 1 1 5 1 000 5	33
2 07 PA101 A743 N0014084DJA15 850417 R707 S1 000 2 2 2 C 1 2 2 U 2 2 K 2 1 1 1 2 2 1 1 5 1 000 5	66
2 08 PA101 A843 N0014084DJA15 850430 H299 S1 000 2 1 2 5 1 2 2 U 2 2 B 2 1 1 1 1 2 1 1 5 1 000 5	249
2 10 PF162 B046 N0014084DJA15 850619 R706 S1 000 2 2 2 5 1 2 2 U 2 2 K 2 1 1 1 2 2 1 1 5 1 000 5	42
2 11 PF162 B174 N0014084DJA15 850620 H110 S1 000 2 2 2 5 1 2 2 U 2 2 K 2 1 1 1 2 2 1 1 5 1 000 5	57
2 11 PF162 B248 N0014084DJA15 850821 H110 S1 000 2 2 2 C 1 2 2 U 2 2 K 2 1 1 1 2 2 1 1 5 1 000 5	49
2 12 PF162 B460 N0014084DJA15 850914 R707 S1 000 2 2 2 5 1 2 2 U 2 2 B 2 1 1 1 1 2 1 1 5 1 000 5	94
CONTRACTOR TOTAL 926 *	
COMPUTER SCIENCES CORPORATION Newport RHODE IS 009581091 49960 44	
2 02 PA101 A024 N0014082GBZ55 841102 R215 S1 000 2 2 2 4 2 4 2 1001 5 U 1 2 1 1 1 1 1 1 5 2 000 5	123
2 06 PA101 A425 N0014082GBZ55 850301 R215 S1 000 2 2 2 4 2 4 2 1001 5 U 1 2 1 1 1 1 1 1 1 1 1 000 5	269
2 08 PA101 A744 N0014082GBZ55 850419 R215 S1 000 2 2 2 4 2 B 2 5 U 1 1 N 1G 1 2 1 1 1 1 1 1 5 2 000 5	299
CONTRACTOR TOTAL 691 *	
CONDITIONED-AIRE CORP NI Newport RHODE IS 043764315 49960 44	
2 12 C2472 6089 N6247285C1628 850729 Z242 C2 000 2 2 2 3 1 2 1 J 2 2 K 2 1 3 1 2 2 1 1 4 2 000 5	39
CONSTRUCTION CONCEPTS LTD Newport RHODE IS 093210219 49960 44	
2 12 C2472 7045 N6247284C0352 850531 Y131 C2 000 2 2 2 3 1 2 0102 1 J 2 1 1 1 2 2 1 1 4 2 000 5	185
2 03 C2472 0731 N6247284C1613 841115 Z139 C2 000 2 2 2 3 1 2 0102 1 J 2 1 3 1 2 2 1 1 4 2 000 5	26
CONTRACTOR TOTAL 211 *	
CONSTRUCTION ENGINEERING INC Newport RHODE IS 106181563 49960 44	
2 09 C2472 3673 N6247283C2799 850515 Y222 C2 000 2 2 2 3 1 2 0102 1 J 2 1 4 1 2 2 1 1 4 2 000 5	46
CRIS CONTRACTORS Newport RHODE IS 001505247 49960 44	
2 12 C2472 5959 N6247283C1789 850914 Z139 C2 000 2 2 2 3 1 2 1 J 2 2 K 2 1 4 1 2 2 1 1 4 2 000 5	82

S RM AAAAA AAAA BBBBBBBBBBBBBBB BBBBBB BBBB BBB BBB B B B B C C C CCCC C C C C C CC D D D D D D D D D D DDDDDD D	B7
V PO 8888 888 888 1 1 1 11 1 1 12 1	AMOUNT
C TN 33333 2222 111111111111111 333333 AAAA BBB CCC 9 0 2 3 1 2 3 4444 5 6 7 8 9 00 1 2 3 4 5 6 7 8 9 0 1 ABBCCC 3	($000)
CRIS CONTRACTORS (CONT) Newport RHODE IS 001505247 49960 44	
2 12 C2472 6020 N6247284C1651 850913 Y141 C2 000 2 2 2 3 1 2 1 J 2 2 K 2 1 4 1 2 2 1 1 4 2 000 5	81
2 12 C2472 6094 N6247285C1648 850820 Z162 C2 000 2 2 2 3 1 2 1 J 2 2 K 2 1 3 1 2 2 1 1 4 2 000 5	29
CONTRACTOR TOTAL 192 *	
CULLINAN ENGINEERING CO INC Newport RHODE IS 043471325 49960 44	
2 11 C2472 4758 N6247281C1163 850801 R124 C2 000 2 2 2 D 1 2 1702 2 J 2 1 5 1 1 2 1 1 5 2 000 5	116
D M T CORPORATION Newport RHODE IS 076161801 49960 44	
2 12 PA100 2265 N0014085CBJ01 850829 2815 C9E 000 2 2 2 3 1 2 1 J 2 2 K 2 1 1 1 2 2 1 1 1 2 000 5	80
DENWALT INC Newport RHODE IS 079477923 49960 44	
2 07 C2472 2763 N6247281C0238 850417 Z11 C2 000 2 2 2 3 1 2 0102 1 J 2 1 1 1 2 2 1 1 4 2 000 5	335
DESIGNED VENTURES INC Newport RHODE IS 075719286 49960 44	
2 12 C2472 6100 N6247285C1675 850913 Z163 C2 000 2 2 2 3 1 1 1 J 2 2 K 2 1 3 1 2 2 1 1 4 2 000 5	115
2 12 C2472 6103 N6247285C1706 850913 Z163 C2 000 2 2 2 3 1 2 1 J 2 2 K 2 1 3 1 2 2 1 1 4 2 000 5	53
CONTRACTOR TOTAL 168 *	
DIGITAL EQUIPMENT CORPORATION Newport RHODE IS 001038066 49960 44	
2 11 PA100 2058 GS00K8501S5933 850826 7025 C9E 000 2 2 2 8 1 2 1 J 2 2 B 0 0	30
2 11 PA100 2060 GS00K8501S5933 850826 7025 C9E 000 2 2 2 8 1 2 1 J 2 2 B 0 0	48
2 04 PA100 0291 GS00K850IS5933 841109 J070 C9E 000 2 2 2 6 0 0	31
CONTRACTOR TOTAL 109 *	
DONOVAN & SONS INC Newport RHODE IS 106179625 49960 44	
2 12 C2472 6086 N6247285C1620 850821 Z199 C2 000 2 2 2 3 1 2 1 J 2 2 K 2 1 3 1 2 2 1 1 4 2 000 5	30
2 11 C2472 4805 N6247285C1663 850502 Z169 C2 000 2 2 2 3 1 2 0102 1 J 2 1 3 1 2 2 1 1 4 2 000 5	46
CONTRACTOR TOTAL 76 *	
DUFF ELECTRICAL CORP Newport RHODE IS 055173827 49960 44	
2 12 C2472 6095 N6247285C1651 850914 Z119 C2 000 2 2 2 3 1 1 1 J 2 2 K 2 1 3 1 2 2 1 1 4 2 000 5	79
DUGANS COLLECTION SVS Newport RHODE IS 991872706 49960 44	
2 12 C2472 5264 N6247283C2773 850801 S205 S1 000 2 2 2 D 1 2 1 J 2 2 K 2 1 2 1 2 2 1 1 3 2 000 5	32
2 12 C2472 A409 N6247283C2773 850801 S205 S1 000 2 2 2 B 1 2 1 J 2 2 K 2 1 2 1 2 2 1 1 3 2 000 5	190
CONTRACTOR TOTAL 222 *	
E G G WASH ANALYTICAL SVS CTR Newport RHODE IS 022659817 49960 44	
2 06 PA101 A447 N0014082GBZ46 850215 M182 S1 000 2 2 2 4 2 4 2 1001 5 U 1 1 1 2 1 1 2 1 1 5 2 000 5	128
2 07 PA101 A673 N0014082GBZ46 850301 M182 S1 000 2 2 2 4 2 4 2 1001 5 U 1 1 1 2 1 1 2 1 1 5 2 000 5	60
CONTRACTOR TOTAL 188 *	

S V C	RM PO TN	AAAAA 33333	AAAA 2222	BBBBBBBBBBBBBBB 11111111111111	BBBBBB 333333	BBBB 8888 AAAA	BBB 888 BBB	BBB 888 CCC	B 1 9	B 1 0	B 1 2	B 1 3	C 1	C 2	C 3	CCCC 4444	C 5	C 6	C 7	C 8	C 9	CC 11 00	D 1	D 2	D 3	D 4	D 5	D 6	D 7	D 8	D 9	D 1 0	D 1 1	DDDDDD 12 ABBCCC	D 1 3	B7 AMOUNT ($000)
E W BURMAN INC						Newport										RHODE IS						018530097			49960					44					
2 12 C2472 5233 N6247283C0281						850722	Y141	C2	000	2	2	2	D	1		2	0102	1	J			2		1	1	1	2	2	1	1	4	2	000		5	50
EDWARDS J G CONSTRUCTION CO						Newport										RHODE IS						018523910			49960					44					
2 02 C2472 0225 N6247282C0105						841029	Z163	C2	000	2	2	2	D	1		2	0102	1	J			2		1	1	1	2	2	1	1	4	2	000		5	31
2 02 C2472 0233 N6247283C0270						841026	Z163	C2	000	2	2	2	3	1		2	0102	1	J			2		1	1	1	2	2	1	1	4	2	000		5	54
CONTRACTOR TOTAL																					85	*													
ELLENZWEIG MOORE & ASSOCIATES						Newport										RHODE IS						050677970			49960					44					
2 12 C2472 5956 N6247283C1139						850822	R116	C2	000	2	2	2	D	1		2	0102	2	J			2		1	5	1	2	2	1	1	5	2	000		5	176
ENERGY CONSERVATION DEVICES						Newport										RHODE IS						063910293			49960					44					
2 12 C2472 A361 N6247285C1729						850914	Z131	C2	000	2	2	2	3	1		2		1	J	2	2 K		2		1	3	1	2	2	1	1	4	2	000		5	70
ENVIRONMENTAL RESOURCE ASSN						Newport										RHODE IS						080810047			49960					44					
2 12 C2472 7053 N6247284C1712						850912	R211	C2	000	2	2	2	D	1		2	0102	2	J			2		1	1	1	2	2	1	1	5	2	000		5	67
FREEWAY CONSTRUCTION CO						Newport										RHODE IS						002556165			49960					44					
2 12 C2472 7077 N6247285C1768						850820	Z161	C2	000	2	2	2	3	1		2		1	J	2	2 K		2		1	2	1	2	2	1	1	3	2	000		5	48
FUSS & O NEILL INC						Newport										RHODE IS						045109659			49960					44					
2 08 C2472 3009 N6247284C1658						841217	R122	C2	000	2	2	2	D	1		2	0102	2	J			2		1	3	1	2	2	1	1	5	2	000		5	25
2 08 C2472 3010 N6247284C1658						850328	R122	C2	000	2	2	2	D	1		2	0102	2	J			2		1	3	1	2	2	1	1	5	2	000		5	60
CONTRACTOR TOTAL																					85	*													
G. E. M. BUILDERS INC						Newport										RHODE IS						131853418			49960					44					
2 11 C2472 4806 N6247285C1800						850729	Z162	C2	000	2	2	2	3	1		1		1	J	2	2 B		2		1	3	1	1	2	1	1	4	2	000		5	106
GENESIS GENERAL CONTRACTOR INC						Newport										RHODE IS						080984057			49960					44					
2 08 C2472 3211 N6247284C1634						850429	Z119	C2	000	2	2	2	3	1		2	0102	1	J			2		1	3	1	2	2	1	1	4	2	000		5	537
GIMPEL CORPORATION						Newport										RHODE IS						002270320			49960					44					
2 06 PA101 A534 N0014085CBC46						850307	4820	C9E	000	2	2	2	3	1		2	0102	1	J			2		1	1	1	2	2	1	1	1	2	000		5	26
GLOMAR INC						Newport										RHODE IS						991750456			49960					44					
2 05 C2472 1638 N6247281C0308						850124	Z161	C2	000	2	2	2	D	1		2	0102	1	J			2		1	1	2	2	2	1	1	4	2	000		5	71
2 08 C2472 3445 N6247281C0308						850405	Z161	C2	000	2	2	2	D	1		2	0102	1	J			2		1	1	2	2	2	1	1	4	2	000		5	62
2 09 C2472 3659 N6247281C0308						850520	Z161	C2	000	2	2	2	D	1		2	0102	1	J			2		1	1	2	2	2	1	1	4	2	000		5	27
CONTRACTOR TOTAL																					160	*													
GOULD INC						Newport										RHODE IS						006157747			49960					44					
2 02 PA101 A034 N0014081DBX98						841001	R414	S1	000	2	2	2	5	1		2	1001	5	U			1	1	1	1	1	1	1	1	1	5	1	000		5	67

S V C	RM PO TN	AAAAA 33333	AAAA 2222	BBBBBBBBBBBBBBB 111111111111111	BBBBBB 333333	BBBB 8888 AAAA	BBB 888 BBB	BBB 888 CCC	B 1 9	B 1 0	B 1 2	B 1 3	C 1	C 2	C 3	CCCC 4444	C 5	C 6	C 7	C 8	C 9	CC 11 00	D 1	D 2	D 3	D 4	D 5	D 6	D 7	D 8	D 9	D 1 0	D 1 1	DDDDDD 12 ABBCCC	D 1 3	B7 AMOUNT ($000)
GOULD INC (CONT)						Newport										RHODE IS						006157747												49960			44	
2	06	PA101	A486	N0014081DBX98		850114	R417	S1	000	1	1	1	A																		0			0	3			46
2	04	PA101	A222	N0014085DBA09		841130	R414	S1	000	2	2	2	5	1		2	1001	5	U					1	1	1	1	1	1	1	1	5	1	000		5	55
2	04	PA101	A221	N0014085DBA09		841115	R414	S1	000	2	2	2	5	1		2	1001	5	U					1	1	1	1	1	1	1	1	5	1	000		5	35
2	03	PA101	A204	N0014085DBA09		841205	R414	S1	000	2	2	2	5	1		2	1001	5	U					1	1	1	1	1	1	1	1	5	1	000		5	80
2	04	PA101	A230	N0014085DBA09		841130	R414	S1	000	2	2	2	5	1		2	1001	5	U					1	1	1	1	1	1	1	1	5	1	000		5	97
2	04	PA101	A288	N0014085DBA09		841116	R414	S1	000	2	2	2	5	1		2	1001	5	U					1	1	1	1	1	1	1	1	5	1	000		5	68
2	06	PA101	A496	N0014085DBA09		850215	K010	S1	000	2	2	2	5	1		2	1001	5	U					1	1	1	1	1	1	1	1	5	1	000		5	55
2	06	PA101	A502	N0014085DBA09		850221	H110	S1	000	2	2	2	5	1		2	1001	5	U					1	1	1	1	1	1	1	1	5	1	000		5	56
2	06	PA101	A503	N0014085DBA09		850215	H210	S1	000	2	2	2	5	1		2	1001	5	U					1	1	1	1	1	1	1	1	5	1	000		5	35
2	06	PA101	A653	N0014085DBA09		850328	R414	S1	000	2	2	2	5	1		2	1001	5	U					1	1	1	1	1	1	1	1	5	1	000		5	106
2	07	PA101	A727	N0014085DBA09		850415	H210	S1	000	2	2	2	5	1		2	1001	5	U					1	1	1	1	1	1	1	1	5	1	000		5	30
2	08	PA101	A791	N0014085DBA09		850517	K010	S1	000	2	2	2	A	1		2		5	U	1	1	N	1A	1	1	1	1	1	1	1	1	5	1	000		5	124
2	08	PA101	A820	N0014085DBA09		850425	R414	S1	000	2	2	2	5	1		2		5	U	1	1	N	1A	1	1	1	1	1	1	1	1	5	1	000		5	80
2	08	PA101	A822	N0014085DBA09		850514	H110	S1	000	2	2	2	C	1		2		5	U	1	1	N	1A	1	1	1	1	1	1	1	1	5	1	000		5	35
2	09	PA101	A887	N0014085DBA09		850517	T013	S1	000	2	2	2	5	1		2		5	U	1	1	N	1A	1	2	1	1	1	1	1	1	5	1	000		5	140
2	09	PA101	A904	N0014085DBA09		850523	R414	S1	000	2	2	2	C	1		2		5	U	1	1	N	1A	1	1	1	1	1	1	1	1	5	1	000		5	90
2	10	PF162	B067	N0014085DBA09		850711	R414	S1	000	2	2	2	C	1		2		5	U	1	1	N	1A	1	2	1	1	1	1	1	1	5	1	000		5	30
2	11	PF162	B181	N0014085DBA09		850803	H210	S1	000	2	2	2	5	1		2		5	U	1	1	N	1A	1	2	1	1	1	1	1	1	5	1	000		5	51
2	11	PF162	B192	N0014085DBA09		850813	R414	S1	000	2	2	2	C	1		2		5	U	1	1	N	1A	1	1	1	1	1	1	1	1	5	1	000		5	48
2	11	PF162	B194	N0014085DBA09		850814	K010	S1	000	2	2	2	C	1		2		5	U	1	1	N	1A	1	1	1	1	1	1	1	1	5	1	000		5	60
2	11	PF162	B205	N0014085DBA09		850820	R601	S1	000	2	2	2	C	1		2		5	U	1	1	N	1A	1	2	1	1	1	1	1	1	5	1	000		5	35
						CONTRACTOR TOTAL												1,423	*																		
HARRIMAN ALONZO J ASSOC INC						Newport										RHODE IS						045115508												49960			44	
2	04	C2472	1120	N6247281C1027		841211	R214	C2	000	2	2	2	D	1		2	0102	2	J					2		1	3	1	2	2	1	1	5	2	000		5	37
HEWLETT-PACKARD COMPANY						Newport										RHODE IS						009122532												49960			44	
2	10	PA100	1733	GS00K8501S5972		850724	7050	C9E	000	2	2	2	8																		0			0				42
HONEYWELL INC						Newport										RHODE IS						001325240												49960			44	
2	12	C2472	7052	N6247284C1678		850930	Z111	C2	000	2	2	2	D	1		2	1001	5	J					2		1	1	1	1	2	1	1	4	2	000		5	26
HUGHES AIRCRAFT COMPANY						Newport										RHODE IS						008286221												49960			44	
2	12	PF162	B506	N0014085DSA49		850926	L099	S1	000	2	1	2	5	1		2		2	U	2	2	B		1	1	1	2	1	1	1	1	5	1	000		5	234
2	12	PF162	B507	N0014085DSA49		850926	L099	S1	000	2	1	2	5	1		2		2	U	2	2	B		1	1	1	2	1	1	1	1	5	1	000		5	720
						CONTRACTOR TOTAL												954	*																		
IANNUCCILLO R P SONS CONSTR						Newport										RHODE IS						108012337												49960			44	
2	12	C2472	6085	N6247285C1619		850823	Z299	C2	000	2	2	2	3	1		2		1	J	2	2	K		2		1	4	3	2	2	1	1	4	2	000		5	88
INFORMATION INTERNATIONAL INC						Newport										?HODE IS						001418144												49960			44	
2	07	PA100	1098	N0014083C7749		850329	W067	C9E	000	2	2	2	3	1		2	1001	6	J					2		1	1	1	1	2	1	1	1	2	000		5	39
INTEGRATED SCFTC SYS LTD						Newport										RHODE IS						040088916												49960			44	
2	02	PA101	A060	N0014084GBZ04		841030	R414	S1	000	2	2	2	4	2	4	2	1001	5	U					2		1	1	1	1	2	1	1	5	2	000		5	82

S V C	RM PO TN	AAAAA 33333	AAAA 2222	BBBBBBBBBBBBBBB 111111111111111	BBBBBB 333333	BBBB 8888 AAAA	BBB 888 BBB	BBB 888 CCC	B 1 0	B 1 2	B 1 3	C 1	C 2	C 3	CCCC 4444	C 5	C 6	C 7	C 8	C 9	CC 11 00	D 1	D 2	D 3	D 4	D 5	D 6	D 7	D 8	D 9	D 1 0	D 1 1	DDDDDD 12 ABBCCC	D 1 3	B7 AMOUNT ($000)
INTEGRATED SCFTC SYS LT (CONT)						Newport										RHODE IS					040088916											49960			44	
2	05	PA101	A363	N0014084GBZ04		850207	H210	S1	000	2	2	2	4	2	4	2	1001	5	U						2		1	1	1	1	2	1	1	5	2	000		5		75
2	05	PA101	A371	N0014084GBZ04		850207	H210	S1	000	2	2	2	4	2	4	2	1001	5	U						2		1	1	1	1	2	1	1	5	2	000		5		75
2	06	PA101	A562	N0014084GBZ04		850321	H210	S1	000	2	2	2	4	2	4	2	1001	5	U						2		1	1	1	1	2	1	1	5	2	000		5		75
2	08	PA101	A753	N0014084GBZ04		850425	H210	S1	000	2	2	2	4	2	B	2		5	U	1	1	N	1A	2		1	1	1	1	2	1	1	5	2	000		5		78
2	08	PA101	A849	N0014084GBZ04		850528	H210	S1	000	2	2	2	4	2	B	2		5	U	1	1	N	1A	2		1	1	1	1	2	1	1	5	1	000		5		80
2	09	PA101	A899	N0014084GBZ04		850528	H210	S1	000	2	2	2	4	2	B	2		5	U	1	1	N	1A	2		1	1	1	1	2	1	1	5	1	000		5		60
2	11	PF162	B138	N0014084GBZ04		850730	H210	S1	000	2	2	2	4	2	B	2		5	U	1	1	N	1A	2		1	1	1	1	2	1	1	5	1	000		5		105
2	11	PF162	B141	N0014084GBZ04		850730	H210	S1	000	2	2	2	4	2	B	2		5	U	1	1	N	1A	2		1	1	1	1	2	1	1	5	1	000		5		100
2	12	PF162	B350	N0014084GBZ04		850912	H210	C9E	000	2	2	2	4	2	B	2		5	U	1	1	N	1A	2		1	1	1	1	2	1	1	5	2	000		5		40
2	06	PA101	A570	N0014184GBZ04		850321	H210	S1	000	2	2	2	4	2	4	2	1001	5	U						2		1	1	1	1	2	1	1	5	2	000		5		75
						CONTRACTOR TOTAL															845	*															
INTEGRATED SOFTWARE SYSTEMS						Newport										RHODE IS					073570673											49960			44	
2	09	PA100	1387	GS00K8401S5608		850617	7030	C9E	000	2	2	2	6	2	F			1	J	2	2	F								0			0				35
INTERNATIONAL BUSINESS MCHS						Newport										RHODE IS					001368083											49960			44	
2	04	PA101	A268	GS00K8501S5911		850117	W070	S1	000	2	2	2	6																	0			0				46
2	12	PA100	2412	GS00K85GSA6036		850930	7050	C9E	000	2	2	2	8	1		2		1	J	2	2	B								0			0				39
2	03	PA101	A116	GS00K8501S5911		841018	W070	S1	000	2	2	2	6																	0			0				38
						CONTRACTOR TOTAL															123	*															
ITT HENZE SERVICE						Newport										RHODE IS					990574618											49960			44	
2	09	PA101	A933	N0014085CBG74		850325	J099	A3	000	2	2	2	3	2	4	2	1001	5	Y						1	1	1	1	1	1	1	1	5	2	000		5		61
KALKON CONTRACTING CO INC						Newport										RHODE IS					115211187											49960			44	
2	08	C2472	3212	N6247284C1638		850429	Z119	C2	000	2	2	2	3	1		2	0102	1	J						2		1	4	1	2	2	1	1	4	2	000		5		237
2	10	C2472	4250	N6247285C1656		850628	Y131	C2	000	2	2	2	3	1		2	0102	1	J						2		1	4	1	2	2	1	1	4	2	000		5		59
						CONTRACTOR TOTAL															296	*															
KELMAR CONTRACTING CORP						Newport										RHODE IS					012572673											49960			44	
2	11	PA100	N017	N0014085CBK74		850806	J020	S1	000	2	2	2	3	2	B	1		1	J	2	2	B		2		1	1	1	2	2	1	1	3	2	000		5		89
KENDALL TAYLOR & CO INC						Newport										RHODE IS					069340842											49960			44	
2	06	C2472	1960	N6247283C7938		850123	R114	C2	000	2	2	2	D	1		2	0102	2	J						2		1	1	3	2	2	1	1	5	2	000		5		39
2	11	C2472	4773	N6247283C7938		850805	R211	C2	000	2	2	2	D	1		2	0102	2	J						2		1	1	1	2	2	1	1	5	2	000		5		65
						CONTRACTOR TOTAL															104	*															
KENT CRUISE & PARTNERS						Newport										RHODE IS					054034103											49960			44	
2	12	C2472	A322	N6247284C1646		850625	R211	C2	000	2	2	2	D	1		2	1702	2	J						2		1	3	1	1	2	1	1	5	2	000		5		33
2	10	C2472	4248	N6247285C1025		850614	R211	C2	000	2	2	2	3	1		2	1702	2	J						2		1	5	1	1	2	1	1	5	2	000		5		126
						CONTRACTOR TOTAL															159	*															
KNOBEL ENGINEERING INC						Newport										RHODE IS					991871625											49960			44	
2	03	C2472	0727	N6247284C1105		841214	R219	C2	000	2	2	2	D	1		2	0102	2	J						2		1	5	1	2	2	1	1	5	2	000		5		51

S RM AAAAA AAAA BBBBBBBBBBBBBB BBBBBB BBBB BBB BBB B B B B C C C CCCC C C C C C CC D D D D D D D D D D DDDDDD D	B7
V PO 8888 888 888 1 1 1 11 1 1 1 1 1 1 1 1 1 1 12 1	AMOUNT
C TN 33333 2222 111111111111111 333333 AAAA BBB CCC 9 0 2 3 1 2 3 4444 5 6 7 8 9 00 1 2 3 4 5 6 7 8 9 0 1 ABBCCC 3	($000)
KNOBEL ENGINEERING INC (CONT) Newport RHODE IS 991871625 49960 44	
2 06 C2472 2206 N6247284C1105 850214 R219 C2 000 2 2 2 D 1 2 0102 2 J 2 1 5 1 2 2 1 1 5 2 000 5	30
CONTRACTOR TOTAL 81 *	
LAMBART COMPUTING INC Newport RHODE IS 073354763 49960 44	
2 12 PA100 2228 N0014085C3023 850912 7050 C9E 000 2 2 2 3 1 2 1 J 2 2 B 2 1 1 1 1 2 1 1 2 2 000 5	36
LAUNDRY EQUIPMENT SALES & SVC Newport RHODE IS 062305099 49960 44	
2 02 PA101 A050 N0014084LBH24 841001 W079 C9E 000 2 2 2 3 1 2 0102 1 J 2 1 1 1 2 2 1 1 5 2 000 5	51-
2 04 PA101 A257 N0014084LBH24 850114 W079 C9E 000 2 2 2 C 1 2 0102 1 J 2 1 1 1 2 2 1 1 5 2 000 5	51
CONTRACTOR TOTAL 0 *	
LEXIDATA CORPORATION Newport RHODE IS 073824229 49960 44	
2 10 PA100 1457 GS00K85GAS5035 850702 7050 C9E 000 2 2 2 8 0 0	98
LINDSAY LIEBIG & ROCHE ARCH Newport RHODE IS 991281916 49960 44	
2 02 C2472 0240 N6247283C1147 841024 R113 C2 000 2 2 2 D 1 2 0102 2 J 2 1 5 1 2 2 1 1 5 2 000 5	256
LISP MACHINE INC Newport RHODE IS 016095564 49960 44	
2 10 PA100 1607 GS00K8501S5948 850703 7025 C9E 000 2 2 2 8 1 2 1 J 2 2 B 0 0	49
MAITLAND BROS CO Newport RHODE IS 003407830 49960 44	
2 08 C2472 3187 N6247282C0199 850329 Y299 C2 000 2 2 2 3 1 2 0102 1 J 2 1 1 1 2 2 1 1 4 2 000 5	2,450
MAR INCORPORATED Newport RHODE IS 062021639 49960 44	
2 03 PA101 A123 N0014084CJA60 841127 M299 C9E 000 2 2 2 3 1 2 0102 2 U 2 1 1 1 2 2 1 1 5 2 000 5	92
2 11 PF162 B269 N0014084CJA60 850730 M299 C9E 000 2 2 2 C 1 2 2 U 2 2 B 2 1 1 1 2 1 1 5 2 000 5	100
2 08 PA101 A777 N0014084DSA22 850412 M299 C9E 000 2 2 2 5 1 2 2 Y 2 2 B 2 1 1 1 2 2 1 1 5 2 000 5	324
CONTRACTOR TOTAL 516 *	
MARON CONSTRUCTION CO INC Newport RHODE IS 080810062 49960 44	
2 03 C2472 0732 N6247284C1737 841115 Z159 C2 000 2 2 2 3 1 2 0102 1 J 2 1 3 1 2 2 1 1 4 2 000 5	53
2 12 C2472 6101 N6247285C1701 850904 Z162 C2 000 2 2 2 3 1 2 1 J 2 2 K 2 1 3 1 2 2 1 1 4 2 000 5	27
2 12 C2472 6106 N6247285C1723 850914 Z131 C2 000 2 2 2 3 1 2 1 J 2 2 K 2 1 3 1 2 2 1 1 4 2 000 5	70
2 12 C2472 A367 N6247285C1799 850913 Y179 C2 000 2 2 2 3 1 2 1 J 2 2 K 2 1 3 1 2 2 1 1 4 2 000 5	121
CONTRACTOR TOTAL 271 *	
MC LAUGHLIN RESEARCH CORP Newport RHODE IS 044697373 49960 44	
2 06 PA101 A426 N0014081DBA63 850215 K010 C9E 000 2 2 2 5 1 2 1001 5 U 2 1 1 1 1 2 1 1 5 1 000 5	41
MILITARY BASE MANAGEMENT INC Newport RHODE IS 991363698 49960 44	
2 11 PA100 N020 N0014082CBA07 850627 S203 S1 000 2 2 2 A 1 2 1 J 2 2 B 2 1 1 1 2 2 1 1 3 2 000 5	299

S V C	RM PO TN	AAAAA 33333	AAAA 2222	BBBBBBBBBBBBBBB 111111111111111	BBBBBB 333333	BBBB 8888 AAAA	BBB 888 BBB	BBB 888 CCC	B 1 9	B 1 0	B 1 2	B 1 3	C 1	C 2	C 3	CCCC 4444	C 5	C 6	C 7	C 8	C 9	CC 11 00	D 1	D 2	D 3	D 4	D 5	D 6	D 7	D 8	D 9	) 1 0	D 1 1	DDDDDD 12 ABBCCC	D 1 3	B7 AMOUNT ($000)
MING OF UTAH INC						Newport										RHODE IS						044706521											49960			
2	08	PA101	A770	N0014084DJA16		850329 H258 S1		000	2	2	2	5	1		2	1001	5	U					1	1	1	1	1	1	2	1	1	5	1	000	5	46
2	11	PF162	B221	N0014084DJA16		850801 R425 S1		000	2	2	2	5	1		2		5	U	1	1	N	1A	1	1	1	1	1	1	2	1	1	5	1	000	5	59
2	12	PF162	B482	N0014084DJA16		850913 R702 S1		000	2	2	2	3	1		2		5	U	2	2	B		1	1	1	1	1	1	2	1	1	5	1	000	5	40
						CONTRACTOR TOTAL																145	*														
MODULAIRE INDUSTRIES						Newport										RHODE IS						076533694											49960			
2	12	C2472	A406	N6247285C9551		850912 Z131 C2		000	2	2	2	3	1		2		1	J	2	2	K		2		1	1	1	2	2	1	1	4	2	000	5	174
MOORES NERON INC						Newport										RHODE IS						992010587											49960			
2	12	C2472	A370	N6247285C1963		850806 Z299 C2		000	2	2	2	3	1		2		1	J	2	2	K		2		1	3	1	2	2	1	1	4	2	000	5	115
MORELLO BRTHRS CNSTRCTN INC						Newport										RHODE IS						059716530											49960			
2	02	C2472	0234	N6247283C0271		841026 Z163 C2		000	2	2	2	3	1		2	0102	1	J					2		1	1	1	2	2	1	1	4	2	000	5	112
MOSLER SAFE CO THE						Newport										RHODE IS						001502632											49960			
2	05	PA101	A300	GSOOF68074		850131 7125 C9E		000	2	2	2	6																	0			0				60
MSM SECURITY & PATROL SERVICE						Newport										RHODE IS						093202638											49960			
2	03	PA101	A156	N0014085CBA01		841001 S201 S1		000	2	2	2	7																	0			0				27
NARRAGANSETT IMPROVEMENT CO						Newport										RHODE IS						006807911											49960			
2	10	C2472	4251	N6247285C1711		850711 Y222 C2		000	2	2	2	3	1		2	0102	1	J					2		1	4	3	2	2	1	1	4	2	000	5	492
NEWPORT COUNTY CHAPTER RIARC						Newport										RHODE IS						080814999											49960			
2	03	PA101	A185	N0014083CBB15		841130 S299 S1		000	2	2	2	C	2	6	2	1702	7	J					C	5	1	5	1	1	2	1	1	3	2	000	5	86
NEWPORT OFFSHORE LTD						Newport										RHODE IS						084810191											49960			
2	09	BS665	6549	N0002485H8194		850419 J019 A3		SFQ	2	2	2	5	1		2	0102	1	J					2		1	1	1	2	2	1	1	1	2	000	3	590
2	09	BS665	6550	N0002485H8194		850419 J019 A3		SCG	2	2	2	5	2	4	2	0102	1	J					2		1	1	1	2	2	1	1	1	2	000	3	39
2	12	BS665	8910	N0002485H8194		850829 J019 A3		SFQ	2	2	2	D	1		2	0102	1	J					2		1	1	1	2	2	1	1	1	2	000	3	35
2	12	BS665	9837	N0002485H8194		850805 J019 A3		SFQ	2	2	2	D	1		2	0102	1	J					2		1	1	1	2	2	1	1	1	2	000	3	46
2	12	BS665	9838	N0002485H8194		850805 J019 A3		SFQ	2	2	2	D	1		2	0102	1	J					2		1	1	1	2	2	1	1	1	2	000	3	91
2	12	BS665	9839	N0002485H8194		850712 J019 A3		SCG	2	2	2	B	2	B	2		5	J	1	1	N	1A	2		1	1	1	2	2	1	1	1	2	000	3	41
2	09	BS665	6553	N0002485H8694		850419 J019 A3		SLJ	2	2	2	5	1		2	0102	1	J					2		1	1	1	2	2	1	1	1	2	000	3	115
2	12	BS665	A293	N0002485H8694		850913 J019 A3		SLJ	2	2	2	5	2	B	2		5	J	1	1	N	2A	2		1	1	1	1	2	1	1	1	2	000	3	47
2	04	PA101	A226	N0014085CBB35		841121 J020 C9E		000	2	2	2	3	2	4	2	0200	1	J					2		1	1	1	1	2	1	1	5	2	000	5	47
2	04	BS665	2006	N6266580C0001		841204 J019 A3		SLJ	2	2	2	D	1		2	0102	1	J					2		1	1	1	2	2	1	1	1	2	000	3	99
2	05	BS665	2130	N6266580C0001		850115 J019 A3		SLJ	2	2	2	D	1		2	0102	1	J					2		1	1	1	2	2	1	1	1	2	000	3	40
2	06	BS665	3311	N6266580C0001		850204 J019 A3		000	2	2	2	5	1		2	0102	1	J					2		1	1	1	2	2	1	1	1	2	000	3	107
2	06	BS665	3312	N6266580C0001		850129 J019 A3		SLJ	2	2	2	5	2		2	0102	1	J					2		1	1	1	2	2	1	1	1	2	000	3	1,959
2	06	BS665	3382	N6266580C0001		850121 J019 A3		SMR	2	2	2	D	1		2	0102	1	J					2		1	1	1	2	2	1	1	1	2	000	3	50
2	06	BS665	3383	N6266580C0001		850121 J019 A3		SLJ	2	2	2	D	1		2	0102	1	J					2		1	1	1	2	2	1	1	1	2	000	3	57

S RM AAAAA AAAA BBBBBBBBBBBBBBB BBBBBB BBBB BBB BBB B B B B C C C CCCC C C C C C CC D D D D D D D D D D D DDDDDD D	B7
V PO 8888 888 888 1 1 1 11 1 1 1 1 1 1 1 1 1 1 12 1	AMOUNT
C TN 33333 2222 111111111111111 333333 AAAA BBB CCC 9 0 2 3 1 2 3 4444 5 6 7 8 9 00 1 2 3 4 5 6 7 8 9 0 1 ABBCCC 3	($000)
NEWPORT OFFSHORE LTD (CONT) Newport RHODE IS 084810191 49960 44	
2 07 BS665 4652 N6266580C0001 850118 J019 A3 SFQ 2 2 2 5 1 2 0102 1 J 2 1 1 1 2 2 1 1 1 2 000 3	258
2 07 BS665 5291 N6266580C0001 850429 J019 A3 SLJ 2 2 2 D 1 2 0102 1 J 2 1 1 1 2 2 1 1 1 1 000 3	301
2 08 BS665 5829 N6266580C0001 850521 J019 A3 SFQ 2 2 2 D 1 2 0102 1 J 2 1 1 1 2 2 1 1 1 2 000 3	35
2 10 BS665 7599 N6266580C0001 850612 J019 A3 SLJ 2 2 2 D 1 2 0102 1 J 2 1 1 1 2 2 1 1 1 2 000 3	53
2 10 BS665 7600 N6266580C0001 850701 J019 A3 SLJ 2 2 2 D 1 2 0102 1 J 2 1 1 1 2 2 1 1 1 2 000 3	250
2 11 BS665 8232 N6266580C0001 850729 J019 A3 SLJ 2 2 2 D 1 2 0102 1 J 2 1 1 1 2 2 1 1 1 2 000 3	420
5 07 CW54 0061 DACW5485C0027 850404 J019 A3 000 1 2 2 3 1 2 0102 1 J 2 1 1 1 2 2 1 1 1 2 000 3	3,374
CONTRACTOR TOTAL 8,054 *	
NEWPORT OIL CORPORATION Newport RHODE IS 018510362 49960 44	
4 02 0600 0786 DLA60084D4674 841001 9130 A8A 000 2 2 2 3 1 1 K 2 1 3 3 1 2 1 1 2 3 000 5	144
4 11 0600 2527 DLA60085D4625 850729 9140 A8A 000 2 2 2 3 1 1 K 2 1 4 1 1 2 1 1 2 2 000 5	79
CONTRACTOR TOTAL 223 *	
NEWPT CTY CM HLTH CTR Newport RHODE IS 099421919 49960 44	
2 10 PA101 B017 N0014085CSA32 850517 Q526 S1 000 2 2 2 3 1 2 7 J 2 2 B E 3 1 3 1 1 2 1 1 5 2 000 5	29
NORDEN SYSTEMS INC Newport RHODE IS 089623318 49960 44	
2 08 PA100 1288 GS00K8501S5976 850528 7025 C9E 000 2 2 2 6 0 0	48
NORTHEAST GUNITE AND GROUTING Newport RHODE IS 037680782 49960 44	
2 10 C2472 4249 N6247285C1603 850531 Z299 C2 000 2 2 2 3 1 2 0102 1 J 2 1 4 1 2 2 1 1 4 2 000 5	165
NORTHROP SERVICES INC Newport RHODE IS 063119689 49960 44	
2 12 PA100 2192 N0014085CSA39 850914 N058 A3 000 2 2 2 C 1 2 1013 2 U 1 1 1 1 1 1 3 1 1 3 1 000 5	600
2 12 PA100 2195 N0014085CSA39 850913 N058 A3 000 2 2 2 C 1 2 1013 2 U 1 1 1 1 1 1 3 1 1 3 1 000 5	1,495
2 12 PA100 2410 N0014085CSA39 850930 N099 A3 000 2 2 2 C 1 2 1013 2 U 1 1 1 1 1 1 3 1 1 3 1 000 5	108
CONTRACTOR TOTAL 2,203 *	
NOYES ASSOCIATES INC Newport RHODE IS 991829037 49960 44	
2 12 C2472 7030 N6247283C1731 850913 R211 C2 000 2 2 2 D 1 2 0102 2 J 2 1 1 1 2 2 1 1 5 2 000 5	79
2 12 C2472 A303 N6247283C1731 850806 R211 C2 000 2 2 2 B 1 2 2 J 2 2 K 2 1 1 1 2 2 1 1 5 2 000 5	53
CONTRACTOR TOTAL 132 *	
O R I INC Newport RHODE IS 077800464 49960 44	
2 03 PA101 A205 N0014083DKL05 841211 R599 S1 000 2 2 2 5 1 2 1001 5 U 1 1 1 1 1 1 1 1 1 5 1 000 5	49
2 12 PF162 B447 N0014083DKL05 850905 H210 S1 000 2 2 2 C 1 2 5 U 1 1 N 1A 1 1 1 1 1 1 1 1 1 5 1 000 5	50
CONTRACTOR TOTAL 99 *	
OCE -INDUSTRIES INC Newport RHODE IS 053202206 49960 44	
2 05 PA101 A413 GS00F69846 850116 3610 C9E 000 2 2 2 6 0 0	27
OCEAN TECHNOLOGY INC Newport RHODE IS 041165382 49960 44	
2 03 PA101 A129 N0014084DBA88 841203 R414 S1 000 2 2 2 5 1 2 1013 2 U 1 1 1 1 1 1 2 1 1 5 1 000 5	30

S V C	RM PO TN	AAAAA 33333	AAAA 2222	BBBBBBBBBBBBBBB 111111111111111	BBBBBB 333333	BBBB 8888 AAAA	BBB 888 BBB	BBB 888 CCC	B 1 0	B 1 2	B 1 3	C 1	C 2	C 3	CCCC 4444	C 5	C 6	C 7	C 8	C 9	CC 11 00	D 1	D 2	D 3	D 4	D 5	D 6	D 7	D 8	D 9	D 1 0	D 1 1	DDDDDD 12 ABBCCC	D 1 3	B7 AMOUNT ($000)
OCEAN TECHNOLOGY INC (CONT)						Newport										RHODE IS					041165382											49960			44	
2	03	PA101	A169	N0014084DBA88		841217	R414	S1	000	2	2	2	5	1	2	1013	2	U							1	2	1	1	1	1	1	1	5	1	000	5	180
2	03	PA101	A173	N0014084DBA88		841217	R408	S1	000	2	2	2	5	1	2	1013	2	U							1	2	1	1	1	1	1	1	5	1	000	5	118
2	04	PA101	A245	N0014084DBA88		841214	R417	S1	000	2	2	2	5	1	2	1013	2	U							1	3	1	1	1	1	1	1	5	1	000	5	80
2	04	PA101	A250	N0014084DBA88		850111	5895	S1	000	2	2	2	5	1	2	1013	2	U							1	1	1	1	1	1	2	1	5	2	000	5	35
2	06	PA101	A445	N0014084DBA88		850226	H210	S1	000	2	2	2	5	1	2	1013	2	U							1	1	1	1	1	1	2	1	5	1	000	5	81
2	06	PA101	A465	N0014084DBA88		850205	R404	S1	000	2	2	2	5	1	2	1013	2	U							1	3	1	1	1	1	1	1	5	1	000	5	32
2	06	PA101	A566	N0014084DBA88		850321	R706	S1	000	2	2	2	5	1	2	1013	2	U							1	1	1	1	1	1	3	1	5	1	000	5	50
2	06	PA101	A593	N0014084DBA88		850321	K010	S1	000	2	2	2	5	1	2	1013	2	U							1	1	1	1	1	1	3	1	5	1	000	5	66
2	08	PA101	A846	N0014084DBA88		850523	R706	S1	000	2	2	2	C	1	2		2	U	2	2	B			1	1	1	1	1	1	3	1	5	1	000	5	55
2	11	PF162	B196	N0014084DBA88		850807	R706	S1	000	2	2	2	C	1	2		2	U	2	2	B			1	1	1	1	1	1	3	1	5	1	000	5	26
2	12	PF162	B286	N0014084DBA88		850905	K010	S1	000	2	2	2	C	1	2		2	U	2	2	B			1	1	1	1	1	1	3	1	5	1	000	5	47
2	12	PF162	B382	N0014084DBA88		850909	R706	S1	000	2	2	2	5	1	2		2	U	2	2	B			1	1	1	1	1	1	3	1	5	1	000	5	55
2	12	PF162	B457	N0014084DBA88		850910	T015	S1	000	2	2	2	5	1	2		2	U	2	2	B			1	1	1	1	1	1	3	1	5	1	000	5	208
					CONTRACTOR TOTAL													1,063	*																	
PACER SYSTEMS INC						Newport										RHODE IS					045895075											49960			44	
2	04	PA101	A262	N0014084DBC50		850109	R399	S1	000	2	2	2	5	1	2	1013	2	U				2			1	1	1	1	2	1	1	5	1	000	5	260
PAGE CONSTRUCTION CO INC						Newport										RHODE IS					046616165											49960			44	
2	03	C2472	0568	N6247278C0105		841019	Y139	C2	000	2	2	2	D	1	2	0102	1	J				2			1	1	1	2	2	1	1	4	2	000	5	37
2	04	C2472	1114	N6247281C0296		850103	Z161	C2	000	2	2	2	D	1	2	0102	1	J				2			1	3	1	2	2	1	1	4	2	000	5	36
2	12	C2472	5982	N6247284C0386		850913	Z244	C2	000	2	2	2	3	1	2		1	J	2	2	K	2			1	1	1	2	2	1	1	4	2	000	5	179
					CONTRACTOR TOTAL													252	*																	
PANSOPHIC						Newport										RHODE IS					059429860											49960			44	
2	04	PA100	0295	GS00K850IS5865		850111	7030	C9E	000	2	2	2	6																		0			0		40
PARE LEE & ASSOCS INC						Newport										RHODE IS					991673138											49960			44	
2	06	C2472	2178	N6247282C1098		850219	R129	C2	000	2	2	2	D	1	2	0102	2	J				2			1	2	1	2	2	1	1	5	2	000	5	40
PEAT MARWICK MITCHELL & CO						Newport										RHODE IS					001667906											49960			44	
2	02	PA101	A094	N0014083DKE82		841125	R408	S1	000	2	2	2	5	1	2	1001	5	U							1	1	1	1	1	1	1	1	5	2	000	5	135
2	05	PA101	A399	N0014083DKE82		850222	R408	S1	000	2	2	2	5	1	2	1001	5	U							1	1	1	1	1	1	3	1	5	2	000	5	50
2	12	PF162	B583	N0014083DKE83		850912	R702	S1	000	2	2	2	5	2	B	2	5	U	1	1	N	1A		1	2	1	1	1	1	1	1	5	1	000	5	179
					CONTRACTOR TOTAL													364	*																	
PENN-ARGUS ASSOC INC						Newport										RHODE IS					108052440											49960			44	
2	04	C2472	1117	N6247281C0346		841126	Z164	C2	000	2	2	2	3	1	2	0102	1	J				2			1	1	1	2	2	1	1	4	2	000	5	59
2	12	C2472	7019	N6247281C0346		850829	Z164	C2	000	2	2	2	D	1	2	0102	1	J				2			1	1	1	2	2	1	1	4	2	000	5	48
					CONTRACTOR TOTAL													107	*																	
POWER SERVICE INC						Newport										RHODE IS					045370335											49960			44	
2	11	C2472	4803	N6247285C1627		850719	Y131	C2	000	2	2	2	3	1	2		1	J	2	2	K	2			1	1	1	2	2	1	1	4	2	000	5	31

S RM AAAAA AAAA BBBBBBBBBBBBBBB BBBBBB BBBB BBB BBB B B B B C C C CCCC C C C C C CC D D D D D D D D D D DDDDDD D	B7
V PO 8888 888 888 1 1 1 11 1 1 12 1	AMOUNT
C TN 33333 2222 111111111111111 333333 AAAA BBB CCC 9 0 2 3 1 2 3 4444 5 6 7 8 9 00 1 2 3 4 5 6 7 8 9 0 1 ABBCCC 3	($000)
POWER SERVICE INC (CONT) Newport RHODE IS 045370335 49960 44	
2 12 C2472 6091 N6247285C1636 850802 Z249 C2 000 2 2 2 3 1 2 1 J 2 2 K 2 1 3 1 2 2 1 1 4 2 000 5	118
2 12 C2472 6092 N6247285C1638 850914 Z242 C2 000 2 2 2 3 1 2 1 J 2 2 K 2 1 4 1 2 2 1 1 4 2 000 5	139
2 12 C2472 6105 N6247285C1716 850913 Z243 C2 000 2 2 2 3 1 1 1 J 2 2 K 2 1 3 1 2 2 1 1 4 2 000 5	528
CONTRACTOR TOTAL 816 *	
PRECISION MAINTENANCE Newport RHODE IS 037094778 49960 44	
2 12 C2472 7050 N6247284C1663 850822 S201 S1 000 2 2 2 D 1 2 0102 1 J 2 1 4 1 2 2 1 1 3 2 000 5	162
PROC ENG CONST Newport RHODE IS 032601965 49960 44	
2 12 C2472 6088 N6247285C1626 850821 Z242 C2 000 2 2 2 3 1 2 1 J 2 2 K 2 1 3 1 2 2 1 1 4 2 000 5	94
PROMET MARINE SERVICE CORP Newport RHODE IS 040084998 49960 44	
2 08 BS665 6160 N0002485H8204 850524 J019 A3 SFQ 2 2 2 5 2 B 2 1 J 2 2 K 2 1 1 1 2 2 1 1 1 2 000 3	99
2 12 BS665 8915 N0002485H8204 850826 J019 A3 SFQ 2 2 2 D 2 D 2 1 J 2 2 K 2 1 1 1 2 2 1 1 1 2 000 3	64
CONTRACTOR TOTAL 163 *	
PURVIS SYSTEMS INC Newport RHODE IS 065935686 49960 44	
2 03 PA101 A178 N0014082DCD91 841221 R417 S1 000 2 2 2 5 1 2 1001 5 U 1 1 1 1 1 1 3 1 1 5 2 000 5	86
2 10 PF162 B042 N0014082DCD91 850611 R414 S1 000 2 2 2 5 1 2 5 U 2 2 B 2 1 1 1 1 2 1 1 5 2 000 5	55
2 12 PF162 B469 N0014082DCD91 850914 R414 S1 000 2 2 2 5 1 2 5 U 1 1 N 1A 2 1 1 1 1 2 1 1 5 1 000 5	39
2 12 PF162 B528 N0014082DCD91 850913 U009 S1 000 2 2 2 5 1 2 5 U 1 1 N 1A 2 1 1 1 1 2 1 1 5 2 000 5	56
2 04 PA101 A212 N0014082GBZ53 850103 J070 S1 000 2 2 2 4 2 4 2 0200 5 U 2 1 1 1 1 2 1 1 5 2 000 5	332
2 05 PA101 A297 N0014082GBZ53 841231 H999 C9E 000 2 2 2 4 2 4 2 1001 5 U 2 1 1 1 1 2 1 1 5 2 000 5	89
2 06 PA101 A451 N0014082GBZ53 850307 J070 S1 000 2 2 2 4 2 4 2 1001 5 U 2 1 1 1 1 2 1 1 5 2 000 5	338
2 12 PA100 2409 N0014082GBZ53 850930 J099 S1 000 2 2 2 4 2 B 2 5 U 1 1 N 2A 2 1 1 1 1 2 1 1 5 2 000 5	234
2 05 PA101 A351 N0014083DBA18 850130 K010 S1 000 2 2 2 5 1 2 1001 5 U 2 1 1 1 1 2 1 1 5 1 000 5	145
2 10 PA101 A980 N0014083DBA18 850530 R414 C9E 000 2 2 2 5 1 2 5 U 1 1 N 1A 2 1 1 1 1 2 1 1 5 1 000 5	148
2 12 PF162 B573 N0014083DKA12 850930 J099 S1 000 2 2 2 5 1 2 5 U 1 1 N 1G 2 1 1 1 1 2 1 1 5 1 000 5	92
2 05 PA101 A388 N0014083DRA09 850124 R404 S1 000 2 2 2 5 1 2 1001 5 U 2 1 1 1 1 2 1 1 5 1 000 5	82
2 06 PA101 A636 N0014083DRA09 850319 R702 S1 000 2 2 2 5 1 2 1001 5 U 2 1 1 1 1 2 1 1 5 1 000 5	85
2 11 PF162 B228 N0014083DRA09 850725 R498 S1 000 2 2 2 5 1 2 2 U 1 1 N 1G 2 1 1 1 1 2 1 1 5 1 000 5	98
2 11 PF162 B295 N0014083DRA09 850805 H219 S1 000 2 2 2 5 1 2 5 U 1 1 N 1G 2 1 1 1 1 2 1 1 5 1 000 5	115
2 11 PF162 B320 N0014083DRA09 850829 R425 S1 000 2 2 2 5 1 2 5 U 1 1 N 1G 2 1 1 1 1 2 1 1 5 1 000 5	90
2 12 PF162 B426 N0014083DRA09 850829 R421 S1 000 2 2 2 5 1 2 2 U 1 1 N 1G 2 1 1 1 1 2 1 1 5 1 000 5	100
CONTRACTOR TOTAL 2,184 *	
QR SYSTMES NORTH INC Newport RHODE IS 130833569 49960 44	
2 12 C2472 7076 N6247285C1653 850914 Z149 C2 000 2 2 2 3 1 2 1 J 2 2 K 2 3 1 2 2 1 1 4 2 000 5	56
RAC SERVICES OF NEW BEDFORD Newport RHODE IS 991490673 49960 44	
2 12 C2472 6087 N6247285C1622 850713 Z159 C2 000 2 2 2 3 1 2 1 J 2 2 K 2 1 1 1 2 2 1 1 4 2 000 5	81
2 12 C2472 6093 N6247285C1647 850802 Z199 C2 000 2 2 2 3 1 2 1 J 2 2 K 2 1 3 1 2 2 1 1 4 2 000 5	67
CONTRACTOR TOTAL 148 *	
RCA CORPORATION Newport RHODE IS 001317254 49960 44	
2 04 TK120 D162 N6133985D0018 850125 J069 S1 000 2 2 2 3 1 1 J 1 3 1 1 1 1 1 1 1 3 2 000 1	261

S RM AAAAA AAAA BBBBBBBBBBBBBBB BBBBBB BBBB BBB BBB B B B B C C C CCCC C C C C C CC D D D D D D D D D D D DDDDDD D	B7
V PO 8888 888 888 1 1 1 11 1 1 12 1	AMOUNT
C TN 33333 2222 111111111111111 333333 AAAA BBB CCC 9 0 2 3 1 2 3 4444 5 6 7 8 9 00 1 2 3 4 5 6 7 8 9 0 1 ABBCCC 3	($000)
REGERS FREDERICK CORP Newport RHODE IS 991988387 49960 44	
2 12 C2472 5983 N6247284C0389 850911 Y131 C2 000 2 2 2 3 1 2 1 J 2 2 K 2 1 1 1 2 2 1 1 4 2 000 5	74
RHODE ISLAND BUILDING/WRECKING Newport RHODE IS 992032045 49960 44	
2 12 C2472 A362 N6247285C1742 850914 P400 C2 000 2 2 2 3 1 2 1 J 2 2 K 2 1 3 1 2 2 1 1 4 2 000 5	25
RHODES ENGINEERING INC Newport RHODE IS 106183221 49960 44	
2 05 BH005 2587 N0002484C5369 841026 AC54 A3 000 2 2 2 3 1 2 0102 1 J 2 1 1 1 2 2 2 1 5 2 000 1	50
ROBINSON GREEN BERETTA CORP Newport RHODE IS 062305610 49960 44	
2 02 C2472 0223 N6247281C1028 841121 R116 C2 000 2 2 2 D 1 2 0102 2 J 2 1 3 1 2 2 1 1 5 2 000 5	45
2 10 C2472 4247 N6247285C1008 850605 R116 C2 000 2 2 2 3 1 2 1702 2 J 2 1 5 1 1 2 1 1 5 2 000 5	100
2 12 C2472 7073 N6247285C1008 850913 R116 C2 000 2 2 2 D 1 2 1702 2 J 2 1 5 1 1 2 1 1 5 2 000 5	247
CONTRACTOR TOTAL 392 *	
ROCKWELL INTERNATIONAL CORP Newport RHODE IS 008255523 49960 44	
2 08 PA101 A779 N0014082DCA20 850510 K058 S1 000 2 2 2 5 1 2 5 U 1 1 N 1A 1 1 1 1 1 1 2 1 1 5 2 000 5	76
RYAN COMPANY INC THE Newport RHODE IS 019397728 49960 44	
2 12 C2472 7051 N6247284C1666 850814 Z249 C2 000 2 2 2 D 1 2 0102 1 J 2 1 3 1 2 2 1 1 4 2 000 5	33
2 11 C2472 4804 N6247285C1643 850719 Y249 C2 000 2 2 2 3 1 2 0102 1 J 2 1 3 1 2 2 1 1 4 2 000 5	35
CONTRACTOR TOTAL 68 *	
S E A CONSULTANTS INC Newport RHODE IS 053474730 49960 44	
2 12 C2472 A355 N6247285C1615 850801 R211 C2 000 2 2 2 D 1 2 1702 2 J 2 1 5 1 1 2 1 1 5 2 000 5	43
2 12 C2472 A356 N6247285C1615 850524 R211 C2 000 2 2 2 D 1 2 1702 2 J 2 1 5 1 1 2 1 1 5 2 000 5	40
CONTRACTOR TOTAL 83 *	
SALVE REGINA COLLEGE Newport RHODE IS 075724484 49960 44	
1 04 KF40 0215 DAKF4080H0159 850118 U005 S1 000 2 2 2 3 2 8 2 0500 7 J A 5 1 1 1 1 1 1 1 5 2 000 5	42
1 12 KF40 0605 DAKF4085C1656 850905 U005 S1 000 2 2 2 3 2 0 2 0500 7 J A 5 1 1 1 1 1 1 1 5 2 000 5	34
CONTRACTOR TOTAL 76 *	
SANDONAT CONS Newport RHODE IS 053421848 49960 44	
2 01 C2472 0030 N6247281C0464 841003 Z139 C2 000 2 2 2 D 1 2 0102 1 J 2 1 1 1 2 2 1 1 4 2 000 5	32
2 08 C2472 3184 N6247281C0464 841101 Z139 C2 000 2 2 2 D 1 2 0102 1 J 2 1 1 1 2 2 1 1 4 2 000 5	43
2 09 C2472 3661 N6247281C0464 850521 Z139 C2 000 2 2 2 D 1 2 0102 1 J 2 1 1 1 2 2 1 1 4 2 000 5	45
2 09 C2472 3662 N6247281C0464 850607 Z139 C2 000 2 2 2 D 1 2 0102 1 J 2 1 1 1 2 2 1 1 4 2 000 5	372
CONTRACTOR TOTAL 492 *	
SCIENCE APPLICATIONS INTL Newport RHODE IS 054781240 49960 44	
5 11 CW17 0065 DACW1785C0019 850214 2090 A7 000 2 2 2 3 1 1 J 1 3 1 3 1 1 2 1 1 2 2 000 5	203

S V C	RM PO TN	AAAAA 33333	AAAA 2222	BBBBBBBBBBBBBBB 111111111111111	BBBBBB 333333	BBBB 8888 AAAA	BBB 888 BBB	BBB 888 CCC	B 1 9	B 1 0	B 1 2	B 1 3	C 1	C 2	C 3	CCCC 4444	C 5	C 6	C 7	C 8	C 9	CC 11 00	D 1	D 2	D 3	D 4	D 5	D 6	D 7	D 8	D 9	D 1 0	D 1 1	DDDDDD 12 ABBCCC	D 1 3	B7 AMOUNT ($000)
SHERRY & MEDEIROS CORP						Newport															RHODE IS				019357342				49960				44		
2	04	C2472	1157	N6247284C1840	841206	Z222	C2	000	2	2	2	3	1		2	0102	1	J					2		1	2	1	2	2	1	1	4	2	000	5	204
SILICON GRAPHICS INC						Newport															RHODE IS				024039778				49960				44		
2	12	PA100	2253	N0014085C3147	850909	7045	C9E	000	2	2	2	3	1		2		1	J	2	1	B		2		1	1	1	1	2	1	1	1	2	000	5	100
SOFTWARE AG OF NORTH AMERICA						Newport															RHODE IS				066774357				49960				44		
2	06	PA100	0665	GS00K8501S5947	841215	R399	C9E	000	2	2	2	6																0			0					64
SPERRY CORPORATION						Newpo t															RHODE IS				001325406				49960				44		
2	05	PA100	0626	GS00K850IS5965	850219	W070	C9E	000	2	2	2	6																0			0					50
STEIN SAPACK & AMES ARCH						Newport															RHODE IS				060021722				49960				44		
2	04	C2472	1152	N6247284C1126	841207	R111	C2	000	2	2	2	3	1		2	1017	2	J					2		1	5	1	1	2	1	1	5	2	000	5	53
2	05	C2472	1669	N6247284C1126	850214	R111	C2	000	2	2	2	D	1		2	1017	2	J					2		1	5	1	1	2	1	1	5	2	000	5	46
				CONTRACTOR TOTAL																		99	*													
SULLIVAN JAMES S CABLE CO INC						Newport															RHODE IS				005799770				49960				44		
2	05	C2472	1676	N6247284C1696	850131	Z249	C2	000	2	2	2	3	1		2	0102	1	J					2		1	3	3	2	2	1	1	3	2	000	5	200
SUNSET CUSTODIAL SERVICES INC						Newport															RHODE IS				053450706				49960				44		
2	12	C2472	A358	N6247285C1634	850327	S208	S1	000	2	2	2	5	1		2	0102	1	J					2		1	3	1	2	2	1	1	3	2	000	5	148
SUPER ELECTRONIC INC						Newport															RHODE IS				051797785				49960				44		
2	06	PA101	A491	N0014085DBA27	850311	J019	S1	000	2	2	2	3	1		2	0102	1	J					2		1	1	1	2	2	1	1	5	2	000	5	384
SWEPCO CORP						Newport															RHODE IS				080878382				49960				44		
2	03	C2472	0706	N6247282C0188	841211	Z223	C2	000	2	2	2	3	1		2	0102	1	J					2		1	1	1	2	2	1	1	4	2	000	5	2,451
2	12	C2472	A422	N6247282C0188	850930	Z299	C2	000	2	2	2	D	1		2		1	J	2	2	K		2		1	3	1	2	2	1	1	4	2	000	5	36
				CONTRACTOR TOTAL																		2,487	*													
SYSCON CORPORATION						Newport															RHODE IS				055182869				49960				44		
2	06	PA101	A446	N0014082DBA82	850228	R414	S1	000	2	2	2	5	1		2	1001	5	U							1	1	1	1	1	1	1	5	1	000	5	31
2	03	PA101	A190	N0014082GBZ69	841001	M182	S1	000	2	2	2	4	2	4	2	1001	5	U							1	1	1	1	1	1	1	5	2	000	5	249
2	05	PA101	A395	N0014082GBZ69	841231	M182	S1	000	2	2	2	4	2	4	2	1001	5	U							1	1	1	1	1	1	1	5	2	000	5	67
2	05	PA101	A398	N0014082GBZ69	850128	M182	S1	000	2	2	2	4	2	4	2	1001	5	U							1	1	1	1	1	1	1	5	2	000	5	85
2	06	PA101	A500	N0014082GBZ69	841231	M182	S1	000	2	2	2	4	2	4	2	1001	5	U							1	1	1	1	1	1	1	5	2	000	5	57
2	06	PA101	A546	N0014082GBZ69	850321	M182	S1	000	2	2	2	4	2	4	2	1001	5	U							1	1	1	1	1	1	1	5	2	000	5	133
2	06	PA101	A644	N0014082GBZ69	841214	J012	S1	000	2	2	2	4	2	4	2	0200	5	U							1	1	1	1	1	1	3	1	1	5	2	000	5	468
2	07	PA101	A738	N0014082GBZ69	850329	8910	S1	000	2	2	2	4	2	2	2	0200	5	U							1	1	1	1	1	1	3	1	1	5	1	000	5	500
2	10	PA101	A978	N0014084DSA06	850514	AC64	S1	000	2	2	2	5	1		2		2	U	2	2	B				1	1	1	1	1	1	2	1	1	5	1	000	5	40
2	06	PA101	A468	N0014084DSA06	850121	AC54	S1	000	2	2	2	5	1		2	1013	2	U							1	1	1	1	1	1	3	1	1	5	1	000	5	499

S V C	RM PO TN	AAAAA 33333	AAAA 2222	BBBBBBBBBBBBBBB 11111111111111	BBBBBB 333333	BBBB 8888 AAAA	BBB 888 BBB	BBB 888 CCC	B 9	B 1 0	B 1 2	B 1 3	C 1	C 2	C 3	CCCC 4444	C 5	C 6	C 7	C 8	C 9	CC 11 00	D 1	D 2	D 3	D 4	D 5	D 6	D 7	D 8	D 9	D 1 0	D 1 1	DDDDDD 12 ABBCCC	D 1 3	B7 AMOUNT ($000)
SYSCON CORPORATION (CONT)						Newport										RHODE IS						055182869										49960			44		
2	07	PA101	A668	N0014084DSA06	850402	R414	S1	000	2	2	2	5	1		2	1013	2	U					1	1	1	1	1	1	3	1	1	5	1	000	5	50
2	07	PA101	A670	N0014084DSA06	850326	AC54	S1	000	2	2	2	5	1		2	1013	2	U					1	1	1	1	1	1	3	1	1	5	1	000	5	369
2	07	PA101	A704	N0014084DSA06	850404	R414	S1	000	2	1	2	C	1		2	1013	2	U					1	1	1	1	1	1	3	1	1	5	1	000	5	300-
2	08	PA101	A800	N0014084DSA06	850514	R414	S1	000	2	2	2	C	1		2		2	U	2	2	B		1	1	1	1	1	1	3	1	1	5	1	000	5	50-
2	09	PA101	A877	N0014084DSA06	850510	K012	S1	000	2	2	2	5	1		2		2	U	2	2	B		1	1	1	1	1	1	3	1	1	5	1	000	5	115
2	09	PA101	A944	N0014084DSA06	850514	K058	S1	000	2	2	2	5	1		2		2	U	2	2	B		1	1	1	1	1	1	2	1	1	5	1	000	5	99
2	09	PF162	B009	N0014084DSA06	850604	AC54	S1	000	2	2	2	5	1		2		2	U	2	2	B		1	1	1	1	1	1	3	1	1	5	1	000	5	131
2	09	PF162	B015	N0014084DSA06	850606	AC64	S1	000	2	2	2	5	1		2		2	U	2	2	B		1	1	1	1	1	1	3	1	1	5	1	000	5	169
2	10	PF162	B030	N0014084DSA06	850619	AD23	S1	000	2	2	2	5	1		2		2	U	2	2	B		1	1	1	1	1	1	3	1	1	5	1	000	5	75
2	10	PF162	B047	N0014084DSA06	850620	AD24	S1	000	2	2	2	5	1		2		2	U	2	2	B		1	1	1	1	1	1	3	1	1	5	1	000	5	100
2	10	PF162	B057	N0014084DSA06	850626	AC64	S1	000	2	2	2	C	1		2		2	U	2	2	B		1	1	1	1	1	1	2	1	1	5	1	000	5	60
2	10	PF162	B103	N0014084DSA06	850628	R414	S1	000	2	2	2	5	1		2		2	U	2	2	B		1	1	1	1	1	1	3	1	1	5	1	000	5	79
2	10	PF162	B112	N0014084DSA06	850624	H210	S1	000	2	1	2	5	1		2		2	U	2	2	B		1	1	1	1	1	1	3	1	1	5	1	000	5	30
2	10	PF162	B115	N0014084DSA06	850725	R414	S1	000	2	2	2	C	1		2		2	U	2	2	B		1	1	1	1	1	1	3	1	1	5	1	000	5	354
2	10	PF162	B117	N0014084DSA06	850726	AC54	S1	000	2	2	2	C	1		2		2	U	2	2	B		1	1	1	1	1	1	3	1	1	5	1	000	5	375
2	10	PF162	B127	N0014084DSA06	850715	AD23	S1	000	2	2	2	5	1		2		2	U	2	2	B		1	1	1	1	1	1	3	1	1	5	1	000	5	51
2	11	PF162	B147	N0014084DSA06	850624	AC64	S1	000	2	2	2	5	1		2		2	U	2	2	B		1	1	1	1	1	1	3	1	1	5	1	000	5	26
2	11	PF162	B148	N0014084DSA06	850716	AD23	S1	000	2	2	2	5	1		2		2	U	2	2	B		1	1	1	1	1	1	3	1	1	5	1	000	5	85
2	11	PF162	B159	N0014084DSA06	850627	R414	S1	000	2	1	2	5	1		2		2	U	2	2	B		1	1	1	1	1	1	3	1	1	5	1	000	5	93
2	11	PF162	B165	N0014084DSA06	850724	AD24	S1	000	2	2	2	C	1		2		2	U	2	2	B		1	1	1	1	1	1	3	1	1	5	1	000	5	79
2	11	PF162	B172	N0014084DSA06	850709	R414	S1	000	2	1	2	5	1		2		2	U	2	2	B		1	1	1	1	1	1	3	1	1	5	1	000	5	25
2	11	PF162	B173	N0014084DSA06	850730	AC54	S1	000	2	2	2	5	1		2		2	U	2	2	B		1	1	1	1	1	1	3	1	1	5	1	000	5	160
2	11	PF162	B191	N0014084DSA06	850806	H120	C9E	000	2	2	2	5	1		2		2	U	2	2	B		1	1	1	1	1	1	1	1	1	5	1	000	5	30
2	12	PF162	B273	N0014084DSA06	850903	AC54	S1	000	2	2	2	C	1		2		2	U	2	2	B		1	1	1	1	1	1	3	1	1	5	1	000	5	119
2	11	PF162	B225	N0014084DSA06	850730	H120	S1	000	2	2	2	5	1		2		2	U	2	2	B		1	1	1	1	1	1	3	1	1	5	1	000	5	225
2	11	PF162	B227	N0014084DSA06	850619	H112	S1	000	2	2	2	5	1		2		2	U	2	2	B		1	1	1	1	1	1	3	1	1	5	1	000	5	32
2	11	PF162	B259	N0014084DSA06	850822	K012	S1	000	2	2	2	5	1		2		2	U	2	2	B		1	1	1	1	1	1	3	1	1	5	1	000	5	99
2	11	PF162	B325	N0014084DSA06	850827	K012	S1	000	2	2	2	5	1		2		2	U	2	2	B		1	1	1	1	1	1	3	1	1	5	1	000	5	32
2	11	PF162	B336	N0014084DSA06	850827	AD23	S1	000	2	2	2	5	1		2		2	U	2	2	B		1	1	1	1	1	1	3	1	1	5	1	000	5	81
2	12	PF162	B427	N0014084DSA06	850911	R414	C9E	000	2	2	2	5	1		2		2	U	2	2	B		1	1	1	1	1	1	3	1	1	5	1	000	5	59
2	12	PF162	B428	N0014084DSA06	850911	R414	S1	000	2	2	2	5	1		2		2	U	2	2	B		1	1	1	1	1	1	3	1	1	5	1	000	5	100
2	12	PF162	B511	N0014084DSA06	850913	AD24	S1	000	2	2	2	5	1		2		2	U	2	2	B		1	1	1	1	1	1	3	1	1	5	1	000	5	77
2	09	PA101	A880	N0014085CSD06	850415	J012	S1	000	2	2	2	3	2	4	2	1001	5	U					1	1	1	1	1	1	2	1	1	5	1	000	5	462
2	11	PF162	B338	N0014085DSA06	850829	AD23	C9E	000	2	1	2	5	1		2		2	U	2	2	B		1	1	1	1	1	1	3	1	1	5	1	000	5	48
2	06	PA101	A459	N0014085DSA48	850301	M127	S1	000	2	2	2	3	1		2	1013	2	U					1	3	1	3	1	1	3	1	1	5	1	000	5	900
2	10	PA100	N002	N0014085DSA48	850730	M127	S1	000	2	2	2	5	1		2		2	U	2	2	B		1	1	1	3	1	1	3	1	1	5	1	000	5	223
2	12	PA101	B043	N0014085DSA48	850807	M127	S1	SDR	2	2	2	5	1		2		2	U	2	2	B		1	3	1	1	1	1	3	1	1	5	1	000	5	886
2	12	PA101	B045	N0014085DSA48	850705	M127	S1	SDR	2	2	2	5	1		2		2	U	2	2	B		1	3	1	1	1	1	3	1	1	5	1	000	5	158
2	12	PA101	B046	N0014085DSA48	850830	M127	S1	SDR	2	2	2	5	1		2		2	U	2	2	B		1	3	1	1	1	1	3	1	1	5	1	000	5	487
2	12	PA101	B047	N0014085DSA48	850807	M127	S1	SDR	2	2	2	5	1		2		2	U	2	2	B		1	3	1	1	1	1	3	1	1	5	1	000	5	620
2	10	PA101	A996	N0044081DBB73	850530	H212	S1	000	2	2	2	5	1		2		5	U	1	1	N	1A	1	2	1	2	1	1	2	1	1	5	2	000	5	627
				CONTRACTOR TOTAL														9,569			*																
SYSTEMS RESOURCE MANAGEMENT						Newport										RHODE IS						991270190										49960			44		
2	04	PA101	A242	N0014082DBA77	841226	R414	S1	000	2	2	2	5	1		2	0102	2	U					2		1	1	1	2	2	1	1	5	2	000	5	39
2	10	PF162	B056	N0014082DBA77	850715	AD54	S1	000	2	2	2	C	1		2		2	U	2	2	K		2		1	1	1	2	2	1	1	5	2	000	5	57
				CONTRACTOR TOTAL														96			*																
T L T CONSTRUCTION CORPORATION						Newport										RHODE IS						080039829										49960			44		
2	12	C2472	5928	N6247281C0235	850913	Z119	C2	000	2	2	2	3	1		2		1	J	2	1	K		2		1	1	1	2	2	1	1	4	2	000	5	335

S V C	RM PO TN	AAAAA 33333	AAAA 2222	BBBBBBBBBBBBBB 11111111111111	BBBBBB 333333	BBBB AAAA	BBB BBB	BBB CCC	B 9	B 0	B 2	B 3	C 1	C 2	C 3	CCCC 4444	C 5	C 6	C 7	C 8	C 9	CC 00	D 1	D 2	D 3	D 4	D 5	D 6	D 7	D 8	D 9	D 0	D 1	DDDDDD ABBCCC	D 3	B7 AMOUNT ($000)
T L T CONSTRUCTION CORP (CONT)						Newport																														
2 12 C2472 6107 N6247285C1724					850914	Z139	C2	000	2	2	2	3	1		2		1	J	2	2	K		2		1	3	1	2	2	1	1	4	2	000		5	93
						CONTRACTOR TOTAL										428 *																					
TECHNOLOGY APP DEV						Newport																														
2 05 PA101 A334 N0014085CSB55					850103	1290	A7	000	2	2	2	3	2	4	2	1001	5	J					2		1	1	1	1	2	1	1	5	2	000		5	93
TEMPCO INC						Newport																														
2 12 C2472 6108 N6247285C1752					850930	Z142	C2	000	2	2	2	3	1		2		1	J	2	2	K		2		1	1	1	2	2	1	1	4	2	000		5	227
TENCO SERVICES INC						Newport																														
4 10 0600 2322 DLA60084C0239					850509	M173	A8A	000	2	2	2	3	1		2	1026	1	J					2		1	1	3	1	2	1	1	3	2	000		5	1,098
TEXAS INSTRUMENTS INCORPORATED						Newport																														
2 11 PA100 2105 N0014085C3017					850823	7050	C9E	000	2	2	2	3	1		2		1	J	2	2	B		1	1	1	1	1	1	2	1	1	1	2	000		5	92
TRIS PAINTING CO						Newport																														
2 08 C2472 3452 N6247284C1746					850423	Z161	C2	000	2	2	2	D	1		2	0102	1	J					2		1	4	1	2	2	1	1	4	2	000		5	83
2 12 C2472 A150 N6247285C1750					850717	Y163	C2	000	2	2	2	3	1		2		1	J	2	2	K		2		1	4	1	2	2	1	1	4	2	000		5	192
						CONTRACTOR TOTAL										275 *																					
UNICCO SERVICE CORPORATION						Newport																														
2 08 C2472 A040 N6247282C0366					841031	S201	S1	000	2	2	2	D	1		2	0102	1	J					2		1	3	1	2	2	1	1	3	2	000		5	276
2 04 C2472 0890 N6247282C1785					841103	S201	S1	000	2	2	2	D	1		2	0102	1	J					2		1	1	1	2	2	1	1	3	2	000		5	25
2 04 C2472 1130 N6247282C1785					841203	S201	S1	000	2	2	2	D	1		2	0102	1	J					2		1	1	1	2	2	1	1	3	2	000		5	50
2 04 C2472 1131 N6247282C1785					850103	S201	S1	000	2	2	2	D	1		2	0102	1	J					2		1	1	1	2	2	1	1	3	2	000		5	25
2 05 C2472 1647 N6247282C1785					841203	S201	S1	000	2	2	2	D	1		2	0102	1	J					2		1	1	1	2	2	1	1	3	2	000		5	25-
2 05 C2472 1648 N6247282C1785					850103	S201	S1	000	2	2	2	D	1		2	0102	1	J					2		1	1	1	2	2	1	1	3	2	000		5	25
2 05 C2472 1677 N6247284C1770					850124	S201	S1	000	2	2	2	3	1		2	0102	1	J					2		1	4	1	2	2	1	1	3	2	000		5	212
						CONTRACTOR TOTAL										588 *																					
UNIDYNE CORPORATION						Newport																														
2 08 PA101 A805 N0014084DJA04					850325	N058	S1	000	2	2	2	5	1		2	0102	2	U					2		1	1	1	2	2	1	1	5	1	000		5	201
2 12 PF162 B383 N0014084DJA04					850904	N010	S1	000	2	2	2	5	1		2		2	U	2	2	K		2		1	1	1	2	2	1	1	5	1	000		5	119
						CONTRACTOR TOTAL										320 *																					
UNIVERSAL ALARMS INC						Newport																														
2 08 C2472 3231 N6247285C1605					850418	Z119	C2	000	2	2	2	3	1		2	0102	1	J					2		1	3	1	2	2	1	1	4	2	000		5	34
UNIVERSAL ENGINEERING CORP						Newport																														
2 12 C2472 6111 N6247285C1808					850913	R124	S1	000	2	2	2	3	1		2		2	J	2	2	D		2		1	1	1	1	2	1	1	5	2	000		5	57
UNIVERSAL ROOFING & SMET CO						Newport																														
2 12 C2472 6096 N6247285C1654					850913	Z141	C2	000	2	2	2	3	1		2		1	J	2	2	K		2		1	4	1	2	2	1	1	4	2	000		5	95

S RM AAAAA AAAA BBBBBBBBBBBBBBB BBBBBB BBBB BBB BBB B B B B C C C CCCC C C C C C CC D D D D D D D D D D DDDDDD D	B7
V PO 8888 888 888 1 1 1 11 1 1 12 1	AMOUNT
C TN 33333 2222 111111111111111 333333 AAAA BBB CCC 9 0 2 3 1 2 3 4444 5 6 7 8 9 00 1 2 3 4 5 6 7 8 9 0 1 ABBCCC 3	($000)
UTILITY ENGINEERS INC Newport RHODE IS 060502382 49960 44	
2 06 C2472 2214 N6247284C1630 850206 R211 C2 000 2 2 2 D 1 2 0102 2 J 2 1 1 1 2 2 1 1 5 2 000 5	99
2 06 C2472 2215 N6247284C1630 850211 R211 C2 000 2 2 2 D 1 2 0102 2 J 2 1 1 1 2 2 1 1 5 2 000 5	31
2 11 C2472 4531 N6247285C1671 850520 R211 C2 000 2 2 2 3 1 2 0102 2 J 2 1 1 1 2 2 1 1 5 2 000 5	71
2 12 C2472 6099 N6247285C1671 850911 R211 C2 000 2 2 2 D 1 2 0102 2 J 2 1 1 1 2 2 1 1 5 2 000 5	48
CONTRACTOR TOTAL 249 *	
VITRO CORPORATION Newport RHODE IS 103933453 49960 44	
2 12 C2472 A360 N6247285C1670 850729 R211 C2 000 2 2 2 3 1 2 2 J 2 2 D 1 5 1 5 1 1 3 1 1 5 2 000 5	46
WAKEFIELD DATA INC Newport RHODE IS 991398462 49960 44	
2 11 PA100 N004 N0014084DBC49 850801 R414 S1 000 2 2 2 C 1 2 2 U 2 2 B 2 1 1 1 2 2 1 1 5 1 000 5	58
2 12 PA100 2197 N0014085DBA64 850913 R399 C9E 000 2 2 2 5 1 2 0102 1 Y 2 1 1 2 2 2 1 1 5 2 000 5	39
2 12 PA100 2202 N0014085DBA64 850913 R399 C9E 000 2 2 2 5 1 2 0102 1 Y 2 1 1 2 2 2 1 1 5 2 000 5	35
CONTRACTOR TOTAL 132 *	
WANG LABORATORIES INC Newport RHODE IS 001018167 49960 44	
2 06 PA100 0810 GS00K8501S5875 850206 W070 C9E 000 2 2 2 6 0 0	27
WHITE CONSOLIDATED INDUSTRIES Newport RHODE IS 004203642 49960 44	
2 03 PA101 A152 GS00S58108 841218 7290 C9E 000 2 2 2 6 0 0	36
XEROX CORPORATION Newport RHODE IS 049591852 49960 44	
2 08 PA101 A832 N0014085LBE08 850226 T012 S1 000 2 2 2 3 2 4 2 1001 5 J 1 1 1 1 1 1 1 1 1 2 2 000 5	603
ZENITH ELECTRONICS CORPORATION Newport RHODE IS 005120704 49960 44	
2 07 PA100 0910 F1963084D0009 850328 7010 A7 000 2 2 2 5 1 2 1013 2 J 1 4 1 4 1 1 3 1 1 2 2 000 5	60
CITY TOTAL 58,036 **	
TENCO SERVICES INC Newport Naval Region RHODE IS 071458012 50220 44	
4 02 0600 1284 DLA60084C0239 841022 X173 A8A 000 2 2 2 3 1 2 1026 1 J 2 1 1 3 1 2 1 1 3 2 000 5	1,098
APOLLO ROOFING & SHEET METAL North Kingstown RHODE IS 118336726 51400 44	
2 09 C2472 3701 N6247285C1660 850517 Z119 C2 000 2 2 2 3 1 2 0102 1 J 2 1 4 3 2 2 1 1 4 2 000 5	98
CARDI CORPORATION North Kingstown RHODE IS 041281783 51400 44	
2 10 C2472 3940 N6247285C1611 850522 Z222 C2 000 2 2 2 3 1 2 0102 1 J 2 1 4 3 2 2 1 1 4 2 000 5	83
GENERAL DYNAMICS CORPORATION North Kingstown RHODE IS 001381284 51400 44	
4 01 0400 0255 DLA40085C0220 841022 6685 C9E 000 2 2 2 3 1 2 1013 1 J 1 4 1 1 1 1 2 1 1 2 2 000 5	33
4 06 0400 2436 DLA40085C1381 850322 6685 C9E 000 2 2 2 3 1 2 1013 5 J 1 2 1 1 1 1 2 1 1 1 2 000 5	56

S V C	RM PO TN	AAAAA 33333	AAAA 2222	BBBBBBBBBBBBBB 111111111111111	BBBBBB 333333	BBBB 8888 AAAA	BBB 888 BBB	BBB 888 CCC	B 1 9	B 1 0	B 1 2	B 1 3	C 1 2	C 1 3	C 4444	CCCC	C 5	C 6	C 7	C 8	C 9	CC 11 00	D 1	D 2	D 3	D 4	D 5	D 6	D 7	D 8	D 9	D 1 0	D 1 1	DDDDDD 12 ABBCCC	D 1 3	B7 AMOUNT ($000)
GENERAL DYNAMICS CORPOR (CONT)					North Kingstown										RHODE IS						001381284				51400				44					
4	08	0400	3589	DLA40085C2255	850521	6110	C9E	000	2	2	2	3	1		2	1013	5	J					1	1	1	1	1	2	1	1	1	2	000	5	83
4	03	0700	0874	DLA70085G0004	841218	4220	A3	000	2	2	2	4	2	0	2	1013	5	J					1	1	1	1	1	1	2	1	1	1	2	000	5	98
4	04	0700	1101	DLA70085G0004	850108	4320	A3	000	2	2	2	4	1		2	1013	5	J					1	1	1	1	1	1	2	1	1	1	2	000	5	29
4	04	0700	1198	DLA70085G0004	850114	4810	A3	000	2	2	2	4	1		2	1013	5	J					1	1	1	1	1	1	2	1	1	1	2	000	5	73
4	04	0700	1204	DLA70085G0004	850114	4820	A3	000	2	2	2	4	1		2	1013	5	J					1	1	1	1	1	1	2	1	1	1	2	000	1	41
4	04	0700	1525	DLA70085G0027	850131	4820	A3	000	2	2	2	4	2	0	2	1013	5	J					1	1	1	1	1	1	2	1	1	1	1	000	5	52
4	06	0700	1977	DLA70085G0027	850301	4330	A3	000	2	2	2	4	1		2	1013	5	J					1	1	1	1	1	1	2	1	1	1	2	000	5	67
4	06	0700	1990	DLA70085G0027	850304	4820	A3	000	2	2	2	4	1		2	1013	5	J					1	3	1	1	1	1	2	1	1	1	2	000	5	28
4	07	0700	2618	DLA70085G0027	850416	4330	C9E	000	2	2	2	4	2	0	2	1013	5	J					1	1	1	1	1	1	2	1	1	1	2	000	5	26
4	07	0700	2672	DLA70085G0027	850418	4820	C9E	000	2	2	2	4	1		2	1013	5	J					1	1	1	1	1	1	2	1	1	1	3	000	5	64
				CONTRACTOR TOTAL															650	*																
MARANGOS CONSTRUCTION CORP					North Kingstown										RHODE IS						056910185				51400				44					
2	12	C2472	6069	N6247285C0328	850913	Z119	C2	000	2	2	2	3	1		2		1	J	2	2	K		2		1	4	1	2	2	1	1	4	2	000	5	535
MARON CONSTRUCTION CO INC					North Kingstown										RHODE IS						080810062				51400				44					
2	12	C2472	A368	N6247285C1810	850912	Z182	C2	000	2	2	2	3	1		2		1	J	2	2	K		2		1	3	1	2	2	1	1	4	2	000	5	85
MEREDITH ENTERPRISES INC					North Kingstown										RHODE IS						073342958				51400				44					
2	03	C2472	0734	N6247284C1824	841114	Z161	C2	000	2	2	2	3	1		2	0102	1	J					2		1	3	1	2	2	1	1	4	2	000	5	142
				CITY TOTAL															1,593	**																
B H S MACHINERY CO					North Kingstown										RHODE IS						009236852				51580				44					
3	09	FH03	0207	F0469985C0129	850606	5220	C9E	000	2	2	2	3	1		2	1013	1	J					2		1	1	1	2	1	1	2	2	000	5	50
BROWN & SHARPE MFG CO					North Kingstown										RHODE IS						001191246				51580				44					
1	10	CA87	0215	DACA8785C0110	850717	3415	C9E	000	2	2	1	3																0			0	1			77
3	09	JA27	0636	F4180085C0207	850613	6635	C9E	000	2	2	2	3	1		2	1013	1	J					1	4	1	1	1	1	2	1	1	1	2	100	5	64
3	12	JA27	1004	F4180085C0362	850930	6635	B9	000	2	2	2	3	1		2	1013	1	J					1	3	1	1	1	1	2	1	1	1	2	000	5	242
				CONTRACTOR TOTAL															383	*																
GENERAL DYNAMICS CORPORATION					North Kingstown										RHODE IS						001381284				51580				44					
4	09	0400	3754	DLA40085C2249	850605	6110	C9E	000	2	2	2	3	1		2	1013	5	J					1	1	1	1	1	1	2	1	1	1	2	000	5	29
4	12	0400	5153	DLA40085C3357	850906	6320	C9E	000	2	2	2	3	1		2	1013	1	J					1	4	1	1	1	1	2	1	1	1	2	000	5	28
4	07	0700	2636	DLA70082G0012	850401	4820	A3	000	2	2	2	4	2	0	2	1013	5	J					1	1	1	1	1	1	2	1	1	1	2	100	5	95-
4	01	0700	0231	DLA70085G0004	841025	4820	A3	000	2	2	2	4	2	0	2	1013	6	J					1	1	1	1	1	1	1	1	1	1	2	000	5	55
				CONTRACTOR TOTAL															17	*																
				CITY TOTAL															450	**																
NORTH EASTERN AVIATION INC					North Providence										RHODE IS						075711036				51940				44					
3	06	FJ04	0948	F0960385C0631	850208	6110	A1A	AHD	2	2	2	3	1		2	0102	1	J					2		1	1	1	2	2	1	1	1	2	000	5	85
WORCESTER TEXTILE CO					North Providence										RHODE IS						075682542				51940				44					
4	06	0100	0636	DLA10085C0516	850327	8305	A9	000	2	2	2	3	1		1			J					1	4	1	1	1	1	3	1	1	1	2	000	1	1,181
				CITY TOTAL															1,266	**																

S V C	RM PO TN	AAAAA	AAAA	BBBBBBBBBBBBBB	BBBBBB	BBBB 8888	BBB 888	BBB 888	B 1	B 1	B 1	B	C	C	C	CCCC	C	C	C	C	C	CC 11	D 00	D 1	D 2	D 3	D 4	D 5	D 6	D 7	D 8	D 9	D 10	D 11	DDDDDD 12 ABBCCC	D 13	B7 AMOUNT ($000)
AMERICAN INSULATED WIRE CORP				Pawtucket																	RHODE IS													001189166					54640																

S RM AAAAA AAAA BBBBBBBBBBBBBB BBBBBB BBBB BBB BBB B B B B C C C CCCC C C C C C CC D D D D D D D D D D DDDDDD D	B7
V PO 8888 888 888 1 1 1 11 1 1 12 1	AMOUNT
C TN 33333 2222 111111111111111 333333 AAAA BBB CCC 9 0 2 3 1 2 3 4444 5 6 7 8 9 00 1 2 3 4 5 6 7 8 9 0 1 ABBCCC 3	($000)
GATEWAY MARKETING CORPORATION Pawtucket RHODE IS 053080149 54640 44	
2 09 RA100 0703 N0018985C0360 850628 6145 C9E 000 2 2 2 3 2 4 2 0200 1 J 2 1 1 1 1 2 1 7 2 2 000 5	32
HASKELL CORPORATION Pawtucket RHODE IS 082609983 54640 44	
2 09 JA111 5450 N0010485C1696 850620 5305 A3 000 2 2 2 3 1 2 1026 1 J 2 1 2 1 1 2 1 7 1 2 000 1	40
2 11 QA110 0526 N0022885C6097 850712 5305 A3 000 2 2 2 3 2 B 2 1 J 2 2 N 2A 2 1 1 1 1 2 1 7 1 2 000 5	308
CONTRACTOR TOTAL 348 *	
INTERSTATE WIRE & CABLE CORP Pawtucket RHODE IS 096216155 54640 44	
4 09 0500 2135 DLA50085C3972 850617 6145 C9E 000 2 2 2 3 1 1 J 2 1 3 1 1 2 1 7 2 2 000 5	42
JED LEONARD COMPANY INC THE Pawtucket RHODE IS 003097243 54640 44	
4 01 0500 0046 DLA50084C3982 841002 5305 C9E 000 2 2 2 3 1 2 1701 1 J 2 1 1 1 2 2 1 7 1 2 000 5	45
4 01 0500 0005 DLA50084C3994 841001 5305 C9E 000 2 2 2 3 1 2 0102 1 J 2 1 1 1 2 2 1 7 1 2 000 5	113
4 02 0500 0381 DLA50085C0531 841108 5310 C9E 000 2 2 2 3 1 1 J 2 1 1 1 1 2 1 7 1 2 000 5	140
4 03 0500 0589 DLA50085C1024 841203 5310 C9E 000 2 2 2 3 1 1 J 2 1 3 1 1 2 1 7 1 2 000 5	365
4 03 0500 0689 DLA50085C1046 841213 5305 C9E 000 2 2 2 3 1 2 0102 1 J 2 1 3 1 2 2 1 7 1 2 000 5	65
4 03 0500 0688 DLA50085C1072 841213 5305 C9E 000 2 2 2 3 1 2 0102 1 J 2 1 3 1 2 2 1 7 1 2 000 5	32
4 04 0500 1014 DLA50085C1801 850125 5305 C9E 000 2 2 2 3 1 2 0102 1 J 2 1 3 1 2 2 1 7 1 2 000 5	79
4 05 0500 1295 DLA50085C1909 850228 5305 C9E 000 2 2 2 3 1 2 0102 1 J 2 1 3 1 2 2 1 7 1 2 000 5	27
4 06 0500 1425 DLA50085C1955 850319 5305 C9E 000 2 2 2 3 1 2 0102 1 J 2 1 3 1 2 2 1 7 1 2 000 5	32
4 06 0500 1514 DLA50085C2063 850328 5306 C9E 000 2 2 2 3 1 2 0102 1 J 2 1 4 1 2 2 1 7 1 2 000 5	85
4 09 0500 2199 DLA50085C3232 850625 5305 C9E 000 2 2 2 3 1 1 1 J 2 2 K 2 1 3 1 2 2 1 7 1 2 000 5	48
4 11 0500 2585 DLA50085C3381 850819 5305 C9E 000 2 2 2 3 1 1 1 J 2 2 K 2 1 1 1 2 2 1 7 1 2 000 5	53
4 12 0500 2747 DLA50085C3829 850911 5310 C9E 000 2 2 2 3 1 2 0102 1 J 2 1 3 1 2 2 1 7 1 2 000 5	95
4 12 0500 2725 DLA50085C3840 850910 5305 C9E 000 2 2 2 3 1 1 1 J 2 2 K 2 1 3 1 2 2 1 7 1 2 000 5	58
4 11 0500 2569 DLA50085C4144 850813 5306 C9E 000 2 2 2 3 1 1 1 J 2 1 K 2 1 2 1 2 2 1 7 1 2 000 5	40
4 11 0500 2599 DLA50085C4173 850820 5306 C9E 000 2 2 2 3 1 1 1 J 2 2 K 2 1 1 1 2 2 1 7 1 2 000 5	30
4 12 0500 2753 DLA50085C4832 850911 5306 C9E 000 2 2 2 3 1 1 1 J 2 2 K 2 1 1 1 2 2 1 7 1 2 000 5	36
CONTRACTOR TOTAL 1,343 *	
MANHATTAN ELECTRIC CABLE CORP Pawtucket RHODE IS 006979124 54640 44	
4 08 0500 1981 DLA50085C2876 850524 6145 C9E 000 2 2 2 3 1 1 J 2 1 3 1 1 2 1 7 2 2 000 5	28
PAWTUCKET FASTENERS INC Pawtucket RHODE IS 001201136 54640 44	
4 03 0500 0799 DLA50085C1096 841226 5305 C9E 000 2 2 2 3 1 2 0102 1 J 2 3 1 2 2 1 7 1 2 000 5	118
PEERLESS PRECISION INC Pawtucket RHODE IS 001187574 54640 44	
3 11 FD05 0965 F3460185C3034 850821 2915 A1B BSG 2 2 2 3 1 2 1 J 2 2 B 2 1 1 1 1 2 1 7 1 2 000 5	81
PHOENIX ROPE AND CORDAGE CO Pawtucket RHODE IS 103188207 54640 44	
4 03 0500 0754 DLA50085C1446 841219 4020 C9E 000 2 2 2 3 1 2 0102 1 J 2 1 3 1 2 2 1 7 2 2 000 5	30
ROBBINS SALES CO INC Pawtucket RHODE IS 012212288 54640 44	
4 06 013H 9061 DAL13H85C0945 850315 8945 B2 000 2 2 2 3 1 2 0102 1 J 2 1 1 1 2 2 1 7 1 2 000 5	30

S V C	RM PO TN	AAAAA 33333	AAAA 2222	BBBBBBBBBBBBBBB 111111111111111	BBBBBB 333333	BBBB 8888 AAAA	BBB 888 BBB	BBB 888 CCC	B 1 9	B 1 0	B 1 2	B 1 3	C 1	C 2	C 3	CCCC 4444	C 5	C 6	C 7	C 8	C 9	CC 11 00	D 1	D 2	D 3	D 4	D 5	D 6	D 7	D 8	D 9	D 1 0	D 1 1	DDDDDD 12 ABBCCC	D 1 3	B7 AMOUNT ($000)
ROBBINS SALES CO INC (CONT)						Pawtucket											RHODE IS					012212288					54640						44		
4	01	013H	8542	DLA13H85C0550	841012	8945	B2	000	2	2	2	3	1		2	0102	1	J					2		1	1	1	2	2	1	7	1	2	000	5	180
4	04	013H	8818	DLA13H85C0733	850110	8945	B2	000	2	2	2	3	1		2	0102	1	J					2		1	1	1	2	2	1	7	1	2	000	5	127
4	05	013H	8896	DLA13H85C0805	850201	8945	B2	000	2	2	2	3	1		2	0102	1	J					2		1	1	1	2	2	1	7	1	2	000	5	383
4	07	013H	9134	DLA13H85C1001	850404	8945	B2	000	2	2	2	3	1		2	0102	1	J					2		1	1	1	2	2	1	7	1	2	000	5	91
4	07	013H	9199	DLA13H85C1038	850426	8945	B2	000	2	2	2	3	1		2	0102	1	J					2		1	1	1	2	2	1	7	1	2	000	5	103
4	08	013H	9252	DLA13H85C1083	850516	8945	B2	000	2	2	2	3	1		1		1	J	2	2	K		2		1	1	1	2	2	1	7	1	2	000	5	60
4	09	013H	9356	DLA13H85C1144	850624	8945	B2	000	2	2	2	3	1		2		1	J	2	2	K		2		1	1	1	2	2	1	7	1	2	000	5	45
4	10	013H	9406	DLA13H85C1169	850701	8945	B2	000	2	2	2	3	1		2		1	J	2	2	K		2		1	1	1	2	2	1	7	1	2	000	5	147
4	11	013H	9516	DLA13H85C1234	850801	8945	B2	000	2	2	2	3	1		1		1	J	2	2	K		2		1	1	1	2	2	1	7	1	2	000	5	99
4	11	013H	9540	DLA13H85C1254	850801	8945	B2	000	2	2	2	3	1		1		1	J	2	2	K		2		1	1	1	2	2	1	7	1	2	000	5	47
4	12	013H	9694	DLA13H85C1331	850906	8945	B2	000	2	2	2	3	1		1		1	J	2	2	K		2		1	1	1	2	2	1	7	1	2	000	5	196
4	06	013H	9020	DLA13H85PC0917	850307	8945	B2	000	2	2	2	3	1		2	0102	1	J					2		1	1	1	2	2	1	7	1	2	000	5	210
				CONTRACTOR TOTAL														1,718			*															
UNION WADDING COMPANY						Pawtucket											RHODE IS					001194380					54640						44		
4	03	0100	0232	DLA10085C0382	841205	8320	A9	000	2	2	2	3	1		1			J					2		1	3	1	1	2	1	7	1	2	000	5	54
4	12	0100	1244	DLA10085C0809	850922	8320	A9	000	2	2	2	3	1		2		1	J	2	1	K		2		1	3	1	2	2	1	7	1	2	000	1	99
				CONTRACTOR TOTAL														153			*															
				CITY TOTAL														6,983			**															
SHAW TOM INC						Point Judith											RHODE IS					053674487					56980						44		
5	11	CW33	0065	DACW3383C0070	850809	Z219	C2	000	2	2	2	C	1		1			J					2		1	3	1	1	2	1	1	4	2	000	3	475-
AQUIDNECK MANAGEMENT ASSOC						Portsmouth											RHODE IS					001729128					57700						44		
2	03	PA101	A120	N0014084DBA31	841123	R409	S1	000	2	2	2	5	1		2	0102	2	U					2		1	1	1	2	2	1	1	5	1	000	5	64
2	06	PA101	A512	N0014084DBA31	850301	R409	S1	000	2	2	2	5	1		2	0102	2	U					2		1	1	1	2	2	1	1	5	1	000	5	27
2	06	PA101	A514	N0014084DBA31	850314	R707	S1	000	2	2	2	5	1		2	0102	2	U					2		1	1	1	2	2	1	1	5	1	000	5	120
2	06	PA101	A583	N0014084DBA31	850325	R414	S1	000	2	2	2	5	1		2	0102	2	U					2		1	1	1	2	2	1	1	5	1	000	5	43
2	06	PA101	A646	N0014084DBA31	850328	R408	S1	000	2	2	2	5	1		2	0102	2	U					2		1	1	1	2	2	1	1	5	1	000	5	211
2	10	PF162	B107	N0014084DBA31	850724	R409	S1	000	2	1	2	5	1		2		2	U	2	2	B		2		1	1	1	2	2	1	1	5	1	000	5	45
2	12	PF162	B424	N0014084DBA31	850906	AC54	S1	000	2	2	2	5	1		2		2	U	2	2	K		2		1	1	1	2	2	1	1	5	1	000	5	43
2	12	PF162	B434	N6660485C0065	850722	R414	S1	000	2	2	2	5	1		2		2	U	2	2	K		2		1	1	1	2	2	1	1	5	1	000	5	81
2	12	PF162	B381	N6660485D0065	850905	U006	S1	000	2	2	2	5	1		2		2	U	2	2	B		2		1	1	1	1	2	1	1	5	1	000	5	68
				CONTRACTOR TOTAL														702			*															
NEW ENGLAND TECHNICAL SVC						Portsmouth											RHODE IS					991459637					57700						44		
2	05	PA101	A346	N0014083DKA49	850208	AC64	S1	000	2	2	2	5	1		2	1001	5	Y					2		1	1	1	1	2	1	1	5	2	000	5	34
RAYTHEON COMPANY						Portsmouth											RHODE IS					001339159					57700						44		
1	01	AK70	0003	DAAK7084C0055	841017	AD95	S1	000	2	2	2	C	1		2	1100	5	U					1	1	1	1	1	1	3	1	1	5	1	000		830
2	04	E612A	0457	N0001484C0442	841231	AC62	S1	000	2	2	2	C	1		2	1100	2	U					1	1	1	1	1	1	2	1	1	5	2	000	5	223
2	03	BH006	1085	N0002480C6066	841220	AC64	A7	000	2	2	2	C	1		2	1100	4	R					1	2	1	2	1	1	3	1	1	1	1	000	5	2,036
2	10	BH006	7354	N0002480C6066	841218	AC64	A7	000	2	2	2	C	1		2	1100	5	R					1	2	1	2	1	1	3	1	1	1	2	000	5	550
2	12	BH006	B128	N0002480C6066	850222	AC64	A7	000	2	2	2	C	1		2	1100	4	R					1	2	1	2	1	1	3	1	1	1	1	000	5	140
2	10	BH006	7339	N0002480C6282	850610	AC63	A7	000	2	2	2	C	1		2	1100	5	U					1	2	1	2	1	1	3	1	1	5	1	000	5	258

S V C	RM PO TN	AAAAA 33333	AAAA 2222	BBBBBBBBBBBBBBB 111111111111111	BBBBBB 333333	BBBB 8888 AAAA	BBB 888 BBB	BBB 888 CCC	B 1 9	B 1 0	B 1 2	B 1 3	C 1	C 2	C 3	CCCC 4444	C 5	C 6	C 7	C 8	C 9	CC 11 00	D 1	D 2	D 3	D 4	D 5	D 6	D 7	D 8	D 9	D 1 0	D 1 1	DDDDDD 12 ABBCCC	D 1 3	B7 AMOUNT ($000)
RAYTHEON COMPANY (CONT)					Portsmouth								RHODE IS				001339159						57700					44							
2	10	BH006	7370	N0002480C6282	841231	AC64	A7	000	2	2	2	C	1	2	1100	5	U						1	2	1	1	1	1	1	1	1	2	000	5	505
2	10	BH006	7390	N0002480C6282	850322	AC63	A7	000	2	2	2	C	1	2	1100	5	U						1	2	1	2	1	1	3	1	1	1	2	000	5	985
2	12	BH006	B068	N0002480C6282	850910	AC64	A7	000	2	2	2	C	1	2	1100	5	U						1	1	1	2	1	1	3	1	1	5	1	000	5	258-
2	04	BH006	1880	N0002481C6236	841220	AC64	A7	000	2	2	2	C	1	2	1100	4	R						1	2	1	2	1	1	3	1	1	1	2	000	5	10,543
2	12	BH006	A739	N0002481C6236	841219	AC64	A7	000	2	2	2	C	1	2	1100	4	U						1	1	1	1	1	1	3	1	1	1	2	000	5	4,100
2	12	BH006	A740	N0002481C6236	850222	AC64	A7	000	2	2	2	C	1	2	1100	4	R						1	2	1	2	1	1	3	1	1	1	1	000	5	558
2	02	BH006	D193	N0002482C6242	841016	5845	A3	000	2	2	2	C	1	2	1100	2	R						1	1	1	1	1	1	4	1	1	1	1	000	5	8,000
2	05	BH006	2421	N0002482C6242	850124	5845	A3	000	2	2	2	C	1	2	1100	2	R						1	2	1	2	1	1	3	1	1	1	1	000	5	2,900
2	06	BH006	3051	N0002482C6242	850221	5845	A3	000	2	2	2	C	1	2	1100	2	R						1	1	1	1	1	1	3	1	1	1	1	000	5	317
2	08	BH006	5572	N0002482C6242	850412	5845	A3	000	2	2	2	C	1	2	1100	2	R						1	1	1	1	1	1	4	1	1	1	1	000	5	2,800
2	10	BH006	7433	N0002482C6242	850717	5845	A3	000	2	2	2	C	1	2	1100	2	R						1	1	1	1	1	1	3	1	1	1	1	000	5	320
2	11	BH006	8801	N0002482C6242	850722	5845	A3	000	2	2	2	C	1	2	1100	2	R						1	1	1	1	1	1	3	1	1	1	1	000	5	58
2	11	BH007	8791	N0002482C6242	850722	5845	A3	000	2	2	2	C	1	2	1100	2	R						1	1	1	1	1	1	3	1	1	1	1	000	5	58
2	11	BH006	8792	N0002483C6152	850725	5845	A7	GTY	2	2	2	2	1	2	1001	5	L						1	1	1	1	1	1	3	1	1	1	1	000	1	1,586-
2	04	BH006	1764	N0002483C6248	841128	R302	A7	000	2	2	2	C	1	2	1100	4	U						1	1	1	1	1	1	3	1	1	5	1	000	5	3,770
2	06	BH006	3151	N0002483C6248	850301	R302	A7	000	2	2	2	C	1	2	1100	4	U						1	1	1	1	1	1	3	1	1	5	1	000	5	1,900
2	12	BH006	9594	N0002483C6248	850730	R302	A7	000	2	2	2	D	1	2	1100	4	U						1	1	1	1	1	1	3	1	1	5	2	000	5	1,027
2	04	BH006	1786	N0002484C6010	841115	R415	A7	000	2	2	2	B	1	2	1001	5	U						1	1	1	1	1	1	4	1	1	5	1	000	5	208
2	10	BH006	7869	N0002484C6010	850528	R415	A7	000	2	2	2	C	1	2	1001	5	U						1	1	1	1	1	1	4	1	1	5	1	000	5	72
2	11	BH006	8130	N0002484C6010P0	850627	R415	A7	000	2	2	2	C	1	2	1001	5	U						1	1	1	1	1	1	3	1	1	5	1	000	5	35
2	10	BH006	7364	N0002484C6047	850611	R215	A7	000	2	2	2	C	1	2	1013	4	U						1	1	1	2	1	1	3	1	1	5	1	000	5	551
2	10	BH006	7365	N0002484C6047	850416	R215	A7	000	2	2	2	C	1	2	1013	4	U						1	1	1	2	1	1	3	1	1	5	1	000	5	2,451
2	10	BH006	7378	N0002484C6047	850109	R215	A7	000	2	2	2	B	1	2	1013	4	U						1	1	1	2	1	1	3	1	1	1	2	000	5	525
2	10	BH006	7867	N0002484C6047	850703	R215	A7	000	2	2	2	C	1	2	1013	4	U						1	2	1	2	1	1	3	1	1	1	1	000	5	289
2	12	BH006	A734	N0002484C6047	850912	R215	A7	000	2	2	2	C	1	2	1013	4	U						1	2	1	2	1	1	3	1	1	5	2	000	5	288
2	08	BH006	5866	N0002484C6102	850523	5865	A7	SDI	2	2	2	C	1	2	1400	4	J						1	1	1	1	1	1	3	1	1	1	1	000	5	180
2	10	BH006	7356	N0002484C6102	841026	5865	A7	SDI	2	2	2	C	1	2	1400	5	J						1	1	1	1	1	1	3	1	1	1	1	000	5	250
2	12	BD202	9971	N0002484C6102	850918	5865	A7	SDI	2	2	2	C	1	2	1400	5	J						1	1	1	1	1	1	3	1	1	1	1	000	5	228
2	12	BD202	A686	N0002484C6102	850925	5865	A7	SDI	2	2	2	C	1	2	1400	5	J						1	1	1	1	1	1	3	1	1	1	1	000	5	40
2	12	BD202	A687	N0002484C6102	850918	5865	A7	SDI	2	2	2	C	1	2	1400	5	J						1	1	1	1	1	1	3	1	1	1	1	000	5	876
2	04	BH006	1767	N0002484C6158	841128	R302	A7	000	2	2	2	C	1	2	1100	4	U						1	1	1	1	1	1	3	1	1	5	1	000	5	1,000
2	04	BH006	1958	N0002484C6158	841219	R302	A7	000	2	2	2	C	1	2	1100	4	U						1	1	1	1	1	1	3	1	1	1	1	000	5	2,250
2	06	BH006	2878	N0002484C6158	850214	R302	A7	000	2	2	2	C	1	2	1100	4	U						1	1	1	1	1	1	3	1	1	1	1	000	5	1,100
2	07	BH006	5327	N0002484C6158	850418	R302	A7	000	2	2	2	2	1	2	1100	4	U						1	1	1	1	1	1	3	1	1	5	1	000	5	10,121
2	09	BH006	6438	N0002484C6326	850326	5845	A7	GSI	2	2	2	2	1	2	1013	5	J						1	1	1	1	1	1	4	1	1	5	1	000	1	12,346
2	06	BD202	3503	N0002484G6212	850215	J059	A7	000	2	2	2	4	1	2	1026	5	J						1	1	1	1	1	1	2	1	1	5	2	000	1	5,744
2	07	BD202	4051	N0002484G6212	841228	J059	A7	000	2	2	2	4	1	2	1026	5	J						1	1	1	1	1	1	2	1	1	5	2	000	1	45
2	07	BD202	4052	N0002484G6212	850312	J059	A7	000	2	2	2	4	1	2	1026	5	J						1	1	1	1	1	1	2	1	1	5	2	000	1	182
2	07	BD202	4053	N0002484G6212	850312	J059	A7	000	2	2	2	4	1	2	1026	5	J						1	1	1	1	1	1	2	1	1	5	2	000	1	175
2	07	BD202	4054	N0002484G6212	850314	J059	A7	000	2	2	2	4	1	2	1026	5	J						1	1	1	1	1	1	2	1	1	5	2	000	1	50
2	07	BD202	4055	N0002484G6212	850315	J059	A7	000	2	2	2	4	1	2	1026	5	J						1	1	1	1	1	1	2	1	1	5	2	000	1	350
2	07	BD202	4056	N0002484G6212	850305	J059	A7	000	2	2	2	4	1	2	1026	5	J						1	1	1	1	1	1	2	1	1	5	2	000	1	460
2	07	BD202	4451	N0002484G6212	850329	J059	A7	000	2	2	2	4	1	2	1026	5	J						1	1	1	1	1	1	2	1	1	5	2	000	1	160-
2	07	BD202	4452	N0002484G6212	850329	J059	A7	000	2	2	2	4	1	2	1026	5	J						1	1	1	1	1	1	2	1	1	5	2	000	1	250
2	07	BD202	4453	N0002484G6212	850329	J059	A7	000	2	2	2	4	1	2	1026	5	J						1	1	1	1	1	1	2	1	1	5	2	000	1	225
2	12	BH006	9485	N0002485C6064	850913	5845	A7	000	2	2	2	1	1	2	1001	5	J						1	1	1	1	1	1	3	1	1	1	2	000	5	6,940
2	08	BH006	6037	N0002485C6065	850430	R215	A7	GTT	2	2	2	3	1	2	1001	5	U						1	2	1	2	1	1	3	1	1	5	1	000	5	3,053
2	12	BH006	9660	N0002485C6065	850909	R215	A7	GTT	2	2	2	C	1	2	1001	5	U						1	1	1	1	1	1	3	1	1	5	1	000	5	750-
2	12	BH006	9661	N0002485C6132	850914	6930	A7	GTU	2	2	2	4	1	2	1013	1	M						1	4	1	1	1	1	3	1	1	1	2	000	1	29,680
2	08	BH006	5442	N0002485C6143	850402	5845	A7	GSJ	2	2	2	1	1	2	1400	4	W						1	2	1	2	1	1	3	1	1	1	2	000	5	27,010

S V C	RM PO TN	AAAAA 33333	AAAA 2222	BBBBBBBBBBBBBBB 111111111111111	BBBBBB 333333	BBBB 8888 AAAA	BBB 888 BBB	BBB 888 CCC	B 9	B 1 0	B 1 2	B 1 3	C 1	C 2	C 3	CCCC 4444	C 5	C 6	C 7	C 8	C 9	CC 11 00	D 1	D 2	D 3	D 4	D 5	D 6	D 7	D 8	D 9	D 1 0	D 1 1	DDDDDD 12 ABBCCC	D 1 3	B7 AMOUNT ($000)
RAYTHEON COMPANY (CONT)					Portsmouth									RHODE IS						001339159			57700				44								
2	08	BH006	5443	N0002485C6143	850402	5845	A7	GSJ	2	2	2	B	1		2	1400	4	W					1	2	1	2	1	1	3	1	1	1	2	000	5	6,772
2	12	BH006	A675	N0002485C6143	850913	5845	A7	GSJ	2	2	2	C	1		2	1100	4	W					1	1	1	1	1	1	3	1	1	1	1	000	5	1,547
2	05	BH006	2582	N0002485C6197	850207	N058	A6	GTP	2	2	2	3	1		2	1001	5	J					1	2	1	2	1	1	3	1	1	1	1	100	1	2,501
2	06	BD202	3067	N0002485G6042	841212	J059	A7	000	2	2	2	4	1		2	1026	7	J					1	1	1	1	1	1	2	1	1	3	2	000	1	395
2	06	BD202	3068	N0002485G6042	841212	J059	A7	000	2	2	2	4	1		2	1026	7	J					1	1	1	1	1	1	2	1	1	3	2	000	1	49
2	06	BD202	3069	N0002485G6042	850115	J059	A7	000	2	2	2	4	1		2	1026	7	J					1	1	1	1	1	1	2	1	1	3	2	000	1	38
2	07	BD202	4215	N0002485G6042	850215	J059	A7	000	2	2	2	4	1		2	1026	7	J					1	1	1	1	1	1	2	1	1	3	2	000	1	30
2	07	BD202	4216	N0002485G6042	850308	J059	A7	000	2	2	2	4	1		2	1026	7	J					1	1	1	1	1	1	2	1	1	3	2	000	1	100
2	07	BD202	4217	N0002485G6042	850215	J059	A7	000	2	2	2	4	1		2	1026	7	J					1	1	1	1	1	1	2	1	1	3	2	000	1	30
2	07	BD202	4218	N0002485G6042	850227	J059	A7	000	2	2	2	4	1		2	1026	7	J					1	1	1	1	1	1	2	1	1	3	2	000	1	30
2	07	BD202	4219	N0002485G6042	850227	J059	A7	000	2	2	2	4	1		2	1026	7	J					1	1	1	1	1	1	2	1	1	3	2	000	1	173
2	07	BD202	4220	N0002485G6042	850227	J059	A7	000	2	2	2	4	1		2	1026	7	J					1	1	1	1	1	1	2	1	1	3	2	000	1	173
2	07	BD202	4221	N0002485G6042	850227	J059	A7	000	2	2	2	4	1		2	1026	7	J					1	1	1	1	1	1	2	1	1	3	2	000	1	80
2	07	BD202	4479	N0002485G6042	850329	J059	A7	000	2	2	2	4	1		2	1026	7	J					1	1	1	1	1	1	2	1	1	3	2	000	1	36
2	11	BD202	8411	N0002485G6042	850802	J059	A7	000	2	2	2	4	1		2	1001	5	J					1	1	1	1	1	1	2	1	1	3	2	000	1	31
2	12	BD202	9326	N0002485G6042	850909	J059	A7	000	2	2	2	4	1		2	1026	7	J					1	1	1	1	1	1	2	1	1	3	2	000	1	40
2	12	BD202	A284	N0002485G6042	850821	J059	A7	000	2	2	2	4	1		2	1026	7	J					1	1	1	1	1	1	2	1	1	3	2	000	1	30-
2	02	BH003	0420	N0003085C0025	841012	U009	A2	CNJ	2	2	2	3	1		2	1001	5	U					1	1	1	1	1	1	1	1	1	3	000	5	115
2	04	D2602	0433	N0003984C0184	850116	AC62	A7	000	2	2	2	C	1		2	1100	5	U					1	2	1	1	1	1	1	1	5	1	000	5	33
2	09	D2602	1101	N0003984C0184	850624	AC62	A7	000	2	2	2	A	1		2	1100	5	U					1	2	1	1	1	1	3	1	1	5	1	000	5	340
2	09	JA115	5418	N0010477A0101	850509	5845	A7	000	2	2	2	4	1		2	1015	5	J					1	1	1	1	1	1	2	1	1	1	2	000	1	125-
2	08	JA112	3906	N0010481C6029	850321	5845	A3	000	2	2	2	4	2	5	2	1015	5	J					1	1	1	1	1	1	2	1	1	1	2	000	1	58
2	04	JA112	1121	N0010483G0014	841205	5999	A7	000	2	2	2	4	1		2	1015	5	J					1	1	1	1	1	1	2	1	1	1	1	000	1	59
2	04	JA112	1122	N0010483G0014	841202	4935	A7	000	2	2	2	4	1		2	1015	5	J					1	1	1	1	1	1	2	1	1	1	1	000	1	96
2	04	JA115	1079	N0010483G0014	841204	5995	A3	000	2	2	2	4	1		2	1015	5	J					1	1	1	1	1	1	2	1	1	1	2	000	1	46
2	06	JA115	2523	N0010483G0014	850129	5845	A7	000	2	2	2	4	1		2	1015	5	J					1	1	1	5	1	1	2	1	1	1	2	000	1	121
2	06	JA115	2524	N0010483G0014	850128	5845	A7	000	2	2	2	4	1		2	1015	5	J					1	1	1	1	1	1	2	1	1	1	2	000	1	116
2	07	JA118	3621	N0010483G0014	850314	5845	A7	000	2	2	2	4	1		2	1015	5	J					1	1	1	1	1	1	2	1	1	1	2	000	1	54-
2	09	JA118	5150	N0010483G0014	850404	5845	A7	GSI	2	2	2	4	2	4	2	1015	5	J					1	1	1	1	1	1	2	1	1	1	2	000	1	55-
2	11	JA118	6867	N0010483G0014	850626	5963	A7	000	?	2	2	4	1		2	1015	5	J					1	1	1	1	1	1	2	1	1	1	2	000	1	25-
2	10	JA112	6141	N0010484G0228	850716	5845	A7	000	2	2	2	4	1		2		5	J	1	1	N	1A	1	1	1	1	1	1	2	1	1	1	2	000	1	179
2	05	JA114	1169	N0010484G0288	850124	5845	A3	000	2	2	2	4	1		2	1015	5	J					1	1	1	1	1	1	2	1	1	1	1	000	1	79
2	06	JA112	2201	N0010484G0288	850301	5845	A7	000	2	2	2	4	1		2	1015	5	J					1	1	1	1	1	1	2	1	1	1	2	000	1	99
2	06	JA112	2465	N0010484G0288	850307	5963	A7	000	2	2	2	4	1		2	1015	5	J					1	1	1	1	1	1	2	1	1	1	2	000	1	44
2	06	JA112	2466	N0010484G0288	850319	5845	A7	000	2	2	2	4	1		2	1015	5	J					1	1	1	1	1	1	2	1	1	1	1	000	1	84
2	06	JA112	2467	N0010484G0288	850319	5845	A7	000	2	2	2	4	1		2	1015	5	J					1	1	1	1	1	1	2	1	1	1	2	000	1	43
2	06	JA112	2637	N0010484G0288	850319	5845	A7	000	2	2	2	4	1		2	1015	5	J					1	1	1	1	1	1	2	1	1	1	2	000	1	392
2	06	JA112	2638	N0010484G0288	850320	5845	A3	000	2	2	2	4	1		2	1015	5	J					1	1	1	1	1	1	2	1	1	1	2	000	1	27
2	07	JA112	2734	N0010484G0288	850326	5845	A7	000	2	2	2	4	2	4	2	1015	5	J					1	1	1	1	1	1	2	1	1	1	2	000	1	34
2	07	JA112	2796	N0010484G0288	850326	5845	A3	000	2	2	2	4	2	4	2	1015	5	J					1	1	1	1	1	1	2	1	1	1	2	000	1	39
2	07	JA112	2929	N0010484G0288	850329	5963	A7	000	2	2	2	4	2	4	2	1015	5	J					1	1	1	1	1	1	2	1	1	1	2	000	1	132
2	07	JA112	2930	N0010484G0288	850326	7040	A7	000	2	2	2	4	1		2	1015	5	J					1	1	1	1	1	1	2	1	1	1	2	000	1	419
2	07	JA112	3001	N0010484G0288	850328	5845	A7	GSK	2	2	2	4	1		2	1015	5	J					1	1	1	1	1	1	2	1	1	1	1	000	1	71
2	07	JA112	3002	N0010484G0288	850320	5845	A7	GTN	2	2	2	4	1		2	1015	5	J					1	1	1	1	1	1	2	1	1	1	2	000	1	154
2	07	JA112	3155	N0010484G0288	850308	5845	A7	000	2	2	2	4	1		2	1015	5	J					1	2	1	1	1	1	2	1	1	1	2	000	1	69
2	07	JA112	3156	N0010484G0288	850327	5845	A7	000	2	2	2	4	1		2	1015	5	J					1	1	1	1	1	1	2	1	1	1	2	000	1	154
2	07	JA112	3237	N0010484G0288	850329	5845	A7	000	2	2	2	4	1		2	1015	5	J					1	1	1	1	1	1	2	1	1	1	2	000	1	47
2	07	JA112	3820	N0010484G0288	850329	5845	A7	000	2	2	2	4	2	4	2	1015	5	J					1	1	1	1	1	1	2	1	1	1	2	000	1	79
2	07	JA112	3821	N0010484G0288	850329	5845	A7	000	2	2	2	4	1		2	1015	5	J					1	1	1	1	1	1	2	1	1	1	2	000	1	106
2	07	JA114	3833	N0010484G0288	850329	5845	A7	000	2	2	2	4	1		2	1015	5	J					1	1	1	1	1	1	2	1	1	1	2	000	1	385

S V C	RM PO TN	AAAAA 33333	AAAA 2222	BBBBBBBBBBBBBBB 111111111111111	BBBBBB 333333	BBBB 8888 AAAA	BBB 888 BBB	BBB 888 CCC	B 9	B 1 0	B 1 2	B 1 3	C 1	C 2	C 3	CCCC 4444	C 5	C 6	C 7	C 8	C 9	CC 11 00	D 1	D 2	D 3	D 4	D 5	D 6	D 7	D 8	D 9	D 1 0	D 1 1	DDDDDD 12 ABBCCC	D 1 3	B7 AMOUNT ($000)
RAYTHEON COMPANY (CONT)						Portsmouth										RHODE IS						001339159						57700				44			
2	08	JA112	4256	N0010484G0288	850329	5845	A7	GTO	2	2	2	4	1		2	1015	5	J					1	1	1	1	1	1	2	1	1	1	000	1	93
2	12	JA112	6679	N0010484G0288	850902	6105	A7	000	2	2	2	4	1		2		5	J	1	1	N	1A	1	1	1	1	1	1	1	1	1	1	2	000	1	92
2	10	JA112	5729	N0010484G0288	850329	5845	A3	000	2	2	2	4	1		2	1015	5	J					1	1	1	1	1	1	2	1	1	1	2	000	1	148
2	10	JA112	5820	N0010484G0288	850619	5845	A3	GSG	2	2	2	4	1		2	1015	5	J					1	1	1	1	1	1	2	1	1	1	1	000	1	36
2	10	JA112	5874	N0010484G0288	850405	5845	A3	GSG	2	2	2	4	1		2		5	J	1	1	N	1A	1	1	1	1	1	1	2	1	1	1	1	000	1	30
2	12	JA112	8243	N0010484G0288	850930	5845	A3	000	2	2	2	4	1		2		5	J	1	1	N	1A	1	1	1	1	1	1	2	1	1	1	2	000	1	68
2	12	JA112	8300	N0010484G0288	850929	5845	A3	000	2	2	2	4	1		2		5	J	1	1	N	1A	1	1	1	1	1	1	2	1	1	1	2	000	1	32
2	12	JA112	8333	N0010484G0288	850929	5845	A7	000	2	2	2	4	1		2		5	J	1	1	N	1A	1	1	1	1	1	1	2	1	1	1	2	000	1	54
2	12	JA112	8334	N0010484G0288	850929	5845	A7	000	2	2	2	4	1		2		5	J	1	1	N	1A	1	1	1	1	1	1	2	1	1	1	2	000	1	110
2	12	JA112	8356	N0010484G0288	850716	5845	A7	000	2	2	2	4	1		2		5	J	1	1	N	1A	1	1	1	1	1	1	2	1	1	1	2	000	1	45
2	12	JA112	8357	N0010484G0288	850809	5845	A7	000	2	2	2	4	1		2		5	J	1	1	N	1A	1	1	1	1	1	1	2	1	1	1	2	000	1	76
2	12	JA112	8692	N0010484G0288	850930	5845	A3	000	2	2	2	4	1		2		5	J	1	1	N	1A	1	1	1	1	1	1	2	1	1	1	2	000	1	59
2	12	JA112	8799	N0010484G0288	850930	5845	A7	000	2	2	2	4	1		2		5	J	1	1	N	1A	1	1	1	1	1	1	2	1	1	1	1	000	1	150
2	12	JA114	8719	N0010484G0288	850910	5845	A3	000	2	2	1	4															0				0	1			30
2	07	JA118	3583	N0010484GA023	850305	5845	A7	000	2	2	2	4	1		2	1009	5	J					1	1	1	1	1	1	1	1	1	1	1	000	1	36
2	07	JA118	3584	N0010484GA023	850305	5845	A7	000	2	2	2	4	1		2	1009	5	J					1	1	1	1	1	1	1	1	1	1	1	000	1	51
2	07	JA118	3585	N0010484GA023	850322	6105	A7	000	2	2	2	4	1		2	1009	5	J					1	1	1	1	1	1	1	1	1	1	1	000	1	37
2	08	JA118	4159	N0010484GA023	850322	9999	A7	000	2	2	2	4	1		2	1009	5	J					1	1	1	1	1	1	1	1	1	1	1	000	1	56
2	08	JA118	4914	N0010484GA023	850417	9999	A7	000	2	2	2	4	1		2		5	J	1	1	N	1A	1	1	1	1	1	1	2	1	1	1	2	000	1	218
2	09	JA118	5507	N0010484GA023	850412	5845	A7	000	2	2	2	4	1		2		5	J	1	1	N	1A	1	1	1	1	1	1	2	1	1	1	2	000	1	51
2	09	JA118	5508	N0010484GA023	850410	5845	A7	000	2	2	2	4	1		2		5	J	1	1	N	1A	1	1	1	1	1	1	2	1	1	1	2	000	1	64
2	09	JA118	5523	N0010484GA023	850426	5845	A7	000	2	2	2	4	1		2		5	J	1	1	N	1A	1	1	1	1	1	1	2	1	1	1	2	000	1	136
2	11	JA118	6606	N0010484GA023	850614	9999	A5	000	2	2	2	4	1		2		5	J	1	1	N	1A	1	1	1	1	1	1	2	1	1	1	1	100	1	107-
2	04	JA113	1059	N0010485C2684	841229	5963	A7	000	2	2	2	3	2	4	2	1015	1	J					1	1	1	1	1	1	2	1	1	1	2	000	1	26
2	07	JA112	2928	N0010485G0288	850329	5845	A7	000	2	2	2	4	2	4	2	1015	5	J					1	1	1	1	1	1	2	1	1	1	2	000	1	155
2	11	VA100	0637	N0040685C0765	850731	5845	A6	000	2	2	2	3	2	B	2		1	J	2	1	N	2A	1	1	1	1	1	1	2	1	1	1	3	000	5	48
2	10	PF162	B072	N6660485C0036	850610	J058	S1	000	2	2	2	3	1		2		5	U	1	1	N	1A	1	1	1	1	1	1	2	1	1	5	1	000	5	49
2	11	PF162	B213	N6660485C0036	850808	J058	S1	000	2	2	2	5	1		2		5	U	1	1	N	1A	1	1	1	1	1	1	2	1	1	5	1	000	5	90
2	12	PF162	B561	N6660485CZ167	850911	AD23	S1	000	2	2	2	3	1		2		2	J	2	2	B		1	1	1	1	1	1	2	1	1	5	2	100	5	60
4	07	0400	2741	DLA40085C1564	850408	5995	A7	000	2	2	2	3	1		2	1013	1	J					1	4	1	1	1	1	2	1	1	1	2	000	5	53
4	06	0900	1271	DLA90085C1409	850304	5905	A7	000	2	2	2	3	1		2	1013	5	J					1	1	1	1	1	1	2	1	1	1	2	000	5	46
4	09	0900	2340	DLA90085C1858	850603	5962	A7	000	2	2	2	3	1		2	1013	1	J					1	1	1	1	1	1	2	1	1	1	2	000	5	42
4	09	0900	2616	DLA90085C2334	850624	5963	A7	000	2	2	2	3	1		1			J					1	4	1	1	1	1	2	1	1	1	2	000	5	39
4	10	0900	2736	DLA90085C2656	850702	5963	A7	000	2	2	2	3	1		1			J					1	1	1	1	1	1	2	1	1	1	2	000	5	84
						CONTRACTOR TOTAL											163,711				*															
						CITY TOTAL											164,447				**															
AQUIDNECK MANAGEMENT ASSOC						Portsmouth										RHODE IS						001729128						57880				44			
2	09	PF162	B002	N6660485D0021	850603	R498	C9E	000	2	2	2	3	1		2		2	U	2	2	B		2		1	1	1	2	2	1	1	5	1	000	5	30
RAYTHEON COMPANY						Portsmouth										RHODE IS						001339159						57880				44			
2	08	JA112	4113	N0010480G0288	850327	5845	A3	000	2	2	2	4	1		2	1015	5	J					1	1	1	1	1	1	2	1	1	1	2	000	1	713
2	08	JA112	4112	N0010484G0288	850328	5845	A3	000	2	2	2	4	1		2	1015	5	J					1	1	1	1	1	1	2	1	1	1	2	000	1	651-
2	09	JA112	5390	N0010484G0288	850529	5845	A7	GSG	2	2	2	4	1		2		5	J	1	1	N	1A	1	1	1	2	1	1	2	1	1	1	2	000	1	56
2	11	JA112	6482	N0010484G0288	850824	5845	A7	GSI	2	2	2	4	1		2		5	J	1	1	N	1A	1	1	1	1	1	1	2	1	1	1	2	000	1	245
2	12	JA112	7806	N0010484G0288	850903	5845	A3	000	2	2	2	4	1		2		5	J	1	1	N	1A	1	1	1	1	1	1	2	1	1	1	2	000	1	40
2	12	JA114	7727	N0010484G0288	850628	9999	A3	000	2	2	1	4															0				0	1			276
						CONTRACTOR TOTAL											679				*															

S V C	RM PO TN	AAAAA 33333	AAAA 2222	BBBBBBBBBBBBBBB 111111111111111	BBBBBB 333333	BBBB 8888 AAAA	BBB 888 BBB	BBB 888 CCC	B 1 9	B 1 0	B 1 2	B 1 3	C 1 2	C 3	C 4444	CCCC 5	C 6	C 7	C 8	C 9	CC 11 00	D 1 2	D 3	D 4	D 5	D 6	D 7	D 8	D 9	D 1 0	D 1 1	DDDDDD 12 ABBCCC	D 1 3	B7 AMOUNT ($000)
TRANSCOM ELECTRONICS INC					Portsmouth															RHODE IS											056148471		57880						44		
2	08	RA100	0599	N0018985C0203	850523	5939	A7	000	2	2	2	3	2	4	2	0200	5	J														1	1	1	1	1	1	2	1	1	1	2	000	5	44
						CITY TOTAL															753	**																			
ANSON INCORPORATED					Providence															RHODE IS											001198761		59000						44		
4	02	0100	0144	DLA10085C4089	841108	8455	A9	000	2	2	2	3	1		2	0102	1	J														2		1	1	1	2	2	1	7	1	3	000	1	115
AVANTI COMMUNICATION CORP					Providence															RHODE IS											991641580		59000						44		
1	12	ZD04	3463	GS00K8401S5170	850227	5895	A7	000	2	2	2	6																			0								0				39
AVANTI COMMUNICATIONS					Providence															RHODE IS											991964214		59000						44		
1	12	ZD04	3852	GS00K85AGS5025	850501	5985	A7	000	2	2	2	6																			0								0				41
BLUE CROSS & BLUE SHLD OF RI					Providence															RHODE IS											073128407		59000						44		
1	09	ZD06	0015	MDA90682D0122	841010	G007	S1	000	2	2	2	5	1		2	1702	1	J														1	3	1	3	1	1	2	1	7	5	1	000	1	275
1	09	ZD06	0022	MDA90682D0122	841028	G007	S1	000	2	2	2	5	1		2	1702	5	A														1	5	1	2	1	1	1	1	7	5	1	000	1	480
1	01	ZD06	0001	MDA90683D0003	841009	G007	S1	000	2	2	2	5	2	5	2	1702	2	J														1	3	1	1	1	1	3	1	7	5	2	000	1	6,327
1	02	ZD06	0006	MDA90683D0003	841024	G007	S1	000	2	2	2	5	2	5	2	1702	2	J														1	3	1	1	1	1	3	1	7	5	2	000	1	1,631
1	09	ZD06	0067	MDA90683D0003	850529	G007	S1	000	2	2	2	5	2	5	2	1702	2	J														1	3	1	1	1	1	3	1	7	5	1	000	1	1,978
1	11	ZD06	0079	MDA90683D0003	850806	G007	S1	000	2	2	2	5	2	5	2	1702	2	J														1	3	1	1	1	1	3	1	7	5	1	000	1	1,494
1	12	ZD06	0087	MDA90683D0003	850905	G007	S1	000	2	2	2	5	2	5	2	1702	2	J														1	3	1	1	1	1	3	1	7	5	1	000	1	263-
1	12	ZD06	0092	MDA90683D0003	850919	G007	S1	000	2	2	2	5	2	5	2	1702	2	J														1	3	1	1	1	1	3	1	7	5	1	000	1	738-
1	02	ZD06	0007	MDA90685D0002	841019	G007	S1	000	2	2	2	5	2	4	2	1702	5	J														1	5	1	5	1	1	1	1	7	5	1	000	1	1,309
1	09	ZD06	0070	MDA90685D0002	850621	G007	S1	000	2	2	2	5	2	4	2	1702	5	J														1	5	1	5	1	1	1	1	7	5	1	000	1	262
						CONTRACTOR TOTAL															12,755	*																			
BROWN UNIV					Providence															RHODE IS											990535502		59000						44		
1	04	AG29	0148	DAAG2983K0029	850102	AZ11	S1	000	2	2	2	C	2	8	2	0500	7	S														A	1	1	1	1	1	2	1	7	5	2	000		85
1	01	AG29	0006	DAAG2983K0116	841016	AZ11	S1	000	2	2	2	B	2	8	2	0500	7	S														A	1	1	1	1	1	3	1	7	5	2	000	5	154
1	10	AG29	0655	DAAG2983K0116	850703	AZ11	S1	000	2	2	2	C	2	7	2	0500	7	S														A	1	1	1	1	1	3	1	7	5	2	000	5	50
1	08	AG29	0558	DAAG2984K0008	850524	AZ11	S1	000	2	2	2	C	2	7	2	0500	7	S														A	1	1	1	1	1	2	1	7	5	2	000	5	99
1	09	AG29	0612	DAAG2984K0082	850620	AZ11	S1	000	2	2	2	B	2	7	2	0500	7	S														A	1	1	1	1	1	2	1	7	5	2	000	5	61
1	09	AG29	0624	DAAG2984K0139	850624	AZ11	S1	000	2	2	2	B	1		2		7	S	2	2	E										A	1	1	1	1	1	2	1	7	5	2	000	5	147
1	03	AG29	0115	DAAG2985K0003	841210	AZ11	S1	000	2	2	2	3	2	8	2	0500	7	T														A	1	1	1	1	1	3	1	7	5	2	000	5	375
1	07	AG46	0058	DAAG4683K0015	850402	AD23	S1	000	2	2	2	C	2	8	2	1100	7	U														A	5	1	5	1	1	2	1	7	5	2	000	5	33
1	04	DA03	0056	DADA0379H0004	850102	U005	S1	000	2	2	2	C	2	4	2	0500	7	J														A	5	1	5	1	1	1	1	7	5	2	000	5	38
1	04	DA03	0071	DADA0379H0004	850110	U005	S1	000	2	2	2	C	2	4	2	0500	7	J														A	5	1	5	1	1	1	1	7	5	2	000	5	109
1	12	KF40	0606	DAKF4085C1651	850905	U005	S1	000	2	2	2	3	2	0	2	0500	7	J														A	5	1	1	1	1	1	1	7	5	2	000	5	50
2	09	E614A	1379	N0001477C0387	850604	AD91	S1	000	2	2	2	C	2	7	2	0500	7	S														A	1	1	1	1	1	2	1	7	5	2	000	5	122
2	05	E614A	0386	N0001478C0396	841213	AD91	S1	000	2	2	2	A	2	7	2	0500	7	S														A	1	1	1	1	1	2	1	7	5	2	000	5	109
2	04	E614A	0475	N0001479C0592	850117	AD91	S1	000	2	2	2	C	2	7	2	0500	7	S														A	1	1	1	1	1	2	1	7	5	2	000	5	48
2	05	E612A	0594	N0001481K0136	850130	AD91	S1	000	2	2	2	C	2	7	2	0500	7	S														A	1	1	1	1	1	2	1	7	5	2	000	5	165
2	06	E612B	0789	N0001481K0136	850301	AD91	S1	000	2	2	2	C	2	7	2	0500	7	S														A	1	1	1	1	1	2	1	7	5	2	000	5	165
2	09	E612B	1337	N0001481K0136	850520	AD91	S1	000	2	2	2	C	2	7	2	0500	7	S														A	1	1	1	1	1	2	1	7	5	2	000	5	165
2	02	E614A	0048	N0001483K0146	841016	AD91	S1	000	2	2	2	C	2	7	2	0500	7	S														A	1	1	1	1	1	2	1	7	5	2	000	5	50
2	06	E614A	0876	N0001483K0146	850309	AZ11	S1	000	2	2	2	C	2	7	2	0500	7	S														A	1	1	1	1	1	1	1	7	5	2	000	5	60

S V C	RM PO TN	AAAAA	AAAA	BBBBBBBBBBBBBBB	BBBBBB	BBBB 8888 33333	BBB 888 AAAA	BBB 888 BBB	B 1 9	B 1 0	B 1 2	B 1 3	C 1 1	C 2 2	C 3 3	CCCC 4444	C 5 5	C 6 6	C 7 7	C 8 8	C 9 9	CC 11 00	D 1 1	D 2 2	D 3 3	D 4 4	D 5 5	D 6 6	D 7 7	D 8 8	D 9 9	D 1 0	D 1 1	DDDDDD 12 ABBCCC	D 1 3	B7 AMOUNT ($000)
BROWN UNIV (CONT)							Providence																	RHODE IS								990535502			
2	11	E614A	1971	N0001483K0146	850822	AD91	S1	000	2	2	2	C	1		2		7	S	2	2	E		A	1	1	1	1	1	2	1	7	5	2	000	5	319
2	04	E612A	0400	N0001483K0148	841226	AD91	S1	000	2	2	2	C	2	7	2	0500	7	S					A	1	1	1	1	1	2	1	7	5	2	000	5	57
2	11	E612A	1976	N0001483K0638	850809	AD91	S1	000	2	2	2	A	1		2		7	S	2	2	E		A	1	1	1	1	1	2	1	7	5	2	000	5	112
2	09	E612A	1522	N0001484K0411	850612	AD91	S1	000	2	2	2	3	1		2		7	S	2	2	E		A	1	1	1	1	1	2	1	7	5	2	000	5	60
2	06	E614A	0765	N0001485K0177	850307	AD91	S1	000	2	2	2	3	2	7	2	0500	7	S					A	1	1	1	1	1	2	1	7	5	2	000	5	72
2	09	E614A	1167	N0001485K0365	850331	AD91	S1	000	2	2	2	3	2	7	2	0500	7	S					A	1	1	1	1	1	2	1	7	5	2	000	5	85
2	09	E614B	1575	N0001485K0515	850626	AD91	S1	000	2	2	2	3	2	G	2		7	S	2	2	E		A	1	1	1	1	1	2	1	7	5	2	000	5	47
2	12	E614A	2091	N0001485K0597	850909	AD91	S1	000	2	2	2	3	1		2		7	S	2	2	E		A	1	1	1	1	1	2	1	7	5	2	000	5	148
2	11	E612A	2035	N0001485K0607	850821	AD91	S1	000	2	2	2	2	1	1	2		7	S	2	2	E		A	1	1	1	1	1	2	1	7	5	2	000	5	90
2	11	E612B	1839	N0001485K0620	850729	AD91	S1	000	2	2	2	3	1		2		7	S	2	2	E		A	1	1	1	1	1	2	1	7	5	2	000	5	49
2	11	E614A	1892	N0001485K0685	850731	AD91	S1	000	2	2	2	3	1		2		7	S	2	2	E		A	1	1	1	1	1	2	1	7	5	2	000	5	122
2	11	E614B	1953	N0001485K0687	850814	AD91	S1	000	2	2	2	3	1		2		7	S	2	2	E		A	1	1	1	1	1	2	1	7	5	2	000	5	124
2	11	E614A	1915	N0001485K0720	850808	AD91	S1	000	2	2	2	3	1		2		7	S	2	2	E		A	1	1	1	1	1	2	1	7	5	2	000	5	55
2	04	E1230	5081	N0001485K2002	841123	AD91	C9E	000	2	2	2	3	2	7	2	0500	7	S					A	1	1	1	1	1	2	1	7	5	2	000	5	50
2	12	E1230	6033	N0001485K2002	850917	AD91	C9E	000	2	2	2	C	1		2	0500	7	S					A	1	1	1	1	1	2	1	7	5	2	000	5	29
2	04	MN411	5005	N0060079H0336	841029	U005	S1	000	2	2	2	4	2	8	2	0500	7	J					A	5	1	5	1	1	1	1	7	5	1	000	5	41
3	02	HX03	0138	F4962082C0044	841128	AJ11	S1	000	2	2	2	C	2	7	2	0500	7	S					A	5	1	5	1	1	2	1	7	5	2	000		124
				CONTRACTOR TOTAL														3,669	*																	
BROWN UNIV SCH OF MED							Providence																	RHODE IS								120334131			
1	12	DA03	0231	DADA0379H0004	850903	U005	S1	000	2	2	2	C	2	4	2	0500	7	J					A	5	1	5	1	1	1	1	7	5	2	000	5	109
CFS AIR CARGO							Providence																	RHODE IS								148006133			
2	12	MA107	7063	N0060084C3283	841026	V119	S1	000	2	1	2	C	1		2	1013	1	L					2		1	5	1	1	2	1	7	3	2	000	1	188
2	12	MA107	7064	N0060084C3283	841001	V119	S1	000	2	1	2	C	1		2	1013	1	L					2		1	5	1	1	2	1	7	3	2	000	1	11,705
2	12	MA107	7065	N0060084C3283	850610	V119	S1	000	2	1	2	B	1		2	1013	1	L					2		1	5	1	1	2	1	7	3	2	000	5	353
				CONTRACTOR TOTAL														12,246	*																	
E G & G SEALOL INC							Providence																	RHODE IS								001205921			
1	05	AA09	0595	DAAA0985C0284	850116	5330	A5	EDK	2	2	2	3	1		1			J					2		1	3	1	1	2	1	7	1	2	000	1	45
2	03	JA118	0580	N0010481GA011	841106	2010	A3	000	2	2	2	4	1		2	1009	5	J					1	1	1	1	1	1	1	1	7	1	1	000	1	37
2	04	JA118	0581	N0010481GA011	841023	2010	A3	000	2	2	2	4	1		2	1009	5	J					1	1	1	1	1	1	1	1	7	1	1	000	1	60
2	04	JA118	0582	N0010481GA011	841029	2010	A3	000	2	2	2	4	1		2	1009	5	J					1	1	1	1	1	1	1	1	7	1	1	000	1	33
2	05	JA118	1441	N0010481GA011	850104	2010	A3	000	2	2	2	4	1		2	1009	5	J					1	1	1	1	1	1	1	1	7	1	1	000	1	28
2	07	JA118	3314	N0010481GA011	850204	2010	A3	000	2	2	2	4	1		2	1009	5	J					1	1	1	1	1	1	1	1	7	1	1	000	1	32
2	07	JA118	3328	N0010481GA011	850220	2010	A3	000	2	2	2	4	1		2	1009	5	J					1	1	1	1	1	1	1	1	7	1	1	000	1	59
2	07	JA118	3329	N0010481GA011	850212	2010	A7	000	2	2	2	4	1		2	1009	5	J					1	1	1	1	1	1	1	1	7	1	1	000	1	26
2	05	JA118	1649	N0010481GA041	850111	2010	A3	000	2	2	2	4	1		2	1009	5	J					1	1	1	1	1	1	1	1	7	1	1	000	1	70
2	04	JA111	0961	N0010482G0139	841220	2010	A3	000	2	2	2	4	2	4	2	0200	5	J					1	1	1	1	1	1	2	1	7	1	2	000	1	180
2	09	JA118	5151	N0010482G0139	850226	2010	A3	000	2	2	2	4	1		2	1015	5	J					1	1	1	1	1	1	2	1	7	1	2	000	1	165-
2	12	JA115	7671	N0010482G0139	850816	1285	A3	000	2	2	2	4	1		2	1015	5	J					1	1	1	1	1	1	2	1	7	1	2	000	1	242-
2	05	JA111	1706	N0010484G0232	850220	2010	A3	000	2	2	2	4	1		2	1015	5	J					1	1	1	1	1	1	3	1	7	1	2	000	1	69
2	06	JA111	2265	N0010484G0232	850312	4820	A3	000	2	2	2	4	2	4	2	1015	5	J					1	1	1	1	1	1	1	1	7	1	2	000	1	30
2	07	JA111	3192	N0010484G0232	850327	5360	A3	000	2	2	2	4	1		2	1015	5	J					1	1	1	1	1	1	2	1	7	1	2	000	1	58
2	08	JA111	4374	N0010484G0232	850328	4820	A3	000	2	2	2	4	2	4	2	1015	5	J					1	1	1	1	1	1	2	1	7	1	2	000	1	31
2	10	JA111	5982	N0010484G0232	850530	5330	A3	000	2	2	2	4	1		2		1	J	2	1	N	1A	1	1	1	1	1	1	2	1	7	1	2	000	1	94
2	10	JA111	6194	N0010484G0232	850724	5330	A3	000	2	2	2	4	1		2	1015	1	J					1	1	1	1	1	1	2	1	7	1	2	000	1	131

S V C	RM PO TN	AAAAA	AAAA	BBBBBBBBBBBBBBB	BBBBBB	BBBB 8888	BBB 888	BBB 888	B 1	B 1	B 1	C	C	C	CCCC	C 11	C	C	C	C	CC	D 1	D 1	DDDDDD 12	D 1	B7 AMOUNT ($000)
		33333	2222	111111111111111	333333	AAAA	BBB	CCC	9	0	2	3	1	2	3	4444	5	6	7	8	9	00	1	2	3	4	5	6	7	8	9	0	1	ABBCCC	3	
E	G & G SEALOL INC (CONT)					Providence										RHODE IS						001205921			59000				44							
2	10	JA111	6195	N0010484G0232	850605	5330	A3	000	2	2	2	4	1		2	1015	5	J					1	1	1	1	1	1	2	1	7	1	2	000	1	43
2	12	JA111	8457	N0010484G0232	850930	2010	A3	000	2	2	2	4	1		2		5	J	1	1	N	1A	1	1	1	1	1	1	2	1	7	1	2	000	1	77
2	07	JA118	3315	N0010484GA011	850315	2010	A3	000	2	2	2	4	1		2	1009	5	J					1	1	1	1	1	1	1	1	7	1	1	000	1	32-
2	06	JA111	2264	N0010485C0054	850207	2010	A3	000	2	2	2	3	1		2	1015	5	J					1	3	1	1	1	1	2	1	7	1	2	000	1	29
2	08	JA111	4558	N0010485C1648	850515	4820	A3	000	2	2	2	3	2	4	2	1015	5	J					1	1	1	1	1	1	2	1	7	1	2	000	1	29
2	11	VA100	0643	N0040685C2032	850814	5330	A6	000	2	2	2	3	1		2	1026	1	J					1	4	1	1	1	1	2	1	7	1	3	000	5	204
3	04	FD04	0300	F3460185C0887	850124	2995	A1C	ABC	2	2	2	3	1		1			J					1	1	1	1	1	1	2	1	7	1	2	000	5	167
3	10	FF80	1901	F4160885CC429	850716	2840	A1B	BSR	2	2	2	3	2	B	2		1	J	2	2	N	2A	1	1	1	1	1	1	2	1	7	1	2	000	5	28
3	11	FF80	2142	F4160885CC660	850829	2840	A1B	BJL	2	2	2	3	1		2		1	J	2	2	B		1	1	1	1	1	1	1	1	7	1	2	000	5	37
3	11	FF80	2132	F4160885CC662	850828	2915	A1B	BJL	2	2	2	3	1		2		3	J	2	2	B		1	4	1	1	1	1	2	1	7	1	2	000	5	29
4	04	0500	0859	DLA50085C1471	850107	5330	C9E	000	2	2	2	3	1		2	1013	5	J					1	3	1	1	1	1	2	1	7	1	2	000	5	84
4	07	0500	1624	DLA50085C2440	850412	5330	C9E	000	2	2	2	3	1		2	1015	1	J					1	1	1	1	1	1	2	1	7	1	2	000	5	41
4	06	0700	2219	DLA70085C1474	850319	2010	C9E	000	2	2	2	3	1		2	1013	5	J					1	1	1	1	1	1	2	1	7	1	2	000	5	76
4	08	0700	3070	DLA70085C1708	850513	4820	A3	000	2	2	2	3	1		2	1013	1	J					1	4	1	1	1	1	2	1	7	1	2	000	5	25
				CONTRACTOR TOTAL														1,413	*																	
EG&G INC						Providence										RHODE IS						001053610			59000				44							
1	09	AC01	0084	DAAC0185C0071	850607	5330	A4A	000	2	2	2	3	2	B	2		6	J	1	1	N	1D	1	1	1	1	1	1	2	1	7	1	2	000	5	64
1	04	AE07	1073	DAAE0785C0537	850108	2835	A4A	DJE	2	2	2	3	1		2	1015	1	J					1	5	1	1	1	1	2	1	7	1	2	000	1	86
1	07	AE07	2215	DAAE0785C1329	850417	5330	A4A	DJE	2	2	2	3	2	4	2	1015	5	J					1	1	1	1	1	1	2	1	7	1	2	000	1	94
1	10	AJ09	1948	DAAJ0985CB083	850605	5330	A1B	BTP	2	2	2	3	1		2	1015	1	J					1	1	1	1	1	1	2	1	7	1	2	000	5	31
2	07	JA100	7241	N0038385C4423	850413	5330	A1B	BTF	2	2	2	3	1		2	1015	5	J					1	1	1	1	1	1	2	1	7	1	2	000	5	127
2	08	JA100	8368	N0038385C4476	850503	5330	A1B	000	2	2	2	3	1		2		5	J	1	1	N	1A	1	1	1	1	1	1	2	1	7	1	2	000	5	33
3	03	FJ04	0460	F0960385C3377	841221	1270	A7	ABC	2	2	2	3	1		2	1015	5	J					1	1	1	1	1	1	2	1	7	1	2	000	5	66
3	02	FD05	0001	F3460184C3414	841026	2840	A1B	BSD	2	2	2	3	1		2	1015	1	J					1	1	1	1	1	1	2	1	7	1	2	400	5	42
3	12	FD02	0970	F3460185C3438	850920	4820	A1A	AHL	2	2	2	3	1		2		4	J	1	1	N	1G	1	1	1	1	1	1	1	1	7	1	2	000	1	42
3	07	FF80	1042	F4160885CA099	850415	2835	C9E	000	2	2	2	3	1		2	1015	1	J					1	1	1	1	1	1	2	1	7	1	2	000	5	149
3	06	FF80	0717	F4160885CA419	850315	2835	A1C	AFF	2	2	2	3	1		2	1015	1	J					1	1	1	1	1	1	2	1	7	1	2	000	1	388
3	08	FF80	1334	F4160885CC017	850514	2840	A1B	BJL	2	2	2	3	1		2	1015	4	J					1	1	1	1	1	1	2	1	7	1	2	000	5	45
3	09	FF80	1522	F4160885CC348	850604	2835	C9E	000	2	2	2	3	1		2	1015	1	J					1	1	1	1	1	1	2	1	7	1	2	000	5	285
				CONTRACTOR TOTAL														1,452	*																	
FEDERAL DATA SYSTEM CORP						Providence										RHODE IS						991527326			59000				44							
1	09	ZD03	1048	MDA90382D0014	850411	7010	C9E	000	2	2	2	5	2	5	2	1013	7	J					1	3	1	3	1	1	2	1	7	2	1	000	5	33
FEDERAL PRODUCTS CORPORATION						Providence										RHODE IS						001205640			59000				44							
1	08	AA08	0184	DAAA0885C0123	850509	3460	B9	000	2	2	2	3	2	4	2	1013	6	J					2		1	1	1	1	2	1	7	2	2	000	5	50
2	02	QA110	0042	N0022885C2040	841105	3825	A7	000	2	2	2	3	1		2	1013	1	J					1	3	1	3	1	1	2	1	7	1	3	000	5	39
2	04	MA103	3042	N0060085C0324	841207	6640	C9E	000	2	2	2	3	1		2	1001	6	J					1	1	1	1	1	1	2	1	7	1	2	000	5	40
3	07	FJ04	1815	F0960385C0941	850429	5220	C9E	000	2	2	2	3	1		2	1015	6	J					1	1	1	1	1	1	2	1	7	1	2	000	5	48
3	12	FS02	0597	F3360185C0309	850906	6635	C9E	000	2	2	2	3	1		2		1	J	2	2	B		1	3	1	1	1	1	1	1	7	1	2	000	5	28
				CONTRACTOR TOTAL														205	*																	
FERGUSON PERFORATING WIRE CO						Providence										RHODE IS						001198399			59000				44							
4	08	0500	1789	DLA50085C2664	850502	9535	C9E	000	2	2	2	3	1		2	1701	1	J					2		1	3	1	2	2	1	7	1	2	000	5	58
4	11	0500	2586	DLA50085C3390	850819	9535	C9E	000	2	2	2	3	1		1		1	J	2	2	K		2		1	3	1	2	2	1	7	1	2	000	5	30

S V C	RM PO TN	AAAAA	AAAA	BBBBBBBBBBBBBB	BBBBBB	BBBB 8888 AAAA	BBB 888 BBB	BBB CCC	B 1 9	B 1 0	B 1 2	B 1 3	C 1 1	C 2 2	C 3 3	CCCC 4444	C 1 5	C 2 6	C 3 7	C 4 8	C 5 9	CC 11 DD	D 1 1	D 2 2	D 3 3	D 4 4	D 5 5	D 6 6	D 7 7	D 8 8	D 9 9	D 1 0	D 1 1	DDDDDD 12 ABBCCC	D 1 3	B7 AMOUNT ($000)
FERGUSON PERFORATING WI (CONT)						Providence										RHODE IS					001198399			59000				44						
4 12 0500		2683	DLA50085C3822		850903	9535	C9E	000	2	2	2	3	1	2		1	J	2	2	K		2	1	4	1	2	2	1	7	1	2	000		5	32
				CONTRACTOR TOTAL																	120	*														
HIBBITT KARLSSON SORENSEN						Providence										RHODE IS					093205045			59000				44						
2 11		MF113	0533	N0016784C0088	850828	R302	S1	000	2	2	2	B	1	2		1013	5	J					2	1	2	1	1	2	1	7	5	1	000		5	39
2 11		MF113	0553	N0016784C0088	850828	R302	S1	000	2	2	2	B	1	2		1013	5	J					2	1	2	1	1	2	1	7	5	1	000		5	39
				CONTRACTOR TOTAL																	78	*														
HOLIDAY INNS INC						Providence										RHODE IS					007021066			59000				44						
2 09		PA101	A891	N0014085DBB86	850515	AC54	C9E	000	2	2	2	3	1	2		1	J	2	2	B		2	1	1	1	1	2	1	7	5	2	000		5	50
INFLATABLE TECHNOLOGY CORP						Providence										RHODE IS					001656537			59000				44						
2 05		MF101	1020	N6092185CA072	841012	2090	C9E	000	2	2	2	3	1	1				J					2	1	1	1	1	2	1	7	1	1	000		5	348
INTERNATIONAL BUSINESS MCHS						Providence										RHODE IS					001368083			59000				44						
2 03		PA101	A157	GSOOK8501S5911	841206	7021	A3	000	2	2	2	6																0			0					903
INTERNATIONAL INSIGNIA CORP						Providence										RHODE IS					001205194			59000				44						
4 02	0100		0127	DLA10085C4084	841106	8455	A9	000	2	2	2	3	1	2		0102	1	J					2	1	1	1	2	2	1	7	1	3	000		1	34
4 02	0100		0157	DLA10085C4096	841113	8455	A9	000	2	2	2	3	1	2		0102	1	J					2	1	1	1	2	2	1	7	1	3	000		1	121
4 02	0100		0156	DLA10085C4098	841113	8455	A9	000	2	2	2	3	1	2		0102	1	J					2	1	1	1	2	2	1	7	1	3	000		1	135
4 02	0100		0154	DLA10085C4101	841113	8455	A9	000	2	2	2	3	1	2		0102	1	J					2	1	1	1	2	2	1	7	1	2	000		1	112
4 04	0100		0399	DLA10085C4204	850125	8455	A9	000	2	2	2	3	1	2		0102	1	J					2	1	1	1	2	2	1	7	1	3	000		1	201
4 10	0100		1054	DLA10085C4486	850723	8455	A9	000	2	2	2	3	1	1			1	J	2	2	K		2	1	1	1	2	2	1	7	1	2	000		1	40
4 12	0100		1191	DLA10085C4534	850913	8455	A9	000	2	2	2	3	1	1			1	J	2	2	K		2	1	1	1	2	2	1	7	1	2	000		5	73
				CONTRACTOR TOTAL																	716	*														
J E D INDUSTRIES INC						Providence										RHODE IS					001624147			59000				44						
4 03	0100		0227	DLA10085C4121	841204	8455	A9	000	2	2	2	3	1	2		0102	1	J					2	1	1	1	2	2	1	7	1	3	000		1	72
4 06	0100		0640	DLA10085C4336	850328	8455	A9	000	2	2	2	3	1	2		0102	1	J					2	1	1	1	2	2	1	7	1	3	000		1	109
				CONTRACTOR TOTAL																	181	*														
JED LEONARD COMPANY INC THE						Providence										RHODE IS					003097243			59000				44						
4 02	0500		0327	DLA50085C0540	841101	5305	C9E	000	2	2	2	3	1	2		0102	1	J					2	1	1	1	2	2	1	7	1	2	000		5	66
LUSI A F CONSTRUCTION INC						Providence										RHODE IS					018549477			59000				44						
2 05		C2472	1652	N6247283C0254	850131	Z153	C2	000	2	2	2	D	1	2		0102	1	J					2	1	1	1	2	2	1	7	4	2	000		5	31
MARTIN ELECTRIC CO THE						Providence										RHODE IS					008929234			59000				44						
4 08	0900		1934	DLA90085C2008	850501	5925	A7	000	2	2	2	3	1	2		1013	1	J					2	1	1	1	1	2	1	7	2	2	000		5	65
PROVIDENCE COLLEGE						Providence										RHODE IS					075704601			59000				44						
1 04		KF40	0161	DAKF4076A0094	850109	U005	S1	000	2	2	2	3	2	8	2	0500	7	J					A	5	1	1	1	1	1	7	5	2	000		5	131

S RM AAAAA AAAA BBBBBBBBBBBBBB BBBBBB BBBB BBB BBB B B B C C C CCCC C C C C C CC D D D D D D D D D D DDDDDD D	B7
V PO 8888 888 888 1 1 1 11 1 1 12 1	AMOUNT
C TN 33333 2222 111111111111111 333333 AAAA BBB CCC 9 0 2 3 1 2 3 4444 5 6 7 8 9 00 1 2 3 4 5 6 7 8 9 0 1 ABBCCC 3	($000)
PROVIDENCE COLLEGE (CONT) Providence RHODE IS 075704601 59000 44	
1 12 KF40 0604 DAKF4085C1653 850905 U005 S1 000 2 2 2 3 2 0 2 0500 7 J A 5 1 1 1 1 1 1 7 5 2 000 5	153
CONTRACTOR TOTAL 284 *	
RAYTHEON COMPANY Providence RHODE IS 001339159 59000 44	
2 04 JA112 0727 N0010484G0202 841202 6105 A3 000 2 2 2 4 1 2 1015 5 J 1 1 1 1 1 1 2 1 7 1 2 000 1	45
2 12 JA112 6939 N0010484G0249 850908 5845 A7 000 2 2 2 4 1 2 5 J 1 1 N 1A 1 1 1 1 1 1 2 1 7 1 2 000 1	112
2 11 JA112 6310 N0010485C4621 850802 5845 A7 000 2 2 2 3 1 2 1 J 2 2 B 1 1 1 1 1 1 2 1 7 1 2 000 1	114
2 12 PF161 1196 N6226985F3571 850909 5845 C9E 000 2 2 2 7 N 5A 0 0	41
CONTRACTOR TOTAL 312 *	
ROBINSON GREEN BERETTA CORP Providence RHODE IS 062305610 59000 44	
2 12 C2472 A434 N6247285C1008 850913 R116 C2 000 2 2 2 A 1 2 2 J 2 2 D 2 1 5 1 1 2 1 7 5 2 000 5	247
STATISTICAL CONSULTING ASSOC Providence RHODE IS 991837139 59000 44	
1 03 AG29 0097 DAAG2983C0031 841127 AZ11 S1 000 2 2 2 C 2 4 2 1100 5 U 2 1 1 1 1 2 1 7 5 2 000 5	62
TAYLOR MORGAN INC Providence RHODE IS 113366769 59000 44	
1 12 CA33 0054 DACA3385C0043 850930 Z161 C2 000 2 2 2 3 1 1 1 J 2 2 K 2 1 4 1 2 2 1 7 4 2 000 3	340
UNCAS MANUFACTURING COMPANY Providence RHODE IS 001459890 59000 44	
4 04 0100 0291 DLA10085C4158 850105 8455 A9 000 2 2 2 3 1 2 0102 1 J 2 1 1 2 2 1 7 1 3 000 1	29
4 04 0100 0397 DLA10085C4207 850125 8455 A9 000 2 2 2 3 1 2 0102 1 J 2 1 1 1 2 2 1 7 1 2 000 1	112
4 04 0100 0396 DLA10085C4208 850125 8455 A9 000 2 2 2 3 1 2 0102 1 J 2 1 1 1 2 2 1 7 1 3 000 1	170
4 05 0100 0507 DLA10085C4237 850222 8455 A9 000 2 2 2 3 1 2 0102 1 J 2 1 1 1 2 2 1 7 1 3 000 1	38
4 05 0100 0496 DLA10085C4272 850220 8455 A9 000 2 2 2 3 1 2 0102 1 J 2 1 1 1 2 2 1 7 1 3 000 5	146
4 07 0100 0733 DLA10085C4358 850419 8455 A9 000 2 2 2 3 1 2 0102 1 J 2 1 1 1 2 2 1 7 1 3 000 1	229
4 07 0100 0731 DLA10085C4360 850419 8455 A9 000 2 2 2 3 1 2 0102 1 J 2 1 1 1 2 2 1 7 1 3 000 1	32
CONTRACTOR TOTAL 756 *	
WALCO ELECTRIC COMPANY INC Providence RHODE IS 001203876 59000 44	
2 12 PA100 2426 N0014085CBK41 850930 K099 A7 000 2 2 2 3 1 2 1 J 2 2 B 2 1 1 1 1 2 1 7 5 2 000 5	204
2 04 PA100 0456 N0014085CE352 841231 6150 C9E 000 2 2 2 3 1 2 1013 1 J 2 1 1 1 1 2 1 7 1 2 000 5	82
CONTRACTOR TOTAL 286 *	
WANG LABORATORIES INC Providence RHODE IS 001018167 59000 44	
2 06 PA101 A420 GSOOK850155875 850311 7430 C9E 000 2 2 2 6 0 0	31
WARREN OIL COMPANY Providence RHODE IS 045436326 59000 44	
4 02 0600 0800 DLA60084D4698 841001 9140 A8A 000 2 2 2 3 1 1 K 2 1 3 3 1 2 1 7 2 3 000 5	197
4 02 0600 0988 DLA60084D4698 841001 9140 A8A 000 2 2 2 3 1 1 K 2 1 4 3 1 2 1 7 2 3 000 5	39
4 02 0600 1126 DLA60084D4698 841001 9140 A8A 000 2 2 2 3 1 1 K 2 1 4 3 1 2 1 7 2 2 000 5	2,316
CONTRACTOR TOTAL 2,552 *	
CITY TOTAL 39,505 **	

S RM AAAAA AAAA BBBBBBBBBBBBBBB BBBBBB BBBB BBB BBB B B B B C C C CCCC C C C C C CC D D D D D D D D D D DDDDDD D	B7
V PO 8888 888 888 1 1 1 11 12	AMOUNT
C TN 33333 2222 111111111111111 333333 AAAA BBB CCC 9 0 2 3 1 2 3 4444 5 6 7 8 9 00 1 2 3 4 5 6 7 8 9 0 1 ABBCCC 3	($000)
AMPEREX ELECTRONIC CORP Slatersville RHODE IS 030284293 65660 44	
4 07 0900 1817 DLA90085C1712 850423 5963 A7 000 2 2 2 3 1 2 0200 1 J 1 1 1 1 1 1 2 1 1 1 2 000 5	37
4 04 0900 0792 DLA90085G0011 850108 5960 A7 000 2 2 2 4 1 2 1013 5 J 1 1 1 1 1 1 2 1 1 1 2 000 5	45
CONTRACTOR TOTAL 82 *	
PRESBREY DAVID ARCHITECTS A Slatersville RHODE IS 063902845 65660 44	
1 06 HA37 0002 DAHA3785C0003 850329 R111 S1 000 2 2 2 3 1 2 0400 2 J 2 1 5 1 1 2 1 1 5 3 000 5	175
CITY TOTAL 257 **	
BRYANT COLLEGE Smithfield RHODE IS 069847531 66200 44	
1 04 KF40 0221 DAKF4080H0105 850118 U005 S1 000 2 2 2 3 2 8 2 0500 7 J A 5 1 1 1 1 1 1 1 5 2 000 5	27
1 12 KF40 0607 DAKF4085C1652 850905 U005 S1 000 2 2 2 3 2 0 2 0500 7 J A 5 1 1 1 1 1 1 1 5 2 000 5	48
CONTRACTOR TOTAL 75 *	
CARTER CHEVROLET AGENCY INC Smithfield RHODE IS 062273610 66200 44	
3 04 FJ04 0506 F0960383C0717 841226 4210 A4B DPH 2 2 2 B 1 2 0102 1 K 2 1 1 1 2 2 1 1 1 2 000 1	422
3 08 FJ04 2027 F0960383C0717 850510 4210 A4B DPH 2 2 2 B 1 2 0102 1 K 2 1 1 1 2 2 1 1 1 2 000 1	27
CONTRACTOR TOTAL 449 *	
INDUSTRIAL PRODUCTS CO Smithfield RHODE IS 002273928 66200 44	
4 04 0400 1105 DLA40085C0633 850102 4240 C9E 000 2 2 2 3 1 2 1013 1 J 2 1 1 2 1 2 1 1 2 2 000 5	70
CITY TOTAL 594 **	
HUMPHREY P D CO INC Tiverton RHODE IS 018572172 70700 44	
4 02 0600 0842 DLA60084D4661 841001 9140 A8A 000 2 2 2 3 1 1 K 2 1 3 3 1 2 1 1 2 3 000 5	930
4 12 0600 2574 DLA60085D4615 850727 9140 A8A 000 2 2 2 3 1 1 1 K 2 2 A 2 1 4 1 1 2 1 1 2 2 000 5	64
CONTRACTOR TOTAL 994 *	
MESSENGER SECURITY SYSTEMS INC Tiverton RHODE IS 037090339 70700 44	
2 08 PA100 1237 N0014084C4087 850319 6350 C9E 000 2 2 2 D 1 2 1013 2 J 2 1 1 1 1 2 1 1 2 2 000 1	83
CITY TOTAL 1,077 **	
SUPERIOR PLASTIC PRODUCTS CO Valley Falls RHODE IS 001785930 72500 44	
4 07 0120 2430 DLA12085C4121 850429 6515 C9B 000 2 2 2 3 1 1 J 2 1 1 1 1 2 1 1 1 2 000 5	100
WAKEFIELD DATA INC Wakefield-Peacedale RHODE IS 991398462 73130 44	
2 03 PA101 A130 N0014074DBC49 841130 R408 S1 000 2 1 2 5 1 2 0102 1 J 2 1 1 2 2 2 1 1 5 2 000 5	90
2 03 PA101 A127 N0014084DBC44 841130 R415 S1 000 2 2 2 5 1 2 0102 1 J 2 1 1 1 2 2 1 1 5 2 000 5	40
2 03 PA101 A128 N0014084DBC49 841130 R415 S1 000 2 1 2 5 1 2 0102 1 J 2 1 1 2 2 2 1 1 5 2 000 5	40
2 03 PA101 A180 N0014084DBC49 841224 R411 S1 000 2 2 2 5 1 2 0102 2 U 2 1 1 2 2 2 1 1 5 2 000 5	58
2 05 PA101 A407 N0014084DBC49 850221 AD36 S1 000 2 2 2 5 1 2 0102 2 U 2 1 1 2 2 2 1 1 5 2 000 5	58
2 10 PA101 A997 N0014084DBC49 850523 R404 S1 000 2 2 2 C 1 2 2 U 2 2 K 2 1 1 2 2 2 1 1 5 2 000 5	185
2 11 PA100 N016 N0014085DBC49 850816 R404 S1 000 2 2 2 C 1 2 2 U 2 2 B 2 1 1 1 2 2 1 1 5 1 000 5	43
CITY TOTAL 514 **	

S RM AAAAA AAAA BBBBBBBBBBBBBBB BBBBBB BBBB BBB BBB B B B B C C C CCCC C C C C C CC D D D D D D D D D D DDDDDD D	B7
V PO 8888 888 888 1 1 1 11 1 2 1 2 12 1	AMOUNT
C TN 33333 2222 111111111111111 333333 AAAA BBB CCC 9 0 2 3 1 2 4444 5 6 7 8 9 00 1 2 3 4 5 6 7 8 9 0 1 ABBCCC 3	($000)
ANDEN CARBIDE & DIAMOND TL CO Warwick RHODE IS 001786623 74300 44	
2 02 PA101 A026 N0014085CSA17 841018 1670 C9E 000 2 2 2 3 1 2 0102 1 J 2 1 1 1 2 2 1 1 1 2 000 5	113
ASTRO MED INC Warwick RHODE IS 991936378 74300 44	
2 06 LF128 0473 GS00S70189 850304 6625 C9E 000 2 2 2 6 0 0	27
CENTERLINE PRECISION MFG CO Warwick RHODE IS 063925622 74300 44	
4 10 0400 4436 DLA40085C2878 850729 5220 C9E 000 2 2 2 3 1 2 0102 1 J 2 1 1 1 2 2 1 1 1 2 000 5	40
E G & G SEALOL INC Warwick RHODE IS 001205921 74300 44	
2 05 JA114 1172 N0010481GA0011 850125 5330 A3 000 2 2 2 4 2 4 2 1009 5 J 1 1 1 1 1 2 1 1 1 2 000 1	27
2 06 JA111 2411 N0010484G0232 850303 3110 A3 000 2 2 2 4 2 4 2 0200 5 J 1 1 1 1 1 2 1 1 1 2 000 1	128
2 08 JA111 4203 N0010484G0232 850319 2010 A3 000 2 2 2 4 1 2 1015 5 J 1 1 1 1 1 2 1 1 1 2 000 1	434
2 08 JA111 4376 N0010484G0232 850319 2010 A3 000 2 2 2 4 1 2 1015 5 J 1 1 1 1 1 1 2 1 1 1 2 000 1	440
4 04 0500 0878 DLA50085C1132 850108 5330 C9E 000 2 2 2 3 1 2 1013 1 J 1 4 1 1 1 1 2 1 1 1 2 000 5	58
4 12 0500 2946 DLA50085C3469 850930 5330 C9E 000 2 2 2 3 1 2 1013 1 J 1 1 1 1 1 1 3 1 1 1 1 000 5	521
4 04 0700 1365 DLA70085C1041 850124 2010 C9E 000 2 2 2 3 1 2 1013 5 J 1 1 1 1 1 1 2 1 1 1 2 000 5	26
4 08 0700 3051 DLA70085C1590 850517 4820 C9E 000 2 2 2 3 1 2 1013 5 J 1 1 1 1 1 1 2 1 1 1 2 000 5	31
4 08 0700 3101 DLA70085C2350 850514 4820 C9E 000 2 2 2 3 1 2 1013 5 J 1 1 1 1 1 1 2 1 1 1 2 000 5	30
4 10 0700 3731 DLA70085C2539 850701 2010 C9E 000 2 2 2 3 1 2 1015 5 J 1 1 1 1 1 1 2 1 1 1 2 000 5	377
4 07 0500 1561 N0010484G0232 850404 5330 C9E 000 2 2 2 4 1 2 1013 1 J 1 4 1 1 1 1 2 1 1 1 2 000 5	197
CONTRACTOR TOTAL 2,269 *	
EG&G INC Warwick RHODE IS 001053610 74300 44	
3 03 FF80 0320 F4160885CA086 841219 2840 A1B BJL 2 2 2 3 1 2 1015 1 J 1 1 1 1 1 1 2 1 1 1 2 000 5	27
ITT CORPORATION Warwick RHODE IS 001216845 74300 44	
2 08 JA111 4375 N0010484C0597 850402 4820 A3 000 2 2 2 3 1 2 1015 5 J 2 1 1 1 1 2 1 1 1 2 000 1	89
2 04 JA111 0703 N0010485C0346 841212 4820 A3 000 2 2 2 3 1 2 1015 5 J 2 1 1 1 1 2 1 1 1 2 000 1	76
2 06 JA111 2631 N0010485C1568 850325 4820 A3 000 2 2 2 3 2 4 2 1015 5 J 2 1 1 1 1 2 1 1 1 2 000 1	71
2 11 JA111 6454 N0010485C1814 850814 4820 A3 000 2 2 2 3 1 2 1015 1 J 2 1 1 1 1 2 1 1 1 2 000 1	100
2 11 JA111 6629 N0010485C1825 850816 4820 A3 000 2 2 2 3 1 2 1015 1 J 2 1 1 1 1 2 1 1 1 2 000 1	499
CONTRACTOR TOTAL 835 *	
KEARFLEX ENGINEERING COMPANY Warwick RHODE IS 075709360 74300 44	
2 06 JA100 6392 N0038385C8532 850328 6610 A7 AFU 2 2 2 3 1 2 1026 1 J 2 1 1 1 1 2 1 1 1 2 000 5	71
3 02 FD06 0096 F3460185C0294 841130 6610 A1C 000 2 2 2 3 1 2 0102 1 J 2 1 1 1 2 2 1 1 1 2 000 5	42
CONTRACTOR TOTAL 113 *	
KEYES ASSOCIATES Warwick RHODE IS 048973044 74300 44	
1 06 HA37 0001 DAHA3785C0002 850329 R111 S1 000 2 2 2 3 1 2 0400 2 J 2 1 5 1 1 2 1 1 5 3 000 5	181
LTV AEROSPACE & DEFENSE CO Warwick RHODE IS 007365877 74300 44	
2 01 AN307 0298 N0001980G0033 841012 R413 C9E AAF 2 2 2 4 1 2 1026 5 U 1 1 1 1 1 1 3 1 1 1 2 000 5	84-

S RM AAAAA AAAA BBBBBBBBBBBBBBB BBBBBB BBBB BBB BBB B B B B C C C CCCC C C C C C CC D D D D D D D D D D DDDDDD D	B7
V PO 8888 888 888 1 1 1 11 1 1 12 1	AMOUNT
C TN 33333 2222 111111111111111 333333 AAAA BBB CCC 9 0 2 3 1 2 3 4444 5 6 7 8 9 00 1 2 3 4 5 6 7 8 9 0 1 ABBCCC 3	($000)
MATEC INSTRUMENTS INC Warwick RHODE IS 001675297 74300 44	
1 10 AA22 0265 DAAA2285C0197 850703 6635 C9E 000 2 2 2 3 1 2 1 J 2 1 B 2 1 1 1 1 2 1 1 1 2 000 5	29
SANTA MONICA BANK Warwick RHODE IS 006914089 74300 44	
2 02 TK120 A078 N6133982C0096 841121 AD91 C9E 000 2 2 2 C 1 2 1100 2 W 1 1 1 1 1 1 1 1 1 1 1 100 5	1,535
SCIENCE APPLICATIONS INTL Warwick RHODE IS 054781240 74300 44	
2 03 TK120 A115 N6133982C0096 841221 AD91 C9E 000 2 2 2 C 1 2 1100 2 W 1 1 1 1 1 1 1 1 1 1 1 100 3	176
UNITRON INCORPORATED Warwick RHODE IS 053121885 74300 44	
3 04 FH02 0438 F0460685C0137 841220 6130 A1C 000 2 2 2 3 1 2 1013 4 J 2 1 1 1 1 2 1 1 1 2 000 5	155
ZIENOWICZ BROS INC Warwick RHODE IS 001624097 74300 44	
4 12 0002 0209 DLA00285C4090 850930 J034 B9 000 2 2 2 3 1 1 1 J 2 2 K 2 1 1 1 2 2 1 1 1 2 000 5	47
4 10 0002 0125 DLA00285C4559 850712 J034 B9 000 2 2 2 3 1 1 1 J 2 2 K 2 1 2 1 2 2 1 1 1 2 000 5	28
4 10 0002 0133 DLA00285C4571 850723 J034 B9 000 2 2 2 3 1 1 1 J 2 2 K 2 1 1 1 2 2 1 1 1 2 000 5	269
4 12 0002 0157 DLA00285C4574 850816 J034 B9 000 2 2 2 3 1 1 1 J 2 2 K 2 1 1 1 2 2 1 1 2 2 000	40
4 12 0002 0183 DLA00285C4062 850917 J034 B9 000 2 2 2 3 1 1 1 J 2 2 K 2 1 1 1 2 2 1 1 1 2 000 1	40
CONTRACTOR TOTAL 424 *	
CITY TOTAL 5,840 **	
MAGNETIC SEAL CORP West Barrington RHODE IS 001201680 76100 44	
1 07 AJ09 0473 DAAJ0985CA211 850108 5330 A1C AHC 2 2 2 3 1 2 1015 5 J 2 1 1 1 1 2 1 1 1 2 000 5	32
1 08 AJ09 1599 DAAJ0985CA926 850513 5330 A1A AHC 2 2 2 3 1 2 1015 1 J 2 1 2 1 1 2 1 1 1 2 000 5	84
3 12 FF30 0584 F4160885C1526 850928 5330 A1B BJG 2 2 2 3 1 2 1015 1 J 2 1 1 1 1 2 1 1 1 2 000 5	43
3 07 FE04 1088 F4260085C5224 850416 5330 A1C AFC 2 2 2 3 1 2 1015 1 J 2 1 1 1 1 2 1 1 1 2 000 5	167
4 10 0500 2378 DLA50085C4209 850719 5330 C9E 000 2 2 2 3 1 2 1013 5 J 2 1 1 1 1 2 1 1 1 2 000 5	31
CITY TOTAL 357 **	
BUTLER BROS OIL CO INC Westerly RHODE IS 018581306 76820 44	
4 02 0600 0774 DLA60084D4646 841001 9140 A8A 000 2 2 2 3 1 1 K 2 1 3 3 1 2 1 1 2 3 000 5	36
4 12 0600 2558 DLA60085D4596 850823 9140 A8A 000 2 2 2 3 1 1 K 2 1 4 1 1 2 1 1 2 2 000 5	25
CONTRACTOR TOTAL 61 *	
WESTERLY AUTOMATIC OIL HEAT Westerly RHODE IS 018583476 76820 44	
4 12 0600 2561 DLA60085D4647 850823 9140 A8A 000 2 2 2 3 1 1 K 2 1 4 1 1 2 1 1 2 2 000 5	207
CITY TOTAL 268 **	
PUTNAM MILLS CORP Westerly RHODE IS 001957760 77000 44	
4 05 0100 0436 DLA10085C0465 850206 8305 A9 000 2 2 2 3 1 1 J 2 1 1 1 1 2 1 1 1 1 000 1	814
SHERMAN TEXTILE CO Westerly RHODE IS 001126002 77000 44	
4 04 0100 0425 DLA10085C0456 850128 8305 A9 000 2 2 2 3 1 2 0200 1 J 2 3 1 1 2 1 1 2 2 000 1	102
CITY TOTAL 916 **	

S V C	RM PO TN	AAAAA AAAA 33333 2222	BBBBBBBBBBBBBB 111111111111111	BBBBBB 333333	BBBB 8888 AAAA	BBB 888 BBB	BBB 888 CCC	B 1 9	B 1 0	B 1 2	B 1 3	C 1	C 2	C 3	CCCC 4444	C 5	C 6	C 7	C 8	C 9	CC 11 00	D 1	D 2	D 3	D 4	D 5	D 6	D 7	D 8	D 9	D 1 0	D 1 1	DDDDDD 12 ABBCCC	D 1 3	B7 AMOUNT ($000)
ASTRO-MED INC					West Warwick										RHODE IS						101301026				78260				44					
1	12	AD07	0385	DAAD0785C0176	850924	5820	A7	000	2	2	2	3	1		2		1	J	2	2	B		2		1	1	1	1	2	1	1	1	2	000		5	92
1	11	AD09	0129	GS00S70189	850723	6660	A7	000	2	2	2	8	1		1		1	J	2	2	B						0				0					60
2	11	LF128	0828	GS00S70189	850417	6625	C9E	000	2	2	2	8	1		2		5	J	1	1	N	1G					0				0					28
2	06	PB123	0226	N0016385C0160	850308	5999	A7	GUA	2	2	2	3	1		2	1026	1	J					2		1	1	1	1	2	1	1	2	2	000		5	53
3	11	TA25	0090	GS00F70189	850718	5835	A7	000	2	2	2	8															0				0					59
						CITY TOTAL																292	**													
ASTRO-MED INC					West Warwick										RHODE IS						101301026				78440				44					
2	07	QC417	0057	GS00S70189	850311	6625	C9E	000	2	2	2	6															0				0					66
DAVIS GERARD R LTD					Woonsocket										RHODE IS						080823263				80780				44					
1	07	ZD03	0907	MDA90385C0210	850418	9999	C9E	000	2	2	2	3	1		1			J					2		1	1	1	1	2	1	7	1	2	200		5	48
H & H MACHINE & TOOL CO					Woonsocket										RHODE IS						001187327				80780				44					
3	12	HV02	0105	F1965085C0061	850917	6625	A7	000	2	2	2	3	1		2		1	J	2	2	K		2		1	1	1	2	2	1	7	1	2	000		5	111
						CITY TOTAL																159	**													
RICHMOND SAND & GRAVEL INC					Wyoming										RHODE IS						029112570				80960				44					
2	08	PA101	A757	N0014085DBC24	850321	5680	C9E	000	2	2	2	3	1		2	0102	1	J					2		1	1	1	2	2	1	1	5	2	000		5	28
						STATE TOTAL																431,269	***													

S RM AAAAA AAAA BBBBBBBBBBBBBB BBBBBB BBBB BBB BBB B B B B C C C CCCC C C C C C CC D D D D D D D D D D DDDDDD D	B7
V PO 8888 888 888 1 1 1 11 12	AMOUNT
C TN 33333 2222 111111111111111 333333 AAAA BBB CCC 9 0 2 3 1 2 3 4444 5 6 7 8 9 00 1 2 3 4 5 6 7 8 9 0 1 ABBCCC 3	($000)
PIRELLI CABLE CORP Abbeville S Carolina 092860345 00100 45	
4 06 0500 1311 DLA50085C2161 850304 6145 C9E 000 2 2 2 3 1 1 J 1 4 1 3 1 1 2 1 7 1 2 000 5	27
4 10 0500 2339 DLA50085C4025 850716 6145 C9E 000 2 2 2 3 1 1 J 1 4 1 3 1 1 2 1 7 1 2 000 5	77
CITY TOTAL 104 **	
SOUTHERN WEAVING COMPANY Anderson S Carolina 003349743 01360 45	
4 05 0100 0511 DLA10085C0475 850225 8305 A9 000 2 2 2 3 1 1 J 1 4 1 1 1 1 4 1 7 1 2 000 1	967
4 05 0100 0532 DLA10085C0506 850228 8305 A9 000 2 2 2 3 2 4 2 0200 3 J 1 3 1 1 1 1 2 1 7 1 2 000 5	184
4 09 0100 0899 DLA10085C0631 850618 8305 A9 000 2 2 2 3 1 1 1 J 2 2 A 1 1 1 1 1 1 2 1 7 1 2 000 5	37
CITY TOTAL 1,188 **	
LING PRODUCTS INC Andrews S Carolina 063519193 01450 45	
4 08 0120 2720 V797P1411I 850530 6515 C9B 000 2 2 2 7 0 0	90
METRO DENTAL SUPPLY CO Andrews S Carolina 991960840 01450 45	
4 07 0120 0998 V797P1411I 850418 6515 C9B 000 2 2 2 7 0 0	179
4 07 0120 2066 V797P1411I 850411 6515 C9B 000 2 2 2 7 0 0	81
CONTRACTOR TOTAL 260 *	
PHOENIX GLOVE CO Andrews S Carolina 092755362 01450 45	
4 07 0120 2222 DLA12085C5139 850403 6530 C9B 000 2 2 2 3 1 1 J 2 1 1 1 1 2 1 7 1 3 000 5	45
4 09 0120 2957 V797P1411I 850630 6515 C9B 000 2 2 2 7 0 0	47
CONTRACTOR TOTAL 92 *	
CITY TOTAL 442 **	
BERNARD CAP CO INC Bamberg S Carolina 076015106 03790 45	
4 10 0100 1078 DLA10085C0744 850729 8305 A9 000 2 2 2 3 1 1 1 J 2 1 K 2 1 1 1 2 2 1 7 1 2 000 1	206
INFINITE CRTNS BAMBERG INC Bamberg S Carolina 073729048 03790 45	
1 12 AA09 2582 DAAA0985C1287 850927 1005 A5 000 2 2 2 3 2 6 2 1702 7 J 2 2 2 1 2 1 7 1 1 000 1	608
4 10 0100 0903 DLA10085C4422 850627 8445 A9 000 2 2 2 3 1 1 1 J 2 2 K 2 3 2 2 2 1 7 1 2 000 1	268
4 04 0400 1197 DLA40084C5182 841220 8105 C9E 000 2 2 2 B 2 6 2 1702 7 J 2 2 2 1 2 1 7 1 2 000 5	376
CONTRACTOR TOTAL 1,252 *	
CITY TOTAL 1,458 **	
CHEM NUCLEAR SYSTEMS INC Barnwell S Carolina 097632079 04060 45	
2 12 RC100 0343 N0018185C0275 850822 8110 C9E 000 2 2 2 3 1 2 5 J 2 1 B 1 3 1 2 1 1 2 1 7 2 2 000 5	64
AMETEX FABRICS INCORPORATED Batesburg S Carolina 019523422 04285 45	
1 12 AC67 0172 DAAC6785C0104 850925 7210 C9E 000 2 2 2 3 1 2 1 J 2 2 B 2 1 1 1 1 2 1 7 2 2 000 5	97
BERNARD CAP CO INC Batesburg S Carolina 076015106 04285 45	
4 09 0100 0874 DLA10085C0630 850603 8305 A9 000 2 2 2 3 1 2 1 J 2 2 K 2 1 1 1 2 2 1 7 2 2 000 1	143
CITY TOTAL 240 **	

S V C	RM PO TN	AAAAA 33333	AAAA 2222	BBBBBBBBBBBBBBB 111111111111111	BBBBBB 333333	BBBB 8888 AAAA	BBB 888 BBB	BBB 888 CCC	B 1 9	B 1 0	B 1 2	B 1 3	C 1 2	C 3	C 4444	C 5	C 6	C 7	C 8	C 9	CC 11 00	D 1 2	D 3	D 4	D 5	D 6	D 7	D 8	D 9	D 1 0	D 1 1	DDDDDD 12 ABBCCC	D 1 3	B7 AMOUNT ($000)
AUTOMATED INDUS ELECTRONIC					Batesville								S		Carolina						073705394			04330					45				
2	12	JA113	8808	N0010485C5527	850928	6625	A7	000	2	2	2	3	1		2	1015	6	J				2		1	1	1	1	2	1	1	1	2	000		1	184
ADAM II LIMITED					Beaufort								S		Carolina						074859323			04690					45				
2	04	C2467	1050	N6246784C4204	850104	S299	S1	000	2	2	2	3	1		2	0102	1	J				2		1	1	1	2	2	1	1	3	2	000		5	333
ALL SOUTH REFRIGERATION INC					Beaufort								S		Carolina						091759456			04690					45				
2	12	C2467	5423	N6246784C4249	850913	Z249	C2	000	2	2	2	3	1		2		1	J	2	2	K	2		1	3	1	2	2	1	1	4	2	000		5	178
ATLANTIC COAST CONTRACTORS					Beaufort								S		Carolina						093342699			04690					45				
2	12	C2467	5576	N6246785C4256	850912	Z291	C2	000	2	2	2	3	1		2		1	J	2	2	K	2		1	3	1	2	2	1	1	4	2	000		5	42
C I D CONSTRUCTION					Beaufort								S		Carolina						991959578			04690					45				
2	12	C2467	5180	N6246785C4214	850726	Y249	C2	000	2	2	2	3	1		2	1701	1	J				2		1	4	1	2	2	1	1	4	2	000		5	58
C M LOWTHER JR					Beaufort								S		Carolina						009789496			04690					45				
2	12	C2467	5313	N6246782C0729	850912	Z141	C2	000	2	2	2	3	1		2		1	J	2	2	K	2		1	1	3	2	2	1	1	4	2	000		5	68
2	12	C2467	5471	N6246785C0531	850930	Z141	C2	000	2	2	2	3	1		2		1	J	2	2	K	2		1	1	3	2	2	1	1	4	2	000		5	64
					CONTRACTOR TOTAL																132	*													
CLARK AND COMPANY INC					Beaufort								S		Carolina						003503976			04690					45				
2	05	C2467	0852	N6246781C0894	850201	Y199	C2	000	2	2	2	3	1		2	1701	1	J				2		1	3	3	2	2	1	1	4	2	000		5	828
COM-MAR LIMITED					Beaufort								S		Carolina						030089031			04690					45				
5	03	CW60	0013	DACW6085C0004	841212	Y216	C2	000	2	2	2	3	1		2	0102	1	J				2		1	1	1	2	2	1	1	4	2	000		5	117
CROFT-MULLINS ELECTRIC CO INC					Beaufort								S		Carolina						004847281			04690					45				
2	03	C2467	0667	N6246784C4227	841106	Z299	C2	000	2	2	2	3	1		2	0102	1	J				2		1	3	1	2	2	1	1	4	2	000		5	53
EARTH SCAPES INC					Beaufort								S		Carolina						991299751			04690					45				
2	03	C2467	0668	N6246784C4231	841106	Z299	C2	000	2	2	2	3	1		2	0102	1	J				2		1	3	1	2	2	1	1	4	2	000		5	657
ECI CONSTRUCTION INC					Beaufort								S		Carolina						113362941			04690					45				
2	10	C2467	4070	N6246781C0893	850613	Z199	C2	000	2	2	2	3	1		2	1701	1	J				2		1	3	1	2	2	1	1	4	2	000		5	1,845
EVCO NATIONAL					Beaufort								S		Carolina						103219408			04690					45				
2	09	C2467	3582	N6246784C4234	850530	Z119	C2	000	2	2	2	D	1		2	0102	1	J				2		1	1	2	2	2	1	1	4	2	000		5	28-
FERRIELL HOWARD & SONS INC					Beaufort								S		Carolina						007009970			04690					45				
2	04	C2467	1052	N6246784C4264	841022	Z161	C2	000	2	2	2	3	1		2	0102	1	J				2		1	3	1	2	2	1	1	4	2	000		5	75

S RM AAAAA AAAA BBBBBBBBBBBBBBB BBBBBB BBBB BBB BBB B B B B CCCC C C C C C CC D D D D D D D D D D DDDDDD D	B7
V PO 8888 888 888 1 1 1 11 1 1 12 1	AMOUNT
C TN 33333 2222 111111111111111 333333 AAAA BBB CCC 9 0 2 3 1 2 3 4444 5 6 7 8 9 00 1 2 3 4 5 6 7 8 9 0 1 ABBCCC 3	($000)
GENERAL COMMUNICATIONS INC Beaufort S Carolina 042968636 04690 45	
2 05 C2467 1576 N6246784C4266 850122 Z249 C2 000 2 2 2 3 1 2 0102 1 J 2 1 4 1 2 2 1 1 4 2 000 5	50
GRESHAM & GEIGER ENGRG Beaufort S Carolina 991674664 04690 45	
2 10 C2467 4100 N6246784C0696 850705 R112 C2 000 2 2 2 D 1 2 0102 2 J 2 1 3 1 2 2 1 1 5 2 000 5	42
2 12 C2467 5376 N6246784C0696 850904 R112 C2 000 2 2 2 D 1 2 0102 2 J 2 1 3 1 2 2 1 1 5 2 000 5	40
CONTRACTOR TOTAL 82 *	
INDEPENDENT HAULERS Beaufort S Carolina 991342916 04690 45	
2 09 C2467 3515 N6246784C4268 850122 S205 S1 000 2 2 2 3 1 2 0102 1 J 2 3 1 2 2 1 1 3 2 000 5	126
INTERNATIONAL BUSINESS MCHS Beaufort S Carolina 001368083 04690 45	
2 04 TA100 0223 GS00K8501S5911 841226 W070 S1 000 2 2 2 6 0 0	34
JETER CONSTRUCTION CO INC Beaufort S Carolina 082238205 04690 45	
2 12 C2467 5422 N6246784C4233 850909 Z224 C2 000 2 2 2 3 1 2 1 J 2 2 K 2 1 3 1 2 2 1 1 4 2 000 5	137
2 11 C2467 4685 N6246785C4253 850809 Z124 C2 000 2 2 2 3 1 1 1 J 2 2 K 2 1 3 1 2 2 1 1 4 2 000 5	79
CONTRACTOR TOTAL 216 *	
JONES CLARENCE R CONSULTANTS Beaufort S Carolina 037876851 04690 45	
2 04 C2467 1051 N6246784C4207 841218 R219 S1 000 2 2 2 D 1 2 0102 2 J 2 1 1 2 2 2 1 1 5 2 000 5	37
2 10 C2467 3894 N6246784C4207 850514 R219 S1 000 2 2 2 D 1 2 0102 2 J 2 1 1 2 2 2 1 1 5 2 000 5	36
CONTRACTOR TOTAL 73 *	
LUCAS STUBBS PASCLS PWL Beaufort S Carolina 052071545 04690 45	
2 02 C2467 0165 N6246784C0664 841107 R119 C2 000 2 2 2 3 1 2 0102 2 J 2 1 4 1 2 2 1 1 5 2 000 5	322
M & M ELECTRIC CO INC Beaufort S Carolina 052067311 04690 45	
2 12 C2467 5312 N6246782C0656 850913 Z249 C2 000 2 2 2 3 1 2 1 J 2 2 K 2 1 1 1 2 2 1 1 4 2 000 5	106
MC CANN BILL INC Beaufort S Carolina 076927151 04690 45	
2 12 C2467 5308 N6246782C0430 850711 Z249 C2 000 2 2 2 D 1 2 1701 1 J 2 1 3 1 2 2 1 1 4 2 000 5	534
MITCHELL BROTHERS INC Beaufort S Carolina 009786435 04690 45	
2 12 C2467 5572 N6246785C4208 850910 Z119 C2 000 2 2 2 3 1 2 1 J 2 2 K 2 1 3 1 2 2 1 1 4 2 000 5	354
2 09 C2467 3594 N6246785C4220 850607 Z119 C2 000 2 2 2 3 1 2 0102 1 J 2 1 3 1 2 2 1 1 4 2 000 5	74
2 12 C2467 5575 N6246785C4254 850912 Z141 C2 000 2 2 2 3 1 2 1 J 2 2 K 2 1 3 1 2 2 1 1 4 2 000 5	274
CONTRACTOR TOTAL 702 *	
OUTING CONSTRUCTION COMPANY Beaufort S Carolina 054245956 04690 45	
2 11 C2467 4471 N6246782C4268 850408 Z163 C2 000 2 2 2 D 1 2 1702 1 J 2 3 1 1 2 1 1 4 2 000 5	40

S RM AAAAA AAAA BBBBBBBBBBBBBB BBBBBB BBBB BBB BBB B B B B C C C CCCC C C C C C CC D D D D D D D D D D DDDDDD D	B7
V PO 8888 888 888 1 1 1 11 1 1 1 1 1 1 1 1 1 1 12 1	AMOUNT
C TN 33333 2222 111111111111111 333333 AAAA BBB CCC 9 0 2 3 1 2 3 4444 5 6 7 8 9 00 1 2 3 4 5 6 7 8 9 0 1 ABBCCC 3	($000)
PEDERSEN JAMES F Beaufort S Carolina 991985771 04690 45	
2 10 C2467 3901 N6246785C4240 850612 Z131 C2 000 2 2 2 3 1 2 0102 1 J 2 1 1 3 2 2 1 1 3 2 000 5	163
2 11 C2467 4684 N6246785C4240 850612 Z131 C2 000 2 2 2 3 1 2 0102 1 J 2 1 1 3 2 2 1 1 4 2 000 5	163
CONTRACTOR TOTAL 326 *	
PIEDMONT GROUP INC Beaufort S Carolina 055916910 04690 45	
2 08 C2467 3423 N6246785C0116 850503 R112 C2 000 2 2 2 3 1 2 0102 2 J 2 1 3 1 2 2 1 1 5 2 000 5	57
ROSENBLUM ASSOC ART Beaufort S Carolina 091317941 04690 45	
2 10 C2467 3984 N6246785C0082 850325 R115 C2 000 2 2 2 3 1 2 0102 2 J 2 1 3 1 2 2 1 1 5 2 000 5	30
S & D LANDSCAPE CO Beaufort S Carolina 991776659 04690 45	
2 10 C2467 3893 N6246784C4203 850531 S208 S1 000 2 2 2 D 1 2 0102 1 J 2 1 3 1 2 2 1 1 3 2 000 5	49
SANDERS BROS INC Beaufort S Carolina 003509304 04690 45	
2 11 C2467 4643 N6246784C4255 850712 Z299 C2 000 2 2 2 3 1 2 1702 1 J 2 1 3 1 1 2 1 1 4 2 000 5	441
SCOTT-GRIFFIN INC Beaufort S Carolina 040051930 04690 45	
2 12 C2467 5573 N6246785C4250 850912 Z161 C2 000 2 2 2 3 1 2 1 J 2 2 K 2 1 3 1 2 2 1 1 4 2 000 5	511
SHARP CONSTR CO SUMTER Beaufort S Carolina 058181280 04690 45	
2 12 C2467 5421 N6246784C4208 850913 Z163 C2 000 2 2 2 3 1 2 1 J 2 2 K 2 1 3 1 2 2 1 1 4 2 000 5	762
SOUTH CAROLINA DEP MTL HLTH Beaufort S Carolina 043980093 04690 45	
2 10 F0263 1271 M0026385C0012 850531 G099 S1 000 2 2 2 3 1 2 0102 1 J 2 1 1 1 2 2 1 1 3 2 000 5	25
2 10 F0263 1377 M0026385C0012 850708 G099 S1 000 2 2 2 G 1 2 0102 1 J 2 1 1 1 2 2 1 1 3 2 000 5	25-
CONTRACTOR TOTAL 0 *	
STANFORD TMY CNSLTNG ENGNR Beaufort S Carolina 047952296 04690 45	
2 12 C2467 6867 N6246784C0399 850827 R129 C2 000 2 2 2 3 1 2 0102 2 J 2 1 4 1 2 2 1 1 5 2 000 5	86
STEPHENSON EARL F Beaufort S Carolina 008420077 04690 45	
2 07 C2467 2672 N6246784C4342 850401 Y161 C2 000 2 2 2 3 1 2 0102 1 J 2 1 3 1 2 2 1 1 4 2 000 5	129
STURKEY ACOUSTICS INC Beaufort S Carolina 084705797 04690 45	
2 12 C2467 6891 N6246785C4259 850913 Z119 C2 000 2 2 2 3 1 2 1 J 2 2 K 2 1 3 1 2 2 1 1 4 2 000 5	106
SUBURBAN GAS & ENGINEERING INC Beaufort S Carolina 059910331 04690 45	
2 03 C2467 0666 N6246784C4224 841102 Z241 C2 000 2 2 2 3 1 2 0102 1 J 2 1 1 1 2 2 1 1 4 2 000 5	470
2 09 C2467 3593 N6246785C4201 850612 Z249 C2 000 2 2 2 3 1 2 0102 1 J 2 1 1 1 2 2 1 1 4 2 000 5	51
CONTRACTOR TOTAL 521 *	

S RM AAAAA AAAA BBBBBBBBBBBBBBB BBBBBB BBBB BBB BBB B B B B C C C CCCC C C C C C CC D D D D D D D D D D DDDDDD D	B7
V PO 8888 888 888 1 1 1 11 1 1 12 1	AMOUNT
C TN 33333 2222 111111111111111 333333 AAAA BBB CCC 9 0 2 3 1 2 3 4444 5 6 7 8 9 00 1 2 3 4 5 6 7 8 9 0 1 ABBCCC 3	($000)
TRONSDALE CONST Beaufort S Carolina 991924911 04690 45	
2 11 C2467 4644 N6246784C4257 850731 Z163 C2 000 2 2 2 3 1 2 1 J 2 2 K 2 1 4 1 2 2 1 1 4 2 000 5	187
TRUESDALE CNSTRCTN CO Beaufort S Carolina 006828040 04690 45	
2 06 C2467 2075 N6246784C4241 850304 Z119 C2 000 2 2 2 D 1 2 0102 1 J 2 1 3 1 2 2 1 1 4 2 000 5	42
TURNER ASSOC/ARCHITECTS Beaufort S Carolina 021326855 04690 45	
2 02 C2467 0159 N6246784C0226 841121 R112 C2 000 2 2 2 D 1 2 0102 2 J 2 1 3 1 2 2 1 1 5 2 000 5	32
2 09 C2467 3565 N6246784C0226 850531 R112 C2 000 2 2 2 D 1 2 0102 2 J 2 1 3 1 2 2 1 1 5 2 000 5	26
2 11 C2467 4624 N6246784C0226 850531 R112 C2 000 2 2 2 D 1 2 0102 2 J 2 1 3 1 2 2 1 1 5 2 000 5	45
CONTRACTOR TOTAL 103 *	
U S G CONSTRUCTION CORP Beaufort S Carolina 059922377 04690 45	
2 05 C2467 1843 N6246781C1112 850123 Y199 C2 000 2 2 2 D 1 2 1701 1 J 2 1 3 1 2 2 1 1 4 2 000 5	40
2 06 C2467 2018 N6246781C1112 850221 Y199 C2 000 2 2 2 D 1 2 1701 1 J 2 1 3 1 2 2 1 1 4 2 000 5	214
2 06 C2467 2019 N6246781C1112 850319 Y199 C2 000 2 2 2 D 1 2 1701 1 J 2 1 3 1 2 2 1 1 4 2 000 5	68
2 08 C2467 3089 N6246781C1112 850426 Y199 C2 000 2 2 2 D 1 2 1701 1 J 2 1 3 1 2 2 1 1 4 2 000 5	46
2 08 C2467 3090 N6246781C1112 850521 Y199 C2 000 2 2 2 D 1 2 1701 1 J 2 1 3 1 2 2 1 1 4 2 000 5	57
2 09 C2467 3548 N6246781C1112 841221 Y199 C2 000 2 2 2 D 1 2 1701 1 J 2 1 3 1 2 2 1 1 4 2 000 5	26
2 09 C2467 3549 N6246781C1112 850524 Y199 C2 000 2 2 2 D 1 2 1701 1 J 2 1 3 1 2 2 1 1 4 2 000 5	60
2 12 C2467 5300 N6246781C1112 850925 Y199 C2 000 2 2 2 D 1 2 1701 1 J 2 1 3 1 2 2 1 1 4 2 000 5	77
2 12 C2467 5301 N6246781C1112 850925 Y199 C2 000 2 2 2 D 1 2 1701 1 J 2 1 3 1 2 2 1 1 4 2 000 5	28
CONTRACTOR TOTAL 616 *	
WESTMORELAND-MCGARITY-PITTS Beaufort S Carolina 045632759 04690 45	
2 02 C2467 0156 N6246784C0184 841115 R119 C2 000 2 2 2 D 1 2 0102 2 J 2 1 4 1 2 2 1 1 5 2 000 5	31
YOUNG F M COMPANY INC Beaufort S Carolina 003503711 04690 45	
2 12 C2467 5574 N6246785C4252 850906 Z159 C2 000 2 2 2 3 1 2 1 J 2 2 K 2 1 3 1 2 2 1 1 4 2 000 5	102
CITY TOTAL 10,674 **	
CUMMINGS & MC CRADY INC Beaufort MCAS S Carolina 055063028 04780 45	
2 12 C2467 D233 N6246785C4233 850913 R219 C2 000 2 2 2 3 1 2 0102 2 J 2 1 2 1 2 2 1 1 5 2 000 5	32
DAVIS & FLOYD INC Beaufort MCAS S Carolina 047557244 04780 45	
2 12 C2467 5149 N6246782C0742 850805 R219 C2 000 2 2 2 D 1 2 0102 2 J 2 1 3 1 2 2 1 1 5 2 000 5	33
GRADALL COMPANY THE Beaufort MCAS S Carolina 107108078 04780 45	
2 06 C2467 C036 N6246784C4267 841221 3805 C9A 000 2 2 2 3 1 2 0102 1 J 2 1 1 1 2 2 1 1 1 2 000 5	174
LOWTHER C EUGENE SR Beaufort MCAS S Carolina 003503992 04780 45	
2 12 C2467 D277 N6246778C4208 850927 Z241 C2 000 2 2 2 D 2 2 1701 1 J 2 1 1 1 2 2 1 1 4 2 000 5	70

S RM AAAAA AAAA BBBBBBBBBBBBBBB BBBBBB BBBB BBB BBB B B B B C C C CCCC C C C C C CC D D D D D D D D D D DDDDDD D	B7
V PO 8888 888 888 1 1 1 11 12	AMOUNT
C TN 33333 2222 111111111111111 333333 AAAA BBB CCC 9 0 2 3 1 2 3 4444 5 6 7 8 9 00 1 2 3 4 5 6 7 8 9 0 1 ABBCCC 3	($000)
ROSENBLUM ASSOC ART Beaufort MCAS S Carolina 091317941 04780 45	
2 12 C2467 D232 N6246785C4235 850913 R129 C2 000 2 2 2 3 1 2 0102 2 J 2 1 2 1 2 2 1 1 5 2 000 5	25
CITY TOTAL 334 **	
SOUTHERN PACKAGING & STOR CO Bennettsville S Carolina 042454249 05680 45	
4 11 013H 9507 DLA13H85CZ085 850801 8940 B2 000 2 2 2 3 2 B 2 1 J 2 2 B 1 4 1 3 1 1 2 1 7 1 2 000 5	315
KENDALL COMPANY INC THE Bethune S Carolina 001534619 06040 45	
4 04 0120 0811 DLA12084D5162 850129 6510 C9B 000 2 2 2 5 1 1 J 1 4 1 1 1 1 3 1 7 1 2 000 5	145
4 08 0120 2643 DLA12084D5162 850522 6510 C9B 000 2 2 2 5 1 1 J 1 1 1 1 1 1 2 1 7 1 2 000 5	143
4 08 0120 2644 DLA12084D5162 850518 6510 C9B 000 2 2 2 5 1 1 J 1 1 1 1 1 1 2 1 7 1 2 000 5	390
4 10 0120 4068 DLA12084D5162 850726 6510 C9B 000 2 2 2 5 1 1 J 1 3 1 1 1 1 2 1 7 1 2 000 5	73
4 08 0120 2582 DLA12085C5285 850513 6510 C9B 000 2 2 2 3 1 2 0700 1 J 1 1 1 1 1 1 2 1 7 1 2 000 1	96
4 12 0120 4370 V797P1118J 850910 6510 C9B 000 2 2 2 7 0 0	229
4 05 0120 0816 V797P1807H 850202 6510 C9B 000 2 2 2 7 0 0	27
4 08 0120 2719 V797P1823I 850517 6510 C9B 000 2 2 2 7 0 0	32
4 12 0120 4646 V797P1823I 850930 6510 C9B 000 2 2 2 7 0 0	87
CITY TOTAL 1,222 **	
LANDAU H & CO Bishopville S Carolina 002285575 06310 45	
4 10 0100 1065 DLA10085C0743 850726 8305 A9 000 2 2 2 3 1 1 1 J 2 2 A 2 1 3 1 1 2 1 7 2 2 000 1	171
REEVES BROTHERS INC Bishopville S Carolina 001519503 06310 45	
4 09 0100 0902 DLA10085C0653 850611 8305 A9 000 2 2 2 3 1 1 1 J 2 2 A 1 4 1 3 1 1 2 1 7 1 2 000 5	210
CITY TOTAL 381 **	
STALLWORTH LUMBER COMPANY Bradley S Carolina 033395757 08155 45	
4 09 0700 3311 DLA72085C0483 850601 5510 B1 000 2 2 2 3 2 B 2 1 J 2 2 K 2 1 3 1 2 2 1 7 2 2 000 5	49
RECO INDUSTRIES INC Cayce S Carolina 003113123 12655 45	
2 11 TA100 0798 N0061285CT463 850807 4520 C9E 000 2 2 2 3 1 2 1 J 2 2 B 2 1 1 1 1 2 1 1 1 2 000 5	28
ALL STEEL PRODUCTS CO Charleston S Carolina 065054330 13330 45	
2 12 C2467 5563 N6246785C4075 850927 Z299 C2 000 2 2 2 3 1 2 1 J 2 2 K 2 1 3 1 2 2 1 1 4 2 000 5	214
ALLEN & WEBB CORPORATION Charleston S Carolina 003366341 13330 45	
2 04 TA100 0280 N0061285CT116 850111 4720 C9E 000 2 2 2 3 1 2 0102 1 J 2 1 1 1 2 2 1 1 1 2 000 5	27
2 05 TA100 0326 N0061285CT116 850130 4720 C9E 000 2 2 2 F 1 2 0102 1 J 2 1 1 1 2 2 1 1 1 2 000 5	27-
CONTRACTOR TOTAL 0 *	
ALLEN H R INC Charleston S Carolina 098397078 13330 45	
2 12 C2467 5388 N6246784C0980 850913 Z239 C2 000 2 2 2 3 1 2 1 J 2 1 K 2 1 3 1 2 2 1 1 4 2 000 5	659

S V C	RM PO TN	AAAAA 33333	AAAA 2222	BBBBBBBBBBBBBBB 11111111111111	BBBBBB 333333	BBBB 8888 AAAA	BBB 888 BBB	BBB 888 CCC	B 1 9	B 1 0	B 1 2	B 1 3	C 1 1	C 2 2	C 3 3	CCCC 4444	C 5 4	C 6 1	C 7 2	C 8 3	C 9 4	CC 11 00	D 1 1	D 2 2	D 3 3	D 4 4	D 5 5	D 6 6	D 7 7	D 8 8	D 9 9	D 10 0	D 11 1	DDDDDD 12 ABBCCC	D 1 3	B7 AMOUNT ($000)
ALLIED HLTH/SCNTFC PROD					Charleston								S	Carolina		044822799						13330						45							
2	02	TA100	0096	N0061285C0114	841116	6630	C9E	000	2	2	2	3	1	2	0700	1	J					1	4	1	1	1	1	2	1	1	1	2	000	5	34
AMERICAN DEV CORP					Charleston								S	Carolina		062701487						13330						45							
3	07	HV40	0108	F1962883C0009	850411	5810	A7	000	2	2	2	D	1	2	0102	2	K					2	3		1	2	2	1	1	1	1	000	1	75
3	09	HV40	0166	F1962883C0009	850618	5810	A7	000	2	2	2	D	1	2	0102	2	K					2	3		1	2	2	1	1	1	1	000	1	34
				CONTRACTOR TOTAL																	109	*													
AMERICAN IDENTIFICATION PDTS					Charleston								S	Carolina		059178079						13330						45							
2	08	TA100	0619	N0061285C0485	850408	J099	S1	000	2	2	2	3	2	D	2	1	J	2	2	N	2A	2	1	1	1	1	2	1	1	1	2	000	5	50
AMERICAN TELEPHONE & TELG CO					Charleston								S	Carolina		006980080						13330						45							
2	01	TA100	0899	GS00K8401S5115	841001	7025	S1	000	2	2	2	6															0			0				58
AMEX SYSTEMS INC					Charleston								S	Carolina		057339731						13330						45							
2	09	TD425	0070	N0061284D7007	850430	K058	S1	000	2	2	2	5	2	6	2	1702	7	Y				2	2		1	1	2	1	1	3	1	000	5	374
2	12	TD425	0136	N0061285D7007	850906	K058	S1	000	2	2	2	5	2	6	2	1702	7	Y				2	2		1	1	2	1	1	3	1	000	5	25
				CONTRACTOR TOTAL																	399	*													
ATKINSON DREDGING CO INC					Charleston								S	Carolina		009782061						13330						45							
5	02	CW60	0004	DACW6084C0024	841011	Y216	C2	000	2	2	2	3	1	2	0102	1	J					2	1	1	1	2	2	1	1	4	2	000	5	135
5	02	CW60	0006	DACW6084C0024	841029	Y216	C2	000	2	2	2	3	1	2	0102	1	J					2	1	1	1	2	2	1	1	4	2	000	5	812
5	06	CW60	0025	DACW6085C0011	850305	Y216	C2	000	2	2	2	3	1	2	0102	1	J					2	1	1	1	2	2	1	1	4	2	000	5	3,127
5	12	CW60	0056	DACW6085C0011	850912	Y216	C2	000	2	2	2	C	1	2	0102	1	J					2	1	1	1	2	2	1	1	4	2	000	5	1,027-
				CONTRACTOR TOTAL																	3,047	*													
ATLANTIC BUSINESS SYSTEMS INC					Charleston								S	Carolina		093879807						13330						45							
2	03	TA100	0174	GS00F77011	841210	3610	C9E	000	2	2	2	6															0			0				43
ATLANTIC DIESEL SYSTEMS INC					Charleston								S	Carolina		070366232						13330						45							
2	10	TA100	0734	N0061284D0477	850709	J028	S1	000	2	1	2	3	1	2	0102	1	J					2	1	1	1	2	2	1	1	3	2	000	5	61
ATLANTIC ELECTRIC COMPANY INC					Charleston								S	Carolina		049130057						13330						45							
2	06	C2467	2008	N6246778C0585	850318	Y299	C2	000	2	2	2	D	1	2	1701	1	J					2	1	3	1	2	2	1	1	4	2	000	5	38
2	12	C2467	5408	N6246784C4015	850614	Z179	C2	000	2	2	2	3	1	2	1701	1	J					2	1	3	1	2	2	1	1	4	2	000	5	154
				CONTRACTOR TOTAL																	192	*													
AUTOMATION INDUSTRIES INC					Charleston								S	Carolina		008287096						13330						45							
2	04	TD425	0015	N0061284D7008	841206	L063	S1	000	2	2	2	5	1	2	1013	2	Y					1	4	1	1	1	1	4	1	1	3	1	000	5	42
2	05	TD425	0033	N0061284D7008	850225	L063	S1	000	2	2	2	5	1	2	1013	2	Y					1	4	1	1	1	1	4	1	1	3	1	000	5	219
2	07	TD425	0061	N0061284D7008	850412	L059	S1	000	2	2	2	5	1	2	1013	2	Y					1	4	1	1	1	1	4	1	1	3	1	000	5	66
				CONTRACTOR TOTAL																	327	*													

S V C	RM PO TN	AAAAA AAAA 33333 2222	BBBBBBBBBBBBBBB 111111111111111	BBBBBB 333333	BBBB 8888 AAAA	BBB 888 BBB	BBB 888 CCC	B 1 9	B 1 0	B 1 2	B 1 3	C 1	C 2	C 3	CCCC 4444	C 5	C 6	C 7	C 8	C 9	CC 11 00	D 1	D 2	D 3	D 4	D 5	D 6	D 7	D 8	D 9	D 1 0	D 1 1	DDDDDD 12 ABBCCC	D 1 3	B7 AMOUNT ($000)
B & M MARINE REPAIR INC				Charleston										S	Carolina		037421666				13330							45						
2	09	TC800	0585	N0061284D7003	850612	J019	S1	000	2	2	2	5	1		2	0102	1	Y				2		1	1	1	2	2	1	1	5	2	000		5	42
B & W MECHANICAL CONTRACTORS				Charleston										S	Carolina		003369998				13330							45						
2	12	C2467	5420	N6246784C4196	850828	Z244	C2	000	2	2	2	3	1		2			1	J	2	2	K	2		1	3	1	2	2	1	1	4	2	000		5	134
BANKS CONSTRUCTION CO INC				Charleston										S	Carolina		009787086				13330							45						
2	12	C2467	5570	N6246785C4183	850913	Z222	C2	000	2	2	2	3	1		2			1	J	2	2	K	2		1	3	1	2	2	1	1	4	2	000		5	148
BIRTCHERD DAIRY INC				Charleston										S	Carolina		063412803				13330							45						
2	12	F7001	1854	M6700183D0005	841003	8910	B2	000	2	2	2	C	1		2	1701	1	J				2		1	1	1	2	2	1	1	1	2	000		5	73-
2	12	F7001	1855	M6700183D0005	841003	8910	B2	000	2	2	2	5	1		2	1701	1	J				2		1	1	1	2	2	1	1	1	2	000		5	148
2	12	F7001	1856	M6700183D0005	841129	8910	B2	000	2	2	2	5	1		2	1701	1	J				2		1	1	1	2	2	1	1	1	2	000		5	155
2	05	F7001	0609	M6700185D0058	850128	8910	B2	000	2	2	2	5	2	9	2	1701	1	J				2		1	1	1	2	2	1	1	2	2	000		5	152
2	06	F7001	0731	M6700185D0058	850102	8910	B2	000	2	2	2	5	2	9	2	1701	1	J				2		1	1	1	2	2	1	1	2	2	000		5	124
2	06	F7001	0765	M6700185D0058	850228	8910	B2	000	2	2	2	5	2	9	2	1701	1	J				2		1	1	1	2	2	1	1	2	2	000		5	152
2	07	F7001	0980	M6700185D0058	850329	8910	B2	000	2	2	2	5	2	9	2	1701	1	J				2		1	1	1	2	2	1	1	2	2	000		5	161
2	12	F7001	1868	M6700185D0058	850204	8910	B2	000	2	2	2	C	1		2	1701	1	J				2		1	1	1	2	2	1	1	1	2	000		5	28-
2	12	F7001	1869	M6700185D0058	850305	8910	B2	000	2	2	2	C	1		2	1701	1	J				2		1	1	1	2	2	1	1	1	2	000		5	51-
2	12	F7001	1870	M6700185D0058	850403	8910	B2	000	2	2	2	C	1		2	1701	1	J				2		1	1	1	2	2	1	1	1	2	000		5	41-
2	12	F7001	1871	M6700185D0058	850430	8910	B2	000	2	2	2	5	1		2	1701	1	J				2		1	1	1	2	2	1	1	1	2	000		5	136
2	12	F7001	1872	M6700185D0058	850603	8910	B2	000	2	2	2	5	1		2	1701	1	J				2		1	1	1	2	2	1	1	1	2	000		5	122
2	12	F7001	1873	M6700185D0058	850628	8910	B2	000	2	2	2	5	1		2	1701	1	J				2		1	1	1	2	2	1	1	1	2	000		5	169
2	12	F7001	1874	M6700185D0058	850731	8910	B2	000	2	2	2	5	1		2	1701	1	J				2		1	1	1	2	2	1	1	1	2	000		5	112
2	12	F7001	1875	M6700185D0058	850830	8910	B2	000	2	2	2	5	1		2	1701	1	J				2		1	1	1	2	2	1	1	1	2	000		5	142
				CONTRACTOR TOTAL													1,380	*																	
BRASON CONSTRUCTION CO INC				Charleston										S	Carolina		003509411				13330							45						
2	12	C2467	5419	N6246784C4195	850913	Z299	C2	000	2	2	2	3	1		2			1	J	2	2	K	2		1	3	1	2	2	1	1	4	2	000		5	94
BRASWELL SHIPYARDS INC				Charleston										S	Carolina		061528956				13330							45						
2	12	BS673	A079	N0002485H8125	850927	J019	A3	000	2	2	2	5	2	4	2	0102	1	J				2		1	1	1	2	2	1	1	1	2	000		3	136
2	06	BS673	3385	N0003373C00007	841221	J019	A3	SIL	2	2	2	D	1		2	1013	1	J				2		1	1	1	1	2	1	1	1	2	000		3	53
2	01	G2381	2422	N0003373C0007	841017	J019	A3	000	2	2	2	D	2	4	1				J				2		1	1	1	1	2	1	1	5	3	000		5	413
2	05	G2381	2204	N0003373C0007	841220	J019	A3	000	2	2	2	3	2	4	1				J				2		1	1	1	1	2	1	1	5	3	000		3	466
2	05	G2381	2205	N0003373C0007	850220	J019	A3	000	2	2	2	D	2	4	1				J				2		1	1	1	1	2	1	1	5	3	000		3	86
2	01	BS673	0001	N6267373C0001	841004	J019	A3	SGP	2	2	2	5	1		2	0102	1	J				2		1	1	1	2	2	1	1	1	2	000		3	196
2	01	BS673	0002	N6267373C0001	841004	J019	A3	SGP	2	2	2	5	1		2	0102	1	J				2		1	1	1	2	2	1	1	1	2	000		3	196
2	01	BS673	0003	N6267373C0001	841004	J019	A3	SGP	2	2	2	5	1		2	0102	1	J				2		1	1	1	2	2	1	1	1	2	000		3	36
2	01	BS673	0041	N6267373C0001	841004	J019	A3	SGP	2	2	2	5	1		2	0102	1	J				2		1	1	1	2	2	1	1	1	2	000		3	196
2	01	BS673	0047	N6267373C0001	841004	J019	A3	SGP	2	2	2	C	2	4	2	1001	3	J				2		1	1	1	1	2	1	1	1	2	000		3	78
2	03	BS673	0815	N6267373C0001	841030	J019	A3	000	2	2	2	A	1		2	1001	3	J				2		1	1	1	1	2	1	1	1	2	000		3	121
2	05	BS673	2052	N6267373C0001	841210	J019	A3	000	2	2	2	D	2	4	2	0102	1	J				2		1	1	1	2	2	1	1	1	1	000		3	124
2	05	BS673	2053	N6267373C0001	841210	J019	A3	SGP	2	2	2	D	2	4	2	0102	1	J				2		1	1	1	2	2	1	1	1	2	000		3	444
2	05	BS673	2057	N6267373C0001	841210	J019	A3	SGP	2	2	2	D	2	4	2	0102	1	J				2		1	1	1	2	2	1	1	1	2	000		3	26
2	05	BS673	2118	N6267373C0001	841120	J019	A3	SGP	2	2	2	D	2	4	2	1001	3	J				2		1	1	1	1	2	1	1	1	2	000		3	32

S V C	RM PO TN	AAAAA	AAAA	BBBBBBBBBBBBBB	BBBBBB	BBBB 8888 AAAA	BBB 888 BBB	BBB CCC	B 9	B 0	B 2	B 3	C 1	C 2	C 3	CCCC 4444	C 5	C 6	C 7	C 8	C 9	CC 11 00	D 1	D 2	D 3	D 4	D 5	D 6	D 7	D 8	D 9	D 10	D 11	DDDDDD 12 ABBCCC	D 13	B7 AMOUNT ($000)
BRASWELL SHIPYARDS INC (CONT)						Charleston										S	Carolina			061528956			13330				45								
2	06	BS673	3361	N6267373C0001		841213	J019	A3	SGP	2	2	2	D	2	4	2	0102	1	J						2		1	1	1	2	2	1	1	1	2	000	3	43
2	06	BS673	3362	N6267373C0001		841213	J019	A3	SGP	2	2	2	D	2	4	2	0102	1	J						2		1	1	1	2	2	1	1	1	2	000	3	29
2	06	BS673	3363	N6267373C0001		841213	J019	A3	SGP	2	2	2	A	2	4	2	1001	3	J						2		1	1	1	1	2	1	1	1	2	000	3	259
2	06	BS673	3364	N6267373C0001		841004	J019	A3	SGP	2	2	2	D	2	4	2	0102	1	J						2		1	1	1	2	2	1	1	1	2	000	3	33
2	07	BS673	4492	N6267373C0001		850313	J019	A3	SGP	2	2	2	D	2	4	2	0102	1	J						2		1	1	1	2	2	1	1	1	2	000	5	40
2	07	BS673	4834	N6267373C0001		850410	J019	A3	SGP	2	2	2	A	2	4	2	1001	5	J						2		1	1	1	1	2	1	1	1	2	000	3	51
2	07	BS673	5006	N6267373C0001		850417	J019	A3	SGP	2	2	2	D	2	4	2	0102	1	J						2		1	1	1	2	2	1	1	1	2	000	3	41
2	07	BS673	5007	N6267373C0001		850417	J019	A3	SGP	2	2	2	D	2	4	2	0102	1	J						2		1	1	1	2	2	1	1	1	1	000	3	43
2	08	BS673	5782	N6267373C0001		850424	J019	A3	SGP	2	2	2	D	2	4	2	0102	1	J						2		1	1	1	2	2	1	1	1	1	000	3	44
2	10	BS673	7607	N6267373C0001		850604	J019	A3	SGP	2	2	2	D	2	4	2	0102	1	J						2		1	1	1	2	2	1	1	1	1	000	3	42
2	12	BS673	A024	N6267373C0001		850924	J019	A3	SGP	2	2	2	D	2	4	2	0102	1	J						2		1	1	1	2	2	1	1	1	1	000	3	42
2	02	BS673	0376	N6267373C0002		841028	J019	A3	000	2	2	2	D	1		2	0102	1	J						2		1	1	1	2	2	1	1	1	2	000	3	35
2	03	BS673	0814	N6267373C0002		841031	J019	A3	SCA	2	2	2	5	2	4	2	0102	1	J						2		1	1	1	2	2	1	1	1	2	000	3	78
2	04	BS673	0966	N6267373C0002		841123	J019	A3	SCA	2	2	2	5	2	4	2	0102	1	J						2		1	1	1	2	2	1	1	1	2	000	3	116
2	04	BS673	2007	N6267373C0002		841017	J019	A3	SFQ	2	2	2	D	2	4	2	0102	1	J						2		1	1	1	2	2	1	1	1	2	000	3	35
2	05	BS673	2055	N6267373C0002		841204	J019	A3	SID	2	2	2	5	2	4	2	0102	1	J						2		1	1	1	2	2	1	1	1	2	000	3	354
2	05	BS673	2056	N6267373C0002		841203	J019	A3	SFQ	2	2	2	C	2	4	2	0102	1	J						2		1	1	1	2	2	1	1	1	2	000	3	80
2	05	BS673	2117	N6267373C0002		850115	J019	A3	SCA	2	2	2	D	2	4	2	0102	1	J						2		1	1	1	2	2	1	1	1	2	000	3	48
2	06	BS673	3797	N6267373C0002		850125	J019	A3	SCA	2	2	2	D	2	4	2	0102	1	J						2		1	1	1	2	2	1	1	1	2	000	3	47
2	06	BS673	3798	N6267373C0002		850131	J019	A3	000	2	2	2	D	2	4	2	0102	1	J						2		1	1	1	2	2	1	1	1	2	000	3	27
2	06	BS673	3799	N6267373C0002		850125	J019	A3	SCA	2	2	2	A	2	4	2	1001	5	J						2		1	1	1	1	2	1	1	1	2	000	3	255
2	06	BS673	3800	N6267373C0002		850125	J019	A3	SCM	2	2	2	D	1		2	0102	1	J						2		1	1	1	2	2	1	1	1	2	000	3	117
2	08	BS673	5927	N6267373C0002		850503	J019	A3	SMF	2	2	2	B	2	4	2	0102	1	J						2		1	1	1	2	2	1	1	1	2	000	3	38
						CONTRACTOR TOTAL														4,500	*																
BROWNING-FERRIS INDUSTRIES INC						Charleston										S	Carolina			007366438			13330				45								
2	03	C2467	0647	N6246784C0461		841025	Y244	C2	000	2	2	2	D	1		2	0102	1	J						2		1	3	3	2	2	1	1	3	2	000	5	107
BRUNSONS FUEL OIL CO						Charleston										S	Carolina			056812019			13330				45								
4	02	0600	0829	DLA60084D4615		841001	9140	A8A	000	2	2	2	3	1		1			K						2		1	1	3	1	2	1	1	2	3	000	5	423
4	06	0600	1843	DLA60085D4095		850227	9140	A8A	000	2	2	2	3	1		1			K						2		1	4	1	1	2	1	1	2	3	000	5	200
4	08	0600	2006	DLA60085D4095		850426	9140	A8A	000	2	2	2	B	1		1			K						2		1	4	1	1	2	1	1	2	3	000	5	199
						CONTRACTOR TOTAL														822	*																
BURROUGHS CORPORATION						Charleston										S	Carolina			005358932			13330				45								
2	02	TA100	0075	GS00K8501S5919		841113	W070	C9E	000	2	2	2	6																	0			0			26
BUSINESS SYSTEMS OF SC						Charleston										S	Carolina			065047490			13330				45								
2	06	TA100	0464	GS00F68177		850320	7125	C9E	000	2	2	2	6																	0			0			2,659
C C S ENTERPRISES INCORPORATED						Charleston										S	Carolina			101885457			13330				45								
2	07	C2467	2669	N6246784C4007		850116	S201	S1	000	2	2	2	3	1		2	0102	1	J						2		1	3	1	2	2	1	1	3	2	000	5	468
CAMERON & BARKLEY COMPANY INC						Charleston										S	Carolina			007919129			13330				45								
2	05	TA100	0416	N0061285CT103		850219	3950	C9E	000	2	2	2	3	1		2	1001	6	J						2		1	2	1	1	2	1	1	2	1	000	5	34

S V C	RM PO TN	AAAAA AAAA 33333 2222	BBBBBBBBBBBBBB 11111111111111	BBBBBB 333333	BBBB BBB BBB AAAA BBB	BBB CCC	B 9	B 0	B 2	B 3	C 1	C 2	C 3	CCCC 4444	C 5	C 6	C 7	C 8	C 9	CC 00	D 1	D 2	D 3	D 4	D 5	D 6	D 7	D 8	D 9	D 0	D 1	DDDDDD 12 ABBCCC	D 1 3	B7 AMOUNT ($000)
CAN ENGINEERING COMPANY			Charleston										S	Carolina	119180529						13330						45						
2	10	C2467	3985	N6246785C0168	850508	R119	C2	000	2	2	2	3	1	2	0102	2	J				2	1	3	1	2	2	1	1	5	2	000	5	62
CAROLINA BOILERS INC			Charleston										S	Carolina	991844341						13330						45						
2	04	TA100	0273	N0061285D7000	850101	J041	S1	000	2	2	2	3	1	2	0102	1	Y				2	1	1	2	2	2	1	1	5	2	000	5	347
CAROLINA BUSINESS SYSTEMS			Charleston										S	Carolina	991310442						13330						45						
2	03	TA100	0159	GS00K8501S5928	841206	W070	C9E	000	2	2	2	6													0				0				42
CAROLINA BUSINESS SYTMS INC			Charleston										S	Carolina	016381618						13330						45						
2	04	TA100	0158	GS00K8501S5928	841206	W070	C9E	000	2	2	2	6													0				0				27
CAVEC			Charleston										S	Carolina	991696741						13330						45						
2	04	TA100	0144	N0061283C0181	841001	J039	S1	000	2	2	2	B	1	2	1007	1	J				2	1	1	1	1	2	1	1	3	2	000	5	51
CHARLESTON CONSTRUCTORS INC			Charleston										S	Carolina	009786591						13330						45						
2	11	C2467	4609	N6246783C0297	850730	Y245	C2	000	2	2	2	3	1	2		1	J	2	2	K	2	1	3	1	2	2	1	1	4	2	000	5	927
CHARLESTON COUNTY OF			Charleston										S	Carolina	073728248						13330						45						
2	10	TA100	0806	N0061281C0198	850417	Q519	S1	000	2	2	2	B	1	2	1001	7	J				E	1	1	1	1	1	1	1	5	2	000	5	78
2	11	TA100	0805	N0061281C0198	850805	Q519	S1	000	2	2	2	B	1	2	1001	7	J				E	1	1	1	1	1	1	1	5	2	000	5	116
2	11	TA100	1003	N0061281C0198	850417	Q519	S1	000	2	2	2	B	1	2	1001	7	J				E	1	1	1	1	1	1	1	5	2	000	5	78
				CONTRACTOR TOTAL																272	*												
CHARLESTON SMET & ROOFG WKS			Charleston										S	Carolina	003503737						13330						45						
2	12	C2467	5418	N6246784C4193	850829	Z111	C2	000	2	2	2	3	1	2		1	J	2	2	K	2	1	3	1	2	2	1	1	4	2	000	5	185
CHEVRON USA INC			Charleston										S	Carolina	009140559						13330						45						
2	11	G0133	0113	N0003385C5067	850723	V124	S1	000	2	2	2	3	2	B	2	1	J	2	2	N	2A	1	1	1	1	1	1	1	1	5	2	000	5	231
CITADEL THE			Charleston										S	Carolina	077991289						13330						45						
1	04	KF40	0155	DAKF4082H0074	850109	U005	S1	000	2	2	2	3	2	8	2	0500	7	J				A	5	1	1	1	1	1	1	5	2	000	5	162
1	11	KF40	0523	DAKF4085C1376	850819	U005	S1	000	2	2	2	3	2	0	2	0500	7	J				A	5	1	1	1	1	1	1	5	2	000	5	212
2	04	TK619	8501	N0061285G0006	841214	U006	S1	000	2	2	2	4	2	8	2	0500	7	J				A	5	1	5	1	1	2	1	1	5	2	000	5	199
2	11	TK619	8502	N0061285G0006	850815	8910	S1	000	2	2	2	4	2	H	2		7	J	1	1	M	A	5	1	5	1	1	2	1	1	5	2	000	5	199
3	02	KA02	0091	F0160079D0323	841130	U005	S1	000	2	2	2	5	2	5	2	0500	7	J				A	5	1	5	1	1	2	1	1	5	2	000	5	68
3	06	KA02	0248	F0160079D0323	850313	U005	S1	000	2	2	2	5	2	5	2	0500	7	J				A	5	1	5	1	1	2	1	1	5	2	000	5	71
				CONTRACTOR TOTAL																911	*												
COCKCROFT ELECTRIC COMPANY INC			Charleston										S	Carolina	084709625						13330						45						
2	07	C2467	2670	N6246784C4020	841228	Z239	C2	000	2	2	2	3	1	2	0102	1	J				2	1	3	1	2	2	1	1	4	2	000	5	35

S RM AAAAA AAAA BBBBBBBBBBBBBBB BBBBBB BBBB BBB BBB B B B B C C C CCCC C C C C C CC D D D D D D D D D D DDDDDD D B7
V PO 8888 888 888 1 1 1 11 1 1 12 1 AMOUNT
C TN 33333 2222 111111111111111 333333 AAAA BBB CCC 9 0 2 3 1 2 3 4444 5 6 7 8 9 00 1 2 3 4 5 6 7 8 9 0 1 ABBCCC 3 ($000)
COMMISSIONER OF PUBLIC WORKS Charleston S Carolina 067013771 13330 45
3 09 QA09 0068 N6246779C1855 850607 S114 S1 000 2 2 2 5 2 3 2 1005 7 J 1 2 1 1 1 1 2 1 1 5 2 000 5 36
3 10 QA09 0060 N6246779C1855 850520 S114 S1 000 2 2 2 5 2 3 2 1005 7 J 1 2 1 1 1 1 2 1 1 5 2 000 5 26
3 10 QA09 0077 N6246779C1855 850710 S114 S1 000 2 2 2 5 2 3 2 1005 7 J 1 2 1 1 1 1 1 1 1 5 2 000 5 30
3 12 QA09 0096 N6246779C1855 850910 S114 S1 000 2 2 2 5 2 3 2 1005 7 J 1 2 1 1 1 1 1 1 1 5 2 000 5 25
CONTRACTOR TOTAL 117 *
CONSOLIDATED MICROGRAPHICS INC Charleston S Carolina 031267420 13330 45
2 05 TA100 0406 GS00S69054 850211 W067 S1 000 2 2 2 6 0 0 26
CONSTRUCTION SERVICE COMPANY Charleston S Carolina 003507886 13330 45
2 04 C2467 1049 N6246784C4056 841023 Z111 C2 000 2 2 2 3 1 2 0102 1 J 2 1 3 1 2 2 1 1 4 2 000 5 164
CONTINENTAL SERVICE CO Charleston S Carolina 071631998 13330 45
4 02 0600 1171 DLA60084C0287 841012 M173 A8A 000 2 1 2 3 1 2 0102 1 J 2 1 1 3 3 2 1 1 3 2 000 5 801
CORPORATE-TECH PLANNING INC Charleston S Carolina 051779734 13330 45
2 11 TA100 0448 N0061284C8000 850301 R499 S1 000 2 2 2 B 1 2 0102 1 J 2 1 1 1 2 2 1 1 3 2 000 5 70
DIGITAL EQUIPMENT CORPORATION Charleston S Carolina 001038066 13330 45
1 10 ZD03 1407 MDA90385D0008 850628 7010 A7 000 2 2 2 5 2 Z 2 2 J 2 2 B 1 1 1 1 1 1 1 1 1 1 2 000 5 60
2 04 TA100 0083 GS00K8501S5933 841030 J070 A7 000 2 2 2 6 0 0 82
CONTRACTOR TOTAL 142 *
DOSIMETER CORPORATION OF AMER Charleston S Carolina 063993133 13330 45
2 11 TD425 0113 N0061284D0145 850722 6665 C9E 000 2 2 2 5 1 1 J 2 1 1 1 1 2 1 1 1 2 000 5 71
DRISCOLL T R SHEET METAL WKS Charleston S Carolina 006780027 13330 45
2 12 C2467 5559 N6246785C4014 850829 Z151 C2 000 2 2 2 3 1 2 1 J 2 2 K 2 1 3 1 2 2 1 1 4 2 000 5 54
EASON DIVING & MARINE CONTRS Charleston S Carolina 086366630 13330 45
2 01 TA100 0033 N0061285D0142 841029 J039 S1 000 2 2 2 3 1 2 0102 1 J 2 1 1 1 2 2 1 1 3 2 000 5 51
EBSCO INDUSTRIES INC Charleston S Carolina 003396256 13330 45
2 12 TA100 1040 GS00F76093 850905 7210 C9E 000 2 2 2 6 2 F 1 J 2 2 B 0 0 29
EDMUNDS & ASSOCIATES Charleston S Carolina 020059986 13330 45
2 02 TA100 0110 N0061282DT426 841120 R399 S1 000 2 2 2 5 1 2 0102 1 J 2 1 1 1 2 2 1 1 3 2 000 5 35
2 05 TA100 0425 N0061282DT426 850131 R399 S1 000 2 2 2 5 1 2 0102 1 J 2 1 1 1 2 2 1 1 3 2 000 5 74
CONTRACTOR TOTAL 109 *
ELECTRICAL MACHINERY COMPANY Charleston S Carolina 033852989 13330 45
4 02 0002 0023 DLA00283C0020 841022 J099 S1 000 2 2 2 B 2 0 2 0102 1 A 2 1 1 1 2 2 1 1 3 2 000 5 28

S V C	RM PO TN	AAAAA AAAA 33333 2222	BBBBBBBBBBBBBB 111111111111111	BBBBBB 333333	BBBB 8888 AAAA	BBB 888 BBB	BBB 888 CCC	B 1 9	B 1 0	B 1 2	B 1 3	C 1 1	C 2 2	C 3 3	CCCC 4444	C 5	C 6	C 7	C 8	CC 11 9 00	D 1	D 2	D 3	D 4	D 5	D 6	D 7	D 8	D 9	D 1 0	D 1 1	DDDDDD 12 ABBCCC	D 1 3	B7 AMOUNT ($000)
EXECUTONE OF CHARLESTON			Charleston				S Carolina								048367429						13330						45						
2 05 C2467 1545 N6246783C0378			850205 Y299 C2		000	2	2	2	D	1		2	1701	1	J					2		1	4	1	2	2	1	1	4	2	000	5	27
EXXON CORPORATION			Charleston				S Carolina								001213214						13330						45						
2 03 G2381 2106 N6238185C0021			841130 9140 A8A		000	2	2	2	3	2	4	2	0200	1	J						1	1	1	1	1	1	2	1	1	5	2	000	5	286
2 03 G2381 2122 N6238185C0030			841205 9140 A8A		000	2	2	2	3	2	4	2	0200	1	J						1	1	1	1	1	1	2	1	1	5	2	000	5	112
2 04 G2381 2163 N6238185C0045			850109 9140 A8A		000	2	2	2	3	2	4	2	0200	1	J						1	1	1	1	1	1	2	1	1	5	2	000	5	284
			CONTRACTOR TOTAL																	682 *													
FEDERAL DATA SYSTEM CORP			Charleston				S Carolina								991527326						13330						45						
1 09 ZD03 1044 MDA90382D0014			850415 7010 A7		000	2	2	2	5	2	5	2	1013	7	J						1	3	1	3	1	1	2	1	1	2	1	000	5	35
GENERAL ELECTRIC COMPANY			Charleston				S Carolina								001367960						13330						45						
2 04 TA100 0285 N0061284CT352			850121 J020 S1		000	2	2	2	A	1		2	0200	5	J						1	2	1	1	1	1	2	1	1	3	2	000	5	27
2 12 TA100 1091 N0061285C0439			850820 2825 C9E		000	2	2	2	3	1		2		1	J	2	2	B			1	4	1	1	1	1	2	1	1	5	2	000	5	28
2 04 G2381 2110 N6238185C0009			841106 6115 A3		000	2	2	2	3	2	4	2	1001	5	J						1	1	1	1	1	1	2	1	1	2	2	000	5	34
			CONTRACTOR TOTAL																	89 *													
GENICOM CORPORATION			Charleston				S Carolina								106290422						13330						45						
2 05 TA100 0422 GS00K8401S5142			850219 W070 S1		000	2	2	2	6																0			0					28
GRANTS JANITORIAL AND FOOD SV			Charleston				S Carolina								084706662						13330						45						
2 05 C2467 1854 N6246783C4072			850124 S201 S1		000	2	2	2	D	1		2	0102	1	J					2		3		3	2	2	1	1	3	2	000	5	29
2 10 C2467 4089 N6246783C4072			850701 S201 S1		000	2	2	2	D	1		2	0102	1	J					2		3		3	2	2	1	1	3	2	000	5	372
2 11 C2467 4617 N6246783C4072			850701 S201 S1		000	2	2	2	D	1		2	0102	1	J					2		3		3	2	2	1	1	3	2	000	5	66-
			CONTRACTOR TOTAL																	335 *													
GREEN CONSTRUCTION CO			Charleston				S Carolina								037400744						13330						45						
2 12 C2467 5415 N6246784C4111			850826 Z222 C2		000	2	2	2	3	1		2		1	J	2	2	K		2		1	3	1	2	2	1	1	4	2	000	5	64
GTE PRODUCTS CORPORATION DEL			Charleston				S Carolina								001495928						13330						45						
2 02 RD400 0108 N0018984D0288			841102 J059 S1		000	2	2	2	5	1		2	1001	3	Y					1	3	1	1	1	1	1	1	1	3	1	000	5	45
GUARANTEED SUPPLY CO			Charleston				S Carolina								024591059						13330						45						
2 09 C2467 3580 N6246784C4077			850516 Z151 C2		000	2	2	2	3	1		2	0102	1	J					2		1	3	1	2	2	1	1	4	2	000	5	48
GULF OIL CORPORATION			Charleston				S Carolina								001367606						13330						45						
2 03 G2381 2103 N6238185C0012			841119 9140 A8A		000	2	2	2	3	2	4	2	0200	1	J						1	1	1	1	1	1	2	1	1	5	2	000	5	142
2 03 G2381 2104 N6238185C0013			841119 9140 A8A		000	2	2	2	3	2	4	2	0200	1	J						1	1	1	1	1	1	2	1	1	5	2	000	5	227
			CONTRACTOR TOTAL																	369 *													
HAMILTON SORTER			Charleston				S Carolina								991951393						13330						45						
2 06 TA100 0491 GS00F68177			850320 7125 C9E		000	2	2	2	6																0			0					2,658

S RM AAAAA AAAA BBBBBBBBBBBBBBB BBBBBB BBBB BBB BBB B B B B C C C CCCC C C C C C CC D D D D D D D D D D DDDDDD D	B7
V PO 8888 888 888 1 1 1 11 12	AMOUNT
C TN 33333 2222 111111111111111 333333 AAAA BBB CCC 9 0 2 3 1 2 3 4444 5 6 7 8 9 00 1 2 3 4 5 6 7 8 9 0 1 ABBCCC 3	($000)
HARBOURTOWNE GEN CONTRACTORS Charleston S Carolina 991953233 13330 45	
2 12 C2467 5367 N6246784C0506 850930 Z141 C2 000 2 2 2 3 1 2 1 J 1 1 K 2 1 3 1 2 2 1 1 4 2 000 5	102
HARDEE A O & SON DRAINAGE INC Charleston S Carolina 003372463 13330 45	
5 03 CW60 0012 DACW6084C0022 841212 Y299 C2 000 2 2 2 3 1 2 0102 1 J 2 1 1 1 2 2 1 1 4 2 000 5	750
5 04 CW60 0020 DACW6084C0022 841212 Y299 C2 000 2 2 2 3 1 2 0102 1 J 2 1 1 1 2 2 1 1 4 2 000 5	30
CONTRACTOR TOTAL 780 *	
HAWTHORNE AVIATION Charleston S Carolina 008940777 13330 45	
1 06 AD01 0046 DAAD0183C0052 850109 J016 S1 000 2 2 2 C 1 2 0102 1 J 2 1 1 1 2 2 1 1 3 2 000 5	224
2 01 MX401 0001 N0060083D0876 841003 U009 S1 000 2 1 2 5 1 2 1013 1 Y 1 5 1 2 1 1 1 1 1 3 2 000 5	30
2 02 MX401 0004 N0060083D0876 841101 U009 S1 000 2 1 2 5 1 2 1013 1 Y 1 5 1 2 1 1 1 1 1 3 3 000	31
2 02 MX401 0006 N0060083D0876 841120 U009 S1 000 2 1 2 5 1 2 1013 1 Y 1 5 1 2 1 1 1 1 1 3 3 000	30
2 04 MX401 0010 N0060083D0876 841231 U009 S1 000 2 1 2 5 1 2 1013 1 Y 1 5 1 2 1 1 1 1 1 3 3 000	30
2 05 MX401 0015 N0060083D0876 850128 U009 S1 000 2 1 2 5 1 2 1013 1 Y 1 5 1 2 1 1 1 1 1 3 3 000	31
2 05 MX401 0017 N0060083D0876 850225 U009 S1 000 2 1 2 5 1 2 1013 1 Y 1 5 1 2 1 1 1 1 1 3 3 000	31
2 07 MX401 0019 N0060083D0876 850320 U009 S1 000 2 1 2 5 1 2 1013 1 Y 1 5 1 2 1 1 1 1 1 3 3 000 5	30
2 10 MX401 0020 N0060083D0876 850424 U009 S1 000 2 1 2 5 1 2 1013 1 Y 1 5 1 2 1 1 1 1 1 3 3 000 5	31
3 02 QA02 0031 F1162685D0005 841121 V121 S1 000 2 2 2 3 1 2 0102 1 J 2 1 5 1 2 2 1 1 3 2 000 5	307
3 10 QA02 0941 F1162685D0005 850702 V121 S1 000 2 2 2 5 1 2 0102 1 J 2 1 5 1 2 2 1 1 3 2 000 5	124
4 01 0600 0087 DLA60083D0254 841001 9130 A8A 000 2 2 2 3 1 2 1026 1 K 2 1 1 3 1 2 1 1 2 2 000 5	95
CONTRACTOR TOTAL 994 *	
HEWLETT-PACKARD COMPANY Charleston S Carolina 009122532 13330 45	
2 11 TA100 0837 GS00K85AGS6009 850815 7010 S1 000 2 2 2 8 2 B 2 1 J 2 1 B 0 0	31
HIGHTOWER CONSTRUCTION CO INC Charleston S Carolina 009787102 13330 45	
2 02 C2467 0181 N6246784C4011 841001 Z151 C2 000 2 2 2 3 1 2 0102 1 J 2 1 3 1 2 2 1 1 4 2 000 5	213
2 12 C2467 5409 N6246784C4038 850910 Z159 C2 000 2 2 2 3 1 2 1701 1 J 2 1 3 1 2 2 1 1 4 2 000 5	70
2 02 C2467 0183 N6246784C4064 841004 Z151 C2 000 2 2 2 3 1 2 0102 1 J 2 1 3 1 2 2 1 1 4 2 000 5	142
2 12 C2467 5416 N6246784C4127 850702 Z111 C2 000 2 2 2 3 1 2 1701 1 J 2 1 3 1 2 2 1 1 4 2 000 5	332
2 12 C2467 6878 N6246784C4139 850906 Z222 C2 000 2 2 2 3 1 2 1 J 2 2 K 2 1 3 1 2 2 1 1 4 2 000 5	73
2 12 C2467 5417 N6246784C4172 850820 Z224 C2 000 2 2 2 3 1 2 1701 1 J 2 1 3 1 2 2 1 1 4 2 000 5	39
2 12 C2467 5561 N6246785C4065 850927 Z119 C2 000 2 2 2 3 1 2 1 J 2 1 K 2 1 3 1 2 2 1 1 4 2 000 5	522
CONTRACTOR TOTAL 1,391 *	
HILL CONSTR CORP CHARLESTON Charleston S Carolina 084703412 13330 45	
2 09 C2467 3592 N6246785C4034 850311 Y299 C2 000 2 2 2 3 1 2 0102 1 J 2 1 3 1 2 2 1 1 4 2 000 5	52
2 07 C2467 2690 N6246785C4035 850217 Y126 C2 000 2 2 2 3 1 2 0102 1 J 2 1 3 1 2 2 1 1 4 2 000 5	186
CONTRACTOR TOTAL 238 *	
HONEYWELL INFORMATION SYSTEMS Charleston S Carolina 051802627 13330 45	
2 01 TA100 0884 GS00C03398 841001 R399 S1 000 2 2 2 6 0 0	112
2 04 TA100 0218 N0061284C0490 841224 W070 S1 000 2 2 2 A 1 2 1001 6 J 1 2 1 1 1 1 2 1 1 1 2 000 5	30
2 06 TA100 0496 N0061285C0251 850329 W070 A7 000 2 2 2 3 1 2 1001 3 J 1 2 1 1 1 1 2 1 1 1 2 000 5	122

S RM AAAAA AAAA BBBBBBBBBBBBBBB BBBBBB BBBB BBB BBB B B B B C C C CCCC C C C C C CC D D D D D D D D D D DDDDDD D	B7
V PO 8888 888 888 1 1 1 11 1 1 1 2 12 1	AMOUNT
C TN 33333 2222 111111111111111 333333 AAAA BBB CCC 9 0 2 3 1 2 3 4444 5 6 7 8 9 00 1 2 3 4 5 6 7 8 9 0 1 ABBCCC 3	($000)
HONEYWELL INFORMATION S (CONT) Charleston S Carolina 051802627 13330 45	
2 04 TA100 0277 N0061285CT257 841231 7010 A7 000 2 2 2 3 2 4 2 0200 1 J 1 1 1 1 1 1 2 1 1 1 2 000 5	253
CONTRACTOR TOTAL 517 *	
INDUSTRIAL PUMP & COMPRESSOR Charleston S Carolina 039811302 13330 45	
2 05 TA100 0432 N0061285CT295 850115 4940 S1 000 2 2 2 3 2 4 2 0200 1 J 2 1 1 1 1 2 1 1 5 2 000 5	44
2 12 C2467 5290 N6246781C0293 850912 Z141 C2 000 2 2 2 3 1 2 1 J 2 2 K 2 1 3 1 2 2 1 1 4 2 000 5	90
2 12 C2467 6877 N6246784C4018 850910 Z159 C2 000 2 2 2 3 1 2 1 J 2 2 K 2 1 3 1 2 2 1 1 4 2 000 5	85
2 07 C2467 2689 N6246785C4015 850212 Z179 C2 000 2 2 2 3 1 2 0102 1 J 2 1 3 1 2 2 1 1 4 2 000 5	80
2 12 C2467 5560 N6246785C4037 850913 Z119 C2 000 2 2 2 3 1 2 1 J 2 2 K 2 1 3 1 2 2 1 1 4 2 000 5	72
CONTRACTOR TOTAL 371 *	
INMAN & ASSOCIATES INC Charleston S Carolina 003372570 13330 45	
2 12 C2467 5411 N6246784C4044 841210 Y111 C2 000 2 2 2 3 1 2 0102 1 J 2 1 3 1 2 2 1 1 4 2 000 5	99
INTEGRITY MGT INTERNTL INC Charleston S Carolina 076292663 13330 45	
2 10 TA100 0731 N0061284C0588 850710 S203 S1 000 2 2 2 A 1 2 0102 2 J 2 1 1 1 2 2 1 1 3 2 000 5	30
INTERNATIONAL BUSINESS MCHS Charleston S Carolina 001368083 13330 45	
2 02 TA100 0105 GS00F69837 841030 3610 C9E 000 2 2 2 6 0 0	33
2 03 TA100 0172 GS00K8501S5911 841210 J070 S1 000 2 2 2 6 0 0	58
2 04 TA100 0270 GS00K8501S911 841129 J070 S1 000 2 2 2 6 0 0	141
CONTRACTOR TOTAL 232 *	
INTERNATL CASH REGSTRS CO Charleston S Carolina 067006999 13330 45	
2 11 TA100 0852 GS00F69180 850820 7460 C9E 000 2 2 2 6 0 0	27
J L T PAINTING & GEN CONT INC Charleston S Carolina 115260655 13330 45	
2 12 C2467 5567 N6246785C4138 850913 Z151 C2 000 2 2 2 3 1 2 1 J 2 2 K 2 1 3 1 2 2 1 1 4 2 000 5	83
JETER CONSTRUCTION CO INC Charleston S Carolina 082238205 13330 45	
2 11 C2467 5038 N6246785C4325 850619 Z222 C2 000 2 2 2 3 1 2 0102 1 J 2 1 3 1 2 2 1 1 4 2 000 5	56
JOHNSON-SOLOMON OIL CO Charleston S Carolina 991070129 13330 45	
4 01 0600 0322 DLA60084D0208 841001 9140 A8A 000 2 2 2 3 1 2 1026 1 K 2 1 3 3 1 2 1 1 2 2 000 5	43
4 01 0600 0258 DLA60084D4109 841001 9140 A8A 000 2 2 2 3 1 1 K 2 1 4 3 1 2 1 1 2 3 000 5	81
4 02 0600 1301 DLA60085D0030 841016 9140 A8A 000 2 2 2 3 1 1 K 2 1 3 3 1 2 1 1 2 2 000 5	103
CONTRACTOR TOTAL 227 *	
JONES FLOOR COVERING INC Charleston S Carolina 008211518 13330 45	
2 12 C2467 6868 N6246784C0623 850930 Z141 C2 000 2 2 2 3 1 2 1701 1 J 2 1 3 1 2 2 1 1 4 2 000 5	60
JOWA SECURITY SERVICES INC Charleston S Carolina 010884823 13330 45	
2 03 C2467 0858 N6246782C4073 841001 S206 S1 000 2 2 2 D 2 6 2 1702 7 J 2 2 1 1 2 1 1 3 2 000 5	60

S V C	RM PO TN	AAAAA 33333	AAAA 2222	BBBBBBBBBBBBBBB 111111111111111	BBBBBB 333333	BBBB 8888 AAAA	BBB 888 BBB	BBB 888 CCC	B 1 9	B 1 0	B 1 2	B 1 3	C 1	C 2	C 3	CCCC 4444	C 5	C 6	C 7	C 8	C 9	CC 11 00	D 1	D 2	D 3	D 4	D 5	D 6	D 7	D 8	D 9	D 1 0	D 1 1	DDDDDD 12 ABBCCC	D 1 3	B7 AMOUNT ($000)
JOWA SECURITY SERVICES (CONT)					Charleston												S	Carolina				010884823			13330					45					
2	04	C2467	1010	N6246782C4073	841101	S206	S1	000	2	2	2	D	2	6	2	1702	7	J					2		2		1	1	2	1	1	3	2	000	5	60
2	04	C2467	1011	N6246782C4073	841201	S206	S1	000	2	2	2	D	2	6	2	1702	7	J					2		2		1	1	2	1	1	3	2	000	5	60
2	07	C2467	2631	N6246782C4073	850401	S206	S1	000	2	2	2	D	1		2	0102	1	J					2		3		1	2	2	1	1	3	2	000	5	189-
				CONTRACTOR TOTAL																		9-	*													
L & M WELDING & SALVAGE INC					Charleston												S	Carolina				106250145			13330					45					
2	10	TA110	0104	N6883685C0084	850424	1945	C9E	000	2	2	2	3	1		2		1	J	2	2	B		2		1	1	1	2	2	1	1	1	2	000	5	42
LANDSCAPE PAVERS LIMITED INC					Charleston												S	Carolina				051355378			13330					45					
2	07	C2467	2671	N6246784C4073	850118	Z222	C2	000	2	2	2	3	1		2	0102	1	J					2		1	3	3	2	2	1	1	4	2	000	5	71
2	12	C2467	5413	N6246784C4105	850829	Z171	C2	000	2	2	2	3	1		2		1	J	2	2	K		2		1	3	1	2	2	1	1	4	2	000	5	144
				CONTRACTOR TOTAL																		215	*													
LANIER BUSINESS PRODUCTS INC					Charleston												S	Carolina				080102098			13330					45					
2	04	TA100	0286	GS00F69684	850116	W067	S1	000	2	2	2	6																			0		0			26
2	09	TA100	0680	N0061285C0325	850621	W070	S1	000	2	2	2	3	1		2	0200	3	J					1	2	1	1	1	1	2	1	1	1	2	000	5	53
				CONTRACTOR TOTAL																		79	*													
LIFE CYCLE ENGINEERING INC					Charleston												S	Carolina				088630264			13330					45					
2	02	BH002	0182	N0002483C2011	841102	R214	A3	000	2	2	2	C	1		2	1001	5	U					2		1	1	1	1	2	1	1	5	2	000	5	885
2	05	BH002	2255	N0002483C2011	850208	R214	A3	000	2	2	2	C	1		2	1001	5	U					2		1	1	1	1	2	1	1	5	1	000	5	100
2	05	BH002	2449	N0002483C2011	850124	R214	A3	000	2	2	2	C	1		2	1001	5	U					2		1	1	1	1	2	1	1	5	2	000	5	790
2	07	BH002	4562	N0002483C2011	850408	R214	A3	000	2	2	2	A	1		2	1001	5	U					2		1	1	1	1	2	1	1	5	1	000	5	1,200
2	10	BH002	7690	N0002483C2011	850712	R214	A3	000	2	2	2	C	1		2	1001	5	U					2		1	1	1	1	2	1	1	5	2	000	5	660
2	12	BH002	9279	N0002483C2011	850910	R214	A3	000	2	2	2	C	1		2	1001	5	U					1	1	1	1	1	1	2	1	1	5	1	000	5	35
2	09	BH004	6526	N0002485D4293	850517	R216	A3	000	2	2	2	5	1		2	0102	2	U					2		1	5	1	2	2	1	1	5	2	000	5	75
2	10	BH004	7535	N0002485D4293	850722	R216	A3	000	2	2	2	5	1		2	0102	2	U					2		1	5	1	2	2	1	1	5	2	000	5	180
2	10	BH004	7864	N0002485D4293	850702	R216	A3	000	2	2	2	5	1		2	0102	2	U					2		1	1	1	2	2	1	1	5	2	000	5	225
2	11	BH004	8585	N0002485D4293	850815	R216	A3	000	2	2	2	5	1		2	0102	2	U					2		1	5	1	2	2	1	1	5	2	000	5	205
2	12	BH004	9650	N0002485D4293	850830	R216	A3	000	2	2	2	5	1		2	0102	2	U					2		1	5	1	2	2	1	1	5	2	000	5	30
2	12	BH004	A559	N0002485D4293	850722	R216	A3	000	2	2	2	C	1		2	0102	2	U					2		1	5	1	2	2	1	1	5	2	000	5	180
2	08	PC144	5179	N0010284C0722	850521	R216	S1	000	2	2	2	A	1		2	1026	2	Z					2		1	1	1	1	2	1	1	5	2	000	5	39
2	06	PA100	0896	N0014085CE354	850116	J099	C9E	000	2	2	2	3	1		2	1013	2	U					2		1	1	1	1	2	1	1	5	1	000	5	577
2	12	PA100	2099	N0014085CE354	850905	J099	C9E	000	2	2	2	C	1		2	1013	2	U					2		1	1	1	1	2	1	1	5	1	000	5	31
2	04	PC141	0023	N0016485C0020	841030	J019	A4A	000	2	2	2	3	1		2	0200	5	J					2		1	2	1	1	2	1	1	5	2	000	5	53
2	09	TA100	0655	N0061284D7001	850418	R216	S1	000	2	2	2	5	1		2	0102	2	Y					2		1	1	1	2	2	1	1	1	1	000	5	66
2	09	TA100	0656	N0061284D7001	850513	R216	S1	000	2	2	2	5	1		2	0102	2	Y					2		1	1	1	2	2	1	1	1	1	000	5	55
				CONTRACTOR TOTAL																		5,386	*													
LOCKWOOD GREENE ENGINEERS INC					Charleston												S	Carolina				042024935			13330					45					
2	10	C2467	3899	N6246785C0223	850525	R129	C2	000	2	2	2	3	1		2	0102	2	J					2		1	4	1	2	2	1	1	5	2	000	5	175
LOGISTICAL SUPORT					Charleston												S	Carolina				991052440			13330					45					
2	07	TA100	0505	N0061285C0348	850120	S203	S1	000	2	2	2	3	1		2	0102	1	J					2		1	3	2	2	2	1	1	3	2	000	5	83

S RM AAAAA AAAA BBBBBBBBBBBBBBB BBBBBB BBBB BBB BBB B B B C C C CCCC C C C C C CC D D D D D D D D D D DDDDDD D	B7
V PO 8888 888 888 1 1 1 11 1 1 12 1	AMOUNT
C TN 33333 2222 111111111111111 333333 AAAA BBB CCC 9 0 2 3 1 2 3 4444 5 6 7 8 9 00 1 2 3 4 5 6 7 8 9 0 1 ABBCCC 3	($000)
M & M ELECTRIC CO INC Charleston S Carolina 052067311 13330 45	
2 12 C2467 5410 N6246784C4040 850828 Z249 C2 000 2 2 2 3 1 2 1 J 2 2 K 2 1 3 1 2 2 1 1 4 2 000 5	38
2 12 C2467 5565 N6246785C4112 850913 Z249 C2 000 2 2 2 3 1 2 1 J 2 2 K 2 1 3 1 2 2 1 1 4 2 000 5	55
2 12 C2467 5568 N6246785C4149 850913 Z249 C2 000 2 2 2 3 1 2 1 J 2 2 K 2 1 3 1 2 2 1 1 4 2 000 5	116
CONTRACTOR TOTAL 209 *	
MANAGEMENT ASSISTANCE INC Charleston S Carolina 001958859 13330 45	
2 02 TA100 0133 GS00K8401S5570 841026 J070 A7 000 2 2 2 6 0 0	56
MC COTTER FORD INC Charleston S Carolina 032815607 13330 45	
2 05 TA100 0324 N0061285DT199 850201 2990 C9E 000 2 2 2 5 1 1 J 2 1 1 1 1 2 1 1 2 2 000 5	178
MC CRARY C F COMPANY INC Charleston S Carolina 003369105 13330 45	
2 08 C2467 3414 N6246782C0466 850528 Y299 C2 000 2 2 2 3 1 2 0102 1 J 2 1 3 1 2 2 1 1 4 2 000 5	259
2 12 C2467 5564 N6246785C4083 850913 Z179 C2 000 2 2 2 3 1 2 1 J 2 2 K 2 1 3 1 2 2 1 1 4 2 000 5	120
CONTRACTOR TOTAL 379 *	
MC LAMB A D & SON CONSTR Charleston S Carolina 024801367 13330 45	
5 02 CW60 0001 DACW6084C0020 841001 Y299 C2 000 2 2 2 3 1 2 0102 1 J 2 1 1 1 2 2 1 1 4 2 000 5	26
5 02 CW60 0009 DACW6085C0003 841106 Y299 C2 000 2 2 2 3 1 2 0102 1 J 2 1 1 1 2 2 1 1 4 2 000 5	186
5 05 CW60 0022 DACW6085C0010 850213 Y299 C2 000 2 2 2 3 1 2 0102 1 J 2 1 1 1 2 2 1 1 4 2 000 5	202
5 10 CW60 0037 DACW6085C0010 850506 Y299 C2 000 2 2 2 D 1 2 0102 1 J 2 1 1 1 2 2 1 1 4 2 000 5	50
CONTRACTOR TOTAL 464 *	
MC LAMB L M & SON CONSTR CO Charleston S Carolina 065287559 13330 45	
5 07 CW60 0030 DACW6085C0017 850408 Y299 C2 000 2 2 2 3 1 2 0102 1 J 2 1 1 1 3 2 1 1 4 2 000 5	69
MEDICAL UNIVERSITY OF SC Charleston S Carolina 069316271 13330 45	
1 12 ZD04 4897 MDA90485CA938 850906 R599 S1 000 2 2 2 3 2 1 2 0500 7 J A 1 1 1 1 1 2 1 1 5 3 000 5	28
MERRITT JAMES A & SONS INC Charleston S Carolina 036089266 13330 45	
2 12 C2467 5148 N6246781C0032 850730 Y199 C2 000 2 2 2 D 1 2 1701 1 J 2 1 3 2 2 2 1 1 4 2 000 5	45
2 08 C2467 3102 N6246783C0825 850424 Y199 C2 000 2 2 2 D 1 2 0102 1 J 2 1 4 2 2 2 1 1 4 2 000 5	50
2 05 C2467 1558 N6246784C0089 850207 Y199 C2 000 2 2 2 D 1 2 0102 1 J 2 1 4 2 2 2 1 1 4 2 000 5	39
2 12 C2467 5558 N6246785C4013 850906 Z119 C2 000 2 2 2 3 1 2 1 J 2 2 K 2 1 3 1 2 2 1 1 4 2 000 5	54
2 12 C2467 5571 N6246785C4198 850911 Z199 C2 000 2 2 2 3 1 2 1 J 2 2 K 2 1 3 1 2 2 1 1 4 2 000 5	188
CONTRACTOR TOTAL 376 *	
METAL TRADES INC Charleston S Carolina 003361805 13330 45	
2 03 BS673 0967 N6267370C0003 841121 J019 A3 SFQ 2 2 2 5 2 4 2 0102 1 J 2 1 1 1 2 2 1 1 1 2 000 3	29
MILCOM SYSTEMS CORPORATION Charleston S Carolina 056286347 13330 45	
2 06 TD425 0040 N0061284D7006 850305 N059 S1 000 2 2 2 5 1 2 0102 2 Y 2 1 1 1 2 2 1 1 3 1 000 5	48

S RM AAAAA AAAA BBBBBBBBBBBBBBB BBBBBB BBBB BBB BBB B B B B C C C CCCC C C C C C CC D D D D D D D D D D DDDDDD D	B7
V PO 8888 888 888 1 1 1 11 1 1 1 1 1 1 1 1 1 1 1 1 12 1	AMOUNT
C TN 33333 2222 111111111111111 333333 AAAA BBB CCC 9 0 2 3 1 2 3 4444 5 6 7 8 9 00 1 2 3 4 5 6 7 8 9 0 1 ABBCCC 3	($000)
MILCOM SYSTEMS CORPORAT (CONT) Charleston S Carolina 056286347 13330 45	
2 06 TD425 0043 N0061284D7006 850311 N059 S1 000 2 2 2 5 1 2 0102 2 Y 2 1 1 1 2 2 1 1 3 1 000 5	74
2 07 TD425 0052 N0061284D7006 850401 N059 S1 000 2 2 2 5 1 2 0102 2 Y 2 1 1 1 2 2 1 1 3 1 000 5	43
2 08 TD425 0076 N0061284D7006 850510 N059 S1 000 2 2 2 5 1 2 0102 2 Y 2 1 1 1 2 2 1 1 3 1 000 5	94
2 08 TD425 0090 N0061284D7006 850530 N059 S1 000 2 2 2 5 1 2 0102 2 Y 2 1 1 1 2 2 1 1 3 1 000 5	43
2 11 TD425 0119 N0061284D7006 850731 N059 S1 000 2 2 2 5 1 2 0102 2 Y 2 1 1 1 2 2 1 1 3 1 000 5	87
2 12 TD425 0137 N0061284D7006 850906 N059 S1 000 2 2 2 5 1 2 0102 2 Y 2 1 1 1 2 2 1 1 3 1 000 5	58
2 12 TA100 0916 N0061285C0303 850906 5865 A7 000 2 2 2 3 1 2 1 J 2 2 B 2 1 1 1 1 2 1 1 1 2 000 5	947
CONTRACTOR TOTAL 1,394 *	
MONTAGUE B L COMPANY Charleston S Carolina 003346707 13330 45	
2 07 TA100 0542 N0061285CT409 850419 3950 C9E 000 2 2 2 3 1 2 1701 1 J 2 1 5 1 2 2 1 1 2 2 000 5	52
MOTION DEVICES TECHNOLOGY INC Charleston S Carolina 059978858 13330 45	
4 10 0900 2902 DLA90085C2923 850722 5990 A7 000 2 2 2 3 1 2 1 J 2 2 B 2 1 1 1 1 2 1 1 1 2 000 5	100
NATHAN C HALE ASSOC Charleston S Carolina 048007587 13330 45	
2 03 C2467 0634 N6246783C0470 841130 R119 C2 000 2 2 2 D 1 2 0102 2 J 2 1 3 3 2 2 1 1 5 2 000 5	103
NATIONAL DATA CORPORATION Charleston S Carolina 042978528 13330 45	
2 05 XAD01 0282 GS00C51084 850220 R399 S1 000 2 2 2 6 0 0	227
NATIONAL LINEN SERVICES Charleston S Carolina 991095340 13330 45	
2 12 TN579 0008 N0061284D0025 850930 S209 C9E 000 2 2 2 5 1 2 1001 5 J 1 2 1 1 1 1 1 1 3 2 000 5	61
NATIONAL SERVICE INDUSTRIES Charleston S Carolina 003267192 13330 45	
2 01 TA100 0854 N0061284D0051 841022 S209 S1 000 2 2 2 3 1 1 J 1 5 1 1 1 1 1 1 3 2 000 5	70
NCR CORPORATION Charleston S Carolina 001316090 13330 45	
2 04 TA100 0320 GS00K8401S5665 850130 W070 S1 000 2 2 2 6 0 0	60
2 07 TA100 0585 GS00K8401S5665 850221 7010 C9E 000 2 2 2 6 0 0	32
2 07 TC424 0025 GS00K8401S5665 850315 5999 C9E 000 2 2 2 6 0 0	100
2 10 TA100 0437 GS00K8401S5665 850221 7010 C9E 000 2 2 2 6 0 0	32-
CONTRACTOR TOTAL 160 *	
NORTH AMERICAN TRAILING CO INC Charleston S Carolina 079749354 13330 45	
5 10 CW60 0042 DACW6085C0026 850703 Y216 C2 000 2 2 2 3 1 1 J 1 1 1 1 1 1 2 1 1 4 2 000 5	897
5 12 CW60 0051 DACW6085C0026 850821 Y216 C2 000 2 2 2 C 1 1 J 1 1 1 1 1 1 2 1 1 4 2 000 5	867-
CONTRACTOR TOTAL 30 *	
NORTON CO Charleston S Carolina 003339207 13330 45	
4 02 0100 0203 DLA10085C4116 841129 8415 A9 000 2 2 2 1 2 4 2 1600 5 J 1 5 1 1 1 1 3 1 1 1 2 000 1	2,360

S V C	RM PO TN	AAAAA	AAAA	BBBBBBBBBBBBBB	BBBBBB	BBBB 8888	BBB 888	BBB	B 1	B 1	B 1	B	C	C	C	CCCC	C	C	C	C	C	CC 11	D	D	D	D	D	D	D	D	D	D 1	D 1	DDDDDD 12	D 1	B7 AMOUNT ($000)
		33333	2222	111111111111111	333333	AAAA	BBB	CCC	9	0	2	3	1	2	3	4444	5	6	7	8	9	00	1	2	3	4	5	6	7	8	9	0	1	ABBCCC	3	
NORTON CO (CONT)					Charleston								S	Carolina		003339207							13330							45						
4	08	0100	0825	DLA10085C4392	850521	8415	A9	000	2	2	2	3	2	4	1							J	1	5	1	1	1	1	3	1	1	1	2	000	5	1,610
				CONTRACTOR TOTAL																		3,970	*													
PARKER MARINE CONTRACTING INC					Charleston								S	Carolina		059939983							13330							45						
2	12	C2467	5566	N6246785C4119	850722	Z299	C2	000	2	2	2	3	1		2				1	J	2	2	K	2		1	3	1	2	2	1	1	4	2	000	5	119
PARKHILL-GOODLOE CO INC					Charleston								S	Carolina		009821406							13330							45						
5	04	CW60	0016	DACW6085C0007	850122	Y216	C2	000	2	2	2	3	1		2	0102	1	J					2		1	1	1	2	2	1	1	4	2	000	5	944
5	08	CW60	0036	DACW6085C0007	850506	Y216	C2	000	2	2	2	D	1		2	0102	1	J					2		1	1	1	2	2	1	1	4	2	000	5	146
5	10	CW60	0044	DACW6085C0007	850726	Y216	C2	000	2	2	2	D	1		2	0102	1	J					2		1	1	1	2	2	1	1	4	2	000	5	58
5	04	CW60	0017	DACW6085C0009	850130	Y216	C2	000	2	2	2	3	1		2	0102	1	J					2		1	1	1	2	2	1	1	4	2	000	5	1,313
5	12	CW60	0055	DACW6085C0009	850912	Y216	C2	000	2	2	2	C	1		2	0102	1	J					2		1	1	1	2	2	1	1	4	2	000	5	683-
5	11	CW60	0046	DACW6085C0027	850819	Y216	C2	000	2	2	2	3	1		2			1	J	2	2	K	2		1	1	1	2	2	1	1	4	2	000	5	325
5	11	CW60	0052	DACW6085C0027	850830	Y216	C2	000	2	2	2	D	1		2			1	J	2	2	K	2		1	1	1	2	2	1	1	4	2	000	5	82
				CONTRACTOR TOTAL																		2,185	*													
PELHAM ROOFING & SHEET METAL					Charleston								S	Carolina		036086213							13330							45						
2	12	C2467	5569	N6246785C4161	850913	Z164	C2	000	2	2	2	3	1		2			1	J	2	1	K	2		1	3	1	2	2	1	1	4	2	000	5	43
PENN CENTRAL CORPORATION THE					Charleston								S	Carolina		007914377							13330							45						
2	10	TD425	0085	N0061284D7008	850528	L063	S1	000	2	2	2	5	1		2	1013	2	Y					1	4	1	1	1	1	4	1	1	3	1	000	5	81
PRC GURALNICK INC					Charleston								S	Carolina		070521232							13330							45						
2	07	TA100	0543	N0061284D4002	850415	R212	S1	000	2	2	2	5	1		2	1013	2	Y					1	4	1	1	1	1	1	1	1	1	1	000	5	28
2	02	TA100	0076	N0061284D7000	841016	R212	S1	000	2	2	2	3	1		2	1013	2	Y					1	4	1	1	1	1	3	1	1	1	1	600	5	41
2	02	TA100	0077	N0061284D7000	841015	R212	S1	000	2	2	2	3	1		2	1013	2	Y					1	4	1	1	1	1	3	1	1	1	1	600	5	33
2	03	TA100	0180	N0061284D7002	841214	R212	S1	000	2	2	2	5	2	5	2	1013	2	Y					1	4	1	1	1	1	1	1	1	5	2	000	5	35
2	06	TA100	0473	N0061284D7002	850315	R212	S1	000	2	2	2	5	1		2	1013	2	Y					1	4	1	1	1	1	3	1	1	1	1	000	5	74
2	11	TA100	0881	N0061284D7002	850826	R212	S1	000	2	2	2	5	1		2	0200	2	Y					1	4	1	1	1	1	1	1	1	1	2	000	5	31
2	11	TA100	1009	N0061284D7002	850524	R212	S1	000	2	2	2	5	1		2			2	Y	2	2	C	1	4	1	1	1	1	1	1	1	1	2	000	5	30
2	12	TA100	1110	N0061284D7002	850927	R212	S1	000	2	2	2	5	1		2			2	Y	2	2	B	1	4	1	1	1	1	1	1	1	1	1	000	5	29
				CONTRACTOR TOTAL																		301	*													
PRIME COMPUTER INC					Charleston								S	Carolina		057820458							13330							45						
2	01	TA100	0057	GS00K8401S5566	841017	J070	C9E	000	2	2	1	6																		0			0	3			31
QUALITY SERVICES OF NC INC					Charleston								S	Carolina		075555300							13330							45						
2	12	C2467	5412	N6246784C4094	850906	Z161	C2	000	2	2	2	3	1		2			1	J	2	2	K	2		1	3	1	2	2	1	1	4	2	000	5	76
2	12	C2467	5438	N6246784C5769	850930	Z179	C2	000	2	2	2	3	1		2			1	J	2	2	K	2		1	3	1	2	2	1	1	4	2	000	5	30
				CONTRACTOR TOTAL																		106	*													
RAILROAD MAINTENANCE & CONSTR					Charleston								S	Carolina		003863636							13330							45						
2	02	C2467	0444	N6246781C0475	841106	Z299	C2	000	2	2	2	D	1		2	0102	1	J					2		1	3	3	2	2	1	1	4	2	000	5	35

S V C	RM PO TN	AAAAA 33333	AAAA 2222	BBBBBBBBBBBBBBB 111111111111111	BBBBBB 333333	BBBB 8888 AAAA	BBB 888 BBB	BBB 888 CCC	B 1 9	B 1 0	B 1 2	B 1 3	C 1 1	C 2 2	C 3 3	CCCC 4444	C 5	C 6	C 7	C 8	C 9	CC 11 00	D 1	D 2	D 3	D 4	D 5	D 6	D 7	D 8	D 9	D 1 0	D 1 1	DDDDDD 12 ABBCCC	D 1 3	B7 AMOUNT ($000)
RAYBESTOS-MANHATTAN INC					Charleston																S Carolina		003348190				13330						45			
4	08	0400	3265	DLA40085C1928	850509	9390	C9E	000	2	2	2	3	1		2	1013	1	J					1	4	1	1	1	1	2	1	1	1	2	000	5	53
RCA CORPORATION					Charleston																S Carolina		001317254				13330						45			
2	08	TD425	0091	N0061285D7001	850530	R214	S1	000	2	2	2	5	1		2	1013	2	Y					1	3	1	4	1	1	3	1	1	3	1	000	5	41
2	12	TA100	1089	N0061285D7001	850829	R498	S1	000	2	2	2	B	1		2	1013	2	Y					1	3	1	4	1	1	3	1	1	3	1	000	5	500
				CONTRACTOR TOTAL																		541	*													
REACT CORPORATION					Charleston																S Carolina		043586486				13330						45			
2	12	TA100	1079	N0061285C0667	850913	7020	A7	000	2	2	2	3	2	D	2		1	J	2	2	N	2A	2		1	1	1	1	2	1	1	2	3	000	5	187
REGIS MILK CO INC					Charleston																S Carolina		003342417				13330						45			
1	03	BT11	0028	DLA13H84DV533	841207	8910	B2	000	2	2	2	5	2	2	2	0102	1	J					2		1	1	1	2	2	1	1	5	2	000	5	69
1	04	BT47	0034	DLA13H84DV989	850102	8910	B2	000	2	2	2	5	1		2	0102	1	J					2		1	1	1	2	2	1	1	5	2	000	5	50
1	09	BT47	0091	DLA13H84DV989	841213	8910	B2	000	2	2	2	5	1		2	0102	1	J					2		1	1	1	2	2	1	1	5	2	000	5	92
1	09	BT47	0092	DLA13H84DV989	850121	8910	B2	000	2	2	2	5	1		2	0102	1	J					2		1	1	1	2	2	1	1	5	2	000	5	89
1	09	BT47	0093	DLA13H84DV989	850221	8910	B2	000	2	2	2	5	1		2	0102	1	J					2		1	1	1	2	2	1	1	5	2	000	5	77
1	03	BT11	0022	DLA13H84DW066	841102	8910	B2	000	2	2	2	5	2	2	2	0102	1	J					2		1	1	1	2	2	1	1	5	2	000	5	70
1	03	BT11	0023	DLA13H84DW066	841123	8910	B2	000	2	2	2	5	2	2	2	0102	1	J					2		1	1	1	2	2	1	1	5	1	000	5	41
1	03	BT11	0034	DLA13H84DW066	841224	8910	B2	000	2	2	2	5	2	2	2	0102	1	J					2		1	1	1	2	2	1	1	5	2	000	5	72
1	06	BT11	0069	DLA13H84DW066	850118	8910	B2	000	2	2	2	5	2	2	2	0102	1	J					2		1	1	1	2	2	1	1	5	2	000	5	74
1	07	BT11	0116	DLA13H84DW066	850118	8910	B2	000	2	2	2	5	2	2	2	0102	1	J					2		1	1	1	2	2	1	1	5	2	000	5	64
1	07	BT11	0117	DLA13H84DW066	850309	8910	B2	000	2	2	2	5	2	2	2	0102	1	J					2		1	1	1	2	2	1	1	5	2	000	5	71
1	09	BT11	0133	DLA13H84DW066	850326	8910	B2	000	2	2	2	5	2	2	2	0102	1	J					2		1	1	1	2	2	1	1	5	2	000	5	71
1	09	BT11	0143	DLA13H84DW066	850328	8910	B2	000	2	2	2	5	2	2	2	0102	1	J					2		1	1	1	2	2	1	1	5	2	000	5	71
1	09	BT11	0135	DLA13H85DV608	850516	8910	B2	000	2	2	2	5	2	2	2	0102	1	J					2		1	1	1	2	2	1	1	5	2	000	5	76
1	09	BT11	0136	DLA13H85DV608	850506	8910	B2	000	2	2	2	5	2	2	2	0102	1	J					2		1	1	1	2	2	1	1	5	2	000	5	70
1	10	BT11	0155	DLA13H85DV608	850705	8910	B2	000	2	2	2	5	2	2	2	0102	1	J					2		1	1	1	2	2	1	1	5	2	000	5	76
1	11	BT11	0197	DLA13H85DV608	850816	8910	B2	000	2	2	2	5	2	2	2	0102	1	J					2		1	1	1	2	2	1	1	5	2	000	5	66
1	11	BT11	0198	DLA13H85DV608	850715	8910	B2	000	2	2	2	5	2	2	2	0102	1	J					2		1	1	1	2	2	1	1	5	2	000	5	73
1	12	BT11	0258	DLA13H85DV608	850926	8910	B2	000	2	2	2	5	1		2	0102	1	J					2		1	1	1	2	2	1	1	5	2	000	5	67
1	12	KF40	0656	DLA13H85DV891	850919	8910	B2	000	2	2	2	5	1		1		1	J	2	2	K		2		1	1	1	2	2	1	1	5	2	000	5	120
2	03	F0263	0188	DLA13H84DV636	841004	8910	B2	000	2	2	2	5	2	6	2	0900	1	J					2		1	1	1	1	2	1	1	5	2	000	5	112
2	03	F0263	0189	DLA13H84DV636	841102	8910	B2	000	2	2	2	5	2	6	2	0900	1	J					2		1	1	1	1	2	1	1	5	2	000	5	115
2	05	F0263	0461	DLA13H85DV076	850206	8910	B2	000	2	2	2	5	2	6	2	0102	1	J					2		1	1	1	2	2	1	1	5	2	000	5	115
2	06	F0263	0803	DLA13H85DV076	850307	8910	B2	000	2	2	2	5	2	6	2	0102	1	J					2		1	1	1	2	2	1	1	5	2	000	5	88
2	07	F0263	0945	DLA13H85DV076	850408	8910	B2	000	2	2	2	5	2	6	2	0102	1	J					2		1	1	1	2	2	1	1	5	2	000	5	115
2	08	F0263	1097	DLA13H85DV076	850509	8910	B2	000	2	2	2	5	2	6	2	0102	1	J					2		1	1	1	2	2	1	1	5	2	000	5	115
2	10	F0263	1344	DLA13H85DV642	850617	8910	B2	000	2	2	2	5	2	6	2	0102	1	J					2		1	1	1	2	2	1	1	5	2	000	5	115
2	10	F0263	1345	DLA13H85DV642	850702	8910	B2	000	2	2	2	5	2	6	2	0102	1	J					2		1	1	1	2	2	1	1	5	2	000	5	115
2	12	F0263	1673	DLA13H85DV642	850802	8910	B2	000	2	2	2	5	2	6	2	0102	1	J					2		1	1	1	2	2	1	1	5	2	000	5	121
2	12	F0263	1765	DLA13H85DV642	850906	8910	B2	000	2	2	2	5	2	6	2	0102	1	J					2		1	1	1	2	2	1	1	5	2	000	5	115
				CONTRACTOR TOTAL																		2,585	*													
ROSENBLATT M & SON INC					Charleston																S Carolina		058302415				13330						45			
2	02	TA100	0002	N0061285C8000	841002	R216	S1	000	2	2	2	3	1		2	1001	4	U					1	4	1	1	1	1	2	1	1	3	2	200	5	53
2	10	TA100	0740	N0061285C8000	850716	R216	S1	000	2	2	2	B	1		2	1013	4	U					1	4	1	1	1	1	2	1	1	3	2	000	5	56

S V C	RM PO TN	AAAAA 33333	AAAA 2222	BBBBBBBBBBBBBBB 111111111111111	BBBBBB 333333	BBBB 8888 AAAA	BBB 888 BBB	BBB 888 CCC	B 1 9	B 1 0	B 1 2	B 1 3	C 1	C 2	C 3	CCCC 4444	C 5	C 6	C 7	C 8	C 9	CC 11 00	D 1	D 2	D 3	D 4	D 5	D 6	D 7	D 8	D 9	D 1 0	D 1 1	DDDDDD 12 ABBCCC	D 1 3	B7 AMOUNT ($000)
ROSENBLATT M & SON INC (CONT)					Charleston								S	Carolina		058302415						13330											45		
2	10	TA100	0599	N0061285D7003	850410	R216	S1	000	2	2	2	5	1		2		2	Y	2	2	B		1	4	1	1	1	1	3	1	1	5	1	000	5	48
2	10	TA100	0745	N0061285D7003	850715	R216	S1	000	2	2	2	5	1		2		2	Y	2	2	B		1	4	1	1	1	1	3	1	1	5	1	000	5	35
2	11	TA100	0818	N0061285D7003	850813	R216	S1	000	2	2	2	5	1		2		2	Y	2	2	B		1	4	1	1	1	1	3	1	1	5	1	000	5	312
2	11	TA100	0822	N0061285D7003	850813	R216	S1	000	2	2	2	5	1		2		2	Y	2	2	B		1	4	1	1	1	1	3	1	1	5	1	000	5	30
					CONTRACTOR TOTAL														534		*															
SAFECO INC					Charleston								S	Carolina		057050155						13330											45		
2	07	TA100	0497	N0061285CT147	850403	8415	C9E	000	2	2	2	3	1		2	0200	1	J				2		1	3	1	1	2	1	1	2	2	000	5	93
SAFETY EQUIPMENT CO					Charleston								S	Carolina		991710732						13330											45		
2	11	TA100	0631	N0061284DT140	850322	8105	C9E	000	2	2	2	5	1		2	0102	1	J				2		1	1	1	2	2	1	1	1	2	000	5	63
SALMONS DREDGING CORPORATION					Charleston								S	Carolina		009786880						13330											45		
2	09	C2467	3581	N6246784C4180	850418	Y299	C2	000	2	2	2	3	1		2	0102	1	J				2		1	3	1	2	2	1	1	4	2	000	5	32
SANDERS B P CONTRACTORS INC					Charleston								S	Carolina		036183192						13330											45		
5	02	CW60	0008	DACW6085C0002	841031	Y299	C2	000	2	2	2	3	1		2	0102	1	J				2		1	1	1	2	2	1	1	4	2	000	5	169
5	05	CW60	0023	DACW6085C0002	850213	Y299	C2	000	2	2	2	D	1		2	0102	1	J				2		1	1	1	2	2	1	1	4	2	000	5	51
5	10	CW60	0043	DACW6085C0025	850709	Y299	C2	000	2	2	2	3	1		2		1	J	2	2	K		2		1	1	1	2	2	1	1	4	2	000	5	25
5	12	CW60	0047	DACW6085C0030	850823	Y299	C2	000	2	2	2	3	1		2		1	J	2	2	K		2		1	1	1	2	2	1	1	4	2	000	5	209
					CONTRACTOR TOTAL														454		*															
SCANNELL R E CONSTRUCTION CO					Charleston								S	Carolina		049126915						13330											45		
2	12	C2467	5562	N6246785C4074	850913	Z299	C2	000	2	2	2	3	1		2		1	J	2	2	K		2		1	3	1	2	2	1	1	4	2	000	5	77
SEAHOL CONTRACTING CO					Charleston								S	Carolina		991570102						13330											45		
2	09	TA100	0649	N0061285C0611	850531	P999	S1	000	2	2	2	3	2	B	2		1	J	2	1	N	2A	2		1	1	1	1	2	1	1	5	2	000	5	118
SEVERN COMPANIES INC					Charleston								S	Carolina		101475390						13330											45		
2	06	TA100	0472	GS00K8401S6033	850313	7025	S1	000	2	2	2	6																		0			0			59
SHULER TIM P ASSOCS INC					Charleston								S	Carolina		991694340						13330											45		
2	05	TA100	0415	N0061285CT082	850129	9520	C9E	000	2	2	2	3	1		1			J				2		1	1	1	1	2	1	1	2	2	000	5	97
SIKES RADIO COMPANY INC					Charleston								S	Carolina		042627166						13330											45		
2	08	TA100	0588	N0061285C0609	850506	5895	A7	000	2	2	2	3	2	D	2		6	J	1	1	N	2A	2		1	1	1	1	2	1	1	2	2	000	5	37
SMITH GRADING & PAVING INC					Charleston								S	Carolina		041386814						13330											45		
2	02	C2467	0182	N6246784C4041	841113	Z224	C2	000	2	2	2	3	1		2	0102	1	J				2		1	3	1	2	2	1	1	4	2	000	5	175
2	12	C2467	5414	N6246784C4110	850823	Z171	C2	000	2	2	2	3	1		2		1	J	2	2	K		2		1	3	1	2	2	1	1	4	2	000	5	44

S RM AAAAA AAAA BBBBBBBBBBBBBBB BBBBBB BBBB BBB BBB B B B B C C C CCCC C C C C C CC D D D D D D D D D D DDDDDD D	B7
V PO 8888 888 888 1 1 1 11 1 1 12 1	AMOUNT
C TN 33333 2222 111111111111111 333333 AAAA BBB CCC 9 0 2 3 1 2 3 4444 5 6 7 8 9 00 1 2 3 4 5 6 7 8 9 0 1 ABBCCC 3	($000)
SMITH GRADING & PAVING (CONT) Charleston S Carolina 041386814 13330 45	
2 06 C2467 2074 N6246784C4126 850227 Z224 C2 000 2 2 2 3 1 2 0102 1 J 2 1 3 1 2 2 1 1 3 2 000 5	49
CONTRACTOR TOTAL 268 *	
SOUTH CAROLINA ELC & GAS CO Charleston S Carolina 007919517 13330 45	
3 03 QA09 0025 F3861081D0019 841214 S111 S1 000 2 2 2 5 2 3 2 1005 7 J 1 1 1 1 1 1 2 1 1 5 2 000 5	39
3 04 QA09 0033 F3861081D0019 850111 S111 S1 000 2 2 2 5 2 3 2 1005 7 J 1 1 1 1 1 1 2 1 1 5 2 000 5	58
3 06 QA09 0050 F3861081D0019 850319 S111 S1 000 2 2 2 5 2 3 2 1005 7 J 1 1 1 1 1 1 2 1 1 5 2 000 5	97
3 07 QA09 0053 F3861081D0019 850411 S111 S1 000 2 2 2 5 2 3 2 1005 7 J 1 1 1 1 1 1 2 1 1 5 2 000 5	57
3 08 QA09 0062 F3861081D0019 850513 S111 S1 000 2 2 2 5 2 3 2 1005 7 J 1 1 1 1 1 1 2 1 1 5 2 000 5	32
3 12 QA09 0040 F3861081D0019 850212 S111 S1 000 2 2 2 5 2 3 2 1005 7 J 1 1 1 1 1 1 2 1 1 5 2 000 5	93
CONTRACTOR TOTAL 376 *	
SOUTH CAROLINA STATE OF Charleston S Carolina 067006072 13330 45	
2 06 TA100 0509 N0061284DT426 850319 U006 S1 000 2 2 2 5 2 5 2 0500 7 J A 5 1 5 1 1 1 1 1 5 2 000 5	26
SOUTHEASTERN MARITIME CO Charleston S Carolina 042979427 13330 45	
1 12 HC24 0118 DAHC2485G0006 850827 V114 S1 000 2 2 2 4 2 B 2 1 J 2 2 B 1 1 1 1 1 1 1 1 1 3 2 000 5	52
SOUTHERN ALCHOL FUELS INC Charleston S Carolina 044429777 13330 45	
4 01 0600 0168 DLA60084D0057 841001 9140 A8A 000 2 2 2 3 1 1 K 2 1 4 3 1 2 1 1 2 2 000 5	106
4 01 0600 0172 DLA60084D0130 841001 9140 A8A 000 2 2 2 3 1 2 1026 1 K 2 1 3 1 1 2 1 1 2 2 000 5	118
4 01 0600 0321 DLA60084D0130 841001 9140 A8A 000 2 2 2 3 1 2 1026 1 K 2 1 3 3 1 2 1 1 2 2 000 5	195
4 01 0600 0279 DLA60084D4140 841001 9130 A8A 000 2 2 2 3 1 1 K 2 1 4 3 1 2 1 1 2 3 000 5	788
4 01 0600 0356 DLA60084D4140 841001 9130 A8A 000 2 2 2 3 1 1 K 2 1 4 3 1 2 1 1 2 3 000 5	30
4 02 0600 0827 DLA60084D4494 841001 9130 A8A 000 2 2 2 3 1 1 K 2 1 4 3 1 2 1 1 2 2 000 5	1,367
4 02 0600 1006 DLA60084D4494 841001 9130 A8A 000 2 2 2 B 1 1 K 2 1 5 3 1 2 1 1 2 2 000 5	174
4 02 0600 1079 DLA60084D4494 841001 9140 A8A 000 2 2 2 B 1 1 K 2 1 4 3 1 2 1 1 2 2 000 5	190
4 02 0600 1414 DLA60084D4494 841030 9140 A8A 000 2 2 2 B 1 1 K 2 1 4 3 1 2 1 1 2 2 000 5	85
4 04 0600 1606 DLA60085D0123 850108 9140 A8A 000 2 2 2 3 1 2 1026 1 K 2 1 3 1 1 2 1 1 2 2 000 5	76
4 06 0600 1861 DLA60085D4162 850307 9130 A8A 000 2 2 2 3 1 1 K 2 1 4 1 1 2 1 1 2 3 000 5	338
4 08 0600 2038 DLA60085D4162 850424 9140 A8A 000 2 2 2 B 1 1 K 2 1 4 1 1 2 1 1 2 3 000 5	123
4 10 0600 2407 DLA60085D4550 850702 9130 A8A 000 2 2 2 3 1 1 K 2 1 4 1 1 2 1 1 2 2 000 5	61
4 11 0600 2423 DLA60085D4550 850722 9130 A8A 000 2 2 2 3 1 1 K 2 1 4 1 1 2 1 1 2 2 000 5	62
CONTRACTOR TOTAL 3,713 *	
SOUTHERN DREDGING CO INC Charleston S Carolina 052385267 13330 45	
5 08 CW60 0029 DACW6085C0012 850404 Y216 C2 000 2 2 2 3 1 2 0102 1 J 2 1 1 1 2 2 1 1 4 2 000 5	1,471
5 12 CW60 0057 DACW6085C0012 850912 Y216 C2 000 2 2 2 C 1 2 0102 1 J 2 1 1 1 2 2 1 1 4 2 000 5	371-
CONTRACTOR TOTAL 1,100 *	
SOUTHERN SPACE INC Charleston S Carolina 033784182 13330 45	
2 11 TA100 0846 N0061283DT242 850524 S209 S1 000 2 2 2 5 1 2 1013 1 J 2 1 1 1 1 2 1 1 3 1 000 5	100
2 11 TA100 0847 N0061285DT207 850612 S209 S1 000 2 2 2 5 1 2 1013 1 J 2 1 1 1 1 2 1 1 3 1 000 5	67
2 11 TA100 1008 N0061285DT207 850812 S209 S1 000 2 2 2 5 1 2 1013 1 J 2 1 1 1 1 2 1 1 3 1 000 5	178
CONTRACTOR TOTAL 345 *	

S V C	RM PO TN	AAAAA AAAA 33333 2222	BBBBBBBBBBBBBB 11111111111111	BBBBBB 333333	BBBB 8888 AAAA	BBB 888 BBB	BBB 888 CCC	B B B 1 1 1 9 0 2	B C 2 3	C 1	C 2	CCCC 3 4444	C 5	C 6	C 7	C 8	C 9	CC 11 00	D 1	D 2	D 3	D 4	D 5	D 6	D 7	D 8	D 9	D 1 0	D 1 1	DDDDDD 12 ABBCCC	D 1 3	B7 AMOUNT ($000)
SPERRY CORPORATION					Charleston												S	Carolina	001325406			13330				45							
2	04	LC812	5013	N0012385D0097	850110	J012	A2	GQB	2	2	2	5	2	4	2	1001	5	Y		1	1	1	1	1	1	3	1	1	5	1	000	5	36
STATE OF SOUTH CAROLINA					Charleston												S	Carolina	990157570			13330				45							
5	02	CW60	0003	DACW6081C0003	840625	F099	S1	000	2	2	2	C	2	6	2	1702	7	S		E	1	1	1	1	1	1	1	1	3	2	000	5	595
STATES ROOFING & METAL CO INC					Charleston												S	Carolina	034059758			13330				45							
2	12	C2467	5346	N6246784C0149	850904	Z141	C2	000	2	2	2	3	1		2		1	J	2	2	K		2		1	3	1	2	2	1	1	4	2	000	5	519
SUPERIOR ENG & ELEC CO INC					Charleston												S	Carolina	037425451			13330				45							
2	12	RC402	0143	N0018982D0774	850809	J058	S1	000	2	2	2	5	1		2		1	Y	2	2	B		2		3		1	1	2	1	1	3	1	000	5	27
SYSTEMS ENGINEERING ASSOC					Charleston												S	Carolina	065713976			13330				45							
2	07	RA800	E001	N0060084D3626	841001	V119	S1	000	2	2	2	5	1		1			J					1	1	1	1	1	1	3	1	1	3	2	000	5	38
2	07	RA800	E002	N0060084D3626	841001	V119	S1	000	2	2	2	5	1		1			J					1	1	1	1	1	1	3	1	1	3	2	000	5	93
2	07	RA800	E003	N0060084D3626	841001	V119	S1	000	2	2	2	5	1		1			J					1	1	1	1	1	1	3	1	1	3	2	000	5	114
2	07	RA800	E004	N0060084D3626	841001	V119	S1	000	2	2	2	5	1		1			J					1	1	1	1	1	1	3	1	1	3	2	000	5	45
2	07	RA800	E027	N0060084D3626	841115	V119	S1	000	2	2	2	5	1		1			J					1	1	1	1	1	1	3	1	1	3	2	000	5	57
2	07	RA800	E033	N0060084D3626	841212	V114	S1	000	2	2	2	5	1		1			J					1	1	1	1	1	1	3	1	1	3	2	000	5	45
2	07	RA800	E046	N0060084D3626	850102	V119	S1	000	2	2	2	5	1		1			J					1	1	1	1	1	1	3	1	1	3	2	000	5	93
2	07	RA800	E047	N0060084D3626	850104	V119	S1	000	2	2	2	5	1		1			J					1	1	1	1	1	1	3	1	1	3	2	000	5	41
2	07	RA800	E048	N0060084D3626	850104	V119	S1	000	2	2	2	5	1		1			J					1	1	1	1	1	1	3	1	1	3	2	000	5	52
2	07	RA800	E051	N0060084D3626	850107	V119	S1	000	2	2	2	5	1		1			J					1	1	1	1	1	1	3	1	1	3	2	000	5	45
2	07	RA800	E060	N0060084D3626	850124	V119	S1	000	2	2	2	5	1		1			J					1	1	1	1	1	1	3	1	1	3	2	000	5	31-
2	07	RA800	E063	N0060084D3626	850201	V119	S1	000	2	2	2	5	1		1			J					1	1	1	1	1	1	3	1	1	3	2	000	5	30
2	07	RA800	E073	N0060084D3626	850401	V119	S1	000	2	2	2	5	1		1			J					1	1	1	1	1	1	3	1	1	3	2	000	5	34
2	07	RA800	E076	N0060084D3626	850405	V119	S1	000	2	2	2	5	1		1			J					1	1	1	1	1	1	3	1	1	3	2	000	5	44
2	07	RA800	E077	N0060084D3626	850405	V119	S1	000	2	2	2	5	1		1			J					1	1	1	1	1	1	3	1	1	3	2	000	5	89
2	07	RA800	E079	N0060084D3626	850409	V119	S1	000	2	2	2	5	1		1			J					1	1	1	1	1	1	3	1	1	3	2	000	5	58
2	08	RA800	E085	N0060084D3626	850506	V119	S1	000	2	2	2	5	1		1			J					1	1	1	1	1	1	3	1	1	3	2	000	5	30
2	11	RA800	E101	N0060084D3626	850712	V119	S1	000	2	2	2	5	1		1			J					1	1	1	1	1	1	3	1	1	3	2	000	5	71
2	11	RA800	E109	N0060084D3626	850815	V119	S1	000	2	2	2	5	1		1			J					1	1	1	1	1	1	3	1	1	3	2	000	5	90
2	12	RA800	E113	N0060084D3626	850911	V119	S1	000	2	2	2	5	1		1			J					1	1	1	1	1	1	3	1	1	3	2	000	5	35
2	12	RA800	E116	N0060084D3626	850913	V119	S1	000	2	2	2	5	1		1			J					1	1	1	1	1	1	3	1	1	3	2	000	5	29
					CONTRACTOR TOTAL														1,102	*															
SYSTEMS ENGRG TECHNOLOGY ASSC					Charleston												S	Carolina	083159038			13330				45							
2	10	RA800	E099	N0060084D3626	850702	V119	S1	000	2	2	2	5	1		1			J					1	1	1	1	1	1	3	1	1	3	2	000	5	87
T D S INC					Charleston												S	Carolina	991297326			13330				45							
2	11	TD425	0111	N0061282D7014	850719	H999	S1	000	2	2	2	5	1		2	0102	1	Y		2		1	1	1	2	2	1	1	3	1	000	5	53
2	12	TD425	0135	N0061282D7014	850906	L059	S1	000	2	2	2	5	1		2	0102	2	Y		2		1	1	1	2	2	1	1	3	1	000	5	26
2	11	TD425	0123	N0061284D0105	850807	L059	S1	000	2	2	2	5	1		2	0102	2	Y		2		1	1	1	2	2	1	1	3	1	000	5	25
2	12	TD425	0134	N0061284D0105	850906	L059	S1	000	2	2	2	5	1		2	0102	2	Y		2		1	1	1	2	2	1	1	3	1	000	5	32
					CONTRACTOR TOTAL														136	*															

S V C	RM PO TN	AAAAA 33333	AAAA 2222	BBBBBBBBBBBBBBB 111111111111111	BBBBBB 333333	BBBB 8888 AAAA	BBB 888 BBB	BBB 888 CCC	B 1 9	B 1 0	B 1 2	B 1 3	C 1	C 2	C 3	CCCC 4444	C 5	C 6	C 7	C 8	C 9	CC 11 00	D 1	D 2	D 3	D 4	D 5	D 6	D 7	D 8	D 9	D 1 0	D 1 1	DDDDDD 12 ABBCCC	D 1 3	B7 AMOUNT ($000)
TDS INC						Charleston										S	Carolina				099081143			13330					45						
2	01	TD425	0001	N0061282D7014	841001	H999	S1	000	2	2	2	5	1		2	0102	1	Y					2		1	1	1	2	2	1	1	3	1	000	5	75
2	01	TD425	0003	N0061282D7014	841012	H999	S1	000	2	2	2	5	1		2	0102	1	Y					2		1	1	1	2	2	1	1	3	1	000	5	39
2	04	TD425	0021	N0061282D7014	841228	H999	S1	000	2	2	2	5	1		2	0102	1	Y					2		1	1	1	2	2	1	1	3	1	000	5	70
2	05	TD425	0029	N0061282D7014	850129	H999	S1	000	2	2	2	5	1		2	0102	1	Y					2		1	1	1	2	2	1	1	3	1	000	5	35
2	07	TD425	0048	N0061282D7014	850401	H999	S1	000	2	2	2	5	1		2	0102	1	Y					2		1	1	1	2	2	1	1	3	1	000	5	60
2	07	TD425	0062	N0061282D7014	850416	H999	S1	000	2	2	2	5	1		2	0102	1	Y					2		1	1	1	2	2	1	1	3	1	000	5	38
2	01	TD425	0004	N0061284D0105	841018	L059	S1	000	2	2	2	5	1		2	0102	2	Y					2		1	1	1	2	2	1	1	3	1	000	5	39
2	05	TD425	0030	N0061284D0105	850205	L059	S1	000	2	2	2	5	1		2	0102	2	Y					2		1	1	1	2	2	1	1	3	1	000	5	30
2	06	TD425	0035	N0061284D0105	850227	L059	S1	000	2	2	2	5	1		2	0102	2	Y					2		1	1	1	2	2	1	1	3	1	000	5	60
2	08	TD425	0084	N0061284D0105	850522	L059	S1	000	2	2	2	5	1		2	0102	2	Y					2		1	1	1	2	2	1	1	3	1	000	5	85
2	10	TD425	0093	N0061284D0105	850603	L059	S1	000	2	2	2	5	1		2	0102	2	Y					2		1	1	1	2	2	1	1	3	1	000	5	58
2	10	TD425	0094	N0061284D0105	850605	L059	S1	000	2	2	2	5	1		2	0102	2	Y					2		1	1	1	2	2	1	1	3	1	000	5	29
2	10	TD425	0101	N0061284D0105	850613	L059	S1	000	2	2	2	5	1		2	0102	2	Y					2		1	1	1	2	2	1	1	3	1	000	5	51
						CONTRACTOR TOTAL															669	*													
TECHNOLOGY/SCIENTIFIC SVS						Charleston										S	Carolina				071287734			13330					45						
2	04	TD425	0024	N0061284D0094	850116	J066	S1	000	2	2	2	5	1		2	1007	1	Y					1	4	1	1	1	1	3	1	1	3	2	000	5	27
2	05	TD425	0025	N0061284D0094	850116	J066	S1	000	2	2	2	5	1		2	1007	1	Y					1	4	1	1	1	1	3	1	1	3	2	000	5	49
2	07	TD425	0064	N0061284D0094	850415	J066	S1	000	2	2	2	5	1		2	1007	1	Y					1	4	1	1	1	1	3	1	1	3	2	000	5	49
2	07	TD425	0068	N0061284D0094	850425	J066	S1	000	2	2	2	5	1		2	1007	1	Y					1	4	1	1	1	1	3	1	1	3	2	000	5	30
2	10	TD425	0108	N0061284D0094	850712	J066	S1	000	2	2	2	5	1		2	1007	1	Y					1	4	1	1	1	1	3	1	1	3	2	000	5	50
2	11	TD425	0124	N0061284D0094	850812	J066	S1	000	2	2	2	5	1		2	1007	1	Y					1	4	1	1	1	1	3	1	1	3	2	000	5	31
						CONTRACTOR TOTAL															236	*													
TIDEWATER ATLANTIC						Charleston										S	Carolina				992027763			13330					45						
5	12	CW60	0062	DACW6085C0034	850904	R503	S1	000	2	2	2	3	1		2		2	J	2	2	K		2		1	1	1	2	2	1	1	3	2	000	5	53
TILLER CONSTRUCTION CO INC						Charleston										S	Carolina				067008532			13330					45						
2	06	C2467	2010	N6246779C0374	850218	Y219	C2	000	2	2	2	D	1		2	1701	1	J					2		1	3	1	2	2	1	1	4	2	000	5	126
TRACOR NORTHERN INC						Charleston										S	Carolina				003971405			13330					45						
2	09	TA100	0645	N0061285C0018	850612	7025	C9E	000	2	2	2	3	1		2	1013	1	J					1	3	1	1	1	1	1	1	1	1	2	000	5	31
UNIVERSAL COMMUNICATION						Charleston										S	Carolina				991989039			13330					45						
2	12	TA100	1077	N0061285C0824	850913	5999	A7	000	2	2	2	3	1		1		1	J	2	2	K		2		1	1	1	2	2	1	1	1	2	000	5	36
VARIAN ASSOCIATES INC						Charleston										S	Carolina				009120817			13330					45						
2	04	TA100	0150	N0061284CT125	841204	W070	A7	000	2	2	2	B	2	4	2	0200	1	J					1	3	1	1	1	1	2	1	1	1	2	000	5	26
VETERANS SECURITY SVC						Charleston										S	Carolina				991671595			13330					45						
2	04	C2467	1043	N6246784C0747	841218	S206	S1	000	2	2	2	3	1		2	1701	1	J					2		1	3	1	2	2	1	1	3	2	000	5	148
W B EASTON CONSTRUCTION CO						Charleston										S	Carolina				991113564			13330					45						
5	05	CW60	0015	DACW6085C0005	850128	Y299	C2	000	2	2	2	3	1		2	0102	1	J					2		1	1	1	2	2	1	1	4	2	000	5	162

S V C	RM PO TN	AAAAA 33333	AAAA 2222	BBBBBBBBBBBBBBB 111111111111111	BBBBBB 333333	BBBB 8888 AAAA	BBB 888 BBB	BBB 888 CCC	B 1 9	B 1 0	B 1 2	B 1 3	C 1	C 2	C 3	CCCC 4444	C 5	C 6	C 7	C 8	C 9	CC 11 00	D 1	D 2	D 3	D 4	D 5	D 6	D 7	D 8	D 9	D 1 0	D 1 1	DDDDDD 12 ABBCCC	D 1 3	B7 AMOUNT ($000)
WANG LABORATORIES INC					Charleston												S Carolina					001018167				13330				45					
2	01	TA100	0894	GS00K8401S5837	841001	W070	C9E	000	2	2	2	6														0				0				128
2	01	TA100	0897	GS00K8401S5837	841001	7025	C9E	000	2	2	2	6														0				0				44
2	01	TA100	0904	GS00K8401S5837	841001	7025	C9E	000	2	2	2	6														0				0				37
2	02	TA100	0093	GS00K8501S5875	841116	J070	S1	000	2	2	2	6														0				0				86
2	03	TA100	0079	GS00K8501S5875	841106	W070	A7	000	2	2	2	6														0				0				119
2	03	TA100	0140	GS00K8501S5875	841108	W070	A7	000	2	2	2	6														0				0				152
2	03	TA100	0153	GS00K8501S5875	841001	W070	S1	000	2	2	2	6														0				0				71
2	04	TA100	0164	GS00K8501S5875	841030	W070	S1	000	2	2	2	6														0				0				42
2	04	TA100	0215	GS00K8501S5875	841108	W070	A7	000	2	2	2	6														0				0				145
2	04	TA100	0244	GS00K8501S5875	850104	W070	A7	000	2	2	2	6														0				0				127
2	04	TA100	0246	GS00K8501S5875	841108	J070	S1	000	2	2	2	6														0				0				35
2	04	TA100	0252	GS00K8501S5875	841106	W070	A7	000	2	2	2	6														0				0				119-
2	05	TA100	0430	GS00K8501S5875	850221	7025	A7	000	2	2	2	6														0				0				47
2	09	TA100	0636	GS00K8501S5875	850613	7025	S1	000	2	2	2	8														0				0				298
2	11	TA100	0826	GS00K8501S5875	841001	W076	C9E	000	2	2	2	6														0				0				127
2	11	TA100	0828	GS00K8501S5875	841001	W076	C9E	000	2	2	2	6														0				0				145
2	12	TA100	1084	N0061285C0576	850913	7010	A7	000	2	2	2	3	1		2		1	J	2	1	B		1	3	1	1	1	1	2	1	1	1	2	000	5	153
					CONTRACTOR TOTAL											1,637	*																			
WASTE INDUSTRIES INC					Charleston												S Carolina					065302267				13330				45					
2	05	C2467	1406	N6246781C4056	841213	S205	S1	000	2	2	2	D	1		2	0102	1	J				2		1	3	1	2	2	1	1	3	2	000	5	229
2	07	C2467	2626	N6246781C4056	850327	S205	S1	000	2	2	2	D	1		2	0102	1	J				2		1	3	1	2	2	1	1	3	2	000	5	229-
2	07	C2467	2627	N6246781C4056	850327	S205	S1	000	2	2	2	D	1		2	0102	1	J				2		1	3	1	2	2	1	1	3	2	000	5	236
					CONTRACTOR TOTAL											236	*																			
WESTINGHOUSE ELECTRIC CORP					Charleston												S Carolina					001343953				13330				45					
2	11	TA100	0882	N0061285CT907	850823	L099	S1	000	2	2	2	3	2	B	2		5	J	1	1	N	1A	1	1	1	1	1	1	1	1	3	2	000	5	43
WHITE STACK TOWING & TRANSP					Charleston												S Carolina					009787037				13330				45					
2	11	TA100	1054	N0061285D0687	850822	V125	C9E	000	2	2	2	3	1		2		1	J	2	2	B		1	4	1	2	1	1	4	1	1	3	2	000	5	2,094
XEROX CORPORATION					Charleston												S Carolina					049591852				13330				45					
2	05	TA100	0424	GS00F68930	841211	W036	C9E	000	2	2	2	6														0				0				41
2	02	TA100	0100	GS00F69830	841024	3610	C9E	000	2	2	2	6														0				0				241
2	02	TC424	0021	GS00F69830	841001	7450	C9E	000	2	2	2	6														0				0				65
2	09	TM403	0005	GS00F69830	850606	3610	C9E	000	2	2	2	6														0				0				65
2	01	TA100	0059	GS00K801S5897	841025	7035	A3	000	2	2	2	6														0				0				42
2	02	TA100	0109	GS00K8401S5665	841024	W070	C9E	000	2	2	2	6														0				0				120
2	04	TA100	0304	GS00K8501S5869	850128	J070	S1	000	2	2	2	6														0				0				37
2	01	TA100	0029	GS00K8501S5897	841018	7025	S1	000	2	2	2	6														0				0				120
2	04	TA100	0183	GS00K8501S5897	841214	J070	S1	000	2	2	2	6														0				0				31
2	04	TA100	0256	GS00K8501S5897	841029	W070	A7	000	2	2	2	6														0				0				49
2	05	TA100	0329	GS00K8501S5897	850201	W070	C9E	000	2	2	2	6														0				0				64
2	12	TA100	1017	GS00K8501S5897	850903	7045	C9E	000	2	2	2	6	2	F			1	J	2	2	F					0				0				29
2	01	TA100	0821	GSC0S63485	841011	W035	C9E	000	2	2	2	6														0				0				32
2	01	TA100	0878	GS00S6485	841023	6730	S1	000	2	2	2	6														0				0				27
					CONTRACTOR TOTAL											963	*																			
					CITY TOTAL											66,576	**																			

S RM AAAAA AAAA BBBBBBBBBBBBBBB BBBBBB BBBB BBB BBB B B B B C C C CCCC C C C C C CC D D D D D D D D D D DDDDDD D	B7
V PO 8888 888 888 1 1 1 11 1 2 3 4 5 6 7 8 9 0 1 12 1	AMOUNT
C TN 33333 2222 111111111111111 333333 AAAA BBB CCC 9 0 2 3 1 2 3 4444 5 6 7 8 9 00 1 2 3 4 5 6 7 8 9 0 1 ABBCCC 3	($000)
A T & T INFORMATION SYSTEMS Charleston AFB S Carolina 054942081 13375 45	
3 04 YG02 0089 DCA20083H0002 850114 S113 S1 000 2 2 2 5 2 3 2 1005 7 J 1 5 1 5 1 1 2 1 1 5 3 000 5	54
3 07 YG02 0147 DCA20083H0002 850402 S113 S1 000 2 2 2 5 2 3 2 1005 7 J 1 5 1 5 1 1 2 1 1 5 3 000 5	55
3 09 YG02 0253 DCA20083H0002 850627 S113 S1 000 2 2 2 5 2 5 2 1005 7 J 1 5 1 5 1 1 2 1 1 5 3 000 5	152
CONTRACTOR TOTAL 261 *	
ARCHITECTS BOUDREAUX LTD Charleston AFB S Carolina 055282073 13375 45	
2 04 C2467 1015 N6246783C0134 841217 R219 C2 000 2 2 2 D 1 2 0102 2 J 2 1 3 1 2 2 1 1 5 2 000 5	32
BANKS CONSTRUCTION CO INC Charleston AFB S Carolina 009787086 13375 45	
3 11 QA09 0087 F3861085C0037 850808 Z124 C2 000 2 2 2 3 1 1 1 J 2 2 K 2 1 3 1 2 2 1 1 4 2 000 5	538
BELLSOUTH CORPORATION Charleston AFB S Carolina 106678006 13375 45	
3 06 YG02 0132 DCA20078H0024 850313 S113 S1 000 2 2 2 5 2 3 2 1005 7 J 1 5 1 5 1 1 2 1 1 5 3 000 5	146
BRUNSWICK CORPORATION Charleston AFB S Carolina 001307636 13375 45	
3 05 QA09 0042 F3861085C0014 850215 Z291 C2 000 2 2 2 3 1 1 J 1 4 1 1 1 1 2 1 1 4 2 000 5	134
BULL WALTER & ASSOCIATES INC Charleston AFB S Carolina 084715648 13375 45	
3 01 QA09 0007 F3861084C0003 841001 S299 S1 000 2 2 2 B 1 2 1701 1 J 2 1 4 1 2 2 1 1 3 2 000 5	213
CAROLINA BOILERS INC Charleston AFB S Carolina 055259212 13375 45	
3 04 QA09 0028 F3861085C0010 841224 Z242 C2 000 2 2 2 3 1 2 0102 1 J 2 1 3 2 2 2 1 1 4 2 000 5	138
CHARLESTON SMET & ROOFG WKS Charleston AFB S Carolina 003503737 13375 45	
3 11 QA09 0092 F3861085C0049 850822 Z152 C2 000 2 2 2 3 2 B 2 1 J 2 2 K 2 1 1 1 2 2 1 1 4 2 000 5	194
COLBAR INC Charleston AFB S Carolina 088817168 13375 45	
3 01 QA09 0005 F3861082C0014 841003 S203 S1 000 2 2 2 B 2 6 2 1702 7 J 2 2 1 1 2 1 1 3 2 000 5	165
ELLIS/NAEYAERT/GENHEIMER Charleston AFB S Carolina 991838376 13375 45	
2 07 C2467 2634 N6246783C0111 850315 R119 C2 000 2 2 2 D 1 2 0102 2 J 2 1 3 1 2 2 1 1 5 2 000 5	33
2 12 C2467 4626 N6246784C0269 850724 R211 C2 000 2 2 2 3 1 2 0102 2 J 2 1 3 1 2 2 1 1 5 2 000 5	96
CONTRACTOR TOTAL 129 *	
ELLIS/NAEYAERT/GENHEIMER ASSC Charleston AFB S Carolina 017435801 13375 45	
3 11 QA09 0088 F3861085D0004 850809 R219 S1 000 2 2 2 5 1 2 0102 7 J 2 1 5 1 2 2 1 1 5 1 000 5	27
FENNELL CONTAINER CO INC Charleston AFB S Carolina 086366606 13375 45	
3 01 QA09 0003 F3861083C0061 841002 S205 S1 000 2 2 2 B 1 2 1701 1 J 2 1 3 1 2 2 1 1 3 2 000 5	158

S RM AAAAA AAAA BBBBBBBBBBBBBBB BBBBBB BBBB BBB BBB 8 B B B C C C CCCC C C C C C CC D D D D D D D D D D DDDDDD D	B7
V PO 8888 888 888 1 1 1 11 1 1 12	AMOUNT
C TN 33333 2222 111111111111111 333333 AAAA BBB CCC 9 0 2 3 1 2 3 4444 5 6 7 8 9 00 1 2 3 4 5 6 7 8 9 0 1 ABBCCC 3	($000)
FLAD & ASSOCIATES OF FLORIDA Charleston AFB S Carolina 034885640 13375 45	
2 06 C2467 2022 N6246782C0491 850318 R114 C2 000 2 2 2 D 1 2 0102 2 J 2 1 3 1 2 2 1 1 5 2 000 5	31
G & H CONSTRUCTION INC Charleston AFB S Carolina 070362744 13375 45	
3 07 QA09 0054 F3861085C0020 850411 Z111 C2 000 2 2 2 3 1 2 0102 1 J 2 1 3 1 2 2 1 1 4 2 000 5	172
3 11 QA09 0083 F3861085C0034 850805 Z159 C2 000 2 2 2 3 1 1 1 J 2 2 K 2 1 3 1 2 2 1 1 4 2 000 5	2,581
3 12 QA09 0097 F3861085C0055 850912 Z179 C2 000 2 2 2 3 1 1 1 J 2 2 K 2 1 3 1 2 2 1 1 4 2 000 5	62
CONTRACTOR TOTAL 2,815 *	
GLICK SCHMIDT & ASSOCIATES Charleston AFB S Carolina 991526229 13375 45	
3 12 QA09 0112 F3861085D0008 850930 Z242 C2 000 2 2 2 5 1 2 0102 1 J 2 1 1 1 2 2 1 1 4 2 000 5	37
GRANTS JANITORIAL AND FOOD SV Charleston AFB S Carolina 084706662 13375 45	
3 05 QA09 0030 F3861085C0009 841228 S203 S1 000 2 2 2 3 2 6 2 1702 7 J 2 2 1 1 2 1 1 3 1 000 5	588
HARRIS CORPORATION Charleston AFB S Carolina 004203337 13375 45	
2 06 C2467 2464 N6246783C0064 850228 Y199 C2 000 2 2 2 3 1 2 0102 1 J 2 1 4 3 2 2 1 1 4 2 000 5	5,364
HIGHTOWER CONSTRUCTION CO INC Charleston AFB S Carolina 009787102 13375 45	
3 01 QA09 0014 F3861085C0004 841018 Z199 C2 000 2 2 2 3 1 2 0102 1 J 2 1 1 1 2 2 1 1 4 2 000 5	116
3 09 QA09 0072 F3861085C0032 850627 Z152 C2 000 2 2 2 3 1 1 1 J 2 2 K 2 1 3 1 2 2 1 1 4 2 000 5	433
CONTRACTOR TOTAL 549 *	
HILL CONSTR CORP CHARLESTON Charleston AFB S Carolina 084703412 13375 45	
2 05 C2467 1538 N6246783C0135 850206 Y199 C2 000 2 2 2 3 1 2 0102 1 J 2 1 4 1 2 2 1 1 4 2 000 5	2,935
INDUSTRIAL PUMP & COMPRESSOR Charleston AFB S Carolina 039811302 13375 45	
3 12 QA09 0094 F3861085C0036 850903 J099 C9E 000 2 2 2 3 1 2 0102 1 J 2 1 1 1 2 2 1 1 3 2 000 5	368
LANDSCAPE PAVERS LIMITED INC Charleston AFB S Carolina 051355378 13375 45	
3 09 QA09 0073 F3861085C0035 850628 Z224 C2 000 2 2 2 3 1 1 1 J 2 2 K 2 1 3 1 2 2 1 1 4 2 000 5	56
LOCKHEED CORPORATION Charleston AFB S Carolina 008255283 13375 45	
3 02 FJ04 0299 F3460183D3323 841116 J015 A1A ACS 2 2 2 5 1 2 1009 1 Y 1 1 1 1 1 1 1 1 1 3 2 000	1,587
3 11 FJ04 3012 F3460183D3323 850807 J015 A1A ACS 2 2 2 5 1 2 1009 1 Y 1 1 1 1 1 1 2 1 1 3 2 000 5	79
3 12 FJ04 3915 F3460183D3323 850923 J015 A1A ACS 2 2 2 5 1 2 1009 1 Y 1 1 1 1 1 1 1 1 1 3 2 000 5	265-
3 12 FJ04 4264 F3460183D3323 850930 J015 A1A ACS 2 2 2 5 1 2 1009 1 Y 1 1 1 1 1 1 1 1 1 3 2 000 5	60
CONTRACTOR TOTAL 1,461 *	
MC CRARY C F COMPANY INC Charleston AFB S Carolina 003369105 13375 45	
3 12 QA09 0109 F3861085C0053 850924 Z299 C2 000 2 2 2 3 1 1 1 J 2 2 K 2 1 3 1 2 2 1 1 4 2 000 5	434

S V C	RM PO TN	AAAAA AAAA 33333 2222	BBBBBBBBBBBBBB 111111111111111	BBBBBB 333333	BBBB BBB BBB 8888 888 888 AAAA BBB CCC	B 1 1 1 9 0 2 3	B 2	B 3	C 1	C 2	C 3	CCCC 4444	C 5	C 6	C 7	C 8	C 9	CC 11 00	D 1	D 2	D 3	D 4	D 5	D 6	D 7	D 8	D 9	D 1 0	D 1 1	DDDDDD 12 ABBCCC	D 1 3	B7 AMOUNT ($000)
MOTOROLA INC				Charleston AFB								S Carolina						001325463			13375				45							
3 01 QA09	0001	GS0K8401S0186		841003	J058 S1	000	2	2	2	6													0				0				52
MURPHY ELECTRIC CO INC				Charleston AFB								S Carolina						091326538			13375				45							
3 01 QA09	0006	F3861084D0003		841002	J059 S1	000	2	2	2	B	1	2 0102 1 J							2		1	1	2	2	1	1	3	2	000		5		57
NATIONAL PARTITIONS INTERIORS				Charleston AFB								S Carolina						041183773			13375				45							
3 02 QA09	0023	GS08F37359		841116	5410 C9E	000	2	2	2	6													0				0				52
NATIONAL SUPPORT SYSTEMS INC				Charleston AFB								S Carolina						122221708			13375				45							
3 12 QA09	0114	F3861084D0004		850930	5680 C9E	000	2	2	2	5	1	2 1013 1 K							2		1	1	1	1	2	1	1	2	000		5		116
OAKLAND JANITORIAL SERVICE				Charleston AFB								S Carolina						098250806			13375				45							
3 04 QA09	0032	F3861085C0008		850108	S201 S1	000	2	2	2	3	1	2 1701 1 J							2		3		1	2	2	1	1	3	2	000		5		278
PELHAM ROOFING & SHEET METAL				Charleston AFB								S Carolina						036086213			13375				45							
3 09 QA09	0074	F3861085C0030		850628	Z152 C2	000	2	2	2	3	1	1 1 J 2 2 K							2		1	3	1	2	2	1	1	4	2	000		5		408
PIERCE GOODWIN & ALEXANDER				Charleston AFB								S Carolina						010786135			13375				45							
2 12 C2467	5029	N6246783C0638		850624	Y174 C2	000	2	2	2	D	1	2 0102 2 J							2		1	3	1	2	2	1	1	5	2	000		5		39
PORT CITY PLUMBING CO				Charleston AFB								S Carolina						059973560			13375				45							
3 05 QA09	0043	F3861085C0017		850215	Z179 C2	000	2	2	2	3	1	2 0102 1 J							2		1	3	1	2	2	1	1	4	2	000		5		45
3 08 QA09	0061	F3861085C0025		850508	Y119 C2	000	2	2	2	3	1	2 0102 1 J							2		1	3	1	2	2	1	1	4	2	000		5		57
					CONTRACTOR TOTAL													102 *															
POWERS CONSTRUCTION CO INC				Charleston AFB								S Carolina						052943719			13375				45							
2 11 C2467	4470	N6246782C0492		850531	Y142 C2	000	2	2	2	3	1	2 1701 1 J							2		1	3	1	2	2	1	1	4	2	000		5		7,192
PROFESSIONAL COM CLN CLM				Charleston AFB								S Carolina						045600186			13375				45							
3 05 QA09	0029	F3861085C0011		841228	W035 S1	000	2	2	2	3	2	6 2 1702 7 J							2		2		1	1	2	1	1	3	2	000		5		52
QUALITY SERVICES OF NC INC				Charleston AFB								S Carolina						075555300			13375				45							
3 01 QA09	0011	F3861084D0002		841001	Z161 S1	000	2	2	2	B	1	2 1701 1 J							2		1	3	1	2	2	1	1	3	2	000		5		88
3 05 QA09	0044	F3861085C0015		850215	Z244 C2	000	2	2	2	3	1	2 0102 1 J							2		1	4	1	2	2	1	1	4	2	000		5		198
3 07 QA09	0058	F3861085C0019		850419	Z199 C2	000	2	2	2	3	1	2 0102 1 J							2		1	3	1	2	2	1	1	4	2	000		5		293
3 12 QA09	0107	F3861085C0057		850924	Z179 C2	000	2	2	2	3	1	1 1 J 2 2 K							2		1	3	1	2	2	1	1	4	2	000		5		87
					CONTRACTOR TOTAL													666 *															
SAGE OVERHAUL SERVICE INC				Charleston AFB								S Carolina						097877013			13375				45							
3 01 QA09	0017	F3861084C0024		841024	W017 S1	000	2	2	2	B	2	4 2 1001 3 J							2		1	5	2	1	2	1	1	5	2	000		5		48

S RM AAAAA AAAA BBBBBBBBBBBBBBB BBBBBB BBBB BBB BBB B B B C C C CCCC C C C C C CC D D D D D D D D D D DDDDDD D	B7
V PO 8888 888 888 1 1 1 11 1 1 12 1	AMOUNT
C TN 33333 2222 111111111111111 333333 AAAA BBB CCC 9 0 2 3 1 2 3 4444 5 6 7 8 9 00 1 2 3 4 5 6 7 8 9 0 1 ABBCCC 3	($000)
SANDERS BROTHERS CONSTR CO Charleston AFB S Carolina 003371028 13375 45	
3 10 QA09 0082 F3861085C0039 850729 Z124 C2 000 2 2 2 3 1 1 1 J 2 2 K 2 1 3 1 2 2 1 1 4 2 000 5	57
SATELLITE SERVICES INC Charleston AFB S Carolina 050713650 13375 45	
3 01 QA09 0008 F3861084C0001 841001 S216 S1 000 2 2 2 B 1 2 0102 1 J 2 1 1 1 2 2 1 1 3 2 000 5	425
3 10 QA09 0078 F3861084C0001 850712 S216 S1 000 2 2 2 C 1 2 0102 1 J 2 1 1 1 2 2 1 1 3 2 000 5	58
CONTRACTOR TOTAL 483 *	
SERVICES INC Charleston AFB S Carolina 078053212 13375 45	
3 01 QA09 0010 F3861081C0045 841001 S201 S1 000 2 2 2 B 1 2 0102 1 J 2 3 2 2 2 1 1 3 2 000 5	68
3 02 QA09 0022 F3861081C0045 841115 S201 S1 000 2 2 2 B 1 2 0102 1 J 2 3 2 2 2 1 1 3 2 000 5	42
3 01 QA09 0004 F3861083C0058 841002 S299 S1 000 2 2 2 B 2 6 2 1702 7 J 2 2 2 1 2 1 1 3 1 000 5	268
CONTRACTOR TOTAL 378 *	
SIMONS D J CONSTRUCTION CO Charleston AFB S Carolina 119183291 13375 45	
3 12 QA09 0102 F3861085C0041 850920 Z126 C2 000 2 2 2 3 2 6 2 1702 7 J 2 2 1 1 2 1 1 4 2 000 5	155
SMALLS T S INC Charleston AFB S Carolina 030097034 13375 45	
3 11 QA09 0066 F3861085C0027 850529 Z293 C2 000 2 2 2 3 1 2 0102 1 J 2 3 1 2 2 1 1 4 2 000 5	115
SPECIALTY SERVICES Charleston AFB S Carolina 991615154 13375 45	
3 01 QA09 0009 F3861083C0038 841001 S299 S1 000 2 2 2 B 1 2 0102 1 J 2 1 3 2 2 2 1 1 3 2 000 5	120
SUBURBAN DISPOSAL SERVICE INC Charleston AFB S Carolina 046505988 13375 45	
3 01 QA09 0013 F3861085C0002 841015 S205 S1 000 2 2 2 3 1 2 1701 1 J 2 1 1 1 2 2 1 1 3 2 000 5	69
TATE CONSTRUCTION CO Charleston AFB S Carolina 991982083 13375 45	
3 10 QA09 0071 F3861085C0028 850621 Z161 C2 000 2 2 2 3 2 6 2 1702 7 J 2 2 2 1 2 1 1 4 2 000 5	109
TIMBES WILUND USRY ARCHITECTS Charleston AFB S Carolina 084707843 13375 45	
2 08 C2467 3417 N6246784C0944 850505 R119 C2 000 2 2 2 3 1 2 0102 2 J 2 1 3 1 2 2 1 1 5 2 000 5	34
TRUESDALE CNSTRCTN CO Charleston AFB S Carolina 006828040 13375 45	
3 11 QA09 0084 F3861085C0031 850805 Z159 C2 000 2 2 2 3 1 1 1 J 2 2 K 2 1 3 1 2 2 1 1 4 2 000 5	879
WALLPAPER HOME CENTER Charleston AFB S Carolina 991987363 13375 45	
3 11 QA09 0085 F3861085C0033 850806 Z162 C2 000 2 2 2 3 1 1 1 J 2 2 K 2 1 3 1 2 2 1 1 4 2 000 5	94
WREAD AND WRIGHT CONSTR CO Charleston AFB S Carolina 119170322 13375 45	
3 06 QA09 0049 F3861085C0016 850315 Z152 C2 000 2 2 2 3 1 2 0102 1 J 2 1 3 1 2 2 1 1 4 2 000 5	109
CITY TOTAL 28,437 **	

S RM AAAAA AAAA BBBBBBBBBBBBBBB BBBBBB BBBB BBB BBB B B B C C C CCCC C C C C C CC D D D D D D D D D D DDDDDD D	B7
V PO 8888 888 888 1 1 1 11 1 1	AMOUNT
C TN 33333 2222 111111111111111 333333 AAAA BBB CCC 9 0 2 3 1 2 3 4444 5 6 7 8 9 00 1 2 3 4 5 6 7 8 9 0 1 ABBCCC 3	($000)
CENTENNIAL LEASING CORPORATICN Charleston NRMC S Carolina 020778262 13445 45	
2 12 C2467 C194 GS00F65295 850506 2320 A4B 000 2 1 2 6 2 F 1 J 2 2 B 0 0	32
COHERENT INC Charleston NRMC S Carolina 043719210 13445 45	
2 04 TA100 0229 N0061285C0290 841220 6510 C9E 000 2 2 2 3 1 2 1013 1 J 1 1 1 5 1 1 2 1 1 1 2 000 5	47
DIGITAL EQUIPMENT CORPORATION Charleston NRMC S Carolina 001038066 13445 45	
1 10 ZD03 1412 MDA90385D0008 850628 7010 A7 000 2 2 2 5 2 Z 2 2 J 2 2 B 1 1 1 1 1 1 1 1 1 1 2 000 5	31
FEDERAL DATA SYSTEM CORP Charleston NRMC S Carolina 991527326 13445 45	
1 05 ZD03 0553 MDA90382D0014 850116 7010 A7 000 2 2 2 5 2 5 2 1013 7 J 1 3 1 3 1 1 2 1 1 2 1 000 5	144
HOLLAND B P Charleston NRMC S Carolina 991691742 13445 45	
2 04 TA100 0125 N0061284C0135 841119 Q523 S1 000 2 2 2 C 1 2 0102 1 J 2 1 1 2 2 2 1 1 5 2 000 5	249
2 09 TA100 0724 N0061284C0135 850628 Q523 S1 000 2 2 2 F 1 2 0102 1 J 2 1 1 2 2 2 1 1 5 2 000 5	42-
CONTRACTOR TOTAL 207 *	
STERLING MEDICAL ASSOCIATES Charleston NRMC S Carolina 012641031 13445 45	
2 01 TA100 0021 N0061283C0447 841030 Q513 S1 000 2 2 2 B 1 2 0102 1 J 2 1 1 2 2 2 1 1 3 2 000 5	249
CITY TOTAL 710 **	
ADVANCED FURNACE TECHNOLOGY Charleston NAVSHIPYD S Carolina 992034546 13465 45	
4 12 0002 0195 DLA00285C8501 850920 J044 B9 000 2 2 2 3 1 2 1 J 2 2 K 2 1 1 1 2 2 1 1 2 3 000 3	256
AMERICAN TELEPHONE & TELG CO Charleston NAVSHIPYD S Carolina 006980080 13465 45	
2 06 TA100 0476 GS00K8401S5115 850321 W070 S1 000 2 2 2 6 0 0	161
BRASWELL SHIPYARDS INC Charleston NAVSHIPYD S Carolina 061528956 13465 45	
2 11 BS673 8672 N0002485H8125 850823 J019 A3 SKN 2 2 2 5 2 B 2 1 J 2 2 K 2 1 1 1 2 2 1 1 1 2 000 3	226
C 3 INC Charleston NAVSHIPYD S Carolina 056280621 13465 45	
2 03 XAD01 0205 N6603284D0005 841214 W070 S1 000 2 1 2 5 1 2 1026 1 J 2 1 1 1 1 2 1 1 1 1 000 5	100
2 03 XAD01 0212 N6603284D0005 841214 W070 S1 000 2 1 2 5 1 2 1026 1 J 2 1 1 1 1 2 1 1 1 1 000 5	167
2 06 XAD01 0310 N6603284D0005 850314 W070 S1 000 2 1 2 5 1 2 1026 1 J 2 1 1 1 1 2 1 1 1 1 000 5	153
2 06 XAD01 0311 N6603284D0005 850314 W070 S1 000 2 1 2 5 1 2 1026 1 J 2 1 1 1 1 2 1 1 1 1 000 5	182
CONTRACTOR TOTAL 602 *	
CAROLINA BOILERS INC Charleston NAVSHIPYD S Carolina 991844341 13465 45	
2 12 TA100 0796 N0061284D7009 850910 S209 S1 000 2 2 2 3 1 1 J 2 1 1 2 1 2 1 1 5 2 000 5	161
DATAPOINT CORPORATION Charleston NAVSHIPYD S Carolina 047013966 13465 45	
2 08 TA100 0600 GS00K8501S5907 850517 7025 A7 000 2 2 2 8 2 F 2 1 J 2 2 B 0 0	62

S RM AAAAA AAAA BBBBBBBBBBBBBB BBBBBB BBBB BBB BBB B B B B C C C CCCC C C C C C CC D D D D D D D D D D DDDDDD D B7
V PO 8888 888 888 1 1 1 11 1 1 2 12 1 AMOUNT
C TN 33333 2222 111111111111111 333333 AAAA BBB CCC 9 0 2 3 1 2 3 4444 5 6 7 8 9 00 1 2 3 4 5 6 7 8 9 0 1 ABBCCC 3 ($000)

ENDURE A LIFETIME PRODUCTS INC Charleston NAVSHIPYD S Carolina 010436715 13465 45
2 10 TA100 0753 N0061285CT658 850723 5410 C9E 000 2 2 2 3 2 B 2 1 J 2 2 N 2A 2 1 1 1 1 2 1 1 1 2 000 5 203

GENERAL ELECTRIC COMPANY Charleston NAVSHIPYD S Carolina 001367960 13465 45
2 04 G2381 2141 N6238185C0033 841214 5450 A3 000 2 2 2 3 2 4 2 0200 5 J 1 5 1 1 1 1 2 1 1 5 1 000 5 60

HIGHTOWER CONSTRUCTION CO INC Charleston NAVSHIPYD S Carolina 009787102 13465 45
2 12 C2467 D156 N6246785C1586 850306 Y299 C2 000 2 2 2 3 1 2 1701 1 J 2 1 3 1 2 2 1 1 4 2 000 5 129

HILMAN INC Charleston NAVSHIPYD S Carolina 002457992 13465 45
2 08 TA100 0642 N0061285CT490 850516 3920 C9E 000 2 2 2 3 1 2 0200 5 J 2 1 1 1 1 2 1 1 1 2 000 5 77

HONEYWELL INC Charleston NAVSHIPYD S Carolina 001325240 13465 45
2 02 PA100 0111 N0014085C0072 841001 7010 C9E 000 2 2 2 3 1 2 1026 6 J 1 1 1 1 1 1 3 1 1 1 3 000 5 670

HONEYWELL INFORMATION SYSTEMS Charleston NAVSHIPYD S Carolina 051802627 13465 45
2 12 PA100 2293 N0014085C6950 850912 7030 C9E 000 2 2 2 3 1 2 5 J 1 1 N 1G 1 1 1 1 1 1 1 1 1 1 3 000 5 102

LANDSCAPE PAVERS LIMITED INC Charleston NAVSHIPYD S Carolina 051355378 13465 45
2 12 C2467 C192 N6246783D0801 841127 Z224 C2 000 2 2 2 5 2 5 2 1701 1 J 2 1 5 1 2 2 1 1 4 1 000 5 70

MEGATEK CORP Charleston NAVSHIPYD S Carolina 066145624 13465 45
2 11 TA100 1007 GS00K8401S5660 850822 7025 S1 000 2 2 2 8 2 K 2 1 J 1 1 B 0 0 26

METAL TRADES INC Charleston NAVSHIPYD S Carolina 003361805 13465 45
2 04 C2472 A012 N6247284C3119 841009 1945 C9E 000 2 2 2 3 1 2 0102 1 J 2 1 4 1 2 2 1 1 2 2 000 5 430

MILCOM SYSTEMS CORPORATION Charleston NAVSHIPYD S Carolina 056286347 13465 45
2 10 RD400 0249 N0018984D0012 850725 N059 S1 000 2 2 2 5 1 2 1007 5 Y 2 1 1 1 1 2 1 1 3 1 000 5 27
2 11 RD400 0278 N0018984D0012 850830 N058 S1 000 2 2 2 5 1 2 1007 5 Y 2 1 1 1 1 2 1 1 3 1 000 5 26
CONTRACTOR TOTAL 53 *

MINE SAFETY APPLIANCES CO Charleston NAVSHIPYD S Carolina 004321865 13465 45
2 07 TA100 0518 GS08F37245 850402 4240 C9E 000 2 2 2 6 0 0 74

MOFFATT & NICHOL ENG Charleston NAVSHIPYD S Carolina 054860010 13465 45
2 12 C2467 C193 N6246784C1608 850111 R129 C2 000 2 2 2 1 1 2 0102 2 J 2 1 1 1 2 2 1 1 5 2 000 3 160

NIXDORF COMPUTER CORPORATION Charleston NAVSHIPYD S Carolina 049418049 13465 45
2 09 TA100 0693 GS00K8401S5609 850626 7010 S1 000 2 2 2 8 1 2 1 J 2 2 B 0 0 43

S RM AAAAA AAAA BBBBBBBBBBBBBB BBBBBB BBBB BBB BBB B B B C C C CCCC C C C C C CC D D D D D D D D D D DDDDDD D	B7
V PO 8888 888 888 1 1 1 11 1 1 1 1 1 1 1 1 1 1 12 1	AMOUNT
C TN 33333 2222 111111111111111 333333 AAAA BBB CCC 9 0 2 3 1 2 3 4444 5 6 7 8 9 00 1 2 3 4 5 6 7 8 9 0 1 ABBCCC 3	($000)
PRIME COMPUTER INC Charleston NAVSHIPYD S Carolina 057820458 13465 45	
2 10 TA100 0752 GS00K8401S5566 850719 7025 S1 000 2 2 2 8 0 0	71
RAYMOND ENGINEERING INC Charleston NAVSHIPYD S Carolina 052536141 13465 45	
2 12 C2467 D191 N6246784C0056 850726 2305 A4B DNC 2 2 2 D 1 1 J 1 3 1 3 1 1 2 1 1 2 2 000 5	41
2 12 C2467 D192 N6246784C0056 850830 2305 A4B DNC 2 2 2 D 1 1 J 1 3 1 3 1 1 2 1 1 2 2 000 5	41-
CONTRACTOR TOTAL 0 *	
SALMONS DREDGING CORPORATION Charleston NAVSHIPYD S Carolina 009786880 13465 45	
2 12 C2467 D165 N6246784C0777 841218 2090 A3 000 2 2 2 3 1 2 1701 1 J 2 1 3 1 2 2 1 1 2 2 000 5	271
SPARTAN EQUIPMENT CO Charleston NAVSHIPYD S Carolina 077991479 13465 45	
2 12 C2467 D212 N6246784C0566 841101 W039 A4B DEH 2 2 2 3 1 1 J 1 3 1 3 1 1 2 1 1 2 2 000 5	132
SWYGERT SHIPYARDS INC Charleston NAVSHIPYD S Carolina 050880160 13465 45	
2 12 BS673 9546 N0002485H8224 850613 J019 A3 SKN 2 2 2 5 2 D 2 1 J 2 2 K 2 1 1 1 2 2 1 1 1 2 000 3	147
SYSTEMS ENGINEERING ASSOC Charleston NAVSHIPYD S Carolina 065713976 13465 45	
2 07 RA800 E005 N0060084D3626 841001 V119 S1 000 2 2 2 5 1 1 J 1 1 1 1 1 1 3 1 1 3 2 000 5	76
SYSTEMS ENGRG TECHNOLOGY ASSC Charleston NAVSHIPYD S Carolina 083159038 13465 45	
2 09 RA800 E096 N0060084D3626 850628 V119 S1 000 2 2 2 5 1 1 J 1 1 1 1 1 1 3 1 1 3 2 000 5	56-
TANDEM COMPUTERS INCORPORATED Charleston NAVSHIPYD S Carolina 069101152 13465 45	
2 11 TA100 0840 GS00K8401S5535 850821 7025 S1 000 2 2 2 8 2 B 2 1 J 2 2 B 0 0	79
WANG LABORATORIES INC Charleston NAVSHIPYD S Carolina 001018167 13465 45	
2 08 TA100 0591 GS00K8501S5875 850513 7025 S1 000 2 2 2 8 2 F 2 1 J 2 2 B 0 0	57
CITY TOTAL 4,342 **	
ALLEN H R INC Charleston NS S Carolina 098397078 13475 45	
2 02 TC800 0485 N0061284D0205 841128 K056 S1 000 2 2 2 5 1 2 0102 1 J 2 1 3 1 2 2 1 1 2 2 000 5	31
BESSENT HAMMACK & RUCKMAN INC Charleston NS S Carolina 053110672 13475 45	
2 12 C2467 D174 N6246783C0360 850412 R219 C2 000 2 2 2 3 1 2 0102 2 J 2 1 3 1 2 2 1 1 5 2 000 5	124
BRASWELL SHIPYARDS INC Charleston NS S Carolina 061528956 13475 45	
2 12 BS673 9544 N0002485H8125 850621 J019 A3 SCB 2 2 2 5 2 D 2 1 J 2 2 K 2 1 1 1 2 2 1 1 1 2 000 3	154
2 12 BS673 A913 N0002485H8625 850926 J019 A3 000 2 2 2 2 2 4 2 0102 1 J 2 1 1 1 2 2 1 1 1 2 000 3	33
2 12 BS673 A914 N0002485H8625 850905 J019 A3 000 2 2 2 5 1 2 1 J 2 2 K 2 1 1 1 2 2 1 1 1 2 000 3	512

S V C	RM PO TN	AAAAA 33333	AAAA 2222	BBBBBBBBBBBBBBB 111111111111111	BBBBBB 333333	BBBB 8888 AAAA	BBB 888 BBB	BBB 888 CCC	B 1 9	B 1 0	B 1 2	B 1 3	C 1	C 2	C 3	CCCC 4444	C 5	C 6	C 7	C 8	C 9	CC 11 00	D 1	D 2	D 3	D 4	D 5	D 6	D 7	D 8	D 9	D 1 0	D 1 1	DDDDDD 12 ABBCCC	D 1 3	B7 AMOUNT ($000)
BRASWELL SHIPYARDS INC (CONT)					Charleston NS										S	Carolina		061528956					13475					45						
2	02	BS673	0377	N6267373C0002	841106	J019	A3	SCM	2	2	2	D	1		2	0102	1	J				2		1	1	1	2	2	1	1	1	2	000	3	49
2	03	BS673	0813	N6267373C0002	841106	J019	A3	SCM	2	2	2	D	1		2	0102	1	J				2		1	1	1	2	2	1	1	1	2	000	3	29
2	04	BS673	2008	N6267373C0002	841127	J019	A3	SCM	2	2	2	D	1		2	0102	1	J				2		1	1	1	2	2	1	1	1	2	000	3	29
2	05	BS673	2054	N6267373C0002	841114	J019	A3	SCM	2	2	2	D	1		2	0102	1	J				2		1	1	1	2	2	1	1	1	2	000	3	54
2	05	BS673	2116	N6267373C0002	850108	J019	A3	SCM	2	2	2	5	2	4	2	0102	1	J				2		1	1	1	2	2	1	1	1	2	000	3	33
2	06	BS673	3302	N6267373C0002	850131	J019	A3	SCH	2	1	2	5	1		2	0102	1	J				2		1	1	1	2	2	1	1	1	2	000	3	491
2	06	BS673	3387	N6267373C0002	850117	J019	A3	SCS	2	2	2	5	2	4	2	0102	1	J				2		1	1	1	2	2	1	1	1	2	000	3	52
2	06	BS673	3390	N6267373C0002	850123	J019	A3	SID	2	2	2	A	2	4	2	1001	3	J				2		1	1	1	1	2	1	1	1	2	000	3	110
2	06	BS673	3719	N6267373C0002	841127	J019	A3	SCM	2	2	2	D	1		2	0102	1	J				2		1	1	1	2	2	1	1	1	2	000	3	29
2	06	BS673	3720	N6267373C0002	841114	J019	A3	SCM	2	2	2	D	1		2	0102	1	J				2		1	1	1	2	2	1	1	1	2	000	3	54
2	07	BS673	4521	N6267373C0002	850305	J019	A3	SMC	2	2	2	5	2	4	2	0102	1	J				2		1	1	1	2	2	1	1	1	2	000	3	67
2	07	BS673	4704	N6267373C0002	850227	J019	A3	000	2	2	2	A	2	4	2	1001	5	J				2		1	1	1	1	2	1	1	1	2	000	3	73
2	07	BS673	4835	N6267373C0002	850322	J019	A3	SLJ	2	2	2	5	2	4	2	0102	1	J				2		1	1	1	2	2	1	1	1	2	000	3	474
2	08	BS673	5537	N6267373C0002	850417	J019	A3	SCH	2	2	2	D	1		2	0102	1	J				2		1	1	1	2	2	1	1	1	2	000	3	62
2	07	BS673	5004	N6267373C0002	850408	J019	A3	SCH	2	2	2	D	1		2	0102	1	J				2		1	1	1	2	2	1	1	1	2	000	3	39
2	07	BS673	5005	N6267373C0002	850417	J019	A3	SCH	2	2	2	D	1		2	0102	1	J				2		1	1	1	2	2	1	1	1	2	000	3	87
2	08	BS673	5928	N6267373C0002	850517	J019	A3	SCH	2	2	2	D	1		2	0102	1	J				2		1	1	1	2	2	1	1	1	2	000	3	58
2	09	BS673	6277	N6267373C0002	850529	J019	A3	SCH	2	2	2	D	2	4	2	0102	1	J				2		1	1	1	2	2	1	1	1	2	000	3	44
2	09	BS673	6278	N6267373C0002	850517	J019	A3	SCH	2	1	2	D	1		2	0102	1	J				2		1	1	1	2	2	1	1	1	2	000	3	31
2	09	BS673	6369	N6267373C0002	850408	J019	A3	SCH	2	2	2	D	1		2	0102	1	J				2		1	1	1	2	2	1	1	1	2	000	3	50
2	09	BS673	6370	N6267373C0002	850424	J019	A3	SCH	2	2	2	D	1		2	0102	1	J				2		1	1	1	2	2	1	1	1	2	000	3	54
2	10	BS673	7111	N6267373C0002	850502	J019	A3	SCB	2	2	2	D	2	4	2	0102	1	J				2		1	1	1	2	2	1	1	1	2	000	3	31
2	10	BS673	7606	N6267373C0002	850507	J019	A3	SCB	2	2	2	D	2	4	2	0102	1	J				2		1	1	1	2	2	1	1	1	2	000	3	62
2	11	BS673	8194	N6267373C0002	850528	J019	A3	SCH	2	2	2	D	1		2	0102	1	J				2		1	1	1	2	2	1	1	1	2	000	3	45
2	11	BS673	8526	N6267373C0002	850722	J019	A3	SCH	2	2	2	5	1		2	0102	1	J				2		1	1	1	2	2	1	1	1	2	000	3	79
2	11	BS673	8527	N6267373C0002	850712	J019	A3	SCH	2	2	2	D	1		2	0102	1	J				2		1	1	1	2	2	1	1	1	2	000	3	57
2	11	BS673	8528	N6267373C0002	850712	J019	A3	SCH	2	2	2	D	1		2	0102	1	J				2		1	1	1	2	2	1	1	1	2	000	3	32
2	11	BS673	8745	N6267373C0002	850820	J019	A3	SCM	2	2	2	D	2	4	2	0102	1	J				2		1	1	1	2	2	1	1	1	2	000	3	47
2	11	BS673	8746	N6267373C0002	850820	J019	A3	SCM	2	2	2	D	2	4	2	0102	1	J				2		1	1	1	2	2	1	1	1	2	000	3	28
2	11	BS673	8747	N6267373C0002	850709	J019	A3	SCH	2	2	2	D	1		2	0102	1	J				2		1	1	1	2	2	1	1	1	2	000	4	31
2	11	BS673	8748	N6267373C0002	850717	J019	A3	SCH	2	2	2	5	1		2	0102	1	J				2		1	1	1	2	2	1	1	1	2	000	4	31
2	11	BS673	8749	N6267373C0002	850820	J019	A3	SCM	2	2	2	D	2	4	2	0102	1	J				2		1	1	1	2	2	1	1	1	2	000	4	36
2	11	BS673	8750	N6267373C0002	850701	J019	A3	SCH	2	2	2	D	1		2	0102	1	J				2		1	1	1	2	2	1	1	1	2	000	4	63
2	11	BS673	8751	N6267373C0002	850628	J019	A3	SLJ	2	2	2	D	2	4	2	0102	1	J				2		1	1	1	2	2	1	1	1	2	000	3	80
2	11	BS673	8752	N6267373C0002	850628	J019	A3	SLJ	2	2	2	D	2	4	2	0102	1	J				2		1	1	1	2	2	1	1	1	2	000	3	65
2	11	BS673	8753	N6267373C0002	850805	J019	A3	SCH	2	2	2	D	1		2	0102	1	J				2		1	1	1	2	2	1	1	1	2	000	4	38
2	12	BS673	9293	N6267373C0002	850905	J019	A3	SCH	2	2	2	D	1		2	0102	1	J				2		1	1	1	2	2	1	1	1	2	000	4	79-
2	12	BS673	9527	N6267373C0002	850603	J019	A3	SCH	2	2	2	D	2	4	2	0102	1	J				2		1	1	1	2	2	1	1	1	2	000	5	78
2	12	BS673	9528	N6267373C0002	850624	J019	A3	000	2	2	2	D	2	4	2	0102	1	J				2		1		1	2	2	1	1	1	2	000	5	36
2	12	BS673	9529	N6267373C0002	850529	J019	A3	SCH	2	2	2	D	2	4	2	0102	1	J				2		1	1	1	2	2	1	1	1	2	000	5	44
2	12	BS673	9530	N6267373C0002	850529	J019	A3	000	2	2	2	D	2	4	2	0102	1	J				2		1	1	1	2	2	1	1	1	2	000	5	68
2	12	BS673	9531	N6267373C0002	850513	J019	A3	SCH	2	2	2	D	2	4	2	0102	1	J				2		1	1	1	2	2	1	1	1	2	000	5	28
2	12	BS673	A023	N6267373C0002	850924	J019	A3	SCH	2	2	2	D	1		2	0102	1	J				2		1	1	1	2	2	1	1	1	2	000	4	50
2	12	BS673	A091	N6267373C0002	850620	J019	A3	SCH	2	2	2	D	1		2	0102	1	J				2		1	1	1	2	2	1	1	1	2	000	4	495
2	12	BS673	A155	N6267373C0002	850917	J019	A3	SCH	2	2	2	D	1		2	0102	1	J				2		1	1	1	2	2	1	1	1	2	200	4	66
2	12	BS673	A156	N6267373C0002	850917	J019	A3	SCH	2	2	2	D	1		2	0102	1	J				2		1	1	1	2	2	1	1	1	2	000	4	30
2	12	BS673	A157	N6267373C0002	850820	J019	A3	SCM	2	2	2	1	2	4	2	0102	1	J				2		1	1	1	2	2	1	1	1	2	000	3	47
2	12	BS673	A158	N6267373C0002	850820	J019	A3	SCM	2	2	2	1	2	4	2	0102	1	J				2		1	1	1	2	2	1	1	1	2	000	3	42
2	12	BS673	A923	N6267373C0002	850927	J019	A3	000	2	2	2	D	2	4	2	0102	1	J				2		1	1	1	2	2	1	1	1	1	000	3	90-
CONTRACTOR TOTAL																4,208	*																	

S RM AAAAA AAAA BBBBBBBBBBBBBBB BBBBBB BBBB BBB BBB B B B B C C C CCCC C C C C C CC D D D D D D D D D D DDDDDD D	B7
V PO 8888 888 888 1 1 1 11 1 1 12 1	AMOUNT
C TN 33333 2222 111111111111111 333333 AAAA BBB CCC 9 0 2 3 1 2 3 4444 5 6 7 8 9 00 1 2 3 4 5 6 7 8 9 0 1 ABBCCC 3	($000)
C TEK INC Charleston NS S Carolina 991834722 13475 45	
2 12 C2467 D185 N6246785D0376 850819 R211 C2 000 2 2 2 3 1 2 2 J 2 2 K 2 1 3 1 2 2 1 1 5 2 000 5	40
CAROLINA AUTO RENTALS INC Charleston NS S Carolina 054239330 13475 45	
2 12 C2467 D236 N6246783C0028 850312 W023 A4B 000 2 2 2 D 1 1 J 2 1 3 2 1 2 1 1 2 2 000 5	29
2 12 C2467 D163 N6246785C1588 850319 W023 A4B 000 2 2 2 3 1 2 1701 1 J 2 1 5 1 2 2 1 1 5 2 000 5	89
CONTRACTOR TOTAL 118 *	
CLASSEN CORPORATION Charleston NS S Carolina 057107724 13475 45	
2 12 C2467 C195 GS00S64060 841008 2320 A4B 000 2 2 2 6 0 0	54
DELTA MARINE INC Charleston NS S Carolina 099885162 13475 45	
2 05 BS673 2070 N6267383C0001 841129 J019 A3 SCS 2 2 2 D 2 4 2 0200 5 J 2 1 1 1 1 2 1 1 1 2 000 3	138
2 06 BS673 3388 N6267383C0001 841129 J019 A3 SCS 2 2 2 A 2 4 2 1001 5 J 2 1 1 1 1 2 1 1 1 2 000 3	138
CONTRACTOR TOTAL 276 *	
DETYENS SHIPYARDS INC Charleston NS S Carolina 003350782 13475 45	
2 02 BS673 0372 N6267382C0001 841109 J019 A3 SID 2 2 2 D 2 4 2 1001 5 J 2 1 1 1 1 2 1 1 1 2 000 3	62
2 02 BS673 0373 N6267382C0001 841026 J019 A3 SCH 2 2 2 A 2 4 2 1001 5 J 2 1 1 1 1 2 1 1 1 2 000 3	106
2 02 BS673 0374 N6267382C0001 841026 J019 A3 SCH 2 2 2 D 2 4 2 1001 5 J 2 1 1 1 1 2 1 1 1 2 000 3	26
2 03 BS673 0941 N6267382C0001 841119 J019 A3 SCH 2 2 2 5 2 4 2 0102 1 J 2 1 1 1 2 2 1 1 1 2 000 3	273
2 05 BS673 2115 N6267382C0001 841218 J019 A3 000 2 2 2 5 2 4 2 0102 1 J 2 1 1 1 2 2 1 1 1 2 000 3	117
2 05 BS673 2120 N6267382C0001 841218 J019 A3 SCA 2 2 2 5 2 2 0102 1 J 2 1 1 1 2 2 1 1 1 2 000 3	37
2 06 BS673 3794 N6267382C0001 850128 J019 A3 SCS 2 2 2 A 2 4 2 1001 5 J 2 1 1 1 1 2 1 1 1 2 000 3	45
2 06 BS673 3796 N6267382C0001 850123 J019 A3 SCA 2 2 2 D 2 4 2 0102 1 J 2 1 1 1 2 2 1 1 1 2 000 3	53
2 06 BS673 3927 N6267382C0001 850208 J019 A3 SCH 2 2 2 5 2 4 2 0102 1 J 2 1 1 1 2 2 1 1 1 2 000 3	32
2 07 BS673 4682 N6267382C0001 850307 J019 A3 SFQ 2 2 2 D 2 4 2 0200 5 J 2 1 1 1 1 2 1 1 1 2 000 3	59
2 07 BS673 4683 N6267382C0001 850314 J019 A3 SCA 2 2 2 D 2 4 2 0102 1 J 2 1 1 1 2 2 1 1 1 2 000 3	25
2 08 BS673 5781 N6267382C0001 850503 J019 A3 SMF 2 2 2 B 2 4 2 0102 1 J 2 1 1 1 2 2 1 1 1 2 000 3	40
2 12 BS673 9535 N6267382C0001 850516 J019 A3 000 2 2 2 D 2 D 2 1 J 2 2 K 2 1 1 1 2 2 1 1 1 2 000 5	73
2 12 BS673 9536 N6267382C0001 850516 J019 A3 000 2 2 2 D 2 D 2 1 J 2 2 K 2 1 1 1 2 2 1 1 1 2 000 5	99
2 12 BS673 9537 N6267382C0001 850325 J019 A3 000 2 2 2 5 2 D 2 1 J 2 2 K 2 1 1 1 2 2 1 1 1 2 000 5	112
2 12 BS673 B052 N6267382C0001 850528 J019 A3 SID 2 2 2 D 2 4 2 0102 1 J 2 1 1 1 2 2 1 1 1 2 000 3	73
CONTRACTOR TOTAL 1,232 *	
DIGITAL EQUIPMENT CORPORATION Charleston NS S Carolina 001038066 13475 45	
2 09 TA100 0652 N0061285C0749 850603 J070 S1 000 2 2 2 3 1 2 1013 1 J 1 5 1 1 1 1 2 1 1 3 2 000 5	38
2 11 TA100 0898 N0061285C0749 850823 J070 S1 000 2 2 2 B 1 2 1013 1 J 1 5 1 1 1 1 2 1 1 3 2 000 5	126
CONTRACTOR TOTAL 164 *	
DRISCOLL T R SHEET METAL WKS Charleston NS S Carolina 006780027 13475 45	
2 12 C2467 D177 N6246784C0011 850430 Z299 C2 000 2 2 2 3 1 2 1701 1 J 2 1 3 1 2 2 1 1 4 2 000 5	131
ENGINEERING SCIENCES INC Charleston NS S Carolina 991975194 13475 45	
2 12 C2467 D211 N6246785C0187 850723 R219 C2 000 2 2 2 3 1 2 1702 2 J 2 1 3 1 1 2 1 1 5 2 000 5	150

S RM AAAAA AAAA BBBBBBBBBBBBBBB BBBBBB BBBB BBB BBB B B B B C C C CCCC C C C C C CC D D D D D D D D D D DDDDDD D	B7
V PO 8888 888 888 1 1 1 11 1 1 12 1	AMOUNT
C TN 33333 2222 111111111111111 333333 AAAA BBB CCC 9 0 2 3 1 2 3 4444 5 6 7 8 9 00 1 2 3 4 5 6 7 8 9 0 1 ABBCCC 3	($000)
F S G M INC Charleston NS S Carolina 012751186 13475 45	
2 12 C2467 C198 N6246784C0169 850304 S208 S1 000 2 2 2 D 2 6 2 1702 7 J 2 2 1 1 2 1 1 3 2 000 5	26
2 12 C2467 C199 N6246784C0169 850629 S208 S1 000 2 2 2 D 2 6 2 1702 7 J 2 2 1 1 2 1 1 3 2 000 5	268
CONTRACTOR TOTAL 294 *	
FLOWERS B R & CO INC Charleston NS S Carolina 063411987 13475 45	
2 01 TC800 0185 N0061283D0019 841009 J020 S1 000 2 2 2 5 1 1 J 2 1 1 1 1 2 1 1 2 2 000 5	33
GRACE W R & CO INC Charleston NS S Carolina 001367846 13475 45	
2 12 C2467 D196 N6246785C1573 850906 W054 C9D 000 2 2 2 3 1 1 1 J 2 2 A 1 2 1 1 1 1 2 1 1 5 2 000 5	67
HONEYWELL INFORMATION SYSTEMS Charleston NS S Carolina 051802627 13475 45	
2 11 TA100 1006 GS00K8501S5974 850821 7010 A7 000 2 2 2 8 2 F 2 1 J 2 2 B 0 D	168
L & M WELDING & SALVAGE INC Charleston NS S Carolina 106250145 13475 45	
2 12 C2467 D199 N6246785C1580 850822 N020 A4B 000 2 2 2 3 1 2 1 J 2 2 K 2 1 3 1 2 2 1 1 2 2 000 5	286
LIFE-SAFETY EQUIPMENT CO INC Charleston NS S Carolina 035741206 13475 45	
2 06 C2467 D154 N6246784C0032 850212 Y299 C2 000 2 2 2 3 1 2 0102 1 J 2 1 3 2 2 2 1 1 4 2 000 3	52
MC KELLAR ASSOCIATES Charleston NS S Carolina 991745886 13475 45	
2 05 C2467 1557 N6246784C0044 850123 R211 C2 000 2 2 2 D 1 2 0102 2 J 2 1 3 1 2 2 1 1 5 2 000 5	33
METAL TRADES INC Charleston NS S Carolina 003361805 13475 45	
2 10 BS673 7944 N0002485H8186 850618 J019 A3 SCH 2 2 2 5 2 B 2 1 J 2 2 K 2 1 1 1 2 2 1 1 1 2 000 3	54
2 11 BS673 8676 N0002485H8186 850725 J019 A3 SCA 2 2 2 D 2 B 2 1 J 2 2 K 2 1 1 1 2 2 1 1 1 2 000 3	28
2 11 BS673 8677 N0002485H8186 850820 J019 A3 SMR 2 2 2 D 2 B 2 1 J 2 2 K 2 1 1 1 2 2 1 1 1 2 000 3	76
2 11 BS673 8679 N0002485H8186 850716 J019 A3 SCM 2 2 2 5 2 B 2 1 J 2 2 K 2 1 1 1 2 2 1 1 1 2 000 3	93
2 11 BS673 8680 N0002485H8186 850809 J019 A3 SCM 2 2 2 5 2 B 2 1 J 2 2 K 2 1 1 1 2 2 1 1 1 2 000 3	86
2 11 BS673 8681 N0002485H8186 850807 J019 A3 SCM 2 2 2 5 2 B 2 1 J 2 2 K 2 1 1 1 2 2 1 1 1 2 000 3	50
2 11 BS673 8678 N0002485H8186 850711 J019 A3 SMR 2 2 2 D 2 B 2 1 J 2 2 K 2 1 1 1 2 2 1 1 1 2 000 3	42
2 12 BS673 9543 N0002485H8186 850621 J019 A3 SMR 2 2 2 5 1 2 1 J 2 2 K 2 1 1 1 2 2 1 1 1 2 000 3	52
2 12 BS673 A311 N0002485H8186 850604 J019 A3 SMR 2 2 2 5 2 4 2 0102 1 J 2 1 1 1 2 2 1 1 1 2 000 5	61
2 12 BS673 9069 N0002485H8686 850711 J019 A3 000 2 2 2 5 2 B 2 1 J 2 2 K 2 1 1 1 2 2 1 1 1 2 000 5	42
2 01 BS673 0017 N6267370C0003 841015 J019 A3 SMC 2 2 2 5 2 4 2 0102 1 J 2 1 1 1 2 2 1 1 1 2 000 3	88
2 01 BS673 0034 N6267370C0003 841015 J019 A3 SCW 2 2 2 D 1 2 0102 1 J 2 1 1 1 2 2 1 1 1 2 000 3	41
2 02 BS673 0368 N6267370C0003 841109 J019 A3 SCW 2 2 2 D 1 2 0102 1 J 2 1 1 1 2 2 1 1 1 2 000 3	40
2 02 BS673 0369 N6267370C0003 841109 J019 A3 SCW 2 2 2 D 1 2 0102 1 J 2 1 1 1 2 2 1 1 1 2 000 3	36
2 03 BS673 0816 N6267370C0003 841113 J019 A3 SCH 2 2 2 5 2 4 2 0102 1 J 2 1 1 1 2 2 1 1 1 2 000 3	93
2 05 BS673 2065 N6267370C0003 841018 J019 A3 SMF 2 2 2 D 2 4 2 0102 1 J 2 1 1 1 2 2 1 1 1 2 000 3	49
2 05 BS673 2066 N6267370C0003 841129 J019 A3 SCW 2 2 2 D 1 2 0102 1 J 2 1 1 1 2 2 1 1 1 2 000 3	73
2 05 BS673 2067 N6267370C0003 841109 J019 A3 SAF 2 2 2 D 2 4 2 0102 1 J 2 1 1 1 2 2 1 1 1 2 000 3	27
2 05 BS673 2068 N6267370C0003 841212 J019 A3 SCW 2 2 2 D 2 4 2 0102 1 J 2 1 1 1 2 2 1 1 1 2 000 3	28
2 05 BS673 2069 N6267370C0003 841109 J019 A3 SCA 2 2 2 D 2 4 2 1001 5 J 2 1 1 1 1 2 1 1 1 2 000 3	79

S RM AAAAA AAAA BBBBBBBBBBBBBBB	BBBBBB	BBBB	BBB	BBB	B	B	B	B	C	C	C	CCCC	C	C	C	C	C	CC	D	D	D	D	D	D	D	D	D	D	DDDDDD	D	B7
V PO		8888	888	888		1	1	1										11										1	1	12	1	AMOUNT
C TN 33333 2222 111111111111111	333333	AAAA	BBB	CCC	9	0	2	3	1	2	3	4444	5	6	7	8	9	00	1	2	3	4	5	6	7	8	9	0	1	ABBCCC	3	($000)

METAL TRADES INC (CONT) Charleston NS S Carolina 003361805 13475 45

2 05 BS673 2124 N6267370C0003	850110	J019	A3	SCW	2	2	2	D	1		2	0102	1	J					2	1	1	1	2	2	1	1	1	2	000	3	33
2 05 BS673 2125 N6267370C0003	850107	J019	A3	SCW	2	2	2	5	2	4	2	0102	1	J					2	1	1	1	2	2	1	1	1	2	000	3	40
2 05 BS673 2126 N6267370C0003	841221	J019	A3	SMC	2	2	2	5	1		2	0102	1	J					2	1	1	1	2	2	1	1	1	2	000	3	513
2 06 BS673 3326 N6267370C0003	850110	J019	A3	SCB	2	2	2	2	2	4	2	1001	3	J					2	1	1	1	1	2	1	1	1	2	000	3	33
2 06 BS673 3327 N6267370C0003	841019	J019	A3	SMF	2	2	2	5	2	4	2	0102	1	J					2	1	1	1	2	2	1	1	1	2	000	3	157
2 06 BS673 3328 N6267370C0003	841001	J019	A3	SCA	2	2	2	A	2	4	2	1001	5	J					2	1	1	1	1	2	1	1	1	2	000	3	35
2 06 BS673 3471 N6267370C0003	850222	J019	A3	SCH	2	2	2	5	1		2	0102	1	J					2	1	1	1	2	2	1	1	1	2	000	3	523
2 07 BS673 4162 N6267370C0003	850228	J019	A3	SCW	2	2	2	D	2	4	2	0102	1	J					2	1	1	1	2	2	1	1	1	2	000	3	40
2 07 BS673 4500 N6267370C0003	841109	J019	A3	SCA	2	2	2	D	2	4	2	1001	5	J					2	1	1	1	1	2	1	1	1	2	000	3	79
2 07 BS673 4701 N6267370C0003	850312	J019	A3	SMC	2	2	2	D	1		2	0102	1	J					2	1	1	1	2	2	1	1	1	2	000	3	62
2 07 BS673 4859 N6267370C0003	850409	J019	A3	SCH	2	2	2	5	2	4	2	0102	1	J					2	1	1	1	2	2	1	1	1	2	000	3	36
2 08 BS673 5691 N6267370C0003	850426	J019	A3	SCH	2	2	2	D	1		2	0102	1	J					2	1	1	1	2	2	1	1	1	2	000	3	34
2 08 BS673 5692 N6267370C0003	850426	J019	A3	SCH	2	2	2	D	1		2	0102	1	J					2	1	1	1	2	2	1	1	1	2	000	3	50
2 08 BS673 5831 N6267370C0003	850517	J019	A3	SMC	2	2	2	D	1		2	0102	1	J					2	1	1	1	2	2	1	1	1	2	000	5	48
2 09 BS673 6282 N6267370C0003	850517	J019	A3	SCH	2	2	2	D	1		2	0102	1	J					2	1	1	1	2	2	1	1	1	2	000	3	34
2 09 BS673 6283 N6267370C0003	850517	J019	A3	SCH	2	2	2	D	1		2	0102	1	J					2	1	1	1	2	2	1	1	1	2	000	3	37
2 10 BS673 7610 N6267370C0003	850625	J019	A3	SCH	2	2	2	D	1		2	0102	1	J					2	1	1	1	2	2	1	1	1	2	000	3	58
2 11 BS673 8532 N6267370C0003	850722	J019	A3	SCG	2	2	2	D	1		2	0102	1	J					2	1	1	1	2	2	1	1	1	2	000	3	1,045
2 11 BS673 8533 N6267370C0003	850812	J019	A3	000	2	2	2	D	1		2	0102	1	J					2	1	1	1	2	2	1	1	1	2	000	3	50
2 11 BS673 8534 N6267370C0003	850812	J019	A3	SCH	2	2	2	D	1		2	0102	1	J					2	1	1	1	2	2	1	1	1	2	000	3	30
2 11 BS673 8536 N6267370C0003	850822	J019	A3	SCM	2	2	2	D	1		2	0102	1	J					2	1	1	1	2	2	1	1	1	2	000	3	27
2 11 BS673 8770 N6267370C0003	850607	J019	A3	SCM	2	2	2	5	1		2	0102	1	J					2	1	1	1	2	2	1	1	1	2	000	3	466
2 11 BS673 8772 N6267370C0003	850710	J019	A3	SMC	2	2	2	D	1		2	0102	1	J					2	1	1	1	2	2	1	1	1	2	000	5	51
2 11 BS673 8774 N6267370C0003	850805	J019	A3	SCA	2	2	2	D	2	4	2	0102	1	J					2	1	1	1	2	2	1	1	1	2	000	5	33
2 11 BS673 8775 N6267370C0003	850812	J019	A3	SCM	2	2	2	D	1		2	0102	1	J					2	1	1	1	2	2	1	1	1	2	000	3	72
2 12 BS673 8985 N6267370C0003	850829	J019	A3	SCH	2	2	2	D	1		2	0102	1	J					2	1	1	1	2	2	1	1	1	2	000	3	43
2 12 BS673 9521 N6267370C0003	850604	J019	A3	SCH	2	2	2	D	1		2	0102	1	J					2	1	1	1	2	2	1	1	1	2	000	3	25
2 12 BS673 9532 N6267370C0003	850606	J019	A3	SMC	2	2	2	D	2	D	2		1	J	2	2	K		2	1	1	1	2	2	1	1	1	2	000	5	54
2 12 BS673 9533 N6267370C0003	850426	J019	A3	SMC	2	2	2	5	2	D	2		1	J	2	2	K		2	1	1	1	2	2	1	1	1	2	000	5	38
2 02 BS673 0370 N6267373C0003	841109	J019	A3	SCW	2	2	2	D	1		2	0102	1	J					2	1	1	1	2	2	1	1	1	2	000	3	49

CONTRACTOR TOTAL 4,933 *

MOTOROLA INC Charleston NS S Carolina 001325463 13475 45

2 10 TA100 0683 GS00K8501S0635	850617	5820	S1	000	2	2	2	8	2	F	2		1	J	2	1	B					0			0					57

MURRAY TILE CO INC Charleston NS S Carolina 005812995 13475 45

2 01 TC800 0385 N0061284D0095	841018	J080	S1	000	2	2	2	3	1		2	0102	1	J					2	1	1	1	2	2	1	1	2	2	000	5	28-

RCA CORPORATION Charleston NS S Carolina 001317254 13475 45

2 05 TD425 0034 N0061285D7001	850222	N058	S1	000	2	2	2	5	1		2	1013	2	Y					1	3	1	4	1	1	3	1	1	3	1	000	5	27

SAVANNAH SHIPYARD CO Charleston NS S Carolina 053747010 13475 45

2 07 BS673 4705 N6267381C0001	850228	J019	A3	SFQ	2	2	2	D	2	4	2	0102	1	J					2	1	1	1	2	2	1	1	1	2	000	3	27

SWYGERT SHIPYARDS INC Charleston NS S Carolina 050880160 13475 45

2 11 BS673 8698 N0002485H8224	850727	J019	A3	SID	2	2	2	5	1		2		1	J	2	2	K		2	1	1	1	2	2	1	1	1	2	000	5	203

S V C	RM PO TN	AAAAA 33333	AAAA 2222	BBBBBBBBBBBBBBB 11111111111111	BBBBBB 333333	BBBB 8888 AAAA	BBB 888 BBB	BBB 888 CCC	B 1 9	B 1 0	B 1 2	B 1 3	C 1	C 2	C 3	CCCC 4444	C 5	C 6	C 7	C 8	C 9	CC 11 00	D 1	D 2	D 3	D 4	D 5	D 6	D 7	D 8	D 9	D 1 0	D 1 1	DDDDDD 12 ABBCCC	D 1 3	B7 AMOUNT ($000)
SWYGERT SHIPYARDS INC (CONT)					Charleston NS								S	Carolina		050880160						13475						45							
2	12	BS673	A078	N0002485H8224	850923	J019	A3	SCB	2	2	2	5	1		2	0102	1	J					2		1	1	1	2	2	1	1	1	2	000	3	131
2	03	BS673	0817	N6267381C0001	841113	J019	A3	SCH	2	2	2	5	2	4	2	0102	1	J					2		1	1	1	2	2	1	1	1	2	000	3	310
2	05	BS673	2127	N6267381C0001	841220	J019	A3	SCH	2	2	2	5	1		2	0102	1	J					2		1	1	1	2	2	1	1	1	2	000	3	349
2	06	BS673	3830	N6267381C0001	850207	J019	A3	SCH	2	2	2	5	2	4	2	0102	1	J					2		1	1	1	2	2	1	1	1	2	000	3	127
2	07	BS673	4576	N6267381C0001	850404	J019	A3	SCH	2	2	2	5	2	4	2	0102	1	J					2		1	1	1	2	2	1	1	1	2	000	3	76
2	07	BS673	4790	N6267381C0001	850227	J019	A3	SFQ	2	2	2	5	2	4	2	0102	1	J					2		1	1	1	2	2	1	1	1	2	000	3	69
2	11	BS673	8522	N6267381C0001	850729	J019	A3	SCH	2	2	2	D	2	4	2	0102	1	J					2		1	1	1	2	2	1	1	1	2	000	5	32
2	11	BS673	8776	N6267381C0001	850820	J019	A3	SCM	2	2	2	D	2	4	2	0102	1	J					2		1	1	1	2	2	1	1	1	2	000	4	66
2	11	BS673	8777	N6267381C0001	850820	J019	A3	SCM	2	2	2	D	2	4	2	0102	1	J					2		1	1	1	2	2	1	1	1	2	000	4	97
2	12	BS673	9526	N6267381C0001	850614	J019	A3	000	2	2	2	5	2	D	2		1	J	1	1	K		2		1		1	2	2	1	1	1	2	000	4	66
					CONTRACTOR TOTAL																	1,526	*													
TRUESDALE CNSTRCTN CO					Charleston NS								S	Carolina		006828040						13475						45							
2	12	C2467	C196	N6246784D0266	841220	Z299	C2	000	2	2	2	5	2	5	2	1701	1	J					2		1	5	1	2	2	1	1	4	2	000	5	33
					CITY TOTAL																	14,036	**													
ATLANTIC DIVING AND DEM CO					Charleston NSC								S	Carolina		097718563						13485						45							
2	12	C2467	D208	N6246784C0634	850815	Z299	C2	000	2	2	2	3	1		2	1701	1	J					2		1	3	1	2	2	1	1	4	2	000	5	109
BURROUGHS CORPORATION					Charleston NSC								S	Carolina		005358932						13485						45							
2	03	XAD01	0195	GS00S84674	841212	W070	S1	000	2	1	2	6																			0		0			133
2	03	XAD01	0151	N6603279D0006	841204	W070	S1	000	2	1	2	5	1		2	1003	1	J					1	3	1	3	1	1	4	1	1	1	3	000	5	32
2	03	XAD01	0146	N6603280D0001	841128	J070	S1	000	2	2	2	5	1		2	1003	1	J					1	3	1	3	1	1	4	1	1	1	3	000	5	529
					CONTRACTOR TOTAL																	694	*													
EASTMAN KODAK COMPANY					Charleston NSC								S	Carolina		002206183						13485						45							
2	04	TA100	0299	GS00F69818	850128	3610	A3	000	2	2	2	6																			0		0			63
TILLER CONSTRUCTION CO INC					Charleston NSC								S	Carolina		067008532						13485						45							
2	06	C2467	D153	N6246784C0775	841221	Y299	C2	000	2	2	2	3	1		2	0102	1	J					2		1	3	1	2	2	1	1	4	2	000	3	63
2	12	C2467	D195	N6246784C0868	850911	P500	C2	000	2	2	2	3	1		2		1	J	2	2	K		2		1	3	1	2	2	1	1	5	2	000	5	259
					CONTRACTOR TOTAL																	322	*													
XEROX CORPORATION					Charleston NSC								S	Carolina		049591852						13485						45							
2	04	TA100	0282	GS00F69830	841210	3610	A3	000	2	2	2	6																			0		0			27
					CITY TOTAL																	1,215	**													
BURNS & MC DONNELL ENGRG CO					Charleston NWS								S	Carolina		055451405						13495						45							
2	12	C2467	D180	N6246785C0018	850413	R112	C2	000	2	2	2	3	1		2	0102	2	J					2		1	3	1	2	2	1	1	5	2	000	5	122
CENTENNIAL LEASING CORPORATION					Charleston NWS								S	Carolina		020778262						13495						45							
2	01	C2467	C261	N6246784C4070	841009	W023	S1	000	2	2	2	3	1		2	0102	1	J					2		1	3	1	2	2	1	1	3	2	000	3	105

S V C	RM PO TN	AAAAA AAAA 33333 2222	BBBBBBBBBBBBBB 111111111111111	BBBBBB 333333	BBBB 8888 AAAA	BBB 888 BBB	BBB CCC	B 1 0	B 1 2	B 1 3	C 1	C 2	C 3	CCCC 4444	C 5	C 6	C 7	C 8	C 9	CC 11 00	D 1	D 2	D 3	D 4	D 5	D 6	D 7	D 8	D 9	D 1 0	D 1 1	DDDDDD 12 ABBCCC	D 1 3	B7 AMOUNT ($000)
DAVIS INTERIORS LTD				Charleston NWS							S	Carolina		023835515							13495											45		
2	12	TA100	0918	N0061285C0853	850906	7195	A3	000	2	2	2	3	1	1			1	J	2	2	K		2		1	3	2	2	2	1	1	2	2	000		5		83
FERRIELL HOWARD & SONS INC				Charleston NWS							S	Carolina		007009970							13495											45		
2	12	C2467	C269	N6246784D4148	850715	Z161	C2	000	2	2	2	5	1	2	1701	1	J					2		1	2	1	2	2	1	1	4	2	000		3		60
2	12	C2467	C270	N6246784D4148	850802	Z161	C2	000	2	2	2	5	1	2	1701	1	J					2		1	2	1	2	2	1	1	4	2	000		3		55
2	12	C2467	C271	N6246784D4148	850802	Z161	C2	000	2	2	2	5	1	2	1701	1	J					2		1	2	1	2	2	1	1	4	2	000		3		59
2	12	C2467	C272	N6246784D4148	850806	Z161	C2	000	2	2	2	5	1	2	1701	1	J					2		1	2	1	2	2	1	1	4	2	000		3		57
2	12	C2467	C273	N6246784D4148	850806	Z161	C2	000	2	2	2	5	1	2	1701	1	J					2		1	2	1	2	2	1	1	4	2	000		3		57
2	12	C2467	C274	N6246784D4148	850820	Z161	C2	000	2	2	2	5	1	2	1701	1	J					2		1	2	1	2	2	1	1	4	2	000		3		40
2	12	C2467	C278	N6246784D4148	850910	Z161	C2	000	2	2	2	5	1	2	1701	1	J					2		1	2	1	2	2	1	1	4	2	000		3		36
2	12	C2467	C279	N6246784D4148	850910	Z161	C2	000	2	2	2	5	1	2	1701	1	J					2		1	2	1	2	2	1	1	4	2	000		3		51
2	12	C2467	C280	N6246784D4148	850910	Z161	C2	000	2	2	2	5	1	2	1701	1	J					2		1	2	1	2	2	1	1	4	2	000		3		54
2	12	C2467	C281	N6246784D4148	850910	Z161	C2	000	2	2	2	5	1	2	1701	1	J					2		1	2	1	2	2	1	1	4	2	000		3		47
				CONTRACTOR TOTAL																516	*														
GENERAL MARINE INDUSTRIES NY				Charleston NWS							S	Carolina		029558327							13495											45		
2	10	TA100	0737	N0061285C0806	850703	715	A3	000	2	2	2	3	1	2	0102	1	J					2		1	1	1	2	2	1	1	1	2	000		5		64
HIGHTOWER CONSTRUCTION CO INC				Charleston NWS							S	Carolina		009787102							13495											45		
2	12	C2467	C285	N6246784C4121	850829	Z126	C2	000	2	2	2	3	1	2		1	J	2	2	K		2		1	3	1	2	2	1	1	4	2	000		3		193
HIRTZER H J & ASSOCIATES INC				Charleston NWS							S	Carolina		070158571							13495											45		
2	09	TA100	0634	N0061285C0481	850315	8140	C9E	000	2	2	2	3	2	2	0200	6	J					2		1	5	1	1	2	1	1	1	2	000		5		27
KECK & WOOD INC				Charleston NWS							S	Carolina		991538075							13495											45		
2	12	C2467	D221	N6246784C4146	850724	R117	C2	000	2	2	2	3	1	2	0102	2	J					2		1	3	1	2	2	1	1	5	2	000		5		33
MC CRARY C F COMPANY INC				Charleston NWS							S	Carolina		003369105							13495											45		
2	12	C2467	D223	N6246784C4103	850927	Z244	C2	000	2	2	2	3	1	2		1	J	2	2	K		2		1	3	1	2	2	1	1	4	2	000		5		121
MERRITT JAMES A & SONS INC				Charleston NWS							S	Carolina		036089266							13495											45		
2	12	C2467	D224	N6246784C4084	850913	Z153	C2	000	2	2	2	3	1	2		1	J	2	2	K		2		1	3	1	2	2	1	1	4	2	000		5		316
2	12	C2467	D222	N6246784C4124	850913	Z159	C2	000	2	2	2	3	1	2		1	J	2	2	K		2		1	3	1	2	2	1	1	4	2	000		5		50
				CONTRACTOR TOTAL																366	*														
PLANNED SYSTEMS INTL INC				Charleston NWS							S	Carolina		059474320							13495											45		
2	12	C2467	C264	N6246781C4051	841101	M242	S1	000	2	2	2	D	1	2	1701	1	J					2		1	3	1	2	2	1	1	3	2	000		3		32
2	12	C2467	C268	N6246781C4051	850425	M242	S1	000	2	2	2	D	1	2	1701	1	J					2		1	3	1	2	2	1	1	3	2	000		3		32
2	12	C2467	C283	N6246781C4051	850911	M242	S1	000	2	2	2	D	1	2	1701	1	J					2		1	2	1	2	2	1	1	3	2	000		3		45
				CONTRACTOR TOTAL																109	*														
STAY INCORPORATED				Charleston NWS							S	Carolina		028755114							13495											45		
2	12	C2467	C265	N6246783D4107	841119	Z161	C2	000	2	2	2	5	1	2	1701	1	J					2		1	3	1	2	2	1	1	4	2	000		3		40

S V C	RM PO TN	AAAAA 33333	AAAA 2222	BBBBBBBBBBBBBBB 111111111111111	BBBBBB 333333	BBBB 8888 AAAA	BBB 888 BBB	BBB 888 CCC	B 1 9	B 1 0	B 1 2	B 1 3	C 1 1	C 2 2	C 3 3	CCCC 4444	C 5 5	C 6 6	C 7 7	C 8 8	C 9 9	CC 11 00	D 1 1	D 2 2	D 3 3	D 4 4	D 5 5	D 6 6	D 7 7	D 8 8	D 9 9	D 1 0	D 1 1	DDDDDD 12 ABBCCC	D 1 3	B7 AMOUNT ($000)
STONE CONTAINER CORP					Charleston NWS				S Carolina				991701293				13495					45														
2	04	C2467	C262	N6246784C4178	841009	F014	C2	000	2	2	2	2	1		2	1013	1	J					1	3	1	3	1	1	2	1	1	5	2	000	5	176-
STONE CONTAINER CORPORATION					Charleston NWS				S Carolina				005213400				13495					45														
2	12	C2467	C276	N6246784C4178	850425	F014	C2	000	2	2	2	C	1		2	1702	1	J					1	3	1	3	1	1	2	1	1	5	2	000	5	25-
2	12	C2467	C277	N6246784C4178	850404	F006	C2	000	2	2	2	C	1		2	1702	1	J					1	3	1	3	1	1	2	1	1	5	2	000	5	80-
					CONTRACTOR TOTAL																	105- *														
SWYGERT SHIPYARDS INC					Charleston NWS				S Carolina				050880160				13495					45														
2	11	BS673	8699	N0002485H8224	850820	J019	A3	000	2	2	2	D	2	B	2		1	J	2	2	K		2		1	1	1	2	2	1	1	1	2	000	3	70
2	12	BS673	9545	N0002485H8224	850603	J019	A3	000	2	2	2	5	2	D	2		1	J	2	2	K		2		1	1	1	2	2	1	1	1	2	000	3	53
					CONTRACTOR TOTAL																	123 *														
THOMARIOS PAINTING CO INC					Charleston NWS				S Carolina				048418362				13495					45														
2	12	C2467	D218	N6246785C4136	850927	Z111	C2	000	2	2	2	3	1		2		1	J	2	2	K		2		1	3	1	2	2	1	1	4	2	000	5	373
TRANSPORT INTERNATIONAL POOL					Charleston NWS				S Carolina				043568047				13495					45														
2	12	C2467	C267	N6246785R4078	850226	X111	C9E	000	2	2	2	3	2	4	1			J					1	5	1	3	1	1	2	1	1	1	2	000	3	122
					CITY TOTAL																	2,116 **														
B & J PRECISION MACHINE SHOP					Cheraw				S Carolina				098398423				13600					45														
3	11	FD07	0324	F3460185C2696	850805	2840	A1B	BJJ	2	2	2	3	1		2	0102	1	J					2		3		1	2	2	1	7	1	2	000	5	267
3	02	FF80	0193	F4160884CC250	841114	5320	A1B	BSR	2	2	2	3	2	6	2	1702	7	J					2		2		1	1	2	1	7	1	2	000	3	25
					CONTRACTOR TOTAL																	292 *														
COOPER INDUSTRIES INC					Cheraw				S Carolina				001883156				13600					45														
4	02	0400	0599	DLA40085C0411	841119	3439	C9E	000	2	2	2	3	1		1			J					1	1	1	1	1	1	2	1	7	1	2	000	5	62
4	08	0400	3519	DLA40085C2097	850524	3439	C9E	000	2	2	2	3	1		1			J					1	4	1	3	1	1	2	1	7	1	2	000	5	86
4	11	0400	4549	DLA40085C2785	850806	3439	C9E	000	2	2	2	3	1		1		1	J	2	2	A		1	1	1	1	1	1	2	1	7	1	2	000	5	83
4	12	0400	5085	DLA40085C3170	850906	3439	C9E	000	2	2	2	3	1		2		1	J	1	2	B		1	1	1	1	1	1	2	1	7	1	2	000	5	48
4	07	0400	2957	DLA40085C5331	850418	3439	C9E	000	2	2	2	3	1		1			J					1	1	1	1	1	1	2	1	7	1	2	000	5	115
4	08	0400	3389	DLA40085C5426	850517	3439	C9E	000	2	2	2	3	1		2	1013	1	J					1	4	1	1	1	1	2	1	7	1	2	000	5	224
					CONTRACTOR TOTAL																	618 *														
STEVENS J P & CO INC					Cheraw				S Carolina				001344266				13600					45														
4	05	0100	0536	DLA10085C0501	850228	8305	A9	000	2	2	2	3	1		1			J					1	4	1	4	1	1	3	1	7	1	2	000	1	1,925
4	12	0100	1258	DLA10085C0824	850925	8305	A9	000	2	2	2	3	2	B	1		1	J	2	1	A		1	4	1	3	1	1	2	1	7	1	2	000	5	199
					CONTRACTOR TOTAL																	2,124 *														
					CITY TOTAL																	3,034 **														
ESSEX GROUP INC					Chester				S Carolina				005068952				14095					45														
4	01	0500	0255	DLA50085C0317	841024	6145	C9E	000	2	2	2	3	1		1			J					1	4	1	3	1	1	2	1	7	1	2	000	5	38
4	10	0500	2348	DLA50085C4034	850717	6145	C9E	000	2	2	2	3	1		1			J					1	4	1	3	1	1	2	1	7	1	2	000	5	96
					CONTRACTOR TOTAL																	134 *														

S V C	RM PO TN	AAAAA	AAAA	BBBBBBBBBBBBBBB	BBBBBB	BBBB 8888 33333	BBB 888 AAAA	BBB 888 BBB	B 1 9	B 1 0	B 1 2	B 1 3	C	C	C	CCCC	C	C	C	C	C	CC 11 00	D	D	D	D	D	D	D	D	D	D	D 1 1	DDDDDD 12 ABBCCC	D 1 3	B7 AMOUNT ($000)
GATEWAY WIRE & CABLE					Chester								S		Carolina		991417767						14095					45							
4	08	0500	1871	DLA50085C2916	850514	6145	C9E	000	2	2	2	3	1		1				J				2		1	3	1	1	2	1	7	2	2	000		5	76
HEARIN FOREST INDUSTRIES INC					Chester								S		Carolina		027728062						14095					45							
4	05	0700	1546	DLA72085C0228	850201	5530	B1	000	2	2	2	3	2	4	1				J				2		1	3	1	1	2	1	7	2	2	000		5	32
						CITY TOTAL														242	**															
DELTA METALS INC					Clarks Hill								S		Carolina		006856165						14590					45							
5	06	CW21	0041	DACW2185C0011	850127	Z199	C2	000	2	2	2	3	1		2	0102	1	J					2		1	1	1	2	2	1	7	4	2	000		5	69
HUTTO DAVID A					Clarks Hill								S		Carolina		991099888						14590					45							
5	05	CW21	0011	DACW2184C0033	841023	W023	S1	000	2	2	2	C	1		2	0102	1	J					2		1	4	1	2	2	1	7	3	2	000		5	172
5	06	CW21	0054	DACW2184C0033	850306	W023	S1	000	2	2	2	C	1		2	0102	1	J					2		1	4	1	2	2	1	7	3	2	000		5	70
						CONTRACTOR TOTAL														242	*															
INDUSTRIAL PUMP & COMPRESSOR					Clarks Hill								S		Carolina		039811302						14590					45							
5	12	CW21	0133	DACW2185C0042	850903	Y249	C2	000	2	2	2	C	1		1		1	J	2	2	K		2		1	1	1	2	2	1	7	4	2	000		5	108-
KNOX-RIVERS CONSTRUCTION CO					Clarks Hill								S		Carolina		004811915						14590					45							
5	06	CW21	0046	DACW2184C0045	850208	Z222	C2	000	2	2	2	D	1		2	0102	1	J					2		1	1	1	2	2	1	7	4	2	000		5	36
5	06	CW21	0053	DACW2184C0045	850304	Z222	C2	000	2	2	2	D	1		2	0102	1	J					2		1	1	1	2	2	1	7	4	2	000		5	98
5	09	CW21	0106	DACW2184C0045	850623	Z222	C2	000	2	2	2	C	1		2	0102	1	J					2		1	1	1	2	2	1	7	4	2	000		5	593
						CONTRACTOR TOTAL														727	*															
R AND D MAINTENANCE SERVICES					Clarks Hill								S		Carolina		037982410						14590					45							
5	05	CW21	0014	DACW2182C0013	841023	S299	S1	000	2	2	2	C	1		2	0102	2	R					2		1	1	1	2	2	1	7	3	1	000		5	271
5	05	CW21	0032	DACW2185C0005	841231	S299	S1	000	2	2	2	3	1		2	0102	2	K					2		1	3	2	2	2	1	7	3	1	000		5	100
5	06	CW21	0049	DACW2185C0005	850131	S299	S1	000	2	2	2	C	1		2	0102	2	R					2		1	3	2	2	2	1	7	3	1	000		5	749
5	06	CW21	0065	DACW2185C0005	850319	S299	S1	000	2	2	2	D	1		2	0102	2	R					2		1	3	2	2	2	1	7	3	1	000		5	30
5	09	CW21	0101	DACW2185C0005	850501	S299	S1	000	2	2	2	C	1		2	0102	2	R					2		1	3	2	2	2	1	7	3	1	000		5	200
5	12	CW21	0154	DACW2185C0005	850918	S299	S1	000	2	2	2	C	1		2	0102	2	R					2		1	3	2	2	2	1	7	3	1	000		5	100
						CONTRACTOR TOTAL														1,450	*															
						CITY TOTAL														2,380	**															
CLEMSON UNIVERSITY					Clemson								S		Carolina		042629816						14950					45							
1	10	AG29	0629	DAAG2983K0173	850625	AZ11	S1	000	2	2	2	C	2	7	2	0500	7	T					A	1	1	1	1	1	2	1	7	5	2	000		5	79
1	04	KF40	0162	DAKF4082H0085	850108	U005	S1	000	2	2	2	3	2	8	2	0500	7	J					A	5	1	1	1	1	1	1	7	5	2	000		5	69
1	01	MD17	0019	DAMD1782C2193	841011	AN91	S1	000	2	2	2	C	2	7	2	0500	7	S					A	1	1	1	1	1	2	1	7	5	2	000		5	77
3	02	KA02	0066	F0160079D0324	841129	U005	S1	000	2	2	2	5	2	8	2	0500	7	J					A	5	1	5	1	1	2	1	7	5	2	000		5	107
3	10	KA02	0432	F0160079D0324	850712	U005	S1	000	2	2	2	5	2	5	2	0500	7	J					A	5	1	5	1	1	2	1	7	5	2	000		5	114
3	10	FJ04	2676	F0960385C1641	850711	R414	A7	AFF	2	2	2	3	1		2	0500	7	S					A	1	1	1	1	1	2	1	7	5	2	000		5	103
3	11	HK04	0122	F2960185K0012	850719	AC66	A7	000	2	2	2	C	2	1	2	0500	7	S					A	1	1	1	1	1	2	1	7	5	1	000		5	120
3	11	HK04	0124	F2960185K0051	850723	AC66	A7	000	2	2	2	C	2	1	2	0500	7	S					A	1	1	1	1	1	2	1	7	5	1	000		5	196
3	10	HK04	0110	F9260185K0051	850604	AD96	A7	000	2	2	2	3	2	1	2	0500	7	S					A	1	1	1	1	1	2	1	7	5	1	000		5	300
						CONTRACTOR TOTAL														1,165	*															

AD-A165 170 ALL PRIME CONTRACT AWARDS BY STATE OR COUNTRY PLACE AND 2/3
CONTRACTOR FY 85.. (U) WASHINGTON HEADQUARTERS SERVICES
(DOD) DC DIRECTORATE FOR INF.. 1985 DIOR/ST11-85-PT-16
UNCLASSIFIED F/G 15/5 NL

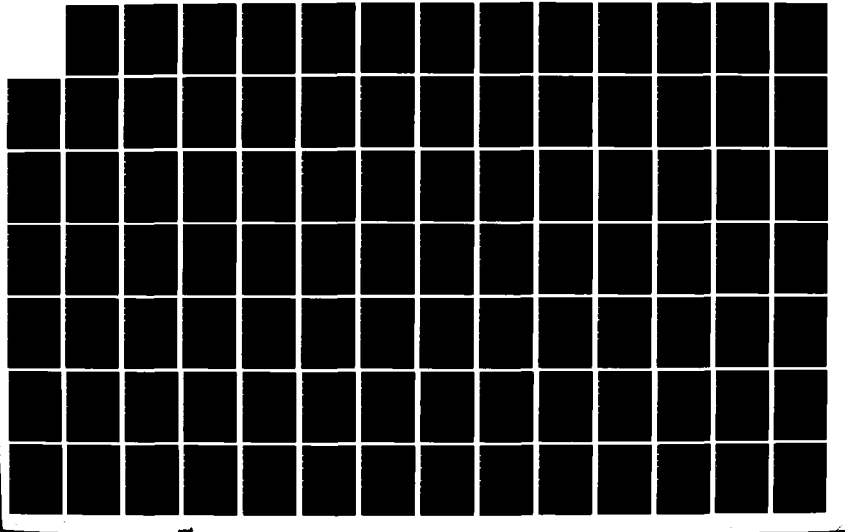

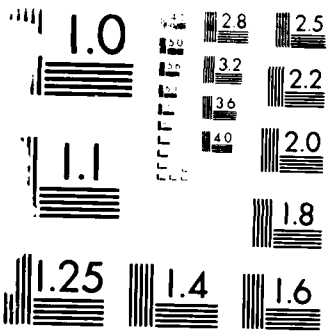

MICROCOPY RESOLUTION TEST CHART
NATIONAL BUREAU OF STANDARDS

S RM AAAAA AAAA BBBBBBBBBBBBBB BBBBBB BBBB BBB BBB B B B B C C C CCCC C C C C C CC D D D D D D D D D D DDDDDD D	B7
V PO 8888 888 888 1 1 1 11 1 1 12 1	AMOUNT
C TN 33333 2222 111111111111111 333333 AAAA BBB CCC 9 0 2 3 1 2 3 4444 5 6 7 8 9 00 1 2 3 4 5 6 7 8 9 0 1 ABBCCC 3	($000)
NCR COMTEN INC Clemson S Carolina 045399250 14950 45	
3 12 HK02 0282 GS00K85AGS6065 850925 7030 A7 000 2 2 2 8 1 2 6 J 2 1 N 1G 0 0	28
CITY TOTAL 1,193 **	
CLEMSON UNIVERSITY Clemson University S Carolina 042629816 15040 45	
1 11 KF40 0475 DAKF4085C1167 850808 U005 S1 000 2 2 2 3 2 0 2 0500 7 J A 5 1 1 1 1 1 7 5 2 000 5	100
1 10 MD17 0519 DAMD1782C2193 850701 AN92 S1 000 2 2 2 A 1 2 0500 7 S A 1 1 1 1 1 2 1 7 5 2 000 5	33
3 06 HM03 0183 F0863585K0061 850326 R599 S1 000 2 2 2 3 2 7 2 0500 7 S A 1 1 1 1 1 2 1 7 5 2 000 5	61
3 03 HV03 0181 F1962885K0013 841220 AZ11 S1 000 2 2 2 3 2 7 2 0500 7 S A 1 1 1 1 1 2 1 7 5 2 000	55
3 07 HK04 0077 F2960185K0012 850403 AC66 A7 000 2 2 2 3 2 1 2 0500 7 S A 1 1 1 1 1 2 1 7 5 2 000 5	100
3 12 HK04 0169 F2960185K0012 850920 AC66 A7 000 2 2 2 C 2 1 2 0500 7 S A 1 1 1 1 1 2 1 7 5 1 000 5	65
5 01 CW87 0001 DACW8785C0010 841002 U006 S1 000 2 2 2 3 1 2 0500 7 J A 5 1 5 1 1 2 1 7 3 2 000 5	29
CITY TOTAL 443 **	
PRESBYTERIAN COLLEGE Clinton S Carolina 078059870 15265 45	
1 04 KF40 0152 DAKF4076A0092 850109 U005 S1 000 2 2 2 3 2 8 2 0500 7 J A 5 1 1 1 1 1 7 5 2 000 5	52
1 11 KF40 0493 DAKF4085C1288 850819 U005 S1 000 2 2 2 3 2 0 2 0500 7 J A 5 1 1 1 1 1 1 7 5 2 000 5	59
CITY TOTAL 111 **	
HUFFMAN S E CORPORATION Clover S Carolina 013112230 15355 45	
1 07 AA08 0161 DAAA0885C0107 850418 3415 B9 000 2 2 2 3 1 1 J 2 1 1 1 1 2 1 7 1 2 000 1	321
1 07 AA08 0160 DAAA0885C0108 850418 3415 B9 000 2 2 2 3 1 1 J 2 1 1 1 1 2 1 7 1 2 000 1	321
1 06 AA22 0176 DAAA2285C9011 850325 3415 B9 000 2 2 2 3 1 2 1003 1 J 2 1 1 1 1 2 1 7 1 2 000 5	1,110
2 03 QA110 0130 N0022885C6043 841123 J099 B9 000 2 2 2 3 1 2 0200 1 J 1 1 1 1 1 1 1 1 7 3 2 000 5	43
3 03 FJ04 0612 F0960384C1110 841219 3415 B9 000 2 2 2 B 1 2 1013 6 J 2 1 1 1 1 2 1 7 1 2 000 1	861
CONTRACTOR TOTAL 2,656 *	
MORRIS ROBERT E COMPANY THE Clover S Carolina 005933437 15355 45	
1 01 AA22 0012 DAAA2285C9000 841017 3415 B9 000 2 2 2 3 1 2 1003 1 J 2 1 1 1 1 2 1 7 2 2 100 1	338
NORTON CO Clover S Carolina 003339207 15355 45	
4 04 0100 0318 DLA10085C4162 850108 8415 A9 000 2 2 2 3 1 1 J 1 4 1 3 1 1 2 1 7 1 2 000 5	73
4 07 0100 0668 DLA10085C4332 850404 8415 A9 000 2 2 2 3 1 1 J 1 4 1 1 1 1 4 1 7 1 2 000 1	1,202
CONTRACTOR TOTAL 1,275 *	
CITY TOTAL 4,269 **	
A T V SYSTEMS INC Columbia S Carolina 042218990 16000 45	
2 02 TA100 0099 GS00F69801 841001 3610 S1 000 2 2 2 6 0 0	28
ACTA-FAX BUSINESS MACHINES INC Columbia S Carolina 036104990 16000 45	
3 02 TA06 0002 GS00K8401S5673 841016 W070 S1 000 2 2 2 6 0 0	28
ADLER-ROYAL BUSINESS MACHINES Columbia S Carolina 055085989 16000 45	
1 12 HA38 0010 GS00F69286 850930 7430 C9E 000 2 2 2 6 2 F 1 J 2 2 B 0 0	50

S RM AAAAA AAAA BBBBBBBBBBBBBBB BBBBBB BBBB BBB BBB B B B B C C C CCCC C C C C C CC D D D D D D D D D D DDDDDD D	B7
V PO 8888 888 888 1 1 1 11 1 1 12 1	AMOUNT
C TN 33333 2222 111111111111111 333333 AAAA BBB CCC 9 0 2 3 1 2 3 4444 5 6 7 8 9 00 1 2 3 4 5 6 7 8 9 0 1 ABBCCC 3	($000)
ANCHOR CONTINENTAL INC Columbia S Carolina 003344843 16000 45	
4 02 0120 0328 DLA12084D4169 841119 6510 C9B 000 2 2 2 5 1 1 J 1 4 1 1 1 1 2 1 1 1 3 000 5	42
4 04 0120 0704 V797P1551I 850111 6510 C9B 000 2 2 2 7 0 0	28
CONTRACTOR TOTAL 70 *	
BARNETT OIL CO Columbia S Carolina 036106029 16000 45	
4 01 0600 0231 DLA60084D4062 841001 9140 A8A 000 2 2 2 3 1 1 K 2 1 4 3 1 2 1 1 2 3 000 5	35
BENDIX CORPORATION THE Columbia S Carolina 005378831 16000 45	
1 07 [illegible]031 0039 DNA00285C0022 850419 5935 A7 000 2 2 2 3 1 1 J 1 1 1 1 1 1 2 1 1 1 2 100 5	32
4 08 [illegible]900 2019 DLA90085C1907 850510 5935 A7 000 2 2 2 3 1 1 J 1 1 1 1 1 1 2 1 1 1 2 000 5	300
4 08 0900 2187 DLA90085C1988 850521 5935 A7 000 2 2 2 3 1 1 J 1 1 1 1 1 1 2 1 1 1 2 000 5	574
4 10 0900 2734 DLA90085C2791 850702 5935 A7 000 2 2 2 3 1 1 1 J 2 2 A 1 4 1 1 1 1 2 1 1 1 2 000 5	34
4 10 0900 2973 DLA90085C3062 850729 5935 A7 000 2 2 2 3 1 1 1 J 2 2 A 1 4 1 1 1 1 2 1 1 1 2 000 5	77
CONTRACTOR TOTAL 1,017 *	
BENEDICT COLLEGE Columbia S Carolina 073727943 16000 45	
1 04 KF40 0145 DAKF4081H0076 850107 U005 S1 000 2 2 2 3 2 8 2 0500 7 J A 5 1 1 1 1 1 1 1 5 2 000 5	27
1 11 KF40 0533 DAKF4085C1435 850822 U005 S1 000 2 2 2 3 2 0 2 0500 7 J A 5 1 1 1 1 1 1 1 5 2 000 5	41
CONTRACTOR TOTAL 68 *	
BLUE CROSS-BLE SHLD OF SC Columbia S Carolina 055914089 16000 45	
1 12 ZD06 0090 MDA90681D0013 850919 G007 S1 000 2 2 2 5 1 2 1702 2 J 1 3 1 1 1 1 3 1 1 5 1 000 1	1,299-
1 04 ZD06 0036 MDA90683D0007 841001 G007 S1 000 2 2 2 5 1 2 1702 2 J 1 3 1 1 1 1 3 1 1 5 1 000 1	91
1 12 ZD06 0091 MDA90683D0007 850919 G007 S1 000 2 2 2 5 2 5 2 1702 2 J 1 3 1 1 1 1 3 1 1 5 1 000 1	35-
1 04 ZD06 0032 MDA90684D0014 841001 G007 S1 000 2 2 2 5 1 2 1702 2 J 1 3 1 1 1 1 3 1 1 5 1 000 1	994
1 04 ZD06 0034 MDA90684D0014 841227 G007 S1 000 2 2 2 5 1 2 1702 2 J 1 3 1 1 1 1 3 1 1 5 1 000 1	1,988
1 12 ZD06 0096 MDA90684D0014 850930 G007 S1 000 2 2 2 5 1 2 1702 1 J 1 3 1 3 1 1 3 1 1 5 1 000 5	185-
1 05 ZD06 0037 MDA90685D0003 850124 G007 S1 000 2 2 2 5 1 2 1702 2 J 1 3 1 1 1 1 3 1 1 5 1 000 1	593
1 03 ZD06 0010 MDA90685D0004 841119 Q101 S1 000 2 2 2 5 1 2 1702 2 J 1 3 1 1 1 1 3 1 1 5 1 000 5	477
CONTRACTOR TOTAL 2,624 *	
DETYENS SHIPYARDS INC Columbia S Carolina 003350782 16000 45	
1 06 BT57 0162 DABT5785C0028 850311 J019 A3 000 2 2 2 3 1 2 0102 1 J 2 1 1 1 2 2 1 1 2 2 000 3	335
DIGITAL EQUIPMENT CORPORATION Columbia S Carolina 001038066 16000 45	
2 06 LA110 0227 N0024485C0140 850325 7025 A7 000 2 2 2 3 1 2 1013 1 J 1 1 1 1 1 1 1 1 1 1 2 000 5	186
2 09 TA100 0581 N0061285C0438 850329 7045 C9E 000 2 2 2 3 2 2 6 J 1 1 N 1A 1 1 1 1 1 1 2 1 1 1 2 000 5	136
CONTRACTOR TOTAL 322 *	
DREHER & DREHER NUSYSTEM CLRS Columbia S Carolina 036111185 16000 45	
1 05 BT47 0044 DABT4785C9541 850124 S209 S1 000 2 2 2 3 1 2 1701 1 J 2 3 1 2 2 1 1 3 2 000 5	112
EAGLE MTRL HNDLG SYS INC Columbia S Carolina 050194604 16000 45	
1 11 AJ09 2173 DAAJ0985CB250 850814 8145 A1B BTP 2 2 2 3 1 1 1 J 2 2 A 2 1 1 1 1 2 1 1 1 2 000 5	145

S RM AAAAA AAAA BBBBBBBBBBBBBBB BBBBBB BBBB BBB BBB B B B B C C C CCCC C C C C C CC D D D D D D D D D D D DDDDDD D	B7
V PO 8888 888 888 1 1 1 11 1 1 12 1	AMOUNT
C TN 33333 2222 111111111111111 333333 AAAA BBB CCC 9 0 2 3 1 2 3 4444 5 6 7 8 9 00 1 2 3 4 5 6 7 8 9 0 1 ABBCCC 3	($000)
EBERT SPORTSWEAR INC Columbia S Carolina 043977636 16000 45	
4 05 0100 0513 DLA10085C0492 850225 8415 C9B 000 2 2 2 3 1 1 J 2 1 1 1 1 2 1 1 1 2 000 1	103
F N MANUFACTURING INC Columbia S Carolina 098401086 16000 45	
1 03 AA09 6153 DAAA0979C2222 841031 1005 A5 EBS 2 2 2 C 1 2 1600 1 K 1 1 1 1 1 1 2 1 1 1 2 000 1	3,387
1 03 AA09 6154 DAAA0979C2222 841031 1005 A5 EBS 2 2 1 C 0 0 1	440
1 04 AA09 6203 DAAA0979C2222 841207 1005 A5 EBS 2 1 2 B 1 2 1600 1 K 1 1 1 1 1 1 3 1 1 1 1 000 1	22,787
1 12 AA09 6594 DAAA0979C2222 850913 1005 A5 EBS 2 1 1 B 0 0 1	932
1 06 AA09 0353 DAAA0981G2000 850227 1005 A5 EBS 2 2 2 4 1 2 1013 5 J 1 1 1 1 1 1 3 1 1 1 1 000 1	88-
3 09 FJ04 2526 F0960385C4337 850628 1005 A5 AAK 2 2 2 3 1 2 1 J 2 2 B 1 4 1 3 1 1 2 1 1 1 2 000 5	71
CONTRACTOR TOTAL 27,529 *	
FLUOR ENGRS & CNSTR INC Columbia S Carolina 059220392 16000 45	
1 05 BT47 0051 DABT4785C9549 850215 J038 S1 000 2 2 2 3 1 2 1701 1 Y 2 1 1 1 2 2 1 1 3 2 000 5	37
GENERAL MAINTENANCE INC Columbia S Carolina 073705501 16000 45	
1 03 BT47 0018 DABT4784C9529 841031 S201 S1 000 2 2 2 3 2 6 2 1702 7 J 2 2 1 1 2 1 1 3 2 000 5	132
HEWLETT-PACKARD COMPANY Columbia S Carolina 009122532 16000 45	
1 06 BT11 0072 DABT1185C0043 850225 6515 C9B 000 2 2 2 3 1 2 0700 1 J 1 1 1 1 1 1 2 1 1 1 2 000 5	58
2 07 TA100 0516 GS00F57245 850402 6625 C9E 000 2 2 2 6 0 0	28
2 07 TA100 0570 GS00F57245H 850416 6625 C9E 000 2 2 2 6 0 0	46
2 08 TD425 0082 GS00F70537 850524 6625 A7 000 2 2 2 6 0 0	174
2 11 TD425 0107 GS00F70537 850602 6625 A7 000 2 2 2 6 2 F 1 J 2 2 F 0 0	87
2 11 TD425 0127 GS00F70537 850819 6625 A7 000 2 2 2 6 0 0	61
2 04 TA100 0179 N0061285CT041 841205 6625 C9E 000 2 2 2 3 2 4 2 1013 1 J 1 3 1 1 1 1 1 1 1 1 2 000 5	143
2 10 TA100 0704 N0061285CT417 850702 6625 C9E 000 2 2 2 3 1 2 6 J 1 1 N 1A 1 1 1 1 1 1 2 1 1 2 000 5	54
2 12 TA100 0907 N0061285CT817 850905 6625 C9E 000 2 2 2 3 1 2 6 J 2 2 B 1 1 1 1 1 1 1 2 1 1 1 2 000 5	33
CONTRACTOR TOTAL 684 *	
INTERNATIONAL BUSINESS MCHS Columbia S Carolina 001368083 16000 45	
1 12 BT11 0234 GS00K8501S5911 850906 7010 A7 000 2 2 2 8 0 0	74
2 01 TA100 0042 GS00K8501S5911 841031 W070 C9E 000 2 2 2 6 0 0	30
CONTRACTOR TOTAL 104 *	
JONES CLARENCE R CONSULTANTS Columbia S Carolina 037876851 16000 45	
2 07 C2467 2663 N6246784C1037 850323 R119 C2 000 2 2 2 3 1 2 0102 2 J 2 1 3 2 2 2 1 1 5 2 000 5	39
LAIRD LINDA INTERIORS Columbia S Carolina 088637343 16000 45	
3 11 TA06 0107 GS01F09521 850819 7230 C9E 000 2 2 2 6 2 F 1 J 2 2 F 0 0	27
LANIER BUSINESS PRODUCTS INC Columbia S Carolina 080102098 16000 45	
3 12 TA11 0046 GS00K8501S5903 850821 7435 C9E 000 2 2 2 6 2 F 1 J 2 2 F 0 0	34

S RM AAAAA AAAA BBBBBBBBBBBBBB BBBBBB BBBB BBB BBB B B B B C C C CCCC C C C C C CC D D D D D D D D D D DDDDDD D	B7
V PO 8888 888 888 1 1 1 11 1 1 12 1	AMOUNT
C TN 33333 2222 111111111111111 333333 AAAA BBB CCC 9 0 2 3 1 2 3 4444 5 6 7 8 9 00 1 2 3 4 5 6 7 8 9 0 1 ABBCCC 3	($000)
MEPCO/ELECTRA INC Columbia S Carolina 041180704 16000 45	
4 05 0900 1049 DLA90085C1026 850201 5910 A7 000 2 2 2 3 1 1 J 1 4 1 1 1 1 2 1 1 1 2 000 5	29
MIDLANDS TECHNICAL COLLEGE Columbia S Carolina 069329753 16000 45	
4 04 08AT 0016 DLA8AT85C0005 850109 U006 S1 000 2 2 2 3 2 0 2 1005 7 J A 1 1 1 1 1 2 1 1 5 2 000 5	29
MUNFORD INC Columbia S Carolina 003297256 16000 45	
4 01 013H 8552 DLA13H80D0196 841017 W089 B2 000 2 2 2 5 1 2 1026 5 J 1 1 1 1 1 1 2 1 1 3 1 000 5	46
4 02 013H 8639 DLA13H84D0154 841101 W089 B2 000 2 2 2 5 1 2 1026 5 J 1 1 1 1 1 1 2 1 1 3 1 000 5	62
4 03 013H 8757 DLA13H84D0154 841217 W089 B2 000 2 2 2 5 1 2 1026 5 J 1 1 1 1 1 1 2 1 1 3 1 000 5	49
4 04 013H 8846 DLA13H84D0154 850115 W089 B2 000 2 2 2 5 1 2 1026 5 J 1 1 1 1 1 1 2 1 1 3 1 000 5	55
4 05 013H 8961 DLA13H84D0154 850215 W089 B2 000 2 2 2 5 1 2 1026 5 J 1 1 1 1 1 1 2 1 1 3 1 000 5	63
4 06 013H 9046 DLA13H84D0154 850313 W089 B2 000 2 2 2 5 1 2 1026 5 J 1 1 1 1 1 1 2 1 1 3 1 000 5	56
4 07 013H 9157 DLA13H84D0154 850412 W089 B2 000 2 2 2 5 1 2 1026 5 J 1 1 1 1 1 1 2 1 1 3 1 000 5	58
4 08 013H 9228 DLA13H84D0154 850514 W089 B2 000 2 2 2 5 1 2 1026 5 J 1 1 1 1 1 1 2 1 1 3 1 000 5	67
4 09 013H 9336 DLA13H84D0154 850624 W089 B2 000 2 2 2 5 1 2 1026 5 J 1 1 1 1 1 1 2 1 1 3 1 000 5	64
4 10 013H 9457 DLA13H84D0154 850708 W089 B2 000 2 2 2 5 1 2 1026 5 J 1 1 1 1 1 1 2 1 1 3 1 000 5	59
4 12 013H 9646 DLA13H84D0154 850906 W089 B2 000 2 2 2 5 1 2 1026 5 J 1 1 1 1 1 1 2 1 1 3 1 000 5	61
4 12 013H 9722 DLA13H84D0154 850916 W089 B2 000 2 2 2 5 1 2 1026 5 J 1 1 1 1 1 1 2 1 1 3 1 000 5	68
CONTRACTOR TOTAL 708 *	
NCR CORPORATION Columbia S Carolina 001316090 16000 45	
1 10 KF48 0235 DAKF4885C0067 850520 7045 A7 000 2 2 2 3 1 1 J 1 3 1 1 1 1 1 1 1 1 2 000 5	131
PEARCE-YOUNG-ANGEL CO Columbia S Carolina 991599150 16000 45	
1 02 BT47 0010 DABT4784D9736 841004 8920 B2 000 2 2 2 5 2 2 1 J 1 4 1 1 1 1 2 1 1 1 2 000 5	43
1 03 BT47 0021 DABT4784D9736 841106 8920 B2 000 2 2 2 5 2 2 1 J 1 4 1 1 1 1 2 1 1 1 2 000 5	79
1 03 BT47 0024 DABT4784D9736 841205 8920 B2 000 2 2 2 5 2 2 1 J 1 4 1 1 1 1 2 1 1 1 2 000 5	64
1 04 BT47 0040 DABT4784D9736 850110 8920 B2 000 2 2 2 5 2 2 1 J 1 4 1 1 1 1 2 1 1 1 2 000 5	31
1 05 BT47 0042 DABT4784D9736 850129 8920 B2 000 2 2 2 5 2 2 1 J 1 4 1 1 1 1 2 1 1 1 2 000 5	46
CONTRACTOR TOTAL 263 *	
S&H APPLIANCE SERVICE CO INC Columbia S Carolina 992004028 16000 45	
1 10 BT47 0112 DABT4785C9519 841231 J072 S1 000 2 1 2 3 1 1 1 J 2 2 K 2 3 1 2 2 1 1 3 2 000 5	84
1 12 BT47 0173 DABT4785C9519 850925 J072 S1 000 2 2 2 3 1 2 0102 1 J 2 3 1 2 2 1 1 3 2 000 5	100
CONTRACTOR TOTAL 184 *	
SCHUSTER ELECTRONICS Columbia S Carolina 004476057 16000 45	
4 02 0900 0445 DLA90085C0242 841128 5935 A7 000 2 2 2 3 1 2 1001 5 J 2 1 1 1 1 2 1 1 2 2 000 5	132
SOUTHERN PLASTICS COMPANY Columbia S Carolina 003351657 16000 45	
1 12 BT60 0170 DABT6085C0414 850823 9330 C9E 000 2 2 2 3 1 1 1 J 2 2 K 2 1 1 1 2 2 1 1 1 2 000 5	230
TECH-WEAR INC Columbia S Carolina 013735378 16000 45	
2 04 TA100 0295 N0061283DT242 850123 S209 S1 000 2 2 2 5 1 2 1001 6 J 2 1 1 2 1 2 1 1 3 2 000 5	26

S RM AAAAA AAAA BBBBBBBBBBBBBBB BBBBBB BBBB BBB BBB B B B B C C C CCCC C C C C C CC D D D D D D D D D D DDDDDD D	B7
V PO 8888 888 888 1 1 1 11 1 1 12 1	AMOUNT
C TN 33333 2222 111111111111111 333333 AAAA BBB CCC 9 0 2 3 1 2 3 4444 5 6 7 8 9 00 1 2 3 4 5 6 7 8 9 0 1 ABBCCC 3	($000)
TECH-WEAR INC (CONT) Columbia S Carolina 013735378 16000 45	
2 07 TA100 0567 N0061283DT242 850403 S209 S1 000 2 2 2 5 1 2 1001 6 J 2 1 1 2 1 2 1 1 3 2 000 5	35
CONTRACTOR TOTAL 61 *	
THE REMGERT COMPANY INC Columbia S Carolina 036120301 16000 45	
3 11 TA06 0094 F3860185C0039 850730 7125 C9E 000 2 2 2 3 1 1 1 J 2 2 A 2 1 1 1 1 2 1 1 1 2 000 5	37
UNIVERSITY OF SC INC Columbia S Carolina 041387846 16000 45	
1 05 AG29 0230 DAAG2985K0053 850226 AZ11 S1 000 2 2 2 3 2 8 2 0500 7 T A 1 1 1 1 1 2 1 1 5 2 000 5	87
1 05 BT15 0092 DABT1585C0116 850220 U005 S1 000 2 2 2 3 1 2 0500 7 J A 1 1 1 1 1 2 1 1 5 2 000 5	151
1 05 MD17 0266 DAMD1784C4144 850124 AN91 S1 000 2 2 2 C 2 8 2 0500 7 S A 1 1 5 1 1 2 1 1 5 2 000 5	106
2 05 E614B 0629 N0001482K0645 850212 AD91 S1 000 2 2 2 C 2 7 2 0500 7 S A 1 1 1 1 1 2 1 1 5 2 000 5	25
2 09 E614B 1458 N0001482K0645 850606 AD91 S1 000 2 2 2 C 2 7 2 0500 7 S A 1 1 1 1 1 2 1 1 5 2 000 5	69
2 10 E612A 1685 N0001485K0494 850711 AD91 S1 000 2 2 2 C 2 7 2 0500 7 S A 1 1 1 1 1 2 1 1 5 2 000 5	28
2 04 TK621 8501 N0061285G0049 841210 U006 S1 000 2 2 2 4 2 5 2 0500 7 J A 1 1 1 1 1 1 1 1 5 3 000 5	170
2 11 TK621 8502 N0061285G0049 850827 U006 S1 000 2 2 2 4 2 F 2 7 J 1 1 N 1A A 1 1 1 1 1 1 1 5 3 000 5	150
3 02 KA02 0067 F0160079D0325 841129 U005 S1 000 2 2 2 5 2 8 2 0500 7 J A 5 1 5 1 1 2 1 1 5 2 000 5	28
3 06 KA02 0236 F0160079D0325 850313 U005 S1 000 2 2 2 5 2 5 2 0500 7 J A 5 1 5 1 1 2 1 1 5 2 000 5	26
CONTRACTOR TOTAL 840 *	
XEROX CORPORATION Columbia S Carolina 049591852 16000 45	
1 10 BT47 0102 GS00F69260 850701 7430 C9E 000 2 2 2 6 2 F 1 J 2 2 F 0 0	38
1 05 BT47 0048 GS00F69830 850131 W036 S1 000 2 2 2 6 0 0	62
1 01 HA38 0001 GS00S63485 841001 W074 S1 000 2 2 2 6 0 0	65
3 07 TA06 0003 GS00F69830 841028 W036 S1 000 2 2 2 6 0 0	112
CONTRACTOR TOTAL 277 *	
CITY TOTAL 36,444 **	
EAGLE AVIATION INC Columbia Metropolita S Carolina 057554909 16015 45	
4 02 0600 1338 DLA60085D0070 841030 9130 A8A 000 2 2 2 3 1 2 1026 1 K 2 1 1 3 1 2 1 1 2 2 000 5	425
KIDDE INC Conway S Carolina 002179026 16405 45	
1 03 AE07 0603 DAAE0782C6602 841120 3810 C9A 000 2 1 2 D 1 1 K 1 4 1 1 1 1 2 1 7 1 2 400 1	71
FERRIELL HOWARD & SONS INC Cooley Springs S Carolina 007009970 16495 45	
2 12 C2467 C282 N6246784D4148 850912 Z161 C2 000 2 2 2 5 1 2 1701 1 J 2 1 2 1 2 2 1 1 4 2 000 3	52
A G STEEL INC Darlington S Carolina 089987523 18565 45	
4 01 0500 0027 DLA50084C2172 841001 9520 C9E 000 2 2 2 3 1 1 J 2 1 3 1 1 2 1 7 2 2 000 5	28
4 02 0500 0449 DLA50085C0572 841115 9510 C9E 000 2 2 2 3 1 1 J 2 1 1 1 1 2 1 7 2 2 000 5	56
4 10 0500 2384 DLA50085C3267 850722 9520 C9E 000 2 2 2 3 1 1 J 2 1 3 1 1 2 1 7 2 2 100 5	34
CONTRACTOR TOTAL 118 *	
BYNUM W E & COMPANY INC Darlington S Carolina 003347317 18565 45	
4 12 0700 4666 DLA72085C0704 850912 5510 B1 000 2 2 2 3 2 B 1 1 J 2 2 K 2 1 3 1 2 2 1 7 2 2 000 5	45

S RM AAAAA AAAA BBBBBBBBBBBBBBB BBBBBB BBBB BBB BBB B B B B C C C CCCC C C C C C CC D D D D D D D D D D D DDDDDD D	B7
V PO 8888 888 888 1 1 1 11 1 1 12 1	AMOUNT
C TN 33333 2222 111111111111111 333333 AAAA BBB CCC 9 0 2 3 1 2 3 4444 5 6 7 8 9 00 1 2 3 4 5 6 7 8 9 0 1 ABBCCC 3	($000)
DAVIDSON INDUSTRIES INC Darlington S Carolina 007987118 18565 45	
4 01 0700 0252 DLA72085C0038 841018 5510 B1 000 2 2 2 3 2 4 2 0102 1 J 2 1 3 1 2 2 1 7 2 2 000 5	30
EAST COAST LUMBER COMPANY INC Darlington S Carolina 061791182 18565 45	
4 05 0700 1838 DLA72085C0244 850212 5510 B1 000 2 2 2 3 2 4 2 0102 1 J 2 1 3 1 2 2 1 7 2 2 000 5	44
4 12 0700 4591 DLA72085C0663 850903 5510 B1 000 2 2 2 3 2 B 1 1 J 2 2 K 2 1 3 1 2 2 1 7 2 2 000 5	28
4 12 0700 4670 DLA72085C0707 850912 5510 B1 000 2 2 2 3 2 B 1 1 J 2 2 K 2 1 3 1 2 2 1 7 2 2 000 5	31
CONTRACTOR TOTAL 103 *	
OCEANA CORPORATION Darlington S Carolina 078069556 18565 45	
4 01 0500 0140 DLA50085C0474 841012 9520 C9E 000 2 2 2 3 1 1 J 2 1 4 1 1 2 1 7 2 2 000 5	33
4 03 0500 0701 DLA50085C1078 841214 9520 C9E 000 2 2 2 3 1 1 J 2 1 1 1 1 2 1 7 2 2 000 5	31
4 05 0500 1091 DLA50085C1835 850204 9520 C9E 000 2 2 2 3 1 1 J 2 1 4 1 1 2 1 7 2 2 000 5	34
4 05 0500 1267 DLA50085C1896 850226 9520 C9E 000 2 2 2 3 1 1 J 2 1 4 1 1 2 1 7 2 2 100 5	31
CONTRACTOR TOTAL 129 *	
SHAFFNER EQUIPMENT SALES & SVC Darlington S Carolina 991987157 18565 45	
4 09 0500 2096 DLA50085C2737 850612 9520 C9E 000 2 2 2 3 1 1 J 2 1 3 1 1 2 1 7 2 2 000 5	29
CITY TOTAL 454 **	
PRO-TEXT INC OF DILLON Dillon S Carolina 101895266 19420 45	
2 05 F7004 0626 M6700485C0069 850131 8340 C9E 000 2 2 2 3 1 2 0102 1 J 2 1 3 1 2 2 1 7 1 2 000 5	184
ERSKINE COLLEGE Due West S Carolina 078068483 21040 45	
1 05 KF40 0253 DAKF4083H0049 850206 U005 S1 000 2 2 2 3 2 8 2 0500 7 J A 5 1 1 1 1 1 1 7 5 2 000 5	36
1 12 KF40 0608 DAKF4085C1640 850905 U005 S1 000 2 2 2 3 2 0 2 0500 7 J A 5 1 1 1 1 1 1 7 5 2 000 5	27
CITY TOTAL 63 **	
ELLIS/NAEYAERT/GENHEIMER ASSC Eastover S Carolina 017435801 22390 45	
1 08 HA38 0006 DAHA3885C0062 850524 R211 C2 000 2 2 2 3 1 2 1500 2 J 2 1 1 1 1 2 1 1 5 1 000 5	77
G R W ENGINEERS INC Eastover S Carolina 051833994 22390 45	
1 12 HA38 0013 DAHA3885C0082 850930 T009 S1 000 2 2 2 3 1 2 1500 2 J 2 1 1 1 1 2 1 1 5 1 000 5	290
HAZELWOOD CONSTRUCTION CO INC Eastover S Carolina 044935351 22390 45	
1 08 HA38 0005 DAHA3885C0046 850524 Z111 C2 000 2 2 2 3 1 2 1701 1 J 2 1 1 1 2 2 1 1 4 2 000 5	148
JACKSON MILLER BRANDT WYLIS Eastover S Carolina 991367202 22390 45	
1 05 HA38 0003 DAHA3885C0040 850211 R211 C2 000 2 2 2 3 1 2 1701 2 J 2 1 1 1 2 2 1 1 5 2 000 5	64
1 07 HA38 0004 DAHA3885F0701 850415 R211 C2 000 2 2 2 3 1 2 1701 2 J 2 1 1 1 2 2 1 1 5 2 000 5	30
CONTRACTOR TOTAL 94 *	
SPERRY CORPORATION Eastover S Carolina 001325406 22390 45	
1 01 HA38 0002 GS00K8401S5674 841001 W070 S1 000 2 2 2 6 0 0	39

S V C	RM PO TN	AAAAA AAAA 33333 2222	BBBBBBBBBBBBBB 11111111111111	BBBBBB 333333	BBBB BBB CCC	BBB 888 AAAA	B 1 1 1 BBB	B 0	B 2	B 3	C 1	C 2	C 3	CCCC 4444	C 5	C 6	C 7	C 8	C 9	CC 11 00	D 1	D 2	D 3	D 4	D 5	D 6	D 7	D 8	D 9	D 1 0	D 1 1	DDDDDD 12 ABBCCC	D 1 3	B7 AMOUNT ($000)
STEVENS & WILKINSON INC					Eastover								S	Carolina		003319811					22390						45							
1	12	HA38	0008	DAHA3885C0053	850402	R211	C2	000	2	2	2	3	1	2	1701	2	J					2	1	1	1	2	2	1	1	5	1	000	5	81
1	11	HA38	0009	DAHA3885C0077	850828	R211	C2	000	2	2	2	3	1	2	1500	2	J					2	1	1	1	1	2	1	1	5	1	000	5	90
					CONTRACTOR TOTAL												171	*																
STUCKEY CONSTRUCTION CO					Eastover								S	Carolina		085908911					22390						45							
1	09	HA38	0007	DAHA3885C0051	850605	Z173	C2	000	2	2	2	3	1	1		1	J	2	2	A		2	1	1	1	2	2	1	1	4	2	000	5	53
					CITY TOTAL												872	**																
BAY CITY SHOVELS INC					Edgefield								S	Carolina		020849287					22795						45							
2	07	PB200	0174	N6833585C0015	850329	1720	A3	000	2	2	2	3	1	2	0102	1	J					2	1	1	1	2	2	1	1	1	2	000	1	29
2	06	PB200	0158	N6833585C0053	850318	1710	C9E	000	2	2	2	3	1	2	0102	1	J					2	1	1	1	2	2	1	1	1	2	000	5	73
2	06	PB200	0153	N6833585C0182	850311	1710	A3	000	2	2	2	3	2	4	2	0200	2	U				2	1	1	1	1	2	1	1	1	3	000	1	111
					CITY TOTAL												213	**																
MC LAMB L M & SON CONSTR CO					Edisto								S	Carolina		065287559					22997						45							
5	12	CW60	0054	DACW6085C0032	850827	Y299	C2	000	2	2	2	3	1	2		1	J	2	2	K		2	1	1	1	2	2	1	7	4	2	000	5	25
BYNUM W E & COMPANY INC					Effingham								S	Carolina		003347317					23155						45							
4	11	0700	4435	DLA72085C0661	850822	5510	B1	000	2	2	2	3	2	B	2		1	J	2	2	K	2	1	3	1	2	2	1	7	2	2	000	5	35
DAVIDSON INDUSTRIES INC					Effingham								S	Carolina		007987118					23155						45							
4	09	0700	3425	DLA72085C0509	850607	5510	B1	000	2	2	2	3	2	B	2		1	J	2	2	K	2	1	3	1	2	2	1	7	2	2	000	5	40
EAST COAST LUMBER COMPANY INC					Effingham								S	Carolina		061791182					23155						45							
4	02	0700	0314	DLA72085C0047	841101	5510	B1	000	2	2	2	3	2	4	2	0102	1	J				2	1	3	1	2	2	1	7	2	2	000	5	52
4	02	0700	0539	DLA72085C0096	841116	5510	B1	000	2	2	2	3	2	4	2	0102	1	J				2	1	3	1	2	2	1	7	2	2	000	5	25
4	07	0700	2588	DLA72085C0363	850408	5510	B1	000	2	2	2	3	2	4	2	0102	1	J				2	1	3	1	2	2	1	7	2	2	000	5	36
					CONTRACTOR TOTAL												113	*																
					CITY TOTAL												188	**																
DAVIDSON INDUSTRIES INC					Estill								S	Carolina		007987118					23830						45							
4	08	0700	2896	DLA72085C0414	850501	5510	B1	000	2	2	2	3	2	4	2	0102	1	J				2	1	3	1	2	2	1	7	2	2	000	5	39
HOUSEHOLD INTERNATIONAL INC					Fairfax								S	Carolina		055557276					24370						45							
4	06	0400	2204	DLA40085C1261	850312	4110	C9E	000	2	2	2	3	1	1			J					1	4	1	3	1	1	2	1	7	1	2	000	5	30
ATLANTIS AIRLINES INC					Florence								S	Carolina		093883817					25810						45							
4	04	0600	1202	DLA60084D0313	841001	9130	A8A	000	2	2	2	3	1	2	1026	1	K					2	1	1	3	1	2	1	7	2	2	000	5	140
CAROLINA CON COR FLO SC					Florence								S	Carolina		088633870					25810						45							
2	06	RA100	0460	GS00S79076	850305	3610	C9E	000	2	2	2	6															0			0				25

S RM AAAAA AAAA BBBBBBBBBBBBBBB BBBBBB BBBB BBB BBB B B B C C C CCCC C C C C C CC D D D D D D D D D D DDDDDD D	B7
V PO 8888 888 888 1 1 1 11 1 1 12 1	AMOUNT
C TN 33333 2222 111111111111111 333333 AAAA BBB CCC 9 0 2 3 1 2 3 4444 5 6 7 8 9 00 1 2 3 4 5 6 7 8 9 0 1 ABBCCC 3	($000)
CHAVIS TOOL & MFG CO Florence S Carolina 070366638 25810 45	
1 08 AA09 1583 DAAA0985C0804 850523 1320 A6 000 2 2 2 3 2 6 2 1702 7 J 2 2 1 1 2 1 7 1 2 000 1	75
3 10 FJ04 2584 F0960385C0335 850629 1560 A1A ACD 2 2 2 B 2 6 2 1702 7 J 2 2 1 1 2 1 7 1 2 000 1	26
3 12 FJ04 4126 F0960385C2439 850929 1560 A1A ACD 2 2 2 3 2 6 2 1702 7 J 2 2 1 1 2 1 7 1 2 000 1	30
CONTRACTOR TOTAL 131 *	
DAVIDSON INDUSTRIES INC Florence S Carolina 007987118 25810 45	
4 10 0700 3914 DLA72085C0571 850715 5510 B1 000 2 2 2 3 2 B 2 1 J 2 2 K 2 1 3 1 2 2 1 7 2 2 000 5	50
NEWCO INC Florence S Carolina 072552045 25810 45	
2 04 TA100 0287 N0061285C0025 850115 6625 C9E 000 2 2 2 3 1 2 0200 1 J 2 1 2 1 1 2 1 7 2 2 000 5	39
PEMBROKE MACHINE COMPANY INC Florence S Carolina 067176529 25810 45	
1 11 AA09 1794 DAAA0985C0289 850428 1005 A5 EBA 2 2 2 3 2 6 2 1702 7 J 2 2 1 1 2 1 7 1 2 000 1	81
UNION CARBIDE CORPORATION Florence S Carolina 001289008 25810 45	
4 07 0700 2357 DLA70085C0628 850402 4820 C9E 000 2 2 2 3 1 2 1013 1 J 1 4 1 1 1 1 2 1 7 1 3 000 5	66
CITY TOTAL 532 **	
ATKINSON GUY F COMPANY Folly Beach S Carolina 009113143 26035 45	
5 08 CW60 0032 DACW6085C0019 850408 Y216 C2 000 2 2 2 3 1 2 0102 1 J 2 1 1 1 2 2 1 1 4 2 000 5	133
A & C BUILDING & INDUS MAINT Fort Jackson S Carolina 084774736 26800 45	
1 05 BT47 0043 DABT4785C9538 850117 S201 S1 000 2 2 2 3 1 2 1701 1 J 2 1 1 1 2 2 1 1 3 2 000 5	434
1 09 BT47 0085 DABT4785C9538 850531 S201 S1 000 2 2 2 A 1 2 1701 1 J 2 1 2 1 2 2 1 1 3 2 000 5	40
CONTRACTOR TOTAL 474 *	
ALL STEEL PRODUCTS CO Fort Jackson S Carolina 065054330 26800 45	
1 12 BT47 0179 DABT4785C9790 850930 Y163 C2 000 2 2 2 3 1 1 1 J 2 2 K 2 1 1 1 2 2 1 1 4 2 000 3	370
ALPINE WRECKING CORP Fort Jackson S Carolina 054541651 26800 45	
1 11 BT47 0121 DABT4785C9652 850808 Z199 C2 000 2 2 2 3 1 1 1 J 2 2 K 2 1 1 1 2 2 1 1 4 2 000 5	369
ALSBROOKS & ASSOCIATES Fort Jackson S Carolina 010120202 26800 45	
1 12 CA21 0378 DACA2185C0599 850826 R211 C2 000 2 2 2 3 1 2 2 J 2 2 K 2 1 5 1 2 2 1 1 5 1 000 5	45
ANDERSON/FULMER ARCHITECTS PLN Fort Jackson S Carolina 991307935 26800 45	
1 03 CA21 0031 DACA2185C0504 841126 R211 C2 000 2 2 2 3 1 2 0102 2 J 2 1 5 1 2 2 1 1 5 2 000 5	48
ARCHITECTURAL PLG ASSOC Fort Jackson S Carolina 093334720 26800 45	
1 05 CA21 0118 DACA2184C0565 850217 R211 C2 000 2 2 2 C 1 2 0400 2 J 2 1 5 1 1 2 1 1 5 2 000 5	81

S RM AAAAA AAAA BBBBBBBBBBBBBBB BBBBBB BBBB BBB BBB B B B C C C CCCC C C C C C CC D D D D D D D D D D DDDDDD D	B7 AMOUNT ($000)
V PO 8888 888 888 1 1 1 11 1 1 12 1	
C TN 33333 2222 111111111111111 333333 AAAA BBB CCC 9 0 2 3 1 2 3 4444 5 6 7 8 9 00 1 2 3 4 5 6 7 8 9 0 1 ABBCCC 3	
ASSURANCE WATERPROOFING CO INC Fort Jackson S Carolina 083422238 26800 45	
1 02 BT47 0014 DABT4785C9493 841001 Z199 C2 000 2 2 2 3 1 2 0102 1 J 2 1 1 1 2 2 1 1 4 2 000 5	71
1 01 BT47 0005 DABT4785C9494 841003 Z199 C2 000 2 2 2 3 1 2 0102 1 J 2 1 1 1 2 2 1 1 4 2 000 5	69
1 01 BT47 0006 DABT4785C9495 841003 Z199 C2 000 2 2 2 3 1 2 0102 1 J 2 1 1 1 2 2 1 1 4 2 000 5	68
CONTRACTOR TOTAL 208 *	
BAMSI INC Fort Jackson S Carolina 991019191 26800 45	
1 02 BT47 0015 DABT4785C9497 841001 J070 S1 000 2 2 2 3 2 6 2 1702 7 J 2 2 1 1 2 1 1 3 2 000 5	68
BELCHER OIL COMPANY Fort Jackson S Carolina 006922173 26800 45	
1 06 BT47 0053 DABT4785C9542 850129 9140 A8B 000 2 2 2 3 2 4 2 0200 1 J 2 1 1 1 1 2 1 1 2 2 000 5	58
1 06 BT47 0055 DABT4785C9548 850219 9140 A8B 000 2 2 2 3 2 4 2 0200 1 J 2 1 1 1 1 2 1 1 2 2 000 5	109
1 09 BT47 0075 DABT4785C9548 850502 9140 C9E 000 2 2 2 3 2 4 2 0200 1 J 2 1 1 1 1 2 1 1 2 2 000 5	86-
CONTRACTOR TOTAL 81 *	
BIRONAS INC Fort Jackson S Carolina 094201746 26800 45	
1 12 CA21 0487 DACA2185C0123 850930 Z249 C2 000 2 2 2 3 1 1 1 J 2 2 K 2 1 1 1 2 2 1 1 4 2 000 5	966
BLACKSTONE W O CO Fort Jackson S Carolina 006788152 26800 45	
1 12 CA21 0414 DACA2185C0109 850925 Z141 C2 000 2 2 2 3 1 1 1 J 2 2 K 2 1 1 1 2 2 1 1 4 2 000 5	50
1 12 CA21 0474 DACA2185C0109 850930 Z141 C2 000 2 2 2 3 1 1 1 J 2 2 K 2 1 1 1 2 2 1 1 4 2 000 5	50
CONTRACTOR TOTAL 100 *	
BROWN ELECTRIC Fort Jackson S Carolina 991869041 26800 45	
1 06 BT47 0058 DABT4784C9800 850312 N042 S1 000 2 2 2 E 1 2 0102 1 J 2 1 1 1 2 2 1 1 5 2 100 5	75
CADDELL CONSTRUCTION CO INC Fort Jackson S Carolina 991556770 26800 45	
1 07 CA21 0185 DACA2184C0051 850408 Z199 C2 000 2 2 2 D 1 2 0102 1 J 2 1 1 1 2 2 1 1 4 2 000 5	26
1 11 CA21 0362 DACA2184C0051 850825 Y199 C2 000 2 2 2 D 1 2 0102 1 J 2 1 1 1 2 2 1 1 4 2 000 5	26
1 11 CA21 0363 DACA2184C0051 850825 Y199 C2 000 2 2 2 D 1 2 0102 1 J 2 1 1 1 2 2 1 1 4 2 000 5	36
1 05 CA21 0110 DACA2184C0097 850213 Y139 C2 000 2 2 2 D 1 2 0102 1 J 2 1 1 1 2 2 1 1 4 2 000 5	49
1 09 CA21 0254 DACA2184C0097 850528 Y139 C2 000 2 2 2 D 1 2 0102 1 J 2 1 1 1 2 2 1 1 4 2 000 5	33
CONTRACTOR TOTAL 170 *	
CAMPBELL LEON & ASSOCIATES Fort Jackson S Carolina 046510244 26800 45	
1 11 BT47 0120 DACA2184C0616 850430 R212 C2 000 2 2 2 5 2 5 2 0400 5 J 2 1 1 1 1 2 1 1 3 2 000 5	31
1 12 BT47 0144 DACA2184D0616 850917 R212 C2 000 2 2 2 5 2 5 2 0400 5 J 2 1 1 1 1 2 1 1 3 2 000 5	31
1 12 BT47 0145 DACA2184D0616 850919 R212 C2 000 2 2 2 5 2 5 2 0400 5 J 2 1 1 1 1 2 1 1 3 2 000 5	37
CONTRACTOR TOTAL 99 *	
CAN ENGINEERING COMPANY Fort Jackson S Carolina 119180529 26800 45	
1 06 CA21 0123 DACA2185C0532 850220 R211 C2 000 2 2 2 3 1 2 0400 2 J 2 1 5 1 1 2 1 1 5 2 000 5	149
CAPSTONE CORP Fort Jackson S Carolina 028193092 26800 45	
1 05 CA21 0077 DACA2184C0109 850127 Z199 C2 000 2 2 2 D 1 2 0102 1 J 2 1 1 1 2 2 1 1 4 2 000 5	93

S RM AAAAA AAAA BBBBBBBBBBBBBBB BBBBBB BBBB BBB BBB B B B B CCCC C C C C C CC D D D D D D D D D D DDDDDD D	B7
V PO 8888 888 888 1 1 1 11 1 1 12 1	AMOUNT
C TN 33333 2222 111111111111111 333333 AAAA BBB CCC 9 0 2 3 1 2 3 4444 5 6 7 8 9 00 1 2 3 4 5 6 7 8 9 0 1 ABBCCC 3	($000)
COMPUTER TERMINAL Fort Jackson S Carolina 045667938 26800 45	
1 10 BT47 0114 DABT4785C9618 850610 7010 A7 000 2 2 2 3 1 1 1 J 2 2 A 2 1 3 1 1 2 1 1 2 2 000 5	180
CROMWELL TRUEMPER LEVY PARKE Fort Jackson S Carolina 991432394 26800 45	
1 06 CA21 0149 DACA2183C0047 850306 R211 C2 000 2 2 2 D 1 2 0102 2 J 2 1 5 1 2 2 1 1 5 2 000 5	35
DATA COMMUNICATIONS SYS CORP Fort Jackson S Carolina 991351628 26800 45	
1 10 BT47 0107 DABT4785C9628 850715 5895 A7 000 2 2 2 3 1 1 1 J 2 1 A 2 1 1 1 1 2 1 1 2 2 000 5	62
DAVIS F E COMPANY INC Fort Jackson S Carolina 061803482 26800 45	
1 12 BT47 0182 DABT4785C9773 850930 Y245 C2 000 2 2 2 3 2 D 2 7 J 1 1 L 2 2 1 1 2 1 1 4 2 000 3	85
1 12 BT47 0181 DABT4785C9785 850930 Z163 C2 000 2 2 2 3 2 D 2 7 J 1 1 L 2 2 1 1 2 1 1 4 1 000 3	436
CONTRACTOR TOTAL 521 *	
DAWSON CONSTRUCTION CO INC Fort Jackson S Carolina 990014805 26800 45	
1 02 CA21 0019 DACA2182C0152 841120 Z141 C2 000 2 2 2 D 1 1 J 1 4 1 1 1 3 1 1 4 2 000 5	86
1 03 CA21 0032 DACA2182C0152 841206 Z141 C2 000 2 2 2 D 1 1 J 1 4 1 1 1 1 3 1 1 4 2 000 5	64
1 05 CA21 0078 DACA2182C0152 850128 Z141 C2 000 2 2 2 D 1 1 J 1 4 1 1 1 1 3 1 1 4 2 000 5	38
1 06 CA21 0102 DACA2182C0152 850208 Z141 C2 000 2 2 2 D 1 1 J 1 4 1 1 1 1 3 1 1 4 2 000 5	53
1 06 CA21 0113 DACA2182C0152 850207 Z141 C2 000 2 2 2 D 1 1 J 1 4 1 1 1 1 3 1 1 4 2 000 5	31
1 06 CA21 0170 DACA2182C0152 850325 Z141 C2 000 2 2 2 D 1 1 J 1 4 1 1 1 1 3 1 1 4 2 100 5	179
CONTRACTOR TOTAL 451 *	
DEPENDENT SCHOOL PERSONNEL Fort Jackson S Carolina 991081316 26800 45	
1 11 BT47 5130 DABT47XX00000 850809 U007 S1 000 2 2 2 3 2 7 2 0400 5 J 2 1 5 1 1 2 1 1 5 2 000 5	1,160
DESIGN PARTNERSHIP INC Fort Jackson S Carolina 106257520 26800 45	
1 11 CA21 0285 DACA2185C0586 850619 R211 C2 000 2 2 2 3 1 2 0102 2 J 2 1 5 1 2 2 1 1 5 2 000 5	38
DIAMOND ARNOLD M INC Fort Jackson S Carolina 057721219 26800 45	
1 12 CA21 0398 DACA2185C0086 850920 Z242 C2 000 2 2 2 3 1 1 1 J 2 2 K 2 1 1 1 2 2 1 1 4 2 000 5	3,238
DIGITAL EQUIPMENT CORPORATION Fort Jackson S Carolina 001038066 26800 45	
1 10 ZD03 1402 MDA90385D0008 850628 7010 A7 000 2 2 2 5 2 Z 2 2 J 2 2 B 1 1 1 1 1 1 1 1 1 1 2 000 5	61
DREHERS SAN DRAINAGE SEPTC SV Fort Jackson S Carolina 036121408 26800 45	
1 11 BT47 0123 DABT4785C9649 850801 S299 S1 000 1 2 2 3 1 1 1 J 2 2 K 2 3 1 2 2 1 1 3 2 000 5	43
ENERGY MANAGEMENT CORP Fort Jackson S Carolina 097026520 26800 45	
1 11 BT47 0111 DABT4785C9614 850531 Z219 C2 000 2 2 2 3 1 1 1 J 2 2 K 2 1 1 1 2 2 1 1 4 2 000 3	45
1 12 BT47 0134 DABT4785C9672 850910 Z161 C2 000 2 2 2 3 1 1 1 J 2 2 K 2 1 1 1 2 2 1 1 4 2 000 5	133
CONTRACTOR TOTAL 178 *	

S V C	RM PO TN	AAAAA 33333	AAAA 2222	BBBBBBBBBBBBBBB 111111111111111	BBBBBB 333333	BBBB 8888 AAAA	BBB 888 BBB	BBB 888 CCC	B 1 0	B 1 2	B 1 3	C 1	C 2	C 3	CCCC 4444	C 5	C 6	C 7	C 8	C 9	CC 11 00	D 1	D 2	D 3	D 4	D 5	D 6	D 7	D 8	D 9	D 1 0	D 1 1	DDDDDD 12 ABBCCC	D 1 3	B7 AMOUNT ($000)
ENERGY MANAGEMENT CORPORATION				Fort Jackson											S Carolina						093884666			26800				45						
1	02	BT47	0017	DABT4785C9502	841015	S204	S1	000	2	2	2	3	1		2	0102	1	J					2		1	1	1	2	2	1	1	3	2	000	5	35
1	12	BT47	0192	DABT4785C9770	850927	S204	S1	000	2	2	2	3	1		1		1	J	2	2	K		2		1	1	1	2	2	1	1	3	2	000	5	35
1	12	BT47	0190	DABT4785C9780	850930	Z169	C2	000	2	2	2	3	1		1		1	J	2	2	K		2		1	1	1	2	2	1	1	4	2	000	3	99
1	12	BT47	0178	DABT4785C9781	850930	Z163	C2	000	2	2	2	3	1		1		1	J	2	2	K		2		1	1	1	2	2	1	1	4	2	000	3	115
1	12	BT47	0180	DABT4785C9784	850930	Z164	C2	000	2	2	2	2	1		2		1	J	2	2	K		2		1	1	1	2	2	1	1	4	2	000	3	439
1	12	BT47	0187	DABT4785C9789	850930	Z161	C2	000	2	2	2	3	1		1		1	J	2	2	K		2		1	1	1	2	2	1	1	4	2	000	3	265
1	12	CA21	0527	DACA2183C0224	850930	Z199	C2	000	2	2	2	D	2	4	2	0102	1	J					2		1	1	1	2	2	1	1	4	2	000	5	89
				CONTRACTOR TOTAL														1,077	*																
EVANS ROBERT JR				Fort Jackson											S Carolina						991661521			26800				45						
1	03	BT47	0023	DABT4785C9512	841119	S201	S1	000	2	2	2	3	1		2	1701	1	J					2		3		1	3	2	1	1	3	2	000	5	90
1	12	BT47	0139	DABT4785C9512	850913	S201	S1	000	2	2	2	5	2	5	2	1702	5	J					2		3		1	1	2	1	1	3	2	000	5	31
				CONTRACTOR TOTAL														121	*																
F S G M INC				Fort Jackson											S Carolina						012751186			26800				45						
1	07	BT47	0070	DABT4785C9559	850401	S208	S1	000	2	2	2	3	2	6	2	1702	7	J					2		2		1	1	2	1	1	3	2	000	5	64
FARRAR J P COMPANY				Fort Jackson											S Carolina						101994846			26800				45						
1	12	CA21	0496	DACA2185C0132	850930	Z163	C2	000	2	2	2	3	1		1		1	J	2	2	K		2		1	1	1	2	2	1	1	4	2	000	5	276
FLAV-O-RICH INC				Fort Jackson											S Carolina						003218914			26800				45						
1	03	BT47	0025	DLA13H84DW006	841023	8920	B2	000	2	2	2	5	1		2	0900	1	J					1	1	1	1	1	1	2	1	1	5	3	000	5	38
1	09	BT47	0096	DLA13H84DW006	841218	8920	B2	000	2	2	2	5	1		2	0900	1	J					1	1	1	1	1	1	2	1	1	5	3	200	5	40
1	09	BT47	0097	DLA13H84DW006	850121	8920	B2	000	2	2	2	5	1		2	0900	1	J					1	1	1	1	1	1	2	1	1	5	3	200	5	37
1	09	BT47	0098	DLA13H84DW006	850221	8920	B2	000	2	2	2	5	1		2	0900	1	J					1	1	1	1	1	1	2	1	1	5	3	200	5	30
1	09	BT47	0099	DLA13H84DW006	850321	8920	B2	000	2	2	2	5	1		2	0900	1	J					1	1	1	1	1	1	2	1	1	5	3	200	5	28
				CONTRACTOR TOTAL														173	*																
FLETCHER WILLIAMS				Fort Jackson											S Carolina						992004002			26800				45						
1	10	BT47	0110	DABT4785C9518	841221	S205	S1	000	2	2	2	3	1		1		1	J	2	2	K		2		3		3	2	2	1	1	3	2	000	5	61
GARRIS CARL & SON INC				Fort Jackson											S Carolina						009788019			26800				45						
1	12	CA21	0516	DACA2185C0152	850930	Z161	C2	000	2	2	2	3	1		1		1	J	2	2	K		2		1	1	1	2	2	1	1	4	2	000	5	436
GENERAL ELECTRIC COMPANY				Fort Jackson											S Carolina						001367960			26800				45						
1	10	BT47	0113	DABT4785C9574	850503	J099	S1	000	2	2	2	3	2	B	2		6	Y	1	1	N	2A	1	1	1	1	1	1	1	1	1	3	2	000	5	42
GILBERT W E & ASSOCIATES INC				Fort Jackson											S Carolina						065050403			26800				45						
1	12	BT47	0138	DACA2184D6707	850905	R212	C2	000	2	2	2	5	2	5	2	0400	5	J					2		1	1	1	1	2	1	1	3	2	000	5	35
GOFF HTG & A/C				Fort Jackson											S Carolina						058543489			26800				45						
1	02	BT47	0004	DABT4785C9491	841011	Z199	C2	000	2	2	2	3	1		2	0102	1	J					2		1	1	1	2	2	1	1	4	2	000	5	83

S RM AAAAA AAAA BBBBBBBBBBBBBBB BBBBBB BBBB BBB BBB B B B B C C C CCCC C C C C C CC D D D D D D D D D D DDDDDD D	B7
V PO 8888 888 888 1 1 1 11 0 1	AMOUNT
C TN 33333 2222 111111111111111 333333 AAAA BBB CCC 9 0 2 3 1 2 3 4444 5 6 7 8 9 00 1 2 3 4 5 6 7 8 9 0 1 ABBCCC 3	($000)
GOFF HTG & A/C (CONT) Fort Jackson S Carolina 058543489 26800 45	
1 12 BT47 0135 DABT4785C9677 850910 Z163 C2 000 2 2 2 3 1 1 1 J 2 2 K 2 1 1 1 2 2 1 1 4 2 000 5	200
CONTRACTOR TOTAL 283 *	
GOFF OLIN Fort Jackson S Carolina 991608647 26800 45	
1 06 BT47 0059 DABT4785C9556 850314 S208 S1 000 2 2 2 3 1 2 1701 1 J 2 1 1 1 2 2 1 1 3 2 000 5	41
GRANT CONSTRUCTION CO INC Fort Jackson S Carolina 059141598 26800 45	
1 09 CA21 0251 DACA2184C0054 850527 Y119 C2 000 2 2 2 D 1 2 0102 1 J 2 1 1 1 2 2 1 1 4 2 000 5	91
1 10 CA21 0317 DACA2184C0054 850727 Y119 C2 000 2 2 2 D 1 2 0102 1 J 2 1 1 1 2 2 1 1 4 2 000 5	54
CONTRACTOR TOTAL 145 *	
GREENHUT CONSTRUCTION CO INC Fort Jackson S Carolina 006827091 26800 45	
1 09 CA21 0294 DACA2185C0054 850627 Y199 C2 000 2 2 2 3 1 2 1 J 2 2 K 2 1 1 1 2 2 1 1 4 2 000 5	16,767
GUIMARIN W B & COMPANY INC Fort Jackson S Carolina 006788244 26800 45	
1 10 CA21 0331 DACA2185C0071 850730 Z249 C2 000 2 2 2 3 1 1 1 J 2 2 K 2 1 1 1 2 2 1 1 4 2 000 5	170
1 12 CA21 0464 DACA2185C0098 850930 Z199 C2 000 2 2 2 3 1 1 1 J 2 2 K 2 1 1 1 2 2 1 1 4 2 000 5	327
CONTRACTOR TOTAL 497 *	
HALL ROBERT BUILDERS INC Fort Jackson S Carolina 099880627 26800 45	
1 05 BT47 0046 DABT4785C9536 850118 Z199 C2 000 2 2 2 3 1 2 0102 1 J 2 1 1 1 2 2 1 1 4 2 000 5	37
HEAD INC Fort Jackson S Carolina 112593223 26800 45	
1 12 CA21 0384 DACA2185C0077 850906 Y131 C2 000 2 2 2 3 1 1 1 J 2 2 K 2 1 1 1 2 2 1 1 4 2 000 5	6,605
HOWELL & HOWELL Fort Jackson S Carolina 062958194 26800 45	
1 12 CA21 0473 DACA2185C0108 850930 Z199 C2 000 2 2 2 3 1 1 1 J 2 2 K 2 1 1 1 2 2 1 1 4 2 000 5	350
INDUSTRIAL MECHANICAL CONTRS Fort Jackson S Carolina 094999844 26800 45	
1 11 BT47 0115 DABT4784C9803 850718 R124 C2 000 2 2 2 A 2 4 2 0200 5 J 2 1 5 1 1 2 1 1 5 1 000 3	130
1 12 BT47 0169 DABT4785C9735 850920 Y171 C2 000 2 2 2 3 1 1 1 J 2 2 K 2 1 2 1 2 2 1 1 4 2 000 3	73
CONTRACTOR TOTAL 203 *	
INTERNATIONAL BUSINESS MCHS Fort Jackson S Carolina 001368083 26800 45	
1 12 BT47 0149 DABT4785C9762 850923 3610 A7 000 2 2 2 3 1 2 1 J 2 1 N 1A 1 1 1 1 1 1 2 1 1 1 2 000 5	53
INTERNATIONAL SERVICE CORP Fort Jackson S Carolina 071830905 26800 45	
1 09 BT47 0078 DABT4785C9572 850506 Z161 C2 000 2 2 2 3 1 1 1 J 2 2 A 2 1 1 1 2 2 1 1 3 2 000 5	522
1 12 BT47 0140 DABT4785C9572 850912 Y161 C2 000 2 2 2 5 1 1 1 J 2 2 K 2 1 1 1 2 2 1 1 4 2 000 5	27
CONTRACTOR TOTAL 549 *	

S RM AAAAA AAAA BBBBBBBBBBBBBBB BBBBBB BBBB BBB BBB B B B B C C C CCCC C C C C C CC D D D D D D D D D D DDDDDD D	B7
V PO 8888 888 888 1 1 1 11 1 1 12 1	AMOUNT
C TN 33333 2222 111111111111111 333333 AAAA BBB CCC 9 0 2 3 1 2 3 4444 5 6 7 8 9 00 1 2 3 4 5 6 7 8 9 0 1 ABBCCC 3	($000)
JACKSON MILLER BRANDT WILDS Fort Jackson S Carolina 991725102 26800 45	
1 02 CA21 0010 DACA2184C0525 841015 R211 C2 000 2 2 2 D 1 2 0102 2 J 2 1 5 1 2 2 1 1 5 2 000 5	46
1 02 CA21 0015 DACA2184C0525 841113 R211 C2 000 2 2 2 C 1 2 0102 2 J 2 1 5 1 2 2 1 1 5 2 000 5	159
CONTRACTOR TOTAL 205 *	
JONES FLOOR COVERING INC Fort Jackson S Carolina 008211518 26800 45	
1 12 CA21 0484 DACA2185C0120 850930 Z199 C2 000 2 2 2 3 1 1 1 J 2 2 K 2 1 1 1 2 2 1 1 4 2 000 5	414
JONES SAM ELECTRICAL CONTG Fort Jackson S Carolina 034473769 26800 45	
1 06 BT47 0057 DABT4784C9800 850312 N042 S1 000 2 2 2 3 1 2 0102 1 J 2 1 1 1 2 2 1 1 3 2 000 5	95
LIOLLIO ASSOCIATES INC Fort Jackson S Carolina 030099386 26800 45	
1 02 CA21 0026 DACA2184C0585 841119 R211 C2 000 2 2 2 C 1 2 0400 2 J 2 1 5 1 1 2 1 1 5 2 000 5	26
MC NAIR JHNSN & ASSOC Fort Jackson S Carolina 086365400 26800 45	
1 03 CA21 0034 DACA2185C0506 841126 R211 C2 000 2 2 2 3 1 2 0400 2 J 2 1 5 1 1 2 1 1 5 2 000 5	58
MCCAIN DAN CONSTRUCTION CO INC Fort Jackson S Carolina 013529771 26800 45	
1 06 CA21 0158 DACA2185C0022 850318 Y299 C2 000 2 2 2 3 2 6 2 1702 7 J 2 2 1 1 2 1 1 4 2 000 5	2,315
NEWMAN CONSTRUCTION INC Fort Jackson S Carolina 570612531 26800 45	
1 12 BT47 0143 DABT4785C9686 850923 Z122 C2 000 2 2 2 3 1 1 1 J 2 2 K 2 1 1 1 2 2 1 1 4 2 000 3	282
NORTHERN TELECOM INC DEL Fort Jackson S Carolina 057812224 26800 45	
1 05 AB07 3785 DAAB0785CD077 850215 5805 A7 000 2 2 2 3 1 2 0200 1 J 1 4 1 1 1 1 3 1 1 1 2 000 1	2,708
NOVA GROUP INC Fort Jackson S Carolina 066099219 26800 45	
1 12 CA21 0488 DACA2185C0124 850930 Z249 C2 000 2 2 2 3 1 1 1 J 2 2 K 2 1 1 1 2 2 1 1 4 2 000 5	2,284
ODELL ASSOCIATES INC Fort Jackson S Carolina 066302753 26800 45	
1 02 CA21 0014 DACA2183C0100 841108 R211 C2 000 2 2 2 C 1 2 0102 2 J 2 1 5 1 2 2 1 1 5 2 000 5	74
PALMETTO PAINT CO INC Fort Jackson S Carolina 057785297 26800 45	
1 02 BT47 0013 DABT4785C9492 841005 Y111 C2 000 2 2 2 3 1 2 0102 1 J 2 1 1 1 2 2 1 1 4 2 000 5	130
1 02 BT47 0012 DABT4785C9496 841005 Y111 C2 000 2 2 2 3 2 6 2 1702 7 J 2 2 1 1 2 1 1 4 2 000 5	150
CONTRACTOR TOTAL 280 *	
PATTON GROUP INC THE Fort Jackson S Carolina 067604926 26800 45	
1 09 CA21 0286 DACA2185C0572 850513 R219 S1 000 2 2 2 3 1 2 0400 2 J 2 1 5 1 1 2 1 1 5 2 000 5	120
PEASE J N & COMPANY Fort Jackson S Carolina 024483752 26800 45	
1 03 CA21 0045 DACA2176C0056 841211 R211 C2 000 2 2 2 D 1 2 0400 2 J 2 1 5 1 1 2 1 1 5 2 000 5	60

S V C	RM PO TN	AAAAA AAAA 33333 2222	BBBBBBBBBBBBBB 111111111111111	BBBBBB 333333	BBBB 8888 AAAA	BBB 888 BBB	BBB 888 CCC	B 1 9	B 1 0	B 1 2	B 1 3	C 1 2	C 3 4444	C 5	C 6	C 7	C 8	C 9	CC 11 00	D 1	D 2	D 3	D 4	D 5	D 6	D 7	D 8	D 9	D 1 0	D 1 1	DDDDDD 12 ABBCCC	D 1 3	B7 AMOUNT ($000)
PHENIX MECHANICAL CONTRACTORS				Fort Jackson								S		Carolina					031276819		26800					45							
1	12	BT47	0191	DABT4785C9783	850930	Y245	C2	000	2	2	2	3	1	1			1	J	2	2	K	2		1	1	1	2	2	1	1	4	2	000	3	498
RAILROAD SERVICE INC				Fort Jackson								S		Carolina					052743002		26800					45							
1	12	CA21	0460	DACA2185C0107	850930	Z249	C2	000	2	2	2	3	1	1			1	J	2	2	K	2		1	1	1	2	2	1	1	4	2	000	5	299
REGIS MILK CO INC				Fort Jackson								S		Carolina					003342417		26800					45							
1	03	BT47	0027	DLA13H84DV989	841023	8910	B2	000	2	2	2	5	1	2	0102	1	J					2		1	1	1	2	2	1	1	5	2	000	5	86
RICE JAMES ED				Fort Jackson								S		Carolina					034889758		26800					45							
1	09	BT47	0084	DABT4785C9539	850419	S203	S1	000	2	2	2	3	1	2	0102	2	R					2		1	4	1	2	2	1	1	3	1	000	5	2,558
1	12	BT47	0137	DABT4785C9539	850912	S203	S1	000	2	2	2	D	1	2	0102	2	R					2		1	4	1	2	2	1	1	3	1	000	5	165
1	12	BT47	0146	DABT4785C9539	850920	S203	S1	000	2	2	2	D	1	2	0102	2	R					2		1	4	1	2	2	1	1	3	1	000	5	384
1	12	BT47	0175	DABT4785C9539	850926	S203	S1	000	2	2	2	D	1	2	0102	2	R					2		1	4	1	2	2	1	1	3	1	000	5	48
1	12	BT47	0176	DABT4785C9539	850929	S203	S1	000	2	2	2	D	1	2	0102	2	R					2		1	4	1	2	2	1	1	3	1	000	5	83
				CONTRACTOR TOTAL															3,238	*														
RICHARD M MILBURN HIGH SCHOOL				Fort Jackson								S		Carolina					106744592		26800					45							
1	03	BT47	0032	DABT4785C9516	841231	U006	S1	000	2	2	2	3	1	1				J				A	1	1	1	1	1	1	1	3	2	000	5	426
SANI SARVA CO				Fort Jackson								S		Carolina					073727430		26800					45							
1	12	BT47	0194	DABT4785C9766	850930	W045	S1	000	2	2	2	3	1	1			1	J	2	2	K	2		1	1	1	2	2	1	1	3	2	000	5	215
SHERMAN CONSTRUCTION CO INC				Fort Jackson								S		Carolina					041384876		26800					45							
1	12	CA21	0374	DACA2184C0084	850830	Y119	C2	000	2	2	2	D	1	2	0102	1	J					2		1	1	1	2	2	1	1	4	2	000	5	99
1	12	CA21	0391	DACA2185C0083	850914	Y199	C2	000	2	2	2	3	1	1			1	J	2	2	K	2		1	1	1	2	2	1	1	4	2	000	5	6,525
				CONTRACTOR TOTAL															6,624	*														
SIMONS D J CONSTRUCTION CO				Fort Jackson								S		Carolina					119183291		26800					45							
1	12	BT47	0184	DABT4785C9774	850930	Z169	C2	000	2	2	2	3	2	D	2		7	J	1	1	L	2		2		1	1	2	1	1	4	1	000	3	551
SMITH WILBUR & ASSOC INC DEL				Fort Jackson								S		Carolina					065051922		26800					45							
1	04	CA21	0070	DACA2184C0586	850109	R211	C2	000	2	2	2	D	1	2	0400	2	J					1		5	1	5	1	1	2	1	1	5	2	000	5	108
SMITHS MRS FROZEN FOODS CO				Fort Jackson								S		Carolina					002359255		26800					45							
1	03	BT47	0026	DLA13H84DW007	841023	8920	B2	000	2	2	2	5	1	2	0900	1	J					1		1	1	1	1	1	2	1	1	5	2	000	5	32
SOUTH CAROLINA ELC & GAS CO				Fort Jackson								S		Carolina					007919517		26800					45							
1	01	BT47	0002	DABC2368C0003	841019	S111	S1	000	2	2	2	5	2	3	2	1005	7	J					1		1	1	1	1	2	1	1	5	2	000	5	554
1	01	BT47	0001	DABT4777C4096	841007	S112	S1	000	2	2	2	5	2	3	2	1005	7	J					1		1	1	1	1	2	1	1	5	2	000	5	497
1	01	BT47	0003	DABT4777C4096	841010	S112	S1	000	2	2	2	5	2	3	2	1005	7	J					1		1	1	1	1	2	1	1	5	2	000	5	425

S V C	RM PO TN	AAAAA 33333	AAAA 2222	BBBBBBBBBBBBBBB 111111111111111	BBBBBB 333333	BBBB 8888 AAAA	BBB 888 BBB	BBB 888 CCC	B 1 9	B 1 0	B 1 2	B 1 3	C 1	C 2	C 3	CCCC 4444	C 5	C 6	C 7	C 8	C 9	CC 11 00	D 1	D 2	D 3	D 4	D 5	D 6	D 7	D 8	D 9	D 1 0	D 1 1	DDDDDD 12 ABBCCC	D 1 3	B7 AMOUNT ($000)
SOUTH CAROLINA ELC & GA (CONT)					Fort Jackson												S Carolina					007919517			26800					45				
1	03	BT47	0028	DABT4777C4096	841107	S111	S1	000	2	2	2	5	2	3	2	1005	7	J					1	1	1	1	1	1	2	1	1	5	2	000	5	348
1	03	BT47	0029	DABT4777C4096	841109	S111	S1	000	2	2	2	5	2	3	2	1005	7	J					1	1	1	1	1	1	2	1	1	5	2	000	5	378
1	03	BT47	0030	DABT4777C4096	841018	S111	S1	000	2	2	2	5	2	3	2	1005	7	J					1	1	1	1	1	1	2	1	1	5	2	000	5	399
1	04	BT47	0036	DABT4777C4096	841210	S112	S1	000	2	2	2	5	2	3	2	1005	7	J					1	1	1	1	1	1	2	1	1	5	2	000	5	348
1	04	BT47	0037	DABT4777C4096	841221	S111	S1	000	2	2	2	5	2	3	2	1005	7	J					1	1	1	1	1	1	2	1	1	5	2	000	5	396
1	05	BT47	0049	DABT4777C4096	850116	S112	S1	000	2	2	2	5	2	3	2	1005	7	J					1	1	1	1	1	1	2	1	1	5	2	000	5	337
1	05	BT47	0050	DABT4777C4096	850123	S111	S1	000	2	2	2	5	2	3	2	1005	7	J					1	1	1	1	1	1	2	1	1	5	2	000	5	440
1	07	BT47	0062	DABT4777C4096	850211	S112	S1	000	2	2	2	5	2	3	2	1005	7	J					1	1	1	1	1	1	2	1	1	5	2	000	5	341
1	07	BT47	0063	DABT4777C4096	850215	S111	S1	000	2	2	2	5	2	3	2	1005	7	J					1	1	1	1	1	1	2	1	1	5	2	000	5	489
1	07	BT47	0064	DABT4777C4096	850314	S111	S1	000	2	2	2	5	2	3	2	1005	7	J					1	1	1	1	1	1	2	1	1	5	2	000	5	562
1	08	BT47	0080	DABT4777C4096	850423	S111	S1	000	2	2	2	5	2	3	2	1005	7	J					1	1	1	1	1	1	2	1	1	5	2	000	5	508
1	08	BT47	0081	DABT4777C4096	850412	S112	S1	000	2	2	2	5	2	3	2	1005	7	J					1	1	1	1	1	1	2	1	1	5	2	000	5	321
1	08	BT47	0082	DABT4777C4096	850507	S112	S1	000	2	2	2	5	2	3	2	1005	7	J					1	1	1	1	1	1	2	1	1	5	2	000	5	346
1	08	BT47	0083	DABT4777C4096	850510	S111	S1	000	2	2	2	5	2	3	2	1005	7	J					1	1	1	1	1	1	2	1	1	5	2	000	5	371
1	10	BT47	0065	DABT4777C4096	850313	S112	S1	000	2	2	2	5	2	3	2	1005	7	J					1	1	1	1	1	1	2	1	1	5	2	000	5	350
1	10	BT47	0108	DABT4777C4096	850613	S111	S1	000	2	2	2	5	2	3	2	1005	7	J					1	1	1	1	1	1	2	1	1	5	2	000	5	364
1	10	BT47	0109	DABT4777C4096	850613	S112	S1	000	2	2	2	5	2	3	2	1005	7	J					1	1	1	1	1	1	2	1	1	5	2	000	5	381
1	11	BT47	0127	DABT4777C4096	850710	S111	S1	000	2	2	2	5	2	3	2	1005	7	J					1	1	1	1	1	1	2	1	1	5	2	000	5	432
1	11	BT47	0128	DABT4777C4096	850710	S112	S1	000	2	2	2	5	2	3	2	1005	7	J					1	1	1	1	1	1	2	1	1	5	2	000	5	449
1	12	BT47	0147	DABT4777C4096	850814	S112	S1	000	2	2	2	5	2	3	2	1005	7	J					1	1	1	1	1	1	2	1	1	5	2	000	5	491
1	12	BT47	0148	DABT4777C4096	850814	S111	S1	000	2	2	2	5	2	3	2	1005	7	J					1	1	1	1	1	1	2	1	1	5	2	000	5	419
					CONTRACTOR TOTAL																	9,946 *													
SOUTHERN BELL TELEPHONE/GRAPH					Fort Jackson												S Carolina					006925333			26800					45				
1	03	EA08	0037	DCA20078H0024	841026	S113	S1	000	2	2	2	5	2	3	2	1005	7	J					1	1	1	1	3	1	2	1	1	5	2	000	5	28
1	03	EA08	0107	DCA20078H0024	841126	S113	S1	000	2	2	2	5	2	3	2	1005	7	J					1	1	1	1	3	1	2	1	1	5	2	000	5	28
1	04	EA08	0164	DCA20078H0024	841227	S113	S1	000	2	2	2	5	2	3	2	1005	7	J					1	1	1	1	3	1	2	1	1	5	2	000	5	28
1	05	EA08	0275	DCA20078H0024	850130	S113	S1	000	2	2	2	5	2	3	2	1005	7	J					1	1	1	1	3	1	2	1	1	5	2	000	5	28
1	06	EA08	0340	DCA20078H0024	850227	S113	S1	000	2	2	2	5	2	3	2	1005	7	J					1	1	1	1	3	1	2	1	1	5	2	000	5	28
1	07	EA08	0404	DCA20078H0024	850328	S113	S1	000	2	2	2	5	2	3	2	1005	7	J					1	1	1	1	3	1	2	1	1	5	2	000	5	28
1	08	EA08	0484	DCA20078H0024	850429	S113	S1	000	2	2	2	5	2	3	2	1005	7	J					1	1	1	1	3	1	2	1	1	5	2	000	5	28
1	10	EA08	0544	DCA20078H0024	850528	S113	S1	000	2	2	2	5	2	E	2		7	J	1	1	M		1	1	1	1	3	1	2	1	1	5	2	000	5	28
1	10	EA08	0611	DCA20078H0024	850701	S113	S1	000	2	2	2	5	2	E	2		7	J	1	1	M		1	1	1	1	3	1	2	1	1	5	2	000	5	28
1	11	EA08	0704	DCA20078H0024	850801	S113	S1	000	2	2	2	5	2	E	2		7	J	1	1	M		1	1	1	1	3	1	2	1	1	5	2	000	5	28
1	12	EA08	0772	DCA20078H0024	850830	S113	S1	000	2	2	2	5	2	E	2		7	J	1	1	M		1	1	1	1	3	1	2	1	1	5	2	000	5	28
1	12	EA08	0867	DCA20078H0024	850930	S113	S1	000	2	2	2	5	2	E	2		7	J	1	1	M		1	1	1	1	3	1	2	1	1	5	2	000	5	28
					CONTRACTOR TOTAL																	336 *													
THOMAS & HUTTON ENGINEERING					Fort Jackson												S Carolina					991600214			26800					45				
1	10	CA21	0320	DACA2185C0580	850613	R211	C2	000	2	2	2	3	1		2	0102	2	J					2		1	5	1	2	2	1	1	5	2	000	5	58
THREATT-MICHAEL CONSTR CO					Fort Jackson												S Carolina					051352870			26800					45				
1	09	CA21	0278	DACA2185C0060	850627	Y142	C2	000	2	2	2	3	1		2		1	J	2	2	K		2		1	1	1	2	2	1	1	4	2	000	5	2,349
TRIPLE C FARMS INC					Fort Jackson												S Carolina					084175694			26800					45				
1	12	BT47	0193	DABT4785C9775	850930	V119	S1	000	2	2	2	3	1		1		1	J	2	2	K		2		1	5	1	2	2	1	1	3	2	000	5	228

S RM AAAAA AAAA BBBBBBBBBBBBBBB BBBBBB BBBB BBB BBB B B B B C C C CCCC C C C C C CC D D D D D D D D D D DDDDDD D	B7
V PO 8888 888 888 1 1 1 11 1 1 12 1	AMOUNT
C TN 33333 2222 111111111111111 333333 AAAA BBB CCC 9 0 2 3 1 2 3 4444 5 6 7 8 9 00 1 2 3 4 5 6 7 8 9 0 1 ABBCCC 3	($000)
TRUESDALE CNSTRCTN CO Fort Jackson S Carolina 006828040 26800 45	
1 05 BT47 0045 DABT4784C9793 850130 Z199 C2 000 2 2 2 A 1 2 0102 1 J 2 1 1 1 2 2 1 1 4 2 000 5	27
1 12 CA21 0461 DACA2185C0096 850930 Z163 C2 000 2 2 2 3 1 1 1 J 2 2 K 2 1 1 1 2 2 1 1 4 2 000 5	219
CONTRACTOR TOTAL 246 *	
TWO-STATE CONST CO Fort Jackson S Carolina 048709968 26800 45	
1 12 BT47 0170 DABT4785C9737 850920 Y245 C2 000 2 2 2 3 1 1 1 J 2 2 K 2 1 2 1 2 2 1 1 4 2 000 3	154
TYLER CONSTRUCTION COMPANY INC Fort Jackson S Carolina 098397714 26800 45	
1 07 CA21 0186 DACA2185C0033 850410 Z199 C2 000 2 2 2 3 1 1 J 2 1 1 1 1 2 1 1 4 2 000 5	1,668
1 11 CA21 0346 DACA2185C0033 850812 Z199 C2 000 2 2 2 D 1 1 J 2 1 1 1 1 2 1 1 4 2 000 5	35
1 12 CA21 0467 DACA2185C0101 850930 Y152 C2 000 2 2 2 3 1 1 1 J 2 2 K 2 1 1 1 2 2 1 1 4 2 000 5	51
CONTRACTOR TOTAL 1,754 *	
U S CONSTRUCTION CO INC Fort Jackson S Carolina 067006536 26800 45	
1 10 CA21 0315 DACA2185C0066 850717 Z222 C2 000 2 2 2 3 1 1 1 J 2 2 K 2 1 1 1 2 2 1 1 4 2 000 5	378
UNITED FOOD SVC INC Fort Jackson S Carolina 991583568 26800 45	
1 03 BT47 0011 DABT4783D9516 841018 S203 S1 000 2 2 2 5 1 2 0102 1 J 2 1 1 1 2 2 1 1 3 2 000 5	60
1 04 BT47 0041 DABT4783D9516 850123 S203 S1 000 2 2 2 5 1 2 0102 1 J 2 1 1 1 2 2 1 1 3 2 000 5	56
1 05 BT47 0047 DABT4783D9516 850205 S203 S1 000 2 2 2 5 1 2 0102 1 J 2 1 1 1 2 2 1 1 3 2 000 5	66
1 05 BT47 0052 DABT4783D9516 850221 S203 S1 000 2 2 2 5 1 2 0102 1 J 2 1 1 1 2 2 1 1 3 2 000 5	63
1 07 BT47 0060 DABT4783D9516 850319 S203 S1 000 2 2 2 5 1 2 0102 1 J 2 1 1 1 2 2 1 1 3 2 000 5	52
1 07 BT47 0061 DABT4783D9516 850320 S203 S1 000 1 1 2 5 1 2 0102 1 J 2 1 1 1 2 2 1 1 3 2 000 5	62
1 07 BT47 0069 DABT4783D9516 850320 S203 S1 000 2 2 2 5 1 2 0102 1 J 2 1 1 1 2 2 1 1 3 2 000 5	65
1 08 BT47 0072 DABT4783D9516 850320 S203 S1 000 1 1 2 5 1 2 0102 1 J 2 1 1 1 2 2 1 1 3 2 000 5	65
1 08 BT47 0076 DABT4783D9516 850320 S203 S1 000 2 2 2 5 1 2 0102 1 J 2 1 1 1 2 2 1 1 3 2 000 5	62
1 12 BT47 0133 DABT4783D9516 850904 S203 S1 000 2 2 2 5 1 2 0102 1 J 2 1 1 1 2 2 1 1 3 2 000 5	25
1 03 BT47 0020 DABT4784D9516 841105 S203 S1 000 2 2 2 5 1 2 0102 1 J 2 1 1 1 2 2 1 1 3 2 000 5	67
1 03 BT47 0031 DABT4784D9516 841207 S203 S1 000 2 2 2 5 1 2 0102 1 J 2 1 1 1 2 2 1 1 3 2 000 5	61
CONTRACTOR TOTAL 704 *	
UNITED STATES ELEVATOR CORP Fort Jackson S Carolina 042402313 26800 45	
1 05 BT47 0054 DABT4785C9546 850201 J039 S1 000 2 2 2 3 1 1 J 1 1 1 1 1 1 1 1 1 3 2 000 5	29
WARD 79 LTD INC DEL Fort Jackson S Carolina 021749932 26800 45	
1 11 BT47 0129 DABT4785C9650 850826 Y119 C2 000 2 2 2 3 1 1 1 J 2 1 K 2 3 1 2 2 1 1 4 2 000 3	73
WILLIAMS SERVICES INC Fort Jackson S Carolina 083420638 26800 45	
1 09 BT47 0086 DABT4785D9565 850515 S208 S1 000 2 2 2 5 2 6 2 1702 7 J 2 2 1 1 2 1 1 3 1 000 5	41
1 09 BT47 0087 DABT4785D9565 850605 S208 S1 000 2 2 2 5 2 6 2 1702 7 J 2 2 1 1 2 1 1 3 1 000 5	41
1 10 BT47 0117 DABT4785D9565 850703 S208 S1 000 2 2 2 5 2 D 2 7 J 1 1 L 2 2 1 1 2 1 1 3 1 000 5	42
1 10 BT47 0118 DABT4785D9565 850715 S208 S1 000 2 2 2 5 2 D 2 7 J 1 1 L 2 2 1 1 2 1 1 3 1 000 5	42
1 10 BT47 0119 DABT4785D9565 850724 S208 S1 000 2 2 2 5 2 D 2 7 J 1 1 L 2 2 1 1 2 1 1 3 1 000 5	43

S RM AAAAA AAAA BBBBBBBBBBBBBBB BBBBBB BBBB BBB BBB B B B B C C C CCCC C C C C C C CC D D D D D D D D D D D DDDDDD D	87
V PO 8888 888 888 1 1 1 11 1 1 12 1	AMOUNT
C TN 33333 2222 111111111111111 333333 AAAA BBB CCC 9 0 2 3 1 2 3 4444 5 6 7 8 9 00 1 2 3 4 5 6 7 8 9 0 1 ABBCCC 3	($000)
WILLIAMS SERVICES INC (CONT) Fort Jackson S Carolina 083420638 26800 45	
1 11 BT47 0125 DABT4785D9565 850618 S208 S1 000 2 2 2 5 2 D 2 7 J 1 1 L 2 2 1 1 2 1 1 3 1 000 5	41
1 11 BT47 0126 DABT4785D9565 850821 S208 S1 000 2 2 2 5 2 D 2 7 J 1 1 L 2 2 1 1 2 1 1 3 1 000 5	62
1 12 BT47 0171 DABT4785D9565 850921 S208 S1 000 2 2 2 5 2 D 2 7 J 1 1 L 2 2 1 1 2 1 1 3 1 000 5	44
1 12 BT47 0172 DABT4785D9565 850925 S208 S1 000 2 2 2 5 2 D 2 7 J 1 1 L 2 2 1 1 2 1 1 3 1 000 5	44
CONTRACTOR TOTAL 400 *	
WISS JANNEY ELSTNER & ASSOC Fort Jackson S Carolina 064411473 26800 45	
1 03 CA21 0047 DACA2185C0510 841207 R211 C2 000 2 2 2 3 1 2 0102 2 J 2 1 5 1 2 2 1 1 5 2 000 5	38
WOODROW DECORATORS Fort Jackson S Carolina 095708764 26800 45	
1 12 BT47 0142 DABT4785C9680 850916 Y161 C2 000 2 2 2 3 1 1 1 J 2 2 K 2 1 1 1 2 2 1 1 4 2 000 3	37
CITY TOTAL 74,906 **	
RUMSEY ELECTRIC CO INC Fort Mill S Carolina 007914807 26890 45	
1 11 AC71 0118 DAAC7185C0056 850807 5925 A7 000 2 2 2 3 1 1 1 J 2 2 A 2 1 1 1 1 2 1 7 2 2 000 5	74
CINCINNATI MILACRON INC Fountain Inn S Carolina 001287812 27070 45	
3 12 FJ02 0476 F0965085C0217 850919 3408 C9E 000 2 2 2 3 1 1 1 J 2 2 A 1 1 1 1 1 1 2 1 7 2 2 000 5	270
MARQUETTE METAL PRODUCTS Fountain Inn S Carolina 991260993 27070 45	
2 05 JA100 5160 N0038385C0153 850214 2840 A1B 000 2 2 2 3 1 2 1015 5 J 1 1 1 1 1 1 3 1 1 1 1 000 1	732
2 09 JA100 9577 N0038385C0153 850522 2840 A1B 000 2 2 2 B 1 2 1015 5 J 1 1 1 1 1 1 3 1 1 1 1 000 1	732
2 05 JA100 5284 N0038385C0164 850204 2810 A1B 000 2 2 2 3 1 2 1015 5 J 1 1 1 1 1 1 3 1 1 1 1 000 1	709
2 07 JA100 7262 N0038385C0164 850407 2810 A1B 000 2 2 2 B 1 2 1015 5 J 1 1 1 1 1 1 3 1 1 1 1 000 1	495
2 05 JA100 4288 N0038385C6297 850203 2840 A1B 000 2 2 2 3 1 2 1015 5 J 1 1 1 1 1 1 2 1 1 1 2 000 5	301
2 05 JA100 4289 N0038385C6298 850122 2840 A1B 000 2 2 2 3 1 2 1015 5 J 1 1 1 1 1 1 3 1 1 1 1 000 5	648
2 07 JA100 6631 N0038385C6298 850410 2840 A1B 000 2 2 2 B 1 2 1015 5 J 1 1 1 1 1 1 2 1 1 1 2 000 5	440
2 07 JA100 7040 N0038385C6317 850406 1680 A1A ASF 2 2 2 3 1 2 1015 5 J 1 1 1 1 1 1 2 1 1 1 2 000 1	163
2 06 JA100 6452 N0038385C6401 850327 2810 A1B 000 2 2 2 3 1 2 1015 5 J 1 1 1 1 1 1 2 1 1 1 2 000 5	182
2 05 JA100 4787 N0038385C7266 850214 2910 A1A 000 2 2 2 3 1 2 1015 1 J 1 1 1 1 1 1 3 1 1 1 1 000 5	1,360
2 09 JA100 9907 N0038385C7266 850607 2910 A1B 000 2 2 1 B 0 0 1	974
3 10 FD04 0856 F3460185C2408 850718 5340 A1A ABC 2 2 2 3 1 2 1013 1 J 1 4 1 1 1 1 2 1 7 1 2 000 5	38
3 10 FD04 0857 F3460185C2410 850718 5340 A1A ABC 2 2 2 3 1 2 1 J 2 2 B 1 4 1 1 1 1 2 1 7 1 2 000 5	34
3 09 FF30 0468 F4160885C1418 850628 3020 A1A 000 2 2 2 3 1 2 1015 5 J 1 5 1 1 1 1 2 1 7 1 2 000 5	61
3 08 FF50 0672 F4160885CC182 850531 2810 A1B BRE 2 2 2 3 1 2 1015 1 J 1 4 1 1 1 1 2 1 7 1 2 000 5	72
3 09 FF55 0056 F4160885CC201 850629 2810 A1B BRE 2 2 1 3 0 0 1	416
3 12 FF55 0189 F4160885CC258 850930 2810 A1B BRE 2 2 1 3 0 0 1	168
3 12 FF80 2488 F4160885CC698 850930 2915 A1B BSH 2 2 2 3 1 2 1 J 2 2 B 1 1 1 1 1 1 2 1 7 1 2 000 5	30
CONTRACTOR TOTAL 7,555 *	
MARQUETTE METAL PRODUCTS CO Fountain Inn S Carolina 011880077 27070 45	
2 12 JA100 E706 N0038383C6243 850829 1680 A1A ASF 2 2 2 C 1 2 1015 5 J 1 1 1 1 1 1 2 1 7 1 2 000 2	32-
CITY TOTAL 7,793 **	
COREY ENTERPRISES Georgetown S Carolina 131453987 28870 45	
5 11 CW60 0048 DACW6085C0031 850828 Y299 C2 000 2 2 2 3 1 2 1 J 2 2 K 2 1 1 1 2 2 1 7 4 2 000 5	25

S RM AAAAA AAAA BBBBBBBBBBBBBBB BBBBBB BBBB BBB BBB B B B B C C C CCCC C C C C C CC D D D D D D D D D D DDDDDD D	B7
V PO 8888 888 888 1 1 1 11 1 1 12 1	AMOUNT
C TN 33333 2222 111111111111111 333333 AAAA BBB CCC 9 0 2 3 1 2 3 4444 5 6 7 8 9 00 1 2 3 4 5 6 7 8 9 0 1 ABBCCC 3	($000)
GEORGETOWN MILL SUPPLIES INC Georgetown S Carolina 058751827 28870 45	
4 12 0700 4893 DLA70085C8306 850927 4820 C9E 000 2 2 2 3 1 2 1 J 2 2 B 2 1 3 1 1 2 1 7 2 2 000 5	142
GREEN CONSTRUCTION CO Georgetown S Carolina 037400744 28870 45	
5 06 CW60 0027 DACW6085C0016 850329 Y299 C2 000 2 2 2 1 2 6 2 1702 7 J 2 2 1 1 2 1 7 4 2 000 5	282
5 12 CW60 0058 DACW6085C0016 850912 Y299 C2 000 2 2 2 D 2 6 2 1702 7 J 2 2 1 1 2 1 7 4 2 000 5	59
CONTRACTOR TOTAL 341 *	
LA PORTE J A INC Georgetown S Carolina 003262771 28870 45	
5 10 CW60 0045 DACW6085C0028 850730 Y216 C2 000 2 2 2 3 1 2 1 J 2 2 K 2 1 1 1 2 2 1 7 4 2 000 5	200
5 12 CW60 0064 DACW6085C0028 850930 Y216 C2 000 2 2 2 C 1 2 1 J 2 2 K 2 1 1 1 2 2 1 7 4 2 000 5	445
CONTRACTOR TOTAL 645 *	
MC LAMB L M & SON CONSTR CO Georgetown S Carolina 065287559 28870 45	
5 07 CW60 0031 DACW6085C0018 850408 Y299 C2 000 2 2 2 3 1 2 0102 1 J 2 1 1 1 2 2 1 7 4 2 000 5	164
SOUTHERN DREDGING CO INC Georgetown S Carolina 052385267 28870 45	
5 10 CW60 0041 DACW6085C0023 850701 Y216 C2 000 2 2 2 3 1 2 0102 1 J 2 1 1 1 2 2 1 7 4 2 000 5	500
5 11 CW60 0049 DACW6085C0023 850821 Y216 C2 000 2 2 2 C 1 2 0102 1 J 2 1 1 1 2 2 1 7 4 2 000 5	330
CONTRACTOR TOTAL 830 *	
CITY TOTAL 2,147 **	
AVA CONSTRUCTION CORP Goose Creek S Carolina 059959619 29815 45	
3 01 QA09 0015 F3861085C0006 841019 Z221 C2 000 2 2 2 3 1 2 0102 1 J 2 3 2 2 2 1 1 4 2 000 5	75
XEROX CORPORATION Goose Creek S Carolina 049591852 29815 45	
2 12 TF426 0004 GS00F69830 850926 3610 A3 000 2 2 2 6 0 0	74
CITY TOTAL 149 **	
REEVES BROTHERS INC Great Falls S Carolina 001519503 30490 45	
4 05 0100 0533 DLA10085C0496 850228 8420 A9 000 2 2 2 3 1 1 J 1 4 1 2 1 1 3 1 7 1 2 000 1	1,848
MACHINERY MAINT & RBLDRS Greeleyville S Carolina 091329425 30535 45	
4 12 0002 0185 DLA00285C4086 850919 J034 B9 000 2 2 2 3 1 2 1 J 2 2 K 2 1 1 1 2 2 1 7 1 2 000 5	32
BIGELOW-SANFORD INC Greenville S Carolina 073707002 30850 45	
2 06 F7001 0759 GS00F76267 850305 7220 C9E 000 2 2 2 6 0 0	42
2 12 RG401 0585 GS00F76267 850914 7220 C9E 000 2 2 2 6 0 0	35
CONTRACTOR TOTAL 77 *	
BORG-WARNER CORPORATION Greenville S Carolina 001344191 30850 45	
2 09 TA100 0688 N0061285CT777 850626 4120 C9E 000 2 2 2 3 2 B 2 1 J 2 2 B 1 3 1 4 1 1 2 1 7 1 2 000 5	31

S RM AAAAA AAAA BBBBBBBBBBBBBBB BBBBBB BBBB BBB BBB B B B B CCCC C C C C C CC D D D D D D D D D D DDDDDD D	B7
V PO 8888 888 888 1 1 1 11 1 1 12 1	AMOUNT
C TN 33333 2222 111111111111111 333333 AAAA BBB CCC 9 0 2 3 1 2 3 4444 5 6 7 8 9 00 1 2 3 4 5 6 7 8 9 0 1 ABBCCC 3	($000)
CINCINNATI MILACRON INC Greenville S Carolina 001287812 30850 45	
1 09 AK70 0317 DAAK7085C0045 850529 AZ12 S1 000 2 2 2 3 1 2 1100 5 J 1 1 1 1 1 1 1 1 7 5 2 000 5	66
FURMAN UNIVERSITY Greenville S Carolina 044937407 30850 45	
1 04 KF40 0143 DAKF4083H0070 850104 U005 S1 000 2 2 2 3 2 8 2 0500 7 J A 5 1 1 1 1 1 1 7 5 2 000 5	67
1 06 KF40 0289 DAKF4085C0723 850311 U005 S1 000 2 2 2 3 2 8 2 0500 7 J A 5 1 1 1 1 1 1 7 5 2 000 5	95
1 12 KF40 0615 DAKF4085C1642 850907 U005 S1 000 2 2 2 3 2 0 2 0500 7 J A 5 1 1 1 1 1 1 7 5 2 000 5	92
CONTRACTOR TOTAL 254 *	
G C S INC Greenville S Carolina 119192136 30850 45	
2 06 C2467 2046 N6246784C0214 850309 Z139 C2 000 2 2 2 3 1 2 1701 1 J 2 1 3 1 2 2 1 7 4 2 000 5	27
INTEX PRODUCTS INC Greenville S Carolina 055917801 30850 45	
2 10 RM300 0070 GS10F50072 850610 8010 C9E 000 2 2 2 6 0 0	33
LOCKHEED AERMOND CENTER INC Greenville S Carolina 119173318 30850 45	
2 11 PF161 1156 N6226985C0460 850830 N016 A1A 000 2 2 2 3 1 2 2 J 2 2 B 1 4 1 1 1 1 2 1 1 1 2 000 5	40
3 11 FJ04 3171 F0960385C1626 850820 J099 A1A ACD 2 2 1 1 0 0 3	781
3 12 FJ04 4056 F0960385C1626 850927 J099 A1A ACD 2 2 1 A 0 0 3	831
3 10 FJ04 2693 F0960385C1643 850715 J099 A1A ACD 2 2 1 3 0 0 3	50
CONTRACTOR TOTAL 1,702 *	
MACHINERY MAINT & RBLDRS Greenville S Carolina 091329425 30850 45	
4 11 0002 0144 DLA00285C4573 850730 J034 B9 000 2 2 2 3 1 1 1 J 2 2 K 2 1 1 1 2 2 1 7 2 2 000	26
4 12 0002 0199 DLA00285C4058 850926 J034 B9 000 2 2 2 3 1 1 1 J 2 2 K 2 1 1 1 2 2 1 7 1 2 000 5	41
CONTRACTOR TOTAL 67 *	
MILLER OIL CO INC Greenville S Carolina 036168557 30850 45	
4 01 0600 0264 DLA60084D4118 841001 9130 A8A 000 2 2 2 3 1 1 1 K 2 1 4 3 1 2 1 7 2 3 000 5	790
4 01 0600 0353 DLA60084D4118 841001 9130 A8A 000 2 2 2 3 1 1 1 K 2 1 4 3 1 2 1 7 2 3 000 5	78
4 08 0600 2020 DLA60085D4142 850429 9140 A8A 000 2 2 2 3 1 1 1 K 2 1 4 1 1 2 1 1 2 3 000 5	349
4 10 0600 2270 DLA60085D4142 850613 9140 A8A 000 2 2 2 C 1 1 1 K 2 2 A 2 1 4 1 1 2 1 7 2 2 000 5	2,023-
CONTRACTOR TOTAL 806- *	
REPUBLIC LOCOMOTIVE WORKS INC Greenville S Carolina 099887739 30850 45	
1 12 HC21 0067 DAHC2185C0106 850904 J099 S1 000 2 2 2 3 1 1 1 J 2 2 A 2 3 1 1 2 1 7 3 2 000 2	49
2 11 C2477 K181 N6247785C0030 850430 J059 S1 000 2 2 2 5 1 1 1 J 2 2 A 1 4 1 4 1 1 2 1 7 3 2 000 5	503
CONTRACTOR TOTAL 552 *	
SIRRINE J E COMPANY INC Greenville S Carolina 003367828 30850 45	
1 11 CA87 0251 DACA8782C0077 850816 R119 S1 000 2 2 2 B 1 2 0400 4 J 1 1 1 1 1 1 2 1 7 5 2 000 3	189
SOUTHERN WEAVING COMPANY Greenville S Carolina 003349743 30850 45	
4 12 0100 1241 DLA10085C0818 850923 8305 A9 000 2 2 2 3 1 1 1 J 2 2 A 1 4 1 3 1 1 2 1 7 1 2 000 1	135

S RM AAAAA AAAA BBBBBBBBBBBBBB BBBBBB BBBB BBB BBB B B B B C C C CCCC C C C C C CC D D D D D D D D D D DDDDDD D	B7
V PO 8888 888 888 1 1 1 11 12	AMOUNT
C TN 33333 2222 111111111111111 333333 AAAA BBB CCC 9 0 2 3 1 2 3 4444 5 6 7 8 9 00 1 2 3 4 5 6 7 8 9 0 1 ABBCCC 3	($000)
TASK INDUSTRIAL CORPORATION Greenville S Carolina 030104426 30850 45	
1 07 AE07 2345 DAAE0785C1487 850430 4720 A4B DNJ 2 2 2 3 1 2 0102 1 J 2 1 1 1 2 2 1 7 1 2 000 5	65
4 07 0700 2658 DLA70085C1850 850412 4710 C9E 000 2 2 2 3 1 2 0102 1 J 2 3 1 2 2 1 7 1 2 000 5	26
CONTRACTOR TOTAL 91 *	
UNION CARBIDE CORPORATION Greenville S Carolina 001289008 30850 45	
4 09 0900 2577 DLA90085C2674 850620 5910 A7 000 2 2 2 3 1 1 J 1 1 1 1 1 1 2 1 4 1 2 000 5	54
WRIGHT METAL PRODUCTS INC Greenville S Carolina 093878056 30850 45	
2 04 F0263 0385 M0026384C0014 841001 7125 C9E 000 2 2 2 3 1 2 0102 1 J 2 1 1 1 2 2 1 7 1 2 000 5	31
WYCHE SAM SPORTS WORLD INC Greenville S Carolina 062699871 30850 45	
1 12 BT47 0152 DABT4785C9767 850924 8415 C9E 000 2 2 2 3 1 1 1 J 2 2 A 2 1 1 1 1 2 1 7 1 2 000 5	84
1 10 JA76 0504 GS01F09446 850722 7810 C9E 000 2 2 2 8 0 0	47
1 08 EA18 0256 GS10F46763 850429 8415 C9E 000 2 2 2 6 0 0	36
CONTRACTOR TOTAL 167 *	
CITY TOTAL 2,670 **	
MILLER OIL CO INC Greenville-Spartanbu S Carolina 036168557 30865 45	
4 06 0600 1869 DLA60085D4142 850301 9130 A8A 000 2 2 2 3 1 1 K 2 1 4 1 1 2 1 1 2 3 000 5	2,141
ADVANCED INDUSTRIES INC Greenwood S Carolina 055445977 30895 45	
4 09 0700 3365 DLA70085C1994 850601 4930 C9E 000 2 2 2 3 1 2 0102 1 J 2 1 1 1 2 2 1 7 1 2 000 1	320
CHICK ORTHOPEDIC Greenwood S Carolina 990909863 30895 45	
2 12 QN411 8526 V797P3340G 850423 6540 C9E 000 2 2 2 7 0 0	27
DON-JOHNS INC Greenwood S Carolina 001749530 30895 45	
4 05 0400 1998 DLA40085C1202 850228 6680 C9E 000 2 2 2 3 1 1 J 2 1 1 1 1 2 1 7 2 2 000 5	87
4 07 0400 3251 DLA40085C1202 850430 6680 C9E 000 2 2 2 B 1 1 J 2 1 1 1 1 2 1 7 2 2 000 5	87
CONTRACTOR TOTAL 174 *	
E S INDUSTRIES OF CONNECTICUT Greenwood S Carolina 061682274 30895 45	
4 05 0100 0470 DLA10085C0479 850212 8420 A9 000 2 2 2 3 1 2 0102 1 J 2 1 4 1 2 2 1 7 2 2 000 1	399
MIDLAND-ROSS CORP Greenwood S Carolina 084443647 30895 45	
4 03 0400 0912 DLA40084G0017 841212 6220 C9E 000 2 2 2 4 1 2 1013 5 J 1 3 1 1 1 1 2 1 7 1 2 000 5	60
4 07 0400 2698 DLA40084G0017 850404 6220 C9E 000 2 2 2 4 1 2 1013 1 J 1 4 1 1 1 1 2 1 7 1 2 000 5	48
4 08 0400 3382 DLA40085C2146 850515 6220 C9E 000 2 2 2 3 1 2 1013 1 J 1 4 1 1 1 1 2 1 7 1 2 000 5	53
4 12 0400 5119 DLA40085C3239 850911 6210 C9E 000 2 2 2 3 1 2 1 J 2 2 B 1 1 1 1 1 1 2 1 7 1 2 000 5	28
4 12 0400 5323 DLA40085C3376 850926 6210 C9E 000 2 2 2 3 1 2 5 J 2 1 B 1 3 1 3 1 1 2 1 7 1 2 000 5	45
CONTRACTOR TOTAL 234 *	

S RM AAAAA AAAA BBBBBBBBBBBBBBB BBBBBB BBBB BBB BBB B B B B C C C CCCC C C C C C CC D D D D D D D D D D DDDDDD D	B7
V PO 8888 888 888 1 1 1 11 1 1 12 1	AMOUNT
C TN 33333 2222 111111111111111 333333 AAAA BBB CCC 9 0 2 3 1 2 3 4444 5 6 7 8 9 00 1 2 3 4 5 6 7 8 9 0 1 ABBCCC 3	($000)
PROFESSIONAL MEDICAL PRODUCTS Greenwood S Carolina 031371586 30895 45	
1 07 DA03 0146 DADA0385C0065 850408 6530 C9B 000 2 2 2 3 1 2 0700 6 J 1 1 1 1 1 1 2 1 7 2 2 100 FR 5	27
1 09 KF03 0217 V797P3349G 850607 6530 C9B 000 2 2 2 7 0 0	45
CONTRACTOR TOTAL 72 *	
CITY TOTAL 1,226 **	
ATLANTIC RICHFIELD COMPANY Greer S Carolina 045426723 30985 45	
1 12 AA15 0483 DAAA1585C0109 850924 AZ12 S1 000 2 2 2 3 2 B 2 5 J 1 1 N 2A 1 1 1 1 1 1 2 1 1 5 2 000 5	37
2 03 E614A 0260 N0001483C0698 841128 AD91 S1 000 2 2 2 C 2 7 2 1100 5 U 1 1 1 1 1 1 2 1 1 5 2 000 5	300
CONTRACTOR TOTAL 337 *	
HIGH-LITE CORP Greer S Carolina 024226177 30985 45	
1 10 AK01 0429 DAAK0185CB068 850605 5445 C9E 000 2 2 2 3 1 2 1001 5 J 2 1 1 1 1 2 1 1 2 2 100 5	67
STEVENS AVIATION INC Greer S Carolina 067004580 30985 45	
1 10 HA33 0014 DAHA338KC0039 850702 J099 A1C AUE 2 2 2 3 1 1 1 J 2 2 A 1 3 1 3 1 1 2 1 1 3 2 000 3	62
1 07 KF10 0143 DAKF1085C0191 850423 J099 S1 AUE 2 2 2 3 1 2 1007 1 J 1 4 1 1 1 1 2 1 1 3 2 000 5	40
1 10 KF10 0198 DAKF1085C0191 850715 J099 S1 AUE 2 2 2 B 1 2 1007 1 J 1 4 1 1 1 1 2 1 1 3 2 000 5	40
CONTRACTOR TOTAL 142 *	
CITY TOTAL 546 **	
ATLANTIC INDUSTRIES INC Hardeeville S Carolina 045539475 32245 45	
4 11 0700 4387 DLA70085C3322 850814 2590 C9E 000 2 2 2 3 1 2 5 J 2 1 B 2 1 1 1 1 2 1 7 1 2 000 5	79
EAGLE EQUIPMENT CORP Hartsville S Carolina 052856101 32560 45	
4 12 0700 4499 DLA70085C3414 850903 4820 C9E 000 2 2 2 3 1 1 1 J 2 2 K 2 1 1 1 2 2 1 7 2 2 000 5	25
PALLET MAKERS INC Hartsville S Carolina 093878031 32560 45	
2 05 TA100 0205 N0061284C0707 841001 3990 C9E 000 2 2 2 3 2 4 2 0102 1 J 2 1 1 1 2 2 1 7 1 2 300 5	42
TAMCO CO TECH ASSIST CO DIV Hartsville S Carolina 991249400 32560 45	
4 11 0700 4105 DLA70085C2860 850801 4820 A4B 000 2 2 2 3 1 2 1 J 2 2 B 2 1 1 1 1 2 1 7 2 2 000 5	27
CITY TOTAL 94 **	
M L AVIATION LTD Hilton Head Island S Carolina 991250689 34045 45	
4 07 0120 2331 DLA12085C5223 850412 6545 C9B 000 2 2 2 3 1 2 0102 1 J 2 1 1 1 2 2 1 1 1 2 000 5	243
NORTON CO Hilton Head Island S Carolina 003339207 34045 45	
4 10 0100 1091 DLA10085C4494 850729 8415 A9 000 2 2 2 3 1 1 1 J 2 2 A 1 4 1 3 1 1 2 1 1 1 2 000 5	63
WALLACE & CO Hilton Head Island S Carolina 991629510 34045 45	
3 02 HU61 0012 F3365784D2086 841127 AC24 A2 000 2 2 2 5 1 2 0102 2 Y 2 1 5 1 2 2 1 1 1 1 000	57

S V C	RM PO TN	AAAAA	AAAA	BBBBBBBBBBBBBBB	BBBBBB	BBBB 8888 AAAA	BBB 888 BBB	BBB 888 CCC	B 1 9	B 1 0	B 1 2	B 1 3	C 1 2	C 2 3	C 4444	CCCC 5	C 6	C 7	C 8	C 9	CC 11 00	D 1	D 2	D 3	D 4	D 5	D 6	D 7	D 8	D 9	D 1 0	D 1 1	DDDDDD 12 ABBCCC	D 1 3	B7 AMOUNT ($000)
WALLACE & CO (CONT)					Hilton Head Island				S Carolina												991629510			34045				45						
3	03	HU61	0031	F3365784D2086	841210	AC24	A2	000	2	2	2	5	1		2	0102	2	Y				2		1	5	1	2	2	1	1	1	1	000		282
3	03	HU61	0035	F3365784D2086	841211	AC24	A2	000	2	2	2	5	1		2	0102	2	Y				2		1	5	1	2	2	1	1	1	1	000		43
3	03	HU61	0040	F3365784D208S	841217	AC24	A2	000	2	2	2	5	1		2	0102	2	Y				2		1	5	1	2	2	1	1	1	1	000		48
3	04	HU61	0052	F3365784D2086	850117	AC24	A2	000	2	2	2	5	1		2	0102	2	Y				2		1	5	1	2	2	1	1	5	1	000		54
3	04	HU61	0054	F3365784D2086	850121	AC24	A2	000	2	2	2	5	1		2	0102	2	Y				2		1	5	1	2	2	1	1	5	1	000		98
3	06	HU61	0086	F3365784D2086	850313	AC24	A2	000	2	2	2	5	1		2	0102	2	Y				2		1	5	1	2	2	1	1	5	1	000		200
3	06	HU61	0092	F3365784D2086	850319	AC24	A2	000	2	2	2	5	1		2	0102	2	Y				2		1	5	1	2	2	1	1	5	1	000		409
3	06	HU61	0097	F3365784D2086	850325	R599	C9E	000	2	2	2	5	1		2	0102	2	Y				2		1	5	1	2	2	1	1	5	1	000		325
3	06	HU61	0102	F3365784D2086	850326	AC24	C9E	000	2	2	2	5	1		2	0102	2	Y				2		1	5	1	2	2	1	1	5	1	000		42
3	08	HU61	0148	F3365784D2086	850521	AC23	C9E	000	2	2	2	5	1		2	0102	2	Y				2		1	5	1	2	2	1	1	5	1	000	5	100
3	09	HU61	0159	F3365784D2086	850610	R799	A2	000	2	2	2	5	1		2	0102	2	Y				2		1	5	1	2	2	1	1	5	1	000	5	153
3	12	HU61	0264	F3365784D2086	850913	AD24	C9E	000	2	2	2	5	1		2	0102	2	Y				2		1	5	1	2	2	1	1	5	1	000	5	240
					CONTRACTOR TOTAL													2,051	*																
					CITY TOTAL													2,357	**																
METAL TRADES INC					Hollywood				S Carolina												003361805			34495				45						
2	12	BS673	A907	N0002485H8186	850914	J019	A3	SKN	2	2	2	5	2	B	2		1	J	2	2	K	2		1	1	1	2	2	1	1	1	2	000	3	573
2	05	TA100	0420	N0061285C0306	841227	5895	C9E	000	2	2	2	1	1		2	1013	1	J				2		1	1	1	1	2	1	1	1	2	000	5	523
2	12	TA100	1059	N0061285C0306	850912	5895	C9E	000	2	2	2	B	1		2		1	J	2	2	B	2		1	1	1	1	2	1	1	1	2	000	5	59
2	08	TA100	0611	N0061285C0618	850510	6660	A7	000	2	2	2	3	1		1		1	J	2	2	A	2		1	1	1	1	2	1	1	1	2	000	5	139
2	12	TA100	1045	N0061285C0618	850912	6660	A7	000	2	2	2	B	1		1			J				2		1	1	1	1	2	1	1	1	2	000	5	66
2	04	BS670	2009	N6267370C0003	841127	J019	A3	SMR	2	2	2	5	1		2	0102	1	J				2		1	1	1	2	2	1	1	1	2	000	3	392
2	07	BS673	4860	N6267370C0003	850220	J019	A3	000	2	2	2	A	1		2	0102	1	J				2		1	1	1	2	2	1	1	1	2	000	3	33
2	07	BS673	5014	N6267370C0003	850417	J019	A3	000	2	2	2	D	2	4	2	1001	3	J				2		1	1	1	1	2	1	1	1	2	000	3	49
2	07	BS673	5015	N6267370C0003	850405	J019	A3	000	2	2	2	D	2	4	2	1001	3	J				2		1	1	1	1	2	1	1	1	2	000	3	26
2	09	BS673	6281	N6267370C0003	850517	J019	A3	000	2	2	2	D	1		2	0102	1	J				2		1	1	1	2	2	1	1	1	2	000	3	58
2	09	BS673	6284	N6267370C0003	850527	J019	A3	000	2	2	2	D	1		2	0102	1	J				2		1	1	1	2	2	1	1	1	2	000	3	30
					CITY TOTAL													1,948	**																
ASHLEY TOOL CO					Johns Island				S Carolina												991938291			36925				45						
2	11	TA100	0785	N0061285C0208	850802	6510	C9E	000	2	2	2	3	1		1		1	J	2	2	A	2		1	1	1	1	2	1	1	2	2	000	5	85
SWYGERT SHIPYARDS INC					Johns Island				S Carolina												050880160			36925				45						
2	06	BS670	3477	N6267381C0001	850304	J019	A3	000	2	2	2	5	1		2	0102	1	J				2		1	1	1	2	2	1	1	1	2	000	3	646
2	11	BS673	8523	N6267381C0001	850820	J019	A3	000	2	2	2	D	1		2	0102	1	J				2		1	1	1	2	2	1	1	1	2	000	3	43
2	12	BS670	A160	N6267381C0001	850917	J019	A3	000	2	2	2	D	1		2	0102	1	J				2		1	1	1	2	2	1	1	1	2	000	3	40
					CONTRACTOR TOTAL													729	*																
					CITY TOTAL													814	**																
METAL TRADES INC					Johns Island				S Carolina												003361805			36970				45						
2	12	BS673	9542	N0002485H8186	850603	J019	A3	000	2	2	2	5	2	D	2		1	J	2	2	K	2		1	1	1	2	2	1	1	1	2	000	3	37
2	04	BS673	1224	N6267381C0001	841101	J019	A3	SMF	2	2	2	5	2	4	2	0102	1	J				2		1	1	1	2	2	1	1	1	2	000	3	396
					CONTRACTOR TOTAL													433	*																
SWYGERT SHIPYARDS INC					Johns Island				S Carolina												050880160			36970				45						
2	12	BS673	8927	N0002485H8224	850820	J019	A3	000	2	2	2	5	1		2		1	J	2	2	K	2		1	1	1	2	2	1	1	1	2	000	3	292

S V C	RM PO TN	AAAAA 33333	AAAA 2222	BBBBBBBBBBBBBBB 111111111111111	BBBBBB 333333	BBBB 8888 AAAA	BBB 888 BBB	BBB 888 CCC	B 1 0	B 1 2	B 1 3	C 1 2	C 2 3	C 3 1	CCCC 4444	C 5	C 6	C 7	C 8	C 9	CC 11 00	D 1	D 2	D 3	D 4	D 5	D 6	D 7	D 8	D 9	D 1 0	D 1 1	DDDDDD 12 ABBCCC	D 1 3	B7 AMOUNT ($000)
SWYGERT SHIPYARDS INC (CONT)					Johns Island											S Carolina					050880160			36970						45				
2	11	BS673	8697	N0002485H8224	850709	J019	A3	000	2	2	2	D	1		2			1	J	2	2	K		2		1	1	1	2	2	1	1	1	1	000	5	70
2	12	BS673	A919	N0002485H8224	850827	J019	A3	SCB	2	2	2	5	2	B	2			1	J	2	2	K		2		1	1	1	2	2	1	1	1	2	000	3	27
2	12	BS673	9555	N0002485H8724	850702	J019	A3	000	2	2	2	5	1		2			1	J	2	2	K		2		1	1	1	2	2	1	1	1	2	000	3	142
2	12	BS673	9556	N0002485H8724	850531	J019	A3	000	2	2	2	4	2	D	2			1	J	2	2	K		2		1	1	1	2	2	1	1	1	2	000	5	27
2	05	BS673	2051	N6267381C0001	841217	J019	A3	000	2	2	2	D	1		2	0102	1	J						2		1	1	1	2	2	1	1	1	2	000	3	60
2	05	BS673	2060	N6267381C0001	841130	J019	A3	000	2	2	2	D	1		2	0102	1	J						2		1	1	1	2	2	1	1	1	2	000	3	61
2	05	BS673	2061	N6267381C0001	841204	J019	A3	SCA	2	2	2	5	2	4	2	0102	1	J						2		1	1	1	2	2	1	1	1	2	000	3	37
2	05	BS673	2128	N6267381C0001	841219	J019	A3	000	2	2	2	5	1		2	0102	1	J						2		1	1	1	2	2	1	1	1	2	000	5	188
2	06	BS673	3389	N6267381C0001	850125	J019	A3	000	2	2	2	D	1		2	0102	1	J						2		1	1	1	2	2	1	1	1	2	000	3	27
2	07	BS673	4690	N6267381C0001	850201	J019	A3	000	2	2	2	D	1		2	0102	1	J						2		1	1	1	2	2	1	1	1	2	000	3	41
2	12	BS673	9522	N6267381C0001	850614	J019	A3	000	2	2	2	D	1		2			1	J	1	1	K		2		1	1	1	2	2	1	1	1	2	000	3	30
2	12	BS673	9525	N6267381C0001	850612	J019	A3	000	2	2	2	5	2	D	2			1	J	1	1	K		2		1		1	2	2	1	1	1	2	000	3	42
					CONTRACTOR TOTAL													1,044		*																
					CITY TOTAL													1,477		**																
TRAVENOL LABORATORIES INC DEL					Kingstree											S Carolina					005083209			38590						45				
4	02	0120	0225	DLA12084D4645	841102	6515	C9B	000	2	2	2	5	1		1			J						1	4	1	1	1	1	2	1	7	1	3	000	1	179
4	03	0120	0543	DLA12084D4645	841219	6515	C9B	000	2	2	2	5	1		1			J						1	4	1	1	1	1	2	1	7	1	2	000	5	134
4	04	0120	0832	DLA12084D4645	850131	6515	C9B	000	2	2	2	5	1		1			J						1	4	1	1	1	1	2	1	7	1	3	000	5	152
					CITY TOTAL													465		**																
SMITH J & H MFG CO INC					Lamar											S Carolina					061335717			39805						45				
1	02	AB07	3140	DAAB0785C0025	841107	5985	A7	000	2	2	2	3	1		2	0102	1	J						2		1	1	1	2	2	1	7	1	2	000	5	41
1	12	AB07	6266	DAAB0785C0344	850904	5985	A7	000	2	2	2	3	1		1			1	J	2	2	K		2		1	1	1	2	2	1	7	1	2	000	5	27
1	12	AB07	6337	DAAB0785C0367	850913	3950	A7	000	2	2	2	3	1		1			1	J	2	2	K		2		1	1	1	2	2	1	7	1	2	000	5	34
1	12	AB07	6539	DAAB0785C0402	850925	5985	A7	000	2	2	2	3	1		1			1	J	2	2	K		2		1	3	1	2	2	1	7	1	2	000	1	126
1	02	AB07	3182	DAAB0785CB020	841115	5895	A7	000	2	2	2	3	1		2	0102	1	J						2		1	3	1	2	2	1	7	1	2	000	1	551
1	09	AB07	4526	DAAB0785CB115	850610	5985	A7	000	2	2	2	3	1		2	0102	1	J						2		1	1	1	2	2	1	7	1	2	000	1	4,013
1	12	AB07	6493	DAAB0785CB115	850923	5985	A7	000	2	2	2	B	1		2	0102	1	J						2		1	1	1	2	2	1	7	1	2	000	1	3,355
1	12	AB07	6726	DAAB0785CB115	850930	5985	A7	000	2	2	2	B	1		2	0102	1	J						2		1	4	1	2	2	1	7	1	2	000	1	89
1	11	AB07	6244	DAAB0785CB160	850830	5820	A7	000	2	2	2	3	1		1			1	J	2	2	K		2		1	3	1	2	2	1	7	1	2	000	1	2,019
1	12	AB07	6519	DAAB0785CB160	850924	5820	A7	000	2	2	2	B	1		1			1	J	2	2	K		2		1	3	1	2	2	1	7	1	2	000	1	2,009
1	03	AB07	3537	DAAB0785CE607	841228	6350	A7	000	2	2	2	3	1		1			J						2		1	1	1	1	2	1	7	1	2	000	1	561
4	05	0700	1646	DLA70085C1299	850211	3895	C9E	000	2	2	2	3	1		2	0102	1	J						2		1	1	1	2	2	1	7	1	2	000	5	48
4	03	0900	0583	DLA90085C0566	841213	5985	A7	000	2	2	2	3	1		2	0102	1	J						2		1	1	1	2	2	1	6	1	2	000	5	34
4	07	0900	1856	DLA90085C1779	850429	5985	A7	000	2	2	2	3	1		2	0102	1	J						2		1	1	1	2	2	1	7	1	2	000	1	83
4	11	0900	3044	DLA90085C3017	850801	5985	A7	000	2	2	2	3	2	B	2			1	J	2	2	K		2		1	1	1	2	2	1	7	1	2	000	5	95
					CITY TOTAL													13,085		**																
BIGELOW SANFORD					Landrum											S Carolina					990014607			40075						45				
1	06	ZD03	0631	GS00F76267	850214	7220	C9E	000	2	2	2	6																	0			0			218
1	06	ZD03	0632	GS00F76267	850214	7220	C9E	000	2	2	2	6																	0			0			73
1	06	ZD03	0695	GS00F76267	850214	7220	C9E	000	2	2	2	6																	0			0			108
1	06	ZD03	0721	GS00F76267	850214	7220	C9E	000	2	2	2	6																	0			0			111
1	07	ZD03	0779	GS00F76267	850318	7220	C9E	000	2	2	2	6																	0			0			88
1	06	ZD03	0159	GS00S58072	841127	7210	C9E	000	2	2	2	6																	0			0			43
					CONTRACTOR TOTAL													641		*																

S RM AAAAA AAAA BBBBBBBBBBBBBBB BBBBBB BBBB BBB BBB B B B B C C C CCCC C C C C C CC D D D D D D D D D D DDDDDD D	B7
V PO 8888 888 888 1 1 1 11 1 1 12 1	AMOUNT
C TN 33333 2222 111111111111111 333333 AAAA BBB CCC 9 0 2 3 1 2 3 4444 5 6 7 8 9 00 1 2 3 4 5 6 7 8 9 0 1 ABBCCC 3	($000)
BIGELOW-SANFORD Landrum S Carolina 991096769 40075 45	
1 04 ZD03 0026 GS00S58072 841019 7210 C9E 000 2 2 2 6 0 0	143
BIGELOW-SANFORD INC Landrum S Carolina 073707002 40075 45	
1 06 KF06 0083 GS00F76267 850306 7220 C9E 000 2 2 2 6 0 0	136
1 10 BT47 0116 GS00F76267 850722 7220 C9E 000 2 2 2 6 2 F 1 J 2 2 F 0 0	42
1 05 ZD41 0076 GS00F76298 850205 7220 C9E 000 2 2 2 6 0 0	59
1 11 BT19 0128 GS00F76298 850814 7220 C9E 000 2 2 2 6 2 F 1 J 2 2 B 0 0	31
1 09 ZD41 0144 GS00S58012 850613 7220 C9E 000 2 2 2 6 2 F 1 J 2 2 B 0 0	59
1 02 AD09 0014 GS00S58072 841127 7220 C9E 000 2 2 2 6 0 0	33
1 03 AA21 0066 GS00S58072 841214 7220 C9E 000 2 2 2 6 0 0	27
1 03 ZD03 0124 GS00S58072 841116 7210 C9E 000 2 2 2 6 0 0	50
2 06 F2204 0721 GS00F76267 850227 7220 C9E 000 2 2 2 6 0 0	36
2 07 TA100 0534 GS00F76267 850413 7220 C9E 000 2 2 2 6 0 0	50
2 12 RN400 0029 GS00F76267 850927 7220 C9E 000 2 2 2 6 0 0	35
2 12 UH107 5164 GS00F76267 850914 7220 C9E 000 2 2 2 6 2 F 1 J 2 2 F 0 0	33
2 12 RG405 0188 GS00F76298 850905 7220 C9E 000 2 2 2 8 0 0	53
2 03 PK360 0001 GS00S58072 841002 7220 C9E 000 2 2 2 6 0 0	49
3 06 JA27 0403 GS00F76267 850315 7220 C9E 000 2 2 2 6 0 0	59
3 07 FD10 0182 GS00F76267 850409 7220 C9E 000 2 2 2 6 0 0	81
3 07 JA27 0494 GS00F76267 850411 7220 C9E 000 2 2 2 6 0 0	116
3 07 SB05 0024 GS00F76267 850304 7220 C9E 000 2 2 2 6 0 0	25
3 09 AA03 0139 GS00F76267 850502 7220 C9E 000 2 2 2 6 0 0	70
3 10 HC02 0092 GS00F76267 850624 7220 C9E 000 2 2 2 6 0 0	35
3 11 SB04 0041 GS00F76267 850404 7220 C9E 000 2 2 2 6 2 F 1 J 2 2 F 0 0	34
3 12 JA27 0946 GS00F76267 850919 7220 C9E 000 2 2 2 6 0 0	75
3 12 JA27 0947 GS00F76267 850919 7220 C9E 000 2 2 2 6 0 0	46
3 12 RA03 0268 GS00F76267 850930 7220 C9E 000 2 2 2 6 2 F 1 J 2 2 B 0 0	69
3 12 QC02 0514 GS00F76298 850925 7220 A9 000 2 2 2 6 2 F 1 J 2 2 B 0 0	45
3 12 QC02 0515 GS00F76298 850916 7220 A9 000 2 2 2 6 2 F 1 J 2 2 B 0 0	38
3 12 QC02 0525 GS00F76298 850916 7220 A9 000 2 2 2 6 2 F 1 J 2 2 B 0 0	89
3 02 FH03 0057 GS00S58072 841105 7220 C9E 000 2 2 2 6 0 0	67
3 02 JA27 0148 GS00S58072 841114 7220 C9E 000 2 2 2 6 0 0	78
4 12 0700 4801 GS00F76298 850921 7220 C9E 000 2 2 2 6 2 F 1 J 2 2 B 0 0	79
CONTRACTOR TOTAL 1,699 *	
CITY TOTAL 2,483 **	
FORDS FUEL SERVICE INC Lena S Carolina 051355360 40975 45	
4 06 0600 1850 DLA60085D4117 850305 9140 A8A 000 2 2 2 3 1 1 K 2 1 4 1 1 2 1 7 2 3 000 5	138
CAROLINA STEEL & WIRE CORP Lexington S Carolina 062691290 41335 45	
4 07 0500 1682 DLA50085C2544 850419 4010 C9E 000 2 2 2 3 1 2 1701 1 J 2 1 3 1 2 2 1 1 1 2 000 5	76
COOPER INDUSTRIES INC Lexington S Carolina 001883156 41335 45	
2 06 BH004 3233 N0002485C4056 850114 3950 A3 000 2 2 2 3 1 2 1001 5 J 1 1 1 1 1 1 2 1 1 1 2 000 5	236
2 04 PA100 0289 N0014085C0972 850110 3950 A3 000 2 2 2 3 2 4 2 1001 6 J 1 1 1 1 1 1 1 1 1 1 2 000 5	71
4 04 0700 1152 DLA70085C0200 850110 3950 C9D 000 2 2 2 3 1 2 1013 5 J 1 5 1 1 1 1 2 1 1 1 2 000 5	72

S V C	RM PO TN	AAAAA 33333	AAAA 2222	BBBBBBBBBBBBBBB 11111111111111	BBBBBB 333333	BBBB 8888 AAAA	BBB 888 BBB	BBB 888 CCC	B 1 9	B 1 0	B 1 2	B 1 3	C 1 1	C 2 2	C 3 3	CCCC 4444	C 5	C 6	C 7	C 8	C 9	CC 11 00	D 1	D 2	D 3	D 4	D 5	D 6	D 7	D 8	D 9	D 1 0	D 1 1	DDDDDD 12 ABBCCC	D 1 3	B7 AMOUNT ($000)
COOPER INDUSTRIES INC (CONT)					Lexington											S Carolina						006028823			41335					45					
4	06	0700	2242	DLA70085C0761	850311	3950	C9D	000	2	2	2	3	1		2	1013	5	J					1	1	1	1	1	1	2	1	1	1	2	000	5	97
4	04	0700	1137	DLA70085C0764	850104	3950	C9D	000	2	2	2	3	1		2	1013	5	J					1	1	1	1	1	1	2	1	1	1	2	000	5	420
				CONTRACTOR TOTAL																		896	*													
MOSIER K C COMPANY					Lexington											S Carolina						002853851			41335					45					
4	04	0700	1500	DLA70085C1218	850129	2895	C9E	000	2	2	2	3	1		2	1013	1	J					2		1	1	1	1	2	1	1	2	2	000	5	37
SNYDER PNEUMATICS INC					Lexington											S Carolina						570574640			41335					45					
1	12	AA09	6664	GS06F77604	850917	4910	C9E	000	2	2	2	6																0			0					31
2	04	PC142	0025	N0019785C0027	841127	5120	A5	EBB	2	2	1	3																0			0	1				51
2	04	PC142	0026	N0019785C0027	841127	5120	A5	EBB	2	2	2	3	1		2	0102	1	J					2		1	1	1	2	2	1	1	2	2	000	1	296
				CONTRACTOR TOTAL																		378	*													
				CITY TOTAL																		1,387	**													
FORDS FUEL SERVICE INC					Loris											S Carolina						051355360			42730					45					
4	01	0600	0249	DLA60084D4076	841001	9140	A8A	000	2	2	2	3	1		1			K					2		1	4	3	1	2	1	7	2	3	000	5	162
A T D-AMERICAN CO					McCormick											S Carolina						001992338			43720					45					
3	12	AA03	0252	F6550185C0095	850918	7360	A9	000	2	2	2	3	1		1		1	J	2	2	A		2		1	1	1	1	2	1	7	2	2	000	5	39
MCCORMICK CNTY CLERK OFFICE SC					McCormick											S Carolina						991352212			43720					45					
5	07	CW21	0078	DACW2181C0112	850320	S114	S1	000	2	2	2	D	2	3	2	1005	7	J					E	5	1	1	1	1	2	1	7	5	2	000	5	601
				CITY TOTAL																		640	**													
TASK INDUSTRIAL CORPORATION					Mauldin											S Carolina						030104426			45115					45					
4	09	0700	3625	DLA70085C2509	850624	4730	A3	000	2	2	2	3	1		2	0102	1	J					2		3		1	2	2	1	1	1	2	000	5	38
ELLIS/NAEYAERT/GENHEIMER ASSC					Moncks Corner											S Carolina						017435801			47275					45					
2	06	C2467	C191	N6246784C1609	841212	R211	C2	000	2	2	2	3	1		2	0102	2	J					2		1	3	1	2	2	1	1	5	2	000	3	40
SOUTH CAROLINA PUB SV AUTHRTY					Moncks Corner											S Carolina						056812456			47275					45					
3	02	QA09	0018	F3861081D0018	841102	S112	S1	000	2	2	2	5	2	3	2	1005	7	J					E	1	1	1	1	1	2	1	1	5	2	000	5	254
3	03	QA09	0024	F3861081D0018	841204	S112	S1	000	2	2	2	5	2	3	2	1005	7	J					E	1	1	1	1	1	2	1	1	5	2	000	5	251
3	04	QA09	0031	F3861081D0018	850107	S112	S1	000	2	2	2	5	2	3	2	1005	7	J					E	1	1	1	1	1	2	1	1	5	2	000	5	242
3	05	QA09	0038	F3861081D0018	850205	S112	S1	000	2	2	2	5	2	3	2	1005	7	J					E	1	1	1	1	1	2	1	1	5	2	000	5	269
3	06	QA09	0045	F3861081D0018	850304	S112	S1	000	2	2	2	5	2	3	2	1005	7	J					E	1	1	1	1	1	2	1	1	5	2	000	5	252
3	07	QA09	0051	F3861081D0018	850405	S112	S1	000	2	2	2	5	2	3	2	1005	7	J					E	1	1	1	1	1	2	1	1	5	2	000	5	234
3	08	QA09	0059	F3861081D0018	850503	S112	S1	000	2	2	2	5	2	3	2	1005	7	J					E	1	1	1	1	1	2	1	1	5	2	000	5	244
3	09	QA09	0067	F3861081D0018	850605	S112	S1	000	2	2	2	5	2	3	2	1005	7	J					E	1	1	1	1	1	2	1	1	5	2	000	5	264
3	10	QA09	0076	F3861081D0018	850705	S112	S1	000	2	2	2	5	2	3	2	1005	7	J					E	1	1	1	1	1	2	1	1	5	2	000	5	308
3	12	QA09	0086	F3861081D0018	850807	S112	S1	000	2	2	2	5	2	3	2	1005	7	J					E	1	1	1	1	1	2	1	1	5	2	000	5	336
3	12	QA09	0095	F3861081D0018	850906	S112	S1	000	2	2	2	5	2	3	2	1005	7	J					E	1	1	1	1	1	2	1	1	5	2	000	5	338

S RM AAAAA AAAA BBBBBBBBBBBBBB BBBBBB BBBB BBB BBB B B B B C C C CCCC C C C C C CC D D D D D D D D D D DDDDDD D	B7
V PO 8888 888 888 1 1 1 11 1 2 1 1 12 1	AMOUNT
C TN 33333 2222 111111111111111 333333 AAAA BBB CCC 9 0 2 3 1 2 3 4444 5 6 7 8 9 00 1 2 3 4 5 6 7 8 9 0 1 ABBCCC 3	($000)
SOUTH CAROLINA PUB SV A (CONT) Moncks Corner S Carolina 056812456 47275 45	
3 12 QA09 0110 F3861081D0018 850930 S112 S1 000 2 2 2 5 2 3 2 1005 7 J E 1 1 1 1 1 2 1 1 5 2 000 5	296
CONTRACTOR TOTAL 3,288 *	
CITY TOTAL 3,328 **	
BRASWELL SHIPYARDS INC Mount Pleasant S Carolina 061528956 48535 45	
2 11 BS673 8754 N6267373C0002 850815 J019 A3 SCM 2 2 2 D 2 4 2 0102 1 J 2 1 1 1 2 2 1 1 1 2 000 4	63
CULLIGAN WTR COND CHARLESTON Mount Pleasant S Carolina 062692777 48535 45	
2 12 TA100 0092 N0061283D0228 841116 S114 C9E 000 2 2 2 B 1 1 J 2 1 1 1 1 2 1 1 2 3 000 5	48
2 11 TA100 0701 N0061284D0228 850621 6610 C9E 000 2 2 2 A 1 2 0102 1 J 2 1 1 1 2 2 1 1 2 3 000 5	26
2 10 TA100 0660 N0061285CT605 850618 4470 A3 000 2 2 2 3 2 B 2 1 J 2 2 N 2A 2 1 1 1 2 2 1 1 2 2 000 5	28
2 11 TA100 1012 N0061285DT464 850228 4470 S1 000 2 2 2 5 1 2 1013 1 J 2 1 1 1 1 2 1 1 5 2 000 5	45
CONTRACTOR TOTAL 147 *	
CURD ENTERPRISES INC Mount Pleasant S Carolina 005176128 48535 45	
2 10 JA111 5686 N0010485C1205 850628 2050 A3 000 2 2 2 3 1 2 1026 1 J 2 1 1 2 1 2 1 1 1 2 000 1	28
DARBY MARINE & SUPPLY INC Mount Pleasant S Carolina 991525890 48535 45	
2 12 BS673 9068 N0002485H8636 850712 J019 A3 SMF 2 2 2 5 2 B 2 1 J 2 2 K 2 1 1 1 2 2 1 1 1 2 000 3	43
2 05 BS673 2119 N6267370C0004 841219 J019 A3 000 2 2 2 5 1 2 0102 1 J 2 1 1 1 2 2 1 1 1 2 000 3	372
2 07 BS673 4573 N6267370C0004 850409 J019 A3 000 2 2 2 D 1 2 0102 1 J 2 1 1 1 2 2 1 1 1 2 000 3	50
2 07 BS673 4706 N6267370C0004 850321 J019 A3 000 2 2 2 D 1 2 0102 1 J 2 1 1 1 2 2 1 1 1 2 000 3	28
2 08 BS673 5762 N6267370C0004 850503 J019 A3 SMF 2 2 2 B 2 4 2 0102 1 J 2 1 1 1 2 2 1 1 1 2 000 3	36
2 10 BS673 7608 N6267370C0004 850604 J019 A3 000 2 2 2 D 2 2 1 J 2 2 K 2 1 1 1 2 2 1 1 1 2 000 3	25
CONTRACTOR TOTAL 554 *	
DELTA MARINE INC Mount Pleasant S Carolina 099885162 48535 45	
2 09 BS678 6576 N6267383C0001 850319 J019 A3 000 2 2 2 5 2 4 2 0102 1 J 2 1 1 1 2 2 1 1 2 2 000 3	1,174
DETYENS SHIPYARDS INC Mount Pleasant S Carolina 003350782 48535 45	
2 07 G2381 2215 N0003385H0363 850312 J019 A3 000 2 2 2 3 1 1 J 2 1 1 1 1 2 1 1 5 3 000 3	526
2 08 G2381 2309 N0003385H0363 850312 J019 A3 000 2 2 2 D 1 1 1 J 2 2 A 2 1 1 1 1 2 1 1 5 3 000 3	156
2 09 G2381 2323 N0003385H0363 850607 J019 A3 000 2 2 2 3 1 1 1 J 2 2 A 1 1 1 1 1 1 2 1 1 5 3 000 3	667
2 07 BS673 4614 N6267382C0001 850322 J019 A3 SEJ 2 2 2 A 1 2 1001 3 J 2 1 1 1 1 2 1 1 1 1 000 3	70
2 07 BS673 4615 N6267382C0001 850322 J019 A3 SEJ 2 2 2 A 1 2 1001 3 J 2 1 1 1 1 2 1 1 1 1 000 3	64
2 07 BS673 4684 N6267382C0001 850128 J019 A3 SEJ 2 2 2 5 1 1 J 2 1 1 1 1 2 1 1 1 2 000 3	114
2 07 BS673 4685 N6267382C0001 850322 J019 A3 SEJ 2 2 2 D 1 1 J 2 1 1 1 1 2 1 1 1 1 000 3	74
2 07 BS673 4686 N6267382C0001 850326 J019 A3 SEJ 2 2 2 A 1 1 J 2 1 1 1 1 2 1 1 1 2 000 3	101
2 07 BS673 4687 N6267382C0001 850322 J019 A3 SEF 2 2 2 A 1 1 J 2 1 1 1 1 2 1 1 1 1 000 3	124
2 07 BS673 4688 N6267382C0001 850326 J019 A3 SEF 2 2 2 A 1 1 J 2 1 1 1 1 2 1 1 1 2 000 3	163
2 07 BS673 4689 N6267382C0001 850326 J019 A3 SEJ 2 2 2 D 1 1 J 2 1 1 1 1 2 1 1 1 2 000 3	249
2 07 BS673 4921 N6267382C0001 850422 J019 A3 SEF 2 2 2 C 1 2 0102 1 J 2 1 1 1 2 2 1 1 1 2 000 3	150
2 08 BS673 5535 N6267382C0001 850415 J019 A3 SEF 2 2 2 D 1 2 0102 1 J 2 1 1 1 2 2 1 1 1 2 000 3	326
2 08 BS673 5772 N6267382C0001 850517 J019 A3 SEF 2 2 2 D 1 2 0102 1 J 2 1 1 1 2 2 1 1 1 1 000 3	25

S V C	RM PO TN	AAAAA 33333	AAAA 2222	BBBBBBBBBBBBBBB 11111111111111	BBBBBB 333333	BBBB 8888 AAAA	BBB 888 BBB	BBB 888 CCC	B 1 9	B 1 0	B 1 2	B 1 3	C 1	C 2	C 3	CCCC 4444	C 5	C 6	C 7	C 8	C 9	CC 11 00	D 1	D 2	D 3	D 4	D 5	D 6	D 7	D 8	D 9	D 1 0	D 1 1	DDDDDD 12 ABBCCC	D 1 3	B7 AMOUNT ($000)
DETYENS SHIPYARDS INC (CONT)					Mount Pleasant								S Carolina			003350782							48535						45						
2	08	BS673	5774	N6267382C0001	850423	J019	A3	SEF	2	2	2	D	1		2	0102	1	J					2		1	1	1	2	2	1	1	1	2	000	3	40
2	08	BS673	5775	N6267382C0001	850501	J019	A3	SEF	2	2	2	D	1		2	0102	1	J					2		1	1	1	2	2	1	1	1	2	000	3	55
2	08	BS673	5776	N6267382C0001	850424	J019	A3	SEF	2	2	2	D	1		2	0102	1	J					2		1	1	1	2	2	1	1	1	2	000	3	53
2	08	BS673	5777	N6267382C0001	850430	J019	A3	SEF	2	2	2	D	1		2	0102	1	J					2		1	1	1	2	2	1	1	1	2	000	3	29
2	08	BS673	5778	N6267382C0001	850426	J019	A3	SEF	2	2	2	D	1		2	0102	1	J					2		1	1	1	2	2	1	1	1	2	000	3	36
2	08	BS673	5779	N6267382C0001	850426	J019	A3	SEF	2	2	2	D	1		2	0102	1	J					2		1	1	1	2	2	1	1	1	2	000	3	27
2	08	BS673	5780	N6267382C0001	850508	J019	A3	SEF	2	2	2	D	1		2	0102	1	J					2		1	1	1	2	2	1	1	1	2	000	3	100
2	08	BS673	5783	N6267382C0001	850508	J019	A3	SEF	2	2	2	D	1		2	0102	1	J					2		1	1	1	2	2	1	1	1	2	000	3	37
2	10	BS673	7112	N6267382C0001	850508	J019	A3	SEF	2	2	2	D	1		2	1001	3	J					2		1	1	1	1	2	1	1	1	2	000	3	26
2	11	BS673	8537	N6267382C0001	850820	J019	A3	SEF	2	2	2	D	1		2	0102	1	J					2		1	1	1	2	2	1	1	1	1	000	3	29
2	11	BS673	8538	N6267382C0001	850808	J019	A3	SEF	2	2	2	D	1		2	0102	1	J					2		1	1	1	2	2	1	1	1	1	000	3	58
2	11	BS673	8756	N6267382C0001	850717	J019	A3	SEF	2	2	2	D	1		1			J					2		1	1	1	1	2	1	1	1	1	000	3	51
2	11	BS673	8757	N6267382C0001	850805	J019	A3	SEF	2	2	2	D	1		1			J					2		1	1	1	1	2	1	1	1	1	000	3	80
2	11	BS673	8758	N6267382C0001	850805	J019	A3	SEF	2	2	2	D	1		1			J					2		1	1	1	1	2	1	1	1	1	000	3	29
2	11	BS673	8759	N6267382C0001	850805	J019	A3	SEF	2	2	2	D	1		1			J					2		1	1	1	1	2	1	1	1	1	000	3	34
2	11	BS673	8760	N6267382C0001	850805	J019	A3	SEF	2	2	2	D	1		1			J					2		1	1	1	1	2	1	1	1	1	000	3	46
2	11	BS673	8761	N6267382C0001	850805	J019	A3	SEF	2	2	2	D	1		1			J					2		1	1	1	1	2	1	1	1	1	000	3	71
2	11	BS673	8762	N6267382C0001	850709	J019	A3	SEF	2	2	2	D	1		1			J					2		1	1	1	1	2	1	1	1	1	000	3	70
2	11	BS673	8763	N6267382C0001	850709	J019	A3	SEF	2	2	2	D	1		1			J					2		1	1	1	1	2	1	1	1	1	000	3	95
2	11	BS673	8764	N6267382C0001	850709	J019	A3	SEF	2	2	2	D	1		1			J					2		1	1	1	1	2	1	1	1	1	000	3	66
2	11	BS673	8765	N6267382C0001	850709	J019	A3	SEF	2	2	2	D	1		1			J					2		1	1	1	1	2	1	1	1	1	000	3	48
2	11	BS673	8766	N6267382C0001	850709	J019	A3	SEF	2	2	2	D	1		1			J					2		1	1	1	1	2	1	1	1	1	000	3	75
2	11	BS673	8767	N6267382C0001	850717	J019	A3	SEF	2	2	2	D	1		1			J					2		1	1	1	1	2	1	1	1	1	000	3	41
2	12	BS673	8981	N6267382C0001	850828	J019	A3	SEF	2	2	2	D	1		1			J					2		1	1	1	1	2	1	1	1	1	000	3	43
2	12	BS673	8982	N6267382C0001	850828	J019	A3	SEF	2	2	2	D	1		1			J					2		1	1	1	1	2	1	1	1	1	000	3	96
2	12	BS673	8983	N6267382C0001	850828	J019	A3	SEF	2	2	2	D	1		1			J					2		1	1	1	1	2	1	1	1	1	000	3	26
2	12	BS673	8984	N6267382C0001	850828	J019	A3	SEF	2	2	2	D	1		1			J					2		1	1	1	1	2	1	1	1	1	000	3	48
2	12	BS673	9539	N6267382C0001	850606	J019	A3	SEF	2	2	2	D	1		1			J					2		1	1	1	1	2	1	1	1	1	000	3	33
2	12	BS673	9540	N6267382C0001	850618	J019	A3	SEF	2	2	2	D	1		1			J					2		1	1	1	1	2	1	1	1	1	000	3	71
2	12	BS673	A092	N6267382C0001	850620	J019	A3	SEF	2	2	2	D	1		1			J					2		1	1	1	1	2	1	1	1	1	000	3	55
2	12	BS673	A093	N6267382C0001	850620	J019	A3	SEF	2	2	2	D	1		1			J					2		1	1	1	1	2	1	1	1	1	000	3	42
2	12	BS673	A094	N6267382C0001	850614	J019	A3	SEF	2	2	2	D	1		1			J					2		1	1	1	1	2	1	1	1	1	000	3	30
2	12	BS673	A095	N6267382C0001	850606	J019	A3	SEF	2	2	2	D	1		1			J					2		1	1	1	1	2	1	1	1	1	000	3	52
2	12	BS673	A096	N6267382C0001	850606	J019	A3	SEF	2	2	2	D	1		1			J					2		1	1	1	1	2	1	1	1	1	000	3	69
2	12	BS673	A097	N6267382C0001	850617	J019	A3	SEF	2	2	2	D	1		1			J					2		1	1	1	1	2	1	1	1	1	000	3	36
2	12	BS673	A159	N6267382C0001	850917	J019	A3	SEF	2	2	2	D	1		1			J					2		1	1	1	1	2	1	1	1	1	000	3	52
2	12	BS673	9538	N6267383C0001	850605	J019	A3	000	2	2	2	D	2	4	1			J					2		1	1	1	1	2	1	1	2	2	000	3	26
CONTRACTOR TOTAL																	4,684	*																	
NATIONAL DATA CORPORATION					Mount Pleasant								S Carolina			042978528							48535						45						
1	10	ZD03	1241	MDA90381D0090	850125	W070	S1	000	2	2	2	5	2	5	2	1013	1	J					1	3	1	3	1	1	1	1	1	1	2	000	5	60
1	10	ZD03	1242	MDA90381D0090	850125	W070	S1	000	2	2	2	5	2	5	2	1013	1	J					1	3	1	3	1	1	1	1	1	1	2	000	5	40
1	10	ZD03	1243	MDA90381D0090	850115	W070	S1	000	2	2	2	5	2	5	2	1013	1	J					1	3	1	3	1	1	1	1	1	1	2	000	5	37
1	10	ZD03	1244	MDA90381D0090	850115	W070	S1	000	2	2	2	5	2	5	2	1013	1	J					1	3	1	3	1	1	1	1	1	1	2	000	5	36
1	10	ZD03	1272	MDA90381D0090	850120	W070	S1	000	2	2	2	5	2	5	2	1013	1	J					1	3	1	3	1	1	1	1	1	1	2	000	5	33
1	10	ZD03	1273	MDA90381D0090	850120	W070	S1	000	2	2	2	5	2	5	2	1013	1	J					1	3	1	3	1	1	1	1	1	1	2	000	5	38
1	10	ZD03	1274	MDA90381D0090	850125	W070	S1	000	2	2	2	5	2	5	2	1013	1	J					1	3	1	3	1	1	1	1	1	1	2	000	5	102
1	10	ZD03	1275	MDA90381D0090	850115	W070	S1	000	2	2	2	5	2	5	2	1013	1	J					1	3	1	3	1	1	1	1	1	1	2	000	5	54
1	10	ZD03	1283	MDA90381D0090	850115	W070	S1	000	2	2	2	5	2	5	2	1013	1	J					1	3	1	3	1	1	1	1	1	1	2	000	5	54

S V C	RM PO TN	AAAAA 33333	AAAA 2222	BBBBBBBBBBBBBBB 111111111111111	BBBBBB 333333	BBBB 8888 AAAA	BBB 888 BBB	BBB 888 CCC	B 1 0	B 1 2	B 1 3	C 1	C 2	C 3	CCCC 4444	C 5	C 6	C 7	C 8	C 9	CC 11 00	D 1	D 2	D 3	D 4	D 5	D 6	D 7	D 8	D 9	D 1 0	D 1 1	DDDDDD 12 ABBCCC	D 1 3	B7 AMOUNT ($000)
NATIONAL DATA CORPORATI (CONT)					Mount Pleasant										S Carolina						042978528			48535					45				
1	10	ZD03	1360	MDA90381D0090	850125	W070	S1	000	2	2	2	5	2	5	2 1013	1	J					1	3	1	3	1	1	1	1	1	1	2	000	5	56
1	10	ZD03	1361	MDA90381D0090	850125	W070	S1	000	2	2	2	5	2	5	2 1013	1	J					1	3	1	3	1	1	1	1	1	1	2	000	5	103
1	10	ZD03	1362	MDA90381D0090	850125	W070	S1	000	2	2	2	5	2	5	2 1013	1	J					1	3	1	3	1	1	1	1	1	1	2	000	5	180
1	10	ZD03	1363	MDA90381D0090	850125	W070	S1	000	2	2	2	5	2	5	2 1013	1	J					1	3	1	3	1	1	1	1	1	1	2	000	5	39
1	11	ZD03	1464	MDA90381D0090	850101	W070	S1	000	2	2	2	5	2	5	2 1013	1	J					1	3	1	3	1	1	1	1	1	1	2	000	5	107
1	11	ZD03	1466	MDA90381D0090	850120	W070	S1	000	2	2	2	5	2	5	2 1013	1	J					1	3	1	3	1	1	1	1	1	1	2	000	5	375
1	12	ZD03	1688	MDA90381D0090	850116	W070	S1	000	2	2	2	5	2	5	2 1013	1	J					1	3	1	3	1	1	1	1	1	1	2	000	5	58
1	12	ZD03	1691	MDA90381D0090	850116	W070	S1	000	2	2	2	5	2	5	2 1013	1	J					1	3	1	3	1	1	1	1	1	1	2	000	5	108
					CONTRACTOR TOTAL																1,480 *													
					CITY TOTAL																8,130 **													
SOUTHERN PACKAGING & STOR CO					Mullins										S Carolina						042454249			48805					45				
1	04	AK60	0028	DAAK6084C0015	841220	AD32	S1	000	2	2	2	C	1		2 1100	2	U					1	3	1	3	1	1	2	1	7	1	2	000	5	101
4	02	013H	8634	DLA13H85C0602	841116	8970	B2	000	2	2	2	3	2	4	2 1013	1	J					1	3	1	3	1	1	2	1	7	1	3	000	5	220
4	05	013H	8903	DLA13H85C0746	850204	8940	B2	000	2	2	2	3	1		2 0900	1	J					1	4	1	1	1	1	2	1	7	1	2	000	5	38
4	05	013H	8931	DLA13H85C0795	850214	8940	B2	000	2	2	2	3	1		2 0900	1	J					1	4	1	1	1	1	2	1	7	1	3	000	5	68
4	07	013H	9130	DLA13H85C0995	850408	8940	B2	000	2	2	2	3	1		2 0900	1	J					1	4	1	1	1	1	2	1	7	1	3	000	5	61
4	10	013H	9479	DLA13H85C1191	850723	8940	B2	000	2	2	2	3	1		2 0900	1	J					1	4	1	1	1	1	2	1	7	1	2	000	5	118
4	11	013H	9512	DLA13H85C1218	850801	8970	B2	000	2	2	2	3	2	B	2	1	J	2	2	B		1	4	1	4	1	1	3	1	7	1	2	000	5	4,822
4	11	013H	9580	DLA13H85C1277	850815	8915	B2	000	2	2	2	3	1		2	1	J	2	2	B		1	4	1	1	1	1	1	1	7	1	2	000	5	78
4	05	013H	8934	DLA13H85CZ034	850215	8940	B2	000	2	2	2	3	2	4	2 1703	1	J					1	4	1	3	1	1	2	1	7	1	2	000	5	329
4	08	013H	9218	DLA13H85CZ044	850510	8940	B2	000	2	2	2	3	1		2 0900	1	J					1	4	1	5	1	1	2	1	7	1	2	000	5	196
					CITY TOTAL																6,031 **													
AVX CORPORATION					Myrtle Beach										S Carolina						058895921			49075					45				
4	02	0900	0282	DLA90085C0308	841113	5910	A7	000	2	2	2	3	1		1		J					1	1	1	1	1	1	2	1	7	1	2	000	5	37
HERVE CODY					Myrtle Beach										S Carolina						024770141			49075					45				
5	10	CW60	0038	DACW6085C0020	850516	Y299	C2	000	2	2	2	3	1		1		J					2		1	1	2	1	2	1	7	4	2	000	5	990
5	12	CW60	0050	DACW6085C0020	850821	Y299	C2	000	2	2	2	C	1		1		J					2		1	1	1	1	2	1	7	4	2	000	5	330-
					CONTRACTOR TOTAL																660 *													
SOUTH CAROLINA PUB SV AUTHRTY					Myrtle Beach										S Carolina						056812456			49075					45				
3	02	TA11	0007	F3860683D0008	841106	S112	S1	000	2	2	2	5	2	3	2 1005	7	J					E	1	1	1	1	1	1	1	7	5	2	000	5	152
U S CONSTRUCTION CO INC					Myrtle Beach										S Carolina						067006536			49075					45				
3	11	TA11	0047	F3860684C0032	850827	Z222	C2	000	2	2	2	D	1		2 0102	1	J					2		1	1	1	2	2	1	7	4	2	000	5	89
					CITY TOTAL																938 **													
AQUA POOLS & SUPPLY INC					Myrtle Beach AFB										S Carolina						041828245			49120					45				
3	09	TA11	0034	F3860685C0028	850604	Z291	C2	000	2	2	2	3	1		2 0102	1	J					2		1	4	1	2	2	1	7	4	2	000	5	158
BRUNSWICK CORPORATION					Myrtle Beach AFB										S Carolina						001307636			49120					45				
3	07	TA11	0029	F3860685C0019	850430	J078	S1	000	2	2	2	3	1		1		J					1	4	1	1	1	1	2	1	7	3	2	000	5	27

S RM AAAAA AAAA BBBBBBBBBBBBBBB BBBBBB BBBB BBB BBB B B B C C C CCCC C C C C C CC D D D D D D D D D D DDDDDD D	B7
V PO 8888 888 888 1 1 1 11 1 1 12 1	AMOUNT
C TN 33333 2222 111111111111111 333333 AAAA BBB CCC 9 0 2 3 1 2 3 4444 5 6 7 8 9 00 1 2 3 4 5 6 7 8 9 0 1 ABBCCC 3	($000)
C C DISTRIBUTORS INC Myrtle Beach AFB S Carolina 080255961 49120 45	
3 12 TA11 0070 F3860683D0005 850930 9999 C9E 000 2 2 2 3 2 5 2 1013 1 K 2 1 1 1 1 2 1 7 2 3 000 5	204
3 12 TA11 0071 F3860683D0005 850930 9999 C9E 000 2 2 2 3 2 5 2 1013 1 K 2 1 1 1 1 2 1 7 2 3 000 5	69
CONTRACTOR TOTAL 273 *	
CADRE CORPORATION THE Myrtle Beach AFB S Carolina 045833209 49120 45	
2 12 C2467 5448 N6246785C0091 850912 R113 C2 000 2 2 2 D 1 2 0102 2 J 2 1 3 1 2 2 1 7 5 2 000 5	65
2 12 C2467 D175 N6246785C0091 850219 R112 C2 000 2 2 2 3 1 2 1702 2 J 2 1 3 1 1 2 1 7 5 2 000 5	70
CONTRACTOR TOTAL 135 *	
CLEAN INC OF HORRY Myrtle Beach AFB S Carolina 056113103 49120 45	
3 01 TA11 0003 F3860683C0016 841001 S205 S1 000 2 1 2 C 2 4 2 1701 1 J 2 3 1 2 2 1 7 3 2 000 5	198
CONTRACTORS AND MECHANICAL INC Myrtle Beach AFB S Carolina 047307582 49120 45	
3 12 TA11 0031 F3860685C0024 850503 Z111 C2 000 2 2 2 3 1 2 0102 1 J 2 3 1 2 2 1 7 4 2 000 5	141
DIGITAL EQUIPMENT CORPORATION Myrtle Beach AFB S Carolina 001038066 49120 45	
1 10 ZD03 1406 MDA90385D0008 850628 7010 A7 000 2 2 2 5 2 Z 2 2 J 2 2 B 1 1 1 1 1 1 1 1 7 1 2 000 5	26
DUCOM INDUSTRIAL ELEC CO Myrtle Beach AFB S Carolina 036272748 49120 45	
3 12 TA11 0066 F3860685C0069 850930 Y245 C2 000 2 2 2 3 1 1 1 J 2 1 K 2 1 1 2 2 2 1 7 4 2 000 5	99
DUNNING MARK INDUSTRIES Myrtle Beach AFB S Carolina 046820197 49120 45	
3 05 TA11 0004 F3860683C0029 841001 S203 S1 000 2 2 2 C 1 2 0102 1 J 2 1 4 1 2 2 1 7 3 2 000 5	402
EAGLE-WOOD INC Myrtle Beach AFB S Carolina 091248633 49120 45	
3 12 TA11 0054 F3860685C0048 850923 Y159 C2 000 2 2 2 3 1 1 1 J 2 2 K 2 1 1 1 2 2 1 7 4 2 000 5	200
EASTERN CONTRACTORS INC Myrtle Beach AFB S Carolina 003506276 49120 45	
3 01 TA11 0006 F3860685C0005 841015 Z249 C2 000 2 2 2 3 1 2 0102 1 J 2 1 1 1 2 2 1 7 4 2 000 5	110
ELEX ELEVATOR Myrtle Beach AFB S Carolina 014981997 49120 45	
3 12 TA11 0059 F3860685C0064 850928 Z299 C2 000 2 2 2 3 1 1 1 J 2 2 A 2 1 1 1 1 2 1 7 4 2 000 5	34
FREEMAN WILLIAM F INC Myrtle Beach AFB S Carolina 041414582 49120 45	
3 12 TA11 0051 F3860685D0008 850916 R219 C2 000 2 2 2 5 1 2 2 J 2 1 D 2 1 2 1 1 2 1 7 5 2 000 5	40
3 12 TA11 0052 F3860685D0008 850916 R219 C2 000 2 2 2 5 1 2 2 J 1 1 D 2 1 2 1 1 2 1 7 5 2 000 5	30
CONTRACTOR TOTAL 70 *	
GARRIS CARL & SON INC Myrtle Beach AFB S Carolina 009788019 49120 45	
3 07 TA11 0025 F3860685C0018 850410 Z119 C2 000 2 2 2 3 1 2 0102 1 J 2 1 1 1 2 2 1 7 4 2 000 5	184

S RM AAAAA AAAA BBBBBBBBBBBBBBB BBBBBB BBBB BBB BBB B B B C C C CCCC C C C C C CC D D D D D D D D D D DDDDDD D	B7
V PO 8888 888 888 1 1 1 11 1 1 12	AMOUNT
C TN 33333 2222 111111111111111 333333 AAAA BBB CCC 9 0 2 3 1 2 3 4444 5 6 7 8 9 00 1 2 3 4 5 6 7 8 9 0 1 ABBCCC 3	($000)
GARRIS CARL & SON INC (CONT) Myrtle Beach AFB S Carolina 009788019 49120 45	
3 12 TA11 0058 F3860685C0049 850928 Z161 C2 000 2 2 2 3 1 1 1 J 2 1 K 2 1 1 1 2 2 1 7 4 2 000 5	30
3 12 TA11 0060 F3860685C0057 850928 Y291 C2 000 2 2 2 3 1 1 1 J 2 2 K 2 1 1 1 2 2 1 7 4 2 000 5	188
3 12 TA11 0062 F3860685C0076 850930 Y199 C2 000 2 2 2 3 1 1 1 J 2 2 K 2 1 1 1 2 2 1 7 4 2 000 5	45
CONTRACTOR TOTAL 447 *	
GENERAL TELE CO SOUTHEAST Myrtle Beach AFB S Carolina 006996433 49120 45	
3 06 YG02 0146 DCA20084H0019 850327 S113 S1 000 2 2 2 5 2 3 2 1005 7 J 1 5 1 5 1 1 2 1 7 5 3 000 5	194
3 07 YG02 0172 DCA20084H0019 850409 S113 S1 000 2 2 2 5 2 3 2 1005 7 J 1 5 1 5 1 1 2 1 7 5 3 000 5	31
3 08 YG02 0214 DCA20084H0019 850508 S113 S1 000 2 2 2 5 2 3 2 1005 7 J 1 5 1 5 1 1 2 1 7 5 3 000 5	103
3 10 YG02 0216 DCA20084H0019 850508 S113 S1 000 2 2 2 5 1 2 1005 7 J 1 5 1 5 1 1 2 1 7 5 3 000 5	62
3 12 YG02 0343 DCA20084H0019 850910 S113 S1 000 2 2 2 5 2 5 2 1005 7 J 1 5 1 5 1 1 2 1 7 5 3 000 5	214
3 12 YG02 0355 DCA20084H0019 850918 S113 S1 000 2 2 2 5 2 5 2 1005 7 J 1 5 1 5 1 1 2 1 7 5 3 000 5	51
CONTRACTOR TOTAL 655 *	
GOODWILL INDUSTRIES LOWER SC Myrtle Beach AFB S Carolina 099875700 49120 45	
3 12 TA11 0038 F3860685C0006 850612 S299 S1 000 2 2 2 5 2 6 2 1702 7 J D 1 5 3 1 2 1 7 3 2 000 5	39
GRAND STRND WTR SWR AUTH Myrtle Beach AFB S Carolina 073730079 49120 45	
3 12 TA11 0067 F3860680D0010 850928 S119 S1 000 2 2 2 5 2 3 2 1005 7 J E 1 1 1 1 1 1 1 7 5 2 000 5	27
GREENWALL CONSTRUCTION SVS Myrtle Beach AFB S Carolina 039810536 49120 45	
2 05 C2467 1849 N6246783C0032 850130 Y199 C2 000 2 2 2 3 1 2 1701 1 J 2 1 3 3 2 2 1 7 4 2 000 5	1,220
3 10 TA11 0035 F3860685C0029 850604 Y291 C2 000 2 2 2 3 1 2 0102 1 J 2 1 1 1 2 2 1 7 4 2 000 5	196
3 09 TA11 0039 F3860685C0031 850621 Y199 C2 000 2 2 2 3 1 1 1 J 2 2 A 2 1 1 1 2 2 1 7 4 2 000 5	98
3 12 TA11 0064 F3860685C0038 850930 Z162 C2 000 2 2 2 3 1 1 1 J 2 2 K 2 1 1 1 2 2 1 7 4 2 000 5	419
3 12 TA11 0053 F3860685C0053 850923 Y152 C2 000 2 2 2 3 1 1 1 J 2 2 K 2 1 1 1 2 2 1 7 4 2 000 5	183
CONTRACTOR TOTAL 2,116 *	
HEWITT CONSTRUCTION CO INC Myrtle Beach AFB S Carolina 036223659 49120 45	
3 09 TA11 0041 F3860685C0033 850627 Z162 C2 000 2 2 2 3 1 1 1 J 2 2 K 2 1 1 1 2 2 1 7 4 2 000 5	92
HOWELL & HOWELL Myrtle Beach AFB S Carolina 062958194 49120 45	
3 12 TA11 0065 F3860685C0040 850930 Z161 C2 000 2 2 2 3 1 1 1 J 2 2 K 2 1 1 1 2 2 1 7 4 2 000 5	1,192
LIOLLIO ASSOCIATES INC Myrtle Beach AFB S Carolina 030099386 49120 45	
2 08 C2467 3116 N6246784C0671 850513 R119 C2 000 2 2 2 D 1 2 0102 2 J 2 1 4 1 2 2 1 7 5 2 000 5	40
MOORE ANALYTIC Myrtle Beach AFB S Carolina 114105422 49120 45	
3 07 TA11 0027 F3860685C0023 850423 R504 S1 000 2 2 2 3 1 2 0102 1 J 2 1 1 1 2 2 1 7 3 2 000 5	30
MOORE ELECTRIC CO INC Myrtle Beach AFB S Carolina 065045585 49120 45	
2 04 C2467 1013 N6246783C0065 850111 Y129 C2 000 2 2 2 3 1 2 1701 1 J 2 1 3 1 2 2 1 7 4 2 000 5	457

S RM AAAAA AAAA BBBBBBBBBBBBBBB BBBBBB BBBB BBB BBB B B B C C C CCCC C C C C C CC D D D D D D D D D D DDDDDD D	B7
V PO 8888 888 888 1 1 1 11 1 1 12 1	AMOUNT
C TN 33333 2222 111111111111111 333333 AAAA BBB CCC 9 0 2 3 1 2 3 4444 5 6 7 8 9 00 1 2 3 4 5 6 7 8 9 0 1 ABBCCC 3	($000)
MOTOROLA COMMUNICATIONS ELCR Myrtle Beach AFB S Carolina 005527247 49120 45	
3 01 TA11 0001 GS00K8401 841001 J058 S1 000 2 2 2 6 0 0	39
MYRTLE BCH JANITORIAL SVCS Myrtle Beach AFB S Carolina 991568585 49120 45	
3 11 TA11 0020 F3860683C0007 850101 S201 S1 000 2 2 2 C 1 2 1701 1 J 2 3 2 2 2 1 7 3 2 000 5	71
NORTH AMERN CONSTR CO INC Myrtle Beach AFB S Carolina 039286687 49120 45	
3 08 TA11 0033 F3860685C0027 850506 Z244 C2 000 2 2 2 3 1 2 0102 1 J 2 1 1 1 2 2 1 7 4 2 000 5	29
ONORATI PAINTING CORP Myrtle Beach AFB S Carolina 089618128 49120 45	
3 10 TA11 0040 F3860685C0032 850626 Z161 C2 000 2 2 2 3 1 1 1 J 2 2 K 2 1 1 1 2 2 1 7 4 2 000 5	109
SMITH GRADING & PAVING INC Myrtle Beach AFB S Carolina 041386814 49120 45	
3 01 TA11 0005 F3860685C0004 841015 Z124 C2 000 2 2 2 3 1 2 0102 1 J 2 1 1 1 2 2 1 7 4 2 000 5	66
3 08 TA11 0019 F3860685C0004 850514 Z124 C2 000 2 2 2 B 1 2 0102 1 J 2 1 1 1 2 2 1 7 4 2 000 5	44
CONTRACTOR TOTAL 110 *	
SOUTH CAROLINA PUB SV AUTHRTY Myrtle Beach AFB S Carolina 056812456 49120 45	
3 01 TA11 0002 F3860683D0008 841004 S112 S1 000 2 2 2 5 2 3 2 1005 7 J E 1 1 1 1 1 1 1 7 5 2 000 5	148
3 03 TA11 0010 F3860683D0008 841206 S112 S1 000 2 2 2 5 2 3 2 1005 7 J E 1 1 1 1 1 1 1 7 5 2 000 5	162
3 04 TA11 0012 F3860683D0008 850107 S112 S1 000 2 2 2 5 2 3 2 1005 7 J E 1 1 1 1 1 1 1 7 5 2 000 5	159
3 05 TA11 0017 F3860683D0008 850204 S112 S1 000 2 2 2 5 2 3 2 1005 7 J E 1 1 1 1 1 1 1 7 5 2 000 5	220
3 06 TA11 0021 F3860683D0008 850308 S112 S1 000 2 2 2 5 2 3 2 1005 7 J E 1 1 1 1 1 1 1 7 5 2 000 5	181
3 07 TA11 0024 F3860683D0008 850403 S112 S1 000 2 2 2 5 2 3 2 1005 7 J E 1 1 1 1 1 1 1 7 5 2 000 5	157
3 08 TA11 0032 F3860683D0008 850503 S112 S1 000 2 2 2 5 2 3 2 1005 7 J E 1 1 1 1 1 1 1 7 5 2 000 5	158
3 11 TA11 0043 F3860683D0008 850703 S112 S1 000 2 2 2 5 2 3 2 1005 7 J E 1 1 1 1 1 1 1 7 5 2 000 5	189
3 11 TA11 0045 F3860683D0008 850807 S112 S1 000 2 2 2 5 2 3 2 1005 7 J E 1 1 1 1 1 1 1 7 5 2 000 5	209
3 12 TA11 0037 F3860683D0008 850605 S112 S1 000 2 2 2 5 2 3 2 1005 7 J E 1 1 1 1 1 1 1 7 5 2 000 5	165
3 12 TA11 0049 F3860683D0008 850909 S112 S1 000 2 2 2 5 2 3 2 1005 7 J E 1 1 1 1 1 1 1 7 5 2 000 5	206
3 12 TA11 0057 F3860683D0008 850927 S112 S1 000 2 2 2 5 2 3 2 1005 7 J E 1 1 1 1 1 1 1 7 5 2 000 5	186
CONTRACTOR TOTAL 2,140 *	
SPANN INC Myrtle Beach AFB S Carolina 003503620 49120 45	
3 04 TA11 0014 F3860684C0037 850121 Z141 C2 000 2 2 2 A 2 4 2 0102 1 J 2 1 1 1 2 2 1 7 4 2 000 5	28
STANICK SHEETMETAL & ROOFG CO Myrtle Beach AFB S Carolina 058180431 49120 45	
3 07 TA11 0026 F3860685C0022 850418 Z161 C2 000 2 2 2 3 1 2 0102 1 J 2 3 1 2 2 1 7 4 2 000 5	118
STRUCTURAL PAINTING CORP Myrtle Beach AFB S Carolina 002099042 49120 45	
3 04 TA11 0013 F3860685C0007 841221 Z173 C2 000 2 2 2 3 2 4 2 0102 1 J 2 1 1 1 2 2 1 7 4 2 000 5	108
TOLEDO CAROLINA INC Myrtle Beach AFB S Carolina 036143352 49120 45	
3 12 TA11 0050 F3860685C0045 850916 Y199 C2 000 2 2 2 3 1 1 1 J 2 2 K 2 1 1 1 2 2 1 7 4 2 000 5	42

S RM AAAAA AAAA BBBBBBBBBBBBBBB BBBBBB BBBB BBB BBB B B B B C C C CCCC C C C C C CC D D D D D D D D D D DDDDDD D	B7
V PO 8888 888 888 1 1 1 11 1 1 12 1	AMOUNT
C TN 33333 2222 111111111111111 333333 AAAA BBB CCC 9 0 2 3 1 2 3 4444 5 6 7 8 9 00 1 2 3 4 5 6 7 8 9 0 1 ABBCCC 3	($000)
U S CONSTRUCTION CO INC Myrtle Beach AFB S Carolina 067006536 49120 45	
3 12 TA11 0061 F3860684C0028 850827 Z222 C2 000 2 2 2 D 1 2 0102 1 J 2 1 1 1 2 2 1 7 4 2 000 5	89
U S G CONSTRUCTION CORP Myrtle Beach AFB S Carolina 059922377 49120 45	
2 04 C2467 1004 N6246782C0295 850117 Y127 C2 000 2 2 2 D 1 2 1701 1 J 2 1 3 1 2 2 1 7 4 2 000 5	42
UNITED STATES ELEVATOR CORP Myrtle Beach AFB S Carolina 042402313 49120 45	
3 11 TA11 0036 F3860685C0030 850605 Z141 C2 000 2 2 2 3 2 B 2 1 J 2 1 N 2A 1 1 1 1 1 1 2 1 7 4 2 000 5	33
CITY TOTAL 9,926 **	
SHAKESPEARE COMPANY Newberry S Carolina 053540845 49570 45	
2 06 JA113 2023 N0010485C3230 850225 5985 A7 000 2 2 2 3 1 1 J 1 4 1 1 1 1 2 1 1 1 2 000 1	100
4 03 0900 0678 DLA90085C0505 841221 5985 A7 000 2 2 2 3 2 4 2 1013 5 J 1 1 1 1 1 1 2 1 1 1 2 000 5	156
4 06 0900 1363 DLA90085C0505 850314 5985 A7 000 2 2 2 A 2 4 2 1013 5 J 1 1 1 1 1 1 2 1 1 1 2 000 5	89
4 07 0900 1879 DLA90085C1980 850429 5985 A7 000 2 2 2 3 1 2 1013 5 J 1 1 1 1 1 1 1 1 1 1 2 000 5	34
CITY TOTAL 379 **	
GREE. CONSTRUCTION CO North S Carolina 037400744 50560 45	
3 05 QA09 0039 F3861085C0012 850212 Z124 C2 000 2 2 2 3 2 6 2 1702 7 J 2 2 1 1 2 1 7 4 2 000 5	210
ALL STEEL PRODUCTS CO North Charleston S Carolina 065054330 50875 45	
2 11 C2467 4665 N6246785C1562 850820 Y119 C2 000 2 2 2 3 1 2 1 J 2 2 K 2 1 3 1 2 2 1 7 4 2 000 5	37
2 11 C2467 4666 N6246785C1569 850731 Y179 C2 000 2 2 2 3 1 1 1 J 2 2 K 2 1 3 1 2 2 1 7 4 2 000 5	34
CONTRACTOR TOTAL 71 *	
ALLEN H R INC North Charleston S Carolina 098397078 50875 45	
2 12 C2467 5304 N6246782C0055 850913 Z199 C2 000 2 2 2 3 1 2 1 J 2 2 K 2 1 3 1 2 2 1 7 4 2 000 5	462
AMERICAN DEV CORP North Charleston S Carolina 062701487 50875 45	
1 07 AE07 2186 DAAE0785CJ044 850416 2330 A4B 000 2 2 2 3 2 6 2 1702 7 J 2 2 1 1 2 1 7 1 1 000 5	14,829
1 12 AE07 4110 DAAE0785CJ044 850920 2330 A4B 000 2 2 2 B 2 6 2 1702 7 J 2 2 1 1 2 1 7 1 1 000 5	1,734
1 02 AK70 0023 DAAK7079C0136 841114 6675 A4B 000 2 2 2 C 2 6 2 1702 7 K 2 2 1 1 2 1 7 1 2 100 5	619
1 06 AK70 0132 DAAK7079C0136 850222 6675 A4B 000 2 2 2 D 2 6 2 1702 7 K 2 2 1 1 2 1 7 1 2 100 1	336
1 06 AK70 0133 DAAK7079C0136 850221 6675 A4B 000 2 2 2 D 2 6 2 1702 7 K 2 2 1 1 2 1 7 1 2 100 1	1,702
1 07 AK70 0164 DAAK7079C0136 850308 6675 A4B 000 2 2 2 D 2 6 2 1702 7 K 2 2 1 1 2 1 7 1 2 100 1	927
1 07 AK70 0165 DAAK7079C0136 850307 6675 A4B 000 2 2 2 D 2 6 2 1702 7 K 2 2 1 1 2 1 7 1 2 100 1	2,400
1 08 AK70 0279 DAAK7079C0136 850508 6675 A4B 000 2 2 2 C 2 6 2 1702 7 K 2 2 1 1 2 1 7 1 2 100 1	763
1 12 AK70 0455 DAAK7079C0136 850814 6675 A4B 000 2 2 2 G 2 6 2 1702 7 K 2 2 1 1 2 1 7 1 2 100 1	533-
1 12 AK70 0487 DAAK7079C0136 850903 6675 A4B 000 2 2 2 B 2 6 2 1702 7 K 2 2 1 1 2 1 7 1 1 100 2	349
1 12 AK70 0518 DAAK7079C0136 850920 6675 A4B 000 2 2 2 C 2 6 2 1702 7 K 2 2 1 1 2 1 7 1 2 000 1	260
1 02 AK70 0036 DAAK7085C0004 841121 6675 A4B 000 2 2 2 1 2 6 2 1702 7 J 2 2 1 1 2 1 7 1 1 100 5	3,892
1 10 AK70 0391 DAAK7085C0004 850628 6675 A4B 000 2 2 2 5 2 6 2 1702 7 J 2 2 1 1 2 1 7 1 2 000 1	42
1 10 AK70 0392 DAAK7085C0004 850628 6675 A4B 000 2 2 2 5 2 6 2 1702 7 J 2 2 1 1 2 1 7 1 2 000 1	58
1 10 AK70 0393 DAAK7085C0004 850628 6675 A4B 000 2 2 2 5 2 6 2 1702 7 J 2 2 1 1 2 1 7 1 2 000 1	60

S V C	RM PO TN	AAAAA	AAAA	BBBBBBBBBBBBBB	BBBBBB	BBBB 8888	BBB 888	BBB 888	B 1	B 1	B 1	C	C	C	CCCC	C	C	C	C	C	CC 11	D	D	D	D	D	D	D	D	D	D	DDDDDD 12	D 1	B7 AMOUNT ($000)
		33333	2222	111111111111111	333333	AAAA	BBB	CCC	9	0	2	3	1	2	3	4444	5	6	7	8	9	00	1	2	3	4	5	6	7	8	9	0	1	ABBCCC	3	
AMERICAN DEV CORP (CONT)					North Charleston									S		Carolina				062701487			50875					45								
1	10	AK70	0394	DAAK7085C0004	850628	6675	A4B	000	2	2	2	5	2	6	2	1702	7	J					2		2		1	1	2	1	7	1	2	000	1	40
1	10	AK70	0395	DAAK7085C0004	850628	6675	A4B	000	2	2	2	5	2	6	2	1702	7	J					2		2		1	1	2	1	7	1	2	000	1	47
1	10	AK70	0396	DAAK7085C0004	850628	6675	A4B	000	2	2	2	5	2	6	2	1702	7	J					2		2		1	1	2	1	7	1	2	000	1	38
1	10	AK70	0397	DAAK7085C0004	850628	6675	A4B	000	2	2	2	5	2	6	2	1702	7	J					2		2		1	1	2	1	7	1	2	000	1	42
1	10	AK70	0398	DAAK7085C0004	850628	6675	A4B	000	2	2	2	5	2	6	2	1702	7	J					2		2		1	1	2	1	7	1	2	000	1	49
1	11	AK70	0360	DAAK7085C0004	850626	6675	A4B	000	2	2	2	5	2	6	2	1702	7	J					2		2		1	1	2	1	7	1	2	100	1	83
1	12	AK70	0533	DAAK7085C0004	850925	6675	A4B	000	2	2	2	5	2	6	2	1702	7	K					2		2		1	1	2	1	7	1	2	100	1	37
1	12	AK70	0534	DAAK7085C0004	850925	6675	A4B	000	2	2	2	5	2	6	2	1702	7	K					2		2		1	1	2	1	7	1	2	100	1	45
1	12	AK70	0550	DAAK7085C0004	850927	6675	A4B	000	2	2	2	B	2	6	2	1702	7	J					2		2		1	1	2	1	7	1	2	100	1	54
1	12	AK70	0538	DAAK7085D0004	850926	6675	A4B	000	2	2	2	5	2	6	2	1702	7	J					2		2		1	1	2	1	7	1	2	100	1	76
1	12	AK70	0539	DAAK7085D0004	850926	6675	A4B	000	2	2	2	5	2	6	2	1702	7	J					2		2		1	1	2	1	7	1	2	100	1	91
					CONTRACTOR TOTAL												28,040	*																		
AQUATIC MARINE SYSTEMS INC					North Charleston									S		Carolina				095563524			50875					45								
2	06	C2467	2057	N6246784C0703	850225	Y299	C2	000	2	2	2	3	1		2	1701	1	J					2		1	4	1	2	2	1	7	4	2	000	5	133
ASSOCIATED IND CONSTR INC					North Charleston									S		Carolina				082238569			50875					45								
2	07	C2467	2683	N6246785C1587	850424	Y299	C2	000	2	2	2	3	1		2	1701	1	J					2		1	3	1	2	2	1	7	4	2	000	5	129
ATLANTIC ELECTRIC COMPANY INC					North Charleston									S		Carolina				049130057			50875					45								
2	08	C2467	3086	N6246781C0826	850401	Y299	C2	000	2	2	2	3	1		2	1701	1	J					2		1	3	1	2	2	1	7	4	2	000	5	675
B & M MARINE REPAIR INC					North Charleston									S		Carolina				037421666			50875					45								
2	07	TA100	0547	N0061285C0039	850423	7110	A3	000	2	2	2	3	1		2	0102	1	J					2		1	1	2	2	2	1	7	1	2	000	5	86
B & W MECHANICAL CONTRACTORS					North Charleston									S		Carolina				003369998			50875					45								
2	08	C2467	3115	N6246784C0657	850426	Y299	C2	000	2	2	2	3	1		2	1701	1	J					2		1	3	1	2	2	1	7	4	2	000	5	66
BEASLEY MECHANICAL CONTRACTORS					North Charleston									S		Carolina				047557087			50875					45								
2	12	C2467	5371	N6246784C0607	850914	Z164	C2	000	2	2	2	3	1		2		1	J	2	2	K		2		1	3	1	2	2	1	7	4	2	000	5	74
BRENER BUILDING MAINT CO					North Charleston									S		Carolina				003859089			50875					45								
2	12	C2467	5477	N6246785C1519	850930	Z231	C2	000	2	2	2	3	1		2		1	J	2	2	K		2		1	3	1	2	2	1	7	4	2	000	5	107
BROCKENBROUGH AUSTIN & ASSOC					North Charleston									S		Carolina				046963989			50875					45								
2	10	C2467	4116	N6246785C0106	850625	R119	C2	000	2	2	2	3	1		2	0102	2	J					2		1	3	1	2	2	1	7	5	2	000	5	187
BRUNSONS FUEL OIL CO					North Charleston									S		Carolina				056812019			50875					45								
4	01	0600	0241	DLA60084D4059	841001	9140	A8A	000	2	2	2	3	1		1			K					2		1	4	3	1	2	1	7	2	3	000	5	174
BULLARD & DANBURY AUTO PRO					North Charleston									S		Carolina				991618067			50875					45								
1	03	HC24	0012	DAHC2483D0002	841119	V119	S1	000	2	2	2	C	1		2	0102	1	J					2		1	1	1	2	2	1	7	3	2	000	5	100

S V C	RM PO TN	AAAAA	AAAA	BBBBBBBBBBBBBB	BBBBBB	BBBB 8888 AAAA	BBB 888 BBB	BBB 888 CCC	B 1 9	B 1 0	B 1 2	B 1 3	C 1 4444	C 2 5	C 3 6	C 7	C 8	C 9	CC 11 00	D 1	D 2	D 3	D 4	D 5	D 6	D 7	D 8	D 9	D 10	D 11	DDDDDD 12 ABBCCC	D 13	B7 AMOUNT ($000)
BULLARD & DANBURY AUTO (CONT)						North Charleston							S Carolina						991618067		50875							45				
1	07 HC24	0065	DAHC2483D0002		850416	V119 S1	000	2	2	2	C	1	2	0102	1	J				2	1	1	1	2	2	1	7	3	2	000	5	100
1	11 HC24	0099	DAHC2483D0002		850827	V119 S1	000	2	2	2	C	1	2	0102	1	J				2	1	1	1	2	2	1	7	3	2	000	5	100
				CONTRACTOR TOTAL															300 *													
C W C INC						North Charleston							S Carolina						004083150		50875							45				
2	11 C2467	4594	N6246778C0709		850730	Z299 C2	000	2	2	2	D	1	2	1701	1	J				2	1	3	1	2	2	1	7	4	2	000	5	257-
CAROLINA BOILERS INC						North Charleston							S Carolina						055259212		50875							45				
2	02 C2467	0459	N6246784C0422		841107	Z153 C2	000	2	2	2	3	1	2	0102	1	J				2	3		2	2	2	1	7	4	2	000	5	67
CAROLINA ELEVATOR COMPANY INC						North Charleston							S Carolina						048365324		50875							45				
2	02 C2467	0453	N6246783C0566		841108	Z199 C2	000	2	2	2	3	1	2	1701	1	J				2	3		1	2	2	1	7	4	2	000	5	113
2	12 C2467	5156	N6246784C0782		850808	Z199 C2	000	2	2	2	3	1	2		1	J	2	2	K	2	1	3	1	2	2	1	7	4	2	000	5	87
				CONTRACTOR TOTAL															200 *													
CATAWBA CONTRACT SALES INC						North Charleston							S Carolina						107888216		50875							45				
2	12 C2467	5478	N6246785C1568		850906	Z119 C2	000	2	2	2	3	1	2		1	J	2	2	K	2	1	3	1	2	2	1	7	4	2	000	5	188
CERTIFIED WELDING & MECHANICAL						North Charleston							S Carolina						991783499		50875							45				
2	10 C2467	4099	N6246784C0425		850711	Z119 C2	000	2	2	2	3	1	2	0102	1	J				2	1	3	2	2	2	1	7	4	2	000	5	26
CHARLESTON CONSTRUCTORS INC						North Charleston							S Carolina						009786591		50875							45				
2	10 C2467	3877	N6246780C0424		850618	Y216 C2	000	2	2	2	D	1	2	1701	1	J				2	1	3	1	2	2	1	7	4	2	000	5	40
2	12 C2467	5287	N6246780C0424		850913	Y216 C2	000	2	2	2	D	1	2	1701	1	J				2	1	3	1	2	2	1	7	4	2	000	5	42
2	05 C2467	1408	N6246782C0675		850104	Y111 C2	000	2	2	2	3	1	2	0102	1	J				2	1	3	1	2	2	1	7	4	2	000	5	1,082
2	11 C2467	4604	N6246782C0675		850712	Y111 C2	000	2	2	2	D	1	2	0102	1	J				2	1	3	1	2	2	1	7	4	2	000	5	38
				CONTRACTOR TOTAL															1,202 *													
CLONTZ-GSONMCAL CORS IC						North Charleston							S Carolina						094994951		50875							45				
2	12 C2467	5364	N6246784C0447		850914	Z119 C2	000	2	2	2	3	1	2		1	J	2	2	K	2	1	3	1	2	2	1	7	4	2	000	5	41
COLBAR INC						North Charleston							S Carolina						088817168		50875							45				
2	04 C2467	1005	N6246782C0299		841224	S201 S1	000	2	2	2	D	1	2	1701	1	J				2	3		1	2	2	1	7	3	2	000	5	71
2	11 C2467	4469	N6246782C0299		850521	S201 S1	000	2	2	2	D	2	6	2	1702	7	J			2	2		1	1	2	1	7	3	2	000	5	28-
2	12 C2467	5305	N6246782C0299		850916	S201 S1	000	2	2	2	D	2	6	2	1702	7	J			2	2		1	1	2	1	7	3	2	000	5	138
				CONTRACTOR TOTAL															181 *													
CONTRACT SERVICES & EQP CO						North Charleston							S Carolina						092381995		50875							45				
2	02 C2467	0140	N6246782C0372		841105	Z199 C2	000	2	2	2	D	1	2	0102	1	J				2	1	3	1	2	2	1	7	4	2	000	5	45
CONTRACTING SERVICES INDUSTRL						North Charleston							S Carolina						992018457		50875							45				
1	11 HC21	0063	DAHC2185C0011		850823	R699 S1	000	2	2	2	C	1	2	1701	1	J				2	1	1	1	2	2	1	7	3	2	000	5	135

S V C	RM PO TN	AAAAA AAAA 33333 2222	BBBBBBBBBBBBBBB 111111111111111	BBBBBB 333333	BBBB 8888 AAAA	BBB 888 BBB	BBB 888 CCC	B 1 0 9	B 1 2 0	B 1 3 0	B 1 1 2	C 2 1 3	C 2 1 4	C 2 1 4	CCCC 4444	C 5 1 5	C 6 1 6	C 7 1 7	C 8 1 8	C 9 1 9	CC 11 00	D 1 1 2	D 2 1 3	D 3 1 1	D 4 1 2	D 5 1 2	D 6 1 2	D 7 2 2	D 8 1 2	D 9 1 7	D 1 0 4	D 1 1 2	DDDDDD 12 ABBCCC	D 1 3	B7 AMOUNT ($000)
CULLUM MECHANICAL CONSTR				North Charleston								S Carolina			051619047							50875							45					
2	06	C2467	2016	N6246781C0903	850122	Y249	C2	000	2	2	2	D	1		2	1701	1	J				2		1	1	1	2	2	1	7	4	2	000		5		26
2	09	C2467	3546	N6246781C0903	850528	Y249	C2	000	2	2	2	D	1		2	1701	1	J				2		1	1	1	2	2	1	7	4	2	000		5		27
2	11	C2467	4599	N6246781C0903	850801	Y249	C2	000	2	2	2	D	1		2	1701	1	J				2		1	1	1	2	2	1	7	4	2	000		5		59
2	04	C2467	1007	N6246782C0509	841106	Y249	C2	000	2	2	2	3	1		2	1701	1	J				2		1	3	1	2	2	1	7	4	2	000		5		743
2	12	C2467	5479	N6246785C1589	850930	Z236	C2	000	2	2	2	3	1		2		1	J	2	2	K	2		1	3	1	2	2	1	7	4	2	000		5		373
					CONTRACTOR TOTAL												1,228				*															
CUMMINGS & MC CRADY INC				North Charleston								S Carolina			055063028							50875							45					
2	02	C2467	0155	N6246784C0156	841115	R111	C2	000	2	2	2	D	1		2	0102	2	J				2		1	3	1	2	2	1	7	5	2	000		5		29
2	06	C2467	2064	N6246784C1606	850222	R129	C2	000	2	2	2	D	1		2	0102	2	J				2		1	3	1	2	2	1	7	5	2	000		5		46
					CONTRACTOR TOTAL												75				*															
DAR METAL WORKS INC				North Charleston								S Carolina			058749896							50875							45					
2	03	C2467	0650	N6246784C0568	841114	Z299	C2	000	2	2	2	3	1		2	1701	1	J				2		1	3	1	2	2	1	7	4	2	000		5		65
DAVIS & FLOYD INC				North Charleston								S Carolina			047557244							50875							45					
2	08	C2467	3085	N6246781C0825	850429	R117	C2	000	2	2	2	D	1		2	0102	2	J				2		1	3	1	2	2	1	7	5	2	000		5		49
DRISCOLL T R SHEET METAL WKS				North Charleston								S Carolina			006780027							50875							45					
2	02	C2467	0164	N6246784C0611	841121	Z199	C2	000	2	2	2	3	1		2	1701	1	J				2		1	3	1	2	2	1	7	4	2	000		5		49
DUNNING MARK INDUSTRIES				North Charleston								S Carolina			046820197							50875							45					
2	05	C2467	1563	N6246784C0473	850204	S205	S1	000	2	2	2	D	1		2	0102	1	J				2		3		2	2	2	1	7	3	2	000		5		33
2	11	C2467	4627	N6246784C0473	850722	S205	S1	000	2	2	2	D	1		2	0102	1	J				2		3		2	2	2	1	7	3	2	000		5		81
					CONTRACTOR TOTAL												114				*															
ELLIS/NAEYAERT/GENHEIMER				North Charleston								S Carolina			991838376							50875							45					
2	06	C2467	2065	N6246784C1609	850307	R211	C2	000	2	2	2	D	1		2	0102	2	J				2		1	3	1	2	2	1	7	5	2	000		5		40
2	12	C2467	5391	N6246784C1609	850814	R211	C2	000	2	2	2	D	1		2	0102	2	J				2		1	3	1	2	2	1	7	5	2	000		5		31
					CONTRACTOR TOTAL												71				*															
ENVIRONMENTAL & SAFETY DESIGN				North Charleston								S Carolina			066141631							50875							45					
2	02	C2467	0163	N6246784C0466	841105	R121	C2	000	2	2	2	D	1		2	0102	2	J				2		1	3	1	2	2	1	7	5	2	000		5		96
ENVIRONMENTAL SCIENCE & ENGRG				North Charleston								S Carolina			049765951							50875							45					
2	12	C2467	5458	N6246785C0268	850928	R211	C2	000	2	2	2	3	1		2		2	J	2	2	K	2		1	2	1	2	2	1	7	5	2	000		5		37
ENWRIGHT ASSOCIATES				North Charleston								S Carolina			046511788							50875							45					
2	03	C2467	0860	N6246784C0110	841126	R115	C2	000	2	2	2	D	1		2	0102	2	J				2		1	3	1	2	2	1	7	5	2	000		5		64
2	12	C2467	5345	N6246784C0110	850930	R115	C2	000	2	2	2	D	1		2	0102	2	J				2		1	3	1	2	2	1	7	5	2	000		5		27
					CONTRACTOR TOTAL												91				*															

S V C	RM PO TN	AAAAA AAAA 33333 2222	BBBBBBBBBBBBBB 8888 588 888 111111111111111	BBBBBB 333333	BBBB AAAA	BBB BBB CCC	B 1 9	B 1 0	B 1 2	B 1 3	C 1 4444	C 2	C 3	CCCC 4444	C 5	C 6	C 7	C 8	C 9	CC 11 00	D 1	D 2	D 3	D 4	D 5	D 6	D 7	D 8	D 9	D 1 0	D 1 1	DDDDDD 12 ABBCCC	D 1 3	B7 AMOUNT ($000)
FAY SPOFFORD & THORNDIKE INC			North Charleston			S Carolina								051783678						50875								45					
2	10	C2467	3889	N6246784C1013	850514	R119	C2	000	2	2	2	3	1	2	0102	2	J				2	1	3	1	2	2	1	7	5	2	000	5	355
FEDSERV INDUSTRIES INC			North Charleston			S Carolina								021458039						50875								45					
2	11	C2467	4602	N6246782C0030	850718	Y159	C2	000	2	2	2	D	1	2	0102	1	J				2	1	3	1	2	2	1	7	3	2	000	5	46
G & H CONSTRUCTION INC			North Charleston			S Carolina								070362744						50875								45					
2	12	C2467	5322	N6246783C0269	850912	Y153	C2	000	2	2	2	3	1	2		1	J	2	2	K	2	1	3	1	2	2	1	7	4	2	000	5	912
2	12	C2467	5480	N6246785C1596	850913	Z111	C2	000	2	2	2	3	1	2		1	J	2	2	K	2	1	3	1	2	2	1	7	4	2	000	5	246
			CONTRACTOR TOTAL													1,158	*																
GAVCO CORP			North Charleston			S Carolina								055479174						50875								45					
2	04	C2467	0989	N6246779C0028	841207	Y152	C2	000	2	2	2	D	1	2	1701	1	J				2	1	3	1	2	2	1	7	4	2	000	5	57
2	07	C2467	2614	N6246779C0028	850325	Y152	C2	000	2	2	2	D	1	2	1701	1	J				2	1	3	1	2	2	1	7	4	2	000	5	44
2	07	C2467	2615	N6246779C0028	850404	Y152	C2	000	2	2	2	D	1	2	1701	1	J				2	1	3	1	2	2	1	7	4	2	000	5	121
			CONTRACTOR TOTAL													222	*																
GEE JNSN ENGRS ARCHJTCTS PLNRS			North Charleston			S Carolina								056124431						50875								45					
2	12	C2467	5299	N6246781C1100	850829	R129	C2	000	2	2	2	D	1	2	0102	2	J				2	1	3	1	2	2	1	7	5	2	000	5	68
GIFFORD NIELSON AND WLMS			North Charleston			S Carolina								059985333						50875								45					
2	10	C2467	4118	N6246785C1604	850418	R122	C2	000	2	2	2	3	1	2	0400	2	J				2	1	3	1	1	2	1	7	5	2	000	5	30
2	10	C2467	4119	N6246785C1604	850619	R122	C2	000	2	2	2	D	1	2	0400	2	J				2	1	3	1	1	2	1	7	5	2	000	5	30
			CONTRACTOR TOTAL													60	*																
GLOBAL ASSOC A JOINT VENTURE			North Charleston			S Carolina								005788773						50875								45					
1	02	AK01	0044	DAAJ0983CB500	841106	J020	S1	000	2	2	2	C	1	2	1026	2	U				1	5	1	1	1	1	3	1	7	3	1	000	5	1,304
1	05	AK01	0156	DAAJ0983CB500	850212	J020	S1	000	2	2	2	B	1	2	1026	2	U				1	5	1	1	1	1	3	1	7	3	1	000	5	331
1	06	AK01	0258	DAAJ0983CB500	850301	J020	S1	000	2	2	2	C	1	2	1026	2	U				1	5	1	1	1	1	3	1	7	3	1	000	5	88
1	07	AK01	0294	DAAJ0983CB500	850404	J020	S1	000	2	2	2	C	1	2	1026	2	U				1	5	1	1	1	1	3	1	7	3	1	000	5	240
1	08	AK01	0369	DAAJ0983CB500	850425	J020	S1	000	2	2	2	C	1	2	1026	2	U				1	5	1	1	1	1	3	1	7	3	1	000	5	86
1	12	AK01	0705	DAAJ0983CB500	850919	J020	S1	000	2	2	2	B	1	2	1026	2	U				1	5	1	1	1	1	3	1	7	3	1	000	5	100
1	12	AK01	0706	DAAJ0983CB500	850920	J020	S1	000	2	2	2	B	1	2	1026	2	U				1	5	1	1	1	1	3	1	7	3	1	000	5	50
			CONTRACTOR TOTAL													2,199	*																
GLOBAL ASSOCIATES			North Charleston			S Carolina								991547183						50875								45					
1	10	AK01	0368	DAAJ0983CB500	850424	J020	S1	000	2	2	2	C	1	2	1026	2	U				1	5	1	1	1	1	3	1	7	3	1	000	5	30
1	12	AK01	0597	DAAJ0983CB500	850826	J020	S1	000	2	2	2	C	1	2	1026	2	U				1	5	1	1	1	1	3	1	7	3	1	000	5	431
			CONTRACTOR TOTAL													461	*																
GREEN CONSTRUCTION CO			North Charleston			S Carolina								037400744						50875								45					
2	12	C2467	6887	N6246785C1561	850914	Z222	C2	000	2	2	2	3	2	D	2		7	J	1	1	L	2	2		1	1	2	1	7	4	2	000	5	30
GREENMAN-PEDERSEN INC			North Charleston			S Carolina								065935132						50875								45					
2	03	C2467	0630	N6246783C0029	841210	R219	C2	000	2	2	2	D	1	2	0102	2	J				2	1	3	1	2	2	1	7	5	2	000	5	50

S V C	RM PO TN	AAAAA AAAA 33333 2222	BBBBBBBBBBBBBB 111111111111111	BBBBBB 333333	BBBB BBB BBB 8888 888 888 AAAA BBB CCC	B B B B 1 1 1 2 3	C C C CCCC 1 2 3 4444	C C C C C CC 11 5 6 7 8 9 00	D D D D D D D D D D 1 1 1 2 3 4 5 6 7 8 9 0 1	DDDDDD 12 ABBCCC	D 1 3	B7 AMOUNT ($000)
	GRESHAM & GEIGER ENGRG		North Charleston		S Carolina	991674664		50875 45				
2 11	C2467 4633	N6246784C1605	850806 R123 C2	000	2 2 2 D 1	2 1701	2 J	2	1 5 1 2 2 1 7 5 2	000	5	77
	GRESHAM AND GEIGER ENG INC		North Charleston		S Carolina	019301035		50875 45				
2 12	C2467 5454	N6246785C0195	850911 R211 C2	000	2 2 2 D 1	2 0102	2 J	2	1 3 1 2 2 1 7 5 2	000	5	89
	GROCE LABORATORIES INC		North Charleston		S Carolina	058754789		50875 45				
4 02	0200 2004	DLA20084D0071	841016 P100 S1	000	2 2 2 5 2 5 1		J	2	1 1 1 1 2 1 7 3 2	000	5	30
4 04	0200 2021	DLA20084D0071	850111 P100 S1	000	2 2 2 5 2 5 1		J	2	1 1 1 1 2 1 7 3 2	000	5	26
4 09	0200 2056	DLA20084D0071	850520 P100 S1	000	2 2 2 5 2 5 1		J	2	1 1 1 1 2 1 7 3 2	000	5	30
4 12	0200 2055	DLA20084D0071	850805 P100 S1	000	2 2 2 5 2 5 1		J	2	1 1 1 1 2 1 7 3 2	000	5	25
			CONTRACTOR TOTAL				111 *					
	H T B INC		North Charleston		S Carolina	042601229		50875 45				
2 07	C2477 2941	N6247783C0096	850327 R219 C2	000	2 2 2 D 1	2 1702	2 J	1	5 1 3 1 1 2 1 7 5 2	000	5	85
	HARBOURTOWNE GEN CONTRACTORS		North Charleston		S Carolina	991953233		50875 45				
2 11	C2467 4668	N6246785C1595	850809 Z199 C2	000	2 2 2 3 1	2 1	J 2 2 K	2	1 3 1 2 2 1 7 4 2	000	5	166
	HARDERS H G & SON INC		North Charleston		S Carolina	007865827		50875 45				
2 04	C2467 1001	N6246781C1101	841210 Y299 C2	000	2 2 2 D 1	2 1701	1 J	2	1 3 1 2 2 1 7 4 2	000	5	37-
2 07	C2467 2624	N6246781C1101	850422 Y299 C2	000	2 2 2 D 1	2 1701	1 J	2	1 3 1 2 2 1 7 4 2	000	5	115
2 08	C2467 3088	N6246781C1101	850521 Y299 C2	000	2 2 2 D 1	2 1701	1 J	2	1 3 1 2 2 1 7 4 2	000	5	359
			CONTRACTOR TOTAL				437 *					
	HAYES SEAY MATTERN & MATTERN		North Charleston		S Carolina	046979027		50875 45				
2 02	C2467 0126	N6246778C0113	841106 R119 C2	000	2 2 2 D 1	2 0102	2 J	2	1 3 3 2 2 1 7 5 2	000	5	32
2 11	C2467 4593	N6246778C0113	850722 R119 C2	000	2 2 2 D 1	2 0102	2 J	2	1 3 3 2 2 1 7 5 2	000	5	26
			CONTRACTOR TOTAL				58 *					
	HIGHTOWER CONSTRUCTION CO INC		North Charleston		S Carolina	009787102		50875 45				
2 07	C2467 2655	N6246784C0023	850422 Y299 C2	000	2 2 2 3 1	2 1701	1 J	2	1 3 1 2 2 1 7 4 2	000	5	192
	HIPP C R INC		North Charleston		S Carolina	003369030		50875 45				
2 07	C2467 2639	N6246783C0444	850408 Y249 C2	000	2 2 2 D 1	2 0102	1 J	2	1 4 1 2 2 1 7 4 2	000	5	92
2 10	C2467 4081	N6246783C0444	850619 Y249 C2	000	2 2 2 D 1	2 0102	1 J	2	1 4 1 2 2 1 7 4 2	000	5	93
2 10	C2467 4082	N6246783C0444	850708 Y249 C2	000	2 2 2 D 1	2 0102	1 J	2	1 4 1 2 2 1 7 4 2	000	5	76
2 10	C2467 4083	N6246783C0444	850703 Y249 C2	000	2 2 2 D 1	2 0102	1 J	2	1 4 1 2 2 1 7 4 2	000	5	49
2 10	C2467 4084	N6246783C0444	850710 Y249 C2	000	2 2 2 D 1	2 0102	1 J	2	1 4 1 2 2 1 7 4 2	000	5	64
			CONTRACTOR TOTAL				374 *					
	HOBBS CONSTRUCTION & DEV		North Charleston		S Carolina	065892150		50875 45				
2 02	C2467 0127	N6246780C0070	841017 Y179 C2	000	2 2 2 D 1	2 0102	1 J	2	1 3 1 2 2 1 7 4 2	000	5	33

S RM AAAAA AAAA BBBBBBBBBBBBBB BBBBBB BBBB BBB BBB B B B B C C C CCCC C C C C C CC D D D D D D D D D D DDDDDD D	B7
V PO 8888 888 888 1 1 1 11 1 2 3 4 5 6 7 8 9 1 1 12 1	AMOUNT
C TN 33333 2222 111111111111111 333333 AAAA BBB CCC 9 0 2 3 1 2 3 4444 5 6 7 8 9 00 1 2 3 4 5 6 7 8 9 0 1 ABBCCC 3	($000)
HOBBS CONSTRUCTION & DE (CONT) North Charleston S Carolina 065892150 50875 45	
2 06 C2467 2011 N6246780C0070 850215 Y179 C2 000 2 2 2 D 1 2 0102 1 J 2 1 3 1 2 2 1 7 4 2 000 5	28
2 10 C2467 4061 N6246780C0070 850710 Y179 C2 000 2 2 2 D 1 2 0102 1 J 2 1 3 1 2 2 1 7 4 2 000 5	107-
CONTRACTOR TOTAL 46- *	
HOWARD NEEDLES TAMMEN BRGNDFF North Charleston S Carolina 048261549 50875 45	
2 12 C2467 5460 N6246785C0289 850930 R211 C2 000 2 2 2 D 1 2 1702 2 J 2 1 3 1 1 2 1 7 5 2 000 5	150
HUBER CONSTRUCTION INC North Charleston S Carolina 004786398 50875 45	
2 02 C2467 0460 N6246784C0559 841029 Z153 C2 000 2 2 2 3 1 2 0102 1 J 2 1 3 1 2 2 1 7 4 2 000 5	135
HUNT W A CONSTRUCTION COMPANY North Charleston S Carolina 071249916 50875 45	
2 08 C2467 3135 N6246785C1597 850508 Y299 C2 000 2 2 2 3 1 2 1701 1 J 2 1 3 1 2 2 1 7 4 2 000 5	32
INDUSTRIAL PUMP & COMPRESSOR North Charleston S Carolina 039811302 50875 45	
2 06 C2467 2047 N6246784C0261 850314 Y159 C2 000 2 2 2 D 1 2 1701 1 J 2 1 3 1 2 2 1 7 4 2 000 5	32
2 07 C2467 2684 N6246785C1590 850425 Y299 C2 000 2 2 2 3 1 2 1701 1 J 2 1 3 1 2 2 1 7 4 2 000 5	82
CONTRACTOR TOTAL 114 *	
INMAN & ASSOCIATES INC North Charleston S Carolina 003372570 50875 45	
2 02 C2467 0008 N6246784C0292 841101 Y199 C2 000 2 2 2 3 1 2 0102 1 J 2 1 4 1 2 2 1 7 4 2 000 5	349
JO-KELL INCORPORATED North Charleston S Carolina 130772486 50875 45	
2 09 TA100 0594 N0061285CT474 850503 6145 C9E 000 2 2 2 3 2 B 2 1 J 2 2 B 2 1 1 1 1 2 1 7 5 2 000 5	37
KELLER & GANNON North Charleston S Carolina 044283059 50875 45	
2 12 C2467 5157 N6246784C0939 850812 R211 C2 000 2 2 2 D 1 2 0102 2 J 2 1 3 1 2 2 1 7 5 2 000 5	69
LANDSCAPE PAVERS LIMITED INC North Charleston S Carolina 051355378 50875 45	
2 08 C2467 3134 N6246785C1552 850501 Y222 C2 000 2 2 2 3 1 2 0102 1 J 2 1 3 3 2 2 1 7 4 2 000 5	30
2 11 C2467 4667 N6246785C1570 850827 Z291 C2 000 2 2 2 3 1 2 1 J 2 2 K 2 1 3 3 2 2 1 7 4 2 000 5	59
CONTRACTOR TOTAL 89 *	
M & M ELECTRIC CO INC North Charleston S Carolina 052067311 50875 45	
2 12 C2467 5292 N6246781C0444 850914 Y239 C2 000 2 2 2 3 1 2 1 J 2 2 K 2 1 3 1 2 2 1 7 4 2 000 5	5,282
M B T B ARCHITECTS-ENGINEERS North Charleston S Carolina 055916522 50875 45	
2 05 C2467 1543 N6246783C0280 850124 R116 C2 000 2 2 2 D 1 2 0102 2 J 2 1 3 1 2 2 1 7 5 2 000 5	207
2 05 C2467 1544 N6246783C0280 850211 R116 C2 000 2 2 2 D 1 2 0102 2 J 2 1 3 1 2 2 1 7 5 2 000 5	50
CONTRACTOR TOTAL 257 *	
MAIN C T CORPORATION THE North Charleston S Carolina 006952592 50875 45	
2 03 C2467 0653 N6246784C0666 841114 R119 C2 000 2 2 2 3 1 2 0102 2 J 2 1 4 1 2 2 1 7 5 2 000 5	195

S RM AAAAA AAAA BBBBBBBBBBBBBBB BBBBBB BBBB BBB BBB B B B B C C C CCCC C C C C C CC D D D D D D D D D D DDDDDD D	B7
V PO 8888 888 888 1 1 1 11 1 1 12 1	AMOUNT
C TN 33333 2222 111111111111111 333333 AAAA BBB CCC 9 0 2 3 1 2 3 4444 5 6 7 8 9 00 1 2 3 4 5 6 7 8 9 0 1 ABBCCC 3	($000)
MAIN C T CORPORATION TH (CONT) North Charleston S Carolina 006952592 50875 45	
2 07 C2467 2660 N6246784C0666 850419 R119 C2 000 2 2 2 D 1 2 0102 2 J 2 1 4 1 2 2 1 7 5 2 000 5	120
CONTRACTOR TOTAL 315 *	
MC CLELLAND ENGINEERS INC North Charleston S Carolina 004929493 50875 45	
2 03 C2467 0863 N6246784C0874 841112 R219 C2 000 2 2 2 3 1 2 0102 2 J 2 1 3 1 2 2 1 7 5 2 000 5	69
2 06 C2467 2058 N6246784C0874 850328 R219 C2 000 2 2 2 D 1 2 0102 2 J 2 1 3 1 2 2 1 7 5 2 000 5	27
2 09 C2467 3568 N6246784C0874 850621 R219 C2 000 2 2 2 D 1 2 0102 2 J 2 1 3 1 2 2 1 7 5 2 000 5	26
CONTRACTOR TOTAL 122 *	
MC KELLAR ASSOCIATES North Charleston S Carolina 991745886 50875 45	
2 11 C2467 4661 N6246785C0229 850624 R113 C2 000 2 2 2 3 1 2 0102 2 J 2 1 3 1 2 2 1 7 5 2 000 5	27
MCCLURE ELECTRICAL CONSTRS North Charleston S Carolina 065349466 50875 45	
2 07 C2467 2658 N6246784C0445 850423 Y299 C2 000 2 2 2 3 1 2 1701 1 J 2 1 4 1 2 2 1 7 4 2 000 5	32
NATIONAL SERVICE INDUSTRIES North Charleston S Carolina 003267192 50875 45	
2 04 TN579 0004 N0061284D0025 841231 S209 C9B 000 2 2 2 5 1 2 1001 5 J 1 2 1 1 1 1 1 7 3 2 000 5	92
2 07 TN579 0005 N0061284D0025 850401 S209 C9B 000 2 2 2 5 1 2 1001 5 J 1 2 1 1 1 1 1 7 3 2 000 5	92
2 12 TA100 0845 N0061285D0004 850612 S209 S1 000 2 2 2 5 1 1 J 1 3 1 1 1 1 2 1 7 3 2 000 5	35
CONTRACTOR TOTAL 219 *	
NATIONAL WLDRS SPLY CO INC North Charleston S Carolina 003162310 50875 45	
2 12 TA100 0926 N0061285DT191 850827 6830 C9E 000 2 2 2 3 1 1 1 J 2 2 A 2 1 1 1 1 2 1 7 1 1 000 5	136
NORTHERN ELECTRICAL CONTRS North Charleston S Carolina 078338126 50875 45	
2 12 C2467 5289 N6246781C0215 850927 Y249 C2 000 2 2 2 3 1 1 1 J 2 2 A 1 5 1 3 1 1 3 1 7 4 2 000 5	4,934
NORTON CO North Charleston S Carolina 003339207 50875 45	
4 04 0100 0292 DLA10085C4156 850105 8415 A9 000 2 2 2 3 1 1 J 1 4 1 4 1 1 2 1 7 1 2 000 5	82
PAGE TOM & CO INC North Charleston S Carolina 078484359 50875 45	
2 12 C2467 5154 N6246784C0465 850802 Y129 C2 000 2 2 2 3 1 1 1 J 2 2 K 2 1 3 3 2 2 1 7 4 2 000 5	488
PEAKE CONSTRUCTION COMPANY INC North Charleston S Carolina 084704782 50875 45	
2 12 C2467 5175 N6246785C1583 850731 Y179 C2 000 2 2 2 3 1 2 1 J 2 2 K 2 1 4 1 2 2 1 7 4 2 000 5	387
PLOWDEN CONSTRUCTION CO INC North Charleston S Carolina 009788332 50875 45	
2 10 C2467 4101 N6246784C0778 850614 Y299 C2 000 2 2 2 3 1 2 1701 1 J 2 1 4 1 2 2 1 7 4 2 000 5	221
PRESANT INDUSTRIAL SUPPLY CO North Charleston S Carolina 039282926 50875 45	
2 12 TA100 1099 N0061285C0959 850913 4710 C9E 000 2 2 2 3 1 2 1 J 2 2 K 2 1 1 1 2 2 1 7 2 2 000 5	111

S RM AAAAA AAAA BBBBBBBBBBBBBB BBBBBB BBBB BBB BBB B B B C C C CCCC C C C C C CC D D D D D D D D D D DDDDDD D	B7
V PO 8888 888 888 1 1 1 11 1 1 1 1 1 1 1 1 1 1 1 1 1 1 12 1	AMOUNT
C TN 33333 2222 111111111111111 333333 AAAA BBB CCC 9 0 2 3 1 2 3 4444 5 6 7 8 9 00 1 2 3 4 5 6 7 8 9 0 1 ABBCCC 3	($000)
RAYBESTOS-MANHATTAN INC North Charleston S Carolina 003348190 50875 45	
4 07 0500 1723 DLA50085C3408 850424 5330 C9E 000 2 2 2 3 1 1 J 1 4 1 3 1 1 1 1 7 1 2 000 5	27
4 08 0500 1776 DLA50085C3421 850501 5330 C9E 000 2 2 2 3 1 1 J 1 4 1 1 1 1 2 1 7 1 2 000 5	38
4 11 0500 2640 DLA50085C4297 850823 5330 C9E 000 2 2 2 3 1 1 1 J 2 2 A 1 4 1 3 1 1 2 1 7 1 2 000 5	30
CONTRACTOR TOTAL 95 *	
ROSENBLUM ASSOC ART North Charleston S Carolina 091317941 50875 45	
2 10 C2467 3890 N6246784C1603 850506 R115 C2 000 2 2 2 D 1 2 0102 2 J 2 1 3 1 2 2 1 7 5 2 000 5	35
ROSSER WHITE HOBBS DAVIDSON North Charleston S Carolina 073421117 50875 45	
2 12 C2467 6886 N6246785C0603 850923 R119 C2 000 2 2 2 3 1 2 2 J 1 1 D 2 1 3 1 1 2 1 7 5 2 000 5	424
SALMONS DREDGING CORPORATION North Charleston S Carolina 009786880 50875 45	
2 05 C2467 1549 N6246783C0755 850125 Z299 C2 000 2 2 2 3 1 2 1701 1 J 2 1 3 1 2 2 1 7 4 2 000 5	612
SANDERS BROTHERS CONSTR CO North Charleston S Carolina 003371028 50875 45	
2 12 C2467 5372 N6246784C0608 850914 Z222 C2 000 2 2 2 3 1 2 1 J 2 2 K 2 1 3 1 2 2 1 7 4 2 000 5	118
2 12 C2467 5476 N6246785C1518 850913 Z224 C2 000 2 2 2 3 1 2 1 J 2 2 K 2 1 3 1 2 2 1 7 4 2 000 5	201
CONTRACTOR TOTAL 319 *	
SCIENTIFIC COATING COMPANY INC North Charleston S Carolina 002560498 2 50875 45	
2 01 C2467 0009 N6246784C0389 841018 Z179 C2 000 2 2 2 D 1 2 0102 1 J 2 1 3 1 2 2 1 7 4 2 000 5	50
SEALTITE CORPORATION North Charleston S Carolina 023593569 2 50875 45	
2 04 C2467 1044 N6246784C0780 841214 Z119 C2 000 2 2 2 3 1 2 0102 1 J 2 1 3 1 2 2 1 7 4 2 000 5	40
SMALLS T S INC North Charleston S Carolina 030097034 2 50875 45	
2 05 C2467 1412 N6246783C0490 841026 Y222 C2 000 2 2 2 3 2 6 2 1702 7 J 2 2 2 1 2 1 7 4 2 000 5	308
SPECTRA CORPORATION North Charleston S Carolina 098248917 2 50875 45	
2 05 C2467 1481 N6246781C0120 841017 Z242 C2 000 2 2 2 D 1 2 1701 1 J 2 1 3 3 2 2 1 7 4 2 000 5	48-
SPRINGFIELD SERVICE INC North Charleston S Carolina 991574732 2 50875 45	
2 09 C2467 3554 N6246783C0195 850502 S201 S1 000 2 2 2 D 1 2 1701 1 J 2 3 1 2 2 1 7 3 2 000 5	114
STEVENS SHPG & TRML CO North Charleston S Carolina 065346652 50875 45	
1 02 HC24 0009 DAHC2484D0005 841026 V114 S1 000 2 2 2 C 1 2 1010 1 J 1 3 1 1 1 1 1 1 7 3 2 000 5	400
1 04 HC24 0018 DAHC2484D0005 841218 V114 S1 000 2 2 2 C 1 2 1010 1 J 1 3 1 1 1 1 1 1 7 3 2 000 5	400
1 06 HC24 0046 DAHC2484D0005 850226 V114 S1 000 2 2 2 C 1 2 1010 1 J 1 3 1 1 1 1 1 1 7 3 2 000 5	400
1 11 HC24 0098 DAHC2484D0005 850827 V114 S1 000 2 2 2 C 1 2 1010 1 J 1 1 1 1 1 1 1 1 7 3 2 000 5	400
1 08 HC24 0073 DAHC2485D0005 850510 V114 S1 000 2 2 2 C 1 2 1010 1 J 1 1 1 1 1 1 1 1 7 3 2 000 5	400

S RM AAAAA AAAA BBBBBBBBBBBBBBB BBBBBB BBBB BBB BBB B B B C C C CCCC C C C C C CC D D D D D D D D D D DDDDDD D	B7
V PO 8888 888 888 1 1 1 11 1 2 3 4 5 6 7 8 9 1 1 12 1	AMOUNT
C TN 33333 2222 111111111111111 333333 AAAA BBB CCC 9 0 2 3 1 2 3 4444 5 6 7 8 9 00 1 2 3 4 5 6 7 8 9 0 1 ABBCCC 3	($000)
STEVENS SHPG & TRML CO (CONT) North Charleston S Carolina 065346652 50875 45	
1 10 HC24 0085 DAHC2485D0005 850709 V114 S1 000 2 2 2 C 1 2 1010 1 J 1 1 1 1 1 1 1 1 7 3 2 000 5	400
CONTRACTOR TOTAL 2,400 *	
STILLWAUGH CO North Charleston S Carolina 991879024 50875 45	
2 08 C2467 3114 N6246784C0605 850206 Z299 C2 000 2 2 2 3 1 2 0102 1 J 2 1 3 1 2 2 1 7 4 2 000 5	123
SUBURBAN GAS & ENGINEERING INC North Charleston S Carolina 059910331 50875 45	
2 08 C2467 3100 N6246783C0597 850528 Y299 C2 000 2 2 2 3 1 2 0102 1 J 2 1 3 1 2 2 1 7 4 2 000 5	70
TECTONICS ENGNRNG CNSLTNTS INC North Charleston S Carolina 073713620 50875 45	
2 02 C2467 0139 N6246782C0054 841105 R219 C2 000 2 2 2 D 1 2 0102 2 J 2 1 3 1 2 2 1 7 5 2 000 5	38
TEXACO INC North Charleston S Carolina 001345164 50875 45	
4 09 0400 3889 DLA40085C2482 850614 9150 C9E 000 2 2 2 3 1 1 1 J 2 2 A 1 4 1 3 1 1 2 1 7 1 2 000 5	43
TILLER CONSTRUCTION CO INC North Charleston S Carolina 067008532 50875 45	
2 10 C2467 4060 N6246778C0298 850712 Y299 C2 000 2 2 2 D 1 2 1701 1 J 2 1 3 1 2 2 1 7 4 2 000 5	28
2 12 C2467 5283 N6246778C0298 850910 Y299 C2 000 2 2 2 D 1 2 1701 1 J 2 1 3 1 2 2 1 7 4 2 000 5	50-
2 10 C2467 4079 N6246783C0316 850617 Z299 C2 000 2 2 2 D 1 2 1701 1 J 2 1 3 1 2 2 1 7 4 2 000 5	57-
2 07 C2467 2640 N6246783C0484 850314 Y119 C2 000 2 2 2 D 1 2 1701 1 J 2 1 3 1 2 2 1 7 4 2 000 5	204
2 10 C2467 3881 N6246783C0484 850614 Y119 C2 000 2 2 2 D 1 2 1701 1 J 2 1 3 1 2 2 1 7 4 2 000 5	104
2 10 C2467 4085 N6246783C0484 850614 Y119 C2 000 2 2 2 D 1 2 1701 1 J 2 1 3 1 2 2 1 7 4 2 000 5	104-
CONTRACTOR TOTAL 125 *	
TRIAD MECHANICAL INC North Charleston S Carolina 040513954 50875 45	
2 08 C2467 3110 N6246784C0273 850524 Y299 C2 000 2 2 2 3 1 2 0102 1 J 2 1 3 1 2 2 1 7 4 2 000 5	71
UTILITIES CONSTR CO INC SC North Charleston S Carolina 003365350 50875 45	
2 05 C2467 1524 N6246779C0385 850104 Y239 C2 000 2 2 2 D 1 2 0102 1 J 2 1 3 1 2 2 1 7 4 2 000 5	31
WIETERS W M CONSTRUCTION CO North Charleston S Carolina 088631775 50875 45	
2 02 C2467 0167 N6246784C0776 841107 Y244 C2 000 2 2 2 3 1 2 1701 1 J 2 1 3 1 2 2 1 7 4 2 000 5	42
2 03 C2467 0655 N6246784C0779 841213 Z199 C2 000 2 2 2 3 1 2 0102 1 J 2 1 3 1 2 2 1 7 4 2 000 5	83
CONTRACTOR TOTAL 125 *	
WREAD & WRIGHT CONSTRUCITON CO North Charleston S Carolina 991844408 50875 45	
2 07 C2467 2685 N6246785C1591 850409 Y299 C2 000 2 2 2 3 1 2 0102 1 J 2 1 3 1 2 2 1 7 4 2 000 5	432
XEROX CORPORATION North Charleston S Carolina 049591852 50875 45	
2 01 TF426 0002 GS00F69830 841015 3610 A2 000 2 2 2 6 0 0	
CITY TOTAL 59,449 **	55

S V C	RM PO TN	AAAAA	AAAA	BBBBBBBBBBBBBBB	BBBBBB	BBBB 8888	BBB 888	BBB 888	B 1	B 1	B 1	B	C 1	C 2	C 3	CCCC 4444	C 5	C 6	C 7	C 8	C 9	CC 11 00	D 1	D 2	D 3	D 4	D 5	D 6	D 7	D 8	D 9	D 1 0	D 1 1	DDDDDD 12 ABBCCC	D 1 3	B7 AMOUNT ($000)
BEATRICE COMPANIES INC					Orangeburg										S Carolina					001382498					53080					45					
1	11	BT11	0199	DLA13H85DV497	850816	8920	B2	000	2	2	2	5	1		2	0900	1	J						1	3	1	1	1	1	2	1	7	5	2	000	5	25
1	12	BT11	0259	DLA13H85DV497	850926	8920	B2	000	2	2	2	5	1		2	0900	1	J						1	3	1	1	1	1	2	1	7	5	2	000	5	26
1	11	BT11	0192	DLA13H85DV597	850712	8920	B2	000	2	2	2	5	1		2	0900	1	J						1	3	1	1	1	1	2	1	7	5	2	000	5	27
1	11	BT11	0193	DLA13H85DV597	850417	8920	B2	000	2	2	2	5	1		2	0900	1	J						1	3	1	1	1	1	2	1	7	5	2	000	5	25
2	10	F0263	1375	DLA13H85DV675	850606	8920	B2	000	2	2	2	5	2	6	2	0900	1	J						1	4	1	1	1	1	2	1	7	5	2	000	5	26
2	10	F0263	1376	DLA13H85DV675	850702	8920	B2	000	2	2	2	5	2	6	2	0900	1	J						1	4	1	1	1	1	2	1	7	5	2	000	5	26
2	12	F0263	1798	DLA13H85DV675	850802	8920	B2	000	2	2	2	5	2	6	2	0900	1	J						1	4	1	1	1	1	1	1	7	5	2	000	5	26
					CONTRACTOR TOTAL																	181	*													
BYNUM W E & COMPANY INC					Orangeburg										S Carolina					003347317					53080					45					
4	04	0700	1331	DLA72085C0203	850115	5510	B1	000	2	2	2	3	2	4	2	0102	1	J						2		1	3	1	2	2	1	7	2	2	000	5	42
FLAV-O-RICH INC					Orangeburg										S Carolina					003218914					53080					45					
1	04	BT47	0033	DLA13H84DW006	850102	8920	B2	000	2	2	2	5	1		2	0900	1	J						1	1	1	1	1	1	2	1	7	5	3	000	5	25
GREENWOOD MILLS INC					Orangeburg										S Carolina					003348521					53080					45					
4	09	0100	0967	DLA10085C0676	850630	8305	A9	000	2	2	2	3	1		1		1	J	2	2	A			1	4	1	3	1	1	4	1	7	1	2	000	1	4,570
4	10	0100	1016	DLA10085C0697	850711	8305	A9	000	2	2	2	3	1		1		1	J	2	2	A			1	4	1	3	1	1	4	1	7	1	2	000	1	2,842
					CONTRACTOR TOTAL																	7,412	*													
SMOAK MFG CO					Orangeburg										S Carolina					148012081					53080					45					
1	12	KF04	0088	DAKF04851D243	850913	9330	A6	000	2	2	2	3	2	D	2		7	J	1	1	L			2		2		1	1	2	1	7	1	2	000	5	92
SOUTH CAROLINA STATE COLLEGE					Orangeburg										S Carolina					077994770					53080					45					
1	04	KF40	0172	DAKF4076A0115	850111	U005	S1	000	2	2	2	3	2	8	2	0500	7	J						A	5	1	1	1	1	1	1	7	5	2	000	5	54
1	11	KF40	0488	DAKF4085C1276	850819	U005	S1	000	2	2	2	3	2	0	2	0500	7	J						A	5	1	1	1	1	1	1	7	5	2	000	5	50
					CONTRACTOR TOTAL																	104	*													
					CITY TOTAL																	7,856	**													
BYNUM W E & COMPANY INC					Pageland										S Carolina					003347317					54025					45					
4	12	0700	4609	DLA72085C0664	850905	5510	B1	000	2	2	2	3	2	B	1		1	J	2	2	K			2		1	3	1	2	2	1	7	2	2	000	5	37
DAVIDSON INDUSTRIES INC					Pageland										S Carolina					007987118					54025					45					
4	03	0700	0828	DLA72085C0142	841206	5510	B1	000	2	2	2	3	2	4	2	0102	1	J						2		1	3	1	2	2	1	7	2	2	000	5	29
4	06	0700	2288	DLA72085C0332	850321	5510	B1	000	2	2	2	3	2	4	2	0102	1	J						2		1	3	1	2	2	1	7	2	2	000	5	41
					CONTRACTOR TOTAL																	70	*													
MOORE A G & CO INC					Pageland										S Carolina					023846124					54025					45					
4	12	0700	4616	DLA72085C0674	850906	5510	B1	000	2	2	2	3	2	B	1		1	J	2	2	K			2		1	3	1	2	2	1	7	2	2	000	5	43
STALLWORTH LUMBER COMPANY					Pageland										S Carolina					033395757					54025					45					
4	05	0700	1556	DLA72085C0232	850201	5510	B1	000	2	2	2	3	2	4	2	0102	1	J						2		1	3	1	2	2	1	7	2	2	000	5	81

S RM AAAAA AAAA BBBBBBBBBBBBBB BBBBBB BBBB BBB BBB B B B B C C C CCCC C C C C C CC D D D D D D D D D D DDDDDD D	B7
V PO 8888 888 888 1 1 1 11 1 1 12 1	AMOUNT
C TN 33333 2222 111111111111111 333333 AAAA BBB CCC 9 0 2 3 1 2 3 4444 5 6 7 8 9 00 1 2 3 4 5 6 7 8 9 0 1 ABBCCC 3	($000)
STALLWORTH LUMBER COMPA (CONT) Pageland S Carolina 033395757 54025 45	
4 10 0700 3933 DLA72085C0574 850712 5510 B1 000 2 2 2 3 2 B 2 1 J 2 2 K 2 1 3 1 2 2 1 7 2 2 000 5	39
CONTRACTOR TOTAL 120 *	
CITY TOTAL 270 **	
ALL STEEL PRODUCTS CO Parris Island MCRD S Carolina 065054330 54880 45	
2 10 C2467 4127 N6246785C4307 850619 Y299 C2 000 2 2 2 3 1 2 0102 1 J 2 1 3 1 2 2 1 1 4 2 000 5	138
ALLEN H R INC Parris Island MCRD S Carolina 098397078 54880 45	
2 05 C2467 1537 N6246782C4366 850118 Z119 C2 000 2 2 2 D 1 2 0102 1 J 2 1 4 1 2 2 1 1 4 2 000 5	46
2 12 C2467 5584 N6246785C4340 850905 Z111 C2 000 2 2 2 3 1 2 1 J 2 2 K 2 1 3 1 2 2 1 1 4 2 000 5	111
CONTRACTOR TOTAL 157 *	
AMERICORP Parris Island MCRD S Carolina 148005853 54880 45	
2 12 F0263 1937 M0026385C0017 850912 G099 S1 000 2 2 2 3 1 1 1 J 2 2 A 2 1 1 1 1 2 1 1 3 2 000 5	122
ANDERSON ROOFING COMPANY INC Parris Island MCRD S Carolina 005807995 54880 45	
2 06 C2467 2076 N6246784C4303 850306 Z199 C2 000 2 2 2 3 1 2 0102 1 J 2 1 3 1 2 2 1 1 4 2 000 5	162
2 12 C2467 5425 N6246784C4303 850306 Z199 C2 000 2 2 2 3 1 2 0102 1 J 2 1 3 1 2 2 1 1 4 2 000 5	162
CONTRACTOR TOTAL 324 *	
ANDERSON/FULMER ARCHITECTS PLN Parris Island MCRD S Carolina 991307935 54880 45	
2 10 C2467 3895 N6246784C4321 850226 R213 C2 000 2 2 2 D 1 2 0102 2 J 2 1 5 1 2 2 1 1 5 2 000 5	35
2 11 C2467 4645 N6246784C4321 850226 R213 C2 000 2 2 2 D 1 2 0102 2 J 2 1 5 1 2 2 1 1 5 2 000 5	35-
CONTRACTOR TOTAL 0 *	
ANSLEY AND SUTTON CONSTR CO Parris Island MCRD S Carolina 045832359 54880 45	
2 12 C2467 5163 N6246784C4305 850418 Z299 C2 000 2 2 2 3 1 2 1701 1 J 2 1 3 1 2 2 1 1 4 2 000 5	98
AVERY-GRANT INC Parris Island MCRD S Carolina 082821554 54880 45	
2 10 C2467 3983 N6246784C4801 850513 Y299 C2 000 2 2 2 3 1 2 0102 1 J 2 1 3 1 2 2 1 1 4 2 000 5	131
B & W MECHANICAL CONTRACTORS Parris Island MCRD S Carolina 003369998 54880 45	
2 12 C2467 5306 N6246782C0324 850906 Z163 C2 000 2 2 2 3 1 1 1 J 2 2 K 2 1 1 1 2 2 1 1 4 2 000 5	1,036
BANCTEC INC Parris Island MCRD S Carolina 064112683 54880 45	
2 05 F273C 0548 M0002784D0070 850102 J070 A7 000 2 2 2 C 1 2 1001 5 J 2 1 1 1 1 2 1 1 3 2 000 5	59
C I D CONSTRUCTION Parris Island MCRD S Carolina 991959578 54880 45	
2 12 C2467 5164 N6246784C4369 850425 Y299 C2 000 2 2 2 3 1 2 0102 1 J 2 1 3 1 2 2 1 1 4 2 000 5	52
C M LOWTHER JR Parris Island MCRD S Carolina 009789496 54880 45	
2 10 C2467 4090 N6246783C4379 850703 Y299 C2 000 2 2 2 3 1 2 0102 1 J 2 1 3 3 2 2 1 1 4 2 000 5	81

S V C	RM PO TN	AAAAA 33333	AAAA 2222	BBBBBBBBBBBBBBB 111111111111111	BBBBBB 333333	BBBB 8888 AAAA	BBB 888 BBB	BBB 888 CCC	B 1 9	B 1 0	B 1 2	B 1 3	C 1	C 2	C 3	CCCC 4444	C 5	C 6	C 7	C 8	C 9	CC 11 00	D 1	D 2	D 3	D 4	D 5	D 6	D 7	D 8	D 9	D 1 0	D 1 1	DDDDDD 12 ABBCCC	D 1 3	B7 AMOUNT ($000)
C	M	LOWTHER JR (CONT)				Parris Island MCRD										S Carolina						009789496												54880		45	
2	12	C2467	5427	N6246784C4348	850912	Z199	C2	000	2	2	2	3	1		2		1	J	2	2	K		2		1	3	3	2	2	1	1	4	2	000		5	193
2	12	C2467	D205	N6246784C4391	850329	Z111	C2	000	2	2	2	3	1		2	1701	1	J					2		1	3	1	2	2	1	1	4	2	000		5	73
2	05	C2467	1423	N6246784C4400	841221	Z163	C2	000	2	2	2	3	1		2	0102	1	J					2		1	3	3	2	2	1	1	4	2	000		5	220
2	12	C2467	5585	N6246785C4350	850911	Z111	C2	000	2	2	2	3	1		2		1	J	2	2	K		2		1	3	3	2	2	1	1	4	2	000		5	99
2	12	C2467	5586	N6246785C4351	850909	Z111	C2	000	2	2	2	3	1		2		1	J	2	2	K		2		1	3	3	2	2	1	1	4	2	000		5	118
						CONTRACTOR TOTAL																784	*														
CERTIFIED WELDING & MECHANICAL						Parris Island MCRD										S Carolina						991783499												54880		45	
2	05	C2467	1536	N6246782C4344	841005	Z249	C2	000	2	2	2	D	1		2	0102	1	J					2		1	3	3	2	2	1	1	4	2	000		5	29-
CONTRACT GENERAL CORP						Parris Island MCRD										S Carolina						991847518												54880		45	
2	03	C2467	0669	N6246784C4358	841010	Z111	C2	000	2	2	2	3	1		2	0102	1	J					2		1	5	1	2	2	1	1	4	2	000		5	400
CRIMSON CONTRACTORS INC						Parris Island MCRD										S Carolina						114301278												54880		45	
2	12	C2467	5037	N6246785C4304	850705	Z152	C2	000	2	2	2	3	1		1			J					2		1	3	1	1	2	1	1	4	2	000		5	70
DAVIS & FLOYD INC						Parris Island MCRD										S Carolina						047557244												54880		45	
2	11	C2467	4483	N6246784C4364	850416	R219	C2	000	2	2	2	D	1		2	0400	2	J					2		1	3	1	1	2	1	1	5	2	000		5	53
DELTA INDUSTRIES						Parris Island MCRD										S Carolina						028685303												54880		45	
2	12	F0263	2040	M0026385C0019	850927	7310	C9E	000	2	2	2	3	1		1		1	J	2	2	K		2		1	1	1	2	2	1	1	1	2	000		5	41
DEMOSTHENES JOHN COMPANY						Parris Island MCRD										S Carolina						073707515												54880		45	
2	01	F0263	0027	M0026382D0009	841015	S209	S1	000	2	2	2	5	1		2	0102	1	J					2		1	1	1	2	2	1	1	3	2	000		5	120
2	02	F0263	0055	M0026382D0009	841024	S209	S1	000	2	2	2	5	1		2	0102	1	J					2		1	1	1	2	2	1	1	3	2	000		5	73
2	02	F0263	0056	M0026382D0009	841024	S209	S1	000	2	2	2	5	1		2	0102	1	J					2		1	1	1	2	2	1	1	3	2	000		5	56
2	04	F0263	0158	M0026382D0009	841115	S209	S1	000	2	2	2	C	1		2	0102	1	J					2		1	1	1	2	2	1	1	3	2	000		5	39-
2	04	F0263	0225	M0026382D0009	841014	S209	S1	000	2	2	2	C	1		2	0102	1	J					2		1	1	1	2	2	1	1	3	2	000		5	41
2	04	F0263	0251	M0026382D0009	841129	S209	S1	000	2	2	2	5	1		2	0102	1	J					2		1	1	1	2	2	1	1	3	2	000		5	127
2	04	F0263	0252	M0026382D0009	841129	S209	S1	000	2	2	2	5	1		2	0102	1	J					2		1	1	1	2	2	1	1	3	2	000		5	113
2	04	F0263	0253	M0026382D0009	841129	S209	S1	000	2	2	2	5	1		2	0102	1	J					2		1	1	1	2	2	1	1	3	2	000		5	62
2	04	F0263	0254	M0026382D0009	841129	S209	S1	000	2	2	2	5	1		2	0102	1	J					2		1	1	1	2	2	1	1	3	2	000		5	52
2	04	F0263	0351	M0026382D0009	841220	S209	S1	000	2	2	2	C	1		2	0102	1	J					2		1	1	1	2	2	1	1	3	2	000		5	26
2	05	F0263	0458	M0026382D0009	841231	S209	S1	000	2	2	2	C	1		2	0102	1	J					2		1	1	1	2	2	1	1	3	2	000		5	40
2	06	F0263	0692	M0026382D0009	850214	S209	S1	000	2	2	2	C	1		2	0102	1	J					2		1	1	1	2	2	1	1	3	2	000		5	61-
2	07	F0263	0885	M0026382D0009	850313	S209	S1	000	2	2	2	C	1		2	0102	1	J					2		1	1	1	2	2	1	1	3	2	000		5	55-
2	08	F0263	1064	M0026382D0009	850503	S209	S1	000	2	2	2	5	1		2	0102	1	J					2		1	1	1	2	2	1	1	3	2	000		5	148
2	08	F0263	1085	M0026382D0009	850515	S209	S1	000	2	2	2	5	1		2	0102	1	J					2		1	1	1	2	2	1	1	3	2	000		5	66
2	10	F0263	1208	M0026382D0009	850604	S209	S1	000	2	2	2	C	1		2	0102	1	J					2		1	1	1	2	2	1	1	3	2	000		5	81-
2	10	F0263	1342	M0026382D0009	850614	S209	S1	000	2	2	2	5	1		2	0102	1	J					2		1	1	1	2	2	1	1	3	2	000		5	100
2	12	F0263	1828	M0026382D0009	850913	S209	S1	000	2	2	2	5	1		2		1	J	2	2	K		2		1	1	1	2	2	1	1	3	2	000		5	31
						CONTRACTOR TOTAL																819	*														
DUREX CORPORATION						Parris Island MCRD										S Carolina						068227859												54880		45	
2	11	C2467	4482	N6246784C4322	850708	Z299	C2	000	2	2	2	D	1		2	1701	1	J					2		1	3	2	2	2	1	1	4	2	000		5	44

S V C	RM PO TN	AAAAA 33333	AAAA 2222	BBBBBBBBBBBBBBB 111111111111111	BBBBBB 333333	BBBB 8888 AAAA	BBB 888 BBB	BBB 888 CCC	B 1 9	B 1 0	B 1 2	B 1 3	C 1 4	C 2	C 3	CCCC 4444	C 5	C 6	C 7	C 8	C 9	CC 11 00	D 1	D 2	D 3	D 4	D 5	D 6	D 7	D 8	D 9	D 1 0	D 1 1	DDDDDD 12 ABBCCC	D 1 3	B7 AMOUNT ($000)
ECI CONSTRUCTION INC					Parris Island MCRD				S	Carolina		113362941											54880							45					
2 11 C2467 4567		N6246780C0477			850717	Z163	C2	000	2	2	2	3	1		2		1	J	2	2	K		2		1	3	1	2	2	1	1	4	2	000		5	2,761
ENERGY MANAGEMENT ENGINEERING					Parris Island MCRD				S	Carolina		106207244											54880							45					
2 11 C2467 4646		N6246784C4382			850718	Z161	C2	000	2	2	2	3	1		1			J					2		1	3	1	1	2	1	1	4	2	000		5	200
FEDERAL DATA CORPORATION					Parris Island MCRD				S	Carolina		058595174											54880					0		45		0				
2 05 F274C 0498		GS00K8501S5787			850206	W070	S1	000	2	2	2	6																								45
2 07 F274C 0957		GS00K8501S5787			850401	7035	A7	000	2	2	2	6																	0			0				32
					CONTRACTOR TOTAL																	77	*													
FIELDEN ROOFING COMPANY INC					Parris Island MCRD				S	Carolina		037394566											54880							45					
2 11 C2467 5033		N6246784C4373			850429	Y299	C2	000	2	2	2	3	1		2	0102	1	J					2		1	3	1	2	2	1	1	4	2	000		5	90
FINDLEY D J INC					Parris Island MCRD				S	Carolina		041071358											54880							45					
2 04 F0263 0318		M0026382C0013			841001	G099	S1	000	2	2	2	R	1		1			J					2		1	1	1	1	2	1	1	3	2	000		5	89
HAMMETT CONSTRUCTION COMPANY					Parris Island MCRD				S	Carolina		080087224											54880							45					
2 12 C2467 5580		N6246785C4313			850903	Z242	C2	000	2	2	2	3	1		2		1	J	2	2	K		2		1	3	1	2	2	1	1	4	2	000		5	168
HIPP C R INC					Parris Island MCRD				S	Carolina		003369030											54880							45					
2 12 C2467 5352		N6246784C0311			850927	Z163	C2	000	2	2	2	3	1		1		1	J	2	2	A		2		1	1	1	1	2	1	1	4	2	000		5	1,303
IGG CONTRACTORS					Parris Island MCRD				S	Carolina		991859109											54880							45					
2 12 C2467 5581		N6246785C4321			850913	Z119	C2	000	2	2	2	3	1		2		1	J	2	2	K		2		1	3	1	2	2	1	1	4	2	000		5	65
INDEPENDENT HAULERS					Parris Island MCRD				S	Carolina		991342916											54880							45					
2 04 F0263 0224		M0026385C0001			841001	S205	S1	000	2	2	2	3	1		2	0102	1	J					2		1	1	1	2	2	1	1	3	2	000		5	43
INDUSTRIAL PUMP&COMPRESSOR					Parris Island MCRD				S	Carolina		991697921											54880							45					
2 12 C2467 D001		N6246784C4371			841106	Z299	C2	000	2	2	2	3	1		2	1701	1	J					2		1	3	1	2	2	1	1	4	2	000		5	109
LAUNDRAMATICS LTD					Parris Island MCRD				S	Carolina		095512158											54880							45					
2 04 F0263 0255		M0026385C0003			841001	W072	S1	000	2	2	2	3	1		2	0102	1	J					2		1	1	1	2	2	1	1	3	2	000		5	94
LOWTHER C EUGENE SR					Parris Island MCRD				S	Carolina		003503992											54880							45					
2 06 C2467 2040		N6246783C4324			850214	Z119	C2	000	2	2	2	D	1		2	0102	1	J					2		1	5	1	2	2	1	1	4	2	000		5	27
2 08 C2467 3419		N6246784C4317			850429	Y299	C2	000	2	2	2	D	1		2	0102	1	J					2		1	3	1	2	2	1	1	4	2	000		5	26
2 06 C2467 2078		N6246784C4383			850320	Y129	C2	000	2	2	2	3	1		2	0102	1	J					2		1	3	1	2	2	1	1	4	2	000		5	29
2 10 C2467 3981		N6246784C4390			850329	Y299	C2	000	2	2	2	3	1		2	0102	1	J					2		1	3	1	2	2	1	1	4	2	000		5	124

S V C	RM PO TN	AAAAA 33333	AAAA 2222	BBBBBBBBBBBBBBB 11111111111111	BBBBBB 333333	BBBB 8888 AAAA	BBB 888 BBB	BBB 888 CCC	B 1 9	B 1 0	B 1 2	B 1 3	C 1 2	C 1 3	C 4444	CCCC 5	C 6	C 7	C 8	C 9	CC 11 00	D 1	D 2	D 3	D 4	D 5	D 6	D 7	D 8	D 9	D 1 0	D 1 1	DDDDDD 12 ABBCCC	D 1 3	B7 AMOUNT ($000)
LOWTHER C EUGENE SR (CONT)						Parris Island MCRD										S Carolina					003503992			54880					45					
2	12	C2467	5577	N6246785C4308	850906	Z219	C2	000	2	2	2	3	1		2		1	J	2	2	K	2		1	3	1	2	2	1	1	4	2	000	5	469
2	12	C2467	5579	N6246785C4311	850829	Z111	C2	000	2	2	2	3	1		2		1	J	2	2	K	2		1	3	1	2	2	1	1	4	2	000	5	483
					CONTRACTOR TOTAL														1,158		*														
MASTERS COMPANY INC THE						Parris Island MCRD										S Carolina					065053688			54880					45					
2	03	C2467	0670	N6246784C4377	841013	Z242	C2	000	2	2	2	3	1		2	0102	1	J				2		1	5	1	2	2	1	1	4	2	000	5	133
MCCLURE ELECTRICAL CONSTRS						Parris Island MCRD										S Carolina					065349466			54880					45					
2	11	C2467	4647	N6246784C4389	850329	Z199	C2	000	2	2	2	3	1		1			J				2		1	3	1	1	2	1	1	4	2	000	5	64
MECHANICAL TRADES INC						Parris Island MCRD										S Carolina					094070612			54880					45					
2	10	C2467	4112	N6246784C4350	850619	Y299	C2	000	2	2	2	3	1		2	0102	1	J				2		1	3	1	2	2	1	1	4	2	000	5	58
MITCHELL BROTHERS INC						Parris Island MCRD										S Carolina					009786435			54880					45					
2	12	C2467	5426	N6246784C4343	850916	Y199	C2	000	2	2	2	3	1		2		1	J	2	2	K	2		1	3	1	2	2	1	1	4	2	000	5	198
2	12	C2467	5428	N6246784C4392	850910	Z249	C2	000	2	2	2	3	1		2	1701	1	J				2		1	3	1	2	2	1	1	4	2	000	5	149
2	04	C2467	1053	N6246784C4393	841012	Z199	C2	000	2	2	2	3	1		2	0102	1	J				2		1	5	1	2	2	1	1	4	2	000	5	34
2	11	C2467	4648	N6246784C4398	850731	Z119	C2	000	2	2	2	3	1		1		1	J	2	2	K	2		1	3	1	2	2	1	1	4	2	000	5	34
2	12	C2467	5583	N6246785C4336	850912	Z244	C2	000	2	2	2	3	1		2		1	J	2	2	K	2		1	3	1	2	2	1	1	4	2	000	5	173
					CONTRACTOR TOTAL														588		*														
QUALITY SERVICES OF NC INC						Parris Island MCRD										S Carolina					075555300			54880					45					
2	12	C2467	5582	N6246785C4334	850917	Z111	C2	000	2	2	2	3	1		2		1	J	2	2	K	2		1	3	1	2	2	1	1	4	2	000	5	126
SCOTT-GRIFFIN INC						Parris Island MCRD										S Carolina					040051930			54880					45					
2	12	C2467	5587	N6246785C4354	850910	Z111	C2	000	2	2	2	3	1		2		1	J	2	2	K	2		1	3	1	2	2	1	1	4	2	000	5	150
2	12	C2467	5588	N6246785C4356	850909	Z161	C2	000	2	2	2	3	1		2		1	J	2	2	K	2		1	3	1	2	2	1	1	4	2	000	5	104
					CONTRACTOR TOTAL														254		*														
SERVICES INC						Parris Island MCRD										S Carolina					078053212			54880					45					
2	04	F0263	0319	M0026384C0012	841001	S201	S1	000	2	2	2	3	2	6	2	1702	7	J				2		2		2	1	2	1	1	3	2	000	5	39
STOVER MECHANICAL CO INC						Parris Island MCRD										S Carolina					093880334			54880					45					
2	10	C2467	3982	N6246784C4394	850322	Y299	C2	000	2	2	2	3	1		2	0102	1	J				2		1	3	1	2	2	1	1	4	2	000	5	91
THOMAS & DENZINGER ARCHITECT						Parris Island MCRD										S Carolina					990640609			54880					45					
2	10	C2467	3898	N6246785C0073	850608	R116	C2	000	2	2	2	3	1		2	0102	2	J				2		1	3	1	2	2	1	1	5	2	000	5	173
TRONSDALE CONST						Parris Island MCRD										S Carolina					991924911			54880					45					
2	10	C2467	3986	N6246785C4315	850607	Z161	C2	000	2	2	2	3	1		2	0102	1	J				2		1	3	1	2	2	1	1	4	2	000	5	148

S RM AAAAA AAAA BBBBBBBBBBBBBBB BBBBBB BBBB BBB BBB B B B B C C C CCCC C C C C C CC D D D D D D D D D D DDDDDD D	B7
V PO 8888 888 888 1 1 1 11 1 1 12 1	AMOUNT
C TN 33333 2222 111111111111111 333333 AAAA BBB CCC 9 0 2 3 1 2 3 4444 5 6 7 8 9 00 1 2 3 4 5 6 7 8 9 0 1 ABBCCC 3	($000)
TRUESDALE CNSTRCTN CO Parris Island MCRD S Carolina 006828040 54880 45	
2 12 C2467 D225 N6246782C4307 850906 Z111 C2 000 2 2 2 3 1 2 1 J 2 2 K 2 1 3 1 2 2 1 1 4 2 000 5	155
U S G CONSTRUCTION CORP Parris Island MCRD S Carolina 059922377 54880 45	
2 08 C2467 2977 N6246781C0412 850408 Y163 C2 000 2 2 2 3 1 2 1701 1 J 2 1 3 1 2 2 1 1 4 2 000 5	5,247
2 11 C2467 5032 N6246784C4349 850718 Y111 C2 000 2 2 2 3 1 1 J 2 1 3 1 1 2 1 1 4 2 000 5	164
2 06 C2467 2077 N6246784C4372 850311 Z199 C2 000 2 2 2 3 1 2 0102 1 J 2 1 3 1 2 2 1 1 4 2 000 5	73
2 11 C2467 5034 N6246784C4805 850506 Y299 C2 000 2 2 2 3 1 2 0102 1 J 2 1 3 1 2 2 1 1 4 2 000 5	50
CONTRACTOR TOTAL 5,534 *	
UNIVERSAL COATINGS Parris Island MCRD S Carolina 991308347 54880 45	
2 12 C2467 5578 N6246785C4309 850904 Z159 C2 000 2 2 2 3 1 2 1 J 2 2 K 2 1 3 1 2 2 1 1 4 2 000 5	332
CITY TOTAL 18,151 **	
BERNARD CAP CO INC Pickens S Carolina 076015106 56140 45	
4 06 0100 0588 DLA10085C0530 850319 8305 A9 000 2 2 2 3 2 4 2 0200 1 J 2 1 1 1 1 2 1 7 1 2 000 5	93
MORRELL JOHN & CO INC DEL Ravenel S Carolina 005213772 59020 45	
4 09 013H 1024 DLA13H85CE307 850601 8910 B2 000 2 2 2 3 2 H 2 1 J 2 2 B 1 4 1 1 1 1 2 1 1 5 2 000 5	34
4 03 013H 0627 DLA13H85CR065 841210 8910 B2 000 2 2 2 3 2 9 2 0900 1 J 1 4 1 1 1 1 2 1 1 5 2 000 5	29
4 04 013H 0694 DLA13H85CR121 850115 8910 B2 000 2 2 2 3 2 9 2 0900 1 J 1 4 1 1 1 1 2 1 1 5 2 000 5	29
4 05 013H 0742 DLA13H85CR151 850212 8910 B2 000 2 2 2 3 2 9 2 0900 1 J 1 4 1 1 1 1 2 1 1 5 2 000 5	29
4 06 013H 0811 DLA13H85CR181 850312 8910 B2 000 2 2 2 3 2 9 2 0900 1 J 1 4 1 1 1 1 2 1 1 5 2 000 5	26
4 07 013H 0898 DLA13H85CR232 850409 8910 B2 000 2 2 2 3 2 9 2 0900 1 J 1 4 1 1 1 1 2 1 1 5 2 000 5	25
4 07 013H 0950 DLA13H85CR261 850426 8910 B2 000 2 2 2 3 2 H 2 1 J 2 2 B 1 4 1 1 1 1 2 1 1 5 2 000 5	28
4 10 013H 1097 DLA13H85CR357 850709 8910 B2 000 2 2 2 3 2 H 2 1 J 2 2 B 1 4 1 1 1 1 2 1 1 5 2 000 5	40
4 11 013H 1134 DLA13H85CR389 850801 8910 B2 000 2 2 2 3 2 H 2 1 J 2 2 B 1 4 1 1 1 1 2 1 1 5 2 000 5	34
4 12 013H 1186 DLA13H85CR419 850913 8910 B2 000 2 2 2 3 2 H 2 1 J 2 2 B 1 4 1 1 1 1 2 1 1 5 2 000 5	33
CITY TOTAL 307 **	
KENDALL COMPANY INC THE Rion S Carolina 001534619 60640 45	
4 11 0120 4323 V797P1823I 850822 6510 C9B 000 2 2 2 7 0 0	29
BUCKEYE-PACIFIC CORPORATION Russellville S Carolina 017721861 62305 45	
4 09 0700 3568 DLA72085C0523 850612 5530 B1 000 2 2 2 3 2 B 1 1 J 2 2 A 1 4 1 3 1 1 2 1 1 2 2 000 5	27
ATKINSON GUY F COMPANY St. Stephen S Carolina 009113143 62755 45	
5 02 CW60 0002 DACW6079C0010 841001 Y234 C2 000 2 2 2 D 1 1 J 1 1 1 1 1 1 1 1 1 4 2 000 5	1,525
5 02 CW60 0010 DACW6079C0010 841109 Y234 C2 000 2 2 2 D 1 1 J 1 1 1 1 1 1 1 1 1 4 2 000 5	40
5 02 CW60 0011 DACW6079C0010 841119 Y234 C2 000 2 2 2 D 1 1 J 1 1 1 1 1 1 1 1 1 4 2 000 5	2,555
5 04 CW60 0018 DACW6079C0010 841231 Y234 C2 000 2 2 2 D 1 1 J 1 1 1 1 1 1 1 1 1 4 2 000 5	2,000
5 04 CW60 0019 DACW6079C0010 841231 Y234 C2 000 2 2 2 D 1 1 J 1 1 1 1 1 1 1 1 1 4 2 000 5	76
5 12 CW60 0060 DACW6079C0010 850920 Y234 C2 000 2 2 2 D 1 1 J 1 1 1 1 1 1 1 1 1 4 2 000 5	800
5 12 CW60 0063 DACW6079C0010 850926 Y234 C2 000 2 2 2 C 1 1 J 1 1 1 1 1 1 1 1 1 4 2 000 5	700
CONTRACTOR TOTAL 7,696 *	

S RM AAAAA AAAA BBBBBBBBBBBBBBB	BBBBBB	BBBB	BBB	BBB	B	B	B	B	C	C	C	CCCC	C	C	C	C	C	CC	D	D	D	D	D	D	D	D	D	D	DDDDDD	D	B7
V PO		8888	888	888		1	1	1										11										1	1	12	1	AMOUNT
C TN 33333 2222 111111111111111	333333	AAAA	BBB	CCC	9	0	2	3	1	2	3	4444	5	6	7	8	9	00	1	2	3	4	5	6	7	8	9	0	1	ABBCCC	3	($000)

GRAYBAR ELECTRIC COMPANY INC — St. Stephen — S Carolina — 001903202 — 62755 — 45

3 09 YF02	0026	F3460884D0009	850618	5920	A7	000	2	2	2	5	1		1					J															243
3 12 YF02	0044	F3460884D0009	850923	5805	A7	000	2	2	2	5	1		1					J															150
3 05 YF02	0006	F3460885C0002	850130	5805	A7	000	2	2	2	3	1		1					J															87
3 09 YF02	0024	F3460885D0009	850610	5805	A7	000	2	2	2	5	1		1					J															27
4 01 0900	0036	DLA90084C2890	841010	5805	A7	000	2	2	2	3	1		1					J															93
4 02 0900	0248	DLA90085C0090	841106	5805	A7	000	2	2	2	3	1		2	1015	1	J																	232
4 04 0900	0990	DLA90085C1055	850128	5940	A7	000	2	2	2	3	1		1					J															90
4 11 0900	3387	DLA90085C3474	850829	5805	A7	000	2	2	2	3	1		2		1	J	2	2	B														61
		CONTRACTOR TOTAL																983	*													

HIGGERSON-BUCHANAN INC — St. Stephen — S Carolina — 009782111 — 62755 — 45

5 02 CW60	0005	DACW6084C0026	841015	Y223	C2	000	2	2	2	3	1		2	0102	1	J				2		1	1	1	2	2	1	1	4	2	000		5	400
5 06 CW60	0024	DACW6084C0026	850228	Y223	C2	000	2	2	2	3	1		2	0102	1	J				2		1	1	1	2	2	1	1	4	2	000		5	418
5 10 CW60	0039	DACW6085C0022	850605	Y299	C2	000	2	2	2	3	1		2		1	J	2	2	K	2		1	1	1	2	2	1	1	4	2	000		5	1,996
		CONTRACTOR TOTAL																2,814	*														

LINCOLN TELEPHONE SV & SUP CO — St. Stephen — S Carolina — 096405816 — 62755 — 45

1 02 AB07	3122	DAAB0785C0024	841102	5805	A7	000	2	2	2	3	1		1			J				2		1	2	1	1	2	1	1	2	2	000		5	33
3 12 YF02	0045	F3460885C0038	850924	5805	A7	000	2	2	2	3	1		1		1	J	2	2	A	2		1	3	1	1	2	1	1	2	2	000		5	68
		CONTRACTOR TOTAL																101	*														

POWER & TLPHN SPLY CO INC — St. Stephen — S Carolina — 034788521 — 62755 — 45

3 07 YF02	0013	F3460885C0014	850308	5805	A7	000	2	2	2	3	1		2	1001	5	J				2		1	3	1	1	2	1	1	2	2	000		5	82

SERVICES INC — St. Stephen — S Carolina — 078053212 — 62755 — 45

5 10 CW60	0040	DACW6085C0024	850621	S201	S1	000	2	2	2	3	2	6	2	1702	7	J				2		2		2	1	2	1	1	3	2	000		5	43

WESTINGHOUSE ELECTRIC CORP — St. Stephen — S Carolina — 001343953 — 62755 — 45

5 03 CW60	0014	DACW6077C0016	841220	6115	C9E	000	2	2	2	D	1		1			J				1	1	1	1	1	1	1	1	1	1	2	000		5	75
5 12 CW60	0053	DACW6077C0016	841220	6115	C9E	000	2	2	2	D	1		1			J				1	1	1	1	1	1	1	1	1	1	2	000		5	135
		CONTRACTOR TOTAL																210	*														
		CITY TOTAL																11,929	**														

GEOTECHNICAL ENGINEERS INC — Santee Cooper Projec — S Carolina — 057824526 — 63857 — 45

5 11 CW21	0122	DACW2184C0032	850731	R219	S1	000	2	2	2	D	2	4	2	0400	2	J				2		1	1	1	1	2	1	1	5	2	000		5	47

JONES GROUP INC THE — Savannah River Plant — S Carolina — 006996177 — 64150 — 45

1 05 CA21	0091	DACA2184C0068	850205	Y211	C2	000	2	2	2	D	2	4	2	0200	1	J				1	1	1	1	1	1	2	1	7	4	2	000		5	32
1 05 CA21	0092	DACA2184C0068	850205	Y211	C2	000	2	2	2	D	2	4	2	0200	1	J				1	1	1	1	1	1	2	1	7	4	2	000		5	1,431
1 05 CA21	0095	DACA2184C0068	850205	Y211	C2	000	2	2	2	D	2	4	2	0200	1	J				1	1	1	1	1	1	2	1	7	4	2	000		5	113
1 06 CA21	0093	DACA2184C0068	850205	Y211	C2	000	2	2	2	D	2	4	2	0200	1	J				1	1	1	1	1	1	2	1	7	4	2	000		5	29
1 06 CA21	0094	DACA2184C0068	850205	Y211	C2	000	2	2	2	D	2	4	2	0200	1	J				1	1	1	1	1	1	2	1	7	4	2	000		5	88
1 06 CA21	0121	DACA2184C0068	850228	Y211	C2	000	2	2	2	D	2	4	2	0200	1	J				1	1	1	1	1	1	2	1	7	4	2	000		5	48

S V C	RM PO TN	AAAAA 33333	AAAA 2222	BBBBBBBBBBBBBB 11111111111111	BBBBBB 333333	BBBB 8888 AAAA	BBB 888 BBB	BBB 888 CCC	B 1 9	B 1 0	B 1 2	B 1 3	C 1	C 2	C 3	CCCC 4444	C 5	C 6	C 7	C 8	C 9	CC 11 00	D 1	D 2	D 3	D 4	D 5	D 6	D 7	D 8	D 9	D 1 0	D 1 1	DDDDDD 12 ABBCCC	D 1 3	B7 AMOUNT ($000)
JONES GROUP INC THE (CONT)						Savannah River Plant										S Carolina						006996177			64150					45					
1	06	CA21	0122	DACA2184C0068	850228	Y211	C2	000	2	2	2	D	2	4	2	0200	1	J					1	1	1	1	1	1	2	1	7	4	2	000	5	39
1	06	CA21	0133	DACA2184C0068	850306	Y211	C2	000	2	2	2	D	2	4	2	0200	1	J					1	1	1	1	1	1	2	1	7	4	2	000	5	335
1	06	CA21	0153	DACA2184C0068	850314	Y211	C2	000	2	2	2	D	2	4	2	0200	1	J					1	1	1	1	1	1	2	1	7	4	2	000	5	294
1	06	CA21	0154	DACA2184C0068	850314	Y211	C2	000	2	2	2	D	2	4	2	0200	1	J					1	1	1	1	1	1	2	1	7	4	2	000	5	350
1	07	CA21	0184	DACA2184C0068	850405	Y211	C2	000	2	2	2	D	2	4	2	0200	1	J					1	1	1	1	1	1	2	1	7	4	2	000	5	1,791
1	07	CA21	0192	DACA2184C0068	850416	Y211	C2	000	2	2	2	D	2	4	2	0200	1	J					1	1	1	1	1	1	2	1	7	4	2	000	5	53
1	07	CA21	0193	DACA2184C0068	850419	Y211	C2	000	2	2	2	D	2	4	2	0200	1	J					1	1	1	1	1	1	2	1	7	4	2	000	5	135
1	07	CA21	0194	DACA2184C0068	850420	Y211	C2	000	2	2	2	D	2	4	2	0200	1	J					1	1	1	1	1	1	2	1	7	4	2	000	5	914
1	07	CA21	0197	DACA2184C0068	850426	Y211	C2	000	2	2	2	D	2	4	2	0200	1	J					1	1	1	1	1	1	2	1	7	4	2	000	5	136
1	08	CA21	0225	DACA2184C0068	850512	Y211	C2	000	2	2	2	D	2	4	2	0200	1	J					1	1	1	1	1	1	2	1	7	4	2	000	5	37
1	09	CA21	0255	DACA2184C0068	850528	Y211	C2	000	2	2	2	D	2	4	2	0200	1	J					1	1	1	1	1	1	2	1	7	4	2	000	5	200
1	09	CA21	0263	DACA2184C0068	850615	Y211	C2	000	2	2	2	D	2	4	2	0200	1	J					1	1	1	1	1	1	2	1	7	4	2	000	5	490
1	09	CA21	0264	DACA2184C0068	850615	Y211	C2	000	2	2	2	D	2	4	2	0200	1	J					1	1	1	1	1	1	2	1	7	4	2	000	5	170
1	09	CA21	0265	DACA2184C0068	850615	Y211	C2	000	2	2	2	D	2	4	2	0200	1	J					1	1	1	1	1	1	2	1	7	4	2	000	5	3,919
1	09	CA21	0268	DACA2184C0068	850619	Y211	C2	000	2	2	2	D	2	4	2	0200	1	J					1	1	1	1	1	1	2	1	7	4	2	000	5	71
1	09	CA21	0275	DACA2184C0068	850625	Y211	C2	000	2	2	2	D	2	4	2	0200	1	J					1	1	1	1	1	1	2	1	7	4	2	000	5	97
1	10	CA21	0290	DACA2184C0068	850625	Y211	C2	000	2	2	2	D	2	4	2	0200	1	J					1	1	1	1	1	1	2	1	7	4	2	000	5	49
1	11	CA21	0361	DACA2184C0068	850819	Y211	C2	000	2	2	2	D	2	4	2	0200	1	J					1	1	1	1	1	1	2	1	7	4	2	000	5	1,045
1	11	CA21	0371	DACA2184C0068	850826	Y211	C2	000	2	2	2	D	2	4	2	0200	1	J					1	1	1	1	1	1	2	1	7	4	2	000	5	246-
1	12	CA21	0375	DACA2184C0068	850831	Y211	C2	000	2	2	2	D	2	4	2	0200	1	J					1	1	1	1	1	1	2	1	7	4	2	000	5	289
1	12	CA21	0383	DACA2184C0068	850905	Y211	C2	000	2	2	2	D	2	4	2	0200	1	J					1	1	1	1	1	1	2	1	7	4	2	000	5	358
1	12	CA21	0389	DACA2184C0068	850912	Y211	C2	000	2	2	2	D	2	4	2	0200	1	J					1	1	1	1	1	1	2	1	7	4	2	000	5	40
1	12	CA21	0393	DACA2184C0068	850914	Y211	C2	000	2	2	2	D	2	4	2	0200	1	J					1	4	1	1	1	1	2	1	7	4	2	000	5	1,635
1	12	CA21	0522	DACA2184C0068	850930	Y211	C2	000	2	2	2	D	2	4	2	0200	1	J					1	4	1	1	1	1	2	1	7	4	2	000	5	471
1	12	CA21	0523	DACA2184C0068	850930	Y211	C2	000	2	2	2	D	2	4	2	0200	1	J					1	4	1	1	1	1	2	1	7	4	2	000	5	39
						CONTRACTOR TOTAL											14,452	*																		
SOUTHEAST GRADING INC						Savannah River Plant										S Carolina						030046981			64150					45					
1	08	CA21	0212	DACA2185C0025	850505	Z219	C2	000	2	2	2	3	2	6	2	1702	7	J					2		2		1	1	2	1	7	4	2	000	5	477
						CITY TOTAL											14,929	**																		
ADVANCED DOOR SYSTEMS INC						Shaw Air Force Base										S Carolina						045598844			65500					45					
3	03	TA06	0014	F3860184C0005	841126	Z199	S1	000	2	2	2	3	1		2	0102	1	J					2		1	5	1	2	2	1	7	3	2	000	5	26
ALL STEEL PRODUCTS CO						Shaw Air Force Base										S Carolina						065054330			65500					45					
2	07	C2467	2621	N6246781C0553	850402	Y129	C2	000	2	2	2	D	1		2	0102	1	J					2		1	3	1	2	2	1	7	4	2	000	5	35
ARCHITECTS BOUDREAUX LTD						Shaw Air Force Base										S Carolina						055282073			65500					45					
2	03	C2467	0643	N6246784C0066	841204	R119	C2	000	2	2	2	D	1		2	0102	2	J					2		1	4	1	2	2	1	7	5	2	000	5	143
2	03	C2467	0644	N6246784C0066	841205	R119	C2	000	2	2	2	D	1		2	0102	2	J					2		1	4	1	2	2	1	7	5	2	000	5	32
2	07	C2467	2656	N6246784C0066	850423	R119	C2	000	2	2	2	D	1		2	0102	2	J					2		1	4	1	2	2	1	7	5	2	000	5	160
						CONTRACTOR TOTAL											335	*																		
BAYPORT CONSTRUCTION CORP						Shaw Air Force Base										S Carolina						087338026			65500					45					
3	04	TA06	0018	F3860185C0001	841206	Z161	C2	000	2	2	2	3	1		2	0102	1	J					2		1	1	1	2	2	1	7	4	2	000	5	3,362

S V C	RM PO TN	AAAAA 33333	AAAA 2222	BBBBBBBBBBBBBBB 111111111111111	BBBBBB 333333	BBBB 8888 AAAA	BBB 888 BBB	BBB 888 CCC	B 1 0	B 1 2	B 1 3	C 1 2	C 3 4444	C 5	C 6	C 7	C 8	C 9	CC 11 00	D 1	D 2	D 3	D 4	D 5	D 6	D 7	D 8	D 9	D 1 0	D 1 1	DDDDDD 12 ABBCCC	D 1 3	B7 AMOUNT ($000)
BLACK RIVER ELECTRIC COOP				Shaw Air Force Base		S Carolina		009788282					65500						45													
3	03	TA06	0019	F386017590025	841207	S112	S1	000	2	2	2	5	2	3	2	1005	7	J		E	5	1	1	1	1	1	1	7	5	2	000	5	72
3	12	TA06	0076	F386017590025	850828	S112	S1	000	2	2	2	5	2	3	2	1005	7	J		E	5	1	1	1	1	1	1	7	5	2	000	5	80
3	12	TA06	0091	F386017590025	850828	S112	S1	000	2	2	2	5	2	3	2	1005	7	J		E	5	1	1	1	1	1	1	7	5	2	000	5	105
3	12	TA06	0105	F386017590025	850906	S112	S1	000	2	2	2	5	2	3	2	1005	7	J		E	5	1	1	1	1	1	1	7	5	2	000	5	107
3	12	TA06	0117	F386017590025	850919	S112	S1	000	2	2	2	5	2	3	2	1005	7	J		E	5	1	1	1	1	1	1	7	5	2	000	5	114
3	12	TA06	0123	F386017590025	850927	S112	S1	000	2	2	2	5	2	3	2	1005	7	J		E	5	1	1	1	1	1	1	7	5	2	000	5	108
				CONTRACTOR TOTAL															586 *														
BROWN & MARTIN CO INC				Shaw Air Force Base		S Carolina		030105894					65500						45													
3	07	TA06	0061	F3860185C0013	850429	Y291	C2	000	2	2	2	3	1		2	0102	1	J		2		1	1	1	2	2	1	7	4	2	000	5	183
BRUNSWICK CORPORATION				Shaw Air Force Base		S Carolina		001307636					65500						45													
3	05	TA06	0039	F3860185C0007	850215	Y291	C2	000	2	2	2	3	1		2	1702	1	J		1	5	1	1	1	1	2	1	7	4	2	000	5	28
CARLISLE ASSOCIATES INC				Shaw Air Force Base		S Carolina		083423962					65500						45													
2	05	C2467	1568	N6246784C0959	850129	R119	C2	000	2	2	2	3	1		2	0102	2	J		2		1	4	1	2	2	1	7	5	2	000	5	58
CAROLINA PIPELINE COMPANY INC				Shaw Air Force Base		S Carolina		094992187					65500						45													
3	02	TA06	0010	F3860169C0025	841113	S112	S1	000	2	2	2	5	2	3	2	1005	7	J		1	5	1	1	1	1	1	1	7	5	2	000	5	41
3	03	TA06	0022	F3860169C0025	841212	S112	S1	000	2	2	2	5	2	3	2	1005	7	J		1	5	1	1	1	1	1	1	7	5	2	000	5	78
3	05	TA06	0041	F3860169C0025	850214	S111	S1	000	2	2	2	5	2	3	2	1005	7	J		1	5	1	1	1	1	1	1	7	5	2	000	5	151
3	07	TA06	0056	F3860169C0025	850411	S111	S1	000	2	2	2	5	2	3	2	1005	7	J		1	5	1	1	1	1	1	1	7	5	2	000	5	51
3	12	TA06	0075	F3860169C0025	850828	S111	S1	000	2	2	2	5	2	E	2		7	J	1 1 N 1E	1	5	1	1	1	1	1	1	7	5	2	000	5	30
3	12	TA06	0118	F3860169C0025	850918	S111	S1	000	2	2	2	5	2	3	2	1005	7	J		1	5	1	1	1	1	1	1	7	5	2	000	5	28
3	12	TA06	0122	F3860169C0025	850927	S111	S1	000	2	2	2	5	2	3	2	1005	7	J		1	5	1	1	1	1	1	1	7	5	2	000	5	29
				CONTRACTOR TOTAL															408 *														
CAROLINA POWER & LIGHT CO				Shaw Air Force Base		S Carolina		006997217					65500						45													
3	02	TA06	0007	F3860180D6431	841101	S112	S1	000	2	2	2	5	2	3	2	1005	7	J		1	5	1	1	1	1	1	1	7	5	2	000	5	299
3	02	TA06	0015	F3860180D6431	841130	S112	S1	000	2	2	2	5	2	3	2	1005	7	J		1	5	1	1	1	1	1	1	7	5	2	000	5	266
3	04	TA06	0034	F3860180D6431	850125	S112	S1	000	2	2	2	5	2	3	2	1005	7	J		1	5	1	1	1	1	1	1	7	5	2	000	5	289
3	05	TA06	0042	F3860180D6431	850222	S112	S1	000	2	2	2	5	2	3	2	1005	7	J		1	5	1	1	1	1	1	1	7	5	2	000	5	355
3	06	TA06	0025	F3860180D6431	841227	S112	S1	000	2	2	2	5	2	3	2	1005	7	J		1	5	1	1	1	1	1	1	7	5	2	000	5	283
3	07	TA06	0052	F3860180D6431	850329	S112	S1	000	2	2	2	5	2	3	2	1005	7	J		1	5	1	1	1	1	1	1	7	5	2	000	5	274
3	12	TA06	0062	F3860180D6431	850502	S112	S1	000	2	2	2	5	2	3	2	1005	7	J		1	5	1	1	1	1	1	1	7	5	2	000	5	272
3	12	TA06	0077	F3860180D6431	850828	S112	S1	000	2	2	2	5	2	3	2	1005	7	J		1	5	1	1	1	1	1	1	7	5	2	000	5	289
3	12	TA06	0089	F3860180D6431	850828	S112	S1	000	2	2	2	5	2	3	2	1005	7	J		1	5	1	1	1	1	1	1	7	5	2	000	5	378
3	12	TA06	0096	F3860180D6431	850828	S112	S1	000	2	2	2	5	2	3	2	1005	7	J		1	5	1	1	1	1	1	1	7	5	2	000	5	445
3	12	TA06	0114	F3860180D6431	850906	S112	S1	000	2	2	2	5	2	3	2	1005	7	J		1	5	1	1	1	1	1	1	7	5	2	000	5	434
				CONTRACTOR TOTAL															3,584 *														
CREECH & LYNAM INC				Shaw Air Force Base		S Carolina		119182111					65500						45													
3	07	TA06	0054	F3860185C0010	850402	Z111	C2	000	2	2	2	3	1		2	0102	1	J		2		1	1	1	2	2	1	7	4	2	000	5	42
3	12	TA06	0111	F3860185C0046	850905	Z162	C2	000	2	2	2	3	1		1		1	J	2 2 K	2		1	3	1	2	2	1	7	4	2	000	5	42
				CONTRACTOR TOTAL															84 *														

S V C	RM PO TN	AAAAA 33333	AAAA 2222	BBBBBBBBBBBBBBB 111111111111111	BBBBBB 333333	BBBB BBB CCC	BBB 888 AAAA	BBB 888 BBB	B 1 0	B 1 2	B 1 3	C 1	C 2	C 3	CCCC 4444	C 5	C 6	C 7	C 8	C 9	CC 11 00	D 1	D 2	D 3	D 4	D 5	D 6	D 7	D 8	D 9	D 10	D 11	DDDDDD 12 ABBCCC	D 13	B7 AMOUNT ($000)
CUTTINO BUILDERS INC					Shaw Air Force Base										S Carolina						009788316		65500						45					
3	03	TA06	0026	F3860184C0022	841022	Z162	C2	000	2	2	2	A	1		2	0102	1	J				2		1	1	1	2	2	1	7	4	2	000	5	29
3	12	TA06	0130	F3860184C0034	850930	Z163	C2	000	2	2	2	B	1		2	0102	1	J				2		1	1	1	2	2	1	7	4	2	000	5	92
3	07	TA06	0059	F3860185C0012	850416	Y165	C2	000	2	2	2	3	1		2	0102	1	J				2		1	1	1	2	2	1	7	4	2	000	5	62
3	10	TA06	0085	F3860185C0036	850708	Y199	C2	000	2	2	2	3	1		1		1	J	2	2	A	2		1	1	1	2	2	1	7	4	2	000	5	54
3	10	TA06	0097	F3860185C0043	850726	Y149	C2	000	2	2	2	3	1		1		1	J	2	2	A	2		1	1	1	2	2	1	7	4	2	000	5	36
					CONTRACTOR TOTAL																273 *														
DEMOSTHENES MCCREIGHT LTD					Shaw Air Force Base										S Carolina						991412974		65500						45					
3	11	TA06	0098	F3860185D0013	850806	R219	C2	000	2	2	2	5	2	F	2		7	J	1	1	D	2		1	1	1	1	2	1	7	3	2	000	5	40
3	11	TA06	0099	F3860185D0013	850806	R219	C2	000	2	2	2	5	2	F	2		7	J	1	1	D	2		1	1	1	1	2	1	7	3	2	000	5	40
3	11	TA06	0100	F3860185D0013	850806	R219	C2	000	2	2	2	5	2	F	2		7	J	1	1	D	2		1	1	1	1	2	1	7	3	2	000	5	30
3	12	TA06	0141	F3860185D0013	850930	R219	C2	000	2	2	2	5	2	F	2		7	J	1	1	D	2		1	5	1	1	2	1	7	3	2	000	5	29
					CONTRACTOR TOTAL																139 *														
DETWILER H W CO INC					Shaw Air Force Base										S Carolina						070373097		65500						45					
2	07	C2467	2628	N6246782C0291	850329	Z162	C2	000	2	2	2	3	1		2	1701	1	J				2		1	3	1	2	2	1	7	4	2	000	5	1,798
DIGITAL EQUIPMENT CORPORATION					Shaw Air Force Base										S Carolina						001038066		65500						45					
1	10	ZD03	1405	MDA90385D0008	850628	7010	A7	000	2	2	2	5	2	Z	2		2	J	2	2	B	1		1	1	1	1	1	1	7	1	2	000	5	26
DOOR COMPANY OF SC					Shaw Air Force Base										S Carolina						036124022		65500						45					
3	12	TA06	0033	F3860185C0006	850118	Z199	S1	000	2	2	2	3	1		2	0102	1	J				2		1	1	1	2	2	1	7	3	2	000	5	38
ENRITE ASSOC					Shaw Air Force Base										S Carolina						991945171		65500						45					
3	07	TA06	0046	F3860185D0004	850306	R129	C2	000	2	2	2	5	2	5	2	1702	7	A				1	5	1	1	1	1	2	1	7	3	2	000	5	39
3	07	TA06	0058	F3860185D0004	850412	R129	C2	000	2	2	2	5	2	5	2	1702	7	A				1	5	1	1	1	1	2	1	7	3	2	000	5	32
3	12	TA06	0110	F3860185D0004	850924	R129	C2	000	2	2	2	5	2	F	2		2	J	1	1	D	1	5	1	5	1	1	2	1	7	3	2	000	5	36
					CONTRACTOR TOTAL																107 *														
ENWRIGHT ASSOCIATES					Shaw Air Force Base										S Carolina						046511788		65500						45					
3	04	TA06	0032	F3860185D0004	850118	R219	C2	000	2	2	2	5	1		2	1702	7	A				1	5	1	1	1	1	2	1	7	3	2	000	5	29
EVANS JANITORIAL					Shaw Air Force Base										S Carolina						114410103		65500						45					
3	03	TA06	0017	F3860184C0002	841206	S201	S1	000	2	2	2	D	1		2	1701	1	J				2		3		1	2	2	1	7	3	2	000	5	196
FREEMAN WILLIAM F & ASSOC					Shaw Air Force Base										S Carolina						991731241		65500						45					
2	03	C2467	0456	N6246784C0064	841105	R119	C2	000	2	2	2	D	1		2	0102	2	J				2		1	3	3	2	2	1	7	5	2	000	5	56
FREEMAN WILLIAM F INC					Shaw Air Force Base										S Carolina						041414582		65500						45					
3	12	TA06	0129	F3860185C0054	850930	R116	C2	000	2	2	2	3	1		2		2	J	2	2	D	2		1	1	1	1	2	1	7	5	2	000	5	111
G & H CONSTRUCTION INC					Shaw Air Force Base										S Carolina						070362744		65500						45					
2	02	C2467	0443	N6246781C0408	841026	Y199	C2	000	2	2	2	D	1		2	1701	1	J				2		1	3	1	2	2	1	7	4	2	000	5	59

S V C	RM PO TN	AAAAA 33333	AAAA 2222	BBBBBBBBBBBBBBB 111111111111111	BBBBBB 333333	BBBB 8888 AAAA	BBB 888 BBB	BBB 888 CCC	B 1 9	B 1 0	B 1 2	B 1 3	C 1 1	C 2 2	C 3 3	CCCC 4444	C 5	C 6	C 7	C 8	C 9	CC 11 00	D 1	D 2	D 3	D 4	D 5	D 6	D 7	D 8	D 9	D 1 0	D 1 1	DDDDDD 12 ABBCCC	D 1 3	B7 AMOUNT ($000)
GENERAL TELE CO SOUTHEAST					Shaw Air Force Base											S Carolina					006996433			65500					45					
3	02	YG02	0004	DCA20084H0019	841002	S113	S1	000	2	2	2	5	2	3	2	1005	7	J					1	5	1	5	1	1	2	1	7	5	3	000	5	164
3	02	YG02	0024	DCA20084H0019	841015	S113	S1	000	2	2	2	5	2	3	2	1005	7	J					1	5	1	5	1	1	2	1	7	5	3	000	5	52
3	02	YG02	0047	DCA20084H0019	841116	S113	S1	000	2	2	2	5	2	3	2	1005	7	J					1	5	1	5	1	1	2	1	7	5	3	000	5	58
3	02	YG02	0056	DCA20084H0019	841116	S113	S1	000	2	2	2	5	2	3	2	1005	7	J					1	5	1	5	1	1	2	1	7	5	3	000	5	77
3	05	YG02	0114	DCA20084H0019	850228	S113	S1	000	2	2	2	5	2	3	2	1005	7	J					1	5	1	5	1	1	2	1	7	5	3	000	5	30
3	11	YG02	0309	DCA20084H0019	850809	S113	S1	000	2	2	2	5	2	5	2	1005	7	J					1	5	1	5	1	1	2	1	7	5	3	000	5	61
3	12	YG02	0323	DCA20084H0019	850905	S113	S1	000	2	2	2	5	2	5	2	1005	7	J					1	5	1	5	1	1	2	1	7	5	3	000	5	32
3	12	YG02	0341	DCA20084H0019	850910	S113	S1	000	2	2	2	5	2	5	2	1005	7	J					1	5	1	5	1	1	2	1	7	5	3	000	5	384
3	12	YG02	0366	DCA20084H0019	850903	S113	S1	000	2	2	2	5	2	5	2	1005	7	J					1	5	1	5	1	1	2	1	7	5	3	000	5	88
					CONTRACTOR TOTAL																	946	*												
GILBERT CONSTRUCTION CO LTD					Shaw Air Force Base											S Carolina					078061918			65500					45					
3	12	TA06	0132	F3860185C0047	850930	Z163	C2	000	2	2	2	3	1		1		1	J	2	2	K		2		1	1	1	2	2	1	7	4	2	000	5	436
GODWIN BUILDERS					Shaw Air Force Base											S Carolina					119192375			65500					45					
3	12	TA06	0125	F3860185C0060	850930	Z152	C2	000	2	2	2	3	1		1		1	J	2	2	K		2		1	3	1	2	2	1	7	4	2	000	5	162
GOLDWIN BUILDERS					Shaw Air Force Base											S Carolina					991961350			65500					45					
3	12	TA06	0068	F3860185C0023	850828	Z199	C2	000	2	2	2	3	1		1		1	J	2	2	K		2		1	1	1	2	2	1	7	4	2	000	5	59
GOODWILL IND					Shaw Air Force Base											S Carolina					992005850			65500					45					
3	12	TA06	0119	F3860185C0045	850924	S299	C2	000	2	2	2	5	2	D	2		7	J	1	1	M		C	5	1	5	1	1	2	1	7	3	2	000	5	170
GRANT CONSTRUCTION CO INC					Shaw Air Force Base											S Carolina					059141598			65500					45					
3	11	TA06	0045	F3860184C0003	850222	Z199	C2	000	2	2	2	3	1		2	0102	1	J					2		1	3	1	2	2	1	7	4	2	000	2	110
HATFIELD HEATING & AIR COND					Shaw Air Force Base											S Carolina					054245469			65500					45					
3	10	TA06	0087	F3860184C0042	850710	Z199	C2	000	2	2	2	A	2	K	2		1	J	2	2	K		2		1	1	1	2	2	1	7	4	2	000	5	33
3	02	TA06	0001	F3860185C0002	841012	Z161	C2	000	2	2	2	3	1		2	0102	1	J					2		1	1	1	2	2	1	7	4	2	000	5	183
3	06	TA06	0051	F3860185C0008	850308	Y152	C2	000	2	2	2	3	1		2	0102	1	J					2		1	1	1	2	2	1	7	4	2	000	5	134
3	09	TA06	0074	F3860185C0024	850617	Z199	C2	000	2	2	2	3	1		1		1	J	2	2	A		2		1	2	1	2	2	1	7	4	2	600	3	69
3	10	TA06	0083	F3860185C0030	850708	Z119	C2	000	2	2	2	3	1		1		1	J	2	2	A		2		1	1	1	2	2	1	7	4	2	000	5	239
3	10	TA06	0080	F3860185C0037	850708	Y119	C2	000	2	2	2	3	1		1		1	J	2	2	A		2		1	1	1	2	2	1	7	4	2	000	5	192
3	12	TA06	0124	F3860185C0044	850930	Z199	C2	000	2	2	2	3	1		1		1	J	2	2	K		2		1	1	1	2	2	1	7	4	2	000	5	88
3	12	TA06	0137	F3860185C0068	850930	Z159	C2	000	2	2	2	3	1		1		1	J	2	2	K		2		1	1	1	2	2	1	7	4	2	000	5	84
					CONTRACTOR TOTAL																	1,022	*												
HUNTER CONSTRUCTION CO INC					Shaw Air Force Base											S Carolina					101890614			65500					45					
3	10	TA06	0093	F3860185C0022	850725	Z161	C2	000	2	2	2	3	2	D	2		7	J	1	1	L		2		2		1	1	2	1	7	4	1	000	5	369
LAUNDRAMATICS LTD					Shaw Air Force Base											S Carolina					095512158			65500					45					
3	01	TA06	0005	F3860183C0020	841001	S299	S1	000	2	2	2	D	1		2	1701	1	J					2		1	1	1	2	2	1	7	3	2	000	5	27

S RM AAAAA AAAA BBBBBBBBBBBBBBB BBBBBB BBBB BBB BBB B B B B C C C CCCC C C C C C CC D D D D D D D D D D DDDDDD D	B7
V PO 8888 888 888 1 1 1 11 1 1 12	AMOUNT
C TN 33333 2222 111111111111111 333333 AAAA BBB CCC 9 0 2 3 1 2 3 4444 5 6 7 8 9 00 1 2 3 4 5 6 7 8 9 0 1 ABBCCC 3	($000)
LOTT PARRISH & ASSOCIATES Shaw Air Force Base S Carolina 991430240 65500 45	
3 12 TA06 0065 F3860185C0016 850828 R129 C2 000 2 2 2 3 1 2 2 J 2 2 K 2 1 1 1 2 2 1 7 5 2 000 5	50
3 12 TA06 0128 F3860185C0065 850930 R129 C2 000 2 2 2 3 1 2 2 J 2 2 D 2 1 1 1 1 2 1 7 5 2 000 5	38
CONTRACTOR TOTAL 88 *	
LOTT PARRISH & ASSOCIATES INC Shaw Air Force Base S Carolina 058814021 65500 45	
2 04 C2467 1040 N6246784C0493 841211 R219 C2 000 2 2 2 D 1 2 0102 2 J 2 1 4 1 2 2 1 7 5 2 000 5	100
MC NAIR JHNSN & ASSOC Shaw Air Force Base S Carolina 086365400 65500 45	
2 02 C2467 0113 N6246784C0003 841015 R119 C2 000 2 2 2 D 1 2 0102 2 J 2 1 3 1 2 2 1 7 5 2 000 5	58
2 06 C2467 2062 N6246784C0946 850327 R119 C2 000 2 2 2 3 1 2 0102 2 J 2 1 4 1 2 2 1 7 5 2 000 5	97
CONTRACTOR TOTAL 155 *	
MIDWEST HOLDING CORP Shaw Air Force Base S Carolina 021735253 65500 45	
3 04 TA06 0027 F3860185C0005 850104 Y199 C2 000 2 2 2 3 1 2 0102 1 J 2 1 1 1 2 2 1 7 4 2 000 5	135
MODERN EXTG CO COLUMBIA SC Shaw Air Force Base S Carolina 036117893 65500 45	
3 12 TA06 0127 F3860185C0066 850930 S207 S1 000 2 2 2 3 1 1 1 J 2 2 K 2 1 4 1 2 2 1 7 3 2 000 5	32
MOORE ANALYTIC Shaw Air Force Base S Carolina 114105422 65500 45	
3 12 TA06 0120 F3860185C0062 850926 H261 S1 000 2 2 2 3 1 1 1 J 2 2 K 2 1 1 1 2 2 1 7 3 2 000 5	46
PLOWDEN CONSTRUCTION CO INC Shaw Air Force Base S Carolina 009788332 65500 45	
3 12 TA06 0079 F3860184C0037 850828 Z124 C2 000 2 2 2 B 2 1 2 0102 1 J 2 1 1 1 2 2 1 7 4 1 000 5	143
3 08 TA06 0060 F3860185C0011 850416 Z222 C2 000 2 2 2 3 1 2 0102 1 J 2 1 1 1 2 2 1 7 4 2 000 5	239
3 12 TA06 0082 F3860185C0028 850828 Z224 C2 000 2 2 2 3 1 1 1 J 2 2 K 2 1 1 1 2 2 1 7 4 2 000 5	88
3 10 TA06 0081 F3860185C0029 850715 Z124 C2 000 2 2 2 3 1 1 1 J 2 2 A 2 1 1 1 2 2 1 7 4 2 000 5	495
3 10 TA06 0084 F3860185C0033 850708 Z124 C2 000 2 2 2 3 1 1 1 J 2 2 A 2 1 4 1 2 2 1 7 4 2 000 5	789
3 12 TA06 0134 F3860185C0033 850930 Z124 C2 000 2 2 2 B 1 1 1 J 2 2 K 2 1 4 1 2 2 1 7 4 2 000 5	299
CONTRACTOR TOTAL 2,053 *	
POWERS CONSTRUCTION CO INC Shaw Air Force Base S Carolina 052943719 65500 45	
2 07 C2467 2638 N6246783C0253 850411 Z163 C2 000 2 2 2 3 1 2 1701 1 J 2 1 3 1 2 2 1 7 4 2 000 5	2,401
SIMONS D J CONSTRUCTION CO Shaw Air Force Base S Carolina 119183291 65500 45	
3 12 TA06 0133 F3860185C0056 850930 Y161 C2 000 2 2 2 3 2 D 2 7 J 1 1 L 2 2 1 1 2 1 7 4 2 000 5	616
SMITH DICK AUTO RENTALS INC Shaw Air Force Base S Carolina 078049277 65500 45	
3 12 TA06 0073 F3860185C0014 850828 W023 S1 000 2 2 2 3 2 B 2 1 J 2 2 K 2 1 1 1 2 2 1 7 3 2 200 5	25
SMITH GRADING & PAVING INC Shaw Air Force Base S Carolina 041386814 65500 45	
3 12 TA06 0126 F3860185C0050 850930 Z219 C2 000 2 2 2 3 1 1 1 J 2 2 K 2 1 1 1 2 2 1 7 4 2 000 5	293-

S V C	RM PO TN	AAAAA 33333	AAAA 2222	BBBBBBBBBBBBBBB 11111111111111	BBBBBB 333333	BBBB 8888 AAAA	BBB 888 BBB	BBB 888 CCC	B 1 9	B 1 0	B 1 2	B 1 3	C 1	C 2	C 3	CCCC 4444	C 5	C 6	C 7	C 8	C 9	CC 11 00	D 1	D 2	D 3	D 4	D 5	D 6	D 7	D 8	D 9	D 1 0	D 1 1	DDDDDD 12 ABBCCC	D 1 3	B7 AMOUNT ($000)
STAY INCORPORATED						Shaw Air Force Base										S Carolina						028755114						65500						45		
3	02	TA06	0009	F3860184D0007	841113	S299	S1	000	2	2	2	5	1		2	1701	1	J					2		1	3	1	2	2	1	7	3	2	000	5	40
3	03	TA06	0016	F3860184D0007	841206	S299	S1	000	2	2	2	5	1		2	1701	1	J					2		1	3	1	2	2	1	7	3	2	000	5	42
3	04	TA06	0031	F3860184D0007	850117	S299	S1	000	2	2	2	5	1		2	1701	1	J					2		1	3	1	2	2	1	7	3	2	000	5	41
3	05	TA06	0043	F3860184D0007	850222	S299	S1	000	2	2	2	5	1		2	1701	1	J					2		1	3	1	2	2	1	7	3	2	000	5	39
3	06	TA06	0048	F3860184D0007	850307	S299	S1	000	2	2	2	5	1		2	1701	1	J					2		1	3	1	2	2	1	7	3	2	000	5	42
3	07	TA06	0055	F3860184D0007	850405	S299	S1	000	2	2	2	5	1		2	1701	1	J					2		1	3	1	2	2	1	7	3	2	000	5	39
3	09	TA06	0067	F3860184D0007	850514	S299	S1	000	2	2	2	5	1		2	1701	1	J					2		1	3	1	2	2	1	7	3	2	000	5	36
3	09	TA06	0071	F3860184D0007	850618	S299	S1	000	2	2	2	5	1		2	1701	1	J					2		1	3	1	2	2	1	7	3	2	000	5	44
3	10	TA06	0090	F3860184D0007	850712	S299	S1	000	2	2	2	5	1		2	1701	1	J					2		1	3	1	2	2	1	7	3	2	000	5	49
3	11	TA06	0104	F3860184D0007	850812	S299	S1	000	2	2	2	5	1		2	1701	1	J					2		1	3	1	2	2	1	7	3	2	000	5	45
3	12	TA06	0116	F3860184D0007	850918	S299	S1	000	2	2	2	5	1		2	1701	1	J					2		1	3	1	2	2	1	7	3	2	000	5	45
				CONTRACTOR TOTAL															462	*																
STROH HARRY A ASSOCIATES INC						Shaw Air Force Base										S Carolina						011683364						65500						45		
3	02	FS03	0149	F3360083C0267	841105	S299	S1	000	2	2	2	C	1		2	1013	1	J					1	4	1	5	1	1	3	1	7	3	2	000	5	225
SUBURBAN GAS & ENGINEERING INC						Shaw Air Force Base										S Carolina						059910331						65500						45		
3	12	TA06	0131	F3860185C0063	850930	Z199	C2	000	2	2	2	3	1		1		1	J	2	2	K		2		1	1	1	2	2	1	7	4	2	000	5	78
TALLEY CONSTRUCTION CO INC						Shaw Air Force Base										S Carolina						055912463						65500						45		
3	12	TA06	0115	F3860185C0051	850918	Z152	C2	000	2	2	2	3	1		1		1	J	2	2	K		2		1	1	1	2	2	1	7	4	2	000	5	152
WILLIAMS SERVICES INC						Shaw Air Force Base										S Carolina						083420638						65500						45		
3	03	TA06	0020	F3860182D0008	841210	S208	S1	000	2	2	2	5	2	6	2	1702	7	J					2		2		1	1	2	1	7	3	2	000	5	33
3	03	TA06	0021	F3860182D0008	841210	S208	S1	000	2	2	2	5	2	6	2	1702	7	J					2		2		1	1	2	1	7	3	2	000	5	26
3	09	TA06	0063	F3860182D0008	850509	S208	S1	000	2	2	2	5	2	D	2		7	J	1	1	L		2		2		1	1	2	1	7	3	2	000	5	26
3	09	TA06	0069	F3860182D0008	850531	S208	S1	000	2	2	2	5	2	D	2		7	J	1	1	L		2		2		1	1	2	1	7	3	2	000	5	32
3	10	TA06	0086	F3860182D0008	850709	S208	S1	000	2	2	2	5	2	D	2		7	J	1	1	L		2		2		1	1	2	1	7	3	2	000	5	42
3	11	TA06	0101	F3860182D0008	850807	S208	S1	000	2	2	2	5	2	D	2		7	J	1	1	L		2		2		1	1	2	1	7	3	2	000	5	51
3	02	TA06	0008	F3860184C0001	841105	S205	S1	000	2	2	2	3	2	6	2	1702	7	J					2		2		1	1	2	1	7	3	1	000	5	411
3	02	TA06	0011	F3860184D0008	841115	S203	S1	000	2	2	2	5	2	6	2	1702	7	J					2		2		1	1	2	1	7	3	2	000	5	67
3	04	TA06	0023	F3860184D0008	841213	S203	S1	000	2	2	2	5	2	6	2	1702	7	J					2		2		1	1	2	1	7	3	2	000	5	70
3	04	TA06	0028	F3860184D0008	850110	S203	S1	000	2	2	2	5	2	6	2	1702	7	J					2		2		1	1	2	1	7	3	2	000	5	62
3	05	TA06	0038	F3860184D0008	850207	S203	S1	000	2	2	2	5	2	6	2	1702	7	J					2		2		1	1	2	1	7	3	2	000	5	75
3	06	TA06	0049	F3860184D0008	850307	S203	S1	000	2	2	2	5	2	6	2	1702	7	J					2		2		1	1	2	1	7	3	2	000	5	68
3	07	TA06	0053	F3860184D0008	850402	S203	S1	000	2	2	2	5	2	6	2	1702	7	J					2		2		1	1	2	1	7	3	2	000	5	76
3	09	TA06	0064	F3860184D0008	850506	S203	S1	000	2	2	2	5	2	D	2		7	J	1	1	L		2		2		1	1	2	1	7	3	2	000	5	63
3	10	TA06	0070	F3860184D0008	850604	S203	S1	000	2	2	2	5	2	D	2		7	J	1	1	L		2		2		1	1	2	1	7	3	2	000	5	67
3	10	TA06	0088	F3860184D0008	850709	S203	S1	000	2	2	2	5	2	D	2		7	J	1	1	L		2		2		1	1	2	1	7	3	2	000	5	63
3	11	TA06	0102	F3860184D0008	850807	S203	S1	000	2	2	2	5	2	D	2		7	J	1	1	L		2		2		1	1	2	1	7	3	2	000	5	66
3	12	TA06	0112	F3860184D0008	850906	S203	S1	000	2	2	2	5	2	6	2	1702	7	J					2		2		1	1	2	1	7	3	2	000	5	73
3	12	TA06	0140	F3860184D0008	850930	S203	S1	000	2	2	2	5	2	6	2	1702	7	J					2		2		1	1	2	1	7	3	2	000	5	61
				CONTRACTOR TOTAL															1,432	*																
				CITY TOTAL															22,529	**																
STEVENS J P & CO INC						Slater-Marietta										S Carolina						001344266						66917						45		
4	12	0100	1209	DLA10085C0804	850919	8305	A9	000	2	2	2	3	1		1		1	J	2	2	A		1	4	1	3	1	1	2	1	1	1	2	000	5	27

S RM AAAAA AAAA BBBBBBBBBBBBBBB BBBBBB BBBB BBB BBB B B B B C C C CCCC C C C C C CC D D D D D D D D D D DDDDDD D	B7
V PO 8888 888 888 1 1 1 11 1 1 12 1	AMOUNT
C TN 33333 2222 111111111111111 333333 AAAA BBB CCC 9 0 2 3 1 2 3 4444 5 6 7 8 9 00 1 2 3 4 5 6 7 8 9 0 1 ABBCCC 3	($000)
INCO UNITED STATES INC South Sumter S Carolina 078873098 68177 45	
4 01 0400 0296 GS04100800 841030 6140 C9E 000 2 2 2 6 0 0	35
PEMCO INTERNATIONAL LTD Spartanburg S Carolina 093885366 68290 45	
1 10 AK60 0132 DAAK6085C0072 850628 AD34 S1 000 2 2 2 3 2 G 2 2 U 1 1 K 2 1 1 2 2 2 2 1 5 2 000 5	50
SETLOW M & SONS INC Spartanburg S Carolina 001168921 68290 45	
1 04 AG60 0060 DAAG6085C0108 850107 8405 C9E 000 2 2 2 3 1 1 J 2 1 3 1 1 2 1 1 1 2 000 5	150
WOFFORD COLLEGE Spartanburg S Carolina 078060613 68290 45	
1 05 KF40 0249 DAKF4076A0149 850204 U005 S1 000 2 2 2 3 2 8 2 0500 7 J A 5 1 1 1 1 1 1 1 5 2 000 5	47
1 12 KF40 0602 DAKF4085C1637 850905 U005 S1 000 2 2 2 3 2 0 2 0500 7 J A 5 1 1 1 1 1 1 1 5 2 000 5	55
CONTRACTOR TOTAL 102 *	
WORTH CHEMICAL CORP Spartanburg S Carolina 003471158 68290 45	
2 01 TA100 0026 N0061285C0047 841017 6810 A3 000 2 2 2 3 2 4 2 0200 1 J 2 1 1 1 1 2 1 1 1 2 000 5	37
CITY TOTAL 339 **	
GREEN CONSTRUCTION CO Summerville S Carolina 037400744 70270 45	
5 08 CW60 0035 DACW6083C0036 850429 Y299 C2 000 2 2 2 D 2 6 2 1702 7 J 2 2 1 1 2 1 1 2 1 000 5	102
5 12 CW60 0059 DACW6083C0036 850913 Y299 C2 000 2 2 2 D 2 6 2 1702 7 J 2 2 1 1 2 1 1 4 2 000 5	40-
CONTRACTOR TOTAL 62 *	
VIKING ELECTRIC SERV Summerville S Carolina 991725482 70270 45	
2 02 D2703 0179 N0003985C0059 841012 J058 A7 000 2 2 2 3 1 2 0102 1 J 2 1 5 1 3 2 1 1 3 2 000 5	45
VIKING ELECTRONIC SERVICES Summerville S Carolina 991381708 70270 45	
2 02 D2703 0102 N0003982C0173 841012 J058 S1 000 2 2 2 B 1 2 1026 1 Z 2 1 3 1 1 2 1 1 5 2 000 5	62
CITY TOTAL 169 **	
BLACK RIVER ELECTRIC COOP Sumter S Carolina 009788282 70405 45	
3 02 TA06 0012 F386017590025 841114 S112 S1 000 2 2 2 5 2 3 2 1005 7 J E 5 1 1 1 1 1 1 7 5 2 000 5	69
3 04 TA06 0030 F386017590025 850110 S112 S1 000 2 2 2 5 2 3 2 1005 7 J E 5 1 1 1 1 1 1 7 5 2 000 5	42
3 05 TA06 0040 F386017590025 850206 S112 S1 000 2 2 2 5 2 3 2 1005 7 J E 5 1 1 1 1 1 1 7 5 2 000 5	41
3 06 TA06 0047 F386017590025 850306 S112 S1 000 2 2 2 5 2 3 2 1005 7 J E 5 1 1 1 1 1 1 7 5 2 000 5	43
3 07 TA06 0057 F386017590025 850411 S112 S1 000 2 2 2 5 2 3 2 1005 7 J E 5 1 1 1 1 1 1 7 5 2 000 5	40
CONTRACTOR TOTAL 235 *	
CAROLINA PIPELINE COMPANY INC Sumter S Carolina 094992187 70405 45	
3 06 TA06 0050 F3860169C0025 850308 S111 S1 000 2 2 2 5 2 3 2 1005 7 J 1 5 1 1 1 1 1 1 7 5 2 000 5	103
3 04 TA06 0029 F3860169C0029 850110 S111 S1 000 2 2 2 5 2 3 2 1005 7 J 1 5 1 1 1 1 1 1 7 5 2 000 5	76
CONTRACTOR TOTAL 179 *	

S RM AAAAA AAAA BBBBBBBBBBBBBBB BBBBBB BBBB BBB BBB B B B B C C C CCCC C C C C C CC D D D D D D D D D D DDDDDD D	B7
V PO 8888 888 888 1 1 1 11 1 1 12 1	AMOUNT
C TN 33333 2222 111111111111111 333333 AAAA BBB CCC 9 0 2 3 1 2 3 4444 5 6 7 8 9 00 1 2 3 4 5 6 7 8 9 0 1 ABBCCC 3	($000)
CAROLINA POWER & LIGHT CO Sumter S Carolina 006997217 70405 45	
3 12 TA06 0121 F3860180D6431 850927 S112 S1 000 2 2 2 5 2 3 2 1005 7 J 1 5 1 1 1 1 1 1 7 5 2 000 5	454
ELECTRO MARINE INDUSTRIES INC Sumter S Carolina 018629279 70405 45	
2 02 BH004 0499 N0002485C4051 841015 1290 A3 000 2 2 2 3 1 1 J 2 1 1 1 1 2 1 7 1 2 000 1	213
2 10 BH004 8050 N0002485C4162 850703 1290 A3 SAF 2 2 2 3 1 1 J 2 1 3 1 1 2 1 7 2 2 000 5	831
2 02 JA111 0284 N0010485C0019 841029 6110 A7 000 2 2 2 3 1 1 J 2 1 1 1 1 2 1 7 1 2 000 1	289
2 02 JA111 0380 N0010485C0946 841115 6110 A3 000 2 2 2 3 1 1 J 2 1 1 1 1 2 1 7 1 2 000 2	131
2 04 PA100 0478 N0014085CE221 841217 6150 C9E 000 2 2 2 3 1 2 0102 1 J 2 1 1 1 2 2 1 7 1 2 000 5	65
CONTRACTOR TOTAL 1,529 *	
INCO UNITED STATES INC Sumter S Carolina 078873098 70405 45	
2 04 C2477 K045 GS04F00800 841217 6135 C9E 000 2 2 2 6 0 0	41
2 12 C2477 K163 GS04F00800 850729 6135 C9E 000 2 2 2 6 0 0	32
2 12 C2477 K210 GS04F00800 850828 6135 C9E 000 2 2 2 6 0 0	124
2 12 C2477 K225 GS04F00800 850909 6135 C9E 000 2 2 2 6 0 0	296
2 10 C2477 K149 GS04F00801 850625 6135 C9E 000 2 2 2 6 0 0	336
4 04 0400 1196 GS04F00800 850103 6140 C9E 000 2 2 2 6 0 0	29
4 10 0400 3290 GS04F00800 850510 6140 C9E 000 2 2 2 6 0 0	36
4 10 0400 4355 GS04F00800 850723 6140 C9E 000 2 2 2 6 2 F 1 J 2 2 B 0 0	36
CONTRACTOR TOTAL 930 *	
KAYDON CORPORATION Sumter S Carolina 101633782 70405 45	
1 10 AA09 1917 DAAA0985C0966 850621 1025 A5 000 2 2 2 3 1 2 0200 1 J 2 1 3 1 1 2 1 7 1 2 000 1	195
SUMTER PETROLEUM CO INC Sumter S Carolina 036275972 70405 45	
4 01 0600 0277 DLA60084D4137 841001 9130 A8A 000 2 2 2 3 1 1 K 2 1 4 3 1 2 1 7 2 3 000 5	130
4 01 0600 0358 DLA60084D4137 841001 9140 A8A 000 2 2 2 3 1 1 K 2 1 4 3 1 2 1 7 2 3 000 5	395
4 02 0600 0704 DLA60084D4630 841001 9130 A8A 000 2 2 2 3 1 1 K 2 1 4 3 1 2 1 7 2 3 000 5	301
4 08 0600 2039 DLA60085D4474 850423 9140 A8A 000 2 2 2 3 1 1 K 2 1 4 1 1 2 1 7 2 3 000 5	376
CONTRACTOR TOTAL 1,202 *	
U S BROACH & MACHINE COMPANY Sumter S Carolina 005328281 70405 45	
1 12 AA22 0342 DAAA2285C9045 850916 3455 B9 000 2 2 2 3 1 2 1 J 2 2 K 2 1 2 1 2 2 1 7 1 2 000 5	65
CITY TOTAL 4,789 **	
C T A INC Swansea S Carolina 101887768 70675 45	
2 12 TK120 G571 N6133985C0072 850906 6920 C9E 000 2 2 2 3 1 1 1 J 2 2 K 2 1 1 1 2 2 1 1 1 2 000 1	60
HI-TEMP ALLOYS INC Taylors S Carolina 051981207 71395 45	
1 11 AA09 2382 DAAA0985C1181 850820 1025 A5 EDE 2 2 2 3 1 2 0102 1 J 2 1 4 1 2 2 1 1 1 2 000 1	30
SOUTHERN AGGREGATES COMPANY Taylors S Carolina 064518319 71395 45	
5 06 CW21 0048 DACW2185C0013 850212 9999 C9E 000 2 2 2 3 1 1 J 1 4 1 3 1 1 2 1 1 2 2 000 5	34
CITY TOTAL 64 **	

S RM AAAAA AAAA BBBBBBBBBBBBBBB BBBBBB BBBB BBB BBB B B B B C C C CCCC C C C C C CC D D D D D D D D D D DDDDDD D	B7
V PO 8888 888 888 1 1 1 11 1 1 12 1	AMOUNT
C TN 33333 2222 111111111111111 333333 AAAA BBB CCC 9 0 2 3 1 2 3 4444 5 6 7 8 9 00 1 2 3 4 5 6 7 8 9 0 1 ABBCCC 3	($000)
CHAVIS TOOL & MFG CO Timmonsville S Carolina 070366638 71980 45	
1 06 AA22 0140 DAAA2283C6234 850227 1015 A5 000 2 2 2 F 2 6 2 1702 7 J 2 2 1 1 2 1 7 1 2 000 1	27-
BERNARD CAP CO INC Travelers Rest S Carolina 076015106 72430 45	
4 08 0100 0762 DLA10085C0605 850501 8305 A9 000 2 2 2 3 1 2 0102 1 J 2 1 2 1 2 2 1 1 1 2 000 1	98
TORRINGTON COMPANY THE Union S Carolina 001148717 73105 45	
2 02 SA100 0513 N0060485CA009 841105 2010 A3 000 2 2 2 3 2 4 2 0200 1 J 1 4 1 1 1 1 2 1 7 1 2 000 5	108
4 10 0500 2267 DLA50085C3575 850705 3110 C9E 000 2 2 2 3 1 1 J 1 1 1 1 1 1 2 1 7 1 2 000 5	105
CITY TOTAL 213 **	
BEATRICE COMPANIES INC Walterboro S Carolina 001382498 74275 45	
1 09 BT11 0137 DLA13H85DV597 850515 8920 B2 000 2 2 2 5 1 2 0900 1 J 1 3 1 1 1 1 2 1 7 5 2 000 5	29
1 10 BT11 0154 DLA13H85DV597 850703 8920 B2 000 2 2 2 5 1 2 0900 1 J 1 3 1 1 1 1 2 1 7 5 2 000 5	29
CONTRACTOR TOTAL 58 *	
C T A INC Walterboro S Carolina 101887768 74275 45	
1 12 BT60 0244 DABT6085C0581 850920 3720 C9E 000 2 2 2 3 1 1 1 J 2 2 A 1 5 1 1 1 1 2 1 7 1 2 000 5	542
COASTAL FRUIT CO INC Walterboro S Carolina 003365483 74275 45	
1 06 BT47 0056 DABT4785D9524 850312 8920 B2 000 2 2 2 5 2 2 1 J 2 1 1 1 1 2 1 7 1 2 000 5	64
1 08 BT47 0077 DABT4785D9524 850510 8920 B2 000 2 2 2 5 2 2 1 J 2 1 1 1 1 2 1 7 2 2 000 5	42
1 10 BT47 0079 DABT4785D9524 850403 8920 B2 000 2 2 2 5 2 2 1 J 2 1 1 1 1 2 1 7 1 2 000 5	35
1 10 BT47 0103 DABT4785D9524 850708 8920 B2 000 2 2 2 5 2 2 1 J 2 1 1 1 1 2 1 7 2 2 000 5	44
1 10 BT47 0105 DABT4785D9524 850606 8920 B2 000 2 2 2 5 2 H 1 1 J 2 2 A 2 1 1 1 1 2 1 7 2 2 000 5	34
1 11 BT47 0124 DABT4785D9524 850814 8920 B2 000 2 2 2 5 2 2 1 J 2 1 1 1 1 2 1 7 2 2 000 5	88
1 12 BT47 0177 DABT4785D9524 850930 8920 B2 000 2 2 2 5 2 2 1 J 2 1 1 1 1 2 1 7 2 2 000 5	31
1 12 BT47 0185 DABT4785D9524 850906 8920 B2 000 2 2 2 5 2 2 1 J 2 1 1 1 1 2 1 7 2 2 000 5	52
2 05 F0263 0580 M0026385A0040 850115 8920 B2 000 2 2 2 5 2 2 2 0102 1 J 2 1 1 1 2 2 1 7 2 2 000 5	26
CONTRACTOR TOTAL 416 *	
SEAL CRAFT CORPORATION Walterboro S Carolina 114406143 74275 45	
1 04 AE07 0492 DAAE0785C0196 841108 5330 A4B 000 2 2 2 3 1 2 0102 1 J 2 1 1 1 2 2 1 7 1 2 000 1	469
1 04 AE07 0528 DAAE0785C0196 841115 5330 A4B 000 2 2 2 B 1 2 0102 1 J 2 1 1 1 2 2 1 7 1 2 000 1	246
1 12 AE07 3838 DAAE0785C2424 850906 5330 A4B 000 2 2 2 3 1 1 1 J 2 2 K 2 1 1 1 2 2 1 7 1 2 000 1	1,588
CONTRACTOR TOTAL 2,303 *	
CITY TOTAL 3,319 **	
DELTA MARINE INC Wando S Carolina 099885162 74365 45	
2 11 BS673 8673 N0002485H8138 850820 J019 A3 000 2 2 2 5 2 B 2 1 J 2 2 K 2 1 1 1 2 2 1 1 1 2 000 3	224
2 12 BS673 A113 N0002485H8638 850927 J019 A3 000 2 2 2 5 1 2 0102 1 J 2 1 1 1 2 2 1 1 1 2 000 3	273
CONTRACTOR TOTAL 497 *	
DETYENS SHIPYARDS INC Wando S Carolina 003350782 74365 45	
2 12 BS673 A891 N0002484H8139 850930 J019 A3 SCB 2 2 2 5 2 B 2 1 J 2 2 K 2 1 1 1 2 2 1 1 1 2 000 3	155

S V C	RM PO TN	AAAAA 33333	AAAA 2222	BBBBBBBBBBBBBBB 111111111111111	BBBBBB 333333	BBBB 8888 AAAA	BBB 888 BBB	BBB CCC	B 1 9	B 1 0	B 1 2	B 1 3	C 1	C 2	C 3	CCCC 4444	C 5	C 6	C 7	C 8	C 9	CC 11 00	D 1	D 2	D 3	D 4	D 5	D 6	D 7	D 8	D 9	D 1 0	D 1 1	DDDDDD 12 ABBCCC	D 1 3	B7 AMOUNT ($000)
DETYENS SHIPYARDS INC (CONT)					Wando								S	Carolina		003350782						74365						45							
2	11	BS673	8674	N0002485H8139	850820	J019	A3	000	2	2	2	5	1		2		1	J	2	2	K		2		1	1	1	2	2	1	1	1	2	000	3	618
2	12	BS673	A083	N0002485H8139	850916	J019	A3	SEF	2	2	2	5	2	4	2	1001	5	J					2		1	1	1	1	2	1	1	1	2	000	3	94
2	12	BS673	A911	N0002485H8639	850813	J019	A3	000	2	2	2	B	2	B	2		1	J	2	2	K		2		1	1	1	2	2	1	1	1	2	000	3	26
2	12	BS673	A912	N0002485H8639	850822	J019	A3	000	2	2	2	B	2	B	2		1	J	2	2	K		2		1	1	1	2	2	1	1	1	2	000	3	63
2	12	BS673	A090	N0002485H86939	850918	J019	A3	000	2	2	2	5	1		2	0102	1	J					2		1	1	1	2	2	1	1	1	2	000	3	238
2	02	BS673	0244	N6267382C0001	841101	J019	A3	000	2	2	2	D	1		2	0102	1	J					2		1	1	1	2	2	1	1	1	2	000	3	99
2	02	BS673	0245	N6267382C0001	841026	J019	A3	000	2	2	2	A	1		2	0102	1	J					2		1	1	1	2	2	1	1	1	2	000	3	40
2	02	BS673	0246	N6267382C0001	841029	J019	A3	000	2	2	2	A	1		2	1001	3	J					2		1	1	1	1	2	1	1	1	2	000	3	62
2	02	BS673	0247	N6267382C0001	841029	J019	A3	000	2	2	2	A	1		2	1001	3	J					2		1	1	1	1	2	1	1	1	2	000	3	102
2	02	BS673	0371	N6267382C0001	841029	J019	A3	000	2	2	2	D	1		2	0102	1	J					2		1	1	1	2	2	1	1	1	2	000	3	159
2	02	BS673	0375	N6267382C0001	841019	J019	A3	000	2	2	2	A	1		2	1001	3	J					2		1	1	1	1	2	1	1	1	2	000	3	69
2	04	BS673	1863	N6267382C0001	841203	J019	A3	SFQ	2	2	2	D	2	4	2	0102	1	J					2		1	1	1	2	2	1	1	1	2	000	3	39
2	04	BS673	2010	N6267382C0001	841204	J019	A3	SES	2	2	2	D	1		2	0102	1	J					2		1	1	1	2	2	1	1	1	2	000	3	85
2	04	BS673	2011	N6267382C0001	841204	J019	A3	SES	2	2	2	D	1		2	0102	1	J					2		1	1	1	2	2	1	1	1	2	000	3	29
2	04	BS673	2012	N6267382C0001	841204	J019	A3	SES	2	2	2	D	1		2	0102	1	J					2		1	1	1	2	2	1	1	1	2	000	3	78
2	05	BS673	2058	N6267382C0001	841207	J019	A3	SES	2	2	2	D	1		2	0102	1	J					2		1	1	1	2	2	1	1	1	2	000	3	44
2	05	BS673	2059	N6267382C0001	841127	J019	A3	SES	2	2	2	A	1		2	1001	3	J					2		1	1	1	1	2	1	1	1	2	000	3	182
2	05	BS673	2129	N6267382C0001	841115	J019	A3	SFQ	2	2	2	D	2	4	2	0200	5	J					2		1	1	1	1	2	1	1	1	2	000	3	35
2	06	BS673	3357	N6267382C0001	841213	J019	A3	SFQ	2	2	2	D	2	4	2	0102	1	J					2		1	1	1	2	2	1	1	1	2	000	3	29
2	06	BS673	3358	N6267382C0001	850110	J019	A3	000	2	2	2	D	1		2	0102	1	J					2		1	1	1	2	2	1	1	1	2	000	3	136
2	06	BS673	3359	N6267382C0001	841221	J019	A3	SFQ	2	2	2	D	2	4	2	0102	1	J					2		1	1	1	2	2	1	1	1	2	000	3	39
2	06	BS673	3795	N6267382C0001	850128	J019	A3	SFQ	2	2	2	D	2	4	2	0102	1	J					2		1	1	1	2	2	1	1	1	2	000	3	25
2	06	BS673	3926	N6267382C0001	850213	J019	A3	000	2	2	2	5	1		2	0102	1	J					2		1	1	1	2	2	1	1	1	2	000	3	154
2	06	BS673	3950	N6267382C0001	850129	J019	A3	000	2	2	2	D	1		2	0102	1	J					2		1	1	1	2	2	1	1	1	2	000	3	147
2	07	BS673	4161	N6267382C0001	850128	J019	A3	000	2	2	2	D	1		2	0102	1	J					2		1	1	1	2	2	1	1	1	2	000	3	222
2	07	BS673	4575	N6267382C0001	850411	J019	A3	000	2	2	2	D	1		2	0102	1	J					2		1	1	1	2	2	1	1	1	2	000	3	96
2	07	BS673	4601	N6267382C0001	850222	J019	A3	SCH	2	2	2	5	2	4	2	0102	1	J					2		1	1	1	2	2	1	1	1	2	000	3	123
2	08	BS673	5771	N6267382C0001	850503	J019	A3	000	2	2	2	D	1		2	0102	1	J					2		1	1	1	2	2	1	1	1	2	000	3	28
2	08	BS673	5773	N6267382C0001	850423	J019	A3	000	2	2	2	D	1		2	0102	1	J					2		1	1	1	2	2	1	1	1	2	000	3	42
2	09	BS673	6298	N6267382C0001	850130	J019	A3	SFQ	2	2	2	D	2	4	2	0102	1	J					2		1	1	1	2	2	1	1	1	2	000	3	108
2	10	BS673	7609	N6267382C0001	850606	J019	A3	000	2	2	2	D	1		2	0102	1	J					2		1	1	1	2	2	1	1	1	2	000	3	43
2	11	BS673	3925	N6267382C0001	850815	J019	A3	000	2	2	2	D	1		2	0102	1	J					2		1	1	1	2	2	1	1	1	2	000	3	43-
					CONTRACTOR TOTAL												3,366	*																		
					CITY TOTAL												3,863	**																		
BANKAIR INC					West Columbia								S	Carolina		067010199						75850						45							
3	11	QA02	0476	F1162685D0015	850220	V121	S1	000	2	2	2	5	1		2	0102	1	J					2		1	5	1	2	2	1	1	3	2	000	5	212
CLASSIFIED					West Columbia								S	Carolina		999999998						75850						45							
1	12	KF40	0654	DAKF4085C1738	850920	6910	C9E	000	2	2	2	3	1		1		1	J	2	2	K		2		1	1	1	2	2	1	1	1	2	000	5	69
TAMPER CORP					West Columbia								S	Carolina		131459018						75850						45							
4	12	0700	4569	DLA70084C8140	850909	2230	C9E	000	2	2	2	F	1		1			J					1	5	1	4	1	1	2	1	1	1	2	000	5	77-
					CITY TOTAL												204	**																		
PUTNAM MILLS CORP					Whitmire								S	Carolina		001957760						77380						45							
4	04	0100	0346	DLA10085C0441	850116	8305	A9	000	2	2	2	3	1		2	0102	1	J					2		1	2	1	2	2	1	1	1	2	000	1	1,168

S RM AAAAA AAAA BBBBBBBBBBBBBB BBBBBB BBBB BBB BBB B B B B C C C CCCC C C C C C CC D D D D D D D D D D DDDDDD D	B7
V PO 8888 888 888 1 1 1 11 1 1 1 2	AMOUNT
C TN 33333 2222 111111111111111 333333 AAAA BBB CCC 9 0 2 3 1 2 3 4444 5 6 7 8 9 00 1 2 3 4 5 6 7 8 9 0 1 ABBCCC 3	($000)
METAL TRADES INC Yemassee S Carolina 003361805 79450 45	
2 11 BS673 8773 N6267370C0003 850708 J019 A3 000 2 2 2 D 1 2 0102 1 J 2 1 1 1 2 2 1 1 1 2 000 3	28
METAL TRADES INC Yonges Island S Carolina 003361805 79540 45	
2 12 BS673 A312 N0002485H8186 850925 J019 A3 000 2 2 2 5 2 4 2 0102 1 J 2 1 1 1 2 2 1 1 1 2 000 3	514
2 12 BS673 A081 N0002485H8686 850923 J019 A3 000 2 2 2 5 2 4 2 0102 1 J 2 1 1 1 2 2 1 1 1 2 000 5	205
2 12 BS673 A082 N0002485H8686 850927 J019 A3 000 2 2 2 5 2 4 2 0102 1 J 2 1 1 1 2 2 1 1 1 2 000 3	219
2 05 BS673 2062 N6267370C0003 841212 J019 A3 000 2 2 2 D 1 2 0102 1 J 2 1 1 1 2 2 1 1 1 2 000 3	134
2 05 BS673 2063 N6267370C0003 841212 J019 A3 000 2 2 2 D 1 2 0102 1 J 2 1 1 1 2 2 1 1 1 2 000 3	58
2 05 BS673 2064 N6267370C0003 841130 J019 A3 SMF 2 2 2 5 2 4 2 0102 1 J 2 1 1 1 2 2 1 1 1 2 000 3	56
2 06 BS673 3784 N6267370C0003 850129 J019 A3 000 2 2 2 A 2 4 2 0102 1 J 2 1 1 1 2 2 1 1 1 2 000 3	30
2 07 BS673 4592 N6267370C0003 850322 J019 A3 SMR 2 2 2 5 1 2 0102 1 J 2 1 1 1 2 2 1 1 1 2 000 3	120
2 07 BS673 4702 N6267370C0003 850212 J019 A3 000 2 2 2 D 1 2 0102 1 J 2 1 1 1 2 2 1 1 1 2 000 3	30
2 07 BS673 5016 N6267370C0003 850412 J019 A3 SMR 2 2 2 D 1 2 1001 3 J 2 1 1 1 1 2 1 1 1 2 000 3	89
2 08 BS673 5832 N6267370C0003 850425 J019 A3 000 2 2 2 B 1 2 0102 1 J 2 1 1 1 2 2 1 1 1 2 000 3	59
2 08 BS673 5833 N6267370C0003 850517 J019 A3 000 2 2 2 D 1 2 0102 1 J 2 1 1 1 2 2 1 1 1 2 000 3	97
2 08 BS673 5834 N6267370C0003 850425 J019 A3 000 2 2 2 B 1 2 0102 1 J 2 1 1 1 2 2 1 1 1 2 000 3	52
2 09 BS673 6285 N6267370C0003 850523 J019 A3 000 2 2 2 D 1 2 0102 1 J 2 1 1 1 2 2 1 1 1 2 000 3	45
2 09 BS673 6286 N6267370C0003 850522 J019 A3 000 2 2 2 D 1 2 0102 1 J 2 1 1 1 2 2 1 1 1 2 000 3	27
2 11 BS673 8535 N6267370C0003 850812 J019 A3 SMF 2 2 2 D 2 4 2 0102 1 J 2 1 1 1 2 2 1 1 1 2 000 3	40
2 11 BS673 8768 N6267370C0003 850805 J019 A3 SMR 2 2 2 D 1 2 0102 1 J 2 1 1 1 2 2 1 1 1 2 000 3	34
2 11 BS673 8769 N6267370C0003 850805 J019 A3 SMR 2 2 2 D 1 2 0102 1 J 2 1 1 1 2 2 1 1 1 2 000 3	41
2 11 BS673 8771 N6267370C0003 850708 J019 A3 000 2 2 2 D 1 2 0102 1 J 2 1 1 1 2 2 1 1 1 2 000 3	26
2 12 BS673 8986 N6267370C0003 850828 J019 A3 SMR 2 2 2 D 1 2 0102 1 J 2 1 1 1 2 2 1 1 1 2 000 3	30
2 12 BS673 8988 N6267370C0003 850906 J019 A3 000 2 2 2 D 1 2 0102 1 J 2 1 1 1 2 2 1 1 1 2 000 3	33
2 12 BS673 8989 N6267370C0003 850906 J019 A3 000 2 2 2 D 1 2 0102 1 J 2 1 1 1 2 2 1 1 1 2 000 3	39
2 12 BS673 8990 N6267370C0003 850906 J019 A3 000 2 2 2 D 1 2 0102 1 J 2 1 1 1 2 2 1 1 1 2 000 3	26
2 12 BS673 8991 N6267370C0003 850906 J019 A3 000 2 2 2 D 1 2 0102 1 J 2 1 1 1 2 2 1 1 1 2 000 3	29
2 12 BS673 8992 N6267370C0003 850905 J019 A3 000 2 2 2 D 1 2 0102 1 J 2 1 1 1 2 2 1 1 1 2 000 3	72
2 12 BS673 8993 N6267370C0003 850906 J019 A3 000 2 2 2 D 1 2 0102 1 J 2 1 1 1 2 2 1 1 1 2 000 3	46
2 12 BS673 A021 N6267370C0003 850924 J019 A3 SMR 2 2 2 D 1 2 0102 1 J 2 1 1 1 2 2 1 1 1 2 000 3	156
2 12 BS673 A022 N6267370C0003 850924 J019 A3 SMR 2 2 2 D 1 2 0102 1 J 2 1 1 1 2 2 1 1 1 2 000 3	27
2 12 BS673 A154 N6267370C0003 850717 J019 A3 000 2 2 2 D 2 4 2 0102 1 J 2 1 1 1 2 2 1 1 1 2 000 3	61
2 12 BS673 8987 N6267373C0003 850828 J019 A3 SMR 2 2 2 5 1 2 0102 1 J 2 1 1 1 2 2 1 1 1 2 000 3	120
CONTRACTOR TOTAL 2,515 *	
STEVENS TOWING CO INC Yonges Island S Carolina 003793585 79540 45	
2 12 MF113 0766 N0016785C0096 850720 P999 S1 000 1 2 2 3 2 B 2 5 J 1 1 M 1 1 1 1 1 1 2 1 1 5 2 000 5	36
2 12 MF113 0769 N0016785C0096 850806 P999 S1 000 2 2 2 C 2 B 2 5 J 1 1 M 1 1 1 1 1 1 2 1 1 5 1 000 5	29-
CONTRACTOR TOTAL 7 *	
CITY TOTAL 2,522 **	
SULLCRAFT INDUSTRIES CORP York S Carolina 001255199 79630 45	
4 08 0100 0832 DLA10085C0612 850523 8305 A9 000 2 2 2 3 1 2 0102 1 J 2 1 1 1 2 2 1 7 1 2 000 5	62
TEXTRON INC York S Carolina 001338979 79630 45	
1 03 AA08 0031 DAAA0885C0033 841129 6650 B9 000 2 2 2 3 2 4 1 J 1 5 1 1 1 1 2 1 7 1 2 000 5	53

S V C	RM PO TN	AAAAA 33333	AAAA 2222	BBBBBBBBBBBBBBB 111111111111111	BBBBBB 333333	BBBB 8888 AAAA	BBB 888 BBB	BBB 888 CCC	B 1 9	B 1 0	B 1 2	B 1 3	C 1 1	C 2 2	C 3 3	CCCC 4444	C 5	C 6	C 7	C 8	CC 11 9	CC 00	D 1 1	D 2 2	D 3 3	D 4 4	D 5 5	D 6 6	D 7 7	D 8 8	D 9 9	D 0 0	D 1 1	DDDDDD 12 ABBCCC	D 1 3	B7 AMOUNT ($000)
TEXTRON INC (CONT)					York												S	Carolina			001338979			79630					45						
4	08	0400	3507	DLA40085C5428	850515	6635	C9E	000	2	2	2	3	1		2	1013	6	J					1	1	1	1	1	1	2	1	7	1	2	000	5	125
					CONTRACTOR TOTAL																178	*															
					CITY TOTAL																240	**															
SOUTHERN PACKAGING & STOR CO					Bennettsville												S	Carolina			042454249			90234					45						
4	11	013H	9534	DLA13H85C1208	850801	8920	B2	000	2	2	2	3	1		2		1	J	2	2	B		1	4	1	1	1	1	2	1	7	1	2	000	5	148
SMALLS T S INC					Calhoun Falls												S	Carolina			030097034			90455					45						
5	12	CW21	0126	DACW2185C0049	850824	Z222	C2	000	2	2	2	C	2	6	2	1702	7	J					2		2		1	1	2	1	7	4	2	000	5	50
AMERICAN AUTOMAR INC					Charleston-North Cha												S	Carolina			991596453			90572					45						
2	12	G0133	0132	N0003385C1011	850802	V124	S1	000	2	2	2	3	2	B	2		1	J	2	2	B		1	1	1	1	1	1	1	1	5	2	000	5	230
CAVEC					Charleston-North Cha												S	Carolina			991696741			90572					45						
2	12	TA100	1104	N0061285C0509	850912	J039	S1	000	2	2	2	3	1		2		1	J	2	1	K		2		1	1	1	2	2	1	1	3	1	000	5	46
EASON DIVING & MARINE CONTRS					Charleston-North Cha												S	Carolina			086366630			90572					45						
2	12	TA100	1058	N0061285D0094	850912	J099	S1	000	2	2	2	3	1		2	0102	1	J					2		1	1	1	2	2	1	1	3	2	000	5	70
EDMUNDS & ASSOCIATES					Charleston-North Cha												S	Carolina			020059986			90572					45						
2	12	TA100	1108	N0061282DT426	850701	R399	S1	000	2	2	2	5	1		1			J					1	1	1	1	1	1	2	1	1	3	2	000	5	35
HARBOR MARINE ENGINEERING					Charleston-North Cha												S	Carolina			991564717			90572					45						
2	12	G2381	2265	N6238185C0113	850614	2010	S1	000	2	2	2	3	1		2		7	Y	2	1	K		2		1	1	1	2	2	1	1	1	2	000	5	40
MILCOM SYSTEMS CORPORATION					Charleston-North Cha												S	Carolina			056286347			90572					45						
2	12	TD425	0131	N0061284D7006	850903	N059	S1	000	2	2	2	5	1		2	0102	2	Y					2		1	1	1	2	2	1	1	3	1	000	5	44
2	12	TD425	0143	N0061284D7006	850913	N059	S1	000	2	2	2	5	1		2	0102	2	Y					2		1	1	1	2	2	1	1	3	1	000	5	36
2	12	TD425	0146	N0061284D7006	850913	N059	S1	000	2	2	2	5	1		2	0102	2	Y					2		1	1	1	2	2	1	1	3	1	000	5	51
					CONTRACTOR TOTAL																131	*															
PENN CENTRAL CORPORATION THE					Charleston-North Cha												S	Carolina			007914377			90572					45						
2	12	TD425	0139	N0061284D7008	850912	L053	S1	000	2	2	2	5	1		2	1013	2	Y					1	4	1	1	1	1	4	1	1	3	1	000	5	62
2	12	TD425	0140	N0061284D7008	850913	L053	S1	000	2	2	2	5	1		2	1013	2	Y					1	4	1	1	1	1	4	1	1	3	1	000	5	38
					CONTRACTOR TOTAL																100	*															
RAYBESTOS-MANHATTAN INC					Charleston-North Cha												S	Carolina			003348190			90572					45						
4	12	0500	2713	DLA50085C4706	850906	5330	C9E	000	2	2	2	3	1		1		1	J	2	2	A		1	4	1	1	1	1	2	1	1	1	2	000	5	47
T D S INC					Charleston-North Cha												S	Carolina			991297326			90572					45						
2	12	TA100	1030	N0061284D0105	850830	R212	S1	000	2	2	2	B	1		2		2	Y	2	1	K		2		1	1	1	2	2	1	1	3	1	000	5	403

S RM AAAAA AAAA BBBBBBBBBBBBBBB BBBBBB BBBB BBB BBB B B B B C C C CCCC C C C C C CC D D D D D D D D D D DDDDDD D	B7
V PO 8888 888 888 1 1 1 11 1 1	AMOUNT
C TN 33333 2222 111111111111111 333333 AAAA BBB CCC 9 0 2 3 1 2 3 4444 5 6 7 8 9 00 1 2 3 4 5 6 7 8 9 0 1 ABBCCC 3	($000)
TDS INC Charleston-North Cha S Carolina 099081143 90572 45	
2 12 TD425 0148 N0061284D0105 850925 L059 S1 000 2 2 2 5 1 2 0102 2 Y 2 1 1 1 2 2 1 1 3 1 000 5	30
CITY TOTAL 1,132 **	
ATLANTIC INDUSTRIES INC Hardeeville S Carolina 045539475 91443 45	
4 12 0120 4623 DLA12085C5595 850930 6530 C9B 000 2 2 2 3 1 2 1 J 2 2 K 2 1 1 1 2 2 1 7 1 2 000 5	2,814
SMITH J & H MFG CO INC Lamar S Carolina 061335717 91846 45	
4 12 0900 3831 DLA90085C3352 850930 5985 A7 000 2 2 2 3 1 2 1 J 2 2 K 2 1 1 1 2 2 1 7 1 2 000 1	126
INGERSOLL-RAND COMPANY Taylors S Carolina 001368026 93380 45	
3 12 TA30 0143 F0863785C0111 850930 3895 C9A 000 2 2 2 3 1 2 1 J 2 2 B 1 3 1 1 1 1 2 1 1 1 2 000 5	106
TORRINGTON COMPANY THE Union S Carolina 001148717 93497 45	
4 12 0500 2771 DLA50085C4710 850912 3110 C9E 000 2 2 2 3 1 1 1 J 2 2 A 1 1 1 1 1 1 2 1 7 1 2 100 5	30
STATE TOTAL 490,286 ***	

S V C	RM PO TN	AAAAA	AAAA	BBBBBBBBBBBBBBB	BBBBBB	BBBB 8888	BBB 888	BBB 888	B 1	B 1	B 1	C	C	C	CCCC	C 11	C	C	C	C	CC	D	D	D	D	D	D	D	D	D 1	D 1	DDDDDD 12	D 1	B7 AMOUNT ($000)
		33333	2222	111111111111111	333333	AAAA	BBB	CCC	9	0	2	3	1	2	3	4444	5	6	7	8	9	00	1	2	3	4	5	6	7	8	9	0	1	ABBCCC	3	
FROESCHLE SONS INC					Aberdeen																															
1	10	CA41	0086	DACA4185C0024	850405	Y199	C2		000	2	2	2	3	1		2	0102	1	J																	585
MINNESOTA MINING & MFG CO					Aberdeen																															
4	02	0400	0685	DLA40084D0012	841126	4240	C9E		000	2	2	2	5	1		2	1013	5	J																	68
4	02	0400	0691	DLA40084D0047	841127	4240	C9E		000	2	2	2	5	1		2	1013	5	J																	222
4	04	0400	1364	DLA40084D0100	850122	4240	C9E		000	2	2	2	5	1		1			K																	380
4	06	0400	2424	DLA40084D0100	850321	4240	C9E		000	2	2	2	5	1		1			K																	201
4	08	0400	3623	DLA40084D0100	850529	4240	C9E		000	2	2	2	5	1		1		1	J	2	2	A														391
4	10	0400	4039	DLA40084D0100	850701	4240	C9E		000	2	2	2	5	1		1			K																	115
4	06	0400	2389	DLA40085C1529	850320	4240	C9E		000	2	2	2	3	1		2	1013	6	J																	46
4	12	0400	5322	DLA40085C3362	850926	9330	C9E		000	2	2	2	3	1		2		1	J	2	2	B														33
4	09	0400	3822	DLA40085D0045	850610	4240	C9E		000	2	2	2	5	1		2	1013	5	J																	231
4	07	0400	2425	DLA40085D0055	850321	4240	C9E		000	2	2	2	5	1		2	1013	1	J																	128
4	08	0400	3167	DLA40085D0055	850503	4240	C9E		000	2	2	2	5	1		2	1013	6	J																	205
				CONTRACTOR TOTAL															2,020	*																
				CITY TOTAL															2,605	**																
ALKOTA CLEANING SYSTEMS INC					Alcester																															
4	02	0700	0630	DLA70085C0522	841128	4940	C9E		000	2	2	2	3	1		1			J																	100
4	12	0700	4702	DLA70085C8308	850916	4940	C9E		000	2	2	2	3	1		1		1	J	2	2	K														26
				CITY TOTAL															126	**																
NIKODYM OIL CO					Armour																															
4	01	0600	0445	DLA60084D4303	841001	9140	A8A		000	2	2	2	3	1		1			K																	49
4	08	0600	2120	DLA60085D4325	850325	9140	A8A		000	2	2	2	3	1		1			K																	75
				CITY TOTAL															124	**																
SIOUX STEAM CLEANER					Beresford																															
3	10	FE02	0115	GS07F10858	841224	4940	A2		000	2	2	2	6																							27
MONONA CONSTRUCTORS					Big Sioux																															
5	02	CW45	0023	DACW4585C0052	841119	Z211	C2		000	2	2	2	3	1		2	0102	1	J																	29
GRAND ELECTRIC CO-OP INC					Bison																															
3	02	SD04	0021	F3960170D0054	841114	S112	S1		000	2	2	2	5	2	3	2	1005	7	J																	26
3	04	SD04	0035	F3960170D0054	850118	S112	S1		000	2	2	2	5	2	3	2	1005	7	J																	28
3	07	SD04	0047	F3960170D0054	850226	S112	S1		000	2	2	2	5	2	3	2	1005	7	J																	28
3	07	SD04	0054	F3960170D0054	850326	S112	S1		000	2	2	2	5	2	3	2	1005	7	J																	27
3	08	SD04	0066	F3960170D0054	850422	S112	S1		000	2	2	2	5	2	3	2	1005	7	J																	27
3	08	SD04	0074	F3960170D0054	850516	S112	S1		000	2	2	2	5	2	3	2	1005	7	J																	28
3	09	SD04	0080	F3960170D0054	850618	S112	S1		000	2	2	2	5	2	3	2	1005	7	J																	25
3	10	SD04	0090	F3960170D0054	850719	S112	S1		000	2	2	2	5	2	3	2	1005	7	J																	26
3	11	SD04	0101	F3960170D0054	850815	S112	S1		000	2	2	2	5	2	3	2	1005	7	J																	28
				CITY TOTAL															243	**																

S RM AAAAA AAAA BBBBBBBBBBBBBBB BBBBBB BBBB BBB BBB B B B B C C C CCCC C C C C C CC D D D D D D D D D D DDDDDD D	B7
V PO 8888 888 888 1 1 1 11 1 2 3 4 5 6 7 8 9 0 1 12 1	AMOUNT
C TN 33333 2222 111111111111111 333333 AAAA BBB CCC 9 0 2 3 1 2 3 4444 5 6 7 8 9 00 1 2 3 4 5 6 7 8 9 0 1 ABBCCC 3	($000)
MINNESOTA MINING & MFG CO Brookings S Dakota 006173082 07580 46	
4 12 0120 4497 DLA12085C0532 850913 6530 C9B 000 2 2 2 3 1 1 1 J 2 2 A 1 4 1 1 1 1 2 1 1 1 2 000 5	43
4 08 0120 2641 DLA12085C5257 850522 6530 C9B 000 2 2 2 3 1 1 J 1 4 1 1 1 1 2 1 1 1 3 000 5	54
4 04 0120 0622 DLA12085FVB20 850107 6510 C9B 000 2 2 2 3 1 1 J 2 1 1 1 1 2 1 1 1 2 000 5	185
4 08 0120 2427 V797P1122I 850503 6510 C9B 000 2 2 2 7 0 0	54
4 08 0120 2686 V797P1122I 850528 6510 C9B 000 2 2 2 7 0 0	113
4 10 0120 2926 V797P1122J 850708 6505 C9B 000 2 2 2 7 0 0	147
4 12 0120 4405 V797P122J 850910 6510 C9B 000 2 2 2 7 0 0	203
4 03 0120 0567 V797P1328I 841213 6515 C9B 000 2 2 2 7 0 0	161
4 04 0120 0631 V797P1328I 850108 6510 C9B 000 2 2 2 7 0 0	51
4 04 0120 0769 V797P1328I 850118 6510 C9B 000 2 2 2 7 0 0	140
4 04 0120 0778 V797P1328I 850114 6510 C9B 000 2 2 2 7 0 0	156
4 06 0120 0991 V797P1328I 850306 6510 C9B 000 2 2 2 7 0 0	110
4 06 0120 2167 V797P1328I 850326 6510 C9B 000 2 2 2 7 0 0	43
4 03 0120 0591 V797P18084 841218 6510 C9B 000 2 2 2 7 0 0	46
4 06 0120 2209 V797P1961I 850330 6510 C9B 000 2 2 2 7 0 0	34
4 11 0120 4331 V797P1961I 850826 6510 C9B 000 2 2 2 7 0 0	47
CONTRACTOR TOTAL 1,587 *	
QUALITY NEON SIGN CO Brookings S Dakota 004053690 07580 46	
3 09 JA27 0609 F4180085C0205 850531 9905 C9E 000 2 2 2 3 1 2 1013 1 J 2 1 1 1 1 2 1 1 2 2 000 5	32
3 11 JA27 0812 F4180085C0321 850821 9905 C9E 000 2 2 2 3 1 2 1 J 2 2 B 2 1 1 1 1 2 1 1 2 2 000 5	73
CONTRACTOR TOTAL 105 *	
SOUTH DAKOTA STATE OF Brookings S Dakota 077626729 07580 46	
3 03 KA02 0115 F0160079D0326 841211 U005 S1 000 2 2 2 5 2 5 2 0500 7 J A 5 1 5 1 1 2 1 1 5 2 000 5	35
3 06 KA02 0267 F0160079D0326 850319 U005 S1 000 2 2 2 5 2 5 2 0500 7 J A 5 1 5 1 1 2 1 1 5 2 000 5	31
CONTRACTOR TOTAL 66 *	
CITY TOTAL 1,758 **	
GREGORY COUNTY OF Burke S Dakota 991420050 08700 46	
5 08 CW45 0097 DACW4585C0198 850430 S206 S1 000 2 2 2 3 2 2 1001 7 J E 2 1 2 1 1 2 1 1 3 2 000 3	29
MC CORD HEAT TRANSFER CORP Canton S Dakota 106757271 09500 46	
1 10 AE07 3154 DAAE0785C1908 850711 2815 A4B 000 2 2 2 3 1 2 1015 1 J 1 1 1 1 1 1 2 1 1 1 2 000 5	69
1 12 AE07 3710 DAAE0785C1908 850829 2815 A4B 000 2 2 2 B 1 2 1015 3 J 1 1 1 1 1 1 2 1 1 1 2 000 5	45
CITY TOTAL 114 **	
BURKE OIL CO Chamberlain S Dakota 991795824 11220 46	
4 01 0600 0481 DLA60084D4253 841001 9140 A8A 000 2 2 2 3 1 1 K 2 1 4 3 1 2 1 1 2 3 000 5	50
4 08 0600 2074 DLA60085D4280 850403 9140 A8A 000 2 2 2 3 1 1 K 2 1 4 1 1 2 1 1 2 2 000 5	29
CONTRACTOR TOTAL 79 *	
CHAMBERLAIN CITY Chamberlain S Dakota 023539471 11220 46	
5 05 CW45 0051 DACW4585C0120 850207 S206 S1 000 2 2 2 3 1 2 1001 7 J E 1 1 1 1 1 1 1 1 3 2 000 3	27

S RM AAAAA AAAA BBBBBBBBBBBBBBB BBBBBB BBBB BBB BBB B B B C C C CCCC C C C C C CC D D D D D D D D D D DDDDDD D	B7
V PO 8888 888 888 1 1 1 11 1 1 12 1	AMOUNT
C TN 33333 2222 111111111111111 333333 AAAA BBb CCC 9 0 2 3 1 2 3 4444 5 6 7 8 9 00 1 2 3 4 5 6 7 8 9 0 1 ABBCCC 3	($000)
WESTINGHOUSE ELECTRIC CORP Chamberlain S Dakota 001343953 11220 46	
5 05 CW45 0052 DACW4585C0081 850207 J061 S1 000 2 2 2 3 1 2 0200 7 J 1 2 1 2 1 1 1 1 1 3 2 000 3	67
CITY TOTAL 173 **	
NELSONS OIL & GAS INC Edgemont S Dakota 024319188 18300 46	
4 01 0600 0447 DLA60084D4301 841001 9130 A8A 000 2 2 2 3 1 1 K 2 1 4 3 1 2 1 1 2 3 000 5	865
A T & T INFORMATION SYSTEMS Ellsworth AFB S Dakota 054942081 18980 46	
3 02 YG02 0051 DCA20083H0002 841116 S113 S1 000 2 2 2 5 2 3 2 1005 7 J 1 5 1 5 1 1 2 1 1 5 3 000 5	31
3 11 YG02 0285 DCA20083H0002 850805 S113 S1 000 2 2 2 5 2 5 2 1005 7 J 1 5 1 5 1 1 2 1 1 5 3 000 5	89
3 11 YG02 0305 DCA20083H0002 850809 S113 S1 000 2 2 2 5 2 5 2 1005 7 J 1 5 1 5 1 1 2 1 1 5 3 000 5	333
3 12 YG02 0347 DCA20083H0002 850916 S113 S1 000 2 2 2 5 2 5 2 1005 7 J 1 5 1 5 1 1 2 1 1 5 3 000 5	65
CONTRACTOR TOTAL 518 *	
ADAMS BROTHERS INTERIORS Ellsworth AFB S Dakota 056904824 18980 46	
3 04 SD04 0026 F3960183C0025 841128 Z161 C2 000 2 2 2 F 1 2 0102 1 J 2 1 3 1 2 2 1 1 4 2 000 3	69-
ALLIED PAINTING & DCTG CO Ellsworth AFB S Dakota 006779144 18980 46	
3 05 SD04 0042 F3960184C0004 850207 S216 S1 000 2 2 2 3 1 2 0102 1 J 2 1 4 1 2 2 1 1 3 2 000 5	41
3 07 SD04 0051 F3960184C0004 850311 S216 S1 000 2 2 2 3 1 2 0102 1 J 2 1 4 1 2 2 1 1 3 2 000 5	1,190
CONTRACTOR TOTAL 1,231 *	
BANNER ASSOCIATES INC Ellsworth AFB S Dakota 059258509 18980 46	
1 07 CA45 0183 DACA4585C0018 850410 R119 C2 000 2 2 2 3 1 2 0400 2 J 2 1 2 1 1 2 1 1 5 2 000 3	644
BATTEAST CONSTRUCTION COMPANY Ellsworth AFB S Dakota 048994503 18980 46	
1 10 CA45 0269 DACA4584C0154 850618 Y163 C2 000 2 2 2 D 1 2 0102 1 J 2 3 1 2 2 1 1 4 2 000 3	26
BLACK HILLS REFUSE SERVICE INC Ellsworth AFB S Dakota 085826998 18980 46	
3 02 SD04 0001 F3960181C0043 841001 S205 S1 000 2 2 2 B 1 2 0102 1 J 2 1 3 1 2 2 1 1 3 2 000 5	30
3 02 SD04 0014 F3960185C0001 841022 S205 S1 000 2 2 2 B 1 2 0102 1 J 2 1 3 1 2 2 1 1 3 2 000 5	304
CONTRACTOR TOTAL 334 *	
BLACK HILLS ROOFING & SMET Ellsworth AFB S Dakota 024359549 18980 46	
3 02 SD04 0020 F3960185C0003 841106 Z119 C2 000 2 2 2 3 1 2 0102 1 J 2 1 2 1 2 2 1 1 4 2 000 3	78
BLACK HILLS WK SP TRAINNG CTR Ellsworth AFB S Dakota 078042868 18980 46	
3 02 SD04 0008 F3960185XXXXX 841001 S201 S1 000 2 2 2 5 2 6 2 1702 7 J C 5 1 5 1 1 2 1 1 3 3 000 5	233
DE WILD GRANT RECKERT & ASSOC Ellsworth AFB S Dakota 062261334 18980 46	
1 01 CA45 0003 DACA4584C0093 841005 R129 C2 000 2 2 2 D 1 2 0400 2 J 1 2 1 2 1 1 3 1 1 5 2 000 3	34

S V C	RM PO TN	AAAAA 33333	AAAA 2222	BBBBBBBBBBBBBBB 11111111111111	BBBBBB 333333	BBBB 8888 AAAA	BBB 888 BBB	BBB 888 CCC	B 1 9	B 1 0	B 1 2	B 1 3	C 1 1	C 2 2	C 3 3	CCCC 4444	C 5	C 6	C 7	C 8	C 9	CC 11 00	D 1 1	D 2 2	D 3 3	D 4 4	D 5 5	D 6 6	D 7 7	D 8 8	D 9 9	D 1 0	D 1 1	DDDDDD 12 ABBCCC	D 1 3	B7 AMOUNT ($000)
DONOHUE & ASSOCIATES INC				Ellsworth AFB				S Dakota								051622272								18980							46				
1	03	CA45	0058	DACA4584C0080	841127	R113	C2	000	2	2	2	D	1		2	0400	2	J						1	2	1	2	1	1	3	1	1	5	2	000	3	77
1	06	CA45	0122	DACA4584C0080	850221	R113	C2	000	2	2	2	D	1		2	0400	2	J						1	2	1	2	1	1	3	1	1	5	2	000	3	57
1	04	CA45	0064	DACA4584C0094	841226	R119	C2	000	2	2	2	D	1		2	0400	2	J						1	2	1	2	1	1	3	1	1	5	2	000	3	96
1	06	CA45	0116	DACA4584C0094	850215	R119	C2	000	2	2	2	D	1		2	0400	2	J						1	2	1	2	1	1	3	1	1	5	2	000	3	42
				CONTRACTOR TOTAL															272	*																
DUNN & SONS MAINTENANCE CORP				Ellsworth AFB				S Dakota								064294291								18980							46				
3	02	SD04	0003	F3960183C0001	841001	S203	S1	000	2	2	2	B	2	6	2	1702	7	J						2		2		1	1	2	1	1	3	1	000	5	1,219
3	07	SD04	0044	F3960183C0001	850226	S203	S1	000	2	2	2	C	2	6	2	1702	7	J						2		2		1	1	2	1	1	3	1	000	5	64
				CONTRACTOR TOTAL															1,283	*																
GALAXY SERVICES INC				Ellsworth AFB				S Dakota								061503090								18980							46				
3	02	SD04	0005	F3960183C0018	841001	S299	S1	000	2	2	2	B	1		2	0102	1	J						2		3		1	2	2	1	1	3	2	000	5	124
HARLESS GERALD ENGINEERING				Ellsworth AFB				S Dakota								083882183								18980							46				
3	12	SD04	0123	F3960185C0065	850930	R219	S1	000	2	2	2	3	1		2		2	J	2	1	K			2		1	5	1	2	2	1	1	5	2	000	3	71
HEARTLAND CONS PWR DSTCT				Ellsworth AFB				S Dakota								072911878								18980							46				
3	07	SD04	0041	F3960184D0012	850211	S112	S1	000	2	2	2	5	1		2	1005	7	J						1	1	1	1	1	1	2	1	1	5	3	000	5	25
3	09	SD04	0052	F3960184D0012	850315	S112	S1	000	2	2	2	5	1		2	1005	7	J						1	1	1	1	1	1	2	1	1	5	3	000	5	26
				CONTRACTOR TOTAL															51	*																
HORIZON CONSTRUCTION COMPANY				Ellsworth AFB				S Dakota								007294085								18980							46				
1	04	CA45	0067	DACA4582C0091	841101	Y126	C2	000	2	2	2	D	1		2	0102	1	J						2		1	3	1	2	2	1	1	4	2	000	3	95
HOUSEKEEPING ASEPTIC MGT SVC				Ellsworth AFB				S Dakota								991301045								18980							46				
3	02	SD04	0007	F3960183C0017	841001	S201	S1	000	2	2	2	B	1		2	0102	1	J						2		3		1	2	2	1	1	3	2	000	5	121
3	09	SD04	0067	F3960185C0028	850501	S299	S1	000	2	2	2	3	2	4	2	0102	1	J						2		3		1	2	2	1	1	3	2	000	5	55
				CONTRACTOR TOTAL															176	*																
HOWARD NEEDLES TAMMEN BRGNDFF				Ellsworth AFB				S Dakota								048261549								18980							46				
3	08	SD04	0060	F3960184C0035	850405	R122	C2	000	2	2	2	D	1		2	0400	2	J						1	5	1	1	1	1	2	1	1	5	2	000	3	378
K & K SHEET METAL INC				Ellsworth AFB				S Dakota								045567039								18980							46				
3	09	SD04	0075	F3960185C0025	850603	Z152	C2	000	2	2	2	3	1		2	0102	1	J						2		1	3	1	2	2	1	1	4	2	000	3	98
KELLER & GANNON				Ellsworth AFB				S Dakota								044283059								18980							46				
1	10	CA45	0284	DACA4584C0109	850718	R129	C2	000	2	2	2	3	1		2	0400	2	J						2		1	2	1	1	2	1	1	5	1	000	3	130
KULESZA CONSTRUCTION & ASP CO				Ellsworth AFB				S Dakota								026358838								18980							46				
3	09	SD04	0068	F3960185C0021	850503	Z222	C2	000	2	2	2	3	1		2	0102	1	J						2		1	1	1	2	2	1	1	4	1	000	5	250

S RM AAAAA AAAA BBBBBBBBBBBBBBB BBBBBB BBBB BBB BBB B B B B C C C CCCC C C C C C CC D D D D D D D D D D DDDDDD D	B7
V PO 8888 888 888 1 1 1 11 1 1 12 1	AMOUNT
C TN 33333 2222 111111111111111 333333 AAAA BBB CCC 9 0 2 3 1 2 3 4444 5 6 7 8 9 00 1 2 3 4 5 6 7 8 9 0 1 ABBCCC 3	($000)
KURTZ DEAN CONSTRUCTION Ellsworth AFB S Dakota 061532859 18980 46	
1 06 CA45 0123 DACA4585C0083 850222 Y119 C2 000 2 2 2 3 1 2 0102 1 J 2 1 3 1 2 2 1 1 4 2 000 3	3,854
1 10 CA45 0273 DACA4585C0083 850429 Y119 C2 000 2 2 2 D 1 2 0102 1 J 2 1 3 1 2 2 1 1 4 2 000 3	78
1 06 CA45 0144 DACA4585C0092 850311 Y129 C2 000 2 2 2 3 1 2 0102 1 J 2 1 3 1 2 2 1 1 4 2 000 3	3,710
CONTRACTOR TOTAL 7,642 *	
L D INC Ellsworth AFB S Dakota 088880844 18980 46	
3 07 SD04 0059 F3960185C0010 850329 S299 S1 000 2 2 2 3 1 1 J 2 1 3 1 1 2 1 1 3 2 000 5	34
LEAR SIEGLER INC Ellsworth AFB S Dakota 008285736 18980 46	
3 02 SD04 0006 F3960182C0012 841112 V211 S1 000 2 2 2 B 1 1 J 1 4 1 1 1 1 1 1 1 3 2 000 5	177
LIFE ROOFING DIVISION Ellsworth AFB S Dakota 990052201 18980 46	
3 12 SD04 0086 F3960185C0036 850628 Z161 C2 000 2 2 2 3 2 6 2 1702 7 J 2 2 2 1 2 1 1 4 1 000 3	1,895
3 12 SD04 0112 F3960185C0048 850919 Z151 C2 000 2 2 2 3 2 6 2 1702 7 J 2 2 2 1 2 1 1 4 1 000 3	123
CONTRACTOR TOTAL 2,018 *	
M-K JOINT VENTURE Ellsworth AFB S Dakota 992034876 '8980 46	
1 12 CA45 0379 DACA4585C0193 850927 Z152 C2 000 2 2 2 3 2 D 2 7 J 1 1 L 2 2 2 1 2 1 1 4 2 000 3	3,800
MAC CONSTRUCTION CO INC Ellsworth AFB S Dakota 085819928 18980 46	
3 02 SD04 0009 F3960185C0002 841011 Z161 C2 000 2 2 2 3 1 2 0102 1 J 2 1 3 1 2 2 1 1 4 2 000 3	30
MORTENSON M A COMPANY Ellsworth AFB S Dakota 008904385 18980 46	
1 06 CA45 0158 DACA4585C0099 850319 Y129 C2 000 2 2 2 3 1 1 J 1 3 1 3 1 1 3 1 1 4 2 000 3	27,437
MOTOROLA INC Ellsworth AFB S Dakota 001325463 18980 46	
3 02 SD04 0002 GS00K8401S0186 841001 J058 S1 000 2 2 2 6 0 0	90
NAC/ABKJ ASSOCIATES Ellsworth AFB S Dakota 991934977 18980 46	
1 06 CA45 0120 DACA4585C0009 850220 R112 C2 000 2 2 2 3 1 2 0400 2 J 2 1 2 1 1 2 1 1 5 2 000 3	62
NORTHROP CORPORATION Ellsworth AFB S Dakota 008255408 18980 46	
3 02 SA02 0050 F3360085C0083 841126 L016 S1 000 2 2 2 5 1 2 1007 3 J 1 2 1 1 1 1 1 1 1 5 2 000 5	64
3 04 SA02 0082 F3360085C0083 850109 L016 S1 000 2 2 2 5 1 2 1007 3 J 1 2 1 1 1 1 1 1 1 5 2 000 5	64
3 08 SA02 0148 F3360085C0083 850404 L016 S1 000 2 2 2 5 1 2 1007 3 J 1 2 1 1 1 1 1 1 1 5 2 000 5	66
3 10 SA02 0197 F3360085C0083 850708 L016 S1 000 2 2 2 5 1 2 1007 3 J 1 2 1 1 1 1 1 1 1 5 2 000 5	70
CONTRACTOR TOTAL 264 *	
NORTHWESTERN BELL TELE CO Ellsworth AFB S Dakota 006970420 18980 46	
3 02 YG02 0057 DCA20078H0019 841116 S113 S1 000 2 2 2 5 2 3 2 1005 7 J 1 5 1 5 1 1 2 1 1 5 3 000 5	31

S V C	RM PO TN	AAAAA AAAA 33333 2222	BBBBBBBBBBBBBBB 111111111111111	BBBBBB BBBB 8888 333333	BBB BBB BBB AAAA	B B B 1 1 1 BBB	B C C C CCCC 2 3 4444 CCC	C C C C C CC 11 5 6 7 8 9 00	D D D D D D D D D D D D 1 2 3 4 5 6 7 8 9 0 1	DDDDDD 12 ABBCCC	D 1 3	B7 AMOUNT ($000)
NORTHWESTERN BELL TELE (CONT)		Ellsworth AFB		S Dakota		006970420		18980	46			
3 12 YG02	0244 DCA20084H0003	850610 S113 S1	000 2 2 2 5	2 4 2	1005 7 J			1 5 1 5 1 1 2 1 1 5 3	000	5		93
		CONTRACTOR TOTAL				124 *						
PETER & RANGEL CONSTR SV		Ellsworth AFB		S Dakota		045782794		18980	46			
1 07 CA45	0179 DACA4585C0100	850325 Y129 C2	000 2 2 2 3	2 6 2	1702 7 J			2 2 1 1 2 1 1 4 2	000	3		2,013
SANDERS ASSOCIATES INC		Ellsworth AFB		S Dakota		001079219		18980	46			
3 08 SA02	0149 F3360085C0053	850404 L016 S1	000 2 2 2 5	1 2	1007 3 J			1 2 1 1 1 1 1 1 1 5 2	000	5		30
3 12 SA02	0264 F3360085C0053	850924 L016 S1	000 2 2 2 5	1 2	1007 3 J			1 2 1 1 1 1 1 1 1 5 2	000	5		39-
		CONTRACTOR TOTAL				9- *						
SANTA FE ENGINEERS INC		Ellsworth AFB		S Dakota		028372373		18980	46			
1 12 CA45	0348 DACA4585C0099	850813 Y129 C2	000 2 2 2 D	1 1		J		1 3 1 3 1 1 3 1 1 4 2	000	3		42
1 12 CA45	0381 DACA4585C0099	850806 Y129 C2	000 2 2 2 D	1 1		J		1 3 1 3 1 1 3 1 1 4 2	000	3		55
1 12 CA45	0395 DACA4585C0099	850918 Y129 C2	000 2 2 2 D	1 1		J		1 3 1 3 1 1 3 1 1 4 2	000	3		26
		CONTRACTOR TOTAL				123 *						
UNITED STATES DEPT ENERGY		Ellsworth AFB		S Dakota		087689394		18980	46			
3 02 SD04	0010 14066007232	841012 S112 S1	000 2 2 2 7					0	0			29
3 05 SD04	0040 14066007232	850211 S112 S1	000 2 2 2 7					0	0			27
3 07 SD04	0053 14066007232	850315 S112 S1	000 2 2 2 7					0	0			34
3 08 SD04	0061 14066007232	850411 S112 S1	000 2 2 2 7					0	0			28
3 08 SD04	0070 14066007232	850514 S112 S1	000 2 2 2 7					0	0			28
3 09 SD04	0078 14066007232	850606 S112 S1	000 2 2 2 7					0	0			26
3 11 SD04	0094 14066007232	850809 S112 S1	000 2 2 2 7					0	0			27
3 12 SD04	0109 14066007232	850916 S112 S1	000 2 2 2 7					0	0			28
3 02 SD04	0017 1406607232	841102 S112 S1	000 2 2 2 7					0	0			28
		CONTRACTOR TOTAL				255 *						
UNIV OF S DAKOTA SCH OF MED		Ellsworth AFB		S Dakota		991457573		18980	46			
3 01 FS03	0043 F3360085C0262	841029 U009 S1	000 2 2 2 C	1 2	0500 7 S			A 5 1 5 1 1 1 1 1 5 3	000	5		460
3 12 FS03	0528 F3360085C0262	850904 U009 S1	000 2 2 2 C	1 2	0500 7 S			A 5 1 5 1 1 1 1 1 5 3	000	5		72-
3 02 SD04	0004 F3963682C0091	841001 U009 S1	000 2 2 2 B	1 2	0500 7 J			A 1 1 1 1 1 2 1 1 5 2	000	5		68
		CONTRACTOR TOTAL				456 *						
WINSOR-FARICY ARCHITECTS INC		Ellsworth AFB		S Dakota		057595241		18980	46			
1 01 CA45	0006 DACA4584C0081	841016 R116 C2	000 2 2 2 D	1 2	0400 2 J			2 1 2 1 1 2 1 1 5 1	000	3		30
1 03 CA45	0050 DACA4584C0081	841211 R116 C2	000 2 2 2 D	1 2	0400 2 J			2 1 2 1 1 2 1 1 5 2	000	3		190
1 06 CA45	0146 DACA4584C0081	850307 R116 C2	000 2 2 2 D	1 2	0400 2 J			2 1 2 1 1 2 1 1 5 2	000	3		55
		CONTRACTOR TOTAL				275 *						
WOODYS WELDING SERVICE INC		Ellsworth AFB		S Dakota		069708808		18980	46			
3 11 SD04	0096 F3960185C0045	850815 Z241 C2	000 2 2 2 3	1 1	1 J 2 2 K			2 1 1 2 2 2 1 1 4 2	000	3		140

S RM AAAAA AAAA BBBBBBBBBBBBBBB BBBBBB BBBB BBB BBB B B B B C C C CCCC C C C C C CC D D D D D D D D D D DDDDDD D	B7
V PO 8888 888 888 1 1 1 11 12	AMOUNT
C TN 33333 2222 111111111111111 333333 AAAA BBB CCC 9 0 2 3 1 2 3 4444 5 6 7 8 9 00 1 2 3 4 5 6 7 8 9 0 1 ABBCCC 3	($000)
WOODYS WELDING SERVICE (CONT) Ellsworth AFB S Dakota 069708808 18980 46	
3 12 SD04 0130 F3960185C0045 850930 Z241 C2 000 2 2 2 A 1 1 1 J 2 2 K 2 1 1 2 2 2 1 1 4 2 000 3	31
CONTRACTOR TOTAL 171 *	
WYO-DAK PLUMBING & HEATING Ellsworth AFB S Dakota 037651783 18980 46	
3 09 SD04 0079 F3960185C0032 850612 Y152 C2 000 2 2 2 3 1 2 0102 1 J 2 1 4 1 2 2 1 1 4 2 000 3	120
CITY TOTAL 51,039 **	
SECO CONSTRUCTION INC Fort Meade S Dakota 058834532 22220 46	
1 09 HA39 0002 DAHA3985C0012 850524 Z163 C2 000 2 2 2 3 1 2 0102 1 J 2 1 1 1 2 2 1 1 4 2 000 3	449
TRI STATE CONSTRUCTION CO Fort Meade S Dakota 005828595 22220 46	
1 12 HA39 0008 DAHA3985C0022 850919 Y119 C2 000 2 2 2 3 1 2 1 J 2 2 K 2 1 1 1 2 2 1 1 4 2 600 3	333
CITY TOTAL 782 **	
CHARLES MIX COUNTY Lake Andes S Dakota 016106460 35100 46	
5 08 CW45 0096 DACW4585C0199 850430 S206 S1 000 2 2 2 3 2 2 1001 7 J E 2 1 2 1 1 2 1 1 3 2 000 3	31
FARMERS UNION COOP OIL CO McLaughlin S Dakota 010353456 40020 46	
4 08 0600 2090 DLA60085D4298 850419 9140 A8A 000 2 2 2 3 1 1 K 2 1 4 1 1 2 1 7 2 2 000 5	56
4 08 0600 2093 DLA60085D4298 850517 9140 A8A 000 2 2 2 A 1 1 K 2 1 4 1 1 2 1 7 2 2 000 5	32
CITY TOTAL 88 **	
BOBS OIL CO Martin S Dakota 070119698 41100 46	
4 01 0600 0475 DLA60084D4250 841001 9140 A8A 000 2 2 2 3 1 1 K 2 1 4 3 1 2 1 1 2 3 000 5	158
S & W ENTERPRISE INC Mitchell S Dakota 101570760 43100 46	
1 11 HA39 0004 DAHA3985C0019 850805 J099 S1 000 2 2 2 3 1 1 1 J 2 2 K 2 1 1 1 2 2 1 1 2 2 000 2	98
DAKOTA MANUFACTURING CO Mitchell S Dakota 065120982 43140 46	
2 03 VA100 0022 N0040685C1836 841017 2330 C9E 000 2 2 2 3 1 2 1026 1 J 2 1 1 1 1 2 1 1 1 3 000 5	33
GODKIN RORY L Mobridge S Dakota 991400482 43180 46	
5 06 CW45 0067 DACW4585C0174 850321 S208 S1 000 2 2 2 3 1 2 0102 1 J 2 1 3 1 2 2 1 1 3 2 000 3	28
GODKIN WAYNE Mobridge S Dakota 991413584 43180 46	
5 06 CW45 0064 DACW4585C0175 850322 S208 S1 000 2 2 2 3 1 2 0102 1 J 2 1 3 1 2 2 1 1 3 2 000 3	27
CITY TOTAL 55 **	
WEST CENTRAL ELECTRIC COOP INC Murdo S Dakota 003860129 44260 46	
3 01 SD04 0012 F3960170D0053 841018 S112 S1 000 2 2 2 5 2 3 2 1005 7 J 2 1 1 1 1 2 1 1 5 3 000 5	27

S V C	RM PO TN	AAAAA 33333	AAAA 2222	BBBBBBBBBBBBBBB 111111111111111	BBBBBB 333333	BBBB 8888 AAAA	BBB 888 BBB	BBB 888 CCC	B 1 0 9	B 1 2 0	B 1 3 0	C 1 1 0	C 2 2 1	C 3 2 2	CCCC 4444	C 5	C 6	C 7	C 8	C 9	CC 11 00	D 1	D 2	D 3	D 4	D 5	D 6	D 7	D 8	D 9	D 1 0	D 1 1	DDDDDD 12 ABBCCC	D 1 3	B7 AMOUNT ($000)
WEST CENTRAL ELECTRIC C (CONT)				Murdo												S Dakota					003860129			44260					46					
3	02	SD04	0024	F3960170D0053	841121	S112	S1	000	2	2	2	5	2	3	2	1005	7	J				2	1	1	1	1	2	1	1	5	3	000	5	28
3	04	SD04	0028	F3960170D0053	841218	S112	S1	000	2	2	2	5	2	3	2	1005	7	J				2	1	1	1	1	2	1	1	5	3	000	5	28
3	04	SD04	0034	F3960170D0053	850118	S112	S1	000	2	2	2	5	2	3	2	1005	7	J				2	1	1	1	1	2	1	1	5	3	000	5	32
3	07	SD04	0048	F3960170D0053	850226	S112	S1	000	2	2	2	5	2	3	2	1005	7	J				2	1	1	1	1	2	1	1	5	3	000	5	30
3	07	SD04	0058	F3960170D0053	850326	S112	S1	000	2	2	2	5	2	3	2	1005	7	J				2	1	1	1	1	2	1	1	5	3	000	5	28
3	08	SD04	0064	F3960170D0053	850422	S112	S1	000	2	2	2	5	2	3	2	1005	7	J				2	1	1	1	1	2	1	1	5	3	000	5	30
3	08	SD04	0073	F3960170D0053	850516	S112	S1	000	2	2	2	5	2	3	2	1005	7	J				2	1	1	1	1	2	1	1	5	3	000	5	28
3	10	SD04	0085	F3960170D0053	850628	S112	S1	000	2	2	2	5	2	3	2	1005	7	J				2	1	1	1	1	2	1	1	5	3	000	5	29
3	10	SD04	0089	F3960170D0053	850719	S112	S1	000	2	2	2	5	2	3	2	1005	7	J				2	1	1	1	1	2	1	1	5	3	000	5	27
3	11	SD04	0100	F3960170D0053	850815	S112	S1	000	2	2	2	5	2	3	2	1005	7	J				2	1	1	1	1	2	1	1	5	3	000	5	27
3	12	SD04	0111	F3960170D0053	850916	S112	S1	000	2	2	2	5	2	3	2	1005	7	J				2	1	1	1	1	2	1	1	5	3	000	5	28
						CITY TOTAL													342	**														
BUTTE ELECTRIC COOPERATIVE INC				Newell												S Dakota					084624972			44860					46					
3	01	SD04	0011	F3960170D0052	841016	S112	S1	000	2	2	2	5	2	3	2	1005	7	J				2	1	1	1	1	2	1	1	5	3	000	5	40
3	02	SD04	0023	F3960170D0052	841121	S112	S1	000	2	2	2	5	2	3	2	1005	7	J				2	1	1	1	1	2	1	1	5	3	000	5	42
3	04	SD04	0029	F3960170D0052	841218	S112	S1	000	2	2	2	5	2	3	2	1005	7	J				2	1	1	1	1	2	1	1	5	3	000	5	49
3	04	SD04	0036	F3960170D0052	850118	S112	S1	000	2	2	2	5	2	3	2	1005	7	J				2	1	1	1	1	2	1	1	5	3	000	5	41
3	07	SD04	0045	F3960170D0052	850226	S112	S1	000	2	2	2	5	2	3	2	1005	7	J				2	1	1	1	1	2	1	1	5	3	000	5	48
3	07	SD04	0056	F3960170D0052	850326	S112	S1	000	2	2	2	5	2	3	2	1005	7	J				2	1	1	1	1	2	1	1	5	3	000	5	50
3	08	SD04	0063	F3960170D0052	850422	S112	S1	000	2	2	2	5	2	3	2	1005	7	J				2	1	1	1	1	2	1	1	5	3	000	5	46
3	08	SD04	0072	F3960170D0052	850516	S112	S1	000	2	2	2	5	2	3	2	1005	7	J				2	1	1	1	1	2	1	1	5	3	000	5	41
3	10	SD04	0083	F3960170D0052	850628	S112	S1	000	2	2	2	5	2	3	2	1005	7	J				2	1	1	1	1	2	1	1	5	3	000	5	43
3	10	SD04	0088	F3960170D0052	850719	S112	S1	000	2	2	2	5	2	3	2	1005	7	J				2	1	1	1	1	2	1	1	5	3	000	5	43
3	11	SD04	0099	F3960170D0052	850815	S112	S1	000	2	2	2	5	2	3	2	1005	7	J				2	1	1	1	1	2	1	1	5	3	000	5	41
3	12	SD04	0108	F3960170D0052	850916	S112	S1	000	2	2	2	5	2	3	2	1005	7	J				2	1	1	1	1	2	1	1	5	3	000	5	43
						CITY TOTAL													527	**														
B & E ENGINEERING INC				Pickstown												S Dakota					070125554			49460					46					
5	07	CW45	0078	DACW4585C0039	850328	R404	S1	000	2	2	2	3	1		2	0102	2	J				2	1	2	1	2	2	1	1	3	2	000	3	185
BRINK CONSTRUCTION CO INC				Pickstown												S Dakota					006850325			49460					46					
5	12	CW45	0180	DACW4584C0146	850620	Y299	C2	000	2	2	2	D	1		2	0102	1	J				2	1	3	1	2	2	1	1	4	2	000	3	38
FEDERAL BUILDERS INC				Pickstown												S Dakota					054955026			49460					46					
5	02	CW45	0002	DACW4583C0260	841009	Z219	C2	000	2	2	2	C	1		2	0102	1	J				2	1	3	1	2	2	1	1	4	2	000	3	100
5	12	CW45	0174	DACW4583C0260	850814	Z219	C2	000	2	2	2	C	1		2	0102	1	J				2	1	3	1	2	2	1	1	4	1	000	3	245-
						CONTRACTOR TOTAL													145-	*														
H & A WATER TANK SPECIALISTS				Pickstown												S Dakota					094049327			49460					46					
5	08	CW45	0089	DACW4585C0209	850425	Z219	C2	000	2	2	2	3	1		2	0102	1	J				2	1	3	1	2	2	1	1	4	2	000	3	269
5	08	CW45	0103	DACW4585C0209	850503	Z219	C2	000	2	2	2	C	1		2	0102	1	J				2	1	3	1	2	2	1	1	4	2	000	3	45-
						CONTRACTOR TOTAL													224	*														
HONOMICHL DESIGN & CONSTR				Pickstown												S Dakota					102292356			49460					46					
5	11	CW45	0113	DACW4585C0236	850531	Z199	C2	000	2	2	2	3	1		2		1	J	2	2	K	2	1	3	1	2	2	1	1	4	2	000	3	78

S RM AAAAA AAAA BBBBBBBBBBBBBB BBBBBB BBBB BBB BBB B B B C C C CCCC C C C C C CC D D D D D D D D D D DDDDDD D	B7
V PO 8888 888 888 1 1 1 11 1 1 1 2	AMOUNT
C TN 33333 2222 111111111111111 333333 AAAA BBB CCC 9 0 2 3 1 2 3 4444 5 6 7 8 9 00 1 2 3 4 5 6 7 8 9 0 1 ABBCCC 3	($000)
MANIKTALA ASSOCIATES PC Pickstown S Dakota 049750409 49460 46	
5 09 CW45 0105 DACW4585C0022 850215 Z129 C2 000 2 2 2 3 1 2 0102 2 J 2 3 1 2 2 1 1 5 2 000 3	52
PERRY CONSTRUCTION CO Pickstown S Dakota 033252826 49460 46	
5 11 CW45 0151 DACW4585C0306 850802 Z222 C2 000 2 2 2 3 1 2 1 J 2 2 K 2 1 3 1 2 2 1 1 4 2 000 3	50
RAGON HIGH VOLTAGE SERVICE Pickstown S Dakota 121791800 49460 46	
5 06 CW45 0065 DACW4585C0170 850318 Z249 C2 000 2 2 2 3 1 2 0102 1 J 2 1 3 1 2 2 1 1 4 2 000 3	108
RICHARD'S ENTERPRISE Pickstown S Dakota 992012849 49460 46	
5 11 CW45 0162 DACW4585C0314 850808 S201 S1 000 2 2 2 3 1 2 1 J 2 2 K 2 1 3 1 2 2 1 1 3 2 000 3	25
ULTEIG ENGINEERS INC Pickstown S Dakota 066537754 49460 46	
5 11 CW45 0150 DACW4585C0155 850805 R498 S1 000 2 2 2 3 1 2 0400 2 J 2 1 2 1 1 2 1 1 5 2 000 3	55
WEATHERTON CONTRACTING CO Pickstown S Dakota 102312519 49460 46	
5 02 CW45 0007 DACW4583C0290 841009 Y219 C2 000 2 2 2 C 1 2 0102 1 J 2 3 1 2 2 1 1 4 2 000 3	37
CITY TOTAL 707 **	
ASSOCIATE INDUS CONTR INC Pierre S Dakota 048343867 49600 46	
5 02 CW45 0004 DACW4585C0009 841005 Y299 C2 000 2 2 2 3 1 1 J 2 1 4 1 1 2 1 1 4 2 000 3	199
CENTRAL MILLWRIGHTS INC Pierre S Dakota 121204291 49600 46	
5 09 CW45 0114 DACW4585C0239 850531 Z299 C2 000 2 2 2 3 1 2 0102 1 J 2 1 3 1 2 2 1 1 4 2 000 3	49
5 12 CW45 0177 DACW4585C0324 850830 Z219 C2 000 2 2 2 3 1 2 1 J 2 2 K 2 1 3 1 2 2 1 1 4 2 000 3	35
CONTRACTOR TOTAL 84 *	
HOUSTON ENGINEERING INC Pierre S Dakota 071354013 49600 46	
5 08 CW45 0090 DACW4585C0038 850415 R219 C2 000 2 2 2 3 1 2 0102 2 J 2 1 2 1 2 2 1 1 5 2 000 3	153
LEE ROOFING OF REDLANDS INC Pierre S Dakota 028956357 49600 46	
5 02 CW45 0020 DACW4583C0298 841026 Z199 C2 000 2 2 2 C 1 2 0102 1 J 2 1 3 1 2 2 1 1 4 2 000 3	136
MARTINEX MAPPING & ENGRG Pierre S Dakota 020476867 49600 46	
5 03 CW45 0029 DACW4585C0006 841128 R219 C2 000 2 2 2 3 1 2 0102 2 J 2 3 1 2 2 1 1 5 2 000 3	58
SHEESLEY PLUMBING & HTG CO Pierre S Dakota 004825204 49600 46	
5 06 CW45 0068 DACW4585C0167 850315 Z219 C2 000 2 2 2 3 1 2 0102 1 J 2 1 3 1 2 2 1 1 4 2 000 3	80
5 10 CW45 0128 DACW4585C0253 850621 Z219 C2 000 2 2 2 3 1 2 1 J 2 2 K 2 1 3 1 2 2 1 1 4 2 000 3	27
CONTRACTOR TOTAL 107 *	

S RM AAAAA AAAA BBBBBBBBBBBBBBB BBBBBB BBBB BBB BBB B B B B C C C CCCC C C C C C CC D D D D D D D D D D DDDDDD D	B7
V PO 8888 888 888 1 1 1 11 12	AMOUNT
C TN 33333 2222 111111111111111 333333 AAAA BBB CCC 9 0 2 3 1 2 3 4444 5 6 7 8 9 00 1 2 3 4 5 6 7 8 9 0 1 ABBCCC 3	($000)
SOUTH DAKOTA STATE OF Pierre S Dakota 077626729 49600 46	
5 03 CW45 0025 DACW4584C0336 841214 R599 S1 000 2 2 2 C 2 6 2 1001 7 J E 1 1 1 1 1 3 1 1 3 2 000 3	290
CITY TOTAL 1,027 **	
DAKOTA MANUFACTURING CO Platte S Dakota 065120982 50260 46	
1 09 AE07 2797 DAAE0785C1653 850610 2330 A4B 000 2 2 2 3 1 2 0102 1 J 2 1 1 1 2 2 1 1 1 2 000 1	247
1 03 AE07 0843 DAAE0785CJ007 841213 2330 A4B 000 2 2 2 3 1 2 0102 1 J 2 1 3 1 2 2 1 1 1 2 000 5	89
CITY TOTAL 336 **	
CONCRETE DOCTOR THE INC Pollock S Dakota 047151550 51260 46	
5 02 CW45 0010 DACW4585C0027 841019 Z219 C2 000 2 2 2 3 1 2 0102 1 J 2 1 3 1 2 2 1 1 4 2 000 3	26
PERRY CONSTRUCTION CO Presho S Dakota 033252826 51820 46	
5 11 CW45 0141 DACW4585C0292 850722 5610 C9E 000 2 2 2 3 1 2 1 J 2 2 K 2 1 3 1 2 2 1 1 2 2 000 3	38
ACCURATUS CERAMICS Rapid City S Dakota 991858960 52980 46	
3 11 SD04 0102 F3960184C0027 850815 Z124 C2 000 2 2 2 D 1 2 0102 1 J 2 1 1 1 2 2 1 1 4 2 000 3	93
AERO SHEET METAL CO INC Rapid City S Dakota 024358715 52980 46	
3 12 SD04 0121 F3960185C0072 850928 Y164 C2 000 2 2 2 3 1 1 1 J 2 2 K 2 1 4 1 2 2 1 1 4 2 000 5	29
ALDRICH AIR CONDITIONING Rapid City S Dakota 024358749 52980 46	
3 12 SD04 0126 F3960185C0075 850930 Y111 C2 000 2 2 2 3 1 1 1 J 2 2 K 2 1 4 1 2 2 1 1 4 2 000 5	122
AMTRAC OF OHIO INC Rapid City S Dakota 057525818 52980 46	
3 12 SD04 0115 F3960185C0060 850926 Z299 C2 000 2 2 2 3 1 1 1 J 2 2 K 2 1 2 1 2 2 1 1 4 2 000 3	223
BAILEY J V CO INC Rapid City S Dakota 043535376 52980 46	
3 12 SD04 0125 F3960185C0062 850930 Z152 C2 000 2 2 2 3 1 2 1 J 2 2 K 2 1 1 1 2 2 1 1 4 2 000 3	84
3 12 SD04 0131 F3960185C0063 850930 Z299 C2 000 2 2 2 3 1 1 1 J 2 2 K 2 1 2 1 2 2 1 1 4 2 000 3	80
CONTRACTOR TOTAL 164 *	
COLLINS SIDING COMPANY Rapid City S Dakota 094685807 52980 46	
3 12 SD04 0110 F3960185C0043 850916 Z161 C2 000 2 2 2 3 1 1 1 J 2 2 K 2 1 2 1 2 2 1 1 4 2 000 3	768
COMMERCIAL SIDING MAINTENANCE Rapid City S Dakota 005821319 52980 46	
3 12 SD04 0128 F3960185C0076 850930 Z179 C2 000 2 2 2 3 1 1 1 J 2 2 K 2 1 4 1 2 2 1 1 4 2 000 3	119
EDLING ELECTRIC INC Rapid City S Dakota 008817835 52980 46	
3 12 SD04 0105 F3960185C0053 850910 Z124 C2 000 2 2 2 3 1 1 1 J 2 2 K 2 1 1 1 2 2 1 1 4 2 000 3	82

S RM AAAAA AAAA BBBBBBBBBBBBBB BBBBBB BBBB BBB BBB B B B B C C C CCCC C C C C C CC D D D D D D D D D D DDDDDD D	B7
V PO 8888 888 888 1 1 1 11 1 2 1 2 1 2	AMOUNT
C TN 33333 2222 111111111111111 333333 AAAA BBB CCC 9 0 2 3 1 2 3 4444 5 6 7 8 9 00 1 2 3 4 5 6 7 8 9 0 1 ABBCCC 3	($000)
ELECTRIC SERVICE INC Rapid City S Dakota 050147594 52980 46	
3 10 SD04 0087 F3960185C0037 850628 Z161 C2 000 2 2 2 3 1 1 1 J 2 2 K 2 1 1 1 2 2 1 1 4 2 000 3	135
FEDERAL EQPMNT MFG Rapid City S Dakota 106801525 52980 46	
3 02 SD04 0019 F3960185C0004 841106 5340 C9E 000 2 2 2 3 1 2 0102 1 J 2 1 1 2 2 2 1 1 2 2 000 5	30
GENNER EQUIPMENT Rapid City S Dakota 991968827 52980 46	
3 08 SD04 0069 F3960185C0030 850509 3750 C9E 000 2 2 2 3 1 2 0102 1 J 2 1 1 1 2 2 1 1 2 2 000 5	33
GHERE WARNER CONTRACTOR Rapid City S Dakota 024361438 52980 46	
3 12 SD04 0118 F3960185C0058 850928 Y152 C2 000 2 2 2 3 1 1 1 J 2 2 K 2 1 3 1 2 2 1 1 4 2 000 5	74
HACKETT HENRY H & SONS INC Rapid City S Dakota 991442054 52980 46	
1 03 CA45 0062 DACA4581C0114 841114 Y126 C2 000 2 2 2 D 1 1 J 1 4 1 1 1 1 3 1 1 4 2 000 3	51
HILLS MATERIALS COMPANY Rapid City S Dakota 058971573 52980 46	
3 09 SD04 0076 F3960185C0033 850604 Z129 C2 000 2 2 2 3 1 2 0102 1 J 2 1 1 1 2 2 1 1 4 2 000 5	31
MC KAY MC CONNELL PARTNERSHI Rapid City S Dakota 991329491 52980 46	
3 12 SD04 0124 F3960185C0070 850930 R116 S1 000 2 2 2 3 1 2 2 J 2 1 K 2 1 5 1 2 2 1 1 5 2 000 3	76
MONTANA DAKOTA UTILITIES Rapid City S Dakota 990429565 52980 46	
3 02 SD04 0013 F3960168D0033 841019 S111 S1 000 2 2 2 5 2 3 2 1005 7 J 1 1 1 1 1 1 1 1 1 5 3 000 5	201
3 02 SD04 0022 F3960168D0033 841121 S111 S1 000 2 2 2 5 2 3 2 1005 7 J 1 1 1 1 1 1 1 1 1 5 3 000 5	358
3 04 SD04 0030 F3960168D0033 841224 S111 S1 000 2 2 2 5 2 3 2 1005 7 J 1 1 1 1 1 1 1 1 1 5 3 000 5	525
3 04 SD04 0033 F3960168D0033 850118 S111 S1 000 2 2 2 5 2 3 2 1005 7 J 1 1 1 1 1 1 1 1 1 5 3 000 5	718
3 07 SD04 0046 F3960168D0033 850226 S111 S1 000 2 2 2 5 2 3 2 1005 7 J 1 1 1 1 1 1 1 1 1 5 3 000 5	723
3 07 SD04 0055 F3960168D0033 850326 S111 S1 000 2 2 2 5 2 3 2 1005 7 J 1 1 1 1 1 1 1 1 1 5 3 000 5	610
3 08 SD04 0065 F3960168D0033 850422 S111 S1 000 2 2 2 5 2 3 2 1005 7 J 1 1 1 1 1 1 2 1 1 5 3 000 5	485
3 09 SD04 0077 F3960168D0033 850605 S111 S1 000 2 2 2 5 2 3 2 1005 7 J 1 1 1 1 1 1 2 1 1 5 3 000 5	121
3 09 SD04 0082 F3960168D0033 850624 S111 S1 000 2 2 2 5 2 3 2 1005 7 J 1 1 1 1 1 1 2 1 1 5 3 000 5	90
3 10 SD04 0091 F3960168D0033 850723 S111 S1 000 2 2 2 5 2 3 2 1005 7 J 1 1 1 1 1 1 2 1 1 5 3 000 5	69
3 11 SD04 0098 F3960168D0033 850815 S111 S1 000 2 2 2 5 2 3 2 1005 7 J 1 1 1 1 1 1 2 1 1 5 3 000 5	46
3 12 SD04 0114 F3960168D0033 850920 S111 S1 000 2 2 2 5 2 3 2 1005 7 J 1 1 1 1 1 1 2 1 1 5 3 000 5	55
CONTRACTOR TOTAL 4,001 *	
PUETZ CONSTRUCTION INC Rapid City S Dakota 005856919 52980 46	
3 12 SD04 0119 F3960185C0049 850928 Z161 C2 000 2 2 2 3 1 1 1 J 2 2 K 2 1 1 1 2 2 1 1 4 2 000 3	498
RAPID CITY CITY OF Rapid City S Dakota 089563126 52980 46	
3 11 SD04 0095 F3960171D0110 850812 S114 S1 000 2 2 2 5 2 3 2 1005 7 J E 5 1 5 1 1 1 1 1 5 3 000 5	34
REIS STEEL BUILDING Rapid City S Dakota 992027722 52980 46	
3 12 SD04 0129 F3960185C0077 850930 Z199 C2 000 2 2 2 3 1 1 1 J 2 2 K 2 3 1 2 2 1 1 4 2 000 5	40

S RM AAAAA AAAA BBBBBBBBBBBBBBB BBBBBB BBBB BBB BBB B B B C C C CCCC C C C C C CC D D D D D D D D D D DDDDDD D	B7
V PO 8888 888 888 1 1 1 11 1 1 12 1	AMOUNT
C TN 33333 2222 111111111111111 333333 AAAA BBB CCC 9 0 2 3 1 2 3 4444 5 6 7 8 9 00 1 2 3 4 5 6 7 8 9 0 1 ABBCCC 3	($000)
ROOF ENGINEERING INC Rapid City S Dakota 084478429 52980 46	
3 06 SD04 0038 F3960185C0006 850131 R116 S1 000 2 2 2 3 1 2 0102 2 J 2 1 1 1 2 2 1 1 5 2 000 3	39
3 12 SD04 0122 F3960185C0057 850930 R116 S1 000 2 2 2 3 1 2 2 J 2 1 K 2 1 5 1 2 2 1 1 5 2 000 3	31
CONTRACTOR TOTAL 70 *	
SHEESLEY PLUMBING & HTG CO Rapid City S Dakota 004825204 52980 46	
3 12 SD04 0127 F3960185C0073 850930 Z111 C2 000 2 2 2 3 1 1 1 J 2 2 K 2 1 2 1 2 2 1 1 4 2 000 3	60
WEST RIVER ELECTRIC ASSOCN INC Rapid City S Dakota 008942203 52980 46	
3 11 SD04 0093 F3960170D0055 850729 S112 S1 000 2 2 2 5 2 3 2 1005 7 J 2 1 1 1 1 2 1 1 5 3 000 5	35
3 12 SD04 0113 F3960170D0055 850920 S112 S1 000 2 2 2 5 2 3 2 1005 7 J 2 1 1 1 1 2 1 1 5 3 000 5	37
CONTRACTOR TOTAL 72 *	
WESTERN COMMUNICATION INC Rapid City S Dakota 024365926 52980 46	
1 03 MD17 0192 DAMD1785C5060 841214 AN91 S1 000 2 2 2 3 1 2 1701 2 U 2 1 3 1 2 2 2 1 5 2 000 5	49
WHELAN R H CO Rapid City S Dakota 102544152 52980 46	
3 07 SD04 0032 F3960185C0005 850114 5510 C9E 000 2 2 2 3 1 2 0102 1 J 2 1 1 1 2 2 1 1 2 2 000 5	39
CITY TOTAL 6,893 **	
MG OIL INC Rapid City Regional S Dakota 082731993 52994 46	
4 08 0600 2113 DLA60085D4318 850419 9140 A8A 000 2 2 2 3 1 1 K 2 1 4 1 1 2 1 1 2 2 000 5	252
TURBO PROP INC Rapid City Regional S Dakota 043526896 52994 46	
4 03 0600 1329 DLA60084D0318 841001 9130 A8A 000 2 2 2 3 1 2 1026 1 K 2 1 1 3 1 2 1 1 2 2 000 5	31
CITY TOTAL 283 **	
ATHEY PRODUCTS CORPORATION Sioux Falls S Dakota 003202785 59020 46	
3 08 FJ04 1959 F0960385C0957 850509 3910 C9D 000 2 2 2 3 1 2 1013 6 J 2 1 1 1 1 2 1 1 1 2 000 5	115
BUSINESS AVIATION INC Sioux Falls S Dakota 024371411 59020 46	
4 02 0600 1342 DLA60085D0069 841030 9130 A8A 000 2 2 2 3 1 2 1026 1 K 2 1 1 3 1 2 1 1 2 2 000 5	233
DAKOTA TURF SUPPLY INC Sioux Falls S Dakota 024372377 59020 46	
3 05 SD04 0037 GS07F10622 850130 3750 C9E 000 2 2 2 6 0 0	31
HOWE HEATING & PLUMBING INC Sioux Falls S Dakota 002874493 59020 46	
1 12 HA39 1002 DAHA3985C5021 850923 Z199 C2 000 2 2 2 3 1 1 1 J 2 2 A 2 1 1 1 1 2 1 1 4 2 200 5	26
1 12 HA39 1003 DAHA3985C5022 850923 Z199 C2 000 2 2 2 3 1 1 1 J 2 2 A 2 1 1 1 1 2 1 1 4 2 200 5	34
CONTRACTOR TOTAL 60 *	
KRIENS CONSTRUCTION COMPANY Sioux Falls S Dakota 024375610 59020 46	
1 12 HA39 1001 DAHA3985C5020 850919 Z199 C2 000 2 2 2 3 1 1 1 J 2 2 A 2 1 1 1 1 2 1 1 4 2 600 5	44

S V C	RM PO TN	AAAAA	AAAA	BBBBBBBBBBBBBB	BBBBBB	BBBB 8888	BBB 888	BBB 888	B 1 0	B 1 2	B 1 3	B 1	C 2	C 3	CCCC 4444	C 5	C 6	C 7	C 8	C 9	CC 11 00	D 1	D 2	D 3	D 4	D 5	D 6	D 7	D 8	D 9	D 1 0	D 1 1	DDDDDD 12 ABBCCC	D 1 3	B7 AMOUNT ($000)
MORRELL JOHN & CO INC DEL					Sioux Falls															S Dakota	005213772											59020												46														

S V C	RM PO TN	AAAAA	AAAA	BBBBBBBBBBBBBB	BBBBBB	BBBB 8888 3333	BBB 888 AAAA	BBB 888 BBB	B 1 9	B 1 0	B 1 2	B 1 3	C 1 4	C 2	C 3	CCCC 4444	C 5	C 6	C 7	C 8	C 9	CC 11 00	D 1	D 2	D 3	D 4	D 5	D 6	D 7	D 8	D 9	D 1 0	D 1 1	DDDDDD 12 ABBCCC	D 1 3	B7 AMOUNT ($000)
APEX DISTRIBUTING					Tripp										S		Dakota				991969338			64020				46							
3	10	FS02	0413	F3360185C0154	850701	6740	C9E	000	2	2	2	3	1		2	1001	6	J					2		3		1	1	2	1	1	2	3	000	5	35
HABERMANS CLEANING & LAWN					Vermillion										S		Dakota				991754524			66700				46							
5	05	CW45	0053	DACW4584C0098	850206	S201	S1	000	2	2	2	D	1		2	0102	1	J					2		1	4	1	2	2	1	1	3	2	000	3	30
SOUTH DAKOTA STATE OF					Vermillion										S		Dakota				077626729			66700				46							
1	12	DA03	0250	DADA0379H0099	850910	U005	S1	000	2	2	2	C	2	4	2	0500	7	J					A	5	1	5	1	1	1	1	1	5	2	000	5	29
UNIV OF S DAKOTA SCH OF MED					Vermillion										S		Dakota				991457573			66700				46							
2	10	LF134	1015	N6600185C0253	850627	AC63	C9E	000	2	2	2	3	2	B	2		7	S	1	1	N	1A	A	5	1	5	1	1	2	1	1	5	1	000	5	161
WEATHERTON CONTRACTING CO					Vermillion										S		Dakota				102312519			66700				46							
5	11	CW45	0167	DACW4585C0321	850820	Z219	C2	000	2	2	2	3	1		2		1	J	2	2	K		2		3		1	2	2	1	1	4	2	000	3	124
						CITY TOTAL															344	**														
DES OIL & PROPANE					Wall										S		Dakota				024390015			68380				46							
4	01	0600	0471	DLA60084D4260	841001	9130	A8A	000	2	2	2	3	1		1			K					2		1	4	3	1	2	1	1	2	3	000	5	57
WEST RIVER ELECTRIC ASSOCN INC					Wall										S		Dakota				008942203			68380				46							
3	02	SD04	0016	F3960170D0055	841102	S112	S1	000	2	2	2	5	2	3	2	1005	7	J					2		1	1	1	1	2	1	1	5	3	000	5	36
3	02	SD04	0025	F3960170D0055	841128	S112	S1	000	2	2	2	5	2	3	2	1005	7	J					2		1	1	1	1	2	1	1	5	3	000	5	39
3	04	SD04	0031	F3960170D0055	841231	S112	S1	000	2	2	2	5	2	3	2	1005	7	J					2		1	1	1	1	2	1	1	5	3	000	5	36
3	05	SD04	0039	F3960170D0055	850211	S112	S1	000	2	2	2	5	2	3	2	1005	7	J					2		1	1	1	1	2	1	1	5	3	000	5	37
3	07	SD04	0050	F3960170D0055	850307	S112	S1	000	2	2	2	5	2	3	2	1005	7	J					2		1	1	1	1	2	1	1	5	3	000	5	41
3	07	SD04	0057	F3960170D0055	850326	S112	S1	000	2	2	2	5	2	3	2	1005	7	J					2		1	1	1	1	2	1	1	5	3	000	5	39
3	08	SD04	0062	F3960170D0055	850422	S112	S1	000	2	2	2	5	2	3	2	1005	7	J					2		1	1	1	1	2	1	1	5	3	000	5	36
3	08	SD04	0071	F3960170D0055	850516	S112	S1	000	2	2	2	5	2	3	2	1005	7	J					2		1	1	1	1	2	1	1	5	3	000	5	35
3	10	SD04	0084	F3960170D0055	850628	S112	S1	000	2	2	2	5	2	3	2	1005	7	J					2		1	1	1	1	2	1	1	5	3	000	5	37
3	12	SD04	0104	F3960170D0055	850904	S112	S1	000	2	2	2	5	2	3	2	1005	7	J					2		1	1	1	1	2	1	1	5	3	000	5	41
						CONTRACTOR TOTAL															377	*														
						CITY TOTAL															434	**														
NUTTING RRUCK & CASTER CO					Watertown										S		Dakota				991600545			69300				46							
4	05	0400	1689	DLA40085C0920	850208	3920	C9D	000	2	2	2	3	1		2	0102	1	J					2		1	1	2	2	2	1	1	1	2	000	5	38
4	11	0400	4760	DLA40085C3105	850816	3510	C9E	000	2	2	2	3	1		1		1	J	2	2	K		2		1	1	2	2	2	1	1	1	2	000	5	25
						CONTRACTOR TOTAL															63	*														
RUGBY INDUSTRIES INC					Watertown										S		Dakota				132051111			69300				46							
1	09	AA09	1865	DAAA0985C0942	850531	4910	C9E	000	2	2	2	3	1		2	0102	1	J					2		1	2	1	2	2	1	1	1	2	000	1	44
1	12	AA09	2801	DAAA0985C1385	850928	4910	C9E	000	2	2	2	3	1		2	0102	1	J					2		1	1	1	2	2	1	1	1	2	000	1	885
1	10	AA09	1724	GS07F11693	850513	4910	C9E	000	2	2	2	6															0				0					26
						CONTRACTOR TOTAL															955	*														

S RM AAAAA AAAA BBBBBBBBBBBBBBB BBBBBB BBBB BBB BBB B B B B C C C CCCC C C C C C CC D D D D D D D D D D DDDDDD D	B7
V PO 8888 888 888 1 1 1 11 1 1 12 1	AMOUNT
C TN 33333 2222 111111111111111 333333 AAAA BBB CCC 9 0 2 3 1 2 3 4444 5 6 7 8 9 00 1 2 3 4 5 6 7 8 9 0 1 ABBCCC 3	($000)
TELELECT INC Watertown S Dakota 006250484 69300 46	
1 03 AE07 0634 DAAE0785CJ004 841126 2320 A4B 000 2 2 2 3 1 2 0102 1 J 2 1 1 1 2 2 1 1 1 2 000 5	2,135
CITY TOTAL 3,153 **	
APEX DISTRIBUTING Yankton S Dakota 991969338 73060 46	
1 08 KF48 0211 DAKF4885C0045 850408 5995 C9E 000 2 2 2 3 2 6 2 1702 7 J 2 2 1 1 2 1 1 2 2 000 5	59
1 12 KF48 0264 DAKF4885C0045 850613 5995 C9E 000 2 2 2 3 1 1 J 2 1 1 1 2 1 1 2 2 000 5	59-
CONTRACTOR TOTAL 0 *	
BREHM ENTERPRISES Yankton S Dakota 991945411 73060 46	
5 06 CW45 0063 DACW4584C0126 850308 S201 S1 000 2 2 2 D 1 2 0102 1 J 2 1 3 1 2 2 1 1 3 2 000 3	27
BUNCH W S CO INC Yankton S Dakota 076974765 73060 46	
5 06 CW45 0070 DACW4585C0168 850314 Z219 C2 000 2 2 2 3 1 2 0102 1 J 2 1 3 1 2 2 1 1 4 2 000 3	123
DALE ELECTRONICS INC Yankton S Dakota 007265382 73060 46	
1 11 AH01 4086 DAAH0185C1060 850802 5920 A2 CME 2 2 2 3 1 2 5 J 1 1 N 1G 1 1 1 1 1 1 2 1 1 1 2 000 5	30
3 01 FJ04 0015 F0960384C4374 841004 5920 A7 000 2 2 2 3 2 0 2 1015 5 J 1 1 1 1 1 1 2 1 1 1 2 000 5	42
4 06 0900 1397 DLA90085C1382 850318 5935 A7 000 2 2 2 3 1 2 1013 1 J 1 1 1 1 1 1 2 1 1 1 2 000 5	260
4 11 0900 3047 DLA90085C1385 850801 5985 A7 000 2 2 2 3 1 2 1013 5 J 1 1 1 1 1 1 2 1 1 1 2 000 5	194
CONTRACTOR TOTAL 526 *	
FEIMER CONSTRUCTION Yankton S Dakota 991480443 73060 46	
5 05 CW45 0056 DACW4584C0089 850226 S208 S1 000 2 2 2 D 1 2 0102 1 J 2 3 1 2 2 1 1 3 2 000 3	58
NIXON-EGLI EQP CO SO CALIF Yankton S Dakota 056452741 73060 46	
4 08 0700 2824 DLA70085C8171 850501 3895 C9A 000 2 2 2 3 1 1 J 1 4 1 1 1 1 2 1 1 2 2 000 5	53
YANKTON COUNTY Yankton S Dakota 991408261 73060 46	
5 05 CW45 0058 DACW4583C0137 850221 S206 S1 000 2 2 2 D 2 7 2 1001 7 J E 1 1 1 1 1 2 1 1 3 2 000 3	45
CITY TOTAL 832 **	
STATE TOTAL 77,546 ***	

S RM AAAAA AAAA BBBBBBBBBBBBBBB BBBBBB BBBB BBB BBB B B B B C C C CCCC C C C C C CC D D D D D D D D D D DDDDDD D	B7
V PO 8888 888 888 1 1 1 11 1 1 12 1	AMOUNT
C TN 33333 2222 111111111111111 333333 AAAA BBB CCC 9 0 2 3 1 2 3 4444 5 6 7 8 9 00 1 2 3 4 5 6 7 8 9 0 1 ABBCCC 3	($000)
CHEROKEE AVIATION INC Alcoa Tennessee 034690057 00540 47	
4 01 0600 0054 DLA60083D0249 841001 9130 A8A 000 2 2 2 3 1 2 1026 1 K 2 1 1 2 1 2 1 7 2 2 000 5	549
CONTINENTAL AERIAL SURVEYS INC Alcoa Tennessee 044201945 00540 47	
5 12 CW85 0052 DACW8585C0019 850910 T009 S1 000 2 2 2 3 1 1 1 J 2 2 K 2 1 1 1 2 2 1 7 5 2 300 3	45
REYNOLDS CONSTRUCTION CO INC Alcoa Tennessee 096373147 00540 47	
1 01 HA40 0003 DAHA4083C0046 841011 Y119 C2 000 2 2 2 B 2 0 2 0102 1 J 2 1 5 1 2 2 1 7 4 2 100 3	26
CITY TOTAL 620 **	
NORTH OVERTON UTILITY DIST Allons Tennessee 034084632 00780 47	
5 05 CW62 0092 DACW6285C0030 850204 S114 S1 000 2 2 2 3 2 3 2 1001 7 J E 5 1 1 1 1 2 1 7 5 2 000 5	95
TRACOR INC Antioch Tennessee 008110249 01420 47	
3 09 YF02 0025 F1162882D0001 850606 R507 S1 000 2 2 2 5 1 2 1008 2 U 1 5 1 2 1 1 2 1 7 5 2 000 5	275
AIR COMFORT & REFRIGERATION Arnold AFS Tennessee 991485665 01880 47	
3 06 HB02 0082 F4065085C0080 850321 4140 C9E 000 2 2 2 3 1 1 J 2 1 1 1 1 2 1 7 2 2 000 5	31
ALLEN H V CO Arnold AFS Tennessee 024583411 01880 47	
3 11 HB02 0174 F4065085C0157 850814 Z159 C2 000 2 2 2 3 1 1 1 J 2 2 K 2 1 4 1 2 2 1 7 4 2 000 3	96
3 12 HB02 0199 F4065085C0173 850905 Z242 C2 000 2 2 2 3 1 1 1 J 2 1 K 2 1 1 1 2 2 1 7 4 2 000 3	307
CONTRACTOR TOTAL 403 *	
AMERICAN CONSTR & ENERGY Arnold AFS Tennessee 095820627 01880 47	
3 10 HB02 0152 F4065085C0137 850628 Z119 C2 000 2 2 2 3 1 1 1 J 2 2 K 2 1 1 1 2 2 1 7 4 2 000 3	195
ASSOCIATED TECH CONSULTANTS Arnold AFS Tennessee 991252792 01880 47	
3 05 HB02 0051 F4065082C0054 850131 R408 S1 000 2 2 2 B 1 2 1007 2 Z 2 1 1 1 1 2 1 7 5 2 000 5	416
B R S CONTRACTING CO INC Arnold AFS Tennessee 107973182 01880 47	
3 04 HB02 0010 F4065085C0021 841206 Z199 C2 000 2 2 2 3 1 2 0102 1 J 2 1 4 1 2 2 1 7 4 2 000 3	78
BEAVER VALLEY PTG & CONSTR CO Arnold AFS Tennessee 092981380 01880 47	
3 04 HB02 0039 F4065085C0034 850115 Z299 C2 000 2 2 2 3 1 2 0102 1 J 2 1 3 1 2 2 1 7 4 2 000 3	70
BLACKMON-MONORING-STEAMATIC CA Arnold AFS Tennessee 117408625 01880 47	
3 09 HB02 0141 F4065085C0133 850617 R425 S1 000 2 2 2 3 1 2 1013 2 J 1 5 1 1 1 1 2 1 7 3 2 000 5	500
3 12 HB02 0224 F4065085C0133 850926 R425 S1 000 2 2 2 D 1 2 1013 2 J 1 5 1 1 1 1 2 1 7 3 2 000 5	164
3 12 HB02 0226 F4065085C0133 850930 R425 S1 000 2 2 2 D 1 2 1013 2 J 1 5 1 1 1 1 2 1 7 3 2 000 5	82
CONTRACTOR TOTAL 746 *	

S V C	RM PO TN	AAAAA	AAAA	BBBBBBBBBBBBBB	BBBBBB	BBBB 8888	BBB 888	BBB CCC	B 1 0	B 1 2	B 1 3	C 1	C 2	C 3	CCCC 4444	C 5	C 6	C 7	C 8	C 9	CC 11 00	D 1	D 2	D 3	D 4	D 5	D 6	D 7	D 8	D 9	D 1 0	D 1 1	DDDDDD 12 ABBCCC	D 1 3	B7 AMOUNT ($000)
CALSPAN CORPORATION					Arnold AFS										Tennessee						004482378				01880							47			
3	01	HB04	0002	F4060081C0003	841001	AZ16	S1	000	2	2	2	C	1		2 1100	2	R					1	3	1	3	1	1	3	1	7	3	2	000	5	3,511
3	01	HB04	0004	F4060081C0003	841030	AZ16	S1	000	2	2	2	C	1		2 1100	2	R					1	3	1	3	1	1	3	1	7	3	2	000	5	6,000
3	02	HB04	0008	F4060081C0003	841109	AZ16	S1	000	2	2	2	C	1		2 1100	2	R					1	3	1	3	1	1	3	1	7	3	2	000	5	550
3	02	HB04	0010	F4060081C0003	841121	AZ16	S1	000	2	2	2	C	1		2 1100	2	R					1	3	1	3	1	1	3	1	7	3	2	000	5	3,511
3	03	HB04	0015	F4060081C0003	841207	AZ16	S1	000	2	2	2	C	1		2 1100	2	R					1	3	1	3	1	1	3	1	7	3	2	000	5	446-
3	03	HB04	0019	F4060081C0003	841221	AZ16	S1	000	2	2	2	C	1		2 1100	2	R					1	3	1	3	1	1	3	1	7	3	2	000	5	6,335
3	05	HB04	0021	F4060081C0003	850128	AZ16	S1	000	2	2	2	D	1		2 1100	2	R					1	3	1	3	1	1	3	1	7	3	1	000	5	44
3	05	HB04	0022	F4060081C0003	850205	AZ16	S1	000	2	2	2	C	1		2 1100	2	R					1	3	1	3	1	1	3	1	7	3	1	000	5	12,029
3	06	HB04	0028	F4060081C0003	850326	AZ16	S1	000	2	2	2	C	1		2 1100	2	R					1	3	1	3	1	1	3	1	7	3	1	000	5	10,749
3	08	HB04	0035	F4060081C0003	850508	AZ16	S1	000	2	2	2	C	1		2 1100	2	R					1	3	1	3	1	1	3	1	7	3	1	000	5	554
3	10	HB04	0038	F4060081C0003	850619	AZ16	S1	000	2	2	2	D	1		2 1100	2	R					1	3	1	3	1	1	3	1	7	3	1	000	5	43
3	10	HB04	0041	F4060081C0003	850715	AZ16	S1	000	2	2	2	D	1		2 1100	2	R					1	3	1	3	1	1	3	1	7	3	1	000	5	1,265
					CONTRACTOR TOTAL												44,145	*																	
CENTENNIAL SYSTEMS INC					Arnold AFS										Tennessee						096357447				01880							47			
3	02	HB02	0006	F4065083D0010	841016	7020	A7	000	2	2	2	5	1		2 1013	1	J					2		1	3	1	1	2	1	7	2	2	000	5	154
CENTRAL STATE BRIDGE CO					Arnold AFS										Tennessee						991923632				01880							47			
3	05	HB02	0030	F4065085C0024	850115	Z241	C2	000	2	2	2	3	1		2 0102	1	J					2		1	3	1	2	2	1	7	4	2	000	3	41
CENTRAL STATES BRIDGE STRL CO					Arnold AFS										Tennessee						006413231				01880							47			
3	12	HB02	0198	F4065085C0168	850905	Z241	C2	000	2	2	2	3	1		1	1	J	2	2	K		2		1	1	1	2	2	1	7	4	2	000	3	905
CHILDERS & EZELL CONSTRUCTION					Arnold AFS										Tennessee						059854430				01880							47			
1	03	CA01	0035	DACA0184C0013	841210	Y179	C2	000	2	2	2	D	1		2 0102	1	J					2		1	4	1	2	2	1	7	4	2	000	5	90
1	10	CA01	0257	DACA0184C0013	850612	Y179	C2	000	2	2	2	D	1		1		J					2		1	4	1	1	2	1	7	4	2	000	5	70
					CONTRACTOR TOTAL												160	*																	
COMBUSTION EQUIPMENT CO INC					Arnold AFS										Tennessee						033517533				01880							47			
3	04	HB02	0032	F4065085C0010	850115	Z242	C2	000	2	2	2	3	1		2 0102	1	J					2		1	1	1	2	2	1	7	4	2	000	3	316
COVINGTON JAMES CONSTRUCTION					Arnold AFS										Tennessee						046199337				01880							47			
3	07	HB02	0097	F4065085C0097	850415	Z245	C2	000	2	2	2	3	1		2 0102	1	J					2		1	1	1	2	2	1	7	4	2	000	3	213
CRAY RESEARCH INC					Arnold AFS										Tennessee						059035543				01880							47			
3	11	HB02	0168	F4065084D0002	850801	7020	A7	000	2	2	2	5	1		2 1013	1	J					1	1	1	1	1	1	2	1	7	1	2	000	5	131
CRIMSON CONTRACTORS INC					Arnold AFS										Tennessee						114301278				01880							47			
3	04	HB02	0018	F4065085C0002	850116	Z161	C2	000	2	2	2	3	1		2 0102	1	J					2		1	1	1	2	2	1	7	4	2	000	3	33
DILMORE BUILDING SYS					Arnold AFS										Tennessee						991962036				01880							47			
3	08	HB02	0109	F4065085C0109	850503	Y192	C2	000	2	2	2	3	1		2 0102	1	J					2		1	3	2	2	2	1	7	4	2	000	3	190

S RM AAAAA AAAA BBBBBBBBBBBBBBB BBBBBB BBBB BBB BBB B B B B C C C CCCC C C C C C CC D D D D D D D D D D DDDDDD D	B7
V PO 8888 888 888 1 1 1 11 1 1 12 1	AMOUNT
C TN 33333 2222 111111111111111 333333 AAAA BBB CCC 9 0 2 3 1 2 3 4444 5 6 7 8 9 00 1 2 3 4 5 6 7 8 9 0 1 ABBCCC 3	($000)
EBASCO SERVICES INC Arnold AFS Tennessee 058302647 01880 47	
1 07 CA01 0190 DACA0185C0052 850402 R219 S1 000 2 2 2 3 1 2 0400 2 J 1 3 1 3 1 1 2 1 7 5 2 000 5	49
EDMONDS ELECTRIC CO Arnold AFS Tennessee 032650988 01880 47	
3 06 HB02 0087 F4065085C0091 850329 Z199 C2 000 2 2 2 3 1 2 0102 1 J 2 1 3 2 2 2 1 7 4 2 000 3	42
ENTERPRISE ELECTRIC CO Arnold AFS Tennessee 003099678 01880 47	
3 04 HB02 0028 F4065085C0011 850115 Z199 C2 000 2 2 2 3 1 2 0102 1 J 2 1 3 1 2 2 1 7 4 2 000 3	84
FRANKLIN SELMON T ASSOCIATES Arnold AFS Tennessee 030664676 01880 47	
1 03 CA01 0021 DACA0184C0040 841126 R219 S1 000 2 2 2 D 1 2 0102 2 J 2 1 4 1 2 2 1 7 5 2 000 5	41
GENERAL ELECTRIC COMPANY Arnold AFS Tennessee 001367960 01880 47	
3 12 HB02 0201 F4065085C0177 850913 Z245 C2 000 2 2 2 3 1 1 1 J 2 2 A 1 4 1 1 1 1 2 1 7 4 2 000 3	79
GENERAL FOODS CORPORATION Arnold AFS Tennessee 001339035 01880 47	
2 03 KA408 0001 DLA13H8150058 841122 8955 B2 000 2 2 2 5 2 6 2 0800 7 J 1 5 1 5 1 1 1 1 7 1 2 000 5	44
2 03 KA408 0002 DLA13H8150058 841122 8955 B2 000 2 2 2 5 2 6 2 0800 7 J 1 5 1 5 1 1 1 1 7 1 2 000 5	26
CONTRACTOR TOTAL 70 *	
HAASE RAY HEATING & AIR COND Arnold AFS Tennessee 080957707 01880 47	
1 03 CA01 0052 DACA0185C0028 841227 Y199 C2 000 2 2 2 3 1 2 0102 1 J 2 1 3 1 2 2 1 7 4 2 000 5	1,373
1 12 CA01 0362 DACA0185C0028 850729 Y199 C2 000 2 2 2 D 1 2 0102 1 J 2 1 3 1 2 2 1 7 4 2 000 5	31
CONTRACTOR TOTAL 1,404 *	
HARRIS TUBE PULLING & MFG INC Arnold AFS Tennessee 068091982 01880 47	
3 04 HB02 0043 F4065085C0038 850117 Z192 C2 000 2 2 2 3 1 1 J 2 1 1 1 1 2 1 7 4 2 000 3	278
3 12 HB02 0220 F4065085C0176 850916 Z299 C2 000 2 2 2 3 1 1 1 J 2 2 K 2 1 1 1 2 2 1 7 4 2 000 3	229
CONTRACTOR TOTAL 507 *	
HIGHLAND RIM CONSTRUCTORS INC Arnold AFS Tennessee 089561013 01880 47	
3 07 HB02 0095 F4065085C0061 850222 Z152 C2 000 2 2 2 3 1 2 0102 1 J 2 1 1 1 2 2 1 7 4 2 000 3	30
3 07 HB02 0110 F4065085C0073 850228 Z159 C2 000 2 2 2 3 1 2 0102 1 J 2 1 4 1 2 2 1 7 4 2 000 3	58
CONTRACTOR TOTAL 88 *	
HOLLEY ELECTRIC CONSTR CO Arnold AFS Tennessee 037915170 01880 47	
3 06 HB02 0080 F4065085C0071 850315 Z245 C2 000 2 2 2 3 1 2 0102 1 J 2 1 3 1 2 2 1 7 4 2 000 3	29
HOLLEY ELECTRIC CORPORATION Arnold AFS Tennessee 056320559 01880 47	
3 11 HB02 0193 F4065081C0044 850829 9150 A8A 000 2 2 2 D 1 1 J 2 1 1 1 1 2 1 7 1 2 000 1	39-
INTERNATIONAL BUSINESS MCHS Arnold AFS Tennessee 001368083 01880 47	
3 04 HB02 0041 GS00K8501S5911 850115 W070 A7 000 2 2 2 6 0 0	139

S RM AAAAA AAAA BBBBBBBBBBBBBBB BBBBBB BBBB BBB BBB B B B B C C C CCCC C C C C C CC D D D D D D D D D D DDDDDD D	B7
V PO 8888 888 888 1 1 1 11 1 1 12 1	AMOUNT
C TN 33333 2222 111111111111111 333333 AAAA BBB CCC 9 0 2 3 1 2 3 4444 5 6 7 8 9 00 1 2 3 4 5 6 7 8 9 0 1 ABBCCC 3	($000)
INTERNATIONAL BUSINESS (CONT) Arnold AFS Tennessee 001368083 01880 47	
3 09 HB02 0131 GS00K8501S5911 850606 J099 A7 000 2 2 2 8 0 0	287
CONTRACTOR TOTAL 426 *	
J B E C INC Arnold AFS Tennessee 991727801 01880 47	
3 05 HB02 0057 F4065085C0069 850227 4310 C9E 000 2 2 2 3 1 1 J 2 1 1 1 1 2 1 7 2 2 000 5	40
3 06 HB02 0084 F4065085C0078 850328 Z152 C2 000 2 2 2 3 1 2 0102 1 J 2 1 1 1 2 2 1 7 4 2 000 3	99
3 12 HB02 0194 F4065085C0078 850909 Z152 C2 000 2 2 2 D 1 2 0102 1 J 2 1 1 1 2 2 1 7 4 2 000 3	45
3 07 HB02 0094 F4065085C0090 850409 Z159 C2 000 2 2 2 3 1 2 0102 1 J 2 1 3 1 2 2 1 7 4 2 000 3	56
3 08 HB02 0132 F4065085C0118 850531 5450 C9E 000 2 2 2 3 1 2 0102 1 J 2 1 1 1 2 2 1 7 1 2 000 5	202
3 10 HB02 0160 F4065085C0145 850719 Z127 C2 000 2 2 2 3 1 1 1 J 2 2 K 2 1 1 1 2 2 1 7 4 2 000 3	39
CONTRACTOR TOTAL 481 *	
JONES-ROBERTSON INC Arnold AFS Tennessee 034915694 01880 47	
3 02 HB02 0008 F4065085C0007 841127 Z299 C2 000 2 2 2 3 1 2 0102 1 J 2 1 1 1 2 2 1 7 4 2 000 3	38
3 09 HB02 0138 F4065085C0121 850612 Z199 C2 000 2 2 2 3 1 2 0102 1 J 2 1 4 1 2 2 1 7 4 2 000 3	109
CONTRACTOR TOTAL 147 *	
LAMAS COSTRUCTION CO Arnold AFS Tennessee 992025528 01880 47	
3 12 HB02 0207 F4065085C0163 850826 Z199 C2 000 2 2 2 3 1 1 1 J 2 2 K 2 3 1 2 2 1 7 4 2 000 3	237
LINE POWER INC Arnold AFS Tennessee 010388197 01880 47	
3 09 HB02 0140 F4065085C0119 850613 Z159 C2 000 2 2 2 3 1 2 0102 1 J 2 1 1 1 2 2 1 7 4 2 000 3	40
3 10 HB02 0143 F4065085C0132 850625 Z159 C2 000 2 2 2 3 1 1 1 J 2 2 K 2 1 3 1 2 2 1 7 4 2 000 3	44
3 12 HB02 0197 F4065085C0132 850912 Z159 C2 000 2 2 2 D 1 1 1 J 2 1 K 2 1 3 1 2 2 1 7 4 2 000 3	98
3 11 HB02 0183 F4065085C0165 850822 Z245 C2 000 2 2 2 3 1 1 1 J 2 2 K 2 1 1 1 2 2 1 7 4 2 000 3	99
CONTRACTOR TOTAL 281 *	
LOJAC INC Arnold AFS Tennessee 101764413 01880 47	
3 12 HB02 0232 F4065085C0175 850930 Y222 C2 000 2 2 2 3 1 1 1 J 2 2 K 2 3 1 2 2 1 7 4 2 000 3	495
M & D MECHANICAL CONTRACTORS Arnold AFS Tennessee 086550860 01880 47	
1 10 CA01 0212 DACA0185C0083 850521 Z241 C2 000 2 2 2 3 1 1 J 2 1 3 1 1 2 1 7 4 2 000 5	5,530
MC ALISTER MC QUINN CONSTR CO Arnold AFS Tennessee 004400511 01880 47	
3 12 HB02 0187 F4065085C0164 850829 Z211 C2 000 2 2 2 3 1 1 1 J 2 2 K 2 1 4 1 2 2 1 7 4 2 000 3	40
NORTHERN TELECOM INC DEL Arnold AFS Tennessee 057812224 01880 47	
3 02 YA05 0002 F1162484C0002 841028 W058 S1 000 2 2 2 3 1 2 1013 1 K 1 3 1 3 1 1 3 1 7 1 2 000 1	1,083
3 12 YA05 0006 F1162484C0002 850930 W058 S1 000 2 2 2 C 1 2 1013 1 K 1 3 1 3 1 1 3 1 7 3 2 000 1	270
CONTRACTOR TOTAL 1,353 *	
P & B ROOFING & SMET CO Arnold AFS Tennessee 107617573 01880 47	
3 09 HB02 0146 F4065085C0139 850628 Z181 C2 000 2 2 2 3 1 1 1 J 2 2 K 2 1 3 1 2 2 1 7 4 2 000 3	270

S V C	RM PO TN	AAAAA 33333	AAAA 2222	BBBBBBBBBBBBBBB 111111111111111	BBBBBB 333333	BBBB 8888 AAAA	BBB 888 BBB	BBB 888 CCC	B 9	B 1 0	B 1 2	B 1 3	C 1	C 2	C 3	CCCC 4444	C 5	C 6	C 7	C 8	C 9	CC 11 00	D 1	D 2	D 3	D 4	D 5	D 6	D 7	D 8	D 9	D 1 0	D 1 1	DDDDDD 12 ABBCCC	D 1 3	B7 AMOUNT ($000)
PAN AM WORLD SERVICES INC					Arnold AFS											Tennessee					010816486			01880				47						
3	01	HB04	0003	F4060081C0004	841001	M181	S1	000	2	2	2	C	1		2	1100	2	R					1	3	1	3	1	1	3	1	7	3	2	000	5	6,152
3	01	HB04	0005	F4060081C0004	841030	M181	S1	000	2	2	2	C	1		2	1100	2	R					1	3	1	3	1	1	3	1	7	3	2	000	5	10,500
3	02	HB04	0009	F4060081C0004	841109	M181	S1	000	2	2	2	C	1		2	1100	2	R					1	3	1	3	1	1	3	1	7	3	2	000	5	728
3	02	HB04	0012	F4060081C0004	841126	M181	S1	000	2	2	2	C	1		2	1100	2	R					1	3	1	3	1	1	3	1	7	3	2	000	5	6,152
3	03	HB04	0014	F4060081C0004	841213	M181	S1	000	2	2	2	D	1		2	1100	2	R					1	3	1	3	1	1	3	1	7	3	1	000	5	535
3	03	HB04	0016	F4060081C0004	841214	M181	S1	000	2	2	2	D	1		2	1100	2	R					1	3	1	3	1	1	3	1	7	3	2	000	5	49-
3	03	HB04	0020	F4060081C0004	841221	M181	S1	000	2	2	2	C	1		2	1100	2	R					1	3	1	3	1	1	3	1	7	3	2	000	5	8,546
3	04	HB04	0017	F4060081C0004	841218	M181	S1	000	2	2	2	D	1		2	1100	2	R					1	3	1	3	1	1	3	1	7	3	1	000	5	1,522
3	05	HB04	0024	F4060081C0004	850206	M181	S1	000	2	2	2	D	1		2	1100	2	R					1	3	1	3	1	1	3	1	7	3	1	000	5	85
3	05	HB04	0025	F4060081C0004	850208	M181	S1	000	2	2	2	C	1		2	1100	2	R					1	3	1	3	1	1	3	1	7	3	1	000	5	34,331
3	06	HB04	0026	F4060081C0004	850228	M181	S1	000	2	2	2	D	1		2	1100	2	R					1	3	1	3	1	1	3	1	7	3	1	000	5	229
3	06	HB04	0029	F4060081C0004	850328	M181	S1	000	2	2	2	C	1		2	1100	2	R					1	3	1	3	1	1	3	1	7	3	1	000	5	8,148
3	07	HB04	0030	F4060081C0004	850329	M181	S1	000	2	2	2	D	1		2	1100	2	R					1	3	1	3	1	1	3	1	7	3	1	000	5	207
3	08	HB04	0031	F4060081C0004	850417	M181	S1	000	2	2	2	D	1		2	1100	2	R					1	3	1	3	1	1	3	1	7	3	1	000	5	203
3	08	HB04	0032	F4060081C0004	850429	M181	S1	000	2	2	2	D	1		2	1100	2	R					1	3	1	3	1	1	3	1	7	3	1	000	5	570
3	08	HB04	0034	F4060081C0004	850508	M181	S1	000	2	2	2	C	1		2	1100	2	R					1	3	1	3	1	1	3	1	7	3	1	000	5	779
3	08	HB04	0036	F4060081C0004	850516	M181	S1	000	2	2	2	D	1		2	1100	2	R					1	3	1	3	1	1	3	1	7	3	1	000	5	402
3	09	HB04	0037	F4060081C0004	850528	M181	S1	000	2	2	2	D	1		2	1100	2	R					1	3	1	3	1	1	3	1	7	3	1	000	5	413
3	10	HB04	0039	F4060081C0004	850627	M181	S1	000	2	2	2	D	1		2	1100	2	R					1	3	1	3	1	1	3	1	7	3	1	000	5	612
3	10	HB04	0040	F4060081C0004	850710	M181	S1	000	2	2	2	D	1		2	1100	2	R					1	3	1	3	1	1	3	1	7	3	1	000	5	156
3	10	HB04	0044	F4060081C0004	850618	M181	S1	000	2	2	2	D	1		2	1100	2	R					1	3	1	3	1	1	3	1	7	3	1	000	5	1,400
3	11	HB04	0042	F4060081C0004	850718	M181	S1	000	2	2	2	D	1		2	1100	2	R					1	3	1	3	1	1	3	1	7	3	1	000	5	496
3	11	HB04	0046	F4060081C0004	850819	M181	S1	000	2	2	2	D	1		2	1100	2	R					1	3	1	3	1	1	3	1	7	3	1	000	5	252
3	12	HB04	0047	F4060081C0004	850903	M181	S1	000	2	2	2	D	1		2	1100	2	R					1	3	1	3	1	1	3	1	7	3	1	000	5	585
3	12	HB04	0048	F4060081C0004	850906	M181	S1	000	2	2	2	D	1		2	1100	2	R					1	3	1	3	1	1	3	1	7	3	1	000	5	694
3	12	HB04	0049	F4060081C0004	850918	M181	S1	000	2	2	2	D	1		2	1100	2	R					1	3	1	3	1	1	3	1	7	3	1	000	5	894
3	12	HB04	0051	F4060081C0004	850925	M181	S1	000	2	2	2	D	1		2	1100	2	R					1	3	1	3	1	1	3	1	7	3	1	000	5	342
					CONTRACTOR TOTAL												5	84,884	*																	
PITTSBURGH CRANE & HOIST CO					Arnold AFS											Tennessee					010452068			01880				47						
3	07	HB02	0089	F4065085C0089	850329	3950	C9E	000	2	2	2	3	1		1			J					2		3		1	1	2	1	7	1	2	000	5	385
POST BUCKLEY SCHUH & JERNIGAN					Arnold AFS											Tennessee					991933359			01880				47						
1	12	CA41	0184	DACA4185C0080	850815	R510	S1	000	2	2	2	3	1		2		2	J	1	1	B		1	5	1	1	1	1	3	1	7	5	1	000	3	365
RYAN MECHANICAL CONTRACTORS					Arnold AFS											Tennessee					072102197			01880				47						
3	12	HB02	0218	F4065085C0180	850917	Z111	C2	000	2	2	2	3	1		1		1	J	2	2	K		2		1	1	1	2	2	1	7	4	2	000	3	806
S & Q CORPORATION					Arnold AFS											Tennessee					006833420			01880				47						
1	04	CA01	0061	DACA0185C0020	841231	Z299	C2	000	2	2	2	3	1		2	0102	1	J					2		1	3	1	2	2	1	7	4	2	000	5	3,563
S & W CONTRACTING COMPANY INC					Arnold AFS											Tennessee					044264190			01880				47						
3	01	HB02	0002	F4065085C0001	841005	Z299	C2	000	2	2	2	3	1		2	0102	1	J					2		1	1	1	2	2	1	7	4	2	000	3	223
3	06	HB02	0072	F4065085C0058	850307	Y299	C2	000	2	2	2	3	1		2	0102	1	J					2		1	1	1	2	2	1	7	4	2	000	3	70
3	10	HB02	0169	F4065085C0144	850730	Z127	C2	000	2	2	2	3	1		1		1	J	2	2	K		2		1	3	1	2	2	1	7	4	2	000	3	55

S V C	RM PO TN	AAAAA 33333	AAAA 2222	BBBBBBBBBBBBBBB 111111111111111	BBBBBB 333333	BBBB 8888 AAAA	BBB 888 BBB	BBB 888 CCC	B 1 9	B 1 0	B 1 2	B 1 3	C 1 1	C 2 2	C 3 3	CCCC 4444	C 5	C 6	C 7	C 8	C 9	CC 11 00	D 1 1	D 2 2	D 3 3	D 4 4	D 5 5	D 6 6	D 7 7	D 8 8	D 9 9	D 1 0	D 1 1	DDDDDD 12 ABBCCC	D 1 3	B7 AMOUNT ($000)
S & W CONTRACTING COMPA (CONT)						Arnold AFS																														
3	11	HB02	0178	F4065085C0156	850817	Z111	C2	000	2	2	2	3	1		1		1	J	2	2	K		2		1	1	1	2	2	1	7	4	2	000		3	187
						CONTRACTOR TOTAL																535	*															
SAIN CONSTRUCTION CO						Arnold AFS																														
3	06	HB02	0088	F4065085C0075	850324	Y162	C2	000	2	2	2	3	1		2	0102	1	J					2		1	1	1	2	2	1	7	4	2	000		3	620
3	07	HB02	0104	F4065085C0107	850424	Z111	C2	000	2	2	2	3	1		2	0102	1	J					2		1	1	1	2	2	1	7	4	2	000		3	334
						CONTRACTOR TOTAL																954	*															
SANGONZALES INC						Arnold AFS																														
3	04	HB02	0035	F4065085C0026	850115	Z199	C2	000	2	2	2	3	1		2	0102	1	J					2		3		1	2	2	1	7	4	2	000		3	120
SCHNEIDER SERVICES INTERATIONA						Arnold AFS																														
3	10	HB04	0043	F4060085C0025	850729	M181	S1	000	2	2	2	C	1		2	1100	2	R					1	3	1	3	1	1	3	1	7	3	1	000		5	150
SCIENCE APPLICATIONS INTL						Arnold AFS																														
3	07	HB02	0083	F4065084C0001	850404	R408	S1	000	2	2	2	B	1		2	1007	5	Y					1	5	1	5	1	1	1	1	7	5	2	000		5	27
3	09	HB02	0129	F4065084C0001	850602	R408	S1	000	2	2	2	B	1		2	1007	5	Y					1	5	1	5	1	1	1	1	7	5	2	000		5	35
						CONTRACTOR TOTAL																62	*															
SHARP H RANDALL CONTRACTING						Arnold AFS																														
3	08	HB02	0112	F4065085C0082	850403	Z199	C2	000	2	2	2	3	1		2	0102	1	J					2		1	4	1	2	2	1	7	4	2	000		3	76
3	10	HB02	0159	F4065085C0147	850719	Z111	C2	000	2	2	2	3	1		1		1	J	2	2	K		2		1	1	1	2	2	1	7	4	2	000		3	57
						CONTRACTOR TOTAL																133	*															
SHELBYVILLE INSULATION COMPANY						Arnold AFS																														
3	09	HB02	0128	F4065085C0081	850403	Z173	C2	000	2	2	2	3	1		2	0102	1	J					2		1	1	2	2	2	1	7	4	2	000		3	42
SMITH SECKMAN & REID INC						Arnold AFS																														
1	06	CA01	0127	DACA0185C0033	850204	R211	S1	000	2	2	2	3	1		2	0400	2	J					2		1	4	1	1	2	1	7	5	2	000		5	43
1	12	CA01	0387	DACA0185C0033	850904	R211	S1	000	2	2	2	D	1		2	0400	2	J					2		1	3	1	1	2	1	7	5	2	000		5	58
						CONTRACTOR TOTAL																101	*															
SOUTH CENTRAL BELL TELE CO						Arnold AFS																														
3	06	YG02	0125	DCA20078H0023	850308	S111	S1	000	2	2	2	5	2		3	2 1005	7	J					1	5	1	5	1	1	2	1	7	5	3	000		5	50
3	07	YG02	0148	DCA20078H0023	850402	S113	S1	000	2	2	2	5	2		3	2 1005	7	J					1	5	1	5	1	1	2	1	7	5	3	000		5	48
3	11	YG02	0275	DCA20078H0023	850805	S113	S1	000	2	2	2	5	2		5	2 1005	7	J					1	5	1	5	1	1	2	1	7	5	3	000		5	209
						CONTRACTOR TOTAL																307	*															
SVERDRUP TECHNOLOGY INC						Arnold AFS																														
3	01	HB04	0001	F4060081C0007	841002	AZ16	S1	000	2	2	2	C	1		2	1100	2	R					1	3	1	3	1	1	3	1	7	3	2	000		5	4,441
3	01	HB04	0006	F4060081C0007	841031	AZ16	S1	000	2	2	2	C	1		2	1100	2	R					1	3	1	3	1	1	3	1	7	3	2	000		5	7,000

S V C	RM PO TN	AAAAA 33333	AAAA 2222	BBBBBBBBBBBBBBB 111111111111111	BBBBBB 333333	BBBB 8888 AAAA	BBB 888 BBB	BBB 888 CCC	B 1 9	B 1 0	B 1 2	B 1 3	C 1 1	C 2 2	C 3 3	CCCC 4444	C 5	C 6	C 7	C 8	C 9	CC 11 00	D 1	D 2	D 3	D 4	D 5	D 6	D 7	D 8	D 9	D 1 0	D 1 1	DDDDDD 12 ABBCCC	D 1 3	B7 AMOUNT ($000)
SVERDRUP TECHNOLOGY INC (CONT)						Arnold AFS																													
																						Tennessee													
																						007923014													
3	02	HB04	0007	F4060081C0007	841109	AZ16	S1	000	2	2	2	C	1		2	1100	2	R					1	3	1	3	1	1	3	1	7	3	2	000	5	810
3	02	HB04	0011	F4060081C0007	841126	AZ16	S1	000	2	2	2	C	1		2	1100	2	R					1	3	1	3	1	1	3	1	7	3	2	000	5	4,441
3	03	HB04	0013	F4060081C0007	841206	AZ16	S1	000	2	2	2	C	1		2	1100	2	R					1	3	1	3	1	1	3	1	7	3	2	000	5	1,619-
3	03	HB04	0018	F4060081C0007	841221	AZ16	S1	000	2	2	2	C	1		2	1100	2	R					1	3	1	3	1	1	3	1	7	3	2	000	5	10,075
3	05	HB04	0023	F4060081C0007	850208	AZ16	S1	000	2	2	2	D	1		2	1100	2	R					1	3	1	3	1	1	3	1	7	3	1	000	5	10,485
3	06	HB04	0027	F4060081C0007	850327	AZ16	S1	000	2	2	2	C	1		2	1100	2	R					1	3	1	3	1	1	3	1	7	3	1	000	5	20,175
3	08	HB04	0033	F4060081C0007	850508	AZ16	S1	000	2	2	2	C	1		2	1100	2	R					1	3	1	3	1	1	3	1	7	3	1	000	5	902
3	11	HB04	0045	F4060081C0007	850816	AZ16	S1	000	2	2	2	C	1		2	1100	2	R					1	3	1	3	1	1	3	1	7	3	1	000	5	882-
3	12	HB04	0050	F4060081C0007	850924	AZ16	S1	000	2	2	2	D	1		2	1100	2	R					1	3	1	3	1	1	3	1	7	3	1	000	5	56
						CONTRACTOR TOTAL											55,884	*																		
TENNESSEE VALLEY AUTHORITY						Arnold AFS																													
																						Tennessee													
																						001883032													
3	01	HB02	0001	TV59316A	841001	S112	S1	000	2	2	2	7																							4,760
3	05	HB02	0060	TV59316A	841217	S112	S1	000	2	2	2	7																							452
3	05	HB02	0061	TV59316A	841226	S112	S1	000	2	2	2	7																							1,248
3	05	HB02	0062	TV59316A	841126	S112	S1	000	2	2	2	7																							935
3	05	HB02	0063	TV59316A	841119	S112	S1	000	2	2	2	7																							246
3	05	HB02	0064	TV59316A	841026	S112	S1	000	2	2	2	7																							557
3	05	HB02	0065	TV59316A	850118	S112	S1	000	2	2	2	7																							224
3	05	HB02	0066	TV59316A	850129	S112	S1	000	2	2	2	7																							1,325
3	05	HB02	0067	TV59316A	850225	S112	S1	000	2	2	2	7																							570
3	08	HB02	0120	TV59316A	850517	S112	S1	000	2	2	2	7																							781
3	08	HB02	0121	TV59316A	850326	S112	S1	000	2	2	2	7																							1,115
3	08	HB02	0122	TV59316A	850318	S112	S1	000	2	2	2	7																							341
3	08	HB02	0123	TV59316A	850424	S112	S1	000	2	2	2	7																							773
3	09	HB02	0149	TV59316A	850528	S112	S1	000	2	2	2	7																							1,507
3	09	HB02	0150	TV59316A	850617	S112	S1	000	2	2	2	7																							234
3	12	HB02	0204	TV59316A	850717	S112	S1	000	2	2	2	7																							974
3	12	HB02	0205	TV59316A	850809	S112	S1	000	2	2	2	7																							1,570
3	12	HB02	0206	TV59316A	850820	S112	S1	000	2	2	2	7																							2,497
3	12	HB02	0221	TV59316A	850912	S112	S1	000	2	2	2	7																							36
						CONTRACTOR TOTAL											20,145	*																		
THOMAS BILLY G						Arnold AFS																													
																						Tennessee													
																						056490782													
3	04	HB02	0034	F4065085C0016	850115	Z299	C2	000	2	2	2	3	1		2	0102	1	J					2		1	1	1	2	2	1	7	4	2	000	3	45
3	08	HB02	0113	F4065085C0083	850403	Z223	C2	000	2	2	2	3	1		2	0102	1	J					2		1	1	1	2	2	1	7	4	2	000	3	295
3	09	HB02	0116	F4065085C0101	850214	Z152	C2	000	2	2	2	3	1		2	0102	1	J					2		1	1	1	2	2	1	7	4	2	000	3	125
3	09	HB02	0139	F4065085C0125	850612	Y242	C2	000	2	2	2	3	1		2	0102	1	J					2		1	1	1	2	2	1	7	4	2	000	3	92
						CONTRACTOR TOTAL											557	*																		
TULLAHOMA PAVING COMPANY INC						Arnold AFS																													
																						Tennessee													
																						075460782													
3	06	HB02	0075	F4065085C0063	850314	Z222	C2	000	2	2	2	3	1		2	0102	1	J					2		1	3	1	2	2	1	7	4	2	000	3	94
3	07	HB02	0103	F4065085C0098	850417	Z222	C2	000	2	2	2	3	1		2	0102	1	J					2		1	3	1	2	2	1	7	4	2	000	3	138
3	07	HB02	0108	F4065085C0099	850424	Z222	C2	000	2	2	2	3	1		2	0102	1	J					2		1	3	1	2	2	1	7	4	2	000	3	86
3	10	HB02	0144	F4065085C0138	850628	Z222	C2	000	2	2	2	3	1		1		1	J	2	2	K		2		1	3	1	2	2	1	7	4	2	000	3	175
3	09	HB02	0147	F4065085C0140	850628	Z222	C2	000	2	2	2	3	1		1		1	J	2	2	K		2		1	3	1	2	2	1	7	4	2	000	3	181
						CONTRACTOR TOTAL											674	*																		

S RM AAAAA AAAA BBBBBBBBBBBBBBB BBBBBB BBBB BBB BBB B B B B C C C CCCC C C C C C CC D D D D D D D D D D DDDDDD D	B7
V PO 8888 888 888 1 1 1 11 12	AMOUNT
C TN 3333 2222 111111111111111 333333 AAAA BBB CCC 9 0 2 3 1 2 3 4444 5 6 7 8 9 00 1 2 3 4 5 6 7 8 9 0 1 ABBCCC 3	($000)
VEGA CORPORATION OF TENNESSEE Arnold AFS Tennessee 050450345 01880 47	
3 03 HB02 0016 F4065084C0038 841221 Z199 C2 000 2 2 2 A 2 6 2 1702 7 J 2 2 1 1 2 1 7 4 2 000 3	42
3 04 HB02 0036 F4065084C0038 850115 Z199 C2 000 2 2 2 A 2 6 2 1702 7 J 2 2 1 1 2 1 7 4 2 000 3	37
3 04 HB02 0027 F40650:5C0033 841227 Z199 C2 000 2 2 2 3 2 6 2 1702 7 J 2 2 1 1 2 1 7 4 2 000 3	319
3 09 HB02 0133 F4065085C0129 850531 Z199 C2 000 2 2 2 3 1 1 1 J 2 2 K 2 3 1 2 2 1 7 4 2 000 3	237
CONTRACTOR TOTAL 635 *	
WRIGHT PAVING CONTRACTORS INC Arnold AFS Tennessee 075377085 01880 47	
3 07 HB02 0093 F4065085C0065 850401 Z222 C2 000 2 2 2 3 1 2 0102 1 J 2 1 3 1 2 2 1 7 4 2 000 3	197
3 09 HB02 0151 F4065085C0141 850628 Z222 C2 000 2 2 2 3 1 1 1 J 2 2 K 2 1 3 1 2 2 1 7 4 2 000 3	239
CONTRACTOR TOTAL 436 *	
WYATT R L CONSTRUCTION CO Arnold AFS Tennessee 059160440 01880 47	
3 04 HB02 0040 F4065085C0020 850115 Z199 C2 000 2 2 2 3 1 2 0102 1 J 2 3 1 2 2 1 7 4 2 000 3	61
3 07 HB02 0092 F4065085C0088 850405 Z159 C2 000 2 2 2 3 1 2 0102 1 J 2 3 1 2 2 1 7 4 2 000 3	81
3 10 HB02 0153 F4065085C0134 850701 Z159 C2 000 2 2 2 3 1 1 1 J 2 2 K 2 1 1 1 2 2 1 7 4 2 000 3	90
CONTRACTOR TOTAL 232 *	
CITY TOTAL 230,811 **	
CARE LINE INC Ashland Tennessee 095685913 02160 47	
4 01 0120 0169 DLA12084C4028 841026 6530 C9B 000 2 2 2 3 1 1 J 2 1 1 1 1 2 1 7 1 2 000 5	60
FELTS CHARLES D Ashland City Tennessee 991548371 02180 47	
5 04 CW62 0068 DACW6284C0019 841221 S208 S1 000 2 2 2 D 1 2 1701 1 J 2 1 3 1 2 2 1 1 3 2 000 5	59
JAMAR CONSTRUCTION INC Ashland City Tennessee 108357435 02180 47	
5 08 CW62 0173 DACW6285C0068 850523 Z299 C2 000 2 2 2 3 1 2 0102 1 J 2 1 3 1 2 2 1 1 4 2 000 5	114
CITY TOTAL 173 **	
FRANKENBUSH OTTO INC Athens Tennessee 025128562 02320 47	
4 11 0400 4668 DLA40085C3025 850807 5975 C9E 000 2 2 2 3 1 1 J 2 1 1 1 1 2 1 7 2 2 000 5	44
MID-SOUTH OPTICAL LAB INC Athens Tennessee 066500950 02320 47	
2 10 E1230 5576 N0001485D2003 850603 6540 C9E 000 2 2 2 3 1 2 0102 1 J 2 1 4 1 2 2 1 7 1 2 000 5	25
MURDOCK ENTERPRISES INC Athens Tennessee 048194567 02320 47	
4 09 0700 3636 DLA70085C2236 850612 3930 C9E 000 2 2 2 3 1 2 0102 1 J 2 1 1 1 2 2 1 7 1 2 000 5	28
4 12 0700 4753 DLA70085C3005 850913 2530 C9E 000 2 2 2 3 1 2 1 J 2 2 B 2 1 1 1 1 2 1 7 2 2 000 5	97
CONTRACTOR TOTAL 125 *	
REVERE ELECTRIC SUPPLY CO Athens Tennessee 006932388 02320 47	
4 05 0400 1576 DLA40084C2688 850202 5975 C9E 000 2 2 2 B 1 1 J 2 1 2 1 1 2 1 7 2 2 000 5	55

S V C	RM PO TN	AAAAA 33333	AAAA 2222	BBBBBBBBBBBBBBB 111111111111111	BBBBBB 333333	BBBB 8888 AAAA	BBB 888 BBB	BBB 888 CCC	B 1 9	B 1 0	B 1 2	B 1 3	C 1 1	C 2 2	C 3 3	CCCC 4444	C 5	C 6	C 7	C 8	C 9	CC 11 00	D 1 1	D 2 2	D 3 3	D 4 4	D 5 5	D 6 6	D 7 7	D 8 8	D 9 9	D 1 0	D 1 1	DDDDDD 12 ABBCCC	D 1 3	B7 AMOUNT ($000)
REVERE ELECTRIC SUPPLY (CONT)					Athens											Tennessee						006932388			02320							47			
4	06	0400	2225	DLA40085C1290	850313	5975	C9E	000	2	2	2	3	1		1						J			2		1	3	1	1	2	1	7	2	2	000	5	44
4	07	0400	2958	DLA40085C1825	850418	5975	C9E	000	2	2	2	3	1		1						J			2		1	3	1	1	2	1	7	2	2	000	5	33
						CONTRACTOR TOTAL															132	*														
						CITY TOTAL															326	**														
S & S GARMENT MFG CO					Atwood											Tennessee						070773999			02380							47			
4	12	0100	1204	DLA10085C4542	850919	8465	A9	000	2	2	2	3	1		2		1	J	2	2	K			2		1	1	1	2	2	1	7	1	2	000	1	448
XEROX CORPORATION					Bald Point											Tennessee						049591852			03000							47			
2	01	MX431	0001	GS00F69830	841001	3610	S1	000	2	2	2	6																		0			0				26
2	01	MX431	0002	GS00F69830	841001	3610	S1	000	2	2	2	6																		0			0				55
						CITY TOTAL															81	**														
COMMONWEALTH FILMS INC					Barrons Corner											Tennessee						043893601			03360							47			
2	12	MX521	0003	GSOWF52950	850821	T006	S1	000	2	2	2	6																		0			0				47
LAB VOLT SEPTEMS					Bartlett											Tennessee						991611898			03440							47			
2	11	TK120	J495	N6133985C0073	850820	6910	C9E	000	2	2	2	3	1		2		1	J	2	2	B			2		1	1	1	1	2	1	1	1	2	000	5	103
APOLLO COMPUTER INC					Beech Bottom											Tennessee						099192007			04020							47			
2	11	MF112	0137	GS00K8401S5901	850117	7110	S1	000	2	2	2	6																		0			0				68
UNITED FOODS INC-WINTERGARDE					Bells											Tennessee						991524182			04720							47			
4	03	0137	5113	DLA13H8550119	841212	8915	B2	000	2	2	2	5	2	6	2	0900	7	J						1	5	1	5	1	1	1	1	7	5	2	000	5	36
4	04	0137	5157	DLA13H8550119	850115	8915	B2	000	2	2	2	5	2	6	2	0900	7	J						1	5	1	5	1	1	1	1	7	5	2	000	5	40
4	05	0137	5195	DLA13H8550119	850214	8915	B2	000	2	2	2	5	2	6	2	0900	7	J						1	5	1	5	1	1	1	1	7	5	2	000	5	31
4	07	0137	5276	DLA13H8550119	850416	8915	B2	000	2	2	2	5	2	J	2		7	J	1	1	N	5B		1	5	1	5	1	1	2	1	7	5	2	000	5	29
4	02	0137	5045	DLA13H8555119	841114	8915	B2	000	2	2	2	5	2	6	2	0900	7	J						1	5	1	5	1	1	1	1	7	5	2	000	5	49
4	07	0137	5243	DLA13H8555119	850315	8915	B2	000	2	2	2	5	2	6	2	0900	7	J						1	5	1	5	1	1	1	1	7	5	2	000	5	39
4	09	0137	5300	DLA13H8555119	850516	8915	B2	000	2	2	2	5	2	J	2		7	J	1	1	N	5B		1	5	1	5	1	1	2	1	7	5	2	000	5	56
4	09	0137	5360	DLA13H8555119	850614	8915	B2	000	2	2	2	5	2	J	2		7	J	1	1	N	5B		1	5	1	5	1	1	2	1	7	5	2	000	5	34
4	11	0137	5385	DLA13H8555119	850801	8915	B2	000	2	2	2	5	2	J	2		7	J	1	1	N	5B		1	5	1	5	1	1	2	1	7	5	2	000	5	25
4	02	013H	0027	DLA13H85CA280	841113	8915	B2	000	2	2	2	3	2	2	2	0900	1	J						2		1	1	1	1	2	1	7	5	2	000	5	27
4	04	013H	0063	DLA13H85CA458	850121	8915	B2	000	2	2	2	3	2	2	2	0900	1	J						2		1	1	1	1	2	1	7	5	2	000	5	27
4	05	013H	0077	DLA13H85CA514	850219	8915	B2	000	2	2	2	3	2	2	2	0900	1	J						2		1	1	1	1	2	1	7	5	2	000	5	27
4	05	013H	0079	DLA13H85CA516	850219	8915	B2	000	2	2	2	3	2	2	2	0900	1	J						2		1	1	1	1	2	1	7	5	2	000	5	25
4	06	013H	0092	DLA13H85CA557	850304	8915	B2	000	2	2	2	3	2	2	2	0900	1	J						2		1	1	1	1	2	1	7	5	2	000	5	40
4	08	013H	0179	DLA13H85CA794	850520	8915	B2	000	2	2	2	3	2	H	2		1	J	2	2	B			2		1	1	1	1	2	1	7	5	2	000	5	36
4	11	013H	0210	DLA13H85CA863	850801	8915	B2	000	2	2	2	3	2	H	2		1	J	2	2	B			2		1	1	1	1	2	1	7	5	2	000	5	33
4	11	013H	0218	DLA13H85CA898	850801	8915	B2	000	2	2	2	3	2	H	2		1	J	2	2	B			2		1	1	1	1	2	1	7	5	2	000	5	50
4	01	013H	5033	DLA13H85W0104	841019	8915	B2	000	2	2	2	5	2	6	2	0900	7	J						1	5	1	2	1	1	2	1	7	1	2	000	5	71
4	02	013H	5061	DLA13H85W0165	841102	8915	B2	000	2	2	2	5	2	6	2	0900	7	J						1	5	1	2	1	1	2	1	7	1	2	000	5	42
4	02	013H	5095	DLA13H85W0252	841119	8915	B2	000	2	2	2	5	2	6	2	0900	7	J						1	5	1	2	1	1	2	1	7	1	2	000	5	102
4	03	013H	5146	DLA13H85W0324	841204	8915	B2	000	2	2	2	5	2	6	2	0900	7	J						1	5	1	2	1	1	2	1	7	1	2	000	5	78

S RM AAAAA AAAA BBBBBBBBBBBBBB BBBBBB BBBB BBB BBB B B B B C C C CCCC C C C C C CC D D D D D D D D D D DDDDDD D	B7
V PO 8888 888 888 1 1 1 11 1 1 12 1	AMOUNT
C TN 33333 2222 111111111111111 333333 AAAA BBB CCC 9 0 2 3 1 2 3 4444 5 6 7 8 9 00 1 2 3 4 5 6 7 8 9 0 1 ABBCCC 3	($000)
UNITED FOODS INC-WINTER (CONT) Bells Tennessee 991524182 04720 47	
4 03 013H 5166 DLA13H85W0411 841220 8915 B2 000 2 2 2 5 2 6 2 0900 7 J 1 5 1 2 1 1 2 1 7 1 2 000 5	95
4 04 013H 5224 DLA13H85W0563 850118 8915 B2 000 2 2 2 5 2 6 2 0900 7 J 1 5 1 2 1 1 2 1 7 1 2 000 5	100
4 05 013H 5258 DLA13H85W0642 850201 8915 B2 000 2 2 2 5 2 6 2 0900 7 J 1 5 1 2 1 1 2 1 7 1 2 000 5	54
4 05 013H 5299 DLA13H85W0738 850219 8915 B2 000 2 2 2 5 2 6 2 0900 7 J 1 5 1 2 1 1 2 1 7 1 2 000 5	99
4 06 013H 5343 DLA13H85W0821 850301 8915 B2 000 2 2 2 5 2 6 2 0900 7 J 1 5 1 2 1 1 2 1 7 1 2 000 5	42
4 06 013H 5374 DLA13H85W0911 850318 8915 B2 000 2 2 2 5 2 6 2 0900 7 J 1 5 1 2 1 1 2 1 7 1 2 000 5	132
4 06 013H 5432 DLA13H85W0998 850329 8915 B2 000 2 2 2 5 2 6 2 0900 7 J 1 5 1 2 1 1 2 1 7 1 2 000 5	59
4 07 013H 5481 DLA13H85W1098 850415 8915 B2 000 2 2 2 5 2 J 2 7 J 1 1 N 5B 1 2 1 2 1 1 2 1 7 1 2 000 5	66
4 08 013H 5553 DLA13H85W1281 850517 8915 B2 000 2 2 2 5 2 J 2 7 J 1 1 N 5B 1 2 1 2 1 1 2 1 7 1 2 000 5	26
4 09 013H 5594 DLA13H85W1360 850605 8915 B2 000 2 2 2 5 2 J 2 7 J 1 1 N 5B 1 2 1 2 1 1 2 1 7 1 2 000 5	62
4 10 013H 5626 DLA13H85W1462 850709 8915 B2 000 2 2 2 5 2 J 2 7 J 1 1 N 5B 1 2 1 2 1 1 2 1 7 1 2 000 5	75
4 10 013H 5672 DLA13H85W1541 850705 8915 B2 000 2 2 2 5 2 J 2 7 J 1 1 N 5B 1 2 1 2 1 1 2 1 7 1 2 000 5	114
4 10 013H 5713 DLA13H85W1636 850717 8915 B2 000 2 2 2 5 2 J 2 7 J 1 1 N 5B 1 2 1 2 1 1 2 1 7 1 2 000 5	121
4 11 013H 5787 DLA13H85W1804 850815 8915 B2 000 2 2 2 5 2 J 2 7 J 1 1 N 5B 1 2 1 2 1 1 2 1 7 1 2 000 5	99
4 11 013H 1805 DLA13H85W1874 850830 8915 B2 000 2 2 2 5 2 J 2 7 J 1 1 N 5B 1 5 1 2 1 1 2 1 7 1 2 000 5	37
4 12 013H 1832 DLA13H85W1968 850916 8915 B2 000 2 2 2 5 2 J 2 7 J 1 1 N 5B 1 5 1 2 1 1 2 1 7 1 2 000 5	49
CITY TOTAL 2,127 **	
PECK EQUIPMENT CO VIRGINIA Bethel Springs Tennessee 085128130 05380 47	
2 09 JA115 5270 N0010479G0209 850513 2825 A3 000 2 2 2 4 2 4 2 1015 5 J 2 1 2 1 1 2 1 7 1 2 000 1	42-
C & L CONSTRUCTION CO INC Bolton Tennessee 096367503 07200 47	
2 12 C2477 K580 N6247785C4007 850718 Y242 C2 000 2 2 2 3 1 1 1 J 2 2 K 2 1 3 1 2 2 1 1 4 3 000 5	108
KING WORLD Brentwood Tennessee 021854526 08280 47	
1 11 ZD02 0100 MDA90285C0197 850829 6770 C9C 000 2 2 2 3 1 2 6 J 1 1 N 1G 1 1 1 1 1 1 2 1 1 2 1 000 5	138
BEECHAM INC Bristol Tennessee 002198018 08540 47	
4 08 0120 2447 DLA12085C0366 850516 6505 C9B 000 2 2 2 3 1 2 0700 6 J 1 1 1 1 1 1 2 1 7 2 2 000 5	34
RAYTHEON COMPANY Bristol Tennessee 001339159 08540 47	
2 08 JA100 9212 N0038385C0266 850522 1440 A1A AFU 2 2 2 3 1 2 1015 5 J 1 1 1 1 1 1 2 1 7 1 2 000 5	198
3 11 FE04 1878 F0960384G1459 850812 5961 A7 AFC 2 2 2 4 1 2 1015 5 J 1 1 1 1 1 1 2 1 7 1 2 000 1	59
3 12 FE04 2050 F0960384G1459 850906 1430 A7 AFC 2 2 2 4 1 2 1015 4 J 1 1 1 1 1 1 2 1 7 1 2 000 5	37
3 02 HU36 0005 F3365783C2113 841105 1410 A2 CMN 2 2 2 D 1 2 1013 4 M 1 1 1 1 1 1 2 1 7 1 2 000 5	245-
3 03 HU36 0015 F3365783C2113 841219 1410 A2 CMN 2 2 2 D 1 2 1013 1 M 1 1 1 1 1 1 3 1 7 1 1 000 5	2,255
3 08 HU36 0046 F3365783C2113 850528 1410 A2 CMN 2 2 2 B 1 2 1013 1 M 1 1 1 1 1 1 3 1 7 1 2 000 1	14,711
3 10 HU36 0055 F3365783C2113 850719 1410 A2 CMN 2 2 2 D 1 2 1013 1 M 1 1 1 1 1 1 3 1 7 1 1 000 1	5,193
3 11 HU36 0063 F3365783C2113 850830 1410 A2 CMN 2 2 2 D 1 2 1013 1 M 1 1 1 1 1 1 3 1 7 1 1 000 1	626
3 12 HU36 0065 F3365783C2113 850911 1410 A2 CMN 2 2 2 C 1 2 1013 1 M 1 1 1 1 1 1 3 1 7 1 1 000 1	3,756
3 05 FE04 0571 F4260085C4685 850201 5985 A7 AFC 2 2 2 3 1 2 1015 4 J 1 1 1 1 1 1 2 1 7 1 2 000 5	58
3 12 FE04 2231 F4260085C6775 850927 R414 A1C AFC 2 2 2 3 1 2 4 J 1 1 N 1G 1 1 1 1 1 1 1 1 7 1 2 000 5	41
CONTRACTOR TOTAL 26,689 *	
SEAMAN CORP Bristol Tennessee 123460743 08540 47	
4 07 0100 0695 DLA10085C0573 850411 8305 A9 000 2 2 2 3 1 2 0102 1 J 2 1 1 1 2 2 1 7 1 2 000 1	76

```
S RM AAAAA AAAA BBBBBBBBBBBBBBB BBBBBB BBBB BBB BBB B B B B C C C CCCC C C C C C CC D D D D D D D D D D D DDDDDD D        B7
V PO                                    8888 888 888   1 1 1                      11                    1 1   12   1      AMOUNT
C TN 33333 2222 111111111111111 333333 AAAA BBB CCC 9 0 2 3 1 2 3 4444 5 6 7 8 9 00 1 2 3 4 5 6 7 8 9 0 1 ABBCCC 3      ($000)

SEAMAN CORP (CONT)                  Bristol                  Tennessee    123460743   08540      47
4 11 0100  1109 DLA10085C0741   850814 8305 A9  000 2 2 2 3 1   1      1 J 2 2 K    2   1 1 1 2 2 1 7 1 2 000    5                223
                                  CONTRACTOR TOTAL                        299   *

SPERRY CORPORATION                  Bristol                  Tennessee    001325406   08540      47
2 07 LA110 0283 N0024484C5251   850429 7030 A7  000 2 2 2 3 1   2 1013 1 J          1 4 1 1 1 1 2 1 7 1 2 000    5                 63
                                        CITY TOTAL                     27,085   **

DA-LO INDUSTRIES INC                Byrdstown                Tennessee    061710257   10180      47
2 07 PA100 1020 N0014085C1181   850201 8145 C9E 000 2 2 2 3 2 4 2 0102 1 J          2   1 1 1 2 2 1 7 5 3 000    5                 28
4 03 0900  0526 DLA90085C0597   841211 5920 A7  000 2 2 2 3 1   2 1013 1 J          2   1 1 1 1 2 1 7 1 2 000    5                 75
4 11 0900  3382 DLA90085C3468   850829 5920 A7  000 2 2 2 3 1   2      1 J 1 1 K    2   1 1 1 2 2 1 7 1 2 000    5                 38
                                        CITY TOTAL                        141   **

EATHERLY PAT CONST CO INC           Carthage                 Tennessee    004987657   11280      47
5 02 CW62  0018 DACW6285C0011   841018 Y219 C2  000 2 2 2 3 1   2 0102 1 J          2   1 3 1 2 2 1 7 4 2 000    5                 34

HOWELL GEORGE A ENTERPRISES         Carthage                 Tennessee    095385613   11280      47
5 06 CW62  0122 DACW6285C0048   850320 Z219 C2  000 2 2 2 3 1   2 0102 1 J          2   1 3 1 2 2 1 7 4 2 000    5                 68

J G KEELER/A F STAFFORD             Carthage                 Tennessee    148006042   11280      47
5 12 CW62  0276 DACW6285C0106   850926 M219 S1  000 2 2 2 3 1   1      1 J 2 2 K    2   1 3 1 2 2 1 7 3 2 000    5                 80

SIMPRICH ENTERPRISES INC            Carthage                 Tennessee    097264006   11280      47
5 03 CW62  0032 DACW6284C0093   841025 Z219 C2  000 2 2 2 C 2 6 2 1702 7 J          2   2   1 1 2 1 7 4 1 000    5                286
                                        CITY TOTAL                        468   **

BOMAR CONSTRUCTION CO INC           Celina                   Tennessee    067139097   12100      47
5 10 CW62  0193 DACW6285C0078   850625 Y119 C2  000 2 2 2 3 1   1      1 J 2 2 A    2   1 3 1 2 2 1 1 4 1 000    5                148

CELINA TOWN                         Celina                   Tennessee    004508156   12100      47
5 04 CW62  0072 DACW6285C0022   841220 S114 S1  000 2 2 2 3 2 3 2 1001 7 J          E 5 1 1 1 1 2 1 1 5 2 000    5                 60

HOPKINS JAMES RUSSELL               Celina                   Tennessee    991424375   12100      47
5 04 CW62  0065 DACW6284C0046   841214 S201 S1  000 2 2 2 D 1   2 1701 1 J          2   1 3 1 2 2 1 1 3 2 000    5                 78

J & S CONSTRUCTION COMPANY INC      Celina                   Tennessee    004416855   12100      47
5 03 CW62  0047 DACW6283C0002   841115 Y222 C2  000 2 2 2 A 1   2 0102 1 J          2   1 4 1 2 2 1 1 4 2 000    5                 53

JOHN T CARTER                       Celina                   Tennessee    991941790   12100      47
5 06 CW62  0115 DACW6285C0045   850314 S299 S1  000 2 2 2 3 1   2 1701 1 J          2   1 3 1 2 2 1 1 3 2 000    5                 40
```

S RM AAAAA AAAA BBBBBBBBBBBBBBB BBBBBB BBBB BBB BBB B B B B C C C CCCC C C C C C CC D D D D D D D D D D DDDDDD D	B7
V PO 8888 888 888 1 1 1 11 1 1 12 1	AMOUNT
C TN 33333 2222 111111111111111 333333 AAAA BBB CCC 9 0 2 3 1 2 3 4444 5 6 7 8 9 00 1 2 3 4 5 6 7 8 9 0 1 ABBCCC 3	($000)
TENNESSEE MILLS Celina Tennessee 078234119 12100 47	
4 02 0400 0408 DLA40085C0170 841105 3990 C9E 000 2 2 2 3 2 4 2 1703 1 J 2 1 2 1 1 2 1 1 1 2 000 1	31
4 02 0400 0387 DLA40085C5032 841102 3990 C9D 000 2 2 2 3 1 2 0102 1 J 2 1 4 1 2 2 1 1 1 2 000 1	309
4 05 0400 1953 DLA40085C5152 850125 3990 C9D 000 2 2 2 3 2 4 2 1703 1 J 2 1 1 1 1 2 1 1 1 2 000 1	137
CONTRACTOR TOTAL 477 *	
TOWN & COUNTRY PAVING Celina Tennessee 992017186 12100 47	
5 12 CW62 0237 DACW6285C0096 850823 Y224 C2 000 2 2 2 3 1 1 1 J 2 2 K 2 1 3 1 2 2 1 1 4 2 000 5	81
CITY TOTAL 937 **	
SEBO KNITWEAR INC Chapmans Tennessee 001805266 12940 47	
4 07 0100 0690 DLA10085C0527 850402 8405 A9 000 2 2 2 A 1 2 0102 1 J 2 1 1 1 2 2 1 7 1 2 000 1	550
EUBANK ASP PAV & SEALING CO Charlotte Tennessee 053437398 13080 47	
5 02 CW62 0006 DACW6285C0002 841004 Y222 C2 000 2 2 2 3 1 2 0102 1 J 2 1 3 1 2 2 1 2 4 2 000 5	35
ASTEC INDUSTRIES INC Chattanooga Tennessee 061308649 14000 47	
4 12 0700 4832 DLA70085C8270 850926 3895 C9A 000 2 2 2 3 1 2 1026 1 J 2 1 1 1 1 2 1 7 1 2 100 1	1,047
BEACH OIL COMPANY Chattanooga Tennessee 990199127 14000 47	
1 03 KF23 0083 DAKF2385C0046 841128 9140 A8B 000 2 2 2 3 2 4 2 0200 1 J 2 1 4 1 1 2 1 7 2 2 000 5	71
BUNGE CORPORATION Chattanooga Tennessee 006981435 14000 47	
4 06 013H 2973 DLA13H85CD538 850301 8945 B2 000 2 2 2 3 2 2 2 0900 1 J 1 4 1 1 1 1 2 1 7 5 3 000 5	74
CAMPBELL A G & CO INC Chattanooga Tennessee 003501632 14000 47	
2 12 C2467 5348 N6246784C0200 850917 Y199 C2 000 2 2 2 D 1 2 1701 1 J 2 1 4 1 2 2 1 7 4 2 000 5	40
COMBUSTION ENGINEERING INC Chattanooga Tennessee 001288885 14000 47	
2 06 VA100 0307 N0040685C0721 850308 9515 A3 000 2 2 2 3 1 2 1026 1 J 1 4 1 1 1 1 2 1 7 1 3 000 5	440
4 01 0700 0112 DLA70085C0093 841010 4410 A3 000 2 2 2 3 1 2 1013 5 J 1 1 1 1 1 1 2 1 7 1 2 000 5	81
4 04 0700 1421 DLA70085C01094 850128 4410 C9E 000 2 2 2 3 1 2 1001 5 J 1 1 1 1 1 1 2 1 7 1 2 000 5	31
4 02 0700 0285 DLA70085C0309 841101 4410 C9E 000 2 2 2 3 1 2 1013 5 J 1 1 1 1 1 1 2 1 7 1 2 000 5	91
4 04 0700 1277 DLA70085C0735 850117 4410 C9E 000 2 2 2 3 1 2 1013 5 J 1 1 1 1 1 1 2 1 7 1 2 000 5	28
CONTRACTOR TOTAL 671 *	
DIXIE LANDSCAPING INC Chattanooga Tennessee 991312026 14000 47	
4 12 0400 5341 DLA40085C3426 850930 3990 C9E 000 2 2 2 3 1 2 1 J 2 2 B 1 4 1 4 1 1 2 1 7 1 2 000 5	82
HENDRICKS SHEET METAL INC Chattanooga Tennessee 066717679 14000 47	
1 12 ZD08 0063 GS00F69200 850930 6930 C9E 000 2 2 2 8 1 2 1 J 1 1 N 1D 0 0	118

S RM AAAAA AAAA BBBBBBBBBBBBBBB BBBBBB BBBB BBB BBB B B B B C C C CCCC C C C C C CC D D D D D D D D D D DDDDDD D	B7
V PO 8888 888 888 1 1 1 11 1 1 12 1	AMOUNT
C TN 33333 2222 111111111111111 333333 AAAA BBB CCC 9 0 2 3 1 2 3 4444 5 6 7 8 9 00 1 2 3 4 5 6 7 8 9 0 1 ABBCCC 3	($000)
INTERNATIONAL BUSINESS MCHS Chattanooga Tennessee 001368083 14000 47	
3 02 HB02 0005 GS00K8501S5911 841031 W070 A7 000 2 2 2 6 0 0	139
3 10 HB02 0158 GS00K8501S5911 850719 7035 A7 000 2 2 2 8 0 0	64
3 12 HB02 0225 GS00K8501S5911 850924 7035 A7 000 2 2 2 8 0 0	40
3 11 HB02 0170 GS00K85AGS6035 850805 7010 A7 000 2 2 2 8 0 0	40
CONTRACTOR TOTAL 283 *	
M G INDUSTRIES INC Chattanooga Tennessee 002233088 14000 47	
3 08 FF50 0543 F4160885D0160 850503 9135 A2 000 2 2 2 5 1 1 K 1 4 1 1 1 1 1 7 1 2 000 5	144
SELOX INC Chattanooga Tennessee 003328432 14000 47	
3 04 FF50 0187 F4160884D0427 850123 9135 A2 000 2 2 2 B 1 2 0102 1 K 2 1 1 1 2 2 1 7 1 2 000 5	537
3 04 FF50 0191 F4160884D0427 850125 9135 A2 000 2 2 2 C 1 2 0102 1 K 2 1 1 1 2 2 1 7 1 2 000 5	54
3 05 FF50 0258 F4160884D0427 850220 9135 A2 000 2 2 2 B 1 2 0102 1 K 2 1 1 1 2 2 1 7 1 2 000 5	584
3 06 FF50 0387 F4160884D0427 850328 9135 A2 000 2 2 2 B 1 2 0102 1 K 2 1 1 1 2 2 1 7 1 2 000 5	589
3 12 FF50 0944 F4160884D0427 850907 9135 A2 000 2 2 2 B 1 2 0102 1 K 2 1 1 1 2 2 1 7 1 2 000 5	589
3 12 FF50 0995 F4160884D0427 850925 9135 A2 000 2 2 2 B 1 2 0102 1 K 2 1 1 1 2 2 1 7 1 2 000 5	589
3 03 FF50 0084 F4160885D0021 841203 9135 A2 000 2 2 2 5 1 2 1701 1 K 2 1 1 1 3 2 1 7 1 2 000 5	103
3 08 FF50 0541 F4160885D0021 850503 9135 A2 000 2 2 2 B 1 2 1701 1 K 2 1 1 1 3 2 1 7 1 2 000 5	103
3 09 FF50 0774 F4160885D0165 850619 9135 A2 000 2 2 2 5 1 2 0102 1 K 2 1 1 1 3 2 1 7 1 2 000 5	163
CONTRACTOR TOTAL 3,311 *	
SIGNAL AVIATION SERVICES INC Chattanooga Tennessee 081194714 14000 47	
4 02 0600 1410 DLA60085D0066 841026 9130 A8A 000 2 2 2 3 1 2 1026 1 K 2 1 1 3 1 2 1 7 2 2 000 5	154
SNOW T J COMPANY INC Chattanooga Tennessee 034585778 14000 47	
4 09 0002 0103 DLA00285C4580 850607 J034 B9 000 2 2 2 3 1 2 0102 1 J 2 1 1 1 2 2 1 7 1 2 000 5	32
SOUTHERN ALCHOL FUELS INC Chattanooga Tennessee 044429777 14000 47	
4 03 0600 1518 DLA60085D0044 841206 9140 A8A 000 2 2 2 3 1 1 K 2 1 3 1 1 2 1 7 2 2 000 5	55
TEL-A-TRAIN INC Chattanooga Tennessee 066717570 14000 47	
1 12 CA31 0346 GS00F69200 850909 6910 C9E 000 2 2 2 8 2 K 2 1 J 1 1 B 0 0	27
TENNESSEE MACHINE WORKS INC Chattanooga Tennessee 003337896 14000 47	
2 06 MF101 1257 N6092183CA101 850214 3950 C9D 000 2 2 2 D 1 2 0102 1 J 2 1 1 1 2 2 1 7 1 2 000 5	50
2 10 MF101 1495 N6092183CA101 850502 3950 C9D 000 2 2 2 D 1 2 0102 1 J 2 1 1 1 2 2 1 7 1 2 000 1	26
2 11 MF101 1549 N6092185CA273 850628 2815 C9E 000 2 2 2 3 1 2 1 J 2 2 B 2 1 1 1 2 2 1 7 1 1 000 5	480
CONTRACTOR TOTAL 556 *	
TOOL CRIB INC THE Chattanooga Tennessee 003389889 14000 47	
3 10 HB02 0155 F4065085C0135 850709 6625 A7 000 2 2 2 3 1 1 1 J 2 2 A 2 1 1 1 1 2 1 7 2 2 000 5	56
CITY TOTAL 6,721 **	

S RM AAAAA AAAA BBBBBBBBBBBBBBB BBBBBB BBBB BBB BBB B B B B C C C CCCC C C C C C CC D D D D D D D D D D DDDDDD D	B7
V PO 8888 888 888 1 1 1 11 1 1 12	AMOUNT
C TN 33333 2222 111111111111111 333333 AAAA BBB CCC 9 0 2 3 1 2 3 4444 5 6 7 8 9 00 1 2 3 4 5 6 7 8 9 0 1 ABBCCC 3	($000)
LONGMIRE COAL COMPANY INC Clairfield Tennessee 098071665 15060 47	
4 01 0600 0218 DLA60084D1028 841001 9110 A8B 000 2 2 2 3 2 6 2 1702 7 K 2 2 2 1 2 1 7 2 2 000 5	485
4 09 0600 2173 DLA60085D1041 850509 9110 A8B 000 2 2 2 3 1 2 1702 7 K 2 3 2 1 2 1 7 2 2 000 5	81
CITY TOTAL 566 **	
BARNETT INSTRUMENT CO INC Clarksville Tennessee 004045076 15160 47	
4 12 0900 3902 DLA90085C3973 850930 6625 A7 000 2 2 2 3 1 1 1 J 1 1 A 2 1 1 1 1 2 1 7 1 2 000 1	548
BUSHNELL INC Clarksville Tennessee 020222980 15160 47	
2 05 LA110 0169 N0024485C0384 850207 4120 C9E 000 2 2 2 3 2 4 2 1013 1 J 2 1 1 1 1 2 1 7 2 2 000 5	29
JACKSON OIL CO Clarksville Tennessee 991554791 15160 47	
1 09 KF23 0162 DAKF2385C0098 850402 9140 A8B 000 2 2 2 3 2 B 2 1 J 2 1 N 2A 2 1 2 1 1 2 1 7 2 2 000 5	26
1 03 KF23 0084 DAKF2385D0047 841128 9140 A8B 000 2 2 2 3 2 4 2 0200 1 J 2 1 4 1 1 2 1 7 2 2 000 5	105
4 02 0600 0679 DLA60084D4545 841001 9140 A8A 000 2 2 2 3 1 1 K 2 1 4 3 1 2 1 7 2 2 000 5	91
4 09 0600 2254 DLA60084D4545 850531 1940 A8A 000 2 2 2 3 1 2 1 K 2 2 B 2 3 3 1 2 1 7 2 2 000 5	97
4 12 0600 2431 DLA60085D4512 850801 9140 A8A 000 2 2 2 A 1 1 1 K 2 2 A 2 3 1 1 2 1 7 2 2 000 5	85
CONTRACTOR TOTAL 404 *	
TRANE COMPANY THE Clarksville Tennessee 006161368 15160 47	
1 05 AC09 0091 DAAG0885C0490 850206 4120 C9E 000 2 2 2 3 1 1 J 1 4 1 1 1 1 1 7 1 2 000 5	30
2 11 QA110 0688 N0022885C5019 850827 4110 C9E 000 2 2 2 3 2 4 2 0200 1 J 1 4 1 1 1 1 2 1 7 1 2 000 5	106
3 06 HC52 0105 F0865085C0034 850215 4120 B1 000 2 2 2 3 1 1 J 1 4 1 3 1 1 2 1 7 1 2 000 5	50
CONTRACTOR TOTAL 186 *	
CITY TOTAL 1,167 **	
ASMAT CORP Cleveland Tennessee 991905688 15400 47	
4 05 0400 1690 DLA40085C0905 850208 4110 C9E 000 2 2 2 3 1 1 J 2 1 1 1 1 2 1 7 2 2 000 5	35
MAYTAG COMPANY THE Cleveland Tennessee 005285689 15400 47	
4 09 0400 3896 DLA40085C2373 850617 7310 C9E 000 2 2 2 3 1 1 1 J 2 2 A 1 4 1 4 1 1 2 1 7 1 2 000 5	30
CITY TOTAL 65 **	
ARMSTRONG RUBBER COMPANY THE Clinton Tennessee 048341366 15580 47	
1 03 AE07 0613 DAAE0785C0297 841126 2610 A4B 000 2 2 2 3 1 1 J 2 1 1 1 1 2 1 7 1 2 000 5	160
1 05 AE07 1260 DAAE0785C0297 850128 2610 A4B 000 2 2 2 A 1 1 J 2 1 1 1 1 2 1 7 1 2 000 5	160
1 04 AE07 0983 DAAE0785C0536 841228 2610 A4B 000 2 2 2 3 1 1 J 2 1 1 1 1 2 1 7 1 2 000 5	28
1 05 AE07 1354 DAAE0785C0783 850204 2610 A4B 000 2 2 2 3 1 1 J 2 1 1 1 1 2 1 7 1 2 000 5	152
1 07 AE07 2050 DAAE0785C1236 850404 2610 A4B 000 2 2 2 3 1 1 J 2 1 1 1 1 2 1 7 1 2 000 5	71
1 07 AE07 2129 DAAE0785C1336 850410 2610 A4B 000 2 2 2 3 1 1 J 2 1 1 1 1 2 1 7 1 2 000 5	43
1 07 AE07 2328 DAAE0785C1455 850426 2610 A4B 000 2 2 2 3 1 1 J 2 1 1 1 1 2 1 7 1 2 000 5	97
CONTRACTOR TOTAL 711 *	
GREENBRIER INDUSTRIES INC Clinton Tennessee 076694678 15580 47	
4 05 0100 0525 DLA10084C0606 850228 8415 A9 000 2 2 2 3 1 2 0102 1 J 2 1 5 1 2 2 1 7 1 2 000 1	1,861

S RM AAAAA AAAA BBBBBBBBBBBBBBB BBBBBB BBBB BBB BBB B B B B C C C CCCC C C C C C C CC D D D D D D D D D D DDDDDD D	B7
V PO 8888 888 888 1 1 1 11 12	AMOUNT
C TN 33333 2222 111111111111111 333333 AAAA BBB CCC 9 0 2 3 1 2 3 4444 5 6 7 8 9 00 1 2 3 4 5 6 7 8 9 0 1 ABBCCC 3	($000)
GREENBRIER INDUSTRIES I (CONT) Clinton Tennessee 076694678 15580 47	
4 08 0100 0842 DLA10085C0301 850529 8415 A9 000 2 2 2 A 1 1 1 J 2 2 K 2 1 1 1 2 2 1 7 1 2 000 1	123
4 08 0100 0820 DLA10085C0604 850520 8415 A9 000 2 2 2 3 1 1 1 J 2 2 K 2 1 3 1 2 2 1 7 1 2 000 1	1,575
4 12 0100 1249 DLA10085C0753 850924 8415 A9 000 2 2 2 3 1 1 1 J 2 2 K 2 1 3 1 2 2 1 7 1 2 000 5	573
4 12 0100 1262 DLA10085C0817 850926 8415 A9 000 2 2 2 3 1 1 1 J 2 2 K 2 1 4 1 2 2 1 7 1 2 000 5	11,505
CONTRACTOR TOTAL 15,637 *	
P T COMPONENTS INC Clinton Tennessee 055436869 15580 47	
4 01 0500 0133 DLA50085C0037 841012 3110 C9E 000 2 2 2 3 1 1 J 1 3 1 1 1 1 2 1 7 1 2 000 5	41
PROTECTIVE APRL CORP/AM Clinton Tennessee 076690122 15580 47	
2 03 RA100 0198 N0018985C0093 841228 AC94 A9 000 2 2 2 3 2 4 2 0200 2 J 2 1 1 1 1 2 1 7 1 2 300 5	46
4 01 0100 0067 DLA10085C0320 841016 8415 A9 000 2 2 2 3 1 2 0102 1 J 2 1 1 1 2 2 1 7 1 2 000 1	326
4 08 0100 0778 DLA10085C0602 850503 8415 A9 000 2 2 2 3 1 2 0102 1 J 2 1 3 1 2 2 1 7 1 2 000 1	225
4 10 0100 1082 DLA10085C0687 850726 8415 A9 000 2 2 2 3 1 2 1 J 2 2 K 2 1 3 1 2 2 1 7 1 2 000 1	1,661
4 10 0100 1004 DLA10085C0692 850711 8415 A9 000 2 2 2 3 1 1 1 J 2 2 K 2 1 3 1 2 2 1 7 1 2 000 5	266
4 11 0100 1123 DLA10085C0752 850813 8405 A9 000 2 2 2 3 1 1 1 J 2 2 K 2 1 4 1 2 2 1 7 1 2 000 5	1,646
4 11 0100 1133 DLA10085C4514 850814 8465 A9 000 2 2 2 3 1 1 1 J 2 2 K 2 1 1 1 2 2 1 7 1 2 000 5	140
4 12 0100 1231 DLA10085C4545 850919 8415 A9 000 2 2 2 3 1 2 1 J 2 2 K 2 1 1 1 2 2 1 7 1 2 000 1	620
CONTRACTOR TOTAL 4,930 *	
WATAUGA APPAREL CORP Clinton Tennessee 058657958 15580 47	
4 11 0100 1159 DLA10085C0774 850822 8410 A9 000 2 2 2 3 1 2 1 J 2 2 K 2 1 1 1 2 2 1 7 1 2 000 5	43
CITY TOTAL 21,362 **	
NORVAL INDUSTRIES INC College Grove Tennessee 006213797 16320 47	
4 12 0500 2699 DLA50085C3823 850904 9535 C9E 000 2 2 2 3 1 2 1 J 2 2 K 2 3 1 2 2 1 1 1 2 000 5	35
ADVANCED INTEG TECH Columbia Tennessee 095666681 16540 47	
1 05 ZD04 1025 GS00K8401S5096 850130 5999 A7 000 2 2 2 6 0 0	55
1 12 ZD04 3643 GS00K8401S5096 850322 7025 C9E 000 2 2 2 6 0 0	76
3 05 HB02 0056 F4065085C0064 850227 7025 A7 000 2 2 2 3 1 1 J 2 3 1 1 2 1 7 2 2 000 5	45
CITY TOTAL 176 **	
A & W FABRICATORS INC Cookeville Tennessee 038105193 16920 47	
1 05 AA09 0859 DAAA0985C0404 850131 8140 A6 000 2 2 2 3 1 2 0102 1 J 2 1 1 1 2 2 1 7 1 2 000 1	373
2 12 BH006 9690 N0002484C6113 850913 8140 A6 000 2 2 2 E 1 2 0102 1 J 2 1 1 1 2 2 1 7 1 2 000 1	242-
2 04 PC141 0083 N0016484C0242 850118 1055 A4A DBK 2 2 2 3 1 1 J 2 1 1 1 1 2 1 7 1 2 000 5	404
2 12 PC142 0199 N0019785C0244 850913 8145 A2 CMN 2 2 2 3 1 2 1 J 2 2 K 2 1 1 1 2 2 1 7 1 2 000 1	904
2 12 PC142 0200 N0019785C0244 850913 8145 A2 CMN 2 2 1 3 0 0 1	616
4 09 0700 3580 DLA70084C1429 850619 4610 C9E 000 2 2 2 B 1 2 1026 1 J 2 1 1 1 1 2 1 7 1 2 000 5	60
CONTRACTOR TOTAL 2,115 *	
FLEETGUARD INC Cookeville Tennessee 042939959 16920 47	
4 06 0700 2279 DLA70085C0604 850318 4310 C9E 000 2 2 2 3 1 2 1013 1 J 1 4 1 1 1 1 2 1 7 2 2 000 5	36

S RM AAAAA AAAA BBBBBBBBBBBBBBB	BBBBBB	BBBB	BBB	BBB	B	B	B	B	C	C	C	CCCC	C	C	C	C	C	CC	D	D	D	D	D	D	D	D	D	D	DDDDDD	D	B7
V PO		8888	888	888		1	1	1										11									1	1	12	1	AMOUNT
C TN 33333 2222 111111111111111	333333	AAAA	BBB	CCC	9	0	2	3	1	2	3	4444	5	6	7	8	9	00	1	2	3	4	5	6	7	8	9	0	1	ABBCCC	3	($000)

FLEETGUARD INC (CONT) Cookeville Tennessee 042939959 16920 47

4 04 0700	1025	DLA70085C0990	850102	2940	C9A	000	2	2	2	3	2	4	2	0200	1	J					1	4	1	1	1	1	2	1	7	1	2	000	5	45
4 05 0700	1851	DLA70085C1172	850222	2910	A4A	000	2	2	2	3	1		2	1015	1	J					1	4	1	1	1	1	2	1	7	1	2	000	5	183
4 07 0700	2697	DLA70085C1912	850418	2910	C9E	000	2	2	2	3	1		2	0200	1	J					1	4	1	1	1	1	2	1	7	1	2	000	5	26
4 09 0700	3687	DLA70085C2488	850614	2940	A4B	000	2	2	2	3	1		2	1013	1	J					1	4	1	1	1	1	2	1	7	1	2	000	5	30
4 11 0700	4212	DLA70085C2625	850809	4930	C9E	000	2	2	2	3	1		2		6	J	2	1	B		1	1	1	1	1	1	2	1	7	1	2	000	5	37
4 12 0700	4851	DLA70085C3662	850920	2940	A4B	000	2	2	2	3	1		2		1	J	2	2	B		1	4	1	4	1	1	2	1	7	1	2	000	5	65
		CONTRACTOR TOTAL														422	*																

GIL INC Cookeville Tennessee 075386177 16920 47

1 12 AA09	6625	DAAA0984C0973	850930	1240	A5	000	2	2	2	A	1		2		1	J	2	2	K		2		1	1	2	2	1	7	1	2	000	1	36
1 06 AA09	1214	DAAA0985C0612	850329	4230	C9E	000	2	2	2	3	1		2	0102	1	J					2		1	1	1	2	2	1	7	1	2	000	1	936
1 10 AA09	2127	DAAA0985C0612	850716	4230	C9E	000	2	2	2	B	1		2	0102	1	J					2		1	1	1	2	2	1	7	1	2	000	1	94
1 04 AE07	1098	DAAE0785C0558	850114	2520	A4B	DPC	2	2	2	3	1		2	0102	1	J					2		3		1	2	2	1	7	1	2	000	5	27
1 07 AE07	2055	DAAE0785C1193	850404	2910	A4B	DNJ	2	2	2	3	1		2	0102	1	J					2		1	1	1	2	2	1	7	1	2	000	5	112
1 08 AK01	0371	DAAK0185CB041	850424	4330	C9E	000	2	2	2	3	1		2	0102	1	J					2		1	1	1	2	2	1	7	1	2	000	1	475
2 10 JA111	6193	N0010485C0165	850729	4330	A3	000	2	2	2	3	1		2		5	J	1	1	N	5A	2		1	1	1	1	2	1	7	1	2	000	1	33
2 04 JA100	2826	N0038385C1202	850103	4930	A1C	000	2	2	2	3	1		2	0102	1	J					2		1	1	1	2	2	1	7	1	2	000	1	557
3 12 FF20	0601	F4160885C1260	850926	J049	C9E	000	2	2	2	3	1		2	0102	1	J					2		1	1	1	2	2	1	7	1	2	000	1	1,600
		CONTRACTOR TOTAL														3,870	*																

GIL NC Cookeville Tennessee 990635468 16920 47

3 04 FF90	0035	F4160882C1934	850103	4930	A1C	000	2	2	2	5	1		2	0102	1	J					2		1	1	1	2	2	1	7	1	2	000	5	362
3 05 FF20	0176	F4160882D0022	850213	4930	A1C	000	2	2	2	B	1		2	0102	1	J					2		1	1	1	2	2	1	7	1	2	000	1	270
3 06 FF20	0222	F4160882D0022	850308	4930	A1C	000	2	2	2	B	1		2	0102	1	J					2		1	1	1	2	2	1	7	1	2	000	1	104
3 06 FF20	0239	F4160882D0022	850321	4930	A1C	000	2	2	2	B	1		2	0102	1	J					2		1	1	1	2	2	1	7	1	2	000	1	51-
3 06 FF20	0257	F4160882D0022	850326	4930	A1C	000	2	2	2	5	1		2	0102	1	J					2		1	1	1	2	2	1	7	1	2	000	1	909
4 05 0700	1567	DLA70085C1116	850201	4330	A3	000	2	2	2	3	1		2	0102	1	J					2		1	1	1	2	2	1	7	1	2	000	5	43
4 06 0700	2014	DLA70085C1274	850301	4330	A3	000	2	2	2	3	1		2	0102	1	J					2		1	1	1	2	2	1	7	1	2	000	5	77
4 08 0700	3129	DLA70085C1999	850515	4330	A3	000	2	2	2	3	1		2	1013	5	J					2		1	1	1	1	2	1	7	1	2	000	1	50
4 12 0700	4594	DLA70085C3085	850903	4330	A3	000	2	2	2	3	1		1		1	J	2	2	K		2		1	3	1	2	2	1	7	1	2	000	1	327
		CONTRACTOR TOTAL														2,091	*																

TENNESSEE STATE OF Cookeville Tennessee 041438821 16920 47

2 12 E614A	2242	N0001485K0854	850910	AD91	S1	000	2	2	2	3	1		2		7	T	2	2	E		A	1	1	1	1	1	2	1	7	5	2	000	5	50
5 06 CW62	0123	DACW6284C0057	850322	R512	S1	000	2	2	2	D	2	8	2	0500	7	J					A	2	1	2	1	1	2	1	7	3	2	000	5	40
		CONTRACTOR TOTAL														90	*																
		CITY TOTAL														8,588	**																

APACHE BLAST INC Copperhill Tennessee 047809199 17000 47

2 12 RC100	0321	N0018185D0250	850429	5350	C9E	000	2	2	2	5	2	4	2	0200	1	J					2		1	1	1	1	2	1	7	1	2	000	5	57

COLON CONSTRUCTION CO INC Cordova Tennessee 991768524 17100 47

5 10 CW66	0082	DACW6685C0086	850626	Z219	C2	000	2	2	2	3	1		2	0102	1	J					2		3		1	2	2	1	1	4	2	000	3	95

SECURITY SIGNALS INC Cordova Tennessee 007031479 17100 47

1 03 AA03	0021	DAAA0385C0012	841214	1330	A6	000	2	2	2	3	1		2	1013	1	J					2		1	1	1	1	2	1	1	1	2	000	5	260

S V C	RM PO TN	AAAAA 33333	AAAA 2222	BBBBBBBBBBBBBBB 11111111111111	BBBBBB 333333	BBBB 8888 AAAA	BBB 888 BBB	BBB 888 CCC	B 1 9	B 1 0	B 1 2	B 1 3	C 1	C 2	C 3	CCCC 4444	C 5	C 6	C 7	C 8	C 9	CC 11 00	D 1	D 2	D 3	D 4	D 5	D 6	D 7	D 8	D 9	D 1 0	D 1 1	DDDDDD 12 ABBCCC	D 1 3	B7 AMOUNT ($000)
SECURITY SIGNALS INC (CONT)						Cordova															Tennessee		007031479										17100		47		
1 07 AA03	0050	DAAA0385C0012				850415	1330	A6	000	2	2	2	B	1		2	1013	1	J				2	1	1	1	1	2	1	1	1	2	000		1	100
1 02 AA09	0164	DAAA0984C1054				841106	1375	A6	EBA	2	2	2	B	1		2	1600	5	J				2	1	1	1	1	2	1	1	1	2	000		1	47
1 03 AA09	0253	DAAA0984C1054				841128	1375	A6	EBA	2	2	2	B	1		2	1600	5	J				2	1	1	1	1	2	1	1	1	1	000		1	975
1 06 AA09	1022	DAAA0984C1054				850304	1375	A6	EBA	2	2	2	B	1		2	1600	5	J				2	1	1	1	1	2	1	1	1	1	000		1	101
1 05 AA09	0793	DAAA0985C0335				850219	1370	A6	000	2	2	2	3	1		2	1026	1	J				2	1	3	1	1	2	1	1	1	1	000		1	504
1 06 AA09	1257	DAAA0985C0568				850322	1370	A6	000	2	2	2	3	1		2	1026	1	J				2	1	3	1	1	2	1	1	1	2	000		1	1,490
						CONTRACTOR TOTAL													3,477	*																
TRANSACT INTERNATIONAL INC						Cordova															Tennessee		001163559										17100		47		
3 09 HC52	0203	F0865085C0070				850617	1730	C9D	HXA	2	2	2	3	1		1		1	J	2	2	A	2	1	1	1	1	2	2	1	1	1	2	000		5	195
						CITY TOTAL													3,767	**																
EMPIRE STAPLE CO						Covington															Tennessee		007431331										17680		47		
4 04 0500	0898	DLA50085C1135				850111	5315	C9E	000	2	2	2	3	1		2	1013	5	J				2	1	1	1	1	2	1	7	2	2	000		5	81
FOREMOST DAIRIES INC						Covington															Tennessee		009151192										17680		47		
2 01 TK413	4056	DLA13H84DV507				841005	8910	B2	000	2	2	2	5	2	2	1			J				2	1	1	1	1	2	1	7	5	2	000		5	38
2 04 TK413	5006	DLA13H84VD507				841031	8910	B2	000	2	2	2	5	2	2	1			J				2	1	1	1	1	2	1	7	5	2	000		5	26
2 04 TK413	5009	DLA13H84VD507				841130	8910	B2	000	2	2	2	5	2	2	1			J				2	1	1	1	1	2	1	7	5	2	000		5	37
2 10 TK413	5024	DLA13H85DV623				850630	8910	B2	000	2	2	2	5	1		1			J				2	1	1	1	1	2	1	7	5	2	000		5	36
2 10 TK413	5028	DLA13H85DV623				850731	8910	B2	000	2	2	2	5	1		1			J				2	1	1	1	1	2	1	7	5	2	000		5	39
2 12 TK413	5030	DLA13H85DV623				850830	8910	B2	000	2	2	2	5	1		1			J				2	1	1	1	1	2	1	7	5	2	000		5	45
2 12 TK413	5031	DLA13H85DV623				850930	8910	B2	000	2	2	2	5	1		1			J				2	1	1	1	1	2	1	7	5	2	000		5	37
						CONTRACTOR TOTAL													258	*																
						CITY TOTAL													339	**																
TENNSCO CORP						Dickson															Tennessee		004035853										20620		47		
3 07 FD10	0180	GS00F68322				850408	7125	C9E	000	2	2	2	6																				0		0		30
ASPHALT-STONE CO INC IL						Dover															Tennessee		108355769										21400		47		
5 12 CW62	0234	DACW6285C0097				850823	Y224	C2	000	2	2	2	3	1		1		1	J	2	2	K	2	1	3	1	2	2	1	7	4	2	000		5	142
REED R S & SONS INC						Dyer															Tennessee		078571247										22180		47		
4 09 0002	0101	DLA00285C0018				850604	5440	C9E	000	2	2	2	3	1		2	0102	1	J				2	1	3	1	2	2	1	7	1	2	000		5	113
4 12 0002	0170	DLA00285C0033				85090	5440	C9E	000	2	2	2	3	1		1		1	J	2	2	K	2	1	1	1	2	2	1	7	1	2	000		5	267
						CONTRACTOR TOTAL													380	*																
W F INDUSTRIES						Dyer															Tennessee		069391811										22180		47		
1 10 AK01	0484	DAAK0185CB203				850719	2805	C9E	000	2	2	2	3	1		2	1013	1	J				1	4	1	4	1	1	3	1	7	1	2	000		1	8,750
1 10 AK01	0485	DAAK0185CB204				850719	2805	C9E	000	2	2	2	3	1		2	1013	1	J				1	4	1	4	1	1	3	1	7	1	2	000		1	3,643
						CONTRACTOR TOTAL													12,393	*																
						CITY TOTAL													12,773	**																
CULTURAL RESOURCE CONSULTANT						Dyersburg															Tennessee		991530684										22200		47		
5 09 CW66	0072	DACW6684C0049				850401	R599	S1	000	2	2	2	3	1		2	0102	1	J				2	1	3	1	2	2	1	7	3	2	000		5	26

S RM AAAAA AAAA BBBBBBBBBBBBBBB BBBBBB BBBB BBB BBB B B B B C C C CCCC C C C C C CC D D D D D D D D D D DDDDDD D	B7
V PO 8888 888 888 1 1 1 11 1 1 1 1 1 1 1 1 1 1 12 1	AMOUNT
C TN 33333 2222 111111111111111 333333 AAAA BBB CCC 9 0 2 3 1 2 3 4444 5 6 7 8 9 00 1 2 3 4 5 6 7 8 9 0 1 ABBCCC 3	($000)
FORD CONTRACTING CORPORATION Dyersburg Tennessee 029607512 22200 47	
5 05 CW62 0070 DACW6285C0024 841221 Y219 C2 000 2 2 2 3 1 2 0102 1 J 2 1 3 1 2 2 1 7 4 2 000 5	306
HECKETHORN MANUFACTURING CO Dyersburg Tennessee 007031123 22200 47	
1 11 AA09 6449 DAAA0978E0042 850821 J034 B9 000 2 2 2 C 2 4 2 1016 5 S 2 1 1 1 1 2 1 7 1 2 000 5	219-
1 07 AA09 1342 DAAA0984E8501 850412 J013 B9 000 2 2 2 C 2 4 2 1016 5 S 2 1 1 1 1 2 1 7 1 2 000 5	345
1 03 AA09 6163 DAAA0985C0193 841212 1330 A6 000 2 2 2 3 1 2 1600 1 J 2 1 1 1 1 2 1 7 1 2 000 1	19,984
CONTRACTOR TOTAL 20,110 *	
PATTON-TULLY TRANSP CO Dyersburg Tennessee 007922156 22200 47	
5 09 CW66 0063 DACW6685C0064 850506 Z219 C9E 000 2 2 2 3 2 B 2 1 J 2 2 N 2A 1 4 1 2 1 1 2 1 7 2 2 000 5	72
CITY TOTAL 20,514 **	
SANCHEZ ENTERPRISES INC Erwin Tennessee 004181376 24360 47	
4 07 0700 2616 DLA70085C0883 850411 5660 B1 000 2 2 2 3 1 2 0102 1 J 2 3 1 2 2 1 7 1 2 100 1	669
4 07 0700 2597 DLA70085C1572 850410 5660 B1 000 2 2 2 3 1 2 0102 1 J 2 3 1 2 2 1 7 1 2 000 1	445
4 11 0700 4163 DLA70085C2005 850801 5660 B1 000 2 2 2 3 1 2 1701 1 J 2 3 1 2 2 1 7 1 2 100 1	2,742
4 08 0700 3272 DLA70085C2225 850528 2510 A4B 000 2 2 2 3 1 2 0102 1 J 2 3 1 2 2 1 7 1 2 000 5	77
4 12 0700 4689 DLA70085C2226 850918 2510 A4B 000 2 2 2 B 2 5 2 0102 1 J 2 3 1 2 2 1 7 1 2 000 5	77
CITY TOTAL 4,010 **	
UNIVERSAL MACHINING CO INC Estill Springs Tennessee 057871774 24440 47	
1 12 AH01 1085 DAAH0185C1207 850927 6920 A2 CMC 2 2 2 3 1 2 1 J 2 2 B 2 1 1 1 1 2 1 7 1 2 000 1	1,333
2 08 PA101 A833 N0014085CBA10 850429 1410 B2 000 2 2 2 3 1 2 1 J 2 2 B 2 1 1 1 2 2 1 7 1 2 000 5	328
2 11 PB200 0296 N6833585C0147 850801 1710 A3 000 2 2 2 3 1 2 0102 1 J 2 1 3 1 2 2 1 7 1 2 000 1	28
CITY TOTAL 1,689 **	
AMANA REFRIGERATION INC Fayetteville Tennessee 074429010 25920 47	
4 03 0400 0043 DLA40085C5005 841010 4120 C9E 000 2 2 2 3 1 1 J 1 1 1 1 1 1 2 1 7 1 2 000 1	115
COPPERWELD CORPORATION Fayetteville Tennessee 004323309 25920 47	
5 02 CW66 0002 DACW6684C0077 841001 9999 C9E 000 2 2 2 C 1 1 J 1 4 1 1 1 1 2 1 7 1 2 000 5	201
5 12 CW66 0145 DACW6685C0094 850930 9999 C9E 000 2 2 2 3 1 1 1 J 2 2 A 1 4 1 3 1 1 2 1 7 1 2 000 5	90
5 12 CW66 0134 DACW6685C0098 850926 9999 C9E 000 2 2 2 3 1 1 1 J 2 2 A 1 3 1 3 1 1 3 1 7 1 2 000 5	101
CONTRACTOR TOTAL 392 *	
VOLLRATH COMPANY INC THE Fayetteville Tennessee 006076970 25920 47	
4 01 0120 0127 DLA12085C4042 841019 6530 C9B 000 2 2 2 3 1 2 0700 1 J 1 4 1 1 1 1 2 1 7 1 2 000 5	51
CITY TOTAL 558 **	
MEEKS ELECTRICAL INC Fort Campbell Tennessee 024147381 27300 47	
1 02 CA27 0026 DACA2785C0017 841119 Z299 C2 000 2 2 2 3 1 2 0102 1 J 2 1 4 2 2 2 1 7 4 2 000 5	169
BOND CONSTRUCTION Fowlkes Tennessee 053814646 27640 47	
5 11 CW66 0111 DACW6685C0114 850822 Z219 C2 000 2 2 2 3 1 1 1 J 2 2 A 2 1 3 1 2 2 1 7 4 2 000 3	150

S RM AAAAA AAAA BBBBBBBBBBBBBBB BBBBBB BBBB BBB BBB B B B C C C CCCC C C C C C CC D D D D D D D D D D DDDDDD D	B7
V PO 8888 888 888 1 1 1 11 1 1 12 1	AMOUNT
C TN 33333 2222 111111111111111 333333 AAAA BBB CCC 9 0 2 3 1 2 3 4444 5 6 7 8 9 00 1 2 3 4 5 6 7 8 9 0 1 ABBCCC 3	($000)
BOND CONSTRUCTION (CONT) Fowlkes Tennessee 053814646 27640 47	
5 12 CW66 0146 DACW6685C0114 850930 Z219 C2 000 2 2 2 C 1 1 1 J 2 2 K 2 1 3 1 2 2 1 7 4 2 000 3	339
CITY TOTAL 489 **	
F L & G UTILITY DISTRICT Gainesboro Tennessee 991942434 28420 47	
5 06 CW62 0118 DACW6285C0041 850318 S114 S1 000 2 2 2 3 2 3 2 1001 7 J E 5 1 1 1 1 2 1 7 5 2 000 5	59
NATIONAL REFINING CORPORATION Gallatin Tennessee 078226362 28540 47	
4 10 0700 3756 DLA71085C0002 850701 9660 C9E 000 2 2 2 3 1 1 J 2 1 1 1 1 2 1 7 1 2 000 5	248
4 07 0700 2105 DLA71085C0003 850314 P999 S1 000 2 2 2 3 1 2 0102 1 J 2 1 1 1 2 2 1 7 1 2 000 5	32
4 08 0700 2878 DLA71085C0004 850501 9660 C9E 000 2 2 2 3 1 2 0102 1 J 2 1 1 1 2 2 1 7 1 2 000 5	190
CONTRACTOR TOTAL 470 *	
PRECISION CABLE OF TENNESSEE Gallatin Tennessee 055258347 28540 47	
1 06 AB07 0158 DAAB0785CE207 850329 5995 A7 GNP 2 2 2 3 1 1 J 2 1 1 1 1 2 1 7 1 2 000 5	175
1 08 AB07 4243 DAAB0785CE207 850329 5995 A7 GNP 2 2 1 3 0 0 1 1	54
1 11 AB07 4654 DAAB0785CE207 850626 5995 A7 GNP 2 2 2 B 1 1 J 2 1 1 1 1 2 1 7 1 2 000 5	33
1 11 AB07 6226 DAAB0785CE207 850830 5995 A7 GNL 2 2 2 B 1 1 J 2 1 1 1 1 2 1 7 1 2 000 1	37
1 07 AH01 3313 DAAH0185C0766 850425 1440 A2 CMC 2 2 2 3 1 2 0200 5 J 2 1 1 1 1 2 1 7 1 2 000 5	45
1 12 AH01 4751 DAAH0185C1318 850919 1440 A2 CMC 2 2 2 3 1 1 1 J 2 2 K 2 1 1 1 2 2 1 7 1 2 000 5	78
1 12 AH01 1081 DAAH0185C1365 850926 1055 A2 CRV 2 2 2 3 1 2 1 J 2 2 K 2 1 1 1 2 2 1 7 1 2 000 5	57
2 10 JA100 B522 N0038383G3324 850726 J059 A1C AAF 2 2 2 4 1 2 1009 5 J 2 1 1 1 1 2 1 7 1 2 000 5	44
2 10 JA100 B100 N0038385C1708 850715 1440 A2 000 2 2 2 3 1 2 1 J 2 2 B 2 1 1 1 2 2 1 7 1 2 000 1	349
3 12 FJ04 3799 F0960385D3826 850918 J059 A7 AAF 2 2 2 5 1 2 0102 1 J 2 1 1 2 2 2 1 7 1 2 000 5	41
3 03 FE03 0262 F4260085C0261 841214 1440 A2 CMN 2 2 2 3 1 2 0102 1 J 2 3 2 2 2 1 7 1 2 000 5	97
CONTRACTOR TOTAL 1,010 *	
SANDLER & SONS INC L M Gallatin Tennessee 023851868 28540 47	
4 01 013H 8584 DLA13H85C0564 841014 8920 B2 000 2 2 2 3 1 2 0900 1 J 2 1 1 1 1 2 1 7 2 2 000 5	43
4 05 013H 8938 DLA13H85C0797 850214 8920 B2 000 2 2 2 3 1 1 J 2 1 1 1 1 2 1 7 2 2 000 5	50
CONTRACTOR TOTAL 93 *	
CITY TOTAL 1,573 **	
VOLLRATH COMPANY INC THE Gallaway Tennessee 006076970 28560 47	
4 10 0120 3086 DLA12085C5393 850718 6530 C9B 000 2 2 2 3 1 2 1 J 2 2 B 1 4 1 1 1 1 2 1 7 1 2 000 5	61
4 11 0120 4266 DLA12085C5510 850812 6530 C9B 000 2 2 2 3 1 1 1 J 2 2 A 1 4 1 1 1 1 2 1 7 1 2 000 5	68
CITY TOTAL 129 **	
GLADEVILLE UTILITY DIST Gladeville Tennessee 043042464 29260 47	
5 12 CW62 0163 DACW6285C0056 850513 S114 S1 000 2 2 2 3 2 E 2 7 J 1 1 N 1E E 5 1 5 1 1 2 1 7 5 2 000 5	40
DANA CORPORATION Gordonsville Tennessee 005040555 30120 47	
1 07 AE07 2172 DAAE0785C1270 850415 2520 A4B DNE 2 2 2 3 1 1 J 1 4 1 1 1 1 2 1 7 1 2 000 5	67
1 08 AE07 2434 DAAE0785C1526 850507 2520 A4B DNJ 2 2 2 3 1 2 1015 1 J 1 4 1 1 1 1 2 1 7 1 2 000 1	54

S RM AAAAA AAAA BBBBBBBBBBBBBBB BBBBBB BBBB BBB BBB B B B B C C C CCCC C C C C C CC D D D D D D D D D D DDDDDD D	B7
V PO 8888 888 888 1 1 1 11 1 1 12 1	AMOUNT
C TN 33333 2222 111111111111111 333333 AAAA BBB CCC 9 0 2 3 1 2 3 4444 5 6 7 8 9 00 1 2 3 4 5 6 7 8 9 0 1 ABBCCC 3	($000)
DANA CORPORATION (CONT) Gordonsville Tennessee 005040555 30120 47	
4 12 0700 4623 DLA70085C3006 850909 2520 A4B 000 2 2 2 3 1 1 J 1 4 1 1 1 1 2 1 7 1 2 000 5	34
CITY TOTAL 155 **	
ALENCO SALES INC Greeneville Tennessee 113050660 30980 47	
3 12 JA20 0208 GS09F42958 850923 7730 C9E 000 2 2 2 6 0 0	34
3 12 QA15 0099 GS09F42958 850913 7730 C9E 000 2 2 2 6 0 0	28
CONTRACTOR TOTAL 62 *	
INCOM INTERNATIONAL INC Greeneville Tennessee 030062699 30980 47	
1 02 AK01 0045 DAAJ1085CA027 841113 2940 C9E HDJ 2 2 2 3 1 2 1015 1 J 1 1 1 1 1 1 2 1 7 1 2 000 5	216
1 07 AK01 0162 DAAJ1085CA027 850213 2940 C9E HDJ 2 2 2 B 1 2 0102 1 J 2 1 1 1 2 2 1 7 1 2 000 5	210
CONTRACTOR TOTAL 426 *	
LILLY DAVID B COMPANY INC Greeneville Tennessee 051389393 30980 47	
1 02 AA09 6096 DAAA0982C7025 841031 1325 A6 000 2 2 2 B 2 4 2 0102 1 J 2 1 5 1 2 2 1 7 1 2 000 1	5,160
1 05 AA09 0770 DAAA0982C7025 850131 1325 A6 000 2 2 1 B 0 0 1	344
1 05 AA09 0785 DAAA0982C7025 850131 1325 A6 000 2 2 2 A 1 2 0102 1 J 2 1 1 1 2 2 1 7 1 1 000 1	404
CONTRACTOR TOTAL 5,908 *	
M T D CO Greeneville Tennessee 001895267 30980 47	
1 10 AA09 2082 DAAA0985C1056 850726 1345 A6 000 2 2 2 3 1 1 J 2 1 5 1 1 2 1 7 1 2 000 1	1,823
N A P CONSUMER ELECTRONICS Greeneville Tennessee 037916236 30980 47	
3 11 FS02 0521 GS09F42958 850802 7730 C9E 000 2 2 2 6 2 F 1 J 2 2 F 0 0	32
PET INCORPORATED Greeneville Tennessee 006286249 30980 47	
4 04 013H 8886 DLA13H85C0103 850128 8915 B2 000 2 2 2 3 1 1 J 1 3 1 1 1 1 2 1 7 1 2 000 5	44
TRW INC Greeneville Tennessee 004179453 30980 47	
1 07 AE07 1933 DAAE0785C[illegible]12 850328 3040 A4B DPS 2 2 2 A 1 1 J 1 4 1 1 1 1 2 1 7 1 2 000 5	30
4 07 0700 2374 DLA70085C1 37 850402 3040 C9E 000 2 2 2 3 1 2 1026 5 J 1 1 1 1 1 1 2 1 7 1 2 000 5	45
CONTRACTOR TOTAL 75 *	
CITY TOTAL 8,370 **	
N A P CONSUMER ELECTRONICS Greenvale Tennessee 037916236 31220 47	
3 12 FS02 0748 GS09F42958 850929 7730 C9E 000 2 2 2 6 2 F 1 J 2 2 F 0 0	202
USRY INC Hampshire Tennessee 023929490 32020 47	
4 12 0400 5223 DLA41085C0040 850911 9999 S1 000 2 2 2 3 1 2 1 J 2 2 B 2 1 1 1 1 2 1 7 2 2 000 5	39
INDUSTRIAL HEAT EXCHANGER MFG Henderson Tennessee 089537013 33260 47	
1 02 AC89 0020 DAAG4985C0013 841105 2930 B3 000 2 2 2 3 2 4 1 J 2 1 1 1 1 2 1 7 1 2 000 5	51

AD-A165 170 ALL PRIME CONTRACT AWARDS BY STATE OR COUNTRY PLACE AND 1/3
CONTRACTOR FY 85.. (U) WASHINGTON HEADQUARTERS SERVICES
(DOD) DC DIRECTORATE FOR INF.. 1985 DIOR/ST11-85-PT-16

UNCLASSIFIED F/G 15/5 NL

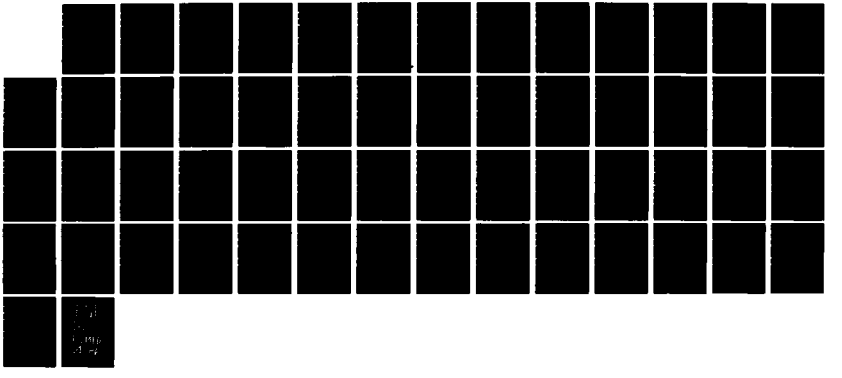

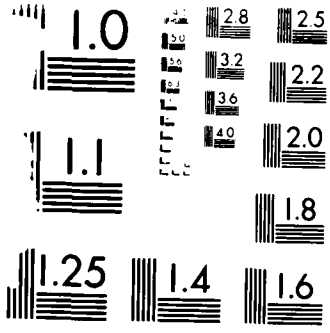

MICROCOPY RESOLUTION TEST CHART
NATIONAL BUREAU OF STANDARDS-1963-A

S RM AAAAA AAAA BBBBBBBBBBBBBB BBBBBB BBBB BBB BBB B B B B C C C CCCC C C C C C CC D D D D D D D D D D DDDDDD D	B7
V PO 8888 888 888 1 1 1 11 1 1 1 1 1 1 1 1 1 1 12 1	AMOUNT
C TN 33333 2222 11111111111111 333333 AAAA BBB CCC 9 0 2 3 1 2 3 4444 5 6 7 8 9 00 1 2 3 4 5 6 7 8 9 0 1 ABBCCC 3	($000)
ENVIRONMENTAL RESPONSE INC Hendersonville Tennessee 118708080 33280 47	
4 02 0200 0002 DLA20085C0004 841017 P100 S1 000 2 2 2 3 1 1 J 2 1 3 2 1 2 1 7 3 2 400 5	41
GIBBS BROTHERS CONSTRUCTION Hendersonville Tennessee 113247324 33280 47	
5 12 CW62 0231 DACW6285C0093 850816 Y222 C2 000 2 2 2 3 1 1 1 J 2 2 K 2 1 3 1 2 2 1 7 4 2 000 5	71
MONTYA & ASSOCIATES Hendersonville Tennessee 991890815 33280 47	
5 03 CW62 0052 DACW6285D0018 841120 R219 S1 000 2 2 2 5 1 2 0102 2 J 2 3 1 2 2 1 7 3 2 000 5	74
5 05 CW62 0098 DACW6285D0018 850211 R219 S1 000 2 2 2 5 1 2 0102 2 J 2 3 1 2 2 1 7 3 2 000 5	71
5 05 CW62 0099 DACW6285D0018 850211 R219 S1 000 2 2 2 5 1 2 0102 2 J 2 3 1 2 2 1 7 3 2 000 5	32
CONTRACTOR TOTAL 177 *	
PLANNING DESIGN RES ENGINEERS Hendersonville Tennessee 038113262 33280 47	
5 05 CW62 0089 DACW6285C0031 850116 M244 S1 000 2 2 2 3 1 2 0102 1 J 2 3 1 2 2 1 7 3 2 000 5	31
RESTROOM FACILITIES CORP Hendersonville Tennessee 064798200 33280 47	
5 07 CW62 0143 GS08F37393 850416 5410 C9E 000 2 2 2 6 0 0	108
SIEMENS CAPITAL CORPORATION Hendersonville Tennessee 064995533 33280 47	
5 03 CW62 0058 DACW6285C0020 841203 5925 C9E 000 2 2 2 3 1 1 J 1 4 1 3 1 1 2 1 7 1 2 000 5	31
5 08 CW62 0169 DACW6285C0067 850522 5925 C9E 000 2 2 2 3 1 1 J 1 3 1 3 1 1 2 1 7 1 2 000 5	88
CONTRACTOR TOTAL 119 *	
UNIVERSAL BUILDERS INC Hendersonville Tennessee 060748357 33280 47	
5 03 CW62 0035 DACW6283C0187 841025 Y152 C2 000 2 2 2 C 1 2 0102 1 J 2 1 3 1 2 2 1 7 4 2 000 5	200
5 06 CW62 0095 DACW6283C0187 850204 Y152 C2 000 2 2 2 C 1 2 0102 1 J 2 1 3 1 2 2 1 7 4 2 000 5	32
CONTRACTOR TOTAL 232 *	
CITY TOTAL 779 **	
CAMP & ASSOCIATES INC Holston AAP Tennessee 051361731 35500 47	
1 04 CA01 0064 DACA0185C0018 850102 R219 S1 000 2 2 2 3 1 2 0400 2 J 2 1 5 1 1 2 1 7 5 2 000 5	75
1 12 CA01 0332 DACA0185C0018 850904 R219 C2 000 2 2 2 D 1 2 0400 2 J 2 1 5 1 1 2 1 7 5 2 000 5	110
CONTRACTOR TOTAL 185 *	
HOLSTON DEFENSE CORPORATION Holston AAP Tennessee 003377231 35500 47	
1 01 AA09 6038 DAAA0983C4515 841012 M151 A6 000 2 2 2 C 1 2 1600 5 V 1 1 1 1 1 1 3 1 7 1 1 000	532-
1 02 AA09 0007 DAAA0983C4515 841025 M151 A6 000 2 2 2 C 1 2 1600 5 V 1 1 1 1 1 1 2 1 7 1 1 000	277
1 02 AA09 0123 DAAA0983C4515 841031 1376 A6 000 2 2 2 C 1 2 1600 5 V 1 1 1 1 1 1 3 1 7 1 1 000	14,129
1 02 AA09 0134 DAAA0983C4515 841031 1376 A6 000 2 2 2 C 1 2 1600 5 V 1 1 1 1 1 1 2 1 7 1 1 000	2,064
1 02 AA09 0141 DAAA0983C4515 841031 M151 A6 000 2 2 2 C 1 2 1600 5 V 1 1 1 1 1 1 2 1 7 1 1 000	30
1 02 AA09 0241 DAAA0983C4515 841119 1376 A6 000 2 2 2 C 1 2 1600 5 V 1 1 1 1 1 1 1 1 7 1 1 000	104
1 03 AA09 0352 DAAA0983C4515 841128 1376 A6 000 2 2 2 C 1 2 1600 5 V 1 1 1 1 1 1 3 1 7 1 1 000	8,961-
1 03 AA09 0380 DAAA0983C4515 841203 1376 A6 000 2 2 2 C 1 2 1600 5 V 1 1 1 1 1 1 3 1 7 1 1 000	3,250

S	RM	AAAAA	AAAA	BBBBBBBBBBBBBB	BBBBBB	BBBB	BBB	BBB	B	B	B	B	C	C	C	CCCC	C	C	C	C	C	CC	D	D	D	D	D	D	D	D	D	D	DDDDDD	D	B7
V	PO					8888	888	888		1	1	1										11									1	1	12	1	AMOUNT
C	TN	33333	2222	111111111111111	333333	AAAA	BBB	CCC	9	0	2	3	1	2	3	4444	5	6	7	8	9	00	1	2	3	4	5	6	7	8	9	0	1	ABBCCC	3	($000)
HOLSTON DEFENSE				CORPORA (CONT)		Holston AAP										Tennessee						003377231			35500				47						
1	03	AA09	0395	DAAA0983C4515		841207	1376	A6	000	2	2	2	C	1	2	1600	5	V					1	1	1	1	1	1	3	1	7	1	1	000		5,086
1	03	AA09	0479	DAAA0983C4515		841218	1376	A6	000	2	2	2	C	1	2	1600	5	V					1	1	1	1	1	1	3	1	7	1	1	000		10,403
1	03	AA09	0514	DAAA0983C4515		841224	1376	A6	000	2	2	2	C	1	2	1600	5	V					1	1	1	1	1	1	3	1	7	1	1	000		13,190
1	04	AA09	0671	DAAA0983C4515		850114	1376	A6	000	2	2	2	C	1	2	1600	5	V					1	1	1	1	1	1	3	1	7	1	1	000		4,506
1	05	AA09	0801	DAAA0983C4515		850131	1376	A6	000	2	2	2	C	1	2	1600	5	V					1	1	1	1	1	1	3	1	7	1	1	000		2,265
1	05	AA09	0837	DAAA0983C4515		850131	1376	A6	000	2	2	2	C	1	2	1600	5	V					1	1	1	1	1	1	3	1	7	1	1	000		9,417
1	05	AA09	0912	DAAA0983C4515		850208	M151	A6	000	2	2	2	C	1	2	1600	5	V					1	1	1	1	1	1	3	1	7	1	1	000		1,512
1	05	AA09	0957	DAAA0983C4515		850220	M151	A6	000	2	2	2	C	1	2	1600	5	V					1	1	1	1	1	1	3	1	7	1	1	000		1,670
1	06	AA09	1087	DAAA0983C4515		850305	1376	A6	000	2	2	2	C	1	2	1600	5	V					1	1	1	1	1	1	3	1	7	1	1	000		505-
1	06	AA09	1202	DAAA0983C4515		850315	1376	A6	000	2	2	2	C	1	2	1600	5	V					1	1	1	1	1	1	3	1	7	1	1	000		1,942
1	07	AA09	1363	DAAA0983C4515		850329	1376	A6	000	2	2	2	C	1	2	1600	5	V					1	1	1	1	1	1	3	1	7	1	2	000	5	674-
1	07	AA09	1502	DAAA0983C4515		850419	M151	A6	000	2	2	2	C	1	2	1600	5	V					1	1	1	1	1	1	3	1	7	1	1	000	5	657
1	07	AA09	1644	DAAA0983C4515		850430	M151	A6	000	2	2	2	C	1	2	1600	5	V					1	1	1	1	1	1	3	1	7	1	1	000	5	180
1	08	AA09	1736	DAAA0983C4515		850520	1376	A6	000	2	2	2	C	1	2	1600	5	V					1	1	1	1	1	1	3	1	7	1	1	000	5	2,492
1	09	AA09	1884	DAAA0983C4515		850605	1376	A6	000	2	2	2	C	1	2	1600	5	V					1	1	1	1	1	1	3	1	7	1	1	000	5	79
1	09	AA09	1958	DAAA0983C4515		850613	1376	A6	000	2	2	2	C	1	2	1600	5	V					1	1	1	1	1	1	3	1	7	1	1	000	5	705
1	09	AA09	1992	DAAA0983C4515		850617	M151	A6	000	2	2	2	C	1	2	1600	5	V					1	1	1	1	1	1	3	1	7	1	1	000	5	764
1	09	AA09	2006	DAAA0983C4515		850621	1376	A6	000	2	2	2	C	1	2	1600	5	V					1	1	1	1	1	1	3	1	7	1	1	000	5	1,319
1	10	AA09	2044	DAAA0983C4515		850725	1376	A6	000	2	2	2	C	1	2		5	V	1	1	N	3A	1	1	1	1	1	1	3	1	7	1	1	000	5	340
1	10	AA09	2057	DAAA0983C4515		850628	M151	A6	000	2	2	2	C	1	2		5	V	1	1	N	3A	1	1	1	1	1	1	3	1	7	1	1	000	5	610
1	10	AA09	2125	DAAA0983C4515		850708	1376	A6	000	2	2	2	C	1	2		5	V	1	1	N	3A	1	1	1	1	1	1	3	1	7	1	1	000	5	743
1	11	AA09	2295	DAAA0983C4515		850730	1376	A6	000	2	2	2	C	1	2		5	V	1	1	N	3A	1	1	1	1	1	1	3	1	7	1	1	000	5	1,367
1	11	AA09	2395	DAAA0983C4515		850816	1376	A6	000	2	2	2	C	1	2		5	V	1	1	N	3A	1	1	1	1	1	1	3	1	7	1	1	000	5	4,871
1	12	AA09	2500	DAAA0983C4515		850830	M151	A6	000	2	2	2	C	1	2		5	V	1	1	N	3A	1	1	1	1	1	1	3	1	7	1	1	000	5	301
1	12	AA09	2563	DAAA0983C4515		850909	1376	A6	000	2	2	2	C	1	2		5	V	1	1	N	3A	1	1	1	1	1	1	3	1	7	1	1	000	5	7,239
1	12	AA09	2705	DAAA0983C4515		850920	1376	A6	000	2	2	2	C	1	2		5	V	1	1	N	3A	1	1	1	1	1	1	3	1	7	1	1	000	5	943
1	12	AA09	2804	DAAA0983C4515		850928	1376	A6	000	2	2	2	C	1	2		5	V	1	1	N	3A	1	1	1	1	1	1	3	1	7	1	1	000	5	4,509-
1	12	AA09	2833	DAAA0983C4515		850927	1376	A6	000	2	2	2	C	1	2		5	V	1	1	N	3A	1	1	1	1	1	1	3	1	7	1	1	000	5	596
1	12	AA09	6636	DAAA0983C4515		850928	M151	A6	000	2	2	2	C	1	2		5	V	1	1	N	3A	1	1	1	1	1	1	3	1	7	1	1	000	5	1,411
					CONTRACTOR TOTAL												79,281		*																	
					CITY TOTAL												79,466		**																	
HI TEMP PRODUCTS INC						Humboldt										Tennessee						054492004			36460				47						
1	12	AE07	3823	DAAE0785C2441		850905	2590	A4B	DNJ	2	2	2	3	1	2		1	J	2	2	K		2		1	1	1	2	2	1	7	1	2	000	1	30
NASHUA CORPORATION						Huntersville										Tennessee						057817447			36560				47						
4	11	0500	2639	GS02F40364		850823	7530	C9E	000	2	2	2	6															0				0				32
TENNIER INDUSTRIES INC						Huntsville										Tennessee						012733564			36640				47						
4	03	0100	0284	DLA10085C4142		841227	8465	A9	000	2	2	2	3	1	2	0102	1	J					2		1		1	2	2	1	7	1	2	000	1	1,806
4	06	0100	0560	DLA10085C4309		850312	8465	A9	000	2	2	2	3	1	2	0102	1	J					2		1	1	1	2	2	1	7	2	2	000	5	119
4	08	0100	0797	DLA10085C4374		850514	7210	A9	000	2	2	2	3	1	2	0102	1	J					2		1	1	1	2	2	1	7	1	2	000	1	666
					CITY TOTAL												2,591		**																	
CAMEL MANUFACTURING COMPANY						Jacksboro										Tennessee						003377637			37600				47						
4	09	0100	0951	DLA10085C4335		850626	8340	A9	000	2	2	2	3	1	2	0102	1	J					2		1	1	1	2	2	1	7	1	2	000	1	873

S RM AAAAA AAAA BBBBBBBBBBBBBBB BBBBBB BBBB BBB BBB B B B B C C C CCCC C C C C C CC D D D D D D D D D D DDDDDD D	B7
V PO 8888 888 888 1 1 1 11 1 1 12 1	AMOUNT
C TN 33333 2222 111111111111111 333333 AAAA BBB CCC 9 0 2 3 1 2 3 4444 5 6 7 8 9 00 1 2 3 4 5 6 7 8 9 0 1 ABBCCC 3	($000)
CAMEL MANUFACTURING COM (CONT) Jacksboro Tennessee 003377637 37600 47	
4 11 0100 1155 DLA10085C4519 850821 8340 A9 000 2 2 2 3 1 1 1 J 2 2 A 2 1 3 1 1 2 1 7 1 2 000 1	1,451
CITY TOTAL 2,324 **	
BENDIX CORPORATION THE Jackson Tennessee 005378831 37640 47	
1 11 AE07 3545 DAAE0785C2054 850812 2530 A4B 000 2 2 2 3 1 2 1 J 2 2 B 1 1 1 2 1 1 2 1 7 1 2 000 5	69
4 05 0700 1673 DLA70085C1134 850205 2530 A4B 000 2 2 2 3 1 2 1013 1 J 1 4 1 1 1 1 2 1 7 1 2 000 5	76
CONTRACTOR TOTAL 145 *	
HARCOURT BRACE JOVANOVICH INC Jackson Tennessee 001307420 37640 47	
1 11 AG60 0200 DAAG6085C0239 850829 7510 C9E 000 2 2 2 3 1 1 1 J 2 2 A 2 1 3 1 1 2 1 7 2 2 000 5	40
INDUSTRIAL HEAT EXCHANGER MFG Jackson Tennessee 089537013 37640 47	
1 12 AK01 0576 DAAK0185CB253 850829 2210 C9E 000 2 2 2 3 1 2 1 J 2 1 B 1 3 1 1 1 1 2 1 7 1 2 000 1	67
PAUL & BEEKMAN CO Jackson Tennessee 053789418 37640 47	
1 12 AB07 6307 DAAB0785CB126 850911 5820 A7 GPT 2 2 2 3 1 1 1 J 2 2 K 2 1 3 1 2 2 1 7 1 2 000 5	44
RIVER OIL CO OF JACKSON INC Jackson Tennessee 034662676 37640 47	
4 02 0600 1216 DLA60085D4032 841016 9130 A8A 000 2 2 2 3 1 1 K 2 1 5 3 1 2 1 7 2 2 000 5	228
CITY TOTAL 524 **	
KAMEX CONSTRUCTION CORPORATION Jamestown Tennessee 098101488 37780 47	
5 11 CW62 0152 DACW6285C0026 850501 Y119 C2 000 2 2 2 C 2 6 2 1702 7 J 2 2 1 1 2 1 7 4 1 000 5	200
5 12 CW62 0222 DACW6285C0026 850726 Y119 C2 000 2 2 2 C 2 6 2 1702 7 J 2 2 1 1 2 1 7 4 1 000 5	425
CONTRACTOR TOTAL 625 *	
TENNESSEE VALLEY AUTHORTYS Jamestown Tennessee 990994618 37780 47	
5 04 CW62 0073 DACW6282F0413 841226 Y291 C2 000 2 2 2 7 0 0	292
5 08 CW62 0137 DACW6282F0413 850405 Y291 C2 000 2 2 2 C 2 6 2 1702 7 J E 5 1 5 1 1 2 1 7 5 2 000 5	170
5 10 CW62 0198 DACW6282F0413 850627 Y291 C2 000 2 2 2 7 0 0	185
5 02 CW62 0014 DACW6282H0413 841018 Y291 C2 000 2 2 2 7 0 0	1,055
5 02 CW62 0022 DACW6284H0413 841023 Y291 C2 000 2 2 2 7 0 0	230
CONTRACTOR TOTAL 1,932 *	
VALLEY CONSTRUCTION CO INC Jamestown Tennessee 041024068 37780 47	
5 02 CW62 0026 DACW6283C0094 841024 Y199 C2 000 2 2 2 C 1 2 0102 1 J 2 1 3 1 2 2 1 7 4 2 000 5	1,530
5 05 CW62 0102 DACW6283C0094 850215 Y199 C2 000 2 2 2 C 1 2 0102 1 J 2 1 3 1 2 2 1 7 4 2 000 5	400
5 07 CW62 0153 DACW6283C0094 850430 Y199 C2 000 1 2 2 C 1 2 1701 1 J 2 1 3 1 2 2 1 7 4 2 000 5	650
5 12 CW62 0219 DACW6285C0090 850730 Y222 C2 000 2 2 2 3 1 1 1 J 2 2 K 2 1 3 1 2 2 1 7 4 2 000 5	200
CONTRACTOR TOTAL 2,780 *	
CITY TOTAL 5,337 **	
ATKINS CONSTRUCTION CO Jasper Tennessee 041436536 37820 47	
5 12 CW62 0216 DACW6285C0089 850725 Y179 C2 000 2 2 2 3 1 1 1 J 2 2 K 2 1 3 1 2 2 1 7 4 2 000 5	150

S RM AAAAA AAAA BBBBBBBBBBBBBBB BBBBBB BBBB BBB BBB B B B B C C C CCCC C C C C C CC D D D D D D D D D D DDDDDD D	B7
V PO 8888 888 888 1 1 1 11 1 1 12 1	AMOUNT
C TN 33333 2222 111111111111111 333333 AAAA BBB CCC 9 0 2 3 1 2 3 4444 5 6 7 8 9 00 1 2 3 4 5 6 7 8 9 0 1 ABBCCC 3	($000)
ATKINS CONSTRUCTION CO (CONT) Jasper Tennessee 041436536 37820 47	
5 12 CW62 0252 DACW6285C0089 850829 Y179 C2 000 2 2 2 C 1 1 1 J 2 2 K 2 1 3 1 2 2 1 7 4 2 000 5	50-
CONTRACTOR TOTAL 100 *	
TOKHEIM CORPORATION Jasper Tennessee 005104070 37820 47	
1 04 AE07 1066 DAAE0784C2141 850107 2910 A4A DJB 2 2 2 B 1 2 1013 5 J 1 3 1 1 1 1 2 1 7 1 2 000 5	102
CITY TOTAL 202 **	
CARSON-NEWMAN COLLEGE Jefferson City Tennessee 003388543 37960 47	
1 04 BT23 0120 DABT2375A0337 850110 U005 S1 000 2 2 2 5 2 5 2 0500 7 J A 5 1 5 1 1 2 1 7 5 2 000 5	35
1 12 BT23 0360 DABT2375A0337 850903 U005 S1 000 2 2 2 5 2 5 2 0500 7 J A 5 1 5 1 1 2 1 7 5 2 000 5	32
CITY TOTAL 67 **	
MARKEL PRODUCTS CO Johnson City Tennessee 088419478 38320 47	
4 08 0700 3060 DLA70085C0612 850516 4520 C9E 000 2 2 2 3 2 4 2 0200 1 J 2 1 1 1 1 2 1 7 1 2 000 1	149
4 05 0700 1852 DLA70085C1262 850222 4520 C9E 000 2 2 2 3 2 4 2 0200 1 J 1 4 1 1 1 1 2 1 7 1 2 000 5	141
CONTRACTOR TOTAL 290 *	
VANDERBILT SHIRT COMPANY INC Johnson City Tennessee 003149507 38320 47	
4 07 0100 0689 DLA10085C0571 850410 8405 A9 000 2 2 2 3 1 2 0102 1 J 2 1 1 1 2 2 1 7 1 2 000 1	566
WATAUGA APPAREL CORP Johnson City Tennessee 058657958 38320 47	
4 08 0100 0817 DLA10085C0332 850520 8405 A9 000 2 2 2 C 1 2 0102 1 J 2 1 1 1 2 2 1 7 1 2 000 1	147
4 02 0100 0106 DLA10085C0335 841102 8410 A9 000 2 2 2 3 1 2 0102 1 J 2 1 4 1 2 2 1 7 1 2 000 5	39
4 03 0100 0272 DLA10085C0396 841217 8405 A9 000 2 2 2 3 1 2 0102 1 J 2 1 1 1 2 2 1 7 1 2 000 5	216
4 04 0100 0387 DLA10085C0451 850124 8410 A9 000 2 2 2 3 1 2 0102 1 J 2 1 1 1 2 2 1 7 1 2 000 1	41
4 07 0100 0670 DLA10085C0551 850404 8405 A9 000 2 2 2 3 1 2 0102 1 J 2 1 1 1 2 2 1 7 1 2 000 1	319
4 07 0100 0684 DLA10085C0555 850409 8405 A9 000 2 2 2 3 1 2 0102 1 J 2 1 1 1 2 2 1 7 1 2 000 1	168
4 08 0100 0784 DLA10085C0597 850506 8410 A9 000 2 2 2 3 1 2 0102 1 J 2 1 1 1 2 2 1 7 1 2 000 1	47
4 08 0100 0861 DLA10085C0616 850531 8405 A9 000 2 2 2 3 1 1 1 J 2 2 K 2 1 4 1 2 2 1 7 1 2 000 5	110
4 09 0100 0962 DLA10085C0663 850626 8410 A9 000 2 2 2 3 1 1 1 J 2 2 A 1 4 1 1 1 1 2 1 7 1 2 000 1	276
4 10 0100 1017 DLA10085C0683 850711 8410 A9 000 2 2 2 3 1 1 1 J 2 2 K 2 1 1 1 2 2 1 7 1 2 000 1	43
4 10 0100 1026 DLA10085C0700 850730 8405 A9 000 2 2 2 3 1 2 1 J 2 2 K 2 1 1 1 2 2 1 7 1 2 000 1	25
4 12 0100 1269 DLA10085C0819 850927 8410 A9 000 2 2 2 3 1 2 1 J 2 2 K 2 1 1 1 2 2 1 7 1 2 000 5	105
CONTRACTOR TOTAL 1,536 *	
CITY TOTAL 2,392 **	
AEROJET ORDNANCE CO Jonesboro Tennessee 991420605 38540 47	
1 12 AA21 0659 DAAA2185C0276 850910 AD13 A6 000 2 2 2 3 2 A 2 2 U 2 2 B 1 2 1 1 1 1 2 1 7 1 2 000 5	184
1 12 AA21 0827 DAAA2185C0329 850930 AD53 A6 000 2 2 2 3 1 2 1100 2 U 1 4 1 1 1 1 2 1 7 1 1 000 5	228
1 12 AA21 0835 DAAA2185C0337 850930 AD53 A6 000 2 2 2 3 1 2 1100 2 U 1 4 1 1 1 1 3 1 7 1 1 000 5	275
1 12 AA21 0836 DAAA2185C0346 850930 AD96 A6 000 2 2 2 3 1 2 2 U 2 2 B 1 4 1 1 1 1 2 1 7 1 1 000 5	187
1 06 AA21 0284 DAAK1083C0182 850328 3690 A5 000 2 2 2 C 1 2 1600 5 W 1 2 1 1 1 1 3 1 7 1 1 000	1,226
1 11 AA21 0638 DAAK1083C0182 850830 3690 A5 000 2 2 2 A 1 2 1600 5 W 1 2 1 1 1 1 3 1 7 1 1 000 5	261
1 05 AA21 0177 DAAK1084C0031 850207 AD15 A6 000 2 2 2 D 2 4 2 1100 2 W 1 4 1 1 1 1 2 1 7 1 2 000	63
CONTRACTOR TOTAL 2,424 *	

S RM AAAAA AAAA BBBBBBBBBBBBBBB BBBBBB BBBB BBB BBB B B B B C C C CCCC C C C C C C CC D D D D D D D D D D DDDDDD D	B7
V PO 8888 888 888 1 1 1 11 1 1 12 1	AMOUNT
C TN 33333 2222 111111111111111 333333 AAAA BBB CCC 9 0 2 3 1 2 3 4444 5 6 7 8 9 00 1 2 3 4 5 6 7 8 9 0 1 ABBCCC 3	($000)
AEROJET-GENERAL CORPORATION Jonesboro Tennessee 008255853 38540 47	
1 03 AA09 6161 DAAA0984E9209 841211 J036 B9 000 2 2 2 C 2 4 2 1016 5 S 1 1 1 1 1 1 2 1 7 1 2 000	153
1 12 AA09 2588 DAAA0984E9209 850927 J036 B9 000 2 2 2 C 1 2 5 S 1 1 N 1A 1 5 1 5 1 1 2 1 7 1 2 000 5	300
1 04 AA09 6200 DAAA0985C0245 841221 1315 A6 FEZ 2 2 2 3 1 2 1600 1 J 1 1 1 1 1 1 3 1 7 1 2 000 1	15,112
1 05 AA09 0822 DAAA0985C0245 850131 1315 A6 FEZ 2 2 2 B 1 2 1600 1 J 1 4 1 1 1 1 3 1 7 1 2 000 1	1,400
CONTRACTOR TOTAL 16,965 *	
CITY TOTAL 19,389 **	
CARPENTER ENVRMNTL ASSOC Kingsport Tennessee 089759989 39560 47	
1 07 MD17 0401 DAMD1785C5081 850412 AH12 S1 000 2 2 2 3 1 2 1100 5 J 2 1 1 1 1 2 1 7 2 2 000 5	100
CENTEX CONSTRUCTION COMPANY Kingsport Tennessee 041090275 39560 47	
1 12 CA01 0305 DACA0179C0091 850619 Y219 C2 000 2 2 2 D 1 1 J 1 3 1 3 1 1 3 1 7 4 2 000 5	108
HARTRAMPF/POWELL INC Kingsport Tennessee 047946645 39560 47	
1 12 CA01 0326 DACA0185C0103 850816 R112 C2 000 2 2 2 3 1 2 2 J 2 2 B 2 1 5 1 1 2 1 7 5 1 000 5	522
MARLBORO ENTERPRISES INC Kingsport Tennessee 030684997 39560 47	
1 12 CA01 0325 DACA0185C0115 850905 Y299 C2 000 1 2 2 3 1 1 1 J 2 2 K 2 1 3 1 2 2 1 7 4 2 000 5	193
ORR SAFETY EQUIPMENT CO Kingsport Tennessee 024077364 39560 47	
1 12 CA01 0323 DACA0185C0111 850827 1290 S1 000 2 2 2 3 1 1 1 J 2 2 K 2 1 3 1 2 2 1 7 5 2 000 5	38
CITY TOTAL 961 **	
CAMEL MANUFACTURING COMPANY Kingston Tennessee 003377637 39620 47	
4 06 0100 0577 DLA10084C4143 850314 8340 A9 000 2 2 2 3 1 2 0102 1 J 2 1 3 1 2 2 1 7 1 2 000 1	45
4 12 0100 0980 DLA10085C4285 850926 8340 A9 000 2 2 2 3 1 1 J 2 1 1 1 1 2 1 7 1 2 000 1	653
4 06 0100 0543 DLA10085C4295 850304 8340 A9 000 2 2 2 3 1 1 J 2 1 1 1 1 2 1 7 1 1 000 1	588
4 06 0100 0550 DLA10085C4311 850306 8340 A9 000 2 2 2 3 1 1 J 2 1 1 1 1 2 1 7 1 1 000 1	301
4 12 0100 1280 DLA10085C4538 850930 8340 A9 000 2 2 2 3 1 1 1 J 2 2 A 1 4 1 3 1 1 1 1 7 1 2 000 5	328
CONTRACTOR TOTAL 1,915 *	
LASER SYSTEMS CORP Kingston Tennessee 991946427 39620 47	
4 07 0100 0547 DLA10085C4307 850406 8340 A9 000 2 2 2 3 1 2 0102 1 J 2 1 1 1 2 2 1 7 1 2 000 1	304
TENNESSEE AMERICAN PRODUCTS Kingston Tennessee 095048252 39620 47	
4 02 0100 0120 DLA10085C4079 841105 8340 A9 000 2 2 2 3 1 2 0102 1 J 2 1 3 1 2 2 1 7 1 2 000 1	229
4 07 0100 0685 DLA10085C4298 850410 8340 A9 000 2 2 2 3 1 2 0102 1 J 2 1 3 1 2 2 1 7 1 2 000 1	436
CONTRACTOR TOTAL 665 *	
CITY TOTAL 2,884 **	
ALLIS-CHALMERS CORPORATION Knoxville Tennessee 006075816 40000 47	
5 12 CW62 0220 DACW6285C0091 850731 5925 C9E 000 2 2 2 3 1 1 1 J 2 2 A 1 5 1 1 1 1 3 1 7 1 2 000 5	700

S V C	RM PO TN	AAAAA	AAAA	BBBBBBBBBBBBBBB	BBBBBB	BBBB AAAA	BBB BBB	BBB CCC	B 9	B 0	B 2	B 3	C 1	C 2	C 3	CCCC 4444	C 5	C 6	C 7	C 8	C 9	CC 11 00	D 1	D 2	D 3	D 4	D 5	D 6	D 7	D 8	D 9	D 10	D 11	DDDDDD 12 ABBCCC	D 1	B7 AMOUNT ($000)
ALLIS-CHALMERS CORPORAT (CONT)				Knoxville											Tennessee						006075816			40000				47							
5	12	CW62	0248	DACW6285C0091	850829	5925	C9E	000	2	2	2	C	1		1		1	J	2	2	A		1	5	1	1	1	1	3	1	7	1	2	000		5	300-
5	12	CW62	0267	DACW6285C0091	850919	5925	C9E	000	2	2	2	C	1		1		1	J	2	2	A		1	5	1	1	1	1	3	1	7	1	2	000		5	200-
5	12	CW62	0274	DACW6285C0091	850930	5925	C9E	000	2	2	2	C	1		1		1	J	2	2	A		1	5	1	1	1	1	3	1	7	1	2	000		5	150-
				CONTRACTOR TOTAL																		50	*													
ALPHA INDUSTRIES INC				Knoxville											Tennessee						003377694			40000				47							
4	01	0100	0001	DLA10082C0674	841005	8415	A9	000	2	2	2	C	1		2	0102	1	J					2		1	3	2	2	2	1	1	1	2	000		1	40-
4	01	0100	0022	DLA10085C0307	841011	8415	A9	000	2	2	2	3	1		2	0102	1	J					2		1	3	2	2	2	1	7	1	2	000		1	601
4	03	0100	0267	DLA10085C0393	841214	8415	A9	000	2	2	2	3	1		2	0102	1	J					2		1	3	2	2	2	1	1	1	2	000		5	54
4	04	0100	0360	DLA10085C0425	850117	8415	A9	000	2	2	2	3	1		2	0102	1	J					2		1	1	2	2	2	1	7	1	2	000		1	343
4	04	0100	0376	DLA10085C0426	850122	8415	A9	000	2	2	2	3	1		2	0102	1	J					2		1	3	2	2	2	1	7	1	2	000		5	73
4	06	0100	0554	DLA10085C0488	850307	8415	A9	000	2	2	2	3	1		2	0102	1	J					2		1	3	2	2	2	1	7	1	2	000		1	162
4	06	0100	0571	DLA10085C0505	850313	8415	A9	000	2	2	2	3	1		2	0102	1	J					2		1	1	2	2	2	1	7	1	2	000		1	167
4	06	0100	0621	DLA10085C0524	850322	8415	A9	000	2	2	2	3	1		2	0102	1	J					2		1	1	2	2	2	1	1	1	2	000		1	74
4	07	0100	0693	DLA10085C0526	850411	8315	A9	000	2	2	2	3	1		2	0102	1	J					2		1	3	2	2	2	1	1	1	2	000		1	112
4	07	0100	0678	DLA10085C0561	850409	8415	A9	000	2	2	2	3	1		2	0102	1	J					2		1	4	2	2	2	1	1	1	2	000		2	3,004
4	08	0100	0860	DLA10085C0627	850530	8415	A9	000	2	2	2	3	1		1		1	J	2	2	K		2		1	3	2	2	2	1	7	1	2	000		5	64
4	09	0100	0873	DLA10085C0643	850603	8415	A9	000	2	2	2	3	1		1		1	J	2	2	K		2		1	3	2	2	2	1	7	1	2	000		1	197
4	10	0100	1045	DLA10085C0717	850716	8415	A9	000	2	2	2	3	1		2		1	J	2	2	K		2		1	3	2	2	2	1	7	1	3	000		1	257
4	11	0100	1158	DLA10085C0730	850822	8405	A9	000	2	2	2	3	1		1		1	J	2	2	K		2		1	1	2	2	2	1	7	1	2	000		5	27
4	11	0100	1127	DLA10085C0747	850813	8465	A9	000	2	2	2	3	1		1		1	J	2	2	K		2		1	1	2	2	2	1	7	1	2	000		1	495
4	12	0100	1248	DLA10085C0821	850924	8415	A9	000	2	2	2	3	1		1		1	J	2	2	K		2		1	1	2	2	2	1	7	1	2	000		5	127
4	12	0100	1257	DLA10085C0822	850925	8415	A9	000	2	2	2	3	1		2		1	J	2	2	K		2		1	1	2	2	2	1	7	1	2	000		5	45
4	12	0100	1261	DLA10085C0827	850924	8415	A9	000	2	2	2	3	2	B	2		1	J	2	2	K		2		1	2	2	2	2	1	7	1	2	000		1	551
				CONTRACTOR TOTAL																		6,313	*													
ANALYSIS & MEASUREMENT SVS				Knoxville											Tennessee						021567144			40000				47							
3	10	HB03	0012	F4060085C0006	850729	AD96	S1	000	2	2	2	3	2	7	2	0102	2	J					2		1	5	1	2	2	2	7	5	2	000		1	50
AREA INDUSTRIES INC				Knoxville											Tennessee						021570734			40000				47							
1	02	HA40	0006	DAHA4084C0026	841110	Y129	C2	000	2	2	2	3	1		2	0102	1	J					2		1	3	1	2	2	1	7	4	2	100		3	36
BARBER & MC MURRY INC				Knoxville											Tennessee						071529028			40000				47							
1	06	HA40	0012	DAHA4083C0055	850225	R211	S1	000	2	2	2	B	1		2	0102	2	J					2		1	2	1	2	2	1	7	5	2	000		5	48
BHS ECONOMIC RESEARCH				Knoxville											Tennessee						991908997			40000				47							
5	05	CW01	0130	DACW0185C0056	850205	R510	S1	000	2	2	2	3	2	4	2	0102	2	J					2		1	1	1	2	2	1	7	5	2	000		3	69
BROOME WILLIAM S JR				Knoxville											Tennessee						991471947			40000				47							
5	05	CW62	0086	DACW6285C0029	850122	R411	C2	000	2	2	2	3	2	4	2	0400	5	J					2		1	1	1	1	2	1	7	5	2	000		5	33
5	06	CW62	0125	DACW6285C0040	850322	R411	C2	000	2	2	2	3	2	4	2	0400	5	J					2		1	1	1	1	2	1	7	5	2	000		5	54
				CONTRACTOR TOTAL																		87	*													
BULLOCK SMITH & PARTNERS INC				Knoxville											Tennessee						113044689			40000				47							
1	10	HA40	0016	DAHA4085C0096	850514	R211	S1	000	1	2	2	3	1		2		2	J	2	2	D		2		1	3	1	1	2	1	7	5	2	000		3	35

S V C	RM PO TN	AAAAA 33333	AAAA 2222	BBBBBBBBBBBBBBB 111111111111111	BBBBBB 333333	BBBB 8888 AAAA	BBB 888 BBB	BBB 888 CCC	B 1 9	B 1 0	B 1 2	B 1 3	C 1 1	C 1 2	C 1 3	CCCC 4444	C 1 5	C 1 6	C 1 7	C 1 8	C 1 9	CC 11 00	D 1 1	D 1 2	D 1 3	D 1 4	D 1 5	D 1 6	D 1 7	D 1 8	D 1 9	D 1 0	D 1 1	DDDDDD 12 ABBCCC	D 1 3	B7 AMOUNT ($000)
BUSINESS EQUIPMENT & SYSTEMS				Knoxville																	Tennessee												074740689		40000			47																

S V C	RM PO TN	AAAAA	AAAA	BBBBBBBBBBBBBBB	BBBBBB	BBBB 8888 AAAA	BBB 888 BBB	BBB 888 CCC	B 1 9	B 1 0	B 1 2	B 1 3	C 1	C 2	C 3	CCCC 4444	C 5	C 6	C 7	C 8	C 9	CC 11 00	D 1	D 2	D 3	D 4	D 5	D 6	D 7	D 8	D 9	D 1 0	D 1 1	DDDDDD 12 ABBCCC	D 1 3	B7 AMOUNT ($000)
		33333	2222	111111111111111	333333																														
LONG MOTEL INVESTMENTS (CONT)						Knoxville										Tennessee						004824462			40000				47						
1	12	KF23	0283	DAKF2384D0049		850901 V241 S1		000	2	2	2	5	1	1			J						2		1	1	3	1	2	1	7	2	2	000	5	26
						CONTRACTOR TOTAL																52	*													
MC CARTY HOLSAPLE MC CRTY ARCH						Knoxville										Tennessee						063185623			40000				47						
1	10	HA40	0020	DAHA4085D0002		850622 R111 S1		000	2	2	2	5	1	2		2	J	2	2	D			2		1	3	1	1	2	1	7	5	2	000	3	29
MODERN IRON WORKS INC						Knoxville										Tennessee						011794229			40000				47						
4	05	0100	0491	DLA10085C4249		850219 8340 A9		000	2	2	2	3	1	2	0102	1	J						2		1	3	1	2	2	1	7	1	2	000	1	104
N A P CONSUMER ELECTRONICS						Knoxville										Tennessee						037916236			40000				47						
1	12	AC09	0494	DAAC0985C0459		850927 5820 A7		000	2	2	2	3	1	2		1	J	2	2	B			1	5	1	1	1	1	1	1	7	1	2	000	5	89
1	02	AC09	0009	DAAG0884D0227		841026 5820 A7		000	2	2	2	3	1	2	1001	6	J						1	2	1	1	1	1	1	1	7	1	3	000	5	57
1	02	AC09	0023	DAAG0884D0227		841114 5820 A7		000	2	2	2	5	1	2	1001	6	J						1	2	1	1	1	1	1	1	7	1	3	000	5	36
1	03	AC09	0042	DAAG0884D0227		841205 5820 A7		000	2	2	2	5	1	2	1001	6	J						1	2	1	1	1	1	1	1	7	1	3	000	5	171
1	05	AC09	0109	DAAG0884D0227		850221 5820 A7		000	2	2	2	5	1	2	1001	6	J						1	2	1	1	1	1	1	1	7	1	3	000	5	164
1	05	AC09	0110	DAAG0884D0227		850221 5820 A7		000	2	2	2	5	1	2	1001	6	J						1	2	1	1	1	1	1	1	7	1	3	000	5	357
1	06	AC09	0135	DAAG0884D0227		850314 5820 A7		000	2	2	2	5	1	2	1001	6	J						1	2	1	1	1	1	1	1	7	1	3	000	5	52
1	11	AC09	0376	DAAG0884D0227		850829 5820 A7		000	2	2	2	5	1	2	1001	6	J						1	2	1	1	1	1	1	1	7	1	3	000	5	77
1	12	AC09	0491	DAAG0884D0227		850926 5820 A7		000	2	2	2	5	1	2	1001	6	J						1	2	1	1	1	1	1	1	7	1	2	000	5	117
3	06	TA15	0172	GS09F42958		850307 7730 C9E		000	2	2	2	6															0			0					30
3	07	QA13	0102	GS09F42958		850320 5820 A7		000	2	2	2	6															0			0					30
3	08	TA30	0063	GS09F42958		850510 7730 C9E		000	2	2	2	6															0			0					25
3	12	MA22	0028	GS09F42958		850915 7730 C9E		000	2	2	2	6															0			0					49
						CONTRACTOR TOTAL																1,254	*													
NATIONAL CLEANING SYSTEMS						Knoxville										Tennessee						069808137			40000				47						
1	02	HA40	0007	DAHA4084C0001		841116 S201 S1		000	2	2	2	B	1	2	0102	1	J						2		3		1	2	2	1	7	3	2	200	5	76
OWNBEY JOHN COMPANY INC						Knoxville										Tennessee						003382132			40000				47						
4	08	0100	0676	DLA10085C0563		850501 8415 A9		000	2	2	2	3	1	2	0102	1	J						2		1	4	1	2	2	1	1	1	2	000	1	3,567
PERCEPTICS CORPORATION						Knoxville										Tennessee						049002777			40000				47						
2	12	E614B	2415	N0001485C0635		850906 AD91 S1		000	2	2	2	3	1	2		5	U	1	1	E			2		3		1	1	2	1	7	5	2	000	5	31
PIPKIN LEWIS S						Knoxville										Tennessee						991917410			40000				47						
5	05	CW62	0085	DACW6285C0028		850122 R411 C2		000	2	2	2	3	2	4	2	0400	5	J					2		1	1	1	1	2	1	7	5	2	000	5	33
POLING & BACON CONSTR CO						Knoxville										Tennessee						002881399			40000				47						
1	08	HA40	0014	DAHA4085C0074		850531 Y241 C2		000	2	2	2	3	1	1		1	J	2	2	A			2		1	3	1	2	2	1	7	4	2	500	3	1,094
REYNOLDS CONSTRUCTION CO INC						Knoxville										Tennessee						096373147			40000				47						
1	06	HA40	0001	DAHA4085C0012		850121 Y119 C2		000	2	2	2	3	1	2	0102	1	J						2		1	3	1	2	2	1	7	4	2	400	3	1,771

S RM AAAAA AAAA BBBBBBBBBBBBBBB BBBBBB BBBB BBB BBB B B B B C C C CCCC C C C C C CC D D D D D D D D D D DDDDDD D	B7
V PO 8888 888 888 1 1 1 11 1 1 12 1	AMOUNT
C TN 33333 2222 111111111111111 333333 AAAA BBB CCC 9 0 2 3 1 2 3 4444 5 6 7 8 9 00 1 2 3 4 5 6 7 8 9 0 1 ABBCCC 3	($000)
ROBERTSHAW CONTROLS COMPANY Knoxville Tennessee 003110160 40000 47	
4 01 0700 0161 DLA70085C0265 841009 4820 A3 000 2 2 2 3 1 2 1013 1 J 1 4 1 1 1 1 2 1 7 1 3 999 5	31
4 04 0700 1170 DLA70085C0265 850111 4820 A3 000 2 2 2 B 1 2 1013 1 J 1 1 1 1 1 1 2 1 7 1 3 000 5	31
4 09 0700 3506 DLA70085C2342 850617 4820 C9E 000 2 2 2 3 1 2 1013 1 J 1 1 1 1 1 1 2 1 7 1 2 000 5	90
CONTRACTOR TOTAL 152 *	
ROHM AND HAAS COMPANY Knoxville Tennessee 002292043 40000 47	
4 03 0400 1033 DLA40085C0549 841220 9330 C9E 000 2 2 2 3 1 1 J 1 4 1 1 1 1 2 1 7 1 2 000 1	44
4 06 0400 2469 DLA40085C0549 850320 9330 C9E 000 2 2 2 B 1 1 J 1 1 1 1 1 1 2 1 7 1 2 000 5	44
4 08 0400 3159 DLA40085C1872 850502 9330 C9E 000 2 2 2 3 1 1 J 1 1 1 1 1 1 2 1 7 1 2 000 5	44
4 11 0400 4918 DLA40085C1872 850820 9330 C9E 000 2 2 2 B 1 1 J 1 1 1 1 1 1 2 1 7 1 2 000 5	44
4 09 0400 3755 DLA40085C2400 850605 9330 C9E 000 2 2 2 3 1 1 1 J 2 2 A 1 4 1 3 1 1 2 1 7 1 2 000 1	81
4 12 0400 5184 DLA40085C2400 850909 9330 C9E 000 2 2 2 B 1 1 1 J 2 2 A 1 4 1 3 1 1 2 1 7 1 2 000 1	81
4 12 0400 5340 DLA40085C3414 850930 9330 C9E 000 2 2 2 3 1 1 1 J 2 2 A 1 1 1 1 1 1 2 1 7 1 2 000 5	68
CONTRACTOR TOTAL 406 *	
SAVAGE W J CO INC Knoxville Tennessee 003381050 40000 47	
1 06 AG46 0055 DAAG4685C0033 850330 3449 B9 000 2 2 2 3 1 1 J 1 3 1 3 1 1 2 1 7 1 2 000 5	63
3 09 FH02 1890 F0460685C0826 850618 5180 B9 000 2 2 1 3 0 0 1	105
CONTRACTOR TOTAL 168 *	
SHANKLE J HAROLD CO INC Knoxville Tennessee 069084846 40000 47	
1 01 HA40 0004 DAHA4084C0031 841022 Y127 C2 000 2 2 2 B 1 2 0102 1 J 2 1 5 1 2 2 1 7 4 2 100 3	70
1 08 HA40 0008 DAHA4084C0031 841118 Y127 C2 000 1 2 2 B 1 2 0102 1 J 2 1 5 1 2 2 1 7 4 2 100 3	194
1 08 HA40 0013 DAHA4085C0073 850530 Y129 C2 000 2 2 2 3 1 1 1 J 2 2 A 2 1 3 1 2 2 1 7 4 2 200 3	2,575
1 12 HA40 0032 DAHA4085C0165 850930 Y129 C2 000 2 2 2 3 1 1 1 J 2 1 K 2 1 3 1 2 2 1 7 4 2 000 3	53
CONTRACTOR TOTAL 2,892 *	
SPECIAL INSTRUMENT LABORATORY Knoxville Tennessee 003374998 40000 47	
1 12 AA09 6655 DAAA0985C1322 850930 1015 A5 DJE 2 2 2 3 1 2 0102 1 J 2 1 3 2 2 2 1 7 1 2 000 1	29
1 04 AJ09 0406 DAAJ0985CA326 850109 1615 A1C AHM 2 2 2 3 1 2 0102 1 J 2 1 1 1 2 2 1 7 1 2 000 5	107
1 04 AJ09 0501 DAAJ0985CA332 850121 1615 A1A AHM 2 2 2 3 1 2 0102 1 J 2 1 3 1 2 2 1 7 2 2 000 5	47
2 10 JA112 5996 N0010485C2517 850709 1355 A5 000 2 2 2 3 1 2 0102 1 J 2 1 1 1 2 2 1 7 1 2 000 1	81
2 05 VA100 0221 N0040685C1837 850205 1355 A6 000 2 2 2 3 1 2 0102 1 J 2 1 1 2 2 2 1 1 1 3 000 5	41
2 07 PB200 0196 N6833585C0916 850418 1710 A3 000 2 2 2 3 1 2 0102 1 J 2 1 4 2 2 2 1 7 1 3 000 1	98
3 08 FD08 0407 F3460185C1433 850517 1560 A1A ABC 2 2 2 3 1 2 0102 1 J 2 1 3 1 2 2 1 7 1 2 000 5	92
3 06 FF60 0339 F4160885CA553 850321 1560 A1A AFA 2 2 2 3 1 2 0102 1 J 2 1 1 2 2 2 1 7 1 2 000 5	33
3 07 FE04 0974 F4260085C5308 850404 1560 A1A AFC 2 2 2 3 1 2 0102 1 J 2 1 1 1 2 2 1 7 1 2 000 4	37
3 07 FE04 1054 F4260085C5420 850411 1560 A1A AFC 2 2 2 3 1 2 0102 1 J 2 1 1 1 2 2 1 7 1 2 000 5	60
CONTRACTOR TOTAL 625 *	
SPERRY CORPORATION Knoxville Tennessee 001325406 40000 47	
1 01 HA40 0503 GS00K8401S5674 841001 R399 S1 000 2 2 2 6 0 0	25
TECHNOLOGY FOR ENERGY CORP Knoxville Tennessee 030664510 40000 47	
1 12 AK70 0485 DAAK7085C0101 850829 AD93 S1 000 2 2 2 3 2 7 2 1701 2 J 2 1 5 1 2 2 2 7 5 1 000 1	48

S RM AAAAA AAAA BBBBBBBBBBBBBBB BBBBBB BBBB BBB BBB B B B B C C C CCCC C C C C C CC D D D D D D D D D D D DDDDDD D	B7 AMOUNT ($000)
V PO 8888 888 888 1 1 1 11 1 1 12 1	
C TN 33333 2222 111111111111111 333333 AAAA BBB CCC 9 0 2 3 1 2 3 4444 5 6 7 8 9 00 1 2 3 4 5 6 7 8 9 0 1 ABBCCC 3	
TECHNOLOGY FOR ENERGY C (CONT) Knoxville Tennessee 030664510 40000 47	
2 12 RA100 0953 N0018985C0572 850930 6635 C9E 000 2 2 2 3 1 2 1 J 2 2 B 2 1 1 1 1 2 1 7 1 2 000 5	235
2 09 TA100 0654 N0061285C0617 850517 6630 C9E 000 2 2 2 3 1 1 1 J 2 2 A 2 1 1 1 1 2 1 7 1 2 000 5	323
3 12 FE02 0576 F4265085C3721 850927 6635 C9E 000 2 2 2 3 1 2 1 J 2 2 K 2 1 1 1 2 2 1 7 1 2 000 1	229
CONTRACTOR TOTAL 835 *	
TECHNOLOGY INCORPORATED Knoxville Tennessee 004243127 40000 47	
1 03 BT02 0042 DABT0285C0018 841126 2330 A4B DNK 2 2 2 3 1 1 J 1 1 1 1 1 1 2 1 7 1 2 000 5	164
TENNESSEE VALLEY AUTHORITY Knoxville Tennessee 001883032 40000 47	
5 02 CW62 0002 DACW6284H0889 841003 R216 S1 000 2 2 2 7 0 0	70
5 05 CW62 0015 DACW6284H2122 841018 R219 S1 000 2 2 2 7 0 0	39
5 05 CW62 0057 DACW6284H2235 841129 R219 S1 000 2 2 2 7 0 0	80
5 05 CW62 0110 DACW6284H2235 850101 R219 S1 000 2 2 2 7 0 0	30
CONTRACTOR TOTAL 219 *	
UNION CARBIDE CORPORATION Knoxville Tennessee 001289008 40000 47	
3 02 FF50 0001 F4160883D0018 841105 9135 A2 000 2 2 2 C 1 1 K 1 4 1 1 1 1 2 1 7 2 2 000 5	34-
3 09 FF50 0747 F4160883D0037 850613 9135 A2 000 2 2 2 B 1 2 1026 5 J 1 3 1 1 1 1 2 1 7 1 2 000 5	39
CONTRACTOR TOTAL 5 *	
UNIVERSITY OF TENNESSEE Knoxville Tennessee 003387891 40000 47	
1 03 BT23 0105 DABT2375A0339 841226 U005 S1 000 2 2 2 5 2 5 2 0500 7 J A 5 1 5 1 1 2 1 7 5 2 000 5	37
1 03 MD17 0209 DAMD1785C5021 841224 AN91 S1 000 2 2 2 3 1 2 0500 7 S A 1 1 1 1 1 2 1 7 5 2 000 5	123
2 05 E612A 0584 N0001480C0063 850201 AD91 S1 000 2 2 2 A 2 7 2 0500 7 S A 1 1 1 1 1 2 1 7 5 2 000 5	70
2 03 E612B 0233 N0001481C0569 841205 AD91 S1 000 2 2 2 C 2 7 2 0500 7 S A 1 1 1 1 1 2 1 7 5 2 000 5	80
2 05 E612A 0659 N0001481K0229 850212 AD91 S1 000 2 2 2 A 2 7 2 0500 7 S A 1 1 1 1 1 2 1 7 5 2 000 5	50
2 06 E614B 0788 N0001485K0178 850305 AD91 S1 000 2 2 2 3 2 7 2 0500 7 S A 1 1 1 1 1 2 1 7 5 2 000 5	35
3 03 HM03 0104 F0863585C0035 841218 AZ14 B1 000 2 2 2 1 1 2 1100 7 S A 3 1 1 1 1 2 1 7 5 2 100 5	194
CONTRACTOR TOTAL 589 *	
CITY TOTAL 25,499 **	
ABBOTTS HABIT La Follette Tennessee 095058046 40180 47	
4 06 0100 0595 DLA10085C4160 850321 8345 A9 000 2 2 2 3 1 2 0102 1 J 2 1 1 1 2 2 1 7 1 2 000 1	34
4 06 0100 0564 DLA10085C4171 850312 8345 A9 000 2 2 2 3 1 2 0102 1 J 2 1 4 1 2 2 1 7 1 2 000 5	41
4 06 0100 0594 DLA10085C4201 850320 8345 A9 000 2 2 2 3 1 2 0102 1 J 2 1 1 1 2 2 1 7 1 2 000 1	46
CITY TOTAL 121 **	
FELTS CHARLES D Lancaster Tennessee 991548371 40820 47	
5 05 CW62 0066 DACW6284C0037 841217 S201 S1 000 2 2 2 D 1 2 0102 1 J 2 1 3 1 2 2 1 7 3 2 000 5	54
FELTS PARKS SERVICE Lancaster Tennessee 113242150 40820 47	
5 06 CW62 0120 DACW6285C0046 850320 S208 S1 000 2 2 2 3 1 2 1701 1 J 2 1 3 1 2 2 1 7 3 2 000 5	64
TENNESSEE VALLEY AUTHORITY Lancaster Tennessee 001883032 40820 47	
5 04 CW62 0016 DACW6284H1919 841019 R599 S1 000 2 2 2 7 0 0	75

```
S RM AAAAA AAAA BBBBBBBBBBBBBBB BBBBBB BBBB BBB BBB B B B B C C C CCCC C C C C C CC D D D D D D D D D D D D DDDDDD D        B7
V PO                                    8888 888 888   1 1 1                      11                      1 1   12   1      AMOUNT
C TN 33333 2222 111111111111111 333333 AAAA BBB CCC 9 0 2 3 1 2 3 4444 5 6 7 8 9 00 1 2 3 4 5 6 7 8 9 0 1 ABBCCC 3      ($000)
```

```
TENNESSEE VALLEY AUTHOR (CONT)      Lancaster                 Tennessee    001883032   40820      47
5 07 CW62  0082 DACW6285H0024   850114 H999 S1  000 2 2 2 7                                0       0                          80
                                   CONTRACTOR TOTAL                          155   *
                                         CITY TOTAL                          273   **

EMERSON ELECTRIC CO                 La Vergne                 Tennessee    006269633   41200      47
2 10 SA100 0605 N0060485CA132   850712 6110 C9E 000 2 2 2 3 1   2      1 J 2 2 B    1 4 1 1 1 1 2 1 7 1 2 000    5                 57
4 11 0400  4932 DLA40085C3250   850827 6110 C9E 000 2 2 1 3                                0       0 1                        40
4 12 0400  5166 DLA40085C3251   850912 6110 C9E 000 2 2 2 3 1   2      1 J 2 2 B    1 4 1 3 1 1 2 1 7 1 2 000    5                 81
                                   CONTRACTOR TOTAL                          178   *

HENNESSEY INDUSTRIES                La Vergne                 Tennessee    991577354   41200      47
1 02 AA09  0110 DAAA0984C0748   841102 4910 C9E 000 2 2 2 B 1   1        J          1 3 1 3 1 1 2 1 7 1 2 000    1                 25

TELEDYNE INDUSTRIES INC             La Vergne                 Tennessee    009578113   41200      47
1 08 AA09  6369 DAAA0981E0010   850430 3690 A6  000 2 2 2 C 2 4 2 1016 5 U          1 1 1 1 1 1 3 1 7 1 1 000    5                 84
1 12 AA09  6475 DAAA0981E0010   850827 3690 A6  000 2 2 2 C 2 4 2 1016 5 J          1 1 1 1 1 1 3 1 7 1 1 000    5                 92-
1 11 AA22  0315 DAAA2285C0462   850820 1015 A5  000 2 2 2 3 2 B 2      1 J 2 2 B    1 4 1 4 1 1 2 1 7 1 2 000    5                 41
1 01 AD05  0022 DAAD0585C4001   841017 9630 C9E 000 2 2 2 3 2 4 2 0200 5 J          1 2 1 2 1 1 2 1 7 1 2 000    5                 28
                                   CONTRACTOR TOTAL                           61   *
                                         CITY TOTAL                          264   **

ADA-MATIC ENGINEERING CORP          Lebanon                   Tennessee    044269942   41520      47
2 06 JA100 5464 N0038385C9156   850304 1740 A1C 000 2 2 2 3 1   2 0102 1 J          2   1 1 1 2 2 1 7 1 2 000    1                 27
4 01 0700  0250 DLA70085C0202   841027 3950 C9D 000 2 2 2 3 1   2 1701 1 J          2   1 1 1 2 2 1 7 1 2 000    5                 47
                                   CONTRACTOR TOTAL                           74   *

FLORIDA MILITARY SALES CORP         Lebanon                   Tennessee    021709589   41520      47
4 01 0500  0134 DLA50085C0002   841012 5330 C9E 000 2 2 2 3 1   1        J          2   1 3 1 1 2 1 7 2 2 000    5                 25

TRW INC                             Lebanon                   Tennessee    004179453   41520      47
1 01 AE07  0154 DAAE0785C0018   841011 2530 A4B DNJ 2 2 2 3 1   2 1015 1 J          1 2 1 2 1 1 2 1 7 1 2 000    5                 98
1 07 AE07  2126 DAAE0785C1297   850412 2530 A4B DNT 2 2 2 3 1   2 1013 1 J          1 1 1 1 1 1 2 1 7 1 2 000    5                 89
4 01 0700  0059 DLA70085C0187   841005 3020 A4B 000 2 2 2 3 1   2 1013 5 J          1 1 1 1 1 1 2 1 7 1 2 000    5                243
4 08 0700  2888 DLA70085C0187   850501 3020 A4B 000 2 2 2 B 1   2 1013 5 J          1 1 1 1 1 1 2 1 7 1 2 000    5                136
                                   CONTRACTOR TOTAL                          566   *
                                         CITY TOTAL                          665   **

GREENBRIER INDUSTRIES INC           Lenoir City               Tennessee    076694678   41760      47
4 01 0100  0013 DLA10085C0301   841009 8415 A9  000 2 2 2 3 1   2 0102 1 J          2   1   1 2 2 1 7 1 2 000    1                224

SAFETECH INC                        Lenoir City               Tennessee    094345055   41760      47
4 06 0100  0517 DLA10085C4278   850227 8415 A9  000 2 2 2 3 1   2 0102 1 J          2   1 1 1 2 2 1 7 1 2 000    1                317
                                         CITY TOTAL                          541   **
```

S V C	RM PO TN	AAAAA 33333	AAAA 2222	BBBBBBBBBBBBBBB 111111111111111	BBBBBB 333333	BBBB 8888 AAAA	BBB 888 BBB	BBB 888 CCC	B 1 9	B 1 0	B 1 2	B 1 3	C 1 1	C 2 2	C 1 3	CCCC 4444	C 1 5	C 2 6	C 1 7	C 2 8	C 1 9	CC 11 00	D 1 1	D 2 2	D 1 3	D 2 4	D 1 5	D 2 6	D 1 7	D 2 8	D 1 9	D 1 0	D 1 1	DDDDDD 12 ABBCCC	D 1 3	B7 AMOUNT ($000)
TELEDYNE INC				Lewisburg												Tennessee						008391203			41860						47				
1	03	ZD04	0950	MDA90481C0631	841228	5999	A7	000	2	2	2	C	2	1	2	1200	5	J					1	1	1	1	1	1	2	1	7	1	1	000	1	58
1	07	ZD04	1246	MDA90481C0631	850318	5999	A7	000	2	2	2	A	2	1	2	1200	5	J					1	1	1	1	1	1	3	1	7	1	1	000	1	982
1	12	ZD04	1535	MDA90481C0631	850613	5999	A7	000	2	2	2	C	2	1	2	1200	3	J					1	1	1	1	1	1	2	1	7	1	1	000	1	128
1	12	ZD04	1861	MDA90481C0631	850819	5999	A7	000	2	2	2	C	2	1	2	1200	3	J					1	1	1	1	1	1	2	1	7	1	1	000	1	52
3	09	FJ04	2484	F0960385C4282	850627	5821	A7	000	2	2	2	3	1		2	1015	5	J					1	1	1	1	1	1	2	1	7	1	2	000	5	92
4	07	0900	1858	DLA90085C1836	850429	5985	A7	000	2	2	2	3	1		2	1013	1	J					1	1	1	1	1	1	2	1	7	1	2	000	5	232
4	09	0900	2408	DLA90085C2156	850610	5985	A7	000	2	2	2	3	1		2	1013	5	J					1	1	1	1	1	1	2	1	7	1	2	000	5	87
						CITY TOTAL												1,631	**																
COLUMBUS MC KINNON CORP				Lexington												Tennessee						002105534			41980						47				
3	07	FF30	0317	F4160885C0536	850404	1670	A1C	000	2	2	2	3	1		1			J					1	5	1	1	1	1	3	1	7	1	2	000	1	1,123
LIVINGSTON TOWN OF				Livingston												Tennessee						078228491			43140						47				
5	04	CW62	0071	DACW6285C0021	841220	S114	S1	000	2	2	2	3	2	3	2	1001	7	J					E	5	1	1	1	1	2	1	7	5	2	000	5	38
BOYD NURSERY COMPANY				McMinnville												Tennessee						078219094			45100						47				
5	12	CW62	0245	DACW6285C0100	850828	8730	C9E	000	2	2	2	3	1		1		1	J	2	2	K		2		1	3	1	2	2	1	7	5	2	000	5	36
JENNESS DON G CO				McMinnville												Tennessee						028528263			45100						47				
3	11	FJ04	3289	F0960385C1927	850827	3220	B9	000	2	2	2	3	1		1			J					2		1	1	1	1	2	1	7	2	2	000	5	280
4	07	0400	2843	DLA40085C1816	850412	3413	C9E	000	2	2	2	3	1		1			J					2		1	1	1	1	2	1	7	2	2	000	5	32
4	08	0400	3529	DLA40085C1816	850517	3413	C9E	000	2	2	2	B	1		1			J					2		1	1	1	1	2	1	7	2	2	000	5	32
4	08	0400	3565	DLA40085C2296	850527	3413	C9E	000	2	2	2	3	1		1			J					2		1	1	1	1	2	1	7	2	2	000	5	32
4	12	0400	5173	DLA40085C2296	850913	3413	C9E	000	2	2	2	B	1		1			J					2		1	1	1	1	2	1	7	2	2	000	5	32
						CONTRACTOR TOTAL												408	*																	
WARREN COUNTY NURSERY INC				McMinnville												Tennessee						004412458			45100						47				
5	12	CW62	0244	DACW6285C0098	850828	8730	C9E	000	2	2	2	3	1		1		1	J	2	2	K		2		1	3	1	2	2	1	7	5	2	000	5	51
						CITY TOTAL												495	**																	
BATESVILLE CASKET COMPANY THE				Manchester												Tennessee						004254876			45500						47				
1	03	HC23	0007	DAHC2385C0009	841218	9930	C9B	000	2	2	2	3	1		1			J					1	3	1	1	1	1	2	1	7	1	2	000	5	54
1	12	HC23	0017	DAHC2385D0002	850808	9930	C9E	000	2	2	2	5	1		1		1	J	2	2	A		1	3	1	1	1	1	2	1	7	1	2	000	5	30
						CITY TOTAL												84	**																	
VALLEYDALE PACKERS INC				Marbleton												Tennessee						003132628			45940						47				
4	02	013H	2345	DLA13H85CE160	841121	8905	B2	000	2	2	2	3	2	2	2	0900	1	J					1	4	1	3	1	1	2	1	7	5	3	000	5	82
MARTIN MANUFACTURING CO INC				Martin												Tennessee						007030927			46240						47				
4	07	0100	0750	DLA10085C0600	850425	8410	A9	000	2	2	2	3	1		2	0102	1	J					2		1	1	1	2	2	1	1	1	2	000	1	79
ABBY SALES INC				Memphis												Tennessee						058625054			48000						47				
4	10	0400	4201	DLA40085C5516	850711	7310	C9E	000	2	2	2	3	1		2		1	J	2	2	B		2		1	3	1	1	2	1	7	2	2	000	5	130

S RM AAAAA AAAA BBBBBBBBBBBBBBB BBBBBB BBBB BBB BBB B B B B C C C CCCC C C C C C CC D D D D D D D D D D DDDDDD D	B7
V PO 8888 888 888 1 1 1 11 1 2 1 2 12 1	AMOUNT
C TN 33333 2222 111111111111111 333333 AAAA BBB CCC 9 0 2 3 1 2 3 4444 5 6 7 8 9 00 1 2 3 4 5 6 7 8 9 0 1 ABBCCC 3	($000)
ALL STATE ELECTRIC CO INC Memphis Tennessee 044883254 48000 47	
4 08 0002 0085 DLA00285C0014 850502 Z179 C2 000 2 2 2 3 1 2 0102 1 J 2 1 3 1 2 2 1 7 4 2 000 5	59
4 08 0002 0087 DLA00285C0016 850502 Z179 C2 000 2 2 2 3 1 2 0102 1 J 2 1 3 1 2 2 1 7 4 2 000 5	57
CONTRACTOR TOTAL 116 *	
ALLEN & HOSHALL INC Memphis Tennessee 043135987 48000 47	
1 11 CA01 0241 DACA0184C0130 850506 R117 S1 000 2 2 2 D 1 2 0400 2 J 2 1 5 1 1 2 1 7 5 2 000 5	146
1 02 CA87 0014 DACA8784D0088 841026 R219 S1 000 2 2 2 5 1 2 0400 2 J 2 1 1 1 1 2 1 7 5 2 000 3	52
1 07 CA87 0119 DACA8784D0088 850322 R219 S1 000 2 2 2 5 1 2 0400 2 J 2 1 1 1 1 2 1 7 5 2 000 3	56
CONTRACTOR TOTAL 254 *	
ALLIED INDUSTRIIES INC Memphis Tennessee 991600826 48000 47	
4 05 0400 1770 DLA40085C0982 850213 6635 A1B 000 2 2 2 3 1 2 1013 1 J 2 1 1 1 1 2 1 7 2 2 000 5	30
4 07 0900 1760 DLA90085C1689 850419 6625 A7 000 2 2 2 3 1 2 1013 1 J 2 1 1 1 1 2 1 1 1 2 000 5	34
4 09 0900 2404 DLA90085C2307 850610 5930 A7 000 2 2 2 3 1 2 1 J 2 2 B 2 1 1 1 1 2 1 1 2 2 000 5	40
4 09 0900 2665 DLA90085C2713 850627 5985 A7 000 2 2 2 3 1 2 1013 1 J 2 1 1 1 1 2 1 7 2 2 000 5	44
CONTRACTOR TOTAL 148 *	
AMERICAN BATTERY ACID CORP Memphis Tennessee 041174012 48000 47	
4 01 0400 0162 DLA40085CF022 841022 6810 C9E 000 2 2 2 3 1 2 0102 1 J 2 1 1 1 2 2 1 1 1 2 000 1	50
AMERICAN RFRGN & A COND CO Memphis Tennessee 034748210 48000 47	
1 03 CA01 0059 DACA0185C0023 841224 Y299 C2 000 2 2 2 3 1 2 0102 1 J 2 3 1 2 2 1 7 4 2 000 5	39
ATWILL REFRACTORIES ACD PRFNG Memphis Tennessee 096080742 48000 47	
4 05 0002 0048 DLA00285C0003 850128 Z179 C2 000 2 2 2 3 1 2 0102 1 J 2 1 4 1 2 2 1 6 4 2 000 5	33
AVIATION FUEL CELLS INTL Memphis Tennessee 056858681 48000 47	
3 11 FD02 0913 F3460185C3433 850827 1560 A1A ACR 2 2 2 3 2 B 2 1 J 2 2 N 2A 2 1 1 1 1 2 1 7 1 2 000 5	61
AVIONICS SPECIALIST INC Memphis Tennessee 067720581 48000 47	
3 12 FJ04 3656 F0960385D3714 850911 J058 A7 000 2 2 2 5 1 2 0102 1 J 2 1 1 1 2 2 1 7 1 2 000 3	43
B & B LAWN SERVICE Memphis Tennessee 106301435 48000 47	
4 05 0002 0053 DLA00285C0005 850205 S208 S1 000 2 2 2 1 1 2 0102 1 J 2 1 4 1 2 2 1 7 3 2 000 5	81
BEAN DREDGING CORPORATION Memphis Tennessee 096944517 48000 47	
5 02 CW66 0005 DACW6684C0080 841010 Y216 C2 000 2 2 2 C 1 2 1001 5 J 1 2 1 1 1 1 3 1 7 4 1 000 3	1,500
5 11 CW66 0116 DACW6684C0080 850813 Y216 C2 000 2 2 2 D 1 2 1001 5 J 1 2 1 1 1 1 3 1 7 4 1 000 3	66
5 10 CW66 0085 DACW6685C0088 850705 Y216 C2 000 2 2 2 3 1 2 1001 5 J 1 2 1 1 1 1 3 1 7 4 1 000 3	1,000
5 11 CW66 0092 DACW6685C0088 850722 Y216 C2 000 2 2 2 C 1 2 1001 5 J 1 2 1 1 1 1 3 1 7 4 1 000 3	2,900
5 12 CW66 0129 DACW6685C0088 850917 Y216 C2 000 2 2 2 C 1 2 1001 5 J 1 2 1 1 1 1 3 1 7 4 1 000 3	100-
CONTRACTOR TOTAL 5,366 *	

S V C	RM PO TN	AAAAA 33333	AAAA 2222	BBBBBBBBBBBBBBB 11111111111111	BBBBBB 333333	BBBB 8888 AAAA	BBB 888 BBB	BBB 888 CCC	B 1 9	B 1 0	B 1 2	B 1 3	C 1	C 2	C 3	CCCC 4444	C 5	C 6	C 7	C 8	CC 11 9 00	D 1	D 2	D 3	D 4	D 5	D 6	D 7	D 8	D 9	D 1 0	D 1 1	DDDDDD 12 ABBCCC	D 1 3	B7 AMOUNT ($000)
BENCHMARK HOTELS INCORPORATED					Memphis																	Tennessee							064442775				48000			47					
1	12	KF23	0241	DAKF2384D0123	850801	V241	S1	000	2	2	2	5	1		1				J					2		3		1	1	2	1	7	2	2	000		5			28
1	12	KF23	0242	DAKF2384D0123	850701	V241	S1	000	2	2	2	5	1		1				J					2		3		1	1	2	1	7	2	2	000		5			27
1	12	KF23	0305	DAKF2384D0123	850901	V241	S1	000	2	2	2	5	1		1				J					2		3		1	1	2	1	7	2	2	000		5			26
					CONTRACTOR TOTAL																81	*															
BITUMINOUS ASP SEALING SPCLST					Memphis																	Tennessee							075661819				48000			47					
4	09	0002	0109	DLA00285C0022	850613	Z222	C2	000	2	2	2	3	1		1		1	J	2	2	K			2		1	4	1	2	2	1	6	4	2	000		5			220
4	11	0002	0145	DLA00285C0022	850729	Z222	C2	000	2	2	2	B	1		1		1	J	2	2	K			2		1	4	1	2	2	1	6	4	2	000		5			35
					CONTRACTOR TOTAL																255	*															
BLUFF CITY DISTRIBUTING CO					Memphis																	Tennessee							007040728				48000			47					
1	03	AH01	0390	DAAH0185C0172	841129	1450	A2	CMC	2	2	1	3																		0			0	1						62
BOUCHER C R CONSTRUCTION CO					Memphis																	Tennessee							007049810				48000			47					
1	10	HA40	0021	DAHA4085C0122	850725	Z199	C2	000	2	2	2	3	1		1		1	J	2	2	A			2		1	3	1	2	2	1	7	4	2	300		3			82
1	12	HA40	0028	DAHA4085C0125	850919	Z199	C2	000	2	2	2	3	1		1		1	J	2	2	K			2		1	3	1	2	2	1	7	4	2	300		3			33
					CONTRACTOR TOTAL																115	*															
C P I CONCRETE PDTS INC					Memphis																	Tennessee							067720573				48000			47					
4	12	0002	0171	DLA00285C0034	850909	5440	C9E	000	2	2	2	3	1		1		1	J	2	2	K			2		1	1	1	2	2	1	7	1	2	000		5			254
CAMPBELL E C INC					Memphis																	Tennessee							066778093				48000			47					
4	11	0002	0146	DLA00285C0025	850805	W039	S1	000	2	2	2	3	1		1		1	J	2	1	K			2		1	1	1	2	2	1	7	2	2	000		5			28
4	03	0002	0042	DLA00484C0005	841217	W039	S1	000	2	2	2	B	1		2	1500	1	J						2		1	1	1	1	2	1	7	2	2	000		5			84
4	11	0400	4762	DLA40085C0032	850819	9999	C9E	000	2	2	2	3	1		2	1013	1	J						2		1	1	1	1	2	1	7	2	2	000		1			2,404
					CONTRACTOR TOTAL																2,516	*															
CAPITAL MARINE SUPPLY INC					Memphis																	Tennessee							057485021				48000			47					
5	03	CW66	0037	DACW6685C0023	841121	9140	C9E	000	2	2	2	3	2	4	2	0200	1	J						2		1	1	1	1	2	1	7	2	2	000		5			79
CAPP INC					Memphis																	Tennessee							014654966				48000			47					
3	04	QA15	0028	GS00F78044	841221	6685	C9E	000	2	2	2	6																		0			0							31
CARNATION COMPANY					Memphis																	Tennessee							008256224				48000			47					
3	03	SB02	0025	DLA13H8150370	841126	8910	B2	000	2	2	2	5	2	6	2	0900	7	J						1	1	1	1	1	1	2	1	7	5	2	000		5			25
CARTER CONSTRUCTION COMPANY					Memphis																	Tennessee							035439652				48000			47					
5	09	CW66	0062	DACW6685C0063	850610	Y216	C2	000	2	2	2	3	1		2	0102	1	J						2		3		1	2	2	1	7	4	2	000		3			881
5	12	CW66	0125	DACW6685C0063	850909	Y216	C2	000	2	2	2	C	1		2	0102	1	J						2		3		1	2	2	1	7	4	2	000		3			100-
					CONTRACTOR TOTAL																781	*															
CARUTHERSVILLE MARINE SERVICE					Memphis																	Tennessee							042672634				48000			47					
5	02	CW66	0032	DACW6684C0056	841119	W019	S1	000	2	2	2	D	1		2	0102	1	J						2		1	1	1	2	2	1	7	3	2	000		5			34

S RM AAAAA AAAA BBBBBBBBBBBBBBB BBBBBB BBBB BBB BBB B B B C C C CCCC C C C C C CC D D D D D D D D D D DDDDDD D	B7 AMOUNT ($000)
V PO 8888 888 888 1 1 1 11 1 1 12 1	
C TN 33333 2222 111111111111111 333333 AAAA BBB CCC 9 0 2 3 1 2 3 4444 5 6 7 8 9 00 1 2 3 4 5 6 7 8 9 0 1 ABBCCC 3	
CARUTHERSVILLE MARINE S (CONT) Memphis Tennessee 042672634 48000 47	
5 09 CW66 0065 DACW6685C0067 850521 W019 S1 000 2 2 2 3 1 1 1 J 2 2 K 2 1 1 2 2 1 7 3 2 000 5	171
CONTRACTOR TOTAL 205 *	
CENTRAL ELECTRIC COMPANY Memphis Tennessee 039406525 48000 47	
4 12 0002 0168 DLA00285C0032 850905 Z179 C2 000 2 2 2 3 1 1 1 J 2 2 K 2 1 1 1 2 2 1 7 4 2 000 5	83
CHEMICAL WASTE MGMT INC. Memphis Tennessee 086548476 48000 47	
4 12 0200 2064 DLA20085D0010 850924 P100 S1 000 2 2 2 5 2 5 1 J 1 3 1 2 1 1 2 1 7 3 2 000 5	37
CITY ROOFING CO INC Memphis Tennessee 081346488 48000 47	
4 10 0002 0108 DLA00285C0021 850613 Z299 C2 000 2 2 2 3 1 1 1 J 2 2 K 2 1 3 1 2 2 1 7 4 2 000 1	198
CLAYTON CONSTRUCTION INC Memphis Tennessee 112595749 48000 47	
1 10 CA01 0211 DACA0185C0076 850430 Y119 C2 000 2 2 2 3 1 1 J 2 1 3 1 1 2 1 7 4 2 000 5	155
4 05 0002 0047 DLA00285C0004 850131 Z179 C2 000 2 2 2 3 1 2 0102 1 J 2 1 4 1 2 2 1 7 4 2 000 5	27
4 06 0002 0057 DLA00285C0008 850326 Z179 C2 000 2 2 2 3 1 2 0102 1 J 2 1 3 1 2 2 1 7 4 2 000 5	29
CONTRACTOR TOTAL 211 *	
CONCRETE WELDING & INJ CO Memphis Tennessee 062121884 48000 47	
4 08 0002 0091 DLA00285C0015 850510 Z179 C2 000 2 2 2 3 1 2 0102 1 J 2 1 3 1 2 2 1 6 4 2 000 5	67
CONSTRUCTION TECHNOLOGY INC Memphis Tennessee 066120395 48000 47	
4 09 0002 0113 DLA00285C0023 850620 Z179 C2 000 2 2 2 3 1 1 1 J 2 2 K 2 1 3 1 2 2 1 6 4 2 000 1	96
CONTINENTAL ENGINEERING INC Memphis Tennessee 059838284 48000 47	
5 03 CW66 0035 DACW6684D0045 841106 R599 S1 000 2 2 2 5 1 2 0400 1 J 2 1 3 2 1 2 1 7 3 2 000 5	57
5 10 CW66 0076 DACW6685D0055 850610 R599 S1 000 2 2 2 3 1 2 0400 1 J 2 1 3 2 1 2 1 7 3 2 000 5	35
5 10 CW66 0086 DACW6685D0055 850711 R599 S1 000 2 2 2 5 1 2 0400 1 J 2 1 3 2 1 2 1 7 3 2 000 5	57
5 11 CW66 0109 DACW6685D0055 850812 R599 S1 000 2 2 2 5 1 2 0400 1 J 2 1 3 2 1 2 1 7 3 2 000 5	64
CONTRACTOR TOTAL 213 *	
CONVENT MARINE COMPANIES Memphis Tennessee 991960949 48000 47	
5 10 CW66 0090 DACW6685C0101 850717 W019 S1 000 2 2 2 3 1 1 1 J 2 2 K 2 1 3 1 2 2 1 7 3 2 000 5	119
CROWN CHEMICAL Memphis Tennessee 990959553 48000 47	
4 06 0400 2101 DLA40085C5127 850305 6840 C9E 000 2 2 2 3 1 2 1026 1 J 2 1 3 1 1 2 1 7 2 2 000 5	388
CUMMINGS CONTRACTING Memphis Tennessee 078575404 48000 47	
4 07 0002 0075 DLA00285C0009 850318 Z219 C2 000 2 2 2 3 2 6 2 1702 7 J 2 2 1 1 2 1 7 4 2 000 5	276
4 12 0002 0190 DLA00285C0009 850924 Z219 C2 000 2 2 2 B 2 6 2 1702 7 J 2 2 1 1 2 1 7 4 2 000 5	53
CONTRACTOR TOTAL 329 *	

S V C	RM PO TN	AAAAA 33333	AAAA 2222	BBBBBBBBBBBBBBB 11111111111111	BBBBBB 8888 888 888 333333	BBBB AAAA	BBB BBB CCC	B B B B 1 1 1 0 2 3	C C C C 1 2 3 4444	CCCC	C C C C C CC 11 5 6 7 8 9 00	D D D D D D D D D D 1 1 1 2 3 4 5 6 7 8 9 0 1	DDDDDD 12 ABBCCC	D 1 3	B7 AMOUNT ($000)
DAVIS CONSTRUCTION CO INC				Memphis						Tennessee	007921703	48000		47	
5 02 CW66	0010	DACW6684C0097		841024	Z219	C2	000	2 2 2 3 1	1		J	2	1 3 1 1 2 1 7 4 2	000	3	490
5 12 CW66	0147	DACW6685C0107		850930	Z219	C2	000	2 2 2 3 1	1		1 J 2 1 K	2	1 3 1 2 2 1 7 4 2	000	3	279
			CONTRACTOR TOTAL								769 *					
DELTA INFORMATION SYS				Memphis						Tennessee	096846431	48000		47	
2 09 JA100	A206	N0038385C9319		850621	3405	A1C	000	2 2 2 3 1	1		1 J 2 2 B	1	4 1 3 1 1 2 1 7 1 2	000	1	479
DELTA INTERNATIONAL MACHINERY				Memphis						Tennessee	112739842	48000		47	
4 10 0400	4151	DLA40085C2533		850708	3405	C9E	000	2 2 2 3 1	2	1026 1	J	1	4 1 1 1 1 2 1 7 1 2	000	5	34
4 09 0400	3953	DLA40085C5481		850621	3413	C9E	000	2 2 2 3 1	1		J	1	4 1 1 1 1 2 1 7 1 2	000	5	185
4 11 0400	4699	DLA40085C5481		850810	3413	C9E	000	2 2 2 B 1	1		J	1	4 1 1 1 1 2 1 7 1 2	000	5	185
			CONTRACTOR TOTAL								404 *					
DIGITAL EQUIPMENT CORPORATION				Memphis						Tennessee	001038066	48000	0	47 0		
5 07 CW39	0020	GS00K8501S593		841219	W070	C9E	000	2 2 2 6								102
DIVERCO INC				Memphis						Tennessee	029466166	48000		47	
4 05 0700	1640	DLA70085C1283		850208	2815	C9A	000	2 2 2 3 1	2	1013 1	J	2	1 1 1 1 2 1 7 2 2	000	5	369
ELLERS MASSON GROUP INC				Memphis						Tennessee	049313828	48000		47	
1 12 CA56	0138	DACA5685C0068		850917	R219	S1	000	2 2 2 3 1	2	0102 2	J	2	1 1 1 2 2 1 7 5 2	000	5	49
ENGINEERING SERVICE				Memphis						Tennessee	148006364	48000		47	
5 12 CW66	0153	DACW6685D0111		850814	R599	S1	000	2 2 2 3 1	2	0400 1	J	2	1 1 1 1 2 1 7 3 2	000	5	31
ERGON INC				Memphis						Tennessee	087023743	48000		47	
4 02 0600	1167	DLA60085D0051		841001	9140	A8A	000	2 2 2 3 1	2	1026 1	K	2	1 4 3 1 2 1 7 2 2	000	5	536
EVCO NATIONAL				Memphis						Tennessee	103219408	48000		47	
4 12 0002	0173	DLA00285C0036		850911	Z179	C2	000	2 2 2 3 1	1		1 J 2 2 K	2	1 4 2 2 2 1 7 4 2	000	5	196
FEDERAL EXPRESS CORPORATION				Memphis						Tennessee	058070459	48000		47	
3 07 QA02	0666	F1162684C0063		850327	V121	S1	000	2 2 2 5 1	2	1600 1	J	1	5 1 1 1 1 1 1 7 5 1	000	5	696
3 09 QA02	0458	F1162684C0063		841221	V121	S1	000	2 2 2 5 1	2	1600 1	J	1	5 1 1 1 1 2 1 7 5 1	000	5	694
3 09 QA02	0459	F1162684C0063		850116	V121	S1	000	2 2 2 5 1	2	1600 1	J	1	5 1 1 1 1 2 1 7 5 1	000	5	139
3 09 QA02	0460	F1162684C0063		850116	V121	S1	000	2 2 2 5 1	2	1600 1	J	1	5 1 1 1 1 2 1 7 5 1	000	5	555
3 12 QA02	1191	F1162684C0063		850607	V121	S1	000	2 2 2 5 1	2	1600 1	J	1	5 1 5 1 1 2 1 7 5 1	000	5	128
			CONTRACTOR TOTAL								2,212 *					
FOAM ENTERPRISES INC				Memphis						Tennessee	036146363	48000		47	
5 09 CW66	0057	DACW6685C0053		850328	9999	C9E	000	2 2 2 3 1	2	0102 1	J	2	1 3 1 2 2 1 7 1 2	000	5	111

S RM AAAAA AAAA BBBBBBBBBBBBBBB BBBBBB BBBB BBB BBB B B B B C C C CCCC C C C C C CC D D D D D D D D D D DDDDDD D	B7
V PO 8888 888 888 1 1 1 11 1 1 12 1	AMOUNT
C TN 33333 2222 111111111111111 333333 AAAA BBB CCC 9 0 2 3 1 2 3 4444 5 6 7 8 9 00 1 2 3 4 5 6 7 8 9 0 1 ABBCCC 3	($000)
FORCOM INC Memphis Tennessee 054479282 48000 47	
4 09 0002 0120 DLA00285C0019 850628 Z179 C2 000 2 2 2 3 2 6 2 1702 7 J 2 2 1 1 2 1 7 4 2 000 5	73
4 12 0002 0203 DLA00285D0007 850930 Z222 C2 000 2 2 2 5 2 D 2 7 J 1 1 L 2 2 1 1 2 1 7 4 2 000 5	35
CONTRACTOR TOTAL 108 *	
FOUR SEASONS MAINTENANCE Memphis Tennessee 098983158 48000 47	
2 12 C2467 5363 N6246784C0431 850914 Z119 C2 000 2 2 2 3 1 2 1 J 2 2 K 2 1 3 3 2 2 1 7 4 2 000 5	144
FOUR-PHASE SYSTEMS INC Memphis Tennessee 046489258 48000 47	
4 01 0002 0009 GS00K8401S5539 841022 W070 S1 000 2 2 2 6 0 0	45
4 03 0002 0043 GS00K8401S5539 841218 W070 S1 000 2 2 2 6 0 0	56
CONTRACTOR TOTAL 101 *	
GENERAL ELECTRIC COMPANY Memphis Tennessee 001367960 48000 47	
2 01 TA100 0041 GS00K8401S5142 841001 W070 A7 000 2 2 2 6 0 0	57
2 03 TA100 0147 N0061283C0481 841204 7010 A7 000 2 2 2 B 1 2 1013 1 J 1 4 1 1 1 1 2 1 7 1 2 000 5	28
CONTRACTOR TOTAL 85 *	
GENERAL FOODS CORPORATION Memphis Tennessee 001339035 48000 47	
2 02 FCCEC 0042 DLA13H8150058 841003 8915 B2 000 2 2 2 5 2 6 2 0900 7 J 1 1 1 1 1 1 1 1 7 5 2 000 5	32
2 02 FCCEC 0119 DLA13H8150058 841108 8955 B2 000 2 2 2 5 2 6 2 0900 7 J 1 1 1 1 1 1 1 1 7 5 2 000 5	36
2 04 FCCEC 0233 DLA13H8150058 841130 8955 B2 000 2 2 2 5 2 6 2 0900 7 J 1 1 1 1 1 1 2 1 7 5 2 000 5	26
2 04 FCCEC 0279 DLA13H8150058 841212 8915 B2 000 2 2 2 5 2 6 2 0900 7 J 1 1 1 1 1 1 2 1 7 5 2 000 5	28
2 04 FCCEC 0365 DLA13H8150058 841220 8955 B2 000 2 2 2 5 2 6 2 0900 7 J 1 1 1 1 1 1 1 1 7 5 2 000 5	34
2 05 FCCEC 0584 DLA13H8150058 850124 8955 B2 000 2 2 2 5 2 6 2 0900 7 J 1 1 1 1 1 1 1 1 7 5 2 000 5	39
2 06 FCCEC 0771 DLA13H8150058 850307 8955 B2 000 2 2 2 5 2 6 2 0900 7 J 1 1 1 1 1 1 1 1 7 5 2 000 5	28
2 07 FCCEC 0914 DLA13H8150058 850328 8960 B2 000 2 2 2 5 2 6 2 0900 7 J 1 1 1 1 1 1 2 1 7 5 2 000 5	35
2 07 FCCEC 0954 DLA13H8150058 850331 8955 B2 000 2 2 2 5 2 6 2 0900 7 J 1 1 1 1 1 1 1 1 7 5 2 000 5	25
CONTRACTOR TOTAL 283 *	
GENERAL MILLS INC Memphis Tennessee 007019789 48000 47	
2 02 FCCEC 0041 DLA13H8450050 841003 8920 B2 000 2 2 2 5 2 6 2 0900 7 J 1 1 1 1 1 1 1 1 7 5 2 000 5	30
2 11 FCCEC 1460 DLA13H8450050 850626 8920 B2 000 2 2 2 5 2 6 2 0900 7 J 1 1 1 1 1 1 2 1 7 5 1 000 5	34
2 11 FCCEC 1461 DLA13H8450050 850724 8920 B2 000 2 2 2 5 2 6 2 0900 7 J 1 1 1 1 1 1 2 1 7 5 1 000 5	32
3 12 KA02 0532 DLA13H8450050 850930 8920 B2 000 2 2 2 5 2 9 2 0900 7 J 1 1 1 1 1 1 2 1 7 1 2 000 5	26
CONTRACTOR TOTAL 122 *	
GREENVILLE EQUIPMENT INC Memphis Tennessee 991389990 48000 47	
5 11 CW66 0097 DACW6685C0099 850726 W019 S1 000 2 2 2 3 1 1 1 J 2 2 A 2 1 3 1 2 2 1 7 3 2 000 5	94
GREGORY-GRACE & ASSOCIATES INC Memphis Tennessee 061649430 48000 47	
2 06 C2467 2044 N6246784C0150 850305 R119 C2 000 2 2 2 D 1 2 0102 2 J 2 1 3 1 2 2 1 7 5 2 000 5	46
HAINES ELECTRIC CO INC Memphis Tennessee 041175969 48000 47	
4 06 0002 0062 DLA00285C0010 850311 Z179 C2 000 2 2 2 3 1 2 0102 1 J 2 1 4 1 2 2 1 7 4 2 000 5	103

S RM AAAAA AAAA BBBBBBBBBBBBBBB BBBBBB BBBB BBB BBB B B B B C C C CCCC C C C C C CC D D D D D D D D D D D DDDDDD D	B7
V PO 8888 888 888 1 1 1 11 12	AMOUNT
C TN 33333 2222 111111111111111 333333 AAAA BBB CCC 9 0 2 3 1 2 3 4444 5 6 7 8 9 00 1 2 3 4 5 6 7 8 9 0 1 ABBCCC 3	($000)
HALIFAX ENGINEERING INC Memphis Tennessee 041353715 48000 47	
5 09 CW66 0058 DACW6685C0056 850410 J070 S1 000 2 2 2 3 1 1 J 1 4 1 3 1 1 2 1 7 3 2 000 5	36
HARRIS CORPORATION Memphis Tennessee 004203337 48000 47	
4 01 0002 0008 GS00K8401S5790 841025 J070 S1 000 2 2 2 6 0 0	77
5 06 CW69 0103 DACW6985D0005 850325 7045 S1 000 2 2 2 5 1 2 1026 1 J 1 3 1 3 1 1 2 1 7 2 2 000 5	220
CONTRACTOR TOTAL 297 *	
HARVEYS JANITORIAL SERVC INC Memphis Tennessee 099597684 48000 47	
2 11 C2470 H585 N6247084D5551 850320 S201 S1 000 2 2 2 3 2 6 2 1702 7 J 2 2 1 1 2 1 7 3 3 000 5	51
HEAD T S & ASSOCIATES INC Memphis Tennessee 045733789 48000 47	
4 11 0002 0159 DLA00285C0029 850826 Z179 C2 000 2 2 2 3 1 1 1 J 2 2 K 2 1 1 2 2 2 1 7 4 2 000 5	49
4 12 0002 0186 DLA00285C0037 850923 Z179 C2 000 2 2 2 3 1 1 1 J 2 2 K 2 1 1 2 2 2 1 7 4 2 000 5	70
CONTRACTOR TOTAL 119 *	
HONEYWELL INC Memphis Tennessee 001325240 48000 47	
2 04 PC142 0074 GS00K8501S5974 850130 R307 S1 000 2 2 2 6 0 0	62
2 04 PC142 0075 GS00K8501S5974 850130 7035 C9E 000 2 2 2 6 0 0	33
CONTRACTOR TOTAL 95 *	
HUGHES MECHANICAL CONTRACTORS Memphis Tennessee 003791043 48000 47	
1 12 CA01 0346 DACA0184C0155 850828 Z299 C2 000 2 2 2 D 1 2 0102 1 J 2 1 3 1 2 2 1 7 4 2 000 5	30
IBI SECURITY SERVICE INC Memphis Tennessee 106233273 48000 47	
5 02 CW66 0001 DACW6685C0003 841001 S206 S1 000 2 2 2 3 1 2 0102 1 J 2 1 4 1 2 2 1 7 3 2 000 5	275
INTERNATIONAL BUSINESS MCHS Memphis Tennessee 001368083 48000 47	
4 08 0002 0086 GS00K8501S5911 850403 W070 S1 000 2 2 2 6 0 0	36
J M LANCASTER MGMT CO INC Memphis Tennessee 992003269 48000 47	
5 10 CW66 0087 DACW6685C0103 850711 W019 S1 000 2 2 2 3 1 1 1 J 2 2 A 2 1 3 1 1 2 1 7 3 2 000 5	288
KENNEDY CATERING CO Memphis Tennessee 004922167 48000 47	
3 04 SB08 0017 F1261785C0001 841218 S203 S1 000 2 2 2 3 2 6 2 1702 7 J 2 2 1 1 2 1 7 3 1 000 5	612
KEY HOMES INC Memphis Tennessee 030418891 48000 47	
4 11 0002 0149 DLA00285C0027 850812 Z179 C2 000 2 2 2 3 1 1 1 J 2 2 K 2 1 3 1 2 2 1 7 4 2 000 5	28
KING MANUFACTURING COMPANY INC Memphis Tennessee 058701715 48000 47	
4 12 0120 4625 DLA12085C5666 850930 6515 C9B 000 2 2 2 3 1 2 1 J 2 2 B 2 1 1 1 1 2 1 7 1 2 000 5	40

S RM AAAAA AAAA BBBBBBBBBBBBBBB BBBBBB BBBB BBB BBB B B B B C C C CCCC C C C C CC D D D D D D D D D D DDDDDD D	B7
V PO 8888 888 888 1 1 1 11 1 1 12 1	AMOUNT
C TN 33333 2222 111111111111111 333333 AAAA BBB CCC 9 0 2 3 1 2 3 4444 5 6 7 8 9 00 1 2 3 4 5 6 7 8 9 0 1 ABBCCC 3	($000)
KLEEN WAY Memphis Tennessee 991901364 48000 47	
4 03 0002 0027 DLA00285C0002 841130 S201 S1 000 2 2 2 3 1 2 0102 1 J 2 3 1 2 2 1 7 3 2 000 5	109
LAYNE & BOWLER INC Memphis Tennessee 052556883 48000 47	
1 09 CA87 0172 DACA8785C0083 850603 4330 C9E 000 2 2 2 3 2 1 2 1003 1 J 1 1 1 1 1 1 2 1 7 1 2 000 5	52
MAPCO INC Memphis Tennessee 007907660 48000 47	
4 02 0600 1431 DLA60081D0358 841102 9130 A8A 000 2 2 2 3 1 2 1026 1 K 1 4 1 4 3 1 2 1 7 1 2 000 5	6,319
4 02 0600 1188 DLA60084D0530 841011 9130 A8A 000 2 2 2 3 1 2 1026 1 K 1 4 1 4 3 1 1 1 7 1 2 000 5	11,974
5 02 CW66 0003 DACW6685C0007 841004 9140 C9E 000 2 2 2 3 2 4 2 0200 1 J 1 4 1 1 1 1 2 1 7 2 2 000 5	70
CONTRACTOR TOTAL 18,363 *	
MAYER CONSTRUCTION COMPANY INC Memphis Tennessee 007047459 48000 47	
1 12 CA01 0399 DACA0185C0147 850927 Y159 C2 000 2 2 2 3 1 2 1 J 2 2 K 2 1 4 1 2 2 1 7 4 2 000 5	397
MC ALISTER CONSTRUCTION CO Memphis Tennessee 007772544 48000 47	
5 02 CW66 0026 DACW6684C0094 841108 Y219 C2 000 2 2 2 C 1 2 0102 1 J 2 1 1 1 2 2 1 7 4 2 000 3	706
5 03 CW66 0041 DACW6684C0094 841210 Y219 C2 000 2 2 2 D 1 2 0102 1 J 2 1 1 1 2 2 1 7 4 2 000 3	50
5 04 CW66 0047 DACW6684C0094 841218 Y219 C2 000 2 2 2 D 1 2 0102 1 J 2 1 1 1 2 2 1 7 4 2 000 3	25
5 12 CW66 0124 DACW6685C0104 850906 Z219 C2 000 2 2 2 3 1 1 1 J 2 2 K 2 1 3 1 2 2 1 7 4 2 000 3	490
5 12 CW66 0141 DACW6685C0104 850930 Z219 C2 000 2 2 2 C 1 1 1 J 2 2 K 2 1 3 1 2 2 1 7 4 2 000 3	665
CONTRACTOR TOTAL 1,936 *	
MC CONNELL & JOHNSON INC Memphis Tennessee 041176082 48000 47	
5 11 CW66 0102 DACW6685D0013 850801 J019 S1 000 2 2 2 5 1 1 1 J 2 2 A 2 1 3 1 2 2 1 7 3 2 000 5	32
5 11 CW66 0104 DACW6685D0013 850809 J019 S1 000 2 2 2 5 1 1 1 J 2 2 K 2 1 3 1 2 2 1 7 3 2 000 5	25
CONTRACTOR TOTAL 57 *	
MC CRORY ELECTRIC CO Memphis Tennessee 003812393 48000 47	
4 05 0002 0054 DLA00285C0007 850212 Z179 C2 000 2 2 2 3 1 2 0102 1 J 2 1 4 1 2 2 1 7 4 2 000 5	53
MEMOREX CORPORATION Memphis Tennessee 009142415 48000 47	
4 01 0002 0011 GS00K8401S5681 841026 J070 S1 000 2 2 2 6 0 0	123
4 01 0002 0012 GS00K8501S5918 841030 W070 S1 000 2 2 2 6 0 0	30
4 10 0002 0131 GS00C50376 850725 7010 C9E 000 2 2 2 6 0 0	29
CONTRACTOR TOTAL 182 *	
MEMPHIS GROUP INC THE Memphis Tennessee 061656807 48000 47	
3 02 FJ04 0260 F0960384C4289 841115 5841 A7 000 2 2 1 F 0 0 1	88-
3 12 FJ04 4191 F0960385C4678 850930 5841 A7 ACD 2 2 1 3 0 0 1	54
3 12 FJ04 4205 F0960385C4967 850930 5841 A7 ACD 2 2 1 3 0 0 1	43
CONTRACTOR TOTAL 9 *	
MEMPHIS LIGHT GAS & WATER DIV Memphis Tennessee 007922016 48000 47	
4 01 0002 0015 DLA00285C0000 841030 S112 S1 000 2 2 2 3 2 3 2 1005 7 J E 5 1 5 1 1 2 1 7 5 1 000 5	73

S RM AAAAA AAAA BBBBBBBBBBBBBBB BBBBBB BBBB BBB BBB B B B B C C C CCCC C C C C C CC D D D D D D D D D D D DDDDDD D	B7
V PO 8888 888 888 1 1 1 11 12	AMOUNT
C TN 33333 2222 111111111111111 333333 AAAA BBB CCC 9 0 2 3 1 2 3 4444 5 6 7 8 9 00 1 2 3 4 5 6 7 8 9 0 1 ABBCCC 3	($000)
MEMPHIS LIGHT GAS & WAT (CONT) Memphis Tennessee 007922016 48000 47	
4 02 0002 0026 DLA00285C0000 841127 S112 S1 000 2 2 2 3 2 3 2 1005 7 J E 5 1 5 1 1 2 1 7 5 1 000 5	68
4 03 0002 0040 DLA00285C0000 841231 S112 S1 000 2 2 2 3 2 3 2 1005 7 J E 5 1 5 1 1 2 1 7 5 1 000 5	72
4 03 0002 0041 DLA00285C0000 841231 S112 S1 000 2 2 2 3 2 3 2 1005 7 J E 5 1 5 1 1 2 1 7 5 1 000 5	48
4 05 0002 0049 DLA00285C0000 850205 S112 S1 000 2 2 2 3 2 3 2 1005 7 J E 5 1 5 1 1 2 1 7 5 1 000 5	70
4 05 0002 0050 DLA00285C0000 850205 S112 S1 000 2 2 2 3 2 3 2 1005 7 J E 5 1 5 1 1 2 1 7 5 1 000 5	53
4 06 0002 0058 DLA00285C0000 850305 S112 S1 000 2 2 2 3 2 3 2 1005 7 J E 5 1 5 1 1 2 1 7 5 1 000 5	84
4 06 0002 0059 DLA00285C0000 850305 S112 S1 000 2 2 2 3 2 3 2 1005 7 J E 5 1 5 1 1 2 1 7 5 1 000 5	154
4 07 0002 0070 DLA00285C0000 850402 S112 S1 000 2 2 2 3 2 3 2 1005 7 J E 5 1 5 1 1 2 1 7 5 1 000 5	75
4 07 0002 0071 DLA00285C0000 850402 S112 S1 000 2 2 2 3 2 3 2 1005 7 J E 5 1 5 1 1 2 1 7 5 1 000 5	47
4 08 0002 0084 DLA00285C0000 850501 S112 S1 000 2 2 2 3 2 3 2 1005 7 J E 5 1 5 1 1 2 1 7 5 1 000 5	75
4 08 0002 0100 DLA00285C0000 850531 S112 S1 000 2 2 2 3 2 3 2 1005 7 J E 5 1 5 1 1 2 1 7 5 1 000 5	73
4 09 0002 0119 DLA00285C0000 850628 S112 S1 000 2 2 2 3 2 3 2 1005 7 J E 5 1 5 1 1 2 1 7 5 1 000 5	81
4 10 0002 0137 DLA00285C0000 850730 S112 S1 000 2 2 2 3 2 3 2 1005 7 J E 5 1 5 1 1 2 1 7 5 1 000 5	88
4 11 0002 0162 DLA00285C0000 850827 S112 S1 000 2 2 2 3 2 3 2 1005 7 J E 5 1 5 1 1 2 1 7 5 1 000 5	88
4 12 0002 0202 DLA00285C0000 850930 S112 S1 000 2 2 2 3 2 3 2 1005 7 J E 5 1 5 1 1 2 1 7 5 1 000 5	90
CONTRACTOR TOTAL 1,239 *	
MEMPHIS STATE UNIVERSITY Memphis Tennessee 991078486 48000 47	
2 12 TK643 0001 N0061285G0025 850813 U006 S1 000 2 2 2 4 2 F 2 7 J 2 2 B A 1 1 1 1 1 1 1 7 5 3 000 5	30
3 04 KA02 0122 F0160079D0327 841211 U005 S1 000 2 2 2 5 2 5 2 0500 7 J A 5 1 5 1 1 2 1 7 5 2 000 5	33
3 06 KA02 0261 F0160079D0327 850318 U005 S1 000 2 2 2 5 2 5 2 0500 7 J A 5 1 5 1 1 2 1 7 5 2 000 5	27
CONTRACTOR TOTAL 90 *	
METHODIST HOSPITAL OF MEMPHIS Memphis Tennessee 991851007 48000 47	
2 11 TA100 0779 N0061284D0468 850802 S209 S1 000 2 2 2 A 1 1 J 1 4 1 1 1 1 2 1 7 3 2 000 5	119
MID SOUTH CONSTRUCTION INC Memphis Tennessee 092121805 48000 47	
5 09 CW66 0059 DACW6685C0058 850415 Z119 C2 000 2 2 2 3 1 2 0102 1 J 2 1 3 1 2 2 1 7 4 2 000 3	51
MIDWEST GAS EQUIPMENT INC Memphis Tennessee 045069283 48000 47	
4 09 0002 0118 DLA00285C0024 850621 Z179 C2 000 2 2 2 3 1 1 1 J 2 2 K 2 1 3 1 2 2 1 6 4 2 000 1	26
MILLER FARMS Memphis Tennessee 083262618 48000 47	
1 12 CA01 0224 DACA0182C0142 850508 Z199 C2 000 2 2 2 D 1 1 J 2 1 3 1 1 2 1 7 4 2 000 5	119
MOSS ROSCOE COMPANY Memphis Tennessee 008254468 48000 47	
2 02 SA100 0519 N0060485CA019 841115 4330 C9E 000 2 2 2 3 1 2 1001 5 J 2 1 1 1 1 2 1 7 2 2 000 5	25
MVP CO Memphis Tennessee 991455346 48000 47	
5 02 CW66 0031 DACW6684C0050 841119 W019 S1 000 2 2 2 D 1 2 0102 1 J 2 1 3 1 2 2 1 7 3 2 000 5	29
NCR COMTEN INC Memphis Tennessee 045399250 48000 47	
4 01 0002 0010 GS00K8401S5623 850408 W070 S1 000 2 2 2 6 0 0	69-

S RM AAAAA AAAA BBBBBBBBBBBBBBB BBBBBB BBBB BBB BBB B B B B C C C CCCC C C C C C CC D D D D D D D D D D DDDDDD D	B7
V PO 8888 888 888 1 1 1 11 1 1 12 1	AMOUNT
C TN 33333 2222 111111111111111 333333 AAAA BBB CCC 9 0 2 3 1 2 3 4444 5 6 7 8 9 00 1 2 3 4 5 6 7 8 9 0 1 ABBCCC 3	($000)
NCR COMTEN INC (CONT) Memphis Tennessee 045399250 48000 47	
4 06 0002 0063 GSOOK8501S5942 850307 7010 A7 000 2 2 2 6 0 0	163
CONTRACTOR TOTAL 94 *	
NORFOLK SHIPBUILDING DRYDOCK Memphis Tennessee 003175072 48000 47	
5 08 CW57 0128 DACW5778C0046 850222 1955 A3 000 2 2 2 D 1 1 J 1 4 1 1 1 1 2 1 7 1 2 000 3	6,599
OCTAGON PROCESS INC Memphis Tennessee 001270859 48000 47	
4 08 0400 3437 DLA40085C5432 850517 6810 C9E 000 2 2 2 3 2 4 2 1703 1 J 2 1 1 1 1 2 1 7 2 2 000 5	212
4 11 0400 4718 DLA40085C5584 850813 6810 C9E 000 2 2 2 3 1 1 1 J 2 2 A 2 1 1 1 1 2 1 7 2 2 000 5	308
4 01 0400 0044 DLA40085CF008 841010 9150 A2 000 2 2 2 3 1 1 J 2 1 3 1 1 2 1 7 2 2 000 5	297
4 03 0400 0859 DLA40085CF008 841206 9150 C9E 000 2 2 2 B 1 2 0102 1 J 2 1 3 1 3 2 1 7 2 2 000 5	297
4 03 0400 0860 DLA40085CF008 841206 9150 C9E 000 2 2 2 B 1 1 J 2 1 3 1 1 2 1 7 2 2 000 5	150
4 04 0400 1238 DLA40085CF008 850114 9150 A2 000 2 2 2 B 1 2 0102 1 J 2 1 3 1 3 2 1 1 1 2 000 5	250
CONTRACTOR TOTAL 1,514 *	
OWENS-ILLINOIS INC Memphis Tennessee 005034566 48000 47	
4 01 0002 0006 DLA00284D0003 841015 8115 C9E 000 2 2 2 5 1 1 J 1 4 1 1 1 1 2 1 7 1 3 000 5	31
4 09 0002 0105 DLA00285D0004 850610 8115 C9E 000 2 2 2 5 1 1 J 1 4 1 1 1 1 2 1 7 1 3 100 ZZ 5	29
4 12 0002 0172 DLA00285D0004 850906 8115 C9E 000 2 2 2 5 1 1 1 J 2 2 A 1 4 1 4 1 1 1 1 7 1 3 500 ZZ 5	32
4 03 0002 0032 DLA00484D0003 841214 8115 C9E 000 2 2 2 5 1 1 J 1 4 1 1 1 1 2 1 7 1 3 000 5	36
4 04 0002 0046 DLA00484D0003 850130 8115 C9E 000 2 2 2 3 1 1 J 1 4 1 1 1 1 2 1 7 1 3 000 5	35
4 07 0002 0088 DLA00484D0003 850412 8115 C9E 000 2 2 2 5 1 1 J 1 4 1 1 1 1 2 1 7 1 3 000 5	35
CONTRACTOR TOTAL 198 *	
PAINTING UNLIMITED INC Memphis Tennessee 096076575 48000 47	
5 11 CW66 0105 DACW6685D0112 850809 J019 S1 000 2 2 2 5 1 1 1 J 2 2 A 2 1 3 1 2 2 1 7 3 2 000 5	30
PHIPPS PRODUCTS CORP Memphis Tennessee 001045129 48000 47	
4 05 0400 1849 DLA40085C1006 850215 6810 C9E 000 2 2 2 3 1 1 J 2 1 4 1 1 2 1 1 2 3 000 5	68
4 09 0400 3835 DLA40085C2326 850612 9150 C9E 000 2 2 2 3 1 1 1 J 2 2 A 2 1 3 1 1 2 1 7 2 2 000 5	32
4 08 0400 3670 DLA40085C5449 850531 6850 C9E 000 2 2 2 3 1 2 0102 1 J 2 1 1 1 2 2 1 7 2 2 000 5	128
4 10 0400 4187 DLA40085C5449 850710 6850 C9E 000 2 2 2 B 1 2 0102 1 J 2 1 1 1 2 2 1 7 2 2 000 5	128
4 01 0400 0045 DLA40085CF002 841010 6810 C9E 000 2 2 2 3 1 1 J 2 1 1 1 1 2 1 7 2 2 000 5	34
CONTRACTOR TOTAL 390 *	
PHYSIO-CONTROL CORPORATION Memphis Tennessee 009251992 48000 47	
3 10 SB06 0044 F1461485C0031 850528 6530 C9E 000 2 2 2 3 1 1 1 J 2 2 A 1 4 1 1 1 1 2 1 7 1 2 000 5	26
PICKERING FIRM INC THE Memphis Tennessee 053787925 48000 47	
5 04 CW66 0048 DACW6684D0036 850123 R219 S1 000 2 2 2 5 1 2 0400 5 J 2 1 3 1 1 2 1 7 5 2 000 5	25
REACH-ALL MFG & ENGRG CO Memphis Tennessee 006225783 48000 47	
2 06 C2470 H582 N6247083C8704 841004 W023 S1 000 2 2 2 3 1 1 J 2 1 3 1 1 2 1 7 3 3 000 5	73

S V C	RM PO TN	AAAAA 33333	AAAA 2222	BBBBBBBBBBBBBBB 11111111111111	BBBBBB 333333	BBBB 8888 AAAA	BBB 888 BBB	BBB 888 CCC	B 1 9	B 1 0	B 1 2	B 1 3	C 1	C 2	C 3	CCCC 4444	C 5	C 6	C 7	C 8	C 9	CC 11 00	D 1	D 2	D 3	D 4	D 5	D 6	D 7	D 8	D 9	D 1 0	D 1 1	DDDDDD 12 ABBCCC	D 1 3	B7 AMOUNT ($000)
RUTLEDGE AND ASSOCIATES INC				Memphis												Tennessee						039964549			48000					47					
5	02	CW66	0028	DACW6685D0009	841120	R599	S1	000	2	2	2	3	1		2	0102	1	J					2		1		1	2	2	1	7	3	2	000	5	68
5	11	CW66	0093	DACW6685D0009	850108	R599	S1	000	2	2	2	5	1		2	0400	1	J					2		1	3	1	1	2	1	7	3	2	000	5	69
5	11	CW66	0094	DACW6685D0009	850125	R599	S1	000	2	2	2	5	1		2	0400	1	J					2		1	3	1	1	2	1	7	3	2	000	5	64
5	11	CW66	0095	DACW6685D0009	850520	R599	S1	000	2	2	2	5	1		2	0400	1	J					2		1	3	1	1	2	1	7	3	2	000	5	40
5	11	CW66	0096	DACW6685D0009	850705	R599	S1	000	2	2	2	5	1		2	0400	1	J					2		1	3	1	1	2	1	7	3	2	000	5	61
				CONTRACTOR TOTAL																		302 *														
S M S ENTERPRISES				Memphis												Tennessee						099303919			48000					47					
4	08	0002	0074	DLA00285C0012	850401	Z172	C2	000	2	2	2	3	1		2	0102	1	J					2		1	3	1	2	2	1	7	4	2	000	5	34
SERVICE EQUIPMENT INC				Memphis												Tennessee						031529670			48000					47					
1	03	AC01	0015	DAAG0285C0009	841218	3990	C9E	000	2	2	2	3	1		1			J					2		1	1	1	1	2	1	7	2	2	000	5	31
SHOAF MARINE				Memphis												Tennessee						991440371			48000					47					
5	03	CW66	0039	DACW6684C0053	841127	W019	S1	000	2	2	2	D	1		2	0102	1	J					2		1	1	1	2	2	1	2	3	2	000	5	29
5	04	CW66	0046	DACW6684C0053	841226	W019	S1	000	2	2	2	D	1		2	0102	1	J					2		1	1	1	2	2	1	7	3	2	000	5	37
5	09	CW66	0067	DACW6685C0076	850606	W019	S1	000	2	2	2	3	1		1		1	J	2	2	K		2		1	3	1	2	2	1	7	3	2	000	5	103
5	10	CW66	0091	DACW6685C0100	850717	W019	S1	000	2	2	2	3	1		1		1	J	2	2	K		2		1	3	1	2	2	1	7	3	2	000	5	104
5	12	CW66	0121	DACW6685C0119	850904	W019	S1	000	2	2	2	3	1		1		1	J	2	2	K		2		1	3	1	2	2	1	7	3	2	000	5	32
				CONTRACTOR TOTAL																		305 *														
SIBLEYS AIR CONDITIONING SV				Memphis												Tennessee						067708891			48000					47					
1	12	HA40	0022	DAHA4085C0124	850821	Y299	C2	000	2	2	2	3	1		1		1	J	2	2	K		2		1	3	1	2	2	1	7	4	2	000	3	50
SYSTEM DEVELOPMENT CORPORATION				Memphis												Tennessee						006914097			48000					47					
2	08	XAD01	0443	N6603283D0002	850222	7010	S1	000	2	2	2	5	1		2	1013	1	J					1	1	1	1	1	1	1	1	1	3	000	5	945
2	08	XAD01	0444	N6603283D0002	841206	7010	S1	000	2	2	2	5	1		2	1013	1	J					1	1	1	1	1	1	1	1	1	3	000	5	1,208
2	08	XAD01	0464	N6603283D0002	850110	7010	A7	000	2	2	2	5	1		2	1013	1	J					1	1	1	1	1	1	1	1	1	3	000	5	469
				CONTRACTOR TOTAL																		2,622 *														
TANGERS SLEEP STORE INC				Memphis												Tennessee						052172319			48000					47					
2	12	TK300	0154	N0020485C0053	850913	7210	C9E	000	2	2	2	3	1		1		1	J	2	1	A		2		1	3	1	1	2	1	7	2	2	000	5	27
TENNESSEE STATE OF				Memphis												Tennessee						041438821			48000					47					
2	04	TA100	0302	N0061282C9002	850117	U006	S1	000	2	2	2	C	2	8	2	0500	7	S					A	5	1	5	1	1	1	1	1	5	2	000		2,473
2	10	TA100	0730	N0061282C9002	850702	U006	S1	000	2	2	2	C	1		2	0500	7	S					A	5	1	5	1	1	1	1	1	5	2	000	5	837
2	11	TA100	0810	N0061282C9002	850809	U006	S1	000	2	2	2	C	1		2	0500	7	S					A	5	1	5	1	1	1	1	1	5	2	000	5	1,496
2	11	TA100	0892	N0061282C9002	850827	U006	S1	000	2	2	2	B	1		2	0500	7	S					A	5	1	5	1	1	1	1	1	5	2	000	5	983-
2	12	TA100	1013	N0061282C9002	850907	U006	S1	000	2	2	2	C	1		2	0500	7	S					A	5	1	5	1	1	1	1	7	5	2	000	5	395-
				CONTRACTOR TOTAL																		3,428 *														
THORN HOWE STRTN & STRNG INC				Memphis												Tennessee						054871751			48000					47					
1	05	CA01	0105	DACA0185D0005	841211	R116	S1	000	2	2	2	5	1		2	0400	2	J					2		1	4	1	1	2	1	7	5	2	000	5	34

S V C	RM PO TN	AAAAA 33333	AAAA 2222	BBBBBBBBBBBBBB 111111111111111	BBBBBB 333333	BBBB 8888 AAAA	BBB 888 BBB	BBB 888 CCC	B 1 9	B 1 0	B 1 2	B 1 3	C 1	C 2	C 3	CCCC 4444	C 5	C 6	C 7	C 8	C 9	CC 11 00	D 1	D 2	D 3	D 4	D 5	D 6	D 7	D 8	D 9	D 1 0	D 1 1	DDDDDD 12 ABBCCC	D 1 3	B7 AMOUNT ($000)
THORN HOWE STRTN & STRN (CONT)					Memphis												Tennessee					054871751			48000					47					
1	05	CA01	0106	DACA0185D0005	850118	R116	S1	000	2	2	2	5	1		2	0400	2	J					2		1	4	1	1	2	1	7	5	2	000	5	38
1	05	CA01	0107	DACA0185D0005	850115	R116	S1	000	2	2	2	5	1		2	0400	2	J					2		1	4	1	1	2	1	7	5	2	000	5	26
1	12	CA01	0382	DACA0185D0005	850925	R116	S1	000	2	2	2	5	1		2	0400	2	J					2		1	4	1	1	2	1	7	5	2	000	5	38
CONTRACTOR TOTAL																		136	*																
TRINER SCALE & MFG CO					Memphis												Tennessee					115282527			48000					47					
4	12	0400	5339	DLA40085C3423	850930	6670	C9E	000	2	2	2	3	1		2		1	J	2	2	B		2		1	1	1	1	2	1	7	1	2	000	5	78
UNICOR FEDERAL PRISON INDUST					Memphis												Tennessee					991105842			48000					47					
1	10	AB07	4947	DAAB0783FC059	850730	5995	A7	000	2	2	2	7															0			0					77
1	02	AB07	3063	DAAB0785E0006	841030	5995	A7	000	2	2	2	7															0			0					898
1	02	AB07	3067	DAAB0785F0010	841030	5995	A7	000	2	2	2	7															0			0					162
1	06	AB07	0160	DAAB0785F0070	850330	5995	A7	000	2	2	2	7															0			0					250
1	09	AB07	4496	DAAB0785F0131	850605	5995	A7	000	2	2	2	7															0			0					119
1	10	AB07	4971	DAAB0785F0208	850731	5995	A7	GPR	2	2	2	7															0			0					105
1	11	AB07	6182	DAAB0785F0243	850829	5995	A7	000	2	2	2	7										N	5A				0			0					27
1	06	AH01	2715	DAAH0185F0261	850226	6920	A2	CMS	2	2	2	7															0			0					55
1	06	AH01	2922	DAAH0185F0301	850319	4935	A2	CMS	2	2	2	7															0			0					48
1	06	AH01	3014	DAAH0185F0327	850327	6920	A2	CMS	2	2	2	7															0			0					27
1	08	AH01	3139	DAAH0185F0366	850409	4935	A2	GAM	2	2	2	7															0			0					45
1	08	AH01	3439	DAAH0185F0366	850520	4935	A2	GAM	2	2	2	7															0			0					45-
1	11	AH01	3599	DAAH0185F0475	850723	4935	A7	GAM	2	2	2	7															0			0					73
1	10	AH01	3851	DAAH0185F0519	850628	6920	A2	CMC	2	2	1	3															0			0	1				142
1	12	AH01	4654	DAAH0185F0662	850916	6920	A2	CMN	2	2	2	7										N	5A				0			0					85
1	05	AH01	2525	DAAH0185FD217	850205	1055	A2	CRV	2	2	2	7															0			0					34
3	12	FJ04	3250	FPI	850824	5995	A7	GAW	2	2	2	7										N	5A				0			0					37
4	05	0400	1597	DLA40085F1005	850131	5995	A7	000	2	2	2	7															0			0					33
4	05	0400	1598	DLA40085F1009	850131	5995	A7	000	2	2	2	7															0			0					297
4	06	0400	2304	DLA40085F1347	850315	5995	A7	000	2	2	2	7															0			0					57
4	07	0400	2865	DLA40085F1394	850415	5995	A7	000	2	2	2	7															0			0					139
4	06	0400	2414	DLA40085F1437	850321	5995	A7	000	2	2	2	7															0			0					54
4	06	0400	2415	DLA40085F1438	850321	5995	A7	000	2	2	2	7															0			0					48
4	06	0400	2508	DLA40085F1501	850322	5995	A7	000	2	2	2	7															0			0					138
4	09	0400	3723	DLA40085F2183	850604	5995	A7	000	2	2	2	7										N	5A				0			0					30
4	09	0400	3772	DLA40085F2209	850606	5995	A7	000	2	2	2	7										N	5A				0			0					69
4	10	0400	4397	DLA40085F2614	850719	5995	A7	000	2	2	2	7															0			0					47
4	10	0400	4463	DLA40085F2647	850730	5995	A7	000	2	2	2	7										N	5A				0			0					46
4	10	0400	4437	DLA40085F2685	850725	5995	A7	000	2	2	2	7										N	5A				0			0					430
4	11	0400	4866	DLA40085F2935	850822	5995	A7	000	2	2	2	7															0			0					52
4	11	0400	4940	DLA40085F2983	850826	5995	A7	000	2	2	2	7															0			0					111
4	12	0400	5130	DLA40085F3127	850910	5995	A7	000	2	2	2	7										N	5A				0			0					235
4	12	0400	5256	DLA40085F3165	850919	5995	A7	000	2	2	2	7										N	5A				0			0					163
4	12	0400	5442	DLA40085F3297	850927	5995	A7	000	2	2	2	7										N	5A				0			0					29
4	11	0400	4877	DLA440085F2962	850823	5995	A7	000	2	2	2	7															0			0					110
4	04	0900	0984	DLA90085F0638	850125	4935	A1C	000	2	2	2	7															0			0					28
CONTRACTOR TOTAL																		4,255	*																
UNION OIL COMPANY OF CAL					Memphis												Tennessee					008237497			48000					47					
4	06	0400	2341	DLA40085C1486	850319	6810	C9E	000	2	2	2	3	1		1			J					1	4	1	4	1	1	2	1	7	2	2	000	5	60

S RM AAAAA AAAA BBBBBBBBBBBBBBB BBBBBB BBBB BBB BBB B B B B C C C CCCC C C C C C CC D D D D D D D D D D DDDDDD D	B7
V PO 8888 888 888 1 1 1 11 1 1 12 1	AMOUNT
C TN 33333 2222 111111111111111 333333 AAAA BBB CCC 9 0 2 3 1 2 3 4444 5 6 7 8 9 00 1 2 3 4 5 6 7 8 9 0 1 ABBCCC 3	($000)
UNION OIL COMPANY OF CA (CONT) Memphis Tennessee 008237497 48000 47	
4 07 0400 3089 DLA40085C5380 850426 6810 C9E 000 2 2 2 3 2 4 2 0200 1 J 1 2 1 2 1 1 2 1 7 2 2 000 5	196
4 08 0400 3533 DLA40085C5447 850524 6810 C9E 000 2 2 2 3 1 1 J 1 4 1 4 1 1 3 1 7 2 2 000 5	585
CONTRACTOR TOTAL 841 *	
UNIVERSAL FUEL INC Memphis Tennessee 061143129 48000 47	
4 02 0600 1365 DLA60083D0282 841001 M173 A8A 000 2 2 2 3 1 2 1026 1 J 2 1 1 1 1 2 1 7 3 2 000 5	31
4 04 0600 1634 DLA60085D0077 841231 M173 A8A 000 2 2 2 3 1 2 1026 1 J 2 1 1 3 1 2 1 7 3 1 000 5	156
CONTRACTOR TOTAL 187 *	
UNIVERSITY OF TENNESSEE Memphis Tennessee 003387891 48000 47	
1 04 DA03 0087 DADA0379H0116 850125 U005 S1 000 2 2 2 C 2 4 2 0500 7 J A 5 1 5 1 1 1 1 7 5 2 000 5	110
1 12 DA03 0248 DADA0379H0116 850910 U005 S1 000 2 2 2 C 2 4 2 0500 7 J A 5 1 5 1 1 1 1 7 5 2 000 5	36
1 03 MD17 0199 DAMD1783C3011 841217 AN91 S1 000 2 2 2 A 1 2 0500 7 S A 1 1 1 1 1 2 1 7 5 2 000 5	88
1 03 MD17 0203 DAMD1783C3027 841219 AN91 S1 000 2 2 2 2 2 7 2 0500 7 S A 1 1 1 1 1 2 1 7 5 2 000 5	97
2 04 MN411 5038 N0060079H0239 841126 U005 S1 000 2 2 2 4 2 8 2 0500 7 J A 5 1 5 1 1 1 1 7 5 1 000 5	43
2 10 MN411 5092 N0060084G6058 850524 U005 S1 000 2 2 2 4 2 8 2 0500 7 J A 5 1 5 1 1 1 1 1 5 1 000 5	26
2 12 MN411 5119 N0060084G6058 850708 U005 S1 000 2 2 2 4 2 8 2 0500 7 J A 5 1 5 1 1 1 1 7 5 1 000 5	36
2 06 MN411 5061 N0060085G6058 850204 U005 S1 000 2 2 2 4 2 8 2 0500 7 J A 5 1 5 1 1 1 1 1 5 1 000 5	42
CONTRACTOR TOTAL 478 *	
VERTAC CHEMICAL CORPORATION Memphis Tennessee 010367654 48000 47	
3 09 FF50 0806 F4160883D0067 850628 9135 A2 000 2 2 2 B 1 2 1026 1 J 2 1 1 1 1 2 1 7 1 2 000 5	27
VICKERS TOWING CO Memphis Tennessee 003802402 48000 47	
5 09 CW66 0070 DACW6685C0078 850612 W019 S1 000 2 2 2 3 1 1 1 J 2 2 K 2 1 4 1 2 2 1 7 3 2 000 5	250
5 10 CW66 0089 DACW6685C0102 850717 W019 S1 000 2 2 2 3 1 1 1 J 2 2 A 2 1 3 1 1 2 1 7 3 2 000 5	69
CONTRACTOR TOTAL 319 *	
VICKSBURG FLEETING INC Memphis Tennessee 057481384 48000 47	
5 09 CW66 0068 DACW6685C0077 850606 W019 S1 000 2 2 2 3 1 1 1 J 2 2 K 2 1 3 1 2 2 1 7 3 2 000 5	160
VLM INDUSTRIES INC Memphis Tennessee 106297757 48000 47	
4 12 0400 5029 DLA40085C3295 850903 4110 C9E 000 2 2 2 3 1 1 1 J 2 2 K 2 1 1 1 2 2 1 7 1 2 000 5	37
WATAUGA APPAREL CORP Memphis Tennessee 058657958 48000 47	
4 02 0100 0147 DLA10085C0332 841109 8405 A9 000 2 2 2 3 1 2 0102 1 J 2 1 1 1 2 2 1 7 1 2 000 1	291
WILLIAMS-MC WILLIAMS CO INC Memphis Tennessee 069514685 48000 47	
5 02 CW66 0004 DACW6684C0089 841009 Y216 C2 000 2 2 2 C 1 1 J 1 3 1 1 1 1 3 1 7 4 2 000 3	2,897
5 02 CW66 0014 DACW6684C0089 841029 Y216 C2 000 2 2 2 C 1 1 J 1 3 1 1 1 1 3 1 7 4 2 000 3	337
5 09 CW66 0061 DACW6685C0062 850509 Y216 C2 000 2 2 2 3 1 1 J 1 3 1 3 1 1 2 1 7 4 2 000 3	505
5 12 CW66 0118 DACW6685C0062 850822 Y216 C2 000 2 2 2 C 1 1 J 1 3 1 3 1 1 2 1 7 4 2 000 3	185

S V C	RM PO TN	AAAAA 33333	AAAA 2222	BBBBBBBBBBBBBBB 11111111111111	BBBBBB 333333	BBBB 8888 AAAA	BBB 888 BBB	BBB 888 CCC	B 1 9	B 1 0	B 1 2	B 1 3	C 1 1	C 2 2	C 3 3	CCCC 4444	C 5	C 6	C 7	C 8	C 9	CC 11 00	D 1 1	D 2 3	D 3 4	D 4 5	D 5 6	D 6 7	D 7 8	D 8 9	D 9 0	D 1 1	DDDDDD 12 ABBCCC	D 1 3	B7 AMOUNT ($000)
WILLIAMS-MC WILLIAMS CO (CONT)						Memphis															Tennessee														
5 09 CW66	0071	DACW6685C0062			850605	Y216	C2	000	2	2	2	C	1	1			J						1	3	1	3	1	1	2	1	7	4	2	000	3	1,735
5 12 CW66	0151	DACW6685C0062			850930	Y216	C2	000	2	2	2	C	1	1			J						1	3	1	3	1	1	2	1	7	4	2	000	3	186
				CONTRACTOR TOTAL													5,845	*																		
WURZBURG BROS INC						Memphis															Tennessee														
4 05 0002	0045	DLA00484D0008			850129	8135	C9E	000	2	2	2	3	1	2	0102	1	J						2		1	1	1	2	2	1	7	1	2	000	5	25
4 06 0002	0060	DLA00484D0008			850306	8135	C9E	000	2	2	2	3	1	2	0102	1	J						2		1	1	1	2	2	1	7	1	2	000	5	25
				CONTRACTOR TOTAL													50	*																		
XEROX CORPORATION						Memphis															Tennessee														
2 01 TN416	H501	GS00F69830			841001	W036	S1	000	2	2	2	6															0			0					27
4 01 0002	0013	GS00F69830			841030	W070	S1	000	2	2	2	6															0			0					107
5 05 CW66	0051	GS00F69830DAC			850211	W036	S1	000	2	2	2	6															0			0					37
				CONTRACTOR TOTAL													171	*																		
YARBROUGH CABLE SERVICE INC						Memphis															Tennessee														
5 12 CW01	0331	DACW0185C0173			850930	9999	C9E	000	2	2	2	3	1	1			1	J	2	2	A		2		1	1	1	1	2	1	7	1	2	000	5	59
				CITY TOTAL													72,255	**																		
D & D FINANCIAL ENTERPRISES						Memphis Naval Air St															Tennessee														
2 12 TA100	0913	N0061285C0582			850905	7035	A7	000	2	2	2	3	1	2			1	J	2	2	B		2		1	1	1	1	2	1	1	1	2	000	5	46
ACCO BABCOCK INC						Milan															Tennessee														
4 05 0700	1630	DLA70085C0386			850201	2530	A4B	000	2	2	2	3	1	2	1013	5	J						1	5	1	1	1	1	2	1	7	1	2	000	5	95
AR BEE CORP						Milan															Tennessee														
1 01 AE07	0086	DAAE0784C1979			841003	2530	A4B	000	2	2	2	3	1	2	1015	5	J						2		1	1	1	1	2	1	7	2	2	000	5	40
CARSON CONSTRUCTION CO INC						Milan															Tennessee														
1 05 CA01	0017	DACA8784C0032			841031	Y192	C2	000	2	2	2	D	2	6	2	1702	7	J						2		2		3	1	2	1	7	4	1	000	5	34
ITT CORPORATION						Milan															Tennessee														
1 07 KF57	0211	DAKF5785C0084			850415	5805	C9E	000	2	2	2	3	1	2	1001	6	J						1	1	1	1	1	1	2	1	7	1	2	000	5	110
ITT TELECOMMUNICATIONS CORP						Milan															Tennessee														
4 03 0900	0681	DLA90085C0730			841221	5805	A7	000	2	2	2	3	1	2	1013	1	J						1	1	1	1	1	1	2	1	7	1	2	000	5	99
4 07 0900	1573	DLA90085C1506			850401	5805	A7	000	2	2	2	3	1	2	1013	1	J						1	4	1	1	1	1	2	1	7	1	2	000	5	115
				CONTRACTOR TOTAL													214	*																		
UNITED AMMNTN CONTNRS INC						Milan															Tennessee														
1 06 AA09	1288	DAAA0985C0043			850327	8140	A6	000	2	2	2	B	1	1			J						1	3	1	3	1	1	2	1	7	1	2	000	1	79

S V C	RM PO TN	AAAAA 33333	AAAA 2222	BBBBBBBBBBBBBBB 111111111111111	BBBBBB 8888 888 888 333333	BBBB AAAA	BBB BBB CCC	B 1 9	B 1 0	B 1 2	B 1 3	C 1 1	C 1 2	C 1 3	CCCC 4444	C 5	C 6	C 7	C 8	C 9	CC 11 00	D 1	D 2	D 3	D 4	D 5	D 6	D 7	D 8	D 9	D 1 0	D 1 1	DDDDDD 12 ABBCCC	D 1 3	B7 AMOUNT ($000)
UNITED AMMNTN CONTNRS I (CONT)					Milan																Tennessee											002274249		48660															

S RM AAAAA AAAA BBBBBBBBBBBBBB BBBBBB BBBB BBB BBB B B B B C C C CCCC C C C C C CC D D D D D D D D D D DDDDDD D	B7
V PO 8888 888 888 1 1 1 11 1 1 1 1 1 1 1 1 1 1 12 1	AMOUNT
C TN 33333 2222 111111111111111 333333 AAAA BBB CCC 9 0 2 3 1 2 3 4444 5 6 7 8 9 00 1 2 3 4 5 6 7 8 9 0 1 ABBCCC 3	($000)
ADCOX CORPORATION Millington Tennessee 030423669 49060 47	
2 04 TK413 5005 GS00F77011 841001 W074 S1 000 2 2 2 6 0 0	58
ALL STAR FENCE & SUPPLY CO Millington Tennessee 030409254 49060 47	
2 10 C2467 4115 N6246784C4660 850606 Z299 C2 000 2 2 2 3 1 2 0102 1 J 2 1 3 1 2 2 1 1 4 2 000 5	89
ALLEN & HOSHALL INC Millington Tennessee 043135987 49060 47	
2 06 C2467 2462 N6246782C0589 850301 R129 C2 000 2 2 2 D 1 2 0102 2 J 2 1 3 1 2 2 1 1 5 2 000 5	82
2 06 C2467 2463 N6246782C0589 850301 R129 C2 000 2 2 2 D 1 2 0102 2 J 2 1 3 1 2 2 1 1 5 2 000 5	59
2 12 C2467 D210 N6246785C0178 850520 R119 C2 000 2 2 2 3 1 2 0102 2 J 2 1 3 1 2 2 1 1 5 2 000 5	34
CONTRACTOR TOTAL 175 *	
ASKEW NIXON FERGUSON & WOLFE Millington Tennessee 097908966 49060 47	
2 04 C2467 0876 N6246784C0233 841204 R113 C2 000 2 2 2 D 1 2 0102 2 J 2 1 3 1 2 2 1 1 5 2 000 5	90
2 05 C2467 1483 N6246784C0233 841011 R113 C2 000 2 2 2 D 1 2 0102 2 J 2 1 3 1 2 2 1 1 5 2 000 5	26-
CONTRACTOR TOTAL 64 *	
BOONE & SONS INC Millington Tennessee 006162770 49060 47	
2 05 C2467 1554 N6246783C4615 850213 Z199 C2 000 2 2 2 3 1 2 0102 1 J 2 1 3 1 2 2 1 1 4 2 000 5	333
2 12 C2467 5429 N6246784C4561 850805 Z141 C2 000 2 2 2 3 1 2 1 J 2 2 K 2 1 3 1 2 2 1 1 4 2 000 5	252
2 12 C2467 5433 N6246784C4645 850829 Z111 C2 000 2 2 2 3 1 2 1 J 2 1 K 2 1 3 1 2 2 1 1 4 2 000 5	283
CONTRACTOR TOTAL 868 *	
BOUCHER C R CONSTRUCTION CO Millington Tennessee 007049810 49060 47	
2 05 C2467 1553 N6246783C4592 850205 Z119 C2 000 2 2 2 3 1 2 0102 1 J 2 1 3 1 2 2 1 1 4 2 000 5	151
2 10 C2467 3885 N6246783C4618 850426 Z199 C2 000 2 2 2 3 1 2 0102 1 J 2 1 3 1 2 2 1 1 4 2 000 5	143
CONTRACTOR TOTAL 294 *	
CITY ROOFING CO INC Millington Tennessee 081346488 49060 47	
2 07 C2467 2645 N6246783C4504 850406 Z199 C2 000 2 2 2 3 1 2 0102 1 J 2 1 3 1 2 2 1 1 4 2 000 5	107
2 10 C2467 4114 N6246784C4588 850619 Z131 C2 000 2 2 2 3 1 2 0102 1 J 2 1 3 1 2 2 1 1 4 2 000 5	257
2 12 C2467 5591 N6246785C4682 850925 Z131 C2 000 2 2 2 3 1 2 1 J 2 2 K 2 1 3 1 2 2 1 1 4 2 000 5	294
2 12 C2467 D266 N6246785C4685 850925 Z164 C2 000 2 2 2 3 1 2 1 J 2 2 K 2 1 3 1 2 2 1 1 4 2 000 5	134
CONTRACTOR TOTAL 792 *	
COX & ASSOCIATES ARCHITECTS Millington Tennessee 086762739 49060 47	
2 02 C2467 0160 N6246784C0255 841105 R119 C2 000 2 2 2 D 1 2 0102 2 J 2 1 3 1 2 2 1 1 5 2 000 5	33
CUBIC CORPORATION Millington Tennessee 008382293 49060 47	
2 01 TK120 D013 N6133984D0008 841001 J069 S1 000 2 2 2 5 1 1 J 1 4 1 1 1 1 1 1 1 1 3 1 000 1	445
CYGNA ENERGY SERVICES Millington Tennessee 068842475 49060 47	
2 04 C2467 0964 N6246784C0285 841119 R219 C2 000 2 2 2 3 1 2 0102 2 J 2 1 3 1 2 2 1 1 5 2 000 5	326

S RM AAAAA AAAA BBBBBBBBBBBBBB BBBBBB BBBB BBB BBB B B B B C C C CCCC C C C C C CC D D D D D D D D D D DDDDDD D	B7
V PO 8888 888 888 1 1 1 11 1 1 0 1 1 12 1	AMOUNT
C TN 33333 2222 111111111111111 333333 AAAA BBB CCC 9 0 2 3 1 2 3 4444 5 6 7 8 9 00 1 2 3 4 5 6 7 8 9 0 1 ABBCCC 3	($000)
CYGNA ENERGY SERVICES (CONT) Millington Tennessee 068842475 49060 47	
2 09 C2467 3567 N6246784C0285 850605 R219 C2 000 2 2 2 D 1 2 0102 2 J 2 1 3 1 2 2 1 1 5 2 000 5	61
2 10 C2467 4097 N6246784C0285 850705 R219 C2 000 2 2 2 D 1 2 0102 2 J 2 1 3 1 2 2 1 1 5 2 000 5	104
2 10 C2467 4098 N6246784C0285 850725 R219 C2 000 2 2 2 D 1 2 0102 2 J 2 1 3 1 2 2 1 1 5 2 000 5	56
CONTRACTOR TOTAL 547 *	
DIXIELAND CONTRACTORS INC Millington Tennessee 007047277 49060 47	
2 08 C2467 3124 N6246784C4530 841013 Z244 C2 000 2 2 2 3 1 2 0102 1 J 2 1 3 1 2 2 1 1 4 2 000 5	26
EXXON CORPORATION Millington Tennessee 001213214 49060 47	
2 04 TK413 5010 GS00K8501S5860 841214 7435 S1 000 2 2 2 6 0 0	34
2 06 TK413 5015 GS00K8501S5860 850208 7435 S1 000 2 2 2 6 0 0	34-
CONTRACTOR TOTAL 0 *	
FARMER JEFF H & SONS INC Millington Tennessee 044063055 49060 47	
2 11 C2467 5026 N6246780C0439 850726 Y119 C2 000 2 2 2 D 1 2 0102 1 J 2 1 3 1 2 2 1 1 4 2 000 5	60
FEDERAL DATA SYSTEM CORP Millington Tennessee 991527326 49060 47	
1 09 ZD03 1047 MDA90382D0014 850415 7010 C9E 000 2 2 2 5 2 5 2 1013 7 J 1 3 1 3 1 1 2 1 1 2 1 000 5	33
GASSNER NATHAN ARCH PLNRS INC Millington Tennessee 061648150 49060 47	
2 12 C2467 D272 N6246785C0207 850805 R113 C2 000 2 2 2 3 1 2 0102 2 J 2 1 3 1 2 2 1 1 5 2 000 5	223
GENERAL MAINTENANCE & PTG Millington Tennessee 067700534 49060 47	
2 12 C2467 C674 N6246784C4563 841205 P400 C2 000 2 2 2 3 1 2 1701 1 J 2 3 1 2 2 1 1 4 2 000 5	32
2 12 C2467 C710 N6246784D4651 850829 Z199 C2 000 2 2 2 5 1 2 1701 1 J 2 3 1 2 2 1 1 4 2 000 5	25
2 08 C2467 2989 N6246785C4503 850308 Z199 C2 000 2 2 2 3 1 2 0102 1 J 2 1 3 1 2 2 1 1 4 2 000 5	65
2 12 C2467 C715 N6246785C4511 850913 P400 C2 000 2 2 2 3 1 2 1 J 2 2 K 2 3 1 2 2 1 1 3 2 000 5	40
2 12 C2467 C716 N6246785C4525 850912 P400 C2 000 2 2 2 3 1 2 1 J 2 2 K 2 3 1 2 2 1 1 3 2 000 5	47
CONTRACTOR TOTAL 209 *	
GRIFFIN D H WRECKING CO INC Millington Tennessee 003470564 49060 47	
2 12 C2467 C717 N6246785C4528 850912 P400 C2 000 2 2 2 3 1 2 1 J 2 2 K 2 1 3 1 2 2 1 1 3 2 000 5	47
HALE JEWELL M INC Millington Tennessee 078244092 49060 47	
2 12 C2467 C714 N6246784C4664 850808 Z163 C2 000 2 2 2 3 1 2 1 J 2 2 K 2 1 3 1 2 2 1 1 3 2 000 5	263
HARROVER ROY P & ASSOCIATES Millington Tennessee 063947873 49060 47	
2 04 C2467 1028 N6246783C4619 841203 R219 C2 000 2 2 2 D 1 2 0400 2 J 2 1 1 1 1 2 1 1 5 2 000 5	35
2 12 C2467 5347 N6246784C0152 850927 R113 C2 000 2 2 2 D 1 2 0102 2 J 2 1 3 1 2 2 1 1 5 2 000 5	249
CONTRACTOR TOTAL 284 *	
HECHT CONSTRUCTION COMPANY INC Millington Tennessee 067693366 49060 47	
2 10 C2467 3896 N6246784C4584 850612 Z163 C2 000 2 2 2 3 1 2 0102 1 J 2 1 3 1 2 2 1 1 4 2 000 5	348

S V C	RM PO TN	AAAAA 33333	AAAA 2222	BBBBBBBBBBBBBBB 11111111111111	BBBBBB 333333	BBBB 8888 AAAA	BBB 888 BBB	BBB 888 CCC	B 1 9	B 1 0	B 1 2	B 1 3	C 1	C 2	C 3	CCCC 4444	C 5	C 6	C 7	C 8	C 9	CC 11 00	D 1	D 2	D 3	D 4	D 5	D 6	D 7	D 8	D 9	D 1 0	D 1 1	DDDDDD 12 ABBCCC	D 1 3	B7 AMOUNT ($000)
HECHT CONSTRUCTION COMP (CONT)						Millington										Tennessee						067693366										49060			
2	12	C2467	5432	N6246784C4644	850827	Z111	C2	000	2	2	2	3	1		2		1	J	2	2	K		2		1	3	1	2	2	1	1	4	2	000	5	395
2	12	C2467	5434	N6246784C4666	850925	Z111	C2	000	2	2	2	3	1		2		1	J	2	2	K		2		1	3	1	2	2	1	1	4	2	000	5	286
2	11	C2467	4651	N6246784C4674	850806	Y242	C2	000	2	2	2	3	1		2		1	J	2	2	K		2		1	3	1	2	2	1	1	4	2	000	5	173
2	10	C2467	3897	N6246784C5303	850524	Z131	C2	000	2	2	2	3	1		2	0102	1	J					2		1	3	1	2	2	1	1	4	2	000	5	285
				CONTRACTOR TOTAL													1,487 *																		
HNEDAK BOBO GROUP ARCHITCTS PC						Millington										Tennessee						096068952										49060			
2	02	C2467	0157	N6246784C0207	841123	R119	C2	000	2	2	2	D	1		2	0102	2	J					2		1	4	1	2	2	1	1	5	2	000	5	49
HOLLINGSWORTH PAVING INC						Millington										Tennessee						096068994										49060			
2	12	C2467	5592	N6246785C4687	850805	Z224	C2	000	2	2	2	3	1		2		1	J	2	2	K		2		1	3	1	2	2	1	1	4	2	000	5	81
HONEYWELL INC						Millington										Tennessee						001325240										49060			
2	07	TA100	0563	GS00K8501S5974	850429	7025	S1	000	2	2	2	6																0			0				32
2	11	TA100	0839	GS00K8501S5974	850228	7025	S1	000	2	2	2	8	1		2		1	J	2	2	B							0			0				32
				CONTRACTOR TOTAL													64 *																		
INDUSTRIAL & MECHANICL CONTRCT						Millington										Tennessee						021952346										49060			
2	12	C2467	5430	N6246784C4611	850909	Z141	C2	000	2	2	2	3	1		2		1	J	2	2	K		2		1	3	1	2	2	1	1	4	2	000	5	223
INSTRUMENT CONTROL SERVICE INC						Millington										Tennessee						052064607										49060			
2	01	TA100	0043	N0061285C0124	841015	J059	S1	000	2	2	2	3	1		2	1007	1	J					1	4	1	3	1	1	3	1	1	3	2	000	5	1,122
INTERNATIONAL BUSINESS MCHS						Millington										Tennessee						001368083										49060			
2	04	TA100	0156	GS00K8501S59U	841206	W070	C9E	000	2	2	2	6																0			0				33
INTERNATIONAL SHELTER SYS						Millington										Tennessee						991252065										49060			
2	12	C2467	D203	N6246785C0532	850925	W023	A4B	000	2	1	2	3	1		2		1	J	2	2	K		2		1	3	1	2	2	1	1	5	2	000	5	70
JAMESON & GIBSON CONSTRUCTION						Millington										Tennessee						059836486										49060			
2	04	C2467	0994	N6246781C0028	850111	Y139	C2	000	2	2	2	D	1		2	0102	1	J					2		1	3	1	2	2	1	1	4	2	000	5	48
2	09	C2467	3547	N6246781C0910	850612	Z199	C2	000	2	2	2	D	1		2	0102	1	J					2		1	3	1	2	2	1	1	4	2	000	5	32-
2	05	C2467	1844	N6246782C0590	850214	Y249	C2	000	2	2	2	3	1		2	0102	1	J					2		1	4	1	2	2	1	1	4	2	000	5	4,248
				CONTRACTOR TOTAL													4,264 *																		
JAN ELECTRIC COMPANY INC						Millington										Tennessee						115272080										49060			
2	12	C2467	5181	N6246785C4606	850627	Z141	C2	000	2	2	2	3	1		2		1	J	2	2	K		2		3		2	2	2	1	1	4	2	000	5	58
JONES, CLAIR & ASSOCIATES/ELL						Millington										Tennessee						059841346										49060			
2	09	C2467	3544	N6246781C0594	850513	R119	C2	000	2	2	2	D	1		2	0102	2	J					2		1	3	3	2	2	1	1	5	2	000	5	43-

```
S RM AAAAA AAAA BBBBBBBBBBBBBBB BBBBBB BBBB BBB BBB B B B B C C C CCCC C C C C C CC D D D D D D D D D D D D DDDDDD D      B7
V PO                                   8888 888 888   1 1 1                      11                      1 1   12   1      AMOUNT
C TN 33333 2222 111111111111111 333333 AAAA BBB CCC 9 0 2 3 1 2 3 4444 5 6 7 8 9 00 1 2 3 4 5 6 7 8 9 0 1 ABBCCC 3      ($000)
LA GASSE CONSTRUCTION                Millington                Tennessee    096076740   49060      47
2 12 C2467 5431 N6246784C4620   850904 Z141 C2  000 2 2 2 3 1   2       1 J 2 2 K    2   1 3 1 2 2 1 1 4 2 000    5                77

LANDMARK ENTERPRISES                 Millington                Tennessee    061654745   49060      47
2 05 C2467 1856 N6246784C0043   850221 Y245 C2  000 2 2 2 3 1   2 0102 1 J           2   1 3 1 2 2 1 1 4 2 000    5               269

LANIER BUSINESS PRODUCTS INC         Millington                Tennessee    080102098   49060      47
2 01 TK413 5002 GS00K8501S5903  841001 W074 S1  000 2 2 2 6                                0       0                                72

LAYNE-WESTERN COMPANY INC            Millington                Tennessee    006965917   49060      47
2 12 C2467 D160 N6246783C0012   850221 Y245 C2  000 2 2 2 3 1   1         J           1 4 1 3 1 1 2 1 1 4 2 000    3               650

LEHMAN ROBERTS CO                    Millington                Tennessee    054873542   49060      47
2 12 C2467 D267 N6246785C4668   850909 Z222 C2  000 2 2 2 3 1   1       1 J 2 2 A    1 3 1 3 1 1 2 1 1 4 2 000    5               222

MACLIN JACK JANITORIAL SERVICE       Millington                Tennessee    078591690   49060      47
2 10 C2467 4091 N6246783C4581   850622 S205 S1  000 2 2 2 D 1   2 0102 1 J           2   3   1 2 2 1 1 3 2 000    5                36
2 12 C2467 5152 N6246783C4582   850807 S201 S1  000 2 2 2 D 1   2 0102 1 J           2   3   1 2 2 1 1 3 2 000    5               233
2 11 C2467 4484 N6246784C4583   850711 S205 S1  000 2 2 2 D 1   2 1701 1 J           2   3   1 2 2 1 1 3 2 000    5                66
2 11 C2467 4649 N6246784C4583   850711 S205 S1  000 2 2 2 D 1   2 1701 1 J           2   3   1 2 2 1 1 3 2 000    5                66
2 11 C2467 4650 N6246784C4583   850711 S205 S1  000 2 2 2 D 1   2 1701 1 J           2   3   1 2 2 1 1 3 2 000    5                66-
                                CONTRACTOR TOTAL                         335   *

MC DANIEL MECHANICAL CONTRS          Millington                Tennessee    024697708   49060      47
2 12 C2467 4652 N6246784C4675   850227 Y242 C2  000 2 2 2 3 1   2 0102 1 J           2   1 3 1 2 2 1 1 4 2 000    5                76
2 12 C2467 5437 N6246784C5304   850805 Z162 C2  000 2 2 2 3 1   2 0102 1 J           2   1 3 1 2 2 1 1 4 2 000    5                88
                                CONTRACTOR TOTAL                         164   *

MID SOUTH CONSTRUCTION INC           Millington                Tennessee    092121805   49060      47
2 12 C2467 5589 N6246785C4551   850913 Z139 C2  000 2 2 2 3 1   2       1 J 2 2 K    2   1 3 1 2 2 1 1 4 2 000    5               194

MITCHELL CONSTRUCTION CO INC         Millington                Tennessee    079365888   49060      47
2 04 C2467 0990 N6246779C0299   850107 Z161 C2  000 2 2 2 D 1   2 1701 1 J           2   1 3 1 2 2 1 1 4 2 000    5                31
2 03 C2467 0633 N6246783C0416   841119 Z161 C2  000 2 2 2 D 1   2 1701 1 J           2   1 3 1 2 2 1 1 4 2 000    5                30
                                CONTRACTOR TOTAL                          61   *

N B I INC                            Millington                Tennessee    067303495   49060      47
2 06 TK413 5016 GS00K8501S5901  850206 7435 S1  000 2 2 2 6                                0       0                                33

NATIONAL COMPUTER SYSTEMS INC        Millington                Tennessee    043356723   49060      47
2 04 XAD01 0240 N6603275C0012   850110 W070 S1  000 2 2 2 5 1   2 1013 1 J           1 1 1 1 1 1 1 1 1 1 1 300    5               330
```

S RM AAAAA AAAA BBBBBBBBBBBBBBB BBBBBB BBBB BBB BBB B B B B C C C CCCC C C C C C CC D D D D D D D D D D DDDDDD D	B7
V PO 8888 888 888 1 1 1 11 1 1 12 1	AMOUNT
C TN 33333 2222 111111111111111 333333 AAAA BBB CCC 9 0 2 3 1 2 3 4444 5 6 7 8 9 00 1 2 3 4 5 6 7 8 9 0 1 ABBCCC 3	($000)
NICHOLS, EDWARD J. & ASSOC. Millington Tennessee 041269531 49060 47	
2 05 C2467 1416 N6246784C0940 841212 R219 C2 000 2 2 2 3 1 2 0102 2 J 2 1 3 1 2 2 1 1 5 2 000 5	35
QUALITY SERVICES OF NC INC Millington Tennessee 075555300 49060 47	
2 12 C2467 C688 N6246783C4579 850426 Z161 C2 000 2 2 2 B 1 2 1701 1 J 2 1 3 1 2 2 1 1 3 2 000 5	98
2 12 C2467 C671 N6246783D4579 841011 Z161 C2 000 2 2 2 5 1 2 1701 1 J 2 1 3 1 2 2 1 1 4 2 000 1	35
2 12 C2467 C680 N6246783D4579 841101 Z161 C2 000 2 2 2 5 1 2 1701 1 J 2 1 1 1 2 2 1 1 4 2 000 5	43
2 12 C2467 C706 N6246783D4579 850702 Z161 C2 000 2 2 2 5 1 2 1701 1 J 2 1 3 1 2 2 1 1 4 2 000 5	60
2 12 C2467 C719 N6246783D4579 850926 Z161 C2 000 2 2 2 5 1 2 1701 1 J 2 1 3 1 2 2 1 1 4 2 000 5	91
CONTRACTOR TOTAL 327 *	
RCA CORPORATION Millington Tennessee 001317254 49060 47	
2 01 TA100 0049 N0061281C0696 841031 J059 S1 000 2 2 2 C 1 2 1007 1 J 1 4 1 3 1 1 3 1 1 3 2 000 5	148
ROYAL CHEMICAL CORP Millington Tennessee 073508780 49060 47	
2 01 TK413 5004 GS00F69816 841001 W074 S1 000 2 2 2 6 0 0	29
SERVIDYNE INCORPORATED Millington Tennessee 042971630 49060 47	
2 11 C2467 4493 N6246785C4650 850531 Z131 C2 000 2 2 2 3 1 2 1701 1 J 2 1 3 3 2 2 1 1 4 2 000 5	56
SOUTHERN PAVING CORPORATION Millington Tennessee 112599154 49060 47	
2 07 C2467 2673 N6246784C4503 850327 Z124 C2 000 2 2 2 D 1 2 0102 1 J 2 1 3 1 2 2 1 1 4 2 000 5	48
STERLING MEDICAL ASSOCIATES Millington Tennessee 012641031 49060 47	
2 04 TA100 0126 N0061284C0356 841128 Q513 S1 000 2 2 2 C 1 2 0200 7 J 2 1 1 1 1 2 1 1 5 2 000 5	389
STRUCTURAL PAINTING CORP Millington Tennessee 002099042 49060 47	
2 12 C2467 5590 N6246785C4601 850905 Z241 C2 000 2 2 2 3 1 2 1 J 2 2 K 2 1 3 1 2 2 1 1 4 2 000 5	139
SUNNY SLOPE ELECTRIC CO Millington Tennessee 073543076 49060 47	
2 12 C2467 6892 N6246785C4590 850731 Z199 C2 000 2 2 2 3 1 2 1 J 2 2 K 2 1 3 3 2 2 1 1 4 2 000 5	62
TABLE & CONNECTERS INC Millington Tennessee 991729088 49060 47	
2 11 C2467 5030 N6246783C4578 850813 S205 S1 000 2 2 2 D 1 2 0102 1 J 2 1 3 1 2 2 1 1 3 2 000 5	198
TOWNSCO CONTRACTING COMPANY Millington Tennessee 007205933 49060 47	
2 12 C2467 5349 N6246784C0238 850930 Z124 C2 000 2 2 2 3 1 2 1 J 2 2 K 2 1 4 1 2 2 1 1 4 2 000 5	311
TRIAX COMPANY THE Millington Tennessee 077177012 49060 47	
2 02 C2467 0128 N6246780C0099 841115 Y169 C2 000 2 2 2 D 1 2 1701 1 J 2 1 3 1 2 2 1 1 4 2 000 5	34

S V C	RM PO TN	AAAAA 33333	AAAA 2222	BBBBBBBBBBBBBB 111111111111111	BBBBBB 333333	BBBB 8888 AAAA	BBB 888 BBB	BBB 888 CCC	B 1 9	B 1 0	B 1 2	B 1 3	C 1 2	C 1 3	C 4444	C 5	C 6	C 7	C 8	C 9	CC 11 00	D 1	D 2	D 3	D 4	D 5	D 6	D 7	D 8	D 9	D 1 0	D 1 1	DDDDDD 12 ABBCCC	D 1 3	B7 AMOUNT ($000)
TRIAX COMPANY THE (CONT)				Millington											Tennessee						077177012				49060				47					
2	03	C2467	0619	N6246780C0099	841115	Y169	C2	000	2	2	2	D	1		2	1701	1	J				2		1	3	1	2	2	1	1	4	2	000	5	35
2	03	C2467	0620	N6246780C0099	841101	Y169	C2	000	2	2	2	D	1		2	1701	1	J				2		1	3	1	2	2	1	1	4	2	000	5	58
2	06	C2467	2012	N6246780C0099	850222	Y169	C2	000	2	2	2	D	1		2	1701	1	J				2		1	3	1	2	2	1	1	4	2	000	5	31
2	06	C2467	2013	N6246780C0099	850222	Y169	C2	000	2	2	2	D	1		2	1701	1	J				2		1	3	1	2	2	1	1	4	2	000	5	34
2	06	C2467	2014	N6246780C0099	850222	Y169	C2	000	2	2	2	D	1		2	1701	1	J				2		1	3	1	2	2	1	1	4	2	000	5	34
				CONTRACTOR TOTAL															226	*															
WEBB ELECTRIC COMPANY OF FLA				Millington											Tennessee						032663155				49060				47					
2	05	C2467	1547	N6246783C0545	850129	Y199	C2	000	2	2	2	D	1		2	0102	1	J				2		1	4	1	2	2	1	1	4	2	000	5	27
WELLS MCHNCL CNTRCTRS INC				Millington											Tennessee						112605175				49060				47					
2	11	C2467	4607	N6246783C0100	850614	Z142	C2	000	2	2	2	3	1		2	1701	1	J				2		3		1	2	2	1	1	4	2	000	5	499
XEROX CORPORATION				Millington											Tennessee						049591852				49060				47					
2	01	TK413	5001	GS00F69830	841001	W074	S1	000	2	2	2	6														0				0				54
2	01	TK413	5003	GS00F69830	841001	W074	S1	000	2	2	2	6														0				0				52
				CONTRACTOR TOTAL															106	*															
				CITY TOTAL															17,021	**															
ABSOCOLD CORPORATION				Morristown											Tennessee						072572407				50280				47					
3	11	JA20	0188	GS09F43075	850808	4110	C9E	000	2	2	2	6														0				0				31
BIGELOW-SANFORD INC				Morristown											Tennessee						073707002				50280				47					
3	09	JA20	0149	GS00F76267	850614	7220	C9E	000	2	2	2	6														0				0				91
3	12	JA20	0227	GS00F76267	850930	7220	C9E	000	2	2	2	6														0				0				28
				CONTRACTOR TOTAL															119	*															
EASY-VAC CO				Morristown											Tennessee						113045942				50280				47					
1	02	AA09	0098	DAAA0985C0064	841031	4930	C9E	000	2	2	2	3	1		2	0102	1	J				2		1	3	2	2	2	1	7	1	2	000	1	203
1	06	AA09	1062	DAAA0985C0064	850227	4930	C9E	000	2	2	2	B	1		2	0102	1	J				2		1	3	2	2	2	1	7	1	2	000	1	91
				CONTRACTOR TOTAL															294	*															
FORENTA INCORPORATED				Morristown											Tennessee						059623660				50280				47					
2	05	JA111	1656	N0010485C0431	850222	3510	A3	000	2	2	2	4	1		1			J				2		1	1	1	1	2	1	7	1	2	000	1	99
2	08	JA111	4675	N0010485C0561	850520	3510	A3	000	2	2	2	3	1		1		1	J	2	2	A	2		1	1	1	1	2	1	7	1	2	000	1	26
4	08	0400	3573	DLA40085C2128	850528	3510	C9E	000	2	2	2	3	1		2	0102	1	J				2		1	1	1	2	2	1	7	1	2	000	5	50
				CONTRACTOR TOTAL															175	*															
SHELBY WILLIAMS INDUSTRIES INC				Morristown											Tennessee						005089123				50280				47					
1	10	HA10	1003	GS00F76178	850730	7105	C9E	000	2	2	2	6														0				0				37
2	12	F7001	1978	GS00F76178	850914	7105	C9E	000	2	2	2	6	2	F			1	J	2	2	F					0				0				38
3	04	TA12	0079	GS00F76178	850130	7105	C9E	000	2	2	2	6														0				0				38

S RM AAAAA AAAA BBBBBBBBBBBBBBB BBBBBB BBBB BBB BBB B B B B C C C CCCC C C C C C CC D D D D D D D D D D DDDDDD D	B7
V PO 8888 888 888 1 1 1 11 1 1 12 1	AMOUNT
C TN 33333 2222 111111111111111 333333 AAAA BBB CCC 9 0 2 3 1 2 3 4444 5 6 7 8 9 00 1 2 3 4 5 6 7 8 9 0 1 ABBCCC 3	($000)
SHELBY WILLIAMS INDUSTR (CONT) Morristown Tennessee 005089123 50280 47	
3 08 JA20 0118 GS00F76178 850507 7105 C9E 000 2 2 2 6 0 0	49
3 08 MA22 0018 GS00F76178 850508 7110 C9E 000 2 2 2 6 0 0	28
3 12 FE02 0593 GS00F76178 850929 7110 C9C 000 2 2 2 6 2 F 1 J 2 2 F 0 0	30
3 12 JA19 0070 GS00F76178 850918 7105 C9E 000 2 2 2 6 0 0	31
3 02 JA19 0017 GS00S58110 841123 7105 C9E 000 2 2 2 6 0 0	38
3 02 TA13 0087 GS00S581101 841005 7105 C9E 000 2 2 2 6 0 0	36
CONTRACTOR TOTAL 325 *	
VOLUNTEER BLIND INDUSTRIES INC Morristown Tennessee 003376688 50280 47	
4 08 0100 0766 DLA10085FEE64 850502 8415 A9 000 2 2 2 5 2 D 2 7 J 1 1 N 5A C 5 1 5 1 1 2 1 7 1 2 000 5	160
4 11 0100 1106 DLA10085FEG36 850808 8415 A9 000 2 2 2 5 2 D 2 7 J 1 1 N 5A C 5 1 5 1 1 2 1 7 1 2 000 5	817
CONTRACTOR TOTAL 977 *	
CITY TOTAL 1,921 **	
GREEN FRST WD PDTS CO INC Moss Tennessee 056494404 50340 47	
4 04 0400 1493 DLA40084D0051 850130 3990 C9E 000 2 2 2 5 1 2 0102 1 K 2 1 4 1 2 2 1 1 1 2 000 1	78
4 05 0400 1664 DLA40084D0054 850206 3990 C9D 000 2 2 2 5 1 2 0102 1 K 2 1 4 1 2 2 1 1 1 2 000 1	384
4 06 0400 2555 DLA40085C5261 850328 3990 C9D 000 2 2 2 3 1 2 0102 1 J 2 1 3 1 2 2 1 1 1 2 000 5	516
CITY TOTAL 978 **	
HYDRO-DESIGN SERVICE INC Mount Juliet Tennessee 093146504 50780 47	
2 10 TK300 0084 N0020485C0038 850620 4940 C9E 000 2 2 2 3 1 1 1 J 2 2 A 2 1 3 1 1 2 1 7 1 2 000 5	26
HUDDLESTON OIL CO Murfreesboro Tennessee 034817908 51560 47	
4 02 0600 0675 DLA60084D4538 841001 9130 A8A 000 2 2 2 3 1 1 K 2 1 4 3 1 2 1 7 2 2 000 5	69
JAMCO INDUSTRIES Murfreesboro Tennessee 991850264 51560 47	
4 02 0700 0556 DLA70085C0553 841114 4540 C9E 000 2 2 2 3 1 2 1013 1 J 2 1 1 1 1 2 1 7 2 2 000 5	37
LEWIS BROTHERS BAKERIES INC TN Murfreesboro Tennessee 050667054 51560 47	
1 07 KF23 0157 DLA13484DV440 850301 8920 B2 000 2 2 2 5 1 2 0102 1 J 2 1 1 1 2 2 1 7 5 3 000 5	25
1 12 KF23 0245 DLA13H85DV440 850731 8920 B2 000 2 2 2 5 1 2 1 J 2 2 K 2 1 1 1 2 2 1 7 5 3 000 5	27
CONTRACTOR TOTAL 52 *	
TAMCO CO TECH ASSIST CO DIV Murfreesboro Tennessee 991249400 51560 47	
4 11 0700 4396 DLA70085C3237 850819 4420 C9E 000 2 2 2 3 1 2 1 J 2 2 B 2 1 1 1 1 2 1 7 2 2 000 5	69
CITY TOTAL 227 **	
AVCO CORPORATION Nashville Tennessee 001367903 52000 47	
3 12 FJ04 3989 F0960384G1367 850923 5826 A7 ACD 2 2 2 4 1 2 1015 5 J 1 1 1 1 1 1 2 1 1 1 2 000 5	372
GENERAL SIGNAL CORPORATION Nashville Tennessee 002467330 52000 47	
5 05 CW62 0104 DACW6285C0038 850220 4320 C9E 000 2 2 2 3 1 1 J 1 4 1 3 1 1 2 1 1 1 2 000 5	51

S RM AAAAA AAAA BBBBBBBBBBBBBBB BBBBBB BBBB BBB BBB B B B B C C C CCCC C C C C C CC D D D D D D D D D D DDDDDD D	B7
V PO 8888 888 888 1 1 1 11 1 1 1 1 1 1 1 1 1 1 1 1 12 1	AMOUNT
C TN 33333 2222 111111111111111 333333 AAAA BBB CCC 9 0 2 3 1 2 3 4444 5 6 7 8 9 00 1 2 3 4 5 6 7 8 9 0 1 ABBCCC 3	($000)
GOULD INC Nashville Tennessee 006157747 52000 47	
1 11 AH03 0279 DAAH0385C0109 850829 5835 A7 000 2 2 2 3 1 2 6 J 2 2 B 1 3 1 1 1 1 2 1 1 1 2 000 5	39
JOHNSON LELAND R Nashville Tennessee 991947896 52000 47	
5 10 CW59 0039 DACW5985C0049 850514 R521 S1 000 2 2 2 3 1 2 0102 1 J 2 1 4 1 2 2 1 1 3 2 000 5	53
METROPOLITAN GVNT NSHVL Nashville Tennessee 078217668 52000 47	
5 07 CW62 0130 DACW6285H0034 850329 S211 S1 000 2 2 2 3 2 7 2 0400 7 J E 5 1 5 1 1 2 1 1 5 2 000 5	47
MID-SOUTH CARETAKER OF TN Nashville Tennessee 991469495 52000 47	
5 04 CW62 0075 DACW7284C0003 850102 S201 S1 000 2 2 2 D 1 2 1701 1 J 2 1 1 2 2 1 1 3 2 000 5	149
SESSIONS PAVING CO Nashville Tennessee 008813354 52000 47	
5 12 CW62 0246 DACW6285C0103 850829 Y222 C2 000 2 2 2 3 1 1 1 J 2 2 K 2 1 3 1 2 2 1 1 4 2 000 5	97
WILSON COUNTY OF Nashville Tennessee 991553025 52000 47	
5 05 CW62 0087 DACW6285C0027 850124 S208 S1 000 2 2 2 3 1 2 0102 1 J 2 1 3 1 2 2 1 1 3 2 000 5	28
CITY TOTAL 836 **	
A M I METALS INC Nashville-Davidson Tennessee 085830792 52004 47	
4 10 0500 2345 DLA50085C3285 850716 9515 C9E 000 2 2 2 3 1 1 J 2 1 3 1 1 2 1 1 2 2 000 5	27
A&A ENGINEERS INC Nashville-Davidson Tennessee 991668757 52004 47	
5 02 CW62 0028 DACW6283C0171 841025 R404 S1 000 2 2 2 D 1 2 0102 2 J 2 1 3 1 2 2 1 1 3 2 000 5	55
ALDEN ELECTRONICS INC Nashville-Davidson Tennessee 001133081 52004 47	
5 06 CW62 0126 GS00K860150229 850322 5840 A7 000 2 2 2 6 0 0	44
ALLEN H V CO Nashville-Davidson Tennessee 024583411 52004 47	
1 06 HA40 0009 DAHA4085C0005 850228 Y245 C2 000 2 2 2 3 1 2 0102 1 J 2 1 1 2 2 1 1 4 2 300 5	833
AMERICAN MARINE & MCHY CO Nashville-Davidson Tennessee 004035176 52004 47	
5 07 CW37 0046 DACW3785C0018 850402 J099 C9E 000 2 2 2 3 1 2 1001 5 J 2 1 1 1 1 2 1 1 2 2 000 5	29
5 08 CW49 0023 DACW4985C0024 850506 1955 A3 000 2 2 2 3 1 2 1001 3 J 2 1 1 1 1 2 1 1 1 2 000 5	140
CONTRACTOR TOTAL 169 *	
ATKINS CONSTRUCTION CO Nashville-Davidson Tennessee 041436536 52004 47	
5 10 CW62 0205 DACW6285C0076 850628 W038 S1 000 2 2 2 3 1 1 1 J 2 2 A 2 1 3 1 2 2 1 1 3 2 000 5	26
AVCO CORPORATION Nashville-Davidson Tennessee 001367903 52004 47	
3 11 FJ04 3266 F0960384G1367 850826 1560 A1A ACD 2 2 2 4 1 2 1001 5 J 1 1 1 1 1 1 2 1 1 1 2 000 5	55

S V C	RM PO TN	AAAAA 33333	AAAA 2222	BBBBBBBBBBBBBBB 11111111111111	BBBBBB 333333	BBBB 8888 AAAA	BBB 888 BBB	BBB 888 CCC	B 1 9	B 1 0	B 1 2	B 1 3	C 1 1	C 2 2	C 3 3	CCCC 4444	C 5 5	C 6 6	C 7 7	C 8 8	CC 9 11 00	D 1 1	D 2 2	D 3 3	D 4 4	D 5 5	D 6 6	D 7 7	D 8 8	D 9 9	D 1 0	D 1 1	DDDDDD 12 ABBCCC	D 1 3	B7 AMOUNT ($000)
AVCO CORPORATION (CONT)					Nashville-Davidson											Tennessee					001367903				52004						47			
3	12	FJ04	3759	F0960384G1368	850914	1560	A1A	ACD	2	2	2	4	1		2	1015	5	J				1	1	1	1	1	1	2	1	1	2	000		5	32
3	12	FJ04	3760	F0960384G1368	850914	1560	A1A	ACD	2	2	1	4														0				0	1				33
3	05	FJ04	1123	F4160882G0099	850228	1560	A1A	ACS	2	2	2	4	1		2	1002	5	J				1	1	1	1	1	1	3	1	1	1	1	000		1	1,559
				CONTRACTOR TOTAL														1,679	*																	
BARCON INC					Nashville-Davidson											Tennessee					991841768				52004						47			
5	04	CW62	0077	DACW6284D0052	850111	R503	S1	000	2	2	2	5	1		2	0102	2	J				2		1	3	1	2	2	1	1	3	2	000		5	66
5	05	CW62	0001	DACW6284D0052	841002	R219	S1	000	2	2	2	5	1		2	0102	2	J				2		1	3	1	2	2	1	1	3	2	000		5	63
5	05	CW62	0005	DACW6284D0052	841004	R219	S1	000	2	2	2	5	1		2	0102	2	J				2		1	3	1	2	2	1	1	3	2	000		5	41
5	07	CW62	0148	DACW6284D0052	850426	R599	S1	000	2	2	2	5	1		2	0102	2	J				2		1	5	1	2	2	1	1	3	1	000		5	59
5	07	CW62	0150	DACW6284D0052	850430	R540	S1	000	2	2	2	5	1		2	0102	2	J				2		1	5	1	2	2	1	1	3	1	000		5	39
5	08	CW62	0178	DACW6284D0052	850529	R540	S1	000	2	2	2	5	1		2	0102	2	J				2		1	5	1	2	2	1	1	3	1	000		5	28
5	12	CW62	0261	DACW6284D0052	850913	R540	S1	000	2	2	2	5	1		2	0102	2	J				2		1	5	1	2	2	1	1	3	1	000		5	57
				CONTRACTOR TOTAL														353	*																	
BOARD PBL MTH CHC INC IL					Nashville-Davidson											Tennessee					004044830				52004						47			
3	04	FS03	0263	F3360085C0326	850128	7630	C9E	000	2	2	2	3	1		2	1001	7	J				E	5	1	1	1	1	2	1	1	5	2	000		5	44
BRAID ELECTRIC COMPANY					Nashville-Davidson											Tennessee					007922370				52004						47			
5	10	CW62	0192	DACW6285C0077	850625	3910	C9E	000	2	2	2	3	1		1		1	J	2	2	A	2		1	3	1	1	2	1	1	1	2	000		5	70
BRITTON LEE CORP					Nashville-Davidson											Tennessee					991930694				52004						47			
1	12	ZD04	4643	GS00K8401S5549	850816	7010	A7	000	2	2	2	6																0				0				137
CARAVELLE INDUSTRIES INC					Nashville-Davidson											Tennessee					066769357				52004						47			
1	10	HA40	0019	DAHA4085C8007	850610	Y299	C2	000	2	2	2	3	1		1		1	J	2	2	A	2		1	3	1	2	2	1	1	4	2	000		5	36
COL-X CORPORATION					Nashville-Davidson											Tennessee					058836693				52004						47			
4	02	0400	0523	DLA40085C0252	841113	3655	C9E	000	2	2	2	3	1		2	1015	5	J				2		1	1	1	1	2	1	1	2	2	000		5	30
CONTROL DATA CORPORATION					Nashville-Davidson											Tennessee					006255996				52004						47			
5	07	CW62	0121	DACW3183D0005	841025	R305	S1	000	2	2	2	4	1		2	0102	1	J				2		1	3	1	2	2	1	1	3	2	000		5	70
DATA ACCESS SYSTEMS INC					Nashville-Davidson											Tennessee					049863871				52004						47			
5	04	CW62	0074	GS00K8401S5085	841231	R399	C9E	000	2	2	2	6																0				0				29
DATAPOINT CORPORATION					Nashville-Davidson											Tennessee					047013966				52004						47			
5	03	CW62	0039	GS00K850155907	841026	7035	C9E	000	2	2	2	6																0				0				33
DAVIS ERNEST & ASSOCS INC					Nashville-Davidson											Tennessee					991848052				52004						47			
5	02	CW62	0030	DACW6284C0087	841025	R404	S1	000	2	2	2	C	1		2	0102	2	J				2		3		1	2	2	1	1	3	1	000		5	150

S RM AAAAA AAAA BBBBBBBBBBBBBBB BBBBBB BBBB BBB BBB B B B C C C CCCC C C C C C CC D D D D D D D D D D DDDDDD D	B7
V PO 8888 888 888 1 1 1 11 1 1 12 1	AMOUNT
C TN 33333 2222 111111111111111 333333 AAAA BBB CCC 9 0 2 3 1 2 3 4444 5 6 7 8 9 00 1 2 3 4 5 6 7 8 9 0 1 ABBCCC 3	($000)
DAVIS, ERNEST & ASSOCS (CONT) Nashville-Davidson Tennessee 991848052 52004 47	
5 10 CW62 0147 DACW6284C0087 850425 R404 S1 000 2 2 2 C 1 2 0102 2 J 2 3 1 2 2 1 1 3 1 000 5	156
CONTRACTOR TOTAL 306 *	
DEERE & CO Nashville-Davidson Tennessee 990022931 52004 47	
5 04 CW62 0040 DACW6285C0013 841128 2410 C9A 000 2 2 2 3 1 1 J 1 4 1 3 1 1 2 1 1 1 2 209 5	40
DIESEL SALES & SERVICE CO INC Nashville-Davidson Tennessee 044268969 52004 47	
4 02 0700 0532 DLA70085C0333 841108 2815 C9A 000 2 2 2 3 1 2 1013 1 J 2 1 1 2 1 2 1 1 1 2 000 5	31
4 01 0700 0235 DLA70085C0359 841026 2910 C9E 000 2 2 2 3 1 2 0102 1 J 2 1 1 2 2 2 1 1 1 2 000 5	54
4 10 0700 3781 DLA70085C2220 850709 2815 A3 000 2 2 2 3 1 2 1 J 1 2 B 2 1 4 2 1 2 1 1 2 2 000 5	72
4 09 0700 3388 DLA70085C2256 850604 2910 C9E 000 2 2 2 3 1 2 0102 1 J 2 1 1 2 2 2 1 1 1 2 000 5	36
4 11 0700 4194 DLA70085C2907 850806 3040 A4B 000 2 2 1 3 0 0 1	41
CONTRACTOR TOTAL 234 *	
EATHERLY PAT CONST CO INC Nashville-Davidson Tennessee 004987657 52004 47	
5 12 CW62 0211 DACW6285C0085 850716 Y245 C2 000 2 2 2 3 1 1 1 J 2 2 K 2 1 3 1 2 2 1 1 4 2 000 5	75
EBSCO INDUSTRIES INC Nashville-Davidson Tennessee 003396256 52004 47	
3 12 SD11 0084 GS00F68395 850921 7195 C9E 000 2 2 2 6 2 F 1 J 2 2 F 0 0	43
GRAYBAR ELECTRIC COMPANY INC Nashville-Davidson Tennessee 001903202 52004 47	
5 02 CW62 0011 DACW6285C0006 841015 6145 C9E 000 2 2 2 3 1 1 J 1 4 1 1 1 1 2 1 1 2 2 000 5	48
HALLMARK INNS OF AMERICA Nashville-Davidson Tennessee 034817411 52004 47	
1 04 KF23 0106 DAKF2383D0125 850101 V241 S1 000 2 2 2 5 1 1 J 2 1 1 1 1 2 1 1 3 2 000 5	26
1 05 KF23 0116 DAKF2383D0125 850201 V241 S1 000 2 2 2 5 1 1 J 2 1 1 1 1 2 1 1 3 2 000 5	26
CONTRACTOR TOTAL 52 *	
HANDAR Nashville-Davidson Tennessee 069102788 52004 47	
5 05 CW62 0096 GS00F70206 850204 6660 C9E 000 2 2 2 6 0 0	63
5 03 CW62 0051 GS00F72006 841120 6640 C9E 000 2 2 2 6 0 0	100
CONTRACTOR TOTAL 163 *	
HARDAWAY CONSTRUCTION CO Nashville-Davidson Tennessee 060747953 52004 47	
5 05 CW62 0019 DACW6284C0095 841022 Y291 C2 000 2 2 2 C 1 1 J 1 4 1 3 1 1 3 1 1 4 2 000 5	300
5 06 CW62 0109 DACW6284C0095 850301 Y291 C2 000 2 2 2 C 1 1 J 1 4 1 3 1 1 3 1 1 4 2 000 5	400
5 07 CW62 0146 DACW6284C0095 850425 Y291 C2 000 2 2 2 C 1 1 J 1 4 1 3 1 1 3 1 1 4 2 000 5	1,000
5 12 CW62 0229 DACW6284C0095 850814 Y291 C2 000 2 2 2 C 1 1 J 1 4 1 3 1 1 3 1 1 4 2 000 5	400
5 12 CW62 0260 DACW6284C0095 850912 Y291 C2 000 2 2 2 C 1 1 J 1 4 1 3 1 1 3 1 1 4 2 000 5	70
CONTRACTOR TOTAL 2,170 *	
HARRIS CORPORATION Nashville-Davidson Tennessee 004203337 52004 47	
5 03 CW62 0042 GS00K8401S5512 841107 R399 S1 000 2 2 2 6 0 0	34

S V C	RM PO TN	AAAAA 33333	AAAA 2222	BBBBBBBBBBBBBBB 11111111111111	BBBBBB 333333	BBBB 8888 AAAA	BBB 888 BBB	BBB 888 CCC	B 1 9	B 1 0	B 1 2	B 1 3	C 1 2	C 1 3	C 4444	CCCC 5	C 6	C 7	C 8	C 9	CC 11 00	D 1	D 2	D 3	D 4	D 5	D 6	D 7	D 8	D 9	D 1 0	D 1 1	DDDDDD 12 ABBCCC	D 1 3	B7 AMOUNT ($000)
HARRIS DATA COMMUNICATION				Nashville-Davidson				Tennessee													991243668											52004			
5	03	CW62	0038	GS00K840155512	841025	R399	S1	000	2	2	2	6														0					0				34
HAYES ASC ARCH				Nashville-Davidson				Tennessee													095675641											52004			
1	08	CA62	0005	DACA6284D0020	850524	R211	S1	000	2	2	2	5	1		2	0400	2	J				2		1	3	1	1	2	1	1	3	2	000	5		33
1	09	CA62	0007	DACA6284D0020	850619	R211	S1	000	2	2	2	5	1		2	0400	2	J				2		1	3	1	1	2	1	1	3	2	000	5		27
1	11	CA62	0008	DACA6284D0020	850822	R211	S1	000	2	2	2	5	1		2	0400	2	J				2		1	3	1	1	2	1	1	3	2	000	5		40
				CONTRACTOR TOTAL																	100	*														
HUNTER KNEPSHIELD CO				Nashville-Davidson				Tennessee													056828197											52004			
5	12	CW62	0223	GS08F37271	850801	5410	C9E	000	2	2	2	8														0					0				27
INTERGRAPH CORPORATION				Nashville-Davidson				Tennessee													055157903											52004			
5	12	CW62	0218	DACW6285C0088	850731	W070	S1	000	2	2	2	3	1		1		1	J	2	2	B	1	3	1	3	1	1	2	1	1	1	2	000	5		333
J & L PATTER				Nashville-Davidson				Tennessee													991990474											52004			
3	10	HB03	0008	F4060085C0008	850710	AD96	S1	000	2	2	2	3	1		2		5	S	1	1	N 1C	2		1	1	1	1	2	1	1	5	1	000	5		53
JOE CALLOWAY & ASSOC				Nashville-Davidson				Tennessee													113233506											52004			
1	07	BT58	0024	DABT5885C0017	850424	U003	S1	000	2	2	2	3	1		2	0102	1	J				2		3		1	2	2	1	1	3	2	000	5		48
K&L CO				Nashville-Davidson				Tennessee													991835596											52004			
5	02	CW62	0009	DACW6284D0071	841012	R219	S1	000	2	2	2	C	1		2	0400	2	J				1	3	1	3	1	1	2	1	1	3	1	000	5		40
5	04	CW62	0061	DACW6284D0071	841205	R219	S1	000	2	2	2	5	1		2	0400	2	J				1	3	1	3	1	1	2	1	1	3	1	000	5		59
5	08	CW62	0164	DACW6284D0071	850520	R219	S1	000	2	2	2	5	1		2	0400	2	J				1	3	1	3	1	1	2	1	1	3	1	000	5		75
5	12	CW62	0207	DACW6284D0071	850805	R219	S1	000	2	2	2	5	1		2	0400	2	J				1	3	1	3	1	1	2	1	1	3	1	000	5		64
				CONTRACTOR TOTAL																	238	*														
LANIER BUSINESS PRODUCTS INC				Nashville-Davidson				Tennessee													080102098											52004			
1	09	KF23	0193	GS00K8501S5903	850307	7010	S1	000	2	2	2	8														0					0				28
LINDSEY ED BLIND INDUSTRIES				Nashville-Davidson				Tennessee													064343791											52004			
4	06	0100	0634	DLA10085FED82	850326	8470	A9	000	2	2	2	5	2	6	2	1702	7	J				C	5	1	5	1	1	2	1	1	1	2	000	5		245
LOSE & ASSOC				Nashville-Davidson				Tennessee													991951658											52004			
5	07	CW62	0133	DACW6285C0049	850405	R211	S1	000	2	2	2	3	1		2	0102	2	J				2		1	5	1	2	2	1	1	3	2	000	5		100
MAC H B INC				Nashville-Davidson				Tennessee													102519386											52004			
1	06	CA01	0167	DACA0185C0054	850315	Z199	C2	000	2	2	2	3	1		2	0102	1	J				2		1	4	1	2	2	1	1	4	2	000	5		4,124
MASONRY EQUIPMENT COMPANY				Nashville-Davidson				Tennessee													004416988											52004			
4	06	0700	2013	DLA70084C8159	850301	3895	C9A	000	2	2	2	B	1		2	0102	1	J				2		1	1	1	2	2	1	1	1	2	000	1		114

S V C	RM PO TN	AAAAA 33333	AAAA 2222	BBBBBBBBBBBBBBB 11111111111111	BBBBBB 333333	BBBB 8888 AAAA	BBB 888 BBB	BBB 888 CCC	B 1 9	B 1 0	B 1 2	B 1 3	C 1 1	C 2 2	C 3 3	CCCC 4444	C 5	C 6	C 7	C 8	C 9	CC 11 00	D 1	D 2	D 3	D 4	D 5	D 6	D 7	D 8	D 9	D 1 0	D 1 1	DDDDDD 12 ABBCCC	D 1 3	B7 AMOUNT ($000)
MATTHEWS CO				Nashville-Davidson			Tennessee									991898768								52004						47						
4	02	013H	0032	DLA13H85ACC08	841119	8925	B2	000	2	2	2	5	2	2	2	0102	1	J					2	1	1	1	2	2	1	1	2	2	000	5	27
MCI/CONSULTING ENGINEERS INC				Nashville-Davidson			Tennessee									093153765								52004						47						
5	07	CW62	0134	DACW6285D0050	850403	R211	S1	000	2	2	2	5	1		2	0102	2	J					2	1	3	1	2	2	1	1	3	2	000	5	32
5	07	CW62	0135	DACW6285D0050	850403	R211	S1	000	2	2	2	5	1		2	0102	2	J					2	1	3	1	2	2	1	1	3	2	000	5	31
5	07	CW62	0136	DACW6285D0050	850404	R211	S1	000	2	2	2	5	1		2	0102	2	J					2	1	3	1	2	2	1	1	3	2	000	5	34
5	10	CW62	0184	DACW6285D0050	850605	R211	S1	000	2	2	2	5	1		2	0400	7	J					2	1	3	1	1	2	1	1	3	2	000	5	51
5	10	CW62	0199	DACW6285D0050	850703	R211	S1	000	2	2	2	5	1		2		2	J	2	2	D		2	1	3	1	1	2	1	1	3	2	000	5	31
5	11	CW62	0190	DACW6285D0050	850619	R211	S1	000	2	2	2	5	1		2		2	J	2	2	D		2	1	3	1	1	2	1	1	3	2	000	5	42
5	12	CW62	0228	DACW6285D0050	850815	R211	S1	000	2	2	2	5	1		2		2	J	2	2	D		2	1	3	1	1	2	1	1	3	2	000	5	38
				CONTRACTOR TOTAL												259	*																			
MEHARRY MEDICAL COLLEGE				Nashville-Davidson			Tennessee									041438185								52004						47						
1	05	DA03	0099	DADA0379H0072	850205	U005	S1	000	2	2	2	C	2	4	2	0500	7	J					A	5	1	5	1	1	1	1	1	5	2	000	5	29
2	12	MN411	5116	N0060085G1746	850625	U005	S1	000	2	2	2	4	2	8	2	0500	7	J					A	5	1	5	1	1	1	1	1	5	1	000	5	54
				CONTRACTOR TOTAL												83	*																			
MID SOUTH CARETAKERS				Nashville-Davidson			Tennessee									046383238								52004						47						
5	09	CW62	0160	DACW6285D0057	850510	S201	S1	000	2	2	2	5	1		2	0102	1	J					2	1	3	1	2	2	1	1	3	2	000	5	32
5	09	CW62	0180	DACW6285D0057	850601	S201	S1	000	2	2	2	5	1		2	0102	1	J					2	1	3	1	2	2	1	1	3	2	000	5	34
				CONTRACTOR TOTAL												66	*																			
MID STATE INDUSTRIAL SUPPLY				Nashville-Davidson			Tennessee									063732390								52004						47						
5	12	CW62	0257	DACW6285C0105	850905	9150	C9E	000	2	2	2	3	1		1		1	J	2	2	A		2	1	3	1	1	2	1	1	2	2	000	5	30
MID-SOUTH CARETAKER OF TN				Nashville-Davidson			Tennessee									991469495								52004						47						
5	12	CW62	0206	DACW6285D0057	850701	S201	S1	000	2	2	2	5	1		2		1	J	2	2	K		2	1	3	1	2	2	1	1	3	2	000	5	34
5	12	CW62	0226	DACW6285D0057	850801	S201	S1	000	2	2	2	5	1		1		1	J	2	2	K		2	1	3	1	2	2	1	1	3	2	000	5	34
5	12	CW62	0254	DACW6285D0057	850901	S201	S1	000	2	2	2	5	1		2	0102	1	J					2	1	3	1	2	2	1	1	3	2	000	5	34
				CONTRACTOR TOTAL												102	*																			
MIGHTY INCORPORATED				Nashville-Davidson			Tennessee									119032548								52004						47						
4	09	0700	3359	DLA70085C8196	850601	3895	C9A	000	2	2	2	3	1		2	0102	1	J					2	1	1	1	2	2	1	1	1	2	000	5	40
4	12	0700	4887	DLA70085C8293	850926	3895	C9A	000	2	2	2	3	1		2	0102	1	J					2	1	1	1	2	2	1	1	1	2	000	1	131
				CONTRACTOR TOTAL												171	*																			
MUSIC CITY EXECUTIVE AVIATION				Nashville-Davidson			Tennessee									064388960								52004						47						
4	01	0600	0086	DLA60083D0250	841001	9130	A8A	000	2	2	2	3	1		2	1026	1	K					2	3		3	1	2	1	1	2	2	000	5	245
NORTHERN TELECOM INC DEL				Nashville-Davidson			Tennessee									057812224								52004						47						
2	04	C2742	M001	GS00K8601S0210	841001	5805	A7	000	2	2	2	6																	0			0				36
4	01	0900	0013	DLA90084C2611	841010	5965	A7	000	2	2	2	3	1		2	1013	1	J					1	1	1	1	1	1	2	1	1	1	2	000	5	100

S V C	RM PO TN	AAAAA 33333	AAAA 2222	BBBBBBBBBBBBBBB 111111111111111	BBBBBB 333333	BBBB AAAA	BBB BBB	BBB CCC	B 9	B 0	B 2	B 3	C 1	C 2	C 3	CCCC 4444	C 5	C 6	C 7	C 8	C 9	CC 11 00	D 1	D 2	D 3	D 4	D 5	D 6	D 7	D 8	D 9	D 1 0	D 1 1	DDDDDD 12 ABBCCC	D 1 3	B7 AMOUNT ($000)
NORTHERN TELECOM INC DE (CONT)					Nashville-Davidson											Tennessee						057812224			52004					47					
4	08	0900	2005	DLA90085C1722	850510	5965	A7	000	2	2	2	3	1		2	1013	1	J					1	4	1	1	1	1	2	1	1	1	2	000	5	238
					CONTRACTOR TOTAL																	374	*													
PARKER SAM R					Nashville-Davidson											Tennessee						053436200			52004					47					
1	12	HA40	0030	DAHA4085C0164	850926	Y129	C2	000	2	2	2	3	1		1		1	J	2	2	K		2		1	3	1	2	2	1	1	4	2	300	3	69
PENSKE DETROIT DIESEL ALLISON					Nashville-Davidson											Tennessee						002323228			52004					47					
4	06	0700	2245	DLA70085C1544	850312	2910	C9E	000	2	2	2	3	1		2	0102	1	J					2		1	4	1	2	2	1	1	2	2	000	5	42
POLAR REFRIGERATED SERVICES					Nashville-Davidson											Tennessee						008943961			52004					47					
4	01	013H	8554	DLA13H83D0035	841015	W089	B2	000	2	1	2	5	1		2	1026	5	J					1	1	1	1	1	1	2	1	1	3	1	000	5	62
4	02	013H	8644	DLA13H83D0035	841101	W089	B2	000	2	1	2	5	1		2	1026	5	J					1	1	1	1	1	1	2	1	1	3	1	000	5	75
4	03	013H	8759	DLA13H83D0035	841214	W089	B2	000	2	1	2	5	1		2	1026	5	J					1	1	1	1	1	1	2	1	1	3	1	000	5	63
4	04	013H	8848	DLA13H83D0035	850116	W089	B2	000	2	1	2	5	1		2	1026	5	J					1	1	1	1	1	1	2	1	1	3	1	000	5	57
4	05	013H	8963	DLA13H83D0035	850214	W089	B2	000	2	1	2	5	1		2	1026	5	J					1	1	1	1	1	1	2	1	1	3	1	000	5	64
4	06	013H	9048	DLA13H83D0035	850314	W089	B2	000	2	1	2	5	1		2	1026	5	J					1	1	1	1	1	1	2	1	1	3	1	000	5	72
4	07	013H	9159	DLA13H83D0035	850417	W089	B2	000	2	1	2	5	1		2	1026	5	J					1	1	1	1	1	1	2	1	1	3	1	000	5	75
4	08	013H	9230	DLA13H83D0035	850508	W089	B2	000	2	1	1	5															0				0	3				79
4	09	013H	9338	DLA13H83D0035	850624	W089	B2	000	2	2	2	5	1		2	1026	1	J					1	1	1	1	1	1	2	1	1	3	1	000	5	88
4	10	013H	9459	DLA13H83D0035	850719	W089	B2	000	2	1	2	5	1		2	1026	5	J					1	1	1	1	1	1	2	1	1	3	1	000	5	82
4	12	013H	9636	DLA13H83D0035	850930	W089	B2	000	2	2	2	5	1		2	1026	5	J					1	1	1	1	1	1	2	1	1	3	1	000	5	87
4	12	013H	9724	DLA13H83D0035	850[illegible]	W089	B2	000	2	1	2	5	1		2	1026	5	J					1	1	1	1	1	1	2	1	1	3	1	000	5	79
					CONTRACTOR TOTAL																	883	*													
PRO DIESEL INC					Nashville-Davidson											Tennessee						101768471			52004					47					
4	03	0700	0961	DLA70085C0779	841226	2910	C9E	000	2	2	1	3																		0		0	1			38
4	11	0700	4363	DLA70085C2896	850815	2910	C9E	000	2	2	2	3	1		2		1	J	2	2	K		2		1	4	2	2	2	1	1	1	2	000	5	53
4	11	0700	4185	DLA70085C2990	850802	2910	C9A	000	2	2	2	3	1		2		1	J	2	2	K		2		1	1	1	2	2	1	1	1	2	000	1	79
					CONTRACTOR TOTAL																	170	*													
RAMO INC					Nashville-Davidson											Tennessee						089555031			52004					47					
2	04	PC142	0023	N0019783C0033	841026	1010	A5	000	2	2	2	E	1		1			J					2		1	1	1	1	2	1	1	1	2	100	1	106-
RGIS INVENTORY SPECIALISTS					Nashville-Davidson											Tennessee						042432542			52004					47					
1	06	HC40	0030	DAHC4085C0001	850125	R499	S1	000	2	2	2	3	1		1			J					1	4	1	1	1	1	2	1	1	3	2	000	5	38
1	11	HC40	0083	DAHC4085C0003	850812	R499	S1	000	2	2	2	3	1		1		1	J	2	2	A		1	4	1	3	1	1	2	1	1	3	2	000	5	40
					CONTRACTOR TOTAL																	78	*													
ROSE MIKE FOODS INC					Nashville-Davidson											Tennessee						061256897			52004					47					
4	01	013H	8545	DLA13H85C0547	841012	8950	B2	000	2	2	2	3	1		1			J					2		1	1	1	1	2	1	1	1	2	000	5	64
4	03	013H	8703	DLA13H85C0657	841207	8950	B2	000	2	2	2	3	1		1			J					2		1	1	1	1	2	1	1	1	2	000	5	41
4	06	013H	8997	DLA13H85C0896	850301	8950	B2	000	2	2	2	3	1		1			J					2		1	1	1	1	2	1	1	1	2	000	5	87
4	06	013H	9073	DLA13H85C0964	850320	8950	B2	000	2	2	2	3	1		1			J					2		1	1	1	1	2	1	1	1	2	000	5	77

S RM AAAAA AAAA BBBBBBBBBBBBBBB BBBBBB BBBB BBB BBB B B B B C C C CCCC C C C C C CC D D D D D D D D D D DDDDDD D	B7
V PO 8888 888 888 1 1 1 11 1 1 12 1	AMOUNT
C TN 33333 2222 111111111111111 333333 AAAA BBB CCC 9 0 2 3 1 2 3 4444 5 6 7 8 9 00 1 2 3 4 5 6 7 8 9 0 1 ABBCCC 3	($000)
ROSE MIKE FOODS INC (CONT) Nashville-Davidson Tennessee 061256897 52004 47	
4 09 013H 9371 DLA13H85C1149 850624 8950 B2 000 2 2 2 3 1 1 1 J 2 2 A 2 1 1 1 1 2 1 1 1 2 000 5	48
4 10 013H 9486 DLA13H85C1215 850718 8950 B2 000 2 2 2 3 1 1 1 J 2 2 A 2 1 1 1 1 2 1 1 1 2 000 5	28
4 12 013H 9373 DLA13H85C1353 850919 8950 B2 000 2 2 2 3 1 1 1 J 2 2 A 2 1 1 1 1 2 1 1 1 2 000 5	126
CONTRACTOR TOTAL 471 *	
S & W ENTERPRISE INC Nashville-Davidson Tennessee 101570760 52004 47	
1 09 HA40 0017 DAHA4085C0095 850529 J023 A4B 000 2 2 2 3 1 1 1 J 2 2 A 2 1 3 1 2 2 1 1 3 2 000 3	56
SERVICE CONSTRUCTION CO Nashville-Davidson Tennessee 041437757 52004 47	
5 12 CW62 0215 DACW6285C0086 850723 Y216 C2 000 1 2 2 3 1 1 1 J 2 2 A 1 4 1 3 1 1 3 1 1 4 2 000 5	500
5 12 CW62 0266 DACW6285C0086 850919 Y216 C2 000 2 2 2 C 1 1 1 J 2 2 A 1 4 1 3 1 1 3 1 1 4 2 000 5	100-
5 12 CW62 0263 DACW6285C0086 850916 Y216 C2 000 2 2 2 C 1 1 1 J 2 2 A 1 4 1 3 1 1 3 1 1 4 2 000 5	200-
CONTRACTOR TOTAL 200 *	
SHANKLE J HAROLD CO INC Nashville-Davidson Tennessee 069084846 52004 47	
1 12 HA40 0027 DAHA4084C0032 850917 Y119 C2 000 2 2 2 B 1 1 1 J 2 2 K 2 1 5 1 2 2 1 1 4 2 100 3	76
SMS DATA PRODUCTS GROUP INC Nashville-Davidson Tennessee 095350484 52004 47	
1 11 HA40 0024 DAHC2685D0006 850820 7042 A7 000 2 2 2 5 2 6 2 1702 7 J 2 2 1 1 2 1 1 2 1 000 5	89
1 12 HA40 0026 DAHC2685D0006 850905 7042 A7 000 2 2 2 5 2 6 2 1702 7 J 2 2 1 1 2 1 1 2 1 000 5	112
1 12 HA40 0031 DAHC2685D0006 850918 7042 A7 000 2 2 2 5 2 6 2 1702 7 J 2 2 1 1 2 1 1 2 1 000 5	55
CONTRACTOR TOTAL 256 *	
SOUTH CENTRAL BELL TELE CO Nashville-Davidson Tennessee 044891349 52004 47	
1 07 AB07 3992 DAAB0785CD119 850320 5805 A7 000 2 2 2 3 1 2 0200 1 J 1 3 1 1 1 1 3 1 1 2 2 000 1	2,760
STUDER REVOX AMERICA INC Nashville-Davidson Tennessee 069090983 52004 47	
1 07 AC09 0194 DAAC0985C0176 850418 5835 A7 000 2 2 2 3 1 1 J 1 3 1 1 1 1 3 1 1 1 2 300 5	86
T L R CORP Nashville-Davidson Tennessee 108866682 52004 47	
4 07 0700 2443 DLA70085C1527 850401 4710 A3 000 2 2 2 3 1 1 K 2 1 3 1 1 2 1 1 2 2 400 5	52
TAPPAN CO Nashville-Davidson Tennessee 046201893 52004 47	
3 12 JA24 0077 GS09F43272 850903 7310 C9E 000 2 2 2 6 2 F 1 J 2 2 F 0 0	62
TAYLOR IMPRESSIONS INC Nashville-Davidson Tennessee 034848424 52004 47	
1 12 AH03 0376 GS00F69605 850930 3610 C9E 000 2 2 2 6 2 F 1 J 2 2 B 0 0	48
TEMTEX INDUSTRIES INC Nashville-Davidson Tennessee 052120979 52004 47	
2 10 LA104 0905 N0012384C0450 850606 1420 C9E 000 2 2 2 3 2 2 1001 5 J 2 1 1 1 1 2 1 1 1 2 000 5	63

S RM AAAAA AAAA BBBBBBBBBBBBBBB BBBBBB BBBB BBB BBB B B B B C C C CCCC C C C C C CC D D D D D D D D D D DDDDDD D	B7
V PO 8888 888 888 1 1 1 11 1 1 12 1	AMOUNT
C TN 33333 2222 111111111111111 333333 AAAA BBB CCC 9 0 2 3 1 2 3 4444 5 6 7 8 9 00 1 2 3 4 5 6 7 8 9 0 1 ABBCCC 3	($000)
TEMTEX PRODUCTS INC Nashville-Davidson Tennessee 053433777 52004 47	
1 12 AA09 2147 DAAA0982C7038 850904 1325 A6 000 2 2 2 B 1 2 5 J 1 1 N 3A 2 1 1 1 1 2 1 1 1 1 000 1	228
1 03 AA09 6121 DAAA0982E7045 841119 J036 B9 000 2 2 2 B 2 4 2 1016 5 J 2 1 1 1 1 2 1 1 1 2 000 5	66
CONTRACTOR TOTAL 294 *	
TENNESSEE DEPT CONSERVATION Nashville-Davidson Tennessee 991017583 52004 47	
5 03 CW66 0036 DACW6685C0020 841115 F099 S1 000 2 2 2 3 1 2 1001 5 J 1 1 1 2 1 1 2 1 1 3 2 000 5	87
TENNESSEE STATE UNIVERSITY Nashville-Davidson Tennessee 990071250 52004 47	
2 08 E612B 1082 N0001482K0658 850430 AD91 S1 000 2 2 2 A 2 7 2 0500 7 S A 1 1 1 1 1 2 1 1 5 2 000 5	49
TENNESSEE VALLEY AIRWAYS Nashville-Davidson Tennessee 066451287 52004 47	
3 10 QA02 0692 F1162685D0026 850528 V121 S1 000 2 2 2 5 1 2 0102 1 J 2 1 5 1 2 2 1 1 3 2 000 5	86
3 10 QA02 0940 F1162685D0026 850722 V121 S1 000 2 2 2 5 1 2 0102 1 J 2 1 5 1 2 2 1 1 3 2 000 5	38
CONTRACTOR TOTAL 124 *	
TENNESSEE WHEEL RUBBER CO INC Nashville-Davidson Tennessee 004042263 52004 47	
4 07 0500 1692 DLA50085C2878 850422 5340 C9E 000 2 2 2 3 1 2 0102 1 J 2 1 4 1 2 2 1 1 1 2 000 5	148
VANDERBILT UNIVERSITY THE Nashville-Davidson Tennessee 004413456 52004 47	
1 03 AG29 0086 DAAG2984K0143 841127 AZ11 S1 000 2 2 2 C 2 8 2 0500 7 T A 1 1 1 1 1 2 1 1 5 2 000 5	165
1 02 BT23 0056 DABT2375A0341 841106 U005 S1 000 2 2 2 5 2 5 2 0500 7 J A 5 1 5 1 1 2 1 1 5 2 000 5	38-
1 03 BT23 0103 DABT2375A0341 841226 U005 S1 000 2 2 2 5 2 5 2 0500 7 J A 5 1 5 1 1 2 1 1 5 2 000 5	229
1 12 BT23 0351 DABT2375A0341 850830 U005 S1 000 2 2 2 5 2 5 2 0500 7 J A 5 1 5 1 1 2 1 1 5 2 000 5	336
1 12 BT23 0449 DABT2375A0341 850920 U005 S1 000 2 2 2 5 2 5 2 0500 7 J A 5 1 5 1 1 2 1 1 5 2 000 5	27
1 01 MD17 0040 DAMD1783C3186 841011 AN91 S1 000 2 2 2 C 2 7 2 0500 7 S A 1 1 1 1 1 2 1 1 5 2 000 5	111
1 03 MD17 0171 DAMD1783C3244 841205 AN91 S1 000 2 2 2 C 2 8 2 0500 7 S A 1 1 1 1 1 1 1 1 5 2 000 5	208
1 03 ZD03 0209 MDA90384C0218 841208 AD91 S1 000 2 2 2 3 2 8 2 0500 7 S A 1 1 1 1 1 2 1 1 5 2 000 5	72
2 06 E612B 0818 N0001482K0107 850314 AN11 S1 000 2 2 2 A 2 8 2 0500 7 S A 1 1 1 1 1 2 1 1 5 2 000 5	50
2 11 E612B 1914 N0001485K0726 850805 AD91 S1 000 2 2 2 3 1 2 7 S 2 2 E A 1 1 1 1 1 2 1 1 5 2 000 5	51
2 01 TK625 0002 N0061281G0076 841008 U006 S1 000 2 2 2 4 2 5 2 0500 7 J A 1 1 1 1 1 1 1 1 5 3 000 5	565
2 05 TK625 0003 N0061285G0057 850118 U006 S1 000 2 2 2 4 2 5 2 0500 7 J A 1 1 1 1 1 1 1 1 5 3 000 5	477
2 12 TK625 0004 N0061285G0057 850823 U006 S1 000 2 2 2 4 2 D 2 7 J 2 2 B A 1 1 4 1 1 1 1 1 5 3 000 5	607
3 03 KA02 0117 F0160079D0226 841211 U005 S1 000 2 2 2 5 2 5 2 0500 7 J A 5 1 5 1 1 2 1 1 5 2 000 5	159
3 06 KA02 0243 F0160079D0226 850313 U005 S1 000 2 2 2 5 2 5 2 0500 7 J A 5 1 5 1 1 2 1 1 5 2 000 5	157
CONTRACTOR TOTAL 3,176 *	
XEROX CORPORATION Nashville-Davidson Tennessee 065838039 52004 47	
5 12 CW62 0255 GS00K8501S589 850902 7035 C9E 000 2 2 2 8 0 0	31
ZIMMERMAN EQUIPMENT CO Nashville-Davidson Tennessee 004413381 52004 47	
4 09 0700 3530 DLA70085C8228 850618 3895 A4B 000 2 2 2 3 1 2 1013 5 J 2 1 1 1 1 2 1 1 1 2 000 5	35
CITY TOTAL 22,811 **	
MID SOUTH CARETAKERS Newport Tennessee 046383238 53000 47	
5 05 CW62 0088 DACW6285H0022 850125 S211 S1 000 2 2 2 3 2 7 2 0400 7 J E 5 1 5 1 1 2 1 7 5 2 000 5	29

S RM AAAAA AAAA BBBBBBBBBBBBBBB BBBBBB BBBB BBB BBB B B B B C C C CCCC C C C C C CC D D D D D D D D D D DDDDDD D	B7
V PO 8888 888 888 1 1 1 11 1 1 12 1	AMOUNT
C TN 33333 2222 111111111111111 333333 AAAA BBB CCC 9 0 2 3 1 2 3 4444 5 6 7 8 9 00 1 2 3 4 5 6 7 8 9 0 1 ABBCCC 3	($000)
SUGERMAN HARRY INC Oakleigh Estates Tennessee 001945070 55000 47	
4 02 0100 0141 DLA10085C4092 841108 8455 A9 000 2 2 2 3 1 2 0102 1 J 2 1 1 2 2 1 7 1 3 000 1	142
4 08 0100 0382 DLA10085C4192 850501 8455 A9 000 2 2 2 3 1 2 0102 1 J 2 1 1 1 2 2 1 7 1 3 000 1	86
CITY TOTAL 228 **	
AMERICAN MAGNETICS INC Oak Ridge Tennessee 049466477 55120 47	
1 11 AL02 0347 DAAL0285C0117 850701 6665 A7 000 2 2 2 3 1 2 1 J 2 2 B 1 1 1 1 1 1 2 1 7 1 3 000 5	46
ATOM SCIENCES INC Oak Ridge Tennessee 048900880 55120 47	
3 02 GA01 0012 F0860684C0022 841129 AZ15 S1 000 2 2 2 C 2 7 2 1100 5 U 2 1 5 1 1 2 1 7 2 1 000	281
3 04 HR03 0063 F3361584C1584 850104 AC66 A7 000 2 2 2 3 1 2 0102 2 U 2 1 1 1 2 2 3 7 5 2 000	185
3 06 HR03 0104 F3361584C1584 850306 AC66 A7 000 2 2 2 C 1 2 0102 2 U 2 1 1 1 2 2 3 7 5 2 000	65
CONTRACTOR TOTAL 531 *	
DANIEL MANN JOHNSON MENDENHLL Oak Ridge Tennessee 006906952 55120 47	
1 12 CA87 0294 DACA8785D0138 850916 R219 S1 000 2 2 2 5 1 2 2 J 2 2 D 1 1 1 1 1 1 2 1 7 5 2 000 3	51
1 12 CA87 0295 DACA8785D0138 850916 R219 S1 000 2 2 2 5 1 2 2 J 2 2 D 1 1 1 1 1 1 2 1 7 5 2 000 3	38
CONTRACTOR TOTAL 89 *	
GILBERT/COMMONWEALTH INC Oak Ridge Tennessee 007916794 55120 47	
5 08 CW62 0179 DACW6284D0077 850530 R425 S1 000 2 2 2 5 1 2 0400 2 J 1 5 1 5 1 1 2 1 7 3 1 000 5	72
5 12 CW62 0217 DACW6284D0077 850711 R425 S1 000 2 2 2 5 1 2 0400 1 J 1 5 1 5 1 1 2 1 7 3 1 000 5	50
CONTRACTOR TOTAL 122 *	
ORTEC INCORPORATED Oak Ridge Tennessee 003380656 55120 47	
1 06 AG46 0039 DAAG4685C0017 850315 6640 C9E 000 2 2 2 3 1 2 1001 6 U 1 1 1 1 1 1 2 1 7 1 2 000 5	46
PRESEARCH INCORPORATED Oak Ridge Tennessee 044765022 55120 47	
1 11 AK60 0122 DAAK6085C0083 850627 AD42 A9 000 2 2 2 3 1 2 1100 2 U 2 1 3 1 1 2 1 7 5 2 000 5	48
TENNELEC INC Oak Ridge Tennessee 003379112 55120 47	
1 12 AD05 1004 DAAD0585C4428 850930 6625 C9E 000 2 2 2 3 1 1 1 J 2 1 A 2 1 1 1 1 2 1 7 1 2 000 5	32
1 06 AD07 0141 DAAD0785C0038 850318 6665 A7 000 2 2 2 3 1 2 1013 1 J 2 1 1 1 1 2 1 7 1 2 000 5	32
2 08 VA100 0451 N0040685C0893 850517 6665 B9 000 2 2 2 3 1 2 1 J 2 2 B 2 1 1 1 1 2 1 7 1 3 000 5	33
CONTRACTOR TOTAL 97 *	
UNITED STATES DEPT ENERGY Oak Ridge Tennessee 087689394 55120 47	
2 04 E612A 0429 N0001485F0011 841121 AD91 S1 000 2 2 2 7 0 0	70
2 05 E612A 0576 N0001485F0012 850111 AD91 S1 000 2 2 2 7 0 0	99
CONTRACTOR TOTAL 169 *	
CITY TOTAL 1,148 **	
CAMEL MANUFACTURING COMPANY Oneida Tennessee 003377637 55860 47	
4 09 0100 0877 DLA10084C4125 850605 8340 A9 000 2 2 2 C 1 2 1 J 2 2 K 2 1 3 1 2 2 1 7 1 2 000 1	42-

S V C	RM PO TN	AAAAA 33333	AAAA 2222	BBBBBBBBBBBBBBB 111111111111111	BBBBBB 333333	BBBB 8888 AAAA	BBB 888 BBB	BBB 888 CCC	B 1 9	B 1 0	B 1 2	B 1 3	C 1 1	C 2 2	C 3 3	CCCC 4444	C 5	C 6	C 7	C 8	C 9	CC 11 00	D 1 1	D 2 2	D 3 3	D 4 4	D 5 5	D 6 6	D 7 7	D 8 8	D 9 9	D 1 0	D 1 1	DDDDDD 12 ABBCCC	D 1 3	B7 AMOUNT ($000)
CAMEL MANUFACTURING COM (CONT)						Oneida															Tennessee														
4	11	0100	1142	DLA10084C4328	850822	8340	A9	000	2	2	2	C	1		2	0102	1	J					2		1	3	1	2	2	1	7	1	2	000		1	54
4	08	0100	0757	DLA10085C4382	850501	8340	A9	000	2	2	2	3	1		2	0102	1	J					2		1	1	1	2	2	1	7	1	2	000		1	1,608
4	09	0100	0909	DLA10085C4407	850611	8340	A9	000	2	2	2	3	1		1		1	J	2	2	A		2		1	1	1	1	2	1	7	1	2	000		1	1,086
4	11	0100	1148	DLA10085C4476	850821	8340	A9	000	2	2	2	3	1		1		1	J	2	2	A		2		1	3	1	1	2	1	7	1	2	000		5	1,240
				CONTRACTOR TOTAL														3,946	*																		
G & G COAL & ENERGY CO						Oneida															Tennessee														
5	12	CW62	0268	DACW6281C0202	850923	Y222	C2	000	2	2	2	C	1		1			J					2		1	3	1	1	2	1	7	4	2	000		5	90
TENNESSEE AMERICAN PRODUCTS						Oneida															Tennessee														
4	01	0100	0081	DLA10085C4033	841024	8340	A9	000	2	2	2	3	1		2	0102	1	J					2		1	3	1	2	2	1	7	1	2	000		1	1,093
				CITY TOTAL														5,129	**																		
CENTURY WRECKER CORP						Ooltewah															Tennessee														
2	12	F2204	1975	M6220485C0068	850924	2510	C9E	000	2	2	2	3	2	A	2		5	J	1	1	N	6A	2		1	2	1	1	2	1	1	2	2	000		5	156
HARRIS TUBE PULLING & MFG INC						Ooltewah															Tennessee														
3	12	HB02	0227	F4065084C0048	850930	4420	C9E	000	2	2	2	D	1		1			J					2		1	4	1	1	2	1	1	1	2	000		5	235
				CITY TOTAL														391	**																		
MIDLAND BRAKE INC						Paris															Tennessee														
1	04	AE07	0508	DAAE0785C0141	841113	2590	A4B	DNT	2	2	2	3	1		2	1015	1	J							1	1	1	1	1	1	2	1	7	1	2	000		1	100
1	07	AE07	2095	DAAE0785C1085	850408	4820	A4B	DNJ	2	2	2	3	1		2	1015	1	J							1	4	1	1	1	1	2	1	7	1	2	000		1	65
				CONTRACTOR TOTAL														165	*																		
MIDLAND-ROSS CORP						Paris															Tennessee														
4	03	0700	0842	DLA70084D0053	841216	4310	C9A	000	2	2	2	5	1		1			K							1	1	1	1	1	3	1	7	1	2	000		5	192
4	04	0700	1370	DLA70084D0053	850124	4310	C9A	000	2	2	2	5	1		1			K							1	1	1	1	1	1	3	1	7	1	2	000		5	168
4	07	0700	2474	DLA70084D0053	850405	4310	C9A	000	2	2	2	5	1		1			K							1	1	1	1	1	1	3	1	7	1	2	000		5	177
4	11	0700	4117	DLA70084D0053	850801	4310	C9A	000	2	2	2	5	1		1			K							1	1	1	1	1	1	3	1	7	1	2	000		5	243
				CONTRACTOR TOTAL														780	*																		
PARIS FASHIONS INC						Paris															Tennessee														
4	04	0100	0323	DLA10085C0427	850108	8415	A9	000	2	2	2	3	1		2	0102	1	J					2		1	3	1	2	2	1	7	1	2	000		5	65
4	10	0120	4073	DLA12085C5494	850726	6532	C9B	000	2	2	2	3	1		2		1	J	2	2	K		2		1	1	1	2	2	1	7	1	2	000		5	61
				CONTRACTOR TOTAL														126	*																		
SULLCRAFT INDUSTRIES CORP						Paris															Tennessee														
1	10	KF49	0048	DAKF4985C0057	850509	8410	C9E	000	2	2	2	3	2	D	2		1	J	2	2	K		2		1	1	1	2	2	1	7	1	2	000		5	84
4	03	0100	0248	DLA10085C0404	841211	8410	A9	000	2	2	2	3	2	4	2	0102	1	J					2		1	1	1	2	2	1	7	1	2	000		5	390
4	06	0120	1017	DLA12085C5065	850306	6532	C9B	000	2	2	2	3	2	4	2	0102	1	J					2		1	1	1	2	2	1	7	2	2	000		5	33
				CONTRACTOR TOTAL														507	*																		
				CITY TOTAL														1,578	**																		

S V C	RM PO TN	AAAAA 33333	AAAA 2222	BBBBBBBBBBBBBBB 111111111111111	BBBBBB 333333	BBBB 8888 AAAA	BBB 888 BBB	BBB 888 CCC	B 1 9	B 1 0	B 1 2	B 1 3	C 1 1	C 2 2	C 3 3	CCCC 4444	C 5	C 6	C 7	C 8	C 9	CC 11 00	D 1 1	D 2 2	D 3 3	D 4 4	D 5 1	D 6 3	D 7 1	D 8 2	D 9 1	D 1 0	D 1 1	DDDDDD 12 ABBCCC	D 1 3	B7 AMOUNT ($000)
FOSTER RFRGTR CORP						Parsons																				Tennessee						002063253		57080			47			
4	05	0400	1736	DLA40084C2032	850207	4110	C9E	000	2	2	2	E	1		2	0102	1	J							2		1	1	1	2	2	1	7	1	2	000		5	37-
4	01	0400	0312	DLA40084C2418	841031	4110	C9E	000	2	2	2	B	1		2	0102	1	J							2		1	1	1	2	2	1	7	1	2	000		5	36
4	05	0400	1740	DLA40084C5019	850207	4110	C9E	000	2	2	2	E	1		1			J							1	1	1	1	3	1	2	1	7	1	2	000		1	192-
				CONTRACTOR TOTAL																		193-	*															
KOLPAK INDUSTRIES INC						Parsons																				Tennessee						048319925		57080			47			
4	01	0400	0227	DLA40084D0091	841024	4110	C9E	000	2	2	2	5	1		2	0102	1	J							2		1	1	1	3	2	1	7	1	2	000		1	83
4	03	0400	0963	DLA40084D0091	841214	4110	C9E	000	2	2	2	5	1		2	0102	1	J							2		1	1	1	3	2	1	7	1	2	000		1	155
4	05	0400	1711	DLA40084D0091	850209	4110	C9E	000	2	2	2	5	1		1			J							2		1	1	1	1	2	1	7	1	2	000		1	81
4	07	0400	2610	DLA40084D0091	850401	4110	C9E	000	2	2	2	5	1		2	0102	1	J							2		1	1	1	3	2	1	7	1	2	000		1	105
4	08	0400	3283	DLA40085C2076	850506	4110	C9E	000	2	2	2	3	1		1			J							2		1	1	1	1	2	1	7	1	2	000		5	92
4	08	0400	3624	DLA40085C2303	850529	4110	C9E	000	2	2	2	3	1		1			J							2		1	1	1	1	2	1	7	1	2	000		5	46
4	11	0400	4501	DLA40085C2303	850802	4110	C9E	000	2	2	2	B	1		1			J							2		1	1	1	1	2	1	7	1	2	000		5	46
4	10	0400	4239	DLA40085C2602	850716	4110	C9E	000	2	2	2	3	1		1		1	J	2	2	K				2		1	1	1	2	2	1	7	1	2	000		5	36
4	06	0400	2166	DLA40085C5198	850308	4110	C9E	000	2	2	2	3	1		1			J							1	4	1	3	1	1	2	1	7	1	2	000		5	145
4	06	0400	2523	DLA40085C5253	850326	4110	C9E	000	2	2	2	3	1		2	0102	1	J							2		1	1	1	2	2	1	7	1	2	000		1	138
				CONTRACTOR TOTAL																		927	*															
				CITY TOTAL																		734	**															
FORENTA INCORPORATED						Pine Grove																				Tennessee						059623660		58280			47			
2	06	JA111	2338	N0010484C0433	841003	3510	A3	000	2	2	2	A	1		2	0102	1	J							2		1	1	1	2	2	1	7	1	2	000		1	65
ALLIED LAWNMOWER COMPANY INC						Pulaski																				*Tennessee*						004987103		61040			47			
1	04	KF06	0050	GS07F10694	841213	3750	C9E	000	2	2	2	6																							0		0			31
BARTON J F CONTRACTING CO						Richardson																				Tennessee						008829533		62660			47			
5	11	CW66	0099	DACW6685C0106	850731	9999	C9E	000	2	2	2	3	1		1		1	J	2	2	K				2		1	3	1	2	2	1	7	1	2	000		5	2,200
5	12	CW66	0120	DACW6685C0106	850828	9999	C9E	000	2	2	2	C	1		1		1	J	2	2	K				2		1	3	1	2	2	1	7	1	2	000		5	800-
				CITY TOTAL																		1,400	**															
FORD CONTRACTING CORPORATION						Ridgely																				Tennessee						029607512		63060			47			
5	04	CW66	0045	DACW6685C0043	850123	Y219	C2	000	2	2	2	3	1		2	0102	1	J							2		1	3	1	2	2	1	7	4	2	000		3	670
5	10	CW66	0075	DACW6685C0043	850607	Y219	C2	000	2	2	2	C	1		2	0102	1	J							2		1	3	1	2	2	1	7	4	2	000		3	926
				CITY TOTAL																		1,596	**															
MIDWEST CONSTRUCTION COMPANY						Ripley																				Tennessee						008839821		63340			47			
5	11	CW66	0103	DACW6684C0102	850806	Y219	C2	000	2	2	2	C	1		2	0102	1	J							2		1	3	1	2	2	1	7	4	2	000		3	477-
5	02	CW66	0012	DACW6684C0120	841024	Y219	C2	000	2	2	2	3	1		2	0102	1	J							2		1	3	1	2	2	1	7	4	2	000		3	447
				CITY TOTAL																		30-	**															
GREER MICRODOT						Robertson Fork																				Tennessee						991091950		63980			47			
2	02	JA111	0229	N0010485C1413	841026	5310	A3	000	2	2	2	3	1		1			J							1	1	1	1	1	1	2	1	7	1	2	000		1	38
CHASE INSTRUMENTS CORP						Rockwood																				Tennessee						071087852		64440			47			
4	01	0120	0075	DLA12085C4045	841017	6640	C9B	000	2	2	2	3	1		1			J							2		1	1	1	1	2	1	7	1	3	000		5	94

S V C	RM PO TN	AAAAA 33333	AAAA 2222	BBBBBBBBBBBBBBB 111111111111111	BBBBBB 333333	BBBB 8888 AAAA	BBB 888 BBB	BBB 888 CCC	B 1 9	B 1 0	B 1 2	B 1 3	C 1 1	C 2 2	C 3 3	CCCC 4444	C 5	C 6	C 7	C 8	C 9	CC 11 00	D 1	D 2	D 3	D 4	D 5	D 6	D 7	D 8	D 9	D 1 0	D 1 1	DDDDDD 12 ABBCCC	D 1 3	B7 AMOUNT ($000)
CHASE INSTRUMENTS CORP (CONT)				Rockwood				Tennessee								071087852							64440						47						
4	08	0120	2458	DLA12085C5183	850502	6640	C9B	000	2	2	2	3	1		1		1	J	2	2	A		2		1	1	1	1	2	1	7	1	2	000		5		107
							CITY TOTAL												201	**																
DANIELS C R INC				Rutledge				Tennessee								003067410							65820						47						
1	04	AE07	1058	DAAE0785C0368	850107	2540	A4B	DNJ	2	2	2	3	1		2	0102	1	J					2		1	1	1	2	2	1	7	1	2	000		5		43
1	04	AE07	1088	DAAE0785C0555	850110	2540	A4B	DNT	2	2	2	3	1		2	0102	1	J					2		1	1	1	2	2	1	7	1	2	000		1		33
1	09	AE07	2777	DAAE0785C1632	850606	2540	A4B	DNJ	2	2	2	3	1		1		1	J	2	2	A		2		1	1	1	2	2	1	7	1	3	000		5		198
1	12	AE07	3698	DAAE0785C2289	850827	2540	A4B	DNQ	2	2	2	3	1		2	0102	1	J					2		1	1	2	2	2	1	7	1	3	000		1		103
1	12	AE07	4185	DAAE0785C2651	850926	8340	A4A	DCD	2	2	2	3	1		1		1	J	2	2	K		2		1	1	1	2	2	1	7	1	3	000		5		587
1	12	AE07	4154	DAAE0785C2662	850925	2540	A4B	DNJ	2	2	2	3	1		1		1	J	2	2	K		2		1	1	1	2	2	1	7	1	2	000		5		62
1	07	AJ09	1317	DAAJ0985CA744	850425	1730	A1A	AHA	2	2	2	3	1		2	1015	1	J					2		1	1	1	1	2	1	7	1	2	000		5		34
1	10	AK01	0449	DAAK0185DB004	850626	1080	C9E	000	2	2	2	5	1		2	0102	1	J					2		1	1	1	2	2	1	7	1	2	000		1		2,349
3	03	FF30	0128	F4160885C0459	841226	4220	C9E	000	2	2	2	3	1		2	0102	1	J					2		1	1	1	2	2	1	7	1	2	000		5		50
4	03	0500	0819	DLA50085C1316	841228	5340	C9E	000	2	2	2	3	1		2	1701	1	J					2		1	1	1	2	2	1	7	1	2	000		5		67
4	09	0700	3491	DLA70084C2916	850613	2540	A4B	000	2	2	2	C	1		2	0102	1	J					2		1	4	1	2	2	1	7	1	2	000		1		37
4	04	0700	1213	DLA70085C0795	850109	4220	C9E	000	2	2	2	3	1		2	0102	1	J					2		1	1	1	2	2	1	7	1	2	000		5		48
4	04	0700	1227	DLA70085C0954	850111	2540	C9E	000	2	2	2	3	1		2	0102	1	J					2		1	1	1	2	2	1	7	1	2	000		5		400
4	07	0700	2626	DLA70085C1806	850410	2540	A4B	000	2	2	2	3	2	4	2	1701	1	J					2		1	2	1	2	2	1	7	1	2	000		5		111
4	02	0900	0294	DLA90085C0214	841113	5985	A7	000	2	2	2	3	1		1			J					2		1	1	1	1	2	1	7	1	2	000		5		51
4	10	0900	2732	DLA90085C2706	850702	5820	A7	000	2	2	2	3	1		2		1	J	2	2	K		2		1	1	1	2	2	1	7	1	2	000		5		90
							CITY TOTAL												4,263	**																
ELECTRO-VOICE INCORPORATED DEL				Sevierville				Tennessee								005068143							67120						47						
1	07	AC09	0177	DAAC0985C0285	850422	5965	A7	000	2	2	2	3	1		2	1300	3	J					1	2	1	1	1	1	2	1	7	1	2	000		5		26
4	05	0900	1229	DLA90085C1263	850226	5965	A7	000	2	2	2	3	1		1			J					1	1	1	1	1	1	2	1	7	1	2	000		5		71
4	10	0900	2781	DLA90085C2788	850712	5965	A7	000	2	2	2	3	1		1		5	J	2	1	B		1	5	1	1	1	1	2	1	7	1	2	000		5		185
							CONTRACTOR TOTAL												282	*																
ELEDGE J S OIL COMPANY INC				Sevierville				Tennessee								044199636							67120						47						
4	02	0600	0669	DLA60084D4528	841001	9130	A8A	000	2	2	2	3	1		1			K					2		1	4	3	1	2	1	7	2	2	000		5		110
KALSCO PRODUCTS				Sevierville				Tennessee								103611273							67120						47						
4	01	0900	0064	DLA90085C0145	841018	5965	A7	000	2	2	2	3	1		2	1001	5	J					2		1	1	2	1	2	1	7	2	2	000		5		30
							CITY TOTAL												422	**																
B & R MACHINE & GEAR CORP				Sharon				Tennessee								074421546							67540						47						
1	01	AE07	0218	DAAE0785C0064	841012	3020	A4B	DNK	2	2	2	3	2	4	2	0200	5	J					2		1	1	1	1	2	1	1	1	2	000		5		75
1	03	AE07	0823	DAAE0785C0064	841207	3020	A4B	DNK	2	2	2	D	2	4	2	0200	5	J					2		1	1	1	1	2	1	1	1	2	000		5		75
1	05	AE07	1456	DAAE0785C0770	850212	3020	A4A	DCG	2	2	2	3	1		2	1015	1	J					2		1	1	1	1	2	1	1	1	2	000		1		297
1	06	AE07	1837	DAAE0785C1055	850307	3020	A4B	DNK	2	2	2	3	2	4	2	0200	5	J					2		1	1	1	1	2	1	1	1	2	000		5		80
1	07	AE07	2276	DAAE0785C1055	850422	3020	A4B	DNK	2	2	2	B	2	4	2	0200	5	J					2		1	1	1	1	2	1	1	1	2	000		5		80
4	10	0700	3848	DLA70085C2513	850705	3020	A5	000	2	2	2	3	1		2	0102	1	J					2		1	3	1	2	2	1	1	1	2	000		1		121
							CITY TOTAL												728	**																
WEGO PRECISION MACHINE INC				Shelbyville				Tennessee								004415584							67760						47						
2	12	JA100	D933	N0038385C1903	850903	4920	A1C	000	2	2	2	3	1		2		1	J	2	2	K		2		1	1	1	2	2	1	7	1	2	000		1		28

S RM AAAAA AAAA BBBBBBBBBBBBBBB BBBBBB BBBB BBB BBB B B B B C C C CCCC C C C C C CC D D D D D D D D D D DDDDDD D	B7
V PO 8888 888 888 1 1 1 11 12	AMOUNT
C TN 33333 2222 111111111111111 333333 AAAA BBB CCC 9 0 2 3 1 2 3 4444 5 6 7 8 9 00 1 2 3 4 5 6 7 8 9 0 1 ABBCCC 3	($000)
DISCOUNT MACHINERY & EQP Smartt Tennessee 105867345 69140 47	
3 12 FJ04 3981 F0960385C2453 850925 3441 B9 000 2 2 2 3 1 2 1 J 2 2 B 2 1 1 2 1 2 1 7 2 2 000 1	48
JENNESS DON G CO Smartt Tennessee 028528263 69140 47	
4 02 0400 0590 DLA40085C0400 841116 3441 C9E 000 2 2 2 3 2 4 2 1703 3 J 2 1 1 1 1 2 1 7 2 2 000 5	59
MCGRAW JAMES INC Smartt Tennessee 003134699 69140 47	
4 10 0400 4481 DLA40085C2868 850731 3441 C9E 000 2 2 2 3 1 2 0102 1 J 2 1 1 1 2 2 1 7 2 2 000 5	33
CITY TOTAL 140 **	
GYRO MARINE Smithfield Tennessee 113234884 69220 47	
2 07 RC100 0209 N0018185C0162 850410 5640 C9E 000 2 2 2 3 1 2 0200 1 J 2 1 1 1 1 2 1 7 1 2 000 5	153
DEKALB COUNTY COURTHOUSE Smithville Tennessee 991509407 69320 47	
5 02 CW62 0021 DACW6285H0007 841024 S211 S1 000 2 2 2 3 2 7 2 0400 7 J E 5 1 5 1 1 2 1 7 5 2 000 5	40
GYRO MARINE Smithville Tennessee 113234884 69320 47	
2 04 RC100 0069 N0018185C0063 841210 5640 A3 000 2 2 2 3 1 2 0200 1 J 2 1 1 1 1 2 1 7 1 2 000 5	33
2 06 RC100 0162 N0018185C0117 850219 5640 A3 000 2 2 2 3 2 4 2 0200 1 J 2 1 1 1 1 2 1 7 1 2 000 5	41
2 06 SA100 0553 N0060485CA064 850305 5640 A3 000 2 2 2 3 1 2 0200 1 J 2 1 1 1 1 2 1 7 1 2 000 5	79
CONTRACTOR TOTAL 153 *	
CITY TOTAL 193 **	
C M C INC Smyrna Tennessee 004039053 69380 47	
4 11 0120 4273 DLA12085C0530 850813 6505 C9B 000 2 2 2 3 1 1 J 2 1 1 1 1 2 1 7 1 2 000 5	39
GREER MICRODOT Smyrna Tennessee 991091950 69380 47	
2 08 JA111 4931 N0010485C1550 850507 5310 A3 000 2 2 2 B 1 2 1026 1 J 1 4 1 1 1 1 2 1 7 1 2 000 1	28
2 10 JA111 6192 N0010485C1587 850710 5310 A3 000 2 2 2 4 1 2 1026 1 J 1 4 1 1 1 1 2 1 7 1 2 000 1	105
2 08 JA111 3949 N0010485C1616 850424 5310 A3 000 2 2 2 3 2 4 2 1026 1 J 1 3 1 1 1 1 2 1 7 1 2 000 1	39
CONTRACTOR TOTAL 172 *	
MICRODOT INC Smyrna Tennessee 041564352 69380 47	
2 02 PC144 5015 N0010285C0816 841026 5310 A3 000 2 2 2 3 1 2 0200 1 J 1 4 1 1 1 1 2 1 7 1 2 000 5	155
4 09 0500 2187 DLA50085C3214 850625 5310 C9E 000 2 2 2 3 1 1 J 1 4 1 3 1 1 2 1 7 1 2 000 5	27
CONTRACTOR TOTAL 182 *	
CITY TOTAL 393 **	
MICRODOT INC Smyrna Tennessee 041564352 69400 47	
4 10 0500 2236 DLA50085C3237 850701 5310 C9E 000 2 2 2 3 1 1 J 1 4 1 3 1 1 2 1 7 1 2 000 5	40
C M C INC Smyrna Tennessee 004039053 69420 47	
4 01 0120 0071 DLA12085C0029 841004 6505 C9B 000 2 2 2 3 2 4 2 0700 1 J 2 1 1 1 1 2 1 7 1 2 000 5	33

S RM AAAAA AAAA BBBBBBBBBBBBBBB BBBBBB BBBB BBB BBB B B B B C C C CCCC C C C C C CC D D D D D D D D D D DDDDDD D	B7
V PO 8888 888 888 1 1 1 11 12	AMOUNT
C TN 33333 2222 111111111111111 333333 AAAA BBB CCC 9 0 2 3 1 2 3 4444 5 6 7 8 9 00 1 2 3 4 5 6 7 8 9 0 1 ABBCCC 3	($000)
CARRIER CORPORATION Smyrna Tennessee 001317072 69420 47	
1 08 CA83 0114 DACA8385C0049 850520 4120 C9E 000 2 2 2 3 1 1 J 1 4 1 4 1 1 2 1 7 2 2 000 5	160
1 08 CA83 0115 DACA8385C0049 850520 4120 C9E 000 2 2 2 3 1 1 J 1 4 1 4 1 1 2 1 7 2 2 000 5	98
CONTRACTOR TOTAL 258 *	
GREER MICRODOT Smyrna Tennessee 991091950 69420 47	
2 06 JA111 2395 N0010485C1550 850321 5310 A3 000 2 2 2 3 1 2 1026 1 J 1 4 1 1 1 1 2 1 7 1 2 000 1	72
2 07 JA111 3484 N0010485C1587 850411 5310 A3 000 2 2 2 4 1 2 1026 1 J 1 4 1 1 1 1 2 1 7 1 2 000 1	178
CONTRACTOR TOTAL 250 *	
MICRODOT INC Smyrna Tennessee 041564352 69420 47	
4 02 0500 0361 DLA50085C0427 841106 5310 C9E 000 2 2 2 3 1 2 1013 1 J 1 4 1 3 1 1 2 1 7 1 2 000 5	64
4 02 0500 0415 DLA50085C0583 841114 5310 C9E 000 2 2 2 3 1 1 J 1 4 1 3 1 1 2 1 7 1 2 000 5	35
4 03 0500 0613 DLA50085C1020 841207 5310 C9E 000 2 2 2 3 1 1 J 1 3 1 3 1 1 2 1 7 1 2 000 5	81
4 04 0500 0964 DLA50085C1075 850121 5310 C9E 000 2 2 2 3 1 2 1013 1 J 1 4 1 3 1 1 2 1 7 1 2 000 5	51
4 03 0500 0778 DLA50085C1098 841221 5310 C9E 000 2 2 2 3 1 1 J 1 4 1 3 1 1 1 1 7 1 2 000 5	48
4 07 0500 1584 DLA50085C1937 850408 5310 C9E 000 2 2 2 3 1 1 J 1 4 1 3 1 1 2 1 7 1 2 000 5	69
4 08 0500 1883 DLA50085C2682 850515 5310 C9E 000 2 2 2 3 1 1 J 1 4 1 3 1 1 2 1 7 1 2 000 5	86
4 08 0500 1900 DLA50085C2718 850515 5310 C9E 000 2 2 2 3 1 1 J 1 1 1 1 1 1 2 1 7 1 2 000 5	27
4 10 0500 2366 DLA50085C3291 850718 5310 C9E 000 2 2 2 3 1 1 J 1 4 1 4 1 1 2 1 7 1 2 000 5	41
4 11 0500 2633 DLA50085C3373 850822 5310 C9E 000 2 2 2 3 1 1 1 J 2 2 A 1 3 1 3 1 1 2 1 7 1 2 000 5	121
4 12 0500 2833 DLA50085C3831 850919 5310 C9E 000 2 2 2 3 1 1 1 J 2 2 A 1 4 1 3 1 1 2 1 7 1 2 000 5	63
4 12 0500 2920 DLA50085C4505 850930 5310 C9E 000 2 2 2 5 1 1 1 J 2 2 A 1 4 1 3 1 1 2 1 7 1 2 000 5	26
CONTRACTOR TOTAL 712 *	
CITY TOTAL 1,253 **	
MICRODOT INC Smyrna Tennessee 041564352 69440 47	
4 11 0500 2645 DLA50085C3293 850823 5310 C9E 000 2 2 2 3 1 1 J 1 1 1 1 1 1 2 1 7 1 2 000 5	59
BLOCH LUMBER COMPANY Spencer Tennessee 025056870 70240 47	
4 02 0700 0352 DLA72085C0071 841101 5510 B1 000 2 2 2 3 2 4 2 0102 1 J 2 1 3 1 2 2 1 7 2 2 000 5	34
TAPPAN CO Springfield Tennessee 046201893 70500 47	
1 09 BT10 0218 GS09F43272 850612 7310 C9E 000 2 2 2 6 0 0	42
1 11 BT10 0310 GS09F43272 850819 7310 C9E 000 2 2 2 6 0 0	30
1 12 KF49 0111 GS09F43272 850927 7310 C9E 000 2 2 2 6 0 0	30
3 11 TA07 0062 GS09F43272 850827 7310 C9E 000 2 2 2 6 2 F 1 J 2 2 B 0 0	35
CONTRACTOR TOTAL 137 *	
TAPPAN COMPANY THE Springfield Tennessee 004157095 70500 47	
2 11 F0681 1479 GS09F43272 850502 7310 C9E 000 2 2 2 6 2 F 1 J 2 2 F 0 0	36
UNARCO INDUSTRIES INC Springfield Tennessee 005068119 70500 47	
2 11 RA100 0797 N0018985C0420 850809 7125 C9E 000 2 2 2 3 1 2 1 J 2 2 B 1 3 1 1 1 1 2 1 7 1 2 000 5	274
CITY TOTAL 447 **	

```
S RM AAAAA AAAA BBBBBBBBBBBBBBB BBBBBB BBBB BBB BBB B B B B C C C CCCC C C C C C CC D D D D D D D D D D D D DDDDDD D        B7
V PO                                    8888 888 888   1 1 1                      11                      1 1   12   1      AMOUNT
C TN 33333 2222 111111111111111 333333 AAAA BBB CCC 9 0 2 3 1 2 3 4444 5 6 7 8 9 00 1 2 3 4 5 6 7 8 9 0 1 ABBCCC 3      ($000)
-----------------------------------------------------------------------------------------------------------------------------------
TENNESSEE VALLEY AUTHORITY          Surgoinsville            Tennessee    001883032   72380      47
3 12 RA03  0188 TVA              850827 2815 C2  000 2 2 2 7                    N 5A         0       0                          1,840

LITCO INTERNATIONAL INC             Tazewell                 Tennessee    018049270   73120      47
4 08 0400  3353 DLA40085C2113    850515 3990 C9D 000 2 2 2 3 1   2 0102 1 J          2   1 3 1 2 2 1 7 2 2 000    1              45

MC ALISTER CONSTRUCTION CO          Tennemo                  Tennessee    007772544   73400      47
5 02 CW66  0022 DACW6684C0117    841029 Y219 C2  000 2 2 2 C 1   2 0102 1 J          2   1 1 1 2 2 1 7 4 2 000    3             966

AVANTI RESEARCH & DEVELOPMENT       Tennessee Ridge          Tennessee    991916701   73460      47
2 05 MF107 0160 N6092185C0082    850122 AZ11 C9E 000 2 2 2 3 1   2 0102 2 J          2   1 3 2 2 2 2 7 5 2 000    1              50

KILGORE CORPORATION                 Toone                    Tennessee    007020159   74640      47
1 08 AA09  1660 DAAA0985C0797    850430 1370 A6  000 2 2 1 3                            0       0 1                              94
1 08 AA09  1661 DAAA0985C0797    850430 1370 A6  000 2 2 2 3 1   1        J          1 4 1 1 1 1 3 1 7 1 2 000    5           1,369
2 12 PC141 0293 N0016485C0150    850913 1377 A6  HXC 2 2 2 3 2 B 2      1 J 2 2 N 2A 1 1 1 1 1 1 2 1 7 1 2 000    5             103
                                          CITY TOTAL                  1,566   **

BATTELLE MEMORIAL INSTITUTE         Tullahoma                Tennessee    007901598   75320      47
1 06 AG29  0271 DAAG2981D0100    850311 AD91 S1  000 2 2 2 5 1   2 1100 7 U          E 5 1 5 1 1 2 1 7 5 2 000    5              69
1 12 AG29  0796 DAAG2981D0100    850918 AZ11 S1  000 2 2 2 5 2 5 2 1100 7 U          E 5 1 5 1 1 2 1 7 5 2 000    5              37
                                   CONTRACTOR TOTAL                     106   *

CLA-BAR INDUSTRIES                  Tullahoma                Tennessee    004050399   75320      47
1 05 AH01  2509 DAAH0185C0425    850208 1440 C9E CMS 2 2 2 3 1   2 0102 1 J          2   1 1 1 2 2 1 7 1 2 000    5              41

CUBIC CORPORATION                   Tullahoma                Tennessee    008382293   75320      47
1 12 AK01  0641 DAAK0185DB017    850919 6675 C9E 000 2 2 2 5 1   1        J          1 1 1 1 1 1 3 1 7 1 2 000    1           1,078

DANIEL MANN JOHNSON MENDENHLL       Tullahoma                Tennessee    006906952   75320      47
1 05 CA01  0072 DACA0178C0006    841231 R119 S1  000 2 2 2 D 2 4 2 0400 2 J          2   1 3 1 1 2 1 7 5 2 000    3              97
1 09 CA01  0234 DACA0178C0006    850305 R119 S1  000 2 2 2 D 2 4 2 0400 2 J          2   1 3 1 1 2 1 7 5 2 000    3              70-
                                   CONTRACTOR TOTAL                      27   *

ELK RIVER PUBLIC UTIL               Tullahoma                Tennessee    007839772   75320      47
3 06 HB02  0068 F4065084C0005    850114 S111 S1  000 2 2 2 5 2 3 2 1005 7 J          2   1 1 1 1 2 1 7 5 2 000    5             312
3 06 HB02  0069 F4065084C0005    841210 S111 S1  000 2 2 2 5 2 3 2 1005 7 J          2   1 1 1 1 2 1 7 5 2 000    5             315
3 06 HB02  0070 F4065084C0005    841011 S111 S1  000 2 2 2 5 2 3 2 1005 7 J          2   1 1 1 1 2 1 7 5 2 000    5             197
3 06 HB02  0071 F4065084C0005    841108 S111 S1  000 2 2 2 5 2 3 2 1005 7 J          2   1 1 1 1 2 1 7 5 2 000    5             257
3 09 HB02  0117 F4065085C0054    850510 S111 S1  000 2 2 2 5 2 3 2 1005 7 J          2   1 1 1 1 2 1 7 5 2 000    5             300
3 09 HB02  0118 F4065085C0054    850410 S111 S1  000 2 2 2 5 2 3 2 1005 7 J          2   1 1 1 1 2 1 7 5 2 000    5             314
3 09 HB02  0119 F4065085C0054    850315 S111 S1  000 2 2 2 5 2 3 2 1005 7 J          2   1 1 1 1 2 1 7 5 2 000    5             340
```

S RM AAAAA AAAA BBBBBBBBBBBBBB BBBBBB BBBB BBB BBB B B B B C C C CCCC C C C C C CC D D D D D D D D D D DDDDDD D	B7
V PO 8888 888 888 1 1 1 11 12	AMOUNT
C TN 33333 2222 111111111111111 333333 AAAA BBB CCC 9 0 2 3 1 2 3 4444 5 6 7 8 9 00 1 2 3 4 5 6 7 8 9 0 1 ABBCCC 3	($000)
ELK RIVER PUBLIC UTIL (CONT) Tullahoma Tennessee 007839772 75320 47	
3 09 HB02 0148 F4065085C0054 850613 S111 S1 000 2 2 2 5 2 3 2 1005 7 J 2 1 1 1 1 2 1 7 5 2 000 5	263
3 12 HB02 0208 F4065085C0054 850712 S111 S1 000 2 2 2 5 2 3 2 1005 7 J 2 1 1 1 1 2 1 7 5 2 000 5	244
3 12 HB02 0209 F4065085C0054 850820 S111 S1 000 2 2 2 5 2 3 2 1005 7 J 2 1 1 1 1 2 1 7 5 2 000 5	204
3 12 HB02 0210 F4065085C0054 850905 S111 S1 000 2 2 2 5 2 3 2 1005 7 J 2 1 1 1 1 2 1 7 5 2 000 5	252
CONTRACTOR TOTAL 2,998 *	
GEMINI LAMINATING CORPORATION Tullahoma Tennessee 088522289 75320 47	
4 07 0100 0608 DLA10085C0527 850315 8405 A9 000 2 2 2 3 1 2 0102 1 J 2 1 1 1 2 2 1 7 1 2 000 1	550
HEWITT INC Tullahoma Tennessee 072110679 75320 47	
1 07 AH01 3185 DAAH0185C0716 850418 1430 A2 CMA 2 2 1 3 0 0 1	32
2 11 JA116 6558 N0010484CA032 850513 1355 A6 CRF 2 2 2 B 1 2 0102 1 J 2 1 3 1 2 2 1 7 1 2 000 1	274
2 08 JA112 4818 N0010485C2882 850522 5845 A7 000 2 2 2 3 1 2 1015 1 J 2 1 1 1 1 2 1 7 1 2 000 1	135
2 12 JA112 8142 N0010485C5127 850930 1355 A3 000 2 2 2 3 1 2 1 J 2 2 B 2 1 1 1 1 2 1 7 1 2 000 5	29
CONTRACTOR TOTAL 470 *	
MICRO CRAFT INC Tullahoma Tennessee 004040903 75320 47	
2 12 MF112 0709 N0016785D0120 850914 9999 C9E 000 2 2 2 5 1 2 0102 2 Y 2 1 1 2 2 2 1 7 1 1 000 5	27
2 12 MF112 0710 N0016785D0120 850914 9999 C9E 000 2 2 2 5 1 2 0102 2 Y 2 1 1 2 2 2 1 7 1 1 000 5	31
2 12 MF112 0711 N0016785D0120 850914 9999 C9E 000 2 2 2 5 1 2 0102 2 Y 2 1 1 2 2 2 1 7 1 1 000 5	30
2 12 MF112 0712 N0016785D0120 850914 9999 C9E 000 2 2 2 5 1 2 0102 2 Y 2 1 1 2 2 2 1 7 1 1 000 5	36
2 02 JA100 1342 N0038385C1084 841119 1560 A1A AAE 2 2 2 3 1 2 0102 1 J 2 1 1 1 2 2 1 7 1 2 000 1	37
2 05 MF112 0178 N0060082D1691 850211 AC93 C9E 000 2 2 2 5 1 2 0102 2 Y 2 1 1 1 2 2 1 7 3 1 000	44
2 11 MF112 0381 N0060082D1691 850607 2090 C9E 000 2 2 2 5 1 2 0102 2 Y 2 1 1 1 2 2 1 7 1 1 000 5	26
2 11 MF112 0382 N0060082D1691 850607 2090 C9E 000 2 2 2 5 1 2 0102 2 Y 2 1 1 1 2 2 1 7 1 1 000 5	40
2 11 MF112 0399 N0060082D1691 850621 2090 C9E 000 2 2 2 5 1 2 0102 2 Y 2 1 1 1 2 2 1 7 1 1 000 5	64
2 11 MF112 0433 N0060082D1691 850722 2090 C9E 000 2 2 2 5 1 2 0102 2 Y 2 1 1 1 2 2 1 7 1 1 000 5	27
CONTRACTOR TOTAL 362 *	
MORRISON-KNUDSEN COMPANY INC Tullahoma Tennessee 006927339 75320 47	
1 03 CA01 0001 DACA0177C0097 841011 Y191 C2 000 2 2 2 D 1 1 J 1 3 1 3 1 1 3 1 7 4 1 000 5	370
PNEUMO CORPORATION Tullahoma Tennessee 004202370 75320 47	
2 08 AC533 2470 N0001985E9033 850523 J034 B9 000 2 2 2 3 1 2 1016 5 S 1 1 1 1 1 1 3 1 7 1 1 000 5	680
PRECISION INTERNATIONAL INC Tullahoma Tennessee 055254585 75320 47	
5 06 CW31 0065 DACW3185C0025 850307 6605 A7 000 2 2 2 3 1 2 1001 5 J 1 1 1 1 1 1 2 1 7 1 2 000 5	48
SCHMIEDE MACHINE & TOOL CORP Tullahoma Tennessee 060746914 75320 47	
4 08 0002 0089 DLA00285C3507 850501 J034 B9 000 2 2 2 3 1 2 0102 1 J 2 1 1 2 2 2 1 7 1 2 000 5	64
4 06 0002 0066 DLA00285C3518 850326 J034 B9 000 2 2 2 3 1 2 0102 1 J 2 1 1 1 2 2 1 7 1 2 000 5	29
4 12 0002 0213 DLA00285C3570 850930 J034 B9 000 2 2 2 3 1 1 1 J 2 2 K 2 1 1 3 2 2 1 6 2 2 000 5	80
4 11 0002 0140 DLA00285C4006 850802 J034 B9 000 2 2 2 3 1 2 0102 1 J 2 1 1 2 2 2 1 6 2 2 000 5	59

S V C	RM PO TN	AAAAA 33333	AAAA 2222	BBBBBBBBBBBBBBB 111111111111111	BBBBBB 333333	BBBB 8888 AAAA	BBB 888 BBB	BBB 888 CCC	B 1 9	B 1 0	B 1 2	B 1 3	C 1	C 2	C 3	CCCC 4444	C 5	C 6	C 7	C 8	C 9	CC 11 00	D 1	D 2	D 3	D 4	D 5	D 6	D 7	D 8	D 9	D 1 0	D 1 1	DDDDDD 12 ABBCCC	D 1 3	B7 AMOUNT ($000)
SCHMIEDE MACHINE & TOOL (CONT)					Tullahoma											Tennessee					060746914					75320						47		
4	11	0002	0150	DLA00285C4017	850812	J034	B9	000	2	2	2	3	1		1		1	J	2	2	K		2		1	1	2	2	2	1	7	2	2	000	5	33
4	12	0002	0208	DLA00285C4059	850926	J034	B9	000	2	2	2	3	1		1		1	J	2	2	K		2		1	1	1	2	2	1	7	1	2	000	5	160
4	12	0002	0197	DLA00285C4061	850927	J034	B9	000	2	2	2	3	1		1		1	J	2	2	K		2		1	1	2	2	2	1	7	2	2	000	5	75
4	12	0002	0178	DLA00285C4078	850905	J034	B9	000	2	2	2	3	1		1		1	J	2	2	K		2		1	1	2	2	2	1	7	1	2	000	1	85
4	12	0002	0215	DLA00285C4087	850930	J034	B9	000	2	2	2	3	1		1		1	J	2	2	K		2		1	1	3	2	2	1	7	1	2	000	1	74
4	09	0002	0102	DLA00285C4540	850620	J034	B9	000	2	2	2	3	1		2	0102	1	J					2		1	1	2	2	2	1	7	1	2	000	5	74
4	08	0002	0092	DLA00285C4549	850508	J034	B9	000	2	2	2	3	1		2	0102	1	J					2		1	1	2	2	2	1	7	1	2	000	5	70
4	11	0002	0139	DLA00285C4552	850802	J034	B9	000	2	2	2	3	1		2	0102	1	J					2		1	1	2	2	2	1	6	2	2	000	5	150
4	09	0002	0111	DLA00285C4599	850611	J034	B9	000	2	2	2	3	1		2	0102	1	J					2		1	1	2	2	2	1	7	1	2	000	5	37
4	10	0002	0148	DLA00285C7418	850730	J099	B9	000	2	2	2	3	1		1		1	J	2	2	K		2		1	1	2	2	2	1	2	2	2	000	5	48
4	06	0002	0065	DLA00285C7419	850321	J034	B9	000	2	2	2	3	1		2	0102	1	J					2		1	1	1	2	2	1	7	1	2	000	5	649
4	11	0002	0154	DLA00285C7505	850820	J034	B9	000	2	2	2	3	1		2	0102	1	J					2		1	1	2	2	2	1	7	2	3	000	1	178
4	07	0002	0078	DLA00285C8510	850411	J034	B9	000	2	2	2	3	1		2	0102	1	J					2		1	1	2	2	2	1	7	2	2	000	1	175
4	12	0002	0191	DLA00285C8511	850927	J034	B9	000	2	2	2	3	1		1		1	J	2	2	K		2		1	1	2	2	2	1	7	2	2	000	5	45
4	12	0400	3474	DLA40085C2267	850522	3410	C9E	000	2	2	2	3	1		2	1013	1	J					2		1	1	2	1	2	1	7	2	2	000	5	27
				CONTRACTOR TOTAL														2,112	*																	
SEBO KNITWEAR INC					Tullahoma											Tennessee					001805266					75320						47		
4	03	0100	0235	DLA10085C0309	841205	8405	A9	000	2	2	2	3	1		2	0102	1	J					2		1	1	1	2	2	1	7	1	2	000	1	2,552
SVERDRUP TECHNOLOGY INC					Tullahoma											Tennessee					007923014					75320						47		
2	11	MF112	0470	N0016783C0067	850805	J066	S1	000	2	2	2	D	1		2	1013	2	J					1	1	1	1	1	1	2	1	7	3	2	000	5	26
2	11	MF107	0356	N6092185C0110	850801	4310	C9E	000	2	2	2	3	1		2	1013	2	U					1	5	1	1	1	1	2	1	7	5	2	000	5	28
2	11	MF107	0372	N6092185D0109	850809	6695	C9E	000	2	2	2	3	1		2	1013	2	Y					1	5	1	1	1	1	3	1	7	5	1	000	5	50
				CONTRACTOR TOTAL														104	*																	
TENNESSEE APPAREL CORP					Tullahoma											Tennessee					004040796					75320						47		
4	02	0100	0137	DLA10084C0506	841107	8410	A9	000	2	2	2	A	1		2	0102	1	J					2		1	1	1	2	2	1	7	1	2	000	1	290
4	05	0100	0432	DLA10085C0455	850201	8410	A9	000	2	2	2	3	1		2	0102	1	J					2		1	1	1	2	2	1	7	1	2	000	1	142
4	06	0100	0558	DLA10085C0504	850311	8405	A9	000	2	2	2	3	1		2	0102	1	J					2		1	1	1	2	2	1	7	1	3	000	1	1,249
4	07	0100	0650	DLA10085C0545	850401	8410	A9	000	2	2	2	3	1		2	0102	1	J					2		1	1	1	2	2	1	7	1	2	000	1	200
4	07	0100	0669	DLA10085C0552	850404	8405	A9	000	2	2	2	3	1		2	0102	1	J					2		1	1	1	2	2	1	7	1	2	000	1	601
4	09	0100	0940	DLA10085C06374	850628	8410	A9	000	2	2	2	3	1		1		1	J	2	2	A		2		1	1	1	1	2	1	7	1	2	000	1	364
4	10	0100	1058	DLA10085C0705	850724	8405	A9	000	2	2	2	3	1		2		1	J	2	2	K		2		1	1	1	2	2	1	7	1	2	000	1	1,024
4	01	0120	0126	DLA12084D6016	841023	6532	A9	000	2	2	2	5	1		2	0102	1	J					2		1	1	1	2	2	1	7	1	2	000	5	482
4	02	0120	0258	DLA12084D6016	841029	6532	C9B	000	2	2	2	5	1		2	0102	1	J					2		1	1	1	2	2	1	7	1	2	000	5	94
4	02	0120	0301	DLA12084D6016	841102	6532	A9	000	2	2	2	5	1		2	0102	1	J					2		1	1	1	2	2	1	7	1	2	000	5	156
4	03	0120	0400	DLA12084D6016	841206	6532	A9	000	2	2	2	5	1		2	0102	1	J					2		1	1	1	2	2	1	7	1	2	000	5	64
4	04	0120	0689	DLA12084D6016	850111	6532	A9	000	2	2	2	5	1		2	0102	1	J					2		1	1	1	2	2	1	7	1	2	000	5	71
4	05	0120	0669	DLA12084D6016	850202	6532	A9	000	2	2	2	5	1		2	0102	1	J					2		1	1	1	2	2	1	7	1	2	000	1	71
4	05	0120	0858	DLA12084D6016	850202	6532	A9	000	2	2	2	5	1		2	0102	1	J					2		1	1	1	2	2	1	7	1	2	000	5	37
4	06	0120	2046	DLA12084D6016	850314	6532	C9B	000	2	2	2	5	1		2	0102	1	J					2		1	1	1	2	2	1	7	1	2	000	1	239
4	07	0120	0856	DLA12084D6016	850402	6532	A9	000	2	2	2	5	1		2	0102	1	J					2		1	1	1	2	2	1	7	1	2	000	5	37
4	07	0120	2276	DLA12084D6016	850412	6532	A9	000	2	2	2	5	1		2	0102	1	J					2		1	1	1	2	2	1	7	1	2	000	5	237
4	08	0120	2529	DLA12084D6016	850517	6532	C9B	000	2	2	2	5	1		2	0102	1	J					2		1	1	1	2	2	1	7	1	2	000	5	114
4	09	0120	0852	DLA12084D6016	850626	6532	A9	000	2	2	2	5	1		2	0102	1	J					2		1	1	1	2	2	1	7	1	2	000	5	546
4	10	0120	3002	DLA12085D5333	850710	6532	C9B	000	2	2	2	5	1		2	0102	1	J					2		1	1	1	2	2	1	7	1	2	000	5	804

S	RM	AAAAA	AAAA	BBBBBBBBBBBBBBB	BBBBBB	BBBB	BBB	BBB	B	B	B	B	C	C	C	CCCC	C	C	C	C	C	CC	D	D	D	D	D	D	D	D	D	D	DDDDDD	D	B7
V	PO					8888	888	888		1	1	1										11										1	1	12		AMOUNT
C	TN	33333	2222	111111111111111	333333	AAAA	BBB	CCC	9	0	2	3	1	2	3	4444	5	6	7	8	9	00	1	2	3	4	5	6	7	8	9	0	1	ABBCCC	3	($000)

| | | | | | | | | | |

S	RM	AAAAA	AAAA	BBBBBBBBBBBBBBB	BBBBBB	BBBB	BBB	BBB	B	B	B	B	C	C	C	CCCC	C	C	C	C	C	CC	D	D	D	D	D	D	D	D	D	D	D	DDDDDD	D	B7
						8888	888	888		1	1	1										11										1	1		12		AMOUNT
V	PO																																				
C	TN	33333	2222	111111111111111	333333	AAAA	BBB	CCC	9	0	2	3	1	2	3	4444	5	6	7	8	9	00	1	2	3	4	5	6	7	8	9	0	1	ABBCCC	3	($000)

| | | | | | | | | | | | | | | | | | | |

S V C	RM PO TN	AAAAA 33333	AAAA 2222	BBBBBBBBBBBBBBB 111111111111111	BBBBBB 333333	BBBB 8888 AAAA	BBB 888 BBB	BBB 888 CCC	B 9	B 1 0	B 1 2	B 1 3	C 1	C 2	C 3	CCCC 4444	C 5	C 6	C 7	C 8	C 9	CC 11 00	D 1	D 2	D 3	D 4	D 5	D 6	D 7	D 8	D 9	D 1 0	D 1 1	DDDDDD 12 ABBCCC	D 1 3	B7 AMOUNT ($000)
VALLEYDALE PACKERS INC (CONT)					Union City										Tennessee			003132628					75940				47							
4	05	013H	2942	DLA13H85CE483	850227	8905	B2	000	2	2	2	3	2	2	2	0900	1	J					1	4	1	3	1	1	2	1	1	5	3	000	5	92
4	05	013H	2946	DLA13H85CE488	850227	8905	B2	000	2	2	2	3	2	2	2	0900	1	J					1	4	1	3	1	1	2	1	1	5	3	000	5	54
4	06	013H	2953	DLA13H85CE491	850304	8905	B2	000	2	2	2	3	2	2	2	0900	1	J					1	4	1	3	1	1	2	1	1	5	3	000	5	92
4	06	013H	2958	DLA13H85CE496	850304	8905	B2	000	2	2	2	3	2	2	2	0900	1	J					1	4	1	3	1	1	2	1	1	5	3	000	5	37
4	06	013H	2975	DLA13H85CE507	850306	8905	B2	000	2	2	2	3	2	2	2	0900	1	J					1	4	1	3	1	1	2	1	1	5	3	000	5	105
4	06	013H	2984	DLA13H85CE516	850306	8905	B2	000	2	2	2	3	2	2	2	0900	1	J					1	4	1	3	1	1	2	1	1	5	3	000	5	109
4	06	013H	3017	DLA13H85CE521	850311	8905	B2	000	2	2	2	3	2	2	2	0900	1	J					1	4	1	3	1	1	2	1	1	5	3	000	5	31
4	06	013H	3022	DLA13H85CE532	850313	8905	B2	000	2	2	2	3	2	2	2	0900	1	J					1	4	1	3	1	1	2	1	1	5	3	000	5	176
4	06	013H	3026	DLA13H85CE537	850313	8905	B2	000	2	2	2	3	2	2	2	0900	1	J					1	4	1	3	1	1	2	1	1	5	3	000	5	54
4	06	013H	3048	DLA13H85CE543	850318	8905	B2	000	2	2	2	3	2	2	2	0900	1	J					1	4	1	3	1	1	2	1	1	5	3	000	5	158
4	06	013H	3054	DLA13H85CE556	850320	8905	B2	000	2	2	2	3	2	2	2	0900	1	J					1	4	1	3	1	1	2	1	1	5	3	000	5	63
4	06	013H	3086	DLA13H85CE561	850325	8905	B2	000	2	2	2	3	2	2	2	0900	1	J					1	4	1	3	1	1	2	1	1	5	3	000	5	158
4	06	013H	3093	DLA13H85CE568	850325	8905	B2	000	2	2	2	3	2	2	2	0900	1	J					1	4	1	3	1	1	2	1	1	5	3	000	5	98
4	06	013H	3123	DLA13H85CE580	850327	8905	B2	000	2	2	2	3	2	2	2	0900	1	J					1	4	1	3	1	1	2	1	1	5	3	000	5	91
4	06	013H	3131	DLA13H85CE588	850327	8905	B2	000	2	2	2	3	2	2	2	0900	1	J					1	4	1	3	1	1	2	1	1	5	3	000	5	62
4	07	013H	3185	DLA13H85CE599	850403	8905	B2	000	2	2	2	3	2	2	2	0900	1	J					1	4	1	3	1	1	2	1	1	5	3	000	5	152
4	07	013H	3190	DLA13H85CE605	850403	8905	B2	000	2	2	2	3	2	2	2	0900	1	J					1	4	1	3	1	1	2	1	1	5	3	000	5	29
4	07	013H	3194	DLA13H85CE610	850408	8905	B2	000	2	2	2	3	2	2	2	0900	1	J					1	4	1	2	1	1	2	1	1	5	3	000	5	44
4	07	013H	3208	DLA13H85CE626	850410	8905	B2	000	2	2	2	3	2	2	2	0900	1	J					1	4	1	3	1	1	2	1	1	5	3	000	5	44
4	07	013H	3217	DLA13H85CE638	850415	8905	B2	000	2	2	2	3	2	2	2	0900	1	J					1	4	1	3	1	1	2	1	1	5	3	000	5	103
4	07	013H	3280	DLA13H85CE650	850417	8905	B2	000	2	2	2	3	2	2	2	0900	1	J					1	4	1	2	1	1	2	1	1	5	3	000	5	127
4	07	013H	3287	DLA13H85CE657	850417	8905	B2	000	2	2	2	3	2	2	2	0900	1	J					1	4	1	3	1	1	2	1	1	5	3	000	5	33
4	07	013H	3309	DLA13H85CE670	850422	8905	B2	000	2	2	2	3	2	H	2		1	J	2	2	B		1	4	1	3	1	1	2	1	1	5	3	000	5	60
4	07	013H	3326	DLA13H85CE682	850424	8905	B2	000	2	2	2	3	2	H	2		1	J	2	2	B		1	4	1	3	1	1	2	1	1	5	2	000	5	130
4	07	013H	3334	DLA13H85CE691	850424	8905	B2	000	2	2	2	3	2	H	2		1	J	2	2	B		1	4	1	3	1	1	2	1	1	5	2	000	5	113
4	07	013H	3366	DLA13H85CE699	850429	8905	B2	000	2	2	2	3	2	H	2		1	J	2	2	B		1	4	1	3	1	1	2	1	1	5	2	000	5	189
4	08	013H	3439	DLA13H85CE723	850508	8905	B2	000	2	2	2	3	2	H	2		1	J	2	2	B		1	4	1	3	1	1	2	1	1	5	2	000	5	35
4	08	013H	3404	DLA13H85CE728	850508	8905	B2	000	2	2	2	3	2	H	2		1	J	2	2	B		1	4	1	3	1	1	2	1	1	5	2	000	5	76
4	08	013H	3468	DLA13H85CE738	850513	8905	B2	000	2	2	2	3	2	H	2		1	J	2	2	B		1	4	1	3	1	1	2	1	1	5	2	000	5	80
4	08	013H	3477	DLA13H85CE749	850515	8905	B2	000	2	2	2	3	2	H	2		1	J	2	2	B		1	4	1	3	1	1	2	1	1	5	2	000	5	79
4	08	013H	3490	DLA13H85CE758	850520	8905	B2	000	2	2	2	3	2	H	2		1	J	2	2	B		1	4	1	3	1	1	2	1	1	5	2	000	5	131
4	08	013H	3493	DLA13H85CE762	850520	8905	B2	000	2	2	2	3	2	H	2		1	J	2	2	B		1	4	1	3	1	1	2	1	1	5	2	000	5	55
4	09	013H	3518	DLA13H85CE789	850603	8905	B2	000	2	2	2	3	2	H	2		1	J	2	2	B		1	4	1	3	1	1	2	1	1	5	2	000	5	76
4	09	013H	3542	DLA13H85CE795	850603	8905	B2	000	2	2	2	3	2	H	2		1	J	2	2	B		1	4	1	3	1	1	2	1	1	5	2	000	5	130
4	09	013H	3547	DLA13H85CE800	850601	8905	B2	000	2	2	2	3	2	H	2		1	J	2	2	B		1	4	1	3	1	1	2	1	1	5	2	000	5	75
4	09	013H	3593	DLA13H85CE805	850603	8905	B2	000	2	2	2	3	2	H	2		1	J	2	2	B		1	4	1	3	1	1	2	1	1	5	2	000	5	64
4	09	013H	3608	DLA13H85CE808	850617	8905	B2	000	2	2	2	3	2	H	2		1	J	2	2	B		1	4	1	3	1	1	2	1	1	5	2	000	5	39
4	09	013H	3629	DLA13H85CE816	850617	8905	B2	000	2	2	2	3	2	H	2		1	J	2	2	B		1	4	1	3	1	1	2	1	1	5	2	000	5	43
4	09	013H	3676	DLA13H85CE832	850624	8905	B2	000	2	2	2	3	2	H	2		1	J	2	2	B		1	4	1	3	1	1	2	1	1	5	2	000	5	71
4	09	013H	3680	DLA13H85CE836	850624	8905	B2	000	2	2	2	3	2	H	2		1	J	2	2	B		1	4	1	3	1	1	2	1	1	5	2	000	5	75
4	09	013H	3693	DLA13H85CE844	850624	8905	B2	000	2	2	2	3	2	H	2		1	J	2	2	B		1	4	1	3	1	1	2	1	1	5	2	000	5	126
4	09	013H	3698	DLA13H85CE850	850624	8905	B2	000	2	2	2	3	2	H	2		1	J	2	2	B		1	4	1	3	1	1	2	1	1	5	2	000	5	115
4	09	013H	3716	DLA13H85CE853	850624	8905	B2	000	2	2	2	3	2	H	2		1	J	2	2	B		1	4	1	3	1	1	2	1	1	5	2	000	5	113
4	10	013H	3742	DLA13H85CE875	850715	8905	B2	000	2	2	2	3	2	H	2		1	J	2	2	B		1	4	1	3	1	1	2	1	1	5	2	000	5	90
4	10	013H	3746	DLA13H85CE879	850716	8905	B2	000	2	2	2	3	2	H	2		1	J	2	2	B		1	4	1	3	1	1	2	1	1	5	2	000	5	81
4	10	013H	3749	DLA13H85CE882	850716	8905	B2	000	2	2	2	3	2	H	2		1	J	2	2	B		1	4	1	3	1	1	2	1	1	5	2	000	5	56
4	10	013H	3771	DLA13H85CE892	850715	8905	B2	000	2	2	2	3	2	H	2		1	J	2	2	B		1	4	1	3	1	1	2	1	1	5	2	000	5	56
4	10	013H	3789	DLA13H85CE897	850708	8905	B2	000	2	2	2	3	2	H	2		1	J	2	2	B		1	4	1	3	1	1	2	1	1	5	2	000	5	163
4	10	013H	3793	DLA13H85CE902	850708	8905	B2	000	2	2	2	3	2	H	2		1	J	2	2	B		1	4	1	3	1	1	2	1	1	5	2	000	5	58
4	10	013H	3812	DLA13H85CE910	850710	8905	B2	000	2	2	2	3	2	H	2		1	J	2	2	B		1	4	1	3	1	1	2	1	1	5	2	000	5	79

S V C	RM PO TN	AAAAA 33333	AAAA 2222	BBBBBBBBBBBBBBB 111111111111111	BBBBBB 333333	BBBB 8888 AAAA	BBB 888 BBB	BBB 888 CCC	B 1 9	B 1 0	B 1 2	B 1 3	C 1	C 2	C 3	CCCC 4444	C 5	C 6	C 7	C 8	C 9	CC 11 00	D 1	D 2	D 3	D 4	D 5	D 6	D 7	D 8	D 9	D 1 0	D 1 1	DDDDDD 12 ABBCCC	D 1 3	B7 AMOUNT ($000)
VALLEYDALE PACKERS INC (CONT)					Union City											Tennessee						003132628			75940				47					
4	10	013H	3815	DLA13H85CE913	850710	8905	B2	000	2	2	2	3	2	H	2		1	J	2	2	B		1	4	1	3	1	1	2	1	1	5	2	000	5	47
4	10	013H	3833	DLA13H85CE917	850715	8905	B2	000	2	2	2	3	2	H	2		1	J	2	2	B		1	4	1	3	1	1	2	1	1	5	2	000	5	88
4	10	013H	3844	DLA13H85CE933	850717	8905	B2	000	2	2	2	3	2	H	2		1	J	2	2	B		1	4	1	3	1	1	2	1	1	5	2	000	5	144
4	10	013H	3848	DLA13H85CE938	850717	8905	B2	000	2	2	2	3	2	H	2		1	J	2	2	B		1	4	1	3	1	1	2	1	1	5	2	000	5	41
4	10	013H	3855	DLA13H85CE943	850722	8905	B2	000	2	2	2	3	2	H	2		1	J	2	2	B		1	4	1	3	1	1	2	1	1	5	2	000	5	153
4	11	013H	3920	DLA13H85CE970	850801	8905	B2	000	2	2	2	3	2	H	2		1	J	2	2	B		1	4	1	3	1	1	2	1	1	5	2	000	5	43
4	11	013H	3941	DLA13H85CE974	850805	8905	B2	000	2	2	2	3	2	H	2		1	J	2	2	B		1	4	1	3	1	1	2	1	1	5	2	000	5	37
4	11	013H	3944	DLA13H85CE979	850805	8905	B2	000	2	2	2	3	2	H	2		1	J	2	2	B		1	4	1	3	1	1	2	1	1	5	2	000	5	43
4	11	013H	3985	DLA13H85CE986	850801	8905	B2	000	2	2	2	3	2	H	2		1	J	2	2	B		1	4	1	3	1	1	2	1	1	5	2	000	5	120
4	04	013H	2656	DLA13H85CEE330	850114	8905	B2	000	2	2	2	3	2	2	2	0900	1	J					1	4	1	3	1	1	2	1	1	5	3	000	5	134
4	02	013H	2315	DLA13H85CF133	841116	8905	B2	000	2	2	2	3	2	2	2	0900	1	J					1	4	1	3	1	1	2	1	1	5	3	000	5	50
4	11	013H	3993	DLA13H85CT005	850801	8905	B2	000	2	2	2	3	2	H	2		1	J	2	2	B		1	4	1	3	1	1	2	1	1	5	2	000	5	75
4	11	013H	4003	DLA13H85CT008	850812	8905	B2	000	2	2	2	3	2	H	2		1	J	2	2	B		1	4	1	3	1	1	2	1	1	5	2	000	5	121
4	11	013H	4008	DLA13H85CT013	850812	8905	B2	000	2	2	2	3	2	H	2		1	J	2	2	B		1	4	1	3	1	1	2	1	1	5	2	000	5	81
4	11	013H	4010	DLA13H85CT016	850812	8905	B2	000	2	2	2	3	2	H	2		1	J	2	2	B		1	4	1	3	1	1	2	1	1	5	2	000	5	46
4	11	013H	4039	DLA13H85CT031	850819	8905	B2	000	2	2	2	3	2	H	2		1	J	2	2	B		1	5	1	3	1	1	2	1	1	5	2	000	5	35
4	11	013H	4080	DLA13H85CT041	850822	8905	B2	000	2	2	2	3	2	H	2		1	J	2	2	B		1	5	1	3	1	1	2	1	1	5	2	000	5	45
4	11	013H	4081	DLA13H85CT042	850822	8905	B2	000	2	2	2	3	2	H	2		1	J	2	2	B		1	5	1	3	1	1	2	1	1	5	2	000	5	103
4	11	013H	4083	DLA13H85CT045	850822	8905	B2	000	2	2	2	3	2	H	2		1	J	2	2	B		1	5	1	3	1	1	2	1	1	5	2	000	5	106
4	11	013H	4101	DLA13H85CT048	850826	8905	B2	000	2	2	2	3	2	H	2		1	J	2	2	B		1	4	1	3	1	1	2	1	1	5	2	000	5	47
4	12	013H	4134	DLA13H85CT068	850918	8905	B2	000	2	2	2	3	2	H	2		1	J	2	2	B		1	4	1	3	1	1	2	1	1	5	2	000	5	85
4	12	013H	4137	DLA13H85CT072	850918	8905	B2	000	2	2	2	3	2	H	2		1	J	2	2	B		1	4	1	3	1	1	2	1	1	5	2	000	5	74
4	12	013H	4168	DLA13H85CT080	850918	8905	B2	000	2	2	2	3	2	H	2		1	J	2	2	B		1	4	1	3	1	1	2	1	1	5	2	000	5	102
4	12	013H	4175	DLA13H85CT091	850918	8905	B2	000	2	2	2	3	2	H	2		1	J	2	2	B		1	4	1	3	1	1	2	1	1	5	2	000	5	82
4	12	013H	4198	DLA13H85CT096	850918	8905	B2	000	2	2	2	3	2	H	2		1	J	2	2	B		1	4	1	3	1	1	2	1	1	5	2	000	5	63
4	12	013H	4202	DLA13H85CT102	850918	8905	B2	000	2	2	2	3	2	H	2		1	J	2	2	B		1	4	1	3	1	1	2	1	1	5	2	000	5	41
4	12	013H	4204	DLA13H85CT105	850918	8905	B2	000	2	2	2	3	2	H	2		1	J	2	2	B		1	4	1	3	1	1	2	1	1	5	2	000	5	86
4	12	013H	4237	DLA13H85CT126	850918	8905	B2	000	2	2	2	3	2	H	2		1	J	2	2	B		1	4	1	3	1	1	2	1	1	5	2	000	5	89
4	12	013H	4252	DLA13H85CT131	850918	8905	B2	000	2	2	2	3	2	H	2		1	J	2	2	B		1	4	1	3	1	1	2	1	1	5	2	000	5	116
4	12	013H	4256	DLA13H85CT137	850918	8905	B2	000	2	2	2	3	2	H	2		1	J	2	2	B		1	4	1	3	1	1	2	1	1	5	2	000	5	25
4	12	013H	4267	DLA13H85CT144	850925	8905	B2	000	2	2	2	3	2	H	2		1	J	2	2	B		1	4	1	3	1	1	2	1	1	5	2	000	5	50
4	12	013H	4272	DLA13H85CT149	850925	8905	B2	000	2	2	2	3	2	H	2		1	J	2	2	B		1	4	1	3	1	1	2	1	1	5	2	000	5	160
4	12	013H	4299	DLA13H85CT153	850925	8905	B2	000	2	2	2	3	2	H	2		1	J	2	2	B		1	4	1	3	1	1	2	1	1	5	2	000	5	103
4	12	013H	4302	DLA13H85CT158	850930	8905	B2	000	2	2	2	3	2	H	2		1	J	2	2	B		1	4	1	3	1	1	2	1	1	5	2	000	5	39
4	08	013H	3394	DLA13H85FCE705	850501	8905	B2	000	2	2	2	3	2	H	2		1	J	2	2	B		1	4	1	3	1	1	2	1	1	5	3	000	5	77
					CITY TOTAL												13,459					**													
MOCOAL INC					Valley Creek											Tennessee						069913085			76640				47					
4	06	0600	1785	DLA60085D1018	850212	9110	A8B	000	2	2	2	3	1		1			K					2		1	4	1	1	2	1	7	1	2	000	5	616
ICI AMERICAS INC					Volunteer Army Ammun											Tennessee						054718580			77450				47					
1	03	AA09	0408	DAAA0978C3001	841219	M151	A6	000	2	2	2	C	1		2	1600	5	U					1	1	1	1	1	1	3	1	1	3	1	000		4,713
1	03	AA09	6135	DAAA0978C3001	841129	M151	A6	000	2	2	2	C	1		2	1600	5	U					1	1	1	1	1	1	3	1	1	1	2	000		1,438
1	06	AA09	1216	DAAA0978C3001	850318	M151	A6	000	2	2	2	C	1		2	1600	5	U					1	1	1	1	1	1	3	1	1	3	1	000		503-
1	07	AA09	1636	DAAA0978C3001	850430	M151	A6	000	2	2	2	C	1		2	1600	5	U					1	1	1	1	1	1	3	1	1	3	1	000	5	185
1	09	AA09	1730	DAAA0978C3001	850528	M151	A6	000	2	2	2	C	1		2	1600	5	U					1	1	1	1	1	1	3	1	1	3	1	000	5	147-
1	09	AA09	1883	DAAA0978C3001	850531	M151	A6	000	2	2	2	C	1		2	1600	5	U					1	1	1	1	1	1	3	1	1	3	1	000	5	2,363
1	12	AA09	2511	DAAA0978C3001	850830	M151	A6	000	2	2	2	C	1		2		5	U	1	1	N	3A	1	1	1	1	1	1	3	1	1	3	1	000	5	1,203

S RM AAAAA AAAA BBBBBBBBBBBBBBB BBBBBB BBBB BBB BBB B B B B C C C CCCC C C C C C CC D D D D D D D D D D DDDDDD D	B7
V PO 8888 888 888 1 1 1 11 1 1 12 1	AMOUNT
C TN 33333 2222 111111111111111 333333 AAAA BBB CCC 9 0 2 3 1 2 3 4444 5 6 7 8 9 00 1 2 3 4 5 6 7 8 9 0 1 ABBCCC 3	($000)
ICI AMERICAS INC (CONT) Volunteer Army Ammun Tennessee 054718580 77450 47	
1 12 AA09 2561 DAAA0978C3001 850912 M151 A6 000 2 2 2 C 1 2 5 U 1 1 N 3A 1 1 1 1 1 1 3 1 1 3 1 000 5	75-
CITY TOTAL 9,177 **	
WILTON CORPORATION COLORADO Winchester Tennessee 005082979 81080 47	
1 05 AA09 0824 DAAA0985C0408 850221 3413 C9E 000 2 2 2 3 1 1 J 1 4 1 3 1 1 2 1 7 1 2 000 1	67
DU PONT E I DE NEMOURS AND CO Woodstock Tennessee 001315704 81900 47	
4 11 0400 4908 DLA40085C3219 850826 9330 C9E 000 2 2 2 3 1 2 1 J 2 2 B 1 1 1 1 1 1 2 1 1 1 2 000 5	58
4 05 0400 1848 DLA40085C5192 850215 9330 C9E 000 2 2 2 3 1 1 J 1 4 1 1 1 1 3 1 1 1 2 000 5	1,281
CITY TOTAL 1,339 **	
COMPUTER DYNAMICS INC Wooldridge Tennessee 052023470 82000 47	
2 02 RA100 0084 N0018983C0629 841101 M119 S1 000 2 2 2 B 2 6 2 1702 7 J 2 2 1 1 2 1 7 3 3 000 5	113
TRANE COMPANY THE Clarksville Tennessee 006161368 90696 47	
2 11 TA100 0767 N0061285C0581 850729 4120 C9E 000 2 2 2 D 1 1 1 J 2 2 A 1 4 1 1 1 1 2 1 7 2 2 000 5	28
PRECISION CABLE OF TENNESSEE Gallatin Tennessee 055258347 91360 47	
4 11 0400 4482 DLA40085C2876 850801 5995 A7 000 2 2 2 3 1 2 5 J 2 1 B 2 1 1 2 1 2 1 7 1 2 000 5	43
DANIELS C R INC Rutledge Tennessee 003067410 92880 47	
4 12 0900 3774 DLA90085C3512 850930 5985 A7 000 2 2 2 3 1 1 1 J 2 2 K 2 1 1 1 2 2 1 7 1 2 000 5	133
STRATTON HATS INC Winchester Tennessee 005138375 93664 47	
4 11 0100 0987 DLA10085C0656 850814 8405 A9 000 2 2 2 3 1 1 1 J 2 1 A 2 1 1 1 1 2 1 7 1 2 000 1	310
STATE TOTAL 793,420 ***	

END

DTIC

FILMED

4-86