AD-A165 774 PRIME CONTRACT AWARDS ALPHABETICALLY BY CONTRACTOR BY STATE OR COUNTRY AN (U) WASHINGTON HEADQUARTERS SERVICES (DOD) DC DIRECTORATE FOR INF 1984 1/8

UNCLASSIFIED DIOR/ST18-84-PT-1 F/G 15/5 NL

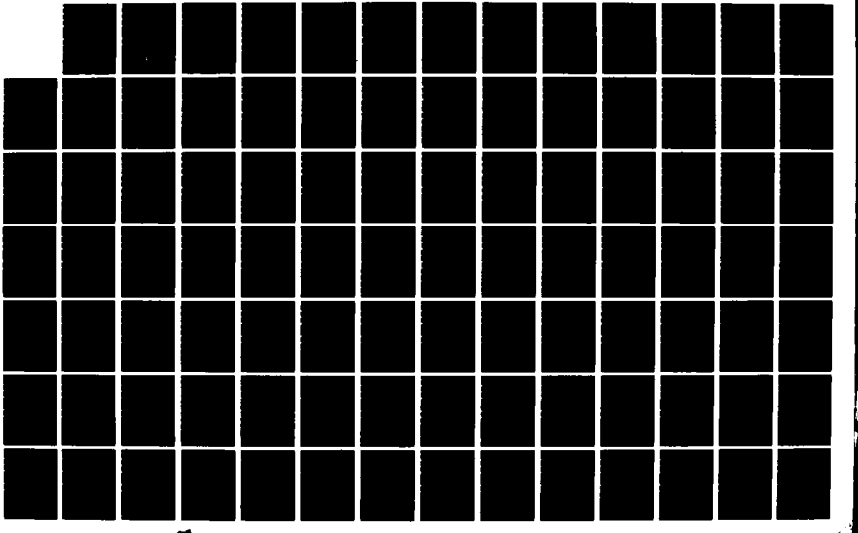

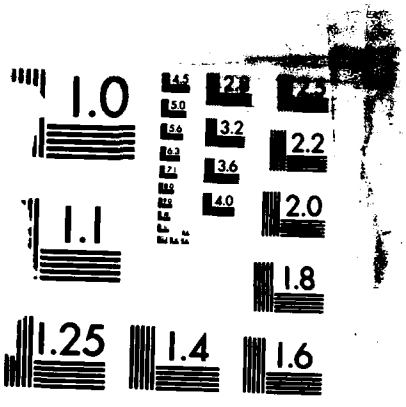

MICROCOPY RESOLUTION TEST CHART
NATIONAL BUREAU OF STANDARDS-1963-A

Unclassified
SECURITY CLASSIFICATION OF THIS PAGE

REPORT DOCUMENTATION PAGE

1a. REPORT SECURITY CLASSIFICATION Unclassified	1b. RESTRICTIVE MARKINGS
2a. SECURITY CLASSIFICATION AUTHORITY	3. DISTRIBUTION / AVAILABILITY OF REPORT Approved for public release, Distribution is unlimited
2b. DECLASSIFICATION / DOWNGRADING SCHEDULE	
4. PERFORMING ORGANIZATION REPORT NUMBER(S) DIOR/ST18-84/PT-1	5. MONITORING ORGANIZATION REPORT NUMBER(S)
6a. NAME OF PERFORMING ORGANIZATION WHS, Directorate for Information Operations & Reports 6b. OFFICE SYMBOL (If applicable)	7a. NAME OF MONITORING ORGANIZATION
6c. ADDRESS (City, State, and ZIP Code) 1215 Jefferson Davis Highway, Suite 1204 Arlington, VA 22202-4302	7b. ADDRESS (City, State, and ZIP Code)
8a. NAME OF FUNDING / SPONSORING ORGANIZATION 8b. OFFICE SYMBOL (If applicable)	9. PROCUREMENT INSTRUMENT IDENTIFICATION NUMBER
8c. ADDRESS (City, State, and ZIP Code)	10. SOURCE OF FUNDING NUMBERS PROGRAM ELEMENT NO. / PROJECT NO. / TASK NO. / WORK UNIT ACCESSION NO.

11. TITLE (Include Security Classification)
Prime Contract Awards Alphabetically by Contractor, By State or Country, and Place, FY 84, Part 1 (A B Dick - Bay Architects Associates).

12. PERSONAL AUTHOR(S)

13a. TYPE OF REPORT	13b. TIME COVERED	14. DATE OF REPORT (Year, Month, Day)	15. PAGE COUNT
Annual Report	FROM _____ TO _____	1984	

16. SUPPLEMENTARY NOTATION

17. COSATI CODES			18. SUBJECT TERMS (Continue on reverse if necessary and identify by block number)
FIELD	GROUP	SUB-GROUP	

19. ABSTRACT (Continue on reverse if necessary and identify by block number)

AD-A165 774

DTIC COPY

DTIC ELECTE APR 3 1986 D

Accession For
NTIS GRA&I
DTIC TAB
Unannounced
Justification
By
Distribution/
Availability Codes
Dist | Avail and/or Special
A-1

QUALITY INSPECTED 3

20. DISTRIBUTION / AVAILABILITY OF ABSTRACT ☒ UNCLASSIFIED/UNLIMITED ☐ SAME AS RPT. ☐ DTIC USERS	21. ABSTRACT SECURITY CLASSIFICATION
22a. NAME OF RESPONSIBLE INDIVIDUAL	22b. TELEPHONE (Include Area Code) / 22c. OFFICE SYMBOL

DD FORM 1473, 84 MAR — 83 APR edition may be used until exhausted. All other editions are obsolete.

SECURITY CLASSIFICATION OF THIS PAGE

86 4 2 0

TITLE LINE

CONTRACTOR ESTABLISHMENT NAME/	MAJOR LOCATION NAME /	STATE/ COUNTRY NAME /	DUNS NUMBER /	MAJOR FIPS55 CODE /	STATE/ COUNTRY CODE

DATA LINE

SVC - REPORTING COMPONENT
MON - REPORT MONTH

A1 - TYPE OF REPORT
A3 - PURCHASING OFFICE CODE
A2 - REPORT NUMBER

B1 - CONTRACT NUMBER
B3 - ACTION DATE
B8A - FSC OR SERVICE CODE
B8B - DOD CLAIMANT PROGRAM NUMBER
B8C - SYSTEM OR EQUIPMENT CODE
B9 - CONSULTANT SERVICES
B10 - MULTIYEAR CONTRACT
B12 - FOREIGN MILITARY SALE
B13 - KIND OF CONTRACTING ACTION

C1 - SYNOPSIS
C2 - REASON NOT SYNOPSIZED
C3 - METHOD OF CONTRACTING
C4 - NEGOTIATION AUTHORITY
C5 - EXTENT OF COMPETITION IN NEGOTIATION
C6 - TYPE OF CONTRACT

D1 - TYPE OF BUSINESS
D2 - REASON NOT AWARDED TO SMALL CONCERN
D3 - SMALL DISADVANTAGED BUSINESS
D4 - REASON NOT AWARDED TO SMALL DISADVANTAGED BUSINESS CONCERN
D5 - WOMAN OWNED SMALL BUSINESS
D6 - SMALL BUSINESS SET-ASIDE PREFERENCE
D7 - SUBCONTRACTING PLAN FOR SMALL AND SMALL DISADVANTAGED BUSINESSES
D8 - SMALL BUSINESS INNOVATION RESEARCH (SBIR) PROGRAM
D9 - LABOR SURPLUS AREA PREFERENCE
D10 - SUBJECT TO LABOR STANDARDS STATUTES
D11 - CERTIFICATE OF CURRENT COST OR PRICING DATA
D12A - NUMBER OF OFFERORS
D12B - BUY AMERICAN ACT PERCENT DIFFERENCE
D12C - COUNTRY OF ORIGIN CODE
D13 - CONTRACT FINANCING

B7 - DOLLAR VALUE OF ACTION

S MM A AAAAA AAAA BBBBBB BB BBBBBBB BBBBBB BBBB BBB BBB B B B B C C C CCCC C C D D D D D D D D D D D D DD DDDD D B7
V OO 8888 888 888 1 1 1 1 2 3 4 5 6 7 8 9 0 1 A 12 12 1 AMOUNT
C NN 1 33333 2222 111111 11 1111111 333333 AAAA BBB CCC 9 0 2 3 1 2 3 4444 5 6 1 2 3 4 5 6 7 8 9 0 1 A BB CCCC 3 ($000)
A B DICK NORFOLK VIRGINIA 990113961 57000 51
2 01 0 RA100 0184 GS00K8-40-1S5632 831101 W070 S1 000 2 2 2 6 67
2 01 0 RA100 0185 GS00K8-40-1S5632 831101 3610 S1 000 2 2 2 6 180
CONTRACTOR TOTAL 2 247 **
A & A AIR COND RFRG & HTG LONG BEACH CALIFORNIA 083776666 43000 06
2 09 0 C2474 C377 N62474-84-C2160 840508 J041 S1 000 2 2 2 3 1 2 0102 1 J 2 3 1 2 2 1 7 3 2 0 00 5 237
A & A ASSOCIATES INC SANTA FE SPRINGS CALIFORNIA 009574500 69154 06
3 09 0 0HE02 0230 F04700-84-C0095 840928 6685 A2 000 2 2 2 3 1 1 J 2 1 3 1 1 2 1 7 1 2 0 00 5 276
A & A CONCRETE LTD ROCK ISLAND ARSENAL ILLINOIS 087160438 65104 17
1 09 0 0AA08 0279 DAAA08-84-C0131 840719 Z153 C2 000 2 2 2 3 2 4 2 0102 1 J 2 1 1 3 2 2 1 7 4 2 0 00 5 55
A & A INSULATION CO & ASSOC SAN ANTONIO TEXAS 062372768 65000 48
3 02 0 0JA27 0211 F41800-83-C0232 840125 Z152 C2 000 2 2 2 B 2 6 2 1702 7 J 2 2 1 1 2 1 1 4 2 0 00 3 31
3 03 0 0JA27 0352 F41800-83-C0232 840125 Z152 C2 000 2 2 2 A 2 6 2 1702 7 J 2 2 1 1 2 1 1 4 2 0 00 3 55
3 09 0 0JA27 0869 F41800-84-C0273 840925 Z119 C2 000 2 2 2 3 1 2 0102 1 J 2 3 1 2 2 1 1 4 2 0 00 3 37
CONTRACTOR TOTAL 3 123 **
A & A ROOFING CO INC FORT GREELY ALASKA 049988439 26100 02
1 06 0 0KF70 0149 DAKF70-84-C0062 840625 Z199 C2 000 2 2 2 3 1 2 0102 1 J 2 1 4 1 2 2 1 7 4 2 0 00 5 75
A & A ROOFING CO INC FORT WAINWRIGHT ALASKA 049988439 26430 02
1 06 0 0KF70 0146 DAKF70-84-C0057 840621 Z199 C2 000 2 2 2 3 1 2 0102 1 J 2 1 3 1 2 2 1 7 4 2 0 00 5 72
A & A ROOFING CO INC ALEUTIAN ISLANDS ALASKA 049988439 99010 02
2 08 0 C2474 3034 N62474-84-C0101 840608 Z236 C2 000 2 2 2 3 1 2 0102 1 J 2 1 3 1 2 2 1 1 4 2 0 00 5 76
CONTRACTOR TOTAL 3 223 **
A & B ASPHALT & TAR INC WRIGHT PATTERSON AIR OHIO 004783585 86660 39
3 09 0 0FS02 0684 F33601-84-C0457 840926 Z221 C2 000 2 2 2 3 2 6 2 0102 1 J 2 1 1 1 2 2 1 1 4 2 0 00 5 33
A & B ASPHALT MAINTENANCE INC DAYTON OHIO 058838780 21000 39
5 05 0 0CW27 0058 DACW27-84-C0095 840510 Z222 C2 000 2 2 2 3 1 2 0102 1 J 2 1 3 1 2 2 1 7 4 2 0 00 5 27
A & B CONTRACT SERVICE CO INC NORFOLK VIRGINIA 087343869 57000 51
2 09 0 C2470 K856 N62470-81-C4100 840911 S201 S1 000 2 2 2 3 1 2 0102 1 J 2 1 3 2 2 2 1 1 3 3 0 00 5 324
A & B CONTRACT SVS CO PORTSMOUTH VIRGINIA 991806548 64000 51
2 09 0 C2470 E198 N62470-82-C3750 840911 S201 S1 000 2 2 2 D 2 6 2 1702 7 J 2 2 2 1 2 1 1 3 2 0 00 5 47

S MM A AAAAA AAAA BBBBBB BB BBBBBBB BBBBBB BBBB BBB BBB B B B B C C C CCCC C C D D D D D D D D D D D D DD DDDD D B7
V OO 8888 888 888 1 1 1 1 2 3 1 2 3 4444 5 6 1 2 3 4 5 6 7 8 9 0 1 A 1 2 12 12 12 1 AMOUNT
C NN 1 33333 2222 111111 11 1111111 333333 AAAA BBB CCC 9 0 2 3 1 2 3 4444 5 6 1 2 3 4 5 6 7 8 9 0 1 A BB CCCC 3 ($000)
A & B CONTRACT SVS CO (CONT) PORTSMOUTH VIRGINIA 991806548 64000 51
2 09 C C2470 M278 N62470-82-C3750 840927 S201 S1 000 2 2 2 D 2 6 2 1702 7 J 2 2 2 1 2 1 1 3 2 0 00 5 3,375
CONTRACTOR TOTAL 2 3,422 **
A & B CONTRS EQ & SP CO FORT WORTH TEXAS 026407908 27000 48
3 09 O OJA27 0752 F41800-84-C0248 840808 4940 C9D 000 2 2 2 3 1 1 J 2 1 1 1 1 2 1 1 2 2 0 00 5 30
A & B ELCTRCL CTRS ENGRS INC SAN DIEGO CALIFORNIA 027834316 66000 06
2 04 O C2474 0101 N62474-79-C9313 840111 Z239 C2 000 2 2 2 D 1 2 0102 1 J 2 1 3 1 2 2 1 1 4 2 0 00 5 41
2 04 O C2474 0155 N62474-79-C9313 831017 Z239 C2 000 2 2 2 3 1 2 0102 1 J 2 1 3 1 2 2 1 1 4 2 0 00 5 39
2 07 O C2474 D838 N62474-80-C9685 831219 Y249 C2 000 2 2 2 3 1 1 J 1 4 1 4 1 1 4 1 1 4 2 0 00 3 1,140
2 09 O C2474 4545 N62474-80-C9685 840731 Y249 C2 000 2 2 2 D 1 2 0102 1 J 2 1 3 1 2 2 1 1 4 2 0 00 5 56
CONTRACTOR TOTAL 4 1,276 **
A & B ENVIRONMENTAL SVS CO OCEANPORT NEW JERSEY 063162812 54570 34
1 12 O OAB08 0052 DAAB08-84-CJ021 831001 J041 S1 000 2 2 2 3 1 2 0102 1 J 2 1 2 1 2 2 1 1 3 2 0 00 5 89
A & B MAINTENANCE CORP MIAMI FLORIDA 040984692 45000 12
3 01 O OTA15 0021 F08602-82-C0107 831001 S201 S1 000 2 2 2 C 2 6 2 1702 7 J 2 2 1 1 2 1 7 3 2 0 00 5 435
3 01 O OTA15 0017 F08602-83-C0051 831001 S201 S1 000 2 2 2 C 2 6 2 1702 7 J 2 2 1 1 2 1 7 3 2 0 00 5 88
LOCATION TOTAL 2 523 *
A & B MAINTENANCE CORP TAMPA FLORIDA 040984692 71000 12
3 03 O OTA15 0066 F08602-83-C0051 831201 S201 S1 000 2 2 2 C 2 6 2 1702 7 J 2 2 1 1 2 1 1 3 2 0 00 5 71
CONTRACTOR TOTAL 3 594 **
A & B ROOFING CORP PLATTSBURGH AIR FORC NEW YORK 991342544 58596 36
3 09 O OSB12 0047 F30636-84-C0013 840817 Z199 C2 000 2 2 2 3 1 2 0102 1 J 2 3 1 2 2 1 7 4 2 0 00 3 299
A & C BUILDING/INDSTRL MNTNNC WASHINGTON DIST COL 084774736 50000 11
1 05 O ODA15 0090 DADA15-84-C0075 840503 S201 S1 000 2 2 2 3 1 2 0102 1 J 2 1 4 1 2 2 1 7 3 2 0 00 5 173
A & C BUILDING/INDSTRL MNTNNC ANNE ARUNDEL MARYLAND 084774736 99003 24
2 04 O C2477 0862 N62477-82-C1103 840404 S201 S1 000 2 2 2 D 1 1 J 2 1 4 1 1 2 1 1 3 2 0 00 5 58
A & C BUILDING/INDSTRL MNTNNC PHILADELPHIA PENN 084774736 60000 42
2 09 O C2472 4505 N62472-82-C4633 840827 S201 S1 000 2 2 2 D 1 2 0102 1 J 2 1 3 1 2 2 1 1 3 2 0 00 5 29
CONTRACTOR TOTAL 3 260 **
A & C MACHINE REGUILDERS WAUKESHA WISCONSIN 991475419 84250 55
4 02 O 00002 0021 DLA002-84-C3004 840106 J034 B9 000 2 2 2 3 1 2 0102 1 J 2 1 1 1 2 2 1 1 1 2 0 00 1 234
A & E CONCRETE INC NELLIS AIR FORCE BAS NEVADA 043600436 50400 32
3 09 O OTA12 0214 F26600-83-D0035 840925 Y299 C2 000 2 2 2 5 1 2 0102 1 J 2 1 3 1 2 2 1 1 4 2 0 00 5 26

S MM A AAAAA AAAA BBBBBB BB BBBBBBB BBBBBB BBBB BBB BBB B B B B	C C C CCCC C C	D D D D D D D D D D D D	DD DDDD D	B7
V OO 8888 888 888 1 1 1		1 1 12	12 12 1	AMOUNT
C NN 1 33333 2222 111111 11 1111111 333333 AAAA BBB CCC 9 0 2 3	1 2 3 4444 5 6	1 2 3 4 5 6 7 8 9 0 1 A	BB CCCC 3	($000)
A & E INDUSTRIES INC NATIONAL CITY CALIFORNIA 081808701 50398 06				
2 12 0 BS791 1267 N62791-82-C0001 831129 J019 A3 SCH 2 2 2 5	2 4 2 0102 1 J 2	1 3 1 2 2 1 1 1 2 0	00 3	810
2 01 0 BS791 1691 N62791-82-C0001 840104 J019 A3 SCH 2 2 2 A	2 4 2 0102 1 J 2	1 3 1 2 2 1 1 1 2 0	00 3	135
2 01 0 BS791 1703 N62791-82-C0001 831230 J019 A3 SCH 2 2 2 B	2 4 2 0102 1 J 2	1 2 1 2 2 1 1 1 2 0	00 3	26
2 02 0 BS791 2521 N62791-82-C0001 840209 J019 A3 SCH 2 2 2 5	2 4 2 0102 1 J 2	1 4 1 2 2 1 1 1 2 0	00 3	35
2 02 0 BS791 2578 N62791-82-C0001 831020 J019 A3 SEJ 2 2 2 5	2 4 2 0102 1 J 2	1 4 1 2 2 1 1 1 2 0	00 3	32
2 07 0 BS791 7278 N62791-82-C0001 840711 J019 A3 SEP 2 2 2 B	2 4 2 0102 2 J 2	1 4 1 2 2 1 1 1 1 0	00 3	30
2 07 0 BS791 7413 N62791-82-C0001 840614 J019 A3 SEC 2 2 2 B	2 4 2 0102 1 J 2	1 4 1 2 2 1 1 1 2 0	00 3	58
LOCATION TOTAL 7	1,126 *			
A & E INDUSTRIES INC NORTH ISLAND NAVAL A CALIFORNIA 081808701 51980 06				
2 11 0 BS791 0903 N62791-82-C0001 831205 J019 A3 SAH 2 2 2 5	2 4 2 0102 1 J 2	1 3 1 2 2 1 1 1 2 0	00 3	133
2 03 0 BS791 4241 N62791-82-C0001 840326 J019 A3 SCH 2 2 2 A	2 4 2 0102 1 J 2	1 3 1 2 2 1 1 1 2 0	00 3	64
2 03 0 BS791 4242 N62791-82-C0001 840326 J019 A3 SCH 2 2 2 A	2 4 2 0102 1 J 2	1 3 1 2 2 1 1 1 2 0	00 3	46
2 03 0 BS791 4243 N62791-82-C0001 840329 J019 A3 SAH 2 2 2 B	2 4 2 0102 1 J 2	1 3 1 2 2 1 1 1 2 0	00 3	68
2 04 0 BS791 4406 N62791-82-C0001 840210 J019 A3 SCH 2 2 2 5	2 4 2 0102 1 J 2	1 3 1 2 2 1 1 1 2 0	00 3	306
2 04 0 BS791 4407 N62791-82-C0001 840224 J019 A3 SAH 2 2 2 5	2 4 2 0102 1 J 2	1 4 1 2 2 1 1 1 2 0	00 3	25
2 04 0 BS791 4561 N62791-82-C0001 840404 J019 A3 SCH 2 2 2 A	2 4 2 0102 1 J 2	1 3 1 2 2 1 1 1 2 0	00 3	26
2 04 0 BS791 4827 N62791-82-C0001 840417 J019 A3 SCH 2 2 2 B	2 4 2 1009 1 J 2	1 3 1 1 2 1 1 1 2 0	00 3	59
2 04 0 BS791 4890 N62791-82-C0001 840427 J019 A3 SCH 2 2 2 B	2 4 2 1009 2 J 2	1 3 1 1 2 1 1 1 2 0	00 3	30
2 08 0 BS791 8063 N62791-82-C0001 840801 J019 A3 SBI 2 2 2 5	2 4 2 0102 1 J 2	1 4 1 2 2 1 1 1 2 0	00 3	113
LOCATION TOTAL 10	870 *			
A & E INDUSTRIES INC POINT LOMA CALIFORNIA 081808701 57918 06				
2 04 0 BS791 4402 N62791-82-C0001 840306 J019 A3 000 2 2 2 5	2 4 2 0102 1 J 2	1 4 1 2 2 1 1 1 2 0	00 3	38
A & E INDUSTRIES INC SAN DIEGO CALIFORNIA 081808701 66000 06				
2 03 0 BS791 3484 N26791-82-C0001 840315 J019 A3 SES 2 2 2 B	2 4 2 0102 1 J 2	1 3 1 2 2 1 1 1 2 0	00 3	50
2 09 0 BS791 A069 N62791-82-C0001 840921 J019 A3 SED 2 2 2 B	2 4 2 0200 5 J 2	1 2 1 1 2 1 1 1 2 0	00 3	27
2 09 0 BS791 A078 N62791-82-C0001 840917 J019 A3 SEJ 2 2 2 5	2 4 2 0102 1 J 2	1 3 1 2 2 1 1 1 2 0	00 3	151
2 09 0 BS791 A188 N62791-82-C0001 840831 J019 A3 SEJ 2 2 2 C	2 4 2 0102 1 J 2	1 3 1 2 2 1 1 1 2 0	00 3	125
2 09 0 BS791 A313 N62791-82-C0001 840829 J019 A3 SEJ 2 2 2 5	2 4 2 0200 5 J 2	1 5 1 1 2 1 1 1 2 0	00 3	157
2 11 0 BS791 0850 N62791-82-C0001 831115 J019 A3 SEJ 2 2 2 5	2 4 2 0102 1 J 2	1 4 1 2 2 1 1 1 2 0	00 3	304
2 11 0 BS791 0902 N62791-82-C0001 831130 J019 A3 SES 2 2 2 5	2 4 2 0102 1 J 2	1 3 1 2 2 1 1 1 2 0	00 3	144
2 11 0 BS791 0904 N62791-82-C0001 831130 J019 A3 SEC 2 2 2 5	2 4 2 0102 1 J 2	1 3 1 2 2 1 1 1 2 0	00 3	27
2 12 0 BS791 1008 N62791-82-C0001 831017 J019 A3 SEC 2 2 2 5	2 4 2 0102 1 J 2	1 4 1 2 2 1 1 1 2 0	00 3	48
2 12 0 BS791 1009 N62791-82-C0001 831020 J019 A3 SEC 2 2 2 5	2 4 2 0102 1 J 2	1 4 1 2 2 1 1 1 2 0	00 3	28
2 12 0 BS791 1010 N62791-82-C0001 831103 J019 A3 SEC 2 2 2 5	2 4 2 0102 1 J 2	1 4 1 2 2 1 1 1 2 0	00 3	119
2 01 0 BS791 1704 N62791-82-C0001 831214 J019 A3 SEC 2 2 2 B	2 4 2 0102 1 J 2	1 2 1 2 2 1 1 1 2 0	00 3	149
2 01 0 BS791 1796 N62791-82-C0001 840110 J019 A3 SEP 2 2 2 5	1 2 0102 1 J 2	1 2 1 2 2 1 1 1 1 0	00 3	43
2 01 0 BS791 2291 N62791-82-C0001 840130 J019 A3 SEC 2 2 2 B	2 4 2 0102 1 J 2	1 3 1 2 2 1 1 1 2 0	00 3	33
2 01 0 BS791 2308 N62791-82-C0001 840119 J019 A3 SES 2 2 2 5	2 4 2 0102 1 J 2	1 3 1 2 2 1 1 1 2 0	00 3	681
2 02 0 BS791 2478 N62791-82-C0001 831220 J019 A3 SEP 2 2 2 A	1 2 0102 1 J 2	1 2 1 2 2 1 1 1 2 0	00 3	57
2 02 0 BS791 2479 N62791-82-C0001 840118 J019 A3 SEC 2 2 2 5	1 2 0102 1 J 2	1 3 1 2 2 1 1 1 2 0	00 3	32
2 02 0 BS791 2480 N62791-82-C0001 840118 J019 A3 SES 2 2 2 5	2 0 2 0102 1 J 2	1 4 1 2 2 1 1 1 2 0	00 3	50
2 02 0 BS791 2522 N62791-82-C0001 840126 J019 A3 SGO 2 2 2 5	2 4 2 0102 1 J 2	1 4 1 2 2 1 1 1 2 0	00 3	39
2 02 0 BS791 2963 N62791-82-C0001 840217 J019 A3 SES 2 2 2 B	2 4 2 0102 1 J 2	1 3 1 2 2 1 1 1 2 0	00 3	32
2 02 0 BS791 2964 N62791-82-C0001 840217 J019 A3 SEJ 2 2 2 B	2 4 2 0102 1 J 2	1 4 1 2 2 1 1 1 2 0	00 3	37
2 02 0 BS791 3017 N62791-82-C0001 840206 J019 A3 SEJ 2 2 2 5	2 4 2 0102 1 J 2	1 3 1 2 2 1 1 1 2 0	00 3	77

S V C	MM OO NN	A 1	AAAAA 33333	AAAA 2222	BBBBBB 111111	BB 11	BBBBBBB 1111111	BBBBBB 333333	BBBB 8888 AAAA	BBB 888 BBB	BBB 888 CCC	B 1 0	B 1 2	B 1 3	C 1	C 2	C 3	CCCC 4444	C 5	C 6	D 1	D 2	D 3	D 4	D 5	D 6	D 7	D 8	D 9	D 1 0	D 1 1	D 12 A	DD 12 BB	DDDD 12 CCCC	D 1 3	B7 AMOUNT ($000)
A & E INDUSTRIES INC (CONT)								SAN DIEGO										CALIFORNIA															081808701			66000			06		
2	03	0	BS791	3285	N62791-82-C0001			840227	J019	A3	SCH	2	2	2	A	2	4	2	0102	1	J	2		1	3	1	2	2	1	1	1	2	0	00		3	165
2	03	0	BS791	3286	N62791-82-C0001			840307	J019	A3	SEG	2	2	2	B	2	4	2	0102	1	J	2		1	3	1	2	2	1	1	1	2	0	00		3	112
2	03	0	BS791	3287	N62791-82-C0001			840305	J019	A3	SCH	2	2	2	B	2	4	2	0102	1	J	2		1	3	1	2	2	1	1	1	2	0	00		3	83
2	03	0	BS791	4038	N62791-82-C0001			840327	J019	A3	SCH	2	2	2	B	2	4	2	0102	1	J	2		1	1	1	2	2	1	1	1	2	0	00		3	125
2	03	0	BS791	4039	N62791-82-C0001			840328	J019	A3	SES	2	2	2	B	2	4	2	0102	1	J	2		1	3	1	2	2	1	1	1	2	0	00		3	28
2	04	0	BS791	4401	N62791-82-C0001			840330	J019	A3	SAF	2	2	2	5	2	4	2	0102	1	J	2		1	4	1	2	2	1	1	1	2	0	00		3	34
2	04	0	BS791	4403	N62791-82-C0001			840216	J019	A3	SGO	2	2	2	5	2	4	2	0102	1	J	2		1	3	1	2	2	1	1	1	2	0	00		3	69
2	04	0	BS791	4404	N62791-82-C0001			840213	J019	A3	SES	2	2	2	5	2	4	2	0102	1	J	2		1	3	1	2	2	1	1	1	2	0	00		3	51
2	04	0	BS791	4405	N62791-82-C0001			840210	J019	A3	SEP	2	2	2	5	2	4	2	0102	1	J	2		1	3	1	2	2	1	1	1	2	0	00		3	176
2	04	0	BS791	4408	N62791-82-C0001			840307	J019	A3	SEP	2	2	2	5	2	4	2	0102	1	J	2		1	4	1	2	2	1	1	1	2	0	00		3	171
2	04	0	BS791	4825	N62791-82-C0001			840417	J019	A3	SCH	2	2	2	A	2	4	2	0102	1	J	2		1	3	1	2	2	1	1	1	2	0	00		3	195
2	04	0	BS791	4826	N62791-82-C0001			840413	J019	A3	000	2	2	2	B	2	4	2	0200	5	J	2		1	2	1	1	2	1	1	1	2	0	00		3	27
2	04	0	BS791	4831	N62791-82-C0001			840416	J019	A3	SES	2	2	2	B	2	4	2	0102	1	J	2		1	3	1	2	2	1	1	1	2	0	00		3	47
2	04	0	BS791	4832	N62791-82-C0001			840413	J019	A3	SES	2	2	2	5	2	4	2	0102	1	J	2		1	4	1	2	2	1	1	1	2	0	00		3	29
2	04	0	BS791	4833	N62791-82-C0001			840416	J019	A3	SEC	2	2	2	5	2	4	2	0102	1	J	2		1	4	1	2	2	1	1	1	2	0	00		3	82
2	04	0	BS791	5036	N62791-82-C0001			840427	J019	A3	SEC	2	2	2	5	2	4	2	0102	1	J	2		1	3	1	2	2	1	1	1	2	0	00		3	114
2	04	0	BS791	5246	N62791-82-C0001			840430	J019	A3	SES	2	2	2	B	2	4	2	0102	1	J	2		1	3	1	2	2	1	1	1	2	0	00		3	102
2	05	0	BS791	5534	N62791-82-C0001			840502	J019	A3	SCH	2	2	2	B	2	4	2	0102	1	J	2		1	3	1	2	2	1	1	1	2	0	00		3	49
2	05	0	BS791	5946	N62791-82-C0001			840521	J019	A3	SEJ	2	2	2	5	2	4	2	0102	1	J	2		1	3	1	2	2	1	1	1	2	0	00		3	94
2	05	0	BS791	6308	N62791-82-C0001			840523	J019	A3	SEJ	2	2	2	5	2	4	2	1009	1	J	2		1	3	1	1	2	1	1	1	2	0	00		3	272
2	06	0	BS791	6542	N62791-82-C0001			840604	J019	A3	SEP	2	2	2	5	2	4	2	0102	1	J	2		1	4	1	2	2	1	1	1	2	0	00		3	151
2	06	0	BS791	6543	N62791-82-C0001			840610	J019	A3	SES	2	2	2	A	2	4	2	0102	1	J	2		1	3	1	2	2	1	1	1	2	0	00		3	165
2	06	0	BS791	6544	N62791-82-C0001			840605	J019	A3	SCH	2	2	2	B	2	4	2	0102	1	J	2		1	4	1	2	2	1	1	1	2	0	00		3	34
2	06	0	BS791	6545	N62791-82-C0001			840606	J019	A3	SES	2	2	2	B	2	4	2	0102	1	J	2		1	3	1	2	2	1	1	1	2	0	00		3	60
2	06	0	BS791	6718	N62791-82-C0001			840618	J019	A3	SEJ	2	2	2	5	2	4	2	0102	1	J	2		1	3	1	2	2	1	1	1	2	0	00		3	260
2	07	0	BS791	7409	N62791-82-C0001			840717	J019	A3	SEJ	2	2	2	B	2	4	2	1009	1	J	2		1	3	1	1	2	1	1	1	2	0	00		3	28
2	07	0	BS791	7598	N62791-82-C0001			840720	J019	A3	SEP	2	2	2	B	2	4	2	0102	1	J	2		1	4	1	2	2	1	1	1	2	0	00		3	33
2	07	0	BS791	7656	N62791-82-C0001			840717	J019	A3	SEJ	2	2	2	B	2	4	2	0102	1	J	2		1	3	1	2	2	1	1	1	1	0	00		3	78
2	07	0	BS791	7657	N62791-82-C0001			840717	J019	A3	SEJ	2	2	2	B	2	4	2	0102	1	J	2		1	3	1	2	2	1	1	1	1	0	00		3	48
2	07	0	BS791	7658	N62791-82-C0001			840717	J019	A3	SEP	2	2	2	B	2	4	2	0102	1	J	2		1	4	1	2	2	1	1	1	1	0	00		3	80
2	08	0	BS791	8211	N62791-82-C0001			840802	J019	A3	SEJ	2	2	2	A	2	4	2	0102	1	J	2		1	3	1	2	2	1	1	1	2	0	00		3	29
2	08	0	BS791	8436	N62791-82-C0001			840820	J019	A3	SFJ	2	2	2	B	2	4	2	1009	1	J	2		1	3	1	1	2	1	1	1	2	0	00		3	92
2	08	0	BS791	8552	N62791-82-C0001			840817	J019	A3	SEJ	2	2	2	B	2	4	1			J	2		1	3	1	1	2	1	1	1	2	0	00		3	30
2	08	0	BS791	8633	N62791-82-C0001			840411	J019	A3	SES	2	2	2	B	2	4	2	0102	1	J	2		1	3	1	2	2	1	1	1	2	0	00		3	35
2	08	0	BS791	8635	N62791-82-C0001			840815	J019	A3	SEJ	2	2	2	B	2	4	2	0200	5	J	2		1	5	1	1	2	1	1	1	2	0	00		3	92
2	08	0	BS791	8641	N62791-82-C0001			840821	J019	A3	SAF	2	2	2	5	2	4	2	0102	1	J	2		1	4	1	2	2	1	1	1	2	0	00		3	37
2	09	0	BS791	8947	N62791-82-C0001			840907	J019	A3	SEJ	2	2	2	5	2		2	0102	1	J	2		1	4	1	2	2	1	1	1	2	0	00		3	160
2	09	0	BS791	9599	N62791-82-C0001			840907	J019	A3	SEJ	2	2	2	5	2	4	2	0102	1	J	2		1	1	1	2	2	1	1	1	2	0	00		3	50
2	09	0	BS791	9709	N62791-82-C0001			840928	J019	A3	SAH	2	2	2	5	2	4	2	0102	1	J	2		1	3	1	2	2	1	1	1	2	0	00		3	130
								LOCATION TOTAL					6	1				6,027	*																		
								CONTRACTOR TOTAL					7	9				8,061	**																		
A & E INTERNATIONAL																		SAUDI ARAB															991274689						SA		
1	01	0	OCA78	0025	DACA78-79-C0107			831123	R119	S1	000	2	2	1	B																								5			117
A & E INTERNATIONAL								ATLANTA										GEORGIA															991274689			04000			13		
1	06	0	OCA78	0090	DACA78-79-C0107			840417	R219	S1	000	2	2	1	D																								3			266
								CONTRACTOR TOTAL					2					383	**																		
A & E RECH																		GERMANY W															999000722						DE		
1	06	0	OJA37	0926	DAJA37-84-C0463			840523	S299	S1	000	2	2	2	3	2	9	2	0600	1	J	3	5	1	1	1	1	2	1	1	5	2	7	00		5			33

S MM A AAAAA AAAA BBBBBB BB BBBBBBB BBBBBB BBBB BBB BBB B B B B C C C CCCC C C D D D D D D D D D D D D DD DDDD D B7
V OO 8868 888 888 1 1 1 1 2 3 4 5 6 7 8 9 0 1 A 1 1 12 12 12 1 AMOUNT
C NN 1 33333 2222 111111 11 1111111 333333 AAAA BBB CCC 9 0 2 3 1 2 3 4444 5 6 1 2 3 4 5 6 7 8 9 0 1 A BB CCCC 3 ($000)
A & E RECH (CONT) GERMANY W 999000722 DE
1 06 0 0JA76 0337 DAJA76-84-C1068 840320 Z244 C2 000 2 2 2 3 2 9 2 0600 1 J 3 5 1 1 1 1 2 1 1 5 2 1 00 5 56
1 08 0 0JA76 0584 DAJA76-84-C1321 840809 Z243 C2 000 2 2 2 3 2 4 2 0600 1 J 3 5 1 1 1 1 2 1 1 5 2 6 00 5 79
1 09 0 0JA76 0889 DAJA76-84-C1337 840930 Z152 C2 000 2 2 2 5 2 4 2 0600 1 J 3 5 1 1 1 1 2 1 1 5 2 9 00 5 25
3 07 0 0DE17 0234 F61521-84-C2118 840530 Z299 C2 000 2 2 2 3 2 0 2 0600 1 J 3 1 1 1 3 1 1 1 1 5 2 5 00 B-DE 3 26
CONTRACTOR TOTAL 5 219 **
A & F QUALITY PAINTING CAMP PENDLETON CALIFORNIA 030987820 10550 06
2 09 0 C2474 3170 N62474-83-C5176 840327 Z199 C2 000 2 2 2 D 1 2 0102 1 J 2 1 3 1 2 2 1 1 5 2 0 00 5 105
A & G FENCE CO INC FORT MCCLELLAN ALABAMA 046479671 27544 01
1 09 0 0BT02 0208 DABT02-84-C0158 840928 Z199 C2 000 2 2 2 3 1 2 0102 1 J 2 1 3 1 2 2 1 7 4 2 0 00 5 219
A & G UNIVERSAL CONTRACTORS WASHINGTON DIST COL 099742199 50000 11
2 09 0 C2467 3508 N62467-83-C9664 840525 Y119 C2 000 2 2 2 3 1 2 0102 1 J 2 1 3 1 2 2 1 7 4 2 0 00 5 209
A & H AUTOMOTIVE INDUSTRIES ITALY 095021671 IT
4 03 0 00700 2008 DLA700-84-C1453 840301 2520 A4B 000 2 2 2 3 1 1 J 4 5 1 1 1 1 2 1 1 2 2 4 00 B-IT 5 97
4 05 0 00700 2696 DLA700-84-C1453 840402 2520 A4B 000 2 2 2 B 1 1 J 4 4 1 1 1 1 1 1 1 2 2 4 00 B-IT 5 48
LOCATION TOTAL 2 145 *
A & H AUTOMOTIVE INDUSTRIES COLDWATER MICHIGAN 095021671 17020 26
4 03 0 00700 1973 DLA700-84-C1573 840301 2020 A4B 000 2 2 2 3 1 2 1013 1 J 2 1 1 1 1 2 1 7 2 2 0 00 5 56
A & H AUTOMOTIVE INDUSTRIES RIDGWAY PENN 095021671 64784 42
4 09 0 00700 5054 DLA700-84-C3216 840904 2530 A4B 000 2 2 2 3 1 2 1013 1 J 2 1 1 1 1 2 1 7 2 3 0 00 5 26
A & H AUTOMOTIVE INDUSTRIES WINCHESTER VIRGINIA 095021671 86720 51
1 06 0 0AE07 2556 DAAE07-84-C1251 840529 2530 A4B DNE 2 2 2 3 1 1 J 2 1 1 1 1 2 1 7 2 2 0 00 5 55
1 07 0 0AE07 3017 DAAE07-84-C1251 840628 2530 A4B DNE 2 2 2 A 1 1 J 2 1 1 1 1 2 1 7 2 2 0 00 5 55
LOCATION TOTAL 2 110 *
CONTRACTOR TOTAL 6 307 **
A & H ELECTRIC INC MCCONNELL AIR FORCE KANSAS 031426794 43675 20
3 07 0 0SB06 0051 F14614-84-C0023 840726 Z219 C2 000 2 2 2 3 1 2 0102 1 J 2 1 4 1 2 2 1 1 4 2 0 00 3 35
3 09 0 0SB06 0061 F14614-84-C0032 840831 6110 C9E 000 2 2 2 3 1 1 J 2 1 3 1 1 2 1 1 2 2 0 00 5 64
LOCATION TOTAL 2 99 *
A & H ELECTRIC INC SALLISAW OKLAHOMA 031426794 65000 40
5 08 0 0CW56 0070 DACW56-84-C0108 840727 Y219 C2 000 2 2 2 3 1 2 0102 1 J 2 1 4 1 2 2 1 1 4 2 0 00 3 183
CONTRACTOR TOTAL 3 282 **
A & J ELECTRIC CABLES HAYWARD CALIFORNIA 053141214 33000 06
1 03 0 0AG08 0105 DAAG08-84-C0203 840229 6145 A7 000 2 2 2 3 1 1 J 2 1 1 2 1 2 1 1 2 2 1 00 5 41

S MM A AAAAA AAAA BBBBBB BB BBBBBBB BBBBBB BBBB BBB BBB B B B B C C C CCCC C C D D D D D D D D D D D D DD DDDD D B7
V OO 8888 888 888 1 1 1

S MM A AAAAA AAAA BBBBBB BB BBBBBBB BBBBBB BBBB BBB BBB B B B B C C C CCCC C C D D D D D D D D D D D D DD DDDD D B7
V OO 8888 888 888 1 1 1 1 2 3 4 5 6 1 1 2 A BB CCCC 3 AMOUNT
C NN 1 33333 2222 111111 11 1111111 333333 AAAA BBB CCC 9 0 2 3 1 2 3 4444 5 6 1 2 3 4 5 6 7 8 9 0 1 A BB CCCC 3 ($000)
A & M INSTRUMENT INC (CONT) ROCKVILLE CENTRE NEW YORK 068049741 63264 36
2 07 0 JA111 4213 N00104-84-C0096 840710 6625 A3 000 2 2 2 3 1 2 1015 1 J 1 4 1 1 1 1 2 1 1 1 3 0 00 1 53
2 01 0 JA111 0862 N00104-84-C0842 840104 6625 A3 000 2 2 2 3 1 2 1015 1 J 2 1 1 1 1 2 1 1 1 2 0 00 1 35
2 01 0 JA112 0523 N00104-84-C2115 831207 1020 A5 EBQ 2 2 2 3 1 2 0102 1 J 2 1 1 1 2 2 1 1 1 2 0 00 1 75
2 03 0 JA113 2170 N00104-84-C3325 840319 6625 A7 GNF 2 2 2 3 1 2 1015 1 J 2 1 1 1 1 2 1 1 1 2 0 00 1 37
3 11 0 OFF50 0205 F09603-83-G0480 831129 6625 A7 000 2 2 2 4 1 2 1702 5 J 2 1 1 1 1 2 1 1 1 2 0 00 5 67
3 09 0 OFF50 1239 F09603-84-G0389 840927 6625 A7 000 2 2 2 4 1 2 1015 5 J 2 1 1 1 1 2 1 1 1 2 0 00 5 28
3 09 0 OFF50 1114 F09603-84-G1351 840918 6625 A7 000 2 2 2 4 2 4 2 0200 5 J 2 1 1 1 1 2 1 1 1 2 0 00 5 103
3 09 0 OFF50 1123 F09603-84-G1351 840919 6625 A7 000 2 2 2 4 1 2 1015 5 J 2 1 1 1 1 2 1 1 1 2 0 00 5 52
3 09 0 OFF50 1189 F09603-84-G1351 840924 6625 A1C ACS 2 2 2 4 1 2 1015 1 J 2 1 1 1 1 2 1 1 1 2 0 00 5 67
3 02 0 OFF50 0442 F41608-84-C0490 840222 6625 A1C ACA 2 2 2 3 1 2 1702 1 J 2 1 1 1 1 2 1 1 1 2 0 00 5 41
3 06 0 OFF50 0784 F41608-84-D0382 840625 J066 A7 000 2 2 2 5 1 2 1015 5 J 2 1 1 1 1 2 1 1 1 2 0 00 5 60
4 01 0 00900 0768 DAL900-84-C0728 840117 6625 A7 000 2 2 2 3 1 1 J 2 1 1 1 1 2 1 1 1 2 3 00 5 69
4 11 0 00900 0228 DLA900-84-C0301 831109 6625 A7 000 2 2 2 3 1 2 1013 1 J 2 1 1 1 1 2 1 1 1 2 0 00 5 44
4 04 0 00900 1385 DLA900-84-C1184 840406 6625 A7 000 2 2 2 3 1 2 0102 1 J 2 1 1 1 2 2 1 1 1 2 0 00 5 151
4 07 0 00900 2140 DLA900-84-C2112 840702 6625 A7 000 2 2 2 3 1 1 J 2 1 1 1 1 2 1 1 1 2 0 00 5 50
4 09 0 00900 2881 DLA900-84-C2726 840928 6625 A7 000 2 2 2 3 1 2 1013 5 J 2 1 1 1 1 2 1 1 1 2 0 00 5 78
LOCATION TOTAL 23 1,293 *
CONTRACTOR TOTAL 26 1,463 **
A & M MAINTENANCE SUPPLY INC PALO ALTO CALIFORNIA 046428595 55282 06
4 02 0 00120 0397 DLA120-84-C0115 831128 6505 C9B 000 2 2 2 3 1 2 0700 6 J 1 1 1 1 1 1 1 1 1 1 2 0 00 5 45
A & M PLUMBING HEATING & COOLG KIRTLAND AIR FORCE B NEW MEXICO 099717191 36300 35
1 06 0 0CA63 0303 DACA63-83-C0200 840604 Z249 C2 000 2 2 2 D 2 6 2 1702 7 J 2 2 1 1 2 1 7 4 2 0 00 5 35
3 09 0 0HK02 0313 F29650-84-C0092 840918 Y161 C2 000 2 2 2 3 1 2 0102 1 J 2 3 1 2 2 1 7 4 2 0 00 5 411
3 09 0 0HK02 0353 F29650-84-C0119 840929 Z111 C2 000 2 2 2 3 1 2 0102 1 J 2 3 1 2 2 1 7 4 2 0 00 3 297
LOCATION TOTAL 3 743 *
A & M PLUMBING HEATING & COOLG EL PASO TEXAS 099717191 24000 48
1 09 0 0BT51 0207 DABT51-84-C0078 840905 Z199 C2 000 2 2 2 3 1 2 0102 1 J 2 3 1 2 2 1 7 4 2 0 00 5 83
A & M PLUMBING HEATING & COOLG FORT BLISS TEXAS 099717191 26664 48
1 08 0 0BT51 0168 DABT51-84-C0058 840719 Z163 C2 000 2 2 2 3 2 6 2 1702 7 J 2 2 1 1 2 1 7 4 2 0 00 5 202
1 08 0 0BT51 0204 DABT51-84-C0073 840828 J099 S1 000 2 2 2 3 2 6 2 1702 7 J 2 2 2 1 2 1 7 3 2 0 00 5 76
LOCATION TOTAL 2 278 *
CONTRACTOR TOTAL 6 1,104 **
A & P ELECTRICAL CONTRACTORS BAYONNE MILITARY OCE NEW JERSEY 065814691 03595 34
1 09 0 0HC21 0051 DAHC21-84-C0033 840925 S112 S1 000 2 2 2 3 2 6 2 1702 7 J 2 2 1 1 2 1 7 3 2 0 00 5 292
A & P ELECTRICAL CONTRACTORS FORT DIX NEW JERSEY 065814691 24300 34
1 09 0 0BT35 0186 DABT35-84-C0243 840928 Z161 C2 000 2 2 2 3 2 6 2 1702 7 J 2 2 1 1 2 1 1 4 2 0 00 5 40
A & P ELECTRICAL CONTRACTORS MCGUIRE AIR FORCE BA NEW JERSEY 065814691 42390 34
1 09 0 0HA28 0012 DAHA28-84-C0043 840917 Z299 C2 000 2 2 2 5 2 6 2 1702 7 J 2 2 1 1 2 1 1 4 2 0 00 5 39
CONTRACTOR TOTAL 3 371 **

S MM A AAAAA AAAA BBBBBB BB BBBBBBB BBBBBB BBBB BBB BBB B B B B C C C CCCC C C D D D D D D D D D D D D DD DDDD D B7
V OO 8888 888 888 1 1 1 1 1 2 1 2 2 0 1 1 12 12 12 1 AMOUNT
C NN 1 33333 2222 111111 11 1111111 333333 AAAA BBB CCC 9 0 2 3 1 2 3 4444 5 6 1 2 3 4 5 6 7 8 9 0 1 A BB CCCC 3 ($000)
A & R FUELS DAGGETT CALIFORNIA 991800699 17778 06
4 06 0 00600 2302 DLA600-84-D0170 840327 9130 A8A 000 2 2 2 3 1 2 1026 1 K 2 1 1 3 1 2 1 1 2 2 0 00 5 26
A & S COUNCIL OIL CO FAYETTEVILLE N CAROLINA 080895519 22920 37
4 05 0 00600 2144 DLA600-84-D4045 840328 9140 A8A 000 2 2 2 3 2 6 2 1702 7 K 2 1 4 3 1 2 1 1 2 3 0 00 5 2,320
A & S FENCE ERECTORS INC GEORGE AIR FORCE BAS CALIFORNIA 103137535 29336 06
3 09 0 0TA09 0113 F04609-84-C0051 840928 Y299 C2 000 2 2 2 3 1 2 0102 1 J 2 1 3 1 2 2 1 1 4 2 0 00 3 52
A & S SECURITY SYSTEMS INC CLEVELAND OHIO 068740661 16000 39
5 05 0 0CW49 0015 DACW49-84-C0002 830927 S206 S1 000 2 2 2 3 2 6 2 1702 7 J 2 2 1 1 2 1 7 3 2 0 00 3 67
A & S SECURITY SYSTEMS INC PITTSBURGH PENN 068740661 61000 42
1 09 0 0KF27 0146 DAKF27-84-C0078 840927 S201 S1 000 2 2 2 3 2 6 2 1702 7 J 2 2 1 1 2 1 7 3 1 1 00 5 282
CONTRACTOR TOTAL 2 349 **
A & S TRIBAL INDUSTRIES POPLAR MONTANA 071401368 58975 30
1 06 0 0AJ10 8186 DAAJ09-83-CB151 840531 1080 C9E 000 2 1 2 C 2 6 2 1702 7 J 2 2 1 1 2 1 1 1 1 0 00 1 9,076
1 01 0 0AJ10 8063 DAAJ10-84-CA002 840105 1080 C9E 000 2 2 2 3 2 6 2 1702 7 J 2 2 1 1 2 1 1 1 1 0 00 1 1,694
1 05 0 0AJ10 8178 DAAJ10-84-CA089 840507 1080 C9E 000 2 2 2 3 2 6 2 1702 7 J 2 2 1 1 2 1 1 1 1 0 00 1 524
1 09 0 0AJ10 8337 DAAJ10-84-CA209 840907 1080 C9E 000 2 1 2 3 2 6 2 1702 7 J 2 2 1 1 2 1 1 1 1 0 00 1 5,478
1 04 0 0AJ10 8136 DAAK01-78-C1020 840322 1080 A9 000 2 2 2 C 2 6 2 1702 7 J 2 2 1 1 2 1 1 1 1 0 00 1 127-
4 04 0 00120 1155 DLA120-84-C4476 840229 6545 C9B 000 2 2 2 3 1 2 0700 1 J 2 3 1 1 2 1 1 1 2 0 00 1 2,669
4 04 0 00120 1385 DLA120-84-C4608 840330 6545 C9B 000 2 2 2 3 2 6 2 1702 7 J 2 2 1 1 2 1 1 1 2 0 00 5 1,540
4 04 0 00120 1478 DLA120-84-C4647 840409 6545 C9B 000 2 2 2 3 2 4 2 0700 1 J 2 3 1 1 2 1 1 1 2 0 00 5 429
4 05 0 00120 1845 DLA120-84-C5010 840523 6545 C9B 000 2 2 2 3 1 2 0700 1 J 2 3 1 1 2 1 1 1 2 0 00 5 440
4 01 0 00400 0874 DLA400-84-C0693 831230 7330 C9E 000 2 2 2 3 2 6 2 1702 7 J 2 2 1 1 2 1 1 1 2 0 00 1 1,981
CONTRACTOR TOTAL 10 23,704 **
A & T TECHNICAL SERVICES INC NEW LONDON CONN 085060853 52280 09
2 07 0 D0039 1298 N00039-83-G0063 840716 J058 A7 000 2 2 2 4 2 1 2 1001 5 U 2 1 1 1 1 2 1 1 1 2 0 00 5 62
2 07 0 D0039 1318 N00039-83-G0063 840402 J058 A7 000 2 2 2 4 2 1 2 1001 5 U 2 1 1 1 1 2 1 1 1 2 0 00 5 111
2 05 0 D2701 0909 N00039-84-C0321 840417 X127 A7 000 2 2 2 3 2 1 2 1001 5 J 2 1 1 1 1 2 1 1 5 2 0 00 5 40
2 11 0 PA101 A033 N00140-82-DBA88 831017 R414 S1 000 2 2 2 5 1 2 1001 5 U 1 1 1 1 1 1 3 1 1 5 2 0 00 29
2 04 0 PA101 A564 N00140-82-DBA88 840322 R414 S1 000 2 2 2 5 1 2 1001 5 U 1 1 1 1 1 1 1 1 1 5 1 0 00 5 42
2 04 0 PA101 A579 N00140-82-DBA88 840302 R417 S1 000 2 2 2 5 1 2 1001 5 U 1 1 1 1 1 1 1 1 1 5 1 0 00 415
2 05 0 PA101 A737 N00140-82-DBA88 840509 R414 S1 000 2 2 2 5 1 2 1001 5 U 2 1 1 1 1 2 1 1 5 1 0 00 5 40
2 05 0 PA101 A787 N00140-82-DBA88 840330 R414 S1 000 2 2 2 5 1 2 1001 5 U 1 1 1 1 1 1 3 1 1 5 1 0 00 5 146
2 07 0 PA101 B062 N00140-82-DBA88 840718 R414 S1 000 2 2 2 5 1 2 1001 5 U 1 1 1 1 1 1 3 1 1 5 1 0 00 5 38
2 09 0 PA101 B265 N00140-82-DBA88 840827 R417 S1 000 2 2 2 C 1 2 1001 5 U 1 1 1 1 1 1 3 1 1 5 1 0 00 5 195
2 01 0 PA101 A123 N00140-82-GBZ25 831205 R498 S1 000 2 2 2 4 2 4 2 1001 5 U 1 5 1 5 1 1 1 1 1 5 2 0 00 5 53
2 01 0 PA101 A250 N00140-82-GBZ25 831123 R414 S1 000 2 2 2 4 2 4 2 1001 5 U 1 1 1 1 1 1 2 1 1 5 2 0 00 5 178
2 01 0 PA101 A227 N00140-83-DSJ94 831206 R414 S1 000 2 2 2 5 1 2 1013 2 U 1 3 1 3 1 1 3 1 1 5 2 0 00 5 38
2 12 0 PA101 A084 N00140-83-DSJ97 831026 R414 S1 000 2 2 2 5 1 2 1013 2 U 1 3 1 1 1 1 3 1 1 5 2 0 00 30
2 01 0 PA101 A213 N00140-83-DSJ97 831208 R414 S1 000 2 2 2 5 1 2 1013 2 U 1 3 1 1 1 1 3 1 1 5 2 0 00 5 26
2 04 0 PA101 A555 N00140-83-DSJ97 840402 R414 S1 000 2 2 2 C 1 2 1013 2 U 1 3 1 1 1 1 3 1 1 5 2 0 00 40

S MM A AAAAA AAAA BBBB3B BB BBBBBBB BBBBBB BBBB BBB BBB B B B B C C C CCCC C C D D D D D D D D D D D D D DD DDDD D B7
V OO 8888 888 888 1 1 1 1 2 1 0 1 1 12 12 12 1 AMOUNT
C NN 1 33333 2222 111111 11 1111111 333333 AAAA BBB CCC 9 0 2 3 1 2 3 4444 5 6 1 2 3 4 5 6 7 8 9 0 1 A BB CCCC 3 ($000)
A & T TECHNICAL SERVICE (CONT) NEW LONDON CONN 085060853 52280 09
2 04 0 PA101 A620 N00140-83-DSJ97 840409 R414 S1 000 2 2 2 5 1 2 1013 2 U 1 1 1 1 1 1 2 1 1 5 1 0 00 5 36
2 04 0 PA101 A664 N00140-83-DSJ97 840411 R414 S1 000 2 2 2 5 1 2 1013 2 U 1 1 1 1 1 1 3 1 1 5 1 0 00 5 76
2 07 0 PA101 B028 N00140-83-DSJ97 840613 R414 S1 000 1 2 2 5 1 2 1013 2 U 1 1 1 1 1 1 3 1 1 5 1 0 00 5 78
2 02 0 PA101 A317 N00140-83-DSK00 840123 R414 S1 000 2 2 2 5 1 2 1013 2 U 1 1 1 1 1 1 2 1 1 5 2 0 00 47
2 03 0 PA101 A481 N00140-83-DSK00 840313 R414 S1 000 2 2 2 5 1 2 1013 2 U 1 4 1 1 1 1 3 1 1 5 3 0 00 150
2 05 0 PA101 A706 N00140-83-DSK00 840423 R414 S1 000 2 2 2 5 1 2 1013 2 U 1 1 1 1 1 1 2 1 1 5 1 0 00 5 32
2 08 0 PA101 B129 N00140-83-DSK00 840731 R414 S1 000 2 2 2 5 1 2 1013 2 U 1 1 1 1 1 1 2 1 1 5 1 0 00 5 64
2 12 0 PA101 A014 N00140-83-DSK01 831001 R414 S1 000 2 2 2 5 1 2 1013 2 U 1 4 1 1 1 1 3 1 1 5 3 0 00 5 66
2 07 0 PA101 A911 N00140-83-DSK01 840330 R414 S1 000 2 2 2 A 1 2 1013 2 U 1 4 1 1 1 1 3 1 1 5 1 0 00 5 39
2 02 0 PA101 A380 N00140-84-DJA00 840223 N059 S1 000 2 2 2 5 1 2 1013 2 U 1 4 1 1 1 1 2 1 1 5 1 0 00 5 70
2 04 0 PA101 A677 N00140-84-DJA00 840419 R414 S1 000 2 2 2 5 1 2 1013 2 U 1 4 1 1 1 1 3 1 1 5 1 0 00 5 56
2 07 0 PA101 A966 N00140-84-DJA00 840612 R414 S1 000 2 2 2 5 1 2 1013 2 U 1 1 1 1 1 1 2 1 1 5 1 0 00 178
2 07 0 PA101 A991 N00140-84-DJA00 840615 R414 S1 000 2 2 2 5 1 2 1013 2 U 1 5 1 1 1 1 3 1 1 5 1 0 00 5 72
2 05 0 PA101 A735 N00140-84-DJB69 840507 R414 S1 000 2 2 2 5 1 2 1013 2 U 1 1 1 1 1 1 2 1 1 5 1 1 00 5 53
LOCATION TOTAL 30 2,500 *
A & T TECHNICAL SERVICES INC NEW LONDON CONN 085060853 52350 09
2 08 0 PA101 A954 N00140-83-DSK01 840622 R414 S1 000 2 2 2 5 1 2 1013 2 U 1 3 1 1 1 1 3 1 1 5 1 0 00 5 38
2 11 0 PA101 A023 N00140-84-DJA00 831001 R498 S1 000 2 2 2 5 1 2 1013 2 U 1 3 1 1 1 1 3 1 1 5 1 4 00 5 144
2 03 0 PA101 A432 N00140-84-DJA00 840222 R498 S1 000 2 2 2 5 1 2 1013 2 U 1 3 1 1 1 1 3 1 1 5 1 0 00 5 70
2 04 0 PA101 A603 N00140-84-DJA00 840410 R498 S1 000 2 2 2 5 1 2 1013 2 U 1 3 1 1 1 1 3 1 1 5 1 0 00 5 40
2 07 0 PA101 A943 N00140-84-DJA00 840604 R414 S1 000 2 2 2 5 1 2 1013 2 U 1 1 1 1 1 1 1 1 1 5 2 0 00 81
LOCATION TOTAL 5 373 *
A & T TECHNICAL SERVICES INC NEWPORT RHODE ISL 085060853 49960 44
2 08 0 PA101 B127 N00140-84-DJA00 840816 R406 S1 000 2 2 2 5 1 2 1013 2 U 2 1 1 1 1 2 1 1 5 1 0 00 86
CONTRACTOR TOTAL 36 2,959 **
A & W FABRICATORS INC COOKEVILLE TENNESSEE 038105193 16920 47
1 09 0 0AJ10 8352 DAAJ10-84-CA225 840910 4330 C9E 000 2 2 2 3 1 2 0102 1 J 2 1 1 1 2 2 1 7 1 2 0 00 1 92
1 06 0 0AK70 0400 DAAK70-82-C0119 840614 2090 A3 HXL 2 2 2 B 1 2 0102 1 J 2 1 2 1 2 2 1 7 1 2 0 00 3 70
2 03 0 BH006 3595 N00024-84-C6113 840313 8140 A6 000 2 2 2 3 1 2 0102 1 J 2 1 1 1 2 2 1 7 1 2 0 00 2 242
4 04 0 00700 2513 DLA700-84-C1429 840402 4610 C9E 000 2 2 2 3 1 2 1026 1 J 2 1 1 1 1 2 1 7 1 2 0 00 5 60
4 05 0 00700 3283 DLA700-84-C2205 840514 4620 A3 000 2 2 2 3 1 1 J 2 1 4 1 1 2 1 7 1 2 0 00 5 27
CONTRACTOR TOTAL 5 491 **
A & W LAND CLEARING FORT BENNING GEORGIA 991809542 30760 13
1 07 0 0BT10 0199 DABT10-84-C1934 840705 F005 S1 000 2 2 2 3 1 2 0102 1 J 2 1 4 1 2 2 1 1 3 2 0 00 5 72
A & W 66 DISTRIBUTORS INC RICHFIELD UTAH 061469326 63570 49
4 02 0 00600 1625 DLA600-83-D4852 831001 9130 A8A 000 2 2 2 3 1 1 K 2 1 4 3 1 2 1 1 2 2 0 00 5 34
A & Z ENGINEERING CO COVINGTON KENTUCKY 004253779 17846 21
4 06 0 00400 3171 DLA400-84-C2182 840614 3990 C9D 000 2 2 2 3 1 2 0102 1 J 2 1 4 1 2 2 1 1 1 2 0 00 1 56
A - 1 CONSTRUCTION CO FORT STEWART GEORGIA 098586423 31068 13
1 05 0 0CA21 0162 DACA21-84-C0056 840517 Y152 C2 000 2 2 2 3 2 6 2 1702 7 J 2 2 1 1 2 1 1 4 2 5 00 5 263

```
S MM  A AAAAA AAAA  BBBBBB BB BBBBBBB BBBBBB BBBB BBB BBB B B B B   C C C CCCC C C   D D D D D D D D D D D D  DD DDDD D      B7
V OO                                    8888 888 888   1 1 1                                          1 1 12 12  12 1      AMOUNT
C NN  1 33333 2222  111111 11 1111111 333333 AAAA BBB CCC 9 0 2 3   1 2 3 4444 5 6   1 2 3 4 5 6 7 8 9 0 1 A  BB CCCC 3      ($000)
```

```
A - 1 CONSTRUCTION CO                 ROBINS AIR FORCE BAS    GEORGIA          098586423      65968      13
3 08  0 OFJ02 0532  F09650-84-C0121    840828 Z179 C2  000 2 2 2 3   2 6 2 1702 7 J   2    2    1 1 2 1 1 4 2 0  00       3          196
                                    CONTRACTOR TOTAL          2                 459   **


A A A ENGINEERING & DRFTNG            MIDWEST CITY            OKLAHOMA         043701341      48350      40
3 04  0 OFD06 0558  F34601-83-D1296    840420 6615 A1C 000 2 2 2 5   1   2 0102 1 J   2    1 1 1 2 2 1 1 2 2 0  00       5           94
3 06  0 OFD06 0679  F34601-83-D1296    840608 6615 A1C 000 2 2 2 C   1   2 0102 1 J   2    1 1 1 2 2 1 1 2 2 0  00       5           76
3 08  0 OFD06 0866  F34601-83-D1296    840809 6615 A1C 000 2 2 2 C   1   2 0102 1 J   2    1 1 1 2 2 1 1 2 2 0  00       5           50
                                    LOCATION TOTAL            3                 220   *


A A A ENGINEERING & DRFTNG            SALT LAKE CITY          UTAH             043701341      67000      49
1 08  0 OZD41 0165  DMA700-84-C0044    840816 6750 C9E 000 2 2 2 3   1   2 1013 1 J   2    1 1 1 1 2 1 1 1 2 0  00       5           62
1 09  0 OZD42 0117  DMA800-84-D3010    840615 7640 C9E 000 2 2 2 3   1   2 1013 1 J   2    1 1 1 1 2 1 1 5 2 0  00       5           78
1 09  0 OZD42 0118  DMA800-84-D3010    840615 7640 C9E 000 2 2 2 3   1   2 1013 1 J   2    1 1 1 1 2 1 1 5 2 0  00       5           57
1 09  0 OZD42 0133  DMA800-84-D3010    840727 7640 C9E 000 2 2 2 5   1   2 1013 1 J   2    1 1 1 1 2 1 1 5 2 0  00       5           69
1 09  0 OZD42 0137  DMA800-84-D3023    840725 7640 C9E 000 2 2 2 5   1   2 1013 1 J   2    1 1 1 1 2 1 1 5 2 0  00       5           27
1 09  0 OZD42 0202  DMA800-84-D3023    840928 7640 C9E 000 2 2 2 5   1   2 1013 1 J   2    1 1 1 1 2 1 1 5 2 0  00       5           26
1 09  0 OZD42 0161  DMA800-84-D3030    840831 7640 C9E 000 2 2 2 3   1   2 1013 1 J   2    1 1 1 1 2 1 1 1 2 0  00       5           60
1 09  0 OZD42 0190  DMA800-84-D3030    840928 7640 C9E 000 2 2 2 5   1   2 1013 1 J   2    1 1 1 1 2 1 1 2 2 0  00       5           60-
1 09  0 OZD42 0191  DMA800-84-D3030    840928 7640 C9E 000 2 2 2 5   1   2 1013 1 J   2    1 1 1 1 2 1 1 5 2 0  00       5          229
3 11  0 OFD06 0067  F34601-83-D1296    831028 T013 A1C 000 2 2 2 5   1   2 0102 1 J   2    1 1 1 2 2 1 1 2 2 0  00       5           66
3 12  0 OFD06 0192  F34601-83-D1296    831222 6615 A1C 000 2 2 2 A   2 5 2 1026 3 J   2    1 1 1 1 2 1 1 2 2 0  00       5           76
3 02  0 OFD06 0334  F34601-83-D1296    840208 6615 A1C 000 2 2 2 C   1   2 0102 1 J   2    1 1 1 2 2 1 1 2 2 0  00       5           76
                                    LOCATION TOTAL           12                 766   *
                                    CONTRACTOR TOTAL         15                 986   **


A A A ROOFING CO                      BEALE AIR FORCE BASE    CALIFORNIA       048742548      04576      06
3 09  0 OSD02 0054  F04666-83-C0025    840825 Z161 C2  000 2 2 2 A   1   2 0102 1 J   2    1 5 1 2 2 1 7 4 2 0  00       3           28


A A BUILDERS OF VIRGINIA INC          HAMPTON                 VIRGINIA         058904194      35000      51
1 07  0 OBT58 0037  DABT58-84-C0031    840702 Z199 C2  000 2 2 2 3   2 6 2 1702 7 J   2    2    1 1 2 1 1 4 2 0  00       5           46
1 09  0 OBT58 0062  DABT58-84-C0035    840713 Z199 C2  000 2 2 2 3   2 6 2 1702 7 J   2    2    1 1 2 1 1 4 2 0  00       5          117
1 09  0 OBT58 0057  DABT58-84-C0065    840928 Z169 C2  000 2 2 2 3   2 6 2 1702 7 J   2    2    1 1 2 1 1 4 2 0  00       5           26
                                    LOCATION TOTAL            3                 189   *


A A BUILDERS OF VIRGINIA INC          NEWPORT NEWS            VIRGINIA         058904194      56000      51
1 04  0 OBT57 0159  DABT57-84-C0032    840329 Y163 C2  000 2 2 2 3   2 6 2 1017 1 J   2    1 1 1 1 2 1 1 4 2 0  00       3           30
                                    CONTRACTOR TOTAL          4                 219   **


A A ENGINEERING CORP                  SANTA FE SPRINGS        CALIFORNIA       008344921      69154      06
2 09  0 LA102 0948  N00123-84-C0778    840911 5220 A7  000 2 2 2 3   1   2 0102 1 J   2    1 1 1 2 2 1 7 1 3 0  00       5           32


A A I CORPORATION                                             NORWAY           003090198                 NO
3 01  0 OJA02 0146  F09603-83-G1485    840120 U006 S1  AFH 2 2 1 4                                                5                45


A A I CORPORATION                     DAVIS-MONTHAN AIR FO    ARIZONA          003090198      18370      04
3 01  0 OFS05 0137  F33700-83-G0027    840116 J069 S1  ACD 2 2 2 4   1   2 1001 5 J   1 1 1 1 1 1 3 1 1 1 1 0  00       1          714
```

S MM A AAAAA AAAA BBBBBB BB BBBBBBB BBBBBB BBBB BBB BBB B B B B C C C CCCC C C D D D D D D D D D D D D DD DDDD D B7
V GO 8888 888 888 1 1 1 1 2 3 4 5 6 7 8 9 0 1 A BB 12 1 AMOUNT
C NN 1 33333 2222 111111 11 1111111 333333 AAAA BBB CCC 9 0 2 3 1 2 3 4444 5 6 1 2 3 4 5 6 7 8 9 0 1 A BB CCCC 3 ($000)
A A I CORPORATION CASTLE AIR FORCE BAS CALIFORNIA 003090198 11880 06
3 07 0 OSA02 0165 F33600-84-C0041 840727 L016 S1 000 2 2 2 5 1 2 1007 3 J 1 2 1 1 1 1 1 1 7 5 1 0 00 5 35
3 09 0 OSA02 0196 F33600-84-C0041 840914 L016 S1 000 2 2 2 5 1 2 1007 3 J 1 2 1 1 1 1 1 1 7 5 1 0 00 5 35-
LOCATION TOTAL 2 0 *
A A I CORPORATION MATHER AIR FORCE BAS CALIFORNIA 003090198 46254 06
3 01 0 OJA15 0020 F04612-84-C0004 831109 R498 S1 000 2 2 2 3 1 1 J 1 4 1 1 1 1 2 1 1 3 2 0 00 5 231
3 12 0 OJA02 0087 F41689-84-C0504 831108 L069 S1 000 2 2 2 3 1 2 1007 5 J 1 1 1 1 1 1 2 1 1 5 2 0 00 5 47
LOCATION TOTAL 2 278 *
A A I CORPORATION SACRAMENTO CALIFORNIA 003090198 64000 06
3 06 0 OJA02 0260 F41689-81-C0049 840507 L069 C9E 000 2 2 2 A 2 1 2 1009 5 J 1 5 1 2 1 1 2 1 7 3 2 0 00 5 127
A A I CORPORATION ORLANDO FLORIDA 003090198 53000 12
1 03 0 OAH01 0810 DAAH01-84-CA068 840206 R414 A2 CNA 2 2 2 3 1 2 1007 5 U 1 2 1 2 1 1 2 1 1 1 2 1 00 1 51
1 09 0 OAH01 2761 DAAH01-84-C0919 840920 6920 A2 CNA 2 2 1 3 1 846
2 09 0 TK120 C604 N61339-84-C0044 840914 6930 C9E 000 2 2 2 3 1 2 1100 2 M 1 3 1 1 1 1 3 1 1 1 1 0 00 1 962
LOCATION TOTAL 3 1,859 *
A A I CORPORATION PANAMA CITY FLORIDA 003090198 54700 12
2 04 0 MA101 0016 N00600-80-C4473 840222 J070 S1 000 2 2 2 A 1 2 1007 1 J 1 3 1 1 1 1 1 1 7 3 1 0 00 5 226
A A I CORPORATION ABERDEEN PROVING GRO MARYLAND 003090198 00175 24
1 04 0 OAD05 0245 DAAD05-82-D6056 840216 R415 S1 000 2 2 2 5 1 2 0200 1 J 1 3 1 3 1 1 1 1 1 3 2 0 00 5 36
1 04 0 OAD05 0346 DAAD05-82-D6056 840406 R415 S1 000 2 2 2 5 1 2 0200 1 J 1 3 1 3 1 1 1 1 1 3 2 0 00 5 39
1 07 0 OAD05 0545 DAAD05-82-D6056 840712 R415 S1 000 2 2 2 B 1 2 0200 1 J 1 3 1 3 1 1 1 1 1 3 2 0 00 5 28
1 08 0 OAD05 0651 DAAD05-82-D6056 840816 R415 S1 000 2 2 2 5 1 2 0200 1 J 1 3 1 3 1 1 1 1 1 1 2 0 00 5 44
1 09 0 OAD05 0708 DAAD05-82-D6056 840904 R415 S1 000 1 2 2 5 1 2 0200 1 J 1 3 1 3 1 1 1 1 1 1 2 0 00 5 28
1 09 0 OAD05 0786 DAAD05-82-D6056 840920 R415 S1 000 2 2 2 B 1 2 0200 1 J 1 3 1 3 1 1 1 1 1 3 2 0 00 5 40
1 09 0 OAD05 0808 DAAD05-82-D6056 840921 R415 S1 000 1 2 2 5 1 2 0200 1 J 1 3 1 3 1 1 1 1 1 1 2 0 00 5 126
1 09 0 OAD05 0942 DAAD05-82-D6056 840928 R415 S1 000 1 2 2 5 1 2 0200 1 J 1 3 1 3 1 1 1 1 1 1 2 0 00 5 66
1 01 0 OAD05 0147 DAAD05-82-D6056 840109 2590 C9E 000 2 2 2 5 1 2 0200 1 J 1 3 1 3 1 1 1 1 1 1 2 0 00 5 32
1 06 0 OAD10 0001 DAAD10-82-C0008 840625 AC64 S1 000 2 2 2 A 2 4 2 0200 5 J 1 2 1 1 1 1 1 1 1 5 2 0 00 5 49
LOCATION TOTAL 10 488 *
A A I CORPORATION BALTIMORE MARYLAND 003090198 04000 24
1 04 0 OAA09 6847 DAAA09-81-G0024 840416 1315 A6 FDL 2 2 2 4 2 4 2 1001 5 J 1 1 1 1 1 1 3 1 7 1 2 0 00 1 2,764
1 03 0 OAD05 0275 DAAD05-82-D6056 840305 6695 C9E 000 2 2 2 5 1 2 0200 1 J 1 3 1 3 1 1 1 1 1 7 1 2 0 00 5 83
1 04 0 OAD05 0321 DAAD05-82-D6056 840329 2590 C9E 000 2 2 2 B 1 2 0200 5 J 1 3 1 3 1 1 1 1 1 7 1 2 0 00 5 139
1 05 0 OAD05 0446 DAAD05-82-D6056 840525 6695 C9E 000 2 2 2 5 1 2 0200 1 J 1 3 1 3 1 1 1 1 1 7 1 2 0 00 5 345
1 09 0 OAD05 0719 DAAD05-82-D6056 840908 R415 S1 000 2 2 2 5 1 2 0200 1 J 1 3 1 3 1 1 1 1 1 7 1 2 0 00 5 91
1 01 0 OAK10 0072 DAAK10-82-C0044 840116 AC51 A6 000 2 2 2 C 1 2 1100 5 W 1 1 1 5 1 1 2 1 7 1 3 1 00 876
1 03 0 OAK10 0050 DAAK10-82-C0210 831227 1398 A6 000 2 2 2 D 1 2 1013 5 M 1 2 1 1 1 1 2 1 7 1 2 0 00 5 575
1 09 0 OAK10 0541 DAAK10-82-C0210 840911 1398 A6 000 2 2 2 A 1 2 1013 5 M 1 1 1 1 1 1 2 1 7 1 2 0 00 5 44
1 08 0 OAK10 0498 DAAK10-84-C0180 840831 AC52 A5 000 2 2 2 3 1 2 1100 2 U 1 5 1 1 1 1 2 1 7 1 1 0 00 199
1 08 0 OAK10 0502 DAAK10-84-C0209 840831 AD14 A6 000 2 2 2 3 1 2 1100 2 U 1 4 1 1 1 1 2 1 7 1 2 0 00 85

S V C	MM DD NN	A	AAAAA	AAAA	BBBBBB	BB	BBBBBBB	BBBBBB	BBBB 8888	BBB 888	BBB 888	B 1	B 1	B 1	B 2	C 1	C 2	C 3	CCCC 4444	C 5	C 6	D 1	D 2	D 3	D 4	D 5	D 6	D 7	D 8	D 9	D 10	D 11	D 12 A	DD 12 BB	DDDD 12 CCCC	D 1 3	B7 AMOUNT ($000)
A	A I	CORPORATION (CONT)						BALTIMORE						MARYLAND					003090198					04000				24									
1	09 0	OAK10	0597	DAAK10-84-C0257				840920	AD13	A6	000	2	2	2	3	1		2	1100	2	U	1	1	1	1	1	1	3	1	7	1	1	2	00			1,251
1	09 0	OAK10	0676	DAAK10-84-C0289				840927	AD13	A6	000	2	2	2	3	2	1	2	0200	2	U	1	2	1	2	1	1	3	1	7	1	1	0	00			250
1	03 0	OAK11	0124	DAAK11-80-C0093				840315	AD93	S1	000	2	2	2	C	1		2	1100	4	U	1	3	1	1	1	1	3	1	7	1	1	0	00			35
1	11 0	OAK11	0012	DAAK11-82-C0097				831108	AC94	S1	000	2	2	2	C	1		2	1100	5	W	1	2	1	1	1	1	3	1	7	5	2	0	00			327
1	03 0	OAK11	0109	DAAK11-82-C0097				840308	AC94	S1	000	2	2	2	C	1		2	1100	5	W	1	2	1	1	1	1	3	1	7	5	1	0	00			120
1	04 0	OAK11	0135	DAAK11-82-C0097				840328	AC94	S1	000	2	2	2	C	1		2	1100	5	W	1	5	1	1	1	1	3	1	7	5	1	0	00			200
1	08 0	OAK11	0253	DAAK11-82-C0097				840802	AC94	S1	000	2	2	2	D	1		2	1100	5	W	1	5	1	1	1	1	3	1	7	5	1	0	00			66
1	09 0	OAK11	0299	DAAK11-82-C0097				840911	AC94	S1	000	2	2	2	D	1		2	1100	5	W	1	5	1	1	1	1	3	1	7	5	1	0	00			32
1	09 0	OAK11	0345	DAAK11-82-C0097				840927	AC94	S1	000	2	2	2	D	1		2	1100	5	S	1	5	1	1	1	1	3	1	7	5	1	0	00			200
1	01 0	OAK11	0044	DAAK11-82-C0126				840109	AD93	S1	000	2	2	2	C	1		2	1100	2	U	1	1	1	1	1	1	3	1	7	5	1	0	00			350
1	03 0	OAK11	0106	DAAK11-82-C0126				840305	AD93	S1	000	2	2	2	C	1		2	1100	2	U	1	1	1	1	1	1	3	1	7	5	1	0	00			165
1	04 0	OAK11	0152	DAAK11-82-C0126				840416	AD93	S1	000	2	2	2	C	1		2	1100	2	U	1	1	1	1	1	1	3	1	7	5	1	0	00			300
1	04 0	OAK11	0159	DAAK11-82-C0126				840424	AD93	S1	000	2	2	2	C	1		2	1100	2	U	1	1	1	1	1	1	3	1	7	5	1	0	00			250
1	07 0	OAK11	0242	DAAK11-82-C0126				840725	AD93	S1	000	2	2	2	C	1		2	1100	2	U	1	1	1	1	1	1	3	1	7	5	1	0	00			100
1	01 0	OAK11	0037	DAAK11-83-C0037				840106	AZ12	S1	000	2	2	2	C	1		2	1100	2	U	1	4	1	1	1	1	2	1	7	5	2	0	00			125
1	08 0	OAK11	0264	DAAK11-83-C0037				840810	AZ12	S1	000	2	2	2	C	1		2	1100	2	U	1	4	1	1	1	1	2	1	7	5	2	0	00			180
1	09 0	OAK11	0357	DAAK11-84-C0104				840928	AD13	S1	000	2	2	2	3	1		2	0200	2	U	1	3	1	1	1	1	2	1	7	5	2	0	00			124
1	07 0	OZD03	1197	MDA903-84-C0207				840702	AD11	S1	000	2	2	2	3	1		2	1100	5	U	1	5	1	1	1	1	2	1	7	3	1	0	00		5	70
2	12 0	AD155	0669	N00019-79-C0446				831215	6625	A1C	APC	2	2	2	5	1		2	1013	5	J	1	1	1	1	1	1	3	1	7	1	2	0	00		1	37
2	02 0	AD155	1296	N00019-79-C0446				840214	6625	A1C	APC	2	2	1	C																1						183
2	02 0	AL155	1347	N00019-79-C0446				840204	6625	A1C	APC	2	2	1	C																1						183-
2	01 0	AD155	1013	N00019-82-C0491				840103	1420	A2	CMD	2	2	1	5																1						35
2	01 0	AD155	1014	N00019-82-C0491				840103	1420	A2	CMD	2	2	1	5																1						28
2	01 0	AD155	1015	N00019-82-C0491				840103	1420	A2	CMD	2	2	1	5																1						75
2	03 0	JA114	2171	N00104-82-GA006				840309	9999	A5	000	2	2	2	4	2	4	2	1009	5	J	1	5	1	5	1	1	3	1	7	1	2	0	00		1	684
2	06 0	JA114	3851	N00104-82-GA006				840620	9999	A5	000	2	2	2	4	2	4	2	1015	5	J	1	1	1	2	1	1	2	1	7	1	2	0	00		1	117
2	02 0	JA118	1201	N00104-82-GA006				831208	3950	A7	000	2	2	2	4	1		2	1009	5	J	1	2	1	1	1	1	1	1	7	1	1	0	00		1	400
2	06 0	JA118	3737	N00104-82-GA006				840301	1015	A3	000	2	2	2	4	1		2	1009	5	J	1	1	1	1	1	1	1	1	7	1	1	0	00		1	100
2	06 0	JA118	3738	N00104-82-GA006				840522	9999	A5	000	2	2	2	4	1		2	1009	5	J	1	1	1	1	1	1	1	1	7	1	1	0	00		1	200
2	09 0	JA114	7802	N00104-84-CC120				840829	9999	A3	000	2	2	2	3	2	4	2	0200	5	J	1	1	1	1	1	1	2	1	7	1	2	0	00		1	45
2	08 0	JA113	4830	N00104-84-C3367				840727	4935	A3	000	2	2	2	3	1		2	1015	5	J	1	1	1	1	1	1	2	1	7	1	2	0	00		1	31
2	09 0	JA113	7798	N00104-84-C3387				840915	4935	A7	CMD	2	2	2	3	1		2	1015	5	J	1	1	1	1	1	1	2	1	7	1	2	0	00		1	32
2	06 0	PB802	0072	N00140-83-D9412				831117	L016	S1	000	2	2	1	5																3						86
2	09 0	PB802	0116	N00140-83-D9412				831213	L016	S1	000	2	2	1	C																3						437
2	06 0	PB802	0229	N00140-83-D9412				840222	L016	S1	000	2	2	2	B	1		2	1007	5	Z	1	1	1	1	1	1	1	1	7	5	1	0	00		5	343
2	06 0	PB802	0322	N00140-83-D9412				840423	L016	S1	000	2	2	2	5	1		2	1007	5	Z	1	1	1	1	1	1	1	1	7	5	1	0	00		5	29
2	09 0	PB802	0498	N00140-83-D9412				840823	L016	S1	000	2	2	2	B	1		2	1007	5	Z	1	1	1	1	1	1	1	1	7	5	1	0	00		5	224
2	05 0	PB124	0035	N00163-82-D0001				831024	H999	S1	000	2	2	2	5	2	5	2	1026	2	Y	1	5	1	1	1	1	3	1	7	3	1	0	00		5	32
2	09 0	PB124	0172	N00163-82-D0001				840406	H999	S1	000	2	2	2	5	2	5	2	1026	2	Y	1	5	1	1	1	1	3	1	7	3	1	0	00		5	88
2	09 0	PB124	0364	N00163-82-D0001				840808	H999	S1	000	2	2	2	A	1		2	1026	2	Y	1	4	1	1	1	1	3	1	7	3	1	0	00		5	55
2	09 0	PB124	0287	N00163-82-D0001				840711	R399	S1	000	2	2	2	5	1		2	1026	1	Y	1	5	1	1	1	1	1	1	7	3	1	0	00		5	45
2	05 0	PB121	0039	N00163-84-C0038				831121	6625	C9E	000	2	2	2	3	1		2	1001	5	J	1	1	1	1	1	1	2	1	7	1	2	0	00		1	237
2	09 0	PB121	0359	N00163-84-C0258				840821	6625	C9E	000	2	2	2	3	1		2	1001	5	J	1	1	1	1	1	1	2	1	7	1	2	0	00		5	71
2	09 0	MF111	0495	N00167-82-C0149				840911	AD12	A4A	000	2	2	2	C	1		2	1011	5	U	1	3	1	3	1	1	2	1	7	1	2	0	00			41
2	04 0	MF111	0081	N00167-84-C0022				831230	2350	A4A	000	2	2	2	3	1		2	1100	2	U	1	3	1	3	1	1	3	1	7	1	1	0	00			533
2	06 0	MF111	0330	N00167-84-C0022				840607	2350	A4A	000	2	2	2	3	1		2	1100	2	U	1	3	1	3	1	1	3	1	7	1	1	0	00			631
2	06 0	LA110	0300	N00244-83-C0295				840331	W030	A7	000	2	2	2	A	2		2	1001	5	J	1	1	1	1	1	1	1	1	7	3	2	0	00		5	35
2	03 0	JA100	D691	N00383-83-C4936				840306	4920	A7	000	2	2	2	3	1		2	1015	5	J	1	1	1	1	1	1	2	1	7	1	2	0	00		5	29
2	09 0	JA100	L694	N00383-83-C4936				840909	4920	A7	000	2	2	2	G	1		2	1015	5	J	1	1	1	1	1	1	2	1	7	1	2	0	00		5	29-
2	08 0	JA100	K617	N00383-84-G4823				840809	6625	A1C	000	2	2	2	4	1		2	1009	5	J	1	1	1	1	1	1	2	1	7	1	2	0	00		1	30
2	08 0	LF122	0530	N60530-82-C0025				840710	4935	A7	CMD	2	2	2	D	1		2	1001	5	J	1	1	1	1	1	1	2	1	7	1	1	0	00		1	205

S V C	MM OO NN	A 1	AAAAA 33333	AAAA 2222	BBBBBB 111111	BB 11	BBBBBBB 1111111	BBBBBB 333333	BBBB 8888 AAAA	BBB 888 BBB	BBB 888 CCC	B 9	B 0	B 2	B 3	C 1	C 2	C 3	CCCC 4444	C 5	C 6	D 1	D 2	D 3	D 4	D 5	D 6	D 7	D 8	D 9	D 10	D 11	D 12 A	DD 12 BB	DDDD 12 CCCC	D 1 3	B7 AMOUNT ($000)
A	A	I	CORPORATION (CONT)					BALTIMORE						MARYLAND					003090198					04000					24							
2	12	0	TK120	C022	N61339-79-C0080			831018	6930	C9E	000	2	2	2	B	1		1			J	1	3	1	2	1	1	2	1	7	1	2	0	00		1	39
2	01	0	TK120	C081	N61339-80-C0004			831001	6930	A7	000	2	2	2	B	1		2	1703	5	J	1	5	1	1	1	1	3	1	7	1	2	0	00		1	755
2	09	0	TK120	D609	N61339-80-C0083			840914	K099	C9E	000	2	2	2	B	1		2	1001	5	J	1	1	1	1	1	1	2	1	7	1	2	1	00		1	133
2	07	0	TK120	C438	N61339-81-C0023			840727	6910	C9E	SCS	2	2	2	C	1		2	1100	2	W	1	2	1	2	1	1	3	1	7	1	2	0	00		1	316
2	04	0	TK120	A251	N61339-82-C0073			840404	6910	C9E	000	2	2	2	A	2		2	1001	5	J	1	1	1	1	1	1	1	1	7	1	2	0	00		1	28
2	04	0	TK120	A252	N61339-82-C0073			840404	6910	C9E	000	2	2	2	C	2		2	1001	5	J	1	1	1		1	1	1	1	7	1	2	0	00		1	60-
2	05	0	TK120	D327	N61339-82-G0002			840529	6910	C9E	000	2	2	2	4	1		2	1001	5	J	1	1	1	1	1	1	2	1	7	1	1	0	00		1	36-
2	06	0	TK120	C382	N61339-83-C0123			840622	6910	C9E	SCS	2	2	2	B	1		2	1001	5	M	1	2	1	2	1	1	3	1	7	1	2	0	00		1	491
3	05	0	OHM03	0229	F08635-81-C0221			840524	AC26	A5	000	2	2	2	C	1		2	1100	2	U	1	3	1	3	1	1	1	1	7	1	2	0	00		5	43
3	11	0	OHM03	0043	F08635-83-C0380			831115	AD11	A6	000	2	2	2	C	1		2	1100	2	U	1	3	1	1	1	1	2	1	7	5	1	0	00		5	34
3	01	0	OHM03	0117	F08635-83-C0380			840109	AD11	A6	000	2	2	2	C	1		2	1100	2	U	1	3	1	1	1	1	2	1	7	5	1	0	00		5	366
3	12	0	OHM03	0042	F08635-83-C0504			831115	AC53	A6	000	2	2	2	C	1		2	1100	2	U	1	3	1	5	1	1	2	1	7	5	2	0	00		5	58
3	02	0	OHM03	0109	F08635-83-C0504			840105	AC53	A6	000	2	2	2	C	1		2	1100	2	U	1	5	1	5	1	1	2	1	7	5	1	0	00		1	492
3	07	0	OHM03	0271	F08635-83-C0504			840716	AC53	A6	000	2	2	2	D	1		2	1100	2	U	1	3	1	5	1	1	2	1	7	5	2	0	00		5	28
3	11	0	OHM03	0019	F08635-83-C0507			831024	AD13	A6	000	2	2	2	C	1		2	1100	2	U	1	5	1	1	1	1	3	1	7	5	1	5	00		5	67
3	01	0	OHM03	0141	F08635-83-C0507			840126	AD13	A6	000	2	2	2	C	1		2	1100	2	U	1	5	1	1	1	1	3	1	7	5	1	5	00		5	266
3	06	0	OHM03	0239	F08635-83-C0511			840607	AC95	A2	000	2	2	2	C	1		2	1100	2	W	1	5	1	1	1	1	3	1	7	1	1	0	00			345
3	12	0	OHM07	0008	F08635-84-C0079			831031	AC64	A7	000	2	2	2	3	1		2	1100	2	L	1	1	1	5	1	1	2	1	7	1	1	0	00		1	362
3	04	0	OHM07	0028	F08635-84-C0079			840315	AC64	A7	000	2	2	2	C	1		2	1100	2	L	1	1	1	5	1	1	2	1	7	1	1	0	00		1	399
3	07	0	OHM07	0049	F08635-84-C0079			840713	AC64	A7	000	2	2	2	D	1		2	1100	2	L	1	1	1	5	1	1	2	1	7	1	1	0	00		1	179
3	08	0	OHM07	0050	F08635-84-C0079			840809	AC64	A7	000	2	2	2	C	1		2	1100	2	L	1	1	1	5	1	1	2	1	7	1	2	0	00		1	159
3	09	0	OHM07	0055	F08635-84-C0079			840906	AC64	A7	000	2	2	2	D	2	5	2	1100	2	L	1	1	1	5	1	1	2	1	7	1	2	0	00		1	25
3	12	0	OFJ03	0045	F09603-80-C3417			831209	5865	A7	000	2	2	2	5	1		2	1013	1	K	1	1	1	1	1	1	3	1	7	1	2	0	00		5	85
3	01	0	OFJ03	0075	F09603-80-C3417			840125	5865	A7	000	2	2	2	5	1		2	1013	1	K	1	1	1	1	1	1	3	1	7	1	2	0	00		5	430
3	03	0	OFJ03	0121	F09603-80-C3417			840321	5865	A7	000	2	2	2	5	1		2	1013	1	K	1	1	1	1	1	1	3	1	7	1	2	0	00		1	587-
3	03	0	OFJ03	0122	F09603-80-C3417			840321	5865	A7	000	2	2	2	5	1		2	1013	1	K	1	1	1	1	1	1	3	1	7	1	2	0	00		1	709-
3	04	0	OFJ03	0135	F09603-80-C3417			840403	5865	A7	000	2	2	2	5	1		2	1013	1	K	1	1	1	1	1	1	3	1	7	1	2	0	00		1	28
3	04	0	OFJ03	0139	F09603-80-C3417			840404	5865	A7	000	2	2	2	5	1		2	1013	1	K	1	1	1	1	1	1	3	1	7	1	2	0	00		1	575
3	04	0	OFJ03	0140	F09603-80-C3417			840404	5865	A7	000	2	2	2	5	1		2	1013	1	K	1	1	1	1	1	1	3	1	7	1	2	0	00		1	751
3	04	0	OFJ03	0146	F09603-80-C3417			840406	5865	A7	000	2	2	2	5	1		2	1013	1	K	1	1	1	1	1	1	3	1	7	1	2	0	00		1	186
3	04	0	OFJ03	0147	F09603-80-C3417			840406	5865	A7	000	2	2	2	5	1		2	1013	1	K	1	1	1	1	1	1	3	1	7	1	2	0	00		1	522
3	04	0	OFJ03	0148	F09603-80-C3417			840406	5865	A7	000	2	2	2	5	1		2	1013	1	K	1	1	1	1	1	1	3	1	7	1	2	0	00		1	751
3	04	0	OFJ03	0167	F09603-80-C3417			840420	5865	A7	000	2	2	2	5	1		2	1013	1	K	1	1	1	1	1	1	3	1	7	1	2	0	00		1	2,239
3	04	0	OFJ03	0168	F09603-80-C3417			840420	5865	A7	000	2	2	2	5	1		2	1013	1	K	1	1	1	1	1	1	3	1	7	1	2	0	00		1	1,562
3	04	0	OFJ03	0169	F09603-80-C3417			840420	5865	A7	000	2	2	2	5	1		2	1013	1	K	1	1	1	1	1	1	3	1	7	1	2	0	00		1	2,239
3	04	0	OFJ03	0177	F09603-80-C3417			840425	5865	A7	000	2	2	2	5	1		2	1013	1	K	1	1	1	1	1	1	3	1	7	1	2	0	00		1	1,396
3	05	0	OFJ03	0188	F09603-80-C3417			840502	5865	A7	000	2	2	2	5	1		2	1013	1	K	1	1	1	1	1	1	3	1	7	1	2	0	00		1	392-
3	05	0	OFJ03	0190	F09603-80-C3417			840502	5865	A7	000	2	2	2	5	1		2	1013	1	K	1	1	1	1	1	1	3	1	7	1	2	0	00		1	4,104
3	02	0	OFF20	0125	F09603-83-G1485			831201	4920	A7	AFC	2	2	2	4	2	4	2	0200	5	J	1	1	1	1	1	1	4	1	7	1	1	0	00		5	1,000
3	08	0	OFF20	0658	F09603-83-G1485			840814	4920	A1C	AFC	2	2	2	4	1		2	1015	4	J	1	1	1	1	1	1	2	1	7	1	2	0	00		5	27
3	09	0	OFF20	0806	F09603-83-G1485			840929	4920	A1C	AFC	2	2	2	4	1		2	1015	4	J	1	1	1	1	1	1	2	1	7	1	2	0	00		5	97
3	12	0	OFF50	0184	F09603-83-G1485			831129	6625	A7	000	2	2	2	4	1		2	1702	5	J	1	1	1	1	1	1	2	1	7	1	2	0	00		5	50
3	12	0	OFF50	0208	F09603-83-G1485			831121	6625	A7	000	2	2	2	4	1		2	1702	5	J	1	1	1	1	1	1	2	1	7	1	2	0	00		5	26
3	07	0	OFF50	0876	F09603-83-G1485			840723	6625	A7	000	2	2	2	4	1		2	1702	5	J	1	1	1	1	1	1	2	1	7	1	2	0	00		5	82
3	09	0	OFF50	0896	F09603-83-G1485			840925	6625	A7	000	2	2	2	4	1		2	1015	5	J	1	1	1	1	1	1	2	1	7	1	2	0	00		5	123
3	09	0	OHU86	0125	F09603-83-G1485			840911	6930	A1C	ABC	2	2	2	4	2	1	2	0200	5	J	1	1	1	1	1	1	3	1	7	1	1	0	00		1	1,160
3	09	0	OHU86	0132	F09603-83-G1485			840914	6930	A1C	ABC	2	2	2	4	2	1	2	0200	5	J	1	1	1	1	1	1	3	1	7	1	1	0	00		1	950
3	09	0	OHU86	0133	F09603-83-G1485			840914	6930	A1C	ABC	2	2	2	4	1		2	1001	5	J	1	1	1	1	1	1	1	1	7	1	2	0	00		1	77
3	12	0	OFF20	0169	F09603-83-G1485			831228	4920	A1C	AFM	2	2	2	4	1		2	0200	5	J	1	1	1	1	1	1	2	1	7	1	2	0	00		5	40
3	02	0	OFF20	0239	F09603-83-G1485			840202	4920	A1C	AFC	2	2	2	4	1		2	1015	4	J	1	1	1	1	1	1	2	1	7	1	2	0	00		5	87
3	01	0	OFF30	0264	F09603-83-G1485			840123	7050	C9E	000	2	2	2	4	2	0	2	1015	5	J	1	1	1	1	1	1	1	1	7	1	2	0	00		5	36

S V C	MM CC NN	A 1	AAAAA 33333	AAAA 2222	BBBBBB 111111	BB 11	BBBBBBB 1111111	BBBBBB 333333	BBBB 8888 AAAA	BBB 888 BBB	BBB 888 CCC	B 1 9	B 0	B 2	B 3	C 1	C 2	C 3	CCCC 4444	C 5	C 6	D 1	D 2	D 3	D 4	D 5	D 6	D 7	D 8	D 9	D 10	D 11	D 12 A	DD 12 BB	DDDD 12 CCCC	D 1 3	B7 AMOUNT ($000)
A	A	I	CORPORATION (CONT)				BALTIMORE							MARYLAND					003090198					04000				24									
3	12	0	OFF20	0217	F09603-83-G1485		831230	4920	A1C	AFC	2	2	2	4	1		2	1015	5	J	1	1	1	1	1	1	2	1	7	1	2	0	00		5	36
3	11	0	OFJ03	0009	F09603-83-G1485		831018	4935	A2	CMD	2	2	2	4	2	0	2	1015	5	J	1	1	1	1	1	1	2	1	7	1	2	1	00		5	234
3	01	0	OFJ03	0074	F09603-83-G1485		840125	4935	A2	CMD	2	2	2	4	2	0	2	1015	5	J	1	1	1	1	1	1	2	1	7	1	2	1	00		5	133
3	02	0	OFJ03	0093	F09603-83-G1485		840217	4935	A2	CMD	2	2	2	4	2	0	2	1015	5	J	1	1	1	1	1	1	2	1	7	1	2	1	00		5	821
3	02	0	OFJ03	0094	F09603-83-G1485		840217	4935	A2	CMD	2	2	2	4	2	0	2	1015	5	J	1	1	1	1	1	1	2	1	7	1	2	1	00		5	48
3	08	0	OFJ03	0290	F09603-83-G1485		840721	4935	A2	CMD	2	2	2	4	2	0	2	1015	5	J	1	1	1	1	1	1	2	1	7	1	2	1	00		5	772
3	11	0	OFS04	0058	F33600-84-C0041		831115	L059	S1	000	2	2	2	3	1		2	1007	3	J	1	2	1	1	1	1	1	1	7	5	1	0	00		5	64
3	11	0	OFS04	0073	F33600-84-C0041		831115	L059	S1	000	2	2	2	3	1		2	1007	3	J	1	2	1	1	1	1	1	1	7	5	1	0	00		5	41
3	11	0	OFS04	0088	F33600-84-C0041		831115	L059	S1	000	2	2	2	3	1		2	1007	3	J	1	2	1	1	1	1	1	1	7	5	1	0	00		5	32
3	04	0	OFS04	0193	F33600-84-C0041		840410	L059	S1	000	2	2	2	C	1		2	1007	3	J	1	2	1	1	1	1	1	1	7	5	1	0	00		5	64
3	04	0	OFS04	0221	F33600-84-C0041		840411	L059	S1	000	2	2	2	C	1		2	1007	3	J	1	2	1	1	1	1	1	1	7	5	1	0	00		5	41
3	04	0	OFS04	0227	F33600-84-C0041		840411	L059	S1	000	2	2	2	C	1		2	1007	3	J	1	2	1	1	1	1	1	1	7	5	1	0	00		5	32
3	01	0	OTA29	0052	F33600-84-C0041		840109	L099	S1	000	2	2	2	C	1		2	1007	3	J	1	2	1	1	1	1	1	1	7	5	1	0	00		5	151
3	01	0	OHU86	0066	F33657-79-C0820		840126	6930	A1C	AFH	2	2	1	D																1						49
3	03	0	OFE04	1189	F33657-79-C0820		840327	6930	A1C	AFH	2	2	1	A																1						31
3	12	0	OHU86	0016	F33657-79-C0820		831207	6930	A1C	AFH	2	2	1	D																1						475
3	02	0	OFF90	0028	F33657-81-C0051		831215	6625	A7	ABC	2	2	2	5	1		2	1013	5	J	1	3	1	1	1	1	3	1	7	1	2	0	00		1	290
3	01	0	OHU86	0051	F33657-82-C2097		831220	AC14	A1C	AFN	2	2	2	B	1		2	1100	2	M	1	2	1	2	1	1	3	1	7	1	1	0	00		5	356
3	01	0	OHU86	0005	F33657-82-C2097		831103	AC14	A1C	AFN	2	2	2	C	1		?	1100	2	M	1	1	1	1	1	1	3	1	7	1	1	0	00		5	3,391
3	09	0	OFE04	2684	F33657-82-C2097		840925	AC14	A1C	AFN	2	2	2	5	1			100	2	M	1	3	1	1	1	1	3	1	7	1	1	0	00		1	567
3	01	0	OHU86	0033	F33657-82-C2097		831230	AC14	A1C	AFN	2	2	2	C	1			100	2	M	1	2	1	1	1	1	3	1	7	1	1	0	00		5	5,878
3	05	0	OHB03	0004	F40600-84-C0001		840223	AD96	S1	000	2	2	2	C	1		_	1100	2	U	1	5	1	1	1	1	2	1	7	5	2	0	00			157
3	08	0	OHB03	0007	F40600-84-C0001		840720	AD96	S1	000	2	2	2	C	1		2	1100	2	U	1	1	1	1	1	1	2	1	7	5	2	0	00		5	34
3	01	0	OFF20	0008	F41608-82-G0073		831020	4920	A1C	AFM	2	2	2	4	1		2	1009	4	A	1	1	1	1	1	1	2	1	7	1	1	0	00		1	76-
3	05	0	OFF20	0478	F41608-83-D0119		840523	R706	S1	AFM	2	2	2	5	1		2	1007	5	Y	1	1	1	1	1	1	2	1	7	3	2	0	00		5	107
3	06	0	OJA02	0302	F41689-84-C0518		840619	U006	S1	AFH	2	2	1	3																3						86
3	08	0	OJA02	0363	F41689-84-C0573		840808	L099	S1	000	2	2	2	3	1		2	1007	5	J	1	1	1	1	1	1	2	1	7	5	2	0	00		5	127
3	02	0	OFE03	0506	F42600-82-C0415		840223	6940	C9E	000	2	2	2	C	2	5	2	1001	5	J	1	1	1	1	1	1	2	1	7	1	2	0	00		5	706
3	01	0	OFE04	0412	F42600-82-C0415		840126	6940	C9E	000	2	2	2	A	1		2	1001	4	J	1	2	1	1	1	1	1	1	7	1	1	0	00		1	53
3	01	0	OFE04	0639	F42600-82-C0415		840118	6940	C9E	000	2	2	2	A	1		2	1001	4	J	1	1	1	1	1	1	3	1	7	1	1	0	00		1	276
3	04	0	OFE04	1230	F42600-82-C0415		840406	6940	C9E	000	2	2	2	C	1		2	1001	4	J	1	1	1	1	1	1	3	1	7	1	1	0	00		1	39
3	07	0	OFE04	1985	F42600-82-C0415		840710	6940	C9E	000	2	2	2	A	1		2	1001	4	J	1	1	1	1	1	1	3	1	7	1	1	0	00		1	105
3	07	0	OFE04	2046	F42600-82-C0415		840730	6940	C9E	000	2	2	2	A	1		2	1001	4	J	1	1	1	1	1	1	3	1	7	1	1	0	00		1	110
3	07	0	OFE03	1232	F42600-82-C1523		840703	K069	A1C	000	2	2	2	B	2	4	2	1026	3	J	1	2	1	2	1	1	4	1	7	1	2	0	00		1	304
3	05	0	OFE04	1323	F42600-82-C1523		840508	6930	A1C	AFC	2	2	2	A	1		2	1026	5	J	1	2	1	5	1	1	3	1	7	1	2	0	00		1	27
3	05	0	OFE04	1546	F42600-82-C1523		840521	6930	A1C	AFC	2	2	2	A	1		2	1026	5	J	1	2	1	5	1	1	3	1	7	1	2	0	00		1	84
3	06	0	OFE04	1682	F42600-82-C1523		840628	6930	A1C	AFC	2	2	2	C	1		2	1026	5	J	1	2	1	5	1	1	3	1	7	1	2	0	00		1	600
3	09	0	OFE04	2635	F42600-82-C1523		840924	6930	A1C	AFC	2	2	2	5	1		2	1026	5	J	1	2	1	5	1	1	3	1	7	1	2	0	00		1	110
3	08	0	OFE03	1715	F42600-84-C0055		840824	6940	A1C	ACA	2	2	2	3	1		2	1001	5	J	1	1	1	1	1	1	3	1	7	1	1	0	00		1	1,527
3	09	0	OFE03	1915	F42600-84-C1291		840919	R402	C9E	000	1	2	2	3	2	7	2	1100	7	J	1	1	1	1	1	1	2	1	7	5	2	0	00		1	280
3	09	0	OFE03	2004	F42600-84-C1519		840925	6940	A1C	000	2	2	2	3	1		2	1001	5	J	1	1	1	1	1	1	2	1	7	1	2	0	00		5	26
3	12	0	OFE04	0478	F42600-84-C4240		831212	7690	A1C	000	2	2	2	3	1		2	1001	5	J	1	1	1	1	1	1	2	1	7	1	2	0	00		5	403
3	03	0	OFE04	1222	F42600-84-C5946		840328	R414	A1C	AFC	2	2	2	3	2	6	2	1001	5	J	1	1	1	1	1	1	2	1	7	1	1	0	00		5	160
3	09	0	OFE04	2093	F42600-84-C6059		840920	R414	A1C	AFC	2	2	2	3	1		2	1001	4	J	1	1	1	1	1	1	2	1	7	1	2	0	00		1	186
					LOCATION TOTAL			156									54,613	*																		
A	A	I	CORPORATION				COCKEYSVILLE							MARYLAND					003090198					18250				24									
1	02	0	OAA09	6394	DAAA09-81-G0024		840127	1315	A5	FDL	2	2	2	4	2	4	2	1600	1	J	1	1	1	1	1	1	3	1	1	1	1	0	00		1	223-
1	03	0	OAA09	6439	DAAA09-81-G0024		840208	1315	A6	FDL	2	2	2	4	2	4	2	1600	5	J	1	1	1	1	1	1	3	1	1	1	1	0	00		1	5,428-
1	04	0	OAD05	0364	DAAD05-84-C0074		840416	6930	A7	000	2	2	2	3	1		2	0200	5	J	1	1	1	1	1	1	2	1	1	1	1	0	00		1	200

S V C	MM CC NN	A 1	AAAAA 33333	AAAA 2222	BBBBBB 111111	BB 11	BBBBBBB 1111111	BBBBBB 333333	BBBB 8888 AAAA	BBB 888 BBB	BBB 888 CCC	B 9	B 1 0	B 1 2	B 1 3	C 1	C 2	C 3	CCCC 4444	C 5	C 6	D 1	D 2	D 3	D 4	D 5	D 6	D 7	D 8	D 9	D 1 0	D 1 1	D 12 A	DD 12 BB	DDDD 12 CCCC	D 1 3	B7 AMOUNT ($000)
A	A I	CORPORATION (CONT)						COCKEYSVILLE					MARYLAND						003090198						18250			24									
1	09	0	OAE07	3545	DAAE07-84-C1578			840730	5340	A4A	EBR	2	2	2	3	2	4	2	1013	5	J	1	5	1	5	1	1	2	1	1	1	1	0	00		1	140
1	09	0	OAE07	4543	DAAE07-84-C2100			840928	2590	A4A	EBR	2	2	2	3	2	4	2	0200	5	J	1	5	1	5	1	1	2	1	1	1	1	0	00		1	42
1	04	0	OAK10	0175	DAAK10-82-C0044			840321	AC51	A6	000	2	2	2	C	1		2	1100	5	W	1	1	1	5	1	1	2	1	1	1	3	1	00			979
1	04	0	OAK10	0236	DAAK10-82-C0044			840424	AC51	A6	000	2	2	2	C	1		2	1100	5	W	1	1	1	5	1	1	2	1	1	1	3	1	00			5,100
1	08	0	OAK10	0441	DAAK10-82-C0044			840815	AD14	A6	000	2	2	2	C	1		2	1100	5	W	1	1	1	5	1	1	2	1	1	1	1	0	00			8,407
1	03	0	OAK10	0145	DAAK10-82-C0331			840306	AD12	A5	000	2	2	2	C	2	4	2	1100	5	W	1	5	1	5	1	1	2	1	1	1	2	0	00			250
1	05	0	OAK10	0289	DAAK10-82-C0331			840516	AD12	A5	000	2	2	2	C	2	4	2	1100	5	W	1	5	1	5	1	1	2	1	1	1	2	0	00			147
1	05	0	OAK10	0299	DAAK10-82-C0331			840523	AD12	A5	000	2	2	2	C	2	4	2	1100	5	W	1	2	1	2	1	1	2	1	1	1	2	0	00			33
1	05	0	OAK11	0189	DAAK11-82-C0097			840525	AC94	S1	000	2	2	2	C	1		2	1100	5	W	1	5	1	1	1	1	3	1	1	5	1	0	00			124
1	06	0	OAK11	0211	DAAK11-84-D0011			840615	AD92	S1	000	2	2	2	3	1		2	1100	2	U	1	3	1	1	1	1	3	1	1	5	1	0	00			157
1	08	0	OAA09	8595	F09603-83-G1485			840725	1240	A5	000	2	2	2	4	2	4	2	1013	5	J	1	1	1	1	1	1	2	1	1	1	2	0	00		1	254
1	08	0	OAA09	8596	F09603-83-G1485			840725	1240	A5	000	2	2	2	4	2	4	2	1013	5	J	1	1	1	1	1	1	2	1	1	1	2	0	00		1	230
2	01	0	JA100	C121	N00383-83-C5005			840106	4920	A7	APC	2	2	2	3	2	0	2	1015	5	J	1	1	1	1	1	1	2	1	1	1	2	0	00		5	30
2	07	0	JA100	J119	N00383-83-C5005			840715	4920	A7	APC	2	2	2	4	2	0	2	1015	5	J	1	1	1	1	1	1	2	1	1	1	2	0	00		1	30-
2	12	0	JA100	B172	N00383-83-C5025			831207	4920	A7	000	2	2	2	3	1		2	1015	5	J	1	1	1	1	1	1	2	1	1	1	2	0	00		5	32
2	03	0	JA100	D945	N00383-84-C4538			840312	4920	A1A	000	2	2	2	3	1		2	1015	5	J	1	2	1	1	1	1	2	1	1	1	2	0	00		5	50
2	05	0	JA100	G595	N00383-84-C6559			840510	4920	A1A	APC	2	2	2	3	1		2	1015	5	J	1	1	1	1	1	1	2	1	1	1	2	0	00		1	39
2	02	0	TK120	C142	N61339-80-C0004			840201	6930	A7	000	2	2	2	C	1		2	1703	5	J	1	2	1	2	1	1	4	1	1	1	1	0	00		5	120-
2	12	0	TK120	D050	N61339-82-G0002			831118	6910	C9E	000	2	2	2	4	1		2	1001	5	J	1	1	1	1	1	1	2	1	1	1	2	0	00		5	39-
2	06	0	TK120	D375	N61339-82-G0002			840620	6910	C9E	000	2	2	2	4	1		2	1001	5	J	1	1	1	1	1	1	2	1	1	1	2	0	00		5	39
2	07	0	TK120	B411	N61339-84-C0039			840712	7010	C9E	000	2	2	2	3	1		2	1001	5	J	1	2	1	1	1	1	3	1	1	1	1	0	00		1	456
3	03	0	OFJ04	3288	F09603-80-C3417			840308	5865	A7	GNV	2	2	2	B	1		2	1013	1	K	1	3	1	1	1	1	3	1	1	1	2	0	00		1	3,768
3	03	0	OFJ04	3403	F09603-82-G1711			840326	J014	A2	CMD	2	2	2	4	1		2	1009	5	Y	1	1	1	1	1	1	2	1	1	1	1	0	00			448
3	07	0	OFJ04	4342	F09603-82-G1711			840716	J014	A2	CMD	2	2	2	4	1		2	1009	5	Y	1	1	1	1	1	1	2	1	1	1	1	0	00		5	25
3	07	0	OFE04	1942	F09603-83-G1485			840717	4920	A7	AFC	2	2	2	4	1		2	1015	4	J	1	1	1	1	1	1	2	1	1	1	2	0	00		5	273
3	11	0	OFF50	0121	F09603-83-G1485			831110	6625	A7	000	2	2	1	4																1						36
3	11	0	OFF50	0122	F09603-83-G1485			831110	6625	A7	000	2	2	2	4	1		2	1013	5	J	1	1	1	1	1	1	2	1	1	1	2	0	00		5	89
3	12	0	OFJ04	0017	F09603-83-G1485			831004	4935	A2	CMD	2	2	2	4	1		2	1015	5	J	1	1	1	1	1	1	2	1	1	1	2	0	00		5	62
3	09	0	OFJ04	5047	F09603-83-G1485			840911	5865	A7	GNV	2	2	2	4	2	4	2	0200	3	J	1	1	1	1	1	1	2	1	1	1	2	0	00		5	391
3	09	0	OFJ04	5084	F09603-83-G1485			840913	5865	A7	GNV	2	2	2	4	1		2	1015	3	J	1	1	1	1	1	1	3	1	1	1	1	0	00		5	1,585
3	03	0	OFJ04	3210	F09603-83-G1485			840302	4935	A2	CMD	2	2	2	4	1		2	0200	5	J	1	1	1	1	1	1	3	1	1	1	2	0	00		1	1,981
3	04	0	OFJ04	3580	F09603-83-G1485			840413	4935	A2	CMD	2	2	2	4	1		2	0200	5	J	1	1	1	1	1	1	3	1	1	1	2	0	00		1	482
3	04	0	OFJ04	3581	F09603-83-G1485			840413	4935	A2	CMD	2	2	1	4																1						428
3	05	0	OFJ04	3711	F09603-83-G1485			840502	4720	A2	CMD	2	2	2	4	1		2	1026	5	J	1	1	1	1	1	1	2	1	1	1	2	0	00		5	28
3	09	0	OFJ04	5273	F09603-83-G1485			840919	4935	A2	CMD	2	2	2	4	1		2	0200	5	J	1	1	1	1	1	1	3	1	1	1	2	0	00		1	1,104
3	09	0	OFJ04	5274	F09603-83-G1485			840919	4935	A2	CMD	2	2	1	4																1						192
3	02	0	OFJ04	3195	F09603-83-G3702			840229	J058	A7	GNV	2	2	2	4	1		2	1009	3	Y	1	1	1	1	1	1	2	1	1	1	1	0	00		5	135
3	08	0	OFJ04	4836	F09603-83-G3702			840831	J058	A7	GNV	2	2	2	4	1		2	1009	3	Y	1	1	1	1	1	1	2	1	1	1	1	0	00			128-
3	02	0	OFJ04	3142	F09603-84-C3311			840224	6625	A7	000	2	2	2	3	1		2	1013	1	J	1	1	1	1	1	1	3	1	1	1	2	0	00		1	8,645
3	03	0	OHU86	0045	F33657-79-C0820			840321	6930	A1C	AFH	2	2	1	D																1						149
3	06	0	OHU86	0088	F33657-79-C0820			840604	6930	A1C	AFH	2	2	1	D																1						65
3	12	0	OHU86	0011	F33657-79-C0820			831130	6930	A1C	AFH	2	2	2	D	1		2	1013	2	J	1	1	1	1	1	1	4	1	1	1	2	0	00		1	64
3	11	0	OHU28	0006	F33657-82-C2025			831011	1740	A1C	ABC	2	2	2	D	2	4	2	1026	5	J	1	1	1	1	1	1	3	1	1	1	1	0	00		1	631
3	12	0	OHU28	0047	F33657-82-C2025			831130	1740	A1C	ABC	2	2	2	B	2	4	2	1026	5	J	1	1	1	1	1	1	3	1	1	1	1	0	00		1	13,125
3	02	0	OHU28	0086	F33657-82-C2025			840217	1740	A1C	ABC	2	2	2	D	2	4	2	1026	5	J	1	1	1	1	1	1	3	1	1	1	2	0	00		1	55
3	03	0	OHU28	0095	F33657-82-C2025			840316	1720	A1C	ABC	2	2	2	D	2	4	2	1026	5	J	1	1	1	1	1	1	3	1	1	1	2	0	00		1	535
3	09	0	OHU28	0171	F33657-82-C2025			840911	1740	A1C	ABC	2	2	2	D	1		2	1026	5	J	1	1	1	1	1	1	3	1	1	1	2	0	00		1	65
3	09	0	OHU28	0173	F33657-82-C2025			840912	1740	A1C	ABC	2	2	2	C	2	4	2	1026	5	J	1	1	1	1	1	1	3	1	1	1	1	0	00		5	146
3	03	0	OHU86	0047	F33657-82-C2097			840326	AC14	A1C	AFN	2	2	2	C	1		2	1100	2	M	1	3	1	1	1	1	3	1	1	1	1	0	00		1	40
3	09	0	OHU86	0129	F33657-82-C2097			840913	1510	A1C	AFN	2	2	2	C	1		2	1400	2	M	1	3	1	1	1	1	3	1	1	1	1	0	00		1	937
3	09	0	OHU86	0141	F33657-82-C2097			840914	6930	A1C	AFN	2	2	2	C	1		2	1100	2	M	1	3	1	1	1	1	3	1	1	1	1	0	00		1	317

S MM A AAAAA AAAA BBBBBB BB BBBBBBB BBBBBB BBBB BBB BBB B B B B C C C CCCC C C D D D D D D D D D D D D DD DDDD D B7
V OO 8888 888 888 1 1 1 1 1 2 1 1 1 2 0 12 12 12 1 AMOUNT
C NN 1 33333 2222 111111 11 1111111 333333 AAAA BBB CCC 9 0 2 3 1 2 3 4444 5 6 1 2 3 4 5 6 7 8 9 0 1 A BB CCCC 3 ($000)
A A I CORPORATION (CONT) COCKEYSVILLE MARYLAND 003090198 18250 24
3 12 0 0HU86 0015 F33657-82-C2097 831130 AC14 A1C AFN 2 2 2 C 1 2 1100 2 M 1 2 1 2 1 1 3 1 1 1 1 0 00 5 1,830
3 11 0 0FE04 0161 F41608-82-G0073 831026 4920 A7 AFC 2 2 2 4 1 2 1015 4 J 1 1 1 1 1 1 2 1 1 1 2 0 00 5 109
3 03 0 0FF30 0455 F41608-83-C1166 840322 4920 A7 000 2 2 2 B 1 2 1026 1 J 1 4 1 4 1 1 3 1 1 1 2 0 00 1 1,511
3 08 0 0FF50 0960 F41608-83-C1166 840813 4920 A7 000 2 2 2 D 1 2 1026 1 J 1 4 1 4 1 1 3 1 1 1 2 0 00 1 3,475
3 09 0 0FF50 1055 F41608-83-C1166 840907 4920 A7 000 2 2 2 D 1 2 1026 1 J 1 4 1 4 1 1 3 1 1 1 2 0 00 1 275
3 09 0 0FF50 1102 F41608-83-C1166 840918 4920 A7 000 2 2 2 D 1 2 1026 1 J 1 4 1 1 1 1 3 1 1 1 2 0 00 1 747
3 12 0 0FE03 0420 F42600-84-C0164 831229 6930 A1C 000 2 2 2 3 1 2 1015 5 J 1 1 1 1 1 1 2 1 1 5 2 0 00 5 37
3 08 0 0FE03 1617 F42600-84-C1119 840803 6930 A1C 000 2 2 2 3 1 2 1015 5 J 1 1 1 1 1 1 2 1 1 1 2 0 00 5 44
3 09 0 0FE03 1853 F42600-84-C114F 840906 6930 A1C ABC 2 2 2 3 1 2 1015 5 J 1 1 1 1 1 1 2 1 1 1 2 0 00 5 73
3 04 0 0FE04 1329 F42600-84-C4602 840412 4920 A1C AFC 2 2 2 3 1 2 1015 4 J 1 2 1 1 1 1 1 1 1 1 2 0 00 5 26
3 09 0 0FE03 1788 F42600-84-XXXXX 840821 6930 A1C AFC 2 2 2 2 1 2 1015 5 J 1 1 1 1 1 1 2 1 1 1 2 0 00 5 33
LOCATION TOTAL 65 54,702 *
A A I CORPORATION PRINCESS ANNE MARYLAND 003090198 64000 24
3 11 0 0JA02 0031 F41689-81-C0049 831001 J069 C9E 000 2 2 2 3 1 2 1009 4 J 1 5 1 5 1 1 3 1 7 3 1 0 00 5 868
A A I CORPORATION TOWSON MARYLAND 003090198 78425 24
1 09 0 0AK10 0625 DAAK10-84-C0278 840921 AD96 A6 000 2 2 2 3 1 2 1013 2 W 1 4 1 1 1 1 2 1 1 1 1 7 00 310
CONTRACTOR TOTAL 244 114,230 **
A A I ENGINEERING SUPPORT INC BALTIMORE MARYLAND 050851179 04000 24
1 01 0 0ZD04 0706 MDA904-84-C8001 831227 5999 A7 000 2 2 2 3 2 1 2 1200 1 Y 1 1 1 1 1 1 2 1 7 5 2 0 00 5 294
2 11 0 TK120 A019 N61339-83-C0088 831019 J069 S1 000 2 2 2 B 1 2 1007 1 J 1 4 1 1 1 1 1 1 1 7 3 1 0 00 1 695
2 05 0 TK120 A299 N61339-83-C0088 840503 J069 S1 000 2 2 2 3 1 2 1007 1 J 1 4 1 1 1 1 1 1 1 7 3 1 0 00 5 29-
2 08 0 TK120 A505 N61339-84-C0073 840831 6930 C9E 000 2 2 2 3 1 2 1001 5 J 1 1 1 1 1 1 2 1 7 5 1 0 00 5 68
CONTRACTOR TOTAL 4 1,028 **
A A M INC CHICAGO ILLINOIS 067482356 14000 17
4 03 0 00100 0627 DLA100-84-C4216 840321 8340 A9 000 2 2 2 3 1 2 0102 1 J 2 1 1 1 2 2 1 7 1 2 0 00 1 106
4 12 0 00500 0257 DLA500-84-C0022 831123 4020 C9E 000 2 2 2 B 1 2 0102 1 J 2 1 3 1 2 2 1 2 1 2 3 01 1 187
4 11 0 00500 0258 DLA500-84-C0022 831123 4020 C9E 000 2 2 2 3 1 1 J 2 1 3 1 1 2 1 7 1 2 3 01 1 104
4 11 0 00500 0209 DLA500-84-C0051 831117 4020 C9E 000 2 2 2 3 1 1 J 2 1 3 1 1 2 1 7 1 2 0 00 1 29
4 12 0 00500 0327 DLA500-84-C0072 831207 4020 C9E 000 2 2 2 3 1 2 1701 1 J 2 1 4 1 2 2 1 7 1 2 0 00 5 28
4 01 0 00500 0507 DLA500-84-C0112 840103 4020 C9E 000 2 2 2 3 1 2 1701 1 J 2 1 3 1 2 2 1 6 1 2 0 00 1 168
4 01 0 00500 0535 DLA500-84-C0118 840109 4020 C9E 000 2 2 2 3 1 2 1701 1 J 2 1 3 1 2 2 1 6 1 2 0 00 1 317
4 01 0 00500 0563 DLA500-84-C0122 840113 4020 C9E 000 2 2 2 3 1 1 J 2 1 3 1 1 2 1 7 1 2 3 10 5 70
4 02 0 00500 0682 DLA500-84-C0147 840203 4020 C9E 000 2 2 2 A 1 2 0102 1 J 2 1 3 1 3 2 1 7 1 2 4 08 1 80
4 02 0 00500 0683 DLA500-84-C0147 840203 4020 C9E 000 2 2 2 3 1 1 J 2 1 3 1 1 2 1 7 1 2 4 08 1 80
4 03 0 00500 0894 DLA500-84-C2409 840307 4020 C9E 000 2 2 2 3 1 2 1701 1 J 2 1 3 1 2 2 1 7 1 2 0 00 1 89
4 04 0 00500 1234 DLA500-84-C2527 840425 4020 C9E 000 2 2 2 3 1 2 1701 1 J 2 1 3 1 2 2 1 7 1 2 0 00 1 400
4 04 0 00500 1235 DLA500-84-C2532 840425 4020 C9E 000 2 2 2 3 1 2 1701 1 J 2 1 3 1 2 2 1 7 1 2 0 00 1 233
4 05 0 00500 1316 DLA500-84-C2576 840510 4020 C9E 000 2 2 2 3 1 2 1701 1 J 2 1 1 1 2 2 1 7 1 2 0 00 1 173
4 05 0 00500 1350 DLA500-84-C2578 840515 4020 C9E 000 2 2 2 3 1 2 0102 1 J 2 1 3 1 2 2 1 7 1 2 0 00 1 614
CONTRACTOR TOTAL 15 2,678 **
A A MOBILE MARKET INC ALEXANDRIA VIRGINIA 023622970 01000 51
1 08 0 0AG54 0132 DAAG54-83-C0328 840629 5410 C9E 000 2 2 2 3 1 2 1001 3 J 2 1 1 1 1 2 1 1 2 2 0 00 5 39

S MM A AAAAA AAAA BBBBBB BB BBBBBBB BBBBBB BBBB BBB BBB B B B B C C C CCCC C C D D D D D D D D D D D D DD DDDD D B7
V OO 8888 888 888 1 1 1 1 2 3 4 5 6 7 8 9 0 1 A 12 12 1 AMOUNT
C NN 1 33333 2222 111111 11 1111111 333333 AAAA BBB CCC 9 0 2 3 1 2 3 4444 5 6 1 2 3 4 5 6 7 8 9 0 1 A BB CCCC 3 ($000)
A A P E R ALCOHOL & CHEMICAL LOUISVILLE KENTUCKY 098101173 48000 21
4 07 0 00400 3475 DLA400-84-C2358 840706 6810 C9E 000 2 2 2 3 1 1 J 2 1 1 1 1 2 1 7 1 2 0 00 5 60
A A P E R ALCOHOL & CHEMICAL SHELBYVILLE KENTUCKY 098101173 70050 21
4 11 0 00120 0224 DLA120-84-C0050 831107 6505 C9B 000 2 2 2 3 1 1 J 2 1 1 1 1 2 1 1 1 2 0 00 5 50
4 08 0 00400 3598 DLA400-84-C2426 840718 6810 C9E 000 2 2 2 3 1 1 J 2 1 1 1 1 2 1 1 1 2 0 00 5 62
LOCATION TOTAL 2 112 *
CONTRACTOR TOTAL 3 172 **
A A PAINT CONTRACTORS INC ANNE ARUNDEL MARYLAND 991854365 99003 24
2 09 0 C2477 4329 N62477-84-C1067 840918 Z199 C2 000 2 2 2 3 1 1 J 2 1 4 1 1 2 1 1 3 2 0 00 5 30
A AND B ELECTRICAL & GEN CONTR LOWERY AIR FORCE BAS COLORADO 057211674 46630 08
3 02 0 0JA14 0085 F05600-84-C0013 840118 Z119 C2 000 2 2 2 3 1 2 0102 1 J 2 1 4 1 2 2 1 1 4 2 0 00 3 31
3 04 0 0JA14 0117 F05600-84-C0021 840402 Z119 C2 000 2 2 2 3 1 2 0102 1 J 2 1 4 1 2 2 1 1 4 2 0 00 3 112
CONTRACTOR TOTAL 2 143 **
A B A INDUSTRIES INC PINELLAS PARK FLORIDA 004098372 56975 12
3 11 0 0FD05 0007 F34601-83-C3710 831005 2840 A1B 000 2 2 2 3 2 4 2 0200 1 J 1 4 1 1 1 1 2 1 1 1 2 0 00 5 47
3 04 0 0FF80 1346 F41608-84-CA639 840418 4820 A1B BSR 2 2 2 3 2 4 2 1015 4 J 1 1 1 1 1 1 2 1 1 1 2 0 00 5 154
3 07 0 0FF80 1691 F41608-84-CA696 840709 2840 A1B BSR 2 2 2 3 1 2 1015 1 J 1 1 1 1 1 1 2 1 1 1 2 0 00 5 403
3 09 0 0FF80 2509 F41608-84-CA798 840908 2840 A1B BSR 2 2 2 3 2 4 2 0200 1 J 1 4 1 1 1 1 3 1 1 1 2 0 00 1 1,278
3 03 0 0FF80 0909 F41608-84-CA882 840305 2840 A1B BSR 2 2 2 3 1 2 1015 1 J 1 4 1 1 1 1 3 1 1 1 2 0 00 1 988
3 01 0 0FF80 0999 F41608-84-CA901 840124 2840 A1B BSR 2 2 2 3 1 2 1015 4 J 1 1 1 1 1 1 2 1 1 1 2 0 00 1 154
3 02 0 0FF80 1172 F41608-84-CA936 840216 5340 A1B BSR 2 2 2 3 1 2 1015 5 J 1 1 1 1 1 1 2 1 1 1 2 0 00 5 39
3 09 0 0FF80 3074 F41608-84-DA878 840927 2840 A1B BSR 2 1 2 5 1 2 1015 1 K 1 1 1 1 1 1 3 1 1 1 2 0 00 1 7,569
LOCATION TOTAL 8 10,632 *
A B A INDUSTRIES INC SAINT PETERSBURG FLORIDA 004098372 63000 12
3 04 0 0FF80 1312 F41608-84-CA633 840416 2840 A1B AFF 2 2 2 3 1 2 1015 1 J 1 4 1 1 1 1 2 1 1 1 2 0 00 5 214
CONTRACTOR TOTAL 9 10,846 **
A B A M ENGINEERS INC SAN DIEGO CALIFORNIA 055500409 66000 06
2 09 0 C2474 4682 N62474-84-C4194 840820 R119 S1 000 2 2 2 3 1 2 1702 2 J 2 1 3 1 1 2 1 1 5 2 0 00 5 391
A B A M ENGINEERS INC KINGS BAY GEORGIA 055500409 54362 13
2 09 0 C8248 K002 N68248-82-C0204 831031 R219 C2 000 2 2 2 B 1 2 0102 2 J 2 1 1 1 2 2 1 1 5 1 0 00 5 601
2 07 0 C8248 2479 N68248-82-C0204 840725 R115 C2 000 2 2 2 D 1 2 1702 2 J 1 4 1 3 1 1 3 1 1 5 1 0 00 5 805
2 09 0 C8248 4376 N68248-82-C0204 840913 R115 C2 000 2 2 2 D 1 2 1702 2 J 1 4 1 3 1 1 2 1 1 5 2 0 00 5 93
LOCATION TOTAL 3 1,499 *
A B A M ENGINEERS INC FEDERAL WAY WASHINGTON 055500409 23515 53
2 09 0 C2474 C579 N62474-84-C3140 840928 R219 C2 000 2 2 2 3 1 2 1702 2 J 2 1 1 1 1 2 1 1 5 2 0 00 5 45
CONTRACTOR TOTAL 5 1,935 **

```
S MM  A AAAAA AAAA  BBBBBB BB BBBBBBB BBBBBB BBBB BBB BBB B B B B   C C C CCCC C C   D D D D D D D D D D D D   DD DDDD D      B7
V OO                                    8888 888 888   1 1 1                                   1 1 12  12   12  1      AMOUNT
C NN  1 33333 2222  111111 11 1111111 333333 AAAA BBB CCC 9 0 2 3   1 2 3 4444 5 6   1 2 3 4 5 6 7 8 9 0 1 A   BB CCCC 3      ($000)
-------------------------------------------------------------------------------------------------------------------------------
A B C CONSTRUCTION CO INC           CAMP PENDLETON          CALIFORNIA    046052098     10550     06
2 09  0 C2474 L522  N62474-84-C1030   840928 Y291 C2  000 2 2 2 3   1   2 0102 1 J   2   1 3 1 2 2 1 1 4 3 0   00       3          78

A B C CONSTRUCTION CO INC           SAN DIEGO               CALIFORNIA    046052098     66000     06
2 09  0 C2474 4561  N62474-82-C0366   840628 Y219 C2  000 2 2 2 3   1   2 0102 1 J   2   1 3 1 2 2 1 1 4 2 0   00       5         218
2 05  0 C2474 0953  N62474-83-C7991   840315 Z224 C2  000 2 2 2 3   1   2 0102 1 J   2   1 1 1 2 2 1 1 4 2 0   00       5         193
2 09  0 C2474 4152  N62474-83-C8293   840801 Z224 C2  000 2 2 2 D   1   2 0102 1 J   2   1 1 1 2 2 1 1 5 2 0   00       5          49
2 08  0 C2474 3071  N62474-84-C6430   840725 Z299 C2  000 2 2 2 3   1   2 0102 1 J   2   1 4 1 2 2 1 1 5 2 0   00       5         131
                                    LOCATION TOTAL          4             591   *
                                  CONTRACTOR TOTAL          5             669   **

A B C DIGITAL ELECTRONICS INC       HILLSDALE               NEW JERSEY    069288330     31920     34
1 07  0 0AB07 5237  DAAB07-84-CD162  840724 6625 A7  000 2 2 2 3   1   2 1001 5 J   2   1 5 1 1 2 1 1 1 2 0   00       5          69

A B C ELECTRIC INC                  OFFUTT AIR FORCE BAS    NEBRASKA      022079305     35875     31
3 04  0 0SA03 0086  F25600-84-C0035   840316 Z111 C2  000 2 2 2 3   1   2 0102 1 J   2   1 1 1 2 2 1 1 4 2 0   00       3         178
3 08  0 0SA03 0151  F25600-84-C0058   840806 Z249 C2  000 2 2 2 3   1   2 0102 1 J   2   1 1 1 2 2 1 1 4 2 0   00       3         169
                                  CONTRACTOR TOTAL          2             347   **

A B C O                             ELMENDORF AIR FORCE     ALASKA        039734231     22690     02
3 08  0 0AA03 0127  F65501-83-C0005   840719 Z249 C2  000 2 2 2 B   1   2 0102 1 J   2   1 4 1 2 2 1 1 4 2 0   00       3          38

A B C O                             FAIRBANKS               ALASKA        039734231     24230     02
1 04  0 0KF70 0091  DAKF70-84-C0032   840328 Z159 C2  000 2 2 2 3   1   2 0102 1 J   2   1 4 1 2 2 1 7 4 2 0   00       5         159
                                  CONTRACTOR TOTAL          2             197   **

A B C/FRY WAGNER INC                FORT LEAVENWORTH        KANSAS        057232282     23950     20
1 08  0 0BT19 0115  DABT19-84-D0021   840725 V003 S1  000 2 2 2 5   1   2 0102 1 J   2   1 2 1 2 2 1 1 5 2 0   00       5          35

A B D MACHINE CORP                  SYRACUSE                NEW YORK      071591242     73000     36
2 09  0 PC144 4257  N00102-84-C0673   840705 3415 B9  000 2 2 2 3   1   2 0102 1 J   2   1 1 1 2 2 1 1 1 2 0   00       5          77

A B DICK CO                         PATRICK AIR FORCE BA    FLORIDA       053402202     55375     12
3 11  0 0HC52 0004  GS00C0-34-58      831001 W074 S1  000 2 2 2 6                                                              25

A B DICK CO                         GALESBURG               ILLINOIS      003408812     28326     17
1 07  0 0AG34 0150  GS00S6-33-39      840726 7490 C9E 000 2 2 2 6                                                              50

A B DICK CO                         WEST POINT MILITARY     NEW YORK      030484398     80753     36
1 07  0 0AG60 0131  DAAG60-83-C0008   840313 R399 S1  000 2 2 2 B   1   2 1013 1 J   1 4 1 1 1 1 1 1 1 3 2 0   00       5          26
                                  CONTRACTOR TOTAL          3             101   **

A B DICK COMPANY                    PORTLAND                MAINE         065044406     60545     23
2 10  0 PC144 4003  GS00K8-40-I85632  831019 W074 S1  000 2 2 2 6                                                              37
```

```
S MM  A AAAAA AAAA  BBBBBB BB BBBBBBB BBBBBB BBBB BBB BBB B B B B   C C C CCCC C C   D D D D D D D D D D D D D  DD DDDD D      B7
V GG                                          8868 888 888   1 1 1                                   1 1 12  12   12  1      AMOUNT
C NN  1 33333 2222  111111 11 1111111 333333 AAAA BBB CCC 9 0 2 3   1 2 3 4444 5 6   1 2 3 4 5 6 7 8 9 0 1 A  BB CCCC 3      ($000)
```

A B DICK COMPANY FAIRFAX VIRGINIA 991780735 26496 51

```
2 05  0 F273M 0870  GS00S6-34-13    840509 6750 C9E 000 2 2 2 6                                                                  40
2 05  0 F273M 0871  GS00S6-34-13    840504 6760 C9E 000 2 2 2 6                                                                  55
2 08  0 F273M 1400  GS0056-34-13    840824 6750 C9E 000 2 2 2 6                                                                  27
                                  LOCATION TOTAL          3          122   *
                                CONTRACTOR TOTAL          4          159   **
```

A B DICK GMBH GERMANY W 315732370 DE

```
1 06  0 0JA02 0319  DAJA02-84-C0399   840607 W074 S1  000 2 2 2 3   2 9 2 0600 5 J   3 5 1 1 1 1 2 1 1 5 2 0  00       5        30
1 09  0 0JA37 1325  DAJA37-84-C0804   840910 3610 C9E 000 2 2 2 3   2 4 2 0600 6 J   3 5 1 1 1 1 2 1 1 5 2 1  00 B-DE  5       114
1 09  0 0JA37 1571  DAJA37-84-C0989   840927 7490 C9E 000 2 2 2 3   2 4 2 0600 1 J   3 5 1 1 1 1 2 1 1 5 2 4  00 B-DE  5        33
1 01  0 0JA02 0108  F61546-82-G0025   831001 J074 S1  000 2 2 2 4   2 9 2 0600 1 J   3 5 1 1 1 1 2 1 1 5 2 0  00 B-DE  5        47
1 02  0 0JA04 0178  F61546-82-G0025   840201 J074 S1  000 2 2 2 4   2 9 2 0600 1 J   3 5 1 1 1 1 2 1 1 5 2 1  00 B-DE  5        26
1 12  0 0JA76 0191  F61546-82-G0025   831115 W074 S1  000 2 2 2 4   2 5 2 0600 5 J   3 5 1 5 1 1 2 1 1 5 2 0  00 B-DE  5        35
1 02  0 0JA02 0191  F61546-83-D0008   840203 7510 C9E 000 2 2 2 5   2 9 2 0600 1 J   3 5 1 1 1 1 2 1 1 5 2 0  00 B-DE  5        26
                                CONTRACTOR TOTAL          7          311   **
```

A B DICK PRODUCTS OF OAKLAND OAKLAND CALIFORNIA 115092496 53000 06

```
2 09  0 QA110 0475  GS0056-33-39    840829 9999 C9E 000 2 2 2 6                                                                  30
```

A B L GENERAL SYSTEMS INC FREEPORT NEW YORK 068029214 27485 36

```
2 01  0 D2701 0487  N00039-81-C0656  840130 5820 A7  000 2 2 2 B   2 4 2 1001 5 J   2   1 1 1 1 2 1 1 1 1 0  00       5       481
2 08  0 D2701 1369  N00039-81-C0656  840808 5820 A7  000 2 2 2 A   1   2 1001 5 J   2   1 1 1 1 2 1 1 1 1 0  00       5        90
                                CONTRACTOR TOTAL          2          571   **
```

A B S WORLDWIDE TCHNL NEW YORK NEW YORK 075238337 51000 36

```
2 09  0 PA100 1507  N00140-84-C4635  840504 7690 A3  000 2 2 2 3   2 4 2 1001 5 J   1 1 1 1 1 1 2 1 1 5 2 0  00       5        64
```

A B Y ENTERPRISES OKLAHOMA CITY OKLAHOMA 092134501 55000 40

```
4 07  0 00200 0196  DLA200-83-D0018   840725 P100 S1  000 2 2 2 3   2 5 1       J   2   1 3 1 1 2 1 1 3 2 0  00       5        27
```

A BEE CORPORATION FRASER MICHIGAN 084301894 30420 26

```
2 05  0 F7004 0876  M67004-82-C0186   840321 2520 A3  DBK 2 2 2 2   1   2 1015 5 J   2   1 1 1 1 2 1 7 1 1 0  00       5     1,052
2 02  0 F7004 0414  M67004-84-C0026   831123 2990 A3  DBK 2 2 2 3   1   2 1026 1 J   2   1 1 1 1 2 1 7 1 2 0  00       5       111
2 06  0 F7004 1118  M67004-84-C0118   840618 2530 A3  DBK 2 2 2 3   1   2 0102 1 J   2   1 1 1 2 2 1 7 1 2 0  00       5        70
2 06  0 F7004 1120  M67004-84-C0118   840618 2530 A3  DBK 2 2 2 B   1   2 0102 1 J   2   1 1 1 2 2 1 7 1 2 0  00       5        35
                                CONTRACTOR TOTAL          4        1,268   **
```

A BETTER WAY INC DEFENSE PRODU FERGUSON KENTUCKY 030094742 27010 21

```
4 05  0 00700 3164  DLA700-83-D0052   840509 4510 C9E 000 2 2 2 5   1   1       K   2   1 1 1 1 2 1 1 2 2 0  00       5        25
4 07  0 00700 4208  DLA700-83-D0052   840713 4510 C9E 000 2 2 2 5   1   1       K   2   1 1 1 1 2 1 1 2 2 0  00       5        35
4 03  0 00700 2219  DLA700-84-D0016   840312 4510 A3  000 2 2 2 5   1   1       K   2   1 1 1 1 2 1 1 2 2 0  00       5       117
4 09  0 00700 5374  DLA700-84-D0016   840925 4510 A3  000 2 2 2 5   1   1       K   2   1 1 1 1 2 1 1 2 2 0  00       5       172
4 06  0 00700 3789  DLA700-84-D0021   840616 4510 A3  000 2 2 2 5   1   1       K   2   1 1 1 1 2 1 1 2 2 0  00       5        79
4 08  0 00700 4507  DLA700-84-D0021   840807 4510 A3  000 2 2 2 5   1   1       K   2   1 1 1 1 2 1 1 2 2 0  00       5        97
                                LOCATION TOTAL          6          525   *
```

```
S MM  A AAAAA AAAA  BBBBBB BB BBBBBBB BBBBBB BBBB BBB BBB B B B B   C C C CCCC C C   D D D D D D D D D D D D D  DD DDDD D      B7
V OO                                         8888 888 888   1 1 1                                           1 1 12 12  12  1    AMOUNT
C NN  1 33333 2222  111111 11 1111111 333333 AAAA BBB CCC 9 0 2 3   1 2 3 4444 5 6   1 2 3 4 5 6 7 8 9 0 1 A  BB CCCC 3    ($000)
-------------------------------------------------------------------------------------------------------------------------------------
A BETTER WAY INC DEFENSE PRODU      CHARLOTTESVILLE          VIRGINIA      030094742     14968     51
4 09  0 00700 5364  DLA700-84-C3504   840921 4510 A3  000 2 2 2 3   1   1         J   2   1 1 1 1 2 1 1 1 2 0  00      5          74
                                   CONTRACTOR TOTAL          7            599   **

A BRANDT                            FORT WORTH               TEXAS         991119439     27000     48
3 09  0 0QA05 0053  GS00F6-84-07      840813 7105 C9E 000 2 2 2 6                                                                  48
3 09  0 0SD09 0131  GS00F6-84-07      840927 7105 C9E 000 2 2 2 6                                                                 138
3 03  0 0TA09 0043  GS00S3-84-01      840308 7105 C9E 000 2 2 2 6                                                                  27
                                   CONTRACTOR TOTAL          3            213   **

A C & R INC                         FAIRCHILD AIR FORCE      WASHINGTON    084404656     22955     53
3 03  0 0SD05 0010  F45613-84-C0002   831028 Z129 C2  000 2 2 2 3   1   2 0102 1 J   2   1 3 1 2 2 1 7 4 2 0  00      5          30

A C & T CO INC                      ANDREWS AIR FORCE BA     MARYLAND      003103751     01450     24
3 06  0 0QC02 0228  F49642-83-D0021   840522 9140 A8B 000 2 2 2 5   2 4 2 0200 1 J   2   1 1 1 1 2 1 1 2 2 0  00      5          36

A C & T CO INC                      HAGERSTOWN               MARYLAND      003103751     36075     24
2 07  0 MA104 1694  N00600-84-M2356   840124 9140 A8A 000 2 2 2 3   2 4 2 1026 1 J   2   1 1 1 1 2 1 7 2 2 0  00      5          32
2 06  0 MA104 1696  N00600-84-M2391   840125 9140 A8A 000 2 2 2 3   2 4 2 1026 1 J   2   1 1 1 1 2 1 7 2 2 0  00      5          72
2 05  0 MA104 4028  N00600-84-M2391   840125 9140 A8A 000 2 2 2 3   2 4 2 1026 1 J   2   1 1 1 1 2 1 7 2 2 4  00      5          72
2 06  0 MA104 1695  N00600-84-M2552   840201 9140 A8A 000 2 2 2 3   2 4 2 1026 1 J   2   1 1 1 1 2 1 7 2 2 0  00      5          41
2 05  0 MA104 4026  N00600-84-M2552   840201 9140 A8A 000 2 2 2 3   2 4 2 1026 1 J   2   1 1 1 1 2 1 7 2 2 0  00      5          41
2 05  0 MA104 4002  N00600-84-M2557   840203 9140 A8A 000 2 2 2 3   2 4 2 1026 1 J   2   1 1 1 1 2 1 7 2 2 0  00      5         173
2 09  0 MA104 4093  N00600-84-M6312   840831 9140 A8A 000 2 2 2 3   2 4 2 1026 1 J   2   1 1 1 1 2 1 7 2 2 0  00      5         167
                                    LOCATION TOTAL          7            598   *
                                   CONTRACTOR TOTAL          8            634   **

A C A INDUSTRIES INC                PRINCETON                NEW JERSEY    991446584     60900     34
2 11  0 E614A 0291  N00014-80-C0048   831122 AD91 S1  000 2 2 2 C   1   2 1100 5 U   2   1 1 1 1 2 1 1 5 1 0  00      5          53
2 08  0 E614B 1840  N00014-84-C0456   840801 AZ11 S1  000 2 2 2 3   2 7 2 1100 5 U   2   1 1 1 1 2 1 1 5 2 0  00      5         143
                                   CONTRACTOR TOTAL          2            196   **

A C CONTROLS CO INC                 HOUSTON                  TEXAS         003169075     35000     48
2 05  0 TA100 0278  N00612-84-C0041   840229 4820 C9E 000 2 2 2 3   1   2 1013 1 J   2   1 2 1 1 2 1 1 1 2 0  00      5          57

A C CORPORATION                     KIRTLAND AIR FORCE B     NEW MEXICO    006330872     36300     35
3 03  0 0HK02 0163  F29650-84-C0035   840322 Z249 C2  000 2 2 2 3   2 4 2 0102 1 J   2   3   1 2 2 1 7 4 2 0  00      5          30
3 04  0 0HK02 0185  F29650-84-C0035   840426 Z249 C2  000 2 2 2 B   2 4 2 0102 1 J   2   3   1 2 2 1 7 4 2 0  00      5          30
                                   CONTRACTOR TOTAL          2             60   **

A C D CORPORATION                   DAYTON                   OHIO          059113811     21000     39
3 05  0 0FH02 2339  F04606-84-C0459   840521 5815 A7  000 2 2 2 3   2 4 2 0200 5 J   2   1 1 1 1 2 1 7 1 2 0  00      5         201

A C ENGINEERING                     CHICAGO                  ILLINOIS      991282203     14000     17
1 03  0 0CA67 0038  DACA67-83-C0014   840213 R211 C2  000 2 2 2 B   1   2 0102 2 J   2   1 5 1 2 2 1 7 5 2 0  00      5          40
```

S MM A AAAAA AAAA BBBBBB BB BBBBBBB BBBBBB BBBB BBB BBB B B B B C C C CCCC C C D D D D D D D D D D D DD DDDD D B7
V OO 8888 888 888 1 1 1 1 2 1 A BB CCCC 3 AMOUNT
C NN 1 33333 2222 111111 11 1111111 333333 AAAA BBB CCC 9 0 2 3 1 2 3 4444 5 6 1 2 3 4 5 6 7 8 9 0 1 A BB CCCC 3 ($000)
A C ENGINEERING (CONT) CHICAGO ILLINOIS 991282203 14000 17
1 09 0 OCA67 0149 DACA67-83-C0014 840731 R211 C2 000 2 2 2 B 1 2 0102 2 J 2 1 5 1 2 2 1 7 5 2 0 00 5 37
CONTRACTOR TOTAL 2 77 **
A C FARMER & SON, INC MILFORD VIRGINIA 023807779 51832 51
1 01 0 OBT59 0035 DABT59-84-C0010 831028 S111 A8A 000 2 2 2 3 2 3 1 J 2 1 1 1 1 2 1 7 2 2 0 00 5 27
A C I ELECTRONICS CORP PLAINVIEW NEW YORK 049200231 58442 36
4 06 0 00900 2057 DLA900-84-C2009 840625 5961 A7 000 2 2 2 3 1 2 1013 1 J 2 1 1 1 1 2 1 1 2 2 0 00 5 57
A C LIMITED INC MIAMI FLORIDA 069166767 45000 12
3 03 0 OJA27 0309 GS00S5-83-15 840125 6810 C9E 000 2 2 2 6 188
A C R ELECTRONICS INC DEERFIELD BEACH FLORIDA 080170350 16725 12
3 08 0 OFF90 0082 F41608-83-C0692 840807 6625 A7 000 2 2 2 5 1 2 1013 5 J 2 1 1 1 1 2 1 1 1 2 0 00 1 424
3 11 0 OFF50 0078 F41608-83-G0057 831101 6625 A7 000 2 2 2 4 1 2 1702 5 J 2 1 1 1 1 2 1 1 1 2 0 00 5 41
LOCATION TOTAL 2 465 *
A C R ELECTRONICS INC FORT LAUDERDALE FLORIDA 080170350 24000 12
3 09 0 OFF50 1137 F41608-84-G0079 840929 6625 A7 000 2 2 2 4 1 2 1013 5 J 2 1 1 1 1 2 1 1 1 1 1 00 5 1,033
4 02 0 00400 1550 DLA400-84-C1049 840227 6230 C9E 000 2 2 2 3 1 2 1001 5 J 2 1 1 1 1 2 1 1 1 2 0 00 5 35
4 03 0 00400 1670 DLA400-84-C1049 840305 6230 C9E 000 2 2 2 B 1 2 1013 1 J 2 1 1 1 1 2 1 1 1 2 0 00 5 35
LOCATION TOTAL 3 1,103 *
A C R ELECTRONICS INC HOLLYWOOD FLORIDA 080170350 32000 12
2 12 0 JA100 A310 N00383-83-C1534 831218 4920 A7 000 2 2 2 4 1 2 1001 5 J 2 1 1 1 1 2 1 1 1 2 0 00 1 100
3 01 0 OFF30 0004 F41608-83-C0534 831101 5826 A7 000 2 2 2 B 2 4 2 1015 5 J 2 1 1 1 1 2 1 1 1 2 0 00 5 81
3 01 0 OFF30 0237 F41608-83-G0057 840107 4220 A7 000 2 2 2 4 1 2 1015 5 J 2 1 1 1 1 2 1 1 1 2 0 00 5 26
3 09 0 OFF30 0975 F41608-83-G0057 840906 6625 C9E 000 2 2 2 4 2 4 2 0200 5 J 2 1 1 1 1 2 1 1 1 2 0 00 5 190
3 03 0 OFF30 0148 F41608-84-C0108 840327 5826 A7 000 2 2 2 3 1 2 0102 1 J 2 1 1 1 2 2 1 1 1 2 0 00 5 143
3 09 0 OFF20 0689 F41608-84-C0467 840919 4920 A1C 000 2 2 2 3 1 2 0102 1 J 2 1 1 1 2 2 1 1 1 2 0 00 5 32
3 09 0 OFF20 0688 F41608-84-D0205 840915 4920 A1C 000 2 2 2 5 1 2 0102 1 J 2 1 1 1 2 2 1 1 1 2 0 00 5 48
3 09 0 OFF30 1040 F41608-84-G0079 840919 6625 C9E 000 2 2 2 4 1 2 1015 5 J 2 1 1 1 1 2 1 1 1 2 0 00 5 43
3 09 0 OFF30 1070 F41608-84-G0079 840926 5826 A7 000 2 2 2 4 1 2 1015 5 J 2 1 1 1 1 2 1 1 1 2 0 00 5 82
4 05 0 00700 3203 DLA700-84-C1831 840511 4220 C9E 000 2 2 2 3 1 2 0102 1 J 2 1 3 1 2 2 1 1 1 2 0 00 5 43
LOCATION TOTAL 10 788 *
CONTRACTOR TOTAL 15 2,356 **
A C R INDUSTRIES INC ROSEVILLE MICHIGAN 087742854 69800 26
3 04 0 OFD05 0718 F34601-84-C1533 840427 3020 A1B BJJ 2 2 2 3 1 2 0102 1 J 2 1 1 1 2 2 1 7 1 2 0 00 5 35
3 09 0 OFD05 1343 F34601-84-C2959 840907 3010 A1B BSG 2 2 2 3 1 2 0102 1 J 2 1 1 1 2 2 1 7 1 2 0 00 5 39
3 07 0 OFF80 2328 F41608-84-CA969 840731 2840 A1B BSJ 2 2 2 3 2 4 2 0200 1 J 2 1 1 1 1 2 1 7 1 2 0 00 5 138
CONTRACTOR TOTAL 3 212 **
A C S CONSTRUCTION CO MISS SAVANNAH GEORGIA 007049489 69000 13
1 04 0 OCA21 0121 DACA21-83-C0177 840327 Y163 C2 000 2 2 2 D 1 2 0102 1 J 2 1 1 1 2 2 1 1 4 2 0 00 5 550

S MM A AAAAA AAAA BBBBBB BB BBBBBBB BBBBBB BBBB BBB BBB B B B B C C C CCCC C C D D D D D D D D D D D D DD DDDD D B7
V OO 8888 888 888 1 1 1 1 1 1 2 2 1 1 12 12 1 AMOUNT
C NN 1 33333 2222 111111 11 1111111 333333 AAAA BBB CCC 9 0 2 3 1 2 3 4444 5 6 1 2 3 4 5 6 7 8 9 0 1 A BB CCCC 3 ($000)
A C S CONSTRUCTION CO MISS FORT BRAGG N CAROLINA 007049489 24260 37
1 07 0 OCA21 0245 DACA21-83-C0029 840730 Z124 C2 000 2 2 2 D 1 2 0102 1 J 2 1 1 1 2 2 1 1 4 2 0 00 5 315
1 03 0 OCA21 0063 DACA21-84-C0018 831209 Y162 C2 000 2 2 2 3 2 2 0102 1 J 2 1 3 1 2 2 1 1 4 2 0 00 5 1,818
1 04 0 OCA21 0074 DACA21-84-C0027 840116 Y199 C2 000 2 2 2 3 1 2 0102 1 J 2 1 3 1 2 2 1 1 4 2 0 00 5 3,009
1 07 0 OCA21 0211 DACA21-84-C0067 840708 Z299 C2 000 2 2 2 3 2 4 2 1001 5 J 2 1 1 1 1 2 1 1 4 2 0 00 5 780
LOCATION TOTAL 4 5,922 *
CONTRACTOR TOTAL 5 6,472 **
A C S CORP OCEANPORT NEW JERSEY 003974524 54570 34
1 04 0 OAB08 0166 DAAB08-83-CJ023 840316 J041 S1 000 2 2 2 B 1 2 0102 1 J 2 1 1 1 2 2 1 1 3 2 0 00 5 55
1 08 0 OAB08 0283 DAAB08-83-CJ023 840831 J041 S1 000 2 2 2 B 1 2 0102 1 J 2 1 1 1 2 2 1 1 3 2 0 00 5 29
CONTRACTOR TOTAL 2 84 **
A C SYSTEMS INC COLUMBUS OHIO 086346301 18000 39
3 11 0 OCA03 0034 GSOK83-01-S5096 831027 7035 C9E 000 2 2 2 6 83
3 07 0 OCA03 0217 GSOOK8-40-IS5024 840605 6625 C9E 000 2 2 2 6 88
CONTRACTOR TOTAL 2 171 **
A C V INC MENOMONEE FALLS WISCONSIN 062070313 51000 55
4 02 0 00700 1846 DLA700-84-C1449 840213 3040 C9A 000 2 2 2 3 1 2 1013 1 J 2 1 1 1 1 2 1 1 1 2 0 00 5 48
A D C INC IRVINE CALIFORNIA 066258880 36770 06
4 11 0 00400 0103 DLA400-84-C0163 831021 5940 C9E 000 2 2 2 3 1 2 1013 1 J 1 4 1 3 1 1 2 1 1 2 2 0 00 5 35
4 01 0 00400 0931 DLA400-84-C0730 840109 5940 C9E 000 2 2 2 3 1 2 1013 1 J 2 1 3 1 1 2 1 1 2 2 0 00 5 39
4 03 0 00400 1829 DLA400-84-C0730 840229 5940 C9E 000 2 2 2 B 1 2 1001 5 J 2 1 3 1 1 2 1 1 2 2 0 00 5 39
CONTRACTOR TOTAL 3 113 **
A D E MANUFACTURING CORP HILMAR-IRWIN CALIFORNIA 066643735 33861 06
3 04 0 OFD04 0415 F34601-84-C0986 840322 1650 A1C AEC 2 2 2 3 1 2 1013 5 J 2 1 1 1 1 2 1 7 1 2 0 00 5 78
A D E MANUFACTURING CORP IRWINDALE CALIFORNIA 066643735 36826 06
3 03 0 OFD04 0435 F34601-84-C0983 840222 1650 A1C ACR 2 2 2 3 2 0 2 1015 1 J 2 1 1 1 1 2 1 7 1 2 0 00 5 33
3 03 0 OFD04 0416 F34601-84-C0986 840322 1650 A1C AEC 2 2 1 3 1 52
3 06 0 OFD04 0747 F34601-84-C1817 840618 1650 A1C ACR 2 2 2 3 1 2 0200 5 J 1 1 1 1 1 1 2 1 7 1 2 0 00 5 47
3 07 0 OFD04 0855 F34601-84-C1822 840731 1650 A1C ACR 2 2 2 3 1 2 1015 5 J 2 1 1 1 1 2 1 7 1 2 0 00 5 225
LOCATION TOTAL 4 357 *
CONTRACTOR TOTAL 5 435 **
A D ENERGY ENGINEERS LTD FORT BRAGG N CAROLINA 991815929 24260 37
1 09 0 OCA21 0357 DACA21-84-D0566 840921 R211 C2 000 2 2 2 5 1 2 0400 2 J 2 1 5 1 1 2 1 1 5 2 0 00 5 33
A D INTERNATIONAL INC MOUNT VERNON NEW YORK 008076523 49110 36
1 07 0 OAB07 5003 DAAB07-84-C0208 840629 5855 A7 000 2 2 2 3 1 2 0102 1 J 2 1 1 1 2 2 1 7 1 2 0 00 1 57
A D INTERNATIONAL INC MOUNT VERNON NEW YORK 008076523 49121 36
1 02 0 OAB07 3046 DAAB07-84-C0012 831021 5855 A7 HBO 2 2 2 3 1 2 0102 1 J 2 1 1 1 2 2 1 1 1 2 0 00 1 26

```
S MM  A AAAAA AAAA  BBBBBB BB BBBBBBB BBBBBB BBBB BBB BBB B B B B   C C C CCCC C C   D D D D D D D D D D D D   DD DDDD D      B7
V OO                                  6888 888 888   1 1 1                                          1 1 12  12   12   1      AMOUNT
C NN  1 33333 2222  111111 11 1111111 333333 AAAA BBB CCC 9 0 2 3   1 2 3 4444 5 6   1 2 3 4 5 6 7 8 9 0 1 A  BB   CCCC 3      ($000)
```

```
A D INTERNATIONAL INC                VERNON                    NEW YORK        008076523      77112     36
1 11  0 OAB07 3074  DAAB07-84-C0008    831028 5855 A7  HBP 2 2 2 3   1   2 0102 1 J   2   1 1 1 2 2 1 1 1 2 0  00        1          30
                                  CONTRACTOR TOTAL             3              113   **


A D P NETWORK SERVICES INC           WASHINGTON                DIST COL        054692306      50000     11
1 10  0 OMD17 4002  GS00C5-10-36       831004 R399 S1  000 2 2 2 6                                                                  150
1 05  0 OZD03 1011  MDA903-82-C0163    840420 W070 S1  000 2 2 2 A   2 4 2 1013 5 J   1 2 1 2 1 1 1 1 7 2 2 1  00        5          617
1 09  0 OZD03 1808  MDA903-82-C0163    840928 7010 A7  000 2 2 2 D   2 4 2 1001 5 J   1 2 1 2 1 1 1 1 7 2 2 1  00        5          280
                                  CONTRACTOR TOTAL             3            1,047   **


A D R SERVICES INC                   VIENNA                    VIRGINIA        083666347      81072     51
2 01  0 JA110 0501  N00104-82-D4991    831122 R399 C9E 000 2 2 2 5   1   2 1013 1 J   1 1 1 1 1 1 2 1 1 1 2 0  00        5           77
2 02  0 JA110 0957  N00104-82-D4991    831207 R399 C9E 000 2 2 2 5   1   2 1013 1 J   1 2 1 1 1 1 1 1 1 1 2 0  00        1           57
                                  CONTRACTOR TOTAL             2              134   **


A D T COMPANY INC                    ABERDEEN PROVING GRO      MARYLAND        078299377      00175     24
1 10  0 OAD05 0014  DAAD05-83-C0277    831026 W058 S1  000 2 2 2 3   1   2 1001 5 J   1 5 1 5 1 1 1 1 1 5 2 1  00        5           70


A D WHITTAKER CONSTR INC             FORT LEE                  VIRGINIA        087762233      29152     51
1 04  0 OCA65 0032  DACA65-84-C0029    831230 Y164 C2  000 2 2 2 3   1   2 0102 1 J   2   1 3 1 2 2 1 1 4 2 0  00        5        3,576


A DATACOM SOLUTION INC               CYPRESS                   CALIFORNIA      054370440      17750     06
3 05  0 OHC42 0079  F04703-84-C0414    840424 5895 A7  000 2 2 2 3   1   1         J   2   3   1 1 2 1 1 2 2 0  00        5           42


A E C DESIGN                         DAHLGREN                  VIRGINIA        062094131      21008     51
2 09  0 MF102 1640  N60921-84-DA055    840827 R425 A5  000 2 2 2 A   1   2 0102 2 U   2   1 1 1 2 2 1 1 3 2 0  00        5           61


A E G TELEFUNKEN CORP                                          GERMANY W       052083839                DE
3 08  0 OFJ04 4449  F09603-84-C4067    840726 5960 A7  AEC 2 2 2 3   1   2 1015 1 J   3 4 1 1 1 1 2 1 1 5 2 1  00 B-DE   5          464


A E L SERVICE CORP                   MONTGOMERYVILLE           PENN            057136822      50672     42
1 09  0 OAA09 9193  DAAA09-81-G2018    840920 J049 A5  000 2 2 2 4   1   2 1013 5 Y   1 1 1 1 1 1 3 1 1 1 1 0  00                  300


A E P COLLABORATIVE INC              FORT BRAGG                N CAROLINA      036011344      24260     37
1 09  0 OCA21 0339  DACA21-83-C0142    840716 R211 C2  000 2 2 2 D   1   2 0102 2 J   2   1 5 1 2 2 1 1 5 2 0  00        5          114
1 09  0 OCA21 0361  DACA21-84-D0554    840921 R211 C2  000 2 2 2 5   1   2 0400 2 J   2   1 5 1 1 2 1 1 5 2 0  00        5           30
                                  CONTRACTOR TOTAL             2              144   **


A E P INDUSTRIES INC                 MOONACHIE                 NEW JERSEY      052091683      47700     34
2 08  0 JA111 5611  N00104-84-C0480    840806 8105 A3  000 2 2 2 3   1   2 0102 1 J   2   1 4 1 2 2 1 1 1 2 0  00        1           42


A F B SYSEMS INC                     LOS ANGELES               CALIFORNIA      047586177      44000     06
3 03  0 OFF60 0362  F04606-84-G0036    840328 1560 A1A AFA 2 2 2 4   1   2 1015 5 J   2   1 1 1 1 2 1 7 1 2 0  00        5           46
```

S MM A AAAAA AAAA BBBBBB BB BBBBBBB BBBBBB BBBB BBB BBB B B B B C C C CCCC C C D D D D D D D D D D D DD DDDD D B7
V OO 8888 888 888 1 1 1 1 2 1 7 1 2 0
C NN 1 33333 2222 111111 11 1111111 333333 AAAA BBB CCC 9 0 2 3 1 2 3 4444 5 6 1 2 3 4 5 6 7 8 9 0 1 A BB 12 12 12 1 AMOUNT
C NN 1 33333 2222 111111 11 1111111 333333 AAAA BBB CCC 9 0 2 3 1 2 3 4444 5 6 1 2 3 4 5 6 7 8 9 0 1 A BB CCCC 3 ($000)
A F B SYSEMS INC (CONT) LOS ANGELES CALIFORNIA 047586177 44000 06
3 04 0 OFF60 0378 F04606-84-G0036 840402 1560 A1A 000 2 2 2 4 1 2 1015 1 J 2 1 1 1 1 2 1 7 1 2 0 00 5 77
3 06 0 OFF60 0496 F04606-84-G0036 840606 1560 A1A AFA 2 2 2 4 1 2 1015 1 J 2 1 1 1 1 2 1 7 1 2 0 00 5 42
3 05 0 OFF60 0518 F04606-84-G0036 840531 1560 A1A AFA 2 2 2 4 1 2 1015 1 J 2 1 1 1 1 2 1 7 1 2 0 00 5 26
3 09 0 OFF60 0831 F04606-84-G0036 840917 1560 A1A 000 2 2 2 4 1 2 1015 1 J 2 1 1 1 1 2 1 7 1 2 0 00 5 97
3 01 0 OFF60 0150 F41608-84-CA273 840103 1560 A1A ATB 2 2 2 3 1 2 0102 1 J 2 1 1 1 2 2 1 7 1 2 0 00 5 315
CONTRACTOR TOTAL 6 603 **
A F HOLMAN WORKS INC DALLAS TEXAS 071000871 19000 48
2 03 0 QA120 0286 N00406-81-C2190 840123 4410 A3 000 2 2 2 B 2 4 2 0200 1 J 1 4 1 1 1 1 2 1 1 2 2 0 00 5 207
A F I ITALY 991412081 IT
4 04 0 00139 0010 DLA139-84-ALR14 831004 8915 B2 000 2 2 2 5 2 9 2 0600 1 J 3 1 1 1 3 1 2 1 1 5 2 4 00 5 39
4 01 0 00139 0229 DLA139-84-ALR14 840105 8915 B2 000 2 2 2 3 2 9 2 0600 1 J 3 1 1 1 3 1 2 1 1 5 2 6 00 5 28
CONTRACTOR TOTAL 2 67 **
A F S INDUSTRIES INC TROY MICHIGAN 991390998 80700 26
1 08 0 OAE07 3726 DAAE07-83-CH026 840815 3130 A4B DPQ 2 2 2 F 1 2 0102 1 J 2 1 1 1 2 2 1 1 1 3 0 00 1 35-
1 08 0 OAE07 3725 DAAE07-83-C1065 840815 3130 A4B DPQ 2 2 2 F 1 2 0102 1 J 2 1 1 1 2 2 1 1 1 3 0 00 1 33-
CONTRACTOR TOTAL 2 68- **
A G A CORPORATION SWEDEN 002571289 SE
2 07 0 LB300 0450 N0429A-84-C0235 840712 5855 A7 000 2 2 2 3 1 2 1001 6 J 3 1 1 1 1 1 1 1 1 1 2 1 00 5 65
A G A CORPORATION LOS GATOS CALIFORNIA 002571289 44112 06
2 05 0 LB300 0193 N0429A-84-C0141 840326 5855 A7 000 2 2 2 3 1 1 J 3 1 1 1 1 1 2 1 1 1 2 1 00 5 73
A G A CORPORATION SECAUCUS NEW JERSEY 002571289 66570 34
1 08 0 OAD07 0297 GS00F7-04-61 840821 5855 C9C 000 2 2 2 6 111
1 09 0 OAK60 0137 GS00S7-04-61 840831 6635 C9E 000 2 2 2 6 44
2 01 0 PA100 0369 N00140-84-C0871 831114 6665 C9E 000 2 2 2 3 2 4 2 1013 2 J 1 1 1 1 1 1 2 1 7 1 2 0 00 5 50
LOCATION TOTAL 3 205 *
CONTRACTOR TOTAL 5 343 **
A G C INC MERIDEN CONN 001141803 46450 09
3 07 0 OFF80 2150 F41608-84-CA789 840705 2840 A1B BSR 2 2 2 3 1 2 1015 1 J 2 1 1 1 1 2 1 1 1 2 0 00 5 85
3 09 0 OFF80 2238 F41608-84-CA955 840914 2840 A1B BSR 2 2 2 3 1 2 0102 1 J 2 1 1 1 2 2 1 1 1 2 0 00 5 59
CONTRACTOR TOTAL 2 144 **
A G E INCORPORATED SAN ANTONIO TEXAS 038356705 65000 48
3 09 0 OJA27 0884 F41800-81-D0020 840924 J017 S1 000 2 2 2 5 1 2 0102 1 J 2 1 1 1 2 2 1 1 3 1 0 00 5 104
3 01 0 OJA27 0170 F41800-81-D0020 831117 J017 C9E 000 2 2 2 5 1 2 1701 1 J 2 1 1 1 2 2 1 1 3 1 0 00 5 62
3 01 0 OJA27 0171 F41800-81-D0020 831117 J017 C9E 000 2 2 2 5 1 2 1701 1 J 2 1 1 1 2 2 1 1 3 1 0 00 5 79
3 01 0 OJA27 0172 F41800-81-D0020 831117 J017 C9E 000 2 2 2 5 1 2 1701 1 J 2 1 1 1 2 2 1 1 3 1 0 00 5 65

S MM A AAAAA AAAA BBBBBB BB BBBBBBB BBBBBB BBBB BBB BBB B B B B C C C CCCC C C D D D D D D D D D D D D DD DDDD D B7
V OO 8888 888 888 1 1 1 1 2 3 4 5 6 7 8 9 0 1 A 12 12 1 AMOUNT
C NN 1 33333 2222 111111 11 1111111 333333 AAAA BBB CCC 9 0 2 3 1 2 3 4444 5 6 1 2 3 4 5 6 7 8 9 0 1 A BB CCCC 3 ($000)
A G E INCORPORATED (CONT) SAN ANTONIO TEXAS 038356705 65000 48
3 01 0 0JA27 0173 F41800-81-D0020 831117 J017 C9E 000 2 2 2 5 1 2 1701 1 J 2 1 1 1 2 2 1 1 3 1 0 00 5 45
3 02 0 0JA27 0177 F41800-81-D0020 831117 J017 C9E 000 2 2 2 5 1 2 1701 1 J 2 1 1 1 2 2 1 1 3 1 0 00 5 41
3 01 0 0JA27 0270 F41800-81-D0020 831201 J017 S1 000 2 2 2 5 1 2 1701 1 J 2 1 1 1 2 2 1 1 3 1 0 00 5 44
3 01 0 0JA27 0326 F41800-81-D0020 840120 J017 S1 000 2 2 2 5 1 2 1701 1 J 2 1 1 1 2 2 1 1 3 1 0 00 5 25
3 03 0 0JA27 0390 F41800-81-D0020 840217 J017 S1 000 2 2 2 5 1 2 1701 1 J 2 1 1 1 2 2 1 1 3 1 0 00 5 41
3 03 0 0JA27 0451 F41800-81-D0020 840314 J017 S1 000 2 2 2 5 1 2 1701 1 J 2 1 1 1 2 2 1 1 3 1 0 00 5 55
3 04 0 0JA27 0545 F41800-81-D0020 840425 J017 S1 000 2 2 2 5 1 2 1701 1 J 2 1 1 1 2 2 1 1 3 1 0 00 5 45
3 05 0 0JA27 0600 F41800-81-D0020 840522 J017 S1 000 2 2 2 5 1 2 1701 1 J 2 1 1 1 2 2 1 1 3 1 0 00 5 46
3 06 0 0JA27 0654 F41800-81-D0020 840615 J017 S1 000 2 2 2 5 1 2 1701 1 J 2 1 1 1 2 2 1 1 3 1 0 00 5 60
3 07 0 0JA27 0721 F41800-81-D0020 840720 J017 S1 000 2 2 2 5 1 2 1701 1 J 2 1 1 1 2 2 1 1 3 1 0 00 5 76
3 08 0 0JA27 0769 F41800-81-D0020 840816 J017 S1 000 2 2 2 5 1 2 0102 1 J 2 1 1 1 2 2 1 1 3 1 0 00 5 63
CONTRACTOR TOTAL 15 851 **
A G H INDUSTRIES INC FORT WORTH TEXAS 056543879 27000 48
1 04 0 0AJ09 0254 DAAJ09-84-CA232 831216 1560 A1C AHA 2 2 2 3 1 2 0102 1 J 2 1 1 1 2 2 1 1 1 2 0 00 1 84
1 04 0 0AJ09 0370 DAAJ09-84-CA299 840127 1560 A1C 000 2 2 2 3 1 2 0102 1 J 2 1 1 1 2 2 1 1 1 2 0 00 1 30
1 02 0 0AJ09 0452 DAAJ09-84-CA331 840203 3040 A1C AHA 2 2 2 3 1 2 0102 1 J 2 1 1 1 2 2 1 1 1 2 0 00 1 145
1 04 0 0AJ09 0746 DAAJ09-84-CA497 840328 3040 A1C AHA 2 2 2 3 1 2 0102 1 J 2 1 1 1 2 2 1 1 1 2 0 00 1 44
1 04 0 0AJ09 0719 DAAJ09-84-CA524 840326 1620 A1C AHA 2 2 2 3 1 2 0102 1 J 2 1 1 1 2 2 1 1 1 2 0 00 5 58
1 05 0 0AJ09 0973 DAAJ09-84-CA600 840426 1680 A1C AHA 2 2 2 3 1 2 0102 1 J 2 1 1 1 2 2 1 1 1 2 0 00 5 34
1 05 0 0AJ09 0974 DAAJ09-84-CA620 840426 3040 A1C AHA 2 2 2 3 1 2 0102 1 J 2 1 1 1 2 2 1 1 1 2 0 00 5 28
4 11 0 00400 0196 DLA400-84-C0125 831101 5940 C9E 000 2 2 2 3 1 2 0102 1 J 2 1 3 1 2 2 1 1 1 2 0 00 5 34
4 03 0 00400 1827 DLA400-84-C0125 840312 5940 C9E 000 2 2 2 B 1 2 0102 1 J 2 1 1 1 2 2 1 1 1 2 0 00 5 34
4 03 0 00400 1997 DLA400-84-C1337 840320 5975 C9E 000 2 2 2 3 1 2 0102 1 J 2 1 3 1 2 2 1 1 1 2 0 00 5 26
4 06 0 00400 3293 DLA400-84-C2117 840621 5975 C9E 000 2 2 2 3 1 2 0102 1 J 2 1 1 1 2 2 1 1 1 2 0 00 5 27
CONTRACTOR TOTAL 11 544 **
A G PROCESSING TECHNOLOGIES PALO ALTO CALIFORNIA 064753031 55282 06
2 09 0 E1230 5682 N00014-84-C2288 840631 6640 C9E 000 2 2 2 3 1 2 1001 5 J 2 1 1 1 1 2 1 1 1 2 0 00 5 48
3 09 0 0HV02 0104 F19650-84-C0062 840920 6640 A7 000 2 2 2 3 1 1 J 2 1 1 1 1 2 1 1 1 2 0 00 5 45
3 06 0 0FS02 0348 F33601-84-C0137 840614 4420 C9E 000 2 2 2 3 1 1 J 2 1 1 1 1 2 1 1 5 2 1 00 5 46
CONTRACTOR TOTAL 3 139 **
A G S MANAGEMENT SYSTEMS INC KING OF PRUSSIA PENN 073757460 39736 42
1 11 0 0KF57 0015 GS00C0-35-55 831001 W070 A7 000 2 2 2 6 39
A H SYSTEMS INC LOS ANGELES CALIFORNIA 077261980 44000 06
3 09 0 0QC02 0409 F49642-84-C0138 840922 5985 C9E 000 2 2 2 3 1 1 J 2 1 1 1 1 2 1 7 1 2 2 00 5 381
A I M (AZIENDE INDUSTRIALI MUN ITALY 999014814 IT
1 02 0 0CA90 0205 DACA9C-76-C1011 831215 Y249 C2 000 2 2 2 D 2 9 2 0600 7 J 3 5 1 5 1 1 2 1 1 5 3 0 00 B-IT 5 68
A J C INTL SAVANNAH GEORGIA 061413456 69000 13
4 11 0 0013H 8122 DLA13H-83-D2146 831104 8910 B2 000 2 2 2 5 1 2 0900 1 J 1 4 1 1 1 1 2 1 1 2 3 0 00 5 27
4 10 0 0013H 8007 DLA13H-84-C0503 831007 8910 B2 000 2 2 2 3 2 4 2 0900 1 J 1 4 1 1 1 1 2 1 1 2 3 0 00 5 216

S MM A AAAAA AAAA BBBBBB BB BBBBBBB BBBBBB BBBB BBB BBB B B B B C C C CCCC C C D D D D D D D D D D D D DD DDDD D B7
V GO 8888 888 888 1 1 1 1 2 3 0 1 1 12 12 12 1 AMOUNT
C NN 1 33333 2222 111111 11 1111111 333333 AAAA BBB CCC 9 0 2 3 1 2 3 4444 5 6 1 2 3 4 5 6 7 8 9 0 1 A BB CCCC 3 ($000)
A J C INTL (CONT) SAVANNAH GEORGIA 061413456 69000 13
4 02 0 0013H 8388 DLA13H-84-D2146 840224 8910 B2 000 2 2 2 5 1 2 0900 1 J 1 4 1 1 1 1 2 1 1 2 3 0 00 5 28
4 12 0 0013H 8184 DLA13H-84-D2838 831219 8910 B2 000 2 2 2 5 1 2 0900 1 J 1 4 1 1 1 1 2 1 1 2 3 0 00 5 89
4 02 0 0013H 8387 DLA13H-84-D2838 840227 8910 B2 000 2 2 2 5 1 2 0900 1 J 1 1 1 1 1 1 2 1 1 2 3 0 00 5 75
4 03 0 0013H 8487 DLA13H-84-D2838 840328 8910 B2 000 2 2 2 5 1 2 0900 1 J 1 4 1 1 1 1 2 1 1 2 2 0 00 5 94
4 06 0 0013H 8775 DLA13H-84-D2935 840618 8910 B2 000 2 2 2 5 1 2 0900 1 J 2 1 1 1 1 2 1 1 2 2 0 00 5 913
4 06 0 0013H 8787 DLA13H-84-D2935 840626 8910 B2 000 2 2 2 5 1 2 0900 1 J 1 4 1 1 1 1 2 1 1 2 2 0 00 5 61
4 09 0 0013H 9034 DLA13H-84-D2935 840910 8910 B2 000 2 2 2 5 1 2 0900 1 J 1 4 1 1 1 1 3 1 1 2 2 0 00 5 519
CONTRACTOR TOTAL 9 2,022 **
A L CONSTRUCTION CO HAMPTON VIRGINIA 040152076 35000 51
3 09 0 0TA03 0182 F44600-84-C0107 840924 Z119 C2 000 2 2 2 3 1 2 0102 1 J 2 1 3 1 2 2 1 1 4 2 0 00 3 67
3 09 0 0TA03 0179 F44600-84-C0135 840924 Z111 C2 000 2 2 2 3 1 2 0102 1 J 2 1 3 1 2 2 1 1 4 2 0 00 3 78
CONTRACTOR TOTAL 2 145 **
A L M INC JACKSONVILLE FLORIDA 074807215 35000 12
2 03 0 TA110 0093 N68836-84-C0038 840328 R417 S1 000 2 2 2 3 1 2 1013 2 U 1 1 1 1 1 1 1 1 1 3 1 0 00 5 105
A L M INC ALEXANDRIA VIRGINIA 074807215 01000 51
2 04 0 AC534 2026 N00019-84-D0082 840402 R408 C9E 000 2 2 2 5 1 2 0102 2 Y 2 1 1 1 2 2 1 1 1 2 0 00 5 201
2 04 0 AC534 2027 N00019-84-D0082 840404 R408 C9E 000 2 2 2 5 1 2 0102 2 Y 2 1 1 1 2 2 1 1 1 2 0 00 5 76
2 04 0 AC534 2044 N00019-84-D0082 840402 R408 C9E 000 2 2 2 5 1 2 0102 2 Y 2 1 1 1 2 2 1 1 1 2 0 00 5 231
2 04 0 AC534 2063 N00019-84-D0082 840425 R408 C9E 000 2 2 1 5 3 30
2 04 0 AC534 2087 N00019-84-D0082 840416 R408 C9E 000 2 2 2 5 1 2 0102 2 Y 2 1 1 1 2 2 1 1 1 2 0 00 5 99
2 04 0 AC534 2114 N00019-84-D0082 840416 R408 C9E 000 2 2 2 5 1 2 0102 2 Y 2 1 1 1 2 2 1 1 1 2 0 00 5 380
2 04 0 AC534 2122 N00019-84-D0082 840418 R408 C9E 000 2 2 2 5 1 2 0102 2 Y 2 1 1 1 2 2 1 1 1 2 0 00 5 295
2 05 0 AC534 2236 N00019-84-D0082 840416 R408 C9E 000 2 2 2 5 1 2 0102 2 Y 2 1 1 1 2 2 1 1 1 2 0 00 5 43-
2 05 0 AC534 2314 N00019-84-D0082 840412 R408 C9E 000 2 2 2 5 1 2 0102 2 Y 2 1 1 1 2 2 1 1 1 2 0 00 5 801
2 05 0 AC534 2344 N00019-84-D0082 840402 R408 C9E 000 2 2 2 5 1 2 0102 2 Y 2 1 1 1 2 2 1 1 1 2 0 00 5 1,341
2 05 0 AC534 2398 N00019-84-D0082 840402 R408 C9E 000 2 2 2 5 1 2 0102 2 Y 2 1 1 1 2 2 1 1 1 2 0 00 5 185
2 06 0 AC534 2452 N00019-84-D0082 840604 R408 C9E 000 2 2 2 5 1 2 0102 2 Y 2 1 1 1 2 2 1 1 1 2 0 00 5 97
2 06 0 AC534 2768 N00019-84-D0082 840618 R408 C9E 000 2 2 1 5 3 69
2 07 0 AC534 2888 N00019-84-D0082 840710 R408 C9E 000 2 2 2 C 1 2 0102 2 Y 2 1 1 1 2 2 1 1 1 2 0 00 5 123
2 07 0 AC534 2897 N00019-84-D0082 840712 R408 C9E 000 2 2 2 5 1 2 0102 2 Y 2 1 1 1 2 2 1 1 1 1 0 00 5 41
2 09 0 AC534 3795 N00019-84-D0082 840910 R408 C9E 000 2 2 1 5 3 70
2 09 0 AC534 3936 N00019-84-D0082 840914 R408 C9E 000 2 2 2 5 1 2 0102 2 Y 2 1 1 1 2 2 1 1 1 2 0 00 5 79
2 09 0 AC534 3937 N00019-84-D0082 840827 R408 C9E 000 2 2 2 5 1 2 0102 2 Y 2 1 1 1 2 2 1 1 1 2 0 00 5 36
2 09 0 AC534 3938 N00019-84-D0082 840827 R408 C9E 000 2 2 2 5 1 2 0102 2 Y 2 1 1 1 2 2 1 1 1 2 0 00 5 190
2 09 0 AC534 3939 N00019-84-D0082 840827 R408 C9E 000 2 2 2 5 1 2 0102 2 Y 2 1 1 1 2 2 1 1 1 2 0 00 5 47
2 09 0 AC534 3940 N00019-84-D0082 840914 R408 C9E 000 2 2 2 5 1 2 0102 2 Y 2 1 1 1 2 2 1 1 1 2 0 00 5 38
2 09 0 AC534 4307 N00019-84-D0082 840816 R408 C9E 000 2 2 2 5 1 2 0102 2 Y 2 1 1 1 2 2 1 1 1 2 0 00 5 81
2 09 0 AC534 4050 N00019-84-D0187 840420 R414 C9E 000 2 2 2 5 1 2 0102 1 Y 2 1 1 1 2 2 1 1 1 2 0 00 5 177
2 09 0 MB104 0350 N00421-82-D0114 840307 R599 S1 000 2 2 2 5 1 2 1013 2 Y 2 1 3 1 1 2 1 1 3 2 0 00 5 48
2 09 0 MB104 0352 N00421-82-D0114 840307 R599 S1 000 2 2 2 5 1 2 1013 2 Y 2 1 3 1 1 2 1 1 3 2 0 00 5 34
2 09 0 MB104 0929 N00421-82-D0114 840914 R599 S1 000 2 2 2 5 1 2 1013 2 Y 2 1 3 1 1 2 1 1 3 2 0 00 5 30
LOCATION TOTAL 26 4,756 *
A L M INC ARLINGTON VIRGINIA 074807215 03000 51
2 10 0 AC534 0002 N00019-79-D0123 831003 R408 C9E AFX 1 2 2 5 1 2 0102 2 Y 2 1 1 1 2 2 1 1 1 2 0 00 5 197

S MM A AAAAA AAAA BBBBBB BB BBBBBBB BBBBBB BBBB BBB BBB B B B B C C C CCCC C C D D D D D D D D D D D D DD DDDD D B7
V OO 8888 888 888 1 1 1 1 1 2 1 2 AMOUNT
C NN 1 33333 2222 111111 11 1111111 333333 AAAA BBB CCC 9 0 2 3 1 2 3 4444 5 6 1 2 3 4 5 6 7 8 9 0 1 A BB CCCC 3 ($000)
A L M INC (CONT) ARLINGTON VIRGINIA 074807215 03000 51
2 10 0 AC534 0052 N00019-79-D0123 831017 R408 C9E AFX 2 2 2 5 1 2 0102 2 Y 2 1 1 1 2 2 1 1 1 2 0 00 5 215
2 10 0 AC534 0078 N00019-79-D0123 831024 R408 C9E AFX 2 2 2 5 1 2 0102 2 Y 2 1 1 1 2 2 1 1 1 2 0 00 5 281
2 11 0 AC534 0264 N00019-79-D0123 831110 R408 C9E AFX 2 2 2 C 1 2 0102 2 Y 2 1 1 1 2 2 1 1 1 2 0 00 5 66
2 11 0 AC534 0316 N00019-79-D0123 831115 R408 C9E AFX 2 2 2 5 1 2 0102 2 Y 2 1 1 1 2 2 1 1 1 2 0 00 5 193
2 12 0 AC534 0527 N00019-79-D0123 831208 R408 C9E AFX 2 2 2 5 1 2 0102 2 Y 2 1 1 1 2 2 1 1 1 2 0 00 5 196
2 12 0 AC534 0741 N00019-79-D0123 831230 R408 C9E AFX 2 2 2 5 1 2 0102 2 Y 2 1 1 1 2 2 1 1 1 2 0 00 5 320
2 12 0 AC534 0742 N00019-79-D0123 831230 R408 C9E AFX 2 2 2 5 1 2 0102 2 Y 2 1 1 1 2 2 1 1 1 2 0 00 5 54
2 12 0 AC534 0760 N00019-79-D0123 831230 R408 C9E AFX 2 2 2 5 1 2 0102 2 Y 2 1 1 1 2 2 1 1 1 2 0 00 5 59
2 12 0 AC534 0761 N00019-79-D0123 831230 R408 C9E AFX 2 2 2 5 1 2 0102 2 Y 2 1 1 1 2 2 1 1 1 1 0 00 5 1,509
2 12 0 AC534 0762 N00019-79-D0123 831230 R408 C9E AFX 2 2 2 5 1 2 0102 2 Y 2 1 1 1 2 2 1 1 1 2 0 00 5 49
2 12 0 AC534 0763 N00019-79-D0123 831230 R408 C9E AFX 2 2 2 5 1 2 0102 2 Y 2 1 1 1 2 2 1 1 1 2 0 00 5 58
2 12 0 AC534 0778 N00019-79-D0123 831230 R408 C9E AFX 2 2 2 5 1 2 0102 2 Y 2 1 1 1 2 2 1 1 1 2 0 00 5 55
2 01 0 AC534 0793 N00019-79-D0123 840110 R408 C9E AFX 2 2 2 C 1 2 0102 2 Y 2 1 1 1 2 2 1 1 1 2 0 00 5 229
2 01 0 AC534 0825 N00019-79-D0123 840116 R408 C9E AFX 2 2 2 C 1 2 0102 2 Y 2 1 1 1 2 2 1 1 1 2 0 00 5 182
2 01 0 AC534 0833 N00019-79-D0123 831230 R408 C9E AFX 2 2 2 C 1 2 0102 2 Y 2 1 1 1 2 2 1 1 1 2 0 00 5 130
2 01 0 AC534 0834 N00019-79-D0123 831230 R408 C9E AFX 2 2 1 C 3 26-
2 01 0 AC534 1061 N00019-79-D0123 831230 R408 C9E AFX 2 2 2 5 1 2 0102 2 Y 2 1 1 1 2 2 1 1 1 2 0 00 5 165
2 02 0 AC534 1183 N00019-79-D0123 831230 R408 C9E AFX 2 2 2 5 1 2 0102 2 Y 2 1 1 1 2 2 1 1 1 2 0 00 5 133
2 08 0 AC533 3254 N00019-84-C0277 840727 R414 C9E 000 2 2 2 3 1 2 1100 5 U 2 1 1 1 1 2 1 1 1 2 0 00 5 387
2 06 0 AC534 2562 N00019-84-D0082 840615 R408 C9E 000 2 2 2 5 1 2 0102 2 Y 2 1 1 1 2 2 1 1 1 2 0 00 5 153
2 05 0 PC141 0006 N00197-82-C0081 831101 R417 S1 AAE 2 2 2 C 1 2 1013 3 U 2 1 1 1 1 2 1 1 3 1 0 00 5 87
2 09 0 PC141 0109 N00197-82-C0081 840217 R417 S1 AAE 2 2 2 C 1 2 1013 5 U 2 1 1 1 1 2 1 1 3 1 0 00 5 100
2 09 0 PC141 0182 N00197-82-C0081 840703 R417 S1 AAE 2 2 2 C 1 2 1013 3 U 2 1 1 1 1 2 1 1 3 1 0 00 5 75
2 09 0 PC141 0224 N00197-82-C0081 840829 R417 S1 AAE 2 2 2 C 1 2 1013 1 J 2 1 1 1 1 2 1 1 3 1 0 00 5 55
2 09 0 PC141 0005 N00197-83-C0014 831031 R417 S1 AAE 2 2 2 C 1 2 1013 5 U 2 1 1 1 1 2 1 1 3 1 0 00 5 200
2 05 0 PC141 0076 N00197-83-C0014 840222 R417 S1 AAE 2 2 2 C 1 2 1013 3 U 2 1 1 1 1 2 1 1 3 1 0 00 5 100
2 06 0 PC141 0154 N00197-83-C0014 840504 R417 S1 AAE 2 2 2 C 1 2 1013 3 U 2 1 1 1 1 2 1 1 3 1 0 00 5 200
2 09 0 PC141 0184 N00197-83-C0014 840702 R417 S1 AAE 2 2 2 C 1 2 1013 3 U 2 1 1 1 1 2 1 1 3 1 0 00 5 155
2 09 0 PC141 0248 N00197-83-C0014 840912 R417 S1 AAE 2 2 2 C 1 2 1013 2 U 1 4 1 1 1 1 1 1 1 3 1 0 00 5 40
LOCATION TOTAL 30 5,617 *
A L M INC SPRINGFIELD VIRGINIA 074807215 74592 51
2 09 0 MB104 0101 N00421-82-D0114 831121 R599 S1 000 2 2 2 5 1 2 1013 2 Y 2 1 3 1 1 2 1 1 3 2 0 00 5 64
CONTRACTOR TOTAL 58 10,542 **
A L S ELECTRONICS CORP ANAHEIM CALIFORNIA 050818657 02000 06
1 09 0 0ZD31 0055 DNA002-84-C0048 840905 6130 C9E 000 2 2 2 3 1 1 J 2 1 1 1 1 2 1 1 1 2 1 00 5 112
A L WELDING PRODUCTS INC ANCHORAGE ALASKA 095651527 03000 02
1 11 0 0KF70 0011 GS0710-13-9 831011 6830 C9E 000 2 2 2 6 26
A M A ENTERPRISES INC SAN ANTONIO TEXAS 046273157 65000 48
1 09 0 0AE07 4583 DAAE07-84-CJ159 840926 2330 A4B 000 2 2 2 3 2 6 2 1702 7 J 2 2 1 1 2 1 1 1 1 0 00 5 2,776
3 02 0 0FF20 0146 F41608-81-D0083 840117 J099 C9E 000 2 2 2 C 2 6 2 1702 7 J 2 2 1 1 2 1 1 3 2 0 00 5 75
CONTRACTOR TOTAL 2 2,851 **
A M C MECHANICAL CONTRACTORS ATLANTA GEORGIA 092137066 04000 13
3 08 0 0FJ02 0289 F09650-84-C0117 840723 Z159 C2 000 2 2 2 3 2 6 2 1702 7 J 2 2 1 1 2 1 1 4 1 1 00 3 265

S MM A AAAAA AAAA BBBBBB BB BBBBBBB BBBBBB BBBB BBB BBB B B B B C C C CCCC C C D D D D D D D D D D D D DD DDDD D B7
V OO 8888 888 888 1 1 1 1 2 3 1 1 2 1 12 12 12 1 AMOUNT
C NN 1 33333 2222 111111 11 1111111 333333 AAAA BBB CCC 9 0 2 3 1 2 3 4444 5 6 1 2 3 4 5 6 7 8 9 0 1 A BB CCCC 3 ($000)
A M C MECHANICAL CONTRACTORS FORT BENNING GEORGIA 092137066 30760 13
1 08 0 0BT10 0252 DABT10-84-C1981 840731 Z244 C2 000 2 2 2 3 2 6 2 1702 7 J 2 2 1 1 2 1 1 4 2 0 00 3 154
A M C MECHANICAL CONTRACTORS MARIETTA GEORGIA 092137066 49756 13
2 04 0 C2467 0228 N62467-78-C0440 840130 Y199 C2 000 2 2 2 D 2 6 2 1702 7 J 2 2 3 1 2 1 1 4 2 0 00 5 104
A M C MECHANICAL CONTRACTORS ROBINS AIR FORCE BAS GEORGIA 092137066 65968 13
3 09 0 0FJ02 0598 F09650-84-C0247 840920 Z179 C2 000 2 2 2 3 2 6 2 1702 7 J 2 2 1 1 2 1 1 4 2 0 00 3 297
A M C MECHANICAL CONTRACTORS FORT KNOX KENTUCKY 092137066 28540 21
1 07 0 0BT23 0213 DABT23-84-C0436 840718 Z127 C2 000 2 2 2 3 2 6 2 1702 7 J 2 2 1 1 2 1 7 4 3 0 00 3 552
CONTRACTOR TOTAL 5 1,372 **
A M I METALS INC BUTLER PENN 085830792 10464 42
4 08 0 00500 2028 DLA500-84-C1972 840809 9515 C9E 000 2 2 2 3 1 1 J 2 1 4 1 1 2 1 7 2 2 0 00 5 44
A M I METALS INC SHARON PENN 085830792 69720 42
4 02 0 00500 0678 DLA500-84-C1022 840202 9640 C9E 000 2 2 2 3 1 1 J 2 1 4 1 1 2 1 7 2 2 0 00 5 36
A M I METALS INC NASHVILLE TENNESSEE 085830792 52000 47
2 08 0 E1230 5650 N00014-84-C2106 840809 9535 C9E 000 2 2 2 C 1 2 1013 1 J 2 1 1 1 1 2 1 1 2 2 0 00 5 366
A M I METALS INC TRENTWOOD WASHINGTON 085830792 72310 53
4 11 0 00500 0141 DLA500-84-C0552 831114 9535 C9E 000 2 2 2 3 1 1 J 2 1 1 1 1 2 1 7 2 3 0 00 5 38
CONTRACTOR TOTAL 4 484 **
A M INTERNATIONAL COLUMBUS OHIO 075022988 18000 39
4 09 0 00700 5546 GS00F6-98-01 840910 J070 S1 000 2 2 2 6 44
A M INTERNATIONAL WRIGHT PATTERSON AIR OHIO 075022988 86660 39
3 11 0 0FS02 0025 GS00S6-34-4100000 831012 J036 S1 000 2 2 2 6 41
CONTRACTOR TOTAL 2 85 **
A M INTERNATIONAL INFORMATION UN KINGDOM 216168062 GB
3 05 0 0DA03 0023 F61775-83-C0012 840423 J099 C9E 000 2 2 2 C 2 0 2 0600 1 J 3 5 1 5 3 1 2 1 1 5 2 2 00 B-GB 5 32
A M JACQUARD ABERDEEN PROVING GRO MARYLAND 990903429 00175 24
1 02 0 0AD05 0209 GS00K8-40-1S5628 840202 W070 S1 000 2 2 2 6 175
A M L CONTRACTORS INC MOBILE ALABAMA 045744133 50000 01
2 03 0 C2467 0337 N62467-83-C0522 840206 Z224 C2 000 2 2 2 3 1 2 1701 1 J 2 1 3 2 2 2 1 7 4 2 0 00 5 26

```
S MM  A AAAAA AAAA  BBBBBB BB BBBBBBB BBBBBB BBBB BBB BBB B B B B   C C C CCCC C C   D D D D D D D D D D D D D  DD DDDD D      B7
V OO                                         8888 888 888   1 1 1                                           1 1 12 12  12  1    AMOUNT
C NN  1 33333 2222  111111 11 1111111 333333 AAAA BBB CCC 9 0 2 3   1 2 3 4444 5 6   1 2 3 4 5 6 7 8 9 0 1 A  BB CCCC 3    ($000)
-----------------------------------------------------------------------------------------------------------------------------------
A M MULTIGRAPHICO                    FORT DEVENS            MASS          990903395     24540    25
1 10  0 OKF31 0007  GS00S6-34-41       831012 J074 S1  000 2 2 2 6                                                                  32

A M MULTIGRAPHICS                    NEW YORK               NEW YORK      991370891     51000    36
2 02  0 TA100 0268  GS00S6-34-41       831215 3610 C9E 000 2 2 2 6                                                                  28

A M MULTIGRAPHICS                    HARRISBURG             PENN          072838188     32800    42
2 01  0 JA110 0001  GS00S6-34-41       831003 W036 C9E 000 2 2 2 6                                                                  28
2 02  0 JA110 0033  GS00S6-34-41       840216 3610 C9E 000 2 2 2 6                                                                  29
                                      LOCATION TOTAL          2             57   *

A M MULTIGRAPHICS                    COLUMBIA               S CAROLINA    991370891     16000    45
2 01  0 TA100 0091  GS00S6-34-41       831118 3610 C9E 000 2 2 2 6                                                                 152
                                    CONTRACTOR TOTAL          4            237   **

A M NORTH & ASSOCIATES               LAKEHURST              NEW JERSEY    060081536     37770    34
2 07  0 C2472 A149  N62472-83-C4929    831105 Y242 C2  000 2 2 2 3   1   2 0102 1 J   2   1 2 1 2 2 1 1 4 2 0  00      5          51

A M P E R I F CORP                   COLUMBIA               MARYLAND      991633181     19125    24
1 02  0 OZD04 0528  GS00C0-35-87       831130 J070 A7  000 2 2 2 6                                                                  29

A M P SOUNDS                         SEASIDE                CALIFORNIA    020183521     70742    06
1 05  0 OKF03 0169  DAKF03-84-C0068    840518 5835 A7  000 2 2 2 3   1   1         J   2   1 4 1 1 2 1 7 1 2 4  00      5          99

A M PRECISION MACHINE INC            SCHILLER PARK          ILLINOIS      065820300     68081    17
1 02  0 OAA09 6369  DAAA09-84-C0227    840120 1005 A5  000 2 2 2 3   1   2 0102 1 J   2   1 3 1 2 2 1 1 1 2 0  00      1          27
1 03  0 OAA09 6573  DAAA09-84-C0376    840301 1005 A5  EBB 2 2 2 3   1   2 0102 1 J   2   1 3 3 2 2 1 1 1 2 0  00      1          31
1 08  0 OAA09 8565  DAAA09-84-C0846    840723 1240 A5  EDA 2 2 2 3   1   2 0102 1 J   2   1 4 1 2 2 1 1 1 2 0  00      1          43
1 09  0 OAA09 9082  DAAA09-84-C0846    840912 1240 A5  EDA 2 2 2 B   1   2 0102 1 J   2   1 4 1 2 2 1 1 1 2 0  00      1          43
                                    CONTRACTOR TOTAL          4            144   **

A M S MANUFACTURING INC              NAPLES                 FLORIDA       050597046     47625    12
4 04  0 00100 0822  DLA100-84-C4307    840425 8465 A9  000 2 2 2 3   1   2 0102 1 J   2   1 1 1 2 2 1 7 1 2 0  00      1         272

A M T                                                       ITALY         999026644              IT
2 04  0 NA111 0133  N68171-82-C0035    840405 J019 A3  SCH 2 2 2 4   2   2 0600 1 J   3 1 1 1 3 1 2 1 1 5 2 3  00 B-IT 5          28
2 07  0 NA111 0199  N68171-82-C0035    840613 J019 A3  SED 2 2 2 4   2   2 0600 1 J   3 1 1 1 3 1 2 1 1 5 2 3  00 B-IT 5          37
                                    CONTRACTOR TOTAL          2             65   **

A M VARITYPER                        HAYWARD                CALIFORNIA    991749565     33000    06
1 03  0 OAG08 0118  DAAG08-84-C0011    840315 7035 C9C 000 2 2 2 3   1   2 1001 6 J   1 3 1 1 1 1 1 1 1 1 2 0  00      5          26

A O K CONSTRUCTION CORP              FORT DIX               NEW JERSEY    039661582     24300    34
1 09  0 OCA51 0397  DACA51-83-C0209    840918 Z244 C2  000 2 2 2 D   1   2 0102 1 J   2   1 3 1 2 2 1 1 4 2 0  00      5          30
```

```
S MM  A AAAAA AAAA  BBBBBB BB BBBBBBB BBBBBB BBBB BBB BBB B B B B   C C C CCCC C C   D D D D D D D D D D D D D  DD DDDD D      B7
V OO                                         8888 888 888   1 1 1                                                1 1 12 12  12  1    AMOUNT
C NN  1 33333 2222  111111 11 1111111 333333 AAAA BBB CCC 9 0 2 3   1 2 3 4444 5 6   1 2 3 4 5 6 7 8 9 0 1 A  BB CCCC 3    ($000)
-----------------------------------------------------------------------------------------------------------------------------------
A O K CONSTRUCTION CORP              OCEANPORT                NEW JERSEY     039661582      54570     34
1 09  0 OCA51 0434  DACA51-84-C0228   840926 Z299 C2  000 2 2 2 3   1   2 0102 1 J   2   1 3 1 2 2 1 1 4 2 0  00       5        1,246
                                   CONTRACTOR TOTAL          2           1,276   **

A P BUENAVENTURA ENTERPRISES                                BR IND OC      999025125                 10
2 02  0 UH107 4003  N00651-80-C0042   831001 S209 S1  000 2 2 2 B   2 9 2 0600 1 J   3 5 1   3 1 2 1 1 5 2 0  00 B-PH 5          515
2 03  0 UH107 4035  N00651-80-C0042   840101 S209 S1  000 2 2 2 A   2 9 2 0600 1 J   3 1 1 1 3 1 2 1 1 5 2 0  00 B-PH 5          345
2 03  0 UH107 4036  N00651-80-C0042   840101 S209 S1  000 2 2 2 B   2 9 2 0600 1 J   3 1 1 1 3 1 2 1 1 5 2 0  00 B-PH 5          180
                                   CONTRACTOR TOTAL          3           1,040   **

A P BUILDERS                         CAMP PENDLETON           CALIFORNIA     098242530      10550     06
2 01  0 C2474 C131  N62474-82-C2425   831212 Z161 C2  000 2 2 2 D   1   2 0102 1 J   2   1 4 1 2 2 1 1 4 3 0  00       3           44
2 09  0 C2474 3158  N62474-82-C2425   831219 Z161 C2  000 2 2 2 D   1   2 0102 1 J   2   1 4 1 2 2 1 1 4 2 0  00       5           44
                                   CONTRACTOR TOTAL          2              88   **

A P C COMPANY                        EL CENTRO                CALIFORNIA     066566712      21782     06
2 09  0 C2474 3147  N62474-82-C0289   840411 Y161 C2  000 2 2 2 D   1   2 1702 1 J   2   1 1 1 1 2 1 7 4 2 0  00       5           34

A P M CORPORATION                    ENGLEWOOD                NEW JERSEY     001393610      21480     34
2 06  0 JA112 4052  N00104-84-C2712   840628 1220 A3  000 2 2 2 3   1   2 1026 1 J   2   1 1 1 1 2 1 1 1 2 0  00       1           43

A P S INCORPORATED                   MCLEAN                   VIRGINIA       023151566      48376     51
2 08  0 F0681 1380  M00681-84-C0063   840703 7435 A7  000 2 2 2 3   2 4 2 0200 1 J   2   1 1 1 1 2 1 1 2 2 0  00       5           35

A P T MANUFACTURING INC              COLUMBUS                 OHIO           022531537      18000     39
4 11  0 00700 0219  DLA700-83-C3844   831028 2530 A4B 000 2 2 2 3   1   2 0102 1 J   2   1 3 1 2 2 1 1 1 2 0  00       1           29

A PAINTING CO                        YUMA MARINE CORPS AI     ARIZONA        037566221      85610     04
2 05  0 C2474 D181  N62474-83-C3264   831109 Z161 C2  000 2 2 2 3   1   2 0102 1 J   2   1 4 1 2 2 1 7 4 2 0  00       3           67

A PAINTING CO                        SAN DIEGO                CALIFORNIA     037566221      66000     06
2 09  0 C2474 4556  N62474-82-CC440   840105 Z161 C2  000 2 2 2 D   1   2 0102 1 J   2   1 3 1 2 2 1 1 5 2 0  00       5          157
2 09  0 C2474 C738  N62474-82-C0440   840105 Z161 C2  000 2 2 2 D   1   2 0102 1 J   2   3   1 2 2 1 1 4 2 0  00       3           78
                                    LOCATION TOTAL           2             235   *
                                   CONTRACTOR TOTAL          3             302   **

A Q W INC                            WALTON                   KENTUCKY       103554069      80490     21
4 05  0 00700 3236  DLA700-84-C2072   840501 4440 A1C 000 2 2 2 3   2 4 2 0200 1 J   2   1 1 2 1 2 1 1 1 2 0  00       5          108
4 07  0 00700 3717  DLA700-84-C2580   840616 4440 C9E 000 2 2 2 3   1   2 1026 1 J   2   1 1 2 1 2 1 1 1 2 0  00       5           29
4 08  0 00700 4494  DLA700-84-C2580   840801 4440 C9E 000 2 2 2 B   1   2 1026 1 J   2   1 1 2 1 2 1 1 1 2 0  00       5           25
4 06  0 00700 3680  DLA700-84-C2605   840611 4330 C9E 000 2 2 2 3   1   2 0102 1 J   2   1 1 2 2 2 1 1 1 2 0  00       5           26
                                   CONTRACTOR TOTAL          4             188   **

A R & S ENTERPRISES INC              RANTOUL                  ILLINOIS       072005887      62783     17
3 11  0 0FS03 0269  F33600-81-C0288   831109 S299 S1  000 2 2 2 B   1   2 1013 1 J   1 3 1 3 1 1 3 1 1 3 2 0  00       5           78
```

S MM A AAAAA AAAA BBBBBB BB BBBBBBB BBBBBB BBBB BBB BBB B B B B C C C CCCC C C D D D D D D D D D D D D DD DDDD D B7
V OO 8888 888 888 1 1 1 1 2 3 4 5 6 1 1 12 12 12 1 AMOUNT
C NN 1 33333 2222 111111 11 1111111 333333 AAAA BBB CCC 9 0 2 3 1 2 3 4444 5 6 1 2 3 4 5 6 7 8 9 0 1 A BB CCCC 3 ($000)
A R & S ENTERPRISES INC (CONT) RANTOUL ILLINOIS 072005887 62783 17
3 12 0 OFS03 0361 F33600-81-C0288 831212 S299 S1 000 2 2 2 B 1 2 1013 1 J 1 3 1 3 1 1 3 1 1 3 2 0 00 5 78
CONTRACTOR TOTAL 2 156 **
A R E MANUFACTURING CO INC JACKSONVILLE FLORIDA 083984187 35000 12
2 05 0 G0333 2029 N00033-84-C0143 840507 4120 A3 000 2 2 2 3 1 1 J 2 1 1 1 1 2 1 1 2 2 0 00 5 28
2 01 0 PA100 0332 N00140-82-C1606 831007 4120 C9E 000 2 2 2 A 1 2 1001 5 J 2 1 5 1 1 2 1 1 1 2 0 00 5 250
4 03 0 00400 1897 DLA400-84-C1398 840309 4130 C9E 000 2 2 2 3 1 2 1013 5 J 2 1 1 1 1 2 1 1 1 2 0 00 5 46
LOCATION TOTAL 3 324 *
A R E MANUFACTURING CO INC RED LION PENN 083984187 63840 42
1 02 0 0AJ10 8116 DAAJ09-83-CB278 840224 4120 C9E 000 2 2 2 G 1 2 0102 1 J 2 1 3 1 2 2 1 7 1 3 0 00 1 50-
1 08 0 0AJ10 8275 DAAJ09-83-CB278 840810 4120 C9E 000 2 2 2 B 1 2 0102 1 J 2 1 3 1 2 2 1 7 1 2 0 00 1 285
LOCATION TOTAL 2 235 *
CONTRACTOR TOTAL 5 559 **
A R F PRODUCTS INC BOULDER COLORADO 007107311 07850 08
3 08 0 0HM04 0070 F08635-84-C0293 840824 1425 A2 000 2 2 2 3 1 2 0102 1 J 2 1 1 1 2 2 1 1 1 1 0 00 1 761
A R F PRODUCTS INC RATON NEW MEXICO 007107311 62060 35
1 01 0 0AB07 3344 DAAB07-83-CH070 831209 6625 A7 GPA 2 2 2 B 1 2 1013 5 J 2 1 1 1 1 2 1 7 1 2 0 00 5 71
1 06 0 0AB07 4730 DAAB07-84-CB048 840531 5820 A7 000 2 2 2 3 1 2 1001 5 J 2 1 1 1 1 2 1 7 1 2 0 00 1 247
1 09 0 0AB07 6679 DAAB07-84-CB048 840831 5820 A7 000 2 2 2 B 1 2 1001 5 J 2 1 1 1 1 2 1 7 1 2 0 00 1 117
1 06 0 0AB07 4817 DAAB07-84-CB154 840612 5820 A7 000 2 2 2 3 1 2 1013 5 J 2 1 1 1 1 2 1 7 1 2 0 00 1 57
1 07 0 0AB07 5045 DAAB07-84-CB164 840629 5820 A7 GPA 2 2 2 3 1 2 0102 1 J 2 1 1 1 2 2 1 7 1 2 0 00 1 1,189
LOCATION TOTAL 5 1,681 *
CONTRACTOR TOTAL 6 2,442 **
A R FUELS INC BROOKLYN NEW YORK 012474771 10011 36
4 12 0 00600 1139 DLA600-83-D4749 831001 9140 A8A 000 2 2 2 3 1 1 K 2 1 4 3 1 2 1 7 2 3 0 00 5 835
A R H DISTRIBUTORS INC PROSSER WASHINGTON 027387786 56450 53
4 10 0 00600 0636 DLA600-83-D4395 831001 9130 A8A 000 2 2 2 3 1 1 K 2 1 4 3 1 2 1 7 2 3 0 00 5 38
A R R A INC BAY SHORE NEW YORK 003996121 04935 36
1 08 0 0AB07 5440 DAAB07-84-C0286 840814 5985 A7 000 2 2 2 3 1 2 0102 1 J 2 1 3 2 2 2 1 1 1 2 0 00 1 45
A R SYSTEMS INC MECHANICSVILLE MARYLAND 101464022 51800 24
2 08 0 MC201 0027 N00174-84-C0029 831110 5963 A2 CNY 2 2 2 3 2 4 2 0200 1 J 2 1 1 1 1 2 1 1 1 2 0 00 5 42-
2 08 0 MC201 0052 N00174-84-C0084 840130 5963 A2 CNY 2 2 2 3 2 4 2 0200 1 J 2 1 1 1 1 2 1 1 1 2 0 00 1 78
2 09 0 MC201 0198 N00174-84-C0238 840914 5963 A2 000 2 2 2 3 2 4 2 1002 1 J 2 1 4 1 1 2 1 1 1 2 0 00 5 66
CONTRACTOR TOTAL 3 102 **
A R T I ITALY 999026685 IT
2 09 0 NA111 0236 N68171-84-C0239 840910 J019 S1 SMC 2 2 2 3 2 2 0600 1 J 3 1 1 1 3 1 2 1 1 5 2 1 00 B-IT 5 59

S MM A AAAAA AAAA BBBBBB BB BBBBBBB BBBBBB BBBB BBB BBB B B B B C C C CCCC C C D D D D D D D D D D D D DD DDDD D B7
V OO 8888 888 888 1 1 1 1 2 3 4 5 6 7 8 9 0 1 A 12 12 1 AMOUNT
C NN 1 33333 2222 111111 11 111111 33333 AAAA BBB CCC 9 0 2 3 1 2 3 4444 5 6 1 2 3 4 5 6 7 8 9 0 1 A BB CCCC 3 ($000)
A S A PRODUCTS INC BUFFALO NEW YORK 108427485 11000 36
1 09 0 0AE07 4100 DAAE07-84-C2003 840911 2815 A4A DJB 2 2 2 3 1 2 1001 5 J 2 1 1 2 1 2 1 7 2 2 0 00 5 70
A S C CORPORATION OWINGS MILLS MARYLAND 003090735 59425 24
2 09 0 JA100 L451 N00383-84-C9504 840909 1430 A7 000 2 2 2 3 1 2 1015 1 J 2 1 1 1 1 2 1 1 1 2 0 00 5 170
3 09 0 0FE04 2699 F42600-84-C6808 840927 1430 A7 CMU 2 2 2 3 1 2 1015 4 J 2 1 1 1 1 2 1 1 1 2 0 00 5 46
CONTRACTOR TOTAL 2 216 **
A S CONGSBERG FABRIKK NORWAY 999060783 NO
1 08 0 0AK70 0500 DAAK70-81-C0127 840817 6115 C9E 000 2 2 2 C 2 4 2 1100 5 U 3 2 1 2 1 1 1 1 1 1 2 1 44 B-NO 1,060
A S E TEXAS INC CROCKETT TEXAS 021494760 17744 48
3 02 0 0FF20 0118 F41608-79-C1940 840201 4920 C9E HXB 2 2 2 B 1 2 0200 5 J 1 1 1 1 1 1 3 1 1 1 1 0 00 1 32
3 02 0 0FF20 0250 F41608-79-C1940 840201 4920 C9E HXB 2 2 2 B 1 2 0200 5 J 1 1 1 1 1 1 3 1 1 1 1 0 00 1 32
3 04 0 0FF20 0343 F41608-79-C1940 840423 4920 C9E 000 2 2 2 C 2 4 2 0200 5 J 1 1 1 1 1 1 2 1 1 1 1 0 00 1 137
3 07 0 0FF20 0538 F41608-79-C1940 840719 4920 C9E HXB 2 2 2 B 1 2 0200 5 J 1 1 1 1 1 1 3 1 1 1 1 0 00 1 69
3 04 0 0FF90 0044 F41608-79-C1940 840402 4920 C9E 000 2 2 2 5 2 4 2 0200 5 J 1 2 1 1 1 1 3 1 1 1 2 0 00 1 36
3 04 0 0FF90 0045 F41608-79-C1940 840402 4920 C9E 000 2 2 2 5 2 4 2 0200 5 J 1 2 1 1 1 1 3 1 1 1 2 0 00 1 347
CONTRACTOR TOTAL 6 653 **
A S I REACTIVATION INC NORFOLK VIRGINIA 054830716 57000 51
2 09 0 C2470 K858 N62470-82-C4274 840911 X244 S1 000 2 2 2 3 1 2 0102 1 J 2 1 3 1 2 2 1 1 3 3 0 00 5 252
A S M ASSOCIATES INC FALLS CHURCH VIRGINIA 074835299 27200 51
1 04 0 0ZD03 0856 MDA903-81-C0399 840319 R551 S1 000 2 2 2 A 1 2 1013 5 S 2 1 2 2 1 2 1 1 3 2 1 00 3 50
1 07 0 0ZD03 1301 MDA903-81-C0399 840628 R551 S1 000 2 1 1 B 3 150
1 04 0 0ZD03 0847 MDA903-84-C0179 840313 R551 S1 000 2 2 2 1 1 2 1013 7 S 2 1 2 2 1 2 1 1 3 2 0 00 3 70
1 09 0 0ZD03 1750 MDA903-84-C0412 840928 R399 S1 000 2 2 2 3 1 2 1013 2 U 2 1 1 1 1 2 1 1 5 1 0 00 5 177
CONTRACTOR TOTAL 4 447 **
A S RAUFOSS AMMUNISJONSFABRIKK NORWAY 991639352 NO
1 07 0 0AA09 8544 DAAA09-84-G0019 840716 1340 A6 CRL 2 2 2 4 2 8 2 1013 5 J 3 5 1 5 1 1 2 1 1 5 2 1 00 B-NO 1 5,073
A T & T INFO SYSTEMS HOLLOMAN AIR FORCE B NEW MEXICO 991852039 32940 35
3 09 0 0YG02 0276 DCA200-83-H0002 840918 S113 S1 000 2 2 2 5 2 3 2 1005 7 J 1 5 1 5 1 1 2 1 1 5 3 0 00 5 39
A T & T INFORMATION SYS DENVER COLORADO 991274929 20000 08
3 09 0 0HC52 0218 GS00K8-40-1S5115 840919 7025 A7 000 2 2 2 6 78
A T & T INFORMATION SYS DOBBINS AIR FORCE BA GEORGIA 991274929 23172 13
3 03 0 0YG02 0133 DCA200-78-H0024 840327 S113 S1 000 2 2 2 5 2 3 2 1005 7 J 1 5 1 5 1 1 2 1 1 5 3 0 00 5 29
3 02 0 0YG02 0106 DCA200-83-H0002 840213 S113 S1 000 2 2 2 5 2 3 2 1005 7 J 1 5 1 5 1 1 2 1 1 5 3 0 00 5 257
3 06 0 0YG02 0205 DCA200-83-H0002 840621 S113 S1 000 2 2 2 5 2 3 2 1005 7 J 1 5 1 5 1 1 2 1 1 5 3 0 00 5 37

```
S MM  A AAAAA AAAA  BBBBBB BB BBBBBBB BBBBBB BBBB BBB BBB B B B B   C C C CCCC C C   D D D D D D D D D D D D D  DD DDDD D      B7
V OO                                        8888 888 888   1 1 1                                                1 1 12 12  12  1    AMOUNT
C NN  1 33333 2222  111111 11 1111111 333333 AAAA BBB CCC 9 0 2 3   1 2 3 4444 5 6   1 2 3 4 5 6 7 8 9 0 1 A  BB CCCC 3    ($000)
-------------------------------------------------------------------------------------------------------------------------------------
A T & T INFORMATION SYS (CONT)      DOBBINS AIR FORCE BA    GEORGIA        991274929     23172    13
3 08  0 0YG02 0223  DCA200-83-H0002   840720 S113 S1  000 2 2 2 5   2 3 2 1005 7 J   1 5 1 5 1 1 2 1 1 5 3 0  00      5          28
                                     LOCATION TOTAL          4            351   *

A T & T INFORMATION SYS             MOODY AIR FORCE BASE    GEORGIA        991274929     52556    13
3 02  0 0YG02 0107  DCA200-78-H0024   840214 S113 S1  000 2 2 2 5   2 3 2 1005 7 J   1 5 1 5 1 1 2 1 1 5 3 0  00      5         289

A T & T INFORMATION SYS             ABILENE                 TEXAS          991274929     01000    48
3 09  0 0YG02 0263  F30637-84-C0403   840910 W058 A7  000 2 2 2 3   1   2 1013 1 J   1 3 1 2 1 1 3 1 1 1 2 0  00      5       2,000
                                    CONTRACTOR TOTAL         7          2,718   **

A T & T INFORMATION SYSTEM          PANAMA CITY             FLORIDA        001854363     54700    12
2 09  0 C2467 B800  GS00K8-60-1S0275  840925 5805 A7  000 2 2 2 6                                                                  69

A T & T INFORMATION SYSTEMS         OAKLAND                 CALIFORNIA     054942081     53000    06
2 09  0 QA110 0466  GS00K8-40-1S5115  840804 7025 A7  000 2 2 2 6                                                                  68

A T & T INFORMATION SYSTEMS         DENVER                  COLORADO       054942081     20000    08
3 09  0 0JA02 0451  F41689-84-D0028   840928 5805 A7  000 2 2 2 3   1   1         J   1 4 1 3 1 1 3 1 1 1 2 0  00      5         750

A T & T INFORMATION SYSTEMS         ENGLEWOOD               COLORADO       054942081     24785    08
3 09  0 0HK02 0349  F29650-84-CE063   840928 5815 A7  000 2 2 2 3   1   2 1001 5 J   1 3 1 1 1 1 2 1 1 1 2 0  00      5         118

A T & T INFORMATION SYSTEMS         WASHINGTON              DIST COL       054942081     50000    11
1 11  0 0ZD03 0174  GS00K8-30-IS5093  831108 W070 S1  000 2 2 2 6                                                                  77
1 12  0 0ZD03 0090  MDA903-84-C0053   831102 W074 S1  000 2 2 2 2   1   2 1005 6 J   1 1 1 5 1 1 1 1 7 3 3 0  00      5         551
1 04  0 0ZD03 0651  MDA903-84-C0106   840101 W058 S1  000 2 2 2 3   1   2 1005 6 J   1 2 1 2 1 1 2 1 7 1 3 0  00      5      24,000
                                     LOCATION TOTAL          3         24,628   *

A T & T INFORMATION SYSTEMS         MOODY AIR FORCE BASE    GEORGIA        054942081     52556    13
3 09  0 0YG02 0299  DCA200-83-H0002   840928 S113 S1  000 2 2 2 5   2 3 2 1005 7 J   1 5 1 5 1 1 2 1 1 5 3 0  00      5         243

A T & T INFORMATION SYSTEMS         TUCKER                  GEORGIA        054942081     77652    13
1 05  0 0AB07 3592  DCA200-83-H0002   840116 AC64 A7  GDY 2 2 2 C   1   2 1100 5 J   1 2 1 2 1 1 2 1 1 1 2 0  00      5          26

A T & T INFORMATION SYSTEMS         BEDFORD                 MASS           054942081     04650    25
1 06  0 0EA08 0503  DCA200-78-H0002   840530 S113 S1  000 2 2 2 5   2 3 2 1005 7 J   1 1 1 1 3 1 2 1 1 5 2 0  00      5         303
1 07  0 0EA08 0558  DCA200-78-H0002   840626 S113 S1  000 2 2 2 5   2 3 2 1005 7 J   1 1 1 1 3 1 2 1 1 5 2 0  00      5          43
1 08  0 0EA08 0612  DCA200-78-H0002   840726 S113 S1  000 2 2 2 5   2 3 2 1005 7 J   1 1 1 1 3 1 2 1 1 5 2 0  00      5          37
1 09  0 0EA08 0676  DCA200-78-H0002   840828 S113 S1  000 2 2 2 5   2 3 2 1005 7 J   1 1 1 1 3 1 2 1 1 5 2 0  00      5          37
1 09  0 0EA08 0736  DCA200-78-H0002   840926 S113 S1  000 2 2 2 5   2 3 2 1005 7 J   1 1 1 1 3 1 2 1 1 5 2 0  00      5          37
                                     LOCATION TOTAL          5            457   *
```

S MM A AAAAA AAAA BBBBBB BB BBBBBBB BBBBBB BBBB BBB BBB B B B B C C C CCCC C C D D D D D D D D D D D D DD DDDD D	B7
V GO 8888 888 888 1 1 1 1 1 1 2 1 2 12 12 12 1	AMOUNT
C NN 1 33333 2222 111111 11 1111111 333333 AAAA BBB CCC 9 0 2 3 1 2 3 4444 5 6 1 2 3 4 5 6 7 8 9 0 1 A BB CCCC 3	($000)
A T & T INFORMATION SYSTEMS WURTSMITH AIR FORCE MICHIGAN 054942081 88880 26	
3 06 0 0YG02 0200 DCA200-83-H0002 840621 S113 S1 000 2 2 2 5 2 3 2 1005 7 J 1 5 1 5 1 1 2 1 7 5 3 0 00 5	40
A T & T INFORMATION SYSTEMS NEW YORK NEW YORK 054942081 51000 36	
1 08 0 0ZD11 0715 DCA200-XX-00000 840601 S113 S1 000 2 2 2 5 2 3 2 1005 7 J 1 1 1 1 1 1 2 1 1 5 2 0 00 5	24,009
1 08 0 0ZD11 0716 DCA200-XX-00000 840601 S113 S1 000 2 2 2 5 2 3 2 1005 7 J 1 1 1 1 1 1 2 1 1 5 2 0 00 5	3,575
1 09 0 0ZD11 1201 DCA200-XX-00000 840922 S113 S1 000 2 2 2 5 2 3 2 1005 7 J 1 1 1 1 1 1 2 1 1 5 2 0 00 5	28,511
1 09 0 0ZD11 1202 DCA200-XX-00000 840922 S113 S1 000 2 2 2 5 2 3 2 1005 7 J 1 1 1 1 1 1 2 1 1 5 2 0 00 5	3,135
1 09 0 0ZD11 1204 DCA200-XX-00000 840922 S113 S1 000 2 2 2 5 2 3 2 1005 7 J 1 1 1 1 1 1 2 1 1 5 2 0 00 5	1,797
LOCATION TOTAL 5 61,027 *	
A T & T INFORMATION SYSTEMS SCHENECTADY NEW YORK 054942081 65508 36	
1 11 0 0HA30 0003 DCA200-83-H0002 831013 W058 S1 000 2 2 2 5 1 2 1005 7 J 1 1 1 1 1 1 1 1 1 3 1 0 00 5	28
A T & T INFORMATION SYSTEMS DAYTON OHIO 054942081 21000 39	
3 09 0 0FS02 0578 GS00K8-60-1S0275 840905 5805 A7 000 2 2 2 6	30
A T & T INFORMATION SYSTEMS TOBYHANNA ARMY DEPOT PENN 054942081 76968 42	
1 09 0 0EA08 0738 DCA200-83-H0002 840926 S113 S1 000 2 2 2 5 2 3 2 1005 7 J 1 1 1 1 3 1 2 1 7 5 2 0 00 5	66
A T & T INFORMATION SYSTEMS ARLINGTON VIRGINIA 054942081 03000 51	
1 04 0 0ZD11 0603 DCA200-XX-00000 840201 S113 S1 000 2 2 2 5 2 3 2 1005 7 J 1 1 1 1 1 1 2 1 1 5 2 0 00 5	3,077
1 08 0 0ZD11 1002 DCA200-XX-00000 840731 S113 S1 000 2 2 2 5 2 3 2 1005 7 J 1 1 1 1 1 1 2 1 1 5 2 0 00 5	1,280
1 11 0 0ZD03 0091 GS00K8-30-IS5093 831102 W074 S1 000 2 2 2 6	51
LOCATION TOTAL 3 4,408 *	
CONTRACTOR TOTAL 25 91,889 **	
A T & T TECHNOLOGIES INC KOREA REP 001210244 KR	
1 08 0 0AB07 5282 DAAB07-84-CD155 840726 5805 A7 000 2 2 2 3 1 1 J 4 3 1 1 1 1 3 1 1 1 2 0 00 1	3,344
1 09 0 0AH01 2541 DAAH01-80-G0017 840911 N014 A2 000 2 2 1 4 5	282
LOCATION TOTAL 2 3,626 *	
A T & T TECHNOLOGIES INC SAUDI ARAB 001210244 SA	
1 01 0 0CA86 0080 DACA78-79-C0080 831204 5805 C9E 000 2 2 1 D 5	137-
1 10 0 0CA86 0026 DACA78-81-F0670 831019 Y127 C2 000 2 2 1 3 5	32
1 12 0 0CA86 0074 DACA78-81-F0670 831122 N099 C9E 000 2 2 1 D 5	93
1 01 0 0CA86 0097 DACA78-81-F0670 831214 N099 S1 000 2 2 1 5 5	98
1 02 0 0CA86 0106 DACA78-81-F0670 831221 N099 S1 000 2 2 1 5 5	1,000
1 06 0 0CA86 0276 DACA78-81-F0670 840530 N099 S1 000 2 2 1 5 5	720
1 10 0 0CA86 0030 DACA78-81-G0670 831022 Y127 C2 000 2 2 1 4 5	196
1 10 0 0CA86 0037 DACA78-81-G0670 831023 Y127 C2 000 2 2 1 4 5	40
1 12 0 0CA86 0070 DACA78-82-F0334 831119 Y127 C2 000 2 2 1 B 5	269
1 10 0 0CA86 0031 DACA78-82-G0333 831022 Y127 C2 000 2 2 1 4 5	277
1 10 0 0CA86 0036 DACA78-82-G0334 831022 Y127 C2 000 2 2 1 4 5	49-
1 11 0 0CA86 0047 DACA78-82-G0334 831031 Y127 C2 000 2 2 1 4 5	56
LOCATION TOTAL 12 2,595 *	

S MM A AAAAA AAAA BBBBBB BB BBBBBBB BBBBBB BBBB BBB BBB B B B B C C C CCCC C C D D D D D D D D D D D D DD DDDD D B7
V OO 8888 888 888 1 1 1 1 2 1 1 12 12 12 1 AMOUNT
C NN 1 33333 2222 111111 11 1111111 333333 AAAA BBB CCC 9 0 2 3 1 2 3 4444 5 6 1 2 3 4 5 6 7 8 9 0 1 A BB CCCC 3 ($000)
A T & T TECHNOLOGIES INC TAIWAN 001210244 TW
1 03 0 0AH01 0563 DAAH01-80-G0017 831230 N014 A2 000 2 2 1 4 5 200
A T & T TECHNOLOGIES INC SIERRA VISTA ARIZONA 001210244 66820 04
1 12 0 0EA18 0050 DAEA18-83-C0158 831005 L058 S1 000 2 2 2 3 1 2 1001 5 J 1 1 1 1 1 1 2 1 7 3 2 0 00 5 168
1 05 0 0EA18 0370 DAEA18-83-L0166 840514 7010 A7 000 2 2 2 B 1 2 1001 3 J 1 3 1 1 1 1 1 1 7 1 2 0 00 5 277
LOCATION TOTAL 2 445 *
A T & T TECHNOLOGIES INC GRAPEVINE ARKANSAS 001210244 28000 05
3 04 0 0ZA01 0054 F04701-84-C0020 840430 1810 A2 000 2 2 2 C 2 1 2 1100 5 W 1 1 1 1 1 1 3 1 7 1 1 0 00 2,785
A T & T TECHNOLOGIES INC EDWARDS AIR FORCE BA CALIFORNIA 001210244 21600 06
1 11 0 0ZD11 0068 DCA200-XX-00000 831001 S113 S1 000 2 2 2 5 2 3 2 1005 7 J 1 1 1 1 1 1 2 1 7 5 2 0 00 5 100
1 02 0 0ZD11 0234 DCA200-XX-00000 831001 S113 S1 000 2 2 2 5 2 3 2 1005 7 J 1 1 1 1 1 1 2 1 7 5 2 0 00 5 148
LOCATION TOTAL 2 248 *
A T & T TECHNOLOGIES INC COLORADO SPRINGS COLORADO 001210244 16000 08
3 09 0 0YG02 0271 F30637-84-C0410 840914 5805 A7 000 2 2 2 3 1 2 1013 1 J 1 4 1 3 1 1 1 1 1 5 3 1 50 5 193
4 01 0 00900 0864 DLA900-79-G0029 840131 5805 A7 000 2 2 2 4 1 2 1013 1 J 1 4 1 1 1 1 2 1 1 1 2 0 00 5 82
LOCATION TOTAL 2 275 *
A T & T TECHNOLOGIES INC DENVER COLORADO 001210244 20000 08
2 11 0 RA100 0069 N00189-82-C0876 831117 5805 A7 000 2 2 2 B 2 4 2 0200 6 J 1 2 1 2 1 1 2 1 1 1 2 0 00 5 117
2 09 0 QA110 0470 N00228-84-C3135 840830 5895 A7 000 2 2 2 3 1 2 1026 7 J 1 1 1 1 1 1 2 1 1 1 2 0 00 5 366
2 07 0 SA100 0572 N00604-84-CA086 840601 5805 A3 000 2 2 2 3 1 2 1026 5 J 1 3 1 1 1 1 2 1 1 1 2 0 00 5 260
4 11 0 00900 0392 DLA900-79-G0029 831128 5805 A7 000 2 2 2 4 1 2 1013 1 J 1 4 1 1 1 1 2 1 1 1 2 0 00 5 98
5 02 0 0CW57 0093 GS00C9-08-21 831001 5805 C9E 000 2 2 2 6 95
5 02 0 0CW57 0094 GS00C9-08-21 831003 5805 C9E 000 2 2 2 6 56
LOCATION TOTAL 6 992 *
A T & T TECHNOLOGIES INC WASHINGTON DIST COL 001210244 50000 11
1 02 0 0ZD30 0244 DAEA18-75-A0059 831213 AD95 S1 000 2 2 2 C 1 2 1100 5 U 1 1 1 1 1 1 2 1 7 5 2 0 00 5 260
1 03 0 0ZD03 0700 GS00K8-30-IS5093 840305 W074 S1 000 2 2 2 6 36
1 09 0 0ZD03 1472 MDA903-84-C0053 840904 W058 S1 000 2 2 2 3 1 2 1017 7 J 1 1 1 1 1 1 1 1 7 1 2 0 00 5 43-
LOCATION TOTAL 3 253 *
A T & T TECHNOLOGIES INC PENSACOLA FLORIDA 001210244 92691 12
2 09 0 TA100 0742 N00612-84-C0693 840913 7010 A7 000 2 2 2 3 2 4 2 1001 5 J 1 5 1 5 1 1 1 1 1 1 2 0 00 5 2,758
A T & T TECHNOLOGIES INC NORCROSS GEORGIA 001210244 55776 13
1 08 0 0AB07 5588 DAAB07-84-CK551 840829 AC62 A7 000 2 2 2 3 1 2 1100 5 U 1 1 1 1 1 1 1 1 1 2 1 0 00 700
2 09 0 LF139 1247 N66001-84-C0381 840915 6030 A7 000 2 2 2 3 2 4 2 0200 1 J 1 1 1 1 1 1 2 1 1 1 2 2 00 5 33
LOCATION TOTAL 2 733 *
A T & T TECHNOLOGIES INC NORCROSS GEORGIA 001210244 92178 13
3 04 0 OFS02 0299 F33601-84-C0102 840403 6015 A7 000 2 2 2 3 2 4 2 0200 5 J 1 1 1 1 1 1 1 1 1 1 2 0 00 1 284

S MM A AAAAA AAAA BBBBBB BB BBBBBBB BBBBBB BBBB BBB BBB B B B B C C C CCCC C C D D D D D D D D D D D D D DD DDDD D B7
V OO 8888 888 888 1 1 1 1 2 1 1 1 1 1 1 1 1 1 1 1 1 1 1 1 1 12 12 12 1 AMOUNT
C NN 1 33333 2222 111111 11 1111111 333333 AAAA BBB CCC 9 0 2 3 1 2 3 4444 5 6 1 2 3 4 5 6 7 8 9 0 1 A BB CCCC 3 ($000)
A T & T TECHNOLOGIES INC WARRENVILLE ILLINOIS 001210244 78929 17
1 07 0 0ZD04 2412 DAAB03-76-C0182 840709 7010 A7 000 2 2 2 B 2 1 2 1001 6 J 1 1 1 1 1 1 2 1 1 1 2 0 00 3 100
1 05 0 0ZD04 0928 MDA904-84-C9044 840504 7030 A7 000 2 2 2 3 2 1 2 1001 6 J 1 1 1 1 1 1 2 1 1 1 2 0 00 5 107
1 07 0 0ZD04 2012 MDA904-84-C9044 840711 7010 A7 000 2 2 2 3 2 1 2 1001 6 J 1 1 1 1 1 1 2 1 1 1 2 0 00 5 99
1 08 0 0ZD04 2432 MDA904-84-C9044 840727 7010 A7 000 2 2 2 B 2 1 2 1001 6 J 1 1 1 1 1 1 2 1 1 1 2 0 00 5 98
LOCATION TOTAL 4 404 *
A T & T TECHNOLOGIES INC INDIANAPOLIS INDIANA 001210244 36000 18
4 09 0 00900 2650 DLA900-79-G0029 840910 5805 A7 000 2 2 2 4 1 2 1013 5 J 1 1 1 1 1 1 2 1 1 1 2 0 00 5 40
A T & T TECHNOLOGIES INC SERGEANT BLUFF IOWA 001210244 71625 19
3 09 0 0YG02 0248 F30637-84-C0057 840814 W058 A7 000 2 2 2 3 1 2 1007 1 J 1 4 1 1 1 1 3 1 1 3 2 0 00 5 32
A T & T TECHNOLOGIES INC SHREVEPORT LOUISIANA 001210244 70000 22
3 11 0 0UA02 0036 F41621-84-C0007 831122 5805 A7 000 2 2 2 3 1 2 1015 5 J 1 1 1 1 1 1 2 1 1 1 2 0 00 5 32
3 02 0 0JA27 0364 F41800-84-C0089 840213 5805 C9E 000 2 2 2 3 1 1 J 1 5 1 3 1 1 2 1 1 1 2 0 00 5 85
3 08 0 0JA27 0777 F41800-84-C0221 840821 5805 C9E 000 2 2 2 3 1 1 J 1 4 1 1 1 1 2 1 1 1 2 0 00 5 50
4 12 0 00900 0442 DLA900-79-G0029 831208 5965 A7 000 2 2 2 4 1 2 1013 1 J 1 4 1 1 1 1 2 1 1 1 2 0 00 5 75
4 12 0 00900 0495 DLA900-79-G0029 831212 5805 A7 000 2 2 2 4 1 2 1013 6 J 1 1 1 1 1 1 2 1 1 1 2 0 00 5 199
4 12 0 00900 0522 DLA900-79-G0029 831216 5805 A7 000 2 2 2 4 2 0 2 1013 1 J 1 4 1 1 1 1 2 1 1 1 2 0 00 5 30
4 02 0 00900 1045 DLA900-79-G0029 840223 5805 A7 000 2 2 2 4 2 0 2 1013 1 J 1 4 1 1 1 1 2 1 1 1 2 0 00 5 25
4 03 0 00900 1087 DLA900-79-G0029 840301 5805 A7 000 2 2 2 4 2 0 2 1013 1 J 1 4 1 1 1 1 2 1 1 1 2 0 00 5 43
4 03 0 00900 1091 DLA900-79-G0029 840302 5805 A7 000 2 2 2 4 2 0 2 1013 6 J 1 1 1 1 1 1 1 1 1 1 2 0 00 5 26
4 05 0 00900 1741 DLA900-79-G0029 840517 5805 A7 000 2 2 2 4 1 2 1013 1 J 1 1 1 1 1 1 2 1 1 1 2 0 00 5 44
4 06 0 00900 1974 DLA900-79-G0029 840614 5805 A7 000 2 2 2 4 1 2 1013 6 J 1 1 1 1 1 1 2 1 1 1 2 0 00 5 68
4 08 0 00900 2416 DLA900-79-G0029 840807 5805 A7 000 2 2 2 4 1 2 1013 1 J 1 1 1 1 1 1 2 1 1 1 2 0 00 5 58
4 08 0 00900 2587 DLA900-79-G0029 840829 5805 A7 000 2 2 2 4 1 2 1013 5 J 1 1 1 1 1 1 2 1 1 1 2 0 00 5 26
4 08 0 00900 2592 DLA900-79-G0029 840829 5805 A7 000 2 2 2 4 1 2 1013 5 J 1 1 1 1 1 1 2 1 1 1 2 0 00 5 66
4 08 0 00900 2603 DLA900-79-G0029 840831 5805 A7 000 2 2 2 4 1 2 1013 5 J 1 1 1 1 1 1 2 1 1 1 2 0 00 5 40
4 09 0 00900 2677 DLA900-79-G0029 840910 5805 A7 000 2 2 2 4 1 2 1013 5 J 1 1 1 1 1 1 2 1 1 1 2 0 00 5 42
4 09 0 00900 2724 DLA900-79-G0029 840912 5805 A7 000 2 2 2 4 1 2 1013 5 J 1 1 1 1 1 1 2 1 1 1 2 0 00 5 33
4 09 0 00900 2838 DLA900-79-G0029 840926 5805 A7 000 2 2 2 4 1 2 1013 1 J 1 1 1 1 1 1 2 1 1 1 2 0 00 5 99
4 04 0 00900 1455 DLA900-83-D0001 840413 5805 A7 000 2 2 2 5 1 1 J 1 4 1 1 1 1 2 1 1 1 2 1 00 5 442
4 06 0 00900 1915 DLA900-83-D0001 840607 5805 A7 000 2 2 2 F 1 1 J 1 4 1 1 1 1 2 1 1 1 2 1 00 5 442-
4 05 0 00900 1874 DLA900-83-D0008 840530 5805 A7 000 2 2 2 5 1 1 J 1 3 1 1 1 1 2 1 1 1 2 0 00 5 222
LOCATION TOTAL 21 1,263 *
A T & T TECHNOLOGIES INC ABERDEEN PROVING GRO MARYLAND 001210244 00175 24
1 04 0 0AD05 0183 DAEA18-75-A0009 840125 Y249 C2 000 2 2 2 4 1 2 0200 5 J 1 1 1 1 1 1 2 1 1 1 1 0 00 3 187
1 01 0 0AD05 0113 DAEA18-75-A0059 831219 Z249 C2 000 2 2 2 B 2 4 2 0200 5 J 1 2 1 2 1 1 1 1 1 4 3 0 00 3 86
LOCATION TOTAL 2 273 *
A T & T TECHNOLOGIES INC BALTIMORE MARYLAND 001210244 04000 24
1 03 0 0AB08 0139 DAAB08-84-CJ101 840213 5805 A7 000 2 2 2 3 2 4 2 0200 5 J 1 1 1 1 1 1 2 1 7 1 3 0 00 5 66
4 12 0 00500 0420 DLA500-84-C0374 831220 6145 C9E 000 2 2 2 3 1 1 J 1 4 1 4 1 1 2 1 7 1 2 0 00 5 277
4 04 0 00500 1177 DLA500-84-C2647 840416 6145 C9E 000 2 2 2 3 1 1 J 1 4 1 3 1 1 2 1 7 1 2 0 00 5 37
4 04 0 00900 1363 DLA900-79-G0029 840402 5805 A7 000 2 2 2 4 1 2 1013 1 J 1 4 1 1 1 1 2 1 7 1 2 0 00 5 66

S MM A AAAAA AAAA BBBBBB BB BBBBBBB BBBBBB BBBB BBB BBB B B B B C C C CCCC C C D D D D D D D D D D D D D DD DDDD D B7
V OO 8888 888 888 1 1 1 1 1 1 12 12 12 1 AMOUNT
C NN 1 33333 2222 111111 11 1111111 333333 AAAA BBB CCC 9 0 2 3 1 2 3 4444 5 6 1 2 3 4 5 6 7 8 9 0 1 A BB CCCC 3 ($000)
A T & T TECHNOLOGIES IN (CONT) BALTIMORE MARYLAND 001210244 04000 24
4 04 0 00900 1452 DLA900-79-G0029 840411 5805 A7 000 2 2 2 4 1 2 1013 6 J 1 1 1 1 1 1 2 1 7 1 2 0 00 5 42
LOCATION TOTAL 5 488 *
A T & T TECHNOLOGIES INC BOSTON MASS 001210244 07000 25
1 09 0 0ZD42 0166 DMA800-84-H0001 840928 5805 A7 000 2 2 2 3 2 4 2 1702 7 J 1 1 1 1 1 1 1 1 1 5 2 0 00 5 40
1 09 0 0ZD42 0203 DMA800-84-H0001 840928 5805 A7 000 2 2 2 3 2 4 2 1702 7 J 1 1 1 1 1 1 1 1 1 5 2 0 00 5 88
LOCATION TOTAL 2 128 *
A T & T TECHNOLOGIES INC EDINA MINNESOTA 001210244 18188 27
5 09 0 0CW37 0077 DACW37-84-D0025 840918 7021 C9E 000 2 2 2 5 1 2 1003 2 J 1 4 1 5 1 1 1 1 1 1 2 7 00 5 149
A T & T TECHNOLOGIES INC LEE'S SUMMIT MISSOURI 001210244 41348 29
4 01 0 00900 0857 DLA900-84-C0417 840130 5960 A7 000 2 2 2 1 2 4 2 1015 5 J 1 1 1 1 1 1 1 1 1 1 2 0 00 5 334
4 03 0 00900 1138 DLA900-84-C0417 840307 5960 A7 000 2 2 2 2 2 4 2 1015 5 J 1 1 1 1 1 1 1 1 1 1 1 0 00 5 225
LOCATION TOTAL 2 559 *
A T & T TECHNOLOGIES INC OMAHA NEBRASKA 001210244 37000 31
3 08 0 0YF02 0040 F34608-84-C0031 840727 5920 A7 000 2 2 2 3 2 4 1 J 1 4 1 3 1 1 2 1 1 1 2 0 00 5 49
A T & T TECHNOLOGIES INC ALLENHURST NEW JERSEY 001210244 00730 34
4 08 0 00900 2483 DLA900-82-G0010 840816 5805 A7 000 2 2 2 4 1 2 1013 5 U 1 1 1 1 1 1 1 1 1 1 1 0 00 5 43-
A T & T TECHNOLOGIES INC KEARNY NEW JERSEY 001210244 36510 34
4 10 0 00900 0104 DLA900-79-G0029 831020 5805 A7 000 2 2 2 4 1 2 1013 1 J 1 4 1 1 1 1 2 1 7 1 2 0 00 5 117
4 01 0 00900 0735 DLA900-79-G0029 840112 5805 A7 000 2 2 2 4 1 2 1013 1 J 1 1 1 1 1 1 2 1 7 1 2 0 00 5 156
4 06 0 00900 1962 DLA900-79-G0029 840612 5805 A7 000 2 2 2 4 1 2 1013 1 J 1 4 1 1 1 1 2 1 7 1 2 0 00 5 151
4 06 0 00900 2108 DLA900-79-G0029 840628 5805 A7 000 2 2 2 4 1 2 1013 1 J 1 1 1 1 1 1 2 1 7 1 2 0 00 5 196
LOCATION TOTAL 4 620 *
A T & T TECHNOLOGIES INC MORRISTOWN NEW JERSEY 001210244 48300 34
1 08 0 0AA08 0245 GS00K8-60-1S0275 840723 5895 A7 000 2 2 2 6 26
A T & T TECHNOLOGIES INC NEW PROVIDENCE NEW JERSEY 001210244 51810 34
1 07 0 0AK20 0447 DAAK20-84-C0415 840720 AC62 A7 000 2 2 2 3 1 2 1100 2 U 1 3 1 1 1 3 1 1 1 1 0 00 5 250
1 04 0 0ZD04 1203 MDA904-84-C6010 840405 AD92 A7 000 2 2 2 3 2 1 2 1100 5 U 1 1 1 1 1 1 1 1 1 1 1 0 00 5 268
3 01 0 0HR03 0034 F33615-83-C1067 840103 AC62 A7 000 2 2 2 C 1 2 1100 2 U 1 3 1 1 1 1 2 1 1 5 2 0 00 146
3 04 0 0HR03 0129 F33615-83-C1067 840427 AC62 A7 000 2 2 2 D 1 2 1100 2 U 1 3 1 1 1 1 2 1 1 5 2 0 00 499
3 04 0 0HR03 0100 F33615-83-C1072 840210 AC61 A7 000 2 2 2 C 1 2 1100 5 U 1 1 1 1 1 1 2 1 1 5 2 0 00 113
3 06 0 0HR03 0163 F33615-83-C1072 840611 AC61 A7 000 2 2 2 C 1 2 1100 5 U 1 1 1 1 1 1 2 1 1 5 2 0 00 64
LOCATION TOTAL 6 1,340 *
A T & T TECHNOLOGIES INC RAHWAY NEW JERSEY 001210244 61530 34
4 12 0 00900 0630 DLA900-79-G0029 831228 5805 A7 000 2 2 2 4 1 2 1013 1 J 1 4 1 1 1 1 2 1 1 1 2 0 00 5 28

S MM A AAAAA AAAA BBBBBB BB BBBBBBB BBBBBB BBBB BBB BBB B B B B C C C CCCC C C D D D D D D D D D D D D DD DDDD D B7
V GG 8888 888 888 1 1 1 1 1 2 1 1 12 12 12 1 AMOUNT
C NN 1 33333 2222 111111 11 1111111 333333 AAAA BBB CCC 9 0 2 3 1 2 3 4444 5 6 1 2 3 4 5 6 7 8 9 0 1 A BB CCCC 3 ($000)
A T & T TECHNOLOGIES INC WHIPPANY NEW JERSEY 001210244 80540 34
1 02 0 0ZD03 0579 MDA903-84-C0068 840202 R599 S1 000 2 2 2 3 1 2 1008 5 U 1 1 1 1 1 1 2 1 1 5 1 0 00 5 337
1 05 0 0ZD03 1061 MDA903-84-C0148 840504 AD91 S1 000 2 2 2 1 2 4 2 1100 5 U 1 5 1 5 1 1 1 1 1 3 1 1 00 5 4,001
3 01 0 0HR04 0057 F33615-83-C1016 840113 AC62 A7 000 2 2 2 C 1 2 1100 2 U 1 3 1 1 1 1 3 1 1 5 1 0 00 845
LOCATION TOTAL 3 5,183 *
A T & T TECHNOLOGIES INC KIRTLAND AIR FORCE B NEW MEXICO 001210244 36300 35
3 01 0 0YG02 0035 F34608-79-C2004 831115 S113 S1 000 2 2 2 C 2 3 2 1007 7 J 1 2 1 2 1 1 2 1 7 3 2 0 00 5 961
3 06 0 0YG02 0186 F34608-79-C2004 840605 W058 A7 000 2 2 2 A 2 5 2 1013 1 J 1 2 1 2 1 1 2 1 7 3 1 0 00 5 152
LOCATION TOTAL 2 1,113 *
A T & T TECHNOLOGIES INC SUFFERN NEW YORK 001210244 71894 36
4 12 0 00900 0619 DLA900-79-G0029 831227 5805 A7 000 2 2 2 4 2 0 2 1013 1 J 1 4 1 1 1 1 2 1 1 1 2 0 00 5 29
A T & T TECHNOLOGIES INC BURLINGTON N CAROLINA 001210244 09060 37
1 05 0 0AH01 1565 DAAH01-78-G0018 840517 1430 A2 000 2 2 1 4 1 27-
1 05 0 0AH01 1566 DAAH01-78-G0018 840517 1430 A2 000 2 2 1 4 1 30-
1 07 0 0AH01 1881 DAAH01-78-G0018 840703 1420 A2 000 2 2 1 4 1 179
1 07 0 0AH01 1965 DAAH01-78-G0018 840713 1430 A2 000 2 2 1 4 1 36-
1 07 0 0AH01 1966 DAAH01-78-G0018 840713 1430 A2 000 2 2 1 4 1 105-
1 07 0 0AH01 1967 DAAH01-78-G0018 840713 1430 A2 000 2 2 1 4 1 64-
1 07 0 0AH01 1970 DAAH01-78-G0018 840713 5905 A2 000 2 2 1 4 1 73-
1 07 0 0AH01 1973 DAAH01-78-G0018 840713 4935 A2 000 2 2 1 4 1 26-
1 07 0 0AH01 1974 DAAH01-78-G0018 840713 1430 A2 000 2 2 1 4 1 79-
1 09 0 0AK20 0690 DAAK20-84-C0441 840928 AC62 A7 000 2 2 2 3 1 2 1100 5 U 1 2 1 2 1 1 3 1 1 1 1 0 00 300
2 08 0 BD102 8753 N00024-81-C6004 840827 N058 A7 GTR 2 2 1 C 3 61-
2 01 0 D2703 0489 N00039-82-C0366 840130 5845 A7 000 2 2 2 C 2 1 2 1001 5 W 1 2 1 1 1 1 3 1 1 1 1 0 00 5 30-
2 01 0 D2703 0490 N00039-82-C0366 840130 5845 A7 000 2 2 2 A 2 1 2 1001 5 W 1 2 1 1 1 1 3 1 1 1 1 0 00 5 312
2 03 0 RA100 0491 N00189-84-C0251 840327 5845 A7 000 2 2 1 3 1 420
3 07 0 0FJ04 4345 F09603-81-G2152 840720 J070 A7 000 2 2 2 4 2 4 2 1009 5 J 1 1 1 1 1 1 2 1 1 3 2 0 00 5 41
3 08 0 0FJ04 4346 F09603-81-G2152 840720 J070 A7 000 2 2 2 4 2 4 2 1009 5 J 1 1 1 1 1 1 2 1 1 3 2 0 00 5 40
3 09 0 0FJ04 5256 N00104-83-G0008 840919 7025 A7 GAI 2 2 1 4 1 689
3 09 0 0FJ04 5257 N00104-83-G0008 840919 7025 A7 GAI 2 2 2 4 1 2 1015 4 J 1 1 1 1 1 1 3 1 1 1 2 0 00 1 1,111
LOCATION TOTAL 18 2,561 *
A T & T TECHNOLOGIES INC GREENSBORO N CAROLINA 001210244 28000 37
1 04 0 0AB07 4346 DAAB07-81-C0725 840416 AC61 A7 000 2 2 2 C 1 2 1100 2 U 1 5 1 1 1 1 3 1 1 5 1 0 00 55-
1 04 0 0AD05 0298 DAAD05-84-C8033 840316 5995 C9E 000 2 2 2 3 2 4 2 0200 1 J 1 1 1 1 1 1 1 1 1 2 3 0 00 5 27
1 02 0 0AH01 0268 DAAH01-78-G0018 831117 4935 A2 000 2 2 1 4 1 26
1 03 0 0AH01 0962 DAAH01-78-G0018 840207 1430 A2 000 2 2 1 4 1 29-
1 03 0 0AH01 0977 DAAH01-78-G0018 840305 1430 A2 000 2 2 1 4 1 90-
1 03 0 0AH01 0978 DAAH01-78-G0018 840305 1430 A2 000 2 2 1 4 1 35-
1 03 0 0AH01 0997 DAAH01-78-G0018 840305 1430 A2 000 2 2 1 4 1 40-
1 07 0 0AH01 1608 DAAH01-80-G0017 840618 K014 S1 000 2 2 1 4 3 33
1 11 0 0AH01 0101 DAAH01-82-G0010 831019 1430 A2 000 2 2 1 4 1 81
1 11 0 0AH01 0177 DAAH01-82-G0010 831024 1430 A2 000 2 2 1 4 1 173
1 02 0 0AH01 0663 DAAH01-82-G0010 840124 1430 A2 000 2 2 1 4 1 119-
1 03 0 0AH01 0826 DAAH01-82-G0010 840210 1430 A2 000 2 2 1 4 1 94

S V C	MM DD NN	A	AAAAA	AAAA	BBBBBB	BB	BBBBBBB	BBBBBB	BBBB AAAA	BBB BBB	BBB CCC	B 9	B 0	B 2	B 3	C 1	C 2	C 3	CCCC 4444	C 5	C 6	D 1	D 2	D 3	D 4	D 5	D 6	D 7	D 8	D 9	D 0 1	D 1 A	D 12 BB	DD 12 CCCC	DDDD 12 3	D 1 3	B7 AMOUNT ($000)
A	T & T		TECHNOLOGIES IN (CONT)					GREENSBORO						N		CAROLINA			001210244					28000			37										
1	02	0	OAH01	0586	DAAH01-83-G0007			840105	L014	A2	000	2	2	1	4															3						1,094
1	02	0	OAH01	0585	DAAH01-84-CA061			840105	L014	A2	000	2	2	1	3															3						821
1	10	0	OAH01	0056	DAAH01-84-C0010			831001	L014	A2	000	2	2	1	3															3						1,494
1	10	0	OAH01	0057	DAAH01-84-C0010			831001	L014	A2	000	2	2	2	3	1		2	1001	5	R	1	1	1	1	1	1	3	1	1	2	1	0	00		5		28
1	02	0	OAH01	0530	DAAH01-84-C0010			831230	L014	A2	000	2	2	1	C															3						2,135
1	03	0	OAH01	0901	DAAH01-84-C0010			840223	L014	A2	000	2	2	1	C															3						2,135
1	04	0	OAH01	1265	DAAH01-84-C0010			840409	L014	A2	000	2	2	1	C															3						86
1	07	0	OAH01	1917	DAAH01-84-C001C			840706	L014	A2	000	2	2	1	C															3						91
1	09	0	OAH01	2979	DAAH01-84-C001U			840927	L014	A2	000	2	2	1	C															3						93
1	06	0	OEA08	0505	DAEA08-80-C0038			840530	W058	A7	000	2	2	2	B	1		2	1013	1	K	1	3	1	3	1	1	3	1	1	5	3	0	00		5		79
1	06	0	OEA08	0506	DAEA08-80-C0038			840530	J058	S1	000	2	2	2	B	1		2	1013	1	K	1	3	1	3	1	1	3	1	1	5	3	0	00		5		711
1	09	0	OEA08	0759	DAEA08-80-C0038			840928	J058	S1	000	2	2	2	B	1		2	1013	1	K	1	3	1	3	1	1	3	1	1	5	3	0	00		5		141
1	09	0	OEA08	0760	DAEA08-82-C0052			840926	W058	S1	000	2	2	2	B	1		2	1013	1	J	1	4	1	4	1	1	3	1	1	3	1	0	00		5		70
1	01	0	OCA78	0019	DAEA18-75-A0059			831021	S113	A7	000	2	2	1	4															5						29-
1	06	0	OEA18	0478	DAEA18-84-C0051			840619	6145	C9E	000	2	2	2	3	2	4	2	0200	1	J	1	1	1	1	1	1	1	1	1	1	2	0	00		5		134
1	09	0	OEA18	0651	DAEA18-84-C0083			840924	5805	A7	000	2	2	2	3	2	4	2	0200	5	J	1	1	1	1	1	1	2	1	1	1	2	0	00		5		245
1	02	0	OSG60	4209	DAHC60-72-A0001			840104	1420	A2	CED	2	2	2	C	1		2	1015	5	U	1	1	1	1	1	1	2	1	1	1	1	0	00		5		130-
1	04	0	OSG60	4210	DAHC60-72-A0001			840104	1420	A2	CED	2	2	2	C	1		2	1015	5	U	1	1	1	1	1	1	2	1	1	1	1	0	00		5		46-
1	09	0	OSG60	4492	DASG60-84-C0105			840906	5805	A7	CED	2	2	2	3	1		2	1100	2	J	1	3	1	1	1	1	3	1	1	1	2	0	00		5		3,106
1	06	0	OZD10	0208	DCA100-83-G0002			840518	AZ13	A7	000	2	2	2	4	2	4	2	1100	5	S	1	1	1	1	1	1	3	1	1	5	1	0	00		5		385
1	08	0	OZD10	0258	DCA100-83-G0002			840706	R425	A7	000	2	2	2	4	1		2	1001	5	U	1	1	1	1	1	1	3	1	1	5	1	0	00		5		1,545
1	09	0	OZD10	0326	DCA100-83-G0002			840911	R425	A7	000	2	2	2	4	1		2	1001	5	U	1	1	1	1	1	1	3	1	1	5	1	0	00		5		200
1	09	0	OZD10	0358	DCA100-83-G0002			840926	AZ14	A7	000	2	2	2	4	2	1	2	1100	5	U	1	1	1	1	1	1	3	1	1	5	1	0	00		5		1,365
1	05	0	OZD10	0198	DCA100-84-G0002			840430	R553	A7	000	2	2	2	4	1		2	1001	5	U	1	1	1	1	1	1	2	1	1	5	2	0	00		5		350
1	02	0	OZD03	0638	MDA903-81-G0026			831103	5999	C9E	000	2	2	2	4	2	5	2	1001	5	Y	1	5	1	5	1	1	1	1	1	1	2	1	00		5		35
2	08	0	E1230	5604	N00014-84-C2266			840718	5895	C9E	000	2	2	2	3	1		2	1100	1	J	1	1	1	1	1	1	2	1	1	5	2	0	00		5		32
2	03	0	BD102	3572	N00024-77-A6004			840306	K059	A7	000	2	2	2	C	1		2	1026	5	U	1	2	1	1	1	1	2	1	1	1	2	0	00		5		819
2	08	0	BD102	8752	N00024-80-C6010			840827	R408	A7	GTR	2	2	1	C															3						48-
2	09	0	BD102	8879	N00024-81-C6005			840905	J059	A7	GTR	2	2	1	C															3						246-
2	09	0	BH007	A275	N00024-81-C7318			840222	AC63	A7	000	2	2	2	C	1		2	1100	2	U	1	2	1	2	1	1	3	1	1	5	1	0	00		5		3,550
2	01	0	BH007	2077	N00024-81-C7318			831130	AC64	A7	000	2	2	2	C	1		2	1100	2	U	1	3	1	3	1	1	3	1	1	5	1	0	00		5		10,650
2	07	0	BH007	7311	N00024-81-C7318			840709	AC63	A7	000	2	2	2	C	1		2	1100	2	U	1	2	1	2	1	1	3	1	1	5	1	0	00		5		1,059
2	09	0	BH007	8960	N00024-81-C7318			840829	AC63	A7	000	2	2	2	C	1		2	1100	2	U	1	2	1	2	1	1	3	1	1	5	1	0	00		5		4,400
2	09	0	BH007	A297	N00024-81-C7318			840531	AC64	A7	000	2	2	2	C	1		2	1100	2	U	1	3	1	3	1	1	3	1	1	5	1	0	00		5		750
2	08	0	BH007	8239	N00024-81-C7318			840727	AC64	A7	000	2	2	2	C	1		2	1100	2	U	1	2	1	2	1	1	2	1	1	5	2	0	00		5		1,800
2	08	0	BH007	8699	N00024-81-C7318			840814	AC63	A7	000	2	2	2	A	1		2	1100	2	U	1	2	1	2	1	1	1	1	1	5	1	0	00		5		1,277
2	07	0	BD102	7540	N00024-82-C6003			840713	J058	A7	GTR	2	2	1	C															3						100-
2	03	0	BD102	3543	N00024-82-G6024			840302	J058	A7	GTR	2	2	2	4	1		2	1001	5	U	1	1	1	1	1	1	3	1	1	1	2	0	00		5		155
2	03	0	BD102	3894	N00024-82-G6024			840229	J058	A7	GTR	2	2	2	4	1		2	1001	5	U	1	1	1	1	1	1	3	1	1	1	2	0	00		5		71
2	03	0	BD102	4225	N00024-82-G6024			840330	J058	A7	GTR	2	2	2	4	1		2	1001	5	U	1	1	1	1	1	1	2	1	1	1	2	0	00		5		5,602
2	03	0	BD102	4226	N00024-82-G6024			840323	J058	A7	GTR	2	2	2	4	1		2	1001	5	U	1	1	1	1	1	1	2	1	1	1	2	0	00		5		64-
2	04	0	BD102	5292	N00024-82-G6024			840426	J058	A7	GTR	2	2	2	4	1		2	1001	5	U	1	1	1	1	1	1	3	1	1	1	2	0	00		5		691
2	05	0	BD102	5574	N00024-82-G6024			840507	J058	A7	GTR	2	2	2	4	1		2	1001	5	U	1	1	1	1	1	1	3	1	1	1	2	0	00		5		28,057
2	07	0	BD102	7725	N00024-82-G6024			840719	J058	A7	GTR	2	2	2	4	1		2	1001	5	U	1	1	1	1	1	1	3	1	1	1	2	0	00		5		11,883
2	09	0	BD102	8919	N00024-82-G6024			840827	J058	A7	GTR	2	2	2	4	1		2	1001	5	U	1	1	1	1	1	1	3	1	1	1	2	0	00		5		4,904
2	09	0	BD102	9438	N00024-82-G6024			840914	J058	A7	GTR	2	2	2	4	1		2	1001	5	U	1	1	1	1	1	1	3	1	1	1	2	0	00		5		5,000
2	09	0	BD102	9901	N00024-82-G6024			840914	J058	A7	GTR	2	2	2	4	1		2	1001	5	U	1	1	1	1	1	1	3	1	1	1	2	0	00		5		297
2	03	0	BH006	3816	N00024-84-C6003			840301	R408	A7	GTR	2	2	2	3	1		2	1001	5	U	1	1	1	1	1	1	3	1	1	1	1	0	00		5		7,445
2	07	0	BH006	7547	N00024-84-C6003			840711	J010	A7	GTR	2	2	2	C	1		2	1001	5	U	1	1	1	1	1	1	3	1	1	1	1	0	00		5		225
2	09	0	BD102	A005	N00024-84-G6004			840928	J059	A7	GTR	2	2	2	4	1		2	1009	5	U	1	2	1	1	1	1	3	1	1	1	2	0	00		5		42-
2	02	0	BD102	3104	N00024-84-G6004			840215	J059	A7	GTR	2	2	2	4	1		2	1009	5	U	1	1	1	1	1	1	1	1	1	1	2	0	00		5		857

S V C	MM GG NN	A 1	AAAAA 33333	AAAA 2222	BBBBBB 111111	BB 11	BBBBBBB 1111111	BBBBBB 333333	BBBB 8888 AAAA	BBB 888 BBB	BBB 888 CCC	B 1 9	B 1 0	B 1 2	B 1 3	C 1	C 2	C 3	CCCC 4444	C 5	C 6	D 1	D 2	D 3	D 4	D 5	D 6	D 7	D 8	D 9	D 1 0	D 1 1	D 12 A	DD 12 BB	DDDD 12 CCCC	D 1 3	B7 AMOUNT ($000)
A	T & T	TECHNOLOGIES IN (CONT)					GREENSBORO						N	CAROLINA				001210244					28000				37										
2	02	0	BD102	3105	N00024-84-G6004			840215	J059	A7	GTR	2	2	1	4																3					822
2	02	0	BD102	3106	N00024-84-G6004			840216	J059	A7	GTR	2	2	1	4																3					50
2	02	0	BD102	3107	N00024-84-G6004			840216	J059	A7	GTR	2	2	2	4	1		2	1009	5	U	1	1	1	1	1	1	1	1	1	1	2	0	00		5	269
2	02	0	BD102	3108	N00024-84-G6004			840216	J059	A7	GTR	2	2	2	4	1		2	1009	5	U	1	1	1	1	1	1	1	1	1	1	2	0	00		5	269
2	03	0	BD102	3573	N00024-84-G6004			840305	J059	A7	GTR	2	2	1	4																3					60
2	03	0	BD102	3574	N00024-84-G6004			840306	J059	A7	GTR	2	2	2	4	1		2	1009	5	U	1	1	1	1	1	1	1	1	1	1	2	0	00		5	49
2	03	0	BD102	3575	N00024-84-G6004			840306	J059	A7	GTR	2	2	2	4	1		2	1009	5	U	1	1	1	1	1	1	1	1	1	1	2	0	00		5	263
2	03	0	BD102	3576	N00024-84-G6004			840306	J059	A7	GTR	2	2	2	4	1		2	1009	5	U	1	1	1	1	1	1	1	1	1	1	2	0	00		5	341
2	03	0	BD102	3777	N00024-84-G6004			840210	J059	A7	GTR	2	2	2	4	1		2	1009	5	U	1	1	1	1	1	1	1	1	1	1	2	0	00		5	521
2	03	0	BD102	3778	N00024-84-G6004			840213	J059	A7	GTR	2	2	2	4	1		2	1009	5	U	1	1	1	1	1	1	1	1	1	1	2	0	00		5	377
2	03	0	BD102	3779	N00024-84-G6004			840213	J059	A7	GTR	2	2	2	4	1		2	1009	5	U	1	1	1	1	1	1	1	1	1	1	2	0	00		5	233
2	03	0	BD102	3780	N00024-84-G6004			840222	J059	A7	GTR	2	2	2	4	1		2	1009	5	U	1	1	1	1	1	1	1	1	1	1	2	0	00		5	275
2	03	0	BD102	3837	N00024-84-G6004			840229	J059	A7	GTR	2	2	2	4	1		2	1009	5	U	1	1	1	1	1	1	1	1	1	1	2	0	00		5	224
2	03	0	BD102	4160	N00024-84-G6004			840308	J059	A7	GTR	2	2	2	4	1		2	1009	5	U	1	1	1	1	1	1	1	1	1	1	2	0	00		5	521
2	03	0	BD102	4184	N00024-84-G6004			840321	J059	A7	GTR	2	2	2	4	1		2	1009	5	U	1	1	1	1	1	1	1	1	1	1	2	0	00		5	521
2	04	0	BD102	4791	N00024-84-G6004			840217	J059	A7	GTR	2	2	2	4	1		2	1009	5	U	1	2	1	1	1	1	3	1	1	1	2	0	00		1	238
2	05	0	BD102	6182	N00024-84-G6004			840518	J059	A7	GTR	2	2	2	4	1		2	1009	5	U	1	1	1	1	1	1	1	1	1	1	2	0	00		5	140
2	07	0	BD102	8000	N00024-84-G6004			840718	J059	A7	GTR	2	2	2	4	1		2	1009	5	U	1	1	1	1	1	1	1	1	1	1	2	0	00		5	85
2	09	0	BD102	8693	N00024-84-G6004			840817	J059	A7	000	2	2	2	4	1		2	1009	5	U	1	1	1	1	1	1	1	1	1	1	2	0	00		5	80
2	09	0	BD102	8894	N00024-84-G6004			840831	J059	A7	000	2	2	2	4	1		2	1009	5	U	1	1	1	1	1	1	1	1	1	1	2	0	00		5	48-
2	09	0	BD102	8895	N00024-84-G6004			840831	J059	A7	000	2	2	2	4	1		2	1009	5	U	1	1	1	1	1	1	1	1	1	1	2	0	00		5	67-
2	09	0	BD102	9390	N00024-84-G6004			840914	J059	A7	GTR	2	2	2	4	1		2	1009	5	U	1	2	1	1	1	1	3	1	1	1	2	0	00		5	100-
2	09	0	BD102	9391	N00024-84-G6004			840914	J059	A7	GTR	2	2	2	4	1		2	1009	5	U	1	2	1	1	1	1	3	1	1	1	2	0	00		5	75-
2	09	0	BD102	9392	N00024-84-G6004			840913	J059	A7	GTR	2	2	2	4	1		2	1009	5	U	1	2	1	1	1	1	3	1	1	1	2	0	00		5	55-
2	09	0	BD102	9393	N00024-84-G6004			840914	J059	A7	GTR	2	2	2	4	1		2	1009	5	U	1	2	1	1	1	1	3	1	1	1	2	0	00		5	100-
2	09	0	BD102	9394	N00024-84-G6004			840911	J059	A7	GTR	2	2	2	4	1		2	1009	5	U	1	2	1	1	1	1	3	1	1	1	2	0	00		5	298
2	09	0	BD102	9395	N00024-84-G6004			840912	J059	A7	GTR	2	2	2	4	1		2	1009	5	U	1	2	1	1	1	1	3	1	1	1	2	0	00		5	575
2	09	0	BD102	9396	N00024-84-G6004			840913	J059	A7	GTR	2	2	2	4	1		2	1009	5	U	1	2	1	1	1	1	3	1	1	1	2	0	00		5	575
2	09	0	BD102	9397	N00024-84-G6004			840914	J059	A7	GTR	2	2	2	4	1		2	1009	5	U	1	2	1	1	1	1	3	1	1	1	2	0	00		5	308
2	09	0	BD102	9398	N00024-84-G6004			840914	J059	A7	GTR	2	2	2	4	1		2	1009	5	U	1	2	1	1	1	1	3	1	1	1	2	0	00		5	163
2	09	0	BD102	9399	N00024-84-G6004			840914	J059	A7	GTR	2	2	2	4	1		2	1009	5	U	1	2	1	1	1	1	3	1	1	1	2	0	00		5	69
2	10	0	BH003	0117	N00030-84-C0031			831027	U009	A2	CNJ	2	2	2	3	1		2	1001	5	U	1	1	1	1	1	1	2	1	1	1	1	0	00		5	147
2	05	0	D2703	0936	N00039-82-C0366			840511	5845	A7	000	2	2	2	C	2	1	2	1001	5	W	1	2	1	1	1	1	3	1	1	1	1	0	00		5	88
2	06	0	D2703	1134	N00039-82-C0366			840604	5845	A7	000	2	2	2	C	2	1	2	1001	5	W	1	2	1	1	1	1	3	1	1	1	1	0	00		5	91
2	01	0	JA115	0835	N00104-76-A0318			831214	5845	A7	000	2	2	2	4	2	5	2	1015	5	J	1	1	1	1	1	1	2	1	1	1	2	0	00		1	27
2	01	0	JA115	0945	N00104-76-A0318			831118	5845	A3	000	2	2	2	4	2	0	2	1015	5	J	1	1	1	1	1	1	2	1	1	1	2	0	00		1	41
2	01	0	JA115	0946	N00104-76-A0318			831102	5845	A7	000	2	2	2	4	1		2	1015	5	J	1	1	1	1	1	1	1	1	1	1	2	0	00		1	118
2	03	0	JA118	2380	N00104-76-A0318			840229	5845	A7	000	2	2	2	4	1		2	1015	5	J	1	2	1	1	1	1	1	1	1	1	2	0	00		1	31-
2	03	0	JA115	2185	N00104-77-A0107			840130	5845	A7	000	2	2	2	4	1		2	1015	5	J	1	1	1	1	1	1	2	1	1	1	2	0	00		1	88-
2	03	0	JA118	2269	N00104-82-GA059			840118	1260	A7	000	2	2	2	4	1		2	1009	5	J	1	1	1	1	1	1	1	1	1	1	1	0	00		1	94
2	03	0	JA118	2270	N00104-82-GA059			840118	1260	A7	000	2	2	2	4	1		2	1009	5	J	1	1	1	1	1	1	1	1	1	1	1	0	00		1	50
2	06	0	JA118	3950	N00104-82-GA059			840525	1260	A7	000	2	2	2	4	1		2	1009	5	J	1	1	1	1	1	1	1	1	1	1	1	1	00		1	28
2	08	0	JA118	4734	N00104-82-GA059			840521	1260	A7	000	2	2	2	4	1		2	1009	5	J	1	1	1	1	1	1	1	1	1	1	2	0	00		1	101
2	08	0	JA118	4968	N00104-82-GA059			840522	1260	A7	000	2	2	2	4	1		2	1009	5	J	1	1	1	1	1	1	1	1	1	1	2	0	00		1	78
2	03	0	JA112	2104	N00104-83-G0005			840312	5845	A3	000	2	2	2	4	1		2	1015	5	J	1	1	1	1	1	1	2	1	1	1	2	0	00		1	33
2	08	0	JA112	4767	N00104-83-G0005			840430	5845	A3	CMF	2	2	2	4	1		2	1015	5	J	1	2	1	2	1	1	1	1	1	1	2	0	00		1	85
2	09	0	JA112	7777	N00104-83-G0005			840828	5845	A3	CMQ	2	2	2	4	1		2	1015	5	J	1	1	1	1	1	1	2	1	1	1	2	0	00		1	26
2	01	0	JA115	0921	N00104-83-G0005			831028	9999	A3	000	2	2	2	4	1		2	1015	5	J	1	2	1	2	1	1	1	1	1	1	3	0	00		5	27-
2	12	0	JA113	0318	N00104-83-G0008			831116	5845	A7	GTC	2	2	2	4	1		2	1015	5	J	1	1	1	1	1	1	2	1	1	1	2	0	00		1	73
2	12	0	JA113	0324	N00104-83-G0008			831113	5845	A7	GTC	2	2	2	4	1		2	1015	5	J	1	1	1	1	1	1	2	1	1	1	2	0	00		1	35
2	03	0	JA113	1884	N00104-83-G0008			840223	6130	A7	GTC	2	2	2	4	1		2	1015	5	J	1	1	1	1	1	1	2	1	1	1	2	0	00		1	94

S MM A AAAAA AAAA BBBBBB BB BBBBBBB BBBBBB BBBB BBB BBB B B B B C C C CCCC C C D D D D D D D D D D D D DD DDDD D B7
V OO 8888 888 888 1 1 1 1 2 3 4 5 6 7 8 9 0 1 A 12 12 1 AMOUNT
C NN 1 33333 2222 111111 11 1111111 333333 AAAA BBB CCC 9 0 2 3 1 2 3 4444 5 6 1 2 3 4 5 6 7 8 9 0 1 A BB CCCC 3 ($000)
A T & T TECHNOLOGIES IN (CONT) GREENSBORO N CAROLINA 001210244 28000 37
2 04 0 JA113 2542 N00104-83-G0008 840317 6130 A7 GTC 2 2 2 4 1 2 1015 5 J 1 1 1 1 1 1 2 1 1 1 2 0 00 1 63
2 07 0 JA113 4525 N00104-83-G0008 840611 5845 A7 000 2 2 2 4 1 2 1015 5 J 1 1 1 1 1 1 2 1 1 1 2 0 00 1 64
2 09 0 JA115 7547 N00104-83-G0008 840806 6130 A7 GTC 2 2 2 4 1 2 1015 5 J 1 1 1 1 1 1 2 1 1 1 2 0 00 1 44
2 04 0 JA118 2902 N00104-83-G0008 840229 5845 A7 000 2 2 2 4 1 2 1015 5 J 1 2 1 1 1 1 1 1 1 1 2 0 00 1 148-
2 04 0 JA118 2903 N00104-83-G0008 840320 5845 A7 000 2 2 2 4 1 2 1015 5 J 1 2 1 1 1 1 1 1 1 1 2 0 00 1 209-
2 04 0 JA118 2904 N00104-83-G0008 840320 5845 A7 000 2 2 2 4 1 2 1015 5 J 1 2 1 1 1 1 1 1 1 1 2 0 00 1 181-
2 04 0 JA118 2905 N00104-83-G0008 840229 5845 A7 000 2 2 2 4 1 2 1015 5 J 1 2 1 1 1 1 1 1 1 1 2 0 00 1 36-
2 05 0 JA118 3196 N00104-83-G0008 840313 5845 A7 000 2 2 2 4 1 2 1015 5 J 1 2 1 1 1 1 1 1 1 1 2 0 00 1 80-
2 08 0 JA118 4736 N00104-83-G0008 840417 5845 A7 000 2 2 2 4 1 2 1015 5 J 1 1 1 1 1 1 1 1 1 1 2 0 00 1 176-
2 08 0 JA118 4737 N00104-83-G0008 840409 5845 A7 000 2 2 2 4 1 2 1015 5 J 1 1 1 1 1 1 2 1 1 1 2 0 00 1 25-
2 11 0 LA103 0076 N00104-83-G0008 831110 5895 A7 000 2 2 2 4 1 2 1001 5 J 1 2 1 2 1 1 2 1 1 1 2 0 00 5 40-
2 01 0 JA110 0851 N00104-84-C3609 840117 9999 C9E 000 2 2 2 3 2 4 2 1017 5 J 1 1 1 1 1 1 1 1 1 2 2 0 00 1 52
2 03 0 JA110 2401 N00104-84-G0004 840330 R399 C9E 000 2 2 1 4 3 2,268
2 02 0 LA103 0353 N00123-84-C0286 831216 5895 A7 000 2 2 2 3 1 2 1001 5 J 1 1 1 1 1 1 1 1 1 1 2 0 00 5 40
2 02 0 SA100 0514 N00604-84-CA024 831117 5805 A3 000 2 2 2 3 1 2 0200 2 J 1 3 1 3 1 1 2 1 1 1 2 0 00 5 267
3 05 0 OFJ03 0056 DAEA18-75-A0059 831228 7025 A7 GAI 2 2 2 5 1 2 1013 5 J 1 2 1 1 1 1 2 1 1 1 2 0 00 5 30
3 03 0 OZA01 0034 F04701-84-C0020 840305 1810 A2 000 2 2 2 3 2 1 2 1100 5 W 1 1 1 1 1 1 3 1 1 1 1 0 00 4,200
3 07 0 OZA01 0099 F04701-84-C0020 840731 1810 A2 000 2 2 2 C 2 1 2 1100 5 W 1 1 1 1 1 1 3 1 1 1 1 0 00 5,245
3 03 0 OZA01 0035 F04701-84-C0021 840302 1810 A2 000 2 2 2 3 2 1 2 1100 5 V 1 1 1 1 1 1 3 1 1 1 1 0 00 1,200
3 04 0 OZA01 0051 F04701-84-C0021 840430 1810 A2 000 2 2 2 C 2 1 2 1100 5 V 1 1 1 1 1 1 3 1 1 1 1 0 00 957
3 07 0 OZA01 0098 F04701-84-C0021 840731 1810 A2 000 2 2 2 C 2 1 2 1100 5 V 1 1 1 1 1 1 3 1 1 1 1 0 00 243
3 07 0 OHV03 0417 F19628-84-C0086 840716 AJ12 S1 000 2 2 2 3 1 2 1100 2 U 1 4 1 1 1 1 2 1 1 5 2 8 00 5 47
3 03 0 OJA02 0175 F41689-84-C0531 840329 L099 S1 000 2 2 2 3 1 2 1007 5 J 1 1 1 1 1 1 2 1 1 5 2 0 00 5 49
3 07 0 OJA02 0301 F41689-84-C0561 840619 L099 S1 000 2 2 2 3 1 2 1007 5 J 1 1 1 1 1 1 2 1 1 5 2 0 00 5 69
4 07 0 00900 2251 DAAH01-82-G0010 840723 5820 A7 000 2 2 2 4 2 5 2 1013 5 J 1 1 1 1 1 1 2 1 1 1 2 0 00 5 53
4 10 0 00900 0023 DLA900-79-G0029 831007 5805 A7 000 2 2 2 4 2 0 2 1013 5 J 1 1 1 1 1 1 2 1 1 1 2 0 00 5 32
LOCATION TOTAL 140 127,200 *
A T & T TECHNOLOGIES INC MCLEANSVILLE N CAROLINA 001210244 40460 37
1 09 0 OAH01 2803 DAAH01-84-CA213 840921 AC62 A2 000 2 2 2 1 2 4 2 1100 5 U 1 1 1 1 1 1 3 1 1 1 2 0 00 1,050
2 04 0 BH006 4919 N00024-81-C6004 840315 N056 A7 GTR 2 2 2 C 1 2 1013 5 U 1 2 1 2 1 1 3 1 1 1 2 0 00 5 238-
LOCATION TOTAL 2 812 *
A T & T TECHNOLOGIES INC SALT LAKE CITY UTAH 001210244 67000 49
3 08 0 OFE02 0189 F42650-84-C3437 840507 7025 A2 000 2 2 2 3 2 4 2 0200 1 J 1 1 1 1 1 1 2 1 1 2 2 0 00 5 329
3 06 0 OFE02 1089 F42650-84-C3437 840507 7025 A2 000 2 2 2 3 2 4 2 0200 1 J 1 1 1 1 1 1 2 1 1 2 2 0 00 5 329
LOCATION TOTAL 2 658 *
A T & T TECHNOLOGIES INC ARLINGTON VIRGINIA 001210244 03000 51
1 02 0 OZD10 0117 DCA100-83-G0002 840130 AZ13 A7 000 2 2 2 4 2 4 2 1100 5 S 1 2 1 1 1 1 2 1 1 5 2 0 00 5 200
1 04 0 OZD10 0155 DCA100-83-G0002 840305 AZ13 A7 000 2 2 2 4 2 4 2 1100 5 S 1 2 1 1 1 1 2 1 1 5 2 0 00 5 250
1 04 0 OZD10 0174 DCA100-83-G0002 840322 AZ13 A7 000 2 2 2 4 2 4 2 1100 5 S 1 2 1 1 1 1 2 1 1 5 2 0 00 5 200
1 04 0 OZD03 0952 MDA903-84-C0208 840408 N099 S1 000 2 2 2 3 2 1 2 0200 6 Z 1 5 1 5 1 1 1 1 1 3 2 1 00 5 170
1 07 0 OZD03 1250 MDA903-84-C0258 840517 N099 S1 000 2 2 2 3 2 1 2 0200 6 Z 1 5 1 5 1 1 1 1 1 3 2 1 00 5 72
LOCATION TOTAL 5 892 *
A T & T TECHNOLOGIES INC DAHLGREN VIRGINIA 001210244 21006 51
2 09 0 MF101 1645 N60921-84-CA210 840904 U009 S1 000 2 2 2 3 1 2 1013 1 J 1 1 1 1 1 1 2 1 1 5 2 0 00 1 100

```
S MM  A AAAAA AAAA  BBBBBB BB BBBBBBB BBBBBB BBBB BBB BBB B B B B   C C C CCCC C C   D D D D D D D D D D D D D  DD DDDD D      B7
V OO                                         8888 888 888   1 1 1                                                1 1 12 12  12  1    AMOUNT
C NN  1 33333 2222  111111 11 1111111 333333 AAAA BBB CCC 9 0 2 3   1 2 3 4444 5 6   1 2 3 4 5 6 7 8 9 0 1 A  BB CCCC 3    ($000)
-----------------------------------------------------------------------------------------------------------------------------------
A T & T TECHNOLOGIES INC            NORFOLK                 VIRGINIA      001210244     57000    51
2 09  0 RA100 0813  N00189-84-C0512   840912 N058 A7  000 2 2 2 3   2 4 2 0200 1 J   1 1 1 1 1 1 2 1 1 3 2 0  00      5          62

A T & T TECHNOLOGIES INC            SPOKANE                 WASHINGTON    001210244     67000    53
1 03  0 OKF57 0149  DAKF57-83-C0048   840224 5805 A7  000 2 2 2 3   2 4 2 0200 1 J   1 1 1 1 1 1 4 1 7 1 1 0  00      5         117
                                   CONTRACTOR TOTAL        264        159,277   **

A T A ASSOCIATES                    SANTA BARBARA           CALIFORNIA    012333431     69070    06
2 08  0 MF106 0276  N60921-84-C0111   840718 6650 C9E 000 2 2 2 3   1   2 1013 1 J   2   1 1 1 1 2 1 1 1 2 0  00      1         118

A T A COMPANY INC                   OKLAHOMA CITY           OKLAHOMA      098459688     55000    40
2 09  0 QA110 0462  N00228-84-C1196   840726 5350 C9E 000 2 2 2 3   1   1         J   2   3   1 1 2 1 1 2 3 0  00      5          42

A T A TTRG AD USA                   CLEMSON                 S CAROLINA    095001079     14950    45
2 09  0 F273T 1688  M00027-84-C0098   840914 6920 C9E 000 2 2 2 3   1   1         J   2   1 3 1 1 2 1 7 1 2 1  00      1         129

A T A TTRG AD USA                   COLUMBIA                S CAROLINA    095001079     16000    45
1 07  0 OAD03 8418  DAAD03-84-C0011   840727 1250 C9E 000 2 2 2 3   1   2 1001 5 J   2   1 1 1 1 2 1 1 5 3 1  00 A-AU 5         100
                                   CONTRACTOR TOTAL          2            229   **

A T C PETROLEUM INC                 WILMINGTON              N CAROLINA    072008790     74440    37
4 10  0 00600 0558  DLA600-83-D4168   831001 9140 A8A 000 2 2 2 3   1   1         K   1 4 1 4 3 1 2 1 1 2 3 0  00      5         497
4 10  0 00600 0871  DLA600-83-D4519   831001 9140 A8A 000 2 2 2 3   1   1         K   1 4 1 4 3 1 2 1 1 1 3 0  00      5      10,334
4 04  0 00600 2161  DLA600-84-D0203   840425 9140 A8A 000 2 2 2 3   1   2 1026 1 K   1 4 1 3 3 1 1 1 1 2 2 0  00      5         533
4 03  0 00600 1921  DLA600-84-D4053   840314 9140 A8A 000 2 2 2 3   1   1         K   1 4 1 4 3 1 2 1 1 2 3 0  00      5       3,288
4 08  0 00600 2509  DLA600-84-D4477   840727 9140 A8A 000 2 2 2 3   1   1         K   1 4 1 4 3 1 3 1 1 2 2 0  00      5       3,429
                                   CONTRACTOR TOTAL          5         18,081   **

A T D-AMERICAN CO                   GREENVILLE              N CAROLINA    001992338     28080    37
1 09  0 ODA11 0116  DADA11-84-C0070   840924 6532 C9B 000 2 2 2 3   1   2 0102 1 J   2   1 4 1 2 2 1 1 2 2 0  00      5          71

A T E ASSOCIATES INC                ALAMEDA                 CALIFORNIA    078838281     00562    06
2 06  0 QA110 0275  N00228-80-C4000   840627 J016 S1  000 2 2 2 C   1   2 1026 2 R   2   1 1 1 1 2 1 1 5 1 0  00      5          32

A T E ASSOCIATES INC                ALAMEDA NAVAL AIR ST    CALIFORNIA    078838281     00576    06
2 08  0 MB107 0556  N00421-84-C0173   840501 R219 S1  000 2 2 2 3   1   2 1701 2 U   2   1 1 1 2 2 1 1 5 1 0  00      5         500
2 09  0 MB107 0947  N00421-84-C0173   840914 R219 S1  000 2 2 2 C   1   2 1701 2 U   2   1 1 1 2 2 1 1 5 1 0  00      5         450
                                    LOCATION TOTAL          2            950   *

A T E ASSOCIATES INC                THOUSAND OAKS           CALIFORNIA    078838281     78582    06
2 11  0 QA110 0009  N00228-80-C4000   831024 J016 S1  000 2 2 2 C   1   2 1026 2 R   2   1 1 1 1 2 1 1 5 1 0  00      5         111

A T E ASSOCIATES INC                WESTLAKE VILLAGE        CALIFORNIA    078838281     84438    06
2 07  0 TK120 B452  N61339-84-C0057   840731 6625 C9E 000 2 2 2 3   1   1         J   2   1 1 1 1 2 1 7 1 2 0  00      1         849
```

```
S MM  A AAAAA AAAA  BBBBBB BB BBBBBBB BBBBBB BBBB BBB BBB B B B B   C C C CCCC C C   D D D D D D D D D D D D D  DD DDDD D      B7
V OO                                        8888 888 888   1 1 1                                                1 1 12 12  12  1    AMOUNT
C NN  1 33333 2222  111111 11 1111111 333333 AAAA BBB CCC 9 0 2 3   1 2 3 4444 5 6   1 2 3 4 5 6 7 8 9 0 1 A  BB CCCC 3    ($000)
-------------------------------------------------------------------------------------------------------------------------------------
A T E ASSOCIATES INC                ALAMEDA                 CALIFORNIA    078838281     90020    06
2 12  0 QA110 0017  N00228-80-C4000   831117 J016 S1  000 2 2 2 C   1   2 1026 2 R   2   1 1 1 1 2 1 1 5 1 0  00      5        208
2 12  0 QA110 0041  N00228-80-C4000   831223 J016 S1  000 2 2 2 C   1   2 1026 2 R   2   1 1 1 1 2 1 1 5 1 0  00      5        143
2 01  0 QA110 0084  N00228-80-C4000   840126 J016 S1  000 2 2 2 C   1   2 1026 2 R   2   1 1 1 1 2 1 1 5 1 0  00      5        143
                                    LOCATION TOTAL          3           494   *
                                  CONTRACTOR TOTAL          8         2,436   **

A T I GROUP INC                     DENVER                  COLORADO      105702245     20000    08
1 05  0 OBT47 0081  DABT47-84-C9565   840322 6515 C9B 000 2 2 2 3   1   1         J   2   1 1 1 1 2 1 1 1 2 0  00      5         63

A T I INDUSTRIES INC                ESCONDIDO               CALIFORNIA    009650383     22804    06
2 03  0 AM615 1482  N00019-84-C0156   840309 1336 A2  CMB 2 2 2 3   1   2 1026 1 J   2   1 1 1 1 2 1 1 1 1 0  00      1        382
2 03  0 AM615 1483  N00019-84-C0156   840309 1336 A2  CMB 2 2 1 3                                   1                        128
2 03  0 AM612 1468  N00019-84-C0168   840312 1336 A2  CML 2 2 2 3   1   1         J   2   1 1 1 1 2 1 1 1 3 0  00      1        133
2 09  0 JA112 7250  N00104-84-C2380   840929 1355 A3  000 2 2 2 3   1   1         J   2   1 1 1 1 2 1 1 1 2 0  00      1         27
3 04  0 OFJ04 1236  F09603-84-C0955   840424 3448 B9  000 2 2 2 3   1   2 1013 1 J   2   1 1 1 1 2 1 1 1 2 0  00      5         54
3 08  0 OFJ04 4595  F09603-84-C1852   840810 1420 A2  CMD 2 2 2 3   1   2 0102 1 J   2   1 1 1 2 2 1 1 1 2 0  00      1         57
4 05  0 00400 1695  DLA400-84-C1164   840306 3460 C9E 000 2 2 2 3   1   2 0102 1 J   2   1 2 1 2 2 1 1 1 2 0  00      5         37
                                    LOCATION TOTAL          7           818   *

A T I INDUSTRIES INC                OCEANSIDE               CALIFORNIA    009650383     53322    06
2 08  0 MC201 0143  N00174-84-C0155   840731 1340 A2  CMD 2 2 2 3   1   2 0102 1 J   2   1 1 1 2 2 1 1 1 2 0  00      1         65
                                  CONTRACTOR TOTAL          8           883   **

A T KEARNEY INC                     CHICAGO                 ILLINOIS      990537227     14000    17
1 01  0 OAE07 0634  DAAE07-81-C0527   831212 T013 A4A DJB 2 2 2 C   2 4 2 1013 4 J   2   1 5 1 1 2 1 7 1 1 1  00      1        269

A T PUBLISHING INC                  ANCHORAGE               ALASKA        063352926     03000    02
3 01  0 OAA03 0019  F65501-84-C0009   831201 7630 C9E 000 2 2 2 3   1   2 0102 1 J   2   1 1 1 2 2 1 1 5 2 0  00      5         59

A T V OFFICE INFORMATION PDTS       SIERRA VISTA            ARIZONA       042219535     66820    04
1 01  0 OEA18 0123  GS00K8-41-55628   831205 J070 S1  000 2 2 2 6                                                                48

A T V OFFICE INFORMATION PDTS       SANTA ANA               CALIFORNIA    042219535     69000    06
3 02  0 OTA03 0054  GS00K8-40-1S5628  840111 7430 C9E 000 2 2 2 6                                                                27

A T V OFFICE INFORMATION PDTS       ROCKVILLE               MARYLAND      042219535     67675    24
2 09  0 MX421 0027  GS00C6-34-68      831001 W070 S1  000 2 2 2 6                                                                28

A T V OFFICE INFORMATION PDTS       WARREN                  MICHIGAN      042219535     84000    26
1 03  0 OAE07 1440  GS00K8-40-1S5628  840224 J070 S1  000 2 2 2 6                                                                40

A T V OFFICE INFORMATION PDTS       CAMP LEJEUNE            N CAROLINA    042219535     09900    37
2 12  0 F7001 0120  GS00K8-41-S5628   831027 W074 S1  000 2 2 2 6                                                                62
```

S MM A AAAAA AAAA BBBBBB BB BBBBBBB BBBBBB BBBB BBB BBB B B B B C C C CCCC C C D D D D D D D D D D D D DD DDDD D B7
V GG 8888 888 888 1 1 1 1 2 3 1 1 12 12 12 1 AMOUNT
C NN 1 33333 2222 111111 11 1111111 333333 AAAA BBB CCC 9 0 2 3 1 2 3 4444 5 6 1 2 3 4 5 6 7 8 9 0 1 A BB CCCC 3 ($000)
A T V OFFICE INFORMATIO (CONT) CAMP LEJEUNE N CAROLINA 042219535 09900 37
2 12 0 F7001 0121 GS00K8-41-S5628 831027 W074 S1 000 2 2 2 6 72
LOCATION TOTAL 2 134 *
CONTRACTOR TOTAL 6 277 **
A T V SYSTEMS INC DAVIS-MONTHAN AIR FO ARIZONA 042218990 18370 04
3 11 0 0TA28 0002 GS00C0-34-63 831001 W074 S1 000 2 2 2 6 46
A T V SYSTEMS INC SANTA ANA CALIFORNIA 042218990 69000 06
3 02 0 0JA02 0009 F41689-82-C0007 831011 W074 S1 000 2 2 2 A 1 1 J 1 4 1 3 1 1 3 1 1 2 2 0 00 5 291
A T V SYSTEMS INC RANDOLPH AIR FORCE B TEXAS 042218990 60608 48
3 01 0 0JA27 0015 F41800-81-C0081 831012 W070 S1 000 2 2 2 3 1 2 1007 1 J 2 1 1 1 1 2 1 1 3 2 0 00 5 49
3 11 0 0JA27 0037 GS00C0-34-63 831014 W070 S1 000 2 2 2 6 55
LOCATION TOTAL 2 104 *
A T V SYSTEMS INC SAN ANTONIO TEXAS 042218990 65000 48
1 10 0 0KF49 0008 GS00C0-29-21 831001 W070 S1 000 2 2 2 6 31
3 11 0 0JA27 0082 GS00C0-34-63 831025 W074 S1 000 2 2 2 6 28
LOCATION TOTAL 2 59 *
A T V SYSTEMS INC NEWPORT NEWS VIRGINIA 042218990 56000 51
1 10 0 0BT57 0066 GS00K8-40-1S0000 831001 W070 A7 000 2 2 2 6 27
CONTRACTOR TOTAL 7 527 **
A TO Z MAINTENANCE CORPORATION COLTS NECK NEW JERSEY 079503389 14530 34
2 09 0 C2472 A208 N62472-83-C3711 840101 S208 S1 000 2 2 2 D 2 6 2 1702 7 J 2 2 1 1 2 1 1 3 2 0 00 5 166
A TO Z MAINTENANCE CORPORATION FORT DIX NEW JERSEY 079503389 24300 34
1 08 0 0BT35 0131 DABT35-83-C0206 840601 S201 S1 000 2 2 2 A 2 6 2 1702 7 J 2 2 1 1 2 1 1 3 2 0 00 5 117
1 07 0 0BT35 0105 DABT35-84-C0177 840629 S201 S1 000 2 2 2 1 2 6 2 1702 7 J 2 2 1 1 2 1 1 3 1 0 00 5 1,223
LOCATION TOTAL 2 1,340 *
A TO Z MAINTENANCE CORPORATION GLASSBORO NEW JERSEY 079503389 26340 34
2 09 0 C2472 A581 N62472-84-C4993 840731 S208 S1 000 2 2 2 3 2 6 2 1702 7 J 2 2 1 1 2 1 1 3 2 0 00 5 294
A TO Z MAINTENANCE CORPORATION LAKEHURST NEW JERSEY 079503389 37770 34
2 09 0 C2472 A360 N62472-82-C4941 831004 S201 C2 000 2 2 2 3 2 6 2 1702 7 J 2 2 1 1 2 1 1 3 2 0 00 5 723
A TO Z MAINTENANCE CORPORATION TRENTON NEW JERSEY 079503389 74000 34
2 08 0 C2472 2514 N62472-81-C5936 840207 S201 S1 000 2 2 2 D 1 2 1701 1 J 2 3 1 2 2 1 7 3 2 0 00 5 31
2 08 0 C2472 2604 N62472-84-C4702 831229 S201 S1 000 2 2 2 3 1 2 1701 1 J 2 3 1 2 2 1 7 3 2 0 00 5 227
LOCATION TOTAL 2 258 *

S MM A AAAAA AAAA BBBBBB BB BBBBBBB BBBBBB BBBB BBB BBB B B B B C C C CCCC C C D D D D D D D D D D D D DD DDDD D B7
V OO 8888 888 888 1 1 1 1 2 3 4 5 6 7 8 9 0 1 A BB CCCC 3 AMOUNT
C NN 1 33333 2222 111111 11 1111111 333333 AAAA BBB CCC 9 0 2 3 1 2 3 4444 5 6 1 2 3 4 5 6 7 8 9 0 1 A BB CCCC 3 ($000)
A TO Z MAINTENANCE CORPORATION WARMINSTER PENN 079503389 80952 42
2 08 0 C2472 2584 N62472-83-C4810 840510 S201 S1 000 2 2 2 D 1 2 1701 1 J 2 3 1 2 2 1 1 3 2 0 00 5 1,522
A TO Z MAINTENANCE CORPORATION WARMINSTER PENN 079503389 80960 42
2 09 0 C2472 A410 N62472-83-C4810 840620 S201 S1 000 2 2 2 D 2 6 2 1702 7 J 2 2 1 1 2 1 1 3 2 0 00 5 118-
CONTRACTOR TOTAL 9 4,185 **
A U L INSTRUMENTS INC GARDEN CITY NEW YORK 991755059 28176 36
1 03 0 0AB07 4060 DAAB07-82-CC033 840313 5820 A7 GKA 2 2 1 B 1 54
1 03 0 0AB07 4061 DAAB07-82-CC033 840313 5820 A7 GKA 2 2 2 B 1 1 J 2 1 1 2 1 2 1 1 1 2 0 00 1 2,283
1 04 0 0AB07 4336 DAAB07-82-CC033 840412 5820 A7 GKA 2 2 1 F 1 54-
1 04 0 0AB07 4337 DAAB07-82-CC033 840412 5820 A7 GKA 2 2 2 F 1 1 J 2 1 1 2 1 2 1 1 1 2 0 00 1 2,283-
1 07 0 0AB07 5238 DAAB07-84-CF058 840724 5865 A7 000 2 2 2 3 1 2 0102 1 J 2 1 3 2 2 2 1 1 1 2 0 00 5 70
CONTRACTOR TOTAL 5 70 **
A UNIT OF AMCA INTL PHILADELPHIA PENN 991867292 60000 42
2 09 0 C2472 A452 N62472-83-C1455 840913 3950 S1 000 2 2 2 3 1 1 J 1 4 1 1 1 1 3 1 1 1 2 0 00 5 2,785
A V L NORTH AMERICA INC AUSTRIA 041543380 AT
2 07 0 F7004 1135 M67004-84-C0116 840626 3695 C9E 000 2 2 2 3 1 1 J 4 5 1 1 1 1 2 1 1 2 2 1 00 B-AT 5 49
A V W ELECTRONIC SYSTEMS INC INGLEWOOD CALIFORNIA 091715912 36546 06
1 04 0 0AH01 0022 DAAH01-84-CA004 831001 R402 A2 CMN 2 2 2 3 2 6 2 1702 7 J 2 2 1 1 2 1 7 3 1 0 00 1 270
1 03 0 0AH01 1051 DAAH01-84-CA089 840320 1430 A2 CMC 2 2 2 3 2 6 2 1702 7 J 2 2 1 1 2 1 7 1 2 0 00 1 58
1 05 0 0AH01 1381 DAAH01-84-CA111 840426 1430 A2 CMC 2 2 2 3 2 6 2 1702 7 J 2 2 1 1 2 1 7 1 2 0 00 1 180
2 03 0 D2701 0731 N00039-83-C0273 840326 5815 A7 000 2 2 2 B 1 2 1001 5 J 2 3 1 1 2 1 7 5 1 0 00 5 440
2 05 0 D2701 0979 N00039-83-C0273 840521 5815 A7 000 2 2 2 A 1 2 1001 5 J 2 3 1 1 2 1 7 5 1 0 00 5 400
2 09 0 MB102 0342 N00421-84-C0008 840125 5962 A7 GDA 2 2 2 3 2 6 2 1702 7 J 2 2 1 1 2 1 7 1 1 1 00 1 646
2 02 0 MF108 0063 N60921-84-C0016 831228 AC63 A7 000 2 2 2 3 2 6 2 1702 7 J 2 2 1 1 2 1 7 1 1 0 00 1 100
2 07 0 MF108 0258 N60921-84-C0019 840629 AC63 C9E 000 2 2 2 3 2 6 2 1702 7 J 2 2 1 1 2 1 7 1 2 0 00 4 93
LOCATION TOTAL 8 2,187 *
A V W ELECTRONIC SYSTEMS INC LOS ANGELES CALIFORNIA 091715912 44000 06
2 02 0 D2701 0537 N00039-82-C0333 840215 5895 A7 000 2 2 2 B 2 6 2 1702 7 U 2 2 1 1 2 1 7 1 1 0 00 5 271
CONTRACTOR TOTAL 9 2,458 **
A&G CONSTRUCTION CO INC PARRIS ISLAND MARINE S CAROLINA 991671330 54880 45
2 09 0 C2467 Q013 N62467-83-C4254 831012 Z291 C2 000 2 2 2 3 1 2 0102 1 J 2 1 5 1 2 2 1 1 4 2 0 00 5 85
2 09 0 C2467 Q001 N62467-83-C4373 831209 Z291 C2 000 2 2 2 3 1 2 0102 1 J 2 1 5 1 2 2 1 1 4 2 0 00 5 74
CONTRACTOR TOTAL 2 159 **
A&M PIPING & PETROLEUM CO INC KINGWOOD TEXAS 093857639 39376 48
2 07 0 C2467 D463 N62467-84-C9752 840402 Y173 S1 000 2 2 2 3 1 2 0102 1 J 2 1 1 1 2 2 1 1 3 2 0 00 5 40
A&R CONSTRUCTION INC SAN BERNARDINO CALIFORNIA 085590933 65000 06
3 07 0 0QA13 0132 F04607-84-C0035 840719 Z129 C2 000 2 2 2 3 1 2 0102 1 J 2 1 4 1 2 2 1 1 4 2 0 00 3 38

```
S MM  A AAAAA AAAA  BBBBBB BB BBBBBBB BBBBBB BBBB BBB BBB B B B B   C C C CCCC C C   D D D D D D D D D D D D  DD DDDD D      B7
V OO                                      8888 888 888   1 1 1                                   1 1 12 12  12 1      AMOUNT
C NN  1 33333 2222  111111 11 1111111 333333 AAAA BBB CCC 9 0 2 3   1 2 3 4444 5 6   1 2 3 4 5 6 7 8 9 0 1 A  BB CCCC 3      ($000)
```

A&R CONSTRUCTION INC — SAN DIEGO — CALIFORNIA — 085590933 — 66000 — 06

| | | |

```
S MM  A AAAAA AAAA  BBBBBB BB BBBBBBB BBBBBB BBBB BBB BBB B B B B   C C C CCCC C C   D D D D D D D D D D D D   DD DDDD D      B7
V CC                                    8888 888 888   1 1 1                                 1 1 12 12  12   1     AMOUNT
C NN  1 33333 2222  111111 11 1111111 333333 AAAA BBB CCC 9 0 2 3   1 2 3 4444 5 6   1 2 3 4 5 6 7 8 9 0 1 A   BB CCCC 3     ($000)
```

A-VIDD ELECTRONICS CO INC — LONG BEACH — CALIFORNIA — 077974772 — 43000 — 06
3 12 0 0QA13 0036 GS00C9-05-52 831227 5820 C9E 000 2 2 2 6 — 25-

A-1 CARTING SERVICES INC — KIRTLAND AIR FORCE B — NEW MEXICO — 076456017 — 36300 — 35
3 11 0 0HK02 0011 F29650-83-C0003 831014 S205 S1 000 2 2 2 C 1 2 0102 1 J 2 1 3 1 2 2 1 7 3 2 0 00 5 152

A-1 ELEVATOR SERVICE INC — SAN ANTONIO — TEXAS — 010532430 — 65000 — 48
3 01 0 0JA27 0279 F41800-83-D0019 840105 J039 C2 000 2 2 2 B 1 2 0102 1 J 2 1 1 1 2 2 1 1 3 2 0 00 5 74

A-1 HYDRO MECHANICS CORP — PEARL HARBOR NAVAL C — HAWAII — 033173394 — 63050 — 15
2 05 0 C2742 1082 N62471-83-C2016 840316 Z299 C2 000 2 2 2 D 1 2 0102 1 J 2 1 5 3 2 2 1 1 3 2 0 00 5 660

A-1 MAINTENANCE — WEST POINT MILITARY — NEW YORK — 085004653 — 80753 — 36
1 07 0 0AG60 0154 DAAG60-84-C0146 840711 Z242 C2 000 2 2 2 3 1 2 0102 1 J 2 1 1 1 2 2 1 1 4 2 0 00 5 590

A-1 MAINTENANCE SERVICE CO — MINNEAPOLIS — MINNESOTA — 064771082 — 43000 — 27
3 05 0 0MA14 0003 F21611-84-C0002 831118 S201 S1 000 2 2 2 3 2 6 2 1702 7 J 2 2 1 1 2 1 1 3 2 0 00 5 103

A-1 PLUMBING CO — CORPUS CHRISTI — TEXAS — 089597785 — 17000 — 48
2 08 0 C2467 2685 N62467-82-C9412 831118 Z245 C2 000 2 2 2 3 1 2 0102 1 J 2 3 1 2 2 1 1 3 2 0 00 5 268
2 09 0 C2467 D253 N62467-84-C8102 840605 Z162 C2 000 2 2 2 3 1 2 0102 1 J 2 3 1 2 2 1 1 4 2 C 00 5 120
CONTRACTOR TOTAL 2 388 **

A-2 CONSTRUCTION CO INC — FORT STEWART — GEORGIA — 039497037 — 31068 — 13
1 05 0 0KF10 0139 DAKF10-84-C0263 840525 Z161 C2 000 2 2 2 3 2 6 2 1702 7 J 2 2 1 1 2 1 1 4 2 0 00 5 82
1 06 0 0KF10 0143 DAKF10-84-C0271 840613 Y152 C2 000 2 2 2 3 2 6 2 1702 7 J 2 2 1 1 2 1 1 4 2 0 00 3 69
1 07 0 0KF10 0160 DAKF10-84-C0342 840719 Z155 C2 000 2 2 2 3 2 6 2 1702 7 J 2 2 1 1 2 1 1 4 2 0 00 3 55
LOCATION TOTAL 3 206 *

A-2 CONSTRUCTION CO INC — MOODY — GEORGIA — 039497037 — 52528 — 13
3 09 0 0TA26 0063 F09607-84-C0044 840928 Y119 C2 000 2 2 2 3 2 6 2 1702 7 J 2 2 2 1 2 1 1 4 2 0 00 5 184
CONTRACTOR TOTAL 4 390 **

A/D DESIGN ASSOCIATES — OAKLAND — CALIFORNIA — 093440584 — 53000 — 06
2 09 0 C2474 4688 N62474-84-C4478 840904 R119 S1 000 2 2 2 3 1 2 1702 2 J 2 1 3 1 1 2 1 7 5 2 0 00 5 129

A/D DESIGN ASSOCIATES — TREASURE ISLAND NAVA — CALIFORNIA — 093440584 — 80306 — 06
2 09 0 C2474 3324 N62474-84-C4423 840801 R119 S1 000 2 2 2 3 1 2 1702 2 J 2 1 3 1 1 2 1 1 5 2 0 00 5 101
CONTRACTOR TOTAL 2 230 **

A/DEC INTERNATIONAL INC — NEWBERG — OREGON — 094302635 — 52100 — 41
3 05 0 0BA05 0176 V797P3-19-49 840523 6520 C9B 000 2 2 2 7 — 34

```
S MM  A AAAAA AAAA  BBBBBB BB BBBBBBB BBBBBB BBBB BBB BBB B B B B   C C C CCCC C C   D D D D D D D D D D D D   DD DDDD D      B7
V OO                                          8888 888 888   1 1 1                                 1 1 12 12  12   1      AMOUNT
C NN  1 33333 2222  111111 11 1111111 333333 AAAA BBB CCC 9 0 2 3   1 2 3 4444 5 6   1 2 3 4 5 6 7 8 9 0 1 A  BB CCCC 3      ($000)
```

A/DEC INTERNATIONAL INC (CONT) NEWBERG OREGON 094302635 52100 41
3 06 0 OSD11 0045 V797P3-19-4G 840504 6520 C9B 000 2 2 2 7 40
LOCATION TOTAL 2 74 *

A/DEC INTERNATIONAL INC NEW BRIDGE OREGON 094302635 52200 41
3 01 0 OSD11 0025 V797P3-12-2F 831222 6520 C9B 000 2 2 2 7 48
CONTRACTOR TOTAL 3 122 **

A/E SOUTHWEST INC LITTLE ROCK ARKANSAS 991511866 41000 05
1 01 0 OCA56 0011 DACA56-83-C0005 831227 R211 S1 000 2 2 2 B 1 2 0102 2 J 2 3 1 2 2 1 1 5 2 0 00 5 29
1 05 0 OCA56 0029 DACA56-83-C0005 840402 R211 S1 000 2 2 2 B 1 2 0102 2 J 2 1 1 1 2 2 1 1 5 2 0 00 5 40
1 06 0 OCA56 0046 DACA56-83-C0005 840530 R211 S1 000 2 2 2 A 1 2 0102 2 J 2 1 1 1 2 2 1 1 5 2 0 00 5 28
CONTRACTOR TOTAL 3 97 **

A/S KONGSBERG VAAPENFABRIKK NORWAY 345001176 NO
1 04 0 OAK70 0311 DAAK70-81-C0127 840410 6115 C9E 000 2 2 2 C 2 9 2 1100 5 U 3 2 1 2 1 1 1 1 1 1 2 1 44 B-NO 440
3 01 0 OFF80 0449 F41608-83-CA478 840104 2840 A1B BSR 2 2 1 3 5 291
3 12 0 OFF80 0131 F41608-83-CC017 831207 2840 A1B BSR 2 2 2 3 1 2 1015 1 J 3 1 1 1 1 1 2 1 1 5 2 1 00 B-NO 1 1,580
3 12 0 OFF80 0087 F41608-84-CA457 831027 2840 A1B BSR 2 2 2 3 2 4 2 0200 1 J 3 1 1 1 1 1 2 1 1 5 2 1 00 B-NO 1 2,187
3 12 0 OFF80 0619 F41608-84-CA463 831202 2840 A1B BSJ 2 2 2 3 1 2 1015 1 J 3 1 1 1 1 1 2 1 1 5 2 1 00 B-NO 5 387
3 02 0 OFF80 0458 F41608-84-CA482 831206 2840 A1B BSR 2 2 1 3 5 59
3 01 0 OFF80 0680 F41608-84-CA511 840107 2840 A1B BSR 2 2 1 3 5 250
3 07 0 OFF80 1675 F41608-84-CA672 840710 2840 A1B BSR 2 2 2 3 1 2 1015 1 J 3 1 1 1 1 1 1 1 1 5 2 0 00 1 2,324
3 12 0 OFF80 0894 F41608-84-CA866 831228 2840 A1B BSR 2 2 2 3 1 2 1015 1 J 3 1 1 1 1 1 2 1 1 5 2 1 00 B-NO 5 35
3 04 0 OFF80 1057 F41608-84-CA916 840402 2840 A1B BSR 2 2 1 3 5 135
3 08 0 OFF80 2215 F41608-84-CA951 840806 2840 A1B BSR 2 2 2 3 1 2 1015 1 J 3 1 1 1 1 1 1 1 1 5 2 0 00 1 1,999
3 08 0 OFF80 2286 F41608-84-CA963 840801 2840 A1B BSR 2 2 2 3 1 2 1015 1 J 3 1 1 1 1 1 2 1 1 5 2 0 00 1 403
3 09 0 OFF80 2869 F41608-84-CA993 840915 2840 A1B BSR 2 2 2 3 1 2 1015 1 J 3 1 1 1 1 1 1 1 1 5 2 0 00 1 1,122
3 09 0 OFF80 3023 F41608-84-CC441 840928 2840 A1B BSR 2 2 2 3 1 2 1015 1 J 3 1 1 1 1 1 2 1 1 5 2 0 00 1 28
3 09 0 OFF80 3229 F41608-84-CC468 840928 2840 A1B BSR 2 2 2 3 1 2 1015 1 J 3 1 1 1 1 1 2 1 1 5 2 0 00 1 1,326
CONTRACTOR TOTAL 15 12,566 **

AAA AIR ENTERP INC OMAHA NEBRASKA 092005586 37000 31
3 01 0 OQA02 0303 F11626-84-D0004 831201 V121 S1 000 2 2 2 5 1 2 0102 1 J 2 1 1 1 2 2 1 1 3 2 0 00 5 80
3 06 0 OQA02 0815 F11626-84-D0004 840604 V121 S1 000 2 2 2 5 1 2 0102 1 J 2 1 5 1 2 2 1 1 3 2 0 00 5 27
CONTRACTOR TOTAL 2 107 **

AAA CALHOUN FENCE CO VICKSBURG MISS 065470346 76720 28
5 03 0 OCW39 0016 DACW39-84-C0008 831122 Z299 C2 000 2 2 2 3 1 2 0102 1 J 2 1 4 1 2 2 1 2 4 2 0 00 5 37

AAA CLEANER & LAUNDRY FORT BLISS TEXAS 991676750 26664 48
1 11 0 OBT51 0006 DABT51-83-C0127 831004 S299 S1 000 2 2 2 3 1 2 0102 1 J 2 3 1 2 2 1 7 3 2 0 00 5 63

AAA ELECTRICAL CONTRACTING INC HAMPTON VIRGINIA 043335728 35000 51
3 11 0 OTA03 0037 F44600-84-C0002 831129 Z141 C2 000 2 2 2 3 2 4 2 0102 1 J 2 1 4 1 2 2 1 1 4 2 0 00 3 54

```
S MM  A AAAAA AAAA  BBBBBB BB BBBBBBB BBBBBB BBBB BBB BBB B B B B   C C C CCCC C C   D D D D D D D D D D D D D  DD DDDD D      B7
V OO                                        8888 888 888   1 1 1                                          1 1 12 12  12  1    AMOUNT
C NN  1 33333 2222  111111 11 1111111 333333 AAAA BBB CCC 9 0 2 3   1 2 3 4444 5 6   1 2 3 4 5 6 7 8 9 0 1 A  BB CCCC 3    ($000)
-------------------------------------------------------------------------------------------------------------------------------------
AAA ELECTRICAL CONTRACT (CONT)      HAMPTON                 VIRGINIA      043335728     35000     51
3 07  0 0TA03 0133  F44600-84-C0067   840724 Z299 C2  000 2 2 2 3   1   2 0102 1 J   2   1 1 1 2 2 1 1 4 2 0  00       3          66
                                  CONTRACTOR TOTAL          2             120   **

AAA PRECISION CORP                  SALT LAKE CITY          UTAH          063336325     67000     49
3 04  0 0FE03 0517  F42600-84-C0285   840426 1450 A2  CMN 2 2 2 3   1   2 0102 1 J   2   3   1 2 2 1 1 1 2 0  00       1         373

AAA SERVICE COMPANY                 BIRMINGHAM              ALABAMA       055905079     07000     01
1 01  0 0AG02 0022  DAAG02-84-C0011   831221 V119 S1  000 2 2 2 3   1   2 0102 1 J   2   1 3 1 2 2 1 7 3 2 0  00       5          35

AAA TRANSFER & STORAGE INC          PENSACOLA               FLORIDA       062450341     55925     12
2 02  0 TA100 0087  N00612-84-D0042   831022 V122 S1  000 2 2 2 3   1   1         J   2   1 1 1 1 2 1 1 3 2 0  00       5          49

AAA WINDOWS INC                     FORT KNOX               KENTUCKY      077873297     28540     21
1 09  0 0BT23 0314  DABT23-84-C0937   840925 Z161 C2  000 2 2 2 3   1   2 0102 1 J   2   1 3 1 2 2 1 7 4 3 0  00       3         168

AAAAA PIPE & STEEL ENT INC          EAST SAINT LOUIS        ILLINOIS      056138316     22255     17
2 08  0 RA100 0747  N00189-84-C0451   840821 4710 C9E 000 2 2 2 3   1   2 1013 1 J   2   1 1 1 1 2 1 7 2 2 0  00       5          33

AAAAA PIPE & STEEL ENT INC          GARY                    INDIANA       056138316     27000     18
1 06  0 0AA08 0186  DAAA08-84-C0096   840607 4710 A5  EDE 2 2 2 3   1   1         K   2   1 1 1 1 2 1 7 2 2 0  00       5          67
                                  CONTRACTOR TOTAL          2             100   **

AABLE PALLET COMPANY INC            BRIERFIELD              ALABAMA       037037967     09376     01
4 06  0 00700 3474  DLA720-84-C0339   840521 5510 B1  000 2 2 2 3   2 4 2 0102 1 J   2   3   1 2 2 1 7 2 2 0  00       5          33

AAE INC                             OKLAHOMA CITY           OKLAHOMA      991118738     55000     40
3 06  0 0FD10 0202  F34650-84-C0086   840518 R129 C2  000 2 2 2 3   1   2 0102 2 J   2   1 5 1 2 2 1 1 5 2 0  00       3          38

AAFCO PRECISION MFG CO INC          ANDREWS                 S CAROLINA    991847963     01450     45
4 09  0 00120 2475  V797P1-41-1I      840813 6515 C9B 000 2 2 2 7                                                                 220

AAFES EUROPE                                                GERMANY W     999014541                DE
1 04  0 0JA02 0264  DAJA02-84-F6254   840416 9999 C9E 000 2 2 2 7                                                                  35
1 04  0 0JA02 0253  DAJA02-84-F6264   840405 9110 A8A 000 2 2 2 7                                                                  34
1 05  0 0JA02 0268  DAJA02-84-F6266   840412 9110 A8A 000 2 2 2 7                                                                  34
1 05  0 0JA02 0290  DAJA02-84-F6302   840509 9110 A8A 000 2 2 2 7                                                                  32
1 11  0 0JA04 0039  DAJA04-84-F0025   831013 9130 A8B 000 2 2 2 5   2 6 2 0600 6 J   4 1 1 5 1 1 2 1 1 5 2 0  00       5         240
3 09  0 0DE17 0071  F61521-79-DBX99   831003 9130 A8A 000 2 2 2 5   2 0 2 0600 7 J   4 1 1 1 1 1 1 1 1 5 2 1  00 B-DE 5         106
3 09  0 0DE17 0106  F61521-79-DBX99   831025 9130 A8A 000 2 2 2 5   2 0 2 0600 5 J   4 1 1 1 1 1 1 1 1 5 2 1  00 B-DE 5          47
3 06  0 0DE17 0233  F61521-79-DBX99   840523 9130 A8A 000 2 2 2 5   2 0 2 0600 7 J   4 1 1 1 1 1 1 1 1 1 1 1  00 B-DE 5          75
3 09  0 0DE17 0285  F61521-79-DBX99   840813 9130 A8A 000 2 2 2 5   2 0 2 0600 5 J   4 1 1 1 1 1 1 1 1 5 2 1  00 B-DE 5          31
```

S MM A AAAAA AAAA BBBBBB BB BBBBBBB BBBBBB BBBB BBB BBB B B B B C C C CCCC C C D D D D D D D D D D D D DD DDDD D B7
V OO 8886 888 888 1 1 1 1 2 2 2 2 2 2 2 2 2 2 2 2 2 2 2 2 2 2 2 2 2 2 1 1 12 12 12 1 AMOUNT
C NN 1 33333 2222 111111 11 1111111 333333 AAAA BBB CCC 9 0 2 3 1 2 3 4444 5 6 1 2 3 4 5 6 7 8 9 0 1 A BB CCCC 3 ($000)
AAFES EUROPE (CONT) GERMANY W 999014541 DE
3 09 0 ODE17 0321 F61521-79-DBX99 840907 9130 A8A 000 2 2 2 5 2 0 2 0600 5 J 4 1 1 1 1 1 1 1 1 5 2 1 00 B-DE 5 73
3 09 0 ODE17 0358 F61521-79-DBX99 840921 9130 A8A 000 2 2 2 5 2 0 2 0600 5 J 4 1 1 1 1 1 1 1 1 5 2 1 00 B-DE 5 63
CONTRACTOR TOTAL 11 770 **
AAMSTAR INDUSTRIES INC PORT ALLEN LOUISIANA 102659059 61790 22
4 09 0 00400 3683 DLA400-84-C5148 840719 6810 C9E 000 2 2 2 3 1 1 J 2 1 1 1 1 2 1 1 2 2 0 00 1 758
AAR BROOKS & PERKINS CORP CADILLAC MICHIGAN 005320510 12320 26
3 01 0 OFJ04 0858 F09603-83-C1148 840113 1670 C9D HXA 2 2 2 B 1 2 1013 1 J 1 4 1 1 1 1 3 1 7 1 2 0 00 1 4,768
AAR BROOKS & PERKINS CORP LIVONIA MICHIGAN 005320510 49000 26
3 02 0 OFJ04 3066 F09603-83-C1874 840210 8145 C9E 000 2 2 2 2 1 2 1013 1 J 1 2 1 1 1 1 3 1 1 1 1 0 00 1 1,302
3 07 0 OFJ04 4053 F09603-83-C1874 840611 8145 C9E 000 2 2 2 B 1 2 1013 1 J 1 2 1 1 1 1 3 1 1 1 1 0 00 1 1,043
3 08 0 OFJ04 4861 F09603-83-G1699 840830 5360 A1A ACD 2 2 2 4 1 2 1015 5 J 1 1 1 1 1 1 2 1 1 1 2 0 00 5 85
LOCATION TOTAL 3 2,430 *
CONTRACTOR TOTAL 4 7,198 **
AAR CORP IRELAND 005425814 IE
3 09 0 OFD02 1297 F34601-84-C2055 840829 1560 A1A ACR 2 2 2 3 1 2 0200 1 J 4 1 1 1 1 1 3 1 1 2 2 0 00 5 8,948
AAR CORP ELK GROVE ILLINOIS 005425814 23243 17
3 11 0 OFD06 0054 F34601-84-C0196 831024 6615 A1C ACD 2 2 2 3 1 2 1015 1 J 1 4 1 1 1 1 2 1 1 2 2 0 00 5 42
3 11 0 OFD06 0127 F34601-84-C0304 831121 6615 A1C ACD 2 2 2 3 1 2 1013 1 J 1 4 1 4 1 1 2 1 1 2 2 0 00 5 78
LOCATION TOTAL 2 120 *
AAR CORP ELK GROVE VILLAGE ILLINOIS 005425814 23256 17
1 05 0 OAB07 4546 DAAB07-83-CF007 840510 5826 A7 000 2 2 2 B 1 1 J 1 4 1 1 1 1 2 1 1 1 2 0 00 5 376
1 08 0 OAB07 5445 DAAB07-83-CF019 840813 6615 A7 AHK 2 2 2 D 1 1 J 1 4 1 1 1 1 2 1 1 1 2 0 00 5 37
1 09 0 OAB07 6757 DAAB07-84-CF089 840913 6615 A7 AHK 2 2 2 3 1 1 J 1 4 1 3 1 1 3 1 1 1 2 0 00 5 1,002
2 01 0 JA100 B940 N00383-83-C4295 840114 5841 A7 ACB 2 2 2 3 1 2 1015 5 J 1 1 1 1 1 1 2 1 1 1 2 0 00 5 150
2 06 0 JA100 H438 N00383-84-C9140 840617 6615 A1A AVJ 2 2 2 3 1 2 1026 1 J 1 1 1 1 1 1 2 1 1 1 2 0 00 1 183
3 09 0 OFJ04 1412 F09603-84-C4015 840904 5826 A7 000 2 2 2 3 1 2 1015 1 J 1 3 1 1 1 1 2 1 1 2 2 0 00 5 150
3 09 0 OFJ04 1457 F09603-84-C4081 840830 5826 A7 000 2 2 2 3 1 2 1015 1 J 1 3 1 1 1 1 2 1 1 2 2 0 00 5 285
3 04 0 OFS02 0182 F33601-84-C0065 840214 6610 A7 000 2 2 2 3 1 1 J 1 1 1 1 1 1 1 1 1 2 2 0 00 5 70
3 10 0 OFD06 0025 F34601-83-C2974 831011 6615 A1C ACD 2 2 1 B 1 103
3 11 0 OFD02 0073 F34601-83-G1760 831012 1560 A1A AEC 2 2 2 4 1 2 1001 3 J 1 1 1 2 1 1 2 1 1 2 2 0 00 5 81
3 02 0 OFD05 0460 F34601-83-G1760 840216 2840 A1B BSG 2 2 2 4 2 4 2 0200 1 J 1 4 1 1 1 1 2 1 1 2 2 0 00 5 37
3 03 0 OFD05 0516 F34601-83-G1760 840301 2840 A1B BSG 2 2 2 4 2 4 2 0200 3 J 1 4 1 1 1 1 2 1 1 2 2 0 00 5 82
3 05 0 OFD05 0806 F34601-83-G1760 840523 2840 A1B BSG 2 2 2 4 2 4 2 0200 1 J 1 4 1 1 1 1 2 1 1 2 2 0 00 5 115
3 07 0 OFD06 0775 F34601-83-G1760 840716 6620 A1C ABC 2 2 2 4 1 2 1013 1 J 1 1 1 1 1 1 2 1 1 2 2 0 00 5 28
3 03 0 OFJ04 0911 F34601-83-G1760 840120 5826 A7 ACD 2 2 2 4 1 2 1015 5 J 1 1 1 1 1 1 1 1 1 2 2 0 00 5 96
3 08 0 OFJ04 4527 F34601-83-G1760 840730 5826 A7 000 2 2 1 4 1 25
3 08 0 OFJ04 4675 F34601-83-G1760 840815 5826 A7 000 2 2 2 4 1 2 1015 5 J 1 1 1 1 1 1 2 1 1 2 2 0 00 5 66
3 08 0 OFJ04 4676 F34601-83-G1760 840815 5826 A7 000 2 2 1 4 1 28
3 08 0 OFJ04 4821 F34601-83-G1760 840827 5841 A7 000 2 2 2 4 1 2 1015 5 J 1 1 1 1 1 1 2 1 1 2 2 0 00 5 100

```
S MM  A AAAAA AAAA  BBBBBB BB BBBBBBB BBBBBB BBBB BBB BBB B B B B   C C C CCCC C C   D D D D D D D D D D D D   DD DDDD D      B7
V OO                                    8888 888 888   1 1 1                                 1 1 12   12   12   1      AMOUNT
C NN  1 33333 2222  111111 11 1111111 333333 AAAA BBB CCC 9 0 2 3   1 2 3 4444 5 6   1 2 3 4 5 6 7 8 9 0 1 A   BB   CCCC 3      ($000)
```

AAR CORP (CONT) ELK GROVE VILLAGE ILLINOIS 005425814 23256 17

```
3 02  0 OFD06 0434  F34601-84-C0751   840228 6615 A1C 000 2 2 2 3   1   2 1015 4 J   1 1 1 1 1 1 2 1 1 2 2 0   00       5      119
3 01  0 OFD06 0322  F34601-84-C0910   840131 6610 A1C AFA 2 2 1 3                                 1             397
3 02  0 OFD06 0328  F34601-84-C0911   840214 6610 A1C 000 2 2 2 3   1   2 1015 1 J   1 1 1 1 1 1 2 1 1 2 2 0   00       5      324
3 03  0 OFD06 0447  F34601-84-C1265   840320 6615 A1C ACD 2 2 2 3   1   2 1013 1 J   1 1 1 1 1 1 2 1 1 2 2 0   00       5      164
3 03  0 OFD06 0451  F34601-84-C1268   840320 6615 A1C ACD 2 2 2 3   1   2 1015 1 J   1 1 1 1 1 1 2 1 1 2 2 0   00       5       68
3 03  0 OFD06 0473  F34601-84-C1426   840320 6615 A1C ACD 2 2 2 3   1   2 1013 1 J   1 1 1 1 1 1 2 1 1 2 2 0   00       5       82
3 05  0 OFD05 0789  F34601-84-C1825   840517 2915 A1B BSG 2 2 2 3   2 4 2 0200 1 J   1 4 1 1 1 1 2 1 1 1 2 0   00       5       58
3 07  0 OFD06 0672  F34601-84-C2034   840703 6615 A1C 000 2 2 2 3   1   2 1013 1 J   1 4 1 1 1 1 2 1 1 2 2 0   00       5      401
3 07  0 OFD06 0789  F34601-84-C2268   840724 6615 A1C ACD 2 2 2 3   1   2 1013 1 J   1 3 1 1 1 1 2 1 1 2 2 0   00       5       78
3 09  0 OFD06 1046  F34601-84-C2278   840921 6615 A1C ACD 2 2 1 3                                 1             56
3 07  0 OFD05 1069  F34601-84-C2326   840724 2940 A1B BSG 2 2 2 3   2 4 2 0200 1 J   1 4 1 1 1 1 2 1 1 2 2 0   00       5       40
3 09  0 OFD06 0942  F34601-84-C2582   840904 6610 A1C 000 2 2 2 3   1   2 0200 1 J   1 3 1 1 1 1 2 1 1 2 2 0   00       5      127
3 09  0 OFD02 1485  F34601-84-C2693   840917 1560 A1A ACR 2 2 2 3   1   2 1013 1 J   1 4 1 1 1 1 2 1 1 1 2 0   00       5       32
3 09  0 OFD05 1365  F34601-84-C3117   840911 2840 A1B BSG 2 2 2 3   2 4 2 0200 1 J   1 4 1 1 1 1 2 1 1 2 2 0   00       5       62
                                    LOCATION TOTAL          33          5,022   *
```

AAR CORP LIVONIA MICHIGAN 005425814 49000 26

```
2 06  0 PB200 0210  N68335-84-C0183   840606 8145 A3  000 2 2 2 3   1   2 1001 5 J   1 2 1 2 1 1 2 1 1 1 3 0   00       5      166
3 09  0 OFJ04 4987  F09603-83-G1699   840907 1560 A1A ACS 2 2 2 4   1   2 1026 5 J   1 1 1 1 1 1 2 1 1 1 2 0   00       5       95
3 09  0 OFJ04 5708  F09603-83-G1699   840930 1560 A1A ACS 2 2 2 4   2 4 2 0200 5 J   1 1 1 1 1 1 2 1 1 1 2 0   00       5      490
3 09  0 OFJ04 5726  F09603-84-C2573   840930 1670 A1A ACD 2 2 2 3   1   1         J   1 4 1 1 1 1 2 1 1 1 2 0   00       5      452
3 09  0 OFJ04 5727  F09603-84-C2573   840930 1670 A1A ACD 2 2 1 3                                 1             27
3 12  0 OFJ04 1006  F09603-84-C3060   831110 1270 A7  ABC 2 2 2 3   1   2 1015 5 J   1 1 1 1 1 1 2 1 1 1 2 0   00       5       32
                                    LOCATION TOTAL          6           1,262   *
                                  CONTRACTOR TOTAL         42          15,352   **
```

AAR OKLAHOMA INC OKLAHOMA CITY OKLAHOMA 055727580 55000 40

```
3 07  0 OFD10 0231  F34650-84-C0117   840716 5965 C9E 000 2 2 2 3   1   2 1001 5 J   1 1 1 1 1 1 2 1 1 2 1 0   00       5       25
```

AARON THOMAS & DARLINE A SIERRA VISTA ARIZONA 068538636 66820 04

```
1 09  0 OEA18 0654  DAEA18-84-C0128   840927 Z161 C2  000 2 2 2 3   1   2 0102 1 J   2   1 4 1 2 2 1 7 4 2 0   00       3      139
```

AARON THOMAS & DARLINE A BLYTHEVILLE ARKANSAS 068538636 07330 05

```
3 09  0 OSB03 0046  F03601-84-C0022   840926 Z161 C2  000 2 2 2 3   1   2 0102 1 J   2   1 4 1 2 2 1 7 4 2 0   00       3      113
3 09  0 OSB03 0045  F03601-84-C0027   840926 Z161 C2  000 2 2 2 3   1   2 0102 1 J   2   1 3 1 2 2 1 7 4 2 0   00       3      353
                                    LOCATION TOTAL          2             466   *
```

AARON THOMAS & DARLINE A ALTUS OKLAHOMA 068538636 01700 40

```
3 09  0 OQA05 0058  F34612-84-C0056   840912 Z161 C2  000 2 2 2 3   1   2 0102 1 J   2   1 3 1 2 2 1 1 4 2 0   00       5      191
```

AARON THOMAS & DARLINE A PHILADELPHIA PENN 068538636 60000 42

```
2 05  0 C2472 1209  N62472-83-C4513   840329 Z169 C2  000 2 2 2 3   1   2 0102 1 J   2   1 4 1 2 2 1 1 4 2 0   00       5      132
2 07  0 C2472 1770  N62472-83-C4513   840329 Z169 C2  000 2 2 2 3   1   2 0102 1 J   2   1 4 1 2 2 1 1 4 2 0   00       5      132
                                    LOCATION TOTAL          2             264   *
                                  CONTRACTOR TOTAL          6           1,060   **
```

```
S MM  A AAAAA AAAA  BBBBBB BB BBBBBBB BBBBBB BBBB BBB BBB B B B B   C C C CCCC C C   D D D D D D D D D D D D D  DD DDDD D      B7
V OO                                        8888 888 888   1 1 1                                                1 1 12 12  12  1    AMOUNT
C NN  1 33333 2222  111111 11 1111111 333333 AAAA BBB CCC 9 0 2 3   1 2 3 4444 5 6   1 2 3 4 5 6 7 8 9 0 1 A  BB CCCC 3    ($000)
-------------------------------------------------------------------------------------------------------------------------------------
AARQUE SYSTEMS GMBH                                          GERMANY W     999048572                DE
1 02  0 0JA37 0385  DAJA37-84-C0062   831130 7490 C9E 000 2 2 2 3   2 9 2 0600 1 J   3 5 1 1 1 1 2 1 1 5 2 2  00 B-DE 5          28

AB MACHINE                          NORFOLK                  VIRGINIA      991294208     57000    51
2 01  0 RA100 0339  N00189-84-C0178   840127 J020 A3  000 2 2 2 3   2 4 2 1701 1 J   2   1 1 1 2 2 1 1 3 2 0  00      5          34

AB-TECH CONSTRUCTION INC            CARTERSVILLE             GEORGIA       064502214     13688    13
5 03  0 0CW01 0096  DACW01-83-C0177   840207 Y199 C2  000 2 2 2 C   2 6 2 1702 7 J   2   2   1 1 2 1 7 4 1 0  00      5         432

AB-TECH CONSTRUCTION INC            FORT STEWART             GEORGIA       064502214     31068    13
1 04  0 0CA21 0093  DACA21-84-C0048   840327 Y152 C2  000 2 2 2 3   2 6 2 1702 7 J   2   2   1 1 2 1 1 4 2 0  00      5         345
                                   CONTRACTOR TOTAL          2            777   **

ABA CORPORATION                     ARLINGTON                VIRGINIA      066051962     03000    51
2 09  0 BH005 9617  N00024-84-C5594   840713 R216 A3  000 2 2 2 3   2 6 2 1702 7 U   2   2   2 1 2 1 1 3 2 0  00      2         250

ABA ELECTROMECHANICAL SYS           PINE GROVE               FLORIDA       991279910     56775    12
2 07  0 BD102 7721  N00024-82-G7203   840720 J059 A7  000 2 2 2 4   1   2 1001 5 J   2   1 1 1 1 2 1 1 1 2 0  00      5          60

ABA ELECTROMECHANICAL SYS           PINELLAS PARK            FLORIDA       991279910     56975    12
2 03  0 BH007 3455  N00024-82-G7203   840202 J059 A7  000 2 2 2 4   2 5 2 1001 5 J   2   1 1 1 1 2 1 1 1 2 0  00      5         110
                                   CONTRACTOR TOTAL          2            170   **

ABACUS CONTROLS INC                 SOMERDALE                NEW JERSEY    063140073     68340    34
1 04  0 0AG38 0051  GS00S5-72-23      840330 6625 A7  000 2 2 2 6                                                                  45

ABACUS CONTROLS INC                 SOMERVILLE               NEW JERSEY    063140073     68460    34
2 08  0 QC406 0024  GS00F7-04-37      840726 6625 C9E 000 2 2 2 6                                                                  30
                                   CONTRACTOR TOTAL          2             75   **

ABACUS CORPORATION                  INDIANAPOLIS             INDIANA       038235925     36000    18
1 09  0 0BT15 0181  DABT15-84-C0161   840928 M119 S1  000 2 2 2 3   1   1         J   2   1 1 2 1 2 1 1 3 2 0  00      5         355

ABAJO PETROLEUM                     MONTICELLO               UTAH          035300136     51580    49
4 01  0 00600 1356  DLA600-83-D4853   831101 9140 A8A 000 2 2 2 3   1   1         K   2   1 4 3 1 2 1 1 2 2 0  00      5         100
4 10  0 00600 0128  DLA600-83-D4925   831001 9140 A8A 000 2 2 2 3   1   1         K   2   1 4 3 1 2 1 1 2 3 0  00      5         121
                                   CONTRACTOR TOTAL          2            221   **

ABARCO INC                          SANTA ANA                CALIFORNIA    048306559     69000    06
3 11  0 0FJ04 0242  F09603-83-D0672   831028 1560 A1A ACS 2 2 2 5   1   2 0102 1 J   2   1 1 1 2 2 1 1 2 2 0  00      5          53

ABBEN PEER A/A ARCHITECT            PEARL HARBOR NAVAL C     HAWAII        991469735     63050    15
2 05  0 C2742 1162  N62471-83-C0183   840510 R119 C2  000 2 2 2 D   1   2 0102 2 J   2   1 5 1 2 2 1 1 5 2 0  00      5          40
```

S MM A AAAAA AAAA BBBBBB BB BBBBBBB BBBBBB BBBB BBB BBB B B B B C C C CCCC C C D D D D D D D D D D D D DD DDDD D B7
V OO 8888 888 888 1 1 1 1 2 1 2 1 1 1 1 1 1 2 12 12 12 1 AMOUNT
C NN 1 33333 2222 111111 11 1111111 333333 AAAA BBB CCC 9 0 2 3 1 2 3 4444 5 6 1 2 3 4 5 6 7 8 9 0 1 A BB CCCC 3 ($000)
ABBEN PEER A/A ARCHITEC (CONT) PEARL HARBOR NAVAL C HAWAII 991469735 63050 15
2 07 0 C2742 1713 N62471-83-C0183 840510 R119 C2 000 2 2 2 D 1 2 0102 2 J 2 1 5 1 2 2 1 1 5 2 0 00 5 40
CONTRACTOR TOTAL 2 80 **
ABBOTT ASSOCIATES INC ALEXANDRIA VIRGINIA 020308169 01000 51
1 09 0 0AD05 0703 DAAD05-84-C0159 840828 R541 S1 000 2 2 2 3 2 4 2 1001 5 J 2 1 2 1 1 2 1 1 5 2 0 00 5 40
1 11 0 0ZD30 0088 DNA001-83-C0285 831021 ALC4 S1 000 2 2 2 C 1 2 1100 5 U 2 1 1 1 1 2 1 1 5 2 0 00 5 64
CONTRACTOR TOTAL 2 104 **
ABBOTT CONSTRUCTION VALLEJO CALIFORNIA 029354214 81666 06
2 09 0 C2474 3133 N62474-79-C4518 840216 Z161 C2 000 2 2 2 D 1 1 J 2 3 1 1 2 1 1 4 2 0 00 5 48
ABBOTT CONSTRUCTION CINCINNATI OHIO 023761554 15000 39
1 08 0 0CA27 0264 DACA27-84-C0125 840823 Z199 C2 000 2 2 2 3 1 2 0102 1 J 2 1 4 1 2 2 1 7 4 2 0 00 5 143
CONTRACTOR TOTAL 2 191 **
ABBOTT DIAGNOSTIC NORTH CHICAGO ILLINOIS 991315706 53559 17
1 04 0 0DA15 0056 V797P5-40-8H 840126 6550 C9B 000 2 2 2 7 29
ABBOTT DIAGNOSTIC PRODUCTS GMB GERMANY W 999034424 DE
1 01 0 0JA37 0477 DAJA37-84-C0100 831227 6505 C9B 000 2 2 2 3 2 9 2 0600 5 J 3 5 1 1 1 1 2 1 1 5 2 1 00 B-DE 5 30
1 07 0 0JA37 1071 DAJA37-84-C0597 840703 6515 C9B 000 2 2 2 3 2 9 2 0600 5 J 3 5 1 1 1 1 2 1 1 5 2 1 00 B-DE 5 51
CONTRACTOR TOTAL 2 81 **
ABBOTT J R CONSTRUCTION INC PUGET SOUND NAVAL SH WASHINGTON 102898335 56590 53
2 04 0 C2474 C082 N62474-83-C5003 831207 Z199 C2 000 2 2 2 3 1 2 0102 1 J 2 1 3 1 2 2 1 1 4 3 0 00 3 58
ABBOTT LABORATORIES CANOVANAS PUERTO RCO 001307602 13000 PR
4 09 0 00120 2673 DLA120-84-C5240 840907 6515 C9B 000 2 2 2 3 1 1 J 1 4 1 1 1 1 2 1 7 1 3 0 00 5 99
ABBOTT LABORATORIES MATHER AIR FORCE BAS CALIFORNIA 001307602 46254 06
3 09 0 0JA15 0112 F04612-84-C0020 840829 6640 C9E 000 2 2 2 3 1 2 1001 6 J 1 1 1 1 1 1 2 1 1 1 3 0 00 5 116
ABBOTT LABORATORIES MILILANI TOWN HAWAII 001307602 51050 15
2 08 0 KA411 0043 DLA13H-81-50136 831228 8905 B2 000 2 2 2 5 2 6 2 0800 7 K 1 5 1 5 3 1 2 1 1 1 1 0 00 5 36
2 08 0 KA411 0058 DLA13H-81-50138 840125 8905 B2 000 2 2 2 5 2 6 2 0800 7 K 1 5 1 5 3 1 2 1 1 1 1 0 00 5 50
2 08 0 KA411 0069 DLA13H-81-50318 840222 8905 B2 000 2 2 2 5 2 6 2 0800 7 K 1 5 1 5 1 1 2 1 1 1 1 0 00 5 37
2 08 0 KA411 0077 DLA13H-81-50318 840321 8905 B2 000 2 2 2 5 2 6 2 0800 7 K 1 5 1 5 3 1 2 1 1 1 1 0 00 5 41
2 08 0 KA411 0083 DLA13H-81-50318 840418 8905 B2 000 2 2 2 5 2 5 2 0800 7 K 1 5 1 5 3 1 2 1 1 1 1 0 00 5 41
2 08 0 KA411 0089 DLA13H-81-50318 840516 8905 B2 000 2 2 2 5 2 5 2 0800 7 K 1 5 1 5 3 1 2 1 1 1 1 0 00 5 42
2 08 0 KA411 0100 DLA13H-81-50318 840613 8905 B2 000 2 2 2 5 2 5 2 0800 7 K 1 5 1 5 3 1 2 1 1 1 1 0 00 5 40
2 09 0 KA411 0117 DLA13H-81-50318 840809 8905 B2 000 2 2 2 5 2 6 2 0800 7 J 1 5 1 5 1 1 1 1 1 1 2 0 00 5 48
LOCATION TOTAL 8 335 *

S MM A AAAAA AAAA	BBBBBB BB BBBBBBB	BBBBBB BBBB BBB BBB B	B B B	C C C CCCC C C	D D D D D D D D D D D D	DD DDDD D	B7
V OO		8888 888 888	1 1 1		1 1 12	12 12	AMOUNT
C NN 1 33333 2222	111111 11 1111111	333333 AAAA BBB CCC	9 0 2 3	1 2 3 4444 5 6	1 2 3 4 5 6 7 8 9 0 1 A	BB CCCC	3 ($000)
ABBOTT LABORATORIES	CHICAGO	ILLINOIS		001307602	14000 17		
2 02 0 LN412 0003 V797P5-40-8H	831001 6550 C9E 000	2 2 2 7					35
4 04 0 00120 1493 DLA120-84-C0379	840410 6505 C9B 000	2 2 2 3	1	2 0700 1 J	1 1 1 1 1 1 2 1 7 1 2 0	00	5 62
	LOCATION TOTAL	2		97 *			
ABBOTT LABORATORIES	NORTH CHICAGO	ILLINOIS		001307602	53559 17		
1 12 0 0BT35 0048 DABT35-84-C0080	831118 6640 C9B 000	2 2 2 3	1	2 0700 1 J	1 1 1 1 1 1 1 1 1 1 2 0	00	5 37
1 04 0 0DA15 0085 DADA15-84-C0071	840423 6505 C9B 000	2 2 2 3	1	2 0700 5 J	1 1 1 1 1 1 1 1 1 1 2 1	00	5 93
1 10 0 0DA11 0026 V797P5-40-8H	831001 6505 C9B 000	2 2 2 7					66
1 10 0 0MD17 4043 V797P5-40-8H	831018 6640 C9B 000	2 2 2 7					35
4 10 0 00120 0138 DLA120-83-C5059	831024 6515 C9B 000	2 2 2 3	1	2 0700 6 J	1 1 1 1 1 1 2 1 1 1 3 0	00	1 73
4 10 0 00120 0009 DLA120-83-D0428	831004 6505 C9B 000	2 2 2 5	1	2 0700 6 J	1 1 1 1 1 1 3 1 1 1 2 0	00	5 42
4 10 0 00120 0018 DLA120-83-D0428	831007 6505 C9B 000	2 2 2 5	1	2 0700 6 J	1 1 1 1 1 1 3 1 1 1 2 0	00	5 42
4 02 0 00120 0652 DLA120-83-D0428	831228 6505 C9B 000	2 2 2 5	1	2 0700 6 J	1 1 1 1 1 1 2 1 1 1 2 0	00	5 137
4 01 0 00120 0706 DLA120-83-D0428	840105 6505 C9B 000	2 2 2 5	1	2 0700 6 J	1 1 1 1 1 1 3 1 1 1 2 0	00	5 58
4 01 0 00120 0714 DLA120-83-D0428	840105 6505 C9B 000	2 2 2 5	1	2 0700 6 J	1 1 1 1 1 1 3 1 1 1 2 0	00	5 132
4 01 0 00120 0746 DLA120-83-D0428	840110 6505 C9B 000	2 2 2 5	1	2 0700 6 J	1 1 1 1 1 1 3 1 1 1 2 0	00	5 75
4 03 0 00120 1089 DLA120-83-D0428	840216 6505 C9B 000	2 2 2 5	2 5	2 0700 6 J	1 1 1 1 1 1 3 1 1 1 2 0	00	5 156
4 03 0 00120 1159 DLA120-83-D0428	840223 6505 C9B 000	2 2 2 5	2 5	2 0700 6 J	1 1 1 1 1 1 3 1 1 1 2 0	00	5 28
4 03 0 00120 1254 DLA120-83-D0428	840314 6505 C9B 000	2 2 2 5	2 5	2 0700 6 J	1 1 1 1 1 1 3 1 1 1 2 0	00	1 32
4 04 0 00120 1604 DLA120-83-D0428	840413 6505 C9B 000	2 2 2 5	2 5	2 0700 6 J	1 1 1 1 1 1 3 1 1 1 2 0	00	5 30
4 06 0 00120 1918 DLA120-83-D0428	840601 6505 C9B 000	2 2 2 5	2 5	2 0700 6 J	1 1 1 1 1 1 2 1 1 1 2 0	00	5 137
4 10 0 00120 0042 DLA120-84-C0003	831013 6505 C9B 000	2 2 2 3	2 4	2 0700 6 J	1 1 1 1 1 1 2 1 1 2 1 0	00	5 75
4 11 0 00120 0158 DLA120-84-C0053	831027 6505 C9B 000	2 2 2 3	1	2 0700 6 J	1 2 1 1 1 1 1 1 1 1 2 0	00	5 96
4 11 0 00120 0219 DLA120-84-C0073	831107 6505 C9B 000	2 2 2 3	1	1 J	1 1 1 1 1 1 2 1 1 1 2 0	00	5 56
4 12 0 00120 0344 DLA120-84-C0132	831116 6505 C9B 000	2 2 2 3	1	2 0700 1 J	1 4 1 1 1 1 1 1 1 1 2 0	00	5 105
4 11 0 00120 0360 DLA120-84-C0157	831123 6505 C9B 000	2 2 2 3	2 4	2 0700 6 J	1 1 1 1 1 1 2 1 1 1 3 0	00	5 249
4 12 0 00120 0425 DLA120-84-C0163	831201 6505 C9B 000	2 2 2 3	1	2 0700 6 J	1 2 1 1 1 1 2 1 1 1 2 0	00	5 32
4 03 0 00120 0898 DLA120-84-C0242	840125 6505 C9B 000	2 2 2 3	2 4	2 0700 1 J	1 1 1 1 1 1 2 1 1 1 2 0	00	5 161
4 01 0 00120 0915 DLA120-84-C0245	840130 6505 C9B 000	2 2 2 3	1	2 0700 6 J	1 2 1 1 1 1 2 1 1 1 2 0	00	5 266
4 03 0 00120 1189 DLA120-84-C0305	840305 6505 C9B 000	2 2 2 3	1	2 0700 6 J	1 1 1 1 1 1 2 1 1 1 2 0	00	5 32
4 03 0 00120 1264 DLA120-84-C0337	840316 6505 C9B 000	2 2 2 3	1	2 0700 1 J	1 3 1 1 1 1 2 1 1 1 2 0	00	5 51
4 09 0 00120 1036 DLA120-84-C4314	840214 6515 C9B 000	2 2 2 3	1	2 0700 1 J	1 3 1 1 1 1 2 1 1 1 3 0	00	5 52
4 04 0 00120 1398 DLA120-84-C4567	840330 6515 C9B 000	2 2 2 3	1	2 0700 1 J	1 4 1 1 1 1 2 1 1 1 2 0	00	5 26
4 09 0 00120 2633 DLA120-84-C9015	840905 6515 C9B 000	2 2 2 3	1	2 0700 6 J	1 1 1 1 1 1 2 1 1 1 3 0	00	5 28
4 03 0 00120 0839 DLA120-84-D0234	840119 6505 C9B 000	2 2 2 5	2 5	2 0700 1 J	1 1 1 1 1 1 1 1 1 1 2 0	00	1 29
4 03 0 00120 0905 DLA120-84-D0234	840126 6505 C9B 000	2 2 2 5	2 5	2 0700 1 J	1 1 1 1 1 1 2 1 1 1 2 0	00	5 35
4 04 0 00120 1319 DLA120-84-D0234	840322 6505 C9B 000	2 2 2 5	2 5	2 0700 1 J	1 1 1 1 1 1 2 1 1 1 2 0	00	5 33
4 06 0 00120 2066 DLA120-84-D0234	840621 6505 C9B 000	2 2 2 5	2 5	2 0700 1 J	1 1 1 1 1 1 2 1 1 1 2 0	00	5 35
4 08 0 00120 2415 DLA120-84-D0428	840806 6505 C9B 000	2 2 2 5	2 5	2 0700 6 J	1 1 1 1 1 1 3 1 1 1 2 0	00	5 155
4 03 0 00120 1366 V797P5-08-41	840321 6505 C9B 000	2 2 2 7					138
4 04 0 00120 1412 V797P5-08-41	840403 6505 C9B 000	2 2 2 7					186
	LOCATION TOTAL	36		3,013 *			
ABBOTT LABORATORIES	FORT KNOX	KENTUCKY		001307602	28540 21		
1 09 0 0BT23 0354 DABT23-84-C0988	840929 6515 C9B 000	2 2 2 3	1	2 0700 1 J	1 1 1 1 1 1 2 1 7 1 2 0	00	5 52
ABBOTT LABORATORIES	HORSE SHOE	N CAROLINA		055409940	32740 37		
4 07 0 00120 2351 DLA120-84-C0704	840725 6505 C9B 000	2 2 2 3	1	2 0700 1 J	1 1 1 1 1 1 2 1 1 1 2 0	00	5 48

S MM A AAAAA AAAA BBBBBB BB BBBBBBB BBBBBB BBBB BBB BBB B B B B C C C CCCC C C D D D D D D D D D D D DD DDDD D B7
V OO 8888 888 888 1 1 1 1 2 1 1 12 12 12 1 AMOUNT
C NN 1 33333 2222 111111 11 1111111 333333 AAAA BBB CCC 9 0 2 3 1 2 3 4444 5 6 1 2 3 4 5 6 7 8 9 0 1 A BB CCCC 3 ($000)
ABBOTT LABORATORIES LAURINBURG N CAROLINA 001307602 37220 37
4 11 0 00120 0271 DLA120-84-C4141 831110 6515 C9B 000 2 2 2 3 1 2 0700 1 J 1 3 1 1 1 1 2 1 7 1 2 0 00 5 87
ABBOTT LABORATORIES ROCKY MOUNT N CAROLINA 001307602 57500 37
4 12 0 00120 0583 DLA120-84-C0078 831222 6505 C9B 000 2 2 2 3 1 2 0700 1 J 1 3 1 1 1 1 2 1 7 1 2 0 00 5 42
4 09 0 00120 2764 DLA120-84-C0830 840917 6505 C9B 000 2 2 2 3 1 2 0700 6 J 1 1 1 1 1 1 2 1 7 1 2 0 00 5 257
4 12 0 00120 0617 DLA120-84-C4266 831221 6515 C9B 000 2 2 2 3 1 2 0700 1 J 1 3 1 1 1 1 2 1 7 1 3 0 00 5 253
LOCATION TOTAL 3 552 *
ABBOTT LABORATORIES PLYMOUTH N CAROLINA 055409940 92540 37
4 10 0 00120 0041 DLA120-84-C0043 831018 6505 C9B 000 2 2 2 3 1 2 0700 1 J 1 1 1 1 1 1 2 1 1 1 2 0 00 5 70
ABBOTT LABORATORIES ROCKY MOUNT N CAROLINA 055409940 92740 37
4 06 0 00120 2017 DLA120-84-C0595 840618 6505 C9B 000 2 2 2 3 1 2 0700 1 J 1 1 1 1 1 1 2 1 1 1 2 0 00 5 67
4 07 0 00120 2308 DLA120-84-C0683 840719 6505 C9B 000 2 2 2 3 1 2 0700 1 J 1 1 1 1 1 1 2 1 1 1 2 0 00 5 39
LOCATION TOTAL 2 106 *
ABBOTT LABORATORIES SPARTANBURG S CAROLINA 001307602 93198 45
4 04 0 00120 1519 DLA120-83-D5109 840413 6515 C9B 000 2 2 2 5 1 1 J 1 1 1 1 1 1 2 1 1 1 2 0 00 5 1,001
4 06 0 00120 2126 DLA120-83-D5109 840629 6515 C9B 000 2 2 2 5 1 1 J 1 1 1 1 1 1 3 1 1 1 2 0 00 5 829
LOCATION TOTAL 2 1,830 *
ABBOTT LABORATORIES IRVING TEXAS 001307602 37000 48
1 01 0 0DA09 0018 DADA09-84-C0005 831229 6630 C9B 000 2 2 2 A 1 2 0700 5 J 1 1 1 1 1 1 2 1 1 1 2 1 00 5 79
1 08 0 0DA09 0042 DADA09-84-C0007 840717 6630 C9B 000 2 2 2 3 1 2 0700 2 J 1 3 1 1 1 1 2 1 1 1 2 0 00 5 163
1 10 0 0DA11 0038 DADA11-84-D0004 831001 6545 C9B 000 2 2 2 3 1 2 0700 1 J 1 3 1 1 1 1 2 1 1 1 2 0 00 5 85
1 10 0 0DA11 0024 DADA11-84-D0005 831014 6550 C9B 000 2 2 2 3 1 2 1001 5 J 1 1 1 1 1 1 2 1 1 1 2 0 00 5 55
1 06 0 0EA18 0480 DAEA18-84-C0044 840619 6640 C9E 000 2 2 2 3 1 2 0700 6 J 1 1 1 1 1 1 1 1 1 1 2 0 00 5 45
1 06 0 0KF03 0185 DAKF03-84-C0078 840620 6515 C9B 000 2 2 2 3 1 2 0700 6 J 1 1 1 1 1 1 1 1 1 1 3 0 00 5 45
1 01 0 0KF10 0063 DAKF10-84-C0099 831208 6515 C9B 000 2 2 2 3 1 2 0700 6 J 1 1 1 1 1 1 2 1 1 1 2 0 00 5 41
2 04 0 TA110 0103 N68836-84-C0056 840419 6515 C9B 000 2 2 2 3 2 4 2 0200 6 J 1 1 1 1 1 1 2 1 1 1 2 0 00 5 45
LOCATION TOTAL 8 558 *
ABBOTT LABORATORIES ALTAVISTA VIRGINIA 001307602 01528 51
2 06 0 KA401 0011 DLA13H-81-50318 831130 8940 B2 000 2 2 2 5 2 6 2 0800 7 J 1 5 1 5 1 1 1 1 1 1 2 0 00 5 28
ABBOTT LABORATORIES NORFOLK VIRGINIA 001307602 57000 51
2 09 0 KA401 0098 DLA13H-81-50318 840926 8940 B2 000 2 2 2 5 2 6 2 0800 7 J 1 5 1 5 1 1 1 1 1 1 2 0 00 5 25
CONTRACTOR TOTAL 69 7,016 **
ABBOTT MECH CONTRACTORS KIRTLAND AIR FORCE B NEW MEXICO 078338928 36300 35
3 07 0 0HK02 0210 F29650-84-C0049 840604 Z152 C2 000 2 2 2 3 1 2 0102 1 J 2 1 4 3 2 2 1 7 4 2 0 00 3 45
ABBOTT PRODUCTS INC CHICAGO ILLINOIS 069970812 14000 17
1 01 0 0AA09 6138 DAAA09-81-C4279 831215 4910 C9E 000 2 2 2 D 2 6 2 1702 7 J 2 2 1 1 2 1 7 1 1 0 00 1 561

```
S MM  A AAAAA AAAA  BBBBBB BB BBBBBBB BBBBBB BBBB BBB BBB B B B B   C C C CCCC C C   D D D D D D D D D D D D D  DD DDDD D      B7
V OO                                         8888 888 888   1 1 1                                                1 1 12 12  12  1    AMOUNT
C NN  1 33333 2222  111111 11 1111111 333333 AAAA BBB CCC 9 0 2 3   1 2 3 4444 5 6   1 2 3 4 5 6 7 8 9 0 1 A  BB CCCC 3    ($000)
-----------------------------------------------------------------------------------------------------------------------------------
ABBOTT PRODUCTS INC (CONT)          CHICAGO                 ILLINOIS      069970812     14000     17
1 05  0 0AA09 8134  DAAA09-84-C0239   840504 1005 A5  EHC 2 2 2 3   2 6 2 1702 7 J   2   2   3 1 2 1 7 1 2 0  00      1        906
1 06  0 0AA09 8351  DAAA09-84-C0239   840626 1095 A5  EHC 2 2 2 B   2 6 2 1702 7 J   2   2   3 1 2 1 7 1 2 0  00      1        500
4 01  0 00400 1059  DLA400-84-C0825   840120 7105 C9E 000 2 2 2 3   2 6 2 1702 7 J   2   2   1 1 2 1 7 1 2 0  00      1      4,095
                                   CONTRACTOR TOTAL          4          6,062   **

ABBOTT TRANSISTOR LABS              LOS ANGELES             CALIFORNIA    008294316     44000     06
1 09  0 0AB07 6669  DAAB07-84-C0290   840831 6130 A7  GNL 2 2 2 3   1   2 1001 6 J   2   1 1 1 1 2 1 7 1 2 0  00      1         30
1 09  0 0AB07 6670  DAAB07-84-C0290   840831 6130 A7  GNL 2 2 1 3                                        1                         31
1 09  0 0AB07 6703  DAAB07-84-C0308   840906 5895 A7  000 2 2 2 3   1   2 1001 6 J   2   1 2 1 1 2 1 7 1 2 0  00      5         31
                                    LOCATION TOTAL           3             92   *

ABBOTT TRANSISTOR LABS              FORT LEE                NEW JERSEY    008294316     24420     34
2 05  0 PB121 0114  N00163-84-C0095   840201 6130 C9E 000 2 2 2 3   1   2 0102 1 J   2   1 1 1 2 2 1 1 1 2 2  00      1        264
                                   CONTRACTOR TOTAL          4            356   **

ABBOTTS HABIT                       LAFAYETTE               TENNESSEE     095058046     40160     47
4 03  0 00100 0592  DLA100-84-C4215   840312 8340 A9  000 2 2 2 3   1   1         J   2   1 1 1 1 2 1 7 1 2 0  00      5         26

ABBOTTS HABIT                       ONEIDA                  TENNESSEE     095058046     55860     47
4 01  0 00100 0320  DLA100-84-C4120   840117 8340 A9  000 2 2 2 3   1   2 0102 1 J   2   1 1 1 2 2 1 6 1 2 0  00      5         46
4 09  0 00100 1318  DLA100-84-C4523   840905 8455 A9  000 2 2 2 3   1   2 0102 1 J   2   1 5 1 2 2 1 7 1 2 0  00      1        118
                                    LOCATION TOTAL           2            164   *

ABBOTTS HABIT                       LA FOLLETTE             TENNESSEE     095058046     91824     47
4 09  0 00100 1358  DLA100-84-C4544   840912 8345 A9  000 2 2 2 3   1   2 0102 1 J   2   1 1 1 2 2 1 1 1 2 0  00      1         33
                                   CONTRACTOR TOTAL          4            223   **

ABBY SALES INC                      ALGONQUIN               ILLINOIS      058625054     00685     17
4 03  0 00400 2158  DLA400-84-C1589   840328 7310 C9E 000 2 1 2 3   1   1         K   2   1 1 1 1 2 1 1 2 2 0  00      5        211

ABBY SALES INC                      CHICAGO HEIGHTS         ILLINOIS      058625054     14026     17
4 12  0 00400 0643  DLA400-84-C0435   831213 7310 C9E 000 2 2 2 3   1   1         J   2   1 1 3 1 2 1 1 2 2 0  00      1         72
4 01  0 00400 0946  DLA400-84-C0739   840110 7310 C9E 000 2 2 2 3   1   1         J   2   1 1 1 1 2 1 1 2 2 0  00      5         43
                                    LOCATION TOTAL           2            115   *

ABBY SALES INC                      MOUNT PROSPECT          ILLINOIS      058625054     51089     17
4 06  0 00400 3334  DLA400-84-C2159   840626 7310 C9E 000 2 2 2 3   1   1         J   2   1 1 3 1 2 1 1 2 2 0  00      5         32

ABBY SALES INC                      PORTSMOUTH              VIRGINIA      058625054     64000     51
1 09  0 0KF03 0252  GS00F6-80-22      840910 7105 C9E 000 2 2 2 6                                                                  49
2 09  0 SM400 0013  GS00S6-34-49      840911 7310 C9E 000 2 2 2 6                                                                  27
                                    LOCATION TOTAL           2             76   *
                                   CONTRACTOR TOTAL          6            434   **
```

S MM A AAAAA AAAA BBBBBB BB BBBBBBB BBBBBB BBBB BBB BBB B B B B C C C CCCC C C D D D D D D D D D D D DD DDDD D B7
V OO 8888 888 888 1 1 1 1 2 1 1 12 12 12 1 AMOUNT
C NN 1 33333 2222 111111 11 1111111 333333 AAAA BBB CCC 9 0 2 3 1 2 3 4444 5 6 1 2 3 4 5 6 7 8 9 0 1 A BB CCCC 3 ($000)
ABC APPLIANCE REPARI KAILUA HAWAII 991700196 23150 15
2 01 0 C2742 H007 N62471-83-C1978 831027 Z299 S1 000 2 2 2 3 1 2 0102 1 J 2 3 1 2 2 1 1 3 2 0 00 3 176
ABC ASSOCIATES INC FORT DEVENS MASS 033094475 24540 25
1 09 0 OKF31 0169 DAKF31-84-C0555 840929 Y163 C2 000 2 2 2 3 1 2 0102 1 J 2 1 3 1 2 2 1 1 4 2 0 00 3 663
ABC ELEVATOR CO NAVAL HOSPITAL CALIFORNIA 070874961 50580 06
2 09 0 C2474 C951 N62474-83-C6521 840101 Z141 S1 000 2 2 2 3 1 2 0102 2 J 2 1 2 1 2 2 1 1 3 3 0 00 5 52
ABC ELEVATOR CO OAKLAND CALIFORNIA 070874961 53000 06
2 09 0 C2474 4580 N62474-82-C6521 840101 Z141 C2 000 2 2 2 3 1 1 J 2 1 2 1 1 2 1 7 4 2 0 00 5 52
2 09 0 C2474 4581 N62474-82-C6521 840101 Z141 C2 000 2 2 2 3 1 1 J 2 1 2 1 1 2 1 7 3 2 0 00 5 52
LOCATION TOTAL 2 104 *
CONTRACTOR TOTAL 3 156 **
ABC FOOD SERVICE OKLAHOMA CITY OKLAHOMA 072201957 55000 40
3 11 0 OFD10 0014 F34650-80-D0254 831013 S203 S1 000 2 2 2 3 1 1 J 2 1 3 2 1 2 1 1 3 3 1 00 5 75
3 12 0 OFD10 0068 F34650-80-D0254 831118 S203 S1 000 2 2 2 3 1 1 J 2 1 1 2 1 2 1 1 3 3 1 00 5 78
3 01 0 OFD10 0101 F34650-80-D0254 831219 S203 S1 000 2 2 2 3 1 1 J 2 1 1 2 1 2 1 1 3 3 1 00 5 78
3 01 0 OFD10 0115 F34650-80-D0254 840113 S203 S1 000 2 2 2 5 1 1 J 2 1 1 2 1 2 1 1 3 3 1 00 5 78
CONTRACTOR TOTAL 4 309 **
ABC PICTURES INTERNATIONAL INC NEW YORK NEW YORK 096128525 51000 36
1 08 0 OZD02 0066 MDA902-84-C0124 840821 6770 C9C 000 2 2 2 3 1 2 1001 6 J 1 1 1 1 1 1 2 1 1 1 2 0 00 5 66
ABC TEAM GERMANY W 999014822 DE
1 01 0 OJA02 0097 DAJA02-84-C0265 831027 Z291 C2 000 2 2 2 3 2 9 2 0600 1 J 3 5 1 1 1 1 2 1 1 5 2 6 00 B-DE 5 62
1 01 0 OJA02 0096 DAJA02-84-C0267 831028 Z291 C2 000 2 2 2 3 2 9 2 0600 1 J 3 5 1 1 1 1 2 1 1 5 2 6 00 B-DE 5 54
1 01 0 OJA02 0160 DAJA02-84-C0318 831230 Z291 C2 000 2 2 2 3 2 9 2 0600 1 J 3 5 1 1 1 1 2 1 1 5 2 7 00 B-DE 5 44
1 08 0 OJA02 0380 DAJA02-84-C0647 840727 Z299 C2 000 2 2 2 3 2 4 2 0600 1 J 3 5 1 1 1 1 2 1 1 5 2 6 00 5 39
1 08 0 OJA02 0442 DAJA02-84-C0694 840828 Z161 C2 000 2 2 2 3 2 4 2 0600 1 J 3 5 1 1 1 1 2 1 1 5 2 5 00 5 54
1 06 0 OJA10 0152 DAJA10-84-C0241 840612 Z291 C2 000 2 2 2 3 2 9 2 0600 1 J 3 5 1 1 1 1 2 1 1 5 2 7 00 5 93
1 09 0 OJA76 0724 DAJA76-84-C1350 840922 Z161 C2 000 2 2 2 3 2 4 2 0600 1 J 3 5 1 1 1 1 2 1 1 5 2 6 00 5 48
CONTRACTOR TOTAL 7 394 **
ABC TRADING CO LTD JAPAN 999022718 JP
3 09 0 ORB03 0203 F62321-82-C0062 840927 Z161 C2 000 2 2 2 3 2 0 2 0600 1 J 3 5 1 5 1 1 1 1 1 5 2 1 00 B-JP 5 35
ABC-TEAM GERMANY W 991566316 DE
1 08 0 OJA10 0208 DAJA10-84-C0343 840822 Z162 C2 000 2 2 2 3 2 4 2 0600 1 J 3 5 1 1 1 1 2 1 1 5 2 3 00 5 44
ABC-TEAM ITALY 991566316 IT
1 01 0 OJA01 0030 DAJA01-84-C0072 840112 Z299 C2 000 2 2 2 3 2 9 2 0600 1 J 3 5 1 1 1 1 2 1 1 5 2 3 00 B-IT 3 26

S MM A AAAAA AAAA BBBBBB BB BBBBBBB BBBBBB BBBB BBB BBB B B B B C C C CCCC C C D D D D D D D D D D D D DD DDDD D B7
V GG 8888 888 888 1 1 1 1 2 1 1 5 2 3 00 5 46
C NN 1 33333 2222 111111 11 1111111 333333 AAAA BBB CCC 9 0 2 3 1 2 3 4444 5 6 1 2 3 4 5 6 7 8 9 0 1 A BB CCCC 3 AMOUNT ($000)
ABC-TEAM (CONT) ITALY 991566316 IT
1 09 0 0JA01 0111 DAJA01-84-C0172 840927 Z299 C2 000 2 2 2 3 2 4 2 0600 1 J 3 5 1 1 1 1 2 1 1 5 2 3 00 5 46
LOCATION TOTAL 2 72 *
CONTRACTOR TOTAL 3 116 **
ABCO ROOFING & SHEET METAL INC WRIGHT PATTERSON AIR OHIO 006783252 86660 39
3 11 0 0FS02 0011 F33601-83-D0148 831020 Z119 C2 000 2 2 2 5 1 2 0102 1 J 2 1 1 1 2 2 1 1 4 2 0 00 5 33
3 09 0 0FS02 0546 F33601-83-D0148 840830 Z119 C2 000 2 2 2 5 1 2 0102 1 J 2 1 3 1 2 2 1 1 4 2 0 00 3 44
CONTRACTOR TOTAL 2 77 **
ABDUL AZIZ AL HAJAJ EST SAUDI ARAB 999056005 SA
1 06 0 0JA66 0007 DAJA66-84-C0008 840313 Y162 C2 000 2 2 1 3 5 124
ABDUL AZIZ MOHAMED AL-JOMIAH SAUDI ARAB 991092131 SA
1 11 0 0AG99 0002 DAAG99-84-C0001 831108 2310 C2 000 2 2 1 2 5 39
1 06 0 0AG99 0010 DAAG99-84-C0005 840429 2310 C2 000 2 2 1 3 5 81
1 12 0 0CA75 0002 DACA75-84-C0008 831026 2310 C9E 000 2 2 1 3 5 66
LOCATION TOTAL 3 186 *
ABDUL AZIZ MOHAMED AL-JOMIAH SURINAM 991092131 SR
1 02 0 0AG99 0006 DAAG99-84-C0002 831207 2310 C2 000 2 2 1 3 5 158
1 02 0 0AG99 0005 DAAG99-84-C0004 840123 2310 C2 000 2 2 1 3 5 37
LOCATION TOTAL 2 195 *
CONTRACTOR TOTAL 5 381 **
ABDULVAHA PAKINCI TURKEY 999063720 TR
3 09 0 0DF01 0031 F61355-84-C0037 840913 Y111 C2 000 2 2 2 3 2 9 2 0600 1 J 3 5 1 5 3 1 2 1 1 5 2 9 00 B-TR 3 36
3 09 0 0DF01 0053 F61355-84-C0050 840920 Z242 C2 000 2 2 2 3 2 9 2 0600 3 J 3 5 1 5 3 1 2 1 1 5 2 7 00 B-TR 3 79
CONTRACTOR TOTAL 2 115 **
ABEG GERMANY W 999041445 DE
1 06 0 0JA10 0144 DAJA10-84-C0210 840606 Z169 C2 000 2 2 2 3 2 9 2 0600 1 J 3 5 1 1 1 1 2 1 1 5 3 8 00 5 46
1 09 0 0JA10 0189 DAJA10-84-C0296 840906 Z291 C2 000 2 2 2 3 2 4 2 0600 1 J 3 5 1 1 1 1 2 1 1 5 2 3 00 5 83
1 09 0 0JA10 7129 DAJA10-84-C0375 840906 Z299 C2 000 2 2 2 3 2 4 2 0600 1 J 3 5 1 1 1 1 2 1 1 5 2 8 00 5 164
1 12 0 0JA37 0271 DAJA37-83-C0696 831026 J078 S1 000 2 2 2 B 2 9 2 0600 1 J 3 5 1 5 1 1 2 1 1 5 2 0 00 B-DE 5 35
CONTRACTOR TOTAL 4 328 **
ABEL CO PEMBROKE VIRGINIA 991717372 61336 51
2 12 0 E614A 0406 N00014-84-C0055 831128 AD91 S1 000 2 2 2 3 1 2 0102 2 U 2 1 5 1 2 2 2 7 5 2 0 00 5 38
3 09 0 0HC43 0186 F04701-84-C0105 840824 AH91 A2 000 2 2 2 3 1 2 0102 2 J 2 1 1 1 2 2 2 7 5 3 2 00 5 53
CONTRACTOR TOTAL 2 91 **
ABELL LUMBER CORPORATION LAWRENCEVILLE VIRGINIA 023779283 44520 51
4 11 0 00400 0169 DLA400-84-C0072 831025 3990 C9D 000 2 2 2 3 1 2 0102 1 J 2 1 4 1 2 2 1 6 1 2 0 00 5 259

S MM A AAAAA AAAA BBBBBB BB BBBBBBB BBBBBB BBBB BBB BBB B B B B C C C CCCC C C D D D D D D D D D D D DD DDDD D B7
V OO 8888 888 888 1 1 1 1 1 1 2 3 1 2 3 4 5 6 1 2 3 4 5 6 7 8 9 0 1 A 12 12 12 1 AMOUNT
C NN 1 33333 2222 111111 11 1111111 333333 AAAA BBB CCC 9 0 2 3 1 2 3 4444 5 6 1 2 3 4 5 6 7 8 9 0 1 A BB CCCC 3 ($000)
ABELL LUMBER CORPORATIO (CONT) LAWRENCEVILLE VIRGINIA 023779283 44520 51
4 04 0 00400 2625 DLA400-84-C0072 840316 3990 C9D 000 2 2 2 C 1 2 0102 1 J 2 1 4 1 2 2 1 7 1 2 0 00 1 41
4 02 0 00400 1483 DLA400-84-C0997 840217 3990 C9D 000 2 2 2 3 1 2 1703 1 J 2 1 2 1 1 2 1 7 1 2 0 00 5 56
4 04 0 00400 2506 DLA400-84-C1651 840424 3990 C9D 000 2 2 2 3 1 2 0102 1 J 2 1 4 1 2 2 1 7 1 2 0 00 5 26
4 05 0 00400 2764 DLA400-84-C1845 840511 3990 C9D 000 2 2 2 3 1 2 0102 1 J 2 1 4 1 2 2 1 7 1 2 0 00 1 32
4 03 0 00400 2231 DLA400-84-D0054 840329 3990 C9E 000 2 2 2 5 1 2 0102 1 J 2 1 4 1 2 2 1 7 1 2 0 00 1 1,707
4 07 0 00400 3470 DLA400-84-D0054 840705 3990 C9D 000 2 2 2 5 1 2 0102 1 K 2 1 4 1 2 2 1 7 1 1 0 00 1 725
4 07 0 00400 3675 DLA400-84-D0054 840724 3990 C9D 000 2 2 2 5 1 2 0102 1 K 2 1 4 1 2 2 1 7 1 2 0 00 1 242
CONTRACTOR TOTAL 8 3,088 **
ABELL-HOWE COMPANY FOREST PARK ILLINOIS 005104229 26935 17
1 04 0 0AA09 6821 DAAA09-84-C0342 840409 4940 C9E 000 2 2 1 3 1 358
4 09 0 00700 5164 DLA700-84-C8236 840904 3825 C9D 000 2 2 2 3 1 1 J 2 1 1 1 1 2 1 1 1 2 0 00 5 92
CONTRACTOR TOTAL 2 450 **
ABEND SINGLETON ASSOCIATES INC WHITEMAN AIR FORCE B MISSOURI 030648182 79432 29
1 04 0 0CA41 0012 DACA41-84-C0016 831103 R219 C2 000 2 2 2 3 1 2 0102 2 J 2 1 4 1 2 2 1 1 5 3 0 00 3 49
1 04 0 0CA41 0014 DACA41-84-C0016 831103 R219 C2 000 2 2 2 B 1 2 0102 2 J 2 1 4 1 2 2 1 1 5 3 0 00 3 64
CONTRACTOR TOTAL 2 113 **
ABERMANN MARTIN HOCH-TIEF- UND GERMANY W 315026526 DE
1 09 0 0JA76 0871 DAJA76-84-C1452 840930 Z199 C2 000 2 2 2 3 2 4 2 0600 1 J 3 5 1 1 1 1 2 1 1 5 2 5 00 5 33
1 09 0 0JA76 0880 DAJA76-84-C1499 840930 Z299 C2 000 2 2 2 3 2 4 2 0600 1 J 3 5 1 1 1 1 2 1 1 5 2 4 00 5 94
CONTRACTOR TOTAL 2 127 **
ABERSFELDER GMBH & CO KG GERMANY W 999018344 DE
1 05 0 0JA04 0311 DAJA04-84-C0346 840521 Z131 C2 000 2 2 2 3 2 9 2 0600 1 J 3 5 1 1 1 1 2 1 1 5 2 8 00 3 162
1 09 0 0JA04 0681 DAJA04-84-C0608 840926 Z161 C2 000 2 2 2 3 2 0 2 0600 1 J 3 5 1 1 1 1 2 1 1 5 2 9 00 3 331
1 09 0 0JA04 0635 DAJA04-84-C0746 840918 Z161 C2 000 2 2 2 3 2 0 2 0600 1 J 3 5 1 1 1 1 2 1 1 5 2 9 00 3 427
1 04 0 0JA76 0365 DAJA76-84-C1076 840330 Z199 C2 000 2 2 2 3 2 9 2 0600 1 J 3 5 1 1 1 1 2 1 1 5 2 9 00 5 232
CONTRACTOR TOTAL 4 1,152 **
ABERSFELDER GMBR & CO KG GERMANY W 991572504 DE
1 08 0 0JA04 0429 DAJA04-84-C0346 840725 Z131 C2 000 2 2 2 B 2 0 2 0600 1 J 3 5 1 1 1 1 2 1 1 5 2 8 00 3 37
1 09 0 0JA04 0708 DAJA04-84-C0561 840927 Z244 C2 000 2 2 2 3 2 0 2 0600 1 J 3 5 1 1 1 1 2 1 1 5 2 6 00 3 71
1 09 0 0JA04 0550 DAJA04-84-C1077 840904 Z199 C2 000 2 2 2 3 2 0 2 0600 1 J 3 5 1 1 1 1 2 1 1 5 2 7 00 3 212
1 09 0 0JA04 0796 DAJA04-84-C1224 840930 Z242 C2 000 2 2 2 3 2 0 2 0600 1 J 3 5 1 1 1 1 2 1 1 5 2 8 00 3 326
CONTRACTOR TOTAL 4 646 **
ABEX CORP WILLITS CALIFORNIA 991831421 85600 06
2 08 0 JA111 5112 N00104-84-C0444 840711 1720 A3 000 2 2 2 3 1 1 J 1 4 1 3 1 1 4 1 7 1 2 0 00 1 1,712
ABEX CORP MAHWAH NEW JERSEY 991834672 42720 34
1 09 0 0AD05 0696 DAAD05-84-C4242 840828 9999 C9E 000 2 2 2 3 1 2 0200 5 J 1 1 1 1 1 1 1 1 1 1 2 0 00 5 250
CONTRACTOR TOTAL 2 1,962 **

S MM A AAAAA AAAA BBBBBB BB BBBBBBB BBBBBB BBBB BBB BBB B 6 B B C C C CCCC C C D D D D D D D D D D D DD DDDD D B7
V OO 8888 888 888 1 1 1 1 1 12 12 12 1 AMOUNT
C NN 1 33333 2222 111111 11 1111111 333333 AAAA BBB CCC 9 0 2 3 1 2 3 4444 5 6 1 2 3 4 5 6 7 8 9 0 1 A BB CCCC 3 ($000)
ABEX CORPORATION LUKE ARIZONA 001316629 42730 04
3 09 0 OFF20 0695 F42600-83-G7510 840913 J049 A1B 000 2 2 2 4 2 4 2 0200 5 J 1 1 1 1 1 1 2 1 1 2 2 0 00 5 191
ABEX CORPORATION OXFORD CALIFORNIA 001316629 54638 06
3 02 0 OFD04 0458 F04606-83-G0005 840229 1650 A1C ACD 2 2 2 4 2 4 2 0200 5 J 1 1 1 1 1 1 2 1 7 1 2 0 00 5 27
ABEX CORPORATION OXNARD CALIFORNIA 001316629 54652 06
1 01 0 OAE07 0829 DAAE07-84-C0319 831230 4320 A4A DJE 2 2 2 3 1 2 1015 5 A 1 1 1 1 1 1 2 1 7 1 2 0 00 5 84
1 05 0 OAE07 2295 DAAE07-84-C0970 840502 4320 A4A DJE 2 2 2 3 1 2 1015 5 J 1 2 1 1 1 1 2 1 7 1 2 0 00 5 152
1 01 0 OAJ09 0176 DAAJ09-84-CA125 831116 4320 A1B AVA 2 2 2 2 1 2 1015 5 J 1 1 1 1 1 1 3 1 7 1 1 1 00 1 1,126
1 06 0 OAJ09 1381 DAAJ09-84-CA700 840615 4320 A1A AHM 2 2 2 3 2 2 0200 5 J 1 1 1 1 1 1 3 1 7 1 1 0 00 5 672
1 06 0 OAJ09 1402 DAAJ09-84-CA822 840615 4320 A1C AHC 2 2 2 3 1 2 1015 5 J 1 1 1 1 1 1 3 1 7 1 1 0 00 5 966
1 07 0 OAJ09 1798 DAAJ09-84-CB012 840724 1650 A1C AHQ 2 2 2 3 1 2 1015 6 J 1 1 1 1 1 1 2 1 7 1 1 0 00 5 91
1 05 0 OAJ09 1094 F04606-84-G0028 840515 1650 A1A AIA 2 2 2 4 1 2 1015 5 J 1 2 1 1 1 1 2 1 7 1 2 0 00 2 27
2 03 0 JA100 E280 F04606-84-G0028 840307 1650 A1A AHW 2 2 2 4 1 2 1015 5 J 1 1 1 1 1 1 2 1 7 1 2 0 00 1 806
2 12 0 JA100 B236 N00383-82-C0242 831207 2840 A1B AFX 2 2 2 A 1 2 1001 5 J 1 1 1 1 1 1 2 1 7 1 2 0 00 5 360
2 01 0 JA100 C221 N00383-82-C0242 840125 J020 A1B AFX 2 2 2 C 1 2 1001 5 J 1 1 1 1 1 1 2 1 7 1 2 0 00 1 46-
2 11 0 JA100 B015 N00383-83-C3089 831123 4320 A1C AFX 2 2 2 F 2 4 2 1015 5 J 1 1 1 1 1 1 1 1 7 1 3 0 00 5 200-
2 11 0 JA100 A833 N00383-84-C4146 831123 4320 A1C AHA 2 2 2 4 1 2 1015 5 J 1 1 1 1 1 1 2 1 7 1 2 0 00 5 177
2 04 0 JA100 E743 N00383-84-C4462 840402 1560 A1A AHJ 2 2 2 3 1 2 1015 5 J 1 1 1 1 1 1 2 1 7 1 2 0 00 1 44
2 03 0 JA100 D941 N00383-84-C4537 840313 4320 A1C 000 2 2 2 3 1 2 1015 5 J 1 2 1 1 1 1 2 1 7 1 2 0 00 5 39
2 08 0 JA100 K147 N00383-84-C4912 840812 4320 A1A AHJ 2 2 2 3 1 2 1015 1 J 1 1 1 1 1 1 2 1 7 1 2 0 00 1 204
2 09 0 JA100 L799 N00383-84-C5397 840912 4320 A1A AHC 2 2 2 3 1 2 1015 1 J 1 1 1 1 1 1 2 1 7 1 2 0 00 5 118
2 04 0 JA100 F320 N00383-84-C6496 840418 1650 A1A AFX 2 2 2 3 1 2 1015 1 J 1 1 1 1 1 1 2 1 7 1 2 0 00 1 104
2 03 0 JA100 E255 N00383-84-C9010 840319 1650 A1C AFX 2 2 2 3 1 2 1015 5 J 1 1 1 1 1 1 2 1 7 1 2 0 00 1 40
2 05 0 JA100 F613 N00383-84-C9010 840503 1650 A1C AFX 2 2 2 B 1 2 1015 5 J 1 1 1 1 1 1 2 1 7 1 2 0 00 5 40
2 07 0 JA100 J857 N00383-84-C9327 840712 4320 A1A AHP 2 2 2 3 1 2 1015 5 J 1 1 1 1 1 1 2 1 7 1 2 0 00 1 240
3 11 0 OFD04 0079 F04606-83-G0005 831104 1650 A1C ACS 2 2 2 4 2 4 2 0200 5 J 1 1 1 1 1 1 1 1 7 1 2 0 00 5 93
3 02 0 OFD04 0363 F04606-83-G0005 840217 1650 A1C AFF 2 2 2 4 1 2 0200 5 J 1 1 1 1 1 1 3 1 7 1 1 0 00 1 353-
3 10 0 OFD08 0008 F04606-83-G0005 831005 4320 A1C AFC 2 2 2 4 1 2 1015 5 J 1 1 1 1 1 1 2 1 7 1 2 1 00 1 142
3 11 0 OFD08 0055 F04606-83-G0005 831027 4320 A1C ABC 2 2 2 4 1 2 1013 5 J 1 1 1 1 1 1 2 1 7 1 2 0 00 5 34
3 11 0 OFD08 0068 F04606-83-G0005 831103 1650 A1C ABC 2 2 2 4 1 2 1015 5 J 1 1 1 1 1 1 2 1 7 1 2 0 00 5 29
3 12 0 OFD08 0072 F04606-83-G0005 831121 4320 A1C AFN 2 2 2 4 1 2 0200 5 J 1 1 1 1 1 1 3 1 7 1 1 0 00 5 51-
3 11 0 OFD08 0099 F04606-83-G0005 831122 4320 A1C AFN 2 2 2 4 1 2 1013 5 J 1 1 1 1 1 1 2 1 7 1 2 0 00 5 324
3 01 0 OFD08 0136 F04606-83-G0005 831220 4320 A1C AFN 2 2 2 4 2 5 2 1013 5 J 1 1 1 1 1 1 2 1 7 1 2 0 00 5 339
3 02 0 OFE03 0454 F04606-83-G0005 840125 1620 A1A ACA 2 2 2 4 2 0 2 1015 4 J 1 1 1 1 1 1 2 1 7 1 2 0 00 5 33
3 11 0 OFE04 0086 F04606-83-G0005 831102 1680 A1C AFH 2 2 2 4 1 2 1015 4 J 1 1 1 1 1 1 2 1 7 1 2 0 00 5 120
3 11 0 OFH02 0105 F04606-83-G0005 831024 6115 A1C AFF 2 2 2 4 1 2 1013 5 J 1 1 1 1 1 1 2 1 7 1 2 0 00 5 96
3 02 0 OFD04 0424 F04606-84-G0028 840209 1650 A1C ACS 2 2 2 4 1 2 1001 5 J 1 1 1 1 1 1 2 1 7 1 2 0 00 5 65
3 02 0 OFD04 0428 F04606-84-G0028 840217 1650 A1C ACS 2 2 2 4 1 1 J 1 1 1 2 1 1 2 1 7 1 2 1 00 5 54
3 04 0 OFD04 0530 F04606-84-G0028 840411 1650 A1C AFF 2 2 2 4 1 2 1001 5 J 1 1 1 1 1 1 3 1 7 1 3 0 00 1 785
3 08 0 OFD04 0576 F04606-84-G0028 840809 1650 A1C AFN 2 2 2 4 1 2 1001 5 J 1 1 1 1 1 1 2 1 7 1 2 0 00 5 50
3 06 0 OFD04 0752 F04606-84-G0028 840518 1650 A1C AFF 2 2 2 4 1 2 1001 5 J 1 1 1 1 1 1 2 1 7 1 2 0 00 5 73
3 05 0 OFD04 0755 F04606-84-G0028 840531 1650 A1C ABC 2 2 2 4 1 2 1001 5 J 1 1 1 1 1 1 2 1 7 1 2 0 00 1 151
3 07 0 OFD04 0946 F04606-84-G0028 840724 1650 A1C AFF 2 2 2 4 2 4 2 1001 5 J 1 1 1 1 1 1 2 1 7 1 2 0 00 5 54
3 08 0 OFD04 1072 F04606-84-G0028 840820 1650 A1C AFN 2 2 2 4 2 4 2 0200 5 J 1 1 1 1 1 1 2 1 7 1 2 0 00 5 184
3 08 0 OFD04 1132 F04606-84-G0028 840831 1650 A1C ACS 2 2 2 4 2 4 2 0200 5 J 1 1 1 1 1 1 2 1 7 1 2 0 00 5 184
3 09 0 OFD04 1151 F04606-84-G0028 840921 1650 A1C 000 2 2 2 4 1 2 1013 5 J 1 1 1 1 1 1 2 1 7 1 2 0 00 5 287
3 09 0 OFD04 1175 F04606-84-G0028 840906 1650 A1C ACS 2 2 2 4 1 2 1013 5 J 1 1 1 1 1 1 2 1 7 1 2 0 00 5 185
3 09 0 OFD04 1237 F04606-84-G0028 840917 1650 A1C AFN 2 2 2 4 1 2 1013 5 J 1 1 1 1 1 1 2 1 7 1 2 0 00 5 122

S V C	MM CO NN	A 1	AAAAA 33333	AAAA 2222	BBBBBB 111111	BB 11	BBBBBBB 1111111	BBBBBB 333333	BBBB 8888 AAAA	BBB 888 BBB	BBB 888 CCC	B 9	B 1 0	B 1 2	B 1 3	C 1	C 2	C 3	CCCC 4444	C 5	C 6	D 1	D 2	D 3	D 4	D 5	D 6	D 7	D 8	D 9	D 10	D 11	D 12 A	DD 12 BB	DDDD 12 CCCC	D 1 3	B7 AMOUNT ($000)
ABEX	CORPORATION (CONT)							OXNARD					CALIFORNIA						001316629						54652			06									
3	09	0	OFD04	1238	F04606-84-G0028			840917	1650	A1C	000	2	2	2	4	1		2	1013	5	J	1	1	1	1	1	1	2	1	7	1	2	0	00		5	29
3	09	0	OFD04	1337	F04606-84-G0028			840924	1650	A1C	000	2	2	2	4	1		2	1013	5	J	1	1	1	1	1	1	2	1	7	1	2	0	00		5	37
3	02	0	OFD08	0254	F04606-84-G0028			840213	4320	A1C	AFF	2	2	2	4	2	4	2	0200	5	J	1	1	1	1	1	1	2	1	7	1	2	0	00		5	175
3	03	0	OFD08	0278	F04606-84-G0028			840307	4320	A1C	000	2	2	2	4	1		2	0200	5	J	1	1	1	1	1	1	2	1	7	1	2	0	00		5	190
3	08	0	OFD08	0314	F04606-84-G0028			840807	4320	A1C	ACD	2	2	1	4																1						297
3	03	0	OFD08	0322	F04606-84-G0028			840315	4320	A1C	AAF	2	2	2	4	1		2	1013	5	J	1	1	1	1	1	1	2	1	7	1	1	0	00		5	76
3	05	0	OFD08	0423	F04606-84-G0028			840501	4320	A1C	ACS	2	2	2	4	2	4	2	0200	5	J	1	1	1	1	1	1	2	1	7	1	2	0	00		1	55
3	04	0	OFD08	0426	F04606-84-G0028			840425	4320	A1C	000	2	2	2	4	2	4	2	0200	4	J	1	1	1	1	1	1	2	1	7	1	2	0	00		5	40
3	05	0	OFD08	0443	F04606-84-G0028			840507	4320	A1C	AFM	2	2	2	4	2	4	2	0200	5	J	1	1	1	1	1	1	3	1	7	1	1	0	00		5	763
3	06	0	OFD08	0500	F04606-84-G0028			840613	4320	A1C	ACR	2	2	2	4	2	4	2	0200	5	J	1	1	1	1	1	1	2	1	7	1	2	0	00		5	26
3	07	0	OFD08	0576	F04606-84-G0028			840709	4320	A1C	ABC	2	2	2	4	2	4	2	0200	5	J	1	1	1	1	1	1	2	1	7	1	2	0	00		5	100
3	08	0	OFD08	0645	F04606-84-G0028			840820	4320	A1C	AFN	2	2	2	4	2	4	2	0200	5	J	1	1	1	1	1	1	2	1	7	1	2	0	00		5	237
3	08	0	OFD08	0693	F04606-84-G0028			840807	4320	A1C	ACD	2	2	2	4	1		2	1013	5	J	1	1	1	1	1	1	2	1	7	1	2	0	00		5	31
3	09	0	OFD08	0724	F04606-84-G0028			840905	4320	A1C	AFF	2	2	2	4	2	4	2	0200	5	J	1	1	1	1	1	1	2	1	7	1	2	0	00		5	214
3	08	0	OFD08	0729	F04606-84-G0028			840821	4320	A1C	AFF	2	2	2	4	2	4	2	0200	5	J	1	1	1	1	1	1	2	1	7	1	2	0	00		5	26
3	08	0	OFD08	0748	F04606-84-G0028			840831	3010	A1C	AFN	2	2	2	4	2	4	2	0200	5	J	1	1	1	1	1	1	2	1	7	1	2	0	00		5	802
3	09	0	OFD08	0762	F04606-84-G0028			840906	4320	A1C	000	2	2	2	4	2	4	2	0200	5	J	1	1	1	1	1	1	2	1	7	1	2	0	00		5	151
3	09	0	OFD08	0782	F04606-84-G0028			840904	4320	A1C	ABC	2	2	2	4	2	4	2	0200	4	J	1	1	1	1	1	1	2	1	7	1	2	0	00		5	37
3	09	0	OFD08	0797	F04606-84-G0028			840925	4320	A1C	AFN	2	2	2	4	1		2	1015	4	J	1	1	1	1	1	1	2	1	7	1	2	1	00		5	8,368
3	09	0	OFD08	0850	F04606-84-G0028			840919	4320	A1C	AFH	2	2	2	4	1		2	0200	5	J	1	1	1	1	1	1	2	1	7	1	2	0	00		5	56
3	09	0	OFE03	1966	F04606-84-G0028			840921	1620	A1A	ACA	2	2	2	4	1		2	1002	5	J	1	3	1	1	1	1	3	1	7	1	1	0	00		5	414
3	03	0	OFE04	1010	F04606-84-G0028			840306	1680	A1C	AFH	2	2	2	4	1		2	1015	3	J	1	1	1	1	1	1	1	1	7	1	2	0	00		5	45
3	09	0	OFF30	1079	F04606-84-G0028			840927	4810	A1C	000	2	2	2	4	1		2	1015	4	J	1	1	1	1	1	1	2	1	7	1	2	0	00		5	51
3	01	0	OFH02	0764	F04606-84-G0028			840123	6115	A1C	AFF	2	2	2	4	1		2	1013	4	J	1	1	1	1	1	1	2	1	7	1	2	0	00		5	35
3	09	0	OFH02	1272	F04606-84-G0028			840912	4810	A1C	000	2	2	2	4	1		2	1013	5	J	1	1	1	1	1	1	2	1	7	1	2	0	00		5	37
3	09	0	OFH02	1463	F04606-84-G0028			840921	6115	A1C	AFF	2	2	1	4																1						72
	09	0	OFH02	3297	F04606-84-G0028			840906	6115	A1C	AFF	2	2	2	4	1		2	1013	4	J	1	1	1	1	1	1	3	1	7	1	2	0	00		1	2,112
3	07	0	OFJ04	4108	F04606-84-G0028			840615	4320	C9E	000	2	2	2	4	1		2	1015	5	J	1	1	1	1	1	1	2	1	7	1	2	0	00		5	27
3	09	0	OFJ04	4985	F04606-84-G0028			840905	4320	C9E	000	2	2	2	4	1		2	1015	5	J	1	1	1	1	1	1	2	1	7	1	2	0	00		1	117
3	04	0	OFJ04	3562	F09603-84-C1011			840413	4320	A1A	AHA	2	2	2	3	1		2	1015	1	J	1	1	1	1	1	1	2	1	7	1	2	0	00		5	84
3	05	0	OFJ04	3572	F09603-84-G0028			840413	4320	A1A	ACS	2	2	2	4	1		2	1015	5	J	1	1	1	1	1	1	1	1	7	1	2	0	00		5	118
3	07	0	OFD02	1345	F34601-83-D1008			840720	J016	A1C	AFF	2	2	2	5	1		2	1009	3	J	1	1	1	1	1	1	1	1	7	5	1	0	00		5	109
3	04	0	OFE04	1331	F42600-84-C4306			840413	1560	A1A	AFC	2	2	2	3	1		2	1015	4	J	2		1	1	1	1	2	1	7	1	2	0	00		5	36
4	01	0	00700	1239	DLA700-84-C0602			840103	4320	A1C	000	2	2	2	3	1		2	1015	5	J	1	3	1	1	1	1	2	1	7	1	2	0	00		5	103
4	02	0	00700	1804	DLA700-84-C0874			840208	1650	A1C	000	2	2	2	3	1		2	1015	5	J	1	3	1	1	1	1	2	1	7	1	2	0	00		5	171
4	12	0	00700	1109	DLA700-84-C0911			831229	1650	A1C	000	2	2	2	3	1		2	1013	5	J	2		1	1	1	1	2	1	7	1	3	0	00		5	40
4	02	0	00700	1784	DLA700-84-C0996			840215	1620	A1C	000	2	2	2	3	1		2	1013	5	J	1	1	1	1	1	1	2	1	7	2	2	0	00		5	29
4	09	0	00700	5420	DLA700-84-C1077			840927	4810	A1C	000	2	2	2	3	1		2	1013	5	J	1	1	1	1	1	1	3	1	7	1	2	0	00		5	562
4	03	0	00700	2183	DLA700-84-C1510			840306	1650	A1C	000	2	2	2	3	1		2	1013	5	J	1	1	1	1	1	1	1	1	7	1	2	0	00		5	28
4	04	0	00700	2855	DLA700-84-C1681			840424	1650	A1C	000	2	2	2	3	1		2	1001	5	J	1	1	1	1	1	1	2	1	7	1	2	0	00		5	58
4	08	0	00700	4742	DLA700-84-C2105			840810	4320	A1C	000	2	2	2	3	1		2	1013	5	J	1	1	1	1	1	1	2	1	7	1	2	0	00		5	65
4	05	0	00700	2966	DLA700-84-C2377			840502	4320	A1C	000	2	2	2	3	1		2	1013	5	J	1	1	1	1	1	1	2	1	7	1	2	0	00		5	49
4	08	0	00700	4855	DLA700-84-C3051			840821	1650	A1C	000	2	2	2	3	1		2	1013	5	J	1	1	1	1	1	1	2	1	7	1	2	0	00		5	50
4	08	0	00700	4733	DLA700-84-C3054			840814	1650	A1C	000	2	2	2	3	1		2	1013	5	J	1	1	1	1	1	1	2	1	7	1	2	0	00		5	37
4	09	0	00700	5444	DLA700-84-C3243			840919	4320	A1C	000	2	2	2	3	1		2	1013	5	J	1	1	1	1	1	1	2	1	7	1	2	0	00		5	143
4	09	0	00700	5466	DLA700-84-C3741			840926	1650	A1C	000	2	2	2	3	1		2	1015	5	J	1	1	1	1	1	1	2	1	7	1	3	0	00		5	67
4	12	0	00700	0777	F04606-83-G0005			831202	4320	A1C	000	2	2	2	4	1		2	1013	5	J	1	1	1	1	1	1	2	1	7	1	2	0	00		5	40
4	05	0	00700	2962	F04606-83-G0005			840502	1650	A1C	000	2	2	2	4	1		2	1015	5	J	1	1	1	1	1	1	2	1	7	1	2	0	00		5	49
4	03	0	00500	1067	F04606-84-G0028			840329	3110	C9E	000	2	2	2	4	1		2	1013	1	J	1	1	1	1	1	1	2	1	7	1	2	0	00		5	27
4	03	0	00700	2368	F04606-84-G0028			840323	4320	A3	000	2	2	2	4	1		2	1013	5	J	1	1	1	1	1	1	2	1	7	1	2	0	00		5	32
4	05	0	00700	2977	F04606-84-G0028			840502	1650	A3	000	2	2	2	4	1		2	1013	5	J	1	1	1	1	1	1	2	1	7	1	2	0	00		5	54

S MM A AAAAA AAAA BBBBBB BB BBBBBBB BBBBBB BBBB BBB BBB B B B B C C C CCCC C C D D D D D D D D D D D D DD DDDD D B7
V OO 8888 888 888 1 1 1 1 1 2 1 1 12 12 12 1 AMOUNT
C NN 1 33333 2222 111111 11 1111111 333333 AAAA BBB CCC 9 0 2 3 1 2 3 4444 5 6 1 2 3 4 5 6 7 8 9 0 1 A BB CCCC 3 ($000)
ABEX CORPORATION (CONT) OXNARD CALIFORNIA 001316629 54652 06
4 07 0 00700 4143 F04606-84-G0028 840709 1650 A1C 000 2 2 2 4 1 2 1013 5 J 1 1 1 1 1 1 2 1 7 1 2 0 00 5 60
4 08 0 00700 4516 F04606-84-G0028 840802 4320 A3 000 2 2 2 4 1 2 1013 1 J 1 1 1 1 1 1 2 1 7 1 2 0 00 5 36
4 09 0 00700 5483 F04606-84-G0028 840925 1650 A3 000 2 2 2 4 1 2 1013 5 J 1 1 1 1 1 1 2 1 7 1 2 0 00 5 34
LOCATION TOTAL 97 24,745 *
ABEX CORPORATION OXNARD AIRPORT CALIFORNIA 001316629 54659 06
4 10 0 00700 0019 DLA700-83-C3791 831003 1650 A1C 000 2 2 2 3 1 2 1015 5 J 1 2 1 1 1 1 2 1 1 1 2 1 00 5 85
ABEX CORPORATION SAN DIEGO CALIFORNIA 001316629 66000 06
1 09 0 0AE07 4504 DAAE07-84-C2131 840927 5945 A4A DJE 2 2 2 3 2 4 2 1001 5 J 1 1 1 1 1 1 2 1 1 1 1 0 00 5 37
ABEX CORPORATION TROY MICHIGAN 001316629 80700 26
1 12 0 0AE07 0326 DAAE07-83-C1364 831114 2520 A4A DMA 2 2 2 B 1 2 1300 3 J 1 4 1 1 1 1 2 1 1 1 2 0 00 5 27
1 07 0 0AE07 3149 DAAE07-84-C1447 840705 2520 A4A DJA 2 2 2 3 1 2 1015 1 J 1 1 1 1 1 1 2 1 1 1 2 0 00 5 38
LOCATION TOTAL 2 65 *
ABEX CORPORATION COLUMBUS OHIO 001316629 18000 39
2 01 0 JA111 0358 N00104-81-G0001 831113 4320 A3 000 2 2 2 4 1 2 1015 5 J 1 2 1 2 1 1 2 1 1 1 2 0 00 1 29
2 01 0 JA111 0670 N00104-81-G0001 831214 4320 A3 000 2 2 2 4 1 2 1015 5 J 1 2 1 2 1 1 2 1 1 1 2 0 00 1 50
2 07 0 JA111 4475 N00104-81-G0001 840527 3950 A3 000 2 2 2 4 1 2 1015 5 J 1 1 1 1 1 1 1 1 1 1 2 0 00 1 87
2 06 0 PA100 1254 N00104-81-G0001 840612 3950 A3 000 2 2 2 4 1 2 1001 5 J 1 1 1 1 1 1 3 1 1 1 2 0 00 5 480
2 09 0 PA100 1760 N00104-81-G0001 840831 3950 A3 000 2 2 2 4 1 2 1001 5 J 1 5 1 5 1 1 3 1 1 1 1 0 00 5 509
2 11 0 PA100 0155 N00140-81-G0001 831121 3950 A3 000 2 2 2 4 1 2 1001 5 J 1 1 1 1 1 1 3 1 1 1 2 0 00 5 520
2 01 0 PA100 0358 N00140-84-C0582 831202 2030 A3 000 2 2 2 3 1 2 1015 1 J 1 1 1 1 1 1 2 1 1 1 2 0 00 5 38
2 03 0 PA100 0686 N00140-84-C0582 831202 2030 A3 000 2 2 2 3 1 2 1015 1 J 1 1 1 1 1 1 2 1 1 1 2 0 00 5 38
2 02 0 PA100 0590 N00140-84-C1955 840113 4310 A3 000 2 2 2 3 1 2 1013 1 J 1 3 1 3 1 1 2 1 1 1 2 0 00 5 197
2 04 0 PA100 0923 N00140-84-C2107 831228 3950 A3 000 2 2 2 3 1 2 1001 5 J 1 1 1 1 1 1 2 1 1 1 2 0 00 5 55
2 03 0 PA100 0597 N00140-84-C2724 840203 3950 A3 000 2 2 2 3 2 4 2 1001 5 J 1 1 1 1 1 1 2 1 1 1 2 0 00 5 47
2 05 0 JA100 G334 N00383-84-C6563 840512 4320 C9E 000 2 2 2 3 1 2 1015 5 J 1 1 1 1 1 1 1 1 1 1 2 0 00 1 37
2 08 0 JA100 K956 N00383-84-C9054 840812 4320 A1C 000 2 2 2 B 1 2 1015 5 J 1 1 1 1 1 1 2 1 1 1 2 0 00 1 28
2 02 0 QA120 0204 N00406-84-C1284 840227 3040 A3 000 2 2 2 3 2 4 2 1001 5 J 1 1 1 1 1 1 2 1 1 1 2 0 00 5 49
3 04 0 0FF20 0393 F41608-84-C0361 840402 4320 A1C 000 2 2 2 3 1 2 1015 5 J 1 1 1 1 1 1 2 1 1 1 2 0 00 5 252
3 06 0 0FF20 0522 F41608-84-C0426 840618 4320 A1C 000 2 2 2 3 1 2 1015 5 J 1 1 1 1 1 1 2 1 1 1 2 0 00 5 42
3 08 0 0FF20 0643 F41608-84-C0452 840820 4320 A1C 000 2 2 2 3 1 2 1015 5 J 1 1 1 1 1 1 2 1 1 1 2 0 00 5 25
4 10 0 00700 0090 DLA700-83-G0007 831020 4820 C9E 000 2 2 2 4 1 2 1013 6 J 1 1 1 1 1 1 2 1 1 1 2 0 00 5 27
4 03 0 00700 2378 DLA700-83-G0007 840323 2520 C9E 000 2 2 2 4 2 0 2 1013 6 J 1 1 1 1 1 1 2 1 1 1 2 0 00 5 40
4 03 0 00700 2468 DLA700-83-G0007 840310 4320 C9E 000 2 2 2 4 2 0 2 1013 1 J 1 4 1 1 1 1 2 1 1 1 2 0 00 5 30
4 04 0 00700 2542 DLA700-83-G0007 840402 4320 C9E 000 2 2 2 4 1 2 1013 5 J 1 1 1 1 1 1 2 1 1 1 2 0 00 5 41
4 04 0 00700 2703 DLA700-83-G0007 840406 4320 A3 000 2 2 2 4 1 2 1013 5 J 1 1 1 1 1 1 2 1 1 1 2 0 00 5 49
4 07 0 00700 4168 DLA700-83-G0007 840711 4320 A3 000 2 2 2 4 1 2 1013 1 J 1 1 1 1 1 1 2 1 1 1 2 0 00 5 44
4 07 0 00700 4205 DLA700-83-G0007 840713 4320 C9E 000 2 2 2 4 1 2 1013 1 J 1 4 1 1 1 1 2 1 1 1 2 0 00 5 59
4 09 0 00700 5533 DLA700-83-G0007 840928 4320 A3 000 2 2 2 4 1 2 1013 5 J 1 1 1 1 1 1 2 1 1 1 2 0 00 5 70
LOCATION TOTAL 25 2,843 *
ABEX CORPORATION MARYSVILLE OHIO 001316629 48160 39
2 04 0 JA100 E806 N00383-84-C9054 840406 4320 A1C 000 2 2 2 3 1 2 1015 5 J 1 1 1 1 1 1 2 1 7 1 2 0 00 1 358

S MM A AAAAA AAAA BBBBBB BB BBBBBBB BBBBBB BBBB BBB BBB B B B B C C C CCCC C C D D D D D D D D D D D DD DDDD D B7
V OO 8888 888 888 1 1 1 1 1 2 1 7 1 2 0 12 12 12 1 AMOUNT
C NN 1 33333 2222 111111 11 1111111 333333 AAAA BBB CCC 9 0 2 3 1 2 3 4444 5 6 1 2 3 4 5 6 7 8 9 0 1 A BB CCCC 3 ($000)
ABEX CORPORATION (CONT) MARYSVILLE OHIO 001316629 48160 39
2 08 0 JA100 K444 N00383-84-C9054 840805 4320 A1C 000 2 2 2 B 1 2 1015 5 J 1 1 1 1 1 1 2 1 7 1 2 0 00 1 176
3 04 0 0FF20 0339 F41608-84-C0366 840403 4320 C9E 000 2 2 2 3 1 2 1015 5 J 1 1 1 1 1 1 2 1 7 1 2 0 00 5 57
4 10 0 00700 0102 DLA700-84-C0126 831024 4320 C9E 000 2 2 2 2 1 2 1013 1 J 1 4 1 1 1 1 2 1 7 1 2 0 00 5 43
4 12 0 00700 0896 DLA700-84-C0126 831201 4320 C9E 000 2 2 2 B 1 2 1013 1 J 1 4 1 1 1 1 2 1 7 1 2 0 00 5 43
4 11 0 00700 0717 DLA700-84-C0382 831121 4320 C9E 000 2 2 2 3 1 2 1013 6 J 1 1 1 1 1 1 2 1 7 1 2 0 00 5 42
4 01 0 00700 1581 DLA700-84-C0962 840119 4320 C9E 000 2 2 2 3 1 2 1013 1 J 1 4 1 1 1 1 2 1 7 1 2 0 00 5 56
4 03 0 00700 2284 DLA700-84-C0962 840314 4320 C9E 000 2 2 2 B 1 2 1013 1 J 1 4 1 1 1 1 2 1 7 1 2 0 00 5 27
4 01 0 00700 1568 N00104-81-G0001 840128 4320 C9E 000 2 2 2 4 1 2 1013 1 J 1 4 1 1 1 1 2 1 7 1 2 0 00 5 39
LOCATION TOTAL 9 841 *
ABEX CORPORATION WINCHESTER VIRGINIA 001316629 86720 51
4 11 0 00700 0659 DLA700-84-C0495 831108 2530 A4B 000 2 2 2 3 1 1 J 1 4 1 3 1 1 2 1 7 1 2 0 00 5 88
4 05 0 00700 3215 DLA700-84-C0495 840511 2530 A4B 000 2 2 2 B 1 1 J 1 4 1 1 1 1 2 1 7 1 2 0 00 5 37
LOCATION TOTAL 2 125 *
ABEX CORPORATION WAUKESHA WISCONSIN 001316629 84250 55
1 06 0 0AA22 0198 DAAA22-84-C0192 840524 1025 A5 000 2 2 2 3 2 4 2 1600 1 J 1 2 1 1 1 1 2 1 1 1 2 0 00 5 318
1 09 0 0AA22 0289 DAAA22-84-C0192 840904 1025 A5 000 2 2 1 B 1 602
1 09 0 0AA22 0290 DAAA22-84-C0192 840904 1025 A5 000 2 2 2 B 2 4 2 1600 1 J 1 2 1 1 1 1 4 1 1 1 2 0 00 5 39
LOCATION TOTAL 3 959 *
CONTRACTOR TOTAL 142 29,918 **
ABEYTA ENGINEERING CNSLTNT ENGLEWOOD COLORADO 073410730 24785 08
1 03 0 0CA45 0085 DACA45-83-C0064 840227 R121 C2 000 2 2 2 D 1 2 0102 2 J 2 3 1 2 2 1 1 5 2 0 00 3 36
ABHE & SVOBODA INC BERMUDA 055473797 BM
2 09 0 C2470 M169 N62470-83-C3475 840911 Z159 C2 000 2 2 2 3 1 1 J 4 3 1 3 1 1 2 1 1 5 2 0 00 5 269
ABHE & SVOBODA INC ELMENDORF AIR FORCE ALASKA 055473797 22690 02
3 09 0 0AA03 0156 F65501-84-C0079 840918 Z243 C2 000 2 2 2 3 1 2 0102 1 J 2 1 3 1 2 2 1 1 4 2 0 00 5 223
ABHE & SVOBODA INC SAN DIEGO CALIFORNIA 055473797 66000 06
2 09 0 C2474 4153 N62474-83-C8342 840614 Z241 C2 000 2 2 2 3 1 2 0102 1 J 2 1 4 1 2 2 1 1 4 2 0 00 5 47
ABHE & SVOBODA INC WARSAW KENTUCKY 055473797 80706 21
5 09 0 0CW27 0116 DACW27-83-C0038 840921 Y219 C2 000 2 2 2 D 1 2 0102 1 J 2 1 4 1 2 2 1 7 4 2 0 00 5 74
5 07 0 0CW27 0074 DACW27-84-C0118 840625 Z219 C2 000 2 2 2 3 1 2 0102 1 J 2 1 3 1 2 2 1 7 4 2 0 00 5 250
5 08 0 0CW27 0107 DACW27-84-C0118 840830 Z219 C2 000 2 2 2 C 1 2 0102 1 J 2 1 3 1 2 2 1 7 4 2 0 00 5 245
LOCATION TOTAL 3 569 *
ABHE & SVOBODA INC PRIOR LAKE MINNESOTA 055473797 52594 27
5 03 0 0CW68 0026 DACW68-83-C0053 831021 Z211 C2 000 2 2 2 C 1 1 J 2 1 3 1 1 2 1 1 4 2 0 00 3 2,356
5 04 0 0CW68 0081 DACW68-83-C0053 840403 Z211 C2 000 2 2 2 C 1 1 J 2 1 3 1 1 2 1 1 4 2 0 00 3 1,500

S MM A AAAAA AAAA BBBBBB BB BBBBBBB BBBBBB BBBB BBB BBB B B B B C C C CCCC C C D D D D D D D D D D D D DD DDDD D B7
V OO 8888 888 888 1 1 1 1 2 1 1 4 2 0 12 12 12 1 AMOUNT
C NN 1 33333 2222 111111 11 1111111 333333 AAAA BBB CCC 9 0 2 3 1 2 3 4444 5 6 1 2 3 4 5 6 7 8 9 0 1 A BB CCCC 3 ($000)
ABHE & SVOBODA INC (CONT) PRIOR LAKE MINNESOTA 055473797 52594 27
5 09 0 OCW68 0143 DACW68-83-C0053 840906 Z211 C2 000 2 2 2 C 1 1 J 2 1 3 1 1 2 1 1 4 2 0 00 3 500-
5 09 0 OCW68 0151 DACW68-83-C0053 840928 Z211 C2 000 2 2 2 C 1 1 J 2 1 3 1 1 2 1 1 4 2 0 00 3 1,728
5 02 0 OCW68 0029 DACW68-83-C0111 831021 J099 C2 000 2 2 2 C 1 2 0102 1 J 2 1 3 1 2 2 1 1 4 2 0 00 3 323
LOCATION TOTAL 5 5,407 *
ABHE & SVOBODA INC RUFUS OREGON 055473797 64200 41
5 02 0 OCW57 0078 DACW57-83-C0089 831116 Y299 C2 000 2 2 2 C 1 2 0102 1 J 2 1 3 1 2 2 1 1 4 2 0 00 3 190
5 09 0 OCW57 0323 DACW57-83-C0089 840924 Y299 C2 000 2 2 2 C 1 2 0102 1 J 2 1 3 1 2 2 1 1 4 2 0 00 3 40
LOCATION TOTAL 2 230 *
CONTRACTOR TOTAL 13 6,745 **
ABIELE CONTRACTING INC WEST POINT MILITARY NEW YORK 106801020 80753 36
1 09 0 OAG60 0187 DAAG60-84-C0187 840920 Z139 C2 000 2 2 2 3 1 2 0102 1 J 2 1 3 1 2 2 1 1 4 2 0 00 5 180
ABILENE ADULT EDUCATION ABILENE TEXAS 991249087 01000 48
3 11 0 OSD11 0003 F41652-83-C0030 831001 U009 S1 000 2 2 2 3 2 8 2 0500 7 J A 5 1 5 1 1 2 1 1 5 2 0 00 5 70
ABILENE AERO INC ABILENE TEXAS 053693610 01000 48
4 10 0 00600 0026 DLA600-82-D0274 831001 9130 A8A 000 2 2 2 3 1 2 1026 1 K 2 1 1 3 1 2 1 1 2 2 0 00 5 46
ABILENE WATER DEPT CITY OF ABILENE TEXAS 991238338 01000 48
3 11 0 OSD11 0011 F41652-69-D0100 831017 S114 S1 000 2 2 2 5 2 3 2 1005 7 J E 5 1 5 1 1 2 1 1 5 2 0 00 5 57
3 01 0 OSD11 0015 F41652-69-D0100 831108 S114 S1 000 2 2 2 5 2 3 2 1005 7 J E 5 1 5 1 1 2 1 1 5 2 0 00 5 37
3 06 0 OSD11 0051 F41652-69-D0100 840522 S114 S1 000 2 2 2 5 2 3 2 1005 7 J E 5 1 5 1 1 2 1 1 5 2 0 00 5 31
3 06 0 OSD11 0053 F41652-69-D0100 840606 S114 S1 000 2 2 2 5 2 3 2 1005 7 J E 5 1 5 1 1 2 1 1 5 2 0 00 5 56
3 07 0 OSD11 006C F41652-69-D0100 840711 S114 S1 000 2 2 2 5 2 3 2 1005 7 J E 5 1 5 1 1 2 1 1 5 2 0 00 5 58
3 08 0 OSD11 0067 F41652-69-D0100 840809 S114 S1 000 2 2 2 5 2 3 2 1005 7 J E 5 1 5 1 1 2 1 1 5 2 0 00 5 56
3 09 0 OSD11 0072 F41652-69-D0100 840830 S114 S1 000 2 2 2 5 2 3 2 1005 7 J E 5 1 5 1 1 2 1 1 5 2 0 00 5 45
CONTRACTOR TOTAL 7 340 **
ABILITIES INC ALBERTSON NEW YORK 002034932 01011 36
1 03 0 OAA09 6576 DAAA09-84-C0382 840305 1240 A5 000 2 2 2 3 1 2 0102 1 J 2 3 1 2 2 1 1 2 2 0 00 1 42
1 08 0 OAB07 5401 DAAB07-84-C0269 840803 5995 A7 000 2 2 2 3 1 2 0102 1 J 2 3 1 2 2 1 1 1 2 0 00 5 29
1 04 0 OAE07 2004 DAAE07-84-C0964 840409 2590 A4A DCG 2 2 2 3 1 1 J 2 1 1 1 1 2 1 1 1 3 0 00 1 33
3 04 0 OFE04 0400 F42600-84-C4131 831205 1680 A7 AFC 2 2 2 3 2 6 2 1702 7 J C 5 1 1 1 1 2 1 1 1 2 0 00 5 50
3 04 0 OFE04 0653 F42600-84-C4346 840110 4920 A1C AFC 2 2 2 3 2 6 2 1702 7 J C 5 1 1 1 1 2 1 1 1 2 0 00 5 28
3 04 0 OFE04 0431 F42600-84-F1001 831222 1680 A1C AFC 2 2 2 3 2 6 2 1702 7 J C 5 1 1 1 1 2 1 1 1 2 0 00 5 163
CONTRACTOR TOTAL 6 345 **
ABILITIES UNLIMITED INC MAGNOLIA ARKANSAS 059151746 43460 05
4 02 0 00100 0380 DLA100-84-FCA58 840202 7210 A9 000 2 2 2 5 2 6 2 1702 7 J C 5 1 5 1 1 2 1 1 1 2 0 00 5 774
4 09 0 00100 1336 DLA100-84-FCB71 840910 8440 A9 000 2 2 2 5 2 6 2 1702 7 J C 5 1 5 1 1 2 1 1 5 2 0 00 5 120
CONTRACTOR TOTAL 2 894 **
ABLE ASSOCIATED ENTERPRISES RANTOUL ILLINOIS 016529661 62783 17
3 09 0 OJA06 0150 F11602-84-C0043 840918 Z119 C2 000 2 2 2 3 1 2 0102 1 J 2 1 3 1 2 2 1 1 4 3 0 00 3 81

```
S MM  A AAAAA AAAA  BBBBBB BB BBBBBBB BBBBBB BBBB BBB BBB B B B B   C C C CCCC C C   D D D D D D D D D D D D D  DD DDDD D     B7
V OO                                        8888 888 888   1 1 1                                                1 1 12 12  12  1   AMOUNT
C NN  1 33333 2222  111111 11 1111111 333333 AAAA BBB CCC 9 0 2 3   1 2 3 4444 5 6   1 2 3 4 5 6 7 8 9 0 1 A  BB CCCC 3   ($000)
-------------------------------------------------------------------------------------------------------------------------------
ABLE ASSOCIATED ENTERPRISES          CRANE                  INDIANA       016529661     15652    18
2 07  0 C2472 1789  N62472-84-C7006   840330 Z159 C2  000 2 2 2 3   1   2 0102 1 J   2   1 1 3 2 2 1 7 4 2 0  00      5        473
2 09  0 C2472 A500  N62472-84-C7037   840928 Z119 C2  000 2 2 2 3   1   2 0102 1 J   2   1 3 1 2 2 1 7 4 2 0  00      5        140
2 09  0 C2472 4537  N62472-84-C9062   840823 Z159 C2  000 2 2 2 3   1   1         J   2   1 3 1 1 2 1 7 4 2 0  00      5         88
                                     LOCATION TOTAL          3            701   *

ABLE ASSOCIATED ENTERPRISES          GRISSOM AIR FORCE BA   INDIANA       016529661     30060    18
3 09  0 0SB08 0054  F12617-84-C0028   840913 Z172 C2  000 2 2 2 3   1   2 0102 1 J   2   1 3 1 2 2 1 7 4 2 0  00      3        106

ABLE ASSOCIATED ENTERPRISES          MADISON                INDIANA       016529661     45990    18
1 02  0 0AD03 8408  DAAD03-81-C0009   840201 J063 S1  000 2 2 2 A   2 4 2 1001 5 J   2   1 1 1 1 2 1 7 1 2 0  00      1         39

ABLE ASSOCIATED ENTERPRISES          TERRE HAUTE            INDIANA       016529661     75428    18
1 02  0 0HA12 0003  DAHA12-84-C0002   831221 Z129 C2  000 2 2 2 3   1   2 0102 1 J   2   1 2 1 2 2 1 7 4 2 0  00      3        290

ABLE ASSOCIATED ENTERPRISES          FORT CAMPBELL          KENTUCKY      016529661     28468    21
1 05  0 0KF23 0161  DAKF23-84-C0119   840430 Y199 C2  000 2 2 2 3   1   2 0102 1 J   2   1 4 1 2 2 1 1 4 2 9  00      5        206
                                     CONTRACTOR TOTAL        8          1,423   **

ABLE BUILDING MAINT INC              WRIGHT PATTERSON AIR   OHIO          053075230     86660    39
3 12  0 0FS02 0032  F33601-83-C0056   831001 S201 S1  000 2 2 2 C   1   2 0102 1 J   2   3   1 2 2 1 1 3 2 0  00      5        948

ABLE CORPORATION                     ANAHEIM                CALIFORNIA    083149732     02000    06
3 09  0 0FS02 0557  F33601-84-C0201   840917 6670 C9E 000 2 2 2 3   1   2 1001 5 J   2   1 1 1 1 2 1 1 1 2 0  00      5         56

ABLE IRRIGATION CO                   KINGSVILLE             TEXAS         005844378     39352    48
2 08  0 C2467 2783  N62467-84-C0049   840713 Y245 C2  000 2 2 2 3   1   2 1701 1 J   2   1 4 1 2 2 1 1 4 2 0  00      5        162

ABLE MAINTENANCE CO INC              DAHLGREN               VIRGINIA      057188641     21008    51
2 03  0 C2467 0317  N62467-82-C0307   840203 Y124 C2  000 2 2 2 3   1   2 1701 1 J   2   1 3 1 2 2 1 1 4 2 0  00      5         70

ABLE MFG ENTERPRISES                 LINDENHURST            NEW YORK      061883260     42554    36
4 11  0 00100 0080  DLA100-84-C4044   831031 8465 A9  000 2 2 2 3   1   2 0102 1 J   2   1 3 1 2 2 1 1 1 2 0  00      5         69

ABLE PRODUCTS CO INC                 JACKSONVILLE           FLORIDA       032363699     35000    12
2 09  0 C2467 D417  N62467-83-C2469   831019 Z165 C2  000 2 2 2 3   1   2 0102 1 J   2   1 3 1 2 2 1 1 4 2 0  00      5        359
2 08  0 C2467 2700  N62467-83-C2501   840425 Z249 C2  000 2 2 2 D   1   2 1701 1 J   2   1 4 1 2 2 1 1 4 2 0  00      5         53
                                     CONTRACTOR TOTAL        2            412   **

ABLE ROOFING CO INC                  CRANE                  INDIANA       084263235     15652    18
2 09  0 C2472 3935  N62472-84-C7042   840911 Z159 C2  000 2 2 2 3   1   2 0102 1 J   2   1 3 1 2 2 1 7 4 2 0  00      5        252
```

S MM A AAAAA AAAA BBBBBB BB BBBBBBB BBBBBB BBBB BBB BBB B B B B C C C CCCC C C D D D D D D D D D D D D DD DDDD D B7
V OO 8888 888 888 1 1 1 1 2 1 1 12 12 12 1 AMOUNT
C NN 1 33333 2222 111111 11 1111111 333333 AAAA BBB CCC 9 0 2 3 1 2 3 4444 5 6 1 2 3 4 5 6 7 8 9 0 1 A BB CCCC 3 ($000)
ABLE SERVICE CONTRACTORS INC BETHESDA MARYLAND 053181764 07125 24
2 04 0 MA102 1546 N00600-83-C2427 831104 G999 S1 000 2 2 2 C 1 2 0102 1 J 2 3 1 2 2 1 1 3 2 0 00 5 172
2 07 0 C2477 2452 N62477-82-C9141 840525 S201 S1 000 2 2 2 D 1 1 J 2 1 4 1 1 2 1 1 3 2 0 00 5 65
2 08 0 C2477 3087 N62477-82-C9141 840525 S201 S1 000 2 2 2 D 1 1 J 2 1 4 1 1 2 1 1 3 2 0 00 5 65
2 06 0 C2477 1052 N62477-83-C8297 840111 S201 S1 000 2 2 2 D 1 2 0102 1 J 2 1 2 1 2 2 1 1 3 2 0 00 5 378
2 05 0 C2477 1299 N62477-83-C8297 840320 S201 S1 000 2 2 2 D 1 2 0102 1 J 2 1 2 1 2 2 1 1 3 2 0 00 5 378
2 07 0 C2477 1999 N62477-83-C8297 840320 S201 S1 000 2 2 2 D 1 2 0102 1 J 2 1 2 1 2 2 1 1 3 2 0 00 5 378
2 08 0 C2477 3093 N62477-83-C8297 840625 S201 S1 000 2 2 2 D 1 2 0102 1 J 2 1 2 1 2 2 1 1 3 2 0 00 5 378
CONTRACTOR TOTAL 7 1,814 **
ABLE SHIP CO SAN FRANCISCO CALIFORNIA 991691700 92790 06
2 11 0 QA110 0016 N00228-84-C4049 831114 5510 B1 000 2 2 2 3 2 4 2 0200 1 J 2 1 3 1 1 2 1 1 2 2 0 00 5 73
ABLES GENE CO DES MOINES IOWA 073072001 21000 19
1 09 0 OHA13 0412 DAHA13-84-C0026 840919 Z224 C2 000 2 2 2 3 2 6 2 1702 7 J 2 2 1 1 2 1 1 4 1 0 00 3 469
ABLESHIP CO INC SAN FRANCISCO CALIFORNIA 029151040 67000 06
1 09 0 OKF01 0124 DAAJ09-80-C5263 840927 J019 A3 000 2 2 2 5 2 5 2 0102 1 J 2 1 1 1 2 2 1 1 1 2 0 00 5 35
1 09 0 OKF01 0125 DAAJ09-80-C5263 840927 J019 A3 000 2 2 2 5 2 5 2 0102 1 J 2 1 1 1 2 2 1 1 1 2 0 00 5 61
2 06 0 BS798 6838 N62798-76-C0001 840622 J019 A3 SJX 2 2 2 B 2 4 2 0102 1 J 2 1 1 1 2 2 1 1 1 2 0 00 3 97
2 09 0 BS798 8938 N62798-76-C0001 840915 J019 A3 SID 2 2 2 5 2 4 2 0102 1 J 2 1 1 1 2 2 1 1 1 2 0 00 3 41
CONTRACTOR TOTAL 4 234 **
ABM OFFICE SUPPLY CO INC CHICAGO ILLINOIS 064632888 14000 17
2 09 0 JA110 0054 GS00K8-40-1S0023 840830 7045 C9E 000 2 2 2 6 50
4 06 0 00001 0039 GS00K8-40-1S0023 840614 5835 C9E 000 2 2 2 6 31
4 09 0 00001 0041 GS00K8-40-150010 840726 5835 C9E 000 2 2 2 6 77
CONTRACTOR TOTAL 3 158 **
ABM PRECISION METAL WORKS INC FARMINGDALE NEW YORK 041424490 25384 36
4 02 0 00500 0740 DLA500-84-C1610 840213 5315 C9E 000 2 2 2 3 1 2 1013 1 J 2 1 1 1 1 2 1 1 1 2 0 00 5 49
ABM SERVICE CO WASHINGTON DIST COL 991643230 50000 11
3 03 0 0QC02 0173 F49642-84-C0006 831202 S299 S1 000 2 2 2 3 1 2 0102 1 J 2 3 2 2 2 1 7 3 2 0 00 5 182
ABM SERVICE CO BOSSIER CITY LOUISIANA 991643230 08920 22
3 02 0 OSB02 0010 F16602-83-C0022 831001 S299 S1 000 2 2 2 3 1 2 0102 1 J 2 3 2 2 2 1 7 3 2 0 00 5 274
ABM SERVICE CO MILLINGTON TENNESSEE 991643230 92248 47
2 11 0 TA100 0074 N00612-83-C0282 831001 G099 S1 000 2 2 2 3 1 2 0102 1 J 2 1 1 1 2 2 1 1 3 2 0 00 5 80
CONTRACTOR TOTAL 3 536 **
ABNEY CONSTRUCTION CO INC JACKSONVILLE FLORIDA 020996666 35000 12
2 09 0 C2467 D421 N62467-83-C2506 831025 Z139 C2 000 2 2 2 3 1 2 0102 1 J 2 1 3 1 2 2 1 1 4 2 0 00 5 85

```
S MM  A AAAAA AAAA  BBBBBB BB BBBBBBB BBBBBB BBBB BBB BBB B B B B   C C C CCCC C C   D D D D D D D D D D D D   DD DDDD D      B7
V OO                                          8888 888 888   1 1 1                                 1 1 12 12  12   1      AMOUNT
C NN  1 33333 2222  111111 11 1111111 333333 AAAA BBB CCC 9 0 2 3   1 2 3 4444 5 6   1 2 3 4 5 6 7 8 9 0 1 A  BB CCCC 3      ($000)
```

ABOTT LABORATORIES — UN KINGDOM — 999066988 — GB

| | | |

```
S MM  A AAAAA AAAA  BBBBBB BB BBBBBBB BBBBBB BBBB BBB BBB B B B B   C C C CCCC C C   D D D D D D D D D D D D D  DD DDDD D      B7
V OO                                         8888 888 888   1 1 1                                                1 1 12 12  12  1    AMOUNT
C NN  1 33333 2222  111111 11 1111111 333333 AAAA BBB CCC 9 0 2 3   1 2 3 4444 5 6   1 2 3 4 5 6 7 8 9 0 1 A  BB CCCC 3    ($000)
-----------------------------------------------------------------------------------------------------------------------------------
ABSCO CORP                          SOUTH BEND              INDIANA       991280041     71000    18
1 05  0 0BT57 0203  GS00S5-81-06      840525 4110 C9E 000 2 2 2 6                                                                  37

ABSCO CORP                          RICHMOND                VIRGINIA      991280041     67000    51
3 07  0 0TA15 0265  GS09F5-81-06      840615 4110 C9E 000 2 2 2 6                                                                  29
                                   CONTRACTOR TOTAL          4            136   **

ABSO-KLEAN                          HERLONG                 CALIFORNIA    059812008     33336    06
1 02  0 0AG08 0036  DAAG08-82-C0096   831123 S201 S1  000 2 2 2 B   1   2 0102 1 J   2   3   1 2 2 1 7 3 2 0  00      5          113

ABSO-KLEAN                          LOS ALAMITOS            CALIFORNIA    059812008     43224    06
1 12  0 0KF03 0070  DAAK03-83-C0190   831121 S201 S1  000 2 2 2 B   1   2 0102 1 J   2   3   1 2 2 1 1 3 2 0  00      5           44

ABSO-KLEAN                          SAN BERNARDINO          CALIFORNIA    059812008     65000    06
3 12  0 0QA13 0013  F04607-82-C0007   831001 S201 S1  000 2 2 2 A   1   2 0102 1 J   2   3   1 2 2 1 1 3 2 0  00      5           41
                                   CONTRACTOR TOTAL          3            198   **

ABSOCOLD CORPORATION                SIERRA VISTA            ARIZONA       072572407     66820    04
1 05  0 0EA18 0424  GS09F5-81-06      840509 4110 C9E 000 2 2 2 6                                                                  35

ABSOCOLD CORPORATION                PLAINFIELD              INDIANA       072572407     60246    18
1 09  0 0BT11 0229  GS00S5-81-06      840714 4110 C9E 000 2 2 2 6                                                                  31

ABSOCOLD CORPORATION                RICHMOND                INDIANA       072572407     64260    18
1 02  0 0KF48 0157  GS00S5-81-06      840126 7210 C9E 000 2 2 2 6                                                                  33
1 03  0 0KF48 0183  GS00S5-81-06      840224 4110 C9E 000 2 2 2 6                                                                  25
1 04  0 0KF48 0210  GS00S5-81-06      840321 4110 C9E 000 2 2 2 6                                                                  51
1 09  0 0KF48 0375  GS09F5-81-06      840915 4110 C9E 000 2 2 2 6                                                                 177
1 09  0 0KF48 0386  GS09F5-81-06      840919 4110 C9E 000 2 2 2 6                                                                  88
2 09  0 LG423 0006  GS    -  -        840914 4110 C9E 000 2 2 2 6                                                                  33
2 11  0 RG402 0002  GS00S5-81-06      831103 4110 C9E 000 2 2 2 6                                                                  34
2 04  0 RG404 0001  GS00S5-81-06      840302 4110 C9E 000 2 2 2 6                                                                  32
2 04  0 TG407 1284  GS00S5-81-06      840329 4110 C9E 000 2 2 2 6                                                                  32
2 06  0 QA120 0423  GS09F5-81-06      840620 4110 C9E 000 2 2 2 6                                                                  27
2 05  0 RA100 0590  GS09F5-81-06      840501 4110 C9E 000 2 2 2 6                                                                  25
3 08  0 0FD10 0293  GS00S5-81-06      840720 4110 C9E 000 2 2 2 6                                                                  34
3 09  0 0JA11 0138  GS00S5-81-06      840912 4110 C9E 000 2 2 2 6                                                                  49
3 11  0 0QA05 0007  GS00S5-81-06      831102 4110 C9E 000 2 2 2 6                                                                  34
3 06  0 0QC02 0265  GS00S5-81-06      840621 4110 C9E 000 2 2 2 6                                                                  44
3 02  0 0SA03 0066  GS00S5-81-06      840213 4110 C9E 000 2 2 2 6                                                                  40
3 09  0 0SD05 0083  GS00S5-81-06      840928 4110 C9E 000 2 2 2 6                                                                  29
3 01  0 0SD07 0015  GS00S5-81-06      831223 4110 C9E 000 2 2 2 6                                                                  37
3 12  0 0SD08 0022  GS00S5-81-06      831207 4110 C9E 000 2 2 2 6                                                                  30
3 09  0 0TA06 0116  GS00S5-81-06      840921 4110 C9E 000 2 2 2 6                                                                  29
3 04  0 0JA29 0024  GS09F5-81-06      840404 4110 C9E 000 2 2 2 6                                                                  45
```

```
S MM  A AAAAA AAAA  BBBBBB BB BBBBBBB BBBBBB BBBB BBB BBB B B B B   C C C CCCC C C   D D D D D D D D D D D D D  DD DDDD D      B7
V OO                                         8888 888 888   1 1 1                                                1 1 12 12  12  1    AMOUNT
C NN  1 33333 2222  111111 11 1111111 333333 AAAA BBB CCC 9 0 2 3   1 2 3 4444 5 6   1 2 3 4 5 6 7 8 9 0 1 A  BB CCCC 3    ($000)
-------------------------------------------------------------------------------------------------------------------------------------
ABSOCOLD CORPORATION (CONT)          RICHMOND                INDIANA       072572407     64260     18
3 08  0 0QA14 0111  GS09F5-81-06      840808 4110 C9E 000 2 2 2 6                                                                  40
3 09  0 0QA14 0145  GS09F5-81-06      840926 4110 C9E 000 2 2 2 6                                                                  40
4 12  0 00400 0597  GS0S58-10-6       831208 4110 C9E 000 2 2 2 6                                                                 264
4 05  0 00400 2810  GS00SC-41-01      840516 4110 C9E 000 2 2 2 6                                                                  40
4 11  0 00400 0232  GS00S5-81-06      831102 4110 C9E 000 2 2 2 6                                                                  36
4 11  0 00400 0392  GS00S5-81-06      831117 4110 C9E 000 2 2 2 6                                                                 186
4 11  0 00400 0395  GS00S5-81-06      831117 4110 C9E 000 2 2 2 6                                                                  69
                                     LOCATION TOTAL          28          1,603   *
                                   CONTRACTOR TOTAL          30          1,669   **

ABT SERVICE CORPORATION              HILL AIR FORCE BASE     UTAH          063328330     35410     49
3 09  0 0FE02 0452  F42650-84-C3848   840928 Z199 C2  000 2 2 2 3   2 6 2 1702 7 J   2   2   1 1 2 1 1 4 2 0  00      3          135

ABTEILUNG FUR DIGITALE                                       AUSTRIA       999050453             AT
1 03  0 0JA45 0015  DAJA45-83-C0022   840116 AD21 S1  000 2 2 2 C   2 9 2 0600 5 T   3 5 1 1 1 1 2 1 1 5 2 1  00      5           35

ABU-THAMER COMMERCIAL EST                                    SAUDI ARAB    999000615             SA
1 06  0 0AG99 0011  DAAG99-84-C0006   840530 J041 B1  000 2 2 1 3                                       5                          40

AC INC                               HUNTSVILLE              ALABAMA       063685903     37000     01
1 07  0 0AH01 1845  DAAH01-83-C1032   840625 8140 A2  CNA 2 2 2 C   1   1         J   2   1 4 1 1 2 1 1 1 2 9  00      1          113
1 08  0 0AH01 2044  DAAH01-83-C1032   840720 8140 A2  CNA 2 2 2 C   1   1         J   2   1 4 1 1 2 1 1 1 2 9  00      1           39
1 03  0 0AH01 0695  DAAH01-84-C0222   840117 1440 A2  CMS 2 2 2 3   1   2 0102 1 J   2   1 1 1 2 2 1 1 1 2 0  00      1          129
1 06  0 0AH01 1737  DAAH01-84-C0467   840613 8140 A2  CMN 2 2 1 3                                       1                         441
1 09  0 0AH01 2363  DAAH01-84-C0801   840824 8140 A2  CNA 2 2 2 3   1   2 0102 1 J   2   1 5 1 2 2 1 1 1 1 0  00      1        1,610
1 08  0 0AK10 0494  DAAK10-84-C0173   840830 8140 A2  CME 2 2 2 3   1   2 0102 1 J   2   1 4 1 2 2 1 1 1 2 9  00      1          457
                                   CONTRACTOR TOTAL           6          2,789   **

AC SWITCHGEAR INC                    CHICAGO                 ILLINOIS      103917373     14000     17
3 05  0 0HB02 0064  F40650-84-C0040   840326 6110 C9E 000 2 2 2 3   1   1         J   2   3   2 1 2 1 7 1 2 0  00      5           65
3 09  0 0HB02 0165  F40650-84-C0103   840928 J061 C9E 000 2 2 2 3   1   1         J   2   1 1 2 1 2 1 7 1 2 0  00      5           76
                                     LOCATION TOTAL           2            141   *

AC SWITCHGEAR INC                    WRIGHT PATTERSON AIR    OHIO          103917373     86660     39
3 05  0 0FS02 0212  F33601-84-C0072   840215 Z119 C2  000 2 2 2 3   1   2 1701 1 J   2   1 1 2 2 2 1 1 4 2 0  00      5           28
                                   CONTRACTOR TOTAL           3            169   **

AC TECHNICAL SERVICE INC                                     PHILIPPINE    991639477             PH
3 09  0 0RC02 0074  F64719-84-C0037   840928 Y199 C2  000 2 2 2 3   2 0 2 0600 1 J   3 5 1 5 1 1 1 1 1 5 2 0  00 B-PH 3          218
3 09  0 0RC02 0068  F64719-84-C0050   840930 Z161 C2  000 2 2 2 3   2 0 2 0600 1 J   3 5 1 5 1 1 1 1 1 5 1 0  00 B-PH 3          184
3 09  0 0RC02 0067  F64719-84-C0051   840929 Z159 C2  000 2 2 2 3   2 0 2 0600 1 J   3 5 1 5 1 1 1 1 1 5 2 0  00 B-PH 3           90
                                   CONTRACTOR TOTAL           3            492   **

AC TECHNICAL SERVICES INC                                    PHILIPPINE    991484726             PH
2 06  0 C2742 G238  N62864-80-C0023   840413 Z161 C2  000 2 2 2 D   2 9 1         J   3 5 1 5 1 1 1 1 1 5 2 0  00 B-PH 3           72
```

```
S MM  A AAAAA AAAA  BBBBBB BB BBBBBBB BBBBBB BBBB BBB BBB B B B B   C C C CCCC C C   D D D D D D D D D D D D D  DD DDDD D      B7
V OO                                         8888 888 888   1 1 1                                           1 1 12 12  12  1    AMOUNT
C NN  1 33333 2222  111111 11 1111111 333333 AAAA BBB CCC 9 0 2 3   1 2 3 4444 5 6   1 2 3 4 5 6 7 8 9 0 1 A  BB CCCC 3    ($000)
-----------------------------------------------------------------------------------------------------------------------------------
AC TECHNICAL SERVICES I (CONT)                                PHILIPPINE    991484726              PH
2 09  0 C2742 H976  N62864-83-C0133   840914 Z127 C2  000 2 2 2 3   2 9 2 0600 1 J   3 5 1 5 1 1 2 1 1 5 2 0  00 B-PH 3          218
                                   CONTRACTOR TOTAL          2            290   **

ACA CONSTRUCTION INC                BEALE AIR FORCE BASE    CALIFORNIA    991119405     04576    06
3 09  0 OSD02 0061  F04666-84-C0029   840927 Z161 C2  000 2 2 2 3   1   2 0102 1 J   2   1 4 2 2 2 1 7 4 3 0  00      5          139

ACADEMY INTR SCN MTHLGY INC         CHICAGO                 ILLINOIS      020048351     14000    17
2 02  0 E612B 0857  N00014-83-C0071   840222 R408 S1  000 2 2 2 A   1   2 1100 7 U   E 5 1 1 1 1 2 1 7 5 2 0  00      5          250
3 02  0 OSA02 0038  F25606-83-C0014   831004 R399 S1  000 2 2 2 3   1   2 1001 7 J   E 5 1 5 1 1 1 1 7 3 2 0  00      5          399
3 05  0 OSA02 0131  F25606-83-C0014   840516 R399 S1  000 2 2 2 A   1   2 1001 7 J   E 5 1 5 1 1 1 1 7 3 2 0  00      5          148
                                   CONTRACTOR TOTAL          3            797   **

ACADEMY METAL PRODUCTS CO INC       ARCADIA                 LOUISIANA     011322849     02655    22
4 02  0 00700 1687  DLA700-84-C1366   840201 4710 A3  000 2 2 2 3   1   1         J   2   1 1 1 1 2 1 7 2 2 0  00      5           54

ACADEMY OF APPLIED SCIENCE INC      RALEIGH                 N CAROLINA    081581670     55000    37
1 02  0 OAG29 0045  DAAG29-83-D0001   831209 AZ11 S1  000 2 2 2 C   1   2 1100 7 S   E 5 1 3 1 1 3 1 1 5 1 0  00      5           96
1 03  0 OAG29 0279  DAAG29-83-D0001   840224 AZ11 S1  000 2 2 2 C   1   2 1100 7 S   E 5 1 4 1 1 2 1 1 5 2 0  00      5          140
1 04  0 OAG29 0325  DAAG29-83-D0001   840322 AZ11 S1  000 2 2 2 C   1   2 1100 7 S   E 5 1 4 1 1 2 1 1 5 2 0  00      5           50
                                   CONTRACTOR TOTAL          3            286   **

ACCELETRONICS INC                   HONEY BROOK             PENN          053710265     35528    42
1 05  0 ODA15 0048  DADA15-84-C0042   840117 J065 C9B 000 2 2 2 3   1   1         J   2   1 1 1 1 2 1 1 3 3 2  00      5           51

ACCELLA-FLO INC                     DOVER                   NEW JERSEY    057415259     18070    34
1 06  0 OAK10 0312  DAAK10-82-C0237   840529 J049 S1  000 2 2 2 G   1   2 1001 3 J   2   1 1 1 1 2 1 1 3 2 1  00      5           68-

ACCELLA-FLO INC                     DALLAS                  TEXAS         057415259     19000    48
1 08  0 OAK10 0474  DAAK10-84-C0159   840827 R305 A7  000 1 2 2 3   1   2 1016 5 J   2   1 1 1 1 2 1 1 2 2 0  00      5          240
                                   CONTRACTOR TOTAL          2            172   **

ACCENT BUILDERS INC                 LUKE AIR FORCE BASE     ARIZONA       991537309     42800    04
3 09  0 OTA10 0157  F02604-84-C0064   840911 Z299 C2  000 2 2 2 3   1   2 0102 1 J   2   1 3 2 2 2 1 1 4 2 0  00      5           37

ACCENT GENERAL INC                  OCEANSIDE               CALIFORNIA    056594302     53322    06
5 06  0 OCW09 0049  DACW09-84-C0042   840612 Y219 C2  000 2 2 2 3   1   2 0102 1 J   2   1 3 1 2 2 1 1 4 2 0  00      1          490

ACCENT GENERAL INC                  PORT HUENEME            CALIFORNIA    056594302     58296    06
2 09  0 C2474 3262  N62474-82-C0278   840621 Y126 C2  000 2 2 2 D   1   2 0102 1 J   2   1 3 1 2 2 1 1 4 2 0  00      5           29

ACCENT GENERAL INC                  SAN DIEGO               CALIFORNIA    056594302     66000    06
2 09  0 C2474 L743  N62474-81-C8897   840731 Z241 C2  000 2 2 2 3   1   2 0102 1 J   2   1 3 1 2 2 1 1 4 1 0  00      5          617
```

S MM A AAAAA AAAA BBBBBB BB BBBBBBB BBBBBB BBBB BBB BBB B B B B C C C CCCC C C D D D D D D D D D D D D DD DDDD D B7
V OO 8888 888 888 1 1 1 1 2 3 4444 5 6 1 2 3 4 5 6 7 8 9 0 1 A 1 1 12 12 12 1 AMOUNT
C NN 1 33333 2222 111111 11 1111111 333333 AAAA BBB CCC 9 0 2 3 1 2 3 4444 5 6 1 2 3 4 5 6 7 8 9 0 1 A BB CCCC 3 ($000)
ACCENT GENERAL INC (CONT) SAN DIEGO CALIFORNIA 056594302 66000 06
2 03 0 C2474 0432 N62474-82-C0500 840312 Z299 C2 000 2 2 2 3 1 2 0102 1 J 2 1 4 1 2 2 1 1 4 2 0 00 5 1,795
LOCATION TOTAL 2 2,412 *
ACCENT GENERAL INC BRUNSWICK MAINE 056594302 08395 23
2 04 0 C2472 0071 N62472-78-C0029 840110 Z199 C2 000 2 2 2 D 1 1 J 2 1 1 1 1 2 1 1 4 2 0 00 5 374
ACCENT GENERAL INC CASCO MAINE 056594302 11090 23
2 09 0 C2472 A008 N62472-78-C0029 831216 Z199 C2 000 2 2 2 D 1 1 J 2 1 1 1 1 2 1 1 4 2 0 00 5 374
ACCENT GENERAL INC SEARSPORT MAINE 056594302 66600 23
2 05 0 C2472 0906 N62472-78-C0344 840305 Z173 C2 000 2 2 2 D 1 2 0102 1 J 2 1 1 1 2 2 1 7 4 2 0 00 5 161
ACCENT GENERAL INC NORFOLK VIRGINIA 056594302 57000 51
2 05 0 C2470 0891 N62470-79-C9526 831009 Z241 C2 000 2 2 2 D 1 2 0102 1 J 2 1 3 1 2 2 1 1 4 2 0 00 5 302
2 04 0 C2470 0755 N62470-81-C1746 840203 Z299 C2 000 2 2 2 3 1 2 0102 1 J 2 1 3 1 2 2 1 1 4 2 0 00 5 3,998
LOCATION TOTAL 2 4,300 *
CONTRACTOR TOTAL 9 8,140 **
ACCENT PAPER COMPANY STOCKTON CALIFORNIA 063035026 75000 06
4 05 0 00005 0022 DLA005-84-C0016 840510 8115 C9E 000 2 2 2 3 2 4 2 0102 1 J 2 1 1 1 2 2 1 7 2 2 0 00 5 44
4 07 0 00005 0025 DLA005-84-C0021 840611 8115 C9E 000 2 2 2 3 2 4 2 0102 1 J 2 1 1 1 2 2 1 7 2 2 0 00 5 27
CONTRACTOR TOTAL 2 71 **
ACCESS CONTROL TECHNOLOGY SAN DIEGO CALIFORNIA 991746967 66000 06
2 06 0 LA110 0369 N00244-84-C6006 840511 6350 C9E 000 2 2 2 3 2 4 2 0200 1 J 2 1 1 1 1 2 1 1 2 2 0 00 5 45
ACCESS CORPORATION INDIANAPOLIS INDIANA 004480505 36000 18
1 03 0 0BT15 0081 GS00F6-81-50 840301 J074 S1 000 2 2 2 6 75
1 11 0 0BT15 0009 GS00S2-35-78 831001 J074 S1 000 2 2 2 6 36
LOCATION TOTAL 2 111 *
ACCESS CORPORATION CINCINNATI OHIO 004480505 15000 39
1 03 0 0AJ04 0151 GS00F6-81-50 840302 J099 S1 000 2 2 2 6 32
ACCESS CORPORATION ALEXANDRIA VIRGINIA 004480505 01000 51
1 11 0 0ZD03 0110 GS00S2-35-78 831031 J074 S1 000 2 2 2 6 36
1 02 0 0ZD03 0591 GS00S2-35-78 840116 W074 S1 000 2 2 2 6 39
2 07 0 LE400 4055 GS00F6-81-50 840404 7510 C9E 000 2 2 2 6 155
2 07 0 LE400 4061 GS00F6-81-50 840416 7510 C9E 000 2 2 2 6 155
2 07 0 LE400 4062 GS00F6-81-50 840420 7510 C9E 000 2 2 2 6 155
LOCATION TOTAL 5 540 *
ACCESS CORPORATION ARLINGTON VIRGINIA 004480505 03000 51
2 11 0 F273M 0039 GS00S2-35-78 831109 R399 S1 000 2 2 2 6 31

S MM A AAAAA AAAA BBBBBB BB BBBBBBB BBBBBB BBBB BBB BBB B B B B C C C CCCC C C D D D D D D D D D D D D DD DDDD D B7
V OO 8888 888 888 1 1 1 1 2 1 1 1 2 12 12 12 1 AMOUNT
C NN 1 33333 2222 111111 11 1111111 333333 AAAA BBB CCC 9 0 2 3 1 2 3 4444 5 6 1 2 3 4 5 6 7 8 9 0 1 A BB CCCC 3 ($000)
ACCESS CORPORATION (CONT) ARLINGTON VIRGINIA 004480505 03000 51
2 12 0 F273M 0091 GS00S2-35-78 831213 J070 A7 000 2 2 2 6 153
2 10 0 F273M 0026 M00027-81-G0020 831107 R302 S1 000 2 2 2 4 1 2 1001 5 Y 2 1 1 1 1 2 1 1 1 2 0 00 5 167
LOCATION TOTAL 3 351 *
CONTRACTOR TOTAL 11 1,034 **
ACCESS RESEARCH CORP ENCINITAS CALIFORNIA 991659210 22678 06
3 12 0 OFH02 0273 F04606-84-D0007 831116 R414 A1A AFN 2 2 2 5 1 2 1008 5 Y 2 1 1 2 1 2 1 1 5 1 0 00 5 175
3 12 0 OFH02 0274 F04606-84-D0007 831116 R414 A1A AFN 2 2 2 5 1 2 1008 5 Y 2 1 1 2 1 2 1 1 5 1 0 00 5 200
3 12 0 OFH02 0398 F04606-84-D0007 831130 R414 A1A AFN 2 2 2 5 1 2 1008 5 Y 2 1 1 2 1 2 1 1 5 1 0 00 5 45
3 12 0 OFH02 0536 F04606-84-D0007 831222 R414 A1A AFN 2 2 2 5 1 2 1008 5 Y 2 1 1 2 1 2 1 1 5 1 0 00 5 145
3 01 0 OFH02 0763 F04606-84-D0007 840123 R414 A1A AFN 2 2 2 5 1 2 1008 5 Y 2 1 1 2 1 2 1 1 5 1 0 00 5 430
3 09 0 OFH02 1247 F04606-84-D0007 840911 R414 A1A AFN 2 2 2 5 1 2 1008 5 Y 2 1 1 2 1 2 1 1 5 1 0 00 5 247
3 09 0 OFH02 1256 F04606-84-D0007 840911 R414 A1A AFN 2 2 2 5 1 2 1008 5 Y 2 1 1 2 1 2 1 1 5 1 0 00 5 50
3 09 0 OFH02 1266 F04606-84-D0007 840911 R414 A1A AFN 2 2 2 5 1 2 1008 5 Y 2 1 1 2 1 2 1 1 5 1 0 00 5 125
3 09 0 OFH02 1267 F04606-84-D0007 840911 R414 A1A AFN 2 2 2 5 1 2 1008 5 Y 2 1 1 2 1 2 1 1 5 1 0 00 5 170
3 09 0 OFH02 1268 F04606-84-D0007 840911 R414 A1A AFN 2 2 2 5 1 2 1008 5 Y 2 1 1 2 1 2 1 1 5 1 0 00 5 125
3 09 0 OFH02 1269 F04606-84-D0007 840911 R414 A1A AFN 2 2 2 5 1 2 1008 5 Y 2 1 1 2 1 2 1 1 5 1 0 00 5 155
3 09 0 OFH02 1310 F04606-84-D0007 840913 R414 A1A AFN 2 2 2 5 1 2 1008 5 Y 2 1 1 2 1 2 1 1 5 1 0 00 5 700
3 03 0 OFH02 2260 F04606-84-D0007 840330 R414 A1A AFN 2 2 2 5 1 2 1008 5 Y 2 1 1 2 1 2 1 1 5 1 0 00 5 125
3 03 0 OFH02 2261 F04606-84-D0007 840330 R414 A1A AFN 2 2 2 5 1 2 1008 5 Y 2 1 1 2 1 2 1 1 5 1 0 00 5 40
3 03 0 OFH02 2262 F04606-84-D0007 840330 R414 A1A AFN 2 2 2 5 1 2 1008 5 Y 2 1 1 2 1 2 1 1 5 1 0 00 5 125
3 03 0 OFH02 2263 F04606-84-D0007 840330 R414 A1A AFN 2 2 2 5 1 2 1008 5 Y 2 1 1 2 1 2 1 1 5 1 0 00 5 150
3 03 0 OFH02 2264 F04606-84-D0007 840330 R414 A1A AFN 2 2 2 5 1 2 1008 5 Y 2 1 1 2 1 2 1 1 5 1 0 00 5 70
3 03 0 OFH02 2265 F04606-84-D0007 840330 R414 A1A AFN 2 2 2 5 1 2 1008 5 Y 2 1 1 2 1 2 1 1 5 1 0 00 5 304
3 04 0 OFH02 2298 F04606-84-D0007 840404 R414 A1A AFN 2 2 2 5 1 2 1008 5 Y 2 1 1 2 1 2 1 1 5 1 0 00 5 975
3 04 0 OFH02 2299 F04606-84-D0007 840404 R414 A1A AFN 2 2 2 5 1 2 1008 5 Y 2 1 1 2 1 2 1 1 5 1 0 00 5 775
3 05 0 OFH02 3535 F04606-84-D0007 840507 R414 A1A AFN 2 2 2 5 1 2 1008 5 Y 2 1 1 2 1 2 1 1 5 1 0 00 150
CONTRACTOR TOTAL 21 5,281 **
ACCESS RESEARCH CORPORATION ENCINITAS CALIFORNIA 103;75931 22678 06
3 12 0 OFH02 0291 F04606-83-C0355 831115 L016 A1C AFN 2 2 2 A 2 4 2 0200 4 Y 2 1 1 2 1 2 1 1 1 2 1 00 5 60
ACCESSORY CONTROLS AND EQP WINDSOR CONN 001146166 86930 09
3 06 0 OFS05 0299 F33600-84-C5009 840622 1660 C9E ACD 2 2 2 3 2 1 2 1001 5 J 2 1 1 1 1 2 1 1 1 2 0 00 5 318
3 09 0 OFD10 0392 F34650-84-C0130 840929 1730 C9E 000 2 2 2 3 1 2 1015 6 J 2 1 1 1 1 2 1 1 1 3 1 00 5 145
3 11 0 OFF50 0124 F41608-83-C1018 831115 4130 A1C AEC 2 2 1 3 1 66
3 04 0 OFF30 0462 F41608-84-C0014 840413 4130 C9E 000 2 2 2 3 1 2 1015 6 J 2 1 1 1 1 2 1 1 1 2 0 00 5 43
3 06 0 OFF30 0656 F41608-84-C0026 840621 4130 A1C AEC 2 2 2 3 1 2 1015 6 J 2 1 1 1 1 2 1 1 1 2 0 00 5 60
3 06 0 OFF30 0391 F41608-84-C0167 840605 4720 A1C AEC 2 2 2 3 1 2 1015 6 J 2 1 1 1 1 2 1 1 1 2 0 00 5 26
3 01 0 OFF50 0243 F41608-84-C0599 840126 4130 C9E 000 2 2 2 3 1 2 1015 6 J 2 1 1 1 1 2 1 1 1 2 0 00 5 71
3 09 0 OFF20 0767 F41608-84-C0668 840915 4130 A1C 000 2 2 2 3 1 2 1015 6 J 2 1 1 1 1 2 1 1 1 1 0 00 5 47
3 04 0 OFF20 0391 F41608-84-C0686 840430 1730 A1C AEC 2 2 1 3 1 277
3 06 0 OFF20 0455 F41608-84-C0707 840601 4130 A1C AEC 2 2 2 3 1 2 1015 5 J 2 1 1 1 1 2 1 1 1 2 0 00 5 36
3 08 0 OFF50 0759 F41608-84-C0956 840801 4130 A1C AEC 2 2 2 3 1 2 1015 6 J 2 1 1 1 1 2 1 1 1 2 0 00 5 208
3 09 0 OFF30 1051 F41608-84-G0089 840921 4120 C9E 000 2 2 2 4 1 2 1015 5 J 2 1 1 1 1 2 1 1 1 2 0 00 5 643
3 09 0 OFF30 1052 F41608-84-G0089 840921 4120 C9E 000 2 2 1 4 1 1,106
4 06 0 00400 3349 DLA400-84-C2164 840627 4130 C9E 000 2 2 2 3 1 2 1013 5 J 2 1 1 1 1 2 1 1 1 2 0 00 5 37
LOCATION TOTAL 14 3,083 *

S MM A AAAAA AAAA BBBBBB BB BBBBBBB BBBBBB BBBB BBB BBB B B B B C C C CCCC C C D D D D D D D D D D D D DD DDDD D B7
V OO 8888 888 888 1 1 1 1 2 1 1 2 1 1 12 12 12 1 AMOUNT
C NN 1 33333 2222 111111 11 1111111 333333 AAAA BBB CCC 9 0 2 3 1 2 3 4444 5 6 1 2 3 4 5 6 7 8 9 0 1 A BB CCCC 3 ($000)
ACCESSORY CONTROLS AND EQP WINDSOR CONN 001146166 87000 09
3 01 0 OFS05 0108 F33700-83-C0081 831221 1660 C9E ACD 2 2 2 3 2 1 2 1001 5 J 2 1 1 1 1 2 1 1 1 2 0 00 5 217
CONTRACTOR TOTAL 15 3,300 **
ACCO BABCOCK INC ADRIAN MICHIGAN 001456953 00440 26
2 05 0 JA100 G372 N00383-84-C4751 840529 4010 A1C 000 2 2 2 3 1 2 1015 1 J 1 5 1 1 1 1 2 1 7 1 2 0 00 5 341
2 08 0 JA100 K751 N00383-84-C4751 840823 4010 A1A 000 2 2 2 B 1 2 1015 5 J 1 1 1 1 1 1 2 1 7 1 2 0 00 5 340
2 09 0 PF161 0412 N62269-84-C0349 840328 5995 A7 000 2 2 2 3 1 2 1001 5 J 1 2 1 2 1 1 2 1 7 1 3 0 00 5 51
3 04 0 OFJ04 3608 F09603-83-C3180 840419 J058 A7 000 2 2 2 A 2 5 2 1009 5 J 1 1 1 1 1 1 2 1 7 1 2 0 00 5 87
LOCATION TOTAL 4 819 *
ACCO BABCOCK INC LENAWEE JUNCTION MICHIGAN 001456953 46860 26
2 03 0 JA100 E221 N00383-84-C4572 840316 5821 A7 000 2 2 2 3 1 2 1015 5 J 1 1 1 1 1 1 2 1 7 1 2 0 00 1 291
ACCO BABCOCK INC YORK PENN 001456953 87048 42
1 04 0 OAE07 1902 DAAE07-84-C0918 840330 2540 A4B 000 2 2 2 3 1 1 J 1 4 1 1 1 1 2 1 7 1 2 0 00 5 188
1 06 0 OAE07 2719 DAAE07-84-C1353 840607 2540 A4B 000 2 2 2 3 1 1 J 1 4 1 1 1 1 2 1 7 1 2 0 00 5 325
4 05 0 00500 1266 DLA500-83-D0063 840501 4010 C9E 000 2 2 2 5 1 1 K 1 4 1 1 1 1 2 1 7 1 2 2 00 1 29
LOCATION TOTAL 3 542 *
ACCO BABCOCK INC MILAN TENNESSEE 001456953 48660 47
3 04 0 OFF30 0439 F41608-84-C0267 840402 1680 A1C ACD 2 2 2 3 1 2 1015 5 J 1 1 1 1 1 1 2 1 7 1 2 0 00 5 46
CONTRACTOR TOTAL 9 1,698 **
ACCO-BABCOCK, INC HOIST DIV DOWNEY CALIFORNIA 991620543 19766 06
2 07 0 C2472 A126 N62472-83-C1466 831205 3810 C2 000 2 2 2 3 1 2 0102 1 J 2 1 1 1 2 2 1 7 1 2 0 00 5 459
2 09 0 C2472 A181 N62472-83-C1466 831201 3950 C2 000 2 2 2 3 1 2 0200 1 J 1 5 1 1 1 1 2 1 7 1 2 0 00 5 459
2 09 0 C2472 A183 N62472-83-C1466 831201 3950 C2 000 2 2 2 3 1 2 0200 1 J 1 5 1 1 1 1 2 1 7 1 2 0 00 5 459
LOCATION TOTAL 3 1,377 *
ACCO-BABCOCK, INC HOIST DIV YORK PENN 991620543 87048 42
2 09 0 C2472 A276 N62472-82-C1450 831005 J038 C2 000 2 2 2 D 1 2 0102 1 J 2 1 2 1 2 2 1 7 3 2 0 00 5 80
CONTRACTOR TOTAL 4 1,457 **
ACCRA PAC INC ELKHART INDIANA 042080614 20728 18
4 06 0 00400 1230 DLA400-83-D0123 840203 6840 C9E 000 2 2 2 5 1 2 0102 1 J 2 3 1 2 2 1 1 2 2 0 00 5 647
4 06 0 00400 2161 DLA400-83-D0123 840330 6840 C9E 000 2 2 2 5 1 2 0102 1 J 2 3 1 2 2 1 1 2 2 0 00 5 647
CONTRACTOR TOTAL 2 1,294 **
ACCU-SORT SYSTEMS INC TELFORD PENN 053305801 76304 42
2 08 0 QA110 0383 N00228-84-C5024 840824 7050 A7 000 2 2 2 3 2 4 2 0200 5 J 2 1 2 1 1 2 1 1 2 2 0 00 5 29
ACCU-TEMP INC FORT WAYNE INDIANA 991440702 25000 18
1 01 0 OBT15 0072 DABT15-83-C0122 840123 J045 S1 000 2 2 2 3 2 4 2 0102 1 J 2 1 1 1 2 2 1 7 3 2 0 00 5 60

S V C	MM OO NN	A	AAAAA	AAAA	BBBBBB	BB	BBBBBBB	BBBBBB	BBBB 8888	BBB 888	BBB CCC	B 9	B 1 0	B 1 2	B 1 3	C	C	C	CCCC 4444	C	C 5 6	D 1	D 2	D 3	D 4	D 5	D 6	D 7	D 8	D 9	D 1 0	D 1 1	D 12 A	DD 12 BB	DDDD 12 CCCC	D 1 3	B7 AMOUNT ($000)
ACCUDYNE CORPORATION									JANESVILLE										WISCONSIN										053691283				37825			55		
1	04	0	0AA09	6767	DAAA09-82-G7803				840326	1390	A7	FKG	2	2	4	2	4	2	1013	5	J	2		1	1	1	1	2	1	7	1	1	0	00		1	262
1	08	0	0AA09	8766	DAAA09-82-G7803				840813	1390	A7	FKG	2	2	4	2	4	2	1013	5	J	2		1	1	1	1	2	1	7	1	1	0	00		1	167
1	09	0	0AA09	9157	DAAA09-82-G7803				840919	1390	A6	FKG	2	2	4	2	4	2	1600	5	J	2		1	1	1	1	2	1	7	1	1	0	00		1	116-
1	09	0	0AA09	9040	DAAA09-84-C1090				840913	1375	A6	000	2	2	3	1		2	0102	1	J	2		1	3	1	2	2	1	7	1	2	0	00		1	3,457
									LOCATION TOTAL					4					3,770		*																
ACCUDYNE CORPORATION									JANESVILLE										WISCONSIN										053691283				37850			55		
2	01	0	JA116	0397	N00104-84-CA017				831107	1350	A6	FMC	2	2	3	1		2	0102	1	J	2		1	1	1	2	2	1	7	1	1	0	00		1	724
									CONTRACTOR TOTAL					5					4,494		**																
ACCUMETRIC INC									ELIZABETHTOWN										KENTUCKY										095377529				24274			21		
4	12	0	00400	0547	DLA400-84-CF010				831205	9150	C9E	000	2	2	3	1		2	1026	6	J	2		1	1	1	1	2	1	1	2	2	0	00		5	88
4	03	0	00400	4087	DLA400-84-CF172				840824	9150	C9E	000	2	2	3	1		2	1001	5	J	2		1	1	1	1	2	1	1	1	2	0	00		5	48
4	09	0	00400	4560	DLA400-84-CF172				840918	9150	C9E	000	2	2	2	B		2	1001	5	J	2		1	1	1	1	2	1	1	1	2	0	00		5	48
4	11	0	00600	0887	DLA600-84-C0661				831014	9150	A8A	000	2	2	3	1		1			J	2		1	4	3	1	2	1	1	2	2	0	00		5	156
4	11	0	00600	0886	DLA600-84-C0665				831012	9150	A8A	000	2	2	3	1		1			J	2		1	1	3	1	2	1	1	2	2	0	00		5	26
4	11	0	00600	0999	DLA600-84-C0681				831002	9150	A8A	000	2	2	3	1		2	1026	1	J	2		1	1	3	1	2	1	1	2	2	0	00		5	100
									LOCATION TOTAL					6					466		*																
ACCUMETRIC INC									MIDLAND										MICHIGAN										095377529				53780			26		
4	07	0	00400	3556	DLA400-84-CF137				840713	9150	C9E	000	2	2	3	1		2	1001	5	J	2		1	1	1	1	2	1	7	2	2	0	00		5	48
ACCUMETRIC INC									WOODHAVEN										MICHIGAN										095377529				88380			26		
4	04	0	00400	2306	DLA400-84-CF092				840410	9150	C9E	000	2	2	3	1		1			J	2		1	1	1	1	2	1	7	2	2	0	00		5	171
									CONTRACTOR TOTAL					8					685		**																
ACCURACY SYSTEMS INC									PHOENIX										ARIZONA										074474800				55000			04		
1	03	0	0AD05	0137	DAAD05-84-C4041				840109	1330	C9E	000	2	2	3	2	4	2	0200	5	J	2		1	1	1	1	2	1	1	1	2	0	00		5	36
1	05	0	0AK10	0281	DAAK10-84-C0100				840511	AC54	A6	FLA	2	2	3	2	4	2	0200	5	J	2		1	1	1	1	2	1	1	1	2	1	00		5	311
									CONTRACTOR TOTAL					2					347		**																
ACCURATE BUSHING CO INC									GARWOOD										NEW JERSEY										002186633				25800			34		
3	04	0	0FD05	0604	F34601-84-C2746				840404	2840	A1B	BJI	2	2	3	1		2	1001	5	J	1	1	1	1	1	1	2	1	1	1	2	0	00		5	71
4	04	0	00500	1197	DLA500-84-C0058				840420	3120	C9E	000	2	2	3	1		2	1015	5	J	1	1	1	1	1	1	2	1	1	1	2	0	00		5	41
									CONTRACTOR TOTAL					2					112		**																
ACCURATE ELECTRONICS CORP									ELYRIA										OHIO										004208062				25256			39		
4	12	0	00400	0680	DLA400-83-C2858				831125	5940	C9E	000	2	2	2	B		2	0102	1	J	2		1	3	1	2	2	1	6	1	2	0	00		5	51
4	04	0	00400	2311	DLA400-83-C3176				840403	6230	C9E	000	2	2	2	B		2	0102	1	J	2		1	1	3	2	2	1	7	1	2	0	00		5	76
4	03	0	00400	1120	DLA400-84-C0749				840125	6230	C9E	000	2	2	2	3		2	0102	1	J	2		1	1	1	2	2	1	6	1	2	0	00		1	125
4	04	0	00400	1142	DLA400-84-C0749				840121	6230	C9E	000	2	2	2	B		2	0102	1	J	2		1	1	1	2	2	1	6	1	2	0	00		1	125
4	09	0	00400	4506	DLA400-84-C2815				840925	5940	C9E	000	2	2	2	3		1			J	2		1	1	1	1	2	1	7	1	2	0	00		5	28
4	03	0	00500	0855	DLA500-84-C1090				840301	5310	C9E	000	2	2	2	3		2	0102	1	J	2		3		1	2	2	1	7	1	2	0	00		5	26
4	06	0	00500	1550	DLA500-84-C3120				840614	5340	C9E	000	2	2	2	3		1			J	2		1	3	1	1	2	1	7	1	2	0	00		5	47

S MM A AAAAA AAAA BBBBBB BB BBBBBBB BBBBBB BBBB BBB BBB B B B B C C C CCCC C C D D D D D D D D D D D D DD DDDD D B7
V OO 8888 888 888 1 1 1 1 2 3 4 5 6 1 2 3 4 5 6 7 8 9 0 1 A 12 12 1 AMOUNT
C NN 1 33333 2222 111111 11 1111111 333333 AAAA BBB CCC 9 0 2 3 1 2 3 4444 5 6 1 2 3 4 5 6 7 8 9 0 1 A BB CCCC 3 ($000)
ACCURATE ELECTRONICS CO (CONT) ELYRIA OHIO 004208062 25256 39
4 03 0 00900 1060 DLA900-84-C1058 840227 5935 A7 000 2 2 2 3 1 1 J 2 3 1 1 2 1 7 1 2 0 00 5 77
4 04 0 00900 1501 DLA900-84-C1521 840416 5935 A7 000 2 2 2 3 1 2 0102 1 J 2 1 1 1 2 2 1 7 1 2 0 00 5 42
CONTRACTOR TOTAL 9 597 **
ACCURATE PLASTIC TOOLNG PTTRN COLUMBUS OHIO 004291019 18000 39
1 03 0 OAH01 0928 DAAH01-83-C0937 840227 1440 A2 CMS 2 2 2 A 1 2 0102 1 J 2 1 1 1 2 2 1 1 1 2 9 00 3 149
1 02 0 OAH01 0191 DAAH01-84-C0075 831104 1440 A2 CMS 2 2 2 3 1 2 0102 1 J 2 1 1 1 2 2 1 1 1 3 0 00 5 195
1 04 0 OAH01 1329 DAAH01-84-C0483 840418 1440 A2 CMS 2 2 2 3 1 2 0102 1 J 2 1 1 2 2 1 1 1 2 0 00 5 164
2 08 0 JA100 K111 N00383-84-C8070 840805 4920 A1C BJB 2 2 2 3 1 1 J 2 1 1 1 1 2 1 1 1 2 0 00 1 42
4 07 0 00700 4459 DLA700-84-C1956 840731 2590 A4A 000 2 2 2 3 1 2 1026 1 J 2 1 1 1 1 2 1 1 1 2 0 00 5 47
CONTRACTOR TOTAL 5 597 **
ACCURATE SOUND CORP MENLO PARK CALIFORNIA 751154485 46870 06
1 05 0 OAG08 0153 DAAG08-84-C0195 840406 5835 A7 000 2 2 2 3 1 1 J 2 1 1 1 1 2 1 1 1 2 0 00 5 85
ACCURATE THREADED PRODUCTS CO NEWINGTON CONN 001139518 52140 09
3 02 0 OFF80 0880 F41608-84-CA871 840131 2840 A1B BSR 2 2 2 3 1 2 0102 1 J 2 1 1 1 2 2 1 1 1 2 0 00 5 137
ACCURATE THREADED PRODUCTS CO NEWINGTON CONN 001139518 52210 09
3 02 0 OFF80 0764 F41608-84-CA863 840116 2840 A1B BSR 2 2 2 3 1 2 1015 1 J 2 1 1 1 1 2 1 1 1 2 0 00 1 114
CONTRACTOR TOTAL 2 251 **
ACCURATE TOOL & MFG INC DAYTON OHIO 074698747 21000 39
2 09 0 PC142 0143 N00197-83-C0072 840622 1095 A5 EBJ 2 2 2 C 1 2 0102 1 J 2 1 1 1 2 2 1 7 1 2 8 00 1 153-
ACCURATUS CERAMICS RAPID CITY S DAKOTA 991858960 52980 46
3 09 0 OSD04 0108 F39601-84-C0027 840919 Z124 C2 000 2 2 2 3 1 2 0102 1 J 2 1 1 1 2 2 1 1 4 2 0 00 3 1,673
ACCURTRON TOOL AND INSTR CO HAMPTON VIRGINIA 052360781 35000 51
2 04 0 RC100 0166 N00181-84-C0145 840405 2090 A3 000 2 2 2 3 2 4 2 0200 1 J 2 1 1 1 1 2 1 1 1 2 0 00 5 78
ACCUTHERM INC PATASKALA OHIO 058842642 61112 39
1 07 0 OAA08 0208 DAAA08-84-C0114 840629 3424 B9 000 2 2 2 3 1 1 J 2 1 1 1 1 2 1 7 1 2 0 00 1 25
ACD INC SANTA ANA CALIFORNIA 106663644 69000 06
2 08 0 SA100 0176 N00604-84-C0097 840802 3660 C9E 000 2 2 2 3 1 2 1026 6 J 2 1 3 1 1 2 1 1 1 2 1 00 5 52
ACDC INC CINCINNATI OHIO 080927460 15000 39
2 08 0 JA111 5623 N0104-84-C0117 840824 2805 A3 000 2 2 2 3 1 2 1015 1 J 2 1 1 1 1 2 1 7 1 2 0 00 1 171
ACE CHEMICAL TOILET SERVICE SEASIDE CALIFORNIA 077182566 70742 06
1 06 0 OKF03 0184 DAKF03-82-D0179 840607 S299 S1 000 2 2 2 B 1 2 0102 1 J 2 1 1 1 2 2 1 7 3 2 0 00 5 40

S MM A AAAAA AAAA BBBBBB BB BBBBBBB BBBBBB BBBB BBB BBB B B B B	C C C CCCC C C	D D D D D D D D D D D D D	DD DDDD D	B7
V OO 8888 888 888 1 1 1 1 2				AMOUNT
C NN 1 33333 2222 111111 11 1111111 333333 AAAA BBB CCC 9 0 2 3	1 2 3 4444 5 6	1 2 3 4 5 6 7 8 9 0 1 A	BB CCCC 3	($000)
ACE CORPORATION JAPAN 991421959 JP				
1 03 0 0CA79 0043 DACA79-83-C0072 840304 R122 C2 000 2 2 2 B	2 9 2 0600 2 J	3 5 1 5 1 1 2 1 1 5 2 0	00 5	33
1 12 0 0CA79 0009 DACA79-83-C0081 831110 R112 C2 000 2 2 2 B	2 9 2 0600 2 J	3 1 1 1 1 1 1 1 1 5 2 0	00 B-JP 5	51
1 02 0 0CA79 0035 DACA79-83-D0045 840214 R119 C2 000 2 2 2 5	2 9 2 0600 2 J	3 5 1 5 1 1 2 1 1 5 2 0	00 B-JP 5	46
1 03 0 0CA79 0042 DACA79-83-D0045 840305 R219 C2 000 2 2 2 5	2 9 2 0600 2 J	3 5 1 5 1 1 2 1 1 5 2 0	00 5	34
1 02 0 0CA79 0033 DACA79-84-C0019 840213 R119 C2 000 2 2 2 3	2 9 2 0600 2 J	3 5 1 5 1 1 2 1 1 5 2 0	00 B-JP 5	41
1 04 0 0CA79 0062 DACA79-84-C0030 840407 R116 C2 000 2 2 2 3	2 0 2 0600 2 J	3 5 1 5 1 1 2 1 1 5 1 0	00 5	100
1 04 0 0CA79 0065 DACA79-84-C0031 840407 R112 C2 000 2 2 2 3	2 0 2 0600 2 J	3 5 1 5 1 1 2 1 1 5 2 0	00 5	30
1 06 0 0CA79 0091 DACA79-84-D0058 840606 R425 C2 000 2 2 2 5	2 0 2 0600 2 J	3 5 1 5 1 1 2 1 1 5 2 0	00 5	41
1 06 0 0CA79 0106 DACA79-84-D0058 840608 R129 C2 000 2 2 2 5	2 0 2 0600 2 J	3 5 1 5 1 1 2 1 1 5 2 0	00 5	29
2 04 0 C2742 G612 N62836-84-C2035 840301 R219 C2 000 2 2 2 3	2 9 2 0600 2 J	3 5 1 5 1 1 2 1 1 5 2 0	00 B-JP 5	69
2 07 0 C2742 G657 N62836-84-C2086 840628 R219 C2 000 2 2 2 D	2 9 2 0600 2 J	3 5 1 5 1 1 2 1 1 5 2 0	00 B-JP 5	39
2 09 0 C2742 G727 N62836-84-C2093 840914 R219 C2 000 2 2 2 3	2 9 1 J	3 5 1 5 1 1 2 1 1 5 2 0	00 B-JP 5	73
2 08 0 C2742 G675 N62836-84-D2046 840807 R219 C2 000 2 2 2 3	2 9 1 J	3 5 1 5 1 1 2 1 1 5 2 0	00 B-JP 5	81
CONTRACTOR TOTAL 13 667 **				
ACE DISPOSAL SERVICE INC HIGHLAND PARK ILLINOIS 041048851 34722 17				
1 02 0 0KF15 0063 DAKF15-83-C0001 840217 S205 S1 000 2 2 2 B	1 2 0102 1 J	2 1 1 1 2 2 1 1 3 2 0	00 5	232
ACE ELECTRIC SUPPLY CO LONG BEACH CALIFORNIA 991652652 43000 06				
4 12 0 00400 0730 DLA400-84-C0568 831219 5975 C9E 000 2 2 2 3	1 2 0102 1 J	2 1 1 1 3 2 1 7 2 2 0	00 5	26
4 03 0 00400 1636 DLA400-84-C1062 840302 5975 C9E 000 2 2 2 3	1 1 J	2 1 1 1 1 2 1 7 2 2 0	00 5	91
4 05 0 00400 2295 DLA400-84-C1062 840410 5975 C9E 000 2 2 2 B	1 1 J	2 1 1 1 1 2 1 7 2 2 0	00 5	91
LOCATION TOTAL 3 208 *				
ACE ELECTRIC SUPPLY CO BRIDGEPORT CONN 991652652 08000 09				
4 10 0 00900 0098 DLA900-84-C0153 831019 5935 A7 000 2 2 2 3	1 2 1013 1 J	2 1 1 1 1 2 1 7 2 2 0	00 5	39
ACE ELECTRIC SUPPLY CO JACKSONVILLE FLORIDA 991652652 35000 12				
4 10 0 00900 0069 DLA900-84-C0067 831017 5925 A7 000 2 2 2 3	1 2 1013 1 J	2 1 1 1 1 2 1 1 2 2 0	00 5	46
4 11 0 00900 0217 DLA900-84-C0285 831109 5925 A7 000 2 2 2 3	1 2 1013 1 J	2 1 1 1 1 2 1 1 2 2 0	00 5	56
4 12 0 00900 0533 DLA900-84-C0533 831216 5999 A7 000 2 2 2 3	1 2 1013 1 J	2 1 1 1 1 2 1 1 2 2 0	00 5	52
4 12 0 00900 0498 DLA900-84-C0548 831212 5925 A7 000 2 2 2 3	1 2 1013 1 J	2 1 1 1 1 2 1 1 2 2 0	00 5	26
4 01 0 00900 0853 DLA900-84-C0866 840130 5925 A7 000 2 2 2 3	1 2 1013 1 J	2 1 1 1 1 2 1 1 2 2 0	00 5	43
4 01 0 00900 0854 DLA900-84-C0925 840130 5925 A7 000 2 2 2 3	1 1 J	2 1 1 1 1 2 1 1 2 2 0	00 5	27
4 05 0 00900 1365 DLA900-84-C1081 840402 5925 A7 000 2 2 2 3	2 0 2 1001 5 J	2 1 1 1 1 2 1 1 2 2 0	00 5	64
4 03 0 00900 1182 DLA900-84-C1169 840314 5905 A7 000 2 2 2 3	1 2 1001 5 J	1 1 1 1 1 1 1 1 2 2 0	00 5	31
4 05 0 00900 1265 DLA900-84-C1261 840323 5925 A7 000 2 2 2 3	1 2 1013 1 J	2 1 1 1 1 2 1 1 2 2 0	00 5	31
LOCATION TOTAL 9 376 *				
ACE ELECTRIC SUPPLY CO POMPANO BEACH FLORIDA 991652652 58050 12				
4 11 0 00400 0217 DLA400-84-C0160 831104 5940 C9E 000 2 2 2 3	1 1 J	2 1 3 1 1 2 1 1 2 2 0	00 5	45
4 01 0 00400 1004 DLA400-84-C0160 840116 5940 C9E 000 2 2 2 B	1 1 J	2 1 1 1 1 2 1 1 2 2 0	00 5	45
4 03 0 00400 1809 DLA400-84-C1213 840312 5940 C9E 000 2 2 2 3	1 1 J	2 3 1 1 2 1 1 2 2 0	00 5	26
LOCATION TOTAL 3 116 *				
ACE ELECTRIC SUPPLY CO POMPANO BEACH FLORIDA 991652652 92782 12				
4 02 0 00400 1562 DLA400-84-C1059 840228 5940 C9E 000 2 2 2 3	1 1 J	2 1 1 1 1 2 1 1 2 2 0	00 1	80

S MM A AAAAA AAAA BBBBBB BB BBBBBBB BBBBBB BBBB BBB BBB B B B B C C C CCCC C C D D D D D D D D D D D D DD DDDD D B7
V GG 8888 888 888 1 1 1 1 2 3 4 4 5 6 1 2 3 4 5 6 7 8 9 0 1 A 12 12 12 1 AMOUNT
C NN 1 33333 2222 111111 11 1111111 333333 AAAA BBB CCC 9 0 2 3 1 2 3 4444 5 6 1 2 3 4 5 6 7 8 9 0 1 A BB CCCC 3 ($000)
ACE ELECTRIC SUPPLY CO TINLEY PARK ILLINOIS 991652652 75484 17
4 05 0 00400 2742 DLA400-84-C1923 840507 5940 C9E 000 2 2 2 3 1 1 J 2 1 3 1 1 2 1 1 2 2 0 00 5 30
ACE ELECTRIC SUPPLY CO ST. LOUIS MISSOURI 991652652 65000 29
4 05 0 00900 1216 DLA900-84-C1157 840319 5920 A7 000 2 2 2 3 1 2 1013 1 J 2 1 1 1 1 2 1 7 2 2 0 00 5 87
ACE ELECTRIC SUPPLY CO MOUNT VERNON NEW YORK 991652652 49110 36
4 05 0 00900 1802 DLA900-84-C1794 840521 5999 A7 000 2 2 2 3 1 2 1013 1 J 2 1 1 1 1 2 1 7 2 2 0 00 5 29
ACE ELECTRIC SUPPLY CO CANONSBURG PENN 991652652 11152 42
4 01 0 00900 0763 DLA900-84-C0785 840116 5841 A7 000 2 2 2 3 1 1 J 2 1 1 1 1 2 1 7 2 2 0 00 5 28
ACE ELECTRIC SUPPLY CO PHILADELPHIA PENN 991652652 60000 42
4 10 0 00900 0006 DLA900-84-C0052 831005 5925 A7 000 2 2 2 3 1 2 1013 1 J 2 1 1 1 1 2 1 1 2 2 0 00 5 27
4 11 0 00900 0235 DLA900-84-C0206 831109 5925 A7 000 2 2 2 3 1 1 J 2 1 1 1 1 2 1 1 2 2 0 00 5 165
4 01 0 00900 0594 DLA900-84-C0609 831220 5930 A7 000 2 2 2 3 1 2 1013 5 J 2 1 1 1 1 2 1 1 2 2 0 00 5 49
4 01 0 00900 0860 DLA900-84-C0868 840130 5925 A7 000 2 2 2 3 1 2 1013 1 J 2 1 1 1 1 2 1 1 2 2 0 00 5 28
LOCATION TOTAL 4 269 *
ACE ELECTRIC SUPPLY CO ATHENS TENNESSEE 991652652 02320 47
4 03 0 00400 1996 DLA400-84-C1327 840320 5975 C9E 000 2 2 2 3 1 1 J 2 3 1 1 2 1 7 2 2 0 00 5 26
ACE ELECTRIC SUPPLY CO VIRGINIA BEACH VIRGINIA 991652652 82000 51
4 02 0 00500 0817 DLA500-84-C1624 840224 6145 C9E 000 2 2 2 3 1 1 J 2 1 1 1 1 2 1 1 2 2 0 00 5 35
ACE ELECTRIC SUPPLY CO GLEN DALE W VIRGINIA 991652652 31492 54
4 01 0 00400 1197 DLA400-84-C0786 840131 5975 C9E 000 2 2 2 3 1 2 0101 1 J 2 1 3 1 1 2 1 5 2 2 0 00 5 42
4 03 0 00400 1930 DLA400-84-C1287 840315 5975 C9E 000 2 2 2 3 1 1 J 2 3 1 1 2 1 7 2 2 0 00 5 128
LOCATION TOTAL 2 170 *
ACE ELECTRIC SUPPLY CO GLENDALE W VIRGINIA 991652652 31516 54
4 03 0 00400 1743 DLA400-84-C0786 840210 5975 C9E 000 2 2 2 B 1 2 0101 1 J 2 1 1 1 1 2 1 5 2 2 0 00 5 42
ACE ELECTRIC SUPPLY CO MILWAUKEE WISCONSIN 991652652 53000 55
4 10 0 00400 0040 DLA400-84-C0105 831014 6110 C9E 000 2 2 2 3 1 2 1001 5 J 2 1 1 1 1 2 1 7 2 2 0 00 5 36
4 02 0 00400 1357 DLA400-84-C0933 840209 6110 C9E 000 2 2 2 3 1 2 0101 1 J 2 1 1 1 1 2 1 5 2 2 0 00 5 67
4 05 0 00900 1336 DLA900-84-C1368 840330 5945 A7 000 2 2 2 3 1 2 1013 5 J 2 1 1 1 1 2 1 7 2 2 0 00 5 58
4 05 0 00900 1518 DLA900-84-C1487 840418 5930 A7 000 2 2 2 3 1 2 1013 5 J 2 1 1 1 1 2 1 7 2 2 0 00 5 70
LOCATION TOTAL 4 231 *
CONTRACTOR TOTAL 34 1,766 **
ACE ELECTRIC SUPPLY CO INC COMPTON CALIFORNIA 004078192 15044 06
4 09 0 00500 2374 DLA500-84-C3473 840914 6145 C9E 000 2 2 2 3 1 1 J 2 1 3 1 1 2 1 7 2 2 0 00 5 104

S MM A AAAAA AAAA BBBBBB BB BBBBBBB BBBBBB BBBB BBB BBB B B B B C C C CCCC C C D D D D D D D D D D D D DD DDDD D B7
V OO 8888 888 888 1 1 1 1 1 2 1 1 2 2 12 12 12 1 AMOUNT
C NN 1 33333 2222 111111 11 1111111 333333 AAAA BBB CCC 9 0 2 3 1 2 3 4444 5 6 1 2 3 4 5 6 7 8 9 0 1 A BB CCCC 3 ($000)
ACE ELECTRIC SUPPLY CO INC BRIDGEPORT CONN 004078192 08000 09
4 07 0 00400 3409 DLA400-84-C2221 840702 5975 C9E 000 2 2 2 3 1 2 0102 1 J 2 1 3 1 2 2 1 7 2 2 0 00 5 39
4 09 0 00900 2667 DLA900-84-C2641 840910 5935 A7 000 2 2 2 3 1 2 1013 1 J 2 1 1 1 1 2 1 7 2 2 0 00 5 79
LOCATION TOTAL 2 118 *
ACE ELECTRIC SUPPLY CO INC WEST HARTFORD CONN 004078192 82590 09
4 08 0 00400 3883 DLA400-84-C2587 840809 5975 C9E 000 2 2 2 3 1 2 1013 1 J 2 1 3 1 1 2 1 1 2 2 0 00 5 26
ACE ELECTRIC SUPPLY CO INC WEST HARTFORD CONN 004078192 82660 09
4 09 0 00400 4214 DLA400-84-C2587 840904 5975 C9E 000 2 2 2 3 1 2 1013 1 J 2 1 1 1 1 2 1 1 2 2 0 00 5 26
ACE ELECTRIC SUPPLY CO INC JACKSONVILLE FLORIDA 004078192 35000 12
1 09 0 0KF24 0171 DAKF24-84-C0135 840905 6150 C9E 000 2 2 2 5 1 1 J 1 1 1 1 1 1 1 1 2 3 0 00 5 42
2 01 0 JA111 0408 N00104-84-C0823 831118 6110 A3 000 2 2 2 3 1 2 1015 1 J 2 1 1 1 1 2 1 1 1 2 0 00 1 30
2 09 0 JA111 7027 N00104-84-C1112 840915 5925 A3 000 2 2 2 3 1 1 J 2 1 1 1 1 2 1 1 1 2 0 00 1 247
2 09 0 JA111 7169 N00104-84-C1112 840926 5925 A3 000 2 2 2 B 1 1 J 2 1 1 1 1 2 1 1 1 2 0 00 1 241
2 09 0 JA111 7660 N00104-84-C1119 840914 9999 A3 000 2 2 2 3 1 2 1015 5 J 2 1 1 1 1 2 1 1 2 2 0 00 1 26
2 09 0 JA111 5832 N00104-84-C1120 840915 5930 A3 000 2 2 2 2 1 2 1026 1 J 2 1 1 1 1 2 1 1 1 2 0 00 1 321
2 09 0 JA111 7274 N00104-84-C1146 840925 5925 A3 000 2 2 2 3 1 1 J 2 1 1 1 1 2 1 1 2 2 0 00 1 235
2 08 0 JA112 4766 N00104-84-C2759 840731 5945 A3 GSH 2 2 2 3 1 2 1015 5 J 2 1 1 1 1 2 1 1 1 2 0 00 1 62
2 09 0 QA120 0616 N00406-84-C0301 840309 5925 C9E 000 2 2 2 3 1 2 1026 1 J 2 1 1 1 1 2 1 1 2 2 0 00 5 35
2 08 0 MB106 0746 N00421-84-C0219 840801 6120 C9E 000 2 2 2 3 1 1 J 2 1 3 1 1 2 1 1 2 2 0 00 5 30
4 07 0 00900 2293 DLA900-84-C2073 840725 5930 A7 000 2 2 2 3 1 2 1001 5 J 2 1 1 1 1 2 1 1 1 2 0 00 5 44
LOCATION TOTAL 11 1,313 *
ACE ELECTRIC SUPPLY CO INC JACKSONVILLE BEACH FLORIDA 004078192 35050 12
4 07 0 00900 2280 DLA900-84-C2167 840724 5935 A7 000 2 2 2 3 1 1 J 2 1 1 1 1 2 1 1 2 2 0 00 5 30
ACE ELECTRIC SUPPLY CO INC KEELA FLORIDA 004078192 36000 12
2 03 0 QA120 0226 N00406-84-C0301 840309 5925 C9E 000 2 2 2 3 1 2 1026 1 J 1 1 1 1 1 1 2 1 1 2 2 0 00 5 35
ACE ELECTRIC SUPPLY CO INC POMPANO BEACH FLORIDA 004078192 58050 12
4 08 0 00400 3905 DLA400-84-C2492 840810 5940 C9E 000 2 2 2 3 1 2 0102 1 J 2 1 1 1 2 2 1 1 2 2 0 00 1 39
4 08 0 00400 3995 DLA400-84-C2562 840820 5940 C9E 000 2 2 2 3 1 1 J 2 1 1 1 1 2 1 1 2 2 0 00 5 72
LOCATION TOTAL 2 111 *
ACE ELECTRIC SUPPLY CO INC ITASCA ILLINOIS 004078192 37907 17
2 02 0 PB200 0095 N68335-84-C0417 840201 5935 A3 000 2 2 2 3 1 2 1001 5 J 2 1 1 1 1 2 1 1 2 3 0 00 1 50
ACE ELECTRIC SUPPLY CO INC ROCK ISLAND ILLINOIS 004078192 65078 17
4 06 0 00400 3390 DLA400-84-C2205 840629 5940 C9E 000 2 2 2 3 1 1 J 2 1 1 1 1 2 1 7 2 2 0 00 5 77
ACE ELECTRIC SUPPLY CO INC TINLEY PARK ILLINOIS 004078192 75484 17
4 07 0 00400 2067 DLA400-84-C1522 840326 5940 C9E 000 2 2 2 3 1 1 J 2 1 1 1 1 2 1 1 2 2 0 00 5 40

S MM A AAAAA AAAA BBBBBB BB BBBBBBB BBBBBB BBBB BBB BBB B B B B C C C CCCC C C D D D D D D D D D D D D DD DDDD D B7
V OO 8888 888 888 1 1 1 1 2 3 4 5 6 1 2 3 4 5 6 7 8 9 0 1 A 12 12 12 1 AMOUNT
C NN 1 33333 2222 111111 11 1111111 333333 AAAA BBB CCC 9 0 2 3 1 2 3 4444 5 6 1 2 3 4 5 6 7 8 9 0 1 A BB CCCC 3 ($000)
ACE ELECTRIC SUPPLY CO (CONT) TINLEY PARK ILLINOIS 004078192 75484 17
4 07 0 00400 3707 DLA400-84-C1522 840723 5940 C9E 000 2 2 2 B 1 1 J 2 1 1 1 1 2 1 1 2 2 0 00 5 40
LOCATION TOTAL 2 80 *
ACE ELECTRIC SUPPLY CO INC ST. LOUIS MISSOURI 004078192 65000 29
4 07 0 00900 2137 DLA900-84-C2122 840702 5920 A7 000 2 2 2 3 1 1 J 2 1 1 1 1 2 1 7 2 2 0 00 5 32
4 08 0 00900 2528 DLA900-84-C2588 840824 5920 A7 000 2 2 2 3 1 2 1013 1 J 2 1 1 1 1 2 1 7 2 2 0 00 5 41
LOCATION TOTAL 2 73 *
ACE ELECTRIC SUPPLY CO INC ZANESVILLE OHIO 004078192 88084 39
2 03 0 TA110 0068 N68836-84-C0030 840309 6120 C9E 000 2 2 2 3 2 4 2 0200 1 J 2 1 3 1 1 2 1 7 2 2 0 00 5 41
ACE ELECTRIC SUPPLY CO INC PHILADELPHIA PENN 004078192 60000 42
4 09 0 00900 2815 DLA900-84-C2712 840921 5925 A7 000 2 2 2 3 1 1 J 2 1 1 1 1 2 1 1 2 2 0 00 5 99
4 09 0 00900 2739 DLA900-84-C2738 840917 5925 A7 000 2 2 2 3 1 1 J 1 1 1 1 1 1 2 1 1 2 2 0 00 5 48
LOCATION TOTAL 2 147 *
ACE ELECTRIC SUPPLY CO INC PAWTUCKET RHODE ISL 004078192 54640 44
4 08 0 00500 2105 DLA500-84-C2758 840816 6145 C9E 000 2 2 2 3 1 1 J 2 1 3 1 1 2 1 7 2 2 0 00 5 107
4 08 0 00500 2057 DLA500-84-C3476 840813 6145 C9E 000 2 2 2 3 1 1 J 2 1 3 1 1 2 1 7 2 2 0 00 5 32
LOCATION TOTAL 2 139 *
ACE ELECTRIC SUPPLY CO INC SALEM VIRGINIA 004078192 70000 51
4 09 0 00900 2766 DLA900-84-C2740 840918 5999 A7 000 2 2 2 3 1 2 1013 5 J 2 1 1 1 1 2 1 1 2 2 0 00 5 41
ACE ELECTRIC SUPPLY CO INC MILWAUKEE WISCONSIN 004078192 53000 55
2 01 0 JA111 0474 N00104-84-C0835 831129 6110 A3 000 2 2 2 3 1 2 1015 1 J 2 1 1 1 1 2 1 7 2 2 0 00 1 47
2 02 0 JA111 1759 N00104-84-C0882 840208 5945 A3 000 2 2 2 3 1 2 1015 1 J 2 1 1 1 1 2 1 7 2 2 0 00 1 57
2 05 0 JA111 3059 N00104-84-C0914 840504 5945 A3 000 2 2 2 3 1 2 1015 1 J 2 1 1 1 1 2 1 7 2 2 0 00 1 78
2 09 0 JA111 5816 N00104-84-C1109 840913 5945 A3 000 2 2 2 3 1 2 1015 1 J 2 1 1 1 1 2 1 7 2 2 0 00 1 60
4 06 0 00400 3161 DLA400-84-C2074 840613 6110 C9E 000 2 2 2 3 1 2 1013 1 J 2 1 1 1 1 2 1 7 2 2 0 00 5 38
4 07 0 00400 3624 DLA400-84-C2431 840719 6110 C9E 000 2 2 2 3 1 2 1013 1 J 2 1 1 1 1 2 1 7 1 2 0 00 5 37
4 08 0 00400 3963 DLA400-84-C2519 840816 6110 C9E 000 2 2 2 3 1 2 1013 1 J 2 1 1 1 1 2 1 7 2 2 0 00 5 25
4 07 0 00900 2132 DLA900-84-C2090 840702 5930 A7 000 2 2 2 3 1 2 1013 5 J 2 1 1 1 1 2 1 7 2 2 0 00 5 35
4 07 0 00900 2312 DLA900-84-C2313 840727 5945 A7 000 2 2 2 3 1 2 1013 1 J 2 1 1 1 1 2 1 7 2 2 0 00 1 34
LOCATION TOTAL 9 411 *
CONTRACTOR TOTAL 41 2,822 **
ACE HOME & OFFICE CLEANING CO EAST SAINT LOUIS ILLINOIS 077113827 22255 17
1 11 0 0AG34 0040 DAAG34-79-C0090 831115 S201 S1 000 2 2 1 B 3 189
ACE HOME & OFFICE CLEANING CO LOUIS ILLINOIS 077113827 44914 17
3 11 0 0JA06 0006 F11602-82-C0002 831001 S201 S1 000 2 2 2 3 2 6 2 1702 7 J 2 2 1 1 2 1 7 3 2 0 00 5 702
ACE HOME & OFFICE CLEANING CO PEORIA ILLINOIS 077113827 59000 17
1 06 0 0HA11 0005 DAHA11-84-C0019 840501 S201 S1 000 2 2 2 3 2 6 2 1702 7 J 2 2 1 1 2 1 7 3 1 0 00 5 179

```
S MM  A AAAAA AAAA  BBBBBB BB BBBBBBB BBBBBB BBBB BBB BBB B B B B   C C C CCCC C C   D D D D D D D D D D D D D  DD DDDD D      B7
V OO                                        8888 888 888   1 1 1                                                1 1 12 12  12  1    AMOUNT
C NN  1 33333 2222  111111 11 1111111 333333 AAAA BBB CCC 9 0 2 3   1 2 3 4444 5 6   1 2 3 4 5 6 7 8 9 0 1 A  BB CCCC 3    ($000)
-----------------------------------------------------------------------------------------------------------------------------------
ACE HOME & OFFICE CLEANING CO       RANTOUL                 ILLINOIS      077113827     62783    17
3 05  0 0JA06 0108  F11602-82-C0002   840509 S201 S1  000 2 2 2 B   2 6 2 1702 7 J   2   2   1 1 2 1 1 3 2 0  00      5          35
                                   CONTRACTOR TOTAL          4          1,105   **

ACE INDUSTRIAL HARDWARE CO          POMPANO BEACH           FLORIDA       011144136     58050    12
4 07  0 00500 1686  DLA500-84-C1355   840703 5325 C9E 000 2 2 2 3   1   1         J   2   1 4 2 1 2 1 1 2 2 0  00      5          70

ACE INDUSTRIAL HARDWARE CO          CAMDEN                  NEW JERSEY    011144136     10000    34
2 02  0 PA100 0488  N00140-84-C1572   831230 5306 A3  SBB 2 2 2 3   1   2 1026 1 J   2   1 1 1 1 2 1 7 2 2 0  00      5          48
4 02  0 00500 0769  DLA500-84-C1056   840215 5325 C9E 000 2 2 2 3   1   1         J   2   1 3 2 1 2 1 7 2 2 0  00      5          31
                                    LOCATION TOTAL          2             79   *
                                   CONTRACTOR TOTAL          3            149   **

ACE METAL FABRICATORS INC           NEW YORK                NEW YORK      028853596     51000    36
4 12  0 00120 0323  DLA120-84-C4195   831117 6530 C9B 000 2 2 2 3   1   1         J   2   1 1 1 1 2 1 1 1 3 0  00      1         107

ACE PACIFIC CO.                     OAKLAND                 CALIFORNIA    991654070     53000    06
2 07  0 C2474 2138  N62474-83-C4463   840405 R129 C2  000 2 2 2 D   1   2 0102 2 J   2   1 5 1 2 2 1 7 5 2 0  00      5          43

ACE PAPER TUBE CORPORATION          CLEVELAND               OHIO          017702457     16000    39
2 09  0 PC141 0191  N00164-84-C0113   840710 8145 A6  000 2 2 2 3   1   2 0102 1 J   2   1 1 2 2 2 1 7 1 2 0  00      5          66

ACE PAVING COMPANY INC              BREMERTON               WASHINGTON    004903761     07695    53
2 09  0 C2474 4029  N62474-82-C2036   840914 Y224 C2  000 2 2 2 3   1   2 0102 1 J   2   1 4 1 2 2 1 1 4 2 0  00      5          48
2 06  0 C2474 1523  N62474-83-CE327   840427 Z224 C2  000 2 2 2 D   1   2 0102 1 J   2   1 3 1 2 2 1 1 4 2 0  00      5          32
2 07  0 C2474 1895  N62474-83-CE327   840427 Z224 C2  000 2 2 2 D   1   2 0102 1 J   2   1 3 1 2 2 1 1 4 2 0  00      5          32
2 09  0 C2474 4585  N62474-83-CE339   840828 Z299 C2  000 2 2 2 3   1   2 0102 1 J   2   1 3 1 2 2 1 1 4 2 0  00      5          39
2 09  0 C2474 4654  N62474-84-C0433   840914 Z222 C2  000 2 2 2 3   1   2 0102 1 J   2   1 3 1 2 2 1 1 4 2 0  00      5          53
2 08  0 C2474 3073  N62474-84-C8959   840724 Z222 C2  000 2 2 2 3   1   2 0102 1 J   2   1 3 1 2 2 1 1 4 2 0  00      5          44
                                    LOCATION TOTAL          6            248   *

ACE PAVING COMPANY INC              KEYPORT                 WASHINGTON    004903761     35625    53
2 07  0 C2474 2416  N62474-84-C0189   840710 Z222 C2  000 2 2 2 3   1   2 0102 1 J   2   1 3 1 2 2 1 1 4 2 0  00      5         201

ACE PAVING COMPANY INC              PUGET SOUND NAVAL SH    WASHINGTON    004903761     56590    53
2 07  0 C2474 C023  N62474-83-CB075   831215 Z299 C2  000 2 2 2 3   1   2 0102 1 J   2   1 4 1 2 2 1 1 4 3 0  00      3         186
                                   CONTRACTOR TOTAL          8            635   **

ACE PIPE CLEANING INC               FORT RILEY              KANSAS        029819877     23975    20
1 09  0 0KF19 0201  DAKF19-84-C0073   840807 S119 S1  000 2 2 2 3   1   2 1005 7 J   2   1 1 1 1 2 1 1 3 2 0  00      5          64

ACE PIPE CLEANING INC               FORT HOOD               TEXAS         029819877     26736    48
1 04  0 0KF48 0213  DAKF48-83-C0144   840323 Z244 C2  000 2 2 2 D   1   2 0102 1 J   2   1 3 1 2 2 1 1 4 2 0  00      3          27
                                   CONTRACTOR TOTAL          2             91   **
```

```
S MM  A AAAAA AAAA  BBBBBB BB BBBBBBB BBBBBB BBBB BBB BBB B B B B   C C C CCCC C C   D D D D D D D D D D D D D  DD DDDD D      B7
V OO                                        8888 888 888   1 1 1                                                1 1 12 12  12  1    AMOUNT
C NN  1 33333 2222  111111 11 1111111 333333 AAAA BBB CCC 9 0 2 3   1 2 3 4444 5 6   1 2 3 4 5 6 7 8 9 0 1 A  BB CCCC 3    ($000)
-------------------------------------------------------------------------------------------------------------------------------------
ACE SCHIFFLI EMBROIDERY CO INC      CAMDEN                  NEW JERSEY     001541150     10000     34
4 10  0 00100 0038  DLA100-84-C4017   831020 8455 A9  000 2 2 2 3   1   2 0102 1 J   2   1 4 1 2 2 1 6 1 2 0  00      5          518

ACE SCHIFFLI EMBROIDERY CO INC      NORTH BERGEN            NEW JERSEY     001541150     52440     34
4 07  0 00100 1147  DLA100-84-C4450   840703 8455 A9  000 2 2 2 3   1   2 0102 1 J   2   1 4 1 2 2 1 7 1 2 0  00      1           36

ACE SCHIFFLI EMBROIDERY CO INC      WEST NEW YORK           NEW JERSEY     001541150     79610     34
4 06  0 00100 1028  DLA100-84-C4412   840604 8455 A9  000 2 2 2 3   1   2 0102 1 J   2   1 4 1 2 2 1 7 1 2 0  00      5           40
                                  CONTRACTOR TOTAL          3             594   **

ACE WELDING & MACHINE MFG           CASSVILLE               MISSOURI       030715635     11890     29
1 02  0 0AE07 1108  DAAE07-84-C0483   840119 2540 A4B DNE 2 2 2 3   1   2 0102 1 J   2   1 1 3 2 2 1 1 1 2 0  00      5          187
1 06  0 0AE07 1527  DAAE07-84-C0665   840305 2510 A4B DNE 2 2 2 3   1   2 0102 1 J   2   1 1 1 2 2 1 1 1 3 0  00      5           41
                                  CONTRACTOR TOTAL          2             228   **

ACE WELDING CO INC                  MERRIMACK               NEW HAMPSH     043515485     47460     33
2 05  0 PC144 4176  N00102-84-C0316   840502 3895 B9  000 2 2 2 3   1   2 0102 1 J   2   1 1 1 2 2 1 1 1 2 0  00      5           40

ACEMAN INDUSTRIES INC               NEW YORK                NEW YORK       991830241     51000     36
1 08  0 0KF27 0123  GS07F1-08-81      840803 6350 C9E 000 2 2 2 6                                                                  34

ACETYLENE OXYGEN CO                 H[illegible]INGEN               TEXAS          008110181     32372     48
1 07  0 0KF48 0298  GS017F-11-346     840629 6830 C9E 000 2 2 2 6                                                                  42

ACEVES CONSTR & MAINT CO            NORFOLK                 VIRGINIA       101726669     57000     51
2 09  0 C2470 3587  N62470-83-C3329   840915 Z179 C2  000 2 2 2 3   2 6 2 1702 7 J   2   2   3 1 2 1 1 4 2 0  00      5          395

ACEVES CONSTR & MAINT CO            RICHMOND                VIRGINIA       101726669     67000     51
1 09  0 0HA44 0004  DAHA44-84-C0014   840929 Z119 C2  000 2 2 2 5   2 6 2 1702 7 J   2   2   1 1 2 1 7 4 2 0  00      5           32
                                  CONTRACTOR TOTAL          2             427   **

ACEVES CONSTRUCTION & MAINTENA      FORT MYER               VIRGINIA       991871567     29232     51
1 09  0 0CA65 0265  DACA65-84-C0187   840930 Z199 C2  000 2 2 2 3   2 6 2 1702 7 J   2   2   1 1 2 1 1 4 2 0  00      5          205

ACF INDUSTRIES INCORPORATED         ST. LOUIS               MISSOURI       001325166     65000     29
4 10  0 00700 0055  DLA700-84-C0025   831006 2910 A4B 000 2 2 2 3   1   2 1013 1 J   1 4 1 1 1 1 2 1 7 1 2 0  00      5          170

ACF INDUSTRIES INCORPORATED         BROOKLYN                NEW YORK       001325166     10011     36
4 03  0 00700 2178  DLA700-84-C1410   840306 4530 A3  000 2 2 2 3   1   2 0102 1 J   2   1 1 1 2 2 1 7 1 2 0  00      5           32
4 04  0 00700 2730  DLA700-84-C1876   840402 4530 C9E 000 2 2 2 3   1   2 0102 1 J   2   1 1 1 2 2 1 7 1 2 0  00      5           38
                                   LOCATION TOTAL           2              70   *
                                  CONTRACTOR TOTAL          3             240   **
```

```
S MM  A AAAAA AAAA  BBBBBB BB BBBBBBB BBBBBB BBBB BBB BBB B B B B   C C C CCCC C C   D D D D D D D D D D D D D  DD DDDD D     B7
V OO                                        8888 888 888   1 1 1                                                1 1 12 12  12  1    AMOUNT
C NN  1 33333 2222  111111 11 1111111 333333 AAAA BBB CCC 9 0 2 3   1 2 3 4444 5 6   1 2 3 4 5 6 7 8 9 0 1 A  BB CCCC 3    ($000)
-------------------------------------------------------------------------------------------------------------------------------------
ACHAR CORP                          NEW YORK                NEW YORK      001275569     51000    36
4 04  0 00100 0681  DLA100-84-C4223   840329 8465 A9  000 2 2 2 3   2 4 2 0102 1 J   2   1 1 1 2 2 1 1 1 2 0  00      5       1,188-

ACHLIPPHAK GMBH                                             GERMANY W     999051980              DE
1 03  0 0JA06 0097  DAJA06-83-C6125   840120 Z242 C2  000 2 2 2 A   2 9 2 0600 1 J   3 5 1 1 1 1 2 1 1 5 2 8  00      3          31

ACI MECHANICAL CORPORATION          FORT RILEY              KANSAS        022239669     23975    20
1 09  0 0CA41 0173  DACA41-84-C0103   840928 Y161 C2  000 2 2 2 3   1   2 0102 1 J   2   1 1 1 2 2 1 1 4 3 0  00      3       1,263

ACI MECHANICAL CORPORATION          K. I. SAWYER AIR FOR    MICHIGAN      022239669     43560    26
3 06  0 0SB13 0040  F20613-84-C0029   840626 Z161 C2  000 2 2 2 3   1   2 0102 1 J   2   1 1 1 2 2 1 7 4 2 0  00      3          92
                                   CONTRACTOR TOTAL          2          1,355   **

ACKER DRILL CO INC                  CHINCHILLA              PENN          003037165     13480    42
3 01  0 0FJ04 0907  F09603-84-C0338   840120 3820 C9A 000 2 2 2 3   1   2 1013 1 J   2   1 1 1 1 2 1 7 1 1 0  00      5          40

ACKER ELECTRIC CO INC               ANNISTON                ALABAMA       084370949     01852    01
1 08  0 0AG02 0081  DAAG02-84-C0065   840820 Z152 C2  000 2 2 2 3   1   2 0102 1 J   2   1 1 1 2 2 1 7 4 2 0  00      5         120
1 09  0 0AG02 C095  DAAG02-84-C0074   840912 Z179 C2  000 2 2 2 3   1   2 0102 1 J   2   1 1 1 2 2 1 7 4 2 0  00      5         347
1 06  0 0BT02 0110  DABT02-84-C0079   840501 Z199 C2  000 2 2 2 3   1   2 0102 1 J   2   1 3 1 2 2 1 7 4 2 0  00      5          34
                                    LOCATION TOTAL          3            501   *

ACKER ELECTRIC CO INC               ANNISTON ARMY DEPOT     ALABAMA       084370949     01876    01
1 09  0 0AG02 0110  DAAG02-84-C0073   840924 Z232 C2  000 2 2 2 3   1   2 0102 1 J   2   1 1 1 2 2 1 7 4 2 0  00      5         410

ACKER ELECTRIC CO INC               FORT MCCLELLAN          ALABAMA       084370949     27544    01
1 09  0 0BT02 0186  DABT02-84-C0136   840917 Z199 C2  000 2 2 2 3   1   2 0102 1 J   2   1 3 1 2 2 1 7 4 2 0  00      5          29
                                   CONTRACTOR TOTAL          5            940   **

ACKER ELECTRIC INC                  FORT RILEY              KANSAS        031325723     23975    20
1 04  0 0KF19 0124  DAKF19-84-C0098   840423 Z161 C2  000 2 2 2 A   2 4 2 0102 1 J   2   1 2 1 2 2 1 1 4 2 0  00      5          37
1 09  0 0KF19 0255  DAKF19-84-C0115   840928 Z249 C2  000 2 2 2 3   1   2 0102 1 J   2   1 3 1 2 2 1 1 4 2 0  00      5         242
                                   CONTRACTOR TOTAL          2            279   **

ACKER GAYLORD CONSTRUCTION CO       FORT RILEY              KANSAS        076288307     23975    20
1 11  0 0KF19 0020  DAKF19-84-C0001   831012 Z161 C2  000 2 2 2 3   1   2 0102 1 J   2   1 3 1 2 2 1 1 4 2 0  00      5          58

ACKER GAYLORD CONSTRUCTION CO       TOPEKA                  KANSAS        076288307     71000    20
1 08  0 0HA14 0015  DAHA14-84-C5041   840828 Y119 C2  000 2 2 2 3   1   2 0102 1 J   2   1 3 1 2 2 1 1 4 2 0  00      5          70
                                   CONTRACTOR TOTAL          2            128   **

ACKERMAN GOULD CO INC               BAY SHORE               NEW YORK      002045920     04935    36
2 08  0 PB200 0254  N68335-84-C1360   840806 3695 A3  000 2 2 2 3   1   2 1013 6 J   2   1 3 1 1 2 1 1 1 2 0  00      5          38
```

S MM A AAAAA AAAA BBBBBB BB BBBBBBB BBBBBB BBBB BBB BBB B B B B C C C CCCC C C D D D D D D D D D D D D DD DDDD D B7
V OO 8888 888 888 1 1 1 1 2 1 1 1 2 A 12 12 12 1 AMOUNT
C NN 1 33333 2222 111111 11 1111111 333333 AAAA BBB CCC 9 0 2 3 1 2 3 4444 5 6 1 2 3 4 5 6 7 8 9 0 1 A BB CCCC 3 ($000)
ACKLEY FOOD PROCESSORS INC ACKLEY IOWA 005296868 00190 19
4 10 0 0013H 8009 DLA13H-84-C0007 831017 8915 B2 000 2 2 2 3 1 2 0102 1 J 2 1 3 1 2 2 1 1 1 2 0 00 5 124
4 10 0 0013H 8018 DLA13H-84-C0018 831007 8915 B2 000 2 2 2 3 2 4 2 0900 1 J 2 1 1 1 1 2 1 1 1 2 0 00 5 26
4 08 0 0013H 8983 DLA13H-84-C0259 840827 8915 B2 000 2 2 2 3 1 2 0102 1 J 2 1 1 1 2 2 1 1 1 2 0 00 5 156
4 08 0 0013H 9000 DLA13H-84-C0259 840827 8915 B2 000 2 2 2 3 1 1 J 2 1 1 1 1 2 1 1 1 2 0 00 5 81
4 09 0 0013H 9060 DLA13H-84-C0283 840917 8915 B2 000 2 2 2 3 1 1 J 2 1 1 1 1 2 1 1 1 2 0 00 5 817
4 09 0 0013H 9062 DLA13H-84-C0283 840917 8915 B2 000 2 2 2 3 1 2 0102 1 J 2 1 1 1 2 2 1 1 1 2 0 00 5 104
4 11 0 0013H 8108 DLA13H-84-C0532 831110 8915 B2 000 2 2 2 3 1 1 J 2 1 1 1 1 2 1 1 1 3 0 00 5 170
4 12 0 0013H 8142 DLA13H-84-C0532 831130 8915 B2 000 2 2 2 B 1 2 0102 1 J 2 1 1 1 3 2 1 1 1 3 0 00 5 26
4 05 0 0013H 8650 DLA13H-84-C0905 840423 8915 B2 000 2 2 2 3 1 1 J 2 1 1 1 1 2 1 1 1 3 0 00 5 127
4 09 0 0013H 9065 DLA13H-84-C1305 840914 8915 B2 000 2 2 2 3 1 1 J 2 1 1 1 1 2 1 1 1 2 0 00 5 58
4 09 0 0013H 9102 DLA13H-84-C1305 840925 8915 B2 000 2 2 2 B 1 2 0102 1 J 2 1 1 1 3 2 1 1 1 2 0 00 5 29
CONTRACTOR TOTAL 11 1,718 **
ACL-FILCO CORPORATION SANTA ANA CALIFORNIA 058014531 69000 06
2 12 0 RC100 0040 N00181-84-C0053 831130 4320 A3 000 2 2 2 3 1 2 0200 1 J 2 1 1 1 1 2 1 1 1 2 0 00 5 48
3 01 0 OFF20 0083 F41608-83-D0120 831102 4920 A1C 000 2 2 2 5 1 2 0102 1 J 2 1 1 1 2 2 1 1 1 2 0 00 1 136
3 06 0 OFF20 0520 F41608-83-D0120 840607 4920 A1C 000 2 2 2 5 1 2 0102 1 J 2 1 1 1 2 2 1 1 1 2 0 00 1 34
3 07 0 OFF20 0565 F41608-83-D0120 840711 4920 A1C 000 2 2 2 5 1 2 0102 1 J 2 1 1 1 2 2 1 1 1 2 0 00 1 2,608
3 01 0 OFF30 0232 F41608-83-G0035 840103 4820 C9E 000 2 2 2 4 1 2 1015 5 J 1 1 1 1 1 1 2 1 1 1 2 0 00 5 44
3 12 0 OFE04 0236 F42600-83-C5272 831213 4920 A1C AFH 2 2 1 3 1 76
LOCATION TOTAL 6 2,946 *
ACL-FILCO CORPORATION JACKSONVILLE FLORIDA 058014531 35000 12
2 02 0 TA110 0065 N68836-84-C0026 840217 4920 C9E 000 2 2 2 3 1 2 1013 1 J 1 1 1 1 1 1 2 1 1 1 2 0 00 5 86
CONTRACTOR TOTAL 7 3,032 **
ACME BUSINESS PRODUCTS INC ROBINS AIR FORCE BAS GEORGIA 057281768 65968 13
3 11 0 OFJ02 0027 F09650-83-D0001 831013 W074 C9E 000 2 2 2 5 1 2 1007 1 J 2 1 1 1 1 2 1 1 5 2 0 00 5 74
ACME ELECTRIC INC BOSSIER CITY LOUISIANA 032646085 08920 22
3 09 0 OSB02 0142 F16602-84-C0049 840919 Z299 C2 000 2 2 2 3 1 2 0102 1 J 2 1 3 1 2 2 1 7 4 2 0 00 3 41
ACME ELECTRIC INC ABERDEEN PROVING GRO MARYLAND 032646085 00175 24
1 06 0 OAD05 0439 DAAD05-82-C6119 840522 Z239 C2 000 2 2 2 D 1 2 0102 1 J 2 1 2 1 2 2 1 1 4 2 0 00 3 36
ACME ELECTRIC INC ABILENE TEXAS 032646085 01000 48
1 09 0 OCA63 0465 DACA63-84-C0224 840925 Y239 C2 000 2 2 2 3 1 2 0102 1 J 2 1 3 1 2 2 1 1 4 2 0 00 3 318
ACME ELECTRIC INC FORT HOOD TEXAS 032646085 26736 48
1 12 0 OCA63 0023 DACA63-84-C0028 831121 Z249 C2 000 2 2 2 3 1 2 0102 1 J 2 1 3 2 2 2 1 1 4 2 0 00 5 209
CONTRACTOR TOTAL 4 604 **
ACME FISHING TOOL CO PARKERSBURG W VIRGINIA 065616484 62140 54
5 04 0 OCW59 0033 DACW59-84-C0021 840409 9510 C9E 000 2 2 2 3 1 2 0102 1 J 2 1 3 1 2 2 1 7 1 2 0 00 5 71

S MM A AAAAA AAAA BBBBBB BB BBBBBBB BBBBBB BBBB BBB BBB B B B B C C C CCCC C C D D D D D D D D D D D D DD DDDD D B7
V OO 8888 888 888 1 1 1 1 2 1 1 2 2 0 12 12 12 1 AMOUNT
C NN 1 33333 2222 111111 11 1111111 333333 AAAA BBB CCC 9 0 2 3 1 2 3 4444 5 6 1 2 3 4 5 6 7 8 9 0 1 A BB CCCC 3 ($000)
ACME INDUSTRIAL SUPPLY CO INC PLYMOUTH UTAH 041554783 61260 49
4 11 0 00500 0198 DLA500-83-D0007 831115 9520 C9E 000 2 2 2 5 1 1 K 2 1 3 1 1 2 1 1 2 2 0 00 5 31
ACME PACKAGING DIV INTERLAKE OAK FOREST ILLINOIS 991319518 54638 17
1 04 0 0AA31 0030 GS02F3-90-11 840404 8135 C9E 000 2 2 2 6 72
1 05 0 0AA31 0038 GS02S3-90-08 840416 8135 C9E 000 2 2 2 6 52
1 05 0 0AA31 0039 GS02S3-90-08 840514 8135 C9E 000 2 2 2 6 102
1 06 0 0AA31 0043 GS02S3-90-08 840611 8135 C9E 000 2 2 2 6 51
1 06 0 0AA31 0044 GS02S3-90-08 840514 8135 C9E 000 2 2 2 6 102
2 09 0 QA110 0487 GS02F3-84-34 840926 8135 C9E 000 2 2 2 6 30
2 09 0 F7004 1572 GS02F3-90-08 840810 8135 C9E 000 2 2 2 6 31
2 04 0 PC141 0091 GS02F3-90-08 840223 8135 C9E 000 2 2 2 6 121
2 04 0 PC141 0103 GS02F3-90-08 840120 8135 C9E 000 2 2 2 6 38
2 06 0 PC141 0170 GS02S3-90-08 840611 8135 C9E 000 2 2 2 6 43
2 09 0 PC141 0210 GS02S3-90-08 840711 6625 C9E 000 2 2 2 6 41
LOCATION TOTAL 11 683 *
ACME PACKAGING DIV INTERLAKE RIVERDALE ILLINOIS 991319518 64278 17
2 04 0 F0681 0784 GS02F3-90-08 840330 8135 C9E 000 2 2 2 6 31
2 12 0 QA110 0014 GS0253-90-08 831109 8135 C9E 000 2 2 2 6 92
LOCATION TOTAL 2 123 *
CONTRACTOR TOTAL 13 806 **
ACME PRECISION SURGICAL INC IRVINGTON NEW JERSEY 002151421 34440 34
4 10 0 00120 0130 DLA120-84-C4080 831024 6515 C9B 000 2 2 2 3 1 2 0102 1 J 2 1 1 1 2 2 1 1 1 3 0 00 5 39
4 06 0 00120 2058 DLA120-84-C5030 840620 6515 C9B 000 2 2 2 3 1 2 0102 1 J 2 1 1 1 2 2 1 1 1 2 0 00 5 29
4 10 0 00120 0106 DLA120-84-D4063 831014 6515 C9B 000 2 2 2 5 1 2 0102 1 J 2 1 1 1 2 2 1 1 1 3 0 00 5 117
4 11 0 00120 0296 DLA120-84-D4172 831115 6515 C9B 000 2 2 2 5 1 2 0102 1 J 2 1 1 1 2 2 1 1 1 2 0 00 5 51
4 01 0 00120 0691 DLA120-84-D4248 840104 6515 C9B 000 2 2 2 5 1 2 0102 1 J 2 1 1 1 2 2 1 1 1 3 0 00 5 72
4 01 0 00120 0901 DLA120-84-D4248 840125 6515 C9B 000 2 2 2 5 1 1 J 2 1 1 1 1 2 1 1 1 2 0 00 5 62
4 04 0 00120 1395 DLA120-84-D4248 840402 6515 C9B 000 2 2 2 5 1 2 0102 1 J 2 1 1 1 2 2 1 1 1 2 0 00 5 27
CONTRACTOR TOTAL 7 397 **
ACME PRODUCTS & ENGINEERING BROOKLYN NEW YORK 017508557 10011 36
2 04 0 G2381 2144 N62381-84-C0045 840312 4330 A3 000 2 2 2 3 2 4 2 0200 1 J 2 1 1 1 1 2 1 7 2 2 0 00 5 59
ACME PRODUCTS & ENGINEERING NEW YORK NEW YORK 991361585 51000 36
2 08 0 QA110 0302 N00228-84-C3184 840801 4320 C9E 000 2 2 2 3 1 2 1015 1 J 2 1 1 1 1 2 1 1 2 2 0 00 5 56
CONTRACTOR TOTAL 2 115 **
ACME PRODUCTS CO TULSA OKLAHOMA 058080110 75000 40
1 08 0 0AG08 0296 DAAG08-84-C0345 840827 1940 C9E 000 2 2 2 3 1 2 1013 1 J 2 1 1 1 1 2 1 7 1 2 0 00 5 67
ACME STRPG CORP DEL OAK FOREST ILLINOIS 049227465 54638 17
1 06 0 0AA31 0048 DAAA31-84-C0026 840612 8135 C9E 000 2 2 2 3 2 4 2 0200 1 J 1 3 1 1 1 1 2 1 1 1 2 0 00 5 36

S MM A AAAAA AAAA BBBBBB BB BBBBBBB BBBBBB BBBB BBB BBB B B B B C C C CCCC C C D D D D D D D D D D D D DD DDDD D B7
V GG 8888 888 888 1 1 1 1 2 1 1 12 12 12 1 AMOUNT
C NN 1 33333 2222 111111 11 1111111 333333 AAAA BBB CCC 9 0 2 3 1 2 3 4444 5 6 1 2 3 4 5 6 7 8 9 0 1 A BB CCCC 3 ($000)
ACME STRPG CORP DEL (CONT) OAK FOREST ILLINOIS 049227465 54638 17
1 09 0 0AA31 0061 GS02F3-84-34 840924 8135 C9E 000 2 2 2 6 162
CONTRACTOR TOTAL 2 198 **
ACME VISIBLE RECORDS INC CROZET VIRGINIA 003124989 20560 51
3 09 0 0FS02 0477 GS00F6-81-75 840926 7460 C9E 000 2 2 2 6 33
ACME WOOD PRESERVING INC PRINCETON W VIRGINIA 072668783 65692 54
4 08 0 00700 4744 DLA720-84-C0487 840813 5510 B1 000 2 2 2 3 2 4 2 0102 1 J 2 1 3 1 2 2 1 7 2 2 0 00 5 53
ACME-DIVAC INDUSTRIES INC GARDENA CALIFORNIA 008242307 28168 06
3 12 0 0FF30 0133 F41608-83-G0021 831214 1680 A1C AFH 2 2 2 4 2 4 2 0200 5 J 2 1 1 1 1 2 1 7 1 2 0 00 1 114
3 06 0 0FF30 0506 F41608-84-G0008 840626 1680 A1C ACS 2 2 2 4 1 2 1015 5 J 2 1 1 1 1 2 1 7 1 2 0 00 1 217
3 05 0 0FF30 0614 F41608-84-G0008 840531 1680 A1C AFA 2 2 1 4 1 31
3 08 0 0FF30 0862 F41608-84-G0008 840814 1680 A1C ATB 2 2 2 4 1 2 1015 5 J 2 1 1 1 1 2 1 7 1 2 0 00 5 74
3 09 0 0FF30 0989 F41608-84-G0008 840917 1680 A1C AFA 2 2 1 4 1 57
4 12 0 00900 0636 DLA900-84-C0490 831230 5930 A7 000 2 2 2 3 1 2 1013 5 J 1 1 1 1 1 1 2 1 7 1 2 0 00 5 33
4 05 0 00900 1791 DLA900-84-C1491 840521 5930 A7 000 2 2 2 3 1 2 1013 5 J 2 1 1 1 1 2 1 7 1 2 0 00 5 33
4 09 0 00900 2854 DLA900-84-C2773 840927 5930 A7 000 2 2 2 3 1 2 1013 5 J 2 1 1 1 1 2 1 7 1 2 0 00 5 73
CONTRACTOR TOTAL 8 632 **
ACMI DIV AMERICAN HOSP STAMFORD CONN 039624374 73000 09
2 09 0 JA100 F260 N00383-84-C2420 840928 6650 A1C 000 2 2 2 3 1 2 1015 5 J 1 1 1 1 1 1 2 1 1 1 2 0 00 1 46
3 07 0 0FF50 0839 F41608-84-C0966 840710 6650 A1C ABC 2 2 2 3 1 2 1015 6 J 1 1 1 1 1 1 2 1 1 1 2 0 00 5 69
LOCATION TOTAL 2 115 *
ACMI DIV AMERICAN HOSP FARMINGDALE NEW YORK 039624374 25384 36
3 08 0 0FF50 0794 F41608-84-C0642 840801 6650 C9E 000 2 2 2 3 1 2 1015 5 J 1 1 1 1 1 1 2 1 1 1 2 0 00 5 301
CONTRACTOR TOTAL 3 416 **
ACOINELLI SRL ITALY 999041791 IT
1 12 0 0JA01 0005 DAJA01-84-C0041 831007 Z299 C2 000 2 2 2 3 2 9 2 0600 1 J 3 1 1 1 1 2 1 1 5 3 0 00 5 43
1 07 0 0JA01 0060 DAJA01-84-C0123 840620 Z199 C2 000 2 2 2 3 2 9 2 0600 1 J 3 5 1 1 1 1 2 1 1 5 2 5 00 5 57
CONTRACTOR TOTAL 2 100 **
ACORN CNSTRCTN CO PUEBLO COLORADO 091917229 62000 08
1 06 0 0AG49 0111 DAAG49-84-C0089 840625 Y151 C2 000 2 2 2 3 1 2 1701 1 J 2 1 1 1 2 2 1 7 4 2 0 00 5 381
ACORN CNSTRCTN CO PUEBLO ARMY DEPOT COLORADO 091917229 62055 08
1 09 0 0AG49 0165 DAAG49-84-C0159 840926 Y192 C2 000 2 2 2 3 1 2 1701 1 J 2 1 3 1 2 2 1 7 4 2 0 00 5 75
CONTRACTOR TOTAL 2 456 **
ACORN CONSTRUCTION CO LTD CAMP PICKETT VIRGINIA 044732022 12568 51
1 08 0 0BT59 0145 DABT59-84-C0080 840813 Z119 C2 000 2 2 2 1 1 2 0102 1 J 2 1 1 1 2 2 1 7 4 2 0 00 5 36

S MM V OO C NN	A AAAAA AAAA	BBBBBB BB BBBBBBB BBBBBB	BBBB BBB BBB 8888 888 888	B B B B 1 1 1	C C C	CCCC C C 4444 5 6	D D D D D D D D D D D D 1 2 3 4 5 6 7 8 9 0 1 A	DD 12 BB	DDDD 12 CCCC	D 1 3	B7 AMOUNT ($000)
ACORN PETROLEUM		COLORADO SPRINGS		COLORADO		031917875	16000 08				
3 07	0 0CA03 0236	F05604-84-C0037	840629 9140 A8A 000	2 2 2 3	2 4 2	0200 1 J	2 1 5 1 1 2 1 1 2 2 0	00		5	151
4 10	0 00600 0551	DLA600-83-D4298	831001 9140 A8A 000	2 2 2 3	1 1	K	2 1 4 3 1 2 1 1 2 3 0	00		5	222
4 11	0 00600 1068	DLA600-83-D4298	831104 9130 A8A 000	2 2 2 3	1 1	K	2 1 2 3 1 2 1 1 2 3 0	00		5	26
4 05	0 00600 2202	DLA600-84-D4247	840328 9130 A8A 000	2 2 2 3	1 1	K	2 1 4 3 1 2 1 1 2 3 0	00		5	183
4 06	0 00600 2301	DLA600-84-D4247	840606 9130 A8A 000	2 2 2 3	1 1	K	2 1 4 3 1 2 1 1 2 3 0	00		5	89
4 07	0 00600 2387	DLA600-84-D4247	840621 9130 A8A 000	2 2 2 3	1 1	K	2 1 4 3 1 2 1 1 2 3 0	00		5	102
4 08	0 00600 2594	DLA600-84-D4247	840806 9130 A8A 000	2 2 2 3	1 1	K	2 1 4 3 1 2 1 1 2 3 0	00		5	49
		CONTRACTOR TOTAL		7		822 **					
ACORN SPECIALTY & SUPPLY CO		ANNISTON		ALABAMA		051255958	01852 01				
4 06	0 00700 3361	DLA700-84-C2018	840523 4730 A3 000	2 2 2 3	1 2	0102 1 J	2 1 1 2 2 2 1 2 1 2 0	00		5	35
ACORN SPECIALTY & SUPPLY CO		JONESBORO		ARKANSAS		051255958	35710 05				
4 02	0 00700 1623	DLA700-84-C1269	840203 4510 C9E 000	2 2 2 3	1 1	J	2 1 1 2 1 2 1 1 2 2 0	00		5	66
ACORN SPECIALTY & SUPPLY CO		BURBANK		CALIFORNIA		051255958	08954 06				
4 05	0 00700 2983	DLA700-84-C2290	840501 4730 A3 000	2 2 2 3	1 2	1013 1 J	2 1 1 2 1 2 1 7 2 2 0	00		5	60
ACORN SPECIALTY & SUPPLY CO		BURBANK		CALIFORNIA		051255958	08968 06				
4 04	0 00700 2766	DLA700-84-C1700	840404 4730 A1C 000	2 2 2 3	1 2	1013 1 J	2 1 1 1 1 2 1 1 2 2 0	00		5	52
ACORN SPECIALTY & SUPPLY CO		GARDENA		CALIFORNIA		051255958	28168 06				
4 06	0 00700 3593	DLA700-84-C2594	840601 4510 C9E 000	2 2 2 3	1 1	J	2 1 1 2 1 2 1 7 2 2 0	00		5	28
ACORN SPECIALTY & SUPPLY CO		DANVILLE		ILLINOIS		051255958	18563 17				
3 07	0 0JA11 0108	F22600-84-C0024	840703 4130 C9E 000	2 2 2 3	1 1	J	2 1 4 2 1 2 1 7 2 2 0	00		5	36
ACORN SPECIALTY & SUPPLY CO		WYOMING		ILLINOIS		051255958	83687 17				
4 01	0 00700 1457	DLA700-84-C1143	840119 4520 C9E 000	2 2 2 3	1 2	1013 1 J	2 1 1 2 1 2 1 1 2 2 0	00		5	58
ACORN SPECIALTY & SUPPLY CO		OMAHA		NEBRASKA		051255958	37000 31				
1 05	0 0BT01 0146	DABT01-84-C2045	840510 4130 C9E 000	2 2 2 3	1 1	J	2 1 1 2 1 2 1 1 2 2 0	00		5	30
		CONTRACTOR TOTAL		8		365 **					
ACOUSTI ENGNRG CO FL		PENSACOLA		FLORIDA		004077905	55925 12				
3 04	0 0HM02 0106	F08651-84-C0030	840329 7045 C9E 000	2 2 2 3	2 4 2	0200 1 J	2 1 1 1 1 2 1 1 2 2 0	00		5	38
ACOUSTIC POWER SYSTEMS INC		CARLSBAD		CALIFORNIA		063114722	11194 06				
3 09	0 0HK02 0293	F29650-84-CE038	840907 6640 A7 000	2 2 2 3	1 2	0102 1 J	2 1 4 1 2 2 1 1 1 2 0	00		5	38
ACOUSTICAL SCREENS CORPORATION		EAST LONGMEADOW		MASS		062405121	19680 25				
1 01	0 0AK60 0018	GS00S5-84-52	831221 7110 C9E 000	2 2 2 6							26

S MM A AAAAA AAAA BBBBBB BB BBBBBBB BBBBBB BBBB BBB BBB B B B B C C C CCCC C C D D D D D D D D D D D D DD DDDD D B7
V GG 8888 888 888 1 1 1 1 2 1 1 12 12 12 1 AMOUNT
C NN 1 33333 2222 111111 11 1111111 333333 AAAA BBB CCC 9 0 2 3 1 2 3 4444 5 6 1 2 3 4 5 6 7 8 9 0 1 A BB CCCC 3 ($000)
ACOUSTICAL SCREENS CORP (CONT) EAST LONGMEADOW MASS 062405121 19680 25
3 11 0 OSL02 0001 GS00S5-84-52 831003 7195 C9E 000 2 2 2 6 36
CONTRACTOR TOTAL 2 62 **
ACOUSTICAL SREENS CORP LIGHTFOOT VIRGINIA 991715434 45656 51
3 12 0 OHM02 0041 GS00S5-84-52 831104 7195 C9E 000 2 2 2 6 132
ACOUSTICOM CORP PHOENIX ARIZONA 039349410 55000 04
4 02 0 00700 1923 N00383-83-G3105 840225 1650 A1C 000 2 2 2 4 1 2 1013 1 J 1 4 1 1 1 1 2 1 1 1 2 0 00 5 73
ACOUSTICOM CORP ELKHART INDIANA 039349410 20728 18
4 01 0 00900 0471 DLA900-84-C0407 831208 5965 A7 000 2 2 2 3 1 2 0102 1 J 2 1 1 2 2 2 1 1 1 2 0 00 5 104
4 01 0 00900 0687 DLA900-84-C0637 840106 5965 A7 000 2 2 2 3 1 1 J 2 1 3 2 1 2 1 1 1 2 0 00 5 429
4 02 0 00900 1080 DLA900-84-C1126 840228 5965 A7 000 2 2 2 3 1 1 J 2 1 1 2 1 2 1 1 1 2 0 00 5 45
4 03 0 00900 1314 DLA900-84-C1275 840327 5965 A7 000 2 2 2 3 1 1 J 2 1 1 2 1 2 1 1 1 2 0 00 5 93
4 06 0 00900 2080 DLA900-84-C1944 840626 5965 A7 000 2 2 2 3 1 1 J 2 1 1 2 1 2 1 1 1 2 0 00 1 194
4 08 0 00900 2458 DLA900-84-C2511 840814 5965 A7 000 2 2 1 3 1 38
4 09 0 00900 2635 DLA900-84-C2634 840905 5965 A7 000 2 2 2 3 1 1 J 2 1 1 2 1 2 1 1 1 2 0 00 5 44
LOCATION TOTAL 7 947 *
CONTRACTOR TOTAL 8 1,020 **
ACOUSTICS AND SPECIALTIES INC MEMPHIS TENNESSEE 007046949 48000 47
4 07 0 00004 0036 DLA004-84-C0010 840717 Y179 C2 000 2 2 2 3 1 2 0102 1 J 2 1 1 1 2 2 1 1 4 2 0 00 5 41
ACQUISITION MANAGEMENT INC DAYTON OHIO 089422604 21000 39
3 01 0 OFS03 0467 F33600-84-C0296 840123 U009 S1 000 2 2 2 3 2 4 2 1001 5 J 2 1 1 1 1 2 1 7 5 2 0 00 5 72
3 04 0 OFS03 0629 F33600-84-C0296 840409 U009 S1 000 2 2 2 A 2 4 2 1001 5 J 2 1 1 1 1 2 1 7 5 2 0 00 5 48
CONTRACTOR TOTAL 2 120 **
ACQUISITION MGMT INC ARLINGTON VIRGINIA 103936829 03000 51
2 07 0 PF161 0732 N62269-84-C0005 840720 AD26 S1 000 2 2 2 3 1 2 0102 2 U 2 1 1 1 2 2 1 1 5 2 0 00 5 65
ACQUSTICAL PARTITIONS HOLYOKE MASS 066976622 30840 25
3 07 0 OQA04 0022 GS00S5-81-68 840523 7195 S1 000 2 2 2 6 49
ACR INDUSTRIES INC ROSEVILLE MICHIGAN 005342027 69800 26
3 01 0 OFD05 0105 F34601-84-C0128 831025 3040 A1B BJJ 2 2 2 3 1 2 0102 1 J 2 1 1 1 2 2 1 7 1 2 0 00 2 51
3 12 0 OFD05 0203 F34601-84-C0392 831206 3040 A1B BJJ 2 2 2 3 1 2 0102 1 J 2 1 1 1 2 2 1 7 1 2 0 00 5 42
3 04 0 OFD05 0595 F34601-84-C1377 840409 3020 A1B BJJ 2 2 2 3 1 2 0102 1 J 2 1 1 1 2 2 1 7 1 2 3 00 5 138
CONTRACTOR TOTAL 3 231 **
ACRA SPHERE MFG CO LOS ALAMITOS CALIFORNIA 059244871 43224 06
4 06 0 00500 1555 DLA500-84-C2984 840615 3110 C9E 000 2 2 2 3 1 1 J 2 1 3 1 1 2 1 1 1 2 0 00 5 45

```
S MM  A AAAAA AAAA  BBBBBB BB BBBBBBB BBBBBB BBBB BBB BBB B B B B   C C C CCCC C C   D D D D D D D D D D D D  DD DDDD D     B7
V OO                                        8888 888 888   1 1 1                                          1 1 12 12  12  1   AMOUNT
C NN  1 33333 2222  111111 11 1111111 333333 AAAA BBB CCC 9 0 2 3   1 2 3 4444 5 6   1 2 3 4 5 6 7 8 9 0 1 A  BB CCCC 3   ($000)
-----------------------------------------------------------------------------------------------------------------------------------
ACRAN INC                          YUMA                  ARIZONA       038356457     85540    04
1 09  0 0AD01 0171  DAAD01-84-C0094   840928 4320 A7  000 2 2 2 3   1   2 1003 2 J   2   1 1 1 1 2 1 7 2 1 0  00      1          677

ACRES AMERICAN INCORPORATED        BUFFALO               NEW YORK      058647470     11000    36
5 03  0 0CW39 0019  DACW39-77-C0041   840106 R118 S1  000 2 2 2 C   1   2 1013 4 R   1 3 1 1 1 1 2 1 7 3 2 0  00      5           63

ACRIAN INC                         CUPERTINO             CALIFORNIA    092205889     17610    06
1 04  0 0AK21 0027  DAAK21-82-C0112   831109 5961 A7  000 2 2 2 5   1   2 1100 2 U   2   1 1 1 1 2 1 1 1 1 0  00      5           44
1 04  0 0AK21 0061  DAAK21-82-C0112   831221 5961 A7  000 2 2 2 C   1   2 1100 2 U   2   1 1 1 1 2 1 1 1 1 0  00                 243
                                   CONTRACTOR TOTAL        2             287   **

ACRO ENGINEERING OF CLEARWATER     CLEARWATER            FLORIDA       101865707     12875    12
2 11  0 PB200 0028  N68335-84-C0484   831123 4940 A3  000 2 2 2 3   1   2 0102 1 J   2   1 3 1 2 2 1 1 1 3 0  00      1           27

ACRO GENERAL MACHINE WORKS INC     RENTON                WASHINGTON    009277716     57745    53
3 02  0 0FD02 0507  F34601-83-D2001   840210 1560 A1A 000 2 2 2 5   1   2 1015 5 J   2   1 1 1 1 2 1 1 5 1 0  00      5           31
3 08  0 0FD02 1412  F34601-84-D2477   840820 1560 A1A ACR 2 2 2 3   1   2 0102 1 J   2   1 1 1 2 2 1 1 1 2 0  00      5           41
                                   CONTRACTOR TOTAL        2              72   **

ACRO SERVICES                      KANSAS CITY           MISSOURI      991713363     38000    29
2 04  0 C2472 0091  N62472-83-C0853   831216 Z161 C2  000 2 2 2 3   1   2 0102 1 J   2   1 3 1 2 2 1 1 3 2 0  00      5          154

ACRO SERVICES                      PHILADELPHIA          PENN          991713363     60000    42
2 07  0 C2472 A096  N62472-83-C0853   831216 Z161 C2  000 2 2 2 3   1   2 0102 1 J   2   1 3 1 2 2 1 1 3 2 0  00      5          154
                                   CONTRACTOR TOTAL        2             308   **

ACRODYNE INDUSTRIES CORP           BLUE BELL             PENN          044545317     07224    42
1 11  0 0AG08 0016  DAAG08-84-C0053   831102 5820 A7  000 2 2 2 3   2 4 2 0200 6 J   1 2 1 1 1 1 1 1 1 1 2 0  00      5           79
1 08  0 0AG08 0272  DAAG08-84-C0365   840810 5820 A7  000 2 2 2 3   1   1         J   1 3 1 1 1 1 2 1 1 1 2 0  00      5           34
                                   CONTRACTOR TOTAL        2             113   **

ACROMATICS INC                     CORONA                CALIFORNIA    063813471     16350    06
2 09  0 LA102 1149  N00123-84-C0851   840926 5999 C9E 000 2 2 2 3   2 4 2 0102 1 J   2   1 1 1 2 2 1 7 5 1 0  00      5           95

ACROMATICS INC                     SANTA BARBARA         CALIFORNIA    063813471     69070    06
2 03  0 LA102 0393  N00123-81-C0299   840306 7010 A7  000 2 2 2 B   1   2 1001 6 J   2   1 1 1 1 2 1 1 5 1 0  00      5           44
2 06  0 LA102 0694  N00123-81-C0299   840615 7010 A7  000 2 2 2 A   1   2 1001 6 J   2   1 1 1 1 2 1 1 5 1 0  00      5           40
2 11  0 LA102 0128  N00123-84-C0106   831001 5999 A7  000 2 2 2 3   2 4 2 1001 6 J   2   1 1 1 1 2 1 1 1 2 0  00      5          217
2 09  0 LA101 0890  N00123-84-C0510   840830 7010 C9E 000 2 2 2 3   1   2 0102 1 J   2   1 1 1 2 2 1 1 1 2 0  00      5          101
                                    LOCATION TOTAL         4             402   *

ACROMATICS INC                     SANTA BARBARA         CALIFORNIA    063813471     92890    06
2 06  0 LB300 0205  N0429A-84-C0156   840314 5821 A7  000 2 2 2 3   2 4 2 0200 6 J   2   1 1 1 1 2 1 1 1 2 0  00      5          100
                                   CONTRACTOR TOTAL        6             597   **
```

S MM A AAAAA AAAA BBBBBB BB BBBBBBB BBBBBB BBBB BBB BBB B B B B C C C CCCC C C D D D D D D D D D D D D DD DDDD D 87
V 00 8888 888 888 1 1 1 1 1 2 1 1 1 2 0 12 12 12 1 AMOUNT
C NN 1 33333 2222 111111 11 1111111 333333 AAAA BBB CCC 9 0 2 3 1 2 3 4444 5 6 1 2 3 4 5 6 7 8 9 0 1 A BB CCCC 3 ($000)
ACROMETAL COMPANIES INC OLATHE KANSAS 006259089 52575 20
1 09 0 0AG38 0128 DAAG38-84-C0093 840913 3220 C9E 000 2 2 2 3 1 1 J 1 3 1 1 1 1 2 1 1 1 2 0 00 5 30
ACTA INC LOS ANGELES CALIFORNIA 991619065 44000 06
1 11 0 0ZD30 0159 DNA001-83-C0350 831107 AD94 S1 000 2 2 2 C 1 2 1100 5 U 2 1 1 1 1 2 1 7 5 2 0 00 5 60
ACTA-FAX BUSINESS MACHINES INC COLUMBIA S CAROLINA 036104990 16000 45
3 09 0 0TA06 0126 GS00K8-40-1S5673 840928 W070 S1 000 2 2 2 6 28
ACTION ARMS LTD PHILADELPHIA PENN 038014098 60000 42
3 03 0 00C02 0062 F49642-84-C0009 831128 1005 A5 EBC 2 2 2 3 2 1 2 0200 6 J 2 1 1 1 1 2 1 1 2 2 1 00 A-IL 5 29
ACTION COMPUTER SALES BIRMINGHAM ALABAMA 991863937 07000 01
1 09 0 0BT01 0259 DABT01-84-C4245 840928 7010 C9E 000 2 2 2 3 1 1 J 2 1 1 1 1 2 1 7 1 2 0 00 5 48
ACTION CONSTRUCTION WASH DC WASHINGTON DIST COL 077540110 50000 11
3 04 0 0QC02 0147 F49642-83-C0196 840229 Z161 C2 000 2 2 2 D 1 1 J 2 1 4 1 1 2 1 7 4 2 0 00 5 32
3 09 0 0QC02 0373 F49642-84-C0152 840914 Z161 C2 000 2 2 2 3 1 2 0102 1 J 2 1 4 1 2 2 1 7 4 2 0 00 3 60
CONTRACTOR TOTAL 2 92 **
ACTION CRANE MAINTENANCE CORP SANTA FE SPRINGS CALIFORNIA 095621793 69154 06
2 09 0 LA105 1031 N00123-84-C0797 840831 J039 S1 SAB 2 2 2 3 2 4 2 0102 1 J 2 1 1 1 2 2 1 7 5 2 0 00 5 42
ACTION MANUFACTURING COMPANY ATGLEN PENN 002280543 03384 42
2 05 0 JA116 3400 N00104-84-CA091 840530 1377 A6 000 2 2 2 3 1 2 0102 1 J 2 1 4 1 2 2 1 1 1 2 0 00 1 422
2 07 0 JA116 4408 N00104-84-CA106 840717 1377 A6 000 2 2 2 3 1 2 0102 1 J 2 1 4 1 2 2 1 1 1 2 0 00 1 130
3 07 0 0FE03 1236 F42600-84-C0837 840711 1377 A6 000 2 2 2 3 1 2 0102 1 J 2 1 1 1 2 2 1 1 1 2 0 00 5 462
LOCATION TOTAL 3 1,014 *
ACTION MANUFACTURING COMPANY PHILADELPHIA PENN 002280543 60000 42
1 02 0 0AA09 6209 DAAA09-81-C0001 831221 1310 A6 000 2 2 2 C 1 2 0102 1 J 2 1 1 1 3 2 1 1 1 1 0 00 1 236
1 04 0 0AA09 6801 DAAA09-81-E0108 840404 3690 B9 000 2 2 2 B 2 4 2 1016 5 S 2 1 1 1 1 2 1 1 1 2 0 00 201
1 06 0 0AA09 8250 DAAA09-81-E0108 840612 3690 B9 000 2 2 2 B 2 4 2 1016 5 S 2 1 1 1 1 2 1 1 1 2 0 00 685
1 03 0 0AA09 6581 DAAA09-81-G0003 840221 1220 A5 DJB 2 2 1 4 1 1,267
1 05 0 0AA09 8089 DAAA09-81-G0003 840509 1240 A5 EDE 2 2 1 4 1 83-
1 05 0 0AA09 8090 DAAA09-81-G0003 840509 1240 A5 EDE 2 2 2 4 2 4 2 0200 5 J 1 1 1 1 1 1 2 1 1 1 1 0 00 1 398-
1 07 0 0AA09 8393 DAAA09-81-G0003 840628 1220 A5 DJB 2 2 1 4 1 206-
1 01 0 0AA09 6158 DAAA09-81-G0016 831215 1345 A6 FPX 2 2 2 4 2 4 2 1600 5 J 2 1 1 1 1 2 1 1 1 1 0 00 1 408-
1 02 0 0AA09 6183 DAAA09-81-G0016 831221 1345 A6 FPX 2 2 2 4 2 4 2 1600 5 J 2 1 1 1 1 2 1 1 1 1 0 00 1 229
1 03 0 0AA09 6486 DAAA09-81-G0016 840214 1390 A6 000 2 2 2 4 1 2 1600 5 J 2 1 1 1 1 2 1 1 1 2 0 00 1 380
1 04 0 0AA09 6881 DAAA09-81-G0016 840419 1345 A6 FPX 2 2 2 4 1 2 1600 5 J 2 1 1 1 1 2 1 1 1 2 0 00 1 22,214
1 07 0 0AA09 8538 DAAA09-81-G0016 840717 1345 A6 FPX 2 2 2 4 2 4 2 1600 5 J 2 1 1 1 1 2 1 1 1 1 0 00 1 976-
1 09 0 0AA09 9162 DAAA09-83-C3023 840920 1390 A6 000 2 2 2 A 1 2 1600 5 J 2 1 1 1 1 2 1 1 1 1 0 00 1 757
1 03 0 0AA09 6456 DAAA09-83-C4910 840210 1240 A5 DJB 2 2 1 B 1 92

S MM A AAAAA AAAA BBBBBB BB BBBBBBB BBBBBB BBBB BBB BBB B B B B C C C CCCC C C D D D D D D D D D D D D DD DDDD D B7
V OO 8888 888 888 1 1 1 1 1 1 2 1 1 1 2 0 12 12 12 1 AMOUNT
C NN 1 33333 2222 111111 11 1111111 333333 AAAA BBB CCC 9 0 2 3 1 2 3 4444 5 6 1 2 3 4 5 6 7 8 9 0 1 A BB CCCC 3 ($000)
ACTION MANUFACTURING CO (CONT) PHILADELPHIA PENN 002280543 60000 42
1 03 0 0AA09 6446 DAAA09-83-C4939 840210 1240 A5 EDK 2 2 2 B 2 4 2 0200 1 J 1 4 1 1 1 1 2 1 1 1 2 0 00 1 114
1 02 0 0AA09 6182 DAAA09-84-C0105 831221 1240 A5 DJB 2 2 1 3 1 641
1 03 0 0AA09 6596 DAAA09-84-C0368 840309 1240 A5 EDC 2 2 2 3 1 2 1026 1 J 1 4 1 1 1 1 3 1 1 1 2 0 00 1 330
1 09 0 0AA09 9163 DAAA09-84-C0471 840920 1390 A6 000 2 2 2 3 1 2 1600 5 J 2 1 1 1 1 2 1 1 1 1 0 00 5 1,012
1 06 0 0AA09 8262 DAAA09-84-C0665 840611 1025 A5 EDK 2 2 2 3 2 4 2 0200 1 J 1 1 1 1 1 1 3 1 1 1 2 0 00 1 597
1 05 0 0AA09 8078 DAAK10-80-C0190 840510 1345 A6 FPX 2 2 2 D 1 2 1013 5 J 2 1 1 1 1 2 1 1 1 1 0 00 5 250
1 12 0 0AK10 0020 DAAK10-82-C0058 831121 AD13 A6 000 2 2 2 C 1 2 1100 5 W 2 1 1 1 1 2 1 1 1 2 1 00 5 58
1 06 0 0AK10 0315 DAAK10-82-C0095 840601 AD13 A6 EFB 2 2 2 C 1 2 1100 5 W 2 1 1 1 1 2 1 1 1 2 0 00 40
1 09 0 0AK10 0648 DAAK10-82-C0319 840924 AD13 A6 000 2 2 2 D 1 2 1100 5 W 2 1 1 1 1 2 1 1 1 1 0 00 332
1 06 0 0AK10 0293 DAAK10-84-C0092 840521 AD12 A6 000 2 2 2 3 1 2 1100 2 W 2 1 1 1 1 2 1 1 1 2 0 00 185
1 06 0 0AK10 0319 DAAK10-84-C0114 840608 AC53 A5 000 2 2 2 3 1 2 0102 2 U 2 1 1 1 2 2 1 1 1 2 0 00 41
1 07 0 0AK10 0379 DAAK10-84-C0143 840719 1345 A6 000 2 2 2 1 1 2 0200 5 J 2 1 1 1 1 2 1 1 1 2 0 00 5 1,028
1 08 0 0AK10 0481 DAAK10-84-C0143 840828 1345 A6 000 2 2 2 C 1 2 0200 5 J 2 1 1 1 1 2 1 1 1 2 1 00 5 2,398
1 07 0 0AK11 0200 DAAK11-83-C0073 840531 1320 A6 FQD 2 1 2 B 1 2 0102 1 J 2 1 1 1 2 2 1 1 1 2 0 00 1 518
1 09 0 0AK11 0324 DAAK11-83-C0073 840921 1320 A6 FQD 2 1 2 B 1 2 0102 1 J 2 1 1 1 2 2 1 1 1 2 0 00 1 276
2 05 0 JA116 3191 N00104-84-CA053 840425 1377 A6 000 2 2 2 3 1 2 0102 1 J 2 1 4 1 2 2 1 1 1 2 0 00 1 2,693
2 05 0 MF106 0129 N60921-84-C0017 840326 1390 A6 000 2 2 2 3 1 2 1013 7 U 2 1 1 1 1 2 1 1 1 2 0 00 5 185
3 09 0 0FE03 1997 F42600-84-C1281 840907 1377 A6 000 2 2 1 3 1 475
LOCATION TOTAL 32 35,163 *
CONTRACTOR TOTAL 35 36,177 **
ACTION MANUFACTURING INC ELSBERRY MISSOURI 086918000 22114 29
1 11 0 0AA09 6089 DAAA09-84-C0067 831108 1025 A5 EDK 2 2 2 3 1 2 0102 1 J 2 1 4 2 2 2 1 1 1 2 0 00 1 25
1 04 0 0AJ09 0833 DAAJ09-84-CA596 840410 1730 A1C 000 2 2 2 3 1 2 0102 1 J 2 1 4 2 2 2 1 1 1 2 0 00 1 124
CONTRACTOR TOTAL 2 149 **
ACTIVATION INC CLEVELAND OHIO 004026803 16000 39
2 06 0 TA100 0496 N00612-84-CT335 840614 2815 C9E 000 2 2 2 3 2 4 2 1013 6 J 2 1 1 1 1 2 1 7 2 1 0 00 5 45
ACTIVE CONSTRUCTION & DEV. CO PORT HUENEME CALIFORNIA 991763715 58296 06
2 07 0 C2474 1891 N62474-83-CB224 840330 Y179 C2 000 2 2 2 3 1 2 0102 1 J 2 3 1 2 2 1 1 4 2 0 00 5 110
ACTIVE MOVING & STORAGE CO INC PENSACOLA FLORIDA 058219114 55925 12
2 02 0 TA100 0088 N00612-84-D0050 831022 V122 S1 000 2 2 2 3 1 1 J 2 1 1 1 1 2 1 1 3 2 0 00 5 118
ACTON RESEARCH CORPORATION ACTON MASS 066589813 00345 25
3 09 0 0HK02 0319 F29650-84-CE045 840920 6650 A7 000 2 2 2 3 1 2 0102 1 J 2 1 1 1 2 2 1 1 1 2 0 00 5 46
ACTRAN SYSTEMS INC ORLANDO FLORIDA 039187307 53000 12
2 02 0 TX200 0016 N62306-83-C0007 831206 6730 C9E 000 2 2 2 C 2 4 2 0200 5 J 2 1 1 1 1 2 1 1 1 2 0 00 1 154
ACTUS CORPORATION CAMP PENDLETON CALIFORNIA 098324304 10550 06
2 06 0 C2474 1487 N62474-82-C0159 840502 Y161 C2 000 2 2 2 D 1 2 0102 1 J 2 1 4 1 2 2 1 1 4 2 0 00 5 227
2 06 0 C2474 1488 N62474-82-C0159 840509 Y161 C2 000 2 2 2 D 1 2 0102 1 J 2 1 4 1 2 2 1 1 4 2 0 00 5 50

S MM A AAAAA AAAA BBBBBB BB BBBBBBB BBBBBB BBBB BBB BBB B B B B C C C CCCC C C D D D D D D D D D D D D DD DDDD D B7
V OO 8888 888 888 1 1 1 1 1 2 AMOUNT
C NN 1 33333 2222 111111 11 1111111 333333 AAAA BBB CCC 9 0 2 3 1 2 3 4444 5 6 1 2 3 4 5 6 7 8 9 0 1 A BB CCCC 3 ($000)
ACTUS CORPORATION (CONT) CAMP PENDLETON CALIFORNIA 098324304 10550 06
2 07 0 C2474 1850 N62474-82-C0159 840502 Y161 C2 000 2 2 2 D 1 2 0102 1 J 2 1 4 1 2 2 1 1 4 2 0 00 5 227
2 07 0 C2474 1851 N62474-82-C0159 840509 Y161 C2 000 2 2 2 D 1 2 0102 1 J 2 1 4 1 2 2 1 1 4 2 0 00 5 50
2 07 0 C2474 2351 N62474-82-C0159 840711 Y161 C2 000 2 2 2 D 1 2 0102 1 J 2 1 3 1 2 2 1 1 4 2 0 00 5 31
2 09 0 C2474 4006 N62474-82-C0159 840824 Y161 C2 000 2 2 2 D 1 2 0102 1 J 2 1 3 1 2 2 1 1 4 2 0 00 5 29
LOCATION TOTAL 6 614 *
ACTUS CORPORATION EL TORO CALIFORNIA 098324304 22468 06
2 01 0 C2474 C251 N62474-80-C9169 831116 Z163 C2 000 2 2 2 D 1 2 0102 1 J 2 1 3 1 2 2 1 1 4 3 0 00 3 48
2 03 0 C2474 0389 N62474-80-C9169 840203 Z163 C2 000 2 2 2 D 1 2 0102 1 J 2 1 3 1 2 2 1 1 4 2 0 00 5 50
2 05 0 C2474 1232 N62474-80-C9169 840502 Z163 C2 000 2 2 2 D 1 2 0102 1 J 2 1 3 1 2 2 1 1 4 2 0 00 5 42
2 07 0 C2474 1814 N62474-80-C9169 840502 Z163 C2 000 2 2 2 D 1 2 0102 1 J 2 1 3 1 2 2 1 1 4 2 0 00 5 42
LOCATION TOTAL 4 182 *
ACTUS CORPORATION FORT IRWIN CALIFORNIA 098324304 25114 06
1 09 0 OCA09 0040 DACA05-83-C0033 831208 Y161 C2 000 2 2 2 D 1 2 1013 2 J 2 1 3 1 1 2 1 1 4 2 0 00 1 153
1 01 0 OCA05 0031 DACA05-84-C0020 831028 Y161 C2 000 2 2 2 3 1 2 1702 2 J 1 4 1 4 1 1 3 1 1 4 2 0 00 5 9,139
LOCATION TOTAL 2 9,292 *
ACTUS CORPORATION LONG BEACH CALIFORNIA 098324304 43000 06
2 04 0 C2474 0850 N62474-83-C2538 840413 Y161 C2 000 2 2 2 D 1 2 1013 1 J 2 1 4 1 1 2 1 7 4 2 0 00 5 26
2 04 0 C2474 0851 N62474-83-C2538 840413 Y161 C2 000 2 2 2 D 1 2 1013 1 J 2 1 4 1 1 2 1 7 4 2 0 00 5 84
2 09 0 C2474 4072 N62474-83-C2538 840913 Y161 C2 000 2 2 2 D 1 2 1013 1 J 2 1 4 1 1 2 1 7 4 2 0 00 5 140
LOCATION TOTAL 3 250 *
ACTUS CORPORATION NAPA CALIFORNIA 098324304 50258 06
3 11 0 OQA02 0287 F11626-84-D0003 831130 V121 S1 000 2 2 2 5 1 2 0102 1 J 2 1 1 1 2 2 1 1 3 1 0 00 5 42
ACTUS CORPORATION COLORADO SPRINGS COLORADO 098324304 16000 08
3 07 0 OBA05 0186 F05611-82-D0009 840604 Z161 C2 000 2 2 2 D 1 2 0102 1 J 2 1 5 1 2 2 1 1 4 2 0 00 5 28-
ACTUS CORPORATION FORT STEWART GEORGIA 098324304 31068 13
1 07 0 OCA21 0212 DACA21-84-C0065 840708 Y161 C2 000 2 2 2 3 1 1 J 2 1 1 1 1 2 1 1 4 2 0 00 5 11,207
ACTUS CORPORATION FORT LEWIS WASHINGTON 098324304 24915 53
1 09 0 OCA67 0141 DACA67-83-C0064 840813 Y161 C2 000 2 2 2 D 1 2 0102 2 J 2 1 3 1 2 2 1 7 4 2 0 00 3 27
CONTRACTOR TOTAL 19 21,586 **
ACUDATA SYSTEMS WHITE PLAINS NEW YORK 991301722 81677 36
4 08 0 00137 5385 DLA13H-84-55088 840719 8925 B2 000 2 2 2 5 2 6 2 0900 7 J 1 5 1 5 1 1 1 1 1 5 2 0 00 5 28
ACUREX CORPORATION MONTEREY CALIFORNIA 049971872 48872 06
1 09 0 OCA05 0416 DACA05-80-C0008 840731 R599 C2 000 2 2 2 D 1 2 0400 2 J 1 3 1 3 1 1 2 1 7 5 2 0 00 5 60

S MM A AAAAA AAAA BBBBBB BB BBBBBBB BBBBBB BBBB BBB BBB B B B B	C C C CCCC C C	D D D D D D D D D D D D DD DDDD D	B7
V OO 8888 888 888 1 1 1		1 1 12 12 12 1	AMOUNT
C NN 1 33333 2222 111111 11 1111111 333333 AAAA BBB CCC 9 0 2 3	1 2 3 4444 5 6	1 2 3 4 5 6 7 8 9 0 1 A BB CCCC 3	($000)
ACUREX CORPORATION MOUNTAIN VIEW CALIFORNIA 049971872 49656 06			
2 01 0 E614B 0461 N00014-80-C0769 831221 AD91 S1 000 2 2 2 A	1 2 1100 4 U	1 1 1 1 1 1 2 1 7 5 2 0 00 5	175
2 08 0 E614A 1812 N00014-81-C0641 840809 AZ11 S1 000 2 2 2 A	2 7 2 1100 5 U	1 1 1 1 1 1 2 1 7 5 2 0 00 5	75
2 03 0 PF161 0364 N62269-83-C0228 840207 AD91 C9E 000 2 2 2 B	1 2 1100 5 U	2 1 1 1 1 2 1 7 5 2 0 00 5	42
2 03 0 PF161 0267 N62269-84-C0231 840131 AC62 A1C 000 2 2 2 3	1 2 1100 2 U	2 1 1 1 1 2 1 7 5 2 0 00 5	60
2 06 0 PF161 0664 N62269-84-C0231 840621 AC62 A1C 000 2 2 2 C	1 2 1100 2 U	2 1 1 1 1 2 1 7 5 2 0 00 5	76
3 04 0 OHT01 0190 F04704-82-C0042 840320 AC23 A2 CNQ 2 2 2 D	1 2 1100 2 U	2 1 1 1 1 2 1 7 1 1 0 00 5	375
3 04 0 OHT01 0231 F04704-82-C0042 840423 AC23 A2 CNQ 2 2 2 C	1 2 0102 2 U	2 1 1 1 2 2 1 7 1 1 0 00	778
3 04 0 OHT01 0233 F04704-82-C0042 840423 AC23 A2 CNQ 2 2 2 D	1 2 0102 2 U	2 1 1 1 2 2 1 7 1 1 0 00	75
3 06 0 OHT01 0289 F04704-82-C0042 840615 AC23 A2 CNQ 2 2 2 D	1 2 0102 2 U	2 1 1 1 2 2 1 7 1 1 0 00 5	286
3 06 0 OHT01 0300 F04704-82-C0042 840627 AC23 A2 CNQ 2 2 2 D	1 2 0102 2 U	2 1 1 1 2 2 1 7 1 1 0 00	26
3 08 0 OHT01 0334 F04704-82-C0042 840803 AC23 A2 CNQ 2 2 2 D	1 2 0102 2 U	2 1 1 1 2 2 1 7 1 1 0 00 5	48
3 06 0 OHT01 0302 F04704-83-C0024 840629 AC23 A2 CNQ 2 2 2 D	2 7 2 1100 5 U	2 1 5 1 1 2 1 7 1 2 0 00 5	175
3 06 0 OHT01 0303 F04704-83-C0024 840629 AC23 A2 CNQ 2 2 2 D	2 7 2 1100 5 U	2 1 5 1 1 2 1 7 1 2 0 00 5	450
3 05 0 OHT01 0214 F04704-83-C0040 840409 AC65 A2 GDC 2 2 2 C	1 2 1100 2 J	2 1 1 1 1 2 1 7 1 1 0 00 1	460
3 09 0 OHT01 0353 F04704-83-C0040 840824 AC65 A2 000 2 2 2 D	1 2 1100 2 J	2 1 1 1 1 2 1 7 1 1 1 00 1	575
3 08 0 OHR07 0141 F33615-83-C5074 840831 AC24 A2 000 2 2 2 D	2 1 2 1100 2 U	1 3 1 1 1 1 3 1 7 5 1 0 00	239
LOCATION TOTAL 16 3,915 *			
ACUREX CORPORATION MOUNTAIN VIEW CALIFORNIA 049971872 49670 06			
1 12 0 OSG60 4090 DASG60-83-C0105 831003 AC23 A2 CED 2 2 2 C	1 2 1100 5 U	2 1 1 1 1 2 1 1 5 2 0 00 5	200
1 03 0 OZD30 0365 DNA001-84-C0115 840223 AD92 S1 000 2 2 2 3	1 2 1100 5 U	1 1 1 1 1 1 2 1 1 5 2 0 00 5	199
2 C[illegible] 0 JA111 8199 N00104-84-C0979 840915 5999 A3 000 2 2 2 3	1 2 1015 5 J	2 1 1 1 1 2 1 1 1 2 0 00 1	31
2 08 0 JA111 4755 N00104-84-C1035 840806 6110 A3 000 2 2 2 3	1 2 1015 5 J	1 1 1 1 1 1 2 1 1 1 2 0 00 1	29
2 09 0 JA112 8250 N00104-84-C1940 840914 6320 A3 AEA 2 2 2 3	1 2 1015 5 J	2 1 1 1 1 2 1 1 1 2 0 00 1	27
3 01 0 OHT01 0059 F04704-82-C0042 831208 AC23 A2 CNQ 2 2 2 C	1 2 0102 2 U	2 1 1 1 2 2 1 1 1 1 0 00 5	780
3 03 0 OHT01 0141 F04704-82-C0042 840206 AC23 A2 CNQ 2 2 2 C	1 2 1100 2 U	2 1 1 1 1 2 1 1 1 1 0 00	606
3 12 0 OHR08 0070 F33615-80-C5085 831206 AR12 C9E 000 2 2 2 C	1 2 1100 5 U	1 2 1 1 1 1 2 1 1 5 2 0 00	58
3 11 0 OHR07 0003 F33615-82-C5005 831018 AC53 A5 000 2 2 2 D	1 2 1100 2 U	1 1 1 1 1 1 2 1 1 5 2 0 00	40
3 02 0 OHR07 0074 F33615-82-C5005 840214 AC53 A5 000 2 2 2 C	2 1 2 1100 2 U	1 1 1 1 1 1 2 1 1 5 1 0 00	109
3 05 0 OHR07 0102 F33615-82-C5005 840510 AC53 A5 000 2 2 2 D	2 1 2 1100 2 U	1 1 1 1 1 1 2 1 1 5 2 0 00	305
3 09 0 OHR07 0160 F33615-82-C5005 840918 AC53 A5 000 2 2 2 C	2 1 2 1100 2 U	1 1 1 1 1 1 2 1 1 5 2 0 00	60
3 12 0 OHR08 0005 F33615-82-C5065 831117 AR22 A2 000 2 2 2 C	1 2 1100 5 U	1 1 1 1 1 1 2 1 1 5 2 0 00	34
3 01 0 OHR08 0047 F33615-83-C5056 840111 AC12 A1B 000 2 2 2 C	1 2 1100 2 U	1 3 1 1 1 1 2 1 1 5 2 0 00	180
3 04 0 OHR08 0089 F33615-83-C5069 840215 AC22 A2 000 2 2 2 C	1 2 1100 2 U	1 3 1 1 1 1 2 1 1 5 2 0 00	60
3 02 0 OHR07 0084 F33615-83-C5074 840207 AC24 A2 000 2 2 2 C	2 1 2 1100 2 U	1 3 1 1 1 1 3 1 1 5 1 0 00	1,450
3 09 0 OHR07 0154 F33615-83-C5074 840914 AC24 A2 000 2 2 2 B	2 1 2 1100 2 U	1 3 1 1 1 1 3 1 1 5 1 0 00	130
5 09 0 OCW67 0130 DACW67-84-C0059 840927 7042 C9E 000 2 2 2 3	1 2 1001 6 J	1 1 1 1 1 1 2 1 1 1 2 0 00 5	27
LOCATION TOTAL 18 4,325 *			
ACUREX CORPORATION SANTA CRUZ CALIFORNIA 049971872 69112 06			
3 03 0 OHT01 0194 F04701-78-C0081 840321 AC23 A2 CNQ 2 2 2 D	1 2 1100 4 J	2 1 1 1 1 2 1 7 1 1 0 00 5	67-
CONTRACTOR TOTAL 36 8,233 **			
ACUSHNET COMPANY NEW BEDFORD MASS 001025154 45000 25			
2 05 0 JA100 9018 N00383-84-C4715 840507 1560 A1A AAF 2 2 2 3	2 4 2 1015 5 J	1 1 1 1 1 1 2 1 7 1 2 0 00 1	59
ACUTRON CO INC HONOLULU HAWAII 046521316 17000 15			
1 04 0 OCA83 0058 DACA83-84-C0033 840327 Z245 C2 000 2 2 2 3	1 2 0102 1 J	2 3 1 2 2 1 1 4 2 0 00 3	38

S MM A AAAAA AAAA BBBBBB BB BBBBBBB BBBBBB BBBB BBB BBB B B B B C C C CCCC C C D D D D D D D D D D D D DD DDDD D B7
V OO 8888 888 888 1 1 1 1 2 1 1 12 12 12 1 AMOUNT
C NN 1 33333 2222 111111 11 1111111 333333 AAAA BBB CCC 9 0 2 3 1 2 3 4444 5 6 1 2 3 4 5 6 7 8 9 0 1 A BB CCCC 3 ($000)
ADA-MATIC ENG CORP WILSON STATION TENNESSEE 044269942 81040 47
2 10 0 JA100 A228 N00383-84-C2049 831031 1740 A1C 000 2 2 2 3 1 2 0102 1 J 2 1 1 2 2 2 1 7 1 2 0 00 5 95
ADAC LABS SAN JOSE CALIFORNIA 990955809 68000 06
4 09 0 00120 2714 DLA120-84-C8180 840913 6525 C9B 000 2 2 2 3 1 2 0700 1 J 1 1 1 1 1 1 2 1 1 2 1 0 00 5 218
ADAC LABS SUNNYVALE CALIFORNIA 990955809 77000 06
3 05 0 0JA11 0084 V797P6-88-9 840430 6525 C9B 000 2 2 2 7 185
CONTRACTOR TOTAL 2 403 **
ADAGE INC PATRICK AIR FORCE BA FLORIDA 991689654 55375 12
3 11 0 0HC52 0022 GS00K8-40-IS5552 831001 W070 S1 000 2 2 2 6 26
ADAGE INC ROCKVILLE MARYLAND 001045335 67675 24
1 11 0 0ZD04 0051 GS00K8-40-IS5552 831001 J070 A7 000 2 2 2 6 77
ADAGE INC BILLERICA MASS 001045335 05770 25
3 04 0 0SA02 0121 F25606-84-C0004 840419 7025 A7 GYT 2 2 2 3 1 2 0102 1 J 2 1 1 1 2 2 1 1 2 2 0 00 5 30
ADAGE INC BILLERICA MASS 001045335 05805 25
1 04 0 0AD05 0299 GS00K8-40-IS5552 840319 7035 A7 000 2 2 2 6 25
2 09 0 LA102 0969 N00123-84-C0879 840914 6695 A7 000 2 2 2 3 2 4 2 1001 6 J 2 1 1 1 1 2 1 1 1 1 0 00 5 1,212
3 01 0 0FE03 0421 F42600-84-C0199 840120 6930 A1C 000 2 2 2 3 1 2 1015 5 J 2 1 1 1 1 2 1 1 5 2 0 00 5 249
3 09 0 0FS03 0997 GS00K8-40-1S5552 840928 7035 A7 000 2 2 2 6 43
3 09 0 0HV02 0108 GS00K8-40-1S5552 840921 7010 A7 000 2 2 2 6 62
LOCATION TOTAL 5 1,591 *
ADAGE INC OFFUTT AIR FORCE BAS NEBRASKA 001045335 35875 31
3 01 0 0SA02 0017 F25606-82-D0001 831003 J070 A7 000 2 2 2 5 1 2 1600 5 J 2 1 1 1 1 2 1 1 1 3 0 00 5 85
3 01 0 0SA02 0079 F25606-82-D0001 840126 7025 A7 000 2 1 2 5 1 2 1600 5 J 2 1 1 1 1 2 1 1 1 3 0 00 5 113
3 01 0 0SA02 0011 GS00C0-34-98 831003 J070 A7 000 2 2 2 6 76
LOCATION TOTAL 3 274 *
CONTRACTOR TOTAL 11 1,998 **
ADAIR N G INC FORT RILEY KANSAS 066433459 23975 20
1 09 0 0CA41 0164 DACA41-84-C0111 840928 Z161 C2 000 2 2 2 3 1 2 0102 1 J 2 1 1 1 2 2 1 1 4 3 0 00 3 4,289
ADAIR N G INC BOSSIER CITY LOUISIANA 066433459 08920 22
3 01 0 0SB02 0036 F16602-84-C0003 840104 Z161 C2 000 2 2 2 3 1 2 0102 1 J 2 1 3 1 2 2 1 7 4 2 0 00 3 734
CONTRACTOR TOTAL 2 5,023 **
ADAIR PLUMBING & HEATING CO FORT SILL OKLAHOMA 008826752 27300 40
1 08 0 0BT39 0212 DABT39-84-C5039 840831 Z199 C2 000 2 2 2 3 1 2 0102 1 J 2 1 3 1 2 2 1 1 4 2 0 00 5 43

```
S MM  A AAAAA AAAA  BBBBBB BB BBBBBBB BBBBBB BBBB BBB BBB B B B B   C C C CCCC C C   D D D D D D D D D D D D D   DD DDDD D      B7
V OO                                    8888 888 888   1 1 1                                                1 1 12 12 12   1      AMOUNT
C NN  1 33333 2222  111111 11 1111111 333333 AAAA BBB CCC 9 0 2 3   1 2 3 4444 5 6   1 2 3 4 5 6 7 8 9 0 1 A  BB CCCC 3      ($000)
```

ADAIR PLUMBING & HEATIN (CONT) FORT SILL OKLAHOMA 008826752 27300 40

| | | |

AD-A165 774 PRIME CONTRACT AWARDS ALPHABETICALLY BY CONTRACTOR BY STATE OR COUNTRY AN (U) WASHINGTON HEADQUARTERS SERVICES (DOD) DC DIRECTORATE FOR INF... 1984 2/8

UNCLASSIFIED DIOR/ST18-84-PT-1 F/G 15/5 NL

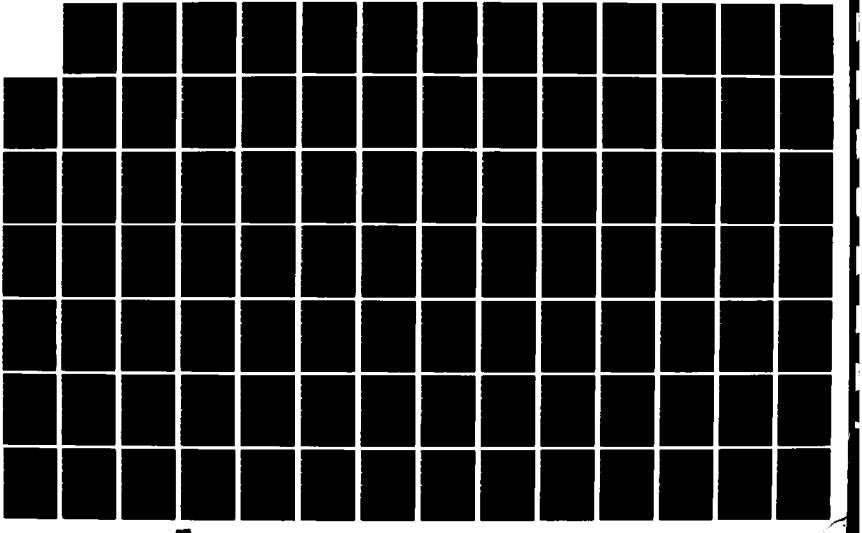

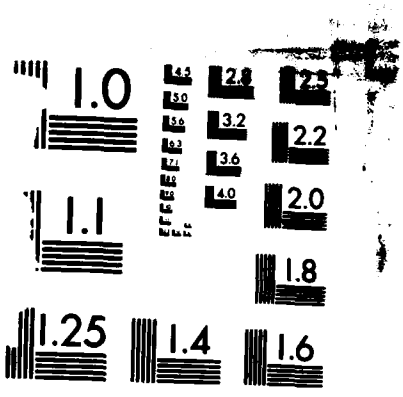

MICROCOPY RESOLUTION TEST CHART
NATIONAL BUREAU OF STANDARDS-1963 A

S MM A AAAAA AAAA BBBBBB BB BBBBBBB BBBBBB BBBB BBB BBB B B B B C C C CCCC C C D D D D D D D D D D D D DD DDDD D B7 V OO 8888 888 888 1 1 1 1 2 3 4 5 6 7 8 9 0 1 A 12 12 12 1 AMOUNT C NN 1 33333 2222 111111 11 1111111 333333 AAAA BBB CCC 9 0 2 3 1 2 3 4444 5 6 1 2 3 4 5 6 7 8 9 0 1 A BB CCCC 3 ($000)
ADAM II LIMITED PEASE AIR FORCE BASE NEW HAMPSH 074859323 59780 33
3 02 0 OSB11 0007 F27604-81-C0044 831001 Z161 S1 000 2 2 2 3 1 2 0102 1 J 2 1 1 1 2 2 1 1 3 2 0 00 5 533
3 07 0 OSB11 0044 F27604-84-C0017 840608 Z161 C2 000 2 2 2 3 1 2 0102 1 J 2 1 3 2 2 2 1 1 4 2 0 00 3 68
3 09 0 OSB11 0068 F27604-84-C0027 840920 Z161 C2 000 2 2 2 3 1 2 0102 1 J 2 1 3 1 2 2 1 1 4 2 0 00 3 989
LOCATION TOTAL 3 1,590 *
ADAM II LIMITED FORT BRAGG N CAROLINA 074859323 24260 37
3 09 0 OQA16 0048 F31601-84-C0116 840928 Z161 C2 000 2 2 2 3 1 2 0102 1 J 2 1 3 1 2 2 1 1 4 2 0 00 3 112
CONTRACTOR TOTAL 15 4,247 **
ADAM METAL SUPPLY RIVERDALE IOWA 991800103 93636 19
4 06 0 00500 1393 DLA500-84-C1274 840518 9535 C9E 000 2 2 2 3 1 1 J 2 1 3 1 1 2 1 1 2 2 0 00 5 48
ADAM METAL SUPPLY INC DAVENPORT CITY IOWA 006992598 90894 19
4 04 0 00500 1170 DLA500-84-C1190 840413 9535 C9E 000 2 2 2 3 1 1 J 2 1 1 1 1 2 1 1 2 2 0 00 5 32
ADAM OPEL AKTIENGESELLSCHAFT GERMANY W 315000737 DE
1 01 0 OJA37 0430 DAJA37-84-C0036 831209 2310 A4B 000 2 2 2 3 2 9 2 0600 1 J 3 5 1 1 1 1 2 1 1 5 2 3 08 B-DE 5 102
1 03 0 OJA37 0694 DAJA37-84-C0262 840313 2310 A4B 000 2 2 2 3 2 9 2 0600 1 J 3 5 1 1 1 1 2 1 1 5 2 2 00 B-DE 5 132
1 07 0 OJA37 1063 DAJA37-84-C0624 840706 2310 A4B 000 2 2 2 3 2 9 2 0600 1 J 3 5 1 1 1 1 2 1 1 5 2 4 00 B-DE 5 94
1 08 0 OJA37 1278 DAJA37-84-C0769 840817 2310 A4B 000 2 2 2 3 2 4 2 0600 1 J 3 5 1 1 1 1 2 1 1 5 2 4 00 B-DE 5 42
CONTRACTOR TOTAL 4 370 **
ADAMATION INC BOSTON MASS 001023795 07000 25
2 09 0 TA110 0165 N68836-84-C0129 840914 7320 C9E 000 2 2 2 3 2 4 2 0200 5 J 2 1 5 1 1 2 1 1 1 2 0 00 5 40
ADAMS AUTOMATIC CO AURORA COLORADO 007428204 04000 08
1 12 0 OHA05 0001 DAHA05-84-C0002 831128 Z179 C2 OCO 2 2 2 3 1 2 0102 1 J 2 1 3 1 2 2 1 1 4 2 0 00 3 42
ADAMS BARRE COMPANY THE HILLIARD OHIO 001961960 35476 39
2 06 0 JA111 3869 N00104-84-C0977 840608 4440 A3 SCS 2 2 2 3 1 2 1300 1 J 2 1 1 1 1 2 1 1 2 2 0 00 1 250
ADAMS CONSTRUCTION CO INC SAVANNAH GEORGIA 057278970 69000 13
1 03 0 OHA09 0006 DAHA09-84-C0010 840210 Z129 C2 000 2 2 2 3 1 2 0102 1 J 2 1 1 2 2 1 1 4 2 0 00 3 368
1 09 0 OHA09 0013 DAHA09-84-C0010 840830 Z129 C2 000 2 2 2 B 1 2 0102 1 J 2 1 1 2 2 1 1 4 2 0 00 3 2,525
CONTRACTOR TOTAL 2 2,893 **
ADAMS CONSTRUCTION CORP PIKEVILLE KENTUCKY 041378720 60852 21
5 04 0 OCW69 0026 DACW69-84-C0006 831130 Y224 C2 000 2 2 2 3 1 2 0102 1 J 2 1 4 1 2 2 1 7 4 2 0 00 5 77
ADAMS EDWARD CONTRACTING INC PLATTSBURGH AIR FORC NEW YORK 047961511 58596 36
3 09 0 OSB12 0059 F30636-84-C0028 840920 Z242 C2 000 2 2 2 3 1 2 0102 1 J 2 1 3 1 2 2 1 7 4 2 0 00 3 630

S MM A AAAAA AAAA BBBBBB BB BBBBBBB BBBBBB BBBB BBB BBB B B B B C C C CCCC C C D D D D D D D D D D D D DD DDDD D B7
V OO 8888 888 888 1 1 1 1 2 3 4 5 6 7 8 9 0 1 A 12 12 1 AMOUNT
C NN 1 33333 2222 111111 11 1111111 333333 AAAA BBB CCC 9 0 2 3 1 2 3 4444 5 6 1 2 3 4 5 6 7 8 9 0 1 A BB CCCC 3 ($000)
ADAMS EDWARD CONTRACTIN (CONT) PLATTSBURGH AIR FORC NEW YORK 047961511 58596 36
3 09 0 OSB12 0073 F30636-84-C0031 840928 Z199 C2 000 2 2 2 3 1 2 0102 1 J 2 1 3 1 2 2 1 7 4 2 0 00 3 53
3 09 0 OSB12 0028 F30636-84-C0039 840928 Z242 C2 000 2 2 2 3 1 2 0102 1 J 2 1 4 1 2 2 1 7 4 2 0 00 3 147
3 09 0 OSB12 0062 F30636-84-C0048 840924 Y152 C2 000 2 2 2 3 1 2 0102 1 J 2 1 3 1 2 2 1 7 4 2 0 00 3 160
CONTRACTOR TOTAL 4 990 **
ADAMS HENRY INC FREDERICK MARYLAND 047800784 30325 24
1 02 0 OCA31 0063 DACA31-83-C0088 840117 R129 C2 000 2 2 2 D 1 2 0102 2 J 2 1 3 1 2 2 1 1 5 1 0 00 5 291
ADAMS JANITORIAL SERVICE INC CORPUS CHRISTI TEXAS 086288016 17000 48
1 11 0 OAG48 0001 DAAG48-83-C0068 831002 S201 S1 000 2 2 2 5 2 6 2 1702 7 J 2 2 1 1 2 1 1 3 1 0 00 5 436
ADAMS JANITORIAL SERVICES INC CORPUS CHRISTI TEXAS 082395666 17000 48
2 09 0 C2467 D252 N62467-84-C9325 840125 S201 S1 000 2 2 2 1 2 6 2 1702 7 J 2 2 1 1 2 1 1 3 2 0 00 5 34
ADAMS JR CONST CO SALEM MO FORT LEONARD WOOD MISSOURI 080024482 25264 29
1 08 0 OBT31 0201 DABT31-84-C0076 840731 Z161 C2 000 2 2 2 3 1 2 0102 1 J 2 1 4 1 2 2 1 1 4 2 0 00 5 275
ADAMS MANUFACTURING CO CHICAGO ILLINOIS 005066741 14000 17
2 07 0 PA101 B066 GS08F3-72-55 840703 7195 C9E 000 2 2 2 6 42
2 09 0 TK413 4049 GS08F3-72-61 840720 7195 C9E 000 2 2 2 6 37
2 09 0 TK413 4053 GS08F3-72-61 840822 7125 C9E 000 2 2 2 6 35
CONTRACTOR TOTAL 3 114 **
ADAMS MARKETING ASSOCIATES INC BURLINGTON MASS 112970447 09840 25
4 08 0 00400 3610 DLA400-84-C2427 840719 6750 C9C 000 2 2 2 3 1 2 1015 1 J 2 1 4 2 1 2 1 1 2 2 0 00 5 74
ADAMS PHILIP SEAL BEACH CALIFORNIA 074649310 70686 06
2 09 0 C2474 L937 N62474-84-C4543 840523 Y162 C2 000 2 2 2 3 2 6 2 1702 7 J 2 2 1 1 2 1 1 4 2 0 00 5 260
ADAMS RITE INDUSTRIES INC GLENDALE CALIFORNIA 009529959 30000 06
1 04 0 OAJ09 0701 DAAK50-84-C0030 840322 1680 A1A AIC 2 2 2 3 2 4 2 1001 3 J 2 1 1 1 1 2 1 7 1 1 0 00 1 716
ADAMS RITE PRODUCTS INC GLENDALE CALIFORNIA 075275941 29728 06
3 06 0 OFF30 0605 F41608-84-C0794 840608 1680 A1C ACS 2 2 2 3 1 2 1015 5 J 2 1 1 1 1 2 1 7 1 2 0 00 5 76
ADAMS RONALD CONTRACTOR INC FULTON MISS 062652292 26300 28
5 03 0 OCW01 0077 DACW01-84-C0029 840106 W024 C2 000 2 2 2 3 2 4 2 0102 1 J 2 1 1 1 2 2 1 1 4 2 0 00 5 173
ADAMS RUSSELL ANZAC BURLINGTON MASS 092192541 09875 25
2 07 0 JA100 H585 N00383-84-C4889 840706 5865 A7 AED 2 2 2 3 1 2 1015 1 J 1 1 1 1 1 1 2 1 1 1 2 0 00 5 109

S MM A AAAAA AAAA BBBBBB BB BBBBBBB BBBBBB BBBB BBB BBB B B B B C C C CCCC C C D D D D D D D D D D D D DD DDDD D B7
V OO 8888 888 888 1 1 1 1 2 3 4 5 6 1 2 3 4 5 6 7 8 9 0 1 A 1 1 12 12 12 1 AMOUNT
C NN 1 33333 2222 111111 11 1111111 333333 AAAA BBB CCC 9 0 2 3 1 2 3 4444 5 6 1 2 3 4 5 6 7 8 9 0 1 A BB CCCC 3 ($000)
ADAMS TRACTOR & EQUIP CO INC REIDSVILLE GEORGIA 062581962 64512 13
1 08 0 0KF10 0186 DAKF10-84-C0376 840814 2420 C9D 000 2 2 2 3 1 1 J 2 1 1 1 1 2 1 1 2 2 0 00 5 28
ADAMS WM H / LEIGH WATKINS MONTGOMERY ALABAMA 991401217 51000 01
1 04 0 0CA01 0180 DACA01-84-C0058 840417 R219 C2 000 2 2 2 3 1 2 0400 2 J 2 1 5 1 1 2 1 1 5 2 0 00 3 31
ADAMS WM H / LEIGH WATKINS NEW ORLEANS LOUISIANA 991401217 55000 22
2 03 0 C2467 0342 N62467-83-C0774 831225 Y249 C2 000 2 2 2 3 1 2 0102 2 J 2 1 3 1 2 2 1 1 5 2 0 00 5 26
CONTRACTOR TOTAL 2 57 **
ADAMS-MANGINI INC PINON CANYON COLORADO 991575846 59775 08
1 01 0 0CA45 0034 DACA45-84-C0007 831122 R122 C2 000 2 2 2 3 1 2 0102 2 J 2 3 1 2 2 1 7 5 2 0 00 3 58
ADAMS-RUSSELL CO INC AMESBURY MASS 001004670 01185 25
4 05 0 00400 2905 DLA400-84-C1947 840524 5995 A7 000 2 2 2 3 1 1 J 1 1 1 1 1 1 2 1 1 1 2 0 00 5 72
4 06 0 00400 3258 DLA400-84-C2124 840620 5995 A7 000 2 2 2 3 1 2 1013 1 J 1 1 1 1 1 1 2 1 1 1 2 0 00 5 63
LOCATION TOTAL 2 135 *
ADAMS-RUSSELL CO INC AMESBURY MASS 001004670 01220 25
1 01 0 0AB07 3280 DAAB07-84-CE401 831030 5995 A7 GVE 2 2 2 3 1 2 1015 5 J 2 1 1 1 1 2 1 1 1 2 0 00 1 67
2 09 0 JA112 6017 N00104-84-C2323 840914 5995 A3 EBE 2 2 2 3 2 4 2 0200 1 J 1 1 1 1 1 1 1 1 1 1 2 0 00 1 87
2 09 0 RA100 0855 N00189-84-D0553 840915 5999 C9E 000 2 2 2 5 2 4 2 1026 1 J 1 1 1 1 1 1 2 1 1 1 2 0 00 5 227
2 08 0 JA100 K746 N00383-84-C4858 840815 5895 A7 AFU 2 2 2 B 1 2 1015 1 J 1 1 1 1 1 1 2 1 1 1 2 0 00 5 140
2 09 0 JA100 L860 N00383-84-C4858 840917 5895 A7 AFU 2 2 2 B 1 2 1015 1 J 1 1 1 1 1 1 2 1 1 1 2 0 00 1 140
2 08 0 JA100 K858 N00383-84-C5340 840807 5865 A7 AAF 2 2 2 3 1 2 1015 1 J 1 1 1 1 1 1 2 1 1 1 2 0 00 1 47
2 09 0 JA100 L897 N00383-84-C5428 840918 5995 A7 AEB 2 2 2 3 1 2 1015 1 J 1 1 1 1 1 1 2 1 1 1 2 0 00 5 45
3 02 0 0FH02 1009 F04606-84-C0215 840224 5995 A1C AFN 2 2 2 3 2 0 2 1013 4 J 1 1 1 1 1 1 2 1 1 1 2 1 00 5 55
3 11 0 0FJ04 0286 F09603-82-D2024 831104 J058 A7 AFF 2 2 2 5 1 2 1009 5 J 1 1 1 1 1 1 1 1 1 1 2 0 00 5 52
3 05 0 0FJ04 3721 F09603-82-D3442 840503 J058 A7 000 2 2 2 5 1 2 1009 5 J 2 1 1 1 1 2 1 1 1 1 0 00 5 115
3 07 0 0FJ04 4392 F09603-82-D3442 840723 J058 A7 000 2 2 2 5 1 2 1009 5 J 2 1 1 1 1 2 1 1 1 1 0 00 5 132
3 04 0 0FJ04 3250 F09603-83-D3442 840308 J058 A7 000 2 2 2 5 1 2 1009 5 J 2 1 1 1 1 2 1 1 1 1 0 00 5 99
3 09 0 0FJ04 5748 F09603-84-C2577 840930 1560 A7 AFF 2 2 2 3 1 2 1015 5 J 1 1 1 1 1 1 2 1 1 1 2 0 00 5 141
3 11 0 0FJ04 0415 F09603-84-C3083 831128 5995 A7 GAU 2 2 2 3 1 2 1015 5 J 1 1 1 1 1 1 2 1 1 1 2 0 00 5 29
3 05 0 0FJ04 3839 F09603-84-C3635 840516 3010 A7 GAI 2 2 2 3 1 2 1015 5 J 1 1 1 1 1 1 2 1 1 1 2 0 00 5 31
3 09 0 0FJ04 5286 F09603-84-C4437 840919 5865 A7 ABC 2 2 2 3 1 2 1015 5 J 1 3 1 1 1 1 2 1 1 1 2 0 00 5 39
3 09 0 0FJ04 5445 F09603-84-C4528 840924 5865 A7 ABC 2 2 2 3 1 2 1015 5 J 1 1 1 1 1 1 2 1 1 1 2 0 00 5 36
3 07 0 0FD08 0613 F34601-84-C1574 840713 5995 A1A ABC 2 2 2 3 1 2 1015 4 J 1 1 1 1 1 1 2 1 1 1 2 0 00 5 45
3 11 0 0FE04 0077 F42600-83-C5760 831024 5995 A1C AFC 2 2 2 3 1 2 1002 1 J 2 1 1 1 1 2 1 1 1 2 0 00 5 63
3 09 0 0FE04 2581 F42600-84-C6700 840920 5995 A7 AFC 2 2 2 3 1 1 J 2 1 1 1 1 2 1 1 1 1 0 00 5 69
4 04 0 00400 2532 DLA400-84-C1703 840426 5995 A7 000 2 2 2 3 1 2 1013 1 J 1 1 1 1 3 1 2 1 1 1 2 0 00 5 41
4 06 0 00900 1924 DLA900-84-C1982 840611 5985 A7 000 2 2 2 3 1 2 1013 5 J 1 5 1 1 1 1 2 1 1 1 2 0 00 5 96
4 07 0 00900 2228 DLA900-84-C1992 840716 5985 A7 000 2 2 2 3 1 2 1013 5 J 1 1 1 1 1 1 2 1 1 1 2 0 00 5 31
LOCATION TOTAL 23 1,827 *
ADAMS-RUSSELL CO INC BOSTON MASS 001004670 07000 25
2 06 0 JA113 3516 N00104-84-C2870 840613 5865 A7 000 2 2 2 3 1 2 1015 5 J 1 1 1 1 1 1 2 1 1 1 2 0 00 1 84

S MM A AAAAA AAAA BBBBBB BB BBBBBBB BBBBBB BBBB BBB BBB B B B B C C C CCCC C C D D D D D D D D D D D D DD DDDD D B7
V OO 8888 888 888 1 1 1 1 2 1 1 1 2 1 1 1 2 0 1 1 12 12 12 1 AMOUNT
C NN 1 33333 2222 111111 11 1111111 333333 AAAA BBB CCC 9 0 2 3 1 2 3 4444 5 6 1 2 3 4 5 6 7 8 9 0 1 A BB CCCC 3 ($000)
ADAMS-RUSSELL CO INC (CONT) BOSTON MASS 001004670 07000 25
2 02 0 JA113 1442 N00104-84-C3041 840208 5820 A7 000 2 2 2 3 1 2 1015 5 J 1 1 1 1 1 1 2 1 1 1 2 0 00 1 37
2 06 0 JA100 H531 N00383-84-C4858 840615 5895 A7 AFU 2 2 2 3 1 2 1015 1 J 1 1 1 1 1 1 2 1 1 1 2 0 00 5 156
LOCATION TOTAL 3 277 *
ADAMS-RUSSELL CO INC WALTHAM MASS 001004670 72600 25
1 06 0 OZD04 2140 MDA904-82-G0038 840529 AC61 A7 000 2 2 2 4 2 1 2 1007 5 U 2 1 1 1 1 2 1 1 5 2 0 00 5 80
1 02 0 OZD04 1088 MDA904-83-C0204 831001 R302 S1 000 2 2 2 A 2 1 2 1001 5 Y 1 1 1 1 1 1 1 1 1 5 1 0 00 5 96
1 02 0 OZD04 1122 MDA904-83-C0254 840201 AC64 A7 000 2 2 2 C 2 1 2 1100 4 U 1 1 1 1 1 1 2 1 1 1 1 0 00 5 200
1 04 0 OZD04 1660 MDA904-83-C0254 840403 AC64 A7 000 2 2 2 C 2 1 2 1100 4 U 1 1 1 1 1 1 2 1 1 1 1 0 00 5 100
1 05 0 OZD04 1661 MDA904-83-C0254 840523 AC64 A7 000 2 2 2 C 2 1 2 1100 4 U 1 1 1 1 1 1 2 1 1 1 1 0 00 5 104
1 09 0 OZD04 3138 MDA904-83-C0254 840905 AC64 A7 000 2 2 2 C 2 1 2 1100 4 U 1 1 1 1 1 1 2 1 1 1 2 0 00 5 75
1 09 0 OZD04 3502 MDA904-83-C0948 840927 7050 A7 000 2 2 2 D 2 1 2 1001 5 J 1 1 1 1 1 1 3 1 1 1 1 0 00 1 32
LOCATION TOTAL 7 687 *
CONTRACTOR TOTAL 35 2,926 **
ADAMS/MALLORY CONSTRUCTION CO EL TORO CALIFORNIA 052301439 22468 06
2 08 0 C2474 3020 N62474-83-C5710 840330 Z291 C2 000 2 2 2 3 1 2 0102 1 J 2 1 4 1 2 2 1 1 4 2 0 00 5 180
ADAMS/MALLORY CONSTRUCTION CO LONG BEACH CALIFORNIA 052301439 43000 06
2 06 0 C2474 1508 N62474-82-C3206 840503 Z141 C2 000 2 2 2 3 1 2 0102 1 J 2 1 4 1 2 2 1 7 4 2 0 00 5 45
2 07 0 C2474 1881 N62474-82-C3206 840503 Z141 C2 000 2 2 2 3 1 2 0102 1 J 2 1 4 1 2 2 1 7 4 2 0 00 5 45
2 06 0 C2474 1566 N62474-83-C6081 840330 Z199 C2 000 2 2 2 3 1 1 J 2 1 4 1 1 2 1 7 4 2 0 00 5 170
2 07 0 C2474 1939 N62474-83-C6081 840330 Z199 C2 000 2 2 2 3 1 1 J 2 1 4 1 1 2 1 7 4 2 0 00 5 170
2 09 0 C2474 4628 N62474-83-C6095 840831 Y299 C2 000 2 2 2 3 1 2 0102 1 J 2 1 3 1 2 2 1 7 4 2 0 00 5 40
2 09 0 C2474 3290 N62474-83-C6215 840314 Y119 C2 000 2 2 2 3 1 1 J 2 1 3 1 1 2 1 7 4 2 0 00 5 200
2 09 0 C2474 4207 N62474-84-C2205 840913 Z199 C2 000 2 2 2 3 1 2 0102 1 J 2 1 4 1 2 2 1 7 4 2 0 00 5 44
2 09 0 C2474 4208 N62474-84-C2223 840914 Z199 C2 000 2 2 2 3 1 2 0102 1 J 2 1 4 1 2 2 1 7 4 2 0 00 5 82
LOCATION TOTAL 8 796 *
ADAMS/MALLORY CONSTRUCTION CO SEAL BEACH NAVAL WEA CALIFORNIA 052301439 70700 06
2 09 0 C2474 D029 N62474-84-C5113 840920 Y224 C2 000 2 2 2 3 1 2 0102 1 J 2 1 4 1 2 2 1 1 4 2 0 00 3 67
ADAMS/MALLORY CONSTRUCTION CO STANTON CALIFORNIA 052301439 73962 06
1 08 0 OHA04 0038 DAHA04-84-C0045 840827 Z299 C2 000 2 2 2 3 1 2 0102 1 J 2 1 4 1 2 2 1 1 4 2 0 00 5 50
CONTRACTOR TOTAL 11 1,093 **
ADAMSON CONTAINERS LTD UN KINGDOM 219149895 GB
2 04 0 PA100 0787 N00140-84-C2967 840308 8145 C9E 000 2 2 2 3 1 2 1013 1 J 3 4 1 1 1 1 2 1 1 1 2 1 00 -GB 5 125
ADAMSON PARTS CO FORT CAMPBELL KENTUCKY 991480773 28468 21
1 02 0 OKF23 0099 DAKF23-82-C0870 840201 J023 A4A 000 2 2 2 E 1 2 0102 1 J 2 1 1 1 2 2 1 1 3 2 0 00 5 46-
ADANLOCK JAMESTOWN JAMESTOWN NEW YORK 092471358 38264 36
2 01 0 JA110 0031 GS08S3-66-16 840116 5410 C9E 000 2 2 2 6 49

S MM A AAAAA AAAA BBBBBB BB BBBBBBB BBBBBB BBBB BBB BBB B B B B C C C CCCC C C D D D D D D D D D D D D DD DDDD D B7
V OO 8888 888 888 1 1 1 1 2 3 4 5 6 7 8 9 0 1 A BB CCCC 3 AMOUNT
C NN 1 33333 2222 111111 11 1111111 333333 AAAA BBB CCC 9 0 2 3 1 2 3 4444 5 6 1 2 3 4 5 6 7 8 9 0 1 A BB CCCC 3 ($000)
ADANLOCK JAMESTOWN (CONT) JAMESTOWN NEW YORK 092471358 38264 36
2 01 0 JA110 0023 GS08S3-66-76 831228 5410 C9E 000 2 2 2 6 50
2 01 0 JA110 0025 GS08S3-66-76 831220 5410 C9E 000 2 2 2 6 47
2 09 0 F7001 1824 M67001-84-C0290 840914 7195 C9E 000 2 2 2 3 1 2 1013 1 J 2 1 1 1 1 2 1 1 1 2 0 00 5 50
CONTRACTOR TOTAL 4 196 **
ADAPTIVE DIGITAL SYSTEMS IRVINE CALIFORNIA 043957141 36770 06
2 10 0 LF130 0060 N66001-83-C0160 831017 5845 A7 000 2 2 2 5 1 2 1013 2 J 2 1 1 1 1 2 1 1 1 2 0 00 5 39
ADAPTIVE DIGITAL SYSTEMS INC IRVINE CALIFORNIA 103113361 36770 06
3 12 0 0HJ05 0059 F30602-83-C0036 831130 AD92 A7 000 2 2 2 C 1 2 1100 2 J 2 1 1 1 1 2 1 1 5 2 0 00 1 56
ADAPTIVE OPTICS ASSOCIATES INC CAMBRIDGE MASS 085602712 11000 25
3 01 0 0HV03 0192 F19628-82-C0086 831228 AZ12 S1 000 2 2 2 C 1 2 0102 2 U 2 1 1 1 2 2 1 1 5 2 0 00 113
3 06 0 0HV03 0396 F19628-82-C0086 840618 AZ12 S1 000 2 2 2 A 1 2 0102 2 U 2 1 1 1 2 2 1 1 5 2 0 00 35
3 08 0 0HV03 0444 F19628-82-C0086 840810 AZ12 S1 000 2 2 2 C 1 2 0102 2 U 2 1 1 1 2 2 1 1 2 2 0 00 94
3 01 0 0HJ05 0001 F30602-82-C0136 831103 AD92 A7 000 2 2 2 C 1 2 1100 5 U 2 1 1 1 1 2 1 1 5 2 0 00 1 412
3 05 0 0HJ05 0163 F30602-82-C0136 840511 AD92 A7 000 2 2 2 B 1 2 1100 5 U 2 1 1 1 1 2 1 1 5 2 0 00 5 541
CONTRACTOR TOTAL 5 1,195 **
ADAPTIVE SENSORS INC SANTA MONICA CALIFORNIA 021856877 70000 06
1 09 0 0AK20 0521 DAAK20-84-C0157 840829 AC64 A7 000 2 2 2 3 1 2 1100 5 U 2 1 2 1 1 2 1 7 1 2 0 00 5 206
1 01 0 0AK20 0105 DAAK20-84-C0878 831213 AC64 A7 000 2 2 2 3 1 2 1100 5 U 2 1 1 1 1 2 1 7 5 1 0 00 5 100
1 04 0 0AK20 0195 DAAK20-84-C0878 840214 AC64 A7 000 2 2 2 C 1 2 1100 5 U 2 1 1 1 1 2 1 7 5 1 0 00 5 380
1 08 0 0AK20 0485 DAAK20-84-C0878 840809 AC64 A7 000 2 2 2 D 1 2 1100 5 U 2 1 1 1 1 2 1 7 5 2 0 00 99
2 09 0 E614A 2281 N00014-84-C0720 840913 AD91 S1 000 2 2 2 3 2 7 2 1100 5 U 2 1 1 1 1 2 1 7 5 2 0 00 5 46
2 03 0 AC513 1610 N00019-84-C0074 840329 AC61 C9E 000 2 2 2 3 1 2 1100 5 U 2 1 1 1 1 2 1 7 1 2 0 00 5 88
3 01 0 0HV03 0191 F19628-82-C0103 831228 AZ11 S1 000 2 2 2 C 1 2 1100 2 U 2 1 1 1 1 2 1 7 5 2 0 00 57
CONTRACTOR TOTAL 7 976 **
ADAPTO INC GOODYEAR ARIZONA 005158852 28380 04
2 03 0 JA116 2449 N00104-84-CA060 840330 1355 A6 FTJ 2 2 2 3 1 2 0102 1 J 2 1 3 1 2 2 1 1 1 2 0 00 1 71
2 04 0 JA116 2797 N00104-84-CA072 840426 1355 A6 FTJ 2 2 2 3 1 2 0102 1 J 2 1 3 1 2 2 1 1 1 2 0 00 1 766
2 06 0 JA116 3986 N00104-84-CA100 840622 1355 A6 FTJ 2 2 2 3 1 2 0102 1 J 2 1 1 1 2 2 1 1 1 2 0 00 1 1,102
LOCATION TOTAL 3 1,939 *
ADAPTO INC LITCHFIELD PARK ARIZONA 005158852 41330 04
1 09 0 0AJ09 2333 DAAJ09-84-CB273 840910 1650 A1A 000 2 2 2 3 1 2 0102 1 J 2 1 1 1 2 2 1 1 1 2 0 00 5 48
2 02 0 JA116 1449 N00104-84-CA043 840210 1355 A6 CRF 2 2 2 3 1 2 0102 1 K 2 1 3 1 2 2 1 1 1 2 0 00 1 71
LOCATION TOTAL 2 119 *
CONTRACTOR TOTAL 5 2,058 **
ADC ALEXANDRIA VIRGINIA 991802349 01000 51
1 09 0 0CA87 0294 DACA87-84-C0097 840926 R219 S1 000 2 2 2 3 1 2 0400 2 J 2 1 1 1 1 2 1 1 5 2 0 00 3 126
ADC COMMUNICATIONS CORP CERRITOS CALIFORNIA 991703497 12552 06
1 01 0 0AG08 0029 DAAG08-84-C0007 831121 5340 A7 000 2 2 2 3 1 2 1001 6 J 2 1 1 1 1 2 1 7 1 2 1 00 5 84

S MM A AAAAA AAAA BBBBBB BB BBBBBBB BBBBBB BBBB BBB BBB B B B B C C C CCCC C C D D D D D D D D D D D D DD DDDD D B7
V OO 8888 888 888 1 1 1 1 2 3 1 1 2 3 4 5 6 1 1 12 12 12 1 AMOUNT
C NN 1 33333 2222 111111 11 1111111 333333 AAAA BBB CCC 9 0 2 3 1 2 3 4444 5 6 1 2 3 4 5 6 7 8 9 0 1 A BB CCCC 3 ($000)
ADCO BOILER CO INC PANAMA CITY FLORIDA 072097439 54700 12
3 08 0 0TA30 0104 F08637-84-C0026 840703 4410 C9E 000 2 2 2 3 1 1 J 2 1 1 1 1 2 1 7 2 2 0 00 5 37
ADCO SYSTEMS INCORPORATED JACKSONVILLE ARKANSAS 053021416 34750 05
3 02 0 0QA15 0034 F03602-84-C0010 840217 Z152 C2 000 2 2 2 3 1 2 0102 1 J 2 1 3 1 2 2 1 1 4 2 0 00 3 37
ADCO SYSTEMS INCORPORATED EDWARDSVILLE ILLINOIS 053021416 22697 17
1 09 0 0HA34 0009 DAHA34-84-C0028 840619 Z119 C2 000 2 2 2 3 1 2 0102 1 J 2 1 1 1 2 2 1 7 4 2 0 00 5 90
ADCO SYSTEMS INCORPORATED FORT SILL OKLAHOMA 053021416 27300 40
1 06 0 0BT39 0146 DABT39-84-C5017 840606 Z199 C2 000 2 2 2 3 1 2 0102 1 J 2 1 4 1 2 2 1 1 4 2 0 00 5 157
CONTRACTOR TOTAL 3 284 **
ADCOM INC FALLS CHURCH VIRGINIA 053378931 27200 51
1 09 0 0AD05 0979 DAAD05-84-C4415 840929 7035 A7 000 2 2 2 3 1 2 0200 6 J 2 1 1 1 1 2 1 1 1 2 0 00 5 90
1 09 0 0ZD32 0011 DNA004-84-C0007 840928 7010 C9E 000 2 2 2 3 1 1 J 2 1 1 1 1 2 1 1 2 2 0 00 5 98
CONTRACTOR TOTAL 2 188 **
ADCOX CORPORATION MILLINGTON TENNESSEE 030423669 92248 47
2 11 0 TK413 4021 GS00S6-34-79 831001 W074 S1 000 2 2 2 6 64
ADDINGTON LBRTS INCRPT SUNNYVALE CALIFORNIA 041655093 77000 06
2 11 0 JA100 A876 N00383-81-G1361 831128 J058 A7 AED 2 2 2 4 2 2 1009 5 J 1 1 1 1 1 1 3 1 1 1 2 0 00 5 302
2 11 0 JA100 A877 N00383-81-G1361 831123 J058 A7 AED 2 2 2 4 2 2 1009 5 J 1 1 1 1 1 1 3 1 1 1 2 0 00 5 325
2 12 0 JA100 A918 N00383-81-G1361 840118 J066 A7 AED 2 2 2 4 1 2 1009 5 J 1 1 1 1 1 1 2 1 1 1 1 0 00 1 86
2 11 0 JA100 A920 N00383-81-G1361 831109 J058 A7 AED 2 2 2 4 1 2 1009 5 J 1 1 1 1 1 1 2 1 1 1 3 0 00 1 65
2 12 0 JA100 B052 N00383-81-G1361 831202 J058 A7 AED 2 2 2 4 1 2 1009 5 J 1 1 1 1 1 1 2 1 1 1 2 0 00 5 201
2 12 0 JA100 B359 N00383-81-G1361 831219 J058 A7 AED 2 2 2 4 2 2 1009 5 J 1 1 1 1 1 1 3 1 1 1 3 0 00 5 80
2 01 0 JA100 B843 N00383-81-G1361 840101 5865 A7 AED 2 2 2 4 2 5 2 1009 5 J 1 1 1 1 1 1 2 1 1 1 2 0 00 5 371
2 03 0 JA100 D262 N00383-81-G1361 840303 J058 A7 AED 2 2 2 4 1 2 1009 5 J 1 1 1 1 1 1 2 1 1 1 2 0 00 5 31-
2 03 0 JA100 E505 N00383-81-G1361 840326 J058 A7 AED 2 2 2 4 1 2 1009 5 J 1 1 1 1 1 1 3 1 1 1 1 0 00 5 82
2 05 0 JA100 F603 N00383-81-G1361 840501 J058 A7 AED 2 2 2 4 1 2 1009 5 J 1 1 1 1 1 1 3 1 1 1 1 0 00 5 73
2 06 0 JA100 G833 N00383-81-G1361 840612 J066 A7 AED 2 2 2 4 1 2 1009 5 J 1 1 1 1 1 1 2 1 1 1 2 0 00 1 47
2 07 0 JA100 J632 N00383-81-G1361 840714 5865 A7 AED 2 2 2 4 1 2 1009 5 J 1 1 1 1 1 1 2 1 1 1 2 0 00 5 65
2 07 0 JA100 J591 N00383-84-C4968 840709 5865 A7 AED 2 2 2 3 1 2 1015 5 J 2 1 1 1 1 2 1 1 1 2 0 00 5 26
2 04 0 JA100 E667 N00383-84-G4331 840408 J058 A7 AED 2 2 2 4 1 2 1009 5 J 1 1 1 1 1 1 2 1 1 1 3 0 00 5 58
2 04 0 JA100 E720 N00383-84-G4331 840406 J058 A7 AAE 2 2 2 4 1 2 1009 5 J 1 1 1 1 1 1 3 1 1 1 2 0 00 5 1,114
2 04 0 JA100 F237 N00383-84-G4331 840418 J058 A7 AED 2 2 2 4 1 2 1009 5 J 1 1 1 1 1 1 3 1 1 1 1 0 00 5 621
2 05 0 JA100 G291 N00383-84-G4331 840513 J058 A7 AED 2 2 2 4 1 2 1009 5 J 1 1 1 1 1 1 2 1 1 1 2 0 00 5 522
2 06 0 JA100 H043 N00383-84-G4331 840615 J058 A7 AED 2 2 2 4 1 2 1009 5 J 1 1 1 1 1 1 3 1 1 1 2 0 00 5 135
2 07 0 JA100 J631 N00383-84-G4331 840715 J058 A7 AAE 2 2 2 4 1 2 1009 5 J 1 1 1 1 1 1 3 1 1 1 2 0 00 5 214
2 07 0 JA100 J835 N00383-84-G4331 840715 J058 A7 AED 2 2 2 4 1 2 1009 5 J 1 1 1 1 1 1 3 1 1 1 1 0 00 5 80
2 08 0 JA100 K155 N00383-84-G4331 840805 J058 A7 AED 2 2 2 4 1 2 1009 5 J 1 1 1 1 1 1 2 1 1 1 2 0 00 1 196
2 09 0 JA100 L621 N00383-84-G4331 840907 J058 A7 AED 2 2 2 4 2 4 2 1009 5 J 1 1 1 1 1 1 2 1 1 1 2 0 00 5 203
2 09 0 JA100 M602 N00383-84-G4331 840919 J058 A7 AED 2 2 2 4 2 4 2 1009 5 J 1 1 1 1 1 1 2 1 1 1 2 0 00 5 304
CONTRACTOR TOTAL 23 5,139 **

S MM A AAAAA AAAA BBBBBB BB BBBBBBB BBBBBB BBBB BBB BBB B B B B C C C CCCC C C D D D D D D D D D D D D DD DDDD D B7
V OO 8888 888 888 1 1 1 1 2 1 1 12 12 12 1 AMOUNT
C NN 1 33333 2222 111111 11 1111111 333333 AAAA BBB CCC 9 0 2 3 1 2 3 4444 5 6 1 2 3 4 5 6 7 8 9 0 1 A BB CCCC 3 ($000)
ADDISON FABRICATORS INC ANNISTON ALABAMA 055788715 01852 01
1 04 0 0AH03 0123 DAAH03-84-C0050 840322 J043 A7 000 2 2 2 3 1 2 1003 1 J 2 1 1 1 2 1 7 3 3 2 00 5 62
ADDRESSOGRAPH FARRINGTON ATLANTA GEORGIA 991438144 04000 13
1 09 0 0KF11 0222 GS00F6-92-15 840906 7435 C9E 000 2 2 2 6 75
ADDRESSOGRAPH FARRINGTON INC LOS ANGELES CALIFORNIA 001037704 44000 06
2 05 0 LA109 0589 GS00K8-40-1S5524 840430 6660 C9E 000 2 2 2 6 27
ADDRESSOGRAPH FARRINGTON INC RANDOLPH MASS 001037704 55990 25
1 09 0 0KF11 0239 DAKF11-84-C0076 840921 7450 C9E 000 2 2 2 3 1 2 1500 7 J 1 3 1 5 1 1 1 1 1 1 2 0 00 5 275
1 08 0 0KF49 0066 GS00F6-92-15 840823 7435 A7 000 2 2 2 6 40
3 05 0 0QA06 0092 GS0K84-01-S5524 840503 7490 C9E 000 2 2 2 6 41
LOCATION TOTAL 3 356 *
ADDRESSOGRAPH FARRINGTON INC FORT BRAGG N CAROLINA 001037704 24260 37
1 09 0 0KF40 0595 GS00F6-92-15 840926 J074 S1 000 2 2 2 6 30
ADDRESSOGRAPH FARRINGTON INC HOLMESVILLE OHIO 001037704 35994 39
3 09 0 0JA27 0881 F41800-84-C0317 840924 7510 C9E 000 2 2 2 3 1 1 J 1 4 1 1 1 1 2 1 1 2 2 0 00 5 114
ADDRESSOGRAPH FARRINGTON INC LANGHORNE PENN 001037704 41392 42
4 02 0 00120 0875 GS00S6-32-96 840111 7490 C9B 000 2 2 2 6 75
ADDRESSOGRAPH FARRINGTON INC FORT HOOD TEXAS 001037704 26736 48
1 10 0 0KF48 0019 DAKF48-84-C0001 831001 J070 S1 000 2 2 2 3 1 2 1001 5 J 1 1 1 1 1 1 2 1 1 3 2 0 00 5 40
CONTRACTOR TOTAL 8 642 **
ADDRESSOGRAPH MULTIGRAPH GUNTER AIR FORCE BAS ALABAMA 990553885 32368 01
3 11 0 0JA28 0040 GS00S4-13-18 831011 J077 C9E 000 2 2 2 6 30
ADDRESSOGRAPH MULTIGRAPH CORP HONOLULU HAWAII 990117491 17000 15
1 11 0 0HC77 0008 GS00S6-34-4 831014 J036 S1 000 2 2 2 6 31
ADDSCO INDUSTRIES INC MOBILE ALABAMA 008181224 50000 01
2 03 0 BS670 3692 N62670-70-C0002 840227 J019 A3 000 2 2 2 5 1 2 1009 1 J 1 4 1 1 1 1 3 1 7 5 1 0 00 3 173-
2 02 0 BS795 2491 N62670-70-C0002 831019 J019 A3 000 2 2 2 5 1 2 1009 1 J 1 4 1 1 1 1 3 1 7 1 2 0 00 3 122
2 02 0 BS795 2492 N62670-70-C0002 831025 J019 A3 000 2 2 2 5 1 2 1009 1 J 1 4 1 1 1 1 3 1 7 1 2 0 00 3 124
2 02 0 BS795 2493 N62670-70-C0002 831025 J019 A3 000 2 2 2 5 1 2 1009 1 J 1 4 1 1 1 1 3 1 7 1 2 0 00 3 729
2 02 0 BS795 2494 N62670-70-C0002 831025 J019 A3 000 2 2 2 5 1 2 1009 1 J 1 4 1 1 1 1 3 1 7 1 2 0 00 3 165
2 02 0 BS795 2495 N62670-70-C0002 831102 J019 A3 000 2 2 2 5 1 2 1009 1 J 1 4 1 1 1 1 3 1 7 1 2 0 00 3 92
2 02 0 BS795 2496 N62670-70-C0002 831110 J019 A3 000 2 2 2 5 1 2 1009 1 J 1 4 1 1 1 1 3 1 7 1 2 0 00 3 166

S MM A AAAAA AAAA BBBBBB BB BBBBBBB BBBBBB BBBB BBB BBB B B B B C C C CCCC C C D D D D D D D D D D D D DD DDDD D B7
V GO 8888 888 888 1 1 1 1 1 2 1 1 12 12 12 1 AMOUNT
C NN 1 33333 2222 111111 11 1111111 333333 AAAA BBB CCC 9 0 2 3 1 2 3 4444 5 6 1 2 3 4 5 6 7 8 9 0 1 A BB CCCC 3 ($000)
ADDSCO INDUSTRIES INC (CONT) MOBILE ALABAMA 008181224 50000 01
2 02 0 BS795 2497 N62670-70-C0002 831117 J019 A3 000 2 2 2 5 1 2 1009 1 J 1 4 1 1 1 1 3 1 7 1 2 0 00 3 195
2 02 0 BS795 2498 N62670-70-C0002 831124 J019 A3 000 2 2 2 5 1 2 1009 1 J 1 4 1 1 1 1 3 1 7 1 2 0 00 3 61
2 02 0 BS795 2499 N62670-70-C0002 831206 J019 A3 000 2 2 2 5 1 2 1009 1 J 1 4 1 1 1 1 3 1 7 1 2 0 00 3 262
2 02 0 BS795 2500 N62670-70-C0002 840127 J019 A3 000 2 2 2 5 1 2 1009 1 J 1 4 1 1 1 1 3 1 7 1 2 0 00 3 94
2 02 0 BS795 2501 N62670-70-C0002 831025 J019 A3 000 2 2 2 5 1 2 1009 1 J 1 4 1 1 1 1 3 1 7 1 2 0 00 3 63
2 02 0 BS795 2502 N62670-70-C0002 831019 J019 A3 000 2 2 2 5 1 2 1009 1 J 1 4 1 1 1 1 3 1 7 1 2 0 00 3 611
2 03 0 BS795 3961 N62670-70-C0002 840322 J019 A3 000 2 2 2 5 1 2 1009 1 J 1 4 1 1 1 1 3 1 7 5 2 0 00 3 41-
CONTRACTOR TOTAL 14 2,470 **
ADEC INC NEWBERG OREGON 991406547 52100 41
3 12 0 OBA05 0060 V797P3-12-2F 831213 6520 C9B 000 2 2 2 7 31
3 04 0 OJA11 0063 V797P3-12-2F 840330 6520 C9B 000 2 2 2 7 62
3 04 0 OJA11 0064 V797P3-12-2F 840330 6520 C9B 000 2 2 2 7 52
3 04 0 OJA11 0065 V797P3-12-2F 840330 6520 C9B 000 2 2 2 7 72
3 04 0 OJA11 0066 V797P3-12-2F 840330 6520 C9B 000 2 2 2 7 72
3 04 0 OJA11 0067 V797P3-12-2F 840330 6520 C9B 000 2 2 2 7 79
3 04 0 OJA11 0068 V797P3-12-2F 840330 6520 C9B 000 2 2 2 7 52
3 05 0 OJA11 0088 V797P3-19-4G 840507 6520 C9B 000 2 2 2 7 35
CONTRACTOR TOTAL 8 455 **
ADEENA CORP BETHESDA MARYLAND 991720251 07125 24
2 12 0 BH002 1463 N00024-84-C2035 831201 R399 A3 CNZ 2 2 2 3 1 2 1001 5 U 2 1 2 2 1 2 1 1 2 1 0 00 5 108
ADELL INGRAM CONST CO YOUNGSTOWN MUNICIPAL OHIO 991841172 88006 39
3 09 0 OMA08 0012 F33630-84-C0018 840910 Z119 C2 000 2 2 2 3 1 2 0102 1 J 2 1 1 1 2 2 1 7 4 2 0 00 3 35
ADEPT ENGINEERS INC NASHVILLE TENNESSEE 991835596 52000 47
5 08 0 OCW62 0108 DACW62-84-D0071 840815 R219 S1 000 2 2 2 5 1 2 0400 2 J 1 3 1 3 1 1 2 1 1 3 1 0 00 5 30
ADIL OZKUL TURKEY 999029572 TR
3 07 0 ODF04 4023 F61358-84-C0009 840706 Z162 C2 000 2 2 2 3 2 0 2 0600 1 J 3 5 1 5 1 1 2 1 1 5 2 9 00 B-TR 3 82
ADIRONDACK CONSTRUCTION CORP WATERVLIET NEW YORK 003965241 78674 36
1 01 0 OAA22 0024 DAAA22-84-C0116 831123 Z159 C2 000 2 2 2 3 1 2 0102 1 J 2 1 1 1 2 2 1 1 4 2 0 00 5 127
1 02 0 OAA22 0074 DAAA22-84-C0116 840125 Z159 C2 000 2 2 2 D 1 2 0102 1 J 2 1 1 1 2 2 1 1 4 2 0 00 5 84
1 06 0 OAA22 0215 DAAA22-84-C0116 840607 Z159 C2 000 2 2 2 D 1 2 0102 1 J 2 1 1 1 2 2 1 1 4 2 0 00 5 35
1 01 0 OAA22 0031 DAAA22-84-C0122 831213 Z159 C2 000 2 2 2 3 2 4 2 0102 1 J 2 1 2 1 2 2 1 1 4 2 0 00 5 37
CONTRACTOR TOTAL 4 283 **
ADIVARI DISPOSAL LOS ANGELES CALIFORNIA 070212683 44000 06
3 02 0 OHC02 0010 F04693-82-C0001 831110 S205 S1 000 2 2 2 C 1 2 0102 1 J 2 1 2 1 2 2 1 7 3 1 0 00 5 60
ADJL ENTERPRISES INC WEST BABYLON NEW YORK 038161857 79246 36
2 01 0 JA115 0890 N00104-83-CA067 831221 5865 A7 000 2 2 2 E 1 2 0200 1 J 2 1 1 1 1 2 1 1 1 2 0 00 1 390-

S MM A AAAAA AAAA BBBBBB BB BBBBBBB BBBBBB BBBB BBB BBB B B B B C C C CCCC C C D D D D D D D D D D D D DD DDDD D B7
V GG 8888 888 888 1 1 1 1 2 3 4 5 6 7 8 9 0 1 A 12 12 1 AMOUNT
C NN 1 33333 2222 111111 11 1111111 333333 AAAA BBB CCC 9 0 2 3 1 2 3 4444 5 6 1 2 3 4 5 6 7 8 9 0 1 A BB CCCC 3 ($000)
ADJL ENTERPRISES INC (CONT) WEST BABYLON NEW YORK 038161857 79246 36
2 01 0 JA115 0891 N00104-83-CA080 831221 5865 A7 000 2 2 2 E 1 2 1026 1 J 2 1 1 1 1 2 1 1 1 2 0 00 1 464-
2 01 0 JA115 0888 N00104-83-CA100 831221 5865 A7 000 2 2 2 E 1 2 0200 1 J 2 1 1 1 1 2 1 1 1 2 0 00 1 1,011-
2 01 0 JA115 0889 N00104-83-CA111 831221 5865 A7 000 2 2 2 E 1 2 0200 1 J 2 1 1 1 1 2 1 1 1 2 0 00 1 940-
CONTRACTOR TOTAL 4 2,805- **
ADJUSTABLE BUSHING CO INC LOS ANGELES CALIFORNIA 008361776 44000 06
1 04 0 0AJ09 0827 DAAJ09-84-CA488 840406 1615 A1C AHD 2 2 2 3 1 2 1013 5 J 2 1 2 1 1 2 1 7 1 2 0 00 5 58
1 04 0 0AJ09 0874 DAAJ09-84-CA547 840323 5315 A1A AIA 2 2 2 3 1 2 1015 1 J 2 1 1 1 1 2 1 7 1 2 0 00 5 59
1 09 0 0AJ09 2689 DAAJ09-84-CB256 840928 1615 A1C AHD 2 2 2 3 1 2 1013 5 J 2 1 2 1 1 2 1 7 1 2 0 00 5 47
3 01 0 0FF50 0132 F41608-83-C1034 831228 5340 A1C AFF 2 2 2 3 1 2 1015 5 J 2 1 1 1 1 2 1 7 1 2 0 00 5 33
3 03 0 0FF30 0350 F41608-84-C0006 840308 5340 A1C AFF 2 2 2 3 1 2 1015 5 J 2 1 1 2 1 2 1 7 1 2 0 00 5 31
CONTRACTOR TOTAL 5 228 **
ADJUSTABLE FIXTURE CO MILWAUKEE WISCONSIN 006073431 53000 55
2 09 0 SM400 0016 GS00S7-11-9 840913 6230 C9E 000 2 2 2 6 77
2 09 0 F0681 1696 M00681-84-C0082 840623 6230 C9E 000 2 2 2 3 1 2 0102 1 J 2 1 1 1 2 2 1 7 1 2 0 00 5 60
CONTRACTOR TOTAL 2 137 **
ADK ARONIS DRETTA KARLAFT GREECE 999055593 GR
1 06 0 0CA90 0833 DACA90-84-C0056 840417 R211 C2 000 2 2 2 3 2 9 2 0600 2 J 3 5 1 5 1 1 2 1 1 5 2 0 00 3 53
ADK PRESSURE EQUIPMENT CORP BOULDER COLORADO 075754879 07850 08
4 05 0 00700 3393 DLA700-84-C2078 840523 4440 C9E 000 2 2 2 3 1 2 1013 1 J 2 1 1 1 1 2 1 1 1 2 0 00 5 46
4 05 0 00700 3464 DLA700-84-C2078 840530 4440 C9E 000 2 2 2 B 1 2 1013 1 J 2 1 1 1 1 2 1 1 1 2 0 00 5 46
CONTRACTOR TOTAL 2 92 **
ADKINS ELECTRIC INC JACKSONVILLE FLORIDA 096282512 35000 12
2 09 0 C2467 B744 N62467-83-C0081 840208 Y249 C2 000 2 2 2 3 1 2 1701 1 J 2 1 4 3 2 2 1 1 4 2 0 00 5 40
ADKISON, LEIGH, SIMS & CUPPAGE FAIRCHILD AIR FORCE WASHINGTON 991803768 22955 53
1 09 0 0HA45 0004 DAHA45-84-C0009 840831 R211 S1 000 2 2 2 3 1 2 0400 5 J 2 1 5 1 1 2 1 7 5 1 0 00 5 124
ADKY CONSTRUCTION INC VANCOUVER WASHINGTON 050902550 74060 53
1 09 0 0CA67 0167 DACA67-84-C0105 840920 Z161 C2 000 2 2 2 3 1 2 0102 1 J 2 1 3 1 2 2 1 7 4 2 0 00 3 91
ADLATUS ALPHA REINIGUNGS GMBH GERMANY W 999000862 DE
1 08 0 0JA37 1197 DAJA37-84-C0673 840801 S208 S1 000 2 2 2 3 2 4 2 0600 1 J 3 5 1 1 1 1 2 1 1 5 2 3 00 5 82
1 08 0 0JA37 1267 DAJA37-84-C0761 840817 S208 S1 000 2 2 2 3 2 4 2 0600 1 J 3 5 1 1 1 1 2 1 1 5 3 8 00 5 173
1 11 0 0JA76 0135 DAJA76-81-C0606 831028 S201 S1 000 2 2 2 C 2 9 2 0600 1 J 3 5 1 5 3 1 2 1 1 5 2 0 00 B-DE 5 35
1 12 0 0JA76 0133 DAJA76-81-C0610 831028 S201 S1 000 2 2 2 C 2 9 2 0600 1 J 3 5 1 5 3 1 2 1 1 5 2 0 00 B-DE 5 29
1 12 0 0JA76 0186 DAJA76-81-C0680 831103 S201 S1 000 2 2 2 C 2 9 2 0600 1 J 3 5 1 5 1 1 2 1 1 5 2 5 00 B-DE 5 118
1 04 0 0JA76 0364 DAJA76-81-C0680 840330 S201 S1 000 2 2 2 B 2 9 2 0600 1 J 3 5 1 1 1 1 2 1 1 5 2 5 00 5 84
1 11 0 0JA76 0136 DAJA76-82-C0711 831028 S201 S1 000 2 2 2 C 2 9 2 0600 1 J 3 5 1 5 3 1 2 1 1 5 2 8 00 B-DE 5 53

S MM A AAAAA AAAA BBBBBB BB BBBBBBB BBBBBB BBBB BBB BBB B B B B C C C CCCC C C D D D D D D D D D D D D DD DDDD D B7
V GG 8888 888 888 1 1 1 1 2 3 1 2 3 4444 5 6 1 2 3 4 5 6 7 8 9 0 1 A 12 12 12 1 AMOUNT
C NN 1 33333 2222 111111 11 1111111 333333 AAAA BBB CCC 9 0 2 3 1 2 3 4444 5 6 1 2 3 4 5 6 7 8 9 0 1 A BB CCCC 3 ($000)
ADLATUS ALPHA REINIGUNG (CONT) GERMANY W 999000862 DE
1 12 0 OJA76 0158 DAJA76-83-C0988 831103 S201 S1 000 2 2 2 3 2 9 2 0600 1 J 3 5 1 5 1 1 2 1 1 5 2 7 00 B-DE 5 118
1 11 0 OJA76 0140 DAJA76-83-C1051 831001 S201 S1 000 2 2 2 3 2 9 2 0600 1 J 3 5 1 5 3 1 2 1 1 5 2 0 00 5 59
1 09 0 OJA76 0772 DAJA76-84-C1209 840925 S201 S1 000 2 2 2 C 2 4 2 0600 1 J 3 5 1 1 1 1 2 1 1 5 2 2 00 3 36
1 06 0 OJA76 0467 DAJA76-84-C1215 840530 S201 S1 000 2 2 2 3 2 9 2 0600 1 J 3 5 1 1 1 1 2 1 1 5 2 7 00 5 125
1 06 0 OJA76 0453 DAJA76-84-C1216 840521 S201 S1 000 2 2 2 3 2 9 2 0600 1 J 3 5 1 1 1 1 2 1 1 5 2 9 00 5 35
1 09 0 OJA76 0711 DAJA76-84-C1216 840920 S201 S1 000 2 2 2 C 2 4 2 0600 1 J 3 5 1 1 1 1 2 1 1 5 2 9 00 5 63
1 07 0 OJA76 0522 DAJA76-84-C1226 840705 S201 S1 000 2 2 2 3 2 9 2 0600 1 J 3 5 1 1 1 1 2 1 1 5 2 7 00 5 271
1 06 0 OJA76 0463 DAJA76-84-C1229 840525 S201 S1 000 2 2 2 3 2 9 2 0600 1 J 3 5 1 1 1 1 2 1 1 5 2 1 00 5 79
1 09 0 OJA76 0659 DAJA76-84-C1229 840909 S201 S1 000 2 2 2 C 2 4 2 0600 1 J 3 5 1 1 1 1 2 1 1 5 2 0 00 3 59
3 11 0 OQA18 0013 DAJA76-83-C0578 831001 S201 S1 000 2 2 2 C 2 9 2 0600 1 J 3 2 1 2 1 1 2 1 1 5 2 7 00 B-DE 5 26
CONTRACTOR TOTAL 17 1,445 **
ADLER & HANF GMBH GERMANY W 999016769 DE
1 01 0 OJA02 0146 DAJA02-84-C0272 831212 N063 S1 000 2 2 2 3 2 9 2 0600 1 J 3 5 1 1 1 2 1 1 5 2 6 00 B-DE 5 30
1 04 0 OJA02 0255 DAJA02-84-C0353 840406 Z161 C2 000 2 2 2 3 2 9 2 0600 1 J 3 5 1 1 1 1 2 1 1 5 2 6 00 5 166
1 08 0 OJA02 0429 DAJA02-84-C0684 840824 Z199 C2 000 2 2 2 3 2 4 2 0600 1 J 3 5 1 1 1 1 2 1 1 5 2 8 00 5 112
1 09 0 OJA02 0499 DAJA02-84-C0750 840927 Z199 C2 000 2 2 2 3 2 4 2 0600 1 J 3 5 1 1 1 1 2 1 1 5 2 6 00 5 39
CONTRACTOR TOTAL 4 347 **
ADLER CORPORATION WASHINGTON DIST COL 991381690 50000 11
2 12 0 BH005 0566 N00024-84-C5307 831021 AC33 A3 000 2 2 2 3 1 2 1701 2 U 2 1 5 1 2 2 2 7 5 2 0 00 5 50
ADM ASSOCIATES INC CONCORD NAVAL WEAPON CALIFORNIA 081195455 16028 06
2 09 0 C2474 C182 N62474-83-C5581 840914 R219 C2 000 2 2 2 A 1 2 0102 2 J 2 1 3 1 2 2 1 1 5 2 0 00 5 50
ADM ASSOCIATES INC OAKLAND CALIFORNIA 081195455 53000 06
2 09 0 C2474 4705 N62474-84-C8583 840831 R219 C2 000 2 2 2 3 1 2 1008 2 J 2 1 3 1 1 2 1 7 5 2 0 00 5 71
ADM ASSOCIATES INC SEAL BEACH CALIFORNIA 081195455 70686 06
2 05 0 C2474 0939 N62474-83-C4276 831201 R119 S1 000 2 2 2 D 1 2 0102 2 J 2 1 1 1 2 2 1 1 5 2 0 00 5 50
2 05 0 C2474 0940 N62474-83-C4276 840224 R119 S1 000 2 2 2 D 1 2 0102 2 J 2 1 1 1 2 2 1 1 5 2 0 00 5 41
2 05 0 C2474 1261 N62474-83-C4276 840416 R119 S1 000 2 2 2 D 1 2 0102 2 J 2 1 1 1 2 2 1 1 5 2 0 00 5 37
2 07 0 C2474 1913 N62474-83-C4276 840416 R119 S1 000 2 2 2 D 1 2 0102 2 J 2 1 1 1 2 2 1 1 5 2 0 00 5 37
2 08 0 C2474 3004 N62474-83-C4276 840720 R219 C2 000 2 2 2 D 1 2 0102 2 J 2 1 4 1 2 2 1 1 5 2 0 00 5 37
LOCATION TOTAL 5 202 *
CONTRACTOR TOTAL 7 323 **
ADMINISTRATIVE SCIENCE CORP SPRINGFIELD VIRGINIA 991591892 74592 51
2 11 0 MA102 1390 N00600-83-C2595 831128 R402 S1 000 2 2 2 C 1 2 0102 2 U 2 1 3 1 2 2 1 1 3 1 0 00 5 199
ADMINISTRATIVE SCIENCES CORP SPRINGFIELD VIRGINIA 066777665 93088 51
2 05 0 PF161 0574 N62269-84-C0034 840427 AD26 S1 000 2 2 2 C 1 2 0102 2 U 2 1 1 1 2 2 1 1 5 2 0 00 5 45
ADMIRAL MARINE CO INC NEW YORK NEW YORK 012477022 51000 36
2 03 0 G0333 2006 N00033-84-C0114 831206 4010 A3 000 2 2 2 3 1 1 J 2 1 1 1 1 2 1 1 1 2 0 00 5 352

S MM A AAAAA AAAA BBBBBB BB BBBBBBB BBBBBB BBBB BBB BBB B B B B C C C CCCC C C D D D D D D D D D D D D DD DDDD D B7
V OO 8888 888 888 1 1 1 1 2 3 4 5 6 7 8 9 0 1 2 3 4 5 6 7 8 9 0 1 A 1 1 12 12 12 1 AMOUNT
C NN 1 33333 2222 111111 11 1111111 333333 AAAA BBB CCC 9 0 2 3 1 2 3 4444 5 6 1 2 3 4 5 6 7 8 9 0 1 A BB CCCC 3 ($000)
ADMIRAL MARINE CO INC (CONT) NEW YORK NEW YORK 012477022 51000 36
5 02 0 OCW66 0056 GS08S3-65-24 840125 4010 C9E 000 2 2 2 6 30
CONTRACTOR TOTAL 2 382 **
ADMIRALTY COATINGS CORP NORFOLK VIRGINIA 991779760 57000 51
2 05 0 G2381 2273 N62381-84-C0125 840522 J019 S1 000 2 2 2 3 2 4 2 0200 1 J 2 1 1 2 1 2 1 1 3 2 0 00 5 30
ADMORE DISTRIBUTORS CORP HONOLULU HAWAII 060642709 17000 15
1 08 0 OHC77 0256 DAHC77-84-C0562 840727 7320 C9E 000 2 2 2 3 1 1 J 2 1 1 1 1 2 1 1 2 2 0 00 5 113
ADOLF KRELLER INGENIEURBUERO GERMANY W 315727560 DE
1 08 0 OCA90 1228 DACA90-83-C0072 840718 R211 C2 000 2 2 2 D 2 4 2 0600 2 J 3 5 1 5 1 1 2 1 1 5 2 0 00 3 103
ADOLF OFF GERMANY W 991617523 DE
1 11 0 OJA04 0130 DAJA04-84-C0101 831114 Z163 C2 000 2 2 2 3 2 9 2 0600 1 J 3 1 1 1 1 1 2 1 1 5 2 0 00 5 86
1 09 0 OJA10 0006 DAJA10-84-C0072 831025 Z161 C2 000 2 2 2 3 2 4 2 0600 1 J 3 5 1 1 1 1 2 1 1 5 2 0 00 5 327
1 02 0 OJA10 0073 DAJA10-84-C0072 840210 Z161 C2 000 2 2 2 A 2 9 2 0600 1 J 3 5 1 1 1 1 2 1 1 5 2 1 00 B-DE 5 40
1 03 0 OJA10 0076 DAJA10-84-C0134 840307 Z179 C2 000 2 2 2 3 2 9 2 0600 1 J 3 5 1 1 1 1 2 1 1 5 2 6 00 B-DE 5 59
1 05 0 OJA10 0117 DAJA10-84-C0184 840427 Z299 C2 000 2 2 2 3 2 9 2 0600 1 J 3 5 1 1 1 1 2 1 1 5 2 9 00 5 77
1 06 0 OJA10 0146 DAJA10-84-C0224 840608 Z161 C2 000 2 2 2 3 2 9 2 0600 1 J 3 5 1 1 1 1 2 1 1 5 3 3 00 5 44
1 07 0 OJA10 0158 DAJA10-84-C0225 840621 Z199 C2 000 2 2 2 3 2 9 2 0600 1 J 3 5 1 1 1 1 2 1 1 5 3 4 00 5 646
1 09 0 OJA10 0250 DAJA10-84-C0225 840920 Z199 C2 000 2 2 2 3 2 4 2 0600 1 J 3 5 1 1 1 1 2 1 1 5 2 3 00 5 41
1 09 0 OJA10 0278 DAJA10-84-C0225 840928 Z199 C2 000 2 2 2 3 2 4 2 0600 1 J 3 5 1 1 1 1 2 1 1 5 2 0 00 5 29
1 09 0 OJA10 0309 DAJA10-84-C0243 840929 Z152 C2 000 2 2 2 3 2 4 2 0600 1 J 3 5 1 1 1 1 2 1 1 5 2 8 00 5 818
1 07 0 OJA10 0162 DAJA10-84-C0254 840602 Z163 C2 000 2 2 2 3 2 9 2 0600 1 J 3 5 1 1 1 1 2 1 1 5 2 8 00 5 162
1 07 0 OJA10 0169 DAJA10-84-C0265 840713 Z111 C2 000 2 2 2 3 2 9 2 0600 1 J 3 5 1 1 1 1 2 1 1 5 2 3 00 5 36
1 08 0 OJA10 0200 DAJA10-84-C0309 840814 Z131 C2 000 2 2 2 3 2 0 2 0600 1 J 3 5 1 1 1 1 2 1 1 5 2 4 00 5 82
1 09 0 OJA10 0231 DAJA10-84-C0323 840905 Z119 C2 000 2 2 2 3 2 4 2 0600 1 J 3 5 1 1 1 1 2 1 1 5 2 5 00 5 67
1 09 0 OJA10 0271 DAJA10-84-C0378 840924 Z199 C2 000 2 2 2 3 2 4 2 0600 1 J 3 5 1 1 1 1 2 1 1 5 3 4 00 5 295
1 09 0 OJA10 0240 DAJA10-84-C0380 840907 Z131 C2 000 2 2 2 3 2 4 2 0600 1 J 3 5 1 1 1 1 2 1 1 5 2 2 00 5 236
1 09 0 OJA10 0300 DAJA10-84-C0413 840927 Z169 C2 000 2 2 2 3 2 4 2 0600 1 J 3 5 1 1 1 1 2 1 1 5 2 8 00 5 417
CONTRACTOR TOTAL 17 3,462 **
ADOLF PFEIFFER GMBH GERMANY W 315352385 DE
1 04 0 OJA37 0835 DAJA37-84-C0369 840418 3416 C9E 000 2 2 2 3 2 9 2 0600 1 J 3 5 1 1 1 1 2 1 1 5 2 3 00 B-DE 5 28
ADOLF RIES GMBH MASCHINENBAU K GERMANY W 315573576 DE
1 05 0 OJA37 0868 DAJA37-84-C0429 840507 K025 A4B 000 2 2 2 3 2 9 2 0600 1 J 3 5 1 1 1 1 2 1 1 5 3 1 00 5 80
ADRIA LABORATORIES INC GERMANY W 073748907 DE
4 09 0 00120 2676 V797P5-33-61 840907 6505 C9B 000 2 2 2 7 71
ADRIA LABORATORIES INC ITALY 073748907 IT
4 12 0 00120 0503 DLA120-84-C0107 831209 6505 C9B 000 2 2 2 3 1 2 0700 6 J 4 1 1 1 1 1 2 1 1 2 2 0 00 5 227

```
S MM  A AAAAA AAAA  BBBBBB BB BBBBBBB BBBBBB BBBB BBB BBB B B B B   C C C CCCC C C   D D D D D D D D D D D D D  DD DDDD D      B7
V OO                                         8888 888 888   1 1 1                                           1 1 12 12  12  1    AMOUNT
C NN  1 33333 2222  111111 11 1111111 333333 AAAA BBB CCC 9 0 2 3   1 2 3 4444 5 6   1 2 3 4 5 6 7 8 9 0 1 A  BB CCCC 3    ($000)
-----------------------------------------------------------------------------------------------------------------------------------
ADRIA LABORATORIES INC (CONT)                                ITALY          073748907                IT
4 03  0 00120 0331  DLA120-84-C0112   831121 6505 C9B 000 2 2 2 3   1   2 0700 6 J   4 5 1 1 1 1 1 1 1 1 3 0  00       1          261
4 02  0 00120 0980  DLA120-84-C0265   840207 6505 C9B 000 2 2 2 3   1   2 0700 5 J   4 1 1 1 3 1 2 1 1 1 2 0  00 B-IT 5           48
4 04  0 00120 1556  DLA120-84-C0421   840417 6505 C9B 000 2 2 2 3   1   2 0700 6 J   4 1 1 1 1 1 2 1 1 2 2 1  00 B-IT 5          378
4 07  0 00120 2174  DLA120-84-C0641   840705 6505 C9B 000 2 2 2 3   1   2 0700 6 J   4 1 1 1 1 1 2 1 1 1 2 1  00 B-IT 5          390
4 09  0 00120 2616  DLA120-84-C0763   840831 6505 C9B 000 2 2 2 3   1   2 0700 6 J   4 1 1 1 1 1 2 1 1 1 2 1  00 B-IT 5          354
                                   LOCATION TOTAL          6          1,658   *
                                 CONTRACTOR TOTAL          7          1,729   **

ADRIAN SUPPLY INC                    AUSTIN                  TEXAS          102735552     05000     48
2 06  0 E1230 5378  N00014-84-C2169   840514 6120 C9E 000 2 2 2 3   1   2 1013 1 J   2   1 1 1 1 2 1 1 2 2 0  00       5           47
2 12  0 RC100 0038  N00181-84-C0045   831118 6120 C9E 000 2 2 2 1   1   2 0200 1 J   2   1 1 1 1 2 1 1 2 2 0  00       5           30
                                 CONTRACTOR TOTAL          2             77   **

ADRICK MARINE CORP                   LINDEN                  NEW JERSEY     059740431     40350     34
2 06  0 G2381 2107  N62381-84-C0014   831028 2090 A3  000 2 2 2 3   2 4 2 0200 1 J   2   1 1 1 1 2 1 1 2 2 0  00       5           96
2 06  0 G2381 2114  N62381-84-C0022   831110 3590 A3  000 2 2 2 3   2 4 2 0102 1 J   2   1 1 1 2 2 1 1 1 2 0  00       5           52
                                   LOCATION TOTAL          2            148   *

ADRICK MARINE CORP                   NORFOLK                 VIRGINIA       059740431     57000     51
2 08  0 G2381 2287  N62381-84-C0142   840717 4120 A3  000 2 2 2 3   2 4 2 0200 1 J   2   1 1 1 1 2 1 1 2 2 0  00       5           28
                                 CONTRACTOR TOTAL          3            176   **

ADROIT ENGINEERING                   SAN DIEGO               CALIFORNIA     099107872     66000     06
3 01  0 0HC51 0066  F04701-83-C0058   840118 AR33 A2  000 2 2 2 3   2 4 2 1100 5 J   2   1 1 1 1 2 1 1 1 2 0  00       1           66

ADROIT MANUFACTURING INC             OKLAHOMA CITY           OKLAHOMA       055721583     55000     40
3 05  0 0FD08 0365  F34601-84-C1447   840503 1650 A1A AAF 2 2 2 3   2 6 2 1702 7 J   2   2   1 1 2 1 1 1 2 0  00       5          184

ADSCO MANUFACTURING CORP             BUFFALO                 NEW YORK       063641856     11000     36
2 08  0 JA111 5260  N00104-84-C0119   840727 2825 A3  000 2 2 2 3   1   2 1015 5 J   2   1 1 1 1 2 1 7 1 2 0  00       1           40

ADSORBENTS DESICCANTS CORP AMR       GARDENA                 CALIFORNIA     052658028     28168     06
4 01  0 00700 0357  DLA700-84-C0200   831101 4440 A1C 000 2 2 2 3   1   2 1026 1 J   2   1 1 2 1 2 1 7 1 2 0  00       5           43

ADVA-TECH                            LANCASTER               OHIO           107709420     41720     39
4 04  0 00700 2471  DLA700-84-C1414   840323 4540 C9E 000 2 2 2 3   1   2 0102 1 J   2   1 1 2 2 2 1 1 1 2 0  00       5           45
4 04  0 00700 2792  DLA700-84-C1945   840402 3040 C9E 000 2 2 2 3   1   2 1701 1 J   2   1 5 2 2 2 1 1 1 2 0  00       5           41
                                 CONTRACTOR TOTAL          2             86   **

ADVANCE DEV & MFG CORP               GUILFORD                CONN           001169325     34880     09
2 03  0 PB200 C133  N68335-84-C0321   840322 1710 C9E 000 2 2 2 3   1   2 1026 1 J   2   1 1 1 1 2 1 1 1 3 0  00       1          122

ADVANCE DEV & MFG CORP               NEW HAVEN               CONN           001169325     52000     09
2 07  0 JA100 J263  N00383-84-G3080   840713 3020 A3  000 2 2 2 4   1   2 0102 1 J   2   1 1 1 2 2 1 1 1 2 0  00       1          783
                                 CONTRACTOR TOTAL          2            905   **
```

```
S MM  A AAAAA AAAA  BBBBBB BB BBBBBBB BBBBBB BBBB BBB BBB B B B B   C C C CCCC C C   D D D D D D D D D D D D D  DD DDDD D      B7
V OO                                         8888 888 888   1 1 1                                         1 1 12 12  12  1    AMOUNT
C NN  1 33333 2222  111111 11 1111111 333333 AAAA BBB CCC 9 0 2 3   1 2 3 4444 5 6   1 2 3 4 5 6 7 8 9 0 1 A  BB CCCC 3    ($000)
-----------------------------------------------------------------------------------------------------------------------------------
ADVANCE ENGINEERING CO              GARDENA                 CALIFORNIA    991375890     28168    06
1 02  0 0AG02 0027  GS00S6-32-15      831230 7110 C9E 000 2 2 2 6                                                                  98
1 02  0 0AG02 0034  GS00S6-32-15      840214 7110 C9E 000 2 2 2 6                                                                  28
                                  CONTRACTOR TOTAL          2            126   **

ADVANCE ENGINEERING INC             SAN DIEGO               CALIFORNIA    059538660     66000    06
2 06  0 LH401 0017  GS00S6-32-15      840430 6640 C9E 000 2 2 2 6                                                                  53

ADVANCE GEAR & MACHINE CORP         GARDENA                 CALIFORNIA    008379562     28168    06
3 11  0 0FF60 0039  F41608-84-CA268   831103 1560 A1A AFA 2 2 2 3   1   2 1015 1 J   2   1 1 2 1 2 1 7 1 2 0  00      5          235
3 09  0 0FF60 0739  F41608-84-CA359   840920 1560 A1A 000 2 2 2 3   1   2 0102 1 J   2   1 1 1 2 2 1 7 1 2 0  00      1          777
                                  CONTRACTOR TOTAL          2          1,012   **

ADVANCE INCORPORATED                ST. INIGOES             MARYLAND      055335244     69525    24
2 08  0 MB102 0555  N00421-84-C0067   840420 R302 S1  000 2 2 2 3   2 6 2 1702 7 J   2   2   1 1 2 1 1 5 2 0  00      5          353
2 08  0 MB102 0750  N00421-84-C0067   840731 R302 S1  000 2 2 2 3   2 6 2 1702 7 U   2   2   1 1 2 1 1 5 2 0  00      5           67
                                  CONTRACTOR TOTAL          2            420   **

ADVANCE MACH CPTN                   LOS ANGELES             CALIFORNIA    008372138     44000    06
2 08  0 LA105 0813  N00123-84-C0427   840815 1450 C9E 000 2 2 2 3   1   2 0102 1 J   2   1 1 1 2 2 1 7 1 2 0  00      5           44
2 09  0 LF121 0778  N60530-84-C0196   840817 1910 A1A 000 2 2 2 3   1   2 0102 1 J   2   1 1 1 2 2 1 7 1 2 0  00      5           35
                                  CONTRACTOR TOTAL          2             79   **

ADVANCE MACHINE CO                  SPRING PARK             MINNESOTA     006249338     62014    27
5 12  0 0CW57 0040  GS10S4-55-39      831014 3825 C9E 000 2 2 2 6                                                                  30

ADVANCE MANUFACTURING CORP          FORESTVILLE             MARYLAND      097850838     29000    24
1 09  0 0DA15 0151  GS00F5-84-36      840723 2540 C9B 000 2 2 2 6                                                                  37

ADVANCE METALWORKING CO INC         KEWANEE                 ILLINOIS      005269949     39727    17
2 09  0 MC201 0178  N00174-84-C0227   840911 2320 C9D 000 2 2 2 3   1   2 1013 1 J   2   1 1 1 1 2 1 7 1 2 0  00      5           29

ADVANCE MOVING CONTRACTORS INC      PEORIA                  ILLINOIS      066203886     59000    17
5 04  0 0CW25 0070  DACW25-84-C0026   840419 Z179 S1  000 2 2 2 3   1   2 0102 1 J   2   1 1 1 2 2 1 7 3 3 0  00      5           34

ADVANCE OFFICE CONCEPTS WI INC      ARDEN HILLS             MINNESOTA     024841041     02026    27
2 03  0 F7004 0569  GS00S3-85-41      840313 7195 C9E 000 2 2 2 6                                                                  31
2 06  0 LA119 0384  GS00S5-81-61      840419 7195 C9E 000 2 2 2 6                                                                  51
3 04  0 0HC52 0118  GS00S3-85-41      840411 7195 C9E 000 2 2 2 6                                                                  35
3 01  0 0QC02 0077  GS00S5-81-61      831212 7195 C9E 000 2 2 2 6                                                                  32
                                   LOCATION TOTAL           4            149   *

ADVANCE OFFICE CONCEPTS WI INC      SHOREVIEW               MINNESOTA     024841041     59998    27
1 08  0 0KF48 0332  GS00F6-82-48      840731 7195 C9E 000 2 2 2 6                                                                  27
```

```
S MM  A AAAAA AAAA  BBBBBB BB BBBBBBB BBBBBB BBBB BBB BBB B B B B   C C C CCCC C C   D D D D D D D D D D D D   DD DDDD D      B7
V OO                                    8888 888 888   1 1 1                       1 1 12  12   12   1      AMOUNT
C NN  1 33333 2222  111111 11 1111111 333333 AAAA BBB CCC 9 0 2 3   1 2 3 4444 5 6   1 2 3 4 5 6 7 8 9 0 1 A  BB CCCC 3      ($000)
```

ADVANCE OFFICE CONCEPTS (CONT) SHOREVIEW MINNESOTA 024841041 59998 27
2 09 0 TK404 8448 GS00F6-83-70 840829 7195 C9E 000 2 2 2 6 29
LOCATION TOTAL 2 56 *
CONTRACTOR TOTAL 6 205 **

ADVANCE PETROLEUM DISTRB CO FORT WORTH TEXAS 042735357 27000 48
4 05 0 00600 2204 DLA600-84-D4249 840402 9130 A8A 000 2 2 2 3 1 1 K 2 1 4 3 1 2 1 1 2 3 0 00 5 31

ADVANCE PLATING WORKS INC INDIANAPOLIS INDIANA 006037337 36000 18
2 09 0 PB124 0226 N00163-84-C0170 840629 K099 S1 000 2 2 2 3 1 2 0102 1 J 2 1 1 1 2 2 1 1 3 2 0 00 5 30

ADVANCE PRECSN IND DE LAND FLORIDA 069209831 16875 12
1 09 0 0AH01 2743 DAAH01-84-C0992 840919 6625 A2 CMC 2 2 1 3 1 69
3 06 0 0FJ04 4160 F09603-84-C3752 840622 5865 A7 AFN 2 2 2 3 1 2 0102 1 J 2 1 1 2 2 2 1 1 1 2 0 00 5 50
3 09 0 0FD08 0750 F34601-84-C2900 840913 4810 A1C AFM 2 2 2 3 2 0 2 0102 1 J 2 1 1 1 2 2 1 1 1 2 0 00 5 31
CONTRACTOR TOTAL 3 150 **

ADVANCE PROCESS SUPPLY CO CHICAGO ILLINOIS 005437884 14000 17
1 06 0 0AH01 1616 DAAH01-84-C0365 840524 1450 A2 CMC 2 2 1 3 1 150

ADVANCE SURFACE TECHNOLOGY INC SAN DIEGO CALIFORNIA 064163991 66000 06
2 07 0 LC813 0008 N00123-83-D0250 840413 J099 S1 000 2 2 2 5 1 2 0102 1 J 2 1 1 1 2 2 1 1 5 3 0 00 5 3,758
2 07 0 LC813 0020 N00123-83-D0250 840706 J099 S1 000 2 2 2 5 1 2 0102 1 J 2 1 1 1 2 2 1 1 5 3 0 00 5 33
2 02 0 LC424 010A N00244-83-D1604 831001 J019 A3 000 2 1 2 5 2 4 2 0102 1 J 2 1 1 1 2 2 1 1 2 3 0 00 5 35
2 01 0 LC424 011A N00244-83-D1604 831212 J019 A3 000 2 1 2 5 2 4 2 0102 1 J 2 1 1 1 2 2 1 1 2 3 0 00 5 26
2 01 0 LC424 012A N00244-83-D1604 831024 J019 A3 000 2 1 2 5 2 4 2 0102 1 J 2 1 1 1 2 2 1 1 2 3 0 00 5 78
2 02 0 LC424 013A N00244-83-D1604 831213 J019 A3 000 2 1 2 5 2 4 2 0102 1 J 2 1 1 1 2 2 1 1 2 3 0 00 5 34
2 07 0 LC424 032A N00244-83-D1604 840224 J019 A3 000 2 2 2 5 1 2 0102 1 J 2 1 1 1 2 2 1 1 2 3 0 00 5 138
2 07 0 LC424 033A N00244-83-D1604 831220 J019 A3 000 2 2 2 5 1 2 0102 1 J 2 1 1 1 2 2 1 1 2 3 0 00 5 126
2 08 0 LC424 051A N00244-83-D1604 840208 J019 A3 000 2 2 2 5 1 2 0102 1 J 2 1 1 1 2 2 1 1 2 3 0 00 5 60
2 08 0 LC424 052A N00244-83-D1604 840509 J019 A3 000 2 2 2 5 1 2 0102 1 J 2 1 1 1 2 2 1 1 2 3 0 00 5 60
2 08 0 LC424 070A N00244-83-D1604 840306 J019 A3 000 2 2 2 5 1 2 0102 1 J 2 1 1 1 2 2 1 1 2 3 0 00 5 68
2 08 0 LC424 071A N00244-83-D1604 840303 J019 A3 000 2 2 2 5 1 2 0102 1 J 2 1 1 1 2 2 1 1 2 3 0 00 5 49
2 08 0 LC424 075A N00244-83-D1604 840718 J019 A3 000 2 2 2 5 1 2 0102 1 J 2 1 1 1 2 2 1 1 2 3 0 00 5 114
2 08 0 LC424 076A N00244-83-D1604 840726 J019 A3 000 2 2 2 5 1 2 0102 2 J 2 1 1 1 2 2 1 1 2 3 0 00 5 43
CONTRACTOR TOTAL 14 4,622 **

ADVANCE TECH SERV CORP PEARL HARBOR NAVAL C HAWAII 069892743 63050 15
2 06 0 C2742 1375 N62471-82-C2005 840229 Z127 C2 000 2 2 2 D 1 2 0102 1 J 2 1 4 3 2 2 1 1 3 2 0 00 5 38

ADVANCED AIR EQPMNT CORP AKRON OHIO 004525150 01000 39
2 12 0 RA100 0102 N00189-84-C0066 831117 4310 C9E 000 2 2 2 3 2 4 2 0200 1 J 2 1 1 1 1 2 1 7 1 2 0 00 5 45

ADVANCED BATTERY GROUP LANCASTER NEW YORK 991708744 41135 36
2 12 0 MF107 0034 N60921-83-C0027 831202 AZ14 C9E 000 2 2 2 3 1 2 1100 5 J 2 1 2 1 1 2 1 7 2 2 0 00 5 38

S MM A AAAAA AAAA BBBBBB BB BBBBBBB BBBBBB BBBB BBB BBB B B B B C C C CCCC C C D D D D D D D D D D D D DD DDDD D B7
V OO 8888 888 888 1 1 1 1 2 1 2 1 1 2 2 1 1 2 2 1 2 AMOUNT
C NN 1 33333 2222 111111 11 1111111 333333 AAAA BBB CCC 9 0 2 3 1 2 3 4444 5 6 1 2 3 4 5 6 7 8 9 0 1 A BB CCCC 3 ($000)
ADVANCED BATTERY GROUP LANCASTER NEW YORK 991708744 41146 36
2 09 0 MF107 0354 N60921-84-C0207 840914 R414 C9E 000 2 2 2 3 1 2 0102 1 J 2 1 1 1 2 2 1 7 5 2 2 00 1 53
CONTRACTOR TOTAL 2 91 **
ADVANCED CMPTR ENVRMNTL SYS SILVER SPRING MARYLAND 071291462 72450 24
1 05 0 0ZD42 0090 DMA800-84-C0035 840510 4120 C9E 000 2 2 2 3 2 4 2 0200 1 J 2 1 1 1 1 2 1 1 2 2 0 00 5 42
2 05 0 PA101 A773 N00140-84-CJD63 840515 4120 A7 000 2 2 2 3 1 2 0102 1 J 2 1 1 1 2 2 1 1 2 2 0 00 5 48
2 08 0 MA103 3117 N00600-84-C4272 840716 6685 C9E 000 2 2 2 3 2 4 2 0200 1 J 2 1 1 1 1 2 1 1 1 2 0 00 5 35
3 09 0 0QC02 0394 GS00K8-40-1S5130 840917 7035 A7 000 2 2 2 6 26
LOCATION TOTAL 4 151 *
ADVANCED CMPTR ENVRMNTL SYS HIGH BRIDGE NEW JERSEY 071291462 31320 34
3 07 0 0QC02 0290 F49642-84-C0094 840713 6130 C9B 000 2 2 2 3 1 1 J 2 1 1 1 1 2 1 1 2 2 2 00 5 45
CONTRACTOR TOTAL 5 196 **
ADVANCED COMPOSITE PRODUCTS EAST HAVEN CONN 012136354 22910 09
3 09 0 0HM03 0343 F08635-84-C0248 840914 AC66 A7 000 2 2 2 3 1 2 0102 2 J 2 1 1 1 2 2 2 1 5 2 0 00 5 70
ADVANCED COMPUTER SANTA BARBARA CALIFORNIA 991670928 69070 06
1 05 0 0ZD04 1992 MDA904-84-C0044 840521 5895 A7 000 2 2 2 3 2 1 2 1001 5 J 2 1 1 1 1 2 1 1 1 2 0 00 5 60
1 06 0 0ZD04 2349 MDA904-84-C0046 840618 7045 A7 000 2 2 2 3 2 1 2 1001 5 J 2 1 1 1 1 2 1 1 1 2 0 00 5 117
1 08 0 0ZD04 2794 MDA904-84-C0498 840816 6695 A7 000 2 2 2 3 2 1 2 1001 6 J 1 1 1 1 1 1 1 1 1 2 0 00 5 57
1 07 0 0ZD04 2626 MDA904-84-C0941 840724 7030 A7 000 2 2 2 3 2 1 2 1001 6 J 2 1 1 1 1 2 1 1 1 2 0 00 5 59
1 07 0 0ZD04 2192 MDA904-84-C9074 840620 7050 A7 000 2 2 2 3 2 1 2 1001 6 J 2 1 1 1 1 2 1 1 1 2 0 00 5 320
1 05 0 0ZD04 1021 MDA904-84-C9078 840330 7035 A7 000 2 2 2 3 2 1 2 1001 6 J 2 1 1 1 1 2 1 1 1 2 0 00 5 51
CONTRACTOR TOTAL 6 664 **
ADVANCED COMPUTER TECH NEW YORK NEW YORK 077792067 51000 36
1 01 0 0HC06 0008 DAHC06-82-C0006 831110 R399 S1 000 2 2 2 C 1 2 1002 5 J 1 1 1 1 1 1 1 1 1 3 1 0 00 5 700
1 09 0 0HC06 0095 DAHC06-82-C0006 840905 R399 S1 000 2 2 2 D 1 2 1002 5 J 1 1 1 1 1 1 1 1 1 3 1 0 00 1 243
CONTRACTOR TOTAL 2 943 **
ADVANCED CONTROL TECHNOLOGY FORT SILL OKLAHOMA 095203188 27300 40
1 09 0 0BT39 0255 DABT39-84-C5087 840928 Z222 C2 000 2 2 2 3 1 2 0102 1 J 2 1 3 1 2 2 1 1 4 2 0 00 5 564
ADVANCED COUNTERMSR SYS NC CUPERTINO CALIFORNIA 102098761 17610 06
3 09 0 0HK02 0363 F29650-84-C0114 840929 Z299 S1 000 2 2 2 3 1 2 0102 1 J 2 1 3 1 2 2 1 1 5 2 0 00 5 74
ADVANCED DESIGN CORPORATION ALEXANDRIA VIRGINIA 048005292 01000 51
1 08 0 0AK21 0235 DAAK70-81-D0065 840608 R529 S1 000 2 2 2 5 1 2 0102 2 Y 2 1 1 1 2 2 1 1 1 2 0 00 84
1 04 0 0AK70 0181 DAAK70-81-D0065 840215 R529 S1 000 2 2 2 5 1 2 0102 2 Y 2 1 1 1 2 2 1 1 1 2 0 00 5 95
1 03 0 0AK70 0199 DAAK70-81-D0065 840222 R529 S1 000 2 2 2 5 1 2 0102 2 Y 2 1 1 1 2 2 1 1 1 2 0 00 5 80
1 04 0 0AK70 0314 DAAK70-81-D0065 840416 R529 S1 000 2 2 2 5 1 2 0102 2 Y 2 1 1 1 2 2 1 1 1 2 0 00 5 100
1 06 0 0AK70 0345 DAAK70-81-D0065 840508 R529 S1 000 2 2 2 5 1 2 0102 2 Y 2 1 1 1 2 2 1 1 1 2 0 00 5 160

S MM A AAAAA AAAA BBBBBB BB BBBBBBB BBBBBB BBBB BBB BBB B B B B C C C CCCC C C D D D D D D D D D D D D DD DDDD D B7
V GG 8888 888 888 1 1 1 1 2 0 1 2 A BB CCCC 3 AMOUNT
C NN 1 33333 2222 111111 11 1111111 333333 AAAA BBB CCC 9 0 2 3 1 2 3 4444 5 6 1 2 3 4 5 6 7 8 9 0 1 A BB CCCC 3 ($000)
ADVANCED DESIGN CORPORA (CONT) ALEXANDRIA VIRGINIA 048005292 01000 51
1 09 0 0AK21 0457 DAAK70-82-C0271 840928 AC64 A7 000 2 2 2 C 1 2 0102 2 U 2 1 3 1 2 2 1 1 1 2 0 00 5 50
1 04 0 0AK70 0285 DAAK70-82-C0271 840330 AC64 A7 000 2 2 2 C 1 2 0102 2 W 2 1 3 1 2 2 1 1 1 2 0 00 5 50
1 09 0 0AK21 0456 DAAK70-84-D0057 840928 R499 S1 000 2 2 2 5 1 2 0102 2 Y 2 1 1 1 2 2 1 1 1 2 0 00 95
2 07 0 E1230 5301 N00014-83-C2173 840403 R498 S1 000 2 2 2 B 2 4 2 1100 5 U 2 1 1 1 1 2 1 1 5 2 0 00 5 297
CONTRACTOR TOTAL 9 1,011 **
ADVANCED DIAGNOSTIC RESEARCH TEMPE ARIZONA 072438500 73000 04
3 11 0 0QC02 0055 V797P6-85-9 831116 6530 C9B 000 2 2 2 7 41
ADVANCED DIGITAL SYSTEM INC SAN DIEGO CALIFORNIA 092601020 66000 06
2 07 0 D2701 1342 N00039-81-C0055 840420 R408 S1 000 2 2 2 C 1 2 0102 2 Z 2 1 3 1 2 2 1 1 5 1 0 00 5 173-
2 10 0 D2601 0007 N00039-83-C0050 831011 R414 S1 000 2 2 2 B 1 2 1026 4 U 2 1 1 1 1 2 1 1 5 1 0 00 5 720
2 01 0 D2601 0362 N00039-83-C0050 840109 R414 S1 000 2 2 2 C 1 2 1026 4 U 2 1 1 1 1 2 1 1 5 1 0 00 5 800
2 05 0 D2601 0918 N00039-83-C0050 840511 R414 S1 000 2 2 2 C 1 2 1026 4 U 2 1 3 1 1 2 1 1 5 1 0 00 5 296
2 11 0 D2701 0114 N00039-84-C0011 831101 R408 S1 000 2 2 2 3 1 2 1001 3 U 2 1 1 1 1 2 1 1 5 1 0 00 5 350
2 03 0 D2701 0758 N00039-84-C0011 840327 R409 S1 000 2 2 2 C 1 2 1001 3 U 2 1 1 1 1 2 1 1 5 1 0 00 5 120
2 01 0 D2602 0408 N00039-84-C0082 831230 AC65 A7 000 2 2 2 3 1 2 1001 5 W 2 1 1 1 1 2 1 1 5 1 0 00 5 1,435
2 01 0 D2602 0409 N00039-84-C0082 831230 AC65 A7 000 2 2 2 C 1 2 1001 5 W 2 1 1 1 1 2 1 1 5 1 0 00 5 41
2 07 0 D2602 1330 N00039-84-C0374 840731 6625 A7 000 2 2 1 3 1 91
2 02 0 LF130 0296 N66001-83-D0070 840104 AC66 C9E 000 2 2 2 5 1 2 1013 2 U 2 1 1 1 1 2 1 1 5 2 0 00 5 40
2 03 0 LF130 0478 N66001-83-D0070 840301 AC66 C9E 000 2 2 2 5 1 2 1013 2 U 2 1 1 1 1 2 1 1 5 2 0 00 5 67
2 07 0 LF137 0929 N66001-83-D0070 840709 AC66 C9E 000 2 2 2 5 1 2 1013 2 U 2 1 1 1 1 2 1 1 5 2 0 00 5 39
2 07 0 LF137 0968 N66001-83-D0070 840718 AC66 C9E 000 2 2 2 5 1 2 1013 2 U 2 1 1 1 1 2 1 1 5 2 0 00 5 89
2 09 0 LF137 1207 N66001-83-D0070 840910 AC66 C9E 000 2 2 2 5 1 2 1013 2 U 2 1 1 1 1 2 1 1 5 2 0 00 5 27
2 05 0 LF138 0738 N66001-83-D0070 840425 AC66 C9E 000 2 2 2 5 1 2 1013 2 U 2 1 1 1 1 2 1 1 5 2 0 00 5 37
2 07 0 LF138 0977 N66001-83-D0070 840724 AC66 C9E 000 2 2 2 5 1 2 1013 2 U 2 1 1 1 1 2 1 1 5 2 0 00 5 28
2 05 0 LF139 0739 N66001-83-D0070 840514 AC66 C9E 000 2 2 2 5 1 2 1013 2 U 2 1 1 1 1 2 1 1 5 2 0 00 5 30
2 05 0 LF139 0757 N66001-83-D0070 840518 AC66 C9E 000 2 2 2 5 1 2 1013 2 U 2 1 1 1 1 2 1 1 5 2 0 00 5 48
2 07 0 LF139 0967 N66001-83-D0070 840718 AC66 C9E 000 2 2 2 5 1 2 1013 2 U 2 1 1 1 1 2 1 1 5 2 0 00 5 38
2 09 0 LF137 1257 N66001-84-C0360 840914 5811 A7 000 2 2 2 3 1 2 1001 5 J 2 1 1 1 1 2 1 1 1 2 0 00 5 30
LOCATION TOTAL 20 4,153 *
ADVANCED DIGITAL SYSTEM INC SKAGGS ISLAND NAVAL CALIFORNIA 092601020 72114 06
2 06 0 QS514 0004 N00228-82-D6209 840203 R219 S1 000 2 2 2 5 1 2 1026 2 Y 2 1 3 1 1 2 1 1 5 1 0 00 5 46
2 09 0 QS514 0001 N00228-84-D3072 840723 R219 S1 000 2 2 2 5 1 2 1026 2 Y 2 1 3 1 1 2 1 1 5 1 0 00 5 48
2 09 0 QS514 0002 N00228-84-D3072 840723 R219 S1 000 2 2 2 5 1 2 1026 2 Y 2 1 3 1 1 2 1 1 5 1 0 00 5 26
LOCATION TOTAL 3 120 *
CONTRACTOR TOTAL 23 4,273 **
ADVANCED DOOR SYSTEMS INC SHAW AIR FORCE BASE S CAROLINA 045598844 65500 45
3 04 0 0TA06 0048 F38601-84-C0005 840416 Z199 S1 000 2 2 2 3 1 2 0102 1 J 2 1 5 1 2 2 1 7 3 2 0 00 5 25
ADVANCED ELC APPLICATION CABIN JOHN-BROOKMONT MARYLAND 083589028 12087 24
1 09 0 0CA31 0391 DACA31-84-C0108 840928 Y249 C2 000 2 2 2 3 1 2 1007 1 J 1 2 1 3 1 1 3 1 1 4 1 0 00 5 1,200
ADVANCED ELECT DESN INC SUNNYVALE CALIFORNIA 059497032 77000 06
2 07 0 LA101 0747 GS00K8-40-1S5657 840709 7010 C9E 000 2 2 2 6 27

```
S MM  A AAAAA AAAA  BBBBBB BB BBBBBBB BBBBBB BBBB BBB BBB B B B B   C C C CCCC C C   D D D D D D D D D D D D D  DD DDDD D      B7
V OO                                         8888 888 888   1 1 1                                                1 1 12 12  12  1    AMOUNT
C NN  1 33333 2222  111111 11 1111111 333333 AAAA BBB CCC 9 0 2 3   1 2 3 4444 5 6   1 2 3 4 5 6 7 8 9 0 1 A  BB CCCC 3    ($000)
-------------------------------------------------------------------------------------------------------------------------------------
ADVANCED ELECTROMAGNETICS INC       SANTEE                  CALIFORNIA    991707779     70224    06
4 11  0 00900 0323  DLA900-84-C0420   831118 6625 A7  000 2 2 2 3   1   2 1013 1 J   2   1 1 1 1 2 1 1 1 2 0  00      5          28

ADVANCED ELECTRONIC DESIGNS         SUNNYVALE               CALIFORNIA    991815994     77000    06
1 08  0 0ZD04 2562  GS00K8-40-1S5081  840727 7050 A7  000 2 2 2 6                                                                37

ADVANCED ENG AND PLA                BETHESDA                MARYLAND      991822180     07125    24
2 07  0 MF108 0230  N60921-84-C0065   840516 R408 A7  000 2 2 2 C   2 6 2 1702 7 U   2   2   1 1 2 1 1 3 1 0  00      5         230

ADVANCED ENVIRONMENTAL CONSULT      MOBILE                  ALABAMA       032969503     50000    01
5 05  0 0CW01 0153  DACW01-84-C0095   840507 H199 S1  000 2 2 2 3   1   2 0102 1 J   2   1 1 1 2 2 1 7 3 2 0  00      5          40

ADVANCED ENVIRONMENTAL CONSULT      COLUMBUS                MISS          032969503     15380    28
5 04  0 0CW01 0128  DACW01-84-C0065   840321 J099 S1  000 2 2 2 3   1   2 0102 1 J   2   3   3 2 2 1 1 3 2 0  00      5          69
5 09  0 0CW01 0287  DACW01-84-C0065   840927 J099 S1  000 2 2 2 D   1   2 0102 1 J   2   3   1 2 2 1 1 3 2 0  00      5          39
                                     LOCATION TOTAL          2            108   *

ADVANCED ENVIRONMENTAL CONSULT      JEFFERSON CITY          MISSOURI      032969503     37000    29
1 11  0 0HA23 0001  DAHA23-84-C0063   831004 J063 S1  000 2 2 2 3   1   2 0102 1 J   2   3   1 2 2 1 1 3 2 0  00      3          31
                                   CONTRACTOR TOTAL          4            179   **

ADVANCED EQUIPMENT SALES INC        MELVILLE                NEW YORK      061879391     46514    36
1 09  0 0AK10 0517  DAAK10-84-C0167   840905 3410 C9E 000 2 2 2 3   1   2 1001 5 J   2   1 1 1 1 2 1 1 5 2 0  00      5          47

ADVANCED FIBEROPTICS CORP           TEMPE                   ARIZONA       107231086     73000    04
1 06  0 0ZD31 0032  DNA002-84-C0022   840615 5820 A7  000 2 2 2 1   2 4 2 0102 2 J   2   3   1 2 2 1 1 1 2 1  00      5          58
1 08  0 0ZD31 0045  DNA002-84-C0035   840814 5895 A7  000 2 2 2 3   1   1         J   2   3   1 1 2 1 1 1 2 6  00      5          39
                                   CONTRACTOR TOTAL          2             97   **

ADVANCED FUEL RESEARCH INC          EAST HARTFORD           CONN          021804661     22700    09
3 09  0 0HR06 0237  F33615-84-C2478   840912 AC16 A1B 000 2 2 2 3   1   2 0102 2 U   2   1 1 1 2 2 3 1 5 2 0  00                 185

ADVANCED HEATING & AIR COND         KIRTLAND AIR FORCE B    NEW MEXICO    991413592     36300    35
3 02  0 0HK02 0130  F29650-84-C0024   840221 Z111 C2  000 2 2 2 3   1   2 0102 1 J   2   1 4 1 2 2 1 7 4 2 0  00      3         137
3 05  0 0HK02 0205  F29650-84-C0024   840529 Z111 C2  000 2 2 2 B   1   2 0102 1 J   2   1 4 1 2 2 1 7 4 2 0  00      3          36
3 07  0 0HK02 0220  F29650-84-C0051   840626 Z152 C2  000 2 2 2 3   1   2 0102 1 J   2   1 4 1 2 2 1 7 4 2 0  00      3         162
                                   CONTRACTOR TOTAL          3            335   **

ADVANCED INDUSTRIES INC             ODESSA                  MISSOURI      055445977     54038    29
2 04  0 PC142 0045  N00197-83-C0060   831028 8145 A5  EBR 2 2 1 C                                                1                  32-
2 09  0 PC142 0025  N00197-84-C0020   831129 8145 A2  000 2 2 2 3   1   2 0102 1 J   2   1 1 1 2 2 1 1 1 2 0  00      5          92
2 04  0 PC142 0026  N00197-84-C0020   831129 8145 A2  000 2 2 1 3                                                1                 169
```

S MM A AAAAA AAAA BBBBBB BB BBBBBBB BBBBBB BBBB BBB BBB B B B B C C C CCCC C C D D D D D D D D D D D D D DD DDDD D B7
V OO 8888 888 888 1 1 1 1 1 2 0 1 1 12 12 12 1 AMOUNT
C NN 1 33333 2222 111111 11 1111111 333333 AAAA BBB CCC 9 0 2 3 1 2 3 4444 5 6 1 2 3 4 5 6 7 8 9 0 1 A BB CCCC 3 ($000)
ADVANCED INDUSTRIES INC (CONT) ODESSA MISSOURI 055445977 54038 29
3 09 0 OFF20 0349 F41608-83-C0580 840319 4930 C9E 000 2 2 2 C 1 2 0102 1 J 2 1 1 1 2 2 1 1 1 2 0 00 5 34
4 06 0 00700 3667 DLA700-84-C2656 840609 4930 C9E 000 2 2 2 3 1 2 0102 1 J 2 1 1 1 2 2 1 1 1 2 0 00 5 69
4 08 0 00700 4568 DLA700-84-C2656 840806 4930 C9E 000 2 2 2 B 1 2 0102 1 J 2 1 1 1 2 2 1 1 1 2 0 00 5 40
4 07 0 00700 4467 DLA700-84-C3004 840725 4930 C9E 000 2 2 2 3 1 2 0102 1 J 2 1 1 1 2 2 1 1 1 2 0 00 1 267
LOCATION TOTAL 7 639 *
ADVANCED INDUSTRIES INC GREENWOOD S CAROLINA 055445977 91378 45
4 06 0 00700 3770 DLA700-84-C2609 840614 4930 C9E 000 2 2 2 3 1 2 0102 1 J 2 1 1 1 2 2 1 1 1 2 0 00 5 137
CONTRACTOR TOTAL 8 776 **
ADVANCED INF DECSN SYS INC MOUNTAIN VIEW CALIFORNIA 057470122 49656 06
2 07 0 E612B 1791 N00014-82-C0602 840718 AD91 S1 000 2 2 2 C 1 2 1100 5 U 2 1 1 1 1 2 1 7 5 2 0 00 5 149
2 09 0 E612B 2313 N00014-82-C0602 840925 AD92 S1 000 2 2 2 D 1 2 1100 5 U 2 1 1 1 1 2 1 7 5 2 0 00 5 40
2 02 0 E614A 0791 N00014-83-C0444 840209 AD91 S1 000 2 2 2 C 1 2 1100 5 U 2 1 1 1 1 2 1 7 5 2 0 00 5 138
2 09 0 E614A 2219 N00014-83-C0444 840915 AD91 S1 000 2 2 2 C 2 7 2 1100 5 U 2 1 1 1 1 2 1 7 5 2 0 00 5 135
2 09 0 E614A 2316 N00014-83-C0444 840928 AD91 S1 000 2 2 2 C 2 7 2 1100 5 U 2 1 1 1 1 2 1 7 5 2 0 00 5 58-
3 08 0 OHJ03 0130 F30602-84-C0156 840830 AD92 A7 000 2 2 2 3 1 2 1100 5 J 2 1 1 1 1 2 1 7 5 2 0 00 1 299
LOCATION TOTAL 6 703 *
ADVANCED INF DECSN SYS INC MOUNTAIN VIEW CALIFORNIA 057470122 49670 06
1 02 0 OAB07 3728 DAAB07-84-CK516 840131 AC61 S1 000 2 2 2 3 1 2 1100 5 U 2 1 5 1 1 2 1 1 5 2 0 00 109
1 04 0 OAK21 0091 DAAK21-84-C0015 840120 AC61 A7 000 2 2 2 3 1 2 0102 2 U 2 1 1 1 2 2 2 1 2 2 0 00 125
1 04 0 OEA18 0346 DAEA18-83-C0026 840321 AR41 S1 000 2 2 2 B 1 2 1001 5 U 2 1 1 1 1 2 1 1 2 1 0 00 5 550
1 09 0 OEA18 0622 DAEA18-83-C0026 840919 AR41 S1 000 2 2 2 B 1 2 1001 5 U 2 1 1 1 1 2 1 1 5 1 0 00 100
01 0 OSG60 4173 DASG60-84-C0023 831205 AC23 A2 CED 2 2 2 3 1 2 1701 2 J 2 1 1 1 2 2 2 1 5 2 1 00 5 50
1 02 0 OZD03 0553 MDA903-83-C0372 840124 AD91 S1 000 2 2 2 C 1 2 1100 5 U 2 1 1 1 1 2 1 1 5 2 1 00 5 350
3 12 0 OHJ06 0039 F30602-83-C0136 831228 AC63 A7 000 2 2 2 C 1 2 1100 2 J 2 1 2 1 1 2 1 1 5 2 0 00 1 45
3 12 0 OHR04 0010 F33615-83-C1070 831212 AC62 A7 000 2 2 2 3 1 2 1100 2 U 2 1 1 1 1 2 1 1 5 1 0 00 5 180
3 07 0 OHR04 0144 F33615-83-C1070 840718 AC62 A7 000 2 2 2 C 1 2 1100 2 U 2 1 1 1 1 2 1 1 5 2 0 00 233
3 09 0 OHR04 0187 F33615-83-C1070 840929 AC62 A7 000 2 2 2 C 1 2 1100 2 U 2 1 1 1 1 2 1 1 5 2 0 00 72
3 12 0 OHX04 0071 F49620-81-C0067 831101 AJ11 S1 000 2 2 2 C 1 2 1100 4 U 2 1 5 1 1 2 1 1 5 2 0 00 66
LOCATION TOTAL 11 1,880 *
CONTRACTOR TOTAL 17 2,583 **
ADVANCED INFORMATION MANAGEMEN SAN MATEO CALIFORNIA 991782038 92870 06
4 04 0 00000 0054 DLAH00-84-C0237 840420 7025 A7 000 2 2 2 3 1 2 1001 6 J 2 1 1 1 1 2 1 1 2 3 0 00 5 30
ADVANCED INT'L STUDIES WASHINGTON DIST COL 991619057 50000 11
1 07 0 OZD30 0585 DNA001-81-C0239 840627 AD95 S1 000 2 2 2 A 1 2 1100 5 S 2 1 1 1 1 2 1 7 5 2 0 00 5 100
ADVANCED INT'L STUDIES BETHESDA MARYLAND 991619057 07125 24
1 01 0 OZD30 0254 DNA001-81-C0239 831220 AD94 S1 000 2 2 2 A 1 2 0500 7 S A 5 1 1 1 1 2 1 1 5 2 0 00 5 200
CONTRACTOR TOTAL 2 300 **
ADVANCED INTEG TECH COLUMBIA TENNESSEE 095666681 16540 47
1 07 0 OZD04 2378 GS00K8-40-1S5043 840706 5999 A7 000 2 2 2 6 31

S MM A AAAAA AAAA BBBBBB BB BBBBBBB BBBBBB BBBB BBB BBB B B B B C C C CCCC C C D D D D D D D D D D D DD DDDD D B7
V OO 8888 888 888 1 1 1 1 2 1 7 2 2 0
C NN 1 33333 2222 111111 11 1111111 333333 AAAA BBB CCC 9 0 2 3 1 2 3 4444 5 6 1 2 3 4 5 6 7 8 9 0 1 A BB CCCC 3 AMOUNT ($000)
ADVANCED INTEG TECH (CONT) COLUMBIA TENNESSEE 095666681 16540 47
1 07 C 0ZD04 2403 GS00K8-40-155096 840709 7045 A7 000 2 2 2 6 52
1 05 0 0ZD04 1841 MDA904-84-C0328 840502 7045 A7 000 2 2 2 3 2 1 2 1200 1 J 2 3 1 1 2 1 7 2 2 0 00 5 33
CONTRACTOR TOTAL 3 116 **
ADVANCED JIFFY MACHINE PDTS MONETT MISSOURI 096753322 49196 29
1 04 0 0AE07 1910 DAAE07-84-C0735 840329 3040 A4A DCG 2 2 2 3 1 2 0102 1 J 2 1 1 2 2 2 1 1 1 2 0 00 5 28
ADVANCED JIFFY MACHINE PDTS MONETT MISSOURI 096753322 49214 29
4 01 0 00700 0730 DLA700-84-C0514 831201 3020 A4B 000 2 2 2 3 1 2 0102 1 J 2 1 1 2 2 2 1 1 1 2 0 00 5 49
CONTRACTOR TOTAL 2 77 **
ADVANCED MANAGEMENT SYSTEMS WASHINGTON DIST COL 020306296 50000 11
2 03 0 BH005 4191 N00024-84-C5118 840326 R402 A3 CNZ 2 2 2 3 1 2 1001 5 U 2 1 2 1 1 2 1 7 5 3 1 00 5 317
ADVANCED MARINE ENTERPRISES SAN DIEGO CALIFORNIA 040546988 66000 06
2 04 0 LA102 0486 N00123-84-D0092 840316 R212 A3 000 2 2 2 5 1 2 0102 2 J 2 1 1 1 2 2 1 1 1 3 0 00 5 34
2 06 0 LA102 0639 N00123-84-D0092 840502 R212 A3 000 2 2 2 5 1 2 0102 2 J 2 1 1 1 2 2 1 1 1 3 0 00 5 44
2 06 0 LA102 0681 N00123-84-D0092 840530 R212 A3 000 2 2 2 5 1 2 0102 2 J 2 1 1 1 2 2 1 1 1 3 0 00 5 30
2 07 0 LA102 0773 N00123-84-D0092 840712 R212 A3 000 2 2 2 5 1 2 0102 2 J 2 1 1 1 2 2 1 1 1 3 0 00 5 37
LOCATION TOTAL 4 145 *
ADVANCED MARINE ENTERPRISES CHERRY HILL NEW JERSEY 040546988 12280 34
2 03 0 PA100 0654 N00140-82-DA777 840123 R216 A3 000 2 2 2 5 1 2 1013 2 U 2 1 1 1 1 2 1 1 5 2 0 00 5 40
2 09 0 PA100 2043 N00140-82-DA777 840914 R216 A3 000 2 2 2 5 1 2 1013 2 U 1 1 1 1 1 1 1 1 1 5 1 0 00 5 144
LOCATION TOTAL 2 184 *
ADVANCED MARINE ENTERPRISES CHERRY HILL NEW JERSEY 040546988 12310 34
2 04 0 PA100 0840 N00140-82-DA777 840416 R216 A3 000 2 2 2 5 1 2 1013 2 U 2 1 1 1 1 2 1 1 5 2 0 00 5 33
2 04 0 PA100 0841 N00140-82-DA777 840419 R216 A3 000 2 2 2 5 1 2 1013 2 U 2 1 1 1 1 2 1 1 5 2 0 00 5 42
2 04 0 PA100 0861 N00140-82-DA777 840417 R216 A3 000 2 2 2 5 1 2 1013 2 U 2 1 1 1 1 2 1 1 5 2 0 00 5 36
2 05 0 PA100 1053 N00140-82-DA777 840509 R216 A3 000 2 2 2 5 1 2 1013 2 U 2 1 1 1 1 2 1 1 5 2 0 00 5 40
2 05 0 PA100 1096 N00140-82-DA777 840518 R216 A3 000 2 2 2 5 1 2 1013 2 U 2 1 1 1 1 2 1 1 5 3 0 00 5 85
2 09 0 PA100 1658 N00140-82-DA777 840822 R216 A3 000 2 2 2 5 1 2 1013 2 U 1 1 1 1 1 1 2 1 1 5 3 0 00 1 35
2 09 0 PA100 1863 N00140-82-DA777 840914 R216 A3 000 2 2 2 5 1 2 1013 2 U 1 1 1 1 1 1 1 1 1 5 1 0 00 5 36
2 09 0 PA100 1962 N00140-82-DA777 840914 R216 A3 000 2 2 2 5 1 2 1013 2 U 1 1 1 1 1 1 1 1 1 5 1 0 00 5 144
2 09 0 PA100 2060 N00140-82-DA777 840914 R216 A3 000 2 2 2 5 1 2 1013 2 U 2 1 1 1 1 2 1 1 5 2 0 00 5 26
LOCATION TOTAL 9 477 *
ADVANCED MARINE ENTERPRISES ARLINGTON VIRGINIA 040546988 03000 51
2 01 0 BH004 2008 N00024-79-C4106 840113 R216 A3 000 2 2 2 C 1 2 1100 2 U 2 1 1 1 1 2 1 1 5 3 0 00 5 100
2 03 0 BH004 3315 N00024-79-C4106 840228 R408 A3 000 2 2 2 C 1 2 1100 2 U 2 1 1 1 1 2 1 1 5 3 0 00 5 150
2 08 0 BH004 8539 N00024-79-C4106 840808 R216 A3 000 2 2 2 C 1 2 1100 2 U 2 1 1 1 1 2 1 1 5 3 0 00 5 30
2 08 0 BH004 8540 N00024-79-C4106 840808 R216 A3 000 2 2 2 C 1 2 1100 2 U 2 1 1 1 1 2 1 1 5 3 0 00 5 100
2 09 0 BH004 9174 N00024-79-C4106 840906 R216 A3 000 2 2 2 C 1 2 1100 2 U 2 1 1 1 1 2 1 1 5 3 0 00 5 90

S MM A AAAAA AAAA BBBBBB BB BBBBBBB BBBBBB BBBB BBB BBB B B B B C C C CCCC C C D D D D D D D D D D D D DD DDDD D B7
V GG 8888 888 888 1 1 1 1 1 1 1 1 1 1 1 1 1 1 AMOUNT
C NN 1 33333 2222 111111 11 1111111 333333 AAAA BBB CCC 9 0 2 3 1 2 3 4444 5 6 1 2 3 4 5 6 7 8 9 0 1 A BB CCCC 3 ($000)
ADVANCED MARINE ENTERPR (CONT) ARLINGTON VIRGINIA 040546988 03000 51
2 09 0 BH004 9509 N00024-79-C4106 840914 R408 A3 000 2 2 2 C 1 2 1100 2 U 2 1 1 1 1 2 1 1 5 3 0 00 5 50
2 01 0 BH004 1511 N00024-80-C4456 831216 R216 A3 000 2 2 2 C 1 2 1100 2 U 2 1 1 1 1 2 1 1 5 3 0 00 5 205
2 02 0 BH004 3192 N00024-80-C4456 840228 R216 A3 000 2 2 2 C 1 2 1100 2 U 2 1 1 1 1 2 1 1 5 3 0 00 5 120
2 03 0 BH004 3429 N00024-80-C4456 840301 R216 A3 000 2 2 2 C 1 2 1100 2 U 2 1 1 1 1 2 1 1 5 3 0 00 5 62
2 04 0 BH004 4434 N00024-80-C4456 840409 R216 A3 000 2 2 2 C 1 2 1100 2 U 2 1 1 1 1 2 1 1 5 3 0 00 5 119
2 06 0 BH004 6859 N00024-80-C4456 840517 R216 A3 000 2 2 2 C 1 2 1100 2 U 2 1 1 1 1 2 1 1 5 3 0 00 5 57-
2 09 0 BH004 9167 N00024-80-C4456 840906 R216 A3 000 2 2 2 C 1 2 1100 2 U 2 1 1 1 1 2 1 1 5 3 0 00 5 235
2 10 0 BH004 0137 N00024-80-C4502 831021 AC33 A3 000 2 2 2 C 1 2 1100 2 U 2 1 3 1 1 2 1 1 5 2 0 00 5 65
2 12 0 BH004 0913 N00024-80-C4502 831205 AC33 A3 000 2 2 2 C 1 2 1100 2 U 2 1 1 1 1 2 1 1 1 2 0 00 5 150
2 03 0 BH004 3853 N00024-80-C4502 840323 R216 A3 000 2 2 2 C 1 2 1008 2 U 2 1 3 1 1 2 1 1 1 2 0 00 5 50
2 07 0 BH004 7149 N00024-80-C4502 840620 AC33 A3 000 2 2 2 C 1 2 1100 2 U 2 1 1 1 1 2 1 1 5 2 0 00 5 30
2 01 0 BH002 2215 N00024-81-C2056 840127 L019 A3 000 2 2 2 B 1 2 0102 2 U 2 1 1 1 2 2 1 1 5 2 0 00 5 1,054
2 01 0 BH004 1568 N00024-82-C4026 831212 R216 A3 000 2 2 2 C 1 2 0102 2 J 2 1 1 1 2 2 1 1 5 3 0 00 5 254
2 01 0 BH004 2113 N00024-82-C4026 840109 R216 A3 000 2 2 2 A 1 2 1001 4 U 2 1 1 1 1 2 1 1 5 3 0 00 5 29
2 03 0 BH004 3565 N00024-82-C4026 840315 R216 A3 000 2 2 2 C 1 2 1001 4 U 2 1 1 1 1 2 1 1 5 3 0 00 5 374
2 04 0 BH004 4533 N00024-82-C4026 840410 R216 A3 000 2 2 2 C 1 2 1001 4 U 2 1 1 1 1 2 1 1 5 3 0 00 5 75
2 05 0 BH004 5644 N00024-82-C4026 840502 R216 A3 000 2 2 2 C 1 2 1001 4 U 2 1 1 1 1 2 1 1 5 3 0 00 5 270
2 07 0 BH004 7296 N00024-82-C4026 840607 R216 A3 000 2 2 2 C 1 2 1001 4 U 2 1 1 1 1 2 1 1 5 3 0 00 5 252
2 07 0 BH004 7923 N00024-82-C4026 840727 R216 A3 000 2 2 2 C 1 2 1001 4 U 2 1 1 1 1 2 1 1 5 3 0 00 5 143
2 04 0 G0333 2025 N00033-83-C0117 840329 R409 A3 000 2 2 2 A 2 4 2 0102 2 U 2 1 5 1 2 2 1 1 5 1 0 00 5 447
2 08 0 G0333 2047 N00033-84-C0135 840825 R414 A3 000 1 2 2 3 1 2 0102 2 U 2 1 5 1 2 2 1 1 3 1 0 00 5 674
2 04 0 G0333 2027 N00033-84-C0136 840330 R414 A3 000 1 2 2 3 1 2 0102 2 U 2 1 5 1 2 2 1 1 3 1 0 00 5 926
LOCATION TOTAL 27 5,997 *
ADVANCED MARINE ENTERPRISES ARLINGTON VIRGINIA 040546988 03016 51
2 01 0 PA100 0340 N00140-82-DA777 831208 R216 A3 000 2 2 2 5 1 2 1013 2 U 2 1 1 1 1 2 1 7 3 3 0 00 5 68
2 02 0 PA100 0404 N00140-82-DA777 840106 R216 A3 000 2 2 2 5 1 2 1013 2 U 2 1 1 1 1 2 1 7 5 3 0 00 5 118
2 05 0 PA100 1007 N00140-82-DA777 840109 R216 A3 000 2 2 2 5 1 2 1013 2 U 2 1 1 1 1 2 1 7 5 3 0 00 5 56
LOCATION TOTAL 3 242 *
CONTRACTOR TOTAL 45 7,045 **
ADVANCED MARKETING REDWOOD CITY CALIFORNIA 991785874 60102 06
1 06 0 0AG08 0226 DAAG08-84-C0243 840621 5820 A7 000 2 2 2 3 1 1 J 2 1 3 1 1 2 1 1 2 2 0 00 5 89
ADVANCED MECHANICAL TECHNOLOGY NEWTON MASS 990904344 45560 25
1 04 0 0AE07 2064 DAAE07-84-CR048 840411 AC42 A4A DBP 2 2 2 3 1 2 0102 2 J 2 1 1 1 2 2 2 1 1 2 0 00 3 50
ADVANCED MEDICAL SYSTEMS INC GENEVA OHIO 037279338 29610 39
1 08 0 0DA03 0161 DADA03-84-C0092 840807 J065 S1 000 2 2 2 3 1 1 J 1 1 1 1 1 1 2 1 7 3 2 0 00 5 195
ADVANCED MICRO DEVICES INC BELLEVUE WASHINGTON 048634059 05210 53
2 03 0 QA120 0225 N00406-84-C1960 840309 5962 A3 000 2 2 2 3 1 2 1026 1 J 1 1 1 1 1 1 2 1 1 1 2 0 00 5 42
ADVANCED MNGMNT ASSOC INC SPRINGFIELD VIRGINIA 033065988 74592 51
1 01 0 0ZD03 0245 MDA903-82-C0366 831123 AD91 S1 000 2 2 2 C 1 2 1100 5 U 2 1 1 1 1 2 1 1 5 2 0 00 5 40

S MM A AAAAA AAAA BBBBBB BB BBBBBBB BBBBBB BBBB BBB BBB B B B B C C C CCCC C C D D D D D D D D D D D D DD DDDD D B7
V OO 8888 888 888 1 1 1 1 2 1 1 2 1 1 1 2 AMOUNT
C NN 1 33333 2222 111111 11 1111111 333333 AAAA BBB CCC 9 0 2 3 1 2 3 4444 5 6 1 2 3 4 5 6 7 8 9 0 1 A BB CCCC 3 ($000)
ADVANCED NAVIGATION INC ROCKVILLE MARYLAND 044647253 67675 24
2 03 0 PF161 0395 N62269-84-C0037 840315 5999 A7 000 2 2 2 3 1 0200 7 J 2 1 1 1 1 2 1 1 1 2 0 00 5 58
ADVANCED PLANNING & ENG BETHESDA MARYLAND 991789306 07125 24
2 06 0 MF108 0187 N60921-84-C0065 840416 R408 A7 000 2 2 2 3 2 6 2 1702 7 U 2 2 1 1 2 1 1 3 1 0 00 5 250
ADVANCED PRDCTS CO NORTH HAVEN CONN 001162098 54940 09
3 01 0 0FD05 0292 F34601-84-C0635 831220 2840 A1B BJJ 2 2 2 3 1 2 0102 1 J 2 1 4 1 2 2 1 1 1 2 0 00 5 52
ADVANCED PRECISION INDUSTRY DE LAND FLORIDA 991085580 16875 12
2 04 0 JA112 2716 N00104-84-C1887 840419 1285 A5 GQB 2 2 2 3 1 2 0102 1 J 2 1 1 1 2 2 1 1 1 2 0 00 1 34
3 09 0 0FH02 1686 F04606-84-C0979 840926 6130 A1C 000 2 2 2 3 1 2 0102 1 J 2 1 1 1 2 2 1 1 1 2 0 00 5 50
3 12 0 0FJ04 0464 F09603-84-D3037 831201 5841 A7 AFC 2 2 2 5 1 2 1013 1 J 2 1 1 1 1 2 1 1 1 2 0 00 5 57
3 09 0 0FD08 0684 F34601-84-C2592 840629 1680 A1A ABC 2 2 2 3 1 2 0102 1 J 2 1 1 2 2 2 1 1 1 2 0 00 5 46
CONTRACTOR TOTAL 4 187 **
ADVANCED PRECISION MACHINING BOISE IDAHO 991812678 08700 16
1 07 0 0AA09 8492 DAAA09-84-C0797 840706 4240 A9 000 2 2 2 3 1 1 J 2 1 3 1 1 2 1 1 1 2 0 00 1 485
1 09 0 0AA09 8866 DAAA09-84-C0797 840829 4240 A9 000 2 2 2 B 1 1 J 2 1 3 1 1 2 1 1 1 2 0 00 1 221
CONTRACTOR TOTAL 2 706 **
ADVANCED PROPULSION INC GROVEPORT OHIO 991827833 32606 39
4 07 0 00700 4432 DLA700-84-C3166 840719 2520 C9E 000 2 2 2 3 1 2 0102 1 J 2 1 1 1 2 2 1 1 1 2 0 00 5 49
ADVANCED REFRIGERATION PDTS MUNDELEIN ILLINOIS 035417385 51349 17
2 09 0 PK360 0032 N00128-84-C0026 840816 4540 C9E 000 2 2 2 3 1 1 J 2 1 1 1 1 2 1 1 1 2 0 00 5 48
ADVANCED RES/APLTNS CP SUNNYVALE CALIFORNIA 082911843 77000 06
1 08 0 0AK20 0483 DAAK20-84-C0422 840809 AC63 A7 000 2 2 2 3 2 6 2 0102 2 R 2 1 2 1 2 2 2 1 1 2 0 00 50
1 09 0 0AK21 0420 DAAK21-84-C0123 840925 1427 A2 000 2 2 2 3 1 2 1100 6 J 2 1 1 1 1 2 1 1 1 2 0 00 5 149
1 09 0 0AK21 0460 DAAK21-84-C0138 840928 3415 C9E 000 2 2 2 3 1 2 1100 1 J 2 1 1 1 1 2 1 1 1 2 9 00 5 55
1 01 0 0AK70 0125 DAAK70-82-C0164 840112 AD91 A7 000 2 2 2 C 1 2 1100 5 U 2 1 1 1 1 2 1 1 5 2 0 00 5 43
1 03 0 0AK70 0172 DAAK70-82-C0164 840214 AD91 A7 000 2 2 2 C 1 2 1100 5 U 2 1 1 1 1 2 1 1 5 2 0 00 5 40
1 08 0 0AK70 0410 DAAK70-84-C0044 840621 AD94 S1 000 2 2 2 3 2 6 2 1701 2 U 2 1 1 2 2 2 1 1 2 0 00 5 50
1 02 0 0ZD30 0342 DNA001-80-C0378 840210 AD92 S1 000 2 2 2 A 1 2 1100 5 U 2 1 1 1 1 2 1 1 5 2 0 00 5 125
1 03 0 0ZD30 0399 DNA001-81-C0117 840307 AD92 S1 000 2 2 2 A 1 2 1100 5 U 2 1 1 1 1 2 1 1 5 1 0 00 5 495
1 09 0 0ZD30 0853 DNA001-81-C0117 840928 AD92 S1 000 2 2 2 C 2 5 2 1100 5 U 2 1 1 1 1 2 1 1 5 2 0 00 113-
1 02 0 0ZD30 0319 DNA001-84-C0046 840131 AD92 S1 000 2 2 2 3 1 2 1100 5 U 2 1 1 1 1 2 1 1 5 2 0 00 5 150
1 03 0 0ZD30 0392 DNA001-84-C0081 840305 AD92 S1 000 2 2 2 3 1 2 1100 5 U 2 1 1 1 1 2 1 1 5 2 0 00 5 249
1 09 0 0ZD30 0711 DNA001-84-C0321 840831 AD92 S1 000 2 2 2 3 2 7 2 0102 2 U 2 1 1 1 2 2 2 1 5 2 0 00 5 49
1 09 0 0ZD30 0793 DNA001-84-C0366 840925 AD92 S1 000 2 2 2 3 2 7 2 1100 2 U 2 1 1 1 1 2 1 1 5 2 0 00 5 49
2 06 0 E612A 1575 N00014-80-C0482 840620 AD91 S1 000 2 2 2 A 2 7 2 1100 5 U 2 1 1 1 1 2 1 1 5 2 0 00 5 149
2 07 0 E612A 1678 N00014-80-C0482 840620 AD91 S1 000 2 2 2 A 2 7 2 1100 5 U 2 1 1 1 1 2 1 1 5 1 0 00 5 149
2 08 0 E1230 5243 N00014-82-C2111 840312 AC65 S1 000 2 2 2 C 1 2 1100 5 U 2 1 1 1 1 2 1 1 5 2 0 00 5 47
2 07 0 E1230 5236 N00014-82-C2265 840312 AC62 A7 000 2 2 2 C 1 2 1100 5 U 2 1 1 1 1 2 1 1 5 2 0 00 5 67

S MM A AAAAA AAAA BBBBBB BB BBBBBBB BBBBBB BBBB BBB BBB B B B B C C C CCCC C C D D D D D D D D D D D D DD DDDD D B7
V OO 8888 888 888 1 1 1 1 2 1 1 5 2 0 1 1 12 12 12 1 AMOUNT
C NN 1 33333 2222 111111 11 1111111 333333 AAAA BBB CCC 9 0 2 3 1 2 3 4444 5 6 1 2 3 4 5 6 7 8 9 0 1 A BB CCCC 3 ($000)
ADVANCED RES/APLTNS CP (CONT) SUNNYVALE CALIFORNIA 082911843 77000 06
2 12 0 E614A 0358 N00014-84-C0057 831206 AD91 S1 000 2 2 2 3 1 2 0102 2 U 2 1 5 1 2 2 2 1 5 2 0 00 5 47
2 09 0 E1230 5502 N00014-84-C2210 840629 AC62 S1 000 2 2 2 3 2 4 2 1100 5 U 2 1 1 1 1 2 1 1 5 2 0 00 5 138
3 09 0 OHE03 0195 F04611-84-C0045 840911 AC22 A2 000 2 2 2 3 1 2 1100 2 U 2 1 3 1 1 2 1 1 1 2 0 00 68
3 09 0 OHV02 0096 F19650-84-C0053 840912 6625 A7 000 2 2 2 3 1 2 1001 5 J 2 1 1 1 1 2 1 1 1 2 0 00 5 97
3 08 0 OHR07 0133 F33615-83-C5110 840801 AC12 A1B 000 2 2 2 C 1 2 0102 2 U 2 1 1 1 2 2 3 1 5 2 0 00 250
3 07 0 OHR07 0125 F33615-84-C5088 840727 AC12 A1B 000 2 2 2 3 1 2 0102 2 J 2 1 1 1 2 2 2 1 5 2 0 00 1 49
3 07 0 OHR07 0126 F33615-84-C5089 840725 AC12 A1B 000 2 2 2 3 1 2 0102 2 J 2 1 1 1 2 2 2 1 5 2 0 00 1 50
LOCATION TOTAL 24 2,502 *
ADVANCED RES/APLTNS CP VIENNA VIRGINIA 082911843 81072 51
2 08 0 E1230 5166 N00014-84-C2081 840113 R599 C9E 000 2 2 2 3 1 2 1100 2 U 2 1 1 1 1 2 1 1 1 2 0 00 5 50
CONTRACTOR TOTAL 25 2,552 **
ADVANCED RESEARCH RESOURCE O BETHESDA MARYLAND 991031048 07125 24
3 12 0 OHR02 0029 F33615-83-C0036 831201 AJ12 C9E 000 2 2 2 C 1 2 0102 2 U 2 1 1 1 2 2 1 1 5 2 0 00 36
3 04 0 OHR02 0112 F33615-83-C0036 840326 AJ12 C9E 000 2 2 2 C 1 2 0102 2 U 2 1 1 1 2 2 1 1 5 1 0 00 104
3 09 0 OHR02 0294 F33615-83-C0036 840927 AJ12 C9E 000 2 2 2 B 1 2 0102 2 U 2 1 1 1 2 2 1 1 5 1 0 00 54
CONTRACTOR TOTAL 3 194 **
ADVANCED ROBOTICS COLUMBUS OHIO 991739525 18000 39
2 09 0 MF113 0488 N00167-84-C0073 840905 3433 C9E 000 2 2 2 3 1 2 1013 1 J 2 1 1 1 1 2 1 1 1 2 2 00 5 99
ADVANCED SHEET METAL CORP PATERSON NEW JERSEY 054861638 57000 34
1 05 0 OAA09 6896 DAAA09-84-C0069 840210 2540 A5 000 2 2 2 B 1 2 0102 1 J 2 1 4 1 2 2 1 7 1 2 0 00 1 39
1 01 0 OAA09 8010 DAAA09-84-C0069 831117 2540 A5 000 2 2 2 3 1 2 0102 1 J 2 1 4 1 2 2 1 7 1 2 0 00 1 41
3 06 0 OFJ04 4166 F09603-84-C3789 840625 1005 A5 000 2 2 2 3 1 2 0102 1 J 2 1 1 1 2 2 1 7 1 2 0 00 5 27
CONTRACTOR TOTAL 3 107 **
ADVANCED SHEET METAL OPERATI PATERSON NEW JERSEY 991387846 57000 34
4 03 0 00400 1911 DLA400-84-C1396 840313 6660 C9E 000 2 2 2 3 1 2 0102 1 J 2 1 1 1 2 2 1 7 1 2 0 00 5 46
4 04 0 00400 2363 DLA400-84-C1681 840406 6675 C9E 000 2 2 2 3 1 2 0102 1 J 2 1 1 1 2 2 1 7 1 2 0 00 5 38
4 08 0 00400 3860 DLA400-84-C2456 840807 5975 C9E 000 2 2 2 3 1 2 0102 1 J 2 1 4 1 2 2 1 7 1 2 0 00 5 33
CONTRACTOR TOTAL 3 117 **
ADVANCED STATISTICAL TECH LAWRENCEVILLE NEW JERSEY 991686007 39570 34
2 05 0 E612B 1162 N00014-83-C0627 840405 AD91 S1 000 2 2 2 C 1 2 1100 5 U 2 1 1 1 1 2 1 1 5 2 0 00 5 80
ADVANCED STRUCTURES CORP AZUSA CALIFORNIA 030266092 03386 06
2 01 0 LA102 0296 N00123-84-C0265 831116 5670 A3 000 2 2 2 3 2 4 2 0200 1 J 2 1 1 1 1 2 1 7 5 2 0 00 5 75
2 08 0 RC100 0285 N00181-84-C0241 840808 7195 A3 000 2 2 2 3 1 2 0200 1 J 2 1 3 1 1 2 1 7 1 2 0 00 5 26
2 06 0 PC142 0110 N00197-84-C0060 840501 1440 A5 000 2 2 2 3 1 1 J 2 1 1 1 1 2 1 7 1 2 2 00 5 38
LOCATION TOTAL 3 139 *
ADVANCED STRUCTURES CORP DEER PARK NEW YORK 030266092 19972 36
2 05 0 PA100 0215 N00140-81-D0121 831129 2090 A3 000 2 2 2 5 1 2 0200 1 J 2 1 1 1 1 2 1 1 1 2 0 00 1 100

S MM A AAAAA AAAA BBBBBB BB BBBBBBB BBBBBB BBBB BBB BBB B B B B C C C CCCC C C D D D D D D D D D D D D DD DDDD D B7
V OO 8888 888 888 1 1 1 1 2 3 4 5 6 7 8 9 0 1 A 12 12 1 AMOUNT
C NN 1 3333 2222 111111 11 1111111 333333 AAAA BBB CCC 9 0 2 3 1 2 3 4444 5 6 1 2 3 4 5 6 7 8 9 0 1 A BB CCCC 3 ($000)
ADVANCED STRUCTURES COR (CONT) DEER PARK NEW YORK 030266092 19972 36
2 05 0 PA100 0255 N00140-81-D0121 831213 2090 A3 000 2 2 2 5 1 2 0200 1 J 2 1 1 1 1 2 1 1 1 2 0 00 5 85
2 01 0 PA100 0336 N00140-81-D0121 831212 2090 A3 000 2 2 2 5 1 2 0200 1 J 2 1 1 1 1 2 1 1 1 2 0 00 5 4,694
2 02 0 PA100 0547 N00140-81-D0121 840229 2090 A3 000 2 2 2 5 1 2 0200 1 J 2 1 1 1 1 2 1 1 1 2 0 00 5 115
2 03 0 PA100 0640 N00140-81-D0121 840206 2090 A3 000 2 2 2 5 1 2 0200 1 J 2 1 1 1 1 2 1 1 1 2 0 00 1 91
2 09 0 PA100 1777 N00140-84-C5527 840829 2090 A3 SMK 2 2 2 3 2 4 2 0102 1 J 2 1 1 1 2 2 1 1 1 3 0 00 5 27
2 09 0 PA100 1966 N00140-84-C5533 840914 2090 A3 000 2 2 2 3 2 4 2 0102 1 J 2 1 1 1 2 2 1 1 1 3 0 00 5 168
2 09 0 TA100 0610 N00612-84-CT433 840518 2040 A3 000 2 2 2 3 2 4 2 0200 5 J 2 1 1 1 1 2 1 1 1 2 1 00 5 73
LOCATION TOTAL 8 5,353 *
CONTRACTOR TOTAL 11 5,492 **
ADVANCED STRUCTURES DIVISION A MONROVIA CALIFORNIA 991830548 48648 06
4 08 0 00500 1979 DLA500-84-C3354 840803 1560 A1A 000 2 2 2 3 1 2 1013 1 J 1 4 1 1 1 1 2 1 7 1 2 0 00 5 49
ADVANCED SURGCL TECH INC ALLENDALE NEW JERSEY 056115942 00700 34
1 04 0 0DA15 0081 DADA15-84-C0069 840330 6515 C9E 000 2 2 2 3 1 2 0700 6 J 1 1 1 1 1 1 2 1 1 2 2 1 00 5 97
ADVANCED SYSTEMS DEVELOPMENT NEW YORK NEW YORK 097508881 51000 36
2 09 0 LA101 1013 N00123-84-C0368 840914 7021 C9E 000 2 2 2 3 1 2 1013 1 J 1 4 1 1 1 1 1 1 1 1 1 0 00 5 1,660
ADVANCED SYSTEMS INC PHOENIX ARIZONA 078986593 55000 04
1 11 0 0ZD04 0274 MDA904-83-C0631 831007 3695 A7 000 2 2 2 3 2 1 2 0102 1 J 2 1 1 1 2 2 1 1 1 2 0 00 5 44
ADVANCED SYSTEMS INC ELK GROVE VILLAGE ILLINOIS 991445883 23256 17
3 03 0 0QA06 0071 GS03F8-41-06 840302 6910 C9E 000 2 2 2 6 27
ADVANCED SYSTEMS INC METAIRIE LOUISIANA 108193053 50115 22
2 04 0 TL423 8414 GS03F8-41-06 840111 6910 S1 000 2 2 2 6 36
ADVANCED SYSTEMS INC ST. LOUIS MISSOURI 991445883 65000 29
1 01 0 0AJ04 0107 GS03F8-41-06 840116 6930 C9E 000 2 2 2 6 60
CONTRACTOR TOTAL 4 167 **
ADVANCED SYSTEMS INCORPORATED ARLINGTON HEIGHTS ILLINOIS 051079929 02154 17
2 09 0 F0681 1866 GS03F8-41-06 840914 T006 S1 000 2 2 2 6 33
ADVANCED SYSTEMS INCORPORATED ARLINGTON VIRGINIA 051079929 03000 51
2 07 0 LE400 4050 GS00K8-40-1S5663 840328 7040 S1 000 2 2 2 6 33
CONTRACTOR TOTAL 2 66 **
ADVANCED SYSTEMS SERVICE INC LOWERY AIR FORCE BAS COLORADO 002866440 46630 08
3 02 0 0JA14 0095 F05600-84-D0004 840215 J070 C9E 000 2 2 2 3 1 2 0102 1 J 2 1 1 1 2 2 1 1 3 2 0 00 5 29

S MM A AAAAA AAAA BBBBBB BB BBBBBBB BBBBBB BBBB BBB BBB B B B B C C C CCCC C C D D D D D D D D D D D DD DDDD D B7
V OO 8888 888 888 1 1 1 1 2 1 1 5 2 1 12 12 12 1 AMOUNT
C NN 1 33333 2222 111111 11 1111111 333333 AAAA BBB CCC 9 0 2 3 1 2 3 4444 5 6 1 2 3 4 5 6 7 8 9 0 1 A BB CCCC 3 ($000)
ADVANCED SYSTMS DVLPMNT SILVER SPRING MARYLAND 037752037 72450 24
1 09 0 0ZD03 1486 MDA903-83-C01396 840813 R399 S1 000 2 2 2 3 2 6 2 1702 7 U 2 2 1 1 2 1 1 5 2 1 00 5 47
1 09 0 0ZD03 1811 MDA903-83-C0396 840826 R399 S1 000 2 2 2 A 2 6 2 1702 7 U 2 2 1 1 2 1 1 5 2 1 00 5 300
1 05 0 0ZD03 1021 MDA903-84-C0194 840501 R399 S1 000 2 2 2 3 2 6 2 1702 7 U 2 2 1 1 2 1 1 5 2 1 00 5 326
1 09 0 0ZD03 1817 MDA903-84-C0194 840928 R399 S1 000 2 2 2 B 2 6 2 1702 7 U 2 2 1 1 2 1 1 5 2 1 00 5 310
1 08 0 0ZD03 1315 MDA903-84-C0213 840731 W070 S1 000 2 2 2 3 2 6 2 1702 7 U 2 2 1 1 2 1 1 5 2 1 00 5 375
CONTRACTOR TOTAL 5 1,358 **
ADVANCED TECH & RESEARCH LARGO FLORIDA 008700700 39425 12
3 08 0 0FJ04 4661 F09603-84-C1866 840816 1560 A1A ACS 2 2 2 3 1 2 1015 1 J 2 1 4 1 1 2 1 1 1 2 0 00 5 65
3 09 0 0FJ04 5542 F09603-84-C2501 840926 1560 A1A ACD 2 2 2 3 1 2 0102 1 J 2 1 4 1 2 2 1 1 1 2 0 00 5 45
CONTRACTOR TOTAL 2 110 **
ADVANCED TECH SALES INC MILWAUKEE WISCONSIN 049377583 53000 55
4 01 0 00700 1417 DLA700-84-C0856 840116 4320 A3 000 2 2 2 3 1 2 1013 5 J 2 1 1 1 1 2 1 7 2 2 0 00 5 29
ADVANCED TECHNICAL CORPORATION LOS ANGELES CALIFORNIA 001818335 44000 06
1 12 0 0AB07 3205 DAAB07-83-C8136 831118 5915 A7 GPQ 2 2 2 B 1 2 0102 1 J 2 1 1 1 2 2 1 7 1 2 0 00 1 26
2 01 0 JA100 B492 N00383-84-C4247 840104 5841 A7 000 2 2 2 3 1 1 J 2 1 1 1 1 2 1 7 1 2 0 00 1 179
2 08 0 JA100 L257 N00383-84-C5370 840826 5841 A7 000 2 2 2 3 1 1 J 2 1 3 1 1 2 1 7 1 2 0 00 1 273
3 12 0 0FH02 0214 F04606-84-C0056 831108 5825 A7 000 2 2 2 3 1 2 0102 1 J 2 1 1 1 2 2 1 7 1 2 0 00 5 33
3 02 0 0FH02 1080 F04606-84-C0319 840229 5826 A1C AFK 2 2 1 3 1 39
3 07 0 0FH02 2554 F04606-84-C0600 840621 J059 A7 000 2 2 2 3 1 2 1007 3 J 2 1 1 1 1 2 1 7 1 2 0 00 5 41
3 09 0 0FH02 1228 F04606-84-C0924 840907 5825 A7 000 2 2 2 3 1 2 1013 1 J 2 1 1 1 1 2 1 7 1 2 0 00 5 43
3 09 0 0FJ04 0699 F09603-84-C0339 831222 1440 A2 CMB 2 2 2 3 1 2 1701 1 J 2 1 1 1 2 2 1 7 1 2 0 00 5 38
4 08 0 00900 2481 DLA900-84-C2301 840816 5895 A7 000 2 2 2 3 1 2 1013 1 J 2 1 1 1 1 2 1 7 1 2 0 00 5 79
CONTRACTOR TOTAL 9 751 **
ADVANCED TECHNICAL SVCS INC FORT MEADE MARYLAND 062017702 29400 24
1 02 0 0ZD04 0646 MDA904-84-C4110 831209 J059 S1 000 2 2 2 3 2 1 2 1200 1 Y 2 1 1 1 1 2 1 1 3 3 0 00 5 30
ADVANCED TECHNICAL SVCS INC ROCKVILLE MARYLAND 062017702 67675 24
1 01 0 0ZD04 0823 MDA904-84-C4064 840110 J058 S1 000 2 2 2 3 2 1 2 1200 5 Y 2 1 1 1 1 2 1 1 3 1 0 00 5 251
CONTRACTOR TOTAL 2 281 **
ADVANCED TECHNLGY RSRCH LARGO FLORIDA 039383823 39425 12
3 05 0 0FD08 0446 F34601-84-C1751 840515 1560 A1A ABC 2 2 2 3 1 2 0102 1 J 2 1 4 1 2 2 1 1 1 2 0 00 5 46
ADVANCED TECHNOLOGY & RES BURTONSVILLE MARYLAND 016565277 11750 24
3 04 0 0HR05 0168 F33615-83-C3248 840404 AC12 A1C 000 2 2 2 3 1 2 0102 2 U 2 3 1 2 2 1 1 5 2 0 00 51
3 09 0 0HR05 0267 F33615-84-C3232 840927 AC16 A1A 000 2 2 2 3 1 2 0102 2 U 2 3 1 2 2 3 1 5 2 0 00 84
CONTRACTOR TOTAL 2 135 **
ADVANCED TECHNOLOGY & RESEAR BURTONSVILLE MARYLAND 991329970 11750 24
2 06 0 MF106 0205 N60921-83-D0143 840524 R599 C9E 000 2 2 2 5 2 5 2 1001 5 Z 2 1 5 1 1 2 1 1 1 1 0 00 5 28

S MM A AAAAA AAAA BBBBBB BB BBBBBBB BBBBBB BBBB BBB BBB B B B B C C C CCCC C C D D D D D D D D D D D D DD DDDD D B7
V 00 8888 888 888 1 1 1 1 2 3 4 5 6 1 2 3 4 5 6 7 8 9 0 1 A 1 1 12 12 12 1 AMOUNT
C NN 1 33333 2222 111111 11 1111111 333333 AAAA BBB CCC 9 0 2 3 1 2 3 4444 5 6 1 2 3 4 5 6 7 8 9 0 1 A BB CCCC 3 ($000)
ADVANCED TECHNOLOGY & R (CONT) BURTONSVILLE MARYLAND 991329970 11750 24
2 06 0 MF106 0208 N60921-83-D0143 840524 R599 C9E 000 2 2 2 5 2 5 2 1001 5 Z 2 1 5 1 1 2 1 1 1 1 0 00 5 63
2 09 0 MF106 0369 N60921-83-D0143 840830 R599 C9E 000 2 2 2 5 2 5 2 1001 5 Z 2 3 1 1 2 1 1 1 1 0 00 5 96
2 09 0 MF106 0370 N60921-83-D0143 840823 R599 C9E 000 2 2 2 B 2 5 2 1001 5 Z 2 3 1 1 2 1 1 1 1 0 00 5 62
LOCATION TOTAL 4 249 *
ADVANCED TECHNOLOGY & RESEAR HYATTSVILLE MARYLAND 991329970 41250 24
2 06 0 MF106 0188 N60921-83-D0143 840502 R599 C9E 000 2 2 2 5 2 5 2 1001 5 Z 2 1 5 1 1 2 1 1 3 1 0 00 5 32
CONTRACTOR TOTAL 5 281 **
ADVANCED TECHNOLOGY INC CAMARILLO CALIFORNIA 070110051 10046 06
2 11 0 LE802 0001 N00123-81-D0173 831021 R214 S1 000 2 2 2 A 1 2 1013 4 U 1 4 1 2 1 1 2 1 1 3 1 0 00 3 51
2 11 0 LE802 0002 N00123-81-D0173 831116 R214 S1 000 2 2 2 5 1 2 1013 4 U 1 4 1 2 1 1 2 1 1 3 1 0 00 5 44
2 11 0 LE802 0003 N00123-81-D0173 831116 R214 S1 000 2 2 2 5 1 2 1013 4 U 1 4 1 2 1 1 2 1 1 3 1 0 00 5 44
2 12 0 LE802 0004 N00123-81-D0173 831213 R214 S1 000 2 2 2 5 1 2 1013 4 U 1 4 1 2 1 1 2 1 1 3 1 0 00 5 70
2 12 0 LE802 0005 N00123-81-D0173 831223 R214 S1 000 2 2 2 5 1 2 1013 4 U 1 4 1 2 1 1 2 1 1 3 1 0 00 5 30
2 01 0 LE802 0006 N00123-81-D0173 840106 R214 S1 000 2 2 2 5 1 2 1013 4 U 1 4 1 2 1 1 3 1 1 3 1 0 00 5 33
2 02 0 LE802 0014 N00123-81-D0173 840206 R214 S1 000 2 2 2 5 1 2 1013 4 U 1 4 1 2 1 1 2 1 1 3 1 0 00 5 38
2 03 0 LE802 0015 N00123-81-D0173 840213 R214 S1 000 2 2 2 5 1 2 1013 4 U 1 4 1 2 1 1 2 1 1 3 1 0 00 5 40
2 03 0 LE802 0016 N00123-81-D0173 840222 R214 S1 000 2 2 2 5 1 2 1013 4 U 1 4 1 2 1 1 2 1 1 3 1 0 00 5 39
2 03 0 LE802 0018 N00123-81-D0173 840306 R214 S1 000 2 2 2 5 1 2 1013 4 U 1 4 1 2 1 1 2 1 1 3 1 0 00 5 32
2 03 0 LE802 0020 N00123-81-D0173 840307 R214 S1 000 2 2 2 5 1 2 1013 4 U 1 4 1 2 1 1 2 1 1 3 1 0 00 5 50
2 03 0 LE802 0021 N00123-81-D0173 840308 R214 S1 000 2 2 2 5 1 2 1013 4 U 1 4 1 2 1 1 2 1 1 3 1 0 00 5 50
2 07 0 LE802 0024 N00123-81-D0173 840319 R214 S1 000 2 2 2 5 1 2 1013 4 U 1 4 1 2 1 1 2 1 1 3 1 0 00 5 37
2 07 0 LE802 0025 N00123-81-D0173 840328 R214 S1 000 2 2 2 5 1 2 1013 4 U 1 4 1 2 1 1 2 1 1 3 1 0 00 5 29
2 07 0 LE802 0027 N00123-81-D0173 840416 R214 S1 000 2 2 2 5 1 2 1013 4 U 1 4 1 2 1 1 2 1 1 3 1 0 00 5 49
2 07 0 LE802 0031 N00123-81-D0173 840503 R214 S1 000 2 2 2 5 1 2 1013 4 U 1 4 1 2 1 1 2 1 1 3 1 0 00 5 29
2 07 0 LE802 0033 N00123-81-D0173 840524 R214 S1 000 2 2 2 5 1 2 1013 4 U 1 4 1 2 1 1 2 1 1 3 1 0 00 5 38
2 07 0 LE802 0034 N00123-81-D0173 840601 R214 S1 000 2 2 2 5 1 2 1013 4 U 1 4 1 2 1 1 2 1 1 3 1 0 00 5 34
2 07 0 LE802 0035 N00123-81-D0173 840625 R214 S1 000 2 2 2 5 1 2 1013 4 U 1 4 1 2 1 1 2 1 1 3 1 0 00 5 27
2 09 0 LE802 0042 N00123-81-D0173 840817 R214 C2 000 2 2 2 5 1 2 1013 4 U 1 4 1 2 1 1 2 1 1 3 1 0 00 5 68
2 09 0 LE802 0043 N00123-81-D0173 840831 R214 S1 000 2 2 2 5 1 2 1013 4 U 1 4 1 2 1 1 2 1 1 3 1 0 00 5 45
2 09 0 LE802 0048 N00123-81-D0173 840915 R214 S1 000 2 2 2 A 1 2 1013 4 U 1 4 1 2 1 1 2 1 1 3 1 0 00 5 42
2 09 0 LE802 0053 N00123-81-D0173 840915 R214 S1 000 2 2 2 A 1 2 1013 4 U 1 4 1 2 1 1 2 1 1 3 1 0 00 5 30
2 09 0 LE802 0054 N00123-84-D0152 840915 R214 S1 000 2 2 2 5 1 2 1013 4 U 1 4 1 2 1 1 2 1 1 3 1 0 00 5 42
2 09 0 LE802 0055 N00123-84-D0152 840915 R214 S1 000 2 2 2 A 1 2 1013 4 U 1 4 1 2 1 1 2 1 1 3 1 0 00 5 28
2 09 0 LE802 0056 N00123-84-D0152 840915 R214 S1 000 2 2 2 5 1 2 1013 4 U 1 4 1 2 1 1 2 1 1 3 1 0 00 5 31
LOCATION TOTAL 26 1,050 *
ADVANCED TECHNOLOGY INC POINT MUGU NAVAL AIR CALIFORNIA 070110051 57939 06
2 08 0 LA103 0844 N00123-82-C0859 831118 R399 S1 000 2 2 2 A 1 2 1001 5 U 1 1 1 1 1 1 1 1 1 5 1 0 00 5 546
ADVANCED TECHNOLOGY INC SAN DIEGO CALIFORNIA 070110051 66000 06
2 04 0 LA103 0521 N00123-82-C0859 840404 R399 S1 000 2 2 2 B 1 2 1001 5 U 1 5 1 1 1 1 2 1 1 1 1 0 00 5 170
2 11 0 LC812 4051 N00123-83-D0748 831201 R498 S1 000 2 2 2 5 1 2 1001 5 U 1 2 1 2 1 1 3 1 1 5 3 0 00 5 105
2 09 0 LA110 0518 N00244-84-C4768 840914 R419 S1 000 2 2 2 3 1 2 1013 2 J 1 1 1 1 1 1 2 1 1 3 2 0 00 5 93
LOCATION TOTAL 3 368 *
ADVANCED TECHNOLOGY INC TWENTYNINE PALMS CALIFORNIA 070110051 80994 06
2 06 0 F274B 1114 M00027-81-D0058 840430 R408 S1 000 2 2 2 A 1 2 1100 2 Y 1 3 1 3 1 1 3 1 1 3 1 0 00 5 49

S MM A AAAAA AAAA BBBBBB BB BBBBBBB BBBBBB BBBB BBB BBB B B B B C C C CCCC C C D D D D D D D D D D D D DD DDDD D B7
V 00 8888 888 888 1 1 1 1 2 1 1 12 12 12 1 AMOUNT
C NN 1 33333 2222 111111 11 1111111 333333 AAAA BBB CCC 9 0 2 3 1 2 3 4444 5 6 1 2 3 4 5 6 7 8 9 0 1 A BB CCCC 3 ($000)
ADVANCED TECHNOLOGY INC (CONT) TWENTYNINE PALMS CALIFORNIA 070110051 80994 06
2 10 0 F274Z 0002 M00027-81-D0058 831012 R408 S1 000 2 2 2 5 1 2 1100 1 Y 1 3 1 3 1 1 3 1 1 2 3 0 00 5 85
2 06 0 F274Z 1113 M00027-81-D0058 840521 R408 S1 000 2 2 2 5 1 2 1100 2 Y 1 3 1 3 1 1 3 1 1 3 1 0 00 5 194
2 07 0 F274Z 1315 M00027-81-D0058 840517 R408 S1 000 2 2 2 5 1 2 1100 2 Y 1 3 1 3 1 1 3 1 1 2 3 0 00 5 89
LOCATION TOTAL 4 417 *
ADVANCED TECHNOLOGY INC TWENTYNINE PALMS MAR CALIFORNIA 070110051 81008 06
2 03 0 F274L 0565 M00027-81-D0058 831222 R408 S1 000 2 2 2 5 1 2 1100 2 Y 1 3 1 3 1 1 3 1 1 2 3 0 00 5 185
2 02 0 F274Z 0510 M00027-81-D0058 831222 R408 S1 000 2 2 2 5 1 2 1100 2 Y 1 3 1 3 1 1 3 1 1 2 3 0 00 5 148
2 02 0 F274Z 0511 M00027-81-D0058 831201 R408 S1 000 2 2 2 5 1 2 1100 2 Y 1 3 1 3 1 1 3 1 1 2 3 0 00 5 135
LOCATION TOTAL 3 468 *
ADVANCED TECHNOLOGY INC NEW LONDON CONN 070110051 52280 09
2 07 0 PA101 A994 N00140-81-DBS15 840522 R414 S1 000 2 2 2 5 1 2 1001 5 Y 1 1 1 1 1 1 1 1 1 5 2 0 00 5 27
ADVANCED TECHNOLOGY INC WASHINGTON DIST COL 070110051 50000 11
1 09 0 0ZD03 1823 MDA903-84-C0501 840930 R399 S1 000 2 2 2 3 1 2 1013 2 R 1 1 1 1 1 1 2 1 7 5 1 0 00 5 469
ADVANCED TECHNOLOGY INC PALISADES PARK NEW JERSEY 098217466 55770 34
3 07 0 0HU43 0060 F33657-84-C2241 840629 AC96 C9E 000 2 2 2 3 2 7 2 1701 2 J 2 1 1 1 2 2 2 1 1 2 0 00 5 50
ADVANCED TECHNOLOGY INC MIDDLETOWN RHODE ISL 070110051 45640 44
2 01 0 PA101 A077 N00140-81-DBS15 831117 R414 S1 000 2 2 2 5 2 4 2 1001 5 Y 1 2 1 5 1 1 2 1 1 5 2 0 00 5 109
2 03 0 PA101 A491 N00140-81-DBS15 840312 R414 S1 000 2 2 2 5 1 2 1001 5 Y 2 1 1 1 1 2 1 1 5 2 0 00 5 85
2 07 0 PA101 A889 N00140-81-DBS15 840424 R414 S1 000 2 2 2 5 1 2 1001 5 Y 2 1 1 1 1 2 1 1 5 2 0 00 5 133
2 09 0 PA101 B400 N00140-84-DSA04 840806 R417 S1 000 2 2 2 5 1 2 1013 2 U 1 1 1 1 1 1 3 1 1 5 1 0 00 266
LOCATION TOTAL 4 593 *
ADVANCED TECHNOLOGY INC NEWPORT RHODE ISL 070110051 49960 44
2 09 0 PA101 B333 N00140-84-DSD84 840914 R414 S1 000 1 2 2 5 1 2 1001 5 U 1 1 1 1 1 1 2 1 1 5 1 0 00 5 44
ADVANCED TECHNOLOGY INC BEACH VIRGINIA 070110051 05272 51
2 03 0 MA102 1719 N00600-82-D8188 831121 R498 S1 000 2 2 2 5 1 2 1013 1 Z 1 4 1 3 1 1 4 1 1 3 1 0 00 5 69
ADVANCED TECHNOLOGY INC JEFFERSON APARTMENTS VIRGINIA 070110051 40616 51
2 03 0 G0333 2017 N00033-84-C0120 840203 R417 A3 000 2 2 2 3 1 2 1001 5 U 1 2 1 2 1 1 2 1 1 5 2 0 00 5 46
ADVANCED TECHNOLOGY INC MCLEAN VIRGINIA 070110051 48376 51
1 02 0 0AB07 3095 DAAB07-82-GJ031 831031 R409 A7 000 2 2 2 4 1 2 1001 5 U 1 2 1 1 1 3 1 1 3 2 0 00 5 250
1 05 0 0ZD03 0933 MDA903-82-C0051 840406 R409 S1 000 2 2 2 5 1 2 1007 5 U 1 5 1 5 1 1 2 1 1 5 2 0 00 5 39
1 12 0 0ZD03 0072 MDA903-82-G0051 831027 R409 S1 000 2 2 2 4 1 2 1008 2 U 1 5 1 5 1 1 2 1 1 5 2 0 00 5 51
1 07 0 0ZD03 1239 MDA903-82-G0051 840622 R409 S1 000 2 2 2 4 1 2 1008 2 U 1 5 1 5 1 1 2 1 1 5 2 0 00 5 77
1 07 0 0ZD03 1303 MDA903-82-G0051 840720 R409 S1 000 2 2 2 4 1 2 1008 2 U 1 5 1 5 1 1 2 1 1 5 2 0 00 5 54

S V C	MM DD NN	A 1	AAAAA 33333	AAAA 2222	BBBBBB 111111	BB 11	BBBBBBB 1111111	BBBBBB 333333	BBBB 8888 AAAA	BBB 888 BBB	BBB 888 CCC	B 9	B 0	B 2	B 3	C 1	C 2	C 3	CCCC 4444	C 5	C 6	D 1	D 2	D 3	D 4	D 5	D 6	D 7	D 8	D 9	D 10	D 11	D 12 A	DD 12 BB	DDDD 12 CCCC	D 1 3	B7 AMOUNT ($000)
ADVANCED TECHNOLOGY INC (CONT)					MCLEAN									VIRGINIA					070110051				48376				51									
1	08	0	0ZD03	1345	MDA903-82-G0051			840726	R409	S1	000	2	2	2	4	1		2	1008	2	U	1	5	1	5	1	1	2	1	1	5	2	0	00		5	54
1	09	0	0ZD03	1531	MDA903-83-C0516			840823	R399	S1	000	2	2	2	B	2	4	2	1013	5	U	2		1	3	1	1	2	1	1	5	1	0	00		5	129
1	04	0	0ZD03	0818	MDA903-83-D0025			840321	7010	A7	000	2	2	2	5	1		2	1013	2	J	1	1	1	1	1	1	1	1	1	1	1	0	00		5	66
1	07	0	0ZD03	1242	MDA903-83-D0025			840629	7010	S1	000	2	2	2	5	1		2	1013	2	J	1	1	1	1	1	1	1	1	1	1	1	0	00		5	52
2	02	0	F273Z	0396	M00027-81-D0058			840216	R539	S1	000	2	2	2	5	1		2	1011	2	Y	1	3	1	3	1	1	3	1	1	2	3	0	00		5	200
2	02	0	F274Z	0493	M00027-81-D0058			840122	R408	S1	000	2	2	2	5	1		2	1100	2	Y	1	3	1	3	1	1	3	1	1	2	3	0	00		5	150
2	01	0	F274L	0200	M00027-83-D0011			831222	R408	S1	000	2	2	2	5	1		2	1013	1	J	1	1	1	1	1	1	2	1	1	3	2	0	00		5	99
2	01	0	F274L	0302	M00027-83-D0021			840114	R408	S1	000	2	2	2	5	1		2	1013	2	Z	1	1	1	1	1	1	1	1	1	3	1	0	00		5	149
2	01	0	F274L	0303	M00027-83-D0021			840120	R408	S1	000	2	2	2	5	1		2	1013	2	Z	1	1	1	1	1	1	1	1	1	3	1	0	00		5	626
2	01	0	F274L	0304	M00027-83-D0021			840120	R408	S1	000	2	2	2	5	1		2	1013	2	Z	1	1	1	1	1	1	1	1	1	3	1	0	00		5	398
2	09	0	F274L	1714	M00027-83-D0021			840328	R408	S1	000	2	2	2	5	1		2	1013	2	Z	1	1	1	1	1	1	1	1	1	3	1	0	00		5	50
2	09	0	F274L	1715	M00027-83-D0021			840618	R408	S1	000	2	2	2	5	1		2	1013	2	Y	1	1	1	1	1	1	1	1	1	3	1	2	22		5	291
2	09	0	F274L	1767	M00027-83-D0021			840618	R408	S1	000	2	2	2	5	1		2	1013	2	Y	1	1	1	1	1	1	1	1	1	3	1	0	00		5	106
2	01	0	AC513	0814	N00019-82-C0272			840103	R417	C9E	APC	2	2	1	B																3						38
2	03	0	AC513	1589	N00019-82-C0272			840326	R417	C9E	APC	2	2	1	B																3						279
2	08	0	AC513	3372	N00019-82-C0272			840816	R417	C9E	APC	2	2	2	B	1		2	1013	2	U	1	4	1	1	1	1	2	1	1	1	2	0	00		5	38
2	10	0	BH004	0136	N00024-80-C4503			831026	R216	A3	000	2	2	2	C	1		2	1008	2	U	1	5	1	1	1	1	2	1	1	5	2	0	00		5	70
2	11	0	BH004	0483	N00024-80-C4503			831108	R216	A3	000	2	2	2	C	1		2	1008	2	U	1	1	1	1	1	1	2	1	1	5	2	0	00		5	62
2	12	0	BH004	0914	N00024-80-C4503			831205	R216	A3	000	2	2	2	C	1		2	1008	2	U	1	5	1	1	1	1	2	1	1	5	2	0	00		5	130
2	01	0	BH004	1514	N00024-80-C4503			831229	R216	A3	000	2	2	2	C	1		2	1008	2	U	1	5	1	1	1	1	2	1	1	5	2	0	00		5	180
2	01	0	BH004	1515	N00024-80-C4503			831216	R216	A3	000	2	2	2	C	1		2	1008	2	U	1	5	1	1	1	1	2	1	1	5	2	0	00		5	440
2	01	0	BH004	2218	N00024-80-C4503			840113	R216	A3	000	2	2	2	C	1		2	1008	2	U	1	5	1	1	1	1	2	1	1	5	2	0	00		5	139
2	02	0	BH004	2458	N00024-80-C4503			840123	R216	A3	000	2	2	2	C	1		2	1008	2	U	1	5	1	1	1	1	2	1	1	5	2	0	00		5	100
2	03	0	BH004	3312	N00024-80-C4503			840229	R216	A3	000	2	2	2	C	1		2	1008	2	U	1	5	1	1	1	1	2	1	1	5	2	0	00		5	92
2	03	0	BH004	3529	N00024-80-C4503			840319	R216	A3	000	2	2	2	C	1		2	1008	2	U	1	5	1	1	1	1	2	1	1	5	2	0	00		5	60
2	04	0	BH004	4278	N00024-80-C4503			840327	R216	A3	000	2	2	2	C	1		2	1008	2	U	1	1	1	1	1	1	2	1	1	5	2	0	00		5	150
2	04	0	BH004	4464	N00024-80-C4503			840402	R216	A3	000	2	2	2	C	1		2	1008	2	U	1	5	1	1	1	1	2	1	1	5	2	0	00		5	350
2	04	0	BH004	5026	N00024-80-C4503			840426	R216	A3	000	2	2	2	C	1		2	1008	2	U	1	1	1	1	1	1	2	1	1	5	2	0	00		5	30
2	07	0	BH004	7707	N00024-80-C4503			840607	R216	A3	000	2	2	2	C	1		2	1008	2	U	1	1	1	1	1	1	2	1	1	5	2	0	00		5	50
2	09	0	BH004	9168	N00024-80-C4503			840906	R216	A3	000	2	2	2	C	1		2	1008	2	U	1	4	1	1	1	1	2	1	1	5	2	0	00		5	41
2	01	0	BH004	1526	N00024-81-C4065			840105	R408	A3	000	2	2	2	A	1		2	1013	5	U	1	1	1	1	1	1	3	1	1	2	1	0	00		5	47
2	12	0	BH002	0631	N00024-82-C2019			831118	R408	A3	SED	2	2	1	C																3						100
2	12	0	BH002	1404	N00024-82-C2019			831212	R408	A3	000	2	2	2	C	1		2	1013	2	U	1	2	1	2	1	1	3	1	1	5	2	0	00		5	200
2	01	0	BH002	1572	N00024-82-C2019			840106	R408	A3	SED	2	2	2	C	1		2	1013	2	U	1	1	1	1	1	1	3	1	1	5	2	0	00		5	1,133
2	08	0	BH002	8599	N00024-82-C2253			840809	R408	A3	000	2	2	2	B	1		2	1001	5	U	1	2	1	2	1	1	3	1	1	2	1	0	00		5	1,152
2	09	0	BH006	A272	N00024-82-C6090			840803	R408	A2	000	2	2	2	B	1		2	1100	2	U	1	4	1	2	1	1	2	1	1	3	1	0	00		5	144
2	01	0	BH006	0570	N00024-82-C6090			831129	R408	A2	000	2	2	2	C	1		2	1100	2	U	1	3	1	1	1	1	2	1	1	3	1	0	00		5	200
2	12	0	BH006	1068	N00024-82-C6090			831215	R408	A2	000	2	2	2	C	1		2	1100	2	U	1	4	1	2	1	1	2	1	1	3	1	0	00		5	365
2	01	0	BH002	2060	N00024-83-C2081			840106	R215	A3	SCA	2	2	2	A	1		2	1001	5	U	1	2	1	2	1	1	3	1	1	3	1	0	00		5	95
2	02	0	BH002	2992	N00024-83-C2081			840223	R215	A3	SCA	2	2	2	A	2	4	2	1001	5	U	1	2	1	2	1	1	3	1	1	2	1	0	00		5	560
2	04	0	BH002	4709	N00024-83-C2081			840326	R215	A3	SCA	2	2	2	A	1		2	1001	5	U	1	5	1	5	1	1	3	1	1	2	1	0	00		5	8,735
2	02	0	BH002	2714	N00024-83-C2088			840210	R214	A3	SGP	2	2	1	B																3						2,771
2	05	0	BH002	5847	N00024-83-C2088			840521	AC34	A3	SGP	2	2	1	C																3						2,500
2	09	0	BH002	9245	N00024-83-C2088			840924	AC34	A3	SGP	2	2	1	C																3						2,785
2	05	0	BH002	5806	N00024-83-C2154			840523	R409	A3	000	2	2	1	A																3						149
2	01	0	BH002	1996	N00024-83-C2243			831230	R414	A3	000	2	2	2	B	1		2	1001	5	U	1	1	1	1	1	1	3	1	1	3	2	0	00		5	100
2	04	0	BH002	4472	N00024-83-C2243			840409	R414	A3	000	2	2	2	C	1		2	1001	5	U	1	2	1	1	1	1	2	1	1	5	2	0	00		5	50
2	10	0	BH004	0011	N00024-83-C4092			831007	R219	A3	000	2	2	2	C	1		2	1013	2	U	1	5	1	1	1	1	3	1	1	5	2	0	00		5	35
2	10	0	BH004	0012	N00024-83-C4092			831020	R219	A3	000	2	2	2	C	1		2	1013	2	U	1	5	1	1	1	1	3	1	1	5	2	0	00		5	65
2	11	0	BH004	0209	N00024-83-C4092			831104	R219	A3	000	2	2	2	C	1		2	1013	2	U	1	5	1	1	1	1	3	1	1	5	1	0	00		5	53
2	08	0	BH004	1182	N00024-83-C4092			831205	R219	A3	000	2	2	2	C	1		2	1013	2	U	1	5	1	3	1	1	3	1	1	5	2	0	00		5	335

S MM A AAAAA AAAA BBBBBB BB BBBBBBB BBBBBB BBBB BBB BBB B B B B C C C CCCC C C D D D D D D D D D D D D D DD DDDD D B7
V GG 8888 888 888 1 1 1 1 2 3 4 5 6 7 8 9 0 1 A 12 12 12 1 AMOUNT
C NN 1 33333 2222 111111 11 1111111 333333 AAAA BBB CCC 9 0 2 3 1 2 3 4444 5 6 1 2 3 4 5 6 7 8 9 0 1 A BB CCCC 3 ($000)
ADVANCED TECHNOLOGY INC (CONT) MCLEAN VIRGINIA 070110051 48376 51
2 01 0 BH004 1503 N00024-83-C4092 831229 R219 A3 000 2 2 2 C 1 2 1013 2 U 1 5 1 3 1 1 3 1 1 5 2 0 00 5 265
2 01 0 BH004 1504 N00024-83-C4092 831212 R219 A3 000 2 2 2 C 1 2 1013 2 U 1 5 1 3 1 1 3 1 1 5 2 0 00 5 50
2 01 0 BH004 1998 N00024-83-C4092 840109 R219 A3 000 2 2 2 C 1 2 1013 2 U 1 5 1 1 1 1 3 1 1 5 2 0 00 5 35
2 01 0 BH004 1999 N00024-83-C4092 840113 R219 A3 000 2 2 2 C 1 2 1013 2 U 1 5 1 1 1 1 3 1 1 5 2 0 00 5 58
2 04 0 BH004 4759 N00024-83-C4092 840411 R219 A3 000 2 2 2 C 1 2 1013 2 U 1 5 1 1 1 1 3 1 1 5 2 0 00 5 51
2 05 0 BH004 6225 N00024-83-C4092 840530 R219 A3 000 2 2 2 C 1 2 1013 2 U 1 5 1 1 1 1 3 1 1 5 2 0 00 5 36
2 10 0 BH004 0140 N00024-83-C4121 831026 L019 A3 000 2 2 2 B 1 2 1001 5 U 1 2 1 2 1 1 3 1 1 2 1 0 00 5 234
2 11 0 BH004 0819 N00024-83-C4121 831130 L019 A3 000 2 2 2 C 1 2 1001 5 U 1 2 1 2 1 1 3 1 1 2 1 0 00 5 270
2 02 0 BH004 2182 N00024-83-C4121 840201 L019 A3 000 2 2 1 C 3 30
2 02 0 BH004 2183 N00024-83-C4121 840201 L019 A3 000 2 2 2 C 1 2 1001 5 U 1 2 1 2 1 1 3 1 1 2 1 0 00 5 270
2 06 0 BH006 6728 N00024-83-C6044 840601 R403 A3 000 2 2 2 B 1 2 1013 2 U 1 3 1 1 1 1 3 1 1 5 1 0 00 5 3,513
2 12 0 BH002 1332 N00024-84-C2038 831216 R498 A3 000 2 2 1 3 3 596
2 11 0 BH006 0558 N00024-84-C6130 831108 R216 A3 000 2 2 2 3 1 2 1013 5 U 1 2 1 2 1 1 2 1 1 5 2 0 00 5 67
2 02 0 BH006 2681 N00024-84-C6130 840117 R216 A3 SCB 2 2 2 B 1 2 1013 5 U 1 2 1 2 1 1 2 1 1 5 2 0 00 5 240
2 03 0 PA101 A412 N00140-81-DBS15 840224 AD24 S1 000 2 2 2 5 1 2 1001 5 Y 2 1 1 1 1 2 1 1 5 2 0 00 5 51
2 07 0 PA101 B029 N00140-81-DBS15 840615 R219 S1 000 2 2 2 5 1 2 1001 5 Y 2 1 1 1 1 2 1 1 5 1 0 00 5 60
2 08 0 PA101 B148 N00140-81-DBS15 840615 R219 S1 000 2 2 2 5 1 2 1001 5 Y 1 1 1 1 1 1 1 1 5 1 0 00 5 108
2 08 0 PA101 B153 N00140-81-DBS15 840615 AD24 S1 000 2 2 2 5 1 2 1001 5 Y 2 1 1 1 1 2 1 1 5 1 0 00 5 51
2 01 0 PA100 0241 N00140-82-D0016 831212 R599 A3 000 2 2 2 5 1 2 1001 5 U 1 2 1 1 1 1 1 1 1 5 2 0 00 5 60
2 01 0 PA100 0242 N00140-82-D0016 831212 R599 A3 000 2 2 2 5 1 2 1001 5 U 1 2 1 1 1 1 1 1 1 5 2 0 00 5 43
2 01 0 PA100 0243 N00140-82-D0016 831212 R599 A3 000 2 2 2 5 1 2 1001 5 U 1 2 1 1 1 1 1 1 1 5 2 0 00 5 70
2 01 0 PA100 0270 N00140-82-D0016 831216 R599 A3 000 2 2 2 5 1 2 1001 5 U 1 2 1 1 1 1 1 1 1 5 3 0 00 5 83
2 09 0 PA100 1563 N00140-82-D0016 840711 R599 S1 000 2 2 2 5 1 2 1001 5 J 1 1 1 1 1 1 1 1 1 5 2 0 00 5 62
2 11 0 PA100 0026 N00140-82-D3131 831005 R407 S1 000 2 2 2 5 2 6 2 1001 5 U 1 2 1 1 1 1 3 1 1 5 1 1 00 5 302
2 11 0 PA100 0049 N00140-82-D3131 831114 R407 S1 000 2 2 2 5 1 2 1001 5 U 1 2 1 2 1 1 3 1 1 5 3 0 00 5 111
2 07 0 PA100 0143 N00140-82-D3131 831029 R407 S1 000 2 2 2 5 2 6 2 1001 5 U 1 2 1 1 1 1 2 1 1 5 2 0 00 5 267
2 03 0 PA100 0463 N00140-82-D3131 831229 R407 S1 000 2 2 2 C 1 2 1001 5 U 1 1 1 1 1 1 1 1 1 5 3 0 00 5 436-
2 03 0 PA100 0512 N00140-82-D3131 840130 R407 S1 000 2 2 2 5 2 6 2 1001 5 U 1 2 1 1 1 1 3 1 1 5 1 1 00 5 186
2 05 0 PA100 0623 N00140-82-D3131 840222 R407 S1 000 2 2 2 5 2 6 2 1001 5 U 1 2 1 1 1 1 3 1 1 3 1 1 00 5 272
2 09 0 PA100 1421 N00140-82-D3131 840613 R407 S1 000 2 2 2 C 1 2 1001 5 U 1 2 1 2 1 1 3 1 1 5 3 0 00 5 59
2 03 0 PA100 0169 N00140-83-D4364 831014 R414 S1 000 2 2 2 5 1 2 1013 2 U 1 3 1 1 1 1 3 1 1 5 2 0 00 5 28
2 04 0 PA100 0170 N00140-83-D4364 831104 R414 S1 000 2 2 2 5 1 2 1013 3 U 1 3 1 1 1 1 2 1 1 5 3 0 00 5 38
2 02 0 PA100 0206 N00140-83-D4364 831205 R414 S1 000 2 2 2 5 1 2 1013 2 U 1 3 1 1 1 1 4 1 1 5 1 0 00 5 29
2 03 0 PA100 0594 N00140-83-D4364 840228 R414 S1 000 2 2 2 5 1 2 1013 2 U 1 3 1 1 1 1 3 1 1 5 2 0 00 5 48
2 03 0 PA100 0604 N00140-83-D4364 840104 R414 S1 000 2 2 2 5 1 2 1013 2 U 1 3 1 1 1 1 3 1 1 5 2 0 00 5 79
2 04 0 PA100 0671 N00140-83-D4364 840104 R414 S1 000 2 2 2 5 1 2 1013 3 U 1 3 1 1 1 1 3 1 1 5 2 0 00 5 25
2 04 0 PA100 0672 N00140-83-D4364 840104 R414 S1 000 2 2 2 5 1 2 1013 3 U 1 3 1 1 1 1 3 1 1 5 2 0 00 5 28
2 04 0 PA100 0946 N00140-83-D4364 840224 R417 S1 000 2 2 2 5 1 2 1013 2 U 1 3 1 1 1 1 3 1 1 5 2 0 00 5 149
2 06 0 PA100 1205 N00140-83-D4364 840604 R414 S1 000 2 2 2 5 1 2 1013 2 U 1 3 1 1 1 1 3 1 1 5 1 0 00 5 31
2 06 0 PA100 1344 N00140-83-D4364 840430 R414 S1 000 2 2 2 5 1 2 1013 2 U 1 3 1 1 1 1 3 1 1 5 2 0 00 5 26
2 08 0 PA100 1400 N00140-83-D4364 840323 R414 S1 000 2 2 2 5 1 2 1013 2 U 1 3 1 1 1 1 3 1 1 5 2 0 00 5 28
2 08 0 PA100 1401 N00140-83-D4364 840314 R414 S1 000 2 2 2 5 1 2 1013 2 U 1 3 1 1 1 1 3 1 1 5 2 0 00 5 65
2 08 0 PA100 1609 N00140-83-D4364 840724 R414 S1 000 2 2 2 5 1 2 1013 2 U 1 3 1 1 1 1 3 1 1 5 1 0 00 5 117
2 08 0 PA100 1610 N00140-83-D4364 840730 R414 S1 000 2 2 2 5 1 2 1013 2 U 1 3 1 1 1 1 3 1 1 5 1 0 00 5 102
2 09 0 PA100 1857 N00140-83-D4364 840914 R414 S1 000 2 2 2 5 1 2 1013 2 U 1 3 1 1 1 1 3 1 1 5 1 0 00 5 31
2 09 0 PA100 1878 N00140-83-D4364 840915 R414 S1 000 2 2 2 5 1 2 1013 2 U 1 3 1 1 1 1 3 1 1 5 1 0 00 5 75
2 06 0 MF113 0352 N00167-84-D0045 840627 R498 S1 000 2 2 2 5 1 2 1100 2 U 2 1 1 1 1 2 1 1 5 3 0 00 63
2 11 0 MB101 0005 N00421-84-C0024 831004 R599 C9E 000 2 2 2 3 1 2 1001 5 U 1 2 1 2 1 1 2 1 1 5 2 0 00 5 50
2 03 0 MA102 1343 N00600-82-D2154 831101 R399 S1 000 2 2 2 5 1 2 1702 1 Z 2 1 1 1 1 2 1 1 3 1 0 00 5 29
2 11 0 MA102 1375 N00600-82-D2154 831001 R399 S1 000 2 2 2 5 1 2 1702 1 Z 2 1 1 1 1 2 1 1 3 1 0 00 5 85
2 04 0 MA102 1538 N00600-82-D2154 831215 R399 S1 000 2 2 2 5 1 2 1702 1 Z 1 4 1 1 1 1 3 1 1 3 1 0 00 5 85

S V C	MM DD NN	A	AAAAA	AAAA	BBBBBB	BB	BBBBBBB	BBBBBB	BBBB 8888	BBB 888	BBB CCC	B 9	B 1 0	B 1 2	B 1 3	C	C	C	CCCC 4444	C 5	C 6	D 1	D 2	D 3	D 4	D 5	D 6	D 7	D 8	D 9	D 10	D 11	D 12 A	DD 12 BB	DDDD 12 CCCC	D 1 3	B7 AMOUNT ($000)
ADVANCED TECHNOLOGY INC (CONT)																																					
2	04	0	MA102	1539	N00600-82-D2154			831205	R399	S1	000	2	2	2	5	1		2	1702	1	Z	1	4	1	1	1	1	3	1	1	3	1	0	00		5	29
2	04	0	MA102	1647	N00600-82-D2154			831117	R399	S1	000	2	2	2	5	1		2	1702	1	Z	1	4	1	1	1	1	3	1	1	3	1	0	00		5	55
2	05	0	MA102	2032	N00600-82-D2154			840222	R399	S1	000	2	2	2	5	1		2	1013	2	Z	2		1	1	1	1	2	1	1	3	1	0	00			171
2	03	0	MA102	1339	N00600-82-D8188			831121	R498	S1	000	2	2	2	C	1		2	1013	2	Z	1	4	1	3	1	1	3	1	1	3	1	0	00		5	42
2	03	0	MA102	1340	N00600-82-D8188			831121	R498	S1	000	2	2	2	C	1		2	1013	2	Z	1	4	1	3	1	1	3	1	1	3	1	0	00		5	69
2	03	0	MA102	1341	N00600-82-D8188			831121	R498	S1	000	2	2	2	C	1		2	1013	2	Z	1	4	1	3	1	1	3	1	1	5	1	0	00		5	239-
2	03	0	MA102	1342	N00600-82-D8188			831021	R498	S1	000	2	2	2	C	1		2	1013	2	Z	1	4	1	3	1	1	3	1	1	5	1	0	00		5	251
2	03	0	MA102	1646	N00600-82-D8188			840131	R498	S1	000	2	2	2	5	1		2	1013	2	Z	1	4	1	1	1	1	3	1	1	3	1	0	00		5	211
2	03	0	MA102	1649	N00600-82-D8188			840131	R498	S1	000	2	2	2	5	1		2	1013	2	Z	1	4	1	1	1	1	3	1	1	3	1	0	00		5	296
2	07	0	MA102	1760	N00600-82-D8188			840131	R498	S1	000	2	2	2	A	1		2	1013	2	Z	1	3	1	1	1	1	3	1	1	3	1	0	00			980
2	05	0	MA102	2060	N00600-82-D8188			840319	R408	S1	000	2	2	2	5	1		2	1013	2	Z	1	4	1	1	1	1	3	1	1	3	1	0	00			55
2	06	0	MA102	2136	N00600-82-D8188			840504	R408	S1	000	2	2	2	5	1		2	1013	2	Z	1	4	1	1	1	1	3	1	1	3	1	0	00			211
2	07	0	MA102	2222	N00600-82-D8188			840703	R408	S1	000	2	2	2	5	1		2	1013	2	Z	1	4	1	1	1	1	3	1	1	3	1	0	00			177
2	07	0	MA102	2256	N00600-82-D8188			840725	R408	S1	000	2	2	2	B	1		2	1013	2	Z	1	4	1	1	1	1	3	1	1	3	1	0	00			622
2	08	0	MA102	2269	N00600-82-D8188			840801	R408	S1	000	2	2	2	5	1		2	1013	2	Z	1	4	1	1	1	1	3	1	1	3	1	0	00			64
2	11	0	MF102	1015	N60921-83-CA063			831031	R408	C9E	000	2	2	2	A	1		2	1001	4	U	1	1	1	1	1	1	1	1	1	3	1	0	00		5	200
2	04	0	TK120	C277	N61339-82-C0137			840419	R409	C9E	000	1	2	2	C	1		2	1001	5	U	1	2	1	2	1	1	1	1	1	1	2	0	00		5	246
					LOCATION TOTAL				124									38,379		*																
ADVANCED TECHNOLOGY INC					NORFOLK								VIRGINIA						070110051			57000						51								
2	01	0	RA100	0303	N00189-84-C0102			831216	U001	S1	000	2	2	2	3	2	4	2	0200	5	J	1	2	1	1	1	1	2	1	1	3	2	0	00		5	43
2	03	0	RC402	0107	N00189-84-D0118			840320	R506	S1	000	2	2	2	5	1		2	1013	2	Y	1	4	1	1	1	1	3	1	1	3	3	0	00		5	48
2	04	0	RC402	0122	N00189-84-D0118			840430	R506	S1	000	2	2	2	5	1		2	1013	2	Y	1	4	1	1	1	1	3	1	1	3	2	0	00			31
2	05	0	RC402	0134	N00189-84-D0118			840522	R506	S1	000	2	2	2	5	1		2	1013	2	Y	1	4	1	1	1	1	3	1	1	3	2	0	00			30
2	06	0	MF106	0201	N60921-83-C0038			840517	T013	C9E	000	2	2	2	B	1		2	1013	4	U	1	3	1	3	1	1	1	1	1	1	2	0	00		5	69
2	06	0	MF106	0152	N60921-84-D0047			840601	T099	C9E	000	2	2	2	3	1		2	1013	2	Y	1	5	1	3	1	1	2	1	1	1	1	0	00		5	50
2	07	0	MF106	0272	N60921-84-D0047			840727	T099	C9E	000	2	2	2	5	2	5	2	1013	7	Y	1	5	1	5	1	1	2	1	1	1	1	0	00		5	199
2	09	0	MF106	0320	N60921-84-D0047			840911	T099	C9E	000	2	2	2	5	1		2	1013	2	Y	1	5	1	5	1	1	2	1	1	1	1	0	00		5	197
					LOCATION TOTAL				8									667		*																
ADVANCED TECHNOLOGY INC					QUANTICO MARINE CORP								VIRGINIA						070110051			65136						51								
2	11	0	F274Z	0071	M00027-81-D0058			831011	R408	S1	000	2	2	2	5	1		2	1001	5	Y	1	3	1	3	1	1	3	1	1	2	3	0	00		5	150
2	01	0	F274Z	0272	M00027-81-D0058			831012	R408	S1	000	2	2	2	5	1		2	1100	2	Y	1	3	1	3	1	1	3	1	1	2	3	0	00		5	31
2	02	0	F274Z	0491	M00027-81-D0058			831207	R408	S1	000	2	2	2	5	1		2	1100	2	Y	1	3	1	3	1	1	3	1	1	2	3	0	00		5	38
2	02	0	F274Z	0512	M00027-81-D0058			840112	R408	S1	000	2	2	2	5	1		2	1100	2	Y	1	3	1	3	1	1	3	1	1	2	3	0	00		5	52
2	03	0	F274Z	0524	M00027-81-D0058			840212	R408	S1	000	2	2	2	5	1		2	1100	2	Y	1	3	1	3	1	1	3	1	1	2	3	0	00		5	110
2	06	0	F274Z	1014	M00027-81-D0058			840307	R408	S1	000	2	2	2	B	1		2	1100	2	Y	1	3	1	3	1	1	3	1	1	2	3	0	00		5	35
2	06	0	F274Z	1112	M00027-81-D0058			840421	R408	S1	000	2	2	2	5	1		2	1100	2	Y	1	3	1	3	1	1	3	1	1	3	1	0	00		5	225
2	02	0	F274Z	0492	M00027-82-D0058			831207	R408	S1	000	2	2	2	5	1		2	1100	2	Y	1	3	1	3	1	1	3	1	1	2	3	0	00		5	45
					LOCATION TOTAL				8									686		*																
ADVANCED TECHNOLOGY INC					RESTON								VIRGINIA						070110051			66672						51								
1	09	0	OAK10	0526	DAAK10-84-C0204			840907	1095	A5	EBR	2	2	2	3	1		2	1001	5	J	1	1	1	1	1	1	1	1	1	1	2	0	00		1	201
1	11	0	OZD03	0096	MDA903-83-C0272			831101	AD92	S1	000	2	2	2	C	1		2	1100	2	U	1	5	1	5	1	1	3	1	1	5	3	0	00		5	190
1	02	0	OZD03	0532	MDA903-83-C0272			840123	AD92	S1	000	2	2	2	C	1		2	1100	2	U	1	5	1	5	1	1	3	1	1	5	3	0	00		5	110
1	07	0	OZD03	1187	MDA903-83-C0272			840627	AD92	S1	000	2	2	2	C	1		2	1100	2	U	1	5	1	5	1	1	3	1	1	5	3	0	00		5	150
1	08	0	OZD03	1356	MDA903-83-C0516			840801	R399	S1	000	2	2	2	5	2	4	2	1001	5	U	1	3	1	3	1	1	2	1	1	5	3	0	00		5	100
2	09	0	PA100	1865	DAAB07-82-GJ031			840914	T013	S1	000	2	2	2	4	2	4	2	1001	5	J	1	1	1	1	1	1	2	1	1	5	2	0	00		5	225

S V C	MM DD NN	A	AAAAA	AAAA	BBBBBB	BB	BBBBBBB	BBBBBB	BBBB 8888 AAAA	BBB 888 BBB	BBB 888 CCC	B 1 9	B 1 0	B 1 2	B 1 3	C 1	C 2	C 3	CCCC 4444	C 5	C 6	D 1	D 2	D 3	D 4	D 5	D 6	D 7	D 8	D 9	D 1 0	D 1 1	D 12 A	DD 12 BB	DDDD 12 CCCC	D 1 3	B7 AMOUNT ($000)
ADVANCED TECHNOLOGY INC (CONT)								RESTON					VIRGINIA						070110051				66672				51										
2	06	0	F274B	1115	M00027-81-D0058			840421	R408	S1	000	2	2	2	5	1		2	1100	2	Y	1	3	1	3	1	1	3	1	1	3	1	0	00		5	300
2	09	0	F274Z	1584	M00027-81-D0058			840530	R408	S1	000	2	2	2	5	1		2	1100	1	J	1	3	1	3	1	1	3	1	1	2	1	0	00		5	50
2	09	0	F274Z	1585	M00027-81-D0058			840501	R408	S1	000	2	2	2	5	1		2	1100	2	Y	1	3	1	3	1	1	3	1	1	2	1	0	00		5	56
2	09	0	F274C	1816	M00027-83-D0011			840911	R408	S1	000	2	2	2	5	1		2	1013	2	Y	1	1	1	1	1	1	1	1	1	3	2	0	00		5	37
2	02	0	F274L	0387	M00027-83-D0011			840208	R408	S1	000	2	2	2	5	1		2	1013	2	J	1	1	1	1	1	1	1	1	1	3	2	0	00		5	90
2	04	0	F274L	0746	M00027-83-D0011			840309	R408	S1	000	2	2	2	5	1		2	1013	2	J	1	1	1	1	1	1	2	1	1	3	2	0	00		5	45
2	04	0	F274L	0812	M00027-83-D0011			840313	R408	S1	000	2	2	2	5	1		2	1013	2	Y	1	1	1	1	1	1	1	1	1	3	2	0	00		5	57
2	06	0	F274L	1021	M00027-83-D0011			840517	R408	S1	000	2	2	2	B	1		2	1013	2	Y	1	1	1	1	1	1	1	1	1	3	2	0	00		5	90
2	07	0	F274L	1227	M00027-83-D0011			840528	R408	S1	000	2	2	2	5	1		2	1013	2	Y	1	1	1	1	1	1	4	1	1	3	2	0	00		5	250
2	08	0	F274L	1452	M00027-83-D0011			840830	R408	S1	000	2	2	2	5	1		2	1013	2	Y	1	1	1	1	1	1	1	1	1	3	2	0	00		5	47
2	08	0	F274L	1474	M00027-83-D0011			840724	R408	S1	000	2	2	2	5	1		2	1013	2	Y	1	1	1	1	1	1	1	1	1	3	2	0	00		5	56
2	08	0	F274L	1495	M00027-83-D0011			840724	R408	S1	000	2	2	2	5	1		2	1013	2	Y	1	1	1	1	1	1	1	1	1	3	2	0	00		5	35
2	08	0	F274L	1496	M00027-83-D0011			840813	R408	S1	000	2	2	2	5	1		2	1013	2	Y	1	1	1	1	1	1	1	1	1	3	2	0	00		5	159
2	08	0	F274L	1547	M00027-83-D0011			840824	R408	S1	000	2	2	2	5	1		2	1013	2	Y	1	1	1	1	1	1	1	1	1	3	2	0	00		5	80
2	09	0	F274L	1644	M00027-83-D0011			840914	R408	S1	000	2	2	2	A	1		2	1013	2	Y	1	1	1	1	1	1	1	1	1	3	2	0	00		5	135
2	09	0	F274L	1741	M00027-83-D0011			840914	R408	S1	000	2	2	2	5	1		2	1013	2	Y	1	1	1	1	1	1	1	1	1	3	2	0	00		5	50
2	09	0	F274L	1808	M00027-83-D0011			840912	R408	S1	000	2	2	2	5	1		2	1013	2	Y	1	1	1	1	1	1	1	1	1	3	2	0	00		5	42
2	07	0	F274L	1295	M00027-83-D0021			840618	R408	S1	000	2	2	2	5	1		2	1013	2	Z	1	1	1	1	1	1	1	1	1	3	1	0	00		5	30
2	07	0	F274L	1322	M00027-83-D0021			840601	R408	S1	000	2	2	2	5	1		2	1013	2	Y	1	1	1	1	1	1	1	1	1	3	1	0	00		5	45
2	07	0	F274L	1323	M00027-83-D0021			840523	R408	S1	000	2	2	2	5	1		2	1013	2	Z	1	1	1	1	1	1	1	1	1	3	1	0	00		5	69
2	07	0	F274L	1324	M00027-83-D0021			840702	R408	S1	000	2	2	2	5	1		2	1013	2	Y	1	1	1	1	1	1	1	1	1	3	1	0	00		5	295
2	08	0	F274L	1402	M00027-83-D0021			840801	R408	S1	000	2	2	2	5	1		2	1013	2	Y	1	1	1	1	1	1	1	1	1	3	1	0	00		5	74
2	09	0	F274L	1768	M00027-83-D0021			840912	R408	S1	000	2	2	2	5	1		2	1013	2	Z	1	1	1	1	1	1	1	1	1	3	1	0	00		5	650
2	07	0	F274Z	1288	M00027-84-C0039			840703	R408	S1	000	2	2	2	3	1		2	1100	2	S	1	5	1	3	1	1	3	1	1	3	1	0	00		5	30
2	09	0	BH002	9054	N00024-81-C2257			840904	R408	A3	000	2	2	2	A	1		2	1013	5	U	1	2	1	1	1	1	2	1	1	5	1	0	00		5	175
2	02	0	BH002	3071	N00024-83-C2188			840228	R414	A3	000	2	2	1	B																3						366
2	02	0	BH002	3210	N00024-84-C2071			840228	R414	A2	000	2	2	2	3	1		2	1001	5	U	1	1	1	1	1	1	3	1	1	3	1	0	00		5	438
2	09	0	BH002	9966	N00024-84-C2246			840921	R706	A3	SCM	2	2	2	3	2	4	2	1001	5	U	1	5	1	5	1	1	2	1	1	5	2	1	00		5	249
2	03	0	BH004	3334	N00024-84-C4429			840301	R706	A3	000	2	2	2	3	1		2	1013	2	U	1	3	1	1	1	1	3	1	1	5	2	0	00		5	196
2	05	0	BH004	5387	N00024-84-C4429			840503	R706	A3	000	2	2	2	C	1		2	1013	2	U	1	3	1	1	1	1	3	1	1	5	2	0	00		5	714
2	09	0	BH004	9468	N00024-84-C4429			840817	R706	A3	000	2	2	2	C	1		2	1013	2	U	1	3	1	1	1	1	3	1	1	5	2	0	00		5	742
2	06	0	BH006	6367	N00024-84-C6267			840605	R409	A3	000	2	2	2	3	1		2	1001	5	U	1	1	1	1	1	1	2	1	1	5	2	0	00		5	50
2	09	0	BH006	A105	N00024-84-C6363			840906	R214	A7	000	2	2	2	3	1		2	1013	5	U	1	1	1	1	1	1	1	1	1	5	3	0	00		5	150
2	04	0	BH007	4969	N00024-84-C7044			840413	R408	A7	000	2	2	1	3																3						327
2	05	0	BH004	6279	N00024-84-D4033			840517	R216	A3	000	2	2	2	5	1		2	1600	2	U	1	5	1	2	1	1	3	1	1	5	2	0	00		5	200
2	09	0	BH004	9214	N00024-84-D4033			840907	R216	A3	000	2	2	2	5	1		2	1600	2	U	1	5	1	2	1	1	3	1	1	5	2	0	00		5	599
2	09	0	BH004	9215	N00024-84-D4033			840907	R216	A3	000	2	2	1	5																3						75
2	04	0	D2601	0815	N00039-83-C0554			840418	AC65	A7	000	2	2	2	A	1		2	1100	5	U	1	2	1	1	1	1	2	1	1	1	2	0	00		5	100
2	06	0	D2601	1073	N00039-83-C0554			840607	AC65	A7	000	2	2	2	C	1		2	1100	5	U	1	2	1	1	1	1	2	1	1	1	2	0	00		5	175
2	09	0	PA100	1443	N00140-82-D0016			840810	R599	C9E	000	2	2	2	5	1		2	1001	5	U	1	1	1	1	1	1	1	1	1	5	3	0	00		5	36
2	09	0	PA100	1611	N00140-82-D0016			840731	R599	A3	000	2	2	2	5	1		2	1001	5	U	1	1	1	1	1	1	1	1	1	5	2	0	00		5	83
2	09	0	PA100	1656	N00140-82-D0016			840904	R706	S1	000	2	2	2	5	1		2	1001	5	U	1	2	1	2	1	1	3	1	1	5	1	0	00		5	59
2	09	0	PA100	1657	N00140-82-D0016			840904	R706	S1	000	2	2	2	5	1		2	1001	5	U	1	2	1	2	1	1	3	1	1	5	1	0	00		5	41
2	09	0	PA100	1662	N00140-82-D0016			840904	R706	S1	000	2	2	2	5	1		2	1001	5	U	1	2	1	2	1	1	3	1	1	5	1	0	00		5	42
2	05	0	PA100	0459	N00140-82-D3131			840501	R407	S1	000	2	2	2	C	1		2	1001	5	U	1	2	1	2	1	1	3	1	1	5	3	0	00		5	100
2	05	0	PA100	0599	N00140-82-D3131			840227	R407	S1	000	2	2	2	5	1		2	1001	5	U	1	2	1	2	1	1	3	1	1	3	1	0	00		5	115
2	03	0	PA100	0782	N00140-82-D3131			840330	R407	S1	000	2	2	2	5	2	6	2	1001	5	U	1	2	1	1	1	1	3	1	1	3	1	1	00		5	150
2	04	0	PA100	0814	N00140-82-D3131			840323	R407	S1	000	2	2	2	5	2	6	2	1001	5	U	1	2	1	1	1	1	3	1	1	3	1	1	00		5	450
2	04	0	PA100	0867	N00140-82-D3131			840418	R407	S1	000	2	2	2	5	2	6	2	1001	5	U	1	1	1	1	1	1	3	1	1	5	2	0	00		5	28
2	05	0	PA100	1042	N00140-82-D3131			840501	R407	S1	000	2	2	2	C	1		2	1001	5	U	1	2	1	2	1	1	3	1	1	5	3	0	00		5	100
2	05	0	PA100	1064	N00140-82-D3131			840430	R407	S1	000	2	2	2	5	2	6	2	1001	5	U	1	2	1	1	1	1	3	1	1	5	1	0	00		5	261

S MM A AAAAA AAAA BBBBBB BB BBBBBBB BBBBBB BBBB BBB BBB B B B B C C C CCCC C C D D D D D D D D D D D D DD DDDD D B7
V OO 8888 888 888 1 1 1 1 1 2 1 1 12 12 12 1 AMOUNT
C NN 1 33333 2222 111111 11 1111111 333333 AAAA BBB CCC 9 0 2 3 1 2 3 4444 5 6 1 2 3 4 5 6 7 8 9 0 1 A BB CCCC 3 ($000)
ADVANCED TECHNOLOGY INC (CONT) RESTON VIRGINIA 070110051 66672 51
2 05 0 PA100 1065 N00140-82-D3131 840430 R407 S1 000 2 2 2 5 2 6 2 1001 5 U 1 2 1 1 1 1 3 1 1 5 1 1 00 5 203
2 05 0 PA100 1066 N00140-82-D3131 840430 R407 S1 000 2 2 2 5 2 6 2 1001 5 U 1 2 1 1 1 1 3 1 1 5 1 1 00 5 124
2 07 0 PA100 1189 N00140-82-D3131 840611 R407 S1 000 2 2 2 C 2 6 2 1001 5 U 1 2 1 1 1 1 3 1 1 5 1 1 00 5 25
2 09 0 PA100 1835 N00140-82-D3131 840912 R407 S1 000 2 2 2 B 2 4 2 1001 5 U 1 2 1 1 1 1 3 1 1 5 1 1 00 5 133
2 09 0 PA100 1915 N00140-82-D3131 840910 R407 S1 000 2 2 2 B 2 6 2 1001 5 U 1 2 1 1 1 1 3 1 1 5 1 1 00 5 139
2 09 0 MC201 0099 N00174-84-C0127 840411 R541 A2 CNU 2 2 2 3 2 7 2 1001 5 U 1 1 1 1 1 1 2 1 1 3 2 0 00 5 44
2 08 0 MB101 0565 N00421-83-C0230 840514 AC62 C9E 000 2 2 2 B 1 2 1026 2 U 1 3 1 1 1 1 2 1 1 5 1 0 00 5 45
2 07 0 MA102 2227 N00600-82-D2154 840629 R399 S1 000 2 2 2 5 1 2 1013 2 Z 1 4 1 1 1 1 3 1 1 3 1 0 00 37
2 02 0 TA100 0262 N00612-82-C8007 840223 5999 A7 000 2 2 2 C 1 2 1001 5 U 1 3 1 1 1 1 3 1 1 5 2 0 00 143
2 06 0 MF106 0204 N60921-83-C0090 840530 R405 C9E 000 2 2 2 A 1 2 1100 2 U 1 4 1 1 1 1 1 1 1 3 2 0 00 5 93
2 05 0 MF106 0167 N60921-84-C0107 840501 7610 S1 000 2 2 2 3 1 2 1001 5 U 1 5 1 5 1 1 2 1 1 1 1 0 00 5 80
3 06 0 0JA02 0279 F41689-84-C0012 840601 R599 S1 000 2 2 2 3 1 2 1013 2 J 1 4 1 4 1 1 2 1 1 5 2 0 00 1 163
4 01 0 00000 0015 DLAH00-83-D0225 831206 R399 S1 000 2 2 2 5 1 2 1013 1 J 1 4 1 3 1 1 2 1 1 2 1 0 00 5 58
4 01 0 00000 0018 DLAH00-83-D0225 840103 R399 S1 000 2 2 2 5 1 2 1013 1 J 1 4 1 3 1 1 2 1 1 2 1 0 00 2 73
4 01 0 00000 0019 DLAH00-83-D0225 840103 R399 S1 000 2 2 2 5 1 2 1013 1 J 1 4 1 3 1 1 2 1 1 2 1 0 00 2 165
4 01 0 00000 0020 DLAH00-83-D0225 840115 R399 S1 000 2 2 2 5 1 2 1013 1 J 1 4 1 3 1 1 2 1 1 2 1 0 00 2 480
4 01 0 00000 0021 DLAH00-83-D0225 840103 R399 S1 000 2 2 2 5 1 2 1013 1 J 1 4 1 3 1 1 2 1 1 2 1 0 00 2 250
4 02 0 00000 0037 DLAH00-83-D0225 840215 R399 S1 000 2 2 2 5 1 2 1013 1 J 1 4 1 3 1 1 2 1 1 2 1 0 00 2 39
4 02 0 00000 0038 DLAH00-83-D0225 840221 R399 S1 000 2 2 2 5 1 2 1013 1 J 1 4 1 3 1 1 2 1 1 2 1 0 00 2 130
4 02 0 00000 0039 DLAH00-83-D0225 840221 R399 S1 000 2 2 2 5 1 2 1013 1 J 1 4 1 3 1 1 2 1 1 2 1 0 00 2 40
4 02 0 00000 0042 DLAH00-83-D0225 840224 R399 S1 000 2 2 2 5 1 2 1013 1 J 1 4 1 3 1 1 2 1 1 2 1 0 00 2 60
4 04 0 00000 0053 DLAH00-83-D0225 840301 R399 S1 000 2 2 2 C 1 2 1013 1 J 1 4 1 3 1 1 2 1 1 2 1 0 00 2 28
4 05 0 00000 0060 DLAH00-83-D0225 840502 R399 S1 000 2 2 2 5 1 2 1013 1 J 1 4 1 3 1 1 2 1 1 2 1 0 00 2 200
4 05 0 00000 0063 DLAH00-83-D0225 840514 R399 S1 000 2 2 2 5 1 2 1013 1 J 1 4 1 3 1 1 2 1 1 2 1 0 00 2 100
4 05 0 00000 0064 DLAH00-83-D0225 840511 R399 S1 000 2 2 2 C 1 2 1013 1 J 1 4 1 3 1 1 2 1 1 2 1 0 00 2 308
4 05 0 00000 0065 DLAH00-83-D0225 840522 7030 S1 000 2 2 2 5 1 2 1013 1 J 1 4 1 3 1 1 2 1 1 2 1 0 00 2 90
4 06 0 00000 0070 DLAH00-83-D0225 840531 R399 S1 000 2 2 2 C 1 2 1013 1 J 1 4 1 3 1 1 2 1 1 2 1 0 00 2 90
4 06 0 00000 0072 DLAH00-83-D0225 840618 R399 S1 000 2 2 2 C 1 2 1013 1 J 1 4 1 3 1 1 2 1 1 2 1 0 00 2 44
4 07 0 00000 0082 DLAH00-83-D0225 840706 R399 S1 000 2 2 2 5 1 2 1013 1 J 1 4 1 3 1 1 2 1 1 2 1 0 00 2 400
4 07 0 00000 0083 DLAH00-83-D0225 840615 R399 S1 000 2 2 2 5 1 2 1013 1 J 1 4 1 3 1 1 2 1 1 2 1 0 00 2 325
4 07 0 00000 0084 DLAH00-83-D0225 840706 R399 S1 000 2 2 2 5 1 2 1013 1 J 1 4 1 3 1 1 2 1 1 2 1 0 00 2 120
4 07 0 00000 0085 DLAH00-83-D0225 840709 R399 S1 000 2 2 2 5 1 2 1013 1 J 1 4 1 3 1 1 2 1 1 2 1 0 00 2 135
4 08 0 00000 0087 DLAH00-83-D0225 840716 R399 S1 000 2 2 2 5 1 2 1013 1 J 1 4 1 3 1 1 2 1 1 2 1 0 00 2 335
4 08 0 00000 0088 DLAH00-83-D0225 840803 R399 S1 000 2 2 2 5 1 2 1013 1 J 1 4 1 3 1 1 2 1 1 2 1 0 00 2 362
4 08 0 00000 0097 DLAH00-83-D0225 840815 R399 S1 000 2 2 2 5 1 2 1013 1 J 1 4 1 3 1 1 2 1 1 2 1 0 00 2 35
4 08 0 00000 0098 DLAH00-83-D0225 840816 R399 S1 000 2 2 2 5 1 2 1013 1 J 1 4 1 3 1 1 2 1 1 2 1 0 00 2 40
4 09 0 00000 0102 DLAH00-83-D0225 840918 7030 S1 000 2 2 2 C 1 2 1013 1 J 1 4 1 3 1 1 2 1 1 2 1 0 00 2 100
4 09 0 00000 0106 DLAH00-83-D0225 840925 R399 S1 000 2 2 2 C 1 2 1013 1 J 1 4 1 3 1 1 2 1 1 2 1 0 00 2 50
4 09 0 00000 0107 DLAH00-83-D0225 840925 R399 S1 000 2 2 2 C 1 2 1013 1 J 1 4 1 3 1 1 2 1 1 2 1 0 00 2 66
LOCATION TOTAL 96 15,121 *
CONTRACTOR TOTAL 283 59,000 **
ADVANCED TECHNOLOGY LAB INC TEMPE ARIZONA 063377717 73000 04
3 09 0 0JA27 0869 V797P6-91-1 840920 6515 C9B 000 2 2 2 7 39
4 03 0 00120 1203 DLA120-84-C8015 840308 6525 C9B 000 2 2 2 A 1 2 0700 6 J 1 1 1 1 1 1 3 1 1 1 2 0 00 5 29
LOCATION TOTAL 2 68 *
ADVANCED TECHNOLOGY LAB INC BELLEVUE WASHINGTON 063377717 05210 53
1 04 0 0DA15 0084 DADA15-84-C0070 840409 6515 C9B 000 2 2 2 3 1 2 0700 6 J 1 1 1 1 1 1 2 1 1 1 2 1 00 5 77

S MM A AAAAA AAAA BBBBBB BB BBBBBBB BBBBBB BBBB BBB BBB B B B B C C C CCCC C C D D D D D D D D D D D D DD DDDD D B7
V OO 8888 888 888 1 1 1 1 2 3 4 5 6 7 8 9 0 1 A AMOUNT
C NN 1 33333 2222 111111 11 1111111 333333 AAAA BBB CCC 9 0 2 3 1 2 3 4444 5 6 1 2 3 4 5 6 7 8 9 0 1 A BB CCCC 3 ($000)
ADVANCED TECHNOLOGY LAB (CONT) BELLEVUE WASHINGTON 063377717 05210 53
1 05 0 0DA09 0037 V797P6-91-1 840515 6515 C9B 000 2 2 2 7 43
2 09 0 MA103 3168 N00600-84-C3773 840914 6530 C9B 000 2 2 2 3 1 2 1001 5 J 1 1 1 1 1 1 2 1 1 1 2 0 00 5 131
3 06 0 0KA02 0390 F01600-84-C0041 840613 6515 C9B 000 2 2 2 3 1 1 J 1 1 1 1 1 1 2 1 1 1 2 1 00 5 50
3 08 0 0TA09 0088 F04609-84-C0030 840820 6515 C9B 000 2 2 2 3 1 1 J 1 3 1 1 1 1 1 1 1 1 2 0 00 5 38
3 07 0 0SB11 0055 F27604-84-C0020 840727 6525 C9B 000 2 2 2 3 1 1 J 1 3 1 3 1 1 1 1 1 2 3 0 00 5 54
4 10 0 00120 0063 DLA120-84-C8011 831018 6525 C9B 000 2 2 2 3 1 2 0700 1 J 1 1 1 1 1 1 1 1 1 1 2 0 00 5 44
4 12 0 00120 0551 DLA120-84-C8015 831215 6525 C9B 000 2 2 2 3 1 2 0700 6 J 1 1 1 1 1 1 3 1 1 1 3 0 00 5 412
LOCATION TOTAL 8 849 *
CONTRACTOR TOTAL 10 917 **
ADVANCED TECHNOLOGY SYSTEMS ARLINGTON VIRGINIA 991027152 03000 51
1 02 0 0ZD50 0073 MDA908-82-C0372 840210 J070 S1 000 2 2 2 B 1 2 1013 5 J 2 1 3 1 1 2 1 1 3 2 0 00 5 108
1 05 0 0ZD50 0117 MDA908-82-C0372 840420 J070 S1 000 2 2 2 D 1 2 1013 5 J 2 1 3 1 1 2 1 1 3 2 0 00 5 35
LOCATION TOTAL 2 143 *
ADVANCED TECHNOLOGY SYSTEMS VIENNA VIRGINIA 991027152 81072 51
1 11 0 0ZD10 0014 DCA100-82-C0080 831005 R399 A7 000 2 2 2 A 1 2 1013 4 U 2 1 1 1 1 2 1 1 5 1 0 00 5 2,305
1 08 0 0ZD10 0270 DCA100-82-C0080 840720 R399 A7 000 2 2 2 A 1 2 1013 2 U 2 1 1 1 1 2 1 1 5 1 0 00 5 4,086
1 09 0 0ZD50 0241 MDA908-84-C2165 840930 R399 S1 000 2 2 2 3 1 2 1013 2 U 2 1 1 1 1 2 1 1 5 2 0 00 5 187
2 08 0 E1230 5112 N00014-82-C2151 831222 R414 S1 000 2 2 2 C 1 2 1001 5 U 1 2 1 1 1 1 3 1 1 5 2 0 00 5 54
2 08 0 E1230 5313 N00014-84-C2124 840411 R414 S1 000 2 2 2 3 1 2 1001 5 U 2 1 1 1 1 2 1 1 5 1 0 00 5 125
2 08 0 E1230 5450 N00014-84-C2124 840611 R414 S1 000 2 2 2 C 1 2 1001 5 U 2 1 1 1 1 2 1 1 5 2 0 00 5 140
2 08 0 E1230 5646 N00014-84-C2124 840823 R414 S1 000 2 2 2 C 1 2 1001 5 U 2 1 1 1 1 2 1 1 5 1 0 00 5 250
LOCATION TOTAL 7 7,147 *
CONTRACTOR TOTAL 9 7,290 **
ADVANCED THERMAL PRODUCTS SANTA ANA CALIFORNIA 953734357 69000 06
1 07 0 0AE07 3220 DAAE07-84-C1636 840711 2990 A4A DCB 2 2 2 3 1 2 0102 1 J 2 1 1 1 2 2 1 1 1 2 0 00 5 29
ADVANTAGE ELECTRIC INC TOLEDO EXPRESS AIRPO OHIO 099970634 77021 39
1 09 0 0HA33 0024 DAHA33-84-C0047 840928 Z129 C2 000 2 2 2 3 1 2 0102 1 J 2 3 1 2 2 1 1 4 2 0 00 3 38
ADVENT SYSTEMS INC MOUNTAIN VIEW CALIFORNIA 094985108 49670 06
1 09 0 0ZD04 3445 MDA904-84-C5069 840925 AR41 A7 000 2 2 2 3 2 1 2 1100 5 U 2 1 1 1 1 2 1 1 1 2 0 00 5 200
1 04 0 0ZD04 0962 MDA904-84-C7015 840328 AD26 A7 000 2 2 2 2 1 2 1007 5 U 1 1 1 1 1 1 2 1 1 5 2 0 00 5 157
1 04 0 0ZD04 1616 MDA904-84-07015 831003 AD26 A7 000 2 2 2 1 2 1 2 1007 5 U 1 1 1 1 1 1 1 1 1 5 2 1 00 5 162
CONTRACTOR TOTAL 3 519 **
ADVERTEL COMMUNICATION INC ANN ARBOR MICHIGAN 991755141 03000 26
1 04 0 0ZD03 0934 MDA903-84-D0017 840420 R305 S1 000 2 2 2 3 1 2 1013 5 J 2 1 5 1 1 2 1 1 5 2 1 00 5 60
ADVERTISING COUNCIL INC THE NEW YORK NEW YORK 077737336 51000 36
1 08 0 0ZD03 1412 MDA903-82-C0174 840820 R401 S1 000 2 2 2 A 1 2 1013 7 S E 1 1 1 1 1 2 1 1 5 1 0 00 5 495
ADVERTSING DISPLAYS INC BROOKINGS S DAKOTA 102657012 07580 46
3 07 0 0JA27 0691 F41800-84-C0199 840629 7025 C9E 000 2 2 2 3 1 1 J 2 1 1 1 1 2 1 1 2 2 0 00 5 30

S MM A AAAAA AAAA BBBBBB BB BBBBBBB BBBBBB BBBB BBB BBB B B B B C C C CCCC C C D D D D D D D D D D D D DD DDDD D B7
V OO 8888 888 888 1 1 1 1 2 1 1 12 12 12 1 AMOUNT
C NN 1 33333 2222 111111 11 1111111 333333 AAAA BBB CCC 9 0 2 3 1 2 3 4444 5 6 1 2 3 4 5 6 7 8 9 0 1 A BB CCCC 3 ($000)
ADVEX CORPORATION HAMPTON VIRGINIA 046974937 35000 51
1 01 0 0AA09 6117 DAAA09-81-C2172 831206 1005 A5 000 2 2 2 A 1 2 1013 5 J 2 1 1 1 1 2 1 1 1 1 0 00 1 810
2 03 0 RC100 0149 N00181-84-C0129 840319 4470 A3 000 2 2 2 3 2 4 2 0200 1 J 2 1 1 1 1 2 1 1 1 2 0 00 5 102
2 05 0 RC100 0209 N00181-84-C0178 840510 5430 C9E 000 2 2 2 3 1 2 0200 1 J 2 1 1 1 1 2 1 1 1 2 0 00 5 129
CONTRACTOR TOTAL 3 1,041 **
ADWEY INC WHARTON NEW JERSEY 062042205 80390 34
1 02 0 0AB07 3235 DAAB07-83-C0212 831122 5805 A7 000 2 2 2 B 2 4 2 0102 1 J 2 1 1 1 2 2 1 1 1 2 0 00 1 98
1 05 0 0AB07 4483 DAAB07-84-CC057 840430 5805 A7 000 2 2 2 3 1 2 0102 1 J 2 1 4 1 2 2 1 1 1 2 0 00 1 129
1 05 0 0AB07 4555 DAAB07-84-CC058 840511 5805 A7 000 2 2 2 3 1 2 0102 1 J 2 1 4 2 2 2 1 1 1 2 0 00 1 147
1 05 0 0AB07 4530 DAAB07-84-CC060 840508 5805 A7 000 2 2 2 3 1 2 0102 1 J 2 1 4 2 2 2 1 1 1 2 0 00 1 61
1 05 0 0AB07 4550 DAAB07-84-CC064 840511 5805 A7 000 2 2 2 3 1 2 0102 1 J 2 1 1 2 2 2 1 1 1 2 0 00 1 83
1 05 0 0AB07 4647 DAAB07-84-CC065 840524 5805 A7 000 2 2 2 3 1 2 0102 1 J 2 1 4 2 2 2 1 1 1 2 0 00 1 117
1 06 0 0AB07 4854 DAAB07-84-CC074 840615 5805 A7 000 2 2 2 3 1 2 0102 1 J 2 1 3 2 2 2 1 1 1 2 0 00 1 27
1 06 0 0AB07 4872 DAAB07-84-CC075 840619 5805 A7 000 2 2 2 3 1 2 0102 1 J 2 1 3 2 2 2 1 1 1 2 0 00 1 122
1 08 0 0AB07 5665 DAAB07-84-CC094 840831 5805 A7 000 2 2 2 3 1 2 0102 1 J 2 1 1 1 2 2 1 1 1 2 0 00 1 161
1 09 0 0AB07 6665 DAAB07-84-CC094 840831 5805 A7 000 2 2 2 3 1 2 0102 1 J 2 1 1 2 2 2 1 1 1 2 0 00 1 161
1 09 0 0AB07 8065 DAAB07-84-CC103 840927 5805 A7 000 2 2 2 3 1 2 0102 1 J 2 1 3 2 2 2 1 1 1 2 0 00 1 139
1 04 0 0AB07 4217 DAAB07-84-CH027 840330 6130 A7 000 2 2 2 3 1 2 0102 1 J 2 1 4 2 2 2 1 1 1 2 0 00 1 248
1 09 0 0AB07 8085 DAAB07-84-CH080 840927 6130 A7 000 2 2 2 3 1 2 0102 1 J 2 1 4 2 2 2 1 1 1 2 0 00 1 75
1 11 0 0AB07 3167 DAAB07-84-C0034 831110 5805 A7 000 2 2 2 3 1 2 0102 1 J 2 1 1 2 2 2 1 1 1 2 0 00 1 58
1 07 0 0AB07 5253 DAAB07-84-C0058 840726 5805 A7 000 2 2 2 B 1 2 0102 1 J 2 1 4 2 2 2 1 1 1 2 0 00 1 147
1 01 0 0AB07 3416 DAAB07-84-C0060 831220 5805 A7 000 2 2 2 3 1 2 0102 1 J 2 1 1 1 2 2 1 1 1 2 0 00 5 220
1 03 0 0AB07 4098 DAAB07-84-C0115 840319 5805 A7 000 2 2 2 3 1 2 0102 1 J 2 1 1 2 2 2 1 1 1 2 0 00 5 41
1 05 0 0AB07 4441 DAAB07-84-C0149 840427 5805 A7 000 2 2 2 3 1 2 0102 1 J 2 1 1 2 2 2 1 1 1 2 0 00 1 185
CONTRACTOR TOTAL 18 2,219 **
AEA ENGINEERING ASSOC LTD JAPAN 991484551 JP
1 11 0 0CA79 0005 DACA79-84-C0003 831105 R219 C2 000 2 2 2 3 2 9 2 0600 2 J 3 1 1 1 1 1 1 1 1 5 2 0 00 B-JP 5 86
1 02 0 0CA79 0023 DACA79-84-D0006 840125 R111 C2 000 2 2 2 5 2 9 2 0600 2 J 3 5 1 5 1 1 2 1 1 5 2 0 00 B-JP 5 43
1 02 0 0CA79 0027 DACA79-84-D0006 840206 R111 C2 000 2 2 2 5 2 9 2 0600 2 J 3 5 1 5 1 1 2 1 1 5 2 0 00 B-JP 5 43
1 02 0 0CA79 0028 DACA79-84-D0006 840206 R119 C2 000 2 2 2 5 2 9 2 0600 2 J 3 5 1 5 1 1 2 1 1 5 2 0 00 B-JP 5 42
1 02 0 0CA79 0029 DACA79-84-D0006 840206 R111 C2 000 2 2 2 5 2 9 2 0600 2 J 3 5 1 5 1 1 2 1 1 5 2 0 00 B-JP 5 42
1 02 0 0CA79 0032 DACA79-84-D0006 840210 R116 C2 000 2 2 2 5 2 9 2 0600 2 J 3 5 1 5 1 1 2 1 1 5 2 0 00 B-JP 5 38
1 03 0 0CA79 0041 DACA79-84-D0006 840217 R111 C2 000 2 2 2 5 2 9 2 0600 2 J 3 5 1 5 1 1 2 1 1 5 2 0 00 5 42
1 04 0 0CA79 0047 DACA79-84-D0006 840312 R119 C2 000 2 2 2 5 2 9 2 0600 2 J 3 5 1 5 1 1 2 1 1 5 2 0 00 5 43
1 06 0 0CA79 0103 DACA79-84-D0006 840608 R425 C2 000 2 2 2 5 2 0 2 0600 2 J 3 5 1 5 1 1 2 1 1 5 2 0 00 5 42
1 06 0 0CA79 0104 DACA79-84-D0006 840608 R425 C2 000 2 2 2 5 2 0 2 0600 2 J 3 5 1 5 1 1 2 1 1 5 2 0 00 5 48
1 06 0 0CA79 0105 DACA79-84-D0006 840608 R425 C2 000 2 2 2 5 2 0 2 0600 2 J 3 5 1 5 1 1 2 1 1 5 2 0 00 5 34
CONTRACTOR TOTAL 11 503 **
AEG TELEFUNKEN GERMANY W 999022155 DE
1 03 0 0JA04 0200 DAJA04-83-C0876 840223 Z161 C2 000 2 2 2 B 2 9 2 0600 1 J 3 5 1 1 1 1 2 1 1 5 2 7 00 B-DE 3 31
1 01 0 0JA25 0008 DAJA25-84-C0030 831018 Z242 C2 000 2 2 2 3 2 9 2 0600 1 J 3 5 1 5 1 1 2 1 1 5 2 7 00 B-DE 3 49
1 08 0 0JA25 0028 DAJA25-84-C0079 840510 Z242 C2 000 2 2 2 3 2 4 2 0600 1 J 3 5 1 1 1 1 2 1 1 5 2 6 00 3 99
1 08 0 0JA25 0032 DAJA25-84-C0099 840702 Z239 C2 000 2 2 2 3 2 4 2 0600 1 J 3 5 1 1 1 1 2 1 1 5 2 6 00 3 201
3 02 0 0FJ04 3084 F09603-81-D4897 840213 J012 A7 AFC 2 2 2 5 1 2 0600 1 J 3 1 1 1 1 1 2 1 1 1 2 0 00 B-DE 5 70
CONTRACTOR TOTAL 5 450 **
AEG-TELEFUNKEN GERMANY W 999057755 DE
1 07 0 0JA37 0951 DAJA37-84-C0520 840528 5999 C9E 000 2 2 2 3 2 9 2 0600 1 J 3 5 1 1 1 1 2 1 1 5 2 1 00 B-DE 5 43

S MM A AAAAA AAA	BBBBBB BB BBBBBBB	BBBBBB BBBB BBB BBB B	B B B	C C C CCCC C C	D D D D D D D D D D D D	DD DDDD D	B7
V OO		8888 888 888	1 1 1		1 1 12	12 12 1	AMOUNT
C NN 1 33333 2222	111111 11 1111111	333333 AAAA BBB CCC	9 0 2 3	1 2 3 4444 5 6	1 2 3 4 5 6 7 8 9 0 1 A	BB CCCC 3	($000)

AEG-TELEFUNKEN (CONT) GERMANY W 999057755 DE

| | | |

S MM A AAAAA AAAA BBBBBB BB BBBBBBB BBBBBB BBBB BBB BBB B B B B C C C CCCC C C D D D D D D D D D D D D DD DDDD D B7
V OO 8888 888 888 1 1 1 1 2 1 1 1 2 0 12 12 12 1 AMOUNT
C NN 1 33333 2222 111111 11 1111111 333333 AAAA BBB CCC 9 0 2 3 1 2 3 4444 5 6 1 2 3 4 5 6 7 8 9 0 1 A BB CCCC 3 ($000)
AERCOM INDUSTRIES INC SUNNYVALE CALIFORNIA 064715394 77000 06
4 10 0 00900 0052 DLA900-84-C0098 831013 5915 A7 000 2 2 2 3 1 1 J 1 3 1 1 1 1 2 1 1 1 2 0 00 5 44
AERIAL DATA REDUC ASSOC INC ALLEGHANY VIRGINIA 059014258 01128 51
5 03 0 0CW65 0005 DACW65-84-C0037 831223 T009 S1 000 2 2 2 3 1 2 0102 2 J 2 1 3 1 2 2 1 7 3 2 0 00 5 115
AERIAL MACHINE & TOOL CORP NEW YORK NEW YORK 001315126 51000 36
1 06 0 0AJ10 8182 DAAJ10-84-CA127 840601 1670 C9E 000 2 2 2 3 1 2 0102 1 J 2 1 1 1 2 2 1 1 1 2 0 00 5 178
1 08 0 0AJ10 8267 DAAJ10-84-CA127 840803 1670 C9E 000 2 2 2 B 1 2 0102 1 J 2 1 1 1 2 2 1 1 1 2 0 00 5 84
2 01 0 JA100 C309 N00383-84-C2181 840124 1680 A7 000 2 2 2 3 1 2 0102 1 J 2 1 1 1 2 2 1 1 1 2 0 00 1 71
2 06 0 JA100 H370 N00383-84-C2181 840611 1680 A7 000 2 2 2 4 1 2 0102 1 J 2 1 1 1 2 2 1 1 1 2 0 00 1 38
3 07 0 0FJ04 1387 F09603-84-C1521 840720 1560 A1A ACD 2 2 2 3 1 2 0102 1 J 2 1 1 1 2 2 1 1 1 2 0 00 1 32
3 09 0 0FJ04 5386 F09603-84-C2174 840922 1560 A1A ACD 2 2 2 3 1 2 0102 1 J 2 1 1 1 2 2 1 1 1 2 0 00 5 50
3 03 0 0FF30 0410 F41608-84-C0173 840323 4240 A1C 000 2 2 2 3 1 2 0102 1 J 2 1 3 1 2 2 1 1 1 2 0 00 5 52
3 05 0 0FF30 0555 F41608-84-C0217 840501 1680 A1C 000 2 2 2 3 1 2 0102 1 J 2 1 1 1 2 2 1 1 1 2 0 00 5 167
3 06 0 0FF30 0639 F41608-84-C0797 840621 1680 A1C 000 2 2 2 3 1 2 0102 1 J 2 1 1 1 2 2 1 1 1 2 0 00 5 90
3 09 0 0FF30 0967 F41608-84-C1516 840920 1670 A1C AFC 2 2 2 3 1 2 0102 1 J 2 1 1 1 2 2 1 1 1 2 0 00 1 30
4 11 0 00100 0071 DLA100-84-C4011 831027 8465 A9 000 2 2 2 3 1 1 J 2 1 2 1 1 2 1 1 1 2 7 00 1 233
4 12 0 00500 0417 DLA500-84-C0793 831220 1680 A1C 000 2 2 2 3 1 2 0102 1 J 2 1 1 , 2 2 1 1 1 2 0 00 5 26
4 02 0 00500 0778 DLA500-84-C1451 840216 1680 A1C 000 2 2 2 3 1 2 0102 1 J 2 1 1 1 2 2 1 1 1 2 0 00 5 41
4 03 0 00500 0922 DLA500-84-C1732 840309 1680 A1C 000 2 2 2 3 1 2 1701 1 J 2 1 1 1 2 2 1 1 1 2 0 00 5 41
4 05 0 00500 1346 DLA500-84-C1772 840515 1680 A1C 000 2 2 2 3 1 2 0102 1 J 2 1 3 1 2 2 1 1 1 2 0 00 5 73
4 08 0 00500 2079 DLA500-84-C1831 840814 1680 A1C 000 2 2 2 3 1 2 0102 1 J 2 1 1 1 2 2 1 1 1 2 0 00 5 49
4 07 0 00500 1793 DLA500-84-C3045 840717 4030 C9E 000 2 2 2 3 1 2 0102 1 J 2 1 1 1 2 2 1 1 1 2 0 00 5 94
CONTRACTOR TOTAL 17 1,349 **
AERIAL SERVICE CORPORATION CASTLE AIR FORCE BAS CALIFORNIA 091927194 11880 06
3 11 0 0SD12 0009 F04604-82-C0018 831001 S299 S1 000 2 2 2 C 1 2 1701 1 J 2 3 1 2 2 1 7 3 2 0 00 5 43
3 04 0 0SD12 0036 F04604-82-C0018 831208 S299 S1 000 2 2 2 C 1 2 0102 1 J 2 3 1 2 2 1 7 3 2 0 00 5 129
LOCATION TOTAL 2 172 *
AERIAL SERVICE CORPORATION MARCH AIR FORCE BASE CALIFORNIA 091927194 45680 06
3 02 0 0SD08 0002 F04605-83-C0061 831001 S201 S1 000 2 2 2 B 2 6 2 1702 7 J 2 2 1 1 2 1 7 3 1 0 00 5 408
AERIAL SERVICE CORPORATION PORT HUENEME NAVAL C CALIFORNIA 091927194 58310 06
2 01 0 C2474 C626 N62474-83-C6861 831025 S201 S1 000 2 2 2 3 1 2 0102 1 J 2 3 1 2 2 1 1 3 3 0 00 3 377
AERIAL SERVICE CORPORATION SAN BERNARDINO CALIFORNIA 091927194 65000 06
3 12 0 0QA13 0011 F04607-81-C0048 831001 S299 S1 000 2 2 2 A 2 6 2 1702 7 J 2 2 1 1 2 1 1 3 2 0 00 1 300
3 12 0 0QA13 0010 F04607-81-C0097 831001 S201 S1 000 2 2 2 A 1 2 0102 1 J 2 3 1 2 2 1 1 3 2 0 00 1 180
LOCATION TOTAL 2 480 *
AERIAL SERVICE CORPORATION SAN DIEGO CALIFORNIA 091927194 66000 06
2 09 0 C2474 4558 N62474-82-CC980 840201 S201 S1 000 2 2 2 D 1 2 0102 1 J 2 1 3 1 2 2 1 1 3 2 0 00 5 52
2 09 0 C2477 4557 N62474-82-C0980 840501 S201 S1 000 2 2 2 D 1 2 0102 1 J 2 1 3 1 2 2 1 1 3 2 0 00 5 52
LOCATION TOTAL 2 104 *
CONTRACTOR TOTAL 8 1,541 **

S MM A AAAAA AAAA BBBBBB BB BBBBBBB BBBBBB BBBB BBB BBB B B B B C C C CCCC C C D D D D D D D D D D D D DD DDDD D B7
V OO 8888 888 888 1 1 1 1 2 12 1 1 12 12 12 1 AMOUNT
C NN 1 33333 2222 111111 11 1111111 333333 AAAA BBB CCC 9 0 2 3 1 2 3 4444 5 6 1 2 3 4 5 6 7 8 9 0 1 A BB CCCC 3 ($000)
AERLAB INC CONCORD CALIFORNIA 062087457 16000 06
2 09 0 JA100 L550 N00383-84-C9290 840902 1005 A1C AAF 2 2 2 B 1 2 0102 1 J 2 1 1 1 2 2 1 1 1 2 0 00 1 217
AERLAB INC EL MONTE CALIFORNIA 062087457 22230 06
3 09 0 OFJ04 5495 F09603-84-C4490 840926 1095 A5 000 2 2 2 3 1 2 0102 1 J 2 1 1 1 2 2 1 7 1 2 0 00 5 86
AERLAB INC EL SEGUNDO CALIFORNIA 062087457 22412 06
3 11 0 OFE04 0177 F42600-83-C5769 831031 1560 A1A AFC 2 2 2 3 1 2 0102 1 J 2 1 1 1 2 2 1 7 1 2 0 00 5 28
AERLAB INC SOUTH EL MONTE CALIFORNIA 062087457 72996 06
1 09 0 OAE07 4319 DAAE07-84-C2066 840919 2910 A4A DJB 2 2 2 3 1 2 0102 1 J 2 1 1 1 2 2 1 7 1 2 0 00 5 213
2 07 0 JA100 J175 N00383-84-C9290 840713 1005 A1C AAF 2 2 2 C 1 2 0102 1 J 2 1 1 1 2 2 1 7 1 2 0 00 1 228
2 08 0 JA100 K971 N00383-84-C9290 840809 1005 A1C AAF 2 2 2 B 1 2 0102 1 J 2 1 1 1 2 2 1 7 1 2 0 00 1 217
3 07 0 OFE04 1303 F42600-84-C4998 840404 3040 A1C AFC 2 2 2 3 1 2 0102 1 J 2 1 1 1 2 2 1 7 1 2 0 00 5 26
3 05 0 OFE04 1410 F42600-84-C5106 840507 1560 A1A AFC 2 2 2 3 1 2 0102 1 J 2 1 4 1 2 2 1 7 1 2 0 00 5 30
4 07 0 00700 4230 DLA700-84-C2990 840703 3040 A1C 000 2 2 2 3 1 2 1015 1 J 2 1 1 1 1 2 1 7 1 2 9 99 5 31
LOCATION TOTAL 6 745 *
CONTRACTOR TOTAL 9 1,076 **
AERO CAST INC MIAMI FLORIDA 041180944 45000 12
2 11 0 LA103 0140 N00123-84-C0140 831118 1440 A2 000 2 2 2 3 1 2 0102 1 J 2 1 1 1 2 2 1 7 1 2 0 00 1 92
AERO CENTER INC LAREDO TEXAS 070486238 41464 48
4 10 0 00600 0151 DLA600-82-D0322 831001 9130 A8A 000 2 2 2 3 1 2 1026 1 K 2 1 3 1 2 1 7 2 2 0 00 5 106
4 05 0 00600 2156 DLA600-82-D0322 840501 9130 A8A 000 2 2 2 B 1 2 1026 1 K 2 1 2 1 1 2 1 7 2 2 0 00 5 53
CONTRACTOR TOTAL 2 159 **
AERO COMPONENTS ARLINGTON TEXAS 991295015 04000 48
4 12 0 00500 0403 DLA500-84-C0686 831220 2840 A1B 000 2 2 2 3 1 1 J 2 1 3 1 1 2 1 1 1 2 0 00 1 35
AERO COMPONENTS CO OKLAHOMA CITY OKLAHOMA 052853876 55000 40
3 04 0 OFD08 0308 F34601-84-C1075 840315 1560 A1A 000 2 2 2 3 1 2 0102 1 J 2 1 1 1 2 2 1 1 1 2 0 00 5 27
3 05 0 OFD02 1046 F34601-84-C1846 840529 1560 A1A ACR 2 2 2 3 2 4 2 0102 1 J 2 1 1 1 2 2 1 1 1 2 0 00 5 75
3 09 0 OFD08 0761 F34601-84-C2544 840913 1560 A1A AAF 2 2 2 3 1 2 0102 1 J 2 1 1 1 2 2 1 1 1 2 0 00 5 31
3 08 0 OFD05 1149 F34601-84-C2562 840810 2840 A1B BSD 2 2 2 3 2 4 2 0102 1 J 2 1 4 1 2 2 1 1 1 2 0 00 5 64
3 09 0 OFD05 1470 F34601-84-C3239 840928 2840 A1B BSL 2 2 2 3 1 2 0102 1 J 2 1 1 1 2 2 1 1 1 2 0 00 5 37
LOCATION TOTAL 5 234 *
AERO COMPONENTS CO ARLINGTON TEXAS 039603477 04000 48
2 09 0 JA100 L823 N00383-84-C5436 840906 6625 A1C 000 2 2 2 3 1 2 0102 1 J 2 1 1 1 2 2 1 1 1 2 0 00 1 628
3 07 0 OFD02 1285 F34601-83-D2909 840703 2840 A1B 000 2 2 2 5 1 2 0102 1 J 2 1 1 1 2 2 1 1 5 1 0 00 5 30
3 04 0 OFD05 0618 F34601-84-C1379 840403 2840 A1B 000 2 2 2 3 2 4 2 0200 1 J 2 1 1 1 1 2 1 1 1 2 0 00 5 62
3 07 0 OFD08 0489 F34601-84-C1890 840621 1560 A1A AAF 2 2 2 3 2 4 2 0102 1 J 2 1 1 1 2 2 1 1 1 2 0 00 5 30
3 07 0 OFD05 1014 F34601-84-C2196 840705 2840 A1B BSD 2 2 2 3 1 2 0102 1 J 2 1 1 1 2 2 1 1 1 2 0 00 5 38

S MM A AAAAA AAAA BBBBBB BB BBBBBBB BBBBBB BBBB BBB BBB B B B B C C C CCCC C C D D D D D D D D D D D D DD DDDD D B7
V OO 8888 888 888 1 1 1 1 1 2 1 1 12 12 12 1 AMOUNT
C NN 1 33333 2222 111111 11 1111111 333333 AAAA BBB CCC 9 0 2 3 1 2 3 4444 5 6 1 2 3 4 5 6 7 8 9 0 1 A BB CCCC 3 ($000)
AERO COMPONENTS CO (CONT) ARLINGTON TEXAS 039603477 04000 48
3 08 0 OFD05 1244 F34601-84-C2872 840827 2840 A1B BSD 2 2 2 3 1 2 0102 1 J 2 1 3 1 2 2 1 1 1 2 0 00 5 38
LOCATION TOTAL 6 826 *
CONTRACTOR TOTAL 11 1,060 **
AERO CONSTRUCTION INC AURORA COLORADO 991603630 04000 08
1 08 0 ODA03 0166 DADA03-84-C0090 840809 Z149 C2 000 2 2 2 3 1 2 0102 1 J 2 1 4 1 2 2 1 1 4 2 0 00 5 41
AERO CORPORATION LAKE CITY FLORIDA 004073177 37775 12
3 10 0 OFJ04 0048 F09603-80-C1227 831006 J015 A1A ACD 2 2 2 C 1 2 1009 1 J 2 1 1 1 1 2 1 1 1 2 0 00 1 32,488
3 01 0 OFJ04 0220 F09603-80-C1227 831028 J015 A1A ACD 2 2 2 B 2 4 2 1009 1 J 2 1 1 1 1 2 1 1 1 2 1 00 1 67
3 01 0 OFJ04 0781 F09603-80-C1227 840105 J015 A1A ACD 2 2 2 B 2 4 2 1009 1 J 2 1 1 1 1 2 1 1 1 2 0 00 1 101
3 01 0 OFJ04 0940 F09603-80-C1227 840124 J015 A1A ACD 2 2 2 C 1 2 1009 1 J 2 1 1 1 1 2 1 1 1 2 0 00 1 492
3 01 0 OFJ04 0967 F09603-80-C1227 840126 J015 A1A ACD 2 2 2 A 1 2 1009 1 J 2 1 1 1 1 2 1 1 1 2 0 00 1 552
3 02 0 OFJ04 3036 F09603-80-C1227 840202 J015 A1A ACD 2 2 2 B 2 4 2 1009 1 J 2 1 1 1 1 2 1 1 1 2 0 00 1 94
3 02 0 OFJ04 3086 F09603-80-C1227 840213 J015 A1A ACD 2 2 2 B 2 4 2 1009 1 J 2 1 1 1 1 2 1 1 1 2 0 00 1 59
3 02 0 OFJ04 3127 F09603-80-C1227 840222 J015 A1A ACD 2 2 2 B 2 4 2 1009 1 J 2 1 1 1 1 2 1 1 1 2 0 00 1 255
3 03 0 OFJ04 3230 F09603-80-C1227 840302 J015 A1A ACD 2 2 2 B 1 2 1009 1 J 2 1 1 1 1 2 1 1 1 2 0 00 1 653
3 03 0 OFJ04 3294 F09603-80-C1227 840312 J015 A1A ACD 2 2 2 C 1 2 1009 1 J 2 1 1 1 1 2 1 1 1 2 0 00 1 1,539
3 03 0 OFJ04 3391 F09603-80-C1227 840322 J015 A1A ACD 2 2 2 B 1 2 1009 1 J 2 1 1 1 1 2 1 1 1 2 0 00 1 68
3 05 0 OFJ04 3747 F09603-80-C1227 840504 J015 A1A ACD 2 2 2 B 2 4 2 1009 1 J 2 1 1 1 1 2 1 1 1 2 0 00 1 74
3 05 0 OFJ04 3887 F09603-80-C1227 840523 J015 A1A ACD 2 2 2 C 1 2 1009 1 J 2 1 1 1 1 2 1 1 1 2 0 00 1 150
3 06 0 OFJ04 4073 F09603-80-C1227 840613 J015 A1A ACD 2 2 2 C 1 2 1009 1 J 2 1 1 1 1 2 1 1 1 2 0 00 1 2,158
3 06 0 OFJ04 4127 F09603-80-C1227 840620 J015 A1A ACD 2 2 2 F 1 2 1009 1 J 2 1 1 1 1 2 1 1 1 2 0 00 5 1,559-
3 08 0 OFJ04 4579 F09603-80-C1227 840807 J015 A1A ACD 2 2 2 C 1 2 1009 1 J 2 1 1 1 1 2 1 1 1 2 0 00 1 659
3 09 0 OFJ04 5156 F09603-80-C1227 840914 J015 A1A ACD 2 2 2 C 1 2 1009 1 J 2 1 1 1 1 2 1 1 1 2 0 00 1 104
3 09 0 OFJ04 5517 F09603-80-C1227 840927 J015 A1A ACD 2 2 2 C 1 2 1009 1 J 2 1 1 1 1 2 1 1 1 2 0 00 1 62
3 04 0 OFJ04 3191 F09603-83-C1302 840228 K015 A1A ACD 2 2 2 B 1 2 1013 1 J 1 4 1 1 1 1 1 1 1 2 0 00 1 275
3 05 0 OFJ04 3756 F09603-84-C0752 840507 J015 A1A ACD 2 2 2 3 1 2 1009 1 J 2 1 1 1 1 2 1 1 1 1 0 00 1 2,636
3 08 0 OFJ04 4608 F09603-84-C0752 840813 J015 A1A ACD 2 2 2 B 1 2 1009 1 J 2 1 1 1 1 2 1 1 1 2 0 00 1 107
3 08 0 OFJ04 4626 F09603-84-C0752 840813 J015 A1A ACD 2 2 2 B 1 2 1009 1 J 2 1 1 1 1 2 1 1 1 2 0 00 1 100
3 08 0 OFJ04 4893 F09603-84-C0752 840824 J015 A1A ACD 2 2 2 C 1 2 1009 1 J 2 1 1 1 1 2 1 1 1 2 0 00 1 615
3 09 0 OFJ04 5014 F09603-84-C0752 840911 J015 A1A ACD 2 2 2 F 1 2 1009 1 J 2 1 1 1 1 2 1 1 1 2 0 00 1 351-
3 09 0 OFJ04 5372 F09603-84-C0752 840919 J015 A1A ACD 2 2 2 B 1 2 1009 1 J 2 1 1 1 1 2 1 1 1 2 0 00 1 119
3 09 0 OFJ04 5597 F09603-84-C0752 840927 J015 A1A ACD 2 2 2 B 1 2 1009 1 J 2 1 1 1 1 2 1 1 1 2 0 00 1 77
3 09 0 OFJ04 5819 F09603-84-C0752 840920 J015 A1A ACD 2 2 2 B 1 2 1009 1 J 2 1 1 1 1 2 1 1 1 2 0 00 1 27
3 09 0 OFJ04 5820 F09603-84-C0752 840930 J015 A1A ACD 2 2 2 C 1 2 1009 1 J 2 1 1 1 1 2 1 1 1 2 0 00 1 65
4 07 0 00900 2146 DLA900-84-C2131 840702 5985 A7 000 2 2 2 3 1 2 1013 1 J 1 1 1 1 1 1 2 1 1 1 2 0 00 5 37
CONTRACTOR TOTAL 29 41,723 **
AERO CUSTOMS INC CARMICHAEL CALIFORNIA 991787029 11390 06
2 05 0 JA111 3204 N00104-84-C0307 840213 4240 A3 000 2 2 2 3 2 4 2 0200 1 J 2 1 1 1 1 2 1 1 1 2 0 00 1 45
4 08 0 00700 4919 DLA700-84-C3534 840828 4720 A1C 000 2 2 2 3 1 2 1013 1 J 2 1 1 1 1 2 1 1 1 2 0 00 5 25
4 05 0 00900 1659 DLA900-84-C1427 840508 5930 A7 000 2 2 2 3 1 2 1013 1 J 2 1 1 1 1 2 1 1 1 2 0 00 5 126
LOCATION TOTAL 3 196 *
AERO CUSTOMS INC PINE GROVE CALIFORNIA 089925556 57148 06
4 02 0 00400 1378 DLA400-84-C0953 840213 4240 C9E 000 2 2 2 3 1 2 1013 1 J 2 1 1 1 1 2 1 7 1 2 0 00 5 54

S MM A AAAAA AAAA BBBBBB BB BBBBBBB BBBBBB BBBB BBB BBB B B B B C C C CCCC C C D D D D D D D D D D D D DD DDDD D B7
V GG 8888 888 888 1 1 1 1 2 3 4 5 6 7 8 9 0 1 A BB CCCC 3 AMOUNT
C NN 1 33333 2222 111111 11 1111111 333333 AAAA BBB CCC 9 0 2 3 1 2 3 4444 5 6 1 2 3 4 5 6 7 8 9 0 1 A BB CCCC 3 ($000)
AERO CUSTOMS INC (CONT) PINE GROVE CALIFORNIA 089925556 57148 06
4 11 0 00700 0272 DLA700-84-C0312 831102 4710 C9E 000 2 2 2 3 1 2 0102 1 J 2 1 3 1 2 2 1 6 1 2 0 00 5 43
4 11 0 00700 0662 DLA700-84-C0447 831121 3020 C9E 000 2 2 2 3 1 2 1013 1 J 2 1 1 1 1 2 1 7 1 2 0 00 5 124
4 01 0 00700 1261 DLA700-84-C0599 840103 4320 A3 000 2 2 2 3 1 1 J 2 1 1 1 1 2 1 7 1 2 0 00 5 52
4 12 0 00700 1020 DLA700-84-C0824 831220 3040 A1C 000 2 2 2 5 1 2 1701 1 J 2 1 1 1 2 2 1 7 1 2 0 00 5 52
4 07 0 00700 4099 DLA700-84-C2690 840703 4820 A3 000 2 2 2 3 1 2 1015 1 J 2 1 1 1 1 2 1 7 1 2 0 00 5 57
4 08 0 00700 4757 DLA700-84-C3372 840810 3020 A1C 000 2 2 2 3 1 2 1013 1 J 2 1 1 1 1 2 1 7 1 2 0 00 5 68
LOCATION TOTAL 7 450 *
CONTRACTOR TOTAL 10 646 **
AERO ENERGY SYSTEMS INC LOS ANGELES CALIFORNIA 096425525 44000 06
2 11 0 LA103 0084 N00123-83-C0043 831013 1680 A7 000 2 2 2 B 1 2 0102 1 J 2 1 4 2 2 2 1 7 1 2 0 00 5 247
2 05 0 JA100 G462 N00383-84-C2325 840516 1730 A1C 000 2 2 2 3 2 0 2 1015 5 J 1 1 1 1 1 1 2 1 7 1 2 0 00 1 29
2 04 0 JA100 F259 N00383-84-C2341 840409 4720 A1C 000 2 2 2 3 1 2 0102 1 J 2 1 1 1 2 2 1 7 1 2 0 00 5 101
2 04 0 JA100 E986 N00383-84-C2403 840415 2995 A1C 000 2 2 2 3 1 2 1015 5 J 2 1 1 1 1 2 1 7 1 2 0 00 1 69
CONTRACTOR TOTAL 4 446 **
AERO ENGINEERING & MFG CO CAL GLENDALE CALIFORNIA 008391682 29728 06
3 03 0 OFD08 0340 F04606-83-G0021 840328 1560 A1A ABC 2 2 2 4 1 2 0102 1 J 2 1 3 1 2 2 1 7 1 2 0 00 5 36
3 03 0 OFH02 1126 F04606-83-G0021 840201 1650 A1C AFK 2 2 1 4 1 357
3 08 0 OFH02 2957 F04606-83-G0021 840803 1560 A1C ATL 2 2 2 4 2 4 2 0102 1 J 2 1 1 1 2 2 1 7 1 2 0 00 5 32
3 09 0 OFH02 3278 F04606-83-G0021 840831 1560 A1C 000 2 2 2 4 2 4 2 0102 1 J 2 1 1 1 2 2 1 7 1 2 0 00 5 51
3 03 0 OFH02 2228 F04606-84-C0389 840326 1560 A1C AFK 2 2 1 3 1 75
3 06 0 OFH02 2533 F04606-84-C0608 840620 1560 A1C AFN 2 2 2 3 1 2 0102 1 J 2 1 1 1 2 2 1 7 1 2 0 00 5 68
3 08 0 OFH02 3217 F04606-84-C0731 840830 1560 A1C AFN 2 2 1 3 1 35
3 03 0 OFJ04 3304 F09603-83-D0977 840312 1560 A1A ACD 2 2 2 5 1 2 0102 1 J 2 1 1 1 2 2 1 7 1 2 0 00 5 27
3 04 0 OFE03 0340 F42600-84-C0135 831209 1620 A1A 000 2 2 2 3 1 2 0102 1 J 2 1 1 1 2 2 1 7 1 2 0 00 5 46
3 03 0 OFE04 1180 F42600-84-C4888 840327 1730 A1C AFC 2 2 2 3 1 2 0102 1 J 2 1 3 1 2 2 1 7 1 2 0 00 5 66
3 04 0 OFE04 1314 F42600-84-C5007 840418 1560 A1A AFC 2 2 2 3 1 2 0102 1 J 2 1 1 1 2 2 1 7 1 2 0 00 5 51
LOCATION TOTAL 11 844 *
AERO ENGINEERING & MFG CO CAL GLENDALE CALIFORNIA 008391682 30000 06
3 02 0 OFH02 1072 F04606-84-C0146 840229 1560 A1A AFN 2 2 2 3 1 2 0102 1 J 2 1 1 1 2 2 1 7 1 2 0 00 5 38
3 09 0 OFJ04 5361 F09603-84-C1752 840922 1560 A1A ACD 2 2 2 3 1 2 0102 1 J 2 1 1 1 2 2 1 7 1 2 0 00 5 34
3 08 0 OFJ04 1435 F09603-84-C1930 840820 1440 A2 CMD 2 2 2 3 1 2 1015 1 J 2 1 3 1 1 2 1 7 1 2 0 00 1 28
3 07 0 OFJ04 1324 F09603-84-C3757 840730 1005 A5 AFH 2 2 2 3 1 2 1015 1 J 2 1 1 1 1 2 1 7 1 2 0 00 5 34
LOCATION TOTAL 4 134 *
CONTRACTOR TOTAL 15 978 **
AERO FLITE OF OXNARD INC OXNARD CALIFORNIA 028849099 54652 06
2 08 0 LB300 0073 N0429A-84-D0035 831229 W015 S1 000 2 2 2 3 1 2 0102 1 J 2 1 1 1 2 2 1 7 5 2 0 00 5 25
AERO INDUSTRIES INC HAMPTON VIRGINIA 004785226 35000 51
3 06 0 0QA02 0813 F11626-84-D0010 840601 V221 S1 000 2 2 2 3 1 2 0102 1 J 2 1 5 1 2 2 1 1 3 2 0 00 5 32
AERO INDUSTRIES INC SANDSTON VIRGINIA 004785226 70256 51
4 10 0 00600 0041 DLA600-82-D0273 831001 9130 A8A 000 2 2 2 3 1 2 1026 1 K 2 1 1 3 1 2 1 1 2 2 0 00 5 169
CONTRACTOR TOTAL 2 201 **

S MM A AAAAA AAAA BBBBBB BB BBBBBBB BBBBBB BBBB BBB BBB B B B B C C C CCCC C C D D D D D D D D D D D D DD DDDD D B7
V OO 8888 888 888 1 1 1 1 2 3 4 5 6 7 8 9 0 1 A 12 12 1 AMOUNT
C NN 1 33333 2222 111111 11 1111111 333333 AAAA BBB CCC 9 0 2 3 1 2 3 4444 5 6 1 2 3 4 5 6 7 8 9 0 1 A BB CCCC 3 ($000)
AERO INSTRUMENT CO INC CLEVELAND OHIO 004157780 16000 39
1 11 0 0AJ09 0085 DAAJ09-84-CA087 831027 6610 A1B 000 2 2 2 3 1 1 J 2 1 1 1 1 2 1 7 1 2 0 00 5 44
1 01 0 0AJ09 0306 DAAJ09-84-CA220 840111 6610 A1C AHA 2 2 2 3 1 2 1015 5 J 2 1 1 1 1 2 1 7 1 2 2 00 5 26
2 12 0 JA100 A825 N00383-84-C4141 831122 6610 A1A 000 2 2 2 3 1 1 J 2 1 1 1 1 2 1 7 1 2 0 00 5 62
2 07 0 JA100 J863 N00383-84-C5209 840713 6610 A1A 000 2 2 2 3 1 2 0102 1 J 2 1 1 1 2 2 1 7 1 2 0 00 1 99
3 01 0 0FD06 0288 F34601-84-C0899 840131 6610 A1C 000 2 2 2 3 1 2 1013 1 J 2 1 1 1 1 2 1 7 1 2 0 00 5 28
3 04 0 0FD06 0515 F34601-84-C1489 840406 6610 A1C 000 2 2 2 3 1 2 0102 1 J 2 1 1 1 2 2 1 7 1 2 0 00 5 57
CONTRACTOR TOTAL 6 316 **
AERO JET GENERAL CORP SAN DIEGO CALIFORNIA 991308628 66000 06
3 09 0 0HE03 0197 F04611-84-C0042 840912 AC21 A2 000 2 2 2 3 1 2 1100 2 T 1 3 1 1 1 1 2 1 1 1 2 0 00 200
AERO MARINE INC WESTLAND MICHIGAN 006006746 86000 26
1 01 0 0AA09 6121 DAAA09-84-C0110 831209 1025 A5 EDK 2 2 2 3 1 2 0102 1 J 2 1 3 1 2 2 1 7 1 2 0 00 1 50
1 03 0 0AA09 6515 DAAA09-84-C0110 840221 1025 A5 EDK 2 2 2 B 1 2 0102 1 J 2 1 3 1 2 2 1 7 1 2 0 00 1 48
1 02 0 0AA09 6368 DAAA09-84-C0161 840118 1025 A5 EDK 2 2 2 3 1 2 0102 1 J 2 1 4 1 2 2 1 7 1 2 0 00 1 62
1 03 0 0AA09 6570 DAAA09-84-C0161 840224 1025 A5 EDK 2 2 2 B 1 2 0102 1 J 2 1 4 1 2 2 1 7 1 2 0 00 1 62
CONTRACTOR TOTAL 4 222 **
AERO MARINE INCORPORATED CINCINNATI OHIO 037506052 15000 39
4 10 0 00600 0072 DLA600-82-D0287 831001 9130 A8A 000 2 2 2 3 1 2 1026 1 K 1 3 1 1 3 1 2 1 7 2 2 0 00 5 95
AERO MECHANISM INC LOS ANGELES CALIFORNIA 062094065 44000 06
4 01 0 00900 0804 DLA900-84-C0870 840123 5930 A7 000 2 2 2 3 1 2 1013 5 J 1 1 1 1 1 1 2 1 7 1 2 0 00 5 25
AERO METAL FORMS WICHITA KANSAS 102377298 79000 20
3 12 0 0FD02 0187 F34601-84-C0335 831115 1650 A1A ACR 2 2 2 3 1 2 0102 1 J 2 1 1 1 2 2 1 1 1 2 0 00 5 49
AERO METALS FORMS WICHITA KANSAS 082458506 79000 20
3 11 0 0FH02 0100 F04606-83-C0640 831024 1560 A1A AFN 2 2 2 3 1 2 0102 1 J 2 1 1 1 2 2 1 1 1 2 0 00 1 48
3 09 0 0FH02 1282 F04606-84-C0914 840912 1560 A1C AFN 2 2 2 2 1 2 0102 1 J 2 1 1 1 2 2 1 1 1 2 0 00 5 27
3 04 0 0FJ04 3671 F09603-84-C0860 840427 1560 A1A AFF 2 2 2 3 1 2 1015 1 J 2 1 1 1 1 2 1 1 1 2 0 00 5 40
3 01 0 0FD02 0359 F34601-84-C0731 840112 1560 A1A ACR 2 2 2 3 1 2 0102 1 J 2 1 1 1 2 2 1 1 1 2 0 00 5 49
3 08 0 0FD02 1530 F34601-84-C2805 840820 1560 A1A ACR 2 2 2 3 1 2 0102 1 J 2 1 2 1 2 2 1 1 1 2 0 00 5 34
3 09 0 0FF60 0932 F41608-84-CA086 840926 1560 A1A ATB 2 2 2 3 1 2 0102 1 J 2 1 1 1 2 2 1 1 1 2 0 00 5 26
3 09 0 0FF60 0867 F41608-84-CA367 840911 1560 A1A ATB 2 2 2 3 1 2 0102 1 J 2 1 1 1 2 2 1 1 1 2 0 00 5 47
CONTRACTOR TOTAL 7 271 **
AERO METRIC ENGINEERING INC DELAWARE OHIO 050264662 21434 39
5 03 0 0CW69 0072 DACW69-84-C0026 840319 T008 S1 000 2 2 2 3 1 2 0102 2 J 2 1 3 1 2 2 1 1 3 2 0 00 5 181
AERO METRIC ENGINEERING INC SHEBOYGAN WISCONSIN 050264662 72975 55
1 09 0 0CA65 0207 DACA65-84-C0058 840321 R219 C2 000 2 2 2 3 1 2 0102 2 J 2 1 3 1 2 2 1 1 5 1 0 00 5 600
5 09 0 0CW23 0327 DACW23-84-D0015 840927 T008 S1 000 2 2 2 5 1 2 0102 2 J 2 1 5 1 2 2 1 1 3 2 0 00 5 26

S MM A AAAAA AAAA BBBBBB BB BBBBBBB BBBBBB BBBB BBB BBB B B B B C C C CCCC C C D D D D D D D D D D D D DD DDDD D	B7
V OO 8888 888 888 1 1 1 1 2 1 2 1 2 1 1 1 2 1 1 1 2 1 1 2 1 2 1 2 1 2 1 2 1 2 1 2 1 1 12 12 12 1	AMOUNT
C NN 1 33333 2222 111111 11 1111111 333333 AAAA BBB CCC 9 0 2 3 1 2 3 4444 5 6 1 2 3 4 5 6 7 8 9 0 1 A BB CCCC 3	($000)
AERO METRIC ENGINEERING (CONT) SHEBOYGAN WISCONSIN 050264662 72975 55	
5 09 0 OCW23 0328 DACW23-84-D0015 840927 T008 S1 000 2 2 2 5 1 2 0102 2 J 2 1 5 1 2 2 1 1 3 2 0 00 5	50
LOCATION TOTAL 3 676 *	
AERO METRIC ENGINEERING INC SHEBOYGAN WISCONSIN 050264662 73000 55	
5 08 0 OCW25 0115 DACW25-84-D0003 840727 R219 S1 000 2 2 2 5 1 2 0102 2 J 2 1 5 1 2 2 1 1 3 2 0 00 5	44
5 08 0 OCW25 0116 DACW25-84-D0003 840727 R219 S1 000 2 2 2 5 1 2 0102 2 J 2 1 5 1 2 2 1 1 3 2 0 00 5	75
5 09 0 OCW25 0126 DACW25-84-D0003 840920 R219 S1 000 2 2 2 5 1 2 0102 2 J 2 1 5 1 2 2 1 1 3 2 0 00 5	36
LOCATION TOTAL 3 155 *	
CONTRACTOR TOTAL 7 1,012 **	
AERO PRECISION INC ELLINGTON CONN 021815733 25290 09	
3 12 0 OFD05 0184 F34601-83-C3805 831118 2840 A1B BSD 2 2 2 3 2 4 2 0102 1 J 2 1 4 1 2 2 1 1 1 2 7 00 5	45
3 03 0 OFD05 0586 F34601-84-C1320 840321 2840 A1B BSG 2 2 2 3 1 2 0102 1 J 2 1 1 1 2 2 1 1 1 2 0 00 1	149
3 01 0 OFF80 0504 F41608-84-CA486 840107 2840 A1B BSR 2 2 2 3 1 2 1015 1 J 2 1 1 1 1 2 1 1 1 2 0 00 1	94
3 06 0 OFF80 1882 F41608-84-CA776 840626 2840 A1B BSR 2 2 2 3 1 2 1015 1 J 2 1 1 1 1 2 1 1 1 2 0 00 1	86
3 08 0 OFF80 2557 F41608-84-CA992 840827 2840 A1B BSR 2 2 2 3 1 2 0102 1 J 2 1 1 1 2 2 1 1 1 2 0 00 1	38
CONTRACTOR TOTAL 5 412 **	
AERO PROCUREMENT TCHNLGY NEW YORK NEW YORK 086420296 51000 36	
3 12 0 OFD04 0152 F34601-84-C0144 831122 1650 A1C 000 2 2 1 3 1	47
AERO SERVICES INTERNATIONAL NEW ORLEANS LOUISIANA 008202608 55000 22	
4 04 0 00600 2063 DLA600-84-D0189 840330 9130 A8A 000 2 2 2 3 1 2 1026 1 K 2 1 1 3 1 2 1 1 2 2 0 00 5	132
AERO SERVICES INTERNATIONAL MORRISTOWN NEW JERSEY 008202608 48270 34	
4 10 0 00600 0073 DLA600-82-D0263 831001 9130 A8A 000 2 2 2 3 1 2 1026 1 K 1 3 1 1 3 1 2 1 1 2 2 0 00 5	251
CONTRACTOR TOTAL 2 383 **	
AERO SERVICES MILWAUKEE INC MILWAUKEE WISCONSIN 048285225 53000 55	
4 02 0 00600 1797 DLA600-83-D0256 831001 9130 A8A 000 2 2 2 3 1 2 1026 6 K 2 1 1 3 1 2 1 7 2 2 0 00 5	88
AERO SERVICES RALEIGH DURHAM RALEIGH N CAROLINA 991536236 55000 37	
4 10 0 00600 0027 DLA600-82-D0279 831001 9130 A8A 000 2 2 2 3 1 2 1026 1 K 2 1 1 3 1 2 1 1 2 2 0 00 5	294
AERO SHEET METAL LOS ANGELES CALIFORNIA 092524081 44000 06	
3 06 0 OFE04 0008 F42600-84-C4033 831020 1560 A1A AFC 2 2 2 3 1 2 0102 1 J 2 1 1 1 2 2 1 7 1 2 0 00 5	26
AERO TECH UNITED CORP SPRINGDALE ARKANSAS 991290537 66080 05	
3 12 0 OFD02 0302 F34601-81-D3551 831216 J016 A1B BJH 2 2 2 5 1 2 1009 1 J 2 1 1 1 1 2 1 1 5 1 0 00 5	58
3 06 0 OFD02 1146 F34601-81-D3551 840612 J016 A1B BJH 2 2 2 5 1 2 1009 4 J 2 1 1 1 1 2 1 1 5 1 0 00 5	75
3 11 0 OFD02 0052 F34601-83-D1596 831007 J016 A1B BSG 2 2 2 5 1 2 1009 1 J 1 1 1 1 1 1 2 1 1 1 1 1 00 5	71
3 01 0 OFD02 0328 F34601-83-D1596 831216 J016 A1B BSG 2 2 2 5 1 2 1009 1 J 2 1 1 1 1 2 1 1 5 1 0 00 5	37

S MM A AAAAA AAAA BBBBBB BB BBBBBBB BBBBBB BBBB BBB BBB B B B B C C C CCCC C C D D D D D D D D D D D D DD DDDD D B7
V OO 8888 888 888 1 1 1 1 1 2 2 2 2 2 2 2 2 2 2 2 2 2 AMOUNT
C NN 1 33333 2222 111111 11 1111111 333333 AAAA BBB CCC 9 0 2 3 1 2 3 4444 5 6 1 2 3 4 5 6 7 8 9 0 1 A BB CCCC 3 ($000)
AERO TECH UNITED CORP (CONT) SPRINGDALE ARKANSAS 991290537 66080 05
3 01 0 OFD02 0342 F34601-83-D1596 831221 J016 A1B BSG 2 2 2 5 1 2 1009 1 J 2 1 1 1 1 2 1 1 5 1 0 00 5 56
3 12 0 OFD02 0375 F34601-83-D1596 831229 J016 A1B BSG 2 2 2 5 1 2 1009 1 J 2 1 1 1 1 2 1 1 5 1 0 00 5 75
3 04 0 OFD02 0948 F34601-83-D1596 840410 J016 A1B BSG 2 2 2 5 1 2 1009 1 J 2 1 1 1 1 2 1 1 5 1 0 00 5 93
3 05 0 OFD02 1020 F34601-83-D1596 840501 J016 A1B BSG 2 2 2 5 1 2 1009 1 J 1 1 1 1 1 1 1 1 5 1 0 00 5 75
3 05 0 OFD02 1067 F34601-83-D1596 840523 J016 A1B BSG 2 2 2 5 1 2 1009 1 J 2 1 1 1 1 2 1 1 5 2 0 00 5 151
3 06 0 OFD02 1159 F34601-83-D1596 840608 J016 A1B BSG 2 2 2 5 1 2 1009 1 J 2 1 1 1 1 2 1 1 5 1 0 00 5 138
3 02 0 OFD05 0467 F34601-83-D1596 840214 J016 A1B BSG 2 2 2 C 1 2 1009 1 J 2 1 1 1 1 2 1 1 5 1 0 00 5 50
3 09 0 OFD05 1449 F34601-83-D1596 840924 J016 A1B BSG 2 2 2 C 1 2 1009 1 J 2 1 1 1 1 2 1 1 5 1 0 00 5 50
3 11 0 OFD02 0047 F34601-83-D2677 831007 J016 A1B BJH 2 2 2 5 1 2 1009 1 J 2 1 1 1 1 2 1 1 1 1 0 00 5 107
3 01 0 OFD02 0304 F34601-83-D2677 831216 J016 A1B BJH 2 2 2 5 1 2 1009 1 J 2 1 1 1 1 2 1 1 1 1 1 00 5 231
3 06 0 OFD02 1138 F34601-83-D2677 840612 J016 A1B BJH 2 2 2 5 1 2 1009 1 J 2 1 1 1 1 2 1 1 5 1 0 00 5 63
3 07 0 OFD02 1252 F34601-83-D2677 840703 J016 A1B BJH 2 2 2 C 1 2 1009 1 J 2 1 1 1 1 2 1 1 1 1 1 00 5 29
3 05 0 OFD05 0816 F34601-83-D2677 840530 J016 A1B BJH 2 2 2 C 1 2 1009 1 J 2 1 1 1 1 2 1 1 5 2 1 00 5 96
LOCATION TOTAL 17 1,455 *
AERO TECH UNITED CORP SPRINGDALE ARKANSAS 991290537 93465 05
3 03 0 OFD02 0778 F34601-81-D3551 840301 J016 A1B BJH 2 2 2 5 1 2 1009 1 J 2 1 1 1 1 2 1 1 5 1 0 00 5 101
3 03 0 OFD02 0777 F34601-83-D2677 840301 J016 A1B BJH 2 2 2 5 1 2 1009 1 J 2 1 1 1 1 2 1 1 1 1 0 00 5 751
LOCATION TOTAL 2 852 *
CONTRACTOR TOTAL 19 2,307 **
AERO TUBE & CONNECTOR COMPANY WORTHINGTON OHIO 004295671 86604 39
4 04 0 00700 2785 DLA700-84-C1697 840417 4730 A1C 000 2 2 2 3 1 1 J 2 1 3 1 1 2 1 1 1 2 0 00 5 25
AERO TURBINE INC SAN RAMON CALIFORNIA 021780689 68378 06
3 10 0 OFD05 0068 F34601-83-C3243 831007 2840 A1B 000 2 2 1 3 1 149
3 02 0 OFD02 0068 F34601-83-D1732 831012 J016 A1B BJI 2 2 2 5 1 2 1009 1 J 2 1 1 1 1 2 1 1 5 2 1 00 1 86
3 02 0 OFD02 0318 F34601-83-D1732 831212 J016 A1B BJH 2 2 2 5 1 2 1009 1 J 2 1 1 1 1 2 1 1 5 1 0 00 5 128
3 06 0 OFD02 1206 F34601-83-D1732 840619 J016 A1B BJH 2 2 2 5 1 2 1009 1 J 2 1 1 1 1 2 1 1 5 1 0 00 5 70
3 07 0 OFD02 1295 F34601-83-D1732 840703 J016 A1B BJH 2 2 2 5 1 2 1009 1 J 2 1 1 1 1 2 1 1 5 1 0 00 5 28
3 12 0 OFD05 0048 F34601-83-D1732 831004 J016 A1B BJI 2 2 2 5 1 2 1009 1 J 2 1 1 1 1 2 1 1 5 2 0 00 5 26
3 11 0 OFD05 0114 F34601-84-C0129 831027 4810 A1B 000 2 2 2 3 1 2 1015 1 J 2 1 1 1 1 2 1 1 1 2 0 00 5 32
3 08 0 OFD05 1073 F34601-84-C2344 840808 2915 A1B BJA 2 2 2 3 1 2 1015 1 J 2 1 1 1 1 2 1 1 1 2 0 00 5 137
CONTRACTOR TOTAL 8 656 **
AERO VENTURES INC CHEYENNE WYOMING 045608619 13900 56
4 10 0 00600 0034 DLA600-82-D0286 831001 9130 A8A 000 2 2 2 3 1 2 1026 1 K 2 1 1 3 1 2 1 1 2 2 0 00 5 133
AERO VIRONMENT INC SIMI VALLEY CALIFORNIA 991860644 72016 06
1 09 0 OAJ09 2682 DAAJ09-84-CB321 840927 AZ11 S1 000 2 2 2 3 1 2 1100 7 J 2 1 1 1 1 2 1 1 2 2 1 00 5 30
AERO WELDING INC EASTLAKE OHIO 018440321 23618 39
1 09 0 OAE07 3746 DAAE07-84-C2117 840831 2510 A4B DLM 2 2 2 3 1 2 0102 1 J 2 1 1 1 2 2 1 7 1 2 0 00 1 3,360
1 12 0 OAJ09 8014 DAAJ09-84-CA091 831027 2805 C9E 000 2 2 2 3 1 2 0102 1 J 2 1 1 1 2 2 1 7 1 2 0 00 3 40
CONTRACTOR TOTAL 2 3,400 **

```
S MM  A AAAAA AAAA  BBBBBB BB BBBBBBB BBBBBB BBBB BBB BBB B B B B   C C C CCCC C C   D D D D D D D D D D D D   DD DDDD D      B7
V OO                                    8888 888 888   1 1 1                                 1 1 12  12   12  1    AMOUNT
C NN  1 33333 2222  111111 11 1111111 333333 AAAA BBB CCC 9 0 2 3   1 2 3 4444 5 6   1 2 3 4 5 6 7 8 9 0 1 A  BB CCCC 3    ($000)
```

AERO-CRAFT INDUSTRIES INC GRANGEVILLE IDAHO 991725904 32950 16

```
3 08  0 OFE03 1292  F42600-84-C0911   840705 6920 A1C 000 2 2 2 3   1   2 0102 1 J   2   1 1 1 2 2 1 7 1 2 0  00      5        29
```

AERO-DRI CORPORATION DELESPINE FLORIDA 063993596 17000 12

```
3 03  0 OFJ04 1189  F09603-84-C0749   840319 4310 C9E 000 2 2 2 3   1   2 1015 5 J   2   1 1 1 1 2 1 1 1 2 0  00      5        80
```

AERO-DRI CORPORATION DELRAY BEACH FLORIDA 063993596 17100 12

```
3 03  0 OFJ04 3426  F09603-81-D0606   840328 J043 C9E 000 2 2 2 5   1   2 0102 1 J   2   1 1 1 2 2 1 1 1 2 0  00      5       109
3 09  0 OFJ04 4958  F09603-81-D0606   840903 J043 C9E 000 2 2 2 C   1   2 0102 1 J   2   1 1 1 2 2 1 1 1 1 0  00      5       152
3 09  0 OFJ04 5778  F09603-81-D0606   840930 J043 C9E 000 2 2 2 5   1   2 0102 1 J   2   1 1 1 2 2 1 1 1 2 0  00      5        52
3 01  0 OFJ04 0511  F09603-84-C0063   831207 4310 C9E 000 2 2 2 3   1   2 1015 5 J   2   1 1 1 1 2 1 1 1 2 0  00      5        52
4 06  0 00700 3669  DLA700-84-C2520   840609 4440 C9E 000 2 2 2 3   1   2 1013 1 J   2   1 1 1 1 2 1 1 1 2 0  00      5        37
                                  LOCATION TOTAL          5             402   *
```

AERO-DRI CORPORATION CINCINNATI OHIO 063993596 15000 39

```
3 11  0 OFJ04 0294  F09603-83-C0062   831103 4310 B9  000 2 2 2 3   2 4 2 0200 5 J   2   1 1 1 1 2 1 7 1 2 0  00      5        30
                                CONTRACTOR TOTAL          7             512   **
```

AERO-MISSILE COMPONENTS INC NEWPORT BEACH CALIFORNIA 001738046 51182 06

```
4 12  0 00500 0333  DLA500-84-C0358   831207 5340 C9E 000 2 2 2 3   1   2 1001 6 J   2   1 1 1 1 2 1 1 2 2 0  00      5        27
```

AERO-MOTIVE MANUFACTURING CO KALAMAZOO MICHIGAN 005321948 42160 26

```
2 04  0 JA111 2703  N00104-84-C0385   840419 4930 A3  000 2 2 2 3   2 4 2 1015 5 J   1 1 1 1 1 1 2 1 7 1 2 0  00      1        34
2 06  0 PA100 1178  N00140-83-C7217   840123 4930 A3  SBH 2 2 2 3   2 4 2 1001 3 J   2   1 1 1 1 2 1 7 1 2 0  00      5       49-
4 11  0 00700 0657  DLA700-84-C0614   831116 4210 C9E 000 2 2 2 3   1   2 1026 5 J   2   1 1 1 1 2 1 7 1 2 0  00      5        79
4 03  0 00700 2247  DLA700-84-C0614   840301 4210 C9E 000 2 2 2 B   1   2 1026 5 J   2   1 1 1 1 2 1 7 1 2 0  00      5        43
4 04  0 00700 2527  DLA700-84-C0614   840402 4210 C9E 000 2 2 2 B   1   2 1026 5 J   2   1 1 1 1 2 1 7 1 2 0  00      5        43
4 02  0 00700 1627  DLA700-84-C0844   840203 4210 A3  000 2 2 2 3   1   2 1013 1 J   2   1 1 1 1 2 1 7 1 2 0  00      5        27
4 09  0 00700 4856  DLA700-84-C2886   840821 4210 A3  000 2 2 2 3   1   2 1001 5 J   1 5 1 1 1 1 2 1 7 1 2 0  00      5        29
4 09  0 00700 5386  DLA700-84-C3179   840919 4210 C9E 000 2 2 2 3   1   1         J   1 4 1 3 1 1 3 1 7 1 2 0  00      5       273
4 09  0 00700 5344  DLA700-84-C3805   840924 4930 C9E 000 2 2 2 3   1   2 1013 5 J   1 1 1 1 1 1 2 1 7 1 2 0  00      5        43
                                CONTRACTOR TOTAL          9             522   **
```

AERO-PRODUCTS RSH CO INC MARBLE FALLS ARKANSAS 008345381 44000 05

```
3 03  0 OFD06 0298  F34601-84-C0900   840315 6605 A1C 000 2 2 2 3   1   2 0102 1 J   2   1 1 1 2 2 1 7 1 2 0  00      5       194
```

AERO-PRODUCTS RSH CO INC LOS ANGELES CALIFORNIA 008345381 44000 06

```
1 04  0 OAA09 6721  DAAA25-76-C0258   840320 1220 A5  000 2 2 2 E   1   1         J   2   1 1 1 1 2 1 7 1 2 0  00      1       190
3 03  0 OFD06 0258  F34601-83-D2278   840119 6605 A1C 000 2 2 2 5   1   2 0102 1 J   2   1 1 1 2 2 1 7 1 2 0  00      5        48
3 08  0 OFD06 0901  F34601-84-C2573   840815 6605 A1C 000 2 2 2 3   1   1         J   2   1 1 1 1 2 1 7 1 2 0  00      5        62
                                  LOCATION TOTAL          3             300   *
                                CONTRACTOR TOTAL          4             494   **
```

AERO-TITANIUM CORP ATHENS NEW YORK 002031185 02902 36

```
2 09  0 JA100 L525  N00383-82-C6767   840908 1560 A1A AFC 2 2 2 4   1   2 0102 1 J   2   1 1 1 2 2 1 7 1 2 0  00      1       33-
```

S MM A AAAAA AAAA BBBBBB BB BBBBBBB BBBBBB BBBB BBB BBB B B B B C C C CCCC C C D D D D D D D D D D D D DD DDDD D B7
V OO 8888 888 888 1 1 1 1 2 3 4 5 6 7 8 9 0 1 12 12 12 1 AMOUNT
C NN 1 33333 2222 111111 11 1111111 333333 AAAA BBB CCC 9 0 2 3 1 2 3 4444 5 6 1 2 3 4 5 6 7 8 9 0 1 A BB CCCC 3 ($000)
AEROCHEM RESEARCH LABS PRINCETON NEW JERSEY 011448073 60900 34
1 03 0 0AG29 0310 DAAG29-83-C0023 840313 AZ11 S1 000 2 2 2 B 2 4 2 1100 5 U 2 1 1 1 1 2 1 1 5 2 0 00 5 115
1 09 0 0AG29 0622 DAAG29-84-C0023 840912 AZ11 S1 000 2 2 2 3 2 4 2 1100 5 U 2 1 1 1 1 2 1 1 5 2 0 00 5 99
2 08 0 E1230 5652 N00014-83-C2311 840828 AD91 S1 000 2 2 2 A 1 2 1100 5 U 2 1 1 1 1 2 1 1 5 2 0 00 5 98
3 07 0 0HE03 0049 F04611-83-C0037 831222 AC21 A6 000 2 2 2 C 1 2 1100 2 U 2 1 1 1 1 2 1 1 1 2 0 00 30
3 02 0 0HE03 1124 F04611-83-C0037 840207 AC21 A6 000 2 2 2 C 1 2 1100 2 U 2 1 1 1 1 2 1 1 1 2 0 00 41
3 11 0 0HX03 0039 F49620-83-C0150 831104 AJ11 S1 000 2 2 2 C 1 2 1100 2 U 2 1 5 1 1 2 1 1 5 2 0 00 75
CONTRACTOR TOTAL 6 458 **
AERODYNAMICS INC PONTIAC MICHIGAN 006538458 65440 26
1 11 0 0AE07 0221 DAAE07-84-CQ004 831103 J015 A1C 000 2 2 2 3 1 2 1001 5 Y 2 1 1 1 1 2 1 7 3 2 0 00 5 55
AERODYNE CONTROLS CORP NY FARMINGDALE NEW YORK 002056604 25384 36
2 07 0 JA100 J858 N00383-84-C9328 840725 4820 A1A AAC 2 2 2 3 1 2 0102 1 J 2 1 1 1 2 2 1 1 1 2 0 00 5 50
AERODYNE INVESTMENT CASTINGS TAMPA FLORIDA 052600590 71000 12
1 02 0 0AJ09 0385 DAAJ09-84-CA334 840131 2840 A1B AHA 2 2 2 3 1 1 J 2 1 2 1 1 2 1 1 1 2 0 00 1 1,670
1 04 0 0AJ09 0654 DAAJ09-84-CA389 840312 2840 A1B AHA 2 2 2 3 1 2 1015 1 J 2 1 1 1 1 2 1 1 1 1 0 00 5 7?5
1 04 0 0AJ09 0695 DAAJ09-84-CA528 840321 2840 A1B AHK 2 2 2 3 1 1 J 2 1 1 1 1 2 1 1 1 2 0 00 5 47
1 07 0 0AJ09 1651 DAAJ09-84-CA803 840627 2840 A1B AHA 2 2 2 3 1 2 0102 1 J 2 1 1 1 2 2 1 1 1 1 0 00 5 2,626
1 06 0 0AJ09 1488 DAAJ09-84-CA853 840625 2840 A1B AHA 2 2 2 3 1 2 1015 1 J 2 1 1 1 1 2 1 1 1 2 0 00 5 463
3 11 0 0FD05 0024 F34601-83-C3641 831005 2840 A1B BJJ 2 2 2 3 1 2 1015 1 J 2 1 1 1 1 2 1 1 1 2 0 00 5 296
3 11 0 0FD05 0033 F34601-83-C3647 831004 2840 A1B BJJ 2 2 2 3 1 2 1015 1 J 2 1 1 1 1 2 1 1 1 2 2 00 5 255-
3 03 0 0FD05 0155 F34601-84-C0405 831117 2840 A1B BJJ 2 2 2 5 1 2 0102 1 J 2 1 1 1 2 2 1 1 1 2 0 00 1 31
3 01 0 0FD05 0325 F34601-84-C0641 840119 2840 A1B BJJ 2 2 2 3 1 2 1015 1 J 2 1 1 1 1 2 1 1 1 2 0 00 5 566
3 02 0 0FD05 0435 F34601-84-C0994 840207 2840 A1B BJJ 2 2 2 3 1 2 1015 4 J 2 1 1 1 1 2 1 1 1 2 0 00 5 198
3 06 0 0FD05 0924 F34601-84-C1990 840622 2840 A1B BJJ 2 2 2 3 1 2 1015 1 J 2 1 1 1 1 2 1 1 1 2 0 00 5 155
CONTRACTOR TOTAL 11 6,582 **
AERODYNE RESEARCH INC BEDFORD MASS 030817290 04650 25
3 03 0 0HV03 0030 F19628-82-C0068 831103 AJ11 S1 000 2 2 2 C 1 2 0102 2 U 2 1 1 1 2 2 1 1 5 2 0 00 35
3 12 0 0HV03 0169 F19628-83-C0010 831220 AJ11 S1 000 2 2 2 C 1 2 1100 5 U 2 1 1 1 1 2 1 1 5 2 0 00 5 65
LOCATION TOTAL 2 100 *
AERODYNE RESEARCH INC BILLERICA MASS 030817290 05770 25
1 02 0 0AK11 0059 DAAK11-83-C0041 840130 AD91 S1 000 2 2 2 C 1 2 1100 5 U 2 1 1 1 1 2 1 1 5 2 0 00 56
2 08 0 D2601 1350 N00039-84-C0553 840801 AC61 A7 000 2 2 2 3 1 2 1701 2 J 2 1 1 1 2 2 2 1 5 1 0 00 1 49
3 03 0 0HV03 0326 F19628-83-C0154 840322 AZ12 A7 000 2 2 2 C 1 2 0102 2 U 2 1 1 1 2 2 1 1 5 2 0 00 125
3 06 0 0HV03 0388 F19628-83-C0154 840606 AZ12 A7 000 2 2 2 C 1 2 0102 2 U 2 1 3 1 2 2 1 1 5 2 0 00 234
3 03 0 0HV03 0300 F19628-84-C0090 840302 AZ12 S1 000 2 2 2 3 2 7 2 1100 5 U 2 1 1 1 1 2 1 1 5 2 0 00 45
3 09 0 0FS05 0445 F33700-83-G0117 840920 R538 S1 ACR 2 2 2 4 2 1 2 1013 5 U 2 1 1 1 1 2 1 1 1 2 0 00 1 239
LOCATION TOTAL 6 748 *
AERODYNE RESEARCH INC BILLERICA MASS 030817290 05805 25
1 02 0 0AG29 0212 DAAG29-81-C0024 840123 AZ11 S1 000 2 2 2 B 2 4 2 1100 5 U 2 1 1 1 1 2 1 1 5 2 0 00 5 80
1 03 0 0AK20 0222 DAAK20-83-C0152 840229 AC61 A7 000 2 2 2 C 1 2 1100 5 U 2 1 1 1 1 2 1 1 1 2 0 00 5 30

S MM A AAAAA AAAA BBBBBB BB BBBBBBB BBBBBB BBBB BBB BBB B B B B C C C CCCC C C D D D D D D D D D D D D DD DDDD D B7
V OO 8888 888 888 1 1 1 1 2 3 4 5 6 7 8 9 0 1 A 12 12 1 AMOUNT
C NN 1 33333 2222 111111 11 1111111 333333 AAAA BBB CCC 9 0 2 3 1 2 3 4444 5 6 1 2 3 4 5 6 7 8 9 0 1 A BB CCCC 3 ($000)
AERODYNE RESEARCH INC (CONT) BILLERICA MASS 030817290 05805 25
1 05 0 0ZD30 0531 DNA001-84-C0153 840509 AD92 S1 000 2 2 2 3 1 2 1100 5 U 2 1 1 1 1 2 1 1 5 1 0 00 5 175
2 09 0 E614A 2274 N00014-84-C0727 840910 AD91 S1 000 2 2 2 3 1 2 1002 2 U 2 1 1 1 1 2 1 1 5 2 0 00 5 48
2 09 0 MF113 0543 N00167-84-C0106 840914 R302 S1 000 2 2 2 3 1 2 1001 5 U 2 1 1 1 1 2 1 1 5 2 0 00 45
3 01 0 0HV03 0180 F19628-84-C0047 831221 AZ12 S1 000 2 2 2 3 1 2 1100 5 U 2 1 1 1 1 2 1 1 5 2 0 00 55
3 09 0 0HV03 0479 F19628-84-C0047 840920 AZ12 S1 000 2 2 2 A 1 2 1100 5 U 2 1 1 1 1 2 1 1 5 2 0 00 37
3 01 0 0HJ03 0067 F30602-84-C0045 840124 AD94 A7 000 2 2 2 3 1 2 1100 5 J 2 1 5 1 1 2 1 1 5 2 0 00 1 70
3 11 0 0HR04 0007 F33615-82-C1870 831130 AC62 A7 000 2 2 2 C 1 2 1100 5 U 2 1 1 1 1 2 1 1 5 2 0 00 131
3 11 0 0HX03 0043 F49620-83-C0154 831104 AJ11 S1 000 2 2 2 C 1 2 1100 2 U 2 1 5 1 1 2 1 1 5 2 0 00 110
3 05 0 0HX04 0151 F49620-84-C0036 840418 AJ11 S1 000 2 2 2 3 2 7 2 1100 2 U 2 1 5 1 1 2 1 1 5 1 0 00 85
LOCATION TOTAL 11 866 *
CONTRACTOR TOTAL 19 1,714 **
AEROFAB COMPANY INC FERNDALE MICHIGAN 054669874 27880 26
1 06 0 0AA09 8272 DAAA09-84-C0683 840613 6650 A5 000 2 2 2 3 1 2 0102 1 J 2 3 3 2 2 1 7 1 2 0 00 1 49
1 08 0 0AE07 3594 DAAE07-83-GA002 840727 2530 A4A DJE 2 2 2 4 2 4 2 1015 5 J 2 1 1 1 1 2 1 7 1 1 0 00 5 264-
1 02 0 0AE07 1212 DAAE07-84-C0527 840131 2590 A4A DJB 2 2 2 3 1 2 0102 1 J 2 1 1 1 2 2 1 7 1 2 0 00 5 28
1 06 0 0AE07 2741 DAAE07-84-C1410 840608 2510 A4A DJJ 2 2 2 3 1 2 0102 1 J 2 1 1 1 2 2 1 7 1 2 0 00 1 32
1 07 0 0AE07 3026 DAAE07-84-C1476 840627 4720 A4A DCG 2 2 2 3 1 2 0102 1 J 2 1 1 1 2 2 1 7 1 2 0 00 5 38
CONTRACTOR TOTAL 5 117- **
AEROFLEX LAB INC PLAINVIEW NEW YORK 002050532 58442 36
1 03 0 0AB07 3999 DAAB07-84-CE610 840229 5855 A7 000 2 2 2 3 1 1 J 2 3 1 1 2 1 1 1 2 0 00 1 299
1 05 0 0AB07 4624 DAAB07-84-CE610 840514 5855 A7 000 2 2 2 B 1 1 J 2 1 1 1 1 2 1 1 1 2 0 00 1 128
3 10 0 0FH02 0117 F04606-83-D0065 831025 6105 A1C ABC 2 2 2 5 1 2 0102 1 J 2 1 1 1 2 2 1 1 1 2 0 00 5 35
4 01 0 00400 1139 DLA400-84-C0917 840126 4140 C9E 000 2 2 2 3 1 2 0102 1 J 2 1 1 1 2 2 1 1 1 2 0 00 1 68
4 03 0 00400 2209 DLA400-84-C1610 840329 6105 C9E 000 2 2 2 3 1 2 1013 5 J 2 1 1 1 1 2 1 1 1 2 0 00 1 259
4 05 0 00900 1768 DLA900-84-C1689 840517 5805 A7 000 2 2 2 3 1 2 1013 5 J 2 1 1 1 1 2 1 1 1 2 0 00 5 77
LOCATION TOTAL 6 866 *
AEROFLEX LAB INC PLAINVILLE NEW YORK 002050532 58464 36
4 04 0 00400 2636 DLA400-84-C1877 840430 6105 C9E 000 2 2 2 3 1 2 1013 5 J 2 1 1 1 1 2 1 1 1 2 0 00 5 47
AEROFLEX LAB INC ALEXANDRIA VIRGINIA 002050532 01000 51
2 08 0 MF111 0481 N00167-83-C0098 840830 R498 A3 000 2 2 2 C 1 2 0102 2 U 2 1 1 1 2 2 1 1 2 2 0 00 34
CONTRACTOR TOTAL 8 947 **
AEROFLEX SYSTEMS INC ALEXANDRIA VIRGINIA 048377279 01000 51
2 11 0 BH002 0170 N00024-83-C2230 831028 R414 A3 CNJ 2 2 2 C 1 2 1001 5 U 1 2 1 1 1 1 3 1 1 5 2 0 00 5 125
2 12 0 BH002 1188 N00024-83-C2230 831219 R414 A3 CNJ 2 2 2 C 1 2 1001 5 U 1 2 1 1 1 1 3 1 1 5 2 0 00 5 125
2 01 0 BH002 2058 N00024-83-C2230 840118 R414 A3 000 2 2 2 C 1 2 1001 5 U 1 2 1 1 1 1 3 1 1 5 2 0 00 5 400
2 04 0 BH002 4585 N00024-83-C2230 840405 R414 A3 000 2 2 2 C 1 2 1001 5 U 1 1 1 1 1 1 3 1 1 5 2 0 00 5 395
2 07 0 BH002 7144 N00024-83-C2230 840711 R414 A3 000 2 2 2 C 1 2 1001 5 U 1 1 1 1 1 1 3 1 1 5 2 0 00 5 249
CONTRACTOR TOTAL 5 1,294 **
AEROGLIDE CORPORATION CARY N CAROLINA 003184108 10740 37
1 09 0 0AJ10 8437 DAAJ10-84-CA234 840928 3835 C9E 000 2 2 2 3 1 2 0102 1 J 2 1 1 1 2 2 1 1 1 2 0 00 1 4,270

S MM A AAAAA AAAA BBBBBB BB BBBBBBB BBBBBB BBBB BBB BBB B B B B C C C CCCC C C D D D D D D D D D D D D DD DDDD D B7
V GO 8888 888 888 1 1 1 1 1 2 2 12 12 12 1 AMOUNT
C NN 1 33333 2222 111111 11 1111111 333333 AAAA BBB CCC 9 0 2 3 1 2 3 4444 5 6 1 2 3 4 5 6 7 8 9 0 1 A BB CCCC 3 ($000)
AEROIL PRODUCTS COMPANY INC HACKENSACK NEW JERSEY 001292853 28680 34
1 01 0 0BT57 0107 DABT57-84-C0005 831219 4920 C9E 000 2 2 2 3 1 1 J 2 1 1 1 1 2 1 1 1 2 2 00 5 31
AEROIL PRODUCTS COMPANY INC SOUTH HACKENSACK NEW JERSEY 001292853 69000 34
4 06 0 00700 3712 DLA700-84-C8134 840618 3895 C9E 000 2 2 2 3 1 2 0102 1 J 2 1 1 1 2 2 1 1 1 2 0 00 5 29
CONTRACTOR TOTAL 2 60 **
AEROJET ORDINANCE COMPANY TUSTIN CALIFORNIA 991420605 80854 06
1 09 0 0AK10 0703 DAAK10-84-C0293 840928 AD12 A6 000 2 2 2 3 2 1 2 0200 2 U 1 5 1 1 1 1 3 1 1 1 1 1 00 300
AEROJET ORDINANCE COMPANY JONESBORO TENNESSEE 991420605 38540 47
1 07 0 0AK10 0354 DAAK10-81-C0097 840629 1395 A5 000 2 2 2 B 1 2 1600 5 W 1 2 1 2 1 1 4 1 7 1 1 1 00 169
1 05 0 0AK10 0278 DAAK10-83-C0167 840510 AD12 A6 000 2 2 2 C 1 2 1600 5 W 1 2 1 2 1 1 3 1 7 1 1 1 00 200
1 07 0 0AK10 0355 DAAK10-83-C0167 840629 AD12 A6 000 2 2 2 C 1 2 1600 5 W 1 2 1 2 1 1 3 1 7 1 1 1 00 200
1 08 0 0AK10 0437 DAAK10-83-C0167 840815 AD12 A6 000 2 2 2 C 1 2 1600 5 W 1 2 1 2 1 1 3 1 7 1 1 1 00 142
1 05 0 0AK10 0186 DAAK10-83-C0248 840322 AD12 A6 000 2 2 2 B 1 2 1100 5 U 1 2 1 1 1 1 2 1 7 1 2 1 00 49
1 02 0 0AK10 0099 DAAK10-84-C0031 840206 AD15 A6 000 2 2 2 3 1 2 1100 2 W 1 4 1 5 1 1 3 1 7 1 1 2 00 2 119
1 04 0 0AK10 0190 DAAK10-84-C0031 840323 AD15 A6 000 2 2 2 C 1 2 1100 2 W 1 4 1 5 1 1 3 1 7 1 1 0 00 232
1 07 0 0AK10 0353 DAAK10-84-C0031 840629 AD15 A6 000 2 2 2 D 1 2 1100 2 W 1 4 1 1 1 1 3 1 7 1 1 1 00 40
1 08 0 0AK10 0401 DAAK10-84-C0031 840730 AD15 A6 000 2 2 2 C 1 2 1100 2 W 1 4 1 1 1 1 3 1 7 1 1 1 00 178
1 09 0 0AK10 0577 DAAK10-84-C0031 840917 AD15 A6 000 2 2 2 D 1 2 1100 5 W 1 1 1 1 1 1 2 1 7 1 1 0 00 178
1 09 0 0AK10 0507 DAAK10-84-C0190 840831 AD95 A6 000 2 2 2 3 1 2 1100 5 U 1 1 1 1 1 1 2 1 7 1 2 1 00 158
LOCATION TOTAL 11 1,665 *
CONTRACTOR TOTAL 12 1,965 **
AEROJET ORDNANCE CO DOWNEY CALIFORNIA 991787003 19766 06
1 05 0 0AK10 0298 DAAK10-84-C0099 840522 1345 A6 000 2 2 2 1 1 2 0200 5 J 1 1 1 1 1 1 3 1 7 1 2 1 00 1 4,101
1 08 0 0AK10 0422 DAAK10-84-C0099 840720 1345 A6 000 2 2 2 G 1 2 0200 1 J 1 1 1 1 1 1 3 1 7 1 2 1 00 1 4,101-
CONTRACTOR TOTAL 2 0 **
AEROJET STRATEGIC PROPULSION SACRAMENTO CALIFORNIA 991238675 64000 06
2 03 0 BH003 3655 N00030-81-E0188 840302 Z159 B9 CMF 2 2 1 A 4 378
2 04 0 BH003 4632 N00030-81-E0188 840323 Z159 B9 CMF 2 2 1 A 4 1,480
2 12 0 MF101 1036 N60921-83-CA001 831006 1336 A5 000 2 2 2 1 1 2 1003 5 J 1 1 1 1 1 1 3 1 7 1 1 0 00 1 2,113
2 08 0 MF101 1489 N60921-83-CA001 840530 1336 A5 000 2 2 2 2 1 2 1003 5 J 1 1 1 1 1 1 3 1 7 1 1 0 00 1 5,361
3 03 0 0HE03 0116 F0461[illegible]-83-C0039 840210 AC22 A2 000 2 2 2 C 1 2 1100 5 U 1 2 1 1 1 1 3 1 7 1 2 0 00 154
3 06 0 0HE03 0150 F04611-83-C0039 840416 AC22 A2 000 2 2 2 C 1 2 1100 5 U 1 2 1 1 1 1 3 1 7 1 1 0 00 52-
3 01 0 0HE03 0864 F04611-83-C0039 840104 AC22 A2 000 2 2 2 C 1 2 1100 5 U 1 2 1 1 1 1 3 1 7 1 2 0 00 116
3 02 0 0HT01 0142 F04704-83-C0002 840207 AC24 A2 CNJ 2 2 2 C 1 2 1100 4 M 1 1 1 1 1 1 4 1 7 1 1 0 00 2 59,921
3 07 0 0HT01 0313 F04704-83-C0010 840713 AC24 A2 CNJ 2 2 2 C 1 2 1100 2 W 1 1 1 1 1 1 3 1 7 1 1 0 00 1,400
3 09 0 0HT01 0182 F04704-84-C0005 840313 AC24 A2 CNJ 2 2 2 3 1 2 1400 4 M 1 1 1 1 1 1 3 1 7 1 1 0 00 1 125,000
3 12 0 0HT01 0083 F04704-84-C0016 831222 AC24 A2 000 2 2 2 3 1 2 0200 2 U 1 1 1 1 1 1 3 1 7 1 1 0 00 5 5,370
3 09 0 0HT01 0397 F04704-84-C0016 840913 AC24 A2 000 2 2 2 B 2 4 2 1001 3 U 1 1 1 1 1 1 3 1 7 1 2 0 00 5 75
3 03 0 0FE04 1266 F04704-84-C0021 840329 AC24 A2 CNJ 2 2 2 C 1 2 1400 4 M 1 1 1 1 1 1 3 1 7 1 1 0 00 1 300
3 08 0 0FE04 2105 F04704-84-C0021 840801 AC24 A2 CNJ 2 2 2 A 1 2 1400 4 M 1 1 1 1 1 1 3 1 7 1 1 0 00 1 1,463
3 08 0 0FE04 2106 F04704-84-C0021 840801 AC24 A2 CNJ 2 2 2 A 1 2 1400 4 M 1 1 1 1 1 1 3 1 7 1 1 0 00 1 1,764
3 08 0 0FE04 2259 F04704-84-C0021 840815 AC24 A2 CNJ 2 2 2 C 1 2 1400 4 M 1 1 1 1 1 1 3 1 7 1 1 0 00 1 788

S MM A AAAAA AAAA BBBBBB BB BBBBBBB BBBBBB BBBB BBB BBB B B B B C C C CCCC C C D D D D D D D D D D D D DD DDDD D B7
V OO 8888 888 888 1 1 1 1 1 2 1 7 5 1 0
C NN 1 33333 2222 111111 11 1111111 333333 AAAA BBB CCC 9 0 2 3 1 2 3 4444 5 6 1 2 3 4 5 6 7 8 9 0 1 A BB CCCC 3 AMOUNT ($000)
AEROJET STRATEGIC PROPU (CONT) SACRAMENTO CALIFORNIA 991238676 64000 06
3 02 0 0HR10 0037 F33615-81-C5012 840223 R415 B9 000 2 2 2 B 1 2 1013 2 U 1 1 1 1 1 1 3 1 7 5 1 0 00 686
3 04 0 0HR10 0063 F33615-81-C5012 840417 R415 B9 000 2 2 2 D 1 2 1013 2 U 1 1 1 1 1 1 3 1 7 5 1 0 00 109
3 09 0 0HR10 0098 F33615-81-C5012 840906 R415 B9 000 2 2 2 B 1 2 1013 2 U 1 1 1 1 1 1 3 1 7 5 1 0 00 500
3 01 0 0HR08 0040 F33615-83-C5042 831209 AD92 C9E 000 2 2 2 C 1 2 1100 2 U 1 3 1 1 1 1 2 1 7 5 2 0 00 200
3 09 0 0HR08 0124 F33615-83-C5042 840917 AD92 C9E 000 2 2 2 B 1 2 1100 2 U 1 3 1 1 1 1 2 1 7 5 1 0 00 95
3 12 0 0HR08 0046 F33615-83-C5065 831230 AC12 A1C 000 2 2 2 C 1 2 1100 2 U 1 3 1 1 1 1 2 1 7 5 2 0 00 105
3 10 0 0FE03 0008 F42600-83-C0907 831021 1337 A2 CMU 2 2 2 3 1 2 1001 5 J 1 1 1 1 1 1 3 1 7 1 1 0 00 1 23,364
CONTRACTOR TOTAL 23 230,690 **
AEROJET TECHSYSTEMS NIMBUS CALIFORNIA 991398157 51434 06
2 08 0 PA101 B217 N00140-84-CBC13 840830 2040 A5 000 2 2 2 D 2 4 2 1026 1 J 1 1 1 1 1 1 3 1 1 1 2 0 00 5 35
4 08 0 00700 4866 F04606-84-G0006 840821 2010 A3 000 2 2 2 4 1 2 1013 5 J 1 1 1 1 1 1 2 1 1 1 2 0 00 5 47
LOCATION TOTAL 2 82 *
AEROJET TECHSYSTEMS SACRAMENTO CALIFORNIA 991398157 64000 06
1 04 0 OAK10 0172 DAAK10-84-C0062 840320 AC52 A5 000 2 2 2 3 1 2 1100 5 U 1 1 1 1 1 1 2 1 7 5 2 0 00 202
1 12 0 OAK70 0063 DAAK70-83-C0105 831115 AC31 S1 000 2 2 2 A 2 4 2 1100 5 U 1 1 1 1 1 1 1 1 7 5 2 0 00 5 90
2 06 0 LA103 0644 F04606-84-G0006 840608 9999 C9E 000 2 2 2 4 2 4 2 1001 5 U 1 2 1 2 1 1 2 1 7 1 2 0 00 5 150
2 06 0 LA103 0697 F04606-84-G0006 840626 9999 C9E 000 2 2 2 4 2 4 2 1001 5 U 1 1 1 2 1 1 2 1 7 1 2 0 00 5 230
2 07 0 LA103 0772 F04606-84-G0006 840727 9999 C9E 000 2 2 2 4 2 4 2 1001 5 U 1 1 1 2 1 1 2 1 7 1 2 0 00 5 40
2 06 0 E1230 5071 N00014-84-C2029 831122 AR93 A7 000 2 2 2 3 1 2 1100 2 U 1 3 1 3 1 1 2 1 7 1 2 0 00 5 109
2 09 0 E1230 5696 N00014-84-C2029 840910 AR93 A7 000 2 2 2 A 1 2 1100 1 J 1 3 1 3 1 1 2 1 7 1 1 0 00 5 637
2 08 0 E1230 5338 N00014-84-C2104 840420 AC21 S1 000 2 2 2 C 1 2 1100 5 U 1 1 1 1 1 1 2 1 7 5 2 0 00 5 50
2 06 0 BH006 6855 N00024-84-C6188 840313 1351 A6 000 2 2 2 1 1 2 1400 5 J 1 1 1 1 1 1 3 1 7 1 2 0 00 1 14,554
2 05 0 PA101 A834 N00140-82-GBZ92 840427 1045 C9E 000 2 2 2 4 2 4 2 1001 3 J 1 1 1 1 1 1 2 1 7 1 2 0 00 5 140
2 03 0 PA101 A279 N00140-84-CBC13 840127 1045 A5 000 2 2 2 3 2 4 2 1026 1 J 1 1 1 1 1 1 2 1 7 1 2 0 00 5 1,951
2 05 0 PA101 A775 N00140-84-CBC13 840413 1045 A5 000 2 2 2 D 2 4 2 1001 3 J 1 1 1 1 1 1 3 1 7 1 2 0 00 1 30
2 03 0 LF122 0214 N60530-84-C0137 840220 AC22 A2 000 2 2 2 3 2 4 2 0200 5 U 1 1 1 1 1 1 2 1 7 1 2 0 00 162
3 02 0 0FE03 0401 F04606-82-G0082 831221 2845 A2 CMC 2 2 2 4 1 2 1015 5 J 1 1 1 1 1 1 2 1 7 1 2 0 00 5 61
3 10 0 0FE03 0047 F04606-82-G0082 831012 1450 A2 CMC 2 2 2 4 1 2 1026 5 J 1 1 1 1 1 1 2 1 7 1 2 0 00 5 55
3 03 0 0FH02 0905 F04606-82-G0082 840207 J016 A1C AFN 2 2 2 4 2 4 2 0200 5 U 1 1 1 1 1 1 2 1 7 1 2 0 00 5 131
3 08 0 0FH02 2718 F04606-82-G0082 840709 J016 A1C AFN 2 2 2 4 2 4 2 0200 5 J 1 1 1 1 1 1 2 1 7 1 2 0 00 1 103-
3 09 0 0HE03 0212 F04611-84-C0050 840918 AC22 A2 000 2 2 2 3 1 2 1100 2 T 1 5 1 1 1 1 2 1 7 1 2 0 00 50
3 09 0 0HE03 0208 F04611-84-C0051 840915 AC22 A2 000 2 2 2 3 1 2 1100 2 U 1 1 1 1 1 1 2 1 7 1 2 0 00 50
3 02 0 0HT01 0147 F04704-80-C0022 840217 AC23 A2 CNQ 2 2 2 C 1 2 1100 2 W 1 3 1 3 1 1 3 1 7 1 2 0 00 5 158
4 12 0 00700 0852 DLA700-84-C0389 831212 4320 A3 000 2 2 2 3 2 0 2 1013 5 J 1 1 1 1 1 1 2 1 7 1 2 0 00 5 32
LOCATION TOTAL 21 18,779 *
AEROJET TECHSYSTEMS SACRAMENTO ARMY DEPO CALIFORNIA 991398157 64014 06
2 09 0 C2474 C553 N62474-83-C6724 840125 R219 C2 000 2 2 2 D 1 2 1702 2 J 1 5 1 5 1 1 2 1 1 5 2 0 00 5 92
CONTRACTOR TOTAL 24 18,953 **
AEROJET-GENERAL CORPORATION AZUSA CALIFORNIA 008255853 03386 06
1 01 0 OAK10 0043 DAAK10-80-C0316 831216 AD13 A6 000 2 2 2 C 1 2 1100 2 W 1 3 1 1 1 1 4 1 7 1 2 4 00 2,917
1 03 0 OAK10 0148 DAAK10-80-C0316 840306 AD13 A6 000 2 2 2 C 1 2 1100 2 W 1 3 1 1 1 1 4 1 7 1 2 4 00 1,583
1 04 0 OAK10 0179 DAAK10-80-C0316 840320 AD13 A6 000 2 2 2 C 1 2 1100 2 W 1 3 1 1 1 1 4 1 7 1 2 4 00 4,900
1 08 0 OAK10 0429 DAAK10-80-C0316 840810 AD13 A6 000 2 2 2 C 1 2 1100 2 W 1 3 1 1 1 1 4 1 7 1 2 4 00 1,339

S V C	MM OO NN	A 1	AAAAA 33333	AAAA 2222	BBBBBB 111111	BB 11	BBBBBBB 1111111	BBBBBB 333333	BBBB 8888 AAAA	BBB 888 BBB	BBB 888 CCC	B 1 9	B 0 2	B 1 2	B 1 3	C 1	C 2	C 3	CCCC 4444	C 5	C 6	D 1	D 2	D 3	D 4	D 5	D 6	D 7	D 8	D 9	D 1 0	D 1 1	D 1 A	DD 12 BB	DDDD 12 CCCC	D 1 3	B7 AMOUNT ($000)
AEROJET-GENERAL CORPORA (CONT)								AZUSA								CALIFORNIA			008255853			03386						06									
1	09	0	OAK10	0522	DAAK10-80-C0316			840907	AD13	A6	000	2	2	2	C	1		2	1100	2	W	1	3	1	1	1	1	4	1	7	1	1	4	00			611-
1	07	0	OSG60	4415	DASG60-84-C0063			840629	AC23	A2	CED	2	2	2	3	1		2	1100	5	U	1	1	1	1	1	1	2	1	7	5	1	0	00		5	240
1	07	0	OSG60	4414	DASG60-84-C0071			840629	AC23	A2	CED	2	2	2	3	1		2	1100	5	U	1	1	1	1	1	1	2	1	7	5	2	0	00		5	157
2	09	0	E1230	5578	N00014-84-C2279			840719	AD91	C9E	000	2	2	2	3	1		2	1100	2	U	1	1	1	1	1	1	2	1	7	5	2	0	00		5	76
2	10	0	AC532	0151	N00019-80-C0320			831028	AC63	A7	000	2	2	2	C	2	4	2	1100	5	U	1	1	1	1	1	1	3	1	7	1	2	0	00		5	50
2	10	0	AC533	0016	N00019-80-C0658			831011	AC63	C9E	000	2	2	2	C	1		2	1100	2	U	1	3	1	1	1	1	3	1	7	1	2	0	00		5	70-
2	12	0	AC533	0580	N00019-80-C0658			831213	AC63	C9E	000	2	2	2	C	1		2	1100	2	U	1	1	1	1	1	1	3	1	7	1	2	0	00		5	200-
2	09	0	BD506	9439	N00024-82-C6080			840914	5865	A6	GCA	2	1	2	C	1		2	1003	4	J	1	1	1	1	1	1	3	1	7	1	1	0	00		5	563
2	07	0	BH006	7326	N00024-82-C6080			840514	5865	A6	GCA	2	1	2	B	1		2	1001	4	J	1	1	1	1	1	1	3	1	7	1	1	1	00		5	7,177
2	07	0	BH006	7327	N00024-82-C6080			840514	5865	A6	GCA	2	1	1	A																1						263
2	02	0	JA112	1050	N00024-82-C6080			831128	5865	A5	GCA	2	2	2	B	1		2	1015	5	J	1	1	1	1	1	1	2	1	7	1	2	0	00		1	233
2	03	0	JA112	1124	N00024-82-C6080			840118	5995	A3	GCA	2	2	2	B	1		2	1015	5	J	1	1	1	1	1	1	2	1	7	1	2	0	00		1	292
2	02	0	JA112	1420	N00104-84-C1811			840207	5865	A7	CMU	2	2	2	3	1		2	1015	5	J	1	2	1	2	1	1	2	1	7	1	2	0	00		1	39
2	07	0	JA112	4240	N00104-84-C2717			840628	5865	A7	GCA	2	2	2	3	1		2	1015	5	J	1	1	1	1	1	1	2	1	7	1	2	0	00		1	198
2	08	0	TF140	0128	N61331-83-C0055			840818	AZ12	C9E	000	2	2	2	C	1		2	1100	5	U	1	2	1	2	1	1	3	1	7	1	1	0	00		5	80
2	03	0	PF161	0233	N62269-83-C0370			840109	AC62	C9E	000	2	2	2	C	1		2	1100	5	U	1	5	1	1	1	1	1	1	7	1	2	0	00		5	150
2	04	0	PF161	0478	N62269-83-C0370			840410	AC62	C9E	000	2	2	2	C	1		2	1100	5	U	1	5	1	1	1	1	1	1	7	1	2	0	00		5	50
2	05	0	PF161	0555	N62269-83-C0370			840502	AC62	C9E	000	2	2	2	C	1		2	1100	5	U	1	2	1	1	1	1	1	1	7	1	2	0	00		5	91
3	11	0	OHC39	0003	F04701-71-C0130			831107	1820	A2	000	2	2	2	C	2	1	2	1013	4	L	1	1	1	1	1	1	1	1	7	1	2	0	00		5	105
3	12	0	OHC39	0021	F04701-71-C0130			831228	1820	A2	000	2	2	2	D	2	1	2	1013	4	L	1	1	1	1	1	1	2	1	7	1	2	0	00		5	416
3	06	0	OHC39	0061	F04701-71-C0130			840601	1820	A2	000	2	2	2	C	2	1	2	1013	4	L	1	1	1	1	1	1	1	1	7	1	2	0	00		1	26
3	01	0	OFH02	0629	F04701-79-C0158			840105	1820	A2	000	2	2	2	5	2	1	2	1013	4	J	1	2	1	1	1	1	1	1	7	1	1	0	00		1	330
3	03	0	OFH02	2274	F04701-79-C0158			840330	1820	A2	000	2	2	2	5	2	1	2	1013	4	J	1	2	1	1	1	1	1	1	7	1	1	0	00		1	64
3	03	0	OFH02	2275	F04701-79-C0158			840330	1820	A2	000	2	2	2	5	2	1	2	1013	4	J	1	2	1	1	1	1	1	1	7	1	1	0	00		1	40
3	05	0	OFH02	2367	F04701-79-C0158			840522	1820	A2	000	2	2	2	5	2	1	2	1013	4	J	1	2	1	1	1	1	1	1	7	1	1	0	00		1	56
3	11	0	OHC39	0004	F04701-79-C0158			831102	1820	A2	000	2	2	2	D	2	1	2	1013	2	J	1	2	1	2	1	1	3	1	7	1	1	0	00		1	712
3	01	0	OHC39	0026	F04701-79-C0158			840117	1820	A2	000	2	2	2	D	2	1	2	1013	2	J	1	2	1	2	1	1	2	1	7	1	2	0	00		1	26
3	04	0	OHC39	0049	F04701-79-C0158			840416	1820	A2	000	2	2	2	D	2	1	2	1013	2	J	1	2	1	2	1	1	2	1	7	1	2	0	00		1	1,451
3	05	0	OHC39	0056	F04701-79-C0158			840507	1820	A2	000	2	2	2	D	2	1	2	1013	2	J	1	2	1	2	1	1	3	1	7	1	1	0	00		1	618
3	06	0	OHC39	0063	F04701-79-C0158			840608	1820	A2	000	2	2	2	D	2	1	2	1013	2	J	1	2	1	2	1	1	2	1	7	1	2	0	00		1	98
3	09	0	OHC39	0098	F04701-79-C0158			840831	1820	A2	000	2	2	2	D	2	1	2	1013	2	J	1	2	1	2	1	1	2	1	7	1	1	0	00		1	455
3	02	0	OHC39	0031	F04701-81-C0001			840216	AD95	A2	000	2	2	2	D	2	1	2	1100	4	M	1	2	1	2	1	1	2	1	7	1	2	0	00		1	68
3	05	0	OHC39	0055	F04701-81-C0001			840502	AD95	A2	000	2	2	2	D	2	1	2	1100	4	M	1	2	1	2	1	1	2	1	7	1	2	0	00		1	200
3	06	0	OHC39	0068	F04701-81-C0001			840618	AD95	A2	000	2	2	2	D	2	1	2	1100	4	M	1	2	1	2	1	1	2	1	7	1	2	0	00		1	505
3	08	0	OHC39	0094	F04701-81-C0001			840831	AD95	A2	000	2	2	2	D	2	1	2	1100	4	M	1	1	1	1	1	1	2	1	7	1	2	0	00		1	294
3	09	0	OHC39	0095	F04701-81-C0001			840831	AD95	A2	000	2	2	2	D	2	1	2	1100	4	M	1	2	1	2	1	1	2	1	7	1	2	0	00		1	200-
3	11	0	OHC39	0007	F04701-81-C0007			831109	AD25	A2	000	2	2	2	C	2	1	2	1100	4	J	1	1	1	1	1	1	3	1	7	1	2	0	00		1	441
3	02	0	OHC39	0016	F04701-81-C0105			831202	1820	A2	000	2	2	2	C	2	1	2	1014	4	L	1	1	1	1	1	1	2	1	7	1	2	0	00		1	24,500
3	12	0	OHC39	0018	F04701-81-C0105			831215	1820	A2	000	2	2	2	B	2	1	2	1014	4	L	1	1	1	1	1	1	1	1	7	1	2	0	00		1	45,000
3	03	0	OHC39	0034	F04701-81-C0105			840306	1820	A2	000	2	2	2	D	2	1	2	1014	4	L	1	1	1	1	1	1	2	1	7	1	2	0	00		1	259
3	03	0	OHC39	0045	F04701-81-C0105			840327	1820	A2	000	2	2	2	C	2	1	2	1014	4	L	1	1	1	1	1	1	2	1	7	1	2	0	00		1	195
3	04	0	OHC39	0051	F04701-81-C0105			840420	1820	A2	000	2	2	2	C	2	1	2	1400	4	L	1	1	1	1	1	1	2	1	7	1	2	0	00		1	1,303-
3	08	0	OHC39	0082	F04701-81-C0105			840822	1820	A2	000	2	2	2	C	2	1	2	1014	4	L	1	1	1	1	1	1	2	1	7	1	2	0	00		1	487
3	09	0	OHC39	0099	F04701-81-C0105			840907	1820	A2	000	2	2	2	D	2	1	2	1014	4	L	1	1	1	1	1	1	3	1	7	1	1	0	00		1	2,920
3	09	0	OHC39	0105	F04701-81-C0105			840914	1820	A2	000	2	2	2	D	2	1	2	1014	4	L	1	1	1	1	1	1	2	1	7	1	2	0	00		1	850
3	12	0	OHC39	0010	F04701-81-C0007			831201	AD25	A2	000	2	2	2	D	2	1	2	1100	4	J	1	1	1	1	1	1	2	1	7	1	2	0	00		1	77-
3	12	0	OHC39	0006	F04701-83-C0004			831101	1820	A2	000	2	2	2	D	2	1	2	1013	4	M	1	1	1	1	1	1	2	1	7	1	2	0	00		1	77
3	03	0	OHC39	0015	F04701-83-C0004			831209	1820	A2	000	2	2	2	C	2	1	2	1013	4	M	1	1	1	1	1	1	2	1	7	1	2	0	00		1	13,790
3	02	0	OHC39	0025	F04701-83-C0004			840116	1820	A2	000	2	2	2	D	2	1	2	1013	4	M	1	2	1	2	1	1	3	1	7	1	2	0	00		1	125
3	04	0	OHC39	0037	F04701-83-C0004			840309	1820	A2	000	2	2	2	D	2	1	2	1013	4	M	1	1	1	1	1	1	2	1	7	1	2	0	00		1	171
3	03	0	OHC39	0041	F04701-83-C0004			840323	1820	A2	000	2	2	2	D	2	1	2	1013	4	M	1	1	1	1	1	1	2	1	7	1	2	0	00		1	700

S MM A AAAAA AAAA BBBBBB BB BBBBBBB BBBBBB BBBB BBB BBB B B B B C C C CCCC C C D D D D D D D D D D D D DD DDDD D B7
V GG 8888 888 888 1 1 1 1 2 1 1 1 2 A BB 12 CCCC 1 AMOUNT
C NN 1 33333 2222 111111 11 1111111 333333 AAAA BBB CCC 9 0 2 3 1 2 3 4444 5 6 1 2 3 4 5 6 7 8 9 0 1 A BB CCCC 3 ($000)
AEROJET-GENERAL CORPORA (CONT) AZUSA CALIFORNIA 008255853 03386 06
3 05 0 OHC39 0054 F04701-83-C0004 840504 1820 A2 000 2 2 2 D 2 1 2 1013 4 M 1 1 1 1 1 1 2 1 7 1 2 0 00 1 783
3 07 0 OHC39 0073 F04701-83-C0004 840710 1820 A2 000 2 2 2 D 2 1 2 1013 4 M 1 1 1 1 1 1 2 1 7 1 2 0 00 1 46
3 07 0 OHC39 0074 F04701-83-C0004 840720 1820 A2 000 2 2 2 D 2 1 2 1013 4 M 1 1 1 1 1 1 2 1 7 1 2 0 00 1 387
3 08 0 OHC39 0093 F04701-83-C0004 840831 1820 A2 000 2 2 2 D 2 1 2 1013 4 M 1 1 1 1 1 1 2 1 7 1 1 0 00 1 476
3 02 0 OHC09 0004 F04701-83-C0009 831104 R414 A2 000 2 2 2 C 1 2 1011 4 J 1 1 1 1 1 1 1 1 7 1 2 0 00 5 118
3 03 0 OHC09 0025 F04701-83-C0009 840215 R414 A2 000 2 2 2 C 1 2 1011 4 J 1 1 1 1 1 1 1 1 7 1 2 0 00 5 59
3 06 0 OHC09 0054 F04701-83-C0009 840601 R414 A2 000 2 2 2 D 2 4 2 1011 4 J 1 1 1 1 1 1 1 1 7 1 2 0 00 5 192
3 07 0 OHC09 0059 F04701-83-C0009 840705 R414 A2 000 2 2 2 C 1 2 1011 1 J 1 1 1 1 1 1 1 1 7 1 2 1 00 5 324
3 11 0 OHC39 0009 F04701-83-C0010 831110 R301 A2 000 2 2 2 C 2 1 2 1013 5 M 1 1 1 1 1 1 3 1 7 1 2 0 00 5 2,504
3 06 0 OHC39 0069 F04701-83-C0010 840620 R301 A2 000 2 2 2 D 2 1 2 1013 5 M 1 1 1 1 1 1 2 1 7 1 2 0 00 1 66
3 07 0 OHC39 0075 F04701-83-C0010 840725 R301 A2 000 2 2 2 D 2 1 2 1013 5 M 1 1 1 1 1 1 2 1 7 1 2 0 00 1 31
3 08 0 OHC39 0088 F04701-83-C0010 840829 R301 A2 000 2 2 2 D 2 1 2 1013 5 M 1 1 1 1 1 1 2 1 7 1 2 0 00 1 78
3 11 0 OHC39 0008 F04701-83-C0098 831116 7010 A2 000 2 2 2 B 2 1 2 1013 4 M 1 2 1 2 1 1 3 1 7 1 1 0 00 1 25,897
3 08 0 OHC39 0078 F04701-83-C0098 840814 7010 A2 000 2 2 2 C 2 1 2 1013 4 M 1 2 1 2 1 1 2 1 7 1 2 0 00 1 5,581-
3 09 0 OHC39 0096 F04701-83-C0098 840831 7010 A2 000 2 2 2 D 2 1 2 1013 4 M 1 2 1 2 1 1 4 1 7 1 1 0 00 1 584
3 08 0 OHC39 0097 F04701-83-C0098 840831 7010 A2 000 2 2 2 D 2 1 2 1013 4 J 1 2 1 2 1 1 2 1 7 1 1 0 00 1 167
3 09 0 OHC39 0108 F04701-83-C0098 840905 7010 A2 000 2 2 2 D 2 1 2 1013 4 M 1 1 1 1 1 1 1 1 7 1 1 0 00 1 1,600
3 03 0 OHC39 0036 F04701-84-C0025 840309 AR25 A2 000 2 2 2 3 2 1 2 1100 4 M 1 1 1 1 1 1 3 1 7 1 1 0 00 1 1,928
3 08 0 OHC39 0080 F04701-84-C0025 840814 AR25 A2 000 2 2 2 D 2 1 2 1100 4 M 1 1 1 1 1 1 3 1 7 1 1 0 00 1 43
3 11 0 OCA02 0003 F05604-81-C0060 831001 R414 S1 000 2 2 2 A 1 2 1001 5 W 1 1 1 1 1 1 1 1 7 5 1 0 00 5 4,227
3 06 0 OCA02 0206 F05604-81-C0060 840530 R414 S1 000 2 2 2 A 1 2 1001 5 W 1 1 1 1 1 1 1 1 7 5 2 0 00 5 208
3 09 0 OCA02 0385 F05604-81-C0060 840928 R414 S1 000 2 2 2 C 1 2 1001 5 W 1 1 1 1 1 1 1 1 7 5 2 0 00 5 100-
3 09 0 OHK04 0128 F29601-84-C0109 840907 AC23 A2 000 2 2 2 3 1 2 1100 2 U 1 5 1 1 1 1 2 1 7 5 3 0 00 237
3 08 0 OHJ05 0174 F30602-84-C0096 840610 AD92 A7 000 2 2 2 C 1 2 1100 5 U 1 1 1 1 1 1 3 1 7 5 2 0 00 5 400
3 08 0 OHJ05 0188 F30602-84-C0096 840810 AD92 A7 000 2 2 2 2 1 2 1100 5 U 1 1 1 1 1 1 3 1 7 5 1 0 00 1,010
3 01 0 OHU61 0049 F33657-82-D0182 840116 R538 C9E 000 2 2 2 5 2 1 2 1008 3 J 1 2 1 1 1 1 2 1 7 5 2 0 00 5 268
3 05 0 OHU61 0136 F33657-82-D0182 840531 R538 C9E 000 2 2 2 5 1 2 1008 3 J 1 1 1 1 1 1 2 1 7 5 2 0 00 5 179
3 06 0 OHU61 0139 F33657-82-D0182 840605 R538 C9E 000 2 2 2 C 1 2 1008 3 J 1 1 1 1 1 1 2 1 7 5 2 0 00 5 36
LOCATION TOTAL 83 149,083 *
AEROJET-GENERAL CORPORATION DOWNEY CALIFORNIA 008255853 19766 06
1 06 0 OAA09 8241 DAAA09-83-C3012 831223 1305 A6 FBA 2 1 2 C 1 2 1600 1 K 1 1 1 1 1 1 3 1 7 1 2 0 00 1 72,506
1 06 0 OAA09 8255 DAAA09-83-C3012 840613 1305 A6 000 2 2 2 A 2 4 2 1600 1 J 1 1 1 1 1 1 2 1 7 1 2 0 00 5 50
1 09 0 OAA09 9296 DAAA09-83-C3012 840922 1305 A6 000 2 1 2 A 1 2 1013 1 J 1 1 1 1 1 1 3 1 7 1 2 0 00 1 12,549
1 05 0 OAA09 8081 DAAA09-84-C0429 840425 1305 A6 FEA 2 2 2 3 1 2 1600 5 J 1 1 1 1 1 1 3 1 7 1 1 0 00 1 4,410
1 06 0 OAA09 8332 DAAA09-84-C0711 840622 1305 A6 000 2 2 2 3 1 2 1600 1 J 1 1 1 1 1 1 3 1 7 1 2 0 00 1 25,495
1 08 0 OAA09 8776 DAAA09-84-E0001 840301 J013 B9 000 2 2 2 B 1 2 1600 5 S 1 1 1 1 1 1 3 1 7 1 1 0 00 13,250
1 04 0 OAK10 0223 DAAK10-81-C0318 840412 1345 A6 000 2 2 2 D 1 2 1013 3 M 1 2 1 1 1 1 3 1 7 1 1 0 00 1 255
1 04 0 OAK10 0128 DAAK10-82-C0240 840229 AD12 A6 000 2 2 2 C 1 2 1100 5 U 1 1 1 1 1 1 3 1 7 1 2 1 00 391
1 08 0 OAK10 0433 DAAK10-83-C0022 840810 1345 A6 000 2 2 2 D 1 2 1001 5 J 1 1 1 1 1 1 2 1 7 1 2 0 00 5 73
1 01 0 OAK10 0046 DAAK10-83-C0147 831220 1345 A6 000 2 2 2 C 1 2 1100 5 W 1 2 1 1 1 1 3 1 7 1 1 0 00 366
3 08 0 OHM07 0048 F08635-83-C0429 840808 1325 A6 000 2 2 2 B 1 2 1400 4 L 1 2 1 1 1 1 2 1 7 1 2 0 00 1 160
3 09 0 OHM07 0052 F08635-84-C0291 840913 1325 A6 000 2 2 2 3 1 2 1600 4 M 1 2 1 1 1 1 3 1 7 1 1 0 00 1 64,300
3 09 0 OHM07 0056 F08635-84-C0291 840913 1325 A6 000 2 2 2 3 1 2 1100 4 J 1 2 1 1 1 1 3 1 7 1 1 0 00 1 933
3 03 0 OHU77 0023 F33657-77-C0198 840314 1305 A6 AAK 2 2 2 C 1 2 1600 1 M 1 1 1 1 1 1 3 1 7 1 1 0 00 1 120
3 03 0 OHU77 0027 F33657-78-C0095 840326 1305 A6 AAK 2 2 2 C 1 2 1600 1 M 1 1 1 1 1 1 3 1 7 1 2 0 00 1 1,293-
3 06 0 OHU77 0033 F33657-79-C0405 840531 1305 A6 AAK 2 1 2 D 1 2 1600 1 K 1 1 1 1 1 1 3 1 7 1 1 0 00 1 82
3 07 0 OHU77 0044 F33657-79-C0405 840725 1305 A6 AAK 2 2 1 D 1 47
3 01 0 OFE03 0523 F42600-83-C1034 840125 R414 A2 CMU 2 2 2 2 1 2 0200 5 J 1 1 1 1 1 1 1 1 7 1 2 0 00 5 123-
3 05 0 OFE03 1199 F42600-84-C0545 840531 R414 A2 CMU 2 2 2 1 2 4 2 0200 5 J 1 1 1 1 1 1 3 1 7 1 2 0 00 1 7,400

S MM A AAAAA AAAA BBBBBB BB BBBBBBB BBBBBB BBBB BBB BBB B B B B C C C CCCC C C D D D D D D D D D D D D DD DDDD D B7
V OO 8888 888 888 1 1 1 1 1 2 1 2 12 12 12 1 AMOUNT
C NN 1 33333 2222 111111 11 1111111 333333 AAAA BBB CCC 9 0 2 3 1 2 3 4444 5 6 1 2 3 4 5 6 7 8 9 0 1 A BB CCCC 3 ($000)
AEROJET-GENERAL CORPORA (CONT) DOWNEY CALIFORNIA 008255853 19766 06
3 09 0 0FE03 2099 F42600-84-C1297 840928 1336 A2 CMU 2 2 2 3 1 2 1001 5 J 1 1 1 1 1 1 2 1 7 1 2 0 00 5 97
LOCATION TOTAL 20 201,068 *
AEROJET-GENERAL CORPORATION GLENDORA CALIFORNIA 008255853 30014 06
4 08 0 00700 4669 DLA700-84-C3105 840809 3835 C9E 000 2 2 2 3 2 4 2 1013 6 J 1 1 1 1 1 1 2 1 7 1 2 0 00 5 48
4 09 0 00700 5066 DLA700-84-C3670 840907 4530 C9E 000 2 2 2 3 2 4 2 1013 6 J 1 1 1 1 1 1 2 1 7 1 2 0 00 5 84
LOCATION TOTAL 2 132 *
AEROJET-GENERAL CORPORATION NIMBUS CALIFORNIA 008255853 51434 06
3 07 0 0HE03 0056 F04611-81-C0007 831222 AC22 A2 000 2 2 2 C 1 2 1100 2 J 1 3 1 2 1 1 3 1 1 1 2 0 00 5 49
3 09 0 0HE03 0225 F04611-81-C0007 840921 AC22 A2 000 2 2 2 D 1 2 1100 2 J 1 3 1 2 1 1 3 1 1 1 2 0 00 5 35
LOCATION TOTAL 2 84 *
AEROJET-GENERAL CORPORATION SACRAMENTO CALIFORNIA 008255853 64000 06
1 09 0 0AH01 2765 DAAH01-83-C1089 840920 R414 A2 CMC 1 2 2 A 1 2 1001 5 U 1 1 1 1 1 1 1 1 7 1 2 0 00 405
1 03 0 0AH01 1039 DAAH01-84-C0303 840314 1337 A2 CMC 2 2 1 3 1 3,426
1 03 0 0AH01 1040 DAAH01-84-C0303 840314 1337 A2 CMC 2 2 2 3 1 2 1400 5 J 1 1 1 1 1 1 3 1 7 1 1 0 00 1 11,470
2 07 0 AM622 3016 N00019-84-C0067 840720 1337 A2 CMK 2 2 2 3 1 2 1001 5 J 1 1 1 1 1 1 3 1 7 1 1 0 00 1 11,080
2 08 0 AM622 3375 N00019-84-C0067 840820 1337 A2 CMK 2 2 2 B 1 2 1001 5 J 1 1 1 1 1 1 3 1 7 1 2 0 00 1 920
2 11 0 BH005 0636 N00024-82-C5104 831117 1340 A2 CRL 2 1 2 C 1 2 1400 5 K 1 1 1 1 1 1 3 1 7 1 1 0 00 5 126-
2 06 0 BH005 7059 N00024-82-C5104 831222 1337 A2 000 2 1 2 C 1 2 1014 5 K 1 2 1 1 1 1 3 1 7 1 2 0 00 5 14,723
2 12 0 BH005 1046 N00024-82-C5138 831130 1337 A2 HXE 2 2 1 A 1 242
2 04 0 PC142 0103 N00197-82-C0060 840330 1350 A6 000 2 1 2 A 1 2 1001 5 K 1 1 1 1 1 1 3 1 7 1 2 0 00 2 192
2 09 0 PC142 0171 N00197-82-C0060 840831 1350 A6 000 2 1 2 A 1 2 1001 5 K 1 1 1 1 1 1 3 1 7 1 2 0 00 2 106
2 09 0 PC142 0183 N00197-82-C0060 840831 1350 A6 000 2 2 2 C 1 2 1001 5 K 1 1 1 1 1 1 3 1 7 1 2 0 00 2 86-
2 09 0 PC142 0194 N00197-82-C0060 840907 1350 A6 000 2 2 2 A 1 2 1001 5 K 1 1 1 1 1 1 3 1 7 1 2 0 00 2 100
2 09 0 PC142 0195 N00197-82-C0060 840712 1350 A6 000 2 2 2 A 1 2 1001 5 K 1 1 1 1 1 1 3 1 7 1 2 0 00 2 985
2 09 0 PC142 0196 N00197-82-C0060 840628 1350 A6 000 2 2 2 A 1 2 1001 5 K 1 1 1 1 1 1 3 1 7 1 2 0 00 2 76
2 09 0 PC142 0200 N00197-82-C0060 840914 1350 A6 000 2 2 2 A 1 2 1001 5 K 1 1 1 1 1 1 3 1 7 1 2 0 00 2 70
3 03 0 0FE04 1063 F04606-81-G0071 840309 4925 A2 CMU 2 2 2 4 1 2 1015 4 J 1 2 1 1 1 1 1 1 7 1 1 0 00 1 229
3 03 0 0FE04 1064 F04606-81-G0071 840309 4925 A2 CMU 2 2 2 4 1 2 1015 4 J 1 2 1 1 1 1 1 1 7 1 1 0 00 1 108
3 06 0 0FE04 1771 F04606-81-G0071 840608 4925 A2 CMU 2 2 2 4 1 2 1015 4 J 1 2 1 1 1 1 1 1 7 1 1 0 00 1 202-
3 07 0 0FE04 1849 F04606-81-G0071 840709 4925 A2 CMU 2 2 2 4 1 2 1015 4 J 1 2 1 1 1 1 1 1 7 1 1 0 00 1 96-
3 11 0 0HE03 0084 F04611-81-C0024 831021 AC22 A2 000 2 2 2 C 1 2 1100 5 U 1 3 1 2 1 1 3 1 7 1 1 0 00 40
3 06 0 0HE03 0155 F04611-81-C0024 840426 AC22 A2 000 2 2 2 C 1 2 1100 5 U 1 1 1 2 1 1 3 1 7 1 2 0 00 192
3 09 0 0HE03 0227 F04611-81-C0024 840921 AC22 A2 000 2 2 2 A 1 2 1100 5 U 1 2 1 2 1 1 3 1 7 1 1 0 00 38
3 12 0 0HE03 0784 F04611-81-C0024 831222 AC22 A2 000 2 2 2 C 1 2 1100 5 U 1 1 1 2 1 1 3 1 7 1 2 0 00 130
3 12 0 0HE03 0744 F04611-81-C0038 831222 AC22 A6 000 2 2 2 C 1 2 1100 2 U 1 1 1 1 1 1 2 1 7 1 2 0 00 30
3 07 0 0HE03 0047 F04611-82-C0062 831222 AC22 A2 000 2 2 2 C 1 2 1100 2 U 1 3 1 2 1 1 2 1 7 5 2 0 00 33
3 06 0 0HE03 0152 F04611-82-C0062 840416 AC22 A2 000 2 2 2 C 1 2 1100 2 U 1 3 1 2 1 1 2 1 7 5 2 0 00 54
3 01 0 0HE03 0354 F04611-83-C0017 831207 AC22 A2 000 2 2 2 C 1 2 1100 2 S 1 3 1 1 1 1 3 1 7 1 1 0 00 101
3 09 0 0HE03 0226 F04611-83-C0045 840921 AC22 A2 000 2 2 2 D 1 2 1100 2 U 1 3 1 1 1 1 2 1 7 1 2 0 00 50
3 01 0 0HE03 1054 F04611-83-C0045 840102 AC22 A2 000 2 2 2 C 1 2 1100 2 U 1 3 1 1 1 1 2 1 7 1 2 0 00 317
3 05 0 0HC43 0106 F04701-77-C0165 840503 L018 A2 CMC 2 2 2 C 1 2 1007 4 M 1 1 1 1 1 1 1 1 7 1 1 0 00 5 244
3 01 0 0HC43 0031 F04701-81-C0048 831216 1820 A2 CMC 2 2 2 D 1 2 1014 4 M 1 2 1 1 1 1 1 1 7 1 1 0 00 5 1,159
3 03 0 0HC43 0089 F04701-81-C0048 840327 1820 A2 CMC 2 2 2 C 1 2 1014 4 M 1 2 1 1 1 1 1 1 7 1 1 0 00 5 702
3 05 0 0HC43 0115 F04701-81-C0048 840518 1820 A2 CMC 2 2 2 D 1 2 1400 3 M 1 1 1 1 1 1 3 1 7 1 2 0 00 1 6,620
3 06 0 0HC43 0128 F04701-81-C0048 840625 1820 A2 CMC 2 2 2 1 2 4 2 0200 3 M 1 1 1 1 1 1 3 1 7 1 2 0 00 5 7,330

S MM A AAAAA AAAA BBBBBB BB BBBBBBB BBBBBB BBBB BBB BBB B B B B C C C CCCC C C D D D D D D D D D D D DD DDDD D B7
V OO 8888 888 888 1 1 1 1 1 1 1 1 1 1 1 1 12 12 12 1 AMOUNT
C NN 1 33333 2222 111111 11 1111111 333333 AAAA BBB CCC 9 0 2 3 1 2 3 4444 5 6 1 2 3 4 5 6 7 8 9 0 1 A BB CCCC 3 ($000)
AEROJET-GENERAL CORPORA (CONT) SACRAMENTO CALIFORNIA 008255853 64000 06
3 12 0 0HC43 0005 F04701-82-C0082 831031 L018 A2 CMC 2 2 2 C 1 2 1007 3 M 1 1 1 1 1 1 1 1 7 1 1 0 00 5 4,738
3 05 0 0HC43 0119 F04701-82-C0082 840524 L018 A2 CMC 2 2 2 C 1 2 1007 3 M 1 1 1 1 1 1 1 1 7 1 1 0 00 5 1,847
3 09 0 0HC43 0208 F04701-82-C0082 840831 L018 A2 CMC 2 2 2 B 1 2 1007 4 M 1 1 1 1 1 1 1 1 7 1 1 0 00 5 6,374
3 09 0 0HC43 0216 F04701-82-C0082 840921 K099 A2 CMC 2 2 2 C 1 2 1007 4 J 1 1 1 1 1 1 1 1 7 1 1 0 00 5 117-
3 09 0 0HC43 0221 F04701-82-C0082 840921 K099 A2 CMC 2 2 2 C 1 2 1007 4 J 1 1 1 1 1 1 1 1 7 1 1 0 00 5 172
3 04 0 0HT01 0096 F04704-76-C0034 831228 1420 A2 CMU 2 2 2 C 1 2 1400 4 M 1 1 1 1 1 1 1 1 7 1 2 0 00 5 90-
3 11 0 0FS04 0068 F33600-84-C0030 831115 L014 S1 CMU 2 2 2 3 1 2 1007 3 J 1 2 1 1 1 1 1 1 7 5 2 0 00 5 46
3 04 0 0FS04 0240 F33600-84-C0030 840425 L014 S1 CMU 2 2 2 C 1 2 1007 3 J 1 2 1 1 1 1 1 1 7 5 2 0 00 5 46
3 02 0 0HR08 0082 F33615-81-C5160 840125 R415 A8B 000 2 2 2 B 1 2 1013 2 U 1 2 1 1 1 1 1 1 7 5 1 0 00 332
3 10 0 0FE03 0100 F42600-80-C5040 831019 K014 A2 CMU 2 2 2 C 1 2 1001 5 K 1 1 1 1 1 1 3 1 7 1 2 0 00 1 395-
3 01 0 0FE03 0490 F42600-81-C0948 840106 4935 A2 CMC 2 2 2 C 2 4 2 0200 4 U 1 1 1 1 1 1 3 1 7 1 2 0 00 5 247
3 11 0 0FE03 0101 F42600-82-D0239 831020 R414 A2 CMU 2 2 2 5 2 4 2 0200 5 Y 1 1 1 1 1 1 2 1 7 1 2 0 00 5 191
3 11 0 0FE03 0172 F42600-82-D0239 831021 R414 A2 CMU 2 2 2 5 2 4 2 1001 5 Y 1 1 1 1 1 1 2 1 7 1 2 0 00 5 1,056
3 09 0 0FE03 2084 F42600-82-D0239 840928 R414 A2 CMU 2 2 2 5 2 4 2 0200 5 J 1 1 1 1 1 1 2 1 7 1 2 0 00 5 50
3 01 0 0FE03 0493 F42600-82-D0398 840106 R414 A2 CMC 2 2 2 F 1 2 1001 5 J 1 1 1 1 1 1 1 1 7 1 1 0 00 5 37-
3 09 0 0FE03 1935 F42600-83-C1090 840917 R414 A2 CMU 2 2 2 5 1 2 1001 5 Y 1 1 1 1 1 1 2 1 7 1 2 0 00 5 46
3 10 0 0FE03 0011 F42600-83-D1090 831013 R414 A2 CMC 2 2 2 C 1 2 1001 5 J 1 1 1 1 1 1 3 1 7 1 1 0 00 2 2,276
LOCATION TOTAL 51 77,444 *
AEROJET-GENERAL CORPORATION TUSTIN CALIFORNIA 008255853 80854 06
1 09 0 0AK11 0356 DAAK11-84-C0103 840928 AD13 S1 000 2 2 2 3 1 2 0200 2 U 1 3 1 1 1 1 2 1 1 5 2 0 00 147
AEROJET-GENERAL CORPORATION COLORADO SPRINGS COLORADO 008255853 16000 08
3 11 0 0CA02 0009 F05604-83-C0025 831001 R414 S1 000 2 2 2 3 1 2 1013 5 J 1 3 1 3 1 1 3 1 1 5 1 0 00 5 1,114
AEROJET-GENERAL CORPORATION JONESBORO TENNESSEE 008255853 38540 47
1 04 0 0AA09 6897 DAAA09-84-C0507 840420 1315 A6 FEZ 2 2 2 3 1 2 1600 1 J 1 5 1 1 1 1 3 1 7 1 1 0 00 1 10,497
1 08 0 0AA09 8834 DAAA09-84-C0507 840823 1315 A6 FEZ 2 2 2 B 1 2 1600 1 J 1 5 1 1 1 1 3 1 7 1 2 0 00 1 3,384
1 09 0 0AA09 9272 DAAA09-84-E9209 840921 J036 B9 000 2 2 2 C 2 4 2 1016 5 S 1 1 1 1 1 1 2 1 7 1 2 0 00 420
1 09 0 0AK10 0566 DAAK10-83-C0182 840914 3690 A5 000 2 2 2 C 1 2 1600 5 W 1 2 1 1 1 1 3 1 7 1 1 0 00 272
3 11 0 0HU77 0004 F33657-79-C0405 831104 1305 A6 AAK 2 2 2 D 1 2 1026 4 J 1 1 1 1 1 1 2 1 7 1 2 0 00 5 40
LOCATION TOTAL 5 14,613 *
CONTRACTOR TOTAL 165 443,685 **
AEROL COMPANY INC LOS ANGELES CALIFORNIA 067734889 44000 06
2 03 0 JA100 E239 N00383-84-C2338 840311 1730 A1C 000 2 2 2 3 1 2 0102 1 J 2 1 1 1 2 2 1 7 1 2 0 00 1 112
3 06 0 0FF20 0532 F41608-84-C0720 840629 1730 A1C ACD 2 2 2 3 1 2 1015 5 J 2 1 1 1 1 2 1 7 1 2 0 00 5 37
3 06 0 0FF20 0531 F41608-84-C0724 840629 1730 A1C ACD 2 2 2 3 1 2 1015 5 J 2 1 1 1 1 2 1 7 1 2 0 00 5 78
4 07 0 00500 1709 DLA500-84-C3203 840709 5340 C9E 000 2 2 2 3 1 2 1013 2 J 2 1 1 1 1 2 1 7 1 2 0 00 5 50
CONTRACTOR TOTAL 4 277 **
AEROLLOY INC NEW YORK NEW YORK 001544535 51000 36
1 06 0 0AA22 0213 DAAA22-84-C0197 840608 1025 A5 000 2 2 1 3 1 28
AEROMECH INDUSTRIES INC CRESTVIEW FLORIDA 027714617 15475 12
1 03 0 0AJ10 8120 DAAJ10-84-CA060 840227 1670 C9E 000 2 2 2 3 1 2 0102 1 J 2 1 3 1 2 2 1 1 1 2 0 00 5 114

S MM A AAAAA AAAA BBBBBB BB BBBBBBB BBBBBB BBBB BBB BBB B B B B C C C CCCC C C D D D D D D D D D D D D DD DDDD D B7
V OO 8888 888 888 1 1 1 1 2 3 4 5 6 1 2 3 4 5 6 7 8 9 0 1 A 12 12 12 1 AMOUNT
C NN 1 33333 2222 111111 11 1111111 333333 AAAA BBB CCC 9 0 2 3 1 2 3 4444 5 6 1 2 3 4 5 6 7 8 9 0 1 A BB CCCC 3 ($000)
AEROMECH INDUSTRIES INC (CONT) CRESTVIEW FLORIDA 027714617 15475 12
1 05 0 0AJ10 8177 DAAJ10-84-CA113 840521 1670 C9E 000 2 2 2 3 1 2 0102 1 J 2 1 1 1 2 2 1 1 1 2 0 00 1 36
1 06 0 0AK60 0066 DAAK60-84-C0025 840523 3920 C9E 000 2 2 2 3 1 2 0102 1 J 2 1 2 1 2 2 1 1 1 2 0 00 1 643
1 09 0 0AK60 0139 DAAK60-84-C0081 840905 3920 C9E 000 2 2 2 3 1 2 0102 1 J 2 1 2 1 2 2 1 1 1 2 0 00 1 156
CONTRACTOR TOTAL 4 949 **
AEROMET INC JENKS OKLAHOMA 074271867 37800 40
1 02 0 0SG60 4212 DAGS60-82-C0042 840106 AC23 A2 CED 2 2 2 C 1 2 0102 2 U 2 1 3 2 2 2 1 7 5 2 0 00 5 43
1 03 0 0SG60 4276 DASG60-81-C0005 840224 AC23 A2 CED 2 2 2 A 1 2 1100 4 U 2 1 1 2 1 2 1 7 5 1 0 00 5 508
1 06 0 0SG60 4405 DASG60-81-C0005 840615 AC23 A2 CED 2 2 2 A 1 2 1100 4 U 2 1 1 2 1 2 1 7 5 1 0 00 5 84
1 01 0 0SG60 4181 DASG60-82-C0042 831213 AC23 A7 CED 2 2 2 C 1 2 0102 2 U 2 1 3 2 2 2 1 7 5 2 0 00 5 44
1 02 0 0SG60 4251 DASG60-82-C0042 840208 AC23 A2 CED 2 2 2 D 1 2 0102 2 U 2 1 3 2 2 2 1 7 5 2 0 00 5 30
1 03 0 0SG60 4281 DASG60-82-C0042 840229 AC23 A2 CED 2 2 2 D 1 2 0102 2 U 2 1 3 2 2 2 1 7 5 2 0 00 5 204
LOCATION TOTAL 6 913 *
AEROMET INC TULSA OKLAHOMA 074271867 75000 40
1 12 0 0SG60 4110 DASG60-82-C0042 831004 AC23 A2 CED 2 2 2 C 1 2 0102 2 U 2 1 3 2 2 2 1 7 5 2 0 00 5 42
1 09 0 0SG60 4529 DASG60-84-C0117 840928 AC25 A7 CED 2 2 2 3 1 2 0102 2 U 2 1 1 2 2 2 1 7 3 1 0 00 5 64
LOCATION TOTAL 2 106 *
CONTRACTOR TOTAL 8 1,019 **
AEROMETRICS INC MOUNTAIN VIEW CALIFORNIA 991532375 49670 06
3 02 C 0HX03 0171 F49620-84-C0023 840217 AJ11 S1 000 2 2 2 3 2 7 2 1100 2 J 2 1 5 1 1 2 1 1 5 2 0 00 1 36
AERONATILCAL RSRCH ASSO PRINCETON NEW JERSEY 073755209 60900 34
1 09 0 0AE07 4287 DAAE07-84-CR101 840919 AC43 A4A 000 2 2 2 3 1 2 1100 5 U 2 1 1 1 1 2 1 1 1 2 1 00 5 70
2 11 0 MF107 0013 N60921-84-C0015 831114 R414 C9E 000 2 2 2 3 2 1 2 1100 5 U 2 1 1 1 1 2 1 1 1 2 0 00 165
3 02 0 0HR09 0032 F33615-82-C1809 840105 AC63 A7 000 2 2 2 C 1 2 1100 2 J 2 1 1 1 1 2 1 1 5 2 0 00 1 82
5 03 0 0CW39 0055 DACW39-80-C0087 831116 R599 S1 000 2 2 2 C 1 2 0400 5 U 2 1 1 1 1 2 1 1 5 2 0 00 5 64
CONTRACTOR TOTAL 4 381 **
AERONAUT RSCH PRINCETON KINGSTON NEW JERSEY 069880763 36930 34
2 09 0 MF101 1677 N60921-84-CA229 840913 R399 S1 000 2 2 2 3 1 2 1001 6 J 1 1 1 1 1 1 1 1 1 3 1 0 00 5 40
AERONAUT RSCH PRINCETON PRINCETON NEW JERSEY 069880763 60900 34
1 09 0 0AG46 0102 DAAG46-80-C0069 840926 R599 S1 000 2 2 2 C 1 2 1001 5 J 2 1 1 1 1 2 1 1 2 2 0 00 1 116
1 04 0 0ZD30 0419 DNA001-82-C0036 840319 AD95 S1 000 2 2 2 C 1 2 1100 5 U 2 1 1 1 1 2 1 1 5 2 0 00 5 274
1 05 0 0ZD30 0536 DNA001-82-C0036 840516 AD95 S1 000 2 2 2 C 1 2 1100 5 U 2 1 1 1 1 2 1 1 5 2 0 00 450
1 09 0 0ZD30 0823 DNA001-82-C0036 840926 AD95 S1 000 2 2 2 B 2 1 2 1100 5 U 2 1 1 1 1 2 1 1 5 2 0 00 5 220
2 11 0 QA110 0006 N00228-83-C3073 831001 R522 S1 000 2 2 2 C 2 4 2 1001 5 U 1 2 1 2 1 1 2 1 1 5 2 0 00 5 84
LOCATION TOTAL 5 1,144 *
CONTRACTOR TOTAL 6 1,184 **
AERONAUTICAL & GENERAL INSTRUM UN KINGDOM 216102145 GB
2 06 0 JA100 G769 N00383-84-C3050 840612 6760 A1A APC 2 2 2 3 2 0 2 1015 5 J 3 1 1 1 1 1 2 1 1 5 2 1 00 B-GB 5 256

S MM A AAAAA AAAA BBBBBB BB BB3BBBB BBBBBB BBBB BBB BBB B B B B C C C CCCC C C D D D D D D D D D D D D DD DDDD D B7
V OO 8888 888 888 1 1 1 1 2 3 4 5 6 1 2 3 4 5 6 7 8 9 0 1 A AMOUNT
C NN I 33333 2222 111111 11 1111111 333333 AAAA BBB CCC 9 0 2 3 1 2 3 4444 5 6 1 1 12 12 1
2 3 4 5 6 7 8 9 0 1 A BB CCCC 3 ($000)

AERONAUTICAL & GENERAL (CONT) UN KINGDOM 216102145 GB

| | | |

S MM A AAAAA AAAA BBBBBB BB BBBBBBB BBBBBB BBBB BBB BBB B B B B C C C CCCC C C D D D D D D D D D D D D DD DDDD D B7
V OO 8888 888 888 1 1 1 1 2 3 1 2 3 4444 5 6 1 2 3 4 5 6 7 8 9 0 1 A 12 12 12 1 AMOUNT
C NN 1 33333 2222 111111 11 1111111 333333 AAAA BBB CCC 9 0 2 3 1 2 3 4444 5 6 1 2 3 4 5 6 7 8 9 0 1 A BB CCCC 3 ($000)
AEROQUIP CORPORATION CARROLLTON GEORGIA 005356498 13492 13
1 09 0 0AE07 3270 DAAE07-84-C0810 840617 4730 A4A DJE 2 2 2 B 1 2 1015 5 J 1 1 1 1 1 1 2 1 1 1 3 0 00 5 81
1 06 0 0AE07 2716 DAAE07-84-C0810 840607 4730 A4A DJE 2 2 2 3 1 2 1015 5 J 1 1 1 1 1 1 2 1 1 1 3 0 00 5 86
4 01 0 00700 1177 DLA700-81-G5021 840105 4730 C9E 000 2 2 2 4 1 2 1013 1 J 1 4 1 4 1 1 2 1 1 1 2 0 00 5 36
4 12 0 00700 0798 DLA700-81-G5027 831206 4730 A1C 000 2 2 2 4 1 2 1015 6 J 1 1 1 1 1 1 2 1 1 1 2 0 00 5 29
4 01 0 00700 1201 DLA700-81-G5027 840106 4730 C9E 000 2 2 2 4 1 2 1026 1 J 1 3 1 1 1 1 2 1 1 1 2 0 00 5 55
4 01 0 00700 1440 DLA700-81-G5027 840116 4730 A1C 000 2 2 2 4 1 2 1013 1 J 1 4 1 4 1 1 2 1 1 1 2 0 00 5 43
4 02 0 00700 1708 DLA700-81-G5027 840208 4730 A1C 000 2 2 2 4 1 2 1015 6 J 1 1 1 1 1 1 2 1 1 1 2 0 00 5 59
4 03 0 00700 2102 DLA700-81-G5027 840307 4730 A1C 000 2 2 2 4 1 2 1015 6 J 1 1 1 1 1 1 2 1 1 1 2 0 00 5 62
4 03 0 00700 2280 DLA700-81-G5027 840314 4730 A1C 000 2 2 2 4 1 2 1015 1 J 1 1 1 1 1 1 2 1 1 1 2 0 00 5 27
4 04 0 00700 2537 DLA700-81-G5027 840402 4730 A1C 000 2 2 2 4 1 2 1015 6 J 1 1 1 1 1 1 2 1 1 1 2 0 00 5 53
4 04 0 00700 2578 DLA700-81-G5027 840402 4730 A1C 000 2 2 2 4 1 2 1015 6 J 1 1 1 1 1 1 2 1 1 1 2 0 00 5 53
4 04 0 00700 2815 DLA700-81-G5027 840418 4730 C9E 000 2 2 2 4 1 2 1013 1 J 1 4 1 1 1 1 2 1 1 1 2 0 00 5 51
4 05 0 00700 3078 DLA700-81-G5027 840503 4730 A1C 000 2 2 2 4 1 2 1013 5 J 1 1 1 1 1 1 2 1 1 1 2 0 00 5 27
4 05 0 00700 3104 DLA700-81-G5027 840505 4730 A1C 000 2 2 2 4 2 4 2 1013 6 J 1 1 1 1 1 1 2 1 1 1 2 0 00 5 38
4 05 0 00700 3179 DLA700-81-G5027 840509 4730 A1C 000 2 2 2 4 2 4 2 1013 6 J 1 1 1 1 1 1 2 1 1 1 2 0 00 5 56
4 05 0 00700 3273 DLA700-81-G5027 840514 4730 A3 000 2 2 2 4 2 4 2 1013 6 J 1 1 1 1 1 1 2 1 1 1 2 0 00 5 32
4 05 0 00700 3436 DLA700-81-G5027 840526 4730 A1C 000 2 2 2 4 1 2 1013 5 J 1 1 1 1 1 1 2 1 1 1 2 0 00 5 29
4 07 0 00700 3942 DLA700-84-C2487 840618 4720 A1C 000 2 2 2 3 1 2 1001 5 J 1 1 1 3 1 1 2 1 1 1 2 0 00 5 127
LOCATION TOTAL 18 944 *
AEROQUIP CORPORATION TOCCOA GEORGIA 005356498 76756 13
3 12 0 0FJ04 0020 F09603-83-D1921 831006 1560 A1A ACS 2 2 2 5 1 2 1015 1 J 1 2 1 1 1 1 2 1 1 1 2 0 00 5 83
3 07 0 0FF30 0793 F09603-83-G1698 840723 5365 A1B 000 2 2 2 4 1 2 1015 5 J 1 1 1 1 1 1 2 1 1 1 2 0 00 5 33
4 12 0 00500 0442 DLA500-84-C0397 831222 5340 C9E 000 2 2 2 3 1 2 1013 5 J 1 1 1 1 1 1 2 1 1 1 2 0 00 5 50
4 09 0 00500 2270 DLA500-84-C1554 840905 5340 C9E 000 2 2 2 3 1 2 1013 5 J 1 1 1 1 1 1 2 1 1 1 2 0 00 5 37
4 05 0 00500 1445 DLA500-84-C2847 840530 5340 C9E 000 2 2 2 3 1 1 J 1 4 1 3 1 1 2 1 1 1 2 0 00 5 71
4 09 0 00500 2408 DLA500-84-C3948 840918 5340 C9E 000 2 2 2 3 1 2 1013 1 J 1 4 1 1 1 1 1 1 1 1 1 2 0 00 5 31
LOCATION TOTAL 6 305 *
AEROQUIP CORPORATION TOCCOA GEORGIA 005356498 93054 13
4 04 0 00500 1128 DLA500-84-C2619 840409 5340 C9E 000 2 2 2 3 1 2 1013 5 J 1 1 1 1 1 1 2 1 1 1 2 0 00 5 42-
4 05 0 00500 1315 DLA500-84-C2662 840510 5340 C9E 000 2 2 2 3 1 2 1013 1 J 1 1 1 1 1 1 2 1 1 1 2 0 00 5 30
4 09 0 00500 2512 DLA500-84-C3993 840927 5340 C9E 000 2 2 2 3 1 2 1013 5 J 1 1 1 1 1 1 2 1 1 1 2 0 00 5 39
4 03 0 00500 1089 F09603-83-G1698 840330 5340 C9E 000 2 2 2 4 1 2 1013 1 J 1 1 1 1 1 1 2 1 1 1 2 0 00 5 27
4 08 0 00500 2052 F09603-83-G1698 840810 5340 C9E 000 2 2 2 4 1 2 1013 5 J 1 1 1 1 1 1 2 1 1 1 2 0 00 5 90
LOCATION TOTAL 5 144 *
AEROQUIP CORPORATION LAWRENCE KANSAS 005356498 38900 20
2 12 0 F7004 0145 M67004-84-C0041 831213 4730 A3 DBK 2 2 2 3 1 2 1013 5 J 1 1 1 1 1 1 2 1 1 1 2 0 00 5 27
2 07 0 LA105 0727 N00123-84-C0577 840509 4730 A3 000 2 2 2 3 2 4 2 0200 5 J 1 1 1 1 1 1 2 1 1 1 2 0 00 5 41
2 01 0 PB200 0084 N68335-84-C0512 840119 4730 C9E 000 2 2 2 3 2 2 1026 1 J 1 4 1 3 1 1 2 1 1 1 3 0 00 5 44
4 10 0 00700 0149 DLA700-83-C3454 831024 4730 C9D 000 2 2 2 3 1 2 1013 5 J 1 1 1 1 1 1 2 1 1 1 1 0 00 5 29
LOCATION TOTAL 4 141 *
AEROQUIP CORPORATION HALE MICHIGAN 005356498 36000 26
3 04 0 0FF60 0394 F09603-83-G1698 840416 1560 A1A ATB 2 2 2 4 1 2 1015 5 J 1 1 1 1 1 1 2 1 7 1 2 0 00 5 25
AEROQUIP CORPORATION JACKSON MICHIGAN 005356498 41420 26
1 04 0 0AE07 1557 DAAE07-84-C0423 840305 2910 A4A DJE 2 2 2 3 1 2 1015 2 J 1 1 1 1 1 1 2 1 7 1 3 4 00 5 268

S V C	MM OO NN	A	AAAAA	AAAA	BBBBBB	BB	BBBBBBB	BBBBBB	BBBB 8888	BBB 888	BBB CCC	B 9	B 0	B 2	B 3	C	C	C	CCCC	C	C	D	D	D	D	D	D	D	D	D	D 1	D 1	D 12	DD 12	DDDD 12	D 1	B7 AMOUNT ($000)
AEROQUIP CORPORATION (CONT)					JACKSON							MICHIGAN							005356498				41420				26										
1	06	0	OAE07	1713	DAAE07-84-C0487			840320	4730	A4A	DJB	2	2	2	A	1		2	1015	5	J	1	1	1	1	1	1	2	1	7	1	2	0	00		5	34
1	02	0	OAE07	1356	DAAE07-84-C0564			840214	4730	A4A	DJB	2	2	2	3	1		2	1013	5	J	1	1	1	1	1	1	1	1	7	1	2	0	00		5	40
1	04	0	OAE07	1791	DAAE07-84-C0858			840327	4730	A4B	DNQ	2	2	2	3	1		2	1001	5	J	1	1	1	1	1	1	2	1	7	1	3	0	00		5	28
1	06	0	OAE07	2765	DAAE07-84-C0858			840612	4730	A4B	DNQ	2	2	2	B	1		2	1001	5	J	1	1	1	1	1	1	2	1	7	1	3	0	00		5	28
1	09	0	OAE07	3267	DAAE07-84-C1622			840617	4730	A4A	DJB	2	2	2	3	1		2	1015	1	J	1	4	1	1	1	1	2	1	7	1	2	0	00		5	81
1	01	0	OAJ10	8055	DAAJ09-83-CB422			831223	4930	C9E	000	2	2	2	3	1		2	1015	1	J	1	1	1	1	1	1	3	1	7	1	2	4	00		2	349
1	11	0	OAJ09	0038	DAAJ09-84-CA042			831019	4730	A1A	AHA	2	2	2	3	1		1			J	1	2	1	1	1	1	2	1	7	1	2	0	00		5	61
1	08	0	OAJ09	1963	DAAJ09-84-CA087			840816	4730	A1C	AHA	2	2	2	3	1		1			J	1	1	1	1	1	1	2	1	7	1	2	0	00		5	40
1	08	0	OAJ09	1980	DAAJ09-84-CA087			840816	4730	A1C	AHA	2	2	2	3	1		1			J	1	1	1	1	1	1	2	1	7	1	2	0	00		5	40
1	04	0	OAJ09	0742	DAAJ09-84-CA552			840327	4620	A1C	AHA	2	2	2	3	1		1			J	1	2	1	1	1	1	2	1	7	1	2	0	00		5	29
1	06	0	OAJ09	1523	DAAJ09-84-CA884			840628	4820	A1C	AHA	2	2	2	3	1		1			J	1	1	1	1	1	1	2	1	7	1	2	0	00		5	32
1	07	0	OAJ09	1654	DAAJ09-84-CA896			840629	4730	A1C	AIA	2	2	2	3	1		2	1015	1	J	1	1	1	1	1	1	2	1	7	1	2	0	00		5	46
1	06	0	OAJ09	1385	F09603-83-G1698			840606	4730	A1A	AHK	2	2	2	4	1		2	1013	5	J	1	5	1	5	1	1	2	1	7	1	2	0	00		5	43
2	09	0	RM300	0071	N00146-84-C0033			840913	4730	C9E	000	2	2	2	3	2	4	2	0200	1	J	1	4	1	1	1	1	2	1	7	1	2	0	00		5	28
2	09	0	MF111	0535	N00167-84-C0110			840914	5965	A7	000	2	2	2	3	1		2	1013	5	J	1	3	1	3	1	1	2	1	7	1	2	0	00		5	45
2	03	0	JA100	D624	N00383-84-C4518			840308	1560	A1A	AAG	2	2	2	3	1		2	1015	5	J	1	1	1	1	1	1	2	1	7	1	2	0	00		5	41
3	10	0	OFD05	0066	F09603-82-G1474			831006	4720	A1B	BJJ	2	2	2	4	2	4	2	0200	1	J	1	1	1	1	1	1	1	1	7	1	2	0	00		5	100
3	11	0	OFF60	0021	F09603-82-G1474			831028	1560	A1A	ATB	2	2	2	4	1		2	1015	5	J	1	1	1	1	1	1	2	1	7	1	2	0	00		5	65
3	07	0	OFD02	1251	F09603-83-G1698			840702	1560	A1A	AEC	2	2	2	4	2	4	2	0200	1	J	1	2	1	2	1	1	2	1	7	1	2	1	00		5	37
3	01	0	OFD05	0136	F09603-83-G1698			831104	4720	A1B	BJJ	2	2	2	4	1		2	1015	1	J	1	1	1	1	1	1	2	1	7	1	2	0	00		5	62
3	12	0	OFD05	0195	F09603-83-G1698			831123	4720	A1B	BJJ	2	2	2	4	1		2	1015	1	J	1	1	1	1	1	1	1	1	7	1	2	2	00		5	90
3	01	0	OFD05	0332	F09603-83-G1698			831227	2840	A1B	BJJ	2	2	2	4	1		2	1015	1	J	1	4	1	1	1	1	2	1	7	1	2	0	00		5	78
3	01	0	OFD05	0336	F09603-83-G1698			840103	2840	A1B	BJJ	2	2	2	4	1		2	1015	4	J	1	4	1	1	1	1	1	1	7	1	2	0	00		5	26
3	02	0	OFD05	0479	F09603-83-G1698			840216	2840	A1B	BJJ	2	2	2	4	2	4	2	0200	1	J	1	3	1	1	1	1	2	1	7	1	2	0	00		5	48
3	06	0	OFD05	0917	F09603-83-G1698			840614	2840	A1B	BJJ	2	2	2	4	1		2	1015	1	J	1	4	1	1	1	1	2	1	7	1	2	0	00		5	180
3	12	0	OFF30	0090	F09603-83-G1698			831114	4730	C9E	000	2	2	2	4	1		2	1015	5	J	1	1	1	1	1	1	2	1	7	1	2	0	00		5	111
3	12	0	OFF30	0093	F09603-83-G1698			831109	4720	A1C	ACA	2	2	2	4	1		2	1015	5	J	1	1	1	1	1	1	2	1	7	1	2	0	00		5	40
3	01	0	OFF30	0189	F09603-83-G1698			831214	4730	C9E	000	2	2	2	4	1		2	1015	5	J	2		1	1	1	1	2	1	7	1	2	0	00		5	32
3	01	0	OFF30	0274	F09603-83-G1698			840117	4730	A1B	BSR	2	2	2	4	1		2	1015	1	J	1	4	1	1	1	1	2	1	7	1	2	0	00		5	41
3	02	0	OFF30	0343	F09603-83-G1698			840229	5365	A1B	000	2	2	2	4	1		2	1015	5	J	1	1	1	1	1	1	2	1	7	1	2	0	00		5	25
3	05	0	OFF30	0517	F09603-83-G1698			840516	4720	A1C	ACA	2	2	2	4	1		2	1015	4	J	1	1	1	1	1	1	2	1	7	1	2	0	00		5	166
3	05	0	OFF30	0529	F09603-83-G1698			840509	4720	A1C	ACA	2	2	2	4	1		2	1015	5	J	1	1	1	1	1	1	2	1	7	1	2	1	00		5	42
3	06	0	OFF30	0652	F09603-83-G1698			840622	4720	A1C	ACA	2	2	2	4	1		2	1015	5	J	1	1	1	1	1	1	2	1	7	1	2	0	00		5	57
3	07	0	OFF30	0751	F09603-83-G1698			840712	4720	A1C	ACA	2	2	2	4	1		2	1015	5	J	1	1	1	1	1	1	2	1	7	1	2	0	00		5	58
3	08	0	OFF30	0869	F09603-83-G1698			840814	4720	A1C	ACA	2	2	2	4	1		2	1015	5	J	1	1	1	1	1	1	2	1	7	1	2	0	00		5	33
3	09	0	OFF30	1007	F09603-83-G1698			840917	4720	A1C	ACA	2	2	2	4	1		2	1015	4	J	1	1	1	1	1	1	2	1	7	1	2	0	00		5	26
3	09	0	OFF30	1113	F09603-83-G1698			840929	4720	A1C	ACA	2	2	2	4	1		2	1015	4	J	1	1	1	1	1	1	2	1	7	1	2	0	00		5	52
3	09	0	OFH02	1470	F09603-83-G1698			840921	4720	A1C	ACS	2	2	2	4	1		2	1013	4	J	1	1	1	1	1	1	2	1	7	1	1	0	00		5	32
3	09	0	OFJ04	5635	F09603-83-G1698			840928	1560	A1A	ACS	2	2	2	4	1		2	1015	1	J	1	3	1	1	1	1	2	1	7	1	2	0	00		5	44
3	09	0	OFH02	1297	F09603-83-G2698			840913	4730	A1C	000	2	2	2	4	1		2	1013	5	J	1	1	1	1	1	1	2	1	7	1	2	1	00		5	98
3	05	0	OFD05	0840	F34601-84-C1873			840525	4720	A1B	BJJ	2	2	2	3	1		2	1013	1	J	1	1	1	1	1	1	1	1	7	1	2	2	00		5	60
3	08	0	OFD08	0642	F34601-84-C2527			840816	1560	A1C	AAF	2	2	2	3	1		2	1013	3	J	1	1	1	1	1	1	2	1	7	1	2	0	00		5	42
3	09	0	OFD02	1592	F34601-84-C3100			840911	4720	A1A	ACR	2	2	2	3	2	4	2	0200	1	J	1	1	1	1	1	1	2	1	7	1	2	0	00		5	29
3	11	0	OFF20	0080	F41608-83-C1378			831101	4930	A1C	000	2	2	2	3	1		2	1015	5	J	1	1	1	1	1	1	2	1	7	1	2	0	00		5	196
3	07	0	OFF60	0540	F41608-84-CA308			840706	1560	A1A	ATB	2	2	2	3	1		2	1015	5	J	1	1	1	1	1	1	2	1	7	1	2	0	00		5	279
3	08	0	OFF30	0876	F41608-84-C0038			840824	4720	A1C	AFN	2	2	2	3	1		2	1015	1	J	1	1	1	1	1	1	2	1	7	1	2	0	00		5	146
3	01	0	OFE04	0510	F42600-84-C4203			840103	5340	A1C	AFC	2	2	2	3	1		2	1015	1	J	1	3	1	1	1	1	2	1	7	1	2	0	00		5	82
3	02	0	OFE04	0819	F42600-84-C4551			840202	4820	A1C	AFH	2	2	2	3	1		2	1015	4	J	1	1	1	1	1	1	2	1	7	1	2	0	00		5	27
3	08	0	OFE04	2235	F42600-84-C6294			840821	1560	A1A	AFH	2	2	2	3	1		2	1015	4	J	1	1	1	1	1	1	2	1	7	1	2	0	00		5	26
4	09	0	00500	2269	DLA500-84-C1555			840905	5340	C9E	000	2	2	2	3	1		2	1013	1	J	1	4	1	2	1	1	2	1	7	1	2	0	00		5	30
4	10	0	00700	0016	DLA700-81-G5027			831007	4730	A1C	000	2	2	2	4	1		2	1013	5	J	1	1	1	1	1	1	2	1	7	1	2	0	00		5	25

S V C	MM OO NN	A 1	AAAAA 33333	AAAA 2222	BBBBBB 111111	BB 11	BBBBBBB 1111111	BBBBBB 333333	BBBB 8888 AAAA	BBB 888 BBB	BBB 888 CCC	B 1 9	B 1 0	B 1 2	B 1 3	C 1	C 2	C 3	CCCC 4444	C 5	C 6	D 1	D 2	D 3	D 4	D 5	D 6	D 7	D 8	D 9	D 1 0	D 1 1	D 1 2 A	DD 12 BB	DDDD 12 CCCC	D 1 3	B7 AMOUNT ($000)
AEROQUIP CORPORATION (CONT)								JACKSON							MICHIGAN				005356498				41420				26										
4	10	0	00700	0024	DLA700-81-G5027			831013	4730	C9E	000	2	2	2	4	1		2	1013	1	J	1	4	1	1	1	1	2	1	7	1	2	0	00		5	71
4	10	0	00700	0145	DLA700-81-G5027			831010	4730	A1C	000	2	2	2	4	1		2	1015	1	J	1	4	1	1	1	1	2	1	7	1	2	0	00		5	54
4	11	0	00700	0186	DLA700-81-G5027			831027	4730	A1C	000	2	2	2	4	1		2	1013	1	J	1	4	1	1	1	1	2	1	7	1	2	0	00		5	71
4	11	0	00700	0361	DLA700-81-G5027			831108	4730	A1C	000	2	2	2	4	1		2	1015	6	J	1	1	1	1	1	1	2	1	7	1	2	0	00		5	51
4	11	0	00700	0458	DLA700-81-G5027			831108	4730	A1C	000	2	2	2	4	1		2	1013	1	J	1	4	1	1	1	1	2	1	7	1	2	0	00		5	45
4	12	0	00700	0966	DLA700-81-G5027			831213	4730	A1C	000	2	2	2	4	1		2	1013	5	J	1	1	1	1	1	1	2	1	7	1	2	0	00		5	46
4	01	0	00700	1400	DLA700-81-G5027			840116	4730	A1C	000	2	2	2	4	1		2	1013	5	J	1	1	1	1	1	1	2	1	7	1	2	0	00		5	50
4	01	0	00700	1515	DLA700-81-G5027			840123	4730	A1C	000	2	2	2	4	1		2	1013	1	J	1	4	1	1	1	1	2	1	7	1	2	0	00		5	38
4	02	0	00700	1710	DLA700-81-G5027			840208	4730	A1C	000	2	2	2	4	1		2	1015	6	J	1	1	1	1	1	1	2	1	7	1	2	0	00		5	37
4	02	0	00700	1931	DLA700-81-G5027			840227	4730	A1C	000	2	2	2	4	1		2	1013	1	J	1	4	1	1	1	1	2	1	7	1	2	0	00		5	25
4	03	0	00700	2403	DLA700-81-G5027			840327	4730	A1C	000	2	2	2	4	1		2	1013	6	J	1	1	1	1	1	1	2	1	7	1	2	0	00		5	84
4	03	0	00700	2450	DLA700-81-G5027			840327	4730	A1C	000	2	2	2	4	1		2	1013	6	J	1	1	1	1	1	1	2	1	7	1	2	0	00		5	28
4	04	0	00700	2829	DLA700-81-G5027			840419	4730	A1C	000	2	2	2	4	1		2	1013	1	J	1	4	1	1	1	1	2	1	7	1	2	0	00		5	62
4	05	0	00700	3087	DLA700-81-G5027			840503	4730	C9E	000	2	2	2	4	1		2	1013	6	J	1	1	1	1	1	1	2	1	7	1	2	0	00		5	50
4	05	0	00700	3088	DLA700-81-G5027			840503	4730	A1C	000	2	2	2	4	1		2	1013	6	J	1	3	1	1	1	1	2	1	7	1	2	0	00		5	91
4	05	0	00700	3225	DLA700-81-G5027			840511	4730	A1C	000	2	2	2	4	2	4	2	1013	5	J	1	1	1	1	1	1	2	1	7	1	2	0	00		5	30
4	05	0	00700	3366	DLA700-81-G5027			840523	4730	C9E	000	2	2	2	4	2	5	2	1013	5	J	1	1	1	1	1	1	2	1	7	1	2	0	00		5	39
4	06	0	00700	3801	DLA700-81-G5027			840618	4730	A1C	000	2	2	2	4	1		2	1015	5	J	1	1	1	1	1	1	2	1	7	1	2	0	00		5	45
4	07	0	00700	4293	DLA700-81-G5027			840719	4730	C9E	000	2	2	2	4	1		2	1013	1	J	1	4	1	1	1	1	2	1	7	1	2	0	00		5	61
4	07	0	00700	4297	DLA700-81-G5027			840720	4730	A1C	000	2	2	2	4	2	4	2	1013	6	J	1	1	1	1	1	1	2	1	7	1	2	0	00		5	49
4	08	0	00700	4510	DLA700-81-G5027			840801	4730	A1C	000	2	2	2	4	1		2	1015	6	J	1	1	1	1	1	1	2	1	7	1	2	0	00		5	67
4	08	0	00700	4538	DLA700-81-G5027			840804	4730	A3	000	2	2	2	4	1		2	1015	6	J	1	1	1	1	1	1	2	1	7	1	2	0	00		5	36
4	08	0	00700	4944	DLA700-81-G5027			840830	4730	A1C	000	2	2	2	4	1		2	1013	1	J	1	1	1	1	1	1	2	1	7	1	2	0	00		5	50
4	09	0	00700	5185	DLA700-81-G5027			840915	4730	A1C	000	2	2	2	4	2	4	2	1013	6	J	1	2	1	2	1	1	2	1	7	1	3	0	00		5	33
4	09	0	00700	5395	DLA700-81-G5027			840925	4730	C9E	000	2	2	2	4	1		2	1013	1	J	1	4	1	1	1	1	2	1	7	1	2	0	00		5	27
4	05	0	00700	3448	DLA700-81-G54027			840523	4730	A1C	000	2	2	2	4	2	4	2	1013	6	J	1	1	1	1	1	1	2	1	7	1	2	0	00		5	30
4	10	0	00700	0152	DLA700-84-C0250			831026	4730	A1C	000	2	2	2	3	1		2	1001	5	J	1	1	1	1	1	1	2	1	7	1	2	0	00		5	42
4	11	0	00700	0230	DLA700-84-C0271			831019	4720	C9E	000	2	2	2	3	1		2	1015	1	J	1	1	1	1	1	1	2	1	7	1	2	0	00		5	168
4	11	0	00700	0308	DLA700-84-C0278			831101	4720	A1C	000	2	2	2	3	1		2	1013	1	J	1	4	1	1	1	1	2	1	7	1	2	0	00		5	26
4	11	0	00700	0281	DLA700-84-C0279			831103	4720	A1C	000	2	2	2	3	1		2	1026	5	J	1	1	1	1	1	1	2	1	7	1	2	0	00		5	29
4	12	0	00700	0503	DLA700-84-C0443			831115	4730	A1C	000	2	2	2	3	1		2	1013	5	J	1	3	1	1	1	1	2	1	7	1	2	0	00		5	49
4	11	0	00700	0591	DLA700-84-C0445			831115	4730	A1C	000	2	2	2	3	1		2	1026	1	J	1	4	1	1	1	1	2	1	7	1	2	0	00		5	95
4	12	0	00700	0869	DLA700-84-C0448			831213	4720	A3	000	2	2	2	3	1		2	1013	1	J	1	1	1	1	1	1	2	1	7	1	2	0	00		5	37
4	11	0	00700	0312	DLA700-84-C0480			831101	4730	A1C	000	2	2	2	3	1		1			J	1	3	1	3	1	1	2	1	7	1	2	0	00		5	47
4	12	0	00700	1040	DLA700-84-C0626			831205	4730	A1C	000	2	2	2	3	1		2	1013	1	J	1	4	1	1	1	1	2	1	7	1	2	0	00		5	47
4	12	0	00700	1030	DLA700-84-C0788			831209	4730	A1C	000	2	2	2	3	1		1			J	1	4	1	1	1	1	1	1	7	1	2	0	00		5	27
4	02	0	00700	1610	DLA700-84-C0835			840201	4730	C9E	000	2	2	2	3	1		2	1013	5	J	1	3	1	1	1	1	2	1	7	1	2	0	00		5	60
4	01	0	00700	1597	DLA700-84-C0971			840131	4730	A1C	000	2	2	2	3	1		2	1013	5	J	1	2	1	1	1	1	2	1	7	1	2	0	00		5	35
4	02	0	00700	1677	DLA700-84-C0975			840201	4730	A1C	000	2	2	2	3	1		2	1026	1	J	1	4	1	1	1	1	2	1	7	1	2	0	00		5	38
4	02	0	00700	1878	DLA700-84-C0976			840222	4720	C9E	000	2	2	2	3	1		2	1013	1	J	1	1	1	1	1	1	2	1	7	1	2	0	00		5	30
4	01	0	00700	1489	DLA700-84-C1232			840117	4720	A1C	000	2	2	2	3	1		2	1015	1	J	1	1	1	1	1	1	2	1	7	1	2	0	00		5	36
4	03	0	00700	2014	DLA700-84-C1365			840301	4720	A1C	000	2	2	2	3	1		2	1015	1	J	1	1	1	1	1	1	2	1	7	1	2	0	00		5	36
4	03	0	00700	2207	DLA700-84-C1385			840301	4730	A1C	000	2	2	2	3	1		2	1001	5	J	1	5	1	1	1	1	2	1	7	1	2	0	00		5	37
4	03	0	00700	2398	DLA700-84-C1653			840326	4730	A1C	000	2	2	2	3	1		2	1015	5	J	1	3	1	1	1	1	2	1	7	1	2	0	00		5	36
4	05	0	00700	3494	DLA700-84-C1797			840515	4720	A1C	000	2	2	2	3	1		2	1013	1	J	1	4	1	3	1	1	2	1	7	1	2	0	00		5	131
4	04	0	00700	2702	DLA700-84-C1838			840406	4720	A1C	000	2	2	2	3	1		2	1015	1	J	1	3	1	1	1	1	2	1	7	1	2	9	99		5	32
4	07	0	00700	4280	DLA700-84-C1975			840716	4730	C9E	000	2	2	2	3	1		2	1013	1	J	1	1	1	1	1	1	2	1	7	1	2	0	00		5	39
4	05	0	00700	3021	DLA700-84-C2136			840503	4720	C9E	000	2	2	2	3	1		1			J	1	3	1	3	1	1	2	1	7	1	1	0	00		5	29
4	05	0	00700	3053	DLA700-84-C2293			840501	4730	A1C	000	2	2	2	3	2	4	2	0200	5	J	1	1	1	1	1	1	2	1	7	1	2	0	00		5	37
4	06	0	00700	3937	DLA700-84-C2620			840627	4730	A5	000	2	2	2	3	1		1			J	1	3	1	3	1	1	2	1	7	1	2	0	00		5	41
4	07	0	00700	4102	DLA700-84-C2670			840703	4730	C9E	000	2	2	2	3	1		2	1013	5	J	1	1	1	1	1	1	2	1	7	1	2	0	00		5	44

S MM A AAAAA AAAA BBBBBB BB BBBBBBB BBBBBB BBBB BBB BBB B B B B C C C CCCC C C D D D D D D D D D D D DD DDDD D B7
V OO 8888 888 888 1 1 1 1 2 1 3 1 2 A 12 12 1 AMOUNT
C NN 1 33333 2222 111111 11 1111111 333333 AAAA BBB CCC 9 0 2 3 1 2 3 4444 5 6 1 2 3 4 5 6 7 8 9 0 1 A BB CCCC 3 ($000)
AEROQUIP CORPORATION (CONT) JACKSON MICHIGAN 005356498 41420 26
4 07 0 00700 4231 DLA700-84-C2876 840711 4730 C9E 000 2 2 2 3 1 2 1013 5 J 1 3 1 1 1 1 2 1 7 1 2 0 00 5 50
4 07 0 00700 4269 DLA700-84-C2972 840710 4730 A1C 000 2 2 2 3 1 2 1013 1 J 1 5 1 1 1 1 2 1 7 1 2 0 00 5 69
4 07 0 00700 4447 DLA700-84-C3285 840726 4720 A1C 000 2 2 2 3 1 1 J 1 1 1 1 1 1 2 1 7 1 2 0 00 5 55
4 08 0 00700 4637 DLA700-84-C3300 840803 4720 A1C 000 2 2 2 3 1 2 1013 5 J 1 3 1 1 1 1 2 1 7 1 2 0 00 5 40
4 09 0 00700 5277 DLA700-84-C3383 840913 4730 A1C 000 2 2 2 3 1 2 1012 1 J 1 4 1 1 1 1 2 1 7 1 2 0 00 5 29
4 09 0 00700 5486 DLA700-84-C3505 840926 4930 A1C 000 2 2 2 3 1 2 1013 1 J 1 4 1 1 1 1 2 1 7 1 3 0 00 5 50
4 09 0 00700 5125 DLA700-84-C3554 840906 4720 A1C 000 2 2 2 3 1 2 1013 5 J 1 3 1 1 1 1 2 1 7 1 2 0 00 5 38
4 09 0 00700 5211 DLA700-84-C3631 840914 4730 A1C 000 2 2 2 3 1 2 1013 5 J 1 1 1 1 1 1 2 1 7 1 2 0 00 5 34
LOCATION TOTAL 111 6,581 *
AEROQUIP CORPORATION JACKSON MISS 005356498 36000 28
1 04 0 0AE07 1152 DAAE07-84-C0487 840125 4730 A4A DJB 2 2 2 3 1 2 1015 5 J 1 2 1 1 1 1 2 1 1 1 2 0 00 5 68
2 05 0 JA100 G320 N00383-84-C2342 840513 4730 A1C HDF 2 2 2 3 1 2 1001 5 J 1 1 1 1 1 1 1 1 1 1 2 0 00 1 43
3 01 0 0FD04 0353 F09603-83-G1698 840123 1650 A1C ACR 2 2 2 4 1 2 1013 5 J 1 1 1 1 1 1 2 1 1 1 2 0 00 5 80
3 09 0 0FF60 0970 F09603-83-G1698 840929 2915 A1B AFF 2 2 2 4 1 2 1015 5 J 1 1 1 1 1 1 2 1 1 1 2 0 00 5 41
3 07 0 0FH02 2799 F09603-83-G1698 840719 5340 A1C AAK 2 2 2 4 1 2 0200 3 J 1 1 1 1 1 1 2 1 1 1 2 0 00 5 45
3 09 0 0FJ04 5346 F09603-83-G1698 840922 1560 A1A ACS 2 2 2 4 1 2 1015 5 J 1 1 1 1 1 1 2 1 1 1 2 0 00 5 34
4 01 0 00700 1304 DLA700-84-C0776 840103 4720 A1C 000 2 2 2 3 1 2 1013 5 J 1 3 1 1 1 1 2 1 1 1 2 0 00 5 67
4 01 0 00700 1246 DLA700-84-C0839 840103 4730 A1C 000 2 2 2 3 1 2 1013 5 J 1 3 1 1 1 1 2 1 1 1 2 0 00 5 32
4 02 0 00700 1850 DLA700-84-C1010 840213 4730 A7 000 2 2 2 3 1 2 1026 6 J 1 3 1 1 1 1 2 1 1 1 2 0 00 5 56
4 02 0 00700 1669 DLA700-84-C1109 840207 4730 A1C 000 2 2 2 3 1 2 1013 5 J 1 3 1 1 1 1 2 1 1 1 2 0 00 5 28
4 02 0 00700 1666 DLA700-84-C1305 840201 4730 A1C 000 2 2 1 3 1 42
LOCATION TOTAL 11 536 *
AEROQUIP CORPORATION MIDDLESEX N CAROLINA 005356498 42700 37
3 11 0 0FD02 0164 F09603-83-G1698 831107 4720 A1A ACR 2 2 2 4 1 2 1013 4 J 1 1 1 1 1 1 2 1 1 1 2 1 00 5 29
4 03 0 00700 2023 DLA700-84-C1239 840301 4720 A1C 000 2 2 2 3 1 2 1015 5 J 1 1 1 1 1 1 2 1 1 1 2 0 00 5 55
4 08 0 00700 4596 DLA700-84-C3289 840801 4720 A1C 000 2 2 2 3 1 1 J 1 1 1 1 1 1 2 1 1 1 2 0 00 5 42
4 08 0 00700 4717 DLA700-84-C3290 840806 4720 A1C 000 2 2 2 3 1 2 1026 5 J 1 1 1 1 1 1 2 1 1 1 2 0 00 5 47
LOCATION TOTAL 4 173 *
AEROQUIP CORPORATION VAN WERT OHIO 005356498 79562 39
2 03 0 PC144 4036 N00102-83-C7302 831128 4720 C9E 000 2 2 2 A 1 2 0101 1 J 1 4 1 1 1 1 2 1 3 1 2 0 00 5 29
2 03 0 PC144 4037 N00102-84-C2105 831201 4720 A3 000 2 2 2 3 2 0 2 0200 1 J 1 4 1 2 1 1 2 1 7 1 3 0 00 5 29
2 07 0 JA116 4114 N00104-84-CA107 840626 1377 A6 000 2 2 2 3 2 4 2 1015 5 J 1 1 1 1 1 1 2 1 7 1 2 0 00 1 52
2 04 0 JA111 2956 N00104-84-C0350 840430 4730 A3 000 2 2 2 3 1 2 1015 5 J 1 1 1 1 1 1 1 1 7 1 2 1 00 1 27
2 08 0 JA111 4994 N00104-84-C0508 840808 4720 A3 000 2 2 2 3 1 2 1015 5 J 1 2 1 1 1 1 2 1 7 1 2 0 00 1 46
2 01 0 JA111 0426 N00104-84-C1330 831123 4730 A3 000 2 2 2 3 1 2 1026 1 J 1 4 1 1 1 1 2 1 7 1 2 0 00 1 41
2 01 0 JA111 0769 N00104-84-C1349 840111 4730 A3 000 2 2 2 3 1 2 1015 5 J 1 1 1 1 1 1 2 1 7 1 2 0 00 1 157
2 07 0 JA111 4214 N00104-84-C1489 840705 4730 A3 000 2 2 2 3 1 2 1026 1 J 1 4 1 1 1 1 2 1 7 1 2 0 00 1 28
2 08 0 JA111 5542 N00104-84-C1581 840827 4730 A3 000 2 2 2 3 1 2 1015 5 J 1 1 1 1 1 1 2 1 7 1 2 0 00 1 41
2 08 0 JA111 5543 N00104-84-C1583 840827 4730 A3 000 2 2 2 3 1 2 1026 1 J 1 4 1 1 1 1 2 1 7 1 2 0 00 1 27
2 09 0 JA111 5834 N00104-84-C1607 840915 4730 A3 000 2 2 2 3 1 2 1026 1 J 1 4 1 1 1 1 2 1 7 1 2 0 00 1 62
2 09 0 JA111 5833 N00104-84-C1609 840915 4730 A3 000 2 2 2 3 1 2 1026 1 J 1 4 1 1 1 1 2 1 7 1 2 0 00 1 30
2 09 0 JA111 8208 N00104-84-C1674 840929 4730 A3 000 2 2 2 3 1 2 1015 5 J 1 1 1 1 1 1 2 1 7 1 2 0 00 1 73
2 09 0 QC417 0088 N00221-84-CX065 840810 4730 A3 000 2 2 2 3 2 4 2 1015 1 J 1 4 1 2 1 1 2 1 7 1 2 0 00 5 30
3 08 0 0FF30 0850 F41608-84-C0919 840807 1670 A9 AHL 2 2 2 3 1 2 1015 5 J 1 1 1 1 1 1 2 1 7 1 2 0 00 5 26
4 02 0 00500 0789 DLA500-84-C1626 840217 5340 C9E 000 2 2 2 3 1 2 1013 5 J 1 3 1 1 1 1 2 1 7 1 2 0 00 5 41

S MM A AAAAA AAAA BBBBBB BB BBBBBBB BBBBBB BBBB BBB BBB B B B B C C C CCCC C C D D D D D D D D D D D D DD DDDD D B7
V OO 8888 888 888 1 1 1 1 1 2 1 1 12 12 12 1 AMOUNT
C NN 1 33333 2222 111111 11 1111111 333333 AAAA BBB CCC 9 0 2 3 1 2 3 4444 5 6 1 2 3 4 5 6 7 8 9 0 1 A BB CCCC 3 ($000)
AEROQUIP CORPORATION (CONT) VAN WERT OHIO 005356498 79562 39
4 12 0 00700 0386 DLA700-84-C0274 831103 4720 C9E 000 2 2 2 3 1 2 1013 1 J 1 5 1 1 1 1 3 1 7 1 2 0 00 5 56
4 12 0 00700 0727 DLA700-84-C0281 831201 4720 A3 000 2 2 2 3 1 2 1013 1 J 1 3 1 3 1 1 2 1 7 1 2 0 00 5 115
4 11 0 00700 0572 DLA700-84-C0286 831118 4720 A1C 000 2 2 2 3 1 2 1015 1 J 1 4 1 1 1 1 2 1 7 1 2 0 00 5 41
4 11 0 00700 0485 DLA700-84-C0484 831115 4730 A3 000 2 2 2 3 1 2 1702 1 J 1 4 1 1 1 1 2 1 7 1 2 0 00 5 31
4 01 0 00700 1210 DLA700-84-C0888 840103 4720 A1C 000 2 2 2 3 1 2 1015 5 J 1 1 1 1 1 1 2 1 7 1 2 0 00 5 44
4 02 0 00700 1848 DLA700-84-C0868 840210 4720 A1C 000 2 2 2 B 1 2 1015 5 J 1 1 1 1 1 1 2 1 7 1 2 0 00 5 44
4 01 0 00700 1413 DLA700-84-C1224 840113 4720 A3 000 2 2 2 3 1 1 J 1 3 1 3 1 1 2 1 7 1 2 0 00 5 26
4 05 0 00700 3382 DLA700-84-C2015 840510 4730 C9E 000 2 2 2 3 1 2 1013 1 J 1 4 1 1 1 1 2 1 7 1 2 0 00 5 60
4 07 0 00700 4403 DLA700-84-C2892 840726 4730 A3 000 2 2 2 3 1 2 1013 5 J 1 3 1 1 1 1 2 1 7 1 2 0 00 5 47
4 07 0 00700 4421 DLA700-84-C3182 840728 4730 A3 000 2 2 2 3 1 2 1013 5 J 1 1 1 1 1 1 2 1 7 1 2 0 00 5 40
4 08 0 00700 4529 DLA700-84-C3185 840803 4730 C9E 000 2 2 2 3 1 2 1013 6 J 1 1 1 1 1 1 2 1 7 1 2 0 00 5 91
4 08 0 00700 4664 DLA700-84-C3373 840807 4220 A3 000 2 2 2 3 1 2 1013 5 K 1 1 1 1 1 1 2 1 7 1 2 0 00 5 211
4 09 0 00700 5419 DLA700-84-C3768 840926 4720 A1C 000 2 2 2 3 1 2 1015 1 J 1 4 1 1 1 1 2 1 7 1 2 0 00 5 54
4 09 0 00700 5339 DLA700-84-C3830 840920 4730 A3 000 2 2 2 3 1 2 1013 1 J 1 4 1 1 1 1 2 1 7 1 2 0 00 5 26
4 01 0 00700 1387 DLA700-84-00274 840103 4720 C9E 000 2 2 2 B 1 2 1013 1 J 1 5 1 1 1 1 3 1 4 1 2 0 00 5 25
4 01 0 00700 1207 DLA700-84-00771 840103 4720 C9E 000 2 2 2 3 1 2 1015 5 J 1 1 1 1 1 1 2 1 7 1 2 0 00 5 76
LOCATION TOTAL 32 1,726 *
AEROQUIP CORPORATION WYTHEVILLE VIRGINIA 004968871 88000 51
2 08 0 RC100 0286 N00181-84-C0243 840810 9330 A3 000 2 2 2 3 1 2 0200 1 J 1 4 1 3 1 1 2 1 7 1 2 0 00 5 229
2 02 0 SA100 0528 N00604-84-CA007 831013 9330 A3 000 2 2 2 3 1 2 0200 1 J 1 4 1 1 1 1 2 1 7 1 3 0 00 5 320
LOCATION TOTAL 2 549 *
CONTRACTOR TOTAL 194 11,124 **
AEROSEARCH MANUFACTURING TORRANCE CALIFORNIA 991542010 80000 06
3 11 0 0FD02 0219 F34601-83-D0031 831123 1660 A1C 000 2 2 2 F 1 2 1001 5 J 1 2 1 1 1 1 1 1 7 5 2 0 00 5 79-
AEROSONIC CORPORATION CLEARWATER FLORIDA 004091765 12875 12
1 12 0 0AJ09 0100 DAAJ09-84-CA096 831021 6610 A1C 000 2 2 2 3 1 2 1015 1 J 2 1 1 1 1 2 1 1 1 2 0 00 1 4,996
1 09 0 0AJ09 2113 DAAJ09-84-CB216 840829 6610 A1A AHC 2 2 2 3 1 2 1015 5 J 1 1 1 1 1 1 2 1 1 1 2 0 00 5 60
1 09 0 0AJ09 2457 DAAJ09-84-CB375 840921 6610 A1A AIA 2 2 2 3 1 2 1015 5 J 2 1 1 1 1 1 2 1 1 1 2 0 00 5 203
2 05 0 JA100 G093 N00383-84-C8044 840509 6610 A1C 000 2 2 2 3 1 2 1015 5 J 1 1 1 1 1 1 2 1 1 1 2 0 00 1 29
2 06 0 JA100 H288 N00383-84-C8044 840617 6610 A1C 000 2 2 2 B 1 2 0102 1 J 2 1 1 1 3 2 1 1 1 2 3 06 1 29
3 02 0 0FD06 0324 F09603-83-G0828 840213 6610 A1C AFF 2 2 1 4 1 51
3 02 0 0FD06 0330 F09603-83-G0828 840213 6610 A1C AFF 2 2 2 4 1 2 1015 4 J 2 1 1 1 1 2 1 1 1 2 0 00 5 80
3 06 0 0FD06 0603 F09603-83-G0828 840523 6610 A1C 000 2 2 2 4 2 0 2 1013 3 J 2 1 1 1 1 2 1 1 1 2 0 00 5 26
3 07 0 0FH02 2722 F09603-83-G0828 840710 6610 A1C AFN 2 2 2 4 1 2 1013 4 J 1 1 1 1 1 1 2 1 1 1 2 0 00 5 68
3 05 0 0FD06 0552 F34601-84-C1497 840503 6610 A1C AFA 2 2 1 3 1 26
3 09 0 0FD06 0976 F34601-84-C3300 840929 6610 A1C 000 2 2 2 3 1 2 0102 1 J 2 1 1 1 2 2 1 1 1 2 0 00 5 246
3 08 0 0FF50 0884 F41608-84-C1124 840827 6685 A1C AFH 2 2 2 3 1 1 J 2 1 1 1 1 2 1 1 1 2 0 00 5 58
3 09 0 0FF50 1026 F41608-84-C1143 840920 6685 A1C 000 2 2 2 3 1 2 1015 5 J 2 1 1 1 1 2 1 1 1 2 0 00 5 115
3 03 0 0FE04 1001 F42600-84-C4725 840316 6610 A1C AFC 2 2 2 3 1 2 1015 4 J 2 1 1 1 1 2 1 1 1 2 0 00 5 28
3 03 0 0FE04 1103 F42600-84-C4806 840329 6610 A1C AFC 2 2 2 3 1 2 0102 1 J 2 1 1 1 2 2 1 1 1 2 0 00 5 394
CONTRACTOR TOTAL 15 6,409 **
AEROSPACE ALUMINUM PDTS ROYSE CITY TEXAS 991692492 63668 48
2 12 0 PC142 0008 N00197-84-C0005 831018 9540 A5 000 2 2 2 3 1 1 J 2 1 1 1 1 2 1 1 1 2 0 00 5 47

S MM A AAAAA AAAA BBBBBB BB BBBBBBB BBBBBB BBBB BBB BBB B B B B C C C CCCC C C D D D D D D D D D D D D D DD DDDD D B7
V OO 8888 888 888 1 1 1 1 1 2 12 12 12 1 AMOUNT
C NN 1 33333 2222 111111 11 1111111 333333 AAAA BBB CCC 9 0 2 3 1 2 3 4444 5 6 1 2 3 4 5 6 7 8 9 0 1 A BB CCCC 3 ($000)
AEROSPACE ALUMINUM PDTS (CONT) ROYSE CITY TEXAS 991692492 63668 48
2 09 0 PC142 0142 N00197-84-C0005 840627 9540 A5 000 2 2 2 G 1 1 J 2 1 1 1 1 2 1 1 1 2 0 00 5 47-
CONTRACTOR TOTAL 2 0 **
AEROSPACE AMERICA INC BAY CITY MICHIGAN 005395629 06020 26
3 07 0 OFE04 1779 F42600-84-C5981 840711 1430 A7 AFC 2 2 2 3 1 1 J 2 1 1 1 1 2 1 7 1 2 0 00 5 53
AEROSPACE AVIONICS INC BOHEMIA NEW YORK 002050771 07157 36
2 09 0 LA102 0985 N00123-84-C0503 840913 6625 C9E 000 2 2 2 3 1 2 1001 5 J 2 1 1 1 1 2 1 1 1 3 0 00 5 34
2 12 0 JA100 B107 N00383-83-C1660 831207 6130 A1C AAE 2 2 2 3 1 2 1015 5 J 1 2 1 1 1 1 1 1 1 1 2 0 00 1 30
2 05 0 JA100 G064 N00383-84-C2427 840513 6130 A7 AAE 2 2 2 3 1 2 1026 1 J 2 1 1 1 1 2 1 1 1 2 0 00 1 414
2 08 0 JA100 K139 N00383-84-C2635 840803 6130 A1C 000 2 2 2 3 1 2 1015 5 J 2 1 1 1 1 2 1 1 1 2 0 00 1 37
2 08 0 JA100 K832 N00383-84-C2743 840817 6130 A7 AAE 2 2 2 3 1 2 1026 1 J 2 1 1 1 1 2 1 1 1 2 0 00 1 195
2 02 0 JA100 C679 N00383-84-C3032 840211 1680 A1C AFX 2 2 1 3 1 35
2 04 0 JA100 E913 N00383-84-C4645 840405 6130 A1A AFU 2 2 2 3 1 2 1015 5 J 1 1 1 1 1 1 2 1 1 1 2 0 00 5 69
2 08 0 JA100 K689 N00383-84-C4645 840816 6130 A1C AFU 2 2 2 A 1 2 1015 5 J 2 1 1 1 1 2 1 1 1 2 0 00 1 95
2 08 0 JA100 K130 N00383-84-C8089 840805 6130 A1A AFU 2 2 2 4 1 2 1009 5 J 2 1 1 1 1 2 1 1 1 2 0 00 1 73
3 01 0 OFH02 0589 F04606-83-D0087 840104 6110 A1C AFH 2 2 2 5 2 5 2 1013 4 J 2 1 1 1 1 2 1 1 1 2 0 00 5 47
3 02 0 OFH02 1037 F04606-83-D0087 840227 6110 A1C AFH 2 2 2 5 2 5 2 1013 4 J 2 1 1 1 1 2 1 1 1 2 0 00 5 71
3 09 0 OFH02 1206 F04606-83-D0087 840906 6130 A1C AFH 2 2 2 5 1 2 1009 4 J 2 1 1 1 1 2 1 1 1 2 0 00 5 26
3 11 0 OFH02 0260 F04606-84-C0094 831116 6130 A1C AFH 2 2 2 3 1 2 1013 5 J 2 1 1 1 1 2 1 1 1 2 0 00 1 124
3 01 0 OFH02 0657 F04606-84-C0128 840110 6110 A1C AFH 2 2 2 3 1 2 1013 5 J 2 1 1 1 1 2 1 1 1 2 1 00 1 40
3 07 0 OFH02 2841 F04606-84-C0576 840724 6130 A1C AFH 2 2 1 3 1 28
3 07 0 OFH02 2842 F04606-84-C0576 840724 6130 A1C AFH 2 2 2 3 1 2 1013 3 J 2 1 1 1 1 2 1 1 1 2 0 00 5 234
3 09 0 OFH02 1825 F04606-84-C0969 840917 6110 A1C AFH 2 2 2 3 1 2 1013 4 J 2 1 1 1 1 2 1 1 1 2 0 00 1 44
3 07 0 OFD08 0635 F34601-84-C2096 840717 6130 A1A ABC 2 2 2 3 2 4 2 0200 5 Y 1 1 1 1 1 1 1 1 1 2 1 00 1 29
3 11 0 OFE04 0114 F42600-84-C4056 831117 1680 A1C AFH 2 2 2 3 1 2 1015 4 J 2 1 1 1 1 2 1 1 1 2 0 00 1 80
3 11 0 OFE04 0375 F42600-84-C4178 831130 6340 A1C AFH 2 2 2 3 1 2 1015 4 J 2 1 1 1 1 2 1 1 1 2 0 00 5 29
3 04 0 OFE04 1278 F42600-84-C4916 840412 1680 A1C AFH 2 2 2 3 1 2 1015 1 J 2 1 1 1 1 2 1 1 1 2 0 00 5 272
3 05 0 OFE04 1619 F42600-84-C5057 840517 5950 A1C AFH 2 2 2 3 1 2 1015 4 J 2 1 1 1 1 2 1 1 1 2 0 00 5 73
3 07 0 OFE04 1939 F42600-84-C6073 840717 6130 A1C AFH 2 2 2 3 1 2 1015 4 J 2 1 1 1 1 2 1 1 1 2 0 00 5 100
3 08 0 OFE04 1904 F42600-84-C6095 840802 6130 A1C AFH 2 2 1 3 1 50
3 08 0 OFE04 2075 F42600-84-C6144 840802 1680 A1C AFH 2 2 2 3 1 2 1015 4 J 2 1 1 1 1 2 1 1 1 2 0 00 5 302
3 09 0 OFE04 2140 F42600-84-C6186 840920 6130 A1C AFH 2 2 1 3 1 25
4 11 0 00900 0234 DLA900-84-C0320 831109 5945 A7 000 2 2 2 3 1 2 1013 5 J 2 1 1 1 1 2 1 1 1 2 0 00 1 66
CONTRACTOR TOTAL 27 2,622 **
AEROSPACE COMMERCIAL FASTENERS TWENTYNINE PALMS CALIFORNIA 050949528 80994 06
2 01 0 F7399 0248 M67399-84-C0006 831012 5305 C9E 000 2 2 2 3 1 2 0102 1 J 2 3 2 2 2 1 1 2 2 0 00 5 30
AEROSPACE CORPORATION THE EL SEGUNDO CALIFORNIA 009553637 22412 06
3 06 0 OHC04 0035 F04701-81-C0082 840622 AR25 A2 000 2 2 2 C 1 2 1100 7 A E 1 1 1 1 1 3 1 7 1 2 0 00 5 266-
3 02 0 OHC04 0019 F04701-82-C0083 840227 AR25 A2 000 2 2 2 C 1 2 1100 7 J E 1 1 1 1 1 3 1 7 1 2 0 00 5 62-
3 06 0 OHC04 0033 F04701-82-C0083 840529 AR25 A2 000 2 2 2 C 1 2 1100 7 J E 1 1 1 1 1 3 1 7 1 2 0 00 5 37-
3 07 0 OHC04 0034 F04701-82-C0083 840531 AR25 A2 000 2 2 2 C 1 2 1100 7 J E 1 1 1 1 1 3 1 7 1 2 0 00 5 36-
3 08 0 OHC04 0039 F04701-82-C0083 840809 AR25 A2 000 2 2 2 C 1 2 1100 7 J E 1 1 1 1 1 3 1 7 1 2 0 00 5 88
3 11 0 OHC04 0001 F04701-83-C0084 831028 AR25 A2 000 2 2 2 C 1 2 1100 7 J E 1 1 1 1 1 3 1 7 1 2 0 00 5 1,268
3 11 0 OHC04 0002 F04701-83-C0084 831028 AR25 A2 000 2 2 2 C 1 2 1100 7 J E 1 1 1 1 1 3 1 7 1 2 0 00 5 7,247

S MM A AAAAA AAAA BBBBBB BB BBBBBBB BBBBBB BBBB BBB BBB B B B B C C C CCCC C C D D D D D D D D D D D D DD DDDD D B7
V 00 8888 888 888 1 1 1 1 2 12 12 1 AMOUNT
C NN 1 33333 2222 111111 11 1111111 333333 AAAA BBB CCC 9 0 2 3 1 2 3 4444 5 6 1 2 3 4 5 6 7 8 9 0 1 A BB CCCC 3 ($000)
AEROSPACE CORPORATION T (CONT) EL SEGUNDO CALIFORNIA 009553637 22412 06
3 11 0 OHC04 0003 F04701-83-C0084 831108 AR25 A2 000 2 2 2 C 1 2 1100 7 J E 1 1 1 1 1 3 1 7 1 2 0 00 5 2,540
3 11 0 OHC04 0004 F04701-83-C0084 831108 AR25 A2 000 2 2 2 C 1 2 1100 7 J E 1 1 1 1 1 3 1 7 1 2 0 00 5 16,043
3 12 0 OHC04 0006 F04701-83-C0084 831208 AR25 A2 000 2 2 2 C 1 2 1100 7 J E 1 1 1 1 1 3 1 7 1 2 0 00 5 2,415
3 12 0 OHC04 0007 F04701-83-C0084 831214 AR25 A2 000 2 2 2 C 1 2 1100 7 J E 1 1 1 1 1 3 1 7 1 2 0 00 5 15,953
3 12 0 OHC04 0008 F04701-83-C0084 831213 AR25 A2 000 2 2 2 C 1 2 1100 7 J E 1 1 1 1 1 3 1 7 1 2 0 00 5 7,034
3 12 0 OHC04 0009 F04701-83-C0084 831108 AR25 A2 000 2 2 2 C 1 2 1100 7 J E 1 1 1 1 1 3 1 7 1 2 0 00 5 6,308
3 12 0 OHC04 0010 F04701-83-C0084 831221 AR25 A2 000 2 2 2 C 1 2 1100 7 J E 1 1 1 1 1 3 1 7 1 2 0 00 5 8,145
3 12 0 OHC04 0011 F04701-83-C0084 831227 AR25 A2 000 2 2 2 C 1 2 1100 7 J E 1 1 1 1 1 3 1 7 1 2 0 00 5 16,734
3 12 0 OHC04 0012 F04701-83-C0084 831227 AR25 A2 000 2 2 2 C 1 2 1100 7 J E 1 1 1 1 1 3 1 7 1 2 0 00 5 13,120
3 01 0 OHC04 0013 F04701-83-C0084 840113 AR25 A2 000 2 2 2 C 1 2 1100 7 J E 1 1 1 1 1 3 1 7 1 2 0 00 5 8,865
3 01 0 OHC04 0014 F04701-83-C0084 840113 AR25 A2 000 2 2 2 C 1 2 1100 7 J E 1 1 1 1 1 3 1 7 1 2 0 00 5 4,465
3 01 0 OHC04 0015 F04701-83-C0084 840123 AR25 A2 000 2 2 2 C 1 2 1100 7 J E 1 1 1 1 1 3 1 7 1 2 0 00 5 6,823
3 01 0 OHC04 0016 F04701-83-C0084 840123 AR25 A2 000 2 2 2 C 1 2 1100 7 J E 1 1 1 1 1 3 1 7 1 2 0 00 5 8,712
3 01 0 OHC04 0017 F04701-83-C0084 840127 AR25 A2 000 2 2 2 C 1 2 1100 7 J E 1 1 1 1 1 3 1 7 1 2 0 00 5 2,342
3 02 0 OHC04 0018 F04701-83-C0084 840210 AR25 A2 000 2 2 2 C 1 2 1100 7 J E 1 1 1 1 1 3 1 7 1 2 0 00 5 2,174
3 05 0 OHC04 0020 F04701-83-C0084 840314 AR25 A2 000 2 2 1 C 3 275
3 02 0 OHC04 0021 F04701-83-C0084 840229 AR25 A2 000 2 2 2 C 1 2 1100 7 J E 1 1 1 1 1 3 1 7 1 2 0 00 5 33,154
3 02 0 OHC04 0022 F04701-83-C0084 840229 AR25 A2 000 2 2 2 C 1 2 1100 7 J E 1 1 1 1 1 3 1 7 1 2 0 00 5 12,299
3 03 0 OHC04 0023 F04701-83-C0084 840314 AR25 A2 000 2 2 2 C 1 2 1100 7 J E 1 1 1 1 1 3 1 7 1 2 0 00 5 7,003
3 03 0 OHC04 0024 F04701-83-C0084 840319 AR25 A2 000 2 2 2 C 1 2 1100 7 J E 1 1 1 1 1 3 1 7 1 2 0 00 5 13,011
3 03 0 OHC04 0025 F04701-83-C0084 840312 AR25 A2 000 2 2 2 C 1 2 1100 7 J E 1 1 1 1 1 3 1 7 1 2 0 00 5 12,539
3 04 0 OHC04 0026 F04701-83-C0084 840405 AR25 A2 000 2 2 2 C 1 2 1100 7 J E 1 1 1 1 1 3 1 7 1 2 0 00 5 10,094
3 04 0 OHC04 0027 F04701-83-C0084 840402 AR25 A2 000 2 2 2 C 1 2 1100 7 J E 1 1 1 1 1 3 1 7 1 2 0 00 5 5,537
3 04 0 OHC04 0028 F04701-83-C0084 840413 AR25 A2 000 2 2 2 C 1 2 1100 7 J E 1 1 1 1 1 3 1 7 1 2 0 00 5 5,958
3 04 0 OHC04 0029 F04701-83-C0084 840423 AR25 A2 000 2 2 2 C 1 2 1100 7 J E 1 1 1 1 1 3 1 7 1 2 0 00 5 9,263
3 05 0 OHC04 0030 F04701-83-C0084 840501 AR25 A2 000 2 2 2 C 1 2 1100 7 J E 1 1 1 1 1 3 1 7 1 2 0 00 5 4,180
3 05 0 OHC04 0031 F04701-83-C0084 840504 AR25 A2 000 2 2 2 C 1 2 1100 7 J E 1 1 1 1 1 3 1 7 1 2 0 00 5 8,850
3 05 0 OHC04 0032 F04701-83-C0084 840523 AR25 A2 000 2 2 2 C 1 2 1100 7 J E 1 1 1 1 1 3 1 7 1 2 0 00 5 3,221
3 06 0 OHC04 0036 F04701-83-C0084 840621 AR25 A2 000 2 2 2 C 1 2 1100 7 J E 1 1 1 1 1 3 1 7 1 2 0 00 5 14,187
3 07 0 OHC04 0037 F04701-83-C0084 840706 AR25 A2 000 2 2 2 C 1 2 1100 7 J E 1 1 1 1 1 3 1 7 1 2 0 00 5 1,158
3 08 0 OHC04 0038 F04701-83-C0084 840807 AR25 A2 000 2 2 2 C 1 2 1100 7 J E 1 1 1 1 1 3 1 7 1 2 0 00 5 878
3 08 0 OHC04 0040 F04701-83-C0084 840820 AR25 A2 000 2 2 2 C 1 2 1100 7 J E 1 1 1 1 1 3 1 7 1 2 0 00 5 95
3 09 0 OHC04 0041 F04701-83-C0084 840921 AR25 A2 000 2 2 2 C 1 2 1100 7 J E 1 1 1 1 1 3 1 7 1 2 0 00 5 107
3 09 0 OHC04 0042 F04701-83-C0084 840926 AR25 A2 000 2 2 2 C 1 2 1100 7 J E 1 1 1 1 1 3 1 7 1 2 0 00 5 216
LOCATION TOTAL 41 271,900 *
AEROSPACE CORPORATION THE ORANGE CALIFORNIA 009553637 53980 06
3 11 0 OHC04 0005 F04701-83-C0084 831003 AR25 A2 000 2 2 2 3 1 2 1100 7 J E 1 1 1 1 1 3 1 1 1 1 0 00 5 1,509
CONTRACTOR TOTAL 42 273,409 **
AEROSPACE DYNAMICS INC LAGUNA NIGUEL CALIFORNIA 991540089 39248 06
3 09 0 OFJ04 5433 F09603-84-C1280 840924 1615 A1A AHD 2 2 2 3 1 2 0102 1 J 2 1 4 1 2 2 1 1 1 2 0 00 1 136
AEROSPACE ENGINE PARTS GROUP ANNAPOLIS INDIANA 038231601 01720 18
3 12 0 OFD05 0110 F34601-83-D3600 831026 2840 A1B BSD 2 2 2 5 1 2 0102 1 J 2 1 4 1 2 2 1 7 1 2 9 00 5 28
AEROSPACE ENGINE PARTS GROUP INDIANAPOLIS INDIANA 038231601 36000 18
1 11 0 OAJ09 0140 DAAJ09-84-CA120 831106 4030 A1C 000 2 2 2 3 1 2 0102 1 J 2 1 1 1 2 2 1 1 1 2 0 00 1 48

S MM A AAAAA AAAA BBBBBB BB BBBBBBB BBBBBB BBBB BBB BBB B B B B C C C CCCC C C D D D D D D D D D D D D DD DDDD D 87
V GG 8888 888 888 1 1 1 12 12 12 1 AMOUNT
C NN 1 33333 2222 111111 11 1111111 333333 AAAA BBB CCC 9 0 2 3 1 2 3 4444 5 6 1 2 3 4 5 6 7 8 9 0 1 A BB CCCC 3 ($000)
AEROSPACE ENGINE PARTS (CONT) INDIANAPOLIS INDIANA 038231601 36000 18
1 02 0 0AJ10 8081 DAAJ10-84-CA031 840119 1670 C9E 000 2 2 2 3 1 2 0102 1 J 2 1 1 1 2 2 1 1 1 2 0 00 2 42
2 01 0 JA100 B647 N00383-84-C2118 840116 5120 A1C 000 2 2 2 3 1 1 J 2 1 1 1 1 2 1 1 1 2 0 00 1 28
2 06 0 JA100 H408 N00383-84-C2534 840611 4920 A1C 000 2 2 2 3 1 2 0102 1 J 2 1 1 1 2 2 1 1 1 2 0 00 1 35
2 09 0 JA100 L549 N00383-84-C2534 840901 4920 A1C 000 2 2 2 B 1 2 0102 1 J 2 1 1 1 2 2 1 1 1 2 0 00 1 25
2 08 0 JA100 K632 N00383-84-C2718 840807 4920 A1C BTF 2 2 2 3 1 2 0102 1 J 2 1 1 1 2 2 1 1 1 2 0 00 5 35
2 11 0 JA100 A433 N00383-84-C4024 831107 5320 A1B 000 2 2 2 3 2 0 2 0102 1 J 2 1 1 1 2 2 1 1 1 2 0 00 5 57
2 07 0 JA100 H888 N00383-84-C9278 840705 1660 A1A 000 2 2 2 3 1 2 0102 1 J 2 1 1 1 2 2 1 1 1 2 0 00 5 26
3 06 0 0FF80 2192 F09603-83-G2167 840626 5340 A1B BSR 2 2 2 4 1 2 0102 1 J 2 1 1 1 2 2 1 1 2 2 0 00 5 29
3 08 0 0FF80 2553 F09603-83-G2167 840806 2840 A1B BSR 2 2 2 4 1 2 0102 1 J 2 1 1 1 2 2 1 1 2 2 0 00 5 35
3 01 0 0FD06 0181 F34601-83-C2267 831214 2840 A1B 000 2 2 2 3 2 4 2 0102 1 J 2 1 1 1 2 2 1 1 1 2 0 00 5 50
3 12 0 0FD05 0168 F34601-83-D2959 831115 2840 A1B BJH 2 2 2 5 1 2 0102 1 J 2 1 1 1 2 2 1 1 1 2 9 00 1 144
3 01 0 0FD02 0415 F34601-84-C0729 840113 1560 A1A ACR 2 2 2 3 1 2 0102 1 J 2 1 3 1 2 2 1 1 1 2 0 00 5 26
3 07 0 0FD05 0781 F34601-84-C1783 840620 2915 A1B BJH 2 2 2 3 1 2 0102 1 J 2 1 4 1 2 2 1 1 1 2 0 00 5 114
3 09 0 0FD05 1342 F34601-84-C1832 840907 2840 A1B BSD 2 2 2 3 1 2 0102 1 J 2 1 3 1 2 2 1 1 1 2 0 00 5 42
3 06 0 0FD05 0904 F34601-84-C1840 840606 2840 A1B BSD 2 2 2 3 1 2 0102 1 J 2 1 1 1 2 2 1 1 1 2 0 00 5 29
3 09 0 0FD05 1346 F34601-84-C2791 840928 2840 A1B BSD 2 2 2 3 2 4 2 0102 1 J 2 1 3 1 2 2 1 1 1 2 0 00 1 164
3 10 0 0FF80 0319 F41608-84-CA473 831025 2840 A1B BSR 2 2 2 3 1 2 0102 1 J 2 1 1 1 2 2 1 1 2 2 0 00 5 34
3 03 0 0FF80 1266 F41608-84-CA629 840305 2840 A1B BSR 2 2 2 3 1 2 0102 1 J 2 1 1 1 2 2 1 1 1 2 0 00 5 30
3 05 0 0FF80 1711 F41608-84-CA697 840531 2840 A1B BSR 2 2 2 3 1 2 0102 1 J 2 1 1 1 2 2 1 1 2 2 0 00 5 29
3 07 0 0FF80 2025 F41608-84-CA797 840705 2840 A1B BSR 2 2 2 3 1 2 0102 1 J 2 1 4 1 2 2 1 1 1 2 0 00 5 150
LOCATION TOTAL 21 1,172 *
CONTRACTOR TOTAL 22 1,200 **
AEROSPACE LUBRICANTS INC ITALY 099735771 IT
4 04 0 00400 2328 DLA400-84-CF094 840411 9150 C9E 000 2 2 2 3 1 1 J 4 5 1 1 1 1 1 1 1 1 1 2 1 70 B-IT 1 91
AEROSPACE LUBRICANTS INC COLUMBUS OHIO 099735771 18000 39
4 01 0 00400 0926 DLA400-84-CF036 840106 9150 C9E 000 2 2 2 3 1 1 J 2 1 1 1 1 2 1 1 1 3 0 00 5 42
4 01 0 00400 1243 DLA400-84-CF048 840130 9150 C9E 000 2 2 2 3 1 2 1001 5 J 2 1 1 1 1 2 1 1 1 2 0 00 5 32
4 07 0 00400 3462 DLA400-84-CF142 840705 9150 C9E 000 2 2 2 3 1 1 J 2 1 1 1 1 2 1 1 1 2 0 00 5 69
LOCATION TOTAL 3 143 *
CONTRACTOR TOTAL 4 234 **
AEROSPACE MASS PRPRTS INC NORRISTOWN PENN 039026588 54656 42
2 03 0 PF161 0064 N62269-84-D0104 831101 R425 S1 000 2 2 2 5 2 4 2 0102 2 U 2 1 3 1 2 2 1 1 3 2 0 00 5 39
2 03 0 PF161 0408 N62269-84-D0104 840306 R530 S1 000 2 2 2 5 1 2 0102 2 U 2 1 3 1 2 2 1 1 3 2 0 00 5 46
CONTRACTOR TOTAL 2 85 **
AEROSPACE PRODUCTS INC WICHITA KANSAS 094331469 79000 20
3 11 0 0FD02 0082 F34601-83-C3700 831014 1560 A1A ACR 2 2 2 3 2 4 2 0102 1 J 2 1 1 1 2 2 1 1 1 2 0 00 5 30
AEROSPACE SERVICES INC MACON GEORGIA 991398041 49000 13
3 12 0 0FJ04 0358 F09603-84-C3050 831114 5821 A7 000 2 2 2 3 1 2 1015 1 J 2 1 1 2 1 2 1 1 2 2 0 00 5 107
AEROSPACE SERVICES INC WARNER ROBINS GEORGIA 991398041 80508 13
3 05 0 0FJ04 3753 F09603-84-C3568 840507 5841 A7 ACD 2 2 2 3 1 2 1015 5 J 2 1 1 2 1 2 1 1 2 2 0 00 5 119
CONTRACTOR TOTAL 2 226 **

S MM A AAAAA AAAA BBBBBB BB BBBBBBB BBBBBB BBBB BBB BBB B B B B C C C CCCC C C D D D D D D D D D D D DD DDDD D B7
V CC 8888 888 888 1 1 1 1 2 3 4 5 6 7 8 9 0 1 A 12 12 1 AMOUNT
C NN 1 33333 2222 111111 11 1111111 333333 AAAA BBB CCC 9 0 2 3 1 2 3 4444 5 6 1 2 3 4 5 6 7 8 9 0 1 A BB CCCC 3 ($000)
AEROSPACE SWAGING AND MFG CO MAPLEWOOD OHIO 045925914 47432 39
1 09 0 0AJ09 2384 DAAJ09-84-CB184 840824 1615 A1C AHK 2 2 2 3 1 2 0102 1 J 2 1 1 1 2 2 1 7 1 2 0 00 1 39
AEROSPACE SYSTEMS INCORPORATED PORTSMOUTH NEW HAMPSH 056004492 62900 33
2 09 0 C2472 A278 N62472-83-C1922 840531 R211 C2 000 2 2 2 D 1 2 0102 2 J 2 1 3 1 2 2 1 1 5 2 0 00 5 30
2 09 0 C2472 Z128 N62472-83-C1922 831201 R211 C2 000 2 2 2 B 1 2 0102 2 J 2 1 2 1 2 2 1 1 5 2 0 00 5 58
CONTRACTOR TOTAL 2 88 **
AEROSPACE TECHNOLOGIES INC FORT WORTH TEXAS 050202100 27000 48
3 12 0 0FH02 0159 F04606-84-C0032 831101 1560 A1A AFN 2 2 2 3 2 4 2 0102 1 J 2 1 3 1 2 2 1 1 1 2 0 00 5 336
3 12 0 0FH02 0508 F04606-84-C0172 831216 1560 A1A AFN 2 2 2 3 1 2 0102 1 J 2 1 1 1 2 2 1 1 1 2 0 00 5 50
3 01 0 0FH02 0656 F04606-84-C0183 840110 1560 A1C AFN 2 2 2 3 1 2 0102 1 J 2 1 1 1 2 2 1 1 1 2 0 00 5 32
3 03 0 0FH02 0930 F04606-84-C0287 840213 1560 A1A AFN 2 2 2 3 1 2 0102 1 J 2 1 1 1 2 2 1 1 1 2 0 00 5 66
3 02 0 0FH02 1067 F04606-84-C0336 840229 1560 A1C AFN 2 2 2 3 1 2 0102 1 J 2 1 1 1 2 2 1 1 1 2 0 00 5 165
3 02 0 0FJ04 0440 F09603-83-C2259 831130 1560 A1A ACS 2 2 2 3 1 2 1015 1 J 2 1 1 1 1 2 1 1 1 2 0 00 5 29
3 11 0 0FD02 0078 F34601-83-C3551 831014 1560 A1A ACR 2 2 2 3 1 2 0102 1 J 2 1 1 1 2 2 1 1 1 2 0 00 5 81
3 12 0 0FE04 0356 F41608-83-G0036 831206 1560 A1A AFC 2 2 2 4 2 4 2 1015 1 J 2 1 1 1 1 2 1 1 1 2 0 00 5 54
3 11 0 0FH02 0097 F41608-83-G0036 831021 1560 A1C AFN 2 2 2 4 1 2 1013 2 J 2 1 5 1 1 2 1 1 1 2 3 00 5 55
3 12 0 0FH02 0260 F41608-83-G0036 831115 1560 A1A AFN 2 2 2 4 1 2 1015 1 J 2 1 1 1 1 2 1 1 1 2 0 00 5 40
3 09 0 0FH02 1542 F41608-83-G0036 840924 1560 A1C AFN 2 2 2 4 2 4 2 1015 4 J 2 1 1 1 1 2 1 1 1 2 0 00 1 130
3 06 0 0FH02 2382 F41608-83-G0036 840524 1560 A1C AFN 2 2 2 4 2 0 2 1013 1 J 2 1 1 1 1 2 1 1 1 2 0 00 5 26
3 06 0 0FH02 2439 F41608-83-G0036 840605 1560 A1C AFN 2 2 2 4 1 2 1015 1 J 2 1 1 1 1 2 1 1 1 2 0 00 5 31
3 06 0 0FH02 2456 F41608-83-G0036 840606 1560 A1C AFN 2 2 2 4 1 2 1013 1 J 2 1 1 1 1 2 1 1 1 2 0 00 5 115
3 06 0 0FH02 2520 F41608-83-G0036 840618 1560 A1A AFN 2 2 2 4 1 2 1013 1 J 2 1 1 1 1 2 1 1 1 2 0 00 5 64
3 07 0 0FH02 2830 F41608-83-G0036 840723 1560 A1A AFN 2 2 2 4 1 2 1013 1 J 2 1 1 1 1 2 1 1 1 2 0 00 1 82
3 07 0 0FH02 2850 F41608-83-G0036 840724 1560 A1C AFN 2 2 2 4 1 2 1015 4 J 2 1 1 1 1 2 1 1 1 2 2 00 5 82
3 07 0 0FH02 2918 F41608-83-G0036 840731 1560 A1C AFN 2 2 2 4 1 2 1013 1 J 2 1 1 1 1 2 1 1 1 2 0 00 5 88
3 07 0 0FH02 2919 F41608-83-G0036 840731 1560 A1A AFN 2 2 2 4 1 2 1015 1 J 2 1 1 1 1 2 1 1 1 2 0 00 5 3,318
3 08 0 0FH02 2993 F41608-83-G0036 840808 1560 A1A AFN 2 2 2 4 1 2 1015 1 J 2 1 1 1 1 2 1 1 1 2 0 00 5 132
3 08 0 0FH02 3068 F41608-83-G0036 840816 1560 A1A AFN 2 2 2 4 1 2 1015 1 J 2 1 1 1 1 2 1 1 1 2 0 00 5 97
3 05 0 0FH02 3554 F41608-83-G0036 840509 1560 A1A AFN 2 2 2 4 1 2 1015 1 J 2 1 1 1 1 2 1 1 1 2 0 00 1 129
3 09 0 0FH02 1241 F41608-84-G0033 840907 1560 A1C AFN 2 2 2 4 1 2 1015 1 J 2 1 1 1 1 2 1 1 1 2 0 00 1 167
3 09 0 0FH02 1253 F41608-84-G0033 840911 1560 A1C AFN 2 2 2 4 1 2 1013 1 J 2 1 2 1 1 2 1 1 1 2 0 00 5 297
3 09 0 0FH02 1588 F41608-84-G0033 840926 1560 A1C AFN 2 2 2 4 1 2 1013 1 J 2 1 1 1 1 2 1 1 1 2 0 00 5 252
3 09 0 0FH02 1625 F41608-84-G0033 840927 1560 A1C AFN 2 2 2 4 2 6 2 1702 5 J 2 3 1 1 2 1 1 1 2 0 00 5 38
3 09 0 0FH02 1626 F41608-84-G0033 840927 1560 A1A AFN 2 2 2 4 1 2 1015 1 J 2 1 1 1 1 2 1 1 1 2 0 00 5 52
3 09 0 0FH02 1627 F41608-84-G0033 840927 1560 A1C AFN 2 2 2 4 2 4 2 1013 1 J 2 1 1 1 1 2 1 1 1 2 0 00 1 130
3 09 0 0FH02 1628 F41608-84-G0033 840927 1560 A1C AFN 2 2 2 4 1 2 1015 1 J 2 1 1 1 1 2 1 1 1 2 0 00 1 557
3 08 0 0FH02 3009 F41608-84-G0033 840810 1560 A1C AFN 2 2 2 4 1 2 1013 1 J 2 1 1 1 1 2 1 1 1 2 0 00 5 76
3 08 0 0FH02 3038 F41608-84-G0033 840814 1560 A1C AFN 2 2 2 4 1 2 1013 1 J 2 1 1 1 1 2 1 1 1 2 0 00 5 52
3 10 0 0FE04 0155 F42600-83-C5738 831026 1560 A1A AFC 2 2 2 3 1 2 0102 1 J 2 1 1 1 2 2 1 1 1 2 0 00 5 27
3 11 0 0FE04 0262 F42600-84-C4140 831110 1560 A1A AFC 2 2 2 3 1 2 0102 1 J 2 1 1 1 2 2 1 1 1 2 0 00 5 46
3 01 0 0FE04 0506 F42600-84-C4296 840117 1560 A1A AFC 2 2 2 3 1 2 0102 1 J 2 1 1 1 2 2 1 1 1 2 0 00 5 54
3 01 0 0FE04 0611 F42600-84-C4400 840113 1560 A1A AFC 2 2 2 3 1 2 0102 1 J 2 1 1 1 2 2 1 1 1 2 0 00 5 49
3 01 0 0FE04 0685 F42600-84-C4442 840131 1560 A1A AFC 2 2 2 3 1 2 1015 1 J 2 1 1 1 1 2 1 1 1 3 0 00 5 251
3 04 0 0FE04 0867 F42600-84-C4553 840203 1560 A1A AFC 2 2 2 3 1 2 0102 1 J 2 1 1 1 2 2 1 1 1 2 0 00 1 53
3 06 0 0FE04 1745 F42600-84-C5122 840614 1560 A1A AFC 2 2 2 3 1 2 1015 1 J 2 1 1 1 1 2 1 1 1 2 0 00 5 167
3 05 0 0FE04 1531 F42600-84-C5229 840518 1560 A1A AFC 2 2 2 3 1 2 1015 1 J 2 1 1 1 1 2 1 1 1 2 0 00 5 105
3 08 0 0FE04 2049 F42600-84-C5229 840801 1560 A1A AFC 2 2 2 A 2 4 2 1015 1 J 2 1 1 1 1 2 1 1 1 2 0 00 5 87
3 08 0 0FE04 2457 F42600-84-C5985 840831 1560 A1A AFC 2 2 2 3 1 2 1015 3 J 2 1 1 1 1 2 1 1 1 2 0 00 5 26

S MM A AAAAA AAAA BBBBBB BB BBBBBBB BBBBBB BBBB BBB BBB B B B B C C C CCCC C C D D D D D D D D D D D D DD DDDD D B7
V GG 8888 888 888 1 1 1 1 2 1 1 1 2 12 12 1 AMOUNT
C NN 1 33333 2222 111111 11 1111111 333333 AAAA BBB CCC 9 0 2 3 1 2 3 4444 5 6 1 2 3 4 5 6 7 8 9 0 1 A BB CCCC 3 ($000)
AEROSPACE TECHNOLOGIES (CONT) FORT WORTH TEXAS 050202100 27000 48
3 07 0 0FE04 2078 F42600-84-C6266 840731 1560 A1A AFC 2 2 2 3 1 2 1015 1 J 2 1 1 1 1 2 1 1 1 2 0 00 5 251
3 07 0 0FE04 2085 F42600-84-C6271 840731 1560 A1A AFC 2 2 2 3 1 2 1015 1 J 2 1 1 1 1 2 1 1 1 2 0 00 5 151
3 07 0 0FE04 2110 F42600-84-C6329 840731 1560 A1A AFC 2 2 2 3 1 2 1015 1 J 2 1 1 1 1 2 1 1 1 2 0 00 5 201
3 08 0 0FE04 2137 F42600-84-C6342 840802 1560 A1A AFC 2 2 2 3 1 2 1015 1 J 2 1 1 1 1 2 1 1 1 2 0 00 5 56
CONTRACTOR TOTAL 45 8,347 **
AEROSPACE TECHNOLOGY GLADEWATER TEXAS 079942512 29660 48
1 12 0 0AE07 0553 DAAE07-84-C0247 831206 2910 A4B DNJ 2 2 2 3 1 2 0102 1 J 2 1 1 1 2 2 1 1 1 2 0 00 1 37
1 01 0 0AJ09 0210 DAAJ09-84-CA195 831130 1615 A1C AHW 2 2 2 3 1 2 0102 1 J 2 1 1 1 2 2 1 1 1 2 0 00 1 37
LOCATION TOTAL 2 74 *
AEROSPACE TECHNOLOGY LONGVIEW TEXAS 079942512 43888 48
1 10 0 0AA09 6007 DAAA09-83-C4989 831003 1025 A5 000 2 2 2 3 1 2 0102 1 J 2 1 3 1 2 2 1 1 1 2 0 00 1 41
CONTRACTOR TOTAL 3 115 **
AEROSTRUCTURES INC ARLINGTON VIRGINIA 081072068 03000 51
2 01 0 AC534 0794 N00019-84-C0088 840110 R414 C9E 000 2 2 2 3 1 2 0102 2 U 2 1 1 1 2 2 1 1 1 1 0 00 5 546
2 09 0 AC534 4316 N00019-84-C0335 840914 R414 C9E 000 2 2 2 3 1 2 1001 5 U 2 1 1 1 1 2 1 1 1 2 0 00 5 95
CONTRACTOR TOTAL 2 641 **
AEROTECH CONSTRUCTION COMPANY KINGS BAY GEORGIA 093606420 54362 13
2 04 0 C8248 K004 N68248-83-C3134 831020 Z162 C2 000 2 2 2 3 1 2 0102 1 J 2 1 3 1 2 2 1 1 4 2 0 00 5 54
AEROTECH CONSTRUCTION COMPANY ANDREWS AIR FORCE BA MARYLAND 093606420 01450 24
3 08 0 0QC02 0315 F49642-84-C0114 840817 Z299 C2 000 2 2 2 3 1 2 0102 1 J 2 1 2 1 2 2 1 1 4 2 0 00 3 66
AEROTECH CONSTRUCTION COMPANY FORT BELVOIR VIRGINIA 093606420 29008 51
1 06 0 0BT56 0074 DABT56-84-C0045 840224 Y199 C2 000 2 2 2 3 1 1 J 2 1 1 1 1 2 1 1 4 3 0 00 5 43
CONTRACTOR TOTAL 3 163 **
AEROTECH INC PITTSBURGH PENN 054814959 61000 42
1 03 0 0AH03 0070 DAAH03-84-C0023 840130 3460 B9 000 2 2 2 3 1 2 1001 6 J 1 1 1 1 1 1 2 1 7 1 2 0 00 5 52
1 05 0 0AH03 0166 DAAH03-84-C0060 840515 3460 A7 000 2 2 2 3 1 2 1001 6 J 2 1 2 1 1 2 1 7 1 2 0 00 5 70
CONTRACTOR TOTAL 2 122 **
AEROTRON AIRCRAFT RADIO INC LONG BEACH CALIFORNIA 059215681 43000 06
3 02 0 0FJ04 0869 F09603-84-C3266 840116 5821 A7 000 2 2 2 3 1 2 1015 1 J 2 1 1 1 1 2 1 7 2 2 0 00 5 109
3 12 0 0FD06 0096 F34601-84-C0297 831115 6615 A1C AEC 2 2 2 5 1 2 1015 1 J 2 1 1 1 1 2 1 7 2 2 0 00 5 91
3 08 0 0FD06 0947 F34601-84-C2966 840829 6615 A1C AEC 2 2 2 3 1 2 1013 1 J 2 1 1 1 1 2 1 7 2 2 0 00 5 78
CONTRACTOR TOTAL 3 278 **
AEROVIRONMENT INC MONROVIA CALIFORNIA 058024456 48648 06
3 09 0 0HR02 0315 F33615-83-D4000 840929 F099 S1 000 2 2 2 5 1 2 0102 2 Y 2 1 1 1 2 2 1 7 5 1 0 00 32

```
S MM  A AAAAA AAAA  BBBBBB BB BBBBBBB BBBBBB BBBB BBB BBB B B B B   C C C CCCC C C   D D D D D D D D D D D D D  DD DDDD D      B7
V OO                                    8888 888 888   1 1 1                                                1 1 12 12  12   1     AMOUNT
C NN  1 33333 2222  111111 11 1111111 333333 AAAA BBB CCC 9 0 2 3   1 2 3 4444 5 6   1 2 3 4 5 6 7 8 9 0 1 A  BB CCCC 3     ($000)
```

AEROVIRONMENT INC PASADENA CALIFORNIA 058024456 56000 06
3 09 0 0HR02 0270 F33615-83-D4000 840920 F099 S1 000 2 2 2 5 1 2 0102 2 Y 2 1 1 1 2 2 1 7 5 1 0 00 172
CONTRACTOR TOTAL 2 204 **

AEROODIENST GERMANY W 991617275 DE
1 12 0 0JA37 0269 DAJA37-83-D0394 831025 J015 S1 000 2 2 2 5 2 9 2 0600 1 J 3 5 1 5 1 1 2 1 1 5 2 0 00 B-DE 5 125

AESCULAP INSTRUMENT CORP GERMANY W 082594540 DE
4 01 0 00120 0724 DLA120-84-C4159 840106 6515 C9B 000 2 2 2 1 1 2 0700 1 J 4 3 1 1 1 1 2 1 1 2 3 0 00 5 66
4 12 0 00120 0646 DLA120-84-C4284 831228 6515 C9B 000 2 2 2 3 1 1 J 3 3 1 1 1 1 2 1 1 2 2 0 00 5 154
4 07 0 00120 2316 DLA120-84-C5178 840720 6515 C9B 000 2 2 2 3 1 2 0700 1 J 4 1 1 1 1 1 2 1 1 2 2 0 00 5 194
4 06 0 00120 2142 DLA120-84-C6043 840621 6515 C9B 000 2 2 2 3 1 1 J 4 4 1 1 1 1 2 1 1 2 2 6 00 B-DE 5 67
LOCATION TOTAL 4 481 *

AESCULAP INSTRUMENT CORP UN KINGDOM 082594540 GB
4 10 0 00120 0121 DLA120-84-C4102 831024 6515 C9B 000 2 2 2 3 1 1 J 4 3 1 1 1 1 2 1 1 2 2 3 00 B-GB 5 105
CONTRACTOR TOTAL 5 586 **

AETA CORP DOVER NEW HAMPSH 083410167 18820 33
3 09 0 0HR05 0247 F33615-84-C3413 840921 AC26 A2 000 2 2 2 3 1 2 0102 2 J 2 1 1 1 2 2 2 1 5 2 0 00 1 30

AETNA BEARING CO INC CHICAGO ILLINOIS 042075382 14000 17
4 04 0 00500 1202 DLA500-84-C2551 840420 3110 C9E 000 2 2 2 3 1 1 J 1 1 1 1 1 1 2 1 7 1 2 0 00 5 52
4 07 0 00500 1865 DLA500-84-C3072 840725 3110 C9E 000 2 2 2 3 1 2 1001 5 J 2 1 1 1 1 2 1 7 1 2 0 00 5 83
4 08 0 00500 2199 DLA500-84-C3704 840824 3110 C9E 000 2 2 2 3 1 2 1001 5 J 2 1 1 1 1 2 1 7 1 2 0 00 5 29
CONTRACTOR TOTAL 3 164 **

AETNA GAS PRODUCTS INC BELLE MEAD NEW JERSEY 052381423 04630 34
1 06 0 0AD05 0507 GS07F1-12-22 840626 6830 C9E 000 2 2 2 6 39

AFCON CONSTRUCTION INC FORT CARSON COLORADO 085452258 27370 08
1 05 0 0CA45 0135 DACA45-83-C0136 840430 Y199 C2 000 2 2 2 D 1 1 J 1 3 1 3 1 1 3 1 1 4 2 0 00 3 59
1 06 0 0CA45 0155 DACA45-83-C0136 840501 Y199 C2 000 2 2 2 D 1 1 J 1 3 1 3 1 1 3 1 1 4 2 0 00 3 33
1 06 0 0CA45 0156 DACA45-83-C0136 840501 Y199 C2 000 2 2 2 D 1 1 J 1 3 1 3 1 1 3 1 1 4 2 0 00 3 29-
1 09 0 0CA45 0266 DACA45-83-C0136 840830 Y199 C2 000 2 2 2 D 1 1 J 1 3 1 3 1 1 3 1 1 4 2 0 00 3 43
CONTRACTOR TOTAL 4 106 **

AFFILIATED BUILDING MAINTENANC SAUSALITO CALIFORNIA 990022097 70364 06
5 04 0 0CW07 4010 DACW07-84-C0003 831024 S201 S1 000 2 2 2 3 2 6 2 1702 7 J 2 2 1 1 2 1 1 3 2 0 00 5 26

AFFILIATED ENGINEERS INC NAVAL HOSPITAL FLORIDA 091782953 47950 12
2 08 0 C2467 D796 N62467-83-C2565 840327 R211 C9E 000 2 2 2 3 1 2 0102 2 J 2 1 5 1 2 2 1 1 5 2 0 00 5 31

AFFILIATED HOSPITAL PRODUCTS COLUMBUS GEORGIA 006482061 19000 13
4 12 0 00120 0619 DLA120-84-C4315 831222 7240 C9B 000 2 2 2 3 2 4 2 0700 1 J 1 5 1 1 1 1 2 1 1 1 2 0 00 5 51

```
S MM  A AAAAA AAAA  BBBBBB BB BBBBBBB BBBBBB BBBB BBB BBB B B B B   C C C CCCC C C   D D D D D D D D D D D D  DD DDDD D      B7
V OO                                    8888 888 888   1 1 1                                          1 1 12 12  12  1    AMOUNT
C NN  1 33333 2222  111111 11 1111111 333333 AAAA BBB CCC 9 0 2 3   1 2 3 4444 5 6   1 2 3 4 5 6 7 8 9 0 1 A  BB CCCC 3    ($000)
-------------------------------------------------------------------------------------------------------------------------------------
AFFILIATED HOSPITAL PRO (CONT)      COLUMBUS                    GEORGIA        006482061      19000     13
4 03  0 00120 1214  DLA120-84-C8090   840312 6530 C9B 000 2 2 2 3   1   2 0700 6 J   1 1 1 1 1 1 2 1 1 1 2 0  00      5          105
4 06  0 00120 1933  DLA120-84-C8090   840605 6530 C9B 000 2 2 2 D   1   2 0700 6 J   1 1 1 1 1 1 2 1 1 1 2 0  00      5           65
                                  LOCATION TOTAL          3            221   *

AFFILIATED HOSPITAL PRODUCTS        ST. LOUIS                   MISSOURI       006482061      65000     29
1 04  0 0MD17 4362  V797P3-71-5F      840410 6530 C9E 000 2 2 2 7                                                                 32

AFFILIATED HOSPITAL PRODUCTS        MASSILLON                   OHIO           006482061      48244     39
4 12  0 00120 0562  DLA120-84-C4243   831216 6515 C9B 000 2 2 2 3   1   2 0700 5 J   1 1 1 1 1 1 2 1 7 1 2 0  00      5           25
4 02  0 00120 1084  DLA120-84-C4465   840221 6515 C9B 000 2 2 2 3   1   2 0700 5 J   3 1 1 1 1 1 2 1 7 1 2 0  00      5           26
4 09  0 00120 2843  DLA120-84-C5385   840928 6515 C9B 000 2 2 2 3   2 4 2 0700 6 J   1 1 1 1 1 1 2 1 7 1 2 0  00      5          264
                                  LOCATION TOTAL          3            315   *
                                CONTRACTOR TOTAL          7            568   **

AFFILIATED PSYCHOLOGISTS            MOFFETT FIELD NAVAL         CALIFORNIA     991695735      48424     06
2 11  0 QA110 0002  N00228-88-C2214   831025 G099 S1  000 2 2 2 3   1   2 1026 2 R   2   1 3 1 1 2 1 1 3 2 0  00      5          220

AFFILIATED PSYCHOLOGISTS            SAN JOSE                    CALIFORNIA     991695735      68000     06
2 09  0 QA110 0440  N00228-84-C2034   840914 G099 S1  000 2 2 2 3   1   2 1026 2 R   2   1 3 1 1 2 1 1 3 3 0  00      5          253
                                CONTRACTOR TOTAL          2            473   **

AFFINITO FELICE & SONS MFG CO       CARLSTADT                   NEW JERSEY     001280353      10480     34
2 08  0 LA110 0435  N00244-84-C3758   840215 4410 C9E 000 2 2 2 3   2 4 2 0200 1 J   2   1 1 1 1 2 1 1 1 2 0  00      5           46
4 12  0 00700 0779  DLA700-84-C0209   831201 4530 A3  000 2 2 2 3   1   1         J   2   1 1 1 1 2 1 1 1 2 0  00      5           55
4 08  0 00700 4753  DLA700-84-C1964   840814 4530 C9E 000 2 2 2 3   1   2 0102 1 J   2   1 1 1 2 2 1 1 1 2 0  00      5           61
                                CONTRACTOR TOTAL          3            182   **

AFFOLTER CONTRACTING CO INC         JACKSON                     ALABAMA        008139388      38152     01
5 05  0 OCW01 0175  DACW01-84-C0113   840529 Y219 C2  000 2 2 2 3   2 4 2 0102 1 J   2   1 4 1 2 2 1 2 4 2 0  00      5          344

AFFORDABLE DIESELS COMPANY          SAN DIEGO                   CALIFORNIA     066594342      66000     06
2 03  0 QA110 0115  N00228-84-C3126   840301 3694 C9E 000 2 2 2 3   2 4 2 0200 1 J   2   1 1 1 1 2 1 1 1 1 0  00      5           38

AFFORDABLE INNS INC                 INDIANAPOLIS                INDIANA        054953187      36000     18
1 10  0 0BT15 0040  DABT15-83-C0139   831028 V231 S1  000 2 2 2 3   1   1         J   1 4 1 4 1 1 2 1 1 3 2 0  00      5           32
1 09  0 0BT15 0188  DABT15-83-C0139   840901 V231 S1  000 2 2 2 5   1   1         J   1 4 1 4 1 1 2 1 1 3 2 0  00      5           71
                                CONTRACTOR TOTAL          2            103   **

AFRAN TRANSPORT CO                                              UN KINGDOM     082013699                 GB
2 07  0 G0133 0046  N00033-84-C6018   840305 V124 S1  000 2 2 2 3   2 4 2 1011 1 J   3 1 1 1 1 1 1 1 1 5 2 5  00      5          660

AFRC-BERCHTESGADEN                                              GERMANY W      999000813                 DE
1 09  0 0JA02 0493  DAJA02-85-C0006   840922 V231 S1  000 1 2 2 3   2 4 2 0600 7 J   3 5 1 1 1 1 2 1 1 5 2 1  00      5           54
```

```
S MM  A AAAAA AAAA  BBBBBB BB BBBBBBB BBBBBB BBBB BBB BBB B B B B   C C C CCCC C C   D D D D D D D D D D D D D  DD DDDD D      B7
V OO                                        8888 888 888   1 1 1                                          1 1 12 12  12  1    AMOUNT
C NN  1 33333 2222  111111 11 1111111 333333 AAAA BBB CCC 9 0 2 3   1 2 3 4444 5 6   1 2 3 4 5 6 7 8 9 0 1 A  BB CCCC 3    ($000)
AFRC-BERCHTESGADEN (CONT)                                  GERMANY W     999000813              DE
1 04  0 0JA10 0070  DAJA10-84-F0123   840201 S201 S1  000 2 2 2 7                                                                  103
1 04  0 0JA10 0069  DAJA10-84-F0124   840201 S201 S1  000 2 2 2 7                                                                   42
1 11  0 0JA37 0223  DAJA37-84-F0502   831017 V231 S1  000 2 2 2 7                                                                   32
1 03  0 0JA37 0474  DAJA37-84-F0504   831223 V231 S1  000 2 2 2 7                                                                   34
                                 CONTRACTOR TOTAL          5            265   **

AFTA CONTROLS INC                  WATERTOWN               MASS          043839885     73405     25
4 09  0 00120 2724  DLA120-84-C5297   840914 6530 C9B 000 2 2 2 3   1   2 0700 1 J   2   1 1 1 1 2 1 1 2 3 0  00       5          30

AG & P CO OF MANILA INC                                    PHILIPPINE    999049273              PH
2 02  0 UH107 4023  N00651-84-C0008   831212 9520 B1  000 2 2 2 3   2 9 2 0600 1 J   3 1 1 1 3 1 2 1 1 5 2 0  00 B-PH 5          39

AG AIR CROP SERVICE                SAINT MARYS             GEORGIA       084902949     67984     13
2 07  0 C2467 B569  N62467-84-C0336   840502 S207 S1  000 2 2 2 3   1   2 0102 1 J   2   1 4 1 2 2 1 1 3 2 0  00       5          56

AG LANDSCAPING, INC.               NANAKULI                HAWAII        991817404     53900     15
2 07  0 C2742 2066  N62471-83-C2086   840201 S208 S1  000 2 2 2 3   2 6 2 1702 7 J   2   2   3 1 2 1 1 3 2 0  00       5          49

AGA CORP                                                   SWEDEN        991771882              SE
3 06  0 0FS02 0338  F33601-84-C0097   840507 5865 C9E 000 2 2 2 3   1   2 1001 5 J   3 1 1 1 1 1 2 1 1 5 2 1  00 B-SE 5          74

AGA GAS INC                        CLEVELAND               OHIO          004174819     16000     39
3 06  0 0FF50 0696  F41608-82-D0350   840601 9135 A2  000 2 2 2 B   1   1         K   1 3 1 1 1 1 2 1 7 1 2 0  00       5          34

AGA GAS INC                        DAYTON                  OHIO          004174819     21000     39
3 11  0 0FF50 0022  F41608-82-D0350   831019 9135 A2  000 2 2 2 B   1   1         K   1 3 1 1 1 1 2 1 7 1 2 0  00       5          34
3 02  0 0FF50 0400  F41608-82-D0350   840208 9135 A2  000 2 2 2 B   1   1         K   1 3 1 1 1 1 2 1 7 1 2 0  00       5          34
                                  LOCATION TOTAL           2             68   *
                                 CONTRACTOR TOTAL          3            102   **

AGA GEODIMETER INC                 NOVATO                  CALIFORNIA    043709385     52582     06
1 05  0 0AD01 0074  DAAD01-84-C0023   840504 6675 A7  000 2 2 2 3   1   2 1001 3 J   2   1 5 1 1 2 1 1 2 2 1  00 A-SE 1          41

AGBABIAN ASSOCIATES                EL SEGUNDO              CALIFORNIA    047456793     22412     06
1 07  0 0ZD30 0589  DNA001-78-C0286   840629 AD92 S1  000 2 2 2 B   1   2 1100 5 U   2   1 1 1 1 2 1 7 5 2 0  00       5          73
1 10  0 0ZD30 0013  DNA001-83-C0237   831017 AD94 S1  000 2 2 2 C   1   2 1100 5 U   2   1 1 1 1 2 1 7 5 2 0  00       5          98
1 11  0 0ZD30 0077  DNA001-83-C0238   831020 AD94 S1  000 2 2 2 C   1   2 1100 5 U   2   1 1 1 1 2 1 7 5 2 0  00       5         231
1 02  0 0ZD30 0292  DNA001-84-C0067   840117 AD92 S1  000 2 2 2 3   1   2 1100 5 U   2   1 1 1 1 2 1 7 5 1 0  00       5         536
1 05  0 0ZD30 0505  DNA001-84-C0145   840419 AD92 S1  000 2 2 2 3   1   2 1100 5 U   2   1 1 1 1 2 1 7 5 2 0  00       5          60
                                  LOCATION TOTAL           5            998   *

AGBABIAN ASSOCIATES                GEORGE AIR FORCE BAS    CALIFORNIA    047456793     29336     06
1 02  0 0CA05 0119  DACA05-83-C0085   840117 R211 C2  000 2 2 2 D   1   2 0102 2 J   2   1 3 1 2 2 1 1 5 2 0  00       5          78
                                 CONTRACTOR TOTAL          6          1,076   **
```

S MM A AAAAA AAAA BBBBBB BB BBBBBBB BBBBBB BBBB BBB BBB B B B B C C C CCCC C C D D D D D D D D D D D D DD DDDD D B7
V OO 8888 888 888 1 1 1 1 1 2 12 12 12 1 AMOUNT
C NN 1 33333 2222 111111 11 1111111 333333 AAAA BBB CCC 9 0 2 3 1 2 3 4444 5 6 1 2 3 4 5 6 7 8 9 0 1 A BB CCCC 3 ($000)
AGENCY CONSTRUCTION CORP HEMPSTEAD NEW YORK 991379470 33139 36
1 07 0 0CA51 0293 DACA51-84-C0130 840720 Z299 C2 000 2 2 2 3 1 2 0102 1 J 2 1 3 1 2 2 1 1 4 2 0 00 5 34
AGENCY FOR INSTRUCT TECH BLOOMINGTON INDIANA 065552630 05878 18
1 09 0 0ZD03 1551 MDA903-84-C0347 840910 6910 C9E 000 2 2 2 3 1 2 1001 7 J E 5 1 5 1 1 2 1 1 1 2 0 00 5 56
AGERG-AGRUPAMENTO COMPLEMENTAR PORTUGAL 999046808 PT
3 08 0 0QA10 0020 F61040-84-C0008 840803 Z153 C2 000 2 2 2 3 2 0 2 0600 1 J 3 1 1 1 1 1 1 1 1 5 2 2 00 B-PT 3 33
AGFA-GEVAERT INC LAKEHURST AIR ENGINE NEW JERSEY 001696129 37800 34
2 09 0 PA100 1535 GS00K8-40-1S5649 840713 7025 C9E 000 2 2 2 6 38
AGGRECON CORP MAQUOKETA IOWA 031175599 49215 19
5 09 0 0CW25 0129 DACW25-84-C0060 840920 5610 C9E 000 2 2 2 3 1 1 J 2 1 1 1 2 1 7 1 3 0 00 5 30
AGGREKO GENERATORS LTD UN KINGDOM 999061708 GB
2 09 0 NA101 1109 N68171-84-G9633 840924 S112 S1 000 2 2 2 4 2 2 0600 7 J 3 5 1 2 1 1 2 1 1 5 2 3 00 5 31
AGGRESSIVE ENGINEERING ANAHEIM CALIFORNIA 046589958 02000 06
1 08 0 0AA09 8516 DAAA09-83-C4793 840716 8140 A6 000 2 2 2 B 1 2 0102 1 J 2 1 1 1 2 2 1 1 1 2 0 00 1 90
1 07 0 0AA09 8481 DAAA09-84-C0766 840709 1015 A5 000 2 2 2 3 1 2 0102 1 J 2 1 4 1 2 2 1 1 1 2 0 00 1 26
1 08 0 0AA09 8663 DAAA09-84-C0837 840727 1370 A6 000 2 2 2 3 1 1 J 2 1 3 1 1 2 1 1 1 2 0 00 1 32
1 07 0 0AA22 0251 DAAA22-84-C6153 840723 1015 A5 000 2 2 2 3 1 2 0102 1 J 2 1 1 1 2 2 1 1 1 2 0 00 1 43
CONTRACTOR TOTAL 4 191 **
AGIA MASON CONTRACTORS COLTS NECK NEW JERSEY 052785235 14530 34
2 09 0 C2472 3904 N62472-84-C3703 840813 Y151 C2 000 2 2 2 3 1 2 0102 1 J 2 1 1 1 2 2 1 1 4 2 0 00 5 136
AGIA MASON CONTRACTORS PHILADELPHIA PENN 052785235 60000 42
2 04 0 C2472 0574 N62472-82-C4508 840126 Z159 C2 000 2 2 2 3 1 2 0102 1 J 2 1 4 1 2 2 1 1 4 2 0 00 5 746
CONTRACTOR TOTAL 2 882 **
AGIETRON CORP SWITZERLAN 065965196 CH
3 07 0 0HB02 0086 F40650-84-C0052 840705 3449 C9E 000 2 2 2 3 1 1 J 4 1 1 1 1 1 2 1 1 2 2 5 00 B-CH 5 144
AGIP PETROLI SPA ITALY 991290875 IT
4 01 0 00600 0085 DLA600-81-D1803 831001 9130 A8A 000 2 2 2 3 1 2 0600 1 K 3 5 1 1 1 1 2 1 1 5 2 1 00 B-IT 5 8,653
4 01 0 00600 1523 DLA600-82-C0206 831016 X173 A8A 000 2 2 2 B 1 2 0600 1 J 3 3 1 1 3 1 1 1 1 5 3 1 00 B-IT 5 180
4 10 0 00600 0079 DLA600-82-D0236 831001 9130 A8A 000 2 2 2 3 1 2 0600 1 K 3 1 1 1 1 1 2 1 1 5 2 0 00 5 172
4 03 0 00600 1876 DLA600-83-C0113 840302 X173 A8A 000 2 2 2 C 1 2 0600 6 K 3 1 1 1 3 1 2 1 1 5 3 1 00 B-IT 5 1,084
4 01 0 00600 1477 DLA600-83-C0270 831012 M173 A8A 000 2 2 2 3 1 2 0600 5 J 3 1 1 1 3 1 1 1 1 5 3 1 00 B-IT 5 4,371
4 11 0 00600 0808 DLA600-83-D0408 831001 9140 A8A 000 2 2 2 3 1 2 0600 1 K 3 1 1 1 3 1 2 1 1 5 2 1 00 B-IT 5 2,576

S MM A AAAAA AAAA BBBBBB BB BBBBBBB BBBBBB BBBB BBB BBB B B B B C C C CCCC C C D D D D D D D D D D D D DD DDDD D B7
V OO 8888 888 888 1 1 1 1 1 2 1 1 5 2 1 12 12 12 1 AMOUNT
C NN 1 33333 2222 111111 11 1111111 333333 AAAA BBB CCC 9 0 2 3 1 2 3 4444 5 6 1 2 3 4 5 6 7 8 9 0 1 A BB CCCC 3 ($000)
AGIP PETROLI SPA (CONT) ITALY 991290875 IT
4 03 0 00600 0801 DLA600-83-D0416 831001 9130 A8A 000 2 2 2 3 1 2 0600 1 K 4 5 1 1 3 1 2 1 1 5 2 1 00 B-IT 5 75
4 11 0 00600 0981 DLA600-83-D0416 831001 9130 A8A 000 2 2 2 3 1 2 0600 1 K 3 1 1 1 3 1 2 1 1 5 2 1 00 B-IT 5 434
4 11 0 00600 0282 DLA600-83-D1866 831001 9140 A6A 000 2 2 2 3 1 2 0600 1 K 3 1 1 1 3 1 2 1 1 5 2 1 00 B-IT 5 13,026
4 04 0 00600 2053 DLA600-84-D0402 840330 9140 A8A 000 2 2 2 3 1 2 0600 1 K 3 3 1 3 3 1 2 1 1 5 2 1 00 B-IT 5 5,412
4 08 0 00600 2569 DLA600-84-D0415 840629 9130 A8A 000 2 2 2 3 1 2 0600 1 K 3 3 1 3 3 1 2 1 1 5 2 1 00 B-IT 5 83
4 03 0 00600 1889 DLA600-84-D1115 840302 9130 A8A 000 2 2 2 3 1 2 0600 1 K 3 1 1 1 3 1 2 1 1 5 2 1 00 B-IT 5 11,432
4 05 0 00600 2196 DLA600-84-D1115 840425 9130 A8A 000 2 2 2 A 1 2 0600 1 K 3 1 1 1 3 1 2 1 1 5 2 1 00 B-IT 5 3,525
4 03 0 00600 1883 DLA600-84-D1116 840301 9130 A8A 000 2 2 2 3 1 2 0600 1 K 3 1 1 1 3 1 2 1 1 5 2 1 00 B-IT 5 6,783
LOCATION TOTAL 14 57,806 *
AGIP PETROLI SPA SUDAN 991290875 SD
4 11 0 00600 0647 DLA600-83-D0537 831001 9130 A8A 000 2 2 2 3 1 2 0600 1 K 3 1 1 3 1 1 2 1 1 5 2 1 00 B-SD 5 8,072
4 11 0 00600 0795 DLA600-83-D0537 831001 9130 A8A 000 2 2 2 B 1 2 0600 1 K 3 1 1 3 1 1 2 1 1 5 2 1 00 B-SD 5 2,532
LOCATION TOTAL 2 10,604 *
CONTRACTOR TOTAL 16 68,410 **
AGM CONTAINER CONTROLS INC TUCSON ARIZONA 052696721 77000 04
1 04 0 0AE07 1907 DAAE07-84-C0846 840330 8145 A4A DCK 2 2 2 3 1 2 1015 5 J 2 1 1 1 1 2 1 1 1 3 0 00 5 36
2 06 0 JA113 3725 N00104-84-C3344 840619 1420 A5 CMM 2 2 2 3 1 2 1026 1 J 2 1 3 1 1 2 1 1 1 1 0 00 1 88
3 05 0 0FE03 0798 F42600-84-C0514 840503 8140 A2 CMN 2 2 2 3 1 2 1015 5 J 2 1 1 1 1 2 1 1 1 2 0 00 5 33
CONTRACTOR TOTAL 3 157 **
AGM MARINE CO BOURNE MASS 084648906 07175 25
5 09 0 0CW33 0107 DACW33-84-C0059 840913 Z299 C2 000 2 2 2 3 1 2 0102 1 J 2 1 3 1 2 2 1 1 4 2 0 00 3 87
AGORA SYSTEMS INC GAITHERSBURG MARYLAND 991302043 31175 24
2 10 0 BH003 0106 N00030-84-C0062 831018 H114 A2 CNJ 2 2 2 3 1 2 1100 5 U 2 1 1 1 1 2 1 1 5 2 0 00 5 320
2 10 0 BH003 0108 N00030-84-C0071 831006 1427 A2 CNJ 2 2 2 3 1 2 1001 5 U 1 1 1 1 1 1 1 1 1 2 2 0 00 5 118
CONTRACTOR TOTAL 2 438 **
AGOURON INSTITUTE PLACENTIA CALIFORNIA 051114908 57526 06
2 08 0 E612B 1943 N00014-83-C0482 840628 AD91 S1 000 2 2 2 C 2 7 2 1100 7 U E 5 1 1 1 1 2 1 1 5 2 0 00 5 160
2 09 0 E612B 2292 N00014-83-C0482 840914 AD91 S1 000 2 2 2 A 1 2 1100 7 U E 1 1 1 1 1 2 1 1 5 2 0 00 5 335
2 03 0 E614B 1010 N00014-83-K0079 840322 AZ11 S1 000 2 2 2 C 2 7 2 1100 7 S E 1 1 1 1 1 2 1 1 5 2 0 00 5 541
CONTRACTOR TOTAL 3 1,036 **
AGRIPAC INC EUGENE OREGON 009022815 23850 41
4 11 0 0013H 8070 DLA13H-84-C0043 831028 8915 B2 000 2 2 2 3 1 1 J 1 4 1 1 1 1 2 1 1 1 2 0 00 5 132
AGROMAN EMPRESA CONSTRUCTORA S SPAIN 460003411 ES
2 05 0 C2470 1130 N62745-82-C0070 840127 Y129 C2 000 2 2 2 3 2 9 1 J 3 5 1 5 1 1 2 1 1 5 2 3 00 B-ES 5 191
3 09 0 0DG03 0019 F61817-84-C0012 840823 Z162 C9E 000 2 2 2 3 2 9 2 0600 1 J 3 1 1 1 1 1 2 1 1 5 2 5 00 B-ES 5 80
3 09 0 0DG03 0024 F61817-84-C0019 840917 Z199 C2 000 2 2 2 3 2 9 2 0600 1 J 3 1 1 1 1 1 2 1 1 5 2 5 00 B-ES 3 33
3 09 0 0DG03 0032 F61817-84-C0024 840921 Z179 C2 000 2 2 2 3 2 0 2 0600 1 J 3 1 1 1 1 1 2 1 1 5 2 6 00 B-ES 3 385
CONTRACTOR TOTAL 4 689 **

S MM A AAAAA AAAA BBBBBB BB BBBBBBB BBBBBB BBBB BBB BBB B B B B C C C CCCC C C D D D D D D D D D D D D DD DDDD D B7
V OO 8888 888 888 1 1 1 1 2 3 1 2 3 4444 5 6 1 2 3 4 5 6 7 8 9 0 1 A 1 1 12 12 12 1 AMOUNT
C NN 1 33333 2222 111111 11 1111111 333333 AAAA BBB CCC 9 0 2 3 BB CCCC 3 ($000)
AGS ELECTRONICS INC RARITAN NEW JERSEY 067829838 61920 34
4 12 0 00400 0543 DLA400-83-C3278 831122 5940 C9E 000 2 2 2 B 1 1 J 2 1 3 2 1 2 1 1 2 2 0 00 5 26
AGS MANAGEMENT SYSTEMS KING OF PRUSSIA PENN 103746178 39736 42
2 06 0 LA109 0692 GS00K8-40-1S5811 840613 7010 C9E 000 2 2 2 6 45
AGS MANAGEMENT SYSTEMS ARLINGTON VIRGINIA 991777897 03000 51
3 07 0 0FD10 0185 F34650-84-C0078 840430 R302 S1 000 2 2 2 3 1 2 1007 5 J 1 1 1 1 1 1 2 1 1 3 2 0 00 5 31
CONTRACTOR TOTAL 2 76 **
AGUSTIN INDUSTRIES INC WILLIAMSTOWN NEW JERSEY 039021043 81380 34
1 05 0 0AA09 6892 DAAA09-84-C0505 840420 2590 A4A DB0 2 2 2 3 1 2 1026 1 J 2 3 1 1 2 1 1 1 2 0 00 1 81
1 02 0 0AH01 0739 DAAH01-84-C0239 840130 5999 A2 CMC 2 2 2 3 1 2 0102 1 J 2 3 1 2 2 1 1 1 2 0 00 1 109
1 04 0 0AH01 1347 DAAH01-84-C0390 840419 5999 A2 CMC 2 2 2 3 1 2 0102 1 J 2 3 1 2 2 1 1 1 2 0 00 5 40
CONTRACTOR TOTAL 3 230 **
AGUSTSSON HF JOHANN ICELAND 360307946 IS
2 09 0 C2470 M183 N62470-82-C8527 840911 V999 S1 000 2 2 2 B 2 8 2 1702 7 J 3 5 1 5 1 1 2 1 1 5 3 0 00 5 32
AGUTTER ENGINEERING AND SALES SALT LAKE CITY UTAH 089502918 67000 49
1 11 0 0AG49 0014 DAAG49-84-C0008 831024 3950 C9E 000 2 2 2 3 1 1 J 2 1 1 1 1 2 1 1 1 2 0 00 5 53
AGWAY PETROLEUM CORPORATION COLTS NECK NEW JERSEY 049253909 14530 34
2 11 0 PA100 0051 N00140-84-C0359 831019 9140 C9E 000 2 2 2 3 2 4 2 1002 1 K 1 1 1 1 1 1 2 1 1 2 2 0 00 1 76
2 01 0 PA100 0337 N00140-84-C0359 831209 9140 C9E 000 2 2 2 A 2 4 2 0200 1 K 1 1 1 1 1 1 2 1 1 2 2 0 00 5 92
2 01 0 PA100 0338 N00140-84-C0359 831209 9140 C9E 000 2 2 2 A 2 4 2 0200 1 K 1 1 1 1 1 1 2 1 1 2 2 0 00 5 92
LOCATION TOTAL 3 260 *
AGWAY PETROLEUM CORPORATION SYRACUSE NEW YORK 049253909 73000 36
4 12 0 00600 1138 DLA600-83-D4748 831001 9130 A8A 000 2 2 2 3 1 1 K 1 4 1 4 3 1 1 1 1 2 2 0 00 5 713
4 04 0 00600 2054 DLA600-83-D4748 840404 9140 A8A 000 2 2 2 A 2 4 1 K 1 4 1 4 3 1 2 1 1 2 2 0 00 5 495
LOCATION TOTAL 2 1,208 *
CONTRACTOR TOTAL 5 1,468 **
AHCO INC DEL RIO TEXAS 055129787 19792 48
4 10 0 00600 0783 DLA600-83-D4621 831001 9130 A8A 000 2 2 2 3 1 1 K 2 1 4 3 1 2 1 7 2 3 0 00 5 152
AHRENDT & BIRKENDAHL GMBH GERMANY W 999000870 DE
1 06 0 0JA37 1023 DAJA37-84-C0581 840620 9330 C9E 000 2 2 2 3 2 9 2 0600 1 J 3 5 1 1 1 1 2 1 1 5 2 5 00 B-DE 5 73
AHRENS AUTOVERMIETUNG GERMANY W 999027287 DE
1 03 0 0JA37 0653 DAJA37-84-C0240 840228 W023 S1 000 2 2 2 3 2 9 2 0600 1 J 3 5 1 1 1 1 2 1 1 5 2 7 00 B-DE 5 33

```
S MM  A AAAAA AAAA  BBBBBB BB BBBBBBB BBBBBB BBBB BBB BBB B B B B   C C C CCCC C C   D D D D D D D D D D D D   DD DDDD D      B7
V OO                                    8888 888 888   1 1 1                                   1 1 12  12   12   1      AMOUNT
C NN  1 33333 2222  111111 11 1111111 333333 AAAA BBB CCC 9 0 2 3   1 2 3 4444 5 6   1 2 3 4 5 6 7 8 9 0 1 A  BB   CCCC 3      ($000)
```

AHRENS AUTOVERMIETUNG (CONT) GERMANY W 999027287 DE
3 05 0 ODE17 0074 F61521-84-C3000 831001 V212 S1 000 2 2 2 C 2 0 2 0600 1 J 3 1 1 1 3 1 1 1 1 5 2 3 00 B-DE 5 26
CONTRACTOR TOTAL 2 59 **

AHRENS CORPORATION CAMP PENDLETON CALIFORNIA 041387499 10550 06
2 09 0 C2474 4573 N62474-82-C2474 840823 Z199 C2 000 2 2 2 D 1 2 0102 1 J 2 1 3 2 2 2 1 1 4 2 0 00 5 34

AHRENS CORPORATION SAN DIEGO CALIFORNIA 041387499 66000 06
2 07 0 C2474 2122 N62474-83-C2509 840106 Z199 C2 000 2 2 2 3 1 2 0102 1 J 2 1 4 2 2 2 1 1 4 2 0 00 5 249
CONTRACTOR TOTAL 2 283 **

AHRENS J GERMANY W 999041809 DE
1 01 0 OJA37 0329 DAJA37-82-C1096 831121 S208 S1 000 2 2 2 A 2 9 2 0600 1 J 3 5 1 1 1 1 2 1 1 5 2 0 00 B-DE 5 34

AHS DEUTSCHLAND GMJOH GERMANY W 999048580 DE
1 02 0 OJA37 0454 DAJA37-84-C0093 831216 6505 C9B 000 2 2 2 3 2 9 2 0600 5 J 3 5 1 1 1 1 2 1 1 5 2 1 00 B-DE 5 44
1 07 0 OJA37 0989 DAJA37-84-C0561 840614 6515 C9B 000 2 2 2 3 2 9 2 0600 5 J 3 5 1 1 1 1 2 1 1 5 2 1 00 B-DE 5 45
CONTRACTOR TOTAL 2 89 **

AIA & ASSOCIATES WHITEMAN AIR FORCE B MISSOURI 065758682 79432 29
1 02 0 OCA41 0028 DACA41-83-C0059 831219 R119 C2 000 2 2 2 B 1 2 0102 2 J 2 3 1 2 2 1 1 5 1 0 00 3 95

AIA CONSTRUZIONI S A S ITALY 991478181 IT
2 09 0 C2470 I276 N62470-81-C5034 840911 Y127 C2 000 2 2 2 D 2 8 1 J 3 5 1 5 1 1 2 1 1 5 2 0 00 5 39
2 09 0 C2470 I265 N62470-83-C0208 840911 Y245 C2 000 2 2 2 3 2 8 1 J 3 5 1 5 1 1 2 1 1 5 2 0 00 5 1,174
2 08 0 C2470 I204 N62745-81-C5034 840[illegible]04 Y127 C2 000 2 2 2 B 2 8 1 J 3 5 1 5 1 1 2 1 1 5 1 0 00 B-IT 5 378
2 08 0 C2470 I154 N62745-83-C0100 84[illegible]509 Y119 C2 000 2 2 2 3 2 9 1 J 3 5 1 5 1 1 2 1 1 5 2 0 00 B-IT 5 6,920
CONTRACTOR TOTAL 4 8,511 **

AIC INTERNATIONAL INC GUAM 018613307 GU
3 09 0 OSA05 0027 F64133-84-C0014 840919 Z299 C2 000 2 2 2 3 1 2 0102 1 J 2 1 4 1 2 2 1 1 5 2 0 00 3 783

AID CORPORATION THE CLAYTON GEORGIA 003292885 16656 13
3 04 0 OFJ04 3074 F09603-83-D0634 840210 1560 A1A ACS 2 2 2 5 1 2 0102 1 J 2 1 1 1 2 2 1 1 1 2 0 00 5 85
3 09 0 OFJ04 5310 F09603-84-C2211 840920 1670 A1A ACS 2 2 2 3 1 2 0102 1 J 2 1 1 1 2 2 1 1 1 2 0 00 5 229
CONTRACTOR TOTAL 2 314 **

AIKANE WIRING INC HONOLULU HAWAII 024390841 17000 15
1 09 0 OCA83 0243 DACA83-84-C0132 840926 Z199 C2 000 2 2 2 3 1 2 0102 1 J 2 1 4 1 2 2 1 1 4 2 0 00 3 32
1 09 0 OHC77 0338 DAHC77-84-C0669 840914 Z199 C2 000 2 2 2 3 1 2 0102 1 J 2 1 4 1 2 2 1 1 4 3 0 00 1 28
CONTRACTOR TOTAL 2 60 **

AIKEN ADVANCED SYSTEMS CHATTANOOGA TENNESSEE 991399098 14000 47
3 01 0 OFF30 0003 F41608-83-C0269 831011 5895 A7 000 2 2 2 D 1 2 1015 3 K 1 1 1 1 1 1 3 1 7 1 1 0 00 1 41

S MM A AAAAA AAAA BBBBBB BB BBBBBBB BBBBBB BBBB BBB BBB B B B B C C C CCCC C C D D D D D D D D D D D D D DD DDDD D B7
V OO 8888 888 888 1 1 1 1 2 1 1 12 12 12 1 AMOUNT
C NN 1 33333 2222 111111 11 1111111 333333 AAAA BBB CCC 9 0 2 3 1 2 3 4444 5 6 1 2 3 4 5 6 7 8 9 0 1 A BB CCCC 3 ($000)
AIKEN ADVANCED SYSTEMS ALEXANDRIA VIRGINIA 991399098 01000 51
2 06 0 JA118 3615 N00104-82-GA012 840423 5840 A7 000 2 2 2 4 1 2 1009 5 J 1 1 1 1 1 1 1 1 1 1 1 0 00 1 41-
2 07 0 JA113 4566 N00104-84-C2913 840720 5865 A7 000 2 2 2 3 1 2 1015 5 J 1 1 1 1 1 1 2 1 1 1 2 0 00 1 41
2 09 0 JA113 8336 N00104-84-C2995 840929 5865 A7 000 2 2 2 3 1 2 1015 5 J 1 1 1 1 1 1 1 1 1 1 2 0 00 1 61
3 08 0 OFJ04 4623 F09603-84-C3945 840813 5865 A7 000 2 2 2 3 1 2 1015 5 J 1 1 1 1 1 1 2 1 1 1 2 0 00 5 172
3 01 0 OFF30 0049 F41608-83-C0269 831026 5895 A7 000 2 2 2 A 1 2 1015 3 J 1 1 1 1 1 1 3 1 1 1 1 0 00 1 789
3 01 0 OFF30 0258 F41608-83-C0269 840131 5895 A7 000 2 2 2 D 1 2 1015 3 K 1 1 1 1 1 1 3 1 1 1 1 0 00 1 36
3 03 0 OFF30 0407 F41608-83-C0269 840316 5895 A7 000 2 2 2 D 1 2 1015 3 J 1 1 1 1 1 1 3 1 1 1 2 0 00 1 27
3 05 0 OFF30 0567 F41608-83-C0269 840523 5895 A7 000 2 2 2 C 1 2 1015 5 K 1 1 1 1 1 1 3 1 1 1 1 0 00 1 789-
3 07 0 OFF30 0715 F41608-83-C0269 840705 5895 A7 000 2 2 2 C 1 2 1015 3 J 1 1 1 1 1 1 3 1 1 1 1 0 00 1 7,237
LOCATION TOTAL 9 7,533 *
CONTRACTOR TOTAL 10 7,574 **
AIKEN EINGINEERING CO. JAPAN 999067572 JP
2 08 0 C2742 G647 N62836-84-C2040 840213 R219 C2 000 2 2 2 3 2 9 2 0600 2 J 3 5 1 5 1 1 2 1 1 5 2 0 00 B-JP 5 32
2 08 0 C2742 G646 N62836-84-C2088 840523 R219 C2 000 2 2 2 3 2 9 2 0600 2 J 3 5 1 5 1 1 2 1 1 5 2 0 00 B-JP 5 45
CONTRACTOR TOTAL 2 77 **
AILLET FENNER JOLLY MC CLLLND BOSSIER CITY LOUISIANA 044610368 08920 22
3 04 0 OSB02 0073 F16602-84-C0013 840327 R213 C2 000 2 2 2 3 1 2 0102 2 J 2 1 3 1 2 2 1 7 5 2 0 00 3 72
AIM MUENCHEN VERTRIEBS GMBH GERMANY W 999034473 DE
1 12 0 OJA37 0277 DAJA37-83-C0329 831027 6695 C9E 000 2 2 2 A 2 9 2 0600 1 J 3 5 1 5 1 1 2 1 1 5 2 0 00 B-DE 5 46
1 02 0 OJA37 0590 DAJA37-84-C0105 840210 6695 C9E 000 2 2 2 3 2 9 2 0600 1 J 3 5 1 1 1 1 2 1 1 5 2 2 00 B-DE 5 355
1 02 0 OJA37 0507 DAJA37-84-C0117 840118 6695 C9E 000 2 2 2 3 2 9 2 0600 1 J 3 5 1 1 1 1 2 1 1 5 2 1 00 B-DE 5 118
CONTRACTOR TOTAL 3 519 **
AIMS MEDIA GLENDALE CALIFORNIA 052397049 30000 06
1 09 0 OZD02 0C82 MDA902-84-C0181 840926 6770 C9C 000 2 2 2 3 1 2 1001 6 J 2 1 1 1 1 2 1 7 2 2 0 00 5 87
AIMS MFG CO ANAHEIM CALIFORNIA 991792292 02000 06
3 06 0 OFH02 3312 F04606-84-C0417 840406 1560 A1A AFN 2 2 2 3 1 2 0102 1 J 2 1 4 1 2 2 1 1 1 2 0 00 5 33
AINSLIE CORP BRAINTREE MASS 001039429 07700 25
1 02 0 OAB07 3588 DAAB07-84-C0058 840116 5445 A7 000 2 2 2 3 1 2 0102 1 J 2 1 4 1 2 2 1 1 1 2 0 00 1 50
1 07 0 OAB07 5180 DAAB07-84-C0238 840718 5445 A7 000 2 2 2 3 1 2 0102 1 J 2 1 1 1 2 2 1 1 1 2 0 00 5 41
1 09 0 OAB07 6946 DAAB07-84-C0341 840925 5985 A7 000 2 2 2 3 1 2 0102 1 J 2 1 1 1 2 2 1 1 1 2 0 00 5 50
1 03 0 OAH01 0759 DAAH01-84-C0269 840131 1420 A2 CMC 2 2 2 3 1 2 0102 1 J 2 1 1 1 2 2 1 1 1 2 0 00 1 76
2 09 0 D2701 1566 N00039-83-C0190 840913 5985 A7 000 2 2 2 D 2 0 1 J 2 1 1 1 1 2 1 1 1 2 0 00 1 61
2 03 0 JA113 1933 N00104-84-C3062 840308 2020 A3 GAC 2 2 2 3 1 2 1015 5 J 2 1 1 1 1 2 1 1 1 2 0 00 1 50
4 10 0 00900 0055 DLA900-84-C0038 831013 5820 A7 000 2 2 2 3 1 2 1013 1 J 2 1 1 1 1 2 1 1 1 2 0 00 5 34
CONTRACTOR TOTAL 7 362 **
AIR & PUMP COMPANY THE CORPUS CHRISTI TEXAS 053925673 17000 48
1 09 0 OAG48 0037 DAAG48-84-C0021 840626 5130 C9E 000 2 2 2 3 2 4 2 0200 1 J 2 1 1 1 1 2 1 1 2 2 0 00 5 31

```
S MM  A AAAAA AAAA  BBBBBB BB BBBBBBB BBBBBB BBBB BBB BBB B B B B   C C C CCCC C C   D D D D D D D D D D D D   DD DDDD D      B7
V OO                                    8888 888 888   1 1 1                                 1 1 12 12 12 1      AMOUNT
C NN  1 33333 2222  111111 11 1111111 333333 AAAA BBB CCC 9 0 2 3   1 2 3 4444 5 6   1 2 3 4 5 6 7 8 9 0 1 A  BB CCCC 3      ($000)
-------------------------------------------------------------------------------------------------------------------------------------------
AIR & REFRIGERATION CORP            DALLAS                    TEXAS          081743528     19000     48
3 03  0 0QA13 0061  F04607-84-C0008   840308 4120 C9E 000 2 2 2 3   2 4 2 0102 1 J   2   1 1 1 2 2 1 1 1 2 0  00       5          32


AIR CAPITOL CONTRACTORS             WICHITA FALLS             TEXAS          056572365     79000     48
3 07  0 0JA20 0130  F41612-84-C0029   840611 Z249 C2  000 2 2 2 3   1   2 0102 1 J   2   1 1 1 2 2 1 1 4 2 0  00       5          48


AIR COMFORT SERVICES INC            PENSACOLA NAVAL AIR       FLORIDA        591210216     55975     12
2 08  0 C2467 E006  N62467-83-C2088   840302 Z249 C2  000 2 2 2 3   1   2 0102 1 J   2   1 4 1 2 2 1 1 4 2 0  00       5          68


AIR COMFORT SERVICES INC            TYNDALL AIR FORCE BA      FLORIDA        048099287     72875     12
3 02  0 0TA30 0050  F08637-84-C0008   840202 Z163 C2  000 2 2 2 3   1   2 0102 1 J   2   1 2 1 2 2 1 7 4 2 0  00       3         203
                                  CONTRACTOR TOTAL            2                271   **


AIR COMM ENGINEERING                ATLANTA                   GEORGIA        034610204     04000     13
1 09  0 0KF11 0262  DAKF11-84-C0101   840929 5895 A7  000 2 2 2 1   1   2 1013 1 J   2   1 3 1 1 2 1 1 2 2 0  00       5          50


AIR COMPRESSER CO                   CAMPBELLSVILLE            KENTUCKY       991306796     12160     21
2 09  0 TF140 0118  N61331-84-C0053   840814 4310 C9E 000 2 2 2 3   1   1         J   1 4 1 1 1 1 1 1 1 1 2 0  00       5          47
3 06  0 0FJ04 1278  F09603-84-C1040   840608 4310 B9  000 2 1 2 3   1   2 1013 1 J   1 4 1 1 1 1 3 1 1 1 2 0  00       5         549
                                  CONTRACTOR TOTAL            2                596   **


AIR COND CENTER CORP                ROOSEVELT ROADS NAVA      PUERTO RCO     090449471     72166     PR
2 09  0 C2470 E664  N62470-84-C2459   840911 Z245 C2  000 2 2 2 3   1   1         J   2   3   1 1 2 1 7 5 2 0  00       5          86


AIR CONDITIONING ASSOCIATES         FORT RUCKER               ALABAMA        004782504     27640     01
1 09  0 0BT01 0239  DABT01-84-C2089   840927 Z199 C2  000 2 2 2 3   1   2 0102 1 J   2   1 1 1 2 2 1 7 4 2 0  00       5         305


AIR CONDITIONING ASSOCIATES         EGLIN AIR FORCE BASE      FLORIDA        004782504     20050     12
3 09  0 0HM02 0326  F08651-84-C0353   840928 Z141 C2  000 2 2 2 3   1   2 0102 1 J   2   1 2 1 2 2 1 1 4 2 0  00       3         186


AIR CONDITIONING ASSOCIATES         PANAMA CITY               FLORIDA        004782504     54700     12
2 09  0 C2467 3405  N62467-83-C3436   840709 Z242 C2  000 2 2 2 3   1   2 0102 1 J   2   1 3 1 2 2 1 7 4 2 0  00       5          93


AIR CONDITIONING ASSOCIATES         TYNDALL AIR FORCE BA      FLORIDA        004782504     72875     12
3 02  0 0TA30 0056  F08637-84-C0010   840214 Z163 C2  000 2 2 2 3   1   2 0102 1 J   2   1 2 1 2 2 1 7 4 2 0  00       5         280


AIR CONDITIONING ASSOCIATES         FORT BENNING              GEORGIA        004782504     30760     13
1 09  0 0BT10 0281  DABT10-84-C2005   840914 Z111 C2  000 2 2 2 3   1   2 0102 1 J   2   1 3 1 2 2 1 1 4 2 0  00       3         303
                                  CONTRACTOR TOTAL            5              1,167   **


AIR CONDITIONING SERVICE            QUANTICO                  VIRGINIA       023794902     65120     51
2 08  0 C2477 2618  N62477-83-C2055   840716 S299 S1  000 2 2 2 D   1   2 1017 7 J   2   1 1 1 1 2 1 1 3 2 0  00       5          38
```

S MM A AAAAA AAAA BBBBBB BB BBBBBBB BBBBBB BBBB BBB BBB B B B B C C C CCCC C C D D D D D D D D D D D D DD DDDD D B7
V OO 8888 888 888 1 1 1 1 2 1 A BB CCCC 3 AMOUNT
C NN 1 33333 2222 111111 11 1111111 333333 AAAA BBB CCC 9 0 2 3 1 2 3 4444 5 6 1 2 3 4 5 6 7 8 9 0 1 A BB CCCC 3 ($000)
AIR CONDITIONING SYSTEMS INC MARCH AIR FORCE BASE CALIFORNIA 028348381 45680 06
3 09 0 OSD08 0083 F04605-84-C4067 840912 Z242 C2 000 2 2 2 3 1 2 0102 1 J 2 3 1 2 2 1 7 4 3 0 00 5 40
AIR CONDITIONING SYSTEMS INC SAN BERNARDINO CALIFORNIA 028348381 65000 06
3 09 0 OQA13 0167 F04607-84-C0056 840917 Z199 C2 000 2 2 2 3 1 2 0102 1 J 2 3 1 2 2 1 1 4 2 0 00 3 39
CONTRACTOR TOTAL 2 79 **
AIR CRAFTORS ENGINEERING MONTCLAIR CALIFORNIA 081172751 48788 06
3 02 0 OFJ04 0107 F09603-83-C2228 831014 1615 A1A AHC 2 2 2 3 1 2 0102 1 J 2 1 1 1 2 2 1 1 1 2 0 00 5 38
3 10 0 OFD08 0031 F34601-84-C0040 831012 1560 A1A ABC 2 2 2 3 1 2 0102 1 J 2 1 3 1 2 2 1 1 1 2 0 00 5 68
3 11 0 OFD02 0217 F34601-84-C0461 831123 1560 A1A ACR 2 2 2 3 1 2 0102 1 J 2 1 1 1 2 2 1 1 1 2 0 00 5 32
3 07 0 OFD04 0881 F34601-84-C2009 840705 1650 A1C ACR 2 2 2 3 1 2 0102 1 J 2 1 1 1 2 2 1 1 1 2 0 00 5 39
CONTRACTOR TOTAL 4 177 **
AIR DAY CORP LOS ANGELES CALIFORNIA 009522319 44000 06
1 06 0 OAG47 0122 DAAG47-84-C0033 840614 3010 C9E 000 2 2 2 3 1 1 J 2 1 1 1 1 2 1 7 1 2 0 00 5 29
1 07 0 OAH01 1980 DAAH01-84-C0664 840716 4935 A2 CMN 2 2 2 3 1 2 1701 1 J 2 1 1 1 2 2 1 7 1 2 0 00 1 116
1 08 0 OAH01 2321 DAAH01-84-C0760 840814 5855 A2 CMS 2 2 2 3 1 2 1013 5 J 2 1 1 1 1 2 1 7 1 2 0 00 5 27
2 10 0 JA111 0122 N00104-83-CK440 831012 4130 A3 000 2 2 2 3 1 1 J 2 1 1 1 1 2 1 7 1 2 0 00 1 336
2 05 0 JA114 3254 N00104-84-CC100 840420 4310 A3 000 2 2 2 3 2 4 2 0200 5 J 2 1 1 1 1 2 1 7 1 2 0 00 1 49
2 05 0 JA111 3332 N00104-84-C0403 840518 4820 A3 000 2 2 2 3 2 4 2 1015 5 J 2 1 1 1 1 2 1 7 1 2 0 00 1 27
2 01 0 JA111 0863 N00104-84-C0845 840113 4440 A3 000 2 2 2 3 1 1 J 2 1 1 1 1 2 1 7 1 2 0 00 1 135
2 02 0 JA111 1457 N00104-84-C0845 840118 4440 A3 000 2 2 2 B 1 1 J 2 1 1 1 1 2 1 7 1 2 0 00 1 81
2 08 0 JA111 5227 N00104-84-C0845 840625 4440 A3 000 2 2 2 A 1 1 J 2 1 1 1 1 2 1 7 1 2 0 00 1 54
2 06 0 JA111 4043 N00104-84-C0982 840625 4130 A3 000 2 2 2 3 1 1 J 2 1 1 1 1 2 1 7 1 2 0 00 1 329
2 04 0 JA113 2538 N00104-84-C3326 840330 1450 A2 CMD 2 2 2 3 1 2 1026 1 J 2 1 1 1 1 2 1 7 1 2 0 00 1 48
2 06 0 PA100 1196 N00140-84-C4098 840606 4440 C9E 000 2 2 2 3 1 1 J 2 1 1 3 1 2 1 7 1 2 0 00 5 30
2 09 0 PA100 2074 N00140-84-C4098 840907 4440 C9E 000 2 2 2 A 2 4 2 0200 6 J 2 1 1 3 1 2 1 7 1 2 0 00 5 30
2 09 0 PA100 1934 N00140-84-C4485 840912 4810 A3 000 2 2 2 3 2 4 2 0200 5 J 2 1 1 1 1 2 1 7 1 2 0 00 5 113
3 09 0 OFJ04 5600 F09603-84-C2416 840928 1450 A2 CMD 2 2 1 3 1 499
4 10 0 00400 0058 DLA400-84-C0096 831011 6685 C9E 000 2 2 2 3 1 2 1026 1 J 2 1 1 1 1 2 1 7 1 2 0 00 1 343
4 03 0 00400 1931 DLA400-84-C1446 840316 6685 C9E 000 2 2 2 3 1 2 1001 5 J 2 1 1 1 1 2 1 7 1 2 0 00 5 54
4 04 0 00400 2473 DLA400-84-C1745 840413 6685 C9E 000 2 2 2 3 1 2 1001 5 J 2 1 1 1 1 2 1 7 1 2 0 00 1 118
4 05 0 00400 2962 DLA400-84-C1745 840529 6685 C9E 000 2 2 2 B 1 2 1026 1 J 2 1 1 1 1 2 1 7 1 2 0 00 5 118
4 11 0 00700 0156 DLA700-84-C0264 831026 4820 C9E 000 2 2 2 2 1 2 1013 5 J 2 1 3 1 1 2 1 7 1 2 0 00 5 27
4 12 0 00700 0763 DLA700-84-C0264 831201 4820 C9E 000 2 2 2 B 1 2 1013 5 J 2 1 1 1 1 2 1 7 1 2 0 00 5 27
4 01 0 00700 1235 DLA700-84-C0474 840103 4820 A3 000 2 2 2 3 1 2 0102 1 J 2 1 1 1 2 2 1 7 1 2 0 00 1 445
4 07 0 00700 4066 DLA700-84-C2455 840702 4820 A3 000 2 2 2 3 1 2 0102 1 J 2 1 1 1 2 2 1 7 1 2 0 00 1 173
4 06 0 00700 3854 DLA700-84-C2456 840612 4820 C9E 000 2 2 2 3 1 2 1013 5 J 2 1 1 1 1 2 1 7 1 2 0 00 5 50
4 07 0 00700 4062 DLA700-84-C2936 840702 4820 A3 000 2 2 2 3 1 2 0102 1 J 2 1 4 1 2 2 1 7 1 2 0 00 1 619
4 08 0 00700 4686 DLA700-84-C3423 840810 4330 C9E 000 2 2 2 3 1 2 1013 1 J 2 1 1 1 1 2 1 7 1 2 0 00 5 33
4 09 0 00700 5294 DLA700-84-C3500 840918 4440 C9E 000 2 2 2 3 1 1 J 2 1 1 1 1 2 1 7 1 2 0 00 5 38
CONTRACTOR TOTAL 27 3,948 **
AIR DIESEL INC MONTAGUE MICHIGAN 089968127 55100 26
1 06 0 OAA09 8276 DAAA09-83-C3046 840615 1325 A6 000 2 2 2 E 1 2 0102 1 J 2 1 1 1 2 2 1 7 1 2 0 00 1 1,576-
AIR DRY INC LOS ANGELES CALIFORNIA 057694101 44000 06
2 08 0 MB103 0681 N00421-82-G0052 840625 J017 A1C 000 2 2 2 4 1 2 1001 5 J 1 2 1 1 1 1 2 1 7 5 2 0 00 5 40

```
S MM  A AAAAA AAAA  BBBBBB BB BBBBBBB BBBBBB BBBB BBB BBB B B B B   C C C CCCC C C   D D D D D D D D D D D D  DD DDDD D      B7
V OO                                        8888 888 888   1 1 1                                          1 1 12 12  12  1    AMOUNT
C NN  1 33333 2222  111111 11 1111111 333333 AAAA BBB CCC 9 0 2 3   1 2 3 4444 5 6   1 2 3 4 5 6 7 8 9 0 1 A  BB CCCC 3    ($000)
-----------------------------------------------------------------------------------------------------------------------------------
AIR ENGINEERING INC                 HANSCOM AIR FORCE BA    MASS          047074232     28425    25
3 01  0 0HV02 0022  F19650-84-C0006   831205 Z249 B1  000 2 2 2 3   1   2 0102 1 J   2   1 1 1 2 2 1 1 3 2 0  00      5          31

AIR ENGINEERS INC                   BIRMINGHAM              ALABAMA       007960123     07000    01
1 01  0 0AG02 0017  DAAG02-84-C0009   831209 8415 C9E 000 2 2 2 3   1   2 0102 1 J   2   1 1 1 2 2 1 7 2 2 0  00      5          31

AIR ENGINEERS INC                   CHICAGO                 ILLINOIS      007960123     14000    17
1 06  0 0AG02 0071  DAAG02-84-C0056   840619 8415 C9E 000 2 2 2 3   1   2 0102 1 J   2   1 1 1 2 2 1 7 2 2 0  00      5          38
                                  CONTRACTOR TOTAL          2             69   **

AIR EQUIPMENT REPAIR INC            SAN ANTONIO             TEXAS         030918262     65000    48
1 09  0 0AG48 0049  DAAG48-84-C0050   840928 4940 C9E 000 2 2 2 3   2 4 2 0200 1 J   2   1 1 1 1 2 1 1 2 2 0  00      5          42

AIR FARE INC                        LOS ANGELES             CALIFORNIA    991779695     44000    06
2 06  0 PA100 1243  N00140-84-C4179   840504 6770 C9E 000 2 2 2 3   2 4 2 1001 6 J   2   1 1 1 1 2 1 7 2 2 0  00      5          35

AIR FLYTE ELECTRONICS COMPANY       BAYONNE                 NEW JERSEY    001345610     03580    34
1 08  0 0AA09 8617  DAAA09-84-C0647   840731 1005 A5  000 2 2 2 3   1   2 1013 1 J   2   1 1 1 1 2 1 7 1 2 0  00      1         187
1 12  0 0AH01 0329  DAAH01-84-C0121   831130 5999 A2  CMC 2 2 2 3   2 4 2 0102 1 J   2   1 4 1 2 2 1 7 1 2 0  00      5          44-
1 07  0 0AH01 1769  DAAH01-84-C0624   840619 5999 A2  CMC 2 2 2 3   1   2 0102 1 J   2   1 1 1 2 2 1 7 1 2 0  00      5          41
2 09  0 JA112 7338  N00104-84-C2358   840915 6125 A7  000 2 2 2 3   1   2 0102 1 J   2   1 1 1 2 2 1 7 1 2 0  00      1          48
                                  CONTRACTOR TOTAL          4            232   **

AIR FORCE ASSOCIATION INC           STRASBURG               VIRGINIA      074811860     76000    51
3 07  0 0KA02 0427  F01600-84-C0064   840725 7630 C9E 000 2 2 2 3   1   1         J   E 3 1 1 1 1 2 1 7 1 2 0  00      5          28

AIR GOURND SERVICES CONSULTANT                              SPAIN         999026578              ES
2 02  0 NA112 0035  N68171-82-C0033   831213 M125 S1  000 2 2 2 C   2   2 0600 1 K   3 1 1 1 3 1 2 1 1 5 2 0  00 B-ES 5         180
2 02  0 NA112 0036  N68171-82-C0033   831215 M125 S1  000 2 2 2 C   2   2 0600 1 K   3 1 1 1 3 1 2 1 1 5 2 0  00 B-ES 5         538
                                  CONTRACTOR TOTAL          2            718   **

AIR HYD INC                         YAKIMA                  WASHINGTON    097037667     93904    53
4 08  0 00137 0946  DLA137-84-CK506   840809 8905 B2  000 2 2 2 3   2 2 2 0900 1 J   2   1 1 1 1 2 1 7 5 2 0  00      5          39

AIR INDUSTRIES CORPORATION          GARDEN GROVE            CALIFORNIA    009548256     29000    06
3 12  0 0FF80 0542  F41608-84-CA468   831123 5306 A1B BSJ 2 2 2 3   1   2 1015 1 J   2   1 1 1 1 2 1 1 1 2 0  00      5          78
4 08  0 00500 1963  DLA500-84-C3446   840803 5306 C9E 000 2 2 2 3   1   2 0102 1 J   2   1 3 1 2 2 1 1 1 2 0  00      5          32
4 08  0 00500 2186  DLA500-84-C3520   840823 5306 C9E 000 2 2 2 3   1   1         J   2   1 3 1 1 2 1 1 1 2 0  00      5          89
4 09  0 00500 2289  DLA500-84-C3547   840907 5306 C9E 000 2 2 2 3   1   2 1013 1 J   2   1 3 1 1 2 1 1 1 2 0  00      5          28
4 09  0 00500 2313  DLA500-84-C3599   840910 5320 C9E 000 2 2 2 3   1   1         J   2   1 3 1 1 2 1 1 1 2 0  00      5          34
                                   LOCATION TOTAL           5            261   *

AIR INDUSTRIES CORPORATION          LOS ANGELES             CALIFORNIA    009548256     44000    06
4 08  0 00500 1962  DLA500-84-C3438   840803 5306 C9E 000 2 2 2 3   1   1         J   1 4 1 1 1 1 2 1 7 1 2 0  00      5          45
                                  CONTRACTOR TOTAL          6            306   **
```

S MM A AAAAA AAAA BBBBBB BB BBBBBBB BBBBBB BBBB BBB BBB B B B B C C C CCCC C C D D D D D D D D D D D D DD DDDD D B7
V OO 8888 888 888 1 1 1 1 2 3 4 5 6 7 8 9 0 1 A 12 12 12 1 AMOUNT
C NN 1 33333 2222 111111 11 1111111 333333 AAAA BBB CCC 9 0 2 3 1 2 3 4444 5 6 1 2 3 4 5 6 7 8 9 0 1 A BB CCCC 3 ($000)
AIR INSTRO BURBANK CALIFORNIA 107952517 08954 06
1 09 0 0AJ09 2274 DAAJ09-84-CB295 840907 6610 A1C AHD 2 2 2 3 1 2 0102 1 J 2 1 2 1 2 2 1 7 2 2 0 00 5 29
AIR INSTRO BURBANK CALIFORNIA 107952517 08968 06
3 04 0 0FD06 0375 F34601-84-C0948 840319 6620 A1C ATL 2 2 2 3 1 2 1013 1 J 2 1 1 1 1 2 1 1 2 2 0 00 5 37
3 04 0 0FD06 0474 F34601-84-C1273 840322 6620 A1C ATA 2 2 2 3 1 2 1015 1 J 2 1 1 1 1 2 1 1 2 2 0 00 5 36
LOCATION TOTAL 2 73 *
AIR INSTRO LOS ANGELES CALIFORNIA 107952517 44000 06
3 04 0 0FD06 0314 F34601-84-C0903 840309 6610 A1C 000 2 2 2 3 1 2 1013 3 J 2 1 1 1 1 2 1 7 2 2 0 00 5 28
3 08 0 0FD06 0865 F34601-84-C2624 840806 6610 A1C 000 2 2 2 3 1 2 1013 1 J 2 1 1 1 1 2 1 7 2 2 0 00 5 27
LOCATION TOTAL 2 55 *
CONTRACTOR TOTAL 5 157 **
AIR INSTRO INC BURBANK CALIFORNIA 065652315 08968 06
3 09 0 0FD06 0990 F34601-84-C2986 840906 6610 A1C 000 2 2 2 3 1 2 1013 1 J 2 1 1 1 1 2 1 1 2 2 0 00 5 38
AIR LOCK INCORPORATED MILFORD CONN 001178680 47500 09
1 06 0 0AK60 0070 DAAK60-84-C0028 840605 AD63 A9 000 2 2 2 3 1 2 1100 2 J 2 1 1 1 1 2 1 1 1 2 0 00 5 244
2 12 0 JA100 A926 N00383-84-C2065 831117 4220 A9 000 2 2 2 3 1 2 1001 5 J 2 1 1 1 1 2 1 1 1 2 0 00 5 28
3 08 0 0FH02 3046 F04606-84-C0647 840815 4730 A1C AAK 2 2 2 2 2 4 2 0200 4 J 2 1 1 1 1 2 1 1 1 2 0 00 5 30
3 03 0 0FF30 0324 F41608-84-C0001 840216 5365 A1C AUJ 2 2 2 3 1 2 0102 1 J 2 1 1 1 2 2 1 1 1 2 0 00 5 44
CONTRACTOR TOTAL 4 346 **
AIR LOGISTICS CORPORATION PASADENA CALIFORNIA 008253809 56000 06
2 04 0 JA100 E928 N00383-84-C2347 840405 1740 A1C AAC 2 2 2 C 1 2 1015 5 J 1 1 1 1 1 2 1 7 1 2 0 00 1 25
2 02 0 LF130 0195 N66001-84-C0124 831215 AC61 A7 000 2 2 2 3 1 2 1100 5 J 2 1 5 1 1 2 1 7 1 2 0 00 5 78
3 02 0 0FF20 0252 F41608-83-D0115 840207 5430 C9E 000 2 2 2 5 1 2 1015 5 J 2 1 1 1 1 2 1 7 1 2 1 00 5 1,678
3 06 0 0FF20 0546 F41608-83-D0115 840614 5430 C9E 000 2 2 2 5 1 2 1015 5 J 2 1 1 1 1 2 1 7 1 2 0 00 5 1,535
3 07 0 0FF20 0523 F41608-84-C0721 840726 1730 C9E 000 2 2 2 3 1 2 1015 5 J 2 1 1 1 1 2 1 7 1 2 0 00 5 77
3 09 0 0FF20 0789 F41608-84-C0721 840926 1730 C9E 000 2 2 2 F 1 2 1015 5 J 2 1 1 1 1 2 1 7 1 2 0 00 5 36-
3 08 0 0FF50 0915 F41608-84-C0977 840815 6110 A1B BJJ 2 2 2 3 1 2 1015 5 J 1 1 1 1 1 1 2 1 7 1 2 0 00 5 31
4 06 0 00400 3133 DLA400-84-C2163 840612 4920 C9E 000 2 2 2 3 1 2 0102 1 J 2 1 1 1 2 2 1 7 1 2 0 00 5 68
CONTRACTOR TOTAL 8 3,456 **
AIR MASTERS CORPORATION SCOTT AIR FORCE BASE ILLINOIS 031002058 68328 17
3 03 0 0QA06 0070 F11623-84-C0009 840217 Z111 C2 000 2 2 2 3 1 2 0102 1 J 2 1 1 1 2 2 1 7 4 2 0 00 5 103
3 06 0 0QA06 0102 F11623-84-C0022 840601 Z119 C2 000 2 2 2 3 1 2 0102 1 J 2 1 1 1 2 2 1 7 4 2 0 00 5 81
LOCATION TOTAL 2 184 *
AIR MASTERS CORPORATION ST. LOUIS MISSOURI 031002058 65000 29
1 02 0 0BT31 0076 DABT31-84-C0024 840201 J041 S1 000 2 2 2 3 1 2 0102 1 J 2 1 1 1 2 2 1 7 3 2 0 00 5 54
1 09 0 0BT31 0230 DABT31-84-C0024 840921 J041 S1 000 2 2 2 B 1 2 0102 1 J 2 1 1 1 2 2 1 7 3 2 0 00 5 33
LOCATION TOTAL 2 87 *
CONTRACTOR TOTAL 4 271 **

S MM A AAAAA AAAA BBBBBB BB BBBBBBB BBBBBB BBBB BBB BBB B B B B C C C CCCC C C D D D D D D D D D D D D DD DDDD D B7
V OO 8888 888 888 1 1 1 1 1 2 0 1 2 1 1 12 12 12 1 AMOUNT
C NN 1 33333 2222 111111 11 1111111 333333 AAAA BBB CCC 9 0 2 3 1 2 3 4444 5 6 1 2 3 4 5 6 7 8 9 0 1 A BB CCCC 3 ($000)
AIR MECHANICAL INC FORT RUCKER ALABAMA 079107843 27640 01
1 11 0 OBT01 0015 DABT01-82-G0217 831001 Z142 C2 000 2 2 2 4 1 2 0102 1 J 2 1 1 1 2 2 1 7 3 2 0 00 5 60
1 11 0 OBT01 0011 DABT01-83-C0217 831001 Z142 C2 000 2 2 2 B 1 2 0102 1 J 2 1 1 1 2 2 1 7 3 2 0 00 5 258
CONTRACTOR TOTAL 2 318 **
AIR PACK PRODUCTS CORP LOS ANGELES CALIFORNIA 009525700 44000 06
2 09 0 JA111 7559 N00104-84-C0137 840905 4630 A3 000 2 2 2 3 2 4 2 0200 5 J 2 1 1 3 1 2 1 7 1 2 0 00 1 46
2 01 0 JA111 0562 N00104-84-C0839 831207 4630 A3 SCQ 2 2 2 3 2 4 2 0200 5 J 2 1 1 1 1 2 1 7 1 2 0 00 1 42
4 12 0 00500 0355 DLA500-84-C0065 831212 5330 C9E 000 2 2 2 3 1 2 1015 5 J 2 3 1 1 2 1 7 1 2 0 00 5 64
CONTRACTOR TOTAL 3 152 **
AIR PRO INC MIAMI FLORIDA 072249402 45000 12
3 08 0 OFD05 0997 F34601-84-C2125 840801 2840 A1B BSD 2 2 2 3 2 4 2 0200 1 J 2 1 1 1 1 2 1 7 1 2 0 00 5 65
AIR PRODUCTS & CHANICALS INC ALLENTOWN PENN 009164583 02000 42
2 07 0 MA103 3032 N00600-83-C1680 840315 W065 S1 000 2 2 2 B 1 2 0700 1 J 1 4 1 1 1 1 2 1 7 3 2 0 00 5 32
AIR PRODUCTS AND CHEMICALS INC DAVIS-MONTHAN AIR FO ARIZONA 003001070 18370 04
3 09 0 OFF50 0703 F41608-81-D0168 840614 9135 A2 000 2 1 2 B 1 1 K 1 3 1 1 1 1 1 1 1 1 2 0 00 5 34
AIR PRODUCTS AND CHEMICALS INC EL SEGUNDO CALIFORNIA 003001070 22412 06
3 01 0 OFF50 0066 F41608-82-D0178 831109 9135 A2 000 2 2 2 B 1 1 K 1 3 1 1 1 1 1 1 7 1 2 0 00 5 367
3 03 0 OFF50 0444 F41608-82-D0178 840312 9135 A2 000 2 2 2 B 1 1 K 1 3 1 1 1 1 1 1 7 1 2 0 00 5 572
3 03 0 OFF50 0445 F41608-82-D0178 840312 9135 A2 000 2 2 2 B 1 1 K 1 3 1 1 1 1 1 1 7 1 2 0 00 5 609
3 05 0 OFF50 0610 F41608-82-D0178 840515 9135 A2 000 2 2 2 B 1 1 K 1 3 1 1 1 1 1 1 7 1 2 0 00 5 666
3 09 0 OFF50 0929 F41608-82-D0178 840925 9135 A2 000 2 2 2 C 1 1 K 1 3 1 1 1 1 1 1 7 1 2 0 00 5 69
3 09 0 OFF50 1115 F41608-82-D0178 840917 9135 A2 000 2 2 2 B 1 1 K 1 3 1 1 1 1 1 1 7 1 2 0 00 5 1,032
3 06 0 OFF50 0682 F41608-82-00178 840604 9135 A2 000 2 2 2 B 1 1 K 1 3 1 1 1 1 1 1 7 1 2 0 00 5 44
LOCATION TOTAL 7 3,359 *
AIR PRODUCTS AND CHEMICALS INC GLENDALE CALIFORNIA 003001070 30000 06
3 01 0 OFF50 0334 F41608-82-D0331 840130 9135 A2 000 2 2 2 B 1 2 1026 6 K 1 3 1 1 1 1 2 1 7 1 2 0 00 5 70
3 01 0 OFF50 0038 F41608-83-D0030 831027 9135 A2 000 2 2 2 B 1 2 1026 1 K 1 4 1 1 1 1 2 1 7 1 2 0 00 5 29
3 01 0 OFF50 0145 F41608-84-D0421 831129 9135 A2 000 2 2 2 5 1 1 J 1 5 1 1 1 1 1 1 7 1 2 0 00 5 366
LOCATION TOTAL 3 465 *
AIR PRODUCTS AND CHEMICALS INC LATHROP CALIFORNIA 003001070 40704 06
3 12 0 OFF50 0146 F41608-82-D0148 831206 9135 A2 000 2 2 2 B 1 1 K 1 3 1 1 1 1 2 1 7 1 2 0 00 5 45
3 03 0 OFF50 0513 F41608-82-D0148 840322 9135 A2 000 2 2 2 B 1 1 K 1 3 1 1 1 1 1 1 7 1 2 0 00 5 45
3 05 0 OFF50 0638 F41608-82-D0148 840514 9135 A2 000 2 2 2 B 1 1 K 1 3 1 1 1 1 1 1 7 1 2 0 00 5 45
3 09 0 OFF50 1143 F41608-82-D0148 840921 9135 A2 000 2 2 2 B 1 1 K 1 3 1 1 1 1 1 1 7 1 2 0 00 5 87
LOCATION TOTAL 4 222 *
AIR PRODUCTS AND CHEMICALS INC LONG BEACH CALIFORNIA 003001070 43000 06
2 09 0 LA117 0416 GS07S1-05-88 840802 6830 C9E 000 2 2 2 6 37

S MM A AAAAA AAAA BBBBBB BB BBBBBBB BBBBBB BBBB BBB BBB B B B B C C C CCCC C C D D D D D D D D D D D D D DD DDDD D B7
V OO 8888 888 888 1 1 1 1 2 3 1 1 2 3 1 2 3 4 5 6 1 2 3 4 5 6 7 8 9 0 1 A 12 12 1 AMOUNT
C NN 1 33333 2222 111111 11 1111111 333333 AAAA BBB CCC 9 0 2 3 4444 BB CCCC 3 ($000)
AIR PRODUCTS AND CHEMICALS INC SANTA CLARA CALIFORNIA 003001070 69084 06
3 02 0 OFF50 0411 F41608-82-D0167 840216 9135 A2 000 2 2 2 B 1 1 K 1 3 1 1 1 1 2 1 1 1 2 0 00 5 93
3 05 0 OFF50 0604 F41608-82-D0167 840502 9135 A2 000 2 2 2 B 1 1 K 1 3 1 1 1 1 2 1 1 1 2 0 00 5 93
3 09 0 OFF50 1068 F41608-82-D0167 840919 9135 A2 000 2 2 2 B 1 1 K 1 3 1 1 1 1 2 1 1 1 2 0 00 5 97
3 02 0 OFF50 0356 F41608-82-D0190 840223 9135 A2 000 2 2 2 B 1 2 1026 6 K 1 3 1 1 1 1 2 1 1 1 2 0 00 5 49
3 02 0 OFF50 0351 F41608-82-D0358 840209 9135 A2 ACA 2 2 2 B 1 1 K 1 3 1 1 1 1 2 1 1 1 2 0 00 5 70
3 08 0 OFF50 0906 F41608-82-D0358 840808 9135 A2 ACA 2 2 2 B 1 1 K 1 3 1 1 1 1 2 1 1 1 2 0 00 5 64
LOCATION TOTAL 6 466 *
AIR PRODUCTS AND CHEMICALS INC GOLDEN COLORADO 003001070 30835 08
3 01 0 OFF50 0267 F41608-79-D0011 840103 9135 A2 000 2 2 2 B 1 1 K 1 3 1 1 1 1 2 1 1 1 2 0 00 5 115
3 04 0 OFF50 0515 F41608-79-D0011 840412 9135 A2 000 2 2 2 B 1 1 K 1 3 1 1 1 1 1 1 1 1 2 0 00 5 82
LOCATION TOTAL 2 197 *
AIR PRODUCTS AND CHEMICALS INC FORT LEE NEW JERSEY 003001070 24420 34
4 03 0 00120 1265 DLA120-84-C4424 840316 6515 C9B 000 2 2 2 3 1 1 J 2 1 1 1 1 2 1 1 1 2 0 00 5 44
AIR PRODUCTS AND CHEMICALS INC MIDDLETOWN OHIO 003001070 49840 39
3 01 0 OFF50 0035 F41608-83-D0004 831027 9135 A2 000 2 2 2 B 1 1 K 1 3 1 1 1 1 2 1 7 1 2 0 00 5 44
3 01 0 OFF50 0310 F41608-83-D0004 840110 9135 A2 000 2 2 2 B 1 1 K 1 3 1 1 1 1 2 1 7 1 2 0 00 5 43
3 05 0 OFF50 0637 F41608-83-D0004 840514 9135 A2 000 2 2 2 B 1 1 K 1 3 1 1 1 1 2 1 7 1 2 0 00 5 31
3 07 0 OFF50 0792 F41608-83-D0004 840713 9135 A2 000 2 2 2 B 1 1 K 1 3 1 1 1 1 2 1 7 1 2 0 00 5 37
LOCATION TOTAL 4 155 *
AIR PRODUCTS AND CHEMICALS INC ALLENTOWN PENN 003001070 02000 42
1 01 0 OAA09 6115 DAAA09-84-C0060 831206 4940 C9E 000 2 2 1 3 1 43
1 02 0 OAH01 0765 DAAH01-84-C0255 840124 5855 A2 HBX 2 2 2 3 1 1 J 1 4 1 4 1 1 1 1 7 1 2 0 00 5 300
2 07 0 E612A 1630 N00014-83-C0394 840705 AD91 S1 000 2 2 2 C 2 7 2 1100 5 T 2 1 1 1 1 2 1 7 5 2 0 00 5 25
2 09 0 E612A 2102 N00014-83-C0394 840912 AD91 S1 000 2 2 2 C 2 7 2 1100 5 T 2 1 1 1 1 2 1 7 5 2 0 00 5 125
2 03 0 QA120 0229 N00406-84-C0450 840302 J036 S1 000 2 2 2 3 2 4 2 1001 5 J 1 1 1 1 1 1 2 1 7 3 2 0 00 5 56
2 09 0 LF124 0787 N60530-84-C0263 840912 1427 A2 000 2 2 2 3 2 1 2 1100 5 U 1 2 1 2 1 1 2 1 7 1 2 0 00 100
3 01 0 OFH02 0089 F04606-83-C0665 831021 5860 A2 CMD 2 2 2 3 1 2 1013 5 J 1 1 1 1 1 1 2 1 7 1 2 1 00 5 31
3 09 0 OFH02 1600 F04606-84-C0948 840927 5860 A7 000 2 2 2 3 1 2 1013 4 J 1 1 1 1 1 1 2 1 7 1 2 0 00 5 106
3 09 0 OFH02 1489 F04606-84-C0956 840924 5860 A7 000 2 2 2 3 1 2 1013 4 J 1 1 1 1 1 1 2 1 7 1 2 0 00 5 51
3 09 0 OHB02 0145 F40650-84-C0100 840928 R211 C2 000 2 2 2 3 1 2 0400 2 J 1 5 1 1 1 1 2 1 7 5 2 0 00 2 197
3 02 0 OFF50 0419 F41608-82-D0181 840223 9135 A2 000 2 2 2 B 1 2 1015 1 K 1 4 1 1 1 1 1 1 7 1 2 0 00 5 25
3 08 0 OFF50 0810 F41608-82-D0181 840821 9135 A2 000 2 2 2 B 1 2 1015 1 K 1 4 1 1 1 1 1 1 7 1 2 0 00 5 26
3 08 0 OFF50 0995 F41608-82-D0333 840830 9135 A2 000 2 2 2 B 1 2 1015 1 K 1 1 1 1 1 1 1 1 7 1 2 0 00 5 26
3 12 0 OFF50 0138 F41608-82-D0343 831209 9135 A2 000 2 2 2 B 1 2 1026 5 K 1 1 1 1 1 1 1 1 7 1 1 0 00 5 266
4 01 0 00400 1101 DLA400-84-C0886 840123 3655 C9E 000 2 2 1 3 1 126
LOCATION TOTAL 15 1,503 *
AIR PRODUCTS AND CHEMICALS INC LANCASTER PENN 003001070 41216 42
2 04 0 MA103 1810 N00600-83-C1680 831105 W065 S1 000 2 2 2 3 1 1 J 1 1 1 1 1 1 2 1 1 1 2 0 00 5 30
AIR PRODUCTS AND CHEMICALS INC TAMAQUA PENN 003001070 76032 42
3 02 0 OFF50 0363 F41608-82-D0343 840201 9135 A2 000 2 2 2 B 1 2 1026 5 K 1 1 1 1 1 1 1 1 7 1 2 0 00 5 266

S MM A AAAAA AAAA BBBBBB BB BBBBBBB BBBBBB BBBB BBB BBB B B B B C C C CCCC C C D D D D D D D D D D D D DD DDDD D B7
V OO 8888 888 888 1 1 1 1 2 1 7 1 1 0 12 12 AMOUNT
C NN 1 33333 2222 111111 11 1111111 333333 AAAA BBB CCC 9 0 2 3 1 2 3 4444 5 6 1 2 3 4 5 6 7 8 9 0 1 A BB CCCC 3 ($000)
AIR PRODUCTS AND CHEMIC (CONT) TAMAQUA PENN 003001070 76032 42
3 04 0 OFF50 0645 F41608-82-D0343 840430 9135 A2 000 2 2 2 5 1 2 1026 5 K 1 1 1 1 1 1 1 1 7 1 1 0 00 5 142
3 09 0 OFF50 1043 F41608-83-D0064 840919 6830 A2 000 2 2 2 B 1 1 K 1 4 1 1 1 1 2 1 7 1 2 0 00 5 26
3 06 0 OFF50 0803 F41608-84-D0440 840628 9135 A2 000 2 2 2 5 1 2 1026 5 K 1 1 1 1 1 1 1 1 7 1 1 0 00 5 335
3 09 0 OFF50 1095 F41608-84-D0440 840917 9135 A2 000 2 2 2 B 1 2 1026 5 K 1 1 1 1 1 1 1 1 7 1 1 0 00 5 157
LOCATION TOTAL 5 926 *
AIR PRODUCTS AND CHEMICALS INC TREXLERTOWN PENN 003001070 77488 42
4 03 0 00400 1774 DLA400-84-C1176 840308 3655 C9E 000 2 2 2 3 1 2 1013 5 J 1 1 1 1 1 1 2 1 7 1 2 0 00 5 47
AIR PRODUCTS AND CHEMICALS INC LA PORTE TEXAS 003001070 41440 48
3 08 0 OFF50 0954 F41608-83-C0932 840816 9135 A2 000 2 2 2 A 1 2 1015 1 J 1 1 1 1 1 1 2 1 1 1 2 0 00 5 51
AIR PRODUCTS AND CHEMICALS INC CENTERVILLE UTAH 003001070 11980 49
3 01 0 OFF50 0069 F41608-83-D0408 831021 9135 A2 000 2 2 2 5 1 1 K 1 3 1 1 1 1 1 1 1 1 2 0 00 5 94
3 04 0 OFF50 0608 F41608-83-D0408 840430 9135 A2 000 2 2 2 B 1 1 K 1 3 1 1 1 1 1 1 1 1 2 0 00 5 37
3 08 0 OFF50 0978 F41608-83-D0408 840827 9135 A2 000 2 2 2 B 1 1 K 1 3 1 1 1 1 1 1 1 1 2 0 00 5 50
3 09 0 OFF50 1141 F41608-84-D0462 840918 9135 A2 000 2 2 2 5 1 1 K 1 3 1 1 1 1 2 1 1 1 2 0 00 5 30
3 09 0 OFF50 1273 F41608-84-D0467 840930 9135 A2 000 2 2 2 5 1 1 K 1 3 1 1 1 1 2 1 1 1 2 0 00 5 115
LOCATION TOTAL 5 326 *
AIR PRODUCTS AND CHEMICALS INC SALT LAKE CITY UTAH 003001070 67000 49
4 12 0 00120 0543 DLA120-84-C9002 831213 6515 C9B 000 2 2 2 3 1 2 0700 6 J 1 1 1 1 1 1 2 1 1 1 2 0 00 5 37
CONTRACTOR TOTAL 58 7,899 **
AIR SERVICES CO SEAL BEACH NAVAL WEA CALIFORNIA 991482472 70700 06
2 01 0 C2474 D001 N62474-82-C7395 831104 J045 S1 000 2 2 2 D 1 2 0102 1 J 2 1 3 1 2 2 1 1 3 2 0 00 3 47
AIR SHIELDS HANOVER PENN 002346757 32448 42
1 08 0 0BT11 0153 DABT11-84-C0197 840822 6515 C9B 000 2 2 2 3 1 2 0700 5 J 1 1 1 1 1 1 2 1 7 1 2 0 00 5 26
AIR SHIELDS INC HATBORO PENN 002346765 33088 42
3 07 0 0QA06 0126 V797P3-78-6F 840731 6530 C9B 000 2 2 2 7 25
AIR SUPPLY INTERNATIONAL TORRANCE CALIFORNIA 081093759 80000 06
3 08 0 OFD08 0773 F04606-84-G0002 840830 4810 A1C ACD 2 2 2 4 2 0 2 1015 1 J 1 4 1 1 1 1 2 1 7 1 2 0 00 5 28
AIR SURVEY CORP OF VA DUNNSVILLE VIRGINIA 071289417 24016 51
5 03 0 0CW65 0004 DACW65-84-C0033 831118 T009 S1 000 2 2 2 3 1 2 0102 2 J 2 1 3 1 2 2 1 7 3 2 0 00 5 190
AIR SURVEY CORP OF VA NEWPORT NEWS VIRGINIA 071289417 56000 51
5 09 0 0CW65 0025 DACW65-84-C0060 840927 T099 S1 000 2 2 2 3 1 2 0102 2 J 2 1 3 1 2 2 1 1 3 2 0 00 5 96
CONTRACTOR TOTAL 2 286 **

S MM A AAAAA AAAA BBBBBB BB BBBBBBB BBBBBB BBBB BBB BBB B B B B C C C CCCC C C D D D D D D D D D D D D DD DDDD D B7
V OO 8888 888 888 1 1 1 1 2 1 2 2 AMOUNT
C NN 1 33333 2222 111111 11 1111111 333333 AAAA BBB CCC 9 0 2 3 1 2 3 4444 5 6 1 2 3 4 5 6 7 8 9 0 1 A BB CCCC 3 ($000)
AIR SYSTEMS ENGINEERING INC LEXINGTON KENTUCKY 062954458 46000 21
1 09 0 0CA27 0318 DACA27-84-C0168 840926 Z242 C2 000 2 2 2 3 1 2 0102 1 J 2 1 3 1 2 2 1 1 4 2 0 00 5 185
AIR SYSTEMS ENGINEERING INC FORT LEWIS WASHINGTON 063365290 24915 53
1 09 0 0KF57 0390 DAKF57-84-C0231 840927 Z179 C2 000 2 2 2 3 1 2 0102 1 J 2 1 3 1 2 2 1 7 4 2 0 00 5 45
CONTRACTOR TOTAL 2 230 **
AIR SYSTEMS INC WILSON N CAROLINA 041463647 74540 37
4 03 0 00500 0870 DLA500-84-C2412 840302 3940 C9E 000 2 2 2 3 1 2 0102 1 J 2 1 3 1 2 2 1 7 1 2 0 00 5 657
AIR SYSTEMS INC WILSON N CAROLINA 041463647 94048 37
4 12 0 00500 0347 DLA500-84-C0703 831208 1670 A1C 000 2 2 2 3 1 2 0102 1 J 2 1 1 1 2 2 1 6 1 2 0 00 5 28
4 08 0 00500 2033 DLA500-84-C3046 840809 3940 C9E 000 2 2 2 3 1 2 1701 1 J 2 1 3 1 2 2 1 7 1 2 0 00 1 81
LOCATION TOTAL 2 109 *
CONTRACTOR TOTAL 3 766 **
AIR TECHNICAL INDUSTRIES INC MENTOR OHIO 004525887 49056 39
3 06 0 0FE04 1633 F42600-84-C5248 840615 4920 A1C AFH 2 2 2 3 1 2 1026 6 J 2 1 1 1 1 2 1 7 1 2 0 00 5 63
AIR TECHNIQUE INC BALTIMORE MARYLAND 047801584 04000 24
1 03 0 0AA09 6513 DAAA09-84-C0325 840217 4240 A9 000 2 2 2 3 1 1 J 2 1 3 1 1 2 1 7 1 2 0 00 1 76
1 08 0 0AA09 8494 DAAA09-84-C0325 840817 6665 A9 000 2 2 2 B 1 1 J 2 1 3 1 1 2 1 7 1 2 0 00 1 32
1 09 0 0AA09 9120 DAAA09-84-C0882 840914 6665 C9E 000 2 2 2 B 1 2 1013 5 J 2 1 1 1 1 2 1 7 1 2 0 00 5 47
CONTRACTOR TOTAL 3 155 **
AIR TECHNIQUES INC HICKSVILLE NEW YORK 043835081 34374 36
4 07 0 00120 2222 DLA120-84-C6047 840712 6520 C9B 000 2 2 2 3 1 2 0700 6 J 2 1 1 1 1 2 1 1 1 1 0 00 5 472
AIR TECHNOLOGY INC HACKENSACK NEW JERSEY 010946929 28680 34
1 07 0 0AJ09 1811 DAAJ09-84-CA824 840720 2840 A1B AHA 2 2 1 3 1 26
AIR TOTAL FRANCE FRANCE 380030122 FR
4 04 0 00600 2112 DLA600-84-D1126 840416 9130 A8A 000 2 2 2 3 2 4 2 0600 1 J 3 1 1 1 1 1 2 1 1 5 2 1 00 B-FR 5 214
AIR TOTAL FRANCE URUGUAY 380030122 UY
4 10 0 00600 0080 DLA600-82-D0239 831001 9130 A8A 000 2 2 2 3 1 2 0600 1 K 3 1 1 1 1 1 2 1 1 5 2 0 00 5 828
4 07 0 00600 2482 DLA600-84-D0244 840629 9130 A8A 000 2 2 2 3 1 2 0600 1 K 3 3 1 1 1 1 2 1 1 5 2 1 00 B-UY 5 145
LOCATION TOTAL 2 973 *
CONTRACTOR TOTAL 3 1,187 **
AIR TRAVELS INC FOREST PARK GEORGIA 991237892 30536 13
2 11 0 JA100 A777 N00383-83-D6097 831107 2620 A1A AAC 2 2 2 5 2 5 1 J 2 1 1 1 1 2 1 1 1 2 2 00 5 108

S MM A AAAAA AAAA BBBBBB BB BBBBBBB BBBBBB BBBB BBB BBB B B B B C C C CCCC C C D D D D D D D D D D D D DD DDDD D B7
V OO 8888 888 888 1 1 1 1 2 3 4 5 6 7 8 9 0 1 12 12 12 1 AMOUNT
C NN 1 33333 2222 111111 11 1111111 333333 AAAA BBB CCC 9 0 2 3 1 2 3 4444 5 6 1 2 3 4 5 6 7 8 9 0 1 A BB CCCC 3 ($000)
AIR TRAVELS INC (CONT) FOREST PARK GEORGIA 991237892 30536 13
2 09 0 JA100 M598 N00383-83-D7026 840907 2620 A1A AAE 2 2 2 5 1 1 J 1 1 1 1 1 1 2 1 1 1 2 0 00 1 49
2 11 0 JA100 A776 N00383-83-D7102 831107 2620 A1A AFF 2 2 2 5 2 5 1 J 2 1 1 1 1 2 1 1 1 2 0 00 5 68
2 01 0 JA100 B719 N00383-83-D7154 840119 2620 A1A ATI 2 2 2 5 2 5 1 J 2 1 1 1 1 2 1 1 1 2 0 00 5 90
2 01 0 JA100 B716 N00383-83-D7229 840113 2620 A1A APC 2 2 2 4 2 5 1 J 2 1 1 1 1 2 1 1 1 2 0 00 5 60
CONTRACTOR TOTAL 5 375 **
AIR TREADS INC SANTA FE SPRINGS CALIFORNIA 042125732 69154 06
3 11 0 OFE03 0257 F42600-83-D0128 831101 2620 A1C 000 2 2 2 5 1 2 0102 1 J 2 1 1 1 3 2 1 7 1 2 3 00 5 455
3 02 0 OFE03 0635 F42600-84-D0274 840216 2620 A1C 000 2 2 2 5 1 1 J 2 1 1 1 1 2 1 7 1 2 0 00 5 840
3 04 0 OFE03 0888 F42600-84-D0274 840416 2620 A1C 000 2 2 2 5 1 1 J 2 1 1 1 1 2 1 7 1 2 0 00 5 1,104
3 07 0 OFE03 1234 F42600-84-D0274 840615 2620 A1C 000 2 2 2 5 1 1 J 2 1 1 1 1 2 1 7 1 2 0 00 5 98-
LOCATION TOTAL 4 2,301 *
AIR TREADS INC MIAMI FLORIDA 042876755 45000 12
2 04 0 JA100 E732 N00383-84-D6274 840402 2620 A1A APC 2 2 2 5 1 1 J 1 4 1 1 1 1 1 1 7 1 2 0 00 1 65
AIR TREADS INC FOREST PARK GEORGIA 042876755 30536 13
2 04 0 JA100 E580 N00383-83-D7229 840403 2620 A1A APC 2 2 2 5 2 5 1 J 1 1 1 1 1 1 2 1 1 1 2 0 00 1 40
2 08 0 JA100 K539 N00383-83-D7229 840820 2620 A1A APC 2 2 2 5 2 5 1 J 2 1 1 1 1 2 1 1 1 2 0 00 1 42
3 12 0 OFE03 0404 F42600-84-C0186 831221 2620 A1C 000 2 2 2 3 1 1 J 2 1 1 1 1 2 1 1 1 2 0 00 5 324
3 02 0 OFE03 0666 F42600-84-C0391 840222 2620 A1C 000 2 2 2 3 1 1 J 2 1 1 1 1 2 1 1 1 2 0 00 5 46
3 03 0 OFE03 0684 F42600-84-C0409 840227 2620 A1C 000 2 2 2 3 1 1 J 2 1 1 1 1 2 1 1 1 2 0 00 5 26
3 09 0 OFE03 1392 F42600-84-D0274 840709 2620 A1C 000 2 2 2 5 2 5 1 J 2 1 1 1 1 2 1 1 1 2 0 00 5 906
LOCATION TOTAL 6 1,384 *
AIR TREADS INC FOREST PARK GEORGIA 042876755 30564 13
2 03 0 JA100 D432 N00383-83-D7229 840316 2620 A1A APC 2 2 2 5 2 5 2 0102 1 J 2 1 1 1 2 2 1 1 1 2 0 00 5 89
CONTRACTOR TOTAL 12 3,839 **
AIR VECTORS ASSOCIATES NEWBURGH NEW YORK 078720539 50034 36
4 01 0 00600 1580 DLA600-83-D0244 831001 9130 A8A 000 2 2 2 3 1 2 1026 1 K 2 1 1 3 1 2 1 1 2 2 0 00 5 671
AIR WASH INC DALLAS TEXAS 991856766 19000 48
2 09 0 LA104 0956 N00123-84-C0710 840914 J099 S1 000 2 2 2 3 1 2 0102 1 J 2 1 1 1 2 2 1 1 5 2 0 00 5 53
AIR WILMINGTON INC WILMINGTON N CAROLINA 040045940 74440 37
4 10 0 0C600 0028 DLA600-82-D0277 831001 9130 A8A 000 2 2 2 3 1 2 1026 1 K 2 1 1 3 1 2 1 1 2 2 0 00 5 201
AIR-A-PLANE CORP NORFOLK VIRGINIA 003175551 57000 51
2 09 0 RC100 0319 N00181-84-C0272 840920 4120 C9E 000 2 2 2 3 1 2 0200 1 J 2 1 1 1 1 2 1 1 2 2 0 00 5 445
2 09 0 PC142 0124 N00197-84-C0066 840523 1440 A2 000 2 2 2 3 1 2 0102 1 J 2 1 1 1 2 2 1 1 1 2 0 00 5 63
3 04 0 0QC02 0190 F49642-84-C0048 840423 1730 C9E 000 2 2 2 3 2 4 2 0200 1 J 2 1 1 2 1 2 1 1 1 2 0 00 5 199
CONTRACTOR TOTAL 3 707 **

```
S MM  A AAAAA AAAA  BBBBBB BB BBBBBBB BBBBBB BBBB BBB BBB B B B B   C C C CCCC C C   D D D D D D D D D D D D D  DD DDDD D      B7
V OO                                         8888 888 888   1 1 1                                                1 1 12 12  12  1    AMOUNT
C NN  1 33333 2222  111111 11 1111111 333333 AAAA BBB CCC 9 0 2 3   1 2 3 4444 5 6   1 2 3 4 5 6 7 8 9 0 1 A  BB CCCC 3    ($000)
-----------------------------------------------------------------------------------------------------------------------------------
AIR-CON INC                          ELMENDORF AIR FORCE     ALASKA        044037364     22690    02
1 09  0 0CA85 0041  DACA85-84-C0005   840221 Y199 C2  000 2 2 2 3   2 1 2 0102 1 J   2   1 4 1 2 2 1 1 4 2 0  00      5          750
1 09  0 0CA85 0105  DACA85-84-C0005   840810 Y199 C2  000 2 2 2 A   2 1 2 0102 1 J   2   1 4 1 2 2 1 1 4 2 0  00      5           38
                                    CONTRACTOR TOTAL          2            788   **

AIR-EX AIR CONDITIONING INC          MARCH AIR FORCE BASE    CALIFORNIA    025249004     45680    06
3 08  0 0SD08 0069  F04605-84-C4036   840803 Z162 C2  000 2 2 2 3   1   2 0102 1 J   2   1 4 1 2 2 1 7 4 3 0  00      5          179

AIR-EX AIR CONDITIONING INC          WALNUT                  CALIFORNIA    025249004     83332    06
1 04  0 0KF03 0136  DAKF03-84-C0052   840405 Z141 C2  000 2 2 2 3   1   2 0102 1 J   2   1 1 1 2 2 1 7 4 2 0  00      5           42
                                    CONTRACTOR TOTAL          2            221   **

AIRADIANT INC                        LOS ANGELES             CALIFORNIA    028328144     44000    06
3 09  0 0HC06 0101  F04701-84-C0097   840917 Y199 C2  000 2 2 2 3   1   2 0102 1 J   2   1 2 1 2 2 1 7 4 2 0  00      5           42

AIRBORNE APPAREL INC                 NEW HAVEN               CONN          001453661     52000    09
2 12  0 JA100 A122  N00383-84-C4022   831207 1560 A1A AHC 2 2 2 3   1   2 0102 1 J   2   1 1 1 2 2 1 1 1 2 0  00      5           28
3 09  0 0FJ04 5004  F09603-84-C1984   840907 1615 A1A AHD 2 2 2 3   1   2 0102 1 J   2   1 3 1 2 2 1 1 2 2 0  00      1           68
4 08  0 00700 4752  DLA700-84-C3011   840814 1650 A1C 000 2 2 2 3   1   2 0102 1 J   2   1 1 1 2 2 1 1 1 2 0  00      5           64
                                     LOCATION TOTAL          3            160   *

AIRBORNE APPAREL INC                 NEW HAVEN               CONN          001453661     52070    09
4 02  0 00500 0681  DLA500-84-C1424   840203 1680 A1C 000 2 2 2 3   1   2 0200 1 J   2   1 1 1 1 2 1 1 1 2 0  00      5           50
4 02  0 00500 0685  DLA500-84-C1428   840206 1680 A1C 000 2 2 2 2   1   2 0200 1 J   2   1 1 1 1 2 1 1 1 2 0  00      5           44
                                     LOCATION TOTAL          2             94   *
                                    CONTRACTOR TOTAL          5            254   **

AIRBORNE PRODUCT SUPPORT INC         LOS ANGELES             CALIFORNIA    037551280     44000    06
2 08  0 JA100 K547  N00383-84-C4850   840807 4820 A1A AFU 2 2 2 3   1   2 1015 1 J   2   1 1 1 1 2 1 7 1 2 0  00      5           44
3 11  0 0FE03 0012  F42600-83-C1140   831014 1620 A1A ACD 2 2 2 3   1   2 0102 1 J   2   1 1 1 2 2 1 7 1 2 0  00      5          407
                                     LOCATION TOTAL          2            451   *

AIRBORNE PRODUCT SUPPORT INC         PORT HUENEME            CALIFORNIA    037551280     58296    06
3 02  0 0FF20 0255  F41608-82-D0001   840201 4920 C9E 000 2 1 2 5   1   2 0102 1 J   2   1 1 1 2 2 1 1 1 2 0  00      1        3,883
3 06  0 0FF20 0573  F41608-82-D0001   840628 4920 C9E 000 2 1 2 5   1   2 0102 1 J   2   1 1 1 2 2 1 1 1 2 0  00      1          521
                                     LOCATION TOTAL          2          4,404   *

AIRBORNE PRODUCT SUPPORT INC         SAN DIEGO               CALIFORNIA    037551280     66000    06
3 01  0 0FF20 0031  F41608-82-D0001   831101 4920 C9E 000 2 1 2 C   1   2 0102 1 J   2   1 1 1 2 2 1 1 1 2 0  00      1          135
3 03  0 0FF20 0032  F41608-82-D0001   831123 4920 C9E 000 2 1 2 C   1   2 0102 1 J   2   1 1 1 2 2 1 1 1 2 0  00      1           45
                                     LOCATION TOTAL          2            180   *
                                    CONTRACTOR TOTAL          6          5,035   **

AIRBORNE SUPPLY INC                  HOT SPRINGS             ARKANSAS      021342175     33400    05
1 11  0 0AJ09 0136  DAAJ09-84-CA105   831110 1560 A1A AHA 2 2 2 3   1   2 1015 5 J   2   1 1 1 1 2 1 1 1 2 1  00      5           57
```

S MM A AAAAA AAAA BBBBBB BB 9BBBBBB BBBBBB BBBB BBB BBB B B B B C C C CCCC C C D D D D D D D D D D D D DD DDDD D B7
V OO 8888 888 888 1 1 1 1 1 2 1 1 2 1 1 1 2 1 1 12 12 12 1 AMOUNT
C NN 1 33333 2222 111111 11 1111111 333333 AAAA BBB CCC 9 0 2 3 1 2 3 4444 5 6 1 2 3 4 5 6 7 8 9 0 1 A BB CCCC 3 ($000)
AIRBORNE SUPPLY INC (CONT) HOT SPRINGS ARKANSAS 021342175 33400 05
1 09 0 0AJ09 2525 DAAJ09-84-CB390 840921 1620 A1C AHC 2 2 2 3 1 2 1013 5 J 2 1 1 1 1 2 1 1 1 2 0 00 5 30
3 09 0 0FJ04 4974 F09603-84-C2084 840906 1560 A1A AFF 2 2 2 3 1 2 1015 1 J 2 1 1 1 1 2 1 1 1 2 0 00 5 36
3 09 0 0FJ04 5030 F09603-84-C2102 840910 1560 A1A AFF 2 2 2 3 1 2 0102 1 J 2 1 1 1 2 2 1 1 1 2 0 00 5 25
3 08 0 0FD02 1415 F34601-84-C2481 840803 1560 A1A ACR 2 2 2 3 1 2 0102 1 J 2 1 1 1 2 2 1 1 1 2 0 00 5 123
3 08 0 0FD02 1441 F34601-84-C2669 840808 1560 A1A ACR 2 2 2 3 1 2 0102 1 J 2 1 1 1 2 2 1 1 1 2 0 00 5 44
3 08 0 0FD02 1448 F34601-84-C2673 840814 1560 A1A ACR 2 2 2 3 1 2 0102 1 J 2 1 3 1 2 2 1 1 1 2 0 00 5 53
3 08 0 0FD02 1470 F34601-84-C2684 840828 1560 A1A ACR 2 1 2 3 1 2 0102 1 J 2 1 1 1 2 2 1 1 1 2 0 00 5 27
3 08 0 0FD02 1473 F34601-84-C2686 840810 1560 A1A ACR 2 2 2 3 1 2 0102 1 J 2 1 1 1 2 2 1 1 1 2 0 00 5 27
3 09 0 0FD02 1541 F34601-84-C2809 840904 1560 A1A ACR 2 2 2 3 1 2 0102 1 J 2 1 1 1 2 2 1 1 1 2 0 00 5 67
LOCATION TOTAL 10 489 *
AIRBORNE SUPPLY INC HOT SPRINGS NATIONA' ARKANSAS 021342175 33460 05
1 07 0 0AJ09 1605 DAAJ09-84-CA895 840703 1560 A1C AHA 2 2 2 3 1 2 0102 1 J 2 1 1 1 2 2 1 1 1 2 0 00 5 49
1 09 0 0AJ09 2691 DAAJ09-84-CB123 840928 1560 A1A AHA 2 2 2 3 1 2 0102 1 J 2 1 1 1 2 2 1 1 1 2 0 00 5 37
LOCATION TOTAL 2 86 *
AIRBORNE SUPPLY INC HOT SPRINGS ARKANSAS 021342175 91773 05
3 09 0 0FJ04 5249 F09603-84-C2259 840918 1560 A1A AFF 2 2 2 3 1 2 0102 1 J 2 1 1 1 2 2 1 1 1 2 0 00 5 51
AIRBORNE SUPPLY INC FORT WORTH TEXAS 021342175 27000 48
1 01 0 0AJ09 0284 DAAJ09-84-CA242 831215 1560 A1A AHM 2 2 2 3 1 2 1015 5 J 2 1 1 1 1 2 1 1 2 2 1 00 5 47
CONTRACTOR TOTAL 14 673 **
AIRBORNE SYSTEMS INC CYPRESS CALIFORNIA 991660267 17750 06
2 09 0 C2474 D990 N62474-84-C4521 840911 R219 C2 000 2 2 2 5 1 2 0102 2 J 2 1 3 1 2 2 1 1 5 2 0 00 3 68
2 09 0 C2474 D991 N62474-84-C4521 840913 R219 C2 000 2 2 2 3 1 2 0102 2 J 2 1 3 1 2 2 1 1 5 2 0 00 3 58
2 09 0 C2474 D992 N62474-84-C4521 840913 R219 C2 000 2 2 2 D 1 2 0102 2 J 2 1 3 1 2 2 1 1 5 2 0 00 3 65
CONTRACTOR TOTAL 3 191 **
AIRCO INDUSTRIAL GASES HOPEWELL VIRGINIA 075516633 38424 51
1 07 0 0AD05 0561 GS07F1-11-47 840718 6830 C9E 000 2 2 2 6 144
AIRCO INDUSTRIES INC FORT WORTH TEXAS 068895917 27000 48
2 09 0 JA100 L734 N00383-84-C7075 840917 1430 A7 AFC 2 2 2 3 1 2 0102 1 J 2 1 1 1 2 2 1 1 1 2 0 00 5 31
AIRCO WELDING PRODUCTS CHICAGO ILLINOIS 098321854 14000 17
2 03 0 QA110 0155 N00228-84-C1089 840321 3431 C9E 000 2 2 2 3 1 1 J 1 1 1 1 1 1 2 1 7 1 2 0 00 5 47
AIRCO WELDING SUPPLY NORFOLK VIRGINIA 991698267 57000 51
2 11 0 RA100 0038 N00189-84-C0060 831110 6830 C9E 000 2 2 2 3 1 1 J 2 1 1 1 1 2 1 1 2 2 0 00 5 28
AIRCON GERMANY W 991631250 DE
3 09 0 0DE17 0366 F61521-84-C2326 840922 Z199 C2 000 2 2 2 3 2 0 2 0600 1 J 3 1 1 1 3 1 1 1 1 5 2 4 00 B-DE 3 37

S MM A AAAAA AAAA BBBBBB BB BBBBBBB BBBBBB BBBB BBB BBB B B B B C C C CCCC C C D D D D D D D D D D D D DD DDDD D B7
V 00 8888 888 888 1 1 1 1 1 1 1 12 12 12 1 AMOUNT
C NN 1 33333 2222 111111 11 1111111 333333 AAAA BBB CCC 9 0 2 3 1 2 3 4444 5 6 1 2 3 4 5 6 7 8 9 0 1 A BB CCCC 3 ($000)
AIRCON GILBERT IS 991631250 GE
3 09 0 0DF05 0015 F61354-84-C0017 840921 Y199 C2 000 2 2 2 3 2 0 2 0600 1 J 3 5 1 5 1 1 2 1 1 5 2 1 00 B-GE 5 84
CONTRACTOR TOTAL 2 121 **
AIRCON GMBH GERMANY W 999018450 DE
1 03 0 0JA37 0659 DAJA37-84-C0218 840229 4610 C9E 000 2 2 2 3 2 9 2 0600 1 J 3 5 1 1 1 1 2 1 1 5 2 5 00 B-DE 5 71
1 09 0 0JA76 0883 DAJA76-84-C1621 840930 Z299 C2 000 2 2 2 3 2 4 2 0600 1 J 3 5 1 1 1 1 2 1 1 5 2 9 00 5 66
3 06 0 0DE13 0064 F61517-84-C0022 840530 Z141 C2 000 2 2 2 3 2 0 2 0600 1 J 3 5 1 5 3 1 2 1 1 5 2 9 00 B-DE 5 49
3 03 0 0DE17 0189 F61521-84-C2071 840313 Z127 C2 000 2 2 2 3 2 0 2 0600 1 J 3 1 1 1 3 1 1 1 1 5 2 5 00 B-DE 3 30
3 03 0 0DA02 0070 F61546-84-C0018 831208 4540 C9E 000 2 2 2 3 2 0 2 0600 1 J 3 1 1 1 1 1 2 1 1 5 2 0 00 B-DE 5 129
3 06 0 0DA02 0220 F61546-84-C0040 840402 4120 C9E 000 2 2 2 3 2 0 2 0600 1 J 3 5 1 5 1 1 2 1 1 5 2 0 00 B-DE 5 156
CONTRACTOR TOTAL 6 501 **
AIRCRAFT & INSTRUMENT DEMIST UN KINGDOM 991027533 GB
1 01 0 0AB07 3441 DAAB07-83-CE095 831222 5355 A7 HBQ 2 2 2 B 1 2 1015 5 J 3 1 1 2 1 1 2 1 1 5 1 1 00 B-GB 5 160
1 09 0 0AB07 8123 DAAB07-84-CE059 840928 5855 A7 HBQ 2 2 2 3 1 2 1015 5 J 3 1 1 1 1 1 2 1 1 5 2 1 00 B-GB 5 193
LOCATION TOTAL 2 353 *
AIRCRAFT & INSTRUMENT DEMIST FLINT MICHIGAN 991027533 29000 26
4 08 0 00700 4661 DLA700-84-C2722 840806 2815 A4B 000 2 2 2 3 1 2 1013 1 J 1 1 1 1 1 1 2 1 7 1 2 0 00 5 30
CONTRACTOR TOTAL 3 383 **
AIRCRAFT GEAR CORPORATION CHICAGO ILLINOIS 005523089 14000 17
3 09 0 0FF80 2649 F41608-84-CC236 840915 3040 A1B BJL 2 2 2 3 1 2 1015 5 J 2 1 1 1 1 2 1 7 1 2 0 00 5 30
3 09 0 0FF80 3208 F41608-84-CC467 840929 2840 A1B BJL 2 2 2 3 1 2 1015 4 J 2 1 1 1 1 2 1 7 1 2 0 00 5 407
4 06 0 00700 3600 DLA700-84-C2362 840601 3020 A1C 000 2 2 2 3 2 4 2 0200 5 J 2 1 1 1 1 2 1 7 1 2 0 00 1 250
CONTRACTOR TOTAL 3 687 **
AIRCRAFT INSTRUMENTS & DEVEL WICHITA KANSAS 991372921 79000 20
1 07 0 0AJ09 1141 DAAJ09-84-CA752 840522 6610 A1C AHC 2 2 1 3 1 55
3 01 0 0FD06 0279 F34601-83-G0273 840103 6615 A1C 000 2 2 2 4 2 4 2 0200 5 J 2 1 1 1 1 2 1 1 2 2 1 00 5 55
3 07 0 0FD06 0780 F34601-83-G0273 840716 6615 A1C ABC 2 2 2 4 1 2 1015 5 J 1 1 1 1 1 1 1 1 1 1 2 0 00 5 67
3 07 0 0FD06 0818 F34601-83-G0273 840731 6610 A1C AFC 2 2 2 4 1 2 1013 3 J 2 1 1 1 1 2 1 1 1 2 0 00 5 46
3 03 0 0FD06 0289 F34601-84-C0511 840223 6610 A1C 000 2 2 2 3 1 2 1013 1 J 2 1 1 1 1 2 1 1 1 2 0 00 5 69
3 09 0 0FD06 0994 F34601-84-C2975 840929 6620 A1C 000 2 2 2 3 1 2 1026 1 J 2 1 1 1 1 2 1 1 1 2 0 00 5 422
CONTRACTOR TOTAL 6 714 **
AIRCRAFT INSTRUMENTS CO DOYLESTOWN PENN 002333151 19784 42
2 01 0 JA100 C278 N00383-84-C4272 840111 6620 A1A AAF 2 2 2 3 2 4 2 1001 5 J 2 1 1 2 1 2 1 1 1 2 0 00 1 72
2 03 0 JA100 D754 N00383-84-C4507 840315 6610 A1A 000 2 2 2 3 1 2 1015 5 J 2 1 1 1 1 2 1 1 1 2 0 00 5 27
2 06 0 JA100 G800 N00383-84-C4782 840608 6620 A1C AAF 2 2 2 3 1 2 0102 1 J 2 1 3 1 2 2 1 1 1 2 0 00 1 40
2 09 0 JA100 L441 N00383-84-C4782 840905 6620 A1C AAF 2 2 2 B 1 2 0102 1 J 2 1 3 1 2 2 1 1 1 2 0 00 1 39
3 01 0 0FJ04 1056 F09603-84-C3154 840112 5895 A7 000 2 2 2 3 2 4 2 0200 5 J 2 1 1 1 1 2 1 1 1 2 0 00 5 27
3 12 0 0FD06 0056 F34601-84-C0172 831026 6610 A1C 000 2 2 2 3 1 2 1015 1 J 2 1 1 1 1 2 1 1 1 2 0 00 5 39
3 12 0 0FE04 0170 F42600-83-C1232 831108 6210 A1C AFH 2 2 2 3 1 2 1015 4 J 2 1 1 1 1 2 1 1 1 2 0 00 5 26
3 04 0 0FE04 0577 F42600-84-C4317 831223 V114 A1C AFH 2 2 2 3 1 2 1010 4 J 2 1 1 1 1 2 1 1 5 2 0 00 5 28

S MM A AAAAA AAAA BBBBBB BB BBBBBBB BBBBBB BBBB BBB BBB B B B B C C C CCCC C C D D D D D D D D D D D D DD DDDD D B7
V OO 8888 888 888 1 1 1 1 2 1 12 12 12 1 AMOUNT
C NN 1 33333 2222 111111 11 1111111 333333 AAAA BBB CCC 9 0 2 3 1 2 3 4444 5 6 1 2 3 4 5 6 7 8 9 0 1 A BB CCCC 3 ($000)
AIRCRAFT INSTRUMENTS CO (CONT) DOYLESTOWN PENN 002333151 19784 42
3 05 0 OFE04 1646 F42600-84-C5826 840524 6340 A1C AFH 2 2 2 3 1 2 1015 4 J 2 1 1 1 1 2 1 1 1 2 0 00 5 30
CONTRACTOR TOTAL 9 328 **
AIRCRAFT MAINTENANCE INC BOWLING GREEN KENTUCKY 020419859 08902 21
4 10 0 00600 0002 DLA600-82-D0188 831001 9130 A8A 000 2 2 2 3 1 2 1026 1 K 2 1 1 3 1 2 1 1 2 2 0 00 5 46
4 04 0 00600 2008 DLA600-84-D0187 840322 9130 A8A 000 2 2 2 3 1 2 1026 1 K 2 1 3 3 1 2 1 1 2 2 0 00 5 33
CONTRACTOR TOTAL 2 79 **
AIRCRAFT METAL PRODUCTS CORP LOS ANGELES CALIFORNIA 059800664 44000 06
4 02 0 00700 1832 DLA700-84-C1373 840214 4720 A1C 000 2 2 2 3 1 2 1015 1 J 2 1 1 1 1 2 1 7 1 2 0 00 5 61
4 07 0 00700 4446 DLA700-84-C3183 840726 4730 A3 000 2 2 2 3 1 2 1013 1 J 2 1 1 1 1 2 1 7 1 2 0 00 5 56
CONTRACTOR TOTAL 2 117 **
AIRCRAFT METALS INC UN KINGDOM 084541812 GB
4 12 0 00700 0226 DLA700-84-C8016 831028 4710 A6 000 2 2 2 3 1 1 J 4 5 1 3 1 1 2 1 1 2 2 2 00 B-GB 5 55
4 07 0 00700 3757 DLA700-84-C8016 840614 4710 A6 000 2 2 2 E 1 1 J 4 5 1 3 1 1 2 1 1 2 2 2 00 B-GB 5 55-
LOCATION TOTAL 2 0 *
AIRCRAFT METALS INC NORRISTOWN PENN 084541812 54656 42
4 01 0 00700 1303 DLA700-84-C0583 840103 4710 A1C 000 2 2 2 3 1 1 J 2 1 4 1 1 2 1 1 2 1 1 00 5 28
CONTRACTOR TOTAL 3 28 **
AIRCRAFT MISSILE PARTS MFG RIVERSIDE CALIFORNIA 083005405 61152 06
4 11 0 00100 0153 DLA100-84-C4066 831125 8345 A9 000 2 2 2 3 1 2 0102 1 J 2 1 1 1 2 2 1 6 1 2 0 00 1 74
AIRCRAFT OWNERS & PILOTS ASSN FREDERICK MARYLAND 003251972 30325 24
1 08 0 OHC30 0026 DAHC30-84-C0055 840503 7610 C9E 000 2 2 2 3 1 2 1001 7 J E 5 1 5 1 1 1 1 1 5 3 0 00 5 31
AIRCRAFT PARTS CORP FARMINGDALE NEW YORK 013561139 25384 36
1 09 0 OAJ09 2390 DAAJ09-84-CB360 840920 2925 A1A AHA 2 2 2 3 1 2 1015 1 J 2 1 1 1 1 2 1 1 1 2 0 00 5 60
3 06 0 OFF60 0588 F41608-84-CA315 840621 1560 A1A 000 2 2 2 3 1 2 1015 1 J 2 1 1 1 1 2 1 1 1 2 0 00 5 68
3 09 0 OFF80 2681 F41608-84-CC315 840914 2915 A1C ACR 2 2 2 3 1 2 1015 1 J 2 1 1 1 1 2 1 1 1 2 0 00 5 210
3 08 0 OFF30 0816 F41608-84-C0910 840806 3040 A1C ATA 2 2 2 3 1 2 1015 5 J 2 1 1 1 1 2 1 1 1 2 0 00 5 34
CONTRACTOR TOTAL 4 372 **
AIRCRAFT POROUS MEDIA INC BURBANK CALIFORNIA 002035723 08954 06
3 09 0 OFD04 1362 F04606-83-G0038 840927 1650 A1C AEC 2 2 2 4 1 2 1013 5 J 1 1 1 1 1 1 2 1 7 1 2 0 00 5 183
AIRCRAFT POROUS MEDIA INC PINELLAS PARK FLORIDA 002035723 56975 12
1 01 0 OAJ09 0248 DAAJ09-84-CA163 831214 2945 A1B AHA 2 2 2 3 1 2 1015 1 J 1 1 1 1 1 1 1 1 1 1 2 0 00 5 149
1 01 0 OAJ09 0340 DAAJ09-84-CA199 840110 2840 A1B AIA 2 2 2 3 1 2 1015 1 J 1 1 1 1 1 1 2 1 1 1 2 2 00 5 51
1 04 0 OAJ09 0341 DAAJ09-84-CA238 840114 1650 A1C AHC 2 2 2 3 1 1 J 1 1 1 1 1 1 2 1 1 1 2 3 00 5 41

S V C	MM DD NN	A	AAAAA	AAAA	BBBBBB	BB	BBBBBBB	BBBBBB	BBBB 8888 AAAA	BBB 888 BBB	BBB 888 CCC	B 1 9	B 0	B 2	B 3	C	C	C	CCCC 4444	C	C	D 1	D 2	D 3	D 4	D 5	D 6	D 7	D 8	D 9	D 10	D 11	D 12 A	DD 12 BB	DDDD 12 CCCC	D 1 3	B7 AMOUNT ($000)
AIRCRAFT POROUS MEDIA I (CONT)					PINELLAS PARK							FLORIDA							002035723				56975				12										
1	07	0	OAJ09	1658	DAAJ09-84-CA911			840706	2945	A1B	AHK	2	2	2	3	1		2	1015	1	J	1	2	1	2	1	1	2	1	1	1	2	0	00		5	38
1	09	0	OAJ09	2097	DAAJ09-84-CB164			840828	5340	A1A	AIA	2	2	2	5	1		2	1015	1	J	1	1	1	1	1	1	2	1	1	1	2	0	00		1	50
1	09	0	OAJ09	2268	DAAJ09-84-CB171			840910	4320	A1A	AIA	2	2	2	3	1		2	1015	1	J	1	1	1	1	1	1	2	1	1	1	2	0	00		5	71
2	08	0	JA100	K599	N00383-84-C2662			840816	5120	A1C	000	2	2	2	3	1		2	1015	5	J	1	1	1	1	1	1	2	1	1	1	2	0	00		5	31
2	08	0	JA100	K584	N00383-84-C3107			840817	4330	A1C	AVG	2	2	2	3	1		2	1015	5	J	1	1	1	1	1	1	2	1	1	1	2	0	00		5	35
2	03	0	JA100	D995	N00383-84-C4499			840318	6620	A1B	000	2	2	2	3	1		2	1015	5	J	1	1	1	1	1	1	2	1	1	1	2	0	00		1	36
2	04	0	JA100	F316	N00383-84-C4701			840420	6680	A1A	AHJ	2	2	2	3	1		2	1015	1	J	1	1	1	1	1	1	2	1	1	1	2	0	00		5	33
2	02	0	JA100	C695	N00383-84-C6283			840214	2915	A1B	BJL	2	2	2	3	1		2	1015	5	J	1	1	1	1	1	1	2	1	1	1	2	0	00		5	38
2	03	0	JA100	D591	N00383-84-C6372			840315	2840	A1B	000	2	2	2	3	1		2	1015	5	J	1	1	1	1	1	1	2	1	1	1	2	0	00		1	69
2	04	0	JA100	E752	N00383-84-C6444			840405	1650	A1A	000	2	2	2	3	1		2	1015	5	J	1	1	1	1	1	1	2	1	1	1	2	0	00		1	90
2	05	0	JA100	F747	N00383-84-C6492			840509	1615	A1A	AHP	2	2	2	3	1		2	1015	5	J	1	1	1	1	1	1	2	1	1	1	2	0	00		5	36
2	09	0	JA100	L560	N00383-84-C6492			840913	1615	A1A	AHP	2	2	2	B	1		2	1015	5	J	1	1	1	1	1	1	2	1	1	1	2	0	00		5	36
2	07	0	JA100	J140	N00383-84-C6739			840707	2945	A1B	000	2	2	2	3	1		2	1015	1	J	1	1	1	1	1	1	2	1	1	1	2	0	00		5	47
2	07	0	JA100	J859	N00383-84-C6785			840721	1650	A1C	000	2	2	2	3	1		2	1015	1	J	2		1	1	1	1	2	1	1	1	2	0	00		1	152
2	08	0	JA100	K512	N00383-84-C6856			840807	2995	A1B	AFX	2	2	2	3	1		2	1015	1	J	1	1	1	1	1	1	2	1	1	1	2	0	00		5	69
2	08	0	JA100	L261	N00383-84-C9250			840817	2915	A1B	BJL	2	2	2	3	1		2	1015	1	J	1	1	1	1	1	1	2	1	1	1	2	0	00		1	323
3	11	0	OFD05	0092	F09603-83-G0187			831020	2915	A1B	BJJ	2	2	2	4	1		2	1015	4	J	1	1	1	1	1	1	2	1	1	1	2	1	00		5	31
3	08	0	OFD05	1184	F09603-83-G0187			840809	2920	A1B	BJJ	2	2	2	4	1		2	1015	1	J	1	1	1	1	1	1	2	1	1	1	2	0	00		5	33-
3	01	0	OFF80	0222	F09603-83-G0187			831107	2915	A1B	BSJ	2	2	2	4	1		2	1015	1	J	1	1	1	1	1	1	2	1	1	1	2	0	00		5	39
3	11	0	OFH02	0136	F09603-83-G0187			831027	5930	A7	AFF	2	2	2	4	1		2	1013	4	J	1	1	1	1	1	1	2	1	1	1	2	0	00		5	26-
3	01	0	OFH02	0387	F09603-83-G0187			831129	1660	A1C	AFN	2	2	2	4	1		2	1013	3	J	1	1	1	1	1	1	1	1	1	1	2	C	00		5	33
3	12	0	OFJ04	0021	F09603-83-G0187			831006	5841	A7	AFF	2	2	2	4	1		2	1015	5	J	1	1	1	1	1	1	2	1	1	1	2	0	00		5	33
3	02	0	OFJ04	0753	F09603-84-C0074			831230	4330	A1C	AFF	2	2	2	3	1		2	1015	1	J	1	1	1	1	1	1	2	1	1	1	2	0	00		5	64
3	07	0	OFJ04	4161	F09603-84-C1260			840622	4330	C9E	000	2	2	2	3	1		2	1015	1	J	1	4	1	1	1	1	2	1	1	1	2	0	00		5	50
3	01	0	OFD04	0296	F09603-84-G0028			840106	1650	A1C	000	2	2	2	4	1		2	1001	5	J	1	1	1	1	1	1	2	1	1	1	2	1	00		5	28
3	03	0	OFD04	0393	F09603-84-G0028			840301	1650	A1C	ACR	2	2	2	4	2	4	2	0200	5	J	1	1	1	1	1	1	2	1	1	1	2	1	00		5	27
3	05	0	OFD04	0705	F09603-84-G0028			840511	1650	A1C	AAK	2	2	2	4	2	4	2	0200	4	J	1	1	1	2	1	1	2	1	1	1	2	0	00		5	271
3	07	0	OFD04	0979	F09603-84-G0028			840727	1650	A1C	000	2	2	2	4	1		2	0200	1	J	1	1	1	1	1	1	2	1	1	1	2	0	00		5	75
3	09	0	OFD04	1164	F09603-84-G0028			840914	1650	A1C	AFN	2	2	2	4	1		2	1013	5	J	1	1	1	1	1	1	2	1	1	1	2	0	00		5	109
3	06	0	OFD05	0882	F09603-84-G0028			840606	2915	A1B	BJJ	2	2	2	4	1		2	1015	4	J	1	1	1	1	1	1	2	1	1	1	2	0	00		5	51
3	07	0	OFD08	0810	F09603-84-G0028			840716	5930	A1C	AFC	2	2	2	4	1		2	1015	5	J	1	1	1	1	1	1	2	1	1	1	2	0	00		5	26
3	05	0	OFE04	1591	F09603-84-G0028			840523	1650	A1C	AFC	2	2	2	4	1		2	1015	1	J	1	1	1	1	1	1	2	1	1	1	2	0	00		5	28
3	03	0	OFF60	0283	F09603-84-G0028			840302	1650	A1A	ACA	2	2	2	4	1		2	1015	1	J	1	1	1	1	1	1	2	1	1	1	2	0	00		5	48
3	05	0	OFF60	0360	F09603-84-G0028			840518	1650	A1C	ACA	2	2	2	4	1		2	1015	1	J	1	1	1	1	1	1	2	1	1	1	2	0	00		5	84
3	06	0	OFF60	0550	F09603-84-G0028			840625	1650	A1C	ACA	2	2	2	4	1		2	1015	4	J	2		1	1	1	1	2	1	1	1	2	0	00		5	58
3	09	0	OFF60	0960	F09603-84-G0028			840929	1650	A1C	AAK	2	2	2	4	1		2	1015	5	J	1	1	1	1	1	1	2	1	1	1	2	0	00		5	33
3	02	0	OFF80	1002	F09603-84-G0028			840217	2945	A1B	BSJ	2	2	2	4	1		2	1015	4	J	1	1	1	1	1	1	2	1	1	1	2	0	00		5	132
3	02	0	OFF80	1167	F09603-84-G0028			840208	2915	A1B	BJL	2	2	2	4	1		2	1015	5	J	1	1	1	1	1	1	2	1	1	1	2	0	00		5	56
3	05	0	OFF80	1844	F09603-84-G0028			840524	2915	A1B	BSJ	2	2	2	4	1		2	1015	1	J	1	1	1	1	1	1	2	1	1	1	2	0	00		5	86
3	06	0	OFF80	2080	F09603-84-G0028			840624	2915	A1B	BJL	2	2	2	4	1		2	1015	5	J	1	1	1	1	1	1	2	1	1	1	2	0	00		5	31
3	07	0	OFF80	2347	F09603-84-G0028			840720	2945	A1B	BSR	2	2	2	4	1		2	1015	5	J	1	1	1	1	1	1	2	1	1	1	2	0	00		5	158
3	09	0	OFF80	2701	F09603-84-G0028			840926	2915	A1B	BJL	2	2	2	4	1		2	1015	4	J	1	1	1	1	1	1	2	1	1	1	2	0	00		5	146
3	09	0	OFF80	2797	F09603-84-G0028			840904	2915	A1B	ACA	2	2	2	4	2	4	2	1015	4	J	1	1	1	1	1	1	2	1	1	1	2	0	00		5	49
3	04	0	OFH02	3383	F09603-84-G0028			840413	1660	A1C	AFN	2	2	2	4	1		2	1001	4	J	1	1	1	1	1	1	2	1	1	1	2	0	00		5	37
3	05	0	OFH02	3566	F09603-84-G0028			840510	1660	A1C	AFN	2	2	2	4	1		2	1013	4	J	1	1	1	1	1	1	1	1	1	1	2	0	00		5	61
3	05	0	OFH02	3587	F09603-84-G0028			840514	1660	A1C	AFN	2	2	2	4	2	5	2	1001	4	J	1	1	1	1	1	1	2	1	1	1	2	0	00		5	36
3	02	0	OFJ04	3018	F09603-84-G0028			840207	5930	A7	AFF	2	2	2	4	1		2	1015	5	J	1	1	1	1	1	1	2	1	1	1	2	0	00		5	100
3	03	0	OFJ04	3452	F09603-84-G0028			840329	5841	A7	AFF	2	2	2	4	1		2	1026	5	J	1	1	1	1	1	1	2	1	1	1	2	0	00		5	37
3	12	0	OFD04	0032	F34601-83-C3454			831005	1650	A1C	ACR	2	2	2	3	1		1			J	1	1	1	1	1	1	2	1	1	1	2	0	00		5	33
3	12	0	OFD02	0153	F34601-83-D1610			831104	1650	A1C	000	2	2	2	5	1		2	1001	5	J	1	1	1	1	1	1	1	1	1	5	1	0	00		5	86
3	01	0	OFD02	0448	F34601-83-D2053			840124	1650	A1B	000	2	2	2	5	1		2	1015	4	J	2		1	1	1	1	2	1	1	5	1	0	00		5	51

S MM A AAAAA AAAA B2BBBB BB BBBBBBB BBBBBB BBBB BBB BBB B B B B C C C CCCC C C D D D D D D D D D D D D DD DDDD D B7
V 66 8888 888 888 1 1 1

S MM A AAAAA AAAA BBBBBB BB BBBBBBB BBBBBB BBBB BBB BBB B B B B C C C CCCC C C D D D D D D D D D D D D DD DDDD D B7
V OO 8888 888 888 1 1 1 1 2 1 7 1 2 12 12 12 1 AMOUNT
C NN 1 33333 2222 111111 11 1111111 333333 AAAA BBB CCC 9 0 2 3 1 2 3 4444 5 6 1 2 3 4 5 6 7 8 9 0 1 A BB CCCC 3 ($000)
AIRCRAFT PRCSN PRDCTS I (CONT) ITHACA MICHIGAN 005321146 41340 26
3 03 0 0FD05 0476 F34601-84-C1243 840312 2840 A1B BJJ 2 2 2 3 2 0 2 0102 1 J 2 1 1 1 2 2 1 7 1 2 0 00 5 37
3 09 0 0FD05 1513 F34601-84-C3246 840927 2840 A1B BJJ 2 2 2 3 1 2 1015 1 J 2 1 2 1 1 2 1 7 1 2 0 00 5 53
LOCATION TOTAL 3 124 *
CONTRACTOR TOTAL 11 799 **
AIRE-SCIENCES FAIRFIELD NEW JERSEY 991398173 22380 34
2 05 0 JA113 3174 N00104-84-C3104 840502 6625 A7 000 2 2 2 3 1 2 1001 5 J 2 1 1 1 1 2 1 1 1 2 0 00 1 49
AIRESEARCH MFG CO GARRET TORRANCE CALIFORNIA 046466520 80000 06
2 07 0 JA114 4541 N00104-84-C3762 840612 4310 A3 000 2 2 1 3 1 1,642
3 07 0 0FE04 1957 F04606-82-G0018 840713 1680 A1C AFH 2 2 1 4 1 98
3 07 0 0FF50 0795 F04606-84-G0002 840629 5930 C9E 000 2 2 2 4 1 2 1015 1 J 1 4 1 1 1 1 2 1 7 1 2 0 00 5 35
CONTRACTOR TOTAL 3 1,775 **
AIRFLO INSTRUMENT COMPANY THE GLASTONBURY CONN 001153790 31170 09
1 02 0 0AB07 3721 DAAB07-84-CB047 840131 6660 C9E 000 2 2 2 3 1 2 0102 1 J 2 1 4 1 2 2 1 1 1 2 0 00 5 104
1 04 0 0AB07 4149 DAAB07-84-CB047 840326 6660 C9E 000 2 2 2 B 1 2 0102 1 J 2 1 4 1 2 2 1 1 1 2 0 00 1 95
3 01 0 0FH02 0754 F04606-84-C0249 840123 6660 A7 000 2 2 2 3 1 2 0200 1 J 2 1 1 1 1 2 1 1 1 2 0 00 5 67
3 02 0 0FH02 1063 F04606-84-C0249 840229 6660 A7 000 2 2 2 3 1 2 0102 1 J 2 1 1 1 2 2 1 1 1 2 0 00 5 112
4 12 0 00400 0662 DLA400-84-C0540 831214 6660 C9E 000 2 2 2 3 1 2 1001 5 J 2 1 1 1 1 2 1 1 1 2 0 00 5 32
4 02 0 00400 1415 DLA400-84-C1096 840214 6685 C9E 000 2 2 2 3 2 4 2 1703 3 J 2 1 1 1 1 2 1 1 1 2 0 00 5 63
4 05 0 00400 2678 DLA400-84-C1789 840507 6685 C9E 000 2 2 2 3 1 2 1026 1 J 2 1 1 1 1 2 1 1 1 2 0 00 5 33
LOCATION TOTAL 7 506 *
AIRFLO INSTRUMENT COMPANY THE HARTFORD CONN 001153790 37000 09
2 04 0 JA100 F480 N00383-84-C2393 840413 6660 A1C 000 2 2 1 3 1 27
CONTRACTOR TOTAL 8 533 **
AIRFLOW COMPANY GAITHERSBURG MARYLAND 003241585 31175 24
2 09 0 LA104 1004 N00123-84-C0062 840914 4120 C9E 000 2 2 2 3 1 2 1013 1 J 1 1 1 1 1 1 2 1 1 1 2 0 00 5 33
3 01 0 0HK02 0096 F29650-84-C0012 831229 4120 C9E 000 2 2 2 3 1 1 J 2 1 1 1 1 2 1 1 1 3 0 00 5 31
4 08 0 00700 4980 DLA700-84-C3001 840831 4440 C9E 000 2 2 2 3 1 2 1013 1 J 1 1 1 1 1 1 2 1 1 1 2 0 00 5 74
CONTRACTOR TOTAL 3 138 **
AIRICH ELECTRIC CO INC FORT GORDON GEORGIA 991847955 30844 13
1 09 0 0BT11 0165 DABT11-84-C0202 840907 Y199 C2 000 2 2 2 3 1 2 0102 1 J 2 1 3 1 2 2 1 1 4 2 0 00 3 74
AIRITE AIR CONDITIONING INC TAMPA FLORIDA 052597713 71000 12
3 02 0 0TA15 0044 F08602-84-C0011 831121 Z111 C2 000 2 2 2 3 1 2 0102 1 J 2 1 1 1 2 2 1 1 4 3 0 00 5 28
3 09 0 0TA15 0362 F08602-84-C0079 840927 Y199 C2 000 2 2 2 3 1 2 0102 1 J 2 1 1 3 2 2 1 1 4 2 0 00 5 348
3 09 0 0TA15 0325 F08602-84-C0102 840913 Z199 C2 000 2 2 2 3 1 2 0102 1 J 2 1 1 1 2 2 1 1 4 2 0 00 5 140
CONTRACTOR TOTAL 3 516 **
AIRLIFT INTERNATIONAL INC MIAMI FLORIDA 006922769 45000 12
3 12 0 0QA02 0016 F11626-83-C0023 831001 V221 S1 000 2 2 2 5 1 2 1011 1 J 2 1 1 1 1 2 1 7 5 1 0 00 5 915

```
S MM  A AAAAA AAAA  BBBBBB BB BBBBBBB BBBBBB BBBB BBB BBB B B B B   C C C CCCC C C   D D D D D D D D D D D D   DD DDDD D    B7
V GG                                    8888 888 888   1 1 1 1                       1 1 12 12   12   1    AMOUNT
C NN  1 33333 2222  111111 11 1111111 333333 AAAA BBB CCC 9 0 2 3   1 2 3 4444 5 6   1 2 3 4 5 6 7 8 9 0 1 A  BB  CCCC 3    ($000)
```

AIRLIFT INTERNATIONAL I (CONT) MIAMI FLORIDA 006922769 45000 12

```
3 11  0 0QA02 0035  F11626-83-C0023   831001 V121 S1  000 2 2 2 5   1   2 1011 1 J   2   1 1 1 1 2 1 7 5 1 0  00      5      64
3 02  0 0QA02 0036  F11626-83-C0023   831012 V121 S1  000 2 2 2 5   1   2 1011 1 J   2   1 1 1 1 2 1 7 5 1 0  00      5      26-
3 11  0 0QA02 0273  F11626-83-C0023   831115 V121 S1  000 2 2 2 5   1   2 1011 1 J   2   1 1 1 1 2 1 7 5 1 0  00      5      52
3 01  0 0QA02 0477  F11626-83-C0023   831001 V121 S1  000 2 2 2 5   1   2 1011 1 J   2   1 1 1 1 2 1 7 5 1 0  00      5      113-
3 05  0 0QA02 0596  F11626-83-C0023   840328 V121 S1  000 2 2 2 5   1   2 1600 1 J   2   1 1 1 1 2 1 7 5 1 0  00      5      26
3 05  0 0QA02 0597  F11626-83-C0023   840405 V121 S1  000 2 2 2 5   1   2 1600 1 J   2   1 1 1 1 2 1 7 5 1 0  00      5      71
3 05  0 0QA02 0711  F11626-83-C0023   840419 V121 S1  000 2 2 2 5   1   2 1600 1 J   2   1 1 1 1 2 1 7 5 1 0  00      5      71
3 05  0 0QA02 0712  F11626-83-C0023   840503 V121 S1  000 2 2 2 5   1   2 1600 1 J   2   1 1 1 1 2 1 7 5 1 0  00      5      71
3 07  0 0QA02 0829  F11626-83-C0023   840727 V121 S1  000 2 2 2 5   1   2 1600 1 J   2   1 1 1 1 2 1 7 5 1 0  00      5      71
                                  CONTRACTOR TOTAL          10           1,202   **
```

AIRLINE INSTRUMENTS IRVING TEXAS 991092776 37000 48

```
1 02  0 0AJ10 8068  DAAJ10-84-CA011   840111 1670 C9E 000 2 2 2 3   1   2 0102 1 J   2   1 1 1 2 2 1 1 1 2 0  00      2      89
3 06  0 0FF30 0550  F41608-84-C0868   840604 1670 A9  000 2 2 2 3   1   1         J   2   1 4 1 1 2 1 1 1 2 0  00      1      175
                                  CONTRACTOR TOTAL           2            264   **
```

AIRLINE INSTRUMENTS INC IRVING TEXAS 051380145 37000 48

```
1 02  0 0AJ10 8080  DAAJ10-84-CA015   840123 1670 C9E 000 2 2 2 3   1   2 0102 1 J   2   1 2 1 2 2 1 1 1 2 0  00      1      150
```

AIRMARK CORP BOISE IDAHO 991702168 08700 16

```
4 11  0 00137 5014  DLA13H-84-50044   831010 8915 B2  000 2 2 2 5   2 6 2 0900 7 J   1 5 1 5 1 1 1 1 1 5 2 0  00      5      30
```

AIRMECH EASTERN ENGINEERING LT BAHRAIN 999014160 BH

```
2 02  0 NA111 0057  N68171-82-C0096   831003 J019 A3  SHE 2 2 2 4   2   2 0600 1 J   3 1 1 1 3 1 2 1 1 5 2 3  00      5      30
2 02  0 NA111 0059  N68171-82-C0096   831129 J019 A3  SHE 2 2 2 4   2   2 0600 1 J   3 1 1 1 3 1 2 1 1 5 2 1  00 B-BH 5      47
2 02  0 NA111 0060  N68171-82-C0096   831004 J019 A3  SHE 2 2 2 4   2   2 0600 1 J   3 1 1 1 3 1 2 1 1 5 2 3  00 B-BH 5      28
2 04  0 NA111 0129  N68171-82-C0096   840402 J019 S1  SHE 2 2 2 4   2   2 0600 1 J   3 1 1 1 3 1 2 1 1 5 2 2  00 B-BH 5      74
2 04  0 NA111 0152  N68171-82-C0096   840324 J019 S1  000 2 2 2 4   2   2 0600 5 J   3 1 1 1 3 1 2 1 1 5 2 1  00 B-BH 5      34
2 04  0 NA111 0153  N68171-82-C0096   840317 J019 S1  SCH 2 2 2 4   2   2 0600 5 J   3 1 1 1 3 1 2 1 1 5 2 1  00 B-BH 5      25
2 05  0 NA111 0170  N68171-82-C0096   840517 J019 S1  SHE 2 2 2 4   2   2 0600 5 J   3 1 1 1 3 1 2 1 1 5 2 1  00 B-BH 5      27
2 09  0 NA111 0252  N68171-82-C0096   840910 J019 A3  000 2 2 2 4   2   2 0600 5 J   3 1 1 1 3 1 2 1 1 5 2 1  00      5      33
2 09  0 NA111 0253  N68171-82-C0096   840903 J019 A3  000 2 2 2 4   2   2 0600 5 J   3 1 1 1 3 1 2 1 1 5 2 1  00      5      25
                                  CONTRACTOR TOTAL           9            323   **
```

AIROSOL COMPANY INC NEODESHA KANSAS 007160906 49650 20

```
4 01  0 00400 1201  DLA400-84-C0909   840130 6840 C9E 000 2 2 2 3   1   2 0102 1 J   2   1 1 1 2 2 1 1 1 2 0  00      1      277
4 02  0 00400 1535  DLA400-84-C0909   840224 6840 C9E 000 2 2 2 B   1   2 0102 1 J   2   1 1 1 2 2 1 1 1 2 0  00      5      138
4 06  0 00400 3099  DLA400-84-C5087   840608 6840 C9E 000 2 2 2 3   1   2 0102 1 J   2   1 1 1 2 2 1 1 1 2 0  00      1      275
4 09  0 00400 4612  DLA400-84-C5087   840921 6840 C9E 000 2 2 2 B   1   2 0102 1 J   2   1 1 1 2 2 1 1 1 2 0  00      1      274
4 08  0 00400 4035  DLA400-84-D0099   840822 6840 C9E 000 2 2 2 5   1   2 0102 1 J   2   1 1 1 2 2 1 1 1 2 0  00      5      736
                                  CONTRACTOR TOTAL           5          1,700   **
```

AIROYAL CO THE CINCINNATI OHIO 002572089 15000 39

```
1 06  0 0AK10 0307  DAAK10-84-C0104   840529 1398 A5  000 2 2 2 3   1   2 0102 1 J   2   1 1 1 2 2 1 7 2 2 3  00      5      100
```

AIRPATH INSTRUMENT COMPANY BRIDGETON MISSOURI 006272785 08398 29

```
2 07  0 JA100 H667  N00383-84-C9228   840703 6605 A1C 000 2 2 2 3   1   2 0102 1 J   2   1 1 1 2 2 1 1 1 2 0  00      5      33
```

S MM A AAAAA AAAA BBBBBB BB BBBBBBB BBBBBB BBBB BBB BBB B B B B C C C CCCC C C D D D D D D D D D D D DD DDDD D B7
V OO 8888 888 888 1 1 1 1 2 2 1 1 1 2 0 1 1 12 12 12 1 AMOUNT
C NN 1 33333 2222 111111 11 1111111 333333 AAAA BBB CCC 9 0 2 3 1 2 3 4444 5 6 1 2 3 4 5 6 7 8 9 0 1 A BB CCCC 3 ($000)
AIRPATH INSTRUMENT COMP (CONT) BRIDGETON MISSOURI 006272785 08398 29
3 10 0 OFD06 0014 F34601-83-C3617 831004 6605 A1C 000 2 2 2 3 2 4 2 0102 1 J 2 1 1 1 2 2 1 1 1 2 0 00 5 172
3 01 0 OFD06 0242 F34601-84-C0506 840104 6605 A1C 000 2 2 2 3 1 2 0200 1 J 2 1 1 1 1 2 1 1 1 2 0 00 5 77
3 03 0 OFD06 0405 F34601-84-C1295 840301 6605 A1C 000 2 2 2 3 1 2 1013 1 J 2 1 1 1 1 2 1 1 1 2 0 00 5 45
3 06 0 OFD06 0620 F34601-84-C1670 840601 6605 A1C 000 2 2 1 3 1 32
3 01 0 OFD02 0447 F34601-84-D0501 840123 6605 A1C 000 2 2 2 5 1 2 0102 1 J 2 1 1 1 2 2 1 1 5 1 0 00 5 89
3 06 0 OFD02 1233 F34601-84-D0501 840622 6605 A1C 000 2 2 2 5 1 2 1015 1 J 2 1 1 1 1 2 1 1 5 1 0 00 5 79
3 12 0 OFD06 0190 F34601-84-D0501 831213 6605 A1C 000 2 2 2 5 2 4 2 0102 1 J 2 1 1 1 2 2 1 1 1 2 0 00 5 30
CONTRACTOR TOTAL 8 557 **
AIRPAX CORP FORT LAUDERDALE FLORIDA 094057387 24000 12
3 07 0 OFJ04 4322 F09603-84-C3913 840713 1005 A5 AFC 2 2 2 3 1 2 1015 5 J 1 1 1 1 1 1 2 1 1 1 2 0 00 5 122
AIRPAX CORP FREDERICK MARYLAND 003076577 30325 24
4 01 0 00900 0686 DLA900-84-C0599 840106 5945 A7 000 2 2 2 3 1 1 J 1 4 1 1 1 1 2 1 1 1 2 0 00 5 176
4 12 0 00900 0617 DLA900-84-C0642 831223 5945 A7 000 2 2 2 3 1 2 1013 5 J 1 1 1 1 1 1 2 1 1 1 2 0 00 5 45
4 12 0 00900 0611 DLA900-84-C0684 831223 5945 A7 000 2 2 2 3 1 1 J 1 1 1 1 1 1 2 1 1 1 2 0 00 5 34
4 01 0 00900 0737 DLA900-84-C0836 840112 5945 A7 000 2 2 2 3 1 2 1001 5 J 1 1 1 1 1 1 1 1 1 1 2 0 00 5 82
4 03 0 00900 1241 DLA900-84-C1226 840320 5945 A7 000 2 2 2 3 1 1 J 1 4 1 1 1 1 2 1 1 1 2 0 00 5 48
4 04 0 00900 1378 DLA900-84-C1274 840406 5930 A7 000 2 2 2 3 1 2 1026 5 J 1 1 1 1 1 1 2 1 1 1 2 0 00 5 346
4 06 0 00900 1911 DLA900-84-C1738 840606 5945 A7 000 2 2 2 3 1 2 1013 1 J 1 4 1 1 1 1 2 1 1 1 2 0 00 1 28
4 06 0 00900 2004 DLA900-84-C1796 840618 5930 A7 000 2 2 2 3 1 1 J 1 1 1 1 1 1 2 1 1 1 2 0 00 5 93
4 08 0 00900 2475 DLA900-84-C2310 840816 5930 A7 000 2 2 2 3 1 2 1013 1 J 1 1 1 1 1 1 1 2 1 1 1 2 0 00 5 40
4 08 0 00900 2583 DLA900-84-C2332 840829 5945 A7 000 2 2 2 3 1 2 1013 5 J 1 1 1 1 1 1 1 2 1 1 1 2 0 00 1 51
4 09 0 00900 2719 DLA900-84-C2562 840912 5930 A7 000 2 2 2 3 1 2 1013 5 J 1 1 1 1 1 1 1 1 1 1 1 2 0 00 5 36
4 09 0 00900 2672 DLA900-84-C2614 840910 5945 A7 000 2 2 2 3 1 2 1013 1 J 1 4 1 1 1 1 2 1 1 1 2 0 00 5 54
LOCATION TOTAL 12 1,033 *
CONTRACTOR TOTAL 13 1,155 **
AIRPAX CORPORATION CHESHIRE CONN 061358792 14090 09
4 12 0 00400 0104 DLA400-84-C0041 831020 6645 C9E 000 2 2 2 3 1 2 1001 5 J 1 1 1 1 1 1 2 1 1 1 2 0 00 5 36
4 11 0 00400 0113 DLA400-84-C0080 831026 6645 C9E 000 2 2 2 3 1 2 1015 1 J 1 3 1 1 1 1 2 1 1 1 2 0 00 5 51
4 01 0 00400 1002 DLA400-84-C0709 840116 6645 C9E 000 2 2 2 3 1 2 1013 5 J 1 1 1 1 3 1 2 1 1 1 2 0 00 5 42
4 02 0 00400 1467 DLA400-84-C1144 840217 6105 C9E 000 2 2 2 3 1 2 1013 5 J 1 1 1 1 3 1 2 1 1 1 2 0 00 5 131
4 04 0 00400 2377 DLA400-84-C1713 840416 6645 C9E 000 2 2 2 3 1 2 1001 5 J 1 1 1 1 3 1 1 1 1 1 2 0 00 5 38
4 05 0 00400 2927 DLA400-84-C1964 840528 6645 C9E 000 2 2 2 3 1 1 J 1 1 1 1 1 1 2 1 1 1 2 0 00 5 82
LOCATION TOTAL 6 380 *
AIRPAX CORPORATION CAMBRIDGE MARYLAND 061358792 12400 24
3 05 0 OFJ04 1249 F09603-84-C3373 840518 5925 A7 GAW 2 2 2 A 1 2 1015 5 J 1 1 1 1 1 1 2 1 7 1 2 0 00 5 26
4 03 0 00900 1196 DLA900-84-C1216 840319 5925 A7 000 2 2 2 3 1 2 1013 5 J 1 1 1 1 1 1 1 1 7 1 2 0 00 5 55
4 06 0 00900 1948 DLA900-84-C1967 840611 5925 A7 000 2 2 2 3 1 2 1015 5 J 1 1 1 1 1 1 2 1 7 1 2 0 00 5 36
4 07 0 00900 2122 DLA900-84-C2121 840702 5925 A7 000 2 2 2 3 1 2 1013 5 J 1 1 1 1 1 1 2 1 7 1 2 0 00 5 68
4 07 0 00900 2222 DLA900-84-C2196 840716 5925 A7 000 2 2 2 3 1 1 J 1 4 1 1 1 1 2 1 7 1 2 0 00 5 30
LOCATION TOTAL 5 215 *
CONTRACTOR TOTAL 11 595 **
AIRPAX ELECTRONICS FORT LAUDERDALE FLORIDA 004137501 24000 12
3 01 0 OFJ04 0546 F09603-84-C3138 831212 1005 A5 AFC 2 2 2 3 1 2 1015 5 J 1 1 1 1 1 1 2 1 1 1 2 0 00 5 28

```
S MM  A AAAAA AAAA  BBBBBB BB BBBBBBB BBBBBB BBBB BBB BBB B B B B   C C C CCCC C C   D D D D D D D D D D D D D  DD DDDD D      B7
V OO                                         8888 888 888   1 1 1                                                1 1 12 12  12  1    AMOUNT
C NN  1 33333 2222  111111 11 1111111 333333 AAAA BBB CCC 9 0 2 3   1 2 3 4444 5 6   1 2 3 4 5 6 7 8 9 0 1 A  BB CCCC 3    ($000)
-----------------------------------------------------------------------------------------------------------------------------------
AIRPORT CONSTRUCTION & MTLS          ALTON                    ILLINOIS      040140949     01114    17
3 06  0 0TA09 0068  F04609-84-C0020   840605 Z124 C2  000 2 2 2 3   1   2 0102 1 J   2   1 3 1 2 2 1 7 4 2 0  00      3          432

AIRPORT CONSTRUCTION & MTLS          MCGUIRE AIR FORCE BA     NEW JERSEY    040140949     42390    34
3 09  0 0QA07 0064  F28609-84-C0051   840921 Z124 C2  000 2 2 2 3   1   2 0102 1 J   2   1 3 1 2 2 1 1 4 2 0  00      5          384
                                    CONTRACTOR TOTAL          2            816   **

AIRPORT LIGHTING CO INC              SWISSVALE                PENN          046597670     75816    42
4 05  0 00400 2602  DLA400-84-C1732   840430 6210 C9E 000 2 2 2 3   1   1         J   2   1 1 1 1 2 1 7 2 2 0  00      5           32

AIRRIGATION EG CO INC                CAMP PENDLETON           CALIFORNIA    063540256     10550    06
2 09  0 F0681 1682  M00681-84-C0083   840831 6810 C9E 000 2 2 2 3   1   2 1026 5 J   2   1 1 1 1 2 1 1 2 1 0  00      5           73
2 09  0 F0681 1828  M00681-84-C0083   840831 6810 C9E 000 2 2 2 3   1   2 1026 5 J   2   1 1 1 1 2 1 1 2 2 0  00      5           73
                                    CONTRACTOR TOTAL          2            146   **

AIRSCREW HOWDEN LTD                                           UN KINGDOM    216195925              GB
2 03  0 NA101 1021  N68171-84-C9529   840113 1680 A1C AVG 2 2 2 3   2   2 1015 5 J   3 5 1 5 3 1 2 1 1 5 2 1  00 B-GB 5          101

AIRSHIP INDUSTRIES INC                                        UN KINGDOM    999067879              GB
2 09  0 PF161 0952  N62269-83-C0218   840914 R414 C9E 000 2 2 2 C   2 9 2 1100 5 U   3 1 1 1 1 1 1 1 1 5 1 0  00 B-GB 5           39

AIRSPACE TECHNOLOGY                  IRVINE                   CALIFORNIA    115061707     36770    06
2 08  0 D2602 1495  N00039-84-C0347   840808 5840 A7  000 2 2 2 1   1   2 1001 5 M   2   1 1 1 1 2 1 1 1 2 0  00      1       11,800

AIRTECH PRECSN SHOT PEENING          LIVONIA                  MICHIGAN      037749405     49000    26
3 09  0 0HR05 0259  F33615-84-C3229   840921 AC16 A1A 000 2 2 2 3   1   2 0102 2 J   2   1 1 1 2 2 3 1 5 2 0  00      1          185

AIRTECHNICS INC                      RADFORD ARMY AMMUNIT     VIRGINIA      991773391     65408    51
1 05  0 0CA87 0118  DACA87-84-C0035   840518 H999 S1  000 2 2 2 3   1   2 0102 1 J   2   1 1 1 2 2 1 1 3 2 0  00      5           90

AIRTEX INDUSTRIES INC                BROOKLYN                 NEW YORK      006211312     10011    36
4 06  0 00100 0895  DLA100-84-C0594   840510 8315 A9  000 2 2 2 3   1   1         J   2   1 1 1 1 2 1 7 1 2 0  00      5          209

AIRTRONICS                           TUCSON                   ARIZONA       077523082     77000    04
1 04  0 0AJ09 0760  DAAJ01-78-C0825   840329 J016 A1C AHA 2 2 2 C   1   2 1009 1 J   2   1 1 1 1 2 1 1 2 2 0  00      5           26-
3 11  0 0FD06 0031  F34601-81-C1155   831012 6615 A1C AEC 2 2 2 B   1   1         J   2   1 1 1 1 2 1 1 1 2 0  00      5           68-
4 04  0 00400 2426  DLA400-84-C1627   840418 6125 C9E 000 2 2 2 3   1   2 1013 5 J   2   3   1 1 2 1 1 1 2 0  00      1           26
                                    CONTRACTOR TOTAL          3             68-  **

AIRVIONICS INC                       FARMINGDALE              NEW YORK      054983481     25384    36
3 11  0 0FD06 0009  F34601-83-C3680   831004 6615 A1C ABC 2 2 2 3   1   2 1015 1 J   2   1 1 1 1 2 1 1 1 2 0  00      5          140
```

S MM A AAAAA AAAA BBBBBB SB BBBBBBB BBBBBB BBBB BBB BBB B B B B C C C CCCC C C D D D D D D D D D D D D DD DDDD D	B7
V 00 8888 888 888 1 1 1 1 1 12 12 12 1	AMOUNT
C NN 1 33333 2222 111111 11 1111111 333333 AAAA BBB CCC 9 0 2 3 1 2 3 4444 5 6 1 2 3 4 5 6 7 8 9 0 1 A BB CCCC 3	($000)
AIRVIONICS INC (CONT) FARMINGDALE NEW YORK 054983481 25384 36	
3 07 0 0FD06 0691 F34601-84-C2038 840711 6615 A1C ABC 2 2 2 3 1 2 1013 1 J 2 1 1 1 1 2 1 1 1 2 0 00 5	436
CONTRACTOR TOTAL 2 576 **	
AIRWICK INDUSTRIES INC CHESTER CONN 073432254 14300 09	
4 12 0 0013H 5177 DLA13H-84-P1704 831219 6840 C9E 000 2 2 2 5 2 6 2 0800 7 J 1 5 1 2 1 1 2 1 1 1 2 0 00 5	51
4 01 0 0013H 5305 DLA13H-84-P2385 840107 6840 C9E 000 2 2 2 5 2 6 2 0800 7 J 1 5 1 2 1 1 2 1 1 1 2 0 00 5	51
4 02 0 0013H 5557 DLA13H-84-P3141 840206 7930 C9E 000 2 2 2 5 2 6 2 0800 7 J 1 5 1 2 1 1 2 1 1 1 2 0 00 5	71
4 03 0 0013H 5788 DLA13H-84-P3984 840305 6840 C9E 000 2 2 2 5 2 6 2 0800 7 J 1 5 1 2 1 1 2 1 1 1 2 0 00 5	52
4 04 0 0013H 5982 DLA13H-84-P4678 840404 6840 C9E 000 2 2 2 5 2 6 2 0800 7 J 1 5 1 2 1 1 2 1 1 1 2 0 00 5	43
4 05 0 0013H 6303 DLA13H-84-P5385 840503 6840 C9E 000 2 2 2 5 2 6 2 0800 7 J 1 5 1 2 1 1 2 1 1 1 2 0 00 5	40
4 06 0 0013H 6536 DLA13H-84-P6279 840614 6840 C9E 000 2 2 2 5 2 6 2 0800 7 J 1 5 1 2 1 1 2 1 1 1 2 0 00 5	46
4 07 0 0013H 6768 DLA13H-84-P6994 840712 6840 C9E 000 2 2 2 5 2 6 2 0800 7 J 1 5 1 2 1 1 2 1 1 1 2 0 00 5	42
4 08 0 0013H 7041 DLA13H-84-P7740 840806 6840 C9E 000 2 2 2 5 2 6 2 0800 7 J 1 5 1 2 1 1 2 1 1 1 2 0 00 5	45
LOCATION TOTAL 9 441 *	
AIRWICK INDUSTRIES INC TETERBORO NEW JERSEY 073432254 72480 34	
4 09 0 0013H 7190 DLA13H-84-PC439 840911 6840 C9E 000 2 2 2 5 2 6 2 0800 7 J 1 5 1 2 1 1 2 1 1 1 2 0 00 5	53
CONTRACTOR TOTAL 10 494 **	
AIRWORK CORPORATION MILLVILLE NEW JERSEY 002617942 46680 34	
1 09 0 0HC30 0052 DAHC3C-84-C0069 840928 J016 A1B 000 2 2 2 3 1 2 1001 5 J 1 1 1 1 1 1 1 1 7 3 2 0 00 5	61
AISLAMIENTOS Y CONSTRUCCIONES SPAIN 999040447 ES	
3 09 0 0DA14 0034 F61308-84-CC018 840629 Z159 C2 000 2 2 2 3 2 0 2 0600 1 J 3 5 1 5 1 1 1 1 1 5 2 9 00 B-ES 5	385
AIW-ALTON IRON WORKS INC WINDSOR CONN 092071505 86930 09	
1 07 0 0AH01 1811 DAAH01-84-C0610 840621 1430 A2 CMC 2 2 2 3 1 2 1701 1 J 2 1 1 1 2 2 1 1 1 2 0 00 5	42
1 11 0 0AJ09 0139 DAAJ09-84-CA101 831114 1615 A1C AHQ 2 2 2 3 1 2 0102 1 J 2 1 1 1 2 2 1 1 1 2 0 00 5	32
1 07 0 0AJ09 1600 DAAJ09-84-CA900 840705 5180 A1C AUB 2 2 2 3 1 2 0102 1 J 2 1 1 1 2 2 1 1 1 2 0 00 1	81
2 06 0 JA116 3946 N00104-84-CB054 840621 1385 A5 000 2 2 2 3 1 2 0102 1 J 2 1 1 1 2 2 1 1 1 2 0 00 1	74
2 02 0 JA112 1370 N00104-84-C1856 840208 1020 A5 CLL 2 2 2 3 1 2 1300 1 J 2 1 1 1 1 2 1 1 1 2 0 00 1	59
2 09 0 JA112 5754 N00104-84-C2319 840910 1015 A5 000 2 2 2 3 1 2 0102 1 J 2 1 1 1 2 2 1 1 1 2 0 00 1	39
2 08 0 JA100 K888 N00383-84-C2215 840817 4920 A1C BJB 2 2 2 3 1 2 0102 1 J 2 1 1 1 2 2 1 1 1 2 0 00 1	38
2 06 0 JA100 H316 N00383-84-C2316 840615 1730 A1C AAG 2 2 2 3 1 2 0102 1 J 2 1 1 1 2 2 1 1 1 2 0 00 1	38
2 09 0 JA100 L852 N00383-84-C2316 840906 1730 A1C AAG 2 2 2 B 1 2 0102 1 J 2 1 1 1 2 2 1 1 1 2 0 00 1	38
2 05 0 JA100 F819 N00383-84-C2442 840509 1450 A1C 000 2 2 2 3 1 2 0102 1 J 2 1 1 1 2 2 1 1 1 2 0 00 1	115
2 08 0 JA100 L137 N00383-84-C2442 840827 1450 A1C 000 2 2 2 A 1 2 0102 1 J 2 1 1 1 2 2 1 1 1 2 0 00 1	115
2 08 0 JA100 K852 N00383-84-C2731 840829 1730 A1C 000 2 2 2 3 1 2 0102 1 J 2 1 1 1 2 2 1 1 1 2 0 00 1	64
2 03 0 JA100 D408 N00383-84-C4454 840303 6615 A1C AAF 2 2 2 3 2 4 2 1001 5 J 2 1 1 1 1 2 1 1 1 2 0 00 5	33
2 08 0 JA100 L068 N00383-84-C5356 840811 1560 A1A AAF 2 2 2 3 1 2 0102 1 J 2 1 4 1 2 2 1 1 1 2 0 00 5	34
2 01 0 JA100 A432 N00383-84-C6059 840103 1680 A1A 000 2 2 2 3 1 2 0102 1 J 2 1 3 1 2 2 1 1 1 2 0 00 1	36
2 03 0 JA100 E245 N00383-84-C6383 840315 1680 A1A AHA 2 2 2 3 2 0 2 0102 1 J 2 1 1 1 2 2 1 1 1 2 0 00 1	31
2 09 0 JA100 L609 N00383-84-C9500 840906 1560 A1A AAE 2 2 2 3 1 2 0102 1 J 2 1 4 1 2 2 1 1 1 2 0 00 1	41
2 10 0 PB200 0014 N68335-84-C0130 831021 1710 A3 000 2 2 2 3 1 2 1026 1 J 2 1 3 1 1 2 1 1 1 3 3 00 5	100
2 04 0 PB200 0169 N68335-84-C0178 840425 3040 A3 000 2 2 2 3 1 1 J 2 1 3 1 1 2 1 1 1 3 0 00 1	181
3 01 0 0FH02 0800 F04606-84-C0161 840127 6130 A1C 000 2 2 2 3 1 2 1013 1 J 2 1 1 1 1 2 1 1 1 2 0 00 5	40

S MM A AAAAA AAAA BBBBBB BB BBBBBBB BBBBBB BBBB BBB BBB B B B B C C C CCCC C C D D D D D D D D D D D D DD DDDD D B7
V OO 8888 888 888 1 1 1 1 2 1 1 12 12 12 1 AMOUNT
C NN 1 33333 2222 111111 11 1111111 333333 AAAA BBB CCC 9 0 2 3 1 2 3 4444 5 6 1 2 3 4 5 6 7 8 9 0 1 A BB CCCC 3 ($000)
AIW-ALTON IRON WORKS IN (CONT) WINDSOR CONN 092071505 86930 09
3 07 0 OFH02 2699 F04606-84-C0668 840709 1560 A1C AFN 2 2 2 3 1 2 0102 1 J 2 1 1 1 2 2 1 1 1 2 1 00 5 35
3 08 0 OFJ04 1310 F09603-84-C3770 840830 5841 A7 000 2 2 2 3 2 0 2 1015 1 J 2 1 1 1 1 2 1 1 1 2 0 00 5 36
3 08 0 OFJ04 4292 F09603-84-C3880 840710 1270 A7 AFC 2 2 2 3 1 2 0102 1 J 2 1 1 1 2 2 1 1 1 2 0 00 5 92
3 07 0 OFJ04 1392 F09603-84-C3943 840719 5841 A7 AEC 2 2 2 3 1 2 1015 1 J 2 1 1 1 1 2 1 1 1 2 0 00 5 108
3 11 0 OFD02 0188 F34601-83-D2891 831118 1560 A1A ACR 2 2 2 3 1 2 0102 1 J 2 1 3 1 2 2 1 1 1 2 0 00 5 44
3 01 0 OFF30 0047 F41608-83-C1433 831021 1190 A2 000 2 2 2 3 1 2 0102 1 J 2 1 1 1 2 2 1 1 1 2 0 00 5 121
4 11 0 00400 0447 DLA400-84-C0285 831123 6210 C9E 000 2 2 2 3 1 2 0102 1 J 2 1 3 1 2 2 1 1 1 2 0 00 5 57
4 09 0 00400 4549 DLA400-84-C2904 840928 6210 C9E 000 2 2 2 3 1 2 0102 1 J 2 1 1 1 2 2 1 1 1 2 0 00 5 33
4 02 0 00500 0699 DLA500-84-C1707 840207 1680 C9E 000 2 2 2 3 1 2 0102 1 J 2 1 1 1 2 2 1 1 1 2 0 00 5 30
4 06 0 00500 1464 DLA500-84-C2935 840601 5355 C9E 000 2 2 2 3 1 1 J 2 1 4 1 1 2 1 1 1 2 0 00 5 57
4 02 0 00700 1895 DLA700-84-C1637 840224 1650 C9E 000 2 2 2 3 1 1 J 2 1 1 1 1 2 1 1 1 2 0 00 5 34
4 09 0 00700 5471 DLA700-84-C1637 840928 1650 C9E 000 2 2 2 F 1 1 J 2 1 1 1 1 2 1 1 1 2 9 99 5 34-
LOCATION TOTAL 32 1,844 *
AIW-ALTON IRON WORKS INC WINDSOR CONN 092071500 87000 09
3 01 0 OFF30 0242 F41608-84-C0210 840120 1680 A1C AAK 2 2 2 3 1 2 0102 1 J 2 1 1 1 2 2 1 1 1 2 0 00 5 80
AIW-ALTON IRON WORKS INC WINDSOR LOCKS CONN 092071505 87140 09
1 07 0 OAB07 5153 DAAB07-84-C0239 840713 5815 A7 000 2 2 2 3 1 2 0102 1 J 2 1 1 1 2 2 1 1 1 2 0 00 1 62
2 03 0 JA100 D686 N00383-84-C4505 840306 5835 A1A APC 2 2 2 3 1 2 0102 1 J 2 1 1 1 2 2 1 1 1 2 0 00 1 49
3 09 0 OFH02 1281 F04606-84-C0920 840912 1560 A1C AFN 2 2 2 3 1 2 0102 1 J 2 1 1 1 2 2 1 1 1 2 0 00 5 80
3 04 0 OFJ04 1229 F09603-84-C3589 840417 1005 A5 AFC 2 2 2 3 1 2 0102 1 J 2 1 1 1 2 2 1 1 1 2 0 00 5 52
3 09 0 OFD06 0817 F34601-84-C2274 840829 5977 A1C ATB 2 2 2 3 1 1 J 2 1 1 1 1 2 1 1 1 2 0 00 5 25
LOCATION TOTAL 5 268 *
CONTRACTOR TOTAL 38 2,192 **
AJAX MAGNETHERMIC CORPORATION RICHMOND KENTUCKY 004168001 65226 21
3 09 0 OFJ04 1460 F09603-84-C1910 840929 4430 B9 000 2 2 2 3 1 2 1015 6 J 1 1 1 1 1 1 2 1 1 1 2 0 00 5 62
AJAX MAGNETHERMIC CORPORATION WARREN OHIO 004168001 80892 39
2 03 0 LA110 0261 N00244-84-C5500 840206 4430 C9E 000 2 2 2 3 1 2 1013 1 J 1 1 1 1 1 1 2 1 7 1 2 0 00 5 79
CONTRACTOR TOTAL 2 141 **
AJAX MANUFACTURING CO CLEVELAND OHIO 004465696 16000 39
3 07 0 OFH02 2647 F04606-84-C0589 840602 3446 B9 000 2 2 1 3 1 1,023
AJAX PHILADELPHIA INC AMANA IOWA 014626295 01720 19
4 12 0 00400 0726 DLA400-84-C0545 831215 7310 C9E 000 2 2 2 3 1 2 1001 5 J 2 1 1 1 1 2 1 1 2 2 0 00 5 40
AJK MOLDED PRODUCTS INC EAST GREENWICH RHODE ISL 991604208 22240 44
2 09 0 PC144 4376 N00102-84-C0331 840914 5845 A3 000 2 2 2 3 1 2 0102 1 J 2 1 1 1 2 2 1 1 1 2 0 00 5 86
AJO STAHLBAU GMBH & CO KG GERMANY W 315029546 DE
1 05 0 OJA37 0652 DAJA37-84-C0186 840228 J099 S1 000 2 2 2 3 2 9 2 0600 1 J 3 5 1 1 1 1 2 1 1 5 2 0 00 5 33

```
S MM  A AAAAA AAAA  BBBBBB BB BBBBBBB BBBBBB BBBB BBB BBB B B B B   C C C CCCC C C   D D D D D D D D D D D D  DD DDDD D      B7
V OO                                          8888 888 888   1 1 1                                          1 1 12 12  12  1    AMOUNT
C NN  1 33333 2222  111111 11 1111111 333333 AAAA BBB CCC 9 0 2 3   1 2 3 4444 5 6   1 2 3 4 5 6 7 8 9 0 1 A  BB CCCC 3    ($000)
-----------------------------------------------------------------------------------------------------------------------------------
AJS CONSTRCTION                     GILA BEND AIR FORCE     ARIZONA       014599104     27080     04
3 09  0 0TA10 0172  F02604-84-C0098   840919 Z152 C2  000 2 2 2 3   1   2 0102 1 J   2   1 3 1 2 2 1 1 4 2 0  00      5          39

AJS CONSTRCTION                     LUKE AIR FORCE BASE     ARIZONA       014599104     42800     04
3 07  0 0TA10 0116  F02604-84-C0034   840614 Y119 C2  000 2 2 2 3   1   2 0102 1 J   2   1 4 1 2 2 1 1 4 2 0  00      5         163
3 08  0 0TA10 0135  F02604-84-C0047   840809 Y119 C2  000 2 2 2 3   1   2 0102 1 J   2   1 3 1 2 2 1 1 4 2 0  00      5         180
3 09  0 0TA10 0167  F02604-84-C0057   840917 Z141 C2  000 2 2 2 3   1   2 0102 1 J   2   1 4 1 2 2 1 1 4 2 0  00      5          35
3 09  0 0TA10 0179  F02604-84-C0097   840925 Z199 C2  000 2 2 2 3   1   2 0102 1 J   2   1 4 1 2 2 1 1 4 2 0  00      5          93
                                    LOCATION TOTAL          4             471   *

AJS CONSTRCTION                     PHOENIX                 ARIZONA       014599104     55000     04
3 09  0 0TA10 0177  F02604-84-C0091   840921 Y159 C2  000 2 2 2 3   1   2 0102 1 J   2   1 3 1 2 2 1 1 4 2 0  00      5          35
                                   CONTRACTOR TOTAL          6             545   **

AJUTO AHRENS                                                GERMANY W     991626631                DE
1 09  0 0JA37 1350  DAJA37-84-C0645   840716 W023 S1  DCG 2 2 2 3   2 4 2 0600 1 J   3 5 1 1 1 1 2 1 1 5 2 1  00      5          39

AK-SAR-BEN PAINTING INC             OFFUTT AIR FORCE BAS    NEBRASKA      084621259     35875     31
3 05  0 0SA03 0105  F25600-84-C0044   840412 Z119 C2  000 2 2 2 3   1   2 0102 1 J   2   1 1 1 2 2 1 1 4 2 0  00      3          78

AKANA PETROLEUM INC                 HILO                    HAWAII        007027204     14650     15
4 03  0 00600 1849  DLA600-84-D1303   840131 9130 A8A 000 2 2 2 3   1   2 1026 1 K   2   1 2 3 1 2 1 1 2 2 0  00      5          32

AKARIS                              RENO                    NEVADA        991731084     60600     32
2 01  0 BH006 2048  N00024-84-C6194   840110 AC51 A3  CRF 2 2 2 3   1   2 1701 2 J   2   1 3 1 2 2 2 1 3 2 0  00      1          50
3 07  0 0HM03 0280  F08635-84-C0249   840723 AD61 A5  000 2 2 2 3   1   2 0102 2 J   2   1 1 1 2 2 2 1 5 2 1  00      1          49
                                   CONTRACTOR TOTAL          2              99   **

AKEL LOGAN & SHAFER                 JACKSONVILLE            FLORIDA       055342828     35000     12
2 09  0 C2467 B680  N62467-81-C0110   831027 R112 C2  000 2 2 2 D   1   2 0102 2 J   2   1 3 1 2 2 1 1 5 2 0  00      5         181

AKERMAN & WATHEY INC                BONNEVILLE              OREGON        060590379     07400     41
5 02  0 0CW57 0044  DACW57-83-C0025   831001 S208 S1  000 2 2 2 C   1   2 0102 1 J   2   1 4 1 2 2 1 1 3 2 0  00      3          47

AKERS RALPH E CONSTRUCTION CO       LOUISVILLE              KENTUCKY      024039612     48000     21
5 02  0 0CW27 0013  DACW27-84-C0005   831101 Y199 C2  000 2 2 2 3   1   2 0102 1 J   2   1 3 1 2 2 1 7 4 2 0  00      5         128

AKINAKA/FUKUNAGA ENGINEERING        PEARL HARBOR NAVAL C    HAWAII        991618380     63050     15
2 08  0 C2742 2842  N62471-84-C0014   840514 R124 C2  000 2 2 2 3   1   2 0102 2 J   2   1 5 1 2 2 1 1 5 2 0  00      5          83

AKINS BUS EQPT N W FL               TYNDALL AIR FORCE BA    FLORIDA       066744277     72875     12
3 11  0 0TA30 0005  GS00C0-34-58      831001 W074 S1  000 2 2 2 6                                                                 33
```

S MM A AAAAA AAAA BBBBBB BB BBBBBBB BBBBBB BBBB BBB BBB B B B B C C C CCCC C C D D D D D D D D D D D D DD DDDD D B7
V OO 8888 888 888 1 1 1 1 2 3 4 5 6 7 8 9 0 1 A BB CCCC 3 AMOUNT
C NN 1 33333 2222 111111 11 1111111 333333 AAAA BBB CCC 9 0 2 3 1 2 3 4444 5 6 1 2 3 4 5 6 7 8 9 0 1 A BB CCCC 3 ($000)
AKINS PAUL S COMPANY INC FORT STEWART GEORGIA 049716145 31068 13
1 10 0 OKF10 0036 DAKF10-84-C0071 831005 Z163 C2 000 2 2 2 3 1 2 0102 1 J 2 1 4 1 2 2 1 1 4 2 0 00 3 959
1 01 0 OKF10 0064 DAKF10-84-C0071 831207 Z163 C2 000 2 2 2 3 1 2 0102 1 J 2 1 4 1 2 2 1 1 4 2 0 00 5 35
1 01 0 OKF10 0072 DAKF10-84-C0071 831222 Z163 C2 000 2 2 2 3 1 2 0102 1 J 2 1 4 1 2 2 1 1 4 2 0 00 5 26
CONTRACTOR TOTAL 3 1,020 **
AKIYAMA KEKOOLANI ASSOC AIA KAILUA HAWAII 051991545 23150 15
1 04 0 OCA83 0056 DACA83-84-D0016 840322 R116 C2 000 2 2 2 5 1 2 0102 2 J 2 3 1 2 2 1 1 5 2 0 00 5 57
1 04 0 OCA83 0063 DACA83-84-D0016 840329 R111 C2 000 2 2 2 5 1 2 0102 2 J 2 3 1 2 2 1 1 5 2 0 00 5 60
1 05 0 OCA83 0070 DACA83-84-D0016 840423 R116 C2 000 2 2 2 5 1 2 0102 2 J 2 3 1 2 2 1 1 5 2 0 00 5 40
1 06 0 OCA83 0090 DACA83-84-D0016 840523 R116 C2 000 2 2 2 5 1 2 0102 2 J 2 3 1 2 2 1 1 5 2 0 00 5 41
LOCATION TOTAL 4 198 *
AKIYAMA KEKOOLANI ASSOC AIA SCHOFIELD BARRACKS HAWAII 051991545 69050 15
1 08 0 OCA83 0019 DACA83-84-C0013 831212 R117 C2 000 2 2 2 3 1 2 0102 2 J 2 3 1 2 2 1 1 5 2 0 00 5 170
1 06 0 OCA83 0104 DACA83-84-D0016 840613 R111 C2 000 2 2 2 5 1 2 0102 2 J 2 3 1 2 2 1 1 5 2 0 00 5 41
LOCATION TOTAL 2 211 *
AKIYAMA KEKOOLANI ASSOC AIA WAHIAWA HAWAII 051991545 72650 15
1 04 0 OCA83 0034 DACA83-84-D0016 840131 R116 C2 000 2 2 2 5 1 2 0102 2 J 2 3 1 2 2 1 1 5 2 0 00 5 71
CONTRACTOR TOTAL 7 480 **
AKM ASSOC. SAN FRANCISCO CALIFORNIA 991813767 67000 06
1 08 0 OAK10 0425 DAAK10-84-C0139 840808 AD16 A6 000 2 2 2 3 2 7 2 0102 2 U 2 3 2 2 2 2 1 5 2 0 00 49
AKMAN ASSOCIATES INC SILVER SPRING MARYLAND 084927938 72450 24
2 03 0 TK120 G204 N61339-83-D0004 840316 R219 S1 000 2 2 2 5 1 2 1001 5 U 2 1 1 1 1 2 1 1 5 1 0 00 5 106
2 06 0 TK120 G351 N61339-83-D0004 840606 R219 S1 000 2 2 2 5 1 2 1007 7 U 2 1 2 1 1 2 1 1 3 1 0 00 1 750
2 09 0 TK120 G513 N61339-83-D0004 840905 R219 S1 000 2 2 2 5 1 2 1007 7 U 2 1 2 1 1 2 1 1 3 1 0 00 1 146
2 09 0 TK120 G577 N61339-83-D0004 840914 R219 S1 000 2 2 2 5 1 2 1007 7 U 2 1 2 1 1 2 1 1 3 1 0 00 5 70
3 08 0 OQC02 0338 F49642-84-C0089 840814 R550 S1 000 2 2 2 3 1 2 1008 2 J 2 1 1 1 1 2 1 1 5 2 0 00 1 30
CONTRACTOR TOTAL 5 1,102 **
AKRON BRASS COMPANY WOOSTER OHIO 089259162 86548 39
2 01 0 JA111 0509 N00104-84-C0240 831205 4210 A3 000 2 2 2 3 2 4 2 1015 5 J 1 1 1 1 1 1 2 1 1 1 2 0 00 1 49
2 06 0 JA111 3472 N00104-84-C0423 840605 4210 A3 000 2 2 2 3 2 4 2 0200 5 J 1 1 1 1 1 1 2 1 1 1 2 0 00 1 88
2 07 0 JA111 4421 N00104-84-C0474 840715 4210 A3 000 2 2 2 3 1 1 J 1 1 1 1 1 1 2 1 1 1 2 0 00 1 52
CONTRACTOR TOTAL 3 189 **
AL & ASSOCIATES PROPERTY SV POINT MUGU PACIFIC M CALIFORNIA 070641741 57942 06
2 09 0 C2474 3177 N62474-83-C6577 840711 S201 S1 000 2 2 2 D 1 2 1702 1 J 2 3 1 1 2 1 1 3 2 0 00 5 2,033
AL & ASSOCIATES PROPERTY SV SAN BERNARDINO CALIFORNIA 070641741 65000 06
3 12 0 OQA13 0012 F04607-81-C0114 831015 S201 S1 000 2 2 2 A 2 6 2 1702 7 J 2 2 1 1 2 1 1 3 2 0 00 5 382
CONTRACTOR TOTAL 2 2,415 **

S MM A AAAAA AAAA BBBBBB BB BBBBBBB BBBBBB BBBB BBB BBB B B B B C C C CCCC C C D D D D D D D D D D D D DD DDDD D B7
V OO 8888 888 888 1 1 1 1 1 1 2 2 12 12 12 1 AMOUNT
C NN 1 33333 2222 111111 11 1111111 333333 AAAA BBB CCC 9 0 2 3 1 2 3 4444 5 6 1 2 3 4 5 6 7 8 9 0 1 A BB CCCC 3 ($000)
AL DHWELE ESTABLISHMENT SAUDI ARABIA 999058688 SA
1 08 0 0CA86 0342 DACA86-84-C0016 840828 7320 C9E 000 2 2 1 3 5 225
AL FALAH EXHIBITION SAUDI ARABIA 991540683 SA
1 10 0 0CA75 0001 DACA75-84-C0007 831015 2310 C9E 000 2 2 1 3 5 27
1 08 0 0CA75 0018 DACA75-84-C0021 840211 2310 C9E 000 2 2 1 3 5 527
1 02 0 0CA75 4018 DACA75-84-C0021 840211 2310 C9E 000 2 2 1 3 5 527
CONTRACTOR TOTAL 3 1,081 **
AL HUSEINI A D A SAUDI ARABIA 991503798 SA
1 01 0 0CA93 0039 DACA93-79-C0001 831207 Y161 C2 000 2 2 1 D 5 1,126
1 02 0 0CA93 0048 DACA93-79-C0001 831217 Y161 C2 000 2 2 1 D 5 273
1 02 0 0CA93 0049 DACA93-79-C0001 831218 Y161 C2 000 2 2 1 D 5 94
1 02 0 0CA93 0058 DACA93-79-C0001 840104 Y161 C2 000 2 2 1 D 5 3,300
1 05 0 0CA93 0104 DACA93-79-C0001 840430 Y161 C2 000 2 2 1 D 5 60
1 05 0 0CA93 0105 DACA93-79-C0001 840428 Y161 C2 000 2 2 1 D 5 106
1 06 0 0CA93 0127 DACA93-79-C0001 840528 Y161 C2 000 2 2 1 D 5 1,200
1 08 0 0CA93 0164 DACA93-79-C0001 840814 Y161 C2 000 2 2 1 D 5 152
1 10 0 0CA93 0003 DACA93-81-C0006 831001 Y161 C2 000 2 2 1 C 5 1,400-
1 10 0 0CA93 0011 DACA93-81-C0006 831019 Y161 C2 000 2 2 1 C 5 3,175-
1 01 0 0CA93 0033 DACA93-81-C0006 831128 Y161 C2 000 2 2 1 C 5 507-
1 01 0 0CA93 0035 DACA93-81-C0006 831204 Y161 C2 000 2 2 1 C 5 12,000
1 02 0 0CA93 0063 DACA93-81-C0006 840123 Y161 C2 000 2 2 1 C 5 9,000
1 04 0 0CA93 0076 DACA93-81-C0006 840324 Y161 C2 000 2 2 1 C 5 6,200
1 05 0 0CA93 0096 DACA93-81-C0006 840416 Y161 C2 000 2 2 1 C 5 6,321
1 05 0 0CA93 0100 DACA93-81-C0006 840306 Y161 C2 000 2 2 1 C 5 9,000
1 06 0 0CA93 0122 DACA93-81-C0006 840525 Y161 C2 000 2 2 1 C 5 14,399
1 07 0 0CA93 0137 DACA93-81-C0006 840626 Y161 C2 000 2 2 1 C 5 8,253
1 08 0 0CA93 0155 DACA93-81-C0006 840804 Y161 C2 000 2 2 1 C 5 6,500
1 09 0 0CA93 0176 DACA93-81-C0006 840910 Y161 C2 000 2 2 1 C 5 1,571
CONTRACTOR TOTAL 20 74,473 **
AL JABR LAUNDRY DRYCLEAN SAUDI ARABIA 999056013 SA
1 06 0 0JA66 0011 DAJA66-84-C0012 840402 S209 S1 000 2 2 1 3 5 26
1 06 0 0JA66 0018 DAJA66-84-C0013 840402 S209 S1 000 2 2 1 3 5 37
CONTRACTOR TOTAL 2 63 **
AL NAJI TRADING OFFICE SAUDI ARABIA 991489402 SA
1 03 0 0CA75 0020 DACA91-83-C0004 840214 3895 C9A 000 2 2 1 A 5 1,554
1 04 0 0CA75 0022 DACA91-83-C0004 840221 3895 C9A 000 2 2 1 A 5 27
1 04 0 0CA86 0221 DACA91-83-C0004 840407 3895 C9A 000 2 2 1 A 5 118
CONTRACTOR TOTAL 3 1,699 **
AL TECH SPECIALTY STEEL CORP WATERVLIET NEW YORK 030215529 78674 36
2 09 0 MC201 0180 N00174-84-C0186 840829 1430 A2 000 2 2 2 3 1 2 1001 5 J 1 1 1 1 1 1 1 1 1 1 2 0 00 5 182
AL-ABDUL LATIF FURNITURE SAUDI ARABIA 991091885 SA
1 01 0 0AG99 0001 DAAG99-83-C0006 831002 7230 C9E 000 2 2 1 3 5 25

S MM A AAAAA AAAA BBBBBB BB BBBBBBB BBBBBB BBBB BBB BBB B B B B C C C CCCC C C D D D D D D D D D D D D DD DDDD D B7
V OO 8888 888 888 1 1 1 1 2 3 4 5 6 7 8 9 0 1 A BB CCCC 3 AMOUNT
C NN 1 33333 2222 111111 11 1111111 333333 AAAA BBB CCC 9 0 2 3 1 2 3 4444 5 6 1 2 3 4 5 6 7 8 9 0 1 12 12 12 1 ($000)
AL-ABDUL LATIF FURNITURE SURINAM 991091885 SR
1 02 0 0AG99 0007 DAAG99-83-C0005 831003 7220 C2 000 2 2 1 3 5 342
CONTRACTOR TOTAL 2 367 **
AL-AMAL ESTABLISHMENT SAUDI ARAB 999049190 SA
1 03 0 0CA86 0165 DACA86-84-C0007 840222 4910 C9E 000 2 2 1 3 5 33
AL-BADR TRADING & CONTRACTIN SAUDI ARAB 991519349 SA
1 11 0 0CA86 0050 DACA86-82-C0001 831106 Y222 C2 000 2 2 1 D 5 64
1 04 0 0CA86 0236 DACA86-82-C0001 840417 Y222 C2 000 2 2 1 D 5 200
CONTRACTOR TOTAL 2 264 **
AL-MASHRIK CONTRACTING CO SAUDI ARAB 991519539 SA
1 04 0 0CA86 0191 DACA86-80-C0018 840312 Y141 C2 000 2 2 1 D 5 260
1 04 0 0CA86 0192 DACA86-80-C0018 840317 Y141 C2 000 2 2 1 D 5 171-
CONTRACTOR TOTAL 2 89 **
AL-RAJHI DEVELOPMENT CO LTD/KR SAUDI ARAB 999010747 SA
1 10 0 0CA86 0029 DACA86-84-C0002 831019 R498 S1 000 1 2 1 3 5 48
ALABAMA A & M UNIVERSITY NORMAL ALABAMA 079121448 54864 01
2 06 0 E612A 1452 N00014-82-K0521 840531 AD91 S1 000 2 2 2 C 2 7 2 0500 7 S A 1 1 1 1 1 2 1 1 5 2 0 00 5 50
ALABAMA BLDG MAINTENANCE FORT CARSON COLORADO 991672197 27370 08
1 02 0 0KF06 0066 DAKF06-82-C0163 840206 S201 S1 000 2 2 2 B 1 2 0102 1 J 2 3 2 2 2 1 1 3 3 0 00 5 30
1 04 0 0KF06 0082 DAKF06-82-C0163 840319 S201 S1 000 2 2 2 B 1 2 0102 1 J 2 3 2 2 2 1 1 3 3 0 00 5 30
1 05 0 0KF06 0091 DAKF06-82-C0163 840329 S201 S1 000 2 2 2 B 1 2 0102 1 J 2 1 1 2 2 2 1 1 3 3 0 00 5 59
CONTRACTOR TOTAL 3 119 **
ALABAMA CRYOGENICS ENGNR HUSTLERVILLE ALABAMA 991699299 37120 01
3 09 0 0HE03 0188 F04611-84-C0036 840824 AC22 A2 000 2 2 2 3 1 2 0102 2 U 2 1 1 1 2 2 2 7 1 2 0 00 45
ALABAMA DYNAMICS INC CALERA ALABAMA 058633199 11416 01
5 12 0 0CW61 0017 DACW61-84-C0012 831201 2040 C9E 000 2 2 2 3 1 1 J 2 1 1 1 1 2 1 7 1 2 1 00 5 68
ALABAMA ELEC CO INC OF DOTHAN FORT BENNING GEORGIA 004026340 30760 13
1 06 0 0BT10 0182 DABT10-84-C1912 840606 Z249 C2 000 2 2 2 3 1 2 0102 1 J 2 1 3 1 2 2 1 1 4 2 0 00 3 33
ALABAMA ELEVATORS INC REDSTONE ARSENAL ALABAMA 083753392 63912 01
1 07 0 0AH03 0204 DAAH03-84-C0061 840628 Z111 C2 000 2 2 2 3 1 2 0102 1 J 2 1 1 1 2 2 1 1 4 3 0 00 5 92
ALABAMA GAS CORPORATION BIRMINGHAM ALABAMA 006900104 07000 01
1 04 0 0BT02 0073 DABT02-73-C3005 840330 S111 S1 000 2 2 2 5 2 3 2 1005 7 J 1 1 1 1 1 1 2 1 7 3 2 0 00 5 1,082

S MM A AAAAA AAAA BBBBBB BB BBBBBBB BBBBBB BBBB BBB BBB B B B B C C C CCCC C C D D D D D D D D D D D D D DD DDDD D B7
V OO 8888 888 888 1 1 1 1 2 3 4 5 6 1 1 12 12 12 1 AMOUNT
C NN 1 33333 2222 111111 11 1111111 333333 AAAA BBB CCC 9 0 2 3 1 2 3 4444 5 6 1 2 3 4 5 6 7 8 9 0 1 A BB CCCC 3 ($000)
ALABAMA GAS CORPORATION (CONT) BIRMINGHAM ALABAMA 006900104 07000 01
1 06 0 0BT02 0102 DABT02-73-C3005 840416 S111 S1 000 2 2 2 5 2 3 2 1005 7 J 1 1 1 1 1 1 2 1 7 3 2 0 00 5 296
1 08 0 0BT02 0139 DABT02-73-C3005 840510 S111 S1 000 2 2 2 5 2 3 2 1005 7 J 1 1 1 1 1 1 2 1 7 3 2 0 00 5 203
1 08 0 0BT02 0140 DABT02-73-C3005 840612 S111 S1 000 2 2 2 5 2 3 2 1005 7 J 1 1 1 1 1 1 2 1 7 3 2 0 00 5 109
1 09 0 0BT02 0193 DABT02-73-C3005 840921 S111 S1 000 2 2 2 5 2 3 2 1005 7 J 1 1 1 1 1 1 2 1 7 3 2 0 00 5 90
1 09 0 0BT02 0194 DABT02-73-C3005 840921 S111 S1 000 2 2 2 5 2 3 2 1005 7 J 1 1 1 1 1 1 2 1 7 3 2 0 00 5 94
LOCATION TOTAL 6 1,874 *
ALABAMA GAS CORPORATION GUNTER AIR FORCE BAS ALABAMA 006900104 32368 01
3 01 0 0JA28 0119 F01600-78-D0078 831209 S111 S1 000 2 2 2 5 2 3 2 1005 7 J 1 1 1 1 1 1 2 1 1 5 2 0 00 5 55
3 02 0 0KA02 0201 F01600-78-D0078 840209 S111 S1 000 2 2 2 5 2 3 2 1005 7 J 1 1 1 1 1 1 2 1 1 5 2 0 00 5 387
3 04 0 0KA02 0242 F01600-78-D0078 840330 S111 S1 000 2 2 2 5 2 3 2 1005 7 J 1 1 1 1 1 1 2 1 1 5 2 0 00 5 82
3 04 0 0KA02 0289 F01600-78-D0078 840412 S111 S1 000 2 2 2 5 2 3 2 1005 7 J 1 1 1 1 1 1 2 1 1 5 2 0 00 5 63
3 05 0 0KA02 0338 F01600-78-D0078 840511 S111 S1 000 2 2 2 5 2 3 2 1005 7 J 1 1 1 1 1 1 2 1 1 5 2 0 00 5 30
LOCATION TOTAL 5 617 *
ALABAMA GAS CORPORATION MONTGOMERY ALABAMA 006900104 51000 01
3 11 0 0JA28 0062 F01600-78-D0078 831013 S111 S1 000 2 2 2 5 2 3 2 1005 7 J 1 1 1 1 1 1 2 1 1 5 2 0 00 5 147
3 11 0 0JA28 0082 F01600-78-D0078 831110 S111 S1 000 2 2 2 5 2 3 2 1005 7 J 1 1 1 1 1 1 2 1 1 5 2 0 00 5 142
3 12 0 0JA28 0118 F01600-78-D0078 831209 S111 S1 000 2 2 2 5 2 3 2 1005 7 J 1 1 1 1 1 1 2 1 1 5 2 0 00 5 205
3 01 0 0JA28 0173 F01600-78-D0078 840116 S111 S1 000 2 2 2 5 2 3 2 1005 7 J 1 1 1 1 1 1 2 1 1 5 2 0 00 5 99
3 01 0 0JA28 0174 F01600-78-D0078 840116 S111 S1 000 2 2 2 5 2 3 2 1005 7 J 1 1 1 1 1 1 2 1 1 5 2 0 00 5 344
3 02 0 0KA02 0202 F01600-78-D0078 840209 S111 S1 000 2 2 2 5 2 3 2 1005 7 J 1 1 1 1 1 1 2 1 1 5 2 0 00 5 114
3 04 0 0KA02 0243 F01600-78-D0078 840330 S111 S1 000 2 2 2 5 2 3 2 1005 7 J 1 1 1 1 1 1 2 1 1 5 2 0 00 5 291
3 04 0 0KA02 0290 F01600-78-D0078 840412 S111 S1 000 2 2 2 5 2 3 2 1005 7 J 1 1 1 1 1 1 2 1 1 5 2 0 00 5 245
3 05 0 0KA02 0339 F01600-78-D0078 840511 S111 S1 000 2 2 2 5 2 3 2 1005 7 J 1 1 1 1 1 1 2 1 1 5 2 0 00 5 159
3 06 0 0KA02 0393 F01600-78-D0078 840611 S111 S1 000 2 2 2 5 2 3 2 1005 7 J 1 1 1 1 1 1 2 1 1 5 2 0 00 5 162
3 07 0 0KA02 0417 F01600-78-D0078 840711 S111 S1 000 2 2 2 5 2 3 2 1005 7 J 1 1 1 1 1 1 2 1 1 5 2 0 00 5 206
3 08 0 0KA02 0436 F01600-78-D0078 840813 S111 S1 000 2 2 2 5 2 3 2 1005 7 J 1 1 1 1 1 1 2 1 1 5 2 0 00 5 230
3 09 0 0KA02 0462 F01600-78-D0078 840913 S111 S1 000 2 2 2 5 2 3 2 1005 7 J 1 1 1 1 1 1 2 1 1 5 2 0 00 5 233
LOCATION TOTAL 13 2,577 *
CONTRACTOR TOTAL 24 5,068 **
[illegible] HANDLING INC BIRMINGHAM ALABAMA 058634403 07000 01
[illegible] 0 0BT02 0039 DABT02-84-C0056 831228 J039 S1 000 2 2 2 3 1 1 J 2 1 1 1 1 2 1 7 3 2 0 00 5 32
[illegible] 0 0BT02 0180 DABT02-84-C0130 840914 J039 C9D 000 2 2 2 3 1 1 J 2 1 1 1 1 2 1 7 3 2 0 00 5 46
CONTRACTOR TOTAL 2 78 **
[illegible] PRODUCTS INC TUSCALOOSA ALABAMA 035284033 77256 01
[illegible] [illegible]F6-83-97 840713 7105 C9E 000 2 2 2 6 46
[illegible] INC JACKSON MISS 035284033 36000 28
[illegible] [illegible]83-97 840906 7105 C9A 000 2 2 2 6 85
ROSEDALE MISS 035284033 63720 28
[illegible] 840926 7105 C9E 000 2 2 2 6 50

AD-A165 774 PRIME CONTRACT AWARDS ALPHABETICALLY BY CONTRACTOR BY STATE OR COUNTRY AN... (U) WASHINGTON HEADQUARTERS SERVICES (DOD) DC DIRECTORATE FOR INF... 1984 3/8

UNCLASSIFIED DIOR/ST18-84-PT-1 F/G 15/5 NL

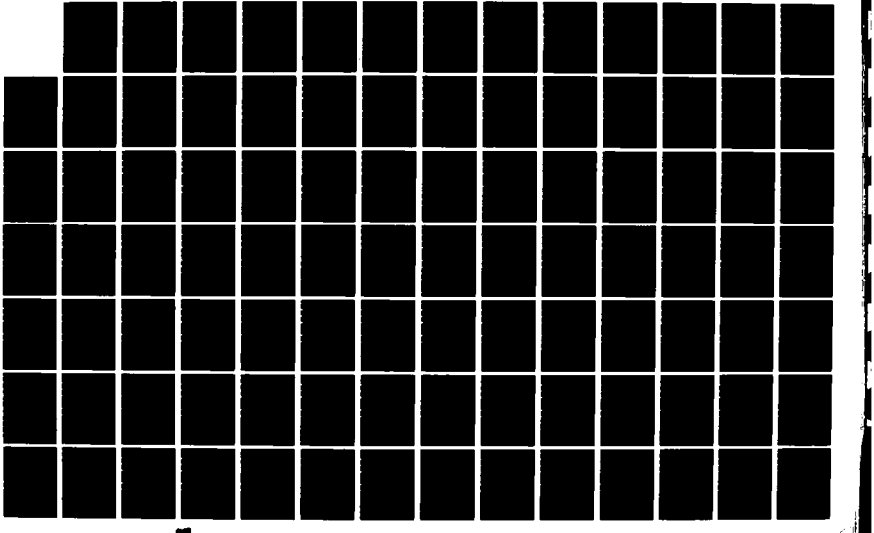

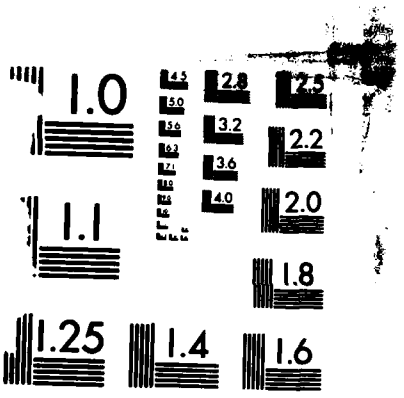

MICROCOPY RESOLUTION TEST CHART
NATIONAL BUREAU OF STANDARDS-1963-A

```
S MM  A AAAAA AAAA  BBBBBB BB BBBBBBB BBBBBB BBBB BBB BBB B B B B   C C C CCCC C C   D D D D D D D D D D D D D  DD DDDD D      B7
V GG                                    8886 888 888   1 1 1                                          1 1 12  12  12   1      AMOUNT
C NN  1 33333 2222  111111 11 1111111 333333 AAAA BBB CCC 9 0 2 3   1 2 3 4444 5 6   1 2 3 4 5 6 7 8 9 0 1 A  BB CCCC 3      ($000)
```

ALABAMA METAL PRODUCTS (CONT) ROSEDALE MISS 035284033 63720 28

```
3 07  0 OTA21 0054  F10603-84-C0017   840711 7110 C9E 000 2 2 2 3   1   2 1701 1 J   2   1 3 1 2 2 1 7 1 2 0  00      5        54
4 11  0 00400 0144  DLA400-84-C0037   831020 7125 C9E 000 2 2 2 3   1   2 0102 1 J   2   1 4 1 2 2 1 6 1 2 0  00      5        62
                    LOCATION TOTAL          3          166   *
```

ALABAMA METAL PRODUCTS INC FORT SILL OKLAHOMA 035284033 27300 40

```
1 08  0 OBT39 0203  GS00F6-83-97     840823 7105 C9E 000 2 2 2 6                                                                  58
                    CONTRACTOR TOTAL        6          355   **
```

ALABAMA POWER COMPANY ANNISTON ALABAMA 006900120 01852 01

```
1 11  0 OAG02 0013  DAAG02-70-C0045   831115 S112 S1  000 2 2 2 3   2 3 2 1005 7 J   1 1 1 1 1 1 2 1 7 1 2 0  00      5       242
1 04  0 OAG02 0018  DAAG02-70-C0045   831214 S112 S1  000 2 2 2 3   2 3 2 1005 7 J   1 1 1 1 1 1 2 1 7 1 2 0  00      5       211
1 02  0 OAG02 0031  DAAG02-70-C0045   840125 S112 S1  000 2 2 2 3   2 3 2 1005 7 J   1 1 1 1 1 1 2 1 7 1 2 0  00      5       216
1 02  0 OAG02 0032  DAAG02-70-C0045   840130 S112 S1  000 2 2 2 3   2 3 2 1005 7 J   1 1 1 1 1 1 2 1 7 1 2 0  00      5       216
1 03  0 OAG02 0041  DAAG02-70-C0045   840319 S112 S1  000 2 2 2 3   2 3 2 1005 7 J   1 1 1 1 1 1 2 1 7 1 2 0  00      5       216
1 05  0 OAG02 0061  DAAG02-70-C0045   840515 S112 S1  000 2 2 2 3   2 3 2 1005 7 J   1 1 1 1 1 1 2 1 7 1 2 0  00      5       229
1 05  0 OAG02 0062  DAAG02-70-C0045   840515 S112 S1  000 2 2 2 3   2 3 2 1005 7 J   1 1 1 1 1 1 2 1 7 1 2 0  00      5       219
1 06  0 OAG02 0069  DAAG02-70-C0045   840605 S112 S1  000 2 2 2 3   2 3 2 1005 7 J   1 1 1 1 1 1 2 1 7 1 2 0  00      5       217
                    LOCATION TOTAL          8        1,766   *
```

ALABAMA POWER COMPANY BIRMINGHAM ALABAMA 006900120 07000 01

```
1 07  0 OAG02 0075  DAAG02-70-C0045   840727 S112 S1  000 2 2 2 3   2 3 2 1005 7 J   1 1 1 1 1 1 2 1 7 1 2 0  00      5       238
1 07  0 OAG02 0078  DAAG02-70-C0045   840731 S112 S1  000 2 2 2 3   2 3 2 1005 7 J   1 1 1 1 1 1 2 1 7 1 2 0  00      5       248
1 09  0 OAG02 0103  DAAG02-70-C0045   840921 S112 S1  000 2 2 2 3   2 3 2 1005 7 J   1 1 1 1 1 1 2 1 7 1 2 0  00      5       253
1 03  0 OBT02 0057  DABT02-68-C3001   831219 S112 S1  000 2 2 2 5   2 3 2 1005 7 J   1 1 1 1 1 1 2 1 7 3 2 0  00      5       217
1 04  0 OBT02 0072  DABT02-68-C3001   840330 S112 S1  000 2 2 2 5   2 3 2 1005 7 J   1 1 1 1 1 1 2 1 7 3 2 0  00      5       901
1 06  0 OBT02 0103  DABT02-68-C3001   840411 S112 S1  000 2 2 2 5   2 3 2 1005 7 J   1 1 1 1 1 1 2 1 7 3 2 0  00      5       226
1 08  0 OBT02 0141  DABT02-68-C3001   840612 S112 S1  000 2 2 2 5   2 3 2 1005 7 J   1 1 1 1 1 1 2 1 7 3 2 0  00      5       238
1 09  0 OBT02 0192  DABT02-68-C3001   840921 S112 S1  000 2 2 2 5   2 3 2 1005 7 J   1 1 1 1 1 1 2 1 7 3 2 0  00      5       281
                    LOCATION TOTAL          8        2,602   *
```

ALABAMA POWER COMPANY GUNTER AIR FORCE BAS ALABAMA 006900120 32368 01

```
3 04  0 OKA02 0277  F01600-79-D0205   840406 S112 S1  000 2 2 2 5   2 3 2 1005 7 J   1 1 1 1 1 1 2 1 1 5 2 0  00      5        91
3 05  0 OKA02 0341  F01600-79-D0205   840511 S112 S1  000 2 2 2 5   2 3 2 1005 7 J   1 1 1 1 1 1 2 1 1 5 2 0  00      5        91
3 06  0 OKA02 0400  F01600-79-D0205   840612 S112 S1  000 2 2 2 5   2 3 2 1005 7 J   1 1 1 1 1 1 2 1 1 5 2 0  00      5       107
3 07  0 OKA02 0419  F01600-79-D0205   840711 S112 S1  000 2 2 2 5   2 3 2 1005 7 J   1 1 1 1 1 1 2 1 1 5 2 0  00      5       233
3 08  0 OKA02 0434  F01600-79-D0205   840810 S112 S1  000 2 2 2 5   2 3 2 1005 7 J   1 1 1 1 1 1 2 1 1 5 2 0  00      5        28
3 09  0 OKA02 0457  F01600-79-D0205   840907 S112 S1  000 2 2 2 5   2 3 2 1005 7 J   1 1 1 1 1 1 2 1 1 5 2 0  00      5       131
                    LOCATION TOTAL          6          681   *
```

ALABAMA POWER COMPANY MONTGOMERY ALABAMA 006900120 51000 01

```
3 11  0 OJA28 0069  F01600-79-D0205   831017 S112 S1  000 2 2 2 5   2 3 2 1005 7 J   1 1 1 1 1 1 2 1 1 5 2 0  00      5       120
3 11  0 OJA28 0070  F01600-79-D0205   831017 S112 S1  000 2 2 2 5   2 3 2 1005 7 J   1 1 1 1 1 1 2 1 1 5 2 0  00      5       248
3 11  0 OJA28 0081  F01600-79-D0205   831110 S112 S1  000 2 2 2 5   2 3 2 1005 7 J   1 1 1 1 1 1 2 1 1 5 2 0  00      5       201
3 12  0 OJA28 0109  F01600-79-D0205   831202 S112 S1  000 2 2 2 5   2 3 2 1005 7 J   1 1 1 1 1 1 2 1 1 5 2 0  00      5       102
3 12  0 OJA28 0116  F01600-79-D0205   831209 S112 S1  000 2 2 2 5   2 3 2 1005 7 J   1 1 1 1 1 1 2 1 1 5 2 0  00      5        94
3 12  0 OJA28 0117  F01600-79-D0205   831209 S112 S1  000 2 2 2 5   2 3 2 1005 7 J   1 1 1 1 1 1 2 1 1 5 2 0  00      5       181
```

S MM A AAAAA AAAA BBBBBB BB BBBBBBB BBBBBB BBBB BBB BBB B B B B C C C CCCC C C D D D D D D D D D D D D DD DDDD D B7
V OO 8888 888 888 1 1 1 1 2 3 4 5 6 1 1 2 1 1 1 2 1 1 1 2 1

S MM A AAAAA AAAA BBBBBB BB BBBBBBB BBBBBB BBBB BBB BBB B B B B C C C CCCC C C D D D D D D D D D D D DD DDDD D B7
V OO 8888 888 888 1 1 1 1 2 1 1 12 12 12 1 AMOUNT
C NN 1 33333 2222 111111 11 1111111 333333 AAAA BBB CCC 9 0 2 3 1 2 3 4444 5 6 1 2 3 4 5 6 7 8 9 0 1 A BB CCCC 3 ($000)
ALABAMA UNIV OF TUSKEGEE ALABAMA 990533911 77304 01
2 02 0 E612B 0689 N00014-83-K0597 840112 AD91 S1 000 2 2 2 C 2 7 2 0500 7 S A 5 1 1 1 1 2 1 7 5 2 0 00 5 77
3 03 0 0HM03 0165 F08635-82-K0332 840305 AC25 S1 000 2 2 2 C 2 4 2 0500 7 U A 2 1 1 1 1 2 1 7 5 2 0 00 33
CONTRACTOR TOTAL 2 110 **
ALACO LADDER COMPANY CONCORD CALIFORNIA 991420969 16000 06
3 07 0 0FD02 1365 F34601-84-C2391 840725 1730 A1A ACR 2 2 2 3 1 2 1013 4 J 2 1 1 1 1 2 1 1 1 2 0 00 5 45
ALADDIN DELI INC OAKLAND CALIFORNIA 064156482 53000 06
1 02 0 0KF01 0031 DAKF01-84-D0021 840130 V231 S1 000 2 2 2 5 1 1 J 2 1 1 1 2 1 7 3 2 0 00 5 131
ALADDIN SYNERGETICS INC SAN ANTONIO TEXAS 059157081 65000 46
1 10 0 0DA11 0003 DADA11-83-C0037 831001 W073 S1 000 2 2 2 3 1 1 J 1 4 1 1 1 1 1 1 1 1 2 0 00 5 48
ALAIMO RICHARD & ASSOCIATES PICATINNY ARSENAL NEW JERSEY 051423187 58410 34
1 01 0 0CA51 0043 DACA51-83-C0131 831212 R211 C2 000 2 2 2 B 2 2 0102 2 J 2 1 3 1 2 2 1 1 5 2 0 00 5 91
1 09 0 0CA51 0481 DACA51-83-C0131 840928 R211 C2 000 2 2 2 D 1 2 0102 2 J 2 1 3 1 2 2 1 1 5 2 0 00 5 37
CONTRACTOR TOTAL 2 128 **
ALAMEDA PRODUCTS INC BUTLER PENN 037247053 10464 42
4 11 0 0013H 8062 DLA13H-84-C0535 831021 8955 B2 000 2 2 2 3 1 1 J 2 3 1 1 2 1 7 1 3 0 00 5 128
4 03 0 0013H 8474 DLA13H-84-C0856 840323 8955 B2 000 2 2 2 3 1 2 0102 1 J 2 3 1 2 2 1 7 1 2 0 00 5 130
CONTRACTOR TOTAL 2 258 **
ALAMO AIRCRAFT SUPPLY INC FULLERTON CALIFORNIA 027005180 28000 06
4 01 0 00500 0650 DLA500-84-C0959 840130 5310 C9E 000 2 2 2 3 1 2 1013 1 J 2 1 1 1 1 2 1 1 2 3 0 00 5 49
ALAMO AIRCRAFT SUPPLY INC NEW BRITAIN CONN 027005180 50370 09
3 02 0 0FF80 1134 F41608-84-CA919 840227 4730 A1B BSR 2 2 2 3 1 2 0102 1 J 2 1 1 1 2 2 1 1 2 2 0 00 5 170
ALAMO AIRCRAFT SUPPLY INC WINDSOR CONN 027005180 86930 09
4 11 0 00500 0207 F41608-83-G0030 831116 2840 A1B 000 2 2 2 4 2 4 2 0200 5 J 2 1 1 1 1 2 1 1 2 2 0 00 1 31
ALAMO AIRCRAFT SUPPLY INC WHEELING ILLINOIS 027005180 81087 17
3 04 0 0FF80 1694 F41608-83-G0030 840418 2840 A1B BJL 2 2 2 4 1 2 1015 1 J 2 1 1 1 1 2 1 1 2 2 0 00 5 42
3 03 0 0FF80 0778 F41608-84-CA427 840308 2835 A1B 000 2 2 2 3 1 2 1015 1 J 2 1 1 1 1 2 1 1 2 2 0 00 5 60
LOCATION TOTAL 2 102 *
ALAMO AIRCRAFT SUPPLY INC INDIANAPOLIS INDIANA 027005180 36000 18
3 03 0 0FF80 1202 F41608-84-CA925 840302 2640 A1B BSJ 2 2 2 3 1 2 1015 1 J 2 1 1 1 1 2 1 1 2 2 0 00 5 30
ALAMO AIRCRAFT SUPPLY INC DEARBORN MICHIGAN 027005180 21000 26
4 05 0 00500 1335 DLA500-84-C2533 840514 3110 C9E 000 2 2 2 3 1 2 1015 1 J 2 1 1 1 1 2 1 1 2 2 0 00 5 70

S MM A AAAAA AAAA BBBBBB BB BBBBBBB BBBBBB BBBB BBB BBB B B B B C C C CCCC C C D D D D D D D D D D D D DD DDDD D B7
V GG 8888 888 888 1 1 1 1 2 3 4 4 4 4 5 6 1 2 3 4 5 6 7 8 9 0 1 A 12 12 1 AMOUNT
C NN 1 33333 2222 111111 11 1111111 333333 AAAA BBB CCC 9 0 2 3 1 2 3 4444 5 6 1 2 3 4 5 6 7 8 9 0 1 A BB CCCC 3 ($000)
ALAMO AIRCRAFT SUPPLY INC PATERSON NEW JERSEY 027005180 57000 34
3 02 0 OFF20 0244 F41608-84-C0409 840223 4920 A1C 000 2 2 2 3 1 2 1001 5 J 2 1 1 1 1 2 1 7 1 2 0 00 5 101
ALAMO AIRCRAFT SUPPLY INC UNION NEW JERSEY 027005180 74420 34
4 03 0 00500 0906 DLA500-84-C1070 840308 5310 C9E 000 2 2 2 3 1 2 1013 1 J 2 1 1 1 1 2 1 1 2 2 0 00 5 55
ALAMO AIRCRAFT SUPPLY INC WESTLAKE OHIO 027005180 83622 39
3 01 0 OFF80 0718 F41608-84-CA402 840113 2840 A1B BTD 2 2 2 3 1 2 0102 1 J 2 1 1 1 2 2 1 1 1 2 0 00 5 32
ALAMO AIRCRAFT SUPPLY INC SAN ANTONIO TEXAS 027005180 65000 48
1 03 0 OAJ09 0533 DAAJ09-84-CA436 840217 2840 A1B AHA 2 2 2 3 1 2 0102 1 J 2 1 1 2 2 1 1 1 2 0 00 5 35
2 06 0 JA100 H104 N00383-84-C6655 840613 2810 A1B ACM 2 2 2 3 1 2 1015 1 J 1 4 1 1 1 1 2 1 1 2 2 0 00 1 88
3 11 0 OFH02 0160 F04606-84-C0044 831101 6105 A1C ABC 2 2 2 3 1 2 0102 1 J 2 1 1 1 2 2 1 1 2 2 0 00 5 35
3 11 0 OFH02 0370 F04606-84-C0084 831128 1650 A1C AFN 2 2 2 1 1 2 0102 1 J 2 1 1 1 2 2 1 1 1 2 0 00 1 38
3 10 0 OFD06 0055 F34601-83-C2977 831024 2840 A1B BSG 2 2 2 3 1 2 1015 1 J 2 1 1 1 1 2 1 1 1 2 0 00 5 127
3 10 0 OFD05 0018 F34601-83-C3804 831004 2840 A1B BSD 2 2 2 3 1 2 1015 1 J 2 1 1 1 1 2 1 1 1 2 2 00 5 84
3 10 0 OFD05 0060 F34601-83-C3840 831007 2840 A1B BJJ 2 2 2 3 1 2 1015 1 J 2 1 1 1 1 2 1 1 1 2 0 00 5 31
3 02 0 OFD02 0556 F34601-83-D1387 840216 2840 A1B BSD 2 2 2 5 1 2 1015 1 J 2 1 1 1 1 2 1 1 5 1 0 00 5 64
3 12 0 OFD02 0162 F34601-83-D2679 831107 2840 A1C BSG 2 2 2 5 1 2 1015 4 J 2 1 1 1 1 2 1 1 5 1 0 00 5 41
3 11 0 OFD02 0264 F34601-83-D3431 831130 2840 A1B 000 2 2 2 5 1 2 1001 5 J 2 1 1 1 1 2 1 1 5 1 0 00 5 27
3 04 0 OFD02 0928 F34601-83-D3431 840404 2840 A1B BSD 2 2 2 5 1 2 0102 1 J 2 1 1 1 2 2 1 1 5 1 5 00 5 84
3 12 0 OFD05 0086 F34601-84-C0005 831019 2840 A1B BSG 2 2 2 3 1 2 0102 1 J 2 1 1 1 2 2 1 1 2 2 3 00 5 31
3 11 0 OFD05 0131 F34601-84-C0018 831103 3020 A1B BSD 2 2 2 3 1 2 0102 1 J 2 1 4 1 2 2 1 1 1 2 0 00 5 32
3 12 0 OFD05 0182 F34601-84-C0358 831118 2840 A1B BJH 2 2 2 3 1 2 0102 1 J 2 1 1 1 2 2 1 1 2 2 0 00 5 42
3 01 0 OFD05 0272 F34601-84-C0400 831212 2840 A1B BJJ 2 2 2 3 1 2 1015 1 J 2 1 1 1 1 2 1 1 1 2 0 00 5 58
3 11 0 OFD05 0186 F34601-84-C0424 831129 2840 A1B BJH 2 2 2 3 1 2 0102 1 J 2 1 4 1 2 2 1 1 1 2 0 00 5 63
3 02 0 OFD05 0314 F34601-84-C0595 840201 2840 A1B BSD 2 2 2 3 1 2 0102 1 J 2 1 1 1 2 2 1 1 1 2 7 00 5 122
3 12 0 OFD05 0265 F34601-84-C0597 831208 2840 A1B BSD 2 2 2 3 1 2 0102 1 J 2 1 4 1 2 2 1 1 1 2 0 00 5 66
3 12 0 OFD05 0271 F34601-84-C0605 831214 2840 A1B BSD 2 2 2 3 1 2 0102 1 J 2 1 4 1 2 2 1 1 1 2 0 00 5 35
3 01 0 OFD05 0298 F34601-84-C0661 840110 2840 A1B BSD 2 2 2 3 1 2 0102 1 J 2 1 4 1 2 2 1 1 1 2 0 00 5 43
3 02 0 OFD05 0334 F34601-84-C0766 840224 2840 A1B BSD 2 2 2 3 1 2 0102 1 J 2 1 1 1 2 2 1 1 2 2 1 00 5 199
3 01 0 OFD06 0251 F34601-84-C0823 840106 2840 A1B BSG 2 2 2 3 1 2 0102 1 J 2 1 1 1 2 2 1 1 1 2 0 00 5 45
3 02 0 OFD05 0437 F34601-84-C1014 840202 2840 A1B BSD 2 2 2 3 2 4 2 0200 5 J 2 1 1 1 1 2 1 1 2 2 0 00 5 87
3 02 0 OFD05 0440 F34601-84-C1021 840207 2840 A1B BSD 2 2 2 3 1 2 0102 1 J 2 1 1 1 2 2 1 1 1 2 0 00 5 56
3 02 0 OFD05 0470 F34601-84-C1109 840217 2840 A1B BSD 2 2 2 3 1 2 0102 1 J 2 1 1 1 2 2 1 1 1 2 0 00 5 52
3 02 0 OFD05 0471 F34601-84-C1121 840221 2840 A1B BSD 2 2 2 3 1 2 0102 1 J 2 1 4 1 2 2 1 1 1 2 0 00 5 51
3 02 0 OFD05 0453 F34601-84-C1143 840215 2840 A1B BSD 2 2 2 3 1 2 0102 1 J 2 1 4 1 2 2 1 1 1 2 0 00 5 73
3 03 0 OFD05 0539 F34601-84-C1212 840312 2840 A1B BSD 2 2 2 3 1 2 0102 1 J 2 1 4 1 2 2 1 1 1 2 0 00 5 25
3 03 0 OFD05 0494 F34601-84-C1237 840323 2840 A1B BJJ 2 2 2 3 1 2 1015 1 J 2 1 1 1 1 2 1 1 1 2 0 00 5 78
3 05 0 OFD05 0669 F34601-84-C1511 840427 2840 A1B BSD 2 2 2 3 1 2 1013 1 J 2 1 2 1 1 2 1 1 2 2 0 00 5 180
3 04 0 OFD05 0692 F34601-84-C1549 840412 2840 A1B BSD 2 2 2 3 2 4 2 0200 5 J 2 1 1 1 1 2 1 1 2 2 0 00 5 61
3 05 0 OFD05 0807 F34601-84-C1631 840517 2840 A1B BSG 2 2 2 3 1 2 0102 1 J 2 1 1 1 2 2 1 1 1 2 0 00 5 54
3 05 0 OFD05 0771 F34601-84-C1634 840511 2995 A1B BJH 2 2 2 3 2 4 2 0102 1 J 2 1 4 1 2 2 1 1 1 2 0 00 5 362
3 01 0 OFD05 0216 F34601-84-D0406 840103 2840 A1B BJJ 2 2 2 5 2 4 2 0102 1 J 2 1 1 1 2 2 1 1 1 2 0 00 5 34
3 12 0 OFF80 0405 F41608-82-G0046 831109 3040 A1B BSR 2 2 2 4 1 2 1015 1 J 2 1 1 1 1 2 1 1 2 2 0 00 5 28
3 04 0 OFF80 1126 F41608-82-G0046 840131 2835 C9E 000 2 2 2 4 1 2 1015 1 J 2 1 1 1 1 2 1 1 2 2 0 00 5 29-
3 11 0 OFF50 0125 F41608-83-C1022 831114 5310 A1B 000 2 2 2 3 1 2 1015 1 J 2 1 1 1 1 2 1 1 2 2 0 00 5 43
3 02 0 OFD10 0127 F41608-83-G0030 840209 3110 A1B BJJ 2 2 2 4 2 4 2 0200 5 J 2 1 1 1 1 2 1 1 2 3 0 00 5 48
3 01 0 OFF30 0217 F41608-83-G0030 840107 1680 A1C AFC 2 2 2 4 2 0 2 1015 5 J 2 1 1 1 1 2 1 1 2 2 0 00 5 25

S V C	MM CC NN	A 1	AAAAA 33333	AAAA 2222	BBBBBB 111111	BB 11	BBBBBBB 1111111	BBBBBB 333333	BBBB 8888 AAAA	BBB 888 BBB	BBB 888 CCC	B 9	B 1 0	B 1 2	B 1 3	C 1	C 2	C 3	CCCC 4444	C 5	C 6	D 1	D 2	D 3	D 4	D 5	D 6	D 7	D 8	D 9	D 1 0	D 1 1	D 12 A	DD 12 BB	DDDD 12 CCCC	D 1 3	B7 AMOUNT ($000)
ALAMO AIRCRAFT SUPPLY I (CONT)								SAN ANTONIO							TEXAS				027005180				65000				48										
3	02	0	OFF30	0309	F41608-83-G0030			840206	1680	A1C	000	2	2	2	4	1		2	1015	5	J	2		1	1	1	1	2	1	1	2	2	0	00		5	32
3	11	0	OFF80	0001	F41608-83-G0030			831020	5180	A1B	BSJ	2	2	2	4	1		2	1702	1	J	2		1	1	1	1	2	1	1	1	2	2	00		5	30
3	11	0	OFF80	0241	F41608-83-G0030			831109	2925	A1B	BRH	2	2	2	4	1		2	1015	1	J	2		1	1	1	1	2	1	1	2	2	0	00		5	35
3	11	0	OFF80	0448	F41608-83-G0030			831108	2915	A1B	BTD	2	2	2	4	2	4	2	1015	4	J	2		1	1	1	1	2	1	1	2	2	0	00		5	159
3	12	0	OFF80	0519	F41608-83-G0030			831129	2810	A1B	000	2	2	2	4	1		2	1015	5	J	2		1	1	1	1	2	1	1	1	2	0	00		5	68
3	12	0	OFF80	0561	F41608-83-G0030			831129	2810	A1B	000	2	2	1	4																1						99
3	01	0	OFF80	0820	F41608-83-G0030			840106	2840	A1B	BSJ	2	2	2	4	1		2	1015	5	J	2		1	1	1	1	2	1	1	2	1	0	00		5	26
3	12	0	OFF80	0879	F41608-83-G0030			831228	2840	A1C	AFF	2	2	2	4	2	4	2	0200	1	J	2		1	1	1	1	2	1	1	2	2	0	00		5	127
3	01	0	OFF80	0911	F41608-83-G0030			840105	2840	A1B	BSR	2	2	2	4	2	4	2	0102	1	J	2		1	1	1	2	2	1	1	2	2	0	00		5	67
3	01	0	OFF80	1019	F41608-83-G0030			840119	2840	A1B	BSR	2	2	2	4	1		2	0102	1	J	2		1	1	1	2	2	1	1	2	2	0	00		5	63
3	02	0	OFF80	1043	F41608-83-G0030			840201	2810	A1B	BRE	2	2	2	4	1		2	1015	5	J	2		1	1	1	1	2	1	1	2	2	0	00		5	33
3	03	0	OFF80	1183	F41608-83-G0030			840302	2840	A1B	BTD	2	2	2	4	1		2	0102	1	J	2		1	1	1	2	2	1	1	1	2	0	00		5	26
3	04	0	OFF80	1380	F41608-83-G0030			840419	2810	A1B	000	2	2	2	4	1		2	1015	1	J	2		1	1	1	1	2	1	1	2	2	0	00		5	29
3	03	0	OFF80	1420	F41608-83-G0030			840320	2835	A1B	000	2	2	2	4	1		2	1015	5	J	2		1	1	1	1	2	1	1	2	2	0	00		5	36
3	04	0	OFF80	1472	F41608-83-G0030			840416	2835	A1B	000	2	2	2	4	1		2	1015	1	J	2		1	1	1	1	2	1	1	1	2	0	00		5	196
3	03	0	OFF80	1475	F41608-83-G0030			840316	5340	A1B	BSJ	2	2	2	4	1		2	0200	1	J	2		1	1	1	2	2	1	1	2	2	0	00		5	29
3	04	0	OFF80	1642	F41608-83-G0030			840406	2810	A1B	000	2	2	2	4	1		2	1015	5	J	2		1	1	1	1	2	1	1	1	2	0	00		5	31
3	04	0	OFF80	1698	F41608-83-G0030			840412	2840	A1B	BSJ	2	2	2	4	1		2	1015	1	J	2		1	1	1	1	2	1	1	2	2	0	00		5	27-
3	02	0	OFF80	0672	F41608-84-CA412			840113	2810	A1B	000	2	2	2	3	1		2	0102	1	J	2		1	1	1	2	2	1	1	2	2	0	00		5	58
3	03	0	OFF80	1106	F41608-84-CA422			840222	2840	A1B	BTD	2	2	2	3	1		2	0102	1	J	2		1	1	1	2	2	1	1	2	2	0	00		5	238
3	03	0	OFF80	1125	F41608-84-CA445			840321	2840	A1B	BJL	2	2	2	3	1		2	1015	1	J	2		1	1	1	1	2	1	1	2	2	0	00		5	66
3	02	0	OFF80	0547	F41608-84-CA491			831230	2840	A1B	BSR	2	2	2	3	1		2	0102	1	J	2		1	1	1	2	2	1	1	2	2	0	00		5	288
3	01	0	OFF80	0985	F41608-84-CA498			840107	2840	A1B	BSJ	2	2	2	3	1		2	1015	3	J	2		1	1	1	1	2	1	1	1	2	0	00		5	26
3	01	0	OFF80	0947	F41608-84-CA501			840111	5340	A1B	BSJ	2	2	2	3	1		2	1015	1	J	2		1	1	1	1	2	1	1	2	2	0	00		5	25
3	02	0	OFF80	0839	F41608-84-CA502			840202	2840	A1B	BSJ	2	2	2	3	1		2	1015	5	J	2		1	1	1	1	2	1	1	2	2	0	00		5	46
3	02	0	OFF80	0673	F41608-84-CA505			840117	5310	A1B	BSR	2	2	2	3	1		2	1015	1	J	2		1	1	1	1	2	1	1	2	2	0	00		5	218
3	02	0	OFF80	1217	F41608-84-CA574			840228	2810	C9E	000	2	2	2	3	1		2	0102	1	J	2		1	1	1	2	2	1	1	1	2	0	00		5	48
3	05	0	OFF80	1500	F41608-84-CA602			840518	2835	A1C	ACD	2	2	2	3	1		2	1015	1	J	2		1	1	1	1	2	1	1	1	2	0	00		5	349
3	03	0	OFF80	1304	F41608-84-CA637			840321	5310	A1B	BSJ	2	2	2	3	1		2	1015	1	J	2		1	1	1	1	2	1	1	2	2	0	00		5	58
3	03	0	OFF80	1414	F41608-84-CA660			840321	2840	A1B	BSR	2	2	2	3	1		2	0102	1	J	2		1	1	1	2	2	1	1	1	2	0	00		5	31
3	04	0	OFF80	1494	F41608-84-CA706			840409	2925	A1B	000	2	2	2	3	1		2	1026	1	J	2		1	1	1	1	2	1	1	2	2	0	00		5	59
3	04	0	OFF80	1598	F41608-84-CA723			840417	2840	A1B	BJL	2	2	2	3	1		2	0102	1	J	2		1	1	1	2	2	1	1	2	2	0	00		5	30
3	07	0	OFF80	1791	F41608-84-CA821			840709	2840	A1B	BTD	2	2	2	3	2	4	2	0200	5	J	2		1	1	1	1	2	1	1	2	2	0	00		5	82
3	01	0	OFF80	0834	F41608-84-CA876			840111	2840	A1B	BSR	2	2	2	3	1		2	1015	1	J	2		1	1	1	1	2	1	1	2	2	0	00		5	65
3	01	0	OFF80	0978	F41608-84-CA894			840111	2840	A1B	BSR	2	2	2	3	1		2	0102	1	J	2		1	1	1	2	2	1	1	1	2	0	00		5	70
3	01	0	OFF80	0955	F41608-84-CA896			840131	4730	A1B	BSR	2	2	2	3	1		2	1015	1	J	2		1	1	1	1	2	1	1	1	2	0	00		5	48
3	02	0	OFF80	1000	F41608-84-CA900			840120	2840	A1B	BSR	2	2	2	3	1		2	0102	1	J	2		1	1	1	2	2	1	1	2	2	0	00		5	93
3	03	0	OFF80	1303	F41608-84-CA943			840309	5306	A1B	BSR	2	2	2	3	1		2	0102	1	J	2		1	1	1	2	2	1	1	1	2	0	00		5	29
3	03	0	OFF80	1417	F41608-84-CA948			840321	2840	A1B	BSR	2	2	2	3	1		2	0102	1	J	2		1	1	1	2	2	1	1	1	2	0	00		5	103
3	04	0	OFF30	0467	F41608-84-C0174			840402	4720	A1C	AFN	2	2	2	3	1		1			J	2		1	4	1	1	2	1	1	1	2	0	00		5	47
3	02	0	OFF20	0261	F41608-84-C0349			840216	1730	A1C	AFF	2	2	2	3	1		2	0102	1	J	2		1	1	1	2	2	1	1	1	2	0	00		5	64
3	03	0	OFF50	0306	F41608-84-C0484			840315	5310	A1B	BJL	2	2	2	3	1		2	1015	1	J	2		1	1	1	1	2	1	1	2	2	0	00		5	49
3	02	0	OFF80	0652	F41608-84-DA400			831215	5310	A1B	BSR	2	2	2	5	1		2	1015	1	J	2		1	1	1	1	2	1	1	2	2	0	00		5	385
3	01	0	OFF80	1067	F41608-84-DA400			840124	5310	A1B	BSR	2	2	2	5	1		2	1015	1	J	2		1	1	1	1	2	1	1	2	2	0	00		5	188
3	02	0	OFF80	1196	F41608-84-DA400			840224	5310	A1B	BSR	2	2	2	5	1		2	1015	1	J	2		1	1	1	1	2	1	1	2	2	0	00		5	209
3	02	0	OJA27	0032	F41800-84-C0009			831014	5320	C9E	000	2	2	2	3	2	4	2	0200	1	J	2		1	1	1	1	2	1	1	2	2	0	00		5	39
4	12	0	00500	0324	DLA500-84-C0350			831207	5307	C9E	000	2	2	2	3	1		2	0102	1	J	2		1	4	1	2	2	1	1	1	2	0	00		5	80
4	12	0	00500	0336	DLA500-84-C0926			831208	5310	C9E	000	2	2	2	3	1		1			J	2		1	3	1	1	2	1	1	1	2	0	00		5	30
4	04	0	00500	1248	DLA500-84-C1219			840426	5310	C9E	000	2	2	2	3	1		1			J	2		1	3	1	1	2	1	1	1	2	0	00		5	43
4	02	0	00500	0779	DLA500-84-C1718			840216	3120	C9E	000	2	2	2	3	1		2	0102	1	J	2		1	1	1	2	2	1	1	1	2	0	00		5	29
4	12	0	00700	0954	DLA700-84-C0767			831202	4710	A1C	000	2	2	2	3	1		2	1013	1	J	2		1	1	1	1	2	1	1	1	2	0	00		5	33

S MM A AAAAA AAAA BBBBBB BB BBBBBBB BBBBBB BBBB BBB BBB B B B B C C C CCCC C C D D D D D D D D D D D D DD DDDD D B7
V GG 8888 888 888 1 1 1 1 1 2 1 2 12 12 12 1 AMOUNT
C NN 1 33333 2222 111111 11 1111111 333333 AAAA BBB CCC 9 0 2 3 1 2 3 4444 5 6 1 2 3 4 5 6 7 8 9 0 1 A BB CCCC 3 ($000)
ALAMO AIRCRAFT SUPPLY I (CONT) SAN ANTONIO TEXAS 027005180 65000 48
4 02 0 00700 1631 DLA700-84-C1226 840203 4710 A1C 000 2 2 2 3 1 2 1013 1 J 2 1 1 1 1 2 1 1 1 2 0 00 5 54
4 10 0 00500 0043 F41608-83-G0030 831018 5310 C9E 000 2 2 2 4 1 2 1015 1 J 2 1 1 1 1 2 1 1 2 2 0 00 1 34
4 02 0 00500 0741 F41608-83-G0030 840213 2925 A1B 000 2 2 2 4 1 2 1013 1 J 2 1 1 1 1 2 1 1 2 2 0 00 5 36
LOCATION TOTAL 93 7,027 *
ALAMO AIRCRAFT SUPPLY INC SAN ANTONIO TEXAS 027005180 93410 48
4 05 0 00500 1341 DLA500-84-C2915 840514 5330 C9E 000 2 2 2 3 1 2 1013 5 J 2 1 1 1 1 2 1 1 1 2 0 00 5 37
CONTRACTOR TOTAL 104 7,704 **
ALAMO COMMUNITY COLLEGE DST SAN ANTONIO TEXAS 074602749 65000 48
1 10 0 0DA11 0004 DADA11-83-C0039 831001 U009 S1 000 2 2 2 3 2 8 2 0500 7 J A 1 1 1 1 1 1 1 1 5 2 0 00 5 27
ALAMO DRAFTING SAN ANTONIO TEXAS 991584582 65000 48
3 04 0 0JA27 0501 F41800-83-D0069 840405 R115 C2 000 2 2 2 5 2 5 2 0102 2 J 2 3 1 2 2 1 1 5 2 0 00 3 35
ALAMO HOLLY SALES AND SERVICE SAN ANTONIO TEXAS 045565413 65000 48
3 05 0 0SB02 0078 F16602-84-C0010 840418 7320 C9E 000 2 2 2 3 1 1 J 2 1 1 1 1 2 1 1 2 2 0 00 5 31
ALAMO IRON WORKS CLEVELAND OHIO 008111320 16000 39
3 09 0 0JA27 0873 F41800-84-C0304 840921 3455 C9E 000 2 2 2 3 1 1 J 2 1 1 1 1 2 1 7 2 2 0 00 5 44
ALAMO SHEET METAL WORKS INC WHITE SANDS MISSILE NEW MEXICO 008407942 84880 35
1 06 0 0CA63 0246 DACA63-83-C0265 840430 Z242 C2 000 2 2 2 B 1 2 0102 1 J 2 1 4 2 2 2 1 1 4 2 0 00 5 35
1 06 0 0CA63 0282 DACA63-83-C0265 840524 Z242 C2 000 2 2 2 B 1 2 0102 1 J 2 1 4 2 2 2 1 1 4 2 0 00 5 57
1 06 0 0CA63 0283 DACA63-83-C0265 840524 Z242 C2 000 2 2 2 D 1 2 0102 1 J 2 1 4 2 2 2 1 1 4 2 0 00 5 63
CONTRACTOR TOTAL 3 155 **
ALAMO TECHNOLOGY INC SAN ANTONIO TEXAS 102726809 65000 48
3 02 0 0HK03 0023 F29601-84-C0011 831025 AC54 A5 000 2 2 2 3 1 2 0102 2 J 2 3 1 2 2 1 1 2 2 0 00 5 67
3 03 0 0HK03 0197 F29601-84-C0011 840321 AC54 A5 000 2 2 2 C 1 2 0102 2 J 2 3 1 2 2 1 1 5 2 0 00 5 100
3 08 0 0HK03 0340 F29601-84-C0011 840831 AC54 A5 000 2 2 2 C 1 2 0102 2 J 2 3 1 2 2 1 1 5 2 0 00 5 84
3 07 0 0FF60 0596 F41608-84-CA326 840720 R414 C9E ACD 2 2 2 3 1 2 0102 1 J 2 3 1 2 2 1 1 5 2 0 00 5 29
3 07 0 0FF60 0595 F41608-84-CA328 840723 R414 C9E AFC 2 2 2 3 1 2 0102 1 J 2 3 1 2 2 1 1 5 2 0 00 5 29
3 09 0 0FF20 0794 F41608-84-C0680 840926 R513 S1 000 2 2 2 3 1 2 0102 1 J 2 3 1 2 2 1 1 3 2 0 00 5 83
3 07 0 0FF30 0724 F41608-84-C0817 840703 1190 C9E 000 2 2 2 3 2 0 2 1015 1 J 2 1 1 1 1 2 1 1 1 2 0 00 5 31
3 09 0 0FF30 1006 F41608-84-C0917 840929 6350 A7 000 2 2 2 3 2 4 2 0102 1 J 2 3 1 2 2 1 1 1 2 0 00 1 206
3 09 0 0FF30 1124 F41608-84-C1509 840929 6350 A7 000 2 2 2 3 2 4 2 0102 1 J 2 3 1 2 2 1 1 1 2 0 00 1 27
CONTRACTOR TOTAL 9 656 **
ALAMO WELDING & BOILER WORKS SAN ANTONIO TEXAS 027006279 65000 48
1 04 0 0CA63 0184 DACA63-84-C0074 840309 Z141 C2 000 2 2 2 3 2 4 2 0102 1 J 2 3 1 2 2 1 1 4 2 0 00 5 40
ALAN LEONG ARCHITECTS HICKAM AIR FORCE BAS HAWAII 991750464 14050 15
1 03 0 0CA83 0044 DACA83-84-C0022 840223 R119 C2 000 2 2 2 3 1 2 0102 2 J 2 3 1 2 2 1 1 5 2 0 00 5 43

S MM A AAAAA AAAA BBBBBB BB BBBBBBB BBBBBB BBBB BBB BBB B B B B C C C CCCC C C D D D D D D D D D D D D DD DDDD D B7
V GG 8888 888 888 1 1 1 1 2 1 1 12 12 12 1 AMOUNT
C NN 1 33333 2222 111111 11 1111111 333333 AAAA BBB CCC 9 0 2 3 1 2 3 4444 5 6 1 2 3 4 5 6 7 8 9 0 1 A BB CCCC 3 ($000)
ALAN LEONG ARCHITECTS (CONT) HICKAM AIR FORCE BAS HAWAII 991750464 14050 15
1 08 0 OCA83 0148 DACA83-84-C0022 840814 R112 C2 000 2 2 2 B 1 2 0400 2 J 2 3 1 1 2 1 1 5 2 0 00 5 39
CONTRACTOR TOTAL 2 82 **
ALAN STONE CO INC RUSSELL KENTUCKY 004307682 67458 21
5 08 0 OCW69 0150 DACW69-84-C0073 840824 Y211 C2 000 2 2 2 3 1 2 0102 1 J 2 1 4 2 2 2 1 7 4 2 0 00 5 166
ALAN STONE CO INC MILL CREEK OHIO 004307682 50274 39
5 02 0 OCW27 0045 DACW27-82-C0024 840113 Y299 C2 000 2 2 2 C 1 2 0102 1 J 2 1 3 1 2 2 1 7 4 2 0 00 5 389
ALAN STONE CO INC WESTON W VIRGINIA 004307682 85972 54
5 03 0 OCW69 0032 DACW59-82-C0095 831202 Y222 C2 000 2 2 2 C 1 2 0102 1 J 2 1 4 2 2 2 1 7 4 2 0 00 5 178
5 03 0 OCW69 0050 DACW59-82-C0095 840125 Y222 C2 000 2 2 2 C 1 2 0102 1 J 2 1 4 1 2 2 1 7 4 2 0 00 5 39-
LOCATION TOTAL 2 139 *
CONTRACTOR TOTAL 4 694 **
ALANTHUS DATA COMMUN CORP WRIGHT PATTERSON AIR OHIO 990937377 86660 39
3 11 0 OFS03 0170 F33600-79-D0366 831020 R399 S1 000 2 2 2 5 1 2 1013 1 J 2 1 3 1 1 2 1 1 2 2 0 00 5 184
3 11 0 OFS03 0191 F33600-79-D0366 831020 R399 S1 000 2 2 2 5 2 4 2 1013 1 J 2 1 3 1 1 2 1 1 2 2 0 00 5 47
LOCATION TOTAL 2 231 *
ALANTHUS DATA COMMUN CORP MCLEAN VIRGINIA 990937377 48376 51
2 01 0 TA100 0189 GS00K8-30-1S5113 831118 W070 C9E 000 2 2 2 6 27
2 04 0 MA101 1616 N00600-80-C5319 831202 J070 S1 000 2 2 2 3 1 2 1026 1 J 2 1 1 1 1 2 1 1 2 3 0 00 5 29
3 01 0 OJA02 0118 GS00K8-30-1S5113 831220 7035 A7 000 2 2 2 6 32
LOCATION TOTAL 3 88 *
CONTRACTOR TOTAL 5 319 **
ALAR CORP OTIS AIR FORCE BASE MASS 079531323 51615 25
1 04 0 OHA19 0006 DAHA19-84-C0025 840416 Z152 C2 000 2 2 2 3 1 2 0102 1 J 2 1 4 1 2 2 1 1 4 2 0 00 3 393
ALAR CORP PORTSMOUTH NEW HAMPSH 079531323 62900 33
2 09 0 C2472 A380 N62472-83-C1940 840511 Z299 C2 000 2 2 2 3 1 2 0102 1 J 2 1 3 1 2 2 1 1 4 2 0 00 5 47
ALAR CORP MACEDONIA OHIO 079531323 45976 39
2 09 0 JA100 G585 N00383-84-C6588 840922 1660 A1C 000 2 2 2 3 1 2 1026 1 J 2 1 1 1 1 2 1 1 1 2 0 00 1 54
CONTRACTOR TOTAL 3 494 **
ALAR PRODUCTS INC MACEDONIA OHIO 061720512 45976 39
2 09 0 JA100 L774 N00383-84-G6401 840907 1660 A1C 000 2 2 2 4 1 2 1026 1 J 2 1 1 1 1 2 1 1 1 2 0 00 5 806
3 04 0 OHU16 0052 F33657-79-C0497 840427 AC94 A1C 000 2 2 2 D 1 2 1100 1 J 2 1 3 1 1 2 1 1 1 2 0 00 5 54
3 12 0 OFD04 0253 F34601-84-C0160 831215 1660 A1C 000 2 2 2 3 1 2 1015 4 J 2 1 1 1 1 2 1 1 1 2 1 00 5 69
CONTRACTOR TOTAL 3 929 **

S MM A AAAAA AAAA BBBBBB BB BBBBBBB BBBBBB BBBB BBB BBB B B B B C C C CCCC C C D D D D D D D D D D D D DD DDDD D B7
V GG 8888 888 888 1 1 1 1 2 1 1 4 2 0 12 12 12 1 AMOUNT
C NN 1 33333 2222 111111 11 1111111 333333 AAAA BBB CCC 9 0 2 3 1 2 3 4444 5 6 1 2 3 4 5 6 7 8 9 0 1 A BB CCCC 3 ($000)
ALARM MART SAN DIEGO CALIFORNIA 069158319 66000 06
2 09 0 C2474 L892 N62474-83-C8310 840928 Z199 C2 000 2 2 2 3 1 2 0102 1 J 2 1 3 1 2 2 1 1 4 2 0 00 5 58
ALASCOM INC ANCHORAGE ALASKA 044593515 03000 02
1 08 0 OZD11 0717 DCA200-XX-00000 840601 S113 S1 000 2 2 2 5 2 3 2 1005 7 J 1 1 1 1 1 1 2 1 1 5 2 0 00 5 1,784
1 09 0 OZD11 1103 DCA200-XX-00000 840801 S113 S1 000 2 2 2 5 2 3 2 1005 7 J 1 1 1 1 1 1 2 1 1 5 2 0 00 5 1,833
1 09 0 OZD11 1203 DCA200-XX-00000 840922 S113 S1 000 2 2 2 5 2 3 2 1005 7 J 1 1 1 1 1 1 2 1 1 5 2 0 00 5 1,810
LOCATION TOTAL 3 5,427 *
ALASCOM INC SHEMYA STATION/AIR F ALASKA 044593515 69550 02
3 11 0 OAA03 0002 F65501-82-C0051 831001 W018 S1 000 2 2 2 B 2 4 2 1007 1 J 1 1 1 1 1 1 1 1 1 3 2 0 00 5 139
CONTRACTOR TOTAL 4 5,566 **
ALASKA BUSSELL ELECTRIC CO ANCHORAGE ALASKA 046212254 03000 02
1 09 0 OHA51 0007 DAHA51-84-C0051 840813 3990 C9D 000 2 2 2 3 1 2 0102 1 J 2 1 1 1 2 2 1 1 1 2 2 00 5 28
ALASKA CHURCH OF NAZARENE INC EIELSON ALASKA 045694015 21370 02
3 09 0 OAA04 0055 F65503-84-C0049 840926 Z155 C2 000 2 2 2 3 1 2 0102 1 J 2 1 3 2 2 2 1 7 4 2 0 00 3 525
ALASKA FURNITURE MFG INC ANCHORAGE ALASKA 055492813 03000 02
1 08 0 OKF70 0189 GS10F4-64-38 840828 Y161 C2 000 2 2 2 6 90
ALASKA GAS & SERVICE ANCHORAGE ALASKA 990940249 03000 02
1 09 0 OKF70 0196 DAKF70-81-C0043 840907 S111 S1 000 2 2 2 C 2 3 2 1005 7 J E 5 1 5 1 1 1 1 1 5 2 0 00 5 172
ALASKA GAS & SERVICE FORT RICHARDSON ALASKA 990940249 26210 02
1 05 0 OKF70 0087 DAKF70-81-C0043 831107 S111 S1 000 2 2 2 C 2 3 2 1005 7 J E 5 1 5 1 1 1 1 1 5 2 0 00 5 270
1 05 0 OKF70 0088 DAKF70-81-C0043 831208 S111 S1 000 2 2 2 5 2 3 2 1005 7 J E 5 1 5 1 1 1 1 1 5 2 0 00 5 285
1 04 0 OKF70 0089 DAKF70-81-C0043 840110 S111 S1 000 2 2 2 C 2 3 2 1005 7 J E 5 1 5 1 1 1 1 1 5 2 0 00 5 323
1 04 0 OKF70 0090 DAKF70-81-C0043 840308 S111 S1 000 2 2 2 C 2 3 2 1005 7 J E 5 1 5 1 1 1 1 1 5 2 0 00 5 272
1 09 0 OKF70 0195 DAKF70-81-C0043 840907 S111 S1 000 2 2 2 C 2 3 2 1005 7 J E 5 1 5 1 1 1 1 1 5 2 0 00 5 147
LOCATION TOTAL 5 1,297 *
CONTRACTOR TOTAL 6 1,469 **
ALASKA HERITAGE RSCH FAIRBANKS ALASKA 991868712 24230 02
1 09 0 OCA85 0132 DACA85-84-C0040 840926 R503 C2 000 2 2 2 3 1 2 0102 2 J 2 3 2 2 2 1 7 5 2 0 00 3 103
ALASKA HYDRO TRAIN SEATTLE WASHINGTON 008958027 63000 53
2 07 0 G0233 1030 N00033-84-C9069 840701 V115 S1 000 2 2 2 3 1 2 1011 1 K 1 5 1 3 1 1 3 1 1 5 2 0 00 5 368
ALASKA INTERNATIONAL AIR INC ANCHORAGE ALASKA 063342471 03000 02
4 02 0 00600 1683 DLA600-84-D1299 840127 9140 A8A 000 2 2 2 3 1 2 1026 1 K 2 1 3 3 1 2 1 1 2 2 0 00 5 1,387

S MM A AAAAA AAAA BBBBBB BB BBBBBBB BBBBBB BBBB BBB BBB B B B B C C C CCCC C C D D D D D D D D D D D D DD DDDD D B7
V OO 8888 888 888 1 1 1 1 2 3 4 5 6 7 8 9 0 1 A 12 12 12 1 AMOUNT
C NN 1 33333 2222 111111 11 1111111 333333 AAAA BBB CCC 9 0 2 3 1 2 3 4444 5 6 1 2 3 4 5 6 7 8 9 0 1 A BB CCCC 3 ($000)
ALASKA INTL CONSTRUCTORS INC AKOLMIUT ALASKA 091746610 00980 02
5 12 0 OCW85 0003 DACW85-84-C0001 831111 Z216 C2 000 2 1 2 3 1 2 0101 1 J 1 4 1 1 1 3 1 5 4 2 0 00 5 1,650
ALASKA MATTRESS MFG INC ANCHORAGE ALASKA 058365214 03000 02
1 08 0 OKF70 0186 DAKF70-84-C0091 840822 J072 S1 000 2 2 2 3 1 2 0102 1 J 2 1 1 1 2 2 1 1 3 2 0 00 5 50
ALASKA MECHANICAL INC ANCHORAGE ALASKA 070045943 03000 02
1 04 0 OKF70 0102 DAKF70-84-C0034 840416 Z299 C2 000 2 2 2 3 1 2 0102 1 J 2 1 4 1 2 2 1 1 4 2 0 00 3 615
ALASKA MECHANICAL INC ELMENDORF AIR FORCE ALASKA 070045943 22690 02
3 09 0 OAA03 0153 F65501-84-C0067 840917 Z141 C2 000 2 2 2 3 1 2 0102 1 J 2 1 3 1 2 2 1 1 4 2 0 00 5 38
3 09 0 OAA03 0149 F65501-84-C0077 840914 Z173 C2 000 2 2 2 3 1 2 0102 1 J 2 1 2 1 2 2 1 1 4 2 0 00 5 43
LOCATION TOTAL 2 81 *
ALASKA MECHANICAL INC FORT RICHARDSON ALASKA 070045943 26210 02
1 09 0 OKF70 0225 DAKF70-84-C0114 840927 Z299 C2 000 2 2 2 3 1 2 0102 1 J 2 1 1 1 2 2 1 1 4 2 0 00 5 77
ALASKA MECHANICAL INC ALEUTIAN ISLANDS ALASKA 070045943 99010 02
2 06 0 C2474 1472 N62474-81-C8336 840216 Z242 C2 000 2 2 2 D 1 2 0102 1 J 2 1 4 1 2 2 1 1 4 2 0 00 5 40
CONTRACTOR TOTAL 5 813 **
ALASKA PACIFIC GROCERY BOSTON MASS 069586840 07000 25
4 06 0 0013H 4766 DLA13H-84-CB711 840606 8905 B2 000 2 2 2 3 2 2 2 1701 1 J 2 1 4 1 2 2 1 1 5 3 0 00 5 88
ALASKA PETROLEUM INDUSTRY FORT WAINWRIGHT ALASKA 052922705 26430 02
1 11 0 OKF70 0017 DAKF70-84-C0003 831014 W038 S1 000 2 2 2 3 1 2 0102 1 J 2 1 1 1 2 2 1 7 2 2 0 00 5 53
ALASKA REFINISHERS WHITTIER ALASKA 102881182 84510 02
1 09 0 OCA85 0075 DACA85-84-C0028 840629 Y155 C2 000 2 2 2 3 1 2 0102 1 J 2 1 4 1 2 2 1 7 4 2 0 00 3 68
ALASKA RUBBER & SUPPLY ANCHORAGE ALASKA 045081270 03000 02
1 07 0 OKF70 0144 DAKF70-84-C0058 840620 4730 C9E 000 2 2 2 3 1 1 J 2 1 1 1 1 2 1 1 2 2 0 00 5 42
ALASKA STATE OF GALENA ALASKA 991585597 27530 02
3 04 0 OAA03 0024 F65501-84-C0011 831201 S299 S1 000 2 2 2 3 1 2 1001 7 J E 5 1 5 1 1 1 1 7 3 2 0 00 5 270
ALASKA STATE OF KING SALMON ALASKA 078198983 39630 02
3 02 0 OAA03 0010 F65501-84-C0007 831026 S299 S1 000 2 2 2 3 1 2 1026 7 J E 5 1 5 1 1 2 1 7 3 2 0 00 5 271
CONTRACTOR TOTAL 2 541 **
ALASKA TANK FABRICATORS INC ELMENDORF AIR FORCE ALASKA 075213686 22690 02
3 09 0 OAA03 0146 F65501-83-C0078 840910 Z249 C2 000 2 2 2 B 1 2 0102 1 J 2 1 4 1 2 2 1 1 4 2 0 00 5 58

S MM A AAAAA AAAA BBBBBB BB BBBBBBB BBBBBB BBBB BBB BBB B B B B C C C CCCC C C D D D D D D D D D D D D DD DDDD D	B7
V OO 8888 888 888 1 1 1 1 2 3 1 2 3 4 5 6 1 1 12 12 12 1	AMOUNT
C NN 1 33333 2222 111111 11 1111111 333333 AAAA BBB CCC 9 0 2 3 4444 1 2 3 4 5 6 7 8 9 0 1 A BB CCCC 3	($000)
ALASKA TANK FABRICATORS INC SHEMYA STATION/AIR F ALASKA 075213686 69550 02	
3 09 0 0AA03 0203 F65501-84-C0080 840926 Z173 C2 000 2 2 2 3 1 2 0102 1 J 2 1 3 1 2 2 1 1 4 2 0 00 5	2,057
CONTRACTOR TOTAL 2 2,115 **	
ALASKA UNIV OF FAIRBANKS ALASKA 990533978 24230 02	
3 01 0 0HV03 0249 F19628-82-K0035 840123 AJ12 S1 000 2 2 2 C 2 8 2 0500 7 S A 5 1 5 1 1 1 1 7 5 2 0 00 5	63
ALASKA UNLIMITED EIELSON ALASKA 045073541 21370 02	
1 09 0 0CA85 0086 DACA85-84-C0032 840803 Y199 C2 000 2 2 2 3 1 1 J 2 1 4 1 1 2 1 7 4 2 0 00 3	1,453
ALASKAN COPPER COMPANIES INC SEATTLE WASHINGTON 009255571 63000 53	
2 03 0 RC100 0111 N00181-84-C0082 840113 9535 A3 000 2 2 2 1 2 4 2 0200 1 J 2 1 1 1 1 2 1 1 2 2 0 00 5	42
2 09 0 QA120 0617 N00406-84-C0730 840315 9515 A3 000 2 2 2 3 1 1 J 2 1 1 3 1 2 1 1 2 3 0 00 5	28
2 01 0 QA120 0154 N00406-84-C1575 840117 4730 A3 000 2 2 2 3 1 2 0102 1 J 2 1 1 1 2 2 1 1 2 2 0 00 5	37
LOCATION TOTAL 3 107 *	
ALASKAN COPPER COMPANIES INC SEATTLE WASHINGTON 009255571 92928 53	
2 04 0 RC100 0171 N00181-84-C0082 840113 9535 A3 000 2 2 2 3 2 4 2 0200 1 J 2 1 1 1 1 2 1 1 1 2 0 00 5	42
CONTRACTOR TOTAL 4 149 **	
ALASKAN OFFICE EQUIPMENT INC FORT RICHARDSON ALASKA 067158352 26210 02	
1 11 0 0KF70 0029 DAKF70-82-C0024 831020 J074 S1 000 2 2 2 B 1 1 J 2 1 1 1 1 2 1 1 3 3 0 00 5	118
ALASKAN PLUMBING & HTG CO INC ELMENDORF AIR FORCE ALASKA 052588183 22690 02	
3 05 0 0AA03 0102 F65501-83-C0089 840530 Z161 C2 000 2 2 2 B 1 2 0102 1 J 2 1 3 1 2 2 1 1 4 2 0 00 5	45
3 08 0 0AA03 0132 F65501-83-C0089 840731 Z161 C2 000 2 2 2 B 1 2 0102 1 J 2 1 3 1 2 2 1 1 4 2 0 00 5	57
LOCATION TOTAL 2 102 *	
ALASKAN PLUMBING & HTG CO INC FORT RICHARDSON ALASKA 052588183 26210 02	
1 09 0 0KF70 0235 DAKF70-84-C0115 840930 Z152 C2 000 2 2 2 3 1 2 0102 1 J 2 1 1 1 2 2 1 1 4 2 0 00 5	369
1 09 0 0KF70 0224 DAKF70-84-D0119 840928 Z161 C2 000 2 2 2 3 1 2 0102 1 J 2 1 3 1 2 2 1 1 4 2 0 00 5	517
LOCATION TOTAL 2 886 *	
CONTRACTOR TOTAL 4 988 **	
ALBAN LIFT TRUCK INC MENTOR OHIO 064875891 49056 39	
1 04 0 0MD17 4378 DAMD17-84-C4163 840418 3930 C9E 000 2 2 2 3 1 1 J 1 5 1 1 1 1 1 1 7 2 2 0 00 5	27
ALBANY INTERNATIONAL CORP BOSTON MASS 002075414 07000 25	
2 09 0 PA100 1431 N00140-84-C5408 840728 5985 A3 000 2 2 2 3 1 2 1013 1 J 2 1 1 1 1 2 1 1 1 3 0 00 5	221
ALBANY INTERNATIONAL CORP DEDHAM MASS 002075414 16495 25	
1 08 0 0AK60 0106 DAAK60-82-C0066 840801 AD42 A9 000 2 2 2 B 1 2 1100 2 U 1 3 1 1 1 1 2 1 1 1 2 0 00 5	30

S MM A AAAAA AAAA BBBBBB BB BBBBBBB BBBBBB BBBB BBB BBB B B B B C C C CCCC C C D D D D D D D D D D D D D DD DDDD D B7 V OO 8388 888 888 1 1 1 1 2 1 1 5 1 6 1 1 12 12 12 1 AMOUNT C NN 1 33333 2222 111111 11 1111111 333333 AAAA BBB CCC 9 0 2 3 1 2 3 4444 5 6 1 2 3 4 5 6 7 8 9 0 1 A BB CCCC 3 ($000)
ALBANY INTERNATIONAL CORP DEDHAM MASS 002075414 16530 25
1 07 0 0AK60 0084 DAAK60-84-C0034 840629 AD42 A9 000 2 2 2 3 1 2 1100 2 U 1 3 1 3 1 1 2 1 1 5 1 6 00 5 120
1 03 0 0AK70 0221 DAAK70-82-C0184 840227 AT12 B1 000 2 2 2 A 1 2 1100 2 U 1 3 1 1 1 1 2 1 1 1 2 0 00 5 68
1 08 0 0AK70 0483 DAAK70-82-C0184 840801 AT12 B1 000 2 2 2 C 1 2 1100 2 U 1 3 1 1 1 1 2 1 1 1 2 0 00 57
2 09 0 PA101 B485 N00140-84-CSH68 840809 AD42 A9 000 2 2 2 3 2 4 2 1100 5 U 1 1 1 1 1 1 2 1 1 5 2 0 00 5 56
LOCATION TOTAL 4 301 *
CONTRACTOR TOTAL 6 552 **
ALBANY MEDICAL CENTER HOSPITAL ALBANY NEW YORK 073128365 01000 36
1 03 0 0MD17 4281 DAMD17-82-C2203 840222 AN91 S1 000 2 2 2 C 2 7 2 0500 7 S A 1 1 1 1 1 2 1 1 5 2 0 00 5 71
1 12 0 0MD17 4109 DAMD17-83-C3035 831118 AN91 S1 000 2 2 2 B 2 8 2 0500 7 S A 1 1 5 1 1 1 1 1 5 2 0 00 5 80
1 02 0 0MD17 4177 DAMD17-84-C4022 831227 AN91 S1 000 2 2 2 3 1 2 0500 7 S A 1 1 1 1 1 2 1 1 5 2 1 00 5 84
1 05 0 0ZD30 0496 DNA001-84-C0121 840423 AD92 S1 000 2 2 2 3 1 2 1100 7 U A 5 1 1 1 1 2 1 1 5 2 0 00 5 123
2 09 0 MN411 4003 N00600-79-H0261 831108 U005 S1 000 2 2 2 4 2 8 2 0500 7 J A 5 1 5 1 1 1 1 1 5 1 0 00 5 167
2 09 0 MN411 4090 N00600-79-H0261 840531 U005 S1 000 2 2 2 4 2 8 2 0500 7 J A 5 1 5 1 1 1 1 1 5 1 0 00 5 131
CONTRACTOR TOTAL 6 656 **
ALBANY MEDICAL CTR RADIOLOGI ALBANY NEW YORK 991402991 01000 36
1 09 0 0DA03 0145 DADA03-79-H0164 840723 U005 S1 000 2 2 2 C 2 4 2 0500 7 J A 5 1 5 1 1 1 1 1 5 2 0 00 5 57
ALBANY TITANIUM INC ALBANY OREGON 043726470 01000 41
3 09 0 0HR10 0074 F33615-84-C5073 840710 R415 B9 000 2 2 2 3 2 7 2 1013 5 S 2 1 1 1 1 2 1 1 5 1 0 00 2,000
ALBAR ELECTRIC, INC. LEMOORE CALIFORNIA 080135148 41152 06
2 07 0 C2474 2425 N62474-84-C2028 840426 Z152 C2 000 2 2 2 3 1 2 0102 1 J 2 1 4 1 2 2 1 7 4 2 0 00 5 59
ALBEE TOOL & ENGINEERING SAGINAW MICHIGAN 093054096 70520 26
1 03 0 0AE07 1491 DAAE07-83-CA340 840229 2540 A4A 000 2 2 2 E 1 2 0102 1 J 2 1 1 1 2 2 1 7 1 3 0 00 5 54-
ALBER DENNIS KOREA REP 991465477 KR
1 04 0 0CA81 0104 DACA81-82-C0070 840228 R117 C2 000 2 2 2 D 2 9 2 0600 2 J 3 5 1 5 1 1 1 1 1 5 1 0 00 5 34
ALBERGO ALPINO ITALY 999046055 IT
3 12 0 0DE21 0011 F61211-84-D0003 831012 X199 S1 000 2 2 2 3 2 9 2 0600 1 J 3 1 1 1 1 1 1 1 1 5 2 3 00 B-IT 5 50
ALBERGO OLIVI ITALY 999046048 IT
3 12 0 0DE21 0010 F61211-84-D0002 831011 X199 S1 000 2 2 2 3 2 9 2 0600 1 J 3 1 1 1 1 1 1 1 1 5 2 3 00 B-IT 5 31
ALBERICI J S CONSTRUCTION CO WINFIELD MISSOURI 008907990 80422 29
5 05 0 0CW43 0102 DACW43-84-C0074 840525 Y299 C2 000 2 2 2 3 1 1 J 1 1 1 3 1 1 2 1 1 4 2 0 00 5 462
ALBERS BOB CONSTRUCTION INC SALINA KANSAS 031382088 62700 20
1 01 0 0HA14 0001 DAHA14-83-C5036 831101 Z111 C2 000 2 2 2 3 1 2 0102 1 J 2 1 3 1 2 2 1 1 4 2 0 00 5 317

S MM A AAAAA AAAA BBBBBB BB BBBBBBB BBBBBB BBBB BBB BBB B B B B C C C CCCC C C D D D D D D D D D D D D DD DDDD D B7
V OO 8888 888 888 1 1 1 1 2 3 4 5 6 7 8 9 0 1 A 12 12 1 AMOUNT
C NN 1 33333 2222 111111 11 1111111 333333 AAAA BBB CCC 9 0 2 3 1 2 3 4444 5 6 1 2 3 4 5 6 7 8 9 0 1 BB 12 CCCC 3 ($000)
ALBERT GERMANY W 999053788 DE
1 05 0 0CA90 0541 DACA90-82-D0052 840221 R119 C2 000 2 2 2 5 2 9 2 0600 2 J 3 5 1 5 1 1 1 1 1 5 2 0 00 3 32
1 05 0 0CA90 0636 DACA90-82-D0052 840313 R119 C2 000 2 2 2 5 2 9 2 0600 2 J 3 5 1 5 1 1 1 1 1 5 2 0 00 3 35
1 05 0 0CA90 0899 DACA90-83-D0009 840507 R119 C2 000 2 2 2 5 2 9 2 0600 2 J 3 5 1 5 1 1 1 1 1 5 2 0 00 3 33
1 05 0 0CA90 0955 DACA90-83-D0009 840518 R211 C2 000 2 2 2 5 2 9 2 0600 2 J 3 5 1 5 1 1 2 1 1 5 2 0 00 3 31
1 06 0 0CA90 1110 DACA90-84-C0450 840622 Z161 C2 000 2 2 2 3 2 9 1 J 3 5 1 5 1 1 2 1 1 5 3 7 00 5 74
CONTRACTOR TOTAL 5 205 **
ALBERT EINSTEIN COLLEGE OF MED NEW YORK NEW YORK 990028029 51000 36
2 09 0 MN411 4039 N00600-79-H0338 831123 U005 S1 000 2 2 2 4 2 8 2 0500 7 J A 5 1 5 1 1 1 1 1 5 1 0 00 5 43
2 09 0 MN411 4065 N00600-79-H0338 840518 U005 S1 000 2 2 2 4 2 8 2 0500 7 J A 5 1 5 1 1 1 1 1 5 1 0 00 5 26
CONTRACTOR TOTAL 2 69 **
ALBERT EQUIPMENT CO INC MCALESTER OKLAHOMA 053959896 44800 40
1 11 0 0AA31 0007 DAAA31-84-C0003 831025 W038 C2 000 2 2 2 3 2 4 2 0200 5 J 1 3 1 1 1 1 2 1 7 5 2 0 00 5 30
ALBERT HESCH GMBH GERMANY W 999022734 DE
1 03 0 0CA90 0520 DACA90-82-D0052 840221 R119 C2 000 2 2 2 5 2 9 2 0600 2 J 3 5 1 5 1 1 2 1 1 5 2 0 00 3 38
1 03 0 0CA90 0521 DACA90-82-D0052 840221 R119 C2 000 2 2 2 5 2 9 2 0600 2 J 3 5 1 5 1 1 2 1 1 5 2 0 00 3 27
CONTRACTOR TOTAL 2 65 **
ALBERT HORNAUER GERMANY W 991570995 DE
1 11 0 0JA04 0050 DAJA04-84-C0042 831020 Z163 C2 000 2 2 2 3 2 9 2 0600 1 J 3 1 1 1 3 1 2 1 1 5 2 0 00 5 261
1 01 0 0JA04 0155 DAJA04-84-C0127 831230 Z199 C2 000 2 2 2 3 2 9 2 0600 1 J 3 5 1 1 1 1 2 1 1 5 2 4 00 B-DE 3 47
1 04 0 0JA04 0209 DAJA04-84-C0187 840307 Z219 C2 000 2 2 2 3 2 9 2 0600 1 J 3 5 1 1 1 1 2 1 1 5 2 4 00 3 25
1 05 0 0JA04 0303 DAJA04-84-C0373 840514 Y131 C2 000 2 2 2 3 2 9 2 0600 1 J 3 5 1 1 1 1 2 1 1 5 2 4 00 3 25
1 09 0 0JA04 0754 DAJA04-84-C0469 840929 Z163 C2 000 2 2 2 3 2 4 2 0600 1 J 3 5 1 1 1 1 2 1 1 5 2 9 00 3 337
1 07 0 0JA04 0427 DAJA04-84-C0538 840723 Z161 C2 000 2 2 2 3 2 0 2 0600 1 J 3 5 1 1 1 1 2 1 1 5 2 8 00 3 139
1 09 0 0JA04 0595 DAJA04-84-C0658 840910 Z199 C2 000 2 2 2 3 2 0 2 0600 1 J 3 5 1 1 1 1 2 1 1 5 2 6 00 3 117
1 09 0 0JA04 0525 DAJA04-84-C0709 840829 Z139 C2 000 2 2 2 3 2 0 2 0600 1 J 3 5 1 1 1 1 2 1 1 5 2 8 00 3 203
1 09 0 0JA04 0758 DAJA04-84-C0711 840930 Z199 C2 000 2 2 2 3 2 0 2 0600 1 J 3 5 1 1 1 1 2 1 1 5 2 9 00 3 215
1 09 0 0JA04 0534 DAJA04-84-C1043 840830 Z149 C2 000 2 2 2 3 2 0 2 0600 1 J 3 5 1 1 1 1 2 1 1 5 2 4 00 3 27
1 09 0 0JA04 0701 DAJA04-84-C1076 840927 Z299 C2 000 2 2 2 3 2 0 2 0600 1 J 3 5 1 1 1 1 2 1 1 5 2 5 00 3 33
CONTRACTOR TOTAL 11 1,429 **
ALBERT KG GERMANY W 991606807 DE
1 08 0 0JA37 1191 DAJA37-83-C0319 840720 5680 B1 000 2 2 2 5 2 4 2 0600 1 J 3 5 1 1 1 1 2 1 1 5 2 5 00 B-DE 5 83-
1 09 0 0JA76 0180 DAJA76-84-C0444 840909 Z119 C2 000 2 2 2 3 2 4 2 0600 1 J 3 5 1 1 1 1 2 1 1 5 2 0 00 5 82
1 05 0 0JA76 0252 DAJA76-84-C0444 840119 Z162 C2 000 2 2 2 3 2 9 2 0600 1 J 3 5 1 1 1 1 2 1 1 5 2 7 00 B-DE 5 82
CONTRACTOR TOTAL 3 81 **
ALBERT KOMATSU ASSOCIATES FORT WORTH TEXAS 991792235 27000 48
3 06 0 0SB04 0039 F41613-84-C0013 840423 R116 C2 000 2 2 2 3 1 2 0102 2 J 2 3 1 2 2 1 1 5 2 0 00 5 135
ALBERT LOMBERG GMBH GRH & VERT GERMANY W 315366831 DE
3 03 0 0DE16 4016 F61519-84-C0001 840206 6810 C9E 000 2 2 2 3 2 0 2 0600 1 J 3 1 1 1 1 1 1 1 1 5 2 3 00 B-DE 5 30

```
S MM  A AAAAA AAAA  BBBBBB BB BBBBBBB BBBBBB BBBB BBB BBB B B B B   C C C CCCC C C   D D D D D D D D D D D D D   DD DDDD D      B7
V GG                                    8888 888 888   1 1 1 1                                           1 1 12  12   12   1      AMOUNT
C NN  1 33333 2222  111111 11 1111111 333333 AAAA BBB CCC 9 0 2 3   1 2 3 4444 5 6   1 2 3 4 5 6 7 8 9 0 1 A  BB   CCCC 3      ($000)
```

ALBERT RUDHART GERMANY W 999034176 DE

| | | |

S MM A AAAAA AAAA BBBBBB BB BBBBBBB BBBBBB BBBB BBB BBB B B B B C C C CCCC C C D D D D D D D D D D D D DD DDDD D B7
V GG 8888 888 888 1 1 1 1 2 3 4 5 6 7 8 9 0 1 A 12 12 12 1 AMOUNT
C NN 1 33333 2222 111111 11 1111111 333333 AAAA BBB CCC 9 0 2 3 1 2 3 4444 5 6 1 2 3 4 5 6 7 8 9 0 1 A BB CCCC 3 ($000)
ALCAN ALUMINUM CORP HUNTINGTON W VIRGINIA 001504935 39460 54
2 01 0 JA111 0502 N00104-84-C1308 831205 4710 A3 000 2 2 2 3 1 2 1026 1 J 1 4 1 1 1 1 1 1 7 2 2 0 00 1 27
2 05 0 JA111 3356 N00104-84-C1448 840525 9530 A3 000 2 2 2 3 1 2 1026 1 K 1 4 1 1 1 1 1 1 7 2 2 0 00 1 54
2 08 0 JA111 5263 N00104-84-C1548 840809 9530 A3 000 2 2 2 3 1 2 0102 1 J 2 1 1 1 3 2 1 7 2 2 0 00 1 118
LOCATION TOTAL 3 199 *
CONTRACTOR TOTAL 8 761 **
ALCAN BUILDERS INC FORT WAINWRIGHT ALASKA 067324384 26430 02
1 09 0 OKF70 0212 DAKF70-84-C0107 840924 Y159 C2 000 2 2 2 3 1 2 0102 1 J 2 1 1 1 2 2 1 7 4 2 0 00 5 130
ALCAN INGOT & POWDERS UNION NEW JERSEY 065815771 74480 34
1 07 0 0AA03 0078 DAAA03-84-C0049 840716 6810 A6 000 2 2 2 3 1 1 J 1 3 1 1 1 1 2 1 1 1 2 0 00 5 36
2 08 0 MC201 0054 N00174-84-C0095 840203 6810 A6 000 2 2 2 3 1 1 J 1 1 1 1 1 1 1 1 1 1 2 0 00 5 115
CONTRACTOR TOTAL 2 151 **
ALCHROME PRODUCTS CO NEWCOMERSTOWN OHIO 004212726 54432 39
4 08 0 00700 4927 DLA700-84-C3610 840820 4730 C9E 000 2 2 2 3 1 2 0102 1 J 2 1 4 1 2 2 1 7 1 2 0 00 1 38
ALCO CORPORATION ROSEVILLE MICHIGAN 005393764 69800 26
1 03 0 0AA09 6510 DAAA09-84-C0307 840223 1015 A5 DJB 2 2 2 3 1 2 0102 1 J 2 1 3 1 2 2 1 7 1 2 0 00 1 192
ALCO FOOD SERVICE GMBH GERMANY W 999068471 DE
1 09 0 0JA10 0217 DAJA10-84-C0347 840828 7320 C9E 000 2 2 2 3 2 6 2 0600 1 J 3 5 1 1 1 1 2 1 1 5 2 2 00 B-DE 5 26
ALCO FOODSERVICE EQUIP CO CANADA 071615082 CA
4 12 0 00400 0532 DLA400-84-C0417 831128 7310 C9E 000 2 2 2 3 1 1 J 4 4 1 1 1 1 2 1 1 1 2 2 00 B-CA 5 37
4 03 0 00400 2021 DLA400-84-C1354 840322 7310 C9E 000 2 2 2 3 1 1 J 3 5 1 1 1 1 2 1 1 1 2 0 00 5 46
4 07 0 00400 3648 DLA400-84-C1354 840718 7310 C9E 000 2 2 2 B 1 1 J 4 5 1 1 1 1 2 1 1 1 2 1 00 B-CA 5 42
LOCATION TOTAL 3 125 *
ALCO FOODSERVICE EQUIP CO NEPTUNE NEW JERSEY 071615082 49860 34
4 02 0 00400 1571 DLA400-84-C1070 840228 7310 C9E 000 2 2 2 3 1 1 J 1 4 1 1 3 1 2 1 1 1 2 0 00 5 53
4 03 0 00400 2030 DLA400-84-C1070 840322 7310 C9E 000 2 2 2 B 1 1 J 1 4 1 1 3 1 2 1 1 1 2 0 00 5 53
LOCATION TOTAL 2 106 *
ALCO FOODSERVICE EQUIP CO CLEVELAND OHIO 071615082 16000 39
4 10 0 00400 0053 DLA400-83-C2778 831017 7310 C9E 000 2 2 2 B 1 1 J 1 4 1 4 1 1 2 1 7 1 2 0 00 5 27
4 11 0 00400 0194 DLA400-84-C0122 831101 7310 C9E 000 2 2 2 3 1 2 0101 1 J 1 4 1 3 1 1 2 1 5 1 2 0 00 5 87
4 12 0 00400 0615 DLA400-84-C0507 831209 7310 C9E 000 2 2 2 3 2 4 2 1703 5 J 1 1 1 1 1 1 1 1 7 1 2 0 00 5 52
4 07 0 00400 3497 DLA400-84-C2277 840709 7310 C9E 000 2 2 2 3 1 1 J 1 4 1 1 1 1 2 1 7 1 2 0 00 5 51
4 08 0 00400 4072 DLA400-84-C2629 840823 7310 C9E 000 2 2 2 3 1 1 J 1 1 1 1 1 1 2 1 7 1 2 0 00 5 40
4 09 0 00400 4261 DLA400-84-C2680 840906 7310 C9E 000 2 2 2 3 1 1 J 1 4 1 1 1 1 2 1 7 1 2 0 00 5 36
LOCATION TOTAL 6 293 *
CONTRACTOR TOTAL 11 524 **

S MM A AAAAA AAAA BBBBBB BB BBBBBBB BBBBBB BBBB BBB BBB B B B B C C C CCCC C C D D D D D D D D D D D D DD DDDD D B7
V OO 8888 888 888 1 1 1 1 2 1 1 12 12 12 1 AMOUNT
C NN 1 33333 2222 111111 11 1111111 333333 AAAA BBB CCC 9 0 2 3 1 2 3 4444 5 6 1 2 3 4 5 6 7 8 9 0 1 A BB CCCC 3 ($000)
ALCO POWER INC UN KINGDOM 051735462 GB
4 09 0 00700 5373 DLA700-84-C3850 840925 2815 C9E 000 2 2 1 3 5 58
4 09 0 00700 5422 DLA700-84-C3854 840927 2815 C9E 000 2 2 1 3 5 31
LOCATION TOTAL 2 89 *
ALCO POWER INC KOREA REP 051735462 KR
2 02 0 G2383 7001 N62383-84-C7007 831108 L099 S1 SLW 2 2 2 3 2 4 2 1007 5 J 3 1 1 2 1 1 1 1 1 1 2 1 00 5 30
ALCO POWER INC ST. LOUIS MISSOURI 051735462 65000 29
2 04 0 JA111 2554 N00104-81-G0030 840406 2990 A3 000 2 2 2 4 1 2 1015 1 J 1 1 1 1 1 1 2 1 7 2 2 0 00 1 38
ALCO POWER INC JERSEY CITY NEW JERSEY 051735462 36000 34
2 09 0 LA118 0545 N00104-81-G0030 840914 2990 A3 SES 2 2 2 4 2 4 2 0200 5 J 1 5 1 5 1 1 2 1 7 1 2 0 00 5 75
ALCO POWER INC NORTH BERGEN NEW JERSEY 051735462 52440 34
2 03 0 LA110 0277 N00244-81-G0030 840330 2990 A3 SES 2 2 2 4 2 4 2 0200 5 J 1 5 1 5 1 1 2 1 7 1 2 0 00 5 175
2 02 0 G2383 7004 N62383-84-C7006 831110 2815 A3 SLR 2 2 2 3 2 4 2 0200 1 J 1 1 1 2 1 1 1 1 7 2 2 2 00 5 33
LOCATION TOTAL 2 208 *
ALCO POWER INC AUBURN NEW YORK 051735462 03078 36
2 05 0 JA115 3311 N00104-77-A0092 840427 2815 A3 000 2 2 2 4 1 2 1015 5 J 1 2 1 1 1 1 1 1 7 1 2 0 00 1 35-
2 04 0 JA111 2955 N00104-81-G0030 840413 2950 A3 000 2 2 2 4 1 2 1015 5 J 1 1 1 1 1 1 2 1 7 1 2 0 00 1 48
2 06 0 JA111 3837 N00104-81-G0030 840607 2815 A3 000 2 2 2 4 2 4 2 0200 5 J 1 1 1 1 1 1 2 1 7 1 2 0 00 1 425
2 08 0 JA111 5327 N00104-81-G0030 840810 2950 A3 000 2 2 2 4 1 2 1015 5 J 1 1 1 1 1 1 3 1 7 1 2 0 00 1 647
2 02 0 JA113 1192 N00104-81-G0030 840203 2950 A3 000 2 2 2 4 2 4 2 1015 5 J 1 1 1 1 1 1 2 1 7 1 2 0 00 1 394
2 03 0 JA115 2347 N00104-81-G0030 840213 3040 A3 000 2 2 2 4 2 5 2 1015 5 J 1 1 1 1 1 1 2 1 7 1 2 0 00 1 32
2 04 0 JA115 2995 N00104-81-G0030 840412 2950 A3 000 2 2 2 4 2 4 2 1015 5 J 1 1 1 1 1 1 2 1 7 1 2 0 00 1 77
2 06 0 LA110 0348 N00104-81-G0030 840531 2990 A3 000 2 2 2 4 1 2 1001 5 J 1 1 1 1 1 1 2 1 7 1 2 0 00 5 175
2 06 0 JA118 3606 N00104-82-GA013 840313 2950 A3 000 2 2 2 4 1 2 1009 5 J 1 1 1 1 1 1 1 1 7 1 1 0 00 1 26
2 06 0 JA118 3607 N00104-82-GA013 840313 2815 A3 000 2 2 2 4 1 2 1009 5 J 1 1 1 1 1 1 1 1 7 1 1 0 00 1 144
4 11 0 00700 0028 DLA700-83-C1184 831003 2815 C9E 000 2 2 2 B 1 2 1013 1 J 1 4 1 1 1 1 1 1 7 1 2 0 00 5 69
4 10 0 00700 0150 DLA700-83-C1184 831027 2815 C9E 000 2 2 2 B 1 2 1013 1 J 1 4 1 1 1 1 1 1 7 1 2 0 00 5 95
4 12 0 00700 0506 DLA700-84-C0632 831115 4820 A3 000 2 2 2 3 1 2 1015 5 J 1 1 1 1 1 1 2 1 7 1 2 0 00 5 29
4 02 0 00700 1844 DLA700-84-C0959 840207 4320 C9E 000 2 2 2 3 1 2 1013 5 J 1 1 1 1 1 1 2 1 7 1 2 0 00 5 54
4 03 0 00700 2433 DLA700-84-C1580 840321 2815 A3 000 2 2 2 3 1 2 1013 1 J 1 5 1 1 1 1 2 1 7 1 2 0 00 5 70
4 03 0 00700 2216 DLA700-84-C1724 840312 4820 C9E 000 2 2 2 3 1 2 1013 5 J 1 1 1 1 1 1 2 1 7 1 2 0 00 5 27
LOCATION TOTAL 16 2,277 *
CONTRACTOR TOTAL 23 2,717 **
ALCO REISEN GERMANY W 999040777 DE
1 12 0 0JA04 0049 DAJA37-83-D0274 831013 V212 S1 000 2 2 2 5 2 9 2 0600 1 J 3 5 1 1 1 1 2 1 1 5 2 0 00 5 44
1 08 0 0JA37 1110 DAJA37-84-D0297 840712 V212 S1 000 2 2 2 3 2 4 2 0600 1 J 3 5 1 1 1 1 2 1 1 5 2 5 00 5 32
CONTRACTOR TOTAL 2 76 **
ALCO STANDARD CORPORATION MIAMI FLORIDA 043964519 45000 12
2 07 0 F0681 1223 M00681-84-C0062 840705 7320 C9E 000 2 2 2 3 1 1 J 1 4 1 1 1 1 2 1 7 1 2 0 00 5 175

```
S MM  A AAAAA AAAA  BBBBBB BB BBBBBBB BBBBBB BBBB BBB BBB B B B B   C C C CCCC C C   D D D D D D D D D D D D D  DD DDDD D      B7
V OO                                         8888 888 888   1 1 1                                                1 1 12 12  12  1    AMOUNT
C NN  1 33333 2222  111111 11 1111111 333333 AAAA BBB CCC 9 0 2 3   1 2 3 4444 5 6   1 2 3 4 5 6 7 8 9 0 1 A  BB CCCC 3    ($000)
-------------------------------------------------------------------------------------------------------------------------------------
ALCO STANDARD CORPORATION           TAMPA                   FLORIDA       043964519     71000    12
4 09  0 00400 4507  DLA400-84-C2814   840925 7320 C9E 000 2 2 2 3   1   2 1013 1 J   1 4 1 1 1 1 2 1 1 1 2 0  00      5          49

ALCO STANDARD CORPORATION           CAROL STREAM            ILLINOIS      043964519     11332    17
4 03  0 00400 1811  DLA400-84-C1234   840312 7310 C9E 000 2 2 2 3   1   1         J   1 3 1 1 1 1 2 1 1 1 2 0  00      5          40

ALCO STANDARD CORPORATION           SAVANNA                 ILLINOIS      043964519     67821    17
4 02  0 00400 1474  DLA400-84-C1091   840213 7310 C9E 000 2 2 2 3   1   1         J   1 1 1 1 1 1 2 1 1 1 2 0  00      5          35

ALCO STANDARD CORPORATION           NEW YORK                NEW YORK      043964519     51000    36
1 04  0 0ZD03 0804  GS02F3-71-41      840327 7530 C9E 000 2 2 2 6                                                                  48
1 04  0 0ZD03 0805  GS02F3-71-41      840327 7530 C9E 000 2 2 2 6                                                                  48
1 04  0 0ZD03 0806  GS02F3-71-41      840322 7530 C9E 000 2 2 2 6                                                                  48
2 09  0 MX421 0066  GS02F3-71-41      840131 7510 C9E 000 2 2 2 6                                                                  48
2 09  0 MX421 0075  GS02F3-71-41      840306 7510 C9E 000 2 2 2 6                                                                  48
2 09  0 MX421 0080  GS02F3-71-41      840427 7510 C9E 000 2 2 2 6                                                                  48
2 08  0 TK404 8442  GS02F3-74-22      840814 7530 C9E 000 2 2 2 6                                                                  42
3 08  0 0SA03 0152  GS02F3-74-22      840807 7530 C9E 000 2 2 2 6                                                                  51
3 08  0 0SA03 0161  GS02F3-74-22      840820 7530 C9E 000 2 2 2 6                                                                  51
3 08  0 0HM02 0191  GS02F3-74-22      840727 7530 C9E 000 2 2 2 6                                                                  32
                                     LOCATION TOTAL          10            464   *

ALCO STANDARD CORPORATION           DAYTON                  OHIO          043964519     21000    39
3 09  0 0SA03 0214  GS02F3-74-22      840930 7530 C9E 000 2 2 2 6                                                                  34
                                   CONTRACTOR TOTAL          15            797   **

ALCO-SUED-ALTVATER & CO                                     GERMANY W     999034150              DE
1 07  0 0JA37 0985  DAJA37-84-C0557   840614 S205 S1  000 2 2 2 3   2 9 2 0600 1 J   3 5 1 1 1 1 2 1 1 5 2 6  00      5          70

ALCON ALUM                          PHILADELPHIA            PENN          057131377     60000    42
1 04  0 0AG38 0054  DAAG38-84-C0031   840416 9535 C9E 000 2 2 2 3   1   1         J   1 4 1 3 1 1 2 1 1 1 2 0  00      5          29
1 07  0 0AG38 0083  DAAG38-84-C0059   840614 9535 C9E 000 2 2 2 3   1   1         J   1 4 1 3 1 1 2 1 1 2 2 0  00      5          38
                                   CONTRACTOR TOTAL           2             67   **

ALCON LABORATORIES INC              ST. LOUIS               MISSOURI      008018525     65000    29
4 04  0 00120 1188  DLA120-84-C0262   840305 6505 C9B 000 2 2 2 3   1   2 0700 6 J   1 3 1 1 1 1 2 1 7 2 2 0  00      5         131

ALCON LABORATORIES INC              FORT WORTH              TEXAS         008018525     27000    48
4 12  0 00120 0604  DLA120-84-C0188   831221 6505 C9B 000 2 2 1 3                                       1                          32
4 05  0 00120 1308  DLA120-84-C0357   840322 6505 C9B 000 2 2 2 3   1   1         J   1 1 1 1 1 1 1 1 1 1 2 0  00      5          30
                                     LOCATION TOTAL           2             62   *
                                   CONTRACTOR TOTAL           3            193   **

ALCOR INC                           SAN ANTONIO             TEXAS         027006436     65000    48
4 12  0 00600 1304  DLA600-84-D0005   831021 H291 A8A 000 2 2 2 3   1   2 1026 1 J   2   1 1 3 1 2 1 1 3 2 0  00      5         110
```

```
S MM  A AAAAA AAAA  BBBBBB BB BBBBBBB BBBBBB BBBB BBB BBB B B B B   C C C CCCC C C   D D D D D D D D D D D D   DD DDDD D      B7
V OO                                    8888 888 888   1 1 1                                   1 1 12   12  12   1      AMOUNT
C NN  1 33333 2222  111111 11 1111111 333333 AAAA BBB CCC 9 0 2 3   1 2 3 4444 5 6   1 2 3 4 5 6 7 8 9 0 1 A   BB  CCCC 3      ($000)
-------------------------------------------------------------------------------------------------------------------------------------
ALCORN, D. W., P. E.                NORFOLK                    VIRGINIA      991744632      57000      51
2 07  0 C2470 Z011  N62470-83-C6138   840217 H399 S1  000 2 2 2 3   1   2 1500 2 J   2   1 3 1 1 2 1 1 5 2 0   00        5          79
2 06  0 C2470 1611  N62470-83-C6138   840215 R219 S1  000 2 2 2 3   1   2 0400 2 J   2   1 3 3 1 2 1 1 5 2 0   00        5          79
                                    LOCATION TOTAL          2          158   *


ALCORN, D. W., P. E.                VIRGINIA BEACH             VIRGINIA      991744632      82000      51
2 09  0 C2470 M270  N62470-84-C6870   840822 R219 S1  000 2 2 2 3   1   2 0102 2 J   2   1 3 1 2 2 1 1 5 2 0   00        5          42
                                    CONTRACTOR TOTAL        3          200   **


ALD-CASS ELECTRIC INC               HIGHLAND PARK              ILLINOIS      085226678      34722      17
1 09  0 OKF15 0107  DAKF15-84-C0061   840703 Y124 C2  000 2 2 2 3   1   2 0102 1 J   2   1 1 1 2 2 1 1 4 2 0   00        3          159


ALDAN RUBBER CO                     PHILADELPHIA               PENN          002266997      60000      42
4 11  0 00100 0156  DLA100-84-C0281   831126 8305 A9  000 2 2 2 3   1   2 0102 1 J   2   1 1 1 2 2 1 1 1 2 0   00        5          136
4 04  0 00100 0819  DLA100-84-C0553   840425 8305 A9  000 2 2 1 3                                   1                        41
                                    CONTRACTOR TOTAL        2          177   **


ALDEN ELC IMPLS RCRDG EQ CO         SHEMYA STAT.ON/AIR F       ALASKA        001133081      69550      02
3 11  0 OYA03 0031  F11628-84-C0004   831031 W059 S1  000 2 2 2 3   1   2 1013 1 J   2   1 1 1 1 2 1 1 3 2 0   00        5          108


ALDEN ELC IMPLS RCRDG EQ CO         EL SEGUNDO                 CALIFORNIA    001133081      22412      06
1 02  0 OZD11 0239  DCA200-XX-00000   831001 S113 S1  000 2 2 2 5   2 3 2 1005 7 J   2   1 1 1 1 2 1 7 5 3 0   00        5          116
1 01  0 OZD11 0465  DCA200-XX-00000   831201 S113 S1  000 2 2 2 5   2 3 2 1005 7 J   2   1 1 1 1 2 1 7 5 3 0   00        5          110
1 02  0 OZD11 0544  DCA200-XX-00000   840101 S113 S1  000 2 2 2 5   2 3 2 1005 7 J   2   1 1 1 1 2 1 7 5 3 0   00        5          109
1 04  0 OZD11 0650  DCA200-XX-00000   840201 S113 S1  000 2 2 2 5   2 3 2 1005 7 J   2   1 1 1 1 2 1 7 5 3 0   00        5          132
1 08  0 OZD11 1009  DCA200-XX-00000   840731 S113 S1  000 2 2 2 5   2 3 2 1005 7 J   2   1 1 1 1 2 1 7 5 3 0   00        5          116
1 09  0 OZD11 1115  DCA200-XX-00000   840801 S113 S1  000 2 2 2 5   2 3 2 1005 7 J   2   1 1 1 1 2 1 7 5 3 0   00        5          111
                                    LOCATION TOTAL          6          694   *


ALDEN ELC IMPLS RCRDG EQ CO         BROCKTON                   MASS          001133081      09000      25
1 11  0 OZD11 0072  DCA200-XX-00000   831001 S113 S1  000 2 2 2 5   2 3 2 1005 7 J   2   1 1 1 1 2 1 1 5 3 0   00        5          110
1 01  0 OZD11 0166  DCA200-XX-00000   831101 S113 S1  000 2 2 2 5   2 3 2 1005 7 J   2   1 1 1 1 2 1 1 5 3 0   00        5          107
                                    LOCATION TOTAL          2          217   *


ALDEN ELC IMPLS RCRDG EQ CO         WESTBORO                   MASS          001133081      74980      25
2 11  0 TX200 0002  GS00K8-60-1S0229  831001 J058 A7  000 2 2 2 6                                                                36
2 11  0 TX200 0001  N62306-83-C0001   831001 5815 S1  000 2 2 2 8   1   2 1013 1 J   2   1 1 1 1 2 1 1 1 2 0   00        5          118
4 05  0 00400 2776  GS0K1S-02-29      840514 6660 C9E 000 2 2 2 6                                                                28
                                    LOCATION TOTAL          3          182   *


ALDEN ELC IMPLS RCRDG EQ CO         WESTBOROUGH                MASS          001133081      75015      25
2 09  0 MB102 0867  GS00K8-60-1S0229  840814 5985 C9E 000 2 2 2 6                                                                62
2 06  0 JA112 3490  N00104-84-C2704   840606 5845 A3  000 2 2 2 3   1   2 1015 5 J   2   1 1 1 1 2 1 1 1 2 0   00        1          46
2 02  0 MA103 1673  N00600-82-C1961   831215 W058 S1  000 2 2 2 8   1   2 1026 1 J   2   1 1 1 1 2 1 1 1 2 0   00        5          470
```

S MM A AAAAA AAAA BBBBBB BB BBBBBBB BBBBBB BBBB BBB BBB B B B B C C C CCCC C C D D D D D D D D D D D D DD DDDD D B7
V OO 8888 888 888 1 1 1 1 2 3 4 5 6 7 8 9 0 1 A 12 12 12 1 AMOUNT
C NN 1 33333 2222 111111 11 1111111 333333 AAAA BBB CCC 9 0 2 3 1 2 3 4444 5 6 1 2 3 4 5 6 7 8 9 0 1 A BB CCCC 3 ($000)
ALDEN ELC IMPLS RCRDG E (CONT) WESTBOROUGH MASS 001133081 75015 25
3 09 0 0FH02 1815 F04606-81-D0102 840928 6660 A7 000 2 2 2 F 1 2 1013 5 J 2 1 1 1 1 2 1 1 1 2 0 00 5 26-
3 02 0 0FJ04 1109 F09603-84-C0469 840203 7530 C9E 000 2 2 2 3 1 2 1015 5 J 2 1 1 1 1 2 1 1 1 2 0 00 5 483
3 06 0 0TA29 0146 F44650-84-C0007 840515 5810 C9E 000 2 2 2 3 1 2 0102 1 J 2 1 1 1 2 2 1 1 2 2 0 00 5 30
LOCATION TOTAL 6 1,067 *
ALDEN ELC IMPLS RCRDG EQ CO WESTBOROUGH MASS 001133081 75050 25
5 03 0 0CW31 0073 GS00K8-60-1S0229 840315 5815 C9E 000 2 2 2 6 27
CONTRACTOR TOTAL 19 2,295 **
ALDEN SALES CO RICHMOND VIRGINIA 049950033 67000 51
3 12 0 0FD06 0030 F34601-81-C1156 831012 6615 A1C AEC 2 2 2 B 1 1 J 2 1 1 1 1 2 1 7 1 2 0 00 5 74-
ALDER FOOD DISTRIBUTORS WESTWOOD MASS 991825936 78690 25
4 07 0 0013H 0627 DLA13H-84-W8402 840724 8905 B2 000 2 2 2 3 2 6 2 0900 7 J 1 5 1 2 1 1 2 1 1 1 2 0 00 5 42
4 07 0 0013H 0628 DLA13H-84-W8427 840727 8905 B2 000 2 2 2 3 2 6 2 0900 7 J 1 5 1 2 1 1 2 1 1 1 2 0 00 5 51
CONTRACTOR TOTAL 2 93 **
ALDERMAN & MAC NEISH INC WEYMOUTH MASS 062402375 78865 25
2 09 0 C2472 3859 N62472-84-C1222 840914 R113 C2 000 2 2 2 3 1 2 1702 2 J 2 1 5 1 1 2 1 1 5 2 0 00 5 46
ALDI CORP LONG BEACH CALIFORNIA 051704229 43000 06
2 05 0 C2474 C331 N62474-83-C6160 831019 J025 S1 000 2 2 2 3 1 2 0102 1 J 2 1 4 1 2 2 1 7 3 2 0 00 5 64
ALDI CORP SAN DIEGO CALIFORNIA 051704229 66000 06
3 01 0 0FH02 0651 F04606-83-D0018 840109 6115 C9E 000 2 2 2 5 1 2 0102 1 J 2 1 4 1 2 2 1 1 2 2 0 00 1 67
3 07 0 0FH02 2819 F04606-83-D0118 840109 6115 C9E 000 2 2 2 5 1 2 0102 1 J 2 1 4 1 2 2 1 1 2 2 0 00 1 67
3 08 0 0FH02 3021 F04606-83-D0118 840813 6115 C9E 000 2 2 2 5 1 2 0102 1 J 2 1 4 1 2 2 1 1 2 2 0 00 1 67-
LOCATION TOTAL 3 67 *
CONTRACTOR TOTAL 4 131 **
ALDRICO INC GARLAND TEXAS 062332184 29000 48
3 02 0 0FF30 0251 F41608-81-C0336 840107 5826 A7 000 2 2 2 F 2 6 2 1702 7 J 2 2 1 1 2 1 1 1 2 0 00 5 32-
ALEMAN FOOD SERVICE INC AIR FORCE ACADEMY COLORADO 037314143 00870 08
3 02 0 0BA05 0017 F05611-83-D0022 831017 S203 S1 000 2 2 2 5 2 6 2 1702 7 J 2 2 1 1 2 1 1 3 1 0 00 5 66
3 02 0 0BA05 0032 F05611-83-D0022 831108 S203 S1 000 2 2 2 5 2 6 2 1702 7 J 2 2 1 1 2 1 1 3 1 0 00 5 68
3 02 0 0BA05 0058 F05611-83-D0022 831215 S203 S1 000 2 2 2 5 2 6 2 1702 7 J 2 2 1 1 2 1 1 3 1 0 00 5 63
3 02 0 0BA05 0070 F05611-83-D0022 840112 S203 S1 000 2 2 2 5 2 6 2 1702 7 J 2 2 1 1 2 1 1 3 1 0 00 5 59
3 02 0 0BA05 0094 F05611-83-D0022 840210 S203 S1 000 2 2 2 5 2 6 2 1702 7 J 2 2 1 1 2 1 1 3 1 0 00 5 64
3 03 0 0BA05 0123 F05611-83-D0022 840312 S203 S1 000 2 2 2 5 2 6 2 1702 7 J 2 2 1 1 2 1 1 3 1 0 00 5 59
3 04 0 0BA05 0144 F05611-83-D0022 840411 S203 S1 000 2 2 2 5 2 6 2 1702 7 J 2 2 1 1 2 1 1 3 1 0 00 5 63
3 05 0 0BA05 0169 F05611-83-D0022 840517 S203 S1 000 2 2 2 5 2 6 2 1702 7 J 2 2 1 1 2 1 1 3 1 0 00 5 62
3 06 0 0BA05 0187 F05611-83-D0022 840620 S203 S1 000 2 2 2 5 2 6 2 1702 7 J 2 2 1 1 2 1 1 3 1 0 00 5 59

S MM A AAAAA AAAA BBBBBB BB BBBBBBB BBBBBB BBBB BBB BBB B B B B C C C CCCC C C D D D D D D D D D D D DD DDDD D B7
V OO 8888 888 888 1 1 1 1 2 1 1 12 12 12 1 AMOUNT
C NN 1 33333 2222 111111 11 1111111 333333 AAAA BBB CCC 9 0 2 3 1 2 3 4444 5 6 1 2 3 4 5 6 7 8 9 0 1 A BB CCCC 3 ($000)
ALEMAN FOOD SERVICE INC (CONT) AIR FORCE ACADEMY COLORADO 037314143 00870 08
3 07 0 0BA05 0194 F05611-83-D0022 840711 S203 S1 000 2 2 2 5 2 6 2 1702 7 J 2 2 1 1 2 1 1 3 1 0 00 5 58
3 08 0 0BA05 0214 F05611-83-D0022 840822 S203 S1 000 2 2 2 5 2 6 2 1702 7 J 2 2 1 1 2 1 1 3 1 0 00 5 62
3 09 0 0BA05 0232 F05611-83-D0022 840917 S203 S1 000 2 2 2 5 2 6 2 1702 7 J 2 2 1 1 2 1 1 3 1 0 00 5 67
LOCATION TOTAL 12 750 *
ALEMAN FOOD SERVICE INC JACKSONVILLE FLORIDA 037314143 35000 12
2 09 0 TA110 0179 N00612-81-C0700 831003 S203 S1 000 2 1 2 C 1 2 0102 1 J 2 3 2 2 2 1 1 3 2 0 00 5 319
ALEMAN FOOD SERVICE INC KIRTLAND AIR FORCE B NEW MEXICO 037314143 36300 35
3 09 0 0HK02 0334 F29650-82-C0066 840927 S203 S1 000 2 2 2 B 1 2 0102 1 J 2 3 2 2 2 1 7 3 2 0 00 5 47
ALEMAN FOOD SERVICE INC FORT HOOD TEXAS 037314143 26736 48
1 10 0 0KF48 0033 DAKF48-82-D0072 831001 S203 S1 000 2 2 2 5 2 6 2 1702 7 J 2 2 1 1 2 1 1 3 1 0 00 5 417
1 10 0 0KF48 0082 DAKF48-82-D0072 831019 S203 S1 000 2 2 2 5 2 6 2 1702 7 J 2 2 1 1 2 1 1 3 1 0 00 5 475
1 12 0 0KF48 0097 DAKF48-82-D0072 831114 S203 S1 000 2 2 2 5 2 6 2 1702 7 J 2 2 1 1 2 1 1 3 1 0 00 5 415
1 02 0 0KF48 0164 DAKF48-82-D0072 840125 S203 S1 000 2 2 2 5 2 6 2 1702 7 J 2 2 1 1 2 1 1 3 1 0 00 5 439
1 03 0 0KF48 0193 DAKF48-82-D0072 840224 S203 S1 000 2 2 2 5 2 6 2 1702 7 J 2 2 1 1 2 1 1 3 2 0 00 5 478
1 04 0 0KF48 0203 DAKF48-82-D0072 840327 S203 S1 000 2 2 2 5 2 6 2 1702 7 J 2 2 1 1 2 1 1 3 2 0 00 5 100
1 04 0 0KF48 0212 DAKF48-82-D0072 840326 S203 S1 000 2 2 2 5 2 6 2 1702 7 J 2 2 1 1 2 1 1 3 2 0 00 5 452
1 05 0 0KF48 0233 DAKF48-82-D0072 840424 S203 S1 000 2 2 2 5 2 6 2 1702 7 J 2 2 1 1 2 1 1 3 1 0 00 5 482
1 06 0 0KF48 0281 DAKF48-82-D0072 840531 S203 S1 000 2 2 2 5 2 6 2 1702 7 J 2 2 1 1 2 1 1 3 1 0 00 5 467
1 07 0 0KF48 0287 DAKF48-82-D0072 840625 S203 S1 000 2 2 2 5 2 6 2 1702 7 J 2 2 1 1 2 1 1 3 1 0 00 5 472
1 07 0 0KF48 0315 DAKF48-82-D0072 840726 S203 S1 000 2 2 2 5 2 6 2 1702 7 J 2 2 1 1 2 1 1 3 1 0 00 5 470
1 08 0 0KF48 0350 DAKF48-82-D0072 840820 S203 S1 000 2 2 2 5 2 6 2 1702 7 J 2 2 1 1 2 1 1 3 1 0 00 5 178
1 08 0 0KF48 0335 DAKF48-82-X099Z 840807 S203 S1 000 2 2 2 5 2 6 2 1702 7 J 2 2 1 1 2 1 1 3 1 0 00 5 54
LOCATION TOTAL 13 4,899 *
ALEMAN FOOD SERVICE INC SAN ANTONIO TEXAS 037314143 65000 48
1 01 0 0KF48 0133 DAKF48-82-D0072 831221 S203 S1 000 2 2 2 5 2 6 2 1702 7 J 2 2 1 1 2 1 1 3 1 0 00 5 495
1 09 0 0KF48 0410 DAKF48-84-D0037 840901 S203 S1 000 2 2 2 3 2 6 2 1702 7 J 2 2 1 1 2 1 1 3 1 0 00 5 505
LOCATION TOTAL 2 1,000 *
CONTRACTOR TOTAL 29 7,015 **
ALEPH INC GARLAND TEXAS 062885959 29000 46
1 06 0 0AA09 8180 DAAA09-84-C0554 840531 6110 A5 DJB 2 2 2 3 2 6 2 1702 7 J 2 2 1 1 2 1 1 1 2 0 00 1 255
3 08 0 0HM03 0309 F08635-84-C0231 840820 5841 A7 000 2 2 2 3 2 6 2 1702 7 J 2 2 1 1 2 1 1 1 1 0 00 1 560
CONTRACTOR TOTAL 2 815 **
ALERT ELECTRONICS INC CHESAPEAKE VIRGINIA 081062275 16000 51
2 12 0 RC100 0050 N00181-84-C0060 831209 J058 A7 000 2 2 2 3 1 2 1007 1 J 2 1 1 1 1 2 1 1 3 2 0 00 5 27
ALESSI INDUSTRIES INC IRVINE CALIFORNIA 991785361 36770 06
2 09 0 PC141 0155 N00164-84-C0096 840515 9999 A7 000 2 2 2 3 1 2 1001 5 J 1 1 1 1 1 1 2 1 1 1 2 0 00 5 30
ALESSI MANUFACTURING CORP ARDMORE PENN 096852033 02896 42
2 11 0 PA100 0027 N00140-84-C0302 831012 2895 C9E 000 2 2 2 3 2 4 2 1013 1 J 2 1 1 1 1 2 1 1 1 2 0 00 1 68

```
S MM  A AAAAA AAAA  BBBBBB BB BBBBBBB BBBBBB BBBB BBB BBB B B B B   C C C CCCC C C   D D D D D D D D D D D D D  DD DDDD D      B7
V GO                                  8888 888 888   1 1 1                                                 1 1 12 12   12 1      AMOUNT
C NN  1 33333 2222  111111 11 1111111 333333 AAAA BBB CCC 9 0 2 3   1 2 3 4444 5 6   1 2 3 4 5 6 7 8 9 0 1 A  BB CCCC 3      ($000)
```

ALESSI MANUFACTURING CO (CONT) ARDMORE PENN 096852033 02896 42
2 08 0 PB200 0257 N68335-84-C1060 840725 1710 A3 000 2 2 2 3 1 2 0102 1 J 2 1 3 1 2 2 1 1 1 3 0 00 1 27
CONTRACTOR TOTAL 2 95 **

ALEUTIAN CONSTRUCTORS ADAK ISLAND ALASKA 058356155 00100 02
2 10 0 QA120 0037 N00406-84-C1565 831114 5440 C9E 000 2 2 2 3 2 4 2 0200 1 J 2 1 1 1 1 2 1 1 1 2 0 00 5 35

ALEUTIAN CONSTRUCTORS ADAK ALASKA 058356155 00320 02
2 07 0 C2474 D848 N62474-79-C5472 831229 Y249 C2 000 2 2 2 B 1 2 0102 1 J 2 1 3 1 2 2 1 1 4 2 0 00 3 28-
2 04 0 C2474 0106 N62474-81-C8520 831030 Z199 C2 000 2 2 2 D 1 2 0102 1 J 2 1 3 1 2 2 1 1 4 2 0 00 5 37
2 04 0 C2474 0107 N62474-81-C8520 831030 Z199 C2 000 2 2 2 D 1 2 0102 1 J 2 1 3 1 2 2 1 1 4 2 0 00 5 55
LOCATION TOTAL 3 64 *

ALEUTIAN CONSTRUCTORS SHEMYA ALASKA 058356155 69330 02
1 09 0 OCA85 0038 DACA85-83-C0017 840203 Y129 C2 000 2 2 2 A 1 2 1702 1 J 2 1 3 1 1 2 1 1 4 2 0 00 5 73
1 09 0 OCA85 0057 DACA85-83-C0017 840607 Y129 C2 000 2 2 2 A 1 2 1701 1 J 2 1 4 1 3 2 1 1 4 2 0 00 3 973
1 09 0 OCA85 0080 DACA85-83-C0017 840529 Y129 C2 000 2 2 2 A 1 2 1701 1 J 2 1 4 1 3 2 1 1 4 2 0 00 3 198
1 09 0 OCA85 0110 DACA85-83-C0017 840816 Y129 C2 000 2 2 2 A 1 2 1701 1 J 2 1 4 1 3 2 1 1 4 2 0 00 3 96
LOCATION TOTAL 4 1,340 *

ALEUTIAN CONSTRUCTORS SHEMYA STATION/AIR F ALASKA 058356155 69550 02
1 09 0 OCA85 0126 DACA85-84-C0055 840928 Z249 C2 000 2 2 2 3 1 2 0102 1 J 2 1 3 1 2 2 1 1 4 2 0 00 3 285

ALEUTIAN CONSTRUCTORS ALEUTIAN ISLANDS ALASKA 058356155 99010 02
2 09 0 C2474 3370 N62474-83-C2679 840620 Z129 C2 000 2 2 2 3 1 2 0102 1 J 2 1 4 1 2 2 1 1 4 2 0 00 5 990

ALEUTIAN CONSTRUCTORS SEATTLE WASHINGTON 058356155 63000 53
2 06 0 QA120 0434 N00406-84-C1164 840627 5680 C9E 000 2 2 2 3 2 4 2 0102 1 J 2 1 1 1 2 2 1 1 1 2 0 00 5 94
CONTRACTOR TOTAL 11 2,808 **

ALEX RUTSTEIN & ASSOC OBERLIN OHIO 991792631 57834 39
1 05 0 OAD05 0425 DAAD05-84-C4174 840515 AD14 S1 000 2 2 2 3 2 4 2 0200 5 J 2 1 1 1 1 2 1 7 1 2 0 00 5 50

ALEXANDER & SHANKLE INC NASHVILLE TENNESSEE 004052528 52000 47
1 08 0 OHA40 0019 DAHA40-83-C0007 840724 Z119 C2 000 2 2 2 B 1 2 0102 1 J 2 1 2 1 2 2 1 1 4 2 1 00 3 80

ALEXANDER ASSOCIATES INC GLEN ARM MARYLAND 057707416 32525 24
1 06 0 OAD05 0412 DAAD05-84-C8038 840503 7220 S1 000 2 2 2 3 2 4 2 0102 1 J 2 1 1 1 2 2 1 1 2 2 0 00 5 30

ALEXANDER EARLE M LTD AIEA HAWAII 033174343 00550 15
2 02 0 SA100 0079 GS00S6-34-83 831214 7530 C9E 000 2 2 2 6 33-

ALEXANDER MANUFACTURING MASON CITY IOWA 053739256 50160 19
1 09 0 OAB07 6718 DAAB07-84-DH338 840907 6135 A7 000 2 2 2 5 1 1 J 2 1 3 1 1 2 1 1 1 2 0 00 5 43

S MM A AAAAA AAAA BBBBBB BB BBBBBBB BBBBBB BBBB BBB BBB B B B B C C C CCCC C C D D D D D D D D D D D D DD DDDD D B7
V OO 8888 888 888 1 1 1 1 2 1 1 1 2 0 12 12 12 1 AMOUNT
C NN 1 33333 2222 111111 11 1111111 333333 AAAA BBB CCC 9 0 2 3 1 2 3 4444 5 6 1 2 3 4 5 6 7 8 9 0 1 A BB CCCC 3 ($000)
ALEXANDER MANUFACTURING (CONT) MASON CITY IOWA 053739256 50160 19
2 09 0 F7004 1672 M67004-84-C0199 840915 6135 A7 GRH 2 2 2 3 1 2 0102 1 J 2 1 1 1 2 2 1 1 1 2 0 00 1 2,747
4 01 0 00400 1022 DLA400-84-C0781 840117 6140 C9E 000 2 2 2 3 1 2 1013 1 J 2 1 1 1 1 2 1 1 1 2 0 00 5 36
4 03 0 00400 2027 DLA400-84-C1493 840322 6140 C9E 000 2 2 2 3 1 2 1001 5 J 2 1 1 1 1 2 1 1 1 2 0 00 5 48
CONTRACTOR TOTAL 4 2,874 **
ALEXANDER MCNEIL & CO LTD UN KINGDOM 999027097 GB
2 01 0 NA101 1006 N68171-83-C9651 831011 S205 S1 000 2 2 2 C 2 9 2 0600 1 J 3 5 1 5 3 1 2 1 1 5 2 1 00 B-GB 5 311
2 09 0 NA101 1100 N68171-84-C9649 840926 S205 S1 000 2 2 2 3 2 2 0600 1 J 3 5 1 5 3 1 4 1 1 5 2 2 00 5 279
CONTRACTOR TOTAL 2 590 **
ALEXANDER MFG CO MASON CITY IOWA 533739256 50160 19
3 11 0 OFF30 0125 F41608-83-C0757 831110 6135 C9E 000 2 2 2 F 1 2 1026 1 J 2 1 1 1 1 2 1 1 1 2 0 00 5 100-
3 05 0 OFF30 0636 F41608-83-C0757 840524 6135 C9E 000 2 2 2 F 1 2 1026 1 J 2 1 1 1 1 2 1 1 1 2 0 00 5 30-
4 11 0 00400 0287 DLA400-84-C0297 831108 6140 C9E 000 2 2 2 3 1 2 0102 1 J 2 1 4 1 2 2 1 1 1 2 0 00 5 68
4 06 0 00400 3008 DLA400-84-C1989 840601 6140 C9E 000 2 2 2 3 1 2 0102 1 J 2 1 1 1 2 2 1 1 1 2 0 00 5 36
4 06 0 00400 3279 DLA400-84-C2137 840621 6140 C9E 000 2 2 2 3 1 2 0102 1 J 2 1 1 1 2 2 1 1 1 2 0 00 5 44
4 07 0 00400 3505 DLA400-84-C2381 840710 6140 C9E 000 2 2 2 3 1 2 0102 1 J 2 1 1 1 2 2 1 1 1 2 0 00 5 53
4 08 0 00400 3852 DLA400-84-C2578 840807 6140 C9E 000 2 2 2 3 1 2 0102 1 J 2 1 1 1 2 2 1 1 1 2 0 00 5 61
CONTRACTOR TOTAL 7 132 **
ALEXANDER PAPER CO WARREN GLEN NEW JERSEY 014626972 77000 34
2 03 0 QA110 0146 N00228-84-C1097 840302 9310 C9E 000 2 2 2 3 1 1 J 2 1 3 1 1 2 1 1 2 2 0 00 5 79
ALEXANDER RICHARD E CO INC ROME NEW YORK 075813253 63418 36
2 05 0 C2472 0993 N62472-82-C0225 840330 Z129 C2 000 2 2 2 3 1 2 0102 1 J 2 1 1 1 2 2 1 1 4 2 0 00 5 1,784
3 12 0 OSB07 0035 F30635-84-C0008 831206 Z129 C2 000 2 2 2 3 1 2 0102 1 J 2 1 3 1 2 2 1 1 4 2 0 00 5 94
3 08 0 OSB07 0144 F30635-84-C0043 840802 Z119 C2 000 2 2 2 3 1 2 0102 1 J 2 1 4 1 2 2 1 1 4 2 0 00 5 104
3 09 0 OSB07 0160 F30635-84-C0062 840913 Z123 C2 000 2 2 2 3 1 2 0102 1 J 2 1 3 1 2 2 1 1 4 2 0 00 3 46
3 09 0 OSB07 0187 F30635-84-C0064 840928 Z161 C2 000 2 2 2 3 1 2 0102 1 J 2 1 3 1 2 2 1 1 4 2 0 00 3 294
3 09 0 OSB07 0201 F30635-84-C0105 840928 Z129 C2 000 2 2 2 3 1 2 0102 1 J 2 1 3 1 2 2 1 1 4 2 0 00 3 142
LOCATION TOTAL 6 2,464 *
ALEXANDER RICHARD E CO INC PHILADELPHIA PENN 075813253 60000 42
2 09 0 C2472 A341 N62472-82-C0255 840330 Z129 C2 000 2 2 2 3 1 2 0102 1 J 2 1 1 1 2 2 1 1 4 2 0 00 3 1,784
CONTRACTOR TOTAL 7 4,248 **
ALEXANDER SERVICES COMPANY INC JASPER INDIANA 091338673 37782 18
2 07 0 LE400 4049 GS00S5-81-13 840327 7110 C9E 000 2 2 2 6 32
ALEXANDER SERVICES COMPANY INC NORTHAMPTON MASS 091338673 46330 25
3 11 0 ORA03 0046 GS00S5-81-85 831121 7195 C9E 000 2 2 2 6 33
3 11 0 ORA03 0048 GS00S5-81-85 831123 7195 C9E 000 2 2 2 6 52
3 11 0 ORA03 0049 GS00S5-81-85 831123 7195 C9E 000 2 2 2 6 49
LOCATION TOTAL 3 134 *

S MM A AAAAA AAAA BBBBBB BB BBBBBBB BBBBBB BBBB BBB BBB B B B B C C C CCCC C C D D D D D D D D D D D D DD DDDD D B7
V OO 8888 888 888 1 1 1 1 2 3 4 5 6 7 8 9 0 1 A 12 12 1 AMOUNT
C NN 1 33333 2222 111111 11 1111111 333333 AAAA BBB CCC 9 0 2 3 1 2 3 4444 5 6 1 2 3 4 5 6 7 8 9 0 1 A BB CCCC 3 ($000)
ALEXANDER SERVICES COMPANY INC ALEXANDRIA VIRGINIA 091338673 01000 51
3 06 0 0TA09 0071 GS00F6-81-86 840618 7110 C9E 000 2 2 2 6 32
3 06 0 0TA09 0076 GS00F6-81-86 840625 7110 C9E 000 2 2 2 6 147
4 09 0 00900 2767 GS00F6-82-56 840918 7110 C9E 000 2 2 2 6 44
LOCATION TOTAL 3 223 *
CONTRACTOR TOTAL 7 389 **
ALEXANDER WOODROW SAN ANTONIO TEXAS 045198116 65000 48
1 04 0 0CA63 0166 DACA63-83-D0060 840315 R111 C2 000 2 2 2 5 1 2 0102 2 J 2 1 2 1 2 2 1 1 5 2 0 00 5 75
3 04 0 0JA27 0476 F41800-83-D0085 840326 R211 C2 000 2 2 2 5 2 5 2 0102 2 J 2 1 5 1 2 2 1 1 5 2 0 00 3 32
LOCATION TOTAL 2 107 *
ALEXANDER WOODROW TEXARKANA TEXAS 045198116 72368 48
1 03 0 0CA63 0136 DACA63-83-D0060 840210 R124 C2 000 2 2 2 5 1 2 0102 2 J 2 1 2 1 2 2 1 7 5 2 0 00 5 31
CONTRACTOR TOTAL 3 138 **
ALEXANDER-PATTERSON ZEELAND MICHIGAN 991405630 89260 26
3 09 0 0FS02 0571 F33601-84-C0251 840914 7110 C9E 000 2 2 2 3 1 2 1013 2 J 2 1 1 1 1 2 1 1 2 2 0 00 5 1,105
3 09 0 0FS02 0667 F33601-84-C0352 840926 7110 C9E 000 2 2 2 3 1 2 1013 2 J 2 1 1 1 1 2 1 1 2 2 0 00 5 1,313
3 09 0 0FS02 0361 F33601-84-C0386 840930 7110 C9E 000 2 2 2 3 1 2 1001 5 J 2 1 1 1 1 2 1 1 2 2 0 00 5 368
3 04 0 0FS02 0229 GS00S3-82-77 840308 7110 C9E 000 2 2 2 6 201
3 07 0 0FS02 0440 GS00S6-80-08 840731 7110 C9E 000 2 2 2 6 30
LOCATION TOTAL 5 3,017 *
ALEXANDER-PATTERSON CINCINNATI OHIO 991405630 15000 39
3 09 0 0FS02 0474 F33601-83-C0182 840930 7110 C9E 000 2 2 2 A 2 5 2 0200 6 J 2 1 1 2 1 2 1 7 2 2 1 00 5 28
3 09 0 0FS02 0563 F33601-84-C0043 840930 R599 S1 000 2 2 2 B 1 2 0102 2 J 2 1 1 1 2 2 1 7 3 2 1 00 5 36
LOCATION TOTAL 2 64 *
ALEXANDER-PATTERSON WRIGHT PATTERSON AIR OHIO 991405630 86660 39
3 12 0 0FS02 0126 F33601-84-C0042 831205 R599 S1 000 2 2 2 3 1 2 0102 2 J 2 1 1 1 2 2 1 1 3 2 0 00 5 146
3 04 0 0FS02 0301 F33601-84-C0115 840416 R599 S1 000 2 2 2 3 1 2 0102 2 J 2 1 1 1 2 2 1 1 3 2 0 00 5 97
LOCATION TOTAL 2 243 *
CONTRACTOR TOTAL 9 3,324 **
ALEXANDRIA ARCHITECTS QUANTICO VIRGINIA 991619834 65120 51
2 03 0 C2477 0492 N62477-83-C0104 831208 R211 C2 000 2 2 2 D 1 2 1702 2 J 2 1 1 1 1 2 1 1 5 2 0 00 5 130
2 03 0 C2477 0493 N62477-83-C0104 831208 R211 C2 000 2 2 2 D 1 2 1702 2 J 2 1 1 1 1 2 1 1 5 2 0 00 5 130
CONTRACTOR TOTAL 2 260 **
ALEXANDRIA CITY OF ENGLAND AIR FORCE BA LOUISIANA 071944490 23830 22
3 11 0 0TA08 0016 F16600-70-D0001 831129 S111 S1 000 2 2 2 5 2 3 2 1005 7 J 1 1 1 1 1 1 2 1 7 5 2 0 00 5 28
3 12 0 0TA08 0018 F16600-70-D0001 831220 S111 S1 000 2 2 2 5 2 3 2 1005 7 J 1 1 1 1 1 1 2 1 7 5 2 0 00 5 32
3 01 0 0TA08 0020 F16600-70-D0001 840123 S111 S1 000 2 2 2 5 2 3 2 1005 7 J 1 1 1 1 1 1 2 1 7 5 2 0 00 5 62
3 02 0 0TA08 0025 F16600-70-D0001 840221 S111 S1 000 2 2 2 5 2 3 2 1005 7 J 1 1 1 1 1 1 2 1 7 5 2 0 00 5 131

S MM A AAAAA AAAA BBBBBB BB BBBBBBB BBBBBB BBBB BBB BBB B B B B C C C CCCC C C D D D D D D D D D D D D DD DDDD D B7
V OO 8888 888 888 1 1 1 1 2 1 7 5 2 0 AMOUNT
C NN 1 33333 2222 111111 11 1111111 333333 AAAA BBB CCC 9 0 2 3 1 2 3 4444 5 6 1 2 3 4 5 6 7 8 9 0 1 A BB 12 CCCC 3 ($000)
ALEXANDRIA CITY OF (CONT) ENGLAND AIR FORCE BA LOUISIANA 071944490 23830 22
3 03 0 OTA08 0027 F16600-70-D0001 840308 S111 S1 000 2 2 2 5 2 3 2 1005 7 J 1 1 1 1 1 1 2 1 7 5 2 0 00 5 150
3 04 0 OTA08 0031 F16600-70-D0001 840411 S111 S1 000 2 2 2 5 2 3 2 1005 7 J 1 1 1 1 1 1 2 1 7 5 2 0 00 5 96
3 05 0 OTA08 0035 F16600-70-D0001 840510 S111 S1 000 2 2 2 5 2 3 2 1005 7 J 1 1 1 1 1 1 2 1 7 5 2 0 00 5 66
3 06 0 OTA08 0038 F16600-70-D0001 840618 S111 S1 000 2 2 2 5 2 3 2 1005 7 J 1 1 1 1 1 1 2 1 7 5 2 0 00 5 31
3 07 0 OTA08 0044 F16600-70-D0001 840716 S111 S1 000 2 2 2 5 2 3 2 1005 7 J 1 1 1 1 1 1 2 1 7 5 2 0 00 5 31
3 07 0 OTA08 0047 F16600-70-D0001 840731 S111 S1 000 2 2 2 C 2 3 2 1005 7 J 1 1 1 1 1 1 2 1 7 5 2 0 00 5 33
3 08 0 OTA08 0048 F16600-70-D0001 840815 S111 S1 000 2 2 2 5 2 3 2 1005 7 J 1 1 1 1 1 1 2 1 7 5 2 0 00 5 32
3 09 0 OTA08 0050 F16600-70-D0001 840910 S111 S1 000 2 2 2 5 2 3 2 1005 7 J 1 1 1 1 1 1 2 1 7 5 2 0 00 5 33
3 09 0 OTA08 0067 F16600-70-D0001 840928 S111 S1 000 2 2 2 5 2 3 2 1005 7 J 1 1 1 1 1 1 2 1 7 5 2 0 00 5 31
CONTRACTOR TOTAL 13 756 **
ALEXANDRIA DRAFTING COMPANY ALEXANDRIA VIRGINIA 003246782 01000 51
1 09 0 OZD42 0135 DMA800-84-D3020 840725 7640 C9E 000 2 2 2 5 1 2 1013 1 J 2 1 1 1 1 2 1 1 5 2 0 00 5 50
1 09 0 OZD42 0199 DMA800-84-D3020 840928 7640 C9E 000 2 2 2 5 1 2 1013 1 J 2 1 1 2 1 2 1 1 5 2 0 00 5 62
1 09 0 OZD42 0200 DMA800-84-D3020 840928 7640 C9E 000 2 2 2 5 1 2 1013 1 J 2 1 1 2 1 2 1 1 5 2 0 00 5 43
CONTRACTOR TOTAL 3 155 **
ALEXANDRIA MATERIAL CO ROMEO MICHIGAN 092152453 69400 26
4 06 0 00700 0644 DLA700-84-C8038 831125 2420 C9A 000 2 2 2 3 1 2 0102 1 J 2 1 1 1 3 2 1 7 2 2 0 00 5 59
ALFA LAVAL, INC. POUGHKEEPSIE NEW YORK 005995329 59641 36
2 05 0 C2742 G014 N62922-84-C6505 840207 3695 C9E 000 2 2 2 3 1 1 J 1 4 1 1 1 1 2 1 1 1 1 3 00 1 180
5 03 0 OCW68 0061 DACW68-84-C0029 840211 9999 C9E 000 2 2 2 3 1 1 J 1 4 1 3 1 1 1 1 1 1 2 0 00 5 110
CONTRACTOR TOTAL 2 290 **
ALFA ROMEO AUTO SPA ITALY 429024623 IT
3 03 0 ODE21 0026 F61211-84-C0003 840207 2320 A4B DNH 2 2 2 3 2 9 2 0600 2 K 3 1 1 1 1 1 2 1 1 5 2 1 00 B-IT 5 673
3 09 0 ODE21 0056 F61211-84-C0003 840914 2320 A4B DPX 2 2 2 C 2 9 2 0600 2 K 3 1 1 1 1 1 2 1 1 5 2 1 00 B-IT 5 28
3 09 0 ODE21 0057 F61211-84-C0023 840920 2320 A4B DNH 2 2 2 3 2 0 2 0600 2 K 3 1 1 1 1 1 2 1 1 5 2 1 00 B-IT 5 507
CONTRACTOR TOTAL 3 1,208 **
ALFA-LAVAL INC NEW ORLEANS LOUISIANA 001328236 55000 22
5 07 0 OCW29 0308 DACW29-84-C0097 840516 N099 C9E 000 2 2 2 3 1 1 J 1 3 1 3 1 1 4 1 1 2 2 0 00 5 60
ALFA-LAVAL INC FORT LEE NEW JERSEY 001328236 24420 34
2 07 0 G0333 2038 N00033-84-C0128 840622 4610 A3 000 2 2 2 3 1 1 J 1 3 1 3 1 1 2 1 1 1 2 0 00 5 278
2 08 0 JA111 5040 N00104-84-C0971 840809 4330 A3 000 2 2 2 3 1 1 J 1 1 1 1 1 1 2 1 1 1 2 0 00 1 35
2 11 0 PA100 0075 N00140-84-C0101 831003 4620 A3 000 2 2 1 3 1 35
LOCATION TOTAL 3 348 *
ALFA-LAVAL INC POUGHKEEPSIE NEW YORK 001328236 59641 36
2 04 0 JA118 2601 N00104-76-AA021 831116 4330 A3 000 2 2 2 4 1 2 1009 5 J 1 1 1 1 1 1 1 1 1 1 1 0 00 1 76
2 03 0 JA118 1989 N00104-83-GA078 840210 4330 A3 000 2 2 2 4 1 2 1009 5 J 1 1 1 1 1 1 1 1 1 1 1 0 00 1 35
2 06 0 JA118 3514 N00104-83-GA078 840420 4330 A3 000 2 2 2 4 1 2 1009 5 J 1 1 1 1 1 1 1 1 1 1 1 0 00 1 154

S MM A AAAAA AAAA BBBBBB BB BBBBBBB BBBBBB BBBB BBB BBB B B B B C C C CCCC C C D D D D D D D D D D D D DD DDDD D B7
V OO 8888 888 888 1 1 1 1 2 1 1 12 12 12 1 AMOUNT
C NN 1 33333 2222 111111 11 1111111 333333 AAAA BBB CCC 9 0 2 3 1 2 3 4444 5 6 1 2 3 4 5 6 7 8 9 0 1 A BB CCCC 3 ($000)
ALFA-LAVAL INC (CONT) POUGHKEEPSIE NEW YORK 001328236 59641 36
2 06 0 JA118 3769 N00104-83-GA078 840507 4330 A3 000 2 2 2 4 1 2 1009 5 J 1 1 1 1 1 1 1 1 1 1 1 0 00 1 83
2 05 0 JA111 3060 N00104-84-C0943 840504 4330 A3 000 2 2 2 3 1 2 1015 5 J 1 1 1 1 1 1 2 1 1 1 2 0 00 1 75
LOCATION TOTAL 5 423 *
ALFA-LAVAL INC POUGHKEEPSIE NEW YORK 001328236 59652 36
2 11 0 QA120 0050 N00406-83-C0356 831108 J043 S1 000 2 2 2 C 2 4 2 1001 5 J 1 1 1 1 1 1 2 1 1 1 2 0 00 5 129
5 02 0 OCW67 0022 DACW67-83-C0103 831107 9999 C9E 000 2 2 2 C 1 1 J 1 1 1 1 1 1 2 1 1 1 2 0 00 5 32
LOCATION TOTAL 2 161 *
CONTRACTOR TOTAL 11 992 **
ALFAB INC ENTERPRISE ALABAMA 054568373 24184 01
2 02 0 PA100 0473 N00140-84-C1051 831128 1720 B1 000 2 2 2 3 1 2 1013 1 J 2 1 1 1 1 2 1 7 1 2 4 00 1 17,526
2 02 0 PA100 0483 N00140-84-C1051 840131 1720 B1 000 2 2 2 D 1 2 1013 1 J 2 1 1 1 1 2 1 7 1 2 4 00 1 97
2 04 0 PA100 0933 N00140-84-C1051 840207 1720 B1 000 2 2 2 D 1 2 1013 1 Z 2 1 1 1 1 2 1 7 1 2 4 00 1 6,294
2 06 0 RC100 0243 N00181-84-C0205 840614 9510 A3 000 2 2 2 3 1 2 0200 1 J 2 1 3 1 1 2 1 7 1 2 0 00 5 562
2 09 0 TA100 0749 N00612-84-C0364 840914 5450 C9E 000 2 2 2 3 1 2 0102 1 J 2 1 1 1 2 2 1 7 1 2 0 00 5 88
2 09 0 PB200 0318 N68335-84-C1210 840914 1710 C9E 000 2 2 2 3 1 2 0102 1 J 2 1 1 1 2 2 1 7 1 2 0 00 1 217
CONTRACTOR TOTAL 6 24,784 **
ALFADL BIN LADEN & J & P SAUDI ARAB 991519802 SA
1 01 0 OCA86 0114 DACA86-82-C0008 840104 Y222 C2 000 2 2 1 D 5 58
1 01 0 OCA86 0119 DACA86-82-C0008 840111 Y222 C2 000 2 2 1 D 5 81
1 02 0 OCA86 0135 DACA86-82-C0008 840204 Y222 C2 000 2 2 1 D 5 1,578-
CONTRACTOR TOTAL 3 1,439- **
ALFING KESSLER SONDERMASCHINEN GERMANY W 315504241 DE
1 05 0 OJA37 0646 DAJA37-84-C0187 840227 X153 S1 000 2 2 2 3 2 9 2 0600 3 J 3 5 1 1 1 1 2 1 1 5 2 1 00 5 38
1 08 0 OJA37 1218 DAJA37-84-C0715 840806 X119 S1 000 2 2 2 3 2 4 2 0600 5 J 3 5 1 1 1 1 2 1 1 5 2 1 00 5 30
CONTRACTOR TOTAL 2 68 **
ALFONS MATTERN GERMANY W 999020563 DE
1 09 0 OJA04 0723 DAJA04-84-C1395 840928 Z159 C2 000 2 2 2 3 2 0 2 0600 1 J 3 5 1 1 1 1 2 1 1 5 2 5 00 3 29
1 09 0 OJA76 0860 DAJA76-84-C1587 840929 Z291 C2 000 2 2 2 3 2 4 2 0600 1 J 3 5 1 1 1 1 2 1 1 5 2 9 00 5 139
CONTRACTOR TOTAL 2 168 **
ALFRED A YEE DIV LEO A DALY JOHNSTN AT 051993483 JT
2 06 0 C2742 1161 N62471-83-C0123 840416 R119 C2 000 2 2 2 D 1 2 1702 2 J 1 5 1 5 1 1 2 1 1 5 2 0 00 5 261
2 07 0 C2742 1712 N62471-83-C0123 840416 R119 C2 000 2 2 2 D 1 2 1702 2 J 2 1 5 1 1 2 1 1 5 2 0 00 5 261
2 09 0 C2742 3677 N62471-83-C0123 840914 R119 C2 000 2 2 2 D 1 2 1702 2 J 2 1 5 1 1 2 1 1 5 2 0 00 5 32
2 05 0 C2742 H302 N62742-83-C0123 831025 R119 C2 000 2 2 2 3 1 2 1500 2 J 1 5 1 5 1 1 2 1 1 5 2 0 00 1 85
CONTRACTOR TOTAL 4 639 **
ALFRED KAERCHER, GERMANY W 315514000 DE
1 09 0 OJA37 1260 DAJA37-84-C0638 840815 W079 S1 000 2 2 2 3 2 4 2 0600 1 J 3 5 1 1 1 1 2 1 1 5 3 2 00 5 38

S MM A AAAAA AAAA BBBBBB BB BBBBBBB BBBBBB BBBB BBB BBB B B B B C C C CCCC C C D D D D D D D D D D D D DD DDDD D B7
V OO 8888 888 888 1 1 1 1 2 1 1 12 12 12 1 AMOUNT
C NN 1 33333 2222 111111 11 1111111 333333 AAAA BBB CCC 9 0 2 3 1 2 3 4444 5 6 1 2 3 4 5 6 7 8 9 0 1 A BB CCCC 3 ($000)
ALFRED KAERCHER, (CONT) GERMANY W 315514000 DE
1 08 0 0JA37 1238 DAJA37-84-C0737 840809 3590 C9E 000 2 2 2 3 2 0 2 0600 1 J 3 5 1 1 1 1 2 1 1 5 2 6 00 B-DE 5 72
1 08 0 0JA37 1241 DAJA37-84-C0743 840810 3590 C9E 000 2 2 2 3 2 0 2 0600 1 J 3 5 1 1 1 1 2 1 1 5 2 4 00 B-DE 5 33
1 09 0 0JA37 1446 DAJA37-84-C0900 840913 9999 C9E 000 2 2 2 3 2 4 2 0600 1 J 3 5 1 1 1 1 2 1 1 5 2 6 00 B-DE 5 51
1 08 0 0JA37 1311 DAJA37-84-D0414 840823 W023 S1 000 2 2 2 3 2 4 2 0600 1 J 3 5 1 1 1 1 2 1 1 5 2 2 00 5 133
CONTRACTOR TOTAL 5 327 **
ALFRED ROEDER GERMANY W 999018351 DE
1 11 0 0JA04 0088 DAJA04-84-C0041 831024 Z152 C2 000 2 2 2 3 2 9 2 0600 1 J 3 1 1 1 1 1 2 1 1 5 3 0 00 5 169
1 11 0 0JA04 0055 DAJA04-84-C0044 831020 Z119 C2 000 2 2 2 3 2 9 2 0600 1 J 3 1 1 1 1 1 2 1 1 5 2 0 00 5 389
1 06 0 0JA04 0334 DAJA04-84-C0334 840606 Z126 C2 000 2 2 2 3 2 9 2 0600 1 J 3 5 1 1 1 1 2 1 1 5 2 9 00 3 30
1 05 0 0JA04 0300 DAJA04-84-C0336 840514 Z152 C2 000 2 2 2 3 2 9 2 0600 1 J 3 5 1 1 1 1 2 1 1 5 2 9 00 3 66
1 09 0 0JA04 0606 DAJA04-84-C0471 840911 Z199 C2 000 2 2 2 3 2 0 2 0600 1 J 3 5 1 1 1 1 2 1 1 5 2 4 00 3 87
1 09 0 0JA04 0755 DAJA04-84-C0532 840929 Z163 C2 000 2 2 2 3 2 4 2 0600 1 J 3 5 1 1 1 1 2 1 1 5 2 9 00 3 148
1 08 0 0JA04 0481 DAJA04-84-C0635 840814 Z163 C2 000 2 2 2 3 2 0 2 0600 1 J 3 5 1 1 1 1 2 1 1 5 2 9 00 3 212
1 09 0 0JA04 0797 DAJA04-84-C0670 840930 Z163 C2 000 2 2 2 3 2 0 2 0600 1 J 3 5 1 1 1 1 2 1 1 5 2 6 00 3 72
1 09 0 0JA04 0626 DAJA04-84-C1111 840917 Z163 C2 000 2 2 2 3 2 0 2 0600 1 J 3 5 1 1 1 1 2 1 1 5 2 4 00 3 63
1 09 0 0JA04 0788 DAJA04-84-C1396 840930 Z139 C2 000 2 2 2 3 2 0 2 0600 1 J 3 5 1 1 1 1 2 1 1 5 2 8 00 3 39
CONTRACTOR TOTAL 10 1,275 **
ALGAR ELECTRIC CO PITTSBURGH PENN 080729528 61000 42
5 08 0 0CW59 0060 DACW59-84-C0077 840806 Z299 C2 000 2 2 2 3 1 2 0102 1 J 2 1 3 1 2 2 1 7 4 2 0 00 5 200
ALGEN SCALE CORP DEER PARK NEW YORK 991852278 19972 36
4 09 0 00400 4332 DLA400-84-C2737 840912 6670 C9E 000 2 2 2 3 1 1 J 2 1 1 1 1 2 1 1 1 2 0 00 5 25
ALGERNON BLAIR INC CAPE CANAVERAL FLORIDA 990554925 10250 12
1 11 0 0CA01 0001 DACA01-81-C0074 831021 Y126 C2 000 2 2 2 D 1 1 J 1 1 1 1 1 1 3 1 1 4 2 0 00 3 81
1 01 0 0CA01 0035 DACA01-81-C0074 831128 Y126 C2 000 2 2 2 D 1 1 J 1 1 1 1 1 1 3 1 1 4 2 0 00 3 160
LOCATION TOTAL 2 241 *
ALGERNON BLAIR INC CAPE CANAVERAL AIR F FLORIDA 990554925 10260 12
1 01 0 0CA01 0101 DACA01-81-C0074 840118 Y126 C2 000 2 2 2 D 1 1 J 1 1 1 1 1 1 3 1 1 4 2 0 00 3 102
1 03 0 0CA01 0135 DACA01-81-C0074 840301 Y126 C2 000 2 2 2 D 1 1 J 1 1 1 1 1 1 3 1 1 4 2 0 00 5 143
1 04 0 0CA01 0161 DACA01-81-C0074 840326 Y126 C2 000 2 2 2 D 1 1 J 1 1 1 1 1 1 3 1 1 4 2 0 00 5 81
1 05 0 0CA01 0210 DACA01-81-C0074 840509 Y126 C2 000 2 2 2 D 1 1 J 1 1 1 1 1 1 3 1 1 4 2 0 00 5 135
1 06 0 0CA01 0256 DACA01-81-C0074 840625 Y126 C2 000 2 2 2 D 1 1 J 1 1 1 1 1 1 3 1 1 4 2 0 00 5 71
LOCATION TOTAL 5 532 *
ALGERNON BLAIR INC BOSSIER CITY LOUISIANA 990554925 08920 22
2 08 0 C2467 2744 N62467-82-C0518 840801 Y241 C2 000 2 2 2 3 1 2 0102 1 J 2 1 4 1 2 2 1 7 4 2 0 00 5 9,075
ALGERNON BLAIR INC FORT POLK LOUISIANA 990554925 26735 22
1 06 0 0CA63 0251 DACA63-77-C0200 840529 Y163 C2 000 2 2 2 D 1 1 J 1 3 1 3 1 1 3 1 7 4 2 0 00 5 55
1 11 0 0CA63 0010 DACA63-78-C0187 831017 Y141 C2 000 2 2 2 D 1 1 J 1 3 1 3 1 1 3 1 7 4 2 0 00 5 31

S MM A AAAAA AAAA BBBBBB BB BBBBBBB BBBBBB BBBB BBB BBB B B B B C C C CCCC C C D D D D D D D D D D D D DD DDDD D B7
V OO 8888 888 888 1 1 1 1 2 3 4 5 6 7 8 9 0 1 A AMOUNT
C NN 1 33333 2222 111111 11 1111111 333333 AAAA BBB CCC 9 0 2 3 1 2 3 4444 5 6 1 2 3 4 5 6 7 8 9 0 1 A BB CCCC 3 ($000)
ALGERNON BLAIR INC (CONT) FORT POLK LOUISIANA 004028411 26735 22
1 12 0 OCA63 0030 DACA63-78-C0187 831121 Y141 C2 000 2 2 2 D 1 1 J 1 3 1 3 1 1 3 1 7 4 2 0 00 5 77-
1 04 0 OCA63 0188 DACA63-81-C0125 840314 Y129 C2 000 2 2 2 D 1 1 J 1 3 1 3 1 1 3 1 7 4 2 0 00 5 42
LOCATION TOTAL 4 51 *
ALGERNON BLAIR INC FORT HOOD TEXAS 990554925 26736 48
1 06 0 OCA63 0290 DACA63-79-C0194 840619 Z141 C2 000 2 2 2 D 1 1 J 1 3 1 3 1 1 3 1 1 4 2 0 00 5 256
CONTRACTOR TOTAL 13 10,155 **
ALGONQUIN PARTS INC NORWALK CONN 001178052 55990 09
3 12 0 OFE04 0368 F42600-83-C5495 831125 1560 A1A AFC 2 2 2 F 1 2 0102 1 J 2 1 2 1 2 2 1 1 1 2 0 00 1 126-
3 11 0 OFE04 0121 F42600-84-C4081 831122 1560 A1A AFC 2 2 2 3 1 2 1026 1 J 2 1 1 1 1 2 1 1 1 2 0 00 1 232
3 03 0 OFE04 1155 F42600-84-C4081 840314 1560 A1A AFC 2 2 2 A 2 4 2 1002 1 J 2 1 1 1 1 2 1 1 1 2 0 00 1 336
3 12 0 OFE04 0168 F42600-84-C4103 831102 1560 A1A AFC 2 2 2 3 1 2 0102 1 J 2 1 1 1 2 2 1 1 1 3 0 00 5 45
3 01 0 OFE04 0334 F42600-84-C4184 831122 1560 A1A 000 2 2 2 3 1 2 0102 1 J 2 1 1 1 2 2 1 1 1 2 0 00 5 33
3 12 0 OFE04 0429 F42600-84-C4228 831208 1560 A1A AFC 2 2 2 3 1 2 0102 1 J 2 1 3 1 2 2 1 1 1 2 0 00 5 45
3 12 0 OFE04 0480 F42600-84-C4255 831220 1560 A1A AFC 2 2 2 3 1 2 0102 1 J 2 1 1 1 2 2 1 1 1 2 0 00 5 202
3 01 0 OFE04 0548 F42600-84-C4334 840105 1560 A1A AFC 2 2 2 3 1 2 0102 1 J 2 1 1 1 2 2 1 1 1 2 0 00 5 34
3 01 0 OFE04 0764 F42600-84-C4336 840127 1560 A1A AFC 2 2 2 3 1 2 0102 1 J 2 1 1 1 2 2 1 1 1 3 0 00 5 220
3 01 0 OFE04 0732 F42600-84-C4478 840130 1560 A1A AFC 2 2 2 3 1 2 0102 1 J 2 1 1 1 2 2 1 1 1 2 0 00 5 440
3 04 0 OFE04 0737 F42600-84-C4481 840207 1560 A1A AFC 2 2 2 3 1 2 0102 1 J 2 1 1 1 2 2 1 1 1 3 0 00 5 37
3 04 0 OFE04 1072 F42600-84-C4779 840406 1560 A1C AFC 2 2 2 3 1 2 1015 5 J 2 1 1 1 1 2 1 1 1 2 0 00 5 210
3 03 0 OFE04 1196 F42600-84-C4897 840323 1560 A1A AFC 2 2 2 3 1 2 1015 1 J 2 1 1 1 1 2 1 1 1 2 0 00 5 156
3 07 0 OFE04 1319 F42600-84-C5021 840621 1560 A1A AFC 2 2 1 1 1 84
3 07 0 OFE04 1488 F42600-84-C5189 840709 1560 A1A AFC 2 2 2 3 1 2 0102 1 J 2 1 1 1 2 2 1 1 5 3 0 00 5 39
3 09 0 OFE04 2409 F42600-84-C6116 840928 1560 A1A AFC 2 2 2 3 1 2 1015 1 J 2 1 1 1 1 2 1 1 1 2 0 00 5 986
CONTRACTOR TOTAL 16 2,973 **
ALGREG ENG & CONST CO LOUISVILLE KENTUCKY 991810631 48000 21
5 07 0 OCW27 0079 DACW27-84-C0120 840702 Y199 C2 000 2 2 2 3 1 2 0102 1 J 2 3 1 2 2 1 7 4 2 0 00 5 155
ALGUY CORPORATION EL TORO CALIFORNIA 064108046 22468 06
2 04 0 C2474 0201 N62474-82-C2844 831009 Z299 C2 000 2 2 2 D 1 2 0102 1 J 2 1 3 1 2 2 1 1 4 2 0 00 5 48
2 04 0 C2474 0251 N62474-82-C2844 840109 Z299 C2 000 2 2 2 D 1 2 0102 1 J 2 1 3 1 2 2 1 1 4 2 0 00 5 48
LOCATION TOTAL 2 96 *
ALGUY CORPORATION SAN DIEGO CALIFORNIA 064108046 66000 06
2 09 0 C2474 4150 N62474-83-C8180 840621 Z299 C2 000 2 2 2 D 1 2 0102 1 J 2 1 3 1 2 2 1 1 4 2 0 00 5 41
CONTRACTOR TOTAL 3 137 **
ALHAMBRA ELECTRIC INC CONCORD NAVAL WEAPON CALIFORNIA 002848026 16028 06
2 01 0 C2474 C177 N62474-80-C4626 831116 Z119 C2 000 2 2 2 3 1 2 0102 1 J 2 1 4 1 2 2 1 1 4 3 0 00 3 187
ALICE ROOFING & SHT MET WKS BERGSTROM AIR FORCE TEXAS 004820767 07780 48
3 09 0 OTA22 0090 F41687-84-C0042 840929 Z152 C2 000 2 2 2 3 1 2 0102 1 J 2 1 3 1 2 2 1 1 4 2 0 00 5 441

```
S MM  A AAAAA AAAA  BBBBBB BB BBBBBBB BBBBBB BBBB BBB BBB B B B B   C C C CCCC C C   D D D D D D D D D D D D   DD DDDD D      B7
V OO                                    8888 888 888   1 1 1                                 1 1 12  12  12  1      AMOUNT
C NN  1 33333 2222  111111 11 1111111 333333 AAAA BBB CCC 9 0 2 3   1 2 3 4444 5 6   1 2 3 4 5 6 7 8 9 0 1 A  BB  CCCC 3      ($000)
```

ALICE ROOFING & SHT MET WKS FORT BLISS TEXAS 004820767 26664 48

```
1 03  0 0BT51 0090  DABT51-83-C0094   840314 Z161 C2  000 1 2 2 3   1   2 0102 1 J   2   1 4 1 2 2 1 7 4 1 6  00      5      32
1 09  0 0BT51 0234  DABT51-84-C0112   840920 Z161 C2  000 2 2 2 3   1   2 0102 1 J   2   3   1 2 2 1 7 4 2 0  00      5     353
                                LOCATION TOTAL          2           385   *
```

ALICE ROOFING & SHT MET WKS SAN ANTONIO TEXAS 004820767 65000 48

```
1 09  0 0CA63 0460  DACA63-84-C0213   840925 Z111 C2  000 2 2 2 3   1   2 0102 1 J   2   1 3 1 2 2 1 1 4 2 0  00      3     180
1 09  0 0CA63 0462  DACA63-84-C0232   840925 Z131 C2  000 2 2 2 3   1   2 0102 1 J   2   1 3 1 2 2 1 1 4 2 0  00      3     615
                                LOCATION TOTAL          2           795   *
                              CONTRACTOR TOTAL          5         1,621   **
```

ALIGUVENGUCDEMIA TURKEY 999068257 TR

```
3 09  0 0DF01 0046  F61355-84-C0062   840923 Z131 C2  000 2 2 2 3   2 0 2 0600 1 J   3 5 1 5 3 1 2 1 1 5 2 9  00 B-TR 3      67
```

ALII FLOORING INC SCHOFIELD BARRACKS HAWAII 033174426 69050 15

```
1 09  0 0HC77 0407  DAHC77-84-C0738   840930 Z161 C2  000 2 2 2 3   1   2 0102 1 J   2   3   1 2 2 1 1 4 2 0  00      1     252
```

ALIMAR JANITORIAL SVCS GUAM 991459959 GU

```
2 07  0 C2742 G384  N62766-84-C0065   840521 S208 S1  000 2 2 2 3   1   1         J   2   3   1 1 2 1 1 3 2 0  00      3      80
3 11  0 0SA05 0002  F64133-81-C0026   831001 S201 S1  000 2 2 2 B   1   2 0102 1 J   2   3   1 2 2 1 1 3 2 0  00      5      54
3 11  0 0SA05 0004  F64133-82-C0002   831001 S201 S1  000 2 2 2 B   1   2 0102 1 J   2   3   1 2 2 1 1 3 2 0  00      5      60
3 11  0 0SA05 0003  F64133-83-C0002   831001 S201 S1  000 2 2 2 B   1   2 0102 1 J   2   3   1 2 2 1 1 3 2 0  00      5      31
                              CONTRACTOR TOTAL          4           225   **
```

ALINABAL INC MILFORD CONN 099760357 47500 09

```
1 08  0 0AA09 8779  DAAA09-83-E3078   840817 S215 B9  000 2 2 2 C   2 4 2 1016 5 J   2   1 1 1 1 2 1 1 1 2 0  00      5      36
1 08  0 0AA09 8814  DAAA09-83-E3078   840823 J099 B9  000 2 2 2 C   2 4 2 1016 5 J   2   1 1 1 1 2 1 1 1 2 0  00      5      56
3 03  0 0FJ04 2002  F09603-84-C3499   840314 5365 A5  000 2 2 2 3   1   2 0102 1 J   2   1 1 1 2 2 1 1 1 2 0  00      5      30
                              CONTRACTOR TOTAL          3           122   **
```

ALISUD HANDLING SPA ITALY 428888812 IT

```
2 01  0 NA113 0003  N68171-81-C0045   831014 M125 S1  000 2 2 2 5   2 9 2 0600 5 K   3 1 1 1 3 1 2 1 1 5 2 1  00 B-IT 5     124
2 02  0 NA113 0018  N68171-81-C0045   831014 M125 S1  000 2 2 2 C   2 9 2 0600 5 K   3 1 1 1 3 1 2 1 1 5 2 1  00 B-IT 5     124
2 02  0 NA113 0045  N68171-81-C0045   831222 M125 S1  000 2 2 2 B   2   2 0600 5 K   3 1 1 1 3 1 2 1 1 5 2 1  00 B-IT 5     432
2 02  0 NA113 0084  N68171-81-C0045   840123 M125 S1  000 2 2 2 C   2   2 0600 5 K   3 1 1 1 3 1 2 1 1 5 2 1  00 B-IT 5     226
2 03  0 NA113 0104  N68171-81-C0045   840221 M125 S1  000 2 2 2 C   2   2 0600 5 K   3 1 1 1 3 1 2 1 1 5 2 1  00 B-IT 5     226
2 03  0 NA113 0124  N68171-81-C0045   840321 M125 S1  000 2 2 2 B   2   2 0600 5 K   3 1 1 1 3 1 2 1 1 5 2 1  00 B-IT 5     226
2 08  0 NA113 0156  N68171-81-C0045   840426 M125 S1  000 2 2 2 B   2   2 0600 5 K   3 1 1 1 3 1 2 1 1 5 2 1  00 B-IT 5     226
2 06  0 NA113 0184  N68171-81-C0045   840601 M125 S1  000 2 2 2 B   2   2 0600 5 K   3 1 1 1 3 1 2 1 1 5 2 1  00 B-IT 5     154
2 02  0 NA112 0029  N68171-82-C0041   831107 M125 S1  000 2 2 2 C   2   2 0600 1 K   3 1 1 1 3 1 2 1 1 5 2 2  00 B-IT 5      84
2 02  0 NA112 0030  N68171-82-C0041   831206 M125 S1  000 2 2 2 C   2   2 0600 1 K   3 1 1 1 3 1 2 1 1 5 2 2  00 B-IT 5     661
2 06  0 NA113 0189  N68171-84-C0008   840612 M125 S1  000 2 2 2 3   2   2 0600 1 K   3 1 1 1 3 1 2 1 1 5 1 3  00 B-IT 5   1,080
                              CONTRACTOR TOTAL         11         3,563   **
```

ALJAY FUEL & OIL CO INC NEW YORK NEW YORK 991427030 51000 36

```
4 03  0 00600 0058  DLA600-82-D0309   831001 9140 A8A 000 2 2 2 3   1   1         K   2   1 4 1 1 2 1 1 2 3 0  00      5     168
```

```
S MM  A AAAAA AAAA  BBBBBB BB BBBBBBB BBBBBB BBBB BBB BBB B B B B   C C C CCCC C C   D D D D D D D D D D D D  DD DDDD D     B7
V OO                                         8888 888 888   1 1 1                                   1 1 12 12  12  1    AMOUNT
C NN  1 33333 2222  111111 11 1111111 333333 AAAA BBB CCC 9 0 2 3   1 2 3 4444 5 6   1 2 3 4 5 6 7 8 9 0 1 A  BB CCCC 3    ($000)
-------------------------------------------------------------------------------------------------------------------------------
ALJAY FUEL & OIL CO INC (CONT)      NEW YORK                NEW YORK      991427030     51000     36
4 10  0 00600 0054  DLA600-83-D0056   831001 9140 A8A 000 2 2 2 3   1   2 1026 1 K   2   1 3 3 1 2 1 1 2 2 0  00      5          50
                                   CONTRACTOR TOTAL          2            218   **

ALJO PRECISION PRODUCTS INC         WESTBURY                NEW YORK      002050631     79433     36
2 09  0 JA100 L970  N00383-84-C9550   840911 1560 A1A AAE 2 2 2 3   1   2 1015 1 J   2   1 1 1 1 2 1 7 1 2 0  00      5          75

ALKAN ELECTRONICS INTERNTL          FLINT                   MICHIGAN      075665661     29000     26
2 05  0 JA112 3456  N00104-84-C1926   840517 1285 A3  GNG 2 2 2 3   1   2 0102 1 J   2   1 1 1 2 2 1 7 1 2 0  00      1          40
2 07  0 JA112 4187  N00104-84-C2218   840703 1355 A3  000 2 2 2 3   1   2 0102 1 J   2   1 1 1 2 2 1 7 1 2 0  00      1          28
2 04  0 JA113 2943  N00104-84-C2803   840316 7010 A7  000 2 2 2 B   1   1        J   2   1 1 1 1 2 1 7 1 2 0  00      1          68
2 05  0 JA113 3219  N00104-84-C3125   840517 5820 A7  000 2 2 2 3   1   1        J   2   1 1 2 1 2 1 7 1 2 0  00      1          39
2 06  0 JA117 3947  N00104-84-C4204   840618 4470 A3  000 2 2 2 3   1   2 1015 1 J   2   1 1 2 1 2 1 7 1 2 0  00      1          41
2 09  0 JA117 7309  N00104-84-C4204   840621 4470 A3  000 2 2 2 B   1   2 0102 1 J   2   1 1 2 2 2 1 7 1 2 0  00      1          41
                                    LOCATION TOTAL          6            257   *

ALKAN ELECTRONICS INTERNTL          LEVERING                MICHIGAN      075665661     47240     26
2 01  0 JA112 0478  N00104-84-C1819   831128 1220 A5  EBW 2 2 2 3   1   1        J   2   1 1 2 1 2 1 7 1 2 0  00      1          62
2 01  0 JA113 0379  N00104-84-C2803   831102 7010 A7  000 2 2 2 3   1   1        J   2   1 1 2 1 2 1 7 1 1 0  00      1          68
                                    LOCATION TOTAL          2            130   *

ALKAN ELECTRONICS INTERNTL          OAK PARK                MICHIGAN      075665661     59920     26
1 01  0 0AA09 6112  DAAA09-84-C0111   831208 4933 A5  000 2 2 2 3   1   2 0102 1 J   2   3   2 2 2 1 7 1 2 0  00      1          66
1 02  0 0AB07 3271  DAAB07-84-C0029   831123 5805 A7  000 2 2 2 3   1   2 0102 1 J   2   3   2 2 2 1 7 1 2 0  00      1          45
2 04  0 JA113 2539  N00104-84-C3078   840402 5985 A7  000 2 2 2 3   1   2 0102 1 J   2   1 1 2 2 2 1 7 1 2 0  00      1          62
                                    LOCATION TOTAL          3            173   *
                                   CONTRACTOR TOTAL         11            560   **

ALKAN U S A INC                                             FRANCE        020291704                FR
3 06  0 0HM03 0185  F08635-84-C0155   840327 1680 A1C 000 2 2 2 3   1   2 1001 5 J   4 1 1 1 1 1 2 1 1 5 2 1  00      5          60

ALKOMED ENGRG SUC CO WLL                                    BAHRAIN       999063480                BH
2 09  0 C2470 I253  N62470-82-C0082   840813 Y249 C2  000 2 2 2 D   2 8 1        J   3 5 1 5 1 1 2 1 1 5 2 0  00      5          54

ALL AMERICAN BOTTLING CORP          LOS ANGELES             CALIFORNIA    042484667     44000     06
4 05  0 0013H 6334  DLA13H-84-P8264   840508 8940 B2  000 2 2 2 3   2 6 2 0900 7 J   1 5 1 2 1 1 2 1 7 1 2 0  00      5          33

ALL AMERICAN ENGINEERING CO         EDWARDS AIR FORCE BA    CALIFORNIA    058997685     21600     06
3 12  0 0HU43 0011  F33657-83-C2227   831209 AC94 C9E HYB 2 2 2 3   2 4 2 1001 5 J   1 1 1 1 1 1 2 1 7 1 2 0  00      1          67

ALL AMERICAN ENGINEERING CO         NEWARK                  DELAWARE      058997685     50670     10
2 02  0 PA100 0436  N00140-84-C1263   831209 1398 B9  000 2 2 2 3   1   2 1013 1 J   1 1 1 1 1 1 3 1 1 1 1 2  00      5         709
2 09  0 PB200 0321  N68335-84-C0077   840913 9999 C9E 000 2 2 2 3   1   2 0200 1 J   1 5 1 1 1 1 2 1 1 2 2 0  00      1         499
```

```
S MM  A AAAAA AAAA  BBBBBB BB BBBBBBB BBBBBB BBBB BBB BBB B B B B   C C C CCCC C C   D D D D D D D D D D D D D   DD DDDD D      B7
V OO                                    8888 888 888   1 1 1                                       1 1 12  12  12   1      AMOUNT
C NN  1 33333 2222  111111 11 1111111 333333 AAAA BBB CCC 9 0 2 3   1 2 3 4444 5 6   1 2 3 4 5 6 7 8 9 0 1 A  BB CCCC 3      ($000)
```

ALL AMERICAN ENGINEERIN (CONT) NEWARK DELAWARE 058997685 50670 10

```
3 08  0 OFH02 2982  F04606-84-C0293   840807 J016 A1C AFN 2 2 2 A   2 4 2 1001 5 J   1 1 1 1 1 1 2 1 1 1 2 0  00   1      47
3 05  0 OFH02 2322  F04606-84-C0455   840518 1670 A1C 000 2 2 2 3   1   2 1015 5 J   1 1 1 1 1 1 2 1 1 1 2 0  00   5     144
3 09  0 OFH02 1642  F04606-84-C1053   840928 R414 A1C CEA 2 2 2 3   2 4 2 0200 4 J   1 1 1 1 1 1 2 1 1 5 2 0  00   5     164
3 09  0 OFH02 1634  F04606-84-D0054   840927 1670 A1C 000 2 2 2 C   1   2 1002 5 J   1 2 1 1 1 1 2 1 1 1 2 0  00   1      30
3 07  0 OFH02 2650  F04606-84-D0054   840702 1670 A1C 000 2 2 2 5   1   2 1002 5 J   1 1 1 1 1 1 2 1 1 1 1 0  00   5      65
3 12  0 OHC07 0012  F04690-83-C0008   831130 R499 A1C 000 2 2 2 3   1   2 1007 4 J   1 1 1 1 1 1 1 1 1 5 1 0  00   5     178
3 04  0 OFH02 0499  F09603-83-G0832   840131 4820 A1C AHL 2 2 2 4   1   2 0200 4 J   1 1 1 1 1 1 2 1 1 1 2 0  00   5      70
3 09  0 OFH02 1305  F09603-83-G0832   840914 K014 A1C AFN 2 2 2 4   2 4 2 0200 2 J   1 1 1 1 1 1 2 1 1 1 2 0  00   5      26
3 02  0 OFS04 0115  F33600-84-C0022   831214 L015 S1  ACD 2 2 2 C   1   2 1007 3 J   1 2 1 1 1 1 1 1 1 5 2 0  00   5      70
3 02  0 OFS04 0147  F33600-84-C0022   840113 L015 S1  ACD 2 2 2 3   1   2 1007 3 J   1 2 1 1 1 1 1 1 1 5 2 0  00   5      72
                                    LOCATION TOTAL          12          2,074   *
```

ALL AMERICAN ENGINEERING CO EGLIN AIR FORCE BASE FLORIDA 058997685 20050 12

```
3 04  0 OHU43 0047  F33657-83-C2227   840412 AC94 C9E HYB 2 2 2 D   2 4 2 1001 5 J   1 1 1 1 1 1 2 1 1 1 2 0  00   1      95
3 09  0 OHU43 0088  F33657-83-C2227   840914 AC94 C9E HYB 2 2 2 D   2 7 2 1001 5 J   1 1 1 1 1 1 1 1 1 1 2 0  00   1     136
                                    LOCATION TOTAL           2          231   *
                                  CONTRACTOR TOTAL          15        2,372   **
```

ALL AMERICAN ENTERPRISES INC ALBUQUERQUE NEW MEXICO 047132196 02000 35

```
3 07  0 OHK02 0200  F29650-84-DE004   840516 5640 A2  000 2 2 2 5   1   2 1002 1 J   2   1 1 2 1 2 1 1 1 2 0  00   5     336
```

ALL AMERICAN ISTN INC SAN FRANCISCO CALIFORNIA 076309350 67000 06

```
1 02  0 OCA05 0081  DACA05-82-C0212   831123 Z199 C2  000 2 2 2 D   1   2 1701 1 J   2   1 3 1 2 2 1 1 4 3 0  00   5     34-
```

ALL AMERICAN POLY CORP DUNELLEN NEW JERSEY 074352667 18490 34

```
1 04  0 ODA15 0064  DADA15-84-D0020   840222 8105 C9E 000 2 2 2 5   1   1         J   2   1 1 1 1 2 1 1 1 2 0  00   5      34
1 05  0 ODA15 0083  DADA15-84-D0020   840409 8105 C9E 000 2 2 2 5   1   1         J   2   1 1 1 1 2 1 1 1 2 0  00   5      42
1 01  0 OZD04 0742  MDA904-84-C0316   831225 8105 C9E 000 2 2 2 3   2 1 2 1200 1 J   2   1 1 1 1 2 1 1 1 2 0  00   5      30
                                  CONTRACTOR TOTAL           3          106   **
```

ALL CAL MARKETING INC BAKERSFIELD CALIFORNIA 104201033 03526 06

```
4 07  0 00137 0784  DLA137-84-CKH13   840619 8915 B2  000 2 2 2 3   2 2 2 0102 1 J   2   1 1 1 2 2 1 1 5 2 0  00   5      26
4 07  0 00137 0783  DLA137-84-CKH22   840620 8915 B2  000 2 2 2 3   2 2 2 0102 1 J   2   1 1 1 2 2 1 1 5 2 0  00   5      26
                                  CONTRACTOR TOTAL           2           52   **
```

ALL CITY GLASS N. W., INC CHARLESTON OREGON 102868700 12500 41

```
2 08  0 C2474 2952  N62474-82-C0273   831104 Z161 C2  000 2 2 2 3   1   2 0102 1 J   2   1 4 1 2 2 1 7 4 2 0  00   5      48
```

ALL CITY GLASS N. W., INC COOS HEAD NAVAL FACI OREGON 102868700 15275 41

```
2 09  0 C2474 D280  N62474-82-C0273   831104 Z161 C2  000 2 2 2 E   1   2 0102 1 J   2   1 4 1 2 2 1 7 4 2 0  00   3      48-
2 01  0 C2474 D556  N62474-82-C0273   831104 Z161 C2  000 2 2 2 3   1   2 0102 1 J   2   1 4 1 2 2 1 7 4 2 0  00   3      48
                                    LOCATION TOTAL           2            0   *
                                  CONTRACTOR TOTAL           3           48   **
```

ALL COUNTIES FENCE CO INC SACRAMENTO CALIFORNIA 059363333 64000 06

```
1 09  0 DAG08 0348  DAAG08-84-C0452   840927 Y199 C2  000 2 2 2 3   1   2 0102 1 J   2   1 5 2 2 2 1 7 4 1 0  00   5     105
```

S MM A AAAAA AAAA BBBBBB BB BBBBBBB BBBBBB BBBB BBB BBB B B B B C C C CCCC C C D D D D D D D D D D D DD DDDD D B7
V OO 8888 888 888 1 1 1 1 2 1 1 2 0 0 1 2 12 12 12 1 AMOUNT
C NN 1 33333 2222 111111 11 1111111 333333 AAAA BBB CCC 9 0 2 3 1 2 3 4444 5 6 1 2 3 4 5 6 7 8 9 0 1 A BB CCCC 3 ($000)
ALL FAB INC EVERETT WASHINGTON 009485939 22640 53
1 09 0 0AJ09 2706 DAAJ09-84-CB352 840927 5340 A1C AHA 2 2 2 3 1 2 1015 1 J 2 1 1 1 1 2 1 7 1 2 0 00 5 41
3 02 0 0FD02 0252 F34601-83-C3693 831220 1560 A1A ACR 2 2 2 3 1 2 1013 1 J 2 1 3 1 1 2 1 7 1 2 0 00 5 49
3 01 0 0FD02 0193 F34601-84-C0620 840103 1560 A1A ACR 2 2 2 3 1 2 0102 1 J 2 1 3 1 2 2 1 7 1 2 0 00 5 27
3 01 0 0FD08 0216 F34601-84-C0916 840124 1560 A1A ABC 2 2 2 3 1 2 0102 1 J 2 1 4 1 2 2 1 7 1 2 0 00 5 28
3 03 0 0FD02 0801 F34601-84-C1286 840323 1560 A1A ACR 2 2 2 3 1 2 0102 1 J 2 1 1 1 2 2 1 7 1 2 0 00 5 36
3 04 0 0FD02 0945 F34601-84-C1425 840413 1560 A1A ACR 2 2 2 3 1 2 0102 1 J 2 1 1 1 2 2 1 7 1 2 0 00 5 27
3 09 0 0FD02 1546 F34601-84-C2926 840918 1560 A1A ACR 2 2 2 3 2 4 2 0102 1 J 2 1 3 1 2 2 1 7 1 2 0 00 5 109
CONTRACTOR TOTAL 7 317 **
ALL FRESH PRODUCTS INC SAN DIEGO CALIFORNIA 049898059 66000 06
4 02 0 0013H 8370 DLA13H-84-D2063 840222 8940 B2 000 2 2 2 5 1 2 0900 1 J 2 1 1 2 1 2 1 1 2 3 0 00 5 28
4 06 0 0013H 8734 DLA13H-84-D2855 840607 8935 B2 000 2 2 2 5 1 2 0900 1 J 2 1 1 2 1 2 1 1 2 3 0 00 5 39
4 09 0 0013H 9106 DLA13H-84-D2940 840924 8935 B2 000 2 2 2 5 1 2 0900 1 J 2 1 1 2 1 2 1 1 1 3 0 00 5 47
CONTRACTOR TOTAL 3 114 **
ALL MACHINE CO ROCKFORD ILLINOIS 042223958 65000 17
1 08 0 0AA09 8771 DAAA09-82-C0986 840329 1015 A5 DJB 2 2 2 F 1 2 0102 1 J 2 1 1 1 2 2 1 7 1 2 0 00 1 28-
ALL POOL & SPA INC HICKAM AIR FORCE BAS HAWAII 059472696 14050 15
3 09 0 0RA03 0182 F64605-84-C0057 840914 Z291 C2 000 2 2 2 3 1 2 0102 1 J 2 1 4 1 2 2 1 1 4 2 0 00 3 124
ALL POOL & SPA INC SCHOFIELD BARRACKS HAWAII 059472696 69050 15
1 09 0 0CA83 0260 DACA83-84-C0198 840928 Z162 C2 000 2 2 2 3 1 2 0102 1 J 2 1 4 1 2 2 1 1 4 2 0 00 3 189
CONTRACTOR TOTAL 2 313 **
ALL PROFESSIONAL SERVICES INC PENSACOLA NAVAL AIR FLORIDA 016274409 55975 12
2 09 0 C2467 E040 N62467-84-C2096 840705 Z163 C2 000 2 2 2 3 1 2 0102 1 J 2 1 4 1 2 2 1 1 4 2 0 00 5 65
ALL RITE RUBBISH REMOVAL INC DOVER DELAWARE 067400192 21200 10
3 06 0 0QA08 0039 F07603-84-D0021 840330 S205 S1 000 2 2 2 3 1 2 1701 1 J 2 1 1 1 2 2 1 1 3 2 0 00 5 149
ALL SALES CO LYKENS PENN 069783322 45592 42
3 08 0 0FJ04 4309 F09603-83-D4024 840629 1095 A5 000 2 2 2 5 1 2 0102 1 J 2 1 1 1 2 2 1 1 1 2 0 00 5 34
ALL SCALE UNLIMITED FAIRFIELD CALIFORNIA 069768414 23182 06
3 09 0 0QA12 0152 F04626-84-C0078 840921 J039 C9D 000 2 2 2 3 1 2 0102 1 J 2 1 3 1 2 2 1 7 3 2 0 00 5 57
ALL SEASON LAWN JACKSONVILLE FLORIDA 991808049 35000 12
2 09 0 C2467 B064 N62467-84-C2299 840622 Z299 C2 000 2 2 2 3 1 2 0102 1 J 2 1 4 1 2 2 1 1 3 2 0 00 5 93
ALL SEASONS OF NORTHWEST FLA EGLIN AIR FORCE BASE FLORIDA 045741170 20050 12
3 05 0 0HM02 0127 F08651-84-C0122 840501 Z299 C2 000 2 2 2 3 1 2 0102 1 J 2 1 1 1 2 2 1 1 4 2 0 00 3 36

S MM A AAAAA AAAA BBBBBB BB BBBBBBB BBBBBB BBBB BBB BBB B B B B C C C CCCC C C D D D D D D D D D D D D DD DDDD D B7
V OO 8888 888 888 1 1 1 1 2 3 0 1 1 2 1 2 1 1 1 A 12 12 12 1 AMOUNT
C NN 1 33333 2222 111111 11 1111111 333333 AAAA BBB CCC 9 0 2 3 1 2 3 4444 5 6 1 2 3 4 5 6 7 8 9 0 1 A BB CCCC 3 ($000)
ALL SOUTH REFRIGERATION INC FORT BENNING GEORGIA 091759456 30760 13
1 09 0 0CA21 0374 DACA21-84-C0108 840926 Z242 C2 000 2 2 2 3 1 2 0102 1 J 2 1 1 1 2 2 1 1 4 2 0 00 5 240
ALL SOUTH REFRIGERATION INC FORT GORDON GEORGIA 091759456 30844 13
1 06 0 0BT11 0116 DABT11-84-C0143 840604 Y245 C2 000 2 2 2 3 2 4 2 0102 1 J 2 1 3 1 2 2 1 1 4 2 0 00 3 79
1 09 0 0BT11 0196 DABT11-84-C0194 840808 Y141 C2 000 2 2 2 3 2 4 2 0102 1 J 2 1 3 1 2 2 1 1 4 2 0 00 3 36
1 09 0 0BT11 0168 DABT11-84-C0200 840906 Y199 C2 000 2 2 2 3 1 2 0102 1 J 2 1 3 1 2 2 1 1 4 2 0 00 3 32
1 09 0 0BT11 0227 DABT11-84-C0216 840930 Y199 C2 000 2 2 2 3 1 2 0102 1 J 2 1 3 1 2 2 1 1 4 2 0 00 3 37
1 09 0 0BT11 0197 DABT11-84-C0227 840930 Y199 C2 000 2 2 2 3 1 2 0102 1 J 2 1 3 1 2 2 1 1 4 2 0 00 3 192
1 09 0 0BT11 0215 DABT11-84-C0233 840930 Y199 C2 000 2 2 2 3 1 2 0102 1 J 2 1 3 1 2 2 1 1 4 2 0 00 3 75
1 09 0 0BT11 0225 DABT11-84-C0237 840930 Y199 C2 000 2 2 2 3 1 2 0102 1 J 2 1 3 1 2 2 1 1 4 2 0 00 3 214
LOCATION TOTAL 7 665 *
ALL SOUTH REFRIGERATION INC PARRIS ISLAND MARINE S CAROLINA 091759456 54880 45
2 09 0 C2467 3482 N62467-82-C4389 831005 Z142 C2 000 2 2 2 3 1 2 0102 1 J 2 1 1 1 2 2 1 1 4 2 0 00 5 199
CONTRACTOR TOTAL 9 1,104 **
ALL STAR MAINTENANCE INC MOFFETT FIELD NAVAL CALIFORNIA 106269145 48424 06
2 06 0 C2474 1569 N62474-83-C6259 840301 Z161 C2 000 2 2 2 3 1 2 0102 1 J 2 1 2 1 2 2 1 1 3 2 0 00 5 243
ALL STAR MAINTENANCE INC COLUMBUS MISS 106269145 15380 28
3 03 0 0JA26 0030 F22608-84-D0009 840229 Z161 C2 000 2 2 2 3 1 2 0102 1 J 2 1 3 1 2 2 1 1 3 1 0 00 5 205
CONTRACTOR TOTAL 2 448 **
ALL STATES RAILROAD CONTG MCCONNELL AIR FORCE KANSAS 013949771 43675 20
3 09 0 0SB06 0070 F14614-84-C0033 840921 Z299 C2 000 2 2 2 3 1 2 0102 1 J 2 1 1 1 2 2 1 1 4 2 0 00 3 56
ALL STEEL FABRICATORS CO BALA-CYNWYD PENN 991361296 03896 42
4 08 0 00500 2130 DLA500-84-C1848 840817 3940 C9E 000 2 2 2 3 1 2 0102 1 J 2 1 3 1 2 2 1 1 1 2 0 00 5 26
ALL STEEL PRODUCTS CO CAMP LEJEUNE NAVAL R N CAROLINA 065054330 09960 37
2 09 0 C2470 K347 N62470-82-C2392 840228 Y291 C2 000 2 2 2 3 1 2 0102 1 J 2 1 4 1 2 2 1 1 4 3 0 00 5 56
ALL STEEL PRODUCTS CO CHERRY POINT MARINE N CAROLINA 065054330 12300 37
2 09 0 C2470 4462 N62470-84-C5007 840911 Z299 C2 000 2 2 2 3 1 2 0102 1 J 2 1 3 3 2 2 1 1 4 2 0 00 5 113
ALL STEEL PRODUCTS CO FORT BRAGG N CAROLINA 065054330 24260 37
1 08 0 0KF40 0394 DAKF40-84-C1391 840814 Y291 C2 000 2 2 2 3 1 2 0102 1 J 2 1 4 1 2 2 1 1 4 2 0 00 3 126
ALL STEEL PRODUCTS CO SEYMOUR JOHNSON AIR N CAROLINA 065054330 60640 37
3 09 0 0TA13 0080 F31610-84-C0056 840920 Z161 C2 000 2 2 2 3 1 2 0102 1 J 2 1 3 1 2 2 1 1 4 2 0 00 5 124
ALL STEEL PRODUCTS CO FORT JACKSON S CAROLINA 065054330 26800 45
1 09 0 0BT47 0156 DABT47-84-C9805 840930 Z162 C2 000 2 2 2 3 1 2 0102 1 J 2 1 1 1 2 2 1 1 4 2 0 00 5 131

S MM A AAAAA AAAA BBBBBB BB BBBBBBB BBBBBB BBBB BBB BBB B B B B C C C CCCC C C D D D D D D D D D D D D DD DDDD D B7
V OO 8888 888 888 1 1 1 1 2 3 1 1 12 12 12 1 AMOUNT
C NN 1 33333 2222 111111 11 1111111 333333 AAAA BBB CCC 9 0 2 3 1 2 3 4444 5 6 1 2 3 4 5 6 7 8 9 0 1 A BB CCCC 3 ($000)
ALL STEEL PRODUCTS CO (CONT) FORT JACKSON S CAROLINA 065054330 26800 45
1 02 0 0CA21 0005 DACA21-84-C0006 831026 Z163 C2 000 2 2 2 3 1 2 0102 1 J 2 1 3 1 2 2 1 1 4 2 0 00 5 56
1 04 0 0CA21 0115 DACA21-84-C0006 840327 Z163 C2 000 2 2 2 D 1 2 0102 1 J 2 1 1 1 2 2 1 1 4 2 0 00 5 35
LOCATION TOTAL 3 222 *
ALL STEEL PRODUCTS CO NORTH CHARLESTON S CAROLINA 065054330 50875 45
2 05 0 C2467 1131 N62467-84-C0195 840502 Z299 C2 000 2 2 2 3 1 2 0102 1 J 2 1 3 1 2 2 1 7 5 2 0 00 5 25
2 07 0 C2467 1672 N62467-84-C0195 840502 Z299 C2 000 2 2 2 3 1 2 0102 1 J 2 1 3 1 2 2 1 7 5 2 0 00 5 25
LOCATION TOTAL 2 50 *
ALL STEEL PRODUCTS CO WEST COLUMBIA S CAROLINA 065054330 75850 45
1 03 0 0BT47 0005 DABT47-83-C9505 831011 Y224 C2 000 2 2 2 3 1 1 J 2 1 1 1 1 2 1 1 4 2 0 00 5 153
3 06 0 0QA09 0083 F38610-84-C0018 840608 Z163 C2 000 2 2 2 3 1 2 0102 1 J 2 1 3 1 2 2 1 1 4 2 0 00 5 88
LOCATION TOTAL 2 241 *
CONTRACTOR TOTAL 11 932 **
ALL TYPE PROJECTS INC HOMESTEAD AIR FORCE FLORIDA 066346644 32300 12
3 02 0 0TA23 0028 F08621-84-C0002 831118 Z299 C2 000 2 2 2 3 1 2 0102 1 J 2 3 2 2 2 1 1 4 2 0 00 5 121
ALL WEATHER ROOFING CO INC NIAGARA FALLS NEW YORK 013398490 51055 36
1 04 0 0KF36 0031 DAKF36-84-C0017 840406 Z129 C2 000 2 2 2 3 1 2 0102 1 J 2 1 4 1 2 2 1 7 4 2 0 00 5 307
ALL WRIGHT PAINTING & DECORA CASTLE AIR FORCE BAS CALIFORNIA 991321753 11880 06
3 09 0 0SD12 0095 F04604-84-CQ022 840927 Z129 C2 000 2 2 2 3 2 6 2 1702 7 J 2 2 1 1 2 1 7 4 3 0 00 3 278
ALL-BANN ENTERPRISES INC ANAHEIM CALIFORNIA 009656703 02000 06
1 06 0 0AA09 8253 DAAA09-81-C2412 840612 4230 C9E 000 2 2 2 D 1 2 0102 1 J 2 1 1 1 2 2 1 1 1 2 0 00 1 230
1 09 0 0AA09 9000 DAAA09-82-C5195 840831 4230 C9E 000 2 2 2 B 1 2 0102 1 J 2 1 1 1 2 2 1 1 1 2 0 00 1 2,414
1 01 0 0AA09 6105 DAAA09-84-C0107 831205 2910 C9E 000 2 2 2 3 1 2 0102 1 J 2 1 3 3 2 2 1 1 1 2 0 00 1 33
1 03 0 0AA09 6657 DAAA09-84-C0353 840312 1040 A5 000 2 2 2 3 1 2 0102 1 J 2 1 3 1 2 2 1 1 1 2 0 00 1 27
1 06 0 0AA09 8291 DAAA09-84-C0353 840619 1040 A5 000 2 2 2 B 1 2 0102 1 J 2 1 3 1 2 2 1 1 1 2 0 00 1 32
1 06 0 0AA09 8257 DAAA09-84-C0643 840615 9905 C9E 000 2 2 2 3 1 2 0102 1 J 2 1 1 1 2 2 1 1 1 2 0 00 1 57
1 08 0 0AA09 8719 DAAA09-84-C0918 840813 4230 C9E 000 2 2 2 3 1 2 0102 1 J 2 1 1 1 2 2 1 1 1 2 0 00 1 1,619
1 11 0 0AK11 0010 DAAK11-81-C0023 831107 AD94 S1 000 2 2 2 C 1 2 1100 2 U 2 1 1 1 1 2 1 1 1 2 0 00 633
1 03 0 0AK11 0123 DAAK11-81-C0023 840314 AD94 S1 000 2 2 2 C 1 2 1100 2 U 2 1 1 1 1 2 1 1 1 1 0 00 401
1 05 0 0AK11 0186 DAAK11-81-C0023 840521 AD94 S1 000 2 2 2 B 1 2 1100 2 U 2 1 1 1 1 2 1 1 1 1 0 00 372
1 07 0 0AK11 0241 DAAK11-81-C0023 840724 AD94 S1 000 2 2 2 C 1 2 1100 4 U 2 1 1 1 1 2 1 1 1 1 0 00 440
1 02 0 0AK11 0077 DAAK11-81-00023 840214 AD94 S1 000 2 2 2 C 1 2 1100 2 U 2 1 1 1 1 2 1 1 1 1 0 00 250
1 07 0 0AK11 0232 DAAK11-83-C0066 840718 4240 C9E 000 2 2 2 B 1 2 0102 1 J 2 1 3 1 2 2 1 1 1 2 0 00 5 111
1 07 0 0AK11 0199 DAAK11-83-C0072 840531 1320 A6 FQD 2 1 2 B 1 2 0102 1 J 2 1 4 1 2 2 1 1 1 2 0 00 1 3,283
1 09 0 0AK11 0300 DAAK11-83-C0072 840911 1320 A6 000 2 1 2 B 1 2 0102 1 J 2 1 4 1 2 2 1 1 1 2 0 00 1 1,641
LOCATION TOTAL 15 11,543 *
ALL-BANN ENTERPRISES INC FULLERTON CALIFORNIA 009656703 28000 06
1 09 0 0AA09 9196 DAAA09-84-C1175 840920 4230 C9E 000 2 2 2 3 1 2 0102 1 J 2 1 3 1 2 2 1 1 1 2 0 00 5 876
CONTRACTOR TOTAL 16 12,419 **

S MM A AAAAA AAAA BBBBBB BB BBBBBBB BBBBBB BBBB BBB BBB B B B B C C C CCCC C C D D D D D D D D D D D D DD DDDD D B7
V OO 8888 888 888 1 1 1 1 2 3 4 5 6 7 8 9 0 1 A 12 12 1 AMOUNT
C NN 1 33333 2222 111111 11 1111111 333333 AAAA BBB CCC 9 0 2 3 1 2 3 4444 5 6 1 2 3 4 5 6 7 8 9 0 1 A BB CCCC 3 ($000)
ALL-FLO PRODUCTS CO INC ORTONVILLE MICHIGAN 061883567 61220 26
1 10 0 0AE07 0072 DAAE07-83-C1487 831014 4320 A4B DNJ 2 2 2 B 1 2 0102 1 J 2 1 1 1 2 2 1 7 1 2 0 00 1 54
1 10 0 0AE07 0068 DAAE07-83-C1521 831013 2520 A4B DNJ 2 2 2 B 1 2 1013 5 J 2 1 1 1 1 2 1 7 1 2 0 00 1 32
1 03 0 0AE07 1507 DAAE07-84-C0714 840224 2520 A4B DNJ 2 2 2 3 1 2 1013 5 J 2 1 2 1 1 2 1 7 1 2 0 00 5 99
1 07 0 0AE07 3019 DAAE07-84-C0714 840628 2520 A4B DNJ 2 2 2 B 1 2 1013 5 J 2 1 2 1 1 2 1 7 1 2 0 00 5 99
1 05 0 0AE07 2469 DAAE07-84-C1256 840522 4320 A4B DNJ 2 2 2 3 1 2 0102 1 J 2 1 1 1 2 2 1 7 1 2 0 00 5 94
1 07 0 0AE07 3169 DAAE07-84-C1287 840706 2530 A4A 000 2 2 2 3 1 2 0102 1 J 2 1 1 1 2 2 1 7 1 2 0 00 5 87
1 09 0 0AE07 4161 DAAE07-84-C1287 840913 2530 A4A EDK 2 2 2 B 1 2 0102 1 J 2 1 1 1 2 2 1 7 2 1 3 00 5 41
1 08 0 0AE07 3563 DAAE07-84-C1768 840802 2530 A4A DCG 2 2 2 3 1 2 0102 1 J 2 1 1 1 2 2 1 7 1 2 0 00 5 31
1 09 0 0AE07 3988 DAAE07-84-C2103 840830 2590 A4B DNJ 2 2 2 3 1 2 0102 1 J 2 1 1 1 2 2 1 7 1 2 0 00 1 85
CONTRACTOR TOTAL 9 622 **
ALL-STEEL FABRICATORS CO INC PHILADELPHIA PENN 002269967 60000 42
2 03 0 G0333 2007 N00033-84-C0237 831216 4420 A3 000 2 2 2 3 1 1 J 2 1 3 1 1 2 1 1 1 2 0 00 1 130
ALL-TRONICS INC BEALE AIR FORCE BASE CALIFORNIA 002035137 04576 06
3 06 0 0SD02 0042 F04666-84-C0013 840606 Z249 C2 000 2 2 2 3 1 2 0102 1 J 2 1 1 2 2 2 1 7 4 3 0 00 5 120
ALL-TRONICS INC WESTBURY NEW YORK 002035137 79433 36
3 07 0 0SD02 0043 F04666-84-C0011 840605 J099 S1 000 2 2 2 3 1 2 0102 1 J 2 1 1 2 2 2 1 7 3 3 0 00 5 53
CONTRACTOR TOTAL 2 173 **
ALLARD AVIONICS CORP WESTBURY NEW YORK 055952766 79433 36
3 01 0 0FF50 0090 F41608-83-C1014 831027 6105 A1A 000 2 2 2 3 1 2 1015 5 J 2 1 1 2 1 2 1 7 1 2 0 00 5 39
3 02 0 0FF50 0049 F41608-84-C0578 831122 6105 A1B ATA 2 2 2 3 1 2 1015 5 J 2 1 1 1 1 2 1 7 1 2 1 00 5 31
LOCATION TOTAL 2 70 *
ALLARD AVIONICS CORP WESTBURY NEW YORK 055952766 79444 36
3 07 0 0FF50 0829 F41608-84-C0969 840629 6105 A1B ATA 2 2 2 3 1 2 1015 5 J 2 1 1 2 1 2 1 1 1 2 0 00 5 74
CONTRACTOR TOTAL 3 144 **
ALLEGEIER GMBH GERMANY W 999017957 DE
1 12 0 0JA02 0086 DAJA02-84-C0248 831021 Z242 C2 000 2 2 2 3 2 9 2 0600 1 J 3 5 1 5 1 1 2 1 1 5 2 0 00 B-DE 5 39
1 07 0 0JA02 0351 DAJA02-84-C0627 840702 Z299 C2 000 2 2 2 3 2 9 2 0600 1 J 3 5 1 1 1 1 2 1 1 5 2 4 00 5 111
CONTRACTOR TOTAL 2 150 **
ALLEGHENY CTY PA ASSOC PITTSBURGH PENN 072178494 61000 42
4 12 0 00400 0089 DLA400-84-F0116 831021 3990 C9D 000 2 2 2 5 2 6 2 1702 7 J C 5 1 5 1 1 2 1 7 5 2 0 00 5 95
ALLEGHENY MARINE SALVAGE PITTSBURGH PENN 056882269 61000 42
5 05 0 0CW59 0037 DACW59-84-C0032 840504 P999 C9E 000 2 2 2 3 2 4 2 0200 7 J 2 1 5 1 1 2 1 7 3 2 0 00 5 34
ALLEGHENY PLASTICS INC CORAOPOLIS PENN 004392858 16144 42
4 07 0 00400 3499 DLA400-84-C2284 840709 6660 C9E 000 2 2 2 3 1 2 0102 1 J 2 1 1 1 2 2 1 7 1 2 0 00 5 27

S MM A AAAAA AAAA BBBBBB BB BBBBBBB BBBBBB BBBB BBB BBB B B B B C C C CCCC C C D D D D D D D D D D D D DD DDDD D B7
V OO 8888 888 888 1 1 1 1 2 3 4 5 6 7 8 9 0 1 A 12 12 1 AMOUNT
C NN 1 33333 2222 111111 11 1111111 333333 AAAA BBB CCC 9 0 2 3 1 2 3 4444 5 6 1 2 3 4 5 6 7 8 9 0 1 A BB CCCC 3 ($000)
ALLEGHENY PLASTICS INC (CONT) CROPOLIS PENN 004392858 16144 42
4 09 0 00900 2823 DLA900-84-C2770 840925 1220 A7 000 2 2 2 3 1 2 0102 1 J 2 1 1 1 2 2 1 7 1 2 0 00 5 50
CONTRACTOR TOTAL 2 77 **
ALLEN & HOSHALL INC BLYTHEVILLE ARKANSAS 043135987 07330 05
3 09 0 OSB03 0035 F03601-83-C0001 840816 R111 C2 000 2 2 2 B 1 2 0102 2 J 2 1 2 1 2 2 1 7 5 2 0 00 3 60
5 09 0 OCW03 0075 DACW03-84-D0010 840920 R211 C2 000 2 2 2 5 1 2 0102 2 J 2 1 3 1 2 2 1 7 5 2 0 00 3 30
LOCATION TOTAL 2 90 *
ALLEN & HOSHALL INC LITTLE ROCK ARKANSAS 990642514 41000 05
5 07 0 OCW03 0057 DACW03-84-D0010 840607 R211 C2 000 2 2 2 5 1 2 0102 2 J 2 1 3 1 2 2 1 1 5 2 0 00 5 46
ALLEN & HOSHALL INC MCCONNELL AIR FORCE KANSAS 043135987 43675 20
3 08 0 OSB06 0052 F14614-84-C0026 840808 R211 C2 000 2 2 2 3 1 2 0102 2 J 2 1 5 1 2 2 1 1 5 2 0 00 3 40
3 09 0 OSB06 0055 F14614-84-C0026 840808 R211 C2 000 2 2 2 3 1 2 0102 2 J 2 1 5 1 2 2 1 1 5 2 0 00 3 40
LOCATION TOTAL 2 80 *
ALLEN & HOSHALL INC FORT CAMPBELL KENTUCKY 043135987 28468 21
1 07 0 OCA27 0185 DACA27-84-C0090 840725 R114 C2 000 2 2 2 3 1 2 0102 2 J 2 1 1 1 2 2 1 1 5 2 0 00 5 57
ALLEN & HOSHALL INC VICKSBURG MISS 043135987 76720 28
5 09 0 OCW38 0334 DACW38-84-D0077 840906 R211 S1 000 2 2 2 3 1 2 0102 2 J 2 1 3 1 2 2 1 7 3 2 0 00 5 25
ALLEN & HOSHALL INC KNOXVILLE TENNESSEE 043135987 40000 47
1 09 0 OHA40 0022 DAHA40-84-C0061 840809 R111 S1 000 1 2 2 3 1 2 0102 2 J 2 1 2 1 2 2 1 1 5 2 0 00 5 69
ALLEN & HOSHALL INC MEMPHIS TENNESSEE 043135987 48000 47
1 09 0 OCA01 0337 DACA01-84-C0130 840917 R117 S1 000 2 2 2 3 1 2 0400 2 J 2 1 5 1 1 2 1 1 5 2 0 00 5 97
1 09 0 OCA87 0275 DACA87-84-D0088 840918 R219 S1 000 2 2 2 5 1 2 0400 2 J 2 1 1 1 1 2 1 1 5 2 0 00 3 47
1 09 0 OCA87 0276 DACA87-84-D0088 840918 R219 S1 000 2 2 2 5 1 2 0400 2 J 2 1 1 1 1 2 1 1 5 2 0 00 3 50
LOCATION TOTAL 3 194 *
ALLEN & HOSHALL INC MILLINGTON TENNESSEE 043135987 49060 47
2 09 0 C2467 B725 N62467-82-C0589 831117 R119 C2 000 2 2 2 D 1 2 0102 2 J 2 1 3 1 2 2 1 1 5 2 0 00 5 154
ALLEN & HOSHALL INC NASHVILLE TENNESSEE 043135987 52000 47
1 09 0 OCA62 0029 DACA62-84-C0022 840926 R123 S1 000 2 2 2 3 1 2 1026 2 J 2 1 3 1 1 2 1 1 3 1 0 00 5 163
ALLEN & HOSHALL INC FORT HOOD TEXAS 043135987 26736 48
1 12 0 OCA63 0027 DACA63-84-C0005 831121 R111 C2 000 2 2 2 3 1 2 0102 2 J 2 1 2 1 2 2 1 1 5 2 0 00 5 33
1 04 0 OCA63 0186 DACA63-84-C0005 840319 R111 C2 000 2 2 2 B 1 2 0102 2 J 2 1 2 1 2 2 1 1 5 2 0 00 5 146
LOCATION TOTAL 2 179 *
CONTRACTOR TOTAL 15 1,057 **

S MM A AAAAA AAAA BBBBBB BB BBBBBBB BBBBBB BBBB BBB BBB B B B B C C C CCCC C C D D D D D D D D D D D DD DDDD D B7
V OO 8888 888 888 1 1 1 1 2 3 4 5 6 1 2 3 4 5 6 7 8 9 0 1 A BB CCCC 3 AMOUNT
C NN 1 33333 2222 111111 11 1111111 333333 AAAA BBB CCC 9 0 2 3 1 2 3 4444 5 6 1 2 3 4 5 6 7 8 9 0 1 A BB CCCC 3 ($000)

| | | |

S MM A AAAAA AAAA BBBBBB BB BBBBBBB BBBBBB BBBB BBB BBB B B B B C C C CCCC C C D D D D D D D D D D D D DD DDDD D B7
V GG 8888 888 888 1 1 1 1 2 3 4 5 6 1 2 3 4 5 6 7 8 9 0 1 A BB CCCC 3 AMOUNT
C NN 1 33333 2222 111111 11 1111111 333333 AAAA BBB CCC 9 0 2 3 ($000)
ALLEN COMPANY INC THE LEXINGTON KENTUCKY 007993496 46000 21
1 09 0 OCA27 0301 DACA27-84-C0142 840920 Z224 C2 000 2 2 2 3 1 2 0102 1 J 2 1 4 1 2 2 1 1 4 2 0 00 5 956
ALLEN CORP OF AMER INC MOFFETT FIELD NAVAL CALIFORNIA 020299954 48424 06
2 02 0 TK120 G166 N61339-80-D0011 840217 U009 C9E 000 2 2 2 D 1 2 0102 2 U 2 1 1 1 2 2 1 1 3 1 0 00 5 126
ALLEN CORP OF AMER INC ORLANDO FLORIDA 020299954 53000 12
2 05 0 TK120 G308 N61339-80-D0011 840510 AD26 C9E 000 2 2 2 A 1 2 0102 2 U 2 3 1 2 2 1 1 3 2 0 00 5 35
ALLEN CORP OF AMER INC ALEXANDRIA VIRGINIA 020299954 01000 51
1 02 0 OAK70 0020 DAAK70-81-D0116 831202 R529 S1 000 2 2 2 B 1 2 0102 2 Y 2 1 3 1 2 2 1 1 1 2 1 00 79
1 02 0 OAK70 0021 DAAK70-81-D0116 831207 R529 S1 000 2 2 2 5 1 2 0102 2 Y 2 1 3 1 2 2 1 1 1 2 0 00 96
1 04 0 OZD03 0920 MDA903-82-C0515 840411 AD91 S1 000 2 2 2 C 1 2 1100 2 U 2 1 2 2 1 2 1 1 5 2 0 00 5 34
2 04 0 PA100 0928 N00140-83-C4185 840127 U009 S1 000 2 2 2 C 2 4 2 1007 5 J 2 1 1 1 1 2 1 1 5 1 0 00 3 35-
2 09 0 PA100 2065 N00140-83-C4185 840913 U009 S1 000 2 2 2 A 1 2 1001 5 J 2 1 1 1 1 2 1 1 5 1 0 00 5 964
2 04 0 PA100 0842 N00140-84-C3667 840330 U009 S1 000 2 2 2 3 2 4 2 1001 5 J 2 1 1 1 1 2 1 1 5 2 0 00 5 96
2 07 0 TK120 G427 N61339-82-D0002 840724 U009 C9E 000 2 2 2 5 1 2 0102 2 U 2 1 1 2 2 1 1 5 2 0 00 5 194
2 09 0 TK120 G525 N61339-82-D0002 840910 U009 C9E 000 2 2 2 5 1 2 0102 2 U 2 1 1 1 2 2 1 1 5 2 0 00 5 60
2 11 0 TK120 B025 N61339-83-C0054 831025 U009 S1 000 2 2 2 A 1 2 0102 2 J 2 1 1 1 2 2 1 1 3 2 0 00 1 106
2 08 0 TK120 A472 N61339-83-D0013 840815 AD91 S1 000 2 2 2 5 1 2 0102 2 U 2 1 3 1 2 2 1 1 3 1 0 00 5 150
2 03 0 TK120 G203 N61339-83-D0013 840302 AD91 S1 000 2 2 2 5 1 2 0102 2 U 2 1 3 1 2 2 1 1 3 1 0 00 5 429
2 03 0 TK120 G243 N61339-83-D0013 840330 AD91 S1 000 2 2 2 5 1 2 0102 2 U 2 1 3 1 2 2 1 1 3 1 0 00 5 809
2 04 0 TK120 G246 N61339-83-D0013 840330 U009 C9E 000 2 2 2 5 2 2 0102 1 J 2 1 1 2 2 1 1 5 2 0 00 5 171
2 04 0 TK120 G247 N61339-83-D0013 840403 AD91 S1 000 2 2 2 5 1 2 0102 2 U 2 1 3 1 2 2 1 1 3 1 0 00 5 187
2 04 0 TK120 G253 N61339-83-D0013 840323 U009 C9E 000 2 2 2 5 1 2 0102 1 J 2 1 1 1 2 2 1 1 5 2 0 00 5 124
2 05 0 TK120 G311 N61339-83-D0013 840514 AD91 S1 000 2 2 2 5 1 2 0102 2 U 2 1 3 1 2 2 1 1 3 1 0 00 5 186
2 06 0 TK120 G369 N61339-83-D0013 840618 U009 C9E 000 2 2 2 5 1 2 0102 2 U 2 1 1 2 2 1 1 5 2 0 00 5 165
2 07 0 TK120 G418 N61339-83-D0013 840718 U009 C9E 000 2 2 2 5 1 2 0102 2 U 2 1 1 2 2 1 1 5 1 0 00 5 985
2 07 0 TK120 G429 N61339-83-D0013 840724 U009 C9E 000 2 2 2 5 1 2 0102 2 U 2 1 1 2 2 1 1 5 2 0 00 5 150
2 08 0 TK120 G482 N61339-83-D0013 840821 AD91 S1 000 2 2 2 5 2 5 2 0102 2 U 2 1 1 1 2 2 1 1 5 1 0 00 5 80
2 09 0 TK120 G555 N61339-83-D0013 840913 U009 C9E 000 2 2 2 5 1 2 0102 2 U 2 1 1 1 2 2 1 1 5 2 0 00 63
2 09 0 TK120 G556 N61339-83-D0013 840913 AD91 S1 000 2 2 2 5 1 2 0102 2 U 2 1 1 1 2 2 1 1 5 1 0 00 5 90
2 09 0 TK120 G558 N61339-83-D0013 840913 AD91 S1 000 2 2 2 5 1 2 0102 2 U 2 1 1 1 2 2 1 1 5 1 0 00 5 198
2 09 0 TK120 G619 N61339-83-D0013 840928 AD91 S1 000 2 2 2 5 1 2 0102 2 U 2 1 1 1 2 2 1 1 5 2 0 00 96
2 07 0 PF161 0689 N62269-82-C0094 840706 AZ16 S1 000 2 2 2 A 1 2 1001 5 U 2 1 1 1 1 2 1 1 1 2 0 00 5 49
LOCATION TOTAL 25 5,526 *
CONTRACTOR TOTAL 27 5,687 **
ALLEN COUNTY GRISSOM AIR FORCE BA INDIANA 078920717 30060 18
3 09 0 OSB08 0061 F12617-84-C0031 840926 Z161 C2 000 2 2 2 3 1 2 0102 1 J 2 1 3 1 2 2 1 7 4 2 0 00 3 68
ALLEN D R & SON INC FORT BRAGG N CAROLINA 003831047 24260 37
1 07 0 OCA21 0242 DACA21-82-C0088 840730 Y119 C2 000 2 2 2 D 1 1 J 1 4 1 1 1 1 2 1 1 4 2 0 00 5 27
ALLEN ELECTRIC INC BRISTOL RHODE ISL 005824024 09460 44
4 04 0 00100 0729 DLA100-84-C0204 840404 8415 A9 000 2 2 2 A 1 2 0102 1 J 2 1 3 1 2 2 1 7 1 2 0 00 1 66

```
S MM  A AAAAA AAAA  BBBBBB BB BBBBBBB BBBBBB BBBB BBB BBB B B B B   C C C CCCC C C   D D D D D D D D D D D D D  DD DDDD D      B7
V OO                                         8888 888 888   1 1 1                                         1 1 12 12  12  1    AMOUNT
C NN  1 33333 2222  111111 11 1111111 333333 AAAA BBB CCC 9 0 2 3   1 2 3 4444 5 6   1 2 3 4 5 6 7 8 9 0 1 A  BB CCCC 3    ($000)
ALLEN GROUP INC THE                 LIVONIA                 MICHIGAN      042523316     49000    26
2 06  0 E1230 5074  N00014-84-C2031   831207 6695 C9E 000 2 2 2 3   1   2 1013 1 J   1 1 1 1 1 1 2 1 1 1 2 C  00      5          37
3 01  0 0FF20 0026  F41608-83-C1332   831201 4920 C9E 000 2 2 2 3   1   2 1013 1 J   1 1 1 1 1 1 3 1 1 1 2 0  00      1       3,786
                                    CONTRACTOR TOTAL          2          3,823   **

ALLEN H R INC                       MYRTLE BEACH AIR FOR    S CAROLINA    098397078     49120    45
2 08  0 C2467 B584  N62467-82-C0388   840521 Y199 C2  000 2 2 2 3   1   2 0102 1 J   2   1 4 1 2 2 1 1 4 2 0  00      5         230

ALLEN H R INC                       SHAW AIR FORCE BASE     S CAROLINA    098397078     65500    45
3 09  0 0TA06 0096  F38601-84-C0024   840831 Z249 C2  000 2 2 2 3   1   2 0102 1 J   2   1 1 1 2 2 1 7 4 2 0  00      5          66
                                    CONTRACTOR TOTAL          2            296   **

ALLEN H V CO                        ROOSEVELT ROADS NAVA    PUERTO RCO    024583411     72168    PR
2 09  0 C2470 E644  N62470-83-C4331   831001 Z199 C2  000 2 2 2 3   1   2 0102 1 J   2   1 4 1 2 2 1 7 5 2 0  00      5          74
2 09  0 C2470 E666  N62470-84-C2433   840912 Z173 C2  000 2 2 2 3   1   1         J   2   1   1 1 2 1 7 5 2 0  00      5          29
                                     LOCATION TOTAL          2            103   *

ALLEN H V CO                        HURLBURT FIELD          FLORIDA       024583411     32975    12
3 08  0 0QA04 0032  F08620-84-C0068   840803 Z249 C2  000 2 2 2 3   1   2 0102 1 J   2   1 3 1 2 2 1 1 4 2 0  00      5          86
3 09  0 0QA04 0035  F08620-84-C0075   840905 Z241 C2  000 2 2 2 3   1   2 0102 1 J   2   1 1 1 2 2 1 1 4 2 0  00      5         122
                                     LOCATION TOTAL          2            208   *

ALLEN H V CO                        TAMPA                   FLORIDA       024583411     71000    12
1 03  0 0HA08 0006  DAHA08-84-C0006   840216 Y244 C2  000 2 2 2 3   1   2 0102 1 J   2   1   1 2 2 1 1 4 3 0  00      3          48

ALLEN H V CO                        ALBANY NAVAL AIR STA    GEORGIA       024583411     01108    13
2 09  0 C2467 B005  N62467-83-C3760   840221 N099 C9E 000 2 2 2 3   1   2 0102 1 J   2   1 4 1 2 2 1 1 3 3 0  00      3          85

ALLEN H V CO                        GLENVIEW NAVAL AIR S    ILLINOIS      024583411     29990    17
2 08  0 C2472 A045  N62472-82-C0351   831206 Z119 C2  000 2 2 2 3   1   2 0102 1 J   2   1 1 1 2 2 1 1 4 1 0  00      5         186

ALLEN H V CO                        GREENSBORO              N CAROLINA    024583411     28000    37
1 06  0 0KF40 0345  DAKF40-84-C0961   840627 Z111 C2  000 2 2 2 3   1   2 0102 1 J   2   1 1 1 2 2 1 1 4 2 0  00      5          46

ALLEN H V CO                        OKLAHOMA CITY           OKLAHOMA      024583411     55000    40
3 05  0 0FD10 0117  F34650-84-C0039   840222 Z152 C2  000 2 2 2 3   1   2 0102 1 J   2   1 3 1 2 2 1 1 4 2 0  00      3         126

ALLEN H V CO                        PARRIS ISLAND MARINE    S CAROLINA    024583411     54880    45
2 09  0 C2467 Q008  N62467-83-C4309   840511 Z161 C2  000 2 2 2 3   1   2 0102 2 J   2   1 5 1 2 2 1 1 5 2 0  00      5          28
2 09  0 C2467 Q014  N62467-84-C4309   840427 Z239 C2  000 2 2 2 3   1   2 0102 1 J   2   1 5 1 2 2 1 1 4 2 0  00      5         322
                                     LOCATION TOTAL          2            350   *

ALLEN H V CO                        PICKSTOWN               S DAKOTA      024583411     49460    46
5 08  0 0CW45 0157  DACW45-84-C0198   840814 Y299 C2  000 2 2 2 3   1   2 0102 1 J   2   1 3 1 2 2 1 1 4 2 0  00      3          68
```

S MM A AAAAA AAAA BBBBBB BB BBBBBBB BBBBBB BBBB BBB BBB B B B B C C C CCCC C C D D D D D D D D D D D D DD DDDD D B7
V OO 8888 888 888 1 1 1 1 1 2 3 4 5 6 1 1 12 12 12 1 AMOUNT
C NN 1 33333 2222 111111 11 1111111 333333 AAAA BBB CCC 9 0 2 3 1 2 3 4444 5 6 1 2 3 4 5 6 7 8 9 0 1 A BB CCCC 3 ($000)
ALLEN H V CO MILLINGTON TENNESSEE 024583411 49060 47
2 08 0 C2467 B592 N62467-82-C0096 840726 Z199 C2 000 2 2 2 3 1 2 0102 1 J 2 1 4 1 2 2 1 1 4 2 0 00 5 78
ALLEN H V CO NASHVILLE TENNESSEE 024583411 52000 47
5 03 0 OCW62 0058 DACW62-84-C0042 840316 Z299 C2 000 2 2 2 3 1 2 1701 1 J 2 1 3 1 2 2 1 1 4 2 0 00 5 145
ALLEN H V CO FORT HOOD TEXAS 024583411 26736 48
1 01 0 OKF48 0135 DAKF48-84-C0029 840105 Z241 C2 000 2 2 2 3 1 2 0102 1 J 2 1 1 1 2 2 1 1 4 2 0 00 3 107
1 07 0 OKF48 0308 DAKF48-84-C0092 840726 Z245 C2 000 2 2 2 3 1 2 0102 1 J 2 1 1 1 2 2 1 1 4 2 0 00 3 127
LOCATION TOTAL 2 234 *
ALLEN H V CO SAN ANTONIO TEXAS 024583411 65000 48
3 08 0 OJA27 0748 F41800-84-C0203 840807 Z141 C2 000 2 2 2 3 1 2 0102 1 J 2 1 3 1 2 2 1 1 4 2 0 00 3 105
ALLEN H V CO FORT LEE VIRGINIA 024583411 29152 51
1 09 0 OCA65 0193 DACA65-84-C0137 840831 Z199 C2 000 2 2 2 3 1 2 0102 1 J 2 1 3 1 2 2 1 1 4 2 0 00 5 71
CONTRACTOR TOTAL 18 1,853 **
ALLEN J F CO & WILEY CLARKSBURG W VIRGINIA 991645110 15628 54
5 04 0 OCW69 0012 DACW59-83-C0053 831024 Y211 C2 000 2 2 2 C 1 2 0102 1 J 2 1 1 1 2 2 1 7 4 2 0 00 5 1,000
5 04 0 OCW69 0030 DACW59-83-C0053 831202 Y211 C2 000 2 2 2 C 1 2 0102 1 J 2 1 1 1 2 2 1 7 4 2 0 00 5 2,000
CONTRACTOR TOTAL 2 3,000 **
ALLEN J F CO INC BURNSVILLE W VIRGINIA 004512901 11716 54
5 05 0 OCW69 0104 DACW69-81-C0141 840514 Y162 C2 000 2 2 2 C 1 2 0102 1 J 2 1 1 1 2 2 1 7 4 2 0 00 5 41
ALLEN J F CO INC CLARKSBURG W VIRGINIA 004512901 15628 54
5 09 0 OCW69 0170 DACW59-83-C0053 840926 Y211 C2 000 2 2 2 C 1 1 J 2 1 5 1 1 2 1 7 4 2 0 00 5 500
ALLEN J F CO INC WESTON W VIRGINIA 004512901 85972 54
5 03 0 OCW69 0041 DACW59-82-C0021 831229 Y222 C9E 000 2 2 2 C 1 2 0102 1 J 2 1 4 1 2 2 1 7 1 2 0 00 5 465
5 04 0 OCW69 0063 DACW59-82-C0021 840312 Y222 C2 000 2 2 2 C 1 2 0102 1 J 2 1 1 1 2 2 1 7 1 2 0 00 5 138
5 09 0 OCW59 0068 DACW59-84-C0088 840912 Z222 C2 000 2 2 2 3 1 2 0102 1 J 2 1 3 1 2 2 1 7 4 2 0 00 5 300
LOCATION TOTAL 3 903 *
CONTRACTOR TOTAL 5 1,444 **
ALLEN M G ASSOCIATES INC GROTON CONN 006808109 34180 09
2 09 0 C2472 Z269 N62472-83-C3361 840725 Z149 C2 000 2 2 2 3 1 2 0102 1 J 2 1 3 1 2 2 1 1 4 3 0 00 3 98
2 09 0 C2472 3240 N62472-83-C3361 840725 Z149 C2 000 2 2 2 3 1 2 0102 1 J 2 1 3 1 2 2 1 1 4 2 0 00 5 98
LOCATION TOTAL 2 196 *
ALLEN M G ASSOCIATES INC HANSCOM AIR FORCE BA MASS 006808109 28425 25
1 09 0 OCA51 0354 DACA51-84-C0176 840914 Y129 C2 000 2 2 2 3 1 2 0102 1 J 2 1 4 1 2 2 1 1 4 2 0 00 5 2,234
CONTRACTOR TOTAL 3 2,430 **

```
S MM  A AAAAA AAAA  BBBBBB BB BBBBBBB BBBBBB BBBB BBB BBB B B B B   C C C CCCC C C   D D D D D D D D D D D D D  DD DDDD D      B7
V OO                                         8888 888 888   1 1 1                                                1 1 12 12  12  1    AMOUNT
C NN  1 33333 2222  111111 11 1111111 333333 AAAA BBB CCC 9 0 2 3   1 2 3 4444 5 6   1 2 3 4 5 6 7 8 9 0 1 A  BB CCCC 3    ($000)
-------------------------------------------------------------------------------------------------------------------------------------
ALLEN ORGAN COMPANY                  MACUNGIE                PENN          002390797     46392     42
2 07  0 MA103 3119  N00600-84-C3686   840724 7710 C9E 000 2 2 2 3   1   2 1013 1 J   2   1 1 1 1 2 1 7 1 2 0  00      5          28

ALLEN PRODUCTS CO THE                MILFORD                 CONN          058866278     47500     09
3 01  0 0HC52 0068  F08650-84-C0012   840103 6740 C9C 000 2 2 2 3   1   2 0102 1 J   2   1 3 1 2 2 1 1 1 2 0  00      5          97

ALLEN-BRADLEY COMPANY                FAIRFIELD               NEW JERSEY    006097109     22380     34
2 05  0 PB200 0180  N68335-84-C0520   840503 1710 A3  000 2 2 2 3   1   2 1001 5 J   2   1 1 1 1 2 1 1 1 1 0  00      1          77
2 06  0 PB200 0204  N68335-84-C0638   840530 1720 A3  000 2 2 2 3   1   2 1026 1 J   1 3 1 1 1 1 2 1 1 1 3 0  00      1         174
2 09  0 PB200 0291  N68335-84-C0805   840914 5999 A3  000 2 2 2 3   1   2 1001 5 J   1 2 1 2 1 1 2 1 1 1 2 0  00      5         279
2 08  0 PB200 0270  N68335-84-C1195   840801 1720 A3  000 2 2 2 3   1   2 0200 1 J   1 4 1 1 1 1 2 1 1 1 2 0  00      5          38
                                     LOCATION TOTAL          4            568   *

ALLEN-BRADLEY COMPANY                FAIRFIELD               NEW JERSEY    006097109     22410     34
3 07  0 0FF20 0568  F41608-84-C0441   840720 4920 A1C 000 2 2 2 3   1   2 1015 5 J   1 1 1 1 1 1 1 1 1 1 2 0  00      5          72

ALLEN-BRADLEY COMPANY                GARFIELD                NEW JERSEY    006097109     25770     34
2 04  0 PB200 0165  N68335-84-C0548   840418 1720 A3  000 2 2 2 3   2 4 2 0200 5 J   1 5 1 5 1 1 2 1 1 1 3 0  00      1          52
                                    CONTRACTOR TOTAL          6            692   **

ALLEN, J L & ASSOC                   BREMERTON               WASHINGTON    991772179     07695     53
2 09  0 C2472 A194  N62472-82-C1483   840405 R211 C2  000 2 2 2 A   1   2 0102 2 J   2   1 1 1 2 2 1 1 5 2 0  00      5          46

ALLENDALE GRAVEL CO                  RUSSELLVILLE            ILLINOIS      006499412     66404     17
5 09  0 0CW27 0120  DACW27-84-C0142   840928 Z299 C2  000 2 2 2 3   1   2 0102 1 J   2   1 3 1 2 2 1 1 4 2 0  00      5         122

ALLENITE MFG CO                      CHICAGO                 ILLINOIS      005151238     14000     17
1 07  0 0AE07 3137  DAAE07-80-C7974   840706 2590 A4B DNJ 2 2 2 E   1   2 0102 1 J   2   1 1 1 2 2 1 7 1 2 0  00      5          30-

ALLENS INC                           HELENA                  MONTANA       054294566     35600     30
4 10  0 00600 0637  DLA600-83-D4394   831001 9130 A8A 000 2 2 2 3   1   1        K   2   1 4 3 1 2 1 1 2 3 0  00      5          93

ALLENS UPHOLSTERY SHOP               FORT CAMPBELL           KENTUCKY      102135563     28468     21
1 09  0 0KF23 0246  DAKF23-84-C0270   840920 J071 S1  000 2 2 2 3   1   2 0102 1 J   2   1 3 2 2 2 1 1 3 2 0  00      5          43

ALLEY-CASSETTY COAL CO               MORGANTOWN              KENTUCKY      034820779     53490     21
4 01  0 00600 1536  DLA600-83-D1808   831001 9110 A8B 000 2 2 2 3   1   2 0102 1 K   2   1 4 1 2 2 1 7 1 2 0  00      5         117
4 12  0 00600 1216  DLA600-84-D1003   831025 9110 A8B 000 2 2 2 3   2 4 1        K   2   1 4 3 1 2 1 7 2 2 0  00      5         459
                                     LOCATION TOTAL          2            576   *

ALLEY-CASSETTY COAL CO               OWENSBORO               KENTUCKY      034820779     58620     21
4 04  0 00600 2128  DLA600-84-D1026   840417 9110 A8B 000 2 2 2 3   1   1        K   2   1 5 3 1 2 1 1 2 2 0  00      5         381
                                    CONTRACTOR TOTAL          3            957   **
```

S MM A AAAAA AAAA BBBBBB BB BBBBBBB BBBBBB BBBB BBB BBB B B B B C C C CCCC C C D D D D D D D D D D D D DD DDDD D B7
V OO 8888 888 888 1 1 1 1 2 1 7 1 2 1 12 12 12 1 AMOUNT
C NN 1 33333 2222 111111 11 1111111 333333 AAAA BBB CCC 9 0 2 3 1 2 3 4444 5 6 1 2 3 4 5 6 7 8 9 0 1 A BB CCCC 3 ($000)
ALLFAST FASTENING SYSTEMS INC CITY OF INDUSTRY CALIFORNIA 063832448 13630 06
3 11 0 0FH03 0049 F04699-84-C0201 831020 5320 A1C 000 2 2 2 3 2 4 2 0102 1 J 2 1 1 1 2 2 1 7 1 2 1 00 5 74
4 10 0 00500 0038 DLA500-84-C0212 831017 5320 C9E 000 2 2 2 3 1 2 0102 1 J 2 1 4 1 3 2 1 7 1 2 0 00 5 29
4 10 0 00500 0059 DLA500-84-C0221 831020 5320 C9E 000 2 2 2 3 1 2 0102 1 J 2 1 1 1 3 2 1 7 1 2 0 00 5 44
4 12 0 00500 0378 DLA500-84-C0352 831215 5320 C9E 000 2 2 2 3 1 2 0102 1 J 2 1 1 1 3 2 1 7 1 2 0 00 5 77
4 12 0 00500 0433 DLA500-84-C0376 831222 5320 C9E 000 2 2 2 3 1 2 0102 1 J 2 1 4 1 3 2 1 7 1 2 0 00 5 48
4 01 0 00500 0521 DLA500-84-C1516 840105 5320 C9E 000 2 2 2 3 1 2 0102 1 J 2 1 3 1 3 2 1 7 1 2 9 99 5 36
4 09 0 00500 2467 DLA500-84-C3145 840924 5320 C9E 000 2 2 2 3 1 2 0102 1 J 2 1 1 1 3 2 1 7 1 1 0 00 5 162
4 09 0 00500 2372 DLA500-84-C3163 840914 5320 C9E 000 2 2 2 3 1 2 0102 1 J 2 1 3 1 3 2 1 7 1 2 0 00 5 181
4 07 0 00500 1922 DLA500-84-C3408 840730 5320 C9E 000 2 2 2 3 1 1 J 2 1 3 1 1 2 1 7 1 2 0 00 5 58
4 08 0 00500 2206 DLA500-84-C3556 840827 5320 C9E 000 2 2 2 3 1 1 J 2 1 3 1 1 2 1 7 1 2 0 00 5 33
4 09 0 00500 2365 DLA500-84-C3927 840914 5320 C9E 000 2 2 2 3 1 1 J 2 1 3 1 1 2 1 7 1 2 0 00 5 66
CONTRACTOR TOTAL 11 808 **
ALLFORD W E INC MCALESTER OKLAHOMA 032980740 44800 40
4 10 0 00600 0552 DLA600-83-D4297 831001 9140 A8A 000 2 2 2 3 1 1 K 2 1 4 3 1 2 1 7 2 3 0 00 5 3,478
4 10 0 00600 0761 DLA600-83-D4297 831001 9130 A8A 000 2 2 2 3 1 1 K 2 1 4 3 1 2 1 7 2 3 0 00 5 200
4 10 0 00600 0782 DLA600-83-D4297 831001 9130 A8A 000 2 2 2 3 1 1 K 2 1 4 3 1 2 1 7 2 3 0 00 5 2,184
4 05 0 00600 2201 DLA600-84-D4246 840425 9130 A8A 000 2 2 2 3 1 1 K 2 1 4 3 1 2 1 7 2 3 0 00 5 894
4 07 0 00600 2480 DLA600-84-D4246 840627 9140 A8A 000 2 2 2 3 1 1 K 2 1 4 3 1 2 1 7 2 3 0 00 5 48
CONTRACTOR TOTAL 5 6,804 **
ALLGEIER-MARTIN & ASSOCIATES WHITEMAN AIR FORCE B MISSOURI 057903569 79432 29
3 09 0 0SB05 0055 F23606-84-C0029 840928 R211 S1 000 2 2 2 3 1 2 0400 2 J 2 1 1 1 1 2 1 1 5 2 0 00 5 106
ALLGOOD VERNON SR ROBINS AIR FORCE BAS GEORGIA 046896965 65968 13
3 01 0 0FJ02 0025 F09650-82-C0300 840113 J041 S1 000 2 2 2 C 1 2 0102 1 J 2 1 1 2 2 2 1 1 3 2 0 00 5 25
3 05 0 0FJ02 0241 F09650-84-C0087 840524 Z119 C2 000 2 2 2 3 1 2 0102 1 J 2 1 3 1 2 2 1 1 4 2 0 00 3 634
CONTRACTOR TOTAL 2 659 **
ALLIANCE CONTRACTORS INC NORTH CHICAGO ILLINOIS 085221372 53559 17
2 09 0 C2472 A419 N62472-83-C7137 831004 Z241 C2 000 2 2 2 3 1 2 0102 1 J 2 1 2 1 2 2 1 1 4 2 0 00 5 588
ALLIANCE CONTRACTORS INC LAKE ILLINOIS 085221372 99097 17
2 08 0 C2472 2591 N62472-83-C7137 840522 Y222 C2 000 2 2 2 D 1 2 0102 1 J 2 1 1 1 2 2 1 1 4 2 0 00 5 84
CONTRACTOR TOTAL 2 672 **
ALLIANCE DATA PROCESSING CO WASHINGTON DIST COL 095335519 50000 11
1 09 0 0ZD03 1632 MDA903-84-C0456 840923 R399 S1 000 2 2 2 3 1 2 1013 1 J 2 1 1 2 1 2 1 7 5 2 0 00 5 76
ALLIANCE MOVING AND STORAGE HERNDON VIRGINIA 099854648 36648 51
1 04 0 0ZD03 0886 GSOWF5-27-85 840330 V112 S1 000 2 2 2 6 540
1 06 0 0ZD03 1165 GSOWF5-27-85 840619 V112 S1 000 2 2 2 6 147-
1 07 0 0ZD03 1233 GSOWF5-27-85 840619 V112 S1 000 2 2 2 6 147-
CONTRACTOR TOTAL 3 246 **

S MM A AAAAA AAAA BBBBBB BB BBBBBBB BBBBBB BBBB BBB BBB B B B B C C C CCCC C C D D D D D D D D D D D D DD DDDD D	B7
V OO 8888 888 888 1 1 1 1 2 3 1 2 3 4444 5 6 1 2 3 4 5 6 7 8 9 0 1 A BB CCCC 3	AMOUNT
C NN 1 33333 2222 111111 11 1111111 333333 AAAA BBB CCC 9 0 2 3	($000)
ALLIANCE PROPERTIES INC WILLIAMS AIR FORCE B ARIZONA 991083973 83300 04	
3 01 0 0JA24 0004 F02600-80-D0036 831001 Z161 C2 000 2 2 2 3 1 2 0102 1 J 2 1 4 1 2 2 1 1 3 2 0 00 3	111
3 01 0 0JA24 0029 F02600-80-D0036 831121 Z161 C2 000 2 2 2 5 1 2 0102 1 J 2 1 4 1 2 2 1 1 3 2 0 00 3	29
3 02 0 0JA24 C036 F02600-80-D0036 831219 Z161 C2 000 2 2 2 5 1 2 0102 1 J 2 1 4 1 2 2 1 1 3 2 0 00 3	27
3 01 0 0JA24 0042 F02600-80-D0036 840104 Z161 C2 000 2 2 2 B 1 2 0102 1 J 2 1 4 1 2 2 1 1 3 2 0 00 3	115
3 01 0 0JA24 0047 F02600-80-D0036 840118 Z161 C2 000 2 2 2 5 1 2 0102 1 J 2 1 4 1 2 2 1 1 3 2 0 00 3	33
3 04 0 0JA24 0057 F02600-80-D0036 840329 Z161 C2 000 2 2 2 B 1 2 0102 1 J 2 1 4 1 2 2 1 1 3 2 0 00 3	235
3 07 0 0JA24 0067 F02600-80-D0036 840615 Z161 C2 000 2 2 2 5 1 2 0102 1 J 2 1 4 1 2 2 1 1 3 2 0 00 3	33
3 07 0 0JA24 0069 F02600-80-D0036 840716 Z161 C2 000 2 2 2 5 1 2 0102 1 J 2 1 4 1 2 2 1 1 3 2 0 00 3	50
3 08 0 0JA24 0073 F02600-80-D0036 840814 Z161 C2 000 2 2 2 5 1 2 0102 1 J 2 1 4 1 2 2 1 1 3 2 0 00 3	36
3 09 0 0JA24 0078 F02600-80-D0036 840917 Z161 C2 000 2 2 2 5 1 2 0102 1 J 2 1 4 1 2 2 1 1 3 2 0 00 3	29
LOCATION TOTAL 10 698 *	
ALLIANCE PROPERTIES INC BEALE AIR FORCE BASE CALIFORNIA 073344863 04576 06	
3 02 0 0SD02 0026 F04666-83-C0005 840222 Z161 S1 000 2 2 2 B 1 2 0102 1 J 2 1 4 1 2 2 1 7 3 2 0 00 5	370
3 02 0 0SD02 0029 F04666-83-C0005 840216 Z161 S1 000 2 2 2 C 1 2 0102 1 J 2 1 4 1 2 2 1 7 3 2 0 00 5	48
LOCATION TOTAL 2 418 *	
ALLIANCE PROPERTIES INC EL TORO CALIFORNIA 073344863 22468 06	
2 09 0 C2474 4125 N62474-83-C5756 840914 Z119 C2 000 2 2 2 3 1 2 0102 1 J 2 1 3 1 2 2 1 1 4 2 0 00 5	766
ALLIANCE PROPERTIES INC ENCINITAS CALIFORNIA 073344863 22678 06	
3 05 0 0JA15 0052 F04612-83-C0028 840306 Z161 C2 000 2 2 2 B 1 2 0102 1 J 2 1 1 1 2 2 1 1 4 2 0 00 5	42
ALLIANCE PROPERTIES INC GEORGE AIR FORCE BAS CALIFORNIA 073344863 29336 06	
3 09 0 0TA09 0121 F04609-82-D0014 840901 Z161 S1 000 2 2 2 5 1 2 0102 1 J 2 1 1 1 2 2 1 1 3 2 0 00 5	27
3 12 0 0TA09 0017 F04609-83-D0014 831214 Z161 S1 000 2 2 2 B 1 2 0102 1 J 2 1 1 1 2 2 1 1 3 2 0 00 5	665
3 01 0 0TA09 0027 F04609-83-D0014 840113 Z161 S1 000 2 2 2 B 1 2 0102 1 J 2 1 1 1 2 2 1 1 3 2 0 00 5	91
LOCATION TOTAL 3 783 *	
ALLIANCE PROPERTIES INC SAN DIEGO CALIFORNIA 991083973 66000 06	
2 04 0 C2474 0103 N62474-80-C8111 831014 Z161 C2 000 2 2 2 D 1 2 0102 1 J 2 1 3 1 2 2 1 1 4 2 0 00 5	42
2 04 0 C2474 0156 N62474-80-C8111 831012 S299 S1 000 2 2 2 D 1 2 0102 1 J 2 1 3 1 2 2 1 1 3 2 0 00 5	42
2 09 0 C2474 L869 N62474-81-C2252 840730 Z161 C2 000 2 2 2 3 1 2 0102 1 J 2 1 3 1 2 2 1 1 4 2 0 00 5	31
2 01 0 C2474 C768 N62474-82-CC533 831207 S299 S1 000 2 2 2 D 1 2 0102 1 J 2 1 4 1 2 2 1 1 3 2 0 00 3	53
2 09 0 C2474 3998 N62474-82-CC999 840301 S216 S1 000 2 2 2 3 1 2 0102 2 J 2 1 3 1 2 2 1 1 5 1 0 00 5	4,833
LOCATION TOTAL 5 5,001 *	
ALLIANCE PROPERTIES INC TUSTIN CALIFORNIA 073344863 80854 06	
2 09 0 C2474 3363 N62474-81-C7373 840619 Z161 C2 000 2 2 2 D 1 1 J 2 1 4 1 1 2 1 1 3 2 0 00 5	107
ALLIANCE PROPERTIES INC VANDENBERG AIR FORCE CALIFORNIA 073344863 82072 06	
3 12 0 0SL02 0016 F04684-81-C0062 831001 S299 S1 000 2 2 2 B 1 2 0102 1 J 2 1 3 1 2 2 1 1 3 2 0 00 5	1,915
3 12 0 0SL02 0017 F04684-81-C0062 831001 S299 S1 000 2 2 2 B 1 2 0102 1 J 2 1 3 1 2 2 1 1 3 2 0 00 5	76
3 09 0 0SL02 0156 F04684-81-C0062 840917 S299 S1 000 2 2 2 C 1 2 0102 1 J 2 1 3 1 2 2 1 1 3 2 0 00 5	63-
LOCATION TOTAL 3 1,928 *	

S MM A AAAAA AAAA BBBBBB BB BBBBBBB BBBBBB BBBB BBB BBB B B B B C C C CCCC C C D D D D D D D D D D D D DD DDDD D B7
V OO 8888 888 888 1 1 1 1 2 1 1 2 2 1 2 1 2 1

S MM A AAAAA AAAA BBBBBB BB BBBBBBB BBBBBB BBBB BBB BBB B B B B C C C CCCC C C D D D D D D D D D D D D DD DDDD D B7
V 66 8888 888 888 1 1 1 1 2 3 4 5 6 7 8 9 0 1 A BB CCCC 3 AMOUNT
C NN 1 33333 2222 111111 11 1111111 333333 AAAA BBB CCC 9 0 2 3 1 2 3 4444 5 6 1 2 3 4 5 6 7 8 9 0 1 A BB CCCC 3 ($000)
ALLIANCE PROPERTIES INC (CONT) RANDOLPH AIR FORCE B TEXAS 073344863 60608 48
3 09 0 0JA27 0935 F41800-84-C0356 840928 Z161 C2 000 2 2 2 3 1 2 0102 1 J 2 1 3 1 2 2 1 1 4 2 0 00 3 4,464
LOCATION TOTAL 2 6,425 *
ALLIANCE PROPERTIES INC REESE AIR FORCE BASE TEXAS 073344863 61400 48
3 03 0 0JA19 0004 F41620-80-D0009 831001 Z161 S1 000 2 2 2 3 1 2 0102 1 J 2 1 3 1 2 2 1 1 3 2 0 00 5 57
3 02 0 0JA19 0024 F41620-80-D0009 831221 Z161 S1 000 2 2 2 C 1 2 0102 1 J 2 1 3 1 2 2 1 1 3 2 0 00 5 60
3 04 0 0JA19 0031 F41620-80-D0009 840308 Z161 S1 000 2 2 2 B 1 2 0102 1 J 2 1 3 1 2 2 1 1 3 2 0 00 5 41
3 07 0 0JA19 0043 F41620-80-D0009 840601 Z161 C2 000 2 2 2 B 1 2 0102 1 J 2 1 3 1 2 2 1 1 3 2 0 00 5 61
LOCATION TOTAL 4 219 *
ALLIANCE PROPERTIES INC MCCHORD AIR FORCE BA WASHINGTON 073344863 41155 53
3 09 0 0QA14 0141 F45603-84-C0240 840925 Z161 C2 000 2 2 2 3 1 2 0102 1 J 2 1 3 1 2 2 1 7 4 2 0 00 5 87
CONTRACTOR TOTAL 58 21,656 **
ALLIED BUILDERS OF SAN DIEGO SAN DIEGO CALIFORNIA 081801086 66000 06
2 03 0 LA110 0251 N00244-84-C3755 840320 7310 C9E 000 2 2 2 3 1 2 1013 1 J 2 1 4 2 1 2 1 1 2 2 0 00 5 66
ALLIED CABLE CORPORATION SIERRA VISTA ARIZONA 016347775 66820 04
4 08 0 00200 0204 DLA200-84-D0012 840821 P100 S1 000 2 2 2 3 2 5 1 J 1 4 1 3 1 1 2 1 7 3 2 0 00 5 47
ALLIED CHEMICAL MORRISTOWN NEW JERSEY 048792782 48300 34
2 08 0 RM300 0056 GS07S1-05-94 840807 6830 C9E 000 2 2 2 6 61
ALLIED CHEMICAL CORP METROPOLIS ILLINOIS 004990685 48645 17
3 08 0 0FF50 1012 F41608-83-D0010 840824 9135 A2 000 2 2 2 B 1 2 1026 5 K 1 1 1 1 1 1 2 1 7 1 2 0 00 5 89
ALLIED CHEMICAL CORP MORRISTOWN NEW JERSEY 991299538 48270 34
2 09 0 QA110 0491 GS07S1-05-94 840919 6830 C9E 000 2 2 2 6 52
2 09 0 QA110 0492 GS07S1-05-94 840919 6830 C9E 000 2 2 2 6 36
2 09 0 QA110 0493 GS07S1-05-94 840919 6830 C9E 000 2 2 2 6 36
2 09 0 QA110 0494 GS07S1-05-94 840919 6830 C9E 000 2 2 2 6 79
LOCATION TOTAL 4 203 *
ALLIED CHEMICAL CORP MORRISTOWN NEW JERSEY 004990685 48300 34
3 03 0 0FD10 0152 GS07S1-05-94 840314 6830 C9E 000 2 2 2 6 55
3 05 0 0FD10 0182 GS07S1-05-94 840425 6830 C9E 000 2 2 2 6 50
3 08 0 0FD10 0263 GS07S1-05-94 840806 6830 C9E 000 2 2 2 6 46
LOCATION TOTAL 3 151 *
CONTRACTOR TOTAL 8 443 **
ALLIED CONSTRUCTION INC HONOLULU HAWAII 004828802 17000 15
1 06 0 0CA83 0108 DACA83-84-C0054 840608 Y162 C2 000 2 2 2 3 1 2 0102 1 J 2 3 1 2 2 1 1 4 2 0 00 3 6,966

S MM A AAAAA AAAA BBBBBB BB BBBBBBB BBBBBB BBBB BBB BBB B B B B C C C CCCC C C D D D D D D D D D D D D D DD DDDD D B7
V OO 8888 888 888 1 1 1 1 2 1 1 12 12 12 1 AMOUNT
C NN 1 33333 2222 111111 11 1111111 333333 AAAA BBB CCC 9 0 2 3 1 2 3 4444 5 6 1 2 3 4 5 6 7 8 9 0 1 A BB CCCC 3 ($000)
ALLIED CONSTRUCTION INC PEARL HARBOR NAVAL C HAWAII 004828802 63050 15
2 09 0 C2742 4476 N62471-80-C1313 840820 Y163 C2 000 2 2 2 D 1 2 0102 1 J 2 3 1 2 2 1 1 4 2 0 00 5 31
2 08 0 C2742 2503 N62471-82-C1322 840418 Z119 C2 000 2 2 2 3 1 1 J 2 3 1 1 2 1 1 5 2 0 00 5 733
2 08 0 C2742 2504 N62471-83-C1459 840510 Z299 C2 000 2 2 2 3 1 2 0102 1 J 2 3 1 2 2 1 1 4 2 0 00 5 402
LOCATION TOTAL 3 1,166 *
ALLIED CONSTRUCTION INC HONOLULU HAWAII 004828802 99003 15
2 08 0 C2742 2832 N62471-83-C1470 840625 Z129 C2 000 2 2 2 3 1 2 0102 1 J 2 3 1 2 2 1 1 4 2 0 00 5 250
CONTRACTOR TOTAL 5 8,382 **
ALLIED CORP BAY CITY MICHIGAN 074091067 06020 26
1 07 0 0AE07 3221 DAAE07-84-C0979 840710 2920 A4B DPS 2 2 2 B 1 1 J 1 1 1 1 1 1 2 1 7 1 2 0 00 5 97
ALLIED CORP TEMPLE PENN 074091067 76320 42
1 09 0 0AE07 3822 DAAE07-84-C1759 840820 6140 A4B 000 2 2 2 3 1 1 J 1 3 1 1 1 1 3 1 1 1 2 0 00 5 719
1 09 0 0AE07 4049 DAAE07-84-C1759 840831 6140 A4B 000 2 2 2 A 1 2 1026 1 J 1 3 1 1 1 1 3 1 1 1 2 0 00 5 717
LOCATION TOTAL 2 1,436 *
CONTRACTOR TOTAL 3 1,533 **
ALLIED CORP PRESTOLITE TOLEDO OHIO 089072342 77000 39
1 07 0 0AE07 3282 DAAE07-84-C1714 840718 2920 A4A DCG 2 2 2 3 1 2 1013 1 J 1 4 1 1 1 1 2 1 7 1 2 0 00 5 53
ALLIED CORPORATION DECATUR ALABAMA 048794986 20104 01
1 11 0 0AE07 0229 DAAE07-83-C1840 831104 2590 A4B DNQ 2 2 2 A 1 2 1013 5 J 1 1 1 2 1 1 2 1 7 1 2 0 00 5 68
ALLIED CORPORATION EL SEGUNDO CALIFORNIA 048794986 22412 06
4 04 0 00400 1557 GS07S1-05-94 840228 6830 C9E 000 2 2 2 6 128
ALLIED CORPORATION HAYWARD CALIFORNIA 048794986 33000 06
3 02 0 0BA05 0028 GS00C0-36-15 831026 7430 C9E 000 2 2 2 6 33
ALLIED CORPORATION PITTSBURG CALIFORNIA 048794986 57456 06
4 02 0 00400 1464 DLA400-84-C1130 840217 6810 C9E 000 2 2 2 3 1 1 J 1 5 1 4 3 1 2 1 1 1 2 0 00 5 75
ALLIED CORPORATION CLAYMONT DELAWARE 048794986 15310 10
4 04 0 00400 1749 DLA400-84-C1333 840306 6810 C9E 000 2 2 2 3 1 1 J 1 1 1 1 3 1 2 1 1 1 2 0 00 5 27
ALLIED CORPORATION ATTICA INDIANA 048794986 02620 18
1 01 0 0AG08 0049 DAAG08-84-C0091 831208 6140 C9E 000 2 2 2 3 2 4 2 0200 6 J 1 1 1 1 1 1 1 1 7 1 2 0 00 5 40
ALLIED CORPORATION BATON ROUGE LOUISIANA 048794986 05000 22
4 12 0 00400 0719 DLA400-83-D0100 831219 6850 C9E 000 2 2 2 5 1 1 J 1 4 1 4 1 1 2 1 1 1 2 0 00 5 324

S MM A AAAAA AAAA BBBBBB BB BBBBBBB BBBBBB BBBB BBB BBB B B B B C C C CCCC C C D D D D D D D D D D D DD DDDD D B7
V OO 8888 888 888 1 1 1 1 2 3 4 5 6 7 8 9 0 1 A 12 12 1 AMOUNT
C NN 1 33333 2222 111111 11 1111111 333333 AAAA BBB CCC 9 0 2 3 1 2 3 4444 5 6 1 2 3 4 5 6 7 8 9 0 1 A BB CCCC 3 ($000)
ALLIED CORPORATION (CONT) BATON ROUGE LOUISIANA 048794986 05000 22
4 07 0 00400 3487 DLA400-83-D0100 840709 6850 C9E 000 2 2 2 5 1 1 J 1 4 1 1 1 1 1 1 1 1 2 0 00 5 248
4 03 0 00400 1865 DLA400-83-D0105 840312 6850 C9E 000 2 2 2 5 1 1 J 1 4 1 4 1 1 2 1 1 1 2 0 00 5 198
4 07 0 00400 3599 DLA400-83-D0105 840718 6850 C9E 000 2 2 2 5 1 1 J 1 4 1 4 1 1 1 1 1 1 2 0 00 5 277
LOCATION TOTAL 4 1,047 *
ALLIED CORPORATION BAY CITY MICHIGAN 048794986 06020 26
1 12 0 0AE07 0366 DAAE07-83-C1377 831115 2920 A4A DCG 2 2 2 B 2 4 1 J 1 1 1 1 1 1 3 1 7 1 2 0 00 1 498
ALLIED CORPORATION ELIZABETH NEW JERSEY 048794986 21000 34
1 01 0 0AD05 0095 GS07S1-05-94 831202 6830 C9E 000 2 2 2 6 34
4 10 0 00400 0039 DLA400-83-D0053 831014 6850 C9E 000 2 2 2 5 1 1 J 1 3 1 3 1 1 2 1 7 1 1 0 00 5 260
LOCATION TOTAL 2 294 *
ALLIED CORPORATION MOORESTOWN-LENOLA NEW JERSEY 048794986 47895 34
4 10 0 00400 0066 GS07S0-92-25 831018 6850 C9E 000 2 2 2 6 56
ALLIED CORPORATION MORRISTOWN NEW JERSEY 048794986 48270 34
2 02 0 E612A 0525 N00014-82-C0701 831227 AD91 S1 000 2 2 2 A 1 2 1100 7 T 2 1 1 1 1 2 1 1 5 2 0 00 5 119
2 09 0 E1230 5674 N00014-83-D2015 840904 AD92 C9E 000 2 2 2 5 1 2 1100 6 J 1 1 1 1 1 1 2 1 1 1 2 0 00 5 32
2 09 0 E1230 5881 N00014-84-D2015 840915 AD92 C9E 000 2 2 2 5 1 2 1100 6 J 1 1 1 1 1 1 2 1 1 1 2 0 00 5 224
3 11 0 0FD10 0044 GS07S0-92-25 831024 6830 C9E 000 2 2 2 6 33
4 04 0 00400 1767 GS07SC-68-06 840308 6830 C9E 000 2 2 2 6 71
4 11 0 00400 0444 GS07S0-92-25 831123 6830 C9E 000 2 2 2 6 97
4 04 0 00400 2117 GS07S1-05-94 840328 6830 C9E 000 2 2 2 6 120
4 07 0 00400 3458 GS07S1-05-94 840704 6830 C9E 000 2 2 2 6 72
LOCATION TOTAL 8 768 *
ALLIED CORPORATION MORRISTOWN NEW JERSEY 048794986 48300 34
1 06 0 0AK10 0314 DAAK10-83-C0185 840604 AD12 A6 000 2 2 2 C 1 2 1100 5 S 1 2 1 2 1 1 2 1 1 1 2 1 00 172
1 08 0 0AK10 0467 DAAK10-84-C0169 840824 AC52 S1 000 2 2 2 3 1 2 1100 5 T 1 1 1 1 1 1 2 1 1 1 1 1 00 160
2 05 0 TA110 0602 GS07S1-05-94 840516 6830 C9E 000 2 2 2 6 53
3 09 0 0FF50 1016 F41608-84-C0985 840922 J023 S1 000 2 2 2 3 1 2 1026 5 J 1 1 1 1 1 1 2 1 1 2 2 0 00 5 41
4 05 0 00400 2950 GS07S1-05-94 840530 6830 C9E 000 2 2 2 6 70
LOCATION TOTAL 5 496 *
ALLIED CORPORATION TETERBORO NEW JERSEY 048794986 72480 34
1 05 0 0AB07 4463 DAAB07-81-C1723 840430 6625 A7 000 2 2 2 A 1 2 1015 5 J 1 2 1 2 1 1 2 1 1 1 2 0 00 5 100
3 11 0 0FF20 0022 F09603-83-G0184 831102 4920 A1C AFF 2 2 2 4 1 2 1015 5 J 1 1 1 1 1 1 1 1 1 1 2 0 00 5 73
3 01 0 0FF20 0094 F09603-83-G0184 831201 4920 A1C AFF 2 2 2 4 1 2 1015 5 J 1 1 1 1 1 1 2 1 1 1 2 0 00 5 26
3 11 0 0FF20 0104 F09603-83-G0184 831121 4920 A1C AFF 2 2 2 4 1 2 1015 4 J 1 1 1 1 1 1 2 1 1 1 2 0 00 5 483
3 02 0 0FF20 0157 F09603-83-G0184 831222 4920 A1C AFF 2 2 2 4 1 2 1015 4 J 1 1 1 1 1 1 2 1 1 1 2 0 00 5 244
3 12 0 0FF20 0167 F09603-83-G0184 831228 4920 A1C AFF 2 2 2 4 1 2 1015 5 J 1 1 1 1 1 1 4 1 1 1 2 0 00 1 3,316
3 05 0 0FF20 0186 F09603-83-G0184 831214 4920 A1C AFF 2 2 2 4 1 2 1015 4 J 1 1 1 1 1 1 1 1 1 2 2 0 00 5 49
3 02 0 0FF20 0251 F09603-83-G0184 840220 4920 A1C AFF 2 2 2 4 1 2 1015 4 J 1 1 1 1 1 1 2 1 1 1 2 0 00 5 238
3 03 0 0FF20 0265 F09603-83-G0184 840215 4920 C9E 000 2 2 2 4 1 2 1015 5 J 1 1 1 1 1 1 2 1 1 1 2 0 00 5 59

S V C	MM OO NN	A 1	AAAAA 33333	AAAA 2222	BBBBBB 111111	BB 11	BBBBBBB 1111111	BBBBBB 333333	BBBB 8888 AAAA	BBB 888 BBB	BBB 888 CCC	B 1 0	B 1 2	B 1 3	C 1	C 2	C 3	CCCC 4444	C 5	C 6	D 1	D 2	D 3	D 4	D 5	D 6	D 7	D 8	D 9	D 1 0	D 1 1	D 12 A	DD 12 BB	DDDD 12 CCCC	D 1 3	B7 AMOUNT ($000)
ALLIED CORPORATION (CONT)							TETERBORO					NEW			JERSEY			048794986					72480					34								
3	02	0	OFF20	0267	F09603-83-G0184			840216	4920	A1C	AFF	2	2	4	1		2	1015	5	J	1	1	1	1	1	1	2	1	1	1	2	0	00		5	90
3	03	0	OFF20	0288	F09603-83-G0184			840220	4920	A1C	AFF	2	2	4	1		2	1015	4	J	1	1	1	1	1	1	2	1	1	1	2	0	00		5	161
3	03	0	OFF20	0333	F09603-83-G0184			840202	4920	C9E	000	2	2	4	1		2	1001	5	J	1	1	1	1	1	1	2	1	1	1	2	0	00		5	59
3	03	0	OFF20	0360	F09603-83-G0184			840320	4920	A1C	AFF	2	2	4	1		2	1015	5	J	1	1	1	1	1	1	2	1	1	1	2	0	00		5	41
3	05	0	OFF20	0361	F09603-83-G0184			840504	4920	A1C	AFF	2	2	4	1		2	1015	4	J	1	1	1	1	1	1	2	1	1	1	2	0	00		5	101
3	03	0	OFF20	0362	F09603-83-G0184			840329	4920	A1C	AFF	2	2	4	1		2	1015	5	J	1	1	1	1	1	1	2	1	1	1	2	0	00		5	27
3	04	0	OFF20	0402	F09603-83-G0184			840427	4920	A1C	000	2	2	4	1		2	1015	5	J	1	1	1	1	1	1	2	1	1	1	2	0	00		5	58
3	04	0	OFF20	0416	F09603-83-G0184			840409	4920	A7	000	2	2	1	4															1						73
3	05	0	OFF20	0472	F09603-83-G0184			840518	4920	A1C	AFF	2	2	4	1		2	1015	5	J	1	1	1	1	1	1	2	1	1	1	2	0	00		5	38
3	07	0	OFF20	0525	F09603-83-G0184			840713	4920	A1C	000	2	2	4	1		2	1015	5	J	1	1	1	1	1	1	2	1	1	1	2	0	00		5	63
3	06	0	OFF20	0549	F09603-83-G0184			840625	4920	A1C	AFF	2	2	4	1		2	1015	5	J	1	1	1	1	1	1	2	1	1	1	2	0	00		5	65
3	07	0	OFF20	0574	F09603-83-G0184			840713	4920	A1C	AFF	2	2	4	1		2	1015	5	J	1	1	1	1	1	1	2	1	1	1	2	0	00		1	143
3	08	0	OFF20	0616	F09603-83-G0184			840810	4920	A1C	000	2	2	4	1		2	1015	5	J	1	1	1	1	1	1	2	1	1	1	2	0	00		5	30
3	07	0	OFF20	0628	F09603-83-G0184			840719	4920	A1C	000	2	2	4	1		2	1015	5	J	1	1	1	1	1	1	2	1	1	1	2	0	00		5	80
3	09	0	OFF20	0650	F09603-83-G0184			840904	4920	A1C	AFF	2	2	4	1		2	1015	5	J	1	1	1	1	1	1	2	1	1	1	2	0	00		5	40
3	08	0	OFF20	0673	F09603-83-G0184			840827	4920	A1C	AFF	2	2	4	1		2	1015	4	J	1	1	1	1	1	1	2	1	1	1	2	0	00		5	32
3	08	0	OFF20	0692	F09603-83-G0184			840827	4920	A1C	000	2	2	4	1		2	1015	5	J	1	1	1	1	1	1	2	1	1	1	2	0	00		5	46
3	09	0	OFF20	0697	F09603-83-G0184			840905	4920	A1C	AFF	2	2	4	1		2	1015	4	J	1	1	1	1	1	1	2	1	1	1	2	0	00		5	54
3	09	0	OFF20	0719	F09603-83-G0184			840904	4920	A1C	AFF	2	2	4	1		2	1015	4	J	1	1	1	1	1	1	2	1	1	1	2	0	00		5	410
3	09	0	OFF20	0738	F09603-83-G0184			840912	4920	A1C	AFF	2	2	4	1		2	1015	4	J	1	1	1	1	1	1	2	1	1	1	2	0	00		5	54
3	09	0	OFF20	0762	F09603-83-G0184			840920	4920	A1C	AFF	2	2	4	1		2	1015	4	J	1	1	1	1	1	1	2	1	1	1	2	0	00		5	152
3	09	0	OFF20	0763	F09603-83-G0184			840917	4920	A1C	AFF	2	2	4	1		2	1015	4	J	1	1	1	1	1	1	2	1	1	1	2	0	00		5	87
3	09	0	OFF20	0778	F09603-83-G0184			840926	4920	A1C	000	2	2	4	1		2	1015	5	J	1	1	1	1	1	1	2	1	1	1	2	0	00		1	105
3	05	0	OFF30	0583	F09603-83-G0184			840524	6625	A7	AFF	2	2	4	2	0	2	1026	5	J	1	1	1	1	1	1	2	1	1	1	2	0	00		5	42
3	05	0	OFF30	0587	F09603-83-G0184			840529	6625	A7	AFF	2	2	4	1		2	1015	4	J	1	1	1	1	1	1	2	1	1	1	2	0	00		5	216
3	08	0	OFF30	0852	F09603-83-G0184			840816	6625	A7	AFF	2	2	1	4															1						362
3	09	0	OFF30	0956	F09603-83-G0184			840919	6625	A7	AFF	2	2	4	1		2	1015	4	J	1	1	1	1	1	1	2	1	1	1	2	0	00		5	170
3	09	0	OFF30	0957	F09603-83-G0184			840919	6625	A7	AFF	2	2	1	4															1						59
3	09	0	OFF30	0976	F09603-83-G0184			840907	6625	A7	AFF	2	2	1	4															1						310
3	09	0	OFF30	0977	F09603-83-G0184			840907	6625	A7	AFF	2	2	4	1		2	1015	4	J	1	1	1	1	1	1	2	1	1	1	2	0	00		5	105
3	09	0	OFF30	0978	F09603-83-G0184			840915	6625	A7	AFF	2	2	4	1		2	1015	4	J	1	1	1	1	1	1	2	1	1	1	2	0	00		5	37
3	11	0	OFF50	0115	F09603-83-G0184			831116	6625	A7	000	2	2	4	1		2	1015	5	J	1	1	1	1	1	1	2	1	1	1	2	0	00		5	26
3	12	0	OFF50	0117	F09603-83-G0184			831209	6625	A7	000	2	2	4	1		2	1015	5	J	1	1	1	1	1	1	2	1	1	1	2	0	00		5	42
3	11	0	OFF50	0163	F09603-83-G0184			831129	6625	A1C	000	2	2	4	1		2	1015	5	J	1	1	1	1	1	1	2	1	1	1	2	0	00		5	30
3	11	0	OFF50	0171	F09603-83-G0184			831121	6625	A7	000	2	2	4	1		2	1015	5	J	1	1	1	1	1	1	2	1	1	1	2	0	00		5	39
3	01	0	OFF50	0344	F09603-83-G0184			840113	6625	A7	000	2	2	1	4															1						64
3	04	0	OFF50	0542	F09603-83-G0184			840419	6625	A7	000	2	2	4	1		2	1015	5	J	1	1	1	1	1	1	2	1	1	1	2	0	00		5	201
3	03	0	OFF50	0565	F09603-83-G0184			840330	6625	A1C	AFF	2	2	1	4															1						182
3	05	0	OFF50	0673	F09603-83-G0184			840522	6625	A7	000	2	2	4	1		2	1015	5	J	1	1	1	1	1	1	2	1	1	1	2	0	00		1	114
3	06	0	OFF50	0743	F09603-83-G0184			840524	6625	A7	000	2	2	4	1		2	1015	5	J	1	1	1	1	1	1	2	1	1	1	2	0	00		1	465
3	08	0	OFF50	0988	F09603-83-G0184			840821	6625	C9E	000	2	2	4	1		2	1015	5	J	1	1	1	1	1	1	2	1	1	1	2	0	00		5	245
3	09	0	OFF50	1066	F09603-83-G0184			840904	6625	A7	000	2	2	4	1		2	1015	5	J	1	1	1	1	1	1	2	1	1	1	2	0	00		1	34
3	09	0	OFF50	1130	F09603-83-G0184			840912	6625	A7	000	2	2	4	1		2	1015	5	J	1	1	1	1	1	1	2	1	1	1	2	0	00		5	40
3	09	0	OFF50	1142	F09603-83-G0184			840919	6625	A7	000	2	2	4	1		2	1026	4	J	1	1	1	1	1	1	2	1	1	1	2	0	00		5	54
3	09	0	OFF50	1163	F09603-83-G0184			840924	6625	A7	000	2	2	4	1		2	1013	5	J	1	1	1	1	1	1	2	1	1	1	2	0	00		1	402
3	09	0	OFF50	1166	F09603-83-G0184			840929	6625	A7	000	2	2	4	1		2	1015	5	J	1	1	1	1	1	1	2	1	1	1	2	0	00		5	29
3	09	0	OFF50	1225	F09603-83-G0184			840928	6625	A7	000	2	2	4	1		2	1015	5	J	1	1	1	1	1	1	1	1	1	1	2	0	00		1	1,635
3	08	0	OFF60	0709	F09603-83-G0184			840816	6620	A1C	ACA	2	2	4	1		2	1015	4	J	1	1	1	1	1	1	2	1	1	1	2	0	00		5	34
3	02	0	OFJ04	0991	F09603-83-G0184			840130	7021	A7	AFF	2	2	4	1		2	1015	5	J	1	1	1	1	1	1	2	1	1	1	2	0	00		5	214
3	03	0	OFF20	0329	F09603-93-G0184			840302	4920	A1C	AFF	2	2	4	1		2	1015	5	J	1	1	1	1	1	1	2	1	1	1	2	0	00		5	71
3	09	0	OFF50	1170	F41608-84-C1007			840925	5985	A1C	AFF	2	2	3	1		2	1015	4	J	1	1	1	1	1	1	2	1	1	1	2	0	00		5	36
							LOCATION TOTAL					60						11,855		*																

```
S MM  A AAAAA AAAA  BBBBBB BB BBBBBBB BBBBBB BBBB BBB BBB B B B B   C C C CCCC C C   D D D D D D D D D D D D D  DD DDDD D      B7
V OO                                          8888 888 888   1 1 1                                          1 1 12 12  12  1    AMOUNT
C NN  1 33333 2222  111111 11 1111111 333333 AAAA BBB CCC 9 0 2 3   1 2 3 4444 5 6   1 2 3 4 5 6 7 8 9 0 1 A  BB CCCC 3    ($000)
-------------------------------------------------------------------------------------------------------------------------------------
ALLIED CORPORATION                  TOLEDO                  OHIO          048794986     77000    39
1 11  0 0AE07 0014  DAAE07-83-C1840   831006 2590 A4B DNJ 2 2 2 3   1   2 1013 5 J   1 1 1 1 1 1 2 1 7 1 2 0  00      5          157

ALLIED CORPORATION                  MONTROSE                PENN          048794986     50728    42
3 09  0 0FF50 1212  F09603-83-G0184   840926 6685 A1C ACS 2 2 2 4   1   2 1015 5 J   1 1 1 1 1 1 2 1 1 1 2 0  00      5           52

ALLIED CORPORATION                  PLYMOUTH MEETING        PENN          048794986     61688    42
3 01  0 0FE03 0574  F42600-84-C0316   840131 6140 A2  CMU 2 2 2 3   2 4 2 0200 5 J   1 1 1 1 1 1 2 1 1 1 2 0  00      5           42
3 06  0 0FE03 1303  F42600-84-C0884   840629 6140 A2  CMU 2 2 2 3   1   2 1002 5 J   1 2 1 1 1 1 3 1 1 1 1 0  00      1          777
3 09  0 0FH02 3130  GS04F0-08-43      840822 6140 A7  000 2 2 2 6                                                                100
3 09  0 0YF02 0069  GS04F0-08-43      840921 6140 A7  000 2 2 2 6                                                                 46
3 03  0 0FH02 1134  GS04S2-38-35      840308 6140 A7  000 2 2 2 6                                                                 34
                                    LOCATION TOTAL          5             999   *

ALLIED CORPORATION                  ARLINGTON               VIRGINIA      048794986     03000    51
3 01  0 0FS02 0167  GS00C0-36-15      840127 7010 C9E 000 2 2 2 6                                                                 40
                                  CONTRACTOR TOTAL         95          16,633   **

ALLIED CRANE CONTRACTORS INC        PORTLAND                OREGON        063453088     59000    41
5 02  0 0CW57 0060  DACW57-83-C0072   831110 Y299 C2  000 2 2 2 C   1   2 0102 1 J   2   1 4 1 2 2 1 1 4 2 0  00      3          410
5 07  0 0CW57 0266  DACW57-83-C0072   840723 Y299 C2  000 2 2 2 D   1   2 0102 1 J   2   1 4 1 2 2 1 1 4 2 0  00      3           28-
5 07  0 0CW57 0269  DACW57-84-C0116   840718 Y299 C2  000 2 2 2 3   1   2 0102 1 J   2   1 3 1 2 2 1 1 4 2 0  00      5          285
                                  CONTRACTOR TOTAL          3             667   **

ALLIED DEFENSE INDUSTRIES INC       MCLEAN                  VIRGINIA      038998134     48376    51
2 09  0 G0333 2050  N00033-84-C0110   840907 R414 A3  000 1 2 2 3   1   2 0102 2 J   2   1 1 1 2 2 1 1 3 2 0  00      5          414

ALLIED DEFENSE INDUSTRIES INC       PORTSMOUTH              VIRGINIA      038998134     64000    51
2 06  0 MF112 0345  N00167-84-C0050   840619 R302 S1  000 2 2 2 3   1   2 1100 7 J   2   1 2 1 1 2 1 1 5 2 0  00      5          240
                                  CONTRACTOR TOTAL          2             654   **

ALLIED ELECTRONICS INC              FORT DIX                NEW JERSEY    092867233     24300    34
1 09  0 0BT35 0184  DABT35-84-C0246   840928 4930 C9E 000 2 2 2 3   1   1         J   2   1 1 1 1 2 1 1 1 2 0  00      5           27

ALLIED ENG PDODTN CORP              ALAMEDA                 CALIFORNIA    009143553     00562    06
2 04  0 JA117 2499  N00104-84-C4129   840312 5330 A3  000 2 2 2 3   1   2 1015 5 J   2   1 1 1 1 2 1 1 2 2 0  00      1           72
2 09  0 PA100 2067  N00140-81-C0381   840620 1720 A3  SBE 2 1 2 C   1   2 0102 1 J   2   1 1 1 2 2 1 1 1 2 0  00      5          356-
                                  CONTRACTOR TOTAL          2             284-  **

ALLIED ENGINEERING INC              PEASE AIR FORCE BASE    NEW HAMPSH    050332469     59780    33
3 03  0 0SB11 0025  F27604-84-C0009   840217 R211 C2  000 2 2 2 3   1   2 0102 2 J   2   1 3 1 2 2 1 1 5 2 0  00      3           51

ALLIED ENTERPRISES INC              CASTLE AIR FORCE BAS    CALIFORNIA    065020109     11880    06
3 03  0 0SD12 0046  F04604-84-C0002   840202 Z161 C2  000 2 2 2 3   1   2 0102 1 J   2   1 3 1 2 2 1 7 4 3 0  00      3          287
```

S MM A AAAAA AAAA BBBBBB BB BBBBBBB BBBBBB BBBB BBB BBB B B B B C C C CCCC C C D D D D D D D D D D D D DD DDDD D B7
V OO 8888 888 888 1 1 1 1 2 1 2 0 1 1 12 12 12 1 AMOUNT
C NN 1 33333 2222 111111 11 1111111 333333 AAAA BBB CCC 9 0 2 3 1 2 3 4444 5 6 1 2 3 4 5 6 7 8 9 0 1 A BB CCCC 3 ($000)
ALLIED ENTERPRISES INC (CONT) CASTLE AIR FORCE BAS CALIFORNIA 065020109 11880 06
3 09 0 OSD12 0100 F04604-84-C0025 840928 Z161 C2 000 2 2 2 3 1 2 0102 1 J 2 1 3 1 2 2 1 7 4 3 0 00 3 221
LOCATION TOTAL 2 508 *
ALLIED ENTERPRISES INC EDWARDS AIR FORCE BA CALIFORNIA 065020109 21600 06
3 09 0 OHE02 0228 F04700-84-C0092 840928 Z119 C2 000 2 2 2 3 1 2 0102 1 J 2 1 3 1 2 2 1 7 4 2 0 00 5 736
ALLIED ENTERPRISES INC ST. PAUL MINNESOTA 046248621 58000 27
4 06 0 00400 3288 DLA400-84-C2268 840621 7320 C9E 000 2 2 2 3 1 2 1026 1 J 2 1 1 1 1 2 1 1 2 2 0 00 5 26
4 08 0 00400 3857 DLA400-84-C2268 840806 7320 C9E 000 2 2 2 B 1 2 1026 1 J 2 1 1 1 1 2 1 1 2 2 0 00 5 26
LOCATION TOTAL 2 52 *
ALLIED ENTERPRISES INC NORFOLK VIRGINIA 046248621 57000 51
2 12 0 RC100 0047 N00181-84-C0056 831207 7930 C9E 000 2 2 2 1 1 2 0200 1 J 2 1 1 1 1 2 1 1 1 2 0 00 5 26
CONTRACTOR TOTAL 6 1,322 **
ALLIED ENTERPRISES OF MS INC GULFPORT MISS 062655717 29700 28
2 09 0 TK300 0003 N00204-84-F6060 831001 T011 S1 000 2 2 2 7 27
2 04 0 TA100 0060 N00612-83-F6174 831001 G099 S1 000 2 2 2 C 2 6 2 1702 7 J C 5 1 5 1 1 2 1 1 3 2 0 00 5 42
CONTRACTOR TOTAL 2 69 **
ALLIED FIDELITY INSURANCE COM JACKSONVILLE FLORIDA 991716770 35000 12
2 05 0 C2467 1063 N62467-84-C0247 840202 Y162 C2 000 2 2 2 3 1 2 1703 1 J 1 4 1 5 1 1 2 1 1 4 2 0 00 5 46
ALLIED HEALTHCARE PRODUCTS INC ST. LOUIS MISSOURI 099674145 65000 29
1 09 0 OBT39 0221 V797P3-34-20 840911 6530 C9B 000 2 2 2 7 79
4 12 0 00120 0420 DLA120-84-C0154 831130 6505 C9B 000 2 2 2 3 1 2 0700 6 J 1 2 1 1 1 1 1 1 7 1 2 0 00 5 100
4 06 0 00120 2011 DLA120-84-C6040 840614 6680 C9B 000 2 2 2 3 1 2 0700 1 J 1 4 1 1 1 1 2 1 7 1 2 0 00 5 310
LOCATION TOTAL 3 489 *
ALLIED HEALTHCARE PRODUCTS INC BUFFALO NEW YORK 099674145 11000 36
4 12 0 00120 0556 DLA120-84-C0840 831215 6515 C9B 000 2 2 2 3 1 2 0700 1 J 1 1 1 1 1 1 1 1 7 1 3 0 00 5 65
4 10 0 00120 0054 DLA120-84-C4029 831018 6520 C9B 000 2 2 2 3 1 2 0700 6 J 1 1 1 1 1 1 1 1 7 1 2 0 00 5 51
LOCATION TOTAL 2 116 *
CONTRACTOR TOTAL 5 605 **
ALLIED MARINE INDUSTRIES INC NORFOLK VIRGINIA 050996123 57000 51
2 12 0 BS678 0940 N62678-77-C0043 831030 J019 A3 000 2 2 2 B 1 1 J 1 4 1 1 1 1 3 1 1 2 2 0 00 3 29
2 12 0 BS678 0964 N62678-77-C0043 831123 J019 A3 000 2 2 2 B 1 1 J 1 4 1 1 1 1 3 1 1 2 2 0 00 3 78
2 12 0 BS678 0965 N62678-77-C0043 831123 J019 A3 000 2 2 2 B 2 4 1 J 1 4 1 1 1 1 3 1 1 2 2 0 00 3 97
2 01 0 BS678 1856 N62678-77-C0043 831130 J019 A3 000 2 2 2 A 1 1 J 1 3 1 1 1 1 2 1 1 2 2 0 00 3 48
2 01 0 BS678 1857 N62678-77-C0043 831130 J019 A3 000 2 2 2 A 1 1 J 1 3 1 1 1 1 2 1 1 2 2 0 00 3 27
2 01 0 BS678 1858 N62678-77-C0043 831230 J019 A3 000 2 2 2 B 1 1 J 1 3 1 1 1 1 2 1 1 2 2 0 00 3 35
2 01 0 BS678 1859 N62678-77-C0043 831212 J019 A3 000 2 2 2 B 1 1 J 1 3 1 1 1 1 2 1 1 2 2 0 00 3 44

```
S MM  A AAAAA AAAA  BBBBBB BB BBBBBBB BBBBBB BBBB BBB BBB B B B B   C C C CCCC C C   D D D D D D D D D D D D  DD DDDD D      B7
V OO                                         8888 888 888   1 1 1                                          1 1 12 12  12  1    AMOUNT
C NN  1 33333 2222  111111 11 1111111 333333 AAAA BBB CCC 9 0 2 3   1 2 3 4444 5 6   1 2 3 4 5 6 7 8 9 0 1 A  BB CCCC 3    ($000)
-------------------------------------------------------------------------------------------------------------------------------------
ALLIED MARINE INDUSTRIE (CONT)      NORFOLK                 VIRGINIA      050996123     57000    51
2 02  0 BS678 2888  N62678-77-C0043   840103 J019 A3  000 2 2 2 B   1   1         J   1 1 1 1 1 1 3 1 1 2 2 0  00      3          34
                                   CONTRACTOR TOTAL          8            392   **

ALLIED MATERIALS CORPORATION        OKLAHOMA CITY           OKLAHOMA      007192701     55000    40
4 11  0 00600 0959  DLA600-83-D0544   831020 9130 A8A 000 2 2 2 3   1   2 1026 1 K   1 4 1 4 3 1 1 1 1 1 3 0  00      5       7,025

ALLIED MATRLS & EQP CO INC          KANSAS CITY             KANSAS        031283435     36000    20
1 03  0 0AE07 1684  DAAE07-84-C0802   840316 2815 A4B DNE 2 2 2 3   1   2 0102 1 J   2   1 1 1 2 2 1 1 1 2 0  00      5         687
1 05  0 0AE07 2317  DAAE07-84-C0802   840508 2815 A4B DNE 2 2 2 A   1   2 0102 1 J   2   1 1 1 2 2 1 1 1 2 0  00      5         687
                                   CONTRACTOR TOTAL          2          1,374   **

ALLIED MECHANICAL INDUSTRIES        GLENVIEW                ILLINOIS      076878651     29938    17
2 05  0 C2472 1225  N62472-84-C7353   840430 Z299 C2  000 2 2 2 3   1   2 0102 1 J   2   1 3 1 2 2 1 1 4 2 0  00      5         104
2 07  0 C2472 1792  N62472-84-C7353   840430 Z299 C2  000 2 2 2 3   1   2 0102 1 J   2   1 3 1 2 2 1 1 4 2 0  00      5         104
                                   CONTRACTOR TOTAL          2            208   **

ALLIED PAINT & DCRTNG CO            DENVER                  COLORADO      006779144     20000    08
3 01  0 0JA14 0078  F05600-84-D0003   831221 Z199 C2  000 2 2 2 3   1   2 0102 1 J   2   1 1 1 2 2 1 1 4 2 0  00      5          93
3 03  0 0JA14 0100  F05600-84-D0003   840217 Z199 C2  000 2 2 2 3   1   2 0102 1 J   2   1 1 1 2 2 1 1 4 2 0  00      5          98
3 03  0 0JA14 0108  F05600-84-D0003   840315 Z199 C2  000 2 2 2 3   1   2 0102 1 J   2   1 1 1 2 2 1 1 4 2 0  00      5         100
3 05  0 0JA14 0124  F05600-84-D0003   840419 Z119 C2  000 2 2 2 3   1   2 0102 1 J   2   1 1 1 2 2 1 1 4 2 0  00      5          97
3 09  0 0JA14 0165  F05600-84-D0003   840723 Z119 C2  000 2 2 2 5   1   2 0102 1 J   2   1 1 1 2 2 1 1 4 2 0  00      5          71
3 08  0 0JA14 0172  F05600-84-D0003   840810 Z119 C2  000 2 2 2 3   1   2 0102 1 J   2   1 1 1 2 2 1 1 4 2 0  00      5          53
3 09  0 0JA14 0203  F05600-84-D0003   840926 Z119 C2  000 2 2 2 5   1   2 0102 1 J   2   1 1 1 2 2 1 1 4 2 0  00      3          33
                                    LOCATION TOTAL           7            545   *

ALLIED PAINT & DCRTNG CO            LOWERY AIR FORCE BAS    COLORADO      006779144     46630    08
3 02  0 0JA14 0084  F05600-84-D0003   840111 Z199 C2  000 2 2 2 3   1   2 0102 1 J   2   1 1 1 2 2 1 1 4 2 0  00      5          91

ALLIED PAINT & DCRTNG CO            ELLSWORTH AIR FORCE     S DAKOTA      006779144     18980    46
3 05  0 0SD04 0061  F39601-84-C0004   840509 S216 S1  000 2 2 2 3   1   2 0102 1 J   2   1 4 1 2 2 1 1 3 2 0  00      5       1,008
3 09  0 0SD04 0114  F39601-84-C0039   840924 Z169 C2  000 2 2 2 3   1   2 0102 1 J   2   1 3 1 2 2 1 1 4 2 0  00      3          40
                                    LOCATION TOTAL           2          1,048   *
                                   CONTRACTOR TOTAL          10         1,684   **

ALLIED PL & MECH CONT INC           PEARL HARBOR NAVAL C    HAWAII        033174574     63050    15
2 07  0 C2742 2073  N62471-83-C2366   840517 Z127 C2  000 2 2 2 3   1   2 0102 1 J   2   1 4 3 2 2 1 1 4 2 0  00      5         202

ALLIED PLUMBING HTNG A/C            FORT WORTH              TEXAS         073171910     27000    48
3 08  0 0SB04 0062  F41613-84-C0020   840802 Z162 C2  000 2 2 2 3   1   2 0102 1 J   2   1 1 1 2 2 1 1 4 2 0  00      5          95

ALLIED PRECISION PRODUCTS INC       DUNEDIN                 FLORIDA       004091914     18575    12
2 09  0 JA100 L390  N00383-84-C5388   840902 5305 A1A 000 2 2 2 3   1   2 0102 1 J   2   1 1 1 2 2 1 1 1 2 0  00      5          52
```

S MM A AAAAA AAAA BBBBBB BB BBBBBBB BBBBBB BBBB BBB BBB B B B B C C C CCCC C C D D D D D D D D D D D D DD DDDD D B7
V GG 8888 888 888 1 1 1 1 2 3 4 5 6 7 8 9 0 1 A AMOUNT
C NN 1 33333 2222 111111 11 1111111 333333 AAAA BBB CCC 9 0 2 3 1 2 3 4444 5 6 1 2 3 4 5 6 7 8 9 0 1 A BB CCCC 3 ($000)
ALLIED PRECISION PRODUC (CONT) DUNEDIN FLORIDA 004091914 18575 12
4 04 0 00500 1261 DLA500-84-C1230 840430 5310 C9E 000 2 2 2 3 1 2 1701 1 J 2 1 3 1 2 2 1 1 1 2 0 00 5 43
4 05 0 00500 1305 DLA500-84-C1265 840508 5310 C9E 000 2 2 2 3 1 2 1701 1 J 2 1 3 1 2 2 1 1 1 2 0 00 5 32
4 08 0 00500 2150 DLA500-84-C3515 840821 5340 C9E 000 2 2 2 3 1 2 0102 1 J 2 1 4 1 2 2 1 1 1 2 0 00 5 37
CONTRACTOR TOTAL 4 164 **
ALLIED REFRIGERATION INC HINTON W VIRGINIA 016010936 37636 54
5 05 0 0CW69 0021 DACW69-83-C0068 831101 Z299 C2 000 2 2 2 C 1 2 0102 1 J 2 1 1 1 2 2 1 7 4 2 0 00 5 26
5 04 0 0CW69 0093 DACW69-83-C0068 840423 Z299 C2 000 2 2 2 D 1 2 0102 1 J 2 1 1 1 2 2 1 7 4 2 0 00 5 28
CONTRACTOR TOTAL 2 54 **
ALLIED REPAIR SERVICE INC NORFOLK VIRGINIA 091222596 57000 51
2 03 0 G2381 2241 N00033-81-C0015 840222 J019 A3 000 2 2 2 3 2 4 1 J 1 4 1 1 1 1 2 1 1 5 3 0 00 3 69
2 12 0 BS678 1203 N62678-77-C0043 831031 J019 A3 000 2 2 2 5 1 1 J 1 5 1 1 1 1 3 1 1 1 2 0 00 3 645
CONTRACTOR TOTAL 2 714 **
ALLIED RESIN CORP WEYMOUTH MASS 051807477 78900 25
2 06 0 PC144 4230 N00102-83-D7304 840608 8135 C9E 000 2 2 2 5 1 1 J 2 1 1 1 1 2 1 1 2 2 0 00 5 54
ALLIED RESOURCES INC OKLAHOMA CITY OKLAHOMA 098331796 55000 40
3 11 0 0FD10 0008 F34650-82-C0343 831001 T099 S1 000 2 2 2 3 1 2 0102 1 J 2 1 1 1 2 2 1 1 3 2 0 00 5 402
ALLIED SAFE & VAULT CO EAU CLAIRE WISCONSIN 009072539 22300 55
4 10 0 0013H 2152 DLA13H-84-CB080 831024 8905 B2 000 2 2 2 3 2 2 2 1701 1 J 2 1 4 1 2 2 1 1 5 3 0 00 5 191
ALLIED SAFETY SUPPLY CO INC ATLANTA GEORGIA 003492105 04000 13
3 01 0 0FJ04 1083 F09603-84-C0311 840110 4240 C9E 000 2 2 2 3 1 2 1015 6 J 2 1 1 1 1 2 1 1 2 2 2 00 5 42
ALLIED SAFETY SUPPLY CO INC TUCKER GEORGIA 003492105 77652 13
3 09 0 0FJ04 5271 F09603-84-C2283 840919 4240 C9E 000 2 2 2 3 1 2 1026 6 J 2 1 1 1 1 2 1 1 2 2 0 00 5 88
CONTRACTOR TOTAL 2 130 **
ALLIED SALES & ENGINEERING INC TROY MICHIGAN 010867059 80700 26
1 12 0 0AE07 0314 DAAE07-84-C0072 831114 2915 A4A DJB 2 2 2 3 1 2 0102 1 J 2 1 1 1 2 2 1 1 1 2 0 00 5 49
1 12 0 0AE07 0402 DAAE07-84-C0081 831118 2590 A4A DJB 2 2 2 3 1 2 0102 1 J 2 1 1 1 2 2 1 1 2 2 0 00 5 160
1 03 0 0AE07 1307 DAAE07-84-C0562 840207 2510 A4A DCG 2 2 2 3 1 2 0102 1 J 2 1 1 1 2 2 1 1 1 2 0 00 5 37
1 04 0 0AE07 2012 DAAE07-84-C0889 840410 2930 A4A EDC 2 2 2 3 1 2 1015 1 J 2 1 1 1 1 2 1 1 1 2 7 00 5 40
1 09 0 0AE07 3828 DAAE07-84-C0889 840822 2930 A4A EDC 2 2 2 G 1 2 0102 1 J 2 1 1 1 2 2 1 1 1 2 6 00 5 40-
1 05 0 0AE07 2234 DAAE07-84-C1138 840430 6680 A4A EBR 2 2 2 3 2 4 2 0102 1 J 2 1 1 1 2 2 1 1 1 2 0 00 5 34
1 06 0 0AE07 2743 DAAE07-84-C1327 840606 1240 A4A DJB 2 2 2 3 1 2 0102 1 J 2 1 1 1 2 2 1 1 2 2 0 00 5 53
1 07 0 0AE07 2999 DAAE07-84-C1572 840626 2540 A4A DCG 2 2 2 3 1 2 0102 1 J 2 1 1 1 2 2 1 1 2 2 0 00 5 82
1 07 0 0AE07 3201 DAAE07-84-C1670 840711 2540 A4B DNN 2 2 2 3 1 2 0102 1 J 2 1 1 1 2 2 1 1 2 2 0 00 1 45
1 08 0 0AE07 3352 DAAE07-84-C1670 840724 2540 A4B DNN 2 2 2 B 1 2 0102 1 J 2 1 1 1 2 2 1 1 2 2 0 00 1 45
1 08 0 0AE07 3564 DAAE07-84-C1774 840802 2540 A4B DNK 2 2 2 3 1 2 0102 1 J 2 1 1 1 2 2 1 1 2 2 0 00 5 40

S MM A AAAAA AAAA BBBBBB BB BBBBBBB BBBBBB BBBB BBB BBB B B B B C C C CCCC C C D D D D D D D D D D D D DD DDDD D B7
V OO 8888 888 888 1 1 1 1 2 1 2 0 1 1 12 12 12 1 AMOUNT
C NN 1 33333 2222 111111 11 1111111 333333 AAAA BBB CCC 9 0 2 3 1 2 3 4444 5 6 1 2 3 4 5 6 7 8 9 0 1 A BB CCCC 3 ($000)
ALLIED SALES & ENGINEER (CONT) TROY MICHIGAN 010867059 80700 26
1 08 0 0AE07 3510 DAAE07-84-C1824 840731 4730 A4A DJB 2 2 2 3 1 2 0102 1 J 2 1 1 1 2 2 1 1 2 2 0 00 5 154
1 09 0 0AE07 4320 DAAE07-84-C2222 840918 2520 A4A 000 2 2 2 3 1 2 0102 1 J 2 1 1 1 2 2 1 1 1 2 0 00 5 32
1 09 0 0AE07 4544 DAAE07-84-C2244 840928 2530 A4A DJE 2 2 2 3 1 2 1015 1 J 2 1 1 1 1 2 1 1 1 3 0 00 1 3,011
CONTRACTOR TOTAL 14 3,742 **
ALLIED SOUTHERN INDUSTRIES INC JACKSONVILLE FLORIDA 063812432 35000 12
4 02 0 00400 1228 DLA400-84-C0975 840202 7320 C9E 000 2 2 2 3 1 2 0102 1 J 2 1 1 1 2 2 1 1 1 2 0 00 5 25
ALLIED SPECIALTIES CO CHELTENHAM PENN 991765413 12960 42
2 04 0 JA112 2529 N00104-84-C2671 840405 1440 A7 CRF 2 2 2 3 1 2 1026 1 J 2 1 1 1 1 2 1 1 1 2 0 00 1 62
ALLIED SPECIALTIES CO INC PHILADELPHIA PENN 002291789 60000 42
1 05 0 0AA09 8117 DAAA09-84-C0588 840515 4931 A5 000 2 2 2 3 1 2 0102 1 J 2 1 4 1 2 2 1 1 1 2 0 00 1 130
1 05 0 0AA09 8141 DAAA09-84-C0590 840517 4931 A5 000 2 2 2 3 1 2 0102 1 J 2 1 4 1 2 2 1 1 1 2 0 00 1 30
CONTRACTOR TOTAL 2 160 **
ALLIED SPRINKLER INC MARCH AIR FORCE BASE CALIFORNIA 991340167 45680 06
3 12 0 0SD08 0017 F04605-84-C4006 831108 Z245 C2 000 2 2 2 3 1 2 0102 1 J 2 1 4 1 2 2 1 7 4 3 0 00 5 34
ALLIED STEEL CONTRACTORS ABILENE TEXAS 991598301 01000 48
3 07 0 0SD11 0056 F41652-84-C0015 840618 Z119 C2 000 2 2 2 3 1 2 0102 1 J 2 3 1 2 2 1 1 4 2 0 00 5 155
ALLIED STRIPING INC LORING AIR FORCE BAS MAINE 072640014 41260 23
3 09 0 0SB09 0056 F17600-84-C0033 840827 Z299 C2 000 2 2 2 3 1 2 0102 1 J 2 1 1 1 2 2 1 7 4 2 0 00 3 72
ALLIED STRIPING INC WRIGHT PATTERSON AIR OHIO 072640014 86660 39
3 01 0 0FS02 0087 F33601-83-C0170 831117 Z124 C2 000 2 2 2 3 1 2 0102 1 J 2 1 3 1 2 2 1 1 4 2 0 00 3 605
CONTRACTOR TOTAL 2 677 **
ALLIED SUPPLY COMPANY DAYTON OHIO 004473450 21000 39
4 08 0 00900 2616 DLA900-84-C2576 840831 5930 A7 000 2 2 2 3 1 2 1013 5 J 2 1 1 1 1 2 1 7 1 2 0 00 5 31
ALLIED SUPPLY&ERECT. OF TEXAS FORT POLK LOUISIANA 991812140 26735 22
1 09 0 0KF24 0175 DAKF24-84-C0179 840926 Z293 C2 000 2 2 2 3 1 2 0102 1 J 2 1 3 1 2 2 1 7 4 3 0 00 5 33
ALLIED SVS FOR HANDICAPPED SCRANTON PENN 065652729 69000 42
4 12 0 00120 0177 DLA120-84-FEF42 831101 6532 A9 000 2 2 2 5 2 6 2 1702 7 J C 5 1 5 1 1 2 1 1 1 2 0 00 5 60
4 12 0 00120 0437 DLA120-84-FEJ22 831202 6532 C9B 000 2 2 2 5 2 6 2 0700 7 J C 5 1 5 1 1 2 1 1 1 3 0 00 5 99
4 03 0 00120 1273 DLA120-84-FEV18 840319 6532 C9B 000 2 2 2 5 2 6 2 1702 7 J C 5 1 5 3 1 2 1 1 1 2 0 00 5 61
CONTRACTOR TOTAL 3 220 **
ALLIED TANK SHIP INC NORFOLK VIRGINIA 074477852 57000 51
2 09 0 G0133 0190 N00033-84-C7014 840820 V124 S1 000 2 2 2 3 2 4 2 1011 1 J 1 1 1 1 1 1 1 1 1 5 2 0 00 5 3,600

S MM A AAAAA AAAA BBBBBB BB BBBBBBB BBBBBB BBBB BBB BBB B B B B C C C CCCC C C D D D D D D D D D D D D DD DDDD D B7
V OO 8888 888 888 1 1 1 1 2 1 1 2 12 12 12 1 AMOUNT
C NN 1 33333 2222 111111 11 1111111 333333 AAAA BBB CCC 9 0 2 3 1 2 3 4444 5 6 1 2 3 4 5 6 7 8 9 0 1 A BB CCCC 3 ($000)
ALLIED TECH-TRONICS INC AUSTRALIA 072794498 AU
4 12 0 00700 0385 DLA700-84-C0082 831101 4930 C9E 000 2 2 2 3 1 2 1001 5 J 4 5 1 1 1 1 2 1 1 1 2 0 00 5 64
4 04 0 00700 2925 DLA700-84-C2228 840430 4930 C9E 000 2 2 2 3 1 2 1013 5 J 4 5 1 1 1 1 2 1 1 2 2 1 90 B-AU 5 33
4 07 0 00700 4073 DLA700-84-C2228 840702 4930 C9E 000 2 2 2 B 1 2 1013 5 J 4 5 1 1 1 1 2 1 1 1 2 1 00 B-AU 5 33
LOCATION TOTAL 3 130 *
ALLIED TECH-TRONICS INC NEW YORK NEW YORK 072794498 51000 36
4 03 0 00700 2222 DLA700-84-C1417 840308 4930 C9E 000 2 2 2 3 1 2 1013 1 J 2 1 1 1 1 2 1 1 1 2 0 00 5 32
ALLIED TECH-TRONICS INC PHILADELPHIA PENN 072794498 60000 42
4 11 0 00700 0327 DLA700-84-C0094 831109 4930 C9E 000 2 2 2 3 1 2 1013 1 J 2 1 1 1 1 2 1 1 1 3 0 00 5 29
4 09 0 00700 5418 DLA700-84-C3507 840925 4930 C9E 000 2 2 2 3 1 2 1012 5 J 2 1 1 1 1 2 1 1 1 2 0 00 5 42
LOCATION TOTAL 2 71 *
CONTRACTOR TOTAL 6 233 **
ALLIED TOWING CORPORATION NORFOLK VIRGINIA 003181260 57000 51
2 09 0 G0133 0121 N00033-84-C5052 840812 V124 S1 000 2 2 2 3 2 4 2 1011 1 J 1 1 1 1 1 1 1 1 1 5 2 3 00 5 110
2 09 0 G0133 0122 N00033-84-C5053 840814 V124 S1 000 2 2 2 3 2 4 2 1011 1 J 1 1 1 1 1 1 1 1 1 5 2 3 00 5 89
2 09 0 G0133 0160 N00033-84-C5081 840814 V124 S1 000 2 2 2 3 2 4 2 1011 1 J 1 1 1 1 1 1 1 1 1 5 2 0 00 5 75
CONTRACTOR TOTAL 3 274 **
ALLIED TRAILERS FORT LEE VIRGINIA 022556427 29152 51
1 07 0 0BT59 0128 DABT59-84-C0068 840723 2330 C9E 000 2 2 2 1 1 2 0102 1 J 2 1 1 3 2 2 1 1 5 2 0 00 5 41
ALLIED-NATIONAL INC SINGAPORE 054686373 SG
3 08 0 0QA06 0107 F11623-84-C0026 840613 7420 C9E 000 2 2 2 3 1 1 J 4 5 1 1 1 1 2 1 1 2 2 9 00 B-SG 5 43
ALLIED-NATIONAL INC CORVALLIS OREGON 054686373 15800 41
1 06 0 0AG60 0147 DAAG60-84-D0132 840618 7420 C9E 000 2 2 2 5 1 1 J 2 1 3 1 1 2 1 1 2 2 0 00 5 114
CONTRACTOR TOTAL 2 157 **
ALLIS CHALMERS MILWAUKEE WISCONSIN 076157221 53000 55
2 08 0 PA100 1365 N00140-84-C3812 840518 9999 A3 000 2 2 2 3 2 4 2 1001 5 J 1 1 1 1 1 1 1 1 7 1 2 0 00 5 163
ALLIS CHALMERS CORP MATTESON ILLINOIS 074428434 47540 17
1 12 0 0AE07 0572 DAAE07-84-CJ026 831208 3930 C9D 000 2 2 1 3 1 51
4 05 0 00700 3219 DLA700-83-C8083 840501 3930 C9D 000 2 2 2 B 1 1 J 1 1 1 1 1 1 3 1 1 1 2 0 00 5 89
4 01 0 00700 1505 DLA700-83-C8155 840116 3930 C9D 000 2 2 2 B 2 5 1 J 1 5 1 1 1 1 2 1 1 1 2 0 00 5 85
4 04 0 00700 2929 DLA700-83-C81551 840419 3930 C9D 000 2 2 2 B 1 1 J 1 5 1 1 1 1 2 1 1 1 1 1 40 5 28
4 08 0 00700 4831 DLA700-84-C2813 840817 3930 C9D 000 2 2 2 3 1 1 J 1 4 1 1 1 1 3 1 1 1 2 0 00 1 793
4 03 0 00700 2197 DLA700-84-C8072 840306 3930 C9D 000 2 2 2 3 1 1 J 1 3 1 1 1 1 3 1 1 1 2 0 00 1 2,206
4 07 0 00700 4190 DLA700-84-C8157 840702 3930 C9D 000 2 2 2 3 1 1 J 1 3 1 1 1 1 3 1 1 1 2 0 00 5 1,691
4 09 0 00700 5429 DLA700-84-C8157 840914 3930 C9D 000 2 2 2 B 1 1 J 1 3 1 1 1 1 3 1 1 1 2 0 00 5 86
4 07 0 00700 4435 DLA700-84-C8171 840723 3930 C9D 000 2 2 2 3 1 1 J 1 3 1 1 1 1 3 1 1 1 2 0 00 5 1,320

S MM A AAAAA AAAA BBBBBB BB BBBBBBB BBBBBB BBBB BBB BBB B B B B C C C CCCC C C D D D D D D D D D D D D D DD DDDD D B7
V GG 8888 888 888 1 1 1 1 1 2 1 2 12 12 12 1 AMOUNT
C NN 1 33333 2222 111111 11 1111111 333333 AAAA BBB CCC 9 0 2 3 1 2 3 4444 5 6 1 2 3 4 5 6 7 8 9 0 1 A BB CCCC 3 ($000)
ALLIS CHALMERS CORP (CONT) MATTESON ILLINOIS 074428434 47540 17
4 07 0 00700 4300 DLA700-84-C8185 840720 3930 C9D 000 2 2 2 3 1 1 J 1 3 1 1 1 1 2 1 1 1 2 0 00 5 40
4 07 0 00700 4414 DLA700-84-C8194 840728 3930 C9D 000 2 2 2 3 1 1 J 1 4 1 1 1 1 2 1 1 1 2 1 18 A-JP 5 92
4 09 0 00700 5105 DLA700-84-C8194 840904 3930 C9D 000 2 2 2 A 1 1 J 1 4 1 1 1 1 2 1 1 1 2 0 00 5 46
4 08 0 00700 4832 DLA700-84-C8222 840817 3930 C9D 000 2 2 2 3 1 1 J 1 3 1 1 1 1 2 1 1 1 2 0 00 1 216
4 09 0 00700 5246 DLA700-84-C8231 840904 3930 C9D 000 2 2 2 3 1 1 J 1 5 1 1 1 1 3 1 1 1 2 0 00 5 2,946
4 09 0 00700 5562 DLA700-84-C8271 840927 3930 C9D 000 2 2 2 3 1 1 J 1 3 1 3 1 1 2 1 1 1 2 0 00 1 164
CONTRACTOR TOTAL 15 9,853 **
ALLIS CHALMERS DISTR SV OAKLAND CALIFORNIA 023360423 53000 06
2 04 0 QA110 0166 N00228-84-C3079 840120 J039 S1 000 2 2 2 3 2 4 2 0200 1 Y 1 1 1 1 1 1 1 1 7 1 3 0 00 5 94
2 04 0 QA110 0180 N00228-84-C3079 840321 J039 S1 000 2 2 2 A 2 4 2 0200 1 Y 1 1 1 1 1 1 1 1 7 1 2 0 00 5 32
LOCATION TOTAL 2 126 *
ALLIS CHALMERS DISTR SV MILWAUKEE WISCONSIN 023360423 53025 55
4 09 0 00003 0033 DLA003-84-C0022 840928 3930 C9E 000 2 2 2 3 1 1 J 1 1 1 1 1 1 2 1 1 2 2 0 00 5 26
CONTRACTOR TOTAL 3 152 **
ALLIS CHALMERS MFG CO INC MATTESON ILLINOIS 004968624 47540 17
3 09 0 OFF80 3214 F41608-84-CC431 840929 2815 C9E 000 2 2 2 3 1 2 1015 5 J 1 1 1 1 1 1 2 1 1 1 2 0 00 5 131
ALLIS-CHALMERS CORPORATION FAYETTEVILLE ARKANSAS 006075816 23290 05
2 02 0 JA114 1144 N00104-84-C3710 840131 9999 A3 000 2 2 1 3 1 82
ALLIS-CHALMERS CORPORATION OAKLAND CALIFORNIA 006075816 53000 06
1 09 0 OHC23 0034 DAHC23-84-C0067 840927 3920 A8C DNN 2 2 2 3 1 1 J 1 4 1 4 1 1 2 1 7 2 3 0 00 5 196
ALLIS-CHALMERS CORPORATION BATAVIA ILLINOIS 006075816 04078 17
1 09 0 OAE07 2696 DAAE07-84-C1378 840606 2805 C9D DNN 2 2 2 3 1 2 1015 1 J 1 4 1 1 1 1 2 1 1 1 2 0 00 5 241
ALLIS-CHALMERS CORPORATION MATTESON ILLINOIS 006075816 47540 17
4 02 0 00700 1707 DLA700-81-05020 840206 2910 C9D 000 2 2 2 4 1 2 1013 1 J 1 4 1 1 1 1 2 1 1 1 2 0 00 5 48
ALLIS-CHALMERS CORPORATION YORK PENN 006075816 87048 42
2 09 0 PA100 1953 N00140-84-C5535 840915 1720 A3 000 2 2 2 3 1 2 1026 1 J 1 4 1 3 1 1 3 1 7 1 2 1 00 1 2,043
2 08 0 MF112 0185 N00167-84-C0034 840814 R498 S1 000 2 2 2 3 2 4 2 1100 5 U 1 1 1 1 1 1 3 1 7 1 1 0 00 200
2 08 0 MF112 0430 N00167-84-C0034 840814 R498 S1 000 2 2 2 C 2 4 2 1100 5 U 1 1 1 1 1 1 3 1 7 1 1 0 00 225
2 09 0 MF112 0509 N00167-84-C0034 840910 R498 S1 000 2 2 2 C 2 4 2 1100 5 U 1 1 1 1 1 1 3 1 7 1 1 0 00 75
2 08 0 SA100 0600 N00604-84-CA101 840820 4810 C9E 000 2 2 2 3 1 2 0200 1 J 1 5 1 1 1 1 2 1 7 1 2 0 00 5 40
3 03 0 OHB02 0033 F40650-84-C0017 840313 4310 C9E 000 2 2 2 3 1 1 J 1 4 1 1 1 1 2 1 7 1 2 0 00 5 50
5 02 0 OCW45 0035 DACW45-84-C0022 831108 H228 S1 000 2 2 2 3 2 7 2 1001 5 J 1 1 1 1 1 1 3 1 7 3 2 2 00 3 70
LOCATION TOTAL 7 2,703 *
ALLIS-CHALMERS CORPORATION APPLETON WISCONSIN 006075816 02375 55
3 03 0 OHB02 0036 F40650-84-C0018 840227 4310 C9E 000 2 2 2 3 1 1 J 1 4 1 4 1 1 2 1 1 1 2 0 00 5 54

```
S MM  A AAAAA AAAA  BBBBBB BB BBBBBBB BBBBBB BBBB BBB BBB B B B B   C C C CCCC C C   D D D D D D D D D D D D D   DD DDDD D      B7
V OO                                  8888 888 888   1 1 1                                                 1 1 12 12  12 1    AMOUNT
C NN  1 33333 2222  111111 11 1111111 333333 AAAA BBB CCC 9 0 2 3   1 2 3 4444 5 6   1 2 3 4 5 6 7 8 9 0 1 A  BB CCCC 3    ($000)
-------------------------------------------------------------------------------------------------------------------------------------

ALLIS-CHALMERS CORPORATION          BROOKFIELD              WISCONSIN      006075816      10025      55
4 12  0 00400 0765  DLA400-84-C0567   831216 4110 C9E 000 2 2 2 3   1   1          J   2   1 1 1 1 2 1 1 1 2 0  00      5          69
4 07  0 00400 3435  DLA400-84-C5125   840702 4110 C9E 000 2 2 2 3   1   2 0102 1 J   2   1 1 1 2 2 1 1 1 2 0  00      1         110
                                    LOCATION TOTAL          2              179   *

ALLIS-CHALMERS CORPORATION          MILWAUKEE               WISCONSIN      006075816      53000      55
2 10  0 JA113 0146  N00104-83-C5749   831014 2825 A3  000 2 2 2 3   2 4 2 1015 5 J   1 1 1 1 1 1 2 1 7 1 2 0  00      1          98
4 09  0 00700 5451  DLA70C-84-C3861   840921 2825 C9E 000 2 2 2 3   1   2 1015 5 J   1 1 1 1 1 1 2 1 7 1 2 0  00      5          41
                                    LOCATION TOTAL          2              139   *

ALLIS-CHALMERS CORPORATION          WEST ALLIS              WISCONSIN      006075816      85300      55
4 06  0 00700 4017  DLA700-84-C2738   840627 2825 C9E 000 2 2 2 3   1   2 1013 5 J   1 3 1 1 1 1 2 1 1 1 2 0  00      5          78
5 07  0 0CW38 0226  DACW38-76-C0079   840626 4310 C9E 000 2 2 2 C   1   1          J   1 3 1 3 1 1 2 1 1 1 2 0  00      5          40
                                    LOCATION TOTAL          2              118   *
                                  CONTRACTOR TOTAL         18            3,760   **

ALLISON ASPHALT INC                 BIG BEAR LAKE           CALIFORNIA     061598710      06434      06
5 03  0 0CW09 0021  DACW09-84-C0019   840213 Z291 C2  000 2 2 2 3   1   2 0102 1 J   2   1 4 1 2 2 1 1 4 2 0  00      1         183

ALLISON GAS TURBINE DIV             INDIANAPOLIS            INDIANA        991684150      36000      18
1 05  0 0AK70 0309  DAAK70-80-C0132   840409 L099 S1  CNE 2 2 2 B   1   2 0200 5 U   1 2 1 2 1 1 2 1 1 1 1 0  00                573
1 05  0 0AK70 0330  DAAK70-80-C0132   840427 L099 S1  CNE 2 2 2 B   1   2 0200 5 U   1 2 1 2 1 1 1 1 1 2 1 0  00              1,228
1 07  0 0AK70 0446  DAAK70-80-C0132   840706 2835 A2  CNE 2 2 2 C   2 4 2 1001 5 U   1 1 1 1 1 1 2 1 1 1 2 0  00                 31-
2 04  0 JA115 2794  F34601-83-G0276   840326 2825 A3  000 2 2 2 4   2 4 2 1015 5 J   1 1 1 1 1 1 2 1 1 1 2 0  00      1          78-
3 03  0 0FS04 0141  F33600-84-C0026   840118 L028 S1  BSL 2 2 2 C   1   2 1007 3 J   1 2 1 1 1 1 1 1 1 5 2 0  00      5          28
3 02  0 0HU55 0028  F33657-79-C0814   840228 2840 A1B BTD 2 2 2 D   1   2 1400 4 J   1 1 1 1 1 1 1 1 1 1 1 0  00      2         256
                                  CONTRACTOR TOTAL         6            1,976   **

ALLISON GENERAL CONTRACTING         WEST POINT MILITARY     NEW YORK       991762576      80753      36
1 06  0 0AG60 0090  DAAG60-84-C0105   840402 Z162 C2  000 2 2 2 3   1   2 0102 1 J   2   1 3 1 2 2 1 1 4 2 0  00      5          83

ALLOMATIC INDUSTRIES INC            NEW YORK                NEW YORK       002059293      51000      36
1 02  0 0AA09 6195  DAAA09-84-C0155   831223 1305 A6  000 2 2 2 3   1   2 0102 1 J   2   1 1 1 2 2 1 1 1 2 0  00      1       1,415
1 05  0 0AA09 6884  DAAA09-84-C0155   840423 1305 A6  000 2 2 2 D   1   2 0102 1 J   2   1 1 1 2 2 1 1 1 2 0  00      1         172
1 08  0 0AA22 0267  DAAA22-84-C6150   840809 1015 A5  EBN 2 2 2 3   1   2 0102 1 J   2   1 4 1 2 2 1 1 1 2 0  00      1          44
1 12  0 0AE07 0430  DAAE07-83-C1639   831122 2520 A4A DJB 2 2 2 B   1   2 0102 1 J   2   1 1 1 2 2 1 1 1 2 0  00      5          57
1 02  0 0AE07 1211  DAAE07-84-C0447   840131 2910 A4B DNJ 2 2 2 3   1   1          J   2   1 1 1 1 2 1 1 1 2 0  00      1         336
1 05  0 0AE07 2257  DAAE07-84-C0447   840430 2910 A4B DNJ 2 2 2 B   1   1          J   2   1 1 1 1 2 1 1 1 2 0  00      1         336
                                  CONTRACTOR TOTAL         6            2,360   **

ALLOY BELLOWS INC                   CLEVELAND               OHIO           004158341      16000      39
4 11  0 00900 0231  DLA900-84-C0100   831109 5930 A7  000 2 2 2 3   1   2 1013 5 J   2   1 1 1 1 2 1 7 1 2 0  00      5          38

ALLOY COMPUTER                      FRAMINGHAM              MASS           991840141      24960      25
1 09  0 0AK70 0526  DAAK70-84-C0101   840830 7010 A7  000 2 2 2 3   2 4 2 1001 6 J   2   1 1 2 1 2 1 1 1 1 0  00      5          75
```

S MM A AAAAA AAAA BBBBBB BB BBBBBBB BBBBBB BBBB BBB BBB B B B B C C C CCCC C C D D D D D D D D D D D D D DD DDDD D B7
V OO 8888 888 888 1 1 1 1 2 3 4 5 6 7 8 9 0 1 A 12 12 12 1 AMOUNT
C NN 1 33333 2222 111111 11 1111111 333333 AAAA BBB CCC 9 0 2 3 1 2 3 4444 5 6 1 2 3 4 5 6 7 8 9 0 1 A BB CCCC 3 ($000)
ALLOY ENGINEERING CO INC FRAMINGHAM MASS 001167915 24960 25
1 06 0 OAK70 0402 DAAK70-84-C0039 840613 5865 A7 000 2 2 2 3 2 4 2 1001 6 J 2 1 1 2 1 2 1 1 1 1 0 00 5 95
ALLOY SURFACES CO WILMINGTON DELAWARE 991719378 77580 10
1 08 0 OAD05 0598 DAAD05-84-C4239 840802 6810 C9E 000 2 2 2 3 2 4 2 0200 5 J 2 1 1 1 1 2 1 7 1 2 0 00 5 50
1 02 0 CAD05 0174 DAAD05-84-C8016 840123 6810 C9E 000 2 2 2 3 2 4 2 0200 5 J 2 1 1 1 1 2 1 7 1 2 0 00 5 47
CONTRACTOR TOTAL 2 97 **
ALLOY SURFACES CO. INC. WILMINGTON DELAWARE 002341824 77580 10
2 07 0 E1230 5304 N00014-84-C2118 840411 AD61 C9E 000 2 2 2 3 1 2 1100 5 J 2 1 1 1 1 2 1 7 5 2 0 00 5 71
2 09 0 E1230 5744 N00014-84-C2332 840914 AZ11 C9E 000 2 2 2 3 1 2 1001 5 J 2 1 1 1 1 2 1 7 1 2 0 00 5 140
CONTRACTOR TOTAL 2 211 **
ALLOYS INCORPORATED BAYTOWN TEXAS 045188273 06128 48
3 09 0 OJA27 0776 F41800-84-C0256 840821 3439 C9E 000 2 2 2 3 1 1 J 2 1 1 1 1 2 1 1 2 2 2 00 A-CA 5 101
ALLOYTEK INC GRANDVILLE MICHIGAN 080344690 34160 26
2 09 0 JA100 L452 N00383-84-C9503 840917 2840 A1B BSD 2 2 2 3 1 2 1015 1 J 2 1 1 1 1 2 1 1 1 2 0 00 1 1,326
2 09 0 JA100 L918 N00383-84-C9503 840919 2840 A1B BSD 2 2 2 B 1 2 1015 1 J 2 1 1 1 1 2 1 1 1 2 0 00 1 331
3 02 0 OFD02 0409 F34601-83-D2235 840113 2840 A1C BSD 2 2 2 5 1 2 1015 5 J 2 1 1 1 1 2 1 1 5 1 0 00 5 42
3 05 0 OFD02 1056 F34601-83-D2235 840517 2840 A1C 000 2 2 2 5 1 2 1015 1 J 2 1 1 1 1 2 1 1 5 1 0 00 5 29
3 08 0 OFD05 1226 F34601-84-C2779 840820 2840 A1B BSG 2 2 2 3 1 2 1013 1 J 2 1 1 1 1 2 1 1 1 2 0 00 5 31
3 09 0 OFD05 1233 F34601-84-C2792 840917 2840 A1B BSD 2 2 2 3 2 4 2 0200 1 J 2 1 1 1 1 2 1 1 1 2 0 00 5 162
3 09 0 OFD05 1387 F34601-84-C3125 840913 2840 A1B BSG 2 2 2 3 2 4 2 0200 1 J 2 1 1 1 1 2 1 1 1 2 0 00 5 52
3 12 0 OFF80 0761 F41608-82-DA107 831207 2840 A1B BSR 2 2 2 5 1 2 0102 1 J 2 1 1 1 2 2 1 1 1 2 0 00 2 224
3 04 0 OFF80 1465 F41608-84-CA711 840402 2840 A1B BJL 2 2 1 3 1 29
3 09 0 OFF80 2764 F41608-84-CC287 840920 2840 A1B BJL 2 2 2 3 1 2 1015 4 J 2 1 1 1 1 2 1 1 1 2 0 00 1 338
3 09 0 OFF80 2944 F41608-84-CC321 840929 2840 A1B BSR 2 2 2 3 1 2 1701 1 J 2 1 1 1 3 2 1 1 1 2 0 00 1 1,346
LOCATION TOTAL 11 3,910 *
ALLOYTEK INC GREENVILLE MICHIGAN 080344690 35100 26
3 02 0 OFF80 1045 F41608-84-CA911 840227 2840 A1B BSR 2 2 2 3 1 2 0102 1 J 2 1 1 1 3 2 1 7 1 2 0 00 1 1,785
CONTRACTOR TOTAL 12 5,695 **
ALLSTATE FIRE EQUIPMENT MANCHESTER VERMONT 991832171 42775 50
4 08 0 00100 0998 DLA100-83-C4373 840524 8340 A9 000 2 2 2 E 1 2 0102 1 J 2 1 1 1 2 2 1 1 1 2 0 00 5 126-
ALLSTATE FLOORING CO INC YUMA MARINE CORPS AI ARIZONA 067308544 85610 04
2 02 0 C2474 D179 N62474-83-C3245 831104 Z161 C2 000 2 2 2 3 1 2 0102 1 J 2 1 3 1 2 2 1 7 4 2 0 00 3 127
ALLSTATE FLOORING CO INC ELLSWORTH AIR FORCE S DAKOTA 067308544 18980 46
3 02 0 OSD04 0032 F39601-83-C0014 840116 Z161 C2 000 2 2 2 B 1 2 0102 1 J 2 1 4 1 2 2 1 1 4 2 0 00 3 54
CONTRACTOR TOTAL 2 181 **
ALLSTATE INSULATION INC JACKSONVILLE FLORIDA 991707928 35000 12
2 09 0 C2467 D425 N62467-83-C2289 831026 Z129 C2 000 2 2 2 3 1 2 0102 1 J 2 1 3 1 2 2 1 1 4 2 0 00 5 55

```
S MM  A AAAAA AAAA  BBBBBB BB BBBBBBB BBBBBB BBBB BBB BBB B B B B   C C C CCCC C C   D D D D D D D D D D D D   DD DDDD D      B7
V OO                                    8888 888 888   1 1 1 1                                   1 1 12  12  12   1    AMOUNT
C NN  1 33333 2222  111111 11 1111111 333333 AAAA BBB CCC 9 0 2 3   1 2 3 4444 5 6   1 2 3 4 5 6 7 8 9 0 1 A   BB  CCCC  3    ($000)
-------------------------------------------------------------------------------------------------------------------------------
ALLSTATE MAINTENANCE                EL TORO                  CALIFORNIA     991538265     22468     06
2 07  0 C2474 2111  N62474-82-C2862   840325 S201 S1  000 2 2 2 D   1   2 0102 1 J   2   1 2 1 2 2 1 1 3 2 0   00       5          42

ALLSTATE RENT A CAR                 SAN DIEGO                CALIFORNIA     058476193     66000     06
2 07  0 C2474 C825  N62474-82-CC901   840328 W023 S1  000 2 2 2 D   1   2 0102 1 J   2   1 4 1 2 2 1 1 3 2 0   00       5          44

ALLSTATE RENT A CAR                 LAS VEGAS                NEVADA         058476193     40000     32
3 05  0 OTA12 0127  F26600-84-D0022   840511 W024 S1  000 2 2 2 3   1   1         J   2   1 3 1 1 2 1 1 5 2 0   00       5          39

ALLSTATE RENT A CAR                 NELLIS AIR FORCE BAS     NEVADA         058476193     50400     32
3 12  0 OTA12 0044  F26600-83-C0062   831028 W023 S1  000 2 2 2 B   1   2 0102 1 J   2   1 1 1 2 2 1 1 5 2 0   00       5          42
3 01  0 OTA12 0051  F26600-84-C0020   831110 W023 S1  000 2 2 2 3   1   1         J   2   1 1 1 1 2 1 1 5 2 0   00       1          35
                                    LOCATION TOTAL          2              77   *

ALLSTATE RENT A CAR                 LAS VEGAS                NEVADA         058476193     91890     32
2 07  0 C2477 F136  N62477-84-C0006   840413 W023 S1  000 2 2 2 3   1   1         J   2   1 3 1 1 2 1 1 3 2 0   00       5          277
2 07  0 C2477 F135  N62477-84-C0018   840516 W023 S1  000 2 2 2 3   1   1         J   2   1 3 1 1 2 1 1 3 2 0   00       5          29
                                    LOCATION TOTAL          2             306   *
                                   CONTRACTOR TOTAL         6             466   **

ALLSTATE TOOL & DIE INC             ROCHESTER                NEW YORK       041294810     63000     36
1 05  0 OAA09 6933  DAAA09-84-C0533   840430 1315 A6  000 2 2 2 3   1   2 0102 1 J   2   1 1 3 2 2 1 1 1 2 0   00       1          301

ALLTEL SUPPLY INC                   LINCOLN                  NEBRASKA       008928632     26000     31
2 05  0 PC141 0100  N00164-84-C0071   840316 5805 A7  000 2 2 2 3   2 4 2 0200 1 J   2   1 1 1 1 2 1 1 2 2 0   00       5          28
3 12  0 OFS02 0010  F33601-84-C0004   831020 5805 A7  000 2 2 2 3   1   1         J   2   1 1 1 1 2 1 1 2 2 1   00       5          38
                                   CONTRACTOR TOTAL         2              66   **

ALLTELL SUPPLY INC                  CORINTH                  MISS           991800780     15700     28
1 08  0 OAB07 5306  DAAB07-84-CD149   840730 5805 A7  000 2 2 2 3   1   1         J   1 4 1 1 3 1 2 1 7 2 2 0   00       5          84

ALLWINDOW INSTALLATION CO           WICHITA FALLS            TEXAS          040693749     79000     48
3 09  0 OJA20 0186  F41612-84-C0056   840928 Z161 C2  000 2 2 2 3   1   2 0102 1 J   2   1 4 1 2 2 1 1 4 2 0   00       5          691

ALLWOOD INDUSTRIALS INC             WYALUSING                PENN           037082211     86656     42
4 11  0 0013H 2262  DLA13H-84-CB141   831109 8905 B2  000 2 2 2 3   2 2 2 1701 1 J   2   1 4 1 2 2 1 7 5 3 0   00       5          41
4 04  0 0013H 4328  DLA13H-84-CB577   840416 8905 B2  000 2 2 2 3   2 2 2 1701 1 J   2   1 4 1 2 2 1 7 5 3 0   00       5          108
4 06  0 0013H 4767  DLA13H-84-CB712   840606 8905 B2  000 2 2 2 3   2 2 2 1701 1 J   2   1 4 1 2 2 1 7 5 3 0   00       5          60
                                   CONTRACTOR TOTAL         3             209   **

ALM INC                             PATUXENT RIVER NAVAL     MARYLAND       991748203     60650     24
2 04  0 AL000 2060  N68520-84-D9058   840419 R417 S1  000 2 2 2 5   1   2 1013 2 Y   2   1 1 1 1 2 1 1 2 1 0   00       5          253
```

S MM A AAAAA AAAA BBBBBB BB BBBBBBB BBBBBB BBBB BBB BBB B B B B C C C CCCC C C D D D D D D D D D D D D D DD DDDD D B7
V GG 8888 888 888 1 1 1 1 2 1 1 3 1 2 12 12 12 1 AMOUNT
C NN 1 33333 2222 111111 11 1111111 333333 AAAA BBB CCC 9 0 2 3 1 2 3 4444 5 6 1 2 3 4 5 6 7 8 9 0 1 A BB CCCC 3 ($000)
ALM INC (CONT) PATUXENT RIVER NAVAL MARYLAND 991748203 60650 24
2 07 0 AL000 3167 N68520-84-D9058 840720 R417 S1 000 2 2 2 5 1 2 1013 2 Y 2 1 1 1 1 2 1 1 3 1 0 00 5 148
2 09 0 AL000 4165 N68520-84-D9058 840828 R706 S1 000 2 2 2 5 1 2 1013 2 Y 2 1 1 1 1 2 1 1 3 1 0 00 5 85
2 09 0 AL000 4166 N68520-84-D9058 840830 R706 S1 000 2 2 2 5 1 2 1013 2 Y 2 1 1 1 1 2 1 1 3 1 0 00 5 37
2 09 0 AL000 4259 N68520-84-D9058 840921 R706 S1 000 2 2 2 C 1 2 1013 2 Y 2 1 1 1 1 2 1 1 3 1 0 00 5 215-
2 09 0 AL000 4260 N68520-84-D9058 840919 R706 S1 000 2 2 2 5 1 2 1013 2 Y 2 1 1 1 1 2 1 1 3 1 0 00 5 27
LOCATION TOTAL 6 335 *
ALM INC ARLINGTON VIRGINIA 074832882 03000 51
2 03 0 AC534 1413 N00019-82-D0296 840307 R408 C9E 000 2 2 2 C 1 2 0102 1 Y 2 1 1 1 2 2 1 1 1 2 0 00 5 215
2 07 0 AC534 2895 N00019-82-D0296 840510 R408 C9E 000 2 2 2 5 1 2 0102 2 Y 2 1 1 1 2 2 1 1 1 2 0 00 5 1,685
2 07 0 AC534 2916 N00019-82-D0296 840510 R408 C9E 000 2 2 2 5 1 2 0102 2 Y 2 1 1 1 2 2 1 1 1 2 0 00 5 1,152
2 01 0 AC511 0878 N00019-82-D0335 840103 R408 C9E 000 2 2 2 5 1 2 0102 2 Y 2 1 1 1 2 2 1 1 1 2 0 00 5 420
2 02 0 AC511 1244 N00019-82-D0335 840206 R408 C9E 000 2 2 2 5 1 2 0102 2 Y 2 1 1 1 2 2 1 1 1 2 0 00 5 28
2 03 0 AC511 1601 N00019-82-D0335 831201 R408 C9E 000 2 2 2 5 1 2 0102 2 Y 2 1 1 1 2 2 1 1 1 2 0 00 5 1,354
2 04 0 AC511 1676 N00019-82-D0335 840409 R408 C9E 000 2 2 2 C 1 2 0102 2 Y 2 1 1 1 2 2 1 1 1 1 0 00 5 1,028
2 04 0 AC511 1677 N00019-82-D0335 840405 R408 C9E 000 2 2 2 C 1 2 0102 2 Y 2 1 1 1 2 2 1 1 1 2 0 00 5 96
2 06 0 AC511 2531 N00019-82-D0335 840611 R408 C9E 000 2 2 2 5 1 2 0102 2 Y 2 1 1 1 2 2 1 1 1 2 0 00 5 296
2 08 0 AC511 3267 N00019-82-D0335 840815 R408 C9E 000 2 2 2 C 1 2 0102 2 Y 2 1 1 1 2 2 1 1 1 2 0 00 5 466
LOCATION TOTAL 10 6,740 *
ALM INC SPRINGFIELD VIRGINIA 074832882 74592 51
1 04 0 OMD17 4204 DAMD17-84-C4031 831230 AN91 S1 000 2 2 2 3 1 2 1701 2 S 2 1 5 1 2 2 2 1 5 2 0 00 5 34
CONTRACTOR TOTAL 17 7,109 **
ALMABANI GENERAL CONTRACTORS SAUDI ARAB 991519455 SA
1 01 0 OCA86 0092 DACA86-78-C0016 831212 Y199 C2 000 2 2 1 D 5 500
1 01 0 OCA86 0098 DACA86-78-C0016 831213 Y199 C2 000 2 2 1 D 5 82
1 04 0 OCA86 0193 DACA86-78-C0016 840317 Y199 C2 000 2 2 1 D 5 400
1 05 0 OCA86 0260 DACA86-78-C0016 840512 Y199 C2 000 2 2 1 D 5 28
1 06 0 OCA86 0293 DACA86-78-C0016 840619 Y199 C2 000 2 2 1 D 5 60
1 07 0 OCA86 0302 DACA86-78-C0016 840701 Y199 C2 000 2 2 1 D 5 42
1 09 0 OCA86 0344 DACA86-78-C0016 840829 Y199 C2 000 2 2 1 A 5 2,400
CONTRACTOR TOTAL 7 3,512 **
ALMAC ELECTRONICS CORP SANTA CLARA CALIFORNIA 012035234 69084 06
1 06 0 OZD04 1568 MDA904-84-C0721 840625 3670 A7 000 2 2 2 3 2 1 2 1200 1 J 1 5 1 1 1 1 2 1 1 2 2 0 00 5 32
ALMAR INDUSTRIES NEW BRITAIN CONN 991492828 50370 09
4 12 0 00700 0889 DLA700-84-C0768 831201 4710 A1C 000 2 2 2 3 1 2 1013 1 J 2 1 1 1 1 2 1 1 2 2 0 00 5 60
ALMAR INDUSTRIES INC LOS ANGELES CALIFORNIA 097465140 44000 06
3 02 0 OFJ04 1194 F09603-84-C3465 840224 1005 A5 000 2 2 2 3 1 2 0102 1 J 2 1 1 1 2 2 1 7 1 2 0 00 5 50
3 02 0 OFF80 1190 F41608-84-CA938 840227 2840 A1B BSR 2 2 2 3 1 2 0102 1 J 2 1 1 1 2 2 1 7 1 2 0 00 5 38
3 09 0 OFF80 3227 F41608-84-CC350 840928 2840 A1B BSR 2 2 2 3 1 2 1015 1 J 2 1 1 1 1 2 1 7 2 2 0 00 5 40
3 02 0 OFF20 0160 F41608-84-C0311 831222 1710 A1C 000 2 2 2 3 1 2 0102 1 J 2 1 1 1 2 2 1 7 1 2 0 00 5 54

```
S MM  A AAAAA AAAA  BBBBBB BB BBBBBBB BBBBBB BBBB BBB BBB B B B B   C C C CCCC C C   D D D D D D D D D D D D D  DD DDDD D      B7
V OO                                         8888 888 888   1 1 1                                         1 1 12 12  12  1    AMOUNT
C NN  1 33333 2222  111111 11 1111111 333333 AAAA BBB CCC 9 0 2 3   1 2 3 4444 5 6   1 2 3 4 5 6 7 8 9 0 1 A  BB CCCC 3    ($000)
-----------------------------------------------------------------------------------------------------------------------------------
ALMAR INDUSTRIES INC (CONT)          LOS ANGELES              CALIFORNIA     097458251     44000     06
4 08  0 00700 5000  DLA700-84-C3375   840823 3040 A1C 000 2 2 2 3   1   2 1015 1 J   2   1 1 1 1 2 1 7 2 2 0  00      5          134
                                     LOCATION TOTAL           5            316   *

ALMAR INDUSTRIES INC                 MANCHESTER               CONN           097458251     44770     09
4 12  0 00700 0877  DLA700-84-C0019   831213 3040 A1C 000 2 2 2 3   1   2 1013 1 J   2   1 1 1 1 2 1 1 2 2 0  00      5           84

ALMAR INDUSTRIES INC                 DE LAND                  FLORIDA        097465140     16875     12
3 06  0 0FF80 1776  F41608-84-CA702   840622 2840 A1B BSR 2 2 2 3   1   2 1015 1 J   2   1 1 1 1 2 1 1 2 2 0  00      5          165

ALMAR INDUSTRIES INC                 BURLINGTON               MASS           097458251     09840     25
4 03  0 00700 2107  DLA700-84-C0885   840310 4720 A1C 000 2 2 2 3   1   2 1013 1 J   2   1 1 1 1 2 1 1 2 2 0  00      5           63
                                    CONTRACTOR TOTAL           8            628   **

ALMEDA FOOD SERVICES INC             SEATTLE                  WASHINGTON     025927252     63000     53
5 04  0 0CW57 0162  DACW57-84-C0062   840320 3950 C9E 000 2 2 2 3   1   2 0102 1 J   2   3   1 2 2 1 1 1 2 0  00      3          700
5 09  0 0CW57 0258  DACW57-84-C0062   840910 3950 C9E 000 2 2 2 C   1   2 0102 1 J   2   3   1 2 2 1 1 1 2 0  00      3          559-
                                    CONTRACTOR TOTAL           2            141   **

ALMI PICTURES                        NEW YORK                 NEW YORK       050596600     51000     36
2 03  0 PA100 0780  N00140-84-C2594   840210 6770 C9E 000 2 2 2 3   2 4 2 1001 6 J   2   1 1 1 1 2 1 1 5 2 0  00      5           39
2 09  0 PA100 1813  N00140-84-C2594   840328 6770 C9E 000 2 2 2 3   2 4 2 1001 5 J   2   1 1 1 1 2 1 1 2 2 0  00      5           39
                                    CONTRACTOR TOTAL           2             78   **

ALMO PRODUCTS INC                    NEW YORK                 NEW YORK       003069747     51000     36
4 11  0 0013H 5013  DLA13H-84-P1276   831125 8940 B2  000 2 2 2 3   2 6 2 0900 7 J   1 5 1 2 1 1 2 1 1 1 2 0  00      5           40

ALMOND INSTRUMENTS CO INC            COVINA                   CALIFORNIA     050816677     16742     06
2 05  0 JA111 3355  N00104-84-C0950   840525 5999 A3  SDR 2 2 2 3   1   2 1015 1 J   1 1 1 1 1 1 2 1 7 1 2 0  00      1           59
2 08  0 JA111 5228  N00104-84-C0950   840702 5999 A3  000 2 2 2 B   1   2 1015 5 J   1 1 1 1 1 1 2 1 7 1 2 0  00      1           59
2 09  0 JA111 5789  N00104-84-C1099   840912 5999 A3  SDR 2 2 2 3   1   2 1015 1 J   1 1 1 1 1 1 2 1 7 1 2 0  00      1           36
2 08  0 JA113 5245  N00104-84-C2839   840724 6130 A7  000 2 2 2 3   1   2 1015 5 J   1 1 1 1 1 1 1 1 7 1 2 0  00      1           72
3 04  0 0FH02 3410  F04606-84-C0430   840417 6605 A1C AFN 2 2 2 3   1   2 1013 1 J   1 1 1 1 1 1 2 1 7 1 2 0  00      1          406
3 09  0 0FH02 3080  F04606-84-C0725   840816 6605 A1C AFN 2 2 2 3   1   2 1013 4 J   1 1 1 1 1 1 1 1 7 1 2 1  00      5          286
                                    CONTRACTOR TOTAL           6            918   **

ALMONT WELDING WORKS INC             ALMONT                   MICHIGAN       006520324     01660     26
1 07  0 0AE07 3328  DAAE07-84-CJ067   840720 2330 A4B 000 2 2 2 3   1   2 0102 1 J   2   1 1 1 2 2 1 7 1 2 0  00      5          102

ALMOR CORP                           NORTON SHORES            MICHIGAN       005378666     59140     26
3 09  0 0TA15 0366  F08602-84-C0136   840929 7195 C9E 000 2 2 2 3   1   1         J   2   1 1 1 1 2 1 7 2 2 0  00      5           79
3 07  0 0JA20 0141  F41612-84-C0032   840711 7195 C9E 000 2 2 2 3   1   1         J   2   1 1 1 1 2 1 7 1 2 0  00      5          102
3 07  0 0JA20 0147  F41612-84-C0038   840718 7195 C9E 000 2 2 2 3   1   2 0102 1 J   2   1 1 1 2 2 1 7 1 2 0  00      5           47
                                    CONTRACTOR TOTAL           3            228   **
```

```
S MM  A AAAAA AAAA  BBBBBB BB BBBBBBB BBBBBB BBBB BBB BBB B B B B   C C C CCCC C C   D D D D D D D D D D D D D  DD DDDD D      B7
V OO                                        8888 888 888   1 1 1                                                1 1 12 12  12  1     AMOUNT
C NN  1 33333 2222  111111 11 1111111 333333 AAAA BBB CCC 9 0 2 3   1 2 3 4444 5 6   1 2 3 4 5 6 7 8 9 0 1 A  BB CCCC 3     ($000)
-----------------------------------------------------------------------------------------------------------------------------------
ALMUSAADIAH-PEPPER CO LTD                                  SAUDI ARAB    991507237                SA
1 01  0 0CA93 0036  DACA93-82-C0004   831130 Y159 C2  000 2 2 1 D                                                5                    530
1 06  0 0CA93 0120  DACA93-82-C0004   840505 Y159 C2  000 2 2 1 D                                                5                     28-
                                  CONTRACTOR TOTAL          2            502   **

ALNA KOKI CO LTD                                           JAPAN         991594805                JP
1 04  0 0CA79 0057  DACA79-83-C0038   840326 Z199 C2  000 2 2 2 D   2 0 1        J   3 5 1 5 1 1 2 1 1 5 2 0  00      3          28-

ALNOR INSTRUMENT COMPANY            NILES                  ILLINOIS      005163902     53000     17
4 07  0 00400 3506  DLA400-84-C2285   840710 6685 C9E 000 2 2 2 3   1   2 1013 6 J   2   1 1 1 1 2 1 1 1 2 0  00      5          46

ALNOR INSTRUMENT COMPANY            SKOKIE                 ILLINOIS      005163902     70122     17
1 08  0 0CA87 0206  DACA87-84-C0074   840806 6665 C9B 000 2 2 2 3   2 4 2 1001 6 J   2   1 1 1 1 2 1 1 1 2 0  00      5          33
                                  CONTRACTOR TOTAL          2             79   **

ALOHA DREDGING CO                   SAN FRANCISCO          CALIFORNIA    991715327     67000     06
2 07  0 C2474 2023  N62474-83-C2767   831213 Z299 C2  000 2 2 2 3   1   2 0102 1 J   2   1 4 2 2 2 1 1 4 2 0  00      5       2,834
2 07  0 C2474 2384  N62474-83-C2767   840608 Z299 C2  000 2 2 2 D   1   2 0102 1 J   2   1 4 2 2 2 1 1 4 2 0  00      5         178
2 08  0 C2474 2998  N62474-83-C2767   840730 Z299 C2  000 2 2 2 D   1   2 0102 1 J   2   1 4 2 2 2 1 1 4 2 0  00      5          42
                                   LOCATION TOTAL           3          3,054   *

ALOHA DREDGING CO                   TREASURE ISLAND NAVA   CALIFORNIA    991715327     80308     06
2 01  0 C2474 D575  N62474-83-C2767   831212 Z299 C2  000 2 2 2 3   1   2 0102 1 J   2   1 4 2 2 2 1 1 4 2 0  00      3       2,834
                                  CONTRACTOR TOTAL          4          5,888   **

ALOHA DREDGING COMPANY INC          COLUSA                 CALIFORNIA    064832983     14946     06
5 08  0 0CW05 0089  DACW05-84-C0112   840723 Y219 C2  000 2 2 2 3   1   2 0102 1 J   2   3   2 2 2 1 7 4 2 0  00      5       1,200

ALOHA DREDGING COMPANY INC          RICHMOND               CALIFORNIA    064832983     60620     06
5 08  0 0CW07 4053  DACW07-84-C0035   840801 Y219 C2  000 2 2 2 3   1   2 0102 1 J   2   3   2 2 2 1 7 4 2 0  00      3         784
                                  CONTRACTOR TOTAL          2          1,984   **

ALOHA PAINTING COMPANY INC          HICKAM AIR FORCE BAS   HAWAII        060645983     14050     15
1 08  0 0HA50 0003  DAHA50-84-C0006   840813 Z119 C2  000 2 2 2 3   2 6 2 1702 7 J   2   2   1 1 2 1 1 4 2 0  00      5          78

ALOHA PETROLEUM LTD                 HONOLULU               HAWAII        081909046     17000     15
4 10  0 00600 0239  DLA600-83-D1826   831001 9130 A8A 000 2 2 2 3   1   2 1026 1 K   2   1 1 3 1 2 1 1 2 2 0  00      5       1,301
4 02  0 00600 1669  DLA600-84-D1300   831219 9130 A8A 000 2 2 2 3   1   2 1026 1 K   2   1 1 3 1 2 1 1 2 2 0  00      5       3,328
                                  CONTRACTOR TOTAL          2          4,629   **

ALOIS GOEBEL                                               GERMANY W     999029705                DE
3 01  0 0DE13 0004  F61517-83-C0037   831001 S201 S1  000 2 2 2 C   2 9 2 0600 1 J   3 5 1 5 3 1 2 1 1 5 2 6  00 B-DE 5          66
```

```
S MM  A AAAAA AAAA  BBBBBB BB BBBBBBB BBBBBB BBBB BBB BBB B B B B   C C C CCCC C C   D D D D D D D D D D D D D  DD DDDD D      B7
V OO                                         8888 888 888   1 1 1                                                1 1 12 12  12  1    AMOUNT
C NN  1 33333 2222  111111 11 1111111 333333 AAAA BBB CCC 9 0 2 3   1 2 3 4444 5 6   1 2 3 4 5 6 7 8 9 0 1 A  BB CCCC 3    ($000)
-----------------------------------------------------------------------------------------------------------------------------------
ALONZO CONSTRUCTION INC             OROFINO                 IDAHO         040179210     59320    16
5 03  0 0CW68 0034  DACW68-83-C0120   831021 Y199 C2  000 2 2 2 C   2 6 2 1702 7 J   2   2   1 1 2 1 7 4 2 0  00      3          182

ALPER I CO                          PLATTSBURGH AIR FORC    NEW YORK      007827967     58596    36
3 09  0 0SB12 0051  F30636-84-C0014   840926 Z199 C2  000 2 2 2 3   1   2 0102 1 J   2   1 3 1 2 2 1 7 4 2 0  00      3          310

ALPERT HERMAN & COMPANY INC         NEW HAVEN               CONN          001450683     52000    09
4 02  0 0013H 2888  DLA13H-84-CJ618   840215 8905 B2  000 2 2 2 3   2 2 2 0900 1 J   2   1 4 1 1 2 1 1 5 3 0  00      5           32
4 05  0 0013H 4576  DLA13H-84-CJ735   840516 8905 B2  000 2 2 2 3   2 2 2 0900 1 J   2   1 4 1 1 2 1 1 5 3 0  00      5           93
4 04  0 00137 0537  DLA137-84-CJ808   840327 8905 B2  000 2 2 2 3   2 2 2 0900 1 J   2   1 4 1 1 2 1 1 5 2 0  00      5           27
                                   CONTRACTOR TOTAL          3           152   **

ALPETER & SON                                           GERMANY W     999066632              DE
3 09  0 0DE17 0357  F61521-84-C2327   840926 Z245 C2  000 2 2 2 3   2 0 2 0600 1 J   3 1 1 1 3 1 1 1 1 5 2 3  00 B-DE 3           41

ALPHA & OMEGA                       FORT LEAVENWORTH        KANSAS        991695479     23950    20
1 03  0 0BT19 0017  DABT19-81-C0103   831026 T099 S1  000 2 2 2 B   1   2 0102 1 J   2   3   1 2 2 1 1 3 2 0  00      5           30

ALPHA ASSOCIATES INC                WOODBRIDGE              NEW JERSEY    044664761     81950    34
4 09  0 00700 5141  DLA700-84-C3620   840910 4730 A3  000 2 2 2 3   2 4 2 0102 1 J   2   1 1 1 2 2 1 1 1 2 0  00      1          142

ALPHA CARPET CLEANERS               SAN DIEGO               CALIFORNIA    991803438     66000    06
2 09  0 LK413 0018  GS09F7-04-99      840915 7220 S1  000 2 2 2 6                                                                  26

ALPHA COMBUSTION CORPORATION        FORT BENNING            GEORGIA       060788668     30760    13
1 09  0 0BT10 0331  DABT10-84-C2072   840929 Z242 C2  000 2 2 2 3   1   2 0102 1 J   2   1 3 2 2 2 1 1 4 2 0  00      3          137

ALPHA COMMCL MECHANICAL             SAN ANTONIO             TEXAS         991706235     65000    48
3 01  0 0JA27 0218  F41800-84-C0030   831207 Z121 C2  000 2 2 2 3   1   2 0102 1 J   2   1 4 1 2 2 1 1 4 2 0  00      3          103

ALPHA COMPONENTS INC                WASHINGTON              DIST COL      071215776     50000    11
1 02  0 0ZD11 0527  DCA200-XX-00000   840101 S113 S1  000 2 2 2 5   2 3 2 1005 7 J   1 1 1 1 1 1 2 1 7 5 2 0  00      5           99

ALPHA COMPONENTS INC                MECHANICSBURG           PENN          071215776     48376    42
1 04  0 0ZD04 1106  MDA904-84-00530   840210 5915 A7  000 2 2 2 3   2 1 2 1001 5 J   2   1 1 1 1 2 1 1 1 2 0  00      5           34
                                   CONTRACTOR TOTAL          2           133   **

ALPHA CONTROLS INC                  NORFOLK                 MASS          039747068     46015    25
4 07  0 00700 4387  DLA700-84-C3113   840720 4820 C9E 000 2 2 2 3   1   2 1013 6 J   2   1 1 1 1 2 1 1 2 2 0  00      5           54

ALPHA CONTROLS INC                  NORWOOD                 MASS          039747068     50285    25
4 08  0 00700 4682  DLA700-84-C3062   840810 4410 A3  000 2 2 2 3   1   2 1013 5 J   2   1 1 1 1 2 1 1 2 2 0  00      5           47
```

S V C	MM OO NN	A	AAAAA	AAAA	BBBBBB	BB	BBBBBBB	BBBBBB	BBBB 8888	BBB 888	BBB 888	B 1	B 1	B 1	C	C	C	CCCC	C	C	D	D	D	D	D	D	D	D	D	D	DD	DDDD	D	B7 AMOUNT ($000)
		1	33333	2222	111111	11	1111111	333333	AAAA	BBB	CCC	9	0	2	3	1	2	3	4444	5	6	1	2	3	4	5	6	7	8	9	0	1	A	BB	CCCC	3	
ALPHA CONTROLS INC							CINCINNATI											OHIO						039747068				15000			39					
4	08	0	00700	4806	DLA700-84-C3471		840814	4820	C9E	000	2	2	2	3	1		2	1013	5	J	2		1	1	1	1	2	1	7	2	2	0	00		5	45
							CONTRACTOR TOTAL							3				146		**																
ALPHA DATA INC							LOS ANGELES											CALIFORNIA						047446547				44000			06					
3	09	0	OFJ04	5483	F09603-84-C0704		840925	7025	A7	000	2	2	2	3	1		2	1015	5	J	2		1	1	1	1	2	1	7	1	1	0	00		1	628
ALPHA DESIGN GROUP INC							FORT BRAGG											N CAROLINA						075550624				24260			37					
1	02	0	OCA21	0045	DACA21-84-C0523		831228	R211	C2	000	2	2	2	3	1		2	0102	2	J	2		1	5	1	2	2	1	1	5	2	0	00		5	159
1	09	0	OCA21	0310	DACA21-84-C0523		840618	R211	C2	000	2	2	2	C	1		2	0102	2	J	2		1	5	1	2	2	1	1	5	2	0	00		5	130
3	09	0	OQA16	0043	F31601-84-D0099		840926	R212	C2	000	2	2	2	5	2	5	2	0400	4	J	2		1	2	1	1	2	1	1	5	2	0	00		3	36
							CONTRACTOR TOTAL							3				325		**																
ALPHA ENGINEERS							BANGOR											WASHINGTON						029718368				04090			53					
2	04	0	C2474	0705	N62474-83-CB081		840207	R211	C2	000	2	2	2	D	1		2	0102	2	J	2		3		1	2	2	1	1	5	2	0	00		5	31
2	04	0	C2474	0706	N62474-83-CB081		840215	R211	C2	000	2	2	2	D	1		2	0102	2	J	2		3		1	2	2	1	1	5	2	0	00		5	37
2	09	0	C2474	4044	N62474-83-CB081		840914	R211	C2	000	2	2	2	D	1		2	0102	2	J	2		3		1	2	2	1	1	5	2	0	00		5	43
							CONTRACTOR TOTAL							3				111		**																
ALPHA INDUSTRIES INC							LAWRENCE											MASS						001030311				34550			25					
2	09	0	JA113	7260	N00104-84-C2997		840929	5865	A7	GFF	2	2	2	3	1		2	1015	1	J	1	1	1	1	1	1	2	1	7	1	2	0	00		1	35
3	11	0	OFJ04	0310	F09603-84-C0146		831104	5985	A7	AFF	2	2	2	3	1		2	1015	5	J	1	1	1	1	1	1	2	1	7	1	2	0	00		5	83
3	01	0	OFJ04	0986	F09603-84-C0519		840131	5985	A7	AFF	2	2	2	3	1		2	1015	5	J	1	3	1	1	1	1	2	1	7	1	2	0	00		5	38
3	03	0	OFJ04	2032	F09603-84-C0871		840329	5865	A7	GAE	2	2	2	3	1		2	1015	1	J	1	1	1	1	1	1	2	1	7	1	2	0	00		5	50
3	05	0	OFJ04	3726	F09603-84-C3596		840501	5865	A7	GAI	2	2	2	3	1		2	1015	1	J	1	4	1	1	1	1	2	1	7	1	2	0	00		5	81
3	09	0	OFJ04	1510	F09603-84-C4379		840918	5865	A7	GAI	2	2	2	3	1		2	1015	1	J	1	4	1	1	1	1	2	1	7	1	2	0	00		5	168
3	09	0	OFJ04	5723	F09603-84-C4618		840930	5865	A7	000	2	2	2	3	1		2	1015	5	J	1	1	1	1	1	1	2	1	7	1	2	0	00		5	86
							LOCATION TOTAL							7				541		*																
ALPHA INDUSTRIES INC							WOBURN											MASS						001030311				81035			25					
1	04	0	OAK10	0204	DAAK10-83-C0201		840327	AC53	A6	000	2	2	2	C	1		2	1100	2	U	1	3	1	1	1	1	2	1	1	1	2	0	00			245
1	09	0	OZD04	2590	MDA904-84-C7125		840907	AD95	A7	000	2	2	2	3	2	1	2	1100	5	U	1	1	1	1	1	1	3	1	1	1	1	0	00		5	600
1	09	0	OZD04	3401	MDA904-84-C7134		840928	5895	A7	000	2	2	2	3	2	1	2	1001	5	J	1	1	1	1	1	1	3	1	1	1	1	0	00		1	1,100
2	08	0	JA113	5663	N00104-84-C3250		840829	5840	A7	GNW	2	2	2	3	1		2	1015	1	J	1	1	1	1	1	1	2	1	1	1	2	0	00		1	30
3	07	0	OHV02	0073	F19650-84-C0034		840720	6625	A7	000	2	2	2	3	1		1			J	1	3	1	3	1	1	2	1	1	1	2	0	00		5	50
4	04	0	00900	1462	DLA900-84-C1222		840416	5961	A7	000	2	2	2	3	1		2	1013	5	J	1	1	1	1	1	1	2	1	1	1	2	0	00		5	64
							LOCATION TOTAL							6				2,289		*																
ALPHA INDUSTRIES INC							KNOXVILLE											TENNESSEE						003377694				40000			47					
4	11	0	00100	0106	DLA100-84-C0246		831103	8415	A9	000	2	2	2	3	1		2	0102	1	J	2		1	3	2	2	2	1	1	1	2	9	00		3	142
4	01	0	00100	0259	DLA100-84-C0322		840103	8415	A9	000	2	2	2	3	1		1			J	2		1	2	2	1	2	1	1	1	2	0	00		5	44
4	02	0	00100	0433	DLA100-84-C0408		840210	8410	A9	000	2	2	2	3	1		2	0102	1	J	2		1	1	2	2	2	1	1	1	3	0	00		1	77
4	05	0	00100	1002	DLA100-84-C0408		840524	8410	A9	000	2	2	2	A	1		2	0102	1	J	2		1	1	2	2	2	1	1	1	2	0	00		1	38
4	06	0	00100	1092	DLA100-84-C0408		840618	8410	A9	000	2	2	2	G	1		2	0102	1	J	2		1	1	2	2	2	1	1	1	2	0	00		1	38-
4	04	0	00100	0753	DLA100-84-C0534		840410	8415	A9	000	2	2	2	3	1		2	0102	1	J	2		1	1	2	2	2	1	1	1	2	0	00		1	112
4	09	0	00100	1301	DLA100-84-C0548		840828	8415	A9	000	2	2	2	C	1		2	0102	1	J	2		1	3	2	2	2	1	1	1	2	0	00		1	177

S MM A AAAAA AAAA BBBBBB BB BBBBBBB BBBBBB BBBB BBB BBB B B B B C C C CCCC C C D D D D D D D D D D D D DD DDDD D B7
V OO 8888 888 888 1 1 1 1 2 3 1 1 2 1 2 1 1 2 2 2 1 1 1 2 0 1 1 12 12 12 1 AMOUNT
C NN 1 33333 2222 111111 11 1111111 333333 AAAA BBB CCC 9 0 2 3 1 2 3 4444 5 6 1 2 3 4 5 6 7 8 9 0 1 A BB CCCC 3 ($000)
ALPHA INDUSTRIES INC (CONT) KNOXVILLE TENNESSEE 003377694 40000 47
4 06 0 00100 1050 DLA100-84-C0608 840606 8415 A9 000 2 2 2 3 1 2 0102 1 J 2 1 1 2 2 2 1 1 1 2 0 00 1 149
4 05 0 00100 0971 DLA100-84-C0615 840518 8415 A9 000 2 2 2 3 1 2 0102 1 J 2 1 2 2 2 2 1 1 1 2 0 00 1 105
4 09 0 00100 1327 DLA100-84-C0720 840905 8415 A9 000 2 2 2 3 1 2 0102 1 J 2 1 3 2 2 2 1 1 1 2 0 00 1 8,567
4 09 0 00100 1322 DLA100-84-C0761 840828 8415 A9 000 2 2 2 3 1 2 0102 1 J 2 1 1 2 2 2 1 1 1 2 0 00 1 66
4 09 0 00100 1427 DLA100-84-C0826 840930 8415 A9 000 2 2 2 3 1 2 0102 1 J 2 1 3 2 2 2 1 1 1 2 0 00 1 151
LOCATION TOTAL 12 9,610 *
ALPHA INDUSTRIES INC KNOXVILLE TENNESSEE 003377694 91800 47
4 10 0 00100 0014 DLA100-82-C0575 831005 8415 A9 000 2 2 2 C 1 2 0102 1 J 2 1 3 2 2 2 1 1 1 2 0 00 5 65
4 11 0 00100 0110 DLA100-84-C0255 831107 8415 A9 000 2 2 2 3 1 2 0102 1 J 2 1 1 2 2 2 1 1 1 2 0 00 3 166
4 04 0 00100 0785 DLA100-84-C0540 840417 8415 A9 000 2 2 2 3 1 2 0102 1 J 2 1 2 2 2 2 1 1 1 2 0 00 1 216
LOCATION TOTAL 3 447 *
CONTRACTOR TOTAL 28 12,887 **
ALPHA OMEGA GROUP INC CAMBRIDGE MARYLAND 034404541 12400 24
2 05 0 E612B 1248 N00014-83-C0525 840424 AD91 S1 000 2 2 2 C 1 2 1100 2 U 2 1 1 1 1 2 1 7 5 2 0 00 5 160
ALPHA OMEGA GROUP INC CAMBRIDGE MASS 034404541 11000 25
2 07 0 E612B 1759 N00014-83-C0335 840720 AD92 S1 000 2 2 2 A 2 7 2 1100 5 U 2 1 1 1 1 2 1 1 5 2 0 00 5 65
ALPHA OMEGA GROUP INC HARVARD MASS 034404541 28915 25
3 02 0 0HJ06 0031 F30602-84-C0011 831214 AD92 A7 000 2 2 2 3 1 2 1100 2 J 2 1 1 1 1 2 1 1 5 3 0 00 1 95
CONTRACTOR TOTAL 3 320 **
ALPHA OPTICAL SYSTEMS INC OCEAN SPRINGS MISS 071949432 53520 28
2 01 0 PF161 0168 N62269-84-C0315 831223 AC14 A1C 000 2 2 2 3 1 2 1001 5 J 2 1 1 1 1 2 1 7 1 1 0 00 5 278
2 07 0 PF161 0756 N62269-84-C0315 840711 AC14 A1C 000 2 2 2 D 1 2 1001 5 J 2 1 1 1 1 2 1 7 1 1 0 00 5 62
CONTRACTOR TOTAL 2 340 **
ALPHA PAINTING CO THE CARLISLE BARRACKS PENN 991830431 11280 42
1 09 0 0BT43 0043 DABT43-84-D0011 840914 Z172 C2 000 2 2 2 3 1 2 0102 1 J 2 1 1 2 2 2 1 1 4 2 0 00 5 50
ALPHA PLASTIC MANUFACTURING MCHENRY ILLINOIS 089084214 45694 17
1 06 0 0ZD08 0013 DAVA01-84-C0001 840425 8115 C9E 000 2 2 2 5 1 2 0102 1 J 2 1 1 1 2 2 1 1 1 2 0 00 5 40
3 05 0 0SA03 0111 F25600-84-C(16 840501 7510 C9E 000 2 2 2 3 1 2 0102 1 J 2 1 1 1 2 2 1 1 1 2 0 00 5 60
CONTRACTOR TOTAL 2 100 **
ALPHA SECURITY SYSTEMS RANDOLPH AIR FORCE B TEXAS 991786690 60608 48
3 08 0 0JA27 0687 F41800-84-C0187 840628 W059 S1 000 2 2 2 3 1 2 1701 1 J 2 1 1 1 2 2 1 1 3 2 0 00 5 41
ALPHA SOUTHWEST INC KIRTLAND AIR FORCE B NEW MEXICO 035673367 36300 35
3 05 0 0HK02 0146 F29650-82-D0015 840229 J046 S1 000 2 2 2 5 1 1 J 2 1 1 1 1 2 1 7 3 2 0 00 5 50

```
S MM  A AAAAA AAAA  BBBBBB BB BBBBBBB BBBBBB BBBB BBB BBB B B B B   C C C CCCC C C   D D D D D D D D D D D D D   DD DDDD D      B7
V GG                                          8888 888 888   1 1 1 1                                 1 1 12 12  12  1      AMOUNT
C NN  1 33333 2222  111111 11 1111111 333333 AAAA BBB CCC 9 0 2 3   1 2 3 4444 5 6   1 2 3 4 5 6 7 8 9 0 1 A  BB CCCC 3      ($000)
-------------------------------------------------------------------------------------------------------------------------------------------
ALPHA SOUTHWEST INC (CONT)          KIRTLAND AIR FORCE B    NEW MEXICO      035673367      36300      35
3 09  0 OHK02 0355  F29650-82-D0015   840930 J046 S1  000 2 2 2 5   1   1          J   2   1 1 1 1 1 2 1 7 3 2 0  00      5          46
3 09  0 OHK02 0369  F29650-82-D0015   840930 J046 S1  000 2 2 2 5   1   1          J   2   1 1 1 1 1 2 1 7 3 2 0  00      5          30
                                  CONTRACTOR TOTAL          3            126   **


ALPHATECH INC                       BURLINGTON              MASS            094841665      09840      25
2 03  0 D2602 0700  N00039-84-C0205   840322 AC64 A7  000 2 2 2 3   1   2 1100 5 U   2   1 1 1 1 2 1 1 3 2 0  00      5          73


ALPHATECH INC                       BURLINGTON              MASS            094841665      09875      25
2 02  0 E612B 0669  N00014-81-C0740   840112 AD91 S1  000 2 2 2 C   1   2 0102 2 U   2   1 1 1 2 2 1 1 5 2 0  00      5         104
2 07  0 E612A 1746  N00014-84-C0378   840724 AD91 S1  000 2 2 2 3   2 7 2 1100 5 U   2   1 2 1 1 2 1 1 5 2 0  00      5          83
2 08  0 E614A 1847  N00014-84-C0485   840804 AD91 S1  000 2 2 2 3   2 7 2 1100 5 U   2   1 1 1 1 2 1 1 5 2 0  00      5         100
2 08  0 MF108 0267  N60921-84-C0170   840731 AZ14 C9E 000 2 2 2 3   1   2 1001 5 U   2   1 1 1 1 2 1 1 2 1 0  00      5          50
3 08  0 OHJ04 0170  F30602-84-C0155   840824 AD92 A7  000 2 2 2 3   1   2 1100 5 J   2   1 1 1 1 2 1 1 5 2 0  00      1         212
3 02  0 OHRC1 0002  F33615-82-C0509   831107 AN12 C9E 000 2 2 2 C   1   2 1100 2 U   1 1 1 1 1 1 3 1 1 5 1 0  00                 49
3 02  0 OHR01 0025  F33615-82-C0509   840212 AN12 C9E 000 2 2 2 C   1   2 1100 2 U   2   1 1 1 1 2 1 1 5 1 0  00                180
3 02  0 OHR01 0045  F33615-82-C0509   840227 AN12 C9E 000 2 2 2 C   1   2 1100 2 U   2   1 1 1 1 2 1 1 5 1 0  00                272
3 04  0 OHR01 0086  F33615-82-C0509   840425 AN12 C9E 000 2 2 2 C   1   2 1100 2 U   2   1 1 1 1 2 1 1 5 2 0  00                 44
3 07  0 OHR12 0079  F33615-84-C3618   840727 AC16 A2  000 2 2 2 3   1   2 0102 2 J   2   1 1 1 2 2 2 1 5 2 0  00      1          49
3 01  0 OHU61 0054  F33657-81-C2150   840124 R538 C9E 000 2 2 2 B   2 1 2 1008 1 J   2   1 1 1 1 2 1 1 5 2 0  00      5         791
3 09  0 OHU61 0275  F33657-81-C2150   840928 R538 C9E 000 2 2 2 D   2 1 2 1008 1 J   2   1 1 1 1 2 1 1 5 2 0  00      5         153
3 01  0 OHX04 0019  F49620-81-C0015   831026 AJ11 S1  000 2 2 2 C   1   2 1100 4 J   2   1 5 1 1 2 1 1 5 2 0  00      5          30
                                   LOCATION TOTAL          13           2,117   *
                                  CONTRACTOR TOTAL          14           2,190   **


ALPHIN BROTHERS INC                 DUNN                    N CAROLINA      003187556      18320      37
4 10  0 0013H 0006  DLA13H-84-W8002   831019 8905 B2  000 2 2 2 3   2 6 2 0900 7 J   2   1 2 1 1 2 1 1 1 2 0  00      5          59
4 11  0 0013H 0017  DLA13H-84-W6052   831117 8905 B2  000 2 2 2 3   2 6 2 0900 7 J   2   1 2 1 1 2 1 1 1 2 0  00      5          43
4 12  0 0013H 0061  DLA13H-84-W8096   831216 8905 B2  000 2 2 2 3   2 6 2 0900 7 J   1 5 1 2 1 1 2 1 1 1 2 0  00      5          43
                                  CONTRACTOR TOTAL          3            145   **


ALPINE ELECTRIC INC                 ALEUTIAN ISLANDS        ALASKA          061683942      99010      02
2 09  0 C2474 4070  N62474-83-C2512   840913 Z249 C2  000 2 2 2 3   1   2 0102 1 J   2   1 3 1 2 2 1 1 4 2 0  00      5          57


ALPINE GUNITE CONSTRUCTION CO       PORTLAND                OREGON          006806087      59000      41
5 03  0 OCW68 0059  DACW68-84-C0025   840126 Z219 C2  000 2 2 2 3   1   2 0102 1 J   2   1 3 1 2 2 1 1 4 2 0  00      3          62


ALPINE INDUSTRIES                   ALPINE                  UTAH            067969535      00540      49
3 12  0 OFE03 0321  F42600-84-C0120   831122 1620 A1A ACS 2 2 2 3   1   2 0102 1 J   2   1 1 1 2 2 1 1 1 2 0  00      1         231
3 06  0 OFE03 1222  F42600-84-C0787   840604 1338 A2  CMD 2 2 2 3   1   2 1701 1 J   2   1 4 1 2 2 1 1 1 2 0  00      1         712
3 09  0 OFE03 1476  F42600-84-C1034   840731 8140 A2  CMB 2 2 2 3   1   2 0102 1 J   2   1 1 1 2 2 1 1 1 2 0  00      1         122
3 03  0 OFE04 1202  F42600-84-C4918   840328 1560 A1A AFC 2 2 2 3   1   2 0102 1 J   2   1 4 1 2 2 1 1 1 2 0  00      1          42
3 04  0 OFE04 1392  F42600-84-C5085   840424 1660 A1C AFC 2 2 2 3   1   2 0102 1 J   2   1 1 1 2 2 1 1 1 2 0  00      5          47
                                  CONTRACTOR TOTAL          5           1,154   **


ALPINE RESEARCH INC                 BOULDER                 COLORADO        991843616      07850      08
1 09  0 OKF36 0061  DAKF36-84-C0035   840830 8465 A9  000 2 2 2 3   1   1          J   2   1 1 1 1 2 1 1 1 2 0  00      5          29
```

S MM A AAAAA AAAA BBBBBB BB BBBBBBB BBBBBB BBBB BBB BBB B B B B C C C CCCC C C D D D D D D D D D D D DD DDDD D B7
V GG 8888 888 888 1 1 1 1 2 3 4 5 6 7 8 9 0 1 A 12 12 1 AMOUNT
C NN 1 33333 2222 111111 11 1111111 333333 AAAA BBB CCC 9 0 2 3 1 2 3 4444 5 6 1 2 3 4 5 6 7 8 9 0 1 BB CCCC 3 ($000)
ALPINE RESEARCH INC GOLDEN COLORADO 010627750 30835 08
2 07 0 F0681 1221 M00681-84-C0054 840618 8465 A9 000 2 2 2 3 1 1 J 2 1 1 1 1 2 1 1 1 2 0 00 5 39
CONTRACTOR TOTAL 2 68 **
ALPINE STITCHING INC NEW YORK NEW YORK 105861488 51000 36
4 09 0 00100 1407 DLA100-84-C0792 840904 8305 A9 000 2 2 2 3 2 4 2 0102 1 J 2 1 1 1 2 2 1 1 1 2 0 00 5 99
ALPO PETFOODS INC ALLENTOWN PENN 002518090 02000 42
4 09 0 0013H 7247 DLA13H-84-PC404 840912 8710 C9E 000 2 2 2 5 2 6 2 0800 7 J 1 5 1 2 1 1 2 1 7 1 2 0 00 5 38
4 12 0 0013H 5123 DLA13H-84-P1668 831214 8710 B2 000 2 2 2 5 2 6 2 0900 7 J 1 5 1 2 1 1 2 1 7 1 2 0 00 5 41
4 01 0 0013H 5287 DLA13H-84-P2350 840110 8710 B2 000 2 2 2 5 2 6 2 0900 7 J 1 5 1 2 1 1 2 1 7 1 2 0 00 5 52
4 02 0 0013H 5568 DLA13H-84-P3105 840206 8710 B2 000 2 2 2 5 2 6 2 0900 7 J 1 5 1 2 1 1 2 1 7 1 2 0 00 5 42
4 03 0 0013H 5847 DLA13H-84-P3949 840309 8710 B2 000 2 2 2 5 2 6 2 0900 7 J 1 5 1 2 1 1 2 1 7 1 2 0 00 5 41
4 04 0 0013H 6043 DLA13H-84-P4643 840406 8710 B2 000 2 2 2 5 2 6 2 0900 7 J 1 5 1 2 1 1 2 1 7 1 2 0 00 5 37
4 05 0 0013H 6299 DLA13H-84-P5350 840502 8710 B2 000 2 2 2 5 2 6 2 0900 7 J 1 5 1 2 1 1 2 1 7 1 2 0 00 5 30
4 06 0 0013H 6629 DLA13H-84-P6629 840614 8710 B2 000 2 2 2 5 2 6 2 0900 7 J 1 5 1 2 1 1 2 1 7 1 2 0 00 5 44
4 07 0 0013H 6836 DLA13H-84-P6959 840719 8710 C9E 000 2 2 2 5 2 6 2 0800 7 J 1 5 1 2 1 1 2 1 7 1 2 0 00 5 37
4 08 0 0013H 6951 DLA13H-84-P7702 840803 8710 C9B 000 2 2 2 5 2 6 2 0800 7 J 1 5 1 2 1 1 2 1 7 1 2 0 00 5 35
CONTRACTOR TOTAL 10 397 **
ALPS INC WHIDBEY ISLAND NAVAL WASHINGTON 009244419 78155 53
2 09 0 C2474 4218 N62474-84-C2575 840913 Z161 C2 000 2 2 2 3 1 2 0102 1 J 2 3 1 2 2 1 1 4 2 0 00 5 116
ALPS MECHANICAL INC WEST POINT MILITARY NEW YORK 991630278 80753 36
1 05 0 0CA51 0185 DACA51-83-C0151 840409 Z249 C2 000 2 2 2 D 1 2 0102 1 J 2 1 3 1 2 2 1 1 4 2 0 00 5 29
ALRICH ELECTRIC CONTG CO INC FORT GORDON GEORGIA 005846340 30844 13
1 09 0 0BT11 0209 DABT11-84-C0144 840618 Z199 C2 000 2 2 2 3 1 2 0102 1 J 2 1 3 1 2 2 1 1 4 2 0 00 3 63
ALRO MACHINE TOOL & DIE CO LINDENHURST NEW YORK 002052942 42554 36
2 08 0 JA100 K871 N00383-84-C9430 840807 1615 A1A 000 2 2 2 3 1 2 0102 1 J 2 1 1 2 2 2 1 1 1 2 0 00 5 85
4 12 0 00700 0664 DLA700-84-CA001 831109 1650 C9E 000 2 2 2 3 2 4 2 0102 1 J 2 1 1 2 2 2 1 1 1 2 0 00 5 74
CONTRACTOR TOTAL 2 159 **
ALS BRAKE SERVICE & SUPPLY INC NORFOLK VIRGINIA 023828486 57000 51
2 12 0 RC100 0053 N00181-84-C0062 8312'3 J099 S1 000 2 2 2 3 1 2 0102 1 J 2 1 1 1 2 2 1 1 3 2 0 00 5 144
ALS ELECTRONICS CORP ANAHEIM CALIFORNIA 991264870 02000 06
2 03 0 BH005 3558 N00024-84-C5127 840229 6125 A2 FAS 2 2 2 1 1 2 1400 5 J 1 1 1 1 1 1 3 1 1 1 1 0 00 1 6,000
2 04 0 BH005 4295 N00024-84-C5127 840314 6125 A2 FAS 2 2 2 2 1 2 1400 5 J 1 1 1 1 1 1 3 1 1 1 1 0 00 1 17,900
CONTRACTOR TOTAL 2 23,900 **
ALSAY TEXAS CORP HOUSTON TEXAS 049720154 35000 48
1 07 0 0KF48 0259 DAKF48-84-C0066 840517 Z245 C2 000 2 2 2 3 1 2 0102 1 J 2 1 1 1 2 2 1 1 4 2 0 00 3 37

S MM A AAAAA AAAA BBBBBB BB BBBBBBB BBBBBB BBBB BBB BBB B B B B C C C CCCC C C D D D D D D D D D D D D DD DDDD D B7
V OO 8888 888 888 1 1 1 1 2 0 1 1 12 12 12 1 AMOUNT
C NN 1 33333 2222 111111 11 1111111 333333 AAAA BBB CCC 9 0 2 3 1 2 3 4444 5 6 1 2 3 4 5 6 7 8 9 0 1 A BB CCCC 3 ($000)
ALSAY TEXAS CORP (CONT) HOUSTON TEXAS 049720154 35000 48
1 08 0 0KF48 0338 DAKF48-84-C0066 840628 Z245 C2 000 2 2 2 3 1 2 0102 1 J 2 1 1 1 2 2 1 1 4 2 0 00 3 38
CONTRACTOR TOTAL 2 75 **
ALSBROOKS & ASSOCIATES FORT MCCLELLAN ALABAMA 010120202 27544 01
1 01 0 0CA01 0057 DACA01-84-C0007 831208 R119 C2 000 2 2 2 3 1 2 0102 2 J 2 1 4 1 2 2 1 7 5 1 0 00 5 35
1 05 0 0CA01 0224 DACA01-84-C0007 840502 R119 C2 000 2 2 2 D 1 2 0102 2 J 2 1 4 1 2 2 1 7 5 1 0 00 5 52
CONTRACTOR TOTAL 2 87 **
ALSIP - MCCLINTOCK GENERAL SAN DIEGO CALIFORNIA 064113988 66000 06
2 03 0 C2474 0469 N62474-83-C7141 840207 Z221 C2 000 2 2 2 D 1 2 0102 1 J 2 1 3 1 2 2 1 1 4 2 0 00 5 28
ALSON MANUFACTURING INC GARDENA CALIFORNIA 021852173 28168 06
3 09 0 0FJ04 5464 F09603-84-C2450 840926 1560 A1A ACD 2 2 2 3 1 2 1015 1 J 2 1 1 1 1 2 1 7 1 2 0 00 5 42
ALSYS MICROSOFTWARE INC WALTHAM MASS 108853144 72600 25
1 09 0 0ZD08 0031 DAVA01-84-C0012 840924 6910 C9E 000 2 2 2 3 1 2 1001 5 J 2 1 1 1 1 2 1 1 2 2 0 00 5 32
ALTA MAGNA TECH PASADENA CALIFORNIA 991400631 56000 06
2 09 0 C2474 C577 N62474-84-C3139 840925 R219 C2 000 2 2 2 3 1 2 0102 2 J 2 3 1 2 2 1 7 5 2 0 00 5 35
ALTAMA DELTA CORPORATION SALINAS PUERTO RCO 047939194 74791 PR
4 02 0 00100 0447 DLA100-84-C4167 840213 8430 A9 000 2 2 2 3 1 2 0102 1 J 2 1 1 1 2 2 1 6 1 2 0 00 1 367
4 04 0 00100 0733 DLA100-84-C4271 840405 8430 A9 000 2 2 2 3 1 2 0102 1 J 2 1 1 1 2 2 1 7 1 2 0 00 1 2,998
4 06 0 00100 1103 DLA100-84-C4429 840619 8430 A9 000 2 2 2 3 1 2 0102 1 J 2 1 1 1 2 2 1 7 1 2 0 00 1 5,699
LOCATION TOTAL 3 9,064 *
ALTAMA DELTA CORPORATION DARIEN GEORGIA 047939194 21716 13
4 12 0 00100 0222 DLA100-84-C4010 831215 8430 A9 000 2 2 2 1 1 2 0102 1 J 2 1 1 1 3 2 1 1 2 1 0 00 1 780
4 01 0 00100 0377 DLA100-84-C4123 840131 8430 A9 000 2 2 2 3 2 4 2 0102 1 J 2 1 1 1 2 2 1 1 1 2 0 00 1 663
LOCATION TOTAL 2 1,443 *
ALTAMA DELTA CORPORATION BERLIN NEW HAMPSH 047939194 05140 33
4 01 0 00100 0339 DLA100-84-C4139 840123 8430 A9 000 2 2 2 3 1 1 J 2 1 1 1 1 2 1 1 1 2 0 00 1 240
4 03 0 00100 0679 DLA100-84-C4231 840329 8430 A9 000 2 2 2 3 1 1 J 2 1 1 1 1 2 1 1 1 2 0 00 1 494
LOCATION TOTAL 2 734 *
CONTRACTOR TOTAL 7 11,241 **
ALTANA INC HICKSVILLE NEW YORK 043838424 34374 36
4 06 0 00120 2097 DLA120-84-C0614 840625 6505 C9B 000 2 2 2 3 1 1 J 1 1 1 1 1 1 2 1 1 1 2 0 00 5 52
4 12 0 00120 0372 DLA120-84-D0141 831206 6505 C9B 000 2 2 2 5 1 1 J 1 4 1 1 1 1 2 1 1 1 2 0 00 5 54
4 01 0 00120 0793 DLA120-84-D0141 840119 6505 C9B 000 2 2 2 5 1 1 J 1 4 1 1 1 1 2 1 1 1 2 0 00 5 56
LOCATION TOTAL 3 162 *

S MM A AAAAA AAAA BBBBBB BB BBBBBBB BBBBBB BBBB BBB BBB B B B B C C C CCCC C C D D D D D D D D D D D D DD DDDD D	B7
V OO 8886 888 888 1 1 1 1 1 2 1 1 2 12 12 12 1	AMOUNT
C NN 1 33333 2222 111111 11 1111111 333333 AAAA BBB CCC 9 0 2 3 1 2 3 4444 5 6 1 2 3 4 5 6 7 8 9 0 1 A BB CCCC 3	($000)

ALTANA INC — INDIAN LAKE — NEW YORK — 043838424 — 37374 — 36

4	03	0	00120	1358	DLA120-84-D0141	840323	6505	C9B	000	2	2	2	5	2	5	1			J	1	4	1	1	1	1	2	1	7	1	2	0	00	5	134

ALTANA INC — MELVILLE — NEW YORK — 043838424 — 46514 — 36

4	05	0	00120	1654	DLA120-83-D0465	840427	6505	C9B	000	2	2	2	5	2	5	2	0700	1	J	1	3	1	1	1	1	2	1	1	1	2	0	00	5	113
4	12	0	00120	0480	DLA120-84-C0180	831207	6505	C9B	000	2	2	2	3	1		2	0700	6	J	1	3	1	1	1	1	2	1	1	1	2	0	00	5	31
4	04	0	00120	1386	DLA120-84-C0321	840330	6505	C9B	000	2	2	2	3	1		1			J	1	1	1	1	1	1	2	1	1	1	2	0	00	5	346
4	07	0	00120	2255	DLA120-84-C0620	840711	6505	C9B	000	2	2	2	3	1		2	0700	6	J	1	3	1	1	1	1	2	1	1	1	2	0	00	5	60-
4	09	0	00120	2674	DLA120-84-C0739	840831	6505	C9B	000	2	2	2	3	1		2	0700	6	J	1	3	1	1	1	1	2	1	1	1	2	0	00	5	40
					LOCATION TOTAL								5				470	*																
					CONTRACTOR TOTAL								9				766	**																

ALTEC CORPORATION — ANAHEIM — CALIFORNIA — 007369333 — 02000 — 06

1	04	0	OKF48	0224	GS00K8-60-150273	840328	5830	C9E	000	2	2	2	6																				28

ALTEC INDUSTRIES INC — BIRMINGHAM — ALABAMA — 004001731 — 07000 — 01

1	01	0	OAE07	0681	DAAE07-83-CH471	831214	2320	A4B	000	2	2	2	A	1		1			J	2		1	1	1	1	2	1	7	1	2	0	00	5	188

ALTECH INC — TEXARKANA — TEXAS — 038463816 — 72368 — 48

1	09	0	OAG47	0190	DAAG47-84-C0094	840926	Y159	C2	000	2	2	2	3	1		2	0102	1	J	2		1	2	1	2	2	1	7	4	2	0	00	5	197
1	09	0	OAG47	0203	DAAG47-84-C0102	840928	Y199	C2	000	2	2	2	3	1		2	0102	1	J	2		1	2	1	2	2	1	7	4	2	0	00	5	463
					CONTRACTOR TOTAL								2				660	**																

ALTEK CORPORATION — SILVER SPRING — MARYLAND — 066782475 — 72450 — 24

3	03	0	OSA02	0098	F25606-84-C0002	840306	7025	A7	000	2	2	2	3	1		1			J	2		1	1	1	1	2	1	1	1	2	0	00	5	80
3	04	0	OSA02	0112	F25606-84-C0002	840406	7025	A7	000	2	2	2	B	1		1			J	2		1	1	1	1	2	1	1	1	2	0	00	5	40
					CONTRACTOR TOTAL								2				120	**																

ALTEK SYSTEMS INC — AURORA — ILLINOIS — 082044736 — 03012 — 17

1	06	0	OAE07	0777	DAAE07-84-C0359	831223	6220	A4B	DNJ	2	2	2	3	1		2	0102	1	J	2		1	1	1	2	2	1	7	1	2	0	00	1	36
1	03	0	OAE07	1394	DAAE07-84-C0684	840217	6110	A4B	DNJ	2	2	2	3	1		2	0102	1	J	2		1	1	1	2	2	1	7	1	2	0	00	5	30
1	09	0	OAE07	4162	DAAE07-84-C1984	840912	5340	A4A	DCG	2	2	2	3	1		2	0102	1	J	2		1	1	1	2	2	1	7	1	2	0	00	1	26
4	12	0	00400	0481	DLA400-83-C2625	831110	6220	C9E	000	2	2	2	3	1		2	0102	1	J	2		1	1	1	2	2	1	6	1	2	0	00	1	123
4	05	0	00400	2607	DLA400-84-C1213	840501	6220	C9E	000	2	2	2	3	1		2	0102	1	J	2		1	1	1	2	2	1	7	1	2	0	00	1	26
4	07	0	00400	2608	DLA400-84-C1746	840501	6220	C9E	000	2	2	2	3	1		2	0102	1	J	2		1	1	1	2	2	1	7	1	2	0	00	1	156
4	05	0	00400	2771	DLA400-84-C1849	840514	6210	C9E	000	2	2	2	3	1		2	0102	1	J	2		1	1	1	2	2	1	7	1	2	0	00	5	29
4	08	0	00400	3833	DLA400-84-C1849	840731	6210	C9E	000	2	2	2	B	1		2	0102	1	J	2		1	1	1	2	2	1	7	1	2	0	00	5	29
4	09	0	00400	4511	DLA400-84-C2834	840926	6220	C9E	000	2	2	2	3	1		2	0102	1	J	2		1	1	1	2	2	1	7	1	2	0	00	5	97
4	06	0	00400	3065	DLA400-84-C5081	840606	6220	C9E	000	2	2	2	3	1		2	0102	1	J	2		1	1	1	2	2	1	7	1	2	0	00	1	244
					LOCATION TOTAL								10				796	*																

ALTEK SYSTEMS INC — AURORA — ILLINOIS — 082044736 — 03025 — 17

4	10	0	00400	0045	DLA400-83-C3225	831014	6220	C9E	000	2	2	2	B	1		2	0102	1	J	2		1	1	1	2	2	1	1	1	2	0	00	5	118
					CONTRACTOR TOTAL								11				914	**																

ALTER & SONS INC — ROCKFORD — ILLINOIS — 022091730 — 65000 — 17

1	09	0	OAA09	9345	DAAA09-84-C1193	840928	3441	C9E	000	2	2	2	3	1		1			J	2		1	3	3	1	2	1	7	2	2	0	00	1	25

S MM A AAAAA AAAA BBBBBB BB BBBBBBB BBBBBB BBBB BBB BBB B B B B C C C CCCC C C D D D D D D D D D D D D DD DDDD D B7
V OO 8888 888 888 1 1 1 1 1 2 1 1 12 12 12 1 AMOUNT
C NN 1 33333 2222 111111 11 1111111 333333 AAAA BBB CCC 9 0 2 3 1 2 3 4444 5 6 1 2 3 4 5 6 7 8 9 0 1 A BB CCCC 3 ($000)
ALTERTEXT INC BOSTON MASS 095869970 07000 25
1 08 0 0ZD04 2142 MDA904-84-C9143 840801 7030 A7 000 2 2 2 3 2 1 2 1001 6 J 2 1 1 1 1 2 1 1 1 2 0 00 5 27
ALTON CITY OF ALTON ILLINOIS 092347913 01114 17
5 03 0 0CW43 0055 DACW43-84-C0013 840104 S119 S1 000 2 2 2 3 2 3 2 1001 7 S E 2 1 2 1 1 2 1 7 5 1 0 00 5 160
ALTON IRON WORKS WINDSOR CONN 991560871 86930 09
3 02 0 0FF60 0050 F41608-84-CA269 840110 1560 A1A AFA 2 2 2 3 1 2 1015 1 J 2 1 1 1 1 2 1 1 1 2 0 00 5 326
ALTON IRON WORKS INC WINDSOR CONN 001212505 86930 09
2 03 0 JA100 E545 N00383-84-C6410 840320 2840 A1B BJB 2 2 2 3 1 2 0102 1 J 2 1 1 1 2 2 1 1 1 2 0 00 1 36
ALTON IRON WORKS INC WINDSOR LOCKS CONN 001212505 87140 09
2 09 0 JA100 L894 N00383-84-C2859 840907 1670 A9 000 2 2 2 3 1 2 0102 1 J 2 1 4 1 2 2 1 1 1 2 0 00 1 196
CONTRACTOR TOTAL 2 232 **
ALTOS DE CERRO JESE SA PANAMA 999010218 PA
1 11 0 0KF71 0005 DAKF71-83-C0181 831017 S208 S1 000 2 2 2 3 2 9 2 0600 1 J 3 5 1 5 1 1 1 1 1 5 2 0 00 5 206
1 06 0 0KF71 0154 DAKF71-83-C0181 840613 S208 S1 000 2 2 2 A 2 0 2 0600 1 J 3 5 1 1 1 1 1 1 1 5 2 0 00 B-PA 5 44
CONTRACTOR TOTAL 2 250 **
ALTRO WORK SHOPS INC BROOKLYN NEW YORK 001376128 10011 36
4 08 0 00100 1278 DLA100-83-FEE08 840820 8340 A9 000 2 2 2 7 96
ALTRO WORK SHOPS INC NEW YORK NEW YORK 001376128 51000 36
4 02 0 00100 0469 DLA100-84-FEC16 840216 8340 A9 000 2 2 2 5 2 6 2 1702 7 J C 5 1 1 1 1 2 1 1 1 1 0 00 1 976
4 12 0 00120 0439 DLA120-84-FEK70 831209 6532 A9 000 2 2 2 7 28
4 01 0 00120 0686 DLA120-84-FEL88 840104 6532 A9 000 2 2 2 7 88
4 12 0 00120 0627 DLA120-84-FEM36 831222 6532 A9 000 2 2 2 7 38
4 01 0 00120 0712 DLA120-84-FEM87 840105 6532 A9 000 2 2 2 7 57
4 02 0 00120 0949 DLA120-84-FEN47 840201 6532 C9B 000 2 2 2 5 2 6 2 1702 7 J C 5 1 5 1 1 2 1 1 1 2 0 00 5 71
4 02 0 00120 0950 DLA120-84-FEQ40 840201 6532 A9 000 2 2 2 5 2 6 2 1702 7 J C 5 1 5 1 1 2 1 1 1 2 0 00 5 45
4 03 0 00120 1226 DLA120-84-FET47 840312 6532 C9B 000 2 2 2 5 2 6 2 1702 7 J C 5 1 5 3 1 2 1 1 1 2 0 00 5 62
4 03 0 00120 1227 DLA120-84-FET48 840312 6532 C9B 000 2 2 2 5 2 6 2 1702 7 J C 5 1 5 3 1 2 1 1 1 2 0 00 5 75
4 05 0 00120 1889 DLA120-84-FEY44 840507 6532 C9B 000 2 2 2 5 2 6 2 1702 7 J C 5 1 5 1 1 2 1 1 1 2 0 00 5 77
4 05 0 00120 1821 DLA120-84-FEZ89 840502 6532 C9B 000 2 2 2 5 2 6 2 1702 7 J C 5 1 5 1 1 2 1 1 1 2 0 00 5 68
LOCATION TOTAL 11 1,585 *
CONTRACTOR TOTAL 12 1,681 **
ALTRON INC ARLINGTON TEXAS 991742610 04000 48
3 03 0 0FF20 0234 F41608-83-C1354 840111 4920 A7 000 2 2 2 3 2 4 2 0200 5 J 2 1 1 1 1 2 1 1 2 2 0 00 5 156
ALTURDYNE SAN DIEGO CALIFORNIA 066181868 66000 06
1 03 0 0AJ10 8125 DAAJ09-81-G0016 840302 2835 C9E DGG 2 2 2 4 1 2 1013 5 J 2 1 1 1 1 2 1 1 1 2 0 00 1 278

S MM A AAAAA AAAA BBBBBB BB BBBBBBB BBBBBB BBBB BBB BBB B B B B C C C CCCC C C D D D D D D D D D D D D DD DDDD D B7
V OO 8888 888 888 1 1 1 1 2 2 1 1 1 2 2 1 1 1 2 2 AMOUNT
C NN 1 33333 2222 111111 11 1111111 333333 AAAA BBB CCC 9 0 2 3 1 2 3 4444 5 6 1 2 3 4 5 6 7 8 9 0 1 A BB CCCC 3 ($000)
ALTUS CITY OF ALTUS OKLAHOMA 077342830 01700 40
3 09 0 0QA05 0060 F34612-78-D0005 840914 S114 S1 000 2 2 2 5 2 3 2 1005 7 J E 1 1 1 1 1 1 1 1 5 2 0 00 5 30
3 08 0 0QA05 0052 F34612-78-D0005 840813 S114 S1 000 2 2 2 5 2 3 2 1005 7 J E 1 1 1 1 1 1 1 1 5 2 0 00 5 36
CONTRACTOR TOTAL 2 66 **
ALTUS CORPORATION SAN JOSE CALIFORNIA 082910530 68000 06
1 11 0 0AK20 0032 DAAK20-83-C0402 831102 AC62 A7 000 2 2 2 C 1 2 0102 2 U 2 1 1 1 2 2 1 1 1 2 0 00 261
1 04 0 0AK20 0270 DAAK20-84-C0385 840328 AC63 A7 000 2 2 2 3 1 2 1100 2 U 2 1 1 1 1 2 1 1 1 1 0 00 150
1 04 0 0AK20 0309 DAAK20-84-C0400 840419 AC63 A7 000 2 2 2 3 1 2 1100 2 U 2 1 1 1 1 2 1 1 1 1 0 00 5 84
1 09 0 0AK20 0588 DAAK20-84-C0429 840920 AC64 A7 000 2 2 2 3 1 2 1100 5 J 2 1 5 1 1 2 1 1 1 1 0 00 1 250
2 10 0 BH006 0099 N00024-81-C6124 831027 AC63 A7 000 2 2 2 C 1 2 1100 5 U 2 1 1 1 1 2 1 1 5 1 0 00 5 210
2 09 0 LF136 1235 N66001-84-C0347 840915 AC92 A5 000 2 2 2 3 1 2 1100 5 J 2 1 1 1 1 2 1 1 1 2 0 00 5 87
3 06 0 0HT01 0298 F04704-84-C0051 840626 AC93 A2 CMU 2 2 2 3 1 2 1400 7 J 2 1 1 1 1 2 1 1 1 1 0 00 1 837
3 09 0 0HT01 0418 F04704-84-C0051 840924 AC93 A2 CMU 2 2 2 C 1 2 1400 7 J 2 1 1 1 1 2 1 1 1 1 0 00 1 1,156
CONTRACTOR TOTAL 8 3,035 **
ALUF INDUSTRIES INC NEW YORK NEW YORK 072729403 51000 36
1 04 0 0AA09 6715 DAAA09-82-C5154 840314 1240 A5 EDE 2 2 2 B 2 4 2 0200 1 J 2 1 1 1 1 2 1 1 1 2 0 00 1 602
1 04 0 0AA09 6716 DAAA09-82-C5154 840314 1240 A5 EDE 2 2 1 B 1 43
1 09 0 0AA09 8858 DAAA09-82-C5154 840828 1240 A5 EDE 2 2 1 A 1 233
1 09 0 0AA09 8859 DAAA09-82-C5154 840828 1240 A5 EDE 2 2 2 A 2 4 2 0200 1 J 2 1 1 1 1 2 1 1 1 2 0 00 1 348
1 04 0 0AA09 6714 DAAA09-83-C4764 840314 1290 A5 EDE 2 2 2 B 2 4 2 0200 1 J 2 1 1 1 1 2 1 1 1 2 0 00 1 188
1 09 0 0AA09 8864 DAAA09-83-C4764 840828 1290 A5 EDE 2 2 1 A 1 100
1 09 0 0AA09 8865 DAAA09-83-C4764 840828 1290 A5 EDE 2 2 2 A 2 4 2 0200 1 J 2 1 1 1 1 2 1 1 1 2 0 00 1 134
1 01 0 0AA09 8000 DAAA09-84-C0045 831109 1240 A5 EDK 2 2 2 3 1 2 0102 1 J 2 1 3 1 2 2 1 1 1 2 0 00 1 372
1 04 0 0AA09 6814 DAAA09-84-C0180 840409 1240 A5 EDE 2 2 2 B 1 2 0102 1 J 2 1 3 1 2 2 1 1 1 2 0 00 1 26
1 02 0 0AA09 6235 DAAA09-84-C0181 831229 1240 A5 EDE 2 2 2 3 1 2 0102 1 J 2 1 3 1 2 2 1 1 1 2 0 00 1 26
1 06 0 0AA09 8311 DAAA09-84-C0668 840618 1240 A5 EDK 2 2 2 3 1 2 0102 1 J 2 1 4 1 2 2 1 1 1 2 0 00 1 377
1 09 0 0AA09 9005 DAAA09-84-C1045 840907 2520 A5 DJB 2 2 2 3 1 2 0102 1 J 2 1 3 1 2 2 1 1 1 2 0 00 5 28
2 05 0 PC144 4169 N00102-81-C3702 840501 3040 A3 000 2 2 2 A 1 2 0102 1 J 2 1 1 1 2 2 1 1 1 2 0 00 5 26
2 06 0 PC144 4221 N00102-84-C0717 840605 3040 A3 000 2 2 2 3 1 2 1701 1 J 2 1 1 1 2 2 1 1 1 2 0 00 1 118
2 09 0 PC144 4321 N00102-84-C0719 840904 3040 A3 000 2 2 2 3 1 2 1701 1 J 2 1 1 1 2 2 1 1 1 2 0 00 5 339
2 05 0 JA111 3278 N00104-79-G0215 840317 2040 A3 000 2 2 2 4 1 2 1015 1 J 2 1 1 1 1 2 1 1 1 2 0 00 1 28
2 06 0 JA118 3613 N00104-83-GA107 840411 3990 A3 000 2 2 2 4 1 2 1009 5 J 1 1 1 1 1 1 1 1 1 1 1 0 00 1 45
2 06 0 JA118 3760 N00104-83-GA107 840530 3990 A3 000 2 2 2 4 1 2 1009 5 J 1 1 1 1 1 1 1 1 1 1 1 0 00 1 29
2 09 0 JA111 7813 N00104-84-C0607 840929 3040 A3 000 2 2 2 3 1 1 J 2 1 1 1 1 2 1 1 1 2 0 00 1 115
2 05 0 PC144 4140 N00140-84-C0714 840410 3040 A3 000 2 2 2 3 1 2 0200 1 J 2 1 1 1 1 2 1 1 1 2 0 00 5 43
4 08 0 00700 4640 DLA700-84-C2735 840803 3040 A3 000 2 2 2 3 1 2 0102 1 J 2 1 1 1 2 2 1 1 1 2 0 00 5 49
4 08 0 00700 4666 N00104-79-G0215 840808 4710 A3 000 2 2 2 4 1 2 1013 5 J 2 1 1 1 1 2 1 1 1 2 0 00 5 50
4 08 0 00700 4895 N00104-79-G0215 840825 3040 C9E 000 2 2 2 4 2 0 2 1013 1 J 2 1 1 1 1 2 1 1 1 2 0 00 5 29
4 09 0 00900 2842 N00104-79-G0215 840927 1240 A7 000 2 2 2 4 1 2 1013 5 J 2 1 1 1 1 2 1 1 1 2 0 00 5 43
CONTRACTOR TOTAL 24 3,391 **
ALUM-GLASS INC HONOLULU HAWAII 050341916 17000 15
1 09 0 0HC77 0383 DAHC77-84-C0679 840928 Z161 C2 000 2 2 2 3 1 2 0102 1 J 2 3 1 2 2 1 1 4 2 0 00 1 143
ALUM-GLASS INC SCHOFIELD BARRACKS HAWAII 050341916 69050 15
1 09 0 0HC77 0333 DAHC77-84-C0672 840914 Z162 C2 000 2 2 2 3 1 2 0102 1 J 2 3 1 2 2 1 1 4 2 0 00 1 82

S MM A AAAAA AAAA BBBBBB BB BBBBBBB BBBBBB BBBB BBB BBB B B B B C C C CCCC C C D D D D D D D D D D D DD DDDD D B7
V GG 8888 888 888 1 1 1 1 2 1 1 5 2 0 00 5 131
C NN 1 33333 2222 111111 11 1111111 333333 AAAA BBB CCC 9 0 2 3 1 2 3 4444 5 6 1 2 3 4 5 6 7 8 9 0 1 A BB CCCC 3 AMOUNT ($000)
ALUM-GLASS INC (CONT) SCHOFIELD BARRACKS HAWAII 050341916 69050 15
1 09 0 OHC77 0380 DAHC77-84-C0685 840928 Z161 C2 000 2 2 2 3 1 2 0102 1 J 2 3 1 2 2 1 1 4 2 0 00 1 49
LOCATION TOTAL 2 131 *
CONTRACTOR TOTAL 3 274 **
ALUMEX DOVER NEW JERSEY 991848839 18070 34
1 09 0 OAK10 0536 DAAK10-84-C0170 840911 Z199 C2 000 2 2 2 3 1 2 0102 1 J 2 1 1 1 2 2 1 1 5 2 0 00 5 131
ALUMINUM & STAINLESS INC NEW ORLEANS LOUISIANA 048829790 55000 22
1 05 0 OAG47 0104 DAAG47-84-C0028 840521 9535 C9E 000 2 2 2 3 1 1 J 2 1 1 1 1 2 1 1 2 2 0 00 5 30
ALUMINUM BODY CORPORATION MONTEBELLO CALIFORNIA 008288029 48816 06
3 12 0 OHK02 0059 F29650-84-C0008 831219 2330 A4B 000 2 2 2 3 1 2 0102 1 J 2 1 1 1 2 2 1 7 1 3 0 00 5 164
ALUMINUM CO OF AMERICA ROCKDALE TEXAS 991796038 62672 48
2 05 0 JA116 3471 N00104-84-CA088 840522 6810 A6 000 2 2 2 3 1 1 J 1 3 1 1 1 1 1 1 1 1 2 0 00 1 2,326
ALUMINUM COMPANY OF AMERICA BAUXITE ARKANSAS 001339472 04090 05
4 02 0 00400 1286 DLA400-84-C0891 840207 6850 C9E 000 2 2 2 3 1 2 1013 1 J 1 1 1 1 3 1 2 1 1 1 2 0 00 5 61
4 06 0 00400 3124 DLA400-84-C2156 840611 6850 C9E 000 2 2 2 3 1 2 1013 1 J 1 1 1 1 1 1 2 1 1 1 2 0 00 5 45
LOCATION TOTAL 2 106 *
ALUMINUM COMPANY OF AMERICA LAFAYETTE INDIANA 001339472 40788 18
4 06 0 00700 3798 DLA700-84-C2509 840618 4710 C9E 000 2 2 2 3 1 1 J 1 4 1 4 1 1 2 1 1 1 2 3 00 5 35
ALUMINUM COMPANY OF AMERICA RIVERDALE IOWA 069947075 67350 19
2 01 0 MF112 0058 N00167-84-C0007 831123 9535 A3 000 2 2 2 3 2 4 2 1026 1 J 1 4 1 1 1 1 2 1 1 1 2 0 00 5 172
4 11 0 00500 0145 DLA500-83-D0013 831104 9535 C9E 000 2 2 2 5 1 1 K 1 4 1 3 1 1 1 1 1 1 2 0 00 5 282
4 10 0 00500 0074 DLA500-84-C0520 831024 9535 C9E 000 2 2 2 3 1 1 J 1 4 1 3 1 1 2 1 1 1 2 0 00 5 112
4 11 0 00500 0129 DLA500-84-C0543 831101 9535 C9E 000 2 2 2 3 1 1 J 1 4 1 4 1 1 1 1 1 1 2 0 00 5 59
4 12 0 00500 0373 DLA500-84-C0942 831215 9535 C9E 000 2 2 2 3 1 1 J 1 4 1 4 1 1 2 1 1 1 2 0 00 5 133
4 12 0 00500 0421 DLA500-84-C0960 831221 9535 C9E 000 2 2 2 3 1 1 J 1 4 1 4 1 1 2 1 1 1 2 0 00 5 36
4 01 0 00500 0571 DLA500-84-C0988 840113 9535 C9E 000 2 2 2 3 1 1 J 1 4 1 4 1 1 2 1 1 1 2 0 00 5 72
4 09 0 00500 2441 DLA500-84-C2140 840920 9535 C9E 000 2 2 2 3 1 1 J 1 4 1 3 1 1 2 1 1 1 2 0 00 5 75
4 12 0 00500 0434 DLA500-84-D0008 831222 9535 C9E 000 2 2 2 5 1 1 K 1 4 1 4 1 1 4 1 1 1 2 1 00 5 201
4 01 0 00500 0592 DLA500-84-D0008 840117 9535 C9E 000 2 2 2 5 1 1 K 1 4 1 4 1 1 4 1 1 1 2 1 00 5 70
4 02 0 00500 C673 DLA500-84-D0008 840201 9535 C9E 000 2 2 2 5 1 1 K 1 4 1 4 1 1 4 1 1 1 2 1 00 5 156
4 02 0 00500 0809 DLA500-84-D0008 840223 9535 C9E 000 2 2 2 5 1 1 K 1 4 1 4 1 1 4 1 1 1 2 1 00 5 216
4 03 0 00500 1033 DLA500-84-D0008 840323 9535 C9E 000 2 2 2 5 1 1 K 1 4 1 4 1 1 4 1 1 1 2 1 00 5 247
4 04 0 00500 1104 DLA500-84-D0008 840404 9535 C9E 000 2 2 2 5 1 1 K 1 4 1 4 1 1 4 1 1 1 2 1 00 5 42
4 04 0 00500 1187 DLA500-84-D0008 840411 9535 C9E 000 2 2 2 5 1 1 K 1 4 1 4 1 1 4 1 1 1 2 1 00 5 143
4 06 0 00500 1492 DLA500-84-D0008 840606 9535 C9E 000 2 2 2 5 1 1 K 1 4 1 4 1 1 4 1 1 1 2 1 00 5 254
4 06 0 00500 1542 DLA500-84-D0008 840613 9535 C9E 000 2 2 2 5 1 1 K 1 4 1 4 1 1 4 1 1 1 2 1 00 5 112
4 08 0 00500 2003 DLA500-84-D0008 840807 9535 C9E 000 2 2 2 5 1 1 K 1 4 1 4 1 1 4 1 1 1 2 1 00 5 111
4 08 0 00500 2142 DLA500-84-D0008 840821 9535 C9E 000 2 2 2 5 1 1 K 1 4 1 4 1 1 4 1 1 1 2 1 00 5 130

```
S MM  A AAAAA AAAA  BBBBBB BB BBBBBBB BBBBBB BBBB BBB BBB B B B B   C C C CCCC C C   D D D D D D D D D D D D   DD DDDD D      B7
V OO                                    8888 888 888   1 1 1                                        1 1 12   12   12  1      AMOUNT
C NN  1 33333 2222  111111 11 1111111 333333 AAAA BBB CCC 9 0 2 3   1 2 3 4444 5 6   1 2 3 4 5 6 7 8 9 0 1 A   BB CCCC 3      ($000)
-------------------------------------------------------------------------------------------------------------------------------------------

ALUMINUM COMPANY OF AME (CONT)      RIVERDALE                    IOWA          001339472      67350      19
4 12  0 00500 0456  DLA500-84-D0015   831227 9535 C9E 000 2 2 2 5   1   1          K   1 4 1 4 1 1 4 1 1 1 2 1   00       5          72
4 02  0 00500 0712  DLA500-84-D0015   840209 9535 C9E 000 2 2 2 5   1   1          K   1 4 1 4 1 1 4 1 1 1 2 1   00       5          39
                                    LOCATION TOTAL          21          2,734   *

ALUMINUM COMPANY OF AMERICA         RIVERDALE                    IOWA          001339472      93636      19
4 05  0 00500 1299  DLA500-84-C1257   840508 9535 C9E 000 2 2 2 3   1   1          J   1 4 1 3 1 1 2 1 1 1 2 0   00       5          47
4 08  0 00500 1961  DLA500-84-C1397   840803 9535 C9E 000 2 2 2 3   1   1          J   1 4 1 1 1 1 2 1 1 1 2 2   00       5         288
4 07  0 00500 1928  DLA500-84-C1958   840730 9535 C9E 000 2 2 2 3   1   1          J   1 4 1 1 1 1 2 1 1 1 2 0   00       5          73
4 08  0 00500 2161  DLA500-84-C2018   840821 9535 C9E 000 2 2 2 3   1   1          J   1 4 1 3 1 1 2 1 1 1 2 2   00       5         134
4 09  0 00500 2456  DLA500-84-C2156   840921 9535 C9E 000 2 2 2 3   1   1          J   1 4 1 3 1 1 2 1 1 1 2 2   00       5          70
4 09  0 00500 2529  DLA500-84-C2179   840927 9535 C9E 000 2 2 2 3   1   1          J   1 4 1 3 1 1 2 1 1 1 2 0   00       5          42
                                    LOCATION TOTAL          6           654     *

ALUMINUM COMPANY OF AMERICA         CLEVELAND                    OHIO          001339472      16000      39
1 09  0 0AE07 4286  DAAE07-84-CR054   840919 AC43 A4A 000 2 2 2 3   1   2 1100 7 U   1 5 1 5 1 1 2 1 7 1 2 0   00       5          70
4 12  0 00500 0386  DLA500-84-C0943   831216 9530 C9E 000 2 2 2 3   1   1          J   1 4 1 1 1 1 2 1 7 1 3 0   00       5          34
                                    LOCATION TOTAL          2           104     *

ALUMINUM COMPANY OF AMERICA         ALCOA CENTER                 PENN          001339472      00668      42
2 05  0 MF113 0260  N00167-82-C0183   840501 R219 S1  000 2 2 2 C   1   2 1013 5 U   1 2 1 2 1 1 1 1 7 5 2 0   00                  85
2 09  0 MF107 0340  N60921-84-C0078   840914 AZ12 A2  000 2 2 2 3   1   2 1100 5 S   1 2 1 2 1 1 2 1 7 2 2 1   00       5         130
3 06  0 0HR10 0079  F33615-82-C5063   840628 R415 B9  000 2 2 2 B   1   2 1013 2 U   1 1 1 1 1 1 3 1 7 5 1 0   00                2,067
                                    LOCATION TOTAL          3         2,282     *

ALUMINUM COMPANY OF AMERICA         PITTSBURGH                   PENN          001339472      61000      42
1 08  0 0AD05 0670  DAAD05-84-C8055   840820 9535 C9E 000 2 2 2 3   2 4 2 0200 1 J   1 1 1 1 1 1 1 1 7 1 2 0   00       5          45
2 09  0 PC142 0167  N00197-84-C0090   840820 1440 A5  000 2 2 2 3   1   1          J   1 4 1 1 1 1 2 1 7 1 2 5   00       5       8,555
2 09  0 QA110 0485  N00228-84-C2009   840216 9535 A6  000 2 2 2 3   1   2 1013 6 J   1 5 1 1 1 1 2 1 7 1 2 0   00       5         154
2 02  0 QA110 0111  N00228-84-C2309   840228 9535 A6  000 2 2 2 3   1   2 1026 1 J   1 4 1 1 1 1 2 1 7 1 2 0   00       5         154
3 11  0 0HR10 0004  F33615-77-C5129   831031 R415 S1  000 2 2 2 C   1   2 1013 2 U   1 2 1 1 1 1 2 1 7 5 2 0   00                570-
4 02  0 00500 0801  DLA500-84-C1052   840222 9535 C9E 000 2 2 2 3   1   1          J   1 4 1 1 1 1 1 1 7 1 2 0   00       5          26-
4 07  0 00500 1857  DLA500-84-C1369   840724 9535 C9E 000 2 2 2 3   1   1          J   1 4 1 1 1 1 1 1 7 5 2 0   00       5          33
                                    LOCATION TOTAL          7         8,345     *

ALUMINUM COMPANY OF AMERICA         ROCKDALE                     TEXAS         001339472      62672      48
1 02  0 0AA03 0017  DAAA03-84-C0008   840113 6810 A6  000 2 2 2 3   1   1          J   1 3 1 1 1 1 2 1 1 1 2 0   00       5         180
                                  CONTRACTOR TOTAL         43        14,440    **

ALUMINUM COMPANY OF CANADA LTD      FAYETTEVILLE                 N CAROLINA    202097614      22920      37
1 03  0 0KF40 0095  DAKF40-84-C0245   831216 7125 C9E 000 2 2 2 3   1   1          J   2   1 1 1 1 2 1 1 1 2 0   00       5          84

ALUMINUM DESIGN CORPORATION         BROOKFIELD                   ILLINOIS      024977712      08576      17
2 05  0 PB121 0090  N00163-84-C0078   840110 5999 A7  000 2 2 2 3   1   2 0102 1 J   2   1 3 1 2 2 1 1 1 2 0   00       5          71

ALUMINUM LADDER COMPANY INC         FLORENCE                     S CAROLINA    003346277      25810      45
4 09  0 00700 5509  DLA700-84-C3604   840926 4210 C9E 000 2 2 2 5   1   2 0102 1 J   2   1 1 2 2 2 1 7 1 2 0   00       5          39
```

S MM A AAAAA AAAA BBBBBB BB BBBBBBB BBBBBB BBBB BBB BBB B B B B C C C CCCC C C D D D D D D D D D D D D DD DDDD D B7
V OO 8886 888 888 1 1 1 1 2 3 4 5 6 1 1 1 1 2 2 1 1 12 12 12 1 AMOUNT
C NN 1 33333 2222 111111 11 1111111 333333 AAAA BBB CCC 9 0 2 3 1 2 3 4444 5 6 1 2 3 4 5 6 7 8 9 0 1 A BB CCCC 3 ($000)
ALUMINUM SPECIALTY CO INC HAMPTON VIRGINIA 043339548 35000 51
3 09 0 OTA03 0193 F44600-84-D0008 840809 Z161 C2 000 2 2 2 5 1 2 0102 1 J 2 1 1 1 2 2 1 1 4 2 0 00 5 42
3 09 0 OTA03 0194 F44600-84-D0008 840921 Z161 C2 000 2 2 2 5 1 2 0102 1 J 2 1 1 1 2 2 1 1 4 2 0 00 5 68
LOCATION TOTAL 2 110 *
ALUMINUM SPECIALTY CO INC NORFOLK VIRGINIA 043339548 57000 51
2 09 0 C2470 E231 N62470-84-C3404 840420 Y299 C2 000 2 2 2 5 1 2 0102 1 J 2 1 4 1 2 2 1 1 4 3 0 00 3 66
ALUMINUM SPECIALTY CO INC PORTSMOUTH VIRGINIA 043339548 64000 51
2 08 0 C2470 2811 N62470-83-C4776 840727 Z299 C2 000 2 2 2 3 1 2 0102 1 J 2 1 3 3 2 2 1 1 4 2 0 00 5 42
ALUMINUM SPECIALTY CO INC VIRGINIA BEACH VIRGINIA 043339548 82000 51
2 09 0 C2470 3606 N62470-84-C2037 840915 Y293 C2 000 2 2 2 3 1 2 0102 1 J 2 1 3 1 2 2 1 1 4 2 0 00 5 142
CONTRACTOR TOTAL 5 360 **
ALVARADO INDUSTRIES LOS ANGELES CALIFORNIA 044418267 44000 06
2 07 0 JA100 H668 N00383-82-C0247 840711 5841 A7 AAE 2 2 2 4 1 2 1026 1 J 2 1 1 1 1 2 1 7 1 2 0 00 5 49-
3 02 0 OFH02 0695 F04606-84-C0236 840116 5960 A7 C00 2 2 2 3 2 4 2 0102 1 J 2 1 1 1 2 2 1 7 1 2 0 00 1 81
CONTRACTOR TOTAL 2 32 **
ALVARADO CONST & DEVELOP CO FORT CARSON COLORADO 037444817 27370 08
1 09 0 OCA45 0301 DACA45-84-C0174 840921 Y119 C2 000 2 2 2 3 2 6 2 1702 7 J 2 2 1 1 2 1 1 4 2 0 00 3 1,803
ALWICO HESTERBERG GERMANY W 999015456 DE
1 01 0 OJA04 0143 DAJA04-83-C0143 831214 Z129 C2 000 2 2 2 F 2 9 2 0600 1 J 3 5 1 5 1 1 2 1 1 5 2 4 00 B-DE 3 29-
1 11 0 OJA04 0062 DAJA04-84-C0051 831021 Y199 C2 000 2 2 2 3 2 9 2 0600 1 J 3 1 1 1 1 1 2 1 1 5 2 0 00 5 48
1 11 0 OJA04 0069 DAJA04-84-C0052 831021 Z163 C2 000 2 2 2 3 2 9 2 0600 1 J 3 1 1 1 1 1 2 1 1 5 2 0 00 5 516
1 11 0 OJA04 0082 DAJA04-84-C0075 831024 Z199 C2 000 2 2 2 3 2 9 2 0600 1 J 3 1 1 1 1 1 2 1 1 5 2 0 00 5 264
1 04 0 OJA04 0227 DAJA04-84-C0235 840321 Z161 C2 000 2 2 2 3 2 9 2 0600 1 J 3 5 1 1 1 1 2 1 1 5 2 5 00 3 26
1 04 0 OJA04 0228 DAJA04-84-C0262 840323 Z163 C2 000 2 2 2 3 2 9 2 0600 1 J 3 5 1 1 1 1 2 1 1 5 2 7 00 3 86
1 04 0 OJA04 0245 DAJA04-84-C0285 840404 Y161 C2 000 2 2 2 3 2 9 2 0600 1 J 3 5 1 1 1 1 2 1 1 5 2 9 00 3 82
1 05 0 OJA04 0293 DAJA04-84-C0305 840511 Z199 C2 000 2 2 2 3 2 9 2 0600 1 J 3 5 1 1 1 1 2 1 1 5 2 9 00 3 49
1 05 0 OJA04 0279 DAJA04-84-C0306 840503 Y161 C2 000 2 2 2 3 2 9 2 0600 1 J 3 5 1 1 1 1 2 1 1 5 2 7 00 3 101
1 05 0 OJA04 0292 DAJA04-84-C0362 840511 Z163 C2 000 2 2 2 3 2 9 2 0600 1 J 3 5 1 1 1 1 2 1 1 5 2 7 00 3 141
1 08 0 OJA04 0497 DAJA04-84-C0672 840816 Z131 C2 000 2 2 2 3 2 0 2 0600 1 J 3 5 1 1 1 1 2 1 1 5 2 6 00 3 166
1 09 0 OJA04 0578 DAJA04-84-C0729 840906 Z119 C2 000 2 2 2 3 2 0 2 0600 1 J 3 5 1 1 1 1 2 1 1 5 2 7 00 3 221
1 09 0 OJA04 0601 DAJA04-84-C1070 840910 Z299 C2 000 2 2 2 3 2 0 2 0600 1 J 3 5 1 1 1 1 2 1 1 5 2 3 00 3 37
1 06 0 OJA06 0187 DAJA06-84-C0226 840525 Z131 C2 000 2 2 2 3 2 9 2 0600 1 J 3 5 1 1 1 1 2 1 1 5 2 8 00 3 55
1 08 0 OJA06 0271 DAJA06-84-C0258 840821 Z161 C2 000 2 2 2 3 2 0 2 0600 1 J 3 5 1 1 1 1 2 1 1 5 2 8 00 3 1,089
1 09 0 OJA06 0288 DAJA06-84-C0318 840831 Z161 C2 000 2 2 2 3 2 4 2 0600 1 J 3 5 1 1 1 1 2 1 1 5 2 7 00 3 188
1 04 0 OJA10 0094 DAJA10-84-C0148 840405 Z111 C2 000 2 2 2 3 2 9 2 0600 1 J 3 5 1 1 1 1 2 1 1 5 2 7 00 5 101
1 04 0 OJA10 0097 DAJA10-84-C0160 840405 Z161 C2 000 2 2 2 3 2 9 2 0600 1 J 3 5 1 1 1 1 2 1 1 5 2 4 00 5 34
1 09 0 OJA10 0288 DAJA10-84-C0384 840926 Z159 C2 000 2 2 2 3 2 4 2 0600 1 J 3 5 1 1 1 1 2 1 1 5 3 8 00 5 1,275
CONTRACTOR TOTAL 19 4,450 **
ALWINREITZ GMBH & CO K G GERMANY W 999040611 DE
3 11 0 OQA18 0008 F61503-82-C0062 831001 S299 S1 000 2 2 2 C 2 9 2 0600 1 J 3 2 1 2 1 1 2 1 1 5 2 4 00 B-DE 5 29

```
S MM  A AAAAA AAAA  BBBBBB BB BBBBBBB BBBBBB BBBB BBB BBB B B B B   C C C CCCC C C   D D D D D D D D D D D D   DD DDDD D      B7
V OO                                    8888 888 888   1 1 1                                       1 1 12   12   12  1      AMOUNT
C NN  1 33333 2222  111111 11 1111111 333333 AAAA BBB CCC 9 0 2 3   1 2 3 4444 5 6   1 2 3 4 5 6 7 8 9 0 1 A   BB CCCC 3      ($000)
```

AM ADDRESSOGRAPH GMBH GERMANY W 999017122 DE

| | | |

S VC	MM GG	A	AAAAA	AAAA	BBBBBB	BB	BBBBBBB	BBBBBB	BBBB 8888	BBB 888	BBB 888	B 1	B 1	B 1	B	C	C	C	CCCC	C	C	D	D	D	D	D	D	D	D	D	D	D	DD	DDDD	D	B7 AMOUNT
C	NN	1	33333	2222	111111	11	1111111	333333	AAAA	BBB	CCC	9	0	2	3	1	2	3	4444	5	6	1	2	3	4	5	6	7	8	9	10	11	12	12	12	13	($000)
AM GENERAL CORPORATION (CONT)					SOUTH BEND										INDIANA				054681739						71000			18									
1	01	0	0AE07	0702	DAAE07-81-C5307			831214	2320	A4B	DNE	2	2	1	A															1							31
1	01	0	0AE07	0703	DAAE07-81-C5307			831214	2320	A4B	DNJ	2	2	2	A	2	4	2	1001	3	J	1	1	1	1	1	1	3	1	7	1	2	0	00		1	60
1	01	0	0AE07	0769	DAAE07-81-C5307			831223	2320	A4B	DNQ	2	2	1	D															1							121-
1	01	0	0AE07	0770	DAAE07-81-C5307			831223	2320	A4B	DNQ	2	2	2	D	2	4	2	1001	3	J	1	1	1	1	1	1	3	1	7	1	1	1	00		1	145-
1	01	0	0AE07	0785	DAAE07-81-C5307			831223	2320	A4B	DNQ	2	2	1	D															1							2,170-
1	01	0	0AE07	0786	DAAE07-81-C5307			831223	2320	A4B	DNQ	2	2	1	D															1							621-
1	01	0	0AE07	0787	DAAE07-81-C5307			831223	2320	A4B	DNQ	2	2	2	D	2	4	2	1001	3	J	1	1	1	1	1	1	3	1	7	1	1	1	00		1	1,057-
1	01	0	0AE07	0788	DAAE07-81-C5307			831223	2320	A4B	DNQ	2	2	1	D															1							672-
1	01	0	0AE07	0789	DAAE07-81-C5307			831223	2320	A4B	DNQ	2	2	2	D	2	4	2	1001	3	J	1	1	1	1	1	1	3	1	7	1	1	1	00		1	344-
1	01	0	0AE07	0790	DAAE07-81-C5307			831223	2320	A4B	DNQ	2	2	1	D															1							234-
1	01	0	0AE07	0798	DAAE07-81-C5307			831223	2320	A4B	DNQ	2	2	2	D	2	4	2	1001	3	J	1	1	1	1	1	1	3	1	7	1	1	1	00		1	787-
1	03	0	0AE07	1589	DAAE07-81-C5307			840307	2320	A4B	DNQ	2	2	2	D	2	4	2	1001	3	J	1	1	1	1	1	1	3	1	7	1	1	1	00		1	11,025-
1	06	0	0AE07	2684	DAAE07-81-C5307			840604	2320	A4B	DNJ	2	2	2	C	2	4	2	0200	3	J	1	1	1	1	1	1	3	1	7	1	1	0	00		1	351-
1	06	0	0AE07	2685	DAAE07-81-C5307			840604	2320	A4B	DNJ	2	2	1	C															1							694-
1	12	0	0AE07	0312	DAAE07-81-C5397			831110	2320	A4B	DNQ	2	1	2	C	1		1			K	1	1	1	2	1	1	3	1	7	1	2	0	00		5	19,758
1	11	0	0AE07	0069	DAAE07-81-C5597			831013	2320	A4B	000	2	1	2	D	1		1			K	1	1	1	2	1	1	3	1	7	1	2	0	00		5	81-
1	11	0	0AE07	0070	DAAE07-81-C5597			831013	2320	A4B	DNQ	2	1	2	C	1		1			K	1	1	1	2	1	1	3	1	7	1	2	0	00		5	359
1	11	0	0AE07	0071	DAAE07-81-C5597			831013	2320	A4B	DNQ	2	1	2	C	1		1			K	1	1	1	2	1	1	3	1	7	1	2	0	00		5	79
1	11	0	0AE07	0083	DAAE07-81-C5597			831006	2320	A4B	DNQ	2	1	2	C	1		1			K	1	1	1	2	1	1	3	1	7	1	2	0	00		5	68
1	11	0	0AE07	0084	DAAE07-81-C5597			831004	2320	A4B	DNQ	2	1	2	C	1		1			K	1	1	1	2	1	1	3	1	7	1	2	0	00		5	392
1	11	0	0AE07	0085	DAAE07-81-C5597			831004	2320	A4B	DNQ	2	1	2	C	1		1			K	1	1	1	2	1	1	3	1	7	1	2	0	00		5	76
1	11	0	0AE07	0086	DAAE07-81-C5597			831006	2320	A4B	DNQ	2	1	2	C	1		1			K	1	1	1	2	1	1	3	1	7	1	2	0	00		5	140
1	11	0	0AE07	0087	DAAE07-81-C5597			831006	2320	A4B	DNQ	2	1	2	C	1		1			K	1	1	1	2	1	1	3	1	7	1	2	0	00		5	77
1	11	0	0AE07	0088	DAAE07-81-C5597			831006	2320	A4B	DNQ	2	1	2	C	1		1			K	1	1	1	2	1	1	3	1	7	1	2	0	00		5	37
1	11	0	0AE07	0089	DAAE07-81-C5597			831006	2320	A4B	DNQ	2	1	2	C	1		1			K	1	1	1	2	1	1	3	1	7	1	2	0	00		5	176
1	11	0	0AE07	0090	DAAE07-81-C5597			831005	2320	A4B	DNQ	2	1	2	C	1		1			K	1	1	1	2	1	1	3	1	7	1	2	0	00		5	225-
1	11	0	0AE07	0102	DAAE07-81-C5597			831005	2320	A4B	DNQ	2	1	2	C	1		1			K	1	1	1	2	1	1	3	1	7	1	2	0	00		5	95-
1	11	0	0AE07	0124	DAAE07-81-C5597			831020	2320	A4B	DNQ	2	1	2	D	1		1			K	1	1	1	2	1	1	3	1	7	1	2	0	00		5	87
1	11	0	0AE07	0145	DAAE07-81-C5597			831019	2320	A4B	DNQ	2	1	2	C	1		1			K	1	1	1	2	1	1	3	1	7	1	2	0	00		5	34-
1	11	0	0AE07	0150	DAAE07-81-C5597			831025	2320	A4B	DNQ	2	1	2	C	1		1			K	1	1	1	2	1	1	3	1	7	1	2	0	00		5	129-
1	11	0	0AE07	0151	DAAE07-81-C5597			831020	2320	A4B	DNQ	2	1	2	C	1		1			K	1	1	1	2	1	1	3	1	7	1	2	0	00		5	55
1	11	0	0AE07	0174	DAAE07-81-C5597			831026	2320	A4B	000	2	1	2	C	1		1			K	1	1	1	2	1	1	3	1	7	1	2	0	00		5	138-
1	11	0	0AE07	0240	DAAE07-81-C5597			831101	2320	A4B	DNQ	2	1	2	D	1		1			K	1	1	1	2	1	1	3	1	7	1	2	0	00		5	200
1	11	0	0AE07	0241	DAAE07-81-C5597			831101	2320	A4B	DNQ	2	1	2	D	1		1			K	1	1	1	2	1	1	3	1	7	1	2	0	00		5	48
1	11	0	0AE07	0242	DAAE07-81-C5597			831101	2320	A4B	DNQ	2	1	2	D	1		1			K	1	1	1	2	1	1	3	1	7	1	2	0	00		5	33
1	11	0	0AE07	0296	DAAE07-81-C5597			831108	2320	A4B	DNQ	2	1	2	C	1		1			K	1	1	1	2	1	1	3	1	7	1	2	0	00		5	1,644-
1	12	0	0AE07	0353	DAAE07-81-C5597			831116	2320	A4B	000	2	1	2	C	1		1			K	1	1	1	2	1	1	3	1	7	1	2	0	00		5	682-
1	12	0	0AE07	0534	DAAE07-81-C5597			831121	2320	A4B	DNQ	2	1	2	C	1		1			K	1	1	1	2	1	1	3	1	7	1	2	0	00		5	34
1	12	0	0AE07	0583	DAAE07-81-C5597			831206	2320	A4B	DNQ	2	1	2	A	1		1			K	1	1	1	2	1	1	3	1	7	1	2	0	00		5	53
1	01	0	0AE07	0630	DAAE07-81-C5597			831213	2320	A4B	DNQ	2	1	2	A	1		1			K	1	1	1	2	1	1	3	1	7	1	2	0	00		5	3,222
1	01	0	0AE07	0642	DAAE07-81-C5597			831214	2320	A4B	DNQ	2	1	2	C	1		1			K	1	1	1	2	1	1	3	1	7	1	2	0	00		5	146
1	01	0	0AE07	0643	DAAE07-81-C5597			831214	2320	A4B	DNQ	2	1	2	C	1		1			K	1	1	1	2	1	1	3	1	7	1	2	0	00		5	558
1	01	0	0AE07	0771	DAAE07-81-C5597			831222	2320	A4B	DNQ	2	1	2	C	1		1			K	1	1	1	2	1	1	3	1	7	1	2	0	00		5	2,530-
1	01	0	0AE07	0772	DAAE07-81-C5597			831222	2320	A4B	DNQ	2	1	2	C	1		1			K	1	1	1	2	1	1	3	1	7	1	2	0	00		5	60-
1	01	0	0AE07	0799	DAAE07-81-C5597			831228	2320	A4B	DNQ	2	1	2	C	1		1			K	1	1	1	2	1	1	3	1	7	1	2	0	00		5	58-
1	01	0	0AE07	0857	DAAE07-81-C5597			831228	2320	A4B	DNQ	2	1	2	C	1		1			K	1	1	1	2	1	1	3	1	7	1	2	0	00		5	44-
1	01	0	0AE07	0883	DAAE07-81-C5597			840103	2320	A4B	DNE	2	1	2	B	1		1			K	1	1	1	2	1	1	3	1	7	1	2	0	00		5	369
1	01	0	0AE07	0926	DAAE07-81-C5597			840109	2320	A4B	DNQ	2	1	2	C	1		1			K	1	1	1	2	1	1	3	1	7	1	2	0	00		5	2,587
1	01	0	0AE07	0927	DAAE07-81-C5597			840109	2320	A4B	DNQ	2	1	2	C	1		1			K	1	1	1	2	1	1	3	1	7	1	2	0	00		5	656
1	01	0	0AE07	0950	DAAE07-81-C5597			840111	2320	A4B	DNQ	2	1	2	C	1		1			K	1	1	1	2	1	1	3	1	7	1	2	0	00		5	401
1	01	0	0AE07	0972	DAAE07-81-C5597			840111	2320	A4B	DNQ	2	1	2	C	1		1			K	1	1	1	2	1	1	3	1	7	1	2	0	00		5	56

S V C	MM OO NN	A	AAAAA	AAAA	BBBBBB	BB	BBBBBBB	BBBBBB	BBBB 8888 AAAA	BBB 888 BBB	BBB 888 CCC	B 1 9	B 1 0	B 1 2	B 1 3	C	C	C	CCCC 4444	C 5	C 6	D 1	D 2	D 3	D 4	D 5	D 6	D 7	D 8	D 9	D 1 0	D 1 1	D 12 A	DD 12 BB	DDDD 12 CCCC	D 1 3	B7 AMOUNT ($000)
AM GENERAL CORPORATION (CONT)								SOUTH BEND						INDIANA				054681739					71000				18										
1	01	0	0AE07	1033	DAAE07-81-C5597			840117	2320	A4B	DNQ	2	1	2	C	1		1			K	1	1	1	2	1	1	3	1	7	1	2	0	00		5	250-
1	02	0	0AE07	1052	DAAE07-81-C5597			840117	2320	A4B	DNQ	2	1	2	C	1		1			K	1	1	1	2	1	1	3	1	7	1	2	0	00		5	51
1	02	0	0AE07	1230	DAAE07-81-C5597			840201	2320	A4B	DNQ	2	1	2	C	1		1			K	1	1	1	2	1	1	3	1	7	1	2	0	00		5	390-
1	03	0	0AE07	1287	DAAE07-81-C5597			840210	2320	A4B	DNQ	2	1	2	C	1		1			K	1	1	1	2	1	1	3	1	7	1	2	0	00		1	8,873
1	02	0	0AE07	1357	DAAE07-81-C5597			840214	2320	A4B	DNQ	2	1	2	C	1		1			K	1	1	1	2	1	1	3	1	7	1	2	0	00		5	445-
1	03	0	0AE07	1590	DAAE07-81-C5597			840309	2320	A4B	DNQ	2	1	2	C	1		1			K	1	1	1	2	1	1	3	1	7	1	2	0	00		5	321-
1	03	0	0AE07	1611	DAAE07-81-C5597			840313	2320	A4B	DNQ	2	1	2	B	1		1			K	1	1	1	2	1	1	3	1	7	1	2	0	00		5	191
1	03	0	0AE07	1612	DAAE07-81-C5597			840312	2320	A4B	DNQ	2	1	2	C	1		1			K	1	1	1	2	1	1	3	1	7	1	2	0	00		5	74
1	03	0	0AE07	1613	DAAE07-81-C5597			840309	2320	A4B	DNQ	2	1	2	C	1		1			K	1	1	1	2	1	1	3	1	7	1	2	0	00		5	42-
1	04	0	0AE07	1694	DAAE07-81-C5597			840318	2320	A4B	DNQ	2	1	2	A	1		1			K	1	1	1	2	1	1	3	1	7	1	2	0	00		5	402
1	04	0	0AE07	1729	DAAE07-81-C5597			840321	2320	A4B	DNQ	2	2	2	B	1		1			K	1	1	1	2	1	1	3	1	7	1	2	0	00		1	2,900
1	04	0	0AE07	1742	DAAE07-81-C5597			840321	2320	A4B	DNQ	2	1	2	B	1		1			K	1	1	1	2	1	1	3	1	7	1	2	0	00		1	7,828
1	04	0	0AE07	1789	DAAE07-81-C5597			840327	2320	A4B	DNQ	2	1	2	C	1		1			K	1	1	1	2	1	1	3	1	7	1	2	0	00		5	124-
1	04	0	0AE07	1790	DAAE07-81-C5597			840327	2320	A4B	DNQ	2	1	2	C	1		1			K	1	1	1	2	1	1	3	1	7	1	2	0	00		1	1,308
1	04	0	0AE07	1814	DAAE07-81-C5597			840327	2320	A4B	DNQ	2	1	2	C	1		1			K	1	1	1	2	1	1	3	1	7	1	2	0	00		5	3,109-
1	04	0	0AE07	1875	DAAE07-81-C5597			840330	2320	A4B	DNQ	2	1	2	B	1		1			K	1	1	1	2	1	1	3	1	7	1	2	0	00		5	140,861
1	04	0	0AE07	1876	DAAE07-81-C5597			840330	2320	A4B	DNQ	2	1	2	B	1		1			K	1	1	1	2	1	1	3	1	7	1	2	0	00		5	11,644
1	04	0	0AE07	1877	DAAE07-81-C5597			840330	2320	A4B	DNQ	2	1	2	B	1		1			K	1	1	1	2	1	1	3	1	7	1	2	0	00		5	111,919
1	04	0	0AE07	1917	DAAE07-81-C5597			840402	2320	A4B	DNQ	2	1	2	C	1		1			K	1	1	1	2	1	1	3	1	7	1	2	0	00		5	165-
1	04	0	0AE07	2179	DAAE07-81-C5597			840424	2320	A4B	DNQ	2	1	2	C	1		1			K	1	1	1	2	1	1	3	1	7	1	2	0	00		5	81-
1	05	0	0AE07	2226	DAAE07-81-C5597			840425	2320	A4B	DNQ	2	1	2	C	1		1			K	1	1	1	2	1	1	3	1	7	1	2	0	00		5	178-
1	05	0	0AE07	2265	DAAE07-81-C5597			840501	2320	A4B	DNQ	2	1	2	C	1		1			K	1	1	1	2	1	1	3	1	7	1	2	0	00		5	1,252-
1	05	0	0AE07	2287	DAAE07-81-C5597			840507	2320	A4B	DNQ	2	1	2	B	1		1			K	1	1	1	2	1	1	3	1	7	1	2	0	00		5	35
1	05	0	0AE07	2315	DAAE07-81-C5597			840508	2320	A4B	DNQ	2	1	2	C	1		1			K	1	1	1	2	1	1	3	1	7	1	2	0	00		5	814-
1	05	0	0AE07	2342	DAAE07-81-C5597			840509	2320	A4B	DNQ	2	1	2	C	1		1			K	1	1	1	2	1	1	3	1	7	1	2	0	00		5	117-
1	05	0	0AE07	2343	DAAE07-81-C5597			840509	2320	A4B	DNQ	2	1	2	C	1		1			K	1	1	1	2	1	1	3	1	7	1	2	0	00		5	626-
1	05	0	0AE07	2402	DAAE07-81-C5597			840516	2320	A4B	DNQ	2	1	2	C	1		1			K	1	1	1	2	1	1	3	1	7	1	2	0	00		5	663-
1	05	0	0AE07	2427	DAAE07-81-C5597			840515	2320	A4B	DNQ	2	1	2	C	1		1			K	1	1	1	2	1	1	3	1	7	1	2	0	00		5	10,983
1	05	0	0AE07	2451	DAAE07-81-C5597			840521	2320	A4B	DNQ	2	1	2	C	1		1			K	1	1	1	2	1	1	3	1	7	1	2	0	00		5	36-
1	05	0	0AE07	2452	DAAE07-81-C5597			840521	2320	A4B	DNQ	2	1	2	C	1		1			K	1	1	1	2	1	1	3	1	7	1	2	0	00		5	31,926
1	05	0	0AE07	2547	DAAE07-81-C5597			840525	2320	A4B	DNQ	2	1	2	C	1		1			K	1	1	1	2	1	1	3	1	7	1	2	0	00		5	28-
1	06	0	0AE07	2603	DAAE07-81-C5597			840530	2320	A4B	DNQ	2	1	2	C	1		1			K	1	1	1	2	1	1	3	1	7	1	2	0	00		5	148,142
1	06	0	0AE07	2629	DAAE07-81-C5597			840531	2320	A4B	DNQ	2	1	2	C	1		1			K	1	1	1	2	1	1	3	1	7	1	2	0	00		5	453-
1	06	0	0AE07	2766	DAAE07-81-C5597			840611	2320	A4B	DNQ	2	1	2	C	1		1			K	1	1	1	2	1	1	3	1	7	1	2	0	00		5	73
1	07	0	0AE07	3247	DAAE07-81-C5597			840713	2320	A4B	DNQ	2	1	2	C	1		1			K	1	1	1	2	1	1	3	1	7	1	2	0	00		5	93-
1	08	0	0AE07	3365	DAAE07-81-C5597			840725	2320	A4B	DNQ	2	1	2	C	1		1			K	1	1	1	2	1	1	3	1	7	1	2	0	00		5	1,000-
1	08	0	0AE07	3514	DAAE07-81-C5597			840731	2320	A4B	DNQ	2	1	2	C	1		1			K	1	1	1	2	1	1	3	1	7	1	2	0	00		5	50,407
1	08	0	0AE07	3562	DAAE07-81-C5597			840801	2320	A4B	DNQ	2	1	2	C	1		1			K	1	1	1	2	1	1	3	1	7	1	2	0	00		5	778-
1	08	0	0AE07	3582	DAAE07-81-C5597			840802	2320	A4B	DNQ	2	1	2	C	1		1			K	1	1	1	2	1	1	3	1	7	1	2	0	00		5	210-
1	08	0	0AE07	3641	DAAE07-81-C5597			840810	2320	A4B	DNQ	2	1	2	C	1		1			K	1	1	1	2	1	1	3	1	7	1	2	0	00		5	78-
1	09	0	0AE07	3853	DAAE07-81-C5597			840827	2320	A4B	DNQ	2	1	2	B	1		1			K	1	1	1	2	1	1	2	1	7	1	2	0	00		5	129
1	09	0	0AE07	4153	DAAE07-81-C5597			840921	2320	A4B	DNQ	2	1	2	C	1		1			K	1	1	1	2	1	1	3	1	7	1	2	0	00		5	15,509
1	09	0	0AE07	4206	DAAE07-81-C5597			840917	2320	A4B	DNQ	2	1	2	C	1		1			K	1	1	1	2	1	1	3	1	7	1	2	0	00		5	113-
1	09	0	0AE07	4268	DAAE07-81-C5597			840918	2320	A4B	DNQ	2	1	2	C	1		1			K	1	1	1	2	1	1	3	1	7	1	2	0	00		5	56-
1	09	0	0AE07	4392	DAAE07-81-C5597			840925	2320	A4B	DNQ	2	1	2	C	1		1			K	1	1	1	2	1	1	3	1	7	1	2	0	00		5	369-
1	09	0	0AE07	4506	DAAE07-81-C5597			840927	2320	A4B	DNQ	2	1	2	C	1		1			K	1	1	1	2	1	1	3	1	7	1	2	0	00		5	39-
1	01	0	0AE07	0863	DAAE07-81-C6205			840103	2320	A4B	000	2	1	2	D	1		1			K	1	3	1	1	1	1	4	1	7	1	2	0	00		1	45-
1	03	0	0AE07	1293	DAAE07-81-C6205			840209	2320	A4B	000	2	1	2	D	1		1			K	1	3	1	1	1	1	2	1	7	1	2	0	00		5	166-
1	04	0	0AE07	1997	DAAE07-81-C6205			840411	2320	A4B	000	2	1	2	B	1		1			K	1	3	1	1	1	1	3	1	7	1	2	0	00		1	734
1	04	0	0AE07	1998	DAAE07-81-C6205			840410	2320	A4B	000	2	1	2	C	1		1			K	1	3	1	1	1	1	3	1	7	1	2	0	00		1	5,300
1	06	0	0AE07	2654	DAAE07-81-C6205			840601	2320	A4B	000	2	1	2	C	1		1			K	1	3	1	1	1	1	3	1	7	1	2	0	00		1	337-

S VV CC NN	MM OO	A	AAAAA	AAAA	BBBBBB	BB	BBBBBBB	BBBBBB	BBBB 8888	BBB 888	BBB 888	B 1	B 1	B 1	B 3	C 1	C 2	C 3	CCCC 4444	C 5	C 6	D 1	D 2	D 3	D 4	D 5	D 6	D 7	D 8	D 9	D 1 0	D 1 1	D 12 A	DD 12 BB	DDDD 12 CCCC	D 1 3	B7 AMOUNT ($000)
AM GENERAL CORPORATION (CONT)								SOUTH BEND							INDIANA				054681739					71000				18									
1	08	0	0AE07	3418	DAAE07-81-C6205			840717	2320	A4B	000	2	1	2	C	1		1			K	1	3	1	1	1	1	3	1	7	1	2	0	00		1	132
1	09	0	0AE07	4113	DAAE07-81-C6205			840911	2320	A4B	000	2	1	2	C	1		1			K	1	3	1	1	1	1	3	1	7	1	2	0	00		1	618-
1	09	0	0AE07	4390	DAAE07-81-C6205			840907	2320	A4B	000	2	1	2	D	1		1			K	1	3	1	1	1	1	3	1	7	1	2	0	00		1	300
1	09	0	0AE07	4391	DAAE07-81-C6205			840921	2320	A4B	000	2	1	2	C	1		1			K	1	3	1	1	1	1	3	1	7	1	2	0	00		1	30
1	02	0	0AE07	1153	DAAE07-83-CH480			840127	2520	A4B	DNQ	2	2	2	B	1		2	1001	4	J	1	2	1	1	1	1	3	1	7	1	1	0	00		1	1,998
1	05	0	0AE07	2397	DAAE07-84-CJ048			840511	2320	A4B	DNQ	2	2	2	3	2	4	2	1001	5	J	1	1	1	1	1	1	1	1	7	1	1	1	00		1	18,267
1	05	0	0AE07	2398	DAAE07-84-CJ048			840511	2320	A4B	DNQ	2	2	1	3																1						1,610
1	06	0	0AE07	2818	DAAE07-84-CJ048			840613	2320	A4B	DNQ	2	2	1	B																1						10,088
1	08	0	0AE07	3561	DAAE07-84-CJ048			840801	2320	A4B	DNJ	2	2	1	B																1						265
1	08	0	0AE07	3584	DAAE07-84-CJ048			840801	2320	A4B	DNJ	2	2	1	B																1						2,649
1	08	0	0AE07	3585	DAAE07-84-CJ048			840801	2320	A4B	DNJ	2	2	1	B																1						107
1	08	0	0AE07	3656	DAAE07-84-CJ048			840810	2320	A4B	DNJ	2	2	1	B																1						185
1	08	0	0AE07	3693	DAAE07-84-CJ048			840813	2320	A4B	DNJ	2	2	1	B																1						1,420
1	08	0	0AE07	3370	DAAE07-84-CJ076			840718	2320	A4B	DPS	2	2	1	3																1						1,401
1	08	0	0AE07	3795	DAAE07-84-CJ076			840820	2320	A4B	DPS	2	2	1	A																1						357
1	09	0	0AE07	3991	DAAE07-84-CJ077			840830	2320	A4B	DPS	2	2	2	B	2	4	2	1026	5	J	1	1	1	1	1	1	3	1	7	1	1	1	00		1	2,815
1	12	0	0AE07	0360	DAAE07-84-C0096			831117	2510	A4B	DNE	2	2	2	3	1		2	1015	1	J	1	1	1	5	1	1	2	1	7	1	2	0	00		5	173
1	12	0	0AE07	0554	DAAE07-84-C0096			831206	2510	A4B	DNE	2	2	2	A	1		2	1015	1	J	1	5	1	5	1	1	2	1	7	1	2	0	00		5	173
1	04	0	0AE07	1792	DAAE07-84-C0096			840327	2510	A4B	DNE	2	2	2	B	1		2	1015	1	J	2		1	5	1	1	2	1	7	1	2	0	00		5	239
1	07	0	0AE07	3145	DAAE07-84-C0096			840706	2510	A4B	DNE	2	2	2	B	1		2	1015	1	J	2		1	5	1	1	2	1	7	1	2	0	00		5	97
1	09	0	0AE07	4079	DAAE07-84-C0096			840831	2510	A4B	DNJ	2	2	2	B	1		2	1015	1	J	2		1	5	1	1	2	1	7	1	2	0	00		5	97
1	11	0	0AE07	0289	DAAE07-84-C0135			831103	2510	A4B	DNE	2	2	2	3	1		1			J	1	4	1	1	1	1	2	1	7	1	2	3	00		1	230
1	12	0	0AE07	0533	DAAE07-84-C0135			831205	2510	A4B	DNE	2	2	2	B	1		1			J	1	4	1	1	1	1	2	1	7	1	2	1	00		5	230
1	12	0	0AE07	0524	DAAE07-84-C0217			831202	2530	A4A	DPS	2	2	2	3	1		2	1013	5	J	1	1	1	1	1	1	2	1	7	2	2	1	00		5	91
1	02	0	0AE07	1182	DAAE07-84-C0217			840131	2530	A4A	DPS	2	2	2	A	2	4	2	0200	5	J	1	1	1	1	1	1	2	1	7	1	2	1	00		1	91
1	12	0	0AE07	0582	DAAE07-84-C0240			831209	2510	A4B	DNT	2	2	2	3	1		1			J	1	4	1	1	1	1	2	1	7	1	2	0	00		1	163
1	03	0	0AE07	1572	DAAE07-84-C0240			840308	2510	A4B	DNT	2	2	2	B	1		1			J	1	4	1	1	1	1	2	1	7	1	2	0	00		1	83
1	01	0	0AE07	0826	DAAE07-84-C0274			831213	2815	A4B	DPP	2	2	2	3	1		2	1015	1	J	1	1	1	1	1	1	2	1	7	1	2	0	00		5	87
1	02	0	0AE07	1072	DAAE07-84-C0475			840123	2510	A4B	DNJ	2	2	2	3	1		1			J	1	4	1	1	1	1	2	1	7	1	2	0	00		1	189
1	04	0	0AE07	1953	DAAE07-84-C0475			840404	2510	A4B	DNJ	2	2	2	B	1		1			J	1	4	1	1	1	1	2	1	7	1	2	0	00		1	189
1	02	0	0AE07	1251	DAAE07-84-C0507			840203	2530	A4B	DPS	2	2	2	3	1		1			J	1	1	1	1	1	1	2	1	7	1	2	0	00		1	120
1	03	0	0AE07	1416	DAAE07-84-C0624			840222	2510	A4B	000	2	2	2	A	1		1			J	1	3	1	1	1	1	2	1	7	1	2	0	00		1	51
1	02	0	0AE07	1317	DAAE07-84-C0634			840214	2510	A4B	000	2	2	2	3	1		1			J	1	3	1	1	1	1	1	1	7	1	2	0	00		5	71
1	05	0	0AE07	2453	DAAE07-84-C0678			840521	2510	A4B	DPS	2	2	2	3	1		1			J	1	4	1	1	1	1	2	1	7	1	3	0	00		5	104
1	09	0	0AE07	3781	DAAE07-84-C0678			840817	2510	A4B	DPS	2	2	2	A	1		1			J	1	4	1	1	1	1	2	1	7	1	3	0	00		5	104
1	05	0	0AE07	2256	DAAE07-84-C0687			840430	2510	A4B	DNJ	2	2	2	3	1		1			J	1	4	1	1	1	1	3	1	7	1	2	0	00		1	608
1	06	0	0AE07	2770	DAAE07-84-C0687			840612	2510	A4B	DNJ	2	2	2	B	1		1			J	1	4	1	1	1	1	3	1	7	1	2	0	00		5	608
1	04	0	0AE07	2053	DAAE07-84-C0872			840413	2510	A4B	DNT	2	2	2	3	2	4	2	1015	5	J	1	2	1	1	1	1	2	1	7	1	2	0	00		5	36
1	04	0	0AE07	1931	DAAE07-84-C0911			840404	2520	A4B	DNT	2	2	2	3	1		2	1015	1	J	1	1	1	1	1	1	2	1	7	1	2	0	00		1	26
1	07	0	0AE07	3131	DAAE07-84-C0911			840703	2520	A4B	DNT	2	2	2	B	1		2	1015	1	J	1	1	1	1	1	1	2	1	7	1	2	0	00		1	26
1	05	0	0AE07	2274	DAAE07-84-C1022			840503	2530	A4B	000	2	2	2	3	1		1			J	1	4	1	1	1	1	2	1	7	1	2	4	00		5	74
1	06	0	0AE07	2653	DAAE07-84-C1169			840601	2530	A4B	000	2	2	2	3	1		2	1013	1	J	1	4	1	1	1	1	2	1	7	1	2	2	00		5	74
1	05	0	0AE07	2517	DAAE07-84-C1185			840524	2510	A4B	DNE	2	2	2	3	1		1			J	1	4	1	1	1	1	1	1	7	1	2	0	00		1	10,421
1	06	0	0AE07	2780	DAAE07-84-C1185			840612	2510	A4B	DNE	2	2	2	B	1		1			J	1	4	1	1	1	1	2	1	7	1	2	0	00		1	83
1	06	0	0AE07	2824	DAAE07-84-C1423			840615	2510	A4B	DNQ	2	2	2	3	1		1			J	1	3	1	1	1	1	2	1	7	1	3	0	00		5	29
1	07	0	0AE07	3034	DAAE07-84-C1461			840628	2510	A4B	DNQ	2	2	2	3	1		1			J	1	4	1	1	1	1	1	1	7	1	2	0	00		5	127
1	08	0	0AE07	3517	DAAE07-84-C1461			840731	2510	A4B	DNQ	2	2	2	3	1		1			J	1	4	1	1	1	1	1	1	7	1	3	0	00		5	127
1	07	0	0AE07	3217	DAAE07-84-C1471			840712	5340	A4B	DPS	2	2	2	3	2	0	2	1015	1	J	1	3	1	1	1	1	2	1	7	1	3	0	00		5	35-
1	06	0	0AE07	2891	DAAE07-84-C1482			840620	2520	A4A	DPS	2	2	2	3	1		1			J	1	4	1	1	1	1	2	1	7	1	3	0	00		5	205
1	07	0	0AE07	3107	DAAE07-84-C1495			840702	2510	A4B	DPQ	2	2	2	3	1		1			J	1	4	1	1	1	1	1	1	7	1	3	0	00		1	103
1	07	0	0AE07	3166	DAAE07-84-C1615			840709	5895	A4B	000	2	2	2	3	1		1			J	1	4	1	1	1	1	2	1	7	1	2	0	00		1	75

S MM A AAAAA AAAA BBBBBB BB BBBBBBB BBBBBB BBBB BBB BBB B B B B C C C CCCC C C D D D D D D D D D D D D DD DDDD D B7
V OO 8888 888 888 1 1 1 1 2 2 2

S MM A AAAAA AAAA BBBBBB BB BBBBBBB BBBBBB BBBB BBB BBB B B B B C C C CCCC C C D D D D D D D D D D D D DD DDDD D B7
V OO 8888 888 888 1 1 1 1 2 3 4 5 6 7 8 9 0 1 A BB 12 12 1 AMOUNT
C NN 1 33333 2222 111111 11 1111111 333333 AAAA BBB CCC 9 0 2 3 1 2 3 4444 5 6 1 2 3 4 5 6 7 8 9 0 1 A BB CCCC 3 ($000)
AM GENERAL CORPORATION LIVONIA MICHIGAN 054681739 49000 26
1 09 0 0AE07 4436 DAAE07-83-CR034 840920 2320 A4B 000 2 1 2 B 1 2 1013 2 K 1 2 1 2 1 1 3 1 1 1 1 0 00 1 7,495
1 09 0 0AE07 4437 DAAE07-84-CR009 840920 R414 A4A 000 2 2 1 A 3 95
1 09 0 0AE07 4601 DAAE07-84-CR009 840927 R499 A4B 000 2 2 1 B 3 48
1 09 0 0AE07 4259 DAAE07-84-CR037 840914 AC43 A4B 000 2 2 2 A 1 2 1100 4 U 1 1 1 2 1 1 2 1 1 1 2 1 00 5 40
LOCATION TOTAL 4 7,678 *
AM GENERAL CORPORATION SAGINAW MICHIGAN 054681739 70520 26
4 11 0 00700 0309 DLA700-84-C0293 831101 2530 A4B 000 2 2 2 3 1 1 J 1 4 1 1 1 1 2 1 7 1 2 0 00 5 51
AM GENERAL CORPORATION STERLING HEIGHTS MICHIGAN 054681739 76460 26
4 03 0 00700 2171 DLA700-84-C1131 840308 2530 C9E 000 2 2 2 A 1 2 1015 5 J 1 5 1 1 1 1 2 1 7 2 2 0 00 5 46
4 02 0 00700 1825 DLA700-84-C1132 840203 2530 C9E 000 2 2 2 3 1 2 1015 5 J 1 5 1 1 1 1 2 1 7 2 2 0 00 5 46
4 02 0 00700 1613 DLA700-84-C1312 840201 2530 A4B 000 2 2 2 3 1 2 1013 5 J 1 1 1 1 1 1 2 1 7 1 2 0 00 5 66
4 03 0 00700 1987 DLA700-84-C1312 840301 2530 A4B 000 2 2 2 B 1 2 1013 5 J 1 1 1 1 1 1 2 1 7 1 2 0 00 5 62
4 06 0 00700 3516 DLA700-84-C2353 840601 2530 A4B 000 2 2 2 3 1 2 1013 5 J 1 1 1 1 1 1 2 1 7 1 2 0 00 5 63
LOCATION TOTAL 5 283 *
AM GENERAL CORPORATION STOUGHTON WISCONSIN 054681739 77675 55
4 02 0 00700 1706 DLA700-84-C1131 840202 2990 A4B 000 2 2 2 3 1 2 1013 1 J 1 4 1 1 1 1 2 1 1 1 2 0 00 5 99
4 04 0 00700 2593 DLA700-84-C1131 840402 2990 A4B 000 2 2 2 B 1 2 1013 1 J 1 4 1 1 1 1 2 1 1 1 2 0 00 5 36
LOCATION TOTAL 2 135 *
CONTRACTOR TOTAL 234 843,717 **
AM INTERNATIONAL WESTWOOD MASS 991819327 78655 25
2 09 0 PC144 4316 N00102-84-C0497 840904 6750 C9E 000 2 2 2 3 2 4 2 0200 1 J 1 1 1 1 1 1 2 1 1 1 2 0 00 5 29
AM INTERNATIONAL GMBH GERMANY W 315732339 DE
1 04 0 0JA06 0104 F61546-78-G0012 831230 W074 S1 000 2 2 2 4 2 9 2 0600 6 J 3 5 1 1 1 1 2 1 1 5 2 1 00 5 35
1 09 0 0JA06 0197 F61546-78-G0012 840607 W074 S1 000 2 2 2 4 2 4 2 0600 6 J 3 5 1 1 1 1 2 1 1 5 2 0 00 5 35
1 01 0 0JA04 0036 F61546-82-G0001 831006 J099 S1 000 2 2 2 4 2 5 2 0600 5 J 3 5 1 5 1 1 2 1 1 5 2 0 00 5 33
1 01 0 0JA04 0150 F61546-82-G0001 831220 J074 S1 000 2 2 2 4 2 9 2 0600 1 J 3 5 1 5 1 1 2 1 1 5 2 1 00 B-DE 5 41
1 04 0 0JA04 0241 F61546-82-G0001 840330 W074 S1 000 2 2 2 4 2 9 2 0600 1 J 3 5 1 1 1 1 2 1 1 5 2 1 00 5 31
1 01 0 0JA06 0050 F61546-82-G0001 831026 W07C S1 000 2 2 2 4 2 9 2 0600 5 J 3 5 1 5 1 1 2 1 1 5 2 1 00 B-DE 5 57
1 03 0 0JA06 0129 F61546-82-G0001 840308 W074 S1 000 2 2 2 4 2 9 2 0600 5 J 4 5 1 5 1 1 2 1 1 5 2 1 00 B-DE 5 61
1 04 0 0JA76 0374 F61546-82-G0001 840405 J074 S1 000 2 2 2 4 2 5 2 0600 5 J 4 5 1 5 1 1 2 1 1 5 2 1 00 5 55
1 01 0 0JA06 0082 F61546-83-G0032 840103 W074 S1 000 2 2 2 4 2 9 2 0600 6 J 3 5 1 1 1 1 2 1 1 5 2 1 00 B-DE 5 35
3 05 0 0DE17 0050 F61546-82-G0001 831001 J074 C9E 000 2 2 2 4 2 0 2 0600 5 J 3 1 1 1 3 1 1 1 1 5 2 1 00 B-DE 5 81
3 05 0 0DE17 0055 F61546-82-G0001 831C01 J074 C9E 000 2 2 2 4 2 0 2 0600 5 J 3 1 1 1 3 1 1 1 1 5 2 1 00 B-DE 5 38
3 09 0 0DE17 0336 F61546-82-G0001 840906 J074 C9E 000 2 2 2 4 2 0 2 0600 5 J 3 1 1 1 3 1 1 1 1 5 2 1 00 B-DE 5 31
3 06 0 0DF06 4014 F61546-83-D0019 840112 3610 C9B 000 2 2 2 5 2 5 2 0600 1 J 3 5 1 5 3 1 2 1 1 5 2 1 00 B-DE 5 48
3 07 0 0DA02 0357 F61546-84-C0062 840715 3610 B9 000 2 2 2 3 2 0 2 0600 1 J 3 5 1 5 1 1 1 1 1 2 3 0 00 5 48
LOCATION TOTAL 14 629 *
AM INTERNATIONAL GMBH MOUNT PROSPECT ILLINOIS 315732339 51089 17
3 06 0 0DC10 0015 F61546-83-D0019 831228 3610 C9E 000 2 2 2 5 2 0 2 1013 5 J 1 2 1 2 3 1 2 1 1 5 2 0 00 5 32
CONTRACTOR TOTAL 15 661 **

```
S MM  A AAAAA AAAA  BBBBBB BB BBBBBBB BBBBBB BBBB BBB BBB B B B B   C C C CCCC C C   D D D D D D D D D D D D D  DD DDDD D      B7
V OO                                        8888 888 888   1 1 1                                          1 1 12 12  12  1    AMOUNT
C NN  1 33333 2222  111111 11 1111111 333333 AAAA BBB CCC 9 0 2 3   1 2 3 4444 5 6   1 2 3 4 5 6 7 8 9 0 1 A  BB CCCC 3    ($000)
-----------------------------------------------------------------------------------------------------------------------------------
AM INTERNATIONAL INC                                        GUAM          001306919              GU
3 04  0 0SA05 0015  GS00S6-34-41      840413 3610 C9E 000 2 2 2 6                                                                  25

AM INTERNATIONAL INC                                        KOREA REP     001306919              KR
1 05  0 0JB03 0288  GS00S6-34-41      840319 3610 C9E 000 2 2 2 6                                                                  38

AM INTERNATIONAL INC                MONTGOMERY              ALABAMA       001306919     51000    01
3 06  0 0KA02 0404  GS00S6-34-41      840619 3610 C9E 000 2 2 2 6                                                                  93

AM INTERNATIONAL INC                CASTLE AIR FORCE BAS    CALIFORNIA    001306919     11880    06
3 11  0 0SD12 0001  GS00S6-34-41      831004 W099 S1  000 2 2 2 6                                                                  26

AM INTERNATIONAL INC                SAN DIEGO               CALIFORNIA    001306919     66000    06
2 07  0 LA418 4022  GS00F6-98-01      840701 3610 C9E 000 2 2 2 6                                                                  54
2 07  0 LA418 4023  GS00F6-98-01      840701 3610 C9E 000 2 2 2 6                                                                  33
2 07  0 LA418 4020  GS00S6-34-41      840416 3610 C9E 000 2 2 2 6                                                                  33
2 07  0 LA418 4021  GS00S6-34-41      840525 3610 C9E 000 2 2 2 6                                                                  58
                                    LOCATION TOTAL          4             178   *

AM INTERNATIONAL INC                AURORA                  COLORADO      001306919     04000    08
1 10  0 0DA03 0002  GS00S4-13-18      831001 W036 S1  000 2 2 2 6                                                                  27

AM INTERNATIONAL INC                COLORADO SPRINGS        COLORADO      001306919     16000    08
2 03  0 JA100 D998  N00383-84-C9009   840315 1680 A1A ACD 2 2 2 3   1   2 0102 1 J   2   1 1 1 2 2 1 1 1 2 0  00      5         123

AM INTERNATIONAL INC                DENVER                  COLORADO      001306919     20000    08
1 06  0 0KF06 0122  GS00S6-34-41      840518 3610 C9E 000 2 2 2 6                                                                  25
3 11  0 0CA03 0038  GS00S6-34-41      831001 J074 C9E 000 2 2 2 6                                                                  26
                                    LOCATION TOTAL          2              51   *

AM INTERNATIONAL INC                NEW CASTLE              DELAWARE      001306919     50800    10
1 05  0 0HA07 1003  GS00S6-34-41      840228 3610 C9E 000 2 2 2 6                                                                  33

AM INTERNATIONAL INC                FORT GORDON             GEORGIA       001306919     30844    13
1 01  0 0BT11 0032  GS00K8-40-1S5712  840116 W074 S1  000 2 2 2 6                                                                  27

AM INTERNATIONAL INC                NORCROSS                GEORGIA       001306919     55776    13
3 04  0 0JA11 0050  GS00S6-34-41      840228 3610 C9E 000 2 2 2 6                                                                  38

AM INTERNATIONAL INC                HONOLULU                HAWAII        010279362     17000    15
1 09  0 0HC77 0329  GS00F6-98-01      840914 3610 C9C 000 2 2 2 6                                                                  76
```

```
S MM  A AAAAA AAAA  BBBBBB BB BBBBBBB BBBBBB BBBB BBB BBB B B B B   C C C CCCC C C   D D D D D D D D D D D D D  DD DDDD D      B7
V OO                                         8888 888 888   1 1 1                                          1 1 12 12  12  1    AMOUNT
C NN  1 33333 2222  111111 11 1111111 333333 AAAA BBB CCC 9 0 2 3   1 2 3 4444 5 6   1 2 3 4 5 6 7 8 9 0 1 A  BB CCCC 3    ($000)
-----------------------------------------------------------------------------------------------------------------------------------
AM INTERNATIONAL INC (CONT)          HONOLULU                 HAWAII        001306919     17000    15
3 08  0 0RA03 0152  GS0K84-01-S5712   840625 7430 C9C 000 2 2 2 6                                                                  64
                                      LOCATION TOTAL          2            140   *

AM INTERNATIONAL INC                 CHARLESTON               ILLINOIS      001306919     12567    17
2 04  0 SA100 0123  N00604-84-D0048   840330 6750 C9E 000 2 2 2 3   1   1         J   1 4 1 1 1 1 2 1 1 1 2 0  00      5          48

AM INTERNATIONAL INC                 HIGHLAND PARK            ILLINOIS      001306919     34722    17
1 06  0 0KF15 0096  GS00S6-34-41      840619 3610 C9E 000 2 2 2 6                                                                  31

AM INTERNATIONAL INC                 ITASCA                   ILLINOIS      991746660     37907    17
1 03  0 0AA22 0110  DAAA22-84-C0004   840223 6675 C9E 000 2 2 2 3   2 4 2 0200 5 J   1 1 1 1 1 1 2 1 1 2 2 0  00      5          61
3 03  0 0JA20 0060  GS00S6-90-14      840119 3610 C9E 000 2 2 2 6                                                                  38
                                      LOCATION TOTAL          2             99   *

AM INTERNATIONAL INC                 MOUNT PLEASANT           ILLINOIS      001306919     51063    17
2 08  0 RM300 0062  GS00S6-34-41      840627 3610 C9E 000 2 2 2 6                                                                  43
3 07  0 0HC52 0150  GS00S6-34-41      840614 7450 C9E 000 2 2 2 6                                                                  32
                                      LOCATION TOTAL          2             75   *

AM INTERNATIONAL INC                 MOUNT PROSPECT           ILLINOIS      001306919     51089    17
1 06  0 0AK60 0074  GS00S6-34-41      840612 3610 C9E 000 2 2 2 6                                                                  74
1 07  0 0ZD04 2388  GS00S6-34-41      840706 5999 A7  000 2 2 2 6                                                                  41
2 11  0 TL423 8403  GS00S6-34-41      831110 3610 C9E 000 2 2 2 6                                                                  74
2 07  0 F7004 1253  GS00S6-34-41      840629 3610 C9C 000 2 2 2 6                                                                  25
2 09  0 TL423 8418  GS0056-34-41      840611 3610 C9E 000 2 2 2 6                                                                  26
                                      LOCATION TOTAL          5            240   *

AM INTERNATIONAL INC                 PROSPECT                 ILLINOIS      001306919     62003    17
1 12  0 0HA11 0001  GS0054-13-18      831117 W074 S1  000 2 2 2 6                                                                  33

AM INTERNATIONAL INC                 SPRINGFIELD              ILLINOIS      001306919     72000    17
3 01  0 0JA06 0039  GS00S6-34-41      831214 3610 C9B 000 2 2 2 6                                                                  32

AM INTERNATIONAL INC                 CRANE NAVAL WEAPONS      INDIANA       001306919     15706    18
2 05  0 PA100 1050  N00140-84-C4269   840501 7025 A7  000 2 2 2 3   1   2 1013 2 J   1 1 1 1 1 1 2 1 7 1 1 0  00      5         248

AM INTERNATIONAL INC                 INDIANAPOLIS             INDIANA       001306919     36000    18
1 05  0 0BT15 0099  GS00S6-34-41      840515 3610 C9E 000 2 2 2 6                                                                  28

AM INTERNATIONAL INC                 ALTOONA                  IOWA          001306919     01630    19
1 09  0 0AA08 0306  GS00F6-98-01      840928 3610 C9E 000 2 2 2 6                                                                  82
```

```
S MM  A AAAAA AAAA  BBBBBB BB BBBBBBB BBBBBB BBBB BBB BBB B B B B   C C C CCCC C C   D D D D D D D D D D D D D  DD DDDD D      B7
V OO                                         8888 888 888   1 1 1                                         1 1 12 12  12  1    AMOUNT
C NN  1 33333 2222  111111 11 1111111 333333 AAAA BBB CCC 9 0 2 3   1 2 3 4444 5 6   1 2 3 4 5 6 7 8 9 0 1 A  BB CCCC 3    ($000)
-----------------------------------------------------------------------------------------------------------------------------------
AM INTERNATIONAL INC                FORT LEAVENWORTH        KANSAS        001306919     23950    20
1 11  0 0BT19 0023  GS00S6-34-41      831028 W067 S1  000 2 2 2 6                                                                  52

AM INTERNATIONAL INC                FORT KNOX               KENTUCKY      001306919     28540    21
1 10  0 0BT23 0023  GS00S6-34-41      831011 J074 S1  000 2 2 2 6                                                                  33
1 05  0 0BT23 0171  GS00S6-34-41      840424 3610 A7  000 2 2 2 6                                                                  85
                                     LOCATION TOTAL          2            118   *

AM INTERNATIONAL INC                LOUISVILLE              KENTUCKY      001306919     48000    21
2 02  0 PC141 0059  GS00S6-34-41      840216 7490 C9E 000 2 1 2 6                                                                  26

AM INTERNATIONAL INC                ABERDEEN PROVING GRO    MARYLAND      001306919     00175    24
1 04  0 0AD05 0242  GS00S6-34-411     840203 J070 S1  000 2 2 2 6                                                                  25

AM INTERNATIONAL INC                BALTIMORE               MARYLAND      001306919     04000    24
1 09  0 0ZD04 1924  GS00F6-97-57      840913 3610 C9E 000 2 2 2 6                                                                  40
1 03  0 0ZD04 1250  GS00K8-40-1S5712  840306 6760 A7  000 2 2 2 6                                                                  47
1 01  0 0ZD04 0539  GS00S6-31-62      831128 3610 C9E 000 2 2 2 6                                                                  40
                                     LOCATION TOTAL          3            127   *

AM INTERNATIONAL INC                BATTLE CREEK            MICHIGAN      001306919     05920    26
4 10  0 00001 0011  DLA001-84-F0035   831001 J036 S1  000 2 2 2 7                                                                  30

AM INTERNATIONAL INC                JACKSON                 MISS          001306919     36000    28
5 09  0 0CW38 0332  GS00S6-34-41      840625 3610 C9C 000 2 2 2 7                                                                  65

AM INTERNATIONAL INC                FENTON                  MISSOURI      001306919     23950    29
1 04  0 0AJ10 8149  GS00S6-34-41      840412 3610 C9E 000 2 2 2 6                                                                 112

AM INTERNATIONAL INC                ST. LOUIS               MISSOURI      001306919     65000    29
1 02  0 0HA23 1002  GS00S6-34-41      840206 3610 C9E 000 2 2 2 6                                                                  51
1 11  0 0ZD41 0015  GS99S6-34-41      831024 J099 S1  000 2 2 2 6                                                                  27
                                     LOCATION TOTAL          2             78   *

AM INTERNATIONAL INC                NELLIS AIR FIELD        NEVADA        001306919     50200    32
3 11  0 0TA12 0017  GS00S6-34-41      831001 W099 S1  000 2 2 2 6                                                                  37

AM INTERNATIONAL INC                DOVER                   NEW JERSEY    001306919     18070    34
1 07  0 0AK10 0382  GS00S6-98-01      840719 J099 S1  000 2 2 2 6                                                                  30

AM INTERNATIONAL INC                EAST HANOVER            NEW JERSEY    001306919     19210    34
4 10  0 00400 0018  DLA400-83-C3223   831011 6750 C9C 000 2 2 2 B   1   2 1015 6 J   1 2 1 1 1 1 2 1 1 1 2 0  00      5          134
```

```
S MM  A AAAAA AAAA  BBBBBB BB BBBBBBB BBBBBB BBBB BBB BBB B B B B   C C C CCCC C C   D D D D D D D D D D D D D  DD DDDD D      B7
V OO                                         8888 888 888   1 1 1                                          1 1 12 12  12  1    AMOUNT
C NN  1 33333 2222  111111 11 1111111 333333 AAAA BBB CCC 9 0 2 3   1 2 3 4444 5 6   1 2 3 4 5 6 7 8 9 0 1 A  BB CCCC 3    ($000)
-------------------------------------------------------------------------------------------------------------------------------------
AM INTERNATIONAL INC (CONT)          EAST HANOVER            NEW JERSEY    001306919     19210    34
4 07  0 00400 3127  DLA400-84-C5088   840611 6750 C9C 000 2 2 2 3   1   2 1015 5 J   1 1 1 1 1 1 2 1 1 1 2 0  00      5          127
                                      LOCATION TOTAL          2            261   *

AM INTERNATIONAL INC                 FORKED RIVER            NEW JERSEY    001306919     24180    34
1 08  0 0AB08 0217  GS00S6-96-01      840630 J035 S1  000 2 2 2 6                                                                  27

AM INTERNATIONAL INC                 HANOVER                 NEW JERSEY    001306919     29580    34
2 09  0 F274C 1583  GS00K8-40-1S5712  840815 6740 C9C 000 2 2 2 6                                                                  26
2 12  0 F274Z 0096  M00027-84-C0017   831209 6740 C9C 000 2 2 2 3   1   1         J   1 3 1 1 1 1 1 1 1 1 2 2  00      5           84
2 09  0 F274Z 1592  M00027-84-C0104   840914 6740 C9C 000 2 2 2 3   1   1         J   1 3 1 1 1 1 1 1 1 1 2 0  00      5           52
                                      LOCATION TOTAL          3            162   *

AM INTERNATIONAL INC                 SOMERVILLE              NEW JERSEY    001306919     68460    34
1 07  0 0ZD04 2328  GS00S6-31-62      840716 3610 C9E 000 2 2 2 6                                                                  40

AM INTERNATIONAL INC                 CAMP LEJEUNE            N CAROLINA    001306919     09900    37
2 01  0 F7001 0219  GS00S6-34-41      831001 J074 C9E 000 2 2 2 6                                                                  30

AM INTERNATIONAL INC                 BALA-CYNWYD             PENN          001306919     03896    42
2 11  0 JA100 A678  GS00S6-34-41      831109 3610 C9E 000 2 2 2 6                                                                  60

AM INTERNATIONAL INC                 PHILADELPHIA            PENN          001306919     60000    42
4 11  0 00140 0029  GS00S6-34-41      831121 J070 S1  000 2 2 2 6                                                                  49

AM INTERNATIONAL INC                 CHARLESTON              S CAROLINA    001306919     13330    45
2 05  0 TA100 0427  GS00K8-40-1S5712  840316 3610 C9E 000 2 2 2 6                                                                  35

AM INTERNATIONAL INC                 DALLAS                  TEXAS         001306919     19000    48
3 04  0 0SB04 0033  GS00S6-34-41      840329 3610 C9E 000 2 2 2 6                                                                  35

AM INTERNATIONAL INC                 SAN ANTONIO             TEXAS         001306919     65000    48
1 10  0 0KF49 0009  GS00S4-13-18      831001 J070 S1  000 2 2 2 6                                                                  58
3 11  0 0JA27 0022  F41800-81-C0003   831025 W070 A7  000 2 2 2 3   1   2 0200 1 J   1 3 1 3 1 1 2 1 1 3 2 0  00      5           62
3 02  0 0JA27 0333  GS00S6-34-41      840125 J074 C9E 000 2 2 2 6                                                                  32
                                      LOCATION TOTAL          3            152   *

AM INTERNATIONAL INC                 WICHITA FALLS           TEXAS         001306919     79000    48
3 11  0 0JA20 0002  GS00S4-13-18      831001 J074 S1  000 2 2 2 6                                                                  29

AM INTERNATIONAL INC                 ARLINGTON               VIRGINIA      001306919     03000    51
1 06  0 0ZD42 0112  DMA800-84-C0039   840628 3610 C9C 000 2 2 2 3   1   2 1001 6 J   1 1 1 1 1 1 1 1 1 1 1 0  00      5           80
```

```
S MM  A AAAAA AAAA  BBBBBB BB BBBBBBB BBBBBB BBBB BBB BBB B B B B   C C C CCCC C C   D D D D D D D D D D D D D  DD DDDD D      B7
V OO                                         8888 888 888   1 1 1                                       1 1 12 12  12  1    AMOUNT
C NN  1 33333 2222  111111 11 1111111 333333 AAAA BBB CCC 9 0 2 3   1 2 3 4444 5 6   1 2 3 4 5 6 7 8 9 0 1 A  BB CCCC 3    ($000)
-------------------------------------------------------------------------------------------------------------------------------
AM INTERNATIONAL INC (CONT)          ARLINGTON                VIRGINIA      001306919     03000    51
1 04  0 0ZD03 0839  GS00K8-40-1S5712  840125 J099 S1  000 2 2 2 6                                                          27
                                      LOCATION TOTAL          2            107   *

AM INTERNATIONAL INC                 FORT LEE                 VIRGINIA      001306919     29152    51
1 11  0 0BT59 0002  DABT59-83-C0103   831001 J036 S1  000 2 2 2 3   1   1        J   1 4 1 1 1 1 2 1 1 3 2 0  00      5      28

AM INTERNATIONAL INC                 HAMPTON                  VIRGINIA      001306919     35000    51
1 05  0 0BT58 0023  GS00S6-34-41XX    840507 3610 B9  000 2 2 2 6                                                          45

AM INTERNATIONAL INC                 RICHMOND                 VIRGINIA      001306919     67000    51
4 07  0 C0400 3469  GS00F6-95-26      840704 6750 C9C 000 2 2 2 6                                                          29

AM INTERNATIONAL INC                 RICHMOND                 VIRGINIA      001306919     92640    51
4 03  0 00400 2189  GS00F6-95-26      840330 6750 C9C 000 2 2 2 6                                                          29

AM INTERNATIONAL INC                 OAK HARBOR               WASHINGTON    001306919     50360    53
2 03  0 QA532 0001  GS0056-34-41      831007 3610 C9E 000 2 2 2 6                                                          33
                                    CONTRACTOR TOTAL          71          3,566   **

AM INTERNATIONAL LTD                                          UN KINGDOM    991852013             GB
3 09  0 0DA03 0098  F61775-84-C0028   840709 7490 C9E 000 2 2 2 3   2 0 2 0600 1 J   3 5 1 5 3 1 2 1 1 5 2 4  00 B-GB 5      49

AM INTL MULTIGRAPHICS DIV            SAN ANTONIO              TEXAS         004957817     65000    48
3 07  0 0UA02 0054  GS0056-34-41      840123 3610 C9E 000 2 2 2 6                                                          60

AM MULTIGRAPHICS                     NEW YORK                 NEW YORK      991697020     51000    36
1 01  0 0BT35 0047  GS00S6-34-41      831001 W036 S1  000 2 2 2 6                                                          46
1 08  0 0BT35 0132  GS00S6-98-01      840803 7490 C9E 000 2 2 2 6                                                          42
                                    CONTRACTOR TOTAL          2             88   **

AM TEST INC                          SEATTLE                  WASHINGTON    083728428     63000    53
5 03  0 0CW67 0054  DACW67-81-D0195   840326 R504 S1  000 2 2 2 5   1   2 0400 2 J   2   1 5 1 1 2 1 1 3 2 0  00      5      59

AM VARITYPER                         FORT KNOX                KENTUCKY      991298696     28540    21
1 01  0 0BT23 0062  GS00K8-40-155712  831130 W070 A7  000 2 2 2 6                                                         100

AM VARITYPER                         RICHMOND                 VIRGINIA      991298696     67000    51
4 08  0 00400 4127  GS00F6-98-01      840827 3610 C9E 000 2 2 2 6                                                          26
4 03  0 00400 1721  GS00S6-34-41      840306 3610 C9E 000 2 2 2 6                                                          40
4 05  0 00400 2624  GS00S6-34-41      840501 6850 C9E 000 2 2 2 6                                                          28
```

```
S MM  A AAAAA AAAA  BBBBBB BB BBBBBBB BBBBBB BBBB BBB BBB B B B B   C C C CCCC C C   D D D D D D D D D D D D D  DD DDDD D      B7
V OO                                        8888 888 888   1 1 1                                                1 1 12 12  12  1    AMOUNT
C NN  1 33333 2222  111111 11 1111111 333333 AAAA BBB CCC 9 0 2 3   1 2 3 4444 5 6   1 2 3 4 5 6 7 8 9 0 1 A  BB CCCC 3    ($000)
-------------------------------------------------------------------------------------------------------------------------------------
AM VARITYPER (CONT)                RICHMOND                VIRGINIA      991298696     67000    51
4 05  0 00400 2957  GS00S6-34-41     840530 3610 C9E 000 2 2 2 6                                                                  27
                                   LOCATION TOTAL          4             121   *
                                 CONTRACTOR TOTAL          5             221   **

AM VARITYPER CORP                  EAST HANOVER            NEW JERSEY    991758905     19210    34
2 03  0 LA109 0442  GS00K8-40-1S5712  840321 7010 C9E 000 2 2 2 6                                                                  37

AMAC D ENGINEERING                 WILMETTE                ILLINOIS      064383102     82075    17
4 09  0 00900 2833  DLA900-84-C2482   840925 5820 A7  000 2 2 2 3   1   2 1013 5 J   2   1 1 1 1 2 1 1 1 2 0  00      5          44

AMACON CORP                        BABYLON                 NEW YORK      991764168     03408    36
4 03  0 00500 1072  DLA500-84-C1738   840329 5330 C9E 000 2 2 2 3   1   2 0102 1 J   2   1 1 1 3 2 1 1 1 2 0  00      5          41

AMADAHL CORP                       REDSTONE ARSENAL        ALABAMA       082344607     63912    01
1 02  0 0AH03 0080  DAAH03-84-C0026   840130 W070 S1  000 2 2 2 3   1   2 1500 3 J   1 4 1 5 1 1 2 1 1 3 2 2  00      1          76

AMAF INDUSTRIES INC                WASHINGTON              DIST COL      070350830     50000    11
1 09  0 0ZD50 0243  MDA908-84-G1707   840929 R399 S1  000 2 2 2 4   2 6 2 1702 7 U   2   2   1 1 2 1 7 5 2 0  00      5          97
1 09  0 0ZD50 0244  MDA908-84-G1707   840929 R399 S1  000 2 2 2 4   2 6 2 1702 7 U   2   2   1 1 2 1 7 5 2 0  00      5          60
1 09  0 0ZD50 0245  MDA908-84-G1707   840929 R399 S1  000 2 2 2 4   2 6 2 1702 7 U   2   2   1 1 2 1 7 5 2 0  00      5          60
                                   LOCATION TOTAL          3             217   *

AMAF INDUSTRIES INC                CLOVERLEA               MARYLAND      070350830     18125    24
2 01  0 BH004 1949  N00024-81-C4366   831230 R414 A3  000 2 2 2 A   2 6 2 1702 7 U   2   2   1 1 2 1 1 5 2 1  00      5         213

AMAF INDUSTRIES INC                COLUMBIA                MARYLAND      070350830     19125    24
1 12  0 0AK11 0021  DAAK11-82-C0059   831129 AD92 S1  000 2 2 2 C   2 6 2 1702 7 U   2   2   1 1 2 1 1 5 2 0  00                 37
1 03  0 0AK11 0115  DAAK11-83-D0002   [illegible]0305 AD92 S1  000 2 2 2 5   2 6 2 1702 7 J   2   2   1 1 2 1 1 5 2 0  00      1          35
1 08  0 0AK11 0257  DAAK11-83-D0002   840806 AD92 S1  000 2 2 2 5   2 6 2 1702 7 J   2   2   1 1 2 1 1 5 2 0  00      1         174
1 09  0 0AK21 0361  DAAK21-84-C0094   840914 6115 A7  000 2 2 2 3   2 6 2 1702 7 J   2   2   1 1 2 1 1 1 1 0  00      1       3,428
2 08  0 MF113 0434  N00167-84-D0062   840831 AD22 S1  000 2 2 2 5   2 6 2 1702 7 Y   2   2   1 1 2 1 1 5 2 0  00      5         201
                                   LOCATION TOTAL          5           3,875   *
                                 CONTRACTOR TOTAL          9           4,305   **

AMAR DIA GEMMA TIGLIO                                      ITALY         999063969                IT
2 09  0 NA113 0232  N68171-84-C0230   840928 2320 C9E 000 2 2 2 3   2   2 0600 1 J   3 1 1 1 3 1 2 1 1 5 2 1  00 B-IT 5          64

AMARAL CONTRACTING INC             WASHINGTON              DIST COL      024212938     50000    11
1 09  0 0CA31 0374  DACA31-84-C0171   840927 Z249 C2  000 2 2 2 3   1   2 0102 1 J   2   1 3 1 2 2 1 7 4 2 0  00      5         107

AMARAL CONTRACTING INC             FORT BELVOIR            VIRGINIA      024212938     29008    51
1 09  0 0CA31 0368  DACA31-84-C0160   840928 Z199 C2  000 2 2 2 3   1   2 0102 1 J   2   1 3 1 2 2 1 1 4 2 0  00      5         248
                                 CONTRACTOR TOTAL          2             355   **
```

S MM A AAAAA AAAA BBBBBB BB BBBBBBB BBBBBB BBBB BBB BBB B B B B C C C CCCC C C D D D D D D D D D D D D DD DDDD D B7
V OO 8888 888 888 1 1 1 1 2 3 4 5 6 1 2 3 4 5 6 7 8 9 0 1 A BB 12 12 AMOUNT
C NN 1 33333 2222 111111 11 1111111 333333 AAAA BBB CCC 9 0 2 3 1 2 3 4444 5 6 1 2 3 4 5 6 7 8 9 0 1 A BB CCCC 3 ($000)
AMARILLO AIRCRAFT SLS SV AMARILLO TEXAS 087487146 03000 48
4 12 0 00600 1226 DLA600-83-D0281 831001 9130 A8A 000 2 2 2 3 1 2 1026 1 K 2 1 1 3 1 2 1 1 2 2 0 00 5 2,066
AMATECH CORP NEW YORK NEW YORK 046300729 51000 36
1 04 0 0AG60 0102 DAAG60-84-C0103 840413 4320 C9E 000 2 2 2 5 1 2 0200 1 J 1 1 1 1 1 1 1 1 1 2 2 0 00 5 37
AMATEX CORPORATION CLEVELAND OHIO 002351088 16000 39
4 03 0 00700 2032 DLA700-84-C1356 840301 4730 A3 000 2 2 2 3 1 2 0102 1 J 2 1 1 1 2 2 1 7 1 2 0 00 5 37
4 06 0 00700 3643 DLA700-84-C2279 840605 4730 A3 000 2 2 2 3 1 2 0102 1 J 2 1 3 1 2 2 1 7 1 2 0 00 5 175
LOCATION TOTAL 2 212 *
AMATEX CORPORATION NORRISTOWN PENN 002351088 54656 42
4 09 0 00100 1403 DLA100-84-C0805 840926 8305 A9 000 2 2 2 3 1 1 J 2 1 1 1 1 2 1 1 1 2 0 00 1 273
CONTRACTOR TOTAL 3 485 **
AMAX INC GOLDEN COLORADO 001339233 30835 08
1 05 0 0AK11 0188 DAAK11-84-C0045 840523 AH11 S1 000 2 2 2 3 1 2 1100 2 J 1 5 1 3 1 1 2 1 1 5 2 0 00 5 52
AMAX MATERIALS RESEARCH ANN ARBOR MICHIGAN 991852922 03000 26
1 09 0 0AE07 4446 DAAE07-84-CR111 840921 AC42 A4A DBP 2 2 2 3 1 2 1100 2 S 1 5 1 5 1 1 2 1 1 1 2 6 00 1 32
AMAX OF MICHIGAN INC ANN ARBOR MICHIGAN 001219922 03000 26
1 02 0 0AG46 0016 DAAG46-82-C0066 831219 AD22 S1 000 2 2 2 C 1 2 1100 5 U 1 2 1 1 1 1 2 1 1 5 2 0 00 5 40
AMBAC INC MICHIGAN DYNAMIC GARDEN CITY MICHIGAN 054699020 31420 26
3 11 0 0FD05 0045 F34601-83-C3234 831005 2915 A1B BTF 2 2 2 3 1 2 1015 3 J 1 1 1 1 1 1 2 1 7 1 2 1 00 5 32
3 12 0 0FD06 0223 F34601-84-C0750 831222 2915 A1B BSG 2 2 2 3 1 2 1015 4 J 1 1 1 1 1 1 2 1 7 1 2 0 00 5 39
3 07 0 0FD05 0961 F34601-84-C2149 840720 2915 A1B BJJ 2 2 2 3 1 2 1015 3 J 1 1 1 1 1 1 2 1 7 1 2 0 00 5 50
3 04 0 0FF80 0176 F41608-83-CA916 831019 2915 A1B BJG 2 2 2 3 1 2 1015 1 J 1 1 1 1 1 1 2 1 7 1 2 3 00 5 40
3 09 0 0FF50 1127 F41608-84-C0994 840919 6680 A1C ATA 2 2 2 3 1 2 1015 5 J 2 1 1 1 1 2 1 7 1 2 0 00 5 398
3 09 0 0FF80 2788 F41608-84-C1100 840905 2840 A1B BJG 2 2 2 3 1 2 1015 4 J 2 1 1 1 1 2 1 7 1 2 0 00 5 43
CONTRACTOR TOTAL 6 602 **
AMBAC INDUSTRIES INCORP DEL SPRINGFIELD MASS 002049583 67000 25
1 11 0 0AE07 0152 DAAE07-83-C1338 831025 2910 A4B 000 2 2 2 B 1 2 1015 5 J 1 2 1 2 1 1 3 1 1 1 1 0 00 5 172
1 10 0 0AE07 0010 DAAE07-83-C1403 831005 2910 A4B DNJ 2 2 2 B 1 2 1013 5 J 1 1 1 1 1 1 2 1 1 1 2 0 00 5 218
1 11 0 0AE07 0273 DAAE07-83-C1685 831108 2910 A4B DNE 2 2 2 3 1 2 1013 1 J 1 2 1 2 1 1 2 1 1 1 2 0 00 5 171
1 12 0 0AE07 0549 DAAE07-83-C1685 831206 2910 A4B DNL 2 2 2 3 1 2 1013 1 J 1 2 1 2 1 1 2 1 1 1 2 0 00 5 70
1 10 0 0AE07 0009 DAAE07-83-C1963 831003 2910 A4B DNT 2 2 2 3 1 2 1001 6 J 1 1 1 1 1 1 2 1 1 1 2 0 00 1 88
1 12 0 0AE07 0548 DAAE07-83-C1963 831206 2910 A4B DNT 2 2 2 B 1 2 1001 6 J 1 1 1 1 1 1 2 1 1 1 2 0 00 5 90
1 10 0 0AE07 0111 DAAE07-84-CJ004 831019 4320 A4B DNJ 2 2 2 3 1 2 1001 5 J 1 1 1 1 1 1 1 1 1 1 2 0 00 5 321
1 05 0 0AE07 2431 DAAE07-84-CJ075 840518 2910 A4B DNJ 2 2 2 3 1 2 1001 5 J 1 1 1 1 1 1 2 1 1 1 2 0 00 5 103
1 11 0 0AE07 0272 DAAE07-84-C0086 831108 2910 A4A DJB 2 2 2 3 1 2 1015 7 J 1 1 1 1 1 1 2 1 1 1 2 0 00 5 58
1 01 0 0AE07 0712 DAAE07-84-C0252 831216 2910 A4A DJB 2 2 2 3 1 2 1015 1 J 1 1 1 1 1 1 2 1 1 1 1 0 00 5 240

S MM A AAAAA AAAA BBBBBB BB BBBBBBB BBBBBB BBBB BBB BBB B B B B C C C CCCC C C D D D D D D D D D D D D DD DDDD D B7
V OO 8888 888 888 1 1 1 1 1 2 12 12 12 1 AMOUNT
C NN 1 33333 2222 111111 11 1111111 333333 AAAA BBB CCC 9 0 2 3 1 2 3 4444 5 6 1 2 3 4 5 6 7 8 9 0 1 A BB CCCC 3 ($000)
AMBAC INDUSTRIES INCORP (CONT) SPRINGFIELD MASS 002049583 67000 25
1 03 0 0AE07 1299 DAAE07-84-C0497 840207 2910 A4A DJB 2 2 2 3 1 2 1015 1 J 1 1 1 1 1 1 2 1 1 1 2 0 00 5 330
1 03 0 0AE07 1298 DAAE07-84-C0552 840210 2910 A4B DNJ 2 2 2 3 1 2 1001 5 J 1 1 1 1 1 1 2 1 1 1 2 0 00 5 27
1 05 0 0AE07 2350 DAAE07-84-C0552 840510 2910 A4B DNJ 2 2 2 B 1 2 1001 5 J 1 1 1 1 1 1 2 1 1 1 2 0 00 5 27
1 04 0 0AE07 1726 DAAE07-84-C0671 840320 2910 A4A DJB 2 2 2 3 1 2 1013 7 J 1 1 1 1 1 1 2 1 1 1 1 0 00 5 368
1 07 0 0AE07 3273 DAAE07-84-C0671 840717 2910 A4A DJB 2 2 2 A 1 2 1013 7 J 1 1 1 1 1 1 2 1 1 1 1 0 00 5 153
1 03 0 0AE07 1629 DAAE07-84-C0793 840314 2910 A4B DNE 2 2 2 3 1 2 1013 6 J 1 1 1 1 1 1 3 1 1 1 1 0 00 5 494
1 06 0 0AE07 2557 DAAE07-84-C0793 840529 2910 A4B DNE 2 2 2 A 1 2 1013 6 J 1 1 1 1 1 1 3 1 1 1 1 0 00 5 496
1 06 0 0AE07 2831 DAAE07-84-C1307 840611 2910 A4A DJJ 2 2 2 3 1 2 1001 5 J 1 1 1 1 1 1 3 1 1 1 1 0 00 1 698
1 07 0 0AE07 3180 DAAE07-84-C1611 840710 2910 A4B DNE 2 2 2 3 1 2 1015 3 J 1 1 1 1 1 1 3 1 1 1 1 0 00 5 967
1 09 0 0AE07 3549 DAAE07-84-C1611 840802 2910 A4B DNG 2 2 2 A 1 2 1015 4 J 1 1 1 1 1 1 3 1 1 1 1 0 00 5 41
1 07 0 0AE07 3153 DAAE07-84-C1619 840706 5330 A4B 000 2 2 2 3 1 2 1015 5 J 1 1 1 2 1 1 2 1 1 1 1 0 00 1 158
1 08 0 0AE07 3670 DAAE07-84-C1619 840809 5330 A4B 000 2 2 2 B 1 2 1015 5 J 1 1 1 2 1 1 2 1 1 1 2 0 00 1 158
1 08 0 0AE07 3592 DAAE07-84-C1825 840803 2910 A4B DNE 2 2 2 3 1 2 1015 4 J 1 1 1 1 1 1 3 1 1 1 2 0 00 5 482
1 09 0 0AE07 4345 DAAE07-84-C2162 840921 2910 A4A DJB 2 2 2 3 1 2 1015 1 J 1 1 1 1 1 1 2 1 1 1 2 0 00 1 163
3 07 0 0FH02 2847 F04606-83-D0088 840724 6110 C9E 000 2 2 2 5 1 2 1013 4 J 1 1 1 1 1 1 2 1 1 1 2 0 00 5 41
3 08 0 0FH02 3094 F04606-84-C0836 840820 5999 A1C AFN 2 2 2 3 2 4 2 0200 4 J 1 1 1 1 1 1 2 1 1 1 2 0 00 5 149
4 03 0 00700 2420 DLA700-83-G5002 840328 2910 C9E 000 2 2 2 4 1 2 1013 1 J 1 4 1 1 1 1 2 1 1 1 2 0 00 5 80
4 03 0 00700 2440 DLA700-83-G5002 840328 2910 A4B 000 2 2 2 4 1 2 1013 1 J 1 4 1 1 1 1 2 1 1 1 2 0 00 5 55
4 04 0 00700 2777 DLA700-83-G5002 840416 2910 C9E 000 2 2 2 4 1 2 1013 6 J 1 1 1 1 1 1 2 1 1 1 2 0 00 5 60
4 04 0 00700 2820 DLA700-83-G5002 840418 2910 C9E 000 2 2 2 4 1 2 1013 6 J 1 1 1 1 1 1 2 1 1 1 2 0 00 5 56
4 04 0 00700 2978 DLA700-83-G5002 840502 2990 A4B 000 2 2 2 4 1 2 1013 1 J 1 4 1 1 1 1 2 1 1 1 2 0 00 5 84
4 07 0 00700 4423 DLA700-83-G5002 840730 2910 C9E 000 2 2 2 4 2 4 2 0200 6 J 1 1 1 1 1 1 2 1 1 1 2 0 00 5 30
4 07 0 00700 4463 DLA700-83-G5002 840731 2910 A1C 000 2 2 2 4 2 4 2 0200 6 J 1 1 1 1 1 1 2 1 1 1 2 0 00 5 86
4 08 0 00700 4914 DLA700-83-G5002 840827 2910 C9E 000 2 2 2 4 1 2 1013 6 J 1 1 1 1 1 1 2 1 1 1 2 0 00 5 44
4 07 0 00700 4299 DLA700-84-C2968 840720 2910 A4A 000 2 2 2 3 1 1 J 1 4 1 1 1 1 2 1 1 1 2 0 00 5 80
LOCATION TOTAL 35 6,858 *
AMBAC INDUSTRIES INCORP DEL COLUMBUS MISS 002049583 15380 28
1 06 0 0AE07 0720 DAAE07-84-C0336 831219 2540 A4A DCG 2 2 2 3 1 2 1001 6 J 1 1 1 1 1 1 2 1 1 1 3 4 00 5 99
AMBAC INDUSTRIES INCORP DEL PITTSBURGH PENN 002049583 61000 42
1 02 0 0AA09 6406 DAAA09-84-C0202 840131 4910 C9E 000 2 2 2 3 1 2 1013 5 J 1 1 1 1 1 1 2 1 7 1 2 0 00 1 345
1 05 0 0AA09 6949 DAAA09-84-C0501 840427 4940 C9E 000 2 2 1 3 1 36
1 08 0 0AA09 8646 DAAA09-84-C0879 840801 4910 C9E 000 2 2 2 3 1 1 J 1 3 1 1 1 1 2 1 7 1 2 0 00 1 662
1 09 0 0AA09 9094 DAAA09-84-C0879 840913 4910 C9E 000 2 2 2 A 1 1 J 1 3 1 1 1 1 2 1 7 1 2 0 00 1 644
1 08 0 0AA09 8713 DAAA09-84-C0917 840809 4910 C9E 000 2 2 2 3 1 1 J 1 5 1 3 1 1 2 1 7 1 2 0 00 1 78
2 09 0 F7001 1756 M67001-84-C0293 840915 4910 C9E 000 2 2 2 3 1 1 J 1 1 1 1 1 1 1 1 7 1 2 0 00 5 40
2 06 0 JA111 3500 N00104-84-C0429 840607 6680 A3 000 2 2 2 3 2 4 2 0200 1 J 1 1 1 1 1 1 2 1 7 1 2 0 00 1 96
2 08 0 JA111 5229 N00104-84-C0429 840723 6680 A3 000 2 2 2 B 1 2 0200 1 J 1 1 1 1 1 1 2 1 7 1 2 0 00 1 96
3 09 0 0FF90 0091 F41608-83-C0708 840922 6665 C9E 000 2 2 2 5 1 2 1026 1 J 1 3 1 1 1 1 4 1 7 1 2 0 00 5 111
3 03 0 0FF50 0447 F41608-83-D0046 840228 6665 A1C 000 2 2 2 5 1 2 1026 1 J 1 4 1 1 1 1 1 1 7 1 2 0 00 5 176
3 06 0 0FF50 0569 F41608-83-D0046 840502 6665 A1C 000 2 2 2 5 1 2 1026 1 J 1 4 1 1 1 1 1 1 7 1 2 0 00 5 110
3 04 0 0FF50 0568 F41608-83-D0052 840426 6665 C9E 000 2 2 2 5 1 2 1026 1 J 1 3 1 1 1 1 4 1 7 1 2 0 00 5 289
LOCATION TOTAL 12 2,683 *
CONTRACTOR TOTAL 48 9,640 **
AMBASSADOR CLEANING SERVICE MILWAUKEE WISCONSIN 991758202 53000 55
1 05 0 0KF61 0029 DAKF61-84-C0016 840320 S201 S1 000 2 2 2 3 1 2 0102 1 J 2 1 1 1 2 2 1 7 3 2 0 00 5 35

```
S MM  A AAAAA AAAA  BBBBBB BB BBBBBBB BBBBBB BBBB BBB BBB B B B B   C C C CCCC C C   D D D D D D D D D D D D D  DD DDDD D      B7
V OO                                        8888 888 888   1 1 1                                                1 1 12 12  12  1    AMOUNT
C NN  1 33333 2222  111111 11 1111111 333333 AAAA BBB CCC 9 0 2 3   1 2 3 4444 5 6   1 2 3 4 5 6 7 8 9 0 1 A  BB CCCC 3    ($000)
-----------------------------------------------------------------------------------------------------------------------------------
AMBASSADOR SPAT CO                  PHILADELPHIA            PENN          046556692     60000     42
4 01  0 00100 0223  DLA100-84-C4092   831215 8465 A9  000 2 2 2 3   1   2 0102 1 J   2   1 1 1 2 2 1 1 1 2 0  00      5          58
4 12  0 00100 0233  DLA100-84-C4092   831215 8465 A9  000 2 2 2 3   1   2 0102 1 J   2   1 1 1 2 2 1 1 1 2 0  00      5          58
4 02  0 00100 0487  DLA100-84-C4195   840222 8440 A9  000 2 2 2 3   1   2 0102 1 J   2   1 1 1 2 2 1 1 1 2 0  00      1         106
4 01  0 00120 0747  DLA120-84-C4337   840110 6545 C9B 000 2 2 2 3   1   2 0102 1 J   2   1 1 1 2 2 1 1 1 2 0  00      5          75
                                  CONTRACTOR TOTAL          4           297   **

AMBER ENGINEERING INC               GOLETA                  CALIFORNIA    991681313     30378     06
2 04  0 PF161 0483  N62269-83-C0808   840410 AC62 A7  000 2 2 2 C   1   2 0102 2 U   2   1 3 1 2 2 1 1 1 2 0  00      5          47

AMBER REFINING INC                  FORT WORTH              TEXAS         064248768     27000     48
4 02  0 00600 1416  DLA600-83-D0546   831004 9130 A8A 000 2 2 2 3   1   2 0102 1 K   2   1 3 3 3 2 1 1 1 2 0  00      5       2,543

AMBER SIERRA CONST INC              MCCLELLAN AIR FORCE     CALIFORNIA    031845563     44756     06
3 09  0 0FH03 0268  F04699-84-C0558   840926 Z222 C2  000 2 2 2 3   1   2 0102 1 J   2   1 3 1 2 2 1 1 4 1 0  00      3          46

AMBERGER FENSTER GMBH                                       GERMANY W     999018617               DE
1 02  0 0JA04 0189  DAJA04-84-C0143   840209 Z161 C2  000 2 2 2 3   2 9 2 0600 1 J   3 5 1 1 1 1 2 1 1 5 2 8  00      3          58

AMCA INTERNATIONAL CORPORATION                              GERMANY W     053144051               DE
3 12  0 0FJ04 0660  F09603-83-C1851   831219 3895 C9A 000 2 2 2 B   1   2 1013 1 J   4 4 1 1 1 1 1 1 1 1 2 1  00 B-DE 1       1,250
3 06  0 0FJ04 4107  F09603-83-C1851   840614 3895 C9A 000 2 2 2 B   2 5 2 1013 1 J   4 4 1 1 1 1 2 1 1 1 2 1  00 B-DE 5          39
                                   LOCATION TOTAL           2         1,289   *

AMCA INTERNATIONAL CORPORATION      NEWINGTON               CONN          053144051     52210     09
1 08  0 0AG48 0035  DAAG48-84-C0039   840810 3446 B9  000 2 2 2 3   1   1         J   1 3 1 1 1 1 2 1 1 1 2 0  00      5          65
2 04  0 MA104 4040  N00600-84-C1005   840427 3445 B9  000 2 2 2 3   1   2 1026 1 J   1 1 1 1 1 1 2 1 1 1 2 0  00      5          71
                                   LOCATION TOTAL           2           136   *

AMCA INTERNATIONAL CORPORATION      DULUTH                  MINNESOTA     053144051     17000     27
1 09  0 0AG02 0104  DAAG02-84-C0091   840921 3950 B9  000 2 2 2 3   1   1         J   1 4 1 1 1 1 2 1 7 1 2 0  00      1       2,574

AMCA INTERNATIONAL CORPORATION      JANESVILLE              WISCONSIN     053144051     37825     55
3 02  0 0FF50 0359  F41608-84-C0621   840222 6635 C9E 000 2 2 2 3   1   2 1015 6 J   1 3 1 1 1 1 2 1 7 1 2 0  00      5          76
                                  CONTRACTOR TOTAL          6         4,075   **

AMCAN INSTRUMENTS INC               LOS ANGELES             CALIFORNIA    028746717     44000     06
3 03  0 0FD06 0274  F34601-84-C0504   840306 6610 A1C AFC 2 2 2 3   1   2 1013 1 J   2   1 1 1 1 2 1 7 2 2 0  00      5          33
3 04  0 0FD06 0475  F34601-84-C1427   840320 6615 A1C ACD 2 2 2 3   1   2 1013 1 J   2   1 1 1 1 2 1 7 2 2 0  00      5          30
3 05  0 0FF30 0579  F41608-84-C0271   840522 1680 A1C 000 2 2 2 3   1   2 1015 1 J   2   1 1 2 1 2 1 7 2 2 0  00      5          29
3 08  0 0FF50 0786  F41608-84-C0953   840802 6685 C9E 000 2 2 2 3   1   2 1015 5 J   2   1 1 1 1 2 1 7 2 1 0  00      5          44
3 03  0 0FE04 1054  F42600-84-C4764   840306 6620 A1C AFC 2 2 2 3   1   2 1015 5 J   2   1 1 1 1 2 1 7 1 2 0  00      5          73
                                  CONTRACTOR TOTAL          5           209   **
```

```
S MM  A AAAAA AAAA  BBBBBB BB BBBBBBB BBBBBB BBBB BBB BBB B B B B   C C C CCCC C C   D D D D D D D D D D D D  DD DDDD D      B7
V OO                                          8888 888 888   1 1 1                                   1 1 12 12  12  1      AMOUNT
C NN  1 33333 2222  111111 11 1111111 333333 AAAA BBB CCC 9 0 2 3   1 2 3 4444 5 6   1 2 3 4 5 6 7 8 9 0 1 A  BB CCCC 3      ($000)
-------------------------------------------------------------------------------------------------------------------------------------

AMCO CHEMICAL CORP                                          UN KINGDOM     009142324                  GB
4 12  0 00400 0538  DLA400-84-D0003   831205 6850 C9E 000 2 2 2 5   1   2 1013 1 J   4 5 1 1 1 1 2 1 1 2 2 1  00 B-GB 5          53
4 02  0 00400 1123  DLA400-84-D0003   840126 6850 C9E 000 2 2 2 5   1   2 1013 1 J   3 5 1 1 1 1 2 1 1 2 2 2  00 B-GB 5          34
4 02  0 00400 1566  DLA400-84-D0003   840228 6850 C9E 000 2 2 2 5   1   2 1013 1 J   4 5 1 1 1 1 2 1 1 2 2 0  00 B-GB 5          46
                                  LOCATION TOTAL          3          133   *

AMCO CHEMICAL CORP                          OAKLAND         CALIFORNIA     009142324      53000      06
4 07  0 00400 3533  DLA400-84-C2392   840712 6850 C9E 000 2 2 2 3   1   1         J   2   1 1 1 1 2 1 7 1 2 0  00         5       49
4 03  0 00400 1951  DLA400-84-D0003   840319 6850 C9E 000 2 2 2 5   1   2 0102 1 J   2   1 1 1 2 2 1 7 1 2 0  00         1       30
4 10  0 00600 0095  DLA600-83-D0900   831001 6850 A8A 000 2 2 2 3   1   1         K   2   1 5 3 1 2 1 7 2 2 0  00         5      353
                                  LOCATION TOTAL          3          432   *
                                CONTRACTOR TOTAL          6          565   **

AMCO ENGINEERING CO                         SCHILLER PARK   ILLINOIS       005123013      68081      17
2 05  0 UH101 0033  GS04S2-41-S7      840206 4140 C9E 000 2 2 2 6                                              26
3 06  0 OFS03 0726  GS04S2-41-87      840614 5895 A7  000 2 2 2 6                                              31
3 07  0 OFS03 0796  GS04S2-41-87      840720 5895 A7  000 2 2 2 6                                              28
                                CONTRACTOR TOTAL          3           85   **

AMCO TOOL & DIE INC                         SAN ANTONIO     TEXAS          066447913      65000      48
2 01  0 JA100 B642  N00383-84-C6174   840120 1095 A1A AAC 2 2 2 3   1   2 0102 1 J   2   3   1 2 2 1 1 1 2 0  00         1       69
3 06  0 OFF60 0430  F41608-84-CA296   840604 1560 A1A ATB 2 2 2 3   2 6 2 1702 7 J   2   2   1 1 2 1 1 1 2 0  00         5       88
3 04  0 OFF80 1079  F41608-84-CA899   840217 2840 A1B BSR 2 2 2 3   2 6 2 1702 7 J   2   2   1 1 2 1 1 1 2 0  00         5      107
3 03  0 OFF30 0341  F41608-84-C0220   840329 1680 A1C ACR 2 2 2 3   2 6 2 1702 7 J   2   2   1 1 2 1 1 1 2 0  00         5       64
3 07  0 OFF30 0543  F41608-84-C0220   840629 1680 A1C ACR 2 2 2 A   2 6 2 1702 7 J   2   2   1 1 2 1 1 1 2 0  00         5       27
3 04  0 OFF20 0414  F41608-84-C0376   840409 1730 A1C DPV 2 2 1 3                                  1           30
3 07  0 OFF30 0631  F41608-84-C0798   840718 1680 A1C ACS 2 2 2 3   2 6 2 1702 7 J   2   2   1 1 2 1 1 1 2 0  00         5       60
3 09  0 OFF30 1043  F41608-84-C0798   840920 1680 A1C ACS 2 2 2 B   2 6 2 1702 7 J   2   2   1 1 2 1 1 1 2 0  00         5       50
                                CONTRACTOR TOTAL          8          495   **

AMCOM CORPORATION                           FORT DRUM       NEW YORK       102269461      26759      36
1 08  0 OKF36 0059  DAKF36-84-C0034   840814 7010 C9E 000 2 2 2 3   1   1         J   2   1 1 1 1 2 1 7 1 3 0  00         5       33

AMDAHE FEDL SERVICES CORP                   WASHINGTON      DIST COL       991706383      50000      11
2 08  0 MA101 1082  GS00K8-40-1S5693  840820 7035 A7  000 2 2 2 6                                              121
2 03  0 MA101 1723  N00600-84-C0816   831215 W070 S1  000 2 2 2 3   1   2 1007 1 J   1 3 1 1 1 1 1 1 7 3 1 0  00         5       99
                                  LOCATION TOTAL          2          220   *

AMDAHE FEDL SERVICES CORP                   VIENNA          VIRGINIA       991706383      81072      51
2 11  0 MA101 1329  N00600-83-C0786   831114 W070 S1  000 2 2 2 3   1   2 1007 1 J   1 3 1 1 1 1 2 1 1 1 3 0  00         5      159
2 04  0 MA105 1814  N00600-84-C0310   831101 J070 S1  000 2 2 2 3   1   2 1007 1 J   1 1 1 1 1 1 2 1 1 1 2 0  00         5       33
                                  LOCATION TOTAL          2          192   *
                                CONTRACTOR TOTAL          4          412   **

AMDAHL CORPORATION                          SUNNYVALE       CALIFORNIA     063567820      77000      06
4 04  0 00000 0051  DLAH00-84-C0247   840322 7025 A7  000 2 2 2 3   1   2 1013 1 J   1 2 1 2 1 1 2 1 1 2 3 0  00         5      922
```

S MM A AAAAA AAAA BBBBBB BB BBBBBBB BBBBBB BBBB BBB BBB B B B B C C C CCCC C C D D D D D D D D D D D D DD DDDD D B7
V OO 8888 888 888 1 1 1 1 2 3 4 5 6 1 1 12 12 12 1 AMOUNT
C NN 1 33333 2222 111111 11 1111111 333333 AAAA BBB CCC 9 0 2 3 1 2 3 4444 5 6 1 2 3 4 5 6 7 8 9 0 1 A BB CCCC 3 ($000)
AMDAHL CORPORATION DENVER COLORADO 063567820 20000 08
3 11 0 0JA14 0052 F19630-82-C0002 831001 5895 A7 000 2 2 2 3 1 1 J 2 1 5 1 1 2 1 1 1 2 0 00 5 443
3 08 0 0JA14 0171 F19630-82-C0002 840801 W070 C9E 000 2 2 2 3 2 5 2 1001 5 J 2 1 1 1 1 2 1 1 3 2 0 00 5 313-
LOCATION TOTAL 2 130 *
AMDAHL CORPORATION WASHINGTON DIST COL 063567820 50000 11
2 11 0 MA105 1404 GS00K8-40-1S5693 831123 W070 S1 000 2 2 2 6 42
2 11 0 MA105 1405 GS00K8-40-1S5693 831130 7030 S1 000 2 2 2 6 84
2 08 0 MA105 5248 GS00K8-40-1S5693 840827 7010 A7 000 2 2 2 6 98
2 04 0 MA101 0022 GS00K8-40-12868 840316 J070 A7 000 2 2 2 6 49
2 06 0 F274C 1186 M00027-84-C0050 840612 7050 A7 000 2 2 2 3 1 2 1013 6 J 1 1 1 1 1 1 2 1 7 1 2 0 00 5 485
2 09 0 F274C 1645 M00027-84-C0050 840913 7050 A7 000 2 2 2 B 1 2 1001 6 J 1 1 1 1 1 1 1 1 7 1 2 0 00 5 200
LOCATION TOTAL 6 958 *
AMDAHL CORPORATION ALBANY GEORGIA 063567820 01052 13
2 03 0 F7004 0701 GS00K8-40-1S5693 840323 W070 S1 000 2 2 2 6 123
AMDAHL CORPORATION LEXINGTON KENTUCKY 063567820 46000 21
1 02 0 0AG02 0014 GS00K8-40-1S5693 831117 W070 S1 000 2 2 2 6 28
AMDAHL CORPORATION BALTIMORE MARYLAND 063567820 04000 24
1 01 0 0ZD03 0296 MDA903-83-C0434 831209 7010 S1 000 2 2 2 C 2 4 2 1001 5 J 1 3 1 3 1 1 1 1 7 1 3 1 06 5 1,022
1 07 0 0ZD03 1130 MDA903-83-C0434 840608 7010 A7 000 2 2 2 C 2 4 2 1001 5 J 1 3 1 3 1 1 1 1 7 1 3 1 00 5 349
1 08 0 0ZD03 1310 MDA903-83-C0434 840701 7010 A7 000 2 2 2 C 2 4 2 1001 5 J 1 3 1 3 1 1 1 1 7 1 3 1 00 5 50
1 09 0 0ZD03 1639 MDA903-83-C0434 840920 7010 A7 000 2 2 2 C 2 4 2 1001 5 J 1 3 1 3 1 1 1 1 7 1 3 1 00 5 70
LOCATION TOTAL 4 1,491 *
AMDAHL CORPORATION WARREN MICHIGAN 063567820 84000 26
1 05 0 0AE07 2252 GS00C0-29-92 840430 7010 S1 000 2 2 2 6 25
1 02 0 0AE07 1328 GS00K8-40-1S5693 840214 U006 S1 000 2 2 2 6 34
LOCATION TOTAL 2 59 *
AMDAHL CORPORATION OKLAHOMA CITY OKLAHOMA 063567820 55000 40
3 11 0 0FD10 0035 GS00C0-35-74 831020 W070 S1 000 2 2 2 6 97
3 02 0 0FD10 0141 GS00K8-40-1S5693 840228 W070 S1 000 2 2 2 6 56-
LOCATION TOTAL 2 41 *
AMDAHL CORPORATION PORTLAND OREGON 063567820 59000 41
5 07 0 0CW57 0264 GS0K84-01-55693 840711 7020 C9E 000 2 2 2 6 172
AMDAHL CORPORATION PHILADELPHIA PENN 063567820 60000 42
4 11 0 00140 0016 GS00K8-40-1S5693 831101 W070 S1 000 2 2 2 6 91
AMDAHL CORPORATION QUANTICO MARINE CORP VIRGINIA 063567820 65136 51
2 03 0 F27CC 0674 GS00K8-40-1S5693 831001 W070 S1 000 2 2 2 6 66
CONTRACTOR TOTAL 22 4,081 **

S MM A AAAAA AAAA BBBBBB BB BBBBBBB BBBBBB BBBB BBB BBB B B B B C C C CCCC C C D D D D D D D D D D D D DD DDDD D B7
V OO 8888 888 888 1 1 1 1 1 2 1 1 12 12 12 1 AMOUNT
C NN 1 33333 2222 111111 11 1111111 333333 AAAA BBB CCC 9 0 2 3 1 2 3 4444 5 6 1 2 3 4 5 6 7 8 9 0 1 A BB CCCC 3 ($000)
AME ASSOCIATES LAKE ILLINOIS 069499820 99097 17
2 05 0 C2472 0917 N62472-83-C1153 831220 R111 C2 000 2 2 2 3 1 2 0102 2 J 2 1 3 1 2 2 1 1 5 2 0 00 5 39
2 05 0 C2472 1197 N62472-83-C1153 840517 R111 C2 000 2 2 2 D 1 2 0102 2 J 2 1 3 1 2 2 1 1 5 2 0 00 5 29
2 07 0 C2472 1756 N62472-83-C1153 840517 R111 C2 000 2 2 2 D 1 2 0102 2 J 2 1 3 1 2 2 1 1 5 2 0 00 5 29
CONTRACTOR TOTAL 3 97 **
AMEC ENGINEERING PTY LTD AUSTRALIA 999062490 AU
2 09 0 C2742 G262 N62836-84-C4012 840727 Z299 C2 000 2 2 2 3 2 8 1 J 3 5 1 5 3 1 2 1 1 5 2 4 00 5 59
AMEDCO HEALTH CARE INC MARYLAND HEIGHTS MISSOURI 053972311 46586 29
3 02 0 OHM02 0090 GS00S5-86-15 840229 6530 C9E 000 2 2 2 6 41
AMELCO CORPORATION HONOLULU HAWAII 041313438 17000 15
1 11 0 OHC77 0042 DAHC77-84-C0501 831025 4120 C9E 000 2 2 2 3 1 1 J 2 1 1 1 1 2 1 1 2 2 0 00 5 29
2 02 0 SA100 0517 N00604-84-CA037 831209 4120 C9E 000 2 2 2 3 2 4 2 0200 1 J 2 1 1 1 1 2 1 1 2 2 0 00 5 34
CONTRACTOR TOTAL 2 63 **
AMELCO INC TRUST TERR 041413436 PC
1 09 0 OCA83 0236 DACA83-84-C0186 840928 Z199 C2 000 2 2 2 3 1 1 J 1 4 1 4 1 1 2 1 1 5 2 0 00 3 1,742
AMER ASSOC TISSUE BANK ARLINGTON VIRGINIA 991802281 03016 51
2 07 0 E612B 1684 N00014-84-C0251 840608 AD91 S1 000 2 2 2 3 1 2 1100 7 S E 1 1 1 1 1 2 1 7 5 2 0 00 5 76
AMER INDUSTRIAL TECHNOLOGIES WILMINGTON DELAWARE 083237008 77580 10
5 05 0 OCW57 0214 DACW57-84-C0089 840517 2090 C9E 000 2 2 2 3 1 1 J 2 3 1 1 2 1 7 1 2 0 00 5 100
AMER SFTY FLT SYS INC RJA GLENDALE CALIFORNIA 045547544 29728 06
3 01 0 OFD04 0331 F04606-84-G0007 840117 1660 A1C ACS 2 2 2 4 2 4 2 0200 4 J 2 1 1 1 1 2 1 7 1 2 0 00 5 156
3 01 0 OFD03 0125 F34601-83-C0394 840103 1660 A1C ACA 2 2 2 3 1 2 1002 3 J 1 1 1 1 1 1 1 1 7 1 2 0 00 5 54
LOCATION TOTAL 2 210 *
AMER SFTY FLT SYS INC RJA GLENDALE CALIFORNIA 045547544 30000 06
3 12 0 OFD04 0180 F04606-82-G0085 831208 1660 A1C ACS 2 2 2 4 2 4 2 0200 4 J 2 1 1 1 1 2 1 7 1 2 0 00 5 43
CONTRACTOR TOTAL 3 253 **
AMER/EKA INC ESCONDIDO CALIFORNIA 052641586 22804 06
2 04 0 F0681 0839 M00681-84-C0036 840327 2320 A4B 000 2 2 2 3 1 1 J 1 4 1 1 1 1 2 1 1 1 2 4 00 5 152
AMERACE CORPORATION POCAHONTAS ARKANSAS 001468578 56540 05
4 10 0 00500 0088 DLA500-84-C0522 831026 5310 C9E 000 2 2 2 3 1 1 J 1 4 1 3 1 1 2 1 7 1 3 0 00 5 48
4 11 0 00500 0143 DLA500-84-C0554 831104 5310 C9E 000 2 2 2 3 1 1 J 1 4 1 4 1 1 2 1 7 1 2 0 00 5 32
4 01 0 00500 0613 DLA500-84-C1003 840120 5310 C9E 000 2 2 2 3 1 1 J 1 5 1 3 1 1 2 1 7 1 2 1 00 5 59

S MM A AAAAA AAAA BBBBBB BB BBBBBBB BBBBBB BBBB BBB BBB B B B B C C C CCCC C C D D D D D D D D D D D D DD DDDD D B7
V OO 8888 888 888 1 1 1 1 1 2 1 7 1 2 0 1 1 12 12 12 1 AMOUNT
C NN 1 33333 2222 111111 11 1111111 333333 AAAA BBB CCC 9 0 2 3 1 2 3 4444 5 6 1 2 3 4 5 6 7 8 9 0 1 A BB CCCC 3 ($000)
AMERACE CORPORATION (CONT) POCAHONTAS ARKANSAS 001468578 56540 05
4 08 0 00500 2059 DLA500-84-C1945 840813 5310 C9E 000 2 2 2 3 1 1 J 1 4 1 3 1 1 2 1 7 1 2 0 00 5 33
LOCATION TOTAL 4 172 *
AMERACE CORPORATION HASBROUCK HEIGHTS NEW JERSEY 001468578 30420 34
4 01 0 00500 0651 DLA500-84-C1013 840130 5310 C9E 000 2 2 2 3 1 2 1013 5 J 1 5 1 1 1 1 2 1 1 1 2 0 00 5 40
4 09 0 00500 2503 DLA500-84-C2152 840925 5310 C9E 000 2 2 2 3 1 2 1013 1 J 1 4 1 1 1 1 2 1 1 1 3 0 00 5 113
LOCATION TOTAL 2 153 *
AMERACE CORPORATION UNION NEW JERSEY 001468578 74420 34
2 07 0 JA100 J145 N00383-84-C4608 840707 5310 A1B BSH 2 2 2 3 1 2 1015 5 J 1 1 1 1 1 1 2 1 1 1 2 0 00 1 159
2 04 0 JA100 E918 N00383-84-C4643 840409 5310 A1B 000 2 2 2 3 1 2 1015 5 J 1 1 1 1 1 1 2 1 1 1 2 0 00 1 61
2 07 0 JA100 H550 N00383-84-C4874 840625 5310 A1B 000 2 2 2 3 1 2 1015 1 J 1 1 1 1 1 1 2 1 1 1 2 0 00 1 216
2 07 0 JA100 H881 N00383-84-C4919 840705 5310 A1B BSH 2 2 2 3 1 2 1015 5 J 1 1 1 1 1 1 2 1 1 1 2 0 00 5 166
2 09 0 JA100 L366 N00383-84-C5336 840905 5310 A1B AFC 2 2 2 3 1 2 1015 5 J 1 1 1 1 1 1 2 1 1 1 2 0 00 5 104
2 09 0 JA100 L874 N00383-84-C5430 840910 5310 A1B ATM 2 2 2 3 1 2 1015 1 J 1 1 1 1 1 1 2 1 1 1 2 0 00 5 89
4 10 0 00500 0066 DLA500-83-C4216 831021 5310 C9E 000 2 2 2 3 1 2 1013 1 J 1 4 1 1 1 1 2 1 1 1 2 0 00 5 37
4 06 0 00500 1510 DLA500-84-C1315 840611 5310 C9E 000 2 2 2 3 1 1 J 1 4 1 3 1 1 2 1 1 1 2 0 00 5 27
4 07 0 00500 1933 DLA500-84-C1392 840731 5310 C9E 000 2 2 2 3 1 2 1013 1 J 1 4 1 1 1 1 2 1 1 1 2 0 00 5 47
LOCATION TOTAL 9 906 *
AMERACE CORPORATION BARNEGAT NEW JERSEY 001468578 74450 34
3 12 0 OFF80 0631 F41608-84-CA494 831219 5310 A1B BSJ 2 2 2 3 1 2 1015 1 J 1 4 1 1 1 1 2 1 1 1 2 0 00 5 42
AMERACE CORPORATION UNION NEW JERSEY 001468578 74480 34
3 12 0 OFE03 0438 F42600-83-C1007 831222 5945 A2 CMU 2 2 2 3 2 0 2 1026 1 J 1 1 1 1 1 1 2 1 1 1 2 0 00 1 49
4 10 0 00500 0045 DLA500-84-C0514 831018 5310 C9E 000 2 2 2 3 1 2 1013 1 J 1 5 1 1 1 1 2 1 1 1 3 0 00 5 27
4 10 0 00500 0089 DLA500-84-C0532 831026 5310 C9E 000 2 2 2 3 1 1 J 1 4 1 3 1 1 2 1 1 1 2 0 00 5 45
4 01 0 00500 0602 DLA500-84-C0999 840119 5310 C9E 000 2 2 2 3 1 2 1013 1 J 1 4 1 1 1 1 2 1 1 1 2 0 00 5 39
4 03 0 00500 0854 DLA500-84-C1066 840301 5310 C9E 000 2 2 2 3 1 1 J 1 4 1 1 1 1 2 1 1 1 2 0 00 5 65
4 05 0 00500 1340 DLA500-84-C1226 840514 5310 C9E 000 2 2 2 3 1 2 1015 1 J 1 4 1 1 1 1 2 1 1 1 2 0 00 5 55
4 07 0 00500 1859 DLA500-84-C1333 840724 5310 C9E 000 2 2 2 3 1 2 1013 1 J 1 4 1 2 1 1 2 1 1 1 2 0 00 5 52
4 02 0 00500 0803 DLA500-84-C1448 840222 5310 C9E 000 2 2 2 3 1 2 1013 1 J 1 3 1 1 1 1 2 1 1 1 2 3 00 5 76
4 02 0 00500 0821 DLA500-84-C1723 840224 5310 C9E 000 2 2 2 3 1 2 1013 1 J 1 4 1 1 1 1 2 1 1 1 2 0 00 5 30
4 09 0 00500 2515 DLA500-84-C1884 840927 5310 C9E 000 2 2 2 3 1 2 1013 5 J 1 1 1 1 1 1 2 1 1 1 2 0 00 5 29
4 09 0 00500 2443 DLA500-84-C2071 840921 5310 C9E 000 2 2 2 3 1 2 1013 1 J 1 4 1 1 1 1 2 1 1 1 2 0 00 5 112
4 09 0 00500 2337 DLA500-84-C3389 840911 5310 C9E 000 2 2 2 3 1 2 1013 1 J 1 1 1 1 1 1 2 1 1 1 2 0 00 5 59
LOCATION TOTAL 12 638 *
AMERACE CORPORATION UNION NEW JERSEY 001468578 74510 34
2 11 0 JA100 A493 N00383-84-C4054 831108 5310 A1C 000 2 2 2 3 1 2 1015 1 J 1 1 1 1 1 1 2 1 1 1 2 0 00 5 33
4 12 0 00500 0318 DLA500-84-C0929 831206 5310 C9E 000 2 2 2 3 1 1 J 1 4 1 4 1 1 2 1 1 1 2 0 00 5 35
4 02 0 00500 0671 DLA500-84-C1004 840201 5310 C9E 000 2 2 2 3 1 2 1013 1 J 1 4 1 1 1 1 2 1 1 1 2 0 00 5 77
4 08 0 00500 2188 DLA500-84-C2008 840823 5310 C9E 000 2 2 2 3 1 2 1013 5 J 1 1 1 1 1 1 2 1 1 1 2 0 00 5 67
LOCATION TOTAL 4 212 *
AMERACE CORPORATION UNION CITY NEW JERSEY 001468578 74630 34
4 11 0 00500 0142 DLA500-84-C0557 831104 5310 C9E 000 2 2 2 3 1 2 1013 1 J 1 4 1 1 1 1 2 1 7 1 2 0 00 5 40

S V C	MM GG NN	A 1	AAAAA AAAA 33333 2222	BBBBBB BB 111111 11	BBBBBBB 1111111	BBBBBB 333333	BBBB 8888 AAAA	BBB 888 BBB	BBB 888 CCC	B B B B 1 1 1 9 0 2 3	C C C 1 2 3	CCCC C C 4444 5 6	D D D D D D D D D D D D D D 1 2 3 4 5 6 7 8 9 0 1 A	DD 12 BB	DDDD 12 CCCC	D 1 3	B7 AMOUNT ($000)
AMERACE CORPORATION (CONT)					UNION CITY					NEW JERSEY		001468578	74630		34		
4	03	0	00500 0980	DLA500-84-C1108	840316 5310 C9E 000					2 2 2 3	1	2 1013 5 J	1 1 1 1 1 1 2 1 7 1 1 0	00		5	155
					LOCATION TOTAL					2		195 *					
AMERACE CORPORATION					BUCYRUS					OHIO		001468578	10030		39		
4	11	0	00700 0282	DLA700-83-D0042	831104 4720 C9E 000					2 2 2 5	1	1 K	1 4 1 1 1 1 2 1 7 1 2 0	00		5	53
4	06	0	00700 3823	DLA700-83-D0042	840620 4720 C9E 000					2 2 2 5	1	1 K	1 4 1 1 1 1 2 1 7 1 2 1	00		5	40
4	07	0	00700 4202	DLA700-83-D0042	840712 4720 C9E 000					2 2 2 5	1	1 K	1 4 1 1 1 1 2 1 7 1 2 0	00		5	31
					LOCATION TOTAL					3		124 *					
					CONTRACTOR TOTAL					37		2,442 **					
AMERADA HESS CORPORATION										NIGERIA		006979785			NG		
2	06	0	G0133 0058	N00033-84-C6022	840320 V124 S1				000	2 2 2 3	2 4 2	0600 1 J	4 1 1 1 1 1 1 1 1 5 2 2	00		5	1,779
AMERADA HESS CORPORATION					TRUSSVILLE					ALABAMA		006979785	76944		01		
4	11	0	00700 0034	DLA700-83-C2752	831003 4210 C9E 000					2 2 2 B	1	2 0102 1 J	2 1 1 1 2 2 1 1 1 2 0	00		5	72
4	11	0	00700 0583	DLA700-83-D0039	831109 4210 C9E 000					2 2 2 5	1	1 K	2 1 1 1 1 2 1 1 1 2 0	00		5	82
4	11	0	00700 0584	DLA700-83-D0039	831109 4210 C9E 000					2 2 2 5	1	2 0102 1 K	2 1 1 1 2 2 1 1 1 2 0	00		5	82
4	11	0	00700 0678	DLA700-83-D0039	831103 4210 C9E 000					2 2 2 5	1	2 0102 1 K	2 1 1 1 2 2 1 1 1 2 0	00		5	82
4	01	0	00700 1454	DLA700-83-D0039	840117 4210 C9E 000					2 2 2 5	1	1 K	2 1 1 1 1 2 1 1 1 2 0	00		5	92
4	01	0	00700 1455	DLA700-83-D0039	840117 4210 C9E 000					2 2 2 5	1	2 0102 1 K	2 1 1 1 2 2 1 1 1 2 0	00		5	92
4	08	0	00700 4577	DLA700-83-D0039	840806 4210 C9E 000					2 2 2 5	1	1 K	2 1 1 1 1 2 1 1 1 2 0	00		5	87
4	08	0	00700 4578	DLA700-83-D0039	840806 4210 C9E 000					2 2 2 5	1	2 0102 1 K	2 1 1 1 3 2 1 1 1 2 9	99		5	87
4	02	0	00700 1600	DLA700-84-C0838	840201 4210 C9E 000					2 2 2 3	1	2 1701 1 J	2 1 3 1 2 2 1 1 1 2 0	00		1	118
4	04	0	00700 2843	DLA700-84-C0838	840423 4210 C9E 000					2 2 2 B	1	2 1701 1 J	2 1 3 1 2 2 1 1 1 2 0	00		1	74
4	05	0	00700 3502	DLA700-84-C0838	840531 4210 C9E 000					2 2 2 B	1	2 1701 1 J	2 1 3 1 2 2 1 1 1 2 0	00		1	34
4	05	0	00700 3185	DLA700-84-C1976	840510 4210 C9E 000					2 2 2 3	1	2 0102 1 J	2 1 1 1 2 2 1 1 1 2 0	00		5	175
4	07	0	00700 4092	DLA700-84-C1976	840702 4210 C9E 000					2 2 2 B	1	2 0102 1 J	2 1 1 1 2 2 1 1 1 2 0	00		5	175
4	05	0	00700 3291	DLA700-84-C2159	840515 4210 C9E 000					2 2 2 3	1	2 0102 1 J	2 1 1 1 2 2 1 1 1 2 0	00		1	80
4	08	0	00700 4994	DLA700-84-C2159	840817 4210 C9E 000					2 2 2 A	1	2 0102 1 J	2 1 1 1 2 2 1 1 1 2 0	00		1	36
4	06	0	00700 3604	DLA700-84-C2274	840601 4210 C9E 000					2 2 2 3	1	2 0102 1 J	2 1 3 1 2 2 1 1 1 2 0	00		1	202
4	09	0	00700 5038	DLA700-84-C2274	840904 4210 C9E 000					2 2 2 B	1	2 0102 1 J	2 1 1 1 2 2 1 1 1 2 0	00		1	49
4	07	0	00700 4479	DLA700-84-C2898	840731 4210 C9E 000					2 2 2 3	1	2 1701 1 J	2 1 1 1 2 2 1 1 1 2 0	00		5	134
4	07	0	00700 4376	DLA700-84-C3173	840725 4210 C9E 000					2 2 2 3	1	2 1013 5 J	2 1 1 1 1 2 1 1 1 2 0	00		5	41
					LOCATION TOTAL					19		1,794 *					
AMERADA HESS CORPORATION					TRUSSVILLE					ALABAMA		006979785	93204		01		
4	05	0	00700 3073	DLA700-83-D0039	840503 4210 C9E 000					2 2 2 5	1	1 K	2 1 1 1 1 2 1 1 1 2 0	00		5	83
4	05	0	00700 3074	DLA700-83-D0039	840503 4210 C9E 000					2 2 2 5	1	2 0102 1 K	2 1 1 1 2 2 1 1 1 2 0	00		5	83
					LOCATION TOTAL					2		166 *					
AMERADA HESS CORPORATION					WASHINGTON					DIST COL		006979785	50000		11		
4	11	0	00600 1042	DLA600-83-D2111	831001 9140 A8A 000					2 2 2 3	1	1 K	1 4 1 4 3 1 1 1 7 1 2 0	00		5	5,908
4	11	0	00600 1045	DLA600-83-D2114	831001 9140 A8A 000					2 2 2 3	1	1 K	1 4 1 4 3 1 1 1 7 1 2 0	00		5	695
					LOCATION TOTAL					2		6,603 *					
AMERADA HESS CORPORATION					DORAVILLE					GEORGIA		006979785	23536		13		
4	02	0	00600 1518	DLA600-82-C0075	831228 X173 A8A 000					2 1 2 3	1	2 1026 1 J	1 1 1 1 1 1 2 1 1 3 3 0	00		5	32

S MM A AAAAA AAAA BBBBBB BB BBBBBBB BBBBBB BBBB BBB BBB B B B B C C C CCCC C C D D D D D D D D D D D D DD DDDD D B7
V OO 8888 888 888 1 1 1 1 2 A 12 12 12 1 AMOUNT
C NN 1 33333 2222 111111 11 1111111 333333 AAAA BBB CCC 9 0 2 3 1 2 3 4444 5 6 1 2 3 4 5 6 7 8 9 0 1 A BB CCCC 3 ($000)
AMERADA HESS CORPORATIO (CONT) DORAVILLE GEORGIA 006979785 23536 13
4 03 0 00600 1880 DLA600-82-C0075 840315 X173 A8A 000 2 1 2 3 1 2 1026 1 J 1 1 1 1 1 1 2 1 1 3 3 0 00 5 434
LOCATION TOTAL 2 466 *
AMERADA HESS CORPORATION NEW YORK NEW YORK 006979785 51000 36
2 06 0 E1230 5410 N00014-84-C2193 840524 AG26 A8B 000 2 2 2 3 2 4 2 1002 1 K 1 1 1 1 1 1 1 1 1 1 2 0 00 5 150
4 10 0 00600 0864 DLA600-83-D4670 831001 9140 A8A 000 2 2 2 3 1 1 K 1 4 1 4 3 1 2 1 1 1 3 0 00 5 292
4 12 0 00600 1163 DLA600-83-D4779 831001 9140 A8A 000 2 2 2 3 1 1 K 1 4 1 4 3 1 2 1 1 2 3 0 00 5 3,894
4 05 0 00600 2270 DLA600-83-D4779 840514 9140 A8A 000 2 2 2 A 1 1 K 1 4 1 4 3 1 1 1 1 2 3 0 00 5 5,446
4 03 0 00600 1942 DLA600-84-D4097 840314 9140 A8A 000 2 2 2 3 1 1 K 1 4 1 4 3 1 2 1 1 1 3 0 00 5 522
4 06 0 00600 2370 DLA600-84-D4620 840621 9140 A8A 000 2 2 2 3 1 1 K 1 4 1 4 3 1 2 1 1 1 3 0 00 5 175
4 09 0 00600 2688 DLA600-84-D4689 840913 9140 A8A 000 2 2 2 3 1 1 K 1 4 1 1 3 1 1 1 1 1 3 0 00 5 42
LOCATION TOTAL 7 10,521 *
AMERADA HESS CORPORATION HOUSTON TEXAS 006979785 35000 48
4 02 0 00600 1294 DLA600-81-C0336 830616 X173 A8A 000 2 1 2 3 1 2 1026 1 J 1 5 1 1 1 1 1 1 1 3 3 0 00 5 1,556
4 04 0 00600 2106 DLA600-81-C0336 840404 M173 A8A 000 2 1 2 3 1 2 1026 1 J 1 3 1 1 1 1 2 1 1 3 3 0 00 5 34
4 02 0 00600 1667 DLA600-82-C0167 831122 X173 A8A 000 2 2 2 3 1 2 1026 1 J 1 1 1 1 1 1 2 1 1 3 3 0 00 5 840
4 04 0 00600 1691 DLA600-82-C0171 840117 X173 A8A 000 2 1 2 3 1 2 1026 1 J 1 4 1 3 3 1 2 1 1 3 3 0 00 5 128
4 09 0 00600 2671 DLA600-82-C0171 840907 X173 A8A 000 2 1 2 3 1 2 1026 1 J 1 4 1 1 1 1 2 1 1 3 2 0 00 5 51
LOCATION TOTAL 5 2,609 *
CONTRACTOR TOTAL 38 23,938 **
AMERCOM INC LOS ANGELES CALIFORNIA 051495893 44000 06
3 09 0 0HR07 0157 F33615-84-C5126 840928 AC12 A1B 000 2 2 2 3 1 2 0102 2 U 2 1 1 1 2 2 3 7 5 2 0 00 185
AMEREX CORPORATION TRUSSVILLE ALABAMA 053364261 76944 01
1 02 0 0AE07 1158 DAAE07-84-C0261 840118 4210 A4B DJB 2 2 2 3 1 1 J 2 1 1 1 1 2 1 1 1 2 0 00 1 76
3 12 0 0FJ04 0613 F09603-82-C2199 831215 4210 C9E 000 2 2 1 B 1 55
3 07 0 0FJ04 3954 F09603-82-C2199 840531 4210 C9E 000 2 2 2 C 2 4 2 0102 1 J 2 1 1 1 2 2 1 1 1 2 0 00 5 29-
3 08 0 0FJ04 1439 F09603-84-C1819 840831 4210 C9E 000 2 2 2 3 1 1 J 2 1 1 1 1 2 1 1 1 2 0 00 1 688
3 09 0 0FJ04 5756 F09603-84-C1819 840927 4210 C9E 000 2 2 2 A 1 2 0102 1 J 2 1 1 1 3 2 1 1 1 2 0 00 1 505
CONTRACTOR TOTAL 5 1,295 **
AMERICAAN EDWARDS AIR FORCE BA CALIFORNIA 073951287 21600 06
3 03 0 0HE02 0089 F04700-83-C0077 831230 S201 S1 000 2 2 2 B 2 4 2 0200 5 J 2 1 5 1 1 2 1 7 3 1 0 00 5 180
3 02 0 0HE02 0104 F04700-83-C0077 831001 S201 S1 000 2 2 2 C 2 4 2 0102 1 J 2 1 4 1 2 2 1 7 3 2 0 00 5 330
LOCATION TOTAL 2 510 *
AMERICAAN OAKLAND CALIFORNIA 0739512 87 53000 06
1 02 0 0HC23 0019 DAHC23-84-C0045 840201 S206 S1 000 2 2 2 5 1 2 1701 1 J 2 1 4 1 2 2 1 7 3 2 0 00 5 1,394
CONTRACTOR TOTAL 3 1,904 **
AMERICAN PERRIS CALIFORNIA 013101746 56700 06
3 03 0 0QA12 0064 F04626-84-C0019 840307 5410 C9E 000 2 2 2 3 1 1 J 2 1 1 1 1 2 1 7 1 2 1 15 A-CA 5 131

S MM A AAAAA AAAA BBBBBB BB BBBBBBB BBBBBB BBBB BBB BBB B B B B C C C CCCC C C D D D D D D D D D D D D DD DDDD D B7
V OO 8888 888 888 1 1 1 1 2 1 1 1 2 1 1 1 2 0 1 1 12 12 12 1 AMOUNT
C NN 1 33333 2222 111111 11 1111111 333333 AAAA BBB CCC 9 0 2 3 1 2 3 4444 5 6 1 2 3 4 5 6 7 8 9 0 1 A BB CCCC 3 ($000)
AMERICAN ABRASIVE METALS CO IRVINGTON NEW JERSEY 002171213 34440 34
2 04 0 RA100 0498 N00189-84-C0271 840404 5610 C9E 000 2 2 2 3 2 4 2 0200 1 J 2 1 1 1 1 2 1 1 1 2 0 00 5 70
2 08 0 RA100 0748 N00189-84-C0452 840822 5610 C9E 000 2 2 2 3 2 4 2 0200 1 J 2 1 1 1 1 2 1 1 1 2 0 00 5 47
CONTRACTOR TOTAL 2 117 **
AMERICAN AERO INC MACEDONIA OHIO 062127329 45976 39
2 04 0 PA100 0849 N00140-84-C3527 840309 3695 C9E 000 2 2 2 3 2 4 2 1001 6 J 1 1 1 1 1 1 2 1 1 1 2 0 00 5 40
AMERICAN AERO INC CORPUS CHRISTI TEXAS 062127329 17000 48
4 03 0 00700 1970 DLA700-84-C1368 840301 4720 C9A 000 2 2 2 3 1 2 1013 5 J 1 2 1 1 1 1 2 1 1 1 2 0 00 5 42
CONTRACTOR TOTAL 2 82 **
AMERICAN AEROSPACE CONTR FARMINGDALE NEW YORK 002060150 25384 36
2 09 0 PC141 0121 N00164-84-C0078 840327 5945 A7 000 2 2 2 3 1 2 0200 5 J 1 2 1 1 1 1 2 1 1 1 2 0 00 5 204
AMERICAN AIR COMPANY INC LOS ANGELES CALIFORNIA 063044556 44000 06
2 04 0 KA100 0072 N00250-84-C2077 840402 4130 C9E 000 2 2 2 5 1 1 J 2 1 1 1 1 2 1 7 1 2 0 00 5 28
AMERICAN AIR FILTER CO LOUISVILLE KENTUCKY 006384168 48000 21
1 05 0 OCA87 0116 DACA87-84-C0038 840420 4140 C9E 000 2 2 2 3 1 2 1100 1 J 1 4 1 3 1 1 2 1 7 5 2 0 00 5 225
2 05 0 JA114 3397 N00104-84-C3730 840525 9999 A3 000 2 2 1 3 1 35
CONTRACTOR TOTAL 2 260 **
AMERICAN AIRCRAFT PRTS MFG DEARBORN MICHIGAN 005354998 21000 26
3 04 0 OFD05 0592 F34601-84-C1370 840403 2840 A1B BJJ 2 2 2 3 1 2 0102 1 J 2 1 1 1 2 2 1 1 1 2 0 00 5 167
3 06 0 OFD05 0842 F34601-84-C1833 840606 4820 A1B BJH 2 2 2 3 1 2 0102 1 J 2 1 1 1 2 2 1 1 1 2 0 00 5 73
3 07 0 OFD05 0984 F34601-84-C2017 840702 2995 A1B BJH 2 2 2 3 2 4 2 0102 1 J 2 1 1 1 2 2 1 1 1 2 0 00 5 98
3 09 0 OFD05 1425 F34601-84-C3203 840920 4820 A1B BJH 2 2 2 3 1 2 0102 1 J 2 1 1 1 2 2 1 1 1 2 0 00 5 35
4 09 0 00500 2382 DLA500-84-C3714 840914 3110 C9E 000 2 2 2 3 1 2 0102 1 J 2 1 1 1 2 2 1 1 1 2 0 00 5 51
CONTRACTOR TOTAL 5 424 **
AMERICAN AIRLINE TRNG CORP FORT WORTH TEXAS 021927850 27000 48
3 03 0 OFJ04 3460 F42600-82-G7505 840330 J070 A7 000 2 2 2 4 1 2 1015 5 J 1 1 1 1 1 1 2 1 1 1 2 0 00 5 42
AMERICAN AIRLINES INC SHREVEPORT LOUISIANA 006979801 70000 22
3 11 0 OHU29 0009 F33700-80-C0040 831014 U009 S1 000 2 2 2 B 1 2 1026 1 J 1 1 1 1 1 1 3 1 1 1 2 0 00 5 5,036
3 07 0 OHU29 0130 F33700-80-C0040 840605 U009 S1 000 2 2 2 B 1 2 1026 1 J 1 1 1 1 1 1 3 1 1 1 2 0 00 5 629
LOCATION TOTAL 2 5,665 *
AMERICAN AIRLINES INC BELMONT SOUTH N CAROLINA 006979801 04880 37
3 03 0 OFD02 0554 F34601-83-C0293 840321 1680 A1B 000 2 2 2 2 2 4 2 0200 4 J 1 1 1 1 1 1 1 1 1 1 2 0 00 5 164-
3 03 0 OFD02 0555 F34601-83-C0293 840321 1680 A1B 000 2 2 2 2 2 4 2 0200 4 J 1 1 1 1 1 1 1 1 1 1 2 0 00 5 57-
LOCATION TOTAL 2 221- *

S MM A AAAAA AAAA BBBBBB BB BBBBBBB BBBBBB BBBB BBB BBB B B B B C C C CCCC C C D D D D D D D D D D D D DD DDDD D B7
V OO 8888 888 888 1 1 1 1 2 1 2 1 1 1 1

S MM A AAAAA AAAA BBBBBB BB BBBBBBB BBBBBB BBBB BBB BBB B B B B C C C CCCC C C D D D D D D D D D D D D DD DDDD D B7
V OO 8888 888 888 1 1 1 1 1 1 1 1 1 1 12 12 12 1 AMOUNT
C NN 1 33333 2222 111111 11 1111111 333333 AAAA BBB CCC 9 0 2 3 1 2 3 4444 5 6 1 2 3 4 5 6 7 8 9 0 1 A BB CCCC 3 ($000)
AMERICAN BAKERIES ORLANDO FLORIDA 005070644 53000 12
2 04 0 TK404 8415 DLA13H-83-DW091 840301 8920 C9E 000 2 2 2 5 2 2 2 0900 1 J 2 1 1 1 1 2 1 1 5 2 0 00 5 25
2 04 0 TK404 8417 DLA13H-84-DV470 840401 8920 B2 000 2 2 2 5 1 2 0900 1 J 1 1 1 1 1 1 1 1 1 5 3 0 00 5 33
2 09 0 TK404 8446 DLA13H-84-DV470 840901 8920 B2 000 2 2 2 5 1 2 0900 1 J 1 1 1 1 1 1 1 1 1 5 3 0 00 5 26
LOCATION TOTAL 3 84 *
AMERICAN BAKERIES FORT JACKSON S CAROLINA 005070644 26800 45
1 09 0 0BT47 0120 DLA13H-84-DV380 840613 8920 B2 000 2 2 2 5 1 2 0900 1 J 1 3 1 1 1 1 2 1 1 5 3 0 00 5 49
1 09 0 0BT47 0122 DLA13H-84-DV380 840613 8920 B2 000 2 2 2 5 1 2 0900 1 J 1 3 1 1 1 1 2 1 1 5 3 0 00 5 31
1 09 0 0BT47 0128 DLA13H-84-DV380 840718 8920 B2 000 2 2 2 5 1 2 0900 1 J 1 3 1 1 1 1 2 1 1 5 3 0 00 5 41
1 09 0 0BT47 0140 DLA13H-84-DV380 840930 8920 B2 000 2 2 2 5 1 2 0900 1 J 1 3 1 1 1 1 2 1 1 5 3 0 00 5 38
LOCATION TOTAL 4 159 *
CONTRACTOR TOTAL 7 243 **
AMERICAN BALLI SMYRNA GEORGIA 037209061 71492 13
1 09 0 0AA09 9015 DAAA09-84-C1079 840912 1305 A6 000 2 2 2 3 1 1 J 2 1 3 2 1 2 1 1 1 2 0 00 1 123
AMERICAN BATTERY ACID CORP MEMPHIS TENNESSEE 041174012 48000 47
4 12 0 00400 0600 DLA400-84-C0404 831209 6810 C9E 000 2 2 2 3 1 2 0102 1 J 2 1 1 1 2 2 1 1 1 2 0 00 5 83
4 04 0 00400 2215 DLA400-84-C1604 840402 6810 C9E 000 2 2 2 3 1 2 0102 1 J 2 1 3 1 2 2 1 1 1 2 0 00 1 502
4 09 0 00400 4359 DLA400-84-C1604 840907 6810 C9E 000 2 2 2 B 1 2 0102 1 J 2 1 3 1 2 2 1 1 1 2 0 00 1 523
LOCATION TOTAL 3 1,108 *
AMERICAN BATTERY ACID CORP MEMPHIS TENNESSEE 041174012 92192 47
4 03 0 00400 1927 DLA400-84-C0404 840222 6810 C9E 000 2 2 2 5 1 2 0102 1 J 2 1 1 1 2 2 1 1 1 2 0 00 5 80-
CONTRACTOR TOTAL 4 1,028 **
AMERICAN BELL ST. LOUIS MISSOURI 991610510 65000 29
1 11 0 0AJ04 0022 GS00K8-30-1S5093 831108 7025 A7 000 2 2 2 6 27
AMERICAN BELL OKLAHOMA CITY OKLAHOMA 991552738 55000 40
3 09 0 0YG02 0246 DCA200-83-H0002 840814 S113 S1 000 2 2 2 5 1 2 1005 7 J 1 5 1 5 1 1 2 1 1 5 3 0 00 5 106
3 09 0 0YG02 0247 DCA200-83-H0002 840814 S113 S1 000 2 2 2 5 1 2 1005 7 J 1 5 1 5 1 1 2 1 1 5 3 0 00 5 468
3 09 0 0YG02 0297 DCA200-83-H0002 840925 S113 S1 000 2 2 2 5 1 2 1005 7 J 1 5 1 5 1 1 2 1 1 5 3 0 00 5 42
3 09 0 0YG02 0227 DCA200-84-H0003 840720 W058 S1 000 2 2 2 5 1 2 1005 7 J 1 5 1 5 1 1 2 1 1 5 3 0 00 5 109
LOCATION TOTAL 4 725 *
AMERICAN BELL ARLINGTON VIRGINIA 991610510 03000 51
1 02 0 0ZD11 0091 DCA200-XX-00000 831001 S113 S1 000 2 2 2 5 2 3 2 1005 7 J 1 1 1 1 1 1 2 1 1 5 2 0 00 5 374
1 11 0 0ZD03 0103 GS00K8-30-1S5093 831011 7435 S1 000 2 2 2 6 49
1 11 0 0ZD03 0104 GS00K8-30-1S5093 831011 7435 S1 000 2 2 2 6 43
1 11 0 0ZD03 0105 GS00K8-30-1S5093 831011 7435 S1 000 2 2 2 6 32
LOCATION TOTAL 4 498 *
CONTRACTOR TOTAL 9 1,250 **
AMERICAN BELL INC PHOENIX ARIZONA 991749706 55000 C4
1 09 0 0HA02 0016 GS00K8-60-1S0275 840927 R426 A7 000 2 2 2 6 34

```
S MM  A AAAAA AAAA  BBBBBB BB BBBBBBB BBBBBB BBBB BBB BBB B B B B   C C C CCCC C C   D D D D D D D D D D D D D  DD DDDD D      B7
V OO                                        8888 888 888   1 1 1                                                1 1 12 12  12  1    AMOUNT
C NN  1 33333 2222  111111 11 1111111 333333 AAAA BBB CCC 9 0 2 3   1 2 3 4444 5 6   1 2 3 4 5 6 7 8 9 0 1 A  BB CCCC 3    ($000)
-----------------------------------------------------------------------------------------------------------------------------------
AMERICAN BELL INC                    SAN DIEGO                CALIFORNIA     991464470     66000     06
2 05  0 LH409 0005  GS00K8-40-1S5115  840401 7025 A7  000 2 2 2 6                                                                  73

AMERICAN BELL INC                    HOLLOMAN AIR FORCE B     NEW MEXICO     991749706     32940     35
3 03  0 0YG02 0127  DCA200-78-H0015   840305 S113 S1  000 2 2 2 5   2 3 2 1005 7 J   1 5 1 5 1 1 2 1 1 5 3 0  00       5          32
3 06  0 0YG02 0179  DCA200-78-H0015   840531 S113 S1  000 2 2 2 5   2 3 2 1005 7 J   1 5 1 5 1 1 2 1 1 5 3 0  00       5          95
3 09  0 0YG02 0275  DCA200-78-H0015   840918 S113 S1  000 2 2 2 5   2 3 2 1005 7 J   1 5 1 5 1 1 2 1 1 5 3 0  00       5         136
                                     LOCATION TOTAL          3            263   *
                                   CONTRACTOR TOTAL          5            370   **

AMERICAN BELL-AIR                    ALEXANDRIA               VIRGINIA       020766978     01000     51
1 06  0 0ZD03 1132  GS00K8-60-1S0275  840506 W074 S1  000 2 2 2 6                                                                  31

AMERICAN BENTLEY                     IRVINE                   CALIFORNIA     991696352     36770     06
1 10  0 0DA11 0036  DADA11-84-D0001   831019 6550 C9B 000 2 2 2 3   1   2 0700 5 J   2   1 1 1 1 2 1 1 2 2 0  00       5         139
1 04  0 0DA11 0086  DADA11-84-D0006   840412 6550 C9B 000 2 2 2 B   1   2 0700 5 J   2   1 1 1 1 2 1 1 1 2 0  00       5          33
                                   CONTRACTOR TOTAL          2            172   **

AMERICAN BLOCK CO                    HOUSTON                  TEXAS          991705112     35000     48
2 02  0 PA100 0263  N00140-84-C0576   831025 1710 A3  SBB 2 2 2 3   1   2 0102 1 J   2   1 1 1 2 2 1 1 1 3 0  00       1         132
2 01  0 TF140 0018  N61331-84-C0011   831222 3590 C9E 000 2 2 2 3   1   1         J   2   1 4 1 1 2 1 1 1 2 0  00       5          93
2 04  0 PB200 0143  N68335-84-C0222   840330 1710 C9E 000 2 2 2 3   1   2 0102 1 J   2   1 1 1 2 2 1 1 1 3 0  00       1         200
                                   CONTRACTOR TOTAL          3            425   **

AMERICAN BLOCK COMPANY INC           HOUSTON                  TEXAS          024723520     35000     48
2 04  0 PB200 0161  N68335-84-C0636   840416 1710 A3  000 2 2 2 3   1   2 0102 1 J   2   1 3 1 2 2 1 1 1 3 0  00       1          37
2 08  0 PB200 0284  N68335-84-C0989   840815 1720 A3  000 2 2 2 3   1   2 0102 1 J   2   1 4 1 2 2 1 1 1 2 0  00       1          54
3 07  0 0FF20 0556  F41608-84-C0732   840711 1710 A1C 000 2 2 2 3   1   2 0102 1 J   2   1 1 1 2 2 1 1 1 2 0  00       5          30
                                   CONTRACTOR TOTAL          3            121   **

AMERICAN BRAIDING & MFG              ENGLISHTOWN              NEW JERSEY     091390245     21570     34
4 04  0 00500 1119  DLA500-84-C2514   840409 5330 C9E 000 2 2 2 3   1   2 0102 1 J   2   1 1 1 2 2 1 1 1 2 0  00       5          58

AMERICAN BRAIDING & MFG              MORGANVILLE              NEW JERSEY     091390245     48030     34
4 04  0 00500 1110  DLA500-84-C2518   840406 5330 C9E 000 2 2 2 3   1   2 1701 1 J   2   1 3 1 2 2 1 1 1 2 0  00       5          35
4 08  0 00500 2035  DLA500-84-C3657   840809 5330 C9E 000 2 2 2 3   1   1         J   2   1 3 1 1 2 1 1 1 2 0  00       5          34
                                     LOCATION TOTAL          2             69   *

AMERICAN BRAIDING & MFG              NEW YORK                 NEW YORK       091390245     51000     36
4 02  0 00500 0847  DLA500-84-C0182   840228 5330 C9E 000 2 2 2 3   1   1         J   2   1 3 1 1 2 1 1 2 2 0  00       5          34
                                   CONTRACTOR TOTAL          4            161   **

AMERICAN BRANDS INC                                          PANAMA         001265768                PA
1 10  0 0HC42 0007  DLA13H-81-50006   831007 8975 C9E 000 2 2 1 5                                                  5                  38
```

AD-A165 774 PRIME CONTRACT AWARDS ALPHABETICALLY BY CONTRACTOR BY STATE OR COUNTRY AN..(U) WASHINGTON HEADQUARTERS SERVICES (DOD) DC DIRECTORATE FOR INF.. 1984 4/8

UNCLASSIFIED DIOR/ST18-84-PT-1 F/G 15/5 NL

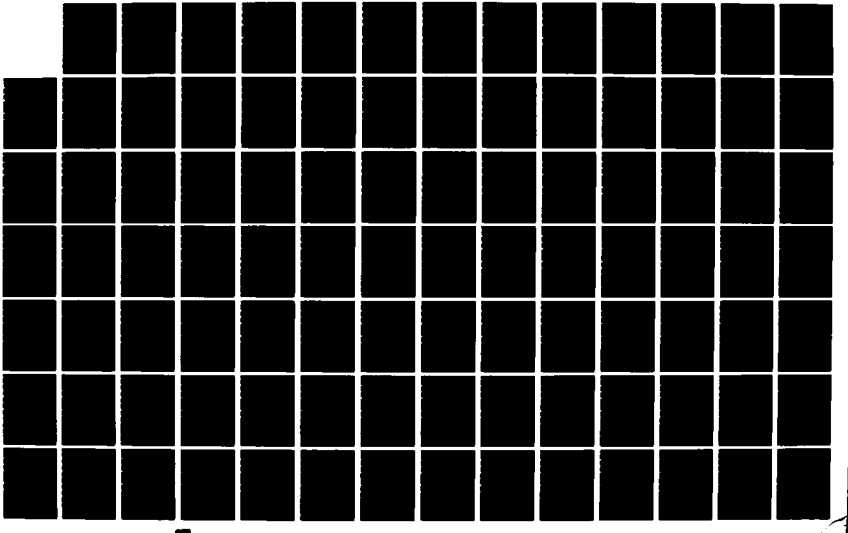

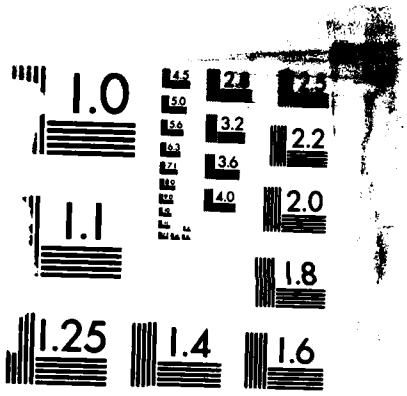

MICROCOPY RESOLUTION TEST CHART
NATIONAL BUREAU OF STANDARDS-1963-A

S MM A AAAAA AAAA BBBBBB BB BBBBBBB BBBBBB BBBB BBB BBB B B B B C C C CCCC C C D D D D D D D D D D D D DD DDDD D B7
V GG 8888 888 888 1 1 1 1 2 3 4 5 6 7 8 9 0 1 A 12 12 1 AMOUNT
C NN 1 33333 2222 111111 11 1111111 333333 AAAA BBB CCC 9 0 2 3 1 2 3 4444 5 6 1 2 3 4 5 6 7 8 9 0 1 A BB CCCC 3 ($000)
AMERICAN BRANDS INC NEW YORK NEW YORK 001265768 51000 36
4 08 0 0013H 7136 DLA13H-84-PC006 840820 8975 C9E 000 2 2 2 5 2 6 2 0800 7 J 1 5 1 2 1 1 2 1 1 1 2 0 00 5 31
4 09 0 0013H 7272 DLA13H-84-PC339 840913 8975 C9E 000 2 2 2 5 2 6 2 0800 7 J 1 5 1 2 1 1 2 1 1 1 2 0 00 5 85
4 12 0 0013H 5141 DLA13H-84-P1597 831216 8975 C9E 000 2 2 2 5 2 6 2 0800 7 J 1 5 1 2 1 1 2 1 1 1 2 0 00 5 106
4 01 0 0013H 5236 DLA13H-84-P1958 840105 8975 C9E 000 2 2 2 5 2 6 2 0800 7 J 1 5 1 2 1 1 2 1 1 1 2 0 00 5 41
4 01 0 0013H 5380 DLA13H-84-P2284 840118 8975 C9E 000 2 2 2 5 2 6 2 0800 7 J 1 5 1 2 1 1 2 1 1 1 2 0 00 5 124
4 01 0 0013H 5449 DLA13H-84-P2707 840127 8975 C9E 000 2 2 2 5 2 6 2 0800 7 J 1 5 1 2 1 1 2 1 1 1 2 0 00 5 43
4 02 0 0013H 5490 DLA13H-84-P3038 840203 8975 C9E 000 2 2 2 5 2 6 2 0800 7 J 1 5 1 2 1 1 2 1 1 1 2 0 00 5 137
4 03 0 0013H 5725 DLA13H-84-P3885 840302 8975 C9E 000 2 2 2 5 2 6 2 0800 7 J 1 5 1 2 1 1 2 1 1 1 2 0 00 5 112
4 03 0 0013H 5936 DLA13H-84-P4235 840328 8975 B2 000 2 2 2 5 2 6 2 0800 7 J 1 5 1 2 1 1 2 1 1 1 2 0 00 5 31
4 04 0 0013H 5960 DLA13H-84-P4576 840404 8975 C9E 000 2 2 2 5 2 6 2 0800 7 J 1 5 1 2 1 1 2 1 1 1 2 0 00 5 92
4 04 0 0013H 6107 DLA13H-84-P4948 840419 8975 C9E 000 2 2 2 5 2 6 2 0800 7 J 1 5 1 2 1 1 2 1 1 1 2 0 00 5 33
4 05 0 0013H 6283 DLA13H-84-P5286 840502 8975 C9E 000 2 2 2 5 2 6 2 0800 7 J 1 5 1 2 1 1 2 1 1 1 2 0 00 5 90
4 05 0 0013H 6343 DLA13H-84-P5846 840521 8975 C9E 000 2 2 2 5 2 6 2 0800 7 J 1 5 1 2 1 1 2 1 1 1 2 0 00 5 45
4 06 0 0013H 6501 DLA13H-84-P6180 840614 8975 C9E 000 2 2 2 5 2 6 2 0800 7 J 1 5 1 2 1 1 2 1 1 1 2 0 00 5 78
4 07 0 0013H 6907 DLA13H-84-P7305 840725 8975 C9E 000 2 2 2 5 2 6 2 0800 7 J 1 5 1 2 1 1 2 1 1 1 2 0 00 5 31
4 08 0 0013H 6954 DLA13H-84-P7636 840803 8975 C9E 000 2 2 2 5 2 6 2 0800 7 J 1 5 1 2 1 1 2 1 1 1 2 0 00 5 80
LOCATION TOTAL 16 1,159 *
AMERICAN BRANDS INC NORWOOD OHIO 001265768 57386 39
4 11 0 0013H 5012 DLA13H-84-P1280 831128 8975 B2 000 2 2 2 5 2 6 2 0800 7 J 1 5 1 2 1 1 2 1 1 1 2 0 00 5 31
AMERICAN BRANDS INC RICHMOND VIRGINIA 001265768 67000 51
3 02 0 0QA13 0051 DLA13H-81-50006 840223 8975 C9E 000 2 2 2 5 2 6 2 0800 5 J 1 1 1 1 3 1 1 1 7 1 2 0 00 5 29
3 01 0 0TA10 0023 DLA13H-81-50006 831116 8975 C9E 000 2 2 2 5 2 6 2 0900 7 J 1 5 1 5 1 1 2 1 7 1 2 0 00 5 39
3 01 0 0TA10 0033 DLA13H-81-50006 831104 8975 C9E 000 2 2 2 5 2 6 2 0900 7 J 1 5 1 5 1 1 2 1 7 1 2 0 00 5 31
3 02 0 0TA10 0059 DLA13H-81-50006 840213 8975 C9E 000 2 2 2 5 2 6 2 0900 7 J 1 5 1 5 1 1 2 1 7 1 2 0 00 5 33
3 04 0 0TA10 0078 DLA13H-81-50006 840327 8975 C9E 000 2 2 2 5 2 6 2 0900 7 J 1 5 1 5 1 1 2 1 7 1 2 0 00 5 33
3 05 0 0TA10 0100 DLA13H-81-50006 840510 8975 C9E 000 2 2 2 5 2 6 2 0900 7 J 1 5 1 5 1 1 2 1 7 1 2 0 00 5 31
3 06 0 0TA10 0121 DLA13H-81-50006 840613 8975 C9E 000 2 2 2 5 2 6 2 0900 7 J 1 5 1 5 1 1 2 1 7 1 2 0 00 5 32
3 07 0 0TA10 0131 DLA13H-81-50006 840727 8975 C9E 000 2 2 2 5 2 6 2 0900 7 J 1 5 1 5 1 1 2 1 7 1 2 0 00 5 29
3 08 0 0TA10 0138 DLA13H-81-50006 840809 8975 C9E 000 2 2 2 5 2 6 2 0900 7 J 1 5 1 5 1 1 2 1 7 1 2 0 00 5 28
3 09 0 0TA10 0160 DLA13H-81-50006 840917 8975 C9E 000 2 2 2 5 2 6 2 0900 7 J 1 5 1 5 1 1 2 1 7 1 2 0 00 5 26
3 09 0 0TA10 0201 DLA13H-81-50006 840902 8975 C9E 000 2 2 2 5 2 6 2 0900 7 J 1 5 1 5 1 1 2 1 7 1 2 0 00 5 38
3 01 0 0TA15 0039 DLA13H-81-50006 831026 8975 C9E 000 2 2 2 5 2 6 2 0800 7 J 1 5 1 1 1 1 1 1 7 1 2 0 00 5 26
3 01 0 0TA15 0050 DLA13H-81-50006 831125 8975 C9E 000 2 2 2 5 2 6 2 0800 7 J 1 5 1 1 1 1 1 1 7 1 2 0 00 5 28
3 04 0 0TA15 0202 DLA13H-81-50006 840425 8975 C9E 000 2 2 2 5 2 6 2 0800 7 J 1 5 1 1 1 1 1 1 7 1 2 0 00 5 26
LOCATION TOTAL 14 429 *
CONTRACTOR TOTAL 32 1,657 **
AMERICAN BRISTOL INDUSTRIES LOS ANGELES CALIFORNIA 062060199 44000 06
2 09 0 MA104 4095 N00600-84-C2647 840911 4310 B9 000 2 2 2 3 1 2 1026 1 J 2 1 1 1 1 2 1 7 1 2 0 00 5 216
4 07 0 00400 3410 DLA400-84-C2331 840702 4240 C9E 000 2 2 2 3 1 2 1013 1 J 2 1 1 1 1 2 1 7 1 2 0 00 5 37
CONTRACTOR TOTAL 2 253 **
AMERICAN BULK CARRIERS METAIRIE LOUISIANA 991677519 50115 22
2 02 0 G0133 0021 N00033-84-C5006 831121 V124 S1 000 2 2 2 3 2 4 2 1011 1 J 1 1 1 1 1 1 1 1 7 5 2 2 00 5 765
AMERICAN BUREAU OF SHIPPING NEW YORK NEW YORK 044710341 51000 36
2 05 0 G2381 2145 N62381-84-C0047 840210 L020 S1 000 1 2 2 5 2 4 2 1001 5 J 1 1 1 1 1 1 2 1 1 3 2 0 00 5 250

```
S MM  A AAAAA AAAA  BBBBBB BB BBBBBBB BBBBBB BBBB BBB BBB B B B B   C C C CCCC C C   D D D D D D D D D D D D  DD DDDD D      B7
V OO                                         8888 888 888   1 1 1                                          1 1 12 12  12  1    AMOUNT
C NN  1 33333 2222  111111 11 1111111 333333 AAAA BBB CCC 9 0 2 3   1 2 3 4444 5 6   1 2 3 4 5 6 7 8 9 0 1 A  BB CCCC 3    ($000)
-------------------------------------------------------------------------------------------------------------------------------
AMERICAN BURGLAR ALARM CORP          GRANTSVILLE              W VIRGINIA    991827858     32884    54
1 08  0 0KF27 0133  DAKF27-84-C0107   840824 W063 S1  000 2 2 2 5   1   1         J   2   1 5 1 1 2 1 7 3 2 0  00      5          26

AMERICAN BUSINESS SYSTEMS INC        FORT LEE                 VIRGINIA      055481170     29152    51
1 12  0 0HC06 0018  GS00K8-40-1S5673  831129 J074 S1  000 2 2 2 6                                                                  29

AMERICAN CABLE CORP                  BEVERLY                  NEW JERSEY    053282125     05740    34
4 09  0 00400 4496  DLA400-84-C2918   840920 5995 A7  000 2 2 2 3   1   2 0102 1 J   2   1 4 1 2 2 1 1 2 2 0  00      5          26

AMERICAN CAN COMPANY                 GREENWICH                CONN          001339274     33690    09
4 01  0 0013H 8235  DLA13H-84-C2005   840110 8110 B2  000 2 2 2 3   1   2 1001 5 J   1 1 1 1 1 1 2 1 1 1 2 0  00      5          56

AMERICAN CAN COMPANY                 PINE BROOK               NEW JERSEY    001339274     58650    34
4 05  0 00900 1816  DLA900-84-C1591   840521 5985 A7  000 2 2 2 3   2 4 2 1013 5 J   2   1 1 1 1 2 1 1 1 2 0  00      5          76
                                    CONTRACTOR TOTAL          2             132   **

AMERICAN CAST IRON PIPE CO           BIRMINGHAM               ALABAMA       003397569     07000    01
1 04  0 0AA08 0136  DAAA08-84-C0062   840404 4710 A4A JJB 2 2 2 3   2 4 1         J   1 3 1 1 1 1 2 1 7 1 2 0  00      5         167

AMERICAN CHEMICAL CO                 SACRAMENTO               CALIFORNIA    076117373     64000    06
3 07  0 0QA12 0104  F04626-84-D0006   840620 5610 C9E 000 2 2 2 5   2 5 1         J   2   1 1 1 1 2 1 7 2 2 0  00      5          41

AMERICAN CHEMICAL SOCIETY            COLUMBUS                 OHIO          044760098     18000    39
1 03  0 0AG46 0027  DAAG46-84-C0009   840307 7670 C9E 000 2 2 2 3   1   2 1001 7 J   E 1 1 5 1 1 2 1 1 1 3 0  00      5          56

AMERICAN CINEMA MARKET               LOS ANGELES              CALIFORNIA    991749169     44000    06
2 03  0 PA100 0694  N00140-84-C2951   840301 6770 C9E 000 2 2 2 3   2 4 2 1001 5 J   2   1 1 1 1 2 1 7 5 2 0  00      5          42
2 06  0 PA100 1206  N00140-84-C4767   840525 6770 C9E 000 2 2 2 3   2 4 2 1001 6 J   2   1 1 1 1 2 1 7 2 2 0  00      5          40
                                    CONTRACTOR TOTAL          2              82   **

AMERICAN CLAY & SHELL CO INC         PENSACOLA NAVAL AIR      FLORIDA       010401677     55975    12
2 09  0 C2467 E028  N62467-83-C2097   840725 Z224 C2  000 2 2 2 3   1   2 0102 1 J   2   1 4 1 2 2 1 1 4 2 0  00      5          30

AMERICAN CLCLTR & CMPTR CO INC       BIRMINGHAM               ALABAMA       021247580     07000    01
1 09  0 0KF23 0254  DAKF23-84-C0276   840921 7435 C9E 000 2 2 2 3   1   1         J   2   1 1 1 1 2 1 7 2 2 0  00      5          27
1 07  0 0KF57 0279  GS00F6-92-22      840601 7420 C9E 000 2 2 2 6                                                                  33
3 08  0 0BA05 0196  F05611-84-C0061   840718 7420 C9E 000 2 2 2 3   1   1         J   2   1 1 1 1 2 1 7 2 1 0  00      5          69
                                     LOCATION TOTAL           3             129   *

AMERICAN CLCLTR & CMPTR CO INC       HUNTSVILLE               ALABAMA       021247580     37000    01
1 07  0 0AH03 0189  DAAH03-84-M0869   840613 7030 A7  000 2 2 2 3   1   2 1300 1 J   2   1 1 1 1 2 1 1 2 2 2  00      5          25
                                    CONTRACTOR TOTAL          4             154   **
```

S MM A AAAAA AAAA BBBBBB BB BBBBBBB BBBBBB BBBB BBB BBB B B B B C C C CCCC C C D D D D D D D D D D D D DD DDDD D B7
V OO 8888 888 888 1 1 1 1 2 3 0 1 1 12 12 12 1 AMOUNT
C NN 1 33333 2222 111111 11 1111111 333333 AAAA BBB CCC 9 0 2 3 1 2 3 4444 5 6 1 2 3 4 5 6 7 8 9 0 1 A BB CCCC 3 ($000)
AMERICAN CLINICAL LABS SAN DIEGO CALIFORNIA 067738088 66000 06
2 07 0 LN412 0040 N00244-82-A1551 840509 6550 C9E 000 2 1 2 7 41
AMERICAN COAL CORPORATION INC FLORENCE COLORADO 087362711 27040 08
4 01 0 00600 1493 DLA600-83-D1790 831001 9110 A8B 000 2 2 2 3 1 1 K 2 1 4 1 1 2 1 1 2 3 0 00 5 423
AMERICAN COATINGS INC VANDENBERG AIR FORCE CALIFORNIA 078823549 82072 06
1 09 0 0CA09 0127 DACA09-83-C0112 840403 Y126 C2 000 2 2 2 D 1 2 0102 1 J 2 1 3 1 2 2 1 1 4 2 0 00 1 86
1 09 0 0CA09 0128 DACA09-83-C0112 840415 Y126 C2 000 2 2 2 D 1 2 0102 1 J 2 1 3 1 2 2 1 1 4 2 0 00 1 60
CONTRACTOR TOTAL 2 146 **
AMERICAN COIN METER OF COLO FORT CARSON COLORADO 076442326 27370 08
1 09 0 0KF06 0171 DAKF06-82-C0124 840901 W072 S1 000 2 2 2 B 1 2 0102 1 J 2 1 1 1 2 2 1 1 3 2 0 00 5 123
AMERICAN COIN METER OF COLO FORT SILL OKLAHOMA 076442326 27300 40
1 03 0 0BT39 0036 DABT39-82-C3148 831001 W099 S1 000 2 2 2 5 1 2 0102 1 J 2 1 4 1 2 2 1 1 3 2 0 00 5 67
1 03 0 0BT39 0107 DABT39-82-C3148 840216 W099 S1 000 2 2 2 5 1 2 0102 1 J 2 1 4 1 2 2 1 1 3 2 0 00 5 69
1 03 0 0BT39 0109 DABT39-82-C3148 831223 W099 S1 000 2 2 2 5 1 2 0102 1 J 2 1 4 1 2 2 1 1 3 2 0 00 5 45
1 06 0 0BT39 0133 DABT39-82-C3148 840515 W099 S1 000 2 2 2 5 1 2 0102 1 J 2 1 4 1 2 2 1 1 3 2 0 00 5 71
LOCATION TOTAL 4 252 *
AMERICAN COIN METER OF COLO WICHITA FALLS TEXAS 076442326 79000 48
3 11 0 0JA20 0014 F41612-84-C0001 831011 W072 S1 000 2 2 2 3 1 2 0102 1 J 2 1 3 1 2 2 1 1 2 2 0 00 5 74
CONTRACTOR TOTAL 6 449 **
AMERICAN COLLEGE SURGEONS CHICAGO ILLINOIS 068478452 14000 17
1 04 0 0DA11 0081 DADA11-84-C0027 840404 6910 C9B 000 2 2 2 3 2 8 2 0700 7 J E 5 1 5 1 1 2 1 7 1 2 0 00 5 31
AMERICAN COLLEGE SURGEONS SAN ANTONIO TEXAS 068478452 65000 48
1 10 0 0DA11 0018 DADA11-83-C0046 831003 U009 S1 000 2 2 2 3 2 8 2 0500 7 J A 5 1 5 1 1 2 1 1 5 2 0 00 5 42
CONTRACTOR TOTAL 2 73 **
AMERICAN COLLEGE TSTG PENSACOLA NAVAL AIR FLORIDA 005312145 55975 12
2 09 0 TA100 0690 N00612-84-D0483 840911 U009 S1 000 2 2 2 3 1 2 0400 5 J 1 5 1 1 1 1 2 1 1 5 2 0 00 5 144
AMERICAN COLLEGE TSTG IOWA CITY IOWA 005312145 38595 19
2 01 0 E612B 0524 N00014-81-K0817 831228 AZ11 S1 000 2 2 2 A 1 2 1100 7 S E 5 1 1 1 1 2 1 1 5 2 0 00 5 79
2 05 0 E612B 1201 N00014-82-K0716 840417 AD91 S1 000 2 2 2 C 2 7 2 1100 7 S E 1 1 1 1 1 2 1 1 5 2 0 00 5 40
LOCATION TOTAL 2 119 *
AMERICAN COLLEGE TSTG IOWA IOWA 005312145 92049 19
2 04 0 TA100 0360 N00612-83-D0458 840328 U006 S1 000 2 2 2 5 2 8 2 0500 7 J A 1 1 1 1 1 2 1 1 5 2 0 00 5 31

S MM A AAAAA AAAA BBBBBB BB BBBBBBB BBBBBB BBBB BBB BBB B B B B C C C CCCC C C D D D D D D D D D D D DD DDDD D B7
V GG 8888 888 888 1 1 1

```
S MM  A AAAAA AAAA  BBBBBB BB BBBBBBB BBBBBB BBBB BBB BBB B B B B   C C C CCCC C C   D D D D D D D D D D D D D   DD DDDD D      B7
V OO                                    8888 888 888   1 1 1 1                                   1 1 12   12 12   1      AMOUNT
C NN  1 33333 2222  111111 11 1111111 333333 AAAA BBB CCC 9 0 2 3   1 2 3 4444 5 6   1 2 3 4 5 6 7 8 9 0 1 A   BB CCCC 3      ($000)
-------------------------------------------------------------------------------------------------------------------------------------
AMERICAN CONGRESS HOTEL (CONT)       CHICAGO                    ILLINOIS        991615642      14000     17
1 01  0 OKF15 0041  DAKF15-83-D0005   831122 V241 S1  000 2 2 2 5   1   1          J   1 5 1 1 1 1 1 1 7 3 2 0   00       5          38
1 03  0 OKF15 0051  DAKF15-83-D0005   840111 V241 S1  000 2 2 2 5   1   1          J   1 1 1 1 1 1 1 1 7 3 2 0   00       5          46
1 03  0 OKF15 0052  DAKF15-83-D0005   840101 V241 S1  000 2 2 2 5   1   1          J   1 1 1 1 1 1 1 1 7 3 2 0   00       5          46
1 03  0 OKF15 0065  DAKF15-83-D0005   840224 V241 S1  000 2 2 2 5   1   1          J   1 1 1 1 1 1 2 1 7 3 2 0   00       5          50
1 04  0 OKF15 0073  DAKF15-83-D0005   840401 V241 S1  000 2 2 2 5   1   1          J   1 1 1 1 1 1 2 1 7 3 2 0   00       5          44
1 05  0 OKF15 0086  DAKF15-83-D0005   840501 V241 S1  000 2 2 2 5   1   1          J   1 1 1 1 1 1 2 1 7 3 2 0   00       5          42
1 06  0 OKF15 0090  DAKF15-83-D0005   840601 V241 S1  000 2 2 2 5   1   1          J   1 1 1 1 1 1 2 1 7 3 2 0   00       5          43
1 08  0 OKF15 0105  DAKF15-83-D0005   840701 V241 S1  000 2 2 2 5   1   1          J   1 1 1 1 1 1 2 1 7 3 2 0   00       5          50
1 08  0 OKF15 0131  DAKF15-83-D0005   840801 V241 S1  000 2 2 2 5   1   1          J   1 1 1 1 1 1 2 1 7 3 2 0   00       5          46
1 08  0 OKF15 0132  DAKF15-83-D0005   840801 V241 S1  000 2 2 2 5   1   1          J   1 1 1 1 1 1 2 1 7 3 2 0   00       5          48
                                     CONTRACTOR TOTAL              12          546   **

AMERICAN CONSTR & ENERGY             EL TORO                    CALIFORNIA      095820627      22468     06
2 09  0 C2474 4227  N62474-84-C4270   840914 Z161 C2  000 2 2 2 3   1   2 0102 1 J   2   1 4 1 2 2 1 1 4 2 0   00       5         187

AMERICAN CONSTR & ENERGY             VALLEJO                    CALIFORNIA      095820627      81666     06
2 09  0 C2474 D054  N62474-83-C4023   840926 Z179 C2  000 2 2 2 3   1   2 0102 1 J   2   1 3 1 2 2 1 1 4 3 2   00       3         144

AMERICAN CONSTR & ENERGY             SCOTT AIR FORCE BASE       ILLINOIS        095820627      68328     17
3 09  0 OQA06 0168  F11623-84-C0061   840928 Z161 C2  000 2 2 2 3   1   2 0102 1 J   2   1 3 1 2 2 1 7 4 2 0   00       5         204

AMERICAN CONSTR & ENERGY             WURTSMITH AIR FORCE        MICHIGAN        095820627      88880     26
3 06  0 OSB15 0033  F20603-84-C0020   840628 Z161 C2  000 2 2 2 3   1   2 0102 1 J   2   1 4 1 2 2 1 7 4 2 0   00       5          99

AMERICAN CONSTR & ENERGY             WEST POINT MILITARY        NEW YORK        095820627      80753     36
1 04  0 OCA51 0074  DACA51-84-C0056   840119 Z299 C2  000 2 2 2 3   1   2 0102 1 J   2   1 4 1 2 2 1 1 4 2 0   00       5         120

AMERICAN CONSTR & ENERGY             GRAND FORKS AIR FORC       N DAKOTA        095820627      32140     38
3 09  0 OSD06 0168  F32605-84-CC006   840927 Z119 C2  000 2 2 2 3   1   2 0102 1 J   2   1 3 1 2 2 1 1 4 2 0   00       3          28

AMERICAN CONSTR & ENERGY             RIVERDALE                  N DAKOTA        095820627      66980     38
5 12  0 OCW45 0039  DACW45-83-C0454   831024 Z119 C2  000 2 2 2 C   1   2 0102 1 J   2   1 3 1 2 2 1 1 4 2 0   00       3          92

AMERICAN CONSTR & ENERGY             WRIGHT PATTERSON AIR       OHIO            095820627      86660     39
1 04  0 OCA27 0114  DACA31-82-C0107   840330 Z199 C2  000 2 2 2 D   1   2 0102 1 J   2   1 3 1 2 2 1 1 4 2 0   00       5          26-
1 09  0 OCA27 0299  DACA31-82-C0107   840919 Z199 C2  000 2 2 2 D   1   2 0102 1 J   2   1 3 1 2 2 1 1 4 2 0   00       5         129-
                                     LOCATION TOTAL                2          155-   *

AMERICAN CONSTR & ENERGY             ALTUS                      OKLAHOMA        095820627      01700     40
3 09  0 OQA05 0070  F34612-84-C0050   840921 Z161 C2  000 2 2 2 3   1   2 0102 1 J   2   1 4 1 2 2 1 1 4 2 0   00       5          86

AMERICAN CONSTR & ENERGY             RAPID CITY                 S DAKOTA        095820627      52980     46
3 09  0 OSD04 0120  F39601-84-C0047   840927 Z161 C2  000 2 2 2 3   1   2 0102 1 J   2   1 3 1 2 2 1 1 4 2 0   OC       3          84
```

```
S MM  A AAAAA AAAA  BBBBBB BB BBBBBBB BBBBBB BBBB BBB BBB B B B B   C C C CCCC C C   D D D D D D D D D D D D   DD DDDD D      B7
V OO                                    8888 888 888   1 1 1                                   1 1 12  12  12  1     AMOUNT
C NN  1 33333 2222  111111 11 1111111 333333 AAAA BBB CCC 9 0 2 3   1 2 3 4444 5 6   1 2 3 4 5 6 7 8 9 0 1 A   BB  CCCC  3     ($000)
```

AMERICAN CONSTR & ENERGY WICHITA FALLS TEXAS 095820627 79000 48
1 09 0 0CA63 0400 DACA63-84-C0182 840907 Z174 C2 000 2 2 2 3 1 2 0102 1 J 2 1 3 1 2 2 1 1 4 2 0 00 3 422

AMERICAN CONSTR & ENERGY HILL AIR FORCE BASE UTAH 095820627 35410 49
3 06 0 0FE02 0216 F42650-84-C3459 840619 Z152 C2 000 2 2 2 3 1 2 0102 1 J 2 1 3 1 2 2 1 1 4 2 0 00 3 49

AMERICAN CONSTR & ENERGY FORT BELVOIR VIRGINIA 095820627 29008 51
1 09 0 0BT56 0174 DABT56-84-C0119 840927 Z161 C2 000 2 2 2 3 1 2 0102 1 J 2 1 5 1 2 2 1 1 4 3 0 00 5 325

AMERICAN CONSTR & ENERGY VIRGINIA BEACH VIRGINIA 095820627 82000 51
2 07 0 C2470 2232 N62470-83-C3538 840710 Z199 C2 000 2 2 2 3 1 2 0102 1 J 2 1 3 1 2 2 1 1 4 2 0 00 5 168
CONTRACTOR TOTAL 15 1,853 **

AMERICAN CONSTRUCTION & ENERGY WASHINGTON DIST COL 991728544 50000 11
1 03 0 0CA65 0026 DACA65-84-C0027 831223 Z161 C2 000 2 2 2 3 1 2 0102 1 J 2 1 4 1 2 2 1 7 4 2 0 00 5 253

AMERICAN CONSTRUCTION CO INC BREMERTON WASHINGTON 009500158 07695 53
2 05 0 C2474 0932 N62474-83-CB060 840406 Z299 C2 000 2 2 2 D 1 2 0102 1 J 2 1 5 1 2 2 1 1 4 2 0 00 5 50

AMERICAN CONSTRUCTION CO INC LA CONNER WASHINGTON 009500158 36780 53
5 06 0 0CW67 0081 DACW67-84-C0033 840618 Y216 C2 000 2 2 2 3 1 2 0102 1 J 2 1 3 1 2 2 1 7 4 2 0 00 5 122
5 09 0 0CW67 0125 DACW67-84-C0033 840924 Y216 C2 000 2 2 2 D 1 2 0102 1 J 2 1 3 1 2 2 1 7 4 2 0 00 5 41
LOCATION TOTAL 2 163 *

AMERICAN CONSTRUCTION CO INC SILVANA WASHINGTON 009500158 64190 53
5 08 0 0CW67 0102 DACW67-84-C0053 840803 Z219 C2 000 2 2 2 3 1 2 1009 1 J 2 1 3 1 1 2 1 7 4 2 0 00 5 38
CONTRACTOR TOTAL 4 251 **

AMERICAN CONSULTING ENGINEERS GLENVIEW ILLINOIS 062816517 29938 17
2 08 0 C2472 2870 N62472-83-C1444 840627 R219 C2 000 2 2 2 D 1 2 0102 2 J 2 1 3 1 2 2 1 1 5 2 0 00 5 38

AMERICAN CONTRACTORS SAN DIEGO CALIFORNIA 991702960 66000 06
2 10 0 D2703 0091 N00039-84-C0060 831016 L058 S1 000 2 2 2 3 1 2 1026 1 Z 2 1 1 1 1 2 1 1 1 2 0 00 5 58

AMERICAN CONTRACTORS GRANITE CITY ILLINOIS 025448770 30926 17
1 09 0 0AJ04 0288 DAAJ04-84-C0057 840927 Z119 C2 000 2 2 2 3 1 2 0102 1 J 2 1 3 1 2 2 1 7 4 2 4 00 5 162
CONTRACTOR TOTAL 2 220 **

AMERICAN COUNCIL ON EDUCATION WASHINGTON DIST COL 072638943 50000 11
1 01 0 0ZD03 0389 MDA903-84-C0066 831215 R599 S1 000 2 2 2 3 1 2 1008 7 U E 1 1 1 1 1 2 1 7 5 2 0 00 5 143
2 11 0 TA100 0058 N00612-83-C8001 831001 U009 S1 000 2 2 2 B 2 8 2 0500 7 U A 1 1 1 1 1 3 1 7 5 1 0 00 5 660

```
S MM  A AAAAA AAAA  BBBBBB BB BBBBBBB BBBBBB BBBB BBB BBB B B B B   C C C CCCC C C   D D D D D D D D D D D D D  DD DDDD D      B7
V OO                                         8888 888 888   1 1 1                                                1 1 12 12  12  1    AMOUNT
C NN  1 33333 2222  111111 11 1111111 333333 AAAA BBB CCC 9 0 2 3   1 2 3 4444 5 6   1 2 3 4 5 6 7 8 9 0 1 A  BB CCCC 3    ($000)
AMERICAN COUNCIL ON EDU (CONT)       WASHINGTON                DIST COL      072638943     50000     11
2 02  0 TA100 0079  N00612-83-D0126   831001 U006 S1  000 2 2 2 5   1   2 0500 7 J   A 1 1 1 1 1 2 1 7 5 2 1  00      5          37
2 04  0 TA100 0297  N00612-83-D0126   831111 U006 S1  000 2 2 2 5   1   2 0500 7 J   A 1 1 1 1 1 2 1 7 5 2 0  00      5          30
2 02  0 TA100 0216  N00612-84-D0160   840101 U006 S1  000 2 2 2 5   2 8 2 0500 7 J   A 1 1 1 1 1 2 1 7 5 2 0  00      5          74
2 05  0 TA100 0326  N00612-84-D0160   840328 U006 S1  000 2 2 2 5   2 8 2 0500 7 J   A 1 1 1 1 1 1 1 7 5 2 0  00      5          64
                                   CONTRACTOR TOTAL          6          1,008   **

AMERICAN CRANE & EQUIPMENT           DOUGLASS                  PENN          055632376     19672     42
2 08  0 QA110 0367  N00228-84-C1036   840227 3810 C9E 000 2 2 2 3   2 4 2 0200 1 J   2   1 1 1 1 2 1 1 1 2 0  00      5          67

AMERICAN CSTL LN JNT                 NEW YORK                  NEW YORK      057346603     51000     36
2 11  0 G0233 1000  N00033-84-C9001   831001 V115 S1  000 2 2 2 3   1   2 1011 1 J   2   1 1 1 1 2 1 1 5 2 0  00      5       2,000

AMERICAN CYANAMID COMPANY INC        CANOVANAS                 PUERTO RCO    002150001     13000     PR
4 09  0 00120 1913  DLA120-84-D0343   840604 6505 C9B 000 2 2 2 5   2 5 2 0700 6 J   1 3 1 1 1 1 3 1 7 1 2 0  00      5          82

AMERICAN CYANAMID COMPANY INC        CAROLINA                  PUERTO RCO    002150001     14290     PR
4 12  0 00120 0352  DLA120-83-D0158   831122 6505 C9B 000 2 2 2 5   1   2 0700 6 J   1 3 1 1 1 1 3 1 7 1 2 0  00      5          66
4 12  0 00120 0532  DLA120-83-D0158   831213 6505 C9B 000 2 2 2 5   1   2 0700 6 J   1 3 1 1 1 1 3 1 7 1 3 0  00      5          47
4 12  0 00120 0624  DLA120-83-D0158   831222 6505 C9B 000 2 2 2 5   1   2 0700 6 J   1 3 1 1 1 1 3 1 7 1 2 0  00      5         108
4 01  0 00120 0783  DLA120-83-D0158   840115 6505 C9B 000 2 2 2 5   1   2 0700 6 J   1 3 1 1 1 1 3 1 7 1 2 0  00      5          98
                                    LOCATION TOTAL          4            319   *

AMERICAN CYANAMID COMPANY INC        DANBURY                   CONN          002150001     18430     09
4 06  0 00120 1971  DLA120-84-C0603   840606 6515 C9B 000 2 2 2 3   1   2 0700 6 J   1 1 1 1 1 1 2 1 1 1 3 0  00      5          26
4 12  0 00120 0481  DLA120-84-C4219   831207 6505 C9B 000 2 2 2 3   1   2 0700 1 J   1 3 1 1 1 1 2 1 1 1 1 0  00      5          43
                                    LOCATION TOTAL          2             69   *

AMERICAN CYANAMID COMPANY INC        DANBURY                   CONN          002150001     18500     09
4 08  0 00120 2453  DLA120-84-C5050   840809 6515 C9B 000 2 2 2 3   1   2 0700 5 J   1 3 1 1 1 1 2 1 1 1 2 0  00      5          30

AMERICAN CYANAMID COMPANY INC        STAMFORD                  CONN          002150001     73000     09
1 05  0 0AK11 0178  DAAK11-84-C0042   840511 AZ12 S1  000 2 2 2 3   1   2 1100 2 U   1 1 1 1 1 1 2 1 1 5 2 0  00                 270

AMERICAN CYANAMID COMPANY INC        STAMFORD                  CONN          002150001     73070     09
1 08  0 0AD05 0611  DAAD05-84-C4251   840807 R425 S1  000 2 2 2 3   2 4 2 0200 5 J   1 1 1 1 1 1 2 1 1 1 2 0  00      5          30

AMERICAN CYANAMID COMPANY INC        HAVRE DE GRACE            MARYLAND      002150001     37600     24
3 03  0 0FD08 0283  F34601-83-C3746   840312 9340 A1A ABC 2 2 2 3   2 4 2 1013 4 J   1 1 1 1 1 1 2 1 1 1 2 0  00      5         125

AMERICAN CYANAMID COMPANY INC        ASHLAND                   MASS          002150001     02130     25
4 10  0 00400 0051  DLA400-84-C0133   831017 6260 C9E 000 2 2 2 3   1   2 1001 6 J   1 2 1 1 1 1 2 1 1 1 1 0  00      5         346
```

S MM A AAAAA AAAA BBBBBB BB BBBBBBB BBBBBB BBBB BBB BBB B B B B C C C CCCC C C D D D D D D D D D D D D D DD DDDD D B7
V OO 8888 888 888 1 1 1 1 1 2 1 2 12 12 12 1 AMOUNT
C NN 1 33333 2222 111111 11 1111111 333333 AAAA BBB CCC 9 0 2 3 1 2 3 4444 5 6 1 2 3 4 5 6 7 8 9 0 1 A BB CCCC 3 ($000)
AMERICAN CYANAMID COMPA (CONT) ASHLAND MASS 002150001 02130 25
4 07 0 00400 3754 DLA400-84-C1552 840625 6260 C9E 000 2 2 2 B 1 2 1001 5 J 1 1 1 1 1 1 2 1 1 1 2 0 00 1 300
LOCATION TOTAL 2 646 *
AMERICAN CYANAMID COMPANY INC ASHLAND MASS 002150001 02165 25
4 10 0 00400 0093 DLA400-84-C0159 831021 6260 C9E 000 2 2 2 3 1 2 1001 5 J 1 2 1 1 1 1 2 1 1 1 2 0 00 5 54
4 01 0 00400 0878 DLA400-84-C0706 840102 6260 C9E 000 2 2 2 3 1 2 1001 6 J 1 1 1 1 1 1 2 1 1 1 2 0 00 5 230
4 01 0 00400 1203 DLA400-84-C0706 840130 6260 C9E 000 2 2 2 B 1 2 1001 5 J 1 1 1 1 1 1 2 1 1 1 2 0 00 5 230
4 02 0 00400 1539 DLA400-84-C1042 840224 6260 C9E 000 2 2 2 3 1 2 1013 5 J 1 1 1 1 1 1 2 1 1 1 2 0 00 1 124
4 03 0 00400 1903 DLA400-84-C1042 840315 6260 C9E 000 2 2 2 B 1 2 1013 5 J 1 1 1 1 1 1 2 1 1 1 2 0 00 1 124
4 03 0 00400 2203 DLA400-84-C1552 840326 6260 C9E 000 2 2 2 3 1 2 1001 5 J 1 1 1 1 3 1 2 1 1 1 2 0 00 1 500
4 04 0 00400 2409 DLA400-84-C1628 840417 6260 C9E 000 2 2 2 3 1 2 1001 5 J 1 1 1 1 3 1 2 1 1 1 2 0 00 5 500
4 05 0 00400 2665 DLA400-84-C1889 840504 6260 C9E 000 2 2 2 3 1 2 1001 5 J 1 1 1 1 1 1 2 1 1 1 2 0 00 5 27
LOCATION TOTAL 8 1,789 *
AMERICAN CYANAMID COMPANY INC LINDEN NEW JERSEY 002150001 40350 34
4 02 0 00400 1611 DLA400-84-C1256 840228 6840 C9E 000 2 2 2 3 1 1 J 1 4 1 1 1 1 2 1 1 1 2 0 00 5 106
AMERICAN CYANAMID COMPANY INC WAYNE NEW JERSEY 002150001 77840 34
4 05 0 00120 1838 DLA120-84-D0343 840521 6505 C9B 000 2 2 2 5 2 5 2 0700 6 J 1 3 1 1 1 1 3 1 1 1 2 0 00 5 1,090
AMERICAN CYANAMID COMPANY INC WAYNE NEW JERSEY 002150001 77870 34
1 06 0 OAK60 0065 DAAK60-84-C0026 840518 AD43 S1 000 2 2 2 3 1 2 1100 5 U 1 2 1 2 1 1 2 1 1 5 2 0 00 128
4 10 0 00120 0123 DLA120-84-C0085 831024 6505 C9B 000 2 2 2 3 2 4 2 0700 6 J 1 1 1 1 1 1 1 1 1 1 2 0 00 5 265
4 11 0 00120 0256 DLA120-84-C0116 831109 6505 C9B 000 2 2 2 3 1 2 0700 6 J 1 1 1 1 1 1 1 1 1 1 2 0 00 5 32
4 12 0 00120 0639 DLA120-84-C0204 831228 6505 C9B 000 2 2 2 3 1 2 0700 6 J 1 1 1 1 1 1 2 1 1 1 2 0 00 5 28
4 03 0 00120 1324 DLA120-84-C0391 840326 6505 C9B 000 2 2 2 3 1 2 0700 6 J 1 1 1 1 1 1 1 1 1 1 2 0 00 5 36
4 05 0 00120 1745 DLA120-84-D0343 840510 6505 C9B 000 2 2 2 5 2 5 2 0700 6 J 1 3 1 1 1 1 3 1 1 1 2 0 00 5 236
4 08 0 00120 2304 DLA120-84-D0343 840718 6505 C9B 000 2 2 2 5 2 5 2 0700 6 J 1 3 1 1 1 1 3 1 1 1 2 0 00 5 66
4 09 0 00120 2618 DLA120-84-D0343 840831 6505 C9B 000 2 2 2 5 2 5 2 0700 6 J 1 3 1 1 1 1 3 1 1 1 2 0 00 5 150
4 09 0 00120 2840 DLA120-84-D0343 840928 6505 C9B 000 2 2 2 5 2 5 2 0700 6 J 1 3 1 1 1 1 3 1 1 1 2 0 00 5 173
4 09 0 0013H 7286 DLA13H-84-PC549 840913 7930 C9E 000 2 2 2 5 2 6 2 0800 7 J 1 5 1 2 1 1 2 1 1 1 2 0 00 5 37
4 12 0 0013H 5075 DLA13H-84-P1825 831212 7930 C9E 000 2 2 2 5 2 6 2 0800 7 J 1 5 1 2 1 1 2 1 1 1 2 0 00 5 44
4 01 0 0013H 5377 DLA13H-84-P2502 840117 7930 C9E 000 2 2 2 5 2 6 2 0800 7 J 1 5 1 2 1 1 2 1 1 1 2 0 00 5 39
4 02 0 0013H 5616 DLA13H-84-P3258 840206 7930 C9E 000 2 2 2 5 2 6 2 0800 7 J 1 5 1 2 1 1 2 1 1 1 2 0 00 5 42
4 02 0 0013H 5661 DLA13H-84-P3758 840221 6505 C9E 000 2 2 2 5 2 6 2 0800 7 J 1 5 1 2 1 1 2 1 1 1 2 0 00 5 48
4 03 0 0013H 5824 DLA13H-84-P4100 840302 7930 C9E 000 2 2 2 5 2 6 2 0800 7 J 1 5 1 2 1 1 2 1 1 1 2 0 00 5 51
4 03 0 0013H 5906 DLA13H-84-P4441 840323 6505 C9E 000 2 2 2 5 2 6 2 0800 7 J 1 5 1 2 1 1 2 1 1 1 2 0 00 5 63
4 04 0 0013H 6022 DLA13H-84-P4789 840405 7930 C9E 000 2 2 2 5 2 6 2 0800 7 J 1 5 1 2 1 1 2 1 1 1 2 0 00 5 32
4 04 0 0013H 6161 DLA13H-84-P5154 840423 6505 C9E 000 2 2 2 5 2 6 2 0800 7 J 1 5 1 2 1 1 2 1 1 1 2 0 00 5 58
4 05 0 0013H 6262 DLA13H-84-P5496 840503 7930 C9E 000 2 2 2 5 2 6 2 0800 7 J 1 5 1 2 1 1 2 1 1 1 2 0 00 5 38
4 06 0 0013H 6562 DLA13H-84-P6396 840614 7930 C9E 000 2 2 2 5 2 6 2 0800 7 J 1 5 1 2 1 1 2 1 1 1 2 0 00 5 38
4 07 0 0013H 6735 DLA13H-84-P7108 840706 7930 C9E 000 2 2 2 5 2 6 2 0800 7 J 1 5 1 2 1 1 2 1 1 1 2 0 00 5 35
4 08 0 0013H 7001 DLA13H-84-P7855 840802 7930 C9E 000 2 2 2 5 2 6 2 0800 7 J 1 5 1 2 1 1 2 1 1 1 2 0 00 5 43
LOCATION TOTAL 22 1,682 *
AMERICAN CYANAMID COMPANY INC PEARL RIVER NEW YORK 002150001 56902 36
1 08 0 OMD17 4511 DAMD17-84-C4111 840730 AN91 S1 000 2 2 2 3 1 2 1100 2 S 1 1 1 1 1 1 1 1 1 1 1 0 00 5 115

S MM A AAAAA AAAA BBBBBB BB BBBBBBB BBBBBB BBBB BBB BBB B B B B C C C CCCC C C D D D D D D D D D D D D DD DDDD D B7
V GG 8888 888 888 1 1 1 1 2 3 4 5 6 7 8 9 0 1 A BB CCCC 3 AMOUNT
C NN 1 33333 2222 111111 11 1111111 333333 AAAA BBB CCC 9 0 2 3 1 2 3 4444 5 6 1 2 3 4 5 6 7 8 9 0 1 A ($000)
AMERICAN CYANAMID COMPA (CONT) PEARL RIVER NEW YORK 002150001 56902 36
4 10 0 00120 0096 DLA120-83-D0158 831020 6510 C9B 000 2 2 2 5 1 2 0700 6 J 1 3 1 1 1 1 3 1 1 1 3 0 00 5 49
4 12 0 00120 0391 DLA120-83-D0158 831128 6505 C9B 000 2 2 2 5 1 2 0700 6 J 1 3 1 1 1 1 3 1 1 1 2 0 00 5 698
4 01 0 00120 0784 DLA120-83-D0158 840113 6505 C9B 000 2 2 2 5 1 2 0700 6 J 1 3 1 1 1 1 3 1 1 1 2 0 00 5 38
4 01 0 00120 0869 DLA120-83-D0158 840125 6505 C9B 000 2 2 2 5 1 2 0700 6 J 1 3 1 1 1 1 3 1 1 1 2 0 00 5 457
4 02 0 00120 1124 DLA120-83-D0158 840227 6505 C9B 000 2 2 2 5 2 5 2 0700 6 J 1 3 1 1 1 1 3 1 1 1 2 0 00 5 32
4 03 0 00120 1162 DLA120-83-D0158 840229 6505 C9B 000 2 2 2 5 1 2 0700 6 J 1 3 1 1 1 1 3 1 1 1 3 0 00 5 32
4 11 0 00120 0304 DLA120-83-D0571 831115 6505 C9B 000 2 2 2 5 1 2 0700 1 J 1 3 1 1 1 1 2 1 1 1 2 0 00 5 38
4 03 0 00120 1317 DLA120-83-D0571 840320 6505 C9B 000 2 2 2 5 2 5 2 0700 1 J 1 1 1 1 1 1 2 1 1 1 2 0 00 5 40
4 10 0 00120 0080 DLA120-84-C0010 831018 6505 C9B 000 2 2 2 3 1 2 0700 6 J 1 1 1 1 1 1 2 1 1 1 2 0 00 5 640
4 11 0 00120 0283 DLA120-84-C0010 831115 6505 C9B 000 2 2 2 A 2 4 2 0700 6 J 1 1 1 1 1 1 3 1 1 1 2 0 00 5 155
4 03 0 00120 1191 DLA120-84-C0330 840305 6505 C9B 000 2 2 2 3 1 2 0700 6 J 1 1 1 1 1 1 2 1 1 1 2 0 00 5 426
4 06 0 00120 2121 DLA120-84-C0633 840628 6505 C9B 000 2 2 2 3 1 2 0700 6 J 1 1 1 1 1 1 3 1 1 1 2 0 00 5 808
4 02 0 00120 1049 DLA120-84-D0219 840209 6505 C9B 000 2 2 2 5 2 5 2 0700 1 J 1 1 1 1 1 1 2 1 1 1 2 0 00 5 104
4 02 0 00120 1064 DLA120-84-D0219 840209 6505 C9B 000 2 2 2 5 2 5 2 0700 1 J 1 1 1 1 1 1 2 1 1 1 2 0 00 5 141
4 03 0 00120 1252 DLA120-84-D0219 840312 6505 C9B 000 2 2 2 5 2 5 2 0700 1 J 1 1 1 1 1 1 2 1 1 1 2 0 00 5 78
4 09 0 00120 2064 DLA120-84-D0343 840621 6505 C9B 000 2 2 2 5 2 5 2 0700 6 J 1 3 1 1 1 1 3 1 1 1 2 0 00 5 33
4 06 0 00120 2065 DLA120-84-D0343 840621 6505 C9B 000 2 2 2 3 2 5 2 0700 6 J 1 3 1 1 1 1 3 1 1 1 2 0 00 5 108
4 06 0 00120 1926 DLA120-84-D0576 840605 6550 C9B 000 2 2 2 3 1 2 0700 1 J 1 1 1 1 1 1 3 1 1 1 2 0 00 5 732
4 09 0 00120 2780 DLA120-84-D0828 840920 6505 C9B 000 2 2 2 3 1 2 0700 6 J 1 1 1 1 1 1 3 1 1 1 2 0 00 2 974
LOCATION TOTAL 20 5,698 *
CONTRACTOR TOTAL 65 11,936 **
AMERICAN CYSTOSCOPE MAKER DANBURY CONN 001561364 18430 09
4 06 0 00120 2111 DLA120-84-C8145 840627 6505 C9B 000 2 2 2 3 1 2 0700 6 J 1 1 1 1 1 1 1 1 1 1 2 0 00 5 30
AMERICAN CYSTOSCOPE MAKER STAMFORD CONN 001561364 73000 09
3 01 0 OFF50 0064 F41608-83-C1036 831205 6650 A1C 000 2 2 2 3 1 2 1015 1 J 1 1 1 1 1 1 2 1 1 1 2 1 00 5 49
CONTRACTOR TOTAL 2 79 **
AMERICAN DECAL & MFG CO CHICAGO ILLINOIS 005434733 14000 17
4 11 0 00400 0212 DLA400-84-C0161 831104 9390 C9E 000 2 2 2 3 1 2 0102 1 J 2 1 3 1 2 2 1 7 1 2 0 00 5 39
AMERICAN DEFENSE SYST INC ARLINGTON VIRGINIA 991691247 03000 51
2 01 0 XCM01 3035 N00032-84-C4316 840103 R408 A2 CNY 2 2 2 3 1 2 1001 5 U 2 1 1 1 1 2 1 1 1 1 0 00 5 716
2 09 0 XCM01 3127 N00032-84-C4316 840915 R408 A2 CNY 2 2 2 A 2 4 2 1001 5 U 2 1 1 1 1 2 1 1 1 2 0 00 5 239
CONTRACTOR TOTAL 2 955 **
AMERICAN DELPHI INC WESTMINSTER CALIFORNIA 040509226 84550 06
2 09 0 BH004 9612 N00024-84-C4404 840907 4540 A3 SLJ 2 2 2 3 1 2 1002 5 J 2 1 1 1 1 2 1 1 5 2 0 00 1 89
AMERICAN DENTAL ASSOCIATION CHICAGO ILLINOIS 074425216 14000 17
2 12 0 E614A 0351 N00014-82-C0061 831114 AD91 S1 000 2 2 2 C 1 2 1100 7 U E 1 1 1 1 1 2 1 7 5 2 0 00 5 35
AMERICAN DENTAL MFG CO MISSOULA MONTANA 006233894 50200 30
4 05 0 00120 1688 DLA120-84-D4317 840503 6520 C9B 000 2 2 2 5 1 2 0700 1 J 2 1 1 1 1 2 1 1 1 3 0 00 5 27

```
S MM   A AAAAA AAAA  BBBBBB BB BBBBBBB BBBBBB BBBB BBB BBB B B B B   C C C CCCC C C   D D D D D D D D D D D D D  DD DDDD D      B7
V OO                                    8888 888 888   1 1 1                                                1 1 12 12  12  1      AMOUNT
C NN   1 33333 2222  111111 11 1111111 333333 AAAA BBB CCC 9 0 2 3   1 2 3 4444 5 6   1 2 3 4 5 6 7 8 9 0 1 A  BB CCCC 3      ($000)
-------------------------------------------------------------------------------------------------------------------------------------------

AMERICAN DESK MFG CO                    MONTEREY                    CALIFORNIA      007349038      48872     06
2 09   0 QK409 0014  GS00F6-82-76        840818 7195 C9E 000 2 2 2 6                                                                  42
2 09   0 QK409 0016  GS00F6-82-76        840907 7195 C9E 000 2 2 2 6                                                                  31
                                         LOCATION TOTAL          2              73    *

AMERICAN DESK MFG CO                    FORT KNOX                   KENTUCKY        007349038      28540     21
1 09   0 OBT23 0310  GS00F6-82-76        840928 7110 C9E 000 2 2 2 6                                                                  46
1 09   0 OBT23 0311  GS00F6-82-76        840928 7110 C9E 000 2 2 2 6                                                                  58
                                         LOCATION TOTAL          2             104    *

AMERICAN DESK MFG CO                    TEMPLE                      TEXAS           007349038      72176     48
2 08   0 TK413 4047  GS00S3-82-32        840612 7110 C9E 000 2 2 2 6                                                                  30
                                        CONTRACTOR TOTAL         5             207    **

AMERICAN DEV CORP                       CHARLESTON                  S CAROLINA      062701487      13330     45
1 06   0 OAK70 0367  DAAK70-78-C0212     840522 4230 C9E 000 2 2 2 B   2 6 2 1702 7 K   2    2    1 1 2 1 1 1 1 0  00      5        50
3 08   0 OHV39 0112  F19628-83-C0009     840713 5810 A7  000 2 2 2 D   1   2 0102 2 K   2    3    1 2 2 1 1 1 2 0  00      2       750
3 09   0 OHV39 0139  F19628-83-C0009     840913 5810 A7  000 2 2 2 D   1   2 0102 2 K   2    3    1 2 2 1 1 1 2 0  00      2        51
3 09   0 OHV40 0093  F19628-83-C0009     840913 5810 A7  000 2 2 2 D   1   2 0102 2 K   2    3    1 2 2 1 1 1 1 0  00      2       370
3 09   0 OHV40 0113  F19628-83-C0009     840927 5810 A7  000 2 2 2 D   1   2 0102 2 K   2    3    1 2 2 1 1 1 1 0  00      2       55-
                                         LOCATION TOTAL          5           1,166    *

AMERICAN DEV CORP                       NORTH CHARLESTON            S CAROLINA      062701487      50875     45
1 09   0 OAA09 9230  DAAA09-84-C1138     840921 4940 C9E 000 2 2 2 3   2 6 2 1702 7 J   2    2    1 1 2 1 7 1 2 0  00      1       995
1 02   0 OAK70 0032  DAAK70-79-C0136     831102 6675 C9E 000 2 2 2 C   2 6 2 1702 7 K   2    2    1 1 2 1 7 1 1 1  00      1       142-
1 04   0 OAK70 0276  DAAK70-79-C0136     840307 6675 A4B 000 2 2 2 C   2 6 2 1702 7 K   2    2    1 1 2 1 7 1 2 0  00      1     1,116
1 07   0 OAK70 0377  DAAK70-79-C0136     840604 6675 A4B 000 2 2 2 C   2 6 2 0102 1 K   2    1    1 2 2 1 7 1 2 1  00      1       421
1 07   0 OAK70 0415  DAAK70-79-C0136     840626 6675 A4B 000 2 2 2 C   2 6 2 1702 7 K   2    2    1 1 2 1 7 1 2 1  00      1     1,391
1 09   0 OAK70 0537  DAAK70-79-C0136     840831 6675 A4B 000 2 2 2 C   2 6 2 1702 7 K   2    2    1 1 2 1 7 1 2 1  00      1     2,964
1 09   0 OAK70 0538  DAAK70-79-C0136     840831 6675 A4B 000 2 2 2 C   2 6 2 1702 7 K   2    2    1 1 2 1 7 1 2 1  00      1       533
1 09   0 OAK70 0539  DAAK70-79-C0136     840831 6675 A4B 000 2 2 2 C   2 6 2 1702 7 K   2    2    1 1 2 1 7 1 2 1  00      1       231
1 09   0 OAK70 0540  DAAK70-79-C0136     840831 6675 A4B 000 2 2 2 A   2 6 2 1702 7 K   2    2    1 1 2 1 7 1 2 1  00      1        96
1 09   0 OAK70 0631  DAAK70-84-C0120     840927 1990 A3  HXL 2 1 2 3   1   2 0102 1 J   2    3    1 2 2 1 7 1 2 0  00      1     6,614
1 09   0 OAK70 0613  DAAK70-84-C0121     840921 1990 A3  HXL 2 1 2 3   1   2 1013 1 J   2    3    1 1 2 1 7 1 2 0  00      1     5,621
3 03   0 OHV39 0065  F19628-83-C0009     840322 5810 A7  000 2 2 2 D   1   2 0102 2 K   2    3    1 2 2 1 7 1 2 0  00      2        64
3 06   0 OHV39 0095  F19628-83-C0009     840607 5810 A7  000 2 2 2 D   1   2 0102 2 K   2    3    1 2 2 1 7 1 2 0  00      2       372
                                         LOCATION TOTAL         13          20,276    *
                                        CONTRACTOR TOTAL        18          21,442    **

AMERICAN DEVELOPMENT CORP               NORTH CHARLESTON            S CAROLINA      990555880      50875     45
1 12   0 OAE07 0131  DAAE07-80-C6114     831021 2330 A4B 000 2 2 2 B   2 6 2 1702 7 K   2    2    3 1 2 1 7 1 1 0  00      4       252

AMERICAN DEVICE MFG CO                  STEELEVILLE                 ILLINOIS        006291330      72468     17
3 07   0 OJA11 0107  GS0WF5-27-76        840627 7110 C9E 000 2 2 2 6                                                                  44
3 08   0 OJA11 0119  GS0WF5-27-76        840801 7195 C9E 000 2 2 2 6                                                                  98
                                        CONTRACTOR TOTAL         2             142    **
```

```
S MM  A AAAAA AAAA  BBBBBB BB BBBBBBB BBBBBB BBBB BBB BBB B B B B   C C C CCCC C C   D D D D D D D D D D D D D  DD DDDD D      B7
V OO                                          8888 888 888   1 1 1                                                1 1 12 12  12  1    AMOUNT
C NN  1 33333 2222  111111 11 1111111 333333 AAAA BBB CCC 9 0 2 3   1 2 3 4444 5 6   1 2 3 4 5 6 7 8 9 0 1 A  BB CCCC 3    ($000)
-------------------------------------------------------------------------------------------------------------------------------------
AMERICAN DIESEL INC                 CLEVELAND                OHIO          004205902     16000    39
4 01  0 00700 1486  DLA700-84-C1167   840120 2910 C9A 000 2 2 2 3   1   2 0102 1 J   2   1 1 1 2 2 1 6 1 2 0  00      5          26

AMERICAN DISTRICT TELE              CLIFTON                  NEW JERSEY    991741950     13690    34
1 08  0 0ZD04 2650  GS07S1-00-19      840803 6350 A7  000 2 2 2 6                                                                  29

AMERICAN DISTRICT TELE              CHAMBERSBURG             PENN          991741950     12536    42
1 09  0 0AG34 0195  GS07S1-00-19      840915 N058 A7  000 2 2 2 6                                                                  25
                                   CONTRACTOR TOTAL          2             54   **

AMERICAN DISTRICT TELEGRAPH         WILMINGTON               MASS          005913348     80195    25
1 05  0 0KF31 0054  DAKF31-83-C0224   840131 J063 S1  000 2 2 2 B   2 4 2 1001 5 J   1 1 1 5 1 1 2 1 1 3 2 0  00      5          53

AMERICAN DISTRICT TELEGRAPH         WAYLAND                  NEW YORK      005913348     78850    36
1 03  0 0KF36 0025  DAKF36-80-C0073   840315 W063 S1  000 2 2 2 B   2 1 2 1001 5 J   1 1 1 2 1 1 1 1 1 2 2 0  00      5          30
                                   CONTRACTOR TOTAL          2             83   **

AMERICAN DISTRICT TELEGRAPH CO      DAYTON                   OHIO          991764176     21000    39
4 04  0 00900 1222  GS0751-00-19      840319 R399 S1  000 2 2 2 6                                                                  30

AMERICAN DISTRICT TELEGRAPH CO      ALEXANDRIA               VIRGINIA      990184772     01000    51
1 01  0 0ZD03 0337  MDA903-83-C0007   831130 J099 S1  000 2 2 2 C   1   2 1001 5 J   1 1 1 1 1 1 1 1 1 3 2 0  00      5         590
1 01  0 0ZD03 0475  MDA903-83-C0007   840109 J099 S1  000 2 2 2 C   1   2 1001 5 J   1 1 1 1 1 1 1 1 1 3 2 0  00      5          39
                                    LOCATION TOTAL          2            629   *
                                   CONTRACTOR TOTAL          3            659   **

AMERICAN DISTRICT TELG CO           MARCH AIR FORCE BASE     CALIFORNIA    006979843     45680    06
3 11  0 0SD08 0007  F04605-82-C0043   831001 W063 S1  000 2 2 2 B   1   2 1001 5 J   1 2 1 1 1 1 2 1 7 3 3 0  00      5          79

AMERICAN DISTRICT TELG CO           ELMHURST                 ILLINOIS      006979843     23620    17
1 09  0 0KF15 1330  DAKF15-84-C0109   840801 W063 S1  000 2 2 2 3   1   2 1001 5 J   1 1 1 1 1 1 2 1 1 3 2 0  00      5          89

AMERICAN DISTRICT TELG CO           FORT RILEY               KANSAS        006979843     23975    20
1 12  0 0KF19 0036  DAKF19-82-C0018   831122 W063 S1  000 2 2 2 B   1   1         J   1 1 1 1 1 1 2 1 1 3 2 0  00      5          32

AMERICAN DISTRICT TELG CO           BATON ROUGE              LOUISIANA     006979843     05000    22
1 11  0 0KF24 0011  DAKF24-83-C0212   831011 W063 S1  000 2 2 2 3   1   1         J   1 3 1 1 1 1 2 1 1 3 2 1  00      5          32

AMERICAN DISTRICT TELG CO           FORT MEADE               MARYLAND      006979843     29400    24
1 09  0 0KF27 0141  DAKF27-84-C1003   840911 J099 S1  000 2 2 2 A   2 4 2 1001 5 J   1 1 1 1 1 1 2 1 1 3 2 1  00      5          56

AMERICAN DISTRICT TELG CO           OFFUTT AIR FORCE BAS     NEBRASKA      006979843     35875    31
3 01  0 0SA03 0056  F25600-82-C1110   840111 J099 S1  000 2 2 2 5   1   2 1001 5 J   1 5 1 5 1 1 2 1 1 3 1 0  00      5          66
```

S MM A AAAAA AAAA BBBBBB BB BBBBBBB BBBBBB BBBB BBB BBB B B B B C C C CCCC C C D D D D D D D D D D D D DD DDDD D B7
V OO 8888 888 888 1 1 1 1 2 1 1 2 1 1 1 2 1 1 1 2 AMOUNT
C NN 1 33333 2222 111111 11 1111111 333333 AAAA BBB CCC 9 0 2 3 1 2 3 4444 5 6 1 2 3 4 5 6 7 8 9 0 1 A BB CCCC 3 ($000)
AMERICAN DISTRICT TELG (CONT) OFFUTT AIR FORCE BAS NEBRASKA 006979843 35875 31
3 01 0 OSA03 0057 F25600-82-C1110 840111 J099 S1 000 2 2 2 5 1 2 1001 5 J 1 5 1 5 1 1 2 1 1 3 1 0 00 5 36
3 01 0 OSA03 0058 F25600-82-C1110 840111 J099 S1 000 2 2 2 5 1 2 1001 5 J 1 5 1 5 1 1 2 1 1 3 1 0 00 5 32
3 01 0 OSA03 0059 F25600-84-C0003 831101 J099 S1 000 2 2 2 3 1 2 1001 5 J 1 5 1 5 1 1 2 1 1 3 1 0 00 5 256
3 01 0 OSA03 0064 F25600-84-C0003 840131 J063 S1 000 2 2 2 5 1 2 1001 5 J 1 5 1 5 1 1 2 1 1 3 1 0 00 5 920
3 05 0 OSA03 0118 F25600-84-D0025 840516 J063 S1 000 2 2 2 B 2 5 2 1001 5 J 1 5 1 5 1 1 2 1 1 3 1 0 00 5 32-
3 09 0 OSA03 0193 F25600-84-D0025 840928 J063 S1 000 2 2 2 B 2 5 2 1001 5 J 1 5 1 5 1 1 2 1 1 3 1 0 00 5 63
LOCATION TOTAL 7 1,341 *
AMERICAN DISTRICT TELG CO FORT SILL OKLAHOMA 006979843 27300 40
1 11 0 OBT39 0025 DABT39-81-C4177 831001 W063 S1 000 2 2 2 B 1 2 1001 5 J 1 2 1 2 1 1 1 1 1 3 2 0 00 5 74
AMERICAN DISTRICT TELG CO SAN ANTONIO TEXAS 006979843 65000 48
3 11 0 OUA02 0011 F41621-81-C0003 831012 W063 S1 000 2 2 2 B 2 4 2 1001 5 J 1 1 1 1 1 1 1 1 1 3 2 0 00 5 37
3 07 0 OUA02 0103 F41621-83-C5014 840504 W063 S1 000 2 2 2 C 1 2 1001 6 J 1 1 1 1 1 1 2 1 1 3 3 0 00 5 58
LOCATION TOTAL 2 95 *
AMERICAN DISTRICT TELG CO ARLINGTON VIRGINIA 006979843 03000 51
1 11 0 OAG54 0040 DAAG54-82-C0328 831001 J063 A7 000 2 2 2 A 1 2 1001 6 J 1 2 1 2 1 1 1 1 1 3 2 0 00 5 100
AMERICAN DISTRICT TELG CO WARRENTON VIRGINIA 006979843 83136 51
1 11 0 OAG54 0039 DAAG54-83-C0354 831001 J063 C9E 000 2 2 2 3 1 2 1001 6 J 1 2 1 2 1 1 1 1 1 3 2 0 00 5 28
CONTRACTOR TOTAL 17 1,926 **
AMERICAN DISTRICT TLGRPH PA WASHINGTON DIST COL 077735058 50000 11
3 02 0 OQC02 0057 F49642-84-D0001 831001 W063 S1 000 2 2 2 C 1 2 1007 5 J 1 1 1 1 1 1 1 1 7 3 2 0 00 5 54
AMERICAN DISTRICT TLGRPH PA ANDREWS AIR FORCE BA MARYLAND 077735058 01450 24
3 02 0 OQC02 0053 F49642-84-D0002 831001 W063 S1 000 2 2 2 C 1 2 1007 5 J 1 1 1 1 1 1 1 1 1 3 2 0 00 5 140
AMERICAN DISTRICT TLGRPH PA BALTIMORE MARYLAND 077735058 04000 24
1 01 0 OZD04 0479 MDA904-84-C4091 831001 J059 S1 000 2 2 2 3 2 1 2 1001 6 J 1 1 1 1 1 1 1 1 7 2 2 0 00 5 220
AMERICAN DISTRICT TLGRPH PA LINTHICUM MARYLAND 077735058 47125 24
1 06 0 OZD04 2182 MDA904-84-C4152 840529 J059 S1 000 2 2 2 3 2 1 2 1001 5 J 2 1 1 1 1 2 1 1 1 2 0 00 5 65
AMERICAN DISTRICT TLGRPH PA ALEXANDRIA VIRGINIA 077735058 01000 51
1 01 0 OCA31 0502 DAC431-84-C0301 831107 W063 C9E 000 2 2 2 3 1 2 1001 5 J 1 1 1 1 1 1 2 1 1 3 2 0 00 5 28
1 07 0 OKF61 0049 DAKF61-82-C0050 840709 W058 S1 000 2 2 2 B 2 2 0102 1 K 2 1 1 1 2 2 1 1 3 2 0 00 5 47
1 11 0 OZD30 0182 DNA001-82-C0009 831107 AD96 S1 000 2 2 2 B 1 2 1001 5 J 1 1 1 1 1 1 2 1 1 5 2 0 00 5 35
1 11 0 OZD50 0004 MDA908-83-C0084 831031 5810 C9E 000 2 2 2 B 1 2 1001 5 J 1 5 1 1 1 1 2 1 1 5 2 0 00 5 487
2 04 0 MF112 0257 N00167-84-C0052 840430 J063 S1 000 2 2 2 3 1 2 1001 5 J 1 1 1 1 1 1 2 1 1 3 2 0 00 5 61
LOCATION TOTAL 5 658 *
CONTRACTOR TOTAL 9 1,137 **

S MM A AAAAA AAAA BBBBBB BB BBBBBBB BBBBBB BBBB BBB BBB B B B B C C C CCCC C C D D D D D D D D D D D D DD DDDD D B7
V OO 8888 888 888 1 1 1 1 2 1 1 12 12 12 1 AMOUNT
C NN 1 33333 2222 111111 11 1111111 333333 AAAA BBB CCC 9 0 2 3 1 2 3 4444 5 6 1 2 3 4 5 6 7 8 9 0 1 A BB CCCC 3 ($000)
AMERICAN DRAPEMASTERS GERMANY W 991316886 DE
1 09 0 0JA04 0202 F61546-83-D0016 840224 7230 C9E 000 2 2 2 5 1 2 0600 1 J 4 5 1 1 1 1 2 1 1 2 2 0 00 5 52
AMERICAN DRAPEMASTERS VERNON ALABAMA 991316886 78480 01
1 08 0 0ZD50 0184 GS00S6-81-68 840814 7045 C9E 000 2 2 2 6 106
AMERICAN DRAPEMASTERS CHICAGO ILLINOIS 991316886 14000 17
1 07 0 0ZD50 0165 GS00S6-81-68 840727 7110 C9E 000 2 2 2 6 47-
3 09 0 0JA14 0208 GS01F0-89-28 840928 7230 C9E 000 2 2 2 6 43
LOCATION TOTAL 2 4- *
CONTRACTOR TOTAL 4 154 **
AMERICAN DRAPERIES INC GERMANY W 025031402 DE
1 02 0 0JA02 0134 F61546-83-D0016 840213 8305 C2 000 2 2 2 5 2 9 2 0600 1 J 4 5 1 5 1 1 2 1 1 5 2 2 00 5 36
AMERICAN DRAPERIES INC CHICAGO ILLINOIS 025031402 14000 17
1 09 0 0BT01 0264 GS01F0-89-28 840930 7230 C9E 000 2 2 2 6 46
CONTRACTOR TOTAL 2 82 **
AMERICAN DREDGING COMPANY NEW HAVEN CONN 007913023 52000 09
5 03 0 0CW33 0012 DACW33-83-C0065 831201 Y216 C2 000 2 2 2 C 1 1 J 1 4 1 3 1 1 3 1 1 1 2 0 00 3 500
5 05 0 0CW33 0060 DACW33-83-C0065 840430 Y216 C2 000 2 2 2 C 1 1 J 1 4 1 3 1 1 3 1 1 1 2 0 00 3 46
LOCATION TOTAL 2 546 *
AMERICAN DREDGING COMPANY NEW LONDON CONN 007913023 52350 09
5 05 0 0CW33 0072 DACW33-84-C0037 840525 Y216 C2 000 2 2 2 3 2 4 2 0200 1 J 1 4 1 2 1 1 2 1 1 4 2 0 00 3 289
AMERICAN DREDGING COMPANY LEWES DELAWARE 007913023 41830 10
5 09 0 0CW61 0116 DACW61-84-C0064 840727 Y216 C2 000 2 2 2 5 1 1 J 1 2 1 1 1 1 4 1 1 4 2 0 00 5 732
AMERICAN DREDGING COMPANY WILMINGTON DELAWARE 007913023 77580 10
5 04 0 0CW61 0014 DACW61-84-C0009 831122 Y216 C2 000 2 2 2 3 1 1 J 1 2 1 3 1 1 1 1 7 4 2 0 00 1 640
AMERICAN DREDGING COMPANY CHESAPEAKE CITY MARYLAND 007913023 15950 24
5 09 0 0CW61 0112 DACW61-84-C0075 840810 Y216 C2 000 2 2 2 C 1 1 J 1 2 1 1 1 1 4 1 1 4 2 0 00 5 1,249
AMERICAN DREDGING COMPANY CAMDEN NEW JERSEY 007913023 10000 34
5 04 0 0CW61 0010 DACW61-83-C0031 831001 Y216 C2 000 2 2 2 C 1 1 J 1 3 1 1 1 1 4 1 7 4 2 0 00 1 2,000-
5 04 0 0CW61 0012 DACW61-83-C0031 831001 Y216 C2 000 2 2 2 C 1 1 J 1 2 1 1 1 1 4 1 7 4 2 0 00 1 100
5 04 0 0CW61 0013 DACW61-83-C0031 831026 Y216 C2 000 2 2 2 C 1 1 J 1 2 1 1 1 1 4 1 7 4 2 0 00 1 4,702
5 03 0 0CW61 0009 DACW61-83-C0088 831026 Y216 C2 000 2 2 2 C 1 1 J 1 3 1 1 1 1 4 1 7 4 2 0 00 1 1,084
5 04 0 0CW61 0021 DACW61-84-C0020 840119 Y216 C2 000 2 2 2 3 1 1 J 1 3 1 1 1 1 4 1 7 4 2 0 00 1 5,000

S MM A AAAAA AAAA BBBBBB BB BBBBBBB BBBBBB BBBB BBB BBB B B B B C C C CCCC C C D D D D D D D D D D D D DD DDDD D B7
V OO 8888 888 888 1 1 1 1 1 2 1 7 4 2 0 1 1 12 12 12 1 AMOUNT
C NN 1 33333 2222 111111 11 1111111 333333 AAAA BBB CCC 9 0 2 3 1 2 3 4444 5 6 1 2 3 4 5 6 7 8 9 0 1 A BB CCCC 3 ($000)
AMERICAN DREDGING COMPA (CONT) CAMDEN NEW JERSEY 007913023 10000 34
5 08 0 0CW61 0098 DACW61-84-C0020 840119 Y216 C2 000 2 2 2 1 2 4 2 1001 5 J 1 5 1 5 1 1 2 1 7 4 2 0 00 1 306
LOCATION TOTAL 6 9,192 *
AMERICAN DREDGING COMPANY PHILADELPHIA PENN 007913023 60000 42
2 09 0 C2472 A463 N62472-83-C4650 840816 Y126 C2 000 2 2 2 3 1 1 J 1 4 1 3 1 1 1 1 1 4 2 0 00 5 599
5 02 0 0CW61 0011 DACW61-83-C0031 831001 Y216 C2 000 2 2 2 C 1 1 J 1 2 1 1 1 1 4 1 1 4 2 0 00 1 500
LOCATION TOTAL 2 1,099 *
CONTRACTOR TOTAL 14 13,747 **
AMERICAN ELECTRICAL CONTG LONG BEACH CALIFORNIA 041328295 43000 06
2 06 0 C2474 1440 N62474-80-C9098 831130 Z299 C2 000 2 2 2 D 1 1 J 2 1 3 1 1 2 1 7 4 2 0 00 5 35
2 06 0 C2474 1441 N62474-80-C9098 840314 Z299 C2 000 2 2 2 D 1 1 J 2 1 3 1 1 2 1 7 4 2 0 00 5 114
2 01 0 C2474 D433 N62474-80-C9098 831128 Z299 C2 000 2 2 2 D 1 2 0102 1 J 2 1 3 1 2 2 1 7 4 1 0 00 3 35
LOCATION TOTAL 3 184 *
AMERICAN ELECTRICAL CONTG SAN DIEGO CALIFORNIA 041328295 66000 06
2 06 0 C2474 1464 N62474-81-C5206 840507 Z249 C2 000 2 2 2 3 1 2 0102 1 J 2 1 3 1 2 2 1 1 4 2 0 00 5 1,024
2 03 0 C2474 0426 N62474-81-C8988 840131 Z249 C2 000 2 2 2 3 1 2 0102 1 J 2 1 4 1 2 2 1 1 4 2 0 00 5 4,818
2 03 0 C2474 0427 N62474-81-C8988 840201 Z249 C2 000 2 2 2 3 1 2 0102 1 J 2 1 4 1 2 2 1 1 4 2 0 00 5 117
LOCATION TOTAL 3 5,959 *
CONTRACTOR TOTAL 6 6,143 **
AMERICAN ELECTRICAL CONTRS ELMENDORF AIR FORCE ALASKA 061666350 22690 02
3 08 0 DAA03 0128 F65501-84-C0056 840725 Z141 C2 000 2 2 2 3 1 2 0102 1 J 2 1 3 1 2 2 1 1 4 2 0 00 5 116
AMERICAN ELECTRONIC LABS WALL NEW JERSEY 009224981 76460 34
1 06 0 0AB07 4763 DAAB07-82-DH035 840531 H258 A7 HBO 2 2 2 5 1 2 1013 2 Y 1 3 1 1 1 1 1 1 1 1 2 0 00 1 29
1 09 0 0AB07 8000 DAAB07-82-DH035 840926 H258 A7 AHP 2 2 2 5 1 2 1013 2 J 1 3 1 1 1 1 1 1 1 1 2 0 00 1 42
1 12 0 0AB07 3310 DAAB07-82-DJ026 831202 K016 A7 000 2 2 2 5 1 2 1007 2 Y 1 3 1 1 1 1 1 1 1 1 2 0 00 150
1 12 0 0AB07 3318 DAAB07-82-DJ026 831206 K016 A7 000 2 2 2 5 1 2 1007 2 Y 1 3 1 1 1 1 1 1 1 1 2 0 00 103
1 01 0 0AB07 3327 DAAB07-82-DJ026 831207 K016 A7 000 2 2 2 5 1 2 1007 2 Y 1 3 1 1 1 1 1 1 1 1 2 0 00 5 315
1 02 0 0AB07 3585 DAAB07-82-DJ026 840116 K016 A7 000 2 2 2 5 1 2 1007 2 Y 1 3 1 1 1 1 1 1 1 1 2 0 00 5 26
1 02 0 0AB07 3693 DAAB07-82-DJ026 840130 K016 A7 000 2 2 2 5 1 2 1007 2 Y 1 3 1 1 1 1 1 1 1 1 2 0 00 103
1 03 0 0AB07 4093 DAAB07-82-DJ026 840319 K016 A7 000 2 2 2 5 1 2 1007 5 Y 1 3 1 1 1 1 1 1 1 1 2 0 00 5 45
1 04 0 0AB07 4369 DAAB07-82-DJ026 840418 K016 A7 000 2 2 2 5 1 2 1007 2 Y 1 3 1 1 1 1 2 1 1 1 2 0 00 55
1 05 0 0AB07 4547 DAAB07-82-DJ026 840510 K016 A7 000 2 2 2 5 1 2 1007 5 Y 1 3 1 1 1 1 1 1 1 1 2 0 00 280
1 05 0 0AB07 4616 DAAB07-82-DJ026 840518 K016 A7 000 2 2 2 5 1 2 1007 5 Y 1 3 1 1 1 1 1 1 1 1 2 0 00 25
1 06 0 0AB07 4691 DAAB07-82-DJ026 840530 K016 A7 000 2 2 2 5 1 2 1007 5 Y 1 3 1 1 1 1 2 1 1 1 1 0 00 156
1 06 0 0AB07 4775 DAAB07-82-DJ026 840605 K016 A7 000 2 2 2 5 1 2 1007 5 Y 1 3 1 1 1 1 1 1 1 1 2 0 00 5 27
1 08 0 0AB07 4841 DAAB07-82-DJ026 840614 K016 A7 000 2 2 2 5 1 2 1007 5 Y 1 3 1 1 1 1 1 1 1 1 2 0 00 46
1 06 0 0AB07 4859 DAAB07-82-DJ026 840615 K016 A7 000 2 2 2 5 1 2 1007 5 Y 1 3 1 1 1 1 1 1 1 1 2 0 00 42
1 06 0 0AB07 4909 DAAB07-82-DJ026 840622 K016 A7 000 2 2 2 5 1 2 1007 5 Y 1 3 1 1 1 1 1 1 1 1 2 0 00 434
1 07 0 0AB07 5137 DAAB07-82-DJ026 840711 K016 A7 000 2 2 2 5 1 2 1007 5 Y 1 3 1 1 1 1 1 1 1 1 2 0 00 73
1 08 0 0AB07 5397 DAAB07-82-DJ026 840801 K016 A7 000 2 2 2 5 1 2 1007 2 Y 1 3 1 1 1 1 2 1 1 1 2 0 00 294
1 08 0 0AB07 5435 DAAB07-82-DJ026 840813 K016 A7 000 2 2 2 5 1 2 1007 2 Y 1 3 1 1 1 1 1 1 1 1 2 0 00 138
1 08 0 0AB07 5437 DAAB07-82-DJ026 840813 K016 A7 000 2 2 2 5 1 2 1007 2 Y 1 3 1 1 1 1 1 1 1 1 2 0 00 137

S MM A AAAAA AAAA BBBBBB BB BBBBBBB BBBBBB BBBB BBB BBB B B B B C C C CCCC C C D D D D D D D D D D D D DD DDDD D B7
V OO 8888 888 888 1 1 1 1 2 3 4 5 6 7 8 9 0 1 A 12 12 1 AMOUNT
C NN 1 33333 2222 111111 11 1111111 333333 AAAA BBB CCC 9 0 2 3 1 2 3 4444 5 6 1 2 3 4 5 6 7 8 9 0 1 A BB CCCC 3 ($000)
AMERICAN ELECTRONIC LAB (CONT) WALL NEW JERSEY 009224981 76460 34
1 08 0 0AB07 5505 DAAB07-82-DJ026 840822 K016 A7 000 2 2 2 5 1 2 1007 5 Y 1 3 1 1 1 1 1 1 1 1 2 0 00 154
3 09 0 0FJ04 5376 F09603-83-C1216 840922 1560 A7 ACS 2 2 2 B 1 2 1013 1 J 1 4 1 1 1 1 3 1 1 1 2 0 00 1 49
LOCATION TOTAL 22 2,723 *
AMERICAN ELECTRONIC LABS LANCASTER PENN 009224981 41216 42
1 08 0 0AB07 5429 DAAB07-83-DE010 840810 T099 A7 000 2 2 2 5 2 5 1 J 1 2 1 1 1 1 2 1 1 2 2 0 00 5 49
AMERICAN ELECTRONIC LABS LANSDALE PENN 009224981 41432 42
1 02 0 0AB07 3186 DAAB07-79-G6302 831115 5841 A7 000 2 2 2 4 1 2 1015 5 J 1 1 1 1 1 1 2 1 1 1 2 0 00 1 39-
1 09 0 0AB07 6812 DAAB07-83-DE010 840919 T099 A7 000 2 2 2 5 2 7 1 J 1 2 1 1 1 1 2 1 1 2 2 0 00 5 33
1 09 0 0AB07 6813 DAAB07-83-DE010 840919 T099 A7 000 2 2 2 5 2 7 1 J 1 2 1 1 1 1 2 1 1 2 2 0 00 5 27
1 09 0 0AB07 6928 DAAB07-83-DE010 840924 T099 A7 000 2 2 2 5 2 7 1 J 1 2 1 1 1 1 2 1 1 2 2 0 00 1 100
1 09 0 0AB07 6929 DAAB07-83-DE010 840924 T099 A7 000 2 2 2 5 2 7 1 J 1 2 1 1 1 1 2 1 1 2 2 0 00 1 38
1 09 0 0AB07 6930 DAAB07-83-DE010 840924 T099 A7 000 2 2 2 5 2 7 1 J 1 2 1 1 1 1 2 1 1 2 2 0 00 1 48
1 09 0 0AB07 6931 DAAB07-83-DE010 840924 T099 A7 000 2 2 2 5 2 7 1 J 1 2 1 1 1 1 2 1 1 2 2 0 00 1 26
1 09 0 0AB07 6932 DAAB07-83-DE010 840924 T099 A7 000 2 2 2 5 2 7 1 J 1 2 1 1 1 1 2 1 1 2 2 0 00 1 90
1 09 0 0AB07 8079 DAAB07-83-DE010 840928 T099 A7 000 2 2 2 5 2 5 1 J 1 2 1 1 1 1 2 1 1 2 2 0 00 1 26
1 09 0 0AB07 8080 DAAB07-83-DE010 840928 T099 A7 000 2 2 2 5 2 5 1 J 1 2 1 1 1 1 2 1 1 2 2 0 00 1 78
1 09 0 0AB07 8081 DAAB07-83-DE010 840928 T099 A7 000 2 2 2 5 2 5 1 J 1 2 1 1 1 1 2 1 1 2 2 0 00 1 38
1 09 0 0AB07 8082 DAAB07-83-DE010 840928 T099 A7 000 2 2 2 5 2 5 1 J 1 2 1 1 1 1 2 1 1 2 2 0 00 1 73
1 09 0 0AB07 8083 DAAB07-83-DE010 840928 T099 A7 000 2 2 2 5 2 5 1 J 1 2 1 1 1 1 2 1 1 2 2 0 00 1 156
1 09 0 0AB07 8108 DAAB07-83-DE010 840928 T099 A7 000 2 2 2 5 2 5 1 J 1 2 1 1 1 1 2 1 1 2 2 0 00 1 56
1 08 0 0AH01 2254 DAAH01-84-C0724 840814 6130 A2 CMC 2 2 2 3 1 2 1013 5 J 1 1 1 1 1 1 2 1 1 1 2 0 00 5 28
1 09 0 0AH01 2964 DAAH01-84-C1019 840927 4935 A2 CMC 2 2 2 3 2 4 2 0200 1 J 1 1 1 1 1 1 2 1 1 1 2 0 00 5 36
1 01 0 0AK20 0110 DAAK20-80-C0505 831214 AC63 A7 000 2 2 2 C 1 2 1100 2 U 1 1 1 1 1 1 4 1 1 1 1 0 00 5 259
1 07 0 0AK20 0409 DAAK20-83-C0633 840625 AC65 A7 000 2 2 2 D 1 2 1001 5 J 1 1 1 1 1 1 3 1 1 1 2 1 00 5 56
1 09 0 0AK20 0595 DAAK20-83-C0633 840920 AC65 A7 000 2 2 2 D 1 2 1001 4 J 1 1 1 1 1 1 2 1 1 1 2 0 00 5 682
1 08 0 0AK20 0453 DAAK20-84-C0884 840726 AC62 A7 000 2 2 2 3 1 2 1100 5 U 1 1 1 1 1 1 2 1 1 1 2 0 00 40
1 09 0 0AK20 0604 DAAK20-84-C0900 840921 5841 A7 000 2 2 2 3 1 2 1100 5 J 1 1 1 1 1 1 2 1 1 1 2 1 00 5 32
1 03 0 0AK21 0142 DAAK21-83-C0042 840308 5865 A7 GBR 2 2 2 B 1 2 1013 3 J 1 1 1 1 1 1 3 1 1 1 2 0 00 5 27,920
1 09 0 0AK21 0339 DAAK21-83-C0042 840904 5865 A7 GBR 2 2 2 B 1 2 1013 1 J 1 1 1 1 1 1 2 1 1 1 2 0 00 2 1,509
1 09 0 0AK21 0373 DAAK21-83-C0042 840920 5865 A7 GBR 2 2 2 B 1 2 1013 1 J 1 1 1 1 1 1 2 1 1 1 2 0 00 2 13,442
1 09 0 0AK21 0403 DAAK21-83-C0042 840924 5865 A7 GBR 2 2 2 B 1 2 1013 1 J 1 1 1 1 1 1 2 1 1 1 2 0 00 2 87
1 09 0 0AK21 0423 DAAK21-83-C0042 840925 5865 A7 GBR 2 2 2 C 1 2 1013 3 U 1 1 1 1 1 1 3 1 1 1 2 0 00 28
1 06 0 0AB07 4753 F09603-82-G1481 840531 5895 A7 000 2 2 2 4 1 2 1001 5 J 1 1 1 1 1 1 1 1 1 1 2 0 00 1 2,981
1 08 0 0AB07 5446 F09603-82-G1481 840814 5841 A7 000 2 2 2 4 1 2 1015 5 J 1 1 1 1 1 1 2 1 1 1 2 0 00 1 179
1 02 0 0ZD04 0799 MDA904-84-C0029 840110 5999 A7 000 2 2 2 3 2 1 2 1001 5 J 1 1 1 1 1 1 2 1 1 1 2 0 00 5 53
1 01 0 0ZD04 0545 MDA904-84-C0148 831201 5999 A7 000 2 2 2 3 2 1 2 1001 5 J 1 1 1 1 1 1 2 1 1 1 2 0 00 5 56
1 09 0 0ZD04 2647 MDA904-84-C0423 840928 5999 A7 000 2 2 2 3 2 1 2 1001 5 J 1 1 1 1 1 1 2 1 1 1 2 0 00 5 32
2 12 0 D2701 0251 N00039-79-C0465 831205 6625 A7 000 2 2 2 D 1 2 1400 3 J 1 1 1 1 1 1 3 1 1 1 2 0 00 5 148
2 06 0 D2701 1085 N00039-79-C0465 840607 6625 A7 000 2 2 2 B 1 2 1400 3 J 1 2 1 1 1 1 3 1 1 1 2 0 00 5 576
2 03 0 JA100 E546 N00383-84-C4619 840323 5865 A1C 000 2 2 2 3 1 2 1015 5 J 1 1 1 1 1 1 2 1 1 1 2 0 00 5 58
2 08 0 JA100 K133 N00383-84-C5234 840805 5865 A1C AED 2 2 2 3 1 2 1015 1 J 1 1 1 1 1 1 2 1 1 1 2 0 00 5 32
2 08 0 JA100 K890 N00383-84-C5317 840812 5865 A7 AED 2 2 2 3 1 2 1015 5 J 1 1 1 1 1 1 2 1 1 1 2 0 00 5 84
2 09 0 JA100 L392 N00383-84-C5389 840906 5865 A7 AFU 2 2 2 3 1 2 1015 1 J 1 1 1 1 1 1 2 1 1 1 2 0 00 1 134
2 07 0 JA100 J291 N00383-84-C9293 840709 5960 A7 AED 2 2 2 3 1 2 1015 1 J 1 1 1 1 1 1 2 1 1 1 2 0 00 1 396
2 08 0 JA100 K737 N00383-84-C9293 840813 5960 A7 AED 2 2 2 A 1 2 1015 1 J 1 1 1 1 1 1 2 1 1 1 2 0 00 1 396
2 11 0 MF103 1008 N60921-83-CA052 831123 5895 A7 ATA 2 2 2 C 1 2 1100 2 J 1 3 1 1 1 1 3 1 1 1 1 0 00 1 430
3 06 0 0HM03 0243 F08635-83-C0481 840608 5821 A7 000 2 2 2 B 1 2 1013 2 M 1 5 1 1 1 1 3 1 1 1 2 0 00 1 3,626

S MM A AAAAA AAAA BBBBBB BB BBBBBBB BBBBBB BBBB BBB BBB B B B B C C C CCCC C C D D D D D D D D D D D D DD DDDD D B7
V OO 8888 888 888 1 1 1 1 2 1 1 2 1 1 1 1

S MM A AAAAA AAAA BBBBBB BB BBBBBBB BBBBBB BBBB BBB BBB B B B B C C C CCCC C C D D D D D D D D D D D D DD DDDD D B7
V GO 8888 888 888 1 1 1 1 2 3 4 5 6 7 8 9 0 1 A BB CCCC 3 AMOUNT
C NN 1 33333 2222 111111 11 1111111 333333 AAAA BBB CCC 9 0 2 3 1 2 3 4444 5 6 1 2 3 4 5 6 7 8 9 0 1 A BB CCCC 3 ($000)
AMERICAN ELEVATOR CO FORT SILL OKLAHOMA 059070078 27300 40
1 11 0 0BT39 0022 DABT39-81-C4011 831001 J099 S1 000 2 2 2 B 1 1 J 2 1 1 1 1 2 1 1 3 2 0 00 5 29
AMERICAN ENG CORP JAPAN 991099375 JP
2 08 0 C2742 G621 N62836-82-C2350 840322 Z299 C2 000 2 2 2 3 2 9 1 J 3 5 1 5 1 1 2 1 1 5 2 0 00 B-JP 5 46
2 09 0 C2742 G683 N62836-83-C2070 840827 Z299 S1 000 2 2 2 A 2 9 1 J 3 5 1 5 1 1 2 1 1 5 2 0 00 B-JP 5 28
2 09 0 C2742 G615 N62836-83-C2457 840305 Z299 C2 000 2 2 2 3 2 9 1 J 3 5 1 5 1 1 2 1 1 5 2 0 00 B-JP 5 48
2 09 0 C2742 Z097 N62836-83-C2497 840913 Z299 C2 000 2 2 2 3 2 9 1 J 3 5 1 5 1 1 2 1 1 5 2 0 00 B-JP 5 321
2 07 0 C2742 G637 N62836-83-D2060 840419 S299 S1 000 2 2 2 3 2 9 2 0600 1 J 3 5 1 5 1 1 2 1 1 5 2 0 00 B-JP 5 27
2 08 0 C2742 G667 N62836-84-C2411 840716 Z299 C2 000 2 2 2 3 2 9 1 J 3 5 1 5 1 1 2 1 1 5 2 0 00 B-JP 5 36
2 09 0 C2742 G729 N62836-84-C2417 840914 Z299 C2 000 2 2 2 3 2 9 1 J 3 5 1 5 1 1 2 1 1 5 2 0 00 B-JP 5 158
2 09 0 C2742 Z089 N62836-84-C2419 840911 Z299 C2 000 2 2 2 3 2 9 1 J 3 5 1 5 1 1 2 1 1 5 2 0 00 B-JP 5 121
2 09 0 C2742 Z157 N62836-84-C2419 840911 Z299 C2 000 2 2 2 3 2 9 1 J 3 5 1 5 1 1 2 1 1 5 2 0 00 B-JP 5 121
2 08 0 C2742 G632 N62836-84-C2426 840410 Z299 C2 000 2 2 2 3 2 9 1 J 3 5 1 5 1 1 2 1 1 5 2 0 00 B-JP 5 90
2 09 0 C2742 Z098 N62836-84-C2434 840914 Z299 C2 000 2 2 2 3 2 9 1 J 3 5 1 5 1 1 2 1 1 5 2 0 00 B-JP 5 161
3 02 0 ORB03 0083 F62321-83-C0021 840216 Z241 C2 000 2 2 2 A 2 0 2 0600 1 J 3 5 1 5 1 1 1 1 1 5 2 1 00 B-JP 5 30
LOCATION TOTAL 12 1,187 *
AMERICAN ENG CORP LOS ALTOS CALIFORNIA 991099375 43280 06
1 11 0 0CA83 0006 DACA83-84-C0004 831109 4120 C2 000 2 2 2 3 2 4 1 J 2 1 1 1 1 2 1 1 2 2 0 00 5 89
CONTRACTOR TOTAL 13 1,276 **
AMERICAN ENGINEER CORP JAPAN 999012396 JP
2 09 0 C2742 G686 N62836-84-C2412 840831 Z299 C2 000 2 2 2 3 2 9 1 J 3 5 1 5 1 1 2 1 1 5 2 0 00 B-JP 5 440
3 09 0 ORB03 0164 F62321-84-C0028 840824 Z119 C2 000 2 2 2 3 2 0 2 0600 1 J 3 5 1 5 3 1 1 1 1 4 2 0 00 B-JP 3 26
3 09 0 ORB03 0168 F62321-84-C0035 840904 Z239 C2 000 2 2 2 3 2 0 2 0600 1 J 3 5 1 5 1 1 1 1 1 4 2 0 00 B-JP 3 249
3 09 0 ORB03 0183 F62321-84-C0047 840918 Z161 C2 000 2 2 2 3 2 0 2 0600 1 J 3 5 1 5 1 1 2 1 1 5 2 0 00 B-JP 3 106
3 09 0 ORB03 0185 F62321-84-C0054 840919 Z161 C2 000 2 2 2 3 2 0 2 0600 1 J 3 5 1 5 1 1 2 1 1 5 2 0 00 B-JP 3 32
3 09 0 ORB03 0220 F62321-84-C0056 840927 Z161 C2 000 2 2 2 3 2 0 2 0600 1 J 3 5 1 5 1 1 2 1 1 5 2 0 00 B-JP 3 206
3 09 0 ORB03 0218 F62321-84-C0064 840926 Z163 C2 000 2 2 2 3 2 0 2 0600 1 J 3 5 1 5 1 1 2 1 1 5 2 0 00 B-JP 3 208
3 09 0 ORB03 0196 F62321-84-C0066 840924 Z142 C2 000 2 2 2 3 2 0 2 0600 1 J 3 5 1 5 1 1 2 1 1 5 2 0 00 B-JP 3 71
3 09 0 ORB03 0211 F62321-84-C0069 840927 Z161 C2 000 2 2 2 3 2 0 2 0600 1 J 3 5 1 5 1 1 2 1 1 5 2 0 00 B-JP 3 151
3 09 0 ORB03 0198 F62321-84-C0076 840926 Z161 C2 000 2 2 2 3 2 0 2 0600 1 J 3 5 1 5 1 1 2 1 1 5 2 0 00 B-JP 3 56
CONTRACTOR TOTAL 10 1,545 **
AMERICAN ENGINEERING ENDWELL NEW YORK 058934720 24526 36
1 12 0 0AB07 3258 DAAB07-84-CB028 831129 5820 A7 GPQ 2 2 2 3 1 2 0102 1 J 2 1 1 1 2 2 1 1 1 2 0 00 1 70
1 12 0 0AB07 3306 DAAB07-84-CC003 831130 7025 A7 000 2 2 2 3 1 1 J 2 1 1 1 1 2 1 1 1 2 0 00 1 63
1 11 0 0AB07 3088 DAAB07-84-CE400 831031 5895 A7 GVE 2 2 2 3 1 2 0102 1 J 2 1 1 1 2 2 1 1 1 2 0 00 1 40
1 02 0 0AB07 3166 DAAB07-84-CF001 831109 5895 A7 000 2 2 2 3 1 2 0102 1 J 2 1 2 1 2 2 1 1 1 2 0 00 5 1,036
1 02 0 0AB07 3281 DAAB07-84-CH004 831130 6110 A7 000 2 2 2 3 1 2 0102 1 J 2 1 1 2 2 1 1 1 2 0 00 5 84
1 12 0 0AH01 0236 DAAH01-84-C0060 831116 1430 A2 CMC 2 2 2 3 1 2 0102 1 J 2 1 1 1 2 2 1 1 1 2 0 00 1 134
LOCATION TOTAL 6 1,427 *
AMERICAN ENGINEERING JOHNSON CITY NEW YORK 058934720 38748 36
1 09 0 0AB07 6721 DAAB07-83-CB130 840910 5820 A7 GPE 2 2 2 E 1 2 0102 1 J 2 1 1 1 2 2 1 1 1 2 0 00 1 190-
CONTRACTOR TOTAL 7 1,237 **

```
S MM  A AAAAA AAAA  BBBBBB BB BBBBBBB BBBBBB BBBB BBB BBB B B B B   C C C CCCC C C   D D D D D D D D D D D D D  DD DDDD D      B7
V OO                                        8888 886 888   1 1 1                                                1 1 12 12  12  1    AMOUNT
C NN  1 33333 2222  111111 11 1111111 333333 AAAA BBB CCC 9 0 2 3   1 2 3 4444 5 6   1 2 3 4 5 6 7 8 9 0 1 A  BB CCCC 3    ($000)
-------------------------------------------------------------------------------------------------------------------------------------
AMERICAN ENGINEERING CO              FORT KNOX                KENTUCKY      061564233     28540     21
1 11  0 0CA27 0008  DACA27-84-C0003   831017 R122 C2  000 2 2 2 3   1   2 0102 2 J   2   1 1 1 2 2 1 7 5 2 0  00      5          64
1 07  0 0CA27 0190  DACA27-84-C0003   840718 R122 C2  000 2 2 2 B   1   2 0102 2 J   2   1 1 1 2 2 1 7 5 2 0  00      5         235
                                   CONTRACTOR TOTAL          2            299   **

AMERICAN ENGINEERING CORP            JOHNSON CITY             NEW YORK      991758996     38748     36
1 04  0 0AB07 4153  DAAB07-83-CF089   840326 5821 A7  000 2 2 2 B   1   2 0102 1 J   2   1 1 1 2 2 1 1 1 2 0  00      1         235

AMERICAN ENGINEERING LABORATO        SAN DIEGO                CALIFORNIA    038587572     66000     06
2 06  0 C2474 1560  N62474-83-C4734   840222 R114 C2  000 2 2 2 D   1   2 1702 2 J   2   1 5 1 1 2 1 1 5 2 0  00      5          42
2 06  0 C2474 1561  N62474-83-C4734   840222 R114 C2  000 2 2 2 D   1   2 1702 2 J   2   1 5 1 1 2 1 1 5 2 0  00      5          64
2 06  0 C2474 1562  N62474-83-C4734   840518 R114 C2  000 2 2 2 D   1   2 1702 2 J   2   1 5 1 1 2 1 1 5 2 0  00      5          27
2 07  0 C2474 1915  N62474-83-C4734   840518 R114 C2  000 2 2 2 D   1   2 1702 2 J   2   1 5 1 1 2 1 1 5 2 0  00      5          27
                                   CONTRACTOR TOTAL          4            160   **

AMERICAN ENVRNMTL MGT CORP           MCCLELLAN AIR FORCE      CALIFORNIA    067825364     44756     06
3 01  0 0FH03 0041  F04699-84-C0502   831017 Z299 C2  000 2 2 2 3   2 4 2 0102 1 J   2   1 4 1 2 2 1 1 4 2 0  00      3         101

AMERICAN EQUIPMENT LEASING CO        WRIGHT PATTERSON AIR     OHIO          050507185     86660     39
3 04  0 0FL01 0002  F33700-83-C0097   831001 R399 C9E 000 2 2 2 B   1   2 1001 5 J   2   1 1 1 1 2 1 1 5 2 0  00      5          33

AMERICAN EXCELSIOR CO                WINDSOR                  CONN          005163183     86930     09
4 07  0 00400 3596  DLA400-84-C5141   840718 6635 C9E 000 2 2 2 3   1   2 0102 1 J   2   1 1 1 2 2 1 1 1 2 0  00      5         142

AMERICAN EXP                                                  GERMANY W     006979900               DE
1 12  0 0JA37 0283  DAJA37-84-C0018   831028 V211 S1  000 2 2 2 3   2 9 2 0600 1 J   3 5 1 5 1 1 2 1 1 5 2 3  00 B-DE 5          27

AMERICAN EXP                         NEW YORK                 NEW YORK      006979900     51000     36
1 02  0 0ZD03 0027  MDA903-84-C0011   831024 R403 S1  000 2 1 2 C   1   2 1026 2 U   1 1 1 1 1 1 1 1 1 5 1 0  00      5      12,557
1 09  0 0ZD03 1548  MDA903-84-C0011   840827 R403 S1  000 2 2 2 C   1   2 1026 2 U   1 3 1 1 1 1 1 1 1 5 1 0  00      5          68
                                    LOCATION TOTAL           2         12,625   *
                                   CONTRACTOR TOTAL          3         12,652   **

AMERICAN FABRICATORS INC             WOODBURN                 OREGON        099148363     93570     41
5 05  0 0CW57 0212  DACW57-84-C0086   840515 9999 C9E 000 2 2 2 3   1   1         J   2   1 4 1 1 2 1 1 1 2 0  00      5          38

AMERICAN FELT & FILTER CO            NEWBURG                  NEW YORK      084017235     50023     36
4 02  0 00100 0385  DLA100-84-C0391   840202 8305 A9  000 2 2 2 3   1   2 0102 1 J   2   1 3 1 2 2 1 1 1 2 0  00      5          73
4 09  0 00100 1303  DLA100-84-C0766   840828 8305 A9  000 2 2 2 3   1   2 0102 1 J   2   1 1 1 2 2 1 1 1 2 0  00      5          41
                                    LOCATION TOTAL           2            114   *

AMERICAN FELT & FILTER CO            NEW WINDSOR              NEW YORK      084017235     50848     36
4 09  0 00100 1346  DLA100-84-C0765   840910 8305 A9  000 2 2 2 3   1   2 0102 1 J   2   1 1 1 2 2 1 1 1 2 0  00      1         108
```

S MM A AAAAA AAAA BBBBBB BB BBBBBBB BBBBBB BBBB BBB BBB B B B B C C C CCCC C C D D D D D D D D D D D DD DDDD D	B7
V GG 8888 888 888 1 1 1 1 2 1 1 12 12 12 1	AMOUNT
C NN 1 33333 2222 111111 11 1111111 333333 AAAA BBB CCC 9 0 2 3 1 2 3 4444 5 6 1 2 3 4 5 6 7 8 9 0 1 A BB CCCC 3	($000)
AMERICAN FELT & FILTER (CONT) NEW WINDSOR NEW YORK 084017235 50848 36	
4 09 0 00100 1329 DLA100-84-C0787 840905 8305 A9 000 2 2 2 3 1 2 0102 1 J 2 1 1 1 2 2 1 1 1 2 0 00 5	44
4 09 0 00100 1387 DLA100-84-C0802 840924 8305 A9 000 2 2 2 3 1 2 0102 1 J 2 1 1 1 2 2 1 1 1 2 0 00 5	80
LOCATION TOTAL 3 232 *	
CONTRACTOR TOTAL 5 346 **	
AMERICAN FENCE CO SALT LAKE CITY UTAH 009836065 67000 49	
4 07 0 00700 4071 DLA700-84-C2672 840702 5660 B1 000 2 2 2 3 1 2 1701 1 J 2 1 3 1 2 2 1 1 1 2 0 00 5	56
AMERICAN FENCE COMPANY OGDEN HILL AIR FORCE BASE UTAH 035324896 35410 49	
3 09 0 0FE02 0302 F42650-84-C3707 840910 Z165 C2 000 2 2 2 3 1 2 0102 1 J 2 1 3 1 2 2 1 1 4 2 0 00 3	65
AMERICAN FENCE CORPORATION PHOENIX ARIZONA 074471376 55000 04	
1 03 0 0AD07 0154 DAAD07-84-C0029 840312 5660 B1 000 2 2 2 3 2 4 2 0200 1 J 2 3 1 1 2 1 1 2 2 0 00 5	29
AMERICAN FERTILIZER & CHEMICAL PUEBLO COLORADO 991758988 62000 08	
1 04 0 0KF06 0086 DAKF06-84-C0048 840326 8720 C9E 000 2 2 2 3 1 2 0102 1 J 2 1 1 1 2 2 1 7 2 2 0 00 5	36
AMERICAN FILTRONA CORPORATION SANTA FE SPRINGS CALIFORNIA 003121324 69154 06	
4 05 0 00700 3204 DLA700-84-C2430 840511 2940 A4B 000 2 2 2 3 1 1 J 1 3 1 3 1 1 1 1 7 1 2 0 00 5	33
AMERICAN FILTRONA CORPORATION CHICAGO ILLINOIS 003121324 14000 17	
1 11 0 0AE07 0271 DAAE07-84-C0172 831108 2940 A4B DNJ 2 2 2 3 1 1 J 1 4 1 1 1 1 2 1 7 1 2 0 00 5	55
1 12 0 0AE07 0504 DAAE07-84-C0172 831201 2940 A4B DNJ 2 2 2 B 1 1 J 1 3 1 1 1 1 2 1 7 1 2 0 00 5	55
1 01 0 0AE07 0909 DAAE07-84-C0353 840104 2940 A4B DJB 2 2 2 3 1 1 J 1 4 1 1 1 1 2 1 7 1 2 0 00 1	49
1 02 0 0AE07 1239 DAAE07-84-C0353 840201 2940 A4B DJB 2 2 2 3 1 1 J 1 1 1 1 1 1 2 1 7 1 2 0 00 5	49
1 03 0 0AE07 1630 DAAE07-84-C0679 840313 2940 A4B DNJ 2 2 2 3 1 1 J 1 4 1 1 1 1 2 1 7 1 2 0 00 5	61
1 04 0 0AE07 1558 DAAE07-84-C0724 840307 2940 A4A DCG 2 2 2 3 1 1 J 1 3 1 1 1 1 2 1 7 1 3 0 00 5	66
1 06 0 0AE07 1664 DAAE07-84-C0814 840316 2940 A4B DNJ 2 2 2 3 1 1 J 1 4 1 1 1 1 2 1 7 1 2 0 00 1	58
1 05 0 0AE07 2244 DAAE07-84-C0814 840430 2940 A4B DNJ 2 2 2 B 1 1 J 1 4 1 1 1 1 2 1 7 1 2 0 00 1	58
1 04 0 0AE07 1878 DAAE07-84-C0869 840330 2940 A4A DJB 2 2 2 3 1 2 1013 1 J 1 1 1 1 1 1 2 1 7 1 2 0 00 1	267
1 04 0 0AE07 2177 DAAE07-84-C1073 840425 2940 A4B DNJ 2 2 2 3 1 1 J 1 3 1 1 1 1 2 1 7 1 2 0 00 1	72
1 09 0 0AE07 3793 DAAE07-84-C1073 840817 2940 A4B DNJ 2 2 2 3 1 1 J 1 3 1 1 1 1 2 1 7 1 2 0 00 1	53
1 05 0 0AE07 2497 DAAE07-84-C1209 840523 2940 A4A DCG 2 2 2 3 1 1 J 1 4 1 1 1 1 2 1 7 1 2 0 00 5	46
1 05 0 0AE07 2413 DAAE07-84-C1221 840516 2940 A4B DNJ 2 2 2 3 1 1 J 1 4 1 1 1 1 2 1 7 1 2 0 00 5	60
1 05 0 0AE07 2496 DAAE07-84-C1221 840524 2940 A4B DNJ 2 2 2 B 1 1 J 1 4 1 1 1 1 2 1 7 1 2 0 00 5	40
1 08 0 0AE07 3348 DAAE07-84-C1773 840725 2940 A4B DNK 2 2 2 3 1 1 J 1 4 1 1 1 1 2 1 7 1 2 0 00 5	62
1 09 0 0AE07 3977 DAAE07-84-C1851 840817 2940 A4A DJB 2 2 2 3 1 2 1013 1 J 1 1 1 1 1 1 3 1 7 1 2 0 00 5	685
4 12 0 00700 0928 DLA700-84-C0436 831201 2940 A4A 000 2 2 2 3 1 1 J 1 4 1 1 1 1 2 1 7 1 2 0 00 5	217
4 03 0 00700 2009 DLA700-84-C0436 840301 2940 A4A 000 2 2 2 B 1 1 J 1 1 1 1 1 1 2 1 7 1 2 0 00 5	169
4 05 0 00700 3125 DLA700-84-C0436 840501 2940 A4A 000 2 2 2 B 1 1 J 1 4 1 1 1 1 2 1 7 1 2 0 00 5	48
4 12 0 00700 1012 DLA700-84-C0850 831219 2940 C9E 000 2 2 2 3 1 2 1013 1 J 1 4 1 1 1 1 2 1 7 1 2 0 00 5	42
4 03 0 00700 2011 DLA700-84-C0850 840301 2940 C9E 000 2 2 2 B 1 2 1013 1 J 1 4 1 1 1 1 2 1 7 1 2 0 00 5	29
4 03 0 00700 2166 DLA700-84-C1581 840309 2940 C9E 000 2 2 2 3 1 2 1013 5 J 1 1 1 1 1 1 2 1 7 1 2 0 00 5	166
4 04 0 00700 2804 DLA700-84-C1581 840413 2940 C9E 000 2 2 2 B 1 2 1015 5 J 1 1 1 1 1 1 2 1 7 1 2 0 00 5	75
4 05 0 00700 3321 DLA700-84-C2419 840517 2940 A4B 000 2 2 2 3 1 2 1013 5 J 1 1 1 1 1 1 2 1 7 1 2 0 00 5	32
LOCATION TOTAL 24 2,514 *	
CONTRACTOR TOTAL 25 2,547 **	

S MM A AAAAA AAAA BBBBBB BB BBBBBBB BBBBBB BBBB BBB BBB B B B B C C C CCCC C C D D D D D D D D D D D D DD DDDD D B7
V OO 8888 888 888 1 1 1 1 2 1 2 1 1 2 2 1 1 2 2 12 12 12 1 AMOUNT
C NN 1 33333 2222 111111 11 1111111 333333 AAAA BBB CCC 9 0 2 3 1 2 3 4444 5 6 1 2 3 4 5 6 7 8 9 0 1 A BB CCCC 3 ($000)
AMERICAN FIRE & SAFETY INC NELLIS AIR FORCE BAS NEVADA 009636200 50400 32
3 12 0 OTA12 0005 F26600-82-C0128 831001 S202 S1 000 2 2 2 B 1 2 0102 1 J 2 1 1 1 2 2 1 1 3 2 0 00 5 37
AMERICAN FIRE SYSTEMS INC COLORADO SPRINGS COLORADO 067308098 16000 08
3 09 0 OCA03 0342 F05604-84-C0078 840925 Z127 C2 000 2 2 2 3 1 2 0102 1 J 2 1 3 1 2 2 1 1 4 2 0 00 5 28
AMERICAN FIRE SYSTEMS INC DENVER COLORADO 067308098 20000 08
3 07 0 OJA14 0151 F05600-84-C0028 840629 Z139 C2 000 2 2 2 3 1 2 0102 1 J 2 1 3 1 2 2 1 1 4 2 0 00 5 191
AMERICAN FIRE SYSTEMS INC WHITE SANDS MISSILE NEW MEXICO 067308098 84880 35
1 09 0 OCA63 0401 DACA63-84-C0094 840907 Y127 C2 000 2 2 2 3 1 2 0102 1 J 2 1 4 1 2 2 1 1 4 2 0 00 3 86
CONTRACTOR TOTAL 3 305 **
AMERICAN FL CL/CTD FBRCS CO MAGNOLIA ARKANSAS 072702871 43460 05
1 06 0 OAE07 2819 DAAE07-84-C1439 840612 2590 A4A DBT 2 2 2 3 2 4 2 0200 5 J 2 1 1 1 1 2 1 1 1 1 1 00 5 623
2 02 0 JA100 C495 N00383-84-C4321 840209 1560 A1A APC 2 2 2 3 1 2 1015 5 J 2 1 1 1 1 2 1 1 1 2 0 00 5 52
3 07 0 OFE04 1907 F42600-84-C6018 840710 1560 A1C AFH 2 2 1 3 1 109
LOCATION TOTAL 3 784 *
AMERICAN FL CL/CTD FBRCS CO MAGNOLIA ARKANSAS 072702871 92355 05
3 03 0 OFD02 0553 F34601-84-G0213 840301 1560 A1A ACR 2 2 2 4 1 2 1013 1 J 2 1 1 1 1 2 1 1 1 2 0 00 5 236
3 03 0 OFD02 0762 F34601-84-G0213 840306 1560 A1A ACR 2 2 2 4 2 4 2 0200 1 J 2 1 1 1 1 2 1 1 1 2 0 00 5 123
LOCATION TOTAL 2 359 *
CONTRACTOR TOTAL 5 1,143 **
AMERICAN FLT SYS INC GLENDALE CALIFORNIA 080074131 29728 06
3 09 0 OFE04 2465 F42600-84-C6605 840918 4820 A1C AFC 2 2 2 3 1 2 1015 4 J 2 1 1 1 1 2 1 7 1 2 0 00 5 65
AMERICAN FLT SYS INC GLENDALE CALIFORNIA 080074131 30000 06
1 09 0 OAD05 0960 DAAD05-84-C0240 840928 6230 C9E 000 2 2 2 3 2 4 2 0200 6 J 2 1 2 1 1 2 1 7 1 2 0 00 5 124
CONTRACTOR TOTAL 2 189 **
AMERICAN FONDTN FOR BLGCL RES ROCKVILLE MARYLAND 076137314 67675 24
2 07 0 E612B 1754 N00014-77-C0754 840723 R498 S1 000 2 2 2 A 1 2 1100 7 S E 1 1 1 1 1 2 1 1 5 2 0 00 5 55
2 06 0 E612B 1328 N00014-83-C0355 840501 R498 S1 000 2 2 2 A 1 2 1100 7 S E 5 1 1 1 1 2 1 1 5 2 0 00 5 220
CONTRACTOR TOTAL 2 275 **
AMERICAN FOREIGN STEMA NEW YORK NEW YORK 006979934 51000 36
2 02 0 G0133 0030 N00033-84-C5011 831213 V124 S1 000 2 2 2 3 2 4 2 1011 1 J 1 1 1 1 1 1 1 1 1 1 5 2 2 00 5 380
AMERICAN FR EQUIP SRV CO INC CHARLOTTESVILLE VIRGINIA 077866606 14968 51
4 11 0 00700 0339 DLA700-84-C0187 831101 4210 C9E 000 2 2 2 3 1 1 J 2 1 3 1 1 2 1 1 2 2 0 00 5 87

S MM A AAAAA AAAA BBBBBB BB BBBBBBB BBBBBB BBBB BBB BBB B B B B C C C CCCC C C D D D D D D D D D D D D DD DDDD D B7
V GG 8888 888 888 1 1 1 1 2 3 1 2 3 4444 5 6 1 2 3 4 5 6 7 8 9 0 1 A BB CCCC 3 AMOUNT
C NN 1 33333 2222 111111 11 1111111 333333 AAAA BBB CCC 9 0 2 3 ($000)
AMERICAN FR EQUIP SRV C (CONT) CHARLOTTESVILLE VIRGINIA 077866606 14968 51
4 09 0 00700 5473 DLA700-84-C0187 840904 4210 C9E 000 2 2 2 E 1 1 J 2 1 3 1 1 2 1 1 2 2 0 00 5 87-
CONTRACTOR TOTAL 2 0 **
AMERICAN FURNITURE COMPANY INC SIERRA VISTA ARIZONA 003120623 66820 04
1 08 0 0EA18 0465 GS00S3-84-10 840606 7105 C9E 000 2 2 2 6 94
1 09 0 0EA18 0582 GS00S3-84-10 840828 7105 C9E 000 2 2 2 6 33-
LOCATION TOTAL 2 61 *
AMERICAN FURNITURE COMPANY INC CHILHOWIE VIRGINIA 003120623 16480 51
3 09 0 0QA07 0079 GS00S3-81-03 840921 7105 C9E 000 2 2 2 6 74
AMERICAN FURNITURE COMPANY INC MARTINSVILLE VIRGINIA 003120623 49784 51
1 08 0 0BT11 0149 GS00S3-81-03 840731 7105 C9E 000 2 2 2 6 119
1 01 0 0BT59 0040 GS00S3-81-03 831213 7105 C9E 000 2 2 2 6 27
1 03 0 0KF48 0166 GS00S3-84-10 840127 7105 C9E 000 2 2 2 6 60
2 09 0 UH107 4131 GS0AS0-88-03 840915 7105 C9E 000 2 2 2 6 28
2 07 0 F7001 1308 GS00S3-81-03 840711 7110 C9E 000 2 2 2 6 30
2 07 0 LE400 4076 GS00S3-81-03 840605 7110 C9E 000 2 2 2 6 120
2 07 0 LE400 4077 GS00S3-81-03 840605 7110 C9E 000 2 2 2 6 44
2 07 0 LE400 4094 GS00S3-81-03 840719 7110 C9E 000 2 2 2 6 81
2 05 0 LH409 0004 GS00S3-84-10 840501 7105 C9E 000 2 2 2 6 37
2 05 0 F7001 0989 GS00S5-81-63 840514 7105 C9E 000 2 2 2 6 96
2 07 0 LE400 4078 GS00S5-81-63 840605 7110 C9E 000 2 2 2 6 42
2 09 0 LE400 4106 GS00S5-81-63 840829 7110 C9E 000 2 2 2 6 46
2 02 0 F2204 0450 GS000S-58-163 840201 7520 C9E 000 2 2 2 6 27
3 03 0 0FS02 0257 GSC053-81-03 840315 7105 C9E 000 2 2 2 6 62
3 02 0 0CA03 0125 GS00S3-81-03 840224 7105 C9E 000 2 2 2 6 26
3 06 0 0FJ02 0274 GS00S3-81-03 840626 7105 C9E 000 2 2 2 6 59
3 09 0 0JA06 0163 GS00S3-81-03 840930 7105 C9E 000 2 2 2 6 288
3 09 0 0JA20 0183 GS00S3-81-03 840918 7105 C9E 000 2 2 2 6 114
3 12 0 0QA06 0042 GS00S3-81-03 831118 7105 C9E 000 2 2 2 6 114
3 11 0 0QA12 0021 GS00S3-81-03 831104 7105 C9E 000 2 2 2 6 49
3 03 0 0QA12 0067 GS00S3-81-03 840316 7105 C9E 000 2 2 2 6 90
3 05 0 0RA03 0127 GS00S3-81-03 840501 7105 C9E 000 2 2 2 6 127
3 04 0 0RB03 0096 GS00S3-81-03 840330 7105 C9E 000 2 2 2 6 41
3 04 0 0TA26 0030 GS00S3-81-03 840406 7105 C9E 000 2 2 2 6 38
3 09 0 0JA20 0184 GS00S5-81-63 840920 7105 C9E 000 2 2 2 6 53
3 05 0 0RA03 0128 GS00S5-81-63 840503 7105 C9E 000 2 2 2 6 42
3 05 0 0RA03 0126 GS0038-10-3 840426 4110 C9E 000 2 2 2 6 43
LOCATION TOTAL 27 1,903 *
AMERICAN FURNITURE COMPANY INC MARTINSVILLE INDUSTR VIRGINIA 003120623 49792 51
3 09 0 0QA12 0140 GS00S3-81-03 840907 7105 C9E 000 2 2 2 6 105
3 09 0 0QA12 0138 GS00S5-81-63 840906 7105 C9E 000 2 2 2 6 35
3 09 0 0QA12 0159 GS00S5-81-63 840925 7105 C9E 000 2 2 2 6 44
LOCATION TOTAL 3 184 *
AMERICAN FURNITURE COMPANY INC MARYSVILLE VIRGINIA 003120623 49912 51
3 05 0 0QA12 0014 GS00S3-81-03 831019 7105 C9E 000 2 2 2 6 38

S MM A AAAAA AAAA BBBBBB BB BBBBBBB BBBBBB BBBB BBB BBB B B B B C C C CCCC C C D D D D D D D D D D D D DD DDDD D B7
V OO 8888 888 888 1 1 1 1 2 1 2 0 12 12 12 1 AMOUNT
C NN 1 33333 2222 111111 11 1111111 333333 AAAA BBB CCC 9 0 2 3 1 2 3 4444 5 6 1 2 3 4 5 6 7 8 9 0 1 A BB CCCC 3 ($000)
AMERICAN FURNITURE COMPANY INC FAIRCHILD WASHINGTON 003120623 22920 53
3 09 0 OSD05 0080 F45613-84-C0032 840917 7105 C9E 000 2 2 2 3 2 4 2 1001 6 J 1 5 1 2 1 1 2 1 7 1 2 0 00 5 106
CONTRACTOR TOTAL 35 2,366 **
AMERICAN GAGE & MACH CO ELGIN ILLINOIS 051081545 23074 17
1 03 0 OAB07 3947 DAAB07-82-CH043 840229 6625 A7 000 2 1 2 B 1 1 J 1 2 1 2 1 1 3 1 1 1 2 0 00 5 1,497
1 08 0 OAB07 5472 DAAB07-82-CH043 840817 6625 A7 000 2 1 2 B 1 1 K 1 1 1 1 1 1 3 1 1 1 2 0 00 1 1,497
4 01 0 00900 0791 DLA900-84-C0820 840120 6625 A7 000 2 2 2 3 1 2 1013 1 J 1 4 1 1 1 1 2 1 1 1 2 0 00 5 43
LOCATION TOTAL 3 3,037 *
AMERICAN GAGE & MACH CO LAC DU FLAMBEAU WISCONSIN 051081545 40687 55
4 03 0 00900 1341 DLA900-84-C1195 840330 6625 A7 000 2 2 2 3 1 2 1013 5 J 1 5 1 1 1 1 2 1 7 1 2 0 00 5 328
4 08 0 00900 2384 DLA900-84-C2311 840806 6625 A7 000 2 2 2 3 2 4 2 0200 5 J 1 1 1 1 1 1 2 1 7 1 2 0 00 5 53
LOCATION TOTAL 2 381 *
CONTRACTOR TOTAL 5 3,418 **
AMERICAN GEAR COMPANY INC SKOKIE ILLINOIS 045690930 70122 17
1 05 0 OAE07 2441 DAAE07-83-CH291 840517 2530 A4B 000 2 2 2 E 1 1 J 2 1 1 1 1 2 1 1 1 2 0 00 1 223-
AMERICAN GEOPHYSICAL INSTR CO DUNN N CAROLINA 028220044 18320 37
4 01 0 0013H 0139 DLA13H-84-W8144 840117 8905 B2 000 2 2 2 3 2 6 2 0900 7 J 1 5 1 2 1 1 2 1 1 1 2 0 00 5 43
AMERICAN GFM CORPORATION CHESAPEAKE VIRGINIA 093548238 15208 51
1 06 0 OAA22 0214 DAAA22-84-C0176 840607 3446 B9 000 2 2 2 3 1 2 1015 5 J 1 1 1 1 1 1 2 1 1 1 2 1 00 1 196
AMERICAN GFM CORPORATION CHESAPEAKE VIRGINIA 093548238 16000 51
1 03 0 OAA22 0092 DAAA22-84-C0153 840208 3460 B9 000 2 2 2 3 1 2 1001 5 J 1 1 1 1 1 1 2 1 1 1 2 0 00 5 31
CONTRACTOR TOTAL 2 227 **
AMERICAN GREASE STICK CO MUSKEGON MICHIGAN 006024368 56320 26
4 12 0 00600 0885 DLA600-84-C0652 831024 9150 A8A 000 2 2 2 3 1 2 1026 1 J 2 1 1 3 1 2 1 7 1 2 0 00 5 29
AMERICAN GREASE STICK CO MUSKEGON HEIGHTS MICHIGAN 006024368 56360 26
1 11 0 OAE07 0004 DAAE07-83-C1905 831004 2640 A4B 000 2 2 2 3 1 2 1015 6 J 2 1 1 1 1 2 1 7 1 2 0 00 5 36
1 08 0 OAE07 3609 DAAE07-84-C1664 840807 2640 A4B 000 2 2 2 3 1 2 1015 1 J 2 1 1 1 1 2 1 7 1 2 0 00 5 103
4 02 0 00400 1589 DLA400-84-CF058 840229 9150 C9E 000 2 2 2 3 1 1 J 2 1 1 1 1 2 1 7 1 2 0 00 5 70
LOCATION TOTAL 3 209 *
CONTRACTOR TOTAL 4 238 **
AMERICAN HEAVY INDUST NORFOLK VIRGINIA 991856535 57000 51
2 09 0 G2381 2359 N62381-84-C0169 840904 3960 A3 000 2 2 2 3 2 4 2 0200 1 J 2 1 2 1 1 2 1 1 5 2 0 00 5 118
AMERICAN HEAVY INDUSTRIES INC NORFOLK VIRGINIA 048619175 57000 51
2 06 0 G2381 2125 N62381-84-C0032 831214 3960 S1 000 2 2 2 3 2 4 2 0102 1 J 2 1 1 1 2 2 1 1 5 2 0 00 5 45

S MM A AAAA AAAA BBBBBB BB BBBBBBB BBBBBB BBBB BBB BBB B B B B C C C CCCC C C D D D D D D D D D D D DD DDDD D B7
V OO 8888 888 888 1 1 1 1 2 1 1 12 12 12 1 AMOUNT
C NN 1 33333 2222 111111 11 1111111 333333 AAAA BBB CCC 9 0 2 3 1 2 3 4444 5 6 1 2 3 4 5 6 7 8 9 0 1 A BB CCCC 3 ($000)
AMERICAN HI LIFT CORP SEATTLE WASHINGTON 991781543 63000 53
2 05 0 QA120 0343 N00406-84-C0597 840504 W039 S1 000 2 2 2 3 2 4 2 1026 1 J 2 1 1 1 1 2 1 1 3 2 0 00 5 62
AMERICAN HM PRDCTS CRPRTN TAMPA FLORIDA 001317130 71000 12
4 08 0 00137 5359 DLA13H-84-50176 840719 8925 B2 000 2 2 2 5 2 6 2 0900 7 J 1 5 1 5 1 1 1 1 1 5 2 0 00 5 28
4 09 0 00137 5470 DLA13H-84-50176 840914 8925 C2 000 2 2 2 5 2 6 2 0900 7 J 1 5 1 5 1 1 1 1 1 5 2 0 00 5 37
LOCATION TOTAL 2 65 *
AMERICAN HM PRDCTS CRPRTN PLAINVIEW NEW YORK 001317130 58442 36
1 01 0 0DA16 0007 DADA16-84-C0002 831220 6640 C9B 000 2 2 2 3 1 2 0700 5 J 1 1 1 1 1 1 2 1 1 1 2 0 00 5 59
4 08 0 00120 2385 DLA120-84-C0634 840731 6505 C9B 000 2 2 2 3 1 2 0700 6 J 1 1 1 1 1 1 2 1 1 1 2 0 00 5 356
LOCATION TOTAL 2 415 *
AMERICAN HM PRDCTS CRPRTN FORT LEE VIRGINIA 001317130 29152 51
1 01 0 0BT59 0038 DABT59-84-C0019 831206 6515 C9B 000 2 2 2 3 1 2 0700 1 J 1 3 1 1 1 1 2 1 1 2 2 0 00 5 36
CONTRACTOR TOTAL 5 516 **
AMERICAN HOECHST CORPORATION ARLINGTON VIRGINIA 045787991 03000 51
2 09 0 MX421 0069 GS00S6-31-62 840130 3610 C9E 000 2 2 2 6 39
2 09 0 MX421 0073 GS00S6-36-12 840123 3610 C9E 000 2 2 2 6 39
CONTRACTOR TOTAL 2 78 **
AMERICAN HOECHST/COAM/INT BALTIMORE MARYLAND 048396907 04000 24
1 04 0 0ZD04 1441 GS00S6-31-62 840330 3610 C9C 000 2 2 2 6 40
1 05 0 0ZD04 1759 GS00S6-31-62 840425 3610 C9C 000 2 2 2 6 40
CONTRACTOR TOTAL 2 80 **
AMERICAN HOFMANN CORPORATION LYNCHBURG VIRGINIA 046955134 47672 51
2 04 0 TK300 0072 N00204-84-C0030 840419 6635 C9E 000 2 2 2 3 1 1 J 1 4 1 3 1 1 2 1 1 1 2 0 00 5 59
2 07 0 MA108 3040 N00600-84-C1736 840429 6635 C9E 000 2 2 2 3 1 2 1026 1 J 1 4 1 1 1 1 2 1 1 1 2 0 00 1 75
4 07 0 00400 3740 DLA400-84-C2488 840727 6635 C9E 000 2 2 2 3 1 2 1013 5 J 1 3 1 1 1 1 2 1 1 1 2 0 00 5 34
CONTRACTOR TOTAL 3 188 **
AMERICAN HOIST & DERRICK NORFOLK VIRGINIA 006250989 57000 51
2 11 0 RA100 0039 N00189-84-C0058 831110 N039 S1 000 2 2 2 3 2 4 2 0200 5 J 1 3 1 1 1 1 2 1 1 1 2 0 00 5 46
AMERICAN HOIST & DERRICK CO FORT WAYNE INDIANA 006166375 25000 18
5 02 0 0CW59 0013 DACW59-84-C0012 840213 3950 C9E 000 2 2 2 3 1 1 J 1 4 1 4 1 1 2 1 7 1 2 0 00 5 382
AMERICAN HOIST & DERRICK CO ST. PAUL MINNESOTA 006166375 58000 27
2 11 0 RA100 0079 N00189-81-C0869 831129 3950 S1 000 2 2 2 B 1 2 1013 1 J 1 3 1 1 1 1 2 1 1 1 2 0 00 5 159
2 11 0 RA100 0052 N00189-84-C0053 831116 W039 S1 000 2 2 2 3 2 4 2 0200 6 J 1 3 1 1 1 1 2 1 1 1 2 1 00 5 160
LOCATION TOTAL 2 319 *

S MM A AAAAA AAAA BBBBBB BB BBBBBBB BBBBBB BBBB BBB BBB B B B B C C C CCCC C C D D D D D D D D D D D D DD DDDD D B7
V OO 8888 888 888 1 1 1 1 2 1 1 1 2 AMOUNT
C NN 1 33333 2222 111111 11 1111111 333333 AAAA BBB CCC 9 0 2 3 1 2 3 4444 5 6 1 2 3 4 5 6 7 8 9 0 1 A BB CCCC 3 ($000)
AMERICAN HOIST & DERRICK CO KING OF PRUSSIA PENN 006166375 39736 42
2 09 0 PB200 0303 N68335-84-C0550 840828 9999 C9E 000 2 2 2 3 1 2 1013 1 J 1 4 1 3 1 1 2 1 1 1 2 0 00 1 79
CONTRACTOR TOTAL 4 780 **
AMERICAN HOME FOODS INC DEL TAMPA FLORIDA 001496330 71000 12
4 12 0 0013H 5185 DLA13H-84-P1709 831219 8925 B2 000 2 2 2 5 2 6 2 0900 7 J 1 5 1 2 1 1 2 1 1 1 2 0 00 5 44
4 01 0 0013H 5319 DLA13H-84-P2391 840109 8925 B2 000 2 2 2 5 2 6 2 0900 7 J 1 5 1 2 1 1 2 1 1 1 2 0 00 5 35
4 02 0 0013H 5560 DLA13H-84-P3146 840206 8925 B2 000 2 2 2 5 2 6 2 0900 7 J 1 5 1 2 1 1 2 1 1 1 2 0 00 5 35
4 03 0 0013H 5791 DLA13H-84-P3989 840305 8925 B2 000 2 2 2 5 2 6 2 0900 7 J 1 5 1 2 1 1 2 1 1 1 2 0 00 5 27
4 04 0 0013H 5985 DLA13H-84-P4683 840404 8925 B2 000 2 2 2 5 2 6 2 0900 7 J 1 5 1 2 1 1 2 1 1 1 2 0 00 5 28
4 05 0 0013H 6225 DLA13H-84-P5391 840503 8925 B2 000 2 2 2 5 2 6 2 0900 7 J 1 5 1 2 1 1 2 1 1 1 2 0 00 5 34
4 06 0 0013H 6456 DLA13H-84-P5954 840604 8925 B2 000 2 2 2 5 2 6 2 0900 7 J 1 5 1 2 1 1 2 1 1 1 2 0 00 5 47
4 06 0 0013H 6539 DLA13H-84-P6285 840614 8925 B2 000 2 2 2 5 2 6 2 0900 7 J 1 5 1 2 1 1 2 1 1 1 2 0 00 5 70
4 06 0 0013H 6648 DLA13H-84-P6539 840619 8925 B2 000 2 2 2 5 2 6 2 0900 7 J 1 5 1 2 1 1 2 1 1 1 2 0 00 5 76
4 07 0 0013H 6828 DLA13H-84-P6999 840719 8925 B2 000 2 2 2 5 2 6 2 0900 7 J 1 5 1 2 1 1 2 1 1 1 2 0 00 5 68
4 07 0 0013H 6930 DLA13H-84-P7289 840730 8925 B2 000 2 2 2 5 2 6 2 0900 7 J 1 5 1 2 1 1 2 1 1 1 2 0 00 5 68
4 07 0 0013H 6852 DLA13H-84-P7416 840723 8925 B2 000 2 2 2 5 2 6 2 0900 7 J 1 5 1 2 1 1 2 1 1 1 2 0 00 5 61
4 08 0 0013H 7044 DLA13H-84-P7745 840806 8925 B2 000 2 2 2 5 2 6 2 0900 7 J 1 5 1 2 1 1 2 1 1 1 2 0 00 5 61
4 08 0 0013H 7096 DLA13H-84-P7995 840817 8925 B2 000 2 2 2 5 2 6 2 0900 7 J 1 5 1 2 1 1 2 1 1 1 2 0 00 5 36
LOCATION TOTAL 14 690 *
AMERICAN HOME FOODS INC DEL NEW YORK NEW YORK 001496330 51000 36
4 08 0 0013H 7134 DLA13H-84-PC003 840820 8940 B2 000 2 2 2 5 2 6 2 0900 7 J 1 5 1 2 1 1 2 1 1 1 2 0 00 5 69
4 08 0 0013H 7135 DLA13H-84-PC004 840820 9110 C9E 000 2 2 2 5 2 6 2 0800 7 J 1 5 1 2 1 1 2 1 1 1 2 0 00 5 31
4 09 0 0013H 7239 DLA13H-84-PC334 840913 8940 B2 000 2 2 2 5 2 6 2 0900 7 J 1 5 1 2 1 1 2 1 1 1 2 0 00 5 159
4 09 0 0013H 7241 DLA13H-84-PC336 840913 8940 B2 000 2 2 2 5 2 6 2 0900 7 J 1 5 1 2 1 1 2 1 1 1 2 0 00 5 68
4 09 0 0013H 7242 DLA13H-84-PC338 840913 6505 C9E 000 2 2 2 5 2 6 2 0800 7 J 1 5 1 2 1 1 2 1 1 1 2 0 00 5 27
4 09 0 0013H 7206 DLA13H-84-PC444 840911 8925 B2 000 2 2 2 5 2 6 2 0900 7 J 1 5 1 2 1 1 2 1 1 1 2 0 00 5 32
4 09 0 0013H 7316 DLA13H-84-PC697 840919 8940 B2 000 2 2 2 5 2 6 2 0900 7 J 1 5 1 2 1 1 2 1 1 1 2 0 00 5 43
4 12 0 0013H 5170 DLA13H-84-P1592 831219 8940 B2 000 2 2 2 5 2 6 2 0900 7 J 1 5 1 2 1 1 2 1 1 1 2 0 00 5 219
4 12 0 0013H 5164 DLA13H-84-P1594 831219 7930 C9E 000 2 2 2 5 2 6 2 0800 7 J 1 5 1 2 1 1 2 1 1 1 2 0 00 5 65
4 12 0 0013H 5140 DLA13H-84-P1596 831216 6505 C9E 000 2 2 2 5 2 6 2 0800 7 J 1 5 1 2 1 1 2 1 1 1 2 0 00 5 39
4 01 0 0013H 5251 DLA13H-84-P1955 840106 8940 B2 000 2 2 2 5 2 6 2 0900 7 J 1 5 1 2 1 1 2 1 1 1 2 0 00 5 48
4 01 0 0013H 5252 DLA13H-84-P1956 840106 7930 C9E 000 2 2 2 5 2 6 2 0800 7 J 1 5 1 2 1 1 2 1 1 1 2 0 00 5 29
4 01 0 0013H 5298 DLA13H-84-P2279 840111 8940 B2 000 2 2 2 5 2 6 2 0900 7 J 1 5 1 2 1 1 2 1 1 1 2 0 00 5 198
4 01 0 0013H 5382 DLA13H-84-P2281 840118 7930 C9E 000 2 2 2 5 2 6 2 0800 7 J 1 5 1 2 1 1 2 1 1 1 2 0 00 5 70
4 01 0 0013H 5381 DLA13H-84-P2283 840118 6505 B2 000 2 2 2 5 2 6 2 0900 7 J 1 5 1 2 1 1 2 1 1 1 2 0 00 5 33
4 01 0 0013H 5416 DLA13H-84-P2703 840123 8940 B2 000 2 2 2 5 2 6 2 0900 7 J 1 5 1 2 1 1 2 1 1 1 2 0 00 5 37
4 01 0 0013H 5462 DLA13H-84-P2704 840125 6810 C9E 000 2 2 2 5 2 6 2 0800 7 J 1 5 1 2 1 1 2 1 1 1 2 0 00 5 38
4 02 0 0013H 5487 DLA13H-84-P3033 840202 8940 B2 000 2 2 2 5 2 6 2 0900 7 J 1 5 1 2 1 1 2 1 1 1 2 0 00 5 107
4 02 0 0013H 5488 DLA13H-84-P3035 840202 7930 C9E 000 2 2 2 5 2 6 2 0800 7 J 1 5 1 2 1 1 2 1 1 1 2 0 00 5 61
4 02 0 0013H 5489 DLA13H-84-P3037 840202 6505 B2 000 2 2 2 5 2 6 2 0900 7 J 1 5 1 2 1 1 2 1 1 1 2 0 00 5 28
4 02 0 0013H 5649 DLA13H-84-P3545 840221 8940 B2 000 2 2 2 5 2 6 2 0900 7 J 1 5 1 2 1 1 2 1 1 1 2 0 00 5 52
4 02 0 0013H 5650 DLA13H-84-P3546 840221 7930 C9E 000 2 2 2 5 2 6 2 0800 7 J 1 5 1 2 1 1 2 1 1 1 2 0 00 5 45
4 03 0 0013H 5761 DLA13H-84-P3880 840302 8940 B2 000 2 2 2 5 2 6 2 0900 7 J 1 5 1 2 1 1 2 1 1 1 2 0 00 5 168
4 03 0 0013H 5762 DLA13H-84-P3882 840302 8930 C9E 000 2 2 2 5 2 6 2 0800 7 J 1 5 1 2 1 1 2 1 1 1 2 0 00 5 61
4 03 0 0013H 5934 DLA13H-84-P4232 840328 8940 B2 000 2 2 2 5 2 6 2 0900 7 J 1 5 1 2 1 1 2 1 1 1 2 0 00 5 52
4 03 0 0013H 5935 DLA13H-84-P4233 840328 9110 C9E 000 2 2 2 5 2 6 2 0800 7 J 1 5 1 2 1 1 2 1 1 1 2 0 00 5 47
4 04 0 0013H 5958 DLA13H-84-P4571 840404 8940 B2 000 2 2 2 5 2 6 2 0900 7 J 1 5 1 2 1 1 2 1 1 1 2 0 00 5 198
4 04 0 0013H 5959 DLA13H-84-P4573 840404 8940 C9E 000 2 2 2 5 2 6 2 0900 7 J 1 5 1 2 1 1 2 1 1 1 2 0 00 5 68

S MM A AAAAA AAAA BBBBBB BB BBBBBBB BBBBBB BBBB BBB BBB B B B B C C C CCCC C C D D D D D D D D D D D D DD DDDD D B7
V OO 8888 888 888 1 1 1 1 1 1 2 1 1 1 2 0 1 1 12 12 12 1 AMOUNT
C NN 1 33333 2222 111111 11 1111111 333333 AAAA BBB CCC 9 0 2 3 1 2 3 4444 5 6 1 2 3 4 5 6 7 8 9 0 1 A BB CCCC 3 ($000)
AMERICAN HOME FOODS INC (CONT) NEW YORK NEW YORK 001496330 51000 36
4 04 0 0013H 6105 DLA13H-84-P4945 840419 8940 B2 000 2 2 2 5 2 6 2 0900 7 J 1 5 1 2 1 1 2 1 1 1 2 0 00 5 63
4 04 0 0013H 6106 DLA13H-84-P4946 840419 7930 C9E 000 2 2 2 5 2 6 2 0800 7 J 1 5 1 2 1 1 2 1 1 1 2 0 00 5 44
4 05 0 0013H 6281 DLA13H-84-P5281 840502 8940 B2 000 2 2 2 5 2 6 2 0900 7 J 1 5 1 2 1 1 2 1 1 1 2 0 00 5 209
4 05 0 0013H 6282 DLA13H-84-P5283 840502 7930 C9E 000 2 2 2 5 2 6 2 0800 7 J 1 5 1 2 1 1 2 1 1 1 2 0 00 5 68
4 05 0 0013H 6342 DLA13H-84-P5843 840521 8940 B2 000 2 2 2 5 2 6 2 0900 7 J 1 5 1 2 1 1 2 1 1 1 2 0 00 5 57
4 05 0 0013H 6341 DLA13H-84-P5844 840521 7930 C9E 000 2 2 2 5 2 6 2 0800 7 J 1 5 1 2 1 1 2 1 1 1 2 0 00 5 35
4 06 0 0013H 6506 DLA13H-84-P6175 840614 8940 B2 000 2 2 2 5 2 6 2 0900 7 J 1 5 1 2 1 1 2 1 1 1 2 0 00 5 211
4 06 0 0013H 6493 DLA13H-84-P6177 840614 7930 C9E 000 2 2 2 5 2 6 2 0800 7 J 1 5 1 2 1 1 2 1 1 1 2 0 00 5 72
4 06 0 0013H 6494 DLA13H-84-P6179 840614 6505 C9E 000 2 2 2 5 2 6 2 0800 7 J 1 5 1 2 1 1 2 1 1 1 2 0 00 5 27
4 06 0 0013H 6645 DLA13H-84-P6552 840618 8940 B2 000 2 2 2 5 2 6 2 0900 7 J 1 5 1 2 1 1 2 1 1 1 2 0 00 5 46
4 06 0 0013H 6644 DLA13H-84-P6553 840618 9110 C9E 000 2 2 2 5 2 6 2 0800 7 J 1 5 1 2 1 1 2 1 1 1 2 0 00 5 31
4 07 0 0013H 6798 DLA13H-84-P6887 840713 8940 B2 000 2 2 2 5 2 6 2 0900 7 J 1 5 1 2 1 1 2 1 1 1 2 0 00 5 246
4 07 0 0013H 6770 DLA13H-84-P6889 840712 7930 C9E 000 2 2 2 5 2 6 2 0800 7 J 1 5 1 2 1 1 2 1 1 1 2 0 00 5 82
4 07 0 0013H 6895 DLA13H-84-P7302 840717 8940 B2 000 2 2 2 5 2 6 2 0900 7 J 1 5 1 2 1 1 2 1 1 1 2 0 00 5 45
4 07 0 0013H 6896 DLA13H-84-P7303 840717 7930 C9E 000 2 2 2 5 2 6 2 0800 7 J 1 5 1 2 1 1 2 1 1 1 2 0 00 5 26
4 08 0 0013H 6952 DLA13H-84-P7631 840803 8940 B2 000 2 2 2 5 2 6 2 0900 7 J 1 5 1 2 1 1 2 1 1 1 2 0 00 5 187
4 08 0 0013H 6933 DLA13H-84-P7633 840803 7930 C9E 000 2 2 2 5 2 6 2 0800 7 J 1 5 1 2 1 1 2 1 1 1 2 0 00 5 81
4 12 0 0013H 0069 DLA13H-84-W0409 831220 8925 B2 000 2 2 2 5 2 6 2 0900 7 J 1 5 1 2 1 1 2 1 1 1 2 0 00 5 26
4 02 0 0013H 0202 DLA13H-84-W0648 840206 8925 B2 000 2 2 2 5 2 6 2 0900 7 J 1 5 1 2 1 1 2 1 1 1 2 0 00 5 26
4 07 0 0013H 0619 DLA13H-84-W1548 840718 8925 B2 000 2 2 2 5 2 6 2 0900 7 J 1 5 1 2 1 1 2 1 1 1 2 0 00 5 31
4 08 0 0013H 0674 DLA13H-84-W1718 840817 8925 B2 000 2 2 2 3 2 6 2 0900 7 J 1 5 1 2 1 1 2 1 1 1 2 0 00 5 48
LOCATION TOTAL 49 3,753 *
AMERICAN HOME FOODS INC DEL MILTON PENN 001496330 50016 42
4 08 0 0013H 8935 DLA13H-84-C1201 840815 8940 B2 000 2 2 2 3 1 1 J 1 4 1 1 1 1 2 1 7 1 2 0 00 5 46
CONTRACTOR TOTAL 64 4,489 **
AMERICAN HOSPITAL ASSOCATION CHICAGO ILLINOIS 051064566 14000 17
2 04 0 MA103 1656 N00600-83-C2989 840104 Q999 S1 000 2 2 2 A 1 2 1001 5 J 1 2 1 1 1 1 2 1 7 5 2 0 00 5 45
AMERICAN HOSPITAL SUPPLY CORP PAKISTAN 052779030 PK
4 09 0 00120 2544 DLA120-84-C5267 840821 6515 C9B 000 2 2 2 3 1 1 J 4 4 1 1 1 1 2 1 1 2 3 7 00 B-PK 5 38
AMERICAN HOSPITAL SUPPLY CORP AGUADILLA PUERTO RCO 008963746 00745 PR
4 02 0 00120 1047 DLA120-84-C0301 840214 6505 C9B 000 2 2 1 3 1 73
4 07 0 00120 2216 DLA120-84-C0667 840709 6505 C9B 000 2 2 2 3 1 2 0700 6 J 1 1 1 1 1 1 2 1 7 1 2 0 00 5 76
LOCATION TOTAL 2 149 *
AMERICAN HOSPITAL SUPPLY CORP SABANA PUERTO RCO 008963746 72942 PR
4 11 0 00120 0335 DLA120-84-C4145 831121 6515 C9B 000 2 2 2 3 2 4 2 0700 6 J 1 1 1 1 1 1 2 1 7 1 2 0 00 5 41
AMERICAN HOSPITAL SUPPLY CORP TOA ALTA PUERTO RCO 008963746 82488 PR
4 11 0 00120 0232 DLA120-84-C4130 831107 6515 C9B 000 2 2 2 3 2 4 2 0700 6 J 1 2 1 1 1 1 2 1 7 1 2 0 00 5 248
AMERICAN HOSPITAL SUPPLY CORP TUCSON ARIZONA 008963746 77000 04
4 04 0 00120 1554 DLA120-83-D5111 840419 6515 C9B 000 2 2 2 5 1 1 J 1 1 1 1 1 1 2 1 1 1 2 0 00 5 952

S MM A AAAAA AAAA BBBBBB BB BBBBBBB BBBBBB BBBB BBB BBB B B B B C C C CCCC C C D D D D D D D D D D D D DD DDDD D B7
V OO 8888 888 888 1 1 1 1 2 3 1 2 3 4444 5 6 1 2 3 4 5 6 7 8 9 0 1 A BB CCCC 3 AMOUNT
C NN 1 33333 2222 111111 11 1111111 333333 AAAA BBB CCC 9 0 2 3 ($000)
AMERICAN HOSPITAL SUPPL (CONT) TUCSON ARIZONA 008963746 77000 04
4 06 0 00120 2127 DLA120-83-D5111 840629 6515 C9B 000 2 2 2 5 1 1 J 1 1 1 1 1 1 2 1 1 1 2 0 00 5 226
4 06 0 00120 2128 DLA120-83-D5111 840629 6515 C9B 000 2 2 2 5 1 1 J 1 1 1 1 1 1 2 1 1 1 2 0 00 5 472
4 06 0 00120 2129 DLA120-83-D5111 840629 6515 C9B 000 2 2 2 5 1 1 J 1 1 1 1 1 1 2 1 1 1 2 0 00 5 115
4 07 0 00120 2274 DLA120-83-D5111 840716 6515 C9B 000 2 2 2 5 1 1 J 1 1 1 1 1 1 2 1 1 1 2 0 00 5 73
LOCATION TOTAL 5 1,838 *
AMERICAN HOSPITAL SUPPLY CORP GLENDALE CALIFORNIA 008963746 29728 06
4 12 0 00120 0579 DLA120-84-C4215 831219 6515 C9B 000 2 2 2 3 1 2 0700 6 J 1 3 1 1 1 1 1 1 7 1 3 0 00 5 69
AMERICAN HOSPITAL SUPPLY CORP GLENDALE CALIFORNIA 008963746 30000 06
4 03 0 00120 1246 DLA120-84-C4544 840316 6515 C9B 000 2 2 2 3 1 2 0700 1 J 1 4 1 1 1 1 2 1 7 1 2 0 00 5 427
AMERICAN HOSPITAL SUPPLY CORP IRVINE CALIFORNIA 008963746 36770 06
1 05 0 0DA15 0019 DADA15-83-D0157 831118 6515 C9B 000 2 2 2 5 1 1 J 1 1 1 1 1 1 2 1 1 1 2 1 00 5 38
2 08 0 F2204 1550 M62204-84-C0038 840709 6630 C9B 000 2 2 2 3 2 4 2 0200 1 J 1 1 1 1 1 1 2 1 1 2 2 0 00 5 40
4 12 0 00120 0490 DLA120-84-C0190 831230 6505 C9B 000 2 2 2 3 1 1 J 1 3 1 1 1 1 3 1 1 1 2 0 00 5 526
LOCATION TOTAL 3 604 *
AMERICAN HOSPITAL SUPPLY CORP IRWINDALE CALIFORNIA 008963746 36826 06
4 03 0 00120 1212 DLA120-84-C4366 840312 6515 C9B 000 2 2 2 3 1 2 0700 6 J 1 1 1 1 1 1 2 1 7 1 2 0 00 5 77
4 09 0 00120 1774 DLA120-84-C4641 840515 6515 C9B 000 2 2 2 3 1 2 0700 1 J 1 4 1 1 1 1 2 1 7 1 2 0 00 5 34
4 05 0 00120 1764 DLA120-84-C5047 840514 6515 C9B 000 2 2 2 3 1 2 0700 6 J 1 3 1 1 1 1 2 1 7 1 2 0 00 5 84
4 09 0 00120 2303 DLA120-84-C5164 840718 6515 C9B 000 2 2 2 3 1 2 0700 6 J 1 1 1 1 1 1 2 1 7 1 2 0 00 5 102
LOCATION TOTAL 4 297 *
AMERICAN HOSPITAL SUPPLY CORP SAN DIEGO CALIFORNIA 008963746 66000 06
2 02 0 LN412 0011 V797P5-33-9H 831114 6515 C9E 000 2 2 2 7 33
AMERICAN HOSPITAL SUPPLY CORP STONE MOUNTAIN GEORGIA 008963746 73816 13
3 08 0 OKA02 0426 F01600-84-C0065 840724 6515 C9B 000 2 2 2 3 1 1 J 1 3 1 1 1 1 2 1 1 2 2 0 00 5 30
AMERICAN HOSPITAL SUPPLY CORP KANEOHE HAWAII 008963746 28250 15
1 04 0 0DA16 0018 DADA16-84-C0017 840316 6515 C9E 000 2 2 2 3 1 2 0700 5 J 1 1 1 1 1 1 2 1 1 2 2 0 00 5 34
AMERICAN HOSPITAL SUPPLY CORP EVANSTON ILLINOIS 008963746 24582 17
4 08 0 00120 2373 DLA120-84-C5079 840727 6532 C9B 000 2 2 2 3 2 0 2 0700 6 J 1 1 1 1 1 1 2 1 1 1 2 0 00 5 35
AMERICAN HOSPITAL SUPPLY CORP KANKAKEE ILLINOIS 008963746 38934 17
4 10 0 00120 0043 DLA120-84-C4067 831013 8105 C9B 000 2 2 2 3 2 4 2 0700 6 J 1 2 1 1 1 1 2 1 7 2 3 0 00 5 101
AMERICAN HOSPITAL SUPPLY CORP MUNDELEIN ILLINOIS 008963746 51349 17
4 01 0 00120 0894 DLA120-84-C4320 840125 8105 C9B 000 2 2 2 3 1 2 0700 6 J 1 3 1 1 1 1 2 1 1 2 2 0 00 5 61

S MM A AAAAA AAAA BBBBBB BB BBBBBBB BBBBBB BBBB BBB BBB B B B B C C C CCCC C C D D D D D D D D D D D D DD DDDD D B7
V GG 8888 888 888 1 1 1 1 2 1 1 1 2 0 12 12 12 1 AMOUNT
C NN 1 33333 2222 111111 11 1111111 333333 AAAA BBB CCC 9 0 2 3 1 2 3 4444 5 6 1 2 3 4 5 6 7 8 9 0 1 A BB CCCC 3 ($000)
AMERICAN HOSPITAL SUPPLY CORP COLUMBIA MARYLAND 008963746 19125 24
2 06 0 RC100 0237 N00181-84-C0198 840605 8415 C9E 000 2 2 2 3 1 2 0200 1 J 1 4 1 1 1 1 2 1 1 1 2 0 00 5 76
3 02 0 0QA08 0022 GS00S4-51-96000 831228 6640 C9B 000 2 2 2 6 26
LOCATION TOTAL 2 102 *
AMERICAN HOSPITAL SUPPLY CORP FORT DEVENS MASS 008963746 24540 25
1 09 0 0KF31 0122 DAKF31-84-C0278 840905 6650 C9B 000 2 2 2 3 1 1 J 1 1 1 1 1 1 2 1 1 1 3 0 00 5 38
AMERICAN HOSPITAL SUPPLY CORP MOBERLY MISSOURI 008963746 49034 29
4 01 0 00120 0814 DLA120-84-C4308 840117 6515 C9B 000 2 2 2 3 1 2 0700 5 J 1 3 1 1 1 1 2 1 1 1 2 0 00 5 48
AMERICAN HOSPITAL SUPPLY CORP EDISON NEW JERSEY 008963746 20260 34
2 04 0 JA117 2700 N00104-84-C4114 840409 4720 A3 000 2 2 2 3 1 2 1015 5 J 1 1 1 1 1 1 2 1 1 1 2 0 00 1 58
2 02 0 JA117 1098 N00104-84-C4116 840120 4470 A3 000 2 2 2 3 1 2 1015 1 J 1 1 1 1 1 1 2 1 1 2 2 0 00 1 37
4 01 0 00120 0703 DLA120-84-C4330 840112 6530 C9B 000 2 2 2 3 1 1 J 1 4 1 1 1 1 2 1 1 2 3 0 00 1 45
4 06 0 00120 2029 DLA120-84-C8140 840619 6515 C9B 000 2 2 2 3 1 2 0700 5 J 1 1 1 1 1 1 2 1 1 2 2 0 00 5 99
LOCATION TOTAL 4 239 *
AMERICAN HOSPITAL SUPPLY CORP MOUNT VERNON NEW YORK 008963746 49121 36
4 04 0 00120 1552 DLA120-84-C8113 840427 6515 C9B 000 2 2 2 3 1 2 0700 6 J 1 1 1 1 1 1 2 1 1 2 3 0 00 5 29
AMERICAN HOSPITAL SUPPLY CORP CHARLOTTE N CAROLINA 008963746 12000 37
1 08 0 0KF40 0388 DAKF40-84-C1198 840808 6640 C9B 000 2 2 2 3 1 1 J 1 5 1 1 1 1 2 1 1 2 2 0 00 5 40
AMERICAN HOSPITAL SUPPLY CORP CINCINNATI OHIO 008963746 15000 39
4 04 0 00120 1535 DLA120-84-C4620 840416 6530 C9B 000 2 2 2 3 1 2 0700 1 J 1 4 1 1 1 1 2 1 7 1 3 0 00 5 59
AMERICAN HOSPITAL SUPPLY CORP MILLINGTON TENNESSEE 008963746 92248 47
2 09 0 TA100 0781 N00612-84-C0402 840914 6530 C9B 000 2 2 2 3 2 4 2 0700 1 J 1 5 1 1 1 1 2 1 1 1 2 0 00 5 35
AMERICAN HOSPITAL SUPPLY CORP EL PASO TEXAS 008963746 24000 48
4 10 0 00120 0021 DLA120-84-C4020 831010 6530 C9B 000 2 2 2 3 1 2 0700 1 J 1 4 1 1 1 1 2 1 7 1 3 0 00 5 157
AMERICAN HOSPITAL SUPPLY CORP GRAND PRAIRIE TEXAS 008963746 30464 48
3 09 0 0JA27 0840 F41800-84-C0287 840912 7350 C9E 000 2 2 2 3 1 2 1003 1 J 1 4 1 1 1 1 1 1 1 2 2 1 00 5 33
AMERICAN HOSPITAL SUPPLY CORP SAN ANTONIO TEXAS 008963746 65000 48
1 10 0 0DA11 0041 DADA11-84-D0007 831001 6515 C9B 000 2 2 2 3 1 1 J 1 5 1 1 1 1 2 1 1 2 2 0 00 5 28
CONTRACTOR TOTAL 40 4,813 **
AMERICAN IDNTFCTN PRDTS INC NEW YORK NEW YORK 059178079 51000 36
2 09 0 F7004 1621 M67004-83-C0184 840819 8140 A3 DBK 2 2 2 E 1 2 0102 1 J 2 1 1 2 2 2 1 1 1 2 0 00 5 37-

```
S MM  A AAAAA AAAA  BBBBBB BB BBBBBBB BBBBBB BBBB BBB BBB B B B B   C C C CCCC C C   D D D D D D D D D D D D   DD DDDD D     B7
V GG                                    8888 888 888   1 1 1                                       1 1 12   12   12   1   AMOUNT
C NN  1 33333 2222  111111 11 1111111 333333 AAAA BBB CCC 9 0 2 3   1 2 3 4444 5 6   1 2 3 4 5 6 7 8 9 0 1 A   BB   CCCC 3   ($000)
-------------------------------------------------------------------------------------------------------------------------------------
AMERICAN IND & MARINE SUP          VIRGINIA BEACH          VIRGINIA      991285438      82000     51
3 07  0 0FJ04 1400  F09603-84-C3976   840723 4933 A5  000 2 2 2 3   1   2 1015 5 J   2   1 1 1 1 2 1 1 1 2 0   00       5          36

AMERICAN INDUCTION HTG CORP        DETROIT                 MICHIGAN      006528178      22000     26
3 08  0 0FH02 3161  F04606-84-C0713   840827 4430 B9  000 2 2 1 3                                   1                    336

AMERICAN INDUSTRIAL SAFETY EQU     SANTA CLARA             CALIFORNIA    991733155      69084     06
4 01  0 00400 1019  DLA400-84-C0783   840117 4240 C9E 000 2 2 2 3   1   2 0102 1 J   2   1 4 1 2 2 1 1 1 2 0   00       1          43
4 08  0 00400 4164  DLA400-84-C0783   840830 4240 C9E 000 2 2 2 B   1   2 0102 1 J   2   1 1 1 2 2 1 1 1 2 0   00       5          43
4 05  0 00400 2708  DLA400-84-C1799   840509 4240 C9E 000 2 2 2 3   1   1         J   2   1 3 1 1 2 1 1 1 2 0   00       5          35
4 09  0 00400 4543  DLA400-84-C2897   840928 4240 C9E 000 2 2 2 3   1   2 0102 1 J   2   1 1 1 2 2 1 1 1 2 0   00       5          80
                                   LOCATION TOTAL          4           201   *

AMERICAN INDUSTRIAL SAFETY EQU     LEWISTOWN               PENN          991733155      43000     42
4 01  0 00400 1047  DLA400-84-C0797   840118 4240 C9E 000 2 2 2 3   1   2 0101 1 J   2   1 1 1 1 2 1 5 1 2 0   00       5         213
                                   CONTRACTOR TOTAL        5           414   **

AMERICAN INDUSTRIES                SAN DIEGO               CALIFORNIA    991242355      66000     06
2 09  0 C2474 C782  N62474-83-C7611   840205 S299 S1  000 2 2 2 2   1   2 0102 1 J   2   1   1 2 2 1 1 3 1 0   00       5         716

AMERICAN INDUSTRIES                FORT CARSON             COLORADO      991242355      27370     08
1 08  0 0KF06 0153  DAKF06-83-C0183   840731 Z131 C2  000 2 2 2 B   1   2 0102 1 J   2   1 2 1 2 2 1 1 3 2 0   00       5         488
                                   CONTRACTOR TOTAL        2         1,204   **

AMERICAN INFORMATION SYSTEMS       EATONTOWN               NEW JERSEY    061795092      19840     34
1 05  0 0AB08 0193  DAAB08-84-CA014   840424 7025 A7  000 2 2 2 3   1   2 1013 1 J   2   1 1 1 1 2 1 1 2 2 0   00       5          33
1 09  0 0AB08 0354  DAAB08-84-CA038   840926 7010 A7  000 2 2 2 3   1   2 1013 1 J   2   1 1 1 1 2 1 1 2 2 0   00       5          56
                                   CONTRACTOR TOTAL        2           89   **

AMERICAN INK JET CORP              WOBURN                  MASS          108859935      81035     25
1 07  0 0CA39 0028  DACA39-84-C0015   840702 9999 C9E 000 2 2 2 3   2 4 2 1001 5 J   2   1 1 1 1 2 1 1 2 2 0   00       5          45

AMERICAN INST BIO SC               ARLINGTON               VIRGINIA      990534281      03016     51
2 03  0 E614A 0985  N00014-75-C0234   840313 AD91 S1  000 2 2 2 A   2 7 2 1100 7 S   E 2 1 5 1 1 2 1 7 5 2 0   00       4          40
2 07  0 E612B 1745  N00014-84-C0446   840724 R512 S1  000 2 2 2 3   2 4 2 0200 7 S   E 1 1 1 1 1 1 2 1 7 5 2 0   00       4         146
                                   CONTRACTOR TOTAL        2           186   **

AMERICAN INST RSRCH BHVL SCN       ALAMEDA                 CALIFORNIA    041733197      90020     06
2 01  0 QA110 0085  N00228-82-C9086   840105 R498 S1  000 2 2 2 A   2 4 2 0200 7 U   E 5 1 2 1 1 2 1 1 5 1 0   00       5         109
2 01  0 QA110 0086  N00228-82-C9086   840123 R498 S1  000 2 2 2 A   2 4 2 0200 7 U   E 5 1 2 1 1 2 1 1 2 1 0   00       5         275
                                   LOCATION TOTAL          2           384   *

AMERICAN INST RSRCH BHVL SCN       WASHINGTON              DIST COL      041733197      50000     11
1 06  0 0ZD03 1089  MDA903-84-C0128   840530 R499 S1  000 2 2 2 3   1   2 1008 7 U   E 2 1 2 1 1 3 1 7 5 1 0   00       5         475
```

S MM A AAAAA AAAA BBBBBB BB BBBBBBB BBBBBB BBBB BBB BBB B B B B C C C CCCC C C D D D D D D D D D D D D DD DDDD D B7
V GG 8888 888 888 1 1 1 1 1 1 1 1 1 12 12 12 1 AMOUNT
C NN 1 33333 2222 111111 11 1111111 333333 AAAA BBB CCC 9 0 2 3 1 2 3 4444 5 6 1 2 3 4 5 6 7 8 9 0 1 A BB CCCC 3 ($000)
AMERICAN INST RSRCH BHV (CONT) WASHINGTON DIST COL 041733197 50000 11
1 09 0 0ZD03 1687 MDA903-84-C0418 840926 R419 S1 000 2 2 2 3 1 2 1013 7 U E 1 1 1 1 1 2 1 7 5 2 0 00 5 80
1 09 0 0ZD03 1827 MDA903-84-C0438 840928 AD91 S1 000 2 2 2 3 1 2 1100 2 U 1 4 1 2 1 1 1 1 7 5 1 0 00 5 286
2 05 0 E612B 1163 N00014-83-C0590 840405 AD91 S1 000 2 2 2 C 1 2 1100 5 U 1 2 1 1 1 1 2 1 7 5 2 0 00 5 25
2 07 0 QA110 0303 N00228-82-C9086 840730 R498 S1 000 2 2 2 A 2 4 2 0200 7 U E 5 1 2 1 1 2 1 7 2 1 0 00 5 62
2 04 0 QA110 0142 N00228-83-C2077 840324 R524 S1 000 2 2 2 B 2 4 2 1001 5 U 2 1 1 1 1 2 1 7 1 2 0 00 5 54
2 09 0 QA110 0318 N00228-83-C2077 840716 R522 S1 000 2 2 2 B 2 4 2 1001 5 J 2 1 1 1 1 2 1 7 1 2 0 00 5 38
2 09 0 QA110 0425 N00228-83-C2077 840915 R524 S1 000 2 2 2 B 2 4 2 1001 5 J 2 1 1 1 1 2 1 7 1 2 0 00 5 51
2 08 0 MA102 2300 N00600-84-C3701 840807 R522 S1 000 2 2 2 3 2 4 2 0200 7 U 1 2 1 2 1 1 2 1 7 5 2 0 00 47
2 04 0 TA110 0102 N69836-84-C0055 840413 R522 S1 000 2 2 2 3 2 4 2 0200 7 J 1 2 1 2 1 1 2 1 7 3 2 0 00 5 41
LOCATION TOTAL 10 1,159 *
CONTRACTOR TOTAL 12 1,543 **
AMERICAN INSTITUTE FOR RESEARC WASHINGTON DIST COL 990028680 50000 11
2 08 0 MA102 2219 N00600-84-C4506 840622 R522 S1 000 2 2 2 3 2 4 2 1001 5 J 1 1 1 1 1 1 2 1 7 3 2 0 00 5 54
AMERICAN INSTITUTE FOR RESEARC BEDFORD MASS 990618100 04650 25
3 04 0 0HV33 0051 F19628-81-C0010 840327 R599 A7 GWO 2 2 2 D 1 2 1013 7 J E 1 1 3 1 1 1 1 1 1 1 0 00 5 579
CONTRACTOR TOTAL 2 633 **
AMERICAN INSTITUTE IN TAIWAN ARLINGTON VIRGINIA 990899635 03000 51
1 12 0 0ZD50 0018 SD2013-90-0101 831115 R498 S1 000 2 2 2 7 141
AMERICAN INSTRUMENT CORP KALAMAZOO MICHIGAN 106748163 42160 26
3 06 0 0FD06 0664 F34601-84-C1494 840601 6610 A1C 000 2 2 2 3 2 4 2 0200 1 J 2 1 1 1 1 2 1 7 1 2 0 00 5 49
4 05 0 00400 2791 DLA400-84-C1863 840515 6695 C9E 000 2 2 2 3 1 2 1015 1 J 2 1 1 1 1 2 1 7 1 2 0 00 5 34
4 08 0 00400 4115 DLA400-84-C2616 840827 6695 C9E 000 2 2 2 3 1 2 1015 5 J 2 1 1 1 1 2 1 7 1 2 0 00 5 34
CONTRACTOR TOTAL 3 117 **
AMERICAN INSTRUMENT MFG CHICAGO ILLINOIS 067105189 14000 17
4 09 0 00120 2603 DLA120-84-C9016 840830 6515 C9B 000 2 2 2 3 1 2 0700 1 J 1 4 1 1 1 1 2 1 7 1 3 0 00 5 27
AMERICAN INSULATED WIRE CORP PAWTUCKET RHODE ISL 001189166 54640 44
1 11 0 0AG38 0004 DAAG38-83-C0169 831006 6145 A7 000 2 2 2 3 1 1 J 1 4 1 3 1 1 2 1 7 1 2 0 00 5 57
2 03 0 QA110 0125 N00228-84-C1029 840228 6145 C9E 000 2 2 2 3 1 2 1026 1 J 1 4 1 4 1 1 2 1 7 1 2 0 00 5 31
4 06 0 00500 1505 DLA500-84-C3102 840608 6145 C9E 000 2 2 2 3 1 1 J 1 4 1 1 1 1 2 1 7 1 2 0 00 5 72
4 07 0 00500 1777 DLA500-84-C3238 840716 6145 C9E 000 2 2 2 3 1 1 J 1 4 1 3 1 1 2 1 7 1 2 0 00 5 100
4 09 0 00500 2407 DLA500-84-C3503 840918 6145 C9E 000 2 2 2 3 1 1 J 1 4 1 3 1 1 2 1 7 1 2 0 00 5 113
4 07 0 00500 1860 DLA500-84-D0058 840724 6145 C9E 000 2 2 2 5 1 1 J 1 4 1 1 1 1 2 1 7 1 2 0 00 5 56
CONTRACTOR TOTAL 6 429 **
AMERICAN INTERNATIONAL MFG FORT WORTH TEXAS 028358570 27000 48
1 04 0 0AA09 6851 DAAA09-78-E0061 840412 J036 B9 000 2 2 2 A 1 2 1016 5 J 2 1 1 1 1 2 1 1 1 2 0 00 5 129
1 09 0 0AA09 8868 DAAA09-78-E0064 840817 J013 B9 000 2 2 2 B 1 2 1016 5 J 2 1 1 1 1 2 1 1 1 2 0 00 5 55
2 01 0 MF102 1089 N60921-84-CA090 831216 1320 A6 000 2 2 2 3 2 4 2 0200 1 J 2 1 1 2 1 2 1 1 1 2 0 00 5 177
CONTRACTOR TOTAL 3 361 **

S MM A AAAAA AAAA BBBBBB BB BBBBBBB BBBBBB BBBB BBB BBB B B B B C C C CCCC C C D D D D D D D D D D D D DD DDDD D B7
V OO 6666 666 666 1 1 1 1 1 2 1 1 12 12 12 1 AMOUNT
C NN 1 33333 2222 111111 11 1111111 333333 AAAA BBB CCC 9 0 2 3 1 2 3 4444 5 6 1 2 3 4 5 6 7 8 9 0 1 A BB CCCC 3 ($000)
AMERICAN INTL RENT-O-CAR CRANE INDIANA 061153250 15652 18
2 09 0 C2472 A457 N62472-84-C7009 831214 S299 S1 000 2 2 2 3 1 2 0102 1 J 2 1 3 1 2 2 1 7 3 2 0 00 5 64
AMERICAN JET ENGINE CO INC NEW YORK NEW YORK 070912910 51000 36
1 01 0 0AJ09 0247 DAAJ09-84-CA084 831130 2840 A1B AHA 2 2 2 3 1 2 0102 1 J 2 1 1 1 2 2 1 1 2 2 0 00 1 44
1 07 0 0AJ09 1533 DAAJ09-84-CA799 840627 2840 A1B AHA 2 2 2 3 1 2 0200 1 J 2 1 2 1 1 2 1 1 2 2 0 00 5 144
2 04 0 JA100 E888 N00383-83-C6928 840410 2840 A1B BJH 2 2 2 3 1 2 1015 1 J 1 1 1 1 1 1 2 1 1 1 2 0 00 1 55
CONTRACTOR TOTAL 3 243 **
AMERICAN KLEANER CORPORATION PICO RIVERA CALIFORNIA 008502411 56924 06
1 04 0 0AA09 6841 DAAA09-84-C0478 840411 4940 C9E 000 2 2 2 3 1 2 1013 5 J 2 1 1 3 1 2 1 7 1 2 0 00 1 240
1 06 0 0AA09 8303 DAAA09-84-C0691 840619 4940 C9E 000 2 2 2 3 2 4 2 0102 1 J 2 1 1 1 2 2 1 7 1 2 0 00 1 1,502
1 08 0 0AA09 8698 DAAA09-84-C0691 840806 4940 C9E 000 2 2 2 B 2 4 2 0102 1 J 2 1 1 1 2 2 1 7 1 2 0 00 1 591
1 09 0 0AA09 9122 DAAA09-84-C0691 840914 4940 C9E 000 2 2 2 A 2 4 2 0102 1 J 2 1 1 1 2 2 1 7 1 2 0 00 1 423
3 09 0 0FF90 0107 F41608-82-C1986 840924 4940 A1C 000 2 2 2 5 1 2 0102 1 J 2 1 1 1 2 2 1 7 1 2 0 00 1 81
CONTRACTOR TOTAL 5 2,837 **
AMERICAN LAUNDRY MACHINERY INC CINCINNATI OHIO 089707855 15000 39
1 07 0 0AG60 0157 DAAG60-84-C0144 840712 3510 C9E 000 2 2 2 3 1 1 J 2 1 1 1 1 2 1 7 1 2 0 00 5 42
1 08 0 0DA03 0169 DADA03-84-C0097 840816 3510 C9E 000 2 2 2 3 1 1 J 2 1 1 1 1 2 1 7 1 2 0 00 5 246
4 11 0 00400 0167 DLA400-84-C0060 831021 3510 C9E 000 2 2 2 3 1 1 J 2 1 1 1 1 2 1 7 1 2 0 00 5 36
4 12 0 00400 0115 DLA400-84-C0084 831026 3510 C9E 000 2 2 2 3 1 2 0101 1 J 2 1 2 1 1 2 1 5 1 2 0 00 5 118
4 01 0 00400 1119 DLA400-84-C0747 840125 3510 C9E 000 2 2 2 3 1 2 0101 1 J 2 1 1 1 1 2 1 5 1 2 0 00 5 36
4 07 0 00400 3447 DLA400-84-C2242 840703 3510 C9E 000 2 2 2 3 1 1 J 2 1 1 1 1 2 1 7 1 2 0 00 5 34
CONTRACTOR TOTAL 6 512 **
AMERICAN LEWA INC NATICK MASS 047059126 43930 25
1 07 0 0AJ10 8249 DAAJ10-84-CA144 840723 4320 C9E 000 2 2 2 3 1 2 1013 5 J 2 1 2 1 1 2 1 1 1 2 0 00 5 168
AMERICAN LINEN SUPPLY CO PENSACOLA FLORIDA 006961544 55925 12
2 09 0 TK300 0008 N00612-83-D0309 831001 S209 S1 000 2 2 2 5 1 1 J 1 2 1 2 1 1 1 1 1 3 2 0 00 5 90
AMERICAN LINEN SUPPLY CO FORT WASHINGTON PENN 008957771 26872 42
4 08 0 00120 2451 DLA120-84-C0748 840808 6505 C9B 000 2 2 2 3 1 1 J 1 4 1 1 1 1 2 1 1 1 2 0 00 5 45
CONTRACTOR TOTAL 2 135 **
AMERICAN LOGGING TOOL CORP EVART MICHIGAN 062223680 26640 26
4 01 0 00500 0522 DLA500-83-D0079 840105 4030 C9E 000 2 2 2 5 1 2 0102 1 J 2 1 3 1 2 2 1 7 1 2 0 00 5 62
4 03 0 00500 0992 DLA500-83-D0079 840319 4030 C9E 000 2 2 2 5 1 2 0102 1 J 2 1 3 1 2 2 1 7 1 2 1 00 5 50
4 01 0 00500 0658 DLA500-84-D0027 840131 4030 C9E 000 2 2 2 5 1 2 0102 1 J 2 1 3 1 2 2 1 6 1 2 0 00 5 113
CONTRACTOR TOTAL 3 225 **
AMERICAN MACHINE TOOL CO CARSON CALIFORNIA 990556102 11530 06
3 07 0 0FJ04 1378 F09603-84-C1318 840727 3416 B9 000 2 2 2 3 1 2 1013 1 J 2 3 1 1 2 1 7 1 2 9 11 5 799

S MM A AAAAA AAAA BBBBBB BB BBBBBBB BBBBBB BBBB BBB BBB B B B B C C C CCCC C C D D D D D D D D D D D DD DDDD D B7
V GG 8888 888 888 1 1 1 1 2 1 2 12 12 12 1 AMOUNT
C NN 1 33333 2222 111111 11 1111111 333333 AAAA BBB CCC 9 0 2 3 1 2 3 4444 5 6 1 2 3 4 5 6 7 8 9 0 1 A BB CCCC 3 ($000)
AMERICAN MACHINE TOOL C (CONT) CARSON CALIFORNIA 990556102 11530 06
3 09 0 0FJ04 1484 F09603-84-C1918 840929 3417 B9 000 2 2 2 3 1 2 1013 1 J 2 3 1 1 2 1 7 2 2 0 00 5 862
CONTRACTOR TOTAL 2 1,661 **
AMERICAN MAID OKLAHOMA CITY OKLAHOMA 116260977 55000 40
3 09 0 0FD10 0298 F34650-84-C0134 840831 S201 S1 000 2 2 2 3 1 2 0102 1 J 2 1 4 2 2 2 1 1 3 2 0 00 5 559
AMERICAN MAINTENANCE COMPANY CASTLE AIR FORCE BAS CALIFORNIA 021935622 11880 06
3 09 0 0SD12 0109 F04604-84-CV004 840930 S201 S1 000 2 2 2 C 1 2 0102 1 J 2 1 4 1 2 2 1 7 3 2 0 00 5 37
AMERICAN MAINTENANCE COMPANY SAN ANTONIO TEXAS 021935622 65000 48
3 12 0 0JA27 0024 F41600-81-C0270 831025 S201 S1 000 2 2 2 3 1 2 1701 1 J 2 3 1 2 2 1 1 3 2 0 00 5 136
3 03 0 0JA27 0289 F41600-81-C0270 840110 S201 S1 000 2 2 2 B 1 2 1701 1 J 2 1 4 1 2 2 1 1 3 2 0 00 5 56
LOCATION TOTAL 2 192 *
CONTRACTOR TOTAL 3 229 **
AMERICAN MAR DECKING SYSTEMS SAN DIEGO CALIFORNIA 092604008 66000 06
2 01 0 LC424 017A N00244-81-D1613 831229 J019 A3 000 2 1 2 5 1 2 0102 1 J 2 1 1 1 2 2 1 1 2 3 0 00 5 103
2 02 0 LC424 018A N00244-81-D1613 831229 J019 A3 000 2 1 2 5 1 2 0102 1 J 2 1 1 1 2 2 1 1 2 3 0 00 5 37
2 02 0 LC424 019A N00244-81-D1613 831229 J019 A3 000 2 1 2 5 1 2 0102 1 J 2 1 1 1 2 2 1 1 2 3 0 00 5 27
2 02 0 LC424 022A N00244-81-D1613 840106 J019 A3 000 2 1 2 5 1 2 0102 1 J 2 1 1 1 2 2 1 1 2 3 0 00 5 38
2 02 0 LC424 023A N00244-81-D1613 840113 J019 A3 000 2 1 2 5 1 2 0102 1 J 2 1 1 1 2 2 1 1 2 3 0 00 5 76
2 08 0 LC424 047A N00244-81-D1613 840329 J019 A3 000 2 2 2 5 1 2 0102 1 J 2 1 1 1 2 2 1 1 2 3 0 00 5 47
2 08 0 LC424 048A N00244-81-D1613 840612 J019 A3 000 2 2 2 5 1 2 0102 1 J 2 1 1 1 2 2 1 1 2 3 0 00 5 59
2 08 0 LC424 049A N00244-81-D1613 840412 J019 A3 000 2 2 2 5 1 2 0102 1 J 2 1 1 1 2 2 1 1 2 3 0 00 5 36
2 08 0 LC424 050A N00244-81-D1613 831031 J019 A3 000 2 2 2 5 1 2 0102 1 J 2 1 1 1 2 2 1 1 2 3 0 00 5 47
2 08 0 LC424 053A N00244-81-D1613 840507 J019 A3 000 2 2 2 5 1 2 0102 1 J 2 1 1 1 2 2 1 1 2 3 0 00 5 34
2 08 0 LC424 054A N00244-81-D1613 840411 J019 A3 000 2 2 2 5 1 2 0102 1 J 2 1 1 1 2 2 1 1 2 3 0 00 5 75
2 08 0 LC424 072A N00244-81-D1613 840705 J019 A3 000 2 2 2 5 1 2 0102 2 J 2 1 1 1 2 2 1 1 2 3 0 00 5 37
2 08 0 LC424 077A N00244-81-D1613 840802 J019 A3 000 2 2 2 5 1 2 0102 2 J 2 1 1 1 2 2 1 1 2 3 0 00 5 35
2 08 0 LC424 082A N00244-81-D1613 840817 J019 A3 000 2 2 2 5 1 2 0102 2 J 2 1 1 1 2 2 1 1 2 3 0 00 5 45
2 05 0 LC424 001A N00244-84-D1613 840113 J019 A3 000 2 2 2 5 1 2 0102 1 J 2 1 1 1 2 2 1 1 2 3 0 00 5 76
CONTRACTOR TOTAL 15 772 **
AMERICAN MARINE CORP FARMINGDALE NEW YORK 991399981 25384 36
2 07 0 JA115 4111 N00104-83-C1808 840516 2090 A3 000 2 2 2 G 1 2 0102 1 J 2 1 2 1 2 2 1 1 1 2 0 00 1 63-
AMERICAN MASON SAFETY TRED ANNISTON ALABAMA 076568336 01852 01
4 11 0 00100 0065 DLA100-84-C1090 831027 8455 A9 000 2 2 2 3 1 2 0102 1 J 2 1 1 1 2 2 1 6 1 2 0 00 1 101
4 10 0 00100 0051 DLA100-84-C4029 831025 8455 A9 000 2 2 2 3 1 2 0102 1 J 2 1 1 1 2 2 1 6 1 2 0 00 1 207
4 11 0 00100 0112 DLA100-84-C4055 831108 8455 A9 000 2 2 2 3 1 2 0102 1 J 2 1 4 1 2 2 1 6 1 2 0 00 1 481
LOCATION TOTAL 3 789 *
AMERICAN MASON SAFETY TRED JACKSONVILLE ALABAMA 076568336 38272 01
4 06 0 00100 1131 DLA100-84-C4402 840628 8455 A9 000 2 2 2 3 1 2 0102 1 J 2 1 5 1 2 2 1 7 1 2 0 00 5 55

S MM A AAAAA AAAA BBBBBB BB BBBBBBB BBBBBB BBBB BBB BBB B B B B C C C CCCC C C D D D D D D D D D D D D DD DDDD D 87
V OO 8888 888 888 1 1 1 1 2 1 1 12 12 12 1 AMOUNT
C NN 1 33333 2222 111111 11 1111111 333333 AAAA BBB CCC 9 0 2 3 1 2 3 4444 5 6 1 2 3 4 5 6 7 8 9 0 1 A BB CCCC 3 ($000)
AMERICAN MASON SAFETY TRED JACKSONVILLE ALABAMA 076568336 91746 01
4 05 0 00100 0881 DLA100-84-C4336 840509 8455 A9 000 2 2 2 3 1 2 0102 1 J 2 1 4 1 2 2 1 1 1 2 0 00 5 28
4 06 0 00100 1031 DLA100-84-C4383 840604 8455 A9 000 2 2 2 3 1 2 0102 1 J 2 1 4 1 2 2 1 1 1 2 0 00 5 168
LOCATION TOTAL 2 196 *
AMERICAN MASON SAFETY TRED LOWELL MASS 076568336 37000 25
4 11 0 00500 0160 DLA500-84-C0766 831107 2040 A3 000 2 2 2 3 1 2 0102 1 J 2 1 3 1 2 2 1 1 1 2 0 00 5 28
4 12 0 00500 0364 DLA500-84-C0784 831213 2040 A3 000 2 2 2 3 1 2 0102 1 J 2 1 1 1 2 2 1 1 1 2 0 00 5 32
4 03 0 00500 0926 DLA500-84-C1726 840309 2040 A3 000 2 2 2 3 1 2 0102 1 J 2 1 1 1 2 2 1 1 1 2 0 00 5 33
LOCATION TOTAL 3 93 *
CONTRACTOR TOTAL 9 1,133 **
AMERICAN MDCL INSTRMNT CORP GERMANY W 098943988 DE
4 10 0 00120 0011 DLA120-84-C4081 831006 6515 C9B 000 2 2 1 3 5 236
4 09 0 00120 2532 DLA120-84-C5266 840807 6515 C9B 000 2 2 2 3 1 1 J 4 4 1 1 1 1 2 1 1 1 2 2 00 B-DE 5 77
LOCATION TOTAL 2 313 *
AMERICAN MDCL INSTRMNT CORP PAKISTAN 098943988 PK
4 02 0 00120 0846 DLA120-84-C4311 840120 6515 C9B 000 2 2 2 3 1 1 J 4 4 1 1 1 1 2 1 1 2 3 0 00 B-PK 5 48
AMERICAN MDCL INSTRMNT CORP NEW YORK NEW YORK 098943988 51000 36
4 06 0 00120 2038 DLA120-84-C6023 840619 6515 C9B 000 2 2 2 3 1 1 J 1 4 1 1 1 1 2 1 1 2 3 0 00 5 32
CONTRACTOR TOTAL 4 393 **
AMERICAN MECH CONTR ENGR KNOXVILLE TENNESSEE 096372990 40000 47
1 09 0 0HA40 0025 DAHA40-84-C0067 840920 Z179 C2 000 2 2 2 3 1 2 0102 1 J 2 1 3 2 2 2 1 1 4 2 4 00 5 71
1 09 0 0HA40 0026 DAHA40-84-C0068 840920 Z139 C2 000 2 2 2 3 1 2 0102 1 J 2 1 3 2 2 2 1 1 4 2 0 00 4 48
CONTRACTOR TOTAL 2 119 **
AMERICAN METAL BEARING CO GARDEN GROVE CALIFORNIA 008289233 29000 06
2 01 0 JA114 0544 N00104-83-C0121 831208 2010 A3 000 2 2 2 3 1 2 1015 5 J 2 1 1 1 1 2 1 1 1 2 0 00 1 500
2 02 0 JA111 1102 N00104-84-C0014 840119 3120 A3 000 2 2 2 3 2 4 2 0200 1 J 1 1 1 1 1 1 2 1 1 1 2 0 00 5 100
2 03 0 JA111 2205 N00104-84-C0050 840322 3110 A3 000 2 2 2 3 1 2 1015 5 J 2 1 1 1 1 2 1 1 1 2 0 00 1 26
2 05 0 JA111 3329 N00104-84-C0064 840525 3120 A3 000 2 2 2 3 2 4 2 0200 1 J 2 1 1 1 1 2 1 1 1 2 0 00 1 34
2 09 0 JA111 5897 N00104-84-C0082 840913 6115 A3 000 2 2 2 3 2 4 2 1015 1 J 2 1 1 1 1 2 1 1 1 2 0 00 1 30
2 02 0 JA111 1022 N00104-84-C0274 840113 2010 A3 000 2 2 2 3 1 2 1015 5 J 2 1 1 1 1 2 1 1 1 2 0 00 1 93
2 05 0 JA114 3465 N00104-84-C0274 840518 2010 A3 000 2 2 1 B 1 31
4 09 0 00500 2476 DLA500-84-C0866 840925 5330 C9E 000 2 2 2 3 1 2 1001 5 J 2 1 1 1 1 2 1 1 1 2 0 00 5 59
4 03 0 00500 0910 DLA500-84-C1722 840308 3120 C9E 000 2 2 2 3 1 2 1013 1 J 2 1 1 1 1 2 1 1 1 2 0 00 5 52
CONTRACTOR TOTAL 9 925 **
AMERICAN METAL FABRICATORS WICHITA KANSAS 059965418 79000 20
3 01 0 0FH02 0700 F04606-84-C0184 840116 1560 A1A AFN 2 2 2 3 1 2 0102 1 J 2 1 1 1 2 2 1 1 1 2 0 00 5 97
3 09 0 0FH02 1255 F04606-84-C0640 840911 4710 A1C AFN 2 2 2 F 1 2 0102 1 J 2 1 1 1 2 2 1 1 1 2 0 00 5 28-
3 07 0 0FH02 2679 F04606-84-C0640 840706 4710 A1C AFN 2 2 2 3 1 2 0102 1 J 2 1 1 1 2 2 1 1 1 2 0 00 5 30

```
S MM  A AAAAA AAAA  BBBBBB BB BBBBBBB BBBBBB BBBB BBB BBB B B B B   C C C CCCC C C   D D D D D D D D D D D D D  DD DDDD D      B7
V OO                                         8888 888 888   1 1 1                                                1 1 12 12  12  1    AMOUNT
C NN  1 33333 2222  111111 11 1111111 333333 AAAA BBB CCC 9 0 2 3   1 2 3 4444 5 6   1 2 3 4 5 6 7 8 9 0 1 A  BB CCCC 3    ($000)
AMERICAN METAL FABRICAT (CONT)      WICHITA                  KANSAS        059965418     79000    20
3 08  0 0FD08 0731  F34601-84-C2893   840828 1560 A1A ABC 2 2 2 3   1   2 0102 1 J   2   1 1 1 2 2 1 1 1 2 0  00      5          32
3 08  0 0FD02 1438  F34601-84-D2666   840823 1560 A1A ACR 2 2 2 3   1   2 0102 1 J   2   1 1 1 2 2 1 1 1 2 0  00      5          29
3 06  0 0FE04 1888  F42600-84-C6081   840627 1560 A1A AFC 2 2 2 3   1   2 0102 1 J   2   1 1 1 2 2 1 1 1 2 0  00      5          34
3 09  0 0FE04 2708  F42600-84-C6882   840928 1560 A1A AFC 2 2 2 3   1   2 0102 1 J   2   1 1 1 2 2 1 1 1 2 0  00      5          35
                                  CONTRACTOR TOTAL          7            229   **

AMERICAN METAL WARE CO              NORTHBROOK               ILLINOIS      005124623     53481    17
4 12  0 00400 0799  DLA400-84-C0516   831227 7310 C9E 000 2 2 2 3   1   2 0102 1 J   2   1 1 1 2 2 1 1 2 2 0  00      5          53
4 01  0 00400 0977  DLA400-84-C0666   840112 7310 C9E 000 2 2 2 3   1   2 0102 1 J   2   1 1 1 2 2 1 1 1 2 0  00      5          31
4 03  0 00400 1673  DLA400-84-C1155   840305 7310 C9E 000 2 2 2 3   1   2 0102 1 J   2   1 1 1 2 2 1 1 1 2 0  00      5          40
4 05  0 00400 2862  DLA400-84-C1155   840519 7310 C9E 000 2 2 2 B   1   2 0102 1 J   2   1 1 1 2 2 1 1 1 2 0  00      5          40
4 03  0 00400 1835  DLA400-84-C1251   840313 7310 C9E 000 2 2 2 3   1   2 0102 1 J   2   1 1 1 2 2 1 1 1 2 0  00      5          57
4 05  0 00400 2904  DLA400-84-C1957   840524 7310 C9E 000 2 2 2 3   1   1         J   2   1 1 1 1 2 1 1 1 2 0  00      5          49
                                  CONTRACTOR TOTAL          6            270   **

AMERICAN MFG CO                     HONESDALE                PENN          079177333     35520    42
4 12  0 00500 0304  DLA500-84-C0252   831202 6145 C9E 000 2 2 2 3   1   2 1013 5 J   1 1 1 1 1 1 2 1 1 1 2 0  00      5          33

AMERICAN MFG CO TEXAS               FORT WORTH               TEXAS         008010811     27000    48
1 09  0 0AA09 9067  DAAA09-78-E0064   840906 J036 B9  000 2 2 2 C   2 4 2 1016 5 S   2   1 1 2 1 2 1 1 1 2 0  00                 110

AMERICAN MGMT ASSOC INC             WRIGHT PATTERSON AIR     OHIO          064930233     86660    39
3 02  0 0FS03 0473  F33600-84-C0275   840126 U009 S1  000 2 2 2 3   2 8 2 0500 7 J   A 5 1 1 1 1 2 1 1 5 2 0  00      5          34

AMERICAN MICROWAVE CORP INC         GAITHERSBURG             MARYLAND      037757804     31175    24
2 05  0 PB121 0113  N00163-84-C0094   840127 5930 A7  000 2 2 2 3   1   2 1003 1 J   2   1 1 1 1 2 1 1 1 2 0  00      5          35

AMERICAN MILITARY SUPPLY IN         MACON                    GEORGIA       048918643     49000    13
1 09  0 0AK60 0035  DAAK60-84-C0008   840315 3630 C9E 000 2 2 2 3   1   2 0102 1 J   2   1 1 2 2 2 1 1 2 2 0  00      5          41

AMERICAN MILITARY SUPPLY IN         EDISON                   NEW JERSEY    048918643     20230    34
1 03  0 0BT19 0073  DABT19-84-C0017   840307 4120 C9E 000 2 2 2 3   1   1         J   2   1 1 2 1 2 1 1 2 2 0  00      5          51
                                  CONTRACTOR TOTAL          2             92   **

AMERICAN MNGMNT SYS INC             SAN DIEGO                CALIFORNIA    069278570     66000    06
2 05  0 LA110 0193  N00244-84-C4252   840113 R301 S1  000 2 2 2 3   1   2 1013 1 J   1 4 1 1 1 1 3 1 1 3 1 0  00      5         608

AMERICAN MNGMNT SYS INC             SAN FRANCISCO            CALIFORNIA    069278570     67000    06
2 11  0 QA110 0007  N00228-82-C6113   831102 R216 S1  000 2 2 2 C   1   2 1009 2 U   1 3 1 1 1 1 3 1 1 5 1 0  00      5         100

AMERICAN MNGMNT SYS INC             ARLINGTON                VIRGINIA      069278570     03000    51
1 11  0 0ZD03 0128  GS00C5-10-82      831001 R305 S1  000 2 2 2 6                                                                  854
```

S	MM	A	AAAAA	AAAA	BBBBBB	BB	BBBBBBB	BBBBBB	BBBB	BBB	BBB	B	B	B	B	C	C	C	CCCC	C	C	D	D	D	D	D	D	D	D	D	D	D	DD	DDDD	D	B7
V	OO								8888	888	888		1	1	1															1	1	12	12	12	1	AMOUNT
C	NN	1	33333	2222	111111	11	1111111	333333	AAAA	BBB	CCC	9	0	2	3	1	2	3	4444	5	6	1	2	3	4	5	6	7	8	9	0	1	A	BB	CCCC	3	($000)
AMERICAN MNGMNT SYS INC (CONT)							ARLINGTON															VIRGINIA												069276570			03000														

S MM A AAAAA AAAA BBBBBB BB BBBBBBB BBBBBB BBBB BBB BBB B B B B C C C CCCC C C D D D D D D D D D D D D DD DDDD D B7
V OO 8888 888 888 1 1 1 1 2 3 4 5 6 7 8 9 0 1 A 12 12 1 AMOUNT
C NN 1 33333 2222 111111 11 1111111 333333 AAAA BBB CCC 9 0 2 3 1 2 3 4444 5 6 1 2 3 4 5 6 7 8 9 0 1 A BB CCCC 3 ($000)
AMERICAN MOBILE POWER CORP STOCKTON CALIFORNIA 053244547 93240 06
2 05 0 QA110 0101 N00228-84-C3130 840203 2815 A3 000 2 2 2 3 2 4 2 0200 1 J 2 1 1 1 1 2 1 7 2 2 0 00 5 406
CONTRACTOR TOTAL 2 617 **
AMERICAN MONITOR CORPORATION INDIANAPOLIS INDIANA 004939351 36000 18
1 08 0 ODA15 0127 DADA15-84-C0098 840820 6640 C9B 000 2 2 2 3 1 2 1001 6 J 1 1 1 1 1 1 1 1 1 1 2 0 00 5 392
2 02 0 MA103 1655 N00600-84-C1274 831117 6630 C9B 000 2 2 2 3 1 2 1026 1 J 1 1 1 1 1 1 2 1 1 1 3 0 00 5 327
4 12 0 00120 0542 DLA120-84-C8043 831213 6515 C9B 000 2 2 2 2 1 2 0700 1 J 1 1 1 1 1 1 1 1 1 1 2 0 00 5 170
LOCATION TOTAL 3 889 *
AMERICAN MONITOR CORPORATION CINCINNATI OHIO 004939351 15000 39
5 03 0 OCW69 0070 DACW69-84-C0024 840315 6630 C9E 000 2 2 2 3 1 2 1001 5 J 1 3 1 1 1 1 2 1 7 1 2 0 00 5 110
CONTRACTOR TOTAL 4 999 **
AMERICAN MOTOHOL SUPPLY CORP WASHINGTON DIST COL 039839279 50000 11
4 09 0 00600 2661 DLA600-84-D4464 840814 9130 A8A 000 2 2 2 3 2 6 2 1702 7 K 2 1 2 3 1 2 1 7 2 2 0 00 5 389
AMERICAN MOTORS CORPORATION SOUTHFIELD MICHIGAN 005354774 74900 26
1 12 0 OAE07 0384 DAAE07-84-C4019 831118 2320 A4B 000 2 2 1 3 1 770
AMERICAN MOTORS CORPORATION MILWAUKEE WISCONSIN 005354774 53000 55
4 04 0 00700 2605 DLA710-84-C0047 840406 7610 C9E 000 2 2 2 3 1 2 1013 5 J 1 1 1 1 1 1 2 1 7 1 2 0 00 5 30
CONTRACTOR TOTAL 2 800 **
AMERICAN NATION CORPORATION FAIRFAX VIRGINIA 081072969 26496 51
1 02 0 OZD04 0899 MDA904-84-C7039 840118 5999 A7 000 2 2 2 3 2 1 2 1200 1 J 2 1 1 1 1 2 1 1 1 2 0 00 5 120
1 02 0 OZD04 0916 MDA904-84-C7044 840131 5805 A7 000 2 2 2 3 2 1 2 1200 1 J 2 1 1 1 1 2 1 1 1 2 0 00 1 179
1 06 0 OZD04 2071 MDA904-84-C7044 840604 5805 A7 000 2 2 2 B 2 1 2 1200 1 J 2 1 1 1 1 2 1 1 1 2 0 00 1 431
1 04 0 OZD04 1692 MDA904-84-C7081 840411 9999 A7 000 2 2 2 3 2 1 2 0102 1 J 2 1 1 1 2 2 1 1 1 2 0 00 1 51
1 09 0 OZD04 2508 MDA904-84-C7122 840920 5895 A7 000 2 2 2 3 2 1 2 0102 1 J 2 1 1 1 2 2 1 1 1 2 0 00 1 624
1 09 0 OZD04 3355 MDA904-84-C7164 840927 5805 A7 000 2 2 2 3 2 1 2 0102 1 J 2 1 1 1 2 2 1 1 1 2 0 00 1 483
CONTRACTOR TOTAL 6 1,888 **
AMERICAN NATIONAL MGMT CORP VIENNA VIRGINIA 991723479 81072 51
1 07 0 OAD05 0524 DAAD05-84-C0123 840702 V211 S1 000 2 2 2 3 2 4 2 0200 5 J 2 1 1 1 1 2 1 1 5 2 0 00 5 363
1 03 0 OAD05 0282 DAAD05-84-C4116 840309 V211 S1 000 2 2 2 3 2 4 2 0200 5 J 2 1 1 1 1 2 1 1 5 2 0 00 5 105
1 03 0 OKF40 0158 DAKF40-84-C0344 831230 V221 S1 000 2 2 2 3 2 4 2 0200 1 J 2 1 1 1 1 2 1 1 5 2 0 00 5 191
CONTRACTOR TOTAL 3 659 **
AMERICAN NUCLEONICS CORP THOUSAND OAKS CALIFORNIA 009606039 78582 06
1 09 0 OZD04 2753 MDA904-78-C0731 840914 5895 A7 000 2 2 2 C 2 1 2 1100 5 J 2 1 1 1 1 2 1 1 1 2 0 00 5 265
2 12 0 LB300 0086 N0429A-84-C0125 831222 5985 A7 000 2 2 2 3 2 4 2 0102 1 J 2 1 1 1 2 2 1 1 1 2 0 00 5 74
2 09 0 LB300 0533 N0429A-84-C0390 840831 5985 A7 000 2 2 2 3 2 4 2 1100 5 J 2 1 1 1 1 2 1 1 1 2 0 00 5 26
3 01 0 OFH02 0698 F04606-84-C0217 840116 5985 A1C AAK 2 2 2 3 1 2 1013 1 J 2 1 1 1 1 2 1 1 1 2 0 00 5 36
LOCATION TOTAL 4 401 *

S VC	MM OO	A	AAAAA AAAA	BBBBBB BB	BBBBBBB	BBBBBB	BBBB 8888	BBB 888	BBB 888	B 1	B 1	B 1	C	C	C	CCCC	C	C	D	D	D	D	D	D	D	D	D	D	D	DD	DDDD	D	B7
																											1	1	12	12	12	1	AMOUNT
C	NN	1	33333 2222	111111	11	1111111	333333	AAAA	BBB	CCC	9	0	2	3	1	2	3	4444	5	6	1	2	3	4	5	6	7	8	9	0	1	A	BB	CCCC	3	($000)

AMERICAN NUCLEONICS CORP					WESTLAKE VILLAGE							CALIFORNIA				009606039					84438			06											
2	06	0	JA100 G730	N00383-84-C3061	840603	5865	A7	AAE	2	2	2	3	1		2	1026	1	J	2		1	1	1	1	2	1	7	1	2	0	00		5		30
2	07	0	JA100 H606	N00383-84-C4884	840707	5865	A7	AFC	2	2	2	3	1		1			J	2		1	3	1	1	2	1	7	1	2	0	00		5		140
3	05	0	OFJ04 2021	F09603-84-C3514	840501	5865	A7	GNQ	2	2	2	3	1		2	1015	1	J	2		1	1	1	1	2	1	7	1	2	0	00		5		68
3	06	0	OFJ04 4132	F09603-84-C3514	840620	5865	A7	000	2	2	2	B	1		2	1015	1	J	2		1	1	1	1	2	1	7	1	2	0	00		5		68
					LOCATION TOTAL					4						306	*																		
					CONTRACTOR TOTAL					8						707	**																		
AMERICAN NURSES ASSOC INC					KANSAS CITY							MISSOURI				076275320					38000			29											
1	04	0	OZD03 0857	MDA903-84-C0077	840309	R599	S1	000	2	2	2	3	1		2	1008	7	S	E	1	1	1	1	1	2	1	1	5	2	1	00		5		170
AMERICAN OCEANIC COATINGS CORP					PELICAN CITY							OREGON				057934077					57000			41											
2	12	0	RC403 0018	N00189-83-D0444	831130	Y299	S1	000	2	2	2	5	1		2	0102	1	J	2		1	2	1	2	2	1	7	2	3	0	00		2		41
AMERICAN OCEANIC COATINGS CORP					NORFOLK							VIRGINIA				057934077					57000			51											
2	03	0	RC403 0005	N00189-83-D0435	840328	J099	S1	000	2	2	2	5	1		1			J	2		1	5	1	1	2	1	1	3	3	0	00		3		35
2	03	0	RC403 0007	N00189-83-D0435	831021	J099	S1	000	2	2	2	5	1		1			J	2		1	5	1	1	2	1	1	3	3	0	00		3		45
2	03	0	RC403 0008	N00189-83-D0435	831024	J099	S1	000	2	2	2	5	1		1			J	2		1	5	1	1	2	1	1	3	3	0	00		3		26
2	03	0	RC403 0012	N00189-83-D0435	840328	J099	S1	000	2	2	2	5	1		1			J	2		1	5	1	1	2	1	1	3	3	0	00		3		66
2	11	0	RC403 0014	N00189-83-D0435	831114	J099	S1	000	2	2	2	5	1		1			J	2		1	5	1	1	2	1	1	1	3	3	00		3		27
2	12	0	RC403 0017	N00189-83-D0435	831123	J099	S1	000	2	2	2	5	1		1			J	2		1	5	1	1	2	1	1	1	3	0	00		5		43
2	02	0	RC403 0034	N00189-83-D0435	840131	J099	S1	000	2	2	2	5	1		1			J	2		1	5	1	1	2	1	1	1	3	0	00		3		27
2	03	0	RC403 0045	N00189-83-D0435	840309	J099	S1	000	2	2	2	5	1		1			J	2		1	5	1	1	2	1	1	1	3	0	00		3		37
2	03	0	RC403 0054	N00189-83-D0435	840328	J099	S1	000	2	2	2	5	1		1			J	2		1	5	1	1	2	1	1	3	3	0	00		3		30
2	04	0	RC403 0056	N00189-83-D0435	840405	J099	S1	000	2	2	2	5	1		1			J	2		1	5	1	1	2	1	1	1	3	0	00		3		41
2	05	0	RC403 0064	N00189-83-D0435	840502	J099	S1	000	2	2	2	5	1		1			J	2		1	5	1	1	2	1	1	3	3	0	00		3		43
2	05	0	RC403 0082	N00189-83-D0435	840523	J099	S1	000	2	2	2	5	1		1			J	2		1	5	1	1	2	1	1	3	3	0	00		3		35
2	05	0	RC403 0086	N00189-83-D0435	840527	J099	S1	000	2	2	2	5	1		1			J	2		1	5	1	1	2	1	1	3	3	0	00		3		28
2	06	0	RC403 0088	N00189-83-D0435	840601	J099	S1	000	2	2	2	5	1		1			J	2		1	5	1	1	2	1	1	3	3	0	00		3		50
2	07	0	RC403 0096	N00189-83-D0435	840709	J099	S1	000	2	2	2	5	1		1			J	2		1	5	1	1	2	1	1	1	3	0	00		3		26
2	08	0	RC403 0107	N00189-83-D0435	840816	J099	S1	000	2	2	2	5	1		1			J	2		1	5	1	1	2	1	1	1	3	0	00		3		61
2	09	0	RC403 0117	N00189-83-D0435	840928	J099	S1	000	2	2	2	5	1		1			J	2		1	5	1	1	2	1	1	1	3	0	00		3		36
2	11	0	RC403 0016	N00189-83-D0440	831123	Y299	S1	000	2	2	2	5	1		2	0102	1	J	2		1	2	1	2	2	1	1	2	3	0	00		3		25
2	03	0	RC403 0011	N00189-83-D0444	840328	J019	S1	000	2	2	2	5	1		2	0102	1	J	2		1	2	1	2	2	1	1	3	3	0	00		3		42
2	11	0	RC403 0013	N00189-83-D0444	831114	J019	S1	000	2	2	2	5	1		2	0102	1	J	2		1	2	1	2	2	1	1	2	3	5	00		3		25
2	12	0	RC403 0019	N00189-83-D0444	831201	Y299	S1	000	2	2	2	5	1		2	0102	1	J	2		1	2	1	2	2	1	1	2	3	0	00		2		43
2	03	0	RC403 0053	N00189-83-D0444	840330	J019	S1	000	2	2	2	5	1		2	0102	1	J	2		1	2	1	2	2	1	1	3	3	0	00		3		39
2	05	0	RC403 0073	N00189-83-D0444	840516	J019	S1	000	2	2	2	5	1		2	0102	1	J	2		1	2	1	2	2	1	1	2	3	0	00		3		49
2	05	0	RC403 0075	N00189-83-D0444	840517	J019	S1	000	2	2	2	5	1		2	0102	1	J	2		1	2	1	2	2	1	1	2	3	0	00		3		69
2	05	0	RC403 0084	N00189-83-D0444	840525	J019	S1	000	2	2	2	5	1		2	0102	1	J	2		1	2	1	2	2	1	1	3	3	0	00		3		56
2	06	0	RC403 0091	N00189-83-D0444	840606	J019	S1	000	2	2	2	5	1		2	0102	1	J	2		1	2	1	2	2	1	1	3	3	0	00		3		36-
2	07	0	RC403 0100	N00189-83-D0444	840730	J019	S1	000	2	2	2	5	1		2	0102	1	J	2		1	2	1	2	2	1	1	2	3	0	00		3		36
2	09	0	RC403 0114	N00189-83-D0444	840919	J019	S1	000	2	2	2	5	1		2	0102	1	J	2		1	2	1	2	2	1	1	2	3	0	00		3		33
					LOCATION TOTAL					28						1,037	*																		
AMERICAN OCEANIC COATINGS CORP					VIRGINIA BEACH							VIRGINIA				057934077					82000			51											
2	03	0	RC403 0049	N00189-83-D0435	840320	J099	S1	000	2	2	2	5	1		1			J	2		1	5	1	1	2	1	1	3	3	0	00		3		43
2	03	0	RC403 0048	N00189-83-D0444	840320	J099	S1	000	2	2	2	5	1		2	0102	2	J	2		1	2	1	2	2	1	1	3	3	0	00		3		30
					LOCATION TOTAL					2						73	*																		
					CONTRACTOR TOTAL					31						1,151	**																		

S MM A AAAAA AAAA BBBBBB BB BBBBBBB BBBBBB BBBB BBB BBB B B B B C C C CCCC C C D D D D D D D D D D D D DD DD DDDD D B7
V GG 8888 888 888 1 1 1 1 2 3 4 5 6 7 8 9 0 1 A BB 12 12 12 1 AMOUNT
C NN 1 33333 2222 111111 11 1111111 333333 AAAA BBB CCC 9 0 2 3 1 2 3 4444 5 6 1 2 3 4 5 6 7 8 9 0 1 A BB CCCC 3 ($000)
AMERICAN OF MARTINSVILLE MARTINSVILLE VIRGINIA 991376336 49784 51
1 06 0 0KF57 0260 GS00S3-S4-75 840614 7105 C9E 000 2 2 2 6 160
1 01 0 0BT39 0091 GS00S3-81-03 831227 7105 C9E 000 2 2 2 6 107
1 09 0 0KF03 0267 GS00S3-81-03 840923 7105 C9E 000 2 2 2 6 104
1 03 0 0KF57 0161 GS00S3-84-75 840307 7110 C9E 000 2 2 2 6 48
1 04 0 0KF57 0190 GS00S3-84-75 840328 7110 C9E 000 2 2 2 6 36
1 10 0 0ZD03 0037 GS00S3-84-75 831025 7110 C9E 000 2 2 2 6 32
1 11 0 0ZD03 0154 GS00S3-84-75 831121 7110 C9E 000 2 2 2 6 47
2 07 0 UH101 0050 GS00S3-84-10 840623 7105 C9E 000 2 2 2 6 40
3 09 0 0BA05 0249 GS00S3-81-03 840926 7105 C9E 000 2 2 2 6 32
3 01 0 0FJ02 0045 GS00S3-81-03 831021 7105 C9E 000 2 2 2 6 33
3 11 0 0JA14 0007 GS00S3-81-03 831017 7105 C9E 000 2 2 2 6 181
3 01 0 0JA27 0315 GS00S3-81-03 840117 7105 C9E 000 2 2 2 6 118
3 02 0 0QA07 0019 GS00S3-81-03 831021 7105 C9E 000 2 2 2 6 30
3 02 0 0RB03 0071 GS00S3-81-03 840206 7105 C9E 000 2 2 2 6 187
3 05 0 0SL02 0088 GS00S3-81-03 840430 7210 C9E 000 2 2 2 6 72
3 09 0 0TA08 0054 GS00S3-81-03 840925 7105 C9E 000 2 2 2 6 33
3 07 0 0TA15 0263 GS00S3-81-03 840615 7105 C9E 000 2 2 2 6 59
3 01 0 0JA14 0008 GS00S5-81-63 831017 7105 C9E 000 2 2 2 6 30
3 01 0 0SD04 0026 GS00S5-81-63 831227 7105 C9E 000 2 2 2 6 25
3 09 0 0QA14 0157 GS0059-32-5 840930 7105 C9E 000 2 2 2 6 45
LOCATION TOTAL 20 1,419 *
AMERICAN OF MARTINSVILLE NORFOLK VIRGINIA 991376336 57000 51
1 05 0 0AH03 0175 GS00S3-84-10 840518 7105 C9E 000 2 2 2 6 43
AMERICAN OF MARTINSVILLE STAFFORD VIRGINIA 991376336 74912 51
1 06 0 0KF57 0234 GS00S3-84-10 840518 7105 C9E 000 2 2 2 6 34
CONTRACTOR TOTAL 22 1,496 **
AMERICAN OFFICE EQUIP CO AURORA COLORADO 051843787 04000 08
1 10 0 0DA03 0001 GS00S4-14-39 831001 J036 S1 000 2 2 2 6 30
AMERICAN OFFICE EQUIPMENT CO GRAND RAPIDS MICHIGAN 033770660 34000 26
3 11 0 0FJ02 0054 F09650-84-C0009 831026 7110 C9E 000 2 2 2 3 2 4 2 0102 1 J 2 1 1 1 2 2 1 7 2 2 3 00 5 27
AMERICAN OIL & SUPPLY CO NEWARK NEW JERSEY 064264740 51000 34
4 03 0 00400 1734 DLA400-84-CF073 840307 6850 C9E 000 2 2 2 3 1 2 1001 5 J 2 1 1 1 1 2 1 7 1 2 0 00 5 70
4 03 0 00400 1908 DLA400-84-CF077 840309 9150 C9E 000 2 2 2 3 1 1 J 2 1 1 1 1 2 1 7 1 2 0 00 5 132
4 03 0 00400 2095 DLA400-84-CF082 840327 9150 C9E 000 2 2 2 3 1 1 J 2 1 3 1 1 2 1 7 1 2 0 00 5 158
4 05 0 00400 2795 DLA400-84-CF082 840507 9150 C9E 000 2 2 2 A 1 2 0102 1 J 2 1 3 1 3 2 1 7 1 2 0 00 1 210
4 03 0 00400 2140 DLA400-84-CF084 840329 9150 C9E 000 2 2 2 3 1 1 J 2 1 3 1 1 2 1 7 1 2 0 00 1 885
4 12 0 00600 0890 DLA600-83-C1376 831007 9150 A8A 000 2 2 2 A 1 2 0102 1 J 2 1 3 3 3 2 1 7 1 2 0 00 5 1,061
4 12 0 00600 0876 DLA600-83-C1431 831031 9150 A8A 000 2 2 2 A 1 2 0102 1 J 2 1 1 3 3 2 1 7 1 2 0 00 5 412
CONTRACTOR TOTAL 7 2,928 **
AMERICAN OPTICAL CORPORATION SHREVEPORT LOUISIANA 001127224 70000 22
4 03 0 00120 1208 DLA120-83-D5000 840312 6540 C9B 000 2 2 2 3 1 1 J 1 4 1 1 1 1 2 1 1 1 2 0 00 5 137

S MM A AAAAA AAAA BBBBBB BB BBBBBBB BBBBBB BBBB BBB BBB B B B B C C C CCCC C C D D D D D D D D D D D D DD DDDD D B7
V OO 8888 888 888 1 1 1 1 1 1 1 1 1 1 12 12 12 1 AMOUNT
C NN 1 33333 2222 111111 11 1111111 333333 AAAA BBB CCC 9 0 2 3 1 2 3 4444 5 6 1 2 3 4 5 6 7 8 9 0 1 A BB CCCC 3 ($000)
AMERICAN OPTICAL CORPORATION SOUTHBRIDGE MASS 001127224 63270 25
2 09 0 PA100 1655 N00140-84-D5409 840731 6540 C9E 000 2 2 2 3 1 1 J 1 4 1 1 1 1 1 1 1 1 1 0 00 5 458
AMERICAN OPTICAL CORPORATION SOUTHBRIDGE MASS 001127224 63305 25
2 05 0 RC404 0001 N00189-80-D1082 831115 6540 C9E 000 2 2 2 5 1 1 J 1 4 1 1 1 1 1 1 1 1 2 0 00 5 37
4 03 0 00100 0677 DLA100-84-C4267 840329 8465 A9 000 2 2 2 3 1 1 J 1 4 1 1 1 1 2 1 1 1 2 0 00 1 365
4 01 0 00120 0782 DLA120-83-D4836 840113 6540 C9B 000 2 2 2 5 1 1 J 1 4 1 1 1 1 2 1 1 1 3 0 00 5 26
4 02 0 00120 1171 DLA120-83-D4836 840223 6540 C9B 000 2 2 2 5 1 1 J 1 4 1 1 1 1 2 1 1 1 2 0 00 5 27
4 04 0 00120 1475 DLA120-83-D4836 840409 6540 C9B 000 2 2 2 5 1 1 J 1 4 1 1 1 1 2 1 1 1 3 0 00 5 43
4 04 0 00120 1505 DLA120-83-D4836 840411 6540 C9B 000 2 2 2 5 1 1 J 1 4 1 1 1 1 2 1 1 1 3 0 00 5 34
4 10 0 00120 0066 DLA120-83-D5000 831018 6540 C9B 000 2 2 2 3 1 1 J 1 4 1 1 1 1 2 1 1 1 2 0 00 5 153
4 06 0 00120 2009 DLA120-84-C6001 840614 6540 C9B 000 2 2 2 3 2 4 2 0700 1 J 1 3 1 1 1 1 2 1 1 1 3 0 00 5 54
4 02 0 00120 1156 DLA120-84-D4152 840229 6540 C9B 000 2 2 2 5 1 1 J 1 4 1 1 1 1 2 1 1 1 2 0 00 5 56
4 02 0 00120 1172 DLA120-84-D4152 840223 6540 C9B 000 2 2 2 3 1 1 J 1 4 1 1 1 1 2 1 1 1 2 0 00 5 44
4 04 0 00120 1476 DLA120-84-D4152 840409 6540 C9B 000 2 2 2 5 1 1 J 1 4 1 1 1 1 2 1 1 1 3 0 00 5 46
LOCATION TOTAL 11 885 *
AMERICAN OPTICAL CORPORATION BERKELEY HEIGHTS NEW JERSEY 001127224 05320 34
1 09 0 OAK21 0451 DAAK21-84-C0149 840928 AC95 A7 000 2 2 2 3 1 1 J 1 3 1 1 1 1 2 1 1 1 2 1 00 5 64
CONTRACTOR TOTAL 14 1,544 **
AMERICAN PACIFIC ELECTRIC CON SAN DIEGO CALIFORNIA 991778507 66000 06
2 07 0 C2474 1828 N62474-81-C5206 840507 Z249 C2 000 2 2 2 3 1 2 0102 1 J 2 1 3 1 2 2 1 1 4 2 0 00 5 1,024
2 08 0 C2474 2943 N62474-81-C8988 840815 Z249 C2 000 2 2 2 D 1 2 0102 1 J 2 1 4 1 2 2 1 1 4 2 0 00 5 60
CONTRACTOR TOTAL 2 1,084 **
AMERICAN PACIFIC ROOFING CO CORONA CALIFORNIA 029100419 16350 06
2 01 0 C2474 C156 N62474-83-C5446 831130 Z119 C2 000 2 2 2 3 1 2 0102 1 J 2 1 4 1 2 2 1 7 4 2 0 00 3 133
AMERICAN PACIFIC ROOFING CO SAN DIEGO CALIFORNIA 029100419 66000 06
2 01 0 C2474 C769 N62474-83-C7877 831209 Z199 C2 000 2 2 2 3 1 2 0102 1 J 2 1 4 1 2 2 1 1 4 2 0 00 3 389
2 09 0 C2474 4156 N62474-83-C8650 840823 Z199 C2 000 2 2 2 3 1 2 0102 1 J 2 1 4 1 2 2 1 1 4 2 0 00 5 133
LOCATION TOTAL 2 522 *
CONTRACTOR TOTAL 3 655 **
AMERICAN PAINTING CO NEWPORT RHODE ISL 991804675 49960 44
2 08 0 C2472 2598 N62472-84-C1715 840620 Z161 C2 000 2 2 2 3 1 2 0102 1 J 2 1 1 1 2 2 1 1 4 2 0 00 5 68
AMERICAN PARTITIONS INC EDWARDS AIR FORCE BA CALIFORNIA 096107644 21600 06
3 09 0 OHE02 0098 F04700-84-C0016 840228 5410 B1 000 2 2 2 3 2 4 2 0102 1 J 2 1 4 1 2 2 1 7 1 2 0 00 5 38
AMERICAN PARTS CO AIR FORCE ACADEMY COLORADO 032639247 00870 08
3 03 0 OBA05 0083 F0561[illegible]-83-D0032 831108 2590 A4B 000 2 2 2 5 1 2 0102 1 J 2 1 1 1 2 2 1 1 2 2 0 00 5 43
3 03 0 OBA05 0086 F05611-83-D0032 831205 2590 A4B 000 2 2 2 5 1 2 0102 1 J 2 1 1 1 2 2 1 1 2 2 0 00 5 37

S MM A AAAAA AAAA BBBBBB BB BBBBBBB BBBBBB BBBB BBB BBB B B B B C C C CCCC C C D D D D D D D D D D D D DD DDDD D B7 V OO 8888 888 888 1 1 1 1 2 3 4 5 6 1 2 3 4 5 6 7 8 9 0 1 A BB CCCC 3 AMOUNT C NN 1 33333 2222 111111 11 1111111 333333 AAAA BBB CCC 9 0 2 3 ($000)
AMERICAN PARTS CO (CONT) AIR FORCE ACADEMY COLORADO 032639247 00870 08
3 03 0 0BA05 0087 F05611-83-D0032 840104 2590 A4B 000 2 2 2 5 1 2 0102 1 J 2 1 1 1 2 2 1 1 2 2 0 00 5 30
LOCATION TOTAL 3 110 *
AMERICAN PARTS CO LYNN HAVEN FLORIDA 032639247 41825 12
3 08 0 0BA05 0172 F05611-83-D0032 840511 2590 A4B 000 2 2 2 5 1 2 0102 1 J 2 1 1 1 2 2 1 7 2 2 0 00 5 31
3 07 0 0BA05 0173 F05611-83-D0032 840514 2590 A4B 000 2 2 2 5 1 2 0102 1 J 2 1 1 1 2 2 1 7 2 2 0 00 5 45
3 07 0 0BA05 0188 F05611-83-D0032 840613 2590 A4B 000 2 2 2 5 1 1 J 2 1 1 1 1 2 1 7 2 2 0 00 5 33
3 07 0 0BA05 0204 F05611-83-D0032 840723 2590 A4B 000 2 2 2 5 1 2 0102 1 J 2 1 1 1 2 2 1 7 2 2 0 00 5 28
LOCATION TOTAL 4 137 *
CONTRACTOR TOTAL 7 247 **
AMERICAN PERMANENT WARES CO DALLAS TEXAS 007320203 19000 48
4 09 0 00400 4647 DLA400-84-C2951 840928 7310 C9E 000 2 2 2 3 1 1 J 2 1 1 1 1 2 1 1 1 2 0 00 5 32
AMERICAN PETROFINA CO TX PORT ARTHUR TEXAS 007336290 58820 48
4 11 0 00600 0960 DLA600-83-D0549 831020 9130 A8A 000 2 2 2 3 1 2 1026 1 K 1 4 1 4 3 1 1 1 7 1 3 0 00 5 63,234
4 01 0 00600 1326 DLA600-83-D0549 831229 9130 A8A 000 2 2 2 3 1 2 1026 1 K 1 4 1 4 3 1 1 1 7 1 3 0 00 5 11,760
4 06 0 00600 2374 DLA600-84-D0586 840622 9130 A8A 000 2 2 2 3 1 2 1026 1 K 1 5 1 1 3 1 1 1 7 1 3 0 00 5 36,236
CONTRACTOR TOTAL 3 111,230 **
AMERICAN PHTOGRHIC INDUS INC COLUMBUS AIR FORCE B MISS 066509134 15420 28
3 12 0 0JA26 0009 F22608-83-C0003 831001 T001 S1 000 2 2 2 3 1 2 0102 1 J 2 1 3 1 2 2 1 1 3 2 0 00 5 158
AMERICAN PHTOGRHIC INDUS INC MCGUIRE AIR FORCE BA NEW JERSEY 066509134 42390 34
3 12 0 0QA07 0005 F28609-83-C0015 831001 T001 S1 000 2 2 2 A 1 2 0102 1 J 2 1 3 2 2 2 1 1 3 2 0 00 5 195
AMERICAN PHTOGRHIC INDUS INC WRIGHT PATTERSON AIR OHIO 066509134 86660 39
3 11 0 0FS02 0072 F33601-83-C0108 831101 T001 S1 000 2 2 2 B 2 6 2 0102 1 J 2 1 1 1 2 2 1 1 3 2 0 00 5 626
AMERICAN PHTOGRHIC INDUS INC MCCHORD AIR FORCE BA WASHINGTON 066509134 41155 53
3 12 0 0QA14 0003 F45603-82-C0092 831006 T099 C9E 000 2 2 2 B 1 2 0102 1 J 2 1 1 1 2 2 1 7 3 2 0 00 5 152
CONTRACTOR TOTAL 4 1,131 **
AMERICAN PLANNING ALEXANDRIA VIRGINIA 020292488 01000 51
2 11 0 BH006 0181 N00024-83-C6036 831031 R403 A3 000 2 2 2 B 1 2 1001 5 U 2 1 2 1 1 2 1 1 3 2 0 00 5 76
AMERICAN PLANNING ASSOCIATION WASHINGTON DIST COL 095264438 50000 11
2 12 0 MA105 1566 N00600-82-C0308 831219 7035 S1 000 2 2 2 C 1 2 1026 1 J 2 1 1 1 1 2 1 7 5 2 0 00 5 37
AMERICAN PLAYGROUND DEVICE CO CLEARWATER FLORIDA 006414718 12875 12
1 08 0 0AG34 0154 GS10S4-57-66 840731 8340 C9E 000 2 2 2 6 48

S MM A AAAAA AAAA BBBBBB BB BBBBBBB BBBBBB BBBB BBB BBB B B B B C C C CCCC C C D D D D D D D D D D D D DD DDDD D B7
V OO 8888 888 888 1 1 1 1 2 1 1 12 12 12 1 AMOUNT
C NN 1 33333 2222 111111 11 1111111 333333 AAAA BBB CCC 9 0 2 3 1 2 3 4444 5 6 1 2 3 4 5 6 7 8 9 0 1 A BB CCCC 3 ($000)
AMERICAN PLAYGROUND DEVICE CO BURLINGTON VERMONT 006414718 10675 50
1 04 0 0AG34 0100 GS01S0-81-56 840322 7810 C9E 000 2 2 2 6 32
CONTRACTOR TOTAL 2 80 **
AMERICAN PLUMBING CO WINONA WINONA MINNESOTA 023115686 71032 27
5 09 0 0CW37 0064 DACW37-84-C0023 840822 Y299 C2 000 2 2 2 3 1 2 0102 1 J 2 1 3 1 2 2 1 1 4 2 0 00 5 87
AMERICAN POLY-THERM CO SACRAMENTO CALIFORNIA 009162637 64000 06
1 03 0 0AA22 0109 DAAA22-84-C6076 840223 1015 A5 000 2 2 2 3 2 0 2 1026 5 J 2 1 1 1 1 2 1 7 1 2 0 00 5 27
2 05 0 PC144 4141 N00102-84-C0709 840410 2040 A3 000 2 2 2 3 1 2 0102 1 J 2 1 1 1 2 2 1 7 1 2 0 00 5 30
3 09 0 0FD02 1741 F34601-84-C3339 840927 1560 A1A ACR 2 2 2 3 2 4 2 0102 1 J 2 1 1 1 2 2 1 7 1 2 0 00 5 30
CONTRACTOR TOTAL 3 87 **
AMERICAN POWER JET CO INC RIDGEFIELD NEW JERSEY 075425074 62910 34
2 09 0 PF161 0929 N62269-82-C0804 840910 AC62 A7 000 2 2 2 C 1 2 1100 5 U 2 1 2 1 1 2 1 1 1 2 0 00 5 178
AMERICAN POWER TOOL SEATTLE WASHINGTON 075780437 63000 53
2 07 0 QA120 0485 N00406-84-C1859 840731 5120 A3 000 2 2 2 3 2 4 2 1026 1 J 2 1 1 1 1 2 1 1 2 2 0 00 5 30
AMERICAN PRECISION IND BUFFALO NEW YORK 002114643 11000 36
1 03 0 0AA09 6654 DAAA09-84-C0410 840313 1025 A5 EDK 2 2 2 3 1 2 0102 1 J 2 1 5 1 2 2 1 7 1 2 0 00 1 66
1 04 0 0AA09 6797 DAAA09-84-C0410 840403 1025 A5 EDK 2 2 2 B 1 2 0102 1 J 2 1 5 1 2 2 1 7 1 2 0 00 1 66
1 05 0 0AE07 2302 DAAE07-84-C1074 840507 2520 A4A DBU 2 2 2 3 1 2 1013 1 J 2 1 1 1 1 2 1 7 1 2 0 00 1 253
3 09 0 0FJ04 5025 F09603-84-C4292 840910 5865 A7 AFN 2 2 2 3 1 2 1015 5 J 2 1 1 1 1 2 1 7 1 2 0 00 5 38
4 02 0 00700 1726 DLA700-84-C1310 840209 4310 A3 000 2 2 2 3 1 2 1013 1 J 2 1 1 1 1 2 1 7 1 2 0 00 5 42
CONTRACTOR TOTAL 5 465 **
AMERICAN PRESIDENT LINES OAKLAND CALIFORNIA 082454794 53000 06
2 11 0 G0233 1009 N00033-84-C8001 831001 V115 S1 000 2 2 2 3 1 2 1011 1 J 1 5 1 1 1 1 3 1 7 5 2 0 00 5 34
2 11 0 G0233 1001 N00033-84-C9002 831001 V115 S1 000 2 2 2 3 1 2 1011 1 J 1 5 1 1 1 1 3 1 7 5 2 0 00 5 41,594
CONTRACTOR TOTAL 2 41,628 **
AMERICAN PRESIDENT LINES LTD INDIA 006911648 IN
2 02 0 G0133 0007 N00033-84-C1000 831206 V124 S1 000 2 2 2 3 2 4 2 1011 1 J 4 1 1 1 1 1 1 1 1 5 1 0 00 5 50,100
AMERICAN PRESIDENT LINES LTD OAKLAND CALIFORNIA 006911648 53000 06
2 05 0 G0433 4002 N00033-84-C4004 840525 V114 S1 000 2 2 2 3 1 2 1010 1 J 1 4 1 4 1 1 3 1 7 3 2 9 00 5 11,343
AMERICAN PRESIDENT LINES LTD SEATTLE WASHINGTON 006911648 63000 53
1 01 0 0HC23 2500 DAHC23-71-A0090 831227 V114 S1 000 2 2 2 5 2 4 2 1010 1 J 1 1 1 1 1 1 2 1 1 3 2 0 00 5 75
1 04 0 0HC23 2504 DAHC23-71-A0090 840328 V114 S1 000 2 2 2 5 2 4 2 1010 1 J 1 1 1 1 1 1 1 1 1 3 2 0 00 5 107
LOCATION TOTAL 2 182 *
CONTRACTOR TOTAL 4 61,625 **

```
S MM  A AAAAA AAAA  BBBBBB BB BBBBBBB BBBBBB BBBB BBB BBB B B B B   C C C CCCC C C   D D D D D D D D D D D D D  DD DDDD D      B7
V OO                                        8888 888 888   1 1 1                                                1 1 12 12  12  1    AMOUNT
C NN  1 33333 2222  111111 11 1111111 333333 AAAA BBB CCC 9 0 2 3   1 2 3 4444 5 6   1 2 3 4 5 6 7 8 9 0 1 A  BB CCCC 3    ($000)
-----------------------------------------------------------------------------------------------------------------------------------
AMERICAN PROCESSING CO INC          LEMOORE                 CALIFORNIA    020202479     41152    06
2 04  0 C2474 0117  N62474-83-CB266   831009 S299 S1  000 2 2 2 D   1   2 0102 1 J   2   1 3 1 2 2 1 7 3 2 0  00      5          40

AMERICAN PROCESSING CO INC          NORTH ISLAND NAVAL A    CALIFORNIA    020202479     51980    06
4 05  0 00200 0171  DLA200-84-D0005   840425 P100 S1  000 2 2 2 3   2 5 1         J   2   1 2 1 1 2 1 1 3 2 0  00      5          99
                                   CONTRACTOR TOTAL          2             139   **

AMERICAN PRODUCTIVITY CENTER        CHAMA                   NEW MEXICO    040403800     13970    35
4 12  0 00700 0408  DLA720-84-C0047   831101 5510 B1  000 2 2 2 3   1   2 0102 1 J   2   1 3 1 2 2 1 7 2 2 0  00      5          28

AMERICAN PRTBL BLDG CORP            DENVER                  COLORADO      073388480     20000    08
2 09  0 SA100 0612  N00604-84-CA105   840914 5410 C9E 000 2 2 2 3   1   1         J   2   1 1 1 1 2 1 1 2 2 0  00      5          26

AMERICAN RAILROAD INDUSTRIES        FORT MCCLELLAN          ALABAMA       057271736     27544    01
1 09  0 0CA01 0358  DACA01-84-C0157   840921 Z299 C2  000 2 2 2 3   1   2 0102 1 J   2   1 3 1 2 2 1 7 4 2 0  00      5         224

AMERICAN RED CROSS                  WASHINGTON              DIST COL      991260381     50000    11
1 01  0 0MD17 4131  DAMD17-81-C1022   831201 AN91 S1  000 2 2 2 A   1   2 1001 7 S   E 1 1 1 1 1 2 1 7 5 2 0  00      5          50

AMERICAN REFRACTORIES INC           PLATTSBURGH AIR FORC    NEW YORK      020566584     58596    36
3 01  0 0SB12 0019  F30636-84-C0005   831219 Z242 C2  000 2 2 2 3   1   2 0102 1 J   2   1 4 1 2 2 1 7 4 2 0  00      5          33

AMERICAN RENTAL SYSTEM              EL PASO                 TEXAS         991726639     24000    48
1 07  0 0AD07 0256  DAAD07-84-C0068   840709 2320 S1  000 2 2 2 3   2 4 2 0200 5 J   2   1 1 1 1 2 1 7 5 2 0  00      5         115

AMERICAN RENTAL SYSTEM              FORT BLISS              TEXAS         991726639     26664    48
1 01  0 0BT51 0061  DABT51-84-C0038   840113 W023 S1  000 2 2 2 3   1   2 0200 1 J   2   1 1 1 1 2 1 7 3 2 0  00      5          65
1 06  0 0BT51 0145  DABT51-84-C0038   840612 W023 S1  000 2 2 2 A   2 5 2 0200 1 J   2   1 1 1 1 2 1 7 3 2 0  00      5          87
1 08  0 0BT51 0180  DABT51-84-C0038   840611 W023 S1  000 2 2 2 A   2 4 2 0200 1 J   2   1 1 1 1 2 1 7 3 2 0  00      5          87
1 08  0 0BT51 0181  DABT51-84-C0038   840702 W023 S1  000 2 2 2 A   2 4 2 0200 1 J   2   1 1 1 1 2 1 7 3 2 0  00      5          37
                                    LOCATION TOTAL          4             276   *
                                   CONTRACTOR TOTAL          5             391   **

AMERICAN RESEARCH CORP              RADFORD                 VIRGINIA      075574145     65392    51
2 03  0 AC533 1430  N00019-84-C0027   840301 AD96 C9E 000 2 2 2 3   1   2 1701 2 S   2   1 1 1 2 2 2 1 1 2 0  00      5          44

AMERICAN RIVER LUMBER CO INC        PORTLAND                OREGON        027706282     59000    41
2 06  0 JA114 3910  N00104-84-C3731   840615 9999 A3  000 2 2 1 3                                       1                          32

AMERICAN ROOF TRUSS CO              GLENVIEW                ILLINOIS      010608438     29938    17
2 09  0 C2472 3940  N62472-84-C7378   840913 Z162 C2  000 2 2 2 3   1   2 0102 1 J   2   1 2 1 2 2 1 1 4 2 0  00      5         300
```

```
S MM  A AAAAA AAAA  BBBBBB BB BBBBBBB BBBBBB BBBB BBB BBB B B B B   C C C CCCC C C   D D D D D D D D D D D D  DD DDDD D      B7
V OO                                          8888 888 888   1 1 1                                 1 1 12 12  12   1    AMOUNT
C NN  1 33333 2222  111111 11 1111111 333333 AAAA BBB CCC 9 0 2 3   1 2 3 4444 5 6   1 2 3 4 5 6 7 8 9 0 1 A  BB CCCC 3    ($000)
-------------------------------------------------------------------------------------------------------------------------------
AMERICAN ROOFING CNSLTS                                          JAPAN          081424897                JP
2 08  0 C2742 0876  N62742-84-C0017   840326 R119 C2  000 2 2 2 3   1   2 0600 2 J   4 5 1 5 1 1 2 1 1 5 2 0  00       5          85


AMERICAN ROOFING INC                FORT LEAVENWORTH             KANSAS          065752834      23950      20
1 10  0 0BT19 0001  DABT19-84-C0001   831013 Z161 C2  000 2 2 2 3   1   2 0102 1 J   2   1 1 1 2 2 1 1 4 2 0  00       5         245


AMERICAN RUBBER MFG CO              OAKLAND                      CALIFORNIA      009116245      53000      06
4 11  0 00400 0219  DLA400-84-C0173   831020 9320 C9E 000 2 2 2 3   1   2 0102 1 J   2   1 3 1 2 2 1 6 1 2 0  00       5          57
4 12  0 00400 0727  DLA400-84-C0173   831220 9320 C9E 000 2 2 2 B   1   2 0102 1 J   2   1 1 1 2 2 1 6 1 2 0  00       5          57
4 03  0 00400 1894  DLA400-84-C1426   840315 9320 C9E 000 2 2 2 3   1   2 0102 1 J   2   1 3 1 2 2 1 7 1 2 0  00       5         135
4 05  0 00400 2925  DLA400-84-C1426   840514 9320 C9E 000 2 2 2 B   1   2 0102 1 J   2   1 3 1 2 2 1 7 1 2 0  00       1         135
4 01  0 00700 1278  DLA700-84-C0580   840103 4720 A3  000 2 2 2 3   1   2 0102 1 J   2   1 1 1 2 2 1 6 1 2 0  00       1         257
4 02  0 00700 1744  DLA700-84-C0842   840210 4210 A3  000 2 2 2 3   1   2 0102 1 J   2   1 3 1 2 2 1 6 1 2 0  00       1         124
4 05  0 00700 3124  DLA700-84-C0842   840501 4210 A3  000 2 2 2 B   1   2 0102 1 J   2   1 3 1 2 2 1 7 1 2 0  00       1         124
4 02  0 00700 1703  DLA700-84-C1231   840201 4720 A3  000 2 2 2 3   1   1         J   2   1 1 1 1 2 1 7 1 2 0  00       5          32
4 05  0 00700 3264  DLA700-84-C2131   840504 4720 A3  000 2 2 2 3   1   2 0102 1 J   2   1 3 1 2 2 1 7 1 2 0  00       5          50
                                    CONTRACTOR TOTAL          9          971   **


AMERICAN SAFETY FLGHT SYS INC       GLENDALE                     CALIFORNIA      055764781      29728      06
2 06  0 JA100 H103  N00383-84-C2317   840607 1660 A7  000 2 2 2 3   1   2 0102 1 J   2   1 1 1 2 2 1 7 1 2 0  00       1         282
2 04  0 JA100 E649  N00383-84-C9062   840408 1660 A9  AAC 2 2 2 3   1   2 1015 5 J   1 1 1 1 1 1 2 1 7 1 2 0  00       5         126
3 03  0 0FF30 0416  F04606-84-G0007   840321 1680 A1C ATB 2 2 1 4                                   1                    27
3 05  0 0FD08 0413  F34601-84-C1454   840504 4730 A1A 000 2 2 2 3   1   2 0102 1 J   2   1 1 1 2 2 1 7 1 2 0  00       5          29
3 09  0 0FD08 0836  F34601-84-C3160   840919 4820 A1C ACS 2 2 2 3   1   2 1001 5 J   2   1 1 1 1 2 1 7 1 2 0  00       5          53
3 01  0 0FF30 0244  F41608-83-C0888   840111 1680 A1C AFC 2 2 2 B   1   2 0102 1 J   2   1 1 1 2 2 1 7 1 2 0  00       5         124
                                    LOCATION TOTAL            6          641   *


AMERICAN SAFETY FLGHT SYS INC       GLENDALE                     CALIFORNIA      055764781      30000      06
1 05  0 0AJ10 8171  DAAJ10-84-CA102   840517 1670 C9E 000 2 2 2 3   1   2 0102 1 J   2   1 1 1 2 2 1 7 1 3 0  00       1          27
2 08  0 LF124 0491  N60530-83-C0216   840116 AC94 A5  000 2 2 2 D   1   2 0102 1 J   2   1 1 1 2 2 1 7 1 2 0  00       5         197
3 12  0 0FD04 0125  F04606-82-G0085   831114 1660 A1C 000 2 2 2 4   2 4 2 0200 4 J   2   1 1 1 1 2 1 7 1 2 0  00       5          34
3 02  0 0FF30 0001  F04606-82-G0085   831011 1560 A1A ATB 2 2 2 4   1   2 1701 1 J   2   1 1 1 2 2 1 7 1 2 0  00       1         193
3 02  0 0FF30 0283  F04606-84-G0007   840216 4220 A1C ACA 2 2 2 4   1   2 1015 4 U   1 1 1 1 1 1 2 1 7 1 2 0  00       1         167
                                    LOCATION TOTAL            5          618   *
                                  CONTRACTOR TOTAL           11        1,259   **


AMERICAN SAFETY PRODUCTS CO         GLENDALE                     CALIFORNIA      008291254      29728      06
3 12  0 0FD04 0126  F04606-82-G0085   831118 1660 A1C 000 2 2 2 4   1   2 1015 4 J   2   1 1 1 1 2 1 7 1 2 1  00       5          86


AMERICAN SATELLITE COMPANY          GERMANTOWN                   MARYLAND        062006176      32025      24
1 12  0 0ZD11 0002  DCA200-XX-00000   831001 S113 S1  000 2 2 2 5   2 3 2 1005 7 J   1 1 1 1 1 1 2 1 1 5 2 0  00       5       1,334
1 01  0 0ZD11 0099  DCA200-XX-00000   831101 S113 S1  000 2 2 2 5   2 3 2 1005 7 J   1 1 1 1 1 1 2 1 1 5 2 0  00       5         582
1 02  0 0ZD11 0181  DCA200-XX-00000   831001 S113 S1  000 2 2 2 5   2 3 2 1005 7 J   1 1 1 1 1 1 2 1 1 5 2 0  00       5          27
1 02  0 0ZD11 0402  DCA200-XX-00000   831201 S113 S1  000 2 2 2 5   2 3 2 1005 7 J   1 1 1 1 1 1 2 1 1 5 2 0  00       5         649
1 02  0 0ZD11 0480  DCA200-XX-00000   840101 S113 S1  000 2 2 2 5   2 3 2 1005 7 J   1 1 1 1 1 1 2 1 1 5 2 0  00       5         555
1 04  0 0ZD11 0601  DCA200-XX-00000   840201 S113 S1  000 2 2 2 5   2 3 2 1005 7 J   1 1 1 1 1 1 2 1 1 5 2 0  00       5         634
```

S MM A AAAAA AAAA BBBBBB BB BBBBBBB BBBBBB BBBB BBB BBB B B B B C C C CCCC C C D D D D D D D D D D D D DD DDDD D B7
V OO 8888 888 888 1 1 1 1 1 2 1 1 5 2 0 12 12 12 1 AMOUNT
C NN 1 33333 2222 111111 11 1111111 333333 AAAA BBB CCC 9 0 2 3 1 2 3 4444 5 6 1 2 3 4 5 6 7 8 9 0 1 A BB CCCC 3 ($000)
AMERICAN SATELLITE COMP (CONT) GERMANTOWN MARYLAND 062006176 32025 24
1 07 0 OZD11 0703 DCA200-XX-00000 840301 S113 S1 000 2 2 2 5 2 3 2 1005 7 J 1 1 1 1 1 1 2 1 1 5 2 0 00 5 1,463
1 09 0 OZD11 1104 DCA200-XX-00000 840801 S113 S1 000 2 2 2 5 2 3 2 1005 7 J 1 1 1 1 1 1 2 1 1 5 2 0 00 5 1,064
CONTRACTOR TOTAL 8 6,308 **
AMERICAN SCHOOL TRUST LTD SINGAPORE 999062482 SG
2 09 0 UH300 0034 N68047-84-G0712 840827 U005 S1 000 2 2 2 4 2 9 2 0600 7 J 3 1 1 1 3 1 2 1 1 5 2 1 00 B-SG 5 44
AMERICAN SCIENCE & ENGRG CAMBRIDGE MASS 001767763 11000 25
2 01 0 F7001 0288 M67001-84-C0087 831229 5865 C9E 000 2 2 2 3 2 4 2 0200 2 J 2 1 1 1 1 2 1 1 1 2 0 00 5 44
3 11 0 OHV03 0054 F19628-84-C0037 831107 AJ11 S1 000 2 2 2 3 1 2 1100 5 U 2 1 1 1 1 2 1 1 5 2 0 00 5 35
CONTRACTOR TOTAL 2 79 **
AMERICAN SCIENTIFIC CORP IRVINE CALIFORNIA 077160497 36770 06
2 01 0 F0681 0350 V797P5-00-51 840130 6640 C9B 000 2 2 2 7 41
AMERICAN SCIENTIFIC PDTS DIV EDISON NEW JERSEY 991725243 20260 34
4 12 0 00120 0530 DLA120-84-C8026 831213 6525 C9B 000 2 2 2 3 1 2 0700 1 J 1 1 1 1 1 1 1 1 1 1 3 0 00 5 92
AMERICAN SCIENTIFIC PROD GRAND PRAIRIE TEXAS 001747567 30464 48
1 02 0 OKF48 0159 DAKF48-84-C0033 840124 6640 C9B 000 2 2 2 3 1 1 J 1 3 1 1 1 1 1 1 1 1 3 2 00 5 46
1 01 0 OKF48 0151 V797P5-00-51 840111 6640 C9B 000 2 2 2 7 63
CONTRACTOR TOTAL 2 109 **
AMERICAN SEATING COMPANY GRAND RAPIDS MICHIGAN 006024749 34000 26
1 05 0 OCA31 0173 GS00S3-83-05 840525 7195 C9E 000 2 2 2 6 46
1 08 0 OBT56 0107 GS00S5-85-17 840706 7110 C9E 000 2 2 2 6 73
1 09 0 ODA03 0222 GS00S5-85-17 840926 7195 C9E 000 2 2 2 6 53
1 05 0 OZD42 0089 GS00S5-85-17 840514 7195 C9E 000 2 2 2 6 53
1 09 0 OZD04 3237 MDA904-84-C0585 840921 7110 C9E 000 2 2 2 3 2 1 2 1200 1 J 1 4 1 1 1 1 2 1 7 1 2 0 00 5 173
1 01 0 OZD04 0298 MDA904-84-D1009 831014 R599 C9E 000 2 2 2 3 2 1 2 1200 1 J 1 1 1 1 1 1 3 1 7 1 2 0 00 5 500
1 05 0 OZD04 1609 MDA904-84-D1009 840327 7110 C9E 000 2 1 2 5 2 1 2 1200 1 J 1 1 1 1 1 1 3 1 7 1 2 0 00 5 37
1 05 0 OZD04 1610 MDA904-84-D1009 840327 7110 C9E 000 2 1 2 5 2 1 2 1200 1 J 1 1 1 1 1 1 3 1 7 1 2 0 00 5 120
1 05 0 OZD04 1611 MDA904-84-D1009 840327 7110 C9E 000 2 1 2 5 2 1 2 1200 1 J 1 1 1 1 1 1 3 1 7 1 2 0 00 5 39
1 06 0 OZD04 2116 MDA904-84-D1009 840525 7110 C9E 000 2 1 2 5 2 1 2 1200 1 J 1 1 1 1 1 1 3 1 7 1 2 0 00 5 179
1 08 0 OZD04 2953 MDA904-84-D1009 840821 7195 C9E 000 2 1 2 5 2 1 2 1200 1 J 1 1 1 1 1 1 3 1 7 1 2 0 00 5 33
1 08 0 OZD04 2954 MDA904-84-D1009 840821 7195 C9E 000 2 1 2 5 2 1 2 1200 1 J 1 1 1 1 1 1 3 1 7 1 2 0 00 5 38
1 08 0 OZD04 2955 MDA904-84-D1009 840821 7195 C9E 000 2 1 2 5 2 1 2 1200 1 J 1 1 1 1 1 1 3 1 7 1 2 0 00 5 36
1 09 0 OZD04 2967 MDA904-84-D1009 840924 2520 C9E 000 2 1 2 5 2 1 2 1200 1 J 1 1 1 1 1 1 3 1 7 1 2 0 00 5 48
1 08 0 OZD04 3003 MDA904-84-D1009 840823 7195 C9E 000 2 1 2 5 2 1 2 1200 1 J 1 1 1 1 1 1 3 1 7 1 2 0 00 5 71
1 08 0 OZD04 3089 MDA904-84-D1009 840829 7035 C9E 000 2 1 2 5 2 1 2 1200 1 J 1 1 1 1 1 1 3 1 7 1 2 0 00 5 26
1 09 0 OZD04 3347 MDA904-84-D1009 840920 7195 C9E 000 2 1 2 5 2 1 2 1200 1 J 1 1 1 1 1 1 3 1 7 1 2 0 00 5 1,779-
1 01 0 OZD50 0054 MDA908-84-C0552 840117 7110 C9E 000 2 2 2 3 1 2 1013 1 J 1 4 1 1 1 1 1 1 7 1 3 0 00 5 2,805
1 05 0 OZD50 0120 MDA908-84-C0552 840426 7110 C9E 000 2 2 2 3 1 2 1013 1 J 1 4 1 1 1 1 1 1 7 1 3 0 00 5 558
1 09 0 OZD50 0197 MDA908-84-C0552 840911 7110 C9E 000 2 2 2 3 2 5 2 1013 3 J 1 4 1 1 1 1 1 1 7 1 3 0 00 5 70
2 11 0 RG402 0008 GS00S3-83-05 831122 7195 C9E 000 2 2 2 6 46

```
S MM  A AAAAA AAAA  BBBBBB BB BBBBBBB BBBBBB BBBB BBB BBB B B B B   C C C CCCC C C   D D D D D D D D D D D D D  DD DDDD D      B7
V OO                                         8888 888 888   1 1 1                                       1 1 12 12  12  1    AMOUNT
C NN  1 33333 2222  111111 11 1111111 333333 AAAA BBB CCC 9 0 2 3   1 2 3 4444 5 6   1 2 3 4 5 6 7 8 9 0 1 A  BB CCCC 3    ($000)
AMERICAN SEATING COMPAN (CONT)       GRAND RAPIDS            MICHIGAN      006024749     34000    26
2 09  0 LF128 0676  GS00S5-82-35      840630 7110 C9E 000 2 2 2 6                                                                  45
2 09  0 JA110 5999  N00104-84-C3654   840914 7110 C9E 000 2 2 2 3   2 4 2 1026 1 J   1 5 1 1 1 1 3 1 7 1 2 0  00      1         981
2 09  0 JA100 L991  N00383-84-F5050   840915 1560 C9E 000 2 2 2 3   2 4 2 0200 1 J   1 4 1 1 1 1 2 1 7 1 2 0  00      5         500
2 03  0 PF161 0317  N62269-84-C0302   840229 7110 A7  000 2 2 2 3   1   1        J   2   1 1 1 1 2 1 7 1 2 0  00      5         600
2 06  0 PF161 0669  N62269-84-C0302   840608 7110 A7  000 2 2 2 4   1   1        J   2   1 1 1 1 2 1 7 1 2 0  00      5          33
3 09  0 0FS02 0707  F33601-84-C0438   840930 7110 C9E 000 2 2 2 3   2 4 2 0200 1 J   1 4 1 1 1 1 2 1 7 1 2 0  00      5         147
3 09  0 0FS02 0759  GS00S5-85-17      840930 7110 C9E 000 2 2 2 6                                                                 165
3 09  0 0QC02 0403  GS00S5-85-17      840919 7110 C9E 000 2 2 2 6                                                                 204
                                     LOCATION TOTAL          29          5,900   *

AMERICAN SEATING COMPANY             GRAND RAPIDS            MICHIGAN      006024749     34020    26
1 08  0 0ZD50 0195  GS00S5-85-17      840831 7110 C9E 000 2 2 2 6                                                                  54

AMERICAN SEATING COMPANY             ALBUQUERQUE             NEW MEXICO    006024749     02000    35
3 07  0 0HK02 0229  GS00S5-85-17      840711 7110 C9E 000 2 2 2 6                                                                 239
                                    CONTRACTOR TOTAL          31          6,193   **

AMERICAN SECURITY FENCE CORP         PHOENIX                 ARIZONA       037620176     55000    04
4 02  0 00700 1615  DLA700-84-C1103   840201 5660 B1  000 2 2 2 3   1   2 0102 1 J   2   1 1 1 2 2 1 1 1 2 0  00      1         230
4 06  0 00700 3835  DLA700-84-C2668   840621 5660 B1  000 2 2 2 3   1   2 0102 1 J   2   1 1 1 2 2 1 1 1 2 0  00      1         149
                                    CONTRACTOR TOTAL           2            379   **

AMERICAN SHAMROCK BLDG MAINT         REESE AIR FORCE BASE    TEXAS         095224366     61400    48
3 11  0 0JA19 0012  F41620-82-C0014   831001 S201 S1  000 2 2 2 3   2 6 2 1702 7 J   2   2   3 1 2 1 1 3 2 0  00      5         269

AMERICAN SHEET METAL CORP            NORFOLK                 VIRGINIA      003175163     57000    51
2 01  0 C2470 E405  N62470-83-C7303   831017 Z111 C2  000 2 2 2 3   1   2 0102 1 J   2   1 3 1 2 2 1 1 4 2 0  00      5         413

AMERICAN SHEET METAL CORP            VIRGINIA BEACH          VIRGINIA      003175163     82000    51
2 04  0 C2470 0624  N62470-83-C5329   840113 Z199 C2  000 2 2 2 3   1   2 0102 1 J   2   1 3 3 2 2 1 1 4 2 0  00      5          85

AMERICAN SHEET METAL CORP            WILLIAMSBURG            VIRGINIA      003175163     86160    51
2 09  0 C2470 M097  N62470-82-C2113   840330 Z179 C2  000 2 2 2 D   1   2 0102 1 J   2   1 3 1 2 2 1 7 4 2 0  00      5          98

AMERICAN SHEET METAL CORP            YORKTOWN                VIRGINIA      003175163     88240    51
2 09  0 C2470 3352  N62470-84-C3541   840820 Z161 C2  000 2 2 2 3   1   2 0102 1 J   2   1 3 3 2 2 1 1 4 2 0  00      5          33
                                    CONTRACTOR TOTAL           4            629   **

AMERICAN SHOOL IN JAPA                                       JAPAN         999062284              JP
3 09  0 0RB02 0336  F62562-79-D0501   840723 U005 S1  000 2 2 2 5   2 0 2 0600 5 J   3 5 1 5 1 1 1 1 1 5 2 0  00 B-JP 5          29

AMERICAN SOC FO ENGRG EDUCTN         WASHINGTON              DIST COL      020293395     50000    11
2 02  0 E612A 0776  N00014-83-C0039   840214 AD91 S1  000 2 2 2 A   1   2 1100 7 U   E 1 1 1 1 1 2 1 7 5 2 0  00      5         100
```

S MM A AAAAA AAAA BBBBBB BB BBBBBBB BBBBBB BBBB BBB BBB B B B B C C C CCCC C C D D D D D D D D D D D D DD DDDD D B7
V 00 8888 888 888 1 1 1 1 1 2 1 7 5 2 0 AMOUNT
C NN 1 33333 2222 111111 11 1111111 333333 AAAA BBB CCC 9 0 2 3 1 2 3 4444 5 6 1 2 3 4 5 6 7 8 9 0 1 A BB CCCC 3 ($000)
AMERICAN SOC FO ENGRG E (CONT) WASHINGTON DIST COL 020293395 50000 11
2 03 0 E612A 0978 N00014-83-C0039 840313 AD91 S1 000 2 2 2 C 1 2 1100 7 U E 1 1 1 1 1 1 1 7 5 2 0 00 5 70
2 05 0 E612A 1197 N00014-83-C0039 840414 AD91 S1 000 2 2 2 C 2 7 2 1100 7 U E 1 1 1 1 1 2 1 7 5 2 0 00 5 310
2 06 0 E612A 1485 N00014-83-C0039 840613 AD91 S1 000 2 2 2 C 1 2 1100 7 U E 1 1 1 1 1 1 1 7 5 1 0 00 5 189
2 07 0 E612A 1721 N00014-83-C0039 840709 AD91 S1 000 2 2 2 C 1 2 1100 7 U E 1 1 1 1 1 1 1 7 5 2 0 00 5 241
2 09 0 E612A 2069 N00014-83-C0039 840904 AD91 S1 000 2 2 2 C 1 2 1100 7 S E 1 1 1 1 1 2 1 7 5 2 0 00 5 80
2 01 0 E612B 0519 N00014-83-D0689 831229 AD96 S1 000 2 2 2 5 2 5 2 1100 7 U E 1 1 1 1 1 2 1 7 5 2 0 00 5 200
CONTRACTOR TOTAL 7 1,190 **
AMERICAN SOC OF MEC NEW YORK NEW YORK 045435146 51000 36
2 01 0 PA100 0282 N00140-84-C0260 831025 9999 C9E 000 2 2 2 3 2 4 2 1001 7 J E 1 1 1 1 1 2 1 1 1 2 0 00 5 30
2 07 0 PA100 1186 N00140-84-C4069 840516 7690 C9E 000 2 2 2 3 2 4 2 1001 5 J 2 1 2 1 1 2 1 1 5 2 0 00 5 74
2 09 0 PA100 1569 N00140-84-C4069 840516 7690 C9E 000 2 2 2 3 2 4 2 1001 6 J 2 1 2 1 1 2 1 1 5 2 0 00 5 74
CONTRACTOR TOTAL 3 178 **
AMERICAN SPECIALISTS INC PANAMA CITY FLORIDA 096078142 54700 12
3 02 0 0TA30 0034 F08637-82-C0104 831107 Z221 C2 000 2 2 2 D 1 2 0102 1 J 2 1 1 1 2 2 1 7 4 2 0 00 5 31-
AMERICAN STAINLESS STEEL CORP JERICHO NEW YORK 075166058 38528 36
2 12 0 QA120 0100 N00406-84-C1276 831213 9510 A3 000 2 2 2 3 2 4 2 0200 1 J 2 1 1 1 1 2 1 7 2 3 0 00 5 25
AMERICAN STANDARD INC LEXINGTON KENTUCKY 001344621 46000 21
3 02 0 0FD04 0057 F34601-84-C0137 831025 1650 A1C ACD 2 2 2 3 1 2 1013 4 J 1 2 1 1 1 1 2 1 1 1 2 0 00 5 51
AMERICAN STANDARD INC BUFFALO NEW YORK 001344621 11000 36
2 08 0 JA111 5518 N00104-84-C0519 840829 4420 A3 000 2 2 2 3 2 4 2 1015 5 J 1 1 1 1 1 1 2 1 7 1 2 0 00 1 43
AMERICAN STANDARD INC CHEEKTOWAGA NEW YORK 001344621 15000 36
2 08 0 JA112 5631 N00104-84-C2069 840829 1285 A7 CNA 2 2 2 3 1 1 J 1 1 1 1 1 1 2 1 1 1 2 0 00 1 74
2 09 0 JA112 7064 N00104-84-C2525 840915 4420 A3 SDR 2 2 2 3 1 2 1015 5 J 1 1 1 1 1 1 2 1 1 1 2 0 00 1 38
2 12 0 RC100 0027 N00181-84-C0041 831116 4420 A3 000 2 2 2 1 2 4 2 0200 5 J 1 1 1 1 1 1 2 1 1 1 2 0 00 5 47
LOCATION TOTAL 3 159 *
AMERICAN STANDARD INC CINCINNATI OHIO 001344621 15000 39
4 09 0 00700 5037 DLA700-84-C2549 840906 4410 A3 000 2 2 2 3 2 0 2 1013 5 J 1 1 1 1 1 1 2 1 7 1 2 0 00 5 27
AMERICAN STANDARD INC HAMILTON OHIO 001344621 33012 39
1 02 0 0AH03 0097 GS00F6-80-74 840207 7110 C9E 000 2 2 2 6 74
1 03 0 0AH03 0106 GS00F6-80-74 840221 7110 C9E 000 2 2 2 6 26
1 09 0 0ZD03 1574 GS00F6-80-74 840827 7110 C9E 000 2 2 2 6 31
LOCATION TOTAL 3 131 *
AMERICAN STANDARD INC ARLINGTON VIRGINIA 001344621 03000 51
1 06 0 0KF40 0329 GS00F6-80-74 840601 7110 C9E 000 2 2 2 6 28

```
S MM  A AAAAA AAAA  BBBBBB BB BBBBBBB BBBBBB BBBB BBB BBB B B B B   C C C CCCC C C   D D D D D D D D D D D D  DD DDDD D      B7
V OO                                         8888 888 888   1 1 1                                        1 1 12 12  12  1    AMOUNT
C NN  1 33333 2222  111111 11 1111111 333333 AAAA BBB CCC 9 0 2 3   1 2 3 4444 5 6   1 2 3 4 5 6 7 8 9 0 1 A  BB CCCC 3    ($000)
-------------------------------------------------------------------------------------------------------------------------------
AMERICAN STANDARD INC (CONT)          ARLINGTON                 VIRGINIA      001344621      03000     51
1 04  0 0ZD03 0960  GS00F6-80-74        840425 7125 C9E 000 2 2 2 6                                                          67
1 10  0 0ZD03 0042  GS00S3-84-05        831026 6350 C9E 000 2 2 2 6                                                          74
3 07  0 0HE02 0133  GS00F6-80-74        840620 7110 C9E 000 2 2 2 6                                                          50
3 07  0 0HE02 0146  GS00F6-80-74        840716 7110 C9E 000 2 2 2 6                                                          44
                                       LOCATION TOTAL          5            263   *
                                     CONTRACTOR TOTAL         14            674   **

AMERICAN STANDARD INDUS SVS           YUMA                      ARIZONA       043216241      85540     04
4 06  0 00200 0188  DLA200-84-D0020     840618 P100 S1  000 2 2 2 3   2 5 1        J   2   1 2 1 1 2 1 7 3 2 0  00      5        50

AMERICAN STANDARD INDUS SVS           RIVERBANK ARMY AMMUN      CALIFORNIA    043216241      61078     06
4 08  0 00200 0060  DLA200-83-D0024     840131 P100 S1  000 2 2 2 5   1   1        J   2   1 2 1 1 2 1 7 3 2 0  00      5        39
4 08  0 00200 0061  DLA200-83-D0024     840501 P100 S1  000 2 2 2 5   1   1        J   2   1 2 1 1 2 1 7 3 2 0  00      5        33
4 08  0 00200 0062  DLA200-83-D0024     840405 P100 S1  000 2 2 2 5   1   1        J   2   1 2 1 1 2 1 7 3 2 0  00      5        35
                                       LOCATION TOTAL          3            107   *

AMERICAN STANDARD INDUS SVS           OKLAHOMA CITY             OKLAHOMA      043216241      55000     40
4 09  0 00200 0208  DLA200-83-D0018     840919 P100 S1  000 2 2 2 3   2 5 1        J   2   1 3 1 1 2 1 1 3 2 0  00      5        43

AMERICAN STANDARD INDUS SVS           SILL                      OKLAHOMA      043216241      92834     40
4 09  0 00200 0206  DLA200-83-D0018     840905 P100 S1  000 2 2 2 3   2 5 1        J   2   1 3 1 1 2 1 1 3 2 0  00      5        28

AMERICAN STANDARD INDUS SVS           HILL AIR FORCE BASE       UTAH          043216241      35410     49
3 09  0 0FE02 0379  F42650-84-D3808     840928 S299 S1  000 2 2 2 3   1   1        J   2   1 1 1 1 2 1 1 3 2 0  00      5       591
4 07  0 00200 0195  DLA200-83-D0009     840718 P100 S1  000 2 2 2 3   2 5 1        J   2   1 2 1 1 2 1 1 3 2 0  00      5        38
                                       LOCATION TOTAL          2            629   *
                                     CONTRACTOR TOTAL          8            857   **

AMERICAN STEEL & ALUM CORP PA         HARRISBURG                PENN          055625545      32800     42
1 06  0 0AG34 0129  DAAG34-84-C0032     840531 9535 C9E 000 2 2 2 3   1   1        J   2   1 1 1 1 2 1 1 2 2 0  00      5        26

AMERICAN STERILIZER                   MATHER AIR FORCE BAS      CALIFORNIA    991763491      46254     06
3 09  0 0JA15 0061  V797P3-89-3E        840412 6530 C9E 000 2 2 2 7                                                          31
3 04  0 0JA15 0059  V797P3-89-3F        840404 6530 C9B 000 2 2 2 7                                                          67
                                     CONTRACTOR TOTAL          2             98   **

AMERICAN STERILIZER CO                                          JAPAN         990018863              JP
2 02  0 F7400 0432  V797P3-89-3F        840125 6515 C9B 000 2 2 2 7                                                          28

AMERICAN STERILIZER CO                MONTGOMERY                ALABAMA       990018863      51000     01
4 05  0 00120 1754  DLA120-84-C4679     840511 6530 C9B 000 2 2 2 3   1   1        J   1 3 1 1 1 1 2 1 7 1 3 0  00      5       341

AMERICAN STERILIZER CO                METAIRIE                  LOUISIANA     079470340      50115     22
3 08  0 0SB03 0031  V797P3-89-3F        840717 6530 C9B 000 2 2 2 7                                                          46
```

S MM A AAAAA AAAA BBBBBB BB BBBBBBB BBBBBB BBBB BBB BBB B B B B C C C CCCC C C D D D D D D D D D D D D DD DDDD D B7
V GG 8888 888 888 1 1 1 1 2 1 7 1 2 1 2 12 12 12 1 AMOUNT
C NN 1 33333 2222 111111 11 1111111 333333 AAAA BBB CCC 9 0 2 3 1 2 3 4444 5 6 1 2 3 4 5 6 7 8 9 0 1 A BB CCCC 3 ($000)
AMERICAN STERILIZER CO ERIE PENN 990018863 24000 42
1 03 0 0CA87 0072 DACA87-84-C0024 840224 6530 C9B 000 2 2 2 3 1 2 0700 1 J 1 4 1 1 1 1 3 1 7 1 3 0 00 5 574
1 09 0 0DA09 0048 DADA09-84-C0026 840917 6515 C9B 000 2 2 2 3 1 2 0700 1 J 1 4 1 1 1 1 2 1 7 1 2 0 00 5 77
1 12 0 0DA15 0013 DADA15-84-C0016 831031 6530 C9B 000 2 2 2 3 1 1 J 1 4 1 1 1 1 2 1 7 1 2 0 00 5 33
1 08 0 0DA15 0038 DADA15-84-C0040 831229 6530 C9B 000 2 2 2 3 1 2 0700 6 J 1 1 1 1 1 1 2 1 7 1 2 0 00 5 197
1 04 0 0DA16 0021 DADA16-84-C0019 840405 6515 C9B 000 2 2 2 3 1 2 0700 1 J 1 1 1 1 1 1 2 1 7 1 2 0 00 5 64
1 01 0 0CA87 0022 GS00S6-32-17 831216 6530 C9B 000 2 2 2 6 58
1 12 0 0CA87 0004 V797P3-89-3F 831025 6530 C9B 000 2 2 2 7 69
1 01 0 0CA87 0021 V797P3-89-3F 831216 6530 C9B 000 2 2 2 7 95
2 09 0 QN411 8414 V797P3-89-3F 840605 6530 C9B 000 2 2 2 7 98
3 09 0 0AA03 0176 V797P3-40-0G 840921 6530 C9B 000 2 2 2 7 43
4 10 0 00120 0058 DLA120-84-C0001 831019 6530 C9B 000 2 2 2 3 1 2 0700 1 J 1 4 1 1 1 1 3 1 7 1 2 0 00 5 1,566
4 10 0 00120 0122 DLA120-84-C4106 831024 6530 C9B 000 2 2 2 3 1 1 J 1 4 1 1 1 1 2 1 7 1 3 0 00 5 260
4 09 0 00120 2723 DLA120-84-C8001 840914 6530 C9B 000 2 2 2 B 2 4 2 0700 6 J 1 1 1 1 1 1 1 1 7 1 2 0 00 5 125
4 04 0 00120 1553 DLA120-84-C8117 840417 6530 C9B 000 2 2 2 3 1 2 0700 6 J 1 1 1 1 1 1 1 1 7 1 2 0 00 5 43
4 07 0 00120 2277 DLA120-84-C8146 840716 6530 C9B 000 2 2 2 3 1 2 0700 1 J 1 1 1 1 1 1 2 1 7 1 1 0 00 5 565
4 03 0 00120 1197 GS00S6-32-17 840307 6530 C9B 000 2 2 2 6 28
4 11 0 00120 0348 V797P2-42-3B 831122 6640 C9B 000 2 2 2 7 26
4 02 0 00120 0963 V797P3-89-3F 840215 6640 C9B 000 2 2 2 7 27
LOCATION TOTAL 18 3,948 *
AMERICAN STERILIZER CO LAFAYETTE HILL PENN 990018863 40816 42
4 02 0 00120 0989 GS00S6-32-17 840112 6530 C9B 000 2 2 2 6 67
AMERICAN STERILIZER CO PHILADELPHIA PENN 990018863 60000 42
4 09 0 00120 2306 V797P3-89-3F 840711 6530 C9B 000 2 2 2 7 73
CONTRACTOR TOTAL 23 4,503 **
AMERICAN STERILIZER COMPANY MONTGOMERY ALABAMA 005029582 99101 01
3 09 0 0FS02 0652 V797P3-40-0G 840926 6530 C9E 000 2 2 2 7 49
AMERICAN STERILIZER COMPANY BEALE AIR FORCE BASE CALIFORNIA 005029582 04576 06
3 06 0 0SD02 0041 V797P3-89-3F 840601 6530 C9B 000 2 2 2 7 41
AMERICAN STERILIZER COMPANY ARVADA COLORADO 005029582 03455 08
1 03 0 0DA09 0026 V797P3-89-3F 840228 6515 C9B 000 2 2 2 7 26
1 05 0 0DA09 0036 V797P3-89-3F 840524 6515 C9B 000 2 2 2 7 27
LOCATION TOTAL 2 53 *
AMERICAN STERILIZER COMPANY KAILUA HAWAII 005029582 23150 15
2 03 0 SA100 0104 N00604-84-C0030 840217 6530 C9E 000 2 2 2 3 1 1 J 1 4 1 1 1 1 2 1 1 1 2 0 00 5 68
AMERICAN STERILIZER COMPANY CHEVY CHASE MARYLAND 005029582 16625 24
1 10 0 0MD17 4001 GS00S6-32-17 831004 6640 C9E 000 2 2 2 6 34
AMERICAN STERILIZER COMPANY COLUMBUS AIR FORCE B MISS 005029582 15420 28
3 12 0 0JA26 0019 V797P3-89-3F000 831216 6530 C9B 000 2 2 2 7 26

S MM A AAAAA AAAA BBBBBB BB BBBBBBB BBBBBB BBBB BBB BBB B B B B C C C CCCC C C D D D D D D D D D D D D DD DDDD D B7
V OO 8888 888 888 1 1 1 1 2 1 2 1 2

S MM A AAAAA AAAA BBBBBB BB BBBBBBB BBBBBB BBBB BBB BBB B B B B C C C CCCC C C D D D D D D D D D D D D DD DDDD D B7
V OO 8888 888 888 1 1 1 1 1 2 1 1 12 12 12 1 AMOUNT
C NN 1 33333 2222 111111 11 1111111 333333 AAAA BBB CCC 9 0 2 3 1 2 3 4444 5 6 1 2 3 4 5 6 7 8 9 0 1 A BB CCCC 3 ($000)
AMERICAN SYS ENGINEERIN (CONT) VIRGINIA BEACH VIRGINIA 991401407 82000 51
2 02 0 BH002 2819 N00024-83-C2205 840217 R408 A3 000 2 2 2 A 1 2 1001 5 U 2 1 1 1 1 2 1 1 3 2 0 00 5 80
2 09 0 PA100 2032 N00140-84-D4840 840914 R413 S1 000 2 2 2 5 1 2 0102 2 U 2 1 3 1 2 2 1 1 5 2 0 00 5 60
CONTRACTOR TOTAL 3 392 **
AMERICAN SYSTEMS CORPORATION MIDDLETOWN RHODE ISL 077799799 45640 44
2 01 0 PA101 A165 N00140-82-GBZ29 831219 R414 C9E 000 2 2 2 4 2 4 2 1001 5 U 1 1 1 1 1 1 2 1 1 5 2 0 00 233
2 09 0 PA101 B443 N00140-82-GBZ29 840810 R414 S1 000 2 2 2 4 2 4 2 1001 5 U 1 1 1 1 1 1 2 1 1 5 2 0 00 75
2 09 0 PA101 B319 N00140-84-DSA08 840914 R414 C9E 000 2 2 2 5 1 2 1001 5 U 1 1 1 1 1 1 2 1 1 5 1 0 00 92
2 09 0 PA101 B357 N00140-84-DSA08 840914 R414 S1 000 2 2 2 5 1 2 1001 5 U 1 1 1 1 1 1 3 1 1 5 1 0 00 553
LOCATION TOTAL 4 953 *
AMERICAN SYSTEMS CORPORATION ANNANDALE VIRGINIA 077799799 01912 51
1 01 0 OZD04 0829 MDA904-83-C0296 840110 5975 A7 000 2 2 2 B 2 1 2 1001 3 J 2 1 1 1 1 2 1 1 1 2 0 00 5 36
1 06 0 OZD04 2113 MDA904-84-C0782 840608 5999 A7 000 2 2 2 3 2 1 2 1001 5 J 2 1 1 1 1 2 1 1 2 2 0 00 5 155
2 09 0 BH007 A055 N00024-83-C7026 840711 R219 A7 SDR 2 2 2 C 1 2 0102 2 R 2 1 1 1 2 2 1 1 1 1 0 00 5 575
2 03 0 BH007 3324 N00024-83-C7026 840206 R219 A7 000 2 2 2 C 1 2 0102 2 R 2 1 1 1 2 2 1 1 1 1 0 00 5 645
2 04 0 BH007 5204 N00024-83-C7026 840320 R219 A7 SDR 2 2 2 C 1 2 0102 2 R 2 1 1 1 2 2 1 1 1 1 0 00 5 353
2 05 0 BH007 5496 N00024-83-C7026 840503 R219 A7 SDR 2 2 2 C 1 2 0102 2 R 2 1 1 1 2 2 1 1 1 1 0 00 5 3,396
2 07 0 BH007 7587 N00024-83-C7026 840627 AC34 A7 SDR 2 2 2 C 1 2 0102 2 R 2 1 1 1 2 2 1 1 1 1 0 00 5 402
2 09 0 BH007 9625 N00024-83-C7026 840915 R219 A7 SDR 2 2 2 C 1 2 0102 2 R 2 1 1 1 2 2 1 1 1 1 0 00 5 30
2 09 0 BH007 9746 N00024-83-C7026 840821 R219 A7 SDR 2 2 2 C 1 2 0102 2 R 2 1 1 1 2 2 1 1 1 1 0 00 5 765
2 10 0 D2601 0004 N00039-83-C0026 831004 R417 S1 000 2 2 2 B 1 2 0102 2 U 2 1 1 1 2 2 1 1 1 2 0 00 5 144
2 11 0 D2601 0185 N00039-83-C0026 831125 R417 S1 000 2 2 2 C 1 2 0102 2 U 2 1 1 1 2 2 1 1 1 1 0 00 5 154
2 12 0 D2601 0215 N00039-83-C0026 831208 R417 S1 000 2 2 2 C 1 2 0102 2 U 2 1 1 1 2 2 1 1 1 1 0 00 5 295
2 04 0 D2601 0811 N00039-83-C0026 840417 R417 S1 000 2 2 2 C 1 2 0102 2 U 2 1 3 1 2 2 1 1 1 1 0 00 5 267
2 06 0 D2601 1158 N00039-83-C0026 840621 R417 S1 000 2 2 2 C 1 2 0102 2 U 2 1 5 1 2 2 1 1 1 1 0 00 5 57
2 11 0 D2601 0165 N00039-83-C0193 831128 R414 S1 000 2 2 2 B 1 2 1008 2 R 2 1 1 1 1 2 1 1 1 2 0 00 5 200
2 12 0 D2601 0264 N00039-83-C0193 831216 R414 S1 000 2 2 2 C 1 2 1008 2 R 2 1 1 1 1 2 1 1 1 2 0 00 5 153
2 03 0 D2601 0696 N00039-83-C0193 840323 R414 S1 000 2 2 2 A 1 2 1001 4 R 2 1 1 1 1 2 1 1 1 2 0 00 5 161
2 07 0 D2601 1244 N00039-83-C0193 840719 R414 S1 000 2 2 2 A 1 2 1001 4 R 2 1 1 1 1 2 1 1 1 2 0 00 5 94
2 07 0 D2601 1277 N00039-83-C0193 840627 R414 S1 000 2 2 2 C 1 2 1008 2 R 2 1 1 1 1 2 1 1 1 2 0 00 5 162
2 07 0 D2601 1286 N00039-83-C0193 840627 R414 S1 000 2 2 2 C 1 2 1008 2 R 2 1 1 1 1 2 1 1 1 2 0 00 5 26
2 01 0 D2601 0402 N00039-84-C0094 840109 R414 S1 000 2 2 2 3 1 2 1100 5 U 1 1 1 1 1 1 2 1 1 5 2 0 00 5 29
2 08 0 PA100 1398 N00140-82-GBZ29 840501 U009 A3 SDR 2 2 2 4 2 4 2 1001 5 J 2 1 1 1 1 2 1 1 5 2 0 00 5 50
2 11 0 MA106 1388 N00600-79-C0406 831110 R599 S1 000 2 2 1 A 3 85
2 03 0 TK120 C194 N61339-82-C0125 840308 R214 S1 000 2 2 2 B 1 2 0102 2 U 2 1 1 1 2 2 1 1 1 2 0 00 5 68
2 09 0 TK120 C579 N61339-84-C0034 840914 K069 S1 000 2 2 2 3 1 2 1001 5 J 2 1 1 1 1 2 1 1 1 1 0 00 1 1,222
LOCATION TOTAL 25 9,524 *
CONTRACTOR TOTAL 29 10,477 **
AMERICAN TANK & VESSEL INC JACKSONVILLE ARKANSAS 078039237 34750 05
3 09 0 OQA15 0106 F03602-84-C0076 840926 Z299 C2 000 2 2 2 3 1 2 0102 1 J 2 1 3 1 2 2 1 1 4 2 0 00 3 99
AMERICAN TAPE CO MARYSVILLE MICHIGAN 103512893 52080 26
4 05 0 00120 1835 DLA120-84-C5051 840521 6530 C9B 000 2 2 2 3 1 1 J 2 1 1 1 1 2 1 7 1 3 0 00 5 85
4 09 0 00120 2773 DLA120-84-C5361 840918 6530 C9B 000 2 2 2 3 1 1 J 2 1 1 1 1 2 1 7 1 3 0 00 1 128
CONTRACTOR TOTAL 2 213 **

```
S MM  A AAAAA AAAA  BBBBBB BB BBBBBBB BBBBBB BBBB BBB BBB B B B B   C C C CCCC C C   D D D D D D D D D D D D D  DD DDDD D      B7
V OO                                        8888 888 888   1 1 1                                                1 1 12 12  12  1    AMOUNT
C NN  1 33333 2222  111111 11 1111111 333333 AAAA BBB CCC 9 0 2 3   1 2 3 4444 5 6   1 2 3 4 5 6 7 8 9 0 1 A  BB CCCC 3    ($000)
-------------------------------------------------------------------------------------------------------------------------------------
AMERICAN TECHNICAL SERVICES          SOLANA BEACH            CALIFORNIA     113411011      72506     06
1 08  0 0AH01 1954  DAAH01-84-CA140   840712 AD92 A2  000 2 2 2 3   1   2 1701 2 U   2   3   1 2 2 2 1 1 2 0  00                  44

AMERICAN TECHNOLOGIES CORP           WASHINGTON              DIST COL       086144284      50000     11
3 12  0 0QC02 0050  F49642-83-C0036   831001 J070 S1  000 2 2 2 B   2 4 2 1013 1 J   2   1 1 1 1 2 1 7 3 2 0  00       5          42

AMERICAN TECHNOLOGIES CORP           FAIRFAX                 VIRGINIA       086144284      26496     51
1 04  0 0ZD10 0045  DCA100-84-C0006   831121 J070 S1  000 2 2 2 3   1   2 1001 5 J   2   1 1 1 1 2 1 1 5 2 0  00       5          30
                                    CONTRACTOR TOTAL          2              72   **

AMERICAN TECHNOLOGIES INC            PEARL HARBOR NAVAL C    HAWAII         006497549      63050     15
2 03  0 C2742 0364  N62471-82-C1535   840305 Z299 C2  000 2 2 2 3   1   2 0102 1 J   2   1 4 1 2 2 1 1 4 2 0  00       5         952

AMERICAN TECHNOLOGIES INC            SCOTT AIR FORCE BASE    ILLINOIS       006497549      68328     17
3 09  0 0QA06 0163  F11623-84-C0066   840927 Z163 C2  000 2 2 2 3   1   2 0102 1 J   2   1 4 1 2 2 1 7 4 2 0  00       5         633
                                    CONTRACTOR TOTAL          2           1,585   **

AMERICAN TEL & TELG/INFO                                     PANAMA         991689076                PA
1 09  0 0KF71 0222  GS00K8-60-150275  840930 5820 A7  000 2 2 2 6                                                                  33

AMERICAN TEL & TELG/INFO             CASTLE AIR FORCE BAS    CALIFORNIA     991689076      11880     06
3 03  0 0SD12 0050  GS0K86-01-S0275   840315 7490 C9E 000 2 2 2 6                                                                 239

AMERICAN TEL & TELG/INFO             WINCHESTER              VIRGINIA       991689076      86720     51
1 08  0 0CA78 0126  GS00K8-40-1S5115  840125 7035 C9E 000 2 2 2 6                                                                  46
                                    CONTRACTOR TOTAL          3             318   **

AMERICAN TELE SERVICES               BETHESDA                MARYLAND       991665498      07125     24
1 01  0 0ZD03 0513  MDA903-84-C0026   840109 W099 S1  000 2 2 2 3   1   2 1001 5 J   1 1 1 1 1 1 1 1 1 3 2 1  00       5          32

AMERICAN TELE SERVICES               NEW YORK                NEW YORK       991665498      51000     36
1 02  0 0ZD11 0182  DCA200-XX-00000   831001 S113 S1  000 2 2 2 5   2 3 2 1005 7 J   1 1 1 1 1 1 2 1 1 5 2 0  00       5      30,587
                                    CONTRACTOR TOTAL          2          30,619   **

AMERICAN TELEPHONE                   SEATTLE                 WASHINGTON     991832304      63000     53
3 08  0 0QA14 0112  GS0K86-01-S0275   840807 5805 A7  000 2 2 2 6                                                                  29

AMERICAN TELEPHONE & TELG CO         LATHROP                 CALIFORNIA     006980080      40704     06
1 04  0 0EA08 0272  DCA200-78-H0021   840228 S113 S1  000 2 2 2 5   2 3 2 1005 7 J   1 1 1 1 3 1 2 1 7 5 2 0  00       5          44
1 04  0 0EA08 0369  DCA200-78-H0021   840327 S113 S1  000 2 2 2 5   2 3 2 1005 7 J   1 1 1 1 3 1 2 1 7 5 2 0  00       5          44
1 05  0 0EA08 0441  DCA200-78-H0021   840428 S113 S1  000 2 2 2 5   2 3 2 1005 7 J   1 1 1 1 3 1 2 1 7 5 2 0  00       5          27
```

S V C	MM OO NN	A	AAAAA AAAA	BBBBBB BB	BBBBBBB	BBBBBB	BBBB BBB BBB	B B B B 1 1 1	C C C	CCCC C C	D D D D D D D D D D D D D 1 1 12	DD 12 BB	DDDD 12 CCCC	D 1 3	B7 AMOUNT ($000)
		1	33333 2222	111111	11	1111111	333333 AAAA	BBB CCC 9 0 2 3	1 2 3	4444 5 6	1 2 3 4 5 6 7 8 9 0 1 A				
AMERICAN TELEPHONE & TE (CONT)				LATHROP				CALIFORNIA		006980080	40704		06		
1	06	0	OEA08 0484	DCA200-78-H0021			840530 S113 S1	000 2 2 2 5	2 3 2	1005 7 J	1 1 1 1 3 1 2 1 7 5 2 0	00		5	27
1	08	0	OEA08 0512	DCA200-78-H0021			840626 S113 S1	000 2 2 2 5	2 3 2	1005 7 J	1 1 1 1 3 1 2 1 7 5 2 0	00		5	27
1	08	0	OEA08 0566	DCA200-78-H0021			840726 S113 S1	000 2 2 2 5	2 3 2	1005 7 J	1 1 1 1 3 1 2 1 7 5 2 0	00		5	27
1	09	0	OEA08 0631	DCA200-78-H0021			840828 S113 S1	000 2 2 2 5	2 3 2	1005 7 J	1 1 1 1 3 1 2 1 7 5 2 0	00		5	27
1	09	0	OEA08 0690	DCA200-78-H0210			840926 S113 S1	000 2 2 2 5	2 3 2	1005 7 J	1 1 1 1 3 1 2 1 7 5 2 0	00		5	27
				LOCATION TOTAL			8			250 *					
AMERICAN TELEPHONE & TELG CO				DENVER				COLORADO		006980080	20000		08		
1	04	0	OEA08 0382	DAEA08-83-C0029			840227 5805 A7	000 2 2 2 A	1 2	1013 1 K	1 3 1 1 1 1 3 1 1 1 1 0	00		5	540
1	01	0	OZD11 0136	DCA200-XX-00000			831101 S113 S1	000 2 2 2 5	2 3 2	1005 7 J	1 1 1 1 1 1 2 1 1 5 2 0	00		5	887
				LOCATION TOTAL			2			1,427 *					
AMERICAN TELEPHONE & TELG CO				WASHINGTON				DIST COL		006980080	50000		11		
1	01	0	OZD04 0495	MDA904-84-C8002			831021 AC63 A7	000 2 2 2 3	2 1 2	1100 5 J	1 1 1 1 1 1 1 1 7 5 2 0	00		5	57
AMERICAN TELEPHONE & TELG CO				ATLANTA				GEORGIA		006980080	04000		13		
1	11	0	OZD11 0058	DCA200-XX-00000			831001 S113 S1	000 2 2 2 5	2 3 2	1005 7 J	1 1 1 1 1 1 2 1 1 5 2 0	00		5	1,031
1	02	0	OZD11 0226	DCA200-XX-00000			831001 S113 S1	000 2 2 2 5	2 3 2	1005 7 J	1 1 1 1 1 1 2 1 1 5 2 0	00		5	856
1	01	0	OZD11 0452	DCA200-XX-00000			831201 S113 S1	000 2 2 2 5	2 3 2	1005 7 J	1 1 1 1 1 1 2 1 1 5 2 0	00		5	694
1	02	0	OZD11 0532	DCA200-XX-00000			840101 S113 S1	000 2 2 2 5	2 3 2	1005 7 J	1 1 1 1 1 1 2 1 1 5 2 0	00		5	669
1	08	0	OZD11 0639	DCA200-XX-00000			840201 S113 S1	000 2 2 2 5	2 3 2	1005 7 J	1 1 1 1 1 1 2 1 1 5 2 0	00		5	370
1	04	0	OZD11 0679	DCA200-XX-00000			840201 S113 S1	000 2 2 2 5	2 3 2	1005 7 J	1 1 1 1 1 1 2 1 1 5 2 0	00		5	370
				LOCATION TOTAL			6			3,990 *					
AMERICAN TELEPHONE & TELG CO				TUCKER				GEORGIA		006980080	77652		13		
5	09	0	OCW19 0003	DCA200-83-40002			840209 R399 S1	000 2 2 2 5	2 5 2	1007 6 J	1 1 1 1 1 1 1 1 1 3 2 0	00		5	36
AMERICAN TELEPHONE & TELG CO				MOUNTAIN HOME AIR FO				IDAHO		006980080	54820		16		
3	11	0	OYG02 0038	DCA200-78-H0015			831116 S113 S1	000 2 2 2 5	2 3 2	1005 7 J	1 5 1 5 1 1 2 1 1 5 3 0	00		5	87
3	01	0	OYG02 0066	DCA200-78-H0015			840116 S113 S1	000 2 2 2 5	2 3 2	1005 7 J	1 5 1 5 1 1 2 1 1 3 3 0	00		5	180
3	04	0	OYG02 0154	DCA200-78-H0015			840418 S113 S1	000 2 2 2 5	2 3 2	1005 7 J	1 5 1 5 1 1 2 1 1 5 3 0	00		5	48
3	05	0	OYG02 0169	DCA200-78-H0015			840509 S113 S1	000 2 2 2 5	2 3 2	1005 7 J	1 5 1 5 1 1 2 1 1 5 3 0	00		5	44
3	06	0	OYG02 0182	DCA200-78-H0015			840601 S113 S1	000 2 2 2 5	2 3 2	1005 7 J	1 5 1 5 1 1 2 1 1 5 3 0	00		5	44
3	09	0	OYG02 0262	DCA200-78-H0015			840907 S113 S1	000 2 2 2 5	2 3 2	1005 7 J	1 5 1 5 1 1 2 1 1 5 3 0	00		5	79
				LOCATION TOTAL			6			482 *					
AMERICAN TELEPHONE & TELG CO				METAIRIE				LOUISIANA		006980080	50115		22		
2	02	0	TA100 0155	GS00K8-30-1S5093			831215 W070 C9E	000 2 2 2 6							39
2	01	0	TA100 0176	GS00K8-30-1S5093			831205 W070 C9E	000 2 2 2 6							32
2	02	0	TA100 0223	GS00K8-30-1S5093			831214 W070 C9E	000 2 2 2 6							90
				LOCATION TOTAL			3			161 *					
AMERICAN TELEPHONE & TELG CO				NORTH ANDOVER				MASS		006980080	46400		25		
1	09	0	OZD04 3488	MDA904-84-C6048			840928 AC65 A7	000 2 2 2 3	2 1 2	1100 5 U	1 1 1 1 1 1 1 1 1 1 1 0	00		5	1,375

S MM A AAAAA AAAA BBBBBB BB BBBBBBB BBBBBB BBBB BBB BBB B B B B C C C CCCC C C D D D D D D D D D D D D DD DDDD D B7
V GG 8888 888 888 1 1 1 1 2 3 4 5 6 7 8 9 0 1 A 12 12 1 AMOUNT
C NN 1 33333 2222 111111 11 1111111 333333 AAAA BBB CCC 9 0 2 3 1 2 3 4444 5 6 1 2 3 4 5 6 7 8 9 0 1 A BB CCCC 3 ($000)
AMERICAN TELEPHONE & TELG CO OFFUTT AIR FORCE BAS NEBRASKA 006980080 35875 31
1 09 0 OCA45 0309 DACA45-84-C0181 840929 Z299 C2 000 2 2 2 3 2 6 2 1001 5 S 1 1 1 1 1 1 1 1 1 4 2 0 00 3 60
AMERICAN TELEPHONE & TELG CO WHIPPANY NEW JERSEY 006980080 80540 34
1 04 0 OAK10 0149 DAAK10-83-C0236 840306 AC62 A5 000 2 2 2 C 1 2 1001 5 U 1 1 1 1 1 1 3 1 1 1 1 1 00 250
2 04 0 D2703 0827 N00039-81-C0316 840418 AC63 A7 000 2 2 2 C 1 2 1100 5 U 1 2 1 1 1 1 3 1 1 1 1 0 00 5 100
2 11 0 D2703 0184 N00039-82-C0461 831123 AC65 A7 000 2 2 2 C 2 4 2 1100 5 U 1 1 1 1 1 1 3 1 1 5 1 0 00 5 1,408
2 01 0 D2703 0401 N00039-82-C0461 831231 AC65 A7 000 2 2 2 C 2 4 2 1100 5 U 1 2 1 1 1 1 3 1 1 5 2 0 00 5 91
2 01 0 D2703 0457 N00039-82-C0461 831231 AC65 A7 000 2 2 2 C 2 4 2 1100 5 U 1 2 1 1 1 1 3 1 1 5 2 0 00 5 928
2 11 0 D2703 0142 N00039-83-C0666 831104 AC65 A7 000 2 2 2 C 2 4 2 1100 5 U 1 1 1 1 1 1 3 1 1 5 2 0 00 5 1,789
2 01 0 D2703 0399 N00039-83-C0666 840112 AC65 A7 000 2 2 2 C 2 4 2 1100 5 U 1 1 1 1 1 1 3 1 1 1 1 0 00 5 1,629-
2 05 0 D2703 0935 N00039-84-C0114 840509 AC62 A7 000 2 2 2 3 1 2 1100 5 U 1 2 1 1 1 1 3 1 1 1 3 1 00 5 168
3 02 0 OHR03 0117 F33615-81-C1404 840222 AC62 A7 000 2 2 2 C 1 2 1100 5 U 1 1 1 1 1 1 3 1 1 5 1 0 00 205
3 05 0 OHR03 0136 F33615-81-C1404 840514 AC63 A7 000 2 2 2 D 1 2 1100 5 U 1 1 1 1 1 1 3 1 1 5 1 0 00 489
3 06 0 OHR03 0158 F33615-81-C1404 840607 AC63 A7 000 2 2 2 C 1 2 1100 5 U 1 1 1 1 1 1 3 1 1 5 1 0 00 200
3 07 0 OHR03 0170 F33615-81-C1404 840730 AC63 A7 000 2 2 2 B 1 2 1100 5 U 1 1 1 1 1 1 3 1 1 5 1 0 00 750
LOCATION TOTAL 12 4,749 *
AMERICAN TELEPHONE & TELG CO HOLLOMAN AIR FORCE B NEW MEXICO 006980080 32940 35
3 09 0 OYG02 0240 DCA200-78-H0015 840813 S113 S1 000 2 2 2 5 2 4 2 1005 7 J 1 5 1 5 1 1 2 1 1 5 3 0 00 5 36
3 09 0 OYG02 0241 DCA200-78-H0015 840813 S113 S1 000 2 2 2 5 2 4 2 1005 7 J 1 5 1 5 1 1 2 1 1 5 3 0 00 5 82
3 09 0 OYG02 0242 DCA200-78-H0015 840813 S113 S1 000 2 2 2 5 2 4 2 1005 7 J 1 5 1 5 1 1 2 1 1 5 3 0 00 5 37
3 09 0 OYG02 0243 DCA200-78-H0015 840813 S113 S1 000 2 2 2 5 2 4 2 1005 7 J 1 5 1 5 1 1 2 1 1 5 3 0 00 5 74
3 09 0 OYG02 0244 DCA200-78-H0015 840813 S113 S1 000 2 2 2 5 2 4 2 1005 7 J 1 5 1 5 1 1 2 1 1 5 3 0 00 5 60
3 09 0 OYG02 0245 DCA200-78-H0015 840813 S113 S1 000 2 2 2 5 2 4 2 1005 7 J 1 5 1 5 1 1 2 1 1 5 3 0 00 5 52
LOCATION TOTAL 6 341 *
AMERICAN TELEPHONE & TELG CO NEW YORK NEW YORK 006980080 51000 36
1 11 0 OZD11 0003 DCA200-XX-00000 831001 S113 S1 000 2 2 2 5 2 3 2 1005 7 J 1 1 1 1 1 1 2 1 1 5 2 0 00 5 38,151
1 01 0 OZD11 0100 DCA200-XX-00000 831101 S113 S1 000 2 2 2 5 2 3 2 1005 7 J 1 1 1 1 1 1 2 1 1 5 2 0 00 5 29,695
1 01 0 OZD11 0400 DCA200-XX-00000 831201 S113 S1 000 2 2 2 5 2 3 2 1005 7 J 1 1 1 1 1 1 2 1 1 5 2 0 00 5 396
1 01 0 OZD11 0403 DCA200-XX-00000 831201 S113 S1 000 2 2 2 5 2 3 2 1005 7 J 1 1 1 1 1 1 2 1 1 5 2 0 00 5 34,002
1 02 0 OZD11 0478 DCA200-XX-00000 840101 S113 S1 000 2 2 2 5 2 3 2 1005 7 J 1 1 1 1 1 1 2 1 1 5 2 0 00 5 435
1 02 0 OZD11 0481 DCA200-XX-00000 840101 S113 S1 000 2 2 2 5 2 3 2 1005 7 J 1 1 1 1 1 1 2 1 1 5 2 0 00 5 29,889
1 04 0 OZD11 0602 DCA200-XX-00000 840201 S113 S1 000 2 2 2 5 2 3 2 1005 7 J 1 1 1 1 1 1 2 1 1 5 2 0 00 5 24,777
1 07 0 OZD11 0700 DCA200-XX-00000 840301 S113 S1 000 2 2 2 5 2 3 2 1005 7 J 1 1 1 1 1 1 2 1 1 5 2 0 00 5 24,645
1 07 0 OZD11 0701 DCA200-XX-00000 840301 S113 S1 000 2 2 2 5 2 3 2 1005 7 J 1 1 1 1 1 1 2 1 1 5 2 0 00 5 3,226
1 07 0 OZD11 0709 DCA200-XX-00000 840301 S113 S1 000 2 2 2 5 2 3 2 1005 7 J 1 1 1 1 1 1 2 1 1 5 2 0 00 5 17,351
1 07 0 OZD11 0730 DCA200-XX-00000 840401 S113 S1 000 2 2 2 5 2 3 2 1005 7 J 2 1 1 1 1 2 1 1 5 3 0 00 5 3,586
1 07 0 OZD11 0731 DCA200-XX-00000 840401 S113 S1 000 2 2 2 5 2 3 2 1005 7 J 2 1 1 1 1 2 1 1 5 3 0 00 5 28,432
1 07 0 OZD11 0737 DCA200-XX-00000 840401 S113 S1 000 2 2 2 5 2 3 2 1005 7 J 2 1 1 1 1 2 1 1 5 3 0 00 5 12,527
1 08 0 OZD11 1001 DCA200-XX-00000 840731 S113 S1 000 2 2 2 5 2 3 2 1005 7 J 1 1 1 1 1 1 2 1 1 5 2 0 00 5 22,919
1 08 0 OZD11 1004 DCA200-XX-00000 840731 S113 S1 000 2 2 2 5 2 3 2 1005 7 J 1 1 1 1 1 1 2 1 1 5 2 0 00 5 4,008
1 09 0 OZD11 1101 DCA200-XX-00000 840801 S113 S1 000 2 2 2 5 2 3 2 1005 7 J 1 1 1 1 1 1 2 1 1 5 2 0 00 5 23,867
1 09 0 OZD11 1102 DCA200-XX-00000 840801 S113 S1 000 2 2 2 5 2 3 2 1005 7 J 1 1 1 1 1 1 2 1 1 5 2 0 00 5 5,838
1 09 0 OZD11 1105 DCA200-XX-00000 840801 S113 S1 000 2 2 2 5 2 3 2 1005 7 J 1 1 1 1 1 1 2 1 1 5 2 0 00 5 2,871
LOCATION TOTAL 18 306,615 *
AMERICAN TELEPHONE & TELG CO GREENSBORO N CAROLINA 006980080 28000 37
2 01 0 D2703 0400 N00039-83-C0681 840112 5845 A7 000 2 2 2 C 1 2 1001 5 W 1 1 1 1 1 1 3 1 1 1 1 0 00 5 910

S V C	MM OO NN	A	AAAAA	AAAA	BBBBBB	BB	BBBBBBB	BBBBBB	BBBB 8888	BBB 888	BBB CCC	B 1 9	B 1 0	B 1 2	B 1 3	C 1	C 2	C 3	CCCC 4444	C 5	C 6	D 1	D 2	D 3	D 4	D 5	D 6	D 7	D 8	D 9	D 1 0	D 1 1	D 12 A	DD 12 BB	DDDD 12 CCCC	D 1 3	B7 AMOUNT ($000)
AMERICAN TELEPHONE & TELG CO					TOBYHANNA				PENN										006980080					76952			42									
1	01	0	OEA08	0006	DCA200-78-H0006			831026	S113	S1	000	2	2	2	5	1		2	1005	7	J	1	1	1	1	3	1	2	1	7	5	2	0	00		5	42
1	01	0	OEA08	0078	DCA200-78-H0006			831128	S113	S1	000	2	2	2	5	1		2	1005	7	J	1	1	1	1	3	1	2	1	7	5	2	0	00		5	42
1	03	0	OEA08	0139	DCA200-78-H0006			831227	S113	S1	000	2	2	2	5	1		1			J	1	1	1	1	3	1	2	1	7	5	2	0	00		5	42
1	04	0	OEA08	0198	DCA200-78-H0006			840127	S113	S1	000	2	2	2	5	1		2	1005	7	J	1	1	1	1	3	1	2	1	7	5	2	0	00		5	42
1	04	0	OEA08	0319	DCA200-78-H0006			840228	S113	S1	000	2	2	2	5	2	3	2	1005	7	J	1	1	1	1	3	1	2	1	7	5	2	0	00		5	44
1	04	0	OEA08	0323	DCA200-78-H0006			840327	S113	S1	000	2	2	2	5	2	3	2	1005	7	J	1	1	1	1	3	1	2	1	7	5	2	0	00		5	44
1	05	0	OEA08	0394	DCA200-78-H0006			840428	S113	S1	000	2	2	2	5	2	3	2	1005	7	J	1	1	1	1	3	1	2	1	7	5	2	0	00		5	44
1	06	0	OEA08	0451	DCA200-78-H0006			840530	S113	S1	000	2	2	2	5	1		2	1005	7	J	1	1	1	1	3	1	2	1	7	5	2	0	00		5	44
					LOCATION TOTAL				8										344		*															
AMERICAN TELEPHONE & TELG CO					TOBYHANNA ARMY DEPOT				PENN										006980080					76968			42									
1	07	0	OEA08	0509	DCA200-78-H0006			840626	S113	S1	000	2	2	2	5	1		2	1005	7	J	1	1	1	1	3	1	2	1	7	5	2	0	00		5	44
1	08	0	OEA08	0562	DCA200-78-H0006			840726	S113	S1	000	2	2	2	5	1		2	1005	7	J	1	1	1	1	3	1	2	1	7	5	2	0	00		5	44
1	09	0	OEA08	0627	DCA200-78-H0006			840828	S113	S1	000	2	2	2	5	2	3	2	1005	7	J	1	1	1	1	3	1	2	1	7	5	2	0	00		5	44
					LOCATION TOTAL				3										132		*															
AMERICAN TELEPHONE & TELG CO					CHARLESTON				S CAROLINA										006980080					13330			45									
2	09	0	C2467	B843	GS00K8-40-3C0002			840927	5805	C9E	000	2	2	2	6																					43
AMERICAN TELEPHONE & TELG CO					ABILENE				TEXAS										006980080					01000			48									
3	12	0	OYG02	0051	DCA200-78-H0026			831227	S113	S1	000	2	2	2	5	2	3	2	1005	7	J	1	5	1	5	1	1	2	1	1	5	3	0	00		5	40
3	01	0	OYG02	0077	DCA200-78-H0026			840117	S113	S1	000	2	2	2	5	2	3	2	1005	7	J	1	5	1	5	1	1	2	1	1	5	3	0	00		5	38
3	02	0	OYG02	0094	DCA200-78-H0026			840202	S113	S1	000	2	2	2	5	2	3	2	1005	7	J	1	5	1	5	1	1	2	1	1	5	3	0	00		5	38
3	04	0	OYG02	0149	DCA200-78-H0026			840406	S113	S1	000	2	2	2	5	2	3	2	1005	7	J	1	5	1	5	1	1	2	1	1	5	3	0	00		5	36
3	04	0	OYG02	0162	DCA200-78-H0026			840430	S113	S1	000	2	2	2	5	2	3	2	1005	7	J	1	5	1	5	1	1	2	1	1	5	3	0	00		5	36
3	06	0	OYG02	0196	DCA200-78-H0026			840614	S113	S1	000	2	2	2	5	2	3	2	1005	7	J	1	5	1	5	1	1	2	1	1	5	3	0	00		5	46
3	08	0	OYG02	0229	DCA200-78-H0026			840808	S113	S1	000	2	2	2	5	2	3	2	1005	7	J	1	5	1	5	1	1	2	1	1	5	3	0	00		5	38
3	09	0	OYG02	0258	DCA200-78-H0026			840905	S113	S1	000	2	2	2	5	2	3	2	1005	7	J	1	5	1	5	1	1	2	1	1	5	3	0	00		5	82
					LOCATION TOTAL				8										354		*															
AMERICAN TELEPHONE & TELG CO					BERGSTROM AIR FORCE				TEXAS										006980080					07780			48									
3	09	0	OYG02	0216	DCA200-84-H0005			840709	W058	S1	000	2	2	2	5	1		2	1005	7	J	1	5	1	5	1	1	2	1	1	5	3	0	00		5	35
AMERICAN TELEPHONE & TELG CO					FORT BLISS				TEXAS										006980080					26664			48									
1	12	0	OEA08	0048	DCA200-78-H0026			831026	S113	S1	000	2	2	2	5	2	3	2	1005	7	J	1	1	1	1	3	1	2	1	7	5	2	0	00		5	46
1	01	0	OEA08	0121	DCA200-78-H0026			831128	S113	S1	000	2	2	2	5	2	3	2	1005	7	J	1	1	1	1	3	1	2	1	7	5	2	0	00		5	46
1	01	0	OEA08	0183	DCA200-78-H0026			831227	S113	S1	000	2	2	2	5	2	3	2	1005	7	J	1	1	1	1	3	1	2	1	7	5	2	0	00		5	34
1	02	0	OEA08	0242	DCA200-78-H0026			840127	S113	S1	000	2	2	2	5	2	3	2	1005	7	J	1	1	1	1	3	1	2	1	7	5	2	0	00		5	34
1	04	0	OEA08	0276	DCA200-78-H0026			840228	S113	S1	000	2	2	2	5	2	3	2	1005	7	J	1	1	1	1	3	1	2	1	7	5	2	0	00		5	39
1	04	0	OEA08	0365	DCA200-78-H0026			840327	S113	S1	000	2	2	2	5	2	3	2	1005	7	J	1	1	1	1	3	1	2	1	7	5	2	0	00		5	39
1	05	0	OEA08	0437	DCA200-78-H0026			840428	S113	S1	000	2	2	2	5	2	3	2	1005	7	J	1	1	1	1	3	1	2	1	7	5	2	0	00		5	39
1	06	0	OEA08	0496	DCA200-78-H0026			840530	S113	S1	000	2	2	2	5	2	3	2	1005	7	J	1	1	1	1	3	1	2	1	7	5	2	0	00		5	39
1	07	0	OEA08	0547	DCA200-78-H0026			840626	S113	S1	000	2	2	2	5	2	3	2	1005	7	J	1	1	1	1	3	1	2	1	7	5	2	0	00		5	39
1	08	0	OEA08	0601	DCA200-78-H0026			840726	S113	S1	000	2	2	2	5	2	3	2	1005	7	J	1	1	1	1	3	1	2	1	7	5	2	0	00		5	39
1	09	0	OEA08	0665	DCA200-78-H0026			840828	S113	S1	000	2	2	2	5	2	3	2	1005	7	J	1	1	1	1	3	1	2	1	7	5	2	0	00		5	39
1	09	0	OEA08	0724	DCA200-78-H0026			840926	S113	S1	000	2	2	2	5	2	3	2	1005	7	J	1	1	1	1	3	1	2	1	7	5	2	0	00		5	42
					LOCATION TOTAL				12										475		*															

S V C	MM OO NN	A	AAAAA	AAAA	BBBBBB	BB	BBBBBBB	BBBBBB	BBBB 8888 AAAA	BBB 888 BBB	BBB 888 CCC	B 1 9	B 1 0	B 1 2	B 1 3	C	C	C	CCCC 4444	C	C	D	D	D	D	D	D	D	D	D	D	DD 12 BB	DDDD 12 CCCC	D 1 3	B7 AMOUNT ($000)
		1	33333	2222	111111	11	1111111	333333								1	2	3		5	6	1	2	3	4	5	6	7	8	9	0	1	A				
AMERICAN TELEPHONE & TELG CO					SAN ANTONIO																TEXAS															
1	12	0	0EA08	0049	DCA200-78-H0026			831026	S113	S1	000	2	2	2	5	2	3	2	1005	7	J	1	1	1	1	3	1	2	1	1	5	2	0	00		5	42
1	01	0	0EA08	0122	DCA200-78-H0026			831128	S113	S1	000	2	2	2	5	2	3	2	1005	7	J	1	1	1	1	3	1	2	1	1	5	2	0	00		5	43
1	01	0	0EA08	0184	DCA200-78-H0026			831227	S113	S1	000	2	2	2	5	2	3	2	1005	7	J	1	1	1	1	3	1	2	1	1	5	2	0	00		5	43
1	02	0	0EA08	0243	DCA200-78-H0026			840127	S113	S1	000	2	2	2	5	2	3	2	1005	7	J	1	1	1	1	3	1	2	1	1	5	2	0	00		5	43
1	04	0	0EA08	0275	DCA200-78-H0026			840228	S113	S1	000	2	2	2	5	2	3	2	1005	7	J	1	1	1	1	3	1	2	1	1	5	2	0	00		5	40
1	04	0	0EA08	0366	DCA200-78-H0026			840327	S113	S1	000	2	2	2	5	2	3	2	1005	7	J	1	1	1	1	3	1	2	1	1	5	2	0	00		5	40
1	05	0	0EA08	0438	DCA200-78-H0026			840428	S113	S1	000	2	2	2	5	2	3	2	1005	7	J	1	1	1	1	3	1	2	1	1	5	2	0	00		5	41
1	06	0	0EA08	0497	DCA200-78-H0026			840530	S113	S1	000	2	2	2	5	2	3	2	1005	7	J	1	1	1	1	3	1	2	1	1	5	2	0	00		5	42
1	07	0	0EA08	0548	DCA200-78-H0026			840626	S113	S1	000	2	2	2	5	2	3	2	1005	7	J	1	1	1	1	3	1	2	1	1	5	2	0	00		5	43
1	08	0	0EA08	0602	DCA200-78-H0026			840726	S113	S1	000	2	2	2	5	2	3	2	1005	7	J	1	1	1	1	3	1	2	1	1	5	2	0	00		5	43
1	09	0	0EA08	0666	DCA200-78-H0026			840828	S113	S1	000	2	2	2	5	2	3	2	1005	7	J	1	1	1	1	3	1	2	1	1	5	2	0	00		5	44
1	09	0	0EA08	0725	DCA200-78-H0026			840926	S113	S1	000	2	2	2	5	2	3	2	1005	7	J	1	1	1	1	3	1	2	1	1	5	2	0	00		5	44
								LOCATION TOTAL					12						508	*																		
								CONTRACTOR TOTAL					111						322,344	**																		
AMERICAN TRAILER SLS CO INC					ALEXANDRIA																VIRGINIA															
1	06	0	0ZD32	0007	DNA004-84-C0004			840624	W054	S1	000	2	2	2	3	2	4	1			J	2		1	1	1	1	2	1	1	2	2	0	00		5	41
AMERICAN TRANS AIR INC					INDIANAPOLIS																INDIANA															
3	01	0	0QA02	0017	F11626-83-C0025			831001	V221	S1	000	2	2	2	5	1		2	1011	1	J	2		1	1	1	1	2	1	1	5	1	0	00		5	3,292
3	11	0	0QA02	0037	F11626-83-C0025			831001	V221	S1	000	2	2	2	5	1		2	1011	1	J	2		1	1	1	1	2	1	1	5	1	0	00		5	72
3	11	0	0QA02	0038	F11626-83-C0025			831001	V221	S1	000	2	2	2	5	1		2	1011	1	J	2		1	1	1	1	2	1	1	5	1	0	00		5	76
3	11	0	0QA02	0039	F11626-83-C0025			831001	V221	S1	000	2	2	2	5	1		2	1011	1	J	2		1	1	1	1	2	1	1	5	1	0	00		5	35
3	11	0	0QA02	0040	F11626-83-C0025			831005	V221	S1	000	2	2	2	5	1		2	1011	1	J	2		1	1	1	1	2	1	1	5	1	0	00		5	54
3	11	0	0QA02	0226	F11626-83-C0025			831031	V221	S1	000	2	2	2	5	1		2	1011	1	J	2		1	1	1	1	2	1	1	5	1	0	00		5	38
3	11	0	0QA02	0233	F11626-83-C0025			831108	V221	S1	000	2	2	2	5	1		2	1011	1	J	2		1	1	1	1	2	1	1	5	1	0	00		5	72
3	12	0	0QA02	0305	F11626-83-C0025			831213	V221	S1	000	2	2	2	5	1		2	1011	1	J	2		1	1	1	1	2	1	1	5	1	0	00		5	159
3	01	0	0QA02	0367	F11626-83-C0025			831228	V221	S1	000	2	2	2	5	1		2	1011	1	J	2		1	1	1	1	2	1	1	5	1	0	00		5	68
3	01	0	0QA02	0368	F11626-83-C0025			831228	V221	S1	000	2	2	2	5	1		2	1011	1	J	2		1	1	1	1	2	1	1	5	1	0	00		5	61
3	01	0	0QA02	0369	F11626-83-C0025			840119	V221	S1	000	2	2	2	5	1		2	1011	1	J	2		1	1	1	1	2	1	1	5	1	0	00		5	128
3	02	0	0QA02	0489	F11626-83-C0025			831001	V221	S1	000	2	2	2	5	1		2	1011	1	J	2		1	1	1	1	2	1	1	5	1	0	00		5	109-
3	02	0	0QA02	0494	F11626-83-C0025			840126	V221	S1	000	2	2	2	5	1		2	1600	1	J	2		1	1	1	1	2	1	1	5	1	0	00		5	91
3	02	0	0QA02	0495	F11626-83-C0025			840126	V221	S1	000	2	2	2	5	1		2	1600	1	J	2		1	1	1	1	2	1	1	5	1	0	00		5	91
3	05	0	0QA02	0542	F11626-83-C0025			840224	V221	S1	000	2	2	2	5	1		2	1600	1	J	2		1	1	1	1	2	1	1	5	1	0	00		5	78
3	05	0	0QA02	0571	F11626-83-C0025			840229	V221	S1	000	2	2	2	5	1		2	1600	1	J	2		1	1	1	1	2	1	1	5	1	0	00		5	68
3	05	0	0QA02	0598	F11626-83-C0025			840409	V221	S1	000	2	2	2	5	1		2	1600	1	J	2		1	1	1	1	2	1	1	5	1	0	00		5	137
3	05	0	0QA02	0599	F11626-83-C0025			840410	V221	S1	000	2	2	2	5	1		2	1600	1	J	2		1	1	1	1	2	1	1	5	1	0	00		5	68
3	05	0	0QA02	0713	F11626-83-C0025			840411	V221	S1	000	2	2	2	5	1		2	1600	1	J	2		1	1	1	1	2	1	1	5	1	0	00		5	155
3	05	0	0QA02	0714	F11626-83-C0025			840419	V221	S1	000	2	2	2	5	1		2	1600	1	J	2		1	1	1	1	2	1	1	5	1	0	00		5	68
3	05	0	0QA02	0715	F11626-83-C0025			840423	V221	S1	000	2	2	2	5	1		2	1600	1	J	2		1	1	1	1	2	1	1	5	1	0	00		5	81
3	05	0	0QA02	0716	F11626-83-C0025			840426	V221	S1	000	2	2	2	5	1		2	1600	1	J	2		1	1	1	1	2	1	1	5	1	0	00		5	61
3	05	0	0QA02	0717	F11626-83-C0025			840427	V221	S1	000	2	2	2	5	1		2	1600	1	J	2		1	1	1	1	2	1	1	5	1	0	00		5	85
3	05	0	0QA02	0718	F11626-83-C0025			840430	V221	S1	000	2	2	2	5	1		2	1600	1	J	2		1	1	1	1	2	1	1	5	1	0	00		5	67
3	05	0	0QA02	0720	F11626-83-C0025			840430	V221	S1	000	2	2	2	5	1		2	1600	1	J	2		1	1	1	1	2	1	1	5	1	0	00		5	102
3	05	0	0QA02	0721	F11626-83-C0025			840501	V221	S1	000	2	2	2	5	1		2	1600	1	J	2		1	1	1	1	2	1	1	5	1	0	00		5	38
3	05	0	0QA02	0805	F11626-83-C0025			840430	V221	S1	000	2	2	2	5	1		2	1600	1	J	2		1	1	1	1	2	1	1	5	1	0	00		5	61
3	07	0	0QA02	0830	F11626-83-C0025			840509	V221	S1	000	2	2	2	5	1		2	1600	1	J	2		1	1	1	1	2	1	1	5	1	0	00		5	167
3	07	0	0QA02	0831	F11626-83-C0025			840514	V221	S1	000	2	2	2	5	1		2	1600	1	J	2		1	1	1	1	2	1	1	5	1	0	00		5	143
3	07	0	0QA02	0832	F11626-83-C0025			840529	V221	S1	000	2	2	2	5	1		2	1600	1	J	2		1	1	1	1	2	1	1	5	1	0	00		5	61

```
S MM  A AAAAA AAAA  BBBBBB BB BBBBBBB BBBBBB BBBB BBB BBB B B B B   C C C CCCC C C   D D D D D D D D D D D D D   DD DDDD D      B7
V GG                                          8888 888 888   1 1 1                                 1 1 12 12 12 1      AMOUNT
C NN  1 33333 2222  111111 11 1111111 333333 AAAA BBB CCC 9 0 2 3   1 2 3 4444 5 6   1 2 3 4 5 6 7 8 9 0 1 A BB CCCC 3      ($000)
```

AMERICAN TRANS AIR INC (CONT) INDIANAPOLIS INDIANA 067868612 36000 18

```
3 07  0 0QA02 0833  F11626-83-C0025   840622 V221 S1  000 2 2 2 5   1   2 1600 1 J   2   1 1 1 1 2 1 1 5 1 0  00      5        37
3 07  0 0QA02 0834  F11626-83-C0025   840718 V221 S1  000 2 2 2 5   1   2 1600 1 J   2   1 1 1 1 2 1 1 5 1 0  00      5        36
3 07  0 0QA02 0835  F11626-83-C0025   840718 V221 S1  000 2 2 2 5   1   2 1600 1 J   2   1 1 1 1 2 1 1 5 1 0  00      5        33
3 09  0 0QA02 1064  F11626-83-C0025   840723 V221 S1  000 2 2 2 5   1   2 1600 1 J   2   1 1 1 1 2 1 1 5 1 0  00      5        37
3 09  0 0QA02 1065  F11626-83-C0025   840802 V221 S1  000 2 2 2 5   1   2 1600 1 J   2   1 1 1 1 2 1 1 5 1 0  00      5       111
3 09  0 0QA02 1066  F11626-83-C0025   840814 V221 S1  000 2 2 2 5   1   2 1600 1 J   2   1 1 1 1 2 1 1 5 1 0  00      5        58
3 09  0 0QA02 1067  F11626-83-C0025   840815 V221 S1  000 2 2 2 5   1   2 1600 1 J   2   1 1 1 1 2 1 1 5 1 0  00      5       172
3 09  0 0QA02 1068  F11626-83-C0025   840829 V221 S1  000 2 2 2 5   1   2 1600 1 J   2   1 1 1 1 2 1 1 5 1 0  00      5        96
3 09  0 0QA02 1069  F11626-83-C0025   840829 V221 S1  000 2 2 2 5   1   2 1600 1 J   2   1 1 1 1 2 1 1 5 1 0  00      5        78
3 09  0 0QA02 1070  F11626-83-C0025   840829 V221 S1  000 2 2 2 5   1   2 1600 1 J   2   1 1 1 1 2 1 1 5 1 0  00      5       146
3 09  0 0QA02 1071  F11626-83-C0025   840831 V221 S1  000 2 2 2 5   1   2 1600 1 J   2   1 1 1 1 2 1 1 5 1 0  00      5        97
                                CONTRACTOR TOTAL          41          6,469   **
```

AMERICAN TRANS-COIL CORP NEW YORK NEW YORK 001633759 51000 36

```
1 01  0 0AB07 3321  DAAB07-83-CB061   831206 5820 A7  GPE 2 2 2 B   1   2 0102 1 J   2   1 1 1 2 2 1 1 1 2 0  00      1        34
1 01  0 0AB07 3431  DAAB07-83-CB090   831222 5820 A7  GRE 2 2 2 B   1   2 0102 1 J   2   1 1 1 2 2 1 1 1 2 0  00      5        89
1 02  0 0AB07 3424  DAAB07-83-CB135   831221 5820 A7  GPE 2 2 2 B   1   2 0102 1 J   2   1 1 1 3 2 1 1 1 2 0  00      1       460
1 04  0 0AB07 3346  DAAB07-83-CB140   831212 5820 A7  GPE 2 2 2 B   1   2 0102 1 J   2   1 1 1 2 2 1 1 1 2 0  00      5       314
1 11  0 0AB07 3097  DAAB07-84-CB004   831031 5985 A7  GRE 2 2 2 3   1   2 0102 1 J   2   1 1 1 2 2 1 1 1 2 0  00      1       161
1 01  0 0AB07 3425  DAAB07-84-CB022   831221 5820 A7  GPE 2 2 2 3   1   2 0102 1 J   2   1 1 1 2 2 1 1 1 2 0  00      1       169
1 09  0 0AB07 6680  DAAB07-84-CB022   840831 5820 A7  GPF 2 2 2 B   1   2 0102 1 J   2   1 1 1 2 2 1 1 1 2 0  00      1       185
1 02  0 0AB07 3272  DAAB07-84-CB024   831130 5820 A7  000 2 2 2 3   1   2 1001 5 J   2   1 1 1 1 2 1 1 1 2 0  00      1        91
1 05  0 0AB07 4433  DAAB07-84-CB089   840426 5820 A7  GPE 2 2 2 3   1   2 0102 1 J   2   1 1 1 2 2 1 1 1 2 0  00      1       136
1 07  0 0AB07 5111  DAAB07-84-CB173   840705 5820 A7  GPE 2 2 2 3   1   2 0102 1 J   2   1 1 1 2 2 1 1 1 2 0  00      1        98
1 09  0 0AB07 8120  DAAB07-84-CB218   840928 5820 A7  GPE 2 2 2 3   1   2 0102 1 J   2   1 1 1 2 2 1 1 1 2 0  00      1        88
4 02  0 00900 0913  DLA900-84-C0900   840209 5950 A7  000 2 2 2 3   1   2 1013 1 J   2   1 1 1 1 2 1 1 1 2 0  00      5        42
                                CONTRACTOR TOTAL          12          1,867   **
```

AMERICAN TRANSPARENT PLASTIC EDISON NEW JERSEY 001631761 20260 34

```
1 03  0 0AG36 0084  DAAG36-84-C0061   840315 8105 C9E 000 2 2 2 3   1   2 0102 1 J   2   1 1 1 2 2 1 1 1 2 0  00      5        27
```

AMERICAN TRDNG TRNSPRTN NEW YORK NEW YORK 063211213 51000 36

```
2 09  0 G0133 0171  N00033-84-C6061   840907 V124 S1  000 2 2 2 3   2 4 2 1011 1 J   1 1 1 1 1 1 1 1 1 5 2 0  00      5       727
```

AMERICAN TUBE BENDING COMPANY NEW HAVEN CONN 001184019 52000 09

```
3 05  0 0FE04 1548  F42600-84-C5081   840511 1560 A1A AFC 2 2 2 3   1   2 1015 1 J   2   1 1 1 1 2 1 1 1 2 0  00      5        29
```

AMERICAN TURBINE COVERS ORMOND BEACH FLORIDA 101865053 53150 12

```
1 07  0 0AE07 3193  DAAE07-84-C1463   840710 2590 A4A DCG 2 2 2 3   1   2 0102 1 J   2   1 1 1 2 2 1 1 1 2 0  00      5        25
```

AMERICAN ULTRAMAR LIMITED INC CANADA 050484278 CA

```
2 06  0 G2381 2117  N62381-84-C0003   831108 9140 A8A 000 2 2 2 3   1   2 0200 1 J   3 1 1 1 1 1 2 1 1 5 2 2  00      5        73
2 06  0 G2381 2126  N62381-84-C0024   831214 9140 A8A 000 2 2 2 3   2 4 2 0200 1 J   4 1 1 1 1 1 2 1 1 5 2 2  00      5       132
2 09  0 G2381 2346  N62381-84-C0188   840910 9140 A8A 000 2 2 2 3   2 4 2 0200 1 J   4 1 1 1 1 1 2 1 1 5 2 0  00      5        41
                                CONTRACTOR TOTAL           3            246   **
```

S MM A AAAAA AAAA BBBBBB BB BBBBBBB BBBBBB BBBB BBB BBB B B B B C C C CCCC C C D D D D D D D D D D D D DD DDDD D B7
V OO 8888 888 888 1 1 1 1 2 3 4 5 6 7 8 9 0 1 A BB CCCC 3 AMOUNT
C NN 1 33333 2222 111111 11 1111111 333333 AAAA BBB CCC 9 0 2 3 1 2 3 4444 5 6 1 2 3 4 5 6 7 8 9 0 1 A BB CCCC 3 ($000)
AMERICAN UNIVERSITY WASHINGTON DIST COL 056281348 50000 11
1 01 0 OKF40 0171 DAKF40-82-H0023 840113 U005 S1 000 2 2 2 3 2 8 2 0500 7 J A 5 1 1 1 1 1 1 7 5 2 0 00 5 35
1 08 0 OKF40 0485 DAKF40-82-H0023 840827 U005 S1 000 2 2 2 3 2 8 2 0500 7 J A 5 1 1 1 1 1 1 7 5 2 0 00 5 28
1 01 0 OZD03 0512 MDA903-84-C0023 831230 AD91 S1 000 2 2 2 3 2 8 2 0500 7 T A 1 1 1 1 1 3 1 7 5 3 0 00 5 1,040
1 07 0 OZD03 1193 MDA903-84-C0023 840627 AD91 S1 000 2 2 2 A 1 2 1008 7 T A 5 1 5 1 1 1 1 7 5 2 0 00 5 152
CONTRACTOR TOTAL 4 1,255 **
AMERICAN UNIVERSITY THE WASHINGTON DIST COL 077795060 50000 11
2 03 0 MA106 1794 N00600-81-C0378 831217 U009 S1 000 2 2 2 C 1 2 1005 7 J A 5 1 5 3 1 1 1 7 3 3 0 00 5 54
2 03 0 MA106 1793 N00600-81-C0994 831212 U005 S1 000 2 2 2 C 1 2 1005 5 J 1 5 1 5 3 1 1 1 7 3 3 0 00 5 57
2 06 0 MA102 2141 N00600-83-C0866 840508 U009 S1 000 2 2 2 B 2 8 2 0500 7 J A 5 1 1 1 1 2 1 7 3 2 0 00 5 68
CONTRACTOR TOTAL 3 179 **
AMERICAN VALVE HYDRANT MFG CO PHILADELPHIA PENN 048217319 60000 42
4 11 0 00140 0011 GS00C5-03-76 831025 W070 S1 000 2 2 2 6 81
AMERICAN VITAMIN CO INC CARLSBAD CALIFORNIA 083145730 11194 06
4 09 0 0013H 7226 DLA13H-84-PC622 840911 6505 C9E 000 2 2 2 5 2 6 2 0800 7 J 1 5 1 2 1 1 2 1 1 1 2 0 00 5 28
4 01 0 0013H 5270 DLA13H-84-P2575 840106 6505 C9E 000 2 2 2 5 2 6 2 0800 1 J 1 5 1 2 1 1 2 1 1 1 2 0 00 5 35
4 02 0 0013H 5545 DLA13H-84-P3330 840203 6505 C9E 000 2 2 2 5 2 6 2 0800 7 J 1 5 1 2 1 1 2 1 1 1 2 0 00 5 33
4 04 0 0013H 6094 DLA13H-84-P4859 840404 6505 C9E 000 2 2 2 5 2 6 2 0800 7 J 1 5 1 2 1 1 2 1 1 1 2 0 00 5 57
4 05 0 0013H 6275 DLA13H-84-P5563 840503 6505 C9E 000 2 2 2 5 2 6 2 0900 7 J 1 5 1 2 1 1 2 1 1 1 2 0 00 5 59
4 06 0 0013H 6490 DLA13H-84-P6466 840614 6505 C9E 000 2 2 2 5 2 6 2 0800 7 J 1 5 1 2 1 1 2 1 1 1 2 0 00 5 58
4 07 0 0013H 6758 DLA13H-84-P7180 840710 6505 C9E 000 2 2 2 5 2 6 2 0800 7 J 1 5 1 2 1 1 2 1 1 1 2 0 00 5 56
4 08 0 0013H 7015 DLA13H-84-P7925 840803 6505 C9E 000 2 2 2 5 2 6 2 0800 7 J 1 5 1 2 1 1 2 1 1 1 2 0 00 5 53
CONTRACTOR TOTAL 8 379 **
AMERICAN WASTE RECOVERY SYST PORT HUENEME CALIFORNIA 991443912 58296 06
2 09 0 C2474 4576 N62474-82-C4098 840701 S205 S1 000 2 2 2 D 1 2 0102 1 J 2 1 4 1 2 2 1 1 3 2 0 00 5 37
AMERICAN WATER WORKS ASSN DENVER COLORADO 076463769 20000 08
5 12 0 0CW88 0013 DACW88-84-C0004 831216 R533 S1 000 2 2 2 3 1 2 1100 7 J 1 1 1 1 1 1 2 1 1 5 3 0 00 5 80
AMERICAN WHITE CROSS LABS BROOKLYN NEW YORK 001216266 10011 36
4 04 0 00120 1512 DLA120-83-D4815 840412 6515 C9B 000 2 2 2 5 1 1 J 2 1 1 2 1 2 1 7 1 2 0 00 5 29
AMERICAN WHITE CROSS LABS NEW ROCHELLE NEW YORK 001216266 50617 36
4 03 0 00120 1328 DLA120-84-C4518 840326 6510 C9B 000 2 2 2 3 1 2 0700 5 J 2 1 1 2 1 2 1 1 1 2 0 00 5 67
4 08 0 00120 2427 DLA120-84-C5204 840803 6510 C9B 000 2 2 2 3 1 1 J 1 4 1 1 1 1 2 1 1 1 3 0 00 5 49
4 05 0 00120 1748 DLA120-84-D4528 840511 6510 C9B 000 2 2 2 5 1 1 J 2 1 1 2 1 2 1 1 1 2 0 00 5 34
4 05 0 00120 1772 DLA120-84-D4528 840515 6510 C9B 000 2 2 2 5 1 1 J 2 1 1 2 1 2 1 1 1 2 0 00 5 34
LOCATION TOTAL 4 184 *
AMERICAN WHITE CROSS LABS NEW YORK NEW YORK 001216266 51000 36
4 11 0 00120 0275 DLA120-83-D4815 831110 6510 C9B 000 2 2 2 5 1 1 J 2 1 1 2 1 2 1 1 1 2 0 00 5 44

S MM A AAAAA AAAA BBBBBB BB BBBBBBB BBBBBB BBBB BBB BBB B B B B C C C CCCC C C D D D D D D D D D D D D DD DDDD D B7
V OO 8888 888 888 1 1 1 1 2 1 1 2 0 AMOUNT
C NN 1 33333 2222 111111 11 1111111 333333 AAAA BBB CCC 9 0 2 3 1 2 3 4444 5 6 1 2 3 4 5 6 7 8 9 0 1 A BB CCCC 3 ($000)
AMERICAN WHITE CROSS LA (CONT) NEW YORK NEW YORK 001216266 51000 36
4 09 0 00120 2555 DLA120-84-D5279 840823 6510 C9B 000 2 2 2 5 1 1 J 2 1 4 2 1 2 1 1 1 2 0 00 5 89
LOCATION TOTAL 2 133 *
CONTRACTOR TOTAL 7 346 **
AMERICAN WRITING INK CO INC BOSTON MASS 001013796 07000 25
4 02 0 00600 1586 DLA600-84-C0654 831005 9150 A8A 000 2 2 2 3 1 1 J 2 1 1 1 1 2 1 1 2 2 0 00 5 27
AMERICAN/DAVEY CORPORATION EXTON PENN 030294391 24440 42
1 06 0 0AE07 0981 DAAE07-83-CA133 840106 2540 A4A 000 2 2 2 E 1 1 J 2 1 1 1 1 2 1 1 1 2 1 00 5 1,403-
1 01 0 0AE07 0684 DAAEC7-83-C1823 831216 4320 A4A DCG 2 2 2 B 1 1 J 2 1 1 1 1 2 1 1 1 3 0 00 5 104
1 03 0 0AE07 0144 DAAE07-84-C0045 831024 2520 A4B DNJ 2 2 2 3 1 2 0102 1 J 2 1 1 1 2 2 1 1 1 2 0 00 1 268
CONTRACTOR TOTAL 3 1,031- **
AMERICN ASSOC STT CLLGS UNV WASHINGTON DIST COL 074838178 50000 11
2 11 0 TA100 0054 N00612-82-C8004 831001 U006 S1 000 2 2 2 C 2 8 2 0500 7 S A 5 1 5 1 1 1 1 7 5 2 0 00 5 810
2 07 0 TA100 0567 N00612-82-C8004 840622 U006 S1 000 2 2 2 B 2 8 2 0500 7 S A 5 1 5 1 1 1 1 7 5 2 0 00 5 34
CONTRACTOR TOTAL 2 844 **
AMERICUS CONCRETE AND CONSTRU ALBANY NAVAL AIR STA GEORGIA 991796137 01108 13
2 09 0 C2467 B021 N62467-84-C3209 840524 Z161 C2 000 2 2 2 1 1 2 0102 1 J 2 1 4 1 2 2 1 1 4 3 0 00 3 160
AMERIFAB INDUSTRIES INC TUCKER GEORGIA 059530238 77652 13
5 12 0 0CW62 0016 DACW62-82-C0115 831031 9520 C9E 000 2 2 2 C 1 1 J 2 1 3 1 1 2 1 1 1 2 0 00 5 199
AMERIGAS INC KULPSVILLE PENN 014354518 40608 42
2 01 0 JA110 0856 N00104-84-C3600 831207 9999 C9E 000 2 2 2 C 1 1 J 2 1 1 1 1 2 1 1 2 2 0 00 1 57
AMERIKO INDUSTRIES CORP CORONADO NAVAL AMPHI CALIFORNIA 084689199 16392 06
2 05 0 C2474 C763 N62474-80-C2697 831215 S201 S1 000 2 2 2 3 1 1 J 2 1 4 1 1 2 1 1 3 2 0 00 3 30
AMERIKO INDUSTRIES CORP EL TORO CALIFORNIA 084689199 22468 06
2 09 0 C2474 3362 N62474-80-C4494 840430 S201 S1 000 2 2 2 D 1 1 J 2 1 4 1 1 2 1 1 3 2 0 00 5 78
AMERIKO INDUSTRIES CORP SAN DIEGO CALIFORNIA 084689199 66000 06
2 09 0 C2474 3138 N62474-80-C2697 840126 S201 S1 000 2 2 2 D 1 2 0102 1 J 2 1 4 1 2 2 1 1 3 2 0 00 5 30
2 09 0 C2474 3139 N62474-80-C2697 840326 S201 S1 000 2 2 2 D 1 2 0102 1 J 2 1 4 1 2 2 1 1 3 2 0 00 5 30
LOCATION TOTAL 2 60 *
CONTRACTOR TOTAL 4 168 **
AMERIKO MAINT CO INC BILOXI MISS 054741764 06220 28
3 11 0 0JA11 0005 F22600-83-C0015 831001 S201 S1 000 2 2 2 3 1 2 0102 1 J 2 3 1 2 2 1 1 3 2 0 00 5 206

```
S MM  A AAAAA AAAA  BBBBBB BB BBBBBBB BBBBBB BBBB BBB BBB B B B B   C C C CCCC C C   D D D D D D D D D D D D D  DD DDDD D      B7
V OO                                        8888 888 888   1 1 1                                                1 1 12 12  12  1    AMOUNT
C NN  1 33333 2222  111111 11 1111111 333333 AAAA BBB CCC 9 0 2 3   1 2 3 4444 5 6   1 2 3 4 5 6 7 8 9 0 1 A  BB CCCC 3    ($000)
-----------------------------------------------------------------------------------------------------------------------------------
AMERIKO MAINT CO INC (CONT)          BILOXI                  MISS          054741764     06220     28
3 02  0 0JA11 0032  F22600-83-C0015   840103 S201 S1  000 2 2 2 B   1   2 0102 1 J   2   3   1 2 2 1 1 3 2 0  00      5          206
3 04  0 0JA11 0058  F22600-83-C0015   840328 S201 S1  000 2 2 2 A   2 4 2 0200 5 J   2   3   1 1 2 1 1 3 2 0  00      5          460
                                     LOCATION TOTAL          3            872   *

AMERIKO MAINT CO INC                 FORT BRAGG              N CAROLINA    054741764     24260     37
1 11  0 0KF40 0035  DAKF40-83-C1037   831001 S201 S1  000 2 2 2 3   1   2 1701 1 J   2   3   1 2 2 1 1 3 2 0  00      4          920

AMERIKO MAINT CO INC                 FORT HOOD               TEXAS         054741764     26736     48
1 05  0 0KF48 0230  DAKF48-83-C0053   840418 S201 S1  000 2 2 2 5   1   2 0102 1 J   2   3   1 2 2 1 1 3 2 0  00      5           29
1 07  0 0KF48 0284  DAKF48-83-D0053   840625 S201 S1  000 2 2 2 5   1   2 0102 1 J   2   3   1 2 2 1 1 3 2 0  00      5          914
1 09  0 0KF48 0392  DAKF48-83-X076F   840924 S201 S1  000 2 2 2 C   1   2 0102 1 J   2   3   1 2 2 1 1 3 2 0  00      5           26-
1 09  0 0KF48 0411  DAKF48-83-X076F   840928 S201 S1  000 2 2 2 C   1   2 0102 1 J   2   3   1 2 2 1 1 3 2 0  00      5           43
                                     LOCATION TOTAL          4            960   *

AMERIKO MAINT CO INC                 FORT LEWIS              WASHINGTON    054741764     24915     53
1 05  0 0KF57 0175  DAKF57-84-C0034   840320 S201 S1  000 2 2 2 D   1   2 0102 1 J   2   3   1 2 2 1 7 3 2 0  00      5           92
1 07  0 0KF57 0217  DAKF57-84-C0034   840504 S201 S1  000 2 2 2 D   1   2 0102 1 J   2   3   1 2 2 1 7 3 2 0  00      5          605
                                     LOCATION TOTAL          2            697   *
                                    CONTRACTOR TOTAL         10          3,449   **

AMERITECH COMMUNICATIONS INC         HUNTINGTON BEACH        CALIFORNIA    068149186     36000     06
3 09  0 0HC02 0090  GS00F6-91-29      840917 3610 C9E 000 2 2 2 6                                                                  47

AMERON INC                           LUKE AIR FORCE BASE     ARIZONA       008288086     42800     04
3 09  0 0TA10 0176  F02604-84-C0074   840921 Z245 C2  000 2 2 2 3   1   1         J   1 4 1 3 1 1 2 1 1 4 2 0  00      5           82

AMERSHAM BUCHLFR GMBH & CO KG                                GERMANY W     315734665                DE
1 01  0 0JA37 0464  DAJA37-83-C0432   831221 S205 S1  000 2 2 2 C   2 9 2 0600 5 J   3 5 1 1 1 1 2 1 1 5 2 1  00 B-DE 5          130
1 11  0 0JA37 0221  DAJA37-84-C0026   831014 6505 C9B 000 2 2 2 3   2 9 2 0600 5 J   3 5 1 5 1 1 2 1 1 5 2 0  00      5           29
                                    CONTRACTOR TOTAL          2            159   **

AMERTEX ENTERPRISES LTD              SAN LORENZO             PUERTO RCO    091047977     76984     PR
4 01  0 00100 0363  DLA100-84-C0323   831216 8470 A9  000 2 2 2 3   2 6 2 1702 7 J   2   2   1 1 2 1 7 1 2 0  00      3       49,950
4 03  0 00100 0598  DLA100-84-C0323   840313 8470 A9  000 2 2 2 5   2 6 2 1702 7 J   2   2   1 1 2 1 7 1 2 0  00      3       11,190-
4 02  0 00100 0440  DLA100-84-C4098   840210 8465 A9  000 2 2 2 3   1   2 0102 1 J   2   3   1 2 2 1 6 1 2 0  00      1        2,909
4 03  0 00100 0612  DLA100-84-C4229   840319 8465 A9  000 2 2 2 5   2 6 2 1702 7 J   2   2   1 1 2 1 7 1 2 0  00      1        2,831
                                     LOCATION TOTAL          4         44,500   *

AMERTEX ENTERPRISES LTD              SAN LORENZO             PUERTO RCO    091047977     77027     PR
4 09  0 00100 1368  DLA100-84-C4521   840914 8465 A9  000 2 2 2 3   2 4 2 0102 1 J   2   3   1 2 2 1 7 1 2 0  00      1          803

AMERTEX ENTERPRISES LTD              VIEQUES                 PUERTO RCO    091047977     85971     PR
4 02  0 00100 0352  DLA100-84-C0317   831216 8405 A9  000 2 1 2 5   2 6 2 1702 7 J   2   2   2 1 2 1 7 1 2 0  00      1          822
```

S MM A AAAAA AAAA BBBBBB BB BBBBBBB BBBBBB BBBB BBB BBB B B B B C C C CCCC C C D D D D D D D D D D D DD DDDD D B7
V OO 8888 888 888 1 1 1 1 2 3 4 5 6 1 2 3 4 5 6 7 8 9 0 1 A 12 BB CCCC 3 AMOUNT
C NN 1 33333 2222 111111 11 1111111 333333 AAAA BBB CCC 9 0 2 3 1 2 3 4444 5 6 1 2 3 4 5 6 7 8 9 0 1 A 12 BB CCCC 3 ($000)
AMERTEX ENTERPRISES LTD (CONT) VIEQUES PUERTO RCO 091047977 85971 PR
4 02 0 00100 0353 DLA100-84-C0318 831216 8405 A9 000 2 1 2 5 2 6 2 1702 7 J 2 2 2 1 2 1 7 1 2 0 00 1 1,032
LOCATION TOTAL 2 1,854 *
CONTRACTOR TOTAL 7 47,157 **
AMETEK INC ARCADIA CALIFORNIA 001345149 02462 06
2 09 0 JA113 7373 N00104-84-C4520 840928 6105 A3 GNN 2 2 2 3 1 2 1015 1 J 1 4 1 1 1 1 2 1 7 1 2 0 00 1 56
2 08 0 JA100 K419 N00383-84-C4828 840809 6105 A7 AAE 2 2 2 3 1 2 1015 1 J 1 1 1 1 1 1 2 1 7 1 2 0 00 5 50
LOCATION TOTAL 2 106 *
AMETEK INC EL CAJON CALIFORNIA 001345149 21712 06
2 03 0 MB101 0330 GS00K8-30-1S0111 840124 5805 C9E 000 2 2 2 6 25
2 09 0 BD506 A229 N00024-77-C6258 840818 5845 A7 GUC 2 2 2 C 1 2 1001 5 U 1 2 1 1 1 1 2 1 1 1 1 0 00 5 40
2 01 0 JA115 0829 N00024-77-C6258 831110 5845 A7 GTO 2 2 2 4 1 2 1015 5 J 1 1 1 1 1 1 2 1 1 1 2 0 00 1 163
2 04 0 BD506 4722 N00024-81-C6283 840130 5845 A3 000 2 2 2 C 1 2 1400 5 J 1 2 1 1 1 1 3 1 1 5 1 0 00 5 102
2 09 0 BD506 9905 N00024-81-C6283 840924 5845 A3 000 2 2 2 C 1 2 1400 5 J 1 2 1 1 1 1 3 1 1 5 1 0 00 5 38-
2 11 0 BH006 0676 N00024-81-C6283 831122 5845 A3 GSJ 2 2 2 B 1 2 1015 5 J 1 1 1 1 1 1 3 1 1 5 1 0 00 5 72
2 04 0 BD506 4734 N00024-82-C6143 840402 5845 A7 GUC 2 2 2 C 1 2 1400 5 J 1 2 1 1 1 1 3 1 1 1 1 0 00 1 600
2 04 0 BD506 4797 N00024-82-C6143 840227 5845 A7 GUC 2 2 2 3 1 2 1400 5 J 1 2 1 2 1 1 3 1 1 1 1 0 00 1 900
2 09 0 BD506 9550 N00024-82-C6143 840924 5845 A7 GUC 2 2 2 C 1 2 1400 5 J 1 2 1 2 1 1 3 1 1 1 1 0 00 1 380
2 12 0 BD506 0955 N00024-82-G6028 831130 K058 A7 GTX 2 2 2 4 1 2 1009 5 U 1 1 1 1 1 1 3 1 1 1 1 0 00 5 650
2 09 0 BD506 A223 N00024-84-C6117 840924 5845 A3 GSJ 2 2 2 5 1 2 1001 5 J 1 1 1 1 1 1 3 1 1 1 1 0 00 1 678
2 09 0 BD506 A316 N00024-84-C6117 840924 5845 A3 GSJ 2 2 2 C 1 2 1001 5 J 1 2 1 1 1 1 3 1 1 1 1 0 00 1 285
2 02 0 BH006 2915 N00024-84-C6117 840216 5845 A3 GSJ 2 2 2 3 1 2 1001 5 J 1 1 1 1 1 1 3 1 1 1 1 0 00 1 1,334
2 04 0 BH006 4470 N00024-84-C6117 840403 5845 A3 GSI 2 2 2 B 1 2 1001 5 J 1 1 1 1 1 1 3 1 1 1 1 0 00 1 1,195
2 06 0 D2703 1104 N00039-84-C0355 840530 5845 A7 000 2 2 2 3 1 2 1001 5 J 1 2 1 1 1 1 2 1 1 1 2 1 00 1 204
2 09 0 JA112 7012 N00104-78-A0121 840908 5845 A7 GUC 2 2 2 4 1 2 1015 5 J 1 1 1 1 1 1 2 1 1 1 2 0 00 1 49
2 10 0 JA112 0105 N00104-78-A0212 831028 5845 A7 GYC 2 2 2 4 1 2 1015 5 J 1 1 1 1 1 1 2 1 1 1 2 0 00 1 46
2 02 0 JA112 1037 N00104-78-A0212 831224 5845 A7 GUC 2 2 2 4 1 2 1015 5 J 1 2 1 1 1 1 2 1 1 1 2 0 00 2 168
2 03 0 JA112 2115 N00104-78-A0212 840317 5845 A7 GUC 2 2 2 4 2 0 2 1015 5 J 1 1 1 1 1 1 2 1 1 1 2 0 00 1 257
2 04 0 JA112 2667 N00104-78-A0212 840403 5845 A7 GTS 2 2 2 4 1 2 1015 5 J 1 2 1 1 1 1 1 1 1 1 2 0 00 1 35
2 04 0 JA112 3018 N00104-78-A0212 840228 5845 A7 000 2 2 2 4 1 2 1015 5 J 1 1 1 1 1 1 2 1 1 1 2 0 00 1 102
2 05 0 JA112 3120 N00104-78-A0212 840506 5845 A7 000 2 2 2 4 1 2 1015 5 J 1 1 1 1 1 1 2 1 1 1 2 0 00 1 207
2 05 0 JA112 3168 N00104-78-A0212 840411 5845 A7 GUC 2 2 2 4 1 2 1015 5 J 1 1 1 1 1 1 2 1 1 1 2 0 00 1 144
2 05 0 JA112 3169 N00104-78-A0212 840228 5845 A7 GUC 2 2 2 4 1 2 1015 5 J 1 1 1 1 1 1 2 1 1 1 2 0 00 1 43
2 05 0 JA112 3491 N00104-78-A0212 840228 5845 A7 000 2 2 2 4 1 2 1015 5 J 1 1 1 1 1 1 2 1 1 1 2 0 00 1 69
2 06 0 JA112 3588 N00104-78-A0212 840524 5845 A7 000 2 2 2 4 1 2 1015 5 J 1 1 1 1 1 1 2 1 1 1 2 0 00 1 285
2 06 0 JA112 3965 N00104-78-A0212 840501 5845 A7 000 2 2 2 4 1 2 1015 5 J 1 1 1 1 1 1 2 1 1 1 2 0 00 1 153
2 07 0 JA112 4484 N00104-78-A0212 840706 5845 A7 000 2 2 2 4 1 2 1015 5 J 1 1 1 1 1 1 2 1 1 1 2 0 00 1 42
2 09 0 JA112 7426 N00104-78-A0212 840921 5845 A7 GTJ 2 2 2 4 1 2 1015 5 J 1 1 1 1 1 1 2 1 1 1 2 0 00 1 125
2 09 0 JA112 8270 N00104-78-A0212 840912 5845 A7 GUC 2 2 2 4 2 4 2 1015 5 J 1 1 1 1 1 1 2 1 1 1 2 0 00 1 97
2 09 0 JA112 8391 N00104-78-A0212 840915 5845 A7 GTO 2 2 2 4 2 4 2 1015 5 J 1 1 1 1 1 1 2 1 1 1 2 0 00 1 167
2 09 0 JA112 8392 N00104-78-A0212 840915 1355 A5 000 2 2 2 4 2 4 2 1015 5 J 1 1 1 1 3 1 2 1 1 1 2 0 00 1 168
2 09 0 JA113 5950 N00104-78-A0212 840915 9999 A3 000 2 2 2 4 1 2 1015 1 J 1 4 1 1 1 1 2 1 1 1 2 0 00 1 78
2 09 0 JA113 7443 N00104-78-A0212 840915 5845 A7 000 2 2 2 4 2 4 2 1015 5 J 1 1 1 1 1 1 2 1 1 1 2 0 00 1 125
2 05 0 JA115 3263 N00104-78-A0212 840419 1925 A3 DBT 2 2 2 4 1 2 1015 5 J 1 1 1 1 1 1 2 1 1 1 2 0 00 1 37
2 05 0 JA118 3482 N00104-78-A0212 840315 5845 A3 000 2 2 2 4 1 2 1015 5 J 1 1 1 1 1 1 2 1 1 1 2 0 00 1 64-
2 09 0 JA112 8277 N00104-84-GA047 840926 5845 A7 GUC 2 2 2 4 1 2 1015 5 J 1 1 1 1 1 1 2 1 1 1 2 0 00 1 90
2 04 0 QC417 0044 N00221-84-C0053 840214 J099 A3 000 2 2 2 3 2 0 2 0200 5 J 1 2 1 1 1 1 2 1 1 3 2 0 00 5 33
2 08 0 QA110 0339 N00228-84-C1004 840127 5845 A7 000 2 2 2 3 2 4 2 0200 1 J 1 1 1 1 1 1 2 1 1 1 1 0 00 5 222

S MM A AAAAA AAAA BBBBBB BB BBBBBBB BBBBBB BBBB BBB BBB B B B B C C C CCCC C C D D D D D D D D D D D D DD DDDD D B7
V GG 8888 888 888 1 1 1 1 1 2 0 DD CCCC AMOUNT
C NN 1 33333 2222 111111 11 1111111 333333 AAAA BBB CCC 9 0 2 3 1 2 3 4444 5 6 1 2 3 4 5 6 7 8 9 0 1 A BB CCCC 3 ($000)
AMETEK INC (CONT) EL CAJON CALIFORNIA 001345149 21712 06
2 08 0 QA110 0346 N00228-84-C1144 840216 5845 A7 000 2 2 2 3 2 4 2 0200 5 J 1 1 1 1 1 1 3 1 1 1 1 0 00 5 732
2 09 0 QA110 0456 N00228-84-C1180 840711 5999 A7 000 2 2 2 3 2 4 2 0200 1 J 1 3 1 1 1 1 2 1 1 1 3 0 00 5 102
2 06 0 PF161 0661 N62269-84-C0052 840608 5999 A7 000 2 2 2 3 1 2 1001 6 J 1 1 1 1 1 1 1 1 1 1 2 0 00 5 108
2 02 0 LF130 0221 N66001-84-C0120 831221 J058 A7 000 2 2 2 3 1 2 1001 5 J 1 1 1 1 1 1 2 1 1 1 2 0 00 5 27
2 07 0 LF137 0957 N66001-84-C0256 840716 J099 A7 000 2 2 2 3 1 2 1001 5 J 1 1 1 1 1 1 2 1 1 1 2 0 00 5 99
3 02 0 0FF80 1035 F41608-84-CA907 840208 2840 A1B BSJ 2 2 2 3 1 2 1015 1 J 1 4 1 1 1 1 2 1 1 1 2 0 00 5 252
4 06 0 00500 1635 DLA500-84-C1341 840627 5325 C9E 000 2 2 2 3 1 2 1013 5 J 1 1 1 1 1 1 2 1 1 1 2 0 00 5 32
LOCATION TOTAL 46 10,620 *
AMETEK INC WURTLAND KENTUCKY 001345149 85008 21
2 08 0 RA100 0770 GS02F3-83-00 840820 8135 C9E 000 2 2 2 6 26
3 06 0 0JA27 0607 GS02F3-83-00 840523 8135 C9E 000 2 2 2 6 50
4 07 0 00400 3540 GS02F3-83-00 840625 8135 C9E 000 2 2 2 6 37
LOCATION TOTAL 3 113 *
AMETEK INC CHADDS FORD PENN 991760083 12440 42
2 03 0 RA100 0483 N00189-84-C0255 840327 8135 C9E 000 2 2 2 3 2 4 2 0200 1 J 1 1 1 1 1 1 2 1 1 1 2 0 00 5 34
AMETEK INC CORNWELLS HEIGHTS PENN 001345149 16272 42
2 05 0 TA110 0115 N68836-84-C0067 840516 5963 C9E 000 2 2 2 3 2 4 2 0200 6 J 1 1 1 1 1 1 2 1 1 1 2 0 00 5 28
3 08 0 0FF20 0485 F41608-84-C0716 840813 6680 A1C 000 2 2 2 3 2 4 2 1015 5 J 2 1 1 1 1 2 1 1 1 2 0 00 5 27
3 [illegible] 0 0FF20 0581 F41608-84-C0739 840716 4920 A1B BJH 2 2 2 3 1 2 1015 5 J 1 1 1 1 1 1 2 1 1 1 2 0 00 5 47
[illegible] 09 0 0FF20 0818 F41608-84-C0739 840930 4920 A1B BJH 2 2 2 A 1 2 1015 5 J 1 1 1 1 1 1 2 1 1 1 2 0 00 5 63
LOCATION TOTAL 4 165 *
AMETEK INC HATFIELD PENN 001345149 33112 42
4 08 0 00500 2118 DLA500-84-C1998 840817 5360 C9E 000 2 2 2 3 1 2 1013 5 J 1 1 1 1 1 1 2 1 1 1 2 0 00 5 42
AMETEK INC SELLERSVILLE PENN 001345149 69248 42
1 07 0 0AJ09 1216 DAAJ09-83-DA011 840518 J066 A1C AHC 2 2 2 3 2 4 2 1004 3 J 1 4 1 5 1 1 1 1 1 3 2 0 00 5 49
3 12 0 0FF50 0065 F41608-83-C1020 831221 6685 C9E 000 2 2 2 3 1 2 1015 5 J 1 1 1 1 1 1 2 1 1 1 2 0 00 5 56
3 04 0 0FF50 0602 F41608-84-C0654 840411 6685 A1C ACD 2 2 2 3 1 2 1026 5 J 1 1 1 1 1 1 2 1 1 1 2 0 00 5 362
4 12 0 00400 0502 DLA400-83-C2241 831123 6685 C9E 000 2 2 2 3 1 2 1013 5 J 1 3 1 1 1 1 2 1 1 1 2 0 00 5 52
4 01 0 00400 1143 DLA400-84-C0757 840126 6685 C9E 000 2 2 2 3 1 2 1013 5 J 1 1 1 1 3 1 2 1 1 1 2 0 00 5 40
4 03 0 00400 2077 DLA400-84-C0757 840326 6685 C9E 000 2 2 2 B 1 2 1013 5 J 1 1 1 1 3 1 1 1 1 1 2 0 00 5 40
4 03 0 00400 2125 DLA400-84-C1405 840328 6685 C9E 000 2 2 2 3 1 2 1001 5 J 1 1 1 1 1 1 1 1 1 1 2 0 00 5 54
4 04 0 00400 2369 DLA400-84-C1581 840413 6685 C9E 000 2 2 2 3 1 2 1001 5 J 1 1 1 1 3 1 2 1 1 1 2 0 00 1 93
4 05 0 00400 2882 DLA400-84-C1919 840522 6685 C9E 000 2 2 2 3 1 2 1013 1 J 1 1 1 1 3 1 1 1 1 1 2 0 00 5 50
4 06 0 00400 3110 DLA400-84-C2037 840608 6685 C9E 000 2 2 2 3 1 2 1026 1 J 1 1 1 1 1 1 1 1 1 1 2 0 00 5 41
4 08 0 00400 4010 DLA400-84-C2564 840820 6685 C9E 000 2 2 2 3 1 2 1013 5 J 1 1 1 1 1 1 1 1 1 1 2 0 00 5 35
4 09 0 00400 4456 DLA400-84-C2564 840917 6685 C9E 000 2 2 2 B 1 2 1013 5 J 1 1 1 1 1 1 2 1 1 1 2 0 00 5 35
4 09 0 00400 4508 DLA400-84-C2821 840925 6685 C9E 000 2 2 2 3 1 2 1026 1 J 1 4 1 1 1 1 2 1 1 1 2 0 00 5 46
LOCATION TOTAL 13 953 *
AMETEK INC GRAND PRAIRIE TEXAS 001345149 30464 48
2 01 0 RA100 0288 N00189-84-C0067 831116 4420 A3 000 2 2 2 3 2 4 2 0200 6 J 1 1 1 1 1 1 1 1 1 1 2 0 00 5 29

S MM A AAAAA AAAA BBBBBB BB BBBBBBB BBBBBB BBBB BBB BBB B B B B C C C CCCC C C D D D D D D D D D D D D DD DDDD D B7
V OO 8888 888 888 1 1 1 1 2 1 1 12 12 12 1 AMOUNT
C NN 1 33333 2222 111111 11 1111111 333333 AAAA BBB CCC 9 0 2 3 1 2 3 4444 5 6 1 2 3 4 5 6 7 8 9 0 1 A BB CCCC 3 ($000)
AMETEK INC RICHMOND VIRGINIA 001345149 67000 51
4 06 0 00400 3005 GS02F3-83-00 840516 8320 C9E 000 2 2 2 6 34
CONTRACTOR TOTAL 72 12,096 **
AMETEX FABRICS INCORPORATED GERMANY W 019523422 DE
1 08 0 0JA04 0405 GS01S0-86-32 840720 8305 A9 000 2 2 2 6 45
1 08 0 0JA04 0436 GS01S0-86-32 840730 8305 C9E 000 2 2 2 6 65
1 08 0 0JA04 0508 GS01S0-86-32 840817 7230 C9E 000 2 2 2 6 95
1 08 0 0JA04 0523 GS01S0-86-32 840829 8305 C9E 000 2 2 2 6 98
1 09 0 0JA06 0307 GS01S0-86-32 840911 7230 C9E 000 2 2 2 6 32
1 06 0 0JA04 0337 GS01S0-86-32 840607 7220 C9E 000 2 2 2 6 72
LOCATION TOTAL 6 407 *
AMETEX FABRICS INCORPORATED NEW YORK NEW YORK 019523422 51000 36
1 08 0 0AG34 0155 GS01S0-86-32 840731 7230 C9E 000 2 2 2 6 35
1 08 0 0AG34 0156 GS01S0-86-32 840731 7230 C9E 000 2 2 2 6 51
1 08 0 0AG34 0157 GS01S0-86-32 840731 7230 C9E 000 2 2 2 6 43
1 09 0 0AG34 0196 GS01S0-86-32 840915 7230 C9E 000 2 2 2 6 102
1 05 0 0AG34 0102 GS0150-86-32 840410 7230 C9E 000 2 2 2 6 30
LOCATION TOTAL 5 261 *
CONTRACTOR TOTAL 11 668 **
AMEX SYSTEMS INC SIERRA VISTA ARIZONA 057339731 66820 04
1 09 0 0EA18 0659 DAEA18-84-C0047 840927 V114 S1 000 2 2 2 3 2 1 2 1010 7 U 2 1 1 1 2 1 7 3 1 0 00 5 475
AMEX SYSTEMS INC CHULA VISTA CALIFORNIA 057339731 13392 06
3 05 0 0FH02 2270 F04606-83-C0211 840330 5895 A7 000 2 2 2 2 2 6 2 1702 7 J 2 2 1 1 2 1 1 1 1 0 00 1 560-
3 08 0 0FH02 2858 F04606-83-C0211 840725 5895 A7 000 2 2 2 5 2 6 2 1702 7 J 2 2 1 1 2 1 1 1 2 0 00 5 26
3 08 0 0FH02 3270 F04606-84-C0709 840831 5895 A7 000 2 2 2 3 2 6 2 1702 7 J 2 2 1 1 2 1 1 1 1 0 00 1 5,295
LOCATION TOTAL 3 4,761 *
AMEX SYSTEMS INC COMPTON CALIFORNIA 057339731 15044 06
1 09 0 0AK20 0688 DAAK20-84-C0178 840928 5840 A7 GNK 2 2 2 3 2 6 2 1702 7 J 2 2 1 1 2 1 7 1 1 0 00 1 3,243
2 01 0 F274L 0198 M00027-83-C0016 831115 5999 A7 000 2 2 2 C 2 6 2 1702 7 J 2 2 1 1 2 1 7 1 1 1 00 1 34-
2 04 0 F274L 0723 M00027-83-C0016 840314 5999 A7 000 2 2 2 C 2 6 2 1702 7 J 2 2 1 1 2 1 7 1 2 1 00 1 2,453
2 09 0 F274L 1685 M00027-83-C0016 840910 5999 A7 000 2 2 2 C 2 6 2 1702 7 J 2 2 1 1 2 1 7 1 2 1 00 1 2,424
2 02 0 D2602 0533 N00039-83-C0101 840210 5820 A7 000 2 2 2 A 1 2 1002 5 J 2 3 1 1 2 1 7 1 2 0 00 1 4,492
2 05 0 D2602 0965 N00039-83-C0101 840523 5820 A7 000 2 2 2 A 1 2 1002 5 J 2 3 1 1 2 1 7 1 2 0 00 5 45
2 07 0 D2602 1211 N00039-83-C0101 840629 5820 A7 000 2 2 2 2 1 2 1002 5 J 2 3 1 1 2 1 7 1 2 1 00 1 3,965
2 07 0 D2602 1212 N00039-83-C0101 840629 5820 A7 000 2 2 1 2 1 1,105
2 03 0 D2602 0702 N00039-83-C0490 840320 5820 A7 000 2 2 2 C 2 6 2 1702 7 U 2 2 1 1 2 1 7 5 1 0 00 5 500
2 04 0 D2602 0824 N00039-83-C0490 840416 5820 A7 000 2 2 2 C 2 6 2 1702 7 U 2 2 1 1 2 1 7 5 1 0 00 5 500
2 05 0 D2602 0958 N00039-83-C0490 840517 5820 A7 000 2 2 2 2 2 6 2 1702 7 U 2 2 1 1 2 1 7 5 1 1 00 5 1,460
2 11 0 D2602 0103 N00039-84-C0151 831027 5820 A7 000 2 2 2 3 2 6 2 1702 7 U 2 2 1 1 2 1 7 1 2 0 00 5 1,767
2 03 0 D2602 0724 N00039-84-C0151 840327 5820 A7 000 2 2 2 B 2 6 2 1702 7 U 2 2 1 1 2 1 7 1 2 0 00 5 135
2 02 0 D2602 0532 N00039-84-C0226 840206 6625 A7 000 2 2 2 3 2 6 2 1702 7 U 2 2 1 1 2 1 7 5 1 0 00 5 3,379
2 06 0 D2701 1092 N00039-84-C0395 840601 5820 A7 000 2 2 2 3 2 6 2 1702 7 J 2 2 1 1 2 1 7 5 1 0 00 5 999

S MM A AAAAA AAAA BBBBBB BB BBBBBBB BBBBBB BBBB BBB BBB B B B B C C C CCCC C C D D D D D D D D D D D D DD DDDD D B7
V GG 8888 888 888 1 1 1 1 2 12 12 12 1 AMOUNT
C NN 1 33333 2222 111111 11 1111111 333333 AAAA BBB CCC 9 0 2 3 1 2 3 4444 5 6 1 2 3 4 5 6 7 8 9 0 1 A BB CCCC 3 ($000)
AMEX SYSTEMS INC (CONT) COMPTON CALIFORNIA 057339731 15044 06
2 08 0 JA113 5595 N00039-84-C0395 840815 5895 A7 000 2 2 2 B 2 6 2 1702 7 J 2 2 1 1 2 1 7 1 2 0 00 1 295
2 01 0 JA113 0380 N00104-81-G0031 831124 5840 A3 GPZ 2 2 2 4 1 2 1015 5 J 2 1 1 1 1 2 1 7 1 2 1 00 1 68
2 02 0 JA113 1441 N00104-81-G0031 840209 5825 A7 GPZ 2 2 2 4 1 2 1015 5 J 2 1 1 1 1 2 1 7 1 2 0 00 1 146
2 02 0 JA113 1793 N00104-81-G0031 840229 5825 A7 000 2 2 2 4 1 2 1015 5 J 2 1 1 1 1 2 1 7 1 2 0 00 1 32
2 02 0 JA113 1846 N00104-81-G0031 840223 5840 A3 GPQ 2 2 2 4 1 2 1015 5 J 2 1 1 1 1 2 1 7 1 2 0 00 1 60
2 03 0 JA113 2118 N00104-81-G0031 840302 5825 A7 GPZ 2 2 2 4 1 2 1015 5 J 2 1 1 1 1 2 1 7 1 2 0 00 1 59
2 06 0 JA113 3934 N00104-81-G0031 840420 5840 A3 000 2 2 2 4 1 2 1015 5 J 1 1 1 1 1 1 2 1 7 1 2 0 00 1 191
2 06 0 JA113 3935 N00104-81-G0031 840420 5840 A3 000 2 2 2 4 1 2 1015 5 J 1 1 1 1 1 1 2 1 7 1 2 0 00 1 37
2 07 0 JA113 4628 N00104-81-G0031 840607 5825 A3 000 2 2 2 4 1 2 1015 5 J 1 1 1 1 1 1 2 1 7 1 2 0 00 1 53
2 05 0 JA115 3182 N00104-81-G0031 840430 5825 A7 GPZ 2 2 2 4 1 2 1015 5 J 1 1 1 1 1 1 2 1 7 1 2 0 00 1 32
2 05 0 JA115 3270 N00104-81-G0031 840517 5825 A7 000 2 2 2 4 1 2 1015 5 J 2 1 1 1 1 2 1 7 1 1 0 00 5 30
2 08 0 JA115 5038 N00104-81-G0031 840731 5840 A3 000 2 2 2 4 1 2 1015 5 J 2 1 1 1 1 2 1 7 1 2 0 00 1 81
2 08 0 JA115 5039 N00104-81-G0031 840403 5825 A7 000 2 2 2 4 1 2 1015 5 J 2 1 1 1 1 2 1 7 1 2 0 00 1 40
2 09 0 JA115 7602 N00104-81-G0031 840914 5825 A7 GPZ 2 2 2 4 1 2 1015 5 J 2 1 1 1 1 2 1 7 1 2 0 00 1 41
3 03 0 0FH02 0921 F04606-84-C0145 840207 1680 A1C AAK 2 2 2 3 1 2 1013 4 J 2 3 1 1 2 1 7 1 2 2 00 5 82
3 08 0 0FJ04 4876 F09603-84-C3040 840828 5865 A7 AAK 2 2 2 3 2 6 2 1702 7 J 2 2 1 1 2 1 7 1 2 0 00 1 102
3 09 0 0FE04 2747 F42600-84-C6900 840928 1280 A1C AFH 2 2 2 3 1 2 1015 4 J 2 1 1 1 1 2 1 7 1 2 0 00 5 40
LOCATION TOTAL 32 27,822 *
AMEX SYSTEMS INC FORT IRWIN CALIFORNIA 057339731 25114 06
1 11 0 0AH01 0150 DAAH01-82-CA162 831026 6930 A2 000 2 2 2 C 2 4 2 1001 5 U 2 3 1 1 2 1 1 1 2 0 00 5 124
AMEX SYSTEMS INC HAWTHORNE CALIFORNIA 057339731 32548 06
2 10 0 D2703 0031 N00039-84-C0062 831001 J058 A7 000 2 2 2 3 2 6 2 1702 7 U 2 2 1 1 2 1 7 3 1 0 00 5 2,297
3 09 0 0FF50 1129 F41608-84-C1147 840927 6625 A1C 000 2 2 2 1 2 6 2 1702 7 J 2 2 1 1 2 1 7 1 2 0 00 1 15,472
LOCATION TOTAL 2 17,769 *
AMEX SYSTEMS INC SAN DIEGO CALIFORNIA 057339731 66000 06
1 06 0 0AH01 1716 DAAH01-81-CA404 840605 AD92 A2 000 2 2 2 A 1 2 1702 5 U 2 3 1 1 2 1 1 2 1 0 00 5 252
1 07 0 0AH01 1835 DAAH01-81-CA404 840620 AD92 A2 000 2 2 2 C 2 6 2 1702 5 U 2 3 1 1 2 1 1 2 2 1 00 5 58
1 09 0 0AH01 3021 DAAH01-81-CA404 840928 AD92 A2 000 2 2 2 1 2 6 2 1702 5 U 2 3 1 1 2 1 1 2 2 1 00 5 809
1 12 0 0AH01 0102 DAAH01-83-CA098 831001 AD26 A2 000 2 2 2 C 1 2 1007 5 U 2 3 1 1 2 1 1 2 2 0 00 5 14,000
1 06 0 0AH01 1698 DAAH01-83-CA098 840605 AD26 A2 000 2 2 2 C 1 2 1007 5 U 2 3 1 1 2 1 1 2 1 0 00 5 930
1 09 0 0AH01 2660 DAAH01-83-CA098 840914 AD26 A2 000 2 2 2 C 2 4 2 1007 5 U 2 3 1 1 2 1 1 2 1 0 00 5 443
1 03 0 0AH01 0263 DAAH01-83-DA001 831104 AD92 A2 000 2 2 2 5 2 4 2 1001 5 Y 2 3 1 1 2 1 1 2 2 0 00 5 46
1 04 0 0AH01 0294 DAAH01-83-DA001 831123 AD92 A2 000 2 2 2 5 2 4 2 1001 5 U 2 3 1 1 2 1 1 2 2 0 00 5 165
1 02 0 0AH01 0662 DAAH01-83-DA001 840116 AD92 A2 000 2 2 2 B 2 6 2 1702 7 U 2 2 1 1 2 1 1 2 2 0 00 5 26
1 06 0 0AH01 1735 DAAH01-83-DA001 840612 V114 A2 000 2 2 2 B 1 2 1010 5 U 2 3 1 1 2 1 1 2 2 1 00 5 460
1 09 0 0AH01 3002 DAAH01-84-CA203 840927 AD92 A2 000 2 2 2 1 2 4 2 1001 5 U 2 3 1 1 2 1 1 2 2 1 00 5 66
2 04 0 D2602 0839 N00039-84-C0137 840410 5820 A7 000 2 2 2 1 2 6 2 1702 7 M 2 2 1 1 2 1 1 1 2 0 00 1 875
2 01 0 RA100 0162 N00189-84-C0040 831128 5895 C9E 000 2 2 2 3 2 6 2 1702 7 J 2 2 1 1 2 1 1 1 1 1 00 1 989
2 09 0 TD425 0173 N00612-84-D7007 840915 K058 S1 000 2 2 2 5 2 6 2 1702 7 Y 2 2 1 1 2 1 1 3 1 0 00 5 63
LOCATION TOTAL 14 19,182 *
AMEX SYSTEMS INC SUNNYVALE CALIFORNIA 057339731 77000 06
3 05 0 0HC08 0020 F04689-81-C0006 840110 R112 S1 000 2 2 2 D 2 6 2 1702 7 J 2 2 1 1 2 1 1 3 2 0 00 5 57
3 05 0 0HC08 0026 F04689-81-C0006 840314 R112 S1 000 2 2 2 D 2 6 2 1702 7 J 2 2 1 1 2 1 1 3 2 0 00 5 52

S MM A AAAAA AAAA BBBBBB BB BBBBBBB BBBBBB BBBB BBB BBB B B B B C C C CCCC C C D D D D D D D D D D D D D DD DDDD D B7
V OO 8888 888 888 1 1 1 1 2 3 4 5 6 1 2 3 4 5 6 7 8 9 0 1 A BB CCCC 3 AMOUNT
C NN 1 33333 2222 111111 11 1111111 333333 AAAA BBB CCC 9 0 2 3 ($000)
AMEX SYSTEMS INC (CONT) SUNNYVALE CALIFORNIA 057339731 77000 06
3 05 0 OHC08 0029 F04689-84-C0002 840330 R112 S1 000 2 2 2 3 2 6 2 1702 7 J 2 2 1 1 2 1 1 3 1 0 00 5 1,733
3 08 0 OHC08 0046 F04689-84-C0002 840827 R112 S1 000 2 2 2 C 2 6 2 1702 7 J 2 2 1 1 2 1 1 3 1 0 00 5 165
LOCATION TOTAL 4 2,007 *
AMEX SYSTEMS INC SAN DIEGO CALIFORNIA 057339731 92780 06
2 09 0 BH006 9340 N00024-84-C6185 840823 7010 A3 GBD 2 2 2 1 2 6 2 1702 7 U 2 2 1 1 2 1 1 1 1 0 00 1 3,660
2 09 0 BH006 9578 N00024-84-C6185 840915 7010 A3 GBD 2 2 2 C 2 6 2 1702 7 U 2 2 1 1 2 1 1 1 1 0 00 1 255
LOCATION TOTAL 2 3,915 *
AMEX SYSTEMS INC CHARLESTON S CAROLINA 057339731 13330 45
2 09 0 TD425 0174 N00612-84-D7007 840915 K058 S1 000 2 2 2 5 2 6 2 1702 7 Y 2 2 1 1 2 1 1 3 1 0 00 5 218
AMEX SYSTEMS INC NORFOLK VIRGINIA 057339731 57000 51
2 03 0 RC401 0001 N00189-82-D0312 840328 R599 S1 000 2 2 2 5 2 6 2 1702 7 J 2 2 3 1 2 1 1 3 1 0 00 5 26
2 06 0 RC401 0004 N00189-84-D0248 840620 T013 S1 000 2 2 2 5 2 6 2 1702 7 J 2 2 2 1 2 1 1 3 1 0 00 5 77
LOCATION TOTAL 2 103 *
AMEX SYSTEMS INC VIRGINIA BEACH VIRGINIA 057339731 82000 51
2 03 0 PA100 0386 N00140-83-D5829 831229 T013 S1 000 2 2 2 5 2 6 2 1702 7 U 2 2 1 1 2 1 1 5 3 0 00 5 116
2 04 0 PA100 0839 N00140-83-D5829 840416 T013 S1 000 2 2 2 5 2 6 2 1702 7 U 2 2 1 1 2 1 1 5 1 0 00 5 120
2 09 0 PA100 1445 N00140-83-D5829 840814 T013 S1 000 2 2 2 5 2 6 2 1702 7 U 2 2 1 1 2 1 1 5 2 0 00 5 27
2 09 0 PA100 1510 N00140-83-D5829 840713 T013 S1 000 2 2 2 5 2 6 2 1702 7 V 2 2 1 1 2 1 1 5 2 0 00 5 90
2 09 0 PA100 1666 N00140-83-D5829 840831 T013 S1 000 2 2 2 5 2 6 2 1702 7 U 2 2 1 1 2 1 1 5 2 0 00 5 151
2 02 0 RC403 0040 N00189-83-D0319 840221 J059 S1 000 2 2 2 5 2 6 2 1702 7 Y 2 2 1 1 2 1 1 3 2 0 00 27
LOCATION TOTAL 6 531 *
AMEX SYSTEMS INC WHIDBEY ISLAND NAVAL WASHINGTON 057339731 78155 53
2 09 0 AC514 4058 N00019-84-C0280 840915 5895 A7 000 2 2 2 1 2 6 2 1702 7 J 2 2 1 1 2 1 1 1 2 0 00 1 3,696
CONTRACTOR TOTAL 69 80,603 **
AMEX SYSTEMS, INC. HAWTHORNE CALIFORNIA 990028805 32548 06
2 05 0 D0039 0982 N00039-84-D0006 831118 J058 A7 000 2 2 2 5 2 6 2 1702 7 U 2 2 1 1 2 1 7 2 1 1 00 5 40
2 05 0 D0039 0983 N00039-84-D0006 831121 J058 A7 000 2 2 2 5 2 6 2 1702 7 U 2 2 1 1 2 1 7 2 1 1 00 5 69
2 05 0 D0039 0984 N00039-84-D0006 840327 J058 A7 000 2 2 2 5 2 6 2 1702 7 U 2 2 1 1 2 1 7 2 1 1 00 5 60
2 05 0 D0039 0985 N00039-84-D0006 831102 J058 A7 000 2 2 2 5 2 6 2 1702 7 U 2 2 1 1 2 1 7 2 1 1 00 5 34
2 05 0 D0039 0986 N00039-84-D0006 831031 J058 A7 000 2 2 2 5 2 6 2 1702 7 U 2 2 1 1 2 1 7 2 1 1 00 5 29
2 05 0 D0039 0987 N00039-84-D0006 840302 J058 A7 000 2 2 2 5 2 6 2 1702 7 U 2 2 1 1 2 1 7 2 1 1 00 5 93
2 05 0 D0039 0988 N00039-84-D0006 831107 J058 A7 000 2 2 2 5 2 6 2 1702 7 U 2 2 1 1 2 1 7 2 1 1 00 5 90
2 05 0 D0039 0989 N00039-84-D0006 840423 J058 A7 000 2 2 2 5 2 6 2 1702 7 U 2 2 1 1 2 1 7 2 1 1 00 5 36
2 05 0 D0039 0990 N00039-84-D0006 840125 J058 A7 000 2 2 2 5 2 6 2 1702 7 U 2 2 1 1 2 1 7 2 1 1 00 5 91
2 05 0 D0039 0991 N00039-84-D0006 840125 J058 A7 000 2 2 2 5 2 6 2 1702 7 U 2 2 1 1 2 1 7 2 1 1 00 5 35
2 05 0 D0039 0992 N00039-84-D0006 840104 J058 A7 000 2 2 2 5 2 6 2 1702 7 U 2 2 1 1 2 1 7 2 1 1 00 5 49
2 05 0 D0039 0993 N00039-84-D0006 840427 J058 A7 000 2 2 2 5 2 6 2 1702 7 U 2 2 1 1 2 1 7 2 1 1 00 5 31
2 05 0 D0039 0994 N00039-84-D0006 840423 J058 A7 000 2 2 2 5 2 6 2 1702 7 U 2 2 1 1 2 1 7 2 1 1 00 5 102
2 05 0 D0039 0995 N00039-84-D0006 840423 J058 A7 000 2 2 2 5 2 6 2 1702 7 U 2 2 1 1 2 1 7 2 1 1 00 5 46

```
S MM  A AAAAA AAAA  BBBBBB BB BBBBBBB BBBBBB BBBB BBB SBB B B B B   C C C CCCC C C   D D D D D D D D D D D D D   DD DDDD D      B7
V OO                                          8888 886 888    1 1 1                                   1 1 12   12   12   1    AMOUNT
C NN  1 33333 2222  111111 11 1111111 333333 AAAA BBB CCC 9 0 2 3   1 2 3 4444 5 6   1 2 3 4 5 6 7 8 9 0 1 A   BB   CCCC 3    ($000)
```

AMEX SYSTEMS, INC. (CONT) HAWTHORNE CALIFORNIA 990028805 32548 06

```
2 05  0 D0039 0996  N00039-84-D0006   840419 J058 A7  000 2 2 2 5   2 6 2 1702 7 U   2   2   1 1 2 1 7 2 1 1   00     5      26
2 05  0 D0039 0997  N00039-84-D0006   840427 J058 A7  000 2 2 2 5   2 6 2 1702 7 U   2   2   1 1 2 1 7 2 1 1   00     5      28
2 08  0 D0039 1512  N00039-84-D0006   840809 J058 A7  000 2 2 2 5   2 6 2 1702 7 U   2   2   1 1 2 1 7 2 1 1   00     5      48
2 08  0 D0039 1513  N00039-84-D0006   840801 J058 A7  000 2 2 2 5   2 6 2 1702 7 U   2   2   1 1 2 1 7 2 1 1   00     5      29
2 08  0 D0039 1514  N00039-84-D0006   840802 J058 A7  000 2 2 2 5   2 6 2 1702 7 U   2   2   1 1 2 1 7 2 1 1   00     5      28
2 08  0 D0039 1515  N00039-84-D0006   840802 J058 A7  000 2 2 2 5   2 6 2 1702 7 U   2   2   1 1 2 1 7 2 1 1   00     5     102
2 08  0 D0039 1517  N00039-84-D0006   840809 J058 A7  000 2 2 2 5   2 6 2 1702 7 U   2   2   1 1 2 1 7 2 1 0   00     5      36
2 09  0 D0039 1738  N00039-84-D0006   840928 J058 A7  000 2 2 2 5   2 6 2 1702 7 U   2   2   1 1 2 1 7 2 1 0   00     5      55
2 02  0 JA118 1202  N00104-79-AA333   831129 5825 A7  000 2 2 2 4   1     2 1009 5 J   1 1 1 1 1 1 1 1 1 7 1 1 0   00     1     115
2 02  0 JA118 1551  N00104-79-AA333   831123 5825 A7  000 2 2 2 4   1     2 1009 5 J     1 1 1 1 1 1 1 1 7 1 1 0   00     1     39-
2 01  0 JA113 0692  N00104-81-G0031   831224 5825 A7  GPC 2 2 2 4   1     2 1015 5 J   ⁄   1 1 1 1 2 1 7 1 2 0   00     1      62
2 01  0 JA115 0813  N00104-81-G0031   831125 5895 A7  000 2 2 2 4   1     2 1015 5 J   ,   1 1 1 1 1 2 1 7 1 2 0   00     1      47-
2 02  0 JA118 1251  N00104-81-G0031   831012 5825 A3  000 2 2 2 4   1     2 1015 5 J   1 1 1 1 1 1 2 1 7 1 2 0   00     1      36-
                                CONTRACTOR TOTAL          27           1,212   **
```

AMF GEO SPACE CORPORATION HOUSTON TEXAS 008106809 35000 48

```
4 12  0 00400 0154  DLA400-84-C0087   831028 6655 C9E 000 2 2 2 3   1     2 1015 5 J   1 2 1 1 3 1 2 1 1 1 2 0   00     5      35
```

AMF INCORPORATED GERMANY W 001481076 DE

```
4 05  0 00400 2959  DLA400-84-C5054   840531 6645 C9E 000 2 2 2 3   1     1       J   4 4 1 1 1 1 1 1 1 2 2 1   99  B-DE 1     188
```

AMF INCORPORATED MERIDEN CONN 001481076 46450 09

```
2 04  0 JA112 2666  N00104-84-C1900   840412 1285 A5  CNA 2 2 2 3   1     2 1015 5 J   1 1 1 1 1 1 2 1 1 1 2 0   00     1      35
2 06  0 JA113 3849  N00104-84-C2195   840621 4940 A5  000 2 2 2 3   2 0 2 1015 5 J   1 2 1 1 1 1 2 1 1 1 2 0   00     1      26
2 09  0 JA117 7858  N00104-84-C4307   840924 4330 A3  000 2 2 2 3   2 4 2 1015 5 J   1 1 1 1 1 1 2 1 1 1 2 0   00     1      31
                                LOCATION TOTAL            3             92   *
```

AMF INCORPORATED PLAINFIELD INDIANA 001481076 60246 18

```
1 07  0 0ZD04 1937  MDA904-83-C0662   840619 5999 A7  000 2 2 2 A   2 1 2 10C1 5 J   1 1 1 1 1 1 2 1 1 1 2 0   00     5      35
```

AMF INCORPORATED PRINCETON INDIANA 001481076 62046 18

```
4 10  0 00900 0142  DLA900-84-C0231   831025 5945 A7  000 2 2 2 3   1     2 1013 1 J   1 4 1 1 1 1 2 1 1 1 2 0   00     1      76
4 11  0 00900 0184  DLA900-84-C0246   831101 5945 A7  000 2 2 2 3   1     2 1013 1 J   1 1 1 1 1 1 2 1 1 1 2 0   00     5      30
4 11  0 00900 0355  DLA900-84-C0290   831122 5945 A7  000 2 2 2 3   1     2 1013 5 J   1 1 1 1 1 1 2 1 1 1 2 0   00     5      27
4 04  0 00900 1500  DLA900-84-C0538   840416 5945 A7  000 2 2 2 3   1     2 1013 1 J   1 4 1 1 1 1 2 1 1 1 2 9   00     5      35
                                LOCATION TOTAL            4            168   *
```

AMF INCORPORATED WESTBURY NEW YORK 001481076 79444 36

```
1 06  0 0KF10 0127  DAKF10-84-C0243   840502 J099 S1  000 2 2 2 3   1     2 1007 1 J   1 3 1 1 1 1 2 1 1 3 2 0   00     5      61
```

AMF INCORPORATED SHELBY OHIO 001481076 72102 39

```
3 06  0 0CA03 0212  F05604-84-C0031   840604 7830 C9E 000 2 2 2 3   1     2 1001 5 J   1 1 1 1 1 1 2 1 7 1 2 0   00     5     102
                                CONTRACTOR TOTAL          11            646   **
```

AMF KK JAPAN 999060437 JP

```
3 09  0 0RB03 0184  F62321-84-C0071   840926 7830 C9E 000 2 2 2 3   2 0 2 0600 6 J   3 5 1 1 1 1 2 1 1 5 2 0   00     5     195
```

S MM A AAAAA AAAA / V OO / C NN 1 33333 2222	BBBBBB BB BBBBBBB	BBBBBB	BBBB BBB BBB 8888 888 888	B B B 1 1 1	C C C CCCC C C 1 2 3 4444 5 6	D D D D D D D D D D D D 1 2 3 4 5 6 7 8 9 0 1 A	DD 12 BB	DDDD 12 CCCC	D 1 3	B7 AMOUNT ($000)
AMF WYOTT INC		CHEYENNE		WYOMING	007433410	13900 56				
4 02 0 00100 0488	DLA100-84-C4163	840222 8465 A9	000	2 2 2 3	2 4 2 0200 1 J	1 1 1 1 1 1 4 1 1 1 2 0	00		1	1,571
4 04 0 00100 0716	DLA100-84-C4278	840403 8465 C9B	000	2 2 2 3	1 1 J	1 3 1 1 1 1 2 1 1 1 2 0	00		5	422
4 08 0 00400 3919	DLA400-84-C5185	840810 7330 C9E	000	2 2 2 3	1 1 J	1 4 1 1 1 1 1 1 1 1 2 0	00		5	118
		CONTRACTOR TOTAL		3	2,111 **					
AMFAC FOODS INC		PORTLAND		OREGON	055964142	59000 41				
4 07 0 0013H 0620	DLA13H-84-W1554	840718 8915 B2	000	2 2 2 5	2 6 2 0900 7 J	1 5 1 2 1 1 2 1 1 1 2 0	00		5	55
AMFLO CYLINDER CO INC		SILOAM SPRINGS		ARKANSAS	991778556	64370 05				
4 04 0 0013H 3552	DLA13H-84-CN519	840423 8905 B2	000	2 2 2 3	2 9 2 0900 1 J	1 4 1 1 1 1 2 1 1 5 2 0	00		5	31
AMFUEL		MAGNOLIA		ARKANSAS	008049298	43460 05				
3 12 0 OFE04 0115	F42600-83-C5571	831121 1560 A1A	AFH	2 2 1 3		1				121
3 12 0 OFE04 0296	F42600-83-C5571	831121 1560 A1A	AFH	2 2 2 3	1 2 1001 4 J	2 1 1 1 1 2 1 1 1 1 0	00		5	270
3 06 0 OFE04 1785	F42600-84-C5955	840628 1560 A1A	AFC	2 2 2 3	1 2 1015 4 J	2 1 1 1 1 2 1 1 1 2 0	00		5	126
3 09 0 OFE04 2064	F42600-84-C6261	840802 1680 A1A	AFC	2 2 2 3	1 2 1015 4 J	2 1 1 1 1 2 1 1 1 1 0	00		5	855
3 08 0 OFE04 2258	F42600-84-C6435	840816 1560 A1A	AFC	2 2 2 3	1 2 1015 4 J	2 1 1 1 1 2 1 1 1 2 0	00		5	71
		CONTRACTOR TOTAL		5	1,443 **					
AMG ASSOCIATES INC		ARLINGTON		VIRGINIA	086357928	03000 51				
1 06 0 0AB07 4834	DAAB07-84-CH044	840614 AC63 A7	000	2 2 2 3	1 2 1100 5 U	2 1 1 1 1 2 1 1 5 2 0	00			62
2 01 0 AC534 0791	N00019-82-D0103	840112 R408 C9E	000	2 2 2 5	1 2 0102 2 Y	2 1 1 1 2 2 1 1 1 1 0	00		5	642
2 02 0 AC534 1290	N00019-82-D0103	840224 R408 C9E	000	2 2 2 5	1 2 0102 2 Y	2 1 1 1 2 2 1 1 1 2 0	00		5	352
2 09 0 PB200 0335	N00140-84-D4867	840914 R414 S1	000	2 2 2 5	1 2 1013 2 U	2 1 1 1 1 2 1 1 5 1 0	00		5	50
		CONTRACTOR TOTAL		4	1,106 **					
AMHERST INDUSTRIES INC		POINT PLEASANT		W VIRGINIA	007944390	64708 54				
5 03 0 0CW69 0078	DACW69-84-C0027	840330 J020 S1	000	2 2 2 3	1 2 0102 1 J	2 1 2 2 2 2 1 7 3 2 0	00		5	46
AMHERST PAVING INC		BATAVIA		NEW YORK	013699384	04715 36				
1 09 0 0KF36 0076	DAKF36-84-C0053	840921 Z199 C2	000	2 2 2 3	1 2 0102 1 J	2 1 4 1 2 2 1 7 4 2 0	00		5	66
AMHERST SYSTEMS INC		BUFFALO		NEW YORK	074044769	11000 36				
2 09 0 E1230 5716	N00014-83-C2397	840914 5999 C9E	000	2 2 2 3	1 2 1001 5 J	2 1 1 1 1 2 1 7 1 2 0	00		5	449
2 09 0 PB121 0289	N00163-84-C0225	840719 7030 C9E	000	2 2 2 3	1 2 1001 5 J	2 1 1 1 1 2 1 7 5 1 0	00		1	391
3 06 0 0HR09 0113	F33615-82-C1843	840608 AC63 A7	000	2 2 2 C	1 2 1100 2 U	2 1 1 1 1 2 1 7 5 1 0	00			370
		CONTRACTOR TOTAL		3	1,210 **					
AMI INDUSTRIES INC		CONCORD		CALIFORNIA	007060890	16000 06				
3 02 0 OFF30 0337	F41608-84-C0233	840229 1680 A1C	ACD	2 2 2 3	1 2 1015 5 J	1 1 1 1 1 1 2 1 1 1 2 0	00		5	69
AMI INDUSTRIES INC		COLORADO SPRINGS		COLORADO	007060890	16000 08				
3 09 0 OFH02 1415	FC4606-84-C0951	840920 1680 A1C	ACD	2 2 2 3	1 2 1013 5 J	2 1 1 1 1 2 1 1 1 2 0	00		5	83

S MM A AAAAA AAAA BBBBBB BB BBBBBBB BBBBBB BBBB BBB BBB B B B B C C C CCCC C C D D D D D D D D D D D D DD DDDD D B7
V OO 8888 888 888 1 1 1 1 2 1 2 3 4 5 6 7 8 9 0 1 A 12 12 1 AMOUNT
C NN 1 33333 2222 111111 11 1111111 333333 AAAA BBB CCC 9 0 2 3 1 2 3 4444 5 6 1 2 3 4 5 6 7 8 9 0 1 A BB CCCC 3 ($000)
AMI INDUSTRIES INC (CONT) COLORADO SPRINGS COLORADO 007060890 16000 08
3 09 0 OFF30 0955 F41608-84-C1419 840911 1680 A1C AHL 2 2 2 3 1 2 1015 5 J 2 1 1 1 1 2 1 1 1 2 0 00 5 28
LOCATION TOTAL 2 111 *
AMI INDUSTRIES INC EL PASO COLORADO 007060890 99041 08
3 08 0 OFF30 0753 F41608-84-C0822 840817 1680 A1C AEC 2 2 1 3 1 33
CONTRACTOR TOTAL 4 213 **
AMI SYSTEMS INC AUSTIN TEXAS 063075519 05000 48
2 01 0 QA120 0130 N00406-84-C0448 840106 6110 C9E 000 2 2 2 3 1 1 J 2 1 4 1 1 2 1 1 1 1 0 00 5 189
AMI/COAST MAGNETICS INC INGLEWOOD CALIFORNIA 046469805 36546 06
2 05 0 PB121 0111 N00163-84-C0090 840119 5999 A7 000 2 2 2 3 2 4 2 0102 1 J 2 1 4 1 2 2 1 7 1 2 0 00 5 30
AMICALE INDUSTRIES INC PHILADELPHIA PENN 006980148 60000 42
2 05 0 F7004 0878 M67004-84-C0094 840424 8305 A9 000 2 2 2 3 1 1 J 2 1 1 1 1 2 1 1 1 2 0 00 5 32
AMIDA INDUSTRIES INC ROCK HILL S CAROLINA 066325531 61405 45
2 06 0 QA110 0230 N00228-84-C4246 840604 4910 A1C 000 2 2 2 3 1 2 1026 1 J 2 1 1 1 1 2 1 1 1 2 0 00 5 89
AMIDE PHARMACEUTICAL LITTLE FALLS NEW JERSEY 101239622 40650 34
4 11 0 00120 0229 DLA120-84-C0066 831107 6505 C9B 000 2 2 2 3 1 2 0700 1 J 2 1 1 1 1 2 1 1 1 2 0 00 5 63
4 09 0 00120 2652 DLA120-84-C0797 840906 6505 C9B 000 2 2 2 3 1 2 0700 1 J 1 4 1 1 1 1 2 1 1 1 2 0 00 5 43
4 09 0 00120 2656 DLA120-84-C0797 840906 6505 C9B 000 2 2 2 3 1 2 0700 1 J 2 1 1 1 1 2 1 1 1 2 0 00 5 43
CONTRACTOR TOTAL 3 149 **
AMIRAN CONSTRUCTION COMPANY LOS ALAMITOS CALIFORNIA 103126074 43224 06
1 09 0 OHA04 0051 DAHA04-84-C0062 840928 Y152 C2 000 2 2 2 3 1 2 0102 1 J 2 1 3 1 2 2 1 1 4 2 0 00 3 535
AMIS CONSTRUCTION COMPANY STRINGTOWN OKLAHOMA 007906068 70850 40
1 06 C OAA31 0041 DAAA31-84-C0024 840530 5610 C9E 000 2 2 2 3 1 2 0102 1 J 2 1 1 1 2 2 1 1 1 2 0 00 5 35
AMIS MATERIALS COMPANY DENISON TEXAS 037989035 19900 48
5 09 0 OCW56 0057 DACW56-84-C0105 840726 Z222 C2 000 2 2 2 3 1 2 0102 1 J 2 1 4 1 2 2 1 1 4 2 0 00 5 200
AMJET AEROSPACE INC NEW YORK NEW YORK 001580729 51000 36
3 05 0 OFD05 0798 F34601-84-C1557 840514 2840 A1B BSG 2 2 2 3 1 2 1015 1 J 2 1 1 1 1 2 1 1 2 2 0 00 5 41
AMKAR A&E INC/SAC INTL LTD KOREA REP 991465113 KR
1 09 0 OCA81 0349 DACA81-82-C0053 840917 R112 S1 000 2 2 2 D 2 4 2 0600 2 J 3 5 1 5 1 1 2 1 1 5 2 0 00 5 27
1 01 0 OCA81 0058 DACA81-83-C0063 831227 R119 C2 000 2 2 2 D 2 9 2 0600 2 J 3 5 1 5 1 1 2 1 1 5 2 0 00 B-KR 5 35

S V C	MM DD NN	A	AAAAA	AAAA	BBBBBB	BB	BBBBBBB	BBBBBB	BBBB 8888 AAAA	BBB 888 BBB	BBB 888 CCC	B 1 9	B 1 0	B 1 2	B 1 3	C 1	C 2	C 3	CCCC 4444	C 5	C 6	D 1	D 2	D 3	D 4	D 5	D 6	D 7	D 8	D 9	D 10	D 11	D 12A	DD 12 BB	DDDD 12 CCCC	D 1 3	B7 AMOUNT ($000)
AMKAR A&E INC/SAC INTL (CONT)													KOREA		REP				991465113														KR			
1	08	0	OCA81	0329	DACA81-83-C0063			840823	R119	S1	000	2	2	2	B	2	4	2	0600	2	J	3	5	1	5	1	1	2	1	1	5	2	0	00		5	73
1	06	0	OCA81	0264	DACA81-83-C0134			840607	R119	C2	000	2	2	2	B	2	9	2	0600	2	J	3	5	1	5	1	1	2	1	1	5	2	0	00	B-KR	5	53
1	05	0	OCA81	0235	DACA81-83-C0136			840519	R219	C2	000	2	2	2	D	2	0	2	0600	2	J	3	5	1	5	1	1	2	1	1	5	2	0	00		5	58
1	01	0	OCA81	0067	DACA81-83-00088			840115	R116	C2	000	2	2	2	B	2	9	2	0600	2	J	3	5	1	5	1	1	2	1	1	5	2	1	00		4	50
1	01	0	OCA81	0046	DACA81-84-C0041			831205	R112	C2	000	2	2	2	3	2	9	2	0600	2	J	3	5	1	5	1	1	2	1	1	5	2	0	00		4	60
1	04	0	OCA81	0135	DACA81-84-C0041			840330	R112	C2	000	2	2	2	B	2	9	2	0600	2	J	3	5	1	5	1	1	2	1	1	5	2	0	00		4	75
1	09	0	OCA81	0370	DACA81-84-C0121			840925	R116	S1	000	2	2	2	3	2	4	2	0600	2	J	3	5	1	5	1	1	2	1	1	5	2	0	00		5	55
1	06	0	OCA81	0262	DACA81-84-C0124			840604	R116	C2	000	2	2	2	3	2	9	2	0600	2	J	3	5	1	5	1	1	2	1	1	5	2	0	00		5	65
1	06	0	OCA81	0279	DACA81-84-C0154			840626	R112	S1	000	2	2	2	3	2	9	2	0600	2	J	3	5	1	5	1	1	2	1	1	5	2	0	00		5	109
1	09	0	OCA81	0371	DACA81-84-C0155			840925	R129	S1	000	2	2	2	3	2	4	2	0600	2	J	3	5	1	5	1	1	2	1	1	5	2	0	00		5	90
1	08	0	OCA81	0332	DACA81-84-C0157			840824	R129	S1	000	2	2	2	3	2	0	2	0600	2	J	3	5	1	5	1	1	2	1	1	5	2	0	00		5	94
1	08	0	OCA81	0330	DACA81-84-C0158			840823	R113	S1	000	2	2	2	3	2	4	2	0600	2	J	3	5	1	5	1	1	2	1	1	5	2	0	00		5	36
1	05	0	OCA81	0204	DACA81-84-C0204			840423	R115	C2	000	2	2	2	3	2	9	2	0600	2	J	3	5	1	5	1	1	2	1	1	5	2	0	00		5	56
1	01	0	OCA81	0028	DACA81-84-C0205			831125	R116	C2	000	2	2	2	3	2	9	2	0600	2	J	4	5	1	5	1	1	2	1	1	5	2	0	00	B-KR	5	40
1	04	0	OCA81	0119	DACA81-84-C0205			840314	R116	C2	000	2	2	2	B	2	9	2	0600	2	J	3	5	1	5	1	1	2	1	1	5	2	0	00		4	58
1	05	0	OCA81	0206	DACA81-84-C0205			840423	R116	C2	000	2	2	2	D	2	9	2	0600	2	J	3	5	1	5	1	1	2	1	1	5	2	0	00		5	33
1	08	0	OCA81	0338	DACA81-84-C0253			840829	R219	S1	000	2	2	2	3	2	4	2	0600	2	J	3	5	1	5	1	1	2	1	1	5	2	0	00		5	126
1	09	0	OCA81	0350	DACA81-84-C0268			840818	R112	S1	000	2	2	2	3	2	4	2	0600	2	J	3	5	1	5	1	1	2	1	1	5	2	0	00		5	78
								LOCATION TOTAL					20						1,271		*																
AMKAR A&E INC/SAC INTL LTD													MAURITANIA						991465113														MR			
1	03	0	OCA81	0086	DACA81-83-C0087			840213	R117	C2	000	2	2	2	B	2	9	2	0600	2	J	3	5	1	5	1	1	2	1	1	5	2	0	00		4	54
								CONTRACTOR TOTAL					21						1,325		**																
AMMAN & WHITNEY INC							PICATINNY ARSENAL						NEW JERSEY						053594479				58410										34			
1	08	0	OCA51	0323	DACA51-83-C0150			840807	R211	C2	000	2	2	2	D	1		2	0400	2	J	1	3	1	3	1	1	2	1	1	5	2	0	00		5	315
AMMANN & WHITNEY													GERMANY W						042024976														DE			
1	02	0	OCA90	0221	DACA90-84-C0002			831206	R112	C2	000	2	2	2	3	2	9	2	0600	2	J	4	5	1	5	1	1	2	1	1	5	1	0	00	B-DE	3	262
1	03	0	OCA90	0619	DACA90-84-C0002			840315	R211	C2	000	2	2	2	B	2	9	2	0600	2	J	4	5	1	5	1	1	1	1	1	5	2	0	00		3	453
								LOCATION TOTAL					2						715		*																
AMMANN & WHITNEY							NEW YORK						NEW YORK						042024976				51000										36			
1	04	0	OAK10	0235	DAAK10-82-C0138			840423	AD12	A6	000	2	2	2	A	1		2	1100	4	J	1	5	1	5	1	1	2	1	1	2	2	1	00		5	41
1	12	0	OCA87	0007	DACA87-81-C0106			831103	R219	C2	000	2	2	2	A	1		2	0400	2	J	1	1	1	1	1	1	2	1	1	5	2	0	00		3	79
								LOCATION TOTAL					2						120		*																
								CONTRACTOR TOTAL					4						835		**																
AMMANN & WHITNEY INC							NEW YORK						NEW YORK						999057995				51000										36			
2	09	0	C2742	H966	N62864-84-C0032			840725	R211	C2	000	2	2	2	3	2	8	2	0600	2	J	3	5	1	5	1	1	2	1	1	5	2	0	00		5	82
AMOCO OIL COMPANY MARYLAND							NEWARK						NEW JERSEY						004947842				51000										34			
4	06	0	00400	3043	DLA400-84-CF084			840531	9150	C9E	000	2	2	2	A	1		2	0102	1	J	2		1	3	1	3	2	1	7	1	2	0	00		1	1,506
AMOS & ANDREWS INC							FAIRFIELD						CALIFORNIA						028150969				23182										06			
2	09	0	C2474	L744	N62474-82-C0702			840716	Y219	C2	000	2	2	2	3	1		2	0102	1	J	2		1	4	1	2	2	1	7	4	1	0	00		5	4,023

S MM A AAAAA AAAA BBBBBB BB BBBBBBB BBBBBB BBBB BBB BBB B B B B C C C CCCC C C D D D D D D D D D D D D DD DDDD D B7
V OO 8888 888 888 1 1 1 1 2 1 1 12 12 12 1 AMOUNT
C NN 1 33333 2222 111111 11 1111111 333333 AAAA BBB CCC 9 0 2 3 1 2 3 4444 5 6 1 2 3 4 5 6 7 8 9 0 1 A BB CCCC 3 ($000)
AMOS & ANDREWS INC (CONT) FAIRFIELD CALIFORNIA 028150969 23182 06
3 01 0 0QA12 0019 F04626-84-C0006 831031 Z245 C2 000 2 2 2 3 2 4 2 0102 1 J 2 1 3 1 2 2 1 7 4 2 0 00 5 26
LOCATION TOTAL 2 4,049 *
AMOS & ANDREWS INC VALLEJO CALIFORNIA 028150969 81666 06
2 07 0 C2474 2082 N62474-76-C7198 840229 Z249 C2 000 2 2 2 D 1 2 0102 1 J 2 1 3 1 2 2 1 1 4 2 0 00 5 75
CONTRACTOR TOTAL 3 4,124 **
AMOS CONSTRUCTION CO INC MOODY AIR FORCE BASE GEORGIA 047594338 52556 13
1 04 0 0CA21 0124 DACA21-82-C0095 840327 Y159 C2 000 2 2 2 D 1 2 0102 1 J 2 1 1 1 2 2 1 1 4 2 0 00 5 25
AMOS METAL PRODUCTS FAYETTE ALABAMA 055411581 25640 01
1 04 0 0AE07 2104 DAAE07-84-C0609 840405 2930 A4B 000 2 2 2 3 1 2 0102 1 J 2 1 4 1 2 2 1 1 1 2 3 00 5 46
3 01 0 0FD04 0151 F34601-84-C0478 831206 1660 A1C 000 2 2 2 3 1 2 0102 1 J 2 1 1 1 2 2 1 1 1 2 0 00 5 36
3 09 0 0FD04 1201 F34601-84-C0478 840831 1660 A1C 000 2 2 2 3 1 2 0102 1 J 2 1 1 1 2 2 1 1 1 2 0 00 5 36-
CONTRACTOR TOTAL 3 46 **
AMP INCORPORATED ELIZABETHTOWN PENN 003012549 23016 42
2 09 0 JA113 5949 N00104-84-C3299 840915 5915 A3 000 2 2 2 3 2 4 2 1015 1 J 1 3 1 1 1 1 2 1 1 1 2 0 00 1 112
3 09 0 0FJ04 1518 F09603-84-C4466 840921 6130 A7 GAQ 2 2 2 3 1 2 1015 1 J 1 4 1 4 1 1 2 1 1 1 2 0 00 5 101
4 10 0 00400 0011 DLA400-84-C0039 831005 6720 C9C 000 2 2 2 3 1 2 1013 6 J 1 2 1 1 1 1 2 1 1 1 2 0 00 5 99
4 05 0 00400 2621 DLA400-84-C1865 840501 6720 C9C 000 2 2 2 3 1 2 1013 5 J 1 1 1 1 1 1 2 1 1 1 2 0 00 5 75
LOCATION TOTAL 4 387 *
AMP INCORPORATED HARRISBURG PENN 003012549 32800 42
1 04 0 0AB07 4176 DAAB07-84-C0128 840328 5180 A7 000 2 2 2 3 1 2 1001 5 J 1 1 1 1 1 1 2 1 1 1 1 0 00 1 51
1 08 0 0ZD04 2545 MDA904-84-C0938 840719 5999 A7 000 2 2 2 3 2 1 2 1200 1 J 1 1 1 1 1 1 1 1 1 1 2 0 00 5 38
2 08 0 JA111 4756 N00104-84-C0122 840802 5805 A3 000 2 2 2 3 2 5 2 0200 1 J 1 1 1 1 1 1 2 1 1 1 2 0 00 1 341
2 01 0 JA113 0383 N00104-84-C3001 831017 5910 A3 000 2 2 2 3 1 2 1015 5 J 1 1 1 1 1 1 2 1 1 1 2 0 00 1 74
2 05 0 JA113 3034 N00104-84-C3116 840502 6130 A7 000 2 2 2 3 1 2 1015 5 J 1 1 1 1 1 1 2 1 1 1 2 0 00 1 58
2 09 0 JA100 L393 N00383-84-C4962 840906 6130 A7 ACD 2 2 2 3 1 2 1015 5 J 1 1 1 1 1 1 2 1 1 1 2 0 00 5 55
2 08 0 LF124 0666 N60530-84-C0285 840720 4935 A2 000 2 2 2 3 2 4 2 0200 6 J 1 2 1 2 1 1 2 1 1 1 2 0 00 5 127
2 09 0 LF138 1260 N66001-84-C0454 840914 5999 A7 000 2 2 2 3 1 1 J 1 4 1 1 1 1 2 1 1 2 2 0 00 5 28
3 12 0 0FH02 0192 F04606-83-C0610 831103 6130 A7 AEC 2 2 2 3 1 2 1013 5 J 1 1 1 1 1 1 2 1 1 1 2 1 00 5 61
3 05 0 0FH02 2321 F04606-84-C0525 840518 6130 A1C AFF 2 2 2 3 1 2 1013 3 J 1 1 1 1 1 1 2 1 1 1 2 0 00 5 45
3 08 0 0FH02 2985 F04606-84-C0742 840809 6130 A1C AFF 2 2 2 3 1 2 1002 5 J 1 1 1 1 1 1 2 1 1 1 2 0 00 5 46
3 09 0 0FJ04 1386 F09603-84-C3928 840927 1270 A7 AFA 2 2 2 3 1 2 1015 5 J 1 1 1 1 1 1 2 1 1 1 2 0 00 5 68
3 09 0 0FE03 1699 F42600-84-C1240 840927 6760 C9C AFC 2 2 2 3 1 2 1015 5 J 1 1 1 1 1 1 2 1 1 1 2 0 00 5 354
4 04 0 00900 1582 DLA900-84-C1449 840426 5999 A7 000 2 2 2 3 2 4 2 0200 5 J 1 1 1 1 1 1 1 1 1 1 2 0 00 5 74
4 04 0 00900 1530 DLA900-84-C1471 840418 5999 A7 000 2 2 2 3 1 2 1013 1 J 1 4 1 1 1 1 1 1 1 1 2 0 00 5 93
LOCATION TOTAL 15 1,513 *
AMP INCORPORATED JACOBUS PENN 003012549 37640 42
4 06 0 00400 3085 DLA400-84-C5068 840607 5940 C9E 000 2 2 2 3 1 2 1026 1 J 1 4 1 1 1 1 2 1 7 1 2 0 00 5 129
AMP INCORPORATED SEVEN VALLEYS PENN 003012549 69360 42
4 12 0 00900 0417 DLA900-84-C0394 831205 5999 A7 000 2 2 2 3 2 4 2 0200 5 J 1 1 1 1 1 1 2 1 7 1 2 0 00 5 71

S MM A AAAAA AAAA BBBBBB BB BBBBBBB BBBBBB BBBB BBB BBB B B B B C C C CCCC C C D D D D D D D D D D D D DD DDDD D B7
V OO 8888 888 888 1 1 1 1 2 3 4 5 6 1 1 12 12 12 1 AMOUNT
C NN 1 33333 2222 111111 11 1111111 333333 AAAA BBB CCC 9 0 2 3 1 2 3 4444 5 6 1 2 3 4 5 6 7 8 9 0 1 A BB CCCC 3 ($000)
AMP INCORPORATED SHREWSBURY PENN 003012549 70568 42
4 11 0 00400 0302 DLA400-83-C3120 831021 5940 C9E 000 2 2 2 B 1 2 1001 5 J 1 2 1 1 1 1 2 1 7 1 2 0 00 5 95
4 02 0 00400 1247 DLA400-84-C0934 840130 5940 C9E 000 2 2 2 3 1 2 1013 1 J 1 1 1 1 1 1 2 1 7 1 2 0 00 5 26
4 04 0 00400 2243 DLA400-84-C1469 840404 5940 C9E 000 2 2 2 3 1 1 J 1 4 1 1 1 1 1 1 7 1 2 0 00 5 48
LOCATION TOTAL 3 169 *
CONTRACTOR TOTAL 24 2,269 **
AMP PRODUCTS CORPORATION PAOLI PENN 001956283 57816 42
2 02 0 JA117 1496 N00104-84-C4147 840215 5120 A3 000 2 2 2 3 1 2 1015 1 J 1 1 1 1 1 1 2 1 1 1 2 0 00 1 31
2 02 0 JA117 1500 N00104-84-C4149 840214 5935 A3 000 2 2 2 3 1 2 1015 1 J 1 1 1 1 1 1 2 1 1 1 2 0 00 1 53
2 09 0 JA112 5906 N00104-84-C4406 840914 5935 A5 CLJ 2 2 2 3 1 1 J 1 4 1 3 1 1 2 1 1 1 2 0 00 1 207
CONTRACTOR TOTAL 3 291 **
AMP SPECIAL INDUSTRIES PAOLI PENN 991068875 57816 42
2 09 0 JA117 7856 N00104-84-C4149 840815 5935 A3 000 2 2 2 B 1 2 1015 5 J 1 1 1 1 1 1 2 1 1 1 2 0 00 1 30
AMPAC FLUID POWER SALT LAKE CITY UTAH 991745746 67000 49
3 02 0 OFE03 0470 F42600-84-C0246 840124 3040 A1C 000 2 2 2 3 1 2 1015 5 J 1 1 1 1 1 1 2 1 1 1 2 0 00 5 44
AMPCO-PITTSBURGH CORPORATION ROCKVILLE MARYLAND 004327862 67675 24
2 08 0 JA114 4841 N00104-84-CC109 840702 9999 A3 000 2 2 2 3 2 4 2 0200 5 J 1 1 1 1 1 1 2 1 1 1 2 0 00 1 37
2 09 0 JA117 8356 N00104-84-C4288 840920 4320 A3 000 2 2 2 3 2 4 2 1015 5 J 1 1 1 1 1 1 2 1 1 1 2 0 00 1 35
LOCATION TOTAL 2 72 *
AMPCO-PITTSBURGH CORPORATION BUFFALO NEW YORK 004327862 11000 36
4 04 0 00400 2389 DLA400-84-C1596 840416 4140 C9E 000 2 2 2 3 1 1 J 1 1 1 1 3 1 2 1 7 1 2 0 00 5 32
4 04 0 00400 2390 DLA400-84-C1636 840416 4140 C9E 000 2 2 2 3 1 1 J 1 1 1 1 3 1 2 1 7 1 2 0 00 1 147
4 05 0 00400 2893 DLA400-84-C1935 840[illegible]3 4140 C9E 000 2 2 2 3 1 1 J 1 1 1 1 1 1 2 1 7 1 2 0 00 5 55
4 05 0 00400 2814 DLA400-84-C1979 840[illegible]16 4110 C9E 000 2 2 2 3 1 1 J 1 3 1 1 1 1 2 1 7 1 2 0 00 1 50
4 06 0 00400 3137 DLA400-84-C2065 840612 4140 C9E 000 2 2 2 3 1 1 J 1 1 1 1 1 1 2 1 7 1 2 0 00 5 70
4 08 0 00400 4068 DLA400-84-C2592 840823 4140 C9E 000 2 2 2 3 1 1 J 1 1 1 1 1 1 2 1 7 1 2 0 00 5 55
4 09 0 00400 4579 DLA400-84-C5241 840928 4140 C9E 000 2 2 2 3 1 1 J 1 1 1 1 1 1 2 1 7 1 2 0 00 1 206
LOCATION TOTAL 7 615 *
AMPCO-PITTSBURGH CORPORATION NORTH TONAWANDA NEW YORK 004327862 53662 36
2 09 0 JA114 7005 N00104-84-CC103 840727 5999 A3 000 2 2 2 3 2 4 2 0200 5 J 1 1 1 1 1 1 2 1 7 1 2 0 00 1 29
2 08 0 JA111 5329 N00104-84-C1065 840820 4320 A3 000 2 2 2 3 1 2 1015 5 J 1 1 1 1 1 1 2 1 7 1 2 0 00 1 43
4 09 0 00500 2302 DLA500-84-C3759 840907 3130 C9E 000 2 2 2 3 1 2 1013 5 J 1 1 1 1 1 1 2 1 7 1 2 0 00 5 32
4 12 0 00700 0729 DLA700-84-C0387 831201 4320 A3 000 2 2 2 3 1 2 1015 5 J 1 5 1 1 1 1 2 1 7 1 2 0 00 5 103
4 05 0 00700 3250 DLA700-84-C1494 840512 4320 A3 000 2 2 2 3 1 2 1015 1 J 1 4 1 1 1 1 2 1 7 1 2 0 00 5 60
4 08 0 00700 4544 DLA700-84-C2756 840801 4320 A3 000 2 2 2 3 1 2 1015 5 J 1 1 1 1 1 1 2 1 7 1 2 0 00 5 30
LOCATION TOTAL 6 297 *
AMPCO-PITTSBURGH CORPORATION TONAWANDA NEW YORK 004327862 74183 36
2 09 0 JA111 7664 N00104-84-C1073 840906 4320 A3 000 2 2 2 3 2 4 2 0200 5 J 1 1 1 1 1 1 2 1 1 1 2 0 00 1 42

S MM A AAAAA AAAA BBBBBB BB BBBBBBB BBBBBB BBBB BBB BBB B B B B C C C CCCC C C D D D D D D D D D D D DD DDDD D B7
V OO 8888 888 888 1 1 1 1 1 2 3 4 5 6 7 8 9 0 1 A 12 12 1 AMOUNT
C NN 1 33333 2222 111111 11 1111111 333333 AAAA BBB CCC 9 0 2 3 1 2 3 4444 5 6 1 2 3 4 5 6 7 8 9 0 1 A BB CCCC 3 ($000)
AMPCO-PITTSBURGH CORPORATION MILWAUKEE WISCONSIN 004327862 53000 55
1 06 0 0AA08 0179 DAAA08-84-C0093 840601 9530 A5 EDK 2 2 2 3 1 1 J 1 4 1 1 1 1 2 1 7 1 2 0 00 5 38
1 07 0 0AA08 0227 DAAA08-84-C0093 840723 9530 A5 EDK 2 2 1 A 1 29
2 08 0 JA111 5303 N00104-84-C1552 840809 9530 A3 000 2 2 2 3 1 2 1026 1 K 1 4 1 1 1 1 2 1 7 1 2 0 00 1 29
2 08 0 JA111 5048 N00104-84-C1554 840809 3439 A3 000 2 2 2 3 1 2 1026 1 K 1 1 1 1 1 1 2 1 7 1 2 0 00 1 83
2 08 0 JA111 5333 N00104-84-C1559 840814 9530 A3 000 2 2 2 3 1 2 1026 1 J 2 1 1 1 1 2 1 7 1 2 0 00 1 40
2 09 0 LA105 0980 N00123-84-C0383 840522 3010 A3 000 2 2 2 3 2 4 2 1001 5 J 1 2 1 1 1 1 2 1 7 1 2 0 00 5 72
2 06 0 LB300 0305 N0429A-84-C0183 840516 2030 A2 000 2 2 2 3 1 2 1001 5 J 1 1 1 1 1 1 2 1 7 1 2 0 00 5 89
LOCATION TOTAL 7 380 *
CONTRACTOR TOTAL 23 1,406 **
AMPEREX ELECTRONIC CORP HICKSVILLE NEW YORK 030284293 34374 36
3 07 0 0FH02 2649 F04606-84-C0517 840702 5960 A7 000 2 2 2 3 1 2 1013 4 J 1 1 1 1 1 1 2 1 1 1 2 0 00 5 189
4 10 0 00900 0156 DLA900-83-G0025 831028 5960 A7 000 2 2 2 4 1 2 1001 5 J 1 1 1 1 1 1 2 1 1 1 2 0 00 5 67
4 10 0 00900 0160 DLA900-83-G0025 831028 5960 A7 000 2 2 2 4 1 2 1001 5 J 1 1 1 1 1 1 2 1 1 1 2 0 00 5 67
4 12 0 00900 0466 DLA900-83-G0025 831208 5960 A7 000 2 2 2 4 1 2 1001 5 J 1 1 1 1 1 1 2 1 1 1 2 0 00 5 207
4 01 0 00900 0574 DLA900-83-G0025 831219 5960 A7 000 2 2 2 4 1 2 1001 5 J 1 1 1 1 1 1 2 1 1 1 2 0 00 5 139
4 02 0 00900 0919 DLA900-83-G0025 840210 5960 A7 000 2 2 2 4 1 2 1001 5 J 1 1 1 1 1 1 2 1 1 1 2 0 00 5 85
4 03 0 00900 1178 DLA900-83-G0025 840312 5960 A7 000 2 2 2 4 1 2 1013 5 J 1 1 1 1 1 1 2 1 1 1 2 0 00 5 92
4 03 0 00900 1279 DLA900-83-G0025 840326 5960 A7 000 2 2 2 4 1 2 1001 5 J 1 1 1 1 1 1 2 1 1 1 2 0 00 5 30
4 04 0 00900 1444 DLA900-83-G0025 840411 5960 A7 000 2 2 2 4 1 2 1013 1 J 1 1 1 1 1 1 2 1 1 1 2 0 00 5 465
4 04 0 00900 1546 DLA900-83-G0025 840423 5960 A7 000 2 2 2 4 1 2 1001 5 J 1 1 1 1 1 1 2 1 1 1 2 0 00 5 78
4 09 0 00900 2656 DLA900-83-G0025 840910 5960 A7 000 2 2 2 4 1 2 1001 5 J 1 1 1 1 1 1 2 1 1 1 2 0 00 5 30
4 11 0 00900 0276 DLA900-84-C0058 831114 5960 A7 000 2 2 2 3 1 1 J 1 1 1 1 1 1 2 1 1 1 2 0 00 5 80
4 02 0 00900 1007 DLA900-84-C0986 840221 5960 A7 000 2 2 2 3 1 1 J 1 3 1 1 1 1 2 1 1 1 2 0 00 5 109
4 06 0 00900 1983 DLA900-84-C1803 840615 5960 A7 000 2 2 2 3 2 4 2 0200 5 J 1 1 1 1 1 1 2 1 1 1 2 0 00 5 275
4 06 0 00900 2051 DLA900-84-C2000 840625 5962 A7 000 2 2 2 3 2 4 2 1013 5 J 1 1 1 1 1 1 2 1 1 1 2 0 00 5 73
4 09 0 00900 2835 DLA900-84-C2533 840925 5960 A7 000 2 2 2 3 1 1 J 1 1 1 1 1 1 2 1 1 1 2 0 00 5 116
LOCATION TOTAL 16 2,102 *
AMPEREX ELECTRONIC CORP SLATERSVILLE RHODE ISL 030284293 65660 44
3 04 0 0FJ04 3675 F09603-84-C0777 840427 5962 A7 AFF 2 2 2 3 1 2 1015 5 J 1 1 1 1 1 1 2 1 1 1 2 0 00 5 32
4 12 0 00900 0479 DLA900-84-C0517 831209 5962 A7 000 2 2 2 3 1 2 1013 5 J 1 1 1 1 1 1 1 1 1 1 2 0 00 5 38
LOCATION TOTAL 2 70 *
CONTRACTOR TOTAL 18 2,172 **
AMPERIF CORP LOS ANGELES CALIFORNIA 030868954 44000 06
1 06 0 0AD07 0192 DAAD07-81-C0043 840423 7035 A7 000 2 2 2 A 2 4 2 0200 5 J 2 1 1 1 2 1 7 1 1 0 00 5 168
1 09 0 0AD07 0391 DAAD07-81-C0043 840928 7035 A7 000 2 2 2 B 1 1 J 2 1 1 1 2 1 7 5 1 0 00 5 180
1 09 0 0ZD42 0181 DMA800-84-D0005 840927 7010 A7 000 2 2 2 5 1 2 1013 2 J 2 1 3 1 1 2 1 7 1 1 3 00 1 4,282
2 11 0 LA101 0056 N00123-78-C0079 831103 W070 A7 000 2 2 2 B 1 2 1013 4 J 2 1 1 1 1 2 1 7 1 2 0 00 5 120
2 01 0 LA101 0277 N00123-78-C0079 840123 W070 A7 000 2 2 2 B 1 2 1013 4 J 2 1 1 1 1 2 1 7 1 2 0 00 5 46
2 09 0 LA101 0926 N00123-78-C0079 840828 W070 A7 000 2 2 2 B 1 2 1013 4 J 2 1 1 1 1 2 1 7 1 2 0 00 5 121
2 04 0 LF122 0364 N60530-81-C0102 840427 W070 C9E 000 2 2 2 B 1 2 0102 1 J 2 1 1 1 2 2 1 7 1 3 0 00 5 239
LOCATION TOTAL 7 5,156 *
AMPERIF CORP WASHINGTON DIST COL 991788498 50000 11
2 05 0 MA105 5039 GS00K5-40-1S5686 840320 W070 S1 000 2 2 2 6 46

```
S MM  A AAAAA AAAA  BBBBBB BB BBBBBBB BBBBBB BBBB BBB BBB B B B B   C C C CCCC C C   D D D D D D D D D D D D   DD DDDD D      B7
V OO                                    8888 888 888   1 1 1                                   1 1 12  12  12  1      AMOUNT
C NN  1 33333 2222  111111 11 1111111 333333 AAAA BBB CCC 9 0 2 3   1 2 3 4444 5 6   1 2 3 4 5 6 7 8 9 0 1 A  BB  CCCC 3      ($000)
```

AMPERIF CORP — CRANE NAVAL WEAPONS — INDIANA — 030868954 — 15706 — 18

| | | |

S MM A AAAAA AAAA BBBBBB BB BBB3BBB BBBBBB BBBB BBB BBB B B B B C C C CCCC C C D D D D D D D D D D D DD DDDD D BY
V OO 8888 888 888 1 1 1 1 1 1 1 1 1 1 1 1 1 AMOUNT
C NN 1 33333 2222 111111 11 1111111 333333 AAAA BBB CCC 9 0 2 3 1 2 3 4444 5 6 1 2 3 4 5 6 7 8 9 0 1 A BB CCCC 3 ($000)
AMPEX CORPORATION (CONT) OPELIKA ALABAMA 009129073 57048 01
1 09 0 0AG08 0318 DAAG08-84-C0421 840912 5820 A7 000 2 2 2 3 1 1 J 1 4 1 1 1 2 1 1 1 2 0 00 5 36
1 12 0 0ZD04 0386 MDA904-80-D0061 831104 5835 A7 000 2 2 2 5 2 1 2 1200 1 J 1 1 1 1 1 1 1 1 1 1 2 00 5 249
1 12 0 0ZD04 0387 MDA904-80-D0061 831104 5835 A7 000 2 2 2 5 2 1 2 1200 1 J 1 1 1 1 1 1 1 1 1 1 2 00 5 58
1 12 0 0ZD04 0388 MDA904-80-D0061 831104 5835 A7 000 2 2 2 5 2 1 2 1200 1 J 1 1 1 1 1 1 1 1 1 1 2 00 5 147
1 12 0 0ZD04 0395 MDA904-80-D0061 831104 5835 A7 000 2 2 2 5 2 1 2 1200 1 J 1 1 1 1 1 1 1 1 1 1 2 00 5 93
1 12 0 0ZD04 0407 MDA904-80-D0061 831104 5835 A7 000 2 2 2 5 2 1 2 1200 1 J 1 1 1 1 1 1 1 1 1 1 2 00 5 158
1 12 0 0ZD04 0428 MDA904-80-D0061 831104 5835 A7 000 2 2 2 5 2 1 2 1200 1 J 1 1 1 1 1 1 1 1 1 1 2 00 5 54
1 01 0 0ZD04 0472 MDA904-80-D0061 831128 5835 A7 000 2 2 2 5 2 1 2 1200 1 J 1 1 1 1 1 1 1 1 1 1 2 00 5 54
1 01 0 0ZD04 0558 MDA904-80-D0061 831202 5835 A7 000 2 2 2 5 2 1 2 1200 1 J 1 1 1 1 1 1 1 1 1 1 2 00 5 139
1 01 0 0ZD04 0787 MDA904-80-D0061 831221 5835 A7 000 2 2 2 5 2 1 2 1200 1 J 1 1 1 1 1 1 1 1 1 1 2 00 5 51
1 01 0 0ZD04 0789 MDA904-80-D0061 831221 5835 A7 000 2 2 2 5 2 1 2 1200 1 J 1 1 1 1 1 1 1 1 1 1 2 00 5 28
1 01 0 0ZD04 0790 MDA904-80-D0061 831221 5835 A7 000 2 2 2 5 2 1 2 1200 1 J 1 1 1 1 1 1 1 1 1 1 2 00 5 50
1 02 0 0ZD04 0862 MDA904-80-D0061 840112 5835 A7 000 2 2 2 5 2 1 2 1200 1 J 1 1 1 1 1 1 1 1 1 1 2 00 5 232
1 02 0 0ZD04 0979 MDA904-80-D0061 840123 5835 A7 000 2 2 2 5 2 1 2 1200 1 J 1 1 1 1 1 1 1 1 1 1 2 00 5 93
1 02 0 0ZD04 0980 MDA904-80-D0061 840123 5835 A7 000 2 2 2 5 2 1 2 1200 1 J 1 1 1 1 1 1 1 1 1 1 2 00 5 93
1 02 0 0ZD04 0981 MDA904-80-D0061 840123 5835 A7 000 2 2 2 5 2 1 2 1200 1 J 1 1 1 1 1 1 1 1 1 1 2 00 5 32
1 02 0 0ZD04 0982 MDA904-80-D0061 840123 5835 A7 000 2 2 2 5 2 1 2 1200 1 J 1 1 1 1 1 1 1 1 1 1 2 00 5 155
1 02 0 0ZD04 1173 MDA904-80-D0061 840207 5835 A7 000 2 2 2 5 2 1 2 1200 1 J 1 1 1 1 1 1 1 1 1 1 2 00 5 26
1 02 0 0ZD04 1254 MDA904-80-D0061 840201 5835 A7 000 2 2 2 5 2 1 2 1200 1 J 1 1 1 1 1 1 1 1 1 1 2 00 5 46
1 03 0 0ZD04 1282 MDA904-80-D0061 840215 5835 A7 000 2 2 2 5 2 1 2 1200 1 J 1 1 1 1 1 1 1 1 1 1 2 00 5 114
1 03 0 0ZD04 1295 MDA904-80-D0061 840215 5835 A7 000 2 2 2 5 2 1 2 1200 1 J 1 1 1 1 1 1 1 1 1 1 2 00 5 65
1 03 0 0ZD04 1354 MDA904-80-D0061 840215 5835 A7 000 2 2 2 5 2 1 2 1200 1 J 1 1 1 1 1 1 1 1 1 1 2 00 5 62
1 04 0 0ZD04 1378 MDA904-80-D0061 840301 5835 A7 000 2 2 2 5 2 1 2 1200 1 J 1 1 1 1 1 1 1 1 1 1 2 00 5 34
1 04 0 0ZD04 1589 MDA904-80-D0061 840319 5835 A7 000 2 2 2 5 2 1 2 1200 1 J 1 1 1 1 1 1 1 1 1 1 2 00 5 232
1 04 0 0ZD04 1696 MDA904-80-D0061 840402 5835 A7 000 2 2 2 5 2 1 2 1200 1 J 1 1 1 1 1 1 1 1 1 1 2 00 5 93
1 05 0 0ZD04 1795 MDA904-80-D0061 840418 5835 A7 000 2 2 2 5 2 1 2 1200 1 J 1 1 1 1 1 1 1 1 1 1 2 00 5 99
1 05 0 0ZD04 1796 MDA904-80-D0061 840418 5835 A7 000 2 2 2 5 2 1 2 1200 1 J 1 1 1 1 1 1 1 1 1 1 2 00 5 167
1 05 0 0ZD04 1838 MDA904-80-D0061 840424 5835 A7 000 2 2 2 5 2 1 2 1200 1 J 1 1 1 1 1 1 1 1 1 1 2 00 5 241
1 05 0 0ZD04 1949 MDA904-80-D0061 840507 5835 A7 000 2 2 2 5 2 1 2 1200 1 J 1 1 1 1 1 1 1 1 1 1 2 00 5 241
1 06 0 0ZD04 2129 MDA904-80-D0061 840529 5835 A7 000 2 2 2 5 2 1 2 1200 1 J 1 1 1 1 1 1 2 1 1 1 2 00 5 99
1 05 0 0ZD04 2154 MDA904-80-D0061 840514 5835 A7 000 2 2 2 5 2 1 2 1200 1 J 1 1 1 1 1 1 1 1 1 1 2 00 5 80
1 06 0 0ZD04 2191 MDA904-80-D0061 840601 5835 A7 000 2 2 2 5 2 1 2 1200 1 J 1 1 1 1 1 1 2 1 1 1 2 00 5 241
1 08 0 0ZD04 2649 MDA904-80-D0061 840718 5835 A7 000 2 2 2 5 2 1 2 1200 1 J 1 1 1 1 1 1 1 1 1 1 2 00 5 574
1 08 0 0ZD04 2687 MDA904-80-D0061 840727 5835 A7 000 2 2 2 5 2 1 2 1200 1 J 1 1 1 1 1 1 1 1 1 1 2 00 5 785
1 08 0 0ZD04 2841 MDA904-80-D0061 840810 5835 A7 000 2 2 2 5 2 1 2 1200 1 J 1 1 1 1 1 1 1 1 1 1 2 00 5 1,407
1 08 0 0ZD04 2852 MDA904-80-D0061 840813 5835 A7 000 2 2 2 5 2 1 2 1200 1 J 1 1 1 1 1 1 1 1 1 1 2 00 5 139
1 08 0 0ZD04 2905 MDA904-80-D0061 840816 5835 A7 000 2 2 2 5 2 1 2 1200 1 J 1 1 1 1 1 1 1 1 1 1 2 00 5 65
1 08 0 0ZD04 2906 MDA904-80-D0061 840816 5835 A7 000 2 2 2 5 2 1 2 1200 1 J 1 1 1 1 1 1 1 1 1 1 2 00 5 139
1 09 0 0ZD04 3027 MDA904-80-D0061 840824 5835 A7 000 2 2 2 5 2 1 2 1200 1 J 1 1 1 1 1 1 1 1 1 1 2 00 5 688
1 12 0 0ZD04 0397 MDA904-81-D0301 831104 5835 A7 000 2 2 2 5 2 1 2 1200 1 J 1 1 1 1 1 1 1 1 1 3 2 00 5 105
1 01 0 0ZD04 0471 MDA904-81-D0301 831128 5835 A7 000 2 2 2 5 2 1 2 1200 1 J 1 1 1 1 1 1 1 1 1 3 2 00 5 26
1 01 0 0ZD04 0559 MDA904-81-D0301 831202 5835 A7 000 2 2 2 5 2 1 2 1200 1 J 1 1 1 1 1 1 1 1 1 3 2 00 5 180
1 01 0 0ZD04 0788 MDA904-81-D0301 831219 5835 A7 000 2 2 2 5 2 1 2 1200 1 J 1 1 1 1 1 1 1 1 1 3 2 00 5 77
1 02 0 0ZD04 0810 MDA904-81-D0301 840106 5835 A7 000 2 2 2 5 2 1 2 1200 1 J 1 1 1 1 1 1 1 1 1 3 2 00 5 248
1 01 0 0ZD04 0836 MDA904-81-D0301 840110 5835 A7 000 2 2 2 5 2 1 2 1200 1 J 1 1 1 1 1 1 1 1 1 3 2 00 5 208
1 01 0 0ZD04 0837 MDA904-81-D0301 840110 5835 A7 000 2 2 2 5 2 1 2 1200 1 J 1 1 1 1 1 1 1 1 1 3 2 00 5 122
1 02 0 0ZD04 0965 MDA904-81-D0301 840123 5835 A7 000 2 2 2 5 2 1 2 1200 1 J 1 1 1 1 1 1 1 1 1 3 2 00 5 125
1 02 0 0ZD04 0966 MDA904-81-D0301 840123 5835 A7 000 2 2 2 5 2 1 2 1200 1 J 1 1 1 1 1 1 1 1 1 3 2 00 5 248
1 02 0 0ZD04 0967 MDA904-81-D0301 840123 5835 A7 000 2 2 2 5 2 1 2 1200 1 J 1 1 1 1 1 1 1 1 1 3 2 00 5 122
1 02 0 0ZD04 0968 MDA904-81-D0301 840123 5835 A7 000 2 2 2 5 2 1 2 1200 1 J 1 1 1 1 1 1 1 1 1 3 2 00 5 39
1 04 0 0ZD04 1538 MDA904-81-D0301 840323 5835 A7 000 2 2 2 5 2 1 2 1200 1 J 1 1 1 1 1 1 1 1 1 3 2 00 5 49

S MM A AAAAA AAAA BBBBBB BB BBBBBBB BBBBBB BBBB BBB BBB B B B B C C C CCCC C C D D D D D D D D D D D D DD DDDD D B7
V OO 8888 888 888 1 1 1 1 1 1 1 1 1 1 1 1 1 1 1 1 1 1 1 1 1 1 1 1 1 AMOUNT
C NN 1 33333 2222 111111 11 1111111 333333 AAAA BBB CCC 9 0 2 3 1 2 3 4444 5 6 1 2 3 4 5 6 7 8 9 0 1 A BB CCCC 3 ($000)
AMPEX CORPORATION (CONT) OPELIKA ALABAMA 009129073 57048 01
1 04 0 0ZD04 1590 MDA904-81-D0301 840319 5835 A7 000 2 2 2 5 2 1 2 1200 1 J 1 1 1 1 1 1 1 1 1 1 3 2 00 5 109
1 08 0 0ZD04 2853 MDA904-81-D0301 840813 5835 A7 000 2 2 2 5 2 1 2 1200 1 J 1 1 1 1 1 1 1 1 1 1 3 2 00 5 162
1 09 0 0ZD04 3103 MDA904-81-D0301 840830 5835 A7 000 2 2 2 5 2 1 2 1200 1 J 1 1 1 1 1 1 1 1 1 1 3 2 00 5 94
1 01 0 0ZD04 0834 MDA904-84-C0320 840112 5835 A7 000 2 2 2 3 2 1 2 1200 1 J 1 1 1 1 1 1 2 1 1 1 2 0 00 5 136
2 09 0 MB101 0348 GS00K8-30-1S0026 840210 5835 C9E 000 2 2 2 6 34
3 04 0 0FS02 0306 F33601-84-C0117 840417 5835 A7 000 2 2 2 3 1 1 J 1 4 1 1 1 1 1 1 1 1 2 0 00 5 50
3 03 0 0HC52 0107 GS00K8-30-1S0026 840321 5835 A7 000 2 2 2 6 32
4 09 0 00900 2644 GS00K8-30-1S0026 840905 5835 A7 000 2 2 2 6 68
LOCATION TOTAL 60 9,699 *
AMPEX CORPORATION EDWARDS AIR FORCE BA CALIFORNIA 009129073 21600 06
3 11 0 0HE02 0114 F04700-83-C0009 831014 J070 A7 000 2 2 2 C 1 2 1001 5 J 1 2 1 2 1 1 1 1 7 3 2 0 00 5 91
AMPEX CORPORATION EL SEGUNDO CALIFORNIA 009129073 22412 06
2 11 0 JA112 0183 N00104-83-C0924 831012 5845 A7 GTC 2 2 2 3 1 2 1015 1 J 1 1 1 1 1 1 2 1 7 1 2 0 00 1 138
3 02 0 0HC42 0034 F04703-84-C0401 831013 R399 S1 000 2 2 2 2 1 2 1001 5 J 1 1 1 1 1 1 1 1 1 7 3 2 0 00 5 69
LOCATION TOTAL 2 207 *
AMPEX CORPORATION GLENDALE CALIFORNIA 009129073 29728 06
3 06 0 0HE02 0123 GS0K83-01-S0026 840607 7045 A7 000 2 2 2 6 29
3 08 0 0HC39 0083 GS00K8-30-1S0026 840821 7045 A2 000 2 2 2 6 71
3 07 0 0HE02 0142 GS00K8-30-1S0026 840625 7045 C9E 000 2 2 2 6 57
3 07 0 0HE02 0080 GS00K8-30-1S0083 840328 5895 C9E 000 2 2 2 6 102
LOCATION TOTAL 4 259 *
AMPEX CORPORATION GLENDALE CALIFORNIA 009129073 30000 06
1 09 0 0ZD02 0100 MDA902-84-D0205 840707 5820 C9E 000 2 2 2 5 2 5 1 J 1 2 1 2 1 1 2 1 7 1 2 0 00 5 63
2 01 0 LB300 0113 GS01S0-00-26 840112 5835 C9E 000 2 2 2 6 27
3 02 0 0HE02 0031 F04700-84-C0008 840106 7045 C9E 000 2 2 2 3 1 1 J 1 4 1 4 1 1 2 1 7 1 2 0 00 5 34
3 03 0 0SL02 0062 GS0K83-01-S0026 840223 5835 A7 000 2 2 2 6 29
3 09 0 0HE02 0198 GS0K84-01-S0432 840914 7025 A7 000 2 2 2 6 56
3 08 0 0HE02 0178 GS00K8-30-1S0026 840830 7045 A7 000 2 2 2 6 48
3 02 0 0SL02 0051 GS00K8-30-1S0026 840201 5835 A7 000 2 2 2 6 29
3 02 0 0SL02 0058 GS00K8-30-1S0026 840210 5835 A7 000 2 2 2 6 58
LOCATION TOTAL 8 344 *
AMPEX CORPORATION MONTEREY CALIFORNIA 009129073 48872 06
2 08 0 LB300 0401 GS00K8-30-1S0026 840604 5835 C9E 000 2 2 2 6 82
2 08 0 LB300 0491 GS00K8-30-1S0026 840726 5835 C9E 000 2 2 2 6 79
LOCATION TOTAL 2 161 *
AMPEX CORPORATION REDWOOD CITY CALIFORNIA 009129073 60102 06
1 09 0 0AD07 0390 DAAD07-84-C0157 840928 5895 A7 000 2 2 2 3 1 2 1013 1 J 1 1 1 1 1 1 2 1 1 1 2 0 00 5 67
1 03 0 0AG08 0033 DAAG08-84-C0025 831121 5820 A7 000 2 2 2 3 1 1 J 1 3 1 3 1 1 2 1 1 1 2 1 00 5 138
1 05 0 0AG08 0083 DAAG08-84-C0084 840125 5820 A7 000 2 2 2 3 1 1 J 1 3 1 1 1 1 2 1 1 1 2 0 00 5 190

S MM A AAAAA AAAA BBBBBB BB BBBBBBB BBBBBB BBBB BBB BBB B B B B C C C CCCC C C D D D D D D D D D D D D DD DDDD D B7
V OO 8888 888 888 1 1 1 1 2 1 1 12 12 12 1 AMOUNT
C NN 1 33333 2222 111111 11 1111111 333333 AAAA BBB CCC 9 0 2 3 1 2 3 4444 5 6 1 2 3 4 5 6 7 8 9 0 1 A BB CCCC 3 ($000)
AMPEX CORPORATION (CONT) REDWOOD CITY CALIFORNIA 009129073 60102 06
1 05 0 0AG08 0199 DAAG08-84-C0143 840522 5820 A7 000 2 2 2 3 1 2 1001 6 J 1 1 1 1 1 1 3 1 1 1 3 0 00 5 600
1 04 0 0AG08 0130 DAAG08-84-C0152 840322 5820 A7 000 2 2 2 3 1 1 J 1 3 1 1 1 1 2 1 1 1 2 0 00 5 167
1 04 0 0AG08 0131 DAAG08-84-C0161 840323 5820 A7 000 2 2 2 3 1 2 1003 6 J 1 3 1 1 1 1 2 1 1 1 2 0 00 5 71
1 08 0 0AG08 0262 DAAG08-84-C0329 840801 5820 A7 000 2 2 2 3 1 2 1003 6 J 1 3 1 1 1 1 1 1 1 1 2 0 00 5 606
1 08 0 0AG08 0275 DAAG08-84-C0354 840813 5820 A7 000 2 2 2 3 1 1 J 1 3 1 1 1 1 2 1 1 1 2 0 00 5 42
1 09 0 0AG08 0373 DAAG08-84-R0579 840928 5820 A7 000 2 2 2 3 2 4 2 0200 1 J 1 4 1 1 1 1 2 1 1 1 2 0 00 5 40
1 06 0 0AH03 0180 DAAH03-83-F2300 840530 J070 A7 000 2 2 2 B 1 2 1003 5 J 1 1 1 1 1 1 2 1 1 3 2 0 00 5 123
1 07 0 0AD07 0262 GS00K8-30-1S0026 840716 5835 C9E 000 2 2 2 6 34
1 12 0 0AD07 0032 GS00K8-30-1S0083 831104 5895 A7 000 2 2 2 6 69
1 01 0 0ZD04 0609 GS00K8-30-1S0083 831215 5895 A7 000 2 2 2 6 46
1 04 0 0ZD04 1394 GS00K8-30-1S0083 840302 5820 A7 000 2 2 2 6 48
1 08 0 0AG08 0281 GS00K8-40-1S357 840816 5820 A7 000 2 2 2 6 127
1 11 0 0ZD04 0291 MDA904-83-C0470 831003 AC64 A7 000 2 2 2 C 2 1 2 1100 2 U 1 1 1 1 1 1 3 1 1 5 1 0 00 5 1,594
1 02 0 0ZD04 1220 MDA904-84-C0321 840208 5835 A7 000 2 2 2 3 2 1 2 1200 6 J 1 1 1 1 1 1 2 1 1 1 2 0 00 5 123
2 02 0 LF130 0413 GS00K8-30-1S0083 840209 5895 C9E 000 2 2 2 6 43
2 06 0 LB300 0201 GS00K8-30-1S0026 840302 5835 C9E 000 2 2 2 6 29
2 09 0 QC417 0054 GS00K8-30-1S0026 840419 5835 A3 000 2 2 2 6 25
2 06 0 LB300 0255 GS00K8-30-1S0083 840411 5821 C9E 000 2 2 2 6 53
2 07 0 MF109 0223 GS00K8-30-1S0083 840705 5895 A7 000 2 2 2 6 40
2 01 0 LA103 0276 N00123-84-C0134 840113 5821 C9E 000 2 2 2 3 1 2 1013 1 J 1 3 1 1 1 1 3 1 1 1 1 0 00 5 594
2 03 0 LA103 G411 N00123-84-C0134 840229 5821 C9E 000 2 2 2 C 1 2 1013 1 J 1 3 1 1 1 1 1 1 1 1 1 0 00 1 232-
2 04 0 LA103 0519 N00123-84-C0134 840417 5821 C9E 000 2 2 2 B 1 2 1013 5 J 1 1 1 1 1 1 1 1 1 1 2 0 00 5 232
2 04 0 JA100 E989 N00383-84-C4393 840419 5865 A7 APC 2 2 2 3 2 0 2 1015 5 J 1 1 1 1 1 1 2 1 1 1 2 0 00 5 35
2 09 0 MB101 0942 N00421-84-C0194 840905 5962 A7 000 2 2 2 3 1 2 1001 5 J 1 1 1 1 1 1 2 1 1 1 2 0 00 5 95
2 05 0 LF136 0703 N66001-84-C0247 840503 5835 A7 000 2 2 2 3 1 2 1001 5 J 1 1 1 1 1 1 2 1 1 1 2 0 00 5 79
3 07 0 0FJ04 4302 F04606-83-G0045 840711 7050 A7 AEC 2 2 2 4 1 2 0200 5 J 1 1 1 1 1 1 3 1 1 1 2 0 00 1 495
3 11 0 0FH02 0114 F04606-84-C0045 831025 5895 A7 000 2 2 2 3 1 2 0200 6 J 1 1 1 1 1 1 2 1 1 1 2 1 00 5 444
3 01 0 0FH02 0808 F04606-84-C0266 840130 5820 A7 000 2 2 2 3 1 2 1013 1 J 1 4 1 1 1 1 2 1 1 1 2 6 00 5 47
3 09 0 0HE02 0243 F04700-84-C0078 840928 7025 A7 000 2 2 2 3 2 4 2 1001 6 J 1 1 1 1 1 1 2 1 1 1 2 0 00 5 172
3 09 0 0FJ04 5408 F09603-84-C2421 840925 R414 A7 AEC 2 2 2 3 2 4 2 0200 5 J 1 1 1 1 1 1 2 1 1 1 2 0 00 5 96
3 05 0 0TA25 0058 F29651-84-C0023 840522 6625 A7 000 2 2 2 3 1 1 J 1 3 1 1 1 1 2 1 1 1 2 0 00 5 87
3 09 0 0SB07 0205 F30635-84-C0108 840928 6625 A7 000 2 2 2 3 1 2 1001 6 J 1 1 1 1 1 1 2 1 1 1 2 0 00 5 60
3 09 0 0JA27 0812 F41800-84-C0241 840831 5820 A7 000 2 2 2 3 1 2 1001 5 J 1 1 1 1 1 1 2 1 1 1 2 0 00 5 84
3 08 0 0HC08 0051 GS00K8-30-1S0026 840815 5835 C9E 000 2 2 2 6 200
3 08 0 0HC08 0052 GS00K8-30-1S0026 840815 5835 C9E 000 2 2 2 6 200
3 08 0 0HC08 0053 GS00K8-30-1S0026 840815 5835 C9E 000 2 2 2 6 200
LOCATION TOTAL 39 7,163 *
AMPEX CORPORATION SACRAMENTO CALIFORNIA 009129073 64000 06
1 05 0 0AG08 0054 GS00C9-06-88 840103 5820 A7 000 2 2 2 6 70
AMPEX CORPORATION SAN DIEGO CALIFORNIA 009129073 66000 06
2 09 0 LF136 1076 N66001-83-C0112 840827 J059 A7 000 2 2 2 C 1 2 1001 5 J 1 1 1 2 1 1 1 1 1 1 2 0 00 5 192
AMPEX CORPORATION SAN MATEO CALIFORNIA 009129073 68252 06
1 09 0 0AD07 0400 DAAD07-84-C0154 840928 J066 S1 000 2 2 2 3 1 2 1007 1 J 1 3 1 1 1 1 1 1 1 1 2 0 00 5 301
AMPEX CORPORATION COLORADO SPRINGS COLORADO 009129073 16000 08
1 08 0 0AB07 5636 DAAB07-84-CJ058 840830 5820 A7 000 2 2 2 3 1 2 1001 6 J 1 2 1 2 1 1 3 1 1 1 3 0 00 5 572

```
S MM  A AAAAA AAAA  BBBBBB BB BBBBBBB BBBBBB BBBB BBB BBB B B B B   C C C CCCC C C   D D D D D D D D D D D D D  DD DDDD D      B7
V OO                                         8888 888 888   1 1 1                                                1 1 12 12  12  1    AMOUNT
C NN  1 33333 2222  111111 11 1111111 333333 AAAA BBB CCC 9 0 2 3   1 2 3 4444 5 6   1 2 3 4 5 6 7 8 9 0 1 A  BB CCCC 3    ($000)
-----------------------------------------------------------------------------------------------------------------------------------
AMPEX CORPORATION (CONT)            COLORADO SPRINGS        COLORADO      009129073     16000    08
3 09  0 0HV02 0100  GS00K8-40-1S0357  840918 5820 A7  000 2 2 2 6                                                                  89
3 07  0 0JA11 0105  GS00K8-40-1S0357  840620 5836 A7  000 2 2 2 6                                                                  93
                                    LOCATION TOTAL          3            754   *

AMPEX CORPORATION                   ATLANTA                 GEORGIA       050372416     04000    13
2 08  0 QC406 0013  GS00K8-30-1S0026  840405 5835 C9E 000 2 2 2 6                                                                  25

AMPEX CORPORATION                   BETHESDA                MARYLAND      009129073     07125    24
1 02  0 0EA08 0248  GS00C9-06-88      840127 5820 A7  000 2 2 2 6                                                                  57
1 02  0 0EA08 0250  GS00C9-06-88      840127 5820 A7  000 2 2 2 6                                                                  57
1 03  0 0EA08 0264  GS00C9-06-88      840130 5820 A7  000 2 2 2 6                                                                  70
1 03  0 0EA08 0266  GS00C9-06-88      840201 5820 A7  000 2 2 2 6                                                                  57
1 03  0 0AD05 0289  GS00K8-30-1S0026  840312 5835 C9E 000 2 2 2 6                                                                  71
1 03  0 0ZD04 1393  GS00K8-30-1S0083  840315 5895 A7  000 2 2 2 6                                                                 118
1 08  0 0AD05 0624  GS00K8-40-1S0357  840810 5821 C9E 000 2 2 2 6                                                                  71
1 09  0 0AD05 0939  GS00K8-40-1S0357  840928 6730 C9E 000 2 2 2 6                                                                 105
2 07  0 MX401 0006  GS00C9-06-88      831221 5836 C9E 000 2 2 2 6                                                                  48
2 03  0 JA112 2420  GS00K8-30-1S0026  840330 5835 A7  000 2 2 2 6                                                                 174
2 07  0 MB101 0501  GS00K8-30-1S0026  840322 5835 C9E 000 2 2 2 6                                                                 178
2 07  0 MF112 0384  GS00K8-30-1S0026  840711 5835 C9E 000 2 2 2 6                                                                  42
2 07  0 MF112 0404  GS00K8-30-1S0026  840719 5895 C9E 000 2 2 2 6                                                                  49
2 08  0 MX431 0008  GS00K8-30-1S0026  840330 5835 C9E 000 2 2 2 6                                                                  29
2 08  0 MX431 0009  GS00K8-30-1S0026  840330 5835 C9E 000 2 2 2 6                                                                  30
2 11  0 LB300 0074  GS01S0-00-26      831208 5835 C9E 000 2 2 2 6                                                                  33
2 08  0 JA112 5436  N00104-83-F0707   840601 5835 A7  000 2 2 2 7                                                                  63
2 04  0 JA112 2822  N00104-84-F0132   840326 5835 A7  000 2 2 2 7                                                                  70
2 12  0 JA100 B265  N00383-83-C1549   831207 7025 A1C 000 2 2 1 3                                                1                     44
2 05  0 PF161 0598  N62269-84-C0428   840521 7045 C9E 000 2 2 2 3   2 4 2 0200 2 J   1 1 1 1 1 1 1 1 1 1 2 0  00      5           42
                                    LOCATION TOTAL          20          1,408   *

AMPEX CORPORATION                   PATUXENT RIVER NAVAL    MARYLAND      009129073     60650    24
2 05  0 MB101 0088  GS00K8-30-1S0026  831113 5835 C9E 000 2 2 2 6                                                                  81

AMPEX CORPORATION                   ALLENDALE               NEW JERSEY    009129073     00700    34
3 07  0 0HV02 0077  GS00K8-40-1S0357  840726 5820 A7  000 2 2 2 6                                                                  42

AMPEX CORPORATION                   ALBUQUERQUE             NEW MEXICO    009129073     02000    35
3 11  0 0HK02 0014  F29650-83-DE001   831012 J070 S1  000 2 2 2 5   1   2 1007 5 J   1 1 1 1 1 1 1 1 1 3 2 0  00      5          179

AMPEX CORPORATION                   CARROLLTON              TEXAS         009129073     13024    48
3 03  0 0SA03 0073  GS0K83-01-S0026   840227 5835 A7  000 2 2 2 6                                                                  56
3 03  0 0SA03 0074  GS0K83-01-S0026   840306 5835 A7  000 2 2 2 6                                                                  29
                                    LOCATION TOTAL          2             85   *

AMPEX CORPORATION                   FORT WORTH              TEXAS         009129073     27000    48
3 11  0 0YA03 0007  F11628-82-C0009   831001 J070 S1  000 2 2 2 C   2 4 2 1007 5 J   1 2 1 1 1 1 1 1 1 3 2 0  00      5           25
```

S MM A AAAAA AAAA BBBBBB BB BBBBBBB BBBBBB BBBB BBB BBB B B B B C C C CCCC C C D D D D D D D D D D D D D DD DDDD D B7
V OO 8888 888 888 1 1 1 1 2 1 2 1 1 1 1 1 1 1 1 1 1 12 12 12 1 AMOUNT
C NN 1 33333 2222 111111 11 1111111 333333 AAAA BBB CCC 9 0 2 3 1 2 3 4444 5 6 1 2 3 4 5 6 7 8 9 0 1 A BB CCCC 3 ($000)
AMPEX CORPORATION SAN ANTONIO TEXAS 009129073 65000 48
1 12 0 0KF49 0029 DAKF49-81-C0040 831005 J070 S1 000 2 2 2 A 1 2 1001 5 J 1 1 1 1 1 1 2 1 1 3 2 0 00 5 29
CONTRACTOR TOTAL 153 21,355 **
AMPHENOL DIV BUNKER RAMO BROADVIEW ILLINOIS 991737248 08446 17
2 05 0 PB121 0120 N00163-84-C0097 840202 5935 A7 000 2 2 2 5 2 4 2 1001 5 J 1 1 1 1 1 1 2 1 1 1 2 0 00 5 29
AMPHENOL DIV BUNKER-RAMO BROADVIEW ILLINOIS 004990974 08446 17
2 10 0 JA100 A097 N00383-84-C6036 831021 1440 A1C AFU 2 2 2 3 1 2 1015 5 J 1 1 1 1 1 1 2 1 1 1 2 0 00 5 254
AMPHENOL NORTH AMERICAN CANADA 991382763 CA
4 02 0 00900 0790 DLA900-84-C0828 840120 5935 A7 000 2 2 2 3 1 2 1013 5 J 4 3 1 4 1 1 2 1 1 1 2 0 00 B-CA 5 27
AMPHENOL NORTH AMERICAN BROADVIEW ILLINOIS 991382763 08446 17
4 10 0 00900 0012 DLA900-84-C0069 831005 5935 A7 000 2 2 2 3 1 2 1013 1 J 1 4 1 1 1 1 2 1 1 1 2 0 00 5 26
4 01 0 00900 0771 DLA900-84-C0069 840119 5935 A7 000 2 2 2 F 1 2 1013 1 J 1 4 1 4 1 1 1 1 1 1 2 0 00 5 26-
4 10 0 00900 0020 DLA900-84-C0103 831007 5999 A7 000 2 2 2 3 1 2 1013 5 J 1 3 1 1 1 1 2 1 1 1 2 0 00 5 28
4 02 0 00900 0891 DLA900-84-C0952 840208 5935 A7 000 2 2 2 3 1 2 1013 1 J 1 4 1 1 1 1 2 1 1 1 2 0 00 5 46
4 04 0 00900 1543 DLA900-84-C1303 840423 5935 A7 000 2 2 2 3 1 2 1001 5 J 1 3 1 1 1 1 2 1 1 1 2 0 00 5 26
4 09 0 00900 2783 DLA900-84-C2836 840921 5935 A7 000 2 2 2 3 1 2 1013 1 J 1 4 1 1 1 1 1 1 1 1 2 0 00 5 39
LOCATION TOTAL 6 139 *
AMPHENOL NORTH AMERICAN BROOKVIEW ILLINOIS 991382763 08758 17
4 02 0 00900 0901 DLA900-84-C0906 840208 5935 A7 000 2 2 2 3 1 2 1013 1 J 1 3 1 3 1 1 1 1 1 1 2 0 00 5 27
AMPHENOL NORTH AMERICAN ENDICOTT NEW YORK 991382763 24515 36
4 10 0 00900 0019 DLA900-84-C0104 831007 5935 A7 000 2 2 2 3 1 2 1013 1 J 1 4 1 1 1 1 2 1 1 1 2 0 00 5 31
4 03 0 00900 1146 DLA900-84-C1208 840309 5935 A7 000 2 2 2 3 1 2 1013 1 J 1 4 1 1 1 1 2 1 1 1 2 0 00 5 47
4 05 0 00900 1804 DLA900-84-C1811 840521 5999 A7 000 2 2 2 3 1 2 1013 5 J 1 1 1 1 1 1 2 1 1 1 2 0 00 5 52
LOCATION TOTAL 3 130 *
AMPHENOL NORTH AMERICAN DURHAM N CAROLINA 991382763 19000 37
4 01 0 00900 0656 DLA900-84-C0708 831230 5935 A7 000 2 2 2 3 1 1 J 1 3 1 1 1 1 2 1 1 1 2 0 00 5 37
AMPHENOL NORTH AMERICAN DAYTON OHIO 991382763 21000 39
4 01 0 00900 0863 DLA900-84-C0847 840130 5999 A7 000 2 2 2 3 1 2 1001 5 J 1 1 1 1 1 1 1 1 7 1 2 0 00 5 43
CONTRACTOR TOTAL 13 403 **
AMPLEX CORP REDWOOD CITY CALIFORNIA 028962785 60102 06
2 06 0 QA110 0272 GS00K8-30-1S0026 840606 5835 A7 000 2 2 2 6 27
3 11 0 0FF20 0025 F04606-83-G0045 831021 4920 A1C AFN 2 2 2 4 1 2 1015 6 J 1 1 1 1 1 1 2 1 1 1 2 0 00 5 34
3 06 0 0BA05 0159 GS00K8-40-1S0357 840504 5820 A7 000 2 2 2 6 75
4 07 0 00900 2184 DLA900-84-C2176 840710 5835 A7 000 2 2 2 3 1 2 1013 1 J 1 4 1 1 1 1 2 1 1 1 2 0 00 5 76
CONTRACTOR TOTAL 4 212 **

S MM A AAAAA AAAA BBBBBB BB BBBBBBB BBBBBB BBBB BBB BBB B B B B C C C CCCC C C D D D D D D D D D D D DD DDDD D B7
V OO 8888 888 888 1 1 1 1 2 1 1 1 1 1 1 1 1 1 1 1 1 1 1 1 1 12 12 12 1 AMOUNT
C NN 1 33333 2222 111111 11 1111111 333333 AAAA BBB CCC 9 0 2 3 1 2 3 4444 5 6 1 2 3 4 5 6 7 8 9 0 1 A BB CCCC 3 ($000)
AMPLICA INC THOUSAND OAKS CALIFORNIA 059238568 78582 06
2 02 0 JA113 1788 N00104-84-C3C57 840227 5895 A7 GHK 2 2 2 3 1 2 1015 1 J 1 4 1 1 1 1 2 1 1 1 2 0 00 1 71
3 09 0 OFJ04 5602 F09603-84-C4600 840929 5985 A7 000 2 2 2 3 1 2 1015 5 J 1 1 1 1 1 1 2 1 1 1 2 0 00 5 33
3 05 0 OFE04 1428 F42600-84-C5126 840501 1270 A1C AFH 2 2 2 3 2 4 2 0200 1 J 1 1 1 1 1 1 2 1 1 1 2 0 00 5 488
CONTRACTOR TOTAL 3 592 **
AMPLIFIER RESEARCH CORP SOUDERTON PENN 064348857 71856 42
1 08 0 OMD17 4528 DAMD17-84-C4238 840807 6640 C9E 000 2 2 2 3 1 1 J 2 1 1 1 1 2 1 1 1 2 0 00 5 28
3 06 0 OFS02 0360 F33601-84-C0149 840601 5985 C9E 000 2 2 2 3 1 2 1001 6 J 2 1 1 1 1 2 1 1 1 2 0 00 5 50
CONTRACTOR TOTAL 2 78 **
AMPLITRONICS INC NY NETCONG NEW JERSEY 047682968 50130 34
1 11 0 OAB07 3086 DAAB07-84-C0015 831031 5821 A7 000 2 2 2 3 1 2 0102 1 J 2 1 4 1 2 2 1 1 1 2 0 00 1 52
1 01 0 OAH01 0317 DAAH01-84-C0130 831130 1430 A2 CMC 2 2 2 3 2 4 2 0200 5 J 2 1 1 1 1 2 1 1 1 2 0 00 1 105
2 06 0 JA115 3184 N00104-82-CK723 840413 5845 A3 000 2 2 2 G 1 2 1015 5 J 2 1 2 1 1 2 1 1 1 2 0 00 1 85-
2 06 0 JA113 3726 N00104-84-C3118 840608 5840 A7 000 2 2 2 3 1 2 1015 5 J 2 1 1 1 1 2 1 1 1 2 0 00 1 44
CONTRACTOR TOTAL 4 116 **
AMPOL LTD AUSTRALIA 750221764 AU
4 12 0 00600 0571 DLA600-83-D1879 831001 9130 A8A 000 2 2 2 3 1 2 0600 1 K 4 1 1 1 3 1 2 1 1 5 1 1 00 B-AU 5 43
AMPTEK INC BEDFORD MASS 091493825 04650 25
3 09 0 OHV03 0440 F19628-84-C0132 840808 AJ11 S1 000 2 2 2 3 1 2 0102 2 J 2 1 1 1 2 2 2 1 5 2 0 00 1 67
AMR INDUSTRIES INC OAK CREEK WISCONSIN 041190711 58800 55
1 08 0 OAA08 0235 DAAA08-84-C0141 840802 3415 B9 000 2 2 2 3 1 1 J 2 1 1 1 1 2 1 1 1 2 0 00 1 48
1 08 0 OAA08 0244 DAAA08-84-C0144 840807 3446 B9 000 2 2 2 3 1 1 J 2 1 1 1 1 2 1 1 1 2 0 00 1 68
1 09 0 OAA08 0260 DAAA08-84-C0157 840912 3408 B9 000 2 2 2 3 1 1 J 2 1 1 1 1 2 1 1 1 2 0 00 1 298
CONTRACTOR TOTAL 3 414 **
AMRAY INC BEDFORD MASS 019290451 04650 25
1 05 0 OAB08 0205 DAAB08-84-CJ082 840521 6650 A7 000 2 2 2 3 2 4 2 1015 6 J 2 1 1 1 1 2 1 1 1 2 0 00 5 49
1 02 0 OAB08 0108 GS00S4-50-69 831227 6650 A7 000 2 2 2 6 03
2 08 0 E1230 5124 N00014-84-C2049 831223 6640 A7 000 2 2 2 3 1 2 1001 6 J 2 1 1 1 1 2 1 1 5 2 0 00 5 31
3 05 0 OSB07 0110 GS00S7-01-77 840517 6650 A7 000 2 2 2 6 132
LOCATION TOTAL 4 315 *
AMRAY INC EL PASO TEXAS 019290451 24000 48
1 07 0 ODA09 0043 DADA09-84-C0025 840724 6640 C9B 000 2 2 2 3 1 2 0700 2 J 2 1 1 1 1 2 1 7 1 2 0 00 5 226
CONTRACTOR TOTAL 5 541 **
AMRINE CONSTRUCTION MATHER AIR FORCE BAS CALIFORNIA 044851012 46254 06
3 09 0 OJA15 0128 F04612-84-C0029 840926 Z244 C2 000 2 2 2 3 1 2 0102 1 J 2 1 3 1 2 2 1 1 4 2 0 00 3 79
AMRON CORPORATION FAIRFAX VIRGINIA 038799672 26496 51
1 11 0 OZD30 0104 DNA001-83-C0270 831021 AD94 S1 000 2 2 2 C 1 2 1100 5 U 2 1 1 1 1 2 1 1 5 2 0 00 5 124

S MM A AAAAA AAAA BBBBBB BB BBBBBBB BBBBBB BBBB BBB BBB B B B B C C C CCCC C C D D D D D D D D D D D D DD DDDD D B7
V OO 8888 888 888 1 1 1 2 2 1 1 5 2 0 1 1 12 12 12 1 AMOUNT
C NN 1 33333 2222 111111 11 1111111 333333 AAAA BBB CCC 9 0 2 3 1 2 3 4444 5 6 1 2 3 4 5 6 7 8 9 0 1 A BB CCCC 3 ($000)
AMRON CORPORATION (CONT) FAIRFAX VIRGINIA 038799672 26496 51
1 11 0 OZD03 0186 MDA903-83-C0120 831118 AD91 S1 000 2 2 2 A 1 2 1100 5 U 2 1 1 1 1 2 1 1 5 2 0 00 5 123
2 02 0 E612A 0789 N00014-84-C0129 840203 AD91 S1 000 2 2 2 3 1 2 1100 5 U 2 1 1 1 1 2 1 1 5 2 0 00 5 40
2 08 0 E614B 1893 N00014-84-C0520 840815 AD92 S1 000 2 2 2 3 1 2 1100 5 U 2 1 1 1 1 2 1 1 5 2 0 00 5 50
2 01 0 D2703 0467 N00039-84-C0131 840126 AC65 A7 000 2 2 2 A 1 2 1100 5 U 2 1 1 1 1 2 1 1 1 3 0 00 5 35
2 05 0 D2703 1043 N00039-84-C0246 840518 AC62 A7 000 2 2 2 3 1 2 1100 5 U 2 1 1 1 1 2 1 1 1 3 0 00 5 30
LOCATION TOTAL 6 402 *
AMRON CORPORATION ANTIGO WISCONSIN 059974881 02250 55
1 05 0 OAK10 0280 DAAK10-82-C0247 840510 1310 A6 000 2 2 2 C 1 2 0200 5 W 1 2 1 2 1 1 2 1 1 1 2 0 00 143
AMRON CORPORATION ANTIGO WISCONSIN 059974881 02275 55
1 09 0 OAK10 0572 DAAK10-84-C0211 840914 1310 A6 000 2 2 2 3 1 2 1001 5 J 1 2 1 2 1 1 3 1 1 1 1 0 00 5 2,756
AMRON CORPORATION FORT ATKINSON WISCONSIN 059974881 26675 55
1 05 0 OAA09 8086 DAAA09-84-C0569 840510 1330 A6 FQA 2 2 2 3 1 2 1600 1 J 1 5 1 1 1 1 3 1 7 1 2 0 00 1 13,729
1 09 0 OAA09 9035 DAAA09-84-C0569 840912 1330 A6 000 2 2 2 A 1 2 1600 1 J 1 4 1 1 1 1 3 1 7 1 2 0 00 1 2,730
LOCATION TOTAL 2 16,459 *
AMRON CORPORATION WAUKESHA WISCONSIN 059974881 84250 55
1 09 0 OAA09 9054 DAAA09-78-C0115 840913 1305 A6 FPD 2 2 2 C 1 2 1600 1 J 1 5 1 1 1 1 2 1 1 1 2 0 00 5 40
1 09 0 OAA09 8867 DAAA09-82-C7086 840830 1305 A6 FBQ 2 2 2 B 1 2 1600 1 J 1 4 1 1 1 1 3 1 1 1 2 0 00 1 1,806
1 09 0 OAA09 8924 DAAA09-84-C1057 840905 1305 A6 FPD 2 2 2 3 1 2 1600 1 J 1 4 1 1 1 1 3 1 1 1 2 0 00 1 1,930
1 07 0 OAA09 8455 DAAA09-84-E9207 840702 J013 B9 000 2 2 2 C 1 2 1016 5 J 1 1 1 1 1 1 2 1 1 1 1 0 00 5 108
1 07 0 OAA09 8522 DAAA09-84-E9207 840713 J013 B9 000 2 2 2 C 1 2 1016 5 S 1 1 1 1 1 1 2 1 1 1 2 0 00 206
1 08 0 OAA09 8716 DAAA09-84-E9207 840808 J013 B9 FBQ 2 2 2 C 2 4 2 1016 5 S 1 1 1 1 1 1 2 1 1 1 2 0 00 210
1 09 0 OAA09 9167 DAAA09-84-E9207 840919 J044 B9 000 2 2 2 C 1 2 1016 5 S 1 1 1 1 1 1 2 1 1 1 2 0 00 340
1 09 0 OAA09 9341 DAAA09-84-E9207 840919 J013 B9 000 2 2 2 C 1 2 1016 5 S 1 1 1 1 1 1 2 1 1 1 2 0 00 426
1 05 0 OAK10 0296 DAAK10-82-C0257 840522 1310 A6 000 2 2 2 C 1 2 0200 5 W 1 2 1 2 1 1 3 1 1 1 2 0 00 300
1 07 0 OAK10 0368 DAAK10-82-C0257 840706 1310 A6 000 2 2 2 C 1 2 0200 5 W 1 2 1 2 1 1 3 1 1 1 2 0 00 450
1 07 0 OAK10 0374 DAAK10-82-C0257 840716 1310 A6 000 2 2 2 C 1 2 0200 5 W 1 2 1 2 1 1 3 1 1 1 2 0 00 463
1 02 0 OAK10 0091 DAAK10-82-C0274 840131 1340 A6 000 2 2 2 A 1 2 1001 5 W 1 1 1 1 1 1 3 1 1 1 1 1 00 974
1 07 0 OAK10 0394 DAAK10-82-C0274 840725 1340 A6 000 2 2 2 D 2 5 2 1013 5 W 1 1 1 1 1 1 2 1 1 1 3 1 00 31
1 09 0 OAK10 0555 DAAK10-84-C0195 840913 1310 A6 000 2 2 2 3 1 2 1001 5 J 1 2 1 2 1 1 3 1 1 1 2 0 00 5 3,949
LOCATION TOTAL 14 11,233 *
CONTRACTOR TOTAL 24 30,993 **
AMS COMPANY FORT GORDON GEORGIA 990556664 30844 13
1 01 0 OBT11 0043 V797P3-89-3F 840116 6515 C9B 000 2 2 2 7 67
1 03 0 OBT11 0061 V797P3-89-3F 840217 6515 C9B 000 2 2 2 7 67
CONTRACTOR TOTAL 2 134 **
AMSCO ERIE PENN 991700782 24000 42
1 12 0 OMD17 4080 GS00S6-31-60 831110 6640 C9E 000 2 2 2 6 35
AMSCO INTERNATIONAL CO UN KINGDOM 999068869 GB
1 09 0 OJA37 1527 DAJA37-84-C0957 840924 6515 C9B 000 2 2 2 3 2 4 2 0600 6 J 3 5 1 1 1 1 2 1 1 5 2 1 00 5 49

S MM A AAAAA AAAA BBBBBB BB BBBBBBB BBBBBB BBBB BBB BBB B B B B C C C CCCC C C D D D D D D D D D D D D DD DDDD D B7
V OO 8888 888 888 1 1 1 1 1 2 1 1 1 2 12 12 12 1 AMOUNT
C NN 1 33333 2222 111111 11 1111111 333333 AAAA BBB CCC 9 0 2 3 1 2 3 4444 5 6 1 2 3 4 5 6 7 8 9 0 1 A BB CCCC 3 ($000)
AMSPACHER AMSPACHER ARCHITECTS PANAMA CITY FLORIDA 004359691 54700 12
2 09 0 C2467 E132 N62467-83-C3442 840202 R111 C2 000 2 2 2 3 1 2 0102 2 J 2 1 5 1 2 2 1 7 5 2 0 00 5 64
AMSTAR CORPORATION SAN DIEGO CALIFORNIA 001317510 66000 06
2 04 0 JA100 E938 N00383-84-C2364 840412 6130 A1C 000 2 2 2 3 1 2 1015 5 J 1 1 1 1 1 1 2 1 1 1 2 0 00 1 85
3 09 0 0FH02 1770 F04606-84-C0838 840930 6130 A7 000 2 2 1 3 1 28
3 03 0 0FF20 0379 F41608-84-C0413 840316 4920 C9E 000 2 2 2 3 1 2 1015 5 J 1 1 1 1 1 1 2 1 1 1 2 0 00 5 26
LOCATION TOTAL 3 139 *
AMSTAR CORPORATION SAN FRANCISCO CALIFORNIA 001317510 67000 06
4 12 0 0013H 5033 DLA13H-84-P1589 831202 8925 B2 000 2 2 2 5 2 6 2 0900 7 J 1 5 1 2 1 1 2 1 1 1 2 0 00 5 25
AMSTAR CORPORATION FORT WALTON BEACH FLORIDA 001317510 24475 12
2 04 0 JA114 2732 N00104-84-D3915 840419 1285 A5 000 2 2 2 5 2 4 2 1009 1 J 1 1 1 1 1 1 2 1 1 1 2 0 00 1 126
3 12 0 0FJ04 0681 F09603-83-D3978 831221 J058 A7 ABC 2 2 2 5 1 2 1009 5 J 1 1 1 1 1 1 2 1 1 1 2 0 00 5 33
3 07 0 0FJ04 4480 F09603-83-D3978 840727 J058 A7 ABC 2 2 2 5 1 2 1009 5 J 1 1 1 1 1 1 2 1 1 1 2 0 00 5 103
3 09 0 0FJ04 1545 F09603-84-C4533 840930 J058 A7 ABC 2 2 2 3 2 4 2 1009 5 J 1 1 1 1 1 1 2 1 1 1 2 0 00 5 134
LOCATION TOTAL 4 396 *
AMSTAR CORPORATION SHALIMAR FLORIDA 001317510 65425 12
3 01 0 0FJ04 0927 F09603-83-D3682 840123 J058 A7 GAI 2 2 2 5 1 2 1009 5 J 1 1 1 1 1 1 3 1 1 1 1 0 00 5 433
3 02 0 0FJ04 3182 F09603-84-C3366 840228 5865 A7 000 2 2 2 1 2 4 2 0200 5 J 1 1 1 1 1 1 3 1 1 1 2 0 00 1 501
LOCATION TOTAL 2 934 *
AMSTAR CORPORATION FORT WALTON BEACH FLORIDA 001317510 91170 12
2 09 0 JA113 8168 N00104-84-C2992 840927 5999 A7 000 2 2 2 3 2 4 2 0200 5 J 1 1 1 1 1 1 2 1 1 1 2 0 00 1 98
2 11 0 JA100 A646 N00383-84-C4017 831103 5865 A7 AED 2 2 2 3 1 2 1015 1 J 1 2 1 1 1 1 1 1 1 1 2 2 00 1 69
LOCATION TOTAL 2 167 *
AMSTAR CORPORATION CHALMETTE LOUISIANA 001317510 14135 22
4 10 0 0013H 8030 DLA13H-84-C0505 831012 8925 B2 000 2 2 2 3 1 1 J 1 4 1 1 1 1 2 1 7 1 3 0 00 5 45
4 10 0 0013H 8037 DLA13H-84-C0516 831017 8925 B2 000 2 2 2 3 1 1 J 1 4 1 1 1 1 2 1 7 1 3 0 00 5 70
4 07 0 0013H 8833 DLA13H-84-C1128 840719 8925 B2 000 2 2 2 3 1 1 J 1 4 1 1 1 1 2 1 7 1 2 0 00 5 71
LOCATION TOTAL 3 186 *
AMSTAR CORPORATION BALTIMORE MARYLAND 001317510 04000 24
4 10 0 0013H 8039 DLA13H-84-C0516 831017 8925 B2 000 2 2 2 3 1 1 J 1 4 1 1 1 1 2 1 7 1 3 0 00 5 205
4 11 0 0013H 8088 DLA13H-84-C0539 831104 8925 B2 000 2 2 2 3 1 1 J 1 4 1 1 1 1 2 1 7 1 3 0 00 5 184
4 11 0 0013H 8091 DLA13H-84-C0545 831103 8925 B2 000 2 2 2 3 1 1 J 1 4 1 1 1 1 2 1 7 1 3 0 00 5 68
4 11 0 0013H 8098 DLA13H-84-C0546 831110 8925 B2 000 2 2 2 3 1 1 J 1 3 1 1 1 1 2 1 7 1 3 0 00 5 66
4 11 0 0013H 8136 DLA13H-84-C0622 831130 8925 B2 000 2 2 2 3 1 1 J 1 4 1 1 1 1 2 1 7 1 3 0 00 5 115
4 12 0 0013H 8199 DLA13H-84-C0662 831216 8925 B2 000 2 2 2 3 1 1 J 1 3 1 1 1 1 2 1 7 1 3 0 00 5 203
4 02 0 0013H 8323 DLA13H-84-C0712 840131 8925 B2 000 2 2 2 3 1 1 J 1 4 1 1 1 1 3 1 7 1 3 0 00 5 905
4 01 0 0013H 8296 DLA13H-84-C0726 840124 8925 B2 000 2 2 2 3 1 1 J 1 4 1 1 1 1 2 1 7 1 3 0 00 5 186
4 02 0 0013H 8365 DLA13H-84-C0794 840216 8925 B2 000 2 2 2 3 1 1 J 1 4 1 1 1 1 2 1 7 1 2 0 00 5 52

S MM A AAAAA AAAA BBBBBB BB BBBBBBB BBBBBB BBBB BBB BBB B B B B C C C CCCC C C D D D D D D D D D D D D DD DDDD D B7
V GO 8888 888 888 1 1 1 1 1 2 1 2 12 12 12 1 AMOUNT
C NN 1 33333 2222 111111 11 1111111 333333 AAAA BBB CCC 9 0 2 3 1 2 3 4444 5 6 1 2 3 4 5 6 7 8 9 0 1 A BB CCCC 3 ($000)
AMSTAR CORPORATION (CONT) BALTIMORE MARYLAND 001317510 04000 24
4 03 0 0013H 8481 DLA13H-84-C0794 840323 8925 B2 000 2 2 2 B 1 1 J 1 4 1 1 1 1 2 1 7 1 2 0 00 5 79
4 02 0 0013H 8400 DLA13H-84-C0796 840224 8925 B2 000 2 2 2 3 1 1 J 1 4 1 1 1 1 2 1 7 1 2 0 00 5 146
4 04 0 0013H 8469 DLA13H-84-C0850 840321 8925 B2 000 2 2 2 3 1 1 J 1 4 1 1 1 1 2 1 7 1 2 0 00 5 49
4 04 0 0013H 8511 DLA13H-84-C0882 840405 8925 B2 000 2 2 2 3 1 1 J 1 4 1 1 1 1 2 1 7 1 2 0 00 5 383
4 04 0 0013H 8543 DLA13H-84-C0906 840413 8925 B2 000 2 2 2 3 1 1 J 1 4 1 1 1 1 2 1 7 1 2 0 00 5 66
4 04 0 0013H 8572 DLA13H-84-C0928 840420 8925 B2 000 2 2 2 3 1 1 J 1 4 1 1 1 1 2 1 7 1 2 0 00 5 95
4 04 0 0013H 8589 DLA13H-84-C0944 840427 8925 B2 000 2 2 2 3 1 1 J 1 4 1 1 1 1 2 1 7 1 2 0 00 5 188
4 05 0 0013H 8642 DLA13H-84-C0994 840510 8925 B2 000 2 2 2 3 1 1 J 1 4 1 1 1 1 2 1 7 1 2 0 00 5 95
4 05 0 0013H 8690 DLA13H-84-C1015 840517 8925 B2 000 2 2 2 3 1 1 J 1 4 1 1 1 1 2 1 7 1 2 0 00 5 393
4 05 0 0013H 8695 DLA13H-84-C1035 840521 8925 B2 000 2 2 2 3 1 1 J 1 5 1 1 1 1 2 1 7 1 2 0 00 5 25
4 05 0 0013H 8715 DLA13H-84-C1040 840524 8925 B2 000 2 2 2 3 1 1 J 1 4 1 1 1 1 2 1 7 1 2 0 00 5 43
4 07 0 0013H 8866 DLA13H-84-C1143 840726 8925 B2 000 2 2 2 3 1 1 J 1 4 1 1 1 1 2 1 7 1 2 0 00 5 133
4 08 0 0013H 8897 DLA13H-84-C1192 840806 8925 B2 000 2 2 2 3 1 1 J 1 4 1 1 1 1 2 1 7 1 2 0 00 5 142
4 08 0 0013H 9012 DLA13H-84-C1271 840831 8925 B2 000 2 2 2 3 1 1 J 1 4 1 1 1 1 2 1 7 1 2 0 00 5 40
4 09 0 0013H 9046 DLA13H-84-C1298 840913 8925 B2 000 2 2 2 3 1 1 J 1 4 1 1 1 1 3 1 7 1 2 0 00 5 566
4 09 0 0013H 9112 DLA13H-84-C1355 840905 8925 B2 000 2 2 2 3 1 1 J 1 4 1 1 1 1 2 1 7 1 2 0 00 5 91
4 09 0 0013H 9127 DLA13H-84-C1366 840927 8925 B2 000 2 2 2 3 1 1 J 1 4 1 1 1 1 2 1 7 1 2 0 00 5 81
LOCATION TOTAL 26 4,599 *
AMSTAR CORPORATION GAITHERSBURG MARYLAND 001317510 31175 24
1 09 0 0AG54 0195 DAAG54-84-C0327 840928 5865 A7 000 2 2 2 3 2 4 2 1001 5 J 1 1 1 1 1 1 1 1 1 1 2 1 00 5 45
1 12 0 0AK21 0034 DAAK21-84-C0011 831121 6625 A7 000 2 2 2 3 1 2 1001 6 J 1 1 1 1 1 1 2 1 1 2 2 0 00 5 132
1 07 0 0AK21 0286 DAAK21-84-C0072 840715 5820 A7 000 2 2 2 3 1 2 1001 3 J 1 1 1 1 1 1 2 1 1 1 2 0 00 5 239
1 08 0 0ZD04 2800 MDA904-84-C0823 840828 5895 A7 000 2 2 2 3 2 1 2 1001 5 J 1 1 1 1 1 1 2 1 1 1 2 0 00 5 228
2 12 0 JA100 B200 N00104-81-G0048 831209 5831 A7 AED 2 2 2 4 1 2 1015 5 J 1 1 1 1 1 1 3 1 1 1 2 0 00 1 492
2 11 0 LA102 0064 N00123-84-C0068 831107 6625 A7 000 2 2 2 3 1 1 J 1 1 1 1 1 1 2 1 1 1 2 0 00 5 33
3 02 0 0SB07 0057 F30635-84-C0019 840117 5895 A7 000 2 2 2 3 1 2 1001 6 J 1 1 1 1 1 1 2 1 1 1 2 0 00 5 37
LOCATION TOTAL 7 1,206 *
AMSTAR CORPORATION PARADISE BEACH MARYLAND 001317510 59750 24
4 05 0 0013H 8600 DLA13H-84-C0958 840502 8925 B2 000 2 2 2 3 1 1 J 1 4 1 1 1 1 2 1 1 1 2 0 00 5 76
AMSTAR CORPORATION NEW YORK NEW YORK 001317510 51000 36
4 11 0 0013H 5000 DLA13H-84-P8002 831018 8925 B2 000 2 2 2 5 2 6 2 0900 7 J 1 5 1 2 1 1 2 1 1 1 2 0 00 5 205
4 11 0 0013H 5006 DLA13H-84-P8047 831109 8925 B2 000 2 2 2 3 2 6 2 0900 7 J 1 5 1 2 1 1 2 1 1 1 2 0 00 5 147
4 01 0 0013H 5398 DLA13H-84-P8132 840120 8925 B2 000 2 2 2 3 2 6 2 0900 7 J 1 5 1 2 1 1 2 1 1 1 2 0 00 5 222
4 02 0 0013H 5673 DLA13H-84-P8169 840215 8925 B2 000 2 2 2 3 2 6 2 0900 7 J 1 5 1 2 1 1 2 1 1 1 2 0 00 5 200
4 03 0 0013H 5860 DLA13H-84-P8212 840314 8925 B2 000 2 2 2 3 2 6 2 0900 7 J 1 5 1 2 1 1 2 1 1 1 2 0 00 5 226
4 04 0 0013H 6102 DLA13H-84-P8247 840412 8925 B2 000 2 2 2 3 2 6 2 0900 7 K 1 5 1 2 1 1 2 1 1 1 2 0 00 5 216
4 05 0 0013H 6361 DLA13H-84-P8285 840521 8925 B2 000 2 2 2 3 2 6 2 0900 7 J 1 5 1 2 1 1 2 1 1 1 2 0 00 5 235
4 06 0 0013H 6764 DLA13H-84-P8363 840712 8925 B2 000 2 2 2 3 2 6 2 0900 5 J 1 5 1 2 1 1 2 1 1 1 2 0 00 5 275
4 08 0 0013H 7076 DLA13H-84-P8406 840814 8925 B2 000 2 2 2 5 2 6 2 0900 7 J 1 5 1 2 1 1 2 1 1 1 2 0 00 5 301
LOCATION TOTAL 9 2,027 *
AMSTAR CORPORATION ALEXANDRIA VIRGINIA 001317510 01000 51
1 04 0 0ZD04 1691 MDA904-84-C7082 840411 9999 A7 000 2 2 2 3 2 1 2 1001 5 J 1 1 1 1 1 1 2 1 1 1 1 0 00 5 60
CONTRACTOR TOTAL 59 9,835 **

S MM A AAAAA AAAA BBBBBB BB BBBBBBB BBBBBB BBBB BBB BBB B B B B C C C CCCC C C D D D D D D D D D D D D DD DDDD D B7
V OO 8888 888 888 1 1 1 1 2 2 1 1 12 12 12 1 AMOUNT
C NN 1 33333 2222 111111 11 1111111 333333 AAAA BBB CCC 9 0 2 3 1 2 3 4444 5 6 1 2 3 4 5 6 7 8 9 0 1 A BB CCCC 3 ($000)
AMSTAR TECHNICAL PRODUCTS CO FORT WALTON BEACH FLORIDA 011711264 24475 12
3 03 0 OFJ04 0968 F09603-83-C3916 840126 5865 A7 GWQ 2 2 2 B 1 2 1015 5 J 1 1 1 1 1 1 3 1 1 1 2 0 00 1 3,986
3 09 0 OFJ04 5207 F09603-84-C4263 840915 5865 A7 GAU 2 2 1 1 1 47
3 09 0 OFJ04 5208 F09603-84-C4263 840915 5865 A7 GAI 2 2 2 1 1 2 1015 5 J 1 1 1 1 1 1 3 1 1 1 2 0 00 1 766
3 05 0 OFF50 0717 F41608-84-C0514 840511 6625 A7 000 2 2 2 3 1 2 1026 1 J 1 1 1 1 1 1 2 1 1 1 2 0 00 5 29
3 06 0 OFF20 0547 F41608-84-C0728 840628 4920 A1C AFN 2 2 2 3 1 2 1015 5 J 1 1 1 1 1 1 2 1 1 1 2 0 00 5 47
LOCATION TOTAL 5 4,875 *
AMSTAR TECHNICAL PRODUCTS CO CARLISLE PENN 011711264 11272 42
3 09 0 OFD10 0336 F34650-84-C0216 840927 3419 C9E 000 2 2 2 3 1 2 1003 1 J 1 1 1 1 1 1 2 1 1 1 2 0 00 5 111
AMSTAR TECHNICAL PRODUCTS CO ALEXANDRIA VIRGINIA 011711264 01000 51
1 03 0 OZD04 1372 MDA904-84-C0079 840308 5935 A7 000 2 2 2 3 2 1 2 1001 5 J 1 1 1 1 1 1 2 1 1 1 2 0 00 5 40
1 02 0 OZD04 1164 MDA904-84-C0101 840216 5999 A7 000 2 2 2 3 2 1 2 1001 5 J 1 1 1 1 1 1 2 1 1 1 2 1 00 5 44
1 04 0 OZD04 1390 MDA904-84-C0132 840319 5999 A7 000 2 2 2 3 2 1 2 1001 5 J 1 1 1 1 1 1 1 1 1 1 2 0 00 5 93
1 09 0 OZD04 3175 MDA904-84-C0921 840913 5999 A7 000 2 2 2 3 2 1 2 1001 5 J 1 1 1 1 1 1 2 1 1 1 1 0 00 1 123
1 08 0 OZD04 2442 MDA904-84-C7118 840801 5895 A7 000 2 2 2 3 2 1 2 1001 5 J 1 1 1 1 1 1 2 1 1 1 1 0 00 5 44
LOCATION TOTAL 5 344 *
CONTRACTOR TOTAL 11 5,330 **
AMT FUER VERTEIDIGUNGSLASTEN GERMANY W 999011372 DE
3 09 0 OQA18 0046 F61503-80-D0003 840829 S119 S1 000 2 2 2 5 2 9 2 0600 7 J 3 2 1 2 1 1 2 1 1 5 2 1 00 B-DE 5 43
AMTEC ENGINEERING INC BELLEVUE WASHINGTON 991697418 05210 53
2 03 0 BH005 3582 N00024-84-C5328 840313 AC54 A2 000 2 2 2 3 1 2 0102 2 J 2 1 1 1 2 2 2 1 5 2 0 00 1 49
AMTEC INC FRANCIS E. WARREN AI WYOMING 080370158 29680 56
3 09 0 OSD10 0077 F49608-84-C0034 840905 Z249 C2 000 2 2 2 3 1 2 0102 1 J 2 1 1 1 2 2 1 1 4 2 0 00 5 1,349
AMTRAC OF OHIO INC BOSSIER CITY LOUISIANA 057525818 08920 22
3 02 0 OSB02 0049 F16602-83-C0026 840202 Z299 C2 000 2 2 2 D 1 2 0102 1 J 2 1 4 1 2 2 1 7 4 2 0 00 3 60
AMTRAC OF OHIO INC WRIGHT PATTERSON AIR OHIO 057525818 86660 39
3 09 0 OFS02 0475 F33601-84-C0440 840930 Z223 C2 000 2 2 2 3 1 2 0102 1 J 2 1 1 1 2 2 1 1 4 2 0 00 3 259
CONTRACTOR TOTAL 2 319 **
AMULCO CONSTRUCTION INC KELLYVILLE OKLAHOMA 991850637 39000 40
5 09 0 OCW56 0074 DACW56-84-C0115 840910 Y222 C2 000 2 2 2 3 1 2 0102 1 J 2 1 4 1 3 2 1 1 4 2 0 00 3 42
AMUNDSON ASSOCIATES KLAMATH FALLS OREGON 065281412 39700 41
1 02 0 OHA35 0001 DAHA35-84-C0002 840123 R112 C2 000 1 2 2 3 1 2 0102 2 J 2 1 1 1 2 2 1 7 5 2 0 00 3 66
AMYS T-SHIRTS & SPORTSWEAR INC SIERRA VISTA ARIZONA 089308936 66820 04
1 08 0 OEA18 0579 DAEA18-84-C0078 840727 8405 A9 000 2 2 2 3 2 6 2 1702 7 J 2 2 2 1 2 1 7 2 2 0 00 5 57

S MM A AAAAA AAAA BBBBBB BB BBBBBBB BBBBBB BBBB BBB BBB B B B B C C C CCCC C C D D D D D D D D D D D D D DD DDDD D B7
V OO 8888 888 888 1 1 1 1 2 1 1 12 12 12 1 AMOUNT
C NN 1 33333 2222 111111 11 1111111 333333 AAAA BBB CCC 9 0 2 3 1 2 3 4444 5 6 1 2 3 4 5 6 7 8 9 0 1 A BB CCCC 3 ($000)
ANABOLIC INCORPORATED IRVINE CALIFORNIA 008316705 36770 06
4 04 0 00120 1464 DLA120-84-C0320 840406 6505 C9B 000 2 2 2 3 1 2 0102 1 J 2 1 1 1 2 2 1 1 1 2 0 00 5 26
ANACAPA INDUSTRIES CAMARILLO CALIFORNIA 066681883 10046 06
3 01 0 0FE04 0481 F42600-84-C4274 831221 4920 A1C AFH 2 2 1 3 1 29
ANACAPA SCIENCES INC DOTHAN ALABAMA 053859526 21184 01
1 01 0 0ZD03 0377 MDA903-81-C0504 831220 AZ11 S1 000 2 2 2 C 1 2 1100 4 U 2 1 5 1 1 2 1 7 5 3 0 00 5 150
ANACAPA SCIENCES INC HUNTSVILLE ALABAMA 053859526 37000 01
1 08 0 0ZD03 1373 MDA903-81-C0504 840806 AZ11 S1 000 2 2 2 C 1 2 1100 4 U 2 1 5 1 1 2 1 1 5 3 0 00 5 200
ANACAPA SCIENCES INC SANTA BARBARA CALIFORNIA 053859526 69070 06
1 04 0 0AB07 4320 DAAB07-84-CF049 840410 AC62 A7 000 2 2 2 3 1 2 1100 5 U 2 1 1 1 1 2 1 1 1 1 0 00 100
1 01 0 0AB07 3396 DAAK80-81-C0089 831219 AC61 A7 000 1 2 2 D 1 2 1013 2 U 2 1 1 1 1 2 1 1 1 2 0 00 5 100
1 04 0 0ZD03 0929 MDA903-81-C0032 840406 AD91 S1 000 2 2 2 A 1 2 1100 5 U 2 1 2 1 1 2 1 1 5 2 0 00 5 85
LOCATION TOTAL 3 285 *
ANACAPA SCIENCES INC SANTA BARBARA CALIFORNIA 053859526 92890 06
2 11 0 LF808 0003 N00123-83-D0548 831115 AZ12 S1 000 2 2 2 5 1 2 0102 2 U 2 1 5 1 2 2 1 1 5 1 0 00 5 35
2 11 0 LF808 0004 N00123-83-D0548 831128 AZ12 S1 000 2 2 2 5 1 2 0102 2 U 2 1 5 1 2 2 1 1 5 1 0 00 5 56
2 07 0 LF808 0018 N00123-83-D0548 840430 AZ12 S1 000 2 2 2 5 1 2 0102 2 U 2 1 5 1 2 2 1 1 5 1 0 00 5 35
2 07 0 LF808 0025 N00123-83-D0548 840625 AZ12 S1 000 2 2 2 5 1 2 0102 2 U 2 1 5 1 2 2 1 1 5 1 0 00 5 42
2 08 0 LF808 0029 N00123-83-D0548 840813 AZ12 S1 000 2 2 2 5 1 2 0102 2 U 2 1 5 1 2 2 1 1 5 1 0 00 5 28
LOCATION TOTAL 5 196 *
CONTRACTOR TOTAL 10 831 **
ANACOMP MICROGRAPHICS INC GARDEN GROVE CALIFORNIA 047437413 29000 06
2 02 0 LA109 0329 N00123-84-D0100 840215 R498 S1 000 2 2 2 5 2 6 2 1026 1 J 1 1 1 1 3 1 2 1 1 5 1 0 00 5 67
2 02 0 LA109 0330 N00123-84-D0100 840215 R498 S1 000 2 2 2 5 2 6 2 1026 1 J 1 4 1 1 3 1 2 1 1 5 1 0 00 5 38
LOCATION TOTAL 2 105 *
ANACOMP MICROGRAPHICS INC LOUISVILLE KENTUCKY 047437413 48000 21
1 12 0 0BT23 0025 GS04S2-50-43 831031 R302 S1 000 2 2 2 6 40
1 04 0 0BT23 0132 GS04S2-50-43 840216 R399 S1 000 2 2 2 6 60
LOCATION TOTAL 2 100 *
CONTRACTOR TOTAL 4 205 **
ANACONDA CO LOUISVILLE KENTUCKY 991660093 48000 21
4 02 0 0013H 5605 DLA13H-84-P3084 840206 8135 C9E 000 2 2 2 5 2 6 2 0800 7 J 1 5 1 2 1 1 2 1 7 1 2 0 00 5 27
4 07 0 0013H 6721 DLA13H-84-P6936 840706 8135 C9E 000 2 2 2 5 2 6 2 0800 7 J 1 5 1 2 1 1 2 1 7 1 2 0 00 5 26
4 08 0 0013H 6941 DLA13H-84-P7680 840802 8135 C9E 000 2 2 2 5 2 6 2 0800 7 J 1 5 1 2 1 1 2 1 7 1 2 0 00 5 65
CONTRACTOR TOTAL 3 118 **
ANACONDA ERICSSON LANHAM MARYLAND 012002465 45550 24
1 09 0 0ZD03 1825 MDA903-84-C0393 840106 W070 S1 000 2 2 2 A 1 2 1013 1 J 2 1 1 1 1 2 1 1 5 1 5 00 5 361

```
S MM  A AAAAA AAAA  BBBBBB BB BBBBBBB BBBBBB BBBB BBB BBB B B B B   C C C CCCC C C   D D D D D D D D D D D D D  DD DDDD D      B7
V OO                                        8888 888 888   1 1 1                                                1 1 12 12  12  1    AMOUNT
C NN  1 33333 2222  111111 11 1111111 333333 AAAA BBB CCC 9 0 2 3   1 2 3 4444 5 6   1 2 3 4 5 6 7 8 9 0 1 A  BB CCCC 3    ($000)
-----------------------------------------------------------------------------------------------------------------------------------
ANACONDA METAL HOSE                 WATERBURY                CONN          067072355     80000    09
2 07  0 JA116 4631  N00104-84-CA108   840718 1355 A6  FTL 2 2 2 3   1   2 1026 1 J   1 4 1 3 1 1 3 1 1 1 1 0  00      1       1,017
2 08  0 JA116 5681  N00104-84-CA108   840801 1355 A6  000 2 2 2 B   1   2 1026 1 J   1 4 1 3 1 1 3 1 1 1 1 0  00      1         129
3 06  0 OFF80 1747  F41608-84-CA734   840529 2915 A1C ACD 2 2 2 3   1   2 1015 5 J   1 1 1 1 1 1 2 1 1 1 2 0  00      5          48
3 06  0 OFF20 0434  F41608-84-C0777   840523 4720 C9E 000 2 2 2 3   2 4 2 0200 5 J   1 1 1 1 1 1 2 1 1 1 2 0  00      5          69
                                  CONTRACTOR TOTAL          4          1,263   **

ANACONDA RFRGN & A COND             DENVER                   COLORADO      040540478     20000    08
3 09  0 OTA29 0294  F44650-84-C0013   840928 4110 C9E 000 2 2 2 3   1   1         J   2   1 1 1 1 2 1 1 2 2 0  00      5         121

ANACONDA-KAYE SPORTS INC            KINGSTON                 NEW YORK      012799904     39727    36
1 08  0 OKF27 1025  GS01F0-81-95      840806 7810 C9E 000 2 2 2 6                                                                  41
2 05  0 RG402 0011  GS01S0-81-48      840509 8415 C9E 000 2 2 2 6                                                                  26
                                  CONTRACTOR TOTAL          2             67   **

ANADAC INC                          ARLINGTON                VIRGINIA      991102344     03000    51
2 07  0 BH006 7443  N00024-82-C6180   840302 R408 A3  000 2 2 2 D   1   2 1013 5 U   2   1 2 1 1 2 1 1 5 1 0  00      5         270
2 07  0 BH006 7497  N00024-82-C6180   840717 R414 A3  000 2 2 2 B   1   2 1013 5 U   2   1 2 1 1 2 1 1 5 1 0  00      5         343
2 07  0 BH006 7500  N00024-82-C6180   840315 R408 A3  000 2 2 2 C   1   2 1013 5 U   2   1 2 1 1 2 1 1 5 1 0  00      5         130
                                  CONTRACTOR TOTAL          3            743   **

ANADITE INC                         CHICAGO                  ILLINOIS      043921162     14000    17
1 09  0 OAA08 0290  DAAA08-84-C0183   840928 1015 A5  EDK 2 2 1 3                                                1                    77
1 02  0 OAA22 0072  DAAA22-84-C0145   840125 1025 A5  000 2 2 1 3                                                1                    98
1 05  0 OAA22 0172  DAAA22-84-C0145   840501 1025 A5  000 2 2 2 B   2 4 1         J   2   1 1 1 1 2 1 7 1 2 0  00      5          60
1 05  0 OAA22 0173  DAAA22-84-C0145   840501 1025 A5  000 2 2 1 B                                                1                    90
2 09  0 PC142 0170  N00197-84-C0082   840813 9510 A2  CMN 2 2 2 3   1   1         J   1 4 1 1 1 1 2 1 7 1 2 6  00      1         130
                                   LOCATION TOTAL          5            455   *

ANADITE INC                         HURST                    TEXAS         008017824     35576    48
1 07  0 OAG47 0110  DAAG47-84-D0031   840530 J025 S1  000 2 2 2 5   1   1         J   1 4 1 1 1 1 2 1 1 3 2 0  00      5          28
1 09  0 OAG47 0199  DAAG47-84-D0031   840926 J025 S1  000 2 2 2 5   1   1         J   1 4 1 1 1 1 2 1 1 3 2 0  00      5          28
                                   LOCATION TOTAL          2             56   *
                                  CONTRACTOR TOTAL          7            511   **

ANALEX CORPORATION                  DAYTON                   OHIO          016586653     21000    39
3 03  0 OZA01 0041  F04701-83-C0063   840306 1810 A2  000 2 2 2 C   2 1 2 1100 5 R   2   1 1 1 1 2 1 7 5 2 0  00                 300

ANALOG DEVICES INC                  INDIANAPOLIS             INDIANA       001418417     36000    18
2 09  0 PB124 0173  N00163-84-C0132   840412 5840 C9E 000 2 2 2 3   2 4 2 1001 6 J   1 1 1 1 1 1 1 1 1 1 2 0  00      5          81

ANALOG DEVICES INC                  COLUMBIA                 MARYLAND      001418417     19125    24
2 09  0 MC201 0228  N00174-84-C0251   840927 6110 C9E 000 2 2 2 3   1   2 0200 1 J   1 4 1 1 1 1 2 1 1 1 2 0  00      1          30

ANALOG DEVICES INC                  NORWOOD                  MASS          001418417     50285    25
3 09  0 OJA27 0923  F41800-84-C0345   840928 7021 C9E 000 2 2 2 3   1   1         J   1 4 1 1 1 1 2 1 1 1 2 0  00      5          27
```

S MM A AAAAA AAAA BBBBBB BB BBBBBBB BBBBBB BBBB BBB BBB B B B B C C C CCCC C C D D D D D D D D D D D DD DDDD D B7
V OO 8888 888 888 1 1 1 1 1 2 1 1 1 2 0 12 12 12 1 AMOUNT
C NN 1 33333 2222 111111 11 1111111 333333 AAAA BBB CCC 9 0 2 3 1 2 3 4444 5 6 1 2 3 4 5 6 7 8 9 0 1 A BB CCCC 3 ($000)
ANALOG DEVICES INC (CONT) NORWOOD MASS 001418417 50285 25
4 11 0 00900 0322 DLA900-84-C0379 831118 5962 A7 000 2 2 2 3 1 2 1013 1 J 2 1 1 1 1 2 1 1 1 2 0 00 5 45
LOCATION TOTAL 2 72 *
CONTRACTOR TOTAL 4 183 **
ANALOG MODULES INC LONGWOOD FLORIDA 097840318 41250 12
3 03 0 0HV03 0173 F19628-84-C0051 831220 AZ11 A7 000 2 2 2 3 1 2 0102 2 U 2 1 1 2 2 2 1 1 5 2 0 00 28
ANALOGIC CORP DOVER NEW JERSEY 991819665 18070 34
1 07 0 0AK10 0386 GS00K8-40-1S5746 840723 7045 A7 000 2 2 2 6 38
ANALOGIC CORPORATION WAKEFIELD MASS 019677418 72250 25
2 05 0 D2602 1036 N00039-84-C0407 840518 7035 A7 000 2 2 2 3 1 2 1001 5 U 2 1 1 1 1 2 1 1 1 1 0 00 5 240
ANALYILITICAL SCIENCE CORP READING MASS 990951279 56165 25
2 04 0 PC142 0031 N00197-84-C0008 831101 R409 S1 EBE 2 2 2 3 1 2 1001 5 U 2 1 1 1 1 2 1 1 3 1 0 00 5 100
2 06 0 PC142 0063 N00197-84-C0008 840120 R409 S1 EBE 2 2 2 C 1 2 1001 5 U 2 1 2 1 1 2 1 1 3 1 0 00 5 200
2 06 0 PC142 0111 N00197-84-C0008 840424 R409 S1 EBE 2 2 2 C 1 2 1001 5 U 2 1 2 1 1 2 1 1 3 1 0 00 5 200
2 09 0 PC142 0126 N00197-84-C0008 840613 R409 S1 EBE 2 2 2 C 1 2 1001 5 U 2 1 2 1 1 2 1 1 3 1 0 00 5 250
2 09 0 PC142 0173 N00197-84-C0008 840913 R409 S1 EBE 2 2 2 C 1 2 1001 5 U 2 1 2 1 1 2 1 1 3 1 0 00 5 139
3 04 0 0HR04 0077 DAAK40-78-C0032 840430 AC62 A7 000 2 2 2 A 2 7 2 1100 4 U 2 1 1 1 1 2 1 1 5 1 0 00 1,179
3 09 0 0HR04 0176 DAAK40-78-C0032 840917 AC62 A7 000 2 2 2 B 2 7 2 1100 4 U 2 1 1 1 1 2 1 1 5 1 0 00 150
LOCATION TOTAL 7 2,218 *
ANALYILITICAL SCIENCE CORP READING PENN 990951279 63616 42
2 09 0 AC532 3787 N00019-83-C0381 840912 AD91 C9E 000 2 2 2 3 1 2 1100 5 U 1 1 1 1 1 1 2 1 1 1 2 0 00 5 50
CONTRACTOR TOTAL 8 2,268 **
ANALYSIS & COMPUTER SYS BEDFORD MASS 062184866 04650 25
3 01 0 0HV39 0023 F19628-82-C0137 831213 AC64 A7 000 2 2 2 D 2 4 2 1100 4 W 2 1 1 1 1 2 1 1 1 2 0 00 56
3 09 0 0HV39 0094 F19628-82-C0137 840606 AC64 A7 000 2 2 2 B 2 4 2 1100 4 W 2 1 1 1 1 2 1 1 1 2 0 00 112
LOCATION TOTAL 2 168 *
ANALYSIS & COMPUTER SYS BURLINGTON MASS 062184866 09875 25
3 07 0 0HV39 0111 F19628-82-C0137 840713 AC64 A7 000 2 2 2 B 2 4 2 1100 4 W 2 1 1 1 1 2 1 1 1 1 0 00 160
ANALYSIS & COMPUTER SYS LOWELL MASS 062184866 37000 25
3 04 0 0HV39 0006 F19628-82-C0137 840628 AC64 A7 000 2 2 2 C 2 4 2 1100 4 W 2 1 2 1 1 2 1 1 1 1 0 00 2,684
CONTRACTOR TOTAL 4 3,012 **
ANALYSIS & TECHNOLOGY INC SAN DIEGO CALIFORNIA 077323152 66000 06
2 11 0 LD403 0011 N00244-82-D3001 831128 K058 S1 000 2 2 2 5 1 2 1007 2 U 1 5 1 5 1 1 3 1 1 3 1 0 00 5 29
2 03 0 LD403 0017 N00244-82-D3001 840213 K058 S1 000 2 2 2 5 1 2 1007 2 U 1 5 1 5 1 1 3 1 1 3 1 0 00 5 125

S MM A AAAAA AAAA BBBBBB BB BBBBBBB BBBBBB BBBB BBB BBB B B B B C C C CCCC C C D D D D D D D D D D D D DD DDDD D B7
V OO 8888 888 888 1 1 1 1 2 3 4 5 6 7 8 9 0 1 1 12 12 12 1 AMOUNT
C NN 1 33333 2222 111111 11 1111111 333333 AAAA BBB CCC 9 0 2 3 1 2 3 4444 5 6 1 2 3 4 5 6 7 8 9 0 1 A BB CCCC 3 ($000)
ANALYSIS & TECHNOLOGY I (CONT) SAN DIEGO CALIFORNIA 077323152 66000 06
2 07 0 LD403 0094 N00244-83-D1551 840317 K058 S1 000 2 2 2 5 1 2 1007 2 U 1 3 1 1 1 1 2 1 1 3 1 0 00 5 100
LOCATION TOTAL 3 254 *
ANALYSIS & TECHNOLOGY INC GROTON CONN 077323152 34180 09
2 06 0 MF106 0203 N60921-84-C0008 840521 T099 C9E 000 2 2 2 3 1 2 1013 2 U 1 5 1 3 1 1 2 1 1 1 2 0 00 5 167
ANALYSIS & TECHNOLOGY INC NEW LONDON CONN 077323152 52280 09
2 12 0 PA101 A076 N00140-81-DBA49 831101 R408 S1 000 2 2 2 5 1 2 1001 5 Y 2 1 1 1 1 2 1 1 5 2 0 00 5 83
2 01 0 PA101 A097 N00140-81-DBB14 831229 R414 S1 000 2 2 2 5 1 2 1001 5 Y 1 1 1 1 1 1 2 1 1 5 2 0 00 5 325
2 04 0 PA101 A413 N00140-81-DBB36 840216 R414 S1 000 2 2 2 5 2 4 2 1013 2 Y 1 2 1 2 1 1 2 1 1 5 2 0 00 5 52
2 03 0 PA101 A466 N00140-82-DCA77 840223 R498 S1 000 2 2 2 5 1 2 1001 5 U 1 1 1 1 1 1 3 1 1 5 1 0 00 5 40
2 02 0 PA101 A277 N00140-83-DSJ94 840120 R414 S1 000 2 1 2 5 1 2 1011 2 U 1 1 1 1 1 1 1 1 1 5 1 1 00 27
2 04 0 PA101 A587 N00140-83-DSJ97 840330 R414 S1 000 2 2 2 5 1 2 1013 2 U 1 1 1 5 1 1 2 1 1 5 1 0 00 5 189
2 07 0 PA101 B060 N00140-83-DSJ97 840702 R414 S1 000 2 2 2 C 1 2 1013 2 U 1 4 1 1 1 1 3 1 1 5 1 0 00 5 89
2 08 0 PA101 B192 N00140-83-DSJ97 840809 R414 S1 000 2 2 2 5 1 2 1013 2 U 1 1 1 1 1 1 3 1 1 5 1 0 00 5 76
2 04 0 PA101 A680 N00140-83-DSK00 840405 R414 S1 000 2 2 2 5 1 2 1013 2 U 1 1 1 1 1 2 1 1 5 1 0 00 5 160
2 01 0 PA101 A098 N00140-84-DJA00 831229 R414 S1 000 2 2 2 5 1 2 1013 2 U 1 1 1 1 1 2 1 1 5 2 0 00 5 30
2 01 0 PA101 A257 N00140-84-DJA21 840127 R599 S1 000 2 2 2 5 1 2 1001 5 U 1 2 1 2 1 1 1 1 1 5 2 0 00 39
2 02 0 PA101 A258 N00140-84-DJA21 831215 R498 C9E 000 2 2 2 3 1 2 1100 5 U 1 2 1 2 1 1 1 1 1 5 1 0 00 988
2 03 0 PA101 A464 N00140-84-DJA21 840301 R599 S1 000 2 2 2 5 1 2 1100 5 U 1 2 1 2 1 1 1 1 1 5 2 0 00 150
2 04 0 PA101 A649 N00140-84-DJA21 840425 R414 S1 000 2 2 2 5 1 2 1001 5 U 1 1 1 1 1 1 3 1 1 5 1 0 00 5 36
2 09 0 PA101 B247 N00140-84-DJA21 840830 R425 S1 000 2 2 2 5 1 2 1001 5 U 1 1 1 1 1 1 3 1 1 5 1 0 00 5 36
2 09 0 PA101 B353 N00140-84-DJA21 840906 R414 S1 000 2 2 2 5 1 2 1001 5 U 1 1 1 1 1 1 3 1 1 5 1 0 00 5 312
2 04 0 PA101 A581 N00140-84-DJB69 840329 R498 S1 000 2 2 2 5 1 2 1013 2 U 1 5 1 1 1 1 3 1 1 5 1 0 00 230
2 04 0 PA101 A657 N00140-84-DJB69 840315 R414 S1 000 2 2 2 5 1 2 1013 2 U 1 2 1 1 1 1 3 1 1 5 1 0 00 5 147
2 0[illegible] 0 PA101 B072 N00140-84-DJB69 840712 R414 S1 000 2 2 2 5 1 2 1013 2 U 1 3 1 1 1 1 2 1 1 5 1 0 00 5 47
2 07 0 PA101 B092 N00140-84-DJB69 840706 R414 S1 000 2 2 2 5 1 2 1013 2 U 1 2 1 1 1 1 3 1 1 5 1 0 00 75
2 09 0 PA101 B264 N00140-84-DJB69 840904 R414 S1 000 2 2 2 5 1 2 1013 2 U 1 1 1 1 1 1 3 1 1 5 1 0 00 5 31
2 07 0 LD403 0098 N00244-83-D1551 840524 K058 S1 000 2 2 2 5 1 2 1007 2 U 1 3 1 1 1 1 2 1 1 3 1 0 00 5 147
2 07 0 LD403 0108 N00244-83-D1551 840627 K058 S1 000 2 2 2 5 1 2 1007 2 U 1 3 1 1 1 1 2 1 1 3 1 0 00 5 98
2 09 0 LD403 0126 N00244-83-D1551 840828 K058 S1 000 2 2 2 5 1 2 1007 2 U 1 3 1 1 1 1 2 1 1 3 1 0 00 5 40
LOCATION TOTAL 24 3,447 *
ANALYSIS & TECHNOLOG[illegible] INC NEW LONDON CONN 077323152 52350 09
2 05 0 PA101 A731 N00140-84-DJA00 840413 R414 S1 000 2 2 2 5 1 2 1013 2 U 1 3 1 1 1 1 3 1 1 5 1 0 00 70
ANALYSIS & TECHNOLOGY INC NEW LONDON NAVAL UND CONN 077323152 52520 09
2 11 0 PA101 A047 N00140-82-DCA25 831117 R425 S1 000 2 2 2 5 1 2 1013 2 Y 2 1 1 1 1 2 1 1 5 2 0 00 45
2 08 0 PA101 B134 N00140-84-CSA32 840629 R506 S1 000 2 2 2 3 1 2 1013 2 U 1 4 1 1 1 1 2 1 1 5 2 0 00 33
2 04 0 PA101 A618 N00140-84-DJA00 840330 R414 S1 000 2 2 2 5 1 2 1013 2 U 1 3 1 1 1 1 3 1 1 5 1 0 00 79
LOCATION TOTAL 3 157 *
ANALYSIS & TECHNOLOGY INC NORTH STONINGTON CONN 077323152 55430 09
1 09 0 OCA88 0026 DACA88-84-C0019 840927 AH91 S1 000 2 2 2 3 2 1 2 1100 5 J 1 5 1 5 1 1 1 1 1 5 2 0 00 5 53
2 08 0 AC514 3740 N00019-83-C0271 840831 R414 C9E AHB 2 2 2 B 1 2 0102 2 U 2 1 1 1 2 2 1 1 1 2 0 00 5 279
2 02 0 BH006 2830 N00024-82-C6052 840124 R414 A7 000 2 2 2 C 1 2 1100 2 U 1 1 1 1 1 1 3 1 1 1 2 0 00 5 37

S	MM	A	AAAAA	AAAA	BBBBBB	BB	BBBBBBB	BBBBBB	BBBB	BBB	BBB	B	B	B	B	C	C	C	CCCC	C	C	D	D	D	D	D	D	D	D	D	D	D	DD	DDDD	D	B7
V	OO								8888	888	888		1	1	1															1	1	12	12	12	1	AMOUNT
C	NN	1	33333	2222	111111	11	1111111	333333	AAAA	BBB	CCC	9	0	2	3	1	2	3	4444	5	6	1	2	3	4	5	6	7	8	9	0	1	A	BB	CCCC	3	($000)
ANALYSIS & TECHNOLOGY I (CONT)							NORTH STONINGTON								CONN				077323152					55430			09									
2	06	0	BH006	6371	N00024-82-C6052			840413	R414	A7	000	2	2	2	B	1		2	1100	2	U	1	1	1	1	1	1	3	1	1	1	2	0	00		5	345
2	09	0	BH006	8924	N00024-82-C6052			840620	R408	A7	000	2	2	2	C	1		2	1100	2	U	1	1	1	1	1	1	3	1	1	1	2	0	00		5	163
2	09	0	BH006	A217	N00024-83-C6085			840915	R414	A7	000	2	2	2	C	1		2	0102	2	U	2		1	1	1	2	2	1	1	1	2	0	00		5	339
2	04	0	BH006	4438	N00024-83-C6085			840131	R414	A7	000	2	2	2	B	1		2	0102	1	J	2		1	1	1	2	2	1	1	1	2	0	00		5	205
2	09	0	BH006	8967	N00024-83-C6085			840703	R414	A7	000	2	2	2	C	1		2	0102	1	J	2		1	1	1	2	2	1	1	1	2	0	00		5	1,274
2	09	0	BH006	9093	N00024-83-C6085			840728	R414	A7	000	2	2	2	C	1		2	0102	1	J	2		1	1	1	2	2	1	1	1	2	0	00		5	106
2	11	0	PA101	A026	N00140-80-D6432			831018	R414	S1	000	2	2	2	5	1		2	1001	5	Y	1	1	1	1	1	1	3	1	1	5	2	0	00			74
2	11	0	PA101	A029	N00140-80-D6432			831003	R414	S1	000	2	2	2	5	1		2	1001	5	Y	1	1	1	1	1	1	3	1	1	5	2	0	00			50
2	11	0	PA101	A043	N00140-80-D6432			831018	R414	S1	000	2	2	2	5	1		2	1001	5	Y	2		1	1	1	1	2	1	1	5	2	0	00			50
2	02	0	PA101	A267	N00140-81-DBA49			840105	R414	S1	000	2	2	2	A	1		2	1001	5	U	2		1	1	1	1	2	1	1	1	1	0	00		5	287
2	07	0	PA101	A963	N00140-81-DBE74			840615	R414	S1	000	2	2	2	5	1		2	1001	5	Y	2		1	1	1	1	2	1	1	5	2	0	00		5	131
2	02	0	PA101	A322	N00140-81-DBS33			840119	R219	S1	000	2	2	2	5	1		2	1001	5	Y	1	1	1	1	1	1	1	1	1	5	2	0	00		5	95
2	01	0	PA101	A112	N00140-81-DBU39			831129	R402	C9E	000	2	2	2	5	1		2	1001	5	Y	2		1	1	1	1	2	1	1	5	2	0	00		5	99
2	02	0	PA101	A176	N00140-81-DBU39			831129	R402	C9E	000	2	2	2	5	1		2	1001	5	Y	2		1	1	1	1	2	1	1	5	2	0	00			30
2	01	0	PA101	A202	N00140-81-DBU39			831215	R417	C9E	000	2	2	2	5	1		2	1001	5	Y	2		1	1	1	1	2	1	1	5	1	0	00			271
2	03	0	PA101	A392	N00140-81-DBU39			840202	R414	S1	000	2	2	2	5	1		2	1001	5	Y	2		1	1	1	1	2	1	1	5	2	0	00		5	50
2	03	0	PA101	A394	N00140-81-DBU39			840202	R414	C9E	000	2	2	2	5	1		2	1001	5	Y	2		1	1	1	1	2	1	1	5	2	0	00		5	455
2	05	0	PA101	A761	N00140-81-DBU39			840423	R417	C9E	000	2	2	2	5	1		2	1001	5	Y	2		1	1	1	1	2	1	1	5	2	0	00		5	40
2	07	0	PA101	A856	N00140-81-DBU39			840513	R414	S1	000	1	2	2	5	1		2	1001	5	Y	2		1	1	1	1	2	1	1	5	2	0	00		5	47
2	07	0	PA101	A857	N00140-81-DBU39			840515	R414	S1	000	2	2	2	5	1		2	1001	5	Y	2		1	1	1	1	2	1	1	5	2	0	00		5	234
2	09	0	PA101	B493	N00140-81-DBU39			840202	R414	C9E	000	2	2	2	5	1		2	1001	5	Y	2		1	1	1	1	2	1	1	5	1	0	00		5	705
2	05	0	PA101	A718	N00140-81-DBV37			840510	R414	S1	000	2	2	1	5																3						51
2	07	0	PA101	A940	N00140-81-DBY37			840619	R414	S1	000	2	2	2	5	1		2	1001	5	Y	2		1	1	1	1	2	1	1	5	1	0	00		5	80
2	01	0	PA101	A241	N00140-82-CBA26			831227	R219	S1	000	2	2	2	C	1		2	1001	5	U	1	2	1	1	1	1	1	1	1	5	2	0	00		5	274
2	01	0	PA101	A177	N00140-82-DBB33			831214	R414	S1	000	2	2	2	5	1		2	1001	5	U	1	1	1	1	1	1	2	1	1	5	2	0	00		5	100
2	01	0	PA101	A178	N00140-82-DBB33			831216	R414	S1	000	2	2	2	5	1		2	1001	5	U	1	1	1	1	1	1	3	1	1	5	2	0	00		5	50
2	01	0	PA101	A216	N00140-82-DBB33			831209	R414	S1	000	2	2	2	5	1		2	1001	5	U	2		1	1	1	1	2	1	1	5	2	0	00		5	95
2	02	0	PA101	A278	N00140-82-DBB33			840110	R219	S1	000	2	2	2	5	1		2	1001	5	U	2		1	1	1	1	2	1	1	5	1	0	00		5	42
2	02	0	PA101	A297	N00140-82-DBB33			840120	R498	S1	000	2	2	2	5	1		2	1001	5	S	2		1	1	1	1	2	1	1	5	2	0	00		5	30
2	03	0	PA101	A513	N00140-82-DBB33			840316	R219	S1	000	2	2	2	5	1		2	1001	5	U	2		1	1	1	1	2	1	1	5	1	0	00			36
2	05	0	PA101	A766	N00140-82-DBB33			840516	R599	S1	000	2	2	2	5	1		2	1001	5	U	2		1	1	1	1	2	1	1	5	1	0	00		5	30
2	05	0	PA101	A768	N00140-92-DBB33			840507	R599	S1	000	2	2	2	5	1		2	1001	5	U	2		1	1	1	1	2	1	1	5	1	0	00		5	50
2	05	0	PA101	A779	N00140-82-DBB33			840424	R402	S1	000	2	2	2	5	1		2	1001	5	U	2		1	1	3	1	2	1	1	5	1	0	00			42
2	05	0	PA101	A793	N00140-82-DBB33			840521	R599	S1	000	2	2	2	5	1		2	1001	5	U	1	1	1	1	1	1	3	1	1	5	1	0	00		5	30
2	05	0	PA101	A846	N00140-82-DBB33			840529	R414	S1	000	2	2	2	5	1		2	1001	5	U	2		1	1	1	1	2	1	1	5	1	0	00		5	39
2	07	0	PA101	A936	N00140-82-DBB33			840531	R414	S1	000	2	2	2	5	1		2	1001	5	U	2		1	1	1	1	2	1	1	5	1	0	00		5	52
2	07	0	PA101	B026	N00140-82-DBB33			840613	R414	S1	000	2	2	2	5	1		2	1001	5	U	1	1	1	1	1	1	3	1	1	5	2	0	00		5	100
2	08	0	PA101	B090	N00140-82-DBB33			840703	R414	S1	000	2	2	2	5	1		2	1001	5	U	2		1	1	1	1	2	1	1	5	2	0	00		5	50
2	08	0	PA101	B112	N00140-82-DBB33			840730	R414	S1	000	2	2	2	5	1		2	1001	5	U	2		1	1	1	1	2	1	1	5	1	0	00		5	157
2	08	0	PA101	B194	N00140-82-DBB33			840829	AD24	S1	000	2	2	2	5	1		2	1001	5	U	2		1	1	1	1	2	1	1	5	2	0	00		5	33
2	08	0	PA101	B195	N00140-82-DBB33			840823	R414	S1	000	2	2	2	5	1		2	1001	5	U	2		1	1	1	1	2	1	1	5	2	0	00		5	994
2	08	0	PA101	B196	N00140-82-DBB33			840807	R414	S1	000	2	2	2	5	1		2	1001	5	U	1	1	1	1	1	1	3	1	1	5	1	0	00		5	50
2	09	0	PA101	B223	N00140-82-DBB33			840827	R414	S1	000	2	2	2	5	1		2	1001	5	U	1	1	1	1	1	1	3	1	1	5	1	0	00		5	45
2	09	0	PA101	B238	N00140-82-DBB33			840831	R414	S1	000	2	2	2	5	1		2	1001	5	U	1	1	1	1	1	1	3	1	1	5	1	0	00		5	40
2	09	0	PA101	B249	N00140-82-DBB33			840831	R414	S1	000	2	2	2	5	1		2	1001	5	U	1	1	1	1	1	1	2	1	1	5	1	0	00		5	100
2	09	0	PA101	B252	N00140-82-DBB33			840904	R599	S1	000	2	2	2	5	1		2	1001	5	U	2		1	1	1	1	2	1	1	5	1	0	00		5	35
2	09	0	PA101	B254	N00140-82-DBB33			840831	R414	S1	000	2	2	2	5	1		2	1001	5	U	1	1	1	1	1	1	2	1	1	5	1	0	00		5	100
2	09	0	PA101	B258	N00140-82-DBB33			840905	R599	S1	000	2	2	2	5	1		2	1001	5	U	1	1	1	1	1	1	1	1	1	5	1	0	00		5	60
2	09	0	PA101	B351	N00140-82-DBB33			840831	R414	S1	000	2	2	2	5	1		2	1001	5	U	1	1	1	1	1	1	2	1	1	5	1	0	00		5	35
2	09	0	PA101	B409	N00140-82-DBB33			840914	R414	S1	000	2	2	2	5	1		2	1001	5	U	1	1	1	1	1	1	3	1	1	5	1	0	00		5	98
2	09	0	PA101	B421	N00140-82-DBB33			840912	R414	S1	000	2	2	2	5	1		2	1001	5	U	2		1	1	1	1	2	1	1	5	1	0	00		5	30

S VC	MM OO NN	A	AAAAA	AAAA	BBBBBB	BB	BBBBBBB	BBBBBB	BBBB 8888 AAAA	BBB 888 BBB	BBB 888 CCC	B 1 9	B 1 0	B 1 2	B 1 3	C 1	C 2	C 3	CCCC 4444	C 5	C 6	D 1	D 2	D 3	D 4	D 5	D 6	D 7	D 8	D 9	D 10	D 11	D 12 A	DD 12 BB	DDDD 12 CCCC	D 1 3	B7 AMOUNT ($000)
ANALYSIS & TECHNOLOGY I (CONT)					NORTH STONINGTON							CONN							077323152						55430			09									
2	11	0	PA101	A024	N00140-82-DBB40			831014	R414	S1	000	2	2	2	C	1		2	1001	5	U	1	1	1	1	1	1	1	1	1	5	1	0	00		5	141
2	02	0	PA101	A338	N00140-82-DBB40			840128	R414	S1	000	2	2	2	C	1		2	1001	5	U	1	1	1	1	1	1	3	1	1	5	2	0	00		5	70
2	02	0	PA101	A391	N00140-82-DBB40			840130	R414	S1	000	2	2	2	C	1		2	1001	5	U	1	1	1	1	1	1	3	1	1	5	2	0	00		5	50
2	03	0	PA101	A443	N00140-82-DBB40			840228	R414	S1	000	2	2	2	C	1		2	1001	5	U	1	1	1	1	1	1	3	1	1	5	1	0	00		5	70
2	03	0	PA101	A444	N00140-82-DBB40			840224	R414	S1	000	2	2	2	5	1		2	1001	5	U	1	1	1	1	1	1	3	1	1	5	1	0	00		5	438
2	03	0	PA101	A450	N00140-82-DBB40			840306	R414	S1	000	2	2	2	5	1		2	1001	5	U	1	1	1	1	1	1	3	1	1	5	2	0	00		5	30
2	04	0	PA101	A633	N00140-82-DBB40			840326	R414	S1	000	2	2	2	C	1		2	1001	5	U	1	1	1	1	1	1	3	1	1	5	1	0	00		5	543
2	05	0	PA101	A689	N00140-82-DBB40			840326	R414	S1	000	2	2	2	C	1		2	1001	5	U	1	1	1	1	1	1	3	1	1	5	1	0	00		5	543
2	05	0	PA101	A798	N00140-82-DBB40			840508	R414	S1	000	2	2	2	C	1		2	1001	5	U	1	1	1	1	1	1	3	1	1	5	1	0	00		5	301
2	07	0	PA101	B006	N00140-82-DBB40			840621	R414	S1	000	2	2	2	5	1		2	1001	5	U	1	1	1	1	1	1	3	1	1	5	1	0	00		5	313
2	09	0	PA101	B260	N00140-82-DBB40			840910	R414	S1	000	2	2	2	5	1		2	1001	5	U	1	1	1	1	1	1	3	1	1	5	1	0	00		5	57
2	09	0	PA101	B418	N00140-82-DBB40			840910	R414	S1	000	2	2	2	5	1		2	1001	5	U	1	1	1	1	1	1	3	1	1	5	1	0	00		5	57
2	09	0	PA101	B433	N00140-82-DBB40			840914	R414	S1	000	2	2	2	5	1		2	1001	5	U	1	1	1	1	1	1	3	1	1	5	1	0	00		5	55
2	07	0	PA101	B071	N00140-82-DBB41			840702	R219	S1	000	2	2	2	5	1		2	1001	5	U	2		1	1	1	1	2	1	1	5	1	0	00			95
2	07	0	PA101	A953	N00140-82-DBD33			840619	R414	S1	000	1	2	2	5	1		2	1001	5	U	2		1	1	1	1	2	1	1	5	1	1	00			60
2	11	0	PA101	A045	N00140-82-DCA25			831026	R414	S1	000	2	2	2	5	1		2	1013	2	U	2		1	1	1	1	2	1	1	5	2	0	00			68
2	11	0	PA101	A046	N00140-82-DCA25			831102	R414	S1	000	2	2	2	5	1		2	1013	2	Y	2		1	1	1	1	2	1	1	5	2	0	00			48
2	01	0	PA101	A189	N00140-82-DCA25			831220	R425	S1	000	2	2	2	5	1		2	1013	2	U	2		1	1	1	1	2	1	1	5	2	0	00		5	45
2	01	0	PA101	A214	N00140-82-DCA25			831212	R425	S1	000	2	2	2	5	1		2	1013	2	U	2		1	1	1	1	2	1	1	5	2	0	00			110
2	02	0	PA101	A399	N00140-82-DCA25			840210	R414	S1	000	2	2	2	5	1		2	1013	2	Y	1	5	1	1	1	1	3	1	1	5	1	0	00		5	53
2	03	0	PA101	A400	N00140-82-DCA25			840211	R417	S1	000	2	2	2	5	1		2	1013	2	Y	1	5	1	1	1	1	3	1	1	5	1	0	00		5	83
2	02	0	PA101	A401	N00140-82-DCA25			840210	R506	S1	000	2	2	2	5	1		2	1013	2	Y	1	5	1	1	1	1	3	1	1	5	1	0	00		5	99
2	01	0	PA101	A115	N00140-82-DCA77			831208	R219	C9E	000	2	2	2	5	1		2	1001	5	U	1	1	1	1	1	1	3	1	1	5	2	0	00		5	50
2	02	0	PA101	A327	N00140-82-DCA77			840203	R219	C9E	000	2	2	2	C	1		2	1001	5	U	1	1	1	1	1	1	3	1	1	5	2	0	00		5	100
2	03	0	PA101	A494	N00140-82-DCA77			840319	R414	S1	000	2	2	2	5	1		2	1001	5	U	1	1	1	1	1	1	3	1	1	5	1	0	00		5	95
2	04	0	PA101	A583	N00140-82-DCA77			840329	R414	S1	000	2	2	2	5	1		2	1001	5	U	2		1	1	1	1	2	1	1	5	3	0	00			69
2	05	0	PA101	A810	N00140-82-DCA77			840516	R219	S1	000	2	2	2	5	1		2	1001	5	U	1	1	1	1	1	1	3	1	1	5	1	0	00		5	100
2	05	0	PA101	A847	N00140-82-DCA77			840507	AD22	S1	000	2	2	2	5	1		2	1001	5	U	2		1	1	1	1	2	1	1	5	3	0	00			46
2	08	0	PA101	B116	N00140-82-DCA77			840710	R414	S1	000	2	2	2	5	1		2	1001	5	U	1	1	1	1	1	1	3	1	1	5	1	0	00		5	380
2	09	0	PA101	B358	N00140-82-DCA77			840910	R414	S1	000	2	2	2	5	1		2	1001	5	U	1	1	1	1	1	1	3	1	1	5	1	0	00		5	98
2	01	0	PA101	A128	N00140-82-GBZ24			831001	R414	S1	000	2	2	2	4	2	4	2	1001	5	U	1	1	1	1	1	1	3	1	1	5	1	0	00		5	454
2	01	0	PA101	A220	N00140-82-GBZ24			831205	R541	S1	000	2	2	2	4	2	4	2	1001	5	U	1	1	1	1	1	1	1	1	1	5	2	0	00		5	96
2	03	0	PA101	A222	N00140-82-GBZ24			831230	R415	S1	000	2	2	2	4	1		2	1001	5	U	1	1	1	1	1	1	3	1	1	5	1	0	00		5	52-
2	01	0	PA101	A235	N00140-82-GBZ24			831108	R414	S1	000	2	2	2	4	2	4	2	1001	5	U	1	1	1	1	1	1	3	1	1	5	1	0	00		5	1,394
2	02	0	PA101	A408	N00140-82-GBZ24			840105	R414	S1	000	2	2	2	4	2	4	2	1001	5	U	1	1	1	1	1	1	3	1	1	5	1	0	00		5	279
2	03	0	PA101	A431	N00140-82-GBZ24			840217	R414	S1	000	2	2	2	4	2	4	2	1001	5	U	1	1	1	1	1	1	3	1	1	5	1	0	00		5	415
2	03	0	PA101	A505	N00140-82-GBZ24			840320	R414	S1	000	2	2	2	4	2	4	2	1001	5	U	1	1	1	1	1	1	3	1	1	5	1	0	00		5	193
2	07	0	PA101	A903	N00140-82-GBZ24			840503	R414	C9E	000	2	2	2	4	2	4	2	1001	5	U	1	1	1	1	1	1	3	1	1	5	2	0	00		5	208
2	07	0	PA101	A997	N00140-82-GBZ24			840702	R414	S1	000	2	2	2	4	2	4	2	1001	5	U	1	1	1	1	1	1	3	1	1	5	1	0	00		5	423
2	07	0	PA101	B065	N00140-82-GBZ24			840511	R414	S1	000	2	2	2	4	2	4	2	1001	5	U	1	1	1	1	1	1	3	1	1	5	1	0	00			193
2	09	0	PA101	B297	N00140-82-GBZ24			840828	R498	S1	000	2	2	2	4	2	4	2	1001	5	U	1	1	1	1	1	1	2	1	1	5	2	0	00		5	26
2	09	0	PA101	B448	N00140-82-GBZ24			840828	H158	S1	000	2	2	2	4	2	4	2	1001	5	U	1	1	1	1	1	1	3	1	1	5	1	0	00		5	208
2	09	0	PA101	B463	N00140-82-GBZ24			840622	J069	S1	000	2	2	2	4	2	4	2	1001	5	U	1	1	1	1	1	1	3	1	1	5	2	0	00			236
2	09	0	PA101	B474	N00140-82-GBZ24			840629	R414	S1	000	2	2	2	4	2		2	1001	5	U	1	2	1	1	1	1	2	1	1	5	2	0	00			39
2	07	0	PA101	A888	NC0140-83-DBB33			840523	R414	S1	000	2	2	2	5	1		2	1001	5	U	2		1	1	1	1	2	1	1	5	1	0	00		5	145
2	04	0	PA101	A681	N00140-83-DSJ93			840326	R417	S1	000	2	2	2	5	1		2	1013	2	U	1	4	1	1	1	1	3	1	1	5	1	0	00		5	410
2	09	0	PA101	B325	N00140-84-DBA81			840906	R414	C9E	000	2	2	2	5	2	4	2	1001	5	U	1	1	1	1	1	1	1	1	1	3	1	0	00		5	162
2	02	0	PA101	A292	N00140-84-DBC05			840120	R414	S1	000	2	2	2	5	1		2	1001	5	U	1	1	1	1	1	1	3	1	1	5	2	0	00			36
2	02	0	PA101	A293	N00140-84-DBC05			840120	R414	S1	000	2	2	2	5	1		2	1001	5	U	1	1	1	1	1	1	3	1	1	5	2	0	00			51
2	03	0	PA101	A454	N00140-84-DBC05			840209	R414	S1	000	2	2	2	4	1		2	1001	5	U	1	1	1	1	1	1	3	1	1	5	2	0	00		5	98
2	04	0	PA101	A558	NC0140-84-DBC05			840326	R414	S1	000	2	2	2	C	1		2	1001	5	U	1	2	1	1	1	1	3	1	1	5	2	0	00			48

S MM A AAAAA AAAA BBBBBB BB BBBBBBB BBBBBB BBBB BBB BBB B B B B C C C CCCC C C D D D D D D D D D D D D DD DDDD D B7
V OO 8888 888 888 1 1 1 1 1 2 1 2 1 1 12 12 12 1 AMOUNT
C NN 1 33333 2222 111111 11 1111111 333333 AAAA BBB CCC 9 0 2 3 1 2 3 4444 5 6 1 2 3 4 5 6 7 8 9 0 1 A BB CCCC 3 ($000)
ANALYSIS & TECHNOLOGY I (CONT) NORTH STONINGTON CONN 077323152 55430 09
2 05 0 PA101 A790 N00140-84-DBC05 840514 R414 S1 000 2 2 2 4 1 2 1001 5 U 1 1 1 1 1 1 3 1 1 5 2 0 00 5 128
2 07 0 PA101 B022 N00140-84-DBC05 840619 R414 S1 000 2 2 2 5 1 2 1001 5 U 1 1 1 1 1 1 3 1 1 5 2 0 00 5 39
2 09 0 PA101 B287 N00140-84-DBC05 840908 R414 S1 000 2 2 2 5 1 2 1001 5 U 1 1 1 1 1 1 3 1 1 5 2 0 00 5 28
2 09 0 PA101 B316 N00140-84-DBC05 840914 R414 S1 000 2 2 2 5 1 2 1001 5 U 1 1 1 1 1 1 3 1 1 5 2 0 00 5 110
2 02 0 PA101 A291 N00140-84-DBC08 840120 R414 S1 000 2 2 2 5 1 2 1001 5 U 1 1 1 1 1 1 3 1 1 5 2 0 00 80
2 07 0 PA101 A951 N00140-84-DJA21 840520 R414 S1 000 2 2 2 5 1 2 1001 5 U 1 1 1 1 1 1 2 1 1 5 1 0 00 5 50
2 07 0 PA101 B013 N00140-84-DJA21 840629 R599 S1 000 2 2 2 5 1 2 1001 5 U 1 1 1 1 1 1 3 1 1 5 1 0 00 5 50
2 09 0 PA101 B398 N00140-84-DJA21 840829 R414 S1 000 2 2 2 5 1 2 1100 5 U 1 2 1 2 1 1 1 1 1 5 2 0 00 5 40
2 05 0 PA101 A763 N00140-84-DJB69 840516 R414 S1 000 2 2 2 5 1 2 1013 2 U 1 1 1 1 1 1 3 1 1 5 1 0 00 5 100
2 08 0 PA101 B142 N00140-84-DJB69 840720 R414 S1 000 2 2 2 5 1 2 1013 2 U 1 1 1 1 1 1 3 1 1 5 1 0 00 5 73
2 09 0 PA101 B392 N00140-84-DJC44 840911 R414 S1 000 2 2 2 5 1 2 1013 2 U 1 3 1 1 1 1 1 1 1 5 1 0 00 5 98
2 09 0 PA101 B426 N00140-84-DJC44 840727 R414 S1 000 2 1 2 5 1 2 1013 2 U 1 3 1 1 1 1 3 1 1 5 1 0 00 5 337
2 09 0 PA101 B359 N00140-84-DJE07 840912 R414 S1 000 2 2 2 5 1 2 1001 5 U 1 1 1 1 1 1 3 1 1 5 1 0 00 5 72
2 09 0 PA101 B366 N00140-84-DSA20 840914 R599 S1 000 2 2 2 5 1 2 1013 2 U 1 3 1 1 1 1 3 1 1 5 1 0 00 5 181
2 09 0 PA101 B413 N00140-84-DSA20 840914 R414 S1 000 2 2 2 5 1 2 1013 2 U 1 3 1 1 1 1 3 1 1 5 1 0 00 5 31
2 03 0 PA101 A382 N00140-84-DSA36 840119 R414 S1 000 2 2 2 5 1 2 1001 5 U 1 1 1 1 1 1 3 1 1 5 1 0 00 5 25
2 04 0 PA101 A613 N00140-84-DSA36 840328 R414 S1 000 2 2 2 5 1 2 1001 5 U 1 1 1 1 1 1 3 1 1 5 1 0 00 5 127
2 04 0 PA101 A648 N00140-84-DSA36 840404 R414 S1 000 2 2 2 5 1 2 1001 5 U 1 1 1 1 1 1 3 1 1 5 1 0 00 5 49
2 05 0 PA101 A800 N00140-84-DSA36 840509 R414 S1 000 2 2 2 5 1 2 1001 5 U 1 1 1 1 1 1 3 1 1 5 1 0 00 5 28
2 05 0 PA101 A833 N00140-84-DSA36 840523 R414 S1 000 2 2 2 5 1 2 1001 5 U 1 1 1 1 1 1 3 1 1 5 1 0 00 5 132
2 04 0 MF113 0144 N00167-83-D0024 840208 R414 S1 000 2 2 2 5 1 2 0102 2 U 2 1 1 1 2 2 1 1 5 1 0 00 101
2 05 0 MF113 0277 N00167-83-D0024 840514 R414 S1 000 2 2 2 5 1 2 0102 2 U 2 1 1 1 2 2 1 1 5 1 0 00 59
2 05 0 MF113 0290 N00167-83-D0024 840521 R402 S1 000 2 2 2 5 1 2 0102 2 U 2 1 1 1 2 2 1 1 5 1 0 00 60
2 06 0 MF113 0344 N00167-83-D0024 840621 R402 S1 000 2 2 2 5 1 2 0102 2 U 2 1 1 1 2 2 1 1 5 1 0 00 39
2 07 0 MF113 0346 N00167-83-D0024 840621 R402 S1 000 2 2 2 5 1 2 0102 2 U 2 1 1 1 2 2 1 1 5 1 0 00 40
2 04 0 MF111 0072 N00167-83-D0065 831223 AD22 S1 000 2 2 2 5 1 2 1001 5 U 1 1 1 1 1 1 2 1 1 5 2 0 00 45
2 02 0 MF111 0158 N00167-83-D0065 840216 AD22 S1 000 2 2 2 5 1 2 1001 5 U 1 1 1 1 1 1 2 1 1 5 2 0 00 90
2 07 0 MF111 0349 N00167-83-D0065 840625 AD22 S1 000 2 2 2 5 1 2 1001 5 U 1 1 1 1 1 1 2 1 1 5 2 0 00 112
2 04 0 MF106 0060 N60921-84-C0008 840209 T013 S1 000 2 2 2 3 1 2 1013 2 J 1 5 1 5 1 1 2 1 1 3 2 5 00 5 36
LOCATION TOTAL 134 20,036 *
ANALYSIS & TECHNOLOGY INC NORTH STONINGTON CONN 077323152 55500 09
2 11 0 PA101 A030 N00140-82-DBB33 831017 R599 S1 000 2 2 2 5 1 2 1001 5 U 1 5 1 1 1 1 2 1 1 5 2 0 00 40
2 05 0 PA101 A729 N00140-82-DCA77 840514 AD24 S1 000 2 2 2 5 1 2 1001 5 U 1 1 1 1 1 1 2 1 1 5 1 0 00 5 95
LOCATION TOTAL 2 135 *
ANALYSIS & TECHNOLOGY INC STONINGTON CONN 077323152 73700 09
2 10 0 E612B 0165 N00014-82-C0059 831101 AD92 S1 000 2 2 2 C 1 2 1100 5 U 1 1 1 1 1 1 1 1 1 5 2 0 00 5 310
2 03 0 E612B 0997 N00014-82-C0059 840319 AD92 S1 000 2 2 2 A 1 2 1100 5 U 1 1 1 1 1 1 2 1 1 5 2 0 00 5 138
2 09 0 E612B 2066 N00014-82-C0059 840904 AD92 S1 000 2 2 2 A 2 7 2 1100 5 U 1 2 1 1 1 1 2 1 1 5 2 0 00 5 348
2 11 0 E612B 0317 N00014-82-C0698 831103 AD96 S1 000 2 2 2 C 1 2 1100 5 U 2 1 1 1 1 2 1 1 5 2 0 00 5 56
2 11 0 E612B 0261 N00014-82-C0844 831109 R407 S1 000 2 2 2 C 1 2 1100 2 U 2 1 1 1 1 2 1 1 5 2 0 00 5 27
2 10 0 E612B 0166 N00014-83-C0163 831017 AD96 S1 000 2 2 2 C 1 2 1100 2 U 2 1 1 1 1 2 1 1 5 2 0 00 5 270
2 10 0 E612A 0119 N00014-83-C0334 831011 AD91 S1 000 2 2 2 A 1 2 1100 5 U 1 1 1 1 1 1 1 1 1 5 2 0 00 5 49
2 12 0 E612A 0355 N00014-83-C0334 831208 AD91 S1 000 2 2 2 A 1 2 1100 5 U 1 1 1 1 1 1 2 1 1 5 2 0 00 5 50
2 03 0 E612B 1027 N00014-83-C0334 840315 AD92 S1 000 2 2 2 C 1 2 1100 5 U 2 1 1 1 1 2 1 1 5 2 0 00 5 81
2 09 0 E612B 2343 N00014-83-C0334 840914 AD91 S1 000 2 2 2 A 1 2 1100 5 U 2 1 1 1 1 2 1 1 5 2 0 00 5 53
2 06 0 E612B 1509 N00014-84-C0281 840605 AD91 S1 000 2 2 2 3 1 2 1100 2 U 1 5 1 3 1 1 2 1 1 5 2 0 00 5 145
2 08 0 E614B 1814 N00014-84-C0379 840809 AD93 S1 000 2 2 2 3 1 2 1100 5 U 1 1 1 1 1 1 2 1 1 5 2 0 00 5 57

S MM A AAAAA AAAA BBBBBB BB BBBBBBB BBBBBB BBBB BBB BBB B B B B C C C CCCC C C D D D D D D D D D D D D DD DDDD D B7
V OO 8888 888 888 1 1 1 1 1 2 1 1 1 1 1

S MM A AAAAA AAAA BBBBBB BB BBBBBBB BBBBBB BBBB BBB BBB B B B B C C C CCCC C C D D D D D D D D D D D D DD DDDD D B7
V GG 8888 888 888 1 1 1 1 1 1 2 1 1 3 2 0 12 12 12 1 AMOUNT
C NN 1 33333 2222 111111 11 1111111 333333 AAAA BBB CCC 9 0 2 3 1 2 3 4444 5 6 1 2 3 4 5 6 7 8 9 0 1 A BB CCCC 3 ($000)
ANALYSIS & TECHNOLOGY INC CHESAPEAKE VIRGINIA 077323152 16000 51
2 11 0 RC402 0005 N00189-82-D0992 831007 L058 S1 000 2 2 2 5 1 2 1013 1 Y 2 1 1 1 1 2 1 1 3 2 0 00 5 26
2 11 0 RC402 0007 N00189-82-D0992 831007 L058 S1 000 2 2 2 5 1 2 1013 1 Y 2 1 1 1 1 2 1 1 3 2 0 00 5 27
2 02 0 RC402 0027 N00189-82-D0992 831222 L058 S1 000 2 2 2 5 1 2 1013 2 Y 2 1 1 1 1 2 1 1 3 2 0 00 5 30
2 02 0 RC402 0049 N00189-82-D0992 831125 L058 S1 000 2 2 2 5 1 2 1013 2 Y 2 1 1 1 1 2 1 1 3 2 0 00 5 50
2 02 0 RC402 0050 N00189-82-D0992 840110 L058 S1 000 2 2 2 5 1 2 1013 2 Y 2 1 1 1 1 2 1 1 3 2 0 00 5 39
2 02 0 RC402 0066 N00189-82-D0992 840120 L058 S1 000 2 2 2 5 1 2 1013 2 Y 2 1 1 1 1 2 1 1 3 2 0 00 5 34
2 03 0 RC402 0104 N00189-82-D0992 840321 L058 S1 000 2 2 2 5 1 2 1013 1 Y 2 1 1 1 1 2 1 1 3 2 0 00 5 32
2 04 0 RC402 0109 N00189-82-D0992 840406 L058 S1 000 2 2 2 5 1 2 1013 1 Y 2 1 1 1 1 2 1 1 3 2 0 00 5 85
2 04 0 RC402 0114 N00189-82-D0992 840417 L058 S1 000 2 2 2 5 1 2 1013 1 Y 2 1 1 1 1 2 1 1 3 2 0 00 5 31
2 05 0 RC402 0126 N00189-82-D0992 840501 L058 S1 000 2 2 2 5 1 2 1013 2 Y 2 1 1 1 1 2 1 1 3 2 0 00 5 57
2 05 0 RC402 0127 N00189-82-D0992 840509 L058 S1 000 2 2 2 5 1 2 1013 1 Y 2 1 1 1 1 2 1 1 3 2 0 00 5 64
2 05 0 RC402 0128 N00189-82-D0992 840507 L058 S1 000 2 2 2 5 1 2 1013 2 Y 2 1 1 1 1 2 1 1 3 2 0 00 5 83
2 06 0 RC402 0150 N00189-82-D0992 840611 L058 S1 000 2 2 2 5 1 2 1013 1 Y 2 1 1 1 1 2 1 1 3 2 0 00 5 39
2 07 0 RC402 0162 N00189-82-D0992 840713 L058 S1 000 2 2 2 5 1 2 1013 1 Y 2 1 1 1 1 2 1 1 3 2 0 00 5 27
2 07 0 RC402 0163 N00189-82-D0992 840709 L058 S1 000 2 2 2 5 1 2 1013 1 Y 2 1 1 1 1 2 1 1 3 2 0 00 5 84
2 08 0 RC402 0168 N00189-82-D0992 840801 L058 S1 000 2 2 2 5 1 2 1013 2 Y 2 1 1 1 1 2 1 1 3 2 0 00 5 50
2 09 0 RC402 0191 N00189-82-D0992 840915 L058 S1 000 2 2 2 5 1 2 1013 2 Y 2 1 1 1 1 2 1 1 3 2 0 00 5 35
2 09 0 RC402 0197 N00189-82-D0992 840915 L058 S1 000 2 2 2 5 1 2 1013 2 Y 2 1 1 1 1 2 1 1 3 2 0 00 5 26
LOCATION TOTAL 18 819 *
ANALYSIS & TECHNOLOGY INC MCLEAN VIRGINIA 077323152 48376 51
2 07 0 PA101 A971 N00140-81-DBS15 840608 R414 S1 000 2 2 2 5 1 2 1001 5 U 2 1 1 1 1 2 1 1 5 1 0 00 80
ANALYSIS & TECHNOLOGY INC NORFOLK VIRGINIA 077323152 57000 51
2 11 0 RA100 0088 N00189-80-C0071 831130 R219 S1 FTL 2 2 2 A 1 2 0102 2 U 2 1 1 3 2 2 1 1 3 2 0 00 5 146
2 09 0 RA100 0917 N00189-80-C0071 840629 R219 S1 FTL 2 2 2 A 1 2 0102 2 U 2 1 1 3 2 2 1 1 3 2 0 00 5 50
2 04 0 RA100 0497 N00189-81-C0501 840404 AD23 S1 000 2 2 2 A 1 2 1100 2 U 2 1 1 1 1 2 1 1 3 2 0 00 5 47
2 08 0 RG504 0010 N00189-82-D0933 840222 AC65 S1 000 2 2 2 5 1 2 1007 2 Z 1 1 1 1 1 1 1 1 1 3 2 0 00 1 50
2 08 0 RG504 0011 N00189-82-D0933 840314 AC65 S1 000 2 2 2 5 1 2 1007 2 Z 1 1 1 1 1 1 1 1 1 3 2 0 00 1 39
2 08 0 RG504 0012 N00189-82-D0933 840827 AC65 S1 000 2 2 2 5 1 2 1007 2 Z 1 1 1 1 1 1 1 1 1 3 2 0 00 1 36
LOCATION TOTAL 6 368 *
ANALYSIS & TECHNOLOGY INC VIRGINIA BEACH VIRGINIA 077323152 82000 51
2 03 0 RA100 0487 N00189-82-C0004 840330 AD26 S1 000 2 2 2 A 2 4 2 1100 5 U 2 1 2 1 1 2 1 1 1 2 0 00 5 44
2 05 0 RA100 0570 N00189-82-C0004 840503 AD26 S1 000 2 2 2 C 2 4 2 1100 5 U 2 1 2 1 1 2 1 1 3 2 0 00 5 34
2 08 0 RA100 0732 N00189-82-C0004 840813 AD26 S1 000 2 2 2 C 2 4 2 1100 5 U 2 1 2 1 1 2 1 1 3 2 0 00 5 60
2 08 0 RG504 0002 N00189-84-D0718 831210 AD24 S1 000 2 2 2 5 1 2 1007 2 Z 2 1 1 1 1 2 1 1 3 2 0 00 1 44
LOCATION TOTAL 4 182 *
CONTRACTOR TOTAL 239 32,971 **
ANALYSIS GROUP INC WASHINGTON DIST COL 086363728 50000 11
2 05 0 MF112 0240 N00167-84-C0051 840516 R219 S1 000 2 2 2 3 2 6 2 1702 7 Z 2 2 1 1 2 1 7 5 2 0 00 71
ANALYTIC & BIOLOGICAL LABS GARDEN CITY MICHIGAN 074243627 31420 26
1 08 0 OAE07 3610 DAAE07-84-CQ024 840808 H999 S1 000 2 2 2 3 2 4 2 0200 1 J 2 1 1 1 1 2 1 7 3 2 0 00 5 52
ANALYTIC DECISION INCORPORA KUNIA HAWAII 081074049 42200 15
1 09 0 OHC77 0350 DAHC77-84-C0073 840920 R599 S1 000 1 2 2 3 1 2 0102 2 U 2 1 4 1 2 2 1 1 3 2 0 00 122

S MM A AAAAA AAAA BBBBBB BB BBBBBBB BBBBBB BBBB BBB BBB B B B B C C C CCCC C C D D D D D D D D D D D D DD DCDD D B7
V OO 8888 888 888 1 1 1 1 2 1 1 12 12 12 1 AMOUNT
C NN 1 33333 2222 111111 11 1111111 333333 AAAA BBB CCC 9 0 2 3 1 2 3 4444 5 6 1 2 3 4 5 6 7 8 9 0 1 A BB CCCC 3 ($000)
ANALYTIC DECISION INCORPORA WRIGHT PATTERSON AIR OHIO 081074049 86660 39
3 02 0 OHU61 0038 F33657-83-C0365 831223 R538 C9E 000 2 2 2 3 2 1 2 1008 1 J 2 1 1 1 1 2 1 1 5 2 0 00 1 359
3 09 0 OHU61 0244 F33657-83-C0365 840924 R538 C9E 000 2 2 2 B 2 1 2 1701 1 J 2 1 1 1 2 2 1 1 5 2 0 00 5 46
LOCATION TOTAL 2 405 *
ANALYTIC DECISION INCORPORA ARLINGTON VIRGINIA 081074049 03000 51
1 01 0 OAH01 0450 DAAH01-81-CA437 831214 AD92 S1 000 2 2 2 C 1 2 1100 5 U 2 1 1 1 1 2 1 1 2 2 0 00 5 1,335
1 08 0 OAH01 2166 DAAH01-81-CA437 840801 AD92 S1 000 2 2 2 A 1 2 1100 5 U 2 1 1 1 1 2 1 1 2 2 0 00 5 68
1 09 0 OZD50 0236 MDA908-83-C1582 840928 AZ16 S1 000 2 2 2 B 2 1 2 1100 4 U 2 1 5 1 1 2 1 1 5 1 0 00 5 300
3 03 0 OHV03 0179 F04701-82-C0098 831221 AR42 A2 000 2 2 2 C 1 2 0102 2 J 2 1 1 1 2 2 1 1 1 2 0 00 1 34
3 06 0 OHV03 0367 F04701-82-C0098 840509 AR42 A7 000 2 2 2 C 1 2 0102 2 J 2 1 3 1 2 2 1 1 1 2 0 00 1 57
3 09 0 OHV03 0468 F04701-82-C0098 840911 AR12 A7 000 2 2 2 C 1 2 0102 2 J 2 1 3 1 2 2 1 1 1 2 0 00 1 50
LOCATION TOTAL 6 1,844 *
CONTRACTOR TOTAL 9 2,371 **
ANALYTIC DECISIONS INC MARTIN TENNESSEE 991746439 46240 47
4 02 0 00100 0454 DLA100-84-C0413 840214 8405 A9 000 2 2 2 3 1 2 0102 1 J 2 1 2 1 2 2 1 1 1 2 0 00 1 210
ANALYTIC DISCIPLINES INC VIENNA VIRGINIA 080557242 81072 51
2 08 0 E1230 5052 N00014-83-C2219 831128 R425 S1 000 2 2 2 C 1 2 1001 5 U 1 1 1 1 1 1 3 1 1 5 2 0 00 5 150
2 08 0 E1230 5209 N00014-83-C2219 840222 R425 S1 000 2 2 2 C 1 2 1001 5 U 1 1 1 1 1 1 2 1 1 5 2 0 00 5 58
2 07 0 E1230 5299 N00014-84-C2128 840411 R498 S1 000 2 2 2 3 1 2 1001 5 U 1 1 1 1 1 1 2 1 1 5 1 0 00 5 237
2 09 0 E1230 5813 N00014-84-C2128 840914 R498 S1 000 2 2 2 A 1 2 1001 5 U 1 1 1 1 1 1 2 1 1 5 1 0 00 5 48
2 10 0 AC533 0148 N00019-81-C0534 831027 AC64 C9E 000 2 2 2 C 1 2 1100 5 U 2 1 1 1 1 2 1 1 1 2 0 00 5 70
2 01 0 BH006 2185 N00024-83-C6122 840125 R402 A7 000 2 2 2 C 1 2 1100 5 U 2 1 1 1 1 2 1 1 5 2 0 00 1 50
CONTRACTOR TOTAL 6 613 **
ANALYTIC INFO PRCSNG INC DANVILLE CALIFORNIA 095636197 17988 06
1 01 0 OZD30 0285 DNA001-84-C0102 840111 AD92 S1 000 2 2 2 3 1 2 1100 5 U 2 1 1 1 1 2 1 1 5 2 0 00 5 137
ANALYTIC SCIENCES CORP THE READING MASS 069341972 56130 25
2 01 0 TF140 0017 N61331-84-C0010 831219 AZ12 C9E 000 2 2 2 3 1 2 1100 5 U 1 1 1 1 1 1 2 1 1 1 1 0 00 5 272
2 09 0 TF140 0148 N61331-84-C0010 840831 AZ12 C9E 000 2 2 2 C 1 2 1100 5 U 1 1 1 1 1 1 2 1 1 1 1 0 00 5 174
2 09 0 TF140 0149 N61331-84-C0010 840910 AZ12 C9E 000 2 2 2 B 2 4 2 1100 5 U 1 1 1 1 1 1 2 1 1 1 1 0 00 5 100
3 09 0 OHM08 0015 F08635-82-C0101 840529 R407 S1 000 2 2 2 D 1 2 0102 2 U 2 1 5 1 2 2 1 1 5 1 1 00 128
3 12 0 OHU02 0003 F33657-82-C2207 831205 R599 C9E 000 2 2 2 B 1 2 1008 2 J 2 1 2 1 1 2 1 1 5 2 1 00 1 114
3 02 0 OHU02 0008 F33657-82-C2207 840223 R599 C9E 000 2 2 2 B 1 2 1008 2 J 2 1 2 1 1 2 1 1 5 2 0 00 5 54
3 03 0 OHU61 0093 F33657-82-C2207 840328 R599 C9E 000 2 2 2 B 1 2 1008 2 J 2 1 3 1 1 2 1 1 5 2 1 00 5 50
3 02 0 OHU61 0046 F33657-82-D0253 840117 AD25 C9E 000 2 2 2 5 1 2 0102 2 Y 2 1 1 1 2 2 1 1 5 2 0 00 5 30
3 01 0 OHU61 0055 F33657-82-D0253 840131 AD24 C9E 000 2 2 2 5 1 2 0102 2 Y 2 1 1 1 2 2 1 1 5 2 0 00 5 350
3 02 0 OHU61 0061 F33657-82-D0253 840209 AD22 C9E 000 2 2 2 5 1 2 0102 2 Y 2 1 1 1 2 2 1 1 5 2 0 00 65
3 02 0 OHU61 0066 F33657-82-D0253 840216 AD25 C9E 000 2 2 2 5 1 2 0102 2 Y 2 1 1 1 2 2 1 1 5 1 0 00 5 30
3 04 0 OHU61 0090 F33657-82-D0253 840316 R599 C9E 000 2 2 2 5 1 2 0102 2 Y 2 1 1 1 2 2 1 1 5 2 0 00 150
3 04 0 OHU61 0100 F33657-82-D0253 840409 AD24 C9E 000 2 2 2 5 1 2 0102 2 Y 2 1 1 1 2 2 1 1 5 1 0 00 45
3 04 0 OHU61 0105 F33657-82-D0253 840409 AD25 C9E 000 2 2 2 5 1 2 0102 2 Y 2 1 1 1 2 2 1 1 5 2 0 00 140
3 05 0 OHU61 0129 F33657-82-D0253 840517 R538 C9E 000 2 2 2 5 1 2 0102 2 Y 2 1 1 1 2 2 1 1 5 1 0 00 30
3 09 0 OHU61 0145 F33657-82-D0253 840620 AD22 C9E 000 2 2 2 5 1 2 0102 2 Y 2 1 1 1 2 2 1 1 5 1 0 00 70

S MM A AAAAA AAAA BBBBBB BB BBBBBBB BBBBBB BBBB BBB BBB B B B B C C C CCCC C C D D D D D D D D D D D D D DD DDDD D B7
V OO 8888 888 888 1 1 1 1 1 2 12 12 12 1 AMOUNT
C NN 1 33333 2222 111111 11 1111111 333333 AAAA BBB CCC 9 0 2 3 1 2 3 4444 5 6 1 2 3 4 5 6 7 8 9 0 1 A BB CCCC 3 ($000)
ANALYTIC SCIENCES CORP (CONT) READING MASS 069341972 56130 25
3 08 0 OHU61 0200 F33657-82-D0253 840831 AD25 C9E 000 2 2 2 5 1 2 0102 2 Y 2 1 1 1 2 2 1 1 5 1 0 00 35
3 02 0 OHU86 0031 F33657-82-G2197 840201 AC14 C9E 000 2 2 2 4 1 2 1100 5 J 2 1 1 1 1 2 1 1 1 2 0 00 1 125
3 04 0 OHU86 0074 F33657-82-G2197 840423 AC14 C9E 000 2 2 2 4 1 2 1100 5 J 2 1 1 1 1 2 1 1 1 2 0 00 1 40
3 09 0 OHU86 0117 F33657-82-G2197 840815 AC14 C9E 000 2 2 2 4 1 2 1100 5 J 2 1 1 1 1 2 1 1 1 2 0 00 1 75
3 02 0 OHU61 0065 F33657-83-C0149 840210 AD24 C9E 000 2 2 2 D 2 4 2 1001 5 J 2 1 1 1 1 2 1 1 5 2 0 00 5 55
LOCATION TOTAL 21 2,132 *
ANALYTIC SCIENCES CORP THE READING MASS 069341972 56165 25
1 08 0 OAG46 0089 DAAG46-84-C0042 840831 7030 A7 000 2 2 2 3 1 2 1001 5 J 1 2 1 2 1 1 2 1 1 5 2 0 00 5 44
1 01 0 OCA76 0005 DACA76-82-C0004 831122 AD94 S1 000 2 2 2 C 1 2 0102 2 U 2 1 1 1 2 2 1 1 1 2 1 00 5 93
1 04 0 OEA18 0340 DAEA18-83-G0019 840330 AC65 S1 000 2 2 2 4 1 2 1100 5 U 2 1 1 1 1 2 1 1 5 1 0 00 442
1 01 0 OZD03 0358 MDA903-81-C0596 831216 AD21 S1 000 2 2 2 B 1 2 1100 5 U 2 1 1 1 1 2 1 1 5 2 0 00 5 324
1 11 0 OZD03 0178 MDA903-82-C0275 831118 AD21 S1 000 2 2 2 C 1 2 1100 5 U 2 1 1 1 1 2 1 1 5 2 0 00 5 62
1 07 0 OZD03 1273 MDA903-83-C0299 840725 AD95 S1 000 2 2 2 A 1 2 1100 5 U 2 1 2 1 1 2 1 1 5 2 0 00 5 80
2 11 0 E612B 0260 N00014-82-C0732 831109 AD92 S1 000 2 2 2 C 1 2 1100 2 U 2 1 1 1 1 2 1 1 5 2 0 00 5 57
2 02 0 AC534 1202 N00019-82-C0481 840210 R414 C9E 000 2 2 2 C 1 2 1100 5 U 2 1 1 1 1 2 1 1 1 2 0 00 5 515
2 09 0 AC534 3893 N00019-82-C0481 840914 R414 C9E 000 2 2 2 C 1 2 1100 5 U 2 1 1 1 1 2 1 1 1 2 0 00 5 55
2 02 0 BH003 2566 N00030-84-C0026 831006 AC24 A3 CNJ 2 2 2 3 1 2 1100 5 U 2 1 1 1 1 2 1 1 1 1 0 00 5 1,527
2 05 0 BH003 6073 N00030-84-C0026 840529 AC24 A3 CNJ 2 2 2 A 1 2 1100 5 U 2 1 1 1 1 2 1 1 1 1 0 00 5 28
2 10 0 BH003 0007 N00030-84-C0032 831020 AC23 A5 CNJ 2 2 2 3 1 2 1001 5 U 2 1 1 1 1 2 1 1 1 1 0 00 5 3,651
2 01 0 BH003 1740 N00030-84-C0032 840104 AC23 A5 CNJ 2 2 2 A 1 2 1001 5 U 2 1 1 1 1 2 1 1 1 2 0 00 5 100
2 07 0 XCM01 3079 N00032-83-C3361 840525 R414 A2 CNY 2 2 2 A 2 6 2 1100 5 J 2 1 1 1 1 2 1 1 1 1 0 00 1 185
2 01 0 PA101 A243 N00140-80-G9958 831219 AC63 S1 000 2 2 2 4 1 2 1100 5 U 1 2 1 1 1 1 3 1 1 5 2 0 00 5 75
2 06 0 MF104 1359 N60921-84-CA064 840501 R414 A2 CNY 2 2 2 3 1 2 1013 2 U 1 4 1 4 1 1 3 1 1 1 2 0 00 5 100
2 07 0 TF140 0070 N61331-84-C0032 840523 AD26 A5 000 2 2 2 3 2 4 2 1001 6 U 2 1 1 1 1 2 1 1 1 1 0 00 5 124
2 03 0 LF130 0521 N66001-84-C0150 840313 AC62 A7 000 2 2 2 3 1 2 1100 5 U 1 2 1 1 1 1 2 1 1 1 2 0 00 170
3 11 0 OHC46 0008 F04701-82-C0040 831110 AR94 A2 GAJ 2 2 2 C 1 2 1100 4 J 2 1 1 1 1 2 1 1 5 2 0 00 5 74
3 04 0 OHC46 0054 F04701-82-C0040 840424 R506 A2 GAJ 2 2 2 D 1 2 1100 4 J 2 1 1 1 1 2 1 1 5 2 0 00 5 43
3 08 0 OHC46 0079 F04701-82-C0040 840820 R506 A2 GAJ 2 2 2 D 1 2 1100 4 J 2 1 1 1 1 2 1 1 5 2 0 00 5 40
3 03 0 OHT01 0170 F04704-84-C0022 840302 AC24 A2 000 2 2 2 3 1 2 1100 5 U 2 1 5 1 1 2 1 1 5 2 0 00 335
3 07 0 OHT01 0308 F04704-84-C0123 840706 AC24 A2 000 2 2 2 3 1 2 1100 5 J 1 1 1 1 1 1 3 1 1 2 1 0 00 1 890
3 12 0 OGA01 0002 F08606-83-C0017 831115 R302 S1 000 2 2 2 B 1 2 0102 2 U 2 1 1 2 2 2 1 1 5 1 0 00 100
3 01 0 OHM08 0005 F08635-81-C0101 831230 R407 S1 000 2 2 2 D 1 2 0102 2 U 2 1 5 1 2 2 1 1 5 1 1 00 5 172
3 01 0 OHM04 0017 F08635-84-C0094 831215 AD94 A7 000 2 2 2 3 1 2 1100 4 U 2 1 1 1 1 2 1 1 1 2 0 00 5 392
3 09 0 OHM03 0340 F08635-84-C0316 840913 AC51 A5 000 2 2 2 2 1 2 0102 2 J 2 1 1 1 2 2 1 1 5 2 0 00 1 56
3 06 0 OFJ04 4089 F09603-83-G4106 840615 R414 A7 GAI 2 2 2 4 2 4 2 0200 5 Y 1 1 1 1 1 1 2 1 1 1 1 0 00 5 925
3 08 0 OFJ04 4477 F09603-83-G4106 840727 R414 A7 GAI 2 2 2 4 1 2 1008 5 Y 1 1 1 1 1 1 2 1 1 1 1 0 00 165
3 12 0 OHV03 0202 F19628-83-C0053 831230 AJ13 A7 000 2 2 2 C 1 2 0102 2 U 2 1 1 1 2 2 1 1 5 2 0 00 45
3 02 0 OHV03 0268 F19628-83-C0053 840209 AJ13 A7 000 2 2 2 C 1 2 0102 2 U 2 1 1 1 2 2 1 1 5 2 2 00 205
3 08 0 OHV03 0452 F19628-83-C0053 840828 AJ13 A7 000 2 2 2 C 1 2 0102 2 U 2 1 1 1 2 2 1 1 5 2 0 00 45
3 01 0 OHV03 0164 F19628-83-C0146 831215 AJ13 A7 000 2 2 2 C 1 2 1100 7 U 2 1 1 1 1 2 1 1 5 2 0 00 95
3 07 0 OHV03 0413 F19628-83-C0146 840709 AJ13 A7 000 2 2 2 C 1 2 1100 7 U 2 1 1 1 1 2 1 1 2 2 0 00 50
3 02 0 OHK03 0163 F29601-81-C0017 840208 AC52 A5 000 2 2 2 D 1 2 1100 5 J 2 1 1 1 1 2 1 1 5 2 0 00 5 90
3 06 0 OHK03 0267 F29601-81-C0017 840615 AC52 A5 000 2 2 2 C 1 2 1100 5 J 2 1 1 1 1 2 1 1 5 2 0 00 5 35
3 08 0 OHK03 0331 F29601-81-C0017 840824 AC52 A5 000 2 2 2 C 1 2 1100 5 J 2 1 1 1 1 2 1 1 5 2 0 00 5 27
3 11 0 OHJ06 0018 F30602-82-C0023 831129 AD92 A7 000 2 2 2 C 1 2 1100 2 J 2 1 1 1 1 2 1 1 5 1 0 00 1 62
3 01 0 OHJ03 0043 F30602-83-C0101 831205 AD92 A7 000 2 2 2 C 1 2 1100 1 J 2 1 1 1 1 2 1 1 5 2 0 00 1 320
3 01 0 OHJ03 0063 F30602-84-C0024 840125 AD92 A7 000 2 2 2 3 1 2 1100 5 J 2 1 1 1 1 2 1 1 5 2 0 00 1 100
3 03 0 OHJ05 0133 F30602-84-C0032 840214 AD92 A7 000 2 2 2 3 1 2 1100 2 J 2 1 1 1 1 2 1 1 5 2 0 00 1 100
3 01 0 OHR04 0022 F33615-81-C1546 831216 AC63 A7 000 2 2 2 C 1 2 0102 2 U 2 1 1 1 2 2 1 1 5 1 0 00 162

S V C	MM OO NN	A	AAAAA	AAAA	BBBBBB	BB	BBBBBBB	BBBBBB	BBBB 8888	BBB 888	BBB CCC	B 9	B 0	B 2	B 3	C 1	C 2	C 3	CCCC 4444	C 5	C 6	D 1	D 2	D 3	D 4	D 5	D 6	D 7	D 8	D 9	D 10	D 11	D 12A	DD BB	DDDD 12 CCCC	D 1 3	B7 AMOUNT ($000)
ANALYTIC SCIENCES CORP (CONT)					READING								MASS						069341972				56165				25									
3	04	0	OHR02	0137	F33615-82-C0002			840418	AJ12	A7	000	2	2	2	A	1		2	0102	2	U	2		1	1	1	2	2	1	1	5	2	0	00			390
3	06	0	OHR02	0197	F33615-82-C0002			840606	AJ12	A7	000	2	2	2	C	1		2	0102	2	U	2		1	1	1	2	2	1	1	5	2	0	00			40
3	08	0	OHR02	0237	F33615-82-C0002			840824	AJ14	A7	000	2	2	2	B	1		2	0102	2	U	2		1	1	1	2	2	1	1	5	2	0	00			245
3	05	0	OHR04	0121	F33615-82-C1836			840507	AC62	A7	000	2	2	2	D	1		2	1100	5	U	2		1	1	1	1	2	1	1	5	2	0	00			75
3	01	0	OHR04	0051	F33615-83-C1097			831219	AC64	A7	000	2	2	2	C	2	4	2	1100	5	U	2		1	1	1	1	2	1	1	5	2	0	00			71
3	06	0	OHR04	0140	F33615-83-C1097			840329	AC64	A7	000	2	2	2	D	1		2	1100	5	U	2		1	1	1	1	2	1	1	5	2	0	00			86
3	12	0	OHR03	0031	F33615-83-C1111			831230	AC62	A7	000	2	2	2	C	1		2	1100	2	J	2		1	3	1	1	2	1	1	5	2	0	00		1	134
3	12	0	OHU02	0001	F33657-82-C2207			831117	AD25	C9E	000	2	2	2	B	1		2	1008	2	J	2		1	2	1	1	2	1	1	5	2	1	00		1	611
3	12	0	OHU02	0002	F33657-82-C2207			831125	AD25	C9E	000	2	2	2	B	1		2	1008	2	J	2		1	2	1	1	2	1	1	5	2	1	00		1	50
3	06	0	OHU61	0146	F33657-82-C2207			840622	R599	C9E	000	2	2	2	B	1		2	1008	2	J	2		1	3	1	1	2	1	1	5	2	0	00		5	49
3	11	0	OHU61	0001	F33657-82-D0253			831017	AD26	C9E	000	2	2	2	5	1		2	0102	2	Y	2		1	1	1	2	2	1	1	5	2	0	00		5	40-
3	12	0	OHU61	0010	F33657-82-D0253			831109	R599	C9E	000	2	2	2	5	1		2	0102	2	Y	2		1	1	1	2	2	1	1	5	2	0	00		5	50
3	12	0	OHU61	0035	F33657-82-D0253			831222	AD25	C9E	000	2	2	2	5	1		2	0102	2	Y	2		1	1	1	2	2	1	1	5	2	0	00			90
3	03	0	OHU61	0091	F33657-82-D0253			840322	AD23	C9E	000	2	2	2	5	1		2	0102	2	Y	2		1	1	1	2	2	1	1	5	2	0	00			27
3	06	0	OHU61	0134	F33657-82-D0253			840531	AD25	C9E	000	2	2	2	5	1		2	0102	2	Y	2		1	1	1	2	2	1	1	5	1	0	00			250
3	07	0	OHU61	0152	F33657-82-D0253			840706	AD24	C9E	000	2	2	2	5	1		2	0102	2	Y	2		1	1	1	2	2	1	1	5	1	0	00			65
3	08	0	OHU61	0192	F33657-82-D0253			840821	AD25	C9E	000	2	2	2	5	1		2	0102	2	Y	2		1	1	1	2	2	1	1	5	1	0	00			100
3	08	0	OHU61	0197	F33657-82-D0253			840830	AD25	C9E	000	2	2	2	5	1		2	0102	2	Y	2		1	1	1	2	2	1	1	5	1	0	00			100
3	09	0	OHU61	0247	F33657-82-D0253			840926	AD25	C9E	000	2	2	2	5	1		2	0102	2	Y	2		1	1	1	2	2	1	1	5	2	0	00			49
3	09	0	OHU61	0250	F33657-82-D0253			840926	R599	C9E	000	2	2	2	5	1		2	0102	2	Y	2		1	1	1	2	2	1	1	5	1	0	00			30
3	09	0	OHU61	0256	F33657-82-D0253			840927	AD94	C9E	000	2	2	2	5	1		2	0102	2	Y	2		1	1	1	2	2	1	1	5	1	0	00			36
3	03	0	OHU28	0097	F33657-82-G2197			840322	AC16	S1	ABC	2	2	2	4	2	1	2	1007	5	J	1	1	1	1	1	1	1	1	1	1	2	0	00		1	100
3	05	0	OHU28	0129	F33657-82-G2197			840531	AC16	S1	ABC	2	2	2	4	2	1	2	1007	5	J	1	1	1	1	1	1	1	1	1	1	2	0	00		1	48-
3	07	0	OHU61	0156	F33657-83-C0149			840711	AD24	C9E	000	2	2	2	D	2	4	2	1001	5	J	2		1	1	1	1	2	1	1	5	2	C	00		5	57
3	04	0	OFL01	0021	F33700-83-C0076			840424	7010	C9E	000	2	2	2	B	1		2	1013	1	J	2		1	1	1	1	2	1	1	5	2	0	00		1	30
3	09	0	OFL01	0036	F33700-83-C0076			840829	7010	C9E	000	2	2	2	B	1		2	1013	3	J	2		1	1	1	1	2	1	1	5	2	0	00		1	48
3	09	0	OFL01	0043	F33700-83-C0076			840910	7010	C9E	000	2	2	2	B	2	4	2	1013	3	J	2		1	1	1	1	2	1	1	5	1	0	00		1	500
3	03	0	OFD06	0467	F34601-83-C3625			840329	R414	A1C	000	2	2	2	B	2	4	2	1002	7	Y	1	1	1	1	1	1	2	1	1	5	2	0	00			215
3	07	0	OFD06	0616	F34601-83-C3625			840514	R414	A1C	000	2	2	2	C	1		2	1002	4	Y	1	1	1	1	1	1	2	1	1	5	2	0	00		5	30
3	08	0	OFD06	0917	F34601-83-C3625			840821	R414	A1C	000	2	2	2	B	1		2	1002	7	Y	1	1	1	1	1	1	1	1	1	5	2	0	00			380
3	09	0	OFD06	1090	F34601-83-C3625			840928	R414	A1C	000	2	2	2	C	1		2	1002	4	Y	1	1	1	1	1	1	2	1	1	5	2	0	00		5	40
3	03	0	OFF50	0528	F41608-84-C0486			840622	L099	S1	000	2	2	2	B	2	4	2	1008	5	J	1	1	1	1	1	1	2	1	1	1	2	0	00		5	65
3	09	0	OFF50	0972	F41608-84-D0445			840815	L099	S1	000	2	2	2	5	1		2	1008	5	Y	1	1	1	1	1	1	2	1	1	1	2	0	00			250
							LOCATION TOTAL			75								16,335	*																		
ANALYTIC SCIENCES CORP THE					FAIRBORN					OHIO									069341972				25914				39									
3	01	0	OHR04	0037	F33615-83-C1053			840104	AC63	A7	000	2	2	2	C	1		2	0102	2	U	2		1	1	1	2	2	1	1	5	2	0	00			200
3	09	0	OHR04	0151	F33615-83-C1053			840928	AC63	A7	000	2	2	2	B	1		2	0102	2	U	2		1	1	1	2	2	1	1	5	2	0	00			124
3	08	0	OHR04	0161	F33615-83-C1053			840810	AC63	A7	000	2	2	2	C	1		2	0102	2	U	2		1	1	1	2	2	1	1	5	2	0	00			100
							LOCATION TOTAL			3								424	*																		
ANALYTIC SCIENCES CORP THE					ARLINGTON					VIRGINIA									069341972				03000				51									
3	03	0	OHK04	0072	F29601-83-C0062			840320	R599	A5	000	2	2	2	D	2	1	2	1100	2	U	2		1	1	1	1	2	1	1	5	2	0	00			100
ANALYTIC SCIENCES CORP THE					MCLEAN					VIRGINIA									069341972				48376				51									
1	01	0	OZD42	0019	DMA800-84-C0004			831117	T099	S1	000	2	2	2	3	2	4	2	1013	5	J	2		1	1	1	1	2	1	1	1	2	0	00		5	28
1	01	0	OZD42	0020	DMA800-84-C0004			831117	T099	S1	000	2	2	2	A	2	4	2	1013	5	J	2		1	1	1	1	2	1	1	1	2	0	00		5	28
1	02	0	OZD42	0029	DMA800-84-C0004			840109	T099	S1	000	2	2	2	A	2	4	2	1013	5	J	2		1	1	1	1	2	1	1	5	2	0	00		5	28

S MM A AAAAA AAAA BBBBBB BB BBBBBBB BBBBBB BBBB BBB BBB B B B B C C C CCCC C C D D D D D D D D D D D DD DDDD D B7
V 00 8888 888 888 1 1 1 1 1 2 1 1 5 2 0 00 5 28
C NN 1 33333 2222 111111 11 1111111 333333 AAAA BBB CCC 9 0 2 3 1 2 3 4444 5 6 1 2 3 4 5 6 7 8 9 0 1 A BB CCCC 3 AMOUNT ($000)
ANALYTIC SCIENCES CORP (CONT) MCLEAN VIRGINIA 069341972 48376 51
1 01 0 0ZD42 0030 DMA900-84-C0004 840109 T099 S1 000 2 2 2 A 2 4 2 1013 5 J 2 1 1 1 1 2 1 1 5 2 0 00 5 28
1 02 0 0ZD42 0046 DMA800-84-C0004 840202 T099 S1 000 2 2 2 A 2 4 2 1013 5 J 2 1 1 1 1 2 1 1 5 2 0 00 5 28
1 04 0 0ZD42 0065 DMA800-84-C0004 840202 T099 S1 000 2 2 2 A 2 4 2 1013 5 J 2 1 1 1 1 2 1 1 5 2 0 00 5 28
1 05 0 0ZD42 0084 DMA800-84-C0004 840501 T099 S1 000 2 2 2 A 2 5 2 1013 5 J 2 1 1 1 1 2 1 1 3 2 0 00 5 28
1 09 0 0ZD42 0088 DMA800-84-C0004 840604 J099 S1 000 2 2 2 B 2 4 2 1013 5 J 1 1 1 1 1 1 2 1 1 3 2 0 00 5 84
1 09 0 0ZD42 0157 DMA800-84-C0004 840924 T099 S1 000 2 2 2 B 2 4 2 1013 5 J 1 1 1 1 1 1 2 1 1 3 2 0 00 5 56
1 09 0 0ZD42 0110 DMA800-84-C0042 840725 S113 S1 000 2 2 2 3 2 4 2 1007 7 J 1 1 1 1 1 1 2 1 1 3 1 0 00 5 70
LOCATION TOTAL 10 406 *
CONTRACTOR TOTAL 110 19,397 **
ANALYTIC SERVICES INC WASHINGTON DIST COL 077815736 50000 11
3 08 0 0QC02 0185 F49642-83-C0001 840402 R499 S1 000 2 2 2 A 2 4 2 1001 7 U E 1 1 1 1 1 2 1 7 3 1 0 00 330
ANALYTIC SERVICES INC ARLINGTON VIRGINIA 077815736 03000 51
1 11 0 0ZD03 0054 MDA903-81-C0548 831026 AD91 S1 000 2 2 2 C 1 2 1100 7 U E 2 1 2 1 1 2 1 1 5 2 0 00 5 81
1 09 0 0ZD50 0209 MDA908-84-C2053 840921 R599 S1 000 2 2 2 3 2 4 2 1008 7 U E 5 1 5 1 1 2 1 1 5 2 0 00 5 210
2 08 0 XCM01 3074 N00032-84-C4342 840507 R425 A2 CNY 2 2 2 3 1 2 1100 7 U E 5 1 2 1 1 1 1 1 3 2 1 00 5 225
3 01 0 0HX03 0001 F49620-83-C0006 831026 AJ14 S1 000 2 2 2 B 1 2 1100 7 U E 5 1 5 1 1 4 1 1 5 2 0 00 3,000
3 06 0 0HX03 0145 F49620-83-C0006 831229 AJ14 S1 000 2 2 2 B 1 2 1100 7 U E 5 1 5 1 1 2 1 1 5 2 0 00 6,144
3 06 0 0HX03 0227 F49620-83-C0006 840531 AJ14 S1 000 2 2 2 A 1 2 1100 7 U E 5 1 5 1 1 3 1 1 5 1 0 00 2,271
3 08 0 0HX03 0254 F49620-83-C0006 840831 AJ14 S1 000 2 2 2 A 1 2 1100 7 U E 5 1 3 1 1 3 1 1 5 1 0 00 2,598
3 09 0 0HX03 0273 F49620-83-C0006 840925 AD14 S1 000 2 2 2 B 1 2 1100 7 U E 5 1 3 1 1 3 1 1 5 2 0 00 1,039
3 12 0 0QC02 0007 F49642-83-C0001 831007 R499 S1 000 2 2 2 C 1 2 1001 5 U 1 1 1 1 1 1 2 1 1 3 1 0 00 5 250
3 03 0 0QC02 0135 F49642-83-C0001 840214 R599 S1 000 2 2 2 C 1 2 1008 7 U E 1 1 1 1 1 2 1 1 3 1 0 00 5 185
3 09 0 0QC02 0374 F49642-83-C0001 840830 R498 S1 000 2 2 2 B 1 2 1001 7 U E 1 1 1 1 1 2 1 1 3 2 0 00 3 211
3 09 0 0QC02 0494 F49642-83-C0001 840921 R498 S1 000 2 2 2 B 1 2 1001 7 U E 1 1 1 1 1 2 1 1 3 2 0 00 3 184
3 08 0 0QC02 0358 F49642-83-C0166 840823 R498 S1 000 2 2 2 B 1 2 1001 7 U E 5 1 5 1 1 2 1 1 5 2 0 00 5 39
3 09 0 0QC02 0498 F49642-84-C0239 840928 R599 S1 000 2 2 2 3 1 2 1001 7 J E 1 1 1 1 1 1 1 1 5 1 1 00 5 343
LOCATION TOTAL 14 16,780 *
CONTRACTOR TOTAL 15 17,110 **
ANALYTICAL & CONSULTING BATON ROUGE LOUISIANA 991733577 05000 22
4 01 0 00600 1512 DLA600-81-C0092 831001 H291 A8A 000 2 2 2 B 1 2 1026 5 J 2 1 1 3 1 2 1 1 5 2 0 00 5 49
ANALYTICAL ASSESSMENTS CORP LOS ANGELES CALIFORNIA 089035521 44000 06
1 09 0 0ZD03 1733 MDA903-84-C0449 840928 AD91 S1 000 2 2 2 3 1 2 1100 2 U 2 1 2 2 1 2 1 7 3 1 0 00 5 900
1 05 0 0ZD04 1880 MDA904-84-G0008 840515 9999 C9E 000 2 2 2 4 2 1 2 1100 5 J 2 1 1 1 1 2 1 7 1 2 0 00 5 79
LOCATION TOTAL 2 979 *
ANALYTICAL ASSESSMENTS CORP MARINA DEL RAY CALIFORNIA 089035521 45806 06
1 01 0 0AD09 0023 DAAD09-84-C0003 840119 AZ12 S1 000 2 2 2 3 1 2 0102 1 J 2 1 4 2 2 2 1 7 5 2 0 00 1 29
1 09 0 0ZD30 0789 DNA001-84-C0315 840924 AD95 S1 000 2 2 2 3 1 2 1100 5 U 2 1 1 2 1 2 1 7 5 2 0 00 5 100
1 09 0 0ZD30 0882 DNA001-84-C0379 840928 AD95 S1 000 2 2 2 3 1 2 1100 5 U 2 1 1 2 1 2 1 7 5 2 0 00 5 151
1 01 0 0ZD03 0414 MDA903-84-C0083 831230 R499 S1 000 2 2 2 3 2 1 2 1008 5 J 2 1 2 1 1 2 1 7 5 2 0 00 5 40
LOCATION TOTAL 4 320 *
CONTRACTOR TOTAL 6 1,299 **

S MM A AAAAA AAAA BBBBBB BB BBBBBBB BBBBBB BBBB BBB BBB B B B B C C C CCCC C C D D D D D D D D D D D D DD DDDD D B7
V OO 8888 888 888 1 1 1 1 2 1 1 1 1 1 1 1 1 1 1 1 1 1 12 12 12 1 AMOUNT
C NN 1 33333 2222 111111 11 1111111 333333 AAAA BBB CCC 9 0 2 3 1 2 3 4444 5 6 1 2 3 4 5 6 7 8 9 0 1 A BB CCCC 3 ($000)
ANALYTICAL INTL CORP PLACENTIA CALIFORNIA 991659822 57526 06
2 06 0 E614A 1540 N00014-83-C0647 840612 AD91 S1 000 2 2 2 A 2 7 2 1100 5 U 2 1 1 1 1 2 1 1 5 2 0 00 5 120
ANALYTICAL LABORATORIES FORT KNOX KENTUCKY 991245713 28540 21
1 02 0 0BT23 0060 DABT23-84-C0088 831130 H999 S1 000 2 2 2 3 1 2 0102 1 J 2 1 1 1 2 2 1 7 3 2 0 00 5 83
ANALYTICAL METHODS INC BELLEVUE WASHINGTON 071838502 05210 53
1 01 0 0AG29 0079 DAAG29-81-C0032 840101 AZ11 S1 000 2 2 2 C 1 2 1100 5 U 2 1 1 1 1 2 1 1 5 2 0 00 5 51
3 11 0 0HX03 0108 F49620-82-C0019 831108 AJ11 S1 000 2 2 2 C 1 2 1100 4 U 2 1 5 1 1 2 1 1 5 2 0 00 32
LOCATION TOTAL 2 83 *
ANALYTICAL METHODS INC REDMOND WASHINGTON 071838502 57535 53
3 03 0 0HX03 0184 F49620-84-C0033 840309 AJ11 S1 000 2 2 2 3 2 7 2 1100 2 U 2 1 5 1 1 2 1 1 5 2 0 00 53
CONTRACTOR TOTAL 3 136 **
ANALYTICAL SURVEYS INC COLORADO SPRINGS COLORADO 008300394 16000 08
5 03 0 0CW56 0022 DACW56-83-C0068 831205 T008 S1 000 2 2 2 D 1 2 0102 2 J 2 1 1 1 2 2 1 1 3 2 0 00 5 40
ANALYTICAL SYS ENGRNG CORP NORTH STONINGTON CONN 053459053 55430 09
2 07 0 TK120 G432 N61339-83-D0014 840725 R219 S1 000 2 2 2 5 1 2 0102 2 U 2 1 1 1 2 2 1 1 3 1 0 00 5 354
ANALYTICAL SYS ENGRNG CORP BEDFORD MASS 053459053 04650 25
3 01 0 0HV40 0022 F19628-83-C0041 840116 R414 A7 000 2 2 2 C 1 2 0102 2 R 2 1 3 1 2 2 1 1 5 2 0 00 190
3 02 0 0HV40 0029 F19628-83-C0041 840217 R414 A7 000 2 2 2 D 1 2 0102 2 R 2 1 3 1 2 2 1 1 5 1 0 00 161
3 07 0 0HV40 0077 F19628-83-C0041 840720 R414 A7 000 2 2 2 C 1 2 0102 2 R 2 1 3 1 2 2 1 1 5 1 0 00 228
3 09 0 0HV40 0103 F19628-83-C0041 840918 R414 A7 000 2 2 2 C 1 2 0102 2 R 2 1 3 1 2 2 1 1 5 2 0 00 130
LOCATION TOTAL 4 709 *
ANALYTICAL SYS ENGRNG CORP BURLINGTON MASS 053459053 09840 25
2 05 0 PA101 A724 N00140-82-DCE82 840508 R412 S1 000 2 2 2 5 1 2 1001 5 U 1 2 1 1 1 1 2 1 1 5 2 0 00 5 336
2 06 0 TK120 G353 N61339-83-D0012 840607 AD91 S1 000 2 2 2 5 2 6 2 1702 7 U 2 2 1 1 2 1 1 5 2 0 00 5 129
2 08 0 TK120 G464 N61339-83-D0012 840814 AD91 S1 000 2 2 2 5 1 2 0102 2 U 2 1 1 1 2 2 1 1 5 1 0 00 5 120
2 08 0 TK120 G489 N61339-83-D0012 840822 AD91 S1 000 2 2 2 5 1 2 0102 2 U 2 1 1 1 2 2 1 1 5 2 0 00 5 98
3 09 0 0HV40 0110 F19628-84-D0009 840925 R414 S1 000 2 2 2 5 1 2 0102 2 J 2 1 1 1 3 2 1 1 5 1 0 00 5 1,066
LOCATION TOTAL 5 1,749 *
ANALYTICAL SYS ENGRNG CORP BURLINGTON MASS 053459053 09875 25
1 05 0 0AB07 3685 DAAK80-80-D0263 840127 AC64 A7 000 2 2 2 5 1 2 1001 5 Y 2 1 1 1 1 2 1 1 1 2 0 00 33
1 06 0 0AB07 4813 DAAK80-80-D0263 840611 AD24 A7 000 2 2 2 5 1 2 1001 5 Y 2 1 1 1 1 2 1 1 1 2 0 00 5 42
1 09 0 0AB07 6822 DAAK80-80-D0263 840919 AD24 A7 000 2 2 2 5 1 2 1100 5 Y 2 1 1 1 1 2 1 1 3 2 0 00 43
1 09 0 0AB07 6838 DAAK80-80-D0263 840919 AD24 A7 000 2 2 2 5 1 2 1001 5 Y 2 1 2 1 1 2 1 1 1 2 0 00 1 88
1 09 0 0AB07 8032 DAAK80-80-D0263 840927 AD24 A7 000 2 2 2 5 1 2 1100 5 Y 2 1 1 1 1 2 1 1 1 2 0 00 34
1 05 0 0CA87 0131 DACA87-84-D0027 840509 R219 S1 000 2 2 2 5 1 2 0400 2 J 1 1 1 1 1 1 2 1 1 5 2 0 00 3 35
1 09 0 0KF27 0142 DAKF27-84-D0117 840917 U009 S1 000 2 2 2 5 1 2 1200 1 J 2 1 1 1 2 1 1 3 2 0 00 3 159

S V C	MM OO NN	A	AAAAA	AAAA	BBBBBB	BB	BBBBBBB	BBBBBB	BBBB 8888	BBB 888	BBB CCC	B 9	B 0	B 2	B 3	C	C	C	CCCC	C	C	D 1	D 2	D 3	D 4	D 5	D 6	D 7	D 8	D 9	D 0 1	D 1 1	D 12 A	DD 12 BB	DDDD 12 CCCC	D 1 3	B7 AMOUNT ($000)
ANALYTICAL SYS ENGRNG C (CONT)					BURLINGTON							MASS							053459053					09875				25									
1	09	0	OZD03	1496	MDA903-83-C0446			840820	AD21	S1	000	2	2	2	B	1		2	1100	5	U	2		1	1	1	1	2	1	1	5	1	0	00		5	200
1	09	0	OZD03	1629	MDA903-83-C0514			840921	R408	S1	000	2	2	2	D	2	1	2	1013	2	U	1	4	1	1	1	1	1	1	1	5	2	0	00		5	191
1	09	0	OZD04	3482	MDA904-84-C4253			840929	R546	S1	000	2	2	2	3	2	1	2	1200	1	J	2		1	1	1	1	2	1	1	5	2	0	00		5	133
1	09	0	OZD50	0242	MDA908-84-C2166			840930	R399	S1	000	2	2	2	3	2	4	2	1013	2	U	2		1	1	1	1	2	1	1	5	2	0	00		5	261
2	07	0	PA101	B068	N00140-82-DCE82			840712	R414	S1	000	2	2	2	5	1		2	1001	5	U	1	1	1	1	1	1	1	1	1	5	1	0	00			129
2	06	0	TK120	G370	N61339-83-D0012			840616	U009	C9E	000	2	2	2	5	1		2	0102	2	U	2		1	4	1	2	2	1	1	3	2	0	00		5	59
2	09	0	TK120	G517	N61339-83-D0012			840905	6910	S1	000	2	2	2	5	1		2	1012	2	U	2		1	2	1	1	2	1	1	5	2	0	00			96
3	11	0	OHV03	0001	F19628-80-C0044			840130	AJ13	S1	000	2	2	2	D	1		2	0102	2	J	2		1	1	1	2	2	1	1	5	2	1	00		5	142
3	01	0	OHV03	0130	F19628-80-C0044			831202	AJ13	S1	000	2	2	2	C	1		2	0102	2	J	2		1	1	1	2	2	1	1	5	2	0	00		5	58
3	03	0	OHV03	0216	F19628-80-C0044			840106	AJ13	S1	000	2	2	2	C	1		2	0102	1	J	2		1	3	1	2	2	1	1	5	2	0	00		5	133
3	03	0	OHV39	0026	F19628-80-C0171			831216	R414	A7	000	2	2	2	C	2	6	2	0102	2	J	2		1	3	1	2	2	1	1	5	1	0	00		1	225
3	03	0	OHV39	0047	F19628-80-C0171			840622	R414	A7	000	2	2	2	D	1		2	0102	2	J	2		1	3	1	2	2	1	1	5	2	0	00		1	374
3	06	0	OHV39	0075	F19628-80-C0171			840622	R414	A7	000	2	2	2	D	1		2	0102	2	J	2		1	3	1	2	2	1	1	5	2	0	00		1	421
3	11	0	OHV40	0001	F19628-83-C0041			831025	R414	A7	000	2	2	2	C	1		2	0102	2	R	2		1	3	1	2	2	1	1	5	2	0	00		5	3,073
3	11	0	OHV44	0027	F19628-84-C0019			831125	AD26	S1	GWZ	2	2	2	3	2	7	2	1100	5	J	2		1	1	1	1	2	1	1	5	1	0	00		5	2,523
3	03	0	OHV44	0090	F19628-84-C0019			840306	AD26	S1	GWZ	2	2	2	C	2	7	2	1100	5	J	2		1	1	1	1	2	1	1	5	1	0	00		5	50
3	05	0	OHV44	0141	F19628-84-C0019			840515	AD26	S1	GMZ	2	2	2	C	2	7	2	1100	5	J	2		1	1	1	1	2	1	1	5	1	0	00		5	31
3	06	0	OHV44	0154	F19628-84-C0019			840613	AD26	S1	GMZ	2	2	2	D	2	7	2	1100	5	J	2		1	1	1	1	2	1	1	5	1	0	00		5	65
3	06	0	OHV40	0072	F19628-84-D0009			840629	R414	S1	000	2	2	2	5	1		2	0102	2	J	2		1	1	1	3	2	1	1	5	1	0	00		5	40
3	06	0	OHV40	0073	F19628-84-D0009			840629	R414	S1	000	2	2	2	5	1		2	0102	2	J	2		1	1	1	3	2	1	1	5	1	0	00		5	150
3	07	0	OHV40	0081	F19628-84-D0009			840808	R414	S1	000	2	2	2	5	1		2	0102	2	J	2		1	3	1	3	2	1	1	5	1	0	00		5	101
3	08	0	OHV40	0087	F19628-84-D0009			840823	R414	S1	000	2	2	2	5	1		2	0102	2	J	2		1	3	1	3	2	1	1	5	1	0	00		5	752
3	09	0	OHV40	0102	F19628-84-D0009			840917	R414	S1	000	2	2	2	5	1		2	0102	2	J	2		1	3	1	3	2	1	1	5	1	0	00		5	1,613
3	09	0	OHV40	0118	F19628-84-D0009			840928	R414	S1	000	2	2	2	C	1		2	0102	2	J	2		1	1	1	3	2	1	1	5	1	0	00		5	200
							LOCATION TOTAL						31						11,454		*																
ANALYTICAL SYS ENGRNG CORP					WALTHAM							MASS							053459053					72600				25									
3	09	0	OFE02	0428	F42650-84-C3840			840928	6630	C9E	000	2	2	2	3	1		1			J	1	4	1	1	1	1	1	1	1	1	2	0	00		5	75
ANALYTICAL SYS ENGRNG CORP					NORFOLK							VIRGINIA							053459053					57000				51									
2	07	0	C2470	2243	N62470-83-C6018			840612	R219	C2	000	2	2	2	D	1		2	0400	2	J	1	4	1	5	1	1	2	1	1	5	2	0	00		5	55
							CONTRACTOR TOTAL						43						14,396		**																
[illegible] TICAL TECHNOLOGY APP					MOUNTAIN VIEW							CALIFORNIA							020287652					49656				06									
			[illegible]28	0341	N00014-83-C0269			831017	AD96	S1	000	2	2	2	C	1		2	1100	5	U	2		1	1	1	1	2	1	7	5	2	0	00		5	27
[illegible] PLANTRATED												GERMANY W							057135451									DE								
			[illegible]		FC1546-84-C0030			840409	R405	S1	000	2	2	2	3	2	5	2	1013	5	J	4	5	1	5	3	1	2	1	1	1	2	0	00		5	156
												HUNTSVILLE							057135451					37000				01								
					-00000			831201	S113	S1	000	2	2	2	5	2	3	2	1005	7	J	2		1	1	1	1	2	1	1	5	3	0	00		5	26
												BLOOMINGTON							057135451					05860				18								
					[illegible]421			831230	AC66	A7	000	2	2	2	3	1		2	1701	2	J	2		1	1	1	2	2	2	1	1	2	0	00		1	49
												OCEANPORT							057135451					54570				34								
					[illegible]16			840229	AZ14	A7	000	2	2	2	3	1		2	1100	2	U	2		1	3	1	1	2	1	1	1	1	0	00			1,722

AD-A165 774 PRIME CONTRACT AWARDS ALPHABETICALLY BY CONTRACTOR BY STATE OR COUNTRY AN (U) WASHINGTON HEADQUARTERS SERVICES (DOD) DC DIRECTORATE FOR INF... 1984 5/8

UNCLASSIFIED DIOR/ST18-84-PT-1 F/G 15/5 NL

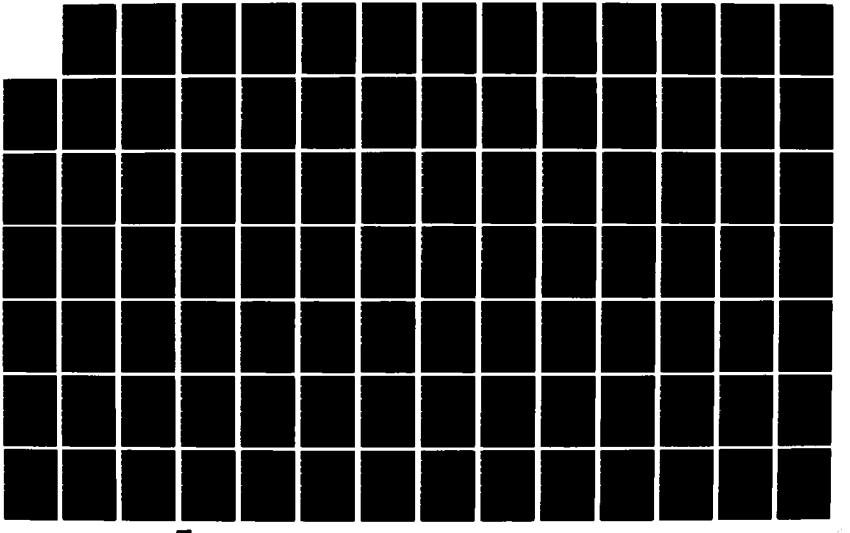

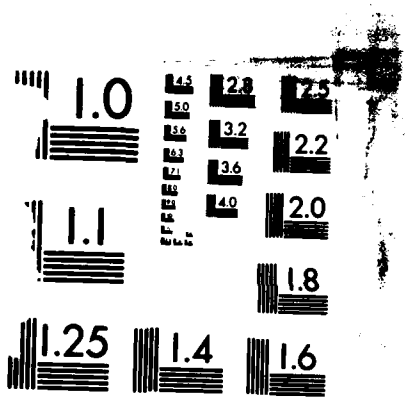

MICROCOPY RESOLUTION TEST CHART
NATIONAL BUREAU OF STANDARDS-1963-A

S MM A AAAAA AAAA BBBBBB BB BBBBBBB BBBBBB BBBB BBB BBB B B B B C C C CCCC C C D D D D D D D D D D D D DD DDDD D B7
V GG 8888 888 888 1 1 1 1 2 3 4 5 6 7 8 9 0 1 A 12 12 1 AMOUNT
C NN 1 33333 2222 111111 11 1111111 333333 AAAA BBB CCC 9 0 2 3 1 2 3 4444 5 6 1 2 3 4 5 6 7 8 9 0 1 A BB CCCC 3 ($000)
ANALYTICS INCORPORATED (CONT) OCEANPORT NEW JERSEY 057135451 54570 34
1 08 0 OAB07 4551 DAAB07-84-CK536 840511 AZ14 A7 000 2 2 2 D 1 2 0102 2 U 2 1 3 1 2 2 1 1 1 1 0 00 272
1 09 0 OAB07 6771 DAAB07-84-CK536 840914 AZ14 A7 000 2 2 2 C 1 2 1100 2 U 2 1 3 1 1 2 1 1 1 1 0 00 175
1 09 0 OAB07 8041 DAAB07-84-CK536 840927 AZ14 A7 000 2 2 2 D 1 2 0102 2 U 2 1 3 1 2 2 1 1 1 1 0 00 102
LOCATION TOTAL 4 2,271 *
ANALYTICS INCORPORATED TINTON FALLS NEW JERSEY 057135451 73020 34
1 02 0 OAB07 3578 DAAB07-79-G6201 840113 R408 S1 000 2 2 2 4 1 2 1001 5 J 2 1 2 1 1 2 1 1 2 2 0 00 1 90
1 02 0 OAB07 3579 DAAB07-79-G6201 840113 R408 S1 000 2 2 2 4 1 2 1001 5 J 2 1 2 1 1 2 1 1 2 2 0 00 1 32
1 02 0 OAB07 3610 DAAB07-79-G6201 840118 R408 S1 000 2 2 2 4 2 5 2 1001 5 J 2 1 2 1 1 2 1 1 2 2 0 00 1 84
1 11 0 OAB07 3072 DAAB07-82-CJ148 831027 AC65 A7 000 2 2 2 C 2 1 2 1100 2 U 2 1 1 1 1 2 1 1 1 2 0 00 5 83
1 02 0 OAB07 3207 DAAB07-82-CJ158 831118 AZ14 A7 GVE 2 2 2 A 1 2 1001 4 Y 2 1 3 1 1 2 1 1 1 1 1 00 476
1 05 0 OAB07 4618 DAAB07-82-DJ046 840518 R408 S1 000 2 2 2 5 1 2 1001 5 Y 2 1 1 1 1 2 1 1 1 2 0 00 60
1 07 0 OAB07 5170 DAAB07-82-DJ046 840717 AD24 S1 000 2 2 2 5 1 2 1001 5 Y 2 1 1 1 1 2 1 1 1 2 0 00 38
1 06 0 OAB07 4193 DAAB07-83-GD014 840329 R408 S1 000 2 2 2 4 1 2 1001 5 U 2 1 2 1 1 2 1 1 2 2 0 00 50
1 04 0 OAB07 4308 DAAB07-83-GD014 840406 R408 S1 000 2 2 2 4 1 2 1001 5 U 2 1 2 1 1 2 1 1 2 2 0 00 45
1 06 0 OAB07 4693 DAAB07-83-GD014 840530 R408 S1 000 2 2 2 4 1 2 1001 5 J 2 1 2 1 1 2 1 1 2 2 0 00 1 56
1 07 0 OAB07 5108 DAAB07-84-CK552 840629 AD23 S1 000 2 2 2 3 2 1 2 0102 2 U 2 1 1 1 2 2 1 1 1 1 0 00 150
LOCATION TOTAL 11 1,166 *
ANALYTICS INCORPORATED DAYTON OHIO 057135451 21000 39
3 08 0 OHR10 0099 F33615-84-C5077 840829 R405 C9E 000 2 2 2 3 1 2 0102 2 J 2 1 1 1 2 2 1 7 5 2 0 00 1 59
ANALYTICS INCORPORATED WILLOW GROVE PENN 057135451 85400 42
1 06 0 OAK20 0317 DAAB07-79-G6201 840425 AC64 A7 000 2 2 2 4 1 2 1100 5 Y 2 1 1 1 1 2 1 7 1 2 0 00 29
1 02 0 OAK20 0183 DAAB07-83-GD014 840207 AC64 A7 000 2 2 2 4 1 2 1100 5 J 2 1 1 1 1 2 1 7 1 2 0 00 5 49
2 03 0 PF161 0330 N62269-82-D0131 840201 R408 C9E 000 2 2 2 5 1 2 0102 2 U 2 1 1 1 2 2 1 7 3 2 0 00 5 33
2 07 0 PF161 0694 N62269-82-D0131 840705 R408 C9E 000 2 2 2 5 1 2 0102 2 R 2 1 1 1 2 2 1 7 3 2 0 00 5 94
2 08 0 PF161 0781 N62269-82-D0131 840608 R408 C9E 000 2 2 2 5 1 2 0102 2 R 2 1 1 1 2 2 1 7 3 2 0 00 5 75
2 09 0 PF161 0907 N62269-82-D0131 840913 R408 C9E 000 2 2 2 5 1 2 0102 2 R 2 1 1 1 2 2 1 7 3 2 0 00 5 80
2 09 0 PF161 0908 N62269-82-D0131 840905 R408 C9E 000 2 2 2 5 1 2 0102 2 R 2 1 1 1 2 2 1 7 3 2 0 00 5 32
2 09 0 PF161 0909 N62269-82-D0131 840914 R408 C9E 000 2 2 2 5 1 2 0102 2 R 2 1 1 1 2 2 1 7 3 2 0 00 5 39
3 01 0 OHM03 0124 F08635-83-C0337 840112 AC62 S1 000 2 2 2 C 1 2 0102 2 U 2 1 1 1 2 2 1 7 5 2 2 00 5 264
3 07 0 OHM03 0260 F08635-83-C0337 840629 AC62 S1 000 2 2 2 D 1 2 0102 2 U 2 1 1 1 2 2 1 7 5 2 2 00 5 56
3 09 0 OHV39 0131 F19628-82-C0079 840828 AC64 A7 000 2 2 2 C 1 2 1100 5 J 2 1 1 1 1 2 1 7 1 2 0 00 5 32-
3 01 0 OHV40 0025 F19628-82-D0008 840131 R524 A7 000 2 2 2 5 1 2 0102 2 J 2 1 1 1 2 2 1 7 5 1 0 00 1 121
LOCATION TOTAL 12 840 *
ANALYTICS INCORPORATED WILLOW GROVE PENN 057135451 85408 42
1 05 0 OAB07 3534 DAAB07-79-G6201 840104 R219 A7 GVE 2 2 2 4 1 2 1100 5 U 2 1 2 1 1 2 1 1 1 2 0 00 5 169
1 02 0 OAB07 3544 DAAB07-79-G6201 840106 R413 A7 000 2 2 2 4 1 2 1001 5 J 2 1 1 1 1 2 1 1 1 2 0 00 1 71
1 02 0 OAB07 3568 DAAB07-79-G6201 831212 5999 A7 000 2 2 2 4 1 2 1015 6 J 2 1 1 1 1 2 1 1 1 2 0 00 1 125-
1 08 0 OAB07 4357 DAAB07-82-CJ108 840416 AC66 S1 000 2 2 2 B 2 4 2 1100 2 U 2 1 1 1 1 2 1 1 1 3 0 00 38
1 08 0 OAB07 4358 DAAB07-82-CJ108 840416 AC66 S1 000 2 2 2 B 2 4 2 1100 2 U 2 1 1 1 1 2 1 1 1 3 0 00 67
1 08 0 OAB07 4359 DAAB07-82-CJ108 840416 AC66 S1 000 2 2 2 B 2 4 2 1100 2 U 2 1 1 1 1 2 1 1 1 3 0 00 27
1 08 0 OAB07 5381 DAAB07-82-CJ108 840731 AC66 S1 000 2 2 2 B 1 2 0102 2 U 2 1 1 1 2 2 1 1 1 2 0 00 59
1 02 0 OAB07 3187 DAAB07-82-DJ046 831115 AC64 A7 000 2 2 2 5 1 2 1001 5 Y 2 1 1 1 1 2 1 1 1 2 0 00 5 49
1 04 0 OAB07 4194 DAAB07-83-GD014 840329 AC64 A7 GGF 2 2 2 4 1 2 1100 7 U 2 1 1 1 1 2 1 1 3 2 0 00 249

S MM A AAAAA AAAA BBBBBB BB BBBBBBB BBBBBB BBBB BBB BBB B B B B C C C CCCC C C D D D D D D D D D D D D DD DDDD D B7
V OO 8888 888 888 1 1 1 1 1 1 1 1 1 1 12 12 12 1 AMOUNT
C NN 1 33333 2222 111111 11 1111111 333333 AAAA BBB CCC 9 0 2 3 1 2 3 4444 5 6 1 2 3 4 5 6 7 8 9 0 1 A BB CCCC 3 ($000)
ANALYTICS INCORPORATED (CONT) WILLOW GROVE PENN 057135451 85408 42
1 04 0 0AB07 4295 DAAB07-83-GD014 840404 R498 S1 000 2 2 2 4 1 2 1001 5 J 2 1 1 1 1 2 1 1 5 2 0 00 5 35
1 06 0 0AK20 0340 DAAB07-83-GD014 840509 AC63 A7 000 2 2 2 4 1 2 1100 5 J 2 1 2 1 1 2 1 1 1 2 0 00 5 100
1 09 0 0AG54 0163 DAAG54-81-D0372 840904 R414 S1 000 2 2 2 5 1 2 1001 4 Z 2 1 2 1 1 2 1 1 3 2 0 00 5 166
1 11 0 0AH01 0135 DAAH01-81-CB057 831027 AD92 A2 000 2 2 2 C 1 2 1100 5 U 2 1 1 1 1 2 1 1 2 2 0 00 5 81
1 02 0 0AH01 0598 DAAH01-81-CB057 840105 AD92 A2 000 2 2 2 C 1 2 1100 5 U 2 1 1 1 1 2 1 1 2 2 0 00 5 27
1 12 0 0AK20 0093 DAAK07-79-G6201 831202 5840 A7 GNP 2 2 2 4 1 2 1001 4 J 2 1 1 1 1 2 1 1 1 2 0 00 5 46
1 09 0 0AK10 0511 DAAK10-84-C0168 840904 AC15 A1C 000 2 2 2 3 1 2 0102 2 U 2 1 1 1 2 2 1 1 1 2 9 00 372
1 04 0 0AK20 0243 DAAK20-84-C0127 840314 5840 A7 000 2 2 2 5 1 2 1001 4 Y 2 1 1 1 1 2 1 1 1 2 0 00 425
1 05 0 0AK20 0290 DAAK20-84-C0127 840406 5840 A7 GNP 2 2 2 5 1 2 1001 4 Y 2 1 1 1 1 2 1 1 1 2 0 00 5 726
1 09 0 0AK20 0600 DAAK20-84-C0902 840921 AC66 A7 000 2 2 2 3 1 2 1001 5 J 2 1 1 1 1 2 1 1 1 2 0 00 5 65
1 07 0 0AK20 0448 DAAK20-89-C0127 840720 5840 A7 GNP 2 2 2 5 1 2 1001 4 Y 2 1 1 1 1 2 1 1 1 2 0 00 5 203
1 04 0 0AB07 4318 DAAK80-81-C0111 840409 R408 A7 000 2 2 2 C 1 2 0102 2 U 2 1 5 1 2 2 1 1 2 2 0 00 90
1 06 0 0AB07 4869 DAAK80-81-C0111 840618 R408 A7 000 2 2 2 C 1 2 0102 2 U 2 1 5 1 2 2 1 1 2 2 0 00 44
1 04 0 0AB07 3435 DAAK80-81-D0111 831222 R408 A7 000 2 2 2 C 1 2 0102 2 R 2 1 5 1 2 2 1 1 2 2 0 00 5 75
1 09 0 0ZD03 1770 MDA903-84-C0507 840928 R599 S1 000 2 2 2 3 1 2 1008 5 U 2 1 2 1 1 2 1 1 5 2 0 00 5 161
1 07 0 0ZD04 2495 MDA904-83-C8960 840629 AC63 A7 000 2 2 2 C 2 1 2 1100 4 U 2 1 1 1 1 2 1 1 5 1 0 00 5 100
1 08 0 0ZD04 2682 MDA904-83-C8960 840824 AC63 A7 000 2 2 2 A 2 1 2 1100 4 U 2 1 1 1 1 2 1 1 5 1 0 00 5 140
1 03 0 0ZD04 1103 MDA904-83-G0001 840309 AC61 A7 000 2 2 2 4 2 1 2 1001 5 J 2 1 1 1 1 2 1 1 1 1 0 00 5 178
1 03 0 0ZD04 1105 MDA904-83-G0001 840224 AC61 A7 000 2 2 2 4 2 1 2 1100 5 U 2 1 1 1 1 2 1 1 1 1 0 00 5 96
1 09 0 0ZD04 3039 MDA904-83-G0001 840904 AC61 A7 000 2 2 2 4 2 1 2 1100 5 U 2 1 1 1 1 2 1 1 1 1 0 00 5 49
1 09 0 0ZD04 3040 MDA904-83-G0001 840904 AC61 A7 000 2 2 2 4 2 1 2 1100 5 U 2 1 1 1 1 2 1 1 1 1 0 00 5 49
1 09 0 0ZD04 3068 MDA904-84-C5075 840829 5811 A7 000 2 2 2 3 2 1 2 1001 5 U 2 1 1 1 1 2 1 1 1 2 0 00 5 41
2 03 0 PF161 0187 N62269-80-D0025 831223 AD95 A7 000 2 2 2 A 1 2 1013 2 J 2 1 1 1 1 2 1 1 5 2 0 00 5 49
2 03 0 PF161 0404 N62269-80-D0025 840223 AD95 A7 000 2 2 2 G 1 2 1013 2 J 2 1 1 1 1 2 1 1 5 2 0 00 5 25-
2 09 0 PF161 0858 N62269-84-D0130 840904 R553 S1 000 2 2 2 5 1 2 0102 2 U 2 1 3 1 2 2 1 1 2 1 0 00 5 90
3 09 0 0HM03 0369 F08635-83-C0337 840928 AC62 S1 000 2 2 2 D 1 2 0102 2 U 2 1 1 1 2 2 1 1 5 2 0 00 5 65
LOCATION TOTAL 35 4,052 *
ANALYTICS INCORPORATED MCLEAN VIRGINIA 057135451 48376 51
1 03 0 0AK21 0130 DAAK21-79-C0005 840302 AC64 A7 000 2 2 2 A 1 2 1100 5 U 2 1 1 1 1 2 1 1 1 1 0 00 2,010
1 09 0 0AK21 0346 DAAK21-79-C0005 840911 AC64 A7 000 2 2 2 C 1 2 1100 5 U 2 1 1 1 1 2 1 1 1 1 0 00 729
1 09 0 0AK21 0347 DAAK21-79-C0005 840912 AC64 A7 000 2 2 2 B 1 2 1100 5 U 2 1 1 1 1 2 1 1 1 2 0 00 202
1 12 0 0ZD04 0235 MDA904-83-C8960 831001 AC63 A7 000 2 2 2 B 2 1 2 1100 4 U 2 1 1 1 1 2 1 1 5 1 0 00 5 385
3 02 0 0FH02 0521 DAAB07-83-GD014 831220 5815 A7 000 2 2 2 4 2 4 2 0200 4 J 2 1 1 1 1 2 1 1 1 2 0 00 5 33
3 12 0 0FH02 0221 F04606-80-C0705 831108 5815 A7 000 2 2 2 5 1 2 0102 1 J 2 1 1 1 2 2 1 1 1 2 0 00 1 74
LOCATION TOTAL 6 3,433 *
ANALYTICS INCORPORATED RESTON VIRGINIA 057135451 66672 51
1 08 0 0AB07 5384 DAAB07-82-CD165 840731 J059 A7 000 2 2 2 A 2 4 2 1001 5 J 2 1 1 1 2 1 1 1 1 0 00 5 50
1 06 0 0AB07 4655 DAAB07-84-DD005 840525 5815 A7 000 2 2 2 5 1 2 0102 1 J 2 1 1 1 2 2 1 1 1 2 0 00 5 223
1 08 0 0AB07 5332 DAAB07-84-DD005 840731 5815 A7 000 2 2 2 5 1 2 0102 1 J 2 1 1 1 2 2 1 1 1 2 0 00 1 99
LOCATION TOTAL 3 372 *
CONTRACTOR TOTAL 75 12,424 **
ANALYTYX ELECTRONIC SYSTEMS HUDSON NEW HAMPSH 040242471 37860 33
2 01 0 E614A 0472 N00014-83-C0102 831219 AD91 S1 000 2 2 2 C 1 2 0200 5 U 2 1 1 1 1 2 1 1 5 2 0 00 5 600
2 02 0 E614A 0670 N00014-83-C0102 840110 AD91 S1 000 2 2 2 C 1 2 0200 5 U 2 1 1 1 1 2 1 1 5 2 0 00 5 600
2 02 0 E614A 0868 N00014-83-C0102 840227 AD91 S1 000 2 2 2 C 1 2 0102 2 U 2 1 1 1 2 2 1 1 5 2 0 00 5 600

S MM A AAAAA AAAA BBBBBB BB BBBBBBB BBBBBB BBBB BBB BBB B B B B C C C CCCC C C D D D D D D D D D D D D DD DDDD D B7
V OO 8888 888 888 1 1 1 1 2 1 A 12 12 1 AMOUNT
C NN 1 33333 2222 111111 11 1111111 333333 AAAA BBB CCC 9 0 2 3 1 2 3 4444 5 6 1 2 3 4 5 6 7 8 9 0 1 A BB CCCC 3 ($000)
ANALYTYX ELECTRONIC SYS (CONT) HUDSON NEW HAMPSH 040242471 37860 33
2 03 0 E614A 0926 N00014-83-C0102 840313 AD91 S1 000 2 2 2 C 1 2 0200 5 U 2 1 1 1 1 2 1 1 5 2 0 00 5 200
2 05 0 E614A 1388 N00014-83-C0102 840503 AD91 S1 000 2 2 2 C 2 7 2 0200 5 U 2 1 1 1 1 2 1 1 5 2 0 00 5 600
2 08 0 E614A 1810 N00014-83-C0102 840810 AD91 S1 000 2 2 2 C 2 7 2 0200 5 U 2 1 1 1 1 2 1 1 5 2 0 00 5 560
2 08 0 E614A 1849 N00014-83-C0102 840731 AD91 S1 000 2 2 2 C 2 7 2 0200 5 U 2 1 1 1 1 2 1 1 5 2 0 00 5 118
2 02 0 E614A 0672 N00014-83-C0774 840113 AD91 S1 000 2 2 2 C 1 2 0200 5 U 2 1 1 1 1 2 1 1 5 2 0 00 5 200
2 03 0 E614A 0925 N00014-83-C0774 840313 AD91 S1 000 2 2 2 C 1 2 0200 5 U 2 1 1 1 1 2 1 1 5 2 0 00 5 200
2 03 0 E614A 0990 N00014-83-C0774 840306 AD91 S1 000 2 2 2 C 1 2 0200 5 U 2 1 1 1 1 2 1 1 5 2 0 00 5 50
2 05 0 E614A 1281 N00014-83-C0774 840502 AD91 S1 000 2 2 2 C 2 7 2 0200 5 U 2 1 1 1 1 2 1 1 5 2 0 00 5 173
3 02 0 OHV03 0263 F19628-80-C0162 840203 AJ12 S1 000 2 2 2 D 1 2 0102 2 U 2 1 5 1 2 2 1 1 5 2 0 00 64
3 04 0 OHV03 0342 F19628-84-C0036 840406 AR22 A7 000 2 2 2 3 1 2 1100 2 U 2 1 1 1 1 2 1 1 1 1 0 00 148
3 05 0 OHV03 0371 F19628-84-C0036 840515 AR22 A7 000 2 2 2 C 1 2 1100 2 U 2 1 1 1 1 2 1 1 1 1 0 00 45
3 06 0 OHV03 0402 F19628-84-C0036 840625 AR22 A7 000 2 2 2 C 1 2 1100 2 U 2 1 1 1 1 2 1 1 1 1 0 00 460
CONTRACTOR TOTAL 15 4,618 **
ANAMET LABS INC SAN CARLOS CALIFORNIA 049085871 65070 06
3 03 0 OHK03 0147 F29601-83-C0088 840130 AC52 A5 000 2 2 2 C 1 2 0102 2 J 2 1 1 1 2 2 1 1 5 2 0 00 5 40
ANAMET LABS INC KIRTLAND AIR FORCE B NEW MEXICO 049085871 36300 35
3 11 0 OHK03 0012 F29601-82-C0008 831025 AC53 A5 000 2 2 2 C 1 2 1100 2 J 2 1 2 1 1 2 1 7 2 2 0 00 5 100
ANAMET LABS INC WRIGHT PATTERSON AIR OHIO 049085871 86660 39
3 09 0 OHR05 0252 F33615-81-C3201 840904 AC22 A2 000 2 2 2 B 1 2 0102 2 U 2 1 3 1 2 2 1 1 5 1 0 00 100
3 03 0 OHR12 0023 F33615-81-C3201 840112 AC22 A2 000 2 2 2 C 1 2 0102 2 U 2 1 3 1 2 2 1 1 5 1 0 00 94
3 05 0 OHR12 0061 F33615-81-C3201 840504 AC22 A2 000 2 2 2 B 1 2 0102 2 U 2 1 3 1 2 2 1 1 5 1 0 00 530
3 09 0 OHR05 0272 F33615-84-C3216 840921 AC12 A1A 000 2 2 2 3 1 2 1100 2 U 2 1 1 1 1 2 1 1 5 1 0 00 114
LOCATION TOTAL 4 838 *
CONTRACTOR TOTAL 6 978 **
ANAREN MICROWAVE INC EAST SYRACUSE NEW YORK 042352922 23052 36
1 09 0 OAD07 0347 DAAD07-84-C0104 840920 5865 A7 000 2 2 2 3 1 2 0102 1 J 2 1 4 1 2 2 1 1 1 2 0 00 5 39
2 02 0 JA112 1419 N00104-84-C1852 840216 6625 A5 000 2 2 2 3 1 2 1015 1 J 2 1 1 1 1 2 1 1 1 2 0 00 1 55
2 04 0 JA112 2522 N00104-84-C1871 840405 6625 A5 GQB 2 2 2 3 1 2 1026 1 J 2 1 1 1 1 2 1 1 1 2 0 00 1 201
2 01 0 JA100 B910 N00383-84-C4308 840111 5865 A7 AEB 2 2 2 3 1 2 1015 5 J 1 1 1 1 1 1 1 1 1 3 0 00 5 145
2 07 0 JA100 H890 N00383-84-C4907 840702 5865 A7 AEB 2 2 2 3 1 2 0102 1 J 2 1 1 1 2 2 1 1 1 2 0 00 5 239
2 09 0 JA100 L664 N00383-84-C5402 840906 5865 A7 ACB 2 2 2 3 1 2 1015 1 J 2 1 1 1 1 2 1 1 1 2 0 00 1 208
3 05 0 OFJ04 1302 F09603-84-C3767 840521 5865 A7 GAI 2 2 2 3 1 2 1015 1 J 2 1 1 1 1 2 1 1 1 2 0 00 5 261
3 06 0 OFJ04 1347 F09603-84-C3831 840621 5865 A7 GAI 2 2 2 3 1 2 1015 1 J 2 1 1 1 1 2 1 1 1 2 0 00 5 99
3 08 0 OFJ04 1444 F09603-84-C4146 840816 5865 A7 GAI 2 2 2 3 1 2 1015 1 J 2 1 1 1 1 2 1 1 1 2 0 00 5 83
LOCATION TOTAL 9 1,330 *
ANAREN MICROWAVE INC SYRACUSE NEW YORK 042352922 73000 36
2 10 0 JA112 0137 N00104-83-C6083 831012 6625 A5 CMU 2 2 2 3 1 2 1015 5 J 2 1 1 1 1 2 1 1 1 2 0 00 1 310
2 05 0 JA112 3244 N00104-83-C6083 840216 6625 A5 GQB 2 2 2 B 1 2 1015 5 J 2 1 1 1 1 2 1 1 1 2 0 00 1 57
2 08 0 JA100 K261 N00383-84-C5236 840809 5865 A7 AEB 2 2 2 3 1 2 1015 1 J 2 1 1 1 1 2 1 1 1 2 0 00 5 413
2 08 0 JA100 L109 N00383-84-C5352 840814 5865 A7 AEB 2 2 2 3 1 2 1015 1 J 2 1 1 1 1 2 1 1 1 2 0 00 1 114
3 12 0 OFJ04 0189 F09603-83-C4141 831021 5865 A7 GAI 2 2 2 3 1 2 1015 1 J 2 1 1 1 1 2 1 1 1 2 0 00 5 27

S MM A AAAAA AAAA BBBBBB BB BBBBBBB BBBBBB BBBB BBB BBB B B B B C C C CCCC C C D D D D D D D D D D D DD DDDD D B7
V OO 8888 888 888 1 1 1 1 2 1 1 2 0 1 1 12 12 12 1 AMOUNT
C NN 1 33333 2222 111111 11 1111111 333333 AAAA BBB CCC 9 0 2 3 1 2 3 4444 5 6 1 2 3 4 5 6 7 8 9 0 1 A BB CCCC 3 ($000)
ANAREN MICROWAVE INC (CONT) SYRACUSE NEW YORK 042352922 73000 36
3 11 0 OFJ04 0266 F09603-84-C3017 831031 5865 A7 GAU 2 2 2 3 1 2 1015 1 J 2 1 1 1 1 2 1 1 1 2 0 00 5 279
3 09 0 OFJ04 4944 F09603-84-C3831 840828 5865 A7 GAI 2 2 2 F 1 2 1015 1 J 2 1 1 1 1 2 1 1 1 2 0 00 5 50-
3 06 0 OFJ04 1370 F09603-84-C3874 840626 5865 A7 GAU 2 2 2 3 2 4 2 0200 5 J 2 1 1 1 1 2 1 1 1 2 0 00 5 54
LOCATION TOTAL 8 1,204 *
CONTRACTOR TOTAL 17 2,534 **
ANATECH INTERNATIONAL PLACENTIA CALIFORNIA 055563480 57526 06
2 09 0 E614A 2280 N00014-84-C0654 840915 AD91 S1 000 2 2 2 3 2 7 2 1100 5 U 2 1 1 1 1 2 1 1 5 2 0 00 5 30
3 07 0 OHE03 0175 F04611-84-C0017 840627 AC22 A6 000 2 2 2 3 1 2 1100 2 U 2 1 1 1 1 2 1 1 1 2 0 00 32
CONTRACTOR TOTAL 2 62 **
ANCHOR CONTINENTAL INC COLUMBIA S CAROLINA 003344843 90702 45
4 01 0 00120 0928 DLA120-84-FEN26 840130 6515 C9B 000 2 2 2 7 73
4 09 0 00120 2611 V797P1-74-9H 840907 6510 C9B 000 2 2 2 7 30
4 09 0 00120 2669 V797P1-74-9H 840907 6510 C9B 000 2 2 2 7 41
CONTRACTOR TOTAL 3 144 **
ANCHOR FABRICATORS INC RICHMOND INDIANA 004244695 64260 18
4 11 0 00700 0242 DLA700-83-C2879 831028 4520 C9E 000 2 2 2 B 1 2 0102 1 J 2 1 1 1 2 2 1 2 2 2 0 00 5 34
ANCHOR FABRICATORS INC CLAYTON OHIO 004244695 15644 39
4 07 0 00700 4348 DLA700-84-C3005 840720 4520 C9E 000 2 2 2 3 1 2 0102 1 J 2 1 1 1 2 2 1 1 1 2 0 00 5 33
4 08 0 00700 4797 DLA700-84-C3010 840810 4530 C9E 000 2 2 2 3 1 2 0102 1 J 2 1 1 1 2 2 1 1 1 2 0 00 1 369
LOCATION TOTAL 2 402 *
CONTRACTOR TOTAL 3 436 **
ANCHOR INDUSTRIES INC EVANSVILLE INDIANA 007408008 22000 18
4 01 0 00100 0274 DLA100-84-C4114 840105 8340 A9 000 2 2 2 3 1 2 0102 1 J 2 1 1 1 2 2 1 6 1 2 0 00 5 25
4 04 0 00100 0629 DLA100-84-C4220 840321 8340 A9 000 2 2 2 3 1 2 0102 1 J 2 1 1 1 2 2 1 7 1 2 0 00 2 679
4 06 0 00100 1132 DLA100-84-C4440 840628 8340 A9 000 2 2 2 3 1 2 0102 1 J 2 1 1 1 2 2 1 7 1 2 0 00 5 31
CONTRACTOR TOTAL 3 735 **
ANCHOR PACKING COMPANY THE SEATTLE WASHINGTON 002296705 63000 53
2 11 0 QA120 0083 N00406-84-C0300 831129 1355 A6 000 2 2 2 3 1 2 1026 1 J 2 1 1 1 1 2 1 1 2 2 0 00 5 32
2 08 0 QA120 0496 N00406-84-C1634 840806 5330 A6 000 2 2 2 3 1 2 1026 1 J 2 1 1 2 1 2 1 1 1 2 0 00 5 130
CONTRACTOR TOTAL 2 162 **
ANCHOR SALES ASSOCIATES INC MUSCATINE IOWA 063746093 55110 19
4 02 0 00700 1691 DLA700-84-C0958 840208 4320 A3 000 2 2 2 3 1 2 1013 5 J 2 1 1 1 1 2 1 1 2 2 0 00 5 27
ANCHOR SALES ASSOCIATES INC MUSCATINE IOWA 063746093 93048 19
4 01 0 00700 1497 DLA700-84-C0969 840118 4320 A3 000 2 2 2 3 1 2 1013 5 J 2 1 1 1 1 2 1 1 2 2 0 00 5 39
ANCHOR SALES ASSOC ES INC BRIDGEPORT NEW JERSEY 063746093 07570 34
2 01 0 JA111 0418 0104-83-C2088 831118 4320 A3 000 2 2 2 3 1 2 1015 5 J 2 1 1 1 1 2 1 1 1 2 0 00 1 30

S MM A AAAAA AAAA BBBBBB BB BBBBBBB BBBBBB BBBB BBB BBB B B B B C C C CCCC C C D D D D D D D D D D D D DD DDDD D B7
V GG 8888 888 888 1 1 1

```
S MM  A AAAAA AAAA  BBBBBB BB BBBBBBB BBBBBB BBBB BBB BBB B B B B   C C C CCCC C C   D D D D D D D D D D D D   DD DDDD D      B7
V OO                                    8888 888 888   1 1 1                                   1 1 12 12  12  1      AMOUNT
C NN  1 33333 2222  111111 11 1111111 333333 AAAA BBB CCC 9 0 2 3   1 2 3 4444 5 6   1 2 3 4 5 6 7 8 9 0 1 A  BB CCCC 3      ($000)
```

ANCHORAGE SAND & GRAVEL CO INC — ANCHORAGE — ALASKA — 009266685 — 03000 — 02

| | | |

S MM A AAAAA AAAA BBBBBB BB BBBBBBB BBBBBB BBBB BBB BBB B B B B C C C CCCC C C D D D D D D D D D D D D DD DDDD D B7
V GG 6666 666 666 1 1 1 1 2 1 1 5 2 7 00 5 179
C NN 1 33333 2222 111111 11 1111111 333333 AAAA BBB CCC 9 0 2 3 1 2 3 4444 5 6 1 2 3 4 5 6 7 8 9 0 1 A BB CCCC 3 AMOUNT ($000)
ANDERL LEOPOLD (CONT) GERMANY W 999016967 DE
1 08 0 0JA02 0381 DAJA02-84-C0646 840727 Z199 C2 000 2 2 2 3 2 4 2 0600 1 J 3 5 1 1 1 1 2 1 1 5 2 7 00 5 179
1 09 0 0JA02 0516 DAJA02-84-C0777 840929 Z299 C2 000 2 2 2 3 2 4 2 0600 1 J 3 5 1 1 1 1 2 1 1 5 2 2 00 5 231
CONTRACTOR TOTAL 4 988 **
ANDERSEN ARTHUR & CO LONG BEACH CALIFORNIA 001910447 43000 06
2 11 0 LA102 0175 N00123-83-C0098 831001 R524 S1 000 2 2 2 C 1 2 1001 5 U 1 1 1 1 1 1 1 1 7 5 1 0 00 5 450
2 02 0 LA102 0349 N00123-83-C0098 840203 R524 S1 000 2 2 2 C 1 2 1001 5 U 1 1 1 1 1 1 1 1 7 5 1 0 00 5 150
LOCATION TOTAL 2 600 *
ANDERSEN ARTHUR & CO LOS ANGELES CALIFORNIA 001910447 44000 06
2 08 0 LA102 0798 N00123-83-C0098 840809 R524 S1 000 2 2 2 C 1 2 1001 5 J 1 1 1 1 1 1 1 1 7 5 1 0 00 5 155
2 04 0 LA101 0478 N00123-84-C0414 840410 R307 S1 000 2 2 2 3 2 4 2 1001 5 J 1 2 1 2 1 1 1 1 7 1 2 0 00 5 50
LOCATION TOTAL 2 205 *
ANDERSEN ARTHUR & CO ROCK ISLAND ARSENAL ILLINOIS 001910447 65104 17
1 09 0 0AA08 0285 DAAA08-84-C0155 840925 R599 S1 000 2 2 2 3 1 2 1007 2 U 1 5 1 1 1 1 2 1 7 5 1 0 00 163
ANDERSEN ARTHUR & CO FORT MEADE MARYLAND 001910447 29400 24
1 06 0 0ZD04 1988 MDA904-84-C9010 840514 R302 A7 000 2 2 2 A 2 1 2 1001 5 Z 1 1 1 1 1 1 1 1 1 3 1 0 00 5 700
CONTRACTOR TOTAL 6 1,668 **
ANDERSEN BJORNSTAD KANE JACOB FORT LEWIS WASHINGTON 067157792 24915 53
1 09 0 0CA67 0133 DACA67-84-C0082 840913 R114 C2 000 2 2 2 3 1 2 0102 2 J 2 1 5 1 2 2 1 7 5 2 0 00 5 88
ANDERSEN BJORNSTAD KANE JACOB SEATTLE WASHINGTON 067157792 63000 53
1 06 0 0CA67 0072 DACA67-84-C0051 840504 R211 C2 000 2 2 2 3 1 2 0400 2 J 2 1 5 1 1 2 1 1 5 1 0 00 5 241
1 09 0 0CA67 0150 DACA67-84-C0051 840929 R211 C2 000 2 2 2 B 1 2 0400 2 J 2 1 5 1 1 2 1 1 5 1 0 00 5 349
5 03 0 0CW57 0071 DACW57-83-D0071 831128 R211 C2 000 2 2 2 5 1 2 0102 2 J 2 1 5 1 2 2 1 1 5 1 0 00 5 40
5 02 0 0CW57 0126 DACW57-83-D0071 840118 R211 C2 000 2 2 2 3 1 2 0102 2 J 2 1 5 1 2 2 1 1 5 1 0 00 5 36
5 03 0 0CW57 0165 DACW57-83-D0071 840306 R211 C2 000 2 2 2 3 1 2 0102 2 J 2 1 5 1 2 2 1 1 5 1 0 00 5 47
LOCATION TOTAL 5 713 *
ANDERSEN BJORNSTAD KANE JACOB WHIDBEY ISLAND NAVAL WASHINGTON 067157792 78155 53
2 06 0 C2474 1539 N62474-83-C2283 840215 R119 C2 000 2 2 2 D 1 2 0102 2 J 2 1 3 1 2 2 1 1 5 2 0 00 5 277
2 06 0 C2474 1540 N62474-83-C2283 840521 R119 C2 000 2 2 2 D 1 2 0102 2 J 2 1 3 1 2 2 1 1 5 2 0 00 5 25
2 07 0 C2474 1904 N62474-83-C2283 840521 R119 C2 000 2 2 2 D 1 2 0102 2 J 2 1 3 1 2 2 1 1 5 2 0 00 5 25
LOCATION TOTAL 3 327 *
CONTRACTOR TOTAL 9 1,128 **
ANDERSEN CNTRCTN CO CNCL BLFFS OFFUTT AIR FORCE BAS NEBRASKA 007492739 35875 31
3 05 0 0SA03 0095 F25600-84-C0038 840329 Z119 C2 000 2 2 2 3 1 2 0102 1 J 2 1 1 1 2 2 1 1 4 2 0 00 3 719
ANDERSEN GROUP INC BLOOMFIELD CONN 001141860 05840 09
3 10 0 0FH02 0028 F04606-83-D0077 831012 5840 A7 GWC 2 2 2 5 1 2 1009 1 J 2 1 1 1 1 2 1 1 1 2 0 00 5 48

S MM A AAAAA AAAA BBBBBB BB BBBBBBB BBBBBB BBBB BBB BBB B B B B C C C CCCC C C D D D D D D D D D D D DD DDDD D B7
V OO 8888 888 888 1 1 1 1 2 1 1 2 1 2 1 2 1 1 12 12 12 1 AMOUNT
C NN 1 33333 2222 111111 11 1111111 333333 AAAA BBB CCC 9 0 2 3 1 2 3 4444 5 6 1 2 3 4 5 6 7 8 9 0 1 A BB CCCC 3 ($000)
ANDERSEN LABORATORIES INC BLOOMFIELD CONN 039277785 05840 09
1 08 0 0ZD04 2474 MDA904-84-C0665 840712 5999 A7 000 2 2 2 3 2 1 2 1001 5 J 2 1 1 1 1 2 1 1 1 2 0 00 5 57
2 05 0 JA113 3464 N00104-84-C3339 840525 5840 A3 000 2 2 2 3 1 2 1015 1 J 2 1 1 1 1 2 1 1 1 2 0 00 1 27
LOCATION TOTAL 2 84 *
ANDERSEN LABORATORIES INC BLOOMFIELD CONN 039277785 05910 09
4 05 0 00900 1793 DLA900-84-C1710 840521 1285 A7 000 2 2 2 3 1 1 J 2 1 1 1 1 2 1 1 1 2 0 00 5 79
CONTRACTOR TOTAL 3 163 **
ANDERSENS EQUIPMENT SERVICE ATLANTIC HIGHLANDS NEW JERSEY 002551349 02110 34
2 04 0 JA100 F241 N00383-84-C9092 840415 2815 A1C 000 2 2 2 3 1 2 1026 1 J 2 1 1 1 1 2 1 1 2 2 0 00 1 28
2 08 0 JA100 K747 N00383-84-C9092 840818 2815 A1C 000 2 2 2 B 1 2 1026 1 J 2 1 1 1 1 2 1 1 2 2 0 00 1 28
CONTRACTOR TOTAL 2 56 **
ANDERSON & HASTINGS CON ENGR F.E. WARREN AIR FORC WYOMING 075750505 26635 56
1 06 0 0CA45 0175 DACA45-84-C0086 840613 R112 C2 000 2 2 2 3 1 2 0400 2 J 2 1 2 1 1 2 1 1 5 2 0 00 3 52
1 09 0 0CA45 0284 DACA45-84-C0086 840913 R112 C2 000 2 2 2 D 1 2 0400 2 J 2 1 2 1 1 2 1 1 5 2 0 00 3 26
CONTRACTOR TOTAL 2 78 **
ANDERSON A A SALES DENVER COLORADO 054931985 20000 08
3 09 0 0BA05 0209 F05611-84-C0064 840815 7310 C9E 000 2 2 2 3 1 2 1001 6 J 2 1 1 1 1 2 1 1 2 2 0 00 5 46
ANDERSON ARCHITECTS PC COLORADO SPRINGS COLORADO 070388046 16000 08
1 06 0 0CA45 0168 DACA45-84-C0005 840605 R116 C2 000 2 2 2 3 1 2 0400 2 J 2 1 2 1 1 2 1 1 5 2 0 00 3 59
ANDERSON ART ASSOCIATES INC BREMERTON WASHINGTON 079273157 07695 53
2 09 0 PC144 4074 N00102-82-D0169 840202 R408 S1 000 2 2 2 5 1 2 0102 1 Y 2 1 2 1 2 2 1 1 5 2 0 00 5 34
2 03 0 PC144 4112 N00102-82-D0169 840307 R216 S1 000 2 2 2 5 1 2 0102 2 Y 2 1 2 1 2 2 1 1 5 2 0 00 5 35
2 09 0 PC144 4382 N00102-82-D0169 840501 R408 S1 000 2 2 2 5 1 2 0102 1 Y 2 1 2 1 2 2 1 1 5 2 0 00 5 28
2 05 0 PC144 4170 N00102-83-D0169 840501 R216 S1 000 2 2 2 5 1 2 0102 2 Y 2 1 2 1 2 2 1 1 5 2 0 00 5 28
2 10 0 QA120 0020 N00406-81-D1025 831014 R219 S1 000 2 2 2 C 2 4 2 1008 5 Y 2 1 1 1 1 2 1 1 5 3 0 00 5 173
2 09 0 QC500 0021 N00406-81-D1025 840328 R216 S1 000 2 2 2 5 1 2 1008 2 Z 2 1 1 1 1 2 1 1 3 2 0 00 5 25
2 09 0 QC500 C001 N00406-81-D1320 831006 R216 S1 000 2 2 2 C 2 4 2 1008 2 Z 2 1 1 1 1 2 1 1 3 2 0 00 5 150
2 09 0 QC500 0002 N00406-81-D1320 831027 R216 S1 000 2 2 2 C 2 4 2 1008 2 Z 2 1 1 1 1 2 1 1 3 2 0 00 5 115
2 09 0 QC500 0005 N00406-81-D1320 831108 R216 S1 000 2 2 2 B 2 4 2 1008 2 Z 2 1 1 1 1 2 1 1 3 2 0 00 5 180
2 09 0 QC500 0009 N00406-81-D1320 831206 R216 S1 000 2 2 2 B 2 4 2 1008 2 Z 2 1 1 1 1 2 1 1 3 2 0 00 5 26
2 09 0 QC500 0010 N00406-81-D1320 831206 R216 S1 000 2 2 2 5 2 4 2 1008 2 Z 2 1 1 1 1 2 1 1 3 2 0 00 5 64
2 09 0 QC500 0011 N00406-81-D1320 831208 R216 S1 000 2 2 2 5 2 4 2 1008 2 Z 2 1 1 1 1 2 1 1 3 2 0 00 5 29
2 09 0 QC500 0018 N00406-81-D1320 840228 R216 S1 000 2 2 2 5 2 4 2 1008 2 Z 2 1 1 1 1 2 1 1 3 2 0 00 5 28
2 09 0 QC500 0019 N00406-81-D1320 840314 R216 S1 000 2 2 2 5 2 4 2 1008 2 Z 2 1 1 1 1 2 1 1 3 2 0 00 5 27
2 09 0 QC500 0020 N00406-81-D1320 840320 R216 S1 000 2 2 2 B 2 4 2 1008 2 Z 2 1 1 1 1 2 1 1 3 2 0 00 5 33
2 09 0 QC500 0023 N00406-81-D1320 840426 R216 S1 000 2 2 2 5 2 4 2 1008 2 Z 2 1 1 1 1 2 1 1 3 2 0 00 5 37
2 09 0 QC500 0031 N00406-81-D1320 840815 R216 S1 000 2 2 2 5 2 4 2 1008 2 Z 2 1 1 1 1 2 1 1 3 2 0 00 5 29
CONTRACTOR TOTAL 17 1,041 **
ANDERSON ASSOCIATES SACO MAINE 991844820 64675 23
1 09 0 0CA51 0446 DACA51-84-C0123 840829 R211 C2 000 2 2 2 3 1 2 0400 2 J 2 1 3 1 1 2 1 1 5 2 0 00 5 34

S MM A AAAAA AAAA BBBBBB BB BBBBBBB BBBBBB BBBB BBB BBB B B B B C C C CCCC C C D D D D D D D D D D D D DD DDDD D B7
V OO 8888 888 888 1 1 1 1 1 2 1 1 5 3 0 00 5 29
C NN 1 33333 2222 111111 11 1111111 333333 AAAA BBB CCC 9 0 2 3 1 2 3 4444 5 6 1 2 3 4 5 6 7 8 9 0 1 A BB CCCC 3 AMOUNT ($000)
ANDERSON CLAYTON & CO JACKSONVILLE ILLINOIS 008065849 38115 17
4 10 0 0013H 2054 DLA13H-84-CD403 831012 8945 B2 000 2 2 2 3 2 2 2 0900 1 J 1 4 1 1 1 1 2 1 1 5 3 0 00 5 29
4 11 0 0013H 2184 DLA13H-84-CD406 831019 8945 B2 000 2 2 2 3 2 2 2 0900 1 J 1 4 1 1 1 1 2 1 1 5 3 0 00 5 64
4 11 0 0013H 2296 DLA13H-84-CD414 831116 8945 B2 000 2 2 2 3 2 2 2 0900 1 J 1 4 1 1 1 1 2 1 1 5 3 0 00 5 34
4 12 0 0013H 2469 DLA13H-84-CD425 831219 8945 B2 000 2 2 2 3 2 2 2 0900 1 J 1 4 1 1 1 1 2 1 1 5 3 0 00 5 48
4 01 0 0013H 2624 DLA13H-84-CD430 840111 8945 B2 000 2 2 2 3 2 2 2 0900 1 J 1 4 1 1 1 1 2 1 1 5 3 0 00 5 31
4 02 0 0013H 2866 DLA13H-84-CD441 840208 8945 B2 000 2 2 2 3 2 2 2 0900 1 J 1 4 1 1 1 1 2 1 1 5 3 0 00 5 31
4 02 0 0013H 2877 DLA13H-84-CD442 840215 8945 B2 000 2 2 2 3 2 2 2 0900 1 J 1 4 1 1 1 1 2 1 1 5 3 0 00 5 37
4 03 0 0013H 4154 DLA13H-84-CD461 840328 8945 B2 000 2 2 2 3 2 2 2 0900 1 J 1 4 1 1 1 1 2 1 1 5 3 0 00 5 32
4 04 0 0013H 4279 DLA13H-84-CD469 840411 8945 B2 000 2 2 2 3 2 2 2 0900 1 J 1 4 1 1 1 1 2 1 1 5 3 0 00 5 37
4 04 0 0013H 4389 DLA13H-84-CD471 840419 8945 B2 000 2 2 2 3 2 2 2 0900 1 J 1 4 1 1 1 1 2 1 1 5 3 0 00 5 61
4 05 0 0013H 4548 DLA13H-84-CD479 840509 8945 B2 000 2 2 2 3 2 2 2 0900 1 J 1 4 1 1 1 1 2 1 1 5 3 0 00 5 97
4 05 0 0013H 4631 DLA13H-84-CD482 840516 8945 B2 000 2 2 2 3 2 2 2 0900 1 J 1 4 1 1 1 1 2 1 1 5 3 0 00 5 29
4 05 0 0013H 4698 DLA13H-84-CD484 840523 8945 B2 000 2 2 2 3 2 2 2 0900 1 J 1 4 1 1 1 1 2 1 1 5 3 0 00 5 60
4 05 0 0013H 4699 DLA13H-84-CD486 840523 8945 B2 000 2 2 2 3 2 2 2 0900 1 J 1 4 1 1 1 1 2 1 1 5 3 0 00 5 74
4 06 0 0013H 4794 DLA13H-84-CD489 840607 8945 B2 000 2 2 2 3 2 2 2 0900 1 J 1 4 1 1 1 1 2 1 1 5 3 0 00 5 44
4 06 0 0013H 4900 DLA13H-84-CD492 840613 8945 B2 000 2 2 2 3 2 2 2 0900 1 J 1 4 1 1 1 1 2 1 1 5 3 0 00 5 35
4 06 0 0013H 4920 DLA13H-84-CD496 840620 8945 B2 000 2 2 2 3 2 2 2 0900 1 J 1 4 1 1 1 1 2 1 1 5 3 0 00 5 55
4 06 0 0013H 4974 DLA13H-84-CD497 840627 8945 B2 000 2 2 2 3 2 2 2 0900 1 J 1 4 1 1 1 1 2 1 1 5 3 0 00 5 50
4 07 0 0013H 1617 DLA13H-84-CD502 840718 8945 B2 000 2 2 2 3 2 2 2 0900 1 J 1 4 1 1 1 1 2 1 1 5 3 0 00 5 45
4 08 0 0013H 1704 DLA13H-84-CD509 840801 8945 B2 000 2 2 2 3 2 2 2 0900 1 J 1 4 1 1 1 1 2 1 1 5 3 0 00 5 28
4 08 0 0013H 1806 DLA13H-84-CD512 840815 8945 B2 000 2 2 2 3 2 2 2 0900 1 J 1 4 1 1 1 1 2 1 1 5 3 0 00 5 42
4 09 0 0013H 9630 DLA13H-84-CD518 840912 8945 B2 000 2 2 2 3 2 2 2 0900 1 J 1 4 1 1 1 1 2 1 1 5 3 0 00 5 53
4 09 0 0013H 9631 DLA13H-84-CD519 840912 8945 B2 000 2 2 2 3 2 2 2 0900 1 J 1 4 1 1 1 1 2 1 1 5 3 0 00 5 26
LOCATION TOTAL 23 1,042 *
ANDERSON CLAYTON & CO KINSTON N CAROLINA 008065849 35920 37
4 01 0 0013H 5310 DLA13H-84-P2449 840107 8945 B2 000 2 2 2 5 2 6 2 0900 7 J 1 5 1 2 1 1 2 1 1 1 2 0 00 5 44
4 04 0 0013H 5977 DLA13H-84-P4738 840404 8945 B2 000 2 2 2 5 2 6 2 0900 7 J 1 5 1 2 1 1 2 1 1 1 2 0 00 5 40
LOCATION TOTAL 2 84 *
ANDERSON CLAYTON & CO DALLAS TEXAS 008065849 19000 48
4 09 0 0013H 7194 DLA13H-84-PC500 840911 8945 B2 000 2 2 2 5 2 6 2 0900 7 J 1 5 1 2 1 1 2 1 1 1 2 0 00 5 55
CONTRACTOR TOTAL 26 1,181 **
ANDERSON CONSULTANTS DES MOINES IOWA 050689983 21000 19
1 01 0 0HA13 0403 DAHA13-84-C0007 831114 R211 C2 000 2 2 2 3 1 2 0102 2 J 2 1 3 1 2 2 1 1 5 2 0 00 3 43
ANDERSON D B INC ONTARIO OREGON 053600466 54900 41
4 10 0 00600 0635 DLA600-83-D4396 831001 9130 A8A 000 2 2 2 3 1 1 K 2 1 4 3 1 2 1 1 2 3 0 00 5 262
4 06 0 00600 2320 DLA600-84-D4338 840508 9130 A8A 000 2 2 2 3 1 1 K 2 1 4 3 1 2 1 1 2 3 0 00 5 70
LOCATION TOTAL 2 332 *
ANDERSON D B INC OAKKNOB TENNESSEE 053600466 54900 47
4 11 0 00600 0920 DLA600-83-D4396 831001 9130 A8A 000 2 2 2 3 1 1 K 2 1 4 3 1 2 1 7 2 3 0 00 5 220
CONTRACTOR TOTAL 3 552 **
ANDERSON D J CONSTRUCTION CO EL TORO CALIFORNIA 045226560 22468 06
2 09 0 C2474 3267 N62474-82-C0748 840404 Z155 C2 000 2 2 2 3 1 1 J 2 1 3 1 1 2 1 1 4 2 0 00 5 136

S MM A AAAAA AAAA BBBBBB BB BBBBBBB BBBBBB BBBB BBB BBB B B B B C C C CCCC C C D D D D D D D D D D D D D DD DDDD D B7
V OO 8888 888 888 1 1 1 1 1 2 3 4 5 6 7 8 9 0 1 A 12 12 1 AMOUNT
C NN 1 33333 2222 111111 11 1111111 333333 AAAA BBB CCC 9 0 2 3 1 2 3 4444 5 6 1 2 3 4 5 6 7 8 9 0 1 A BB CCCC 3 ($000)
ANDERSON DE BARTOLO PAN INC TUCSON ARIZONA 095915278 77000 04
1 03 0 0CA67 0006 DACA67-83-C0008 831010 R114 C2 000 2 2 2 D 1 2 0102 2 J 2 1 3 1 2 2 1 1 5 1 0 00 5 79
ANDERSON DE BARTOLO PAN INC MOUNTAIN HOME AIR FO IDAHO 095915278 54820 16
1 08 0 0CA67 0106 DACA67-83-C0008 840724 R114 C2 000 2 2 2 A 1 2 0102 2 J 2 1 5 1 2 2 1 1 5 1 0 00 5 350
CONTRACTOR TOTAL 2 429 **
ANDERSON DENNIS CONSTRUCTION PATUXENT RIVER NAVAL MARYLAND 059721258 60650 24
2 09 0 C2477 4347 N62477-84-C6058 840927 Y242 C2 000 2 2 2 3 1 1 J 2 1 1 1 1 2 1 1 4 2 0 00 5 84
ANDERSON DENNIS CONSTRUCTION SOLOMONS MARYLAND 059721258 73325 24
2 03 0 C2477 0496 N62477-83-C0310 840316 Y162 C2 000 2 2 2 3 1 1 J 2 1 1 1 1 2 1 7 4 2 0 00 5 210
CONTRACTOR TOTAL 2 294 **
ANDERSON DEVELOPMENT EIELSON ALASKA 991874868 21370 02
3 09 0 0AA04 0047 F65503-84-C0041 840925 Z111 C2 000 2 2 2 3 1 2 0102 1 J 2 1 3 1 2 2 1 7 4 2 0 00 3 184
3 09 0 0AA04 0064 F65503-84-C0050 840928 Z164 C2 000 2 2 2 3 1 2 0102 1 J 2 1 4 1 2 2 1 7 4 2 0 00 3 1,398
CONTRACTOR TOTAL 2 1,582 **
ANDERSON F RICHARD CO OFFUTT AIR FORCE BAS NEBRASKA 035105105 35875 31
3 11 0 0SA03 0024 F25600-84-C0009 831025 Z149 C2 000 2 2 2 3 1 2 0102 1 J 2 1 1 1 2 2 1 1 4 2 0 00 5 76
ANDERSON FOREST PRODUCTS INC TOMPKINSVILLE KENTUCKY 070227194 77160 21
4 04 0 00400 2201 DLA400-84-D0055 840329 3990 C9D 000 2 2 2 5 1 2 0102 1 K 2 1 4 1 2 2 1 7 1 2 0 00 1 47
ANDERSON GENERAL CONSTRUCTIO ELMENDORF AIR FORCE ALASKA 991249525 22690 02
3 04 0 0AA03 0069 F65501-84-C0024 840406 W023 S1 000 2 2 2 3 1 2 0102 1 J 2 1 1 1 2 2 1 1 5 2 2 00 5 26
3 06 0 0AA03 0109 F65501-84-C0049 840618 W099 S1 000 2 2 2 3 1 2 0102 1 J 2 1 1 1 2 2 1 1 5 2 8 00 5 34
CONTRACTOR TOTAL 2 60 **
ANDERSON GRNWD & CO INC OGDEN UTAH 008065294 55980 49
3 04 0 0FE03 0733 F42600-84-C0432 840402 6920 A1C 000 2 2 2 3 1 2 0102 1 J 2 1 1 1 2 2 1 7 5 2 0 00 5 41
ANDERSON HOMES FORT POLK LOUISIANA 991645730 26735 22
1 09 0 0KF24 0178 DAKF24-84-C0157 840921 Z161 C2 000 2 2 2 3 1 2 0102 1 J 2 1 4 1 2 2 1 7 4 2 0 00 5 45
ANDERSON HOMES LEESVILLE LOUISIANA 991645730 43010 22
1 08 0 0KF24 0147 DAKF24-83-D0161 840802 Z199 C2 000 2 2 2 B 1 2 0102 2 J 2 1 1 1 2 2 1 7 3 2 0 00 5 92
CONTRACTOR TOTAL 2 137 **
ANDERSON IVAN J CONSTRUCTION SALT LAKE CITY UTAH 046113767 67000 49
1 09 0 0KF06 0194 DAKF06-84-C0153 840918 Z161 C2 000 2 2 2 3 1 2 0102 1 J 2 1 1 1 2 2 1 1 4 2 0 00 5 44

S MM A AAAAA AAAA BBBBBB BB BBBBBBB BBBBBB BBBB BBB BBB B B B B C C C CCCC C C D D D D D D D D D D D D DD DDDD D B7
V OO 8888 888 888 1 1 1 1 2 2 1 1 1 1 1 1 12 12 12 1 AMOUNT
C NN 1 33333 2222 111111 11 1111111 333333 AAAA BBB CCC 9 0 2 3 1 2 3 4444 5 6 1 2 3 4 5 6 7 8 9 0 1 A BB CCCC 3 ($000)
ANDERSON JAMES P CO FORT WASHINGTON PENN 991618547 26872 42
1 11 0 0ZD04 0280 MDA904-84-C7001 831001 AD95 A7 000 2 2 2 3 2 1 2 1007 5 J 2 1 1 1 1 2 1 1 1 1 0 00 5 88
ANDERSON L C CONTRACTOR NASHVILLE TENNESSEE 069084440 52000 47
1 09 0 0HA40 0028 DAHA40-84-C0096 840928 Y249 C2 000 2 2 2 3 1 2 0102 1 J 2 1 5 1 2 2 1 1 4 2 7 00 3 194
ANDERSON M C KINGS BAY GEORGIA 033848243 54362 13
2 04 0 C8248 K023 N68248-81-C3009 831214 Y222 C2 000 2 2 2 D 1 1 J 2 1 4 1 1 2 1 1 4 2 0 00 5 30-
2 05 0 C8248 1308 N68248-81-C3009 840427 Y222 C2 000 2 2 2 D 1 1 J 2 1 4 1 1 2 1 1 4 2 0 00 5 44
2 05 0 C8248 1309 N68248-81-C3009 840522 Y222 C2 000 2 2 2 D 1 1 J 2 1 4 1 1 2 1 1 4 2 0 00 5 37
2 07 0 C8248 2010 N68248-81-C3009 840427 Y222 C2 000 2 2 2 D 1 1 J 2 1 4 1 1 2 1 1 4 2 0 00 5 44
2 07 0 C8248 2011 N68248-81-C3009 840522 Y222 C2 000 2 2 2 D 1 1 J 2 1 4 1 1 2 1 1 4 2 0 00 5 37
2 07 0 C8248 2477 N68248-81-C3009 840720 Y222 C2 000 2 2 2 D 1 1 J 2 1 4 1 1 2 1 1 4 2 0 00 5 79
2 08 0 C8248 3111 N68248-81-C3009 840810 Y222 C2 000 2 2 2 D 1 1 J 2 1 3 1 1 2 1 1 4 2 0 00 5 67
2 08 0 C8248 3112 N68248-81-C3009 840810 Y222 C2 000 2 2 2 D 1 1 J 2 1 3 1 1 2 1 1 4 2 0 00 5 340
2 08 0 C8248 3113 N68248-81-C3009 840816 Y222 C2 000 2 2 2 D 1 1 J 2 1 3 1 1 2 1 1 4 2 0 00 5 32
2 09 0 C8248 4373 N68248-81-C3009 840914 Y222 C2 000 2 2 2 D 1 1 J 2 1 4 1 1 2 1 1 4 2 0 00 5 78
2 04 0 C8248 0878 N68248-81-C3017 840401 Y222 C2 000 2 2 2 3 1 2 0102 1 J 2 1 3 1 2 2 1 1 4 2 0 00 5 7,323
2 05 0 C8248 K011 N68248-81-C3022 831107 Y119 C2 000 2 2 2 D 1 2 0102 1 J 2 1 4 1 2 2 1 1 4 2 0 00 5 42
2 05 0 C8248 1311 N68248-82-C2017 840503 Y224 C2 000 2 2 2 3 1 2 0102 1 J 2 1 4 1 2 2 1 1 4 2 0 00 5 1,178
2 07 0 C8248 2013 N68248-82-C2017 840503 Y224 C2 000 2 2 2 3 1 2 0102 1 J 2 1 4 1 2 2 1 1 4 2 0 00 5 1,178
2 07 0 C8248 2491 N68248-83-C3124 840701 Y293 C2 000 2 2 2 3 1 2 0102 1 J 2 1 4 1 2 2 1 1 4 2 0 00 5 2,247
5 08 0 0CW21 0070 DACW21-84-C0037 840527 Y212 C2 000 2 2 2 3 1 2 0102 1 J 2 1 1 1 2 2 1 1 4 2 0 00 5 1,877
CONTRACTOR TOTAL 16 14,573 **
ANDERSON MCHNCL SVC FORT LEAVENWORTH KANSAS 084898071 23950 20
1 08 0 0BT19 0119 DABT19-84-C0052 840822 Z199 C2 000 2 2 2 3 1 2 0102 1 J 2 1 1 1 2 2 1 1 4 2 0 00 5 55
1 08 0 0BT19 0120 DABT19-84-C0053 840823 Z199 C2 000 2 2 2 3 1 2 0102 1 J 2 1 1 1 2 2 1 1 4 2 0 00 5 33
CONTRACTOR TOTAL 2 88 **
ANDERSON METAL INDUSTRIES INC FRANKLIN PENN 063760201 27456 42
5 09 0 0CW25 0134 DACW25-84-C0066 840927 9520 C9E 000 2 2 2 3 1 2 0102 1 J 2 1 4 1 2 2 1 7 1 3 0 00 5 26
ANDERSON MFG CO CANAL WINCHESTER OHIO 004291175 11332 39
1 03 0 0AE07 1399 DAAE07-84-C0664 840222 2540 A4B 000 2 2 2 3 1 2 0102 1 J 2 1 1 1 2 2 1 1 1 1 0 00 1 55
1 03 0 0AE07 1532 DAAE07-84-C0664 840305 2540 A4B 000 2 2 2 A 1 2 0102 1 J 2 1 1 1 2 2 1 1 1 2 0 00 1 55
1 05 0 0AE07 2267 DAAE07-84-C1116 840502 2540 A4B DNJ 2 2 2 3 1 2 0102 1 J 2 1 1 1 2 2 1 1 1 2 0 00 5 69
1 06 0 0AE07 2887 DAAE07-84-C1116 840619 2540 A4B DNJ 2 2 2 B 1 2 0102 1 J 2 1 1 1 2 2 1 1 1 2 0 00 5 69
CONTRACTOR TOTAL 4 248 **
ANDERSON NOTTER FINEGOLD INC GREENLAND 069339851 GL
1 09 0 0CA51 0359 DACA51-84-C0132 840912 R211 C2 000 2 2 2 3 1 2 1026 2 J 4 5 1 3 1 1 2 1 1 5 2 0 00 5 57
1 09 0 0CA51 0482 DACA51-84-C0132 840927 R211 C2 000 2 2 2 D 1 2 0400 2 J 4 5 1 3 1 1 2 1 1 5 2 0 00 5 121
CONTRACTOR TOTAL 2 178 **
ANDERSON PACIFIC PEARL HARBOR NAVAL C HAWAII 021[illegible]929 63050 15
2 06 0 C2742 1399 N62471-83-C2133 840203 Z299 C2 000 2 2 2 3 1 2 0102 1 J 2 1 4 3 2 2 1 1 4 2 0 00 5 108

```
S MM  A AAAAA AAAA  BBBBBB BB BBBBBBB BBBBBB BBBB BBB BBB B B B B   C C C CCCC C C   D D D D D D D D D D D D D   DD DDDD D      B7
V OO                                    8888 888 888   1 1 1                                           1 1 12  12  12  1    AMOUNT
C NN  1 33333 2222  111111 11 1111111 333333 AAAA BBB CCC 9 0 2 3   1 2 3 4444 5 6   1 2 3 4 5 6 7 8 9 0 1 A  BB  CCCC 3    ($000)
-------------------------------------------------------------------------------------------------------------------------------------
ANDERSON PACIFIC (CONT)              PEARL HARBOR NAVAL C     HAWAII          021761929      63050      15
2 06  0 C2742 1403  N62471-83-C2220    840203 Z299 C2  000 2 2 2 3   1   2 0102 1 J   2   1 4 3 2 2 1 1 4 2 0  00       5          58
                                   LOCATION TOTAL            2              168   *

ANDERSON PACIFIC                     PEARL HARBOR NAVAL S     HAWAII          021761929      63200      15
2 02  0 C2742 H054  N62471-83-C2220    840203 Z299 C2  000 2 2 2 3   1   2 0102 1 J   2   1 4 1 2 2 1 1 4 2 0  00       3          58

ANDERSON PACIFIC                     HONOLULU                  HAWAII          021761929      99003      15
2 02  0 C2742 H055  N62471-83-C2133    640203 Z299 C2  000 2 2 2 3   1   2 0102 1 J   2   1 4 1 2 2 1 1 4 2 0  00       3         108
                                   CONTRACTOR TOTAL          4              332   **

ANDERSON PASSARELLI MAC VITTI        SIERRA VISTA              ARIZONA         058605759      66820      04
1 09  0 0EA18 0541  DACA09-84-D0002   840808 R212 C2  000 2 2 2 5   2 6 2 0400 2 J   2   1 1 1 1 2 1 7 5 2 0  00       5          34
1 09  0 0EA18 0542  DACA09-84-D0002   840808 R212 C2  000 2 2 2 5   2 6 2 0400 2 J   2   1 1 1 1 2 1 7 5 2 0  00       5          39
                                   CONTRACTOR TOTAL          2               73   **

ANDERSON PERRY ASSOC                 LA GRANDE                 OREGON          076424886      40350      41
5 05  0 0CW68 0090  DACW68-83-D0010   840511 R219 S1  000 2 2 2 5   1   2 0102 2 J   2   1 3 1 2 2 1 7 5 2 0  00       5          37

ANDERSON POWER PRODUCTS INC          BOSTON                    MASS            991084120      07000      25
4 01  0 00900 0669  DLA900-84-C0413   840103 5935 A7  000 2 2 2 3   1   2 1001 5 J   1 2 1 1 1 1 2 1 1 1 2 0  00       5         152
4 06  0 00900 1927  DLA900-84-C1573   840611 5935 A7  000 2 2 2 3   1   2 1013 5 J   1 1 1 1 1 1 2 1 1 1 2 0  00       1          87
4 08  0 00900 2438  DLA900-84-C2363   840613 5935 A7  000 2 2 2 3   1   2 1001 5 J   1 5 1 1 1 1 2 1 1 1 2 0  00       5         124
                                   CONTRACTOR TOTAL          3              363   **

ANDERSON R H & ASSOCS                FORESTVILLE               VIRGINIA        991687260      28832      51
1 05  0 0ZD30 0473  DNA001-83-C0388   840409 AD94 S1  000 2 2 2 G   1   2 1100 5 S   2   1 1 1 1 2 1 1 5 2 0  00       5          60-

ANDERSON R H & ASSOCS                GREAT FALLS               VIRGINIA        991687260      32496      51
1 11  0 0ZD30 0036  DNA001-83-C0388   831014 AD94 S1  000 2 2 2 C   1   2 1100 5 S   2   1 1 1 1 2 1 1 5 2 0  00       5          45
                                   CONTRACTOR TOTAL          2               15-   **

ANDERSON R V & SONS INC              FORT WORTH                TEXAS           001086958      27000      48
3 02  0 0FE04 0928  F41608-78-G0032   840214 1560 A1C AFH 2 2 2 4   2 4 2 0200 4 J   1 2 1 1 1 1 2 1 1 1 2 0  00       5       1,000-
3 07  0 0FE04 1952  F42600-79-G7529   840616 1280 A1C AFH 2 2 1 4                                         1                          120
3 07  0 0FE04 1953  F42600-79-G7529   840616 1280 A1C AFH 2 2 1 4                                         1                          100
3 09  0 0FE04 2450  F42600-79-G7529   840831 J015 A1C AFH 2 2 2 4   2 5 2 1009 4 Y   1 1 1 1 1 1 2 1 1 1 2 0  00       5         130
3 09  0 0FE04 2452  F42600-79-G7529   840831 J015 A1C AFH 2 2 2 4   2 5 2 1009 4 Y   1 1 1 1 1 1 2 1 1 1 2 0  00       5         500
3 09  0 0FE04 2454  F42600-79-G7529   840831 J015 A1C AFH 2 2 2 4   2 5 2 1009 4 Y   1 1 1 1 1 1 2 1 1 1 2 0  00       5       1,130
3 12  0 0FE04 0316  F42600-83-D4006   831118 J015 A1C AFH 2 2 2 5   1   2 1009 4 Y   1 1 1 1 1 1 2 1 1 1 2 0  00       5         540
3 12  0 0FE04 0320  F42600-83-D4006   831118 1560 A1C AFH 2 2 2 5   1   2 1009 4 Y   1 1 1 1 1 1 2 1 1 1 2 0  00       5         361
3 08  0 0FE04 2449  F42600-83-D4006   840831 J015 A1C AFH 2 2 2 5   2 5 2 1009 4 Y   1 1 1 1 1 1 2 1 1 1 2 0  00       5         524
                                   CONTRACTOR TOTAL          9            2,405   **

ANDERSON ROLAND CONSTRUCTION         NELLIS AIR FORCE BAS      NEVADA          991864638      50400      32
3 09  0 0TA12 0240  F26600-84-C0093   840930 Y249 C2  000 2 2 2 3   1   2 0102 1 J   2   1 4 1 2 2 1 1 4 2 0  00       5         175
```

```
S MM  A AAAAA AAAA  BBBBBB BB BBBBBBB BBBBBB BBBB BBB BBB B B B B   C C C CCCC C C   D D D D D D D D D D D D D  DD DDDD D      B7
V OO                                        8888 888 888   1 1 1                                                1 1 12 12  12  1    AMOUNT
C NN  1 33333 2222  111111 11 1111111 333333 AAAA BBB CCC 9 0 2 3   1 2 3 4444 5 6   1 2 3 4 5 6 7 8 9 0 1 A  BB CCCC 3    ($000)
-----------------------------------------------------------------------------------------------------------------------------------
ANDERSON ROOFING COMPANY INC        ALBANY NAVAL AIR STA    GEORGIA       005807995     01108     13
2 09  0 C2467 B022  N62467-84-C3249   840726 Z199 C2  000 2 2 2 1   1   2 0102 1 J   2   1 4 1 2 2 1 1 4 3 0  00      3          139

ANDERSON ROOFING COMPANY INC        FORT STEWART            GEORGIA       005807995     31068     13
1 09  0 OKF10 0217  DAKF10-84-C0483   840927 Z164 C2  000 2 2 2 3   1   2 0102 1 J   2   1 3 1 2 2 1 1 4 2 0  00      5          217

ANDERSON ROOFING COMPANY INC        PARRIS ISLAND MARINE    S CAROLINA    005807995     54880     45
2 09  0 C2467 B505  N62467-83-C4356   840524 Z119 C2  000 2 2 2 3   1   2 0102 1 J   2   1 5 1 2 2 1 1 4 2 0  00      5          194
                                   CONTRACTOR TOTAL          3            550   **

ANDERSON ROY JR INC                 BILOXI                  MISS          007850530     06220     28
2 09  0 C2467 0517  N62467-80-C0339   840217 Y199 C2  000 2 2 2 D   1   2 1701 1 J   2   1 3 1 2 2 1 1 4 2 0  00      5           25
2 06  0 C2467 0768  N62467-80-C0339   840328 Y199 C2  000 2 2 2 D   1   2 1701 1 J   2   1 3 1 2 2 1 1 4 2 0  00      5           38
3 09  0 OJA11 0086  F22600-83-C0076   840501 Z163 C2  000 2 2 2 D   1   2 0102 1 J   2   1 4 1 2 2 1 1 4 2 0  00      3           35
3 05  0 OJA11 0090  F22600-83-C0076   840508 Z163 C2  000 2 2 2 D   1   2 0102 1 J   2   1 4 1 2 2 1 1 4 2 0  00      3           27
3 08  0 OJA11 0128  F22600-83-C0076   840823 Z163 C2  000 2 2 2 D   1   2 0102 1 J   2   1 4 1 2 2 1 1 4 2 0  00      3           29
3 09  0 OJA11 0151  F22600-84-C0052   840927 Z163 C2  000 2 2 2 3   1   2 0102 1 J   2   1 3 1 2 2 1 1 4 2 0  00      3        1,977
                                   CONTRACTOR TOTAL          6          2,131   **

ANDERSON RUBBISH SERVICE            MINNEAPOLIS             MINNESOTA     084118397     43000     27
3 12  0 OMA14 0001  F21611-84-C0001   831011 S205 S1  000 2 2 2 3   2 6 2 1702 7 J   2   2   1 1 2 1 1 3 2 0  00      5           52

ANDERSON STAN CONSTRUCTION          AURORA                  COLORADO      991614314     04000     08
1 03  0 OHA05 0006  DAHA05-84-C0006   840223 Z119 C2  000 2 2 2 3   1   2 0102 1 J   2   1 4 1 2 2 1 1 4 2 0  00      5           46

ANDERSON STAN CONSTRUCTION          LOWERY AIR FORCE BAS    COLORADO      102552593     46630     08
3 09  0 OJA14 0224  F05600-84-C0048   840927 Z119 C2  000 2 2 2 3   1   2 0102 1 J   2   1 3 1 2 2 1 1 4 2 0  00      5          400
3 09  0 OJA14 0225  F05600-84-C0049   840927 Z119 C2  000 2 2 2 3   1   2 0102 1 J   2   1 3 1 2 2 1 1 4 2 0  00      5          148
                                    LOCATION TOTAL          2            548   *
                                   CONTRACTOR TOTAL          3            594   **

ANDERSON WEST INC                   CORPUS CHRISTI          TEXAS         045361433     17000     48
1 09  0 OAG48 0043  DAAG48-84-C0038   840910 2840 A1B BTB 2 2 2 3   1   2 0102 1 J   2   1 4 1 2 2 1 1 1 2 0  00      5           51

ANDERSON-DELK & ASSOCIATES          NASHVILLE               TENNESSEE     093140424     52000     47
5 08  0 OCW62 0107  DACW62-82-C0151   840809 R404 S1  000 2 2 2 C   1   2 0102 2 J   2   1 2 1 2 2 1 1 3 2 0  00      5           30

ANDERSON-DONALD INC                 FORT GREELY             ALASKA        075203158     26100     02
1 01  0 OKF70 0053  DAKF70-83-D0100   831229 Z161 C2  000 2 2 2 5   1   2 0102 1 J   2   1 3 1 2 2 1 7 4 2 0  00      5          413

ANDERSON-JACOBSON INC               WASHINGTON              DIST COL      041472796     50000     11
2 07  0 MA101 1061  N00600-82-C2149   840716 7035 A7  000 2 2 2 A   1   2 1026 5 J   1 1 1 1 1 1 2 1 7 1 3 1  00      5           28
```

S MM A AAAAA AAAA BBBBBB BB BBBBBBB BBBBBB BBBB BBB BBB B B B B C C C CCCC C C D D D D D D D D D D D D D DD DDDD D B7
V OO 6888 888 888 1 1 1 1 2 1 1 12 12 12 1 AMOUNT
C NN 1 33333 2222 111111 11 1111111 333333 AAAA BBB CCC 9 0 2 3 1 2 3 4444 5 6 1 2 3 4 5 6 7 8 9 0 1 A BB CCCC 3 ($000)
ANDERSON-JACOBSON INC (CONT) WASHINGTON DIST COL 041472796 50000 11
2 03 0 MA101 1727 N00600-82-C2149 831104 W070 S1 000 2 2 2 C 1 2 1026 1 J 1 3 1 1 1 1 1 1 7 1 1 0 00 5 27
LOCATION TOTAL 2 55 *
ANDERSON-JACOBSON INC BERRYVILLE VIRGINIA 041472796 06968 51
1 07 0 0CA78 0040 GS00K8-30-IS5120 831102 7035 C9E 000 2 2 2 6 96
CONTRACTOR TOTAL 3 151 **
ANDERSON-MILLER INC GRISSOM AIR FORCE BA INDIANA 016469090 30060 18
3 06 0 0SB08 0037 F12617-84-C0009 840601 Z164 C2 000 2 2 2 3 1 2 0102 1 J 2 1 1 1 2 2 1 7 4 3 0 00 3 212
3 08 0 0SB08 0044 F12617-84-C0017 840716 Z299 C2 000 2 2 2 3 1 2 0102 1 J 2 1 3 1 2 2 1 7 4 2 0 00 3 57
CONTRACTOR TOTAL 2 269 **
ANDERSON, ARTHUR & CO KANSAS CITY MISSOURI 991721028 38000 29
2 01 0 F274M 0157 M00027-84-C0011 831102 R399 S1 000 2 2 2 3 1 2 1001 5 U 1 1 1 1 3 1 2 1 1 3 2 0 00 5 170
2 02 0 F274M 0410 M00027-84-C0011 840222 R399 S1 000 2 2 2 B 1 2 1001 5 U 1 1 1 1 3 1 2 1 1 3 2 0 00 5 125
CONTRACTOR TOTAL 2 295 **
ANDERSONS PARTY SUPPLIES INC WHITE BEAR LAKE MINNESOTA 043854645 69970 27
4 09 0 00120 2593 DLA120-84-C5300 840621 7210 A9 000 2 2 2 3 1 2 0700 7 J 2 1 1 1 1 2 1 1 1 2 0 00 5 81
ANDRE ALLIESSE CO MOROCCO 999058092 MA
3 08 0 0FF70 0179 F41608-84-C0744 840813 4210 A4B 000 2 2 1 3 5 1,163
ANDRE CALIFORNIA LANDSCAPE NOVATO CALIFORNIA 051373967 52582 06
2 07 0 C2474 C949 N62474-82-C6367 831031 S208 S1 000 2 2 2 D 1 2 0102 1 J 2 1 1 1 2 2 1 1 3 3 0 00 5 235
ANDRE FANTASIES INC NEW YORK NEW YORK 037003605 51000 36
2 09 0 JA100 L764 N00383-84-C2671 840907 5831 A7 000 2 2 2 D 1 2 0102 1 J 2 1 1 1 2 2 1 1 1 2 0 00 1 120
ANDREA LEERS ASSOC INC NEWPORT RHODE ISL 991773029 49960 44
2 07 0 C2472 A112 N62472-83-C1133 831114 R119 C2 000 2 2 2 3 1 2 0102 2 J 2 1 2 1 2 2 1 1 5 2 0 00 5 31
ANDREA RADIO CORPORATION NEW YORK NEW YORK 001360692 51000 36
1 04 0 0AB07 4373 DAAB07-84-CF041 840418 5895 A7 000 2 2 2 3 1 2 0102 1 J 2 1 2 1 2 2 1 1 1 2 0 00 5 415
1 08 0 0AB07 5649 DAAB07-84-CF091 840831 5821 A7 000 2 2 2 3 1 2 0102 1 J 2 1 4 1 2 2 1 1 1 2 0 00 5 99
1 09 0 0AB07 6934 DAAB07-84-CF101 840924 5821 A7 000 2 2 2 3 1 2 0102 1 J 2 1 4 1 2 2 1 1 1 2 0 00 5 30
2 12 0 JA100 A750 N00383-83-C1712 831103 5831 A7 000 2 2 2 A 1 2 0102 1 J 2 1 1 1 2 2 1 1 1 2 0 00 1 68
2 08 0 JA100 K098 N00383-84-C2671 840805 5831 A7 000 2 2 2 3 1 2 0102 1 J 2 1 1 1 2 2 1 1 1 2 0 00 1 120
2 08 0 JA100 K598 N00383-84-C5316 840807 5845 A7 ACD 2 2 2 3 1 2 0102 1 J 2 1 1 1 2 2 1 1 1 2 0 00 1 32
3 11 0 0FJ04 0410 F09603-82-G1750 831118 5821 A7 000 2 2 2 4 1 2 0200 1 J 2 1 1 1 1 2 1 1 1 2 1 00 5 458
3 12 0 0FJ04 0574 F09603-83-G2151 831209 5831 A7 000 2 2 1 4 1 75
3 12 0 0FJ04 0575 F09603-83-G2151 831209 5831 A7 000 2 2 2 4 1 2 1015 5 J 2 1 1 1 1 2 1 1 1 2 0 00 5 87

S MM A AAAAA AAAA BBBBBB BB BBBBBBB BBBBBB BBBB BBB BBB B B B B C C C CCCC C C D D D D D D D D D D D D DD DDDD D B7
V GO 8888 888 888 1 1 1 1 1 2 1 1 1 2 0 12 12 1 AMOUNT
C NN 1 33333 2222 111111 11 1111111 333333 AAAA BBB CCC 9 0 2 3 1 2 3 4444 5 6 1 2 3 4 5 6 7 8 9 0 1 A BB CCCC 3 ($000)
ANDREA RADIO CORPORATIO (CONT) NEW YORK NEW YORK 001360692 51000 36
3 12 0 OFJ04 0729 F09603-83-G2151 831229 5831 A7 000 2 2 2 4 1 2 0200 5 J 2 1 1 1 1 2 1 1 1 2 0 00 5 206
3 01 0 OFJ04 0916 F09603-83-G2151 840123 5831 A7 000 2 2 1 4 1 25
3 01 0 OFJ04 0917 F09603-83-G2151 840123 5831 A7 000 2 2 2 4 1 2 1015 5 J 2 1 1 1 1 2 1 1 1 2 0 00 5 182
3 04 0 OFJ04 3527 F09603-83-G2151 840403 5831 A7 000 2 2 2 4 1 2 1015 5 J 2 1 1 1 1 2 1 1 1 2 0 00 5 188
3 04 0 OFJ04 3654 F09603-83-G2151 840425 5831 A7 000 2 2 2 4 1 2 0200 5 J 2 1 1 1 1 2 1 1 1 2 0 00 5 31
3 06 0 OFJ04 3752 F09603-83-G2151 840501 5831 A7 000 2 2 2 4 1 2 1015 5 J 2 1 1 1 1 2 1 1 1 2 0 00 5 78
3 06 0 OFJ04 4174 F09603-83-G2151 840620 5831 A7 000 2 2 2 4 1 2 1015 5 J 2 1 1 1 1 2 1 1 1 2 0 00 5 112
3 07 0 OFJ04 4331 F09603-83-G2151 840713 5831 A7 000 2 2 2 4 1 2 0200 5 J 2 1 1 1 1 2 1 1 1 2 0 00 5 326
3 08 0 OFJ04 4899 F09603-83-G2151 840831 5831 A7 000 2 2 2 4 1 2 1015 5 J 2 1 1 1 1 2 1 1 1 2 0 00 5 61
3 09 0 OFJ04 5253 F09603-83-G2151 840914 5831 A7 000 2 2 2 4 1 2 1015 5 J 2 1 1 1 1 2 1 1 1 2 0 00 5 26
3 09 0 OFJ04 5254 F09603-83-G2151 840914 5831 A7 000 2 2 1 4 1 66
3 07 0 OFJ04 1369 F09603-84-C3867 840625 5831 A7 000 2 2 2 3 1 2 0102 1 J 2 1 1 1 2 2 1 1 1 2 0 00 5 145
3 06 0 OFJ04 1376 F09603-84-C3902 840628 5831 A7 000 2 2 2 3 1 2 0102 1 J 2 1 1 1 2 2 1 1 1 2 0 00 5 149
4 11 0 00900 0267 DLA900-84-C0266 831114 5831 A7 000 2 2 2 3 1 2 1001 5 J 2 1 1 1 1 2 1 1 1 2 0 00 5 190
4 08 0 00900 2553 DLA900-84-C2626 840824 5831 A7 000 2 2 2 3 1 1 J 2 1 1 1 1 2 1 1 1 2 0 00 5 35
CONTRACTOR TOTAL 24 3,204 **
ANDREAS BOEHM GERMANY W 991571019 DE
1 02 0 OJA04 0195 DAJA04-83-C0301 840217 Z161 C2 000 2 2 2 A 2 9 2 0600 1 J 3 5 1 1 1 1 2 1 1 5 2 5 00 B-DE 3 46
1 10 0 OJA04 0093 DAJA04-84-C0012 831025 Z161 C2 000 2 2 2 3 2 9 2 0600 1 J 3 1 1 1 1 1 2 1 1 5 2 0 00 5 165
1 11 0 OJA04 0073 DAJA04-84-C0029 831021 Z161 C2 000 2 2 2 3 2 9 2 0600 1 J 3 1 1 1 1 1 2 1 1 5 1 0 00 5 634
1 06 0 OJA04 0370 DAJA04-84-C0029 840625 Z161 C2 000 2 2 2 B 2 0 2 0600 1 J 3 5 1 1 1 1 2 1 1 5 2 4 00 3 89
1 10 0 OJA04 0048 DAJA04-84-C0030 831018 Z161 C2 000 2 2 2 3 2 9 2 0600 1 J 3 1 1 1 3 1 2 1 1 5 2 0 00 5 519
1 06 0 OJA04 0358 DAJA04-84-C0030 840621 Z161 C2 000 2 2 2 B 2 8 2 0600 1 J 3 5 1 1 1 1 2 1 1 5 2 7 00 3 83
1 11 0 OJA04 0072 DAJA04-84-C0031 831021 Z161 C2 000 2 2 2 3 2 9 2 0600 1 J 3 1 1 1 1 1 2 1 1 5 2 0 00 5 551
1 06 0 OJA04 0344 DAJA04-84-C0031 840611 Z161 C2 000 2 2 2 B 2 8 2 0600 1 J 3 5 1 1 1 1 2 1 1 5 2 8 00 3 88
1 03 0 OJA04 0222 DAJA04-84-C0197 840314 Z169 C2 000 2 2 2 3 2 9 2 0600 1 J 3 5 1 1 1 1 2 1 1 5 2 7 00 B-DE 3 30
1 07 0 OJA04 0383 DAJA04-84-C0397 840705 Z161 C2 000 2 2 2 3 2 9 2 0600 1 J 3 5 1 1 1 1 2 1 1 5 2 9 00 3 292
1 07 0 OJA04 0395 DAJA04-84-C0401 840710 Z161 C2 000 2 2 2 3 2 9 2 0600 1 J 3 5 1 1 1 1 2 1 1 5 2 9 00 3 98
1 06 0 OJA04 0341 DAJA04-84-C0412 840608 Z161 C2 000 2 2 2 3 2 9 2 0600 1 J 3 5 1 1 1 1 2 1 1 5 2 7 00 3 135
1 09 0 OJA04 0551 DAJA04-84-C0497 840904 Z163 C2 000 2 2 2 3 2 0 2 0600 1 J 3 5 1 1 1 1 2 1 1 5 2 7 00 3 31
1 09 0 OJA04 0750 DAJA04-84-C0657 840929 Z199 C2 000 2 2 2 3 2 0 2 0600 1 J 3 5 1 1 1 1 2 1 1 5 2 8 00 3 353
1 09 0 OJA04 0559 DAJA04-84-C0733 840905 Z199 C2 000 2 2 2 3 2 0 2 0600 1 J 3 5 1 1 1 1 2 1 1 5 2 6 00 3 257
1 09 0 OJA04 0784 DAJA04-84-C1211 840930 Z139 C2 000 2 2 2 3 2 0 2 0600 1 J 3 5 1 1 1 1 2 1 1 5 2 7 00 3 149
1 09 0 OJA04 0679 DAJA04-84-C1326 840925 Z161 C2 000 2 2 2 3 2 0 2 0600 1 J 3 5 1 1 1 1 2 1 1 5 2 7 00 3 216
CONTRACTOR TOTAL 17 3,736 **
ANDREASEN MACHINE SHOP LOS ALAMITOS CALIFORNIA 079535662 43224 06
2 08 0 PB124 0244 N00163-84-C0181 840612 9999 C9E 000 2 2 2 3 1 2 1701 1 J 2 1 4 1 2 2 1 1 1 3 0 00 5 25
ANDREN TRANSFER CO FAIRCHILD AIR FORCE WASHINGTON 009426651 22955 53
3 02 0 OSD05 0024 F45613-84-C0006 831222 S205 S1 000 2 2 2 3 1 2 0102 1 J 2 1 1 1 2 2 1 7 3 2 0 00 5 159
ANDREW CORPORATION UPLAND CALIFORNIA 005177084 81344 06
4 10 0 00900 0068 DLA900-81-G0007 831017 5985 A7 000 2 2 2 4 2 0 2 1026 5 J 1 1 1 1 1 1 2 1 1 1 2 0 00 5 43
ANDREW CORPORATION CHICAGO ILLINOIS 005177084 14000 17
2 09 0 MB102 0949 N00421-84-C0206 840914 5895 A7 000 2 2 2 3 1 2 1001 5 J 2 1 1 2 1 2 1 7 1 2 0 00 5 72

S MM A AAAAA AAAA BBBBBB BB BBBBBBB BBBBBB BBBB BBB BBB B B B B C C C CCCC C C D D D D D D D D D D D D DD DDDD D B7
V OO 8888 888 888 1 1 1 1 1 1 1 1 1 1 1 1 1 1 AMOUNT
C NN 1 33333 2222 111111 11 1111111 333333 AAAA BBB CCC 9 0 2 3 1 2 3 4444 5 6 1 2 3 4 5 6 7 8 9 0 1 A BB CCCC 3 ($000)
ANDREW CORPORATION ORLAND ILLINOIS 005177084 56614 17
4 01 0 00900 0674 DLA900-81-G0007 840103 5985 A7 000 2 2 2 4 1 2 1013 5 J 1 1 1 1 1 1 2 1 1 1 2 0 00 5 34
ANDREW CORPORATION ORLAND PARK ILLINOIS 005177084 56640 17
1 06 0 0AB07 4709 DAAB07-84-CD111 840531 5895 A7 000 2 2 2 3 1 1 J 1 3 1 1 1 1 2 1 1 1 2 0 00 5 259
1 06 0 0AB07 4819 DAAB07-84-CD113 840612 5895 A7 000 2 2 2 3 1 1 J 1 4 1 4 1 1 2 1 1 1 2 0 00 1 47
1 10 0 0AJ09 8006 DAAJ09-84-CA020 831013 4440 C9E 000 2 2 2 3 1 2 1015 6 J 1 1 1 1 1 1 2 1 1 1 2 0 00 5 28
2 06 0 JA100 G731 N00383-84-C4816 840607 6625 A1C 000 2 2 2 3 1 2 1015 5 J 1 1 1 1 1 1 2 1 1 1 2 0 00 5 38
3 09 0 0FH02 1718 F04606-84-C0882 840929 5895 A7 000 2 2 2 1 2 4 2 1015 5 J 1 1 1 1 1 1 2 1 1 1 2 0 00 5 114
3 07 0 0HC52 0175 F08650-84-C0082 840726 5985 A7 000 2 2 2 3 1 2 1001 6 J 1 1 1 1 1 1 2 1 1 1 2 0 00 5 88
4 10 0 00500 0029 DLA500-84-C0220 831013 6145 C9E 000 2 2 2 3 1 2 1001 6 J 1 1 1 1 1 1 2 1 1 1 2 0 00 5 28
4 04 0 00500 1255 DLA500-84-C2633 840427 6145 C9E 000 2 2 2 3 1 1 J 1 1 1 1 1 1 2 1 1 1 2 0 00 5 52
4 08 0 00500 1987 DLA500-84-C3440 840806 6145 C9E 000 2 2 2 3 1 1 J 1 4 1 3 1 1 2 1 1 1 2 0 00 5 41
4 08 0 00500 1999 DLA500-84-C3447 840807 6145 C9E 000 2 2 2 3 1 1 J 1 3 1 3 1 1 2 1 1 1 2 0 00 5 32
4 08 0 00500 2226 DLA500-84-C3519 840829 6145 C9E 000 2 2 2 3 1 1 J 1 3 1 3 1 1 3 1 1 1 2 0 00 5 1,876
4 05 0 00900 1754 DLA900-81-G0007 840517 5985 A7 000 2 2 2 4 1 2 1013 5 J 1 1 1 1 1 1 2 1 1 1 2 0 00 5 38
4 01 0 00900 0836 DLA900-84-C0735 840130 5985 A7 000 2 2 2 3 1 2 1013 5 J 1 1 1 1 1 1 2 1 1 1 2 0 00 5 27
4 06 0 00900 1941 DLA900-84-C1968 840611 5985 A7 000 2 2 2 3 2 4 2 1013 5 J 1 1 1 1 1 1 2 1 1 1 2 0 00 5 30
LOCATION TOTAL 14 2,698 *
CONTRACTOR TOTAL 17 2,847 **
ANDREW-LARGE REALTY CORP CAMP PICKETT VIRGINIA 074740507 12568 51
1 06 0 0CA65 0109 DACA65-84-C0085 840511 Y199 C2 000 2 2 2 3 1 2 0102 1 J 2 1 3 1 2 2 1 7 4 2 0 00 5 523
ANDREW-LARGE REALTY CORP FORT LEE VIRGINIA 074740507 29152 51
1 09 0 0CA65 0155 DACA65-83-C0097 840719 Z199 C2 000 2 2 2 D 1 2 0102 1 J 2 1 3 1 2 2 1 1 4 2 0 00 5 58
1 09 0 0CA65 0169 DACA65-83-C0097 840803 Z199 C2 000 2 2 2 D 1 2 0102 1 J 2 1 3 1 2 2 1 1 4 2 0 00 5 84
1 09 0 0CA65 0190 DACA65-83-C0097 840924 Z199 C2 000 2 2 2 D 1 2 0102 1 J 2 1 3 1 2 2 1 1 4 2 0 00 5 35
1 09 0 0CA65 0212 DACA65-83-C0097 840910 Z199 C2 000 2 2 2 D 1 2 0102 1 J 2 1 3 1 2 2 1 1 4 2 0 00 5 68
LOCATION TOTAL 4 245 *
ANDREW-LARGE REALTY CORP HAMPTON VIRGINIA 074740507 35000 51
1 03 0 0CA65 0021 DACA65-84-C0015 831213 Y199 C2 000 2 2 2 3 1 2 0102 1 J 2 1 3 1 2 2 1 1 4 2 0 00 5 3,353
ANDREW-LARGE REALTY CORP NEWPORT NEWS VIRGINIA 074740507 56000 51
1 09 0 0CA65 0167 DACA65-82-C0030 840328 Z199 C2 000 2 2 2 D 1 2 0102 1 J 2 1 3 1 2 2 1 1 4 2 0 00 5 35
CONTRACTOR TOTAL 7 4,156 **
ANDREWS & PARRISH CO WASHINGTON DIST COL 006849459 50000 11
3 09 0 0QC02 0424 F49642-84-C0178 840920 Z163 C2 000 2 2 2 3 1 2 0102 1 J 2 1 3 1 2 2 1 7 4 2 0 00 3 733
ANDREWS & PARRISH CO ABERDEEN PROVING GRO MARYLAND 006849459 00175 24
1 12 0 0AD05 0042 DAAD05-84-C0004 831109 Z161 C2 000 2 2 2 3 1 2 0102 1 J 2 1 3 1 2 2 1 1 4 2 0 00 3 669
1 09 0 0AD05 1013 DAAD05-84-C0004 840929 Z161 C2 000 2 2 2 3 1 2 0102 1 J 2 1 3 1 2 2 1 1 4 2 0 00 3 50
LOCATION TOTAL 2 719 *

```
S MM  A AAAAA AAAA  BBBBBB BB BBBBBBB BBBBBB BBBB BBB BBB B B B B   C C C CCCC C C   D D D D D D D D D D D D D   DD DDDD D      B7
V OO                                    8888 888 888   1 1 1                                 1 1 12 12 12   1    AMOUNT
C NN  1 33333 2222  111111 11 1111111 333333 AAAA BBB CCC 9 0 2 3   1 2 3 4444 5 6   1 2 3 4 5 6 7 8 9 0 1 A  BB CCCC 3    ($000)
-------------------------------------------------------------------------------------------------------------------------------
ANDREWS & PARRISH CO                ANDREWS AIR FORCE BA    MARYLAND        006849459     01450     24
3 09  0 OQC02 0404  F49642-84-C0165   840920 Z161 C2  000 2 2 2 3   1   2 0102 1 J   2   1 3 1 2 2 1 1 4 2 0  00      3        3,495

ANDREWS & PARRISH CO                CAMP LEJEUNE            N CAROLINA      006849459     09900     37
2 09  0 C2470 4427  N62470-81-C1643   840904 Y152 C2  000 2 2 2 3   1   2 0102 1 J   2   1 3 3 2 2 1 1 4 2 0  00      5          467
2 09  0 C2470 M155  N62470-83-C5819   840911 Z161 C2  000 2 2 2 D   1   2 0102 1 J   2   1 3 1 2 2 1 1 4 3 0  00      5          181
                                    LOCATION TOTAL          2           648   *

ANDREWS & PARRISH CO                FORT BRAGG              N CAROLINA      006849459     24260     37
1 03  0 OCA21 0080  DACA21-84-C0030   840119 Z164 C2  000 2 2 2 3   1   2 0102 1 J   2   1 3 1 2 2 1 1 4 2 0  00      5        1,526
1 08  0 OCA21 0240  DACA21-84-C0030   840801 Z164 C2  000 2 2 2 D   1   2 0102 1 J   2   1 1 1 2 2 1 1 4 2 0  00      5           35
1 04  0 OKF40 0224  DAKF40-83-C0062   840208 Z161 C2  000 2 2 2 B   1   2 0102 1 J   2   1 1 1 2 2 1 1 4 3 0  00      3           39
1 09  0 OKF40 0532  DAKF40-83-C0062   840917 Z161 C2  000 2 2 2 D   1   2 0102 1 J   2   1 1 1 2 2 1 1 4 3 0  00      3           29-
1 09  0 OKF40 0533  DAKF40-83-C0062   840913 Z161 C2  000 2 2 2 B   1   2 0102 1 J   2   1 1 1 2 2 1 1 4 3 0  00      3           28
1 09  0 OKF40 0601  DAKF40-83-C0062   840501 Z161 C2  000 2 2 2 F   1   2 0102 1 J   2   1 1 1 2 2 1 1 4 3 0  00      3          195-
                                    LOCATION TOTAL          6         1,404   *

ANDREWS & PARRISH CO                GRAND FORKS AIR FORC    N DAKOTA        006849459     32140     38
3 09  0 OSD06 0162  F32605-84-CC027   840928 Z161 C2  000 2 2 2 3   1   2 0102 1 J   2   1 3 1 2 2 1 1 4 2 0  00      3          568

ANDREWS & PARRISH CO                ASHLAND                 VIRGINIA        006849459     03368     51
1 04  0 OCA65 0062  DACA65-82-C0159   831222 Z199 C2  000 2 2 2 D   1   2 0102 1 J   2   1 3 1 2 2 1 1 4 2 0  00      5           37
1 06  0 OCA65 0124  DACA65-82-C0159   831201 Z199 C2  000 2 2 2 D   1   2 0102 1 J   2   1 3 1 2 2 1 1 4 2 0  00      5           42
1 04  0 OCA65 0066  DACA65-83-C0135   840111 Z199 C2  000 2 2 2 D   1   2 0102 1 J   2   1 3 1 2 2 1 1 4 2 0  00      5           25
                                    LOCATION TOTAL          3           104   *

ANDREWS & PARRISH CO                HAMPTON                 VIRGINIA        006849459     35000     51
1 03  0 OCA65 0031  DACA65-84-C0033   831230 Z129 C2  000 2 2 2 3   1   2 0102 1 J   2   1 3 1 2 2 1 1 4 2 0  00      5        2,983

ANDREWS & PARRISH CO                NEWPORT NEWS            VIRGINIA        006849459     56000     51
1 09  0 OCA65 0164  DACA65-82-C0092   840501 Z199 C2  000 2 2 2 D   1   2 0102 2 J   2   1 3 1 2 2 1 1 4 2 0  00      5           43
                                    CONTRACTOR TOTAL       18        10,697   **

ANDREWS B J CONSTRUCTION CO         BOSSIER CITY            LOUISIANA       069744829     08920     22
2 09  0 C2467 3457  N62467-81-C0898   840918 Y219 C2  000 2 2 2 D   1   2 0102 1 J   2   1 3 1 2 2 1 7 4 2 0  00      5           27
2 09  0 C2467 B775  N62467-82-C0296   831121 Y127 C2  000 2 2 2 3   1   2 0102 1 J   2   1 3 1 2 2 1 7 4 2 0  00      5          462
3 04  0 OSB02 0015  F16602-82-C0048   831021 Z163 C2  000 2 2 2 D   1   2 0102 1 J   2   1 4 1 2 2 1 7 4 2 0  00      3           26
                                    CONTRACTOR TOTAL        3           517   **

ANDREWS CALCULATOR & TYPTR          PATRICK AIR FORCE BA    FLORIDA         065394868     55375     12
3 11  0 OHC52 0031  GS04S0-02-07     831108 J074 C9E 000 2 2 2 6                                                          37

ANDREWS PLUMBING CO                 ROBINS AIR FORCE BAS    GEORGIA         045822061     65968     13
1 04  0 OCA21 0092  DACA21-84-C0046   840326 Z199 C2  000 2 2 2 3   1   2 0102 1 J   2   1 1 1 2 2 1 1 4 2 0  00      5          354
```

S MM A AAAAA AAAA BBBBBB BB BBBBBBB BBBBBB BBBB BBB BBB B B B B C C C CCCC C C D D D D D D D D D D D D D DD DDDD D B7
V OO 8888 888 888 1 1 1 1 2 3 1 2 3 4444 5 6 1 2 3 4 5 6 7 8 9 0 1 A 1 1 12 12 12 1 AMOUNT
C NN 1 33333 2222 111111 11 1111111 333333 AAAA BBB CCC 9 0 2 3 BB CCCC 3 ($000)
ANDREWS RAILROAD CONTRCTG ANNISTON ALABAMA 096631494 01852 01
1 09 0 OAG02 0101 DAAG02-84-C0079 840918 Z299 C2 000 2 2 2 3 1 2 0102 1 J 2 1 1 1 2 2 1 7 4 2 0 00 5 438
ANDREWS RAILROAD CONTRCTG DOUGHERTY GEORGIA 096631494 99095 13
2 09 0 C2467 3560 N62467-84-C3279 840913 Z299 C2 000 2 2 2 3 1 1 J 2 1 4 1 1 2 1 1 4 2 0 00 5 449
CONTRACTOR TOTAL 2 887 **
ANDREWS SHEET METAL INC FORT CARSON COLORADO 032096778 27370 08
1 04 0 OKF06 0009 DAKF06-83-D0156 831005 Z161 C2 000 2 2 2 5 1 2 0102 1 J 2 1 1 1 2 2 1 1 4 2 0 00 3 38
ANDREWS TOWER INC FORT WORTH TEXAS 008418626 27000 48
3 02 0 OSB07 0077 F30635-83-C0065 840228 5985 A7 000 2 2 2 F 1 2 1001 3 J 2 1 1 1 1 2 1 1 1 2 0 00 1 680-
ANDRULIS RESEARCH CORP BETHESDA MARYLAND 072636319 07125 24
1 02 0 OAD09 0020 DAAD10-81-C0001 840104 AC95 S1 000 2 2 2 5 2 6 2 1702 7 U 2 2 2 1 2 1 1 5 2 0 00 3 379
1 03 0 OAD09 0026 DAAD10-81-C0001 840131 AC95 S1 000 2 2 2 5 2 6 2 1702 7 U 2 2 2 1 2 1 1 5 2 0 00 3 191
1 04 0 OAD09 0031 DAAD10-81-C0001 840223 AC95 S1 000 2 2 2 5 2 6 2 1702 7 U 2 2 2 1 2 1 1 5 2 0 00 5 43
1 06 0 OAD09 0049 DAAD10-81-C0001 840508 AC95 S1 000 2 2 2 5 2 6 2 1702 7 U 2 2 2 1 2 1 1 5 2 0 00 3 27
1 06 0 OAD09 0050 DAAD10-81-C0001 840508 AC95 S1 000 2 2 2 5 2 6 2 1702 7 U 2 2 2 1 2 1 1 5 2 0 00 3 177-
1 06 0 OAD09 0051 DAAD10-81-C0001 840508 AC95 S1 000 2 2 2 5 2 6 2 1702 7 U 2 2 2 1 2 1 1 5 2 0 00 3 30
1 06 0 OAD09 0052 DAAD10-81-C0001 840508 AC95 S1 000 2 2 2 5 2 6 2 1702 7 U 2 2 2 1 2 1 1 5 2 0 00 3 103
1 08 0 OAD09 0079 DAAD10-81-C0001 840808 AC95 S1 000 2 2 2 5 2 6 2 1702 7 U 2 2 2 1 2 1 1 5 2 0 00 51
1 08 0 OAD09 0080 DAAD10-81-C0001 840808 AC95 S1 000 2 2 2 5 2 6 2 1702 7 U 2 2 2 1 2 1 1 5 2 0 00 45
1 09 0 OAD09 0106 DAAD10-81-C0001 840927 AC95 S1 000 2 2 2 5 2 6 2 1702 7 U 2 2 2 1 2 1 1 5 2 0 00 70
1 09 0 OAD09 0107 DAAD10-81-C0001 840927 AC95 S1 000 2 2 2 5 2 6 2 1702 7 U 2 2 2 1 2 1 1 5 2 0 00 87
1 09 0 OAD09 0114 DAAD10-81-C0001 840929 AC95 S1 000 2 2 2 5 2 6 2 1702 7 U 2 2 2 1 2 1 1 5 2 0 00 98
1 09 0 OBT60 0477 DABT60-84-C0150 840929 9999 C9E 000 2 2 2 3 2 6 2 1702 7 J 2 2 2 1 2 1 1 5 1 0 00 5 195
1 07 0 OZD03 1133 MDA903-81-C0653 840515 R421 S1 000 2 2 2 C 2 6 2 1702 7 U 2 2 2 1 2 1 1 5 1 0 00 5 119
1 09 0 OZD03 1713 MDA903-84-C0326 840701 AD61 A8B 000 2 2 2 5 2 6 2 1702 7 J 2 2 2 1 2 1 1 5 2 0 00 5 35
2 03 0 F274L 0526 M00027-83-C0023 840228 R408 S1 000 2 2 2 C 2 6 2 1702 7 U 2 2 2 1 2 1 1 3 1 0 00 5 225
2 06 0 F2730 1116 M00027-84-C0043 840511 R302 S1 000 2 2 2 3 2 6 2 1702 7 U 2 2 2 1 2 1 1 3 1 0 00 5 465
2 07 0 BH004 7552 N00024-82-C4514 840619 5865 A3 000 2 2 2 C 2 6 2 1702 7 J 2 2 2 1 2 1 1 1 1 0 00 5 35-
2 11 0 D2601 0144 N00039-84-C0098 831114 R414 S1 000 2 2 2 3 2 6 2 1702 7 U 2 2 2 1 2 1 1 3 2 0 00 5 100
2 03 0 D2601 0694 N00039-84-C0098 840312 R414 S1 000 2 2 2 C 2 6 2 1702 7 U 2 2 2 1 2 1 1 3 2 0 00 5 100
2 06 0 D2601 1159 N00039-84-C0098 840621 R414 S1 000 2 2 2 C 2 6 2 1702 7 U 2 2 2 1 2 1 1 3 2 0 00 5 100
2 08 0 D2601 1382 N00039-84-C0098 840813 R414 S1 000 2 2 2 C 2 6 2 1702 7 U 2 2 2 1 2 1 1 3 2 0 00 5 100
2 09 0 PC144 4385 N00102-84-C1174 840914 5845 A3 000 2 2 2 3 2 6 2 1702 7 J 2 2 2 1 2 1 1 1 2 0 00 5 252
2 05 0 PF161 0505 N62269-81-C0442 840426 R414 S1 000 2 2 2 C 2 6 2 1702 7 U 2 2 2 1 2 1 1 5 2 0 00 5 26
CONTRACTOR TOTAL 24 2,629 **
ANDY'S OLD WORLD INC MCCLELLAN AIR FORCE CALIFORNIA 991659855 44756 06
3 09 0 OFH03 0223 GS09S7-03-88 840831 J099 S1 000 2 2 2 6 41
ANDYS REFUSE SERVICE ANNAPOLIS MARYLAND 053950473 01600 24
2 09 0 C2477 F366 N62477-84-C1052 840827 S205 S1 000 2 2 2 3 1 2 0102 1 J 2 3 1 2 2 1 1 3 3 0 00 3 26
ANDYS SEWER & PLBG CO FORT SILL OKLAHOMA 020722062 27300 40
1 08 0 OBT39 0181 DABT39-84-C5031 840727 Z245 C2 000 2 2 2 3 1 2 0102 1 J 2 1 3 1 2 2 1 1 4 2 0 00 5 84

S MM A AAAAA AAAA BBBBBB BB BBBBBBB BBBBBB BBBB BBB BBB B B B B C C C CCCC C C D D D D D D D D D D D D DD DDDD D	B7
V OO 8888 888 888 1 1 1 1 1 1 1 1 1 1 12 12 12 1	AMOUNT
C NN 1 33333 2222 111111 11 1111111 333333 AAAA BBB CCC 9 0 2 3 1 2 3 4444 5 6 1 2 3 4 5 6 7 8 9 0 1 A BB CCCC 3	($000)
ANEL ENGINEERING INDUSTRIES WINONA MISS 007053291 80760 28	
1 06 0 0CA87 0149 DACA87-84-C0055 840608 5450 C9E 000 2 2 2 3 2 4 2 0102 1 J 2 1 1 1 2 2 1 7 1 2 0 00 5	37
ANGEL ENGINEERING CORPORATION PHILADELPHIA PENN 074861337 60000 42	
2 01 0 PA100 0276 N00140-84-C2035 831220 6515 C9B 000 2 2 2 3 1 2 1026 1 J 1 3 1 1 1 1 1 1 1 1 1 0 00 5	69
2 05 0 PA100 0371 N00140-84-C2035 831220 6515 C9B 000 2 2 2 3 1 2 1026 1 J 1 3 1 1 1 1 1 1 1 1 1 0 00 5	69
CONTRACTOR TOTAL 2 138 **	
ANGELES WLDG & MFG SANTA FE SPRINGS CALIFORNIA 008313256 69154 06	
2 08 0 F2204 1554 M62204-84-C0048 840822 9520 C9E 000 2 2 2 3 2 4 2 0200 1 J 2 1 1 1 1 2 1 7 1 2 0 00 5	41
ANGELICA HEALTH CARE GROUP SAN DIEGO CALIFORNIA 006291694 66000 06	
2 07 0 LN412 0039 N00244-84-D1557 840701 S209 S1 000 2 2 2 5 1 2 1026 1 J 1 4 1 1 1 1 2 1 1 3 2 0 00 5	223
ANGELICA HEALTH CARE SVCS FRESNO CALIFORNIA 991727595 27000 06	
2 09 0 QN411 8407 N00228-84-D4225 840201 S209 S1 000 2 2 2 5 2 5 2 1026 6 J 1 1 1 3 1 1 2 1 7 3 2 0 00 5	33
ANGELICA UNIFORM CO ST. LOUIS MISSOURI 006279210 65000 29	
4 11 0 00120 0254 DLA120-84-C4048 831107 6532 C9B 000 2 2 2 3 1 2 0101 1 J 1 4 1 1 1 1 2 1 5 1 2 0 00 5	65
ANGELO H & COMPANY INC ANNISTON ALABAMA 039444799 01852 01	
1 09 0 0AG02 0136 DAAG02-84-C0126 840927 Z179 C2 000 2 2 2 3 1 2 0102 1 J 2 1 4 1 2 2 1 7 4 2 0 00 5	150
ANGELO H & COMPANY INC SIERRA VISTA ARIZONA 039444799 66820 04	
1 05 0 0EA18 0369 DAEA18-83-D0111 840417 Z161 C2 000 2 2 2 5 1 2 1701 1 J 2 1 4 1 2 2 1 7 4 3 0 00 5	91
ANGELO H & COMPANY INC YUMA ARIZONA 039444799 85540 04	
2 09 0 C2474 4281 N62474-84-C9880 840626 Z199 C2 000 2 2 2 3 1 2 0102 1 J 2 1 1 1 2 2 1 7 4 2 0 00 5	69
ANGELO H & COMPANY INC HOMESTEAD AIR FORCE FLORIDA 039444799 32300 12	
3 09 0 0TA23 0087 F08621-84-C0063 840928 Z161 C2 000 2 2 2 3 1 2 0102 1 J 2 1 3 1 2 2 1 1 4 2 0 00 3	402
ANGELO H & COMPANY INC KEY WEST FLORIDA 039444799 36550 12	
2 06 0 C2467 0774 N62467-81-C0719 840416 Y129 C2 000 2 2 2 D 1 2 1701 1 J 2 1 3 1 2 2 1 1 4 2 0 00 5	31
ANGELO H & COMPANY INC MALMSTROM AIR FORCE MONTANA 039444799 47275 30	
3 08 0 0SD07 0073 F24604-84-C0449 840827 Z169 C2 000 2 2 2 3 1 2 0102 1 J 2 1 3 1 2 2 1 1 4 2 0 00 5	381
ANGELO H & COMPANY INC FORT BRAGG N CAROLINA 039444799 24260 37	
3 09 0 0QA16 0042 F31601-84-C0108 840919 Z161 C2 000 2 2 2 3 1 2 0102 1 J 2 1 4 1 2 2 1 1 4 2 0 00 3	920

S MM A AAAAA AAAA BBBBBB BB BBBBBBB BBBBBB BBBB BBB BBB B B B B C C C CCCC C C D D D D D D D D D D D D DD DDDD D B7
V OO 8888 888 888 1 1 1 1 2 1 1 12 12 12 1 AMOUNT
C NN 1 33333 2222 111111 11 1111111 333333 AAAA BBB CCC 9 0 2 3 1 2 3 4444 5 6 1 2 3 4 5 6 7 8 9 0 1 A BB CCCC 3 ($000)
ANGELO H & COMPANY INC ALTUS OKLAHOMA 039444799 01700 40
3 09 0 00A05 0065 F34612-84-C0061 840919 Z163 C2 000 2 2 2 3 1 2 0102 1 J 2 1 1 1 2 2 1 1 4 2 0 00 5 1,930
ANGELO H & COMPANY INC CAMP DOUGLAS WISCONSIN 039444799 12350 55
1 08 0 0HA47 0014 DAHA47-83-C0671 840822 Z199 C2 000 2 2 2 A 2 5 2 0102 1 J 2 1 1 2 2 1 7 4 1 0 00 3 64
CONTRACTOR TOTAL 9 4,038 **
ANGELOS FLOOR COVERING PHILADELPHIA PENN 058293481 60000 42
2 09 0 PA100 1930 N00140-84-C5277 840913 7220 C9E 000 2 2 2 3 1 2 0102 1 J 2 1 1 1 2 2 1 1 5 2 0 00 5 34
ANGENIEUX INC FORT BELVOIR VIRGINIA 002917441 29008 51
1 06 0 0BT56 0079 DABT56-84-C0050 840330 6515 C9B 000 2 2 2 3 1 1 J 2 1 1 1 1 2 1 1 2 2 2 00 5 35
ANGERMEIER INDUSTRIES CHARLOTTE N CAROLINA 066304478 12000 37
2 07 0 RM300 0052 N00146-84-C0027 840710 4920 C9E 000 2 2 2 3 1 2 1013 1 J 2 1 1 1 1 2 1 1 1 2 0 00 5 40
ANGLIN OFFICE EQUIPMENT FORT HOOD TEXAS 102608429 26736 48
1 12 0 0KF48 0046 DAKF48-81-C0262 831001 J039 S1 000 2 2 1 B 3 69
ANGLO PETROLEUM LTD GERMANY W 211557509 DE
4 05 0 00600 2245 DLA600-84-D0409 840510 9140 A8A 000 2 2 2 3 1 2 0600 1 K 3 1 1 1 3 1 2 1 1 5 2 1 00 B-DE 5 8,077
ANGLO PETROLEUM LTD UN KINGDOM 211557509 GB
4 11 0 00600 0816 DLA600-83-D1870 831001 9140 A8A 000 2 2 2 3 1 2 0600 1 K 3 1 1 1 3 1 2 1 1 5 2 1 00 B-GB 5 229
4 07 0 00600 2392 DLA600-84-D1143 840615 9140 A8A 000 2 2 2 3 1 2 0600 1 K 3 1 1 1 3 1 2 1 1 5 2 1 00 B-GB 5 97
LOCATION TOTAL 2 326 *
CONTRACTOR TOTAL 3 8,403 **
ANGUS CHEMICAL COMPANY STERLINGTON LOUISIANA 034601096 73255 22
1 06 0 0CA39 0027 DACA39-84-D0002 840619 6850 C9E 000 2 2 2 3 1 2 1001 5 J 2 1 1 1 1 2 1 7 1 2 0 00 5 68
1 08 0 0CA39 0041 DACA39-84-D0002 840817 6850 C9E 000 2 2 2 3 1 2 1001 5 J 2 1 1 1 1 2 1 7 1 2 0 00 5 120
CONTRACTOR TOTAL 2 188 **
ANGUS FIRE ARMOUR CORP ANGIER N CAROLINA 042699868 01400 37
4 03 0 00700 2002 DLA700-84-C1114 840301 4210 C9E 000 2 2 2 3 1 1 J 1 4 1 3 1 1 2 1 1 1 2 0 00 5 81
ANIBAL DIAZ LOPEZ DBA ANIBAL ROOSEVELT ROADS NAVA PUERTO RCO 071773196 72168 PR
2 07 0 C2470 E637 N62470-83-C4285 831012 Z222 C2 000 2 2 2 3 1 2 0102 1 J 2 3 1 2 2 1 7 5 2 0 00 5 40
ANIGROEG SERVICES INC VIRGINIA BEACH VIRGINIA 991496829 82000 51
2 09 0 C2470 M096 N62470-81-C1574 840227 Z119 C2 000 2 2 2 D 2 6 2 1702 7 J 2 2 2 1 2 1 1 4 2 0 00 5 32

S MM A AAAAA AAAA BBBBBB BB BBBBBBB BBBBBB BBBB BBB BBB B B B B C C C CCCC C C D D D D D D D D D D D D DD DDDD D B7
V OO 8888 888 888 1 1 1 1 2 1 12 12 12 1 AMOUNT
C NN 1 33333 2222 111111 11 1111111 333333 AAAA BBB CCC 9 0 2 3 1 2 3 4444 5 6 1 2 3 4 5 6 7 8 9 0 1 A BB CCCC 3 ($000)
ANILLO INDUSTRIES INC ORANGE CALIFORNIA 008860447 53980 06
2 02 0 SA100 0510 N00604-84-CA018 831103 5310 A3 000 2 2 2 3 1 2 0102 1 J 2 1 5 1 2 2 1 1 1 2 0 00 5 45
3 12 0 0FH03 0048 F04699-84-C0204 831020 5310 A1C 000 2 2 2 3 2 4 2 0102 1 J 2 1 1 1 2 2 1 1 1 2 1 00 5 27
CONTRACTOR TOTAL 2 72 **
ANIMATION ARTS ASSOCIATES INC LOS ANGELES CALIFORNIA 043293018 44000 06
1 09 0 0ZD09 0011 DAVA02-84-C0052 840924 T006 S1 000 2 2 2 3 1 2 0102 1 J 2 1 5 1 2 2 1 7 2 2 0 00 1 83
ANIMATION ARTS ASSOCIATES INC CHAMBERSBURG PENN 043293018 12536 42
1 09 0 0ZD09 0012 DAVA02-84-C0051 840924 T006 S1 000 2 2 2 3 1 2 0102 1 J 2 1 3 2 2 2 1 7 2 2 0 00 1 60
CONTRACTOR TOTAL 2 143 **
ANIXTER BROS INC NORTH HAVEN CONN 047583851 54870 09
3 01 0 0YF02 0011 F34608-84-C0009 840123 6145 A7 000 2 2 2 3 1 1 J 1 4 1 1 1 1 1 1 1 2 2 0 00 5 29
ANKARA BELEDIYESI TURKEY 991591215 TR
3 09 0 0DF01 0056 F61355-65-C1272 840927 S112 S1 000 2 2 2 5 2 9 2 0600 7 K 3 5 1 5 3 1 2 1 1 5 2 1 00 B-TR 5 29
ANKER KOLEN MAATSCHAPPIJ BV HAZLETON PENN 402006589 33408 42
4 10 0 00600 0191 DLA600-83-C1763 831001 9110 A8B 000 2 2 2 3 1 2 1026 1 K 2 1 3 1 1 2 1 7 2 2 0 00 5 8,981
4 02 0 00600 1739 DLA600-84-C1017 840208 9110 A8B 000 2 2 2 3 1 2 1026 1 K 2 1 3 3 1 2 1 7 2 2 0 00 5 24,619
CONTRACTOR TOTAL 2 33,600 **
ANN ARBOR BEARING & MFG CO ANN ARBOR MICHIGAN 005345418 03000 26
1 06 0 0AA09 8355 DAAA09-84-C0659 840626 1025 A5 EDK 2 2 2 3 1 2 0102 1 J 2 1 1 1 2 2 1 1 1 2 0 00 1 76
ANN ARBOR BEARING & MFG CO ARNOLD MICHIGAN 005345418 03600 26
4 09 0 00500 2322 DLA500-84-C3717 840910 3110 C9E 000 2 2 2 3 1 2 1001 5 J 2 1 1 1 1 2 1 7 1 2 0 00 5 39
CONTRACTOR TOTAL 2 115 **
ANNE ARUNDEL COMMUNITY GLEN BURNIE MARYLAND 991683434 32650 24
1 04 0 0ZD04 1046 MDA904-84-C4016 831001 U001 S1 000 2 2 2 3 2 1 2 0500 7 J A 1 1 1 1 1 2 1 1 5 2 0 00 5 27
ANNEN BLDG & MAINT SUN PRAIRIE WISCONSIN 076160746 78600 55
1 05 0 0KF61 0036 DAKF61-84-C0021 840508 S216 S1 000 2 2 2 3 1 2 0102 1 J 2 1 1 1 2 2 1 1 3 2 0 00 5 42
ANNEX RAILROAD BUILDERS PUEBLO ARMY DEPOT COLORADO 016386831 62055 08
1 07 0 0AG49 0117 DAAG49-84-C0095 840706 Z299 C2 000 2 2 2 3 1 2 1701 1 J 2 1 1 1 2 2 1 7 4 2 0 00 5 357
ANNEX RAILROAD BUILDERS FORT LEONARD WOOD MISSOURI 016386831 25264 29
1 09 0 0BT31 0252 DABT31-84-C0106 840928 Z299 C2 000 2 2 2 3 1 2 0102 1 J 2 1 3 1 2 2 1 1 4 2 0 00 5 209
CONTRACTOR TOTAL 2 566 **

S MM A AAAAA AAAA BBBBBB BB BBBBBBB BBBBBB BBBB BBB BBB B B B B C C C CCCC C C D D D D D D D D D D D D DD DDDD D B7
V OO 8888 888 888 1 1 1 1 1 1 2 2 2 1 1 12 12 12 1 AMOUNT
C NN 1 33333 2222 111111 11 1111111 333333 AAAA BBB CCC 9 0 2 3 1 2 3 4444 5 6 1 2 3 4 5 6 7 8 9 0 1 A BB CCCC 3 ($000)
ANNIN & CO VERONA NEW JERSEY 002186666 75800 34
4 02 0 00100 0396 DLA100-84-C4170 840206 8345 A9 000 2 2 2 3 1 2 0102 1 J 2 1 1 1 2 2 1 1 1 2 0 00 1 51
4 07 0 00100 1146 DLA100-84-C4444 840703 8345 A9 000 2 2 2 3 1 2 0102 1 J 2 1 1 1 2 2 1 1 1 2 0 00 1 50
4 07 0 00100 1203 DLA100-84-C4476 840720 8345 A9 000 2 2 2 3 1 2 0102 1 J 2 1 1 1 2 2 1 1 1 2 0 00 1 211
CONTRACTOR TOTAL 3 312 **
ANNISTON EXECUTIVE AVIATION ANNISTON ALABAMA 055895981 01852 01
4 10 0 00600 0370 DLA600-83-D0174 831001 9130 A8A 000 2 2 2 3 1 2 1026 1 K 2 1 1 3 1 2 1 7 2 2 0 00 5 419
ANNISTON-OXFORD INVESTORS LTD FORT MCCLELLAN ALABAMA 093914620 27544 01
1 04 0 0BT02 0077 DABT02-84-D0026 840409 V231 S1 000 1 2 2 5 1 1 J 1 5 1 1 1 1 1 1 7 3 2 6 00 5 60
1 07 0 0BT02 0132 DABT02-84-D0026 840713 V231 S1 000 2 2 2 5 1 1 J 1 5 1 1 1 1 1 1 7 3 2 6 00 5 59
LOCATION TOTAL 2 119 *
ANNISTON-OXFORD INVESTORS LTD OPELIKA ALABAMA 093914620 57048 01
1 06 0 0BT02 0105 DABT02-84-D0026 840601 V231 S1 000 1 2 2 A 1 1 J 1 5 1 1 1 1 1 1 1 3 2 6 00 5 75
1 08 0 0BT02 0149 DABT02-84-D0026 840803 V231 S1 000 1 2 2 5 1 1 J 1 5 1 1 1 1 1 1 1 3 2 0 00 5 41
1 09 0 0BT02 0162 DABT02-84-D0026 840830 V231 S1 000 1 2 2 5 1 1 J 1 5 1 1 1 1 1 1 1 3 2 0 00 5 50
LOCATION TOTAL 3 166 *
ANNISTON-OXFORD INVESTORS LTD OXFORD ALABAMA 093914620 57576 01
1 11 0 0BT02 0017 DABT02-84-D0026 831001 V231 S1 000 2 2 2 5 1 1 J 1 5 1 1 1 1 1 1 7 3 2 6 00 5 77
1 11 0 0BT02 0028 DABT02-84-D0026 831108 V231 S1 000 1 2 2 5 1 1 J 1 5 1 1 1 1 1 1 7 3 2 6 00 5 38
1 01 0 0BT02 0042 DABT02-84-D0026 840113 V231 S1 000 1 2 2 5 1 1 J 1 5 1 1 1 1 1 1 7 3 2 6 00 5 46
1 02 0 0BT02 0049 DABT02-84-D0026 840201 V231 S1 000 1 2 2 5 1 1 J 1 5 1 1 1 1 1 1 7 3 2 6 00 5 96
1 03 0 0BT02 0063 DABT02-84-D0026 840307 V231 S1 000 2 2 2 5 1 1 J 1 5 1 1 1 1 1 1 7 3 2 6 00 5 96
1 05 0 0BT02 0082 DABT02-84-D0026 840501 V231 S1 000 1 2 2 5 1 1 J 1 5 1 1 1 1 1 1 7 3 2 6 00 5 25
LOCATION TOTAL 6 378 *
CONTRACTOR TOTAL 11 663 **
ANNS LANDING INC HOLLOMAN AIR FORCE B NEW MEXICO 049174717 32940 35
3 09 0 0TA25 0078 F29651-84-C0037 840807 Z163 C2 000 2 2 2 3 1 2 0102 1 J 2 3 1 2 2 1 1 4 2 0 00 3 39
ANOCUT INC ELK GROVE VILLAGE ILLINOIS 057833287 23256 17
3 08 0 0FH02 2987 F04606-84-C0606 840808 3415 B9 000 2 2 1 3 1 346
ANRO ENGINEERING CONSULTANTS BEDFORD MASS 013688486 04650 25
1 09 0 0ZD30 0822 DNA001-84-C0303 840926 AD92 S1 000 2 2 2 3 1 2 1100 2 U 2 1 1 1 1 2 1 1 5 2 0 00 5 50
3 01 0 0HV03 0158 F19628-84-C0013 831212 AJ12 A7 000 2 2 2 3 1 2 1100 5 U 2 1 5 1 1 2 1 1 5 2 0 00 30
CONTRACTOR TOTAL 2 80 **
ANSELL INCORPORATED DOTHAN ALABAMA 004191920 21184 01
4 02 0 00120 1094 DLA120-84-C4459 840222 6515 C9B 000 2 2 2 3 1 1 J 1 1 1 1 1 1 2 1 7 1 2 0 00 5 238
ANSELMI & DECICCO INC GROTON CONN 011421609 34180 09
2 07 0 C2472 A031 N62472-81-C0098 831117 Z222 C2 000 2 2 2 D 1 2 0102 1 J 2 1 2 1 2 2 1 1 4 2 0 00 5 196

S MM A AAAAA AAAA BBBBBB BB BBBBBBB BBBBBB BBBB BBB BBB B B B B C C C CCCC C C D D D D D D D D D D D D DD DDDD D B7
V OO 8888 888 888 1 1 1 1 2 0 1 2 AMOUNT
C NN 1 33333 2222 111111 11 1111111 333333 AAAA BBB CCC 9 0 2 3 1 2 3 4444 5 6 1 2 3 4 5 6 7 8 9 0 1 A BB CCCC 3 ($000)
ANSELMO ELEVATOR INC NEWPORT NEWS VIRGINIA 043531367 56000 51
1 10 0 OBT57 0087 DAAJ09-82-CB307 831027 J019 A3 000 2 2 2 5 1 2 0102 1 J 2 1 1 1 2 2 1 1 2 2 0 00 3 92
1 09 0 OBT57 0308 DAAJ09-82-CB307 840928 J019 A3 000 2 2 2 5 2 4 2 1013 1 J 2 1 1 1 1 2 1 1 2 2 0 00 3 45
1 09 0 OBT57 0312 DAAJ09-82-CB307 840928 J019 A3 000 2 2 2 5 2 4 2 1013 1 J 2 1 1 1 1 2 1 1 2 2 0 00 3 37
CONTRACTOR TOTAL 3 174 **
ANSHEN & ALLEN ARCHITECTS INC FAIRFIELD CALIFORNIA 053243721 23182 06
2 09 0 C2474 3264 N62474-82-C0386 840821 R219 C2 000 2 2 2 D 1 2 0102 2 J 2 1 3 1 2 2 1 7 5 2 0 00 5 45
ANSHEN & ALLEN ARCHITECTS INC MCCLELLAN AIR FORCE CALIFORNIA 053243721 44756 06
1 02 0 OCA05 0098 DACA05-83-C0084 831215 R211 C2 000 2 2 2 D 1 2 0102 2 J 2 1 3 1 2 2 1 1 5 3 0 00 5 179
1 05 0 OCAC5 0255 DACA05-83-C0084 840501 R211 C2 000 2 2 2 D 1 2 0102 2 J 2 1 3 1 2 2 1 1 5 3 0 00 5 150
1 09 0 OCA05 0488 DACA05-83-C0084 840914 R211 C2 000 2 2 2 D 1 2 0102 2 J 2 1 3 1 2 2 1 1 5 2 0 00 5 29
1 02 0 OCA05 0070 DACA05-84-C0025 831205 R211 C2 000 2 2 2 3 1 2 0102 2 J 2 1 5 1 2 2 1 1 5 1 0 00 5 305
LOCATION TOTAL 4 663 *
CONTRACTOR TOTAL 5 708 **
ANSON INCORPORATED PROVIDENCE RHODE ISL 001198761 59000 44
4 08 0 00100 1242 DLA100-84-C4498 840803 8455 A9 000 2 2 2 3 1 2 0102 1 J 2 1 1 1 2 2 1 1 1 3 0 00 1 27
ANSUL WSTN HEMISPHERE TRADE MARINETTE WISCONSIN 089590400 49300 55
2 02 0 JA111 1023 N00104-84-C0275 840123 4210 A3 000 2 2 2 3 1 1 J 1 3 1 1 1 1 1 1 1 1 2 0 00 1 28
2 07 0 JA111 4419 N00104-84-C0446 840629 4210 A3 000 2 2 2 3 1 2 1026 1 J 1 1 1 1 1 1 2 1 1 1 2 0 00 1 149
CONTRACTOR TOTAL 2 177 **
ANSWER, THE ELLICOTT CITY MARYLAND 991802737 26000 24
1 08 0 OZD04 2554 MDA904-84-C9178 840822 7030 A7 000 2 2 2 3 2 1 2 1200 1 J 2 1 1 1 1 2 1 1 2 2 0 00 5 130
1 09 0 OZD04 2993 MDA904-84-C9216 840914 7030 A7 000 2 2 2 3 2 1 2 1200 1 J 2 1 1 1 1 2 1 1 2 2 0 00 5 27
CONTRACTOR TOTAL 2 157 **
ANT COMPANY OF VA THE RICHMOND VIRGINIA 037422821 67000 51
4 03 0 00400 1857 DLA400-84-C1348 840308 6140 C9E 000 2 2 2 3 1 2 1001 5 J 2 1 1 1 1 2 1 7 1 2 0 00 5 32
ANTAC JANITOR SERVICES INC AGUADILLA PUERTO RCO 090601071 00745 PR
1 05 0 OKF11 0148 DAKF11-84-CB018 840507 S201 S1 000 2 2 2 3 1 2 0102 1 J 2 3 1 2 2 1 7 3 2 0 00 5 36
ANTAC JANITOR SERVICES INC FORT BUCHANAN PUERTO RCO 090601071 29125 PR
1 04 0 OKF11 0118 DAKF11-82-C0071 840201 S208 S1 000 2 2 2 B 2 6 2 1702 7 J 2 2 1 1 2 1 7 3 2 0 00 5 88
CONTRACTOR TOTAL 2 124 **
ANTARES GROUP INC SAN DIEGO CALIFORNIA 115335911 66000 06
2 09 0 LF136 1251 N66001-84-C0377 840913 5963 A7 000 2 2 2 3 1 2 0102 2 J 2 1 1 2 2 2 1 1 2 1 0 00 1 335
ANTAYA BROTHERS INC ATTLEBORO MASS 001191170 02690 25
4 08 0 00100 1226 DLA100-84-C4481 840731 8455 A9 000 2 2 2 3 1 2 0102 1 J 2 1 1 1 2 2 1 1 1 3 0 00 1 25

S MM A AAAAA AAAA BBBBBB BB BBBBBBB BBBBBB BBBB BBB BBB B B B B C C C CCCC C C D D D D D D D D D D D D DD DDDD D B7
V OO 8888 888 888 1 1 1 1 2 2 1 1 12 12 12 1 AMOUNT
C NN 1 33333 2222 111111 11 1111111 333333 AAAA BBB CCC 9 0 2 3 1 2 3 4444 5 6 1 2 3 4 5 6 7 8 9 0 1 A BB CCCC 3 ($000)

ANTELOPE BLDG MAINTNCE SVC KIRTLAND AIR FORCE B NEW MEXICO 021238837 36300 35
3 11 0 0HK02 0027 F29650-81-C0050 831025 S299 S1 000 2 2 2 A 1 2 0102 1 J 2 3 1 2 2 1 7 3 2 0 00 5 60

ANTELOPE VLY ASSN RETRD CHLD EDWARDS AIR FORCE BA CALIFORNIA 071921886 21600 06
3 07 0 0HE02 C001 HD0317-8S-CD 831013 S208 S1 000 2 2 2 7 195

ANTENNA & RADOOME RES ASSOC BAY SHORE NEW YORK 002033900 04935 36
4 10 0 00900 0029 DLA000-84-C0066 831011 5985 A7 000 2 2 2 3 1 2 0102 1 J 2 1 1 2 2 2 1 1 1 2 0 00 5 27

ANTENNA ASSOCIATES INC BROCKTON MASS 097443618 09000 25
1 09 0 0AH01 2667 DAAH01-84-C0913 840917 5985 A2 GNN 2 2 2 3 1 2 0102 1 J 2 1 1 1 2 2 1 1 1 2 0 00 5 158
2 02 0 JA112 1048 N00104-83-C6044 831130 1285 A5 GNG 2 2 2 B 1 1 J 2 1 1 1 1 2 1 1 1 2 0 00 1 30
3 07 0 0FH02 2805 F04606-84-C0671 840720 6940 A7 000 2 2 2 3 1 2 1013 3 J 2 1 1 1 1 2 1 1 1 2 2 00 5 44
CONTRACTOR TOTAL 3 232 **

ANTENNA CORP OF AMERICA HARLEYSVILLE PENN 053289328 32616 42
1 01 0 0ZD04 0523 MDA904-84-C0025 831130 5985 A7 000 2 2 2 3 2 1 2 1001 6 J 2 1 1 1 1 2 1 1 1 2 0 00 5 26
2 09 0 E1230 5712 N00014-84-C2360 840913 AC61 A7 000 2 2 2 3 2 4 2 1100 5 U 2 1 2 1 1 2 1 1 5 2 0 00 5 120
CONTRACTOR TOTAL 2 146 **

ANTHEM ELECTRONICS INC BALTIMORE MARYLAND 055632863 04000 24
4 11 0 00600 0916 DLA600-83-D4525 831001 9130 A8A 000 2 2 2 3 1 1 K 2 1 5 3 1 2 1 7 2 3 0 00 5 27

ANTHONY MARK CONSTRUCTION OFFUTT AIR FORCE BAS NEBRASKA 118694272 35875 31
3 09 0 0SA03 0160 F25600-84-C0063 840817 Z151 C2 000 2 2 2 3 1 2 0102 1 J 2 3 1 2 2 1 1 4 2 0 00 3 274

ANTHONYS SUPPLY INC DAYTON OHIO 004279162 21000 39
3 03 0 0FS02 0219 F33601-84-C0061 840224 7230 C9B 000 2 2 2 3 2 4 2 0102 1 J 2 1 1 1 2 2 1 7 2 2 0 00 5 31

ANTHRACITE ELECTRIC SUPPLY CO HIGHTSTOWN NEW JERSEY 003410958 31620 34
4 03 0 00400 1707 DLA400-84-C1237 840228 6240 C9E 000 2 2 2 3 1 2 1013 1 J 2 3 1 1 2 1 1 2 2 0 00 5 31

ANTHRACITE ELECTRIC SUPPLY CO SECAUCUS NEW JERSEY 003410958 66570 34
4 07 0 00400 3241 DLA400-84-C2216 840619 6110 C9E 000 2 2 2 3 1 2 1013 1 J 2 3 1 1 2 1 7 2 2 0 00 5 27

ANTHRACITE ELECTRIC SUPPLY CO KING OF PRUSSIA PENN 003410958 39736 42
1 07 0 0BT47 0103 DABT47-84-C9728 840624 6240 C9E 000 2 2 2 3 1 1 J 2 1 1 1 1 2 1 1 2 2 0 00 5 30

ANTHRACITE ELECTRIC SUPPLY CO KINGSTON PENN 003410958 39784 42
2 02 0 JA111 1034 N00104-83-C2008 831104 4810 A3 000 2 2 2 B 1 2 1015 1 J 2 1 1 1 1 2 1 7 2 2 0 00 1 46
CONTRACTOR TOTAL 4 134 **

S MM A AAAAA AAAA BBBBBB BB BBBBBBB BBBBBB BBBB BBB BBB B B B B C C C CCCC C C D D D D D D D D D D D D DD DDDD D B7
V GG 8888 888 888 1 1 1 1 2 1 1 5 2 0 12 12 12 1 AMOUNT
C NN 1 33333 2222 111111 11 1111111 333333 AAAA BBB CCC 9 0 2 3 1 2 3 4444 5 6 1 2 3 4 5 6 7 8 9 0 1 A BB CCCC 3 ($000)
ANTHROPOLOGY RESEARCH PROJECT YELLOW SPRINGS OHIO 087439410 86940 39
1 09 0 OAK60 0146 DAAK60-84-C0086 840912 AD62 S1 000 2 2 2 3 1 2 0102 2 U 2 1 1 2 2 2 1 1 5 2 0 00 5 106
3 02 0 OHR01 0029 F33615-82-C0510 831214 AN12 C9E 000 2 2 2 C 1 2 0102 2 U 2 1 1 2 2 2 1 1 5 1 0 00 78
3 02 0 OHR01 0041 F33615-82-C0510 840208 AN12 C9E 000 2 2 2 C 1 2 0102 2 U 2 1 1 1 2 2 1 1 5 1 0 00 67
3 06 0 OHR01 0098 F33615-82-C0510 840614 AN12 C9E 000 2 2 2 C 1 2 0102 2 U 2 1 1 1 2 2 1 1 5 1 0 00 30
3 08 0 OHR01 0113 F33615-82-C0510 840809 AN12 C9E 000 2 2 2 B 1 2 0102 2 U 2 1 1 1 2 2 1 1 5 1 0 00 50
CONTRACTOR TOTAL 5 331 **
ANTI-COLD INSUL CLTG INC LONG BEACH NEW YORK 002036705 43335 36
4 05 0 00100 0858 DLA100-84-C0570 840504 8415 A9 000 2 2 2 3 1 2 0102 1 J 2 1 1 1 2 2 1 1 1 2 0 00 1 111
ANTI-PEST CO INC FORT RILEY KANSAS 031325822 23975 20
1 04 0 OKF19 0090 DAKF19-83-D0082 840222 S207 S1 000 2 2 2 5 2 6 2 1702 7 J 2 2 1 1 2 1 1 3 2 0 00 5 29
1 05 0 OKF19 0132 DAKF19-83-D0082 840425 S207 S1 000 2 2 2 5 2 6 2 1702 7 J 2 2 1 1 2 1 1 3 2 0 00 5 33
1 06 0 OKF19 0153 DAKF19-83-D0082 840530 S207 S1 000 2 2 2 5 2 6 2 1702 7 J 2 2 1 1 2 1 1 3 2 0 00 5 33
1 07 0 OKF19 0184 DAKF19-84-D0072 840706 S207 S1 000 2 2 2 5 2 6 2 1702 7 J 2 2 1 1 2 1 1 3 2 0 00 5 34
1 08 0 OKF19 0214 DAKF19-84-D0072 840828 S207 S1 000 2 2 2 5 2 6 2 1702 7 J 2 2 1 1 2 1 1 3 2 0 00 5 26
LOCATION TOTAL 5 155 *
ANTI-PEST CO INC WHITEMAN AIR FORCE B MISSOURI 031325822 79432 29
3 08 0 OSB05 0042 F23606-83-C0044 840624 S207 S1 000 2 2 2 A 1 2 0102 1 J 2 3 1 2 2 1 1 3 2 0 00 5 52
CONTRACTOR TOTAL 6 207 **
ANTICORROSIVA INDUSTRIALE ITALY 999016314 IT
1 11 0 OJA01 0014 DAJA01-84-C0051 831020 Z299 C2 000 2 2 2 2 2 9 2 0600 1 J 3 1 1 1 1 1 1 1 1 5 3 0 00 5 27
ANTIETAM PAPER COMPANY INC HAGERSTOWN MARYLAND 022604045 36075 24
4 06 0 00120 1907 DLA120-84-C4412 840531 6520 C9B 000 2 2 2 5 1 2 0700 1 J 2 1 1 1 1 2 1 7 2 3 0 00 5 45
ANTON BROLL GERMANY W 999068505 DE
1 09 0 OJA10 0228 DAJA10-84-C0281 840906 Z179 C2 000 2 2 2 3 2 4 2 0600 1 J 3 5 1 1 1 1 2 1 1 5 2 4 00 5 63
ANTON GREIL GMBH GERMANY W 999068463 DE
1 09 0 OJA10 0207 DAJA10-84-C0318 840822 Z161 C2 000 2 2 2 3 2 4 2 0600 1 J 3 5 1 1 1 1 2 1 1 5 2 3 00 5 33
ANTON KURTH OHG GERMANY W 999021082 DE
3 09 0 ODE13 0099 F61517-84-C0042 840921 Z179 C2 000 2 2 2 3 2 0 2 0600 1 J 3 5 1 5 3 1 2 1 1 5 2 8 00 B-DE 5 76
ANTONINI G CONSTRUCTION PHILADELPHIA PENN 013905104 60000 42
1 08 0 OCA31 0250 DACA31-83-C0152 840815 Z222 C2 000 2 2 2 D 1 2 0102 1 J 2 1 3 1 2 2 1 1 4 2 0 00 5 39
ANTONIO SPAIN 999052087 ES
3 05 0 ODA14 0005 F61308-83-C0007 831001 S208 S1 000 2 2 2 C 2 0 2 0600 1 K 3 5 1 5 1 1 1 1 1 5 2 5 00 B-ES 5 51

```
S MM  A AAAAA AAAA  BBBBBB BB BBBBBBB BBBBBB BBBB BBB BBB B B B B   C C C CCCC C C   D D D D D D D D D D D D D  DD DDDD D      B7
V OO                                         8888 888 888   1 1 1                                                1 1 12 12  12  1    AMOUNT
C NN  1 33333 2222  111111 11 1111111 333333 AAAA BBB CCC 9 0 2 3   1 2 3 4444 5 6   1 2 3 4 5 6 7 8 9 0 1 A  BB CCCC 3    ($000)
-------------------------------------------------------------------------------------------------------------------------------------
ANTONIO MARIO                                                ITALY          999007164                IT
1 02  0 0JA01 0032  DAJA01-84-C0075   840125 Z299 C2  000 2 2 2 3   2 9 2 0600 1 J   3 5 1 1 1 1 2 1 1 5 2 4  00 B-IT 3          111

ANTONIOS KARAYIANNIS                                         GREECE         999058738                GR
2 08  0 C2470 1143  N62745-84-C0716   840314 Y199 C2  000 2 2 2 3   2 9 1         J   3 5 1 5 1 1 2 1 1 5 2 0  00 B-GR 5           32

ANTRIM MACHINE PRODUCTS INC          MANCELONA               MICHIGAN       021036215     50620     26
4 08  0 00500 2236  DLA500-84-C1844   840830 3120 C9E 000 2 2 2 3   1   2 0102 1 J   2   1 1 1 2 2 1 7 1 2 0  00       5           26

ANTRONIC                             SALINA                  KANSAS         005210109     62700     20
4 02  0 00400 1537  DLA400-84-C1041   840224 6150 C9E 000 2 2 2 3   1   2 0102 1 J   2   1 3 1 2 2 1 1 1 2 0  00       5           35

ANTUNES MANAGEMENT COMPANY I         WESTOVER AIR FORCE B    MASS           991311481     77395     25
3 04  0 0MA04 0001  F19617-83-C0003   831001 S201 S1  000 2 2 2 A   2 6 2 1702 7 J   2   2   1 1 2 1 1 3 2 0  00       5           45
3 04  0 0MA04 0006  F19617-83-C0003   831213 S201 S1  000 2 2 2 A   2 6 2 1702 7 J   2   2   1 1 2 1 1 3 2 0  00       5           32
3 04  0 0MA04 0013  F19617-84-C0001   840207 S201 S1  000 2 2 2 3   2 6 2 1702 7 J   2   2   1 1 2 1 1 3 2 0  00       5           76
                                   CONTRACTOR TOTAL          3             153   **

ANVIL CASES                          ROCKVILLE               MARYLAND       991574849     67675     24
1 08  0 0ZD04 2607  MDA904-84-C0962   840821 5999 A7  000 2 2 2 3   2 1 2 1200 1 J   2   1 1 1 1 2 1 1 2 2 0  00       5           50

ANZALONE M INC                       BROOKLYN                NEW YORK       091584359     10011     36
2 09  0 PK360 0010  N00128-84-C0011   840124 8405 A9  000 2 2 2 3   1   2 0102 1 J   2   1 1 2 2 2 1 7 1 2 0  00       5           59
2 09  0 PK360 0019  N00128-84-C0018   840508 8405 A9  000 2 2 2 3   1   2 0102 1 J   2   1 1 1 2 2 1 7 1 3 0  00       5           31
                                    LOCATION TOTAL          2              90   *

ANZALONE M INC                       NEW YORK                NEW YORK       091584359     51000     36
2 09  0 PK360 0027  N00128-84-C0022   840803 8405 A9  000 2 2 2 3   2 4 2 1015 1 J   2   1 1 1 1 2 1 1 1 2 2  00       5        3,202
                                   CONTRACTOR TOTAL          3           3,292   **

ANZELC WELDING & FABRICATING         JOLIET                  ILLINOIS       025551227     38570     17
1 02  0 0AE07 1359  DAAE07-84-C0579   840215 2510 A4A DJC 2 2 1 3                                        1                          26
1 07  0 0AE07 3318  DAAE07-84-C1594   840710 2510 A4A DJC 2 2 2 3   1   2 0102 1 J   2   1 1 1 2 2 1 7 1 3 0  00       1           32
1 07  0 0AE07 3319  DAAE07-84-C1594   840710 2510 A4A DJC 2 2 1 3                                        1                          27
                                   CONTRACTOR TOTAL          3              87   **

AOB REUTER UND. CO.                                          GERMANY W      991525056                DE
4 05  0 00139 0402  DLA139-84-M0051   840329 8925 B2  000 2 2 2 5   2 9 2 0600 1 J   3 1 1 1 3 1 2 1 1 5 2 1  00       5           47

AOI ENGINEERING                      BURLINGAME              CALIFORNIA     991820598     09066     06
3 08  0 0FH02 2899  F04606-84-C0705   840730 R302 A7  000 2 2 2 3   1   2 1013 1 J   2   1 1 1 1 2 1 1 1 2 0  00       1           37
3 08  0 0FH02 2872  F04606-84-C0707   840727 R544 A7  000 2 2 2 3   1   2 1013 1 J   2   1 1 1 1 2 1 1 1 2 0  00       1           72
                                   CONTRACTOR TOTAL          2             109   **
```

S MM A AAAAA AAAA BBBBBB BB BBBBBBB BBBBBB BBBB BBB BBB B B B B C C C CCCC C C D D D D D D D D D D D D D DD DDDD D B7
V GG 8888 888 888 1 1 1 1 2 3 4 5 6 7 8 9 0 1 A 12 12 12 1 AMOUNT
C NN 1 33333 2222 111111 11 1111111 333333 AAAA BBB CCC 9 0 2 3 1 2 3 4444 5 6 1 2 3 4 5 6 7 8 9 0 1 A BB CCCC 3 ($000)
AOKI BROTHERS ELMENDORF AIR FORCE ALASKA 045719572 22690 02
5 07 0 OCW85 0017 DACW85-84-C0003 840305 Z199 C2 000 2 2 2 3 2 6 2 1702 7 J 2 2 1 1 2 1 1 4 2 0 00 5 242
5 09 0 OCW85 0037 DACW85-84-C0014 840807 Z111 C2 000 2 1 2 3 1 1 J 2 1 3 1 1 2 1 1 4 2 0 00 3 295
5 09 0 OCW85 0041 DACW85-84-C0014 840828 Z111 C2 000 2 2 2 A 1 1 J 2 1 3 1 1 2 1 1 4 2 0 00 3 49
5 09 0 OCW85 0052 DACW85-84-C0014 840914 Z111 C2 000 2 2 2 B 1 1 J 2 1 3 1 1 2 1 1 4 2 C 00 3 152
CONTRACTOR TOTAL 4 738 **
AOMORI SEISO YOHINSHA CO LTD JAPAN 999027204 JP
3 12 0 ORB04 0004 F62509-82-C0002 831001 S299 S1 000 2 2 2 B 2 9 2 0600 1 J 3 5 1 5 1 1 1 1 1 5 2 0 00 5 51
AOTANI & ASSOCIATES INC HICKAM AIR FORCE BAS HAWAII 077663920 14050 15
3 09 0 ORA03 0218 F64605-84-D0005 840926 R211 C2 000 2 2 2 5 1 2 0400 5 J 2 3 1 1 2 1 1 5 2 0 00 3 40
AOTANI & ASSOCIATES INC HONOLULU HAWAII 077663920 17000 15
1 01 0 OCA83 0007 DACA83-83-D0052 831109 R116 C2 000 2 2 2 5 1 2 0102 2 J 2 3 1 2 2 1 1 5 2 0 00 5 30
1 02 0 OCA83 0032 DACA83-83-D0052 840111 R219 C2 000 2 2 2 5 1 2 0102 2 J 2 3 1 2 2 1 1 5 2 0 00 5 36
1 03 0 OCA83 0048 DACA83-83-D0052 840229 R219 C2 000 2 2 2 5 1 2 0102 2 J 2 3 1 2 2 1 1 5 2 0 00 5 28
1 01 0 OCA83 0021 DACA83-84-C0008 831212 R116 C2 000 2 2 2 3 1 2 0102 2 J 2 3 1 2 2 1 1 5 2 0 00 5 56
1 07 0 OCA83 0119 DACA83-84-C0060 840627 R116 C2 000 2 2 2 3 1 2 0400 2 J 2 3 1 1 2 1 1 5 2 0 00 5 485
LOCATION TOTAL 5 635 *
AOTANI & ASSOCIATES INC KANEOHE HAWAII 077663920 28250 15
2 07 0 C2742 2271 N62471-84-C0051 840629 R112 C2 000 2 2 2 3 1 2 1702 2 J 2 3 1 1 2 1 1 5 2 0 00 5 59
AOTANI & ASSOCIATES INC SCHOFIELD BARRACKS HAWAII 077663920 69050 15
1 07 0 OCA83 0128 DACA83-84-C0066 840703 R219 C2 000 2 2 2 3 1 2 0400 2 J 2 3 1 1 2 1 1 5 2 0 00 5 56
CONTRACTOR TOTAL 8 790 **
APAC TENNESSEE INC CATES TENNESSEE 048320006 11500 47
5 12 0 OCW66 0012 DACW66-83-C0070 831012 9999 C9E 000 2 2 2 B 1 1 J 1 5 1 3 1 1 3 1 7 1 2 0 00 3 90
APAC-GEORGIA INC COLUMBUS GEORGIA 041237868 19000 13
1 10 0 OBT10 0042 DABT10-83-D2023 831027 Z222 C2 000 2 2 2 3 1 1 J 1 4 1 1 1 1 1 1 1 4 2 0 00 3 61
APACHE ENTERPRISES INC ARLINGTON TEXAS 073164733 04000 48
1 02 0 OAJ09 0454 DAAJ09-84-CA293 840203 3040 A1C AHA 2 2 2 3 1 2 0102 1 J 2 1 1 1 2 2 1 1 1 2 0 00 1 33
1 05 0 OAJ09 0980 DAAJ09-84-CA652 840502 1560 A1C AHA 2 2 2 3 1 2 0102 1 J 2 1 1 1 2 2 1 1 1 2 0 00 1 47
1 09 0 OAJ09 2556 DAAJ09-84-CB161 840917 3040 A1C AHA 2 2 2 3 1 2 0102 1 J 2 1 1 1 2 2 1 1 1 3 0 00 5 38
3 12 0 OFD02 0353 F34601-83-D0928 831221 1560 A1A 000 2 2 2 5 1 2 1001 5 J 2 1 1 1 1 2 1 1 5 1 0 00 5 34
3 05 0 OFD08 0427 F34601-83-D0928 840508 1560 A1A AAF 2 2 2 A 1 2 0102 1 J 2 1 1 1 2 2 1 1 1 2 0 00 5 33
3 11 0 OFD08 0080 F34601-84-C0280 831129 1560 A1A ABC 2 2 2 3 1 2 0102 1 J 2 1 3 1 2 2 1 1 1 2 0 00 5 33
3 01 0 OFD06 0209 F34601-84-C0584 831220 6615 A1C 000 2 2 2 3 1 2 0102 1 J 2 1 1 1 2 2 1 1 1 2 0 00 5 50
3 02 0 OFD08 0217 F34601-84-C0914 840123 1560 A1A ABC 2 2 2 3 1 2 0102 1 J 2 1 3 1 2 2 1 1 1 2 0 00 5 38
3 05 0 OFD04 0651 F34601-84-C1401 840501 1650 A1C 000 2 2 2 3 1 2 0102 1 J 2 1 3 1 2 2 1 1 1 2 0 00 5 30

S MM A AAAAA AAAA BBBBBB BB BBBBBBB BBBBBB BBBB BBB BBB B B B B C C C CCCC C C D D D D D D D D D D D D DD DDDD D B7
V OO 8888 888 888 1 1 1 1 2 1 1 12 12 12 1 AMOUNT
C NN 1 33333 2222 111111 11 1111111 333333 AAAA BBB CCC 9 0 2 3 1 2 3 4444 5 6 1 2 3 4 5 6 7 8 9 0 1 A BB CCCC 3 ($000)
APACHE ENTERPRISES INC (CONT) ARLINGTON TEXAS 073164733 04000 48
3 06 0 OFD08 0505 F34601-84-C1909 840612 1560 A1A ABC 2 2 2 3 1 2 0102 1 J 2 1 3 1 2 2 1 1 1 2 0 00 5 84
3 08 0 OFD08 0708 F34601-84-C2541 840822 1560 A1A AAF 2 2 2 3 1 2 0102 1 J 2 1 1 1 2 2 1 1 1 2 0 00 5 31
3 09 0 OFD08 0771 F34601-84-C2918 840914 1560 A1A AAF 2 2 2 3 1 2 0102 1 J 2 1 1 1 2 2 1 1 1 2 0 00 5 40
4 08 0 00500 2055 DLA500-84-C3300 840810 1560 A1A 000 2 2 2 3 1 2 1013 5 J 2 1 1 1 1 2 1 1 1 2 0 00 5 48
4 08 0 00500 2181 DLA500-84-C3364 840823 1560 A1C 000 2 2 2 3 1 2 1002 1 J 2 1 1 1 1 2 1 1 1 2 0 00 5 42
LOCATION TOTAL 14 581 *
APACHE ENTERPRISES INC GRAND PRAIRIE TEXAS 073164733 30464 48
1 07 0 OAJ09 1552 DAAJ09-84-CA814 840628 1680 A1A AHM 2 2 2 3 1 2 0102 1 J 2 1 1 1 2 2 1 1 1 2 0 00 5 71
1 07 0 OAJ09 1662 DAAJ09-84-CA915 840710 1680 A1C AHA 2 2 2 3 2 4 2 0102 1 J 2 1 2 1 2 2 1 1 1 2 0 00 5 34
4 03 0 00500 1068 DLA500-84-C2616 840329 5340 C9E 000 2 2 2 3 1 2 0102 1 J 2 1 4 1 2 2 1 1 1 2 0 00 5 32
LOCATION TOTAL 3 137 *
CONTRACTOR TOTAL 17 718 **
APARTMENT GUARD INC DENVER COLORADO 073405086 20000 08
3 10 0 OJA14 0024 F05600-82-C0052 831001 S206 S1 000 2 2 2 3 2 6 2 1702 7 J 2 2 1 1 2 1 1 3 2 0 00 5 247
APARTMENT SPECIALISTS INC LOS ANGELES CALIFORNIA 028450278 44000 06
1 12 0 OBT10 0058 GS01S0-78-24 831121 7230 C9E 000 2 2 2 6 59
1 07 0 OEA18 0497 GS01S0-78-24 840625 7230 C9E 000 2 2 2 6 67
1 07 0 OKF57 0249 GS01S0-78-24 840604 7230 A9 000 2 2 2 6 154
1 07 0 OKF57 0280 GS01S0-78-24 840629 7230 C9E 000 2 2 2 6 27
3 11 0 OJA11 0012 GS01S0-78-24 831007 7230 C9E 000 2 2 2 6 55
3 04 0 OSL02 0078 GS01S0-78-24 840419 7230 C9E 000 2 2 2 6 53
CONTRACTOR TOTAL 6 415 **
APECO GMBH GERMANY W 315738864 DE
1 01 0 OJA04 0145 F61546-79-G0693 831214 W036 S1 000 2 2 2 4 2 9 2 0600 1 J 3 5 1 1 1 2 1 1 5 2 1 00 B-DE 5 32
1 02 0 OJA04 0184 F61546-79-G0693 840208 W036 S1 000 2 2 2 4 2 9 2 0600 1 J 3 5 1 1 1 1 2 1 1 5 2 1 00 B-DE 5 27
1 01 0 OJA06 0077 F61546-79-G0693 831220 W036 S1 000 2 2 2 4 2 9 2 0600 6 J 3 5 1 5 1 1 2 1 1 5 2 1 00 B-DE 5 136
1 04 0 OJA06 0132 F61546-79-G0693 840320 W036 S1 000 2 2 2 4 2 9 2 0600 6 J 3 5 1 1 1 1 2 1 1 5 2 1 00 5 79
1 11 0 OJA76 0055 F61546-79-G0693 831017 W036 S1 000 2 2 2 4 2 5 2 0600 5 J 3 5 1 5 1 1 2 1 1 5 2 0 00 B-DE 5 32
CONTRACTOR TOTAL 5 306 **
APEX AIRTRONICS INC NEW YORK NEW YORK 001284439 51000 36
1 08 0 OAB07 5453 DAAB07-84-C0272 840815 5820 A7 000 2 2 2 3 1 2 0102 1 J 2 1 1 1 2 2 1 1 1 2 0 00 1 576
APEX BORING CO THE ROCKFORD ILLINOIS 001229038 65000 17
1 09 0 OAA09 9117 DAAA09-84-C1085 840917 1015 A5 000 2 2 2 3 1 2 0102 1 J 2 1 3 1 2 2 1 7 1 2 0 00 1 112
APEX BROACH&MACHINE DETROIT MICHIGAN 055673651 22000 26
2 08 0 MF101 1494 N60921-84-CA135 840731 1420 A5 000 2 2 2 3 1 2 1001 5 J 2 1 1 1 1 2 1 7 1 1 0 00 1 633
APEX CONTRACTOR INC PANAMA 991337130 PA
2 08 0 C2470 E711 N62470-82-C2082 840207 Z161 C2 000 2 2 2 D 2 9 1 J 4 5 1 5 1 1 2 1 1 5 2 0 00 B-PA 3 38

S MM A AAAAA AAAA BBBBBB BB BBBBBBB BBBBBB BBBB BBB BBB B B B B C C C CCCC C C D D D D D D D D D D D D DD DDDD D B7
V OO 8888 888 888 1 1 1 1 1 2 DD 12 12 1 AMOUNT
C NN 1 33333 2222 111111 11 1111111 333333 AAAA BBB CCC 9 0 2 3 1 2 3 4444 5 6 1 2 3 4 5 6 7 8 9 0 1 A BB CCCC 3 ($000)
APEX CONTRACTOR INC (CONT) PANAMA 991337130 PA
2 09 0 C2470 E715 N62470-82-C2082 840911 Z161 C2 000 2 2 2 D 1 1 J 4 5 1 2 1 1 2 1 1 5 2 0 00 5 29
CONTRACTOR TOTAL 2 67 **
APEX CORPORATION INDIANAPOLIS INDIANA 006068670 36000 18
3 12 0 OFF80 0532 F41608-84-CA387 831207 2840 A1B BTD 2 2 2 3 1 2 1015 4 J 2 1 1 1 1 2 1 1 1 2 0 00 5 153
3 03 0 OFF80 1187 F41608-84-CA426 840308 2840 A1B BTD 2 2 2 3 1 2 1015 5 J 2 1 1 1 1 2 1 1 1 2 0 00 5 55
4 05 0 00700 3017 DLA700-84-C1806 840505 4710 A1C 000 2 2 2 3 1 2 1013 5 J 2 1 1 1 1 2 1 1 1 2 0 00 5 37
CONTRACTOR TOTAL 3 245 **
APEX FOOT PRODUCTS CORP SOUTH HACKENSACK NEW JERSEY 054537840 69000 34
4 09 0 00120 2833 DLA120-84-C5234 840927 6515 C9B 000 2 2 2 3 1 2 0700 6 J 2 1 1 1 1 2 1 1 1 2 0 00 5 75
APEX INT MA SERVICES INC GERMANY W 999019797 DE
1 12 0 OJA37 0200 DAJA37-83-C0834 831012 S209 S1 000 2 2 2 C 2 9 2 0600 1 J 3 5 1 5 1 1 2 1 1 5 2 0 00 5 5,767
1 01 0 OJA37 0441 DAJA37-83-C0834 831212 S209 S1 000 2 2 2 B 2 9 2 0600 1 J 3 5 1 5 1 1 2 1 1 5 2 1 00 B-DE 5 121
1 01 0 OJA37 0462 DAJA37-83-C0834 831215 S209 S1 000 2 2 2 C 2 9 2 0600 1 J 3 5 1 1 1 1 2 1 1 5 2 4 00 B-DE 5 30-
1 05 0 OJA37 0832 DAJA37-83-C0834 840509 S209 S1 000 2 2 2 A 2 9 2 0600 1 J 3 5 1 1 1 1 2 1 1 5 2 4 00 5 26
1 07 0 OJA37 1044 DAJA37-83-C0834 840622 S209 S1 000 2 2 2 A 2 9 2 0600 1 J 3 5 1 1 1 1 2 1 1 5 2 4 00 5 38
1 09 0 OJA37 1347 DAJA37-83-C0834 840829 S209 S1 000 2 2 2 A 2 4 2 0600 1 J 3 5 1 1 1 1 2 1 1 5 2 4 00 5 36
1 09 0 OJA37 1555 DAJA37-83-C0834 840925 S209 S1 000 2 2 2 C 2 4 2 0600 1 J 3 5 1 1 1 1 2 1 1 5 1 4 00 5 772
CONTRACTOR TOTAL 7 6,730 **
APEX INTERNATIONAL INC ORANGE PARK FLORIDA 089128292 52125 12
1 11 0 OKF10 0020 DAKF10-82-D0569 831001 S209 S1 000 2 2 2 5 1 2 0102 1 J 2 1 3 1 2 2 1 1 3 2 0 00 5 44
1 11 0 OKF10 0045 DAKF10-82-D0569 831020 S209 S1 000 2 2 2 5 1 2 0102 1 J 2 1 3 1 2 2 1 1 3 2 0 00 5 44
1 12 0 OKF10 0053 DAKF10-82-D0569 831116 S209 S1 000 2 2 2 5 1 2 0102 1 J 2 1 3 1 2 2 1 1 3 2 0 00 5 46
1 01 0 OKF10 0069 DAKF10-82-D0569 831220 S209 S1 000 2 2 2 5 1 2 0102 1 J 2 1 3 1 2 2 1 1 3 2 0 00 5 45
1 02 0 OKF10 0078 DAKF10-82-D0569 840119 S209 S1 000 2 2 2 5 1 2 0102 1 J 2 1 1 2 2 1 1 3 2 0 00 5 45
1 03 0 OKF10 0088 DAKF10-82-D0569 840222 S209 S1 000 2 2 2 5 1 2 0102 1 J 2 1 3 1 2 2 1 1 3 2 0 00 5 45
1 04 0 OKF10 0101 DAKF10-82-D0569 840320 S209 S1 000 2 2 2 5 1 2 0102 1 J 2 1 3 1 2 2 1 1 3 2 0 00 5 46
LOCATION TOTAL 7 315 *
APEX INTERNATIONAL INC FORT STEWART GEORGIA 089128292 31068 13
1 04 0 OKF10 0120 DAKF10-82-D0569 840419 S209 S1 000 2 2 2 5 1 2 0102 1 J 2 1 3 1 2 2 1 1 3 2 0 00 5 48
1 05 0 OKF10 0135 DAKF10-82-D0569 840521 S209 S1 000 2 2 2 5 1 2 0102 1 J 2 1 3 1 2 2 1 1 3 2 0 00 5 48
1 07 0 OKF10 0152 DAKF10-82-D0569 840626 S209 S1 000 2 2 2 5 1 2 0102 1 J 2 1 3 1 2 2 1 1 3 2 0 00 5 53
1 07 0 OKF10 0166 DAKF10-82-D0569 840720 S209 S1 000 2 2 2 5 1 2 0102 1 J 2 1 3 1 2 2 1 1 3 2 0 00 5 51
1 08 0 OKF10 0195 DAKF10-82-D0569 840823 S209 S1 000 2 2 2 5 1 2 0102 1 J 2 1 3 1 2 2 1 1 3 2 0 00 5 51
LOCATION TOTAL 5 251 *
CONTRACTOR TOTAL 12 566 **
APEX INTERNATIONAL MGT SVS ORANGE PARK FLORIDA 056658172 52125 12
2 11 0 PA100 0062 N00140-83-D3132 831001 S209 S1 000 2 2 2 C 1 2 1013 1 J 2 1 1 1 1 2 1 1 3 2 0 00 5 31
2 01 0 PA100 0236 N00140-83-D3132 831208 S209 S1 000 2 2 2 C 1 2 1013 1 J 2 1 1 1 1 2 1 1 3 2 0 00 5 234
LOCATION TOTAL 2 265 *

S MM A AAAAA AAAA BBBBBB BB BBBBBBB BBBBBB BBBB BBB BBB B B B B C C C CCCC C C D D D D D D D D D D D DD DDDD D B7
V OO 8888 888 888 1 1 1 1 1 1 2 2 DD DDDD AMOUNT
C NN 1 33333 2222 111111 11 1111111 333333 AAAA BBB CCC 9 0 2 3 1 2 3 4444 5 6 1 2 3 4 5 6 7 8 9 0 1 A BB CCCC 3 ($000)
APEX INTERNATIONAL MGT SVS ORLANDO FLORIDA 056658172 53000 12
2 09 0 C2467 4394 N62467-82-C2577 840831 Z161 C2 000 2 2 2 D 1 2 1701 1 J 2 1 3 1 2 2 1 1 3 2 0 00 5 378
APEX INTERNATIONAL MGT SVS FORT BENNING GEORGIA 056658172 30760 13
1 11 0 OBT10 0006 DABT10-83-C1753 831001 S209 S1 000 2 2 2 A 1 2 0102 1 J 2 1 3 1 2 2 1 1 3 2 0 00 5 1,680
1 04 0 OBT10 0138 DABT10-83-C1753 840402 S209 S1 000 2 2 2 D 1 2 0102 1 J 2 1 3 1 2 2 1 1 3 2 0 00 5 59
LOCATION TOTAL 2 1,739 *
CONTRACTOR TOTAL 5 2,382 **
APEX INTL MANAGEMENT SERVICE ORANGE PARK FLORIDA 991239310 52125 12
2 09 0 PA100 1529 N00140-83-D3132 840725 S209 C9E 000 2 2 2 3 1 2 1013 1 J 2 1 1 1 1 2 1 1 3 2 0 00 5 49
APEX MEAT CO INC LOS ANGELES CALIFORNIA 050821149 44000 06
4 10 0 00137 0005 DLA137-84-CHA01 831003 8905 B2 000 2 2 2 3 2 2 2 0102 1 J 2 1 1 1 2 2 1 7 5 2 0 00 5 95
4 11 0 00137 0040 DLA137-84-CHA08 831017 8905 B2 000 2 2 2 3 2 2 2 0102 1 J 2 1 1 1 2 2 1 7 5 2 0 00 5 97
4 11 0 00137 0069 DLA137-84-CHA18 831031 8905 B2 000 2 2 2 3 2 2 2 0102 1 J 2 1 1 1 2 2 1 7 5 2 0 00 5 65
4 12 0 00137 0121 DLA137-84-CHA36 831129 8905 B2 000 2 2 2 3 2 2 2 0102 1 J 2 1 1 1 2 2 1 7 5 2 0 00 5 32
4 01 0 00137 0177 DLA137-84-CHA47 831228 8905 B2 000 2 2 2 3 2 2 2 0102 1 J 2 1 1 2 2 1 7 5 2 0 00 5 34
4 01 0 00137 0186 DLA137-84-CHA49 840105 8905 B2 000 2 2 2 3 2 2 2 0900 1 J 2 1 1 1 1 2 1 7 5 2 0 00 5 33
4 01 0 00137 0179 DLA137-84-CHA50 831228 8905 B2 000 2 2 2 3 2 2 2 0102 1 J 2 1 1 1 2 2 1 7 5 2 0 00 5 34
4 01 0 00137 0180 DLA137-84-CHA51 831228 8905 B2 000 2 2 2 3 2 2 2 0102 1 J 2 1 1 1 2 2 1 7 5 2 0 00 5 33
4 01 0 00137 0210 DLA137-84-CHA61 840111 8905 B2 000 2 2 2 3 2 2 2 0102 1 J 2 1 1 1 2 2 1 7 5 2 0 00 5 31
4 01 0 00137 0220 DLA137-84-CHA62 840116 8905 B2 000 2 2 2 3 2 2 2 0102 1 J 2 1 1 1 2 2 1 7 5 2 0 00 5 69
4 10 0 00137 0044 DLA137-84-CJ092 831019 8905 B2 000 2 2 2 3 2 2 2 0900 1 J 2 1 4 1 1 2 1 7 5 2 0 00 5 48
4 11 0 00137 0066 DLA137-84-CJ130 831026 8905 B2 000 2 2 2 3 2 2 2 0900 1 J 2 1 1 1 1 2 1 7 5 2 0 00 5 40
4 08 0 00137 0087 DLA137-84-CJ186 831108 8905 B2 000 2 2 2 3 2 2 2 0900 1 J 2 1 4 1 1 2 1 7 5 2 0 00 5 28
4 01 0 00137 0174 DLA137-84-CJ381 831227 8905 B2 000 2 2 2 3 2 2 2 0900 1 J 2 1 4 1 1 2 1 7 5 2 0 00 5 83
CONTRACTOR TOTAL 14 722 **
APEX METAL FABRICATION INC PALATKA FLORIDA 039195102 53875 12
5 12 0 OCW17 0014 DACW17-83-C0052 831007 Y219 C2 000 2 2 2 C 1 2 0102 1 J 2 1 3 3 2 2 1 1 4 2 0 00 5 53
APEX OIL COMPANY WASHINGTON DIST COL 031004344 50000 11
4 11 0 00600 1041 DLA600-83-D2109 831001 9140 A8A 000 2 2 2 3 1 1 K 1 4 1 4 3 1 3 1 7 2 2 0 00 5 11,121
4 02 0 00600 1655 DLA600-84-D1203 831108 9140 A8A 000 2 2 2 3 1 1 K 1 4 1 4 3 1 3 1 7 2 2 0 00 5 3,091
LOCATION TOTAL 2 14,212 *
APEX OIL COMPANY MOUNT AIRY LOUISIANA 031004344 52600 22
5 11 0 OCW38 0023 DACW38-84-C0003 831014 9140 A8B 000 2 2 2 3 2 4 2 0200 1 J 1 2 1 2 1 1 2 1 7 2 2 0 00 5 291
APEX OIL COMPANY ST. LOUIS MISSOURI 031004344 65000 29
2 09 0 G0133 0167 N00033-84-C5086 840831 V124 S1 000 2 2 2 3 2 4 2 1011 1 J 1 1 1 1 1 1 1 1 7 5 2 0 00 5 1,069
2 09 0 G0133 0191 N00033-84-C5092 840924 V124 S1 000 2 2 2 3 2 4 2 1011 1 J 1 1 1 1 1 1 1 1 7 5 2 0 00 5 738
4 10 0 00600 0472 DLA600-83-D4083 831001 9140 A8A 000 2 2 2 3 1 1 K 1 4 1 4 3 1 2 1 7 2 3 0 00 5 9,165
4 10 0 00600 0470 DLA600-83-D4197 831001 9140 A8A 000 2 2 2 3 1 1 K 1 4 1 4 3 1 2 1 7 2 3 0 00 5 426

S MM A AAAAA AAAA BBBBBB BB BBBBBBB BBBBBB BBBB BBB BBB B B B B C C C CCCC C C D D D D D D D D D D D D DD DDDD D B7
V OO 8888 888 888 1 1 1 1 2 1 1 12 12 12 1 AMOUNT
C NN 1 33333 2222 111111 11 1111111 333333 AAAA BBB CCC 9 0 2 3 1 2 3 4444 5 6 1 2 3 4 5 6 7 8 9 0 1 A BB CCCC 3 ($000)
APEX OIL COMPANY (CONT) ST. LOUIS MISSOURI 031004344 65000 29
4 10 0 00600 0557 DLA600-83-D4197 831001 9140 A6A 000 2 2 2 3 1 1 K 1 4 1 4 3 1 2 1 7 2 3 0 00 5 115
4 10 0 00600 0867 DLA600-83-D4518 831001 9140 A8A 000 2 2 2 3 1 1 K 1 4 1 4 3 1 2 1 7 2 3 0 00 5 3,025
4 12 0 00600 1137 DLA600-83-D4746 831001 9140 A8A 000 2 2 2 3 1 1 K 1 4 1 4 3 1 2 1 7 2 3 0 00 5 3,139
4 03 0 00600 1852 DLA600-84-D0074 840228 9140 A8A 000 2 2 2 3 1 2 1026 1 K 1 4 1 3 3 1 1 1 7 2 2 0 00 5 1,073
4 03 0 00600 1920 DLA600-84-D4052 840314 9140 A8A 000 2 2 2 3 1 1 K 1 4 1 4 3 1 4 1 7 2 3 0 00 5 714
4 08 0 00600 2612 DLA600-84-D4774 840808 9140 A8A 000 2 2 2 3 1 1 K 1 4 1 4 3 1 2 1 7 2 2 0 00 5 254
LOCATION TOTAL 10 19,718 *
APEX OIL COMPANY WILMINGTON N CAROLINA 031004344 74440 37
2 07 0 G2381 2300 N62381-84-C0141 840626 9140 A8A 000 2 2 2 5 2 4 2 0200 1 J 1 4 1 1 1 1 2 1 1 5 2 0 00 5 350
CONTRACTOR TOTAL 14 34,571 **
APEX PLUMBING & HEATING INC HASTINGS NEBRASKA 084623743 21415 31
1 09 0 0KF19 0243 DAKF19-84-C0108 840928 Z119 C2 000 2 2 2 3 1 2 0102 1 J 2 1 5 1 2 2 1 1 4 2 0 00 5 57
APEX POWER EQUIPMENT CO INC GRANGER INDIANA 025623893 28800 18
4 12 0 00700 1033 DLA700-84-C0621 831201 3010 C9E 000 2 2 2 3 1 2 1013 1 J 2 1 1 1 1 2 1 1 2 2 0 00 5 28
APEX R E & T INC ST. LOUIS MISSOURI 052259082 65000 29
2 02 0 G0133 0011 N00033-84-C5001 831013 V124 S1 000 2 2 2 3 2 4 2 1011 1 J 1 1 1 1 1 1 1 1 7 5 2 4 00 5 245
2 02 0 G0133 0033 N00033-84-C5013 840103 V124 S1 000 2 2 2 3 2 4 2 1011 1 J 1 1 1 1 1 1 1 1 7 5 2 3 00 5 644
CONTRACTOR TOTAL 2 889 **
APEX SUPPLY COMPANY INC BETHESDA MARYLAND 003316106 07125 24
2 08 0 XAD01 0280 N66032-81-C0003 840521 R399 S1 000 2 2 2 5 1 2 1013 3 Z 1 3 1 3 1 1 2 1 1 3 2 0 00 5 76
APEX VENTILATING CO INC INDIANAPOLIS INDIANA 052951837 36000 18
1 09 0 0BT15 0180 DABT15-84-C0158 840926 Y149 C2 000 2 2 2 3 1 2 0102 1 J 2 1 3 1 2 2 1 1 4 2 0 00 5 30
APIMESA S A SPAIN 999068174 ES
3 09 0 0DA14 0062 F61308-84-CC022 840923 Z245 C2 000 2 2 2 3 2 0 2 0600 1 J 3 5 1 5 1 1 1 1 1 5 2 8 00 B-ES 3 30
APOCA INDUSTRIES INCORPORATED DEER PARK NEW YORK 068077312 19972 36
1 04 0 0AB07 4104 DAAB07-82-CJ235 840320 5995 A7 GER 2 1 2 B 1 2 0102 1 J 2 3 1 2 2 1 1 1 2 0 00 1 1,969
APOCA INDUSTRIES INCORPORATED DEER RIVER NEW YORK 068077312 19983 36
2 11 0 D2701 0197 N00039-82-C0467 831128 5895 A7 000 2 2 2 C 2 6 2 1702 7 J 2 2 1 1 2 1 7 5 2 0 00 5 32-
2 06 0 D2701 1169 N00039-82-C0467 840530 5820 A7 000 2 2 2 A 2 6 2 1702 7 J 2 2 1 1 2 1 7 5 1 0 00 5 365
LOCATION TOTAL 2 333 *
CONTRACTOR TOTAL 3 2,302 **
APOLLO BEDDING INC CLEVELAND OHIO 058371014 16000 39
3 03 0 0HV39 0061 F19628-84-C0077 840314 5805 A7 000 2 2 2 3 2 6 2 1702 7 J 2 2 1 1 2 1 7 1 2 0 00 1 56

S MM A AAAAA AAAA BBBBBB BB BBBBBBB BBBBBB BBBB BBB BBB B B B B C C C CCCC C C D D D D D D D D D D D D DD DDDD D B7
V OO 8888 888 888 1 1 1 1 2 1 1 12 12 12 1 AMOUNT
C NN 1 33333 2222 111111 11 1111111 333333 AAAA BBB CCC 9 0 2 3 1 2 3 4444 5 6 1 2 3 4 5 6 7 8 9 0 1 A BB CCCC 3 ($000)
APOLLO BEDDING INC (CONT) CLEVELAND OHIO 058371014 16000 39
4 02 0 00100 0405 DLA100-84-C0390 840206 8415 A9 000 2 2 2 3 1 2 0102 1 J 2 3 1 2 2 1 6 1 2 0 00 5 51
4 07 0 00100 1192 DLA100-84-C0390 840717 8415 A9 000 2 2 2 3 1 2 0102 1 J 2 3 1 2 2 1 7 1 2 0 00 5 51
CONTRACTOR TOTAL 3 158 **
APOLLO COMPUTER DOVER NEW JERSEY 991833617 18070 34
1 08 0 0AK10 0452 GS00K8-40-1S5700 840820 7010 A7 000 2 2 2 6 89
APOLLO COMPUTER INC SCHAUMBURG ILLINOIS 991792912 68003 17
5 05 0 0CW88 0041 GS00K8-40-1S5700 840522 R399 S1 000 2 2 2 6 30
APOLLO COMPUTER INC BILLERICA MASS 099192007 05770 25
1 02 0 0AG54 0079 GS00K8-40-1S5700 840202 7010 A7 000 2 2 2 6 97
1 05 0 0AG54 0113 GS00K8-40-1S5700 840427 7010 A7 000 2 2 2 6 68-
LOCATION TOTAL 2 29 *
APOLLO COMPUTER INC CHELMSFORD MASS 099192007 13100 25
1 01 0 0ZD04 0754 MDA904-84-C9068 840106 7010 A7 000 2 2 2 3 2 1 2 1001 6 J 1 1 1 1 1 1 2 1 1 1 2 0 00 5 147
APOLLO COMPUTER INC CHELMSFORD MASS 099192007 13135 25
1 05 0 0ZD04 1777 GS00K8-40-1S5700 840425 7010 A7 000 2 2 2 6 97
1 06 0 0ZD04 2155 MDA904-84-C9146 840606 7010 A7 000 2 2 2 3 2 1 2 1001 6 J 1 1 1 1 1 1 2 1 1 1 2 0 00 5 162
1 09 0 0ZD04 2512 MDA904-84-C9179 840919 7010 A7 000 2 2 2 3 2 1 2 1001 6 J 1 1 1 1 1 1 2 1 1 1 2 0 00 5 90
1 09 0 0ZD04 2810 MDA904-84-C9219 840924 7010 A7 000 2 2 2 3 2 1 2 1001 6 J 1 1 1 1 1 1 2 1 1 1 2 0 00 5 155
1 09 0 0ZD04 3339 MDA904-84-C9230 840920 7010 A7 000 2 2 2 3 2 1 2 1001 6 J 1 1 1 1 1 1 2 1 1 1 2 0 00 5 47
2 05 0 E612B 1134 GS00K8-40-1S5700 840229 7050 S1 000 2 2 2 6 26
LOCATION TOTAL 6 577 *
APOLLO COMPUTER INC VIENNA VIRGINIA 099192007 81072 51
1 11 0 0ZD04 0111 GS00C0-00-00 831001 J070 A7 000 2 2 2 6 113
1 07 0 0ZD50 0138 GS00K8-40-1S5700 840608 7010 A7 000 2 2 2 6 139
1 09 0 0AD05 0770 GS00K8-40-1S5700 840919 7110 C9E 000 2 2 2 6 143
1 01 0 0ZD04 0821 MDA904-84-C9027 831103 7010 A7 000 2 2 2 3 2 1 2 1001 6 J 1 1 1 1 1 1 2 1 1 1 2 0 00 5 155
2 05 0 MA105 5053 N00600-83-C2694 840126 7035 A7 000 2 2 2 C 2 4 2 1026 1 J 1 1 1 1 1 1 1 1 1 2 1 1 00 1 112
LOCATION TOTAL 5 662 *
CONTRACTOR TOTAL 15 1,445 **
APOLLO CONSTRUCTION CO ALAMEDA CALIFORNIA 103399416 99001 06
2 08 0 C2474 3007 N62474-83-C4482 840725 Y152 C2 000 2 2 2 3 1 2 0102 1 J 2 1 3 1 2 2 1 1 4 2 0 00 5 182
APOLLO DOMAIN INC LOS ANGELES CALIFORNIA 991795261 44000 06
2 05 0 LA109 0626 GS00K8-40-155700 840520 7010 C9E 000 2 2 2 6 85
APOLLO ELEVEN BLDG MAINT ANDREWS AIR FORCE BA MARYLAND 066777418 01450 24
3 12 0 0QC02 0020 F49642-82-C0200 831001 S201 S1 000 2 2 2 C 2 6 2 1702 7 J 2 2 1 1 2 1 1 3 1 0 00 5 693

```
S MM  A AAAAA AAAA  BBBBBB BB BBBBBBB BBBBBB BBBB BBB BBB B B B B   C C C CCCC C C   D D D D D D D D D D D D D  DD DDDD D     B7
V OO                                         8888 888 888   1 1 1                                                1 1 12 12  12  1   AMOUNT
C NN  1 33333 2222  111111 11 1111111 333333 AAAA BBB CCC 9 0 2 3   1 2 3 4444 5 6   1 2 3 4 5 6 7 8 9 0 1 A  BB CCCC 3   ($000)
-------------------------------------------------------------------------------------------------------------------------------------
APOLLO ELEVEN BLDG MAIN (CONT)       ANDREWS AIR FORCE BA    MARYLAND       066777418     01450     24
3 07  0 0QC02 0278  F49642-82-C0200   840710 S201 S1  000 2 2 2 C   2 6 2 1702 7 J   2   2   1 1 2 1 1 3 1 0  00       5          62
                                    CONTRACTOR TOTAL          2             755   **

APOLLO LASERS INC                    LOS ANGELES             CALIFORNIA     047435110     44000     06
1 09  0 0AK21 0439  DAAK21-84-C0135   840927 6760 C9C 000 2 2 2 3   1   1         J   2   1 1 1 1 2 1 7 1 2 0  00       5         197

APOLLO LASERS INC                    SAN FRANCISCO           CALIFORNIA     047435110     67000     06
1 04  0 0KF01 0043  DAKF01-84-C0039   840412 6650 C9B 000 2 2 2 3   1   2 1001 5 J   1 1 1 1 1 1 2 1 1 1 2 0  00       5          63
                                    CONTRACTOR TOTAL          2             260   **

APOLLO RFRGN & HTG SYSTEMS           IOWA ARMY AMMUNITION    IOWA           040910416     38505     19
1 07  0 0CA45 0201  DACA45-84-C0146   840713 Z242 C2  000 2 2 2 3   2 6 2 1702 7 J   2   2   1 1 2 1 7 4 2 0  00       3         105

APOLLO RFRGN & HTG SYSTEMS           OFFUTT AIR FORCE BAS    NEBRASKA       040910416     35875     31
3 06  0 0SA03 0032  F25600-82-C1167   831001 J072 S1  000 2 2 2 C   2 6 2 1702 7 J   2   2   1 1 2 1 1 3 2 0  00       5         233
                                    CONTRACTOR TOTAL          2             338   **

APP. BAU ROTHEMUEHLE                                         GERMANY W      999055858                DE
1 06  0 0JA37 0820  DAJA37-84-C0379   840412 4460 B1  000 2 2 2 3   2 9 2 0600 1 J   3 5 1 1 1 1 2 1 1 5 2 1  00 B-DE 5          28

APPALACHIAN CMNTY SVS NETWORK        LEXINGTON               KENTUCKY       049544471     46000     21
2 09  0 MN411 4018  N00600-79-H0334   831117 U005 S1  000 2 2 2 4   2 8 2 0500 7 J   A 5 1 5 1 1 1 1 1 5 1 0  00       5          46

APPALACHIAN ST UNIVERSTY             BOONE                   N CAROLINA     066299918     07080     37
1 08  0 0KF40 0397  DAKF40-82-H0025   840814 U005 S1  000 2 2 2 3   2 8 2 0500 7 J   A 5 1 1 1 1 1 1 1 5 2 0  00       5          29

APPALACHIN TRADING INC               LACKEY                  KENTUCKY       106902604     43390     21
4 06  0 00600 2097  DLA600-84-D1035   840531 9110 A8B 000 2 2 2 3   1   1         K   2   1 5 3 1 2 1 7 2 2 0  00       5          59
4 05  0 00600 2247  DLA600-84-D1036   840501 9110 A8B 000 2 2 2 3   2 4 2 0102 1 K   2   1 4 3 3 2 1 7 2 2 0  00       5         318
                                    CONTRACTOR TOTAL          2             377   **

APPANOOSE THE COUNTY OF              CENTERVILLE             IOWA           991290222     12315     19
5 05  0 0CW41 0061  DACW41-84-C0098   840308 AB16 S1  000 2 2 2 3   2 7 2 1001 5 J   1 5 1 5 1 1 2 1 7 3 3 0  00       3          42

APPERSON OIL CO                      GRANTS PASS             OREGON         991439316     30550     41
4 08  0 00600 2627  DLA600-84-D4710   840817 9130 A8A 000 2 2 2 3   1   1         K   2   1 4 3 1 2 1 7 2 3 0  00       5          79

APPIAN CORP                          CANNON AIR FORCE BAS    NEW MEXICO     991704453     10750     35
3 06  0 0TA07 0039  F29605-83-C0031   840604 Y161 C2  000 2 2 2 B   1   2 0102 1 J   2   3   1 2 2 1 1 4 2 0  00       5          67

APPIAN CORPORATION                   CANNON AIR FORCE BAS    NEW MEXICO     050312636     10750     35
3 09  0 0TA07 0069  F29605-84-D0011   840930 Z222 C2  000 2 2 2 5   1   2 0102 1 J   2   1 1 1 2 2 1 1 4 2 0  00       5         221
```

```
S MM  A AAAAA AAAA  BBBBBB BB BBBBBBB BBBBBB BBBB BBB BBB B B B B   C C C CCCC C C   D D D D D D D D D D D D D   DD DDDD D      B7
V OO                                    8888 888 888   1 1 1                                 1 1 12  12   12   1      AMOUNT
C NN  1 33333 2222  111111 11 1111111 333333 AAAA BBB CCC 9 0 2 3   1 2 3 4444 5 6   1 2 3 4 5 6 7 8 9 0 1 A  BB CCCC 3      ($000)
```

APPIAN CORPORATION — REESE AIR FORCE BASE — TEXAS — 050312636 — 61400 — 48

| | | |

S MM A AAAAA AAAA BBBBBB BB BBBBBBB BBBBBB BBBB BBB BBB B B B B C C C CCCC C C D D D D D D D D D D D D DD DDDD D B7
V 00 8888 888 888 1 1 1 1 2 3 4 5 6 7 8 9 0 1 A BB CCCC 3 AMOUNT
C NN 1 33333 2222 111111 11 1111111 333333 AAAA BBB CCC 9 0 2 3 1 2 3 4444 5 6 1 2 3 4 5 6 7 8 9 0 1 A BB CCCC 3 ($000)
APPLICATION RESEARCH CO (CONT) DAYTON OHIO 071276216 21000 39
3 11 0 OHR02 0011 F33615-82-C0122 831027 AC64 A7 000 2 2 2 D 2 4 2 0200 5 U 2 1 1 1 1 2 1 7 5 2 0 00 140
3 02 0 OHR12 0039 F33615-82-C0122 840221 AC64 A7 000 2 2 2 B 2 4 2 0200 5 U 2 1 1 1 1 2 1 7 5 1 0 00 82
3 05 0 OHR12 0051 F33615-82-C0122 840321 AC64 A7 000 2 2 2 B 2 4 2 0200 5 U 2 1 1 1 1 2 1 7 5 1 0 00 125
3 05 0 OHR12 0067 F33615-82-C0122 840501 AC64 A7 000 2 2 2 C 2 4 2 0200 5 U 2 1 1 1 1 2 1 7 5 1 0 00 80
3 06 0 OHR12 0073 F33615-82-C0122 840614 AC62 A7 000 2 2 2 B 2 4 2 0200 5 U 2 1 1 1 1 2 1 7 5 1 0 00 150
3 07 0 OHR12 0083 F33615-82-C0122 840713 AC63 A7 000 2 2 2 B 2 4 2 0200 5 U 2 1 1 1 1 2 1 7 5 1 0 00 100
3 09 0 OHR12 0099 F33615-82-C0122 840917 AC66 A7 000 2 2 2 B 2 4 2 0200 5 U 2 1 1 1 1 2 1 7 5 1 0 00 50
3 09 0 OHR12 0111 F33615-82-C0122 840928 AC63 A7 000 2 2 2 B 2 4 2 0200 5 U 2 1 1 1 1 2 1 7 5 1 0 00 50
3 08 0 OHR02 0222 F33615-84-C0051 840809 AJ12 C9E 000 2 2 2 3 1 2 0102 2 J 2 1 1 1 2 2 1 7 5 2 0 00 5 37
3 08 0 OHR02 0132 F33615-84-C0053 840824 AJ12 C9E 000 2 2 2 3 1 2 0102 2 U 2 1 1 1 2 2 1 7 5 2 0 00 29
3 06 0 OHR05 0205 F33615-84-C3800 840618 AC12 A1C 000 2 2 2 3 1 2 1100 2 U 2 1 1 1 1 2 1 7 5 2 0 00 92
3 09 0 OHR10 0102 F33615-84-C5109 840910 AC16 A1A 000 2 2 2 3 1 2 0102 2 J 2 1 1 1 2 2 2 7 5 2 0 00 1 49
LOCATION TOTAL 13 1,040 *
APPLICATION RESEARCH CORP WRIGHT PATTERSON AIR OHIO 071276216 86660 39
3 12 0 OHU61 0018 F33657-81-C2030 831122 R538 C9E 000 2 2 2 B 1 2 1008 2 J 2 1 1 1 1 2 1 1 5 2 0 00 5 246
3 04 0 OHU61 0108 F33657-81-C2030 840418 R538 C9E 000 2 2 2 B 1 2 1008 2 J 2 1 1 1 1 2 1 1 5 2 0 00 5 140
3 05 0 OHU61 0124 F33657-81-C2030 840514 AD25 C9E 000 2 2 2 A 2 1 2 1008 4 J 2 1 1 1 1 2 1 1 5 1 0 00 5 1,160
3 09 0 OHU61 0226 F33657-81-C2030 840918 R538 C9E 000 2 2 2 B 1 2 1008 2 J 2 1 1 1 1 2 1 1 5 2 0 00 5 65
3 09 0 OHU61 0189 F33657-83-C0308 840814 R538 C9E 000 2 2 2 B 2 1 2 0102 1 J 2 1 1 1 2 2 1 1 5 2 0 00 5 147
LOCATION TOTAL 5 1,758 *
CONTRACTOR TOTAL 18 2,798 **
APPLICATIONS RESEARCH CORP WARMINSTER PENN 064341480 80960 42
2 09 0 PF161 1084 N62269-79-C0124 840914 R301 S1 000 2 2 2 C 2 6 2 1702 7 U 2 2 1 1 2 1 1 3 1 0 00 5 39
2 01 0 PF161 0073 N62269-82-C0132 831130 R301 S1 000 2 2 2 C 2 6 2 1702 7 U 2 2 1 1 2 1 1 3 1 0 00 5 50
2 03 0 PF161 0204 N62269-82-C0132 840131 R301 S1 000 2 2 2 C 2 6 2 1702 7 U 2 2 1 1 2 1 1 3 1 0 00 5 100
2 02 0 PF161 0205 N62269-82-C0132 831222 R301 S1 000 2 2 2 C 2 6 2 1702 7 U 2 2 1 1 2 1 1 3 1 0 00 5 40
2 05 0 PF161 0515 N62269-82-C0132 840508 R301 S1 000 2 2 2 C 2 6 2 1702 7 U 2 2 1 1 2 1 1 3 1 0 00 5 75
2 03 0 PF161 0076 N62269-83-C0113 831102 R301 S1 000 2 2 2 C 2 6 2 1702 7 R 2 2 1 1 2 1 1 3 1 0 00 5 225
2 02 0 PF161 0298 N62269-83-C0113 840208 R301 S1 000 2 2 2 C 2 6 2 1702 7 U 2 2 1 1 2 1 1 3 1 0 00 5 222
2 07 0 PF161 0710 N62269-83-C0113 840629 R301 S1 000 2 2 2 B 2 6 2 1702 7 R 2 2 1 1 2 1 1 3 1 0 00 5 153
2 09 0 PF161 0938 N62269-83-C0113 840913 R301 S1 000 2 2 2 C 2 6 2 1702 7 R 2 2 1 1 2 1 1 3 1 0 00 5 250
2 05 0 PF161 0587 N62269-84-C0119 840423 R302 S1 000 2 2 2 3 2 6 2 1702 7 J 2 2 1 1 2 1 1 3 3 0 00 5 47
2 03 0 PF161 0021 N62269-84-C0368 831001 R301 S1 000 2 2 2 3 2 6 2 1702 7 J 2 2 1 1 2 1 1 3 1 0 00 5 439
CONTRACTOR TOTAL 11 1,640 **
APPLICATORS INC WASHINGTON DIST COL 046730917 50000 11
2 04 0 C2477 0866 N62477-83-C3289 840401 S201 S1 000 2 2 2 3 1 1 J 2 1 4 1 1 2 1 7 3 2 0 00 5 67
2 09 0 C2477 4342 N62477-84-C3172 840928 Z199 C2 000 2 2 2 3 1 1 J 2 1 3 1 1 2 1 7 4 2 0 00 5 67
LOCATION TOTAL 2 134 *
APPLICATORS INC ANDREWS AIR FORCE BA MARYLAND 046730917 01450 24
3 08 0 OQC02 0211 F49642-82-C0277 840502 Z224 C2 000 2 2 2 A 1 2 0102 1 J 2 1 4 1 2 2 1 1 4 2 0 00 5 33
CONTRACTOR TOTAL 3 167 **
APPLICON INC POINT MUGU NAVAL AIR CALIFORNIA 049444078 57939 06
2 11 0 LA101 0055 N00123-83-C0013 831001 J070 S1 000 2 2 2 B 1 2 1001 5 J 1 1 1 1 1 1 2 1 1 1 3 0 00 5 46

S MM A AAAAA AAAA BBBBBB BB BBBBBBB BBBBBB BBBB BBB BBB B B B B C C C CCCC C C D D D D D D D D D D D D DD DDDD D B7
V OO 8888 888 888 1 1 1 1 1 2 1 1 12 12 12 1 AMOUNT
C NN 1 33333 2222 111111 11 1111111 333333 AAAA BBB CCC 9 0 2 3 1 2 3 4444 5 6 1 2 3 4 5 6 7 8 9 0 1 A BB CCCC 3 ($000)
APPLICON INC (CONT) POINT MUGU NAVAL AIR CALIFORNIA 049444078 57939 06
2 04 0 LA101 0477 N00123-84-C0231 840329 J070 S1 000 2 2 2 3 1 2 1026 6 J 1 3 1 3 1 1 2 1 1 1 2 0 00 5 45
LOCATION TOTAL 2 91 *
APPLICON INC ORLANDO FLORIDA 049444078 53000 12
2 04 0 TK120 G248 N61339-83-C0039 840403 J069 S1 000 2 2 2 B 1 2 1001 5 J 1 2 1 2 1 1 2 1 1 1 2 0 00 5 46
APPLICON INC FORT MEADE MARYLAND 049444078 29400 24
1 11 0 0ZD04 0108 MDA904-83-C0854 831001 W070 S1 000 2 2 2 B 2 1 2 1001 6 J 1 1 1 1 1 1 2 1 1 1 1 0 00 5 71
APPLICON INC BURLINGTON MASS 049444078 09840 25
2 09 0 PB121 0331 N00163-84-C0257 840820 6625 C9E 000 2 2 2 3 1 2 1001 6 J 1 1 1 1 1 1 2 1 1 1 2 0 00 5 128
2 02 0 LF130 0226 N66001-84-C0082 831216 R399 A7 000 2 2 2 3 2 4 2 1001 6 J 1 2 1 2 1 1 1 1 1 1 2 0 00 5 29
3 01 0 0HU61 0030 F33657-80-C0431 831213 AC66 A7 000 2 2 2 C 1 2 1013 2 J 2 1 1 1 1 2 1 1 1 2 0 00 5 28
3 03 0 0HU61 0087 F33657-80-C0431 840314 AC66 A7 000 2 2 2 D 1 2 1013 2 J 2 1 1 1 1 2 1 1 1 2 0 00 5 83
3 09 0 0HU61 0236 F33657-80-C0431 840921 AC66 A7 000 2 2 2 D 1 2 1013 2 J 2 1 1 1 1 2 1 1 1 2 0 00 5 98
3 09 0 0HU61 0237 F33657-80-C0431 840921 AC66 A7 000 2 2 2 D 1 2 1013 2 J 2 1 1 1 1 2 1 1 1 2 0 00 5 56
3 09 0 0HU61 0238 F33657-80-C0431 840921 AC66 A7 000 2 2 2 D 1 2 1013 2 J 2 1 1 1 1 2 1 1 1 2 0 00 5 73
3 09 0 0HU61 0199 F33657-83-C0431 840830 AC66 A7 000 2 2 2 D 1 2 1013 2 J 2 1 1 1 1 2 1 1 1 2 0 00 5 256
LOCATION TOTAL 8 751 *
APPLICON INC BURLINGTON MASS 049444078 09875 25
1 02 0 0AG02 0007 DAAG02-84-C0001 831007 J099 S1 000 2 2 2 3 1 2 1007 6 J 1 1 1 1 1 1 2 1 1 3 2 0 00 5 34
1 09 0 0AG02 0089 DAAG02-84-C0001 840828 J070 A7 000 2 2 2 A 2 5 2 1007 6 J 1 1 1 1 1 1 2 1 1 3 2 0 00 5 52
1 09 0 0AG34 0193 DAAG34-83-C0060 840913 J070 A7 000 2 2 2 B 2 7 2 1001 5 J 1 1 1 1 1 1 1 1 1 3 2 0 00 5 80
1 11 0 0ZD04 0180 MDA904-84-C9005 831001 J070 A7 000 2 2 2 3 2 1 2 1001 6 J 1 1 1 1 1 1 2 1 1 1 2 0 00 5 63
3 01 0 0UA02 0002 F41621-80-C0056 831012 W070 S1 000 2 2 2 B 2 4 2 1007 1 J 1 1 1 1 1 1 2 1 1 3 2 0 00 5 220
LOCATION TOTAL 5 449 *
APPLICON INC TOBYHANNA PENN 049444078 76952 42
1 08 0 0AG38 0117 DAAG38-84-C0056 840814 J070 A7 000 2 2 2 3 1 2 1001 4 J 1 1 1 1 1 1 2 1 7 5 2 0 00 5 66
CONTRACTOR TOTAL 18 1,474 **
APPLIED AIR ENGNRNG IND INC CHINA LAKE CALIFORNIA 040375859 13154 06
2 09 0 C2474 4658 N62474-84-C1209 840814 Z242 C2 000 2 2 2 D 1 2 0102 1 J 2 1 3 1 2 2 1 1 4 2 0 00 5 450
2 09 0 C2474 4659 N62474-84-C1209 840927 Z242 C2 000 2 2 2 D 1 2 0102 1 J 2 1 3 1 2 2 1 1 4 2 0 00 5 145
2 09 0 C2474 4192 N62474-84-C1260 840727 Z119 C2 000 2 2 2 3 1 2 0102 1 J 2 1 5 1 2 2 1 1 4 2 0 00 5 96
CONTRACTOR TOTAL 3 691 **
APPLIED BEAM TECHNOLOGY INC FREMONT CALIFORNIA 103450540 26000 06
3 09 0 0SB07 0168 F30635-84-C0078 840920 6625 A7 000 2 2 2 3 1 2 1013 1 J 2 1 1 1 1 2 1 1 1 2 2 00 5 241
APPLIED BIOLOGY INC FORT GILLEM GEORGIA 072478498 30830 13
1 08 0 0KF11 0195 DAKF11-84-C0045 840730 R504 S1 000 2 2 2 3 1 1 J 2 1 3 2 1 2 1 1 5 2 0 00 5 26

S MM A AAAAA AAAA BBBBBB BB BBBBBBB BBBBBB BBBB BBB BBB B B B B C C C CCCC C C D D D D D D D D D D D D DD DDDD D B7
V OO 8888 888 888 1 1 1 1 2 3 4 5 6 7 8 9 0 1 A 12 12 1 AMOUNT
C NN 1 33333 2222 111111 11 1111111 333333 AAAA BBB CCC 9 0 2 3 1 2 3 4444 5 6 1 2 3 4 5 6 7 8 9 0 1 A BB CCCC 3 ($000)
APPLIED BIOMEDICAL CORPORATION DANVERS MASS 050636737 16285 25
1 02 0 OMD17 4205 DAMD17-84-C4067 840104 AN91 S1 000 2 2 2 3 1 2 1701 2 U 2 1 1 1 2 2 2 1 5 2 0 00 5 45
APPLIED COLOR SYSTEMS INC PRINCETON NEW JERSEY 073759706 60900 34
1 08 0 OAK60 0118 DAAK60-81-C0076 840823 6650 C9E 000 2 2 2 B 2 5 2 1013 1 J 1 1 1 1 1 1 2 1 1 1 2 0 00 5 153
APPLIED COMBUSTION TECHNOLOGY ORLANDO FLORIDA 084730720 53000 12
2 09 0 MC201 0211 N00174-84-C0233 840914 R599 S1 000 2 2 2 3 1 2 1100 5 J 2 1 1 1 1 2 1 1 5 2 0 00 1 68
2 08 0 MF101 1514 N60921-84-CA188 840802 AC52 A5 000 2 2 2 3 1 2 1100 5 J 2 1 1 1 1 2 1 1 5 2 0 00 1 72
CONTRACTOR TOTAL 2 140 **
APPLIED COMMUNICATIONS GERMANY W 991411083 DE
1 03 0 OAG54 0089 DAAG54-83-D0317 840302 R417 S1 000 2 2 2 5 1 2 1007 5 Y 4 1 1 1 1 1 2 1 1 5 2 0 00 5 35
APPLIED COMMUNICATIONS GAITHERSBURG MARYLAND 991411083 31175 24
1 12 0 OZD04 0442 MDA904-83-C1569 831117 5999 A7 000 2 2 2 A 2 1 2 1200 5 J 2 1 1 1 1 2 1 1 1 1 0 00 5 40
2 12 0 JA100 A333 N00104-81-G0048 831221 5821 A7 AEC 2 2 2 4 1 2 1015 5 J 1 1 1 1 1 1 3 1 1 1 2 0 00 1 539
2 09 0 JA113 7010 N00104-81-G0048 840830 5865 A7 000 2 2 2 4 1 2 1015 5 J 1 1 1 1 1 1 2 1 1 1 2 0 00 1 37
2 07 0 JA113 4513 N00104-84-C2908 840720 5895 A7 000 2 2 2 3 1 2 1015 5 J 1 2 1 1 1 1 2 1 1 1 2 0 00 1 38
2 06 0 JA100 H153 N00383-84-C4147 840618 5865 A7 000 2 2 2 3 1 2 1015 1 J 1 1 1 1 1 1 2 1 1 1 2 0 00 5 38
LOCATION TOTAL 5 692 *
CONTRACTOR TOTAL 6 727 **
APPLIED CONTROLS COMPANY INC FAIRFIELD NEW JERSEY 002551026 22380 34
2 03 0 JA118 1986 N00104-82-C3635 840119 6110 A3 GBO 2 2 2 D 2 4 2 1015 5 J 1 2 1 1 1 1 1 1 1 1 2 0 00 1 39-
APPLIED DATA CMNCTNS INC MCLEAN VIRGINIA 064451925 48376 51
1 09 0 OZD04 3439 MDA904-84-C9235 840924 7050 A7 000 2 2 2 3 2 1 2 1001 6 J 2 1 1 1 1 2 1 1 1 2 0 00 5 56
APPLIED DATA RESEARCH INC GERMANY W 011680378 DE
1 09 0 OHC06 0093 DAHC06-83-C0009 840821 U009 S1 000 2 2 2 A 1 2 1001 6 J 4 5 1 5 1 1 2 1 1 3 2 0 00 5 30
APPLIED DATA RESEARCH INC LARKSPUR CALIFORNIA 011680378 40438 06
1 11 0 OKF57 0017 GS00C0-36-03 831001 W070 A7 000 2 2 2 6 63
APPLIED DATA RESEARCH INC PORT HUENEME NAVAL C CALIFORNIA 011680378 58310 06
2 01 0 PA100 0394 GS00K8-40-1S5765 831209 J070 C9E 000 2 2 2 6 105
APPLIED DATA RESEARCH INC WASHINGTON DIST COL 011680378 50000 11
1 05 0 OZD50 0121 GS00K8-40-1S5765 840427 7030 A7 000 2 2 2 6 29
APPLIED DATA RESEARCH INC HONOLULU HAWAII 011680378 17000 15
1 02 0 OHC77 0109 GS00K8-40-1S5765 840201 U009 S1 000 2 2 2 6 29

S MM A AAAAA AAAA BBBBBB BB BBBBBBB BBBBBB BBBB BBB BBB B B B B C C C CCCC C C D D D D D D D D D D D D DD DDDD D B7
V OO 8888 888 888 1 1 1 1 2 1 1 12 12 12 1 AMOUNT
C NN 1 33333 2222 111111 11 1111111 333333 AAAA BBB CCC 9 0 2 3 1 2 3 4444 5 6 1 2 3 4 5 6 7 8 9 0 1 A BB CCCC 3 ($000)
APPLIED DATA RESEARCH INC WAKEFIELD MASS 011680378 72215 25
1 09 0 0AB07 8091 DAAB07-84-CK542 840928 AC63 A7 000 2 2 2 D 1 2 1100 5 U 1 1 1 1 1 1 2 1 1 5 1 0 00 116
APPLIED DATA RESEARCH INC PRINCETON NEW JERSEY 011680378 60900 34
1 05 0 0KF57 0226 GS00K8-40-1S5765 840515 W070 A7 000 2 2 2 6 41
2 03 0 TA100 0199 GS00K8-40-1S5765 831123 W010 C9E 000 2 2 2 6 32
2 01 0 JA110 0653 N00104-76-A0405 831213 R302 C9E 000 2 2 2 4 1 2 1001 5 J 1 1 1 1 1 1 1 1 1 1 2 0 00 1 26
2 09 0 LA101 1143 N00123-84-D0411 840914 7030 C9E 000 2 2 2 5 1 2 1013 1 J 1 3 1 3 1 1 3 1 1 1 2 0 00 5 448
LOCATION TOTAL 4 547 *
APPLIED DATA RESEARCH INC WHITE SANDS MISSILE NEW MEXICO 011680378 84880 35
1 01 0 0AD07 0071 GS00K8-41-S5765 831214 J070 A7 000 2 2 2 8 32
APPLIED DATA RESEARCH INC FORT SILL OKLAHOMA 011680378 27300 40
1 08 0 0BT39 0174 GS00K8-40-1S5765 840718 W070 S1 000 2 2 2 6 50
APPLIED DATA RESEARCH INC CHAMBERSBURG PENN 011680378 12536 42
1 05 0 0AG34 0108 GS00C0-30-09 840416 W070 A7 000 2 2 2 6 25-
APPLIED DATA RESEARCH INC DALLAS TEXAS 011680378 19000 48
1 02 0 0HC06 0039 DAHC06-83-C0009 831230 7030 A7 000 2 2 2 B 1 2 1001 6 J 1 5 1 5 1 1 2 1 1 2 2 0 00 5 1,149
1 02 0 0HC06 0040 DAHC06-83-C0009 831115 7030 A7 000 2 2 2 B 1 2 1001 6 J 1 5 1 5 1 1 2 1 1 2 2 0 00 5 967
LOCATION TOTAL 2 2,116 *
APPLIED DATA RESEARCH INC FORT HOOD TEXAS 011680378 26736 48
1 02 0 0KF48 0150 GS00K8-40-1S5765 840111 W070 S1 000 2 2 2 6 44
APPLIED DATA RESEARCH INC HOUSTON TEXAS 011680378 35000 48
2 04 0 TA100 0371 GS00K8-40-1S5765 840410 7025 C9E 000 2 2 2 6 190
APPLIED DATA RESEARCH INC QUANTICO VIRGINIA 011680378 65120 51
2 12 0 F273C 0095 M00027-83-C0072 831001 J070 C9E 000 2 2 2 3 1 2 1001 5 J 1 1 1 1 1 1 2 1 1 3 2 0 00 5 31
APPLIED DATA RESEARCH INC VIENNA VIRGINIA 011680378 81072 51
1 01 0 0ZD03 0392 GS00K0-1S-5765 831223 W070 S1 000 2 2 2 6 106
1 08 0 0ZD03 1337 GS00K8-40-1S5765 840806 7030 A7 000 2 2 2 6 236
1 04 0 0AG34 0005 GS00S0-36-03 831005 W070 S1 000 2 2 2 6 46-
LOCATION TOTAL 3 296 *
CONTRACTOR TOTAL 21 3,653 **
APPLIED DESIGN COMPANY INC NORTH TONAWANDA NEW YORK 002127876 53682 36
3 12 0 0FJ04 0565 F09603-84-C3011 831212 8145 A7 GAU 2 2 2 3 1 2 1013 5 J 2 1 2 1 1 2 1 7 1 1 0 00 1 740

S MM A AAAAA AAAA BBBBBB BB BBBBBBB BBBBBB BBBB BBB BBB B B B B C C C CCCC C C D D D D D D D D D D D D DD DDDD D B7
V OO 8888 888 888 1 1 1 1 1 2 1 2 1 1 1 2 1 1 AMOUNT
C NN 1 33333 2222 111111 11 1111111 333333 AAAA BBB CCC 9 0 2 3 1 2 3 4444 5 6 1 2 3 4 5 6 7 8 9 0 1 A BB CCCC 3 ($000)
APPLIED DESIGN COMPANY INC TONAWANDA NEW YORK 002127876 74183 36
2 01 0 JA100 B831 N00383-82-C6160 840113 8145 A1C 000 2 2 1 3 1 43
2 04 0 JA100 F020 N00383-84-C2224 840409 8145 A1A 000 2 2 2 3 2 4 2 1001 5 J 1 1 1 1 1 1 2 1 1 1 2 0 00 1 300
2 02 0 JA100 D097 N00383-84-C2253 840214 8145 A1B 000 2 2 2 3 1 2 0102 1 J 2 1 1 1 2 2 1 1 1 2 0 00 1 96
2 06 0 JA100 H138 N00383-84-C2515 840610 8145 A8C ASF 2 2 2 3 1 2 0102 1 J 2 1 1 1 2 2 1 1 1 2 0 00 1 105
2 07 0 JA100 J142 N00383-84-C2605 840707 8145 A8C 000 2 2 2 3 1 2 1015 1 J 2 1 1 1 1 2 1 1 1 2 0 00 1 294
2 08 0 JA100 K125 N00383-84-C3088 840806 8145 A3 000 2 2 2 3 1 2 0102 1 J 2 1 1 1 2 2 1 1 1 2 0 00 1 466
2 09 0 JA100 L812 N00383-84-C9539 840911 8145 A1B AFX 2 2 2 3 1 2 0102 1 J 2 1 1 1 2 2 1 1 1 2 0 00 1 142
LOCATION TOTAL 7 1,446 *
CONTRACTOR TOTAL 8 2,186 **
APPLIED DEVICES CORPORATION KOREA REP 053702072 KR
1 12 0 0AH01 0299 DAAH01-84-C0114 831128 U006 A2 CMC 2 2 1 3 5 30
APPLIED DEVICES CORPORATION KISSIMMEE FLORIDA 053702072 36950 12
1 04 0 0AH01 1134 DAAH01-77-C0765 840328 J099 A2 CMC 2 2 1 C 3 67-
1 11 0 0AH01 0178 DAAH01-82-G0038 831026 1430 A2 CMC 2 2 2 4 1 2 1015 5 J 2 1 1 1 1 2 1 1 1 2 0 00 1 136
1 09 0 0AH01 3068 DAAH01-82-G0038 840928 1430 A2 CMC 2 2 2 4 1 2 1015 5 J 2 1 2 1 1 2 1 1 1 2 0 00 1 44-
1 10 0 0AH01 0050 DAAH01-83-C0008 831003 R414 A2 CMC 2 2 2 A 1 2 1001 5 U 1 1 1 1 1 1 2 1 1 1 2 1 00 4 143
1 02 0 0AH01 0768 DAAH01-83-G0018 840131 1430 A2 CMC 2 2 2 4 1 2 1001 5 J 2 1 1 1 1 2 1 1 1 1 0 00 5 65-
1 04 0 0AH01 1264 DAAH01-83-G0018 840409 1430 A2 CMC 2 2 2 4 1 2 1001 5 U 2 1 1 1 1 2 1 1 1 1 0 00 112-
1 11 0 0AH01 0156 DAAH01-84-C0014 831031 J014 A2 CMC 2 2 2 3 1 2 1007 5 J 2 1 1 1 1 2 1 1 3 1 1 00 5 105
1 06 0 0AH01 0015 DAAH01-84-C0020 831007 T099 A2 CMC 2 2 2 3 1 2 1001 5 U 2 1 1 1 1 2 1 1 1 1 1 00 5 278
LOCATION TOTAL 8 374 *
APPLIED DEVICES CORPORATION HARWOOD HEIGHTS ILLINOIS 053702072 33435 17
1 03 0 0AA09 6455 DAAA09-84-C0189 840210 1240 A5 000 2 2 2 3 1 2 0102 1 J 2 1 3 1 2 2 1 1 1 2 0 00 1 285
CONTRACTOR TOTAL 10 689 **
APPLIED DYNAMICS CORPORATION CULVER CITY CALIFORNIA 042774547 17568 06
2 05 0 JA100 G472 N00383-84-C2462 840524 1730 A7 000 2 2 2 3 2 4 2 1015 5 J 2 1 1 1 1 2 1 7 1 2 0 00 5 30
2 06 0 JA100 H180 N00383-84-C2462 840614 1730 A1C AFC 2 2 2 3 2 4 2 0200 5 J 2 1 1 1 1 2 1 7 1 2 0 00 1 30
2 09 0 JA100 L608 N00383-84-C2826 840911 1730 A1C 000 2 2 2 4 1 2 0102 1 J 2 1 1 1 2 2 1 7 1 2 0 00 5 30
2 11 0 JA100 A826 N00383-84-C4123 831122 1560 A1A AHP 2 2 2 3 1 2 0102 1 J 2 1 1 1 2 2 1 7 1 2 0 00 5 52
3 06 0 0FE04 1777 F42600-84-C5987 840615 1730 A1C AFC 2 2 2 3 1 2 0102 1 J 2 1 1 1 2 2 1 7 1 2 0 00 5 67
CONTRACTOR TOTAL 5 209 **
APPLIED DYNAMICS INTRNTL ANN ARBOR MICHIGAN 076387984 03000 26
2 07 0 MB101 0502 N00421-84-C0096 840416 7035 A7 000 2 2 2 3 1 2 1001 5 J 1 1 1 1 1 1 2 1 1 1 2 0 00 5 252
3 03 0 0FE03 0716 F42600-84-C0394 840302 6930 A1C 000 2 2 2 3 1 2 1015 5 J 2 1 1 1 1 2 1 1 1 2 0 00 5 51
CONTRACTOR TOTAL 2 303 **
APPLIED ELECTRO MECHANICS INC POINT OF ROCKS MARYLAND 003247657 62575 24
1 08 0 0AG36 0130 DAAG36-84-C0115 840723 5830 C9E 000 2 2 2 3 2 4 2 0200 5 J 2 1 1 1 1 2 1 1 1 3 0 00 5 34
APPLIED ELECTRO MECHANICS INC ALEXANDRIA VIRGINIA 003247657 01000 51
1 01 0 0AD05 0074 DAAD05-84-C4026 831201 5820 A7 000 2 2 2 3 2 4 2 0200 5 J 2 1 1 1 1 2 1 1 1 2 1 00 5 71

S V C	MM OO NN	A	AAAAA AAAA	BBBBBB BB	BBBBBBB	BBBBBB	BBBB 8888 AAAA	BBB 888 BBB	BBB 888 CCC	B 1 9	B 1 0	B 1 2	B 3	C 1	C 2	C 3	CCCC 4444	C 5	C 6	D 1	D 2	D 3	D 4	D 5	D 6	D 7	D 8	D 9	D 1 0	D 1 1	D 1 2 A	DD BB	DDDD CCCC	D 3	B7 AMOUNT ($000)
APPLIED ELECTRO MECHANI (CONT)																																		
1	03	0	0AD05 0286	DAAD05-84-C4026			840312 5820	A7	000	2	2	2	A	2	4	2	0200	5	J	2	1	1	1	1	2	1	1	1	2	0	00		5	47
1	04	0	0AD05 0201	DAAD05-84-C4076			840131 5820	A7	000	2	2	2	A	2	4	2	0200	5	J	2	1	1	1	1	2	1	1	2	2	0	00		5	88
2	12	0	JA100 A718	N00383-84-C4127			831110 5831	A7	AHJ	2	2	2	1	1		2	1001	5	J	2	1	1	1	1	2	1	1	1	2	0	00		5	65
							LOCATION TOTAL				4				271	*																		
							CONTRACTOR TOTAL				5				305	**																		
APPLIED ELECTRO TECHNOLOGY INC							SANTA ANA								CALIFORNIA			067663856			69000			06										
2	07	0	JA100 J767	N00383-84-C8082			840715 4920	A7	APC	2	2	2	3	1		2	1009	1	J	2	1	1	1	1	2	1	1	1	2	0	00		5	80
3	05	0	OFJ04 3770	F09603-84-C3740			840507 5945	A7	GAV	2	2	2	3	1		2	0102	1	J	2	1	1	1	2	2	1	1	1	2	0	00		5	34
							CONTRACTOR TOTAL				2				114	**																		
APPLIED ELEX TECHNOLOGY							EL CAJON								CALIFORNIA			064135957			21712			06										
2	09	0	LF138 0180	N66001-83-D0050			840808 R402	S1	000	2	2	2	5	1		2	0102	2	Y	2	1	3	1	2	2	1	1	5	1	2	00		5	26
2	09	0	LF138 1080	N66001-83-D0050			840808 R402	S1	000	2	2	2	5	1		2	0102	2	Y	2	1	3	1	2	2	1	1	5	1	2	00		5	26
							CONTRACTOR TOTAL				2				52	**																		
APPLIED ENGINEERING SERVICE							NORTH CHARLESTON								S CAROLINA			991475294			50875			45										
2	09	0	C2467 3190	N62467-82-C0383			840803 R219	C2	000	2	2	2	D	1		2	0102	2	J	2	1	3	1	2	2	1	7	5	2	0	00		5	30
APPLIED ENGNRNG CNSLTNT INC							WASHINGTON								DIST COL			056515414			50000			11										
2	09	0	C2477 Z049	N62477-83-C8121			840326 Z119	C2	000	2	2	2	3	2	6	2	1702	7	J	2	2		2	1	2	1	7	4	2	0	00		5	614
APPLIED ENGNRNG CNSLTNT INC							BELTSVILLE								MARYLAND			056515414			06400			24										
1	04	0	0ZD04 1293	MDA904-84-C0393			840329 3825	A7	000	2	2	2	3	2	1	2	1200	1	J	2	1	1	1	1	2	1	1	2	3	0	00		5	49
2	09	0	E1230 5752	N00014-84-C2316			840911 5999	A7	000	2	2	2	3	1		2	1001	5	J	2	1	1	1	1	2	1	1	2	2	0	00		5	48
							LOCATION TOTAL				2				97	*																		
							CONTRACTOR TOTAL				3				711	**																		
APPLIED ENVIRONMENTS CORP							SAN FERNANDO								CALIFORNIA			055063952			66140			06										
1	09	0	0AH01 2556	DAAH01-84-C0891			840907 6920	A2	CNA	2	2	2	3	1		2	0102	1	J	2	1	3	1	2	2	1	7	1	2	4	00		5	410
3	01	0	0HK02 0097	F29650-84-C0009			840104 4120	C9E	000	2	2	2	3	1		1			J	2	1	1	1	1	2	1	7	1	3	0	00		5	50
3	04	0	0HK02 0180	F29650-84-C0038			840419 4120	C9E	000	2	2	2	3	1		2	0102	1	J	2	1	1	1	2	2	1	7	1	2	0	00		5	63
							CONTRACTOR TOTAL				3				523	**																		
APPLIED FLUID POWER INC							VIRGINIA BEACH								VIRGINIA			056915150			82000			51										
2	04	0	RC100 0162	N00181-84-C0111			840217 3960	A3	000	2	2	2	3	1		1			J	2	1	1	1	1	2	1	1	2	2	0	00		5	42
APPLIED HYDR-ACSTCS RSRCH INC							GAITHERSBURG								MARYLAND			074844234			31175			24										
2	01	0	MF111 0021	N00167-83-D0028			831031 R599	C9E	000	2	2	2	5	1		2	1100	2	U	2	1	1	1	1	2	1	1	5	2	2	00			28
2	02	0	MF111 0094	N00167-83-D0028			831202 R599	A3	000	2	2	2	5	1		2	1100	2	U	2	1	1	1	1	2	1	1	5	2	2	00			37
							CONTRACTOR TOTAL				2				65	**																		
APPLIED INDUSTRIES INC							WARREN								MICHIGAN			041796319			84000			26										
1	04	0	0AE07 2182	DAAE07-84-C0968			840425 6105	A4A	DJE	2	2	2	3	1		2	1015	5	J	2	1	1	1	1	2	1	7	1	2	0	00		5	48

S MM A AAAAA AAAA BBBBBB BB BBBBBBB BBBBBB BBBB BBB BBB B B B B C C C CCCC C C D D D D D D D D D D D D DD DDDD D B7
V OO 8888 888 888 1 1 1 1 1 2 1 1 12 12 12 1 AMOUNT
C NN 1 33333 2222 111111 11 1111111 333333 AAAA BBB CCC 9 0 2 3 1 2 3 4444 5 6 1 2 3 4 5 6 7 8 9 0 1 A BB CCCC 3 ($000)
APPLIED INDUSTRIES INC (CONT) WARREN MICHIGAN 041796319 84000 26
1 06 0 0AK10 0309 DAAK10-84-C0103 840531 1398 A6 000 2 2 2 3 1 2 0102 1 J 2 1 3 1 2 2 1 7 1 2 4 00 5 221
CONTRACTOR TOTAL 2 269 **
APPLIED ITEK CORP SUNNYVALE CALIFORNIA 991849043 77000 06
1 09 0 0ZD04 3220 MDA904-82-G0003 840924 AC61 A7 000 2 2 2 4 2 1 2 1001 5 J 1 1 1 1 1 1 1 1 1 1 2 0 00 5 50
APPLIED MACHINERY CO LOS ANGELES CALIFORNIA 064618564 44000 06
2 09 0 F2204 1822 M62204-84-C0062 840928 3416 C9E 000 2 2 2 3 1 1 J 2 1 3 1 1 2 1 7 2 2 1 00 5 183
APPLIED MAGNETICS CORPORATION GOLETA CALIFORNIA 008342198 30378 06
3 06 0 0FE03 1221 F42600-84-C0808 840612 5835 A2 CMU 2 2 2 3 1 2 1026 1 J 1 1 1 1 3 1 2 1 1 1 2 0 00 5 31
APPLIED MANAGE ARLINGTON VIRGINIA 097785083 03000 51
2 04 0 BH006 4760 N00024-83-C6055 840412 R408 A7 000 2 2 2 C 1 2 0102 2 U 2 1 1 1 2 2 1 1 3 1 0 00 5 137
APPLIED MANAGE ARLINGTON VIRGINIA 097785083 03016 51
2 11 0 BH006 0186 N00024-83-C6055 831103 R408 A7 000 2 2 2 B 1 2 0102 2 U 2 1 1 1 2 2 1 7 3 1 0 00 5 188
CONTRACTOR TOTAL 2 325 **
APPLIED MANAGEMENT SYSTEMS INC BETHESDA MARYLAND 064847080 07125 24
4 06 0 00000 0074 DLAH00-83-C0222 840618 R399 S1 000 2 2 2 C 1 2 1001 5 J 2 1 2 1 1 2 1 1 5 2 0 00 5 66
APPLIED MATHEMATICS INC GALES FERRY CONN 991487562 30190 09
2 10 0 E612B 0077 N00014-82-C0051 831020 AD92 S1 000 2 2 2 C 1 2 1100 5 U 2 1 1 1 1 2 1 1 5 2 0 00 5 167
2 01 0 E612B 0423 N00014-83-C0466 831207 AD95 S1 000 2 2 2 C 1 2 1100 5 U 2 1 1 1 1 2 1 1 5 2 0 00 5 144
CONTRACTOR TOTAL 2 311 **
APPLIED MEASUREMENT SYSTEMS NEW LONDON CONN 089605737 52280 09
2 07 0 PA101 A918 N00140-82-GBZ69 840523 AD22 A7 000 2 2 2 4 1 2 1001 5 U 2 1 1 1 1 2 1 1 5 1 0 00 5 50
APPLIED MEASUREMENT SYSTEMS FORT LAUDERDALE FLORIDA 089605737 24000 12
2 08 0 PA101 B103 N00140-82-GBZ64 840725 R414 S1 000 2 2 2 4 2 4 2 0200 5 U 2 1 1 1 1 2 1 1 5 2 0 00 5 33
2 04 0 MF111 0168 N00167-82-D0191 840301 AD25 S1 000 2 2 2 5 1 2 0102 2 U 2 3 1 2 2 1 1 2 2 1 00 51
2 09 0 MF111 0377 N00167-82-D0191 840706 AD25 S1 000 2 2 2 5 1 2 0102 2 U 2 3 1 2 2 1 1 2 2 1 00 31
2 07 0 MF111 0398 N00167-82-D0919 840725 AD25 S1 000 2 2 2 2 1 2 0102 2 U 2 3 1 2 2 1 1 2 2 1 00 42
LOCATION TOTAL 4 157 *
CONTRACTOR TOTAL 5 207 **
APPLIED MGMT ENG PC CHINA LAKE CALIFORNIA 097416135 13154 06
2 01 0 C2474 C158 N62474-83-CB143 831212 R111 C2 000 2 2 2 3 1 2 0102 2 J 2 1 1 1 2 2 1 1 5 2 0 00 3 44
2 09 0 C2474 2978 N62474-83-CB143 840612 R111 C2 000 2 2 2 D 1 2 0102 2 J 2 1 1 1 2 2 1 1 5 2 0 00 5 77

S MM A AAAAA AAAA BBBBBB BB BBBBBBB BBBBBB BBBB BBB BBB B B B B C C C CCCC C C D D D D D D D D D D D D DD DDDD D B7
V OO 8888 888 888 1 1 1 1 2 3 4 5 6 7 8 9 0 1 A AMOUNT
C NN 1 33333 2222 111111 11 1111111 333333 AAAA BBB CCC 9 0 2 3 1 2 3 4444 5 6 1 2 3 4 5 6 7 8 9 0 1 A BB CCCC 3 ($000)
APPLIED MGMT ENG PC (CONT) CHINA LAKE CALIFORNIA 097416135 13154 06
2 09 0 C2474 2979 N62474-83-CB143 840716 R111 C2 000 2 2 2 D 1 2 0102 2 J 2 1 1 1 2 2 1 1 5 2 0 00 5 71
LOCATION TOTAL 3 192 *
APPLIED MGMT ENG PC WASHINGTON DIST COL 097416135 50000 11
2 08 0 C2477 F168 N62477-83-C0349 840521 R219 C2 000 2 2 2 5 1 2 0400 2 J 2 1 3 1 1 2 1 7 5 2 0 00 3 165
APPLIED MGMT ENG PC PHILADELPHIA PENN 097416135 60000 42
2 09 0 C2472 A061 N62472-82-C1354 831025 R214 C2 000 2 2 2 3 1 2 0102 2 J 2 1 3 1 2 2 1 1 5 2 0 00 5 79
2 09 0 C2472 A348 N62472-82-C1354 831025 R214 C2 000 2 2 2 D 1 2 0102 2 J 2 1 3 1 2 2 1 1 5 2 0 00 5 79
LOCATION TOTAL 2 158 *
APPLIED MGMT ENG PC FORT BELVOIR VIRGINIA 097416135 29008 51
2 09 0 C2470 3596 N62470-83-C6054 840915 R219 C2 000 2 2 2 D 1 2 0400 2 J 2 1 3 1 1 2 1 1 5 2 0 00 5 39
APPLIED MGMT ENG PC VIRGINIA BEACH VIRGINIA 097416135 82000 51
5 12 0 OCW17 0005 DACW17-84-C0002 831013 R498 S1 000 2 2 2 3 1 2 0102 1 J 2 1 3 3 2 2 1 1 3 2 0 00 5 49
CONTRACTOR TOTAL 8 603 **
APPLIED MICROSYSTEMS CORP SEATTLE WASHINGTON 071851760 63000 53
1 08 0 OZD04 2720 MDA904-84-C0821 840813 5895 A7 000 2 2 2 3 2 1 2 1001 5 J 2 1 1 1 1 2 1 1 1 2 0 00 5 39
APPLIED MICROWAVE ENERGY INC THOUSAND OAKS CALIFORNIA 085916294 78582 06
2 08 0 LB300 0497 N0429A-84-C0266 840820 5985 A7 000 2 2 2 3 1 2 0102 1 J 2 1 1 1 2 2 1 1 1 2 0 00 5 45
APPLIED MICROWAVE ENERGY INC WESTLAKE VILLAGE CALIFORNIA 085916294 84438 06
2 06 0 LB300 0284 N0429A-84-C0152 840126 5985 A7 000 2 2 2 3 1 2 0102 1 J 2 1 1 1 2 2 1 7 1 2 0 00 5 60
CONTRACTOR TOTAL 2 105 **
APPLIED OPERATIONS ANALYSIS PAKISTAN 991786476 PK
4 05 0 00120 1293 DLA120-84-C4354 840321 6515 C9B 000 2 2 2 3 1 1 J 4 1 1 1 1 1 2 1 1 2 2 5 00 B-PK 5 71
APPLIED POLYMER TECHNOLOGY CARLSBAD CALIFORNIA 104052584 11194 06
3 09 0 OFH03 0270 F04699-84-C0250 840926 6635 C9E 000 2 2 2 3 2 4 2 1001 6 J 2 1 2 1 1 2 1 1 1 2 0 00 1 130
APPLIED POWER ASSOCIATES INC OMAHA NEBRASKA 058803495 37000 31
3 05 0 OSA03 0096 F25600-84-D0019 840327 R111 C2 000 2 2 2 5 1 2 0102 2 J 2 1 1 1 2 2 1 1 5 2 0 00 5 26
APPLIED POWER EQP MFR CO INC HOUSTON TEXAS 026560441 35000 48
1 05 0 OKF49 0059 DAKF49-84-C0062 840531 3930 C9D 000 2 2 2 3 1 1 J 1 4 1 1 1 1 2 1 1 2 2 2 05 A-JP 5 53
APPLIED POWER INC NEW BERLIN WISCONSIN 006582779 56375 55
1 01 0 OAJ09 0338 DAAJ09-84-CA283 840120 4320 A1C AHA 2 2 2 3 1 2 1013 5 J 1 1 1 1 1 1 2 1 1 1 2 1 00 1 107

```
S MM  A AAAAA AAAA  BBBBBB BB BBBBBBB BBBBBB BBBB BBB BBB B B B B   C C C CCCC C C   D D D D D D D D D D D D D   DD DDDD D      B7
V OO                                  8888 888 888   1 1 1                                          1 1 12   12   12   1    AMOUNT
C NN  1 33333 2222  111111 11 1111111 333333 AAAA BBB CCC 9 0 2 3   1 2 3 4444 5 6   1 2 3 4 5 6 7 8 9 0 1 A   BB CCCC 3    ($000)
-------------------------------------------------------------------------------------------------------------------------------------

APPLIED PRECISION OPTICS              MONROVIA                    CALIFORNIA     046440582      48648     06
1 02  0 0AA09 6245  DAAA09-84-C0058   840104 1240 A5  000 2 2 2 3   2 6 2 1702 7 J   2    2    1 1 2 1 7 1 2 0   00       1          32
1 03  0 0AA09 6643  DAAA09-84-C0058   840309 1240 A5  000 2 2 2 B   2 6 2 1702 7 J   2    2    1 1 2 1 7 1 2 0   00       1          41
1 07  0 0AH01 1823  DAAH01-84-CA145   840625 4935 A2  CMS 2 2 2 3   2 6 2 1702 7 J   2    2    1 1 2 1 7 1 2 0   00       5          45
                                    CONTRACTOR TOTAL          3              118   **

APPLIED RESEARCH ASSOC INC            LANDOVER                    MARYLAND       097967608      45325     24
1 09  0 0ZD30 0726  DNA001-84-C0318   840910 AD92 S1  000 2 2 2 3   2 7 2 0102 2 U   2    1 1 1 2 2 2 1 5 2 0   00                  50

APPLIED RESEARCH ASSOC INC            VICKSBURG                   MISS           097967608      76720     28
1 03  0 0ZD30 0373  DNA001-84-C0131   840223 AD92 S1  000 2 2 2 3   1   2 1100 5 U   2    1 1 1 1 2 1 7 5 2 0   00       5          50

APPLIED RESEARCH ASSOC INC            ALBUQUERQUE                 NEW MEXICO     097967608      02000     35
1 05  0 0CA45 0147  DACA45-84-C0128   840514 R599 S1  000 2 2 2 3   1   2 1008 2 J   2    1 3 1 1 2 1 1 3 2 0   00       3         105
1 11  0 0ZD30 0198  DNA001-82-C0098   831109 AD94 S1  000 2 2 2 C   1   2 1100 5 U   2    1 1 1 1 2 1 1 5 2 0   00       5         139
1 11  0 0ZD30 0184  DNA001-82-C0198   831108 AD94 S1  000 2 2 2 C   1   2 1100 5 U   2    1 1 1 1 2 1 1 5 2 0   00       5          59
1 03  0 0ZD30 0412  DNA001-84-C0069   840314 AD92 S1  000 2 2 2 3   1   2 1100 5 U   2    1 1 1 1 2 1 1 5 1 0   00       5         187
1 01  0 0ZD30 0279  DNA001-84-C0125   840102 AD92 S1  000 2 2 2 1   1   2 1100 5 U   1 1 1 1 1 1 2 1 1 5 2 0   00       5         156
1 05  0 0ZD30 0463  DNA001-84-C0125   840405 AD92 S1  000 2 2 2 2   1   2 1100 5 U   2    1 1 1 1 2 1 1 5 1 0   00       5         254
1 03  0 0ZD30 0414  DNA001-84-C0149   840314 AD92 S1  000 2 2 2 3   1   2 1100 5 U   1 1 1 1 1 1 2 1 1 5 2 0   00       5         128
3 08  0 0HM03 0289  F08635-84-C0275   840801 AZ14 S1  000 2 2 2 3   1   2 1100 2 U   2    1 1 1 1 2 1 1 5 2 0   00       5          40
3 11  0 0HK03 0060  F29601-83-C0030   831122 AC54 A5  000 2 1 2 C   1   2 1100 2 U   2    1 1 1 1 2 1 1 5 2 0   00       5         100
3 11  0 0HX03 0037  F49620-80-C0088   831104 AJ11 S1  000 2 2 2 C   1   2 1100 4 U   2    1 5 1 1 2 1 1 5 2 0   00                  85
3 11  0 0HX04 0017  F49620-83-C0145   831026 AJ11 S1  000 2 2 2 C   1   2 1100 7 U   2    1 5 1 1 2 1 1 5 2 0   00                  49
                                    LOCATION TOTAL           11             1,302   *

APPLIED RESEARCH ASSOC INC            RALEIGH                     N CAROLINA     097967608      55000     37
1 09  0 0AK11 0304  DAAK11-84-C0089   840913 AD92 S1  000 2 2 2 3   1   2 1100 2 U   2    1 1 1 1 2 1 1 5 2 0   00                  99
1 11  0 0ZD30 0143  DNA001-83-C0399   831027 AD94 S1  000 2 2 2 C   1   2 1100 5 U   2    1 1 1 1 2 1 1 5 2 0   00       5          34
                                    LOCATION TOTAL           2              133   *

APPLIED RESEARCH ASSOC INC            SOUTH ROYALTON              VERMONT        097967608      68050     50
1 11  0 0ZD30 0072  DNA001-83-C0322   831019 AD94 S1  000 2 2 2 C   1   2 1100 5 U   2    1 1 1 1 2 1 1 5 2 0   00       5          30
1 09  0 0ZD30 0761  DNA001-84-C0428   840918 AD92 S1  000 2 2 2 3   1   2 1100 2 U   2    1 1 1 1 2 1 1 5 2 0   00       5          40
                                    LOCATION TOTAL           2               70   *
                                    CONTRACTOR TOTAL        17            1,605   **

APPLIED RESEARCH CORP                 SAN DIEGO                   CALIFORNIA     044339406      66000     06
3 09  0 0JA11 0120  GS00K8-40-1S0146  840806 5895 A7  000 2 2 2 6                                                                  62

APPLIED RESEARCH CORPORATION          LANDOVER                    MARYLAND       099400343      45325     24
5 04  0 0CW31 0089  DACW31-84-D0008   840413 R399 S1  000 2 2 2 3   1   2 0102 1 J   2    1 1 1 2 2 1 1 3 2 0   00       5          28

APPLIED RESEARCH INC                  HUNTSVILLE                  ALABAMA        054910716      37000     01
1 11  0 0AH01 0122  DAAH01-81-CB081   831031 AC53 A2  000 2 2 2 C   1   2 1100 5 U   2    1 1 1 1 2 1 1 1 1 0   00       5          33
```

S V C	MM OO NN	A	AAAAA	AAAA	BBBBBB	BB	BBBBBBB	BBBBBB	BBBB 8888	BBB 888	BBB CCC	B 1 9	B 1 0	B 1 2	B 1 3	C 1	C 2	C 3	CCCC 4444	C 5	C 6	D 1	D 2	D 3	D 4	D 5	D 6	D 7	D 8	D 9	D 1 0	D 1 1	D 1 2 A	DD 12 BB	DDDD 12 CCCC	D 1 3	B7 AMOUNT ($000)
APPLIED RESEARCH INC (CONT)								HUNTSVILLE					ALABAMA						054910716					37000				01									
1	01	0	0AH01	0169	DAAH01-83-D0001			831019	AD92	A2	000	2	2	2	5	1		2	0102	1	Y	2		1	4	1	2	2	1	1	3	1	0	00		5	60
1	02	0	0AH01	0173	DAAH01-83-D0001			831103	AD93	A2	000	2	2	2	5	1		2	0102	2	Y	2		1	3	1	2	2	1	1	3	1	0	00		5	140
1	02	0	0AH01	0174	DAAH01-83-D0001			831103	AD93	A2	000	2	2	2	5	1		2	0102	2	Y	2		1	3	1	2	2	1	1	3	1	0	00		5	102
1	01	0	0AH01	0387	DAAH01-83-D0001			831206	AD92	A2	000	2	2	2	5	1		2	0102	2	Y	2		1	1	1	2	2	1	1	3	1	0	00		5	36
1	01	0	0AH01	0464	DAAH01-83-D0001			831215	AD93	A2	000	2	2	2	5	1		2	0102	2	Y	2		1	3	1	2	2	1	1	3	1	0	00		5	75
1	02	0	0AH01	0516	DAAH01-83-D0001			831220	AD93	A2	000	2	2	2	5	1		2	0102	2	Y	2		1	3	1	2	2	1	1	3	1	0	00		5	99
1	02	0	0AH01	0518	DAAH01-83-D0001			831220	AD93	A2	000	2	2	2	5	1		2	0102	2	Y	2		1	3	1	2	2	1	1	3	1	0	00		5	98
1	03	0	0AH01	0567	DAAH01-83-D0001			831202	AD93	A2	000	2	2	2	5	1		2	0102	2	Y	2		1	3	1	2	2	1	1	3	1	0	00		5	37
1	03	0	0AH01	0788	DAAH01-83-D0001			840202	AD92	A2	000	2	2	2	5	1		2	0102	2	Y	2		1	3	1	2	2	1	1	3	1	0	00		5	60
1	03	0	0AH01	0817	DAAH01-83-D0001			840209	AD92	A2	000	2	2	2	5	1		2	0102	2	Y	2		1	3	1	2	2	1	1	3	2	0	00		5	28
1	03	0	0AH01	1026	DAAH01-83-D0001			840302	AD92	A2	000	2	2	2	5	1		2	0102	2	Y	2		1	3	1	2	2	1	1	3	1	0	00			100
1	04	0	0AH01	1239	DAAH01-83-D0001			840405	AD92	A2	000	2	2	2	5	1		2	0102	2	Y	2		1	3	1	2	2	1	1	3	1	0	00			455
1	05	0	0AH01	1384	DAAH01-83-D0001			840426	AD92	A2	000	2	2	2	5	1		2	0102	2	Y	2		1	3	1	2	2	1	1	3	1	0	00		5	354
1	05	0	0AH01	1425	DAAH01-83-D0001			840427	AD93	A2	000	2	2	2	5	1		2	0102	2	Y	2		1	3	1	2	2	1	1	3	1	0	00			197
1	05	0	0AH01	1426	DAAH01-83-D0001			840427	AD93	A2	000	2	2	2	5	1		2	0102	2	Y	2		1	3	1	2	2	1	1	3	1	0	00			375
1	05	0	0AH01	1543	DAAH01-83-D0001			840515	AD93	A2	000	2	2	2	5	1		2	0102	2	Y	2		1	3	1	2	2	1	1	3	1	0	00			79
1	09	0	0AH01	2833	DAAH01-83-D0001			840920	AD93	A2	000	2	2	2	5	1		2	0102	2	Y	2		1	3	1	2	2	1	1	3	1	0	00			97
1	07	0	0AH01	1955	DAAH01-84-CA142			840712	AD92	A2	000	2	2	2	3	1		2	1701	2	U	2		3		1	2	2	2	1	1	2	0	00		5	65
1	12	0	0SG60	4102	DASG60-81-C0087			831006	AC23	A2	CED	2	2	2	C	1		2	1100	4	U	2		1	1	1	1	2	1	1	5	2	0	00		5	30
1	02	0	0SG60	4219	DASG60-81-C0087			840111	AC23	A2	CED	2	2	2	C	1		2	1100	4	U	2		1	1	1	1	2	1	1	5	2	0	00		5	43
1	02	0	0SG60	4248	DASG60-81-C0087			840207	AC23	A2	CED	2	2	2	B	1		2	1100	4	U	2		1	1	1	1	2	1	1	5	2	0	00		5	119
1	12	0	0SG60	4139	DASG60-84-C0007			831101	AC23	A2	CED	2	2	2	3	1		2	1701	1	J	2		1	1	1	2	2	2	1	5	3	0	00		5	50
1	04	0	0SG60	4329	DASG60-84-C0061			840423	AC23	A2	CED	2	2	2	3	1		2	0102	2	U	2		1	3	1	2	2	1	1	5	1	0	00		5	843
								LOCATION TOTAL					24						3,575	*																	
APPLIED RESEARCH INC								LOS ANGELES					CALIFORNIA						097030555					44000				06									
3	07	0	0ZA01	0089	F04701-81-C0081			840712	1810	A2	000	2	2	2	B	2	1	2	1100	5	J	2		1	2	1	1	2	1	7	1	2	0	00		1	207-
3	02	0	0ZA01	0033	F04701-82-C0132			840224	1810	A2	000	2	2	2	B	2	1	2	1100	4	U	2		1	1	1	1	2	1	7	1	1	0	00			110
3	03	0	0ZA01	0037	F04701-82-C0132			840307	1810	A2	000	2	2	2	C	2	1	2	1100	4	U	2		1	1	1	1	2	1	7	1	2	0	00			57
3	06	0	0ZA01	0074	F04701-82-C0132			840611	1810	A2	000	2	2	2	B	2	1	2	1100	4	U	2		1	1	1	1	2	1	7	1	2	0	00			78
3	09	0	0HM03	0338	F08635-83-C0510			840911	AC95	A7	000	2	2	2	C	1		2	1100	2	U	2		1	2	1	1	2	1	7	1	2	0	00			70
3	06	0	0HM03	0210	F08635-84-C0191			840503	AD95	A2	000	2	2	2	3	1		2	1100	2	U	2		1	1	1	1	2	1	7	5	2	0	00		5	227
								LOCATION TOTAL					6						335	*																	
APPLIED RESEARCH INC								PEARL HARBOR NAVAL S					HAWAII						052793379					63275				15									
2	05	0	SA100	0137	GS00K8-40-1S5765			840527	7045	C9E	000	2	2	2	6																						57
APPLIED RESEARCH INC								PLAINVIEW					NEW YORK						052793379					58442				36									
1	07	0	0AB07	5012	DAAB07-84-CE456			840629	5895	A7	GVE	2	2	2	3	1		2	1015	5	J	2		1	1	1	1	2	1	1	1	2	0	00		1	112
2	09	0	JA112	5905	N00104-84-C2614			840915	5620	A7	000	2	2	2	3	1		2	1015	1	J	2		1	1	1	1	2	1	1	1	2	0	00		1	47
								LOCATION TOTAL					2						159	*																	
APPLIED RESEARCH INC								HOUSTON					TEXAS						097030555					35000				48									
3	07	0	0ZA01	0087	F04701-84-C0018			840713	1810	A2	000	2	2	2	3	2	1	2	1100	5	J	2		1	1	1	1	2	1	1	2	1	0	00		1	501
								CONTRACTOR TOTAL					34						4,627	**																	
APPLIED RESEARCH LAB INC								ARLINGTON					VIRGINIA						991464629					03000				51									
2	04	0	BH005	4901	N00024-83-K5331			840418	AC34	A3	000	2	2	2	C	1		2	1100	5	S	2		1	5	1	1	2	1	1	5	2	0	00		5	91

```
S MM  A AAAAA AAAA  BBBBBB BB BBBBBBB BBBBBB BBBB BBB BBB B B B B   C C C CCCC C C   D D D D D D D D D D D D D  DD DDDD D      B7
V OO                                    8888 888 888   1 1 1                                                1 1 12 12  12  1      AMOUNT
C NN  1 33333 2222  111111 11 1111111 333333 AAAA BBB CCC 9 0 2 3   1 2 3 4444 5 6   1 2 3 4 5 6 7 8 9 0 1 A  BB CCCC 3      ($000)
```

APPLIED RESEARCH LABS — LOS ANGELES — CALIFORNIA — 991524042 — 44000 — 06

```
3 08  0 0BA05 0210  GS00F7-02-57      840809 6650 C9E 000 2 2 2 6                                                                                                                66
```

APPLIED RESOURCES CORP — FAIRFIELD — NEW JERSEY — 065816597 — 22380 — 34

```
1 09  0 0AK10 0510  DAAK10-84-C0213   840831 6625 A2  000 2 2 2 3   1   2 1001 5 J   2   1 1 1 1 2 1 1 1 2 0  00      1          337
1 09  0 0AK10 0564  DAAK10-84-D0005   840914 1095 A6  000 2 2 2 5   1   2 0102 1 J   2   1 1 1 2 2 1 1 1 2 0  00      5           80
                                CONTRACTOR TOTAL          2             417   **
```

APPLIED RLBLTY CNSLTNTS — HOLLIS — NEW HAMPSH — 092064393 — 37060 — 33

```
2 12  0 E610B 0342  N00014-84-C0044   831108 R414 S1  000 2 2 2 3   2 4 2 0200 5 J   2   1 1 1 1 2 1 1 5 2 0  00      5           76
2 08  0 E612A 2032  N00014-84-C0044   840828 R414 S1  000 2 2 2 C   2 4 2 0200 5 J   2   1 1 1 1 2 1 1 5 2 0  00      5           98
                                CONTRACTOR TOTAL          2             174   **
```

APPLIED ROOFING TECHNOLOGY — SAN BRUNO — CALIFORNIA — 991584731 — 65028 — 06

```
2 07  0 C2474 2110  N62474-82-C1027   840404 R213 C2  000 2 2 2 D   1   2 0102 2 J   2   1 3 1 2 2 1 1 5 2 0  00      5           69
```

APPLIED SCIENCE & ANALYSIS — LOS ANGELES — CALIFORNIA — 991302928 — 44000 — 06

```
1 09  0 0CA72 0020  DACA72-84-C0017   840928 AD91 S1  000 2 2 2 3   1   2 0102 1 J   2   3   1 2 2 1 7 5 2 1  00      5           65
3 07  0 0HV03 0426  F19628-84-C0108   840427 AZ13 S1  000 2 2 2 3   1   2 1100 5 U   2   3   1 1 2 1 7 5 2 0  00                  50
                                CONTRACTOR TOTAL          2             115   **
```

APPLIED SCIENCE ASSOCIATES INC — PITTSBURGH — PENN — 056886021 — 61000 — 42

```
3 08  0 0JA02 0314  F41689-83-C0048   840629 U009 S1  000 2 2 2 B   1   2 1013 2 U   2   1 2 1 1 2 1 7 5 2 0  00      5           26
3 09  0 0JA02 0432  F41689-83-C0048   840924 U009 S1  000 2 2 2 B   1   2 1013 2 U   2   1 2 1 1 2 1 7 5 2 0  00      5          124
                                LOCATION TOTAL            2             150   *
```

APPLIED SCIENCE ASSOCIATES INC — VALENCIA — PENN — 056886021 — 79504 — 42

```
1 09  0 0AB07 8037  DAAK80-81-C0195   840927 AC63 A7  000 2 2 2 A   2 4 2 1100 4 U   2   1 1 1 1 2 1 7 1 2 0  00                  49
2 01  0 TK120 D097  N61339-84-C0015   831228 AD91 S1  000 2 2 2 3   1   2 0102 2 U   2   1 1 1 2 2 1 7 2 2 0  00      5          145
2 12  0 LF808 0005  N66001-83-D0059   831220 AC62 A7  000 2 2 2 5   1   2 1100 7 U   2   1 3 1 1 2 1 7 2 2 0  00      5           90
3 11  0 0HR02 0027  F33615-78-C0019   831125 AJ13 C9E 000 2 2 2 C   1   2 1100 2 U   2   1 1 1 1 2 1 7 2 2 0  00                  51
3 02  0 0HR02 0081  F33615-78-C0019   840131 AJ13 C9E 000 2 2 2 C   1   2 1100 2 U   2   1 1 1 1 2 1 7 5 2 0  00                  93
3 03  0 0HR02 0023  F33615-82-C0004   831115 AJ12 C9E 000 2 2 2 C   1   2 0102 2 U   2   1 1 1 3 2 1 7 5 2 0  00                  28
3 09  0 0HR02 0043  F33615-82-C0004   831209 AJ12 C9E 000 2 2 2 C   1   2 0102 2 U   2   1 1 1 3 2 1 7 5 2 0  00                  37
3 05  0 0HR02 0102  F33615-82-C0004   840228 AJ12 C9E 000 2 2 2 C   1   2 0102 2 U   2   1 1 1 2 2 1 7 5 2 0  00                  30
3 08  0 0HR02 0207  F33615-82-C0004   840725 AJ11 C9E 000 2 2 2 B   1   2 0102 2 U   2   1 1 1 2 2 1 7 5 2 0  00                  30
                                LOCATION TOTAL            9             553   *
                                CONTRACTOR TOTAL         11             703   **
```

APPLIED SCIENCE ASSOCS — APEX — N CAROLINA — 072013683 — 01520 — 37

```
3 12  0 0HV03 0187  F19628-84-C0012   831223 AZ11 S1  000 2 2 2 3   1   2 1100 5 U   2   1 1 1 1 2 1 1 5 2 0  00      5           70
```

APPLIED SOLAR ENERGY CORP — CITY OF INDUSTRY — CALIFORNIA — 097456099 — 13630 — 06

```
3 06  0 0HR07 0085  F33615-81-C5150   840410 R415 B9  000 2 2 2 B   1   2 1013 2 U   1 3 1 1 1 1 3 1 7 5 1 0  00                1,230
```

S MM A AAAAA AAAA BBBBBB BB BBBBBBB BBBBBB BBBB BBB BBB B B B B C C C CCCC C C D D D D D D D D D D D D DD DDDD D B7
V OO 8888 888 888 1 1 1 1 1 2 1 1 12 12 12 1 AMOUNT
C NN 1 33333 2222 111111 11 1111111 333333 AAAA BBB CCC 9 0 2 3 1 2 3 4444 5 6 1 2 3 4 5 6 7 8 9 0 1 A BB CCCC 3 ($000)
APPLIED SOLAR ENERGY CO (CONT) CITY OF INDUSTRY CALIFORNIA 097456099 13630 06
3 08 0 OHR06 0217 F33615-84-C2403 840814 AJ12 A2 000 2 2 2 3 1 2 1100 2 U 1 5 1 1 1 1 2 1 7 5 1 0 00 100
CONTRACTOR TOTAL 2 1,330 **
APPLIED SPECIALITIES INC BELTSVILLE MARYLAND 089193718 06400 24
1 01 0 OZD04 0670 MDA904-84-C0252 831221 5999 A7 000 2 2 2 3 2 1 2 1001 6 J 2 1 1 1 1 2 1 1 2 2 0 00 5 30
1 09 0 OZD04 3332 MDA904-84-C0605 840928 5999 A7 000 2 2 2 3 2 1 2 1001 6 J 2 1 1 1 1 2 1 1 1 2 0 00 5 27
1 06 0 OZD04 2347 MDA904-84-C0817 840625 5895 A7 000 2 2 2 3 2 1 2 1001 5 J 2 1 1 1 1 2 1 1 1 2 0 00 5 65
CONTRACTOR TOTAL 3 122 **
APPLIED TECH ASSOC NC SAN DIEGO CALIFORNIA 086013679 66000 06
2 09 0 PB200 0315 N66335-84-C1166 840824 R414 S1 000 2 2 2 3 2 6 2 1702 7 U 2 2 1 1 2 1 1 2 2 0 00 5 325
APPLIED TECH ASSOC NC SUNNYVALE CALIFORNIA 086013679 77000 06
3 01 0 OHC07 0013 F04690-82-C0009 831201 K058 A2 000 2 2 2 C 1 2 0102 2 R 2 1 1 1 2 2 1 1 1 2 0 00 250
3 02 0 OHC07 0028 F04690-82-C0009 840112 K058 A2 000 2 2 2 C 1 2 0102 2 R 2 1 2 2 2 2 1 1 1 1 0 00 5 450
3 05 0 OHC07 0070 F04690-82-C0009 840501 K058 A2 000 2 2 2 D 1 2 0102 2 R 2 1 2 1 2 2 1 1 1 1 0 00 5 26
3 06 0 OHC07 0083 F04690-82-C0009 840601 K058 A2 000 2 2 2 C 1 2 0102 2 R 2 1 2 1 2 2 1 1 1 1 0 00 5 360
3 06 0 OHC07 0084 F04690-82-C0009 840607 K058 A2 000 2 2 2 C 1 2 0102 2 R 2 1 2 1 2 2 1 1 1 1 0 00 39
3 07 0 OHC07 0102 F04690-82-C0009 840718 K058 A2 000 2 2 2 C 1 2 0102 2 R 2 3 1 2 2 1 1 1 1 0 00 271
3 08 0 OHC07 0119 F04690-82-C0009 840828 K058 A2 000 2 2 2 C 1 2 0102 2 R 2 1 2 1 2 2 1 1 1 1 0 00 40
3 09 0 OHC07 0123 F04690-82-C0009 840831 K058 A2 000 2 2 2 B 1 2 0102 2 R 2 3 1 2 2 1 1 1 1 0 00 76
LOCATION TOTAL 8 1,512 *
CONTRACTOR TOTAL 9 1,837 **
APPLIED TECHNICAL SYSTEMS INC BREMERTON WASHINGTON 004821021 07695 53
2 01 0 BH004 2001 N00024-83-C4211 831212 U006 A3 000 2 2 2 C 1 2 0102 2 U 2 1 1 1 2 2 1 1 5 2 0 00 5 615
2 03 0 BH004 3850 N00024-83-C4211 840322 U006 A3 000 2 2 2 C 1 2 0102 2 U 2 1 3 1 2 2 1 1 5 2 0 00 5 781
2 07 0 BH004 7220 N00024-83-C4211 840703 U006 A3 000 2 2 2 C 1 2 0102 2 U 2 1 1 1 2 2 1 1 5 2 0 00 5 573
2 08 0 BH004 8389 N00024-83-C4211 840816 U006 A3 000 2 2 2 C 1 2 0102 2 U 2 1 3 1 2 2 1 1 5 2 0 00 5 121
2 08 0 BH004 8693 N00024-83-C4211 840727 U006 A3 000 2 2 2 C 1 2 0102 2 U 2 1 3 1 2 2 1 1 5 2 0 00 5 200
CONTRACTOR TOTAL 5 2,290 **
APPLIED TECHNOLOGIES INC BOULDER COLORADO 037447877 07850 08
3 09 0 OHR02 0248 F33615-84-C0614 840912 AN96 C9E 000 2 2 2 3 1 2 0102 2 J 2 1 1 1 2 2 2 1 5 2 0 00 1 41
APPLIED TECHNOLOGY SUNNYVALE CALIFORNIA 047897509 77000 06
2 11 0 TK120 G036 N61339-82-C0109 831109 6930 C9E 000 2 2 2 B 1 2 1002 5 J 1 1 1 1 1 1 3 1 1 1 2 0 00 1 51
2 02 0 TK120 G144 N61339-82-C0109 840202 6930 C9E 000 2 2 2 B 1 2 1002 6 J 1 1 1 1 1 1 1 1 1 1 2 0 00 1 208
CONTRACTOR TOTAL 2 259 **
APPLIED TECHNOLOGY ASSOC'S INC SAN DIEGO CALIFORNIA 991713504 66000 06
2 08 0 LA110 0117 N00244-84-C2000 831206 R408 S1 000 2 2 2 3 2 6 2 1702 7 J 2 2 1 1 2 1 1 3 2 0 00 1 50
APPLIED TECHNOLOGY ASSOCIATES ALBUQUERQUE NEW MEXICO 081475873 02000 35
3 08 0 OHM03 0292 F08635-82-C0406 840808 AC65 A7 000 2 2 2 C 1 2 1100 2 U 2 1 1 1 1 2 1 1 5 1 0 00 5 213

S MM A AAAAA AAAA BBBBBB BB BBBBBBB BBBBBB BBBB BBB BBB B B B B C C C CCCC C C D D D D D D D D D D D DD DDDD D B7
V GG 8888 888 888 1 1 1 1 2 1 1 5 1 2 12 12 AMOUNT
C NN 1 33333 2222 111111 11 1111111 333333 AAAA BBB CCC 9 0 2 3 1 2 3 4444 5 6 1 2 3 4 5 6 7 8 9 0 1 A BB CCCC 3 ($000)
APPLIED TECHNOLOGY ASSO (CONT) ALBUQUERQUE NEW MEXICO 081475873 02000 35
3 09 0 OHM03 0357 F08635-82-C0406 840925 AC65 A7 000 2 2 2 B 1 2 1100 2 U 2 1 1 1 1 2 1 1 5 1 0 00 5 189
3 11 0 OHK03 0027 F29601-82-C0102 831026 AC53 A5 000 2 2 2 C 2 1 2 1100 2 J 2 1 1 1 1 2 1 1 5 2 0 00 5 48
3 11 0 OHK03 0020 F29601-83-C0016 831027 AC53 A5 000 2 2 2 C 2 1 2 1100 2 U 2 1 1 1 1 2 1 1 5 2 0 00 5 155
LOCATION TOTAL 4 605 *
APPLIED TECHNOLOGY ASSOCIATES KIRTLAND AIR FORCE B NEW MEXICO 081475873 36300 35
3 02 0 OHK03 0063 F29601-80-C0062 831123 AC53 A5 000 2 2 2 C 2 1 2 1100 2 J 2 1 3 1 1 2 1 7 5 2 0 00 5 28
3 02 0 OHK03 0156 F29601-80-C0062 840203 AC53 A5 000 2 2 2 C 2 1 2 1100 2 J 2 1 3 1 1 2 1 7 5 2 0 00 5 225
3 06 0 OHK03 0269 F29601-80-C0062 840615 AC53 A5 000 2 2 2 C 2 1 2 1100 4 J 2 1 3 1 1 2 1 7 5 2 0 00 5 54
3 07 0 OHK03 0271 F29601-80-C0062 840607 AC53 A5 000 2 2 2 C 2 1 2 1100 4 J 2 1 3 1 1 2 1 7 5 2 0 00 5 250
3 07 0 OHK03 0302 F29601-80-C0062 840718 AC53 A5 000 2 2 2 C 2 1 2 1100 2 J 2 1 3 1 1 2 1 7 5 2 0 00 5 34
LOCATION TOTAL 5 591 *
CONTRACTOR TOTAL 9 1,196 **
APPLIED TECHNOLOGY CORP SPRINGFIELD VIRGINIA 038796728 74592 51
2 05 0 BH002 5816 N00024-82-C2101 840516 R706 A3 000 2 2 2 C 1 2 0102 2 U 2 1 1 1 2 2 1 1 3 2 0 00 5 1,919
2 01 0 MF111 0057 N00167-84-C0009 831201 R302 S1 000 2 2 2 3 1 2 1013 5 U 2 1 1 1 1 2 1 1 3 1 0 00 32
2 08 0 MF111 0416 N00167-84-C0009 840803 R302 S1 000 2 2 2 C 1 2 1013 5 U 2 1 1 1 1 2 1 1 3 1 0 00 53
2 02 0 MF111 0154 N00167-84-C0109 840209 R302 S1 000 2 2 2 C 1 2 1013 5 U 2 1 1 1 1 2 1 1 3 1 0 00 26
CONTRACTOR TOTAL 4 2,030 **
APPLIED TECHNOLOGY INC LAKEHURST NEW JERSEY 099287484 37770 34
2 09 0 C2472 A507 N62472-83-C4928 840515 S205 S1 000 2 2 2 D 1 2 0102 1 J 2 1 3 1 2 2 1 1 3 2 0 00 3 30
2 09 0 C2472 A508 N62472-83-C4928 840629 S205 S1 000 2 2 2 D 1 2 0102 1 J 2 1 3 1 2 2 1 1 3 2 0 00 3 73-
2 09 0 C2472 A509 N62472-83-C4928 840229 S205 S1 000 2 2 2 D 1 2 0102 1 J 2 1 3 1 2 2 1 1 3 2 0 00 3 42
2 07 0 C2472 A148 N62472-83-D4928 831130 S299 S1 000 2 2 2 D 1 2 0102 1 J 2 1 3 1 2 2 1 1 3 2 0 00 5 35
CONTRACTOR TOTAL 4 34 **
APPLIED TEST SYSTEMS BUTLER PENN 004499281 10464 42
2 09 0 MF113 0532 N00167-84-C0112 840914 6635 C9E 000 2 2 2 3 1 2 1013 2 J 1 5 1 1 1 1 1 1 7 1 2 0 00 5 50
APPLIED THEORY INC LOS ANGELES CALIFORNIA 047457338 44000 06
1 03 0 OZD30 0367 DNA001-83-C0397 840223 AD91 S1 000 2 2 2 C 1 2 1100 5 U 2 1 1 1 1 2 1 7 5 2 0 00 5 49
1 02 0 OZD30 0270 DNA001-84-C0128 831230 AD92 S1 000 2 2 2 3 1 2 1100 5 U 2 1 1 1 1 2 1 7 5 2 0 00 5 279
CONTRACTOR TOTAL 2 328 **
APPLITEK CORPORATION WASHINGTON DIST COL 062659404 50000 11
3 09 0 OQC02 0476 F49642-84-C0237 840929 7025 C9E 000 2 2 2 3 1 2 1013 1 J 2 1 1 1 1 2 1 7 1 2 0 00 5 260
APS SYSTEMS INC PORT HUENEME CALIFORNIA 991758103 58296 06
3 06 0 OHU43 0051 F33657-82-C0065 840531 2995 C9E HXR 2 2 2 A 1 2 1026 3 J 2 1 1 1 1 2 1 1 1 2 0 00 1 37
3 09 0 OFF20 0670 F41608-82-D0001 840908 4920 A1C ABH 2 1 2 D 1 2 0102 1 J 2 1 1 1 2 2 1 1 1 2 0 00 1 751
CONTRACTOR TOTAL 2 788 **
APT CORP RESTON VIRGINIA 045424413 66672 51
1 09 0 OZD03 1658 MDA903-84-C0296 840911 R399 S1 000 2 2 2 3 1 2 0102 2 U 2 1 1 2 2 2 1 1 3 2 0 00 5 201

S MM A AAAAA AAAA BBBBBB BB BBBBBBB BBBBBB BBBB BBB BBB B B B B C C C CCCC C C D D D D D D D D D D D D DD DDDD D B7
V OO 8888 888 888 1 1 1 1 1 2 1 1 12 12 12 1 AMOUNT
C NN 1 33333 2222 111111 11 1111111 333333 AAAA BBB CCC 9 0 2 3 1 2 3 4444 5 6 1 2 3 4 5 6 7 8 9 0 1 A BB CCCC 3 ($000)
APTEC COMPUTER SYSTEMS INC PORTLAND OREGON 038039996 92516 41
2 06 0 E1230 5363 N00014-84-C2153 840502 7030 C9E 000 2 2 2 3 1 2 1012 1 J 2 1 1 1 2 1 1 2 2 0 00 5 62
APTECH ENGINEERING SERVICES PALO ALTO CALIFORNIA 038143756 55282 06
2 09 0 QA120 0544 N00406-84-C0113 840907 R599 S1 000 2 2 2 3 2 4 2 0102 1 J 2 1 1 1 2 2 1 1 3 3 0 00 5 74
2 09 0 QA120 0571 N00406-84-C0118 840913 J099 S1 000 2 2 2 3 2 4 2 0102 1 J 2 1 1 1 2 2 1 1 3 2 0 00 5 145
2 06 0 QA120 0442 N00406-84-C0475 840628 R213 S1 000 2 2 2 3 2 4 2 0102 2 J 2 1 1 3 2 2 1 1 3 2 0 00 5 78
2 09 0 QA120 0604 N00406-84-C0475 840809 R213 S1 000 2 2 2 C 2 4 2 0102 2 J 2 1 1 3 2 2 1 1 3 2 0 00 5 48
CONTRACTOR TOTAL 4 345 **
APTEK INC COLORADO SPRINGS COLORADO 055453625 16000 08
1 11 0 OZD30 0163 DNA001-82-C0266 831107 AD94 S1 000 2 2 2 C 1 2 1100 5 U 2 1 1 1 1 2 1 1 5 2 0 00 5 39
1 05 0 OZD30 0480 DNA001-82-C0266 840413 AD92 S1 000 2 2 2 A 1 2 1100 5 U 2 1 1 1 1 2 1 1 5 1 0 00 5 181
1 05 0 OZD30 0475 DNA001-83-C0139 840413 AD92 S1 000 2 2 2 A 1 2 1100 5 U 2 1 1 1 1 2 1 1 5 2 0 00 5 192
1 11 0 OZD30 0062 DNA001-83-C0214 831017 AD94 S1 000 2 2 2 C 1 2 1100 5 U 2 1 1 1 1 2 1 1 5 2 0 00 5 80
CONTRACTOR TOTAL 4 492 **
APTELECOM GAITHERSBURG MARYLAND 991865882 31175 24
2 09 0 E614A 2287 N00014-84-C0743 840914 AD91 S1 000 2 2 2 3 2 7 2 1002 2 J 2 1 1 1 1 2 1 1 5 2 0 00 5 50
APTIC COMPUTER SYSTEMS ROCKVILLE MARYLAND 991848300 67675 24
2 08 0 E1230 5121 N00014-84-C2050 831227 7025 A7 000 2 2 2 3 1 2 1001 5 J 2 1 1 1 1 2 1 1 1 2 0 00 5 39
APV HALL THERM LTD UN KINGDOM 999041262 GB
2 01 0 NA101 1011 N68171-84-C9521 831101 4110 A3 SLH 2 2 2 3 2 9 2 1001 5 J 3 5 1 5 3 1 2 1 1 5 2 1 00 B-GB 5 59
AQUA ENTERPRISES INC HONOLULU HAWAII 055772107 17000 15
1 09 0 OHC77 0340 DAHC77-84-C0656 840915 Z111 C2 000 2 2 2 3 1 2 0102 1 J 2 1 4 1 2 2 1 1 4 2 0 00 1 131
AQUA GLASS CORPORATION MEMPHIS TENNESSEE 048318133 48000 47
2 09 0 PA100 1564 N00140-84-C4800 840622 1420 A2 CRG 2 2 2 3 1 2 0102 1 J 2 1 1 1 2 2 1 1 1 2 0 00 5 43
AQUA MEDIA NORTHWEST SEATTLE WASHINGTON 012000337 63000 53
2 09 0 QA120 0603 N00406-83-C0469 840827 4610 C9E 000 2 2 2 C 1 2 1026 1 J 2 1 1 1 1 2 1 1 1 3 0 00 5 201
AQUA POOLS & SUPPLY INC PARRIS ISLAND MARINE S CAROLINA 041828245 54880 45
2 09 0 C2467 Q005 N62467-83-C4400 840312 Z162 C2 000 2 2 2 3 1 2 0102 1 J 2 1 5 1 2 2 1 1 4 2 0 00 5 55
AQUA POOLS & SUPPLY INC SHAW AIR FORCE BASE S CAROLINA 041828245 65500 45
3 09 0 OTA06 0120 F38601-84-C0043 840926 Z291 C2 000 2 2 2 3 1 2 0102 1 J 2 1 1 1 2 2 1 7 4 2 0 00 5 40
CONTRACTOR TOTAL 2 95 **
AQUA RESOURCES INC CHINA LAKE CALIFORNIA 102915725 13154 06
2 09 0 C2474 L440 N62474-84-C1244 840718 R111 C2 000 2 2 2 3 1 2 0102 2 J 2 1 3 1 2 2 1 1 5 2 0 00 3 40

S MM A AAAAA AAAA BBBBBB BB BBBBBBB BBBBBB BBBB BBB BBB B B B B C C C CCCC C C D D D D D D D D D D D D DD DDDD D B7
V OO 8888 888 888 1 1 1 1 2 1 2 1 2

S MM A AAAAA AAAA BBBBBB BB BBBBBBB BBBBBB BBBB BBB BBB B B B B C C C CCCC C C D D D D D D D D D D D D DD DDDD D B7
V OO 8888 888 888 1 1 1 1 2 3 4 5 6 1 1 12 12 12 1 AMOUNT
C NN 1 33333 2222 111111 11 1111111 333333 AAAA BBB CCC 9 0 2 3 1 2 3 4444 5 6 1 2 3 4 5 6 7 8 9 0 1 A BB CCCC 3 ($000)
AQUA-FAB SUPPLY COMPANY FORT HOOD TEXAS 088301635 26736 48
1 05 0 0CA63 0219 DACA63-83-C0207 840416 Z291 C2 000 2 2 2 D 1 2 0102 1 J 2 1 3 1 2 2 1 1 4 2 0 00 5 35
1 12 0 0CA63 0024 DACA63-84-C0026 831121 Z291 C2 000 2 2 2 3 1 2 0102 1 J 2 1 3 1 2 2 1 1 4 2 0 00 5 277
1 09 0 0CA63 0518 DACA63-84-C0257 840928 Z299 C2 000 2 2 2 3 1 2 0102 1 J 2 1 3 1 2 2 1 1 4 2 0 00 3 294
LOCATION TOTAL 3 606 *
CONTRACTOR TOTAL 5 2,159 **
AQUA-FLO SUPPLY INC OJAI CALIFORNIA 063800932 53476 06
2 02 0 LB300 0169 N0429A-84-C0110 840213 4710 C9E 000 2 2 2 3 1 1 J 2 1 4 1 1 2 1 1 2 2 0 00 5 68
AQUA-TECH INC WRIGHT PATTERSON AIR OHIO 066888017 86660 39
4 12 0 00200 0001 DLA200-83-D0023 831110 P100 S1 000 2 2 2 5 2 5 1 J 2 1 4 1 1 2 1 1 3 2 1 00 5 165
AQUA-TECH INC PORT WASHINGTON WISCONSIN 066888017 64450 55
4 12 0 00200 0111 DLA200-83-D0016 831012 P100 S1 000 2 2 2 5 2 5 1 J 1 4 1 4 1 1 2 1 1 3 2 1 00 5 27
4 04 0 00200 0113 DLA200-83-D0016 831020 P100 S1 000 2 2 2 5 2 5 1 J 1 4 1 4 1 1 2 1 1 3 2 1 00 5 39
LOCATION TOTAL 2 66 *
CONTRACTOR TOTAL 3 231 **
AQUASIS SERVICES CO MATHER AIR FORCE BAS CALIFORNIA 991652827 46254 06
3 01 0 0JA15 0016 F04612-83-C0026 831028 S299 S1 000 2 2 2 3 1 2 0102 1 J 2 1 3 2 2 2 1 1 3 2 0 00 5 165
AQUASIS SERVICES CO RANTOUL ILLINOIS 991652827 62783 17
3 02 0 0JA06 0042 F11602-84-C0011 831221 M127 S1 000 2 2 2 3 1 2 0102 1 J 2 1 4 2 2 2 1 1 3 3 0 00 5 75
AQUASIS SERVICES CO INDIANAPOLIS INDIANA 991652827 36000 18
1 11 0 0BT15 0002 DABT15-84-C0056 831001 W072 S1 000 2 2 2 3 1 2 0102 1 J 2 1 1 2 2 2 1 1 3 2 0 00 1 75
AQUASIS SERVICES CO BILOXI MISS 991652827 06220 28
3 01 0 0JA11 0026 F22600-83-C0053 831129 S299 S1 000 2 2 2 3 1 2 0102 1 J 2 1 3 1 2 2 1 1 3 2 0 00 5 164
AQUASIS SERVICES CO SAN ANTONIO TEXAS 991652827 65000 48
3 01 0 0JA27 0291 F41800-84-C0051 840113 S299 S1 000 2 2 2 3 1 2 0102 1 J 2 1 1 2 2 2 1 1 3 2 0 00 5 181
AQUASIS SERVICES CO FORT MYER VIRGINIA 991652827 29232 51
1 07 0 0HC30 0021 DAHC30-84-D0051 840323 S209 S1 000 2 2 2 5 1 2 0102 1 J 2 1 4 2 2 2 1 1 3 3 7 00 5 52
CONTRACTOR TOTAL 6 712 **
AQUATECH INC LOUISVILLE KENTUCKY 004550349 48000 21
4 04 0 00200 0003 DLA200-84-C0003 840215 P100 S1 000 2 2 2 3 2 4 2 0200 1 J 2 1 1 1 1 2 1 7 3 2 5 00 5 46
AQUATECH INC ELLSWORTH AIR FORCE S DAKOTA 004550349 18980 46
4 07 0 00200 0193 DLA200-84-D0018 840712 P100 S1 000 2 2 2 3 2 5 1 J 2 1 4 1 1 2 1 1 3 2 0 00 5 30

S V C	MM OO NN	A	AAAAA	AAAA	BBBBBB	BB	BBBBBBB	BBBBBB	BBBB 8888	BBB 888	BBB 888	B 1	B 1	B 1	C	C	C	CCCC	C	C	D	D	D	D	D	D	D	D	D	D	DD	DDDD	D	B7 AMOUNT ($000)
																													1	1	12	12	12	1	
C	NN	1	33333	2222	111111	11	1111111	333333	AAAA	BBB	CCC	9	0	2	3	1	2	3	4444	5	6	1	2	3	4	5	6	7	8	9	0	1	A	BB	CCCC	3	
AQUATECH INC							NORFOLK						VIRGINIA						004550349				57000			51									
4	02	0	00200	0144	DLA200-83-D0016		840206	P100	S1	000	2	2	2	3	2	5	1			J	2		1	4	1	1	2	1	1	3	2	0	00		5	31
4	03	0	00200	0153	DLA200-83-D0016		840229	P100	S1	000	2	2	2	3	2	5	1			J	2		1	4	1	1	2	1	1	3	2	0	00		5	40
4	03	0	00200	0160	DLA200-83-D0016		840330	P100	S1	000	2	2	2	3	2	5	1			J	2		1	4	1	1	2	1	1	3	2	0	00		5	51
4	04	0	00200	0166	DLA200-83-D0016		840419	P100	S1	000	2	2	2	3	2	5	1			J	2		1	4	1	1	2	1	1	3	2	0	00		5	80
4	06	0	00200	0189	DLA200-83-D0016		840622	P100	S1	000	2	2	2	3	2	5	1			J	2		1	4	1	1	2	1	1	3	2	0	00		5	27
4	09	0	00200	0209	DLA200-83-D0016		840921	P100	S1	000	2	2	2	3	2	5	1			J	2		1	4	1	1	2	1	1	3	2	0	00		5	28
							LOCATION TOTAL					6							257	*																
AQUATECH INC							PORT WASHINGTON						WISCONSIN						004550349				64450			55									
4	01	0	00200	0116	DLA200-83-D0016		831114	P100	S1	000	2	2	2	3	2	5	1			J	2		1	4	1	1	2	1	1	3	2	0	00		5	27
4	01	0	00200	0121	DLA200-83-D0016		831206	P100	S1	000	2	2	2	3	2	5	1			J	2		1	4	1	1	2	1	1	3	2	0	00		5	30
4	01	0	00200	0131	DLA200-83-D0016		840105	P100	S1	000	2	2	2	3	2	5	1			J	2		1	4	1	1	2	1	1	3	2	0	00		5	48
							LOCATION TOTAL					3							105	*																
							CONTRACTOR TOTAL					11							438	**																
AQUATEL INDUSTRIES INC							ABERDEEN PROVING GRO						MARYLAND						077454924				00175			24									
1	08	0	0AD05	0607	DAAD05-84-C0132		840806	Z242	C2	000	2	2	2	3	1		2	0102	1	J	2		1	1	1	2	2	1	1	4	2	0	00		5	49
1	09	0	0AD05	0951	DAAD05-84-C0203		840928	Y299	C2	000	2	2	2	3	1		2	0102	1	J	2		1	1	1	2	2	1	1	4	1	0	00		5	37
1	09	0	0AD05	0783	DAAD05-84-C0214		840919	Z242	C2	000	2	2	2	3	1		2	0102	1	J	2		1	3	1	2	2	1	1	4	2	0	00		5	51
1	09	0	0AD05	0972	DAAD05-84-C0257		840928	Z242	C2	000	2	2	2	3	1		2	0102	1	J	2		1	3	1	2	2	1	1	4	2	0	00		5	51
							CONTRACTOR TOTAL					4							188	**																
AQUATIC MARINE SYSTEMS INC							CHARLESTON NAVAL SHI						S CAROLINA						095563524				13465			45									
2	09	0	C2467	B758	N62467-83-C0207		840605	Y154	C2	000	2	2	2	D	1		2	0102	1	J	2		1	3	1	2	2	1	1	4	2	0	00		5	470
2	09	0	C2467	B759	N62467-83-C0207		831209	Y154	C2	000	2	2	2	D	1		2	0102	1	J	2		1	3	1	2	2	1	1	4	2	0	00		5	193
							CONTRACTOR TOTAL					2							663	**																
AQUAZYME OF ARIZONA							WILLIAMS AIR FORCE B						ARIZONA						056898752				83300			04									
3	01	0	0JA24	0009	F02600-83-C0017		831001	S299	S1	000	2	2	2	3	1		2	0102	1	J	2		1	1	1	2	2	1	1	2	2	0	00		5	27
AQUIDNECK DATA CORPORATION							MIDDLETOWN						RHODE ISL						040110462				45460			44									
2	03	0	PA101	A418	N00140-83-DBA32		840109	R414	S1	000	2	2	2	5	1		2	1001	5	U	2		1	1	1	1	2	1	1	5	1	0	00			210
2	04	0	PA101	A554	N00140-83-DBA32		840313	R414	S1	000	2	2	2	5	1		2	1001	5	U	2		1	1	1	1	2	1	1	5	2	0	00		5	127
2	04	0	PA101	A612	N00140-83-DBA32		840301	R414	C9E	000	2	2	2	5	1		2	1001	5	U	1	1	1	1	1	1	2	1	1	5	2	0	00			150
2	05	0	PA101	A708	N00140-83-DBA32		840430	R414	C9E	000	2	2	2	5	1		2	1001	5	U	1	1	1	1	1	1	2	1	1	5	2	0	00		5	115
2	11	0	PA101	A005	N00140-83-DSG60		831001	R417	S1	000	2	2	2	5	2	4	2	1001	5	U	2		1	1	1	1	2	1	1	5	2	0	00			94
2	11	0	PA101	A006	N00140-83-DSG60		831001	R417	S1	000	2	2	2	5	2	4	2	1001	5	U	2		1	1	1	1	2	1	1	5	2	0	00		5	125
2	07	0	PA101	A937	N00140-83-DSG60		840116	R417	S1	000	2	2	2	5	2	4	2	1001	5	U	2		1	1	1	1	2	1	1	3	2	0	00			55
							LOCATION TOTAL					7							876	*																
AQUIDNECK DATA CORPORATION							MIDDLETOWN						RHODE ISL						040110462				45640			44									
2	03	0	PA101	A427	N00140-82-DBB27		840119	R414	S1	000	2	2	2	5	2	4	2	1001	5	U	2		1	1	1	1	2	1	1	5	2	0	00		5	382
2	09	0	PA101	B396	N00140-83-DBA32		840904	R414	S1	000	2	2	2	5	1		2	1001	5	U	2		1	1	1	1	2	1	1	5	2	0	00		5	310
2	01	0	PA101	A210	N00140-83-DSG60		831223	R417	S1	000	2	2	2	5	2	4	2	1001	5	U	2		1	1	1	1	2	1	1	5	2	0	00		5	48
2	03	0	PA101	A490	N00140-83-DSG60		840315	R417	S1	000	2	2	2	5	2	4	2	1001	5	U	2		1	1	1	1	2	1	1	5	2	0	00		5	37

S MM A AAAAA AAAA BBBBBB BB BBBBBBB BBBBBB BBBB BBB BBB B B B B C C C CCCC C C D D D D D D D D D D D D DD DDDD D B7
V OO 8888 888 888 1 1 1 1 2 3 4 5 6 7 8 9 0 1 A 12 12 1 AMOUNT
C NN 1 33333 2222 111111 11 1111111 333333 AAAA BBB CCC 9 0 2 3 1 2 3 4444 5 6 1 2 3 4 5 6 7 8 9 0 1 A BB CCCC 3 ($000)
AQUIDNECK DATA CORPORAT (CONT) MIDDLETOWN RHODE ISL 040110462 45640 44
2 04 0 PA101 A568 N00140-83-DSG60 840319 R417 S1 000 2 2 2 5 2 4 2 1001 5 U 2 1 1 1 1 2 1 1 5 2 0 00 5 193
2 04 0 PA101 A569 N00140-83-DSG60 840316 R417 S1 000 2 2 2 5 2 4 2 1001 5 U 2 1 1 1 1 2 1 1 5 2 0 00 5 66
2 05 0 PA101 A734 N00140-83-DSG60 840508 R417 S1 000 2 2 2 5 2 4 2 1001 5 U 2 1 1 1 1 2 1 1 5 2 0 00 5 40
2 05 0 PA101 A840 N00140-83-DSG60 840502 R417 S1 000 2 2 2 5 2 4 2 1001 5 U 2 1 1 1 1 2 1 1 5 2 0 00 5 47
2 05 0 PA101 A841 N00140-83-DSG60 840502 R417 S1 000 2 2 2 5 2 4 2 1001 5 U 2 1 1 1 1 2 1 1 5 2 0 00 5 35
2 08 0 PA101 B124 N00140-83-DSG60 840731 R414 S1 000 2 2 2 5 1 2 1001 5 U 2 1 1 1 1 2 1 1 5 2 0 00 5 86
2 08 0 PA101 B213 N00140-83-DSG60 840823 R414 S1 000 2 2 2 5 1 2 1001 5 U 2 1 1 1 1 2 1 1 5 1 0 00 55
2 09 0 PA101 B326 N00140-83-DSG60 840831 R414 S1 000 2 2 2 5 2 4 2 1001 5 U 2 1 1 1 1 2 1 1 5 2 0 00 5 177
2 01 0 MF104 1066 N60921-82-CA078 831017 R599 A2 000 2 2 2 C 1 2 1001 5 U 2 1 2 1 1 2 1 1 3 1 0 00 5 100
2 03 0 MF104 1210 N60921-82-CA078 840309 R599 A2 000 2 2 2 C 1 2 1001 5 U 2 1 2 1 1 2 1 1 3 1 0 00 5 200
2 04 0 MF104 1292 N60921-82-CA078 840412 R599 A2 000 2 2 2 C 1 2 1001 5 U 2 1 2 1 1 2 1 1 3 1 0 00 5 100
2 07 0 MF104 1455 N60921-82-CA078 840620 R599 A2 000 2 2 2 C 1 2 1001 5 U 2 1 2 1 1 2 1 1 3 1 0 00 5 325
2 09 0 MF104 1552 N60921-82-CA078 840904 R599 A2 000 2 2 2 C 1 2 1001 5 U 2 1 2 1 1 2 1 1 3 1 0 00 5 365
LOCATION TOTAL 17 2,566 *
AQUIDNECK DATA CORPORATION NEWPORT RHODE ISL 040110462 49960 44
2 05 0 PA101 A690 N00140-82-DBB27 831229 R414 S1 000 2 2 2 5 1 2 1001 5 U 2 1 2 1 1 2 1 1 5 2 0 00 38
AQUIDNECK DATA CORPORATION DAHLGREN VIRGINIA 040110462 21008 51
2 02 0 MF104 1160 N60921-82-CA078 840120 R414 A2 000 2 2 2 C 1 2 1001 5 U 2 1 1 1 1 2 1 1 3 1 0 00 5 250
CONTRACTOR TOTAL 26 3,730 **
AQUIDNECK MGMT ASSOC LTD PORTSMOUTH RHODE ISL 001729128 57700 44
2 01 0 PA101 A170 N00140-84-CBB98 831214 R414 S1 000 2 2 2 3 2 4 2 1001 5 J 2 1 1 1 1 2 1 1 5 2 0 00 5 43
2 08 0 PA101 B123 N00140-84-DBA31 840710 R409 S1 000 2 1 2 5 1 2 0102 2 U 2 1 1 1 2 2 1 1 5 1 0 00 5 50
CONTRACTOR TOTAL 2 93 **
AR BEE CORP ELK GROVE VILLAGE ILLINOIS 067479840 23256 17
1 10 0 0AE07 0078 DAAE07-83-CA416 831014 2530 A4A DCG 2 2 2 3 2 4 2 0102 1 J 2 1 4 1 2 2 1 1 2 3 0 00 5 81
1 07 0 0AE07 3317 DAAE07-84-CJ074 840717 2815 A4B DNQ 2 2 2 3 1 2 0102 1 J 2 1 1 1 2 2 1 1 1 2 0 00 1 908
1 09 0 0AE07 4545 DAAE07-84-CJ074 840928 2815 A4B DNE 2 2 2 B 1 2 0102 1 J 2 1 3 1 2 2 1 1 1 2 9 00 1 908
1 03 0 0AE07 1391 DAAE07-84-C0675 840217 2940 A4A DJB 2 2 2 3 1 2 0102 1 J 2 1 1 1 2 2 1 1 2 2 0 00 1 83
1 03 0 0AE07 1661 DAAE07-84-C0820 840315 2530 A4B DNL 2 2 2 3 1 2 0102 1 J 2 1 1 1 2 2 1 1 2 2 0 00 5 30
1 09 0 0AE07 4050 DAAE07-84-C2105 840831 2530 A4A DCG 2 2 2 3 1 2 0102 1 J 2 1 1 1 2 2 1 1 2 2 0 00 5 74
1 09 0 0AJ10 8333 DAAJ10-84-CA224 840829 4930 C9E 000 2 2 2 3 1 1 J 2 1 1 1 1 2 1 1 2 2 0 00 5 38
LOCATION TOTAL 7 2,122 *
AR BEE CORP MILAN TENNESSEE 067479840 48660 47
1 07 0 0AE07 3117 DAAE07-84-C1163 840703 2530 A4B 000 2 2 2 3 1 2 1015 5 J 2 1 1 1 1 2 1 7 2 2 0 00 5 31
CONTRACTOR TOTAL 8 2,153 **
ARA INC CITY OF INDUSTRY CALIFORNIA 048500177 13630 06
1 12 0 0AJ09 0168 DAAJ09-84-CA156 831117 1680 A1C AIA 2 2 2 3 1 2 1013 5 J 2 1 1 1 1 2 1 7 1 2 0 00 5 29
1 03 0 0AJ09 0657 DAAJ09-84-CA457 840307 1680 A1C 000 2 2 2 3 1 1 J 2 1 2 1 1 2 1 7 1 2 0 00 5 93
1 05 0 0AJ09 0679 DAAJ09-84-CA507 840416 1680 A1C AIA 2 2 2 3 1 2 1001 5 J 2 1 1 1 1 2 1 7 1 1 0 00 1 681

```
S MM  A AAAAA AAAA  BBBBBB BB BBBBBBB BBBBBB BBBB BBB BBB B B B B  C C C CCCC C C  D D D D D D D D D D D D  DD DDDD D      B7
V OO                                    8888 888 888   1 1 1 1                    1 1 12 12  12   1      AMOUNT
C NN  1 33333 2222  111111 11 1111111 333333 AAAA BBB CCC 9 0 2 3  1 2 3 4444 5 6  1 2 3 4 5 6 7 8 9 0 1 A  BB CCCC 3      ($000)
```

ARA INC (CONT) CITY OF INDUSTRY CALIFORNIA 048500177 13630 06

| | | |

```
S MM  A AAAAA AAAA  BBBBBB BB BBBBBBB BBBBBB BBBB BBB BBB B B B B   C C C CCCC C C   D D D D D D D D D D D D D  DD DDDD D      B7
V OO                                        8888 888 888   1 1 1                                                1 1 12 12  12  1    AMOUNT
C NN  1 33333 2222  111111 11 1111111 333333 AAAA BBB CCC 9 0 2 3   1 2 3 4444 5 6   1 2 3 4 5 6 7 8 9 0 1 A  BB CCCC 3    ($000)
-------------------------------------------------------------------------------------------------------------------------------------
ARAKAKI WALTER Y GEN CO (CONT)       PEARL HARBOR NAVAL C    HAWAII        077684124     63050     15
2 06  0 C2742 1401  N62471-83-C2213   840208 Z199 C2  000 2 2 2 3   1   2 0102 1 J   2   3   3 2 2 1 1 4 2 0  00      5          46
2 08  0 C2742 2509  N62471-83-C2458   840508 Z199 C2  000 2 2 2 3   1   2 0102 1 J   2   3   3 2 2 1 1 4 2 0  00      5          58
2 09  0 C2742 3709  N62471-84-C1311   840917 Z249 C2  000 2 2 2 3   1   2 0102 1 J   2   3   3 2 2 1 1 4 2 0  00      5          35
                                    LOCATION TOTAL          4            338   *

ARAKAKI WALTER Y GEN CONTR           HONOLULU                HAWAII        077684124     99003     15
2 09  0 C2742 3692  N62471-83-C1719   840918 Z159 C2  000 2 2 2 3   1   2 0102 1 J   2   3   3 2 2 1 1 4 2 0  00      5          97
                                   CONTRACTOR TOTAL          8            911   **

ARAL AKTIENGESELLSCHAFT                                      GERMANY W     315000034                DE
4 01  0 00600 1341  DLA600-83-D1900   831001 9130 A8A 000 2 2 2 3   1   2 0600 1 K   3 1 1 1 3 1 2 1 1 5 2 0  00 B-DE 5       2,158

ARAL-VERTRIEB OSTHESSEN GMBH                                 GERMANY W     999042823                DE
4 01  0 00600 1329  DLA600-83-D1912   831001 9130 A8A 000 2 2 2 3   1   2 0600 1 K   3 1 1 1 3 1 2 1 1 5 2 0  00 B-DE 5         837
4 02  0 00600 1724  DLA600-83-D1912   831129 9130 A8A 000 2 2 2 A   2 9 2 0600 1 K   3 1 1 1 3 1 2 1 1 5 2 1  00 B-DE 5          92
                                   CONTRACTOR TOTAL          2            929   **

ARANGO CONSTRUCTION CO               FORT LEWIS              WASHINGTON    067173377     24915     53
1 03  0 0CA67 0029  DACA67-84-C0021   840112 Z199 C2  000 2 2 2 3   1   2 0102 1 J   2   3   1 2 2 1 7 4 2 0  00      5       3,199

ARANGO CONSTRUCTION CO               MCCHORD AIR FORCE BA    WASHINGTON    067173377     41155     53
1 09  0 0CA67 0153  DACA67-84-C0097   840930 Y163 C2  000 2 2 2 3   1   2 0102 1 J   2   3   1 2 2 1 7 4 2 0  00      5       6,453
                                   CONTRACTOR TOTAL          2          9,652   **

ARASON, KARL                                                 ICELAND       991524414                IS
2 09  0 C2470 K781  N62470-81-C4813   840911 S201 S1  000 2 2 2 B   2 9 2 0600 7 J   3 5 1 5 1 1 2 1 1 5 3 0  00      5          43
2 09  0 C2470 M189  N62470-84-C2603   840911 S201 S1  000 2 2 2 3   2 8 2 1016 5 J   3 5 1 5 1 1 2 1 1 5 3 0  00      5         114
2 09  0 C2470 M190  N62470-84-C2604   840911 S201 S1  000 2 2 2 3   2 8 2 1016 5 J   3 5 1 5 1 1 2 1 1 5 3 0  00      5         107
2 09  0 C2470 M230  N62470-84-C2604   840301 S201 S1  000 2 2 2 3   2 8 2 1016 5 J   3 5 1 5 1 1 2 1 1 5 3 0  00      5          91
                                   CONTRACTOR TOTAL          4            355   **

ARATEX SERVICES INC                  LOUISVILLE              KENTUCKY      991691940     48000     21
2 12  0 PC142 0007  N00197-84-C0006   831021 S209 S1  000 2 2 2 3   1   1         J   1 4 1 1 1 1 2 1 7 3 2 0  00      5         294

ARAWAK PAVING CO INC                 ATLANTIC CITY           NEW JERSEY    064342025     02080     34
2 09  0 C2472 A551  N62472-84-C0529   840831 Z129 C2  000 2 2 2 3   1   2 0102 1 J   2   1 1 1 2 2 1 1 4 2 0  00      5         148

ARAY SYS COMPUTING                   FLORHAM PARK            NEW JERSEY    991860743     23910     34
1 09  0 0AK10 0669  DAAK10-83-C0272   840926 R302 S1  000 2 2 2 C   1   2 1007 4 U   2   1 4 1 1 2 1 1 3 2 0  00                  77

ARBEE CORPORATION                    CHICAGO                 ILLINOIS      990911786     14000     17
4 03  0 00500 1052  DLA500-84-C2487   840327 5330 C9E 000 2 2 2 3   1   1         J   2   1 3 1 1 2 1 7 2 2 0  00      5          30
```

S MM A AAAAA AAAA BBBBBB BB BBBBBBB BBBBBB BBBB BBB BBB B B B B C C C CCCC C C D D D D D D D D D D D D DD DDDD D B7
V OO 8888 888 888 1 1 1 1 2 3 4 5 6 7 8 9 0 1 A 12 12 12 1 AMOUNT
C NN 1 33333 2222 111111 11 1111111 333333 AAAA BBB CCC 9 0 2 3 1 2 3 4444 5 6 1 2 3 4 5 6 7 8 9 0 1 A BB CCCC 3 ($000)
ARBEE CORPORATION ELK GROVE VILLAGE ILLINOIS 990911786 23256 17
4 10 0 00700 0013 DLA700-84-C0242 831006 2530 C9A 000 2 2 2 3 1 2 1013 1 J 2 1 1 1 1 2 1 1 2 2 0 00 5 34
4 06 0 00700 4038 DLA700-84-C2778 840626 2990 A4B 000 2 2 2 3 1 2 0102 1 J 2 1 1 1 2 2 1 1 1 2 0 00 1 31
4 09 0 00700 5258 DLA700-84-C3345 840912 2530 C9D 000 2 2 2 3 1 2 1013 1 J 2 1 1 1 1 2 1 1 2 2 0 00 5 90
4 09 0 00700 5152 DLA700-84-C3402 840907 2910 C9A 000 2 2 2 3 1 2 1013 1 J 2 1 1 1 1 2 1 1 1 2 0 00 5 29
LOCATION TOTAL 4 184 *
ARBEE CORPORATION HARVEY ILLINOIS 990911786 33383 17
4 08 0 00700 4749 DLA700-84-C3462 840815 2815 C9A 000 2 2 2 3 1 2 1013 1 J 2 1 1 1 1 2 1 1 2 2 0 00 5 28
ARBEE CORPORATION OWOSSO MICHIGAN 990911786 61940 26
4 08 0 00700 4710 DLA700-84-C2795 840813 2530 A4A 000 2 2 2 3 1 1 J 2 1 1 1 1 2 1 7 2 2 0 00 5 29
ARBEE CORPORATION WARREN OHIO 990911786 80892 39
4 08 0 00700 4998 DLA700-84-C3340 840824 2590 A4B 000 2 2 2 3 1 2 1013 1 J 2 1 1 1 1 2 1 7 2 2 0 00 5 66
ARBEE CORPORATION STOUGHTON WISCONSIN 990911786 77675 55
4 12 0 00700 0721 DLA700-84-C0508 831201 2990 A4B 000 2 2 2 3 1 2 1013 1 J 2 1 1 1 1 2 1 1 2 2 0 00 5 37
CONTRACTOR TOTAL 9 374 **
ARBEITSGEN US BAUTEN GERMANY W 999054190 DE
1 06 0 0JA10 0153 DAJA10-83-C0296 840619 Z222 C2 000 2 2 2 3 2 9 2 0600 1 J 3 5 1 1 1 1 2 1 1 5 2 0 00 5 25
1 05 0 0JA10 0086 DAJA10-83-C0313 840329 Z164 C2 000 2 2 2 3 2 9 2 0600 1 J 3 5 1 1 1 1 2 1 1 5 2 1 00 5 33
1 06 0 0JA10 0143 DAJA10-83-C0329 840608 Z169 C2 000 2 2 2 3 2 9 2 0600 1 J 3 5 1 1 1 1 2 1 1 5 2 1 00 5 30
1 05 0 0JA10 0100 DAJA10-84-C0166 840409 Z169 C2 000 2 2 2 3 2 9 2 0600 1 J 3 5 1 1 1 1 2 1 1 5 2 6 00 5 88
1 05 0 0JA10 0111 DAJA10-84-C0177 840419 Z169 C2 000 2 2 2 3 2 9 2 0600 1 J 3 5 1 1 1 1 2 1 1 5 2 7 00 5 125
1 05 0 0JA10 0113 DAJA10-84-C0183 840503 Z222 C2 000 2 2 2 3 2 9 2 0600 1 J 3 5 1 1 1 1 2 1 1 5 2 4 00 5 41
1 05 0 0JA10 0115 DAJA10-84-C0186 840430 Z169 C2 000 2 2 2 3 2 9 2 0600 1 J 3 5 1 1 1 1 2 1 1 5 2 7 00 5 107
1 05 0 0JA10 0128 DAJA10-84-C0190 840515 Z169 C2 000 2 2 2 3 2 9 2 0600 1 J 3 5 1 1 1 1 2 1 1 5 3 7 00 5 95
1 08 0 0JA10 0157 DAJA10-84-C0204 840620 Z161 C2 000 2 2 2 3 2 0 2 0600 1 J 3 5 1 1 1 1 2 1 1 5 2 5 00 5 156
1 09 0 0JA10 0138 DAJA10-84-C0221 840529 Z163 C2 000 2 2 2 3 2 4 2 0600 1 J 3 5 1 1 1 1 2 1 1 5 2 5 00 5 101
1 06 0 0JA10 0147 DAJA10-84-C0229 840607 Z163 C2 000 2 2 2 2 2 9 2 0600 1 J 3 5 1 1 1 1 2 1 1 5 3 4 00 5 59
1 07 0 0JA10 0170 DAJA10-84-C0259 840710 Z119 C2 000 2 2 2 3 2 9 2 0600 1 J 3 5 1 1 1 1 2 1 1 5 2 4 00 5 76
1 08 0 0JA10 0202 DAJA10-84-C0325 840820 Z169 C2 000 2 2 2 3 2 0 2 0600 1 J 3 5 1 1 1 1 2 1 1 5 2 5 00 5 37
1 09 0 0JA10 0225 DAJA10-84-C0359 840830 Z222 C2 000 2 2 2 3 2 4 2 0600 1 J 3 5 1 1 1 1 2 1 1 5 2 8 00 5 148
1 09 0 0JA10 0264 DAJA10-84-C0368 840920 Z111 C2 000 2 2 2 3 2 4 2 0600 1 J 3 5 1 1 1 1 2 1 1 5 2 4 00 5 313
1 09 0 0JA10 0244 DAJA10-84-C0379 840907 Z224 C2 000 2 2 2 3 2 4 2 0600 1 J 3 5 1 1 1 1 2 1 1 5 2 6 00 5 30
1 09 0 0JA10 0285 DAJA10-84-C0396 840928 Z161 C2 000 2 2 2 3 2 4 2 0600 1 J 3 5 1 1 1 1 2 1 1 5 2 4 00 5 142
1 09 0 0JA10 0317 DAJA10-84-C0407 840929 Z169 C2 000 2 2 2 3 2 4 2 0600 1 J 3 5 1 1 1 1 2 1 1 5 2 5 00 5 426
1 09 0 0JA10 0266 DAJA10-84-C0415 840920 Z159 C2 000 2 2 2 3 2 4 2 0600 1 J 3 5 1 1 1 1 2 1 1 5 3 1 00 5 56
1 09 0 0JA10 0265 DAJA10-84-C0417 840918 Z169 C2 000 2 2 2 3 2 4 2 0600 1 J 3 5 1 1 1 1 2 1 1 5 2 4 00 5 180
CONTRACTOR TOTAL 20 2,268 **
ARBEKA WEBBING COMPANY PAWTUCKET RHODE ISL 001199744 54640 44
4 10 0 00100 0012 DLA100-84-C0207 831005 8305 A9 000 2 2 2 3 1 2 0102 1 J 2 1 1 1 2 2 1 6 1 2 0 00 5 72
4 02 0 00100 0416 DLA100-84-C0398 840206 8305 A9 000 2 2 2 3 1 1 J 2 1 1 1 1 2 1 7 1 2 0 00 1 257

```
S MM  A AAAAA AAAA  BBBBBB BB BBBBBBB BBBBBB BBBB BBB BBB B B B B   C C C CCCC C C   D D D D D D D D D D D D   DD DDDD D      B7
V OO                                    8888 838 888   1 1 1                                       1 1 12 12   12   1      AMOUNT
C NN  1 33333 2222  111111 11 1111111 333333 AAAA BBB CCC 9 0 2 3   1 2 3 4444 5 6   1 2 3 4 5 6 7 8 9 0 1 A   BB CCCC 3      ($000)
```

ARBEKA WEBBING COMPANY (CONT) PAWTUCKET RHODE ISL 001199744 54640 44

| | | |

```
S MM  A AAAAA AAAA  BBBBBB BB BBBBBBB BBBBBB BBBB BBB BBB B B B B   C C C CCCC C C   D D D D D D D D D D D D D   DD DDDD D      B7
V OO                                    8888 888 888   1 1 1                                           1 1 12  12   12   1      AMOUNT
C NN  1 33333 2222  111111 11 1111111 333333 AAAA BBB CCC 9 0 2 3   1 2 3 4444 5 6   1 2 3 4 5 6 7 8 9 0 1 A  BB CCCC 3      ($000)
```

ARCATA ASSOCIATES INC — SAN FERNANDO — CALIFORNIA — 093082295 — 66140 — 06

3	07	0	OFH02	2694	F04606-84-C0241	840706	5820	A7	000	2	2	2	B	2	6	2	1702	7	J	2	2		1	1	2	1	7	1	2	1	00		5	210

ARCATA ASSOCIATES INC — NELLIS AIR FORCE BAS — NEVADA — 093082295 — 50400 — 32

3	11	0	OTA12	0001	F26600-81-C0060	831001	J059	A7	000	2	2	2	B	2	6	2	1702	7	R	2	2		1	1	2	1	1	3	2	0	00		5	5,272
3	01	0	OTA12	0079	F26600-81-C0060	831230	J059	A7	000	2	2	2	B	2	6	2	1702	7	R	2	2		1	1	2	1	1	3	2	0	00		5	506
3	02	0	OTA12	0084	F26600-81-C0060	840221	J059	A7	000	2	2	2	C	2	6	2	1702	7	R	2	2		1	1	2	1	1	3	2	0	00		5	181
3	06	0	OTA12	0144	F26600-81-C0060	840430	J059	A7	000	2	2	2	B	2	6	2	1702	7	R	2	2		1	1	2	1	1	3	2	0	00		5	106
					LOCATION TOTAL							4				6,065	*																
					CONTRACTOR TOTAL							6				7,525	**																

ARCH GEAR WORKS INC — WAREHAM — MASS — 001039403 — 72950 — 25

1	07	0	OAD05	0578	DAAD05-84-C8043	840726	2520	C9E	000	2	2	2	3	2	4	2	0200	5	J	2	1	1	1	1	2	1	7	1	2	0	00		5	45
3	09	0	OFF80	2772	F41608-84-CC289	840919	2915	A1B	BJL	2	2	2	3	1		2	1015	4	J	2	1	1	1	1	2	1	7	1	2	0	00		5	55
4	03	0	00700	2438	DLA700-84-C1693	840328	3020	A5	000	2	2	2	3	1		2	0102	1	J	2	1	4	1	2	2	1	7	1	2	0	00		5	28
					CONTRACTOR TOTAL							3				128	**																

ARCHER RUBBER COMPANY — MILFORD — MASS — 001133156 — 41165 — 25

4	09	0	00100	1294	DLA100-84-C0770	840827	8305	A9	000	2	2	2	3	1		1			J	2	1	1	1	1	2	1	7	1	2	0	00		5	218

ARCHIPLAN-CARL MATSON — LONG BEACH — CALIFORNIA — 991584103 — 43000 — 06

2	06	0	C2474	1501	N62474-82-C0935	840511	R116	C2	000	2	2	2	D	1		1			J	2	1	3	1	1	2	1	7	5	2	0	00		5	136
2	07	0	C2474	1871	N62474-82-C0935	840511	R116	C2	000	2	2	2	D	1		1			J	2	1	3	1	1	2	1	7	5	2	0	00		5	136
					CONTRACTOR TOTAL							2				272	**																

ARCHITCTS + HTHRN TYSN WRGTN — BILOXI — MISS — 062632690 — 06220 — 28

2	04	0	C2467	0329	N62467-83-C0225	840408	R119	C2	000	2	2	2	D	1		2	0102	2	J	2	1	3	1	2	2	1	1	5	2	0	00		5	99

ARCHITECT CONSSRETIUM — SAN DIEGO — CALIFORNIA — 991725573 — 66000 — 06

2	09	0	C2474	L791	N62474-82-C0410	840113	R111	C2	000	2	2	2	D	1		2	0102	2	J	2	1	3	1	2	2	1	1	5	1	0	00		5	35

ARCHITECT PLUS — FORT HOOD — TEXAS — 991563933 — 26736 — 48

1	06	0	OCA63	0270	DACA63-83-D0074	840605	R119	C2	000	1	2	2	5	1		2	0102	2	J	2	1	2	1	2	2	1	1	5	2	0	00		5	54
1	08	0	OCA63	0374	DACA63-83-D0074	840816	R124	C2	000	2	2	2	5	1		2	0102	2	J	2	1	2	1	2	2	1	1	5	2	0	00		5	31
					LOCATION TOTAL							2				85	*																

ARCHITECT PLUS — FORT WORTH — TEXAS — 991563933 — 27000 — 48

1	04	0	OCA63	0180	DACA63-83-D0074	840316	R111	C2	000	2	2	2	5	1		2	0102	2	J	2	1	2	1	2	2	1	1	5	2	0	00		5	32
					CONTRACTOR TOTAL							3				117	**																

ARCHITECTS BOUDREAUX LTD — CHARLESTON AIR FORCE — S CAROLINA — 055282073 — 13375 — 45

2	03	0	C2467	0325	N62467-83-C0134	840101	R219	C2	000	2	2	2	D	1		2	0102	2	J	2	1	3	1	2	2	1	1	5	2	0	00		5	105

ARCHITECTS BOUDREAUX LTD — SUMTER — S CAROLINA — 055282073 — 93289 — 45

2	09	0	C2467	B611	N62467-84-C0066	840502	R119	C2	000	2	2	2	3	1		2	0102	2	J	2	1	3	1	2	2	1	7	5	2	0	00		5	130
					CONTRACTOR TOTAL							2				235	**																

```
S MM  A AAAAA AAAA  BBBBBB BB BB3BBBB BBBBBB BBBB BBB BBB B B B B   C C C CCCC C C   D D D D D D D D D D D D D  DD DDDD D      B7
V OO                                        8888 888 888   1 1 1                                                1 1 12 12  12  1    AMOUNT
C NN  1 33333 2222  111111 11 1111111 333333 AAAA BBB CCC 9 0 2 3   1 2 3 4444 5 6   1 2 3 4 5 6 7 8 9 0 1 A  BB CCCC 3    ($000)
-------------------------------------------------------------------------------------------------------------------------------------
ARCHITECTS COLLABORATIVE INC        LORING AIR FORCE BAS    MAINE          048275127     41260     23
1 09  0 0CA51 0211  DACA51-83-C0028   840521 R211 C2  000 2 2 2 D   1   2 1702 4 J   1 4 1 3 1 1 2 1 7 5 2 0  00       5          97
1 08  0 0CA51 0302  DACA51-83-C0028   840723 R211 C2  000 2 2 2 D   1   2 0400 2 J   1 4 1 3 1 1 2 1 7 5 2 0  00       5         430
                                  CONTRACTOR TOTAL          2            527   **

ARCHITECTS ENGINERS COLLABOR        LONG BEACH              CALIFORNIA     990924672     43000     06
2 09  0 C2474 3279  N62474-83-C2738   840730 R116 S1  000 2 2 2 3   1   2 1702 2 J   2   1 3 1 1 2 1 7 5 2 0  00       5          81

ARCHITECTS ENGINERS COLLABOR        LOS ANGELES             CALIFORNIA     990924672     44000     06
2 09  0 C2474 L296  N62474-84-C0877   840329 R119 C2  000 2 2 2 3   1   2 0102 2 J   2   1 4 1 2 2 1 7 5 2 0  00       3         184

ARCHITECTS ENGINERS COLLABOR        PORT HUENEME            CALIFORNIA     990924672     58296     06
2 09  0 C2474 3275  N62474-83-C2408   840705 R113 C2  000 2 2 2 D   1   2 0102 2 J   2   1 3 1 2 2 1 1 5 2 0  00       5          56
                                  CONTRACTOR TOTAL          3            321   **

ARCHITECTS GROUP PRACTICE           ARLINGTON               VIRGINIA       057366866     03000     51
1 02  0 0CA31 0046  DACA31-77-C0055   831222 R129 C2  000 1 2 2 D   1   2 0400 5 J   1 3 1 3 1 1 2 1 1 3 2 0  00       5          29
1 02  0 0CA31 0084  DACA31-77-C0055   840209 R699 C2  000 1 2 2 D   1   2 0400 5 J   1 3 1 3 1 1 2 1 1 3 2 0  00       5          49
                                  CONTRACTOR TOTAL          2             78   **

ARCHITECTS GROUPS INC THE           MOBILE                  ALABAMA        079461760     50000     01
1 09  0 0CA01 0307  DACA01-84-C0106   840823 R111 S1  000 2 2 2 3   1   2 0102 2 J   2   1 5 1 2 2 1 7 5 2 0  00       5          53

ARCHITECTS HAWAII LTD                                       GUAM           048652671                GU
2 09  0 C2742 Z084  N62742-83-C0053   840801 R116 C2  000 2 2 2 D   1   2 0102 2 J   2   1 5 1 2 2 1 1 5 1 0  00       3         245

ARCHITECTS HAWAII LTD               HICKAM AIR FORCE BAS    HAWAII         048652671     14050     15
1 04  0 0CA83 0066  DACA83-84-C0036   840412 R114 C2  000 2 2 2 3   1   2 0400 2 J   2   1 4 1 1 2 1 1 5 1 0  00       5         493

ARCHITECTS HAWAII LTD               HONOULIULI              HAWAII         048652671     17600     15
2 07  0 C2742 H343  N62742-83-C0053   840118 R116 C2  000 2 2 2 D   1   2 0102 2 J   2   1 5 1 2 2 1 1 5 2 0  00       3         215
                                  CONTRACTOR TOTAL          3            953   **

ARCHITECTS PACIFICA LTD             CAMP PENDLETON          CALIFORNIA     018785162     10550     06
2 01  0 C2474 D574  N62474-83-C2524   831114 R119 C2  000 2 2 2 3   1   2 0102 2 J   2   1 3 1 2 2 1 1 5 2 0  00       3          56

ARCHITECTS SALES INCORPORATED                               UN KINGDOM     068950658                GB
4 03  0 00700 1958  DLA700-84-C1545   840301 4710 C9E 000 2 2 2 3   1   1         J   3 1 1 1 1 1 2 1 1 5 2 4  00 B-GB 5         143

ARCHITECTURAL ALLIANCE STHWST       NELLIS AIR FORCE BAS    NEVADA         047359385     50400     32
1 06  0 0CA09 0157  DACA09-83-D0073   840423 Z111 C2  000 2 2 2 5   1   2 0102 2 J   2   1 5 1 2 2 1 1 4 2 0  00       1          28
```

S MM A AAAAA AAAA BBBBBB BB BBBBBBB BBBBBB BBBB BBB BBB B B B B C C C CCCC C C D D D D D D D D D D D D DD DDDD D B7
V OO 8888 888 888 1 1 1 1 1 2 1 1 1 2 1 1 1 1 1

```
S MM  A AAAAA AAAA  BBBBBB BB BBBBBBB BBBBBB BBBB BBB BBB B B B B   C C C CCCC C C   D D D D D D D D D D D D  DD DDDD D      B7
V OO                                         8888 888 888   1 1 1                                          1 1 12 12  12  1    AMOUNT
C NN  1 33333 2222  111111 11 1111111 333333 AAAA BBB CCC 9 0 2 3   1 2 3 4444 5 6   1 2 3 4 5 6 7 8 9 0 1 A  BB CCCC 3    ($000)
ARCHITEKTURBUERO                                          GERMANY W     999069594                DE
1 09  0 0CA90 1750  DACA90-84-C0145   840828 R124 C2  000 2 2 2 B   2 4 2 0600 2 J   3 5 1 5 1 1 2 1 1 5 2 1  00      5          33

ARCHITRONICS                          NELLIS AIR FORCE BAS    NEVADA        991704081     50400     32
1 08  0 0CA05 0400  DACA05-84-C0233   840810 R211 C2  000 2 2 2 3   1   2 0400 2 J   2   1 3 1 1 2 1 1 5 2 0  00      5          51

ARCO CONSTRUCTION INC                 JACKSONVILLE            ARKANSAS      038878153     34750     05
3 01  0 0QA15 0010  F03602-84-C0004   831028 Y179 C2  000 2 2 2 3   1   2 0102 1 J   2   1 4 1 2 2 1 1 4 2 0  00      3          48
3 05  0 0QA15 0053  F03602-84-C0021   840529 Z179 C2  000 2 2 2 3   1   2 0102 1 J   2   1 3 1 2 2 1 1 4 2 0  00      3         148
3 07  0 0QA15 0068  F03602-84-C0033   840723 Z139 C2  000 2 2 2 3   1   2 0102 1 J   2   1 4 1 2 2 1 1 4 2 0  00      3         193
                                    CONTRACTOR TOTAL          3           389   **

ARCO ENGINEERING INC                  LARGO                   FLORIDA       024040792     39425     12
4 04  0 00400 2343  DLA400-84-C1563   840412 6685 C9E 000 2 2 2 3   1   2 1013 1 J   2   1 1 1 1 2 1 1 2 2 0  00      5          31
4 06  0 00400 3166  DLA400-84-C2188   840612 6685 C9E 000 2 2 2 3   1   2 1026 1 J   2   1 1 1 1 2 1 1 2 2 0  00      1          99
                                    CONTRACTOR TOTAL          2           130   **

ARCO METALS CO                        WATERBURY               CONN          060005766     80000     09
4 11  0 00700 0712  DLA700-84-C0429   831122 4710 A3  000 2 2 2 3   1   1         K   1 1 1 1 3 1 2 1 1 1 2 0  00      5         315

ARCO METALS CO                        WATERBURY               CONN          060005766     80070     09
4 05  0 00700 3487  DLA700-84-C2385   840530 4710 A3  000 2 2 2 3   1   1         K   1 4 1 3 1 1 2 1 1 1 2 3  00      5          33
                                    CONTRACTOR TOTAL          2           348   **

ARCO SALES CO                         PHILADELPHIA            PENN          075489740     60000     42
2 03  0 JA100 E507  N00383-84-C2077   840324 1720 A1C 000 2 2 2 B   1   1         J   1 1 1 1 1 1 2 1 1 1 2 0  00      1          32

ARCON CORPORATION                     WALTHAM                 MASS          062172143     72600     25
3 12  0 0HV03 0186  F19628-81-C0117   831223 AJ11 S1  000 2 2 2 C   1   2 0102 2 J   2   1 1 1 2 2 1 1 5 2 0  00      5          49
3 12  0 0HV03 0138  F19628-82-C0026   831206 AJ11 S1  000 2 2 2 C   1   2 0102 2 J   2   1 1 1 2 2 1 1 5 2 0  00      5          62
3 01  0 0HV03 0222  F19628-83-C0017   840106 AJ11 S1  000 2 2 2 C   1   2 0102 2 J   2   1 1 1 2 2 1 1 5 2 0  00      5          83
3 12  0 0HV03 0151  F19628-84-C0024   831208 AJ11 S1  000 2 2 2 3   1   2 0102 2 U   2   1 1 1 2 2 1 1 5 1 1  00                 200
3 05  0 0HV03 0350  F19628-84-C0024   840418 AJ11 S1  000 2 2 2 C   1   2 0102 2 U   2   1 1 1 2 2 1 1 5 1 0  00                  47
3 06  0 0HV03 0393  F19628-84-C0024   840614 AJ11 S1  000 2 2 2 D   1   2 0102 2 U   2   1 1 1 2 2 1 1 5 1 0  00                  40
3 12  0 0HV03 0195  F19628-84-C0025   831229 AJ11 S1  000 2 2 2 3   1   2 0102 2 U   2   1 3 1 2 2 1 1 5 1 1  00                 145
3 01  0 0HV03 0215  F19628-84-C0071   840113 AJ11 S1  000 2 2 2 3   1   2 0102 2 J   2   1 3 1 2 2 1 1 5 2 0  00      1          45
                                     LOCATION TOTAL          8           671   *

ARCON CORPORATION                     NASHVILLE               TENNESSEE     056495419     52000     47
2 04  0 RN400 0011  V797P3-88-9F      840112 6515 C9B 000 2 2 2 7                                                                  26
                                    CONTRACTOR TOTAL          9           697   **

ARCOS DIV OF HOSKINS                  MOUNT CARMEL            PENN          045388972     51496     42
2 06  0 JA111 3921  N00104-84-C1484   840625 3439 A3  000 2 2 2 3   1   2 1026 1 J   1 4 1 1 1 1 2 1 7 1 2 0  00      1          65
```

```
S MM  A AAAAA AAAA  BBBBBB BB BBBBBBB BBBBBB BBBB BBB BBB B B B B   C C C CCCC C C   D D D D D D D D D D D D D  DD DDDD D      B7
V OO                                         8888 888 888   1 1 1                                                1 1 12 12  12  1    AMOUNT
C NN  1 33333 2222  111111 11 1111111 333333 AAAA BBB CCC 9 0 2 3   1 2 3 4444 5 6   1 2 3 4 5 6 7 8 9 0 1 A  BB CCCC 3    ($000)
-----------------------------------------------------------------------------------------------------------------------------------
ARCOS DIV OF HOSKINS (CONT)          MOUNT CARMEL            PENN          045388972     51496    42
4 09  0 00400 4593  DLA400-84-C2826   840928 3439 C9E 000 2 2 2 3   1   2 1013 1 J   1 1 1 1 1 1 2 1 7 1 2 0  00      5          25
                                    CONTRACTOR TOTAL          2             90   **

ARCTEC INCORPORATED                  COLUMBIA                MARYLAND      059172593     19125    24
2 09  0 MF112 0493  N00167-84-C0097   840913 AD22 A3  000 2 2 2 3   1   2 1100 5 J   2   1 1 1 1 2 1 1 5 2 0  00      2          50

ARCTIC AIR CONDITIONING INC          LONG BEACH              CALIFORNIA    008652216     43000    06
2 04  0 C2474 0098  N62474-79-C0978   840110 Z249 C2  000 2 2 2 D   1   1         J   2   1 4 1 1 2 1 7 3 2 0  00      5          25

ARCTIC ANALYST                       BOULDER                 COLORADO      991593534     07850    08
2 11  0 E614B 0272  N00014-83-C0070   831122 AD91 S1  000 2 2 2 A   1   2 1100 5 J   2   1 1 1 1 2 1 1 5 2 0  00      5          48
2 02  0 E614B 0700  N00014-83-C0070   840123 AZ11 S1  000 2 2 2 A   1   2 1100 5 J   2   1 1 1 1 2 1 1 5 2 0  00      5          41
                                    CONTRACTOR TOTAL          2             89   **

ARCTIC CORNER INC                    PHILADELPHIA            PENN          055963581     60000    42
2 09  0 C2472 A405  N62472-83-C4514   840601 Z199 C2  000 2 2 2 D   1   2 0102 1 J   2   1 4 1 2 2 1 1 4 2 0  00      5          29

ARCTIC FOX CONSTRUCTION INC          EIELSON                 ALASKA        103507513     21370    02
3 09  0 0AA04 0043  F65503-84-C0042   840913 Z129 C2  000 2 2 2 3   1   2 0102 1 J   2   1 3 2 2 2 1 7 4 2 0  00      3          71
3 09  0 0AA04 0070  F65503-84-C0044   840928 Z179 C2  000 2 2 2 3   1   2 0102 1 J   2   1 3 1 2 2 1 7 4 2 0  00      3         176
                                     LOCATION TOTAL           2            247   *

ARCTIC FOX CONSTRUCTION INC          ELMENDORF AIR FORCE     ALASKA        103507513     22690    02
3 09  0 0AA03 0157  F65501-84-C0072   840914 Z162 C2  000 2 2 2 3   1   2 0102 1 J   2   1 3 2 2 2 1 1 4 2 0  00      5          64
                                    CONTRACTOR TOTAL          3            311   **

ARCTIC LIGHTERAGE CO                 KOTZEBUE                ALASKA        060050101     41830    02
1 04  0 0KF70 0075  DAKF70-84-C0027   840301 9130 A8A 000 2 2 2 3   2 4 2 1001 5 J   2   1 1 1 1 2 1 7 2 2 0  00      5          84

ARCTIC RADIATOR & AIR CONDITNG       MARCH AIR FORCE BASE    CALIFORNIA    991311523     45680    06
3 06  0 0SD08 0057  F04605-83-C0038   840608 Z142 C2  000 2 2 2 A   1   2 0102 1 J   2   1 3 1 2 2 1 7 4 3 0  00      5          82

ARCTIC RECREATIONAL DISTRS INC       ANCHORAGE               ALASKA        061664371     03000    02
1 09  0 0HA51 0003  DAHA51-84-C0036   840308 2340 A4B 000 2 2 2 3   1   2 0102 1 J   2   1 1 1 2 2 1 1 2 3 1  00      5          33

ARCTIC REFRIGERATION A COND          EL TORO                 CALIFORNIA    058241571     22468    06
2 01  0 C2474 C226  N62474-83-C5700   831104 J041 S1  000 2 2 2 3   1   2 0102 1 J   2   1 4 1 2 2 1 1 3 2 0  00      3          82
2 09  0 C2474 3381  N62474-83-C5700   840319 Z152 C2  000 2 2 2 D   1   1         J   2   1 4 1 1 2 1 1 4 2 0  00      5          66
2 09  0 C2474 3382  N62474-83-C5700   840612 Z152 C2  000 2 2 2 D   1   1         J   2   1 4 1 1 2 1 1 4 2 0  00      5          89
                                     LOCATION TOTAL           3            237   *

ARCTIC REFRIGERATION A COND          LONG BEACH              CALIFORNIA    058241571     43000    06
2 01  0 C2474 C329  N62474-79-C0978   831013 J041 S1  000 2 2 2 D   1   2 0102 1 J   2   1 4 1 2 2 1 7 3 2 0  00      3          66
```

S MM A AAAAA AAAA BBBBBB BB BBBBBBB BBBBBB BBBB BBB BBB B B B B C C C CCCC C C D D D D D D D D D D D D DD DDDD D B7
V OO 8888 888 888 1 1 1 1 2 1 2 0 1 1 12 12 12 1 AMOUNT
C NN 1 33333 2222 111111 11 1111111 333333 AAAA BBB CCC 9 0 2 3 1 2 3 4444 5 6 1 2 3 4 5 6 7 8 9 0 1 A BB CCCC 3 ($000)
ARCTIC REFRIGERATION A (CONT) LONG BEACH CALIFORNIA 058241571 43000 06
2 01 0 C2474 C340 N62474-79-C0978 831214 J041 S1 000 2 2 2 D 1 2 0102 1 J 2 1 4 1 2 2 1 7 3 2 0 00 3 76
2 07 0 C2474 C384 N62474-79-C0978 840601 J041 S1 000 2 2 2 D 1 2 0102 1 J 2 1 4 1 2 2 1 7 3 2 0 00 5 133
2 05 0 C2474 0921 N62474-79-C0979 840402 Z242 C2 000 2 2 2 D 1 1 J 2 1 4 1 1 2 1 7 3 2 0 00 5 164
2 01 0 C2474 C341 N62474-79-C0979 831214 J041 S1 000 2 2 2 D 1 2 0102 1 J 2 1 4 1 2 2 1 7 3 2 0 00 3 27
2 07 0 C2474 2369 N62474-82-C3235 840630 S216 S1 000 2 2 2 D 1 2 0102 1 J 2 1 4 1 2 2 1 7 3 2 0 00 5 27
2 08 0 C2474 2968 N62474-82-C3235 840628 S216 S1 000 2 2 2 D 1 2 0102 1 J 2 1 4 1 2 2 1 7 3 2 0 00 5 57
LOCATION TOTAL 7 550 *
CONTRACTOR TOTAL 10 787 **
ARCTIC REFRIGERATION CO FORT CAMPBELL KENTUCKY 074051384 28468 21
1 01 0 OKF23 0057 DAAK23-84-C0018 831121 Z199 C2 000 2 2 2 3 1 2 0102 1 J 2 1 1 1 2 2 1 1 4 2 0 00 5 30
ARCTIC SLOPE TECHNICAL SVCS ANCHORAGE ALASKA 039518147 03000 02
5 05 0 OCW85 0013 DACW85-82-C0006 840221 R219 S1 000 2 2 2 C 1 2 0400 2 J 1 5 1 5 1 1 2 1 1 3 1 0 00 5 33
ARCWEL CORPORATION NORTH ISLAND NAVAL A CALIFORNIA 051981918 51980 06
2 09 0 BS791 A266 N62791-75-C0035 840827 J019 A3 SBJ 2 2 2 B 2 4 1 J 2 1 4 1 1 2 1 1 1 2 0 00 3 29
2 12 0 BS791 1254 N62791-75-C0035 831209 J019 A3 SBI 2 2 2 5 2 4 2 0102 1 J 2 1 3 1 2 2 1 1 1 2 0 00 3 1,110
2 12 0 BS791 1255 N62791-75-C0035 831209 J019 A3 SBI 2 2 2 5 2 4 2 1009 1 J 2 1 3 1 1 2 1 1 1 2 0 00 3 510
2 02 0 BS791 2474 N62791-75-C0035 840127 J019 A3 SBI 2 2 2 5 2 4 2 0102 1 J 2 1 3 1 2 2 1 1 1 2 0 00 3 34
2 02 0 BS791 3012 N62791-75-C0035 840206 J019 A3 SBI 2 2 2 5 2 4 2 0102 1 J 2 1 3 1 2 2 1 1 1 2 0 00 3 150
2 04 0 BS791 4416 N62791-75-C0035 840406 J019 A3 SBH 2 2 2 5 2 4 2 0102 1 J 2 1 3 1 2 2 1 1 1 2 0 00 3 277
2 04 0 BS791 4417 N62791-75-C0035 840316 J019 A3 SBH 2 2 2 5 2 4 2 0102 1 J 2 1 3 1 2 2 1 1 1 2 0 00 3 82
2 04 0 BS791 4834 N62791-75-C0035 840406 J019 A3 SBH 2 2 2 5 2 4 2 0102 1 J 2 1 3 1 2 2 1 1 1 2 0 00 3 277
2 05 0 BS791 5587 N62791-75-C0035 840509 J019 A3 SBH 2 2 2 B 2 4 2 0102 1 J 2 1 3 1 2 2 1 1 1 2 0 00 3 166
2 05 0 BS791 6209 N62791-75-C0035 840524 J019 A3 SBH 2 2 2 5 2 4 2 1001 5 J 2 1 3 1 1 2 1 1 1 2 0 00 3 1,445
2 07 0 BS791 7467 N62791-75-C0035 840713 J019 A3 SBJ 2 2 2 5 2 4 2 0102 1 J 2 1 4 1 2 2 1 1 1 2 0 00 3 335
2 07 0 BS791 7660 N62791-75-C0035 840626 J019 A3 SBH 2 2 2 B 2 4 2 1009 1 J 2 1 3 1 1 2 1 1 1 2 0 00 3 243
2 08 0 BS791 8062 N62791-75-C0035 840809 J019 A3 SBH 2 2 2 5 2 4 2 0102 1 J 2 1 4 1 2 2 1 1 1 2 0 00 3 69
2 09 0 BS791 8781 N62791-75-C0035 840829 J019 A3 SBI 2 2 2 5 1 1 J 2 1 3 1 1 2 1 1 1 1 0 00 3 1,752
2 09 0 BS791 8791 N62791-75-C0035 840829 J019 A3 SBI 2 2 2 5 1 2 0102 1 J 2 1 3 1 2 2 1 1 1 2 0 00 3 972
2 09 0 BS791 8792 N62791-75-C0035 840829 J019 A3 SBI 2 2 2 5 1 2 0102 1 J 2 1 3 1 2 2 1 1 1 2 0 00 3 1,251
2 09 0 BS791 9079 N62791-75-C0035 840911 J019 A3 SBJ 2 2 2 5 2 4 2 0102 1 J 2 1 4 1 2 2 1 1 1 2 0 00 3 617
2 09 0 BS791 9598 N62791-75-C0035 840926 J019 A3 SBH 2 2 2 B 2 4 2 0102 1 J 2 1 4 1 2 2 1 1 1 1 0 00 3 35
LOCATION TOTAL 18 9,354 *
ARCWEL CORPORATION SAN DIEGO CALIFORNIA 051981918 66000 06
2 05 0 BH002 6224 N00024-84-C2052 840501 1940 A3 000 2 2 2 3 1 2 0102 1 J 2 1 3 1 2 2 1 1 1 2 0 00 5 731
2 02 0 BH004 2486 N00024-84-C4364 840130 2030 A3 000 2 2 2 3 1 2 0102 1 J 2 1 1 1 2 2 1 1 1 2 0 00 1 196
2 02 0 LA103 0354 N00123-84-C0119 840131 2090 C9E 000 2 2 2 3 1 2 0102 1 J 2 1 1 1 2 2 1 1 1 2 0 00 1 62
2 03 0 G2383 3013 N62383-83-C0001 840216 J019 A3 SJK 2 2 2 5 1 1 J 2 1 2 1 1 2 1 1 2 2 0 00 3 25
2 09 0 G2383 3056 N62383-83-C0001 840925 J019 A3 SJK 2 2 2 5 1 2 0102 1 J 2 1 2 1 2 2 1 1 2 2 0 00 3 46
2 01 0 BS791 1795 N62791-75-C0035 840106 J019 A3 SED 2 2 2 5 2 4 2 1009 1 J 2 1 3 1 1 2 1 1 1 2 0 00 3 3,861
2 01 0 BS791 2307 N62791-75-C0035 840125 J019 A3 000 2 2 2 5 2 4 2 0102 1 J 2 1 3 1 2 2 1 1 1 2 0 00 3 94
2 02 0 BS791 2472 N62791-75-C0035 831027 J019 A3 SCH 2 2 2 5 2 4 2 0102 1 J 2 1 4 1 2 2 1 1 1 2 0 00 3 119
2 02 0 BS791 2576 N62791-75-C0035 840112 J019 A3 000 2 2 2 5 1 2 0102 1 J 2 1 4 1 2 2 1 1 1 2 0 00 3 29
2 08 0 BS791 8708 N62791-75-C0035 840814 J019 A3 000 2 2 2 5 2 4 2 0200 5 J 2 1 5 1 1 2 1 1 1 2 0 00 3 66

S	MM	A	AAAAA	AAAA	BBBBBB	BB	BBBBBBB	BBBBBB	BBBB	BBB	BBB	B	B	B	B	C	C	C	CCCC	C	C	D	D	D	D	D	D	D	D	D	D	D	DD	DDDD	D	B7
V	OO								8888	888	888		1	1	1															1	1	12	12	12	1	AMOUNT
C	NN	1	33333	2222	111111	11	1111111	333333	AAAA	BBB	CCC	9	0	2	3	1	2	3	4444	5	6	1	2	3	4	5	6	7	8	9	0	1	A	BB	CCCC	3	($000)
ARCWEL CORPORATION (CONT)							SAN DIEGO								CALIFORNIA				051981918				66000			06										
2	09	0	BS791	A068	N62791-75-C0035			840921	J019	A3	SED	2	2	2	B	2	4	2	1009	1	J	2		1	3	1	1	2	1	1	1	1	0	00		3	35
2	11	0	BS791	0905	N62791-75-C0035			831128	J019	A3	SEC	2	2	2	5	2	4	2	0102	1	J	2		1	4	1	2	2	1	1	1	2	0	00		3	49
2	12	0	BS791	1251	N62791-75-C0035			831222	J019	A3	SEJ	2	2	2	D	2	4	2	0102	1	J	2		1		1	2	2	1	1	1	2	0	00		3	30
2	12	0	BS791	1252	N62791-75-C0035			831025	J019	A3	SEG	2	2	2	5	2	4	2	0102	1	J	2		1	4	1	2	2	1	1	1	2	0	00		3	378
2	12	0	BS791	1253	N62791-75-C0035			831130	J019	A3	SEC	2	2	2	5	2	4	2	0102	1	J	2		1	3	1	2	2	1	1	1	2	0	00		3	113
2	01	0	BS791	1692	N62791-75-C0035			840109	J019	A3	SMC	2	2	2	B	1		2	0102	1	J	2		1	2	1	2	2	1	1	1	2	0	00		3	34
2	01	0	BS791	2153	N62791-75-C0035			840117	J019	A3	SEC	2	2	2	B	2	4	2	0102	1	J	2		1	4	1	2	2	1	1	1	2	0	00		3	95
2	01	0	BS791	2258	N62791-75-C0035			840117	J019	A3	SEJ	2	2	2	B	2	4	2	0102	1	J	2		1	4	1	2	2	1	1	1	2	0	00		3	30
2	02	0	BS791	2473	N62791-75-C0035			840127	J019	A3	SMC	2	2	2	5	2	4	2	0102	1	J	2		1	3	1	2	2	1	1	1	2	0	00		3	37
2	02	0	BS791	2523	N62791-75-C0035			840123	J019	A3	SEJ	2	2	2	5	2	4	2	0102	1	J	2		1	3	1	2	2	1	1	1	2	0	00		3	385
2	02	0	BS791	2961	N62791-75-C0035			840221	J019	A3	SED	2	2	2	B	2	4	2	0102	1	J	2		1	3	1	2	2	1	1	1	2	0	00		3	42
2	03	0	BS791	3482	N62791-75-C0035			840315	J019	A3	SED	2	2	2	B	2	4	2	1009	1	J	2		1	3	1	1	2	1	1	1	2	0	00		3	41
2	03	0	BS791	3606	N62791-75-C0035			840319	J019	A3	SED	2	2	2	B	2	4	2	1009	3	J	2		1	3	1	1	2	1	1	1	1	0	00		3	62
2	03	0	BS791	4037	N62791-75-C0035			840328	J019	A3	SED	2	2	2	B	2	4	2	1009	1	J	2		1	3	1	1	2	1	1	1	2	0	00		3	205
2	04	0	BS791	4409	N62791-75-C0035			840306	J019	A3	SCH	2	2	2	5	2	4	2	0102	1	J	2		1	3	1	2	2	1	1	1	2	0	00		3	31
2	04	0	BS791	4410	N62791-75-C0035			840221	J019	A3	SEC	2	2	2	5	2	4	2	0102	1	J	2		1	4	1	2	2	1	1	1	2	0	00		3	428
2	04	0	BS791	4411	N62791-75-C0035			840224	J019	A3	SEJ	2	2	2	5	2	4	2	0102	1	J	2		1	3	1	2	2	1	1	1	2	0	00		3	239
2	04	0	BS791	4414	N62791-75-C0035			840227	J019	A3	SEJ	2	2	2	5	2	4	2	0102	1	J	2		1	3	1	2	2	1	1	1	2	0	00		3	348
2	04	0	BS791	4415	N62791-75-C0035			840305	J019	A3	SEC	2	2	2	5	2	4	2	0102	1	J	2		1	3	1	2	2	1	1	1	2	0	00		3	96
2	04	0	BS791	4418	N62791-75-C0035			840316	J019	A3	SEP	2	2	2	5	2	4	2	0102	1	J	2		1	3	1	2	2	1	1	1	2	0	00		3	59
2	04	0	BS791	4421	N62791-75-C0035			840409	J019	A3	SED	2	2	2	B	2	4	2	1009	1	J	2		1	3	1	1	2	1	1	1	2	0	00		3	68
2	04	0	BS791	4422	N62791-75-C0035			840406	J019	A3	SED	2	2	2	B	2	4	2	1009	1	J	2		1	3	1	1	2	1	1	1	2	0	00		3	63
2	04	0	BS791	4501	N62791-75-C0035			840409	J019	A3	SEJ	2	2	2	A	2	4	2	0102	1	J	2		1	3	1	2	2	1	1	1	2	0	00		3	31
2	04	0	BS791	4573	N62791-75-C0035			840413	J019	A3	SED	2	2	2	C	2	4	2	1009	1	J	2		1	3	1	1	2	1	1	1	2	0	00		3	90
2	04	0	BS791	4574	N62791-75-C0035			840413	J019	A3	SED	2	2	2	B	2	4	2	1009	1	J	2		1	3	1	1	2	1	1	1	2	0	00		3	241
2	04	0	BS791	4575	N62791-75-C0035			840416	J019	A3	SED	2	2	2	B	2	4	2	1009	1	J	2		1	3	1	1	2	1	1	1	2	0	00		3	26
2	04	0	BS791	4576	N62791-75-C0035			840409	J019	A3	SEC	2	2	2	B	2	4	2	0102	1	J	2		1	3	1	2	2	1	1	1	2	0	00		3	80
2	04	0	BS791	4823	N62791-75-C0035			840316	J019	A3	SED	2	2	2	A	2	4	2	1009	1	J	2		1	3	1	1	2	1	1	1	2	0	00		3	38
2	04	0	BS791	4835	N62791-75-C0035			840416	J019	A3	SEP	2	2	2	5	2	4	2	0102	1	J	2		1	3	1	2	2	1	1	1	2	0	00		3	51
2	04	0	BS791	5032	N62791-75-C0035			840427	J019	A3	SEC	2	2	2	5	2	4	2	0102	1	J	2		1	3	1	2	2	1	1	1	2	0	00		3	79
2	05	0	BS791	5526	N62791-75-C0035			840509	J019	A3	SED	2	2	2	A	2	4	2	1009	1	J	2		1	3	1	1	2	1	1	1	2	0	00		3	40
2	05	0	BS791	5533	N62791-75-C0035			840502	J019	A3	SED	2	2	2	B	2	4	2	1009	1	J	2		1	3	1	1	2	1	1	1	2	0	00		3	44
2	05	0	BS791	5586	N62791-75-C0035			840509	J019	A3	SED	2	2	2	A	2	4	2	1009	5	J	2		1	3	1	1	2	1	1	1	2	0	00		3	115
2	05	0	BS791	5789	N62791-75-C0035			840517	J019	A3	SED	2	2	2	B	2	4	2	1009	1	J	2		1	3	1	1	2	1	1	1	2	0	00		3	76
2	05	0	BS791	5840	N62791-75-C0035			840502	J019	A3	SCQ	2	2	2	5	2	4	2	0102	1	J	2		1	3	1	2	2	1	1	1	2	0	00		3	97
2	05	0	BS791	5944	N62791-75-C0035			840518	J019	A3	SED	2	2	2	B	2	4	2	1009	1	J	2		1	3	1	1	2	1	1	1	2	0	00		3	30
2	05	0	BS791	5945	N62791-75-C0035			840521	J019	A3	SEP	2	2	2	5	2	4	2	0102	1	J	2		1	3	1	2	2	1	1	1	2	0	00		3	42
2	05	0	BS791	6086	N62791-75-C0035			840522	J019	A3	SED	2	2	2	C	2	4	2	1009	1	J	2		1	3	1	1	2	1	1	1	2	0	00		3	28
2	05	0	BS791	6090	N62791-75-C0035			840510	J019	A3	SED	2	2	2	A	2	4	2	1009	1	J	2		1	3	1	1	2	1	1	1	2	0	00		3	75
2	05	0	BS791	6207	N62791-75-C0035			840529	J019	A3	SEJ	2	2	2	B	2	4	2	0102	1	J	2		1	4	1	2	2	1	1	1	2	0	00		3	58
2	05	0	BS791	6208	N62791-75-C0035			840531	J019	A3	SED	2	2	2	B	2	4	2	1009	1	J	2		1	3	1	1	2	1	1	1	2	0	00		3	124
2	06	0	BS791	6492	N62791-75-C0035			840601	J019	A3	SED	2	2	2	5	2	4	2	1001	5	J	2		1	2	1	1	2	1	1	1	2	0	00		3	315
2	06	0	BS791	6493	N62791-75-C0035			840601	J019	A3	SEC	2	2	2	5	2	4	2	0102	1	J	2		1	3	1	2	2	1	1	1	2	0	00		3	94
2	06	0	BS791	6494	N62791-75-C0035			840604	J019	A3	SEP	2	2	2	5	2	4	2	0102	1	J	2		1	4	1	2	2	1	1	1	2	0	00		3	25
2	06	0	BS791	6546	N62791-75-C0035			840611	J019	A3	SED	2	2	2	B	2	4	2	1009	1	J	2		1	3	1	1	2	1	1	1	2	0	00		3	31
2	06	0	BS791	6717	N62791-75-C0035			840625	J019	A3	SEC	2	2	2	B	2	4	2	0102	1	J	2		1	3	1	2	2	1	1	1	2	0	00		3	47
2	07	0	BS791	7463	N62791-75-C0035			840712	J019	A3	SEP	2	2	2	5	2	4	2	0102	1	J	2		1	1	1	2	2	1	1	1	2	0	00		3	154
2	07	0	BS791	7466	N62791-75-C0035			840713	J019	A3	SEC	2	2	2	5	2	4	2	0102	1	J	2		1	4	1	2	2	1	1	1	2	0	00		3	112
2	07	0	BS791	7940	N62791-75-C0035			840725	J019	A3	SED	2	2	2	A	2	4	2	1009	1	J	2		1	3	1	1	2	1	1	1	2	0	00		3	48
2	08	0	BS791	8566	N62791-75-C0035			840817	J019	A3	SED	2	2	2	5	2	4	2	1009	1	J	2		1	3	1	1	2	1	1	1	2	0	00		3	60
2	08	0	BS791	8568	N62791-75-C0035			840817	J019	A3	SED	2	2	2	5	2	4	2	1009	5	J	2		1	2	1	1	2	1	1	1	2	0	00		3	50

S MM A AAAAA AAAA BBBBBB BB BBBBBBB BBBBBB BBBB BBB BBB B B B B C C C CCCC C C D D D D D D D D D D D D DD DDDD D B7
V OO 8888 888 888 1 1 1 1 1 2 12 12 12 1 AMOUNT
C NN 1 33333 2222 111111 11 1111111 333333 AAAA BBB CCC 9 0 2 3 1 2 3 4444 5 6 1 2 3 4 5 6 7 8 9 0 1 A BB CCCC 3 ($000)
ARCWEL CORPORATION (CONT) SAN DIEGO CALIFORNIA 051981918 66000 06
2 08 0 BS791 8703 N62791-75-C0035 840817 J019 A3 SEJ 2 2 2 5 2 4 2 0102 1 J 2 1 3 1 2 2 1 1 1 2 0 00 3 159
2 09 0 BS791 8946 N62791-75-C0035 840914 J019 A3 SED 2 2 2 B 2 4 2 1009 1 J 2 1 3 1 1 2 1 1 1 1 0 00 3 258
2 09 0 BS791 9702 N62791-75-C0035 840907 J019 A3 000 2 2 2 5 2 4 2 0102 1 J 2 1 3 1 2 2 1 1 1 2 0 00 3 96
4 06 0 00500 1634 DLA500-84-C1787 840627 2040 A3 000 2 2 2 3 1 2 0102 1 J 2 1 3 1 2 2 1 1 1 2 0 00 5 139
LOCATION TOTAL 65 11,050 *
ARCWEL CORPORATION SAN DIEGO CALIFORNIA 051981918 92780 06
2 09 0 BH002 9611 N00024-84-C2138 840914 1940 A3 000 2 2 2 3 1 2 0102 1 J 2 1 1 1 2 2 1 1 1 3 0 00 1 482
CONTRACTOR TOTAL 84 20,886 **
ARD-WOOD ASSOC ARCHITECTS FORT JACKSON S CAROLINA 092762491 26800 45
1 03 0 0CA21 0016 DACA21-83-C0089 831116 R211 C2 000 2 2 2 C 1 2 0102 2 J 2 1 5 1 2 2 1 1 5 2 0 00 5 45
ARDAMAN & ASSOCIATES INC ORLANDO FLORIDA 060253853 53000 12
1 01 0 0CA78 0011 DACA78-83-D0005 831007 R211 S1 000 2 2 1 5 3 181
ARDE INC MAHWAH NEW JERSEY 003855723 42750 34
3 09 0 0HC49 0062 F0860G-84-C0029 840928 H218 C9E 000 2 2 2 3 1 2 1100 2 U 2 1 1 1 1 2 1 1 5 2 0 00 491
ARDEN ENGINEERING CO INC EAST PROVIDENCE RHODE ISL 006802458 22960 44
2 09 0 C2472 A585 N62472-74-C0160 840913 Z242 C2 000 2 2 2 D 1 2 0102 1 J 2 1 3 1 2 2 1 7 4 1 0 00 5 330
ARDENLEL HOTEL UN KINGDOM 999050107 GB
2 03 0 NA101 1023 N68171-84-C9536 840105 V231 S1 000 2 2 2 3 2 2 0600 1 J 3 5 1 5 3 1 2 1 1 5 2 9 00 B-GB 5 36
2 03 0 NA101 1038 N68171-84-C9567 840314 V231 S1 000 2 2 2 3 2 2 0600 1 J 3 5 1 5 3 1 2 1 1 5 2 9 00 B-GB 5 52
CONTRACTOR TOTAL 2 88 **
ARDOX CORPORATION CEDARBURG WISCONSIN 097340665 13375 55
2 04 0 JA111 2519 N00104-84-C0366 840405 4820 A3 000 2 2 2 3 1 1 J 2 1 1 1 1 2 1 1 1 2 0 00 1 29
2 07 0 JA111 4467 N00104-84-C0460 840713 4820 A3 000 2 2 2 3 1 1 J 2 1 1 1 1 2 1 1 1 2 0 00 1 36
2 09 0 JA111 5883 N00104-84-C1053 840809 4320 A3 SCS 2 2 2 3 1 2 0102 1 J 2 1 1 1 2 2 1 1 1 2 0 00 1 176
CONTRACTOR TOTAL 3 241 **
ARE INC BERGSTROM AIR FORCE TEXAS 991339573 07760 48
3 04 0 0TA22 0046 F41687-84-C0010 840329 R211 C2 000 2 2 2 3 1 2 0102 2 J 2 1 5 1 2 2 1 1 5 2 0 00 5 26
AREA INDUSTRIES INC KNOXVILLE TENNESSEE 021570734 40000 47
1 04 0 0HA40 0008 DAHA40-84-C0026 840326 Y129 C2 000 2 2 2 3 1 2 0102 1 J 2 1 3 1 2 2 1 1 4 2 0 00 3 795
AREA THERM CORPORATION SPRINGFIELD VIRGINIA 023573512 74592 51
1 09 0 0AK70 0575 DAAK70-83-C0161 840920 AZ13 S1 000 2 2 2 D 2 4 2 1017 7 J 2 1 5 1 1 2 1 1 5 2 0 00 5 95

```
S MM  A AAAAA AAAA  BBBBBB BB BBBBBBB BBBBBB BBBB BBB BBB B B B B   C C C CCCC C C   D D D D D D D D D D D D   DD DDDD D      B7
V OO                                    8888 888 888   1 1 1                                       1 1 12   12   12   1      AMOUNT
C NN  1 33333 2222  111111 11 1111111 333333 AAAA BBB CCC 9 0 2 3   1 2 3 4444 5 6   1 2 3 4 5 6 7 8 9 0 1 A   BB CCCC 3      ($000)
```

ARES INC PORT CLINTON OHIO 061512844 64150 39

| | | |

S MM A AAAAA AAAA BBBBBB BB BBBBBBB BBBBBB BBBB BBB BBB B B B B C C C CCCC C C D D D D D D D D D D D D DD DDDD D B7
V OO 8888 888 888 1 1 1 1 2 1 1 1 1 2 1 1 1 1 1 1 1 1 1 1 1 12 12 12 1 AMOUNT
C NN 1 33333 2222 111111 11 1111111 333333 AAAA BBB CCC 9 0 2 3 1 2 3 4444 5 6 1 2 3 4 5 6 7 8 9 0 1 A BB CCCC 3 ($000)
ARETE ASSOCIATES (CONT) STERLING VIRGINIA 082191198 75376 51
1 08 0 OKF11 0214 DAKF11-83-D0012 840820 7025 A7 000 2 2 2 5 2 5 2 1001 4 J 2 1 5 1 1 2 1 1 1 1 0 00 1 36
1 09 0 OKF11 0224 DAKF11-83-D0012 840907 7025 A7 000 2 2 2 5 2 5 2 1001 4 J 2 1 5 1 1 2 1 1 1 1 0 00 1 150
1 09 0 OKF11 0225 DAKF11-83-D0012 840907 7025 A7 000 2 2 2 5 2 5 2 1001 4 J 2 1 5 1 1 2 1 1 1 1 0 00 1 31
1 09 0 OKF11 0266 DAKF11-83-D0012 840930 7025 A7 000 2 2 2 5 2 5 2 1001 4 J 2 1 5 1 1 2 1 1 1 1 0 00 1 1,095
1 09 0 OKF11 0267 DAKF11-83-D0012 840930 7025 A7 000 2 2 2 5 2 5 2 1001 4 J 2 1 5 1 1 2 1 1 1 1 0 00 1 77
1 09 0 OKF11 0268 DAKF11-83-D0012 840930 7025 A7 000 2 2 2 5 2 5 2 1001 4 J 2 1 5 1 1 2 1 1 1 1 0 00 1 50
1 09 0 OKF11 0269 DAKF11-83-D0012 840930 7025 A7 000 2 2 2 5 2 5 2 1001 4 J 2 1 5 1 1 2 1 1 1 1 0 00 1 27
1 09 0 OKF11 0270 DAKF11-83-D0012 840930 7025 A7 000 2 2 2 5 2 5 2 1001 4 J 2 1 5 1 1 2 1 1 1 1 0 00 1 169
1 09 0 OKF11 0271 DAKF11-83-D0012 840930 7025 A7 000 2 2 2 5 2 5 2 1001 4 J 2 1 5 1 1 2 1 1 1 1 0 00 1 400
1 09 0 OKF11 0272 DAKF11-83-D0012 840930 7025 A7 000 2 2 2 5 2 5 2 1001 4 J 2 1 5 1 1 2 1 1 1 1 0 00 1 125
1 09 0 OKF11 0273 DAKF11-83-D0012 840930 7025 A7 000 2 2 2 5 2 5 2 1001 4 J 2 1 5 1 1 2 1 1 1 1 0 00 1 319
1 09 0 OKF11 0274 DAKF11-83-D0012 840930 7025 A7 000 2 2 2 5 2 5 2 1001 4 J 2 1 5 1 1 2 1 1 1 1 0 00 1 515
1 09 0 OKF11 0280 DAKF11-83-D0012 840820 7025 A7 000 2 2 2 5 2 5 2 1001 4 J 2 1 5 1 1 2 1 1 1 1 0 00 1 45
1 08 0 OKF11 0114 DAKF11-83-00012 840120 7025 A7 000 2 2 2 5 2 5 2 1001 4 J 2 1 5 1 1 2 1 1 1 1 0 00 1 4,140
LOCATION TOTAL 27 9,708 *
CONTRACTOR TOTAL 31 11,655 **
AREY INCORPORATED FOREST GLEN ANNEX-WA MARYLAND 003479599 28650 24
1 09 0 ODA15 0143 DADA15-84-C0116 840920 Z199 C2 000 2 2 2 3 1 2 0102 1 J 2 1 1 1 2 2 1 1 4 2 0 00 5 58
AREY INCORPORATED ARLINGTON VIRGINIA 003479599 03000 51
1 09 0 OCA31 0307 DACA31-84-C0136 840920 Z249 C2 000 2 2 2 3 1 2 0102 1 J 2 1 4 1 2 2 1 1 4 2 0 00 5 49
AREY INCORPORATED FORT MYER VIRGINIA 003479599 29232 51
1 09 0 OCA31 0539 DACA31-84-C0339 840928 Z119 C2 000 2 2 2 3 1 2 0102 1 J 2 1 4 1 2 2 1 1 4 2 0 00 5 292
CONTRACTOR TOTAL 3 399 **
ARGE MASTERPLAN GERMANY W 999007859 DE
1 09 0 OCA90 1567 DACA90-84-C0156 840919 R112 C2 000 2 2 2 3 2 4 2 0600 2 J 3 5 1 5 3 1 1 1 1 5 2 0 00 3 51
1 09 0 OCA90 1711 DACA90-84-C0156 840930 R211 C2 000 2 2 2 B 2 4 2 0600 2 J 3 5 1 5 3 1 1 1 1 5 2 1 00 5 280
CONTRACTOR TOTAL 2 331 **
ARGE PATTONVILLE GERMANY W 999040751 DE
1 12 0 OJA06 0028 DAJA06-84-C0095 831021 Z161 C2 000 2 2 2 3 2 9 2 0600 1 J 3 5 1 3 1 1 1 1 5 3 1 00 B-DE 3 5,895
1 09 0 OJA06 0362 DAJA06-84-C0339 840929 Z161 C2 000 2 2 2 3 2 4 2 0600 1 J 3 5 1 1 1 1 2 1 1 5 2 9 00 3 2,728
CONTRACTOR TOTAL 2 8,623 **
ARGEN MANUFACTURING CO DOZIER ALABAMA 096418439 21448 01
4 05 0 00100 0703 DLA100-84-C0160 840402 8405 A9 000 2 2 1 3 1 1,764
ARGEN MANUFACTURING CO BROCKTON MASS 096418439 09000 25
4 05 0 00100 0705 DLA100-84-C0162 840402 8405 A9 000 2 2 1 3 1 1,513
ARGEN MANUFACTURING CO LOVELAND OHIO 096418439 45108 39
4 05 0 00100 0704 DLA100-84-C0161 840402 8405 A9 000 2 2 1 3 1 1,404
CONTRACTOR TOTAL 3 4,681 **

S V C	MM DD NN	A	AAAAA	AAAA	BBBBBB	BB	BBBBBBB	BBBBBB	BBBB 8888	BBB 888	BBB 888	B 1	B 1	B 1	B	C	C	C	CCCC 4444	C	C	D 1	D 2	D 3	D 4	D 5	D 6	D 7	D 8	D 9	D 10	D 11	D 12 A	DD 12 BB	DDDD 12 CCCC	D 1 3	B7 AMOUNT ($000)
ARGENCORD MACHINE CORP									HUNTINGTON											NEW YORK															052777430			37011			36																			
4	09	0	00700	5123	DLA700-84-C3066				840906	1615	A1C	000	2	2	2	3	1		2	1015	1	J	2		1	1	1	1	2	1	1	1	2	0	00		5		43
ARGENCORD MACHINE CORP									HUNTINGTON STATION											NEW YORK															052777430			37044			36																			
1	04	0	OAJ09	0369	DAAJ09-84-CA361				840126	3120	A1C	AHQ	2	2	2	3	1		2	0102	1	J	2		1	1	1	2	2	1	1	1	2	6	00		5		29
1	03	0	OAJ09	0618	DAAJ09-84-CA432				840302	1650	A1C	AHQ	2	2	2	3	1		2	1015	1	J	2		1	1	1	1	2	1	1	1	2	0	00		1		29
1	04	0	OAJ09	0810	DAAJ09-84-CA492				840330	1615	A1C	AIA	2	2	2	3	1		2	1015	5	J	2		1	1	1	1	2	1	1	1	2	0	00		5		26
1	08	0	OAJ09	1861	DAAJ09-84-CA917				840702	1615	A1A	AIA	2	2	2	3	1		2	1015	1	J	2		1	1	1	1	2	1	1	1	2	0	00		1		89
1	07	0	OAJ09	1757	DAAJ09-84-CA972				840719	1560	A1C	AIA	2	2	2	3	1		2	0102	1	J	2		1	1	1	2	2	1	1	1	2	0	00		5		27
1	07	0	OAJ09	1808	DAAJ09-84-CA998				840725	1560	A1C	AIA	2	2	2	3	1		2	0102	1	J	2		1	1	1	2	2	1	1	1	2	0	00		1		26
4	03	0	00700	2016	DLA700-84-C0815				840301	1650	A1C	000	2	2	2	3	1		2	0200	1	J	2		1	1	1	1	2	1	1	1	2	0	00		1		158
4	04	0	00700	2922	DLA700-84-C1884				840430	1650	A1C	000	2	2	2	3	1		2	0102	1	J	2		1	1	1	2	2	1	1	1	2	0	00		5		64
4	05	0	00700	2953	DLA700-84-C1885				840501	1615	A1C	000	2	2	2	3	1		2	1013	1	J	2		1	1	1	1	2	1	1	1	2	0	00		5		35
4	06	0	00700	3584	DLA700-84-C2087				840601	1005	A1C	000	2	2	2	3	1		2	1013	1	J	2		1	1	1	1	2	1	1	1	2	0	00		5		29
4	09	0	00700	5028	DLA700-84-C3514				840905	1650	A1C	000	2	2	2	3	1		2	0102	1	J	2		1	1	1	2	2	1	1	1	2	0	00		5		27
									LOCATION TOTAL					11						539	*																			
									CONTRACTOR TOTAL					12						582	**																			
ARGENT ELECTRONICS INC									TROY											OHIO															085505618			77588			39																			
2	04	0	JA100	E675	N00383-84-C4577				840409	5821	A1C	APC	2	2	2	3	1		2	0102	1	J	2		1	1	1	2	2	1	7	1	2	0	00		1		60
2	08	0	JA100	K604	N00383-84-C5280				840824	5821	A1A	APC	2	2	2	3	1		2	1015	5	J	2		1	1	1	1	2	1	7	1	2	0	00		5		40
2	09	0	JA100	L718	N00383-84-C5420				840907	5821	A7	000	2	2	2	3	1		2	0102	1	J	2		1	1	1	2	2	1	7	1	2	0	00		1		414
2	08	0	MB102	0618	N00421-84-C0054				840608	5975	A7	000	2	2	2	3	1		2	1001	5	J	2		1	1	1	1	2	1	7	1	2	0	00		5		115
2	09	0	MB102	0853	N00421-84-C0054				840823	5975	A7	000	2	2	2	B	1		2	1001	5	J	2		1	1	1	1	2	1	7	1	2	0	00		5		78
3	02	0	OFJ04	1051	F09603-84-C3175				831214	5985	A7	000	2	2	2	3	1		2	1015	5	J	2		1	1	1	1	2	1	7	1	2	0	00		5		42
3	03	0	OFJ04	2008	F09603-84-C3473				840324	5985	A7	000	2	2	2	3	1		2	1015	5	J	2		1	1	1	1	2	1	7	1	2	0	00		5		31
4	04	0	00900	1513	DLA900-84-C1472				840418	5821	A7	000	2	2	2	3	1		2	1013	5	J	2		1	1	1	1	2	1	7	1	2	0	00		5		57
4	06	0	00900	1902	DLA900-84-C1945				840606	5945	A7	000	2	2	2	3	1		2	1013	1	J	2		1	1	1	1	2	1	7	1	2	0	00		5		71
									CONTRACTOR TOTAL					9						908	**																			
ARGENT GROUP LTD									BETHESDA											MARYLAND															069707974			07125			24																			
2	04	0	G0333	2024	N00033-84-C0115				840301	R403	A3	000	1	2	2	3	1		2	1001	4	J	2		1	2	1	1	2	1	1	3	1	0	00		1		900
2	06	0	G0333	2035	N00033-84-C0115				840501	R403	A3	000	1	2	2	B	2	7	2	1001	4	J	2		1	2	1	1	2	1	1	3	1	0	00		1		225
									LOCATION TOTAL					2						1,125	*																			
ARGENT GROUP LTD									MCLEAN											VIRGINIA															069707974			48376			51																			
2	09	0	G0333	2051	N00033-84-C0115				840912	R403	A3	000	1	2	2	C	2	7	2	1001	4	J	2		1	2	1	1	2	1	1	3	1	0	00		1		1,138
									CONTRACTOR TOTAL					3						2,263	**																			
ARGENT INDUSTRIES INC									NORTH MANKATO											MINNESOTA															004482873			47068			27																			
4	03	0	00900	1094	DLA900-84-C0198				840306	5945	A7	000	2	2	2	3	1		2	0200	1	J	2		1	1	1	1	2	1	1	2	2	0	00		1		36
ARGO CONSTRUCTION CORPORATION									BLYTHEVILLE											ARKANSAS															052788270			07330			05																			
3	08	0	OSB03	0033	F03601-84-C0009				840801	Z179	C2	000	2	2	2	3	1		2	0102	1	J	2		1	4	1	2	2	1	7	4	2	0	00		3		1,575
ARGO CONSTRUCTION CORPORATION									GREENVILLE											MISS															052788270			29180			28																			
1	01	0	OCA01	0037	DACA01-84-C0008				831205	Y119	C2	000	2	2	2	3	1		2	0102	1	J	2		1	3	1	2	2	1	7	4	2	0	00		3		1,152
									CONTRACTOR TOTAL					2						2,727	**																			

S MM A AAAAA AAAA BBBBBB BB BBBBBBB BBBBBB BBBB BBB BBB B B B B C C C CCCC C C D D J D D D D D D D D DD DDDD D B7
V OO 8886 888 888 1 1 1 1 2 1 1 12 12 12 1 AMOUNT
C NN 1 33333 2222 111111 11 1111111 333333 AAAA BBB CCC 9 0 2 3 1 2 3 4444 5 6 1 2 3 4 5 6 7 8 9 0 1 A BB CCCC 3 ($000)
ARGO INSTRUMENTS INC WINCHESTER VIRGINIA 026161349 86720 51
1 09 0 0AE07 3717 DAAE07-84-C1699 840814 6680 A4B DNJ 2 2 2 3 1 2 1013 5 J 1 1 1 1 1 1 3 1 7 1 2 0 00 1 330
1 09 0 0AE07 3830 DAAE07-84-C1699 840823 6680 A4B DNJ 2 2 2 3 1 2 1013 5 J 1 1 1 1 1 1 3 1 7 1 2 0 00 1 330
4 04 0 00400 2371 DLA400-84-C1587 840413 6680 C9E 000 2 2 2 3 1 2 1015 5 J 1 1 1 1 1 1 2 1 7 1 2 0 00 5 50
4 09 0 00400 4540 DLA400-84-C2859 840927 6680 C9E 000 2 2 2 3 1 2 1001 5 J 1 1 1 1 1 1 2 1 7 1 2 0 00 5 39
4 09 0 00400 4532 DLA400-84-C5223 840926 6680 C9E 000 2 2 2 3 1 2 1015 5 J 1 1 1 1 1 1 2 1 7 1 2 0 00 5 107
CONTRACTOR TOTAL 5 856 **
ARGO INTERNATIONAL CORPORATION NEW YORK NEW YORK 002910941 51000 36
2 04 0 G2381 2220 N62381-84-C0101 840328 4810 A3 000 2 2 2 3 1 2 0200 1 J 2 1 1 1 1 2 1 1 2 2 0 00 5 42
ARGO INTERNATIONAL CORPORATION SALEM VIRGINIA 002910941 69984 51
4 08 0 00400 4126 DLA400-84-C2610 840827 6110 C9E 000 2 2 2 3 1 2 1026 1 J 2 1 1 1 1 2 1 1 2 2 0 00 5 73
CONTRACTOR TOTAL 2 115 **
ARGO MARINE CORP NEW YORK NEW YORK 991758418 51000 36
2 04 0 RC100 0151 N00181-84-C0139 840323 6110 A3 000 2 2 2 3 2 4 2 0200 1 J 2 1 1 1 1 2 1 1 1 2 0 00 5 27
ARGO SPRING MFG CO INC NORWALK CALIFORNIA 009679796 52526 06
2 09 0 PC141 0008 N00164-84-C0004 831020 1325 A6 FAB 2 2 2 3 2 4 2 0102 1 J 2 1 1 1 2 2 1 7 1 2 0 00 5 117
ARGO TECHNOLOGY INC LONGWOOD FLORIDA 046575429 41250 12
2 03 0 JA115 2245 N00104-81-CA125 831014 6920 A6 000 2 2 2 E 1 2 1015 1 J 2 1 1 1 1 2 1 1 1 2 0 00 1 125-
2 08 0 QA120 0504 N00406-84-C1327 840813 5845 A6 000 2 2 2 3 1 2 1026 1 J 2 1 1 1 1 2 1 1 1 3 0 00 5 31
CONTRACTOR TOTAL 2 94- **
ARGONNE NATIONAL LAB ARGONNE ILLINOIS 990534513 02024 17
2 02 0 E612A 0663 N00014-84-F0087 840130 AD91 S1 000 2 2 2 7 90
2 03 0 E614B 1029 N00014-84-F0109 840316 AD91 S1 000 2 2 2 7 55
CONTRACTOR TOTAL 2 145 **
ARGOSYSTEMS BARTOLO CALIFORNIA 050520022 04100 06
2 04 0 LF137 0523 N66001-84-C0070 840314 5895 A7 000 2 2 2 3 1 2 0102 1 J 2 1 1 1 2 2 1 7 1 2 0 00 5 80
ARGOSYSTEMS LOS ANGELES CALIFORNIA 050520022 44000 06
3 05 0 0HK03 0254 F29601-83-C0098 840517 AC23 A2 000 2 2 2 C 1 2 1100 5 U 2 1 1 1 1 2 1 7 5 2 0 00 5 33
3 09 0 0HK03 0385 F29601-83-C0098 840925 AC23 A2 000 2 2 2 C 1 2 1100 5 U 2 1 1 1 1 2 1 7 5 2 0 00 26
LOCATION TOTAL 2 59 *
ARGOSYSTEMS SUNNYVALE CALIFORNIA 050520022 77000 06
1 09 0 0AK20 0478 DAAK20-84-C0137 840807 R425 A7 000 2 2 2 3 2 1 2 1001 5 J 1 1 1 1 1 1 2 1 1 1 2 0 00 5 167
1 09 0 0AK20 0635 DAAK20-84-C0138 840925 J058 A7 000 2 2 2 3 2 1 2 1001 5 U 2 1 1 1 1 2 1 1 1 1 0 00 152
1 06 0 0AK20 0399 DAAK20-84-C0139 840618 W059 A7 000 2 2 2 3 1 2 1001 5 J 2 1 1 1 1 2 1 1 1 2 0 00 5 150

S V C	MM DD NN	A 1	AAAAA 33333	AAAA 2222	BBBBBB 111111	BB 11	BBBBBBB 1111111	BBBBBB 333333	BBBB 8888 AAAA	BBB 888 BBB	BBB 888 CCC	B 9	B 1 0	B 1 2	B 1 3	C 1	C 2	C 3	CCCC 4444	C 5	C 6	D 1	D 2	D 3	D 4	D 5	D 6	D 7	D 8	D 9	D 10	D 11	D 12 A	DD 12 BB	DDDD 12 CCCC	D 1 3	B7 AMOUNT ($000)
ARGOSYSTEMS (CONT)																																				
									SUNNYVALE										CALIFORNIA																		
																			050520022																		
1	09	0	0AK21	0468	DAAK21-84-C0104				840927	AC61	A7	000	2	2	2	3	1		2	1100	2	U	2		1	1	1	1	2	1	1	5	2	0	00			64
1	02	0	0ZD04	0861	MDA904-83-C0303				840117	AC65	A7	000	2	2	2	C	2	1	2	1100	4	U	2		1	1	1	1	2	1	1	1	2	0	00		5	30
1	03	0	0ZD04	1121	MDA904-83-C0303				840305	AC65	A7	000	2	2	2	C	2	1	2	1100	4	U	2		1	1	1	1	2	1	1	1	2	0	00		5	30
1	07	0	0ZD04	2248	MDA904-83-C0303				840628	AC65	A7	000	2	2	2	C	2	1	2	1100	4	U	2		1	1	1	1	2	1	1	1	1	0	00		5	85
1	11	0	0ZD04	0331	MDA904-83-C0321				831001	AC65	A7	000	2	2	2	C	2	1	2	1100	5	W	2		1	1	1	1	2	1	1	1	2	0	00		5	372
1	11	0	0ZD04	0281	MDA904-83-C0576				831001	AD26	A7	000	2	2	2	A	2	1	2	1007	5	U	2		1	1	1	1	2	1	1	1	1	0	00		5	485
1	09	0	0ZD04	2988	MDA904-83-C0576				840925	AD26	A7	000	2	2	2	A	2	1	2	1007	5	U	2		1	1	1	1	2	1	1	5	2	0	00		5	46
1	03	0	0ZD04	0988	MDA904-84-C5020				840222	5895	A7	000	2	2	2	3	2	1	2	1001	3	U	2		1	1	1	1	2	1	1	1	1	0	00		5	82
1	04	0	0ZD04	1128	MDA904-84-C5026				840426	5811	A7	000	2	2	2	3	2	1	2	1100	5	J	2		1	1	1	1	2	1	1	1	1	0	00		1	2,266
1	09	0	0ZD04	3221	MDA904-84-C5078				840929	AC65	A7	000	2	2	2	3	2	1	2	1100	5	J	2		1	1	1	1	2	1	1	1	1	0	00		1	1,200
1	07	0	0ZD04	0924	MDA904-84-C7047				840711	5895	A7	000	2	2	2	3	2	1	2	1100	5	J	2		1	1	1	1	2	1	1	1	1	0	00		1	370
1	09	0	0ZD04	2805	MDA904-84-C7137				840925	5999	A7	000	2	2	2	3	2	1	2	1100	2	U	2		1	1	1	1	2	1	1	1	2	0	00		5	400
2	03	0	JA113	1136	N00039-80-C0435				840109	5865	A7	GAY	2	2	2	B	1		2	1015	1	J	2		1	1	1	1	2	1	1	1	1	0	00		1	209
2	06	0	D2603	1128	N00039-81-C0531				840615	AC64	A7	000	2	2	2	A	1		2	0102	2	U	2		1	1	1	2	2	1	1	1	2	0	00		5	270
2	03	0	D2603	0674	N00039-82-C0307				840301	5865	A7	000	2	2	2	C	1		2	1001	3	W	2		1	1	1	1	2	1	1	5	2	0	00		5	235
2	04	0	D2603	0856	N00039-82-C0307				840316	5865	A7	000	2	2	2	D	1		2	1001	3	W	2		1	1	1	1	2	1	1	5	2	0	00		5	152
2	08	0	JA113	5346	N00039-82-C0307				840716	5865	A7	000	2	2	2	A	1		2	1015	5	J	1	1	1	1	1	1	3	1	1	1	1	0	00		1	1,638
2	12	0	D2603	0240	N00039-83-C0445				831208	5895	A7	000	2	2	2	B	1		2	1001	3	W	2		1	1	1	1	2	1	1	1	1	0	00		5	1,656
2	05	0	D2603	0944	N00039-83-C0445				840516	5895	A7	000	2	2	2	B	1		2	1001	3	W	2		1	1	1	1	2	1	1	1	1	0	00		5	990
2	09	0	D2603	1556	N00039-83-C0445				840914	5895	A7	000	2	2	2	A	1		2	1001	3	W	2		1	1	1	1	2	1	1	1	1	0	00		5	621
2	09	0	D2603	1640	N00039-84-C0311				840915	5865	A7	GFF	2	1	2	3	1		2	1026	1	M	2		1	1	1	1	2	1	1	1	3	0	00		1	5,490
2	04	0	JA118	2602	N00104-76-AA050				831116	5865	A7	000	2	2	2	4	1		2	1009	5	J	1	1	1	1	1	1	1	1	1	1	1	0	00		1	65
2	06	0	JA118	3823	N00104-76-AA050				840511	5865	A7	000	2	2	2	4	1		2	1009	5	J	1	1	1	1	1	1	1	1	1	1	1	0	00		1	29
2	02	0	JA118	1203	N00104-81-GA083				831129	5865	A7	000	2	2	2	4	1		2	1009	5	J	1	1	1	1	1	1	1	1	1	1	1	0	00		1	40
2	06	0	JA118	3564	N00104-81-GA083				840511	5865	A7	000	2	2	2	4	1		2	1009	5	J	1	1	1	1	1	1	1	1	1	1	1	0	00		1	60
2	06	0	JA118	3563	N00104-84-GA020				840502	5865	A7	000	2	2	2	4	1		2	1009	5	J	1	1	1	1	1	1	1	1	1	1	1	0	00		1	37
2	01	0	PA101	A200	N00140-82-GBZ81				831002	R414	A7	000	2	2	2	4	1		2	1011	5	U	2		1	1	1	1	2	1	1	5	3	1	00		5	160
2	08	0	PB121	0278	N00163-83-G0007				840628	5865	C9E	000	2	2	2	4	2	4	2	1001	5	J	1	2	1	2	1	1	2	1	1	1	2	0	00		5	58
2	09	0	QA110	0392	N00228-84-C4304				840910	5999	A7	000	2	2	2	3	1		2	1026	1	J	1	3	1	1	1	1	2	1	1	1	2	0	00		5	34
2	12	0	JA100	B332	N00383-84-C4178				831213	5865	A7	000	2	2	2	3	1		2	1015	5	J	1	1	1	1	1	1	2	1	1	1	2	0	00		1	118
4	08	0	00900	2511	DLA900-84-C2406				840821	5962	A7	000	2	2	2	3	2	4	2	1002	1	J	1	1	1	1	1	1	2	1	1	1	2	0	00		5	53
									LOCATION TOTAL										34																				17,814
ARGOSYSTEMS									NORFOLK										VIRGINIA																		
																			050520022																		
2	04	0	RD400	0205	N00189-83-D0093				840224	L059	S1	000	2	2	2	5	1		2	0102	1	Y	2		1	2	1	2	2	1	1	3	1	0	00		5	28
									CONTRACTOR TOTAL										38																				17,981
ARGRAPH CORP									WHITING										INDIANA																		
																			005908538																		
4	08	0	00400	3920	DLA400-84-CF167				840813	9150	C9E	000	2	2	2	3	1		1			J	1	4	1	1	1	1	2	1	7	1	2	0	00		5	49
ARGUAR INTERNACIONAL SA																			PANAMA																		
																			853658581																		
1	03	0	OKF71	0088	DAKF71-84-C0020				840301	Z161	C2	000	2	2	2	3	2	9	2	0600	1	J	3	5	1	5	1	1	1	1	1	5	2	0	00	B-PA	5	124
1	06	0	OKF71	0142	DAKF71-84-C0123				840601	Z179	C2	000	2	2	2	3	2	9	2	1017	1	J	3	5	1	1	1	1	1	1	1	5	2	0	00	B-PA	5	28
1	09	0	OKF71	0228	DAKF71-84-C0225				840929	Z199	C2	000	2	2	2	3	2	4	2	0600	1	J	3	5	1	1	1	1	1	1	1	5	2	2	00	B-PA	5	49
3	09	0	0TA27	0039	F66501-84-C0033				840929	Z222	C2	000	2	2	2	3	2	9	2	0600	1	J	3	5	1	5	1	1	2	1	1	5	2	3	00	B-PA	5	218
									CONTRACTOR TOTAL										4																				419
ARGUS MFG CORP									GROVEPORT										OHIO																		
																			079437216																		
1	04	0	0AE07	1550	DAAE07-84-C0625				840301	2530	A4A	DJB	2	2	2	3	1		1			J	2		1	1	1	1	2	1	1	1	2	0	00		5	28

S MM A AAAAA AAAA BBBBBB BB BBBBBBB BBBBBB BBBB BBB BBB B B B B C C C CCCC C C D D D D D D D D D D D D DD DDDD D B7
V OO 8888 888 888 1 1 1 1 2 1 1 12 12 12 1 AMOUNT
C NN 1 33333 2222 111111 11 1111111 333333 AAAA BBB CCC 9 0 2 3 1 2 3 4444 5 6 1 2 3 4 5 6 7 8 9 0 1 A BB CCCC 3 ($000)
ARGUS RESEARCH CORP ARLINGTON VIRGINIA 991298985 03000 51
2 10 0 BH005 0129 N00024-83-C5315 831013 AC33 A7 000 2 2 2 A 1 2 1100 5 U 2 1 5 1 1 2 1 1 5 2 0 00 5 155
2 05 0 BH005 5802 N00024-83-C5315 840517 AC33 A3 000 2 2 2 A 1 2 1100 5 U 2 1 2 1 1 2 1 1 5 1 0 00 5 160
CONTRACTOR TOTAL 2 315 **
ARGUS SERVICES INC CHATTAHOOCHEE FLORIDA 063553929 11800 12
5 04 0 OCW01 0134 DACW01-84-C0070 840329 W099 S1 000 2 2 2 3 1 2 0102 1 J 2 1 4 1 2 2 1 1 3 2 0 00 3 59
ARGUS SERVICES INC PANAMA CITY FLORIDA 063553929 54700 12
2 09 0 C2467 3481 N62467-82-C3429 840806 S208 S1 000 2 2 2 D 1 2 0102 1 J 2 1 3 1 2 2 1 7 3 2 0 00 5 28
2 09 0 C2467 E135 N62467-83-C2804 840501 S201 S1 000 2 2 2 D 1 2 0102 1 J 2 1 3 1 2 2 1 7 3 2 0 00 3 99
2 09 0 C2467 4417 N62467-84-C2804 840901 S208 S1 000 2 2 2 3 1 2 0102 1 J 2 1 4 1 2 2 1 7 3 2 0 00 5 142
3 09 0 OTA30 0188 F08637-83-C0057 840928 S205 S1 000 2 2 2 B 1 2 0102 1 J 2 1 1 1 2 2 1 7 3 2 0 00 5 30
LOCATION TOTAL 4 299 *
ARGUS SERVICES INC PENSACOLA FLORIDA 063553929 55925 12
2 09 0 C2467 4388 N62467-81-C2028 840801 S201 S1 000 2 2 2 D 1 2 0102 1 J 2 1 4 1 2 2 1 1 3 2 0 00 5 28
ARGUS SERVICES INC PENSACOLA NAVAL AIR FLORIDA 059772418 55975 12
2 10 0 TA100 0001 N00612-83-C0371 831001 G099 S1 000 2 2 2 C 1 2 0102 1 J 2 1 1 1 2 2 1 1 3 2 0 00 5 86
2 09 0 C2467 E037 N62467-84-C2061 840516 S208 S1 000 2 2 2 3 1 2 0102 1 J 2 1 4 1 2 2 1 1 3 2 0 00 5 27
2 09 0 C2467 E031 N62467-84-C2097 840713 S208 S1 000 2 2 2 3 1 2 0102 1 J 2 1 4 1 2 2 1 1 3 2 0 00 5 545
LOCATION TOTAL 3 658 *
ARGUS SERVICES INC TYNDALL AIR FORCE BA FLORIDA 063553929 72875 12
3 01 0 OTA30 0014 F08637-43-C0057 831011 S205 S1 000 2 2 2 3 1 2 0102 1 J 2 1 1 1 2 2 1 7 3 2 0 00 5 100
3 12 0 OTA30 0027 F08637-83-C0057 831026 S205 S1 000 2 2 2 B 1 2 0102 1 J 2 1 1 1 2 2 1 7 3 2 0 00 5 30
LOCATION TOTAL 2 130 *
ARGUS SERVICES INC NEW ORLEANS NAVAL AI LOUISIANA 991497405 55035 22
2 09 0 C2467 B406 N62467-82-C7063 831122 S208 S1 000 2 2 2 B 1 2 0102 1 J 2 1 4 1 2 2 1 1 3 3 0 00 3 79
ARGUS SERVICES INC MERIDIAN NAVAL AIR S MISS 059772418 46680 28
2 10 0 TA100 0002 N00612-83-C0281 831001 G099 S1 000 2 2 2 C 1 2 0102 1 J 2 1 1 1 2 2 1 1 3 2 0 00 5 67
2 09 0 C2467 B391 N62467-83-C5032 831022 S201 S1 000 2 2 2 3 1 2 0102 1 J 2 1 3 1 2 2 1 1 3 2 0 00 5 30
LOCATION TOTAL 2 97 *
CONTRACTOR TOTAL 14 1,350 **
ARGYLL HOTEL UN KINGDOM 999050099 GB
2 03 0 NA101 1022 N68171-84-C9537 840105 V231 S1 000 2 2 2 3 2 2 0600 1 J 3 5 1 5 3 1 2 1 1 5 2 0 00 B-GB 5 32
ARI INSAAT A S TURKEY 628121899 TR
1 05 0 OCA90 0562 DACA90-82-C0436 840224 Y163 C2 000 2 2 2 D 2 9 2 0600 3 J 3 5 1 5 1 1 1 1 1 5 3 1 00 5 59

S MM A AAAAA AAAA BBBBBB BB BBBBBBB BBBBBB BBBB BBB BBB B B B B C C C CCCC C C D D D D D D D D D D D D DD DDDD D B7
V OO 8888 888 888 1 1 1 1 2 1 1 5 3 1 1 1 12 12 12 1 AMOUNT
C NN 1 33333 2222 111111 11 1111111 333333 AAAA BBB CCC 9 0 2 3 1 2 3 4444 5 6 1 2 3 4 5 6 7 8 9 0 1 A BB CCCC 3 ($000)
ARI INSAAT A S (CONT) TURKEY 628121899 TR
1 09 0 0CA90 1774 DACA90-32-C0436 840906 Y163 C2 000 2 2 2 D 2 4 2 0600 3 J 3 5 1 5 1 1 2 1 1 5 3 1 00 5 43
1 05 0 0CA90 0566 DACA90-82-C0437 840224 Y163 C2 000 2 2 2 D 2 9 2 0600 3 J 3 5 1 5 1 1 1 1 1 5 3 0 00 5 36
1 09 0 0CA90 1775 DACA90-82-C0437 840907 Y163 C2 000 2 2 2 D 2 4 2 0600 3 J 3 5 1 5 1 1 2 1 1 5 3 1 00 5 70
1 07 0 0CA90 1240 DACA90-84-C0456 840718 Y119 C2 000 2 2 2 3 2 9 2 0600 1 J 3 5 1 5 1 1 2 1 1 5 1 9 00 5 276
CONTRACTOR TOTAL 5 484 **
ARI TECHNOLOGIES INC LAKE ILLINOIS 059435206 99097 17
2 08 0 C2472 2562 N62472-81-C0077 840705 Z242 C2 000 2 2 2 D 1 2 0102 1 J 2 1 1 1 2 2 1 1 4 2 0 00 5 142
2 09 0 C2472 3739 N62472-81-C0077 840823 Z242 C2 000 2 2 2 D 1 2 0102 1 J 2 1 1 1 2 2 1 1 4 2 0 00 5 37
CONTRACTOR TOTAL 2 179 **
ARI-THANE FOAM PRODUCTS, INC. EL CENTRO CALIFORNIA 074464264 21782 06
2 07 0 C2474 2025 N62474-83-C5669 840207 Z199 C2 000 2 2 2 D 1 1 J 2 1 1 1 1 2 1 7 4 2 0 00 5 72
ARIATIC CARGO CARRIERS INC UN KINGDOM 204240139 GB
2 07 0 G0133 0103 N00033-84-C6038 840524 V124 S1 000 2 2 2 3 2 4 2 1011 1 J 3 1 1 1 1 1 1 1 1 5 2 3 00 5 697
ARIEL DYNAMICS INC TRABUCO CANYON CALIFORNIA 101261071 80210 06
1 09 0 0KF27 0154 DAKF27-84-C0109 840926 6515 C9E 000 2 2 2 3 2 4 2 0102 1 J 2 1 1 1 2 2 1 1 1 3 1 00 5 43
ARIES INC ACTON MASS 046425880 00345 25
2 08 0 E1230 5388 N00014-84-C2178 840515 6640 C9E 000 2 2 2 3 1 2 1001 5 J 1 1 1 1 1 1 2 1 1 5 2 0 00 5 45
ARIES PREPARED BEEF CO BURBANK CALIFORNIA 060386539 08954 06
4 10 0 00137 0030 DLA137-84-CHA06 831012 8905 B2 000 2 2 2 3 2 2 2 0900 1 J 2 1 1 1 1 2 1 7 5 2 0 00 5 46
4 11 0 00137 0084 DLA137-84-CHA22 831108 8905 B2 000 2 2 2 3 2 2 2 0900 1 J 2 1 1 1 1 2 1 7 5 2 0 00 5 49
4 02 0 00137 0270 DLA137-84-CHA80 840209 8905 B2 000 2 2 2 3 2 2 2 0900 1 J 2 1 1 1 1 2 1 7 5 2 0 00 5 45
4 05 0 00137 0649 DLA137-84-CHB26 840409 8905 B2 000 2 2 2 3 2 2 2 0900 1 J 2 1 1 1 1 2 1 7 5 2 0 00 5 44
4 04 0 00137 0605 DLA137-84-CHB28 840425 8905 B2 000 2 2 2 3 2 2 2 0900 1 J 2 1 1 1 1 2 1 7 5 2 0 00 5 40
4 07 0 00137 0870 DLA137-84-CHB57 840711 8905 B2 000 2 2 2 3 2 2 2 0900 1 J 2 1 1 1 1 2 1 7 5 2 0 00 5 50
4 05 0 00137 0654 DLA137-84-CK056 840514 8905 B2 000 2 2 2 3 2 2 2 0900 1 J 2 1 1 1 1 2 1 7 5 2 0 00 5 33
LOCATION TOTAL 7 307 *
ARIES PREPARED BEEF CO BURBANK CALIFORNIA 060386539 08968 06
4 05 0 00137 0644 DLA137-84-CHB32 840502 8905 B2 000 2 2 2 3 2 2 2 0900 1 J 2 1 4 1 1 2 1 1 5 2 0 00 5 41
4 05 0 00137 0687 DLA137-84-CHB44 840524 8905 B2 000 2 2 2 3 2 2 2 0900 1 J 2 1 1 1 1 2 1 1 5 2 0 00 5 51
4 06 0 00137 0717 DLA137-84-CK177 840531 8905 B2 000 2 2 2 3 2 2 2 0900 1 J 2 1 1 1 1 2 1 1 5 2 0 00 5 43
LOCATION TOTAL 3 135 *
CONTRACTOR TOTAL 10 442 **
ARINC RESEARCH CORPORATION SAN DIEGO CALIFORNIA 061365805 66000 06
2 10 0 LF130 0039 N00123-82-C0386 831019 R414 S1 000 2 2 2 C 1 2 1001 5 U 1 1 1 1 1 1 1 1 1 5 2 0 00 5 468
2 01 0 LF130 0139 N00123-82-C0386 831205 R414 S1 000 2 2 2 C 1 2 1001 5 U 1 1 1 1 1 1 1 1 1 5 2 0 00 5 1,317

S V C	MM DD NN	A	AAAAA	AAAA	BBBBBB	BB	BBBBBBB	BBBBBB	BBBB 8888 AAAA	BBB 888 BBB	BBB 888 CCC	B 1 9	B 1 0	B 1 2	B 1 3	C 1	C 2	C 3	CCCC 4444	C 5	C 6	D 1	D 2	D 3	D 4	D 5	D 6	D 7	D 8	D 9	D 10	D 11	D 12 A	DD 12 BB	DDDD 12 CCCC	D 1 3	B7 AMOUNT ($000)
ARINC RESEARCH CORPORAT (CONT)												SAN DIEGO							CALIFORNIA															061365805				66000				06								
2	01	0	LF130	0325	N00123-82-C0386			840123	R414	S1	000	2	2	2	C	1		2	1001	5	U	1	1	1	1	1	1	1	1	1	5	2	0	00		5	1,334
2	04	0	LF136	0547	N00123-82-C0386			840315	R414	S1	000	2	2	2	C	1		2	1001	5	U	1	1	1	1	1	1	1	1	1	5	2	0	00		5	28
2	05	0	LF136	0804	N00123-82-C0386			840501	R414	S1	000	2	2	2	C	1		2	1001	5	U	1	1	1	1	1	1	1	1	1	5	2	0	00		5	1,339
2	06	0	LF136	0837	N00123-82-C0386			840323	R414	S1	000	2	2	2	C	1		2	1001	5	U	1	1	1	1	1	1	1	1	1	5	2	0	00		5	758
2	06	0	LF136	0838	N00123-82-C0386			840328	R414	S1	000	2	2	2	C	1		2	1001	5	U	1	1	1	1	1	1	1	1	1	5	2	0	00		5	75
2	07	0	LF136	0971	N00123-82-C0386			840718	R414	S1	000	2	2	2	C	1		2	1001	5	U	1	1	1	1	1	1	1	1	1	5	2	0	00			513
2	09	0	LF136	1113	N00123-82-C0386			840904	R414	S1	000	2	2	2	C	1		2	1001	5	U	1	1	1	1	1	1	1	1	1	5	2	0	00		5	150
2	10	0	LF130	0097	N00123-82-D0067			831108	R414	S1	000	2	2	2	5	2	4	2	1013	2	U	1	3	1	1	1	1	2	1	1	5	2	0	00		5	110
2	01	0	LF130	0127	N00123-82-D0067			831130	R414	S1	000	2	2	2	5	2	4	2	1013	2	U	1	3	1	1	1	1	2	1	1	5	2	0	00		5	129
2	01	0	LF130	0208	N00123-82-D0067			831222	R414	S1	000	2	2	2	5	2	4	2	1013	2	U	1	3	1	1	1	1	2	1	1	5	2	0	00		5	50
2	04	0	LF130	0265	N00123-82-D0067			840105	R414	S1	000	2	2	2	C	2	4	2	1013	2	U	1	3	1	1	1	1	2	1	1	5	2	0	00		5	180
2	02	0	LF130	0487	N00123-82-D0067			840229	R414	S1	000	2	2	2	5	2	4	2	1013	2	U	1	3	1	1	1	1	2	1	1	5	2	0	00		5	48
2	04	0	LF136	0560	N00123-82-D0067			840323	R414	S1	000	2	2	2	5	2	4	2	1013	2	U	1	3	1	1	1	1	2	1	1	5	2	0	00		5	267
2	05	0	LF136	0748	N00123-82-D0067			840517	R414	S1	000	2	2	2	5	2	4	2	1013	2	U	1	3	1	1	1	1	2	1	1	5	2	0	00		5	239
2	09	0	LF136	1045	N00123-82-D0067			840816	R414	S1	000	2	2	2	B	2	4	2	1013	2	U	1	3	1	1	1	1	2	1	1	5	2	0	00		5	90
2	09	0	LF136	1051	N00123-82-D0067			840821	R414	S1	000	2	2	2	5	2	4	2	1013	2	U	1	3	1	1	1	1	2	1	1	5	2	0	00		5	41
2	09	0	LF136	1052	N00123-82-D0067			840821	R414	S1	000	2	2	2	5	2	4	2	1013	2	U	1	3	1	1	1	1	2	1	1	5	2	0	00		5	99
2	04	0	LF139	0541	N00123-82-D0067			840320	R414	S1	000	2	2	2	C	2	4	2	1013	2	U	1	3	1	1	1	1	2	1	1	5	2	0	00		5	150
2	04	0	LF139	0579	N00123-82-D0067			840328	R414	S1	000	2	2	2	5	2	4	2	1013	2	U	1	3	1	1	1	1	2	1	1	5	2	0	00		5	52
2	04	0	LF139	0609	N00123-82-D0067			840405	R414	S1	000	2	2	2	5	2	4	2	1013	2	U	1	3	1	1	1	1	2	1	1	5	2	0	00		5	52
2	05	0	LF139	0776	N00123-82-D0067			840523	R414	S1	000	2	2	2	5	2	4	2	1013	2	U	1	3	1	1	1	1	2	1	1	5	2	0	00		5	40
2	06	0	LF139	0850	N00123-82-D0067			840615	R414	S1	000	2	2	2	5	2	4	2	1013	2	U	1	3	1	1	1	1	2	1	1	5	1	0	00		5	110
2	06	0	LF139	0868	N00123-82-D0067			840620	R414	S1	000	2	2	2	A	2	4	2	1013	2	U	1	3	1	1	1	1	2	1	1	5	2	0	00		5	41
2	07	0	LF139	0928	N00123-82-D0067			840709	R414	S1	000	2	2	2	C	2	4	2	1013	2	U	1	3	1	1	1	1	2	1	1	5	2	0	00		5	60
2	07	0	LF139	0953	N00123-82-D0067			840716	R414	S1	000	2	2	2	C	2	4	2	1013	2	U	1	3	1	1	1	1	2	1	1	5	2	0	00		5	54
2	07	0	LF139	0980	N00123-82-D0067			840723	R414	S1	000	2	2	2	5	2	4	2	1013	2	U	1	3	1	1	1	1	2	1	1	5	2	0	00		5	62
2	09	0	LF139	1006	N00123-82-D0067			840801	R414	S1	000	2	2	2	A	2	4	2	1013	2	U	1	3	1	1	1	1	2	1	1	5	2	0	00		5	35
2	09	0	LF139	1244	N00123-82-D0067			840912	R414	S1	000	2	2	2	5	2	4	2	1013	2	U	1	3	1	1	1	1	2	1	1	5	2	0	00		5	74
2	10	0	LF130	C090	N66001-83-C0206			831109	AC65	C9E	000	2	2	2	A	1		2	1001	5	U	1	2	1	2	1	1	1	1	1	5	3	0	00		5	300
2	01	0	LF130	0184	N66001-83-D0046			831130	R412	A6	000	2	2	2	5	1		2	1013	2	U	1	5	1	3	1	1	2	1	1	5	2	0	00		5	48
2	01	0	LF130	0185	N66001-83-D0046			831130	R412	A6	000	2	2	2	5	1		2	1013	2	U	1	5	1	3	1	1	2	1	1	5	2	0	00		5	48
2	04	0	LF136	0666	N66001-83-D0046			840418	R412	A6	000	2	2	2	5	1		2	1013	2	U	1	5	1	3	1	1	2	1	1	5	2	0	00		5	111
2	04	0	LF136	0667	N66001-83-D0046			840418	R412	A6	000	2	2	2	5	1		2	1013	2	U	1	5	1	3	1	1	2	1	1	5	2	0	00		5	111
2	04	0	LF138	0692	N66001-84-C0400			840425	AC65	A7	000	2	2	2	A	2	4	2	0200	5	U	1	5	1	3	1	1	2	1	1	5	2	0	00		5	87
2	03	0	LF130	0509	N66001-84-D0038			840305	R417	S1	000	2	2	2	5	1		2	0200	2	U	1	5	1	3	1	1	3	1	1	5	1	0	00			426
2	03	0	LF130	0510	N66001-84-D0038			840305	R417	A7	000	2	2	2	5	1		2	0200	2	U	1	5	1	3	1	1	3	1	1	5	1	4	00			603
2	06	0	LF138	0901	N66001-84-D0038			840629	R417	A7	000	2	2	2	5	1		2	0200	2	U	1	5	1	3	1	1	3	1	1	5	1	0	00			142
2	07	0	LF138	0941	N66001-84-D0038			840713	R417	S1	000	2	2	2	5	1		2	0200	2	U	1	5	1	3	1	1	3	1	1	5	1	0	00			118
2	09	0	LF138	1032	N66001-84-D0038			840809	R417	S1	000	2	2	2	C	1		2	0200	2	U	1	5	1	3	1	1	3	1	1	5	1	0	00			123
								LOCATION TOTAL					41					10,082	*																		
ARINC RESEARCH CORPORATION								SANTA ANA												CALIFORNIA													061365805				69000				06								
3	12	0	OFH02	0496	F04606-82-C1515			831214	R599	A7	GWD	2	2	2	A	2	4	2	0200	5	J	1	1	1	1	1	1	2	1	1	1	2	0	00		1	34
3	12	0	OHC46	0003	F04701-80-C0073			831110	AR94	A2	GAJ	2	2	2	C	1		2	1100	4	J	2		1	1	1	1	2	1	1	5	2	0	00		5	271
3	01	0	OHC46	0021	F04701-80-C0073			831214	AR94	A2	GAJ	2	2	2	B	1		2	1100	4	J	2		1	1	1	1	2	1	1	5	1	0	00		5	548
3	02	0	OHC46	0034	F04701-80-C0073			840210	R408	A2	GAJ	2	2	2	D	1		2	1100	5	J	2		1	1	1	1	2	1	1	5	1	0	00		5	824
3	05	0	OHC46	0055	F04701-80-C0073			840501	R408	A2	GAJ	2	2	2	B	1		2	1100	4	J	2		1	1	1	1	2	1	1	5	1	0	00		5	1,700
								LOCATION TOTAL					5					3,377	*																		
ARINC RESEARCH CORPORATION								SAN DIEGO												CALIFORNIA													061365805				92780				06								
2	09	0	LF138	1282	N66001-84-D0038			840927	R417	S1	000	2	2	2	5	1		2	0200	2	U	1	5	1	3	1	1	3	1	1	5	1	0	00		5	41

S V C	MM OO NN	A 1	AAAAA 33333	AAAA 2222	BBBBBB 111111	BB 11	BBBBBBB 1111111	BBBBBB 333333	BBBB 8888 AAAA	BBB 888 BBB	BBB 888 CCC	B 1 9	B 0 2	B 1 3	B 1	C 2	C 3	C 4444	CCCC 5	C 6	D 1	D 2	D 3	D 4	D 5	D 6	D 7	D 8	D 9	D 1 0	D 1 1	D 12 1 A	DD 12 BB	DDDD 12 CCCC	D 1 3	B7 AMOUNT ($000)
ARINC		RESEARCH		CORPORATION			ANNAPOLIS							MARYLAND				061365805					01600				24									
1	11	0	0AB07	3172	DAAB07-78-A6606		831110	R506	A7	000	2	2	2	5	1		2	1001	5	J	1	1	1	4	1	1	1	1	1	2	1	0	00		5	253
1	01	0	0AB07	3181	DAAB07-78-A6606		831115	R506	S1	000	2	2	2	4	1		2	1001	5	J	1	1	1	1	1	1	1	1	1	2	1	0	00		5	250
1	01	0	0AB07	3427	DAAB07-78-A6606		831221	R599	A7	000	1	2	2	4	1		2	1001	5	J	1	2	1	2	1	1	1	1	1	2	2	0	00		5	78
1	04	0	0AB07	3916	DAAB07-78-A6606		840224	R506	S1	000	2	2	2	4	1		2	1001	5	J	1	1	1	1	1	1	1	1	1	2	1	0	00		5	248
1	04	0	0AB07	4141	DAAB07-78-A6606		840323	R506	S1	000	2	2	2	4	1		2	1001	5	J	1	1	1	1	1	1	1	1	1	2	1	0	00		5	248
1	06	0	0AB07	4849	DAAB07-78-A6606		840615	R506	S1	000	2	2	2	4	1		2	1001	5	J	1	1	1	1	1	1	1	1	1	2	1	0	00		5	248
1	08	0	0AB07	5352	DAAB07-78-A6606		840731	R506	S1	000	2	2	2	4	1		2	1001	5	J	1	1	1	1	1	1	2	1	1	2	1	0	00		5	175
1	09	0	0AB07	6775	DAAB07-78-A6606		840917	R506	S1	000	2	2	2	4	1		2	1001	5	J	1	1	1	1	1	1	2	1	1	2	1	0	00		5	247
1	03	0	0AB07	3937	DAAB07-84-AF015		840228	R506	S1	000	2	2	2	5	1		2	1001	5	J	1	2	1	2	1	1	1	1	2	0	00		5	49
1	04	0	0AB07	4118	DAAB07-84-AF015		840321	R599	A7	000	2	2	2	4	1		2	1008	5	J	1	1	1	1	1	1	2	1	1	2	0	00		5	50
1	04	0	0AB07	4121	DAAB07-84-AF015		840322	R506	S1	000	2	2	2	4	1		2	1001	5	J	1	2	1	1	1	1	2	1	1	1	2	0	00		5	49
1	04	0	0AB07	4190	DAAB07-84-AF015		840329	R498	A7	000	2	2	2	4	1		2	1008	5	J	1	1	1	1	1	1	2	1	1	1	2	0	00		5	49
1	04	0	0AB07	4401	DAAB07-84-GF015		840423	R498	A7	000	2	2	2	4	1		2	1008	5	J	1	1	1	1	1	1	2	1	1	1	1	0	00		5	121
1	05	0	0AB07	4486	DAAB07-84-GF015		840430	R506	S1	000	2	2	2	4	1		2	1001	5	J	1	1	1	1	1	1	1	1	1	2	1	0	00		5	1,035
1	06	0	0AB07	4654	DAAB07-84-GF015		840525	R506	S1	000	2	2	2	4	1		2	1001	5	J	1	2	1	2	1	1	2	1	1	2	1	0	00		5	497
1	06	0	0AB07	4935	DAAB07-84-GF015		840626	R414	A7	000	2	2	2	4	1		2	1001	5	J	1	2	1	2	1	1	2	1	1	2	2	1	00		1	189
1	07	0	0AB07	5230	DAAB07-84-GF015		840724	R506	S1	000	2	2	2	4	1		2	1001	5	J	1	2	1	2	1	1	2	1	1	2	1	0	00		1	964
1	07	0	0AB07	5257	DAAB07-84-GF015		840726	R599	S1	000	2	2	2	4	1		2	1001	5	J	1	2	1	2	1	1	2	1	1	1	2	0	00		5	50
1	08	0	0AB07	5617	DAAB07-84-GF015		840830	R506	S1	000	2	2	2	4	1		2	1001	5	J	1	1	1	1	1	1	2	1	1	2	1	0	00		5	1,448
1	06	0	0AK20	0381	DAAB07-84-GF015		840531	AD93	A7	000	2	2	2	4	1		2	1001	5	J	1	1	1	1	1	1	2	1	1	5	2	0	00		1	77
1	08	0	0AK20	0505	DAAB07-84-GF015		840820	AD95	A7	000	2	2	2	4	1		2	1001	5	J	1	1	1	1	1	1	2	1	1	5	2	0	00		1	50
1	09	0	0AK20	0534	DAAB07-84-GF015		840831	AD95	A7	000	2	2	2	4	1		2	1001	5	J	1	1	1	1	1	1	2	1	1	5	2	0	00		1	88
1	08	0	0AB07	5580	DAAB07-84-GF081		840829	R506	A7	000	2	2	2	4	1		2	1001	5	J	1	1	1	1	1	1	2	1	1	1	2	0	00		5	49
1	09	0	0AB07	6753	DAAB07-84-GF081		840913	R506	S1	000	2	2	2	4	1		2	1001	5	J	1	2	1	2	1	1	2	1	1	2	2	0	00		5	45
1	12	0	0AB07	3213	DAAG07-78-A6606		831122	R599	A7	000	2	2	2	B	1		2	1001	5	J	1	1	1	1	1	1	1	1	1	1	2	0	00		5	63
1	08	0	0EA18	0525	DAEA18-81-G0075		840727	AD92	S1	000	2	2	2	4	1		2	1001	5	J	1	1	1	1	1	1	1	1	1	1	1	0	00		5	287
1	09	0	0EA18	0662	DAEA18-84-C0127		840928	AD92	S1	DBS	2	2	2	3	1		2	1001	5	J	1	1	1	1	1	1	1	1	5	2	1	00		5	212
1	04	0	0ZD03	0977	MDA903-83-D0028		840330	7010	S1	000	2	2	2	5	1		2	1013	2	J	1	1	1	1	1	1	1	1	1	1	1	0	00		5	200
1	07	0	0ZD03	1324	MDA903-83-D0028		840727	7010	S1	000	2	2	2	5	1		2	1013	2	J	1	1	1	1	1	1	1	1	1	1	1	0	00		5	112
1	07	0	0ZD03	1325	MDA903-83-D0028		840711	7010	S1	000	2	2	2	5	1		2	1013	2	J	1	1	1	1	1	1	1	1	1	1	1	0	00		5	176
1	09	0	0ZD03	1741	MDA903-83-D0028		840928	7010	S1	000	2	2	2	5	1		2	1013	2	J	1	1	1	1	1	1	1	1	1	1	1	0	00		5	50
1	09	0	0ZD03	1742	MDA903-83-D0028		840927	7010	S1	000	2	2	2	5	1		2	1013	2	J	1	1	1	1	1	1	1	1	1	1	1	0	00		5	50
2	01	0	PF161	0103	DAAB07-78-A6606		831115	R408	S1	000	2	2	2	B	1		2	1100	5	U	1	1	1	1	1	1	2	1	1	5	2	0	00		5	49
2	02	0	PF161	0243	DAAB07-78-A6606		840110	R408	S1	000	2	2	2	C	1		2	1100	5	U	1	1	1	1	1	1	1	1	1	1	2	0	00		5	65
2	09	0	PF161	0887	DAAB07-78-A6606		840824	R408	S1	000	2	2	2	C	1		2	1100	5	U	1	1	1	1	1	1	1	1	1	1	2	0	00		5	94
2	06	0	PF161	0675	DAAB07-84-AF015		840525	AZ15	S1	000	2	2	2	4	1		2	1100	5	J	2		1	2	1	1	2	1	1	3	2	0	00		5	187
2	02	0	F273A	0447	M00027-84-C0025		840201	R405	S1	GAE	2	2	2	3	1		2	1001	5	U	1	1	1	1	1	1	2	1	1	2	2	0	00		5	135
2	06	0	F273A	1090	M00027-84-C0025		840615	R405	S1	GAE	2	2	2	A	1		2	1001	5	U	1	1	1	1	1	1	2	1	1	2	2	0	00		5	50
2	01	0	XCM01	3040	N00032-83-C3314		831015	R408	A2	CNY	2	2	2	A	2	4	2	1001	5	U	2		1	1	1	1	2	1	1	1	2	0	00		5	100
2	04	0	AC531	1683	N00019-82-C0078		840413	R414	C9E	AEB	2	2	2	A	1		2	1008	5	U	1	1	1	1	1	1	3	1	1	1	2	0	00		5	389
2	01	0	AC533	0789	N00019-82-C0082		840113	R414	C9E	AVG	2	2	2	C	1		2	1100	5	U	1	1	1	1	1	1	3	1	1	1	2	0	00		5	174
2	06	0	AC533	2544	N00019-82-C0082		840614	R414	C9E	AUG	2	2	2	C	1		2	1100	5	U	1	1	1	1	1	1	3	1	1	1	2	0	00		5	150
2	01	0	BH004	1556	N00024-82-C4328		831209	R412	A3	000	2	2	2	B	1		2	1002	3	U	1	2	1	1	1	1	2	1	1	2	1	0	00		5	100
2	03	0	BH004	3864	N00024-82-C4328		840315	R412	A3	000	2	2	2	C	1		2	1002	3	U	1	2	1	2	1	1	2	1	1	5	1	0	00		5	100
2	05	0	BH004	5638	N00024-82-C4328		840502	R412	A3	000	2	2	2	C	1		2	1002	3	U	1	2	1	2	1	1	2	1	1	5	1	0	00		5	100
2	09	0	BH004	8852	N00024-82-C4328		840802	R412	A3	000	2	2	2	C	1		2	1002	3	U	1	1	1	1	1	1	2	1	1	2	2	1	00		5	71
2	11	0	BH006	0630	N00024-83-C6147		831110	R706	A3	000	2	2	2	A	1		2	1100	5	U	1	1	1	2	1	1	2	1	1	5	2	0	00		5	150
2	04	0	BH006	4439	N00024-83-C6147		840413	R215	A3	000	2	2	2	A	1		2	1013	5	U	1	1	1	2	1	1	2	1	1	5	2	0	00		5	137
2	09	0	BH006	9206	N00024-83-C6147		840725	R408	A3	000	2	2	2	C	1		2	1001	5	U	1	5	1	5	1	1	3	1	1	5	1	0	00		5	68
2	03	0	BH004	3742	N00024-84-C4102		840313	R408	A3	000	2	2	2	3	1		2	1011	5	U	1	2	1	2	1	1	2	1	1	5	2	0	00		5	258
2	06	0	BH006	6464	N00024-84-C6236		840612	R215	A3	SCA	2	2	2	3	1		2	1100	5	U	1	2	1	2	1	1	1	1	1	5	2	0	00		5	145

S	MM	A	AAAAA	AAAA	BBBBBB	BB	BBBBBBB	BBBBBB	BBBB	BBB	BBB	B	B	B	B	C	C	C	CCCC	C	C	D	D	D	D	D	D	D	D	D	D	D	DD	DDDD	D	B7
V	OO								8888	888	888		1	1	1															1	1	12	12	12	1	AMOUNT
C	NN	1	33333	2222	111111	11	1111111	333333	AAAA	BBB	CCC	9	0	2	3	1	2	3	4444	5	6	1	2	3	4	5	6	7	8	9	0	1	A	BB	CCCC	3	($000)
AR	INC		RESEARCH	CORPORAT	(CONT)		ANNAPOLIS						MARYLAND						061365805						01600			24									
2	03	0	XCM01	3060	N00032-84-C4321		840103	R408	A2	CNY		2	2	2	3	1		2	1001	5	U	1	1	1	1	1	1	1	1	1	1	0	00		5	629
2	12	0	D2601	0329	N00039-83-C0386		831230	R414	S1	000		2	2	2	A	1		2	1100	3	U	1	2	1	5	1	1	4	1	1	1	0	00		5	309
2	02	0	PA100	0491	N00140-82-D7965		840227	R216	S1	000		2	2	2	5	1		2	1001	5	U	1	1	1	1	1	1	1	1	1	5	1	0	00		5	39
2	02	0	PA100	0560	N00140-82-D7965		840227	R216	S1	000		2	1	2	5	1		2	1001	5	U	1	1	1	1	1	1	2	1	1	5	1	0	00		5	92
2	03	0	PA100	0624	N00140-82-D7965		840313	R216	S1	000		2	2	2	5	1		2	1001	5	U	1	1	1	1	1	1	2	1	1	5	2	0	00		5	100
2	04	0	PA100	0921	N00140-82-D7965		840308	R216	S1	000		2	2	2	5	1		2	1001	5	U	1	1	1	1	1	1	1	1	1	5	1	0	00		5	59
2	04	0	PA100	0922	N00140-82-D7965		840308	R216	S1	000		2	2	2	5	1		2	1001	5	U	1	1	1	1	1	1	1	1	1	5	1	0	00		5	82
2	09	0	PA100	1660	N00140-82-D7965		840821	R216	S1	000		2	2	2	5	1		2	1001	5	U	1	1	1	1	1	1	1	1	1	5	1	0	00		5	110
2	09	0	PA100	1688	N00140-82-D7965		840821	R216	S1	000		2	2	2	5	1		2	1001	5	U	1	1	1	1	1	1	1	1	1	5	1	0	00		5	84
2	09	0	PA100	1689	N00140-82-D7965		840821	R216	S1	000		2	2	2	5	1		2	1001	5	U	1	1	1	1	1	1	1	1	1	5	1	0	00		5	84
2	09	0	PA100	1942	N00140-82-D7965		840914	R216	S1	000		2	2	2	5	1		2	1001	5	U	1	1	1	1	1	1	3	1	1	5	1	0	00		5	100
2	09	0	PA100	2042	N00140-82-D7965		840914	R216	S1	000		2	2	2	5	1		2	1001	5	U	1	1	1	1	1	1	3	1	1	5	1	0	00		5	162
2	09	0	PA100	2077	N00140-82-D7965		840914	R216	S1	000		2	2	2	5	1		2	1001	5	U	1	1	1	1	1	1	2	1	1	5	1	0	00		5	36
2	09	0	PB121	0143	N00163-84-C0096		840223	9999	C9E	000		2	2	2	3	2	5	2	1001	5	J	1	2	1	1	1	1	2	1	1	5	3	1	00		1	98
2	09	0	PB121	0222	N00163-84-C0140		840420	R414	S1	000		2	2	2	3	2	4	2	1001	5	U	1	1	1	1	1	1	2	1	1	3	2	0	00		5	164
2	03	0	RA100	0436	N00189-81-D0126		840302	R408	S1	000		2	2	2	5	1		2	1001	5	Y	1	1	1	1	1	1	1	1	1	3	1	1	00			37
2	02	0	RA100	0441	N00189-81-D0126		840110	R408	S1	000		2	2	2	5	1		2	1001	5	Y	1	1	1	1	1	1	1	1	1	3	1	1	00			132
2	04	0	RA100	0532	N00189-81-D0126		840412	R408	S1	000		2	2	2	5	1		2	1001	5	Y	1	1	1	1	1	1	1	1	1	3	1	0	00			70
2	06	0	RA100	0632	N00189-81-D0126		840604	R408	S1	000		2	2	2	5	1		2	1001	5	Y	1	1	1	1	1	1	1	1	1	3	1	1	00			35
2	09	0	RA100	0826	N00189-81-D0126		840914	R408	S1	000		2	2	2	5	1		2	1001	5	Y	1	1	1	1	1	1	1	1	1	3	1	1	00			39
2	03	0	MA102	1619	N00600-83-C0406		831114	R214	S1	000		2	2	2	B	1		2	1013	2	U	1	3	1	3	1	1	4	1	1	3	1	0	00		5	503
2	05	0	MA102	2027	N00600-83-C0406		840221	R214	S1	000		2	2	2	C	1		2	1013	2	U	1	4	1	1	1	1	3	1	1	3	1	0	00			141
2	08	0	MA102	2327	N00600-83-C0406		840830	R214	S1	000		2	2	2	B	1		2	1013	2	U	1	3	1	1	1	1	3	1	1	3	1	0	00		5	539
2	08	0	MA102	2303	N00600-84-D4045		840814	R409	S1	000		2	2	2	5	1		2	1013	2	Z	1	4	1	3	1	1	1	1	1	3	1	0	00			47
2	01	0	PF161	0111	N62269-83-C0056		831121	R414	A7	000		2	2	2	C	1		2	1100	2	R	1	5	1	1	1	1	2	1	1	2	2	0	00		5	100
2	01	0	PF161	0122	N62269-83-C0056		831222	R414	A7	000		2	2	2	C	1		2	1100	2	R	1	5	1	1	1	1	2	1	1	2	2	0	00		5	120
2	05	0	PF161	0538	N62269-83-C0056		840426	R414	A7	000		2	2	2	C	1		2	1100	2	U	1	5	1	1	1	1	2	1	1	2	2	0	00		5	60
2	08	0	PF161	0799	N62269-83-C0056		840731	R414	A7	000		2	2	2	C	1		2	1100	2	U	1	5	1	1	1	1	2	1	1	2	2	0	00		5	41
2	08	0	PF161	0800	N62269-83-C0056		840821	R414	A7	000		2	2	2	C	1		2	1100	2	U	1	5	1	1	1	1	2	1	1	2	2	0	00		5	43
2	04	0	AL000	1945	N68520-83-C9038		840409	R799	C9E	000		2	2	2	B	1		2	1001	5	J	1	1	1	1	1	1	3	1	1	1	2	0	00		1	832
2	01	0	AL155	1070	N68520-83-C9038		840110	R799	C9E	000		2	2	2	A	1		2	1008	5	J	1	2	1	2	1	1	3	1	1	3	1	0	00		1	33
3	01	0	OFH02	0405	F04606-84-C0075		831201	5840	A7	000		2	2	1	3																1						296
3	01	0	OFJ04	0213	F09603-82-G3866		831026	R409	A7	000		2	2	2	4	1		2	1008	5	Y	1	2	1	1	1	1	1	1	1	1	1	0	00			25-
3	01	0	OFJ04	0875	F09603-82-G3866		840618	R414	A7	000		2	2	2	4	2	4	2	0200	5	Y	1	2	1	1	1	1	2	1	1	2	2	0	00		5	250
3	02	0	OFJ04	3039	F09603-82-G3866		840209	R414	A7	GAU		2	2	2	4	2	4	2	1008	5	Y	1	1	1	1	1	1	2	1	1	1	2	0	00			60
3	06	0	OFJ04	3953	F09603-82-G3866		840531	R425	A7	ACD		2	2	2	4	2	5	2	1008	5	Y	1	1	1	1	1	1	2	1	1	2	1	0	00		5	200
3	06	0	OFJ04	3981	F09603-82-G3866		840605	R414	A7	000		2	2	2	4	1		2	1008	5	Y	1	1	1	1	1	1	1	1	1	1	2	0	00		5	150
3	06	0	OFJ04	3982	F09603-82-G3866		840605	R414	A7	000		2	2	2	4	2	4	2	1008	5	Y	1	1	1	1	1	1	2	1	1	3	2	0	00		5	225
3	08	0	OFJ04	4128	F09603-82-G3866		840618	R414	A7	000		2	2	2	4	2	4	2	1008	5	Y	1	1	1	1	1	1	2	1	1	2	2	0	00		5	250
3	07	0	OFJ04	4421	F09603-82-G3866		840725	R414	A7	GAQ		2	2	2	4	1		2	1008	5	Y	1	1	1	1	1	1	2	1	1	1	2	0	00		5	200
3	08	0	OFJ04	4548	F09603-82-G3866		840806	R414	A7	AFF		2	2	2	4	1		2	1008	5	Y	1	1	1	1	1	1	2	1	1	2	1	0	00			325
3	08	0	OFJ04	4825	F09603-82-G3866		840827	R414	A7	GAU		2	2	2	4	2	4	2	0200	5	Y	1	1	1	1	1	1	2	1	1	1	1	0	00		5	60
3	08	0	OFJ04	4826	F09603-82-G3866		840820	R414	A7	000		2	2	2	4	2	4	2	1008	5	Y	1	1	1	1	1	1	2	1	1	2	2	0	00		5	308
3	09	0	OFJ04	5082	F09603-82-G3866		840910	R414	A2	CMD		2	2	2	4	2	4	2	0200	5	Y	1	1	1	1	1	1	2	1	1	1	2	0	00			150
3	09	0	OFJ04	5090	F09603-82-G3866		840914	R414	A1A	AHL		2	2	2	4	1		2	1008	5	Y	1	1	1	1	1	1	2	1	1	2	1	0	00			110
3	09	0	OFJ04	5292	F09603-82-G3866		840920	R414	A7	GAG		2	2	2	4	1		2	1015	5	Y	1	1	1	1	1	1	2	1	1	1	2	0	00		5	120
3	09	0	OFJ04	5351	F09603-82-G3866		840921	R599	S1	000		2	2	2	4	1		2	1008	5	Y	1	1	1	1	1	1	1	1	1	2	1	0	00			1,500
3	09	0	OFJ04	5480	F09603-82-G3866		840924	R414	A1A	AHL		2	2	2	4	1		2	1008	5	Y	1	1	1	1	1	1	2	1	1	2	1	0	00			425
3	09	0	OFJ04	5570	F09603-82-G3866		840927	R414	A7	000		2	2	2	4	1		2	1008	5	Y	1	1	1	1	1	1	2	1	1	1	2	0	00		5	480
3	09	0	OFJ04	5620	F09603-82-G3866		840929	R414	A7	000		2	2	2	4	1		2	1008	5	Y	1	1	1	1	1	1	2	1	1	1	2	0	00		5	440
3	09	0	OFJ04	5780	F09603-82-G3866		840929	R414	A7	000		2	2	2	4	1		2	1008	5	Y	1	1	1	1	1	1	2	1	1	1	2	0	00		5	196

S MM A AAAAA AAAA BBBBBB BB BBBBBBB BBBBBB BBBB BBB BBB B B B B C C C CCCC C C D D D D D D D D D D D D DD DDDD D B7
V OO 8888 888 888 1 1 1 1 2 1 1 12 12 12 1 AMOUNT
C NN 1 33333 2222 111111 11 1111111 333333 AAAA BBB CCC 9 0 2 3 1 2 3 4444 5 6 1 2 3 4 5 6 7 8 9 0 1 A BB CCCC 3 ($000)
ARINC RESEARCH CORPORAT (CONT) ANNAPOLIS MARYLAND 061365805 01600 24
3 04 0 OFS03 0625 F09603-82-G3866 840406 6910 A7 000 2 2 2 4 1 2 1013 5 J 2 1 5 1 1 2 1 1 1 2 0 00 5 50
3 03 0 OHU82 0203 F09603-82-G3866 840305 R799 A7 AFH 2 2 2 4 1 2 1007 5 Y 1 1 1 1 1 1 1 1 1 1 2 0 00 71
3 06 0 OHU82 0363 F09603-82-G3866 840611 R425 A7 AFH 2 2 2 4 1 2 1007 5 Y 1 1 1 1 1 1 1 1 1 1 2 0 00 618
3 04 0 OHJ05 0156 F30602-84-C0046 840405 AD92 A7 000 2 2 2 3 1 2 1100 2 J 1 3 1 1 1 1 2 1 1 5 2 0 00 1 84
3 03 0 OFS05 0200 F33700-82-G0013 840314 R414 S1 ACD 2 2 2 4 2 1 2 1007 5 J 1 1 1 1 1 1 1 1 1 1 1 0 00 1 32-
3 11 0 OFF60 0044 F41608-82-DA012 831107 R414 C9E 000 2 2 2 5 1 2 1008 5 Y 1 1 1 1 1 1 2 1 1 5 2 1 00 5 400
3 07 0 OFF60 0590 F41608-82-DA012 840720 R414 C9E 000 2 2 2 5 1 2 1008 5 Y 1 1 1 1 1 1 2 1 1 5 2 0 00 5 150
3 09 0 OFF60 0917 F41608-82-DA012 840929 R414 C9E 000 2 2 2 5 1 2 1008 5 Y 1 1 1 1 1 1 2 1 1 5 2 0 00 5 175
3 09 0 OFF60 0936 F41608-82-DA012 840930 R414 C9E 000 2 2 2 5 1 2 1008 5 Y 1 1 1 1 1 1 2 1 1 5 2 0 00 5 300
3 09 0 OFF60 0955 F41608-82-DA012 840930 R414 C9E 000 2 2 2 5 1 2 1008 5 Y 1 1 1 1 1 1 2 1 1 5 2 0 00 5 240
LOCATION TOTAL 112 22,925 *
ARINC RESEARCH CORPORATION PATUXENT RIVER NAVAL MARYLAND 061365805 60650 24
2 02 0 MB101 0006 DAAB07-78-A6506 831005 R414 C9E 000 2 2 2 4 1 2 1001 5 J 1 1 1 1 1 1 1 1 1 5 2 0 00 5 80
ARINC RESEARCH CORPORATION WRIGHT PATTERSON AIR OHIO 061365805 86660 39
3 06 0 OFL01 0024 F09603-82-G3866 840622 R399 S1 000 2 2 2 4 1 2 1013 5 Y 1 1 1 2 1 1 2 1 1 5 2 0 00 223
CONTRACTOR TOTAL 161 36,728 **
ARISTA DEVICES CORP RONKONKOMA NEW YORK 065930588 63473 36
1 02 0 OAA09 6254 DAAA09-84-C0039 831228 1240 A7 DJB 2 2 2 3 1 2 0102 1 J 2 1 4 1 2 2 1 1 1 2 0 00 1 47
1 02 0 OAA09 6269 DAAA09-84-C0183 840109 1285 A7 000 2 2 2 3 1 2 0102 1 J 2 1 4 1 2 2 1 1 1 2 0 00 1 111
1 04 0 OAA09 6840 DAAA09-84-C0491 840411 5915 A7 DJB 2 2 2 3 1 2 0102 1 J 2 1 1 1 2 2 1 1 1 2 0 00 1 50
1 09 0 OAA09 9385 DAAA09-84-C0987 840930 1015 A5 DJB 2 2 2 3 1 2 0102 1 J 2 1 3 1 2 2 1 1 1 2 0 00 1 85
1 09 0 OAA09 9346 DAAA09-84-C1157 840928 1015 A5 DJE 2 2 2 3 1 1 J 2 1 3 1 1 2 1 1 1 2 0 00 1 40
1 03 0 OAB07 3911 DAAB07-80-C1717 840223 5850 A7 000 2 2 2 F 1 1 J 2 1 3 1 1 2 1 1 1 2 0 00 1 40-
1 08 0 OAB07 4662 DAAB07-80-C1724 840529 5865 A7 000 2 2 2 F 1 2 0102 1 J 2 1 4 1 2 2 1 1 1 2 0 00 1 37-
1 06 0 OAB07 4799 DAAB07-84-C0144 840608 5820 A7 GPS 2 2 2 3 1 2 0102 1 J 2 1 1 1 2 2 1 1 1 2 0 00 1 54
1 06 0 OAB07 4678 DAAB07-84-C0169 840530 5865 A7 000 2 2 2 3 1 2 0102 1 J 2 1 2 1 2 2 1 1 1 2 0 00 1 45
1 04 0 OAE07 1938 DAAE07-84-C0949 840402 5945 A4A DBT 2 2 2 3 1 2 0102 1 J 2 1 1 1 2 2 1 1 1 2 0 00 5 50
3 09 0 OFJ04 4961 F09603-84-C4353 840907 5865 A7 AFN 2 2 2 3 1 2 0102 1 J 2 1 1 1 2 2 1 1 1 2 0 00 5 60
4 04 0 00900 1464 DLA900-84-C1424 840416 5945 A7 000 2 2 2 3 1 1 J 2 1 1 1 1 2 1 1 1 2 0 00 5 58-
4 06 0 00900 2075 DLA900-84-C2035 840626 5821 A7 000 2 2 2 3 1 1 J 2 1 1 1 1 2 1 1 1 2 0 00 5 102
CONTRACTOR TOTAL 13 509 **
ARISTO GRID LAMP PROD INC PORT WASHINGTON NEW YORK 002036465 59520 36
4 08 0 00400 4180 DLA400-84-C2643 840830 6210 C9E 000 2 2 2 3 1 2 1015 1 J 2 1 1 2 1 2 1 1 1 2 0 00 5 47
ARISTO GRID LAMP PROD INC WASHINGTON NEW YORK 002036465 78388 36
4 09 0 00400 4578 DLA400-84-C2836 840928 6220 C9E 000 2 2 2 3 1 2 1013 1 J 2 1 1 2 1 2 1 1 1 2 0 00 5 32
CONTRACTOR TOTAL 2 79 **
ARIUM CORPORATION ANAHEIM CALIFORNIA 085600260 02000 06
3 09 0 OHM02 0305 F08651-84-C0206 840914 6625 C9E 000 2 2 2 3 1 2 1013 1 J 2 1 2 1 1 2 1 1 1 2 0 00 5 47
ARIX DUGWAY UTAH 097770937 20450 49
1 02 0 OCA05 0071 DACA05-84-C0030 831129 R211 C2 000 2 2 2 3 1 2 0102 2 J 2 1 5 1 2 2 1 1 5 2 0 00 5 167

S MM A AAAAA AAAA BBBBBB BB BBBBBBB BBBBBB BBBB BBB BBB B B B B C C C CCCC C C D D D D D D D D D D D D DD DDDD D B7
V OO 8888 888 888 1 1 1 1 2 1 1 5 2 0 12 12 12 1 AMOUNT
C NN 1 33333 2222 111111 11 1111111 333333 AAAA BBB CCC 9 0 2 3 1 2 3 4444 5 6 1 2 3 4 5 6 7 8 9 0 1 A BB CCCC 3 ($000)
ARIX DUGWAY PROVING GROUN UTAH 097770937 20560 49
1 05 0 0CA05 0256 DACA05-84-C0030 840504 R211 C2 000 2 2 2 D 1 2 0102 2 J 2 1 5 1 2 2 1 1 5 2 0 00 5 30
1 09 0 0CA05 0422 DACA05-84-C0030 840816 R211 C2 000 2 2 2 D 1 2 0102 2 J 2 1 3 1 2 2 1 1 5 2 0 00 5 50
LOCATION TOTAL 2 80 *
CONTRACTOR TOTAL 3 247 **
ARIX A PROFESSIONAL CORP GREELEY COLORADO 095742813 32155 08
3 07 0 0JA14 0137 F05600-83-D0014 840605 Y161 S1 000 2 2 2 5 1 2 0102 2 J 2 1 5 1 2 2 1 1 5 2 0 00 5 31
ARIX A PROFESSIONAL CORP SAN ANGELO TEXAS 095742813 64472 48
1 07 0 0CA63 0311 DACA63-84-C0106 840709 R119 C2 000 2 2 2 3 1 2 0400 2 J 2 1 2 1 1 2 1 1 5 2 0 00 5 178
ARIX A PROFESSIONAL CORP HILL AIR FORCE BASE UTAH 095742813 35410 49
3 08 0 0FE02 0280 F42650-84-C3563 840829 Z245 C2 000 2 2 2 3 1 2 0102 2 J 2 1 3 1 2 2 1 1 5 2 0 00 3 50
ARIX A PROFESSIONAL CORP CHEYENNE WYOMING 095742813 13900 56
1 08 0 0HA48 0006 DAHA48-84-C0017 840725 R211 C2 000 2 2 2 3 1 2 0400 2 J 2 1 1 1 1 2 1 1 5 2 0 00 5 269
CONTRACTOR TOTAL 4 528 **
ARIX ENGINEERS & PLANNERS GREELEY COLORADO 990996142 32155 08
1 12 0 0CA45 0033 DACA45-81-C0004 831122 R111 C2 000 2 2 2 D 1 2 0400 5 J 2 1 3 1 1 2 1 1 5 2 0 00 3 36
1 01 0 0CA45 0057 DACA45-81-C0004 831220 R111 C2 000 2 2 2 D 1 2 0400 5 J 2 1 3 1 1 2 1 1 5 2 0 00 3 57
LOCATION TOTAL 2 93 *
ARIX ENGINEERS & PLANNERS GREELEY COLORADO 990996142 91634 08
5 07 0 0CW47 0030 DACW47-83-D0035 840703 R533 C2 000 2 2 2 5 1 2 0102 2 J 2 1 3 1 2 2 1 1 5 2 0 00 4 31
CONTRACTOR TOTAL 3 124 **
ARIZA JUAN ARAUZ SPAIN 991463928 ES
2 08 0 C2470 I182 N62745-84-C1001 840326 Y119 C2 000 2 2 2 3 2 9 1 J 3 5 1 5 1 1 2 1 1 5 2 0 00 B-ES 5 101
ARIZA POOL SVC RENVTN INC JACKSONVILLE FLORIDA 078311479 35000 12
2 09 0 C2467 D424 N62467-83-C2338 831026 Z291 C2 000 2 2 2 3 1 2 0102 1 J 2 1 3 1 2 2 1 1 4 2 0 00 5 157
ARIZA POOL SVC RENVTN INC ORLANDO FLORIDA 078311479 53000 12
1 11 0 0KF10 0051 DAKF10-84-C0089 831109 Y299 C2 000 2 2 2 3 1 2 0102 1 J 2 3 3 2 2 1 1 4 2 0 00 3 185
CONTRACTOR TOTAL 2 342 **
ARIZALA ARZALA & ASSOCIATES GUAM 991459975 GU
2 05 0 C2742 H327 N62742-83-C0094 831227 R115 C2 000 2 2 2 D 1 2 0102 2 J 2 3 1 2 2 1 1 5 2 0 00 1 76
2 07 0 C2742 G315 N62766-83-D0019 831227 R211 C2 000 2 2 2 3 1 2 1701 2 J 2 3 1 2 2 1 1 5 2 0 00 3 28
2 07 0 C2742 G388 N62766-83-D0019 840525 R211 C2 000 2 2 2 D 1 2 1701 2 J 2 3 1 2 2 1 1 5 2 0 00 3 34
CONTRACTOR TOTAL 3 138 **

S MM A AAAAA AAAA BBBBBB BB BBBBBBB BBBBBB BBBB BBB BBB B B B B C C C CCCC C C D D D D D D D D D D D D DD DDDD D B7
V OO 8888 888 888 1 1 1 1 2 1 1 3 2 0 12 12 12 1 AMOUNT
C NN 1 33333 2222 111111 11 1111111 333333 AAAA BBB CCC 9 0 2 3 1 2 3 4444 5 6 1 2 3 4 5 6 7 8 9 0 1 A BB CCCC 3 ($000)
ARIZONA TUCSON ARIZONA 073532020 77000 04
1 05 0 0EA18 0388 DAEA18-84-D0042 840426 T001 S1 000 2 2 2 5 1 2 0102 1 J 2 1 4 1 2 2 1 1 3 2 0 00 5 73
1 08 0 0EA18 0537 DAEA18-84-D0042 840809 T001 S1 000 2 2 2 C 1 2 0102 1 J 2 1 4 1 2 2 1 1 3 2 0 00 5 40
CONTRACTOR TOTAL 2 113 **
ARIZONA ARL EQP LONG BEACH CALIFORNIA 024939894 43000 06
2 11 0 LA102 0065 N00123-84-C0084 831103 3950 C9D 000 2 2 2 3 2 4 2 0102 1 J 2 1 1 1 2 2 1 7 5 2 0 00 5 289
ARIZONA BOARD OF REGENTS TUCSON ARIZONA 990915746 77000 04
1 10 0 0EA18 0048 DAEA18-77-C0103 831005 S299 S1 000 2 2 2 A 2 8 2 1005 7 J A 5 1 5 1 1 1 1 1 5 2 0 00 5 47
3 06 0 0HV03 0357 F19628-82-K0036 840430 AC61 S1 000 2 2 2 C 2 8 2 0500 7 S A 1 1 1 1 1 2 1 1 5 2 0 00 66
3 07 0 0HV03 0415 F19628-84-K0035 840710 AZ1* S1 000 2 2 2 3 2 8 2 0500 7 S A 1 1 1 1 1 2 1 1 5 2 0 00 100
3 01 0 0HJ05 0114 F30602-83-K0151 840119 AD92 A7 000 2 2 2 C 2 8 2 0500 7 S A 1 1 1 1 1 2 1 1 5 1 0 00 5 80
CONTRACTOR TOTAL 4 293 **
ARIZONA BOILER CO INC MARINE CORPS SUPPLY CALIFORNIA 050542190 45890 06
2 09 0 C2474 L685 N62474-84-C4281 840926 Z242 C2 000 2 2 2 3 1 2 0102 1 J 2 1 4 1 2 2 1 1 4 2 0 00 3 697
ARIZONA CARBON FOIL COMPANY TUCSON ARIZONA 078993300 77000 04
3 09 0 0HK03 0361 F29601-84-C0079 840913 AC54 A5 000 2 2 2 3 2 7 2 0102 2 U 2 1 5 1 2 2 2 1 5 2 0 00 52
ARIZONA ENGINE & PUMP CO PHOENIX ARIZONA 035887090 55000 04
3 01 0 0FH02 0246 F04606-84-C0068 831114 6115 C9E 000 2 2 2 3 1 2 0102 1 J 2 1 1 1 2 2 1 1 2 2 0 00 5 27
ARIZONA EXPERIMENT THE SCOTTSDALE ARIZONA 080668148 65000 04
2 09 0 TK300 0131 N00204-84-C0057 840915 7610 C9E 000 2 2 2 3 2 4 2 0200 7 J E 1 1 1 1 1 1 1 1 5 2 0 00 5 39
ARIZONA FENCE CO INC SIERRA VISTA ARIZONA 042018358 66820 04
1 09 0 0EA18 0663 DAEA18-84-C0084 840926 Z244 C2 000 2 2 2 3 1 2 0102 1 J 2 3 1 2 2 1 7 4 3 0 00 5 40
ARIZONA MEDICAL SUPPLY CO INC EL PASO TEXAS 035957612 24000 48
1 10 0 0DA09 0004 GS0751-01-20 831001 6830 C9B 000 2 2 2 6 30
ARIZONA PUBLIC SERVICE LUKE AIR FORCE BASE ARIZONA 991747528 42800 04
3 07 0 0TA10 0104 GS00B0-23-36 840514 S112 S1 000 2 2 2 6 26
3 07 0 0TA10 0106 GS00B0-23-36 840514 S112 S1 000 2 2 2 6 249
3 07 0 0TA10 0107 GS00B0-23-36 840514 S112 S1 000 2 2 2 6 283
3 07 0 0TA10 0112 GS00B0-23-36 840607 S112 S1 000 2 2 2 6 323
3 07 0 0TA10 0126 GS00B0-23-36 840702 S112 S1 000 2 2 2 6 43
3 08 0 0TA10 0128 GS00B0-23-36 840724 S112 S1 000 2 2 2 6 379
3 08 0 0TA10 0129 GS00B0-23-36 840724 S112 S1 000 2 2 2 6 43
3 08 0 0TA10 0136 GS00B0-23-36 840807 S112 S1 000 2 2 2 6 434
3 08 0 0TA10 0137 GS00B0-23-36 840806 S112 S1 000 2 2 2 6 36

S MM A AAAAA AAAA BBBBBB BB BBBBBBB BBBBBB BBBB BBB BBB B B B B C C C CCCC C C D D D D D D D D D D D D D DD DDDD D B7
V OO 8888 888 888 1 1 1 1 2 2 1 2 1 1 12 12 12 1 AMOUNT
C NN 1 33333 2222 111111 11 1111111 333333 AAAA BBB CCC 9 0 2 3 1 2 3 4444 5 6 1 2 3 4 5 6 7 8 9 0 1 A BB CCCC 3 ($000)
ARIZONA PUBLIC SERVICE (CONT) LUKE AIR FORCE BASE ARIZONA 991747528 42800 04
3 08 0 0TA10 0144 GS00B0-23-36 840807 S111 S1 000 2 2 2 6 30
3 08 0 0TA10 0145 GS00B0-23-36 840807 S112 S1 000 2 2 2 6 40
3 09 0 0TA10 0150 GS00B0-23-36 840904 S112 S1 000 2 2 2 6 43
3 09 0 0TA10 0151 GS00B0-23-36 840904 S111 S1 000 2 2 2 6 28
3 09 0 0TA10 0152 GS00B0-23-36 840904 S111 S1 000 2 2 2 6 27
3 09 0 0TA10 0153 GS00B0-23-36 840904 S112 S1 000 2 2 2 6 403
3 02 0 0TA10 0035 GS00S1-49-26 831122 S112 S1 000 2 2 2 6 249
3 03 0 0TA10 0042 GS00S1-49-26 840213 S112 S1 000 2 2 2 6 244
3 03 0 0TA10 0067 GS00S1-49-26 840210 S112 S1 000 2 2 2 6 253
3 04 0 0TA10 0075 GS00S1-49-26 840320 S112 S1 000 2 2 2 6 252
3 04 0 0TA10 0076 GS00S1-49-26 840320 S112 S1 000 2 2 2 6 29
CONTRACTOR TOTAL 20 3,414 **
ARIZONA PUBLIC SERVICE CO SIERRA VISTA ARIZONA 004935649 66820 04
1 01 0 0EA18 0051 DAEA18-70-D0051 831107 S111 S1 000 2 2 2 5 2 3 2 1005 7 J 1 2 1 2 1 1 1 1 7 5 2 0 00 5 194
1 02 0 0EA18 0214 DAEA18-70-D0051 840125 S111 S1 000 2 2 2 5 2 3 2 1005 7 J 1 2 1 2 1 1 1 1 7 5 2 0 00 5 464
1 04 0 0EA18 0301 DAEA18-70-D0051 840216 S111 S1 000 2 2 2 5 2 3 2 1005 7 J 1 2 1 2 1 1 1 1 7 5 2 0 00 5 455
1 04 0 0EA18 0378 DAEA18-70-D0051 840418 S111 S1 000 2 2 2 5 2 3 2 1005 7 J 1 2 1 2 1 1 1 1 7 5 2 0 00 5 294
1 05 0 0EA18 0436 DAEA18-70-D0051 840515 S111 S1 000 2 2 2 5 2 3 2 1005 7 J 1 2 1 2 1 1 1 1 7 5 2 0 00 5 273
1 06 0 0EA18 0491 DAEA18-70-D0051 840625 S111 S1 000 2 2 2 5 2 3 2 1005 7 J 1 2 1 2 1 1 1 1 7 5 2 0 00 5 102
1 07 0 0EA18 0514 DAEA18-70-D0051 840716 S111 S1 000 2 2 2 5 2 3 2 1005 7 J 1 2 1 2 1 1 1 1 7 5 2 0 00 5 86
1 08 0 0EA18 0562 DAEA18-70-D0051 840816 S111 S1 000 2 2 2 3 2 3 2 1005 7 J 1 2 1 2 1 1 1 1 7 5 2 0 00 5 87
1 09 0 0EA18 0611 DAEA18-70-D0051 840913 S111 S1 000 2 2 2 3 2 3 2 1005 7 J 1 2 1 2 1 1 1 1 7 5 2 0 00 5 170
LOCATION TOTAL 9 2,125 *
ARIZONA PUBLIC SERVICE CO WILLIAMS AIR FORCE B ARIZONA 004935649 83300 04
3 11 0 0JA24 0032 GS00S1-49-26 831122 S111 S1 000 2 2 2 6 27
3 12 0 0JA24 0038 GS00S1-49-26 831219 S111 S1 000 2 2 2 6 37
3 01 0 0JA24 0044 GS00S1-49-26 840112 S111 S1 000 2 2 2 6 115
3 02 0 0JA24 0053 GS00S1-49-26 840210 S111 S1 000 2 2 2 6 114
3 03 0 0JA24 0055 GS00S1-49-26 840313 S111 S1 000 2 2 2 6 92
3 04 0 0JA24 0059 GS00S1-49-26 840419 S111 S1 000 2 2 2 6 57
3 05 0 0JA24 0063 GS00S1-49-26 840507 S111 S1 000 2 2 2 6 43
3 06 0 0JA24 0066 GS00S1-49-26 840612 S111 S1 000 2 2 2 6 31
3 09 0 0JA24 0072 GS00S1-49-26 840810 S111 S1 000 2 2 2 6 26
LOCATION TOTAL 9 542 *
CONTRACTOR TOTAL 18 2,667 **
ARIZONA STATE UNIV TEMPE ARIZONA 990024846 73000 04
1 01 0 0AG29 0117 DAAG29-81-K0109 831207 AZ11 S1 000 2 2 2 B 2 8 2 0500 7 S A 1 1 1 1 1 2 1 1 5 2 0 00 5 71
1 04 0 0AG29 0361 DAAG29-83-K0087 840409 AZ11 S1 000 2 2 2 B 2 8 2 0500 7 S A 1 1 1 1 1 2 1 1 5 2 0 00 5 80
1 01 0 0AG29 0110 DAAG29-84-K0004 831206 AZ11 S1 000 2 2 2 3 2 8 2 0500 7 S A 1 1 1 1 1 2 1 1 5 2 0 00 5 80
1 08 0 0AG29 0549 DAAG29-84-K0146 840814 AZ11 S1 000 2 2 2 3 2 8 2 0500 7 S A 1 1 1 1 1 2 1 1 5 2 0 00 5 27
1 08 0 0AG29 0586 DAAG29-84-K0197 840823 AZ11 S1 000 2 2 2 3 2 8 2 0500 7 S A 1 1 1 1 1 2 1 1 5 2 0 00 5 104
1 03 0 0AK11 0084 DAAK11-82-K0011 840215 AD92 S1 000 2 2 2 C 2 8 2 0500 7 S A 5 1 5 1 1 2 1 1 5 2 0 00 33
1 05 0 0ZD04 1504 MDA904-84-C6013 840518 AC61 A7 000 2 2 2 3 2 1 2 0500 7 S A 1 1 1 1 1 2 1 1 5 2 0 00 5 92
2 10 0 E614A 0095 N00014-81-K0428 831031 AD91 S1 000 2 2 2 C 2 8 2 0500 7 S A 1 1 1 1 1 2 1 1 5 2 0 00 5 150
2 06 0 E614A 1611 N00014-81-K0428 840620 AD91 S1 000 2 2 2 C 2 7 2 0500 7 S A 1 1 1 1 1 2 1 1 5 2 0 00 5 45

S MM A AAAAA AAAA BBBBBB BB BBBBBBB BBBBBB BBBB BBB BBB B B B B C C C CCCC C C D D D D D D D D D D D D DD DDDD D B7
V OO 8888 888 888 1 1 1 1 2 1 1 5 2 0
C NN 1 33333 2222 111111 11 1111111 333333 AAAA BBB CCC 9 0 2 3 1 2 3 4444 5 6 1 2 3 4 5 6 7 8 9 0 1 A BB CCCC 3 AMOUNT ($000)
ARIZONA STATE UNIV (CONT) TEMPE ARIZONA 990024846 73000 04
2 02 0 E612A 0696 N00014-82-C0179 840125 AD91 S1 000 2 2 2 A 2 8 2 0500 7 S A 1 1 1 1 1 2 1 1 5 2 0 00 5 54
2 02 0 E612A 0628 N00014-82-K0257 840113 AZ11 S1 000 2 2 2 C 2 7 2 0500 7 S A 1 1 1 1 1 2 1 1 5 2 0 00 5 50
2 01 0 E612A 0424 N00014-84-K0053 831209 AD91 S1 000 2 2 2 3 2 8 2 0500 7 S A 1 1 1 1 1 2 1 1 5 2 0 00 5 175
2 01 0 MF112 0053 N00167-83-K0072 831121 AD21 S1 000 2 2 2 C 2 8 2 0500 7 S A 1 1 1 1 1 2 1 1 5 2 0 00 47
3 11 0 0JA28 0083 F01600-79-D0239 831109 U005 S1 000 2 2 2 5 2 8 2 0500 7 J A 5 1 5 1 1 2 1 1 5 2 0 00 5 54
3 04 0 0KA02 0310 F01600-79-D0239 840430 U005 S1 000 2 2 2 5 2 8 2 0500 7 J A 5 1 5 1 1 2 1 1 5 2 0 00 5 54
3 11 0 0FS03 0012 F33600-75-A0516 831005 U005 S1 000 2 2 2 5 2 8 2 0500 7 J A 5 1 5 1 1 2 1 1 5 2 0 00 5 33
3 04 0 0FS03 0621 F33600-75-A0516 840404 U005 S1 000 2 2 2 5 2 0 2 0500 7 J A 5 1 5 1 1 2 1 1 5 2 0 00 5 32
LOCATION TOTAL 17 1,181 *
ARIZONA STATE UNIV TUCSON ARIZONA 990024846 77000 04
1 04 0 0AK20 0269 DAAK20-83-C0153 840329 AC62 A7 000 2 2 2 C 1 2 0500 7 S A 1 1 1 1 1 2 1 1 5 2 0 00 5 45
CONTRACTOR TOTAL 18 1,226 **
ARIZONIA STATEUNIVERSITY TEMPE ARIZONA 042017723 73000 04
1 08 0 0KF57 0338 DAKF57-75-H0462 840824 U005 S1 000 2 2 2 5 2 5 2 0500 7 J A 1 1 1 1 1 2 1 1 5 2 0 00 5 26
ARJAY ELECTRIC CORP BANNING CALIFORNIA 991460916 03820 06
4 07 0 00400 3411 DLA400-84-C2339 840702 5940 C9E 000 2 2 2 3 1 2 1013 1 J 2 1 1 1 1 2 1 7 2 2 0 00 5 27
4 03 0 00900 1230 DLA900-84-C1194 840320 5935 A7 000 2 2 2 3 1 2 1013 1 J 2 1 1 1 1 2 1 7 2 2 0 00 5 96
4 06 0 00900 1954 DLA900-84-C1920 840612 5935 A7 000 2 2 2 3 1 2 1013 1 J 2 1 1 1 1 2 1 7 2 2 0 00 5 35
4 09 0 00900 2866 DLA900-84-C2750 840928 5935 A7 000 2 2 2 3 1 2 1001 5 J 2 1 1 1 1 2 1 7 2 2 0 00 5 28
LOCATION TOTAL 4 186 *
ARJAY ELECTRIC CORP ABERDEEN PENN 991460916 00124 42
4 08 0 00400 3988 DLA400-84-C2523 840817 5940 A1B 000 2 2 2 3 1 1 J 2 1 1 1 1 2 1 7 1 2 0 00 5 52
ARJAY ELECTRIC CORP HAVERFORD PENN 991460916 33152 42
4 03 0 00900 1283 DLA900-84-C1292 840326 5935 A7 000 2 2 2 3 1 2 1013 1 J 2 1 1 1 1 2 1 1 2 2 0 00 5 27
CONTRACTOR TOTAL 6 265 **
ARJAY ELECTRONICS CORPORATION FREEPORT ILLINOIS 048732143 27884 17
1 11 0 0AB07 3048 DAAB07-83-DH318 831024 6135 A7 000 2 2 2 5 1 1 J 2 1 1 1 1 2 1 1 1 2 0 00 5 27
ARJAY ELECTRONICS CORPORATION HAVERFORD PENN 048732143 33152 42
2 02 0 JA113 0987 N00104-84-C3019 840103 6135 A7 000 2 2 2 3 2 4 2 0200 1 J 2 1 1 1 1 2 1 1 2 2 0 00 1 38
CONTRACTOR TOTAL 2 65 **
ARJAY ENGINEERING COMPANY TULSA OKLAHOMA 991794330 75000 40
5 09 0 0CW56 0046 DACW56-84-D0080 840530 R599 S1 000 2 2 2 5 1 2 0102 2 J 2 3 1 2 2 1 7 5 2 0 00 5 60
5 09 0 0CW56 0078 DACW56-84-D0080 840817 R498 S1 000 2 2 2 5 1 2 0102 2 J 2 3 1 2 2 1 7 5 2 0 00 5 30
5 09 0 0CW56 0084 DACW56-84-D0080 840829 R599 S1 000 2 2 2 5 1 2 0102 2 J 2 3 1 2 2 1 7 5 2 0 00 5 30
CONTRACTOR TOTAL 3 120 **

S MM A AAAAA AAAA BBBBBB BB BBBBBBB BBBBBB BBBB BBB BBB B B B B C C C CCCC C C D D D D D D D D D D D DD DDDD D B7
V OO 8888 888 888 1 1 1 1 2 1 1 12 12 12 1 AMOUNT
C NN 1 33333 2222 111111 11 1111111 333333 AAAA BBB CCC 9 0 2 3 1 2 3 4444 5 6 1 2 3 4 5 6 7 8 9 0 1 A BB CCCC 3 ($000)
ARK ELECTRONICS CORP SOUTHAMPTON PENN 002381168 71888 42
2 05 0 MA103 3069 N00600-84-C2104 840113 5410 C9E 000 2 2 2 3 1 2 1003 1 J 2 1 1 1 1 2 1 7 1 2 0 00 5 33
3 01 0 0HE02 0026 F04700-84-C0007 831222 5450 C9E 000 2 2 2 3 2 4 2 0102 1 J 2 1 1 1 2 2 1 7 1 2 0 00 5 50
CONTRACTOR TOTAL 2 83 **
ARKANA CAPITAL CORP CERRITOS CALIFORNIA 062087044 12552 06
3 09 0 0FH02 1214 F04606-84-C0883 840907 5995 A1C AFN 2 2 2 3 1 2 1013 4 J 2 1 1 1 1 2 1 7 1 2 0 00 5 257
ARKANSAS COLLEGE HEBER SPRINGS ARKANSAS 071248355 31090 05
5 12 0 0CW03 0016 DACW03-83-C0080 831130 M199 S1 000 2 2 2 B 2 8 2 0500 7 1 A 5 1 5 1 1 2 1 7 3 2 0 00 5 43
ARKANSAS EXCAVATING INC JACKSONVILLE ARKANSAS 096672522 34750 05
3 09 0 0QA15 0084 F03602-84-C0049 840914 Z219 C2 000 2 2 2 3 1 2 0102 1 J 2 1 3 1 2 2 1 1 4 2 0 00 3 100
ARKANSAS LIGHTHOUSE FOR BLIND LITTLE ROCK ARKANSAS 075638171 41000 05
4 03 0 00100 0648 DLA100-84-FEC71 840327 8465 A9 000 2 2 2 5 2 6 2 1702 7 J C 5 1 5 1 1 2 1 1 1 1 0 00 1 866
ARKANSAS LOUISIANA GAS CO MCALESTER OKLAHOMA 067028431 44800 40
1 02 0 0AA31 0017 DAAA31-79-C0009 840103 S111 S1 000 2 2 2 5 2 3 2 1005 7 J 1 2 1 1 1 1 1 1 7 5 2 0 00 5 84
1 02 0 0AA31 0018 DAAA31-79-C0009 831219 S111 S1 000 2 2 2 5 2 3 2 1005 7 J 1 2 1 1 1 1 1 1 7 5 2 0 00 5 40
1 02 C 0AA31 0019 DAAA31-79-C0009 840202 S111 S1 000 2 2 2 5 2 3 2 1005 7 J 1 2 1 1 1 1 1 1 7 5 2 0 00 5 218
1 04 0 0AA31 0023 DAAA31-79-C0009 840229 S111 S1 000 2 2 2 5 2 3 2 1005 7 J 1 2 1 1 1 1 1 1 7 5 2 0 00 5 265
1 04 0 0AA31 0033 DAAA31-79-C0009 840327 S111 S1 000 2 2 2 5 2 3 2 1005 7 J 1 2 1 1 1 1 1 1 7 5 2 0 00 5 197
LOCATION TOTAL 5 824 *
ARKANSAS LOUISIANA GAS CO MCALESTER ARMY AMMUN OKLAHOMA 067028431 44850 40
1 05 0 0AA31 0037 DAAA31-79-C0009 840423 S111 S1 000 2 2 2 5 2 3 2 1005 7 J 1 2 1 1 1 1 1 1 7 5 2 0 00 5 155
1 06 0 0AA31 0046 DAAA31-79-C0009 840607 S111 S1 000 2 2 2 5 2 3 2 1005 7 J 1 2 1 1 1 1 1 1 7 5 2 0 00 5 100
1 07 0 0AA31 0050 DAAA31-79-C0009 840702 S111 S1 000 2 2 2 5 2 3 2 1005 7 J 1 2 1 1 1 1 1 1 7 5 2 0 00 5 33
LOCATION TOTAL 3 288 *
CONTRACTOR TOTAL 8 1,112 **
ARKANSAS OKLAHOMA KANS DISTRG TULSA OKLAHOMA 049074388 75000 40
3 02 0 0FD10 0110 F34650-84-C0016 840113 3460 C9E 000 2 2 2 3 1 2 1015 1 J 2 1 2 2 1 2 1 7 1 2 7 00 5 71
3 08 0 0FD10 0278 F34650-84-C0126 840817 3460 C9E 000 2 2 2 3 1 2 1013 1 J 2 1 1 1 1 2 1 7 1 3 0 00 5 60
CONTRACTOR TOTAL 2 131 **
ARKANSAS POWER & LIGHT CO ARKANSAS CITY ARKANSAS 006903298 01990 05
5 02 0 0CW38 0013 DACW38-83-C0012 831018 S112 C2 000 2 2 2 C 2 3 2 1005 7 S 1 1 1 1 1 1 1 1 7 4 3 0 00 3 710
ARKANSAS POWER & LIGHT CO BLYTHEVILLE ARKANSAS 006902787 07330 05
3 03 0 0SB03 0007 F03601-70-D0068 840228 S112 S1 000 2 2 2 5 2 3 2 1005 7 J 1 1 1 1 1 1 2 1 7 5 2 0 00 5 99
3 12 0 0SB03 0008 F03601-70-D0068 831116 S112 S1 000 2 2 2 5 2 3 2 1005 7 J 1 1 1 1 1 1 2 1 7 5 2 0 00 5 101

S MM A AAAAA AAAA BBBBBB BB BBBBBBB BBBBBB BBBB BBB BBB B B B B C C C CCCC C C D D D D D D D D D D D D DD DDDD D B7
V OO 8888 888 888 1 1 1 1 2 3 4 5 6 7 8 9 0 1 A 12 12 1 AMOUNT
C NN 1 33333 2222 111111 11 1111111 333333 AAAA BBB CCC 9 0 2 3 1 2 3 4444 5 6 1 2 3 4 5 6 7 8 9 0 1 A BB CCCC 3 ($000)
ARKANSAS POWER & LIGHT (CONT) BLYTHEVILLE ARKANSAS 006902787 07330 05
3 12 0 OSB03 0011 F03601-70-D0068 831214 S112 S1 000 2 2 2 5 2 3 2 1005 7 J 1 1 1 1 1 1 2 1 7 5 2 0 00 5 68
3 02 0 OSB03 0013 F03601-70-D0068 840113 S112 S1 000 2 2 2 5 2 3 2 1005 7 J 1 1 1 1 1 1 2 1 7 5 2 0 00 5 54
3 03 0 OSB03 0017 F03601-70-D0068 840308 S112 S1 000 2 2 2 5 2 3 2 1005 7 J 1 1 1 1 1 1 2 1 7 5 2 0 00 5 119
3 04 0 OSB03 0020 F03601-70-D0068 840406 S112 S1 000 2 2 2 5 2 3 2 1005 7 J 1 1 1 1 1 1 2 1 7 5 2 0 00 5 114
3 05 0 OSB03 0023 F03601-70-D0068 840504 S112 S1 000 2 2 2 5 2 3 2 1005 7 J 1 1 1 1 1 1 2 1 7 5 2 0 00 5 139
3 05 0 OSB03 0024 F03601-70-D0068 840510 S112 S1 000 2 2 2 5 2 3 2 1005 7 J 1 1 1 1 1 1 2 1 7 5 2 0 00 5 90
3 06 0 OSB03 0027 F03601-70-D0068 840613 S112 S1 000 2 2 2 5 2 3 2 1005 7 J 1 1 1 1 1 1 2 1 7 5 2 0 00 5 97
3 07 0 OSB03 0032 F03601-70-D0068 840723 S112 S1 000 2 2 2 5 2 3 2 1005 7 J 1 1 1 1 1 1 2 1 7 5 2 0 00 5 212
3 09 0 OSB03 0037 F03601-70-D0068 840906 S112 S1 000 2 2 2 5 2 3 2 1005 7 J 1 1 1 1 1 1 2 1 7 5 2 0 00 5 230
LOCATION TOTAL 11 1,323 *
ARKANSAS POWER & LIGHT CO JACKSONVILLE ARKANSAS 006903298 34750 05
3 01 0 OQA15 0020 F03602-68-D0176 840113 S112 S1 000 2 2 2 5 2 3 2 1005 7 J 1 2 1 2 1 1 1 1 1 5 2 0 00 5 288
3 02 0 OQA15 0031 F03602-68-D0176 840214 S112 S1 000 2 2 2 5 2 3 2 1005 7 J 1 5 1 1 1 1 1 1 1 5 2 0 00 5 380
3 03 0 OQA15 0038 F03602-68-D0176 840308 S112 S1 000 2 2 2 5 2 3 2 1005 7 J 1 5 1 1 1 1 1 1 1 5 2 0 00 5 348
3 04 0 OQA15 0046 F03602-68-D0176 840419 S112 S1 000 2 2 2 5 2 3 2 1005 7 J 1 5 1 1 1 1 1 1 1 5 2 0 00 5 351
3 05 0 OQA15 0047 F03602-68-D0176 840510 S112 S1 000 2 2 2 5 2 3 2 1005 7 J 1 5 1 1 1 1 1 1 1 5 2 0 00 5 253
3 06 0 OQA15 0059 F03602-68-D0176 840608 S112 S1 000 2 2 2 5 2 3 2 1005 7 J 1 5 1 1 1 1 1 1 1 5 2 0 00 5 239
3 07 0 OQA15 0067 F03602-68-D0176 840720 S112 S1 000 2 2 2 5 2 3 2 1005 7 J 1 5 1 1 1 1 1 1 1 5 2 0 00 5 358
3 08 0 OQA15 0074 F03602-68-D0176 840823 S112 S1 000 2 2 2 5 2 3 2 1005 7 J 1 5 1 1 1 1 1 1 1 5 2 0 00 5 395
3 09 0 OQA15 0080 F03602-68-D0176 840912 S112 S1 000 2 2 2 5 2 3 2 1005 7 J 1 5 1 1 1 1 1 1 1 5 2 0 00 5 388
3 01 0 OQA15 0004 F03607-68-D0176 831020 S112 S1 000 2 2 2 5 2 3 2 1005 7 J 1 2 1 2 1 1 1 1 1 5 2 0 00 5 311
3 12 0 OQA15 0017 F03607-68-D0176 831209 S112 S1 000 2 2 2 5 2 3 2 1005 7 J 1 2 1 2 1 1 1 1 1 5 2 0 00 5 220
LOCATION TOTAL 11 3,531 *
ARKANSAS POWER & LIGHT CO LITTLE ROCK ARKANSAS 006903298 41000 05
3 11 0 OQA15 4015 F03602-76-D0176 831123 S112 S1 000 2 2 2 5 2 3 2 1005 7 J 1 2 1 2 1 1 1 1 1 5 2 0 00 5 268
ARKANSAS POWER & LIGHT CO PINE BLUFF ARSENAL ARKANSAS 006903298 55340 05
1 04 0 OAA03 0039 DAAA03-74-D0003 840322 S112 S1 000 2 2 2 5 2 3 2 1005 7 J 1 1 1 1 1 1 1 1 1 5 2 0 00 5 270
1 04 0 OAA03 0046 DAAA03-74-D0003 840419 S112 S1 000 2 2 2 5 2 3 2 1005 7 J 1 1 1 1 1 1 1 1 1 5 2 0 00 5 57
1 04 0 OAA03 0047 DAAA03-74-D0003 840419 S112 S1 000 2 2 2 5 2 3 2 1005 7 J 1 1 1 1 1 1 1 1 1 5 2 0 00 5 52
1 06 0 OAA03 0065 DAAA03-74-D0003 840605 S112 S1 000 2 2 2 5 2 3 2 1005 7 J 1 1 1 1 1 1 1 1 1 5 2 0 00 5 43
1 07 0 OAA03 0074 DAAA03-74-D0003 840709 S112 S1 000 2 2 2 5 2 3 2 1005 7 J 1 1 1 1 1 1 1 1 1 5 2 0 00 5 57
1 08 0 OAA03 0087 DAAA03-74-D0003 840815 S112 S1 000 2 2 2 5 2 3 2 1005 7 J 1 1 1 1 1 1 1 1 1 5 2 0 00 5 69
1 09 0 OAA03 0101 DAAA03-74-D0003 840920 S112 S1 000 2 2 2 5 2 3 2 1005 7 J 1 1 1 1 1 1 1 1 1 5 2 0 00 5 78
LOCATION TOTAL 7 626 *
CONTRACTOR TOTAL 31 6,458 **
ARKANSAS RIVER CO VICKSBURG MISS 096073259 76720 28
5 05 0 OCW38 0185 DACW38-84-C0063 840430 W020 S1 000 2 2 2 3 1 2 0102 1 J 2 1 1 1 2 2 1 7 3 2 0 00 3 100
5 09 0 OCW38 0308 DACW38-84-C0111 840809 W020 S1 000 2 2 2 3 1 2 0102 1 J 2 1 1 1 2 2 1 7 3 2 0 00 5 91
CONTRACTOR TOTAL 2 191 **
ARKANSAS STATE HIGHWAY COM BLYTHEVILLE ARKANSAS 991244286 07330 05
5 02 0 OCW66 0053 DACW66-84-C0011 840105 Y222 C2 000 2 2 2 3 2 6 2 1026 5 S 1 1 1 1 1 1 2 1 7 4 2 0 00 5 782

S MM A AAAAA AAAA BBBBBB BB BBBBBBB BBBBBB BBBB BBB BBB B B B B C C C CCCC C C D D D D D D D D D D D D DD DDDD D B7
V OO 8888 888 888 1 1 1 1 1 1 2 1 1 5 2 0 00 5 28
C NN 1 33333 2222 111111 11 1111111 333333 AAAA BBB CCC 9 0 2 3 1 2 3 4444 5 6 1 2 3 4 5 6 7 8 9 0 1 A BB CCCC 3 AMOUNT
($000)
ARKANSAS STATE OF HOT SPRINGS ARKANSAS 065320400 91773 05
5 09 0 OCW38 0347 DACW38-84-C0042 840713 F019 C9E 000 2 2 2 3 2 2 1702 7 T E 5 1 1 1 1 2 1 1 5 2 0 00 5 28
ARKANSAS UNIVERSITY OF FAYETTEVILLE ARKANSAS 055600001 23290 05
3 12 0 OJA28 0144 F01600-79-D0240 831228 U005 S1 000 2 2 2 5 2 8 2 0500 7 J A 5 1 5 1 1 2 1 1 5 2 0 00 5 27
3 05 0 OHR06 0182 F33615-84-K2437 840521 AC11 A1B 000 2 2 2 3 2 7 2 0500 7 S A 1 1 1 1 1 2 1 1 5 3 0 00 49
5 12 0 OCW38 0036 DACW38-83-C0125 831104 R599 S1 000 2 2 2 C 2 8 2 0500 7 J A 3 1 3 1 1 2 1 1 3 2 0 00 5 65
5 02 0 OCW38 0047 DACW38-84-C0006 831021 R599 S1 000 2 2 2 3 2 8 2 0500 7 J A 3 1 1 1 1 2 1 1 3 2 0 00 5 122
LOCATION TOTAL 4 263 *
ARKANSAS UNIVERSITY OF LITTLE ROCK ARKANSAS 055600001 41000 05
2 09 0 MN411 4063 N00600-79-H0329 840319 U005 S1 000 2 2 2 4 2 8 2 0500 7 J A 5 1 5 1 1 1 1 1 5 1 0 00 5 26
2 09 0 MN411 4094 N00600-79-H0329 840621 U005 S1 000 2 2 2 4 2 8 2 0500 7 J A 5 1 5 1 1 1 1 1 5 1 0 00 5 28
3 11 0 OFS03 0314 F33600-75-A0517 831121 U005 S1 000 2 2 2 5 2 8 2 0500 7 J A 5 1 5 1 1 2 1 1 5 2 0 00 5 39
LOCATION TOTAL 3 93 *
CONTRACTOR TOTAL 7 356 **
ARKANSAS VLLY DRDGNG CO INC TUSCALOOSA ALABAMA 035439306 77256 01
5 03 0 OCW01 0121 DACW01-84-C0071 840328 Y216 C2 000 2 2 2 3 1 1 J 2 3 1 1 2 1 7 4 2 0 00 5 1,259
ARKANSAS VLLY DRDGNG CO INC RUSSELLVILLE ARKANSAS 035439306 61670 05
5 03 C OCW03 0003 DACW03-83-C0090 831001 Y216 C2 000 2 2 2 C 2 4 1 J 2 3 1 1 2 1 1 4 1 0 00 5 259
5 01 0 OCW03 0010 DACW03-83-C0090 831101 Y216 C2 000 2 2 2 A 2 4 1 J 2 3 1 1 2 1 1 4 2 0 00 5 183
5 03 0 OCW03 0021 DACW03-83-C0090 831208 Y216 C2 000 2 2 2 C 2 4 1 J 2 3 1 1 2 1 1 4 1 0 00 5 63
LOCATION TOTAL 3 505 *
CONTRACTOR TOTAL 4 1,764 **
ARKANSAS-OKLAHOMA GAS CORP FORT CHAFFEE ARKANSAS 006903058 24460 05
1 05 0 OBT39 0129 DABD05-70-C3503 840502 S111 S1 000 2 2 2 5 2 3 2 1005 7 J 1 1 1 1 1 1 2 1 7 5 2 0 00 5 45
1 05 0 OBT39 0130 DABD05-70-C3503 840502 S111 S1 000 2 1 2 5 2 3 2 1005 7 J 1 1 1 1 1 1 2 1 7 5 2 0 00 5 47
1 09 0 OBT39 0250 DABD05-70-C3503 840925 S111 S1 000 2 1 2 5 2 3 2 1005 7 J 1 1 1 1 1 1 2 1 7 5 2 0 00 5 37
1 04 0 OBT39 0111 DABD05-70-D3503 840228 S111 S1 000 2 1 2 5 2 3 2 1005 7 J 1 1 1 1 1 1 2 1 7 5 2 0 00 5 64
LOCATION TOTAL 4 193 *
ARKANSAS-OKLAHOMA GAS CORP FORT SMITH ARKANSAS 006903058 24550 05
1 04 0 OBT39 0096 DABD05-70-C3503 840124 S111 S1 000 2 1 2 5 2 3 2 1005 7 J E 1 1 1 1 1 2 1 1 5 2 0 00 5 33
CONTRACTOR TOTAL 5 226 **
ARKAY CORP OF WISCONSIN MILWAUKEE WISCONSIN 093024818 53000 55
3 06 0 OFE03 1136 F42600-84-C0716 840613 6740 C9C 000 2 2 2 3 1 2 1015 5 J 2 1 1 1 1 2 1 7 1 2 0 00 5 88
ARKLA CHEMICAL CORPORATION SHREVEPORT LOUISIANA 008052375 70000 22
4 10 0 00600 0362 DLA600-83-D4084 831001 9130 A8A 000 2 2 2 3 1 1 K 1 4 1 4 3 1 2 1 1 2 3 0 00 5 56
ARKLA FOREST PRODUCTS INDIANAPOLIS INDIANA 991804287 36000 18
4 06 0 00120 1980 DLA120-84-C5038 840611 6505 C9B 000 2 2 2 3 1 2 0700 5 J 1 1 1 1 1 1 2 1 1 1 2 0 00 5 145

S MM A AAAAA AAAA BBBBBB BB BBBBBBB BBBBBB BBBB BBB BBB B B B B C C C CCCC C C D D D D D D D D D D D D DD DDDD D B7
V OO 8888 386 888 1 1 1 1 2 1 1 5 2 0 AMOUNT
C NN 1 33333 2222 111111 11 1111111 333333 AAAA BBB CCC 9 0 2 3 1 2 3 4444 5 6 1 2 3 4 5 6 7 8 9 0 1 A BB CCCC 3 ($000)
ARKLA INC JACKSONVILLE ARKANSAS 006948210 34750 05
3 02 0 0QA15 0032 F03602-76-D0090 840214 S111 S1 000 2 2 2 5 2 3 2 1005 7 J 1 5 1 1 1 1 1 1 1 5 2 0 00 5 190
3 03 0 0QA15 0039 F03602-76-D0090 840321 S111 S1 000 2 2 2 5 2 3 2 1005 7 J 1 5 1 1 1 1 1 1 1 5 2 0 00 5 136
3 04 0 0QA15 0043 F03602-76-D0090 840417 S111 S1 000 2 2 2 5 2 3 2 1005 7 J 1 5 1 1 1 1 1 1 1 5 2 0 00 5 122
3 05 0 0QA15 0049 F03602-76-D0090 840521 S111 S1 000 2 2 2 5 2 3 2 1005 7 J 1 5 1 1 1 1 1 1 1 5 2 0 00 5 56
3 06 0 0QA15 0061 F03602-76-D0090 840622 S111 S1 000 2 2 2 5 2 3 2 1005 7 J 1 5 1 1 1 1 1 1 1 5 2 0 00 5 25
3 07 0 0QA15 0066 F03602-76-D0090 840717 S111 S1 000 2 2 2 5 2 3 2 1005 7 J 1 5 1 1 1 1 1 1 1 5 2 0 00 5 25
3 08 0 0QA15 0070 F03602-76-D0090 840813 S111 S1 000 2 2 2 5 2 3 2 1005 7 J 1 5 1 1 1 1 1 1 1 5 2 0 00 5 27
LOCATION TOTAL 7 581 *
ARKLA INC LITTLE ROCK ARKANSAS 006948210 41000 05
3 01 0 0QA15 0012 F03602-76-D0090 831116 S111 S1 000 2 2 2 5 2 3 2 1005 7 J 1 5 1 1 1 1 2 1 1 5 2 0 00 5 30
3 12 0 0QA15 0018 F03602-76-D0090 831219 S111 S1 000 2 2 2 5 2 3 2 1005 7 J 1 2 1 2 1 1 1 1 1 5 2 0 00 5 86
3 01 0 0QA15 0022 F03602-76-D0090 840119 S111 S1 000 2 2 2 5 2 3 2 1005 7 J 1 2 1 2 1 1 1 1 1 5 2 0 00 5 196
LOCATION TOTAL 3 312 *
ARKLA INC PINE BLUFF ARSENAL ARKANSAS 006948210 55340 05
1 04 0 0AA03 0038 DAAA03-76-C0019 840321 S111 S1 000 2 2 2 5 2 3 2 1005 7 J 1 1 1 1 1 1 1 1 1 5 2 0 00 5 744
1 04 0 0AA03 0045 DAAA03-76-C0019 840419 S111 S1 000 2 2 2 5 2 3 2 1005 7 J 1 1 1 1 1 1 1 1 1 5 2 0 00 5 188
1 04 0 0AA03 0048 DAAA03-76-C0019 840419 S111 S1 000 2 2 2 5 2 3 2 1005 7 J 1 1 1 1 1 1 1 1 1 5 2 0 00 5 144
1 06 0 0AA03 0064 DAAA03-76-C0019 840605 S111 S1 000 2 2 2 5 2 3 2 1005 7 J 1 1 1 1 1 1 1 1 1 5 2 0 00 5 98
1 08 0 0AA03 0088 DAAA03-76-C0019 840815 S111 S1 000 2 2 2 5 2 3 2 1005 7 J 1 1 1 1 1 1 1 1 1 5 1 0 00 5 49
1 09 0 0AA03 0102 DAAA03-76-C0019 840920 S111 S1 000 2 2 2 5 2 3 2 1005 7 J 1 1 1 1 1 1 1 1 1 5 2 0 00 5 61
LOCATION TOTAL 6 1,284 *
ARKLA INC BOSSIER CITY LOUISIANA 006948210 08920 22
3 11 0 0SB02 0009 F16602-77-D0148 831014 S111 S1 000 2 2 2 C 2 3 2 1005 7 J 1 1 1 1 1 1 2 1 7 5 2 0 00 5 58
3 11 0 0SB02 0019 F16602-77-D0148 831116 S111 S1 000 2 2 2 C 2 3 2 1005 7 J 1 1 1 1 1 1 2 1 7 5 2 0 00 5 77
3 01 0 0SB02 0029 F16602-77-D0148 831219 S111 S1 000 2 2 2 C 2 3 2 1005 7 J 1 1 1 1 1 1 2 1 7 5 2 0 00 5 156
3 02 0 0SB02 0047 F16602-77-D0148 840126 S111 S1 000 2 2 2 5 2 3 2 1005 7 J 1 1 1 1 1 1 2 1 7 5 2 0 00 5 366
3 02 0 0SB02 0051 F16602-77-D0148 840222 S111 S1 000 2 2 2 5 2 3 2 1005 7 J 1 1 1 1 1 1 2 1 7 5 2 0 00 5 493
3 03 0 0SB02 0064 F16602-77-D0148 840315 S111 S1 000 2 2 2 5 2 3 2 1005 7 J 1 1 1 1 1 1 2 1 7 5 2 0 00 5 268
3 04 0 0SB02 0077 F16602-77-D0148 840413 S111 S1 000 2 2 2 5 2 3 2 1005 7 J 1 1 1 1 1 1 2 1 7 5 2 0 00 5 181
3 05 0 0SB02 0085 F16602-77-D0148 840516 S111 S1 000 2 2 2 5 2 3 2 1005 7 J 1 1 1 1 1 1 2 1 7 5 2 0 00 5 106
3 06 0 0SB02 0098 F16602-77-D0148 840621 S111 S1 000 2 2 2 5 2 3 2 1005 7 J 1 1 1 1 1 1 2 1 7 5 2 0 00 5 74
3 07 0 0SB02 0114 F16602-77-D0148 840724 S111 S1 000 2 2 2 5 2 3 2 1005 7 J 1 1 1 1 1 1 2 1 7 5 2 0 00 5 42
3 08 0 0SB02 0117 F16602-77-D0148 840821 S111 S1 000 2 2 2 5 2 3 2 1005 7 J 1 1 1 1 1 1 2 1 7 5 2 0 00 5 57
3 09 0 0SB02 0141 F16602-77-D0148 840919 S111 S1 000 2 2 2 5 2 3 2 1005 7 J 1 1 1 1 1 1 2 1 7 5 2 0 00 5 61
LOCATION TOTAL 12 1,939 *
ARKLA INC ALTUS OKLAHOMA 006948210 01700 40
3 11 0 0QA05 0005 F34612-78-D0003 831115 S111 S1 000 2 2 2 5 2 3 2 1005 7 J 1 1 1 1 1 1 1 1 1 5 2 0 00 5 47
3 11 0 0QA05 0010 F34612-78-D0003 831121 S111 S1 000 2 2 2 5 2 3 2 1005 7 J 1 1 1 1 1 1 1 1 1 5 2 0 00 5 44
3 01 0 0QA05 0016 F34612-78-D0003 840119 S111 S1 000 2 2 2 5 2 3 2 1005 7 J 1 1 1 1 1 1 1 1 1 5 2 0 00 5 280
3 12 0 0QA05 0015 F34612-78-D0003 831220 S111 S1 000 2 2 2 5 2 3 2 1005 7 J 1 1 1 1 1 1 1 1 1 5 2 0 00 5 105
3 02 0 0QA05 0020 F34612-78-D0003 840214 S111 S1 000 2 2 2 5 2 3 2 1005 7 J 1 1 1 1 1 1 1 1 1 5 2 0 00 5 218
3 04 0 0QA05 0023 F34612-78-D0003 840418 S111 S1 000 2 2 2 5 2 3 2 1005 7 J 1 1 1 1 1 1 1 1 1 5 2 0 00 5 149
3 03 0 0QA05 0027 F34612-78-D0003 840321 S111 S1 000 2 2 2 5 2 3 2 1005 7 J 1 1 1 1 1 1 1 1 1 5 2 0 00 5 167

S MM A AAAAA AAAA	BBBBBB BB BBBBBBB	BBBBBB	BBBB BBB BBB	B B B B	C C C CCCC C C	D D D D D D D D D D D D	DD	DDDD	D	B7
V OO			8888 888 888	1 1 1		1 1 12	12	12	1	AMOUNT
C NN 1 33333 2222	111111 11 1111111	333333	AAAA BBB CCC	9 0 2 3	1 2 3 4444 5 6	1 2 3 4 5 6 7 8 9 0 1 A	BB	CCCC	3	($000)
ARKLA INC (CONT)		ALTUS		OKLAHOMA	006948210	01700	40			
3 05 0 0QA05 0033	F34612-78-D0003	840518	S111 S1 000	2 2 2 5	2 3 2 1005 7 J	1 1 1 1 1 1 1 1 1 5 2 0	00		5	68
3 06 0 0QA05 0041	F34612-78-D0003	840618	S111 S1 000	2 2 2 5	2 3 2 1005 7 J	1 1 1 1 1 1 1 1 1 5 2 0	00		5	33
3 07 0 0QA05 0050	F34612-78-D0003	840723	S111 S1 000	2 2 2 5	2 3 2 1005 7 J	1 1 1 1 1 1 1 1 1 5 2 0	00		5	30
3 08 0 0QA05 0056	F34612-78-D0003	840822	S111 S1 000	2 2 2 5	2 3 2 1005 7 J	1 1 1 1 1 1 1 1 1 5 2 0	00		5	29
3 09 0 0QA05 0064	F34612-78-D0003	840920	S111 S1 000	2 2 2 5	2 3 2 1005 7 J	1 1 1 1 1 1 1 1 1 5 2 0	00		5	34
		LOCATION TOTAL		12	1,204 *					
ARKLA INC		FORT SILL		OKLAHOMA	006948210	27300	40			
1 10 0 0BT39 0056	DABD05-70-C3507	831006	S111 S1 000	2 2 2 5	2 3 2 1005 7 J	1 1 1 1 1 1 2 1 1 5 2 0	00		5	158
1 10 0 0BT39 0057	DABD05-70-C3507	831006	S111 S1 000	2 2 2 5	2 3 2 1005 7 J	1 1 1 1 1 1 2 1 1 5 2 0	00		5	155
1 12 0 0BT39 0070	DABD05-70-C3507	831102	S111 S1 000	2 2 2 5	2 3 2 1005 7 J	1 1 1 1 1 1 2 1 1 5 2 0	00		5	136
1 01 0 0BT39 0075	DABT05-70-C3507	831205	S111 S1 000	2 1 2 5	2 3 2 1005 7 J	1 1 1 1 1 1 2 1 1 5 2 0	00		5	160
1 01 0 0BT39 0090	DABT05-70-C3507	840104	S111 S1 000	2 1 2 5	2 3 2 1005 7 J	1 1 1 1 1 1 2 1 1 5 2 0	00		5	426
1 02 0 0BT39 0097	DABT05-70-C3507	840124	S111 S1 000	2 1 2 5	2 3 2 1005 7 J	1 1 1 1 1 1 2 1 1 5 2 0	00		5	1,176
1 03 0 0BT39 0114	DABT05-70-C3507	840306	S111 S1 000	2 1 2 5	2 3 2 1005 7 J	1 1 1 1 1 1 2 1 1 5 2 0	00		5	1,069
1 05 0 0BT39 0139	DABT05-70-C3507	840525	S111 S1 000	2 1 2 5	2 3 2 1005 7 J	1 1 1 1 1 1 2 1 1 5 2 0	00		5	741
1 05 0 0BT39 0140	DABT05-70-C3507	840525	S111 S1 000	2 1 2 5	2 3 2 1005 7 J	1 1 1 1 1 1 2 1 1 5 2 0	00		5	656
1 06 0 0BT39 0152	DABT05-70-C3507	840618	S111 S1 000	2 1 2 5	2 3 2 1005 7 J	1 1 1 1 1 1 2 1 1 5 2 0	00		5	372
1 08 0 0BT39 0187	DABT05-70-C3507	840807	S111 S1 000	2 1 2 5	2 3 2 1005 7 J	1 1 1 1 1 1 2 1 1 5 2 0	00		5	128
1 08 0 0BT39 0188	DABT05-70-C3507	840807	S111 S1 000	2 1 2 5	2 3 2 1005 7 J	1 1 1 1 1 1 2 1 1 5 2 0	00		5	128
1 09 0 0BT39 0214	DABT05-70-C3507	840905	S111 S1 000	2 1 2 5	2 3 2 1005 7 J	1 1 1 1 1 1 2 1 1 5 2 0	00		5	134
		LOCATION TOTAL		13	5,439 *					
ARKLA INC		TEXARKANA		TEXAS	006948210	72368	48			
1 10 0 0AG47 0012	DAAG47-75-C0060	831013	S111 S1 000	2 2 2 5	2 3 2 1005 7 J	1 2 1 1 1 1 2 1 7 5 2 0	00		5	93
1 11 0 0AG47 0013	DAAG47-75-C0060	831013	S111 S1 000	2 2 2 5	2 3 2 1005 7 J	1 2 1 1 1 1 2 1 7 5 2 0	00		5	99
1 11 0 0AG47 0029	DAAG47-75-C0060	831115	S111 S1 000	2 2 2 5	2 3 2 1005 7 J	1 2 1 1 1 1 2 1 7 5 2 0	00		5	111
1 12 0 0AG47 0030	DAAG47-75-C0060	831115	S111 S1 000	2 2 2 5	2 3 2 1005 7 J	1 2 1 1 1 1 2 1 7 5 2 0	00		5	143
1 01 0 0AG47 0037	DAAG47-75-C0060	831214	S111 S1 000	2 2 2 5	2 3 2 1005 7 J	1 2 1 1 1 1 2 1 7 5 2 0	00		5	182
1 02 0 0AG47 0041	DAAG47-75-C0060	840103	S111 S1 000	2 2 2 5	2 3 2 1005 7 J	1 2 1 1 1 1 2 1 7 5 2 0	00		5	234
1 02 0 0AG47 0049	DAAG47-75-C0060	840112	S111 S1 000	2 2 2 5	2 3 2 1005 7 J	1 2 1 1 1 1 2 1 7 5 2 0	00		5	329
1 02 0 0AG47 0051	DAAG47-75-C0060	840113	S111 S1 000	2 2 2 5	2 3 2 1005 7 J	1 2 1 1 1 1 2 1 7 5 2 0	00		5	359
1 02 0 0AG47 0064	DAAG47-75-C0060	840213	S111 S1 000	2 2 2 5	2 3 2 1005 7 J	1 2 1 1 1 1 2 1 7 5 2 0	00		5	343
1 02 0 0AG47 0065	DAAG47-75-C0060	840214	S111 S1 000	2 2 2 5	2 3 2 1005 7 J	1 2 1 1 1 1 2 1 7 5 2 0	00		5	392
1 03 0 0AG47 0077	DAAG47-75-C0060	840314	S111 S1 000	2 2 2 5	2 3 2 1005 7 J	1 2 1 1 1 1 2 1 7 5 2 0	00		5	287
1 03 0 0AG47 0078	DAAG47-75-C0060	840315	S111 S1 000	2 2 2 5	2 3 2 1005 7 J	1 2 1 1 1 1 2 1 7 5 2 0	00		5	328
1 04 0 0AG47 0091	DAAG47-75-C0060	840411	S111 S1 000	2 2 2 5	2 3 2 1005 7 J	1 2 1 1 1 1 2 1 7 5 2 0	00		5	270
1 04 0 0AG47 0093	DAAG47-75-C0060	840417	S111 S1 000	2 2 2 5	2 3 2 1005 7 J	1 2 1 1 1 1 2 1 7 5 2 0	00		5	310
1 05 0 0AG47 0100	DAAG47-75-C0060	840514	S111 S1 000	2 2 2 5	2 3 2 1005 7 J	1 2 1 1 1 1 2 1 7 5 2 0	00		5	230
1 05 0 0AG47 0101	DAAG47-75-C0060	840515	S111 S1 000	2 2 2 5	2 3 2 1005 7 J	1 2 1 1 1 1 2 1 7 5 2 0	00		5	164
1 06 0 0AG47 0121	DAAG47-75-C0060	840613	S111 S1 000	2 2 2 5	2 3 2 1005 7 J	1 2 1 1 1 1 2 1 7 5 2 0	00		5	122
1 06 0 0AG47 0123	DAAG47-75-C0060	840615	S111 S1 000	2 2 2 5	2 3 2 1005 7 J	1 2 1 1 1 1 2 1 7 5 2 0	00		5	158
1 07 0 0AG47 0134	DAAG47-75-C0060	840716	S111 S1 000	2 2 2 5	2 3 2 1005 7 J	1 2 1 1 1 1 2 1 7 5 2 0	00		5	105
1 07 0 0AG47 0135	DAAG47-75-C0060	840717	S111 S1 000	2 2 2 5	2 3 2 1005 7 J	1 2 1 1 1 1 2 1 7 5 2 0	00		5	128
1 08 0 0AG47 0144	DAAG47-75-C0060	840814	S111 S1 000	2 2 2 5	2 3 2 1005 7 J	1 2 1 1 1 1 2 1 7 5 2 0	00		5	114
1 08 0 0AG47 0151	DAAG47-75-C0060	840815	S111 S1 000	2 2 2 5	2 3 2 1005 7 J	1 2 1 1 1 1 2 1 7 5 2 0	00		5	123
1 09 0 0AG47 0181	DAAG47-75-C0060	840917	S111 S1 000	2 2 2 5	2 3 2 1005 7 J	1 2 1 1 1 1 2 1 7 5 2 0	00		5	112
1 09 0 0AG47 0182	DAAG47-75-C0060	840914	S111 S1 000	2 2 2 5	2 3 2 1005 7 J	1 2 1 1 1 1 2 1 7 5 2 0	00		5	113
		LOCATION TOTAL		24	4,849 *					
		CONTRACTOR TOTAL		77	15,608 **					

S MM A AAAAA AAAA BBBBBB BB BBBBBBB BBBBBB BBBB BBB BBB B B B B C C C CCCC C C D D D D D D D D D D D D DD DDDD D B7
V OO 8888 888 888 1 1 1 1 1 2 0 1 1 12 12 12 1 AMOUNT
C NN 1 33333 2222 111111 11 1111111 333333 AAAA BBB CCC 9 0 2 3 1 2 3 4444 5 6 1 2 3 4 5 6 7 8 9 0 1 A BB CCCC 3 ($000)
ARKO PRECISION MACHINIST INC BROOKLYN NEW YORK 001618941 10011 36
2 09 0 JA111 8372 N00104-84-C0639 840929 1720 A3 000 2 2 2 3 1 2 0102 1 J 2 1 3 1 2 2 1 7 1 2 0 00 1 38
3 09 0 0FJ04 5704 F09603-84-C2603 840930 1560 A1A ACD 2 2 2 3 1 2 0102 1 J 2 1 3 1 2 2 1 7 1 2 0 00 5 54
CONTRACTOR TOTAL 2 92 **
ARKWIN INDUSTRIES INC WESTBURY NEW YORK 002037513 79433 36
1 07 0 0AJ09 1787 DAAJ09-84-CA836 840720 1660 A1A AHK 2 2 2 3 1 2 1015 5 J 2 1 1 1 1 2 1 7 1 2 0 00 5 206
2 01 0 JA100 C337 N00383-84-C4293 840126 4820 A1C AHJ 2 2 2 3 1 2 1015 5 J 2 1 1 1 1 2 1 7 1 2 0 00 1 64
2 01 0 JA100 B912 N00383-84-C4322 840116 4820 A1A AFU 2 2 2 3 1 2 1015 5 J 2 1 1 1 1 2 1 7 1 2 0 00 5 58
2 02 0 JA100 C550 N00383-84-C4363 840202 4820 A1A AHP 2 2 2 3 1 2 1015 5 J 2 1 1 1 1 2 1 7 1 1 0 00 1 51
2 03 0 JA100 D682 N00383-84-C6352 840305 2840 A1B BTF 2 2 2 3 1 2 1015 5 J 2 1 1 1 1 2 1 7 1 2 0 00 1 119
2 08 0 JA100 K570 N00383-84-C6914 840816 1615 A1A AHP 2 2 2 3 1 2 1015 1 J 1 1 1 1 1 1 2 1 7 1 2 0 00 1 304
2 09 0 JA100 M127 N00383-84-C7047 840912 1650 A1A AFX 2 2 2 3 1 2 1015 5 J 2 1 1 1 1 2 1 7 1 2 0 00 5 73
2 06 0 JA100 G797 N00383-84-C9201 840613 2915 A1B AFX 2 2 2 3 1 2 1015 5 J 2 1 1 1 1 2 1 7 1 2 0 00 1 229
3 02 0 0FD08 0256 F09603-83-G1013 840203 4820 A1C ACD 2 2 2 4 2 0 2 1001 5 J 1 1 1 1 1 1 2 1 7 1 2 0 00 5 26
3 04 0 0FD08 0298 F09603-83-G1013 840404 4820 A1C ACD 2 2 2 4 1 2 1001 5 J 2 1 1 1 1 2 1 7 1 2 0 00 5 35
3 05 0 0FD08 0396 F09603-83-G1013 840430 4810 A1C ACD 2 2 2 4 1 2 1001 5 J 2 1 1 1 1 2 1 7 1 2 0 00 5 34
3 10 0 0FF80 0150 F09603-83-G1013 831026 2995 A1B BJL 2 2 1 4 1 58
3 04 0 0FF80 1627 F09603-83-G1013 840425 2995 A1B BJL 2 2 2 4 1 2 1015 5 J 2 1 1 1 1 2 1 7 1 2 0 00 1 68
3 06 0 0FF80 2012 F09603-83-G1013 840626 2995 A1B BJL 2 2 2 4 1 2 1015 5 J 2 1 1 1 1 2 1 7 1 2 0 00 5 42
3 12 0 0FE03 0390 F42600-84-C0176 831212 4820 A1A AAK 2 2 2 3 1 2 1015 4 J 2 1 1 1 1 2 1 7 1 2 0 00 5 26
3 09 0 0FE03 1955 F42600-84-C1098 840919 1620 A1A 000 2 2 1 3 1 112
3 12 0 0FE04 0367 F42600-84-C4229 831207 1650 A1A AFH 2 2 2 3 1 2 1015 4 J 2 1 1 1 1 2 1 7 1 2 0 00 5 30
4 03 0 00700 2112 DLA700-84-C1741 840307 4820 A1C 000 2 2 2 3 1 2 1013 5 J 2 1 1 1 1 2 1 7 1 2 0 00 5 41
4 08 0 00900 2623 DLA900-84-C2638 840831 5945 A7 000 2 2 2 3 1 2 1013 5 J 2 1 1 1 1 2 1 7 1 2 0 00 5 30
LOCATION TOTAL 19 1,606 *
ARKWIN INDUSTRIES INC WESTBURY NEW YORK 002037513 79444 36
1 12 0 0AJ09 0152 DAAJ09-84-CA100 831116 4320 A1C AIA 2 2 2 3 1 1 J 2 1 2 1 1 2 1 1 1 2 0 00 1 119
1 09 0 0AJ09 2102 DAAJ09-84-CB191 840830 4820 A1C AHK 2 2 2 3 1 2 1015 5 J 2 1 1 1 1 2 1 1 1 2 0 00 5 75
1 05 0 0AJ09 1023 F09603-83-G1013 840430 1660 A1A AHK 2 2 2 4 1 2 1013 5 J 2 1 1 1 1 2 1 1 1 2 0 00 5 68
2 07 0 JA100 J790 N00383-84-C4967 840712 4820 A1A AHJ 2 2 2 3 1 2 1015 5 J 1 1 1 1 1 1 2 1 1 1 2 0 00 1 116
3 04 0 0FD04 0540 F09603-83-G1013 840323 1650 A1C AAK 2 2 2 4 1 2 1013 5 J 2 1 1 1 1 2 1 1 1 2 0 00 5 68
3 06 0 0FD04 0854 F09603-83-G1013 840625 1650 A1C AAK 2 2 2 4 1 2 1013 4 J 2 1 1 1 1 2 1 1 1 2 0 00 5 193
3 08 0 0FD04 0962 F09603-83-G1013 840727 1650 A1C AAK 2 2 2 4 2 4 2 0200 5 J 2 1 1 1 1 2 1 1 1 2 0 00 5 49
3 06 0 0FD08 0496 F09603-83-G1013 840607 4810 A1C ACD 2 2 2 4 2 4 2 1001 5 J 2 1 1 1 1 2 1 1 1 2 0 00 5 64
3 05 0 0FE04 1372 F09603-83-G1013 840510 1680 A1C AFH 2 2 2 4 1 2 1015 4 J 2 1 1 1 1 2 1 1 1 2 0 00 5 37
3 06 0 0FE04 1936 F09603-83-G1013 840629 4820 A1C AFC 2 2 2 4 1 2 1015 4 J 2 1 1 1 1 2 1 1 1 2 0 00 5 110
3 07 0 0FE04 2043 F09603-83-G1013 840726 4820 A1C AFC 2 2 2 4 1 2 1002 4 J 2 1 1 1 1 2 1 1 1 2 0 00 1 70
3 04 0 0FF30 0481 F09603-83-G1013 840410 1680 A1C AAK 2 2 2 4 1 2 1015 1 J 2 1 1 1 1 2 1 1 1 2 0 00 5 41
3 12 0 0FF80 0145 F09603-83-G1013 831215 2995 A1B BJL 2 2 2 4 1 2 1015 5 J 2 1 1 1 2 1 1 1 2 0 00 5 30
3 02 0 0FF80 0552 F09603-83-G1013 831201 2995 A1B BJL 2 2 2 4 1 2 1015 5 J 2 1 1 1 2 1 1 1 2 0 00 5 74
3 12 0 0FF80 0601 F09603-83-G1013 831205 2995 A1B BJL 2 2 2 4 1 2 1015 5 J 2 1 1 1 1 2 1 1 1 2 0 00 5 40
3 11 0 0FF80 0608 F09603-83-G1013 831121 2995 A1B BJL 2 2 2 4 1 2 1015 4 J 2 1 1 1 1 2 1 1 1 2 0 00 1 117
3 12 0 0FF80 0913 F09603-83-G1013 831230 2995 A1B BSJ 2 2 2 4 1 2 1015 5 J 2 1 1 1 1 2 1 1 1 2 0 00 5 41
3 03 0 0FF80 1399 F0[illegible]03-83-G1013 840312 2995 A1B BJL 2 2 2 4 1 2 1015 5 J 2 1 1 1 1 2 1 1 1 2 0 00 5 35
3 05 0 0FF80 1880 F09603-83-G1013 840518 2995 A1B BJL 2 2 2 4 1 2 1015 5 J 2 1 1 1 1 2 1 1 1 2 0 00 5 47
3 07 0 0FF80 2311 F09603-83-G1013 840719 2995 A1B BJL 2 2 2 4 1 2 1015 5 J 2 1 1 1 1 2 1 1 1 2 0 00 5 610
3 08 0 0FF80 2535 F09603-83-G1013 840820 2995 A1B BJL 2 2 1 4 1 89
3 08 0 0FF80 2539 F09603-83-G1013 840820 2995 A1B BJL 2 2 2 4 1 2 1015 4 J 2 1 1 1 1 2 1 1 1 2 0 00 5 48

S MM A AAAAA AAAA BBBBBB BB BBBBBBB BBBBBB BBBB BBB BBB B B B B C C C CCCC C C D D D D D D D D D D D D DD DDDD D B7
V GG 8888 888 888 1 1 1 1 1 2 1 1 1 2 12 12 12 1 AMOUNT
C NN 1 33333 2222 111111 11 1111111 333333 AAAA BBB CCC 9 0 2 3 1 2 3 4444 5 6 1 2 3 4 5 6 7 8 9 0 1 A BB CCCC 3 ($000)
ARKWIN INDUSTRIES INC (CONT) WESTBURY NEW YORK 002037513 79444 36
3 08 0 OFF80 2594 F09603-83-G1013 840817 2995 A1B BJL 2 2 2 4 1 2 1015 4 J 2 1 1 1 1 2 1 1 1 2 0 00 5 136
3 09 0 OFF80 2971 F09603-83-G1013 840914 2995 A1B BJL 2 2 2 4 1 2 1015 4 J 2 1 1 1 1 2 1 1 1 2 0 00 5 72
3 09 0 OFF80 3182 F09603-83-G1013 840930 2995 A1B BJL 2 2 2 4 1 2 1015 4 J 2 1 1 1 1 2 1 1 1 2 0 00 5 38
3 01 0 OFD08 0105 F34601-84-C0031 831208 4820 A1C ACD 2 2 2 3 1 2 0102 1 J 2 1 1 1 2 2 1 1 1 2 1 00 5 26
3 04 0 OFD08 0349 F34601-84-C1083 840328 4820 A1C 000 2 2 2 3 2 4 2 0102 1 J 2 1 1 1 2 2 1 1 1 2 0 00 5 32
3 08 0 OFD04 1079 F34601-84-C2582 840824 1650 A1C AFN 2 2 2 3 2 4 2 0102 1 J 2 1 1 1 2 2 1 1 1 1 0 00 1 610
3 06 0 OFE03 1391 F42600-84-C0833 840629 1620 A1A ACA 2 2 2 3 1 2 1015 1 J 2 1 1 1 1 2 1 1 1 2 0 00 5 301
3 07 0 OFE03 1466 F42600-84-C1028 840719 1630 A1A AAK 2 2 2 3 1 2 1015 5 J 2 1 1 1 1 2 1 1 1 2 0 00 5 135
3 08 0 OFE03 1771 F42600-84-C1210 840827 4820 A1A 000 2 2 2 3 1 2 1015 4 J 2 1 1 1 1 2 1 1 1 2 0 00 5 32
3 04 0 OFE04 1298 F42600-84-C4999 840423 1650 A1C AFC 2 2 2 3 1 2 1015 4 J 2 1 1 1 1 2 1 1 1 2 0 00 1 40
4 12 0 00700 0990 DLA700-84-C0472 831201 4820 A1C 000 2 2 2 3 1 2 1013 5 J 2 1 1 1 1 2 1 1 1 2 0 00 5 31
4 11 0 00900 0278 DLA900-84-C0060 831114 5945 A7 000 2 2 2 3 1 2 1013 5 J 1 1 1 1 1 1 2 1 1 1 2 0 00 5 27
4 03 0 00700 2467 F09603-83-G1013 840310 1650 A1C 000 2 2 2 4 1 2 1015 5 J 2 1 1 1 1 2 1 1 1 2 0 00 5 114
LOCATION TOTAL 35 3,735 *
CONTRACTOR TOTAL 54 5,341 **
ARL INC ARLINGTON VIRGINIA 081164550 03000 51
2 05 0 MF107 0165 N60921-83-K0115 840405 R414 A2 000 2 2 2 B 1 2 1100 7 S E 5 1 1 1 1 2 1 1 5 2 0 00 5 99
ARL INC ARLINGTON VIRGINIA 081164550 03016 51
2 09 0 E1230 5768 N00014-84-C2377 840912 R414 S1 000 2 2 2 3 2 7 2 1100 7 J E 5 1 1 1 1 2 1 7 5 2 0 00 5 47
CONTRACTOR TOTAL 2 146 **
ARLANDRIA CONSTRUCTION CO INC WASHINGTON DIST COL 049502701 50000 11
2 09 0 C2477 F981 N62477-82-C3459 840828 Z299 C2 000 2 2 2 D 2 2 0102 1 J 2 1 2 1 2 2 1 7 4 3 0 00 3 77
ARLANDRIA CONSTRUCTION CO INC ALEXANDRIA VIRGINIA 049502701 01000 51
1 08 0 OCA31 0521 DACA31-84-C0323 840810 Z199 C2 000 2 2 2 3 1 2 0102 1 J 2 1 4 1 2 2 1 1 4 2 0 00 5 108-
CONTRACTOR TOTAL 2 31- **
ARLINGTON ELC CONSTR CO GLENVIEW ILLINOIS 054356084 29938 17
2 04 0 C2472 0085 N62472-82-C0349 831220 Z119 C2 000 2 2 2 3 1 2 0102 1 J 2 1 1 1 2 2 1 1 4 2 0 00 5 41
ARLINGTON ELC CONSTR CO DETROIT MICHIGAN 054356084 22000 26
1 09 0 OCA27 0347 DACA27-84-C0179 840930 Z299 C2 000 2 2 2 3 1 2 0102 1 J 2 3 1 2 2 1 7 4 2 0 00 5 819
CONTRACTOR TOTAL 2 860 **
ARLINGTON PTG & CONSTR CO ABERDEEN PROVING GRO MARYLAND 040554032 00175 24
1 02 0 OAD05 0136 DAAD05-83-D0076 831224 Z161 C2 000 2 2 2 5 2 6 2 1702 7 J 2 2 1 1 2 1 1 4 2 0 00 3 65
1 04 0 OAD05 0197 DAAD05-83-D0076 840125 Z161 C2 000 2 2 2 A 2 6 2 1702 7 J 2 2 1 1 2 1 1 4 2 0 00 5 104
1 04 0 OAD05 0313 DAAD05-83-D0076 840326 Z161 C2 000 2 2 2 5 2 6 2 1702 7 J 2 2 1 1 2 1 1 4 2 0 00 3 100
1 06 0 OAD05 0387 DAAD05-83-D0076 840427 Z161 C2 000 2 2 2 5 2 6 2 1702 7 J 2 2 1 1 2 1 1 4 2 0 00 3 31
1 08 0 OAD05 0552 DAAD05-83-D0076 840713 Z161 C2 000 2 2 2 5 2 6 2 1702 7 J 2 2 1 1 2 1 1 4 2 0 00 5 121
1 09 0 OAD05 0687 DAAD05-83-D0076 840824 Z161 C2 000 2 2 2 D 2 6 2 1702 7 J 2 2 1 1 2 1 1 4 2 0 00 5 29

S MM A AAAAA AAAA BBBBBB BB BBBBBBB BBBBBB BBBB BBB BBB B B B B C C C CCCC C C D D D D D D D D D D D D DD DDDD D B7
V OO 8888 888 888 1 1 1 1 2 1 1 4 2 0 12 12 12 1 AMOUNT
C NN 1 33333 2222 111111 11 1111111 333333 AAAA BBB CCC 9 0 2 3 1 2 3 4444 5 6 1 2 3 4 5 6 7 8 9 0 1 A BB CCCC 3 ($000)
ARLINGTON PTG & CONSTR (CONT) ABERDEEN PROVING GRO MARYLAND 040554032 00175 24
1 09 0 0AD05 0698 DAAD05-83-D0076 840831 Z161 C2 000 2 2 2 5 2 6 2 1702 7 J 2 2 1 1 2 1 1 4 2 0 00 3 99
LOCATION TOTAL 7 549 *
ARLINGTON PTG & CONSTR CO ANDREWS AIR FORCE BA MARYLAND 040554032 01450 24
3 09 0 0QC02 0413 F49642-84-C0184 840921 Z163 C2 000 2 2 2 3 1 2 0102 1 J 2 3 1 2 2 1 1 4 2 0 00 3 90
ARLINGTON PTG & CONSTR CO INDIAN HEAD MARYLAND 040554032 41500 24
2 03 0 C2477 0503 N62477-83-C7122 840113 Z199 C2 000 2 2 2 3 1 2 1701 1 J 2 1 1 1 2 2 1 1 4 2 0 00 5 215
ARLINGTON PTG & CONSTR CO FORT BELVOIR VIRGINIA 040554032 29008 51
1 09 0 0BT56 0145 DABT56-84-C0075 840702 N041 S1 000 2 2 2 3 2 6 2 1702 7 J 2 2 1 1 2 1 1 5 3 1 00 5 78
CONTRACTOR TOTAL 10 932 **
ARLON ELECTRONICS INC INWOOD NEW YORK 052787199 37583 36
1 05 0 0AB07 3494 DAAB07-83-CE110 831229 5825 A7 000 2 2 2 B 1 2 0102 1 J 2 1 2 1 2 2 1 1 5 1 0 00 1 34
2 08 0 JA113 5022 N00104-84-C2925 840809 6210 A7 000 2 2 2 3 1 2 0102 1 J 2 1 1 1 2 2 1 1 1 2 0 00 1 33
CONTRACTOR TOTAL 2 67 **
ARMAMENT SYSTEMS INC ANAHEIM CALIFORNIA 064463649 02000 06
1 09 0 0AD05 0949 DAAD05-84-C0208 840928 R413 S1 000 2 2 2 3 1 2 0200 5 J 2 1 1 1 1 2 1 1 5 2 0 00 5 52
2 05 0 LF121 0119 N00123-80-D0033 831216 R302 S1 000 2 2 2 5 1 2 1002 2 U 2 1 1 1 1 2 1 1 3 2 0 00 71
2 05 0 LF121 0328 N00123-80-D0033 840227 R302 S1 000 2 2 2 5 1 2 1002 2 U 2 1 1 1 1 2 1 1 3 2 0 00 39
2 04 0 LF121 0355 N00123-80-D0033 840227 R302 S1 000 2 2 2 5 1 2 0102 2 U 2 1 1 1 2 2 1 1 3 1 0 00 31
2 04 0 LF121 0356 N00123-80-D0033 840423 R302 S1 000 2 2 2 5 1 2 0102 2 U 2 1 1 1 2 2 1 1 3 1 0 00 30
2 04 0 LF121 0357 N00123-80-D0033 840426 R302 S1 000 2 2 2 5 1 2 0102 2 U 2 1 1 1 2 2 1 1 3 1 0 00 37
2 08 0 LF121 0536 N00123-80-D0033 840711 R302 S1 000 2 2 2 5 1 2 0102 2 U 2 1 1 1 2 2 1 1 3 1 0 00 29
2 08 0 LF121 0663 N00123-80-D0033 840828 R302 S1 000 2 2 2 5 1 2 0102 2 U 2 1 1 1 2 2 1 1 3 1 0 00 31
2 09 0 LF121 0704 N00123-80-D0033 840904 R302 S1 000 2 2 2 5 1 2 0102 2 U 2 1 1 1 2 2 1 1 3 1 0 00 28
2 09 0 LF121 0861 N00123-80-D0033 840915 R302 S1 000 2 2 2 5 1 2 0102 2 U 2 1 1 1 2 2 1 1 3 1 0 00 72
3 03 0 0HM03 0151 F08635-83-C0088 840209 AC53 A7 000 2 2 2 C 1 2 0102 2 J 2 1 1 1 2 2 1 1 5 2 0 00 5 49
3 12 0 0HM03 0016 F08635-83-C0130 831024 AD93 C9E 000 2 2 2 C 2 4 2 1100 5 J 2 1 2 2 1 2 1 1 5 2 1 00 5 108
3 01 0 0HM03 0092 F08635-84-C0048 831216 AC53 A7 000 2 2 2 C 1 2 0102 2 J 2 1 1 1 2 2 1 1 5 2 0 00 5 65
3 05 0 0HM03 0216 F08635-84-C0199 840509 AC52 A5 000 2 2 2 C 1 2 1701 2 J 2 1 1 1 2 2 1 1 5 2 0 00 5 95
LOCATION TOTAL 14 737 *
ARMAMENT SYSTEMS INC FORT WALTON BEACH FLORIDA 064463649 24475 12
1 02 0 0AK11 0064 DAAK11-83-D0003 840207 AD25 S1 000 2 2 2 5 1 2 0102 2 U 2 1 3 1 2 2 1 1 5 2 0 00 45
3 07 0 0HM03 0262 F08635-84-C0232 840703 AD25 S1 000 2 2 2 3 1 2 0102 2 J 2 1 1 1 2 2 1 1 5 2 0 00 1 191
LOCATION TOTAL 2 236 *
ARMAMENT SYSTEMS INC ABERDEEN MARYLAND 064463649 00125 24
1 09 0 0AD05 0722 DAAD05-84-C0164 840907 R553 S1 000 2 2 2 3 2 4 2 1001 3 J 2 1 1 1 1 2 1 1 5 2 0 00 5 45
1 04 0 0AK11 0160 DAAK11-83-D0003 840425 AD25 S1 000 2 2 2 5 1 2 0102 2 U 2 1 3 1 2 2 1 1 5 2 0 00 61
1 08 0 0AK11 0273 DAAK11-83-D0003 840817 AD25 S1 000 2 2 2 5 1 2 0102 2 U 2 1 3 1 2 2 1 1 5 2 0 00 52

S MM A AAAAA AAAA BBBBBB BB BBBBBBB BBBBBB BBBB BBB BBB B B B B C C C CCCC C C D D D D D D D D D D D D DD DDDD D B7
V OO 8888 888 888 1 1 1 1 2 3 4 5 6 7 8 9 0 1 A 12 12 12 1 AMOUNT
C NN 1 33333 2222 111111 11 1111111 333333 AAAA BBB CCC 9 0 2 3 1 2 3 4444 5 6 1 2 3 4 5 6 7 8 9 0 1 A BB CCCC 3 ($000)
ARMAMENT SYSTEMS INC (CONT) ABERDEEN MARYLAND 064463649 00125 24
1 02 0 OAK11 0065 DAAK11-84-D0004 840209 AD22 S1 000 2 2 2 5 1 2 0102 2 U 2 1 3 1 2 2 1 1 5 2 0 00 63
1 05 0 OAK11 0182 DAAK11-84-D0004 840515 AD22 S1 000 2 2 2 5 1 2 0102 2 U 2 1 3 1 2 2 1 1 5 2 0 00 169
1 08 0 OAK11 0274 DAAK11-84-D0004 840817 AD22 S1 000 2 2 2 5 1 2 0102 2 U 2 1 3 1 2 2 1 1 5 2 0 00 42
LOCATION TOTAL 6 432 *
CONTRACTOR TOTAL 22 1,405 **
ARMATURE COIL EQUIPMENT INC CLEVELAND OHIO 004203048 16000 39
2 11 0 MA104 1347 N00600-83-C2340 831020 4940 B9 000 2 2 2 3 1 2 1026 1 J 2 1 1 1 1 2 1 7 1 2 0 00 5 46
ARMBRUST/YANDER MECHNL CONTRS WATERVLIET NEW YORK 042027532 78674 36
1 08 0 OAA22 0268 DAAA22-84-C0217 840813 Y242 C2 000 2 2 2 3 1 2 0102 1 J 2 1 3 1 2 2 1 1 4 2 0 00 5 26
ARMBRUSTER E GMBH FIRM GERMANY W 999029804 DE
3 09 0 ODE17 0228 F61521-83-C2193 840504 Z119 C2 000 2 2 2 B 2 0 2 0600 1 J 3 1 1 1 3 1 1 1 1 5 2 0 00 B-DE 3 33
3 07 0 ODE17 0270 F61521-84-C2186 840717 Z161 C2 000 2 2 2 3 2 0 2 0600 1 J 3 1 1 1 3 1 1 1 1 5 2 9 00 B-DE 3 156
3 09 0 ODE17 0313 F61521-84-C2269 840831 Z131 C2 000 2 2 2 3 2 0 2 0600 1 J 3 1 1 1 3 1 1 1 1 5 2 9 00 B-DE 3 32
3 09 0 ODE17 0370 F61521-84-C2299 840927 Z219 C2 000 2 2 2 3 2 0 2 0600 1 J 3 1 1 1 3 1 1 1 1 5 2 9 00 B-DE 3 191
3 09 0 ODA02 0435 F61546-84-C0064 840913 Z119 C2 000 2 2 2 3 2 0 2 0600 1 J 3 5 1 5 1 1 2 1 1 5 2 9 00 B-DE 3 134
3 09 0 ODA02 0434 F61546-84-C0081 840913 Z119 C2 000 2 2 2 3 2 0 2 0600 1 J 3 5 1 5 1 1 2 1 1 5 2 9 00 B-DE 3 107
3 09 0 ODA02 0539 F61546-84-C0109 840929 Z119 C2 000 2 2 2 3 2 0 2 0600 1 J 3 5 1 5 1 1 2 1 1 5 2 8 00 B-DE 3 25
CONTRACTOR TOTAL 7 678 **
ARMCO FINANCIAL SERVICES CORP LEOLA PENN 089711105 42776 42
5 06 0 OCW66 0095 DACW66-84-C0058 840611 9999 C9E 000 2 2 2 3 1 1 J 1 4 1 1 1 1 2 1 1 1 2 0 00 5 100
ARMCO FINANCIAL SERVICES CORP FAYETTEVILLE TENNESSEE 089711105 25920 47
5 06 0 OCW66 0103 DACW66-84-C0078 840621 9999 C9E 000 2 2 2 3 1 1 J 1 4 1 1 1 1 3 1 7 1 2 0 00 5 244
CONTRACTOR TOTAL 2 344 **
ARMCO INC SAINT CHARLES ILLINOIS 001211879 66703 17
1 09 0 OAK11 0303 DAAK11-84-C0077 840912 AD92 S1 000 2 2 2 3 2 4 2 0200 5 J 1 1 1 1 1 1 2 1 1 5 2 0 00 5 33
1 09 0 OAK11 0334 DAAK11-84-C0077 840924 AD92 S1 000 2 2 2 C 2 4 2 0200 5 J 1 1 1 1 1 1 2 1 1 5 2 0 00 5 86
LOCATION TOTAL 2 119 *
ARMCO INC BALTIMORE MARYLAND 001211879 04000 24
5 12 0 OCW66 0033 DACW66-83-C0048 831109 9999 C9E 000 2 2 2 C 1 1 J 1 5 1 3 1 1 3 1 7 1 2 0 00 3 121
5 12 0 OCW66 0034 DACW66-83-C0048 831123 9999 C9E 000 2 2 2 C 1 1 J 1 5 1 3 1 1 3 1 7 1 2 0 00 3 643
LOCATION TOTAL 2 764 *
ARMCO INC KANSAS CITY MISSOURI 001211879 38000 29
5 06 0 OCW66 0089 DACW66-84-C0063 840531 9999 C9E 000 2 2 2 3 1 1 J 1 4 1 1 1 1 3 1 1 1 2 0 00 5 480
ARMCO INC HOUSTON TEXAS 001211879 35000 48
1 05 0 OAK11 0177 DAAK11-82-C0074 840509 9513 C9E 000 2 2 2 G 1 1 J 1 3 1 1 1 1 2 1 1 1 2 0 00 5 30-

```
S MM  A AAAAA AAAA  BBBBBB BB BBBBBBB BBBBBB BBBB BBB BBB B B B B   C C C CCCC C C   D D D D D D D D D D D D  DD DDDD D      B7
V OO                                        8888 888 888   1 1 1                                        1 1 12 12  12  1    AMOUNT
C NN  1 33333 2222  111111 11 1111111 333333 AAAA BBB CCC 9 0 2 3   1 2 3 4444 5 6   1 2 3 4 5 6 7 8 9 0 1 A  BB CCCC 3    ($000)
-----------------------------------------------------------------------------------------------------------------------------------
ARMCO INC                          FAIRCHILD AIR FORCE     WASHINGTON     001211879     22955     53
1 09  0 0CA67 0148  DACA67-84-C0004   840926 R211 C2  000 2 2 2 B   1   2 0400 2 J   1 5 1 5 1 1 2 1 7 5 2 0  00      5          66-
1 07  0 0CA67 0098  DACA67-84-C0005   840606 R211 C2  000 2 2 2 B   1   2 0400 2 J   1 5 1 5 1 1 1 1 7 5 2 0  00      5          51
                                   LOCATION TOTAL          2            15-  *

ARMCO INC                          SPOKANE                 WASHINGTON     001211879     67000     53
1 01  0 0CA67 0008  DACA67-84-C0004   831202 R211 C2  000 2 2 2 3   1   2 0400 2 J   1 5 1 1 1 1 2 1 7 5 2 0  00      5          48
1 04  0 0CA67 0053  DACA67-84-C0004   840313 R211 C2  000 2 2 2 B   1   2 0400 2 J   1 5 1 5 1 1 2 1 7 5 2 0  00      5          76
1 03  0 0CA67 0040  DACA67-84-C0005   840221 R211 C2  000 2 2 2 B   1   2 0400 2 J   1 5 1 5 1 1 1 1 7 5 2 0  00      5          51
5 03  0 0CW68 0047  DACW68-84-C0013   831101 R219 S1  000 2 2 2 3   1   2 0400 2 J   1 5 1 2 1 1 2 1 7 2 2 0  00      5          88
                                   LOCATION TOTAL          4            263  *
                                 CONTRACTOR TOTAL         12          1,581  **

ARMED FORCES RECREATION CENTER                             GERMANY W      999022841                DE
1 06  0 0JA37 0776  DAJA37-84-C0378   840426 V231 S1  000 2 2 2 3   2 9 2 0600 1 J   4 1 1 1 1 1 1 1 1 5 2 1  00      5          48

ARMIDIR LTD                        NORFOLK                 VIRGINIA       099602922     57000     51
2 01  0 BH007 1066  N00024-83-C7067   831107 L058 A7  000 2 2 2 B   1   2 1007 4 J   2   1 2 2 1 2 1 1 5 1 0  00      2         149

ARMIDIR LTD                        WILLIAMSBURG            VIRGINIA       099602922     86160     51
2 03  0 B[illegible]007 3583  N00024-84-C7063   840223 L058 A7  000 2 2 2 3   1   2 0102 1 J   2   1 1 2 2 2 1 7 5 2 0  00      1         109
2 10  0 D2703 0075  N00039-81-C0060   831025 J058 A7  000 2 2 2 B   1   2 1007 1 Z   2   1 1 2 1 2 1 7 5 2 0  00      5          46
2 02  0 D2703 0526  N00039-83-C0069   831220 L058 A7  000 2 2 2 B   1   2 1026 1 Z   2   1 3 2 1 2 1 7 5 2 0  00      5         142
2 04  0 D2703 0809  N00039-83-C0069   840406 L058 A7  000 2 2 2 C   1   2 1026 1 Z   2   1 3 2 1 2 1 7 5 2 0  00      5          42-
2 10  0 PC142 0005  N00197-83-D0132   831004 L010 S1  000 2 2 2 5   1   2 1007 1 Z   2   1 1 2 1 2 1 7 5 2 0  00      5          73
                                   LOCATION TOTAL          5            328  *
                                 CONTRACTOR TOTAL          6            477  **

ARMM CONSULTANTS INC               WASHINGTON              DIST COL       075510750     50000     11
2 05  0 C2477 1293  N62477-83-C0338   840413 R219 C2  000 2 2 2 3   1   2 0400 2 J   2   1 5 1 1 2 1 7 5 2 0  00      5          64
2 07  0 C2477 1992  N62477-83-C0338   840401 R219 C2  000 2 2 2 3   1   2 0400 2 J   2   1 5 1 1 2 1 7 5 2 0  00      5          64
                                   LOCATION TOTAL          2            128  *

ARMM CONSULTANTS INC               BETHESDA                MARYLAND       075510750     07125     24
2 04  0 C2477 0131  N62477-83-C0231   840109 R211 C2  000 2 2 2 3   1   2 0400 2 J   2   1 5 1 1 2 1 1 5 2 0  00      5          53
                                 CONTRACTOR TOTAL          3            181  **

ARMOFLEX INC                       SANTA MARIA             CALIFORNIA     030589535     69196     06
1 01  0 0AD05 0115  DAAD05-84-C4060   831228 5999 C9E 000 2 2 2 3   2 4 2 0200 5 J   2   3   1 1 2 1 1 1 2 0  00      5          40

ARMOR SAFE CORP                    SAN MARCOS              CALIFORNIA     078739935     68196     06
4 07  0 00400 2040  DLA400-84-C1371   840323 2090 C9E 000 2 2 2 3   1   2 0102 1 J   2   1 4 1 2 2 1 1 1 2 0  00      5          43
4 07  0 00400 2552  DLA400-84-C1371   840427 2090 C9E 000 2 2 2 B   1   2 0102 1 J   2   1 4 1 2 2 1 1 1 2 0  00      5          43
                                 CONTRACTOR TOTAL          2             86  **
```

S MM A AAAAA AAAA BBBBBB BB BBBBBBB BBBBBB BBBB BBB BBB B B B B C C C CCCC C C D D D D D D D D D D D D DD DDDD D B7
V GG 8888 888 888 1 1 1 1 1 2 2 1 1 12 12 12 1 AMOUNT
C NN 1 33333 2222 111111 11 1111111 333333 AAAA BBB CCC 9 0 2 3 1 2 3 4444 5 6 1 2 3 4 5 6 7 8 9 0 1 A BB CCCC 3 ($000)
ARMOR SHIELD INC CINCINNATI OHIO 056480999 15000 39
1 12 0 OCA27 0021 DACA27-83-C0069 831115 Z299 C2 000 2 2 2 D 1 2 0102 1 J 2 1 4 1 2 2 1 7 4 2 0 00 5 36
ARMORING CO CINCINNATI OHIO 101487239 15000 39
2 09 0 C2477 P068 N62477-84-M0436 840826 2310 S1 000 2 2 2 7 194
ARMOUR & CAPE INC FORT KNOX KENTUCKY 049707599 28540 21
1 01 0 OCA27 0051 DACA31-81-C0227 831220 R129 C2 000 2 2 2 B 1 2 0102 2 J 2 1 3 1 2 2 1 7 5 2 0 00 5 119
ARMOUR & CO MEMPHIS TENNESSEE 007034986 48000 47
3 06 0 OSB02 0090 F16602-83-A0134 840523 8905 B2 000 2 2 2 3 2 0 2 0900 7 J 1 2 1 1 1 1 2 1 1 1 2 0 00 5 89
ARMOUR AND COMPANY PHOENIX ARIZONA 001345040 55000 04
4 05 0 0013H 0425 DLA13H-84-W1202 840516 8940 B2 000 2 2 2 5 2 6 2 0900 7 J 1 5 1 2 1 1 2 1 1 1 2 0 00 5 32
4 07 0 0013H 0617 DLA13H-84-W1536 840718 8940 B2 000 2 2 2 5 2 6 2 0900 7 J 1 5 1 2 1 1 2 1 1 1 2 0 00 5 33
LOCATION TOTAL 2 65 *
ARMOUR AND COMPANY SOUTH SAN FRANCISCO CALIFORNIA 001345040 73262 06
4 12 0 00137 5039 DLA137-84-C7541 831025 8905 B2 000 2 2 2 3 2 6 2 0900 7 J 1 5 1 5 1 1 1 1 1 5 2 0 00 5 104
4 12 0 00137 5075 DLA137-84-C7564 831116 8905 B2 000 2 2 2 3 2 6 2 0900 7 J 1 5 1 5 1 1 1 1 1 5 2 0 00 5 31
4 12 0 00137 5076 DLA137-84-C7584 831116 8905 B2 000 2 2 2 3 2 6 2 0900 7 J 1 5 1 5 1 1 1 1 1 5 2 0 00 5 86
4 01 0 00137 5104 DLA137-84-C7627 831215 8905 B2 000 2 2 2 3 2 6 2 0900 7 J 1 5 1 5 1 1 1 1 1 5 1 0 00 5 118
4 02 0 00137 5137 DLA137-84-C7674 840124 8905 B2 000 2 2 2 3 2 6 2 0900 7 J 1 5 1 5 1 1 1 1 1 5 2 0 00 5 87
4 02 0 00137 5170 DLA137-84-C7718 840216 8905 B2 000 2 2 2 3 2 6 2 0900 7 J 1 5 1 5 1 1 1 1 1 5 2 0 00 5 82
4 03 0 00137 5210 DLA137-84-C7745 840320 8905 B2 000 2 2 2 3 2 6 2 0900 7 J 1 5 1 5 1 1 1 1 1 5 2 0 00 5 38
4 03 0 00137 5211 DLA137-84-C7762 840320 8905 B2 000 2 2 2 3 2 6 2 0900 7 J 1 5 1 5 1 1 1 1 1 5 2 0 00 5 80
4 04 0 00137 5255 DLA137-84-C7790 840427 8905 B2 000 2 2 2 3 2 6 2 0900 7 J 1 5 1 5 1 1 1 1 1 5 2 0 00 5 32
4 04 0 00137 5256 DLA137-84-C7808 840427 8905 B2 000 2 2 2 3 2 6 2 0900 7 J 1 5 1 5 1 1 1 1 1 5 2 0 00 5 116
4 08 0 00137 5458 DLA137-84-C7808 840830 8905 B2 000 2 2 2 F 2 6 2 0900 7 J 1 5 1 5 1 1 1 1 1 5 2 0 00 5 34-
4 06 0 00137 5306 DLA137-84-C7836 840605 8905 B2 000 2 2 2 3 2 6 2 0900 7 J 1 5 1 5 1 1 1 1 1 5 2 0 00 5 25
4 06 0 00137 5307 DLA137-84-C7853 840605 8905 B2 000 2 2 2 3 2 6 2 0900 7 J 1 5 1 5 1 1 1 1 1 5 2 0 00 5 77
4 07 0 00137 5348 DLA137-84-C7894 840702 8905 B2 000 2 2 2 3 2 6 2 0900 7 J 1 5 1 5 1 1 1 1 1 5 2 0 00 5 69
4 08 0 00137 5408 DLA137-84-C7922 840806 8905 B2 000 2 2 2 3 2 6 2 0900 7 J 1 5 1 5 1 1 1 1 1 5 2 0 00 5 64
4 08 0 00137 5409 DLA137-84-C7939 840806 8905 B2 000 2 2 2 3 2 6 2 0900 7 J 1 5 1 5 1 1 1 1 1 5 2 0 00 5 127
4 08 0 00137 5455 DLA137-84-C7967 840829 8905 B2 000 2 2 2 3 2 6 2 0900 7 J 1 5 1 5 1 1 1 1 1 5 2 0 00 5 27
4 08 0 00137 5456 DLA137-84-C7983 840829 8905 B2 000 2 2 2 3 2 6 2 0900 7 J 1 5 1 5 1 1 1 1 1 5 2 0 00 5 62
LOCATION TOTAL 18 1,191 *
ARMOUR AND COMPANY TURLOCK CALIFORNIA 001345040 80812 06
4 06 0 00137 0815 DLA137-84-CH348 840620 8905 B2 000 2 2 2 3 2 2 2 0900 1 J 1 4 1 4 1 1 1 1 7 5 2 0 00 5 52
4 06 0 00137 0814 DLA137-84-CH349 840620 8905 B2 000 2 2 2 3 2 2 2 0900 1 J 1 4 1 4 1 1 1 1 7 5 2 0 00 5 28
4 06 0 00137 0813 DLA137-84-CH350 840620 8905 B2 000 2 2 2 3 2 2 2 0900 1 J 1 4 1 4 1 1 1 1 7 5 2 0 00 5 53
4 06 0 00137 0812 DLA137-84-CH351 840620 8905 B2 000 2 2 2 3 2 2 2 0900 1 J 1 4 1 4 1 1 1 1 7 5 2 0 00 5 53
LOCATION TOTAL 4 186 *
ARMOUR AND COMPANY SAN FRANCISCO CALIFORNIA 001345040 92790 06
2 09 0 KA415 0044 DLA13H-72-50049 840722 8910 C9E 000 2 2 2 5 2 5 2 0800 7 J 1 1 1 1 1 1 2 1 1 1 1 0 00 5 31

S MM A AAAAA AAAA BBBBBB BB BBBBBBB BBBBBB BBBB BBB BBB B B B B C C C CCCC C C D D D D D D D D D D D D DD DDDD D B7
V OO 8888 888 888 1 1 1 1 2 3 4 5 6 1 1 12 12 12 1 AMOUNT
C NN 1 33333 2222 111111 11 1111111 333333 AAAA BBB CCC 9 0 2 3 1 2 3 4444 5 6 1 2 3 4 5 6 7 8 9 0 1 A BB CCCC 3 ($000)
ARMOUR AND COMPANY TURLOCK CALIFORNIA 001345040 93460 06
4 05 0 00137 0636 DLA137-84-CH241 840425 8905 B2 000 2 2 2 3 2 2 2 0900 1 J 2 1 3 1 1 2 1 1 5 2 0 00 5 43
4 08 0 00137 0966 DLA137-84-CH452 840814 8905 B2 000 2 2 2 3 2 2 2 0900 1 J 1 4 1 4 1 1 1 1 5 2 0 00 5 57
4 08 0 00137 0967 DLA137-84-CH453 840814 8905 B2 000 2 2 2 3 2 2 2 0900 1 J 1 4 1 4 1 1 1 1 5 2 0 00 5 57
4 08 0 00137 0968 DLA137-84-CH455 840814 8905 B2 000 2 2 2 3 2 2 2 0900 1 J 1 4 1 4 1 1 1 1 5 2 0 00 5 57
4 08 0 00137 0970 DLA137-84-CH460 840816 8905 B2 000 2 2 2 3 2 2 2 0900 1 J 1 4 1 4 1 1 1 1 5 2 0 00 5 30
4 08 0 00137 0971 DLA137-84-CH461 840816 8905 B2 000 2 2 2 3 2 2 2 0900 1 J 1 4 1 4 1 1 1 1 5 2 0 00 5 30
LOCATION TOTAL 6 274 *
ARMOUR AND COMPANY GREENWICH CONN 001345040 33690 09
4 04 0 00137 5231 DLA13H-84-50107 840416 8940 B2 000 2 2 2 5 2 6 2 0900 7 J 1 5 1 5 1 1 1 1 1 5 2 0 00 5 36
ARMOUR AND COMPANY ATLANTA GEORGIA 001345040 04000 13
1 07 0 0HC40 0055 DAHC40-83-A0329 840713 8905 B2 000 2 2 2 5 2 2 2 0900 1 J 1 1 1 1 1 1 1 1 1 1 2 0 00 5 52
1 09 0 0HC40 0070 DAHC40-83-A1187 840912 8905 B2 000 2 2 2 5 2 2 2 0900 7 J 1 1 1 1 1 1 2 1 1 5 2 0 00 5 26
LOCATION TOTAL 2 78 *
ARMOUR AND COMPANY FAIRMONT MINNESOTA 001345040 20330 27
4 08 0 0013H 0668 DLA13H-84-W1706 840817 8940 B2 000 2 2 2 3 2 6 2 0900 7 J 1 5 1 2 1 1 2 1 1 1 2 0 00 5 43
4 09 0 0013H 0743 DLA13H-84-W1865 840919 8940 B2 000 2 2 2 3 2 6 2 0900 7 J 1 5 1 2 1 1 2 1 1 1 2 0 00 5 36
LOCATION TOTAL 2 79 *
ARMOUR AND COMPANY RUTHERFORD NEW JERSEY 001345040 65280 34
4 11 0 0013H 0012 DLA13H-84-W8041 831103 8905 B2 000 2 2 2 3 2 6 2 0900 7 J 1 5 1 2 1 1 2 1 1 1 2 0 00 5 31
4 01 0 0013H 0101 DLA13H-84-W8135 831230 8905 B2 000 2 2 2 3 2 6 2 0900 7 J 1 5 1 2 1 1 2 1 1 1 2 0 00 5 38
4 02 0 0013H 0187 DLA13H-84-W8181 840201 8905 B2 000 2 2 2 3 2 6 2 0900 7 J 1 5 1 2 1 1 2 1 1 1 2 0 00 5 34
4 04 0 0013H 0354 DLA13H-84-W8268 840410 8905 B2 000 2 2 2 3 2 6 2 0900 7 J 1 5 1 2 1 1 2 1 1 1 2 0 00 5 25
4 04 0 0013H 0385 DLA13H-84-W8308 840425 8905 B2 000 2 2 2 3 2 6 2 0900 7 J 1 5 1 2 1 1 2 1 1 1 2 0 00 5 30
4 07 0 0013H 0566 DLA13H-84-W8416 840713 8905 B2 000 2 2 2 5 2 6 2 0900 7 J 1 5 1 2 1 1 2 1 1 1 2 0 00 5 86
4 07 0 0013H 0631 DLA13H-84-W8440 840730 8905 B2 000 2 2 2 5 2 6 2 0900 7 J 1 5 1 2 1 1 2 1 1 1 2 0 00 5 87
4 08 0 0013H 0658 DLA13H-84-W8440 840807 8905 B2 000 2 2 2 5 2 6 2 0900 7 J 1 5 1 2 1 1 2 1 1 1 2 0 00 5 108
4 07 0 0013H 0630 DLA13H-84-W8442 840730 8905 B2 000 2 2 2 5 2 6 2 0900 7 J 1 5 1 2 1 1 2 1 1 1 2 0 00 5 37
4 09 0 0013H 0759 DLA13H-84-W8535 840926 8905 B2 000 2 2 2 5 2 6 2 0900 7 J 1 5 1 2 1 1 2 1 1 1 2 0 00 5 38
LOCATION TOTAL 10 514 *
ARMOUR AND COMPANY CHARLOTTE N CAROLINA 001345040 12000 37
3 06 0 0QA09 0087 F38610-82-A0109 840621 8905 B2 000 2 2 2 5 2 6 2 0900 7 J 1 2 1 2 1 1 1 1 1 5 2 0 00 5 34
ARMOUR AND COMPANY FORT WORTH TEXAS 001345040 27000 48
1 10 0 0HC42 0016 DAHC42-82-A0434 831025 8905 B2 000 2 2 2 5 2 2 2 0800 1 J 1 1 1 1 1 1 1 1 1 5 2 0 00 5 29
CONTRACTOR TOTAL 48 2,517 **
ARMOUR OF AMERICA INC BEVERLY HILLS CALIFORNIA 077229144 06308 06
1 09 0 0JB03 0483 GS01F0-89-63 840903 8470 A9 000 2 2 2 6 25
ARMOUR OIL COMPANY SAN DIEGO CALIFORNIA 029100245 66000 06
4 09 0 00600 2677 DLA600-84-D4708 840815 9140 A8A 000 2 2 2 3 1 1 K 2 1 4 3 1 2 1 1 2 3 0 00 5 88

S MM A AAAAA AAAA BBBBBB BB BBBBBBB BBBBBB BBBB BBB BBB B B B B C C C CCCC C C D D D D D D D D D D D D DD DDDD D B7
V GG 8888 888 888 1 1 1 1 1 2 1 2 AMOUNT
C NN 1 33333 2222 111111 11 1111111 333333 AAAA BBB CCC 9 0 2 3 1 2 3 4444 5 6 1 2 3 4 5 6 7 8 9 0 1 A BB CCCC 3 ($000)
ARMOUR OIL COMPANY HILO HAWAII 029100245 14650 15
1 12 0 OHC77 0052 DAHC77-84-C0006 831115 Y173 C2 000 2 2 2 3 1 1 J 2 1 1 1 1 2 1 1 3 2 0 00 5 35
CONTRACTOR TOTAL 2 123 **
ARMOUR PHARMACEUTICAL COMPANY BRADLEY ILLINOIS 086495397 07744 17
4 12 0 00120 0625 DLA120-84-C0212 831221 6505 C9B 000 2 2 2 3 2 4 2 0700 1 J 1 1 1 1 1 1 2 1 7 1 2 0 00 5 105
4 02 0 00120 0870 DLA120-84-C0223 840123 6505 C9B 000 2 2 2 3 1 1 J 1 1 1 1 1 1 2 1 7 1 2 0 00 5 76
4 05 0 00120 1714 DLA120-84-C0446 840508 6505 C9B 000 2 2 2 3 1 1 J 1 1 1 1 1 1 2 1 7 1 2 0 00 5 118
4 05 0 00120 1719 DLA120-84-C0550 840508 6505 C9B 000 2 2 2 3 2 4 2 0700 1 J 1 1 1 1 1 1 2 1 7 1 2 0 00 5 105
4 09 0 00120 2617 DLA120-84-C0772 840831 6505 C9B 000 2 2 2 3 1 1 J 1 3 1 3 1 1 2 1 7 1 2 0 00 5 84
4 10 0 00120 0104 DLA120-84-C2225 831020 6505 C9B 000 2 2 2 3 1 1 J 1 4 1 1 1 1 2 1 7 1 2 0 00 5 107
LOCATION TOTAL 6 595 *
ARMOUR PHARMACEUTICAL COMPANY CHICAGO ILLINOIS 086495397 14000 17
4 01 0 00900 0677 DLA900-80-C2853 840106 AZ11 S1 000 2 2 2 C 1 2 1100 7 U E 1 1 1 1 1 1 1 7 3 1 1 00 5 50
4 01 0 00900 0808 DLA900-80-C2853 840125 AZ11 S1 000 2 2 2 C 1 2 1100 7 U E 1 1 1 1 1 1 1 1 7 3 1 1 00 5 138
4 02 0 00900 1047 DLA900-80-C2853 840223 AZ11 S1 000 2 2 2 C 1 2 1100 7 U E 1 1 1 1 1 1 1 1 7 3 1 0 00 5 428
4 04 0 00900 1537 DLA900-80-C2853 840419 AZ11 S1 000 2 2 2 C 2 0 2 1100 7 U E 1 1 1 1 1 1 1 1 7 5 2 0 00 5 222
4 07 0 00900 2198 DLA900-80-C2853 840711 AZ11 S1 000 2 2 2 C 2 0 2 1100 7 U E 1 1 1 1 1 1 1 1 7 5 2 0 00 5 123
4 07 0 00900 2199 DLA900-80-C2853 840711 AZ11 S1 000 2 2 2 C 2 0 2 1100 7 U E 1 1 1 1 1 1 1 1 7 5 2 0 00 5 325
4 07 0 00900 2334 DLA900-80-C2853 840730 AZ11 S1 000 2 2 2 C 2 0 2 1100 7 U E 1 1 1 1 1 1 1 1 7 5 2 0 00 5 80
4 08 0 00900 2464 DLA900-80-C2853 840814 AZ11 S1 000 2 2 2 C 2 0 2 1100 7 U E 1 1 1 1 1 1 1 1 7 5 2 0 00 5 150
4 08 0 00900 2627 DLA900-80-C2853 840831 AZ11 S1 000 2 2 2 C 1 2 1100 7 U E 1 1 1 1 1 1 1 1 7 5 2 0 00 5 45
4 09 0 00900 2716 DLA900-80-C2853 840912 AZ11 S1 000 2 2 2 C 1 2 1100 7 U E 1 1 1 1 1 1 1 1 7 5 2 0 00 5 70
4 09 0 00900 2860 DLA900-80-C2853 840928 AZ11 S1 000 2 2 2 C 1 2 1100 7 U E 1 1 1 1 1 1 1 1 7 5 2 0 00 5 80
LOCATION TOTAL 11 1,711 *
ARMOUR PHARMACEUTICAL COMPANY TARRYTOWN NEW YORK 086495397 73165 36
4 02 0 00120 1131 DLA120-84-C0309 840224 6505 C9B 000 2 2 2 3 1 2 0700 1 J 1 1 1 1 1 1 1 1 1 1 1 0 00 5 44
ARMOUR PHARMACEUTICAL COMPANY TARRYTOWN NEW YORK 086495397 73176 36
1 02 0 ODA11 0057 DADA11-84-D0012 840130 6505 C9B 000 2 2 2 3 1 1 J 1 4 1 1 3 1 2 1 1 1 2 3 00 5 90
1 09 0 ODA11 0121 DADA11-84-D0012 840926 6505 C9B 000 2 2 2 5 1 1 J 1 4 1 1 3 1 2 1 1 1 2 0 00 5 30
4 03 0 00120 1365 DLA120-84-C0366 840330 6505 C9B 000 2 2 2 3 1 2 0700 1 J 1 2 1 1 1 1 2 1 1 1 2 0 00 5 30
LOCATION TOTAL 3 150 *
CONTRACTOR TOTAL 21 2,500 **
ARMOUR-DIAL CO SAN FRANCISCO CALIFORNIA 991811126 67000 06
2 08 0 FCCWC 1413 DLA13H-81-50020 840621 8520 C9E 000 2 2 2 5 2 6 2 0800 7 J 1 1 1 1 1 1 2 1 1 5 1 0 00 5 30
ARMOUR-DIAL INC PHOENIX ARIZONA 001981570 55000 04
4 08 0 0013H 7077 DLA13H-84-PC017 840816 8905 B2 000 2 2 2 5 2 6 2 0900 7 J 1 5 1 2 1 1 2 1 1 1 2 0 00 5 42
4 09 0 0013H 7198 DLA13H-84-PC351 840911 8520 C9E 000 2 2 2 5 2 6 2 0800 7 J 1 5 1 2 1 1 2 1 1 1 2 0 00 5 126
4 09 0 0013H 7305 DLA13H-84-PC710 840917 8905 B2 000 2 2 2 5 2 6 2 0900 7 J 1 5 1 2 1 1 2 1 1 1 2 0 00 5 27
4 12 0 0013H 5019 DLA13H-84-P1290 831130 8520 C9E 000 2 2 2 5 2 6 2 0800 7 J 1 5 1 2 1 1 2 1 1 1 2 0 00 5 32
4 12 0 0013H 5105 DLA13H-84-P1609 831212 8520 C9E 000 2 2 2 5 2 6 2 0800 7 J 1 5 1 2 1 . 2 1 1 1 2 0 00 5 159

S MM A AAAAA AAAA BBBBBB BB BBBBBBB BBBBBB BB5B BBB 8B8 B B B B C C C CCCC C C D D D D D D D D D D D D DD DDDD D B7
V OO 8888 888 888 1 1 1 1 2 1 1 12 12 12 1 AMOUNT
C NN 1 33333 2222 111111 11 1111111 333333 AAAA BBB CCC 9 0 2 3 1 2 3 4444 5 6 1 2 3 4 5 6 7 8 9 0 1 A BE CCCC 3 ($000)
ARMOUR-DIAL INC (CONT) PHOENIX ARIZONA 001981570 55000 04
4 01 0 0013H 5212 DLA13H-84-P1968 831230 8905 B2 000 2 2 2 5 2 6 2 0900 7 J 1 5 1 2 1 1 2 1 1 1 2 0 00 5 46
4 01 0 0013H 5317 DLA13H-84-P2296 840109 8520 C9E 000 2 2 2 5 2 6 2 0800 7 J 1 5 1 2 1 1 2 1 1 1 2 0 00 5 166
4 01 0 0013H 5428 DLA13H-84-P2719 840124 8905 B2 000 2 2 2 5 2 6 2 0900 7 J 1 5 1 2 1 1 2 1 1 1 2 0 00 5 47
4 02 0 0013H 5495 DLA13H-84-P3050 840203 8520 C9E 000 2 2 2 5 2 6 2 0800 7 J 1 5 1 2 1 1 2 1 1 1 2 0 00 5 160
4 02 0 0013H 5677 DLA13H-84-P3560 840221 8905 B2 000 2 2 2 5 2 6 2 0900 7 J 1 5 1 2 1 1 2 1 1 1 2 0 00 5 44
4 03 0 0013H 5756 DLA13H-84-P3895 840302 8520 C9E 000 2 2 2 5 2 6 2 0800 7 J 1 5 1 2 1 1 2 1 1 1 2 0 00 5 160
4 03 0 0013H 5879 DLA13H-84-P4244 840322 8905 B2 000 2 2 2 5 2 6 2 0900 7 J 1 5 1 2 1 1 2 1 1 1 2 0 00 5 57
4 04 0 0013H 6035 DLA13H-84-P4588 840406 8520 C9E 000 2 2 2 5 2 6 2 0800 7 J 1 5 1 2 1 1 2 1 1 1 2 0 00 5 252
4 04 0 0013H 6167 DLA13H-84-P4958 840425 8905 B2 000 2 2 2 5 2 6 2 0900 7 J 1 5 1 2 1 1 2 1 1 1 2 0 00 5 57
4 05 0 0013H 6213 DLA13H-84-P5298 840503 8520 C9E 000 2 2 2 5 2 6 2 0800 7 J 1 5 1 2 1 1 2 1 1 1 2 0 00 5 175
4 06 0 0013H 6428 DLA13H-84-P5857 840604 8905 B2 000 2 2 2 5 2 6 2 0900 7 J 1 5 1 2 1 1 2 1 1 1 2 0 00 5 77
4 06 0 0013H 6503 DLA13H-84-P6190 840615 8520 C9E 000 2 2 2 5 2 6 2 0800 7 J 1 5 1 2 1 1 2 1 1 1 2 0 00 5 165
4 06 0 0013H 6638 DLA13H-84-P6567 840619 8905 B2 000 2 2 2 5 2 6 2 0900 7 J 1 5 1 2 1 1 2 1 1 1 2 0 00 5 65
4 07 0 0013H 6703 DLA13H-84-P6904 840706 8520 C9E 000 2 2 2 5 2 6 2 0800 7 J 1 5 1 2 1 1 2 1 1 1 2 0 00 5 145
4 07 0 0013H 6859 DLA13H-84-P7317 840723 8905 B2 000 2 2 2 5 2 6 2 0900 7 J 1 5 1 2 1 1 2 1 1 1 2 0 00 5 42
4 08 0 0013H 6977 DLA13H-84-P7648 840803 8520 C9E 000 2 2 2 5 2 6 2 0800 7 J 1 5 1 2 1 1 2 1 1 1 2 0 00 5 148
CONTRACTOR TOTAL 21 2,192 **
ARMSTRONG CONSTRUCTION INC SAN ANTONIO TEXAS 084841444 65000 48
1 09 0 0AG47 0161 DAAG47-84-C0602 840823 Z299 C2 000 2 2 2 3 1 2 0102 1 J 2 1 4 1 2 2 1 1 4 2 0 00 5 69
3 02 0 0JA27 0385 F41800-84-C0074 840215 Z111 C2 000 2 2 2 3 1 2 0102 1 J 2 1 4 1 2 2 1 1 4 2 0 00 3 134
CONTRACTOR TOTAL 2 203 **
ARMSTRONG DRILLING INC NORTH BONNEVILLE WASHINGTON 063340988 49555 53
5 02 0 0CW57 0058 DACW57-83-C0139 831109 Y299 C2 000 2 2 2 C 1 2 0102 1 J 2 1 3 1 2 2 1 7 4 2 0 00 3 28
ARMSTRONG G D COMPANY INC LAYTONSVILLE MARYLAND 041353038 46250 24
4 10 0 00600 0690 DLA600-83-D4520 831001 9130 A8A 000 2 2 2 3 1 1 K 2 1 4 3 1 2 1 1 2 3 0 00 5 104
ARMSTRONG INDUSTRIES INC NORTHBROOK ILLINOIS 066200940 53481 17
1 10 0 0DA11 0039 DADA11-84-C0011 831028 6910 C9B 000 2 2 2 3 1 2 0102 1 J 2 1 1 2 2 1 1 2 2 3 00 5 28
ARMSTRONG OIL CO INC HUNTSVILLE ALABAMA 034125914 37000 01
1 01 0 0AH03 0046 DAAH03-84-C0016 831214 9140 C9E 000 2 2 2 3 1 2 0200 1 J 2 1 1 1 1 2 1 1 1 2 0 00 5 84
ARMSTRONG R W & ASSOCIATES INC INDIANAPOLIS INDIANA 082297508 36000 18
1 04 0 0HA33 0008 DAHA33-84-C0011 840323 R219 C2 000 2 2 2 3 1 2 0102 2 J 2 1 1 1 2 2 1 1 5 2 0 00 3 48
ARMSTRONG RICH BERGSTROM AIR FORCE TEXAS 087310090 07780 48
1 12 0 0CA63 0055 DACA63-83-C0107 831121 R119 C2 000 2 2 2 B 1 2 0102 2 J 2 1 2 1 2 2 1 1 5 2 0 00 5 132
3 04 0 0TA22 0054 F41687-83-C0006 840419 R211 C2 000 2 2 2 D 1 2 0102 2 J 2 1 1 1 2 2 1 1 5 2 0 00 3 49
LOCATION TOTAL 2 181 *
ARMSTRONG RICH RANDOLPH AIR FORCE B TEXAS 087310090 60608 48
3 07 0 0JA27 0692 F41800-83-D0072 840702 R112 C2 000 2 2 2 5 2 5 2 0102 2 J 2 1 5 1 2 2 1 1 5 2 0 00 3 27

S MM A AAAAA AAAA BBBBBB BB BBBBBBB BBBBBB BBBB BBB BBB B B B B C C C CCCC C C D D D D D D D D D D D D DD DDDD D B7
V OO 8888 888 888 1 1 1 1 1 2 1 1 1 2 1 1 12 12 12 1 AMOUNT
C NN 1 33333 2222 111111 11 1111111 333333 AAAA BBB CCC 9 0 2 3 1 2 3 4444 5 6 1 2 3 4 5 6 7 8 9 0 1 A BB CCCC 3 ($000)
ARMSTRONG RICH (CONT) RANDOLPH AIR FORCE B TEXAS 087310090 60608 48
3 07 0 0JA27 0693 F41800-83-D0072 840702 R112 C2 000 2 2 2 5 2 5 2 0102 2 J 2 1 5 1 2 2 1 1 5 2 0 00 3 28
LOCATION TOTAL 2 55 *
ARMSTRONG RICH SAN ANTONIO TEXAS 087310090 65000 48
1 09 0 0CA63 0502 DACA63-84-C0141 840927 R116 C2 000 2 2 2 3 1 2 0400 2 J 2 1 2 1 1 2 1 1 5 2 0 00 3 63
3 05 0 0JA27 0566 F41800-83-D0072 840502 R116 C2 000 2 2 2 5 1 2 0102 2 J 2 1 5 1 2 2 1 1 5 2 0 00 3 28
LOCATION TOTAL 2 91 *
CONTRACTOR TOTAL 6 327 **
ARMSTRONG RUBBER COMPANY THE LITTLE ROCK ARKANSAS 048341366 41000 05
1 12 0 0AE07 0581 DAAE07-84-C0257 831208 2610 A4B 000 2 2 2 3 1 1 J 1 4 1 1 1 1 2 1 1 1 2 0 00 5 88
1 03 0 0AE07 1526 DAAE07-84-C0257 840302 2610 A4B 000 2 2 2 A 1 1 J 1 4 1 1 1 1 2 1 1 1 2 0 00 5 88
1 12 0 0AE07 0568 DAAE07-84-C0263 831207 2610 A4B 000 2 2 2 3 1 1 J 1 4 1 1 1 1 2 1 1 1 2 0 00 5 39
1 04 0 0AE07 1711 DAAE07-84-C0804 840320 2610 A4B 000 2 2 2 3 1 1 J 1 4 1 1 1 1 1 1 1 1 2 0 00 5 28
1 07 0 0AE07 3036 DAAE07-84-C1564 840627 2610 A4B 000 2 2 2 3 1 1 J 1 4 1 1 1 1 1 1 1 1 2 0 00 5 37
1 08 0 0AE07 3452 DAAE07-84-C1783 840725 2610 A4B 000 2 2 2 3 1 1 J 1 4 1 1 1 1 2 1 1 1 2 0 00 5 33
1 09 0 0AE07 4289 DAAE07-84-C2150 840920 2610 A4B 000 2 2 2 3 1 1 J 1 4 1 1 1 1 2 1 1 1 2 0 00 5 152
LOCATION TOTAL 7 465 *
ARMSTRONG RUBBER COMPANY THE NEW HAVEN CONN 048341366 52000 09
1 11 0 0AE07 0239 DAAE07-84-C0101 831101 2610 A4B 000 2 2 2 3 1 1 J 1 4 1 1 1 1 2 1 1 1 2 0 00 5 196
1 11 0 0AE07 0268 DAAE07-84-C0116 831107 2610 A4B 000 2 2 2 3 1 1 J 1 4 1 1 1 1 2 1 1 1 2 0 00 5 124
1 C 0 0AE07 0699 DAAE07-84-C0157 831219 2610 A4B 000 2 2 2 2 1 2 1015 1 J 2 1 4 1 1 2 1 1 1 2 0 00 5 223
1 03 0 0AE07 1310 DAAE07-84-C0157 840208 2610 A4B 000 2 2 2 3 1 2 1015 1 J 2 1 1 1 1 2 1 1 1 2 0 00 5 147
1 01 0 0AE07 0890 DAAE07-84-C0317 840105 2610 A4B 000 2 2 2 3 1 1 J 2 1 1 1 1 2 1 1 1 2 0 00 5 58
1 04 0 0AE07 1957 DAAE07-84-C0317 840406 2610 A4B 000 2 2 2 A 1 1 J 2 1 1 1 1 2 1 1 1 2 0 00 5 69
1 03 0 0AE07 1604 DAAE07-84-C0385 840312 2610 A4B 000 2 2 2 A 1 1 J 2 1 1 1 1 2 1 1 1 2 0 00 5 25
1 01 0 0AE07 1003 DAAE07-84-C0395 840116 2610 A4B 000 2 2 2 3 1 1 J 2 1 1 1 1 2 1 1 1 2 0 00 5 90
1 03 0 0AE07 1285 DAAE07-84-C0395 840210 2610 A4B 000 2 2 2 B 1 1 J 2 1 1 1 1 2 1 1 1 2 0 00 5 90
1 04 0 0AE07 2052 DAAE07-84-C0988 840411 2610 A4B 000 2 2 2 3 1 1 J 1 3 1 1 1 1 1 1 1 2 0 00 5 87
1 06 0 0AE07 2785 DAAE07-84-C1420 840612 2610 A4B 000 2 2 2 3 1 1 J 2 1 1 1 1 2 1 1 1 2 0 00 5 81
LOCATION TOTAL 11 1,190 *
ARMSTRONG RUBBER COMPANY THE DES MOINES IOWA 048341366 21000 19
1 11 0 0AE07 0303 DAAE07-84-C0115 831109 2610 A4B 000 2 2 2 3 1 1 J 2 1 1 1 1 2 1 1 1 2 0 00 5 79
1 01 0 0AE07 0609 DAAE07-84-C0116 831212 2610 A4B 000 2 2 2 A 1 1 J 2 1 1 1 1 2 1 1 1 2 0 00 5 90
1 01 0 0AE07 0628 DAAE07-84-C0312 831213 2610 A4B 000 2 2 2 3 1 1 J 2 1 1 1 1 2 1 1 1 2 1 00 5 28
1 01 0 0AE07 0640 DAAE07-84-C0313 831213 2610 A4B 000 2 2 2 3 1 1 J 2 1 1 1 1 2 1 1 1 2 1 00 5 68
1 01 0 0AE07 0923 DAAE07-84-C0313 840109 2610 A4B 000 2 2 2 A 1 1 J 2 1 1 1 1 2 1 1 1 2 0 00 5 63
1 01 0 0AE07 0700 DAAE07-84-C0343 831219 2610 A4B 000 2 2 2 3 1 1 J 2 1 1 1 1 2 1 1 1 2 0 00 5 28
1 02 0 0AE07 1210 DAAE07-84-C0529 840131 2610 A4B 000 2 2 2 3 1 1 J 2 1 1 1 1 2 1 1 1 2 0 00 5 61
1 03 0 0AE07 1432 DAAE07-84-C0647 840223 2610 A4B 000 2 2 2 3 1 1 J 1 4 1 1 1 1 2 1 1 1 2 0 00 5 104
1 05 0 0AE07 2516 DAAE07-84-C0647 840523 2610 A4B 000 2 2 2 B 1 1 J 1 4 1 1 1 1 2 1 1 1 2 0 00 5 104
1 04 0 0AE07 1712 DAAE07-84-C0816 840320 2610 A4B 000 2 2 2 3 1 1 J 2 1 1 1 1 2 1 1 1 2 0 00 5 58
1 04 0 0AE07 1738 DAAE07-84-C0837 840322 2610 A4B 000 2 2 2 3 1 1 J 1 4 1 1 1 1 2 1 1 1 2 0 00 5 215
1 06 0 0AE07 2934 DAAE07-84-C0837 840621 2610 A4B 000 2 2 2 B 1 1 J 1 4 1 1 1 1 2 1 1 1 2 0 00 5 220
1 04 0 0AE07 2084 DAAE07-84-C0963 840416 2610 A4B 000 2 2 2 3 1 1 J 2 1 1 1 1 2 1 1 1 2 0 00 5 50

S MM A AAAAA AAAA BBBBBB BB BBBBBBB BBBBBB BBBB BBB BBB B B B B C C C CCCC C C D D D D D D D D D D D D DD DDDD D B7
V GG 8888 888 888 1 1 1 1 2 3 4 5 6 1 2 3 4 5 6 7 8 9 0 1 A BB CCCC 3 AMOUNT
C NN 1 33333 2222 111111 11 1111111 333333 AAAA BBB CCC 9 0 2 3

| | | |

S MM A AAAAA AAAA BBBBBB BB BBBBBBB BBBBBB BBBB BBB BBB B B B B C C C CCCC C C D D D D D D D D D D D D D DD DDDD D B7 V OO 8888 888 888 1 1 1 1 2 1 1 12 12 12 1 AMOUNT C NN 1 33333 2222 111111 11 1111111 333333 AAAA BBB CCC 9 0 2 3 1 2 3 4444 5 6 1 2 3 4 5 6 7 8 9 0 1 A BB CCCC 3 ($000)
ARMSTRONG WORLD INDUSTR (CONT) DALTON GEORGIA 001307792 21380 13
3 09 0 0QA15 0090 GS00S5-80-74 840921 7220 C9E 000 2 2 2 6 30
3 03 0 0RB03 0082 GS00S5-80-74 840209 7220 C9E 000 2 2 2 6 547
LOCATION TOTAL 4 528 *
ARMSTRONG WORLD INDUSTRIES INC LEBANON PENN 991863077 42168 42
2 09 0 JA110 0070 GS00F7-13-07 840914 5640 C9E 000 2 2 2 6 30
CONTRACTOR TOTAL 5 558 **
ARMSTRONG-BLUM MFG CO INC CHICAGO ILLINOIS 005146097 14000 17
1 01 0 0AA08 0026 DAAA08-84-C0013 831118 3405 B9 000 2 2 2 3 1 2 1701 1 J 2 1 1 1 2 2 1 7 1 2 2 00 5 47
ARMSTRONG-BLUM MFG CO INC AGAWAM MASS 005146097 00800 25
4 10 0 00400 0060 DLA400-84-C0131 831018 3455 C9E 000 2 2 2 3 1 2 0102 1 J 2 1 1 1 2 2 1 1 1 2 0 00 5 107
CONTRACTOR TOTAL 2 154 **
ARMSTRONG-GOETTING &ASSOC BERGSTROM AIR FORCE TEXAS 991708025 07780 48
1 01 0 0CA63 0040 DACA63-84-C0024 831125 R113 C2 000 2 2 2 3 1 2 0400 2 J 2 1 2 1 1 2 1 1 5 2 0 00 5 133
1 04 0 0CA63 0197 DACA63-84-C0024 840313 R113 C2 000 2 2 2 B 1 2 0400 2 J 2 1 2 1 1 2 1 1 5 2 0 00 5 135
1 06 0 0CA63 0265 DACA63-84-C0024 840529 R113 C2 000 2 2 2 D 1 2 0400 2 J 2 1 2 1 1 2 1 1 5 2 0 00 5 30
LOCATION TOTAL 3 298 *
ARMSTRONG-GOETTING &ASSOC RANDOLPH AIR FORCE B TEXAS 991708025 60608 48
1 01 0 0CA63 0044 DACA63-84-C0008 831122 R116 C2 000 2 2 2 3 1 2 0102 2 J 2 1 2 1 2 2 1 1 5 2 0 00 5 79
1 09 0 0CA63 0497 DACA63-84-C0008 840914 R116 C2 000 2 2 2 B 1 2 0102 2 J 2 1 2 1 2 2 1 1 5 2 0 00 3 111
LOCATION TOTAL 2 190 *
CONTRACTOR TOTAL 5 488 **
ARMTEC DEFENSE PRODUCTS INC COACHELLA CALIFORNIA 008252157 14260 06
1 03 0 0AK10 0036 DAAK10-83-C0088 831209 AD14 A6 000 2 1 2 C 1 2 1001 5 W 1 5 1 1 1 1 1 1 7 1 3 1 00 100
1 01 0 0AK10 0076 DAAK10-83-C0088 840118 AD14 A6 000 2 2 2 B 1 2 1001 5 W 1 1 1 1 1 1 2 1 7 1 1 1 00 44
1 04 0 0AK10 0187 DAAK10-83-C0088 840323 AD14 A6 000 2 2 2 B 1 2 1001 5 W 1 1 1 1 1 1 2 1 7 1 1 C 00 181
1 02 0 0AK10 0084 DAAK10-84-C0034 840125 1315 A6 000 2 2 2 3 1 2 1001 5 W 1 1 1 1 1 1 2 1 7 1 1 1 00 450
1 07 0 0AK10 0388 DAAK10-84-C0120 840723 R599 S1 000 2 2 2 3 1 2 1001 5 U 1 1 1 1 1 1 2 1 7 1 2 0 00 355
1 07 0 0AK10 0364 DAAK10-84-C0130 840705 AD14 A6 000 2 2 2 3 2 4 2 0200 5 U 1 1 1 1 1 1 2 1 7 1 2 0 00 90
1 08 0 0AK10 0499 DAAK10-84-C0189 840831 AD14 A6 000 2 2 2 3 1 2 1100 5 J 1 1 1 1 1 1 2 1 7 1 2 0 00 5 32
1 09 0 0AK10 0642 DAAK10-84-C0265 840925 AD14 A6 000 2 2 2 3 1 2 1001 5 U 1 1 1 1 1 1 2 1 7 1 2 0 00 257
CONTRACTOR TOTAL 8 1,509 **
ARMTEC INDUSTRIES MANCHESTER NEW HAMPSH 037695616 45140 33
1 04 0 0AJ09 0594 DAAJ09-84-CA428 840229 6620 A1B BTP 2 2 2 3 1 2 1015 1 J 1 1 1 1 1 1 1 1 1 1 2 0 00 5 127
1 04 0 0AJ09 0720 DAAJ09-84-CA470 840322 6340 A1A AHA 2 2 2 3 1 2 1013 5 J 1 1 1 1 1 1 2 1 1 1 2 0 00 5 48
2 01 0 JA114 0599 N00104-83-C0101 831207 2835 A3 000 2 2 2 3 2 4 2 1015 5 J 1 1 1 1 1 1 2 1 1 1 2 0 00 1 25
2 08 0 JA111 5315 N00104-84 C0113 840727 2835 A3 000 2 2 2 3 1 2 1015 5 J 1 1 1 1 1 1 2 1 1 1 2 0 00 1 89
2 07 0 JA100 H900 N00383-84-C4841 840705 6340 A7 AAF 2 2 2 3 1 2 1015 5 J 1 1 1 1 1 1 2 1 1 1 2 0 00 1 52

AD-A165 774 PRIME CONTRACT AWARDS ALPHABETICALLY BY CONTRACTOR BY STATE OR COUNTRY AN.. (U) WASHINGTON HEADQUARTERS SERVICES (DOD) DC DIRECTORATE FOR INF.. 1984 6/8

UNCLASSIFIED DIOR/ST18-84-PT-1 F/G 15/5 NL

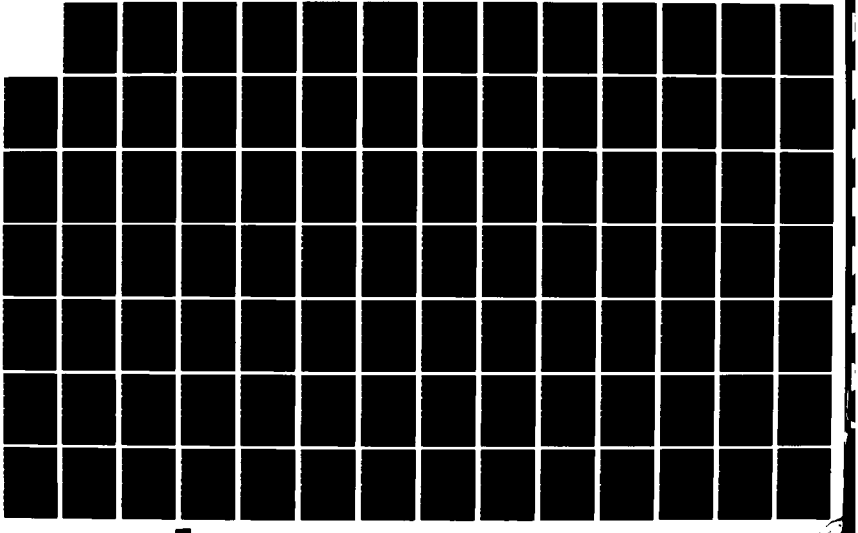

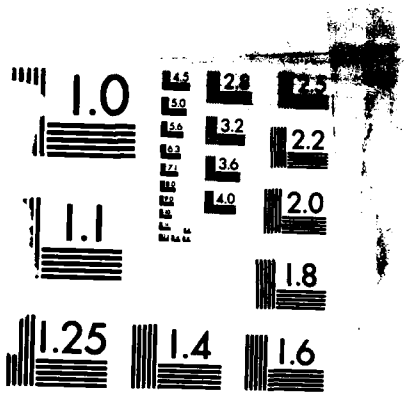

MICROCOPY RESOLUTION TEST CHART
NATIONAL BUREAU OF STANDARDS-1963-A

S MM A AAAAA AAAA BBBBBB BB BBBBBBB BBBBBB BBBB BBB BBB B B B B C C C CCCC C C D D D D D D D D D D D D DD DDDD D B7
V OO 8888 888 888 1 1 1 1 2 3 1 1 2 1 2 3 4 5 6 7 8 9 0 1 A 12 12 12 1 AMOUNT
C NN 1 33333 2222 111111 11 1111111 333333 AAAA BBB CCC 9 0 2 3 1 2 3 4444 5 6 1 2 3 4 5 6 7 8 9 0 1 A BB CCCC 3 ($000)
ARMTEC INDUSTRIES (CONT) MANCHESTER NEW HAMPSH 037695616 45140 33
3 10 0 OFD06 0018 F34601-83-D3374 831006 6620 A1C ACR 2 2 2 5 1 1 J 2 1 1 1 1 2 1 1 1 2 0 00 5 85
3 01 0 OFD06 0210 F34601-84-C0588 831215 6620 A1C ACA 2 2 2 5 1 2 1026 1 J 1 1 1 1 1 1 2 1 1 1 2 0 00 5 49
3 01 0 OFD06 0240 F34601-84-C0758 840120 6620 A1C 000 2 2 2 5 1 2 1026 1 J 1 1 1 1 1 1 2 1 1 1 2 0 00 5 262
3 03 0 OFD06 0369 F34601-84-C0946 840306 6620 A1C 000 2 2 2 5 1 2 1026 1 J 1 1 1 1 1 1 2 1 1 1 2 0 00 5 452
3 12 0 OFF30 0183 F41608-84-C0202 831219 1680 A1C ATA 2 2 2 3 1 2 1015 5 J 1 1 1 1 1 1 2 1 1 1 2 0 00 5 54
3 06 0 OFF30 0608 F41608-84-C0795 840628 1680 A1C 000 2 2 2 3 1 2 1015 5 J 1 1 1 1 1 1 2 1 1 1 2 0 00 5 140
3 08 0 OFF30 0883 F41608-84-C0843 840814 1680 A1C AFA 2 2 2 3 1 2 1015 5 J 1 1 1 1 1 1 2 1 1 1 2 0 00 5 40
4 12 0 00400 0544 DLA400-83-C3085 831123 6685 C9E 000 2 2 2 B 1 2 1015 1 J 1 3 1 1 1 1 2 1 1 1 2 0 00 5 39
4 02 0 00400 1323 DLA400-84-C0902 840208 6685 C9E 000 2 2 2 3 1 2 1013 5 J 1 3 1 1 1 1 2 1 1 1 2 0 00 5 26
4 04 0 00400 2461 DLA400-84-C1652 840420 5975 C9E 000 2 2 2 3 1 2 1013 5 J 1 1 1 1 1 1 1 1 1 1 2 0 00 5 33
4 08 0 00400 4090 DLA400-84-C1652 840824 5975 C9E 000 2 2 2 3 1 2 1013 5 J 1 1 1 1 1 1 2 1 1 1 1 2 00 5 33
4 04 0 00400 2362 DLA400-84-C1708 840412 5975 C9E 000 2 2 2 3 1 2 1001 5 J 1 1 1 1 3 1 1 1 1 1 2 0 00 5 32
4 11 0 00900 0187 DLA900-84-C0311 831101 5945 A7 000 2 2 2 3 1 2 1013 1 J 1 4 1 1 1 1 2 1 1 1 2 0 00 5 48
LOCATION TOTAL 18 1,634 *
ARMTEC INDUSTRIES MANCHESTER AIRPORT NEW HAMPSH 037695616 45170 33
4 06 0 00500 1590 DLA500-84-C2859 840621 1680 A1C 000 2 2 2 3 1 2 1013 5 J 1 3 1 1 1 1 2 1 1 1 2 0 00 5 133
4 08 0 00500 2087 DLA500-84-C3359 840814 2840 A1C 000 2 2 2 3 1 2 1013 5 J 1 1 1 1 1 1 2 1 1 1 2 0 00 5 71
4 05 0 00900 1688 DLA900-84-C1682 840508 5945 A7 000 2 2 2 3 1 2 1013 5 J 1 1 1 1 1 1 2 1 1 1 2 1 00 5 42
LOCATION TOTAL 3 246 *
ARMTEC INDUSTRIES MANCHESTER NEW YORK 037695616 44853 36
2 04 0 JA100 E979 N00383-84-C4618 840402 6620 A1A AHA 2 2 2 3 1 2 1015 5 J 1 1 1 1 1 1 2 1 1 1 2 0 00 5 47
ARMTEC INDUSTRIES MANCHESTER OHIO 037695616 47012 39
2 11 0 JA111 0167 N00104-83-C5741 831014 2835 A3 000 2 2 2 3 2 4 2 0200 1 J 1 1 1 1 1 1 2 1 7 1 2 0 00 1 92
CONTRACTOR TOTAL 23 2,019 **
ARMY AND AIR FORCE EXCHANGE SV FORT STEWART GEORGIA 001695568 31068 13
1 04 0 OKF10 0118 DAKF10-84-C0231 840419 S299 S1 000 2 2 2 3 2 4 2 1001 7 J E 5 1 5 1 1 2 1 1 3 2 0 00 5 29
ARMY&AIR FORCE EXCH KOREA REP 991645219 KR
1 11 0 OJB03 0117 DAJB03-83-F3290 831109 S209 S1 000 2 2 2 7 60
ARNDT & ARNDT JAPAN 069285385 JP
2 09 0 SA100 0214 GS00S3-81-16 840814 7105 C9E 000 2 2 2 6 33
ARNDT & ARNDT FORT MCCLELLAN ALABAMA 069285385 27544 01
1 09 0 OBT02 0175 GS00F6-83-27 840918 7105 C9E 000 2 2 2 6 30
ARNDT & ARNDT WASHINGTON DIST COL 069285385 50000 11
1 09 0 OAH03 0375 GS00F6-83-27 840927 7105 C9E 000 2 2 2 6 66
1 09 0 OBT02 0179 GS00F6-83-27 840911 7105 C9E 000 2 2 2 6 29

```
S MM  A AAAAA AAAA  BBBBBB BB BBBBBBB BBBBBB BBBB BBB BBB B B B B   C C C CCCC C C   D D D D D D D D D D D D D  DD DDDD D      B7
V OO                                    8888 888 888   1 1 1                                           1 1 12 12  12  1      AMOUNT
C NN  1 33333 2222  111111 11 1111111 333333 AAAA BBB CCC 9 0 2 3   1 2 3 4444 5 6   1 2 3 4 5 6 7 8 9 0 1 A  BB CCCC 3      ($000)
```

ARNDT & ARNDT (CONT) WASHINGTON DIST COL 069285385 50000 11

| | | |

S MM A AAAAA AAAA BBBBBB BB BBBBBBB BBBBBB BBBB BBB BBB B B B B C C C CCCC C C D D D D D D D D D D D D DD DDDD D B7
V OO 8888 888 888 1 1 1 1 2 3 4 5 6 7 8 9 0 1 A BB CCCC 3 AMOUNT
C NN 1 33333 2222 111111 11 1111111 333333 AAAA BBB CCC 9 0 2 3 1 2 3 4444 5 6 1 2 3 4 5 6 7 8 9 0 1 12 12 12 1 ($000)
ARNOLD CECIL (CONT) POINT MUGU PACIFIC M CALIFORNIA 010706810 57942 06
2 06 0 C2474 1529 N62474-83-CE513 831230 Z199 C2 000 2 2 2 3 1 1 J 2 1 3 1 1 2 1 1 4 2 0 00 5 166
2 09 0 C2474 3395 N62474-84-C2768 840613 Z299 C2 000 2 2 2 3 1 2 0102 1 J 2 1 4 2 2 2 1 1 4 2 0 00 5 111
CONTRACTOR TOTAL 3 443 **
ARNOLD FRED A VANDENBERG AIR FORCE CALIFORNIA 006852958 82072 06
1 06 0 OCA09 0032 DACA09-80-C0023 831129 Y126 C2 000 2 2 2 D 1 1 J 2 1 3 1 1 2 1 1 4 2 0 00 1 38
1 06 0 OCA09 0033 DACA09-80-C0023 831129 Y126 C2 000 2 2 2 D 1 1 J 2 1 3 1 1 2 1 1 4 2 0 00 1 30
1 06 0 OCA09 0095 DACA09-80-C0023 840228 Y126 C2 000 2 2 2 D 1 1 J 2 1 3 1 1 2 1 1 4 2 0 00 1 79
1 06 0 OCA09 0096 DACA09-80-C0023 840228 Y126 C2 000 2 2 2 D 1 1 J 2 1 3 1 1 2 1 1 4 2 0 00 1 69
1 06 0 OCA09 0156 DACA09-80-C0023 840529 Y126 C2 000 2 2 2 D 1 1 J 2 1 3 1 1 2 1 1 4 2 0 00 1 1,920
CONTRACTOR TOTAL 5 2,136 **
ARNOLD G GERMANY W 999068851 DE
1 09 0 OJA37 1500 DAJA37-84-C0890 840922 7195 C9E 000 2 2 2 3 2 4 2 0600 1 J 3 5 1 1 1 1 2 1 1 5 2 8 00 B-DE 5 35
ARNOLD GERALD W GRAND JUNCTION COLORADO 032074957 31660 08
4 10 0 00600 0584 DLA600-83-D4300 831001 9130 A8A 000 2 2 2 3 1 1 K 2 1 4 3 1 2 1 7 2 3 0 00 5 28
4 10 0 00600 0775 DLA600-83-D4300 831001 9130 A8A 000 2 2 2 3 1 1 K 2 1 4 3 1 2 1 7 2 3 0 00 5 95
4 05 0 00600 2203 DLA600-84-D4248 840328 9130 A8A 000 2 2 2 3 1 1 K 2 1 4 3 1 2 1 7 2 3 0 00 5 53
CONTRACTOR TOTAL 3 176 **
ARNOLD MAGNETICS CORPORATION CULVER CITY CALIFORNIA 008376832 17568 06
2 08 0 MF103 1497 N60921-84-CA154 840731 6150 A7 000 2 2 2 3 1 2 1001 6 J 2 1 1 1 1 2 1 7 1 2 0 00 5 72
3 04 0 OFJ04 3496 F09603-84-C3305 840404 6130 A7 000 2 2 2 3 1 2 1015 5 J 2 1 1 1 1 2 1 7 1 2 0 00 5 41
CONTRACTOR TOTAL 2 113 **
ARNOLD MARK C CONSTRUCTION CO ORLANDO FLORIDA 092972710 53000 12
2 03 0 C2467 0287 N62467-79-C0670 840123 Y139 C2 000 2 2 2 D 1 2 1701 1 J 2 1 3 1 2 2 1 1 4 2 0 00 5 30
ARNOLD OFFICE SYSTEMS INC ST. LOUIS MISSOURI 064641111 65000 29
1 03 0 OAJ04 0073 GS07S1-02-16 831202 J075 S1 000 2 2 2 6 38
ARNOLD PETROLEUM CO INC ALBANY GEORGIA 062579388 01052 13
4 10 0 00600 0346 DLA600-83-D4081 831001 9140 A8A 000 2 2 2 3 1 1 K 2 1 4 3 1 2 1 1 2 3 0 00 5 110
4 03 0 00600 1918 DLA600-84-D4049 840216 9140 A8A 000 2 2 2 3 1 1 K 2 1 4 3 1 2 1 1 2 3 0 00 5 61
CONTRACTOR TOTAL 2 171 **
ARNOLD REFRIGERATION INC SAN ANTONIO TEXAS 027007988 65000 48
1 09 0 OKF49 0067 DAKF49-84-C0085 840831 7320 C9E 000 2 2 2 3 1 2 0102 1 J 2 1 1 1 2 2 1 1 2 2 9 00 5 35
ARNOLD SCHAEFER GERMANY W 999017635 DE
1 11 0 OJA04 0051 DAJA04-84-C0032 831018 Z199 C2 000 2 2 2 3 2 9 2 0600 1 J 3 1 1 1 1 1 2 1 1 5 2 0 00 5 350

S MM A AAAAA AAAA BBBBBB BB BBBBBBB BBBBBB BBBB BBB BBB B B B B C C C CCCC C C D D D D D D D D D D D DD DDDD D B7
V GG 8888 888 888 1 1 1 1 2 1 1 5 2 7 00 3 30
C NN 1 33333 2222 111111 11 1111111 333333 AAAA BBB CCC 9 0 2 3 1 2 3 4444 5 6 1 2 3 4 5 6 7 8 9 0 1 A BB CCCC 3 AMOUNT ($000)
ARNOLD SCHAEFER (CONT) GERMANY W 999017635 DE
1 04 0 OJA04 0249 DAJA04-84-C0293 840410 Z139 C2 000 2 2 2 3 2 9 2 0600 1 J 3 5 1 1 1 1 2 1 1 5 2 7 00 3 30
1 08 0 OJA04 0493 DAJA04-84-C0618 840816 Z169 C2 000 2 2 2 3 2 0 2 0600 1 J 3 5 1 1 1 1 2 1 1 5 2 8 00 3 285
1 09 0 OJA04 0771 DAJA04-84-C1235 840930 Z161 C2 000 2 2 2 3 2 0 2 0600 1 J 3 5 1 1 1 1 2 1 1 5 2 7 00 3 287
1 04 0 OJA76 0376 DAJA76-84-C1108 840405 Z161 C2 000 2 2 2 3 2 9 2 0600 1 J 3 5 1 1 1 1 2 1 1 5 2 9 00 5 53
CONTRACTOR TOTAL 5 1,005 **
ARNOLDS INC BREMERTON WASHINGTON 027273267 07695 53
2 01 0 QA120 0131 N00406-84-C1139 840104 2090 A3 000 2 2 2 3 2 4 2 0102 1 J 2 1 1 1 2 2 1 1 2 2 0 00 5 34
ARNOLT CORPORATION WARSAW INDIANA 005157235 80306 18
2 12 0 JA100 A311 N00383-83-C5104 831203 1560 A1A ATI 2 2 2 4 1 2 1026 1 J 2 1 1 1 1 2 1 1 1 2 0 00 1 32
2 10 0 JA100 A118 N00383-84-C4021 831019 1560 A1A ASF 2 2 2 3 1 2 1026 1 J 2 1 1 1 1 2 1 1 1 2 0 00 1 492
2 03 0 JA100 D755 N00383-84-C4497 840312 1560 A1A AEB 2 2 2 3 1 2 1026 1 J 2 1 1 1 1 2 1 1 1 2 0 00 1 321
2 03 0 JA100 D948 N00383-84-C4516 840313 1560 A1A AFC 2 2 2 3 1 2 1026 1 J 1 1 1 1 1 1 2 1 1 1 2 0 00 1 941
2 03 0 JA100 E269 N00383-84-C4517 840314 1560 A1A AAF 2 2 2 3 1 2 1026 1 J 1 1 1 1 1 1 2 1 1 1 2 0 00 1 999
2 06 0 JA100 H099 N00383-84-C9207 840607 1560 A7 AAE 2 2 2 3 1 2 1026 1 J 2 1 1 1 1 2 1 1 1 2 0 00 1 884
2 08 0 JA100 K040 N00383-84-C9207 840806 1560 A7 AAE 2 2 2 B 1 2 1026 1 J 2 1 1 1 1 2 1 1 1 2 0 00 1 448
2 08 0 JA100 K368 N00383-84-C9207 840813 1560 A7 AED 2 2 2 B 1 2 1026 1 J 2 1 1 1 1 2 1 1 1 2 0 00 1 436
2 06 0 JA100 G847 N00383-84-C9221 840613 1560 A1A AFU 2 2 2 3 1 2 0102 1 J 2 1 1 1 2 2 1 1 1 2 0 00 1 1,214
2 09 0 JA100 L440 N00383-84-C9221 840907 1560 A1A AFU 2 2 2 B 1 2 0102 1 J 2 1 1 1 2 2 1 1 1 2 0 00 1 1,214
2 08 0 JA100 K569 N00383-84-C9423 840815 1560 A1A AFC 2 2 2 3 1 2 1026 1 J 2 1 1 1 1 2 1 1 1 2 0 00 1 1,530
2 03 0 MA106 1718 N00600-83-C0361 840124 1377 A6 000 2 2 2 C 1 2 0102 1 J 2 1 3 1 2 2 1 1 1 2 0 00 5 35
3 08 0 OFE04 2411 F42600-84-C6471 840831 1560 A1A AFC 2 2 2 3 1 2 1015 4 J 2 1 1 1 1 2 1 1 1 2 0 00 5 111
CONTRACTOR TOTAL 13 8,657 **
ARNTZ CONTRACTING CO SAN FRANCISCO CALIFORNIA 991345166 67000 06
2 09 0 C2474 L963 N62474-83-C2777 840726 Z163 C2 000 2 2 2 3 1 2 0102 1 J 2 1 3 1 2 2 1 1 4 2 0 00 5 1,309
ARO CORPORATION BUFFALO NEW YORK 005034657 11000 36
3 09 0 OFD04 1236 F09603-83-G1468 840917 1660 A1C AEC 2 2 2 4 1 2 1015 5 J 1 1 1 1 1 1 2 1 7 1 2 0 00 5 27
3 09 0 OFD08 0861 F09603-83-G1468 840926 1660 A1C AAF 2 2 2 4 1 2 1015 5 J 1 1 1 1 1 1 1 1 7 1 2 0 00 1 27
3 09 0 OFD04 0986 F34601-84-C2492 840821 1660 A1C ACS 2 2 2 3 1 2 1015 1 J 1 4 1 1 1 1 2 1 7 1 2 0 00 5 159
3 09 0 OFD08 0867 F34601-84-C3164 840925 4820 A1C AAF 2 2 2 3 1 2 1001 5 J 1 2 1 2 1 1 2 1 7 1 2 0 00 5 43
LOCATION TOTAL 4 256 *
ARO CORPORATION BRYAN OHIO 005034657 09792 39
2 08 0 JA117 5042 N00104-84-C4253 840810 2895 A3 000 2 2 2 3 1 2 1015 5 J 1 2 1 2 1 1 2 1 7 1 2 0 00 1 43
2 06 0 JA100 G794 N00383-84-C6601 840607 1660 A1A 000 2 2 2 3 1 2 1015 5 J 2 1 1 1 1 2 1 7 1 2 0 00 5 59
3 02 0 OFD08 0059 F09603-82-G1468 831031 1660 A1C 000 2 2 2 4 1 2 1015 5 J 1 1 1 1 1 1 2 1 7 1 2 1 00 1 444
3 08 0 OFD08 0459 F09603-82-G1479 840808 1660 A1C AFM 2 2 2 4 1 2 1015 5 J 1 2 1 1 1 1 1 1 7 1 1 0 00 5 35-
3 07 0 OFD04 0870 F09603-83-G1468 840718 1660 A1C 000 2 2 2 4 1 2 1015 5 J 1 1 1 1 1 1 2 1 7 1 2 0 00 5 37
3 10 0 OFD08 0007 F09603-83-G1468 831005 1660 A1C 000 2 2 2 4 1 2 1015 4 J 1 1 1 1 1 1 2 1 7 1 2 1 00 5 222
3 11 0 OFD08 0101 F09603-83-G1468 831118 4710 A1A 000 2 2 2 4 1 2 1015 4 J 1 1 1 1 1 1 2 1 7 1 2 0 00 5 65
3 02 0 OFD08 0297 F09603-83-G1468 840217 1660 A1C ACS 2 2 2 4 1 2 1015 5 J 1 1 1 1 1 1 2 1 7 1 2 0 00 5 74
3 06 0 OFD08 0605 F09603-83-G1468 840803 1660 A1C 000 2 2 2 4 1 2 1015 5 J 1 1 1 1 1 1 2 1 7 1 2 0 00 5 103
3 08 0 OFD08 0607 F09603-83-G1468 840803 1660 A1C 000 2 2 2 4 1 2 1015 5 J 1 1 1 1 1 1 2 1 7 1 1 0 00 5 144

S MM A AAAAA AAAA BBBBBB BB BBBBBBB BBBBBB BBBB BBB BBB B B B B C C C CCCC C C D D D D D D D D D D D D DD DDDD D B7
V OO 8888 888 888 1 1 1 1 1 2 1 7 1 1 0 1 1 12 12 12 1 AMOUNT
C NN 1 33333 2222 111111 11 1111111 333333 AAAA BBB CCC 9 0 2 3 1 2 3 4444 5 6 1 2 3 4 5 6 7 8 9 0 1 A BB CCCC 3 ($000)
ARO CORPORATION (CONT) BRYAN OHIO 005034657 09792 39
3 08 0 OFD08 0617 F09603-83-G1468 840803 1660 A1C 000 2 2 2 4 1 2 1015 5 J 1 1 1 1 1 1 2 1 7 1 1 0 00 5 497
3 08 0 OFD08 0646 F09603-83-G1468 840810 1660 A1C 000 2 2 2 4 1 2 1015 5 J 1 1 1 1 1 1 2 1 7 1 2 0 00 5 137
3 08 0 OFD08 0656 F09603-83-G1468 840828 4710 A1A 000 2 2 2 4 1 2 1013 5 J 1 1 1 1 1 1 2 1 7 1 2 0 00 5 25
3 08 0 OFD08 0666 F09603-83-G1468 840802 1660 A1C 000 2 2 2 4 2 4 2 0200 4 J 1 1 1 1 1 1 2 1 7 1 2 0 00 5 66
3 08 0 OFD08 0689 F09603-83-G1468 840816 1660 A1C AFA 2 2 2 4 1 2 1015 5 J 1 1 1 1 1 1 2 1 7 1 2 0 00 5 51
3 09 0 OFD08 0865 F09603-83-G1468 840925 1660 A1C 000 2 2 2 4 1 2 1015 5 J 1 1 1 1 1 1 2 1 7 1 2 0 00 5 176
3 12 0 OFF30 0149 F09603-83-G1468 831206 1680 A1C 000 2 2 1 4 1 27
3 12 0 OFF30 0150 F09603-83-G1468 831206 1680 A1C 000 2 2 2 4 1 2 1015 5 J 2 1 1 1 1 2 1 7 1 2 0 00 5 64
3 03 0 OFF30 0402 F09603-83-G1468 840309 1680 A1C ATB 2 2 2 4 1 2 1015 5 J 1 1 1 1 1 1 2 1 7 1 2 0 00 5 41
3 07 0 OFF30 0746 F09603-83-G1468 840709 1680 A1C AFA 2 2 1 4 1 33
3 08 0 OFD04 0959 F34601-84-C2146 840801 1660 A1C AEC 2 2 2 C 1 1 J 1 4 1 1 1 1 2 1 7 1 2 0 00 5 425
3 02 0 OFF20 0273 F41608-83-D0101 840203 4930 C9E 000 2 2 2 5 1 2 1013 1 J 1 1 1 1 1 1 3 1 7 1 3 0 00 5 143
4 08 0 00700 4863 DLA700-84-C3022 840821 4930 C9E 000 2 2 2 3 1 1 J 1 4 1 1 1 1 2 1 7 1 2 0 00 5 41
4 07 0 00700 4216 DLA700-84-C3141 840716 4930 C9E 000 2 2 1 3 1 72
LOCATION TOTAL 24 2,954 *
ARO CORPORATION BRYANT OKLAHOMA 005034657 09700 40
3 08 0 OFD08 0577 F09603-83-G1468 840827 1660 A1C AFM 2 2 2 4 1 2 1015 5 J 1 1 1 1 1 1 2 1 7 1 2 0 00 1 88
CONTRACTOR TOTAL 29 3,298 **
AROOSTOOK ROOFING & SMET LORING AIR FORCE BAS MAINE 047364187 41260 23
3 09 0 OSB09 0071 F17600-84-C0054 840926 Z163 C2 000 2 2 2 3 1 2 0102 1 J 2 1 3 1 2 2 1 7 4 2 0 00 3 37
ARRADY ASSOC GARDEN GROVE CALIFORNIA 076549385 29000 06
3 04 0 OHU61 0101 F33657-83-C0051 840409 R536 C9E 000 2 2 2 B 2 1 2 1008 1 J 2 1 1 1 1 2 1 1 5 2 0 00 5 100
ARRAL IND ONTARIO CALIFORNIA 991112525 53896 06
1 06 0 OAH01 1789 DAAH01-83-C1023 840618 6920 A2 CNA 2 2 2 D 2 6 2 1702 7 J 2 2 1 1 2 1 1 1 2 0 00 1 29-
1 09 0 OAH01 2685 DAAH01-84-CA152 840917 6920 A2 CNA 2 2 2 2 2 6 2 1702 7 J 2 2 1 1 2 1 1 1 1 0 00 1 216
1 09 0 OAH01 2686 DAAH01-84-CA152 840917 6920 A2 CNA 2 2 1 2 1 162
1 09 0 OAH01 2688 DAAH01-84-CA210 840918 6920 A2 CNA 2 2 1 3 1 47
1 09 0 OAH01 2689 DAAH01-84-CA210 840918 6920 A2 CNA 2 2 2 3 2 6 2 1702 7 J 2 2 1 1 2 1 1 1 2 0 00 1 325
1 09 0 OAH01 2825 DAAH01-84-CA220 840917 1420 A2 CNA 2 2 1 2 1 340
1 09 0 OAH01 2826 DAAH01-84-CA220 840917 1420 A2 CNA 2 2 2 2 2 6 2 1702 7 J 2 2 1 1 2 1 1 1 1 0 00 1 302
1 09 0 OAH01 2815 DAAH01-84-CA233 840920 1440 A2 CNA 2 2 2 2 2 6 2 1702 7 J 2 2 1 1 2 1 1 1 1 0 00 1 3,100
1 09 0 OAH01 2816 DAAH01-84-CA233 840920 1440 A2 CNA 2 2 1 2 1 113
LOCATION TOTAL 9 4,576 *
ARRAL IND POMONA CALIFORNIA 991112525 58072 06
1 12 0 OAH01 0257 DAAH01-84-C0041 831110 R414 A2 CNA 2 2 1 3 3 55
CONTRACTOR TOTAL 10 4,631 **
ARRAL INDUSTRIES INC ONTARIO CALIFORNIA 047424882 53896 06
1 06 0 OAE07 2595 DAAE07-84-CA113 840515 2590 A4A 000 2 2 2 3 2 6 2 1702 7 J 2 2 1 1 2 1 1 1 1 0 00 1 584
1 01 0 OAH01 0442 DAAH01-84-CA049 831214 1450 A2 CML 2 2 2 3 2 6 2 1702 7 J 2 2 1 1 2 1 1 1 2 0 00 1 99

S MM A AAAAA AAAA BBBBBB BB BBBBBBB BBBBBB BBBB BBB BBB B B B B C C C CCCC C C D D D D D D D D D D D D DD DDDD D B7
V OO 8888 888 888 1 1 1 1 2 3 4 5 6 1 1 2 1 2 A BB CCCC 3 AMOUNT
C NN 1 33333 2222 111111 11 1111111 333333 AAAA BBB CCC 9 0 2 3 1 2 3 4444 5 6 1 2 3 4 5 6 7 8 9 0 1 A BB CCCC 3 ($000)
ARRAL INDUSTRIES INC (CONT) ONTARIO CALIFORNIA 047424882 53896 06
1 04 0 0AH01 1175 DAAH01-84-CA049 840403 1450 A2 CML 2 2 2 A 2 6 2 1702 7 J 2 2 1 1 2 1 1 1 2 0 00 1 34
1 04 0 0AH01 1082 DAAH01-84-C0332 840322 6920 A2 CNA 2 2 2 3 2 4 2 0200 5 J 2 3 1 1 2 1 1 1 2 0 00 5 63
1 09 0 0AH01 2540 DAAH01-84-C0798 840910 6920 A2 CMS 2 2 2 3 2 6 2 1702 7 J 2 2 3 1 2 1 1 1 2 1 00 1 450
1 09 0 0AH01 2900 DAAH01-84-C0826 840921 1420 A2 CMS 2 2 2 3 2 6 2 1702 7 J 2 2 1 1 2 1 1 1 1 0 00 1 1,273
CONTRACTOR TOTAL 6 2,503 **
ARROW AIRWAYS INC MIAMI FLORIDA 048522544 45000 12
3 12 0 0QA02 0018 F11626-83-C0026 831001 V221 S1 000 2 2 2 5 1 2 1011 1 J 2 1 1 1 1 2 1 7 5 1 0 00 5 12,799
3 11 0 0QA02 0041 F11626-83-C0026 831001 V221 S1 000 2 2 2 5 1 2 1011 1 J 2 1 1 1 1 2 1 7 5 1 0 00 5 79
3 11 0 0QA02 0042 F11626-83-C0026 831001 V221 S1 000 2 2 2 5 1 2 1011 1 J 2 1 1 1 1 2 1 7 5 1 0 00 5 136
3 11 0 0QA02 0043 F11626-83-C0026 831001 V221 S1 000 2 2 2 5 1 2 1011 1 J 2 1 1 1 1 2 1 7 5 1 0 00 5 233
3 11 0 0QA02 0044 F11626-83-C0026 831001 V221 S1 000 2 2 2 5 1 2 1011 1 J 2 1 1 1 1 2 1 7 5 1 0 00 5 398
3 11 0 0QA02 0045 F11626-83-C0026 831001 V221 S1 000 2 2 2 5 1 2 1011 1 J 2 1 1 1 1 2 1 7 5 1 0 00 5 193
3 11 0 0QA02 0046 F11626-83-C0026 831001 V221 S1 000 2 2 2 5 1 2 1011 1 J 2 1 1 1 1 2 1 7 5 1 0 00 5 355
3 11 0 0QA02 0047 F11626-83-C0026 831001 V221 S1 000 2 2 2 5 1 2 1011 1 J 2 1 1 1 1 2 1 7 5 1 0 00 5 240
3 11 0 0QA02 0048 F11626-83-C0026 831001 V221 S1 000 2 2 2 5 1 2 1011 1 J 2 1 1 1 1 2 1 7 5 1 0 00 5 363
3 11 0 0QA02 0049 F11626-83-C0026 831001 V221 S1 000 2 2 2 5 1 2 1011 1 J 2 1 1 1 1 2 1 7 5 1 0 00 5 314
3 11 0 0QA02 0050 F11626-83-C0026 831001 V221 S1 000 2 2 2 5 1 2 1011 1 J 2 1 1 1 1 2 1 7 5 1 0 00 5 152
3 11 0 0QA02 0051 F11626-83-C0026 831001 V221 S1 000 2 2 2 5 1 2 1011 1 J 2 1 1 1 1 2 1 7 5 1 0 00 5 137
3 11 0 0QA02 0052 F11626-83-C0026 831001 V221 S1 000 2 2 2 5 1 2 1011 1 J 2 1 1 1 1 2 1 7 5 1 0 00 5 54
3 11 0 0QA02 0053 F11626-83-C0026 831001 V221 S1 000 2 2 2 5 1 2 1011 1 J 2 1 1 1 1 2 1 7 5 1 0 00 5 102
3 11 0 0QA02 0054 F11626-83-C0026 831001 V221 S1 000 2 2 2 5 1 2 1011 1 J 2 1 1 1 1 2 1 7 5 1 0 00 5 457
3 11 0 0QA02 0055 F11626-83-C0026 831001 V121 S1 000 2 2 2 5 1 2 1011 1 J 2 1 1 1 1 2 1 7 5 1 0 00 5 101
3 11 0 0QA02 0182 F11626-83-C0026 831017 V221 S1 000 2 2 2 5 1 2 1011 1 J 2 1 1 1 1 2 1 7 5 1 0 00 5 352
3 11 0 0QA02 0198 F11626-83-C0026 831018 V221 S1 000 2 2 2 5 1 2 1011 1 J 2 1 1 1 1 2 1 7 5 1 0 00 5 153
3 11 0 0QA02 0211 F11626-83-C0026 831028 V221 S1 000 2 2 2 5 1 2 1011 1 J 2 1 1 1 1 2 1 7 5 1 0 00 5 94
3 11 0 0QA02 0234 F11626-83-C0026 831108 V221 S1 000 2 2 2 5 1 2 1011 1 J 2 1 1 1 1 2 1 7 5 1 0 00 5 176
3 11 0 0QA02 0235 F11626-83-C0026 831101 V221 S1 000 2 2 2 5 1 2 1011 1 J 2 1 1 1 1 2 1 7 5 1 0 00 5 72
3 11 0 0QA02 0236 F11626-83-C0026 831108 V221 S1 000 2 2 2 5 1 2 1011 1 J 2 1 1 1 1 2 1 7 5 1 0 00 5 176
3 11 0 0QA02 0259 F11626-83-C0026 831118 V121 S1 000 2 2 2 5 1 2 1011 1 J 2 1 1 1 1 2 1 7 5 1 0 00 5 106
3 11 0 0QA02 0260 F11626-83-C0026 831118 V221 S1 000 2 2 2 5 1 2 1011 1 J 2 1 1 1 1 2 1 7 5 1 0 00 5 143
3 11 0 0QA02 0261 F11626-83-C0026 831118 V221 S1 000 2 2 2 5 1 2 1011 1 J 2 1 1 1 1 2 1 7 5 1 0 00 5 241
3 11 0 0QA02 0262 F11626-83-C0026 831118 V121 S1 000 2 2 2 5 1 2 1011 1 J 2 1 1 1 1 2 1 7 5 1 0 00 5 32
3 11 0 0QA02 0274 F11626-83-C0026 831115 V221 S1 000 2 2 2 5 1 2 1011 1 J 2 1 1 1 1 2 1 7 5 1 0 00 5 286
3 11 0 0QA02 0289 F11626-83-C0026 831123 V121 S1 000 2 2 2 5 1 2 1011 1 J 2 1 1 1 1 2 1 7 5 1 0 00 5 32
3 11 0 0QA02 0290 F11626-83-C0026 831123 V121 S1 000 2 2 2 5 1 2 1011 1 J 2 1 1 1 1 2 1 7 5 1 0 00 5 39
3 12 0 0QA02 0306 F11626-83-C0026 831207 V221 S1 000 2 2 2 5 1 2 1011 1 J 2 1 1 1 1 2 1 7 5 1 0 00 5 103
3 12 0 0QA02 0307 F11626-83-C0026 831207 V221 S1 000 2 2 2 5 1 2 1011 1 J 2 1 1 1 1 2 1 7 5 1 0 00 5 125
3 12 0 0QA02 0308 F11626-83-C0026 831207 V221 S1 000 2 2 2 5 1 2 1011 1 J 2 1 1 1 1 2 1 7 5 1 0 00 5 195
3 12 0 0QA02 0309 F11626-83-C0026 831207 V221 S1 000 2 2 2 5 1 2 1011 1 J 2 1 1 1 1 2 1 7 5 1 0 00 5 142
3 12 0 0QA02 0310 F11626-83-C0026 831212 V121 S1 000 2 2 2 5 1 2 1011 1 J 2 1 1 1 1 2 1 7 5 1 0 00 5 86
3 12 0 0QA02 0311 F11626-83-C0026 831214 V221 S1 000 2 2 2 5 1 2 1011 1 J 2 1 1 1 1 2 1 7 5 1 0 00 5 313
3 01 0 0QA02 0370 F11626-83-C0026 831216 V221 S1 000 2 2 2 5 1 2 1011 1 J 2 1 1 1 1 2 1 7 5 1 0 00 5 68
3 01 0 0QA02 0371 F11626-83-C0026 831219 V221 S1 000 2 2 2 5 1 2 1011 1 J 2 1 1 1 1 2 1 7 5 1 0 00 5 162
3 01 0 0QA02 0372 F11626-83-C0026 831222 V221 S1 000 2 2 2 5 1 2 1011 1 J 2 1 1 1 1 2 1 7 5 1 0 00 5 157
3 01 0 0QA02 C373 F11626-83-C0026 831222 V221 S1 000 2 2 2 5 1 2 1011 1 J 2 1 1 1 1 2 1 7 5 1 0 00 5 62
3 01 0 0QA02 0374 F11626-83-C0026 831222 V221 S1 000 2 2 2 5 1 2 1011 1 J 2 1 1 1 1 2 1 7 5 1 0 00 5 45
3 01 0 0QA02 0375 F11626-83-C0026 831223 V221 S1 000 2 2 2 5 1 2 1011 1 J 2 1 1 1 1 2 1 7 5 1 0 00 5 280
3 01 0 0QA02 0376 F11626-83-C0026 831230 V221 S1 000 2 2 2 5 1 2 1011 1 J 2 1 1 1 1 2 1 7 5 1 0 00 5 149
3 01 0 0QA02 0377 F11626-83-C0026 831228 V221 S1 000 2 2 2 5 1 2 1011 1 J 2 1 1 1 1 2 1 7 5 1 0 00 5 115

S V C	MM OO NN	A 1	AAAAA 33333	AAAA 2222	BBBBBB 111111	BB 11	BBBBBBB 1111111	BBBBBB 333333	BBBB 8888 AAAA	BBB 888 BBB	BBB 888 CCC	B 1 9	B 0 2	B 1 2	B 1 3	C 1	C 2	C 3	CCCC 4444	C 5	C 6	D 1	D 2	D 3	D 4	D 5	D 6	D 7	D 8	D 9	D 1 0	D 1 1	D 12 A	DD 12 BB	DDDD 12 CCCC	D 1 3	B7 AMOUNT ($000)
ARROW	AIRWAYS	INC	(CONT)				MIAMI							FLORIDA				048522544				45000					12									
3	01	0	OQA02	0378	F11626-83-C0026		831228	V221	S1	000	2	2	2	5	1		2	1011	1	J	2		1	1	1	1	2	1	7	5	1	0	00		5	79
3	01	0	OQA02	0379	F11626-83-C0026		840111	V221	S1	000	2	2	2	5	1		2	1011	1	J	2		1	1	1	1	2	1	7	5	1	0	00		5	239
3	01	0	OQA02	0380	F11626-83-C0026		840116	V221	S1	000	2	2	2	5	1		2	1011	1	J	2		1	1	1	1	2	1	7	5	1	0	00		5	224
3	01	0	OQA02	0381	F11626-83-C0026		840123	V221	S1	000	2	2	2	5	1		2	1011	1	J	2		1	1	1	1	2	1	7	5	1	0	00		5	89
3	01	0	OQA02	0490	F11626-83-C0026		831001	V221	S1	000	2	2	2	5	1		2	1011	1	J	2		1	1	1	1	2	1	7	5	1	0	00		5	599-
3	02	0	OQA02	0496	F11626-83-C0026		840125	V121	S1	000	2	2	2	5	1		2	1600	1	J	2		1	1	1	1	2	1	7	5	1	0	00		5	75
3	02	0	OQA02	0497	F11626-83-C0026		840126	V221	S1	000	2	2	2	5	1		2	1600	1	J	2		1	1	1	1	2	1	7	5	1	0	00		5	111
3	02	0	OQA02	0498	F11626-83-C0026		840126	V221	S1	000	2	2	2	5	1		2	1600	1	J	2		1	1	1	1	2	1	7	5	1	0	00		5	99
3	02	0	OQA02	0530	F11626-83-C0026		831001	V221	S1	000	2	2	2	5	1		2	1600	1	J	2		1	1	1	1	2	1	7	5	1	0	00		5	288-
3	02	0	OQA02	0531	F11626-83-C0026		840213	V121	S1	000	2	2	2	5	1		2	1600	1	J	2		1	1	1	1	2	1	7	5	1	0	00		5	125
3	05	0	OQA02	0572	F11626-83-C0026		840224	V221	S1	000	2	2	2	5	1		2	1600	1	J	2		1	1	1	1	2	1	7	5	1	0	00		5	213
3	05	0	OQA02	0573	F11626-83-C0026		840229	V221	S1	000	2	2	2	5	1		2	1600	1	J	2		1	1	1	1	2	1	7	5	1	0	00		5	140
3	05	0	OQA02	0574	F11626-83-C0026		840229	V221	S1	000	2	2	2	5	1		2	1600	1	J	2		1	1	1	1	2	1	7	5	1	0	00		5	79
3	05	0	OQA02	0575	F11626-83-C0026		840309	V221	S1	000	2	2	2	5	1		2	1600	1	J	2		1	1	1	1	2	1	7	5	1	0	00		5	136
3	05	0	OQA02	0576	F11626-83-C0026		840316	V221	S1	000	2	2	2	5	1		2	1600	1	J	2		1	1	1	1	2	1	7	5	1	0	00		5	181
3	05	0	OQA02	0577	F11626-83-C0026		840319	V221	S1	000	2	2	2	5	1		2	1600	1	J	2		1	1	1	1	2	1	7	5	1	0	00		5	181
3	05	0	OQA02	0578	F11626-83-C0026		840320	V221	S1	000	2	2	2	5	1		2	1600	1	J	2		1	1	1	1	2	1	7	5	1	0	00		5	105
3	05	0	OQA02	0579	F11626-83-C0026		840320	V221	S1	000	2	2	2	5	1		2	1600	1	J	2		1	1	1	1	2	1	7	5	1	0	00		5	89
3	05	0	OQA02	0580	F11626-83-C0026		840320	V221	S1	000	2	2	2	5	1		2	1600	1	J	2		1	1	1	1	2	1	7	5	1	0	00		5	104
3	05	0	OQA02	0581	F11626-83-C0026		840320	V221	S1	000	2	2	2	5	1		2	1600	1	J	2		1	1	1	1	2	1	7	5	1	0	00		5	116
3	05	0	OQA02	0582	F11626-83-C0026		840322	V221	S1	000	2	2	2	5	1		2	1600	1	J	2		1	1	1	1	2	1	7	5	1	0	00		5	59
3	05	0	OQA02	0583	F11626-83-C0026		831001	V221	S1	000	2	2	2	5	1		2	1600	1	J	2		1	1	1	1	2	1	7	5	1	0	00		5	288
3	05	0	OQA02	0600	F11626-83-C0026		840322	V221	S1	000	2	2	2	5	1		2	1600	1	J	2		1	1	1	1	2	1	7	5	1	0	00		5	224
3	05	0	OQA02	0601	F11626-83-C0026		840326	V221	S1	000	2	2	2	5	1		2	1600	1	J	2		1	1	1	1	2	1	7	5	1	0	00		5	193
3	05	0	OQA02	0602	F11626-83-C0026		840328	V221	S1	000	2	2	2	5	1		2	1600	1	J	2		1	1	1	1	2	1	7	5	1	0	00		5	104
3	05	0	OQA02	0603	F11626-83-C0026		840328	V221	S1	000	2	2	2	5	1		2	1600	1	J	2		1	1	1	1	2	1	7	5	1	0	00		5	104
3	05	0	OQA02	0604	F11626-83-C0026		840328	V221	S1	000	2	2	2	5	1		2	1600	1	J	2		1	1	1	1	2	1	7	5	1	0	00		5	89
3	05	0	OQA02	0605	F11626-83-C0026		840404	V121	S1	000	2	2	2	5	1		2	1600	1	J	2		1	1	1	1	2	1	7	5	1	0	00		5	123
3	05	0	OQA02	0722	F11626-83-C0026		840207	V121	S1	000	2	2	2	5	1		2	1600	1	J	2		1	1	1	1	2	1	7	5	1	0	00		5	501
3	05	0	OQA02	0723	F11626-83-C0026		840425	V221	S1	000	2	2	2	5	1		2	1600	1	J	2		1	1	1	1	2	1	7	5	1	0	00		5	108
3	05	0	OQA02	0724	F11626-83-C0026		840410	V221	S1	000	2	2	2	5	1		2	1600	1	J	2		1	1	1	1	2	1	7	5	1	0	00		5	208
3	05	0	OQA02	0725	F11626-83-C0026		840406	V221	S1	000	2	2	2	5	1		2	1600	1	J	2		1	1	1	1	2	1	7	5	1	0	00		5	148
3	05	0	OQA02	0726	F11626-83-C0026		840410	V221	S1	000	2	2	2	5	1		2	1600	1	J	2		1	1	1	1	2	1	7	5	1	0	00		5	239
3	05	0	OQA02	0727	F11626-83-C0026		840417	V121	S1	000	2	2	2	5	1		2	1600	1	J	2		1	1	1	1	2	1	7	5	1	0	00		5	440
3	05	0	OQA02	0728	F11626-83-C0026		840418	V221	S1	000	2	2	2	5	1		2	1600	1	J	2		1	1	1	1	2	1	7	5	1	0	00		5	167
3	05	0	OQA02	0729	F11626-83-C0026		840418	V221	S1	000	2	2	2	5	1		2	1600	1	J	2		1	1	1	1	2	1	7	5	1	0	00		5	133
3	05	0	OQA02	0730	F11626-83-C0026		840418	V221	S1	000	2	2	2	5	1		2	1600	1	J	2		1	1	1	1	2	1	7	5	1	0	00		5	148
3	05	0	OQA02	0731	F11626-83-C0026		840418	V221	S1	000	2	2	2	5	1		2	1600	1	J	2		1	1	1	1	2	1	7	5	1	0	00		5	103
3	05	0	OQA02	0732	F11626-83-C0026		840418	V221	S1	000	2	2	2	5	1		2	1600	1	J	2		1	1	1	1	2	1	7	5	1	0	00		5	123
3	05	0	OQA02	0733	F11626-83-C0026		840420	V221	S1	000	2	2	2	5	1		2	1600	1	J	2		1	1	1	1	2	1	7	5	1	0	00		5	101
3	05	0	OQA02	0734	F11626-83-C0026		840420	V121	S1	000	2	2	2	5	1		2	1600	1	J	2		1	1	1	1	2	1	7	5	1	0	00		5	792
3	05	0	OQA02	0735	F11626-83-C0026		840420	V221	S1	000	2	2	2	5	1		2	1600	1	J	2		1	1	1	1	2	1	7	5	1	0	00		5	28
3	05	0	OQA02	0736	F11626-83-C0026		840423	V221	S1	000	2	2	2	5	1		2	1600	1	J	2		1	1	1	1	2	1	7	5	1	0	00		5	241
3	05	0	OQA02	0737	F11626-83-C0026		840424	V221	S1	000	2	2	2	5	1		2	1600	1	J	2		1	1	1	1	2	1	7	5	1	0	00		5	302
3	05	0	OQA02	0738	F11626-83-C0026		840425	V121	S1	000	2	2	2	5	1		2	1600	1	J	2		1	1	1	1	2	1	7	5	1	0	00		5	40
3	05	0	OQA02	0739	F11626-83-C0026		840427	V221	S1	000	2	2	2	5	1		2	1600	1	J	2		1	1	1	1	2	1	7	5	1	0	00		5	76
3	05	0	OQA02	0740	F11626-83-C0026		840501	V221	S1	000	2	2	2	5	1		2	1600	1	J	2		1	1	1	1	2	1	7	5	1	0	00		5	143
3	05	0	OQA02	0741	F11626-83-C0026		840503	V221	S1	000	2	2	2	5	1		2	1600	1	J	2		1	1	1	1	2	1	7	5	1	0	00		5	76
3	07	0	OQA02	0836	F11626-83-C0026		840426	V221	S1	000	2	2	2	5	1		2	1600	1	J	2		1	1	1	1	2	1	7	5	1	0	00		5	118
3	07	0	OQA02	0837	F11626-83-C0026		840426	V221	S1	000	2	2	2	5	1		2	1600	1	J	2		1	1	1	1	2	1	7	5	1	0	00		5	200
3	07	0	OQA02	0838	F11626-83-C0026		840426	V221	S1	000	2	2	2	5	1		2	1600	1	J	2		1	1	1	1	2	1	7	5	1	0	00		5	157

S V C	MM OO NN	A	AAAAA	AAAA	BBBBBB	BB	BBBBBBB	BBBBBB	BBBB 8888 AAAA	BBB 888 BBB	BBB 888 CCC	B 1 2	B 1 3	B 2 3	C 1	C 2	C 3	CCCC 4444	C 5	C 6	D 1	D 2	D 3	D 4	D 5	D 6	D 7	D 8	D 9	D 10	D 11	D 12 A	DD 12 BB	DDDD 12 CCCC	D 1 3	B7 AMOUNT ($000)
ARROW		AIRWAYS		INC (CONT)				MIAMI						FLORIDA				048522544				45000				12										
3	07	0	0QA02	0839	F11626-83-C0026			840426	V221	S1	000	2	2	2	5	1		2	1600	1	J	2		1	1	1	1	2	1	7	5	1	0	00		5	89
3	07	0	0QA02	0840	F11626-83-C0026			840524	V221	S1	000	2	2	2	5	1		2	1600	1	J	2		1	1	1	1	2	1	7	5	1	0	00		5	60
3	07	0	0QA02	0841	F11626-83-C0026			840508	V221	S1	000	2	2	2	5	1		2	1600	1	J	2		1	1	1	1	2	1	7	5	1	0	00		5	125
3	07	0	0QA02	0842	F11626-83-C0026			840517	V221	S1	000	2	2	2	5	1		2	1600	1	J	2		1	1	1	1	2	1	7	5	1	0	00		5	678
3	07	0	0QA02	0843	F11626-83-C0026			840518	V221	S1	000	2	2	2	5	1		2	1600	1	J	2		1	1	1	1	2	1	7	5	1	0	00		5	339
3	07	0	0QA02	0844	F11626-83-C0026			840508	V221	S1	000	2	2	2	5	1		2	1600	1	J	2		1	1	1	1	2	1	7	5	1	0	00		5	45
3	07	0	0QA02	0845	F11626-83-C0026			840523	V221	S1	000	2	2	2	5	1		2	1600	1	J	2		1	1	1	1	2	1	7	5	1	0	00		5	148
3	07	0	0QA02	0846	F11626-83-C0026			840523	V221	S1	000	2	2	2	5	1		2	1600	1	J	2		1	1	1	1	2	1	7	5	1	0	00		5	1,114
3	07	0	0QA02	0847	F11626-83-C0026			840524	V221	S1	000	2	2	2	5	1		2	1600	1	J	2		1	1	1	1	2	1	7	5	1	0	00		5	974
3	07	0	0QA02	0848	F11626-83-C0026			840524	V221	S1	000	2	2	2	5	1		2	1600	1	J	2		1	1	1	1	2	1	7	5	1	0	00		5	557
3	07	0	0QA02	0849	F11626-83-C0026			840524	V221	S1	000	2	2	2	5	1		2	1600	1	J	2		1	1	1	1	2	1	7	5	1	0	00		5	1,246
3	07	0	0QA02	0850	F11626-83-C0026			840524	V221	S1	000	2	2	2	5	1		2	1600	1	J	2		1	1	1	1	2	1	7	5	1	0	00		5	997
3	07	0	0QA02	0851	F11626-83-C0026			840524	V221	S1	000	2	2	2	5	1		2	1600	1	J	2		1	1	1	1	2	1	7	5	1	0	00		5	997
3	07	0	0QA02	0852	F11626-83-C0026			840601	V121	S1	000	2	2	2	5	1		2	1600	1	J	2		1	1	1	1	2	1	7	5	1	0	00		5	627
3	07	0	0QA02	0853	F11626-83-C0026			840621	V121	S1	000	2	2	2	5	1		2	1600	1	J	2		1	1	1	1	2	1	7	5	1	0	00		5	1,210
3	07	0	0QA02	0854	F11626-83-C0026			840621	V121	S1	000	2	2	2	5	1		2	1600	1	J	2		1	1	1	1	2	1	7	5	1	0	00		5	988
3	07	0	0QA02	0855	F11626-83-C0026			840626	V121	S1	000	2	2	2	5	1		2	1600	1	J	2		1	1	1	1	2	1	7	5	1	0	00		5	501
3	07	0	0QA02	0856	F11626-83-C0026			840628	V221	S1	000	2	2	2	5	1		2	1600	1	J	2		1	1	1	1	2	1	7	5	1	0	00		5	249
3	07	0	0QA02	0857	F11626-83-C0026			840508	V221	S1	000	2	2	2	5	1		2	1600	1	J	2		1	1	1	1	2	1	7	5	1	0	00		5	176-
3	07	0	0QA02	0858	F11626-83-C0026			840530	V121	S1	000	2	2	2	5	1		2	1600	1	J	2		1	1	1	1	2	1	7	5	1	0	00		5	792-
3	07	0	0QA02	0859	F11626-83-C0026			840530	V121	S1	000	2	2	2	5	1		2	1600	1	J	2		1	1	1	1	2	1	7	5	1	0	00		5	88-
3	07	0	0QA02	0860	F11626-83-C0026			840530	V121	S1	000	2	2	2	5	1		2	1600	1	J	2		1	1	1	1	2	1	7	5	1	0	00		5	88-
3	09	0	0QA02	1072	F11626-83-C0026			840713	V121	S1	000	2	2	2	5	1		2	1600	1	J	2		1	1	1	1	2	1	7	5	1	0	00		5	626
3	09	0	0QA02	1073	F11626-83-C0026			840731	V221	S1	000	2	2	2	5	1		2	1600	1	J	2		1	1	1	1	2	1	7	5	1	0	00		5	57
3	09	0	0QA02	1074	F11626-83-C0026			840803	V221	S1	000	2	2	2	5	1		2	1600	1	J	2		1	1	1	1	2	1	7	5	1	0	00		5	93-
3	09	0	0QA02	1075	F11626-83-C0026			840806	V221	S1	000	2	2	2	5	1		2	1600	1	J	2		1	1	1	1	2	1	7	5	1	0	00		5	53
3	09	0	0QA02	1076	F11626-83-C0026			840806	V221	S1	000	2	2	2	5	1		2	1600	1	J	2		1	1	1	1	2	1	7	5	1	0	00		5	53
3	09	0	0QA02	1077	F11626-83-C0026			840815	V221	S1	000	2	2	2	5	1		2	1600	1	J	2		1	1	1	1	2	1	7	5	1	0	00		5	107-
3	09	0	0QA02	1078	F11626-83-C0026			840817	V221	S1	000	2	2	2	5	1		2	1600	1	J	2		1	1	1	1	2	1	7	5	1	0	00		5	169
3	09	0	0QA02	1079	F11626-83-C0026			840820	V221	S1	000	2	2	2	5	1		2	1600	1	J	2		1	1	1	1	2	1	7	5	1	0	00		5	40
3	09	0	0QA02	1080	F11626-83-C0026			840822	V221	S1	000	2	2	2	5	1		2	1600	1	J	2		1	1	1	1	2	1	7	5	1	0	00		5	203
3	09	0	0QA02	1081	F11626-83-C0026			840829	V221	S1	000	2	2	2	5	1		2	1600	1	J	2		1	1	1	1	2	1	7	5	1	0	00		5	174
3	09	0	0QA02	1082	F11626-83-C0026			840912	V221	S1	000	2	2	2	5	1		2	1600	1	J	2		1	1	1	1	2	1	7	5	1	0	00		5	149
3	09	0	0QA02	1083	F11626-83-C0026			840912	V221	S1	000	2	2	2	5	1		2	1600	1	J	2		1	1	1	1	2	1	7	5	1	0	00		5	150
3	09	0	0QA02	1084	F11626-83-C0026			840807	V121	S1	000	2	2	2	5	1		2	1600	1	J	2		1	1	1	1	2	1	7	5	1	0	00		5	78-
3	09	0	0QA02	1086	F11626-83-C0026			840927	V221	S1	000	2	2	2	5	1		2	1600	1	J	2		1	1	1	1	2	1	7	5	1	0	00		5	150-
3	09	0	0QA02	2816	F11626-83-C0026			840927	V221	S1	000	2	2	2	5	1		2	1600	1	J	2		1	1	1	1	2	1	7	5	1	0	00		5	150-
								CONTRACTOR TOTAL				131						38,187		**																
ARROW		ASSOCIATES &		MFG				NEW YORK						NEW YORK				078142742				51000				36										
4	08	0	0013H	6994	DLA13H-84-P7789			840803	7350	C9E	000	2	2	2	5	2	6	2	0800	7	J	1	5	1	2	1	1	2	1	1	1	2	0	00		5	34
ARROW		CONST CO						JACKSON						ALABAMA				991787359				38152				01										
5	05	0	0CW01	0178	DACW01-84-C0117			840530	Y219	C2	000	2	2	2	3	2	4	2	0102	1	J	2		3		1	2	2	1	2	4	2	0	00		5	460
ARROW		CONST CO						IUKA						MISS				991787359				35300				28										
5	09	0	0CW62	0111	DACW62-84-D0079			840820	Z222	C2	000	2	2	2	5	1		2	0102	1	J	2		3		1	2	2	1	7	4	2	0	00		5	115
5	09	0	0CW62	0112	DACW62-84-D0079			840820	Z222	C2	000	2	2	2	5	1		2	0102	1	J	2		3		1	2	2	1	7	4	2	0	00		5	84

```
S MM  A AAAAA AAAA  BBBBBB BB BBBBBBB BBBBBB BBBB BBB BBB B B B B   C C C CCCC C C   D D D D D D D D D D D D D  DD DDDD D      B7
V OO                                         8888 888 888   1 1 1                                                1 1 12 12  12  1    AMOUNT
C NN  1 33333 2222  111111 11 1111111 333333 AAAA BBB CCC 9 0 2 3   1 2 3 4444 5 6   1 2 3 4 5 6 7 8 9 0 1 A  BB CCCC 3    ($000)
ARROW CONST CO (CONT)                IUKA                    MISS          991787359     35300     28
5 09  0 0CW62 0134  DACW62-84-D0079   840924 Z222 C2  000 2 2 2 5   1   2 0102 1 J   2   3   1 2 2 1 7 4 2 0  00      5          34
5 09  0 0CW62 0135  DACW62-84-D0079   840924 Z222 C2  000 2 2 2 5   1   2 0102 1 J   2   3   1 2 2 1 7 4 2 0  00      5         134
5 09  0 0CW62 0136  DACW62-84-D0079   840924 Z222 C2  000 2 2 2 5   1   2 0102 1 J   2   3   1 2 2 1 7 4 2 0  00      5         131
                                     LOCATION TOTAL          5            498   *
                                   CONTRACTOR TOTAL          6            978   **

ARROW ELECTRONICS INC                MOUNTAIN VIEW           CALIFORNIA    049159957     49656     06
4 11  0 00900 0315  DLA900-84-C0363   831118 5962 A7  000 2 2 2 3   1   1         J   1 4 1 1 1 1 2 1 7 2 2 0  00      5          48

ARROW ELECTRONICS INC                MOUNTAIN VIEW           CALIFORNIA    049159957     49670     06
4 09  0 00900 2742  DLA900-84-C2754   840917 5962 A7  000 2 2 2 3   2 4 2 1013 1 J   1 1 1 1 1 1 2 1 1 2 2 0  00      5          85
4 09  0 00900 2750  DLA900-84-C2756   840918 5962 A7  000 2 2 2 3   1   2 1001 5 J   1 5 1 1 1 1 1 1 1 2 2 0  00      5          73
                                     LOCATION TOTAL          2            158   *

ARROW ELECTRONICS INC                SACRAMENTO              CALIFORNIA    049159957     64000     06
4 09  0 00900 2882  DLA900-84-C1979   840928 5962 A7  000 2 2 2 3   2 4 2 1013 1 J   1 1 1 1 1 1 1 1 7 2 2 0  00      5          31

ARROW ELECTRONICS INC                SANTA CLARA             CALIFORNIA    049159957     69084     06
4 07  0 00900 2162  DLA900-84-C2069   840706 5962 A7  000 2 2 2 3   1   2 1013 1 J   1 4 1 1 1 1 2 1 1 2 2 0  00      5         144

ARROW ELECTRONICS INC                INDIANAPOLIS            INDIANA       049159957     36000     18
2 08  0 PB121 0212  N00163-84-C0157   840531 1310 C9E 000 2 2 2 3   1   2 1001 5 J   1 1 1 1 1 1 2 1 1 5 2 0  00      5          33
2 09  0 PB121 0337  N00163-84-C0256   840820 6625 C9E 000 2 2 2 3   1   2 1001 6 J   1 5 1 5 1 1 2 1 1 1 2 0  00      5         173
2 09  0 PB121 0370  N00163-84-C0295   840913 5962 A5  CMM 2 2 2 3   1   2 1026 1 J   1 4 1 1 1 1 2 1 1 2 2 0  00      5          79
                                     LOCATION TOTAL          3            285   *

ARROW ELECTRONICS INC                SOUTH PORTLAND          MAINE         049159957     71990     23
4 08  0 00900 2523  DLA900-84-C2280   840824 5962 A7  000 2 2 2 3   2 4 2 1013 1 J   1 2 1 1 1 1 2 1 1 2 2 0  00      5         229

ARROW ELECTRONICS INC                BALTIMORE               MARYLAND      049159957     04000     24
1 05  0 0ZD04 1801  MDA904-84-C0489   840425 5999 A7  000 2 2 2 3   2 1 2 1200 1 J   1 4 1 1 1 1 1 1 7 2 2 0  00      5          80

ARROW ELECTRONICS INC                BETHESDA                MARYLAND      049159957     07125     24
1 09  0 0AA08 0296  DAAA08-84-C0202   840928 7025 A7  000 2 2 2 3   1   1         J   1 4 1 4 1 1 1 1 1 2 2 9  00      5          31
2 08  0 F7001 1512  GS00K8-40-1S6023  840629 7010 A7  000 2 2 2 6                                                                  28
2 09  0 F7001 1915  GS00K8-40-1S6023  840821 7010 A7  000 2 2 2 6                                                                 108
                                     LOCATION TOTAL          3            167   *

ARROW ELECTRONICS INC                DAYTON                  OHIO          049159957     21000     39
4 08  0 00900 2509  DLA900-84-C2478   840821 5962 A7  000 2 2 2 3   1   2 1013 5 J   1 1 1 1 1 1 2 1 7 1 2 0  00      5          35

ARROW ELECTRONICS INC                WRIGHT PATTERSON AIR    OHIO          049159957     86660     39
3 11  0 0FS03 0192  GS00C0-32-13      831024 R399 S1  000 2 2 2 6                                                                  35
```

S MM A AAAAA AAAA BBBBBB BB BBBBBBB BBBBBB BBBB BBB BBB B B B B C C C CCCC C C D D D D D D D D D D D D DD DDDD D B7
V OO 6666 666 666 1 1 1 1 1 2 1 2 A 12 12 1 AMOUNT
C NN 1 33333 2222 111111 11 1111111 333333 AAAA BBB CCC 9 0 2 3 1 2 3 4444 5 6 1 2 3 4 5 6 7 8 9 0 1 A BB CCCC 3 ($000)
ARROW ELECTRONICS INC DALLAS TEXAS 049159957 19000 48
4 09 0 00900 2751 DLA900-84-C1802 840918 5962 A7 000 2 2 2 3 2 0 2 1013 5 J 1 2 1 1 1 1 1 1 1 1 2 0 00 5 38
CONTRACTOR TOTAL 16 1,250 **
ARROW GEAR COMPANY DOWNERS GROVE ILLINOIS 005075205 20591 17
1 01 0 0AE07 0812 DAAE07-83-C1412 831228 2930 A4A DJB 2 2 2 3 1 2 0102 1 J 2 1 1 1 2 2 1 1 1 2 0 00 4 32
1 03 0 0AE07 1588 DAAE07-84-C0761 840309 2930 A4A EDK 2 2 2 3 1 2 0102 1 J 2 1 1 1 2 2 1 1 1 2 0 00 5 41
1 06 0 0AE07 2715 DAAE07-84-C1298 840607 3020 A4A DCG 2 2 2 3 1 2 0102 1 J 2 1 1 1 2 2 1 1 1 3 0 00 5 89
1 09 0 0AE07 3832 DAAE07-84-C1949 840821 3020 A4A DCG 2 2 2 3 1 2 0102 1 J 2 1 1 1 2 2 1 1 1 2 0 00 1 34
3 08 0 0FJ04 4630 F09603-84-C1833 840813 3020 A1A AHL 2 2 2 3 1 2 1015 1 J 2 1 3 1 1 2 1 1 1 2 0 00 5 156
3 12 0 0FD06 0119 F34601-83-C3005 831123 3020 A1C ACR 2 2 2 A 1 2 1015 4 J 2 1 1 1 1 2 1 1 1 2 1 00 5 46
3 12 0 0FD05 0291 F34601-84-C0630 831216 3020 A1B BJJ 2 2 2 3 1 2 0102 1 J 2 1 1 1 2 2 1 1 1 2 0 00 5 33
3 12 0 0FD05 0293 F34601-84-C0634 831219 3020 A1B BJJ 2 2 2 3 1 2 0102 1 J 2 1 1 1 2 2 1 1 1 2 0 00 5 28
3 01 0 0FD05 0446 F34601-84-C0757 840131 3040 A1B BSG 2 2 2 3 1 2 1015 1 J 2 1 1 1 1 2 1 1 1 2 0 00 5 67
3 05 0 0FD05 0700 F34601-84-C0757 840514 3040 A1B BSG 2 2 2 A 1 2 1015 3 J 2 1 1 1 1 2 1 1 1 2 0 00 5 43
3 03 0 0FD05 0524 F34601-84-C1241 840302 3020 A1B BJJ 2 2 2 3 2 4 2 0102 1 J 2 1 1 1 2 2 1 1 1 2 0 00 5 34
3 08 0 0FF80 2532 F41608-84-CC240 840823 3040 A1B BSJ 2 2 2 3 1 2 1015 1 J 2 1 1 1 1 2 1 1 1 2 0 00 5 70
4 09 0 00700 5072 DLA700-84-C3543 840907 3020 C9E 000 2 2 2 3 1 2 1013 1 J 2 1 1 1 1 2 1 1 1 2 0 00 5 86
4 09 0 00700 5305 DLA700-84-C3558 840920 3040 A1C 000 2 2 2 3 1 2 1013 1 J 2 1 1 1 1 2 1 1 1 2 0 00 5 74
LOCATION TOTAL 14 833 *
ARROW GEAR COMPANY LINCOLN NEBRASKA 005075205 28000 31
1 02 0 0AE07 1170 DAAE07-84-C0534 840130 2930 A4A EDK 2 2 2 3 1 2 0102 1 J 2 1 1 1 2 2 1 1 1 2 0 00 5 67
CONTRACTOR TOTAL 15 900 **
ARROW GENERAL INC FORT BELVOIR VIRGINIA 091344333 29008 51
1 01 0 0BT56 0007 DABT56-84-C0031 831001 S201 S1 000 2 2 2 3 2 6 2 1702 7 J 2 2 1 1 2 1 1 3 1 0 00 5 860
ARROW INC ORLANDO FLORIDA 082367145 53000 12
2 08 0 C2467 2679 N62467-82-C2705 831001 S208 S1 000 2 2 2 D 1 2 1701 1 J 2 1 3 1 2 2 1 1 3 2 0 00 5 35
ARROW INDUSTRIES INC CARROLLTON TEXAS 008946246 13024 48
4 11 0 0013H 8099 DLA13H-84-C0560 831110 8950 B2 000 2 2 2 3 1 1 J 2 1 1 1 1 2 1 1 1 2 0 00 5 107
ARROW JANITORIAL SERVICE FAIRFIELD CALIFORNIA 058947151 23182 06
3 02 0 0QA12 0004 F04626-81-C0097 831001 S203 S1 000 2 2 2 A 2 6 2 1702 7 J 2 2 1 1 2 1 7 3 2 0 00 5 1,983
3 02 0 0QA12 0039 F04626-81-C0097 831213 S203 S1 000 2 2 2 D 2 6 2 1702 7 J 2 2 1 1 2 1 7 3 2 0 00 5 66-
LOCATION TOTAL 2 1,917 *
ARROW JANITORIAL SERVICE SUNNYVALE CALIFORNIA 058947151 77000 06
3 05 0 0HC08 0001 F04689-81-C0017 831222 S201 S1 000 2 2 2 B 2 6 2 1702 7 J 2 2 1 1 2 1 1 3 1 0 00 5 736
3 06 0 0HC08 0016 F04689-81-C0017 840531 S201 S1 000 2 2 2 C 2 6 2 1702 7 J 2 2 1 1 2 1 1 3 2 0 00 5 52
LOCATION TOTAL 2 788 *
CONTRACTOR TOTAL 4 2,705 **
ARROW PNEUMATICS INC MUNDELEIN ILLINOIS 056654122 51349 17
4 03 0 00700 2269 DLA700-84-C1415 840314 4930 C9E 000 2 2 2 3 1 1 J 2 1 1 1 1 2 1 1 1 2 0 00 5 36

```
S MM  A AAAAA AAAA  BBBBBB BB BBBBBBB BBBBBB BBBB BBB BBB B B B B   C C C CCCC C C   D D D D D D D D D D D D D  DD DDDD D      B7
V OO                                         8888 888 888   1 1 1                                                1 1 12 12  12  1    AMOUNT
C NN  1 33333 2222  111111 11 1111111 333333 AAAA BBB CCC 9 0 2 3   1 2 3 4444 5 6   1 2 3 4 5 6 7 8 9 0 1 A  BB CCCC 3    ($000)
-------------------------------------------------------------------------------------------------------------------------------------
ARROW SHEET METAL                    DEL RIO                 TEXAS          045322500     19792    48
3 09  0 0JA25 0065  F41685-84-C0020   840927 Z161 C2  000 2 2 2 3   1   2 0102 1 J   2   1 4 1 2 2 1 7 4 2 0  00       5          197

ARROW WINDOW & BUILDING CLG          WASHINGTON              DIST COL       045498201     50000    11
2 03  0 C2477 0603  N62477-82-C3067   840229 Z111 C2  000 2 2 2 D   1   2 0102 1 J   2   1 1 1 2 2 1 7 3 2 0  00       5          481

ARROWHEAD ALUMINUM ENGINEERING       EDDYVILLE               KENTUCKY       070229463     23824    21
1 04  0 0KF23 0119  DAKF23-84-C0086   840224 Z161 C2  000 2 2 2 3   1   2 0102 1 J   2   1 3 1 2 2 1 1 4 2 0  00       5          126

ARROWHEAD INDL WATER                 FALLSINGTON             PENN           991832288     25144    42
2 08  0 PA100 1646  N00140-84-D5420   840810 4610 C9E 000 2 2 2 3   1   2 1013 1 J   1 1 1 1 1 1 2 1 1 1 1 0  00       5           30

ARROWHEAD MECHANICAL INC             DULUTH                  MINNESOTA      097084917     17000    27
1 08  0 0CA45 0249  DACA45-84-C0164   840813 Y199 C2  000 2 2 2 3   1   2 0102 1 J   2   1 3 1 2 2 1 7 4 2 0  00       3          119

ARROWSMITH INDUSTRIES INC            LOS ANGELES             CALIFORNIA     008382749     44000    06
2 09  0 LF122 0706  N60530-83-D0006   840711 R129 S1  000 2 2 2 A   2 5 2 0102 2 Y   2   1 5 1 2 2 1 7 3 2 0  00                  54
2 09  0 LF122 0707  N60530-83-D0006   840727 R129 S1  000 2 2 2 A   2 5 2 0102 2 Y   2   1 5 1 2 2 1 7 3 2 0  00                 310
2 03  0 LF122 0018  N60530-83-D0007   831003 J034 C9E 000 2 2 2 5   2 5 2 1026 1 Y   1 3 1 1 1 1 2 1 7 3 2 0  00                  25
2 09  0 LF121 0672  N60530-84-C0075   840829 1427 A2  CMB 2 2 2 3   1   2 0102 1 J   2   1 3 1 2 2 1 7 1 1 0  00       1          969
                                     LOCATION TOTAL          4          1,358   *

ARROWSMITH INDUSTRIES INC            RIDGECREST              CALIFORNIA     008382749     60704    06
2 09  0 LF122 0740  N60530-83-D0006   831121 AD24 C9E 000 2 2 2 5   1   2 0102 2 Y   2   1 2 1 2 2 1 7 1 2 0  00                 210
2 04  0 LF123 0150  N60530-83-D0006   840110 R129 S1  000 2 2 2 5   1   2 0102 2 Y   2   1 2 1 2 2 1 7 3 2 0  00                  53
2 04  0 LF123 0197  N60530-83-D0006   840131 AD24 C9E 000 2 2 2 5   1   2 0102 2 Y   2   1 2 1 2 2 1 7 1 2 0  00                  41
2 04  0 LF123 0225  N60530-83-D0006   840208 AD24 C9E 000 2 2 2 5   1   2 0102 2 Y   2   1 2 1 2 2 1 7 1 2 0  00                  44
                                     LOCATION TOTAL          4            348   *
                                    CONTRACTOR TOTAL          8          1,706   **

ARROWSTREET INCORPORATED             WATERTOWN               MASS           053452512     73440    25
1 09  0 0CA51 0432  DACA51-83-C0174   840925 R219 C2  000 2 2 2 D   1   2 0102 2 J   2   1 3 1 2 2 1 1 5 2 0  00       5           57

ARSENAL INTERNATIONAL INC            SAN ANTONIO             TEXAS          991856477     65000    48
1 09  0 0ZD03 1821  MDA903-84-C0401   840918 R413 S1  000 2 2 2 3   1   2 1013 1 J   2   1 1 1 1 2 1 1 5 2 0  00       5          395-

ARSENAL TECHNICAL HIGH SCHL                                  JAPAN          991256645              JP
2 06  0 C2742 G523  N62836-83-C8015   840501 S208 S1  000 2 2 2 D   2 9 1         J   3 5 1 5 1 1 2 1 1 5 2 0  00 B-JP 5          209

ARSENAL TECHNICAL HIGH SCHL          CARMEL                  INDIANA        991256645     10342    18
2 09  0 PB121 0288  N00163-84-C0231   840719 5935 C9E 000 2 2 2 3   1   2 1026 1 J   1 1 1 1 1 1 2 1 1 5 2 0  00       5           49

ARSENAL TECHNICAL HIGH SCHL          INDIANAPOLIS            INDIANA        991256645     36000    18
1 11  0 0BT15 0006  DABT15-83-C0121   831001 U006 S1  000 2 2 2 B   2 8 2 0500 7 K   A 1 1 1 1 1 2 1 1 5 2 0  00       5          106
                                    CONTRACTOR TOTAL          3            364   **
```

```
S MM  A AAAAA AAAA  BBBBBB BB BBBBBBB BBBBBB BBBB BBB BBB B B B B   C C C CCCC C C   D D D D D D D D D D D D D  DD DDDD D      B7
V OO                                    8888 888 888   1 1 1                                                 1 1 12 12  12  1     AMOUNT
C NN  1 33333 2222  111111 11 1111111 333333 AAAA BBB CCC 9 0 2 3   1 2 3 4444 5 6   1 2 3 4 5 6 7 8 9 0 1 A BB CCCC 3     ($000)
-------------------------------------------------------------------------------------------------------------------------------------------
ARSENIO P BUENAVENTURA                                                BR IND OC      991484742                    IO
2 04  0 C2742 G212  N62864-82-C0113   831223 S201 S1  000 2 2 2 D   2 9 2 0600 1 J   3 5 1 5 1 1 1 1 1 5 2 0  00 B-PH 5          89
2 04  0 C2742 G213  N62864-82-C0113   831104 S201 S1  000 2 2 2 C   2 9 2 0600 1 J   3 5 1 5 1 1 1 1 1 5 2 0  00 B-PH 5          97
                                CONTRACTOR TOTAL          2            186   **


ART CAP CO INC                        NEW YORK                NEW YORK      001270644      51000     36
1 03  0 0AG60 0065  DAAG60-84-C0081   840228 8405 C9E 000 2 2 2 3   1   1         J   2   1 1 1 1 2 1 1 1 2 0  00         5          47
3 03  0 0BA05 0064  F05611-83-C0047   831208 8405 C9E 000 2 2 2 3   1   2 0102 1 J   2   1 1 1 2 2 1 1 1 2 0  00         5         110
                                CONTRACTOR TOTAL          2            157   **


ART EMBROIDERY CORP                   WEST NEW YORK           NEW JERSEY    040758146      79610     34
4 05  0 00100 1010  DLA100-84-C4396   840529 8345 A9  000 2 2 2 3   1   2 0102 1 J   2   1 4 1 2 2 1 7 1 2 0  00         1         289
4 07  0 00100 1229  DLA100-84-C4490   840731 8455 A9  000 2 2 2 3   1   2 0102 1 J   2   1 3 1 2 2 1 7 1 2 0  00         1         146
                                CONTRACTOR TOTAL          2            435   **


ART SPECIALTY COMPANY INC DEL         CHICAGO                 ILLINOIS      050573161      14000     17
4 02  0 00400 1473  DLA400-84-C1006   840217 6230 C9E 000 2 2 2 3   1   2 0102 1 J   2   1 1 1 2 2 1 6 1 2 0  00         5          28


ARTCO CONTRACTING INC                 FORT KNOX               KENTUCKY      991670597      28540     21
1 05  0 0CA27 0133  DACA27-83-C0109   840507 Y299 C2  000 2 2 2 D   1   2 0102 1 J   2   3   1 2 2 1 7 4 2 0  00         5          34


ARTCRAFT INDUSTRIES CORP              WEST NEW YORK           NEW JERSEY    073852782      79610     34
4 06  0 00100 0928  DLA100-84-C4331   840514 8455 A9  000 2 2 2 3   1   2 0102 1 J   2   1 4 1 2 2 1 7 1 2 0  00         5          29


ARTEC ASSOCIATES INCORPORATED         HAYWARD                 CALIFORNIA    071688709      33000     06
1 12  0 0S960 4071  DASG60-83-C0112   831003 AC23 A2  CED 2 2 2 C   1   2 1100 5 U   2   1 1 1 1 2 1 1 5 2 0  00         5          50
3 12  0 0HK03 0074  F29601-84-C0013   831129 AC54 A5  000 2 2 2 3   1   2 0102 2 U   2   1 3 1 2 2 2 1 1 2 0  00                    49
                                CONTRACTOR TOTAL          2             99   **


ARTECH CORP                           FALLS CHURCH            VIRGINIA      054419189      27200     51
2 02  0 MF113 0096  N00167-83-D0012   831229 AD21 C9E 000 2 2 2 5   1   2 0102 2 Y   2   1 1 1 2 2 1 1 5 3 0  00                    45
2 04  0 MF113 0161  N00167-83-D0012   840301 AD21 C9E 000 2 2 2 5   1   2 0102 2 Y   2   1 1 1 2 2 1 1 5 3 0  00                    49
2 04  0 MF113 0245  N00167-83-D0012   840416 AD21 C9E 000 2 2 2 5   1   2 0102 2 Y   2   1 1 1 2 2 1 1 5 3 0  00                    56
2 05  0 MF113 0296  N00167-83-D0012   840522 AD21 C9E 000 2 2 2 5   1   2 0102 2 Y   2   1 1 1 2 2 1 1 5 3 0  00                    39
2 06  0 MF113 0340  N00167-83-D0012   840614 AD21 C9E 000 2 2 2 5   1   2 0102 2 Y   2   1 1 1 2 2 1 1 5 3 0  00                    52
2 06  0 MF113 0355  N00167-83-D0012   840628 AD21 C9E 000 2 2 2 5   1   2 0102 2 Y   2   1 1 1 2 2 1 1 5 3 0  00         5          56
2 09  0 MF113 0487  N00167-83-D0012   840905 AD21 C9E 000 2 2 2 5   1   2 0102 2 Y   2   1 1 1 2 2 1 1 5 3 0  00         5          60
                                CONTRACTOR TOTAL          7            357   **


ARTECO + ARCHITETTURA TECNICA                                         ITALY         428996128                    IT
2 08  0 C2470 1192  N62745-84-C1215   840525 Z111 C2  000 2 2 2 3   2 9 1         J   3 5 1 5 1 1 2 1 1 5 2 0  00 B-IT 5          47


ARTEL COMMUNICATION CORP              WORCESTER               MASS          051945327      82000     25
1 09  0 0AD05 0973  DAAD05-84-C4415   840929 5895 C9E 000 2 2 2 3   2 4 2 0200 5 J   2   1 1 1 1 2 1 1 1 2 0  00         5         703
```

S MM A AAAAA AAAA BBBBBB BB BBBBBBB BBBBBB BBBB BBB BBB B B B B C C C CCCC C C D D D D D D D D D D D D DD DDDD D B7
V OO 8888 888 888 1 1 1 1 2 1 1 1 2 1 2 12 12 12 1 AMOUNT
C NN 1 33333 2222 111111 11 1111111 333333 AAAA BBB CCC 9 0 2 3 1 2 3 4444 5 6 1 2 3 4 5 6 7 8 9 0 1 A BB CCCC 3 ($000)
ARTEL COMMUNICATION COR (CONT) WORCESTER MASS 051945327 62000 25
1 04 0 OZD10 0181 DCA100-84-C0040 840328 6030 A7 000 2 2 2 3 2 4 2 1013 6 J 2 1 1 1 1 2 1 1 1 1 0 00 5 37
2 08 0 MF112 0456 N00167-84-C0080 840822 6015 A7 000 2 2 2 3 1 2 1001 6 J 2 1 1 1 1 2 1 1 1 2 0 00 5 30
CONTRACTOR TOTAL 3 770 **
ARTESIA LANDSCAPING LONG BEACH CALIFORNIA 010723781 43000 06
2 08 0 C2474 3025 N62474-83-C6198 840501 S208 S1 000 2 2 2 3 2 6 2 1702 7 J 2 2 1 1 2 1 7 3 2 0 00 5 185
ARTESIGN-EINRICHTUNGEN GERMANY W 999000979 DE
1 01 0 OJA37 0432 DAJA37-84-C0023 831229 7110 C9E 000 2 2 2 3 2 9 2 0600 1 J 3 5 1 1 1 1 2 1 1 5 2 6 00 B-DE 5 123
1 07 0 OJA37 0982 DAJA37-84-C0522 840716 7195 C9E 000 2 2 2 3 2 9 2 0600 1 J 3 5 1 1 1 1 2 1 1 5 2 3 00 B-DE 5 26
CONTRACTOR TOTAL 2 149 **
ARTHUR A FLETCHER ASSOC FORT BELVOIR VIRGINIA 074812686 29008 51
1 11 0 OBT56 C003 DABT56-84-C0026 831001 S203 S1 000 2 2 2 3 2 6 2 1702 7 J 2 2 1 1 2 1 1 3 1 0 00 5 72
1 12 0 OBT56 0016 DABT56-84-D0026 831101 S203 S1 000 2 2 2 3 2 6 2 1702 7 J 2 2 1 1 2 1 1 3 1 0 00 5 75
1 01 0 OBT56 0041 DABT56-84-D0026 831201 S203 S1 000 2 2 2 3 2 6 2 1701 1 J 2 1 1 2 2 1 1 3 1 0 00 5 65
1 01 0 OBT56 0047 DABT56-84-D0026 831228 S203 S1 000 2 2 2 3 2 6 2 1702 7 J 2 2 1 1 2 1 1 3 1 0 00 5 84
1 02 0 OBT56 0067 DABT56-84-D0026 840130 S203 S1 000 2 2 2 5 2 6 2 1702 7 J 2 2 1 1 2 1 1 3 1 0 00 5 78
1 06 0 OBT56 0075 DABT56-84-D0026 840222 S203 S1 000 2 2 2 5 2 6 2 1702 7 J 2 2 1 1 2 1 1 3 1 0 00 5 87
1 06 0 OBT56 0081 DABT56-84-D0026 840329 S203 S1 000 2 2 2 5 2 6 2 1702 7 J 2 2 1 1 2 1 1 3 1 0 00 5 83
1 06 0 OBT56 0100 DABT56-84-D0026 840607 S203 S1 000 2 2 2 5 2 6 2 1702 7 J 2 2 1 1 2 1 1 3 1 0 00 5 90
1 08 0 OBT56 0108 DABT56-84-D0026 840702 S203 S1 000 2 2 2 5 2 6 2 1702 7 J 2 2 1 1 2 1 1 3 1 0 00 5 92
1 08 0 OBT56 0125 DABT56-84-D0026 840502 S203 S1 000 2 2 2 5 2 6 2 1702 7 J 2 2 1 1 2 1 1 3 1 0 00 5 95
1 08 0 OBT56 0126 DABT56-84-D0026 840607 S203 S1 000 2 2 2 5 2 6 2 1702 7 J 2 2 1 1 2 1 1 3 1 0 00 5 91
1 08 0 OBT56 0127 DABT56-84-D0026 840702 S203 S1 000 2 2 2 5 2 6 2 1702 7 J 2 2 1 1 2 1 1 3 1 0 00 5 92
1 08 0 OBT56 0128 DABT56-84-D0026 840730 S203 S1 000 2 2 2 5 2 6 2 1702 7 J 2 2 1 1 2 1 1 3 1 0 00 5 96
1 08 0 OBT56 0129 DABT56-84-D0026 840730 S203 S1 000 2 2 2 5 2 6 2 1702 7 J 2 2 1 1 2 1 1 3 1 0 00 5 84
CONTRACTOR TOTAL 14 1,184 **
ARTHUR ANDERSEN & CO PHILADELPHIA PENN 990029464 60000 42
2 04 0 AC514 2084 N00019-84-C0083 840426 U002 C9E 000 2 2 2 3 1 2 1001 5 J 1 1 1 1 1 1 3 1 1 1 1 0 00 1 730
ARTHUR ANDERSON COMPANY FORT MEADE MARYLAND 990190407 29400 24
1 11 0 OZD04 0061 MDA904-84-C9010 831001 R302 A7 000 2 2 2 3 2 1 2 1001 5 Z 1 1 1 1 1 1 1 1 1 3 1 0 00 5 873
ARTHUR TICKLE ENGINEERING WKS NEW YORK NEW YORK 991021536 51000 36
2 08 0 JA114 4795 N00104-84-C3939 840801 4410 A3 000 2 2 2 3 2 4 2 0200 5 J 2 1 5 2 1 2 1 1 1 2 0 00 5 30
ARTHUR W H COMPANY ROSMAN N CAROLINA 003449501 58020 37
1 09 0 OZD04 3066 MDA904-84-C4236 840829 Z199 C2 000 2 2 2 3 2 1 2 0102 1 J 2 1 1 1 2 2 1 1 4 2 0 00 5 79
ARTIC CENTER INC OCEANPORT NEW JERSEY 991419904 54570 34
1 01 0 OAB08 0101 DAAB07-82-CQ443 831214 Z163 C2 000 2 2 2 A 1 2 0102 1 J 2 1 1 1 2 2 1 1 4 2 0 00 5 124

S MM A AAAAA AAAA BBBBBB BB BBBBBBB BBBBBB BBBB BBB BBB B B B B C C C CCCC C C D D D D D D D D D D D DD DDDD D B7
V GG 8888 888 888 1 1 1 1 2 3 4444 5 6 1 2 3 4 5 6 7 8 9 0 1 A 12 12 12 1 AMOUNT
C NN 1 33333 2222 111111 11 1111111 333333 AAAA BBB CCC 9 0 2 3 1 2 3 4444 5 6 1 2 3 4 5 6 7 8 9 0 1 A BB CCCC 3 ($000)
ARTIC CENTER INC (CONT) OCEANPORT NEW JERSEY 991419904 54570 34
1 02 0 0AB08 0122 DAAB07-82-CQ443 840111 Z163 C2 000 2 2 2 A 1 2 0102 1 J 2 1 1 1 2 2 1 1 4 2 0 00 5 68
1 03 0 0AB08 0154 DAAB07-82-D0183 840223 Z222 C2 000 2 2 2 D 1 2 0102 1 J 2 1 1 1 2 2 1 1 4 2 0 00 5 28
CONTRACTOR TOTAL 3 220 **
ARTISAN ELECTRONICS CORP MOUNTAIN LAKES NEW JERSEY 002198828 48480 34
4 03 0 00400 1645 DLA400-84-C1140 840302 4920 C9E 000 2 2 2 3 1 2 1026 1 J 2 1 1 1 1 2 1 1 1 2 0 00 5 36
4 07 0 00400 3239 DLA400-84-C2108 840619 6605 C9E 000 2 2 2 3 1 2 1026 5 J 2 1 1 1 1 2 1 1 1 2 0 00 5 66
LOCATION TOTAL 2 102 *
ARTISAN ELECTRONICS CORP PARSIPPANY NEW JERSEY 002198828 56430 34
1 06 0 0AA09 8280 DAAA09-84-C0681 840615 5805 A5 000 2 2 2 3 1 2 0102 1 J 2 1 3 1 2 2 1 1 1 2 0 00 1 53
1 07 0 0AA09 8410 DAAA09-84-C0742 840629 1240 A5 DJB 2 2 2 3 1 2 0102 1 J 2 1 3 1 2 2 1 1 1 2 0 00 5 327
1 08 0 0AA09 8763 DAAA09-84-C0742 840814 1240 A5 DJB 2 2 2 B 1 2 0102 1 J 2 1 3 1 2 2 1 1 1 2 0 00 1 83
1 04 0 0AB07 4191 DAAB07-84-CE016 840328 5855 A7 HBL 2 2 2 3 1 2 0102 1 J 2 1 3 1 2 2 1 1 1 2 0 00 1 57
1 06 0 0AB07 4650 DAAB07-84-CE023 840524 5995 A7 GNC 2 2 2 3 1 2 0102 1 J 2 1 1 1 2 2 1 1 1 2 0 00 1 65
1 02 0 0AB07 3555 DAAB07-84-CE422 840110 5915 A7 GVE 2 2 2 3 1 2 0102 1 J 2 1 1 1 2 2 1 1 1 2 0 00 1 61
1 03 0 0AB07 3913 DAAB07-84-C0076 840224 5860 A7 GBA 2 2 2 3 1 2 0102 1 J 2 1 1 1 2 2 1 1 1 2 0 00 1 26
1 02 0 0AH01 0692 DAAH01-84-C0067 840120 1440 A2 CMC 2 2 1 3 1 317
1 02 0 0AH01 0615 DAAH01-84-C0210 840109 4935 A2 CMS 2 2 2 3 1 2 0102 1 J 2 1 1 1 2 2 1 1 1 2 0 00 1 86
1 05 0 0AH01 1487 DAAH01-84-C0550 840507 4935 A2 CMS 2 2 2 3 1 2 0102 1 J 2 1 1 1 2 2 1 1 1 2 0 00 1 30
2 03 0 JA116 2250 N00104-83-CB086 840221 1385 A5 000 2 2 2 B 1 2 0102 1 J 2 1 1 1 2 2 1 1 1 2 0 00 1 32
2 08 0 JA116 5503 N00104-84-CB047 840821 1385 A5 000 2 2 2 3 1 2 0102 1 J 2 1 1 1 2 2 1 1 1 2 0 00 1 272
2 08 0 JA112 4773 N00104-84-CB048 840731 1385 A6 000 2 2 2 3 1 2 0102 1 J 2 1 1 1 2 2 1 1 1 2 0 00 1 201
2 02 0 JA112 1182 N00104-84-C1851 840203 1285 A3 CMU 2 2 2 3 1 1 J 2 1 1 1 1 2 1 1 1 2 0 00 1 32
2 02 0 JA112 1775 N00104-84-C1873 840207 1430 A7 GQB 2 2 2 3 1 1 J 2 1 1 1 1 2 1 1 1 2 0 00 1 42
2 04 0 JA112 2769 N00104-84-C1996 840410 5930 A5 000 2 2 2 3 1 2 0102 1 J 2 1 1 1 2 2 1 1 1 2 0 00 1 93
2 03 0 JA112 2417 N00104-84-C2181 840330 1220 A3 GBE 2 2 2 3 1 1 J 2 1 1 1 1 2 1 1 1 2 0 00 1 222
2 09 0 JA113 7257 N00104-84-C3287 840927 5820 A7 000 2 2 2 3 1 2 0102 1 J 2 1 1 1 2 2 1 1 1 2 0 00 1 41
2 12 0 QA120 0106 N00406-84-C0894 831220 5925 A7 000 2 2 2 3 1 2 1026 1 J 2 1 1 1 1 2 1 1 1 2 0 00 5 76
2 09 0 QA120 0602 N00406-84-C0984 840820 5905 A7 000 2 2 2 C 1 2 1026 1 J 2 1 1 1 1 2 1 1 1 3 0 00 5 39
3 04 0 0FH02 3330 F04606-84-C0341 840409 5895 A7 GPF 2 2 2 3 1 2 0102 1 J 2 1 1 1 2 2 1 1 1 2 0 00 5 31
3 09 0 0FJ04 5290 F09603-83-C1922 840920 1680 A1A AHD 2 2 2 A 1 2 1015 1 J 2 1 1 1 1 2 1 1 1 2 0 00 1 64
3 11 0 0FJ04 0041 F09603-83-D4029 831005 5841 A7 ACD 2 2 2 5 1 2 1015 1 J 2 1 1 1 1 2 1 1 1 2 0 00 5 46
3 12 0 0FJ04 0473 F09603-84-C3115 831202 5841 A7 GMT 2 2 2 3 1 1 J 2 1 1 1 1 2 1 1 1 2 0 00 5 53
3 05 0 0FJ04 1277 F09603-84-C3676 840504 5826 A7 000 2 2 2 3 1 2 0102 1 J 2 1 1 1 2 2 1 1 1 2 0 00 5 28
3 09 0 0FJ04 1481 F09603-84-C3863 840912 1270 A7 ABC 2 2 2 3 1 2 0102 1 J 2 1 1 1 2 2 1 1 1 2 0 00 5 57
3 03 0 0FJ04 1188 F09603-84-D3452 840302 5865 A7 GAU 2 2 2 5 1 2 1015 5 J 2 1 1 1 1 2 1 1 1 2 0 00 5 46
3 03 0 0FE04 0355 F42600-84-C4191 840320 1430 A7 AFC 2 2 2 3 1 2 0102 1 J 2 1 1 1 2 2 1 1 1 2 0 00 5 79
4 11 0 00400 0354 DLA400-84-C0291 831114 6605 C9E 000 2 2 2 3 1 2 1001 5 J 2 1 1 1 1 2 1 1 1 2 0 00 5 41
4 01 0 00900 0670 DLA900-84-C0685 840103 5999 A7 000 2 2 2 3 1 2 1013 1 J 2 1 1 1 1 2 1 1 1 2 0 00 5 32
4 05 0 00900 1820 DLA900-84-C0685 840522 5999 A7 000 2 2 2 G 1 2 1013 1 J 2 1 1 1 1 2 1 1 1 2 0 00 5 32-
4 03 0 00900 1203 DLA900-84-C1255 840319 5945 A7 000 2 2 2 3 1 2 0102 1 J 2 1 1 1 2 2 1 1 1 2 0 00 5 64
4 04 0 00900 1355 DLA900-84-C1326 840330 5815 A7 000 2 2 2 3 1 2 0102 1 J 2 1 1 1 2 2 1 1 1 2 0 00 1 47
4 06 0 00900 1895 DLA900-84-C1673 840604 5945 A7 000 2 2 2 3 2 4 2 0200 5 J 2 1 1 1 1 2 1 1 1 2 0 00 5 83
4 05 0 00900 1669 DLA900-84-C1727 840508 5821 A7 000 2 2 2 3 1 2 0102 1 J 2 1 1 1 2 2 1 1 1 2 0 00 5 47
4 08 0 00900 2463 DLA900-84-C2343 840814 5910 A7 000 2 2 2 3 1 1 J 2 1 1 3 1 2 1 1 1 3 0 00 5 43
LOCATION TOTAL 36 2,884 *
ARTISAN ELECTRONICS CORP PARSIPPANY-TROY HILL NEW JERSEY 002198828 56460 34
3 12 0 0FH02 0281 F04606-84-C0091 831116 5895 A7 GPF 2 2 2 3 1 2 0102 1 J 2 1 1 1 2 2 1 1 1 2 3 00 5 26
CONTRACTOR TOTAL 39 3,012 **

S MM A AAAAA AAAA BBBBBB BB BBBBBBB BBBBBB BBBB BBB BBB B B B B C C C CCCC C C D D D D D D D D D D D D DD DDDD D B7
V OO 8888 888 888 1 1 1 1 2 1 1 12 12 12 1 AMOUNT
C NN 1 33333 2222 111111 11 1111111 333333 AAAA BBB CCC 9 0 2 3 1 2 3 4444 5 6 1 2 3 4 5 6 7 8 9 0 1 A BB CCCC 3 ($000)
ARTISAN INC FORT MYER VIRGINIA 003479813 29232 51
1 08 0 0CA31 0524 DACA31-84-C0370 840822 Z299 C2 000 2 2 2 3 1 2 0102 1 J 2 1 3 1 2 2 1 1 4 2 0 00 5 235
ARTISAN INDUSTRIES INC WALTHAM MASS 001025980 72600 25
3 01 0 0HC43 0021 F04701-82-C0105 831208 1850 A2 000 2 2 2 D 1 2 0102 1 M 2 1 3 1 2 2 1 1 1 2 0 00 5 26
ARTISAN SEATING INT L YORBA LINDA CALIFORNIA 042133371 86832 06
2 03 0 LE400 4040 GS00S3-81-52 840223 7110 C9E 000 2 2 2 6 26
2 01 0 LE400 4026 GS00S5-81-53 840117 7110 C9E 000 2 2 2 6 29
LOCATION TOTAL 2 55 *
ARTISAN SEATING INT L OMAHA NEBRASKA 042133371 37000 31
2 07 0 LE400 4069 GS00S5-85-60 840503 7110 C9E 000 2 2 2 6 32
3 07 0 0SL02 0099 GS00S5-85-60 840613 7105 C9E 000 2 2 2 6 58
LOCATION TOTAL 2 90 *
ARTISAN SEATING INT L SHEBOYGAN WISCONSIN 042133371 72975 55
2 07 0 LE400 4079 GS00S3-81-52 840605 7110 C9E 000 2 2 2 6 40
2 07 0 LE400 4083 GS00S3-81-52 840614 7110 C9E 000 2 2 2 6 37
LOCATION TOTAL 2 77 *
CONTRACTOR TOTAL 6 222 **
ARTISTIC CARPET SERVICE INC CONYERS GEORGIA 079382081 19336 13
2 04 0 TN416 H401 GS04S2-49-61 840214 7220 C9E 000 2 2 2 6 27
ARTISTIC GRAPHICS ARLINGTON VIRGINIA 097083752 03000 51
1 11 0 0AH03 0017 DAAH03-82-C0173 831028 W036 S1 000 2 2 2 B 1 2 1001 5 J 1 2 1 1 1 1 2 1 1 1 2 0 00 5 267
ARTISTIC LANDSCAPING PROJECT SEATTLE WASHINGTON 991336934 63000 53
5 04 0 0CW67 0001 DACW67-84-C0001 831003 S208 S1 000 2 2 2 3 2 6 2 1702 7 J 2 2 1 1 2 1 1 3 2 0 00 5 54
ARTISTIC PAINTING ORANGE NEW JERSEY 104924766 55020 34
1 02 0 0AK10 0111 DAAK10-81-C0331 840214 Z245 C2 000 2 2 2 F 1 2 0102 1 J 2 1 1 1 2 2 1 1 4 1 0 00 5 33-
ARTISTIC PLUMBING INC AURORA COLORADO 062744461 04000 08
1 06 0 0DA03 0122 DADA03-80-C0098 840521 Z149 C2 000 2 2 2 3 2 6 2 1702 7 J 2 2 1 1 2 1 1 4 2 0 00 5 33
ARTRONICS INC SOUTH PLAINFIELD NEW JERSEY 101690600 69390 34
2 06 0 LA101 0677 N00123-84-C0436 840510 7010 C9E 000 2 2 2 3 1 2 0102 1 J 2 1 1 1 2 2 1 1 1 2 0 00 5 39
ARTS JANITORIAL SERVICE KIRTLAND AIR FORCE B NEW MEXICO 044134104 36300 35
3 02 0 0HK02 0033 F29650-83-C0005 831028 S201 S1 000 2 2 2 C 1 2 0102 1 J 2 3 1 2 2 1 7 3 2 0 00 5 41

```
S MM  A AAAAA AAAA  BBBBBB BB BBBBBBB BBBBBB BBBB BBB BBB B B B B   C C C CCCC C C   D D D D D D D D D D D D   DD DDDD D      B7
V OO                                    8888 888 888   1 1 1                                 1 1 12  12   12  1      AMOUNT
C NN  1 33333 2222  111111 11 1111111 333333 AAAA BBB CCC 9 0 2 3   1 2 3 4444 5 6   1 2 3 4 5 6 7 8 9 0 1 A  BB CCCC 3      ($000)
```

ARTUR SCHANDEL GMBH GERMANY W 999050743 DE

| | | |

S MM A AAAAA AAAA BBBBBB BB BBBBBBB BBBBBB BBBB BBB BBB B B B B C C C CCCC C C D D D D D D D D D D D D DD DDDD D B7
V OO 8888 888 888 1 1 1 1 2 1 7 1 2 0 AMOUNT
C NN 1 33333 2222 111111 11 1111111 333333 AAAA BBB CCC 9 0 2 3 1 2 3 4444 5 6 1 2 3 4 5 6 7 8 9 0 1 A BB CCCC 3 ($000)
ARUNDEL ENGINEERING COR (CONT) FORT GEORGE G. MEADE MARYLAND 086137619 29300 24
1 05 0 0ZD04 1984 MDA904-82-D0228 840509 Z111 C2 000 2 2 2 5 2 1 2 0102 1 J 2 1 1 1 2 2 1 1 4 2 0 00 5 31
1 05 0 0ZD04 2078 MDA904-82-D0228 840521 Z111 C2 000 2 2 2 5 2 1 2 0102 1 J 2 1 1 1 2 2 1 1 4 2 0 00 5 31
1 05 0 0ZD04 2149 MDA904-82-D0228 840530 Z111 C2 000 2 2 2 5 2 1 2 0102 1 J 2 1 1 1 2 2 1 1 4 2 0 00 5 286
1 06 0 0ZD04 2176 MDA904-82-D0228 840604 Z111 C2 000 2 2 2 5 2 1 2 0102 1 J 2 1 1 1 2 2 1 1 4 2 0 00 5 193
1 06 0 0ZD04 2177 MDA904-82-D0228 840604 Z111 C2 000 2 2 2 5 2 1 2 0102 1 J 2 1 1 1 2 2 1 1 4 2 0 00 5 53
1 06 0 0ZD04 2252 MDA904-82-D0228 840607 Z111 C2 000 2 2 2 5 2 1 2 0102 1 J 2 1 1 1 2 2 1 1 4 2 0 00 5 35
1 06 0 0ZD04 2350 MDA904-82-D0228 840618 Z111 C2 000 2 2 2 5 2 1 2 0102 1 J 2 1 1 1 2 2 1 1 4 2 0 00 5 75
1 06 0 0ZD04 2438 MDA904-82-D0228 840627 Z111 C2 000 2 2 2 5 2 1 2 0102 1 J 2 1 1 1 2 2 1 1 4 2 0 00 5 46
1 07 0 0ZD04 2444 MDA904-82-D0228 840627 Z111 C2 000 2 2 2 5 2 1 2 0102 1 J 2 1 1 1 2 2 1 1 4 2 0 00 5 361
1 08 0 0ZD04 2638 MDA904-82-D0228 840723 Z111 C2 000 2 2 2 5 2 1 2 0102 1 J 2 1 1 1 2 2 1 1 4 2 0 00 5 86
1 08 0 0ZD04 2639 MDA904-82-D0228 840720 Z111 C2 000 2 2 2 5 2 1 2 0102 1 J 2 1 1 1 2 2 1 1 4 2 0 00 5 28
1 07 0 0ZD04 2663 MDA904-82-D0228 840725 Z111 C2 000 2 2 2 5 2 1 2 0102 1 J 2 1 1 1 2 2 1 1 4 2 0 00 5 41
1 08 0 0ZD04 2741 MDA904-82-D0228 840802 Z111 C2 000 2 2 2 5 2 1 2 0102 1 J 2 1 1 1 2 2 1 1 4 2 0 00 5 39
1 08 0 0ZD04 2863 MDA904-82-D0228 840813 Z111 C2 000 2 2 2 5 2 1 2 0102 1 J 2 1 1 1 2 2 1 1 4 2 0 00 5 70
1 08 0 0ZD04 2872 MDA904-82-D0228 840814 Z111 C2 000 2 2 2 5 2 1 2 0102 1 J 2 1 1 1 2 2 1 1 4 2 0 00 5 102
1 08 0 0ZD04 2897 MDA904-82-D0228 840816 Z111 C2 000 2 2 2 5 2 1 2 0102 1 J 2 1 1 1 2 2 1 1 4 2 0 00 5 153
1 09 0 0ZD04 3271 MDA904-82-D0228 840912 Z111 C2 000 2 2 2 5 2 1 2 0102 1 J 2 1 1 1 2 2 1 1 4 2 0 00 5 75
1 03 0 0ZD04 1479 MDA904-83-C0241 840308 Z299 C2 000 2 2 2 A 2 1 2 0102 1 J 2 1 1 1 2 2 1 1 4 2 0 00 5 76
1 06 0 0ZD04 2087 MDA904-83-C0241 840618 Z299 C2 000 2 2 2 2 2 1 2 0102 1 J 2 1 1 1 2 2 1 1 4 1 0 00 5 2,066
1 07 0 0ZD04 2479 MDA904-83-C0241 840701 Z299 C2 000 2 2 2 D 2 1 2 0102 1 J 2 1 1 1 2 2 1 1 4 1 0 00 5 28
1 08 0 0ZD04 2469 MDA904-84-C4216 840803 Z299 C2 000 2 2 2 3 2 1 2 0102 1 J 2 1 1 1 2 2 1 1 4 3 0 00 5 40
1 09 0 0ZD04 3159 MDA904-84-C4238 840829 Z111 C2 000 2 2 2 5 2 1 2 0102 1 J 2 1 1 1 2 2 1 1 4 2 0 00 5 35
LOCATION TOTAL 40 5,136 *
ARUNDEL ENGINEERING CORP FORT MEADE MARYLAND 086137619 29400 24
1 02 0 0ZD04 0859 MDA904-82-D0228 840116 Z111 C2 000 2 2 2 5 2 1 2 0102 1 J 2 1 1 1 2 2 1 1 4 2 0 00 5 38
1 02 0 0ZD04 0860 MDA904-82-D0228 840113 Z111 C2 000 2 2 2 5 2 1 2 0102 1 J 2 1 1 1 2 2 1 1 4 2 0 00 5 32
1 02 0 0ZD04 0904 MDA904-82-D0228 840118 Z111 C2 000 2 2 2 5 2 1 2 0102 1 J 2 1 1 1 2 2 1 1 4 2 0 00 5 34
1 02 0 0ZD04 1049 MDA904-82-D0228 831001 Z111 C2 000 2 2 2 5 2 1 2 0102 1 J 2 1 1 1 2 2 1 1 4 2 0 00 5 95
1 02 0 0ZD04 1138 MDA904-82-D0228 840203 Z111 C2 000 2 2 2 5 2 1 2 0102 1 J 2 1 1 1 2 2 1 1 4 2 0 00 5 180
1 02 0 0ZD04 1167 MDA904-82-D0228 840213 Z111 C2 000 2 2 2 5 2 1 2 0102 1 J 2 1 1 1 2 2 1 1 4 2 0 00 5 55
LOCATION TOTAL 6 434 *
CONTRACTOR TOTAL 60 6,210 **
ARUNDEL SALES & SVC INC BALTIMORE MARYLAND 022399059 04000 24
1 02 0 0AD05 0196 GS07S1-05-74 840127 6830 C9E 000 2 2 2 6 49
ARVAN INC GARDENA CALIFORNIA 009698796 28168 06
4 12 0 00700 1035 DLA700-84-C0528 831201 3020 C9E 000 2 2 2 3 1 2 1013 5 J 2 1 1 1 1 2 1 7 1 2 0 00 5 52
ARVCO CONTAINER CORPORATION KALAMAZOO MICHIGAN 054771142 42160 26
1 02 0 0AA03 0023 DAAA03-84-C0012 840209 8115 A6 000 2 2 2 3 1 2 0102 1 J 2 1 4 1 2 2 1 7 1 3 0 00 5 77
1 03 0 0AG02 0033 DAAG02-84-C0023 840227 8115 C9E 000 2 2 2 3 1 2 0102 1 J 2 1 1 1 2 2 1 7 1 2 0 00 5 46
CONTRACTOR TOTAL 2 123 **
ARVIN INDUSTRIES INC BUFFALO NEW YORK 990947939 11000 36
2 08 0 E1230 5423 N00014-84-C2174 840524 R408 S1 000 2 2 2 3 1 2 1100 5 U 1 1 1 1 1 1 2 1 7 5 2 0 00 60

```
S MM  A AAAAA AAAA  BBBBBB BB BBBBBBB BBBBBB BBBB BBB BBB B B B B   C C C CCCC C C   D D D D D D D D D D D D   DD DDDD D      B7
V OO                                    8888 888 888   1 1 1 1                                   1 1 12  12  12   1      AMOUNT
C NN  1 33333 2222  111111 11 1111111 333333 AAAA BBB CCC 9 0 2 3   1 2 3 4444 5 6   1 2 3 4 5 6 7 8 9 0 1 A   BB  CCCC 3      ($000)
-------------------------------------------------------------------------------------------------------------------------------------------
ARYAN INTERNATIONAL                          GLENVIEW NAVAL AIR S     ILLINOIS        039338405      29990     17
2 09  0 C2472 A339  N62472-82-C0165   831001 Z129 C2  000 2 2 2 3   1   2 0102 1 J   2   3   1 2 2 1 1 4 2 0   00        5          594

ARYANA CORP                                  EL MONTE                 CALIFORNIA      078798089      22230     06
1 05  0 0AG38 0052  DAAG38-84-C0029   840405 5805 C9E 000 2 2 2 3   1   2 1013 1 J   2   3   2 1 2 1 7 1 2 0   00        5           37

AS ELEKTRISK BUR NERA DIV                                            NORWAY          991244880                  NO
3 11  0 0FJ04 0025  F09603-79-C3711   831006 5865 A7  GNQ 2 2 2 B   2 9 2 1015 5 K   3 5 1 5 1 1 2 1 1 5 1 1   00  B-NO  1          710
3 04  0 0FJ04 3534  F09603-79-C3711   840411 5865 A7  GNQ 2 2 1 D                                             5                  162
3 05  0 0FJ04 3784  F09603-79-C3711   840510 5865 A7  GNQ 2 2 2 C   2 8 2 1015 5 K   3 5 1 5 1 1 2 1 1 5 1 1   00  B-NO  1          624
                                  CONTRACTOR TOTAL          3          1,496   **

ASAF ALPCOGAY                                                        TURKEY          999050727                  TR
3 03  0 0DF04 0007  F61358-84-C0002   831118 Y152 C2  000 2 2 2 3   2 9 2 0600 1 J   3 5 1 5 1 1 1 1 1 5 2 0   00  B-TR  5           90

ASAHI CORPORATION                                                    JAPAN           999025380                  JP
2 02  0 UH100 0037  N62649-84-H2000   831209 J019 A3  SBG 2 2 2 4   2 9 2 0600 1 J   3 5 1   1 1 1 1 1 5 2 5   00  B-JP  3           30

ASAHI TSUSAN CO LTD                                                  JAPAN           999025224                  JP
2 02  0 UH100 0040  N62649-84-C0030   831209 9140 A8A 000 2 2 2 3   2 9 2 0600 1 J   3 5 1   1 1 1 1 1 5 2 3   00        5           72

ASAHI/AMERICA INC                            EVANSVILLE               INDIANA         021724596      22000     18
4 05  0 00120 0735  DLA120-84-C4143   840109 6505 C9B 000 2 2 2 3   1   2 0700 6 J   1 3 1 3 1 1 1 1 7 1 3 0   00        5           26

ASAI CONSULTING ENGINEERING                                          JAPAN           991257163                  JP
2 01  0 C2742 G502  N62836-83-D8011   831025 R116 C2  000 2 2 2 D   2 9 2 0600 5 J   3 5 1 5 1 1 2 1 1 5 2 0   00        3           28
2 01  0 C2742 G505  N62836-83-D8011   831216 R112 C2  000 2 2 2 D   2 9 2 0600 5 J   3 5 1 5 1 1 2 1 1 5 2 0   00        3           34
2 06  0 C2742 G517  N62836-83-D8011   840315 R112 C2  000 2 2 2 D   2 9 2 0600 2 J   3 5 1 5 1 1 2 1 1 5 2 0   00  B-JP  5           46
                                  CONTRACTOR TOTAL          3          108     **

ASAMERA OIL US INC                           DENVER                   COLORADO        076447838      20000     08
4 10  0 00600 0553  DLA600-83-D4296   831001 9140 A8A 000 2 2 2 3   1   1         K   2   1 4 3 1 2 1 1 2 3 0   00        5          609

ASANUMA GUMI CO LTD                                                  GUAM            690599873                  GU
2 09  0 C2742 G414  N62766-83-C0210   840628 Y161 C2  000 2 2 2 D   1   1         J   1 3 1 3 1 1 2 1 1 5 2 0   00        3          204

ASANUMA GUMI CO LTD                                                  TRUST TERR      690599873                  PC
2 07  0 C2742 G360  N62766-81-C0210   840208 Y222 C2  000 2 2 2 D   1   1         J   3 4 1 4 1 1 2 1 1 5 2 0   00  B-PC  3           46
                                  CONTRACTOR TOTAL          2          250     **

ASARCO INC                                   COLUMBUS                 OHIO            001325281      18000     39
1 05  0 0AA03 0049  DAAA03-82-C0073   840502 6810 A6  000 2 2 2 B   1   1         J   1 1 1 1 1 1 1 1 1 1 1 0   00        5           40
```

S MM A AAAAA AAAA BBBBBB BB BBBBBBB BBBBBB BBBB BBB BBB B B B B C C C CCCC C C D D D D D D D D D D D D DD DDDD D B7
V OO 8888 888 888 1 1 1 1 2 3 1 1 2 1 1 2 2 1 1 4 2 0 12 12 12 1 AMOUNT
C NN 1 33333 2222 111111 11 1111111 333333 AAAA BBB CCC 9 0 2 3 1 2 3 4444 5 6 1 2 3 4 5 6 7 8 9 0 1 A BB CCCC 3 ($000)
ASBESTOS REMVL CONSTR NEWPORT RHODE ISL 037091725 49960 44
2 08 0 C2472 2597 N62472-84-C1605 840615 Z174 C2 000 2 2 2 3 1 2 0102 1 J 2 1 1 1 2 2 1 1 4 2 0 00 5 39
ASBESTOS TEXTILE CO INC NORTH BROOKFIELD MASS 001438456 47135 25
4 11 0 00500 0276 DLA500-84-C0055 831129 5330 C9E 000 2 2 2 3 1 1 J 2 1 3 1 1 2 1 1 1 2 0 00 5 102
4 12 0 00500 0385 DLA500-84-C0086 831215 5330 C9E 000 2 2 2 3 1 1 J 2 1 3 1 1 2 1 1 1 2 0 00 5 28
4 09 0 00500 2265 DLA500-84-C3732 840905 5330 C9E 000 2 2 2 3 1 1 J 2 1 3 1 1 2 1 1 1 2 0 00 5 47
CONTRACTOR TOTAL 3 177 **
ASC INDUSTRIES THOUSAND OAKS CALIFORNIA 008032682 78582 06
4 10 0 00500 0018 DLA500-84-C0219 831012 5306 C9E 000 2 2 2 3 1 2 0102 1 J 2 1 3 1 2 2 1 1 2 2 0 00 5 54
ASC INDUSTRIES JENKINTOWN PENN 008032682 38000 42
3 05 0 0FF80 1400 F41608-84-CA647 840412 5306 A1B BSR 2 2 2 3 1 2 0102 1 J 2 1 1 1 2 2 1 1 2 2 0 00 5 30
CONTRACTOR TOTAL 2 84 **
ASCHBACHER AND ASSOCIATES INC FORT DODGE IOWA 074698127 28515 19
4 04 0 00900 1604 DLA900-84-C1604 840426 5930 A7 000 2 2 2 3 1 2 1013 1 J 2 1 1 1 1 2 1 1 1 2 0 00 5 39
ASCHBACHER AND ASSOCIATES INC NEW YORK NEW YORK 074698127 51000 36
4 12 0 00900 0455 DLA900-84-C0219 831208 5915 A7 000 2 2 2 3 1 1 J 2 1 1 1 1 2 1 1 2 2 0 00 5 50
4 04 0 00900 1533 DLA900-84-C1528 840418 6120 A7 000 2 2 2 3 1 2 1026 1 J 2 1 1 1 1 2 1 1 2 2 0 00 5 29
LOCATION TOTAL 2 79 *
ASCHBACHER AND ASSOCIATES INC DAYTON OHIO 074698127 21000 39
4 02 0 00900 0971 DLA900-83-C0889 840213 5915 A7 000 2 2 2 3 2 4 2 0200 5 J 2 1 1 1 1 2 1 7 1 2 0 00 5 62
ASCHBACHER AND ASSOCIATES INC FAIRBORN OHIO 074698127 25914 39
4 12 0 00900 0435 DLA900-84-C0510 831205 5915 A7 000 2 2 2 3 1 2 1013 1 J 2 1 1 1 1 2 1 1 2 2 0 00 5 34
4 01 0 00900 0706 DLA900-84-C0719 840109 5915 A7 000 2 2 2 3 1 2 1013 5 J 2 1 1 1 1 2 1 1 2 2 0 00 5 30
4 04 0 00900 1632 DLA900-84-C1628 840430 5915 A7 000 2 2 2 3 1 2 1013 1 J 2 1 1 1 1 2 1 1 2 2 0 00 5 55
LOCATION TOTAL 3 119 *
ASCHBACHER AND ASSOCIATES INC FAIRVIEW PENN 074698127 24856 42
4 12 0 00900 0620 DLA900-84-C0606 831227 5915 A7 000 2 2 2 3 1 2 1013 5 J 2 1 1 1 1 2 1 7 2 2 0 00 5 27
CONTRACTOR TOTAL 8 326 **
ASCHKENASY ERNEST INC NEW YORK NEW YORK 103292389 51000 36
3 05 0 0HJ03 0076 F30602-84-C0055 840214 AD92 A7 000 2 2 2 3 1 2 0102 2 J 2 1 1 1 2 2 1 1 5 2 0 00 1 153
ASCO MACHINE PRODUCTS INC EL SEGUNDO CALIFORNIA 008317885 22412 06
3 08 0 0FD04 0940 F04606-83-G0048 840827 1650 A1C 000 2 2 1 4 1 34

S V C	MM OO NN	A	AAAAA AAAA	BBBBBB BB BBBBBBB BBBBBB BBBB BBB BBB 8888 888 888	B B B B 1 1 1	C C C CCCC C C	D D D D D D D D D D D D D D 1 1 12 12 1	B7 AMOUNT ($000)
		1	33333 2222	111111 11 1111111 333333 AAAA BBB CCC	9 0 2 3	1 2 3 4444 5 6	1 2 3 4 5 6 7 8 9 0 1 A BB CCCC 3	
ASCO MACHINE PRODUCTS I (CONT)				EL SEGUNDO	CALIFORNIA	008317885	22412 06	
3	08	0	OFD04 1042	F04606-83-G0048	840809 1650 A1C 000	2 2 2 4 1 2	1013 1 J 2 1 1 1 1 2 1 7 1 2 0 00 5	57
3	02	0	OFJ04 3161	F04606-83-G0048	840224 1440 A2 CMD	2 2 1 4	1	130
3	02	0	OFJ04 3162	F04606-83-G0048	840224 1440 A2 CMD	2 2 2 4 1 2	1015 5 J 2 1 1 1 1 2 1 7 1 2 0 00 1	214
3	08	0	OFJ04 4747	F04606-83-G0048	840823 1440 A2 CMD	2 2 2 4 1 2	1015 5 J 2 1 1 1 1 2 1 7 1 2 0 00 5	37
3	04	0	OFJ04 0712	F09603-84-C0305	831223 1440 A2 CMD	2 2 2 3 1 2	0102 1 J 2 1 1 1 2 2 1 7 1 2 0 00 1	52
3	06	0	OFJ04 4063	F09603-84-C1254	840613 1440 A2 CMD	2 2 2 3 1 2	0102 1 J 2 1 1 1 2 2 1 7 1 2 0 00 1	63
3	07	0	OFJ04 4458	F09603-84-C1761	840731 1440 A2 CMD	2 2 2 3 1 2	0102 1 J 2 1 1 1 2 2 1 7 1 2 0 00 5	36
3	09	0	OFJ04 5042	F09603-84-C1999	840910 1440 A2 CMD	2 2 2 3 1 2	0102 1 J 2 1 1 1 2 2 1 7 1 2 0 00 5	35
3	09	0	OFJ04 5079	F09603-84-C2169	840906 1440 A2 CMD	2 2 2 3 1 2	0102 1 J 2 1 1 1 2 2 1 7 1 2 0 00 5	39
3	02	0	OFF50 0213	F41608-84-C0598	840206 5930 A1C 000	2 2 2 3 1 2	0102 1 J 2 1 1 1 2 2 1 7 1 2 0 00 1	212
3	08	0	OFF50 0923	F41608-84-C0976	840830 5930 A1C 000	2 2 1 A	1	73
3	09	0	OFF50 0924	F41608-84-C0976	840830 5930 A1C 000	2 2 2 3 1 2	0102 1 J 2 1 1 1 2 2 1 7 1 2 0 00 1	169
				CONTRACTOR TOTAL		13	1,151 **	
ASERCO INC				MIDWEST CITY	OKLAHOMA	085918910	48350 40	
3	09	0	OFD10 0284	F34650-83-C0171	840806 J049 S1 000	2 2 2 3 1 1	J 2 1 3 1 1 2 1 1 3 1 0 00 5	43
ASFOCIAZIONELBER					ITALY	999063712	IT	
3	09	0	ODE21 0052	F61211-84-C0027	840827 V231 S1 000	2 2 2 3 2 9 2	0600 1 J 3 1 1 1 1 1 1 1 1 5 2 8 00 B-IT 5	96
ASGARD TECHNOLOGY INC				CERRITOS	CALIFORNIA	991739400	12552 06	
4	06	0	00400 3094	DLA400-84-C2144	840608 6850 C9E 000	2 2 2 3 1 2	1013 1 J 2 1 1 2 1 2 1 7 2 3 0 00 5	37
ASH CHARLES F CONSTRUCTION CO				FORT KNOX	KENTUCKY	020435384	28540 21	
1	05	0	OBT23 0167	DABT23-83-D0031	840425 Z199 C2 000	2 2 2 3 1 2	0102 1 J 2 1 2 1 2 2 1 7 4 3 0 00 3	208
ASH-STEVENS INC				DETROIT	MICHIGAN	049265333	22000 26	
1	12	0	OMD17 4063	DAMD17-78-C8001	831103 AN91 S1 000	2 2 2 A 1 2	1100 5 U 2 1 5 1 1 2 1 7 1 2 0 00 5	40
1	01	0	OMD17 4147	DAMD17-83-C3208	831214 AN91 S1 000	2 2 2 C 1 2	0102 2 U 2 1 1 1 2 2 1 7 1 1 0 00 5	280
1	09	0	OMD17 4579	DAMD17-84-C4210	840823 AN91 S1 000	2 2 2 3 1 2	1100 2 U 2 1 5 1 1 2 1 7 5 2 0 00 5	139
1	09	0	OMD17 4627	DAMD17-84-C4235	840926 AN91 S1 000	2 2 2 3 1 2	1100 2 U 2 1 1 1 1 2 1 7 1 1 0 00 5	65
				CONTRACTOR TOTAL		4	524 **	
ASHBAUGH CONSTRUCTION CO INC				YUMA	ARIZONA	068412147	85540 04	
2	09	0	C2474 4283	N62474-84-C9905	840906 Z244 C2 000	2 2 2 3 1 2	0102 1 J 2 1 1 1 2 2 1 7 4 2 0 00 5	40
ASHBY MFG CO INC				ZELIENOPLE	PENN	080634157	87272 42	
1	06	0	OAE07 2820	DAAE07-84-C1360	840612 2815 A4A EBR	2 2 2 3 2 4 2	0102 1 J 2 1 1 1 2 2 1 7 1 2 0 00 5	79
ASHE H R INC				HAMPTON	VIRGINIA	077926269	35000 51	
3	06	0	OTA03 0118	F44600-84-C0042	840611 Y199 C2 000	2 2 2 3 1 2	0102 1 J 2 3 1 2 2 1 1 4 2 0 00 3	2,436
ASHE H R INC				NORFOLK	VIRGINIA	077926269	57000 51	
2	09	0	C2470 3220	N62470-78-C8130	840803 Y159 C2 000	2 2 2 D 1 2	0102 1 J 2 1 3 3 2 2 1 1 4 2 0 00 5	120
				CONTRACTOR TOTAL		2	2,556 **	

S MM A AAAAA AAAA BBBBBB BB BBBBBBB BBBBBB BBBB BBB BBB B B B B C C C CCCC C C D D D D D D D D D D D D D DD DDDD D B7
V GG 8888 888 888 1 1 1 1 1 2 1 1 12 12 12 1 AMOUNT
C NN 1 33333 2222 111111 11 1111111 333333 AAAA BBB CCC 9 0 2 3 1 2 3 4444 5 6 1 2 3 4 5 6 7 8 9 0 1 A BB CCCC 3 ($000)
ASHER ENGINEERING CORPORATION BALDWIN PARK CALIFORNIA 089859631 03666 06
2 07 0 JA100 J135 N00383-84-C4906 840713 6610 A1A AAE 2 2 2 3 1 2 1015 5 J 2 3 1 1 2 1 7 1 2 0 00 5 369
3 02 0 OFD06 0323 F34601-84-C0906 840213 6610 A1C 000 2 2 2 3 1 2 1015 1 J 2 1 1 1 1 2 1 7 1 2 0 00 5 51
3 07 0 OFD06 0814 F34601-84-C2177 840725 6610 A1C 000 2 2 2 3 1 2 1013 1 J 2 1 1 1 1 2 1 7 1 2 0 00 5 49
CONTRACTOR TOTAL 3 469 **
ASHFORD OIL COMPANY NEW BERN N CAROLINA 024723595 46340 37
2 04 0 F7001 0726 M67001-84-C0111 840214 9140 A8A 000 2 2 2 3 2 4 2 0200 1 J 2 1 1 1 1 2 1 1 2 2 0 00 5 52
2 06 0 F7001 1007 M67001-84-C0175 840425 9140 A8A 000 2 2 2 3 2 4 2 0200 1 K 2 1 1 1 1 2 1 1 2 2 0 00 5 251
CONTRACTOR TOTAL 2 303 **
ASHLAND CHEMICAL CO MIAMI FLORIDA 990559106 45000 12
4 10 0 00600 0099 DLA600-83-D0901 831001 6850 A8A 000 2 2 2 3 1 1 K 1 4 1 4 3 1 4 1 7 2 2 0 00 5 133
ASHLAND CHEMICAL CO CLEVELAND OHIO 057801920 16000 39
3 04 0 ORA03 0102 F64605-84-C0028 840329 5610 C9E 000 2 2 2 3 1 2 1013 1 J 1 4 1 4 1 1 2 1 7 1 2 0 00 5 259
CONTRACTOR TOTAL 2 392 **
ASHLAND CHEMICAL COMPANY ASTON PENN 991779638 03336 42
2 05 0 PA100 1123 N00140-84-C4361 840430 6810 C9E 000 2 2 2 3 1 2 1013 1 J 1 1 1 1 1 1 2 1 1 2 2 0 00 5 43
ASHLAND CONSTRUCTION CO INC EDWARDS AIR FORCE BA CALIFORNIA 041775552 21600 06
1 09 0 OCA09 0214 DACA09-83-C0031 840711 Y151 C2 000 2 2 2 D 1 2 0102 1 J 2 1 3 1 2 2 1 7 4 2 0 00 1 131
ASHLAND CONSTRUCTION INC EDWARDS AIR FORCE BA CALIFORNIA 057330540 21600 06
1 07 0 OCA09 0228 DACA09-83-C0051 840629 Y151 C2 000 2 2 2 D 1 2 0102 1 J 2 1 3 1 2 2 1 7 4 2 0 00 1 144
3 03 0 OHE02 0073 F04700-84-C0013 840319 Z192 C2 000 2 2 2 3 1 2 0102 1 J 2 1 3 1 2 2 1 7 4 2 0 00 3 120
3 09 0 OHE02 0202 F04700-84-C0073 840919 Z241 C2 000 2 2 2 3 1 2 0102 1 J 2 1 3 1 2 2 1 7 4 2 0 00 5 40
CONTRACTOR TOTAL 3 304 **
ASHLAND ELECTRIC PRODUCTS INC NEW YORK NEW YORK 001257476 51000 36
4 02 0 00400 1205 DLA400-84-C0809 840201 6105 C9E 000 2 2 2 3 1 2 1001 5 J 2 1 1 1 1 2 1 1 1 2 0 00 5 47
4 02 0 00400 1406 DLA400-84-C0809 840214 6105 C9E 000 2 2 2 B 1 2 1001 5 J 2 1 1 1 1 2 1 1 1 2 0 00 5 47
4 01 0 00400 1096 DLA400-84-C0915 840124 6105 C9E 000 2 2 2 3 1 2 1013 5 J 2 1 1 1 1 2 1 1 1 2 0 00 5 32
4 03 0 00400 2049 DLA400-84-C1510 840323 4140 C9E 000 2 2 2 3 1 2 1013 1 J 2 1 1 1 1 2 1 1 1 2 0 00 5 51
4 04 0 00400 2348 DLA400-84-C1704 840412 6105 C9E 000 2 2 2 3 1 2 1013 1 J 2 1 1 1 1 2 1 1 1 2 0 00 5 80
CONTRACTOR TOTAL 5 257 **
ASHLAND OIL INC ASHLAND KENTUCKY 005003264 02368 21
2 03 0 JA112 1921 N00104-84-C2163 840302 9150 A5 000 2 2 2 3 2 4 2 0200 5 J 1 1 1 1 1 1 2 1 7 1 2 0 00 1 72
3 03 0 OHR06 0085 F33615-83-C2301 840313 AD53 A8B 000 2 2 2 C 1 2 1100 2 U 1 3 1 1 1 1 1 1 7 5 1 0 00 687
3 07 0 OHR06 0210 F33615-83-C2301 840716 AD53 A8B 000 2 2 2 C 1 2 1100 2 U 1 3 1 1 1 1 1 1 7 5 1 0 00 147-
4 03 0 00600 0963 DLA600-81-D0354 831012 9130 A8A 000 2 1 2 3 1 2 1026 1 K 1 4 1 4 3 1 1 1 7 1 3 0 00 5 1,147
4 12 0 00600 1280 DLA600-81-D0354 831028 9130 A8A 000 2 2 2 3 1 2 1026 1 K 1 4 1 4 3 1 1 1 7 1 3 0 00 5 149,516

```
S MM  A AAAAA AAAA  BBBBBB BB BBBBBBB BBBBBB BBBB BBB BBB B B B B   C C C CCCC C C   D D D D D D D D D D D D D  DD DDDD D     B7
V OO                                         8888 888 888   1 1 1                                                1 1 12 12  12  1   AMOUNT
C NN  1 33333 2222  111111 11 1111111 333333 AAAA BBB CCC 9 0 2 3   1 2 3 4444 5 6   1 2 3 4 5 6 7 8 9 0 1 A  BB CCCC 3   ($000)
ASHLAND OIL INC (CONT)              ASHLAND                 KENTUCKY      005003264     02368     21
4 01  0 00600 1319  DLA600-81-D0354   831220 9130 A8A 000 2 2 2 C   1   2 1026 1 K   1 4 1 4 3 1 1 1 7 1 2 0  00      5       1,450
                                     LOCATION TOTAL          6        152,725   *

ASHLAND OIL INC                     CATLETTSBURG            KENTUCKY      005003264     13420     21
3 02  0 0FF50 0372  F41608-81-D0041   840130 9130 A8A 000 2 2 2 B   1   2 1026 1 K   1 1 1 1 1 1 2 1 7 1 2 0  00      5       3,779

ASHLAND OIL INC                     LEXINGTON-FAYETTE       KENTUCKY      005003264     46027     21
2 08  0 JA111 5115  N00104-84-C2242   840716 9150 A3  000 2 2 2 3   1   2 1015 5 J   1 1 1 1 1 1 2 1 1 1 2 0  00      1          57

ASHLAND OIL INC                     GEISMAR                 LOUISIANA     005003264     28520     22
4 11  0 00400 0286  DLA400-84-CF002   831102 6810 C9E 000 2 2 2 3   1   2 0101 1 J   1 4 1 4 1 1 3 1 5 2 2 0  00      5         931
4 02  0 00400 1340  DLA400-84-CF002   840203 6810 C9E 000 2 2 2 B   1   2 0101 1 J   1 1 1 1 3 1 2 1 5 2 2 0  00      5         465
4 06  0 00400 3051  DLA400-84-C5077   840605 6810 C9E 000 2 2 2 3   1   1         J   1 1 1 1 1 1 2 1 7 2 2 0  00      5         118
                                     LOCATION TOTAL          3          1,514   *

ASHLAND OIL INC                     DULUTH                  MINNESOTA     005003264     17000     27
4 10  0 00600 0060  DLA600-82-D0307   831001 9140 A8A 000 2 2 2 3   1   1         K   2   1 3 1 1 2 1 7 2 2 0  00      5          49

ASHLAND OIL INC                     CLEVELAND               OHIO          005003264     16000     39
4 10  0 00600 0448  DLA600-83-D4195   831001 9140 A8A 000 2 2 2 3   1   1         K   2   1 4 3 1 2 1 7 2 3 0  00      5         188
4 04  0 00600 2071  DLA600-84-D4153   840307 9140 A8A 000 2 2 2 3   1   1         K   1 4 1 3 3 1 3 1 7 2 3 0  00      5         244
                                     LOCATION TOTAL          2            432   *

ASHLAND OIL INC                     DUBLIN                  OHIO          005003264     22694     39
3 02  0 0FF50 0070  F41608-81-D0129   831026 9135 A6  000 2 2 2 C   1   1         J   1 1 1 1 1 1 3 1 1 1 2 0  00      5         422-
3 02  0 0FF50 0071  F41608-82-D0130   831026 9135 A6  000 2 2 2 C   1   2 1026 1 J   1 1 1 1 1 1 3 1 1 1 2 0  00      5         305-
3 03  0 0FF50 0433  F41608-83-D0043   840313 9135 A2  000 2 2 2 B   1   2 1026 1 J   1 1 1 1 1 1 3 1 1 1 2 0  00      5         416
3 07  0 0FF50 0853  F41608-83-D0043   840725 9135 A2  000 2 2 2 B   1   2 1026 1 J   1 1 1 1 1 1 3 1 1 1 2 0  00      5         226
                                     LOCATION TOTAL          4             85-   *

ASHLAND OIL INC                     COLUMBIA                S CAROLINA    005003264     16000     45
2 02  0 TA100 0254  N00612-84-CT311   840217 6850 C9E 000 2 2 2 3   2 4 2 0200 1 J   1 4 1 1 1 1 1 1 1 2 2 0  00      5          47
                                    CONTRACTOR TOTAL         19        158,518   **

ASHLAND OIL TRNSPRTN                CATLETTSBURG            KENTUCKY      045577962     13420     21
3 11  0 0FF50 0169  F41608-81-D0041   831117 9130 A8A 000 2 2 2 B   1   2 1026 1 K   1 1 1 1 1 1 2 1 7 1 2 0  00      5       5,005
3 05  0 0FF50 0654  F41608-81-D0041   840508 9130 A8A 000 2 2 2 B   1   2 1026 1 K   1 1 1 1 1 1 2 1 7 1 2 0  00      5       3,254
3 08  0 0FF50 0962  F41608-81-D0041   840808 9130 A8A 000 2 2 2 B   1   2 1026 1 K   1 1 1 1 1 1 2 1 7 1 2 0  00      5       2,167
3 09  0 0FF50 1180  F41608-81-D0041   840920 9130 A8A 000 2 2 2 C   1   2 1026 1 K   1 1 1 1 1 1 2 1 7 1 2 0  00      5         119-
                                    CONTRACTOR TOTAL          4         10,307   **

ASHTON & ASSOCIATES INC             KEY WEST                FLORIDA       079462321     36550     12
2 08  0 C2467 2791  N62467-84-C0491   840813 R219 C2  000 2 2 2 3   1   2 0102 2 J   2   1 4 1 2 2 1 1 5 2 0  00      5          34
```

```
S MM  A AAAAA AAAA  BBBBBB BB BBBBBBB BBBBBB BBBB BBB BBB B B B B   C C C CCCC C C   D D D D D D D D D D D D  DD DDDD D      B7
V OO                                        8888 888 888   1 1 1                                          1 1 12 12  12  1    AMOUNT
C NN  1 33333 2222  111111 11 1111111 333333 AAAA BBB CCC 9 0 2 3   1 2 3 4444 5 6   1 2 3 4 5 6 7 8 9 0 1 A  BB CCCC 3    ($000)
-------------------------------------------------------------------------------------------------------------------------------
ASHTON TATE                          CULVER CITY            CALIFORNIA    025267188     17568    06
1 04  0 0ZD04 1473  MDA904-84-C9087   840313 7030 A7  000 2 2 2 3   2 1 2 1001 6 J   2   1 1 1 1 2 1 7 1 2 0  00      5          43

ASIA CEMENT MFG CO LTD                                      KOREA REP     687736983             KR
1 04  0 0JB03 0332  DAJB03-84-C2034   840416 5680 B1  000 2 2 2 3   2 9 2 0600 5 J   3 5 1 1 1 1 2 1 1 5 1 0  00 B-KR 5          89
1 07  0 0JB03 0460  DAJB03-84-D2025   840720 5680 B1  000 2 2 2 5   2 8 2 0600 5 J   3 5 1 1 1 1 2 1 1 5 1 0  00 B-KR 5         227
                                  CONTRACTOR TOTAL          2            316   **

ASIA ENVIROMENTAL TECHNOLOGY                                PHILIPPINE    991453937             PH
2 09  0 C2742 H953  N62864-84-C0008   840628 R211 C2  000 2 2 2 3   2 8 2 0600 2 J   3 5 1 5 1 1 2 1 1 5 2 0  00 B-PH 5          97

ASIA OIL CO LTD                                             JAPAN         690544036             JP
4 10  0 00600 0141  DLA600-83-D0474   831001 9140 A8A 000 2 2 2 3   1   2 0600 1 K   3 1 1 1 1 1 2 1 1 5 2 1  00 B-JP 5         746
4 10  0 00600 0688  DLA600-83-D1878   831001 9140 A8A 000 2 2 2 3   1   2 0600 1 K   4 1 1 1 3 1 2 1 1 5 2 1  00 B-JP 5       4,343
4 06  0 00600 2360  DLA600-84-D1128   840615 9140 A8A 000 2 2 2 3   1   2 0600 1 K   3 1 1 5 3 1 1 1 1 5 2 1  00 B-JP 5       1,965
                                  CONTRACTOR TOTAL          3          7,054   **

ASJ SUPPORT SERVICES INC             MELBOURNE              FLORIDA       037826229     43975    12
1 05  0 0ZD04 1943  MDA904-84-C0774   840518 5999 A7  000 2 2 2 3   2 1 2 1200 1 J   2   1 1 1 1 2 1 1 1 2 0  00      5          35

ASJ SUPPORT SERVICES INC             FORT MEADE             MARYLAND      037826229     29400    24
1 02  0 0ZD04 1034  MDA904-84-C9059   840201 J070 S1  000 2 2 2 3   2 1 2 1200 1 J   2   1 1 1 1 2 1 1 3 2 0  00      5          67
                                  CONTRACTOR TOTAL          2            102   **

ASKESTOS ABATEMENT OF AMERICA        FORT RILEY             KANSAS        991864844     23975    20
1 09  0 0KF19 0256  DAKF19-84-D0126   840928 Z119 C2  000 2 2 2 3   1   2 0102 1 J   2   1 3 1 2 2 1 1 4 2 0  00      5         100

ASKEW LEE III ARCHITECTS INC         MILLINGTON             TENNESSEE     097908966     49060    47
2 09  0 C2467 B701  N62467-84-C0233   840611 R119 C2  000 2 2 2 3   1   1         J   1 5 1 1 1 1 2 1 1 5 2 0  00      5         111

ASL CONSULTING ENGINEERS             ALHAMBRA               CALIFORNIA    991758830     00884    06
5 05  0 0CW09 0026  DACW09-83-D0016   840127 R219 C2  000 2 2 2 5   1   2 0102 2 J   2   1 4 1 2 2 1 7 3 1 0  00      1          31

ASM ASSOCIATES                       FALLS CHURCH           VIRGINIA      991086968     27200    51
1 09  0 0ZD03 1596  MDA903-84-C0477   840924 R302 S1  000 2 2 2 3   1   2 1013 2 U   2   1 1 1 1 2 1 1 5 2 0  00      5          49

ASM PROGR                            FALLS CHURCH           VIRGINIA      048385314     27200    51
1 12  0 0ZD03 0197  MDA903-84-C0079   831121 R399 S1  000 2 2 2 3   1   2 1013 7 U   2   1 5 2 1 2 1 1 5 2 0  00      5          48
1 09  0 0ZD03 1797  MDA903-84-C0458   840930 7030 C9E 000 2 2 2 3   1   2 1013 2 J   2   1 1 1 1 2 1 1 5 1 0  00      5         151
                                  CONTRACTOR TOTAL          2            199   **

ASMCORPORATION                       FORT GILLEM            GEORGIA       105737555     30830    13
1 08  0 0KF11 0159  DAKF11-84-C0034   840614 Z111 C2  000 2 2 2 3   1   2 0102 1 J   2   1 3 2 2 2 1 1 4 2 0  00      3          96
```

| S MM A AAAAA AAAA BBBBBB BB BBBBBBB BBBBBB BBBB BBB BBB B B B B C C C CCCC C C D D D D D D D D D D D D DD DDDD D B7
V OO 8888 888 888 1 1 1 1 2 3 4 5 6 7 8 9 0 1 A 12 12 1
C NN 1 33333 2222 111111 11 1111111 333333 AAAA BBB CCC 9 0 2 3 1 2 3 4444 5 6 1 2 3 4 5 6 7 8 9 0 1 A BB CCCC 3 AMOUNT ($000) | | |

```
S MM  A AAAAA AAAA  BBBBBB BB BBBBBBB BBBBBB BBBB BBB BBB B B B B   C C C CCCC C C   D D D D D D D D D D D D D  DD DDDD D      B7
V OO                                         8888 888 888   1 1 1                                                1 1 12 12  12  1    AMOUNT
C NN  1 33333 2222  111111 11 1111111 333333 AAAA BBB CCC 9 0 2 3   1 2 3 4444 5 6   1 2 3 4 5 6 7 8 9 0 1 A  BB CCCC 3    ($000)
-------------------------------------------------------------------------------------------------------------------------------------
ASPHALT SERVICES                    LUKE AIR FORCE BASE     ARIZONA       056946973     42800     04
3 09  0 0TA10 0175  F02604-84-C0071   840921 Z224 C2  000 2 2 2 3   1   2 0102 1 J   2   1 3 1 2 2 1 1 4 2 0  00       5          130

ASPHALT STONE CO INC                FORT CAMPBELL           KENTUCKY      108355769     28468     21
1 04  0 0KF23 0140  DAKF23-84-C0102   840328 Z222 C2  000 2 2 2 3   1   2 0102 1 J   2   1 1 1 2 2 1 1 4 2 9  00       5          158

ASPHALT-MISCHWERKE GMBH                                     GERMANY W     999015886                DE
3 05  0 0DE13 0039  F61517-84-D0028   840417 5610 C9E 000 2 2 2 3   2 0 2 0600 1 J   3 5 1 5 3 1 2 1 1 5 2 0  00 B-DE 5          125
3 05  0 0DE13 0040  F61517-84-D0029   840417 5610 C9E 000 2 2 2 3   2 0 2 0600 1 J   3 5 1 5 3 1 2 1 1 5 2 4  00 B-GE 5          130
3 09  0 0DE16 4027  F61517-84-D0029   840731 5610 C9E 000 2 2 2 5   2 0 2 0600 1 J   3 5 1 5 3 1 2 1 1 5 2 4  00 B-DE 5          126
                                  CONTRACTOR TOTAL          3            381   **

ASSESSMENT GROUP INC THE            SANTA MONICA            CALIFORNIA    083911180     70000     06
2 03  0 LF808 0012  N00123-81-D0841   840227 H999 C9E 000 2 2 2 5   1   2 0102 2 U   2   1 1 1 2 2 1 7 1 2 0  00       5           60
2 04  0 MA102 1641  N00600-83-D0833   840103 R399 S1  000 2 2 2 5   1   2 0102 2 Z   2   1 1 2 2 2 1 7 3 2 0  00       5           47
2 06  0 MA102 2144  N00600-83-D0833   840511 R399 S1  000 2 2 2 5   1   2 0102 2 Z   2   1 1 1 2 2 1 7 3 2 0  00                   36
                                  CONTRACTOR TOTAL          3            143   **

ASSESSMENT SYSTEMS CORPORATION      ST. PAUL                MINNESOTA     029080280     58000     27
2 05  0 E612B 1198  N00014-83-C0634   840411 AD91 S1  000 2 2 2 C   1   2 1100 2 U   2   1 1 1 1 2 1 1 5 2 0  00       5           50
3 09  0 0HR02 0307  F33615-81-C0020   840929 AJ11 C9E 000 2 2 2 B   1   2 0102 2 J   2   1 1 1 2 2 1 1 5 1 0  00       5           31
                                  CONTRACTOR TOTAL          2             81   **

ASSISTANT SECRETARY MARKETING                               AUSTRALIA     999057979                AU
1 07  0 0AA22 0238  DAAA22-84-C0205   840712 1025 A5  000 2 2 2 3   1   1         J   3 5 1 2 1 1 2 1 1 5 2 1  00 B-AU 5           26

ASSOC ENG & CONTRACTORS             SEATTLE                 WASHINGTON    002836914     63000     53
3 06  0 0FJ04 1336  F09603-84-C1229   840529 5445 A7  000 2 2 2 3   2 4 2 1015 5 J   2   1 1 1 1 2 1 1 1 2 0  00       5          126

ASSOC MED BSD ED ENG INC            ATLANTA                 GEORGIA       064505241     04000     13
2 09  0 MF101 1495  N60921-83-CA247   840723 AF15 S1  000 2 2 2 C   2 8 2 0500 7 S   A 1 1 1 1 1 2 1 1 5 2 0  00       5           60

ASSOCIATE CONSULTANTS INC           WASHINGTON              DIST COL      084927490     50000     11
1 12  0 0MD17 4095  DAMD17-80-C0136   831103 AN91 S1  000 2 2 2 C   2 6 2 1702 7 U   2   2   1 1 2 1 7 5 1 0  00       5          679

ASSOCIATE ENGINEERING CO INC        FORT LEONARD WOOD       MISSOURI      006502215     25264     29
1 09  0 0CA41 0174  DACA41-84-C0106   840929 Y245 C2  000 2 2 2 3   1   2 0102 1 J   2   1 1 1 2 2 1 1 4 2 0  00       3           72

ASSOCIATE ENGINEERING CO INC        ST. LOUIS               MISSOURI      006502215     65000     29
1 09  0 0ZD41 0177  DMA700-84-C0054   840928 Z249 C2  000 2 2 2 3   1   2 0102 1 J   2   1 3 1 2 2 1 7 4 2 0  00       3          524
                                  CONTRACTOR TOTAL          2            596   **

ASSOCIATE INDUS CONTR INC           MINOT AIR FORCE BASE    N DAKOTA      048343867     53420     38
3 09  0 0SD09 0097  F32604-84-C0033   840829 Y129 C2  000 2 2 2 2   1   2 0102 1 J   2   1 3 1 2 2 1 1 4 2 0  00       5           55
```

S MM A AAAAA AAAA BBBBBB BB BBBBBBB BBBBBB BBBB BBB BBB B B B B C C C CCCC C C D D D D D D D D D D D D DD DDDD D B7
V 00 8888 883 888 1 1 1 1 2 1 2 0 1 1 A BB CCCC 3 AMOUNT
C NN 1 33333 2222 111111 11 1111111 333333 AAAA BBB CCC 9 0 2 3 1 2 3 4444 5 6 1 2 3 4 5 6 7 8 9 0 1 A BB CCCC 3 ($000)
ASSOCIATE INDUS CONTR INC RIVERDALE N DAKOTA 048343867 66980 38
5 12 0 OCW45 0010 DACW45-83-C0360 831001 Y219 C2 000 2 2 2 C 1 2 0102 1 J 2 1 3 1 2 2 1 1 4 2 0 00 3 98
ASSOCIATE INDUS CONTR INC PIERRE S DAKOTA 048343867 49600 46
5 12 0 OCW45 0031 DACW45-83-C0282 831031 Y249 C2 000 2 2 2 C 1 2 0102 1 J 2 1 3 1 2 2 1 1 4 2 0 00 3 33
CONTRACTOR TOTAL 3 186 **
ASSOCIATED AEROSPACE ACT SAN LEANDRO CALIFORNIA 057503567 68084 06
3 06 0 OFD05 0922 F34601-84-C1987 840615 2840 A1B BJA 2 2 2 3 1 2 0102 1 J 2 1 3 1 2 2 1 1 1 2 0 00 5 72
ASSOCIATED AEROSPACE ACTVTS SAN LEANDRO CALIFORNIA 028774917 68084 06
3 11 0 OFD05 0020 F04606-82-G0095 831005 2840 A1B 000 2 2 2 4 1 2 1015 4 J 2 1 1 1 1 2 1 1 1 2 0 00 5 50
3 11 0 OFD05 0021 F04606-82-G0095 831005 2840 A1B 000 2 2 2 4 2 4 2 0200 4 J 2 1 1 1 1 2 1 1 1 2 0 00 5 332
3 11 0 OFD05 0087 F04606-82-G0095 831019 2840 A1B 000 2 2 2 4 1 2 1015 4 J 2 1 1 1 1 2 1 1 1 2 1 00 5 33
3 11 0 OFD05 0093 F04606-82-G0095 831020 2840 A1B 000 2 2 2 4 1 2 1015 4 J 2 1 1 1 1 2 1 1 1 2 0 00 5 34
3 01 0 OFD05 0274 F04606-84-G0003 840105 2840 A1B BJJ 2 2 2 4 1 2 1015 1 J 2 1 1 1 1 2 1 1 1 2 0 00 1 137
3 01 0 OFD05 0346 F04606-84-G0003 840104 2915 A1B 000 2 2 2 4 2 4 2 0200 4 J 2 1 1 1 1 2 1 1 1 2 0 00 5 28
3 04 0 OFD05 0455 F04606-84-G0003 840320 2840 A1B BJA 2 2 2 4 1 2 1015 5 J 2 1 1 1 1 2 1 1 1 1 0 00 1 688
3 04 0 OFD05 0634 F04606-84-G0003 840330 2840 A1B BSG 2 2 2 4 1 2 1015 3 J 2 1 1 1 1 2 1 1 1 2 0 00 5 27
3 05 0 OFD05 0775 F04606-84-G0003 840509 2840 A1B BJJ 2 2 2 4 1 2 1015 3 J 2 1 1 1 1 2 1 1 1 2 0 00 5 26
3 07 0 OFD05 0843 F04606-84-G0003 840723 2840 A1B BJA 2 2 2 4 1 2 1015 4 J 2 1 1 1 1 2 1 1 1 1 0 00 1 1,183
3 06 0 OFD05 0935 F04606-84-G0003 840611 2840 A1B BJA 2 2 2 4 2 4 2 0200 4 J 2 1 1 1 1 2 1 1 1 1 0 00 1 896
3 07 0 OFD05 1068 F04606-84-G0003 840725 2840 A1B BJJ 2 2 2 4 1 2 1015 1 J 2 1 1 1 1 2 1 1 1 2 0 00 5 322
3 08 0 OFD05 1139 F04606-84-G0003 840822 2840 A1B BJJ 2 2 2 4 2 4 2 0200 1 J 2 1 2 1 1 2 1 1 1 2 0 00 1 601
3 08 0 OFD05 1187 F04606-84-G0003 840823 2840 A1B BJA 2 2 2 4 2 4 2 0200 5 J 2 1 2 1 1 2 1 1 1 1 0 00 1 714
3 08 0 OFD05 1234 F04606-84-G0003 840828 2840 A1B ATL 2 2 2 4 1 2 1015 3 J 2 1 1 1 1 2 1 1 1 2 0 00 5 47
3 09 0 OFD05 1254 F04606-84-G0003 840924 2840 A1B BJJ 2 2 2 4 1 2 1015 1 J 2 1 1 1 1 2 1 1 1 2 0 00 1 691
3 09 0 OFD05 1305 F04606-84-G0003 840906 2840 A1B ATL 2 2 2 4 1 2 1015 3 J 2 1 1 1 1 2 1 1 2 2 0 00 5 142
3 09 0 OFD05 1337 F04606-84-G0003 840831 2840 A1B BJA 2 2 2 4 1 2 0102 1 J 2 1 1 1 2 2 1 1 1 2 0 00 5 33
3 09 0 OFD05 1358 F04606-84-G0003 840920 2840 A1B BJA 2 2 2 4 1 2 0200 1 J 2 1 1 1 1 2 1 1 1 2 0 00 5 366
3 09 0 OFD05 1375 F04606-84-G0003 840918 2840 A1B BJA 2 2 2 4 2 4 2 0200 3 J 2 1 1 1 1 2 1 1 1 2 0 00 5 30
3 11 0 OFD02 0038 F34601-83-D0644 831007 J016 A1B 000 2 2 2 5 1 2 1009 1 J 2 1 1 1 1 2 1 1 1 1 1 00 1 112
3 12 0 OFD02 0305 F34601-83-D0644 831216 J016 A1B 000 2 2 2 5 1 2 1009 1 J 2 1 1 1 1 2 1 1 1 2 1 00 1 261
3 03 0 OFD02 0764 F34601-83-D0644 840227 J016 A1B 000 2 2 2 5 1 2 1009 1 J 2 1 1 1 1 2 1 1 5 1 0 00 5 715
3 03 0 OFD02 0795 F34601-83-D0644 840302 J016 A1B 000 2 2 2 5 1 2 1009 1 J 2 1 1 1 1 2 1 1 5 1 0 00 5 47
3 03 0 OFD02 0839 F34601-83-D0644 840313 J016 A1B 000 2 2 2 5 1 2 1009 1 J 2 1 1 1 1 2 1 1 5 2 0 00 5 28
3 04 0 OFD02 0986 F34601-83-D0644 840419 J016 A1B 000 2 2 2 5 1 2 1009 1 J 2 1 1 1 1 2 1 1 5 1 0 00 5 28
3 06 0 OFD02 1133 F34601-83-D0644 840608 J016 A1B BSD 2 2 2 5 1 2 1009 1 J 2 1 1 1 1 2 1 1 5 1 0 00 5 90
3 07 0 OFD05 1023 F34601-83-D0644 840709 J016 A1B 000 2 2 2 5 1 2 1009 1 J 2 1 1 1 1 2 1 1 5 1 0 00 5 32
3 08 0 OFD05 1163 F34601-83-D0644 840803 J016 A1B 000 2 2 2 C 1 2 1009 1 J 2 1 1 1 1 2 1 1 5 2 0 00 5 100
3 09 0 OFD05 1347 F34601-83-D0644 840911 J016 A1B 000 2 2 2 C 1 2 1009 1 J 2 1 1 1 1 2 1 1 5 2 0 00 5 100
3 11 0 OFD05 0163 F34601-84-C0412 831118 2840 A1B BJJ 2 2 1 3 1 45
3 05 0 OFD05 0609 F34601-84-C1375 840514 2840 A1B BJJ 2 1 2 3 1 2 1015 1 J 2 1 1 1 1 2 1 1 1 2 0 00 1 219
3 05 0 OFD05 0637 F34601-84-C1386 840530 2840 A1B BJJ 2 1 2 3 1 2 1015 1 J 2 1 1 1 1 2 1 1 1 2 0 00 1 443
3 08 0 OFD05 1193 F34601-84-C2725 840821 2840 A1B BJJ 2 2 2 3 1 2 0102 1 J 2 1 1 1 2 2 1 1 1 2 0 00 5 63
3 09 0 OFD05 1292 F34601-84-C2840 840911 2840 A1B BJJ 2 2 2 3 1 2 0102 1 J 2 1 1 1 2 2 1 1 1 2 0 00 1 365
3 09 0 OFD05 1373 F34601-84-C3088 840917 2840 A1B BJJ 2 2 2 3 2 4 2 0200 1 J 2 1 1 1 1 2 1 1 1 2 0 00 5 69
3 09 0 OFD05 1409 F34601-84-C3090 840914 2840 A1B BJA 2 2 2 3 1 2 1015 1 J 2 1 1 1 1 2 1 1 1 2 0 00 5 38
3 09 0 OFD05 1443 F34601-84-C3235 840925 2915 A1B BJA 2 2 2 3 1 2 1015 1 J 2 1 1 1 1 2 1 1 1 2 0 00 5 166

S MM A AAAAA AAAA BBBBBB BB BBBBBBB BBBBBB BBBB BBB BBB B B B B C C C CCCC C C D D D D D D D D D D D D DD DDDD D B7
V OO 8888 888 888 1 1 1 1 2 1 2 1 1 1 1

S MM A AAAAA AAAA BBBBBB BB BBBBBBB BBBBBB BBBB BBB BBB B B B B C C C CCCC C C D D D D D D D D D D D D DD DDDD D B7
V OO 8888 888 888 1 1 1 1 2 3 4 5 6 7 8 9 0 1 A AMOUNT
C NN 1 33333 2222 111111 11 1111111 333333 AAAA BBB CCC 9 0 2 3 1 2 3 4444 5 6 1 2 3 4 5 6 7 8 9 0 1 A BB CCCC 3 ($000)
ASSOCIATED COMPANY INC (CONT) WICHITA KANSAS 007235799 79000 20
3 02 0 0FE04 0899 F42600-84-C4526 840229 1560 A1A AFC 2 2 2 3 1 2 1701 1 J 2 1 1 1 2 2 1 1 1 3 0 00 1 745
CONTRACTOR TOTAL 2 1,057 **
ASSOCIATED COMPUTER CON SANTA BARBARA CALIFORNIA 076216910 69070 06
1 09 0 0AD05 0827 DAAD05-84-C4416 840925 7035 A7 000 2 2 2 3 1 1 J 1 3 1 3 1 1 1 1 1 1 2 0 00 5 33
1 01 0 0ZD04 0717 MDA904-82-C0802 831221 J070 A7 000 2 2 2 B 2 1 2 1001 5 J 1 2 1 2 1 1 1 1 1 1 2 0 00 5 250
1 06 0 0ZD04 2036 MDA904-82-C0802 840530 J070 A7 000 2 2 2 B 2 1 2 1001 5 Y 1 2 1 2 1 1 1 1 1 1 2 0 00 5 346
1 11 0 0ZD04 0195 MDA904-83-C0802 831001 J070 A7 000 2 2 2 A 2 1 2 1001 5 Y 2 1 1 1 1 2 1 1 1 1 0 00 5 550
1 12 0 0ZD04 0071 MDA904-83-C0893 831001 J070 A7 000 2 2 2 A 2 1 2 1001 5 J 2 1 1 1 1 2 1 1 1 1 0 00 5 51
1 12 0 0ZD04 0439 MDA904-84-C0122 831117 5999 A7 000 2 2 2 3 2 2 1001 5 J 2 1 1 1 1 2 1 1 1 1 0 00 5 152
1 12 0 0ZD04 0457 MDA904-84-C9030 831115 7035 A7 000 2 2 2 3 2 1 2 1001 6 J 2 1 1 1 1 2 1 1 1 1 0 00 5 854
1 01 0 0ZD04 0420 MDA904-84-C9034 831101 J070 A7 000 2 2 2 3 2 6 2 1001 5 J 2 1 1 1 1 2 1 1 1 1 0 00 5 179
1 04 0 0ZD04 0714 MDA904-84-C9051 831227 7050 A7 000 2 2 2 3 2 1 2 1001 5 J 2 1 1 1 1 2 1 1 1 2 0 00 5 57
1 01 0 0ZD04 0715 MDA904-84-C9054 831229 7035 A7 000 2 2 2 3 2 1 2 1001 5 J 2 1 1 1 1 2 1 1 1 1 0 00 1 1,257
1 02 0 0ZD04 1024 MDA904-84-C9063 840206 7035 A7 000 2 2 2 3 2 1 2 1001 6 J 2 1 1 1 1 2 1 1 1 2 0 00 5 44
1 05 0 0ZD04 1878 MDA904-84-C9116 840504 7035 A7 000 2 2 2 3 2 1 2 1001 6 J 2 1 1 1 1 2 1 1 1 2 0 00 5 59
1 09 0 0ZD04 3129 MDA904-84-C9223 840926 7050 A7 000 2 2 2 3 2 1 2 1001 5 J 2 1 1 1 1 2 1 1 1 2 0 00 5 414
3 07 0 0SB07 0136 F30635-84-C0045 840629 7025 A7 000 2 2 2 3 1 2 1001 6 J 2 1 1 1 1 2 1 1 1 2 0 00 5 39
CONTRACTOR TOTAL 14 4,285 **
ASSOCIATED CONCRETE PRDCTS SIERRA VISTA ARIZONA 053847216 66820 04
1 06 0 0EA18 0486 DAEA18-84-C0039 840409 5440 C9E 000 2 2 2 3 2 4 2 0102 1 J 2 1 3 1 2 2 1 7 1 2 0 00 5 26
ASSOCIATED CONSTRUCTORS K. I. SAWYER AIR FOR MICHIGAN 014158067 43560 26
3 09 0 0SB13 0062 F20613-84-C0071 840928 Y291 C2 000 2 2 2 3 1 2 0102 1 J 2 1 4 1 2 2 1 7 4 2 0 00 3 86
ASSOCIATED CONSTRUCTORS MARQUETTE MICHIGAN 014158067 51900 26
1 03 0 0CA45 0084 DACA45-84-C0096 840302 Y299 C2 000 2 2 2 3 1 2 0102 1 J 2 1 3 1 2 2 1 7 4 2 0 00 3 747
CONTRACTOR TOTAL 2 833 **
ASSOCIATED CONSULTANTS LTD MERIDIAN MISS 061144440 46640 28
1 04 0 0HA22 0004 DAHA22-83-C0015 840320 R112 S1 000 2 2 2 3 1 2 0102 2 J 2 1 3 1 2 2 1 1 5 2 0 00 3 81
2 09 0 C2467 3343 N62467-84-C0450 840627 R112 C2 000 2 2 2 3 1 2 0102 2 J 2 1 3 1 2 2 1 1 5 2 0 00 5 26
CONTRACTOR TOTAL 2 107 **
ASSOCIATED CORPORATION THE NEWPORT RHODE ISL 106188303 49960 44
2 03 0 XCM01 3062 N00032-84-C4328 840312 R414 A2 CNY 2 2 2 3 1 2 1013 2 U 2 1 1 1 1 2 1 1 1 1 0 00 5 423
2 08 0 XCM01 3090 N00032-84-C4349 840601 AD24 A2 CNY 2 2 2 A 2 4 2 1701 2 U 2 1 1 1 2 2 2 1 1 2 0 00 5 83
CONTRACTOR TOTAL 2 506 **
ASSOCIATED DSRT-DRY WTRPRFNG COLORADO SPRINGS COLORADO 060060506 16000 08
3 02 0 0BA05 0118 F05611-83-C0084 840228 Z161 C2 000 2 2 2 B 1 2 0102 1 J 2 1 3 1 2 2 1 1 4 2 0 00 5 55
ASSOCIATED DSRT-DRY WTRPRFNG FORT MYER VIRGINIA 060060506 29232 51
1 09 0 0CA31 0558 DACA31-84-C0382 840929 Z199 C2 000 2 2 2 3 1 2 0102 1 J 2 1 3 1 2 2 1 1 4 2 0 00 5 34
CONTRACTOR TOTAL 2 89 **

```
S MM  A AAAAA AAAA  BBBBBB BB BBBBBBB BBBBBB BBBB BBB BBB B B B B   C C C CCCC C C   D D D D D D D D D D D D   DD DDDD D      B7
V GG                                          8888 888 888   1 1 1                                 1 1 12   12 12   12 1   AMOUNT
C NN  1 33333 2222  111111 11 1111111 333333 AAAA BBB CCC 9 0 2 3   1 2 3 4444 5 6   1 2 3 4 5 6 7 8 9 0 1 A   BB CCCC 3   ($000)
-------------------------------------------------------------------------------------------------------------------------------------

ASSOCIATED ENGINEERS III INC          OLYMPIA                    WASHINGTON     025734773      51300      53
5 03  0 OCW68 0054  DACW68-82-C0154    840110 R219 S1  000 1 2 2 D   1   2 0102 2 J   2    1 3 1 2 2 1 7 5 2 0   00        3          195
5 03  0 OCW68 0060  DACW68-82-C0154    840203 R219 S1  000 1 2 2 D   1   2 0102 2 J   2    1 3 1 2 2 1 7 5 2 0   00        3           58
5 05  0 OCW68 0092  DACW68-84-C0065    840507 R219 S1  000 1 2 2 3   1   2 0102 2 J   2    1 3 1 2 2 1 7 5 2 0   00        5           40
                                  CONTRACTOR TOTAL          3              293   **

ASSOCIATED FOOD EQPMNT & SPY          HURLBURT FIELD             FLORIDA        069299592      32975      12
3 09  0 OQA04 0049  F08620-84-C0003    840928 Z164 C2  000 2 2 2 3   1   2 0102 1 J   2    1 3 1 2 2 1 1 4 2 0   00        5           60

ASSOCIATED GENERAL INC                FORT RICHARDSON            ALASKA         097821938      26210      02
1 07  0 OKF70 0167  DAKF70-84-C0074    840725 Y291 C2  000 2 2 2 3   1   2 0102 1 J   2    1 1 1 2 2 1 1 4 2 0   00        5           45

ASSOCIATED INDUSTRIES RUBBER                                     CANADA         088756150                 CA
4 11  0 00700 0138  DLA700-84-C0273    831014 4720 C9E 000 2 2 2 3   1   2 1015 1 J   4 5 1 3 1 1 2 1 1 1 2 1   00        5           45
4 05  0 00700 2937  DLA700-84-C2133    840501 4720 A4B 000 2 2 2 3   1   1        J   4 5 1 3 1 1 2 1 1 2 1 1   00 B-CA  5           61
4 07  0 00700 4125  DLA700-84-C2133    840702 4720 A4B 000 2 2 2 B   1   1        J   4 5 1 3 1 1 2 1 1 5 2 1   00 B-CA  5           37
                                  LOCATION TOTAL            3              143   *

ASSOCIATED INDUSTRIES RUBBER          GREENSBORO                 N CAROLINA     088756150      28000      37
2 08  0 RC100 0301  N00181-84-C0256    840828 4720 C9E 000 2 2 2 3   1   2 0102 1 J   2    1 3 1 2 2 1 1 1 2 0   00        5           34
2 01  0 MF101 1085  N60921-84-CA004    831219 4730 C9E 000 2 2 2 3   1   1        J   2    1 1 1 1 2 1 1 1 2 0   00        1          126
4 05  0 00700 3042  DLA700-84-C0273    840501 4720 C9E 000 2 2 2 B   1   1        J   2    1 3 1 1 2 1 1 1 2 0   00        5           55
4 01  0 00700 1320  DLA700-84-C0906    840109 4720 C9E 000 2 2 2 3   1   2 0102 1 J   2    1 3 1 2 2 1 1 1 2 0   00        5           62
4 05  0 00700 3062  DLA700-84-C2120    840501 4720 C9E 000 2 2 2 3   1   2 1701 1 J   2    1 1 1 2 2 1 1 1 2 0   00        1          134
4 06  0 00700 3760  DLA700-84-C2120    840601 4720 C9E 000 2 2 2 B   1   2 1701 1 J   2    1 3 1 2 2 1 1 1 2 0   00        1           43
4 04  0 00700 2704  DLA700-84-C2124    840406 4720 C9E 000 2 2 2 3   1   1        J   1 4 1 4 1 1 2 1 1 2 2 0   00        5           42
4 05  0 00700 3068  DLA700-84-C2142    840501 4720 C9E 000 2 2 2 3   1   1        J   2    1 3 1 1 2 1 1 2 2 0   00        5           46
4 06  0 00700 3792  DLA700-84-C2280    840616 4210 C9E 000 2 2 2 3   1   2 0102 1 J   2    1 1 1 2 2 1 1 1 2 0   00        5           25
4 06  0 00700 3635  DLA700-84-C2394    840605 4720 C9E 000 2 2 2 3   1   2 0102 1 J   2    1 3 1 2 2 1 1 1 2 0   00        5          113
4 08  0 00700 4642  DLA700-84-C3291    840806 4720 C9E 000 2 2 2 3   1   2 0102 1 J   2    1 3 1 2 2 1 1 1 2 0   00        5           79
                                  LOCATION TOTAL           11              759   *

ASSOCIATED INDUSTRIES RUBBER          BELLEFONTAINE              OHIO           088756150      05130      39
4 02  0 00700 1768  DLA700-84-C1225    840201 4720 C9E 000 2 2 2 3   1   2 0102 1 J   2    1 3 1 2 2 1 6 1 2 0   00        5           51
                                  CONTRACTOR TOTAL          15              953   **

ASSOCIATED INNS & RESTS               ANAHEIM                    CALIFORNIA     051514834      02000      06
1 09  0 OZD02 0026  MDA902-84-D0211    840407 V231 S1  000 2 2 2 5   1   2 1001 3 J   1 4 1 1 1 1 2 1 1 3 2 0   00        5          36-

ASSOCIATED INTERNATIONAL              ABILENE                    TEXAS          105701296      01000      48
3 09  0 OSD11 0074  F41652-84-C0030    840831 Z125 C2  000 2 2 2 3   1   2 0102 1 J   2    1 1 1 2 2 1 1 4 2 0   00        5          678

ASSOCIATED INTL CONTRACTOR            ABILENE                    TEXAS          991673328      01000      48
3 01  0 OSD11 0020  F41652-84-C0005    831208 Z119 C2  000 2 2 2 3   1   2 0102 1 J   2    1 1 1 2 2 1 1 4 2 0   00        5          289
```

S MM A AAAAA AAAA BBBBBB BB BBBBBBB BBBBBB BBBB BBB BBB B B B B C C C CCCC C C D D D D D D D D D D D D DD DDDD D B7
V OO 8888 888 888 1 1 1 1 2 1 7 2 2 0 1 1 12 12 12 1 AMOUNT
C NN 1 33333 2222 111111 11 1111111 333333 AAAA BBB CCC 9 0 2 3 1 2 3 4444 5 6 1 2 3 4 5 6 7 8 9 0 1 A BB CCCC 3 ($000)
ASSOCIATED MACHINE SANTA CLARA CALIFORNIA 009110040 69084 06
2 02 0 JA114 1200 N00104-84-C3712 840201 1338 A2 000 2 2 1 3 1 37
ASSOCIATED MATERIALS INC CHARLOTTE N CAROLINA 027574656 12000 37
2 07 0 PA100 1104 N00140-84-C4574 840529 9999 C9E 000 2 2 2 3 1 2 1013 1 J 2 1 1 1 1 2 1 1 2 2 0 00 5 50
3 01 0 0FH03 0108 F04699-84-C0211 840106 4110 C9E 000 2 2 2 3 1 2 0102 1 J 2 1 1 1 2 2 1 1 2 2 9 00 5 43
LOCATION TOTAL 2 93 *
ASSOCIATED MATERIALS INC ABILENE TEXAS 027574656 01000 48
3 07 0 OSD11 0062 F41652-84-C0027 840723 7125 C9E 000 2 2 2 3 1 1 J 2 1 1 1 1 2 1 1 2 2 0 00 5 69
CONTRACTOR TOTAL 3 162 **
ASSOCIATED MECHANICAL CONTRS DANNELLY FIELD ALABAMA 004033841 19564 01
1 09 0 OHA01 0022 DAHA01-84-C0047 840924 Y242 C2 000 2 2 2 3 1 2 0102 1 J 2 1 2 1 2 2 1 1 4 2 0 00 5 122
ASSOCIATED MECHANICAL SYSTEMS JERSEY CITY NEW JERSEY 085659001 36000 34
1 09 0 OCA51 0419 DACA51-84-C0242 840929 Z199 C2 000 2 2 2 3 1 2 0102 1 J 2 1 3 1 2 2 1 7 4 2 0 00 5 169
ASSOCIATED MECHANICAL SYSTEMS PICATINNY ARSENAL NEW JERSEY 085659001 58410 34
1 09 0 OCA51 0342 DACA51-84-C0157 840913 Y199 C2 000 2 2 2 3 1 2 0102 1 J 2 1 4 1 2 2 1 1 4 2 0 00 5 94
CONTRACTOR TOTAL 2 263 **
ASSOCIATED METAL MNRLS ATLANTA GEORGIA 006980387 04000 13
2 09 0 TA100 0606 N00612-84-CT535 840601 9110 A8B 000 2 2 2 3 2 4 2 0102 1 J 2 1 1 1 2 2 1 1 1 2 0 00 5 278
ASSOCIATED METAL MNRLS WHITESBURG KENTUCKY 006980387 82776 21
2 09 0 TA100 0767 N00612-84-CT656 840912 9110 C9E 000 2 2 2 3 2 4 2 0200 1 J 2 1 1 1 1 2 1 7 2 2 0 00 5 359
CONTRACTOR TOTAL 2 637 **
ASSOCIATED MILK PRODUCERS INC NEW ULM MINNESOTA 043225507 46042 27
4 03 0 0013H 3445 DLA13H-84-CR231 840326 8910 B2 000 2 2 2 3 2 9 2 0900 1 J 1 4 1 1 1 1 2 1 1 5 2 0 00 5 30
4 06 0 0013H 3752 DLA13H-84-CR382 840625 8910 B2 000 2 2 2 3 2 9 2 0900 1 J 1 4 1 1 1 1 2 1 1 5 2 0 00 5 38
4 07 0 0013H 3791 DLA13H-84-CR406 840709 8910 B2 000 2 2 2 3 2 9 2 0900 1 J 1 4 1 1 1 1 2 1 1 5 2 0 00 5 25
4 09 0 0013H 3970 DLA13H-84-CR500 840912 8910 B2 000 2 2 2 3 2 9 2 0900 1 J 1 4 1 1 1 1 2 1 1 5 2 0 00 5 25
LOCATION TOTAL 4 118 *
ASSOCIATED MILK PRODUCERS INC POPPLE LAKE WISCONSIN 043225507 64000 55
4 01 0 0013H 3204 DLA13H-84-CR124 840104 8910 B2 000 2 2 2 3 2 9 2 0900 1 J 1 4 1 1 1 1 2 1 1 5 2 0 00 5 42
ASSOCIATED MILK PRODUCERS INC PORTAGE WISCONSIN 043225507 64100 55
4 11 0 0013H 3123 DLA13H-84-CR072 831122 8910 B2 000 2 2 2 3 2 9 2 0900 1 J 1 4 1 1 1 1 2 1 7 5 2 0 00 5 37
4 11 0 0013H 3133 DLA13H-84-CR079 831129 8910 B2 000 2 2 2 3 2 9 2 0900 1 J 1 4 1 1 1 1 2 1 7 5 2 0 00 5 26

S MM A AAAAA AAAA BBBBBB BB BBBBBBB BBBBBB BBBB BBB BBB B B B B C C C CCCC C C D D D D D D D D D D D D DD DDDD D B7
V GO 8888 888 888 1 1 1 1 1 1 1 1 1 1 1 1 1 1 1 1 1 1 1 1 1 1 1 1 1 1 1 AMOUNT
C NN 1 33333 2222 111111 11 1111111 333333 AAAA BBB CCC 9 0 2 3 1 2 3 4444 5 6 1 2 3 4 5 6 7 8 9 0 1 A BB CCCC 3 ($000)
ASSOCIATED MILK PRODUCE (CONT) PORTAGE WISCONSIN 043225507 64100 55
4 12 0 0013H 3141 DLA13H-84-CR087 831208 8910 B2 000 2 2 2 3 2 9 2 0900 1 J 1 4 1 1 1 1 2 1 7 5 3 0 00 5 35
4 01 0 0013H 3200 DLA13H-84-CR119 840104 8910 B2 000 2 2 2 3 2 9 2 0900 1 J 1 4 1 1 1 1 2 1 7 5 2 0 00 5 53
4 03 0 0013H 3441 DLA13H-84-CR226 840322 8910 B2 000 2 2 2 3 2 9 2 0900 1 J 1 4 1 1 1 1 2 1 7 5 2 0 00 5 54
4 03 0 0013H 3442 DLA13H-84-CR227 840322 8910 B2 000 2 2 2 3 2 9 2 0900 1 J 1 4 1 1 1 1 2 1 7 5 2 0 00 5 54
4 04 0 0013H 3506 DLA13H-84-CR252 840410 8910 B2 000 2 2 2 3 2 9 2 0900 1 J 1 4 1 1 1 1 2 1 7 5 2 0 00 5 54
4 05 0 0013H 3671 DLA13H-84-CR328 840530 8910 B2 000 2 2 2 3 2 9 2 0900 1 J 1 4 1 1 1 1 2 1 7 5 2 0 00 5 34
4 05 0 0013H 3673 DLA13H-84-CR331 840530 8910 B2 000 2 2 2 3 2 9 2 0900 1 J 1 4 1 1 1 1 2 1 7 5 2 0 00 5 28
4 05 0 0013H 3682 DLA13H-84-CR336 840531 8910 B2 000 2 2 2 3 2 9 2 0900 1 J 1 4 1 1 1 1 2 1 7 5 2 0 00 5 35
4 05 0 0013H 3689 DLA13H-84-CR346 840531 8910 B2 000 2 2 2 3 2 9 2 0900 1 J 1 4 1 1 1 1 2 1 7 5 2 0 00 5 81
4 05 0 0013H 3691 DLA13H-84-CR349 840531 8910 B2 000 2 2 2 3 2 9 2 0900 1 J 1 4 1 1 1 1 2 1 7 5 2 0 00 5 56
LOCATION TOTAL 12 547 *
CONTRACTOR TOTAL 17 707 **
ASSOCIATED NATURAL GAS CO INC BLYTHEVILLE ARKANSAS 008775686 07330 05
3 12 0 OSB03 0010 F03601-67-D0060 831214 S111 S1 000 2 2 2 5 2 3 2 1005 7 J 1 1 1 1 1 1 2 1 7 5 2 0 00 5 80
3 01 0 OSB03 0012 F03601-67-D0060 840109 S111 S1 000 2 2 2 5 2 3 2 1005 7 J 1 1 1 1 1 1 2 1 7 5 2 0 00 5 135
3 02 0 OSB03 0014 F03601-67-D0060 840214 S111 S1 000 2 2 2 5 2 3 2 1005 7 J 1 1 1 1 1 1 2 1 7 5 2 0 00 5 190
3 03 0 OSB03 0016 F03601-67-D0060 840305 S111 S1 000 2 2 2 5 2 3 2 1005 7 J 1 1 1 1 1 1 2 1 7 5 2 0 00 5 153
3 04 0 OSB03 0019 F03601-67-D0060 840403 S111 S1 000 2 2 2 5 2 3 2 1005 7 J 1 1 1 1 1 1 2 1 7 5 2 0 00 5 135
3 05 0 OSB03 0022 F03601-67-D0060 840504 S111 S1 000 2 2 2 5 2 3 2 1005 7 J 1 1 1 1 1 1 2 1 7 5 2 0 00 5 103
3 06 0 OSB03 0026 F03601-67-D0060 840605 S111 S1 000 2 2 2 5 2 3 2 1005 7 J 1 1 1 1 1 1 2 1 7 5 2 0 00 5 42
3 07 0 OSB03 0030 F03601-67-D0060 840703 S111 S1 000 2 2 2 5 2 3 2 1005 7 J 1 1 1 1 1 1 2 1 7 5 2 0 00 5 27
5 02 0 OCW66 0060 DACW66-84-C0017 840131 Z299 C2 000 2 2 2 3 2 6 2 1026 7 S 1 1 1 1 1 1 2 1 7 5 2 0 00 5 30
CONTRACTOR TOTAL 9 895 **
ASSOCIATED NAVAL ARCHITECTS LITTLE CREEK NAVAL A VIRGINIA 003174885 46040 51
2 08 0 BS678 8301 N62678-76-C0002 840511 J019 A3 000 2 2 2 B 2 4 2 0102 1 J 2 1 1 1 2 2 1 1 2 2 0 00 3 31
ASSOCIATED NAVAL ARCHITECTS NORFOLK VIRGINIA 003174885 57000 51
2 09 0 BS678 8840 N62678-76-C0002 840731 J019 A3 000 2 2 2 5 2 4 2 0102 1 J 2 1 1 1 2 2 1 1 1 2 0 00 3 37
ASSOCIATED NAVAL ARCHITECTS PORTSMOUTH VIRGINIA 003174885 64000 51
1 04 0 OBT57 0164 DAAJ09-80-C5264 840330 J019 A3 000 2 2 2 5 1 2 0102 1 J 2 1 1 1 2 2 1 1 2 2 0 00 3 118
1 04 0 OBT57 0165 DAAJ09-80-C5264 840330 J019 A3 000 2 2 2 5 1 2 0102 1 J 2 1 1 1 2 2 1 1 2 2 0 00 3 121
1 06 0 OBT57 0220 DAAJ09-80-C5264 840626 J019 A3 000 2 2 2 5 1 2 0102 1 J 2 1 1 1 2 2 1 1 2 2 0 00 3 107
1 07 0 OBT57 0230 DAAJ09-80-C5264 840705 J019 A3 000 2 2 2 5 1 2 0102 1 J 2 1 1 1 2 2 1 1 2 2 0 00 5 93
2 02 0 BS678 1939 N62678-76-C0002 831205 J019 A3 000 2 2 2 5 1 1 J 2 1 1 1 1 2 1 1 1 1 0 00 3 874
2 01 0 BS678 1853 N62678-76-C0002 831208 J019 A3 000 2 2 2 B 1 2 0102 1 J 2 1 1 1 2 2 1 1 2 2 0 00 3 26
2 01 0 BS678 1854 N62678-76-C0002 831208 J019 A3 000 2 2 2 B 1 2 0102 1 J 2 1 1 1 2 2 1 1 1 2 0 00 3 60
2 01 0 BS678 1940 N62678-76-C0002 831130 J019 A3 000 2 2 2 5 2 4 2 0102 1 J 2 1 1 1 2 2 1 1 2 2 0 00 3 25
2 03 0 BS678 3672 N62678-76-C0002 840131 J019 A3 000 2 2 2 5 2 4 2 0102 1 J 2 1 1 1 2 2 1 1 1 2 0 00 3 245
2 04 0 BS678 5243 N62678-76-C0002 840410 J019 A3 000 2 2 2 B 1 1 J 2 1 1 1 1 2 1 1 1 1 0 00 3 32
2 04 0 BS678 5244 N62678-76-C0002 840418 J019 A3 000 2 2 2 B 1 1 J 2 1 1 1 1 2 1 1 1 2 0 00 3 28
2 04 0 BS678 5245 N62678-76-C0002 840426 J019 A3 000 2 2 2 B 1 1 J 2 1 1 1 1 2 1 1 1 2 0 00 3 27
2 06 0 BS678 6901 N62678-76-C0002 840612 J019 A3 000 2 2 2 5 1 2 0102 1 J 2 1 1 1 2 2 1 1 1 2 0 00 3 121
2 06 0 BS678 6902 N62678-76-C0002 840612 J019 A3 000 2 2 2 5 1 2 0102 1 J 2 1 1 1 2 2 1 1 1 2 0 00 3 156
2 06 0 BS678 6912 N62678-76-C0002 840618 J019 A3 000 2 2 2 5 2 4 2 0102 1 J 2 1 1 1 2 2 1 1 2 2 0 00 3 92

S MM A AAAAA AAAA BBBBBB BB BBBBBBB BBBBBB BBBB BBB BBB B B B B C C C CCCC C C D D D D D D D D D D D D DD DDDD D B7
V OO 8888 888 888 1 1 1 1 2 1 1 1 2 12 12 12 1 AMOUNT
C NN 1 33333 2222 111111 11 1111111 333333 AAAA BBB CCC 9 0 2 3 1 2 3 4444 5 6 1 2 3 4 5 6 7 8 9 0 1 A BB CCCC 3 ($000)
ASSOCIATED NAVAL ARCHIT (CONT) PORTSMOUTH VIRGINIA 003174885 64000 51
2 07 0 BS678 7935 N62678-76-C0002 840702 J019 A3 000 2 2 2 B 1 1 J 2 1 1 1 1 2 1 1 1 2 0 00 3 31
2 09 0 BS678 8789 N62678-76-C0002 840809 J019 A3 000 2 2 2 5 2 4 2 0102 1 J 2 1 1 1 1 2 2 1 1 1 2 0 00 3 488
LOCATION TOTAL 17 2,644 *
ASSOCIATED NAVAL ARCHITECTS UNITED STATES NAVAL VIRGINIA 003174885 80080 51
2 12 0 BS678 1206 N62678-76-C0002 831115 J019 A3 000 2 2 2 5 2 4 2 0102 1 J 2 1 1 1 1 2 2 1 1 1 2 0 00 3 274
CONTRACTOR TOTAL 20 2,986 **
ASSOCIATED OFF SYS OF LA INC MARIETTA OHIO 060837465 47628 39
2 02 0 TL423 8415 GS00S2-36-72 840119 7460 C9E 000 2 2 2 6 32
ASSOCIATED PIPING & ENG CORP COMPTON CALIFORNIA 008390999 15044 06
4 11 0 00700 0519 DLA700-84-C0610 831117 4730 A3 000 2 2 2 3 1 2 1013 5 J 1 1 1 1 1 1 2 1 7 1 2 0 00 5 70
4 11 0 00700 0704 DLA700-84-C0618 831117 4730 A3 000 2 2 2 3 1 2 1013 5 J 1 3 1 1 1 1 2 1 7 1 2 0 00 5 43
4 09 0 00700 5208 DLA700-84-C3192 840913 4730 A3 000 2 2 2 3 1 2 1013 5 J 1 3 1 1 1 1 2 1 7 1 3 0 00 5 68
CONTRACTOR TOTAL 3 181 **
ASSOCIATED PRESS GERMANY W 991643370 DE
3 04 0 0DA02 0168 F61546-83-C0029 831001 T099 S1 000 2 2 2 C 2 9 2 0600 5 J 3 5 1 5 1 1 1 1 1 5 2 0 00 B-DE 5 30
3 04 0 0DA02 0169 F61546-83-C0029 840116 T099 S1 000 2 2 2 C 2 9 2 0600 5 J 3 5 1 5 1 1 1 1 1 5 2 0 00 B-DE 5 79
CONTRACTOR TOTAL 2 109 **
ASSOCIATED PRESS INC THE KOREA REP 006980395 KR
1 11 0 0JB03 0040 DAJB03-83-C3119 831017 S113 S1 000 2 2 2 3 2 9 2 0600 7 J 4 5 1 5 1 1 1 1 1 5 2 0 00 5 26
ASSOCIATED PRESS INC THE NEW YORK NEW YORK 006980395 51000 36
1 10 0 0ZD02 0006 MDA902-84-C0201 831007 5895 C9E 000 2 2 2 3 1 2 1001 6 J 1 1 1 1 1 1 1 1 1 5 2 0 00 5 43
ASSOCIATED PRESS INC THE MENASHA WISCONSIN 006980395 50825 55
1 08 0 0ZD03 1432 MDA903-84-C0303 840814 7610 C9E 000 2 2 2 3 1 2 1001 7 J E 1 1 1 1 1 1 1 1 1 1 1 0 00 5 30
CONTRACTOR TOTAL 3 99 **
ASSOCIATED PROFESSIONAL SVS INDIANAPOLIS INDIANA 016387714 36000 18
2 06 0 PB122 0016 GS00S5-84-29 831001 4940 C9E 000 2 2 2 6 27
ASSOCIATED RAILROAD CONTRS LOUISVILLE KENTUCKY 004523395 48000 21
2 09 0 C2470 3419 N62470-84-C3938 840611 Z222 C2 000 2 2 2 3 1 2 0102 1 J 2 1 3 3 2 2 1 7 4 2 0 00 5 49
ASSOCIATED RESEARCH INC SKOKIE ILLINOIS 005128079 70122 17
3 07 0 0FF50 0597 F41608-83-D0068 840716 6625 A7 000 2 2 2 5 1 2 1026 6 J 2 1 1 1 1 2 1 1 1 2 0 00 5 105
3 09 0 0FF50 1149 F41608-83-D0068 840914 6625 A7 000 2 2 2 5 1 2 1026 6 J 2 1 1 1 1 2 1 1 1 2 0 00 5 354

S MM A AAAAA AAAA BBBBBB BB BBBBBBB BBBBBB BBBB BBB BBB B B B B C C C CCCC C C D D D D D D D D D D D D DD DDDD D	B7
V 00 8888 888 888 1 1 1 1 1 1 2 1 2 12 12 12 1	AMOUNT
C NN 1 33333 2222 111111 11 1111111 333333 AAAA BBB CCC 9 0 2 3 1 2 3 4444 5 6 1 2 3 4 5 6 7 8 9 0 1 A BB CCCC 3	($000)
ASSOCIATED RESEARCH INC (CONT) SKOKIE ILLINOIS 005128079 70122 17	
3 07 0 0FF50 0820 F41608-84-C0527 840709 6625 A7 000 2 2 2 3 1 2 1026 6 J 2 1 1 1 1 2 1 1 1 2 0 00 5	36
CONTRACTOR TOTAL 3 495 **	
ASSOCIATED RFRGN & A COND FORT LEONARD WOOD MISSOURI 053970125 25264 29	
1 03 0 0HC42 0077 DAHC42-83-C0010 840217 J041 S1 000 2 2 2 3 2 6 2 1702 7 J 2 2 1 1 2 1 1 3 2 0 00 5	39
ASSOCIATED SPACE DESIGNS INC SAVANNAH GEORGIA 075936112 69000 13	
5 08 0 0CW21 0021 DACW21-84-C0013 840130 R211 C2 000 2 2 2 3 1 2 0102 2 J 2 1 5 1 2 2 1 1 5 2 0 00 5	44
ASSOCIATED SPACE DESIGNS INC NORTH CHARLESTON S CAROLINA 075936112 50875 45	
2 08 0 C2467 2627 N62467-83-C0712 840425 R219 C2 000 2 2 2 3 1 2 0102 2 J 2 1 4 3 2 2 1 7 5 2 0 00 5	49
CONTRACTOR TOTAL 2 93 **	
ASSOCIATED TEXTILE MILLS INC NEW YORK NEW YORK 078864675 51000 36	
4 11 0 00100 0107 DLA100-84-C0249 831103 8305 A9 000 2 2 2 3 1 1 J 2 1 2 1 1 2 1 1 2 2 8 00 5	2,260
4 12 0 00100 0235 DLA100-84-C0302 831219 8305 A9 000 2 2 2 3 1 1 J 2 1 2 1 1 2 1 1 2 2 0 00 5	45
LOCATION TOTAL 2 2,305 *	
ASSOCIATED TEXTILE MILLS INC LEXINGTON N CAROLINA 078864675 91796 37	
4 05 0 00100 0894 DLA100-84-C0573 840510 8305 A9 000 2 2 2 3 1 1 J 2 1 2 1 1 2 1 1 1 2 0 00 1	318
ASSOCIATED TEXTILE MILLS INC COSHOCTON OHIO 078864675 18868 39	
4 05 0 00100 0857 DLA100-84-C0568 840504 8305 A9 000 2 2 2 3 1 2 0102 1 J 2 1 2 1 2 2 1 7 2 2 0 00 1	51
ASSOCIATED TEXTILE MILLS INC NORRISTOWN PENN 078864675 54656 42	
4 09 0 00100 1309 DLA100-84-C0741 840831 8305 A9 000 2 2 2 3 1 2 0102 1 J 2 1 2 1 2 2 1 1 1 2 0 00 1	158
CONTRACTOR TOTAL 5 2,832 **	
ASSOCIATES CAPITOL CORP UN KINGDOM 218888600 GB	
1 12 0 0ZD07 0001 MDA907-83-C0001 831003 W070 S1 000 2 2 2 3 2 9 2 0600 5 J 3 5 1 5 1 1 1 1 1 5 2 1 00 B-GB 5	31
ASSOCIATION FOR RTRD CITZ LONG BEACH CALIFORNIA 066689134 43000 06	
2 10 0 LA110 0001 N00244-83-FQD01 831001 G008 S1 000 2 2 2 B 2 6 2 1017 7 J D 1 5 1 1 2 1 7 3 2 0 00 5	213
ASSOCIATION FOR RTRDD CTZNS-SA SAN DIEGO CALIFORNIA 037577855 66000 06	
2 09 0 C2474 C680 N62474-83-D7132 840201 S208 S1 000 2 2 2 3 2 7 2 1702 7 J D 1 5 1 1 2 1 1 3 2 0 00 3	109
ASSOCIATION RETRD CITZN VNT C PORT HUENEME CALIFORNIA 094429867 58296 06	
2 03 0 LA104 0459 N00123-84-C0145 840309 S299 S1 000 2 2 2 3 1 2 0102 1 J 2 1 4 1 2 2 1 1 3 2 0 00 5	38
ASSOCN RETARDED CITIZENS-FRENO LEMOORE NAVAL AIR ST CALIFORNIA 077357929 41166 06	
2 09 0 C2474 C319 N62474-84-C2002 840901 S208 S1 000 2 2 2 3 2 7 2 1702 7 J D 1 5 1 1 2 1 7 3 3 0 00 5	55

S MM A AAAAA AAAA BBBBBB BB BBBBBBB BBBBBB BBBB BBB BBB B B B B C C C CCCC C C D D D D D D D D D D D D DD DDDD D B7
V OO 8888 888 888 1 1 1 1 2 1 1 5 2 0
C NN 1 33333 2222 111111 11 1111111 333333 AAAA BBB CCC 9 0 2 3 1 2 3 4444 5 6 1 2 3 4 5 6 7 8 9 0 1 A BB CCCC 3 AMOUNT ($000)
ASSURANCE TECHNOLOGY CORP CARLISLE MASS 069338820 11490 25
2 01 0 E614A 0442 N00014-83-C0097 831213 AD91 S1 000 2 2 2 C 1 2 0200 5 U 2 1 1 1 1 2 1 1 5 2 0 00 5 200
2 03 0 E614A 0935 N00014-83-C0097 840305 AD91 S1 000 2 2 2 C 1 2 0200 5 U 2 1 1 1 1 2 1 1 5 2 0 00 5 100
2 04 0 E614A 1104 N00014-83-C0097 840326 AD91 S1 000 2 2 2 C 1 2 0200 5 U 2 1 1 1 1 2 1 1 5 2 0 00 5 117
2 08 0 E614A 1848 N00014-83-C0097 840802 AD91 S1 000 2 2 2 D 2 7 2 0200 5 U 2 1 1 1 1 2 1 1 5 2 0 00 5 250
2 01 0 E614A 0441 N00014-83-C0152 831213 AD91 S1 000 2 2 2 C 1 2 0200 5 U 2 1 1 1 1 2 1 1 5 2 0 00 5 240
2 09 0 E614A 2161 N00014-83-C0152 840918 AD91 S1 000 2 2 2 C 2 7 2 0200 5 U 2 1 1 1 1 2 1 1 5 2 0 00 5 447
2 09 0 E614A 2263 N00014-83-C0152 840910 AD91 S1 000 2 2 2 A 1 2 0200 5 U 2 1 1 1 1 2 1 1 5 2 0 00 5 360
2 09 0 E614A 2290 N00014-83-C0152 840919 AD91 S1 000 2 2 2 C 2 7 2 0200 5 U 2 1 1 1 1 2 1 1 5 2 0 00 5 30
2 09 0 E614A 2317 N00014-83-C0152 840928 AD91 S1 000 2 2 2 C 2 7 2 0200 5 U 2 1 1 1 1 2 1 1 5 2 0 00 5 41
2 09 0 E614A 2322 N00014-83-C0152 840928 AD91 S1 000 2 2 2 C 1 2 0200 5 U 2 1 1 1 1 2 1 1 5 2 0 00 5 1,185
2 09 0 E1230 5424 N00014-83-C2063 840522 R498 S1 000 2 2 2 A 2 4 2 1001 5 U 2 1 1 1 1 2 1 1 5 2 0 00 5 145
2 01 0 E614A 0437 N00014-84-C0153 831220 AD26 S1 000 2 2 2 3 1 2 0200 5 U 2 1 1 1 1 2 1 1 5 1 0 00 5 150
2 01 0 E614A 0498 N00014-84-C0153 831229 R413 S1 000 2 2 2 C 1 2 0200 5 U 2 1 1 1 1 2 1 1 5 2 0 00 5 146
2 03 0 E614A 0963 N00014-84-C0153 840305 AD91 S1 000 2 2 2 C 1 2 0200 5 U 2 1 1 1 1 2 1 1 5 2 0 00 5 100
2 04 0 E614A 1145 N00014-84-C0153 840326 AD91 S1 000 2 2 2 C 1 2 0200 5 U 2 1 1 1 1 2 1 1 5 2 0 00 5 200
2 05 0 E614A 1365 N00014-84-C0153 840516 AD26 S1 000 2 2 2 C 2 7 2 0200 5 U 2 1 1 1 1 2 1 1 5 1 0 00 5 177
2 08 0 E614A 1818 N00014-84-C0153 840807 AD26 S1 000 2 2 2 C 2 7 2 0200 5 U 2 1 1 1 1 2 1 1 5 2 0 00 5 510
2 01 0 E614A 0466 N00014-84-C0155 831219 AD91 S1 000 2 2 2 3 1 2 0200 5 U 2 1 1 1 1 2 1 1 5 1 0 00 5 150
2 01 0 E614A 0511 N00014-84-C0155 831228 R414 S1 000 2 2 2 C 1 2 0200 5 U 2 1 1 1 1 2 1 1 5 1 0 00 5 200
2 03 0 E614A 1009 N00014-84-C0155 840312 AD91 S1 000 2 2 2 C 1 2 0200 5 U 2 1 1 1 1 2 1 1 5 1 0 00 5 50
2 04 0 E614A 1106 N00014-84-C0155 840324 AD91 S1 000 2 2 2 C 1 2 0200 5 U 2 1 1 1 1 2 1 1 5 2 0 00 5 100
2 05 0 E614A 1362 N00014-84-C0155 840515 R414 S1 000 2 2 2 C 2 7 2 0200 5 U 2 1 1 1 1 2 1 1 5 2 0 00 5 262
2 08 0 E614A 1811 N00014-84-C0155 840809 AD91 S1 000 2 2 2 D 2 7 2 0200 5 U 2 1 1 1 1 2 1 1 5 2 0 00 5 550
2 08 0 E614A 1687 N00014-84-C0239 840706 AD91 S1 000 2 2 2 3 2 7 2 0200 5 U 2 1 1 1 1 2 1 1 5 2 0 00 5 50
LOCATION TOTAL 24 5,760 *
ASSURANCE TECHNOLOGY CORP CARLISLE MASS 069338820 11525 25
2 09 0 E1230 5814 N00014-84-C2359 840913 R414 S1 000 2 2 2 3 1 2 0102 2 U 2 1 3 1 2 2 1 1 5 2 0 00 5 211
CONTRACTOR TOTAL 25 5,971 **
AST GMBLD GERMANY W 999041783 DE
1 01 0 0JA76 0203 DAJA76-83-C1067 831123 Z169 C2 000 2 2 2 B 2 9 2 0600 1 J 3 5 1 1 1 1 2 1 1 5 2 8 00 B-DE 5 35
1 04 0 0JA76 0392 DAJA76-83-C1067 840404 Z169 C2 000 2 2 2 B 2 9 2 0600 1 J 3 5 1 1 1 1 2 1 1 5 2 8 00 5 85
1 06 0 0JA76 0506 DAJA76-84-C1049 840623 Z161 C2 000 2 2 2 3 2 9 2 0600 1 J 3 5 1 1 1 1 2 1 1 5 2 9 00 5 574
1 06 0 0JA76 0478 DAJA76-84-C1063 840531 Z169 C2 000 2 2 2 3 2 9 2 0600 1 J 3 5 1 1 1 1 2 1 1 5 2 9 00 5 232
1 07 0 0JA76 0541 DAJA76-84-C1201 840713 Z161 C2 000 2 2 2 3 2 9 2 0600 1 J 3 5 1 1 1 1 2 1 1 5 2 9 00 5 380
CONTRACTOR TOTAL 5 1,306 **
ASTEC INC LINTHICUM MARYLAND 021195342 47125 24
1 07 0 0ZD04 2291 MDA904-84-C4204 840611 J070 S1 000 2 2 2 3 2 1 2 1001 5 J 2 1 1 1 1 2 1 1 5 2 0 00 5 71
ASTER ENGINEERING CORP MIDDLETON MASS 044815470 41095 25
3 08 0 0FF80 2382 F41608-84-CA974 840806 2840 A1B BSJ 2 2 2 3 1 2 1015 1 J 2 1 1 1 1 2 1 1 1 2 0 00 5 323
ASTEROID CORP PEARL HARBOR NAVAL C HAWAII 008290173 63050 15
2 06 0 C2742 1359 N62471-79-C1409 840221 Z241 C2 000 2 2 2 D 1 2 0102 1 J 2 1 4 3 2 2 1 1 4 2 0 00 5 28

```
S MM  A AAAAA AAAA  BBBBBB BB BBBBBBB BBBBBB BBBB BBB BBB B B B B   C C C CCCC C C   D D D D D D D D D D D D   DD DDDD D      B7
V OO                                    8888 888 888   1 1 1                     1 1 12 12  12   1      AMOUNT
C NN  1 33333 2222  111111 11 1111111 333333 AAAA BBB CCC 9 0 2 3   1 2 3 4444 5 6   1 2 3 4 5 6 7 8 9 0 1 A  BB CCCC 3      ($000)
-------------------------------------------------------------------------------------------------------------------------------------
ASTILLEROS ESPANOLER                                                SPAIN          999058068                ES
2 07  0 NA111 0195  N68171-82-C0006   840709 J019 A3  SMR 2 2 2 4   2   2 0600 1 J   3 1 1 1 3 1 2 1 1 5 2 4  00 B-ES 5          56

ASTORE P T                                                          GERMANY W      991268285                DE
1 04  0 OCA90 0656  DACA90-82-C0195   840229 R211 C2  000 2 2 2 B   2 9 2 0600 2 J   4 5 1 5 1 1 1 1 1 5 2 0  00      3         145

ASTORE P T                                WASHINGTON                DIST COL       991268285     50000      11
1 07  0 OCA31 0220  DACA31-84-C0089   840629 R599 S1  000 2 2 2 3   1   2 0102 2 J   2   1 2 1 2 2 1 7 5 2 0  00      5          33

ASTORE P T                                BETHESDA                  MARYLAND       991268285     07125      24
1 08  0 OCA65 0058  DACA65-82-D0032   840325 R599 C2  000 2 2 2 5   1   2 0102 2 J   2   1 3 1 2 2 1 1 5 2 0  00      5          31
1 06  0 OCA65 0079  DACA65-82-D0032   840321 R219 C2  000 2 2 2 5   1   2 0102 2 J   2   1 3 1 2 2 1 1 5 2 0  00      5          68
1 06  0 OCA65 0080  DACA65-82-D0032   840321 R219 C2  000 2 2 2 5   1   2 0102 2 J   2   1 3 1 2 2 1 1 5 2 0  00      5          32
1 09  0 OCA65 0201  DACA65-84-D0103   840824 R219 C2  000 2 2 2 5   1   2 0400 2 J   2   1 3 1 1 2 1 1 5 2 0  00      5          28
1 09  0 OCA65 0266  DACA65-84-D0103   840905 R219 C2  000 2 2 2 5   1   2 0400 2 J   2   1 3 1 1 2 1 1 5 2 0  00      5          26
1 09  0 OCA65 0268  DACA65-84-D0103   840925 R219 C2  000 2 2 2 5   1   2 0400 2 J   2   1 3 1 1 2 1 1 5 2 0  00      5          52
1 09  0 OCA65 0269  DACA65-84-D0103   840924 R219 C2  000 2 2 2 5   1   2 0400 2 J   2   1 3 1 1 2 1 1 5 2 0  00      5          31
1 09  0 OCA65 0275  DACA65-84-D0103   840925 R219 C2  000 2 2 2 5   1   2 0400 2 J   2   1 3 1 1 2 1 1 5 2 0  00      5          41
1 02  0 OCA90 0314  DACA90-82-C0192   831214 R211 C2  000 2 2 2 B   2 9 2 1026 2 J   1 5 1 5 1 1 2 1 1 5 2 0  00      3          31
                                    LOCATION TOTAL          9          340   *

ASTORE P T                                HAMPTON                   VIRGINIA       991268285     35000      51
1 02  0 OCA65 0027  DACA65-82-D0032   831227 R599 C2  000 2 2 2 5   1   2 0102 2 J   2   1 3 1 2 2 1 1 5 2 0  00      5          38
                                  CONTRACTOR TOTAL         12          556   **

ASTORIA PLYWOOD CORPORATION               DAYTON                    OHIO           009033846     21000      39
4 03  0 00900 1228  DLA900-84-C1067   840320 5930 A7  000 2 2 2 3   1   2 1013 1 J   1 4 1 1 1 1 2 1 7 1 2 0  00      5          27

ASTRA PHARMACEUTICAL PRODUCTS             DECATUR                   ILLINOIS       030825210     18823      17
4 01  0 00120 0723  DLA120-84-C0299   840106 6505 C9B 000 2 2 2 3   2 4 2 0700 6 J   1 1 1 1 1 1 2 1 7 2 2 0  00      5         195
4 04  0 00120 1528  DLA120-84-C0419   840413 6505 C9B 000 2 2 2 3   2 4 2 0700 6 J   1 1 1 1 1 1 2 1 7 2 2 0  00      5         102
                                    LOCATION TOTAL          2          297   *

ASTRA PHARMACEUTICAL PRODUCTS             WESTBOROUGH               MASS           030825210     75015      25
4 03  0 00120 1238  DLA120-84-C0303   840315 6505 C9B 000 2 2 2 3   1   2 0700 6 J   1 1 1 1 1 1 2 1 1 1 2 0  00      5          79
4 09  0 00120 2626  DLA120-84-C0758   840904 6505 C9B 000 2 2 2 3   1   2 0700 6 J   1 1 1 1 1 1 2 1 1 1 2 0  00      5          64
                                    LOCATION TOTAL          2          143   *

ASTRA PHARMACEUTICAL PRODUCTS             WORCESTER                 MASS           030825210     82000      25
4 01  0 00120 0730  DLA120-83-D0520   831227 6505 C9B 000 2 2 2 5   1   2 0700 1 J   1 3 1 1 1 1 1 1 1 1 2 0  00      5          30
4 06  0 00120 1894  DLA120-83-D0520   840530 6505 C9B 000 2 2 2 5   2 5 2 0700 6 J   1 3 1 1 1 1 2 1 1 1 2 0  00      5          29
4 10  0 00120 0062  DLA120-84-C0072   831018 6505 C9B 000 2 2 2 3   2 4 1         J   1 4 1 1 1 1 2 1 1 1 2 0  00      5         106
4 12  0 00120 0602  DLA120-84-C0177   831221 6505 C9B 000 2 2 2 3   1   1         J   1 4 1 1 1 1 2 1 1 1 2 0  00      5         182
4 03  0 00120 1170  DLA120-84-C0274   840302 6505 C9B 000 2 2 2 3   1   2 0700 6 J   1 3 1 1 1 1 1 1 1 1 2 0  00      5          69
```

S MM A AAAAA AAAA BBBBBB BB BBBBBBB BBBBBB BBBB BBB BBB B B B B C C C CCCC C C D D D D D D D D D D D D D DD DDDD D B7
V OO 8888 888 888 1 1 1 1 1 2 12 12 12 AMOUNT
C NN 1 33333 2222 111111 11 1111111 333333 AAAA BBB CCC 9 0 2 3 1 2 3 4444 5 6 1 2 3 4 5 6 7 8 9 0 1 A BB CCCC 3 ($000)
ASTRA PHARMACEUTICAL PR (CONT) WORCESTER MASS 030825210 82000 25
4 03 0 00120 1275 DLA120-84-C0281 840319 6505 C9B 000 2 2 2 3 1 2 0700 1 J 1 5 1 1 1 1 2 1 1 1 2 0 00 5 69
4 03 0 00120 1209 DLA120-84-C0346 840312 6505 C9B 000 2 2 2 3 2 4 2 0700 1 J 1 4 1 1 1 1 2 1 1 1 2 0 00 5 311
4 03 0 00120 1210 DLA120-84-C0347 840312 6505 C9B 000 2 2 2 3 1 2 0700 6 J 1 3 1 1 1 1 2 1 1 1 2 0 00 5 32
4 09 0 00120 2200 DLA120-84-C0617 840706 6505 C9B 000 2 2 2 3 1 2 0700 1 J 1 4 1 1 1 1 2 1 1 1 2 0 00 5 248
4 07 0 00120 2259 DLA120-84-C0672 840711 6505 C9B 000 2 2 2 3 1 2 0700 1 J 1 5 1 1 1 1 2 1 1 1 2 0 00 5 57
4 09 0 00120 2698 DLA120-84-C0813 840911 6505 C9B 000 2 2 2 3 2 4 2 0700 6 J 1 1 1 1 1 1 2 1 1 1 2 0 00 5 46
LOCATION TOTAL 11 1,179 *
ASTRA PHARMACEUTICAL PRODUCTS CINCINNATI OHIO 030825210 15000 39
4 08 0 00120 2462 DLA120-84-C0679 840828 6505 C9B 000 2 2 2 3 1 2 0700 6 J 1 1 1 1 1 1 2 1 7 1 1 0 00 5 149
CONTRACTOR TOTAL 16 1,768 **
ASTRA PRODUCTS OF TAMPA INC OLDSMAR FLORIDA 069680148 51350 12
1 02 0 0AB07 3771 DAAB07-82-CJ216 840131 5810 A7 000 2 1 2 B 1 2 0102 1 J 2 1 1 1 2 2 1 1 1 2 0 00 1 2,908
1 07 0 0AB07 5247 DAAB07-82-CJ216 840724 5810 A7 000 2 1 2 B 1 2 0102 1 J 2 1 1 1 2 2 1 1 1 2 0 00 1 292
1 01 0 0AB07 3265 DAAB07-83-CH001 831129 6130 A7 000 2 2 2 B 1 2 0102 1 J 2 1 1 1 2 2 1 1 1 2 0 00 1 58
1 07 0 0AB07 5089 DAAB07-84-CB120 840629 5820 A7 GPT 2 2 2 3 1 2 0102 1 J 2 1 1 2 2 1 1 1 2 0 00 1 1,039
1 07 0 0AB07 5225 DAAB07-84-CB155 840723 5810 A7 000 2 2 2 3 1 2 0102 1 J 2 1 4 1 2 2 1 1 1 2 0 00 1 371
1 09 0 0AB07 6784 DAAB07-84-CB155 840917 5810 A7 000 2 2 2 3 1 2 0102 1 J 2 1 4 1 2 2 1 1 1 2 0 00 1 437
1 06 0 0AB07 4931 DAAB07-84-CF072 840626 5821 A7 000 2 2 2 3 1 2 0102 1 J 2 1 1 1 2 2 1 1 1 2 0 00 1 140
1 08 0 0AB07 5550 DAAB07-84-CF086 840827 5895 A7 000 2 2 2 3 1 2 0102 1 J 2 1 1 1 2 2 1 1 1 2 0 00 1 378
1 05 0 0AH01 1415 DAAH01-84-C0524 840427 6130 A2 CMU 2 2 2 3 1 2 0102 1 J 2 1 1 1 2 2 1 1 1 2 0 00 1 150
1 09 0 0AH01 2624 DAAH01-84-C0931 840912 1260 A2 GBQ 2 2 2 3 1 2 0102 1 J 2 1 1 1 2 2 1 1 1 2 0 00 1 40
3 08 0 0FH02 2966 F04606-84-D0074 840806 6130 A1C 000 2 2 2 5 1 2 0102 1 A 2 1 3 1 2 2 1 1 1 2 0 00 1 376
CONTRACTOR TOTAL 11 6,189 **
ASTRA SYSTEMS INC NEW YORK NEW YORK 045905692 51000 36
1 06 0 0AE07 2730 DAAE07-84-C1380 840604 2540 A4B DNJ 2 2 2 3 1 2 0102 1 J 2 1 1 1 2 2 1 1 1 2 0 00 5 33
3 09 0 0FJ04 1496 F09603-84-C2189 840918 2910 C9E HXT 2 2 2 3 1 2 0102 1 J 2 1 1 1 2 2 1 1 1 2 0 00 5 238
3 08 0 0FF80 2468 F41608-84-CA814 840803 3110 A1C ACA 2 2 2 3 1 2 1015 1 J 2 1 1 1 1 2 1 1 1 2 0 00 5 62
CONTRACTOR TOTAL 3 333 **
ASTRO CLEANING & PCKGNG CORP CHULA VISTA CALIFORNIA 001946128 13392 06
2 02 0 LF130 0206 N66001-84-C0135 831221 4220 C9E 000 2 2 2 3 2 4 2 0200 5 J 2 1 2 1 1 2 1 1 1 2 0 00 5 28
2 07 0 LF139 0935 N66001-84-C0215 840709 J042 C9E 000 2 2 2 3 1 2 1007 1 J 2 1 1 1 1 2 1 1 1 2 0 00 5 28
LOCATION TOTAL 2 56 *
ASTRO CLEANING & PCKGNG CORP IMPERIAL BEACH CALIFORNIA 001946128 36294 06
2 07 0 C2474 2434 N62474-84-C6829 840518 Z249 C2 000 2 2 2 3 1 2 0102 1 J 2 1 3 1 2 2 1 1 4 2 0 00 5 37
ASTRO CLEANING & PCKGNG CORP NORFOLK VIRGINIA 001946128 57000 51
2 07 0 C2477 2458 N62477-84-C0207 840702 Y299 C2 000 2 2 2 3 1 2 1013 1 J 2 1 1 1 1 2 1 1 1 2 0 00 5 90
CONTRACTOR TOTAL 4 183 **
ASTRO ELECTRICAL CONTRACTORS WAUKEGAN ILLINOIS 047028204 79293 17
1 04 0 0KF15 0068 DAKF15-84-C0036 840305 Y119 C2 000 2 2 2 3 1 2 0102 1 J 2 1 1 1 2 2 1 1 4 2 0 00 1 57

S MM A AAAAA AAAA BBBBBB BB BBBBBBB BBBBBB BBBB BBB BBB B B B B C C C CCCC C C D D D D D D D D D D D D DD DDDD D B7
V OO 8868 888 888 1 1 1 1 2 1 1 1 2 0 1 1 12 12 12 1 AMOUNT
C NN 1 33333 2222 111111 11 1111111 333333 AAAA BBB CCC 9 0 2 3 1 2 3 4444 5 6 1 2 3 4 5 6 7 8 9 0 1 A BB CCCC 3 ($000)
ASTRO GEO MARINE INC SANTA BARBARA CALIFORNIA 051468056 69070 06
2 07 0 LA110 0410 N00244-84-C1268 840713 7690 C9D 000 2 2 2 3 1 2 1001 5 J 2 1 1 1 1 2 1 1 1 2 0 00 5 34
ASTRO INSTRUMENT CORP POMPANO BEACH FLORIDA 050432699 58050 12
2 09 0 JA100 L708 N00383-84-C5400 840907 6610 A1A AAE 2 2 2 3 1 2 1015 1 J 2 1 1 1 1 2 1 1 1 2 0 00 5 53
2 09 0 JA100 M092 N00383-84-C5400 840907 6610 A1A AAE 2 2 2 B 1 2 0102 1 J 2 1 1 1 2 2 1 1 1 2 0 00 5 52
2 09 0 JA100 L953 N00383-84-C8127 840907 5841 A1A AHV 2 2 2 3 1 2 1015 1 J 2 1 1 1 1 2 1 1 1 2 0 00 5 126
CONTRACTOR TOTAL 3 231 **
ASTRO JANITORIAL SERVICE INC FORT MEADE MARYLAND 054752605 29400 24
1 01 0 OKF27 0051 DAKF27-84-C0025 840112 S201 S1 000 2 2 2 3 1 2 0102 1 J 2 3 1 2 2 1 1 3 2 9 00 5 371
ASTRO LINK INC THOUSAND OAKS CALIFORNIA 033377094 78582 06
2 06 0 LB300 0403 N0429A-84-C0151 840618 5821 A7 000 2 2 2 3 1 2 0102 1 J 2 1 1 1 2 2 1 1 1 2 0 00 5 91
ASTRO LINK INC WESTLAKE VILLAGE CALIFORNIA 033377094 84438 06
2 08 0 E612B 1961 N00014-84-C0704 840816 AD91 S1 000 2 2 2 3 2 7 2 0200 5 J 2 1 1 1 1 2 1 7 5 2 0 00 5 192
CONTRACTOR TOTAL 2 283 **
ASTRO MEC MOTORS INC CARSON CITY NEVADA 041682501 09700 32
3 05 0 OFD08 0417 F34601-84-C1455 840503 6105 A1C AFA 2 2 2 3 1 2 1015 1 J 2 1 1 1 1 2 1 1 1 2 0 00 5 94
4 01 0 00400 1134 DLA400-84-C0858 840125 6105 C9E 000 2 2 2 3 1 2 1013 5 J 2 1 1 1 1 2 1 1 1 2 0 00 5 47
CONTRACTOR TOTAL 2 141 **
ASTRO PACKAGING INC HAYWARD CALIFORNIA 092218841 91260 06
2 03 0 QA110 0119 N00228-84-C1084 840216 8135 C9E 000 2 2 2 3 1 2 0102 1 J 2 1 3 1 2 2 1 1 1 3 0 00 5 34
ASTRO PAVING INC EDINBURGH INDIANA 056101876 20404 18
1 04 0 OHA12 0007 DAHA12-84-C0009 840304 Z222 C2 000 2 2 2 3 1 2 0102 1 J 2 1 3 1 2 2 1 7 4 2 0 00 3 72
ASTRO PRODUCTS COMPANY ARLINGTON TEXAS 071387559 04000 48
1 08 0 OAJ09 1903 DAAJ09-84-CB047 840806 5340 A1C AHA 2 2 2 3 1 2 0102 1 J 2 1 1 1 2 2 1 1 1 2 0 00 5 195
3 01 0 OFD04 0374 F34601-84-C0847 840125 2995 A1C ACD 2 2 2 3 1 2 0102 1 J 2 1 1 1 2 2 1 1 1 1 0 00 5 30
3 09 0 OFD05 1054 F34601-84-C2305 840918 2640 A1B BSD 2 2 2 3 1 2 1015 1 J 2 1 1 1 1 2 1 1 1 2 0 00 5 48
LOCATION TOTAL 3 273 *
ASTRO PRODUCTS COMPANY GRAND PRAIRIE TEXAS 071387559 30464 48
4 07 0 00500 1899 DLA500-84-C3085 840727 5355 C9E 000 2 2 2 3 1 1 J 2 1 4 1 1 2 1 1 1 2 0 00 5 36
CONTRACTOR TOTAL 4 309 **
ASTRO SYSTEMS LAKE SUCCESS NEW YORK 991770520 40937 36
2 09 0 TA100 0643 N00612-84-C0458 840830 5895 C9E 000 2 2 2 3 1 1 J 2 1 1 1 1 2 1 1 1 2 0 00 5 43

S MM A AAAAA AAAA BBBBBB BB BBBBBBB BBBBBB BBBB BBB BBB B B B B C C C CCCC C C D D D D D D D D D D D D DD DDDD D B7
V OO 8888 888 888 1 1 1 1 2 1 1 12 12 12 1 AMOUNT
C NN 1 33333 2222 111111 11 1111111 333333 AAAA BBB CCC 9 0 2 3 1 2 3 4444 5 6 1 2 3 4 5 6 7 8 9 0 1 A BB CCCC 3 ($000)
ASTRO-MED INC WEST WARWICK RHODE ISL 101301026 78260 44
3 02 0 OHC52 0084 GS00S7-01-89 840202 6625 A7 000 2 2 2 6 90
ASTRO-METRIX CORPORATION BURBANK CALIFORNIA 070210901 08954 06
4 09 0 00400 4268 DLA400-84-C2700 840907 6130 C9E 000 2 2 2 3 1 2 1001 5 J 2 1 1 1 1 2 1 7 1 2 0 00 5 48
ASTRO-PAK DOWNEY CALIFORNIA 990947608 19766 06
2 12 0 QA120 0114 N00406-84-C1271 831223 8120 A3 000 2 2 2 3 1 2 1026 1 J 2 1 1 1 1 2 1 7 2 2 0 00 5 40
3 06 0 OHC42 0059 F04703-84-C0410 840306 J099 S1 000 2 2 2 3 1 2 0102 1 J 2 1 4 1 2 2 1 7 3 2 0 00 5 201
CONTRACTOR TOTAL 2 241 **
ASTRO-TRONICS INC LANHAM MARYLAND 096368543 45550 24
2 09 0 MF102 1574 N60921-84-CA286 840915 3825 A7 000 2 2 2 3 1 2 0102 1 J 2 1 1 1 2 2 1 1 1 2 0 00 5 50
ASTROCOM ELECTRONICS INC COLLIERS NEW YORK 002063444 17145 36
4 08 0 00900 2628 DLA900-84-C2207 840831 5965 A7 000 2 2 2 3 1 1 J 2 1 1 1 1 2 1 1 1 2 0 00 1 2,185
ASTROCOM ELECTRONICS INC COLLIERSVILLE NEW YORK 002063444 17156 36
4 01 0 00400 0880 DLA400-84-C0710 840102 5995 A7 000 2 2 2 3 1 2 0102 1 J 2 1 1 1 2 2 1 1 1 2 0 00 5 31
4 07 0 00400 3519 DLA400-84-C5135 840709 5995 A7 000 2 2 2 3 1 2 0102 1 J 2 1 4 1 2 2 1 1 1 2 0 00 1 141
4 01 0 00900 0761 DLA900-84-C0414 840116 5965 A7 000 2 2 2 3 2 4 2 0102 1 J 2 1 1 1 2 2 1 1 1 2 0 00 5 1,934
4 02 0 00900 1043 DLA900-84-C0993 840222 5965 A7 000 2 2 2 3 1 1 J 2 1 1 1 1 2 1 1 1 2 0 00 5 702
LOCATION TOTAL 4 2,808 *
ASTROCOM ELECTRONICS INC ONEONTA NEW YORK 002063444 54881 36
1 08 0 OAK60 0129 DAAK60-84-C0074 840830 8465 A9 000 2 2 2 3 1 2 0102 2 J 2 1 3 1 2 2 1 1 1 2 0 00 1 95
4 06 0 00900 1977 DLA900-83-C0021 840615 5965 A7 000 2 2 2 C 2 0 2 1013 5 J 2 1 1 1 1 2 1 1 1 2 0 00 5 35
LOCATION TOTAL 2 130 *
ASTROCOM ELECTRONICS INC ONEONTA NEW YORK 002063444 54892 36
4 10 0 00900 0033 DLA900-84-C0102 831011 5965 A7 000 2 2 2 3 1 2 1026 5 J 2 1 1 1 1 2 1 1 1 2 0 00 5 35
4 04 0 00900 1386 DLA900-84-C1350 840406 5965 A7 000 2 2 2 3 1 1 J 2 1 1 1 1 2 1 1 1 2 0 00 5 32
LOCATION TOTAL 2 67 *
CONTRACTOR TOTAL 9 5,190 **
ASTRODYNE INC OCEANSIDE NEW YORK 042588293 54441 36
2 08 0 PB200 0287 N68335-84-C1213 840822 1720 A3 000 2 2 2 3 1 2 0102 1 J 2 1 3 1 2 2 1 1 1 2 0 00 1 40
4 11 0 00400 0295 DLA400-83-C2935 831010 6655 C9E 000 2 2 2 B 1 2 1013 1 J 2 1 1 1 1 2 1 1 1 2 0 00 5 28
LOCATION TOTAL 2 68 *
ASTRODYNE INC ROCKVILLE CENTRE NEW YORK 042588293 63264 36
3 02 0 OFE03 0607 F42600-84-C0352 840229 6675 C9C 000 2 2 2 3 1 2 1015 5 J 2 1 1 1 1 2 1 1 1 2 0 00 5 45
3 01 0 OFE04 0547 F42600-84-C4325 840110 4920 A1C AFC 2 2 2 3 1 2 1701 1 J 2 1 1 1 2 2 1 1 1 2 0 00 5 25

```
S MM  A AAAAA AAAA  BBBBBB BB BBBBBBB BBBBBB BBBB BBB BBB B B B B   C C C CCCC C C   D D D D D D D D D D D D  DD DDDD D      B7
V OO                                         8888 888 888   1 1 1                                   1 1 12 12  12  1     AMOUNT
C NN  1 33333 2222  111111 11 1111111 333333 AAAA BBB CCC 9 0 2 3   1 2 3 4444 5 6   1 2 3 4 5 6 7 8 9 0 1 A  BB CCCC 3     ($000)
-----------------------------------------------------------------------------------------------------------------------------------
ASTRODYNE INC (CONT)                ROCKVILLE CENTRE        NEW YORK      042588293     63264    36
4 03  0 00400 1890  DLA400-84-C1255   840314 6675 C9E 000 2 2 2 3   1   2 0102 1 J   2   1 1 1 2 2 1 1 1 2 0  00      5          43
                                     LOCATION TOTAL          3            113   *
                                    CONTRACTOR TOTAL          5            181   **

ASTROLINE CORPORATION               SAUGUS                  MASS          076616671     60050    25
4 10  0 00600 0693  DLA600-83-D4523   831001 9130 A8A 000 2 2 2 3   1   1        K   2   1 4 3 1 2 1 1 2 3 0  00      5         982
4 07  0 00600 2445  DLA600-84-D4510   840613 9140 A8A 000 2 2 2 3   1   1        K   2   1 4 3 1 2 1 1 2 2 0  00      5          55
                                    CONTRACTOR TOTAL          2          1,037   **

ASTRON CORP                         ALEXANDRIA              VIRGINIA      991453648     01000    51
1 04  0 0AK21 0089  DAAK21-84-C0021   840123 AC61 A7  000 2 2 2 3   1   2 0102 2 S   2   1 1 1 2 2 2 1 5 2 0  00                  50

ASTRON RESEARCH & ENGINEERING       MOUNTAIN VIEW           CALIFORNIA    039888920     49670    06
1 09  0 0AK10 0567  DAAK10-84-C0264   840914 AC52 A5  000 2 2 2 3   2 7 2 1100 5 U   2   1 1 1 1 2 1 1 1 2 0  00                 299

ASTRONAUTICS CORPORATION AMER                               AUSTRIA       006095921              AT
1 01  0 0EA18 0140  GS00C5-01-67      831227 7010 A7  000 2 2 2 6                                                                112

ASTRONAUTICS CORPORATION AMER                               CUBA          006095921              CU
1 09  0 0EA18 1142  GS00C5-01-67      840905 W070 A7  000 2 2 2 6                                                                 51

ASTRONAUTICS CORPORATION AMER                               GERMANY W     006095921              DE
1 03  0 0EA18 0294  GS00C0-95-921     840229 J070 A7  000 2 2 2 6                                                                 50
1 10  0 0EA18 0020  GS00C5-01-67      831017 7010 A7  000 2 2 2 6                                                                207
1 10  0 0EA18 0021  GS00C5-01-67      831017 7010 A7  000 2 2 2 6                                                                234
1 10  0 0EA18 0044  GS00C5-01-67      831013 7010 A7  000 2 2 2 6                                                                207
1 10  0 0EA18 0045  GS00C5-01-67      831013 7010 A7  000 2 2 2 6                                                                234
1 12  0 0EA18 0064  GS00C5-01-67      831028 N070 A7  000 2 2 2 6                                                                 42
1 12  0 0EA18 0071  GS00C5-01-67      831104 7010 A7  000 2 2 2 6                                                                 25
1 01  0 0EA18 0137  GS00C5-01-67      831227 7010 A7  000 2 2 2 6                                                                396
1 01  0 0EA18 0138  GS00C5-01-67      831227 7010 A7  000 2 2 2 6                                                                177
1 01  0 0EA18 0146  GS00C5-01-67      831227 7010 A7  000 2 2 2 6                                                                329
1 01  0 0EA18 0191  GS00C5-01-67      840123 7040 A7  000 2 2 2 6                                                                196
1 01  0 0EA18 0204  GS00C5-01-67      840123 J070 A7  000 2 2 2 6                                                                 78
1 01  0 0EA18 0205  GS00C5-01-67      840123 J070 A7  000 2 2 2 6                                                                 41
1 01  0 0EA18 0208  GS00C5-01-67      840123 J070 A7  000 2 2 2 6                                                                 41
1 02  0 0EA18 0225  GS00C5-01-67      840127 J070 A7  000 2 2 2 6                                                                 41
1 02  0 0EA18 0236  GS00C5-01-67      840206 J070 A7  000 2 2 2 6                                                                 41
1 02  0 0EA18 0240  GS00C5-01-67      840206 J070 A7  000 2 2 2 6                                                                 26
1 02  0 0EA18 0243  GS00C5-01-67      840206 J070 A7  000 2 2 2 6                                                                 39
1 02  0 0EA18 0245  GS00C5-01-67      840206 J070 A7  000 2 2 2 6                                                                 43
1 02  0 0EA18 0253  GS00C5-01-67      840206 J070 A7  000 2 2 2 6                                                                 45
1 04  0 0EA18 0254  GS00C5-01-67      840331 J070 A7  000 2 2 2 6                                                                 26
1 04  0 0EA18 0255  GS00C5-01-67      840330 J070 A7  000 2 2 2 6                                                                 49
1 02  0 0EA18 0256  GS00C5-01-67      840206 J070 A7  000 2 2 2 6                                                                 46
```

S MM A AAAAA AAAA BBBBBB BB BBBBBBB BBBBBB BBBB BBB BBB B B B B C C C CCCC C C D D D D D D D D D D D D DD DDDD D B7
V OO 8888 888 888 1 1 1 1 2 1 1 12 12 12 1 AMOUNT
C NN 1 33333 2222 111111 11 1111111 333333 AAAA BBB CCC 9 0 2 3 1 2 3 4444 5 6 1 2 3 4 5 6 7 8 9 0 1 A BB CCCC 3 ($000)
ASTRONAUTICS CORPORATIO (CONT) GERMANY W 006095921 DE
1 02 0 0EA18 0257 GS00C5-01-67 840206 J070 A7 000 2 2 2 6 26
1 02 0 0EA18 0280 GS00C5-01-67 840206 J070 A7 000 2 2 2 6 26
1 02 0 0EA18 0281 GS00C5-01-67 840206 J070 A7 000 2 2 2 6 43
1 04 0 0EA18 0287 GS00C5-01-67 840330 J070 A7 000 2 2 2 6 33
1 03 0 0EA18 0306 GS00C5-01-67 840229 J070 A7 000 2 2 2 6 44
1 03 0 0EA18 0307 GS00C5-01-67 840229 J070 A7 000 2 2 2 6 79
1 03 0 0EA18 0308 GS00C5-01-67 840229 J070 A7 000 2 2 2 6 44
1 03 0 0EA18 0309 GS00C5-01-67 840229 J070 A7 000 2 2 2 6 26
1 03 0 0EA18 0310 GS00C5-01-67 840229 J070 A7 000 2 2 2 6 44
1 03 0 0EA18 0311 GS00C5-01-67 840229 J070 A7 000 2 2 2 6 26
1 03 0 0EA18 0313 GS00C5-01-67 840229 J070 A7 000 2 2 2 6 41
1 03 0 0EA18 0316 GS00C5-01-67 840229 J070 A7 000 2 2 2 6 44
1 03 0 0EA18 0318 GS00C5-01-67 840229 J070 A7 000 2 2 2 6 44
1 03 0 0EA18 0320 GS00C5-01-67 840229 J070 A7 000 2 2 2 6 30
1 03 0 0EA18 0332 GS00C5-01-67 840313 J070 A7 000 2 2 2 6 41
1 04 0 0EA18 0353 GS00C5-01-67 840330 J070 A7 000 2 2 2 6 42
1 04 0 0EA18 0359 GS00C5-01-67 840330 J070 A7 000 2 2 2 6 41
1 04 0 0EA18 0364 GS00C5-01-67 840413 7010 A7 000 2 2 2 6 25
1 04 0 0EA18 0381 GS00C5-01-67 840420 J070 A7 000 2 2 2 6 44
1 05 0 0EA18 0384 GS00C5-01-67 840426 J070 A7 000 2 2 2 6 42
1 05 0 0EA18 0401 GS00C5-01-67 840508 J070 A7 000 2 2 2 6 41
1 06 0 0EA18 1002 GS00C5-01-67 840530 J070 A7 000 2 2 2 6 27
1 06 0 0EA18 1025 GS00C5-01-67 840608 J070 A7 000 2 2 2 6 42
1 07 0 0EA18 1068 GS00C5-01-67 840712 W070 A7 000 2 2 2 6 37
1 07 0 0EA18 1073 GS00C5-01-67 840713 W070 A7 000 2 2 2 6 52
1 07 0 0EA18 1074 GS00C5-01-67 840713 W070 A7 000 2 2 2 6 48
1 07 0 0EA18 1075 GS00C5-01-67 840713 W070 A7 000 2 2 2 6 52
1 07 0 0EA18 1076 GS00C5-01-67 840714 W070 A7 000 2 2 2 6 49
1 07 0 0EA18 1077 GS00C5-01-67 840713 W070 A7 000 2 2 2 6 52
1 08 0 0EA18 1096 GS00C5-01-67 840725 W070 A7 000 2 2 2 6 44
1 08 0 0EA18 1084 GS00S5-01-67 840821 J070 A7 000 2 2 2 6 49
1 08 0 0EA18 1090 GS00S5-01-67 840821 J070 A7 000 2 2 2 6 32
1 08 0 0EA18 1097 GS00S5-01-67 840725 7010 A7 000 2 2 2 6 205-
1 08 0 0EA18 1126 GS00S5-01-67 840813 J070 A7 000 2 2 2 6 71
1 08 0 0EA18 1127 GS00S5-01-67 840817 W070 A7 000 2 2 2 6 54
1 08 0 0EA18 1128 GS00S5-01-67 840820 W070 A7 000 2 2 2 6 35
LOCATION TOTAL 59 3,878 *
ASTRONAUTICS CORPORATION AMER SPAIN 006095921 ES
1 01 0 0EA18 0148 GS00C5-01-67 831227 7010 A7 000 2 2 2 6 320
1 03 0 0EA18 0304 GS00C5-01-67 840229 J070 A7 000 2 2 2 6 64
LOCATION TOTAL 2 384 *
ASTRONAUTICS CORPORATION AMER UN KINGDOM 006095921 GB
1 12 0 0EA18 0072 GS00C5-01-67 831104 7010 A7 000 2 2 2 6 198
1 01 0 0EA18 0133 GS00C5-01-67 831223 7010 A7 000 2 2 2 6 309
1 01 0 0EA18 0147 GS00C5-01-67 831227 7010 A7 000 2 2 2 6 372
1 01 0 0EA18 0170 GS00C5-01-67 840106 J020 A7 000 2 2 2 6 30
1 02 0 0EA18 0224 GS00C5-01-67 840127 J070 A7 000 2 2 2 6 36

S MM A AAAAA AAAA BBBBBB BB BBBBBB BBBBBB BBBB BBB BBB B B B B C C C CCCC C C D D D D D D D D D D D D DD DDDD D B7
V GG 8888 888 888 1 1 1 1 2 12 12 12 1 AMOUNT
C NN 1 33333 2222 111111 11 1111111 333333 AAAA BBB CCC 9 0 2 3 1 2 3 4444 5 6 1 2 3 4 5 6 7 8 9 0 1 A BB CCCC 3 ($000)
ASTRONAUTICS CORPORATIO (CONT) UN KINGDOM 006095921 GB
1 02 0 0EA18 0228 GS00C5-01-67 840127 J070 A7 000 2 2 2 6 64
1 02 0 0EA18 0247 GS00C5-01-67 840127 J070 A7 000 2 2 2 6 64
1 02 0 0EA18 0267 GS00C5-01-67 840206 J020 A7 000 2 2 2 6 49
1 03 0 0EA18 0292 GS00C5-01-67 840218 J070 A7 000 2 2 2 6 64
1 03 0 0EA18 0296 GS00C5-01-67 840218 J070 A7 000 2 2 2 6 63
1 04 0 0EA18 0356 GS00C5-01-67 840330 J070 A7 000 2 2 2 6 39
1 05 0 0EA18 0391 GS00C5-01-67 840426 J070 A7 000 2 2 2 6 64
1 05 0 0EA18 0418 GS00C5-01-67 840510 7010 A7 000 2 2 2 6 348
1 07 0 0EA18 1078 GS00C5-01-67 840718 J020 A7 000 2 2 2 6 29
LOCATION TOTAL 14 1,729 *
ASTRONAUTICS CORPORATION AMER GREECE 006095921 GR
1 02 0 0EA18 0285 GS00C5-01-67 840206 J020 A7 000 2 2 2 6 39
1 06 0 0EA18 1005 GS00C5-01-67 840612 7010 A7 000 2 2 2 6 415
LOCATION TOTAL 2 454 *
ASTRONAUTICS CORPORATION AMER GUAM 006095921 GU
1 01 0 0EA16 0134 GS00C5-01-67 831227 7010 A7 000 2 2 2 6 497
1 02 0 0EA18 0220 GS00C5-01-67 840127 J070 A7 000 2 2 2 6 29
1 02 0 0EA18 0230 GS00C5-01-67 840127 J070 A7 000 2 2 2 6 29
LOCATION TOTAL 3 555 *
ASTRONAUTICS CORPORATION AMER ITALY 006095921 IT
1 12 0 0EA18 0093 GS00C5-01-67 831205 7010 A7 000 2 2 2 6 168
1 02 0 0EA18 0250 GS00C5-01-67 840206 J070 A7 000 2 2 2 6 42
1 02 0 0EA18 0278 GS00C5-01-67 840206 J020 A7 000 2 2 2 6 29
1 03 0 0EA18 0317 GS00C5-01-67 840229 J020 A7 000 2 2 2 6 39
1 05 0 0EA18 0402 GS00C5-01-67 840508 7010 A7 000 2 2 2 6 98
1 05 0 0EA18 0420 GS00C9-59-21 840510 7010 A7 000 2 2 2 6 154
LOCATION TOTAL 6 530 *
ASTRONAUTICS CORPORATION AMER JAPAN 006095921 JP
1 01 0 0EA18 0018 GS00C5-01-67 840116 7010 A7 000 2 2 2 6 28
1 01 0 0EA18 0139 GS00C5-01-67 831227 7010 A7 000 2 2 2 6 180
1 01 0 0EA18 0189 GS00C5-01-67 840120 J020 A7 000 2 2 2 6 27
1 02 0 0EA18 0227 GS00C5-01-67 840127 J070 A7 000 2 2 2 6 64
1 02 0 0EA18 0265 GS00C5-01-67 840206 J020 A7 000 2 2 2 6 69
1 02 0 0EA18 0266 GS00C5-01-67 840206 J020 A7 000 2 2 2 6 33
1 02 0 0EA18 0268 GS00C5-01-67 840206 J020 A7 000 2 2 2 6 56
1 02 0 0EA18 0277 GS00C5-01-67 840206 J020 A7 000 2 2 2 6 42
1 02 0 0EA18 0283 GS00C5-01-67 840206 J020 A7 000 2 2 2 6 41
1 02 0 0EA18 0284 GS00C5-01-67 840206 J020 A7 000 2 2 2 6 27
1 05 0 0EA18 0416 GS00C5-01-67 840510 7010 A7 000 2 2 2 6 39
1 05 0 0EA18 0430 GS00C5-01-67 840510 J070 A7 000 2 2 2 6 64
1 07 0 0EA18 1069 GS00C5-01-67 840712 J070 A7 000 2 2 2 6 31
LOCATION TOTAL 13 701 *
ASTRONAUTICS CORPORATION AMER JOHNSTN AT 006095921 JT
1 06 0 0EA18 1052 GS00C5-01-67 840615 7010 A7 000 2 2 2 6 63

| S MM A AAAAA AAAA BBBBBB BB BBBBBBB BBBBBB BBBB BBB BBB B B B B C C C CCCC C C D D D D D D D D D D D D DD DDDD D B7
V OO 8888 888 888 1 1 1 1 1 1 1 1 1 1 12 12 12 1 AMOUNT
C NN 1 33333 2222 111111 11 1111111 333333 AAAA BBB CCC 9 0 2 3 1 2 3 4444 5 6 1 2 3 4 5 6 7 8 9 0 1 A BB CCCC 3 ($000) | | |

```
S MM  A AAAAA AAAA  BBBBBB BB BBBBBBB BBBBBB BBBB BBB BBB B B B B   C C C CCCC C C   D D D D D D D D D D D D D  DD DDDD D      B7
V OO                                        8888 888 888   1 1 1                                                1 1 12 12  12  1    AMOUNT
C NN  1 33333 2222  111111 11 1111111 333333 AAAA BBB CCC 9 0 2 3   1 2 3 4444 5 6   1 2 3 4 5 6 7 8 9 0 1 A  BB CCCC 3    ($000)
-----------------------------------------------------------------------------------------------------------------------------------
ASTRONAUTICS CORPORATION AMER                                VIRGIN ISL     006095921              VI
1 06  0 0EA18 1035  GS00C5-01-67      840608 W070 A7  000 2 2 2 6                                                                  69

ASTRONAUTICS CORPORATION AMER       MONTGOMERY               ALABAMA        006095921      51000   01
1 06  0 0EA18 1030  GS00C5-01-67      840608 W070 A7  000 2 2 2 6                                                                  51

ASTRONAUTICS CORPORATION AMER       ADAK NAVAL SECURITY      ALASKA         006095921      00210   02
1 01  0 0EA18 0188  GS00C5-01-67      840120 J020 A7  000 2 2 2 6                                                                  37

ASTRONAUTICS CORPORATION AMER       EIELSON                  ALASKA         006095921      21370   02
1 01  0 0EA18 0197  GS00C5-01-67      840123 7040 A7  000 2 2 2 6                                                                 196
1 03  0 0EA18 0300  GS00C5-01-67      840229 J070 A7  000 2 2 2 6                                                                  41
                                     LOCATION TOTAL          2             237   *

ASTRONAUTICS CORPORATION AMER       FORT WAINWRIGHT          ALASKA         006095921      26430   02
1 02  0 0EA18 0242  GS00C5-01-67      840206 J070 A7  000 2 2 2 6                                                                  34

ASTRONAUTICS CORPORATION AMER       SHEMYA                   ALASKA         006095921      69330   02
1 06  0 0EA18 1058  GS00C5-01-67      840615 J070 A7  000 2 2 2 6                                                                  28

ASTRONAUTICS CORPORATION AMER       PHOENIX                  ARIZONA        006095921      55000   04
1 07  0 0EA18 1083  GS00C5-01-67      840718 W070 A7  000 2 2 2 6                                                                  38

ASTRONAUTICS CORPORATION AMER       SIERRA VISTA             ARIZONA        006095921      66820   04
1 10  0 0EA18 0040  GS00C5-01-67      831026 7010 A7  000 2 2 2 6                                                                 155
1 12  0 0EA18 0063  GS00C5-01-67      831026 W070 A7  000 2 2 2 6                                                                 439
1 03  0 0EA18 0319  GS00C5-01-67      840229 J070 A7  000 2 2 2 6                                                                  26
1 03  0 0EA18 0321  GS00C5-01-67      840229 J070 A7  000 2 2 2 6                                                                  43
1 04  0 0EA18 0357  GS00C5-01-67      840328 7010 A7  000 2 2 2 6                                                                  50-
1 06  0 0EA18 1013  GS00C5-01-67      840530 J070 A7  000 2 2 2 6                                                                  45-
1 06  0 0EA18 1014  GS00C5-01-67      840530 J070 A7  000 2 2 2 6                                                                  45-
1 06  0 0EA18 1015  GS00C5-01-67      840530 J070 A7  000 2 2 2 6                                                                  45-
1 06  0 0EA18 1016  GS00C5-01-67      840530 J070 A7  000 2 2 2 6                                                                  45-
1 06  0 0EA18 1017  GS00C5-01-67      840530 J070 A7  000 2 2 2 6                                                                  45-
1 06  0 0EA18 1018  GS00C5-01-67      840530 J070 A7  000 2 2 2 6                                                                  45-
1 06  0 0EA18 1019  GS00C5-01-67      840530 J070 A7  000 2 2 2 6                                                                  45-
1 06  0 0EA18 1020  GS00C5-01-67      840530 J070 A7  000 2 2 2 6                                                                  45-
1 06  0 0EA18 1021  GS00C5-01-67      840530 J070 A7  000 2 2 2 6                                                                  45-
1 06  0 0EA18 1022  GS00C5-01-67      840530 J070 A7  000 2 2 2 6                                                                  45-
1 06  0 0EA18 1050  GS00C5-01-67      840607 7010 A7  000 2 2 2 6                                                                  60
1 06  0 0EA18 1062  GS00C5-01-67      840619 7010 A7  000 2 2 2 6                                                                  89
                                     LOCATION TOTAL         17             312   *

ASTRONAUTICS CORPORATION AMER       WILLIAMS AIR FORCE B     ARIZONA        006095921      83300   04
1 01  0 0EA18 0136  GS00C5-01-67      831227 7010 A7  000 2 2 2 6                                                                 256
```

S MM A AAAAA AAAA BBBBBB BB BBBBBBB BBBBBB BBBB BBB BBB B B B B C C C CCCC C C D D D D D D D D D D D D DD DDDD D B7
V OO 8888 888 888 1 1 1 1 2 3 4 5 6 7 8 9 0 1 A 12 12 1
C NN 1 33333 2222 111111 11 1111111 333333 AAAA BBB CCC 9 0 2 3 1 2 3 4444 5 6 1 2 3 4 5 6 7 8 9 0 1 A BB CCCC 3 AMOUNT ($000)
ASTRONAUTICS CORPORATION AMER YUMA ARIZONA 006095921 8554C 04
1 02 0 0EA18 0215 GS00C5-01-67 840127 J020 A7 000 2 2 2 6 41
1 05 0 0EA18 0413 GS00C5-01-67 840510 7010 A7 000 2 2 2 6 107
LOCATION TOTAL 2 148 *
ASTRONAUTICS CORPORATION AMER JACKSONVILLE ARKANSAS 006095921 34750 05
1 02 0 0EA18 0232 GS00C5-01-67 840127 J070 A7 000 2 2 2 6 33
ASTRONAUTICS CORPORATION AMER LITTLE ROCK ARKANSAS 006095921 41000 05
1 07 0 0EA18 1081 GS00C5-01-67 840718 W070 A7 000 2 2 2 6 43
ASTRONAUTICS CORPORATION AMER BEALE AIR FORCE BASE CALIFORNIA 006095921 04576 06
1 02 0 0EA18 0165 GS00C5-01-67 840106 7010 A7 000 2 2 2 6 334
ASTRONAUTICS CORPORATION AMER CHINA LAKE CALIFORNIA 006095921 13154 06
1 02 0 0EA18 0269 GS00C5-01-67 840206 J020 A7 000 2 2 2 6 40
ASTRONAUTICS CORPORATION AMER EDWARDS AIR FORCE BA CALIFORNIA 006095921 21600 06
1 01 0 0EA18 0144 GS00C5-01-67 831227 7010 A7 000 2 2 2 6 279
ASTRONAUTICS CORPORATION AMER GEORGE AIR FORCE BAS CALIFORNIA 006095921 29336 06
1 01 0 0EA18 0145 GS00C5-01-67 831227 7010 A7 000 2 2 2 6 465
ASTRONAUTICS CORPORATION AMER NORTH ISLAND NAVAL A CALIFORNIA 006095921 51980 06
1 02 0 0EA18 0218 GS00C5-01-67 840127 J020 A7 000 2 2 2 6 29
ASTRONAUTICS CORPORATION AMER OAKLAND CALIFORNIA 006095921 53000 06
1 09 0 0EA18 1145 GS00C5-01-67 840905 W070 A7 000 2 2 2 6 64
ASTRONAUTICS CORPORATION AMER POINT MUGU NAVAL AIR CALIFORNIA 006095921 57939 06
1 03 0 0EA18 0315 GS00C5-01-67 840229 J020 A7 000 2 2 2 6 41
1 07 0 0EA18 1093 GS00C5-01-67 840723 W070 A7 000 2 2 2 6 88
LOCATION TOTAL 2 129 *
ASTRONAUTICS CORPORATION AMER SAN DIEGO CALIFORNIA 006095921 66000 06
1 06 0 0EA18 1054 GS00C5-01-67 840615 7010 A7 000 2 2 2 6 261
ASTRONAUTICS CORPORATION AMER SAN FRANCISCO CALIFORNIA 006095921 67000 06
1 09 0 0EA18 1144 GS00C5-01-67 840905 W070 A7 000 2 2 2 6 64
ASTRONAUTICS CORPORATION AMER VANDENBERG AIR FORCE CALIFORNIA 006095921 82072 06
1 01 0 0EA18 0192 GS00C5-01-67 840123 7040 A7 000 2 2 2 6 196

S MM A AAAAA AAAA BBBBBB BB BBBBBBB BBBBBB BBBB BBB BBB B B B B C C C CCCC C C D D D D D D D D D D D D DD DDDD D B7
V GG 8888 888 888 1 1 1 1 2 3 1 1 12 12 12 1 AMOUNT
C NN 1 33333 2222 111111 11 1111111 333333 AAAA BBB CCC 9 0 2 3 1 2 3 4444 5 6 1 2 3 4 5 6 7 8 9 0 1 A BB CCCC 3 ($000)
ASTRONAUTICS CORPORATION AMER COLORADO SPRINGS COLORADO 006095921 16000 08
1 05 0 0EA18 0297 GS00C5-01-67 840510 J070 A7 000 2 2 2 6 26
ASTRONAUTICS CORPORATION AMER GOLDEN COLORADO 006095921 30835 08
1 07 0 0EA18 1092 GS00C5-01-67 840723 W070 A7 000 2 2 2 6 48
1 08 0 0EA18 1102 GS00S3-01-67 840802 W070 A7 000 2 2 2 6 28
LOCATION TOTAL 2 76 *
ASTRONAUTICS CORPORATION AMER HARTFORD CONN 006095921 37000 09
1 08 0 0EA18 1110 GS00C5-01-67 840801 W070 A7 000 2 2 2 6 28
ASTRONAUTICS CORPORATION AMER NEW LONDON CONN 006095921 52280 09
1 09 0 0EA18 1139 GS00C5-01-67 840905 W070 A7 000 2 2 2 6 37
ASTRONAUTICS CORPORATION AMER DOVER DELAWARE 006095921 21200 10
1 01 0 0EA18 0101 GS00C5-01-67 831201 7010 A7 000 2 2 2 6 196
1 01 0 0EA18 0203 GS00C5-01-67 840123 J070 A7 000 2 2 2 6 33
LOCATION TOTAL 2 229 *
ASTRONAUTICS CORPORATION AMER WASHINGTON DIST COL 006095921 50000 11
1 06 0 0EA18 1053 GS00C5-01-67 840615 7010 A7 000 2 2 2 6 261
1 06 0 0EA18 1056 GS00C5-01-67 840615 7010 A7 000 2 2 2 6 31
1 07 0 0EA18 1071 GS00C5-01-67 840713 J070 A7 000 2 2 2 6 30-
LOCATION TOTAL 3 262 *
ASTRONAUTICS CORPORATION AMER HOMESTEAD AIR FORCE FLORIDA 006095921 32300 12
1 01 0 0EA18 0153 GS00C5-01-67 831227 7010 A7 000 2 2 2 6 319
ASTRONAUTICS CORPORATION AMER HURLBURT FIELD FLORIDA 006095921 32975 12
1 01 0 0EA18 0154 GS00C5-01-67 831227 7010 A7 000 2 2 2 6 472
ASTRONAUTICS CORPORATION AMER JACKSONVILLE FLORIDA 006095921 35000 12
1 06 0 0EA18 1001 GS00C5-01-67 840604 7010 A7 000 2 2 2 6 218
ASTRONAUTICS CORPORATION AMER KEY WEST FLORIDA 006095921 36550 12
1 03 0 0EA18 0314 GS00C5-01-67 840229 W070 A7 000 2 2 2 6 67
1 05 0 0EA18 0412 GS00C5-01-67 840510 7010 A7 000 2 2 2 6 136
LOCATION TOTAL 2 203 *
ASTRONAUTICS CORPORATION AMER MILTON FLORIDA 006095921 45750 12
1 02 0 0EA18 0276 GS00C5-01-67 840206 J020 A7 000 2 2 2 6 40
ASTRONAUTICS CORPORATION AMER SAINT AUGUSTINE FLORIDA 006095921 62500 12
1 01 0 0EA18 0213 GS00C5-01-67 840123 W070 A7 000 2 2 2 6 45

S MM A AAAAA AAAA BBBBBB BB BBBBBBB BBBBBB BBBB BBB BBB B B B B C C C CCCC C C D D D D D D D D D D D D DD DDDD D B7
V GG 8888 888 888 1 1 1 1 2 3 4 5 6 7 8 9 0 1 AMOUNT
C NN 1 33333 2222 111111 11 1111111 333333 AAAA BBB CCC 9 0 2 3 1 2 3 4444 5 6 1 2 3 4 5 6 7 8 9 0 1 A BB CCCC 3 ($000)

ASTRONAUTICS CORPORATION AMER	TYNDALL AIR FORCE BA	FLORIDA	006095921	72875	12	
1 06 0 0EA18 1000 GS00C5-01-67	840604 J070 A7 000 2 2 2 6					31
ASTRONAUTICS CORPORATION AMER	ATLANTA	GEORGIA	006095921	04000	13	
1 06 0 0EA18 1003 GS00C5-01-67	840607 W070 A7 000 2 2 2 6					26
1 06 0 0EA18 1034 GS00C5-01-67	840608 W070 A7 000 2 2 2 6					51
	LOCATION TOTAL	2	77 *			
ASTRONAUTICS CORPORATION AMER	FORT GORDON	GEORGIA	006095921	30844	13	
1 02 0 0EA18 0241 GS00C5-01-67	840206 J070 A7 000 2 2 2 6					37
ASTRONAU CS CORPORATION AMER	BARBERS POINT NAVAL	HAWAII	006095921	02650	15	
1 02 0 0EA18 0261 GS00C5-01-67	840206 J020 A7 000 2 2 2 6					29
ASTRONAUTICS CORPORATION AMER	HICKAM AIR FORCE BAS	HAWAII	006095921	14050	15	
1 05 0 0EA18 0415 GS00C5-01-67	840510 J070 A7 000 2 2 2 6					40
1 06 0 0EA18 1024 GS00C5-01-67	840608 J070 A7 000 2 2 2 6					38
	LOCATION TOTAL	2	78 *			
ASTRONAUTICS CORPORATION AMER	HONOLULU	HAWAII	006095921	17000	15	
1 05 0 0EA18 0408 GS00C5-01-67	840510 J020 A7 000 2 2 2 6					39
1 05 0 0EA18 0409 GS00C5-01-67	840510 J020 A7 000 2 2 2 6					33
	LOCATION TOTAL	2	72 *			
ASTRONAUTICS CORPORATION AMER	KAILUA	HAWAII	006095921	23150	15	
1 02 0 0EA18 0260 GS00C5-01-67	840206 J020 A7 000 2 2 2 6					29
ASTRONAUTICS CORPORATION AMER	PEARL HARBOR NAVAL C	HAWAII	006095921	63050	15	
1 02 0 0EA18 0221 GS00C5-01-67	840127 J070 A7 000 2 2 2 6					27
1 09 0 0EA18 1133 GS00S5-01-67	840822 J070 A7 000 2 2 2 6					39
	LOCATION TOTAL	2	66 *			
ASTRONAUTICS CORPORATION AMER	SCHOFIELD BARRACKS	HAWAII	006095921	69050	15	
1 02 0 0EA18 0252 GS00C5-01-67	840206 J070 A7 000 2 2 2 6					44
ASTRONAUTICS CORPORATION AMER	EVANSTON	ILLINOIS	006095921	24582	17	
1 05 0 0EA18 0411 GS00C5-01-67	840510 7010 A7 000 2 2 2 6					125
ASTRONAUTICS CORPORATION AMER	NORTH CHICAGO	ILLINOIS	006095921	53559	17	
1 02 0 0EA18 0275 GS00C5-01-67	840206 J020 A7 000 2 2 2 6					40
ASTRONAUTICS CORPORATION AMER	SPRINGFIELD	ILLINOIS	006095921	72000	17	
1 08 0 0EA18 1085 GS00S5-01-67	840821 W070 A7 000 2 2 2 6					40

S MM A AAAAA AAAA BBBBBB BB BBBBBBB BBBBBB BBBB BBB BBB B B B B C C C CCCC C C D D D D D D D D D D D D DD DDDD D B7
V OO 8888 888 888 1 1 1 1 2 3 4 5 6 7 8 9 0 1 A BB CCCC 3 AMOUNT
C NN 1 33333 2222 111111 11 1111111 333333 AAAA BBB CCC 9 0 2 3 1 2 3 4444 5 6 1 2 3 4 5 6 1 1 12 12 12 1 ($000)
ASTRONAUTICS CORPORATION AMER GRISSOM AIR FORCE BA INDIANA 006095921 30060 18
1 01 0 0EA18 0155 GS00C5-01-67 831227 7010 A7 000 2 2 2 6 320
ASTRONAUTICS CORPORATION AMER INDIANAPOLIS INDIANA 006095921 36000 18
1 05 0 0EA18 0405 GS00C5-01-67 840510 7010 A7 000 2 2 2 6 101
1 02 0 0EA18 0231 GS00C5-01-67 840131 W070 A7 000 2 2 2 6 45
LOCATION TOTAL 2 146 *
ASTRONAUTICS CORPORATION AMER GRIMES IOWA 006095921 33060 19
1 07 0 0EA18 1091 GS00C5-01-67 840723 W070 A7 000 2 2 2 6 41
ASTRONAUTICS CORPORATION AMER FRANKFORT KENTUCKY 006095921 28900 21
1 06 0 0EA18 1011 GS00C5-01-67 840607 W070 A7 000 2 2 2 6 49
ASTRONAUTICS CORPORATION AMER NEW ORLEANS LOUISIANA 006095921 55000 22
1 08 0 0EA18 1089 GS00S5-01-67 840821 W070 A7 000 2 2 2 6 40
ASTRONAUTICS CORPORATION AMER AUGUSTA MAINE 006095921 02100 23
1 06 0 0EA18 1061 GS00C5-01-67 840619 W070 A7 000 2 2 2 6 48
ASTRONAUTICS CORPORATION AMER LORING AIR FORCE BAS MAINE 006095921 41260 23
1 01 0 0EA18 0194 GS00C5-01-67 840123 7040 A7 000 2 2 2 6 196
ASTRONAUTICS CORPORATION AMER BALTIMORE MARYLAND 006095921 04000 24
1 06 0 0EA18 1032 GS00C5-01-67 840607 W070 A7 000 2 2 2 6 44
ASTRONAUTICS CORPORATION AMER CHELTENHAM MARYLAND 006095921 15725 24
1 06 0 0EA18 1055 GS00C5-01-67 840615 J020 A7 000 2 2 2 6 38
ASTRONAUTICS CORPORATION AMER FORT RITCHIE MARYLAND 006095921 29450 24
1 06 0 0EA18 1057 GS00C5-01-67 840615 J070 A7 000 2 2 2 6 25
1 07 0 0EA18 1065 GS00C5-01-67 840622 7010 A7 000 2 2 2 6 180
LOCATION TOTAL 2 205 *
ASTRONAUTICS CORPORATION AMER HAVRE DE GRACE MARYLAND 006095921 37600 24
1 06 0 0EA18 1028 GS00C5-01-67 840608 W070 A7 000 2 2 2 6 51
ASTRONAUTICS CORPORATION AMER PATUXENT RIVER NAVAL MARYLAND 006095921 60650 24
1 02 0 0EA18 0262 GS00C5-01-67 840206 J020 A7 000 2 2 2 6 60
1 05 0 0EA18 0419 GS00C5-01-67 840510 7010 A7 000 2 2 2 6 172
LOCATION TOTAL 2 232 *

S MM A AAAAA AAAA BBBBBB BB BBBBBBB BBBBBB BBBB BBB BBB B B B B C C C CCCC C C D D D D D D D D D D D D DD DDDD D B7
V OO 8888 888 888 1 1 1 1 2 1 1 12 12 12 1 AMOUNT
C NN 1 33333 2222 111111 11 1111111 333333 AAAA BBB CCC 9 0 2 3 1 2 3 4444 5 6 1 2 3 4 5 6 7 8 9 0 1 A BB CCCC 3 ($000)
ASTRONAUTICS CORPORATION AMER NATICK MASS 006095921 43930 25
1 06 0 0EA18 1029 GS00C5-01-67 840608 W070 A7 000 2 2 2 6 51
ASTRONAUTICS CORPORATION AMER LANSING MICHIGAN 006095921 46000 26
1 09 0 0EA18 1138 GS00S5-01-67 840824 W070 A7 000 2 2 2 6 90
ASTRONAUTICS CORPORATION AMER WURTSMITH AIR FORCE MICHIGAN 006095921 88880 26
1 01 0 0EA18 0193 GS00C5-01-67 840123 7040 A7 000 2 2 2 6 196
ASTRONAUTICS CORPORATION AMER BILOXI MISS 006095921 06220 28
1 01 0 0EA18 0104 GS00C5-01-67 831201 7010 A7 000 2 2 2 6 186
ASTRONAUTICS CORPORATION AMER KANSAS CITY MISSOURI 006095921 38000 29
1 09 0 0EA18 1143 GS00C5-01-67 840905 W070 A7 000 2 2 2 6 39
ASTRONAUTICS CORPORATION AMER HELENA MONTANA 006095921 35600 30
1 08 0 0EA18 1088 GS00C5-01-67 840821 W070 A7 000 2 2 2 6 50
1 08 0 0EA18 1113 GS00C5-01-67 840801 W070 A7 000 2 2 2 6 43
LOCATION TOTAL 2 93 *
ASTRONAUTICS CORPORATION AMER OFFUTT AIR FORCE BAS NEBRASKA 006095921 35875 31
1 02 0 0EA18 0233 GS00C5-01-67 840131 J070 A7 000 2 2 2 6 26
ASTRONAUTICS CORPORATION AMER OMAHA NEBRASKA 006095921 37000 31
1 06 0 0EA18 1007 GS00C5-01-67 840607 W070 A7 000 2 2 2 6 30
ASTRONAUTICS CORPORATION AMER NELLIS AIR FORCE BAS NEVADA 006095921 50400 32
1 01 0 0EA18 0143 GS00C5-01-67 831227 7010 A7 000 2 2 2 6 287
ASTRONAUTICS CORPORATION AMER CONCORD NEW HAMPSH 006095921 14200 33
1 06 0 0EA18 1036 GS00C5-01-67 840608 W070 A7 000 2 2 2 6 33
ASTRONAUTICS CORPORATION AMER PEASE AIR FORCE BASE NEW HAMPSH 006095921 59780 33
1 01 0 0EA18 0159 GS00C5-01-67 831227 7010 A7 000 2 2 2 6 318
ASTRONAUTICS CORPORATION AMER LAKEHURST NEW JERSEY 006095921 37770 34
1 05 0 0EA18 0417 GS00C5-01-67 840510 7010 A7 000 2 2 2 6 43
ASTRONAUTICS CORPORATION AMER CANNON AIR FORCE BAS NEW MEXICO 006095921 10750 35
1 01 0 0EA18 0199 GS00C5-01-67 840123 7040 A7 000 2 2 2 6 196

S MM A AAAAA AAAA BBBBBB BB BBBBBBB BBBBBB BBBB BBB BBB B B B B C C C CCCC C C D D D D D D D D D D D D DD DDDD D B7
V OO 8888 888 888 1 1 1 1 2 3 1 1 12 12 12 1 AMOUNT
C NN 1 33333 2222 111111 11 1111111 333333 AAAA BBB CCC 9 0 2 3 1 2 3 4444 5 6 1 2 3 4 5 6 7 8 9 0 1 A BB CCCC 3 ($000)
ASTRONAUTICS CORPORATIO (CONT) CANNON AIR FORCE BAS NEW MEXICO 006095921 10750 35
1 01 0 0EA18 0201 GS00C5-01-67 840123 J070 A7 000 2 2 2 6 31
LOCATION TOTAL 2 227 *
ASTRONAUTICS CORPORATION AMER SANTA FE NEW MEXICO 006095921 70500 35
1 06 0 0EA18 1008 GS00C5-01-67 840607 W070 A7 000 2 2 2 6 32
ASTRONAUTICS CORPORATION AMER ALBANY NEW YORK 006095921 01000 36
1 08 0 0EA18 1086 GS00S5-01-67 840821 W070 A7 000 2 2 2 6 33
ASTRONAUTICS CORPORATION AMER PLATTSBURGH AIR FORC NEW YORK 006095921 58596 36
1 01 0 0EA18 0124 GS00C5-01-67 831023 7010 A7 000 2 2 2 6 319
1 01 0 0EA18 0196 GS00C5-01-67 840123 7040 A7 000 2 2 2 6 196
LOCATION TOTAL 2 515 *
ASTRONAUTICS CORPORATION AMER CAMP LEJEUNE NAVAL R N CAROLINA 006095921 09960 37
1 09 0 0EA18 1180 GS00C5-01-67 840925 J070 A7 000 2 2 2 6 26
1 09 0 0EA18 1134 GS00S5-01-67 840822 J070 A7 000 2 2 2 6 26
LOCATION TOTAL 2 52 *
ASTRONAUTICS CORPORATION AMER CHERRY POINT MARINE N CAROLINA 006095921 12300 37
1 01 0 0EA18 0167 GS00C5-01-67 831230 7010 A7 000 2 2 2 6 366
ASTRONAUTICS CORPORATION AMER FORT BRAGG N CAROLINA 006095921 24260 37
1 04 0 0EA18 0360 GS00C5-01-67 840330 J070 A7 000 2 2 2 6 33
ASTRONAUTICS CORPORATION AMER JACKSONVILLE N CAROLINA 006095921 34200 37
1 01 0 0EA18 0166 GS00C5-01-67 831230 7010 A7 000 2 2 2 6 366
ASTRONAUTICS CORPORATION AMER RALEIGH N CAROLINA 006095921 55000 37
1 06 0 0EA18 1009 GS00C5-01-67 840607 W070 A7 000 2 2 2 6 48
ASTRONAUTICS CORPORATION AMER BISMARCK N DAKOTA 006095921 07200 38
1 06 0 0EA18 1010 GS00C5-01-67 840607 W070 A7 000 2 2 2 6 48
ASTRONAUTICS CORPORATION AMER MINOT AIR FORCE BASE N DAKOTA 006095921 53420 38
1 01 0 0EA18 0198 GS00C5-01-67 840123 7040 A7 000 2 2 2 6 196
ASTRONAUTICS CORPORATION AMER CINCINNATI OHIO 006095921 15000 39
1 06 0 0EA18 1006 GS00C5-01-67 840607 W070 A7 000 2 2 2 6 30
ASTRONAUTICS CORPORATION AMER COLUMBUS OHIO 006095921 18000 39
1 03 0 0EA18 0333 GS00C5-01-67 840313 W070 A7 000 2 2 2 6 58

S MM A AAAAA AAAA BBBBBB BB BBBBBBB BBBBBB BBBB BBB BBB B B B B C C C CCCC C C D D D D D D D D D D D D D DD DDDD D B7
V 00 6888 888 888 1 1 1 1 2 3 4 5 6 7 8 9 0 1 A 12 12 1 AMOUNT
C NN 1 33333 2222 111111 11 1111111 333333 AAAA BBB CCC 9 0 2 3 1 2 3 4444 5 6 1 2 3 4 5 6 7 8 9 0 1 A BB CCCC 3 ($000)
ASTRONAUTICS CORPORATION AMER NEWARK AIR FORCE STA OHIO 006095921 54060 39
1 01 0 0EA18 0156 GS00C5-01-67 831227 7010 A7 000 2 2 2 6 225
ASTRONAUTICS CORPORATION AMER RICKENBACKER AIR FOR OHIO 006095921 66950 39
1 05 0 0EA18 0407 GS00C5-01-67 840510 7010 A7 000 2 2 2 6 146
ASTRONAUTICS CORPORATION AMER WORTHINGTON OHIO 006095921 86604 39
1 08 0 0EA18 1087 GS00S5-01-67 840821 W070 A7 000 2 2 2 6 43
ASTRONAUTICS CORPORATION AMER WRIGHT PATTERSON AIR OHIO 006095921 86660 39
1 01 0 0EA18 0157 GS00C5-01-67 831227 7010 A7 000 2 2 2 6 215
1 01 0 0EA18 0190 GS00C5-01-67 840123 7040 A7 000 2 2 2 6 196
1 01 0 0EA18 0195 GS00C5-01-67 840123 7040 A7 000 2 2 2 6 196
LOCATION TOTAL 3 607 *
ASTRONAUTICS CORPORATION AMER ALTUS OKLAHOMA 006095921 01700 40
1 01 0 0EA18 0160 GS00C5-01-67 831227 7010 A7 000 2 2 2 6 479
ASTRONAUTICS CORPORATION AMER VANCE AIR FORCE BASE OKLAHOMA 006095921 76750 40
1 01 0 0EA18 0158 GS00C5-01-67 831227 7010 A7 000 2 2 2 6 308
ASTRONAUTICS CORPORATION AMER PORTLAND OREGON 006095921 59000 41
1 06 0 0EA18 1004 GS00C5-01-67 840607 W070 A7 000 2 2 2 6 29
ASTRONAUTICS CORPORATION AMER HOWARD PENN 006095921 35960 42
1 10 0 0EA18 0019 GS00C5-01-67 831013 7010 A7 000 2 2 2 6 225
1 12 0 0EA18 0091 GS00C5-01-67 831129 J070 A7 000 2 2 2 6 55
LOCATION TOTAL 2 280 *
ASTRONAUTICS CORPORATION AMER MECHANICSBURG PENN 006095921 48376 42
1 02 0 0EA18 0223 GS00C5-01-67 840127 J070 A7 000 2 2 2 6 58
1 05 0 0EA18 0421 GS00C5-01-67 840510 7010 A7 000 2 2 2 6 151
LOCATION TOTAL 2 209 *
ASTRONAUTICS CORPORATION AMER PROVIDENCE RHODE ISL 006095921 59000 44
1 02 0 0EA18 0244 GS00C5-01-67 840131 W070 A7 000 2 2 2 6 45
ASTRONAUTICS CORPORATION AMER CHARLESTON S CAROLINA 006095921 13330 45
1 09 0 0EA18 1136 GS00S5-01-67 840824 J070 A7 000 2 2 2 6 111
ASTRONAUTICS CORPORATION AMER CHARLESTON AIR FORCE S CAROLINA 006095921 13375 45
1 01 0 0EA18 0102 GS00C5-01-67 831201 7010 A7 000 2 2 2 6 196

S MM A AAAAA AAAA BBBBBB BB BBBBBBB BBBBBB BBB BBB BBB B B B B C C C CCCC C C D D D D D D D D D D D D D DD DDDD D B7
V 00 8888 888 888 1 1 1 1 1 1 12 12 12 1 AMOUNT
C NN 1 33333 2222 111111 11 1111111 333333 AAAA BBB CCC 9 0 2 3 1 2 3 4444 5 6 1 2 3 4 5 6 7 8 9 0 1 A BB CCCC 3 ($000)
ASTRONAUTICS CORPORATIO (CONT) CHARLESTON AIR FORCE S CAROLINA 006095921 13375 45
1 03 0 0EA18 0298 GS00C5-01-67 840218 J070 A7 000 2 2 2 6 34
LOCATION TOTAL 2 230 *
ASTRONAUTICS CORPORATION AMER COLUMBIA S CAROLINA 006095921 16000 45
1 07 0 0EA18 1082 GS00C5-01-67 840718 W070 A7 000 2 2 2 6 32
ASTRONAUTICS CORPORATION AMER FORT JACKSON S CAROLINA 006095921 26800 45
1 03 0 0EA18 0335 GS00C5-01-67 840313 J070 A7 000 2 2 2 6 27
ASTRONAUTICS CORPORATION AMER MYRTLE BEACH AIR FOR S CAROLINA 006095921 49120 45
1 01 0 0EA18 0100 GS00C0-50-167 831201 7010 A7 000 2 2 2 6 196
ASTRONAUTICS CORPORATION AMER AUSTIN TEXAS 006095921 05000 48
1 06 0 0EA18 1031 GS00C5-01-67 840608 W070 A7 000 2 2 2 6 51
ASTRONAUTICS CORPORATION AMER CORPUS CHRISTI TEXAS 006095921 17000 48
1 05 0 0EA18 0422 GS00C5-01-67 840511 7010 A7 000 2 2 2 6 173
1 04 0 0EA18 0263 GS00C5-01-67 840206 J020 A7 000 2 2 2 6 60
LOCATION TOTAL 2 233 *
ASTRONAUTICS CORPORATION AMER LAUGHLIN AIR FORCE B TEXAS 006095921 41704 48
1 01 0 0EA18 0103 GS00C5-01-67 831201 7010 A7 000 2 2 2 6 186
ASTRONAUTICS CORPORATION AMER SAN ANTONIO TEXAS 006095921 65000 48
1 01 0 0EA18 0135 GS00C5-01-67 831227 7010 A7 000 2 2 2 6 314
ASTRONAUTICS CORPORATION AMER WICHITA FALLS TEXAS 006095921 79000 48
1 01 0 0EA18 0113 GS00C0-50-167 831207 7010 A7 000 2 2 2 6 284
1 12 0 0EA18 0094 GS00C5-01-67 831205 7010 A7 000 2 2 2 6 269
1 12 0 0EA18 0095 GS00C5-01-67 831205 7010 A7 000 2 2 2 6 269
1 12 0 0EA18 0096 GS00C5-01-67 831205 7010 A7 000 2 2 2 6 269
1 12 0 0EA18 0097 GS00C5-01-67 831205 7010 A7 000 2 2 2 6 269
1 12 0 0EA18 0098 GS00C5-01-67 831205 7010 A7 000 2 2 2 6 269
1 12 0 0EA18 0099 GS00C5-01-67 831205 7010 A7 000 2 2 2 6 269
1 01 0 0EA18 0112 GS00C5-01-67 831207 7010 A7 000 2 2 2 6 370
1 01 0 0EA18 0114 GS00C5-01-67 831207 7010 A7 000 2 2 2 6 284
1 01 0 0EA18 0115 GS00C5-01-67 831207 7010 A7 000 2 2 2 6 310
1 01 0 0EA18 0206 GS00C5-01-67 840123 7010 A7 000 2 2 2 6 144
1 01 0 0EA18 0207 GS00C5-01-67 840123 7040 A7 000 2 2 2 6 186
1 02 0 0EA18 0226 GS00C5-01-67 840131 7040 A7 000 2 2 2 6 277
1 06 0 0EA18 1060 GS00C5-01-67 840615 7010 A7 000 2 2 2 6 94
LOCATION TOTAL 14 3,563 *
ASTRONAUTICS CORPORATION AMER DAHLGREN VIRGINIA 006095921 21008 51
1 07 0 0EA18 1072 GS00C5-01-67 840713 7010 A7 000 2 2 2 6 51

```
S MM  A AAAAA AAAA  BBBBBB BB BBBBBBB BBBBBB BBBB BBB BBB B B B B   C C C CCCC C C   D D D D D D D D D D D D D  DD DDDD D      B7
V OO                                        8888 888 888   1 1 1                                                1 1 12 12  12  1    AMOUNT
C NN  1 33333 2222  111111 11 1111111 333333 AAAA BBB CCC 9 0 2 3   1 2 3 4444 5 6   1 2 3 4 5 6 7 8 9 0 1 A  BB CCCC 3    ($000)
-----------------------------------------------------------------------------------------------------------------------------------
ASTRONAUTICS CORPORATION AMER       HAMPTON                 VIRGINIA      006095921     35000    51
1 01  0 0EA18 0120  GS00C5-01-67      831221 7010 A7  000 2 2 2 6                                                                  142

ASTRONAUTICS CORPORATION AMER       NORFOLK                 VIRGINIA      006095921     57000    51
1 04  0 0EA18 0264  GS00C5-01-67      840206 J020 A7  000 2 2 2 6                                                                   32

ASTRONAUTICS CORPORATION AMER       PORTSMOUTH              VIRGINIA      006095921     64000    51
1 02  0 0EA18 0274  GS00C5-01-67      840206 J020 A7  000 2 2 2 6                                                                   56
1 08  0 0EA18 1095  GS00C5-01-67      840725 7010 A7  000 2 2 2 6                                                                  111
1 09  0 0EA18 1185  GS00C5-01-67      840928 W070 A7  000 2 2 2 6                                                                   34
                                     LOCATION TOTAL          3            201   *

ASTRONAUTICS CORPORATION AMER       RICHMOND                VIRGINIA      006095921     67000    51
1 06  0 0EA18 1033  GS00C5-01-67      840608 W070 A7  000 2 2 2 6                                                                   51

ASTRONAUTICS CORPORATION AMER       MCCHORD AIR FORCE BA    WASHINGTON    006095921     41155    53
1 01  0 0EA18 0141  GS00C5-01-67      831227 7010 A7  000 2 2 2 6                                                                  291

ASTRONAUTICS CORPORATION AMER       BUCKHANNON              W VIRGINIA    006095921     11188    54
1 09  0 0EA18 1137  GS00S5-01-67      840824 W070 A7  000 2 2 2 6                                                                   55

ASTRONAUTICS CORPORATION AMER       MILWAUKEE               WISCONSIN     006095921     53000    55
1 05  0 0AB07 4477  DAAB07-84-CF048   840430 J099 A7  AHK 2 2 2 3   1   2 1001 5 J   1 1 1 1 1 1 2 1 7 1 2 0  00      5        136
1 09  0 0AJ09 2670  DAAJ09-84-CB421   840929 6610 A1C AHK 2 2 2 3   1   2 1001 5 J   1 1 1 1 1 1 3 1 7 1 1 0  00      1      1,651
1 09  0 0AJ09 2671  DAAJ09-84-CB421   840929 6610 A1C AHK 2 2 1 3                                   1                            45
1 01  0 0EA18 0132  GS00C5-01-67      831223 J070 A7  000 2 2 2 6                                                                   99
1 05  0 0EA18 0162  GS00C5-01-67      840203 U002 S1  000 2 2 2 6                                                                   88
1 03  0 0EA18 0305  GS00C5-01-67      840229 W070 A7  000 2 2 2 6                                                                   79-
1 03  0 0EA18 0322  GS00C5-01-67      840229 J070 A7  000 2 2 2 6                                                                  175
1 03  0 0EA18 0325  GS00C5-01-67      840229 J070 A7  000 2 2 2 6                                                                  200
1 05  0 0EA18 0414  GS00C5-01-67      840510 J070 A7  000 2 2 2 6                                                                   50
1 06  0 0EA18 1012  GS00C5-01-67      840607 7010 A7  000 2 2 2 6                                                                   81
1 06  0 0EA18 1023  GS00C5-01-67      840607 7010 A7  000 2 2 2 6                                                                   96
1 06  0 0EA18 1039  GS00C5-01-67      840607 J070 A7  000 2 2 2 6                                                                   91
1 06  0 0EA18 1040  GS00C5-01-67      840603 7010 A7  000 2 2 2 6                                                                  154
1 06  0 0EA18 1041  GS00C5-01-67      840608 7010 A7  000 2 2 2 6                                                                  154
1 06  0 0EA18 1042  GS00C5-01-67      840530 7010 A7  000 2 2 2 6                                                                  157
1 06  0 0EA18 1043  GS00C5-01-67      840530 7010 A7  000 2 2 2 6                                                                  277
1 06  0 0EA18 1044  GS00C5-01-67      840530 7010 A7  000 2 2 2 6                                                                  251
1 06  0 0EA1[illegible] 1045  GS00C5-01-67      840530 7010 A7  000 2 2 2 6                                                                  103
1 06  0 0EA[illegible] 1046  GS00C5-01-67      840530 7010 A7  000 2 2 2 6                                                                  166
1 06  0 0EA[illegible] 1047  GS00C5-01-67      840530 7010 A7  000 2 2 2 6                                                                  407
1 06  0 0EA18 1048  GS00C5-01-67      840607 7010 A7  000 2 2 2 6                                                                  361
1 06  0 0EA18 1049  GS00C5-01-67      840607 7010 A7  000 2 2 2 6                                                                  391
1 06  0 0EA18 1063  GS00C5-01-67      840619 J070 A7  000 2 2 2 6                                                                  125
1 07  0 0EA18 1064  GS00C5-01-67      840710 7010 A7  000 2 2 2 6                                                                  139
```

S	MM	A	AAAAA	AAAA	BBBBBB	BB	BBBBBBB	BBBBBB	BBBB	BBB	BBB	B	B	B	B	C	C	C	CCCC	C	C	D	D	D	D	D	D	D	D	D	D	D	DD	DDDD	D	B7
V	OO								8888	888	888		1	1	1															1	1	12	12	12	1	AMOUNT
C	NN	1	33333	2222	111111	11	1111111	333333	AAAA	BBB	CCC	9	0	2	3	1	2	3	4444	5	6	1	2	3	4	5	6	7	8	9	0	1	A	BB	CCCC	3	($000)

ASTRONAUTICS CORPORATIO (CONT)							MILWAUKEE							WISCONSIN						006095921				53000			55										
1	07	0	OEA18	1067	GS00C5-01-67			840712	7010	A7	000	2	2	2	6																						190
1	07	0	OEA18	1070	GS00C5-01-67			840713	7010	A7	000	2	2	2	6																						471
1	07	0	OEA18	1079	GS00C5-01-67			840718	7010	A7	000	2	2	2	6																						77
1	07	0	OEA18	1080	GS00C5-01-67			840718	J020	A7	000	2	2	2	6																						424
1	08	0	OEA18	1098	GS00C5-01-67			840727	7010	A7	000	2	2	2	6																						556
1	08	0	OEA18	1099	GS00C5-01-67			840730	7010	A7	000	2	2	2	6																						169
1	08	0	OEA18	1100	GS00C5-01-67			840730	7010	A7	000	2	2	2	6																						318
1	08	0	OEA18	1101	GS00C5-01-67			840726	7010	A7	000	2	2	2	6																						204
1	08	0	OEA18	1103	GS00C5-01-67			840801	J070	A7	000	2	2	2	6																						38-
1	08	0	OEA18	1104	GS00C5-01-67			840801	J070	A7	000	2	2	2	6																						38-
1	08	0	OEA18	1105	GS00C5-01-67			840801	J070	A7	000	2	2	2	6																						38-
1	08	0	OEA18	1106	GS00C5-01-67			840801	J070	A7	000	2	2	2	6																						38-
1	08	0	OEA18	1107	GS00C5-01-67			840801	J070	A7	000	2	2	2	6																						38-
1	08	0	OEA18	1108	GS00C5-01-67			840801	J070	A7	000	2	2	2	6																						38-
1	08	0	OEA18	1109	GS00C5-01-67			840801	J070	A7	000	2	2	2	6																						38-
1	08	0	OEA18	1111	GS00C5-01-67			840801	J070	A7	000	2	2	2	6																						38-
1	08	0	OEA18	1112	GS00C5-01-67			840801	J070	A7	000	2	2	2	6																						38-
1	08	0	OEA18	1114	GS00C5-01-67			840801	J070	A7	000	2	2	2	6																						38-
1	08	0	OEA18	1115	GS00C5-01-67			840801	7010	A7	000	2	2	2	6																						56
1	09	0	OEA18	1146	GS00C5-01-67			840910	7010	A7	000	2	2	2	6																						45
1	09	0	OEA18	1147	GS00C5-01-67			840917	7010	A7	000	2	2	2	6																						99
1	09	0	OEA18	1148	GS00C5-01-67			840913	7010	A7	000	2	2	2	6																						126
1	09	0	OEA18	1149	GS00C5-01-67			840913	7010	A7	000	2	2	2	6																						126
1	09	0	OEA18	1150	GS00C5-01-67			840913	7010	A7	000	2	2	2	6																						126
1	09	0	OEA18	1151	GS00C5-01-67			840913	7010	A7	000	2	2	2	6																						126
1	09	0	OEA18	1152	GS00C5-01-67			840913	7010	A7	000	2	2	2	6																						126
1	09	0	OEA18	1153	GS00C5-01-67			840913	7010	A7	000	2	2	2	6																						242
1	09	0	OEA18	1154	GS00C5-01-67			840913	7010	A7	000	2	2	2	6																						267
1	09	0	OEA18	1155	GS00C5-01-67			840913	7010	A7	000	2	2	2	6																						267
1	09	0	OEA18	1156	GS00C5-01-67			840913	7010	A7	000	2	2	2	6																						455
1	09	0	OEA18	1157	GS00C5-01-67			840913	7010	A7	000	2	2	2	6																						75
1	09	0	OEA18	1158	GS00C5-01-67			840913	7010	A7	000	2	2	2	6																						114
1	09	0	OEA18	1159	GS00C5-01-67			840913	7010	A7	000	2	2	2	6																						74
1	09	0	OEA18	1160	GS00C5-01-67			840913	7010	A7	000	2	2	2	6																						75
1	09	0	OEA18	1161	GS00C5-01-67			840913	7010	A7	000	2	2	2	6																						87
1	09	0	OEA18	1162	GS00C5-01-67			840913	7010	A7	000	2	2	2	6																						87
1	09	0	OEA18	1163	GS00C5-01-67			840913	7010	A7	000	2	2	2	6																						75
1	09	0	OEA18	1164	GS00C5-01-67			840913	7010	A7	000	2	2	2	6																						75
1	09	0	OEA18	1165	GS00C5-01-67			840913	7010	A7	000	2	2	2	6																						86
1	09	0	OEA18	1166	GS00C5-01-67			840913	7010	A7	000	2	2	2	6																						86
1	09	0	OEA18	1167	GS00C5-01-67			840913	7010	A7	000	2	2	2	6																						87
1	09	0	OEA18	1168	GS00C5-01-67			840913	7010	A7	000	2	2	2	6																						87
1	09	0	OEA18	1169	GS00C5-01-67			840913	7010	A7	000	2	2	2	6																						263
1	09	0	OEA18	1170	GS00C5-01-67			840917	7010	A7	000	2	2	2	6																						118
1	09	0	OEA18	1171	GS00C5-01-67			840918	7010	A7	000	2	2	2	6																						195
1	09	0	OEA18	1172	GS00C5-01-67			840919	7010	A7	000	2	2	2	6																						109
1	09	0	OEA18	1173	GS00C5-01-67			840919	7010	A7	000	2	2	2	6																						86
1	09	0	OEA18	1174	GS00C5-01-67			840919	7010	A7	000	2	2	2	6																						243
1	09	0	OEA18	1175	GS00C5-01-67			840919	7010	A7	000	2	2	2	6																						455
1	09	0	OEA18	1176	GS00C5-01-67			840919	7010	A7	000	2	2	2	6																						342
1	09	0	OEA18	1177	GS00C5-01-67			840919	7010	A7	000	2	2	2	6																						342

S MM A AAAAA AAAA BBBBBB BB BBBBBBB BBBBBB BBBB BBB BBB B B B B C C C CCCC C C D D D D D D D D D D D D DD DDDD D B7
V GO 8888 888 888 1 1 1 1 1 2 12 12 12 1 AMOUNT
C NN 1 33333 2222 111111 11 1111111 333333 AAAA BBB CCC 9 0 2 3 1 2 3 4444 5 6 1 2 3 4 5 6 7 8 9 0 1 A BB CCCC 3 ($000)
ASTRONAUTICS CORPORATIO (CONT) MILWAUKEE WISCONSIN 006095921 53000 55
1 09 0 OEA18 1178 GS00C5-01-67 840919 7010 A7 000 2 2 2 6 342
1 09 0 OEA18 1179 GS00C5-01-67 840924 7010 A7 000 2 2 2 6 110
1 09 0 OEA18 1181 GS00C5-01-67 840924 J070 A7 000 2 2 2 6 2,709
1 09 0 OEA18 1182 GS00C5-01-67 840927 7010 A7 000 2 2 2 6 95
1 09 0 OEA18 1184 GS00C5-01-67 840928 W070 A7 000 2 2 2 6 73
1 09 0 OEA18 1186 GS00C5-01-67 840928 J070 A7 000 2 2 2 6 3,779
1 09 0 OEA18 1187 GS00C5-01-67 840928 J070 A7 000 2 2 2 6 4,296
1 09 0 OEA18 1188 GS00C5-01-67 840928 J070 A7 000 2 2 2 6 4,150
1 09 0 OEA18 1189 GS00C5-01-67 840928 7010 A7 000 2 2 2 6 34
1 09 0 OEA18 1190 GS00C5-01-67 840928 7010 A7 000 2 2 2 6 36
1 09 0 OEA18 1191 GS00C5-01-67 840928 7010 A7 000 2 2 2 6 99
1 09 0 OEA18 1192 GS00C5-01-67 840928 W070 A7 000 2 2 2 6 2,127
1 09 0 OEA18 1193 GS00C5-01-67 840928 W070 A7 000 2 2 2 6 321
1 09 0 OEA18 1194 GS00C5-01-67 840928 7010 A7 000 2 2 2 6 440
1 08 0 OEA18 1094 GS00S5-01-67 840726 J070 A7 000 2 2 2 6 218
1 08 0 OEA18 1116 GS00S5-01-67 840802 J070 A7 000 2 2 2 6 25
1 08 0 OEA18 1117 GS00S5-01-67 840801 7010 A7 000 2 2 2 6 279
1 08 0 OEA18 1118 GS00S5-01-67 840802 7010 A7 000 2 2 2 6 240
1 08 0 OEA18 1119 GS00S5-01-67 840803 7010 A7 000 2 2 2 6 566
1 08 0 OEA18 1120 GS00S5-01-67 840807 7010 A7 000 2 2 2 6 741
1 08 0 OEA18 1121 GS00S5-01-67 840803 7010 A7 000 2 2 2 6 706
1 08 0 OEA18 1122 GS00S5-01-67 840821 7010 A7 000 2 2 2 6 303
1 08 0 OEA18 1123 GS00S5-01-67 840807 7010 A7 000 2 2 2 6 833
1 08 0 OEA18 1124 GS00S5-01-67 840813 7010 A7 000 2 2 2 6 307
1 08 0 OEA18 1125 GS00S5-01-67 840813 7010 A7 000 2 2 2 6 153
1 09 0 OEA18 1129 GS00S5-01-67 840822 J070 A7 000 2 2 2 6 1,309
1 09 0 OEA18 1130 GS00S5-01-67 840822 J070 A7 000 2 2 2 6 218
1 09 0 OEA18 1131 GS00S5-01-67 840822 J070 A7 000 2 2 2 6 873
1 09 0 OEA18 1132 GS00S5-01-67 840822 7010 A7 000 2 2 2 6 317
1 09 0 OEA18 1135 GS00S5-01-67 840823 J070 A7 000 2 2 2 6 29-
2 09 0 JA100 L517 N00383-84-C5391 840902 6610 A1C AHA 2 2 2 3 1 2 1015 1 J 1 1 1 1 1 1 2 1 7 1 2 0 00 5 272
2 04 0 JA100 F033 N00383-84-C9044 840413 5826 A7 APC 2 2 2 3 1 2 1015 5 J 1 1 1 1 1 1 3 1 7 1 1 0 00 1 805
2 07 0 PF161 0734 N62269-84-C0046 840627 1680 A1A 000 2 2 2 3 1 2 1015 5 J 1 1 1 1 1 1 2 1 7 2 2 0 00 5 30
3 05 0 OFD02 1015 F34601-81-D1878 840426 J016 A1C AFA 2 2 2 5 1 2 1009 5 J 1 1 1 1 1 1 1 1 7 5 1 0 00 5 31
3 04 0 OFD02 1014 F34601-82-D3046 840426 J016 A1C 000 2 2 2 5 1 2 1009 4 J 1 1 1 1 1 1 1 1 7 5 1 0 00 5 33
3 08 0 OFD02 1540 F34601-82-D3046 840822 J016 A1C 000 2 2 2 5 1 2 1009 4 J 1 1 1 1 1 1 1 1 7 5 1 0 00 5 56
3 10 0 OFD06 0007 F34601-83-C3623 831005 6610 A1C AFN 2 2 2 3 1 2 1026 1 J 1 4 1 1 1 1 2 1 7 1 2 0 00 5 63
3 12 0 OFD06 0093 F34601-83-G1765 831213 6610 A1C AFA 2 2 1 4 1 109
3 12 0 OFD06 0191 F34601-83-G1765 831219 6610 A1C 000 2 2 2 4 1 2 1013 5 J 1 1 1 1 1 1 2 1 7 1 2 0 00 5 79
3 02 0 OFD06 0307 F34601-83-G1765 840130 6610 A1C AFH 2 2 1 4 1 759
3 04 0 OFD06 0454 F34601-83-G1765 840410 6610 A1C AFH 2 2 2 4 1 2 1013 1 J 1 1 1 1 1 1 2 1 7 1 2 0 00 5 415
3 04 0 OFD06 0493 F34601-83-G1765 840329 6610 A1C 000 2 2 2 4 1 2 1013 4 J 1 1 1 1 1 1 2 1 7 1 2 0 00 5 48
3 05 0 OFD06 0540 F34601-83-G1765 840514 6610 A1C AAF 2 2 2 4 2 4 2 0200 4 J 1 1 1 1 1 1 2 1 7 1 2 0 00 5 223
3 07 0 OFD06 0720 F34601-83-G1765 840720 6610 A1C AFH 2 2 2 4 1 2 1013 3 J 1 1 1 1 1 1 2 1 7 1 2 0 00 5 146
3 09 0 OFD06 0937 F34601-83-G1765 840904 6610 A1C 000 2 2 2 4 1 2 1013 4 J 1 1 1 1 1 1 2 1 7 1 2 0 00 5 60
3 09 0 OFD06 1069 F34601-83-G1765 840925 6610 A1C AFF 2 2 2 4 1 2 1013 4 J 1 1 1 1 1 1 2 1 7 1 2 0 00 5 27
3 12 0 OFF20 0137 F34601-83-G1765 831209 4920 A1C AFA 2 2 1 4 1 27
3 02 0 OFF20 0233 F34601-83-G1765 840118 4920 A1C 000 2 2 2 4 1 2 1015 5 J 1 1 1 1 1 1 2 1 7 1 2 0 00 5 52
3 01 0 OFH02 0218 F34601-83-G1765 831110 6605 A1C AFN 2 2 2 4 1 2 1013 1 J 2 1 1 1 1 2 1 7 1 2 0 00 5 64
3 11 0 OFH02 0245 F34601-83-G1765 831110 6610 A1C AFN 2 2 2 4 1 2 1013 4 J 1 1 1 1 1 1 2 1 7 1 2 0 00 5 114
3 01 0 OFH02 0752 F34601-83-G1765 840120 6605 A1C AFN 2 2 2 4 1 2 1013 1 J 1 1 1 1 1 1 2 1 7 1 2 0 00 1 58-

S MM A AAAAA AAAA BBBBBB BB BBBBBBB BBBBBB BBBB BBB BBB B B B B C C C CCCC C C D D D D D D D D D D D D DD DDDD D B7
V OO 8888 888 888 1 1 1 1 1 2 1 7 1 2 0 12 12 1 AMOUNT
C NN 1 33333 2222 111111 11 1111111 333333 AAAA BBB CCC 9 0 2 3 1 2 3 4444 5 6 1 2 3 4 5 6 7 8 9 0 1 A BB CCCC 3 ($000)
ASTRONAUTICS CORPORATIO (CONT) MILWAUKEE WISCONSIN 006095921 53000 55
3 12 0 OFJ04 0097 F34601-83-G1765 831014 5865 A7 AFN 2 2 2 4 1 2 1015 5 J 1 1 1 1 1 1 2 1 7 1 2 0 00 5 70
3 01 0 OFJ04 0866 F34601-83-G1765 840112 5841 A7 AFN 2 2 2 4 1 2 1015 5 J 1 1 1 1 1 1 2 1 7 1 2 0 00 5 212
3 08 0 OFJ04 4777 F34601-83-G1765 840831 5865 A7 AFN 2 2 2 4 1 2 1015 5 J 1 1 1 1 1 1 3 1 7 1 2 0 00 1 16,171
3 09 0 OFJ04 5102 F34601-83-G1765 840914 5865 A7 AFN 2 2 2 4 1 2 0200 5 J 1 1 1 1 1 1 3 1 7 1 2 0 00 1 9,284
3 02 0 OFD06 0282 F34601-84-C0832 840125 6620 A1C AFA 2 2 2 3 1 2 1026 4 J 1 3 1 1 1 1 2 1 7 1 2 0 00 5 34
3 02 0 OFD06 0283 F34601-84-C0832 840125 6620 A1C AFA 2 2 1 3 1 225
3 07 0 OFD06 0675 F34601-84-C1924 840718 6610 A1C AFA 2 2 2 3 1 1 J 1 1 1 1 1 1 2 1 7 1 2 0 00 1 271
3 09 0 OFD02 1729 F34601-84-D2581 840921 J016 A1C 000 2 2 2 5 1 2 1009 4 J 1 1 1 1 1 1 1 1 7 5 1 0 00 5 27
3 04 0 OFE03 0931 F42600-84-C0662 840423 6930 A1C AFH 2 2 1 3 1 40
3 04 0 OFE03 0941 F42600-84-C0662 840423 6930 A1C AFH 2 2 2 3 1 2 1015 5 J 1 1 1 1 1 1 2 1 7 1 2 0 00 1 99
3 04 0 OFE03 0930 F42600-84-C0664 840423 6930 A1C 000 2 2 2 3 1 2 1015 5 J 1 1 1 1 1 1 2 1 7 1 2 0 00 1 306
3 05 0 OFE03 1016 F42600-84-C0704 840501 6930 A1C 000 2 2 2 3 1 2 1015 5 J 1 1 1 1 1 1 2 1 7 1 1 0 00 5 72
4 03 0 00400 1944 DLA400-83-G1104 840316 6620 C9E 000 2 2 2 4 1 2 1015 5 J 1 1 1 1 1 1 2 1 7 1 2 0 00 5 34
LOCATION TOTAL 139 68,439 *
ASTRONAUTICS CORPORATION AMER MILWAUKEE WISCONSIN 006095921 53025 55
2 08 0 LA110 0440 N00244-84-C5756 840522 6610 C9E GAK 2 2 2 3 1 2 1013 1 J 1 1 1 1 1 1 2 1 1 5 3 1 00 5 36
ASTRONAUTICS CORPORATION AMER F.E. WARREN AIR FORC WYOMING 006095921 26635 56
1 01 0 OEA18 0142 GS00C5-01-67 831227 7010 A7 000 2 2 2 6 323
CONTRACTOR TOTAL 435 98,841 **
ASTRONICS CORP EL PROD CO LEBANON NEW HAMPSH 073998106 41300 33
2 12 0 JA100 A430 N00383-84-C4064 831209 6240 A1A AAE 2 2 2 3 1 1 J 2 1 1 1 1 2 1 1 1 2 0 00 1 84
2 12 0 JA100 B149 N00383-84-C4131 831201 6220 A1A AAE 2 2 2 3 1 2 0102 1 J 2 1 1 1 2 2 1 1 1 2 0 00 1 84
2 06 0 JA100 G805 N00383-84-C4797 840608 6210 A7 ASF 2 2 2 3 1 2 0102 1 J 2 1 1 1 2 2 1 1 1 2 0 00 5 111
3 11 0 OFF30 0031 F41608-83-C1183 831018 6220 A1C AFF 2 2 2 3 1 2 1015 5 J 2 1 1 1 1 2 1 1 1 2 1 00 5 45
3 03 0 OFF30 0463 F41608-84-C0172 840326 6220 A1C AFF 2 2 2 3 1 2 1015 5 J 2 1 1 1 1 2 1 1 1 2 0 00 5 34
3 08 0 OFF30 0840 F41608-84-C0847 840824 6220 A1C AFF 2 2 2 3 1 2 1015 4 J 2 1 1 1 1 2 1 1 1 2 0 00 5 153
3 08 0 OFF30 0818 F41608-84-C0906 840814 6220 A1C AFF 2 2 2 3 1 2 1015 5 J 2 1 1 1 1 2 1 1 1 2 0 00 5 314
3 11 0 OFE04 0041 F42600-83-C5783 831005 6220 A1C AFC 2 2 2 3 1 2 0102 1 J 2 1 1 1 2 2 1 1 1 2 0 00 5 42
3 03 0 OFE04 1038 F42600-84-C4757 840306 6220 A1C AFC 2 2 2 3 1 2 0102 1 J 2 1 1 1 2 2 1 1 1 2 0 00 5 87
3 06 0 OFE04 1839 F42600-84-C6037 840627 6220 A1C AFC 2 2 2 3 1 2 0102 1 J 2 1 1 1 2 2 1 1 1 2 0 00 5 51
LOCATION TOTAL 10 1,005 *
ASTRONICS CORP EL PROD CO EAST AURORA NEW YORK 073998106 21589 36
3 11 0 OFE04 0043 F42600-83-C5708 831004 6220 A7 000 2 2 2 3 1 2 0102 1 J 2 1 1 1 2 2 1 7 1 2 0 00 5 104
CONTRACTOR TOTAL 11 1,109 **
ASTRONICS CORPORATION AURORA NEW YORK 049829302 03188 36
4 06 0 00400 3027 DLA400-84-C5056 840601 6220 C9E 000 2 2 2 3 1 2 0102 1 J 2 1 1 1 2 2 1 7 1 2 0 00 1 142
ASTRONICS CORPORATION AURORA NEW YORK 049329302 03199 36
4 10 0 00400 0021 DLA400-83-C3164 831009 6220 C9E 000 2 2 2 B 1 2 0102 1 J 2 1 1 1 2 2 1 7 1 2 0 00 5 28
ASTRONICS CORPORATION EAST AURORA NEW YORK 049829302 21589 36
3 04 0 OFH02 3397 F04606-84-C0431 840416 6240 A1A AFN 2 2 2 3 1 2 1013 4 J 2 1 1 1 1 2 1 7 1 2 0 00 5 87

S MM A AAAAA AAAA BBBBBB BB BBBBBBB BBBBBB BBBB BBB BBB B B B B C C C CCCC C C D D D D D D D D D D D D DD DDDD D B7
V OO 8888 888 888 1 1 1 1 2 1 1 12 12 12 1 AMOUNT
C NN 1 33333 2222 111111 11 1111111 333333 AAAA BBB CCC 9 0 2 3 1 2 3 4444 5 6 1 2 3 4 5 6 7 8 9 0 1 A BB CCCC 3 ($000)
ASTRONICS CORPORATION (CONT) EAST AURORA NEW YORK 049829302 21589 36
3 05 0 0FH02 3532 F04606-84-C0478 840507 6240 A1C AFN 2 2 2 3 1 2 1015 4 J 2 1 1 1 1 2 1 7 1 2 0 00 5 32
LOCATION TOTAL 2 119 *
CONTRACTOR TOTAL 4 289 **
ASTROPHYSICS RESEARCH CORP LOS ANGELES CALIFORNIA 050812221 44000 06
1 07 0 0ZD30 0601 DNA001-84-C0400 840705 9999 C9E 000 2 2 2 3 1 2 1100 1 J 2 1 1 1 1 2 1 7 5 2 0 00 5 28
1 06 0 0ZD04 2265 MDA904-84-C0047 840615 6665 A7 000 2 2 2 3 2 1 2 1200 1 J 2 1 1 1 1 2 1 7 1 2 0 00 5 71
CONTRACTOR TOTAL 2 99 **
ASTROSYSTEMS INC LAKE SUCCESS NEW YORK 001309863 40937 36
2 02 0 BH006 2604 N00024-84-C6020 840117 1260 A7 000 2 2 2 3 1 2 1001 5 J 2 1 2 1 1 2 1 1 1 1 0 00 1 1,872
3 08 0 0FF30 0586 F41608-84-C0792 840814 6625 A7 GNH 2 2 2 3 1 2 1015 1 J 2 1 1 1 1 2 1 1 1 2 0 00 5 30
4 09 0 00900 2831 DLA900-84-C2753 840925 6120 A7 000 2 2 2 3 1 2 1026 5 J 2 1 1 3 1 2 1 1 1 2 0 00 5 52
LOCATION TOTAL 3 1,954 *
ASTROSYSTEMS INC NEW HYDE PARK NEW YORK 001309863 50397 36
3 05 0 0FF50 0648 GS00S5-73-79 840517 6625 A7 000 2 2 2 6 41
CONTRACTOR TOTAL 4 1,995 **
ASTRUP COMPANY CLEVELAND OHIO 004178182 16000 39
4 01 0 00100 0182 DLA100-84-C4083 831206 8340 A9 000 2 2 2 3 1 2 0102 1 J 2 1 1 1 2 2 1 6 1 2 0 00 1 138
ASYMAR INDUSTRY INC HAWTHORNE CALIFORNIA 039700604 32548 06
1 09 0 0AA09 8970 DAAA09-83-C0332 840830 1005 A5 EBG 2 2 2 E 1 2 0102 1 J 2 3 1 2 2 1 7 1 2 0 00 1 127-
AT & T INFO SYSTEMS SILVER SPRING MARYLAND 991681503 72450 24
1 02 0 0EA08 0252 GS00K8-60-1S0275 840127 5805 A7 000 2 2 2 6 27
AT & T INFORMATION SYS MCCLELLAN AIR FORCE CALIFORNIA 991851015 44756 06
3 09 0 0YG02 0274 DCA200-83-H0002 840918 S113 S1 000 2 2 2 5 2 3 2 1005 7 J 1 5 1 5 1 1 2 1 1 5 3 0 00 5 290
AT&T MACON GEORGIA 991715350 49000 13
2 09 0 C2467 B801 GS00K8-40-3C0002 840928 J058 A7 000 2 2 2 6 43
AT&T CHARLESTON S CAROLINA 991715350 13330 45
2 05 0 TA100 0433 GS00K8-40-1S5115 840426 7025 C9E 000 2 2 2 6 34
2 06 0 TA100 0447 GS00K8-40-1S5115 840427 7025 S1 000 2 2 2 6 51
2 09 0 TA100 0898 GS00K8-40-1S5115 840518 7025 C9E 000 2 2 2 6 31
2 09 0 TA100 0903 GS00K8-40-1S5115 840711 7025 S1 000 2 2 2 6 173
LOCATION TOTAL 4 289 *
CONTRACTOR TOTAL 5 332 **
AT&T COMMUNICATIONS WASHINGTON DIST COL 991873373 50000 11
1 09 0 0ZD03 1859 DCA200-98-H0005 840930 S113 S1 000 2 2 2 5 2 3 2 1005 7 J 1 1 1 1 1 1 1 1 7 5 3 1 00 5 8,275

S MM A AAAAA AAAA BBBBBB BB BBBBBBB BBBBBB BBBB BBB BBB B B B B C C C CCCC C C D D D D D D D D D D D D DD DDDD D B7
V GG 8888 888 888 1 1 1 1 2 1 1 12 12 12 1 AMOUNT
C NN 1 33333 2222 111111 11 1111111 333333 AAAA BBB CCC 9 0 2 3 1 2 3 4444 5 6 1 2 3 4 5 6 7 8 9 0 1 A BB CCCC 3 ($000)
AT&T INFORMATION SYS ENGLEWOOD COLORADO 105359277 24785 08
2 07 0 LN412 0037 GS00K8-60-1S0275 840401 5805 C9B 000 2 2 2 6 54
AT&T INFORMATION SYSTEMS COLLEGE PARK NEW YORK 991708009 17112 36
5 02 0 0CW31 0063 GS00K8-60-1S0275 840207 5805 C9E 000 2 2 2 6 27
AT&T INFORMATION SYSTEMS FORT LEE VIRGINIA 991708009 29152 51
1 01 0 0BT59 0033 GS00C9-08-21 831129 5805 A7 000 2 2 2 6 45
CONTRACTOR TOTAL 2 72 **
AT&T INTERNATIONAL MORRISTOWN NEW JERSEY 991547480 48300 34
2 04 0 D2703 0866 N00039-84-C0208 840424 P999 A7 000 2 2 2 3 2 4 2 1100 5 J 1 2 1 1 1 1 3 1 1 1 2 0 00 5 71
AT&T INTERNATIONAL ARLINGTON VIRGINIA 991547480 03000 51
1 02 0 0ZD11 0179 DCA200-XX-00000 831101 S113 S1 000 2 2 2 5 2 3 2 1005 7 J 1 1 1 1 1 1 2 1 1 5 2 0 00 5 361
CONTRACTOR TOTAL 2 432 **
AT&T TECHNOLOGY GREENSBORO N CAROLINA 991798018 28000 37
1 06 0 0EA18 0471 DAEA18-84-C0059 840608 6145 A7 000 2 2 2 3 2 2 1002 7 J 1 5 1 5 1 1 1 1 1 1 2 6 00 5 89
ATAC MOUNTAIN VIEW CALIFORNIA 098529738 49656 06
2 09 0 F274L 1558 M00027-84-C0069 840907 R599 S1 000 2 2 2 3 2 6 2 1702 7 J 2 2 1 1 2 1 7 3 2 0 00 5 35
2 05 0 E612B 1179 N00014-84-C0324 840411 AD96 S1 000 2 2 2 3 1 2 1100 5 U 2 3 1 1 2 1 7 5 2 0 00 5 80
LOCATION TOTAL 2 115 *
ATAC MOUNTAIN VIEW CALIFORNIA 098529738 49670 06
2 07 0 F7004 1272 M67004-82-C0098 840716 R302 S1 000 2 2 2 C 2 4 2 0200 5 U 2 3 1 1 2 1 1 3 1 0 00 5 4,672
2 09 0 F7004 1667 M67004-84-C0158 840914 R302 S1 000 2 2 2 3 2 6 2 1702 7 W 2 2 1 1 2 1 1 3 2 0 00 5 896
LOCATION TOTAL 2 5,568 *
CONTRACTOR TOTAL 4 5,683 **
ATACS CORPORATION OXFORD PENN 095278917 57480 42
1 08 0 0AB07 5353 DAAB07-82-C0062 840731 5805 A7 000 2 2 2 B 1 2 0102 1 J 2 1 4 1 2 2 1 1 1 2 0 00 1 171
1 09 0 0AB07 8144 DAAB07-84-CB165 840928 5999 A7 GPR 2 2 2 3 1 2 1001 5 J 2 1 1 1 1 2 1 1 1 2 0 00 1 190
1 09 0 0AB07 6798 DAAB07-84-CB194 840918 5810 A7 000 2 2 2 3 1 2 0102 1 J 2 1 1 1 2 2 1 1 1 2 0 00 1 902
1 09 0 0AB07 6915 DAAB07-84-CB194 840922 5810 A7 000 2 2 2 B 1 2 0102 1 J 2 1 1 1 2 2 1 1 1 2 0 00 1 870
1 06 0 0AB07 4800 DAAB07-84-C0163 840608 4130 A7 GPR 2 2 2 3 1 2 0102 1 J 2 1 1 1 2 2 1 1 1 2 0 00 1 43
1 09 0 0AJ10 8360 DAAJ10-84-CA260 840912 4120 C9E 000 2 2 2 3 1 2 0102 1 J 2 1 1 1 2 2 1 1 1 2 0 00 1 2,253
1 09 0 0AJ10 8441 DAAJ10-84-CA260 840928 4120 C9E 000 2 2 2 B 1 2 0102 1 J 2 1 1 1 2 2 1 1 1 2 0 00 1 760
1 09 0 0AJ10 8355 DAAJ10-84-CA262 840911 4120 C9E 000 2 1 2 3 1 2 0102 1 J 2 1 1 1 2 2 1 1 1 2 0 00 1 2,784
1 09 0 0AJ10 8403 DAAJ10-84-CA262 840922 4120 C9E 000 2 1 2 B 1 2 0102 1 J 2 1 1 1 2 2 1 1 1 2 0 00 1 2,428
4 03 0 00400 1689 DLA400-84-C1092 840305 6210 C9E 000 2 2 2 3 1 2 0102 1 J 2 1 1 1 2 2 1 1 1 2 0 00 5 25
CONTRACTOR TOTAL 10 10,426 **
ATARASHI KOMUSHO CO LTD JAPAN 991257189 JP
2 04 0 C2742 0800 N62836-83-C8005 831026 Z152 C2 000 2 2 2 D 2 9 2 0600 5 J 3 5 1 5 1 1 2 1 1 5 2 0 00 B-JP 3 27

S MM A AAAAA AAAA BBBBBB BB BBBBBBB BBBBBB BBBB BBB BBB B B B B C C C CCCC C C D D D D D D D D D D D D DD DDDD D B7
V OO 8888 888 888 1 1 1 1 2 1 1 2 2 1 1 1 1 1 1 1 1 1 1 12 12 12 1 AMOUNT
C NN 1 33333 2222 111111 11 1111111 333333 AAAA BBB CCC 9 0 2 3 1 2 3 4444 5 6 1 2 3 4 5 6 7 8 9 0 1 A BB CCCC 3 ($000)
ATARASHI KOMUSHO CO LTD (CONT) JAPAN 991257189 JP
3 08 0 ORB02 0316 F62562-84-CF059 840709 Z199 C2 000 2 2 2 3 2 0 2 0600 1 J 3 5 1 5 1 1 1 1 1 5 2 9 00 B-JP 3 29
CONTRACTOR TOTAL 2 56 **
ATARASKI KOMUSHO & CHUO KENSET JAPAN 999067200 JP
2 06 0 C2742 G562 N62836-83-C8045 840504 Z161 C2 000 2 2 2 D 2 9 1 J 3 5 1 5 1 1 2 1 1 5 2 0 00 B-JP 5 47
ATC PETROLEUM INC PORTSMOUTH VIRGINIA 991841461 64000 51
2 09 0 RC100 0302 N00181-84-C0254 840824 9140 C9E 000 2 2 2 3 2 4 2 0200 1 K 2 1 1 1 1 2 1 1 2 2 0 00 5 283
ATCHISON ENGINEERING CO ATCHISON KANSAS 063670038 02900 20
4 05 0 00700 2856 DLA710-82-C0054 840402 M199 S1 000 2 2 2 B 2 5 2 1016 5 J 2 3 1 1 2 1 1 3 2 0 00 5 44
4 09 0 00700 5348 DLA710-82-C0054 840920 M199 S1 000 2 2 2 B 2 5 2 1701 1 J 2 3 1 2 2 1 1 3 2 0 00 5 1,032
CONTRACTOR TOTAL 2 1,076 **
ATCHISON TOPEKA & SANTA F EL DORADO KANSAS 001748524 20075 20
5 09 0 OCW56 0101 DACW56-75-C0008 820915 Z299 C2 000 2 2 2 C 2 4 2 1702 5 S 1 2 1 2 1 1 1 1 1 5 2 0 00 3 585
5 09 0 OCW56 0102 DACW56-75-C0008 821210 Z299 C2 000 2 2 2 C 2 4 2 1702 5 S 1 2 1 2 1 1 1 1 1 5 2 0 00 3 401
5 09 0 OCW56 0103 DACW56-75-C0008 831206 Z299 C2 000 2 2 2 C 2 4 2 1702 5 S 1 2 1 2 1 1 1 1 1 5 2 0 00 3 272
CONTRACTOR TOTAL 3 1,258 **
ATCKISON R E CO INC AZUSA CALIFORNIA 008318040 03386 06
2 08 0 JA100 K435 N00383-84-C2646 840807 1730 A1C 000 2 2 2 3 1 2 0102 1 J 2 1 4 1 2 2 1 7 1 2 0 00 1 190
3 02 0 OFJ02 0136 F09650-84-C0012 840203 1730 C9E 000 2 2 2 3 1 2 1013 1 J 2 1 1 1 1 2 1 7 1 2 0 00 1 509
3 09 0 OFF90 0094 F41608-82-C1955 840907 1730 A1C 000 2 2 2 5 1 2 0102 1 J 2 1 1 1 2 2 1 7 1 2 0 00 1 201
3 07 0 OFF20 0563 F41608-84-C0701 840716 1730 A1C 000 2 2 2 3 1 2 0102 1 J 2 1 1 1 2 2 1 7 1 2 0 00 1 90
3 08 0 OFF20 0652 F41608-84-C0733 840815 1730 A1C AEC 2 2 2 3 1 2 1015 5 J 2 1 1 1 1 2 1 7 1 2 0 00 1 71
3 08 0 OFF20 0651 F41608-84-C1230 840829 1730 A1C AEC 2 2 1 3 1 53
CONTRACTOR TOTAL 6 1,114 **
ATCO STRUCTURES LTD CANADA 240890129 CA
3 07 0 OTA12 0105 F26600-84-C0034 840403 V241 S1 000 2 2 2 3 2 0 2 0600 1 J 3 5 1 1 3 1 1 1 1 5 1 0 00 B-CA 5 34
ATCO TECHNOLOGY INC MONTCLAIR CALIFORNIA 066228586 48788 06
3 12 0 OFJ04 0427 F09603-84-C3121 831221 6625 A7 GNQ 2 2 2 3 1 2 1015 5 J 2 1 1 1 1 2 1 1 1 2 0 00 5 44
ATCOMM INC MATHER AIR FORCE BAS CALIFORNIA 991748351 46254 06
3 03 0 OJA15 0048 F04612-84-C0010 840228 J058 S1 000 2 2 2 3 1 2 0102 1 J 2 1 1 1 2 2 1 1 3 2 0 00 5 26
ATCON BYGNINGSENTREPRISE GRONL GREENLAND 999029879 GL
3 06 0 ODA10 0007 F61101-84-C0017 840503 Z199 C9E 000 2 2 2 3 2 9 2 0600 1 J 3 5 1 5 3 1 1 1 1 5 2 5 00 B-DE 5 865
3 06 0 ODA10 0008 F61101-84-C0018 840507 Z199 C9E 000 2 2 2 3 2 9 2 0600 1 J 3 5 1 5 3 1 1 1 1 5 2 2 00 B-DE 5 1,037
3 09 0 ODA10 0018 F61101-84-C0027 840921 Z199 C2 000 2 2 2 3 2 0 2 0600 1 J 3 5 1 5 3 1 2 1 1 5 2 4 00 B-DK 5 2,309

S MM A AAAAA AAAA BBBBBB BB BBBBBBB BBBBBB BBBB BBB BBB B B B B C C C CCCC C C D D D D D D D D D D D D DD DDDD D B7
V GG 8888 888 888 1 1 1 1 1 2 DD 12 12 12 1 AMOUNT
C NN 1 33333 2222 111111 11 1111111 333333 AAAA BBB CCC 9 0 2 3 1 2 3 4444 5 6 1 2 3 4 5 6 7 8 9 0 1 A BB CCCC 3 ($000)
ATCON BYGNINGSENTREPRIS (CONT) GREENLAND 999029879 GL
3 09 0 0DA10 0019 F61101-84-C0029 840921 Y219 S1 000 2 2 2 3 2 0 2 0600 1 J 3 5 1 5 3 1 2 1 1 5 2 4 00 B-DK 5 704
CONTRACTOR TOTAL 4 4,915 **
ATE ENTERPRISES INC POINT MUGU PACIFIC M CALIFORNIA 006914907 57942 06
2 06 0 LA103 0645 N00123-83-C0096 840529 7020 A7 000 2 2 2 C 1 2 1013 2 R 1 3 1 1 1 1 3 1 1 1 2 0 00 5 70
ATEC INC DALLAS TEXAS 026595124 19000 48
3 09 0 0FF60 0717 F41608-84-CA354 840926 2340 A1B BSH 2 2 2 3 1 2 1026 1 J 2 1 1 1 1 2 1 1 1 2 0 00 5 7,827
ATEC INC HOUSTON TEXAS 026595124 35000 48
3 06 0 0FF20 0548 F41608-83-D0104 840618 4920 C9E 000 2 2 2 C 1 2 1015 5 J 2 1 1 1 1 2 1 1 1 2 0 00 5 50
3 11 0 0FF20 0102 F41608-83-G0019 831109 4920 A1B AFF 2 2 2 4 1 2 1015 5 J 2 1 1 1 1 2 1 1 1 2 0 00 5 79
3 05 0 0FF20 0196 F41608-83-G0019 840112 4920 A1C AFF 2 2 2 4 1 2 0102 1 J 2 1 1 1 2 2 1 1 1 2 0 00 5 98
3 02 0 0FF20 0197 F41608-83-G0019 831228 4920 A1C 000 2 2 2 4 1 2 1015 4 J 2 1 1 1 1 2 1 1 1 2 0 00 5 45
3 02 0 0FF20 0201 F41608-83-G0019 831214 6620 A7 000 2 2 2 4 1 2 1015 1 J 2 1 1 1 1 2 1 1 1 2 0 00 5 26
3 03 0 0FF20 0249 F41608-83-G0019 840321 4920 A1C 000 2 2 1 4 1 38
3 05 0 0FF20 0257 F41608-83-G0019 840215 4920 A1C 000 2 2 2 4 1 2 1015 5 J 2 1 1 1 1 2 1 1 1 2 0 00 5 40
3 02 0 0FF20 0284 F41608-83-G0019 840224 4920 A1C BSR 2 2 2 4 1 2 1015 5 J 2 1 1 1 1 2 1 1 1 2 0 00 5 34
3 03 0 0FF20 0324 F41608-83-G0019 840330 4920 A1C AFF 2 2 2 4 1 2 1015 4 J 2 1 1 1 1 2 1 1 1 2 0 00 5 27
3 10 0 0FF30 0013 F41608-83-G0019 831018 3040 A1C AFF 2 2 2 4 1 2 1015 5 J 2 1 2 1 1 2 1 1 1 2 0 00 5 40
3 12 0 0FF30 0042 F41608-83-G0019 831214 5990 A1B BSR 2 2 2 4 1 2 1015 5 J 2 1 1 1 1 2 1 1 1 2 0 00 5 46
3 09 0 0FF20 0353 F41608-84-G0026 840915 4920 A1C AFF 2 2 2 4 1 2 1015 5 J 2 1 1 3 1 2 1 1 1 2 0 00 5 99
3 04 0 0FF20 0389 F41608-84-G0026 840416 4920 C9E 000 2 2 2 4 1 2 1015 4 J 2 1 1 1 1 2 1 1 1 2 0 00 5 38
3 03 0 0FF20 0390 F41608-84-G0026 840329 4920 A1C AFF 2 2 2 4 1 2 1015 4 J 2 1 1 1 1 2 1 1 1 2 0 00 5 76
3 04 0 0FF20 0424 F41608-84-G0026 840406 4920 A1B BSR 2 2 2 4 1 2 1015 5 J 2 1 1 1 1 2 1 1 1 2 0 00 5 27
3 04 0 0FF20 0431 F41608-84-G0026 840426 4920 A1B AFF 2 2 2 4 1 2 1015 4 J 2 1 1 1 1 2 1 1 1 2 0 00 5 198
3 06 0 0FF20 0571 F41608-84-G0026 840627 4920 C9E 000 2 2 2 4 1 2 1015 5 J 2 1 1 1 1 2 1 1 1 2 0 00 5 31
3 07 0 0FF20 0579 F41608-84-G0026 840718 4920 A1C AFF 2 2 2 4 1 2 1015 5 J 2 1 1 1 1 2 1 1 1 2 0 00 5 37
3 08 0 0FF20 0632 F41608-84-G0026 840810 4920 A1C BSR 2 2 2 4 1 2 1015 1 J 2 1 1 1 1 2 1 1 1 2 0 00 5 50
3 08 0 0FF20 0633 F41608-84-G0026 840822 4920 A1C AFF 2 2 2 4 1 2 1015 5 J 2 1 1 1 1 2 1 1 1 2 0 00 5 73
3 08 0 0FF20 0636 F41608-84-G0026 840809 4920 A1C AFF 2 2 2 4 1 2 1015 5 J 2 1 1 1 1 2 1 1 1 2 0 00 5 68
3 09 0 0FF20 0725 F41608-84-G0026 840915 4920 A1C 000 2 2 2 4 1 2 1015 5 J 2 1 1 1 1 2 1 1 1 2 0 00 5 90
3 09 0 0FF20 0809 F41608-84-G0026 840925 4920 A1C AFF 2 2 2 4 1 2 1015 4 J 2 1 1 1 1 2 1 1 1 2 0 00 5 25
3 08 0 0FF30 0761 F41608-84-G0026 840731 5365 A1C AFF 2 2 2 4 1 2 1015 5 J 2 1 1 1 1 2 1 1 1 2 0 00 5 52
3 09 0 0FF50 1203 F41608-84-G0026 840924 5990 A1B BSR 2 2 2 4 1 2 1026 4 J 2 1 1 1 1 2 1 1 1 2 0 00 5 48
LOCATION TOTAL 25 1,435 *
CONTRACTOR TOTAL 26 9,262 **
ATEC INTERNATIONAL INC GARDENA CALIFORNIA 026513150 28'68 06
3 08 0 0FF80 2151 F41608-84-CA811 840806 5306 A1B BSJ 2 2 2 3 1 2 0102 1 J 2 1 1 1 2 2 1 7 2 2 0 00 5 58
ATEC INTERNATIONAL INC JENKINTOWN PENN 026513150 38000 42
3 03 0 0JA27 0471 F41800-84-C0082 840322 5320 C9E 000 2 2 2 3 1 1 J 2 1 1 1 1 2 1 1 2 2 0 00 5 47
ATEC INTERNATIONAL INC GRAND PRAIRIE TEXAS 026513150 30464 48
3 08 0 0FF80 2464 F41608-84-CA978 840829 5306 A1B BSR 2 2 2 3 1 2 0102 1 J 2 1 1 1 2 2 1 1 2 2 0 00 1 111
CONTRACTOR TOTAL 3 216 **

```
S MM  A AAAAA AAAA  BBBBBB BB BBBBBBB BBBBBB BBBB BBB BBB B B B B   C C C CCCC C C   D D D D D D D D D D D D   DD DDDD D      B7
V OO                                          8888 888 888   1 1 1                                 1 1 12 12  12 1      AMOUNT
C NN  1 33333 2222  111111 11 1111111 333333 AAAA BBB CCC 9 0 2 3   1 2 3 4444 5 6   1 2 3 4 5 6 7 8 9 0 1 A  BB CCCC 3      ($000)
```

ATEK CORPORATION LOGAN UTAH 991789587 45860 49
1 08 0 0CA33 0010 DACA89-84-C0005 840412 AJ11 C2 000 2 2 2 3 2 7 2 0102 2 J 2 1 5 3 2 2 1 1 5 2 0 00 5 50

ATELIER D ELECTRONIQUE MARCHAN FALLS CHURCH VIRGINIA 205441918 27200 51
2 02 0 MF113 0082 N00167-83-D0012 831221 AD21 C9E 000 2 2 2 5 1 2 0102 2 Y 2 1 1 1 2 2 1 1 5 3 0 00 48

ATELIERS ET CHANTIERS DE MARSE FRANCE 999026875 FR
2 03 0 NA111 0109 N68171-82-C0049 840127 J019 A3 SLH 2 2 2 4 2 2 0600 1 J 3 1 1 1 3 1 2 1 1 5 2 3 00 B-FR 5 125
2 09 0 NA111 0237 N68171-82-C0049 840929 J019 A3 SLH 2 2 2 4 2 2 0600 1 J 3 1 1 1 3 1 2 1 1 5 2 5 00 B-FR 5 162
2 09 0 NA111 0238 N68171-82-C0049 840915 J019 A3 SID 2 2 2 B 2 2 0600 3 J 3 1 1 1 3 1 2 1 1 5 2 1 00 5 43
2 09 0 NA111 0254 N68171-82-C0049 840901 J019 A3 SES 2 2 2 4 2 2 0600 1 J 3 1 1 1 3 1 2 1 1 5 2 0 00 5 78
2 09 C NA111 0255 N69171-82-C0049 840908 K019 A3 SID 2 2 2 4 2 2 0600 1 J 3 1 1 1 3 1 2 1 1 5 2 3 00 5 125
CONTRACTOR TOTAL 5 533 **

ATELIERS J PAOLI S A FRANCE 999026883 FR
2 07 0 NA111 0197 N68171-82-C0050 840525 J019 A3 SLN 2 2 2 4 2 2 0600 1 J 3 1 1 1 3 1 2 1 1 5 2 3 00 B-FR 5 41
2 07 0 NA111 0198 N68171-82-C0050 840524 J019 A3 SLN 2 2 2 4 2 2 0600 1 J 3 1 1 1 3 1 2 1 1 5 2 3 00 B-FR 5 65
2 09 0 NA111 0248 N68171-82-C0050 840831 J019 A3 SMC 2 2 2 4 2 2 0600 1 J 3 1 1 1 3 1 2 1 1 5 2 3 00 B-FR 5 29
CONTRACTOR TOTAL 3 135 **

ATF CONSTRUCTION CO INC FORT BENNING GEORGIA 039919949 30760 13
1 05 0 0BT10 0160 DABT10-84-C1896 840430 Z199 C2 000 2 2 2 3 2 4 2 0102 1 J 2 1 2 1 2 2 1 1 4 2 0 00 3 211
1 07 0 0BT10 0205 DABT10-84-C1939 840709 Z199 C2 000 2 2 2 3 1 2 0102 1 J 2 1 3 1 2 2 1 1 4 2 0 00 3 65
1 07 0 0BT10 0210 DABT10-84-C1941 840725 Y299 C2 000 2 2 2 3 1 2 0102 1 J 2 1 3 1 2 2 1 1 4 2 0 00 3 89
1 07 0 0BT10 0227 DABT10-84-C1956 840725 Z161 C2 000 2 2 2 3 1 2 0102 1 J 2 1 4 1 2 2 1 1 4 2 0 00 3 103
1 09 0 0BT10 0307 DABT10-84-C2049 840926 Z161 C2 000 2 2 2 3 1 2 0102 1 J 2 1 3 1 2 2 1 1 4 2 0 00 3 43
1 09 0 0BT10 0344 DABT10-84-C2054 840929 Z199 C2 000 2 2 2 3 1 2 0102 1 J 2 1 3 1 2 2 1 1 4 2 0 00 3 133
1 09 0 0CA21 0295 DACA21-83-C0231 840910 Z199 C2 000 2 2 2 D 1 2 0102 1 J 2 1 1 1 2 2 1 1 4 2 0 00 5 231
1 09 0 0CA21 0389 DACA21-84-C0118 840930 Z161 C2 000 2 2 2 3 1 2 0102 1 J 2 1 1 1 2 2 1 1 4 2 0 00 5 129
1 09 0 0CA21 0391 DACA21-84-C0120 840930 Z199 C2 000 2 2 2 3 1 2 0102 1 J 2 1 1 1 2 2 1 1 4 2 0 00 5 371
CONTRACTOR TOTAL 9 1,375 **

ATF DAVIDSON ARLINGTON VIRGINIA 023900087 03000 51
2 09 0 MX421 0107 GS00S6-33-50 840613 T012 C9E 000 2 2 2 6 137

ATHENS STATE COLLEGE ATHENS ALABAMA 040651853 02956 01
1 06 0 0AH01 1652 DAAH01-84-C0572 840524 AD92 A2 000 2 2 2 3 2 8 2 0500 7 S A 5 1 5 1 1 2 1 7 5 1 1 00 60

ATHLONE INDUSTRIES INC DUBLIN PENN 001866417 20104 42
1 11 0 0AG34 0021 GS10S4-55-40 831028 7810 C9E 000 2 2 2 6 82

ATID MANUFACTURING CO INC PATERSON NEW JERSEY 054050356 57000 34
1 01 0 0AA09 6100 DAAA09-84-C0040 831105 1025 A5 EDC 2 2 2 3 1 2 0102 1 J 2 1 4 1 2 2 1 7 1 2 0 00 1 36
1 05 0 0AA09 8102 DAAA09-84-C0580 840510 1005 A5 EBA 2 2 2 3 1 2 0102 1 J 2 1 1 1 2 2 1 7 1 2 0 00 1 260

S MM A AAAAA AAAA BBBBBB BB BBBBBBB BBBBBB BBBB BBB BBB B B B B C C C CCCC C C D D D D D D D D D D D DD DDDD D B7
V OO 8888 888 888 1 1 1 1 2 3 1 2 3 4444 5 6 1 2 3 4 5 6 7 8 9 0 1 A 12 12 1 AMOUNT
C NN 1 33333 2222 111111 11 1111111 333333 AAAA BBB CCC 9 0 2 3 1 2 3 4444 5 6 1 2 3 4 5 6 7 8 9 0 1 A BB CCCC 3 ($000)
ATID MANUFACTURING CO I (CONT) PATERSON NEW JERSEY 054050356 57000 34
1 06 0 0AA09 8263 DAAA09-84-C0677 840612 1015 A5 000 2 2 2 3 1 2 0102 1 J 2 1 4 1 2 2 1 7 1 2 0 00 1 109
1 07 0 0AA09 8403 DAAA09-84-C0718 840629 1025 A5 EDK 2 2 2 3 1 2 0102 1 J 2 1 3 1 2 2 1 7 1 2 0 00 1 26
1 08 0 0AA09 8621 DAAA09-84-C0881 840731 1005 A5 000 2 2 2 3 2 4 2 0200 1 J 2 1 1 1 1 2 1 7 1 2 0 00 1 48
1 08 0 0AA09 8671 DAAA09-84-C0886 840802 1005 A5 EBA 2 2 2 3 1 2 0102 1 J 2 1 1 1 2 2 1 7 1 2 0 00 1 61
1 12 0 0AE07 0552 DAAE07-84-C0253 831207 2590 A4B DNE 2 2 2 3 1 1 J 2 1 1 1 1 2 1 7 1 2 0 00 5 49
1 05 0 0AJ09 1056 DAAJ09-84-CA710 840511 2840 A1B AHA 2 2 2 3 1 2 0102 1 J 2 1 2 1 2 2 1 7 1 2 0 00 5 30
1 06 0 0AJ09 1456 DAAJ09-84-CA723 840515 2840 A1B AHA 2 2 2 3 1 2 0102 1 J 2 1 1 1 2 2 1 7 1 2 0 00 5 55
1 06 0 0AJ09 1207 DAAJ09-84-CA735 840523 2995 A1C AHA 2 2 2 3 1 2 0102 1 J 2 1 3 1 2 2 1 7 1 2 0 00 5 32
2 06 0 PB200 0209 N68335-84-C0939 840606 6350 A3 000 2 2 2 3 1 2 0102 1 J 2 1 4 1 2 2 1 7 1 3 0 00 1 30
3 06 0 0FF20 0515 F41608-84-C0435 840606 1730 C9E 000 2 2 2 3 1 2 0102 1 J 2 1 1 1 2 2 1 7 1 2 0 00 5 30
4 06 0 00400 3304 DLA400-84-C2281 840622 8130 C9E 000 2 2 2 3 1 2 0102 1 J 2 1 1 1 2 2 1 7 1 2 0 00 1 39
CONTRACTOR TOTAL 13 805 **
ATKINS C E ENTRPRS INC LEMOORE NAVAL AIR ST CALIFORNIA 046530846 41166 06
2 01 0 C2474 D563 N62474-81-C8885 831129 Z163 C2 000 2 2 2 3 1 2 0102 1 J 2 1 4 1 2 2 1 7 4 2 0 00 3 5,131
ATKINS C E ENTRPRS INC POINT MUGU NAVAL AIR CALIFORNIA 046530846 57939 06
2 09 0 C2474 L852 N62474-83-C2470 840914 Z219 C2 000 2 2 2 3 1 2 0102 1 J 2 1 3 1 2 2 1 1 4 2 0 00 5 499
ATKINS C E ENTRPRS INC SAN DIEGO CALIFORNIA 046530846 66000 06
2 05 0 C2474 0922 N62474-80-C9600 840406 Z161 C2 000 2 2 2 D 1 2 0102 1 J 2 1 3 1 2 2 1 1 4 2 0 00 5 27
2 08 0 C2474 2906 N62474-80-C9600 840731 Z161 C2 000 2 2 2 D 1 2 0102 1 J 2 1 3 1 2 2 1 1 4 2 0 00 5 39
2 08 0 C2474 2907 N62474-80-C9600 840802 Z161 C2 000 2 2 2 D 1 2 0102 1 J 2 1 3 1 2 2 1 1 4 2 0 00 5 31
2 09 0 C2474 L741 N62474-80-C9604 840731 Z169 C2 000 2 2 2 3 1 2 0102 1 J 2 1 3 1 2 2 1 1 4 1 0 00 5 4,199
2 04 0 C2474 0680 N62474-82-C0455 840131 Z169 C2 000 2 2 2 D 1 2 0102 1 J 2 3 1 2 2 1 1 4 2 0 00 5 144
2 04 0 C2474 0840 N62474-82-C0455 840131 Z169 C2 000 2 2 2 D 1 2 0102 1 J 2 3 1 2 2 1 1 4 2 0 00 5 198
2 07 0 C2474 1860 N62474-82-C0455 840430 Z169 C2 000 2 2 2 D 1 2 0102 1 J 2 1 3 1 2 2 1 1 4 2 0 00 5 47
2 07 0 C2474 2357 N62474-82-C0455 840711 Z169 C2 000 2 2 2 D 1 2 0102 1 J 2 1 3 1 2 2 1 1 4 2 0 00 5 75
2 09 0 C2474 4017 N62474-82-C0455 840907 Z169 C2 000 2 2 2 D 1 2 0102 1 J 2 1 3 1 2 2 1 1 4 2 0 00 5 61
2 09 0 C2474 4018 N62474-82-C0455 840914 Z169 C2 000 2 2 2 D 1 2 0102 1 J 2 1 3 1 2 2 1 1 4 2 0 00 5 29
2 07 0 C2474 D508 N62474-82-C0455 840106 Z169 C2 000 2 2 2 D 1 2 0102 1 J 2 1 3 1 2 2 1 1 4 1 0 00 3 198
2 07 0 C2474 D521 N62474-82-C0455 840502 Z169 C2 000 2 2 2 D 1 2 0102 1 J 2 1 3 1 2 2 1 1 4 2 0 00 3 47
LOCATION TOTAL 12 5,095 *
ATKINS C E ENTRPRS INC TWENTYNINE PALMS CALIFORNIA 046530846 80994 06
2 07 0 C2474 2342 N62474-81-C8168 840709 Z169 C2 000 2 2 2 D 1 2 0102 1 J 2 1 3 1 2 2 1 1 4 2 0 00 5 101
2 09 0 C2474 3146 N62474-82-C0245 840717 Z169 C2 000 2 2 2 D 1 2 0102 1 J 2 1 1 1 2 2 1 1 4 2 0 00 5 158
2 09 0 C2474 4011 N62474-82-C0245 840928 Z169 C2 000 2 2 2 D 1 2 0102 1 J 2 1 1 1 2 2 1 1 4 2 0 00 5 114
LOCATION TOTAL 3 373 *
CONTRACTOR TOTAL 17 11,098 **
ATKINS CONSTRUCTION CO FORT CAMPBELL KENTUCKY 041436536 28468 21
1 07 0 0CA62 0011 DACA62-84-C0002 840723 Y119 C2 000 2 2 2 3 1 2 0102 1 J 2 1 3 1 2 2 1 1 4 2 0 00 5 355
1 09 0 0CA62 0022 DACA62-84-C0015 840924 Y179 C2 000 2 2 2 3 1 2 0102 1 J 2 1 3 1 2 2 1 1 4 2 0 00 5 215
LOCATION TOTAL 2 570 *
ATKINS CONSTRUCTION CO BAXTER TENNESSEE 041436536 03680 47
5 12 0 0CW62 0012 DACW62-84-C0004 831019 Y299 C2 000 2 2 2 3 1 2 0102 1 J 2 1 3 1 2 2 1 7 4 2 0 00 5 115

S MM A AAAAA AAAA BBBBBB BB BBBBBBB BBBBBB BBBB BBB BBB B B B B C C C CCCC C C D D D D D D D D D D D D DD DDDD D B7
V OO 8888 888 888 1 1 1 1 2 3 4 5 6 7 8 9 0 1 A AMOUNT
C NN 1 33333 2222 111111 11 1111111 333333 AAAA BBB CCC 9 0 2 3 1 2 3 4444 5 6 1 2 3 4 5 6 7 8 9 0 1 A BB CCCC 3 ($000)
ATKINS CONSTRUCTION CO LANCASTER TENNESSEE 041436536 40820 47
5 09 0 OCW62 0115 DACW62-84-C0004 840831 Y299 C2 000 2 2 2 D 1 2 0102 1 J 2 1 3 1 2 2 1 7 4 2 0 00 5 75
CONTRACTOR TOTAL 4 760 **
ATKINS KROLL (GUAM) LTD GUAM 779900380 GU
2 09 0 C2742 N073 N62742-84-C0512 840914 W023 A4B 000 2 2 2 3 1 1 J 2 1 5 1 1 2 1 1 5 2 0 00 5 736
ATKINSON CONTRACTING CO PINE BLUFF ARSENAL ARKANSAS 991323304 55340 05
1 05 0 OAA03 0058 DAAA03-84-D0003 840516 S208 S1 000 2 2 2 5 1 2 0102 1 J 2 1 1 1 2 2 1 1 3 2 5 00 1 165
ATKINSON CONTRACTING CO ENID MISS 991323304 22420 28
5 09 0 OCW38 0365 DACW38-84-C0148 840927 S208 S1 000 2 2 2 3 1 2 0102 1 J 2 1 3 1 2 2 1 7 3 2 0 00 5 60
CONTRACTOR TOTAL 2 225 **
ATKINSON DISTRIBUTING INC OROFINO IDAHO 020250320 59320 16
4 11 0 00600 0840 DLA600-83-D4398 831001 9140 A8A 000 2 2 2 3 1 1 K 2 1 4 3 1 2 1 7 2 3 0 00 5 42
ATKINSON DREDGING CO INC SAVANNAH GEORGIA 009782061 69000 13
5 08 0 OCW21 0026 DACW21-83-C0054 840307 Y216 C2 000 2 2 2 C 1 2 0102 1 J 2 1 1 1 2 2 1 1 4 2 0 00 5 250
5 08 0 OCW21 0027 DACW21-83-C0054 840307 Y216 C2 000 1 2 2 C 1 2 0102 1 J 2 1 1 1 2 2 1 1 4 2 0 00 5 383
5 08 0 OCW21 0077 DACW21-84-C0043 840706 Y216 C2 000 2 2 2 5 1 2 0102 1 J 2 1 1 1 2 2 1 1 4 2 0 00 5 500
LOCATION TOTAL 3 1,133 *
ATKINSON DREDGING CO INC CHARLESTON S CAROLINA 009782061 13330 45
5 12 0 OCW60 0005 DACW60-83-C0021 831017 Y216 C2 000 2 2 2 C 1 2 0102 1 J 2 1 1 1 2 2 1 1 4 2 0 00 5 182
5 12 0 OCW60 0011 DACW60-83-C0092 831017 Y216 C2 000 2 2 2 C 1 2 0102 1 J 2 1 1 1 2 2 1 1 4 2 0 00 5 887
5 01 0 OCW60 0029 DACW60-83-C0092 840112 Y216 C2 000 2 2 2 D 1 2 0102 1 J 2 1 1 1 2 2 1 1 4 2 0 00 5 111
5 01 0 OCW60 0030 DACW60-83-C0092 840112 Y216 C2 000 2 2 2 D 1 2 0102 1 J 2 1 1 1 2 2 1 1 4 2 0 00 5 108
5 02 0 OCW60 0036 DACW60-84-C0009 840203 Y216 C2 000 2 2 2 3 1 2 0102 1 J 2 1 1 1 2 2 1 1 4 2 0 00 5 891
LOCATION TOTAL 5 2,179 *
ATKINSON DREDGING CO INC GEORGETOWN S CAROLINA 009782061 28870 45
5 05 0 OCW60 0054 DACW60-84-C0019 840525 Y216 C2 000 2 2 2 3 1 2 0102 1 J 2 1 1 1 2 2 1 7 4 2 0 00 5 250
5 06 0 OCW60 0067 DACW60-84-C0019 840622 Y216 C2 000 2 2 2 C 1 2 0102 1 J 2 1 1 1 2 2 1 7 4 2 0 00 5 1,088
5 09 0 OCW60 0077 DACW60-84-C0019 840803 Y216 C2 000 2 2 2 D 1 2 0102 1 J 2 1 1 1 2 2 1 7 4 2 0 00 5 174
LOCATION TOTAL 3 1,512 *
ATKINSON DREDGING CO INC CHESAPEAKE VIRGINIA 009782061 16000 51
5 02 0 OCW17 0043 DACW17-84-C0014 840131 Y216 C2 000 2 2 2 3 1 2 0102 1 J 2 1 1 1 2 2 1 1 4 2 0 00 3 489
CONTRACTOR TOTAL 12 5,313 **
ATKINSON GUY F COMPANY SAN PEDRO CALIFORNIA 009113143 68322 06
5 09 0 OCW09 0081 DACW09-84-C0049 840911 Z219 C2 000 2 2 2 3 1 1 J 1 4 1 3 1 1 2 1 7 4 2 0 00 1 712

S MM A AAAAA AAAA BBBBBB BB BBBBBBB BBBBBB BBBB BBB BBB B B B B C C C CCCC C C D D D D D D D D D D D D DD DDDD D B7 V OO 8888 888 888 1 1 1 1 2 3 4 5 6 1 2 3 4 5 6 7 8 9 0 1 A 12 12 1 AMOUNT C NN 1 33333 2222 111111 11 1111111 333333 AAAA BBB CCC 9 0 2 3 1 2 3 4444 5 6 1 2 3 4 5 6 7 8 9 0 1 A BB CCCC 3 ($000)
ATKINSON GUY F COMPANY ST. STEPHEN S CAROLINA 009113143 62755 45
5 12 0 OCW60 0012 DACW60-79-C0010 831011 Y234 C2 000 2 2 2 C 1 1 J 1 1 1 1 1 1 1 1 1 4 2 0 00 5 1,211
5 12 0 OCW60 0022 DACW60-79-C0010 831205 Y234 C2 000 2 2 2 D 1 1 J 1 1 1 1 1 1 1 1 1 4 2 0 00 5 25
5 01 0 OCW60 0027 DACW60-79-C0010 840109 Y234 C2 000 2 2 2 D 1 1 J 1 1 1 1 1 1 1 1 1 4 2 0 00 5 33
5 05 0 OCW60 0050 DACW60-79-C0010 840504 Y234 C2 000 2 2 2 D 1 1 J 1 1 1 1 1 1 1 1 1 4 2 0 00 5 250
5 05 0 OCW60 0053 DACW60-79-C0010 840525 Y234 C2 000 2 2 2 D 1 1 J 1 1 1 1 1 1 1 1 1 4 2 0 00 5 140
5 06 0 OCW60 0061 DACW60-79-C0010 840607 Y234 C2 000 2 2 2 D 1 1 J 1 1 1 1 1 1 1 1 1 4 2 0 00 5 149
5 09 0 OCW60 0078 DACW60-79-C0010 840815 Y234 C2 000 2 2 2 D 1 1 J 1 1 1 1 1 1 1 1 1 4 2 0 00 5 70
LOCATION TOTAL 7 1,878 *
CONTRACTOR TOTAL 8 2,590 **
ATKINSON JOHNSON & SPURRIER EL TORO CALIFORNIA 073352643 22468 06
2 09 0 C2474 3143 N62474-81-C8828 840710 R112 C2 000 2 2 2 D 1 2 0102 2 J 2 1 3 1 2 2 1 1 5 2 0 00 5 76
ATKINSON NOLAND & ASSOC BOULDER COLORADO 991242405 07850 08
1 07 0 OCA39 0034 DACA39-83-C0011 840727 R599 S1 000 2 2 2 3 1 2 1100 5 J 2 1 1 1 1 2 1 1 5 2 0 00 5 29
ATKINSON WASHER SERVICE INC MCCHORD AIR FORCE BA WASHINGTON 027447093 41155 53
3 12 0 OQA14 0005 F45603-82-C0078 831001 W072 S1 000 2 2 2 A 1 2 0102 1 J 2 1 1 1 2 2 1 7 5 2 0 00 5 30
ATL INC HICKAM AIR FORCE BAS HAWAII 077695542 14050 15
3 11 0 ORA03 0052 F64605-82-C0113 831020 Z119 C2 000 2 2 2 A 1 2 0102 1 J 2 1 4 1 2 2 1 1 4 2 0 00 3 32
ATL INC PEARL HARBOR NAVAL C HAWAII 077695542 63050 15
2 05 0 C2742 1068 N62471-80-C1370 831007 Z199 C2 000 2 2 2 D 1 2 0102 1 J 2 1 4 3 2 2 1 1 4 2 0 00 5 41
ATL INC SCHOFIELD BARRACKS HAWAII 077695542 69050 15
1 03 0 OCA83 0043 DACA83-83-C0036 840224 Z159 C2 000 2 2 2 D 1 2 0102 1 J 2 1 4 1 2 2 1 1 4 2 0 00 3 61
CONTRACTOR TOTAL 3 134 **
ATLAN-TOL INDUSTRIES INC WEST WARWICK RHODE ISL 047986898 78260 44
1 06 0 OAA09 8214 GS00S7-01-89 840504 6630 A5 000 2 2 2 6 29
ATLANTA ASSN RTRD CTZNS ATLANTA GEORGIA 062585682 04000 13
1 07 0 OKF11 0075 DAKF11-84-F1676 831026 S203 S1 000 2 2 2 5 2 6 2 1702 7 J C 2 1 1 1 2 1 1 3 2 0 00 5 85
ATLANTA COCA-COLA BOTTLING CO WARNER ROBINS GEORGIA 003269685 93252 13
3 06 0 OQA09 0088 F38610-84-AC008 840621 8960 B2 000 2 2 2 5 2 6 2 0900 7 J 1 2 1 1 1 1 1 1 1 5 2 0 00 5 26
ATLANTA GAS LIGHT CO MACON GEORGIA 057281511 49000 13
3 11 0 OFJ02 0033 F09650-74-C0281 831014 S111 S1 000 2 2 2 5 2 3 2 1005 7 J 1 2 1 2 1 1 1 1 1 5 2 0 00 5 210
3 01 0 OFJ02 0070 F09650-74-C0281 831116 S111 S1 000 2 2 2 5 2 3 2 1005 7 J 1 2 1 2 1 1 1 1 1 5 2 0 00 5 246

S MM A AAAAA AAAA BBBBBB BB BBBBBBB BBBBBB BBBB BBB BBB B B B B C C C CCCC C C D D D D D D D D D D D D DD DDDD D B7
V OO 8888 888 888 1 1 1 1 2 3 4 5 6 7 8 9 0 1 A 12 12 1 AMOUNT
C NN 1 33333 2222 111111 11 1111111 333333 AAAA BBB CCC 9 0 2 3 1 2 3 4444 5 6 1 2 3 4 5 6 7 8 9 0 1 BB CCCC 3 ($000)
ATLANTA GAS LIGHT CO (CONT) MACON GEORGIA 057281511 49000 13
3 12 0 OFJ02 0091 F09650-74-C0281 831220 S111 S1 000 2 2 2 5 2 3 2 1005 7 J 1 2 1 2 1 1 1 1 1 5 2 0 00 5 295
3 01 0 OFJ02 0117 F09650-74-C0281 840120 S111 S1 000 2 2 2 5 2 3 2 1005 7 J 1 2 1 2 1 1 1 1 1 5 2 0 00 5 417
3 03 0 OFJ02 0150 F09650-74-C0281 840221 S111 S1 000 2 2 2 5 2 3 2 1005 7 J 1 2 1 2 1 1 1 1 1 5 2 0 00 5 621
3 03 0 OFJ02 0180 F09650-74-C0281 840320 S111 S1 000 2 2 2 5 2 3 2 1005 7 J 1 2 1 2 1 1 1 1 1 5 2 0 00 5 475
3 07 0 OFJ02 0212 F09650-74-C0281 840416 S111 S1 000 2 2 2 5 2 3 2 1005 7 J 1 2 1 2 1 1 1 1 1 5 2 0 00 5 408
3 07 0 OFJ02 0233 F09650-74-C0281 840516 S111 S1 000 2 2 2 5 2 3 2 1005 7 J 1 2 1 2 1 1 1 1 1 5 2 0 00 5 198
3 07 0 OFJ02 0263 F09650-74-C0281 840615 S111 S1 000 2 2 2 5 2 3 2 1005 7 J 1 2 1 2 1 1 1 1 1 5 2 0 00 5 214
3 07 0 OFJ02 0285 F09650-74-C0281 840718 S111 S1 000 2 2 2 5 2 3 2 1005 7 J 1 2 1 2 1 1 1 1 1 5 2 0 00 5 209
3 08 0 OFJ02 0517 F09650-74-C0281 840817 S111 S1 000 2 2 2 5 2 3 2 1005 7 J 1 2 1 2 1 1 1 1 1 5 2 0 00 5 254
3 09 0 OFJ02 0590 F09650-74-C0281 840918 S111 S1 000 2 2 2 5 2 3 2 1005 7 J 1 2 1 2 1 1 1 1 1 5 2 0 00 5 232
CONTRACTOR TOTAL 12 3,779 **
ATLANTA GAS LIGHT COMPANY ATLANTA GEORGIA 006924708 04000 13
1 11 0 OKF10 0047 DAKF10-74-C0204 831026 S111 S1 000 2 2 2 5 2 3 2 1005 7 J 1 5 1 5 1 1 2 1 1 5 2 0 00 5 33
1 11 0 OKF10 0052 DAKF10-74-C0204 831114 S111 S1 000 2 2 2 5 2 3 2 1005 7 J 1 5 1 5 1 1 2 1 1 5 2 0 00 5 41
1 01 0 OKF10 0070 DAKF10-74-C0204 831221 S111 S1 000 2 2 2 5 2 3 2 1005 7 J 1 5 1 5 1 1 2 1 1 5 2 0 00 5 92
1 02 0 OKF10 0077 DAKF10-74-C0204 840117 S111 S1 000 2 2 2 5 2 3 2 1005 7 J 1 5 1 5 1 1 2 1 1 5 2 0 00 5 118
1 03 0 OKF10 0086 DAKF10-74-C0204 840216 S111 S1 000 2 2 2 5 2 3 2 1005 7 J 1 5 1 5 1 1 2 1 1 5 2 0 00 5 163
1 04 0 OKF10 0100 DAKF10-74-C0204 840320 S111 S1 000 2 2 2 5 2 3 2 1005 7 J 1 5 1 5 1 1 2 1 1 5 2 0 00 5 120
1 04 0 OKF10 0115 DAKF10-74-C0204 840416 S111 S1 000 2 2 2 5 2 3 2 1005 7 K 1 5 1 5 1 1 2 1 1 5 2 0 00 5 105
1 12 0 OKF11 0095 DAKF11-74-C0115 831128 S112 S1 000 2 2 2 5 2 3 2 1005 7 J 1 1 1 1 1 1 1 1 1 5 2 0 00 5 35
1 01 0 OKF11 0109 DAKF11-74-C0115 840104 S112 S1 000 2 2 2 5 2 3 2 1005 7 J 1 1 1 1 1 1 1 1 1 5 2 0 00 5 83
1 12 0 OKF11 0093 DAKF11-75-C0048 831121 S112 S1 000 2 2 2 5 2 3 2 1005 7 J 1 2 1 1 1 1 1 1 1 5 2 0 00 5 26
1 01 0 OKF11 0110 DAKF11-75-C0048 840104 S112 S1 000 2 2 2 5 2 3 2 1005 7 J 1 2 1 1 1 1 1 1 1 5 2 0 00 5 84
LOCATION TOTAL 11 900 *
ATLANTA GAS LIGHT COMPANY AUGUSTA GEORGIA 006924708 04196 13
1 02 0 OBT11 0049 DABT11-68-C0006 840123 S111 S1 000 2 2 2 5 2 3 2 1005 7 J 1 1 1 1 1 1 2 1 1 5 2 0 00 5 429
ATLANTA GAS LIGHT COMPANY DOBBINS AIR FORCE BA GEORGIA 006924708 23172 13
3 12 0 OMA09 0002 F09609-76-D0058 831216 S111 S1 000 2 2 2 5 2 3 2 1005 7 J 1 1 1 1 1 1 1 1 1 5 2 0 00 5 28
3 02 0 OMA09 0003 F09609-76-D0058 840116 S111 S1 000 2 2 2 5 2 3 2 1005 7 J 1 1 1 1 1 1 1 1 1 5 2 0 00 5 28
3 02 0 OMA09 0004 F09609-76-D0058 840215 S111 S1 000 2 2 2 5 2 3 2 1005 7 J 1 1 1 1 1 1 1 1 1 5 2 0 00 5 35
3 03 0 OMA09 0005 F09609-76-D0058 840315 S111 S1 000 2 2 2 5 2 3 2 1005 7 J 1 1 1 1 1 1 1 1 1 5 2 0 00 5 29
3 04 0 OMA09 0008 F09609-76-D0058 840413 S111 S1 000 2 2 2 5 2 3 2 1005 7 J 1 1 1 1 1 1 1 1 1 5 2 0 00 5 30
3 05 0 OMA09 0009 F09609-76-D0058 840514 S111 S1 000 2 2 2 5 2 3 2 1005 7 J 1 1 1 1 1 1 1 1 1 5 2 0 00 5 26
LOCATION TOTAL 6 176 *
ATLANTA GAS LIGHT COMPANY FORT GORDON GEORGIA 006924708 30844 13
1 01 0 OBT11 0014 DABT11-68-C0006 831027 S111 S1 000 2 2 2 5 2 3 2 1005 7 J 1 1 1 1 1 1 2 1 1 5 2 0 00 5 371
1 01 0 OBT11 0028 DABT11-68-C0006 840103 S111 S1 000 2 2 2 5 2 3 2 1005 7 J 1 1 1 1 1 1 2 1 1 5 2 0 00 5 396
1 06 0 OBT11 0119 DABT11-68-C0006 840608 S111 S1 000 2 2 2 5 2 3 2 1005 7 J 1 1 1 1 1 1 2 1 1 5 2 0 00 5 325
1 07 0 OBT11 0126 DABT11-68-C0006 840628 S111 S1 000 2 2 2 5 2 3 2 1005 7 J 1 1 1 1 1 1 2 1 1 5 2 0 00 5 298
1 08 0 OBT11 0137 DABT11-68-C0006 840726 S111 S1 000 2 2 2 5 2 3 2 1005 7 J 1 1 1 1 1 1 2 1 1 5 2 0 00 5 335
1 08 0 OBT11 0151 DABT11-68-C0006 840822 S111 S1 000 2 2 2 5 2 3 2 1005 7 J 1 1 1 1 1 1 2 1 1 5 2 0 00 5 369
1 09 0 OBT11 0212 DABT11-68-C0006 840928 S111 S1 000 2 2 2 5 2 3 2 1005 7 J 1 1 1 1 1 1 2 1 1 5 2 0 00 5 372
1 01 0 OBT11 0007 DABT11-80-C0006 831209 S111 S1 000 2 2 2 5 2 3 2 1005 7 J 1 1 1 1 1 1 2 1 1 5 2 0 00 5 341

S MM A AAAAA AAAA BBBBBB BB BBBBBBB BBBBBB BBBB BBB BBB B B B B C C C CCCC C C D D D D D D D D D D D D DD DDDD D B7
V OO 8888 888 888 1 1 1 1 2 1 1 12 12 12 1 AMOUNT
C NN 1 33333 2222 111111 11 1111111 333333 AAAA BBB CCC 9 0 2 3 1 2 3 4444 5 6 1 2 3 4 5 6 7 8 9 0 1 A BB CCCC 3 ($000)
ATLANTA GAS LIGHT COMPA (CONT) FORT GORDON GEORGIA 006924708 30844 13
1 03 0 OBT11 0063 DABT11-84-C0006 840302 S111 S1 000 2 2 2 5 2 3 2 1005 7 J 1 1 1 1 1 1 2 1 1 5 2 0 00 5 526
1 05 0 OBT11 0095 DABT11-84-C0006 840501 S111 S1 000 2 2 2 5 2 3 2 1005 7 J 1 1 1 1 1 1 2 1 1 5 2 0 00 5 438
LOCATION TOTAL 10 3,771 *
ATLANTA GAS LIGHT COMPANY FORT STEWART GEORGIA 006924708 31068 13
1 05 0 OKF10 0132 DAKF10-74-C0204 840515 S111 S1 000 2 2 2 5 2 3 2 1005 7 K 1 5 1 1 1 1 2 1 1 5 2 0 00 5 42
1 06 0 OKF10 0145 DAKF10-74-C0204 840614 S111 S1 000 2 2 2 5 2 3 2 1005 7 K 1 1 1 1 1 1 2 1 1 5 2 0 00 5 41
1 07 0 OKF10 0163 DAKF10-74-C0204 840717 S111 S1 000 2 2 2 5 2 3 2 1005 7 K 1 1 1 1 1 1 2 1 1 5 2 0 00 5 36
1 08 0 OKF10 0188 DAKF10-74-C0204 840815 S111 S1 000 2 2 2 5 2 3 2 1005 7 K 1 1 1 1 1 1 2 1 1 5 2 0 00 5 35
1 09 0 OKF10 0210 DAKF10-74-C0204 840920 S111 S1 000 2 2 2 5 2 3 2 1005 7 K 1 1 1 1 1 1 2 1 1 5 2 0 00 5 37
LOCATION TOTAL 5 191 *
CONTRACTOR TOTAL 33 5,467 **
ATLANTA REGIONAL COMMISSI ATLANTA GEORGIA 075863845 04000 13
5 07 0 OCW21 0029 DACW21-84-C0012 840228 R599 S1 000 2 2 2 3 1 2 1001 7 J E 1 1 1 1 1 1 1 1 3 3 0 00 5 48
ATLANTA SECURITY SYSTEMS INC FORT STEWART GEORGIA 084355106 31068 13
1 07 0 OKF10 0170 DAKF10-84-C0340 840629 W063 S1 000 2 2 2 3 1 2 1013 1 J 1 4 1 1 1 1 1 1 1 3 2 0 00 5 38
ATLANTA SOUTHERN CORP ELLIJAY GEORGIA 069214484 27120 13
4 08 0 00400 3906 DLA400-82-D0097 840802 3990 C9D 000 2 2 2 E 1 2 0102 1 J 2 1 4 1 2 2 1 1 1 2 0 00 1 334-
ATLANTA UNIVERSITY ATLANTA GEORGIA 991013582 04000 13
2 08 0 E612B 2023 N00014-84-K0404 840830 AD91 S1 000 2 2 2 3 2 7 2 0500 7 S A 1 1 1 1 1 3 1 1 5 2 0 00 5 500
ATLANTHUS DATA COMMUNICATNS WASHINGTON DIST COL 991557893 50000 11
2 09 0 MA105 5252 GS00K8-40-1S5657 840910 W070 S1 000 2 2 2 6 34
ATLANTIC AERO INC GREENSBORO N CAROLINA 051741379 26000 37
4 10 0 00600 0040 DLA600-82-D0265 831001 9130 A8A 000 2 2 2 3 1 2 1026 1 K 2 1 1 3 1 2 1 1 2 2 0 00 5 163
ATLANTIC AEROSPACE INC NEWINGTON CONN 001140854 52140 09
3 02 0 OFD05 0451 F34601-84-C1024 840217 2840 A1B BSG 2 2 2 3 1 2 1015 1 J 1 4 1 1 1 1 2 1 1 1 2 0 00 5 260
3 08 0 OFD05 0971 F34601-84-C1789 840710 2840 A1B BSG 2 2 2 3 1 2 1015 1 J 1 4 1 1 1 1 2 1 1 1 2 0 00 5 282
LOCATION TOTAL 2 542 *
ATLANTIC AEROSPACE INC NEWINGTON CONN 001140854 52210 09
3 01 0 OFD06 0256 F34601-84-C0759 840118 2840 A1B BSG 2 2 2 3 1 2 1015 1 J 1 4 1 1 1 1 2 1 1 1 2 0 00 5 454
ATLANTIC AEROSPACE INC COLUMBUS OHIO 001140854 18000 39
4 11 0 00700 0075 GS00C0-34-79 831003 R213 S1 000 2 2 2 6 326
CONTRACTOR TOTAL 4 1,322 **

S MM A AAAAA AAAA BBBBBB BB BBBBBBB BBBBBB BBBB BBB BBB B B B B C C C CCCC C C D D D D D D D D D D D DD DDDD D B7
V OO 8888 888 888 1 1 1 1 2 1 1 12 12 12 1 AMOUNT
C NN 1 33333 2222 111111 11 1111111 333333 AAAA BBB CCC 9 0 2 3 1 2 3 4444 5 6 1 2 3 4 5 6 7 8 9 0 1 A BB CCCC 3 ($000)
ATLANTIC AIR COND & HTG ANNAPOLIS MARYLAND 064890395 01600 24
2 02 0 C2477 F357 N62477-83-C1096 831021 S299 S1 000 2 2 2 3 1 2 0102 1 J 2 1 3 1 2 2 1 1 3 3 0 00 5 37
ATLANTIC ANALYSIS CORPORATION WASHINGTON DIST COL 074754938 50000 11
2 06 0 MF106 0128 N60921-83-C0014 840306 AD93 C9E 000 2 2 2 B 1 2 0102 2 U 2 1 3 1 2 2 1 7 2 2 0 00 5 149
ATLANTIC ANALYSIS CORPORATION NORFOLK VIRGINIA 074754938 57000 51
2 10 0 E612B 0174 N00014-81-C0067 831024 AD96 S1 000 2 2 2 C 1 2 1100 5 U 2 1 1 1 1 2 1 1 5 2 0 00 5 48
2 05 0 E612B 1273 N00014-81-C0067 840516 AD96 S1 000 2 2 2 A 1 2 1100 2 U 2 1 1 1 1 2 1 1 5 2 0 00 5 120
2 03 0 E612B 1094 N00014-82-C0106 840223 AD95 S1 000 2 2 2 A 1 2 1100 5 U 2 1 1 1 1 2 1 1 5 2 0 00 5 106
2 07 0 E612B 1738 N00014-82-C0106 840719 AD96 S1 000 2 2 2 A 1 2 1100 5 U 2 1 1 1 1 2 1 1 5 2 0 00 5 75
2 10 0 E612B 0181 N00014-82-C0213 831107 AD92 S1 000 2 2 2 C 1 2 1100 5 U 2 1 1 1 1 2 1 1 5 2 0 00 5 43
2 11 0 E612B 0334 N00014-82-C0416 831122 AD96 S1 000 2 2 2 C 1 2 0102 2 U 2 1 1 1 2 2 1 1 5 2 0 00 5 137
2 10 0 E612B 0171 N00014-82-C0504 831025 AD92 S1 000 2 2 2 C 1 2 1100 2 U 2 1 1 1 1 2 1 1 5 2 0 00 5 104
2 10 0 E612B 0123 N00014-82-C0505 831014 AD96 S1 000 2 2 2 A 1 2 1100 2 U 2 1 1 1 1 2 1 1 5 2 0 00 5 38
2 12 0 E612B 0343 N00014-82-C0505 831102 AD92 S1 000 2 2 2 C 1 2 1100 2 U 2 1 1 1 1 2 1 1 5 2 0 00 5 110
2 10 0 E612B 0029 N00014-83-D0310 831108 AD96 S1 000 2 2 2 B 2 5 2 1100 2 J 2 1 1 1 1 2 1 1 5 2 0 00 5 97
2 10 0 E612B 0078 N00014-83-D0310 831108 AD96 S1 000 2 2 2 B 2 5 2 1100 5 J 2 1 1 1 1 2 1 1 5 2 0 00 5 164
2 02 0 E612B 0828 N00014-83-D0310 840209 AD96 S1 000 2 2 2 5 1 2 1100 2 Z 2 1 1 1 1 2 1 1 5 2 0 00 5 469
2 03 0 E612B 0970 N00014-83-D0310 840306 AD96 S1 000 2 2 2 5 1 2 1100 2 S 2 1 1 1 1 2 1 1 5 2 0 00 5 114
2 03 0 E612B 1031 N00014-83-D0310 840223 AD91 S1 000 2 2 2 5 1 2 1100 2 S 2 1 1 1 1 2 1 1 5 2 0 00 5 31
2 04 0 E612B 1149 N00014-83-D0310 840406 AD91 S1 000 2 2 2 5 2 5 2 1100 2 J 2 1 1 1 1 2 1 1 5 2 0 00 5 84
2 07 0 E612B 1664 N00014-83-D0310 840618 AD91 S1 000 2 2 2 5 1 2 1100 2 J 2 1 1 1 1 2 1 1 5 2 0 00 5 163
2 07 0 E612B 1679 N00014-83-D0310 840620 AD96 S1 000 2 2 2 5 1 2 1100 2 J 2 1 1 1 1 2 1 1 5 2 0 00 5 56
2 05 0 E612B 1209 N00014-84-C0200 840419 AD92 S1 000 2 2 2 3 1 2 1100 2 U 2 1 1 1 1 2 1 1 5 2 0 00 5 125
2 05 0 E612B 1219 N00014-84-C0204 840419 AD92 S1 000 2 2 2 3 1 2 1100 5 U 2 1 1 1 1 2 1 1 5 2 0 00 5 118
2 06 0 E612B 1582 N00014-84-D0310 840626 AD91 S1 000 2 2 2 5 1 2 1100 2 J 2 1 1 1 1 2 1 1 5 2 0 00 5 46
LOCATION TOTAL 20 2,248 *
CONTRACTOR TOTAL 21 2,397 **
ATLANTIC APPLIED RESEARCH CORP BURLINGTON MASS 114229818 09875 25
2 09 0 E612A 2306 N00014-84-C0580 840914 AD91 S1 000 2 2 2 3 2 7 2 1100 5 U 2 1 1 1 1 2 1 1 5 2 0 00 5 180
ATLANTIC ASSOCIATES INC DAHLGREN VIRGINIA 073979098 21008 51
2 08 0 MF104 1500 N60921-84-CA202 840723 R399 C9E 000 2 2 2 3 1 2 0102 1 J 2 1 5 1 2 2 1 1 3 2 0 00 5 205
ATLANTIC B C INC BAYONNE MILITARY OCE NEW JERSEY 068274356 03595 34
2 07 0 G2381 2368 N00033-83-C0004 840711 J019 A3 000 2 2 2 3 2 4 1 J 2 1 1 1 1 2 1 7 5 3 0 00 3 39
ATLANTIC B C INC COLTS NECK NEW JERSEY 068274356 14530 34
2 11 0 BS794 0786 N62794-80-C0002 831122 J019 A3 SID 2 2 2 A 2 4 2 0200 1 J 2 1 1 1 1 2 1 1 1 3 0 00 3 40
ATLANTIC B C INC EARLE NAVAL WEAPONS NEW JERSEY 068274356 18730 34
2 01 0 BS794 2293 N62794-80-C0002 840127 J019 A3 SID 2 2 2 5 2 4 2 0102 1 J 2 1 4 1 2 2 1 1 1 3 0 00 3 239
2 04 0 BS794 4829 N62794-80-C0002 840403 J019 A3 SID 2 2 2 5 2 4 2 0102 1 J 2 1 4 1 2 2 1 1 1 3 0 00 3 54

S MM A AAAAA AAAA BBBBBB BB BBBBBBB BBBBBB BBBB BBB BBB B B B B C C C CCCC C C D D D D D D D D D D D D DD DDDD D B7
V OO 8888 888 888 1 1 1 1 1 2 1 1 12 12 12 1 AMOUNT
C NN 1 33333 2222 111111 11 1111111 333333 AAAA BBB CCC 9 0 2 3 1 2 3 4444 5 6 1 2 3 4 5 6 7 8 9 0 1 A BB CCCC 3 ($000)
ATLANTIC B C INC (CONT) EARLE NAVAL WEAPONS NEW JERSEY 068274356 18730 34
2 04 0 BS794 4947 N62794-80-C0002 840413 J019 A3 SID 2 2 2 5 2 4 2 0102 1 J 2 1 4 1 2 2 1 1 1 3 0 00 3 75
2 05 0 BS794 6084 N62794-80-C0002 840517 J019 A3 SID 2 2 2 5 2 4 2 0102 1 J 2 1 4 1 2 2 1 1 1 3 0 00 3 240
LOCATION TOTAL 4 608 *
ATLANTIC B C INC BROOKLYN NEW YORK 068274356 10011 36
2 03 0 G2381 2162 N00033-83-C0004 831027 J019 A3 000 2 2 2 D 2 4 1 J 2 1 1 1 1 2 1 7 5 3 0 00 3 355
2 05 0 G2381 2305 N00033-83-C0004 840503 J019 A3 000 2 2 2 3 2 4 2 0102 1 J 2 1 1 1 2 2 1 7 5 3 0 00 5 38
2 11 0 BS794 0787 N62794-80-C0002 831115 J019 A3 SES 2 2 2 A 2 4 2 0200 1 J 2 1 1 1 1 2 1 7 1 3 0 00 3 34
LOCATION TOTAL 3 427 *
CONTRACTOR TOTAL 9 1,114 **
ATLANTIC BRANDS INC BETHEL MARYLAND 027753219 07000 24
4 05 0 0013H 4467 DLA13H-84-DM900 840503 8905 B2 000 2 2 2 5 2 6 2 1702 7 J 2 2 1 1 2 1 1 5 3 0 00 5 29
ATLANTIC BRANDS INC BOSTON MASS 027753219 07000 25
4 11 0 0013H 2366 DLA13H-83-CB629 831128 8905 B2 000 2 2 2 5 2 6 2 1702 7 J 2 2 1 1 2 1 1 5 3 0 00 5 57
4 11 0 0013H 2287 DLA13H-84-CB134 831115 8905 B2 000 2 2 2 3 2 2 2 0900 1 J 2 3 1 1 2 1 1 5 3 0 00 5 75
4 10 0 0013H 2138 DLA13H-84-CB629 831013 8905 B2 000 2 2 2 5 2 6 2 1702 7 J 2 2 1 1 2 1 1 5 3 0 00 5 27
4 01 0 0013H 2587 DLA13H-84-CB629 840109 8905 B2 000 2 2 2 5 2 6 2 1702 7 J 2 2 1 1 2 1 1 5 3 0 00 5 63
4 06 0 0013H 4952 DLA13H-84-CB778 840626 8905 B2 000 2 2 2 3 2 2 2 0900 1 J 2 3 1 1 2 1 1 5 3 0 00 5 48
4 09 0 0013H 1948 DLA13H-84-CB940 840910 8905 B2 000 2 2 2 3 2 2 2 1701 1 J 2 3 1 2 2 1 1 5 3 0 00 5 30
4 09 0 0013H 1912 DLA13H-84-CJ856 840901 8905 B2 000 2 2 2 3 2 2 2 0900 1 J 2 3 1 1 2 1 1 5 3 0 00 5 56
4 11 0 0013H 2212 DLA13H-84-DM900 831025 8905 B2 000 2 2 2 5 2 6 2 1702 7 J 2 2 1 1 2 1 1 5 3 0 00 5 36
4 06 0 0013H 4769 DLA13H-84-DM900 840601 8905 B2 000 2 2 2 5 2 6 2 1702 7 J 2 2 1 1 2 1 1 5 3 0 00 5 29
4 06 0 0013H 4986 DLA13H-84-DM900 840625 8905 B2 000 2 2 2 5 2 6 2 1702 7 J 2 2 1 1 2 1 1 5 3 0 00 5 29
4 08 0 0013H 1653 DLA13H-84-DM939 840727 8905 B2 000 2 2 2 5 2 6 2 1702 7 J 2 2 1 1 2 1 1 5 3 0 00 5 27
4 04 0 0013H 4041 DLA13H-84-DM939 840322 8905 B2 000 2 2 2 5 2 6 2 1702 7 J 2 2 1 1 2 1 1 5 3 0 00 5 28
4 04 0 0013H 4042 DLA13H-84-DM939 840322 8905 B2 000 2 2 2 5 2 6 2 1702 7 J 2 2 1 1 2 1 1 5 3 0 00 5 59
4 04 0 0013H 4163 DLA13H-84-DM939 840403 8905 B2 000 2 2 2 5 2 6 2 1702 7 J 2 2 1 1 2 1 1 5 3 0 00 5 29
4 05 0 0013H 4652 DLA13H-84-DM939 840522 8905 B2 000 2 2 2 5 2 6 2 1702 7 J 2 2 1 1 2 1 1 5 3 0 00 5 29
4 06 0 0013H 4836 DLA13H-84-DM939 840613 8905 B2 000 2 2 2 5 2 6 2 1702 7 J 2 2 1 1 2 1 1 5 3 0 00 5 27
4 09 0 0013H 9675 DLA13H-84-DM939 840918 8905 B2 000 2 2 2 5 2 6 2 1702 7 J 2 2 1 1 2 1 1 5 3 0 00 5 31
4 09 0 0013H 9676 DLA13H-84-DM939 840928 8905 B2 000 2 2 2 5 2 6 2 1702 7 J 2 2 1 1 2 1 1 5 3 0 00 5 33
4 01 0 00137 0139 DLA137-84-CJ304 831206 8905 B2 000 2 2 2 3 2 6 2 0900 7 J 2 1 4 1 1 2 1 1 5 2 0 00 5 25
4 01 0 00137 0241 DLA137-84-CJ402 840123 8905 B2 000 2 2 2 3 2 2 2 0900 1 J 2 1 4 1 1 2 1 1 5 2 0 00 5 26
4 01 0 00137 0206 DLA137-84-CJ412 840103 8905 B2 000 2 2 2 3 2 2 2 0900 1 J 2 1 4 1 1 2 1 1 5 2 0 00 5 51
4 03 0 00137 0334 DLA137-84-CJ690 840305 8905 B2 000 2 2 2 3 2 2 2 0900 1 J 2 1 1 1 1 2 1 1 5 2 0 00 5 42
LOCATION TOTAL 22 837 *
CONTRACTOR TOTAL 23 866 **
ATLANTIC BUS SYSTMS NC INC FORT BRAGG N CAROLINA 093133908 24260 37
1 11 0 0KF40 0010 GS00C0-35-44 831001 K074 S1 000 2 2 2 6 32
ATLANTIC CHEMICAL CORP NUTLEY NEW JERSEY 011567377 53670 34
1 06 0 0AA03 0070 DAAA03-84-C0034 840611 6820 A6 000 2 2 2 3 1 2 0102 1 J 2 1 1 1 2 2 1 1 1 2 4 00 5 489
1 08 0 0AA03 0091 DAAA03-84-C0034 840829 6820 A6 000 2 2 2 B 1 2 0102 1 J 2 1 1 1 2 2 1 1 1 2 4 00 5 60
CONTRACTOR TOTAL 2 549 **

```
S MM  A AAAAA AAAA  BBBBBB BB BBBBBBB BBBBBB BBBB BBB BBB B B B B   C C C CCCC C C   D D D D D D D D D D D D D  DD DDDD D      B7
V OO                                        8888 888 888   1 1 1                                                1 1 12 12  12  1    AMOUNT
C NN  1 33333 2222  111111 11 1111111 333333 AAAA BBB CCC 9 0 2 3   1 2 3 4444 5 6   1 2 3 4 5 6 7 8 9 0 1 A  BB CCCC 3    ($000)
-------------------------------------------------------------------------------------------------------------------------------------
ATLANTIC CITY ELECTRIC CO           CLEMENTON                NEW JERSEY     006971618     13420    34
3 12  0 0QA07 0017  F28609-81-D0014   831017 S112 S1  000 2 2 2 5   2 3 2 1005 7 J   1 5 1 5 1 1 1 1 1 5 1 0  00      5          29

ATLANTIC COAST CONTRACTORS          FORT RUCKER              ALABAMA        093342699     27640    01
1 09  0 0BT01 0241  DABT01-84-C2086   840925 Z299 C2  000 2 2 2 3   1   2 0102 1 J   2   1 3 1 2 2 1 7 4 2 0  00      5         159

ATLANTIC COAST CONTRACTORS          MYRTLE BEACH AIR FOR     S CAROLINA     093342699     49120    45
3 09  0 0TA11 0034  F38606-84-C0027   840928 Z179 C2  000 2 2 2 3   1   2 0102 1 J   2   1 1 1 2 2 1 1 4 2 0  00      5          99
                                   CONTRACTOR TOTAL          2              258   **

ATLANTIC COAST ENTERPRISES INC      NEW YORK                 NEW YORK       040081838     51000    36
2 09  0 PA101 B429  N00140-84-CBE88   840828 5305 C9E 000 2 2 2 3   1   2 0102 1 J   2   1 1 1 2 2 1 1 1 2 6  00      5          30

ATLANTIC COMMUNICATIONS INC         HAMPTON                  VIRGINIA       023825482     35000    51
3 03  0 0TA03 0078  GS0K84-01-S0189   840314 5820 C9E 000 2 2 2 6                                                                  29

ATLANTIC COMMUNICATIONS INC         NEWPORT NEWS             VIRGINIA       023825482     56000    51
3 12  0 0TA03 0001  F44600-84-C0001   831001 J099 S1  000 2 2 2 3   1   2 0102 1 J   2   1 1 1 2 2 1 1 3 2 0  00      5          54
                                   CONTRACTOR TOTAL          2               83   **

ATLANTIC COMPUTER SERVICES INC      EDISON                   NEW JERSEY     064374374     20260    34
2 09  0 PA100 1969  N00140-84-C5361   840823 7045 C9E 000 2 2 2 3   1   2 0102 1 J   2   1 1 1 2 2 1 1 5 3 0  00      5          37

ATLANTIC COREY CRANE SERVICE        LORING AIR FORCE BAS     MAINE          019435759     41260    23
3 09  0 0RA03 0212  F64605-84-C0089   840925 V119 S1  000 2 2 2 3   1   2 0102 1 J   2   1 1 1 2 2 1 7 3 2 0  00      5         164

ATLANTIC COREY CRANE SERVICE        NEWINGTON                NEW HAMPSH     019435759     51620    33
1 09  0 0CA33 0027  DACA33-84-C0017   840928 Z119 C2  000 2 2 2 3   1   2 0102 1 J   2   1 5 1 2 2 1 1 4 2 0  00      3         329
                                   CONTRACTOR TOTAL          2              493   **

ATLANTIC DELTA MFG INC              BURLINGTON               MASS           062281340     09875    25
4 07  0 00700 4240  DLA700-84-C2995   840702 3040 A1C 000 2 2 1 3                                                1                     43

ATLANTIC DELTA MFG INC              SEATTLE                  WASHINGTON     062281340     63000    53
4 08  0 00900 2561  DLA900-84-C2409   840824 5930 A7  000 2 2 2 3   2 4 2 1013 5 J   2   1 1 1 1 2 1 1 2 2 0  00      5          27
                                   CONTRACTOR TOTAL          2               70   **

ATLANTIC DISPOSAL SERVICE INC       FORT DIX                 NEW JERSEY     043968577     24300    34
1 02  0 0BT35 0067  DABT35-84-C0097   840130 S205 S1  000 2 2 2 3   1   2 0102 1 J   2   1 3 1 2 2 1 1 3 2 0  00      5         508
1 08  0 0BT35 0108  DABT35-84-C0097   840629 S205 S1  000 2 2 2 B   1   2 0102 1 J   2   1 3 1 2 2 1 1 3 2 0  00      5         327
                                    LOCATION TOTAL           2              835   *
```

S MM A AAAAA AAAA BBBBBB BB BBBBBBB BBBBBB BBBB BBB BBB B B B B C C C CCCC C C D D D D D D D D D D D D DD DDDD D B7
V OO 8888 888 888 1 1 1 1 2 1 1 2 2 1 1 3 2 0 00 5 449
C NN 1 33333 2222 111111 11 1111111 333333 AAAA BBB CCC 9 0 2 3 1 2 3 4444 5 6 1 2 3 4 5 6 7 8 9 0 1 A BB CCCC 3 AMOUNT ($000)
ATLANTIC DISPOSAL SERVICE INC MCGUIRE AIR FORCE BA NEW JERSEY 043968577 42390 34
3 12 0 0QA07 0009 F28609-81-D0016 831001 S205 S1 000 2 2 2 A 1 2 0102 1 J 2 1 3 1 2 2 1 1 3 2 0 00 5 449
CONTRACTOR TOTAL 3 1,284 **
ATLANTIC DRY DOCK CORPORATION JACKSONVILLE FLORIDA 050765684 35000 12
2 04 0 MF111 0149 N00167-83-C0113 831107 J019 A3 000 2 2 2 B 1 2 0102 1 J 2 1 3 1 2 2 1 1 3 3 3 00 5 40
2 11 0 BS670 0516 N62670-70-C0003 831030 J019 A3 000 2 2 2 B 2 4 2 0200 5 J 2 1 1 1 1 2 1 1 1 2 0 00 3 40
2 11 0 BS670 0517 N62670-70-C0003 831101 J019 A3 000 2 2 2 B 1 2 1013 3 J 2 1 1 1 1 2 1 1 1 2 0 00 3 29
2 11 0 BS670 0518 N62670-70-C0003 831109 J019 A3 000 2 2 2 A 1 2 1013 3 J 2 1 1 1 1 2 1 1 1 2 0 00 3 268
2 11 0 BS670 0519 N62670-70-C0003 831011 J019 A3 000 2 2 2 A 1 2 1013 3 J 2 1 1 1 1 2 1 1 1 2 0 00 3 32
2 11 0 BS670 0520 N62670-70-C0003 831013 J019 A3 000 2 2 2 5 1 2 1013 3 J 2 1 1 1 1 2 1 1 1 2 0 00 3 33-
2 11 0 BS670 0886 N62670-70-C0003 831115 J019 A3 000 2 2 2 B 1 2 1013 3 J 2 1 1 1 1 2 1 1 1 2 0 00 3 84
2 11 0 BS670 0887 N62670-70-C0003 831121 J019 A3 000 2 2 2 B 1 2 1013 3 J 2 1 1 1 1 2 1 1 1 2 0 00 3 33
2 11 0 BS670 0888 N62670-70-C0003 831202 J019 A3 000 2 2 2 B 1 2 1013 3 J 2 1 1 1 1 2 1 1 1 2 0 00 3 56
2 11 0 BS670 0889 N62670-70-C0003 831129 J019 A3 000 2 2 2 A 1 2 1013 3 J 2 1 1 1 1 2 1 1 1 2 0 00 3 70
2 01 0 BS670 1589 N62670-70-C0003 831207 J019 A3 000 2 2 2 A 1 2 0200 3 J 2 1 1 1 1 2 1 1 1 2 0 00 3 102
2 01 0 BS670 1590 N62670-70-C0003 831212 J019 A3 000 2 2 2 B 1 2 0200 3 J 2 1 1 1 1 2 1 1 1 2 0 00 3 45
2 01 0 BS670 1591 N62670-70-C0003 831215 J019 A3 000 2 2 2 B 1 2 0200 3 J 2 1 1 1 1 2 1 1 1 2 0 00 3 65
2 01 0 BS670 2099 N62670-70-C0003 840106 J019 A3 000 2 2 2 B 1 2 1013 1 J 2 1 1 1 1 2 1 1 1 2 0 00 3 28
2 01 0 BS670 2100 N62670-70-C0003 840103 J019 A3 000 2 2 2 B 1 2 1013 1 J 2 1 1 1 1 2 1 1 1 2 0 00 3 34
2 02 0 BS670 2849 N62670-70-C0003 840123 J019 A3 000 2 2 2 B 1 2 1013 1 J 2 1 1 1 1 2 1 1 1 2 0 00 3 57
2 02 0 BS670 2850 N62670-70-C0003 840123 J019 A3 000 2 2 2 5 1 2 0200 3 J 2 1 1 1 1 2 1 1 1 2 0 00 3 29
2 02 0 BS670 2851 N62670-70-C0003 840131 J019 A3 000 2 2 2 5 1 2 1013 1 J 2 1 1 1 1 2 1 1 1 2 0 00 3 41
2 02 0 BS670 3260 N62670-70-C0003 840206 J019 A3 000 2 2 2 B 1 2 1013 1 J 2 1 1 1 1 2 1 1 1 2 0 00 3 65
2 02 0 BS670 3261 N62670-70-C0003 84 214 J019 A3 000 2 2 2 B 1 2 1013 1 J 2 1 1 1 1 2 1 1 1 2 0 00 3 132
2 03 0 BS670 3501 N62670-70-C0003 8 0228 J019 A3 000 2 2 2 B 1 2 1013 1 J 2 1 1 1 1 2 1 1 1 2 0 00 3 118
2 03 0 BS670 3502 N62670-70-C0003 840305 J019 A3 000 2 2 2 B 1 2 1013 1 J 2 1 1 1 1 2 1 1 1 2 0 00 3 95
2 03 0 BS670 3822 N62670-70-C0003 840312 J019 A3 000 2 2 2 B 1 2 1013 1 J 2 1 1 1 1 2 1 1 1 2 0 00 3 27
2 03 0 BS670 3823 N62670-70-C0003 840316 J019 A3 000 2 2 2 B 1 2 1013 1 J 2 1 1 1 1 2 1 1 1 2 0 00 3 27
2 04 0 BS670 4861 N62670-70-C0003 840402 J019 A3 000 2 2 2 B 1 2 1013 1 J 2 1 1 1 1 2 1 1 1 2 0 00 3 27
2 06 0 BS670 6531 N62670-70-C0003 840521 J019 A3 000 2 2 2 B 1 2 1013 1 J 2 1 1 1 1 2 1 1 1 2 0 00 3 67
2 09 0 BS670 9294 N62670-70-C0003 840914 J019 A3 000 2 2 2 5 2 4 2 0200 5 J 2 1 1 1 1 2 1 1 1 2 0 00 3 126
2 09 0 BS670 9296 N62670-70-C0003 840912 J019 A3 000 2 2 2 5 2 4 2 0200 1 J 2 1 1 1 1 2 1 1 1 2 0 00 3 107
2 09 0 BS670 9606 N62670-70-C0003 840925 J019 A3 000 2 2 2 A 2 4 2 0200 5 J 2 1 1 1 1 2 1 1 1 2 0 00 3 26
2 09 0 BS673 9851 N62670-70-C0003 840928 J019 A3 000 2 2 2 5 1 2 0102 1 J 2 1 1 1 2 2 1 1 1 2 0 00 3 5,809
CONTRACTOR TOTAL 30 7,646 **
ATLANTIC ELECTRIC COMPANY INC CHARLESTON S CAROLINA 049130057 13330 45
2 03 0 C2467 0284 N62467-78-C0585 840126 Y299 C2 000 2 2 2 D 1 2 1701 1 J 2 1 3 1 2 2 1 1 4 2 0 00 5 98
2 03 0 C2467 0285 N62467-78-C0585 840210 Y299 C2 000 2 2 2 D 1 2 1701 1 J 2 1 3 1 2 2 1 1 4 2 0 00 5 79
LOCATION TOTAL 2 177 *
ATLANTIC ELECTRIC COMPANY INC CHARLESTON NAVAL SHI S CAROLINA 049130057 13465 45
2 09 0 C2467 B685 N62467-83-C0419 840210 Z199 C2 000 2 2 2 3 1 2 0102 1 J 2 1 1 1 2 2 1 1 4 2 0 00 5 248
CONTRACTOR TOTAL 3 425 **
ATLANTIC GULF STEVEDORES ALA MOBILE ALABAMA 047296124 50000 01
1 10 0 0HC24 0004 DAHC24-80-H0001 831020 V114 S1 000 2 2 2 5 2 4 2 1010 1 J 1 1 1 1 1 1 1 1 7 3 2 4 00 5 107

S MM A AAAAA AAAA BBBBBB BB BBBBBBB BBBBBB BBBB BBB BBB B B B B C C C CCCC C C D D D D D D D D D D D D DD DDDD D B7
V OO 8888 888 888 1 1 1 1 1 1 1 1 2 1 1 12 12 12 1 AMOUNT
C NN 1 33333 2222 111111 11 1111111 333333 AAAA BBB CCC 9 0 2 3 1 2 3 4444 5 6 1 2 3 4 5 6 7 8 9 0 1 A BB CCCC 3 ($000)
ATLANTIC HRDWR SPPLY NEW YORK NEW YORK 043176742 51000 36
4 08 0 00500 2010 DLA500-84-C3452 840806 5340 C9E 000 2 2 2 3 1 2 0102 1 J 2 1 1 1 2 2 1 1 2 2 0 00 5 89
ATLANTIC INDUSTRIES HILTON HEAD ISLAND S CAROLINA 991458274 34045 45
1 01 0 04E07 0761 DAAE07-82-C6388 831219 2540 A4B DNE 2 2 2 D 1 2 1015 1 J 2 1 1 1 1 2 1 1 2 2 0 00 1 48-
ATLANTIC INDUSTRIES INC HILTON S CAROLINA 045539475 34000 45
4 01 0 00120 0745 DLA120-84-C4350 840110 6545 C9B 000 2 2 2 3 1 2 0700 1 J 2 1 1 1 1 2 1 1 1 2 0 00 5 269
ATLANTIC INDUSTRIES INC HILTON HEAD ISLAND S CAROLINA 045539475 34045 45
4 01 0 00120 0326 DLA120-84-C4182 831118 6530 C9B 000 2 2 2 3 1 2 0102 1 J 2 1 1 1 2 2 1 1 1 3 0 00 5 47
4 08 0 00120 2376 DLA120-84-C5208 840727 6530 C9B 000 2 2 2 3 1 2 0102 1 J 2 1 1 1 2 2 1 1 1 3 0 00 5 138
4 11 0 00700 0461 DLA700-83-C2657 831101 2590 C9D 000 2 2 2 B 1 2 1013 5 J 2 1 1 1 1 2 1 1 1 2 0 00 5 90
LOCATION TOTAL 3 275 *
CONTRACTOR TOTAL 4 544 **
ATLANTIC JOHNSON INC CHESHIRE CONN 001165943 14090 09
4 08 0 00700 4513 DLA700-84-C3292 840801 4720 C9E 000 2 2 2 3 1 2 0102 1 J 2 1 3 1 2 2 1 1 1 2 0 00 5 53
ATLANTIC JOHNSON INC WATERBURY CONN 001165943 80000 09
3 04 0 0FJ04 1161 F09603-84-C0669 840307 4720 C9E HXT 2 2 2 3 2 4 2 0200 5 J 2 1 1 1 1 2 1 1 1 2 0 00 5 45
3 09 0 0FJ04 5509 F09603-84-C0669 840927 4720 C9E HXT 2 2 2 F 2 4 2 0200 5 J 2 1 1 1 1 2 1 1 1 2 0 00 5 25-
4 08 0 00700 4844 DLA700-84-C3281 840820 4720 A3 000 2 2 2 3 2 4 2 0200 5 J 2 1 1 1 1 2 1 1 1 2 0 00 5 28
LOCATION TOTAL 3 48 *
CONTRACTOR TOTAL 4 101 **
ATLANTIC MAINTENANCE INCORPORA DOVER DELAWARE 990908717 21200 10
3 04 0 0QA08 0040 F07603-84-C0008 840330 S201 S1 000 2 2 2 3 1 2 1701 1 J 2 1 4 1 2 2 1 1 3 2 0 00 5 165
ATLANTIC MAINTENANCE INCORPORA PHILADELPHIA PENN 990908717 60000 42
2 09 0 C2472 A466 N62472-83-C4549 840524 S201 S1 000 2 2 2 D 1 2 0102 1 J 2 1 1 1 2 2 1 1 3 2 0 00 5 42
CONTRACTOR TOTAL 2 207 **
ATLANTIC MARINE INC JACKSONVILLE FLORIDA 002890994 35000 12
2 09 0 BH002 9365 N00024-84-C2122 840817 1940 A3 000 2 2 2 3 1 2 0102 1 J 2 1 2 1 2 2 1 1 1 2 0 00 3 4,155
2 09 0 BS670 A185 N62670-70-C0004 840921 J019 A3 000 2 2 2 A 2 4 2 0200 5 J 2 1 1 1 1 2 1 1 1 2 0 00 3 74
2 09 0 BS670 A186 N62670-70-C0004 840928 J019 A3 000 2 2 2 5 2 4 2 0200 5 J 2 1 1 1 1 2 1 1 1 2 0 00 3 46
2 11 0 BS670 0500 N62670-70-C0004 831017 J019 A3 000 2 2 2 B 1 2 1013 3 J 2 1 1 1 1 2 1 1 1 2 0 00 3 79
2 11 0 BS670 0504 N62670-70-C0004 831114 J019 A3 000 2 2 2 A 1 2 1013 3 J 2 1 1 1 1 2 1 1 1 2 0 00 3 60
2 11 0 BS670 0505 N62670-70-C0004 831027 J019 A3 000 2 2 2 5 2 4 2 0200 5 J 2 1 1 1 1 2 1 1 1 2 0 00 3 74
2 11 0 BS670 0506 N62670-70-C0004 831027 J019 A3 000 2 2 2 B 1 2 1013 3 J 2 1 1 1 1 2 1 1 1 2 0 00 3 63
2 11 0 BS670 0507 N62670-70-C0004 831102 J019 A3 000 2 2 2 B 1 2 1013 3 J 2 1 1 1 1 2 1 1 1 2 0 00 3 31
2 11 0 BS670 0508 N62670-70-C0004 831114 J019 A3 000 2 2 2 5 2 4 2 0200 5 J 2 1 1 1 1 2 1 1 1 2 0 00 3 43
2 11 0 BS670 0509 N62670-70-C0004 831114 J019 A3 000 2 2 2 B 1 2 1013 3 J 2 1 1 1 1 2 1 1 1 2 0 00 3 34

S MM A AAAAA AAAA BBBBBB BB BBBBBBB BBBBBB BBBB BBB BBB B B B B C C C CCCC C C D D D D D D D D D D D D DD DDDD D B7
V GG 8888 888 888 1 1 1 1 2 1 1 1 2 12 12 12 1 AMOUNT
C NN 1 33333 2222 111111 11 1111111 333333 AAAA BBB CCC 9 0 2 3 1 2 3 4444 5 6 1 2 3 4 5 6 7 8 9 0 1 A BB CCCC 3 ($000)
ATLANTIC MARINE INC (CONT) JACKSONVILLE FLORIDA 002990994 35000 12
2 11 0 BS670 0510 N62670-70-C0004 831004 J019 A3 000 2 2 2 B 1 2 1013 3 J 2 1 1 1 1 2 1 1 1 2 0 00 3 50
2 12 0 BS670 0511 N62670-70-C0004 831001 J019 A3 000 2 2 2 B 2 4 2 0200 5 J 2 1 1 1 1 2 1 1 1 2 0 00 3 37
2 11 0 BS670 0512 N62670-70-C0004 831013 J019 A3 000 2 2 2 5 2 4 2 0200 5 J 2 1 1 1 1 2 1 1 1 2 0 00 3 104
2 11 0 BS670 0513 N62670-70-C0004 831014 J019 A3 000 2 2 2 A 1 2 1013 3 J 2 1 1 1 1 2 1 1 1 2 0 00 3 531
2 11 0 BS670 0514 N62670-70-C0004 831102 J019 A3 000 2 2 2 A 1 2 1013 3 J 2 1 1 1 1 2 1 1 1 2 0 00 3 29
2 11 0 BS670 0515 N62670-70-C0004 831103 J019 A3 000 2 2 2 B 1 2 1013 3 J 2 1 1 1 1 2 1 1 1 2 0 00 3 32
2 11 0 BS670 0890 N62670-70-C0004 831118 J019 A3 000 2 2 2 B 2 4 2 0200 5 J 2 1 1 1 1 2 1 1 1 2 0 00 3 38
2 11 0 BS670 0891 N62670-70-C0004 831118 J019 A3 000 2 2 2 B 2 4 2 0200 5 J 2 1 1 1 1 2 1 1 1 2 0 00 3 25
2 11 0 BS670 0892 N62670-70-C0004 831122 J019 A3 000 2 2 2 B 1 2 1013 3 J 2 1 1 1 1 2 1 1 1 2 0 00 3 58
2 11 0 BS670 0893 N62670-70-C0004 831129 J019 A3 000 2 2 2 B 1 2 1013 3 J 2 1 1 1 1 2 1 1 1 2 0 00 3 39
2 11 0 BS670 0894 N62670-70-C0004 831118 J019 A3 000 2 2 2 B 1 2 1013 3 J 2 1 1 1 1 2 1 1 1 2 0 00 3 32
2 11 0 BS670 0895 N62670-70-C0004 831123 J019 A3 000 2 2 2 B 1 2 1013 3 J 2 1 1 1 1 2 1 1 1 2 0 00 3 26
2 01 0 BS670 1594 N62670-70-C0004 831221 J019 A3 000 2 2 2 B 1 2 1013 3 J 2 1 1 1 1 2 1 1 1 2 0 00 3 25
2 01 0 BS670 1595 N62670-70-C0004 831221 J019 A3 000 2 2 2 A 2 4 2 0200 5 J 2 1 1 1 1 2 1 1 1 2 0 00 3 84
2 01 0 BS670 1596 N62670-70-C0004 831209 J019 A3 000 2 2 2 5 1 2 1013 1 J 2 1 1 1 1 2 1 1 1 2 0 00 3 827
2 01 0 BS670 1597 N62670-70-C0004 831215 J019 A3 000 2 2 2 5 2 4 2 0200 5 J 2 1 1 1 1 2 1 1 1 2 0 00 3 269
2 01 0 BS670 1598 N62670-70-C0004 831216 J019 A3 000 2 2 2 5 2 4 2 0200 5 J 2 1 1 1 1 2 1 1 1 2 0 00 3 55
2 01 0 BS670 1599 N62670-70-C0004 831220 J019 A3 000 2 2 2 A 2 4 2 0200 5 J 2 1 1 1 1 2 1 1 1 2 0 00 3 55
2 01 0 BS670 2301 N62670-70-C0004 840118 J019 A3 000 2 2 2 A 1 2 0200 3 J 2 1 1 1 1 2 1 1 1 2 0 00 3 39
2 02 0 BS670 2852 N62670-70-C0004 840106 J019 A3 000 2 2 2 5 1 2 1013 1 J 2 1 1 1 1 2 1 1 1 2 0 00 3 37
2 02 0 BS670 2853 N62670-70-C0004 840202 J019 A3 000 2 2 2 5 1 2 1013 1 J 2 1 1 1 1 2 1 1 1 2 0 00 3 36
2 02 0 BS670 2854 N62670-70-C0004 840203 J019 A3 000 2 2 2 5 1 2 1013 1 J 2 1 1 1 1 2 1 1 1 2 0 00 3 54
2 02 0 BS670 2855 N62670-70-C0004 840208 J019 A3 000 2 2 2 5 1 2 0200 3 J 2 1 1 1 1 2 1 1 1 2 0 00 3 52
2 02 0 BS670 2856 N62670-70-C0004 840206 J019 A3 000 2 2 2 5 2 4 2 0200 5 J 2 1 1 1 1 2 1 1 1 2 0 00 3 49
2 02 0 BS670 3256 N62670-70-C0004 840215 J019 A3 000 2 2 2 A 2 4 2 0200 5 J 2 1 1 1 1 2 1 1 1 2 0 00 3 65
2 02 0 BS670 3257 N62670-70-C0004 840227 J019 A3 000 2 2 2 5 2 4 2 0200 5 J 2 1 1 1 1 2 1 1 1 2 0 00 3 155
2 03 0 BS670 3503 N62670-70-C0004 840312 J019 A3 000 2 2 2 A 2 4 2 0200 5 J 2 1 1 1 1 2 1 1 1 2 0 00 3 51
2 03 0 BS670 3504 N62670-70-C0004 840307 J019 A3 000 2 2 2 5 2 4 2 0200 5 J 2 1 1 1 1 2 1 1 1 2 0 00 3 26
2 03 0 BS670 3824 N62670-70-C0004 840308 J019 A3 000 2 2 2 B 1 2 1013 1 J 2 1 1 1 1 2 1 1 1 2 0 00 3 60
2 03 0 BS670 3825 N62670-70-C0004 840308 J019 A3 000 2 2 2 B 1 2 1013 1 J 2 1 1 1 1 2 1 1 1 2 0 00 3 36
2 03 0 BS670 4218 N62670-70-C0004 840309 J019 A3 000 2 2 2 B 1 2 1013 1 J 2 1 1 1 1 2 1 1 1 2 0 00 3 30
2 04 0 BS670 4371 N62670-70-C0004 840319 J019 A3 000 2 2 2 A 2 4 2 0200 5 J 2 1 1 1 1 2 1 1 1 2 0 00 3 50
2 04 0 BS670 4372 N62670-70-C0004 840322 J019 A3 000 2 2 2 A 2 4 2 0200 5 J 2 1 1 1 1 2 1 1 1 2 0 00 3 80
2 04 0 BS670 4373 N62670-70-C0004 840329 J019 A3 000 2 2 2 5 2 4 2 0200 5 J 2 1 1 1 1 2 1 1 1 2 0 00 3 58
2 04 0 BS670 4374 N62670-70-C0004 840329 J019 A3 000 2 2 2 A 2 4 2 0200 5 J 2 1 1 1 1 2 1 1 1 2 0 00 3 175
2 04 0 BS670 4375 N62670-70-C0004 840329 J019 A3 000 2 2 2 A 2 4 2 0200 5 J 2 1 1 1 1 2 1 1 1 2 0 00 3 240
2 04 0 BS670 4376 N62670-70-C0004 840330 J019 A3 000 2 2 2 A 2 4 2 0200 5 J 2 1 1 1 1 2 1 1 1 2 0 00 3 185
2 04 0 BS670 4377 N62670-70-C0004 840403 J019 A3 000 2 2 2 A 2 4 2 0200 5 J 2 1 1 1 1 2 1 1 1 2 0 00 3 160
2 04 0 BS670 4378 N62670-70-C0004 840405 J019 A3 000 2 2 2 A 2 4 2 0200 5 J 2 1 1 1 1 2 1 1 1 2 0 00 3 34
2 04 0 BS670 4379 N62670-70-C0004 840402 J019 A3 000 2 2 2 5 1 2 1013 1 J 2 1 1 1 1 2 1 1 1 2 0 00 3 849
2 05 0 BS670 5351 N62670-70-C0004 840416 J019 A3 000 2 2 2 B 2 4 2 0200 5 J 2 1 1 1 1 2 1 1 1 2 0 00 3 66
2 05 0 BS670 5352 N62670-70-C0004 840326 J019 A3 000 2 2 2 A 2 4 2 0200 5 J 2 1 1 1 1 2 1 1 1 2 0 00 3 38
2 05 0 BS670 5353 N62670-70-C0004 840329 J019 A3 000 2 2 2 A 2 4 2 0200 5 J 2 1 1 1 1 2 1 1 1 2 0 00 3 66
2 05 0 BS670 5354 N62670-70-C0004 840423 J019 A3 000 2 2 2 B 2 4 2 0200 5 J 2 1 1 1 1 2 1 1 1 2 0 00 3 64
2 05 0 BS670 5355 N62670-70-C0004 840423 J019 A3 000 2 2 2 A 1 2 0200 3 J 2 1 1 1 1 2 1 1 1 2 0 00 3 59
2 05 0 BS670 5356 N62670-70-C0004 840412 J019 A3 000 2 2 2 5 2 4 2 0200 5 J 2 1 1 1 1 2 1 1 1 2 0 00 3 284
2 05 0 BS670 5357 N62670-70-C0004 840423 J019 A3 000 2 2 2 B 2 4 2 0200 5 J 2 1 1 1 1 2 1 1 1 2 0 00 3 60
2 05 0 BS670 5358 N62670-70-C0004 840430 J019 A3 000 2 2 2 B 2 4 2 0200 5 J 2 1 1 1 1 2 1 1 1 2 0 00 3 58
2 05 0 BS670 5359 N62670-70-C0004 840503 J019 A3 000 2 2 2 B 2 4 2 0200 5 J 2 1 1 1 1 2 1 1 1 2 0 00 3 26
2 05 0 BS670 5360 N62670-70-C0004 840503 J019 A3 000 2 2 2 B 2 4 2 0200 5 J 2 1 1 1 1 2 1 1 1 2 0 00 3 49
2 05 0 BS670 5361 N62670-70-C0004 840501 J019 A3 000 2 2 2 5 1 2 1013 1 J 2 1 1 1 1 2 1 1 1 2 0 00 3 928

S MM A AAAAA AAAA BBBBBB BB BBBBBBB BBBBBB BBBB BBB BBB B B B B C C C CCCC C C D D D D D D D D D D D D DD DDDD D B7
V OO 8888 888 888 1 1 1 D 1 1 12 12 1 AMOUNT
C NN 1 33333 2222 111111 11 1111111 333333 AAAA BBB CCC 9 0 2 3 1 2 3 4444 5 6 1 2 3 4 5 6 7 8 9 0 1 A BB CCCC 3 ($000)
ATLANTIC MARINE INC (CONT) JACKSONVILLE FLORIDA 002890994 35000 12
2 05 0 BS670 5952 N62670-70-C0004 840501 J019 A3 000 2 2 2 B 2 4 2 0200 5 J 2 1 1 1 1 2 1 1 1 2 0 00 3 275
2 05 0 BS670 5953 N62670-70-C0004 840501 J019 A3 000 2 2 2 A 2 4 2 0200 5 J 2 1 1 1 1 2 1 1 1 2 0 00 3 36
2 05 0 BS670 6061 N62670-70-C0004 840420 J019 A3 000 2 2 2 A 2 4 2 0200 5 J 2 1 1 1 1 2 1 1 1 2 0 00 3 126
2 05 0 BS670 6062 N62670-70-C0004 840420 J019 A3 000 2 2 2 A 2 4 2 0200 5 J 2 1 1 1 1 2 1 1 1 2 0 00 3 62
2 05 0 BS670 6063 N62670-70-C0004 840420 J019 A3 000 2 2 2 A 2 4 2 0200 5 J 2 1 1 1 1 2 1 1 1 2 0 00 3 60
2 05 0 BS670 6064 N62670-70-C0004 840414 J019 A3 000 2 2 2 A 2 4 2 0200 5 J 2 1 1 1 1 2 1 1 1 2 0 00 3 33
2 05 0 BS670 6065 N62670-70-C0004 840507 J019 A3 000 2 2 2 B 2 4 2 0200 5 J 2 1 1 1 1 2 1 1 1 2 0 00 3 32
2 05 0 BS670 6301 N62670-70-C0004 840522 J019 A3 000 2 2 2 A 2 4 2 0200 5 J 2 1 1 1 1 2 1 1 1 2 0 00 3 31
2 06 0 BS670 6495 N62670-70-C0004 840601 J019 A3 000 2 2 2 5 1 2 1013 1 J 2 1 1 1 1 2 1 1 1 2 0 00 3 1,199
2 06 0 BS670 6670 N62670-70-C0004 840601 J019 A3 000 2 2 2 B 2 4 2 0200 5 J 2 1 1 1 1 2 1 1 1 2 0 00 3 30
2 06 0 BS670 7029 N62670-70-C0004 840621 J019 A3 000 2 2 2 5 2 4 2 0200 5 J 2 1 1 1 1 2 1 1 1 2 0 00 3 44
2 06 0 BS670 7030 N62670-70-C0004 840621 J019 A3 000 2 2 2 B 1 2 1013 1 J 2 1 1 1 1 2 1 1 1 2 9 99 3 45
2 07 0 BS670 7478 N62670-70-C0004 840711 J019 A3 000 2 2 2 5 1 2 1013 1 J 2 1 1 1 1 2 1 1 1 2 0 00 3 1,289
2 07 0 BS670 7884 N62670-70-C0004 840626 J019 A3 000 2 2 2 B 1 2 1013 1 J 2 1 1 1 1 2 1 1 1 2 0 00 3 47
2 07 0 BS670 7885 N62670-70-C0004 840618 J019 A3 000 2 2 2 B 1 2 1013 1 J 2 1 1 1 1 2 1 1 1 2 0 00 3 28
2 07 0 BS670 7886 N62670-70-C0004 840616 J019 A3 000 2 2 2 A 1 2 1013 3 J 2 1 1 1 1 2 1 1 1 2 0 00 3 91
2 07 0 BS670 7888 N62670-70-C0004 840720 J019 A3 000 2 2 2 B 1 2 1013 1 J 2 1 1 1 1 2 1 1 1 2 0 00 3 69
2 08 0 BS670 8151 N62670-70-C0004 840725 J019 A3 000 2 2 2 A 1 2 1013 3 J 2 1 1 1 1 2 1 1 1 2 0 00 3 27
2 08 0 BS670 8152 N62670-70-C0004 840731 J019 A3 000 2 2 2 B 1 2 1013 1 J 2 1 1 1 1 2 1 1 1 2 0 00 3 25
2 08 0 BS670 8153 N62670-70-C0004 840726 J019 A3 000 2 2 2 5 2 4 2 0200 5 J 2 1 1 1 1 2 1 1 1 2 0 00 3 73
2 08 0 BS670 8154 N62670-70-C0004 840731 J019 A3 000 2 2 2 5 2 4 2 0200 5 J 2 1 1 1 1 2 1 1 1 2 0 00 3 60
2 08 0 BS670 8155 N62670-70-C0004 840720 J019 A3 000 2 2 2 A 2 4 2 0200 5 J 2 1 1 1 1 2 1 1 1 2 0 00 3 39
2 08 0 BS670 8156 N62670-70-C0004 840730 J019 A3 000 2 2 2 B 1 2 1013 1 J 2 1 1 1 1 2 1 1 1 2 0 00 3 45
2 08 0 BS670 8157 N62670-70-C0004 840808 J019 A3 000 2 2 2 5 2 4 2 0200 1 J 2 1 1 1 1 2 1 1 1 2 0 00 3 126
2 08 0 BS670 8554 N62670-70-C0004 840723 J019 A3 000 2 2 2 B 1 2 1013 1 J 2 1 1 1 1 2 1 1 1 2 0 00 3 28
2 08 0 BS670 8556 N62670-70-C0004 840720 J019 A3 000 2 2 2 A 1 2 1013 3 J 2 1 1 1 1 2 1 1 1 2 0 00 3 25
2 08 0 BS670 8557 N62670-70-C0004 840717 J019 A3 000 2 2 2 A 1 2 1013 3 J 2 1 1 1 1 2 1 1 1 2 0 00 3 82
2 08 0 BS670 8601 N62670-70-C0004 840807 J019 A3 000 2 2 2 B 1 2 1013 1 J 2 1 1 1 1 2 1 1 1 2 0 00 3 86
2 08 0 BS670 8602 N62670-70-C0004 840807 J019 A3 000 2 2 2 A 2 4 2 0200 5 J 2 1 1 1 1 2 1 1 1 2 0 00 3 40
2 08 0 BS670 8648 N62670-70-C0004 840827 J019 A3 000 2 2 2 5 2 4 2 0200 5 J 2 1 1 1 1 2 1 1 1 2 0 00 3 58
2 08 0 BS670 8649 N62670-70-C0004 840801 J019 A3 000 2 2 2 5 2 4 2 0200 5 J 2 1 1 1 1 2 1 1 1 2 0 00 3 45
2 08 0 BS670 8650 N62670-70-C0004 840817 J019 A3 000 2 2 2 B 2 4 2 0200 5 J 2 1 1 1 1 2 1 1 1 2 0 00 3 26
2 09 0 BS670 8932 N62670-70-C0004 840823 J019 A3 000 2 2 2 B 1 2 1013 1 J 2 1 1 1 1 2 1 1 1 2 0 00 3 65
2 09 0 BS670 8933 N62670-70-C0004 840911 J019 A3 000 2 2 2 A 2 4 2 0200 5 J 2 1 1 1 1 2 1 1 1 2 0 00 3 41
2 09 0 BS670 8934 N62670-70-C0004 840814 J019 A3 000 2 2 2 B 2 4 2 0200 5 J 2 1 1 1 1 2 1 1 1 2 0 00 3 25
2 09 0 BS670 9293 N62670-70-C0004 840914 J019 A3 000 2 2 2 5 2 4 2 0200 5 J 2 1 1 1 1 2 1 1 1 2 0 00 3 132
2 09 0 BS670 9607 N62670-70-C0004 840919 J019 A3 000 2 2 2 A 2 4 2 0200 1 J 2 1 1 1 1 2 1 1 1 2 0 00 3 31
2 09 0 BS670 9608 N62670-70-C0004 840921 J019 A3 000 2 2 2 5 2 4 2 0200 5 J 2 1 1 1 1 2 1 1 1 2 0 00 3 36-
2 09 0 BS670 9609 N62670-70-C0004 840921 JC19 A3 000 2 2 2 B 1 2 1013 5 J 2 1 1 1 1 2 1 1 1 2 0 00 3 35
2 09 0 BS670 9610 N62670-70-C0004 840928 J019 A3 000 2 2 2 5 1 2 1013 1 J 2 1 1 1 1 2 1 1 1 2 0 00 3 62
2 09 0 BS670 9853 N62670-70-C0004 840913 J019 A3 000 2 2 2 5 2 4 2 0200 5 J 2 1 1 1 1 2 1 1 1 2 0 00 3 30
2 09 0 BS670 9854 N62670-70-C0004 840914 J019 A3 000 2 2 2 B 2 4 2 0200 5 J 2 1 1 1 1 2 1 1 1 2 0 00 3 31
CONTRACTOR TOTAL 103 15,892 **
ATLANTIC MICROWAVE CORPORATION BOLTON MASS 019499284 06330 25
2 09 0 JA100 L354 N00383-84-C5362 840905 5841 A1C AAE 2 2 2 3 1 2 1015 1 J 2 1 1 1 1 2 1 1 1 2 0 00 1 76
ATLANTIC MICROWAVE CORPORATION BOLTON MASS 019499284 06365 25
3 09 0 OFJ04 1469 F09603-84-C4226 840906 1280 A7 ABC 2 2 2 3 1 2 1015 5 J 2 1 1 1 1 2 1 1 1 2 0 00 5 83
CONTRACTOR TOTAL 2 159 **

S MM A AAAAA AAAA BBBBBB BB BBBBBBB BBBBBB BBBB BBB BBB B B B B C C C CCCC C C D D D D D D D D D D D D DD DDDD D B7
V OO 8888 888 888 1 1 1 1 2 3 4 5 6 7 8 9 0 1 A 12 12 1 AMOUNT
C NN 1 33333 2222 111111 11 1111111 333333 AAAA BBB CCC 9 0 2 3 1 2 3 4444 5 6 1 2 3 4 5 6 7 8 9 0 1 A BB CCCC 3 ($000)
ATLANTIC OIL & HEATING CO QUAKERTOWN PENN 013791538 63048 42
4 12 0 00600 1140 DLA600-83-D4750 831001 9130 A8A 000 2 2 2 3 1 1 K 2 1 4 3 1 2 1 1 2 2 0 00 5 130
ATLANTIC PACIFIC CIRCUITS TRACY CALIFORNIA 070948146 80238 06
3 09 0 0FH02 1416 F04606-84-C0944 840920 5805 A7 000 2 2 2 1 2 6 2 1702 7 J 2 2 1 1 2 1 7 1 1 0 00 1 1,300
ATLANTIC PACIFIC INDUSTRIES PORTLAND MAINE 002419752 60545 23
2 02 0 PB200 0089 N68335-83-C0177 840131 1720 A3 000 2 2 2 B 1 2 0102 1 J 2 1 2 1 2 2 1 1 1 2 0 00 1 26
2 10 0 PB200 0019 N68335-84-C0340 831104 1710 A3 000 2 2 2 3 1 2 0102 1 J 2 1 1 1 2 2 1 1 1 3 9 00 5 33
CONTRACTOR TOTAL 2 59 **
ATLANTIC PARKING CORP BOSTON MASS 991784760 07000 25
1 05 0 0CA51 0194 DACA51-84-C0085 840420 V002 C2 000 2 2 2 3 1 2 1702 1 J 2 1 3 1 1 2 1 1 3 2 0 00 5 33
ATLANTIC PERSONNELL SERVICES EGLIN AIR FORCE BASE FLORIDA 069388320 20050 12
3 03 0 0HM02 0032 F08651-83-D0003 831026 S201 S1 000 2 2 2 C 2 6 2 1702 7 J 2 2 1 1 2 1 1 3 2 0 00 5 83
3 03 0 0HM02 0070 F08651-83-D0003 840120 S201 S1 000 2 2 2 B 2 6 2 1702 7 J 2 2 1 1 2 1 1 3 2 0 00 5 260
LOCATION TOTAL 2 343 *
ATLANTIC PERSONNELL SERVICES TYNDALL AIR FORCE BA FLORIDA 069388320 72875 12
3 06 0 0HM02 0147 F08651-83-D0003 840525 S201 S1 000 2 2 2 B 2 6 2 1702 7 J 2 2 1 1 2 1 7 3 2 0 00 5 84
ATLANTIC PERSONNELL SERVICES BALTIMORE MARYLAND 069388320 04000 24
1 12 0 0KF27 0005 DAKF27-83-C00010 831001 S203 S1 000 2 2 2 A 2 6 2 1702 7 J 2 2 1 1 2 1 7 3 2 0 00 5 589
ATLANTIC PERSONNELL SERVICES PHILADELPHIA PENN 069388320 60000 42
2 09 0 PA100 1697 N00140-83-C1047 840608 S202 A3 000 2 2 2 A 2 6 2 1702 7 U 2 2 1 1 2 1 1 3 1 0 00 5 604
2 09 0 PA100 1921 N00140-83-C1047 840908 S202 A3 000 2 2 2 A 2 6 2 1702 7 U 2 2 1 1 2 1 1 3 1 0 00 5 177
LOCATION TOTAL 2 781 *
CONTRACTOR TOTAL 6 1,797 **
ATLANTIC PETROLUEM CORP PHILADELPHIA PENN 991867631 60000 42
4 09 0 00500 2662 DLA600-84-D4474 840830 9140 A8A 000 2 2 2 3 2 6 2 1702 7 K 2 1 2 3 1 2 1 1 2 2 0 00 5 908
ATLANTIC RESEARCH CORPORATION GAINESVILLE ALABAMA 061122156 28768 01
1 12 0 0SG60 4073 DASG60-83-C0067 831003 AC23 A2 CED 2 2 2 C 1 2 1100 2 U 1 5 1 1 1 1 1 1 7 5 2 0 00 5 122
ATLANTIC RESEARCH CORPORATION CAMDEN ARKANSAS 061122156 10720 05
1 03 0 0AH01 0176 DAAH01-81-CB047 831101 1337 A2 CMN 2 2 2 D 2 2 1001 5 K 1 2 1 1 1 1 3 1 7 1 2 0 00 5 36
1 02 0 0AH01 0344 DAAH01-81-CB047 831130 1337 A2 CMN 2 1 2 C 1 2 1400 3 K 1 1 1 1 1 1 3 1 7 1 2 0 00 5 2,326
1 07 0 0AH01 1905 DAAH01-81-CB047 840629 1337 A2 CMN 2 1 2 D 2 2 1001 3 K 1 2 1 1 1 1 3 1 7 1 2 0 00 5 357
LOCATION TOTAL 3 2,719 *

S MM A AAAAA AAAA BBBBBB BB BBBBBBB BBBBBB BBBB BBB BBB B B B B C C C CCCC C C D D D D D D D D D D D D DD DDDD D B7
V OO 8888 888 888 1 1 1 1 1 1 1 1 1 1 12 12 12 1 AMOUNT
C NN 1 33333 2222 111111 11 1111111 333333 AAAA BBB CCC 9 0 2 3 1 2 3 4444 5 6 1 2 3 4 5 6 7 8 9 0 1 A BB CCCC 3 ($000)
ATLANTIC RESEARCH CORPORATION WHITE SANDS MISSILE NEW MEXICO 061122156 84880 35
1 05 0 OAD07 0196 DAAD07-81-C0030 840430 AZ16 S1 000 2 2 2 B 2 4 2 1001 5 J 1 3 1 1 1 1 1 1 1 5 2 0 00 5 71
1 04 0 OAD07 0089 DAAD07-91-C0031 831228 AC44 S1 000 2 2 2 B 2 4 2 1001 5 J 1 3 1 1 1 1 1 1 1 5 2 0 00 5 58
LOCATION TOTAL 2 129 *
ATLANTIC RESEARCH CORPORATION ROME NEW YORK 061122156 63418 36
3 01 0 OHJ05 0022 F30602-82-C0122 831117 5895 A7 000 2 2 2 C 1 2 1013 2 J 1 5 1 3 1 1 1 1 1 5 2 0 00 1 129
ATLANTIC RESEARCH CORPORATION ALEXANDRIA VIRGINIA 061122156 01000 51
1 09 0 OAB07 8071 DAAB07-84-CK592 840927 AC62 A7 000 2 2 2 3 2 1 2 1100 2 U 1 3 1 1 1 1 3 1 1 1 1 0 00 191
1 10 0 OAH01 0087 DAAH01-83-CA075 831012 AD92 S1 000 2 2 2 C 1 2 1100 2 U 1 3 1 3 1 1 2 1 1 1 2 0 00 5 54
1 08 0 OAK11 0245 DAAK11-84-C0057 840730 AD92 S1 000 2 2 2 3 1 2 1100 2 U 1 4 1 1 1 1 1 1 1 5 2 0 00 96
1 09 0 OAK21 0391 DAAK21-84-C0073 840921 7035 A7 000 2 2 2 3 1 2 1003 5 J 1 1 1 1 1 1 2 1 1 1 2 0 00 5 72
1 09 0 OZD10 0328 DCA100-84-C0066 840911 AZ16 A7 000 2 2 2 3 1 2 1001 5 J 1 1 1 1 1 1 2 1 1 5 1 0 00 5 104
1 09 0 OZD10 0366 DCA100-84-C0088 840928 K099 A7 000 2 2 2 3 2 1 2 1001 5 J 1 1 1 1 1 1 2 1 1 5 2 0 00 5 261
1 01 0 OZD04 0761 MDA904-82-C0256 840104 AC65 A7 000 2 2 2 B 2 1 2 1100 4 U 1 3 1 1 1 1 3 1 1 1 2 0 00 5 302
1 05 0 OZD04 1414 MDA904-82-C0256 840502 AC65 A7 000 2 2 2 B 2 1 2 1100 4 U 1 1 1 1 1 1 3 1 1 1 1 0 00 5 2,048
1 08 0 OZD04 2754 MDA904-82-C0256 840803 AC65 A7 000 2 2 2 B 2 1 2 1100 4 U 1 1 1 1 1 1 3 1 1 1 2 0 00 5 976
1 12 0 OZD04 0415 MDA904-83-C0484 831103 AC64 A7 000 2 2 2 C 2 1 2 1100 4 U 1 1 1 1 1 1 2 1 1 1 2 0 00 5 167
1 09 0 OZD04 3020 MDA904-83-C0484 840921 AC64 A7 000 2 2 2 A 2 1 2 1100 4 W 1 1 1 1 1 1 2 1 1 1 2 0 00 5 59
1 11 0 OZD04 0142 MDA904-83-C0487 831014 H258 A7 000 2 2 2 C 2 1 2 1100 2 U 1 1 1 1 1 1 2 1 1 5 2 0 00 5 260
1 04 0 OZD04 1091 MDA904-84-C4026 831001 R425 A7 000 2 2 2 3 2 1 2 1001 5 U 1 1 1 1 1 1 1 1 1 3 1 0 00 5 1,344
1 09 0 OZD04 3511 MDA904-84-C4224 840920 J099 A7 000 2 2 2 3 2 1 2 1001 5 Y 1 1 1 1 1 1 1 1 1 5 2 0 00 5 49
1 09 0 OZD04 3262 MDA904-84-C4248 840913 K070 S1 000 2 2 2 3 2 1 2 1001 5 J 1 2 1 1 1 1 2 1 1 3 3 0 00 5 33
1 09 0 OZD04 3146 MDA904-84-C7147 840925 K099 A7 000 2 2 2 3 2 1 2 1001 5 U 1 2 1 1 1 1 3 1 1 1 1 0 00 5 925
1 11 0 OZD50 0013 MDA908-84-C0038 831107 H270 S1 000 2 2 2 3 1 2 1013 5 U 1 3 1 1 1 1 2 1 1 3 1 0 00 4 273
2 09 0 BH007 A322 N00024-78-C7157 840224 R219 A7 000 2 2 2 C 1 2 1100 2 R 1 2 1 1 1 1 2 1 1 5 1 0 00 5 606
2 04 0 BH007 5206 N00024-78-C7157 840229 R219 A7 000 2 2 2 C 1 2 1100 2 R 1 2 1 1 1 1 2 1 1 5 1 0 00 5 313
2 05 0 BH007 5619 N00024-78-C7157 840510 R219 A7 000 2 2 2 C 1 2 1100 2 R 1 2 1 1 1 1 2 1 1 1 1 0 00 5 808
2 09 0 BH007 9767 N00024-78-C7157 840915 R219 A7 000 2 2 2 C 1 2 1100 5 R 1 2 1 2 1 1 2 1 1 5 1 0 00 5 385
2 09 0 BH007 9768 N00024-78-C7157 840915 R219 A7 000 2 2 2 C 1 2 1100 5 R 1 2 1 2 1 1 2 1 1 5 1 0 00 5 736
2 02 0 BH005 3123 N00024-83-C5330 840221 AC23 A2 000 2 2 2 C 1 2 1100 5 U 1 2 1 2 1 1 3 1 1 5 1 0 00 5 133
2 01 0 D2601 0480 N00039-80-C0524 840126 AC64 A7 000 2 2 2 C 1 2 1100 5 U 1 2 1 1 1 1 3 1 1 5 2 1 00 5 30
2 12 0 D2703 0342 N00039-84-C0140 831221 R599 S1 000 2 2 2 3 1 2 1008 5 U 1 1 1 1 1 1 2 1 1 5 2 0 00 5 118
2 08 0 D2703 1462 N00039-84-C0140 840810 R599 S1 000 2 2 2 C 1 2 1008 5 U 1 2 1 1 1 1 2 1 1 5 2 0 00 5 60
2 05 0 MB102 0233 N00421-83-C0020 840106 R407 A7 000 2 2 2 C 1 2 1001 5 U 1 1 1 1 1 1 3 1 1 3 1 0 00 5 120
2 07 0 MB102 0365 N00421-83-C0020 840307 R407 A7 000 2 2 2 C 1 2 1001 5 U 1 1 1 1 1 1 3 1 1 3 1 0 00 5 180
2 08 0 MB102 0563 N00421-83-C0020 840514 R407 A7 000 2 2 2 C 1 2 1001 5 U 1 1 1 1 1 1 3 1 1 3 1 0 00 5 187
2 08 0 MB102 0720 N00421-83-C0020 840709 R407 A7 000 2 2 2 B 1 2 1013 2 U 1 1 1 1 1 1 3 1 1 3 1 0 00 5 140
2 09 0 MB102 0961 N00421-83-C0020 840914 R407 A7 000 2 2 2 C 1 2 1013 2 U 1 3 1 3 1 1 3 1 1 3 1 0 00 5 75
2 09 0 MF104 1591 N60921-83-CA143 840914 AC24 C9E 000 2 2 2 C 1 2 1001 5 U 1 1 1 1 1 1 2 1 1 1 1 0 00 5 224
2 09 0 PF161 1024 N62269-84-C0238 840912 R414 C9E 000 2 2 2 3 1 2 1100 2 S 1 3 1 3 1 1 2 1 1 1 2 0 00 5 47
3 11 0 OHE03 0164 F04611-82-C0055 831024 AC22 A2 000 2 2 2 C 1 2 1100 2 U 1 3 1 1 1 1 3 1 1 1 1 0 00 36
3 02 0 OHE03 1064 F04611-82-C0055 840203 AC22 A2 000 2 2 2 C 1 2 1100 2 U 1 3 1 1 1 1 3 1 1 1 2 0 00 50
3 07 0 OHE03 0059 F04611-83-C0022 831222 AC22 A2 000 2 2 2 C 1 2 1100 2 U 1 5 1 2 1 1 2 1 1 1 1 0 00 59
3 06 0 OHE03 0158 F04611-83-C0022 840503 AC22 A2 000 2 2 2 C 1 2 1100 2 U 1 5 1 1 1 1 2 1 1 1 1 0 00 79
3 02 0 OHE03 0101 F04611-83-C0048 840117 AC21 A2 000 2 2 2 3 1 2 1100 2 U 1 3 1 1 1 1 2 1 1 1 2 0 00 100
3 03 0 OHE03 0137 F04611-83-C0048 840314 AC21 A2 000 2 2 2 C 1 2 1100 2 U 1 3 1 1 1 1 2 1 1 1 2 0 00 47
3 03 0 OHJ04 0049 F30602-82-C0166 831130 AD93 A7 000 2 2 2 C 1 2 1100 2 J 1 1 1 1 1 1 3 1 1 5 2 0 00 1 300
3 04 0 OHJ04 0086 F30602-82-C0166 840213 AD93 A7 000 2 2 2 C 1 2 1100 2 J 1 1 1 1 1 1 3 1 1 5 2 0 00 1 49

```
S MM  A AAAAA AAAA  BBBBBB BB BBBBBBB BBBBBB BBBB BBB BBB B B B B   C C C CCCC C C   D D D D D D D D D D D D D  DD DDDD D      B7
V OO                                    8888 888 888    1 1 1                                          1 1 12 12  12 1    AMOUNT
C NN  1 33333 2222  111111 11 1111111 333333 AAAA BBB CCC 9 0 2 3   1 2 3 4444 5 6   1 2 3 4 5 6 7 8 9 0 1 A  BB CCCC 3    ($000)
```

ATLANTIC RESEARCH CORPO (CONT) ALEXANDRIA VIRGINIA 061122156 01000 51

```
3 01  0 OHJ03 0033  F30602-83-C0012   831128 AD94 A7  000 2 2 2 C   1   2 1100 2 J   1 1 1 1 1 1 1 1 1 5 2 0  00      1        68
3 11  0 OHR06 0003  F33615-83-C2350   831028 AD52 A8B 000 2 2 2 3   1   2 1100 2 U   1 1 1 1 1 1 2 1 1 5 2 0  00              31
3 01  0 OHR06 0107  F33615-83-C2350   840111 AD52 A8B 000 2 2 2 C   1   2 1100 2 U   1 1 1 1 1 1 2 1 1 5 2 0  00              99
3 04  0 OHR06 0152  F33615-83-C2350   840323 AD52 A8B 000 2 2 2 D   1   2 1100 2 U   1 1 1 1 1 1 2 1 1 5 2 0  00             250
3 12  0 OHR08 0043  F33615-83-C5128   831229 AC12 A1C 000 2 2 2 C   1   2 1100 2 U   1 3 1 1 1 1 2 1 1 5 2 0  00             105
3 11  0 OHX03 0082  F49620-81-C0035   831104 AJ11 S1  000 2 2 2 C   1   2 1100 4 U   1 5 1 5 1 1 2 1 1 5 2 0  00             102
                                    LOCATION TOTAL          47          12,751   *
```

ATLANTIC RESEARCH CORPORATION GAINESVILLE VIRGINIA 061122156 30176 51

```
1 02  0 OAH01 0767  DAAH01-80-C1008   840131 1337 A2  CMN 2 2 2 B   1   2 1013 5 L   1 1 1 1 1 1 3 1 1 1 1 0  00      5        54
1 02  0 OAH01 0752  DAAH01-82-D0011   840131 R415 A2  000 2 2 2 5   2 5 2 1013 5 U   1 3 1 1 1 1 2 1 1 1 2 0  00      5        29
1 01  0 OAH01 0369  DAAH01-83-CA065   831202 AD92 S1  000 2 2 2 C   1   2 1100 2 U   1 3 1 3 1 1 2 1 1 1 3 0  00      5       168
1 03  0 OAH01 0693  DAAH01-84-C0214   840120 6920 A2  CNA 2 2 2 3   1   2 1013 5 J   1 2 1 1 1 1 3 1 1 1 1 0  00      1     5,240
1 03  0 OAH01 0694  DAAH01-84-C0214   840120 6920 A2  CNA 2 2 1 3                                              1                41
1 09  0 OSG60 4526  DASG60-84-C0112   840928 AC23 A2  CED 2 2 2 3   1   2 1100 2 J   1 3 1 1 1 1 2 1 1 5 2 0  00      5        59
2 11  0 BH004 0212  N00024-83-C4169   831110 4460 A3  000 2 2 2 B   1   1         J   1 1 1 1 1 1 2 1 1 1 1 0  00      3       160
2 12  0 BH004 1279  N00024-83-C4169   831222 4460 A3  000 2 2 2 C   1   1         J   1 4 1 1 1 1 2 1 1 1 1 0  00      1       321
2 09  0 XCM01 1192  N00032-83-C3342   831118 AC24 A2  CNY 2 2 2 A   2   2 1015 1 J   1 2 1 2 1 1 3 1 1 1 2 0  00      1     2,000
2 09  0 XCM01 1194  N00032-83-C3342   840210 AC24 A2  CNY 2 2 2 B   2   2 1015 1 J   1 2 1 2 1 1 3 1 1 1 2 0  00      1     1,500
2 09  0 XCM01 1191  N00032-84-C4131   840313 AC24 A2  CNY 2 2 2 3   1   2 1600 1 J   1 2 1 2 1 1 3 1 1 1 1 0  00      1    10,821
2 08  0 JA111 4996  N00104-83-CK301   840725 4820 A3  000 2 2 2 G   1   2 1015 5 J   1 1 1 1 1 1 2 1 1 2 2 0  00      1       26-
2 09  0 JA111 8378  N00104-84-C0860   840831 4460 A3  000 2 2 2 3   2 4 2 1015 5 J   1 2 1 1 1 1 2 1 1 1 2 0  00      1        43
2 07  0 JA111 4472  N00104-84-C0992   840706 4420 A3  000 2 2 2 3   1   2 0200 5 J   1 1 1 1 1 1 2 1 1 1 2 0  00      1        49
2 08  0 JA111 4758  N00104-84-C1021   840726 4820 A3  000 2 2 2 3   2 4 2 1015 5 J   1 1 1 1 1 1 2 1 1 2 2 0  00      1        64
2 02  0 MC201 0037  N00174-84-C0002   831129 R414 S1  000 2 2 2 3   1   2 1001 5 J   1 1 1 1 1 1 2 1 1 5 2 0  00      5        29
2 09  0 MC201 0216  N00174-84-C0226   840915 1340 A2  000 2 2 2 3   2 4 2 1001 5 J   1 1 1 1 1 1 2 1 1 1 2 0  00      1       232
2 09  0 MC201 0215  N00174-84-C0246   840915 J099 S1  000 2 2 2 3   1   2 1001 5 U   1 1 1 1 1 1 1 1 1 1 2 0  00      5        85
2 05  0 PC141 0040  N00197-81-C0248   831212 1340 A6  000 2 2 2 A   2 4 2 0200 3 J   1 2 1 1 1 1 2 1 1 1 2 0  00      1        80
2 08  0 MA103 1905  N00600-82-C3095   831231 1340 A2  000 2 2 2 2   1   2 1001 5 J   1 1 1 1 1 1 4 1 1 1 1 0  00      1     5,399
2 06  0 MA103 3080  N00600-82-C3095   840606 1340 A2  000 2 2 2 B   2 4 2 1001 5 J   1 1 1 1 1 1 2 1 1 1 2 0  00      1        74
2 08  0 MA108 3092  N00600-82-C3095   840629 1340 A2  000 2 2 2 A   2 4 2 1001 5 J   1 1 1 1 1 1 2 1 1 1 2 0  00      1        97
2 08  0 MA103 3116  N00600-84-C3937   840718 1340 A2  000 2 2 2 3   2 4 2 0200 5 J   1 1 1 1 1 1 3 1 1 1 1 0  00      1     6,100
3 07  0 OHE03 0063  F04611-83-C0019   831222 AC22 A2  000 2 2 2 C   1   2 1100 2 U   1 2 1 1 1 1 3 1 1 1 2 0  00              68
3 03  0 OHE03 0136  F04611-83-C0019   840306 AC22 A2  000 2 2 2 C   1   2 1100 2 U   1 2 1 1 1 1 3 1 1 1 2 0  00             391
3 11  0 OHE03 0154  F04611-83-C0019   831024 AC22 A2  000 2 2 2 C   1   2 1100 2 U   1 2 1 1 1 1 3 1 1 1 1 0  00              97
3 08  0 OHE03 0177  F04611-84-C0020   840807 AC22 A6  000 2 2 2 3   1   2 1100 2 U   1 3 1 3 1 1 3 1 1 1 1 0  00              80
3 03  0 OHR06 0140  F33615-79-C2053   840301 AC52 A5  000 2 2 2 D   1   2 1100 2 U   1 1 1 1 1 1 2 1 1 5 1 0  00              75
3 02  0 OHR06 0119  F33615-83-C2362   840213 AD52 A8B 000 2 2 2 3   1   2 1100 2 U   1 1 1 1 1 1 2 1 1 5 2 0  00             100
3 01  0 OHR05 0062  F33615-83-C3401   831212 AC12 A1C 000 2 2 2 C   1   2 1100 2 J   1 2 1 1 1 1 2 1 1 5 2 0  00      1        35
4 04  0 00700 2745  DLA700-84-C2057   840413 4420 A3  000 2 2 2 3   1   2 1013 5 J   1 1 1 1 1 1 2 1 1 1 2 0  00      5        50
4 07  0 00700 4292  DLA700-84-C3030   840719 4420 C9E 000 2 2 2 3   1   2 1013 5 J   1 1 1 1 1 1 2 1 1 1 2 0  00      5        50
                                    LOCATION TOTAL          32          33,565   *
```

ATLANTIC RESEARCH CORPORATION SPRINGFIELD VIRGINIA 061122156 74592 51

```
2 05  0 PB121 0051  N00163-84-C0044   831123 5999 A7  000 2 2 2 3   2 4 2 1001 5 J   1 1 1 1 1 1 2 1 1 1 2 0  00      5        32
2 09  0 LF138 1250  N66001-84-C0346   840915 5895 A7  000 2 2 2 3   1   2 1026 1 J   1 1 1 1 1 1 1 1 1 1 1 0  00      5        71
                                    LOCATION TOTAL           2             103   *
                                  CONTRACTOR TOTAL          88          49,518   **
```

ATLANTIC RICHFIELD CO UN KINGDOM 083017384 GB

```
2 06  0 G0133 0055  N00033-84-C6021   840315 V124 S1  000 2 2 2 3   2 4 2 1011 1 J   4 1 1 1 1 1 1 1 1 5 2 3  00      5     1,338
```

```
S MM  A AAAAA AAAA  BBBBBB BB BBBBBBB BBBBBB BBBB BBB BBB B B B B   C C C CCCC C C   D D D D D D D D D D D D D  DD DDDD D      B7
V OO                                         8888 888 888   1 1 1                                         1 1 12 12  12  1    AMOUNT
C NN  1 33333 2222  111111 11 1111111 333333 AAAA BBB CCC 9 0 2 3   1 2 3 4444 5 6   1 2 3 4 5 6 7 8 9 0 1 A  BB CCCC 3    ($000)
-------------------------------------------------------------------------------------------------------------------------------------
ATLANTIC RICHFIELD CO                LOS ANGELES              CALIFORNIA     083017384      44000     06
2 09  0 G0133 0172  N00033-84-C6062   840914 V124 S1  000 2 2 2 3   2 4 2 1011 1 J   1 1 1 1 1 1 1 1 7 5 2 0  00       5        2,305
                                    CONTRACTOR TOTAL          2          3,643   **

ATLANTIC RICHFIELD COMPANY           CARSON                   CALIFORNIA     045426723      11530     06
4 10  0 00600 0136  DLA600-83-D0466   831001 9140 A8A 000 2 2 2 3   1   2 1026 1 K   1 4 1 1 3 1 2 1 7 1 2 0  00       5       22,703

ATLANTIC RICHFIELD COMPANY           LONG BEACH               CALIFORNIA     045426723      43000     06
4 11  0 00600 0962  DLA600-83-D0551   831021 9130 A8A 000 2 2 2 3   1   2 1026 1 K   1 3 1 3 3 1 1 1 7 1 2 0  00       5       64,064
4 02  0 00600 1764  DLA600-83-D0551   831014 9140 A8A 000 2 2 2 3   1   2 1026 1 K   1 3 1 3 3 1 2 1 7 1 2 0  00       5      254,995
4 02  0 00600 1675  DLA600-84-D0463   840116 9140 A8A 000 2 2 2 3   1   2 1026 1 K   1 4 1 1 3 1 2 1 7 1 2 0  00       5       30,060
4 02  0 00600 1733  DLA600-84-D0463   840130 9140 A8A 000 2 2 2 B   1   2 1026 1 K   1 4 1 1 3 1 1 1 7 1 2 0  00       5        4,692
                                     LOCATION TOTAL          4        353,811   *

ATLANTIC RICHFIELD COMPANY           GREER                    S CAROLINA     045426723      30985     45
2 01  0 E614A 0444  N00014-83-C0698   831028 AZ11 S1  000 2 2 2 3   1   2 1100 5 T   1 1 1 1 1 1 3 1 1 5 2 0  00       5           80
2 05  0 E614A 1282  N00014-83-C0698   840501 AZ11 S1  000 2 2 2 C   1   2 1100 5 U   1 1 1 1 1 1 3 1 1 5 2 0  00       5           70
2 05  0 MF107 0153  N60921-83-C0118   840517 AD93 A2  000 2 2 2 C   1   2 1100 2 U   1 4 1 1 1 1 2 1 1 1 1 0  00       5           81
3 09  0 0FS02 0420  F33601-83-C0054   840930 9515 C9E 000 2 2 2 F   2 4 2 1001 5 J   1 2 1 2 1 1 2 1 1 1 2 0  00       5           35-
                                     LOCATION TOTAL          4            196   *
                                    CONTRACTOR TOTAL          9        376,710   **

ATLANTIC ROPE AND CORDAGE            CHARLOTTE                N CAROLINA     088568894      12000     37
4 07  0 00500 1925  DLA500-84-C3089   840730 4020 C9E 000 2 2 2 3   1   2 0102 1 J   2   1 3 1 2 2 1 1 1 2 0  00       5           77
4 08  0 00500 2126  DLA500-84-C3673   840817 4020 C9E 000 2 2 2 3   1   1         J   2   1 3 1 1 2 1 1 1 2 0  00       5           53
                                    CONTRACTOR TOTAL          2            130   **

ATLANTIC SANDBLASTING                FORT RUCKER              ALABAMA        991571803      27640     01
1 12  0 0BT01 0047  DABT01-83-D0002   831110 Z199 C2  000 2 2 2 3   1   2 0102 1 J   2   1 1 1 2 2 1 7 4 2 0  00       5           93

ATLANTIC SCTFC CORP                  MELBOURNE                FLORIDA        087321253      43975     12
2 01  0 E614B 0435  N00014-83-C0477   831220 AD91 S1  000 2 2 2 3   1   2 1100 5 U   2   1 1 1 1 2 1 1 5 2 0  00       4           30
2 06  0 PB121 0211  N00163-84-C0156   840518 6660 A7  000 2 2 2 3   1   2 1026 1 J   2   1 1 1 1 2 1 1 1 2 0  00       5          150
                                    CONTRACTOR TOTAL          2            180   **

ATLANTIC STATES CONSTRUCTION         RADFORD                  VIRGINIA       051761799      65392     51
1 09  0 0CA65 0161  DACA65-82-C0142   840608 Z199 C2  000 2 2 2 D   1   1         J   1 4 1 3 1 1 3 1 1 5 2 0  00       5          452

ATLANTIC STATES EXTG CO              NORFOLK                  VIRGINIA       061835385      57000     51
2 09  0 C2470 E226  N62470-81-C4602   831216 S207 S1  000 2 2 2 D   1   2 0102 1 J   2   1 3 1 2 2 1 1 3 3 0  00       3           34

ATLANTIC VALVE & SUPPLY INC                                   ITALY          022399612                IT
4 05  0 00700 3123  DLA700-84-C2035   840501 4820 A3  000 2 2 2 3   1   1         J   4 5 1 1 1 1 2 1 1 2 2 1  00 B-IT 5           43
```

```
S MM  A AAAAA AAAA  BBBBBB BB BBBBBBB BBBBBB BBBB BBB BBB B B B B   C C C CCCC C C   D D D D D D D D D D D D  DD DDDD D      B7
V OO                                   8888 888 888   1 1 1                                          1 1 12 12 12 1      AMOUNT
C NN  1 33333 2222  111111 11 1111111 333333 AAAA BBB CCC 9 0 2 3   1 2 3 4444 5 6   1 2 3 4 5 6 7 8 9 0 1 A  BB CCCC 3      ($000)
```

ATLANTIC VALVE & SUPPLY INC — NEW YORK — NEW YORK — 022399612 — 51000 — 36

| | | |

S MM V OO C NN	A AAAAA AAAA 1 33333 2222	BBBBBB BB BBBBBBB BBBBBB BBBB BBB BBB 8888 888 888 111111 11 1111111 333333 AAAA BBB CCC	B B B B 1 1 1 9 0 2 3	C C C CCCC C C 1 2 3 4444 5 6	D D D D D D D D D D D D D D 1 1 12 1 2 3 4 5 6 7 8 9 0 1 A	DD 12 BB	DDDD D 12 1 CCCC 3	B7 AMOUNT ($000)
ATLAS CONSTRUCTION CO INC		BELLEVUE	WASHINGTON	044596872	05210 53			
1 01 0 0CA67 0017	DACA67-82-C0087	831114 Y191 C2	000 2 2 2 D	1 2 0102 1 J	2 1 3 1 2 2 1 1 4 2 0	00	3	38
1 01 0 0CA67 0001	DACA67-84-C0003	831024 Z199 C2	000 2 2 2 3	1 2 0102 1 J	2 1 3 1 2 2 1 1 4 2 0	00	5	3,140
		LOCATION TOTAL	2	3,178 *				
ATLAS CONSTRUCTION CO INC		FORT LEWIS	WASHINGTON	044596872	24915 53			
1 08 0 0CA67 0103	DACA67-84-C0003	840614 Z199 C2	000 2 2 2 A	1 2 0102 1 J	2 1 3 1 2 2 1 7 4 2 0	00	5	62
		CONTRACTOR TOTAL	7	4,128 **				
ATLAS CONTRACTORS INC		ABILENE	TEXAS	095211553	01000 48			
1 09 0 0CA63 0478	DACA63-84-C0247	840927 Y163 C2	000 2 2 2 3	1 2 0102 1 J	2 1 3 1 2 2 1 1 4 2 0	00	3	1,995
ATLAS CONTRACTORS INC		FORT WORTH	TEXAS	095211553	27000 48			
3 06 0 0SB04 0044	F41613-82-C0038	840508 Z119 C2	000 2 2 2 D	1 2 0102 1 J	2 1 4 1 2 2 1 1 4 2 0	00	3	32
3 04 0 0SB04 0038	F41613-83-C0010	840417 Y119 C2	000 2 2 2 F	1 2 0102 1 J	2 1 4 1 2 2 1 1 4 2 0	00	3	35
		LOCATION TOTAL	2	67 *				
		CONTRACTOR TOTAL	3	2,062 **				
ATLAS COPCO NORTH AMERICA INC		NORFOLK	VIRGINIA	005902168	57000 51			
2 05 0 RC100 0226	N00181-84-C0189	840525 W043 S1	000 2 2 2 3 2 4 2	0200 1 J	2 1 1 1 1 2 1 1 2 2 0	00	5	81
ATLAS COPCO NORTH AMERICA INC		PORTSMOUTH	VIRGINIA	005902168	64000 51			
2 03 0 RC100 0148	N00181-84-C0133	840319 W043 S1	000 2 2 2 3 2 4 2	0200 6 J	1 3 1 1 1 1 2 1 1 2 2 0	00	5	70
		CONTRACTOR TOTAL	2	151 **				
ATLAS ELECTRIC COMPANY INC		PEARL HARBOR NAVAL S	HAWAII	033175738	63200 15			
2 08 0 SA100 0594	N00604-84-CA093	840810 W061 C9E	000 2 2 2 3 2	2 1026 5 J	1 3 1 3 1 1 2 1 1 2 2 0	00	5	29
ATLAS ELECTRIC DEVICES CO		CHICAGO	ILLINOIS	005069349	14000 17			
2 09 0 LF124 0745	N60530-84-C0321	840915 6660 A7	000 2 2 2 3 2 4 2	0200 6 J	1 2 1 2 1 1 2 1 7 2 2 0	00	5	41
ATLAS FENCE INC		HANCOCK FIELD	NEW YORK	991872326	31956 36			
1 09 0 0HA30 0047	DAHA30-84-C8004	840928 Y299 C2	000 2 2 2 3 1	2 0102 1 J	2 1 1 2 2 1 1 4 3 0	00	5	34
ATLAS FOAM PRODUCTS		LOS ANGELES	CALIFORNIA	060389202	44000 06			
1 09 0 0AG08 0308	DAAG08-84-C0451	840905 8140 C9E	000 2 2 2 3 1	2 0102 1 J	2 1 1 1 2 2 1 7 1 2 0	00	5	62
ATLAS HEADWEAR INC		COMPTON EAST	CALIFORNIA	091715003	15058 06			
4 02 0 00100 0188	DLA100-84-C0283	831207 8405 A9	000 2 2 2 3 1	2 0102 1 J	2 1 1 1 2 2 1 7 1 2 0	00	1	277
ATLAS HYDRAULICS		TRACY	CALIFORNIA	991868407	80238 06			
4 09 0 00005 0035	DLA005-84-C0035	840927 Z299 C2	000 2 2 2 3 1	2 0102 1 J	2 1 1 1 2 2 1 7 4 2 0	00	5	31

S MM A AAAAA AAAA BBBBBB BB BBBBBBB BBBBBB BBBB BBB BBB B B B B C C C CCCC C C D D D D D D D D D D D DD DDDD D B7
V OO 8888 888 888 1 1 1 1 2 1 1 12 12 12 1 AMOUNT
C NN 1 33333 2222 111111 11 1111111 333333 AAAA BBB CCC 9 0 2 3 1 2 3 4444 5 6 1 2 3 4 5 6 7 8 9 0 1 A BB CCCC 3 ($000)
ATLAS INDUSTRIAL PAINTERS INC BIRMINGHAM ALABAMA 095700167 07000 01
1 05 0 0BT58 0020 DABT58-84-C0016 840316 Z245 C2 000 2 2 2 3 2 4 2 1701 1 J 2 3 2 2 2 1 7 4 2 0 00 5 35
ATLAS INDUSTRIAL SERVICES INC ORLANDO FLORIDA 081350076 53000 12
2 04 0 TA100 0023 N00612-80-C0726 831001 S203 S1 000 2 2 2 C 2 6 2 1702 7 J 2 2 1 1 2 1 1 3 2 0 00 5 251
ATLAS INDUSTRIES INC WOODVILLE OHIO 005042288 86492 39
1 02 0 0AE07 1057 DAAE07-84-CA045 840119 2530 A4A DJB 2 2 2 3 2 4 2 0102 1 J 2 1 1 1 2 2 1 7 1 2 0 00 5 94
1 03 0 0AE07 1377 DAAE07-84-CA045 840216 2530 A4A DJB 2 2 2 B 2 4 2 0102 1 J 2 1 1 1 2 2 1 7 1 2 0 00 5 47
1 02 0 0AE07 1186 DAAE07-84-C0558 840131 2805 A4B DNJ 2 2 2 3 1 2 0102 1 J 2 1 1 1 2 2 1 7 1 2 0 00 1 172
1 02 0 0AE07 1185 DAAE07-84-C0568 840131 2815 A4B DNJ 2 2 2 3 1 2 0102 1 J 2 1 1 1 2 2 1 7 1 2 0 00 1 675
1 03 0 0AE07 1508 DAAE07-84-C0568 840229 2815 A4B DNJ 2 2 2 B 1 2 0102 1 J 2 1 1 1 2 2 1 7 1 2 0 00 1 675
1 06 0 0AE07 2728 DAAE07-84-C1346 840606 2530 A4A EBR 2 2 2 3 2 4 2 0102 1 J 2 1 1 1 2 2 1 7 1 2 0 00 5 381
1 09 0 0AE07 4266 DAAE07-84-C2147 840917 2815 A4B DNJ 2 2 2 3 1 1 J 2 1 1 1 1 2 1 7 1 3 0 00 5 732
1 05 0 0AJ10 8135 DAAJ10-84-CA070 840327 2805 C9E 000 2 2 2 3 1 2 0102 1 J 2 1 1 1 2 2 1 7 1 3 5 00 5 438
4 07 0 00700 4386 DLA700-84-C1954 840720 2805 A4B 000 2 2 1 3 1 215
CONTRACTOR TOTAL 9 3,429 **
ATLAS INSAAT TURKEY 999029895 TR
3 09 0 0DF05 0011 F61354-84-C0013 840828 Z153 C2 000 2 2 2 3 2 0 2 0600 1 J 3 5 1 5 1 1 2 1 1 5 2 7 00 B-TR 5 48
ATLAS INSTRUMENT CO CHERRY HILL NEW JERSEY 002331684 12310 34
2 08 0 JA112 4822 N00104-84-C2006 840727 6605 A3 000 2 2 2 3 1 2 0102 1 J 2 1 1 1 2 2 1 1 1 2 0 00 1 270
ATLAS PROCESSING CO SHREVEPORT LOUISIANA 991527961 70000 22
4 11 0 00600 0965 DLA600-83-D0553 831020 9130 A8A 000 2 2 2 3 1 2 1026 1 K 1 4 1 4 3 1 3 1 1 1 2 0 00 5 51,774
ATLAS ROOFING CO INC FOREST PARK GEORGIA 991392697 30536 13
1 09 0 0KF11 0186 DAKF11-84-C0050 840731 Z179 C2 000 2 2 2 3 1 2 0102 1 J 2 1 4 1 2 2 1 1 4 2 0 00 5 143
1 09 0 0KF11 0187 DAKF11-84-C0051 840731 Z179 C2 000 2 2 2 3 1 2 0102 1 J 2 1 4 1 2 2 1 1 4 2 0 00 5 168
LOCATION TOTAL 2 311 *
ATLAS ROOFING CO INC FORT BENNING GEORGIA 051016483 30760 13
1 09 0 0BT10 0336 DABT10-84-C2076 840930 Y119 C2 000 2 2 2 3 1 2 0102 1 J 2 1 3 1 2 2 1 1 4 2 0 00 3 330
ATLAS ROOFING CO INC FORT GILLEM GEORGIA 991392697 30830 13
1 09 0 0KF11 0196 DAKF11-84-C0053 840808 Z179 C2 000 2 2 2 3 1 2 0102 1 J 2 1 4 1 2 2 1 1 4 2 0 00 5 273
1 09 0 0KF11 0197 DAKF11-84-C0054 840808 Z179 C2 000 2 2 2 3 1 2 0102 1 J 2 1 4 1 2 2 1 1 4 2 0 00 5 286
1 09 0 0KF11 0238 DAKF11-84-C0077 840925 Z111 C2 000 2 2 2 3 1 2 0102 1 J 2 1 3 1 2 2 1 1 4 2 0 00 3 41
LOCATION TOTAL 3 600 *
CONTRACTOR TOTAL 6 1,241 **
ATLAS TRANSPORTATION INC BALTIMORE MARYLAND 008774143 04000 24
2 09 0 C2472 A293 N62472-83-C1656 840329 1945 C9E 000 2 2 2 3 2 4 2 0102 1 J 2 1 2 1 2 2 1 7 1 3 0 00 1 400

S MM A AAAAA AAAA BBBBBB BB BBBBBBB BBBBBB BBBB BBB BBB B B B B C C C CCCC C C D D D D D D D D D D D D DD DDDD D B7
V OO 8888 888 888 1 1 1 1 2 1 7 1 2 0 1 1 12 12 12 1 AMOUNT
C NN 1 33333 2222 111111 11 1111111 333333 AAAA BBB CCC 9 0 2 3 1 2 3 4444 5 6 1 2 3 4 5 6 7 8 9 0 1 A BB CCCC 3 ($000)
ATLAS VALVE COMPANY ELIZABETH NEW JERSEY 002145167 21000 34
2 08 0 JA111 5521 N00104-84-C0522 840822 4820 A3 000 2 2 2 3 1 1 J 2 1 1 1 1 2 1 7 1 2 0 00 1 230
ATLAS WIRE & CABLE CORP MONTEBELLO CALIFORNIA 050796127 48816 06
2 07 0 LB300 0431 N0429A-84-C0206 840625 6145 A7 000 2 2 2 3 1 2 0102 1 J 2 1 1 1 2 2 1 7 1 2 0 00 5 40
ATLASHANDEL GMBH GERMANY W 999063449 DE
4 09 0 00139 0774 DLA139-84-D0115 840913 8905 B2 000 2 2 2 5 2 9 2 0600 1 J 3 1 1 1 3 1 2 1 1 5 2 9 00 5 258
ATLEC CONSTRUCTION CO INC FORT DRUM NEW YORK 991804238 26759 36
1 06 0 0CA51 0238 DACA51-84-C0113 840620 Z249 C2 000 2 2 2 3 1 2 0102 1 J 2 1 4 1 2 2 1 7 4 2 0 00 5 347
ATM COMPUTER GMBH GERMANY W 999029903 DE
3 05 0 0DA02 0126 F61546-83-C0007 831001 L059 S1 000 2 2 2 D 2 0 2 0600 5 J 3 1 1 1 1 1 2 1 1 5 2 0 00 B-DE 5 40
ATMOSPHERIC ENVIRONMENTAL RES CAMBRIDGE MASS 091493569 11000 25
3 01 0 0HV03 0034 F19628-83-C0027 831103 AZ11 S1 000 2 2 2 C 1 2 1100 5 U 2 1 1 1 1 2 1 1 5 2 0 00 340
3 09 0 0HV03 0476 F19628-83-C0027 840918 AZ11 S1 000 2 2 2 C 1 2 1100 5 U 2 1 1 1 1 2 1 1 5 2 0 00 141
3 01 0 0HV03 0239 F19628-83-C0123 840116 AJ11 S1 000 2 2 2 C 1 2 1100 5 U 2 3 1 1 2 1 1 5 2 0 00 60
3 12 0 0HV03 0146 F19628-84-C0028 831207 AJ11 S1 000 2 2 2 3 1 2 1100 5 U 2 1 1 1 1 2 1 1 5 2 0 00 35
3 09 0 0HV03 0461 F19628-84-C0097 840905 AZ11 S1 000 2 2 2 3 1 2 0102 2 U 2 1 5 1 2 2 1 1 5 2 0 00 187
3 09 0 0HV03 0482 F19628-84-C0097 840921 AZ11 S1 000 2 2 2 C 1 2 0102 2 U 2 1 5 1 2 2 1 1 5 2 0 00 127
3 08 0 0HV03 0441 F19628-84-C0134 840808 AJ11 S1 000 2 2 2 3 1 2 0102 2 J 2 1 3 1 2 2 2 1 5 2 1 00 1 74
CONTRACTOR TOTAL 7 964 **
ATMOSPHERIC HEALTH SCIENCES MILLBURN NEW JERSEY 048813026 46410 34
1 02 0 0MD17 4203 DAMD17-84-C4033 831228 AN91 S1 000 2 2 2 3 2 7 2 1701 2 U 2 1 5 1 2 2 2 1 5 2 0 00 5 37
ATMOSPHERIC SCIENCE ASSOC BEDFORD MASS 079510301 04650 25
1 07 0 0ZD30 0591 DNA001-84-C0133 840629 AD92 S1 000 2 2 2 3 1 2 1100 5 J 2 1 1 1 1 2 1 1 5 2 0 00 5 70
1 07 0 0ZD30 0598 DNA001-84-C0201 840705 AD92 S1 000 2 2 2 3 1 2 1100 5 J 2 1 1 1 1 2 1 1 5 2 0 00 5 49
CONTRACTOR TOTAL 2 119 **
ATNB (JV) ATLANTA GEORGIA 991849902 04000 13
1 08 0 0CA78 0125 DACA78-84-C0053 840713 R212 S1 000 2 2 1 3 3 449
ATOM SCIENCES INC OAK RIDGE TENNESSEE 048900880 55120 47
3 12 0 0GA01 0005 F08606-83-C0011 831121 AJ12 S1 000 2 2 2 C 2 4 2 1100 5 U 2 1 1 1 1 2 1 1 5 2 0 00 248
ATOM SCIENCES INC OAK RIDGE TENNESSEE 048900880 92520 47
3 09 0 0GA01 0047 F08606-84-C0022 840918 AZ15 S1 000 2 2 2 3 2 7 2 1100 5 U 2 1 5 1 1 2 1 1 5 1 0 00 150
CONTRACTOR TOTAL 2 398 **

```
S MM  A AAAAA AAAA  BBBBBB BB BBBBBBB BBBBBB BBBB BBB BBB B B B B   C C C CCCC C C   D D D D D D D D D D D D  DD DDDD D      B7
V OO                                         8888 888 888   1 1 1                                         1 1 12 12  12  1    AMOUNT
C NN  1 33333 2222  111111 11 1111111 333333 AAAA BBB CCC 9 0 2 3   1 2 3 4444 5 6   1 2 3 4 5 6 7 8 9 0 1 A  BB CCCC 3    ($000)
-------------------------------------------------------------------------------------------------------------------------------------
ATOMATIC MANUFACTURING CO INC        EAST PITTSBURGH          PENN          004319505     21712     42
2 09  0 JA117 7394  N00104-84-C4292   840914 4470 A3  000 2 2 2 3   1   2 1015 5 J   2   1 1 1 1 2 1 7 1 2 0  00      1          206
2 09  0 JA117 7395  N00104-84-C4292   840914 4470 A3  000 2 2 2 B   1   2 1015 5 J   2   1 1 1 1 2 1 7 1 2 0  00      1           45
                                  CONTRACTOR TOTAL          2            251   **

ATOMIC ENERGY OF CANADA LTD                                CANADA        990029696                CA
4 10  0 00120 0027  DLA120-84-C8010   831011 6525 C9B 000 2 2 2 3   2 4 2 0700 6 J   3 1 1 1 1 1 2 1 1 1 2 1  00 B-CA 5           53

ATOMIKA INC                                                GERMANY W     006390249                DE
1 03  0 0AK70 0090  DAAK70-84-C0007   831219 6630 A7  000 2 2 2 3   1   1        J   4 5 1 1 1 1 1 1 1 2 2 2  00 B-DE 1          545
3 08  0 0FS02 0463  F33601-84-C0188   840731 6636 C9E 000 2 2 2 3   1   2 1001 5 J   4 1 1 1 1 1 2 1 1 2 2 1  00 B-DE 5          119
                                  CONTRACTOR TOTAL          2            664   **

ATS COMMUNICATIONS LTD                                     UN KINGDOM    999009624                GB
3 06  0 0DA03 0073  F61775-84-C0011   840423 5815 A7  000 2 2 2 3   2 0 2 0600 5 J   3 5 1 5 3 1 2 1 1 5 2 1  00 B-GB 5           86
3 08  0 0DA03 0090  F61775-84-C0021   840625 5815 C9E 000 2 2 2 3   2 0 2 0600 6 J   3 5 1 5 3 1 2 1 1 5 2 1  00 B-GB 5          140
                                  CONTRACTOR TOTAL          2            226   **

ATSCO INC                            VICKSBURG                INDIANA       106894439     79028     18
4 05  0 00600 2254  DLA600-84-D1037   840509 9110 A8B 000 2 2 2 3   1   2 1026 1 K   2   1 2 3 1 2 1 7 2 2 0  00      5          355

ATT&T INFORMATION SYSTEMS            BALA-CYNWYD              PENN          991754623     03896     42
2 08  0 JA110 4799  N00104-84-F0917   840701 3610 C9E 000 2 2 2 7                                                                 113

ATT&T INFORMATION SYSTEMS            GREATER PITTSBURGH A     PENN          991754623     30748     42
3 09  0 0YG02 0265  DCA200-83-H0002   840913 S113 S1  000 2 2 2 5   2 3 2 1005 7 J   1 5 1 5 1 1 2 1 1 5 3 0  00      5           91

ATT&T INFORMATION SYSTEMS            MECHANICSBURG            PENN          991754623     48376     42
2 03  0 JA110 1903  GS00K8-30-1S5093  840302 3610 S1  000 2 2 2 6                                                                  37
                                  CONTRACTOR TOTAL          3            241   **

ATTERNATIVE THE                      NELLIS AIR FIELD         NEVADA        991505538     50200     32
3 11  0 0TA12 0015  F26600-84-C0008   831001 JC74 S1  000 2 2 2 3   1   2 0102 1 J   2   1 1 1 2 2 1 1 3 2 0  00      5           31

ATTERTON PAINTING INC                ELMENDORF AIR FORCE      ALASKA        067154344     22690     02
3 04  0 0AA03 0057  F65501-84-C0018   840312 Z119 C2  000 2 2 2 3   1   2 0102 1 J   2   1 4 1 2 2 1 1 4 2 0  00      5          225

ATTERTON PAINTING INC                BUTTE-SILVER BOW         MONTANA       067154344     11390     30
2 09  0 C2474 4076  N62474-83-C2595   840914 Z199 C2  000 2 2 2 3   1   2 0102 1 J   2   1 3 1 2 2 1 7 4 2 0  00      5           35

ATTERTON PAINTING INC                FORT SILL                OKLAHOMA      067154344     27300     40
1 04  0 0BT39 0122  DABT39-84-D1011   840323 Z199 C2  000 2 2 2 3   1   2 0102 1 J   2   1 3 1 2 2 1 1 4 2 0  00      5           43
```

```
S MM  A AAAAA AAAA  BBBBBB BB BBBBBBB BBBBBB BBBB BBB BBB B B B B   C C C CCCC C C   D D D D D D D D D D D D   DD DDDD D      B7
V OO                                          8888 888 888   1 1 1                                 1 1 12   12   12   1      AMOUNT
C NN  1 33333 2222  111111 11 1111111 333333 AAAA BBB CCC 9 0 2 3   1 2 3 4444 5 6   1 2 3 4 5 6 7 8 9 0 1 A   BB   CCCC 3      ($000)
```

ATTERTON PAINTING INC (CONT) FORT SILL OKLAHOMA 067154344 27300 40

| | | |

S MM A AAAAA AAAA BBBBBB BB BBBBBBB BBBBBB BBBB BBB BBB B B B B C C C CCCC C C D D D D D D D D D D D D DD DDDD D B7
V GG 8888 888 888 1 1 1 1 1 2 1 1 1 2 12 12 12 1 AMOUNT
C NN 1 33333 2222 111111 11 1111111 333333 AAAA BBB CCC 9 0 2 3 1 2 3 4444 5 6 1 2 3 4 5 6 7 8 9 0 1 A BB CCCC 3 ($000)
ATV JACQUARD INC (CONT) HAMPTON VIRGINIA 953731601 35000 51
1 11 0 OBT57 0019 GS00K8-40-1S0000 831001 W070 A7 000 2 2 2 6 38
1 11 0 OBT57 0020 GS00K8-40-1S0000 831001 W070 A7 000 2 2 2 6 38
1 11 0 OBT57 0021 GS00K8-40-1S0000 831001 W070 A7 000 2 2 2 6 32
1 11 0 OBT57 0022 GS00K8-40-1S0000 831001 W070 A7 000 2 2 2 6 38
1 11 0 OBT57 0026 GS00K8-40-1S0000 831001 W070 A7 000 2 2 2 6 29
1 11 0 OBT57 0027 GS00K8-40-1S0000 831001 W070 A7 000 2 2 2 6 71
1 11 0 OBT57 0028 GS00K8-40-1S0000 831001 W070 A7 000 2 2 2 6 53
1 11 0 OBT57 0029 GS00K8-40-1S0000 831001 W070 A7 000 2 2 2 6 32
1 11 0 OBT57 0030 GS00K8-40-1S0000 831001 W070 A7 000 2 2 2 6 62
1 11 0 OBT57 0032 GS00K8-40-1S0000 831001 W070 A7 000 2 2 2 6 52
1 11 0 OBT57 0035 GS00K8-40-1S0000 831001 W070 A7 000 2 2 2 6 28
1 11 0 OBT57 0036 GS00K8-40-1S000[illegible] 831001 W070 A7 000 2 2 2 6 30
1 11 0 OBT57 0047 GS00K8-40-1S000[illegible] 831001 W070 A7 000 2 2 2 6 51
LOCATION TOTAL 15 737 *
CONTRACTOR TOTAL 18 919 **
ATV JAQUARD INC HAMPTON VIRGINIA 953730603 35000 51
1 06 0 OBT57 0127 GS00K8-40-1S5628 840123 W070 A7 000 2 2 2 6 28
ATV SYSTEMS PENSACOLA NAVAL AIR FLORIDA 991756727 55975 12
2 02 0 TK300 0051 GS00K8-40-1S5628 840112 W070 S1 000 2 2 2 6 32
ATV SYSTEMS FORT LEAVENWORTH KANSAS 991706946 23950 20
1 01 0 OBT19 0035 GS00K8-40-1S5628 831117 W059 S1 000 2 2 2 6 47
CONTRACTOR TOTAL 2 79 **
ATWOOD & MORRILL SALEM MASS 990559551 59105 25
2 04 0 PA100 0890 N00140-84-C3897 840420 4810 A3 SBH 2 2 2 3 2 4 2 1002 1 J 2 1 1 1 1 2 1 1 1 2 0 00 5 47
ATWOOD & MORRILL CO INC SALEM MASS 001019421 59105 25
2 05 0 JA111 3062 N00104-84-C0042 840508 2825 A3 000 2 2 2 3 2 2 1015 5 J 2 1 1 1 1 2 1 1 1 2 0 00 1 36
2 05 0 JA111 3228 N00104-84-C0391 840518 4820 A3 000 2 2 2 3 1 1 J 1 1 1 1 1 1 2 1 1 1 2 0 00 1 52
CONTRACTOR TOTAL 2 88 **
AUBURN DISCOUNT CARPET LOS ANGELES CALIFORNIA 115204646 44000 06
2 09 0 JA114 5600 N00104-83-C3644 840615 6110 A7 000 2 2 2 B 1 2 1009 5 J 1 1 1 1 1 1 2 1 7 1 2 0 00 1 34
AUBURN DISCOUNT CARPET SIMI VALLEY CALIFORNIA 115204646 72016 06
2 08 0 JA113 5137 N00104-84-C3363 840727 6110 A7 000 2 2 2 3 1 2 1015 5 J 1 1 1 1 1 1 2 1 1 1 2 0 00 1 27
CONTRACTOR TOTAL 2 61 **
AUBURN GEAR INC AUBURN INDIANA 051908093 02674 18
4 01 0 00700 1242 DLA700-84-C0728 840103 3040 A4B 000 2 2 2 3 1 2 1701 1 J 2 1 1 1 2 2 1 6 1 2 0 00 5 114

S MM A AAAAA AAAA BBBBBB BB BBBBBBB BBBBBB BBBB BBB BBB B B B B C C C CCCC C C D D D D D D D D D D D D DD DDDD D B7
V OO 8888 888 888 1 1 1 1 2 3 4 5 6 7 8 9 0 1 A 12 12 1 AMOUNT
C NN 1 33333 2222 111111 11 1111111 333333 AAAA BBB CCC 9 0 2 3 1 2 3 4444 5 6 1 2 3 4 5 6 7 8 9 0 1 A BB CCCC 3 ($000)
AUBURN GEAR INC (CONT) AUBURN INDIANA 051908093 02674 18
4 01 0 00700 1300 DLA700-84-C0735 840103 3020 C9E 000 2 2 2 3 1 2 1701 1 J 2 1 1 1 2 2 1 2 1 2 0 00 5 30
4 03 0 00700 2048 DLA700-84-C1454 840301 2520 A4B 000 2 2 2 3 1 2 1701 1 J 2 1 1 1 2 2 1 2 1 2 0 00 5 97
4 04 0 00700 2585 DLA700-84-C1454 840402 2520 A4B 000 2 2 2 B 1 2 1701 1 J 2 1 1 1 2 2 1 7 1 2 4 00 5 48
CONTRACTOR TOTAL 4 289 **
AUBURN SPARK PLUG CO INC AUBURN NEW YORK 991591314 03078 36
4 07 0 00500 1701 DLA500-84-C2862 840706 2925 A1B 000 2 2 2 3 1 2 1013 5 J 1 1 1 1 1 1 2 1 7 1 2 0 00 5 88
4 08 0 00500 1977 DLA500-84-C3351 840803 2925 A1B 000 2 2 2 3 1 2 1013 1 J 1 1 1 1 1 1 2 1 7 1 2 0 00 5 75
4 11 0 00700 0673 DLA700-83-D0051 831128 2920 C9E 000 2 2 2 5 1 2 1013 1 K 1 1 1 1 1 1 2 1 7 1 2 0 00 5 46
4 03 0 00700 2004 DLA700-83-D0051 840301 2920 C9E 000 2 2 2 5 1 2 1013 1 K 1 1 1 1 1 1 2 1 7 1 2 0 00 5 44
4 03 0 00700 2344 DLA700-83-D0051 840321 2920 C9E 000 2 2 2 5 1 2 1013 1 K 1 1 1 1 1 1 2 1 7 1 2 0 00 5 51
4 05 0 00700 3190 DLA700-83-D0051 840510 2920 C9E 000 2 2 2 5 1 2 1013 1 K 1 1 1 1 1 1 2 1 7 1 2 0 00 5 44
4 09 0 00700 5119 DLA700-83-D0051 840904 2920 C9E 000 2 2 2 5 1 2 1013 1 K 1 1 1 1 1 1 2 1 7 1 2 0 00 5 55
LOCATION TOTAL 7 403 *
AUBURN SPARK PLUG CO INC AUBURN SOUTHEAST NEW YORK 991591314 03122 36
4 11 0 00500 0275 DLA500-84-C0764 831128 2925 A1B 000 2 2 2 3 1 2 1013 1 J 1 4 1 1 1 1 2 1 7 1 2 0 00 5 51
CONTRACTOR TOTAL 8 454 **
AUBURN UNIVERSITY AUBURN ALABAMA 066470972 03076 01
1 08 0 0AH01 2189 DAAH01-83-CA136 840803 AC21 A2 000 2 2 2 B 2 1 2 0500 7 S A 1 1 1 1 1 2 1 1 5 2 0 00 50
1 09 0 0AH01 2468 DAAH01-83-CA150 840831 AC21 A2 000 2 2 2 B 2 5 2 0500 7 S A 1 1 1 1 1 1 1 1 5 2 0 00 54
1 09 0 0AH01 2576 DAAH01-84-CA191 840831 9999 A2 000 2 2 2 3 2 1 2 0500 7 S A 1 1 1 1 1 2 1 1 5 2 0 00 50
1 08 0 0AH01 2114 DAAH01-84-DA030 840726 AD91 A2 000 2 2 2 5 2 5 2 0500 7 S A 1 1 1 1 1 2 1 1 5 2 0 00 90
1 01 0 0AK11 0045 DAAK11-81-K0001 840109 AD92 S1 000 2 2 2 C 2 8 2 0500 7 S A 1 1 1 1 1 2 1 1 5 2 0 00 75
1 09 0 0AK11 0320 DAAK11-84-K0015 840918 AD92 S1 000 2 2 2 3 2 7 2 0500 7 T A 5 1 5 1 1 2 1 1 5 2 0 00 151
1 12 0 0KF19 0044 DAKF19-78-H0010 831207 U005 S1 000 2 2 2 5 2 8 2 0500 7 J A 1 1 1 1 1 1 1 1 5 2 0 00 5 35
1 03 0 0KF19 0104 DAKF19-78-H0010 840307 U005 S1 000 2 2 2 5 2 8 2 0500 7 J A 1 1 1 1 1 1 1 1 5 2 0 00 5 35
1 03 0 0MD17 4266 DAMD17-82-C2257 840202 AN91 S1 000 2 2 2 C 2 7 2 0500 7 S A 1 1 5 1 1 1 1 1 5 2 0 00 5 50
1 10 0 0SG60 4048 DASG60-83-C0011 831003 AC23 A2 CED 2 2 2 C 2 8 2 0500 7 S A 1 1 1 1 1 2 1 1 5 2 0 00 5 42
1 08 0 0SG60 4454 DASG60-83-C0011 840806 AC23 A2 CED 2 2 2 B 1 2 0500 7 S A 1 1 1 1 1 2 1 1 5 2 0 00 5 43
1 06 0 0SG60 4397 DASG60-83-C0017 840607 AC23 A2 CED 2 2 2 C 1 2 0500 7 S A 1 1 1 1 1 2 1 1 5 2 0 00 5 35
1 10 0 0SG60 4129 DASG60-83-C0051 831021 AC23 A2 CED 2 2 2 C 1 2 0500 7 S A 1 1 1 1 1 2 1 1 5 1 0 00 5 50
1 05 0 0SG60 4364 DASG60-83-C0051 840518 AC23 A2 CED 2 2 2 A 1 2 0500 7 S A 1 1 1 1 1 2 1 1 5 2 0 00 5 84
2 10 0 E612A 0040 N00014-81-K0846 831014 AD91 S1 000 2 2 2 B 2 8 2 0500 7 S A 1 1 1 1 1 1 1 1 5 2 0 00 5 37
2 06 0 E614A 1613 N00014-83-K0637 840620 AD91 S1 000 2 2 2 C 2 7 2 0500 7 S A 1 1 1 1 1 2 1 1 5 2 0 00 5 71
2 01 0 TK615 0004 N00612-81-G0024 831115 U006 S1 000 2 2 2 4 2 8 2 0500 7 J A 5 1 5 1 1 2 1 1 5 2 0 00 5 140
2 04 0 TK615 0015 N00612-81-G0024 840302 U006 S1 000 2 2 2 4 2 8 2 0500 7 J A 5 1 5 1 1 2 1 1 5 2 0 00 5 133
3 11 0 0JA28 0102 F01600-79-D0235 831123 U005 S1 000 2 2 2 5 2 8 2 0500 7 J A 5 1 5 1 1 2 1 1 5 2 0 00 5 67
3 04 0 0KA02 0250 F01600-79-D0235 840330 U005 S1 000 2 2 2 5 2 8 2 0500 7 J A 5 1 5 1 1 2 1 1 5 2 0 00 5 65
3 06 0 0KA02 0380 F01600-79-D0235 840601 U005 S1 000 2 2 2 5 2 8 2 0500 7 J A 5 1 5 1 1 2 1 1 5 2 0 00 5 64
3 04 0 0HT01 0224 F04704-84-C0049 840402 AC23 A2 CNQ 2 2 2 3 2 7 2 0500 7 S A 5 1 5 1 1 2 1 1 5 2 0 00 5 150
3 07 0 0HM03 0279 F08635-84-K0268 840720 AC62 A7 000 2 2 2 3 1 2 0500 7 S A 5 1 5 1 1 2 1 1 5 2 0 00 5 49
3 11 0 0FS03 0295 F33600-75-A0569 831117 U005 S1 000 2 2 2 5 2 8 2 0500 7 J A 5 1 5 1 1 2 1 1 5 2 0 00 5 52
3 03 0 0FS03 0580 F33600-75-A0569 840323 U005 S1 000 2 2 2 5 2 0 2 0500 7 J A 5 1 5 1 1 2 1 1 5 2 0 00 5 60
3 05 0 0FS03 0698 F33600-75-A0569 840518 U005 S1 000 2 2 2 5 2 0 2 0500 7 J A 5 1 5 1 1 2 1 1 5 2 0 00 5 56
3 09 0 0FS03 0908 F33600-75-A0569 840904 U005 S1 000 2 2 2 5 2 0 2 0500 7 J A 5 1 5 1 1 2 1 1 5 2 0 00 5 62
3 03 0 0HR06 0091 F33615-83-K2315 840109 AC11 A1A 000 2 2 2 C 1 2 0500 7 S A 1 1 1 1 1 2 1 1 5 2 0 00 84

S MM A AAAAA AAAA BBBBBB BB BBBBBBB BBBBBB BBBB BBB BBB B B B B C C C CCCC C C D D D D D D D D D D D D DD DDDD D B7
V OO 8888 888 888 1 1 1 1 2 1 1 2 1 1 1 2 1 1 5 1 0 00 5 50
C NN 1 33333 2222 111111 11 1111111 333333 AAAA BBB CCC 9 0 2 3 1 2 3 4444 5 6 1 2 3 4 5 6 7 8 9 0 1 A BB CCCC 3 AMOUNT ($000)
AUBURN UNIVERSITY (CONT) AUBURN ALABAMA 066470972 03076 01
5 03 0 OCW01 0101 DACW01-78-C0082 840109 R516 C2 000 2 2 2 C 1 2 0500 7 J A 2 1 2 1 1 2 1 1 5 1 0 00 5 50
5 05 0 OCW01 0157 DACW01-78-C0082 840426 R516 C2 000 2 2 2 C 1 2 0500 7 J A 2 1 2 1 1 2 1 1 5 1 0 00 5 37
LOCATION TOTAL 30 2,021 *
AUBURN UNIVERSITY MONTGOMERY ALABAMA 066470972 51000 01
3 03 0 OKA02 0217 F01600-84-C0030 840221 R498 S1 000 1 2 2 3 2 4 2 1001 7 J A 1 1 1 1 1 2 1 7 5 2 0 00 5 407
CONTRACTOR TOTAL 31 2,428 **
AUC SERVICE GERMANY W 999069255 DE
1 09 0 OJA37 1483 DAJA37-84-D0411 840918 S205 S1 000 2 2 2 5 2 4 2 0600 7 J 3 5 1 1 1 1 2 1 1 5 2 1 00 5 33
AUCHAMORE HOTEL UN KINGDOM 999052251 GB
2 03 0 NA101 1033 N66171-84-C9570 840221 V231 S1 000 2 2 2 3 2 2 0600 1 J 3 5 1 5 3 1 2 1 1 5 2 9 00 B-GB 5 44
AUCHTER HUGO GMBH GERMANY W 999027261 DE
3 08 0 ODA02 0342 F61546-84-D0003 840703 7220 C9E 000 2 2 2 5 1 2 0600 1 J 3 5 1 5 1 1 1 1 1 5 2 0 00 B-DE 5 47
3 09 0 ODF07 4010 F61546-84-D0003 840720 7220 C9E 000 2 2 2 5 1 2 0600 1 J 3 5 1 5 1 1 1 1 1 5 2 0 00 5 27
CONTRACTOR TOTAL 2 74 **
AUCIELLO IRON WORKS INC BOURNE MASS 001023530 07175 25
5 09 0 OCW33 0114 DACW33-84-C0066 840928 Z222 C2 000 2 2 2 3 1 2 0102 1 J 2 1 3 3 2 2 1 1 4 2 0 00 3 38
AUDAX REISEN GMBH GERMANY W 991606831 DE
1 11 0 OJA37 0053 DAJA37-83-D0255 831001 V212 S1 000 2 2 2 5 2 9 2 0600 1 J 3 5 1 5 3 1 2 1 1 5 2 0 00 5 27
1 11 0 OJA37 0112 DAJA37-83-D0259 831001 V212 S1 000 2 2 2 5 2 9 2 0600 1 J 3 5 1 5 3 1 2 1 1 5 2 0 00 5 27
1 11 0 OJA37 0060 DAJA37-83-D0264 831001 V212 S1 000 2 2 2 5 2 9 2 0600 1 J 3 5 1 5 3 1 2 1 1 5 2 0 00 5 78
1 11 0 OJA37 C089 DAJA37-83-D0269 831001 V212 S1 000 2 2 2 5 2 9 2 0600 1 J 3 5 1 5 3 1 2 1 1 5 2 0 00 5 29
1 11 0 OJA04 0063 DAJA37-83-D0275 831013 V212 S1 000 2 2 2 5 2 9 2 0600 1 J 3 5 1 1 1 1 2 1 1 5 2 0 00 5 82
1 11 0 OJA37 0087 DAJA37-83-D0283 831001 V212 S1 000 2 2 2 5 2 9 2 0600 1 J 3 5 1 5 1 1 2 1 1 5 2 0 00 5 152
1 11 0 OJA37 0066 DAJA37-83-D0286 831001 V212 S1 000 2 2 2 5 2 9 2 0600 1 J 3 5 1 5 3 1 2 1 1 5 2 0 00 5 54
1 11 0 OJA37 0101 DAJA37-83-D0290 831001 V212 S1 000 2 2 2 5 2 9 2 0600 1 J 3 5 1 5 3 1 2 1 1 5 2 0 00 5 43
1 11 0 OJA37 0073 DAJA37-83-D0304 831001 V212 S1 000 2 2 2 5 2 9 2 0600 1 J 3 5 1 5 1 1 2 1 1 5 2 0 00 5 125
1 11 0 OJA37 0105 DAJA37-83-D0318 831001 V212 S1 000 2 2 2 5 2 9 2 0600 1 J 3 5 1 5 3 1 2 1 1 5 2 0 00 5 82
1 11 0 OJA37 0083 DAJA37-83-D0325 831001 V212 S1 000 2 2 2 5 2 9 2 0600 1 J 3 5 1 5 1 1 2 1 1 5 2 0 00 5 142
1 11 0 OJA37 0054 DAJA37-83-D0332 831001 V212 S1 000 2 2 2 5 2 9 2 0600 1 J 3 5 1 5 3 1 2 1 1 5 2 0 00 5 73
1 11 0 OJA37 0107 DAJA37-83-D0335 831001 V212 S1 000 2 2 2 5 2 9 2 0600 1 J 3 5 1 5 3 1 2 1 1 5 2 0 00 5 39
1 11 0 OJA37 0096 DAJA37-83-D0338 831001 V212 S1 000 2 2 2 5 2 9 2 0600 1 J 3 5 1 5 3 1 2 1 1 5 2 0 00 5 49
1 11 0 OJA37 0082 DAJA37-83-D0343 831001 V212 S1 000 2 2 2 5 2 9 2 0600 1 J 3 5 1 5 1 1 2 1 1 5 2 0 00 5 62
1 11 0 OJA37 0046 DAJA37-83-D0347 831001 V212 S1 000 2 2 2 5 2 9 2 0600 1 J 3 5 1 5 3 1 2 1 1 5 2 0 00 5 112
1 11 0 OJA37 0055 DAJA37-83-D0361 831001 V212 S1 000 2 2 2 5 2 9 2 0600 1 J 3 5 1 5 3 1 2 1 1 5 2 0 00 5 488
CONTRACTOR TOTAL 17 1,664 **
AUDAX-REISEN GMBH GERMANY W 999021439 DE
1 08 0 OJA37 1245 DAJA37-84-D0331 840814 V212 S1 000 2 2 2 3 2 4 2 0600 1 J 3 5 1 1 1 1 2 1 1 5 2 8 00 5 43

```
S MM  A AAAAA AAAA  BBBBBB BB BBBBBBB BBBBBB BBBB BBB BBB B B B B   C C C CCCC C C   D D D D D D D D D D D D D  DD DDDD D      B7
V OO                                         8888 888 888   1 1 1                                                1 1 12 12  12  1    AMOUNT
C NN  1 33333 2222  111111 11 1111111 333333 AAAA BBB CCC 9 0 2 3   1 2 3 4444 5 6   1 2 3 4 5 6 7 8 9 0 1 A  BB CCCC 3    ($000)
-------------------------------------------------------------------------------------------------------------------------------------
AUDAX-REISEN GMBH (CONT)                                  GERMANY W     999021439                DE
1 08  0 0JA37 1225  DAJA37-84-D0335   840808 V212 S1  000 2 2 2 3   2 0 2 0600 1 J   3 5 1 1 1 1 2 1 1 5 2 9  00      5          37
                                   CONTRACTOR TOTAL          2             80   **

AUDET E W & SONS INC                LORING AIR FORCE BAS  MAINE         018527077     41260    23
3 08  0 0SB09 0052  F17600-83-C0051   840809 Z299 C2  000 2 2 2 D   1   2 0102 1 J   2   1 1 1 2 2 1 7 4 2 0  00      5          37

AUDET E W & SONS INC                NEWPORT               RHODE ISL     018527077     49960    44
2 09  0 C2472 3738  N62472-81-C0066   840817 Z249 C2  000 2 2 2 3   1   2 0102 1 J   2   1 1 1 2 2 1 1 4 2 0  00      5         298
2 09  0 C2472 A478  N62472-84-C1614   840627 Z111 C2  000 2 2 2 3   1   2 0102 1 J   2   1 3 1 2 2 1 1 4 2 0  00      5          37
                                    LOCATION TOTAL          2            335   *
                                   CONTRACTOR TOTAL          3            372   **

AUDETTE R C & SONS INC              HUNTINGTON            MASS          057387334     31785    25
5 06  0 0CW33 0071  DACW33-84-C0035   840525 Z211 C2  000 2 2 2 3   1   2 0102 1 J   2   1 3 1 2 2 1 7 4 2 0  00      3         284
5 07  0 0CW33 0083  DACW33-84-C0035   840525 Z211 C2  000 2 2 2 D   1   2 0102 1 J   2   1 3 1 2 2 1 7 4 2 0  00      3          59-
                                   CONTRACTOR TOTAL          2            225   **

AUDIO ENVIRONMENTS INC              LOS ANGELES           CALIFORNIA    061680245     44000    06
2 02  0 TA100 0206  N00612-83-D0474   840125 5835 C9E 000 2 2 2 3   1   2 0102 1 J   2   1 1 1 2 2 1 7 1 2 0  00      5          56

AUDIO ENVIRONMENTS INC              WEST HOLLYWOOD        CALIFORNIA    061680245     84410    06
2 09  0 TA100 0665  N00612-83-D0474   840830 5835 A3  000 2 2 2 5   1   2 0102 1 J   2   1 1 1 2 2 1 7 5 3 0  00      5          55
                                   CONTRACTOR TOTAL          2            111   **

AUDIO INTELLIGENCE DEVICES          FORT LAUDERDALE       FLORIDA       050441302     24000    12
3 09  0 0FS03 0980  F33600-84-C0586   840928 5810 A7  000 2 2 2 3   1   2 1001 5 J   2   1 1 1 1 2 1 1 1 2 0  00      5          83

AUDIO TECHNICAL SERVICES LTD        VIENNA                VIRGINIA      064864382     81072    51
1 06  0 0AG08 0136  DAAG08-84-C0033   840327 5820 A7  000 2 2 2 3   1   2 1013 1 J   2   1 1 1 1 2 1 1 2 2 5  00 A-JP 5          39

AUDIO VISIONS INC                   CAMP LEJEUNE          N CAROLINA    991345463     09900    37
2 12  0 F7001 0107  M67001-84-C0033   831015 J058 A7  000 2 2 2 3   1   2 0102 1 J   2   1 3 1 2 2 1 1 3 2 0  00      5          26
2 01  0 F7001 0293  M67001-84-D0080   840113 J059 C9E 000 2 2 2 5   1   1         J   2   1 4 1 1 2 1 1 3 2 0  00      5          50
2 08  0 F7001 1466  M67001-84-D0080   840821 J059 C9E 000 2 2 2 C   1   1         J   2   1 4 1 1 2 1 1 3 2 0  00      5          30
                                   CONTRACTOR TOTAL          3            106   **

AUDIO VISUAL SPECIALTIES INC        WASHINGTON            DIST COL      043203082     50000    11
1 08  0 0ZD09 0004  DAVA02-84-C0014   840808 T006 S1  000 2 2 2 3   1   2 0102 1 J   2   1 4 1 2 2 1 7 2 2 0  00      1          32
1 09  0 0ZD09 0009  DAVA02-84-C0035   840919 T006 S1  000 2 2 2 3   1   2 0102 1 J   2   1 4 1 2 2 1 7 2 2 0  00      5          40
1 09  0 0ZD09 0013  DAVA02-84-C0053   840925 T006 S1  000 2 2 2 3   1   2 0102 1 J   2   1 3 1 2 2 1 7 1 2 0  00      5         137
                                   CONTRACTOR TOTAL          3            209   **

AUDIOPHILE COMMUNICATIONS INC       MOLINE                ILLINOIS      063254718     49867    17
1 09  0 0AA08 0254  DAAA08-82-C0264   840831 7035 A7  000 2 2 2 B   1   2 1013 3 J   2   1 1 1 1 2 1 7 2 2 0  00      5         171
```

S MM A AAAAA AAAA BBBBBB BB BBBBBBB BBBBBB BBBB BBB BBB B B B B C C C CCCC C C D D D D D D D D D D D D DD DDDD D B7 V OO 8888 888 888 1 1 1 1 2 1 1 12 12 12 1 AMOUNT C NN 1 33333 2222 111111 11 1111111 333333 AAAA BBB CCC 9 0 2 3 1 2 3 4444 5 6 1 2 3 4 5 6 7 8 9 0 1 A BB CCCC 3 ($000)
AUDIOPHILE COMMUNICATIONS INC ROCK ISLAND ILLINOIS 063254718 65078 17
1 11 0 0AA08 0019 DAAA08-82-C0264 831001 W058 S1 000 2 2 2 B 1 2 1013 1 J 2 1 1 1 1 2 1 7 3 2 0 00 5 45
AUDIOPHILE COMMUNICATIONS INC ROCK ISLAND ARSENAL ILLINOIS 063254718 65104 17
5 08 0 0CW25 0119 DACW25-84-C0051 840808 S113 S1 000 2 2 2 3 1 1 J 2 1 1 1 1 2 1 7 3 3 0 00 5 136
CONTRACTOR TOTAL 3 352 **
AUDIOSEARS CORPORATION STAMFORD NEW YORK 002063436 70618 36
4 05 0 00900 1818 DLA900-84-C1777 840521 5965 A7 000 2 2 2 3 1 2 0102 1 J 2 1 1 1 2 2 1 1 1 1 0 00 5 33
AUGSBURY CORPORATION THE OGDENSBURG NEW YORK 006993414 54485 36
4 04 0 00600 2125 DLA600-84-D0204 840330 9140 A8A 000 2 2 2 3 1 2 1026 1 K 2 1 3 3 1 2 1 7 2 1 0 00 5 34
AUGUS KOHLEN GERMANY W 999022163 DE
1 04 0 0JA10 0098 DAJA10-84-C0162 840405 Z179 C2 000 2 2 2 3 2 9 2 0600 1 J 3 5 1 1 1 1 2 1 1 5 2 9 00 5 31
AUGUST GEIS KG GERMANY W 999034168 DE
1 12 0 0JA37 0045 DAJA37-83-D0312 831001 V212 S1 000 2 2 2 5 2 9 2 0600 1 J 3 5 1 5 1 1 2 1 1 5 2 0 00 5 52
AUGUSTA BARGE CO VICKSBURG MISS 003788080 76720 28
5 07 0 0CW38 0262 DACW38-84-C0088 840703 W019 S1 000 2 2 2 3 1 2 0102 1 J 2 1 3 1 2 2 1 7 3 2 0 00 5 91
AUGUSTA CITY OF AUGUSTA GEORGIA 042949370 04196 13
4 11 0 00600 0485 DLA600-83-D0143 831001 9130 A8A 000 2 2 2 3 1 2 1026 7 K E 5 1 1 3 1 2 1 1 2 2 0 00 5 1,068
AUL INSTRUMENTS INC GARDEN CITY NEW YORK 001860683 28178 36
1 08 0 0AA09 8568 DAAA09-84-C0839 840725 4931 A5 000 2 2 2 3 1 2 0102 1 J 2 1 3 2 2 2 1 1 1 2 0 00 1 153
1 06 0 0AB07 4856 DAAB07-82-CC073 840615 5805 A7 000 2 2 1 B 1 63
1 02 0 0AB07 3755 DAAB07-84-CC004 840131 5805 A7 000 2 2 2 3 1 2 0102 1 J 2 1 1 2 2 2 1 1 1 2 0 00 1 916
1 04 0 0AB07 4199 DAAB07-84-CC054 840330 5820 A7 000 2 2 2 3 1 2 0102 1 J 2 1 1 2 2 2 1 1 1 2 0 00 1 32
1 06 0 0AB07 4877 DAAB07-84-CF056 840619 5865 A7 000 2 2 2 3 1 2 0102 1 J 2 1 3 2 2 2 1 1 1 2 0 00 1 35
1 04 0 0AB07 4250 DAAB07-84-CH034 840330 5895 A7 000 2 2 2 3 1 2 0102 1 J 2 1 4 2 2 2 1 1 1 2 0 00 5 98
1 05 0 0AB07 4469 DAAB07-84-C0136 840430 6625 A7 000 2 2 2 3 1 2 1001 6 J 2 1 2 2 1 2 1 1 1 2 0 00 5 47
1 07 0 0AB07 4988 DAAB07-84-C0192 840629 6625 A7 000 2 2 2 3 1 2 1001 5 J 2 1 1 2 1 2 1 1 1 2 0 00 1 27
3 09 0 0FH02 1363 F04606-84-C0605 840917 5895 A7 GWA 2 2 2 C 1 2 1013 3 J 2 1 5 2 1 2 1 1 1 2 0 00 1 100
3 09 0 0FH02 1534 F04606-84-C0605 840924 5895 A7 GWA 2 2 2 D 2 4 2 1013 3 J 2 1 1 2 1 2 1 1 1 2 0 00 1 50
3 06 0 0FH02 2640 F04606-84-C0605 840629 5895 A7 GWA 2 2 2 3 1 2 1013 1 J 2 1 5 2 1 2 1 1 1 2 0 00 1 4,495
3 07 0 0HU36 0042 F33657-84-C0007 840705 1440 A2 CMN 2 2 2 3 1 2 0102 2 J 2 1 5 2 2 2 1 1 1 1 0 00 1 10,186
4 12 0 00400 0493 DLA400-84-C0335 831201 6130 C9E 000 2 2 2 3 1 2 1001 5 J 2 1 2 2 1 2 1 1 1 2 0 00 5 64
LOCATION TOTAL 13 16,266 *
AUL INSTRUMENTS INC NEW HYDE PARK NEW YORK 001860683 50397 36
1 02 0 0AB07 3800 DAAB07-83-GH002 840206 6625 A7 000 2 2 2 4 1 2 1015 5 J 2 1 2 2 1 2 1 1 1 2 0 00 5 36

```
S MM  A AAAAA AAAA  BBBBBB BB BBBBBBB BBBBBB BBBB BBB BBB B B B B   C C C CCCC C C   D D D D D D D D D D D D   DD DDDD D      B7
V OO                                          8888 888 888   1 1 1                                 1 1 12 12   12   1      AMOUNT
C NN  1 33333 2222  111111 11 1111111 333333 AAAA BBB CCC 9 0 2 3   1 2 3 4444 5 6   1 2 3 4 5 6 7 8 9 0 1 A   BB CCCC 3      ($000)
```

AUL INSTRUMENTS INC (CONT) NEW HYDE PARK NEW YORK 001860683 50397 36

```
1 02  0 0AB07 3222  DAAB07-84-CH003   831122 6625 A7  000 2 2 2 3   1   2 1001 6 J   2   1 2 2 1 2 1 1 1 2 0   00      5      99
2 02  0 JA111 1358  N00104-84-C0873   840208 6130 A3  000 2 2 2 3   1   1       J    2   1 1 1 1 2 1 1 1 2 0   00      1      62
4 03  0 00400 1115  DLA400-84-C0893   840125 6130 C9E 000 2 2 2 3   1   1       J    2   1 1 2 1 2 1 1 1 2 0   00      5      38
                                    LOCATION TOTAL          4          235   *
```

AUL INSTRUMENTS INC HAZLETON PENN 001860683 33408 42

```
1 02  0 0AB07 3291  DAAB07-8J-CC017   831130 5820 A7  000 2 2 2 3   1   2 0102 1 J   2   1 1 2 2 2 1 7 1 2 0   00      1      30
1 02  0 0AB07 3501  DAAB07-84-CC016   831229 5915 A7  000 2 2 2 3   1   2 0102 1 J   2   1 1 2 2 2 1 7 1 2 0   00      1     288
1 04  0 0AB07 4147  DAAB07-84-CC016   840323 5915 A7  000 2 2 2 B   1   2 0102 1 J   2   1 1 2 2 2 1 7 1 2 0   00      1     284
1 08  0 0AB07 5553  DAAB07-84-CC089   840827 J058 S1  000 2 2 2 3   1   2 1007 3 Y   2   1 1 2 1 2 1 7 3 2 0   00              81
1 02  0 0AB07 3666  DAAK80-81-C0184   840124 5820 A7  000 2 1 2 B   1   2 0102 1 J   2   1 3 2 2 2 1 7 1 2 0   00      1      27-
1 04  0 0AB07 4349  DAAK80-81-C0184   840403 5820 A7  000 2 1 2 C   1   2 0102 1 J   2   1 3 2 2 2 1 7 1 1 0   00      1     257-
4 10  0 00900 0086  DLA900-84-C0179   831017 5985 A7  000 2 2 2 3   1   2 0102 1 J   2   1 1 1 2 2 1 7 1 2 0   00      5      41
                                    LOCATION TOTAL          7          440   *
                                  CONTRACTOR TOTAL         24       16,941   **
```

AUMANN GMBH GERMANY W 315699355 DE

```
1 09  0 0CA90 1602  DACA90-84-C0499   840924 7035 C9E 000 2 2 2 3   2 4 2 0600 1 J   3 5 1 5 3 1 2 1 1 5 2 3   00      5     104
```

AUNYX MANUFACTURING CORP HINGHAM MASS 081571796 30175 25

```
4 11  0 00400 0396  DLA400-83-C3212   831017 6850 C9E 000 2 2 2 B   1   2 1013 1 J   2   1 1 1 1 2 1 1 1 2 0   00      5      32
```

AUREPA HEITGER NUTZFAHRZEUG GM GERMANY W 999006364 DE

```
1 09  0 0JA37 1513  DAJA37-83-C0177   840921 J023 S1  000 2 2 2 A   2 4 2 0600 1 J   3 5 1 1 1 1 2 1 1 5 2 0   00      5     218
```

AURORA ASSEMBLES INC SAINT CHARLES ILLINOIS 097276380 66703 17

```
4 06  0 00400 3197  DLA400-84-C2095   840615 5940 C9E 000 2 2 2 3   1   2 0102 1 J   2   1 1 1 2 2 1 1 1 2 0   00      5      97
```

AURORA CORD & CABLE CO INC YORKVILLE ILLINOIS 002993947 84038 17

```
1 01  0 0AA09 6120  DAAA09-84-C0080   831209 1005 A5  000 2 2 2 3   1   2 0102 1 J   2   1 3 1 2 2 1 1 1 2 0   00      1      42
1 04  0 0AA09 6910  DAAA09-84-C0080   840423 1005 A5  DJB 2 2 2 B   1   2 0102 1 J   2   1 3 1 2 2 1 1 1 2 0   00      1      37
1 07  0 0AA09 8409  DAAA09-84-C0741   840628 1005 A5  DJB 2 2 2 3   1   2 0102 1 J   2   1 3 1 2 2 1 1 1 2 0   00      1      33
1 09  0 0AA09 8966  DAAA09-84-C0741   840830 1005 A5  DJB 2 2 2 B   1   2 0102 1 J   2   1 3 1 2 2 1 1 1 2 0   00      1      38
1 12  0 0AE07 0401  DAAE07-83-C1901   831116 2590 A4B DNN 2 2 2 3   1   2 0102 1 J   2   1 1 2 2 2 1 1 2 2 0   00      5      40
1 08  0 0AE07 3796  DAAE07-84-CJ131   840822 2920 A4B DNS 2 2 2 3   1   2 0102 1 J   2   1 3 1 2 2 1 1 1 2 9   00      1     265
1 03  0 0AE07 1413  DAAE07-84-C0648   840222 2590 A4B DPS 2 2 2 3   1   2 0102 1 J   2   1 1 1 2 2 1 1 1 3 0   00      5      50
1 04  0 0AE07 2147  DAAE07-84-C1056   840418 2590 A4B DNU 2 2 2 3   1   1       J    2   1 3 1 1 2 1 1 1 2 0   00      5      47
1 05  0 0AE07 2468  DAAE07-84-C1234   840521 2590 A4B 000 2 2 2 3   1   2 0102 1 J   2   1 1 1 2 2 1 1 1 2 0   00      5      29
1 05  0 0AE07 2428  DAAE07-84-C1235   840517 2540 A4B DNR 2 2 2 3   1   2 0102 1 J   2   1 4 1 2 2 1 1 1 2 0   00      1     144
1 07  0 0AE07 3018  DAAE07-84-C1235   840628 2540 A4B DNE 2 2 2 A   1   1       J    2   1 4 1 1 2 1 1 1 2 0   00      5      67
1 05  0 0AE07 2546  DAAE07-84-C1264   840524 6220 A4A DCG 2 2 2 3   1   2 0102 1 J   2   1 1 1 2 2 1 1 1 2 0   00      5      54
1 06  0 0AE07 2773  DAAE07-84-C1432   840612 2590 A4B DNJ 2 2 2 3   1   2 0102 1 J   2   1 1 1 2 2 1 1 1 2 0   00      5     546
1 07  0 0AE07 3052  DAAE07-84-C1432   840629 2590 A4B DNJ 2 2 2 B   1   2 0102 1 J   2   1 1 1 2 2 1 1 1 2 0   00      5     546
1 07  0 0AE07 3051  DAAE07-84-C1529   840627 2920 A4A DJB 2 2 2 3   1   1       J    2   1 1 1 1 2 1 1 1 2 0   00      5      28
1 09  0 0AE07 4080  DAAE07-84-C2109   840831 6150 A4B 000 2 2 2 3   1   2 0102 1 J   2   1 1 2 2 2 1 1 1 2 0   00      1     143
```

S MM A AAAAA AAAA BBBBBB BB BBBBBBB BBBBBB BBBB BBB BBB B B B B C C C CCCC C C D D D D D D D D D D D D DD DDDD D B7
V GG 8888 888 888 1 1 1 1 2 0 1 2 12 12 1 AMOUNT
C NN 1 33333 2222 ;11111 11 1111111 333333 AAAA BBB CCC 9 0 2 3 1 2 3 4444 5 6 1 2 3 4 5 6 7 8 9 0 1 A BB CCCC 3 ($000)
AURORA CORD & CABLE CO (CONT) YORKVILLE ILLINOIS 002993947 84038 17
1 09 0 0AE07 3909 DAAE07-84-C2112 840830 2590 A4B DNJ 2 2 2 3 1 2 0102 1 J 2 1 1 1 2 2 1 1 1 2 0 00 1 35
1 09 0 0AE07 4257 DAAE07-84-C2112 840917 2590 A4B DNJ 2 2 2 B 1 2 0102 1 J 2 1 1 1 2 2 1 1 1 2 0 00 1 35
1 09 0 0AE07 4321 DAAE07-84-C2282 840919 2590 A4A DCG 2 2 2 3 1 2 0102 1 J 2 1 1 1 2 2 1 1 1 2 0 00 5 31
4 03 0 00400 1957 DLA400-83-C2539 840319 6220 C9E 000 2 2 2 B 1 2 0102 1 J 2 1 1 1 2 2 1 1 1 2 0 00 5 25
4 11 0 00400 0361 DLA400-84-C0211 831114 6220 C9E 000 2 2 2 3 1 2 0102 1 J 2 1 1 1 2 2 1 1 1 2 0 00 5 96
4 11 0 00400 0384 DLA400-84-C0215 831116 6220 C9E 000 2 2 2 3 1 2 0102 1 J 2 1 1 1 2 2 1 1 1 2 0 00 1 119
4 02 0 00400 1491 DLA400-84-C0215 840218 6230 C9E 000 2 2 2 B 1 2 0102 1 J 2 1 1 1 2 2 1 1 1 2 0 00 5 59
4 12 0 00400 0566 DLA400-84-C0362 831206 6220 C9E 000 2 2 2 3 1 2 0102 1 J 2 1 1 1 2 2 1 1 1 2 0 00 5 44
4 02 0 00400 1492 DLA400-84-C0362 840218 6220 C9E 000 2 2 2 B 1 2 0102 1 J 2 1 1 1 2 2 1 1 1 2 0 00 5 44
4 12 0 00400 0565 DLA400-84-C0365 831206 6220 C9E 000 2 2 2 3 1 2 0102 1 J 2 1 3 1 2 2 1 1 1 2 0 00 5 32
4 04 0 00400 2236 DLA400-84-C1477 840404 6220 C9E 000 2 2 2 3 1 2 0102 1 J 2 1 1 1 2 2 1 1 1 2 0 00 1 124
4 04 0 00400 2326 DLA400-84-C1558 840411 6220 C9E 000 2 2 2 3 1 2 0102 1 J 2 1 1 3 2 2 1 1 1 2 0 00 5 58
4 04 0 00400 2580 DLA400-84-C1727 840430 6220 C9E 000 2 2 2 3 1 2 0102 1 J 2 1 1 1 2 2 1 1 1 2 0 00 5 34
4 05 0 00400 2711 DLA400-84-C1819 840509 6220 C9E 000 2 2 2 3 1 2 0102 1 J 2 1 1 1 2 2 1 1 1 2 0 00 5 88
4 05 0 00400 2886 DLA400-84-C1941 840523 5940 C9E 000 2 2 2 3 1 1 J 2 1 1 1 1 2 1 1 1 2 0 00 5 56
4 07 0 00400 3607 DLA400-84-C2346 840719 6220 C9E 000 2 2 2 3 1 2 0102 1 J 2 1 1 1 2 2 1 1 1 2 0 00 5 57
CONTRACTOR TOTAL 32 3,046 **
AURORA EQUIPMENT COMPANY AURORA ILLINOIS 005161930 03012 17
3 07 0 0TA28 0066 F02601-84-C0026 840703 7125 C9E 000 2 2 2 3 1 1 J 2 1 4 1 1 2 1 7 1 2 0 00 5 79
AURORA PUMP CO SAN JOSE CALIFORNIA 991846965 68000 06
2 08 0 C2742 G022 N62922-84-C6526 840418 4310 C9E 000 2 2 2 5 2 6 2 1001 3 J 1 1 1 1 1 1 2 1 1 1 2 0 00 1 29
AUS PLUMBING & METAL WORK INC GUAM 066268418 GU
2 09 0 C2742 G439 N62766-83-C0427 840914 Z199 C2 000 2 2 2 3 1 1 J 2 3 1 1 2 1 1 5 2 0 00 3 89
AUS-TEX FORT HOOD TEXAS 078499647 26736 48
1 12 0 0CA63 0057 DACA63-84-C0032 831205 Z241 C2 000 2 2 2 3 1 2 0102 1 J 2 1 3 1 2 2 1 1 4 2 0 00 5 189
1 09 0 0CA63 0482 DACA63-84-C0189 840928 Z163 C2 000 2 2 2 3 1 2 0102 1 J 2 1 4 1 2 2 1 1 4 2 0 00 3 137
CONTRACTOR TOTAL 2 326 **
AUSONIA SPA ITALY 428635767 IT
3 09 0 0DE20 4036 F61214-84-C0027 840922 Z236 C2 000 2 2 2 3 1 2 0600 1 J 3 1 1 1 1 1 3 1 1 5 2 2 00 B-IT 5 1,206
AUSTIN BIO LAB INC AUSTIN TEXAS 051158129 05000 48
1 01 0 0KF48 0126 DAKF48-84-F1749 831213 6505 C9B 000 2 2 2 7 62
AUSTIN COMMUNITY DISPOSAL BERGSTROM AIR FORCE TEXAS 010549426 07780 48
3 01 0 0TA22 0004 F41687-82-C0064 831001 S205 S1 000 2 2 2 A 1 1 J 1 4 1 3 1 1 2 1 1 3 2 0 00 5 211
AUSTIN COMPANY MCCLELLAN AIR FORCE CALIFORNIA 010817054 44756 06
1 01 0 0CA05 0023 DACA05-80-C0006 831027 R211 C2 000 2 2 2 D 1 2 0400 2 J 1 1 1 1 1 1 1 1 1 5 3 0 00 5 85

S MM A AAAAA AAAA BBBBBB BB BBBBBBB BBBBBB BBBB BBB BBB B B B B C C C CCCC C C D D D D D D D D D D D D DD DDDD D B7
V OO 8888 888 888 1 1 1 1 2 1 2 0 1 1 1 2 12 12 12 1 AMOUNT
C NN 1 33333 2222 111111 11 1111111 333333 AAAA BBB CCC 9 0 2 3 1 2 3 4444 5 6 1 2 3 4 5 6 7 8 9 0 1 A BB CCCC 3 ($000)
AUSTIN COMPANY (CONT) MCCLELLAN AIR FORCE CALIFORNIA 010817054 44756 06
1 02 0 0CA05 0078 DACA05-80-C0006 831209 R211 C2 000 2 2 2 D 1 2 0400 2 J 1 4 1 5 1 1 1 1 1 5 2 0 00 5 84
CONTRACTOR TOTAL 2 169 **
AUSTIN COMPANY THE EIELSON ALASKA 004176855 21370 02
1 09 0 0CA85 0112 DACA85-84-C0021 840906 R119 C2 000 2 2 2 3 1 2 0400 2 J 1 4 1 3 1 1 2 1 7 5 2 0 00 3 157
AUSTIN COMPANY THE IRVINE CALIFORNIA 004176855 36770 06
1 02 0 0CA05 0116 DACA05-82-C0090 840117 R599 C2 000 2 2 2 D 1 2 0400 2 J 1 3 1 3 1 1 1 1 1 5 3 0 00 5 126
1 03 0 0CA05 0160 DACA05-82-C0090 840224 R599 C2 000 2 2 2 D 1 2 0400 2 J 1 3 1 3 1 1 1 1 1 5 3 0 00 5 42
1 05 0 0CA05 0250 DACA05-82-C0090 840502 R599 C2 000 2 2 2 D 1 2 0400 2 J 2 1 3 1 1 2 1 1 5 3 0 00 5 40
1 08 0 0CA05 0384 DACA05-82-C0090 840718 R599 C2 000 2 2 2 D 1 2 0400 2 J 1 3 1 3 1 1 3 1 1 5 2 0 00 5 100
1 09 0 0CA05 0423 DACA05-82-C0090 840816 R599 C2 000 2 2 2 D 1 2 0400 2 J 1 3 1 3 1 1 3 1 1 5 2 0 00 5 67
1 03 0 0CA05 0152 DACA05-84-C0073 840222 R211 C2 000 2 2 2 3 1 2 0400 4 J 1 1 1 1 1 1 3 1 1 5 1 0 00 5 1,700
LOCATION TOTAL 6 2,075 *
AUSTIN COMPANY THE LONG BEACH CALIFORNIA 004176855 43000 06
2 07 0 C2474 D821 N62474-82-C0362 831128 R119 C2 000 2 2 2 D 1 2 0400 2 J 2 1 3 1 1 2 1 7 5 2 0 00 5 715
AUSTIN COMPANY THE SHARPE ARMY DEPOT CALIFORNIA 004176855 71176 06
1 08 0 0CAC5 0380 DACA05-84-C0073 840725 R211 C2 000 2 2 2 D 1 2 0400 4 J 1 1 1 1 1 1 3 1 7 5 1 0 00 5 34
1 03 0 0CA05 0166 DACA05-84-C0082 840308 R211 C2 000 2 2 2 3 1 2 0400 4 J 1 1 1 1 1 1 3 1 7 5 1 0 00 5 1,600
1 09 0 0CA05 0421 DACA05-84-C0082 840717 R211 C2 000 2 2 2 D 1 2 0400 4 J 1 1 1 1 1 1 3 1 7 5 1 0 00 5 125
1 06 0 0CA05 0313 DACA05-84-C0129 840620 R599 C2 000 2 2 2 3 1 2 0400 2 J 1 4 1 3 1 1 3 1 7 5 1 0 00 5 4,856
LOCATION TOTAL 4 6,615 *
AUSTIN COMPANY THE DOUGHERTY GEORGIA 004176855 99095 13
2 08 0 C2467 2709 N62467-84-C0175 840627 R119 C2 000 2 2 2 3 1 2 0102 2 J 2 1 3 1 2 2 1 1 5 2 0 00 5 71
AUSTIN COMPANY THE EVANSTON ILLINOIS 004176855 24582 17
2 05 0 MB103 0083 N00421-82-C0228 831115 R215 S1 000 2 2 2 C 1 2 1013 2 J 1 3 1 1 1 1 3 1 1 5 1 0 00 5 260
2 05 0 MB103 0117 N00421-82-C0228 831121 R215 S1 000 2 2 2 B 1 2 1013 2 J 1 3 1 1 1 1 3 1 1 5 1 0 00 5 349
LOCATION TOTAL 2 609 *
AUSTIN COMPANY THE PARSONS KANSAS 004176855 54675 20
1 04 0 0CA41 0046 DACA41-81-C0070 840130 R219 C2 000 2 2 2 B 1 2 0102 2 J 2 1 3 1 2 2 1 1 5 2 0 00 3 29
AUSTIN COMPANY THE FAIR LAWN NEW JERSEY 004176855 22470 34
1 08 0 0AB08 0284 DAAB08-84-CJ015 840831 6625 A7 000 2 2 2 3 1 2 1013 1 J 1 4 1 1 3 1 2 1 1 1 2 0 00 5 230
AUSTIN COMPANY THE OCEANPORT NEW JERSEY 004176855 54570 34
1 05 0 0AB08 0164 DAAB08-84-CA013 840313 7025 A7 000 2 2 2 3 1 2 1001 5 J 1 1 1 1 1 1 2 1 1 2 2 0 00 5 258
1 09 0 0AB08 0237 DAAB08-84-CA015 840705 7025 A7 000 2 2 2 3 1 2 1001 5 J 1 1 1 1 1 1 2 1 1 2 2 0 00 5 217
LOCATION TOTAL 2 475 *

S MM A AAAAA AAAA BBBBBB BB BBBBBBB BBBBBB BBBB BBB BBB B B B B C C C CCCC C C D D D D D D D D D D D D DD DDDD D B7 V OO 8888 888 888 1 1 1 1 1 1 2 1 1 5 2 0 12 12 1 AMOUNT C NN 1 33333 2222 111111 11 1111111 333333 AAAA BBB CCC 9 0 2 3 1 2 3 4444 5 6 1 2 3 4 5 6 7 8 9 0 1 A BB CCCC 3 ($000)
AUSTIN COMPANY THE STEWART NEW YORK 004176855 71239 36
1 01 0 0HA30 0010 DAHA30-84-C0004 831108 R112 C2 000 2 2 2 3 1 2 0400 2 J 1 5 1 5 1 1 2 1 1 5 2 0 00 3 431
1 09 0 0HA30 0020 DAHA30-84-C0004 840313 R112 C2 000 2 2 2 B 2 5 2 0400 2 J 1 5 1 5 1 1 2 1 1 5 2 0 00 3 412
1 09 0 0HA30 0021 DAHA30-84-C0004 840726 R112 C2 000 2 2 2 B 2 5 2 0400 2 J 1 5 1 5 1 1 2 1 1 5 2 0 00 3 412
LOCATION TOTAL 3 1,255 *
AUSTIN COMPANY THE NEW CUMBERLAND PENN 004176855 53464 42
1 01 0 0CA05 0014 DACA05-84-C0008 831020 R211 C2 000 2 2 2 3 1 2 0400 2 J 1 1 1 1 1 1 3 1 1 5 1 0 00 5 1,193
1 02 0 0CA05 0131 DACA05-84-C0008 840124 R211 C2 000 2 2 2 D 1 2 0400 2 J 1 3 1 1 1 1 3 1 1 5 1 0 00 5 31
LOCATION TOTAL 2 1,224 *
AUSTIN COMPANY THE NEW CUMBERLAND ARMY PENN 004176855 53472 42
1 09 0 0CA05 0425 DACA05-84-C0008 840816 R211 C2 000 2 2 2 D 1 2 0400 2 J 1 3 1 1 1 1 3 1 7 5 1 0 00 5 110
AUSTIN COMPANY THE TOOELE ARMY DEPOT UTAH 004176855 76790 49
1 09 0 0AG49 0177 DAAG49-84-C0139 840929 R215 S1 000 2 2 2 3 1 2 1013 5 J 1 3 1 1 1 1 3 1 1 3 1 0 00 5 1,461
AUSTIN COMPANY THE SEATTLE WASHINGTON 004176855 63000 53
1 06 0 0CA67 0076 DACA67-83-C0082 840508 R211 C2 000 2 2 2 B 2 1 2 0400 2 J 1 2 1 2 1 1 2 1 1 5 1 0 00 5 297
CONTRACTOR TOTAL 27 15,323 **
AUSTIN CONTNTL INDUS INC CHICAGO ILLINOIS 005122601 14000 17
2 09 0 JA112 7243 N00104-84-C2398 840929 1355 A3 FTL 2 2 2 3 1 2 1026 1 J 2 1 1 1 1 2 1 7 1 2 0 00 1 53
2 02 0 JA114 1747 N00104-84-C3720 840220 9999 A2 000 2 2 1 3 1 93
2 04 0 LF122 0241 N60530-83-C0062 840322 1420 C9E CMD 2 2 2 B 1 2 0102 1 J 2 1 1 1 2 2 1 7 1 2 0 00 5 190
CONTRACTOR TOTAL 3 336 **
AUSTIN ELECTRIC CO NORFOLK VIRGINIA 009782749 57000 51
2 09 0 C2470 3616 N62470-84-C3363 840920 Z199 C2 000 2 2 2 3 1 2 0102 1 J 2 1 3 1 2 2 1 1 4 2 0 00 5 38
AUSTIN ENGINEERING CO INC BERGSTROM AIR FORCE TEXAS 004820924 07780 48
3 09 0 0TA22 0083 F41687-84-C0029 840924 Z222 C2 000 2 2 2 3 1 2 0102 1 J 2 1 3 1 2 2 1 1 4 2 0 00 5 381
AUSTIN ENGINEERS INC DETROIT MICHIGAN 067337733 22000 26
1 06 0 0CA27 0170 DACA45-82-C0007 840615 R129 C2 000 2 2 2 D 1 2 0400 2 J 1 1 1 1 1 1 2 1 7 5 2 0 00 5 34
AUSTIN FIELD FRY BARLOW FORT IRWIN CALIFORNIA 052387933 25114 06
1 09 0 0CA05 0464 DACA05-82-C0142 840913 R211 C2 000 2 2 2 D 1 2 0102 2 J 2 1 3 1 2 2 1 1 5 2 0 00 5 62
AUSTIN INSTRUMENT INC COMMACK NEW YORK 002043933 17530 36
1 01 0 0AB07 3336 DAAB07-84-C0046 831209 5820 A7 000 2 2 2 3 1 1 J 2 1 4 1 1 2 1 1 1 2 0 00 1 48
AUSTIN INSULATING CO RALEIGH FORT BRAGG N CAROLINA 105868509 24260 37
1 04 0 0CA21 0131 DACA21-82-C0213 840327 Z161 C2 000 2 2 2 D 1 2 0102 1 J 2 1 1 1 2 2 1 1 4 2 0 00 5 29-

S MM A AAAAA AAAA BBBBBB BB BBBBBBB BBBBBB BBBB BBB BBB B B B B C C C CCCC C C D D D D D D D D D D D D DD DDDD D B7
V OO 8888 888 888 1 1 1 1 2 1 7 1 1 2 1 2 12 12 12 1 AMOUNT
C NN 1 33333 2222 111111 11 1111111 333333 AAAA BBB CCC 9 0 2 3 1 2 3 4444 5 6 1 2 3 4 5 6 7 8 9 0 1 A BB CCCC 3 ($000)
AUSTIN PRODUCTS INC BALDWIN MICHIGAN 061879318 04940 26
1 07 0 0AE07 3329 DAAE07-84-C1767 840723 4710 A4B DNK 2 2 2 3 1 2 0102 1 J 2 1 1 1 2 2 1 7 1 2 0 00 5 50
AUSTIN REA AUSTIN TEXAS 046270245 05000 48
1 09 0 0AK10 0568 DAAK10-84-C0238 840917 AZ12 S1 000 2 2 2 3 1 2 1100 5 U 2 1 2 1 1 2 1 1 5 1 0 00 200
1 12 0 0ZD30 0207 DNA001-82-C0196 831115 AD92 S1 000 2 2 2 C 1 2 1100 5 U 2 1 1 1 1 2 1 1 5 2 0 00 5 72
1 05 0 0ZD30 0469 DNA001-84-C0098 840410 AD92 S1 000 2 2 2 3 1 2 1100 5 U 2 1 1 1 1 2 1 1 5 2 0 00 5 75
2 08 0 E612A 2034 N00014-81-C0704 840828 AD91 S1 000 2 2 2 A 2 7 2 1100 5 U 2 1 1 1 1 2 1 1 5 3 0 00 5 149
2 08 0 E1230 5292 N00014-84-C2109 840405 V112 S1 000 2 2 2 3 1 2 1001 5 J 2 1 1 1 1 2 1 1 2 2 0 00 5 81
3 01 0 0HX04 0117 F49620-84-C0011 840119 AJ12 S1 000 2 2 2 3 1 2 1100 2 U 2 1 5 1 1 2 1 1 5 2 0 00 240
CONTRACTOR TOTAL 6 817 **
AUSTIN STATE SCHOOL BERGSTROM AIR FORCE TEXAS 991866377 07780 48
3 09 0 0TA22 0097 F41687-80-D9999 840901 S208 S1 000 2 2 2 3 2 6 2 1702 7 J 1 5 1 5 1 1 2 1 1 5 2 0 00 5 38
AUSTIN TSUTSUMI & ASSOCIATES HONOLULU HAWAII 050342187 17000 15
1 05 0 0CA83 0074 DACA83-84-C0040 840424 R119 C2 000 2 2 2 3 1 2 0102 2 J 2 3 1 2 2 1 1 5 2 0 00 5 50
2 07 0 C2742 Z020 N62742-83-C0107 840520 R112 C2 000 2 2 2 3 1 2 0102 2 J 2 1 5 1 2 2 1 1 5 2 0 00 3 339
LOCATION TOTAL 2 389 *
AUSTIN TSUTSUMI & ASSOCIATES PEARL HARBOR NAVAL C HAWAII 050342187 63050 15
2 05 0 C2742 1152 N62471-81-C0166 840507 R124 C2 000 2 2 2 D 1 2 0102 2 J 2 1 5 1 2 2 1 1 5 2 0 00 5 64
2 07 0 C2742 1702 N62471-81-C0166 840507 R124 C2 000 2 2 2 D 1 2 0102 2 J 2 1 5 1 2 2 1 1 5 2 0 00 5 64
LOCATION TOTAL 2 128 *
AUSTIN TSUTSUMI & ASSOCIATES SCHOFIELD BARRACKS HAWAII 050342187 69050 15
1 06 0 0CA83 0106 DACW83-84-D0008 840613 T014 C2 000 2 2 2 5 1 2 0102 2 J 2 3 1 2 2 1 1 5 2 0 00 5 50
CONTRACTOR TOTAL 5 567 **
AUSTRON INC AUSTIN TEXAS 041470527 05000 48
1 05 0 0AB07 4498 DAAB07-84-CD093 840430 5810 A7 000 2 2 2 3 1 2 1015 6 J 2 1 1 1 1 2 1 1 1 2 0 00 1 108
1 02 0 0AG08 0065 DAAG08-84-C0561 840110 6625 A7 000 2 2 2 3 1 2 1001 5 J 2 1 2 1 1 2 1 1 1 2 0 00 5 185
1 04 0 0ZD04 1348 MDA904-84-C0078 840307 6115 A7 000 2 2 2 3 2 1 2 1001 5 J 2 1 1 1 1 2 1 1 1 2 0 00 5 58
1 03 0 0ZD04 1322 MDA904-84-C0103 840229 6115 A7 000 2 2 2 3 2 1 2 1001 6 J 2 1 1 1 1 2 1 1 1 2 1 00 5 128
1 03 0 0ZD04 1446 MDA904-84-C0483 840314 5810 A7 000 2 2 2 3 2 1 2 1001 6 J 2 1 1 1 1 2 1 1 5 2 0 00 5 62
1 03 0 0ZD04 1445 MDA904-84-C0484 840314 5810 A7 000 2 2 2 3 2 1 2 1001 6 J 1 1 1 1 1 1 1 1 1 5 2 0 00 5 69
1 09 0 0ZD04 3050 MDA904-84-C0926 840928 5999 A7 000 2 2 2 3 2 1 2 1001 6 J 2 1 1 1 1 2 1 1 1 2 0 00 5 132
1 09 0 0ZD04 2904 MDA904-84-C0944 840906 6115 A7 000 2 2 2 3 2 1 2 1001 6 J 2 1 1 1 1 2 1 1 1 2 1 00 5 102
1 09 0 0ZD04 3378 MDA904-84-C0951 840906 6115 A7 000 2 2 2 3 2 1 2 1001 6 J 2 1 2 1 2 1 1 1 1 1 00 5 33
2 10 0 LB300 0013 N0429A-84-C0056 831021 5820 A7 000 2 2 2 3 1 2 1001 5 J 2 1 2 1 1 2 1 1 1 2 0 00 5 30
3 03 0 0FV30 0058 F33659-84-C0018 840321 6625 A7 000 2 2 2 3 1 1 J 2 1 1 1 1 2 1 1 1 2 0 00 1 202
3 08 0 0FF50 0871 F41608-84-C0538 840814 6625 A7 000 2 2 2 3 1 2 1026 6 J 2 1 1 1 1 2 1 1 1 2 0 00 5 57
3 09 0 0FF50 1056 F41608-84-C0544 840824 6625 A7 000 2 2 2 3 1 2 1026 6 J 1 1 1 1 1 1 2 1 1 1 2 0 00 5 57
4 06 0 00900 1909 DLA900-84-C1890 840506 5825 A7 000 2 2 2 3 1 2 1013 5 J 2 1 1 1 1 2 1 1 1 2 0 00 5 29
LOCATION TOTAL 14 1,252 *
AUSTRON INC SAN ANTONIO TEXAS 041470527 65000 48
3 04 0 0FH02 3409 F04606-84-C0355 840417 5965 A7 000 2 2 2 3 1 2 1013 1 J 2 1 1 1 1 2 1 1 1 2 0 00 5 205
CONTRACTOR TOTAL 15 1,457 **

```
S MM  A AAAAA AAAA  BBBBBB BB BBBBBBB BBBBBB BBBB BBB BBB B B B B   C C C CCCC C C   D D D D D D D D D D D D  DD DDDD D      B7
V OO                                    8888 888 888   1 1 1                                          1 1 12 12  12  1     AMOUNT
C NN  1 33333 2222  111111 11 1111111 333333 AAAA BBB CCC 9 0 2 3   1 2 3 4444 5 6   1 2 3 4 5 6 7 8 9 0 1 A  BB CCCC 3     ($000)
```

AUTEK SYSTEMS SANTA CLARA CALIFORNIA 063538839 69084 06
2 09 0 JA100 L613 N00383-84-C9502 840913 4920 A1C APC 2 2 2 3 1 2 1015 1 J 2 3 1 1 2 1 1 1 2 0 00 1 181

AUTO DIESELS BRABY LTD UN KINGDOM 211039912 GB
3 05 0 ODA03 0046 F61775-84-C0007 840423 6125 C9E 000 2 2 2 3 2 9 2 0600 1 J 3 5 1 5 3 1 2 1 1 5 2 7 00 B-GB 5 42

AUTO JONCKER GERMANY W 991570656 DE
1 11 0 OJA37 0145 DAJA37-83-C1033 831001 W023 S1 000 2 2 2 C 2 9 2 0600 1 J 3 5 1 5 3 1 2 1 1 5 2 0 00 5 53
1 01 0 OJA37 0476 DAJA37-84-C0102 831227 W023 S1 000 2 2 2 3 2 9 2 0600 1 J 3 5 1 1 1 1 2 1 1 5 2 6 00 B-DE 5 27
1 02 0 OJA37 0538 DAJA37-84-C0134 840126 W023 S1 000 2 2 2 3 2 9 2 0600 1 J 3 5 1 1 1 1 2 1 1 5 2 5 00 B-DE 5 72
CONTRACTOR TOTAL 3 152 **

AUTO PROBST GMBH GERMANY W 999007347 DE
1 08 0 OJA37 1174 DAJA37-83-C0586 840628 W023 S1 000 2 2 2 B 2 4 2 0600 1 J 3 5 1 1 1 1 2 1 1 5 2 0 00 5 62
1 04 0 OJA37 0792 DAJA37-84-C0363 840406 W023 S1 000 2 2 2 3 2 9 2 0600 1 J 3 5 1 1 1 1 2 1 1 5 2 5 00 5 27
1 04 0 OJA37 0790 DAJA37-84-C0364 840406 W023 S1 000 2 2 2 3 2 9 2 0600 1 J 3 5 1 1 1 1 2 1 1 5 2 5 00 5 36
CONTRACTOR TOTAL 3 125 **

AUTO SENSE EQUIPMENT FR UN KINGDOM 999063415 GB
3 09 0 ODA03 0106 F61775-84-C0030 840817 4910 C9E 000 2 2 2 3 2 8 2 0600 6 J 3 5 1 5 1 1 2 1 1 5 2 5 00 B-GB 5 31

AUTO SIXT HANS SIXT KG GERMANY W 315738526 DE
1 09 0 OJA10 0239 DAJA10-84-C0374 840907 W099 A4B 000 2 2 2 3 2 4 2 0600 1 J 3 5 1 1 1 1 2 1 1 5 2 0 00 5 29

AUTO SKATE CO INC UNION NEW JERSEY 055250955 74420 34
4 11 0 00120 0116 DLA120-84-C4093 831022 6530 C9B 000 2 2 2 3 1 1 J 2 1 1 1 1 2 1 1 1 3 3 00 1 27
4 06 0 00400 3371 DLA400-84-CF136 840628 9110 C9E 000 2 2 2 3 1 1 J 2 1 1 1 1 2 1 1 1 2 0 00 1 1,559
LOCATION TOTAL 2 1,586 *

AUTO SKATE CO INC UNION NEW JERSEY 055250955 74480 34
4 01 0 00400 0986 DLA400-83-C3227 840112 7360 C9E 000 2 2 2 B 1 2 0102 1 J 2 1 1 1 2 2 1 1 1 2 0 00 5 82
4 10 0 00400 0046 DLA400-84-C0116 831017 7125 C9E 000 2 2 2 3 1 2 0102 1 J 2 1 4 1 2 2 1 1 1 2 0 00 5 1,007
4 12 0 00400 0383 DLA400-84-C0342 831116 7110 C9E 000 2 2 2 3 1 2 0102 1 J 2 1 1 1 2 2 1 1 1 2 0 00 1 77
4 12 0 00400 0587 DLA400-84-C0342 831130 7110 C9E 000 2 2 2 B 1 2 0102 1 J 2 1 1 1 2 2 1 1 1 2 0 00 5 39
4 07 0 00400 3685 DLA400-84-C2389 840725 5975 C9E 000 2 2 2 3 1 2 0102 1 J 2 1 1 1 2 2 1 1 1 2 0 00 5 28
LOCATION TOTAL 5 1,233 *
CONTRACTOR TOTAL 7 2,819 **

AUTO SPECIALTIES MFG CO HARTFORD MICHIGAN 005119748 36960 26
3 11 0 OFE03 0222 F42600-83-D0172 831116 1630 A1A 000 2 2 2 5 2 5 2 1015 4 J 2 1 1 1 1 2 1 7 1 1 0 00 5 53
3 05 0 OFE03 0918 F42600-84-D0272 840518 1630 A1A 000 2 2 1 5 1 89
3 04 0 OFE03 0920 F42600-84-D0272 840417 1630 A1A 000 2 2 2 5 1 2 1015 4 J 2 1 1 1 1 2 1 7 1 1 0 00 1 110
LOCATION TOTAL 3 252 *

AUTO SPECIALTIES MFG CO ST. JOSEPH MICHIGAN 005119748 70960 26
1 01 0 OAE07 0828 DAAE07-84-C0007 831229 5120 A4B DNE 2 2 2 3 1 2 0102 1 J 2 1 1 1 2 2 1 7 1 2 0 00 1 65

S MM A AAAAA AAAA BBBBBB BB BBBBBBB BBBBBB BBBB BBB BBB B B B B C C C CCCC C C D D D D D D D D D D D D DD DDDD D B7
V OO 8886 888 888 1 1 1 1 1 2 3 4 5 6 1 2 3 4 5 6 7 8 9 0 1 A 12 12 12 1 AMOUNT
C NN 1 33333 2222 111111 11 1111111 333333 AAAA BBB CCC 9 0 2 3 1 2 3 4444 5 6 1 2 3 4 5 6 7 8 9 0 1 A BB CCCC 3 ($000)
AUTO SPECIALTIES MFG CO (CONT) ST. JOSEPH MICHIGAN 005119748 70960 26
1 01 0 0AE07 0935 DAAE07-84-C0007 840110 5120 A4B DNE 2 2 2 B 1 2 0102 1 J 2 1 1 1 2 2 1 7 1 2 0 00 5 64
1 12 0 0AE07 0359 DAAE07-84-C0185 831115 5120 A4B 000 2 2 2 3 1 2 0102 1 J 2 1 1 2 2 2 1 7 1 2 0 00 5 54
1 05 0 0AE07 2458 DAAE07-84-C1272 840529 5120 A4B DNE 2 2 2 3 1 2 0102 1 J 2 1 1 1 2 2 1 7 1 2 0 00 5 79
1 09 0 0AE07 3823 DAAE07-84-C1272 840817 5120 A4B DNE 2 2 2 B 1 2 0102 1 J 2 1 1 1 2 2 1 7 1 2 0 00 5 79
2 05 0 JA100 G236 N00383-84-C6568 840513 1630 A1A AFC 2 2 2 3 1 2 1015 5 J 2 1 1 1 1 2 1 7 1 2 0 00 1 216
2 06 0 JA100 G915 N00383-84-C6609 840608 1630 A1A AFC 2 2 2 3 1 2 1015 5 J 2 1 1 1 1 2 1 7 1 2 0 00 1 43
2 06 0 JA100 G843 N00383-84-C9208 840603 1630 A1A AFC 2 2 2 3 1 2 1015 5 J 2 1 1 1 1 2 1 7 1 2 0 00 5 108
2 06 0 JA100 H101 N00383-84-C9223 840605 1630 A1A AFB 2 2 2 3 1 2 1015 5 J 1 1 1 1 1 1 2 1 7 1 2 0 00 5 142
2 06 0 JA100 H142 N00383-84-C9225 840620 1630 A1A AFC 2 2 2 3 1 2 1015 5 J 2 1 1 1 1 2 1 7 1 2 0 00 1 117
2 09 0 JA100 L567 N00383-84-C9225 840907 1630 A1A AFC 2 2 2 B 1 2 1015 5 J 2 1 1 1 1 2 1 7 1 2 0 00 5 116
3 [illegible] 0 0FE03 1175 F42600-84-C0422 840608 1630 A1A 000 2 2 2 3 1 2 1015 5 J 2 1 1 1 1 2 1 7 1 2 0 00 5 28
3 06 0 0FE03 1173 F42600-84-C0802 840608 1630 A1A 000 2 2 2 3 1 2 1015 5 J 2 1 1 1 1 2 1 7 1 2 0 00 5 26
3 09 0 0FE03 2080 F42600-84-C1331 840928 1630 A1A AFA 2 2 1 3 1 83
3 09 0 0FE03 2081 F42600-84-C1331 840928 1630 A1A AFA 2 2 2 3 1 2 1015 4 J 2 1 1 1 1 2 1 7 1 2 0 00 5 27
3 06 0 0FE03 1298 F42600-84-D0272 840620 1630 A1A 000 2 2 2 5 2 5 2 1015 5 J 2 1 1 1 1 2 1 7 1 2 0 00 5 26
3 06 0 0FE03 1314 F42600-84-D0272 840620 1630 A1A 000 2 2 2 5 2 5 2 1015 5 J 2 1 1 1 1 2 1 7 1 2 0 00 5 290
3 07 0 0FE03 1428 F42600-84-D0272 840709 1630 A1A 000 2 2 2 5 2 5 2 1015 5 J 2 1 1 1 1 2 1 7 1 2 0 00 5 40
3 08 0 0FE03 1444 F42600-84-D0272 840822 1630 A1A AFA 2 2 2 5 2 5 2 1015 5 J 2 1 1 1 1 2 1 7 1 2 0 00 5 55
3 08 0 0FE03 1575 F42600-84-D0272 840815 1630 A1A 000 2 2 2 F 2 5 2 1015 5 J 2 1 1 1 1 2 1 7 1 2 0 00 5 40-
LOCATION TOTAL 20 1,618 *
AUTO SPECIALTIES MFG CO SAINT JOSEPH MICHIGAN 005119748 70980 26
2 04 0 JA100 E982 N00383-84-C9070 840412 1630 A1A AFC 2 2 2 3 1 2 1015 5 J 1 1 1 1 1 1 2 1 7 1 2 0 00 1 196
3 02 0 0FE03 0463 F42600-84-C0236 840221 1630 A1A 000 2 2 2 3 1 2 1015 4 J 2 1 1 1 1 2 1 7 1 2 0 00 5 61
LOCATION TOTAL 2 257 *
CONTRACTOR TOTAL 25 2,127 **
AUTO VALVE INC DAYTON OHIO 004245023 21000 39
1 12 0 0AJ09 0201 DAAJ09-84-CA169 831129 2915 A1C AHA 2 2 2 3 1 1 J 2 1 1 2 1 2 1 7 1 2 2 00 1 51
1 05 0 0AJ09 1027 DAAJ09-84-CA577 840427 4810 A1C AHA 2 2 2 3 1 2 1015 5 J 2 1 1 2 1 2 1 7 1 2 0 00 5 43
3 08 0 0FE03 1514 F42600-84-C1078 840725 1630 A1A 000 2 2 2 3 1 2 0102 1 J 2 1 1 2 3 2 1 7 1 2 0 00 5 28
CONTRACTOR TOTAL 3 122 **
AUTO-AIR INDUSTRIES INC LANSING MICHIGAN 005343512 46000 26
3 08 0 0FD05 0992 F34601-84-C2124 840730 2840 A1B BSD 2 2 2 3 1 2 0200 1 J 2 1 1 1 1 2 1 7 1 2 0 00 5 90
AUTO-TROL TECHNOLOGY CORP REDSTONE ARSENAL ALABAMA 007065600 63912 01
1 03 0 0AH03 0048 DAAH03-83-C0156 840104 J036 S1 000 2 2 2 C 1 2 1013 1 J 1 3 1 1 1 1 3 1 1 3 2 0 00 1 516
1 09 0 0AH03 0298 DAAH03-83-C0156 840905 W070 S1 000 2 2 2 C 1 2 1013 1 J 1 3 1 1 1 1 3 1 1 3 2 0 00 1 123-
1 09 0 0AH03 0356 DAAH03-83-C0156 840919 W070 S1 000 2 2 2 B 1 2 1013 1 J 1 3 1 1 1 1 3 1 1 3 2 0 00 1 184
LOCATION TOTAL 3 577 *
AUTO-TROL TECHNOLOGY CORP ROCK ISLAND ARSENAL ILLINOIS 007065600 65104 17
1 07 0 0AA08 0210 DAAA08-84-C0113 840628 W070 S1 000 2 2 2 3 2 4 2 1013 5 J 1 3 1 1 1 1 1 1 7 2 1 0 00 5 81
CONTRACTOR TOTAL 4 658 **
AUTOBLAST UK & LTD ITALY 999055379 IT
2 05 0 NA111 0166 N68171-84-C0157 840430 J019 S1 SMC 2 2 2 3 2 2 0600 1 J 3 1 1 1 3 1 2 1 1 5 2 2 00 B-GB 5 63

```
S MM  A AAAAA AAAA  BBBBBB BB BBBBBBB BBBBBB BBBB BBB BBB B B B B   C C C CCCC C C   D D D D D D D D D D D D   DD DDDD D      B7
V OO                                          8888 888 888   1 1 1                                 1 1 12 12  12  1      AMOUNT
C NN  1 33333 2222  111111 11 1111111 333333 AAAA BBB CCC 9 0 2 3   1 2 3 4444 5 6   1 2 3 4 5 6 7 8 9 0 1 A  BB CCCC 3      ($000)
```

AUTOBLAST UK & LTD — PAKISTAN — 999055379 — PK

| | | |

```
S MM  A AAAAA AAAA  BBBBBB BB BBBBBBB BBBBBB BBBB BBB BBB B B B B   C C C CCCC C C   D D D D D D D D D D D D D  DD DDDD D      B7
V OO                                        8888 888 888   1 1 1                                                1 1 12 12  12  1    AMOUNT
C NN  1 33333 2222  111111 11 1111111 333333 AAAA BBB CCC 9 0 2 3   1 2 3 4444 5 6   1 2 3 4 5 6 7 8 9 0 1 A  BB CCCC 3    ($000)
-------------------------------------------------------------------------------------------------------------------------------------
AUTOMAGIC CLEANING SERVICES LT                                UN KINGDOM    211571898                GB
3 06  0 0DA03 0020  F61775-84-C0003   840423 S201 S1  000 2 2 2 3   2 0 2 0600 1 J   3 5 1 5 3 1 2 1 1 5 2 9  00 B-GB 5          137
3 06  0 0DA03 0036  F61775-84-C0009   840423 S201 S1  000 2 2 2 3   2 0 2 0600 1 J   3 5 1 5 3 1 2 1 1 5 2 9  00 B-GB 5           50
                                CONTRACTOR TOTAL          2             187   **

AUTOMATED BUSINESS SER-             MONTGOMERY              ALABAMA       990618316     51000    01
3 11  0 0JA28 0061  F41689-83-C0004   831014 W070 S1  000 2 2 2 3   1   1         J   2   3   1 1 2 1 1 3 2 0  00      5           57

AUTOMATED BUSINESS SER-             BETHESDA                MARYLAND      990618316     07125    24
2 04  0 MA101 0005  N00600-81-CF508   840117 W070 S1  000 2 2 2 A   1   2 1026 1 J   1 3 1 1 1 1 2 1 1 1 2 0  00      5           60

AUTOMATED BUSINESS SER-             HYATTSVILLE             MARYLAND      990618316     41250    24
2 10  0 D2601 0015  N00039-82-C0059   831018 7010 A7  000 2 2 2 B   2 4 2 1001 4 [illegible]   2   3   1 1 2 1 1 5 2 0  00      5          381

AUTOMATED BUSINESS SER-             RIVERDALE               MARYLAND      990618316     66550    24
1 07  0 0AK70 0399  DAAK70-83-C0155   840613 7035 C9E 000 2 2 2 5   2 6 2 1702 7 J   2   2   1 1 2 1 1 2 2 1  00      1           29

AUTOMATED BUSINESS SER-             FORT BELVOIR            VIRGINIA      990618316     29008    51
1 09  0 0AK70 0644  DAAK70-83-C0155   840929 7035 A7  000 2 2 2 A   2 6 2 1702 7 J   2   2   1 1 2 1 1 2 2 0  00      1           85
                                CONTRACTOR TOTAL          5             612   **

AUTOMATED BUSINESS SYST&SVC         WASHINGTON              DIST COL      991706391     50000    11
2 10  0 MA101 1310  N00600-83-D1412   831027 R399 S1  000 2 2 2 C   2 6 2 1702 7 Z   2   2   1 1 2 1 7 3 1 1  00      5           41
2 04  0 MA101 1728  N00600-83-D1412   831219 R399 S1  000 2 2 2 5   2 6 2 1702 7 Z   2   2   2 1 2 1 7 3 1 0  00      5           87
2 06  0 MA105 5146  N00600-83-D1412   840615 R399 S1  000 2 2 2 5   2 6 2 1702 7 Z   2   2   1 1 2 1 7 3 1 0  00                  42
                                CONTRACTOR TOTAL          3             170   **

[illegible]TED CONVEYOR SYSTEMS INC     WEST MEMPHIS            ARKANSAS      061651972     74540    05
[illegible] 0 00700 3386  DLA700-84-C2355   840514 3910 C9E 000 2 2 2 3   1   2 0102 1 J   2   1 3 1 2 2 1 7 1 2 0  00      5           44

[illegible]ATATRON INC              HYATTSVILLE             MARYLAND      062022025     41250    24
[illegible]76  MDA903-81-D0055   831028 T007 S1  000 2 2 2 5   2 6 2 1702 7 J   2   2   1 1 2 1 1 3 2 0  00      5           49
[illegible]  MDA903-83-D0021   831108 R402 S1  000 2 2 2 C   2 5 2 1007 5 J   2   1 1 1 1 2 1 1 3 2 0  00      5           75
[illegible]  N00600-84-D2387   840206 T001 S1  000 2 2 2 3   2 6 2 1702 7 J   2   2   1 1 2 1 1 3 2 0  00      5          351
                                CONTRACTOR TOTAL          3             475   **

[illegible]                         TORRANCE                CALIFORNIA    099468639     80000    06
[illegible] C0548   840829 R216 A3  000 2 2 2 3   1   2 0102 2 J   2   1 1 1 2 2 1 7 2 3 0  00      5          213

                                SPRINGVILLE             ALABAMA       045622891     72600    01
[illegible]73   840703 J039 C9D 000 2 2 2 3   1   2 0102 1 J   2   1 1 1 2 2 1 7 3 2 0  00      5           28

                                DAYTON                  OHIO          072874589     21000    39
[illegible]8   840620 4730 A3  000 2 2 2 3   1   2 0102 1 J   2   1 1 1 2 2 1 7 1 2 0  00      5           55
```

AD-A165 774 PRIME CONTRACT AWARDS ALPHABETICALLY BY CONTRACTOR BY STATE OR COUNTRY AN (U) WASHINGTON HEADQUARTERS SERVICES (DOD) DC DIRECTORATE FOR INF... 1984 7/8

UNCLASSIFIED DIOR/ST18-84-PT-1 F/G 15/5 NL

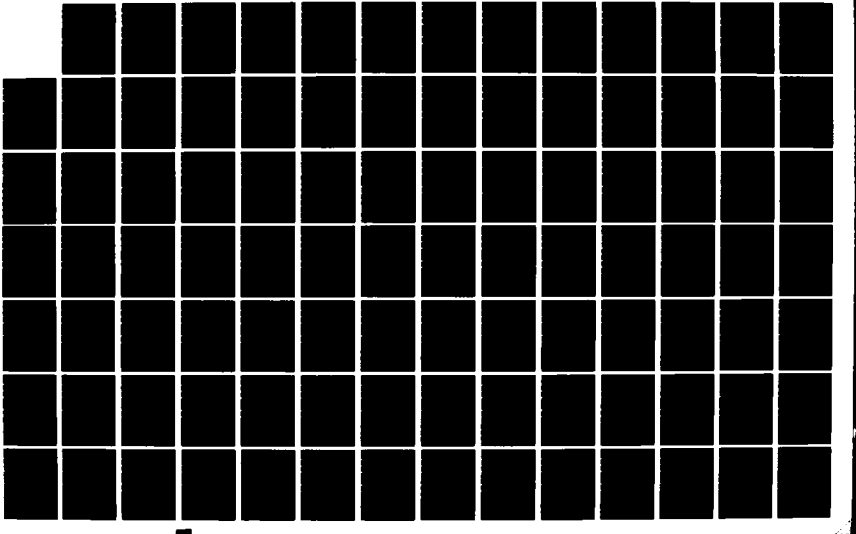

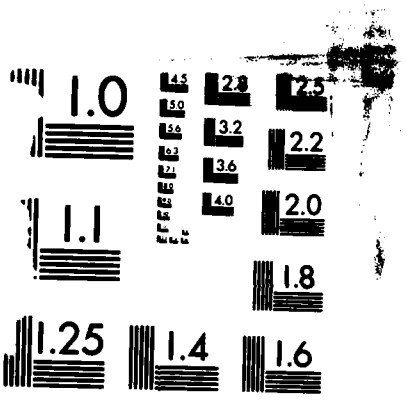

MICROCOPY RESOLUTION TEST CHART
NATIONAL BUREAU OF STANDARDS-1963-A

S MM A AAAAA AAAA BBBBBB BB BBBBBBB BBBBBB BBBB BBB BBB B B B B C C C CCCC C C D D D D D D D D D D D D DD DDDD D B7
V OO 8888 888 888 1 1 1 1 2 1 1 5 1 1 12 12 12 1 AMOUNT
C NN 1 33333 2222 111111 11 1111111 333333 AAAA BBB CCC 9 0 2 3 1 2 3 4444 5 6 1 2 3 4 5 6 7 8 9 0 1 A BB CCCC 3 ($000)
AUTOMATED INFORMATION MGT BOWIE MARYLAND 103925830 08775 24
1 06 0 0ZD03 1068 MDA903-83-C0498 840513 R399 S1 000 1 2 2 A 2 4 2 1701 2 U 2 1 1 1 2 2 1 1 5 1 1 00 5 60
1 09 0 0ZD03 1601 MDA903-84-C0370 840924 R399 S1 000 2 2 2 3 1 2 1001 5 J 2 1 2 2 1 2 1 1 3 2 1 00 5 284
CONTRACTOR TOTAL 2 344 **
AUTOMATED MACHINE PRODUCTS INC BELL GARDENS CALIFORNIA 008344962 04996 06
1 04 0 0AA09 6848 DAAA09-82-C7003 840416 1315 A6 FDL 2 2 2 A 2 4 2 1002 5 J 2 1 1 3 1 2 1 7 1 2 0 00 1 860
1 07 0 0AA09 6547 DAAA09-84-C0777 840716 5365 A6 FPX 2 2 2 3 1 2 0102 1 J 2 1 1 1 2 2 1 7 1 2 0 00 1 418
CONTRACTOR TOTAL 2 1,278 **
AUTOMATED OFFICE PRODUCTS FORT LEONARD WOOD MISSOURI 991867094 25264 29
1 09 0 0BT31 0254 DABT31-84-C0113 840929 Z161 C2 000 2 2 2 3 1 2 0102 1 J 2 1 3 1 2 2 1 1 4 2 0 00 5 302
AUTOMATED OFFICE SYSTEMS INC AUSTIN TEXAS 066434135 05000 48
1 09 0 0KF49 0068 DAKF49-84-C0089 840917 7010 A7 000 2 2 2 3 1 2 1013 1 J 2 1 1 1 1 2 1 1 2 2 0 00 5 81
AUTOMATED PRODUCTION EQP AMHERST NEW HAMPSH 089395057 01220 33
4 01 0 00400 0987 DLA400-84-C0657 840112 3439 C9E 000 2 2 2 3 1 1 J 2 1 1 1 1 2 1 1 2 2 0 00 5 37
AUTOMATED PRODUCTION EQP MEDFORD NEW YORK 089395057 46404 36
3 02 0 0FF20 0224 F41608-84-C0332 840124 4940 C9E 000 2 2 2 3 1 2 0102 1 J 2 1 1 1 2 2 1 1 1 2 0 00 5 72
4 12 0 00400 0703 DLA400-84-C0463 831216 3439 C9E 000 2 2 2 3 1 2 0102 1 J 2 1 1 1 2 2 1 1 1 2 0 00 5 45
4 02 0 00400 1392 DLA400-84-C0463 840213 3439 C9E 000 2 2 2 B 1 2 0102 1 J 2 1 1 1 2 2 1 1 1 2 0 00 5 45
4 08 0 00400 4005 DLA400-84-C2557 840820 3439 C9E 000 2 2 2 3 1 2 0102 1 J 2 1 1 1 2 2 1 1 1 2 0 00 1 48
4 01 0 00700 1183 DLA700-84-C0866 840106 4940 A1C 000 2 2 2 3 1 2 1013 1 J 2 1 1 1 1 2 1 1 1 2 0 00 5 27
LOCATION TOTAL 5 237 *
CONTRACTOR TOTAL 6 274 **
AUTOMATED PROTECTION SYSTEMS WHITE SANDS MISSILE NEW MEXICO 991864760 84880 35
1 09 0 0CA63 0510 DACA63-84-C0245 840928 Y299 C2 000 2 2 2 3 1 2 0102 1 J 2 1 4 1 2 2 1 1 4 2 0 00 3 350
AUTOMATED PROTECTION SYSTEMS FORT SILL OKLAHOMA 113313787 27300 40
1 09 0 0BT39 0220 DABT39-84-C5072 840911 Z199 C2 000 2 2 2 3 1 2 0102 1 J 2 1 3 1 2 2 1 1 4 2 0 00 5 49
AUTOMATED PROTECTION SYSTEMS SAN ANTONIO TEXAS 113313787 65000 48
3 09 0 0JA27 0862 F41800-84-C0322 840917 Z111 C2 000 2 2 2 3 1 2 0102 1 J 2 1 4 1 2 2 1 1 4 2 0 00 3 34
CONTRACTOR TOTAL 3 433 **
AUTOMATED RECREATIONAL IN BOHEMIA NEW YORK 991807165 07157 36
3 07 0 0FJ04 1397 F09603-84-C3938 840724 1005 A5 AFA 2 2 2 3 1 2 0102 1 J 2 1 1 1 2 2 1 1 1 2 0 00 5 68
AUTOMATED SCIENCES GROUP INC CAMARILLO CALIFORNIA 991816737 10046 06
2 06 0 LC812 4226 N00123-83-D0312 840413 R214 S1 000 2 2 2 5 2 6 2 1702 7 U 2 2 1 1 2 1 1 3 2 0 00 5 29

S MM A AAAAA AAAA BBBBBB BB BBBBBBB BBBBBB BBBB BBB BBB B B B B C C C CCCC C C D D D D D D D D D D D D DD DDDD D B7
V GG 8888 888 888 1 1 1 1 2 3 4444 5 6 1 2 3 4 5 6 7 8 9 0 1 A BB CCCC 3 AMOUNT
C NN 1 33333 2222 111111 11 1111111 333333 AAAA BBB CCC 9 0 2 3 1 2 3 4444 5 6 1 2 3 4 5 6 7 8 9 0 1 A BB CCCC 3 ($000)
AUTOMATED SCIENCES GROU (CONT) CAMARILLO CALIFORNIA 074803958 10046 06
2 09 0 LC812 4440 N00123-83-D0312 840914 R214 S1 000 2 2 2 5 2 6 2 1702 7 U 2 2 1 1 2 1 1 3 2 0 00 5 51
LOCATION TOTAL 2 80 *
AUTOMATED SCIENCES GROUP INC MANHATTAN BEACH CALIFORNIA 074803958 45400 06
1 04 0 OSG60 4259 DASG60-83-C0128 840214 AC23 A2 CED 2 2 2 A 2 6 2 1702 7 U 2 2 1 1 2 1 7 5 2 0 00 5 407
1 09 0 OSG60 4499 DASG60-83-C0128 840910 AC23 A2 CED 2 2 2 C 2 6 2 1702 7 U 2 2 1 1 2 1 7 5 2 0 00 5 112
2 12 0 LC812 4089 N00123-83-D0312 831227 R214 S1 000 2 2 2 5 2 6 2 1702 7 U 2 2 1 1 2 1 7 5 2 0 00 5 30
3 06 0 OHC51 0095 F04701-84-C0042 840511 AZ16 A2 000 2 1 2 3 2 6 2 1702 7 J 2 2 1 1 2 1 7 2 1 0 00 5 1,086
LOCATION TOTAL 4 1,635 *
AUTOMATED SCIENCES GROUP INC WASHINGTON DIST COL 074803958 50000 11
2 01 0 MA101 1312 N00600-84-C0661 831031 W070 S1 000 2 2 2 3 1 2 1001 5 J 2 3 1 1 2 1 7 3 2 0 00 5 625
AUTOMATED SCIENCES GROUP INC ALBANY GEORGIA 074803958 01052 13
2 09 0 F7004 1597 M67004-84-C0113 840904 R302 S1 000 2 2 2 1 2 6 2 1702 7 U 2 2 1 1 2 1 1 3 2 0 00 5 2,316
AUTOMATED SCIENCES GROUP INC SILVER SPRING MARYLAND 074803958 72450 24
1 02 0 OAK21 0114 DAAK21-84-C0026 840210 R417 S1 000 2 2 2 3 2 6 2 1702 7 J 2 2 1 1 2 1 1 3 1 0 00 5 505
1 09 0 OAK21 0378 DAAK21-84-C0026 840901 S215 S1 000 2 2 2 A 2 6 2 1702 7 J 2 2 1 1 2 1 1 3 2 0 00 5 32
1 03 0 OAK21 0161 DAAK21-84-C0036 840306 AC65 S1 000 2 2 2 3 2 6 2 1702 7 U 2 2 1 1 2 1 1 5 1 0 00 5 500
1 05 0 OEA08 0321 DAEA08-84-C0018 840223 R399 S1 000 2 2 2 3 1 2 1013 2 J 2 3 1 1 2 1 1 3 2 4 00 5 410
1 07 0 OEA08 0504 DAEA08-84-C0018 840530 W070 S1 000 2 2 2 D 1 2 1013 2 J 2 3 1 1 2 1 1 3 2 0 00 5 93
1 09 0 OEA08 0750 DAEA08-84-C0018 840918 4710 S1 000 2 2 2 D 1 2 1013 2 J 2 3 1 1 2 1 1 5 2 0 00 5 89
1 09 0 OEA08 0751 DAEA08-84-C0018 840907 4710 S1 000 2 2 2 D 1 2 1013 2 J 2 3 1 1 2 1 1 5 2 0 00 5 64
1 09 0 OZD03 1568 MDA903-84-C0197 840801 R399 S1 000 2 2 2 3 2 4 2 1017 5 U 2 1 5 1 1 2 1 1 3 2 0 00 5 436
1 09 0 OZD03 1736 MDA903-84-C0197 840928 R399 S1 000 2 2 2 3 2 6 2 1702 7 U 2 2 1 1 2 1 1 3 2 0 00 5 302
2 06 0 AC512 2850 N00019-84-C0239 840619 R406 C9E 000 2 2 2 3 2 6 2 1702 7 U 2 2 1 1 2 1 1 1 2 0 00 5 84
2 09 0 LA102 1006 N00123-84-C0222 840911 R599 S1 000 2 2 2 3 2 6 2 1702 7 J 2 2 1 1 2 1 1 5 2 0 00 5 50
2 04 0 MA101 0008 N00600-84-C0661 840308 W070 S1 000 2 2 2 C 1 2 1026 1 J 2 1 1 1 1 2 1 1 3 2 0 00 1 628
2 08 0 LB300 0432 N0429A-84-C0250 840719 R417 S1 000 2 2 2 3 2 6 2 1702 7 J 2 2 1 1 2 1 1 5 2 0 00 5 100
2 05 0 MF104 1309 N60921-83-CA038 840306 R414 S1 000 2 2 2 C 2 6 2 1702 7 U 2 2 1 1 2 1 1 3 2 0 00 5 600
2 04 0 MF104 1201 N60921-83-CA055 831110 R399 A7 000 2 2 2 C 2 6 2 1702 7 U 2 2 1 1 2 1 1 3 1 0 00 5 200
2 05 0 MF104 1301 N60921-83-CA055 840315 R302 S1 000 2 2 2 C 2 6 2 1702 7 U 2 2 1 1 2 1 1 3 1 0 00 5 200
2 08 0 MF104 1491 N60921-83-CA055 840628 R399 A7 000 2 2 2 C 2 6 2 1702 7 U 2 2 1 1 2 1 1 3 1 0 00 200
2 09 0 MF104 1603 N60921-83-CA055 840914 R302 S1 000 2 2 2 C 2 6 2 1702 7 U 2 2 1 1 2 1 1 3 1 0 00 5 100
3 03 0 OHC51 0071 F04701-82-C0050 840127 AR44 S1 000 2 2 2 A 2 6 2 1702 7 J 2 2 1 1 2 1 1 2 1 0 00 1 811
LOCATION TOTAL 19 5,404 *
AUTOMATED SCIENCES GROUP INC FORT BELVOIR VIRGINIA 074803958 29008 51
1 08 0 OHC26 0093 DACH26-80-C0003 840810 R302 S1 000 2 2 2 C 2 6 2 1702 7 R 2 2 1 1 2 1 1 3 1 0 00 33
1 12 0 OHC26 0011 DAHC26-80-C0003 831110 R302 S1 000 2 2 2 D 2 6 2 1702 7 R 2 2 1 1 2 1 1 3 3 0 00 5 286
1 04 0 OHC26 0063 DAHC26-80-C0003 831210 R302 S1 000 2 2 2 A 2 6 2 1702 7 R 2 2 1 1 2 1 1 3 3 0 00 5 2,758
1 04 0 OHC26 0064 DAHC26-80-C0003 840410 R302 S1 000 2 2 2 C 2 6 2 1702 7 R 2 2 1 1 2 1 1 3 3 0 00 5 205
1 05 0 OHC26 0071 DAHC26-80-C0003 840426 R302 S1 000 2 2 2 A 2 6 2 1702 7 R 2 2 1 1 2 1 1 3 3 0 00 5 26
1 06 0 OHC26 0072 DAHC26-80-C0003 840605 R302 S1 000 2 2 2 C 2 6 2 1702 7 R 2 2 1 1 2 1 1 3 3 0 00 5 182
1 07 0 OHC26 0090 DAHC26-80-C0003 840727 R302 S1 000 2 2 2 C 2 6 2 1702 7 R 2 2 1 1 2 1 1 3 3 0 00 5 195

S MM A AAAAA AAAA BBBBBB BB BBBBBBB BBBBBB BBBB BBB BBB B B B B C C C CCCC C C D D D D D D D D D D D D DD DDDD D B7
V GG 8888 888 888 1 1 1 1 2 3 4 5 6 7 8 9 0 1 A BB 12 1 AMOUNT
C NN 1 33333 2222 111111 11 1111111 333333 AAAA BBB CCC 9 0 2 3 1 2 3 4444 5 6 1 2 3 4 5 6 7 8 9 0 1 A BB CCCC 3 ($000)
AUTOMATED SCIENCES GROU (CONT) FORT BELVOIR VIRGINIA 074803958 23008 51
1 09 0 0HC26 0111 DAHC26-80-C0003 840927 R302 S1 000 2 2 2 C 2 6 2 1702 7 R 2 2 1 1 2 1 1 3 1 0 00 343
LOCATION TOTAL 8 4,028 *
AUTOMATED SCIENCES GROUP INC NAVAL SURFACE WEAPON VIRGINIA 074803958 55184 51
2 12 0 MF102 1038 N60921-83-CA246 831115 R399 S1 000 2 2 2 C 2 4 2 0200 5 J 2 3 1 1 2 1 1 3 2 0 00 5 26
2 12 0 MF102 1048 N60921-84-CA029 831115 R399 S1 000 2 2 2 3 2 6 2 1702 7 J 2 2 1 1 2 1 1 3 1 0 00 1 220
LOCATION TOTAL 2 246 *
CONTRACTOR TOTAL 37 14,334 **
AUTOMATED SYSTEMS INC SPRINGFIELD VIRGINIA 990900391 74592 51
1 08 0 0ZD10 0299 GS00K8-40-1S5694 840820 7035 C9E 000 2 2 2 6 50
AUTOMATED TRAINING INC CHARLOTTE N CAROLINA 101782951 12000 37
1 09 0 0ZD08 0036 DAVA01-84-C0013 840831 6910 C9E 000 2 2 2 3 1 2 1006 5 J 2 1 1 1 1 2 1 1 1 2 0 00 5 27
AUTOMATED WASHING SYSTEMS INC WINSTON-SALEM N CAROLINA 099223786 75000 37
1 09 0 0KF57 0375 GS00S6-34-73 840920 7320 C9E 000 2 2 2 6 27
4 04 0 00400 2539 DLA400-84-C1805 840425 7320 C9E 000 2 2 2 3 1 1 J 2 1 1 1 1 2 1 1 1 2 0 00 5 41
CONTRACTOR TOTAL 2 68 **
AUTOMATED WASTE INC CORPUS CHRISTI TEXAS 080857519 17000 48
2 09 0 C2467 3123 N62467-83-C9324 840330 S205 S1 000 2 2 2 D 1 1 J 2 1 1 3 1 2 1 1 3 2 0 00 5 457
2 09 0 C2467 3124 N62467-83-C9324 840330 S205 S1 000 2 2 2 D 1 1 J 2 1 1 3 1 2 1 1 5 2 0 00 5 74
CONTRACTOR TOTAL 2 531 **
AUTOMATIC COMFORT CORP HARTFORD CONN 018647909 37000 09
4 12 0 00600 0939 DLA600-83-D4648 831001 9130 A8A 000 2 2 2 3 1 1 K 1 1 1 4 3 1 2 1 1 2 3 0 00 5 122
AUTOMATIC CONNECTOR INC COMMACK NEW YORK 075795740 17530 36
2 07 0 JA100 H545 N00383-84-C4878 840710 5935 A1C AED 2 2 2 3 1 2 1015 1 J 1 1 1 1 1 1 2 1 1 1 2 0 00 5 45
4 12 0 00900 0612 DLA900-84-C0486 831223 5935 A7 000 2 2 2 3 1 2 1001 5 J 1 1 1 1 1 1 2 1 1 1 2 0 00 5 93
4 01 0 00900 0690 DLA900-84-C0518 840106 5935 A7 000 2 2 2 3 1 1 J 1 4 1 1 1 1 2 1 1 1 2 0 00 5 147
4 12 0 00900 0618 DLA900-84-C0673 831223 5935 A7 000 2 2 2 3 2 4 2 0200 1 J 1 4 1 1 1 1 2 1 1 1 2 0 00 5 33
4 03 0 00900 1158 DLA900-84-C1163 840309 5945 A7 000 2 2 2 3 1 2 1013 1 J 1 4 1 1 1 1 1 1 1 1 2 0 00 5 43
4 03 0 00900 1319 DLA900-84-C1278 840327 5935 A7 000 2 2 2 3 1 1 J 1 4 1 1 1 1 1 1 1 1 2 0 00 5 73
4 03 0 00900 1321 DLA900-84-C1290 840327 5935 A7 000 2 2 2 3 1 1 J 1 4 1 1 1 1 1 1 1 1 2 0 00 5 78
4 09 0 00900 2830 DLA900-84-C2756 840925 5985 A7 000 2 2 2 3 1 2 1013 1 J 1 1 1 1 1 1 2 1 1 1 2 0 00 5 41
CONTRACTOR TOTAL 8 553 **
AUTOMATIC CONTROL CO CINCINNATI OHIO 044252690 15000 39
4 04 0 00900 1420 DLA900-84-C1160 840410 5945 A7 000 2 2 2 3 2 0 2 0200 1 J 2 1 1 1 1 2 1 7 2 2 0 00 5 27
AUTOMATIC CONTROLS VIRGINIA PROPHETSTOWN ILLINOIS 065390577 61977 17
4 12 0 00400 0712 DLA400-84-C0521 831213 6680 C9E 000 2 2 2 3 1 2 1013 1 J 2 1 2 1 1 2 1 7 2 2 0 00 5 69

S MM A AAAAA AAAA BBBBBB BB BBBBBBB BBBBBB BBBB BBB BBB B B B B C C C CCCC C C D D D D D D D D D D D D DD DDDD D B7
V GG 8888 888 888 1 1 1 1 2 1 1 12 12 12 1 AMOUNT
C NN 1 33333 2222 111111 11 1111111 333333 AAAA BBB CCC 9 0 2 3 1 2 3 4444 5 6 1 2 3 4 5 6 7 8 9 0 1 A BB CCCC 3 ($000)
AUTOMATIC DATA PROCESSING WRIGHT PATTERSON AIR OHIO 991549528 86660 39
3 02 0 OFS03 0498 GS00K8-40-2S1047 840210 R399 S1 000 2 2 2 6 39
AUTOMATIC DATA PROCESSING INC WASHINGTON DIST COL 001915172 50000 11
1 12 0 OZD03 0264 GS00K8-30-2D1011 831201 R305 S1 000 2 2 2 6 50
1 01 0 OZD03 0406 GS00K8-30-2D1011 831220 R305 S1 000 2 2 2 6 130
1 05 0 OZD03 1035 GS00K8-30-2D1011 840514 R302 S1 000 2 2 2 6 173
1 06 0 OZD03 1167 MDA903-83-C0114 840615 W070 S1 000 2 2 2 C 1 2 1013 5 J 1 5 1 5 1 1 2 1 7 5 2 0 00 5 29
2 07 0 MA101 1065 N00600-84-C2780 840717 7025 A7 000 2 2 2 3 2 4 2 0200 1 J 1 4 1 1 1 1 2 1 7 2 2 0 00 5 57
CONTRACTOR TOTAL 5 439 **
AUTOMATIC ELEVATOR SVC LONG BEACH CALIFORNIA 061814956 43000 06
2 07 0 C2474 C344 N62474-83-C6207 840109 J036 S1 000 2 2 2 3 1 2 0102 1 J 2 3 1 2 2 1 7 3 2 0 00 5 178
AUTOMATIC FASTENER CORP BRANFORD CONN 054987920 07240 09
4 06 0 00500 1623 DLA500-84-C3158 840626 5320 C9E 000 2 2 2 3 1 2 0102 1 J 2 1 3 1 2 2 1 1 1 2 0 00 5 48
4 08 0 00500 1990 DLA500-84-C3241 840806 5320 C9E 000 2 2 2 3 1 2 0102 1 J 2 1 4 1 2 2 1 1 1 2 0 00 5 125
LOCATION TOTAL 2 173 *
AUTOMATIC FASTENER CORP BRANFORD CONN 054987920 07310 09
4 09 0 00500 2411 DLA500-84-C3934 840918 5320 C9E 000 2 2 2 3 1 1 J 2 1 3 1 1 2 1 1 1 2 0 00 5 29
CONTRACTOR TOTAL 3 202 **
AUTOMATIC HOST & HOSTESS INC WAYNE NEW JERSEY 064710601 77870 34
2 09 0 PC142 0188 N00197-84-C0083 840904 1390 A5 FME 2 2 1 3 1 740
AUTOMATIC SCREW MCH PDTS DECATUR ALABAMA 005085931 20104 01
4 12 0 00500 0308 DLA500-84-C0925 831205 5310 C9E 000 2 2 2 3 1 2 0102 1 J 2 1 4 1 2 2 1 7 1 2 0 00 5 48
4 02 0 00500 0708 DLA500-84-C1041 840208 5310 C9E 000 2 2 2 3 1 2 0102 1 J 2 1 3 1 2 2 1 7 1 1 0 00 5 35
4 05 0 00500 1286 DLA500-84-C1207 840507 5310 C9E 000 2 2 2 3 1 2 0102 1 J 2 1 3 1 2 2 1 7 1 2 0 00 5 157
4 05 0 00500 1289 DLA500-84-C1244 840507 5310 C9E 000 2 2 2 3 1 2 0102 1 J 2 1 4 1 2 2 1 7 1 2 0 00 5 61
LOCATION TOTAL 4 301 *
AUTOMATIC SCREW MCH PDTS DECATUR ALABAMA 005085931 90864 01
4 12 0 00500 0321 DLA500-84-C0598 831206 5310 C9E 000 2 2 2 3 1 2 0102 1 J 2 1 3 1 2 2 1 7 1 2 0 00 5 25
CONTRACTOR TOTAL 5 326 **
AUTOMATIC SWITCH COMPANY FLORHAM PARK NEW JERSEY 002141778 23910 34
2 09 0 JA111 7224 N00104-81-C1201 840929 6110 A3 000 2 2 2 3 1 1 J 1 1 1 1 1 1 2 1 1 1 2 0 00 1 253
2 05 0 JA111 3333 N00104-84-C0927 840522 6110 A3 000 2 2 2 3 2 4 2 0200 1 J 1 4 1 1 1 1 2 1 1 1 2 0 00 1 134
2 05 0 JA111 3473 N00104-84-C0959 840524 6110 A3 000 2 2 2 3 2 4 2 1015 5 J 1 1 1 1 1 1 2 1 1 1 2 0 00 1 29
2 09 0 JA111 7219 N00104-84-C1200 840929 6110 A3 000 2 2 2 3 1 1 J 1 1 1 1 1 1 2 1 1 1 2 0 00 1 318
2 09 0 JA111 7708 N00104-84-C1207 840929 6110 A3 000 2 2 2 3 1 1 J 1 1 1 1 1 1 2 1 1 1 2 0 00 1 110
2 05 0 JA114 3394 N00104-84-C3736 840525 1420 A3 000 2 2 1 3 1 27

S MM A AAAAA AAAA BBBBBB BB BBBBBBB BBBBBB BBBB BBB BBB B B B B C C C CCCC C C D D D D D D D D D D D D DD DDDD D B7
V CC 8888 888 888 1 1 1 1 1 2 0 1 1 12 12 12 1 AMOUNT
C NN 1 33333 2222 111111 11 1111111 333333 AAAA BBB CCC 9 0 2 3 1 2 3 4444 5 6 1 2 3 4 5 6 7 8 9 0 1 A BB CCCC 3 ($000)
AUTOMATIC SWITCH COMPAN (CONT) FLORHAM PARK NEW JERSEY 002141778 23910 34
4 08 0 00400 4200 DLA400-84-C2758 840831 6110 C9E 000 2 2 2 3 1 2 1013 5 J 1 1 1 1 1 1 1 1 1 1 2 0 00 5 75
4 12 0 00700 0745 DLA700-84-C0465 831201 4810 A3 000 2 2 2 3 1 2 1013 1 J 1 4 1 1 1 1 2 1 1 1 2 0 00 5 65
4 03 0 00700 2447 DLA700-84-C0465 840329 4810 A3 000 2 2 2 B 1 2 1013 1 J 1 4 1 1 1 1 2 1 1 1 2 0 00 5 65
4 02 0 00700 1849 DLA700-84-C1053 840210 4810 A3 000 2 2 2 3 1 2 1013 5 J 1 1 1 1 1 1 1 1 1 1 2 0 00 5 60
4 03 0 00700 2194 DLA700-84-C1053 840308 4810 A3 000 2 2 2 B 1 2 1013 5 J 1 1 1 1 1 1 2 1 1 1 2 0 00 5 41
4 03 0 00700 1953 DLA700-84-C1464 840301 4810 C9E 000 2 2 2 2 1 2 1013 1 J 1 4 1 1 1 1 2 1 1 1 2 0 00 5 37
4 03 0 00700 2233 DLA700-84-C1746 840314 4810 A3 000 2 2 2 3 1 2 1013 5 J 1 1 1 1 1 1 2 1 1 1 2 0 00 5 39
4 08 0 00700 4525 DLA700-84-C3061 840803 4810 A3 000 2 2 2 3 1 2 1013 1 J 1 4 1 1 1 1 2 1 1 1 2 0 00 5 27
CONTRACTOR TOTAL 14 1,280 **
AUTOMATIC TRAVERSING MACHINE BELL GARDENS CALIFORNIA 097467872 04996 06
2 04 0 LA110 0329 N00244-84-C1272 840417 W036 A3 000 2 2 2 3 2 4 2 1001 5 J 2 1 1 1 1 2 1 7 1 2 0 00 5 115
AUTOMATICS LIMITED DENVER COLORADO 067315754 20000 08
3 06 0 OFD06 0562 F34601-84-C1498 840608 6605 A1C 000 2 2 2 3 1 2 1013 1 J 2 1 1 1 1 2 1 1 1 2 0 00 5 481
AUTOMATION DISHWASHING SYSTMS ONTARIO CALIFORNIA 063117931 53896 06
4 01 0 00400 1018 DLA400-83-C3256 840117 7320 C9E 000 2 2 2 B 1 2 0102 1 J 2 1 1 1 2 2 1 1 1 2 0 00 5 108
AUTOMATION ELECTRONICS CO VIENNA VIRGINIA 991778531 81072 51
3 05 0 0JA02 0258 GS00K8-60-1S0202 840502 5835 A7 000 2 2 2 6 50
AUTOMATION ENGINEERING CO CEDARBURG WISCONSIN 050266618 13375 55
1 07 0 0AE07 3266 DAAE07-84-C1685 840718 6620 A4B DNQ 2 2 2 3 1 2 1001 5 J 2 1 1 1 1 2 1 1 1 3 0 00 5 28
1 08 0 0AE07 3797 DAAE07-84-C1685 840822 6620 A4B DNQ 2 2 2 B 1 2 1001 5 J 2 1 1 1 1 2 1 1 1 3 0 00 5 28
CONTRACTOR TOTAL 2 56 **
AUTOMATION ENGINEERING INC FALLS CHURCH VIRGINIA 991545427 27200 51
2 04 0 D2601 0829 N00039-83-C0094 840419 R302 S1 000 2 2 2 B 1 2 0102 1 Y 2 1 5 1 2 2 1 1 3 2 0 00 4 54
AUTOMATION GAGES INC ROCHESTER NEW YORK 002212249 63000 36
3 06 0 OFF80 1784 F41608-84-CA735 840629 4920 A1B BJL 2 2 2 3 1 2 1015 5 J 2 1 1 1 1 2 1 1 1 2 0 00 5 90
AUTOMATION INDUSTRIALS RIDGECREST CALIFORNIA 055748230 60704 06
2 04 0 LF122 0100 N60530-82-D0125 831130 J063 A7 000 2 2 2 5 1 2 1013 1 Y 1 4 1 1 1 1 1 1 7 3 2 0 00 41
2 04 0 LF122 0101 N60530-82-D0125 831216 J063 A7 000 2 2 2 5 1 2 1013 1 Y 1 4 1 1 1 1 1 1 7 3 2 0 00 27
2 02 0 LF122 0184 N60530-82-D0125 840120 J059 A7 000 2 2 2 5 1 2 1013 1 Y 1 4 1 5 1 1 1 1 7 3 2 0 00 36
2 02 0 LF122 0185 N60530-82-D0125 840120 J059 A7 000 2 2 2 5 1 2 1013 1 Y 1 4 1 5 1 1 1 1 7 3 2 0 00 44
2 05 0 LF122 0363 N60530-82-D0125 840502 J063 A7 000 2 2 2 5 1 2 1013 1 Y 1 4 1 5 1 1 1 1 7 3 2 0 00 27
2 08 0 LF122 0602 N60530-82-D0125 840807 J059 A7 000 2 2 2 5 1 2 1013 1 Y 1 4 1 5 1 1 1 1 7 3 2 0 00 77
2 09 0 LF122 0703 N60530-82-D0125 840912 J059 A7 000 2 2 2 5 1 2 1013 1 Y 1 4 1 5 1 1 1 1 7 3 2 0 00 92
2 09 0 LF122 0708 N60530-82-D0125 840912 J059 A7 000 2 2 2 5 1 2 1013 1 Y 1 4 1 5 1 1 1 1 7 3 2 0 00 70
CONTRACTOR TOTAL 8 414 **

S MM A AAAAA AAAA BBBBBB BB BBBBBBB BBBBBB BBBB BBB BBB B B B B C C C CCCC C C D D D D D D D D D D D D DD DDDD D B7
V GG 8888 888 888 1 1 1 1 2 1 1 12 12 12 1 AMOUNT
C NN 1 33333 2222 111111 11 1111111 333333 AAAA BBB CCC 9 0 2 3 1 2 3 4444 5 6 1 2 3 4 5 6 7 8 9 0 1 A BB CCCC 3 ($000)
AUTOMATION INDUSTRIES INC ITALY 008287096 IT
3 09 0 0YF02 0065 F34608-84-C0041 840917 N058 S1 000 2 2 2 3 1 2 1013 2 J 4 4 1 4 1 1 2 1 1 5 2 4 00 5 303
AUTOMATION INDUSTRIES INC ADAK ALASKA 008287096 00320 02
2 09 0 TD425 0164 N00612-84-D7008 840912 L063 S1 000 2 2 2 5 1 2 1013 2 Y 1 4 1 1 1 1 4 1 1 3 1 0 00 5 78
AUTOMATION INDUSTRIES INC CAMARILLO CALIFORNIA 008287096 10046 06
2 11 0 LB300 0034 N00123-82-D0339 831027 AC24 S1 000 2 2 2 C 1 2 1013 2 U 1 5 1 5 1 1 3 1 1 5 1 0 00 5 120
2 11 0 LB300 0035 N00123-82-D0339 831031 AC24 S1 000 2 2 2 C 1 2 1013 2 U 1 5 1 5 1 1 3 1 1 5 1 0 00 5 177
2 11 0 LB300 0038 N00123-82-D0339 831103 AC24 S1 000 2 2 2 C 1 2 1013 2 U 1 5 1 5 1 1 3 1 1 5 1 0 00 5 60
2 11 0 LB300 0066 N00123-82-D0339 831202 AC24 S1 000 2 2 2 C 1 2 1013 2 U 1 5 1 5 1 1 3 1 1 5 1 0 00 5 79
2 11 0 LB300 0067 N00123-82-D0339 831202 AC24 S1 000 2 2 2 C 1 2 1013 2 U 1 5 1 5 1 1 3 1 1 5 1 0 00 5 60
2 12 0 LB300 0098 N00123-82-D0339 831228 AC24 S1 000 2 2 2 C 1 2 1013 2 U 1 5 1 5 1 1 3 1 1 5 1 0 00 5 165
2 01 0 LB300 0128 N00123-82-D0339 840118 AC24 S1 000 2 2 2 C 1 2 1013 2 U 1 5 1 5 1 1 3 1 1 5 1 0 00 5 45
2 02 0 LB300 0137 N00123-82-D0339 840124 AC24 S1 000 2 2 2 C 1 2 1013 2 U 1 5 1 5 1 1 3 1 1 5 1 0 00 5 113
2 02 0 LB300 0154 N00123-82-D0339 840203 AC24 S1 000 2 2 2 C 1 2 1013 2 U 1 5 1 5 1 1 3 1 1 5 1 0 00 5 95
2 03 0 LB300 0185 N00123-82-D0339 840305 AC24 S1 000 2 2 2 C 1 2 1013 2 U 1 5 1 5 1 1 3 1 1 5 1 0 00 5 143
2 06 0 LB300 0212 N00123-82-D0339 840322 AC24 S1 000 2 2 2 C 1 2 1013 2 U 1 5 1 5 1 1 3 1 1 5 1 0 00 5 70
2 06 0 LB300 0233 N00123-82-D0339 840328 AC24 S1 000 2 2 2 C 1 2 1013 2 U 1 5 1 5 1 1 3 1 1 5 1 0 00 5 167
2 06 0 LB300 0285 N00123-82-D0339 840503 AC24 S1 000 2 2 2 5 1 2 1013 2 U 1 5 1 5 1 1 3 1 1 5 1 0 00 5 130
2 06 0 LB300 0303 N00123-82-D0339 840515 AC24 S1 000 2 2 2 C 1 2 1013 2 U 1 5 1 5 1 1 3 1 1 5 1 0 00 5 56
2 06 0 LB300 0331 N00123-82-D0339 840529 AC24 S1 000 2 2 2 C 1 2 1013 2 U 1 5 1 5 1 1 3 1 1 5 1 0 00 5 242
2 06 0 LB300 0334 N00123-82-D0339 840529 AC24 S1 000 2 2 2 C 1 2 1013 2 U 1 5 1 5 1 1 3 1 1 5 1 0 00 5 66
2 07 0 LB300 0439 N00123-82-D0339 840629 AC24 S1 000 2 2 2 C 1 2 1013 2 U 1 5 1 5 1 1 3 1 1 5 1 0 00 5 250
2 08 0 LB300 0503 N00123-82-D0339 840815 AC24 S1 000 2 2 2 C 1 2 1013 2 U 1 5 1 5 1 1 3 1 1 5 1 0 00 5 88
2 09 0 LB300 0523 N00123-82-D0339 840831 AC24 S1 000 2 2 2 C 1 2 1013 2 U 1 5 1 5 1 1 3 1 1 5 1 0 00 5 64
2 09 0 LB300 0552 N00123-82-D0339 840911 AC24 S1 000 2 2 2 C 1 2 1013 2 U 1 5 1 5 1 1 3 1 1 5 1 0 00 5 442
LOCATION TOTAL 20 2,632 *
AUTOMATION INDUSTRIES INC LOS ANGELES CALIFORNIA 008287096 44000 06
1 08 0 0AD05 0673 DAAD05-84-C4332 840824 6625 A7 000 2 2 2 3 1 1 J 1 3 1 1 1 1 2 1 7 1 2 0 00 5 34
1 09 0 0AD05 0874 DAAD05-84-C4406 840926 6635 A7 000 2 2 2 3 1 2 1001 5 J 1 1 1 1 1 1 2 1 7 1 2 0 00 5 36
3 11 0 0FH03 0051 F04699-84-C0203 831024 6635 A1C AFN 2 2 2 1 2 4 2 0200 5 J 1 1 1 1 1 1 3 1 7 1 1 0 00 5 959
3 05 0 0FH03 0166 F04699-84-C0203 840510 6635 A1C AFN 2 2 2 2 2 4 2 0200 5 J 1 1 1 1 1 1 3 1 7 1 1 0 00 5 44-
4 12 0 00400 0714 DLA400-84-C0538 831215 6635 C9E 000 2 2 2 3 1 2 1013 5 J 1 1 1 1 1 1 2 1 7 1 2 0 00 5 63
LOCATION TOTAL 5 1,048 *
AUTOMATION INDUSTRIES INC OXNARD CALIFORNIA 008287096 54652 06
2 11 0 LC812 4022 N00123-82-D0034 831031 T012 S1 000 2 2 2 5 1 2 1009 2 U 1 4 1 5 1 1 3 1 7 1 1 0 00 5 94
2 11 0 LC812 4029 N00123-82-D0034 831011 T012 S1 000 2 2 2 5 1 2 1009 2 U 1 4 1 5 1 1 3 1 7 1 1 0 00 5 132
2 11 0 LC812 4030 N00123-82-D0034 831011 T012 S1 000 2 2 2 5 1 2 1009 2 U 1 4 1 5 1 1 3 1 7 1 1 0 00 5 132
2 11 0 LC812 4031 N00123-82-D0034 831011 T012 S1 000 2 2 2 5 1 2 1009 2 U 1 4 1 5 1 1 3 1 7 1 1 0 00 5 104
2 11 0 LC812 4034 N00123-82-D0034 831109 T012 S1 000 2 2 2 5 1 2 1009 2 U 1 4 1 5 1 1 3 1 7 1 1 0 00 5 29
2 11 0 LC812 4045 N00123-82-D0034 831128 T012 S1 000 2 2 2 5 1 2 1009 2 U 1 4 1 5 1 1 3 1 7 1 1 0 00 5 59
2 01 0 LC812 4073 N00123-82-D0034 831121 T012 S1 000 2 2 2 5 1 2 1009 2 U 1 4 1 5 1 1 3 1 7 1 1 0 00 5 90
2 11 0 LC812 4075 N00123-82-D0034 831128 T012 S1 000 2 2 2 5 1 2 1009 2 U 1 4 1 5 1 1 3 1 7 1 1 0 00 5 162
2 11 0 LC812 4078 N00123-82-D0034 831129 T012 S1 000 2 2 2 5 1 2 1009 2 U 1 4 1 5 1 1 3 1 7 1 1 0 00 5 63
2 02 0 LC812 4128 N00123-82-D0034 840201 T012 S1 000 2 2 2 5 2 2 1009 2 U 1 4 1 5 1 1 3 1 7 1 1 0 00 5 42

S V C	MM DD NN	A	AAAAA	AAAA	BBBBBB	BB	BBBBBBB	BBBBBB	BBBB 8888 AAAA	BBB 888 BBB	BBB 888 CCC	B 9	B 1 0	B 1 2	B 1 3	C 1	C 2	C 3	CCCC 4444	C 5	C 6	D 1	D 2	D 3	D 4	D 5	D 6	D 7	D 8	D 9	D 1 0	D 1 1	D 12 A	DD 12 BB	DDDD 12 CCCC	D 1 3	B7 AMOUNT ($000)
AUTOMATION INDUSTRIES I (CONT)					OXNARD								CALIFORNIA						008287096						54652				06								
2	03	0	LC812	4135	N00123-82-D0034			831227	T012	S1	000	2	2	2	5	1		2	1009	2	U	1	4	1	5	1	1	3	1	7	1	1	0	00		5	103
2	03	0	LC812	4150	N00123-82-D0034			840201	T012	S1	000	2	2	2	5	1		2	1009	2	U	1	4	1	5	1	1	3	1	7	1	1	0	00		5	64
2	06	0	LC812	4185	N00123-82-D0034			840313	T012	S1	000	2	2	2	5	1		2	1009	2	U	1	4	1	5	1	1	3	1	7	1	1	0	00		5	35
2	05	0	LC812	4200	N00123-82-D0034			840327	T012	S1	000	2	2	2	5	1		2	1009	2	U	1	4	1	5	1	1	3	1	7	1	1	0	00		5	35
2	06	0	LC812	4223	N00123-82-D0034			840409	T012	S1	000	2	2	2	5	1		2	1009	2	U	1	4	1	5	1	1	3	1	7	1	1	0	00		5	39
2	06	0	LC812	4244	N00123-82-D0034			840414	T012	S1	000	2	2	2	5	1		2	1009	2	U	1	4	1	5	1	1	3	1	7	1	1	0	00		5	138
2	07	0	LC812	4271	N00123-82-D0034			840425	T012	S1	000	2	2	2	5	1		2	1009	2	U	1	4	1	5	1	1	3	1	7	1	1	0	00		5	138
2	07	0	LC812	4296	N00123-82-D0034			840621	T012	S1	000	2	2	2	5	1		2	1009	2	U	1	4	1	5	1	1	3	1	7	1	1	0	00		5	90
2	08	0	LC812	4354	N00123-82-D0034			840723	T012	S1	000	2	2	2	5	1		2	1009	2	U	1	4	1	5	1	1	3	1	7	1	1	0	00		5	28
2	08	0	LC812	4360	N00123-82-D0034			840731	T012	S1	000	2	2	2	5	1		2	1009	2	U	1	4	1	5	1	1	3	1	7	1	1	0	00		5	46
2	08	0	LC812	4363	N00123-82-D0034			840801	T012	S1	000	2	2	2	5	1		2	1009	2	U	1	4	1	5	1	1	3	1	7	1	1	0	00		5	191
2	08	0	LC812	4364	N00123-82-D0034			840801	T012	S1	000	2	2	2	5	1		2	1009	2	U	1	4	1	5	1	1	3	1	7	1	1	0	00		5	43
2	08	0	LC812	4365	N00123-82-D0034			840813	T012	S1	000	2	2	2	5	1		2	1009	2	U	1	4	1	5	1	1	3	1	7	1	1	0	00		5	148
2	08	0	LC812	4371	N00123-82-D0034			840813	T012	S1	000	2	2	2	5	1		2	1009	2	U	1	4	1	5	1	1	3	1	7	1	1	0	00		5	49
2	08	0	LC812	4391	N00123-82-D0034			840827	T012	S1	000	2	2	2	5	1		2	1009	2	U	1	4	1	5	1	1	3	1	7	1	1	0	00		5	54
2	09	0	LC812	4444	N00123-82-D0034			840914	T012	S1	000	2	2	2	5	1		2	1009	2	U	1	4	1	5	1	1	3	1	7	1	1	0	00		5	75
2	09	0	LC812	4445	N00123-82-D0034			840824	T012	S1	000	2	2	2	5	1		2	1009	2	U	1	4	1	5	1	1	3	1	7	1	1	0	00		5	43
2	09	0	LC812	4447	N00123-82-D0034			840901	T012	S1	000	2	2	2	5	1		2	1009	2	U	1	4	1	5	1	1	3	1	7	1	1	0	00		5	52
2	09	0	LC812	4451	N00123-82-D0034			840914	T012	S1	000	2	2	2	5	1		2	1009	2	U	1	4	1	5	1	1	3	1	7	1	1	0	00		5	108
2	11	0	LC812	4084	N00123-82-D0132			831214	T013	S1	000	2	2	2	5	1		2	1009	2	U	1	4	1	5	1	1	3	1	7	1	1	0	00		5	128
2	02	0	LC812	4103	N00123-82-D0695			840120	T013	A2	GCP	2	2	2	5	1		2	1013	5	U	1	2	1	2	1	1	3	1	7	1	1	0	00		5	35
2	09	0	LC812	4275	N00123-82-D0695			840618	T013	A2	000	2	2	2	5	1		2	1001	5	U	1	3	1	3	1	1	3	1	7	1	1	0	00		5	118
2	11	0	LC812	4077	N00123-83-D0132			831215	T013	S1	000	2	2	2	5	1		2	1009	2	U	1	4	1	5	1	1	3	1	7	1	1	0	00		5	49
2	01	0	LC812	4101	N00123-83-D0132			840109	T012	S1	000	2	2	2	5	1		2	1009	2	U	1	4	1	5	1	1	3	1	7	1	1	0	00		5	69
2	02	0	LC812	4112	N00123-83-D0132			840112	T013	S1	000	2	2	2	5	1		2	1009	2	U	1	4	1	5	1	1	3	1	7	1	1	0	00		5	26
2	02	0	LC812	4126	N00123-83-D0132			840131	T013	S1	000	2	2	2	5	1		2	1009	2	U	1	4	1	5	1	1	3	1	7	1	1	0	00		5	39
2	05	0	LC812	4206	N00123-83-D0132			840402	T013	S1	000	2	2	2	5	1		2	1009	2	U	1	4	1	5	1	1	3	1	7	1	1	0	00		5	59
2	06	0	LC812	4214	N00123-83-D0132			840409	T013	S1	000	2	2	2	5	1		2	1009	2	U	1	4	1	5	1	1	3	1	7	1	1	0	00		5	71
2	06	0	LC812	4242	N00123-83-D0132			840507	T012	S1	000	2	2	2	5	1		2	1009	2	U	1	4	1	5	1	1	3	1	7	1	1	0	00		5	44
2	07	0	LC812	4309	N00123-83-D0132			840625	T012	S1	000	2	2	2	5	1		2	1009	2	U	1	4	1	5	1	1	3	1	7	1	1	0	00		5	140
2	08	0	LC812	4336	N00123-83-D0132			840716	T012	S1	000	2	2	2	5	1		2	1009	2	U	1	4	1	5	1	1	3	1	7	1	1	0	00		5	54
2	08	0	LC812	4366	N00123-83-D0132			840820	T012	S1	000	2	2	2	5	1		2	1009	2	U	1	4	1	5	1	1	3	1	7	1	1	0	00		5	69
2	08	0	LC812	4382	N00123-83-D0132			840831	T012	S1	000	2	2	2	5	1		2	1009	2	U	1	4	1	5	1	1	3	1	7	1	1	0	00		5	39
2	09	0	LC812	4394	N00123-83-D0132			840907	T012	S1	000	2	2	2	5	1		2	1009	2	U	1	4	1	5	1	1	3	1	7	1	1	0	00		5	99
2	09	0	LC812	4419	N00123-83-D0132			840911	T012	S1	000	2	2	2	5	1		2	1009	2	U	1	4	1	5	1	1	3	1	7	1	1	0	00		5	70
2	09	0	LC812	4442	N00123-83-D0132			840910	T012	S1	000	2	2	2	5	1		2	1009	2	U	1	4	1	5	1	1	3	1	7	1	1	0	00		5	70
2	12	0	LC812	4010	N00123-83-D0139			831007	J012	A2	000	2	2	2	5	1		2	1013	2	U	1	3	1	3	1	1	3	1	7	5	1	0	00		5	111
2	11	0	LC812	4035	N00123-83-D0139			831114	R498	A2	000	2	2	2	5	1		2	1013	2	U	1	3	1	3	1	1	3	1	7	5	1	0	00		5	35
2	11	0	LC812	4036	N00123-83-D0139			831109	R498	A2	000	2	2	2	5	1		2	1013	2	U	1	3	1	3	1	1	3	1	7	5	1	0	00		5	26
2	08	0	LC812	4043	N00123-83-D0139			831123	R498	A2	000	2	2	2	5	1		2	1013	2	U	1	3	1	3	1	1	3	1	7	5	1	0	00		5	33
2	11	0	LC812	4061	N00123-83-D0139			831212	R498	A2	000	2	2	2	5	1		2	1013	2	U	1	3	1	3	1	1	3	1	7	5	1	0	00		5	50
2	01	0	LC812	4092	N00123-83-D0139			840109	T013	A2	000	2	2	2	5	1		2	1013	2	U	1	3	1	3	1	1	3	1	7	5	1	0	00		5	76
2	01	0	LC812	4095	N00123-83-D0139			840112	U009	A2	000	2	2	2	5	1		2	1013	2	U	1	3	1	3	1	1	3	1	7	5	1	0	00		5	46
2	01	0	LC812	4098	N00123-83-D0139			840113	T013	A2	000	2	2	2	5	1		2	1013	2	U	1	3	1	3	1	1	3	1	7	5	1	0	00		5	102
2	09	0	LC812	4272	N00123-83-D0139			840614	R425	A2	000	2	2	2	5	1		2	1013	2	U	1	3	1	3	1	1	3	1	7	5	1	0	00		5	27
2	11	0	LC812	4071	N00123-83-D0140			831212	R414	A2	000	2	2	2	5	1		2	1013	2	U	1	3	1	3	1	1	3	1	7	5	1	0	00		5	60
2	11	0	LC812	4074	N00123-83-D0140			831213	R414	A2	000	2	2	2	5	1		2	1013	2	U	1	3	1	3	1	1	3	1	7	5	1	0	00		5	38
2	11	0	LC812	4081	N00123-83-D0140			831215	K012	A2	000	2	2	2	5	1		2	1013	2	U	1	3	1	3	1	1	3	1	7	5	1	0	00		5	57
2	12	0	LC812	4086	N00123-83-D0140			831201	R219	A2	SAB	2	2	2	5	1		2	1013	2	U	1	3	1	3	1	1	3	1	7	5	1	0	00		5	64
2	12	0	LC812	4090	N00123-83-D0140			831228	N012	A2	000	2	2	2	5	1		2	1013	2	U	1	3	1	3	1	1	3	1	7	5	1	0	00		5	100
2	01	0	LC812	4094	N00123-83-D0140			840109	H212	A2	000	2	2	2	5	1		2	1013	2	U	1	3	1	3	1	1	3	1	7	5	1	0	00		5	110

S MM A AAAAA AAAA BBBBBB BB BBBBBBB BBBBBB BBBB BBB BBB B B B B C C C CCCC C C D D D D D D D D D D D D DD DDDD D B7
V OO 8888 888 888 1 1 1 1 2 3 1 2 3 4444 5 6 1 2 3 4 5 6 7 8 9 0 1 A AMOUNT
C NN 1 33333 2222 111111 11 1111111 333333 AAAA BBB CCC 9 0 2 3 BB CCCC 3 ($000)

| | | |

S V C	MM OO NN	A	AAAAA AAAA 1 33333 2222	BBBBBB BB 111111 11	BBBBBBB BBBBBB 1111111 333333	BBBB 8888 AAAA	BBB 888 BBB	BBB 888 CCC	B 1 9	B 1 0	B 1 2	B 1 3	C C C 1 2 3	CCCC 4444	C 5	C 6	D D D D D D D D D D D D D 1 2 3 4 5 6 7 8 9 0 1 A	DD 12 BB	DDDD 12 CCCC	D 1 3	B7 AMOUNT ($000)
AUTOMATION INDUSTRIES I (CONT)					SAN DIEGO					CALIFORNIA				008287096			66000 06				
2	12	0	LC804 8411		N00123-82-D0025	831115	R414	A7	000	2	2	5	1	2	1026	2	R	1 3 1 3 1 1 3 1 1 5 1 0	00		5	37
2	12	0	LC804 8412		N00123-82-D0025	831115	R414	A7	000	2	2	5	1	2	1026	2	R	1 3 1 3 1 1 3 1 1 5 1 0	00		5	58-
2	12	0	LC804 8413		N00123-82-D0025	831219	R414	A7	000	2	2	5	1	2	1026	2	R	1 3 1 3 1 1 3 1 1 5 1 0	00		5	54
2	01	0	LC804 8414		N00123-82-D0025	840103	R414	A7	000	2	2	5	1	2	1026	2	R	1 3 1 3 1 1 3 1 1 5 1 0	00		5	48
2	01	0	LC804 8415		N00123-82-D0025	840109	R414	A7	000	2	2	5	1	2	1026	2	R	1 3 1 3 1 1 3 1 1 5 1 0	00		5	148
2	01	0	LC804 8416		N00123-82-D0025	840116	R414	A7	000	2	2	5	1	2	1026	2	R	1 3 1 3 1 1 3 1 1 5 1 0	00		5	82
2	01	0	LC804 8417		N00123-82-D0025	840116	R414	A7	000	2	2	5	1	2	1026	2	R	1 3 1 3 1 1 3 1 1 5 1 0	00		5	148
2	02	0	LC804 8418		N00123-82-D0025	840125	R414	A7	000	2	2	5	1	2	1026	2	R	1 3 1 3 1 1 3 1 1 5 1 0	00		5	164
2	02	0	LC804 8419		N00123-82-D0025	840123	R414	A7	000	2	2	5	1	2	1026	2	R	1 3 1 3 1 1 3 1 1 5 1 0	00		5	184
2	02	0	LC804 8420		N00123-82-D0025	840123	R414	A7	000	2	2	5	1	2	1026	2	R	1 3 1 3 1 1 3 1 1 5 1 0	00		5	168
2	02	0	LC804 8421		N00123-82-D0025	840201	R414	A7	000	2	2	5	1	2	1026	2	R	1 3 1 3 1 1 3 1 1 5 1 0	00		5	27
2	06	0	LC804 8422		N00123-82-D0025	840323	R414	A7	000	2	2	5	1	2	1026	2	R	1 3 1 3 1 1 3 1 1 5 1 0	00		5	53
2	06	0	LC804 8423		N00123-82-D0025	840320	R414	A7	000	2	2	5	1	2	1026	2	R	1 3 1 3 1 1 3 1 1 5 1 0	00		5	78
2	06	0	LC804 8424		N00123-82-D0025	840402	R414	A7	000	2	2	5	1	2	1026	2	R	1 3 1 3 1 1 3 1 1 5 1 0	00		5	30-
2	06	0	LC804 8427		N00123-82-D0025	840515	R414	A7	000	2	2	5	1	2	1026	2	R	1 3 1 3 1 1 3 1 1 5 1 0	00		5	119
2	06	0	LC804 8430		N00123-82-D0025	840618	R414	A7	000	2	2	5	1	2	1026	2	R	1 3 1 3 1 1 3 1 1 5 1 0	00		5	49
2	06	0	LC804 8431		N00123-82-D0025	840621	R414	A7	000	2	2	5	1	2	1026	2	R	1 3 1 3 1 1 3 1 1 5 1 0	00		5	40
2	08	0	LC804 8432		N00123-82-D0025	840808	R414	A7	000	2	2	5	1	2	1026	2	R	1 3 1 3 1 1 3 1 1 5 1 0	00		5	30-
2	09	0	LC804 8433		N00123-82-D0025	840820	R414	A7	000	2	2	5	1	2	1026	2	R	1 3 1 3 1 1 3 1 1 5 1 0	00		5	58
2	09	0	LC804 8435		N00123-82-D0025	840913	R414	A7	000	2	2	5	1	2	1026	2	R	1 3 1 3 1 1 3 1 1 5 1 0	00		5	37
2	11	0	LC812 4072		N00123-83-D0139	831213	R498	A2	000	2	2	5	1	2	1013	2	U	1 3 1 3 1 1 3 1 1 5 1 0	00		5	75
2	03	0	LA118 0232		N00244-82-C2765	840309	AC63	A7	000	2	2	C	1	2	1100	5	U	1 1 1 1 1 1 1 1 1 5 2 0	00		5	102
2	06	0	LA118 0360		N00244-82-C2765	840522	AC63	A7	000	2	2	F	1	2	1100	5	U	1 1 1 1 1 1 3 1 1 5 2 0	00		5	50-
					LOCATION TOTAL					31				1,843	*						
AUTOMATION INDUSTRIES INC					BROOKFIELD					CONN				008287096			08980 09				
1	08	0	0AA03 0090		DAAA03-84-C0056	840823	6635	B9	000	2	2	3	1	2	1013	1	J	1 4 1 1 1 1 1 1 1 1 2 0	00		1	53
AUTOMATION INDUSTRIES INC					DANBURY					CONN				008287096			18430 09				
2	08	0	JA100 K567		N00383-84-C2691	840805	6635	A1C	000	2	2	3	1	2	1015	1	J	1 4 1 1 1 1 2 1 1 1 2 0	00		5	195
2	09	0	JA100 L907		N00383-84-C2691	840905	6635	A1C	000	2	2	B	1	2	1015	1	J	1 1 1 1 1 1 2 1 1 1 2 0	00		1	135
3	08	0	OFF50 0778		F41608-84-C0961	840814	6635	C9E	000	2	2	3	1	2	1015	1	J	1 1 1 1 1 1 2 1 1 1 2 0	00		5	59
3	09	0	OFF50 1050		F41608-84-D0444	840929	6635	C9E	000	2	2	5	1	2	1015	1	J	1 1 1 1 1 1 3 1 1 1 2 0	00		5	1,302
3	09	0	OFF50 1053		F41608-84-D0444	840929	6635	C9E	000	2	2	1	5					1				341
3	09	0	OFF20 0726		F41608-84-D0630	840928	6635	C9E	000	2	2	1	5					1				66
3	09	0	OFF20 0841		F41608-84-D0630	840928	6635	C9E	000	2	2	5	1	2	1015	1	J	1 1 1 1 1 1 3 1 1 1 2 0	00		5	546
					LOCATION TOTAL					7				2,644	*						
AUTOMATION INDUSTRIES INC					GROTON					CONN				008287096			34180 09				
2	11	0	BH002 0169		N00024-80-C2006	831028	AC33	A3	SDI	2	2	C	1	2	1100	5	U	1 2 1 1 1 1 3 1 1 5 2 0	00		5	700
2	05	0	PA101 A753		N00140-82-DCD77	840507	R414	S1	000	2	2	C	1	2	1001	5	U	1 1 1 1 1 1 3 1 1 5 1 0	00		5	30
					LOCATION TOTAL					2				730	*						
AUTOMATION INDUSTRIES INC					NEW LONDON					CONN				008287096			52280 09				
2	01	0	PA101 A193		N00140-82-DCD77	840110	R413	S1	000	2	2	5	1	2	1001	5	U	1 1 1 1 1 1 1 1 1 5 2 0	00			73
2	02	0	PA101 A276		N00140-82-DCD77	840119	R414	S1	000	2	2	5	1	2	1001	5	U	1 2 1 2 1 1 1 1 1 5 2 0	00		5	39
2	01	0	PA101 A286		N00140-82-DCD77	840120	R414	S1	000	2	2	5	1	2	1001	5	U	1 1 1 1 1 1 3 1 1 5 2 0	00		5	27

S MM A AAAAA AAAA BBBBBB BB BBBBBBB BBBBBB BBBB BBB BBB B B B B C C C CCCC C C D D D D D D D D D D D D DD DDDD D B7
V OO 8888 888 888 1 1 1 1 2 1 1 12 12 12 1 AMOUNT
C NN 1 33333 2222 111111 11 1111111 333333 AAAA BBB CCC 9 0 2 3 1 2 3 4444 5 6 1 2 3 4 5 6 7 8 9 0 1 A BB CCCC 3 ($000)
AUTOMATION INDUSTRIES I (CONT) NEW LONDON CONN 008287096 52280 09
2 01 0 PA101 A215 N00140-83-DRA08 831209 R414 C9E 000 2 2 2 5 1 2 1013 2 U 1 5 1 1 1 1 1 1 1 5 1 0 00 5 695
2 03 0 PA101 A315 N00140-83-DRA08 831227 R414 S1 000 2 2 2 5 1 2 1013 2 U 1 1 1 1 1 1 2 1 1 5 2 0 00 30
2 07 0 PA101 A928 N00140-83-DRA08 840606 R414 S1 000 2 2 2 5 1 2 1013 2 U 1 4 1 1 1 1 3 1 1 5 1 0 00 5 172
LOCATION TOTAL 6 1,036 *
AUTOMATION INDUSTRIES INC NEW LONDON CONN 008287096 52350 09
2 04 0 PA101 A635 N00140-82-DCD77 840409 R414 S1 000 2 2 2 A 1 2 1001 5 U 1 1 1 1 1 1 3 1 1 5 2 0 00 5 81
AUTOMATION INDUSTRIES INC FORT WALTON BEACH FLORIDA 008287096 24475 12
2 08 0 MB101 0571 N00421-82-C0101 840521 5840 A7 000 2 2 2 B 1 2 1013 2 J 1 1 1 1 1 1 3 1 1 1 2 0 00 1 140
2 08 0 MB101 0606 N00421-82-C0101 840605 5840 A7 000 2 2 2 A 1 2 1001 4 J 1 1 1 1 1 1 3 1 1 1 1 0 00 1 1,345
2 09 0 MB101 0902 N00421-84-C0026 840913 6625 A7 000 2 2 2 3 1 2 1013 2 J 1 1 1 1 1 1 3 1 1 2 1 5 00 5 544
LOCATION TOTAL 3 2,029 *
AUTOMATION INDUSTRIES INC KEY WEST FLORIDA 008287096 36550 12
2 11 0 LC812 4024 N00123-83-D0139 831102 R498 A2 000 2 2 2 5 1 2 1013 2 U 1 3 1 3 1 1 3 1 1 5 1 0 00 5 25
AUTOMATION INDUSTRIES INC LUALUALEI NAVAL MAGA HAWAII 008287096 46100 15
2 09 0 TD425 0167 N00612-84-D7008 840914 L063 S1 000 2 2 2 5 1 2 1013 2 Y 1 4 1 1 1 1 4 1 1 3 1 0 00 5 126
AUTOMATION INDUSTRIES INC LOUISVILLE KENTUCKY 008287096 48000 21
1 08 0 0AG02 0076 DAAG02-83-C0028 840727 J063 S1 000 2 1 2 3 1 1 J 1 3 1 1 1 1 2 1 7 3 2 0 00 5 57
AUTOMATION INDUSTRIES INC RIVERDALE MARYLAND 008287096 66550 24
2 01 0 XCM01 2068 N00019-82-CC3227 840113 AC24 A2 CNY 2 2 2 D 1 2 1001 5 U 1 1 1 1 1 1 1 1 1 1 2 0 00 5 600
AUTOMATION INDUSTRIES INC ROCKVILLE MARYLAND 008287096 67675 24
2 01 0 SA100 0022 N00604-82-C0076 831001 R399 S1 000 2 2 2 B 2 4 2 0200 5 J 1 2 1 1 1 1 1 1 1 1 2 0 00 5 30
AUTOMATION INDUSTRIES INC SILVER SPRING MARYLAND 008287096 72450 24
2 03 0 XCM01 2115 M00019-82-C3237 831228 N014 A2 CNY 2 2 2 B 1 2 1100 5 U 1 2 1 2 1 1 3 1 1 2 1 0 00 5 576
2 03 0 XCM01 2051 N00019-81-CC3237 831213 AC24 A2 CNY 2 2 2 D 1 2 1100 5 U 1 2 1 2 1 1 3 1 1 2 1 0 00 5 150
2 03 0 XCM01 2013 N00019-81-C3100 831026 AC24 A2 CNY 2 2 2 A 1 2 1013 2 U 1 1 1 1 1 1 1 1 1 5 1 0 00 5 2,898
2 03 0 XCM01 2023 N00019-81-C3100 831101 N014 A2 CNY 2 2 2 C 1 2 0200 5 U 1 1 1 1 1 1 1 1 1 1 1 0 00 5 1,115
2 02 0 XCM01 2072 N00019-81-C3100 840109 N014 A2 CNY 2 2 2 B 1 2 0200 7 U 1 1 1 1 1 1 3 1 1 5 2 0 00 5 2,792
2 08 0 XCM01 2219 N00019-81-C3100 840817 N014 A2 CNY 2 2 2 2 1 2 1013 2 U 1 1 1 1 1 1 1 1 1 5 2 2 00 5 283
2 01 0 XCM01 2087 N00019-81-C3105 831001 AC24 A2 CNY 2 2 2 D 1 2 1100 5 U 1 2 1 2 1 1 3 1 1 1 1 0 00 5 737
2 03 0 XCM01 2131 N00019-81-C3105 831001 AC24 A2 CNY 2 2 2 A 1 2 1100 7 U 1 2 1 2 1 1 3 1 1 1 1 0 00 5 725
2 03 0 XCM01 2133 N00019-81-C3105 840329 N014 A2 CNY 2 2 2 B 1 2 1100 5 U 1 1 1 1 1 1 1 1 1 5 2 0 00 5 83
2 07 0 XCM01 2176 N00019-81-C3105 840628 N014 A2 CNY 2 2 2 D 1 2 1013 5 U 1 1 1 1 1 1 1 1 1 5 2 1 00 5 112
2 07 0 XCM01 2187 N00019-81-C3105 840705 N014 A2 CNY 2 2 2 A 1 2 1026 5 U 1 1 1 1 1 1 1 1 1 5 2 1 00 5 325
2 07 0 XCM01 2188 N00019-81-C3105 840705 N014 A2 CNY 2 2 2 C 1 2 1026 5 U 1 1 1 1 1 1 1 1 1 5 2 1 00 5 908
2 07 0 XCM01 2191 N00019-81-C3105 840718 N014 A2 CNY 2 2 2 C 1 2 1100 7 R 1 1 1 1 1 1 1 1 1 5 1 0 00 5 110-

S MM A AAAAA AAAA BBBBBB BB BBBBBBB BBBBBB BBBB BBB BBB B B B B C C C CCCC C C D D D D D D D D D D D D DD DDDD D B7
V OO 8888 888 888 1 1 1 1 1 1 2 2 1 2 1 2 1 1 12 12 12 1 AMOUNT
C NN 1 33333 2222 111111 11 1111111 333333 AAAA BBB CCC 9 0 2 3 1 2 3 4444 5 6 1 2 3 4 5 6 7 8 9 0 1 A BB CCCC 3 ($000)
AUTOMATION INDUSTRIES I (CONT) SILVER SPRING MARYLAND 008287096 72450 24
2 09 0 XCM01 2256 N00019-81-C3105 840705 N014 A2 CNY 2 2 2 A 1 2 1026 5 U 1 1 1 1 1 1 1 1 1 5 2 0 00 5 306
2 03 0 XCM01 2025 N00019-81-C310500 831110 N014 A2 CNY 2 2 2 C 1 2 1100 5 R 1 1 1 1 1 1 3 1 1 5 1 0 00 5 3,080
2 08 0 XCM01 2201 N00019-81-C310500 840203 N014 A2 CNY 2 2 2 B 1 2 1026 7 U 1 1 1 1 1 1 3 1 1 5 1 0 00 5 815
2 03 0 XCM01 2032 N00019-82-C3237 831115 AC24 A2 CNY 2 2 2 C 1 2 1100 5 U 1 2 1 2 1 1 3 1 1 2 1 0 00 5 4,142
2 01 0 XCM01 2057 N00019-82-C3237 831216 N014 A2 CNY 2 2 2 A 1 2 1100 5 U 1 1 1 1 1 1 3 1 1 5 2 0 00 5 49
2 07 0 XCM01 2164 N00019-82-C3237 840620 N014 A2 CNY 2 2 2 D 1 2 1100 5 U 1 2 1 2 1 1 3 1 1 2 1 0 00 5 648
2 07 0 XCM01 2189 N00019-82-C3237 840210 N014 A2 CNY 2 2 2 C 1 2 1026 5 U 1 1 1 1 1 1 1 1 1 5 1 1 00 5 2,892
2 08 0 XCM01 2197 N00019-82-C3237 840731 1440 A2 CNY 2 2 2 D 1 2 1600 5 U 1 2 1 2 1 1 3 1 1 1 1 0 00 2 75
2 08 0 XCM01 2218 N00019-82-C3237 840606 N014 A2 CNY 2 2 2 A 1 2 1026 5 U 1 1 1 1 1 1 1 1 1 5 1 0 00 5 55-
2 09 0 XCM01 2299 N00019-82-C3237 840914 1440 A2 CNY 2 2 2 A 2 1 2 1026 5 U 1 1 1 1 1 1 1 1 1 5 2 0 00 5 378
2 08 0 XCM01 2199 N00019-82-C323700 840320 N014 A2 CNY 2 2 2 C 1 2 1026 5 U 1 1 1 1 1 1 1 1 1 5 1 0 00 5 113
2 03 0 XCM01 2055 N00019-83-C3319 831206 AC24 A2 CNY 2 2 2 C 1 2 1600 7 A 1 1 1 1 1 1 3 1 1 5 1 0 00 5 205
2 01 0 BH002 1985 N00024-80-C2218 831227 K019 A3 000 2 2 1 A 3 85
2 11 0 BH005 0448 N00024-81-C5307 831115 AC25 A2 000 2 2 2 C 1 2 1100 7 U 1 1 1 1 1 1 3 1 1 1 2 0 00 5 800
2 10 0 BH005 0132 N00024-81-C5308 831108 AC64 A2 000 2 2 2 C 1 2 1100 5 U 1 1 1 1 1 1 3 1 1 1 2 0 00 5 2,700
2 04 0 BN907 4692 N00024-81-G6277 840329 5865 A7 000 2 2 2 4 1 2 1026 5 U 1 2 1 1 1 1 3 1 1 1 2 0 00 5 100
2 08 0 BN907 8289 N00024-81-G6277 840802 5365 A7 000 2 2 2 4 1 2 1026 5 U 1 2 1 1 1 1 3 1 1 1 2 0 00 5 308
2 11 0 BH004 0450 N00024-82-C4191 831031 R408 A3 000 2 2 2 B 1 2 1001 5 U 1 2 1 2 1 1 3 1 1 5 1 0 00 5 750
2 01 0 BH004 2004 N00024-82-C4191 831229 R408 A3 000 2 2 2 C 1 2 1001 5 U 1 2 1 2 1 1 3 1 1 1 1 0 00 5 600
2 02 0 BH005 2602 N00024-82-C5232 840112 R414 A2 CMU 2 2 1 C 3 1,985
2 10 0 BH005 0133 N00024-82-C5302 831108 AC64 A2 CMA 2 2 2 C 1 2 1100 5 U 1 1 1 1 1 1 3 1 1 1 2 0 00 5 4,200
2 10 0 BH005 0156 N00024-82-C5364 831027 AC24 A2 000 2 2 2 C 1 2 1100 5 U 1 2 1 1 1 1 3 1 1 3 2 0 00 5 525
2 01 0 BH005 2209 N00024-82-C5364 840124 AC24 A2 000 2 2 2 C 1 2 1100 5 U 1 2 1 1 1 1 3 1 1 3 2 0 00 5 275
2 07 0 BH005 7989 N00024-82-C5364 840628 AD24 A2 000 2 2 2 C 1 2 1100 5 U 1 1 1 1 1 1 2 1 1 3 2 0 00 5 465
2 10 0 BH007 0138 N00024-82-C7078 831031 J059 A7 000 2 2 2 A 1 2 1001 5 U 1 1 1 1 1 1 1 1 1 3 1 0 00 5 422
2 09 0 BH007 A203 N00024-82-C7091 840915 R219 A7 000 2 2 2 C 1 2 1100 2 R 1 3 1 3 1 1 2 1 1 2 2 0 00 5 510
2 09 0 BH007 A273 N00024-82-C7091 840913 R219 A7 000 2 2 2 C 1 2 1100 2 R 1 3 1 3 1 1 3 1 1 2 2 0 00 5 671
2 09 0 BH007 A321 N00024-82-C7091 840915 R219 A7 000 2 2 2 C 1 2 1008 2 R 1 3 1 3 1 1 3 1 1 2 2 0 00 5 412
2 01 0 BH007 1838 N00024-82-C7091 831230 R219 A7 000 2 2 2 C 1 2 1008 2 R 1 3 1 3 1 1 3 1 1 2 2 0 00 5 582
2 01 0 BH007 2054 N00024-82-C7091 831230 R219 A7 000 2 2 2 C 1 2 1100 2 R 1 3 1 3 1 1 3 1 1 2 2 0 00 5 2,050
2 03 0 BH007 3755 N00024-82-C7091 840223 R219 A7 000 2 2 2 C 1 2 1100 2 R 1 3 1 3 1 1 3 1 1 2 2 0 00 5 7,068
2 05 0 BH007 5631 N00024-82-C7091 840409 R219 A7 000 2 2 2 C 1 2 1100 2 R 1 3 1 3 1 1 3 1 1 2 2 0 00 5 3,310
2 05 0 BH007 6023 N00024-82-C7091 840503 R219 A7 000 2 2 1 C 3 137
2 05 0 BH007 6024 N00024-82-C7091 840503 R219 A7 000 2 2 2 C 1 2 1100 2 R 1 3 1 3 1 1 3 1 1 2 2 0 00 5 2,147
2 07 0 BH007 7457 N00024-82-C7091 840620 R219 A7 000 2 2 2 C 1 2 1100 2 R 1 3 1 3 1 1 3 1 1 2 1 0 00 5 1,632
2 07 0 BH007 7458 N00024-82-C7091 840620 R219 A7 000 2 2 1 C 3 145
2 07 0 BH007 7459 N00024-82-C7091 840620 R219 A7 000 2 2 2 C 1 2 1100 2 R 1 3 1 3 1 1 3 1 1 2 1 0 00 5 1,623
2 07 0 BH007 7460 N00024-82-C7091 840620 R219 A7 000 2 2 1 C 3 206
2 09 0 BH007 9758 N00024-82-C7091 840915 R219 A7 000 2 2 2 C 1 2 1100 2 R 1 3 1 3 1 1 3 1 1 2 2 0 00 5 477
2 09 0 BN907 A030 N00024-82-G5405 840928 5865 A3 000 2 2 2 4 1 2 1001 5 J 1 2 1 1 1 1 3 1 1 2 2 0 00 3 295
2 01 0 BN907 1904 N00024-82-G5405 831121 5865 A3 SCB 2 2 2 4 1 2 1001 5 J 1 1 1 1 1 1 3 1 1 2 1 0 00 3 313
2 01 0 BN907 2179 N00024-82-G5405 840123 5865 A3 SCB 2 2 2 4 1 2 1001 5 J 1 1 1 1 1 1 3 1 1 2 1 0 00 3 45
2 01 0 BN907 2180 N00024-82-G5405 840123 5865 A3 SCB 2 2 2 4 1 2 1001 5 J 1 1 1 1 1 1 3 1 1 2 1 0 00 5 105
2 01 0 BN907 2224 N00024-82-G5405 840111 5865 A3 SCB 2 2 2 4 1 2 1001 5 J 1 1 1 1 1 1 3 1 1 2 1 0 00 3 45
2 02 0 BN907 3066 N00024-82-G5405 840227 5865 A3 SCB 2 2 2 4 1 2 1001 5 J 1 1 1 1 1 1 3 1 1 2 1 0 00 3 103
2 02 0 BN907 3227 N00024-82-G5405 840227 5865 A3 SCB 2 2 2 4 1 2 1001 5 J 1 1 1 1 1 1 3 1 1 2 1 0 00 3 45
2 02 0 BN907 3228 N00024-82-G5405 840227 5865 A3 SCB 2 2 2 4 1 2 1001 5 J 1 1 1 1 1 1 3 1 1 2 1 0 00 3 36
2 04 0 BN907 4600 N00024-82-G5405 840329 5865 A3 SCB 2 2 2 4 1 2 1001 5 J 1 1 1 1 1 1 3 1 1 2 1 0 00 3 120
2 04 0 BN907 5109 N00024-82-G5405 840413 5865 A3 SCB 2 2 2 4 1 2 1001 5 J 1 1 1 1 1 1 3 1 1 2 1 0 00 3 45
2 06 0 BN907 6933 N00024-82-G5405 840621 5865 A3 SCB 2 2 2 4 1 2 1001 5 J 1 1 1 1 1 1 3 1 1 2 1 0 00 3 346
2 07 0 BN907 7395 N00024-82-G5405 840702 5865 A3 000 2 2 2 4 1 2 1001 5 J 1 2 1 1 1 1 3 1 1 2 2 0 00 3 75

S V C	MM OO NN	A	AAAAA	AAAA	BBBBBB	BB	BBBBBBB	BBBBBB	BBBB 8888 AAAA	BBB 888 BBB	BBB 888 CCC	B 1 2 3	B 1 2 3	B 1 2 3	B 1 2 3	C 1	C 2	C 3	CCCC 4444	C 5	C 6	D 1	D 2	D 3	D 4	D 5	D 6	D 7	D 8	D 9	D 10	D 11	D 12 A	DD 12 BB	DDDD 12 CCCC	D 1 3	B7 AMOUNT ($000)
AUTOMATION INDUSTRIES I (CONT)								SILVER SPRING						MARYLAND					008287096						72450				24								
2	07	0	BN907	7396	N00024-82-G5405			840629	5865	A3	000	2	2	2	4	1		2	1001	5	J	1	2	1	1	1	1	3	1	1	2	2	0	00		3	230
2	08	0	BN907	8671	N00024-82-G5405			840817	5865	A3	000	2	2	2	4	1		2	1001	5	J	1	2	1	1	1	1	3	1	1	2	2	0	00		3	50
2	09	0	BN907	9548	N00024-82-G5405			840928	5865	A3	SCB	2	2	2	4	1		2	1001	5	J	1	1	1	1	1	1	3	1	1	2	1	0	00		3	74
2	09	0	BN907	9549	N00024-82-G5405			840928	5865	A3	SCB	2	2	2	4	1		2	1001	5	J	1	1	1	1	1	1	3	1	1	2	1	0	00		3	74
2	09	0	BN907	9897	N00024-82-G5405			840921	5865	A3	000	2	2	2	4	1		2	1001	5	J	1	2	1	1	1	1	3	1	1	2	2	0	00		3	50
2	09	0	BN907	9898	N00024-82-G5405			840912	5865	A3	000	2	2	2	4	1		2	1001	5	J	1	2	1	1	1	1	3	1	1	2	2	0	00		3	75
2	09	0	BN907	9899	N00024-82-G5405			840913	5865	A3	000	2	2	1	4																1						84
2	09	0	BN907	9900	N00024-82-G5405			840907	5865	A3	000	2	2	2	4	1		2	1001	5	J	1	2	1	1	1	1	3	1	1	2	2	0	00		3	440
2	11	0	BH002	0179	N00024-83-C2006			831114	R214	A3	SDI	2	2	2	B	1		2	1001	5	U	1	2	1	1	1	1	3	1	1	5	2	0	00		5	2,646
2	01	0	BH002	2202	N00024-83-C2006			840118	R214	A3	SDI	2	2	2	C	1		2	1001	5	U	1	2	1	1	1	1	3	1	1	5	2	0	00		5	2,526
2	03	0	BH002	3749	N00024-83-C2006			840316	R214	A3	SDI	2	2	2	C	1		2	1001	5	U	1	1	1	1	1	1	2	1	1	5	2	0	00		5	70
2	04	0	BH002	4437	N00024-83-C2006			840410	R214	A3	SDI	2	2	2	C	1		2	1001	5	U	1	1	1	1	1	1	3	1	1	5	2	0	00		5	305
2	06	0	BH002	6519	N00024-83-C2006			840615	R214	A3	SDI	2	2	2	A	1		2	1001	5	U	1	1	1	1	1	1	3	1	1	5	2	0	00		5	248
2	07	0	BH002	7546	N00024-83-C2006			840719	R214	A3	SDI	2	2	2	C	1		2	1001	5	U	1	1	1	1	1	1	3	1	1	5	2	0	00		5	203
2	04	0	BH002	4337	N00024-83-C2110			840328	R414	A3	000	2	2	1	B																3						770
2	11	0	BH005	0399	N00024-83-C5115			831007	R414	A2	000	2	2	1	A																3						150
2	05	0	BH005	5725	N00024-83-C5115			840508	R799	A2	CNU	2	2	1	A																3						237
2	05	0	BH005	5726	N00024-83-C5115			840511	R799	A2	CNU	2	2	1	A																3						389
2	11	0	BH005	0176	N00024-83-C5117			831018	R414	A2	000	2	2	2	B	1		2	1001	5	U	1	2	1	1	1	1	3	1	1	3	2	0	00		5	110
2	12	0	BH005	1041	N00024-83-C5117			831208	R414	A2	000	2	2	2	B	1		2	1001	5	U	1	1	1	1	1	1	3	1	1	3	1	0	00		5	588
2	12	0	BH005	1042	N00024-83-C5117			831208	R414	A2	000	2	2	1	B																3						142
2	05	0	BH005	5845	N00024-83-C5117			840524	R414	A2	000	2	2	2	A	1		2	1001	5	U	1	1	1	1	1	1	3	1	1	3	1	0	00		5	1,910
2	06	0	BH005	6419	N00024-83-C5117			840605	R414	A2	000	2	2	2	A	1		2	1001	5	U	1	1	1	1	1	1	3	1	1	3	1	0	00		5	450
2	02	0	BH005	2876	N00024-83-C5124			840216	U009	A2	000	2	2	2	B	1		2	1001	5	U	1	1	1	1	1	1	3	1	1	5	2	0	00		5	513
2	11	0	BH005	0671	N00024-83-C5132			831205	AC24	A2	000	2	2	2	C	1		2	1100	5	U	1	1	1	1	1	1	3	1	1	1	2	0	00		5	40
2	03	0	BH005	3561	N00024-83-C5132			840315	AC24	A2	000	2	2	2	C	1		2	1100	5	U	1	1	1	1	1	1	3	1	1	1	2	0	00		5	40
2	04	0	BH005	4338	N00024-83-C5132			840327	AC24	A2	000	2	2	2	C	1		2	1100	5	U	1	2	1	2	1	1	3	1	1	1	2	0	00		5	200
2	10	0	BH005	0131	N00024-83-C5133			831108	AC34	A2	000	2	2	2	B	1		2	1100	5	U	1	1	1	2	1	1	3	1	1	1	2	0	00		5	9,513
2	12	0	BH005	1085	N00024-83-C5141			831215	AC33	A3	CNZ	2	2	2	A	1		2	1100	5	U	1	1	1	1	1	1	3	1	1	3	1	0	00		5	302
2	12	0	BH005	1086	N00024-83-C5141			831215	R215	A3	CNZ	2	2	2	A	1		2	1001	5	U	1	1	1	1	1	1	3	1	1	3	1	0	00		5	325
2	01	0	BH005	2126	N00024-83-C5141			840127	R215	A3	CNZ	2	2	2	A	1		2	1001	5	U	1	1	1	1	1	1	3	1	1	3	1	0	00		5	840
2	07	0	BH005	7212	N00024-83-C5206			831118	K014	A2	000	2	2	2	B	1		2	1100	5	U	1	2	1	2	1	1	2	1	1	3	2	0	00		5	10,382
2	05	0	BH005	5460	N00024-83-C5529			840508	R413	A3	000	2	2	2	C	1		2	1008	5	U	1	2	1	2	1	1	2	1	1	3	1	0	00		5	342
2	10	0	BH006	0125	N00024-83-C6056			831026	R414	A7	SLK	2	2	2	B	1		2	1100	3	U	1	5	1	1	1	1	3	1	1	3	1	0	00		5	200
2	02	0	BH006	2771	N00024-83-C6056			831215	R414	A7	000	2	2	2	C	1		2	1100	2	U	1	5	1	1	1	1	3	1	1	3	1	0	00		5	416
2	03	0	BH006	3564	N00024-83-C6056			840307	R414	A7	SLK	2	2	2	C	1		2	1100	2	U	1	5	1	1	1	1	3	1	1	3	1	0	00		5	225
2	05	0	BH006	5492	N00024-83-C6056			840424	R414	A7	000	2	2	2	B	1		2	1100	2	U	1	2	1	1	1	1	3	1	1	3	1	0	00		5	90
2	05	0	BH006	6120	N00024-83-C6056			840525	R414	A7	000	2	2	2	C	1		2	1100	2	U	1	5	1	1	1	1	4	1	1	3	1	0	00		5	45
2	04	0	BH006	4934	N00024-83-C6280			840326	R414	A3	CNJ	2	2	1	C																3						949
2	08	0	BH002	8419	N00024-84-C2100			840725	R214	S1	000	2	2	2	3	1		2	1001	5	U	1	1	1	1	1	1	3	1	1	5	1	0	00		5	4,006
2	08	0	BH002	8420	N00024-84-C2100			840725	R214	S1	000	2	2	1	3																3						151
2	01	0	BH005	2279	N00024-84-C5109			840130	R215	A7	CMA	2	2	2	3	1		2	1001	5	U	1	1	1	1	1	1	4	1	1	3	1	0	00		5	2,204
2	01	0	BH005	2280	N00024-84-C5109			840130	R215	A7	CMA	2	2	2	3	1		2	1100	5	U	1	1	1	1	1	1	4	1	1	3	1	0	00		5	4,000
2	02	0	BH005	2768	N00024-84-C5113			840213	R215	A2	CMU	2	2	2	3	1		2	1001	5	U	1	1	1	1	1	1	4	1	1	3	1	0	00		5	4,902
2	02	0	BH005	2769	N00024-84-C5113			840213	R215	A2	CMU	2	2	1	3																3						1,086
2	06	0	BH005	6332	N00024-84-C5113			840601	R215	A2	CMU	2	2	2	C	1		2	1001	5	U	1	1	1	1	1	1	4	1	1	3	2	0	00		5	51
2	07	0	BH005	7971	N00024-84-C5113			840726	R215	A2	CMU	2	2	2	C	1		2	1001	5	U	1	1	1	1	1	1	4	1	1	3	2	0	00		5	742
2	07	0	BH005	7983	N00024-84-C5113			840628	R215	A2	CMU	2	2	1	A																3						115
2	09	0	BH005	8842	N00024-84-C5113			840831	R215	A2	CMU	2	2	2	C	1		2	1001	5	U	1	1	1	1	1	1	1	1	1	3	2	0	00		5	100
2	09	0	BH005	9070	N00024-84-C5113			840914	R215	A2	CNU	2	2	2	A	1		2	1001	5	U	1	1	1	1	1	1	4	1	1	3	1	0	00		5	200
2	01	0	BH005	2277	N00024-84-C5116			840130	R215	A2	GNF	2	2	2	3	1		2	1001	5	U	1	1	1	1	1	1	3	1	1	3	1	0	00		5	674

S	MM	A	AAAAA	AAAA	BBBBBB	BB	BBBBBBB	BBBBBB	BBBB	BBB	BBB	B	B	B	B	C	C	C	CCCC	C	C	D	D	D	D	D	D	D	D	D	D	DD	DDDD	D	B7
V	GG								8888	888	888		1	1	1															1	1	12	12	12	1	AMOUNT
C	NN	1	33333	2222	111111	11	1111111	333333	AAAA	BBB	CCC	9	0	2	3	1	2	3	4444	5	6	1	2	3	4	5	6	7	8	9	0	1	A	BB	CCCC	3	($000)
AUTOMATION INDUSTRIES I (CONT)					SILVER SPRING								MARYLAND						008287096				72450			24										
2	01	0	BH005	2278	N00024-84-C5116			840130	R215	A2	GNF	2	2	1	3															3						268
2	07	0	BH005	7321	N00024-84-C5116			840711	R215	A2	000	2	2	2	A	1		2	1001	5	U	1	1	1	1	1	1	3	1	1	3	2	0	00		5	38
2	09	0	BH005	9068	N00024-84-C5116			840914	R215	A2	000	2	2	2	A	1		2	1001	5	U	1	1	1	1	1	1	2	1	1	3	1	0	00		5	246
2	09	0	BH005	9069	N00024-84-C5116			840914	R215	A2	000	2	2	1	A															3						36
2	02	0	BH005	2765	N00024-84-C5117			840216	R414	A2	000	2	2	1	B															3						349
2	05	0	BH005	5885	N00024-84-C5117			840523	R414	A2	000	2	2	1	B															3						166
2	04	0	BH005	4309	N00024-84-C5128			840404	R215	A2	CNZ	2	2	2	3	1		2	1001	5	U	1	1	1	1	1	1	3	1	1	3	1	0	00		5	7,683
2	05	0	BH005	5886	N00024-84-C5128			840523	R215	A2	CNZ	2	2	2	B	1		2	1001	5	U	1	1	1	1	1	1	3	1	1	3	2	0	00		5	341
2	08	0	BH005	8507	N00024-84-C5128			840824	R215	A2	CNZ	2	2	2	B	1		2	1001	5	U	1	1	1	1	1	1	2	1	1	3	2	0	00		5	254
2	07	0	BH005	7181	N00024-84-C5144			840624	6150	A2	000	2	2	2	3	1		2	1001	5	J	1	1	1	1	1	1	3	1	1	1	1	0	00		5	588
2	02	0	BH005	2481	N00024-84-C5520			840111	R414	A2	000	2	2	2	3	1		2	1001	5	U	1	2	1	2	1	1	3	1	1	3	1	0	00		5	780
2	02	0	BH005	2998	N00024-84-C5520			840123	R414	A2	000	2	2	2	C	1		2	1001	5	U	1	2	1	2	1	1	3	1	1	3	1	0	00		5	150
2	01	0	BH006	2212	N00024-84-C6018			840109	R413	A7	000	2	2	2	3	1		2	1001	5	U	1	1	1	1	1	1	4	1	1	5	1	0	00		5	475
2	02	0	BH006	2959	N00024-84-C6018			840215	R413	A7	000	2	2	2	C	1		2	1001	5	U	1	1	1	1	1	1	4	1	1	5	1	0	00		5	93
2	03	0	BH006	3335	N00024-84-C6018			840305	R413	A7	000	2	2	2	C	1		2	1001	5	U	1	1	1	1	1	1	4	1	1	3	1	0	00		5	175
2	05	0	BH006	5464	N00024-84-C6018			840510	R413	A7	000	2	2	2	C	1		2	1001	5	U	1	1	1	1	1	1	4	1	1	5	1	0	00		5	290
2	09	0	BH006	9189	N00024-84-C6018			840913	R413	A7	000	2	2	2	C	1		2	1001	5	U	1	1	1	1	1	1	4	1	1	5	1	0	00		5	594
2	09	0	BH006	9190	N00024-84-C6018			840914	R413	A7	000	2	2	2	C	1		2	1001	5	U	1	1	1	1	1	1	4	1	1	5	1	0	00		5	60
2	01	0	BH003	1353	N00030-82-C0155			831219	J019	A2	CNJ	2	2	2	C	1		2	1001	5	U	1	1	1	1	1	1	3	1	1	1	1	0	00		5	1,684
2	04	0	BH003	4997	N00030-82-C0155			840416	J019	A2	CNJ	2	2	2	A	1		2	1001	5	U	1	1	1	1	1	1	3	1	1	1	1	0	00		5	3,824
2	01	0	BH003	1153	N00030-83-C0150			831209	J010	A2	CMF	2	2	1	A															3						62
2	10	0	BH003	0119	N00030-84-C0043			831004	N014	A5	CMQ	2	2	2	3	1		2	1001	5	U	1	1	1	1	1	1	4	1	1	1	1	0	00		5	15,601
2	02	0	BH003	2532	N00030-84-C0043			840110	N014	A5	CMQ	2	2	2	B	1		2	1001	5	U	1	1	1	1	1	1	3	1	1	1	1	0	00		5	914
2	04	0	BH003	4349	N00030-84-C0043			840402	N014	A5	CMQ	2	2	2	B	1		2	1001	5	U	1	1	1	1	1	1	3	1	1	1	1	0	00		5	209
2	04	0	BH003	4639	N00030-84-C0050			840406	U009	A2	CNJ	2	2	2	A	1		2	1001	5	U	1	1	1	1	1	1	4	1	1	1	2	0	00		5	74
2	10	0	BH003	0105	N00030-84-C0061			831020	J014	A2	CNJ	2	2	2	3	1		2	1001	5	U	1	1	1	1	1	1	3	1	1	1	1	0	00		5	17,888
2	02	0	BH003	3113	N00030-84-C0061			840112	J014	A2	CNJ	2	2	2	B	1		2	1001	5	U	1	1	1	1	1	1	3	1	1	1	1	0	00		5	540
2	07	0	BH003	7601	N00030-84-C0061			840606	J014	A2	CNJ	2	2	2	C	1		2	1001	5	U	1	1	1	1	1	1	3	1	1	1	1	0	00		5	130-
2	09	0	BH003	8972	N00030-84-C0061			840820	J014	A2	CMQ	2	2	2	A	1		2	1001	5	U	1	1	1	1	1	1	3	1	1	1	2	0	00		5	294
2	10	0	BH003	0148	N00030-84-C0101			831024	1410	A2	CNJ	2	1	2	3	1		2	1001	5	U	1	1	1	1	1	1	3	1	1	1	1	0	00		5	1,276
2	07	0	BH003	7195	N00030-84-C0101			840622	1420	A2	CNJ	2	2	2	A	1		2	1001	5	U	1	1	1	1	1	1	1	1	1	1	1	0	00		5	200
2	05	0	BH003	6289	N00030-84-C0165			840510	J014	A2	CNJ	2	2	1	3															3						4,456
2	09	0	BH003	A251	N00030-84-C0176			840830	J014	A3	CMQ	2	2	2	3	1		2	1001	5	U	1	1	1	1	1	1	2	1	1	1	1	0	00		5	7,440
2	07	0	XCM01	2150	N00032-81-C3105			840423	N014	A2	CNY	2	2	2	C	1		2	1026	5	U	1	1	1	1	1	1	1	1	1	5	1	1	00		5	3,045
2	03	0	XCM01	2015	N00032-83-C3319			831031	AC24	A2	CNY	2	2	2	A	1		2	1600	5	R	1	2	1	2	1	1	3	1	1	1	2	0	00		5	125
2	03	0	XCM01	2039	N00032-83-C3319			831117	AC24	A2	CNY	2	2	2	D	1		2	1600	5	R	1	2	1	2	1	1	3	1	1	1	1	0	00		5	7,295
2	03	0	XCM01	2097	N00032-83-C3319			840208	AC24	A2	CNY	2	2	2	B	1		2	1600	2	R	1	2	1	2	1	1	3	1	1	1	1	0	00		5	800
2	03	0	XCM01	2099	N00032-83-C3319			840223	AC24	A2	CNY	2	2	2	C	2		2	1600	7	R	1	2	1	2	1	1	3	1	1	5	1	0	00		5	151
2	09	0	XCM01	2241	N00032-83-C3319			840904	1440	A2	CNY	2	2	2	3	1		2	1600	5	R	1	1	1	1	1	1	3	1	1	1	1	0	00		5	749-
2	09	0	XCM01	2242	N00032-83-C3319			840904	N014	A2	CNY	2	2	2	C	1		2	1600	5	R	1	1	1	1	1	1	3	1	1	1	1	0	00		5	214
2	09	0	XCM01	2289	N00032-83-C3319			840913	1440	A2	CNY	2	2	2	A	1		2	1600	5	R	1	2	1	2	1	1	3	1	1	1	1	0	00		2	2,145
2	03	0	XCM01	2027	N00032-83-C3369			831004	1410	A2	CNY	2	2	2	3	1		2	1026	5	U	1	1	1	1	1	1	1	1	1	5	1	0	00		3	3,240
2	07	0	XCM01	2190	N00032-83-C3372			840127	N014	A2	CNY	2	2	2	3	1		2	1100	5	U	1	1	1	1	1	1	1	1	1	5	1	1	00		5	6,000
2	09	0	XCM01	2247	N00032-84-C4252			840823	1430	A2	CNY	2	2	2	3	1		2	1100	5	U	1	1	1	1	1	1	1	1	1	5	1	1	00		5	2,200
2	10	0	D2601	0012	N00039-80-C0017			831017	AC65	A7	000	2	2	2	C	1		2	1100	2	R	1	3	1	3	1	1	3	1	1	5	2	0	00		5	648
2	12	0	D2601	0228	N00039-80-C0017			831201	AC65	A7	000	2	2	2	C	1		2	1100	2	R	1	3	1	3	1	1	3	1	1	5	2	0	00		5	56-
2	12	0	D2601	0272	N00039-80-C0017			831201	AC65	A7	000	2	2	2	C	1		2	1100	2	R	1	3	1	3	1	1	3	1	1	5	2	0	00		5	158
2	03	0	D2601	0740	N00039-80-C0017			840329	AC65	A7	000	2	2	2	C	1		2	1100	2	R	1	3	1	3	1	1	3	1	1	5	2	1	00		5	110
2	10	0	D2601	0008	N00039-83-C0054			831001	R408	S1	000	2	2	2	B	1		2	1001	4	U	1	2	1	1	1	1	3	1	1	5	1	0	00		5	632
2	10	0	D2601	0010	N00039-83-C0223			831004	R414	S1	000	2	2	2	B	1		2	1016	2	U	1	3	1	3	1	1	3	1	1	5	1	0	00		5	317
2	12	0	D2601	0218	N00039-83-C0223			831201	R414	S1	000	2	2	2	C	1		2	1026	2	U	1	3	1	3	1	1	3	1	1	5	2	0	00		5	1,326

S	MM	A	AAAAA	AAAA	BBBBBB	BB	BBBBBBB	BBBBBB	BBBB	BBB	BBB	B	B	B	B	C	C	C	CCCC	C	C	D	D	D	D	D	D	D	D	D	D	D	D	DD	DDDD	D	B7
V	OO								8888	888	888		1	1	1																1	1	12	12	12	1	AMOUNT
C	NN	1	33333	2222	111111	11	1111111	333333	AAAA	BBB	CCC	9	0	2	3	1	2	3	4444	5	6	1	2	3	4	5	6	7	8	9	0	1	A	BB	CCCC	3	($000)
AUTOMATION INDUSTRIES I (CONT)					SILVER SPRING											MARYLAND			008287096			72450					24										
2	02	0	D2601	0513	N00039-83-C0223			840213	R414	S1	000	2	2	2	C	1		2	1026	2	U	1	3	1	3	1	1	3	1	1	5	2	1	00		5	186
2	02	0	D2601	0569	N00039-83-C0223			840214	R414	S1	000	2	2	2	C	1		2	1026	2	U	1	3	1	3	1	1	3	1	1	5	2	1	00		5	475
2	03	0	D2601	0743	N00039-83-C0223			840329	R414	S1	000	2	2	2	C	1		2	1026	2	U	1	3	1	3	1	1	3	1	1	5	2	1	00		5	66
2	04	0	D2601	0812	N00039-83-C0223			840417	R414	S1	000	2	2	2	C	1		2	1026	2	U	1	3	1	3	1	1	3	1	1	5	2	1	00		5	276
2	05	0	D2601	0887	N00039-83-C0223			840427	R414	S1	000	2	2	2	C	1		2	1026	2	U	1	3	1	3	1	1	3	1	1	5	2	1	00		5	58
2	05	0	D2601	0903	N00039-83-C0223			840509	R414	S1	000	2	2	2	C	1		2	1026	2	U	1	3	1	3	1	1	3	1	1	5	2	1	00		5	308
2	05	0	D2601	0961	N00039-83-C0223			840523	R414	S1	000	2	2	2	C	1		2	1026	2	U	1	3	1	3	1	1	3	1	1	5	2	0	00		5	1,012
2	07	0	D2601	1207	N00039-83-C0223			840713	R414	S1	000	2	2	2	C	1		2	1026	2	U	1	3	1	3	1	1	3	1	1	5	2	1	00		5	30
2	08	0	D2601	1449	N00039-83-C0223			840830	R414	S1	000	2	2	2	C	1		2	1026	2	U	1	3	1	3	1	1	3	1	1	5	2	0	00		5	50
2	12	0	D2601	0213	N00039-84-C0065			831207	R408	S1	000	2	2	2	3	2	4	2	1100	5	R	1	1	1	1	1	1	3	1	1	5	1	0	00		5	1,854
2	12	0	D2601	0346	N00039-84-C0065			831229	R408	S1	000	2	2	2	C	2	4	2	1100	5	R	1	1	1	1	1	1	3	1	1	5	1	0	00		5	92
2	12	0	D2601	0347	N00039-84-C0065			831229	R408	S1	000	2	2	2	C	2	4	2	1100	5	R	1	1	1	1	1	1	3	1	1	5	1	0	00		5	82
2	02	0	D2601	0582	N00039-84-C0065			840221	R408	S1	000	2	2	2	C	2	4	2	1100	5	R	1	2	1	1	1	1	3	1	1	5	1	0	00		5	928
2	03	0	D2601	0693	N00039-84-C0065			840314	R408	S1	000	2	2	2	C	2	4	2	1100	5	R	1	2	1	1	1	1	3	1	1	5	1	1	00		5	66
2	04	0	D2601	0818	N00039-84-C0065			840416	R408	S1	000	2	2	2	C	2	4	2	1100	5	R	1	2	1	1	1	1	3	1	1	5	1	1	00		5	520
2	04	0	D2601	0819	N00039-84-C0065			840416	R408	S1	000	2	2	2	C	2	4	2	1100	5	R	1	2	1	1	1	1	3	1	1	5	1	1	00		5	50
2	04	0	D2601	0820	N00039-84-C0065			840416	R408	S1	000	2	2	2	C	2	4	2	1100	5	R	1	2	1	1	1	1	3	1	1	5	1	1	00		5	155
2	04	0	D2601	0821	N00039-84-C0065			840416	R408	S1	000	2	2	2	C	2	4	2	1100	5	R	1	2	1	1	1	1	3	1	1	5	1	1	00		5	98
2	05	0	D2601	0883	N00039-84-C0065			840504	R408	S1	000	2	2	2	C	2	4	2	1100	5	R	1	2	1	1	1	1	3	1	1	5	1	0	00		5	183
2	05	0	D2601	0884	N00039-84-C0065			840427	R408	S1	000	2	2	2	C	2	4	2	1100	5	R	1	2	1	1	1	1	3	1	1	5	1	1	00		5	810
2	05	0	D2601	0930	N00039-84-C0065			840516	R408	S1	000	2	2	2	C	2	4	2	1100	5	R	1	2	1	1	1	1	3	1	1	5	1	0	00		5	70
2	06	0	D2601	1160	N00039-84-C0065			840620	R408	S1	000	2	2	2	C	2	4	2	1100	5	R	1	2	1	1	1	1	3	1	1	5	1	0	00		5	833
2	07	0	D2601	1253	N00039-84-C0065			840711	R408	S1	000	2	2	2	C	2	4	2	1100	5	R	1	2	1	1	1	1	3	1	1	5	1	0	00		5	85
2	07	0	D2601	1254	N00039-84-C0065			840711	R408	S1	000	2	2	2	C	2	4	2	1100	5	R	1	2	1	1	1	1	3	1	1	5	1	0	00		5	165
2	09	0	D2601	1523	N00039-84-C0065			840904	R408	S1	000	2	2	2	C	2	4	2	1100	5	R	1	2	1	1	1	1	3	1	1	5	1	0	00		5	539
2	09	0	D2601	1524	N00039-84-C0065			840906	R408	S1	000	2	2	2	C	2	4	2	1100	5	R	1	2	1	1	1	1	3	1	1	5	1	0	00		5	494
2	09	0	D2601	1525	N00039-84-C0065			840904	R408	S1	000	2	2	2	C	2	4	2	1100	5	R	1	2	1	1	1	1	3	1	1	5	1	0	00		5	210
2	09	0	D2601	1634	N00039-84-C0065			840914	R408	S1	000	2	2	2	C	2	4	2	1100	5	R	1	2	1	1	1	1	3	1	1	5	1	0	00		5	29
2	03	0	PC144	4113	N00102-82-C0165			840307	R408	S1	000	2	2	2	A	1		2	1001	5	U	1	1	1	1	1	1	2	1	1	5	2	0	00		5	35
2	05	0	PC144	4156	N00102-82-C0165			840420	R408	S1	000	2	2	2	A	1		2	1001	5	U	1	1	1	1	1	1	2	1	1	5	2	0	00		5	35
2	12	0	PC144	4043	N00102-83-C0101			831213	R417	S1	000	2	2	2	C	1		2	1001	5	U	1	2	1	2	1	1	2	1	1	5	2	0	00		5	200
2	05	0	PC144	4161	N00102-83-C0101			840420	R417	S1	000	2	2	2	C	1		2	1001	5	U	1	2	1	2	1	1	2	1	1	5	2	0	00		5	106
2	05	0	PC144	4174	N00102-83-C0101			840502	R417	S1	000	2	2	2	C	1		2	1001	5	U	1	2	1	2	1	1	2	1	1	5	2	0	00		5	60
2	06	0	PC144	4215	N00102-83-C0101			840601	R417	S1	000	2	2	2	C	1		2	1001	5	U	1	2	1	2	1	1	2	1	1	5	2	0	00		5	60
2	08	0	PC144	4283	N00102-83-C0101			840720	R417	S1	000	2	2	2	C	1		2	1001	5	U	1	2	1	2	1	1	2	1	1	5	2	0	00		5	116
2	03	0	PC144	4117	N00102-84-C0114			840315	R408	S1	000	2	2	2	B	1		2	0200	2	U	1	5	1	1	1	1	1	1	1	5	2	0	00		5	51
2	03	0	LA102	0441	N00123-82-D0419			840309	R599	S1	000	2	2	2	5	2	7	2	1001	5	U	1	1	1	1	1	1	1	1	1	3	2	0	00		5	282
2	06	0	LA102	0636	N00123-82-D0419			840523	R599	S1	000	2	2	2	5	2	7	2	1001	5	U	1	2	1	1	1	1	1	1	1	5	2	0	00		5	96
2	08	0	LA102	0794	N00123-82-D0419			840709	R599	S1	000	2	2	2	5	2	7	2	1001	5	U	1	1	1	1	1	1	1	1	1	3	2	0	00		5	258
2	09	0	LC812	4278	N00123-83-D0139			840619	R425	A2	000	2	2	2	5	1		2	1013	2	U	1	3	1	3	1	1	3	1	1	5	1	0	00		5	56
2	09	0	LC812	4287	N00123-83-D0139			840614	R425	A2	000	2	2	2	5	1		2	1013	2	U	1	3	1	3	1	1	3	1	1	5	1	0	00		5	62
2	02	0	PA101	A305	N00140-82-CCA07			840120	R419	S1	000	2	2	2	5	1		2	1001	5	U	1	1	1	1	1	1	1	1	1	5	1	0	00		5	60
2	01	0	PA101	A174	N00140-82-DBB07			831209	R498	C9E	000	2	2	2	5	1		2	1001	5	U	1	1	1	1	1	1	1	1	1	5	1	0	00		5	50
2	03	0	PA101	A352	N00140-82-DBB07			831209	R498	C9E	000	2	2	2	5	1		2	1001	5	U	1	1	1	1	1	1	1	1	1	5	1	0	00		5	50
2	04	0	PA101	A489	N00140-82-DBB07			840124	R417	S1	000	2	2	2	5	1		2	1001	5	U	1	1	1	1	1	1	1	1	1	5	1	0	00			97
2	05	0	PA101	A836	N00140-82-DBB07			840228	R417	S1	000	2	2	2	5	1		2	1001	5	U	1	1	1	1	1	1	1	1	1	5	1	0	00		5	51
2	07	0	PA101	B057	N00140-82-DBB07			840705	R417	S1	000	2	2	2	5	1		2	1001	5	U	1	1	1	1	1	1	1	1	1	5	1	0	00		5	57
2	01	0	PA101	A110	N00140-82-DBB37			831207	R214	C9E	000	2	2	2	5	1		2	1001	5	J	1	1	1	1	1	1	1	1	1	5	3	0	00		5	30
2	01	0	PA101	A152	N00140-82-DBB37			831209	R407	C9E	000	2	2	2	5	2	4	2	1001	5	J	1	1	1	1	1	1	1	1	1	5	1	0	00		5	70
2	01	0	PA101	A173	N00140-82-DBB37			831230	R402	S1	000	2	2	2	5	1		2	1001	5	U	1	1	1	1	1	1	1	1	1	5	1	0	00			39
2	04	0	PA101	A536	N00140-82-DBB37			840214	R402	S1	000	2	2	2	5	1		2	1001	5	U	1	1	1	1	1	1	1	1	1	5	1	0	00		5	44

S V C	MM DD NN	A 1	AAAAA 33333	AAAA 2222	BBBBBB 111111	BB 11	BBBBBBB 1111111	BBBBBB 333333	BBBB 8888 AAAA	BBB 888 BBB	BBB 888 CCC	B 1 9	B 1 0	B 1 2	B 1 3	C 1	C 2	C 3	CCCC 4444	C 5	C 6	D 1	D 2	D 3	D 4	D 5	D 6	D 7	D 8	D 9	D 10	D 11	D 12 A	DD 12 BB	DDDD 12 CCCC	D 1 3	B7 AMOUNT ($000)
AUTOMATION INDUSTRIES I (CONT)								SILVER SPRING							MARYLAND				008287096				72450				24										
2	05	0	PA101	A774	N00140-82-DBB37			840514	R402	S1	000	2	2	2	5	1		2	1001	5	U	1	1	1	1	1	1	1	1	1	5	1	0	00		5	54
2	09	0	PA101	B259	N00140-82-DBB37			840717	R402	S1	000	2	2	2	5	1		2	1001	5	U	1	1	1	1	1	1	1	1	1	5	2	0	00			40
2	03	0	PA101	A465	N00140-82-DCD77			840229	R414	S1	000	2	2	2	5	1		2	1001	5	U	1	1	1	1	1	1	3	1	1	5	1	0	00		5	32
2	07	0	PA101	B007	N00140-82-DCD77			840622	R498	S1	000	1	2	2	5	1		2	1001	5	U	1	2	1	1	1	1	2	1	1	5	1	0	00		5	88
2	07	0	PA101	B084	N00140-82-DCD77			840622	R414	S1	000	2	2	2	5	1		2	1001	5	U	1	2	1	1	1	1	3	1	1	5	1	0	00		5	175
2	01	0	PA100	0184	N00140-82-D1174			831128	R599	C9E	SCQ	2	2	2	5	1		2	1001	5	U	1	1	1	1	1	1	3	1	1	2	1	1	00		5	91
2	02	0	PA100	0414	N00140-82-D1174			831209	R599	C9E	SCQ	2	2	2	5	1		2	1001	5	U	1	1	1	1	1	1	3	1	1	2	2	1	00		5	32
2	05	0	PA100	0494	N00140-82-D1174			840529	R599	C9E	SCQ	2	2	2	5	1		2	1001	5	U	1	1	1	1	1	1	3	1	1	2	2	0	00		5	40
2	02	0	PA100	0582	N00140-82-D1174			840217	R599	C9E	SCQ	2	2	2	5	1		2	1001	5	U	1	1	1	1	1	1	3	1	1	5	1	0	00		5	29
2	03	0	PA100	0595	N00140-82-D1174			840222	R599	C9E	SCQ	2	2	2	5	1		2	1001	5	U	1	1	1	1	1	1	1	1	1	2	3	0	00		5	31
2	04	0	PA100	0772	N00140-82-D1174			840409	R599	C9E	SCQ	2	2	2	5	1		2	1001	5	U	1	1	1	1	1	1	3	1	1	5	1	0	00		5	183
2	04	0	PA100	0825	N00140-82-D1174			840217	R599	C9E	SCQ	2	2	2	5	1		2	1001	5	U	1	1	1	1	1	1	3	1	1	5	1	0	00		5	29
2	05	0	PA100	0989	N00140-82-D1174			840508	R599	C9E	SCQ	2	2	2	5	1		2	1001	5	U	1	1	1	1	1	1	3	1	1	2	2	0	00		5	30
2	06	0	PA100	1081	N00140-82-D1174			831209	R599	C9E	SCQ	2	2	2	5	1		2	1001	5	U	1	1	1	1	1	1	3	1	1	2	2	1	00		5	32
2	08	0	PA100	1392	N00140-82-D1174			840725	R599	C9E	SCQ	2	2	2	5	1		2	1001	5	U	1	1	1	1	1	1	3	1	1	2	2	0	00		5	300
2	08	0	PA100	1393	N00140-82-D1174			840725	R599	C9E	SCQ	2	2	2	5	1		2	1001	5	U	1	1	1	1	1	1	3	1	1	2	2	0	00		5	300
2	09	0	PA100	1641	N00140-82-D1174			840817	R599	C9E	SCQ	2	2	2	5	1		2	1001	5	U	1	1	1	1	1	1	3	1	1	2	2	1	00		5	46
2	09	0	PA100	1642	N00140-82-D1174			840817	R599	C9E	SCQ	2	2	2	5	1		2	1001	5	U	1	1	1	1	1	1	3	1	1	2	2	0	00		5	46
2	09	0	PA100	1947	N00140-82-D1174			840914	R599	S1	SCQ	2	2	2	5	1		2	1001	5	U	1	1	1	1	1	1	3	1	1	5	1	0	00		5	46
2	09	0	PA100	1954	N00140-82-D1174			840914	R599	S1	000	2	2	2	5	1		2	1001	5	U	1	2	1	2	1	1	3	1	1	5	1	0	00		5	140
2	09	0	PA100	1972	N00140-82-D1174			840914	R599	S1	SCQ	2	2	2	5	1		2	1001	5	U	1	1	1	1	1	1	3	1	1	5	1	0	00		5	29
2	02	0	PA101	A321	N00140-83-DRA08			840126	R414	S1	000	2	2	2	5	1		2	1013	2	U	1	1	1	1	1	1	1	1	1	5	1	1	00			96
2	03	0	PA101	A428	N00140-83-DRA08			840224	R414	S1	000	2	2	2	5	1		2	1013	2	U	1	1	1	1	1	1	2	1	1	5	1	1	00			37
2	04	0	PA101	A622	N00140-83-DRA08			840410	R414	S1	000	2	2	2	C	1		2	1013	2	U	1	1	1	1	1	1	3	1	1	5	1	0	00		5	51
2	05	0	PA101	A726	N00140-83-DRA08			840420	R413	S1	000	2	2	2	5	1		2	1008	2	U	1	1	1	1	1	1	3	1	1	5	1	0	00		5	39
2	07	0	PA101	B037	N00140-83-DRA08			840601	R414	S1	000	2	2	2	5	1		2	1013	2	U	1	1	1	1	1	1	3	1	1	5	1	0	00		5	111
2	08	0	PA101	B150	N00140-83-DRA08			840716	R414	S1	000	2	2	2	5	1		2	1013	2	U	1	1	1	1	1	1	3	1	1	5	1	0	00		5	43
2	08	0	PA101	B160	N00140-83-DRA08			840718	R413	S1	000	2	2	2	5	1		2	1013	2	U	1	1	1	1	1	1	3	1	1	5	1	0	00		5	35
2	08	0	PA101	B198	N00140-83-DRA08			840802	R414	S1	000	2	2	2	5	1		2	1013	2	U	1	1	1	1	1	1	3	1	1	5	1	0	00		5	41
2	09	0	PA101	B292	N00140-83-DRA08			840828	R414	S1	000	2	2	2	5	1		2	1013	2	U	1	1	1	1	1	1	3	1	1	5	1	0	00		5	97
2	07	0	PA101	A967	N00140-83-GBA49			840501	R411	C9E	000	2	2	2	4	2	4	2	1001	5	U	1	1	1	1	1	1	2	1	1	5	2	0	00			100
2	09	0	RA100	0873	N00189-81-C1309			840928	AD25	S1	000	2	2	2	B	1		2	1001	5	U	1	2	1	1	1	1	1	1	1	3	2	0	00		5	33
2	02	0	RC402	0051	N00189-82-D0152			840110	H999	S1	000	2	2	2	5	1		2	1007	2	Y	1	3	1	1	1	1	2	1	1	3	1	0	00		5	26
2	01	0	RC402	0052	N00189-82-D0152			840110	H999	S1	000	2	2	2	5	1		2	1007	2	Y	1	3	1	1	1	1	2	1	1	3	1	0	00		5	25
2	02	0	RC402	0075	N00189-82-D0152			840213	H999	S1	000	2	2	2	5	1		2	1007	1	Y	1	3	1	1	1	1	2	1	1	3	1	0	00		5	28
2	04	0	RC402	0111	N00189-82-D0152			840410	H999	S1	000	2	2	2	5	1		2	1007	1	Y	1	3	1	1	1	1	2	1	1	3	1	0	00		5	50
2	04	0	RC402	0112	N00189-82-D0152			840410	H999	S1	000	2	2	2	5	1		2	1007	1	Y	1	3	1	1	1	1	2	1	1	3	1	0	00		5	48
2	04	0	RC402	0113	N00189-82-D0152			840410	H999	S1	000	2	2	2	5	1		2	1007	1	Y	1	3	1	1	1	1	2	1	1	3	1	0	00		5	50
2	04	0	QA120	0337	N00406-82-C1356			840330	J070	S1	000	2	2	2	3	1		2	1013	2	R	1	1	1	1	1	1	2	1	1	3	1	0	00		5	927
2	09	0	QA120	0634	N00406-82-C1356			840928	J070	S1	000	2	2	2	B	1		2	1013	5	R	1	3	1	1	1	1	2	1	1	3	3	0	00		5	176
2	02	0	MF106	0079	N60921-83-C0213			840227	AD93	C9E	000	2	2	2	B	1		2	1100	2	U	1	5	1	1	1	1	1	1	1	1	1	0	00		5	254
2	07	0	MF106	0218	N60921-83-C0213			840601	AD93	C9E	000	2	2	2	B	1		2	1100	2	U	1	5	1	3	1	1	1	1	1	1	1	0	00		5	98
2	08	0	MF102	1411	N60921-83-DA013			840611	1290	C9E	000	2	2	2	5	1		2	1013	2	U	1	3	1	1	1	1	3	1	1	1	1	0	00		5	110
2	12	0	MF102	1044	N60921-83-DA043			831102	R302	C9E	000	2	2	2	5	1		2	1013	2	U	1	3	1	1	1	1	3	1	1	3	1	0	00		5	100
2	01	0	MF102	1112	N60921-83-DA043			831201	1450	C9E	000	2	2	2	5	1		2	1013	2	U	1	3	1	1	1	1	3	1	1	1	1	0	00		5	128
2	02	0	MF102	1170	N60921-83-DA043			840106	1290	C9E	000	2	2	1	5																1						42
2	03	0	MF102	1177	N60921-83-DA043			840215	R302	C9E	000	2	2	2	C	1		2	1013	2	U	1	3	1	1	1	1	3	1	1	3	1	0	00		5	130
2	04	0	MF102	1300	N60921-83-DA043			840329	1290	C9E	GCQ	2	2	2	5	1		2	1013	2	U	1	3	1	1	1	1	3	1	1	1	1	0	00		5	265
2	06	0	MF102	1360	N60921-83-DA043			840503	R302	C9E	000	2	2	2	5	1		2	1013	2	U	1	3	1	1	1	1	3	1	1	3	1	0	00		5	218
2	07	0	MF102	1402	N60921-83-DA043			840702	1290	C9E	000	2	2	2	5	1		2	1013	2	U	1	3	1	1	1	1	3	1	1	1	1	0	00		5	62
2	08	0	MF102	1470	N60921-83-DA043			840502	1450	C9E	000	2	2	2	A	1		2	1013	2	U	1	3	1	1	1	1	3	1	1	1	1	0	00		5	235

S MM A AAAAA AAAA BBBBBB BB BBBBBBB BBBBBB BBBB BBB BBB B B B B C C C CCCC C C D D D D D D D D D D D D DD DDDD D B7
V OO 8888 888 888 1 1 1 1 2 1 1 12 12 12 1 AMOUNT
C NN 1 33333 2222 111111 11 1111111 333333 AAAA BBB CCC 9 0 2 3 1 2 3 4444 5 6 1 2 3 4 5 6 7 8 9 0 1 A BB CCCC 3 ($000)
AUTOMATION INDUSTRIES I (CONT) SILVER SPRING MARYLAND 008287096 72450 24
2 08 0 MF102 1507 N60921-83-DA043 840820 1290 C9E GCQ 2 2 2 5 1 2 1013 2 U 1 3 1 1 1 1 3 1 1 1 1 0 00 5 33
2 09 0 MF102 1565 N60921-83-DA043 840914 1290 C9E 000 2 2 2 5 1 2 1013 2 U 1 3 1 1 1 1 3 1 1 1 1 0 00 5 81
2 09 0 MF102 1608 N60921-83-DA043 840910 1290 C9E 000 2 2 2 5 1 2 1013 2 U 1 3 1 1 1 1 3 1 1 1 1 0 00 5 40
2 09 0 MF102 1610 N60921-83-DA043 840910 1290 C9E 000 2 2 2 5 1 2 1013 2 U 1 3 1 1 1 1 3 1 1 1 1 0 00 5 70
2 09 0 MF102 1639 N60921-83-DA043 840913 1290 C9E 000 2 2 2 C 1 2 1013 2 U 1 3 1 1 1 1 3 1 1 1 1 0 00 5 50
2 09 0 MF102 1646 N60921-83-DA043 840914 1290 C9E 000 2 2 2 5 1 2 1013 2 U 1 3 1 1 1 1 3 1 1 1 1 0 00 5 300
2 09 0 MF102 1647 N60921-83-DA043 840914 1290 C9E 000 2 2 1 5 1 54
2 09 0 MF102 1667 N60921-83-DA043 840914 1450 C9E 000 2 2 2 A 1 2 1013 2 U 1 3 1 1 1 1 3 1 1 1 1 0 00 5 71
2 11 0 MF108 0019 N60921-83-D0002 831017 R599 C9E 000 2 2 2 5 1 2 1100 2 U 1 4 1 2 1 1 3 1 1 5 1 0 00 5 53
2 01 0 MF108 0049 N60921-83-D0002 831213 R599 C9E 000 2 2 2 5 1 2 1100 2 U 1 4 1 2 1 1 3 1 1 5 1 0 00 75
2 01 0 MF108 0050 N60921-83-D0002 831209 R599 C9E 000 2 2 2 5 1 2 1100 2 U 1 4 1 2 1 1 3 1 1 5 1 0 00 5 86
2 01 0 MF108 0052 N60921-83-D0002 831213 R599 C9E 000 2 2 2 5 1 2 1100 2 U 1 4 1 2 1 1 3 1 1 5 1 0 00 5 99
2 03 0 MF108 0081 N60921-83-D0002 840214 R599 C9E 000 2 2 2 5 1 2 1100 2 U 1 4 1 2 1 1 3 1 1 5 1 0 00 5 26
2 03 0 MF108 0100 N60921-83-D0002 840315 R599 C9E 000 2 2 2 5 1 2 1100 2 U 1 4 1 2 1 1 3 1 1 5 1 5 00 5 90
2 05 0 MF108 0151 N60921-83-D0002 840427 R599 C9E 000 2 2 2 5 1 2 1100 2 U 1 4 1 2 1 1 3 1 1 5 1 0 00 5 52
2 06 0 MF108 0221 N60921-83-D0002 840611 R599 C9E 000 2 2 2 C 1 2 1100 2 U 1 4 1 2 1 1 3 1 1 5 1 0 00 5 151
2 08 0 MF108 0252 N60921-83-D0002 840622 R599 C9E 000 2 2 2 5 1 2 1100 2 U 1 4 1 2 1 1 3 1 1 5 1 0 00 5 100
2 08 0 MF108 0303 N60921-83-D0002 840822 R599 C9E 000 2 2 2 C 1 2 1100 2 U 1 4 1 2 1 1 3 1 1 5 1 0 00 5 56
2 09 0 MF108 0327 N60921-83-D0002 840830 R599 C9E 000 2 2 2 C 1 2 1100 2 U 1 4 1 2 1 1 3 1 1 5 1 0 00 5 30
2 09 0 MF108 0328 N60921-83-D0002 840910 R599 C9E 000 2 2 2 5 1 2 1100 2 U 1 4 1 2 1 1 3 1 1 5 1 0 00 5 30
2 09 0 MF108 0329 N60921-83-D0002 840910 R599 C9E 000 2 2 2 5 1 2 1100 2 U 1 4 1 2 1 1 3 1 1 5 1 0 00 5 40
2 09 0 MF108 0330 N60921-83-D0002 840830 R599 C9E 000 2 2 2 5 1 2 1100 2 U 1 4 1 2 1 1 3 1 1 5 1 0 00 5 30
2 09 0 MF108 0348 N60921-83-D0002 840716 R599 C9E 000 2 2 2 5 1 2 1100 2 U 1 1 1 2 1 1 3 1 1 5 1 0 00 5 83
2 09 0 MF108 0349 N60921-83-D0002 840911 R599 C9E 000 2 2 2 5 1 2 1100 2 U 1 4 1 2 1 1 3 1 1 5 1 0 00 5 220
2 09 0 MF108 0375 N60921-83-D0002 840914 R599 C9E 000 2 2 2 5 1 2 1100 2 U 1 4 1 2 1 1 3 1 1 5 1 0 00 5 28
2 09 0 MF108 0398 N60921-83-D0002 840716 R599 C9E 000 2 2 2 5 1 2 1100 2 U 1 1 1 2 1 1 3 1 1 5 1 0 00 5 83
LOCATION TOTAL 294 227,161 *
AUTOMATION INDUSTRIES INC PASCAGOULA MISS 008287096 55360 28
2 05 0 LC812 4201 N00123-82-D0034 840327 T012 S1 000 2 2 2 5 1 2 1009 2 U 1 4 1 5 1 1 3 1 7 1 1 0 00 5 108
2 11 0 LC812 4059 N00123-83-D0139 831205 R498 A2 000 2 2 2 5 1 2 1013 2 U 1 3 1 3 1 1 3 1 7 5 1 0 00 5 41
LOCATION TOTAL 2 149 *
AUTOMATION INDUSTRIES INC FALLON NAVAL AIR STA NEVADA 008287096 24500 32
2 09 0 TD425 0160 N00612-84-D7008 840827 L063 S1 000 2 2 2 5 1 2 1013 2 Y 1 4 1 1 1 1 4 1 7 3 1 0 00 5 50
AUTOMATION INDUSTRIES INC YORK PENN 008287096 87048 42
2 09 0 TD425 0166 N00612-84-D7008 840914 L063 S1 000 2 2 2 5 1 2 1013 2 Y 1 4 1 1 1 1 4 1 7 3 1 0 00 5 130
AUTOMATION INDUSTRIES INC MIDDLETOWN RHODE ISL 008287096 45460 44
2 11 0 PA101 A001 N00140-82-DBB37 831001 R417 S1 000 2 2 2 5 1 2 1001 5 U 1 1 1 1 1 1 2 1 1 5 2 0 00 26
AUTOMATION INDUSTRIES INC MIDDLETOWN RHODE ISL 008287096 45640 44
2 03 0 PA101 A482 N00140-82-DBB07 840217 R409 S1 000 2 2 2 5 1 2 1001 5 U 1 1 1 1 1 1 1 1 1 5 2 0 00 5 100
2 09 0 PA101 B301 N00140-82-DBB07 840822 R409 S1 000 2 2 2 5 1 2 1001 5 U 1 1 1 1 1 1 2 1 1 5 2 0 00 5 159
LOCATION TOTAL 2 259 *

S MM A AAAAA AAAA BBBBBB BB BBBBBBB BBBBBB BBBB BBB BBB B B B B C C C CCCC C C D D D D D D D D D D D D DD DDDD D B7
V GG 8888 888 888 1 1 1 1 2 3 4 5 6 7 8 9 0 1 A 12 12 1 AMOUNT
C NN 1 33333 2222 111111 11 1111111 333333 AAAA BBB CCC 9 0 2 3 1 2 3 4444 5 6 1 2 3 4 5 6 7 8 9 0 1 A BB CCCC 3 ($000)
AUTOMATION INDUSTRIES INC NEWPORT RHODE ISL 008287096 49960 44
2 07 0 PA101 A865 N00140-82-CCA07 840510 R419 S1 000 2 2 2 5 1 2 1001 5 U 1 1 1 1 1 1 1 1 1 5 1 0 00 5 3,018
2 02 0 PA101 A302 N00140-82-DBB07 840123 R414 S1 000 2 2 2 5 1 2 1001 5 Y 1 1 1 1 1 1 1 1 1 5 2 0 00 35
2 03 0 PA101 A492 N00140-82-DBB07 840124 R409 S1 000 2 2 2 5 1 2 1001 5 U 2 1 1 1 1 2 1 1 5 2 0 00 5 949
2 09 0 PA101 B423 N00140-82-DBB07 840717 R409 S1 000 2 2 2 5 1 2 1001 5 U 2 1 1 1 1 2 1 1 5 2 0 00 5 348
2 05 0 PA101 A814 N00140-82-DBB37 840516 R417 S1 000 2 2 2 5 1 2 1001 5 U 1 1 1 1 1 1 2 1 1 5 2 0 00 5 59
LOCATION TOTAL 5 4,409 *
AUTOMATION INDUSTRIES INC CHARLESTON S CAROLINA 008287096 13330 45
2 09 0 TD425 0168 N00612-84-D7008 840914 L063 S1 000 2 2 2 5 1 2 1013 2 Y 1 4 1 1 1 1 4 1 1 3 1 0 00 5 40
AUTOMATION INDUSTRIES INC CHARLESTON NAVAL WEA S CAROLINA 008287096 13495 45
2 09 0 TD425 0163 N00612-84-D7008 840912 L063 S1 000 2 2 2 5 1 2 1013 2 Y 1 4 1 1 1 1 4 1 1 3 1 0 00 5 45
AUTOMATION INDUSTRIES INC DAHLGREN VIRGINIA 008287096 21008 51
2 09 0 LC812 4438 N00123-83-D0140 840914 R219 A2 000 2 2 2 5 1 2 1013 2 U 1 3 1 3 1 1 3 1 1 5 1 0 00 5 29
AUTOMATION INDUSTRIES INC NEWPORT NEWS VIRGINIA 008287096 56000 51
2 09 0 BS793 A227 N00024-81-C2127 840827 R408 A3 SCS 2 2 2 D 1 2 1001 5 U 1 2 1 1 1 1 2 1 1 5 1 0 00 3 333
AUTOMATION INDUSTRIES INC NAVY YARD CITY WASHINGTON 008287096 48225 53
2 09 0 TD425 0169 N00612-84-D7008 840914 L063 S1 000 2 2 2 5 1 2 1013 2 Y 1 4 1 1 1 1 4 1 1 3 1 0 00 5 30
CONTRACTOR TOTAL 490 253,463 **
AUTOMATION INTELLIGENCE INC ORLANDO FLORIDA 106946650 53000 12
1 08 0 OAA22 0276 DAAA22-84-C0007 840821 7025 A7 000 2 2 2 3 1 2 1001 5 J 2 1 1 1 1 2 1 1 2 2 0 00 5 57
AUTOMATION MANAGEMENT CONS NEW ORLEANS LOUISIANA 057950800 55000 22
2 11 0 TA100 0024 N00612-83-D7000 831028 R408 S1 000 2 2 2 A 1 2 1013 5 Z 2 1 1 1 1 2 1 1 3 1 0 00 5 208
2 04 0 TA100 0389 N00612-83-D7001 840330 R408 S1 000 2 2 2 5 1 2 1013 2 Y 2 1 1 1 1 2 1 1 3 1 1 00 5 235
LOCATION TOTAL 2 443 *
AUTOMATION MANAGEMENT CONS ROCKVILLE MARYLAND 057950800 67675 24
2 07 0 MA102 2221 N00600-82-D3543 840629 R507 S1 000 2 2 2 B 1 2 0102 2 Z 2 1 3 1 2 2 1 1 3 2 0 00 100
2 07 0 MA102 2261 N00600-82-D3543 840726 R507 S1 000 2 2 2 5 1 2 0102 2 Z 2 1 3 1 2 2 1 1 3 2 0 00 5 30
2 05 0 MA102 2050 N00600-83-D0409 840316 R399 S1 000 2 2 2 5 1 2 0102 1 Z 2 1 1 1 2 2 1 1 3 2 0 00 98
2 09 0 MA102 2367 N00600-83-D0409 840928 R399 S1 000 2 2 2 5 1 2 0102 1 Z 2 1 1 1 2 2 1 1 3 2 0 00 86
2 02 0 TA100 0180 N00612-83-D7001 831222 R408 S1 000 2 2 2 5 1 2 1013 2 Z 2 1 1 1 1 2 1 1 3 1 0 00 5 226
LOCATION TOTAL 5 540 *
CONTRACTOR TOTAL 7 983 **
AUTOMATION MANAGEMENT CONSULTA ROCKVILLE MARYLAND 991589789 67675 24
2 04 0 MA102 1764 N00600-82-D3542 831110 R507 S1 000 2 2 2 5 1 2 1701 1 Z 2 1 3 1 2 2 1 1 3 2 0 00 5 42

S MM A AAAAA AAAA BBBBBB BB BBBBBBB BBBBBB BBBB BBB BBB B B B B C C C CCCC C C D D D D D D D D D D D D DD DDDD D B7
V GG 8888 888 888 1 1 1 1 2 3 4 5 6 7 8 9 0 1 A 12 12 1 AMOUNT
C NN 1 33333 2222 111111 11 1111111 333333 AAAA BBB CCC 9 0 2 3 1 2 3 4444 5 6 1 2 3 4 5 6 7 8 9 0 1 A BB CCCC 3 ($000)
AUTOMATION MANAGEMENT C (CONT) ROCKVILLE MARYLAND 991589789 67675 24
2 04 0 MA102 1542 N00600-83-D0409 831209 R399 S1 000 2 2 2 5 1 2 0102 2 Z 2 1 1 1 2 2 1 1 3 2 0 00 5 40
CONTRACTOR TOTAL 2 82 **
AUTOMATION PAPERS CO INC FAIRFIELD NEW JERSEY 049868268 22350 34
4 03 0 00900 1316 DLA900-84-C1240 840327 7045 A7 000 2 2 2 3 1 2 1015 1 J 2 1 1 1 1 2 1 7 1 2 0 00 5 132
AUTOMATION PAPERS CO INC FAIRFIELD NEW JERSEY 049868268 22380 34
4 01 0 00900 0797 DLA900-84-C0778 840123 7045 A7 000 2 2 2 3 2 4 2 0200 1 J 2 1 1 1 1 2 1 1 1 3 0 00 5 84
CONTRACTOR TOTAL 2 216 **
AUTOMATION SERVICES INC FORT LEWIS WASHINGTON 092877463 24915 53
1 09 0 0CA67 0161 DACA67-84-C0091 840930 Z241 C2 000 2 2 2 3 1 2 0102 1 J 2 1 3 1 2 2 1 7 4 2 0 00 3 83
1 06 0 0KF57 0268 DAKF57-84-C0132 840622 J039 S1 000 2 2 2 3 1 2 0102 1 J 2 1 3 1 2 2 1 7 3 3 0 00 5 48
CONTRACTOR TOTAL 2 131 **
AUTOMATION TRANSACTION CORP WRIGHT PATTERSON AIR OHIO 991560194 86660 39
3 12 0 0HU02 0006 F33657-83-C0158 831216 AD24 C9E 000 2 2 2 C 2 7 2 1001 5 J 2 1 2 2 1 2 1 1 5 2 0 00 1 56
AUTOMETRIC INC FALLS CHURCH VIRGINIA 083654616 27200 51
1 09 0 0CA72 0027 DACA72-84-C0008 840928 R541 S1 000 2 2 2 3 1 2 1013 7 U 2 1 1 1 1 2 1 1 2 2 0 00 5 67
1 11 0 0CA76 0003 DACA76-83-D0010 831110 AD92 S1 000 2 2 2 A 1 2 0102 1 Y 2 1 5 1 2 2 1 1 1 2 0 00 5 34
1 06 0 0CA76 0020 DACA76-83-D0010 840601 AD92 S1 000 2 2 2 A 1 2 0102 2 Y 2 1 5 1 2 2 1 1 1 2 0 00 29
1 06 0 0CA76 0021 DACA76-83-D0010 840601 AD92 S1 000 2 2 2 A 1 2 0102 2 Y 2 1 5 1 2 2 1 1 1 2 0 00 5 38
1 06 0 0CA76 0022 DACA76-83-D0010 840607 AD92 S1 000 2 2 2 A 1 2 0102 2 Y 2 1 5 1 2 2 1 1 1 2 0 00 49
1 06 0 0CA76 0023 DACA76-83-D0010 840629 AD92 S1 000 2 2 2 B 1 2 0102 1 Y 2 1 5 1 2 2 1 1 1 2 0 00 5 116
1 09 0 0CA76 0028 DACA76-84-C0006 840924 AD94 S1 000 2 2 2 3 2 1 2 1100 2 U 2 1 1 1 1 2 1 1 5 2 0 00 5 140
1 09 0 0CA76 0031 DACA76-84-C0008 840928 AD92 S1 000 2 2 2 3 2 1 2 1100 5 U 2 1 1 1 1 2 1 1 5 1 0 00 5 711
1 06 0 0ZD04 1684 MDA904-83-C0281 840503 7030 A7 000 2 2 2 C 2 1 2 1100 2 U 2 1 1 1 1 2 1 1 1 2 0 00 5 500
1 09 0 0ZD04 3133 MDA904-83-C0281 840829 7030 A7 000 2 2 2 B 2 1 2 1100 3 U 2 1 1 1 1 2 1 1 1 2 0 00 5 1,022
1 09 0 0ZD50 0201 MDA908-82-C0362 840912 R599 S1 000 2 2 2 B 2 1 2 1008 5 U 2 1 5 1 1 2 1 1 5 2 0 00 5 49
3 02 0 0HJ06 0014 F30602-82-C0115 831129 AD94 A7 000 2 2 2 C 1 2 1100 1 J 2 1 1 1 1 2 1 1 5 2 0 00 1 33
3 12 0 0HJ06 0025 F30602-83-C0096 831206 AD91 A7 000 2 2 2 C 1 2 0102 2 J 2 1 1 1 2 2 1 1 5 2 0 00 1 40
3 04 0 0HJ03 0088 F30602-84-C0058 840402 AD92 A7 000 2 2 2 3 1 2 0102 2 J 2 1 1 1 2 2 1 1 5 2 0 00 1 45
3 07 0 0HJ06 0104 F30602-84-C0152 840727 AD92 A7 000 2 2 2 3 1 2 1100 2 J 2 1 3 1 1 2 1 1 5 2 0 00 1 35
5 05 0 0CW45 0107 DACW45-83-C0446 840518 R302 C2 000 2 2 2 D 1 2 1001 3 J 1 1 1 1 1 1 3 1 1 5 2 0 00 3 78
LOCATION TOTAL 16 2,986 *
AUTOMETRIC INC STANLEY VIRGINIA 083654616 75024 51
1 09 0 0CA76 0029 DACA76-84-C0010 840926 7050 C9E 000 2 2 2 3 1 2 1100 5 J 2 1 1 1 1 2 1 7 1 2 1 00 5 76
3 09 0 0FE03 1740 F42600-84-C1277 840830 6675 C9C 000 2 2 2 3 1 2 1015 5 J 2 1 1 1 1 2 1 7 1 2 0 00 5 64
LOCATION TOTAL 2 140 *
CONTRACTOR TOTAL 18 3,126 **
AUTOMETRICS MFG CO STANLEY VIRGINIA 071246250 75024 51
3 06 0 0FE03 1154 F42600-84-C0244 840625 6675 C9C 000 2 2 2 3 1 2 1015 5 J 2 1 1 1 1 2 1 7 1 1 0 00 1 806

S MM A AAAAA AAAA BBBBBB BB BBBBBBB BBBBBB BBBB BBB BBB B B B B C C C CCCC C C D D D D D D D D D D D D DD DDDD D B7
V OO 8888 888 888 1 1 1 1 1 2 2 12 12 12 1 AMOUNT
C NN 1 33333 2222 111111 11 1111111 333333 AAAA BBB CCC 9 0 2 3 1 2 3 4444 5 6 1 2 3 4 5 6 7 8 9 0 1 A BB CCCC 3 ($000)
AUTOMOVILES TALBOT SA SPAIN 460698707 ES
1 03 0 0AE07 1412 DAAE07-84-C0649 840222 3020 A4B DPS 2 2 2 3 1 1 J 3 4 1 1 1 1 2 1 1 1 3 1 00 B-ES 5 306
1 04 0 0AE07 1830 DAAE07-84-C0850 840329 2520 A4A DPS 2 2 2 3 1 1 J 3 3 1 1 1 1 2 1 1 1 2 2 00 B-ES 5 692
CONTRACTOR TOTAL 2 998 **
AUTOMTC TRCK LDNG SYSTMS INC CARLISLE PENN 098734726 11272 42
1 05 0 0AK70 0296 DAAK70-82-C0152 840406 AD94 S1 000 2 2 2 C 1 2 1100 5 S 2 1 1 1 1 2 1 1 1 2 1 00 131
AUTOMTD BSNSS SYSTMS SRVC INC MCCLELLAN AIR FORCE CALIFORNIA 072631948 44756 06
3 07 0 0FS03 0732 F33600-84-D0400 840820 7030 A7 C00 2 2 2 5 1 2 1013 2 J 2 3 1 1 2 1 1 2 1 0 00 5 849
3 09 0 0FS03 1009 F33600-84-D0400 840928 7030 A7 000 2 2 2 B 1 2 1013 2 J 2 3 1 1 2 1 1 2 1 0 00 5 59
LOCATION TOTAL 2 908 *
AUTOMTD BSNSS SYSTMS SRVC INC WASHINGTON DIST COL 072631948 50000 11
1 08 0 0ZD03 1430 MDA903-82-D0032 840815 7035 A7 000 2 2 2 5 1 2 1013 2 J 1 1 1 5 1 1 2 1 7 2 2 0 00 5 252
AUTOMTD BSNSS SYSTMS SRVC INC ROBINS AIR FORCE BAS GEORGIA 072631948 65968 13
3 09 0 0FS03 1010 F33600-84-D0400 840928 7030 A7 000 2 2 2 5 1 2 1013 2 J 2 3 1 1 2 1 1 2 1 0 00 5 1,035
AUTOMTD BSNSS SYSTMS SRVC INC HYATTSVILLE MARYLAND 072631948 41250 24
1 04 0 0AG54 0017 DAAG54-83-C0350 831001 R414 S1 000 2 2 2 3 2 6 2 1702 7 J 2 2 1 1 2 1 1 5 2 0 00 1 226
1 12 0 0KF11 0033 DAKF11-83-C0003 831005 W070 A7 000 2 2 2 C 1 2 1013 1 J 2 1 1 1 2 1 1 3 2 3 00 5 84
1 11 0 0ZD41 0029 DMA700-81-C0043 831112 R399 S1 000 2 2 2 B 1 2 1013 1 J 2 3 1 1 2 1 1 2 1 0 00 5 55
LOCATION TOTAL 3 365 *
AUTOMTD BSNSS SYSTMS SRVC INC RIVERDALE MARYLAND 072631948 66550 24
1 09 0 0EA08 0769 DAEA08-84-C0041 840928 R409 S1 000 2 2 2 3 2 6 2 1702 7 J 2 2 1 1 2 1 1 5 2 0 00 5 96
1 01 0 0ZD41 0030 DMA700-81-C0043 831214 R399 S1 000 2 2 2 B 1 2 1013 1 J 2 3 1 1 2 1 1 2 2 0 00 5 28
1 01 0 0ZD41 0055 DMA700-81-C0043 831223 R399 S1 000 2 2 2 B 1 2 1013 1 J 2 3 1 1 2 1 1 2 2 0 00 5 41
1 03 0 0ZD03 0683 MDA903-82-D0032 840308 7035 A7 000 2 2 2 B 1 2 1013 2 J 2 1 1 1 1 2 1 1 2 2 0 00 5 1,549
1 07 0 0ZD03 1236 MDA903-84-C0209 840619 R399 S1 000 2 2 2 3 2 6 2 1702 7 J 2 2 1 1 2 1 1 3 2 0 00 5 135
3 09 0 0QC02 0367 F49642-84-D0032 840904 7010 A7 000 2 2 2 3 1 2 1013 1 J 2 3 1 1 2 1 1 2 2 0 00 5 280
3 09 0 0QC02 0395 F49642-84-D0045 840926 7010 A7 000 2 2 2 3 2 6 2 1702 7 J 2 2 1 1 2 1 1 2 2 0 00 5 180
LOCATION TOTAL 7 2,309 *
AUTOMTD BSNSS SYSTMS SRVC INC ST. LOUIS MISSOURI 072631948 65000 29
1 02 0 0ZD41 0070 DMA700-81-C0043 840124 W070 S1 000 2 2 2 B 1 2 1007 1 J 2 3 1 1 2 1 7 3 2 0 00 5 228
1 04 0 0ZD41 0094 DMA700-81-C0043 840322 R399 S1 000 2 2 2 B 1 2 1013 1 J 2 3 1 1 2 1 7 2 2 0 00 5 32
LOCATION TOTAL 2 260 *
AUTOMTD BSNSS SYSTMS SRVC INC WRIGHT PATTERSON AIR OHIO 072631948 86660 39
3 07 0 0FS03 0733 F33600-84-D0400 840820 7030 A7 000 2 2 2 5 1 2 1013 2 J 2 3 1 1 2 1 1 2 1 0 00 5 571
AUTOMTD BSNSS SYSTMS SRVC INC OKLAHOMA CITY OKLAHOMA 072631948 55000 40
3 09 0 0FS03 1011 F33600-84-D0400 840928 7030 A7 000 2 2 2 5 1 2 1013 2 J 2 3 1 1 2 1 1 2 1 0 00 5 980

S MM A AAAAA AAAA BBBBBB BB BBBBBBB BBBBBB BBBB BBB BBB B B B B C C C CCCC C C D D D D D D D D D D D D DD DD DDDD D B7
V OO 8888 888 888 1 1 1 1 2 1 1 12 12 12 1 AMOUNT
C NN 1 33333 2222 111111 11 1111111 333333 AAAA BBB CCC 9 0 2 3 1 2 3 4444 5 6 1 2 3 4 5 6 7 8 9 0 1 A BB CCCC 3 ($000)
AUTOMTD BSNSS SYSTMS SRVC INC SAN ANTONIO TEXAS 072631948 65000 48
3 09 0 OFS03 1014 F33600-84-D0400 840928 7030 A7 000 2 2 2 5 1 2 1013 2 J 2 3 1 1 2 1 1 2 1 0 00 5 1,089
AUTOMTD BSNSS SYSTMS SRVC INC HILL AIR FORCE BASE UTAH 072631948 35410 49
3 07 0 OFS03 0731 F33600-84-D0400 840822 7030 A7 000 2 2 2 5 1 2 1013 2 J 2 3 1 1 2 1 1 2 1 0 00 5 1,294
3 09 0 OFS03 1012 F33600-84-D0400 840928 7030 A7 000 2 2 2 B 1 2 1013 2 J 2 3 1 1 2 1 1 2 1 0 00 5 73
LOCATION TOTAL 2 1,367 *
AUTOMTD BSNSS SYSTMS SRVC INC NORFOLK VIRGINIA 072631948 57000 51
2 07 0 RA100 0680 N00189-84-C0360 840713 7010 C9E 000 2 2 2 3 2 6 2 1702 7 J 2 2 1 1 2 1 1 2 2 0 00 5 238
CONTRACTOR TOTAL 22 9,374 **
AUTONUMERICS INC HAUPPAUGE NEW YORK 003995487 32732 36
1 08 0 OAG47 0127 DAAG47-84-C0041 840627 3445 C9E 000 2 2 2 3 2 4 2 0200 5 J 2 1 1 1 1 2 1 1 2 2 0 00 5 35
2 01 0 MA104 1506 N00600-84-C1828 831223 3408 B9 000 2 2 2 3 1 2 1026 1 J 2 1 1 1 1 2 1 1 1 2 9 00 5 154
2 05 0 MA104 4025 N00600-84-C3377 840330 3417 B9 000 2 2 2 3 1 2 1026 1 J 2 1 1 1 1 2 1 1 1 2 0 00 5 94
CONTRACTOR TOTAL 3 283 **
AUTORIDAD PROTUARIA PANAMA 991588450 PA
1 11 0 OKF71 0009 DAKF71-80-G0249 831018 V114 S1 000 2 2 2 4 2 9 2 0600 1 J 3 5 1 1 1 1 2 1 1 5 2 0 00 5 40
1 11 0 OKF71 0019 DAKF71-80-G0249 831026 V114 S1 000 2 2 2 4 2 9 2 0600 1 J 3 5 1 1 1 1 2 1 1 5 2 0 00 B-PA 5 148
1 02 0 OKF71 0060 DAKF71-80-G0249 840105 V114 S1 000 2 2 2 4 2 9 2 1001 6 J 3 5 1 1 1 1 2 1 1 5 2 0 00 B-PA 5 150
1 02 0 OKF71 0061 DAKF71-80-G0249 840105 V114 S1 000 2 2 2 4 2 9 2 1001 6 J 3 5 1 1 1 1 2 1 1 5 2 0 00 B-PA 5 100
1 04 0 OKF71 0132 DAKF71-80-G0249 840403 V114 S1 000 2 2 2 4 2 9 2 1001 6 J 3 5 1 1 1 1 1 1 1 5 2 0 00 B-PA 5 150
1 08 0 OKF71 0188 DAKF71-80-G0249 840706 V114 S1 000 2 2 2 4 2 4 2 1001 6 J 3 5 1 1 1 1 1 1 1 5 2 0 00 B-PA 5 150
1 08 0 OKF71 0189 DAKF71-80-G0249 840724 V114 S1 000 2 2 2 4 2 4 2 1001 6 J 3 5 1 1 1 1 2 1 1 5 2 0 00 B-PA 5 75
CONTRACTOR TOTAL 7 813 **
AUTOSIMULATIONS INC BOUNTIFUL UTAH 102701562 07690 49
1 04 0 OAG34 0082 DAAG34-84-C0018 840221 3990 C9E 000 2 2 2 3 2 4 2 0200 5 J 2 1 1 1 1 2 1 1 1 1 0 00 5 67
AUTOTRONICS INC JOPLIN MISSOURI 007179401 37592 29
3 08 0 OFJ04 0198 F09603-81-C3845 831027 5865 A7 AFN 2 2 2 C 1 2 1015 1 J 2 1 3 2 1 2 1 1 1 3 0 00 5 29-
3 08 0 OFJ04 4521 F09603-84-C1715 840802 1610 A1C ACD 2 2 2 3 1 2 1015 6 J 2 1 1 1 1 2 1 1 1 2 0 00 5 143
4 11 0 00700 0424 DLA700-84-C0489 831114 3010 C9E 000 2 2 2 3 1 2 0102 1 J 2 1 4 1 2 2 1 1 1 2 0 00 1 38
CONTRACTOR TOTAL 3 152 **
AUTOTRONICS PRODUCTS INC OCEANSIDE NEW YORK 010018430 54441 36
1 06 0 OAA09 8281 DAAA09-84-C0684 840615 4910 A5 000 2 2 2 3 1 1 J 2 1 3 1 1 2 1 1 1 2 0 00 1 404
1 09 0 OAA09 8873 DAAA09-84-C0684 840831 4910 A5 000 2 2 2 B 1 1 J 2 1 3 1 1 2 1 1 1 2 0 00 1 212
1 05 0 OAB07 3557 DAAB07-81-C1029 840106 5895 A7 GNI 2 2 2 C 1 2 1001 4 J 1 4 1 1 1 1 2 1 1 1 2 0 00 1 36
1 05 0 OAB07 3554 DAAB07-81-C1049 840106 5895 A7 GNI 2 2 2 C 1 2 1001 4 J 1 4 1 1 1 1 2 1 1 1 2 0 00 1 64
1 05 0 OAB07 3558 DAAB07-81-C1115 840106 5895 A7 GNI 2 2 2 C 1 2 1001 4 J 1 4 1 1 1 1 2 1 1 1 2 0 00 1 142
1 05 0 OAB07 3559 DAAB07-81-C1166 840106 5895 A7 GNG 2 2 2 C 1 2 1001 4 J 1 4 1 1 1 1 2 1 1 1 2 0 00 1 67
1 04 0 OAB07 4341 DAAB07-84-CB090 840412 5820 A7 GPQ 2 2 2 3 1 2 0102 1 J 2 1 1 1 2 2 1 1 1 2 0 00 1 114

S MM A AAAAA AAAA BBBBBB BB BBBBBBB BBBBBB BBBB BBB BBB B B B B C C C CCCC C C D D D D D D D D D D D D DD DDDD D B7
V OO 8888 888 888 1 1 1 1 1 2 1 2 AMOUNT
C NN 1 33333 2222 111111 11 1111111 333333 AAAA BBB CCC 9 0 2 3 1 2 3 4444 5 6 1 2 3 4 5 6 7 8 9 0 1 A BB CCCC 3 ($000)
AUTOTRONICS PRODUCTS IN (CONT) OCEANSIDE NEW YORK 010018430 54441 36
1 02 0 0AB07 3851 DAAB07-84-CC015 840213 7025 A7 000 2 2 2 3 1 2 0102 1 J 2 1 1 1 2 2 1 1 1 2 0 00 1 41
2 10 0 JA112 0135 N00104-83-C7012 831004 1290 A5 EBW 2 2 2 3 1 1 J 2 1 1 1 1 2 1 1 1 2 0 00 1 31
2 09 0 JA111 5617 N00104-84-C1094 840904 6110 A3 000 2 2 2 3 1 2 0102 1 J 2 1 1 1 2 2 1 1 1 2 0 00 1 104
2 02 0 JA112 1188 N00104-84-C1853 840201 1285 A3 GNG 2 2 2 3 1 1 J 2 1 1 1 1 2 1 1 1 2 0 00 1 65
2 08 0 JA112 5340 N00104-84-C2059 840821 1290 A5 CMA 2 2 2 3 1 2 0102 1 J 2 1 1 1 2 2 1 1 1 2 0 00 1 51
2 07 0 JA112 4584 N00104-84-C2267 840725 1020 A5 000 2 2 2 3 1 2 0102 1 J 2 1 1 1 2 2 1 1 1 2 0 00 1 55
2 09 0 JA113 7351 N00104-84-C4527 840929 6130 A7 000 2 2 2 3 1 2 0102 1 J 2 1 1 1 2 2 1 1 1 2 0 00 1 116
2 01 0 JA100 C263 N00383-84-C2017 840109 4920 A7 000 2 2 2 3 1 1 J 2 1 1 1 1 2 1 1 1 2 0 00 5 81
2 01 0 JA100 C329 N00383-84-C2017 840111 4920 A7 000 2 2 2 3 1 2 0102 1 J 2 1 1 1 2 2 1 1 1 2 0 00 5 81
2 02 0 JA100 C822 N00383-84-C2144 840205 6730 A1C 000 2 2 2 3 1 2 0102 1 J 2 1 1 1 2 2 1 1 1 2 0 00 5 29
3 04 0 OSD06 0079 F32605-81-C0049 840413 6130 C9E 000 2 2 2 F 1 1 J 1 4 1 1 1 1 2 1 1 1 2 0 00 5 148-
4 11 0 00400 0213 DLA400-84-C0158 831104 6350 C9E 000 2 2 2 3 1 1 J 2 1 3 1 1 2 1 1 1 2 0 00 1 63
4 01 0 00400 0866 DLA400-84-C0158 831221 6350 C9E 000 2 2 2 B 1 1 J 2 1 1 1 1 2 1 1 1 2 0 00 5 63
4 12 0 00700 1029 DLA700-84-C0912 831220 4910 A7 000 2 2 2 3 1 2 0102 1 J 2 1 1 1 2 2 1 1 1 2 0 00 5 75
CONTRACTOR TOTAL 21 1,746 **
AUTRONICS CORPORATION ARCADIA CALIFORNIA 008502114 02462 06
3 02 0 0FH02 0890 F04606-84-C0248 840207 6110 A1C AFN 2 2 2 3 1 2 1013 4 J 1 1 1 1 1 1 2 1 7 1 2 0 00 5 49
AV MEDIA GMBH GERMANY W 999068760 DE
1 09 0 0JA37 1379 DAJA37-84-C0838 840904 7730 C9E 000 2 2 2 3 2 4 2 0600 1 J 3 5 1 1 1 1 2 1 1 5 2 5 00 B-DE 5 43
AVALON INDUSTRIES INC LINTHICUM MARYLAND 991755752 47125 24
4 03 0 00100 0550 DLA100-84-C4204 840305 8345 A9 000 2 2 2 3 1 2 0102 1 J 2 1 1 1 2 2 1 1 1 2 0 00 5 44
AVALON INDUSTRIES INC LINTHICUM HEIGHTS MARYLAND 063537161 47150 24
1 07 0 0AJ09 1468 DAAJ09-84-CA808 840625 1680 A1C AUB 2 2 2 3 1 2 0102 1 J 2 1 1 1 2 2 1 1 1 2 0 00 1 85
1 01 0 0AJ10 8071 DAAJ10-84-CA024 840113 7360 C9E 000 2 2 2 3 1 2 0102 1 J 2 1 1 1 2 2 1 1 1 2 0 00 5 26
LOCATION TOTAL 2 111 *
CONTRACTOR TOTAL 3 155 **
AVANCO INTERNATIONAL INC VIENNA VIRGINIA 116193343 81072 51
1 09 0 0ZD03 1668 MDA903-84-C0419 840919 U009 S1 000 2 2 2 3 1 2 1701 2 J 2 1 1 1 2 2 1 1 5 2 0 00 5 114
AVANT ENGINEERING CONS PC NORFOLK VIRGINIA 031582877 57000 51
2 04 0 C2470 0144 N62470-81-C3884 831212 R211 C2 000 2 2 2 D 1 2 0102 2 J 2 1 3 1 2 2 1 1 5 2 0 00 5 36
AVANT ENGINEERING CONS PC PORTSMOUTH VIRGINIA 031582877 64000 51
1 08 0 0CA65 0055 DACA65-83-D0057 840301 R119 C2 000 2 2 2 5 1 2 0102 2 J 2 1 3 1 2 2 1 1 5 2 0 00 5 38
CONTRACTOR TOTAL 2 74 **
AVANTEK INC MILPITAS CALIFORNIA 009442484 47766 06
1 05 0 0AB07 4408 DAAB07-81-D6218 840424 5820 A7 000 2 2 2 5 1 1 K 1 2 1 2 1 1 3 1 1 1 2 0 00 5 200

S MM A AAAAA AAAA BBBBBB BB BBBBBBB BBBBBB BBBB BBB BBB B B B B C C C CCCC C C D D D D D D D D D D D DD DDDD D B7
V OO 8888 888 888 1 1 1 1 1 2 1 1 12 12 12 1 AMOUNT
C NN 1 33333 2222 111111 11 1111111 333333 AAAA BBB CCC 9 0 2 3 1 2 3 4444 5 6 1 2 3 4 5 6 7 8 9 0 1 A BB CCCC 3 ($000)
AVANTEK INC SANTA CLARA CALIFORNIA 009442484 69084 06
1 11 0 0AH01 0126 DAAH01-84-C0052 831025 1430 A2 GNN 2 2 2 3 2 4 2 0200 1 J 1 5 1 5 1 1 2 1 1 1 2 0 00 5 28
1 03 0 0AH03 0105 DAAH03-84-C0028 840222 5895 A7 000 2 2 2 3 1 2 1013 6 J 1 2 1 2 1 1 2 1 1 1 2 1 00 1 41
1 02 0 0ZD04 1151 MDA904-84-C0130 840201 5999 A7 000 2 2 2 3 2 1 2 1200 1 J 1 1 1 1 1 1 1 1 1 1 2 0 00 5 30
1 09 0 0ZD04 3428 MDA904-84-C0203 840928 5999 A7 000 2 2 2 3 2 1 2 1200 1 J 1 4 1 1 1 1 2 1 1 1 2 0 00 5 51
1 03 0 0ZD04 1364 MDA904-84-C0306 840307 5999 A7 000 2 2 2 3 2 1 2 1012 6 J 1 1 1 1 1 1 2 1 1 1 2 0 00 5 34
1 09 0 0ZD04 3245 MDA904-84-C0589 840919 5999 A7 000 2 2 2 3 2 1 2 1001 6 J 1 1 1 1 1 1 2 1 1 1 2 0 00 5 135
2 02 0 JA112 1041 N00104-84-C1835 831230 2040 A7 HFC 2 2 2 3 1 2 1026 1 J 1 4 1 3 1 1 3 1 1 1 2 0 00 1 1,243
2 09 0 PB121 0280 N00163-84-C0211 840814 5840 A7 000 2 2 2 3 2 4 2 1001 6 J 1 1 1 1 1 1 2 1 1 1 2 0 00 5 50
2 07 0 JA100 H547 N00383-84-C9253 840622 5865 A7 000 2 2 2 3 1 2 1015 1 J 1 4 1 1 1 1 2 1 1 1 2 0 00 1 261
3 08 0 0HC13 0101 F04701-84-C0114 840831 AR93 A2 000 2 2 2 3 1 2 1100 2 U 1 3 1 3 1 1 1 1 1 1 1 0 00 350
3 12 0 0FJ04 0222 F09603-83-C4174 831024 5865 A7 GAI 2 2 2 3 1 2 1015 4 J 1 1 1 1 1 1 2 1 1 1 2 0 00 5 199
3 12 0 0FJ04 0223 F09603-83-C4174 831024 5865 A7 GAI 2 2 1 3 1 25
3 05 0 0FJ04 3838 F09603-84-C3517 840515 5955 A7 ABC 2 2 2 3 1 2 1015 5 J 1 1 1 1 1 1 2 1 1 1 2 0 00 5 33
3 05 0 0FJ04 3689 F09603-84-C3576 840430 5865 A7 GNQ 2 2 2 3 1 2 1015 1 J 1 1 1 1 1 1 2 1 1 1 2 0 00 5 58
3 08 0 0FJ04 4785 F09603-84-C3970 840821 5865 A7 GAI 2 2 2 3 1 2 0200 1 J 1 1 1 1 1 1 2 1 1 1 2 0 00 5 248
3 09 0 0FJ04 1522 F09603-84-C4378 840920 5865 A7 GAI 2 2 2 3 1 2 1015 5 J 1 1 1 1 1 1 2 1 1 1 2 0 00 5 53
3 09 0 0FJ04 5466 F09603-84-C4383 840925 J058 A7 GAU 2 2 2 3 1 2 0200 5 J 1 1 1 1 1 1 2 1 1 1 2 0 00 5 64
3 06 0 0HR03 0168 F33615-82-C1851 840618 AC62 A7 000 2 2 2 C 1 2 1100 2 T 1 1 1 1 1 1 2 1 1 5 2 0 00 5 25
4 06 0 00400 3192 DLA400-84-C2244 840615 4920 C9E 000 2 2 2 3 1 2 1026 5 J 1 1 1 1 1 1 1 1 1 1 2 0 00 5 41
LOCATION TOTAL 19 2,969 *
AVANTEK INC SAN JOSE CALIFORNIA 009442484 92630 06
2 09 0 PB121 0277 N00163-84-C0214 840813 5895 C9E 000 2 2 2 3 1 2 1001 5 J 1 1 1 1 1 1 2 1 1 1 2 0 00 1 87
AVANTEK INC BELTSVILLE MARYLAND 009442484 06400 24
1 09 0 0ZD04 3325 MDA904-84-C0702 840927 5999 A7 000 2 2 2 3 2 1 2 1001 6 J 2 1 1 1 1 2 1 1 2 1 0 00 5 26
CONTRACTOR TOTAL 22 3,282 **
AVANTI NEWPORT RHODE ISL 991641580 49960 44
1 07 0 0ZD04 2526 GS00K8-40-1S5170 840716 5999 A7 000 2 2 2 6 26
1 08 0 0ZD04 2746 GS00K8-40-1S5170 840727 5999 A7 000 2 2 2 6 78
CONTRACTOR TOTAL 2 104 **
AVANTI COMMUNICATIONS CORP NEWPORT RHODE ISL 040099384 49960 44
1 03 0 0AD07 0144 DAAD07-84-C0031 840302 5820 A7 000 2 2 2 3 2 4 2 1001 5 J 2 1 1 1 1 2 1 1 1 2 1 00 5 32
AVANTI ENTERPRISES INC WASHINGTON DIST COL 070007331 50000 11
1 01 0 0MD17 4145 DAMD17-84-C4053 831212 7630 C9E 000 2 2 2 3 1 2 1013 1 J 2 3 1 1 2 1 7 2 3 0 00 5 29
AVANTI ENTERPRISES INC HAZEL CREST ILLINOIS 070007331 33695 17
1 02 0 0AD05 0143 DAAD05-84-C8019 840110 7630 C9E 000 2 2 2 3 1 2 1013 1 J 2 3 2 1 2 1 1 2 2 0 00 5 33
1 12 0 0AH03 0009 DAAH03-83-D0028 831024 7690 C9E 000 2 2 2 5 1 2 1013 1 J 2 3 2 1 2 1 1 2 2 0 00 5 267
1 12 0 0AH03 0010 DAAH03-83-D0028 831024 7690 C9E 000 2 2 2 5 1 2 1013 1 J 2 3 2 1 2 1 1 2 2 0 00 5 200
1 05 0 0AH03 0155 DAAH03-83-D0028 840503 7690 C9E 000 2 2 2 5 1 2 1013 1 J 2 3 2 1 2 1 1 2 2 0 00 5 49
1 10 0 0DA01 0004 DADA01-83-C0013 831013 7690 C9E 000 2 2 2 3 1 1 J 2 3 2 1 2 1 1 2 2 7 00 5 73

S MM A AAAAA AAAA BBBBBB BB BBBBBBB BBBBBB BBBB BBB BBB B B B B C C C CCCC C C D D D D D D D D D D D D DD DDDD D B7
V OO 8888 888 888 1 1 1 1 2 1 2 1 1 1 2 0 12 12 12 1 AMOUNT
C NN 1 33333 2222 111111 11 1111111 333333 AAAA BBB CCC 9 0 2 3 1 2 3 4444 5 6 1 2 3 4 5 6 7 8 9 0 1 A BB CCCC 3 ($000)
AVANTI ENTERPRISES INC (CONT) HAZEL CREST ILLINOIS 070007331 33695 17
2 04 0 TK572 0007 DLA13H-83-D0027 840322 7610 C9E 000 2 2 2 5 1 1 J 2 3 2 1 2 1 1 1 2 0 00 5 90
2 04 0 TK572 0001 DLA420-83-D0027 840110 7610 C9E 000 2 2 2 5 1 1 J 2 3 2 1 2 1 1 1 2 0 00 5 153
2 04 0 TK572 0003 DLA420-83-D0027 840130 7610 C9E 000 2 2 2 5 1 1 J 2 3 2 1 2 1 1 1 2 0 00 5 51
2 04 0 TK572 0005 DLA420-83-D0027 840227 7610 C9E 000 2 2 2 5 1 1 J 2 3 2 1 2 1 1 1 2 0 00 5 46
2 09 0 TK572 0013 DLA420-84-D0037 840730 7610 C9E 000 2 2 2 5 1 1 J 2 3 2 1 2 1 1 1 2 0 00 3 59
2 09 0 TK572 0014 DLA420-84-D0037 840731 7610 C9E 000 2 2 2 5 1 1 J 2 3 2 1 2 1 1 1 2 0 00 5 42
2 09 0 TK572 0020 DLA420-84-D0037 840904 7610 C9E 000 2 2 2 5 1 1 J 2 3 2 1 2 1 1 1 2 0 00 3 25
2 01 0 RA100 0301 N00189-84-C0134 831229 7630 C9E 000 2 2 2 3 1 2 0700 1 J 2 1 1 1 1 2 1 1 2 2 0 00 5 48
2 02 0 TK300 0041 N00204-84-C0007 831216 7610 C9E 000 2 2 2 3 1 1 J 2 3 2 1 2 1 1 5 2 0 00 5 36
3 07 0 OFS03 0835 F33600-84-C0513 840727 7610 C9E 000 2 2 2 3 1 2 1002 1 J 2 1 1 1 1 2 1 1 1 2 0 00 5 44
4 10 0 00400 0091 DLA420-84-D0001 831021 7610 C9E 000 2 2 2 5 1 1 J 2 3 2 1 2 1 1 2 2 0 00 5 82
4 11 0 00400 0428 DLA420-84-D0001 831121 7610 C9E 000 2 2 2 5 1 1 J 2 3 2 1 2 1 1 2 2 0 00 5 87
4 12 0 00400 0841 DLA420-84-D0001 831227 7610 C9E 000 2 2 2 5 1 1 K 2 3 2 1 2 1 1 2 2 0 00 5 81
4 09 0 00400 4388 DLA420-84-D0001 840912 7610 C9E 000 2 2 2 5 1 1 J 2 3 2 1 2 1 1 2 3 0 00 5 75
4 09 0 00400 4389 DLA420-84-D0001 840912 7610 C9E 000 2 2 2 5 1 1 J 2 3 2 1 2 1 1 2 3 0 00 5 79
LOCATION TOTAL 20 1,620 *
CONTRACTOR TOTAL 21 1,649 **
AVANTRA CORPORATION ALAMEDA CALIFORNIA 063092852 00562 06
4 03 0 00600 1296 DLA600-82-D0284 831001 M173 A8A 000 2 2 2 3 1 2 1026 1 J 2 1 1 1 1 2 1 1 3 2 0 00 5 339
4 05 0 00600 2261 DLA600-82-D0284 840517 M173 A8A 000 2 2 2 A 1 2 1026 1 J 2 1 1 3 1 2 1 1 3 2 0 00 5 33
LOCATION TOTAL 2 372 *
AVANTRA CORPORATION JACKSONVILLE FLORIDA 063092852 35000 12
4 12 0 00600 1290 DLA600-83-D0259 831001 M173 A8A 000 2 2 2 3 1 2 1026 1 J 2 1 1 1 1 2 1 1 3 2 0 00 5 615
AVANTRA CORPORATION KEY WEST FLORIDA 063092852 36550 12
4 12 0 00600 1302 DLA600-83-D0258 831001 M173 A8A 000 2 2 2 3 1 2 1026 1 J 2 1 1 3 1 2 1 1 3 2 0 00 5 494
AVANTRA CORPORATION MERIDIAN MISS 063092852 46640 28
4 12 0 00600 1274 DLA600-82-D0308 831001 M173 A8A 000 2 2 2 3 2 4 2 1026 1 J 2 1 1 1 1 2 1 1 3 1 0 00 5 30
AVANTRA CORPORATION MERIDIAN NAVAL AIR S MISS 063092852 46680 28
4 12 0 00600 1286 DLA600-82-D0308 831001 M173 A8A 000 2 2 2 B 2 4 2 1026 1 J 2 1 1 1 1 2 1 1 3 2 0 00 5 339
AVANTRA CORPORATION BEEVILLE TEXAS 063092852 07192 48
4 02 0 00600 1305 DLA600-83-D0050 831102 M173 A8A 000 2 2 2 3 1 2 1026 1 J 2 1 1 1 1 2 1 1 3 2 0 00 5 124
4 01 0 00600 1478 DLA600-83-D0050 831215 M173 A8A 000 2 2 2 B 1 2 1026 1 J 2 1 1 1 1 2 1 1 3 2 0 00 5 42
4 02 0 00600 1664 DLA600-83-D0050 840116 M173 A8A 000 2 2 2 A 1 2 1026 1 J 2 1 1 3 1 2 1 1 3 2 0 00 5 42
LOCATION TOTAL 3 208 *
AVANTRA CORPORATION CHASE FIELD NAVAL AI TEXAS 063092852 14440 48
4 03 0 00600 1872 DLA600-84-D0200 840222 M173 A8A 000 2 2 2 3 1 2 1026 5 J 2 1 1 3 1 2 1 1 3 1 0 00 5 366
AVANTRA CORPORATION CORPUS CHRISTI TEXAS 063092852 17000 48
4 01 0 00600 1473 DLA600-83-D0074 831215 X173 A8A 000 2 2 2 B 1 2 1026 5 J 2 1 1 3 1 2 1 1 3 1 0 00 5 49

S MM A AAAAA AAAA BBBBBB BB BBBBBBB BBBBBB BBBB BBB BBB B B B B C C C CCCC C C D D D D D D D D D D D D DD DDDD D B7
V OO 8888 888 888 1 1 1 1 2 3 1 2 3 4 5 6 1 2 3 4 5 6 7 8 9 0 1 A BB CCCC 3 AMOUNT
C NN 1 33333 2222 111111 11 1111111 333333 AAAA BBB CCC 9 0 2 3 ($000)
AVANTRA CORPORATION (CONT) CORPUS CHRISTI TEXAS 063092852 17000 48
4 02 0 00600 1663 DLA600-83-D0074 840116 M173 A8A 000 2 2 2 A 1 2 1026 5 J 2 1 1 3 1 2 1 1 3 1 0 00 5 49
4 03 0 00600 1860 DLA600-84-D0165 840229 M173 A8A 000 2 2 2 3 1 2 1026 5 J 2 1 1 3 1 2 1 1 3 1 0 00 5 381
LOCATION TOTAL 3 479 *
AVANTRA CORPORATION DALLAS TEXAS 063092852 19000 48
4 06 0 00600 2356 DLA600-84-D0243 840618 M173 A8A 000 2 2 2 3 1 2 1026 1 J 2 1 1 3 1 2 1 1 3 2 0 00 5 53
AVANTRA CORPORATION KINGSVILLE TEXAS 063092852 39352 48
4 12 0 00600 1306 DLA600-83-D0075 831001 M173 A8A 000 2 2 2 3 1 2 1026 1 J 2 1 1 1 1 2 1 1 3 2 0 00 5 127
4 01 0 00600 1425 DLA600-83-D0075 831001 M173 A8A 000 2 2 2 B 1 2 1026 5 J 2 1 1 3 1 2 1 1 3 2 0 00 5 376
4 01 0 00600 1475 DLA600-83-D0075 831101 M173 A8A 000 2 2 2 A 1 2 1026 5 J 2 1 1 3 1 2 1 1 3 2 0 00 5 376
LOCATION TOTAL 3 879 *
CONTRACTOR TOTAL 17 3,835 **
AVATION ENTERPRISES INC NELLIS AIR FORCE BAS NEVADA 991114554 50400 32
3 11 0 OTA12 0003 F26600-82-C0058 831001 W015 C9E 000 2 2 2 B 1 2 0102 2 J 2 1 1 1 2 2 1 1 5 2 0 00 5 2,140
AVATION ENTERPRISES INC ALEXANDRIA VIRGINIA 991114554 01000 51
3 09 0 OTA12 0182 F26600-82-C0058 840904 W015 C9E 000 2 2 2 C 1 2 0102 2 J 2 1 1 1 2 2 1 1 5 2 0 00 5 50
CONTRACTOR TOTAL 2 2,190 **
AVCO CORPORATION FRANCE 001367903 FR
3 05 0 OHR08 0100 F33615-82-C5032 840509 R415 B9 000 2 2 2 D 1 2 1013 2 U 4 1 1 1 1 1 3 1 1 5 1 0 00 89
3 05 0 OHR08 0101 F33615-82-C5032 840509 R415 B9 000 2 2 2 B 1 2 1013 2 U 4 1 1 1 1 1 3 1 1 5 1 0 00 1,440
LOCATION TOTAL 2 1,529 *
AVCO CORPORATION FAIRBANKS ALASKA 001367903 24230 02
3 06 0 OFS05 0312 F33700-83-G0040 840629 L059 S1 ACR 2 2 2 4 2 1 2 1007 5 J 1 1 1 1 1 1 2 1 7 1 2 0 00 1 124-
AVCO CORPORATION STAFFORD CONN 001367903 72160 09
1 12 0 OAE07 0361 DAAE07-81-G0005 831117 2835 A4A DJE 2 2 2 4 1 2 1001 5 J 1 1 1 1 1 1 3 1 1 1 1 0 00 1 5,263-
1 12 0 OAE07 0362 DAAE07-81-G0005 831117 2835 A4A DJE 2 2 2 4 2 4 2 1015 5 J 1 1 1 1 1 1 3 1 1 1 2 0 00 1 200-
1 12 0 OAE07 0485 DAAE07-81-G0005 831104 2835 A4A DJE 2 2 2 4 2 4 2 1015 5 J 1 1 1 1 1 1 3 1 1 1 2 0 00 1 48-
1 11 0 OAE07 0126 DAAE07-82-C0099 831019 2835 A4A DJE 2 2 2 A 1 2 1400 5 J 1 1 1 1 1 1 3 1 1 1 1 0 00 1 113,332
1 01 0 OAE07 0635 DAAE07-82-G0002 831122 J028 A4A DJE 2 2 2 4 2 4 2 1007 5 U 1 1 1 1 1 1 1 1 1 1 2 0 00 5 88
1 10 0 OAJ09 0018 DAAJ01-72-A0001 831014 2840 A1B BTC 2 2 2 C 1 2 1013 5 J 1 1 1 1 1 1 2 1 1 1 2 0 00 1 63-
1 10 0 OAJ09 0019 DAAJ01-72-A0001 831014 2995 A1B BTC 2 2 2 C 1 2 1015 5 J 1 1 1 1 1 1 2 1 1 1 2 0 00 1 62-
1 10 0 OAJ09 0020 DAAJ01-72-A0001 831014 2840 A1B BTC 2 2 2 C 1 2 1015 5 J 1 1 1 1 1 1 2 1 1 1 2 0 00 1 60-
1 11 0 OAJ09 0058 DAAJ01-72-A0001 831025 2840 A1B BTC 2 2 2 C 1 2 1015 5 J 1 1 1 1 1 1 2 1 1 1 2 0 00 1 142-
1 11 0 OAJ09 0068 DAAJ01-72-A0001 831020 3110 A1B BTC 2 2 2 C 1 2 1015 5 J 1 1 1 1 1 1 2 1 1 1 2 0 00 1 38-
1 11 0 OAJ09 0069 DAAJ01-72-A0001 831020 2915 A1B BTC 2 2 2 C 1 2 1015 5 J 1 1 1 1 1 1 2 1 1 1 2 0 00 1 110-
1 11 0 OAJ09 0070 DAAJ01-72-A0001 831020 2840 A1B BTC 2 2 2 C 1 2 1015 5 J 1 1 1 1 1 1 2 1 1 1 2 0 00 1 31-
1 11 0 OAJ09 0071 DAAJ01-72-A0001 831012 2840 A1B BTC 2 2 2 C 1 2 1015 5 J 1 1 1 1 1 1 2 1 1 1 2 0 00 1 35-
1 11 0 OAJ09 0135 DAAJ01-72-A0001 831031 2840 A1B BTC 2 2 2 C 1 2 1015 5 J 1 1 1 1 1 1 2 1 1 1 2 0 00 1 65-

S MM A AAAAA AAAA	BBBBBB BB BBBBBBB	BBBBBB	BBBB BBB BBB	B B B B	C C C CCCC C C	D D D D D D D D D D D D	DD DDDD D	B7
V OO			8888 888 888	1 1 1		1 1 12	12 12 1	AMOUNT
C NN 1 33333 2222	111111 11 1111111	333333	AAAA BBB CCC	9 0 2 3	1 2 3 4444 5 6	1 2 3 4 5 6 7 8 9 0 1 A	BB CCCC 3	($000)
AVCO CORPORATION (CONT)		STAFFORD		CONN	001367903	72160 09		
1 12 0 0AJ09 0162	DAAJ01-72-A0001	831115	2840 A1B BTC	2 2 2 C	1 2 1015 5 J	1 1 1 1 1 1 2 1 1 1 2 0	00 1	54-
1 12 0 0AJ09 0167	DAAJ01-72-A0001	831031	3110 A1B BTC	2 2 2 C	1 2 1015 5 J	1 1 1 1 1 1 2 1 1 1 2 0	00 1	43-
1 10 0 0AJ09 0013	DAAJ01-73-A0002	831014	4920 A1B BTB	2 2 1 C		1		72-
1 10 0 0AJ09 0014	DAAJ01-73-A0002	831014	2840 A1B BTB	2 2 2 C	1 2 1015 5 J	1 1 1 1 1 1 3 1 1 1 1 0	00 1	39-
1 10 0 0AJ09 0016	DAAJ01-73-A0002	831014	2840 A1B BTB	2 2 1 C		1		44-
1 10 0 0AJ09 0017	DAAJ01-73-A0002	831014	2840 A1B BTB	2 2 2 C	1 2 1015 5 J	1 1 1 1 1 1 2 1 1 1 2 0	00 1	63-
1 11 0 0AJ09 0059	DAAJ01-73-A0002	831025	2840 A1B BTB	2 2 2 C	1 2 1013 5 J	1 1 1 1 1 1 2 1 1 1 1 0	00 1	339-
1 11 0 0AJ09 0073	DAAJ01-73-A0002	831026	2840 A1B BTB	2 2 1 C		1		33-
1 11 0 0AJ09 0074	DAAJ01-73-A0002	831026	2840 A1B BTB	2 2 2 C	1 2 1015 5 J	1 1 1 1 1 1 2 1 1 1 2 0	00 1	27-
1 11 0 0AJ09 0134	DAAJ01-73-A0002	831102	2840 A1B BTB	2 2 2 C	1 2 1015 5 J	1 1 1 1 1 1 2 1 1 1 2 0	00 1	34-
1 12 0 0AJ09 0163	DAAJ01-73-A0002	831103	2840 A1B BTB	2 2 2 C	1 2 1015 5 J	1 1 1 1 1 1 2 1 1 1 2 0	00 1	144-
1 12 0 0AJ09 0181	DAAJ03-72-A0001	831107	2840 A1B BTC	2 2 2 C	1 2 1015 5 J	1 1 1 1 1 1 2 1 1 1 2 0	00 1	172-
1 01 0 0AJ09 0025	DAAJ09-83-CA696	831006	AC14 S1 BTC	2 2 2 B	1 2 1026 5 U	1 1 1 1 1 1 1 1 1 1 2 0	00 5	74
		LOCATION TOTAL		27	106,313 *			
AVCO CORPORATION		STAFFORD SPRINGS		CONN	001367903	72300 09		
1 10 0 0AE07 0055	DAAE07-81-G0005	831005	2835 A4A DJE	2 2 2 4	2 4 2 1015 5 J	1 1 1 1 1 1 3 1 1 1 2 0	00 5	79-
AVCO CORPORATION		STRATFORD		CONN	001367903	74190 09		
1 04 0 0AE07 1852	DAAE07-81-G0005	840322	2835 A4A DJE	2 2 2 4	2 4 2 1015 5 J	1 1 1 1 1 1 3 1 1 1 2 0	00 1	94
1 04 0 0AE07 1856	DAAE07-81-G0005	840321	2835 A4A DJE	2 2 2 4	2 4 2 1015 5 J	1 1 1 1 1 1 3 1 1 1 1 0	00 1	67
1 04 0 0AE07 1851	DAAE07-82-G0002	840328	J028 A4A DJE	2 2 2 4	2 4 2 1007 5 U	1 1 1 1 1 1 1 1 1 1 2 0	00 1	66
1 04 0 0AE07 1853	DAAE07-82-G0002	840321	2835 A4A DJE	2 2 2 4	2 4 2 1015 5 J	1 1 1 1 1 1 3 1 1 1 2 0	00 1	68
1 04 0 0AE07 1854	DAAE07-82-G0002	840323	J028 A4A DJE	2 2 2 4	2 4 2 1007 5 U	1 1 1 1 1 1 1 1 1 1 2 0	00 1	42
1 04 0 0AE07 1855	DAAE07-82-G0002	840312	J028 A4A DJE	2 2 2 4	2 4 2 1007 5 U	1 1 1 1 1 1 1 1 1 1 2 0	00 1	49
1 04 0 0AE07 2023	DAAE07-82-G0002	840411	J028 A4A DJE	2 2 2 4	2 4 2 1007 5 U	1 1 1 1 1 1 1 1 1 1 2 0	00 1	154
1 05 0 0AE07 2235	DAAE07-82-G0002	840424	J028 A4A DJE	2 2 2 4	2 4 2 1007 5 U	1 1 1 1 1 1 1 1 1 1 2 0	00 1	136-
1 05 0 0AE07 2236	DAAE07-82-G0002	840424	J028 A4A DJE	2 2 2 4	2 4 2 1007 5 U	1 1 1 1 1 1 1 1 1 1 2 0	00 1	69
1 05 0 0AE07 2365	DAAE07-82-G0002	840427	J028 A4A DJE	2 2 2 4	2 4 2 1007 5 U	1 1 1 1 1 1 1 1 1 1 2 0	00 1	26
1 05 0 0AE07 2366	DAAE07-82-G0002	840413	J028 A4A DJE	2 2 2 4	2 4 2 1007 5 U	1 1 1 1 1 1 1 1 1 1 2 0	00 1	69
1 05 0 0AE07 2367	DAAE07-82-G0002	840419	J028 A4A DJE	2 2 2 4	2 4 2 1007 5 U	1 1 1 1 1 1 1 1 1 1 2 0	00 1	67
1 05 0 0AE07 2368	DAAE07-82-G0002	840413	J028 A4A DJE	2 2 2 4	2 4 2 1007 5 U	1 1 1 1 1 1 1 1 1 1 2 0	00 1	157
1 06 0 0AE07 2634	DAAE07-82-G0002	840522	J028 A4A DJE	2 2 2 4	2 4 2 1007 5 U	1 1 1 1 1 1 1 1 1 1 2 0	00 1	52
1 06 0 0AE07 2635	DAAE07-82-G0002	840522	J028 A4A DJE	2 2 2 4	2 4 2 1007 5 U	1 1 1 1 1 1 1 1 1 1 2 0	00 1	68
1 06 0 0AE07 2686	DAAE07-82-G0002	840605	J028 A4A DJE	2 2 2 4	2 4 2 1007 5 U	1 1 1 1 1 1 1 1 1 1 2 0	00 1	34
1 06 0 0AE07 2742	DAAE07-82-G0002	840531	J028 A4A DJE	2 2 2 4	2 4 2 1007 5 U	1 1 1 1 1 1 1 1 1 1 2 0	00 1	88
1 07 0 0AE07 3316	DAAE07-82-G0002	840626	J028 A4A DJE	2 2 2 4	2 4 2 1007 5 U	1 1 1 1 1 1 1 1 1 1 2 0	00 1	60
1 08 0 0AE07 3395	DAAE07-82-G0002	840718	J028 A4A DJE	2 2 2 4	2 4 2 1007 5 U	1 1 1 1 1 1 1 1 1 1 2 0	00 1	38
1 08 0 0AE07 3798	DAAE07-82-G0002	840820	J028 A4A DJE	2 2 2 4	2 4 2 1007 5 U	1 1 1 1 1 1 1 1 1 1 2 0	00 5	87-
1 09 0 0AE07 3981	DAAE07-82-G0002	840816	J028 A4A DJE	2 2 2 4	2 4 2 1007 5 U	1 1 1 1 1 1 1 1 1 1 2 0	00 1	78
1 09 0 0AE07 3982	DAAE07-82-G0002	840822	J028 A4A DJE	2 2 2 4	2 4 2 1007 5 U	1 1 1 1 1 1 1 1 1 1 2 0	00 5	720-
1 09 0 0AE07 3983	DAAE07-82-G0002	840827	J028 A4A DJE	2 2 2 4	2 4 2 1007 5 U	1 1 1 1 1 1 1 1 1 1 2 0	00 1	36
1 09 0 0AE07 4025	DAAE07-82-G0002	840831	J028 A4A DJE	2 2 2 4	2 4 2 1007 5 U	1 1 1 1 1 1 3 1 1 1 2 0	00 5	537
1 09 0 0AE07 4109	DAAE07-82-G0002	840911	J028 A4A DJE	2 2 2 4	2 4 2 1007 5 U	1 1 1 1 1 1 2 1 1 1 2 0	00 5	106
1 09 0 0AE07 4393	DAAE07-82-G0002	840924	J028 A4A DJE	2 2 2 4	2 4 2 1007 5 U	1 1 1 1 1 1 1 1 1 1 2 0	00 1	27-
1 09 0 0AE07 4395	DAAE07-82-G0002	840921	J028 A4A DJE	2 2 2 4	2 4 2 1007 5 U	1 1 1 1 1 1 2 1 1 1 2 0	00 5	27
1 09 0 0AE07 4546	DAAE07-82-G0002	840928	J028 A4A DJE	2 2 2 4	2 4 2 1007 5 U	1 1 1 1 1 1 1 1 1 1 2 0	00 5	35
1 09 0 0AE07 4547	DAAE07-82-G0002	840928	J028 A4A DJE	2 2 2 4	2 4 2 1007 5 U	1 1 1 1 1 1 1 1 1 1 2 0	00 5	30
1 09 0 0AE07 4548	DAAE07-82-G0002	840928	J028 A4A DJE	2 2 2 4	2 4 2 1007 5 U	1 1 1 1 1 1 1 1 1 1 2 0	00 5	45

S MM A AAAAA AAAA BBBBBB BB BBBBBBB BBBBBB BBBB BBB BBB B B B B C C C CCCC C C D D D D D D D D D D D D DD DDDD D B7
V OO 8888 888 888 1 1 1 1 2 3 1 1 1 1 1 1 1 1 1 1 12 12 12 1 AMOUNT
C NN 1 33333 2222 111111 11 1111111 333333 AAAA BBB CCC 9 0 2 3 1 2 3 4444 5 6 1 2 3 4 5 6 7 8 9 0 1 A BB CCCC 3 ($000)
AVCO CORPORATION (CONT) STRATFORD CONN 001367903 74190 09
1 09 0 0AK51 0112 DAAK51-84-C0029 840926 AC11 A1B 000 2 2 2 3 1 2 1100 2 U 1 1 1 1 1 1 3 1 1 1 1 0 00 25
1 09 0 0AK51 0116 F33615-80-C5176 840929 AZ12 A1B 000 2 2 2 A 1 2 1013 2 U 1 3 1 3 1 1 2 1 1 1 1 0 00 188
2 09 0 PB802 0015 N00140-83-D3460 831019 L028 S1 000 2 2 1 B 3 39
2 06 0 PB802 0301 N00140-84-D2968 840405 L028 S1 000 2 2 2 5 1 2 1007 5 Z 1 1 1 1 1 1 1 1 1 5 1 0 00 5 56
4 08 0 00400 3748 DAAJ01-73-A0002 840730 4920 C9E 000 2 2 2 5 1 2 1013 5 J 1 1 1 1 1 1 1 1 1 1 2 0 00 5 202
4 11 0 00400 0175 DLA400-84-C0108 831031 6695 C9E 000 2 2 2 3 1 2 1013 5 J 1 1 1 1 1 1 2 1 1 1 2 0 00 5 45
LOCATION TOTAL 36 1,747 *
AVCO CORPORATION STRATFORD CONN 001367903 74260 09
1 12 0 0AJ09 0155 DAAE01-77-C0833 831115 J034 S1 000 2 2 2 A 1 2 1016 5 S 1 1 1 1 1 1 2 1 1 1 2 0 00 5 414
1 01 0 0AE07 0706 DAAE07-80-C0133 831215 2835 A4A DJE 2 2 2 C 2 4 2 1015 5 M 1 1 1 1 1 1 3 1 1 1 2 0 00 1 131
1 01 0 0AE07 0728 DAAE07-80-C0133 831215 2835 A4A DJE 2 2 2 C 2 4 2 1015 5 M 1 1 1 1 1 1 3 1 1 1 2 0 00 1 810
1 01 0 0AE07 0641 DAAE07-81-G0005 831209 2835 A4A DJE 2 2 2 4 2 4 2 1001 5 J 1 1 1 1 1 1 3 1 1 1 2 0 00 1 6,294-
1 01 0 0AE07 0646 DAAE07-81-G0005 831122 2835 A4A DJE 2 2 2 4 2 4 2 1015 5 J 1 1 1 1 1 1 3 1 1 1 2 0 00 1 106-
1 01 0 0AE07 0680 DAAE07-81-G0005 831207 2835 A4A DJE 2 2 2 4 2 4 2 1015 5 J 1 1 1 1 1 1 3 1 1 1 2 0 00 1 54-
1 01 0 0AE07 0716 DAAE07-81-G0005 831215 2835 A4A DJE 2 2 2 4 2 4 2 1015 5 J 1 1 1 1 1 1 3 1 1 1 2 0 00 1 176
1 01 0 0AE07 0796 DAAE07-81-G0005 831227 2835 A4A DJE 2 2 2 4 2 4 2 1015 5 J 1 1 1 1 1 1 3 1 1 1 2 0 00 1 728
1 01 0 0AE07 0797 DAAE07-81-G0005 831222 2835 A4A DJE 2 2 2 4 2 4 2 1001 5 J 1 1 1 1 1 1 3 1 1 1 2 0 00 1 161
1 01 0 0AE07 0854 DAAE07-81-G0005 831220 2835 A4A DJE 2 2 2 4 2 4 2 1013 5 J 1 1 1 1 1 1 3 1 1 1 2 0 00 1 411-
1 01 0 0AE07 0855 DAAE07-81-G0005 831220 2835 A4A DJE 2 2 2 4 2 4 2 1013 5 J 1 1 1 1 1 1 3 1 1 1 2 0 00 1 36-
1 01 0 0AE07 0856 DAAE07-81-G0005 831222 2835 A4A DJE 2 2 2 4 2 4 2 1015 5 J 1 1 1 1 1 1 3 1 1 1 2 0 00 1 1,562-
1 01 0 0AE07 0905 DAAE07-81-G0005 831202 2835 A4A DJE 2 2 2 4 2 4 2 1013 5 J 1 1 1 1 1 1 3 1 1 1 2 0 00 1 205-
1 01 0 0AE07 0916 DAAE07-81-G0005 840106 2835 A4A DJE 2 2 2 4 2 4 2 1015 5 J 1 1 1 1 1 1 3 1 1 1 2 0 00 1 63
1 01 0 0AE07 0917 DAAE07-81-G0005 840105 2835 A4A DJE 2 2 2 4 2 4 2 1015 5 J 1 1 1 1 1 1 3 1 1 1 2 0 00 1 51
1 01 0 0AE07 0965 DAAE07-81-G0005 840110 2835 A4A DJE 2 2 2 4 2 4 2 1015 5 J 1 1 1 1 1 1 3 1 1 1 2 0 00 1 358
1 01 0 0AE07 1018 DAAE07-81-G0005 831220 2835 A4A DJE 2 2 2 4 2 4 2 1015 5 J 1 1 1 1 1 1 3 1 1 1 2 0 00 1 46-
1 02 0 0AE07 1231 DAAE07-81-G0005 840109 2835 A4A DJE 2 2 2 4 2 4 2 1015 5 J 1 1 1 1 1 1 3 1 1 1 2 0 00 1 702-
1 02 0 0AE07 1336 DAAE07-81-G0005 840213 2835 A4A DJE 2 2 2 4 2 4 2 1015 5 J 1 1 1 1 1 1 3 1 1 1 2 0 00 1 252
1 03 0 0AE07 1505 DAAE07-81-G0005 840229 2835 A4A DJE 2 2 2 4 2 4 2 1015 5 J 1 1 1 1 1 1 3 1 1 1 2 0 00 1 123
1 04 0 0AE07 1566 DAAE07-81-G0005 840306 2835 A4A DJE 2 2 2 4 2 4 2 1001 5 J 1 1 1 1 1 1 3 1 1 1 2 0 00 1 186-
1 08 0 0AE07 3559 DAAE07-81-G0005 840801 2835 A4A DJE 2 2 2 4 2 4 2 1015 5 J 1 1 1 1 1 1 2 1 1 1 2 0 00 1 92
1 08 0 0AE07 3560 DAAE07-81-G0005 840802 2835 A4A DJE 2 2 2 4 2 4 2 1015 5 J 1 1 1 1 1 1 2 1 1 1 2 0 00 1 56
1 08 0 0AE07 3623 DAAE07-81-G0005 840808 2835 A4A DJE 2 2 2 4 2 4 2 1015 5 J 1 1 1 1 1 1 2 1 1 1 2 0 00 1 61
1 08 0 0AE07 3624 DAAE07-81-G0005 840808 2835 A4A DJE 2 2 2 4 2 4 2 1015 5 J 1 1 1 1 1 1 2 1 1 1 2 0 00 1 97
1 08 0 0AE07 3625 DAAE07-81-G0005 840808 2835 A4A DJE 2 2 2 4 2 4 2 1015 5 J 1 1 1 1 1 1 2 1 1 1 2 0 00 1 90
1 08 0 0AE07 3799 DAAE07-81-G0005 840821 2835 A4A DJE 2 2 2 4 2 4 2 1015 5 J 1 1 1 1 1 1 2 1 1 1 2 0 00 1 88
1 08 0 0AE07 3800 DAAE07-81-G0005 840821 2835 A4A DJE 2 2 2 4 2 4 2 1015 5 J 1 1 1 1 1 1 2 1 1 1 2 0 00 1 421
1 09 0 0AE07 3854 DAAE07-81-G0005 840824 2835 A4A DJE 2 2 2 4 2 4 2 1015 5 J 1 1 1 1 1 1 2 1 1 1 2 0 00 1 99
1 09 0 0AE07 3870 DAAE07-81-G0005 840827 2835 A4A DJE 2 2 2 4 2 4 2 1015 5 J 1 1 1 1 1 1 1 1 1 1 2 0 00 1 1,273
1 09 0 0AE07 3887 DAAE07-81-G0005 840827 2835 A4A DJE 2 2 2 4 2 4 2 1015 5 J 1 1 1 1 1 1 2 1 1 1 2 0 00 1 453
1 10 0 0AE07 0101 DAAE07-82-G0002 831012 J028 A4A DJE 2 2 2 4 2 4 2 1007 5 U 1 1 1 1 1 1 1 1 1 1 2 0 00 1 48-
1 11 0 0AE07 0290 DAAE07-82-G0002 831107 J028 A4A DJE 2 2 2 4 2 4 2 1007 5 U 1 1 1 1 1 1 1 1 1 1 2 0 00 1 119
1 12 0 0AE07 0311 DAAE07-82-G0002 831110 J028 A4B DJE 2 2 2 4 2 4 2 1007 5 J 1 1 1 1 1 1 1 1 1 1 2 0 00 1 67
1 01 0 0AE07 0968 DAAE07-82-G0002 831221 J028 A4A DJE 2 2 2 4 2 4 2 1007 5 U 1 1 1 1 1 1 1 1 1 1 2 0 00 1 80
1 01 0 0AE07 1017 DAAE07-82-G0002 840112 J028 A4A DJE 2 2 2 4 2 4 2 1007 5 U 1 1 1 1 1 1 1 1 1 1 2 0 00 1 29
1 02 0 0AE07 1341 DAAE07-82-G0002 840212 J028 A4A DJE 2 2 2 4 2 4 2 1007 5 U 1 1 1 1 1 1 1 1 1 1 2 0 00 1 55
1 02 0 0AE07 1342 DAAE07-82-G0002 840127 J028 A4A DJE 2 2 2 4 2 4 2 1007 5 U 1 1 1 1 1 1 1 1 1 1 2 0 00 1 257
1 02 0 0AE07 1343 DAAE07-82-G0002 840130 J028 A4A DJE 2 2 2 4 2 4 2 1007 5 U 1 1 1 1 1 1 1 1 1 1 2 0 00 1 276
1 02 0 0AE07 1344 DAAE07-82-G0002 840131 J028 A4A DJE 2 2 2 4 2 4 2 1007 5 U 1 1 1 1 1 1 1 1 1 1 2 0 00 1 26
1 04 0 0AE07 1567 DAAE07-82-G0002 840302 J028 A4A DJE 2 2 2 4 2 4 2 1007 5 U 1 1 1 1 1 1 1 1 1 1 2 0 00 5 79

S VC	MM OO	A	AAAAA	AAAA	BBBBBB	BB	BBBBBBB	BBBBBB	BBBB 8888	BBB 888	BBB 888	B 1	B 1	B 1	C	C	C	CCCC	C	C	D	D	D	D	D	D	D	D	D	D	DD 12	DDDD 12	D 1	B7 AMOUNT
C	NN	1	33333	2222	111111	11	1111111	333333	AAAA	BBB	CCC	9	0	2	3	1	2	3	4444	5	6	1	2	3	4	5	6	7	8	9	0	1	A	BB	CCCC	3	($000)
AVCO	CORPORATION (CONT)				STRATFORD							CONN							001367903			74260						09									
1	03	0	0AE07	1654	DAAE07-82-G0002			840308	J028	A4A	DJE	2	2	2	4	2	4	2	1007	5	U	1	1	1	1	1	1	1	1	1	1	2	0	00		1	307
1	03	0	0AE07	1660	DAAE07-82-G0002			840228	J026	A4A	DJE	2	2	2	4	2	4	2	1007	5	U	1	1	1	1	1	1	1	1	1	1	2	0	00		1	460
1	12	0	0AE07	0544	DAAE07-84-CA001			831202	2835	A4A	DJE	2	2	2	3	2	4	2	1001	5	S	1	1	1	1	1	1	3	1	1	1	2	0	00		5	2,200
1	09	0	0AE07	4101	DAAE07-84-CR080			840907	AC42	A4A	000	2	2	2	3	1		2	1013	5	U	1	1	1	1	1	1	2	1	1	1	2	0	00		5	258
1	09	0	0AE07	4606	DAAE07-84-CR125			840927	AC43	A4A	DJE	2	2	2	3	1		2	1001	5	U	1	1	1	1	1	1	1	1	1	1	1	0	00		5	619
1	04	0	0AG48	0020	DAAG48-84-C0013			840329	2840	A1B	BTC	2	2	2	3	1		2	0200	1	J	1	5	1	1	1	1	2	1	1	1	2	0	00		5	47
1	09	0	0AJ09	2438	DAAJ00-77-C0833			840918	J099	S1	000	2	2	2	A	1		2	1016	5	S	1	1	1	1	1	1	2	1	1	1	2	0	00		5	302
1	11	0	0AJ09	0094	DAAJ01-72-A0001			831024	2915	A1B	BTC	2	2	2	C	1		2	1015	5	J	1	1	1	1	1	1	2	1	1	1	2	0	00		1	30-
1	11	0	0AJ09	0122	DAAJ01-72-A0001			831014	2840	A1B	BTC	2	2	2	C	1		2	1015	5	J	1	1	1	1	1	1	2	1	1	1	2	0	00		1	47-
1	01	0	0AJ09	0243	DAAJ01-72-A0001			831212	2840	A1B	BTC	2	2	2	C	1		2	1015	5	J	1	1	1	1	1	1	2	1	1	1	2	0	00		1	164-
1	01	0	0AJ09	0244	DAAJ01-72-A0001			831212	2840	A1B	BTC	2	2	2	C	1		2	1015	5	J	1	1	1	1	1	1	2	1	1	1	2	0	00		1	109-
1	01	0	0AJ09	0245	DAAJ01-72-A0001			831212	2840	A1B	BTC	2	2	2	C	1		2	1015	5	J	1	1	1	1	1	1	2	1	1	1	2	0	00		1	114-
1	01	0	0AJ09	0246	DAAJ01-72-A0001			831212	2840	A1B	BTC	2	2	2	C	1		2	1015	5	J	1	1	1	1	1	1	2	1	1	1	2	0	00		1	117-
1	04	0	0AJ09	0865	DAAJ01-72-A0001			840411	2840	A1B	BTC	2	2	2	4	1		2	1001	5	J	1	2	1	2	1	1	3	1	1	1	1	0	00		1	637
1	04	0	0AJ09	0866	DAAJ01-72-A0001			840130	2840	A1B	BTC	2	2	2	A	1		2	1013	5	J	1	1	1	1	1	1	2	1	1	1	1	0	00		1	34
1	04	0	0AJ09	0887	DAAJ01-72-A0001			840416	2840	A1B	BTC	2	2	2	4	1		2	1015	5	J	1	1	1	1	1	1	2	1	1	1	1	0	00		3	39
1	05	0	0AJ09	0997	DAAJ01-72-A0001			840425	2840	A1B	BTC	2	2	2	4	1		2	1015	5	J	1	1	1	1	1	1	2	1	1	1	1	0	00		1	33
1	05	0	0AJ09	1067	DAAJ01-72-A0001			840316	2840	A1B	BTC	2	2	2	A	1		2	1015	5	J	1	1	1	1	1	1	2	1	1	1	1	0	00		3	144-
1	05	0	0AJ09	1068	DAAJ01-72-A0001			840221	2840	A1B	BTC	2	2	2	A	1		2	1015	5	J	1	1	1	1	1	1	2	1	1	1	1	0	00		3	60-
1	05	0	0AJ09	1117	DAAJ01-72-A0001			840515	2840	A1B	BTC	2	2	2	4	1		2	1015	5	J	1	1	1	1	1	1	2	1	1	1	1	0	00		1	240
1	05	0	0AJ09	1146	DAAJ01-72-A0001			840508	4920	A1B	BTC	2	2	2	4	1		2	1013	5	J	1	1	1	1	1	1	2	1	1	1	1	0	00		1	62
1	05	0	0AJ09	1147	DAAJ01-72-A0001			840430	2840	A1B	BTC	2	2	2	4	1		2	1013	5	J	1	1	1	1	1	1	2	1	1	1	1	0	00		1	34
1	05	0	0AJ09	1161	DAAJ01-72-A0001			840510	4920	A1B	BTC	2	2	2	4	1		2	1015	5	J	1	1	1	1	1	1	2	1	1	1	1	0	00		1	46
1	05	0	0AJ09	1166	DAAJ01-72-A0001			840525	2840	A1B	BTC	2	2	2	4	1		2	1001	5	J	1	1	1	1	1	1	3	1	1	1	2	0	00		1	23,125
1	06	0	0AJ09	1197	DAAJ01-72-A0001			840523	2840	A1B	BTC	2	2	2	4	1		2	1015	5	J	1	1	1	1	1	1	2	1	1	1	1	0	00		1	30
1	06	0	0AJ09	1198	DAAJ01-72-A0001			840522	2840	A1B	BTC	2	2	2	4	1		2	1015	5	J	1	1	1	1	1	1	2	1	1	1	1	0	00		1	44
1	06	0	0AJ09	1227	DAAJ01-72-A0001			840517	5120	A1B	BTC	2	2	2	4	1		2	1015	5	J	1	1	1	1	1	1	2	1	1	1	1	0	00		1	26
1	06	0	0AJ09	1228	DAAJ01-72-A0001			840517	4920	A1B	BTC	2	2	1	4																1						40
1	06	0	0AJ09	1229	DAAJ01-72-A0001			840315	2840	A1B	BTC	2	2	2	A	1		2	1015	5	J	1	1	1	1	1	1	2	1	1	1	1	0	00		1	43-
1	06	0	0AJ09	1236	DAAJ01-72-A0001			840530	5365	A1B	BTC	2	2	2	4	1		2	1015	5	J	1	1	1	1	1	1	2	1	1	1	1	0	00		1	35
1	06	0	0AJ09	1255	DAAJ01-72-A0001			840531	2840	A1B	BTC	2	2	1	4																1						437
1	06	0	0AJ09	1256	DAAJ01-72-A0001			840531	2840	A1B	BTC	2	2	2	4	1		2	1015	5	J	1	1	1	1	1	1	3	1	1	1	1	0	00		1	853
1	06	0	0AJ09	1257	DAAJ01-72-A0001			840531	2840	A1B	BTC	2	2	2	4	1		2	1015	5	J	1	1	1	1	1	1	2	1	1	1	1	0	00		1	2,399
1	06	0	0AJ09	1258	DAAJ01-72-A0001			840531	2840	A1B	BTC	2	2	1	4																1						106
1	06	0	0AJ09	1259	DAAJ01-72-A0001			840531	2840	A1B	BTC	2	2	2	4	1		2	1001	5	J	1	2	1	2	1	1	3	1	1	1	1	0	00		1	1,022
1	06	0	0AJ09	1260	DAAJ01-72-A0001			840531	2840	A1B	BTC	2	2	2	4	1		2	1001	5	J	1	2	1	2	1	1	3	1	1	1	1	0	00		1	1,200
1	06	0	0AJ09	1309	DAAJ01-72-A0001			840605	4920	A1B	BTC	2	2	2	4	1		2	0200	5	J	1	1	1	1	1	1	2	1	1	1	1	0	00		1	43
1	06	0	0AJ09	1310	DAAJ01-72-A0001			840604	2840	A1B	BTC	2	2	2	4	1		2	1015	5	J	1	1	1	1	1	1	2	1	1	1	1	0	00		1	582
1	06	0	0AJ09	1394	DAAJ01-72-A0001			840614	2915	A1B	BTC	2	2	2	4	1		2	1015	5	J	1	1	1	1	1	1	2	1	1	1	1	0	00		1	519
1	06	0	0AJ09	1500	DAAJ01-72-A0001			840627	2895	A1C	000	2	2	2	4	1		2	1013	5	J	1	1	1	2	1	1	2	1	1	1	2	0	00		1	77
1	07	0	0AJ09	1586	DAAJ01-72-A0001			840316	2840	A1B	BTC	2	2	2	A	1		2	1015	5	J	1	1	1	1	1	1	2	1	1	1	1	0	00		1	28-
1	09	0	0AJ09	2565	DAAJ01-72-A0001			840927	2840	A1B	BTC	2	2	2	4	1		2	1015	5	J	1	1	1	1	1	1	3	1	1	1	1	0	00		1	720
1	10	0	0AJ09	0012	DAAJ01-73-A0002			831012	2840	A1B	BTB	2	2	2	C	1		2	1015	5	J	1	1	1	1	1	1	2	1	1	1	2	0	00		1	32-
1	11	0	0AJ09	0047	DAAJ01-73-A0002			831012	2840	A1B	BTB	2	2	2	C	1		2	1015	5	J	1	1	1	1	1	1	2	1	1	1	2	0	00		1	30-
1	11	0	0AJ09	0123	DAAJ01-73-A0002			831101	2840	A1B	BTB	2	2	2	C	1		2	1013	5	J	1	1	1	1	1	1	2	1	1	1	2	0	00		1	80-
1	11	0	0AJ09	0124	DAAJ01-73-A0002			831101	2840	A1B	BTB	2	2	2	C	1		2	1015	5	J	1	1	1	1	1	1	3	1	1	1	1	0	00		1	363-
1	11	0	0AJ09	0125	DAAJ01-73-A0002			831101	2840	A1B	BTB	2	2	2	C	1		2	1015	5	J	1	1	1	1	1	1	2	1	1	1	2	0	00		1	92-
1	11	0	0AJ09	0126	DAAJ01-73-A0002			831101	2840	A1B	BTB	2	2	2	C	1		2	1015	5	J	1	1	1	1	1	1	3	1	1	1	1	0	00		1	137-
1	11	0	0AJ09	0127	DAAJ01-73-A0002			831101	2840	A1B	BTB	2	2	2	C	1		2	1015	5	J	1	1	1	1	1	1	2	1	1	1	2	0	00		1	68-
1	11	0	0AJ09	0128	DAAJ01-73-A0002			831101	2840	A1B	BTB	2	2	2	C	1		2	1015	5	J	1	1	1	1	1	1	3	1	1	1	1	0	00		1	42-
1	01	0	0AJ09	0271	DAAJ01-73-A0002			831220	2840	A1B	BTB	2	2	2	C	1		2	1015	5	J	1	1	1	1	1	1	2	1	1	1	2	0	00		1	65-

S	MM	A	AAAAA	AAAA	BBBBBB	BB	BBBBBBB	BBBBBB	BBBB	BBB	BBB	B	B	B	B	C	C	C	CCCC	C	C	D	D	D	D	D	D	D	D	D	D	DD	DDDD	D	B7
V	OO								8888	888	888		1	1	1															1	1	12	12	12	1	AMOUNT
C	NN	1	33333	2222	111111	11	1111111	333333	AAAA	BBB	CCC	9	0	2	3	1	2	3	4444	5	6	1	2	3	4	5	6	7	8	9	0	1	A	BB	CCCC	3	($000)
AVCO CORPORATION (CONT)							STRATFORD						CONN						001367903				74260			09									
1	02	0	0AJ09	0487	DAAJ01-73-A0002			840131	2840	A1B	AHA	2	2	2	4	2	4	2	1001	5	J	1	2	1	2	1	1	3	1	1	1	2	0	00		1	3,000
1	04	0	0AJ09	C881	DAAJ01-73-A0002			840409	2840	A1B	BTC	2	2	1	4																1						72-
1	05	0	0AJ09	1159	DAAJ01-73-A0002			840523	2840	A1B	BTC	2	2	2	4	1		2	1001	5	J	1	2	1	2	1	1	2	1	1	1	1	0	00		1	497
1	06	0	0AJ09	1405	DAAJ01-73-A0002			840620	2840	A1B	BTB	2	2	2	4	1		2	1001	5	J	1	2	1	2	1	1	3	1	1	1	1	0	00		1	5,763
1	06	0	0AJ09	1467	DAAJ01-73-A0002			840618	2915	A1B	BTC	2	2	1	4																1						77-
1	01	0	0AJ09	0300	DAAJ01-76-A0028			840111	L028	S1	AHK	2	2	2	4	1		2	1001	5	J	1	1	1	1	1	1	3	1	1	1	2	0	00		1	89
1	12	0	0AJ09	0156	DAAJ01-77-C0833			831115	J099	S1	000	2	2	2	A	1		2	1016	5	S	1	1	1	1	1	1	2	1	1	1	2	0	00		5	77
1	01	0	0AJ09	0323	DAAJ01-77-C0833			840116	J099	S1	000	2	2	2	A	1		2	1016	5	S	1	1	1	1	1	1	2	1	1	1	2	0	00		5	118
1	04	0	0AJ09	0707	DAAJ01-77-C0833			840322	K099	S1	000	2	2	2	A	1		2	1016	5	S	1	1	1	1	1	1	2	1	1	1	2	0	00		5	55
1	04	0	0AJ09	0830	DAAJ01-77-C0833			840410	J044	S1	000	2	2	2	A	1		2	1016	5	S	1	1	1	1	1	1	2	1	1	1	2	1	00		5	33
1	04	0	0AJ09	0831	DAAJ01-77-C0833			840410	J034	S1	000	2	2	2	A	1		2	1016	5	S	1	1	1	1	1	1	2	1	1	1	2	1	00		5	29
1	05	0	0AJ09	0947	DAAJ01-77-C0833			840430	J099	S1	000	2	2	2	A	1		2	1016	5	S	1	1	1	1	1	1	2	1	1	1	2	1	00		5	67
1	05	0	0AJ09	1176	DAAJ01-77-C0833			840529	J099	S1	000	2	2	2	A	1		2	1016	5	S	1	1	1	1	1	1	2	1	1	1	1	0	00		5	500
1	05	0	0AJ09	1178	DAAJ01-77-C0833			840529	J043	S1	000	2	2	2	A	1		2	1016	5	S	1	1	1	1	1	1	2	1	1	1	2	1	00		5	317
1	05	0	0AJ09	1179	DAAJ01-77-C0833			840529	J099	S1	000	2	2	2	A	1		2	1016	5	S	1	1	1	1	1	1	2	1	1	1	2	1	00		5	177
1	06	0	0AJ09	1262	DAAJ01-77-C0833			840605	J099	S1	000	2	2	2	C	1		2	1016	5	S	1	1	1	1	1	1	2	1	1	1	2	1	00		5	44-
1	06	0	0AJ09	1442	DAAJ01-77-C0833			840620	N099	S1	000	2	2	2	A	1		2	1016	5	S	1	1	1	1	1	1	2	1	1	1	2	1	00		5	48
1	09	0	0AJ09	2165	DAAJ01-77-C0833			840831	Z159	C2	000	2	2	2	A	1		2	1016	5	S	1	1	1	1	1	1	3	1	1	1	1	1	00		5	659
1	09	0	0AJ09	2220	DAAJ01-77-C0833			840831	N099	S1	000	2	2	2	A	1		2	1016	5	S	1	1	1	1	1	1	2	1	1	1	2	1	00		5	170
1	09	0	0AJ09	2437	DAAJ01-77-C0833			840918	4430	S1	000	2	2	2	A	1		2	1016	5	S	1	1	1	1	1	1	2	1	1	1	2	0	00		5	321
1	09	0	0AJ09	2439	DAAJ01-77-C0833			840918	K099	S1	000	2	2	2	A	1		2	1016	5	S	1	1	1	1	1	1	2	1	1	1	2	0	00		5	41
1	09	0	0AJ09	2440	DAAJ01-77-C0833			840918	Z159	C2	000	2	2	2	A	1		2	1016	5	S	1	1	1	1	1	1	2	1	1	1	2	0	00		5	210
1	09	0	0AJ09	2441	DAAJ01-77-C0833			840918	Z159	C2	000	2	2	2	A	1		2	1016	5	S	1	1	1	1	1	1	2	1	1	1	2	0	00		5	29
1	09	0	0AJ09	2442	DAAJ01-77-C0833			840918	3040	C9E	000	2	2	2	A	1		2	1016	5	S	1	1	1	1	1	1	2	1	1	1	2	0	00		5	328
1	09	0	0AJ09	2531	DAAJ01-77-C0833			840925	J099	S1	000	2	2	2	A	1		2	1016	5	S	1	1	1	1	1	1	2	1	1	1	2	0	00		5	341
1	09	0	0AJ09	2532	DAAJ01-77-C0833			840925	N099	S1	000	2	2	2	A	1		2	1016	5	S	1	1	1	1	1	1	2	1	1	1	2	0	00		5	278
1	09	0	0AJ09	2533	DAAJ01-77-C0833			840925	Z159	C2	000	2	2	2	A	1		2	1016	5	S	1	1	1	1	1	1	2	1	1	1	2	0	00		5	418
1	09	0	0AJ09	2534	DAAJ01-77-C0833			840925	J099	S1	000	2	2	2	A	1		2	1016	5	S	1	1	1	1	1	1	2	1	1	1	2	0	00		5	302
1	09	0	0AJ09	2535	DAAJ01-77-C0833			840925	J099	S1	000	2	2	2	A	1		2	1016	5	S	1	1	1	1	1	1	2	1	1	1	2	0	00		5	216
1	09	0	0AJ09	2536	DAAJ01-77-C0833			840925	K099	S1	000	2	2	2	A	1		2	1016	5	S	1	1	1	1	1	1	2	1	1	1	2	0	00		5	56
1	09	0	0AJ09	2537	DAAJ01-77-C0833			840925	J099	S1	000	2	2	2	A	1		2	1016	5	S	1	1	1	1	1	1	2	1	1	1	2	0	00		5	129
1	09	0	0AJ09	2538	DAAJ01-77-C0833			840925	K099	S1	000	2	2	2	A	1		2	1016	5	S	1	1	1	1	1	1	2	1	1	1	2	0	00		5	101
1	09	0	0AJ09	2539	DAAJ01-77-C0833			840925	N034	S1	000	2	2	2	A	1		2	1016	5	S	1	1	1	1	1	1	2	1	1	1	2	0	00		5	330
1	09	0	0AJ09	2540	DAAJ01-77-C0833			840925	N099	S1	000	2	2	2	A	1		2	1016	5	S	1	1	1	1	1	1	2	1	1	1	2	0	00		5	397
1	09	0	0AJ09	2541	DAAJ01-77-C0833			840925	J099	S1	000	2	2	2	A	1		2	1016	5	S	1	1	1	1	1	1	2	1	1	1	2	0	00		5	434
1	09	0	0AJ09	2542	DAAJ01-77-C0833			840925	N099	S1	000	2	2	2	A	1		2	1016	5	S	1	1	1	1	1	1	2	1	1	1	2	0	00		5	204
1	09	0	0AJ09	2543	DAAJ01-77-C0833			840925	N099	S1	000	2	2	2	A	1		2	1016	5	S	1	1	1	1	1	1	2	1	1	1	2	0	00		5	303
1	09	0	0AJ09	2544	DAAJ01-77-C0833			840925	Z159	C2	000	2	2	2	A	1		2	1016	5	S	1	1	1	1	1	1	2	1	1	1	2	0	00		5	83
1	09	0	0AJ09	2559	DAAJ01-77-C0833			840925	J099	S1	000	2	2	2	A	1		2	1016	5	S	1	1	1	1	1	1	2	1	1	1	2	0	00		5	444
1	09	0	0AJ09	2621	DAAJ01-77-C0833			840928	Z159	C2	000	2	2	2	A	1		2	1016	5	S	1	1	1	1	1	1	3	1	1	1	1	0	00		5	1,816
1	09	0	0AJ09	2622	DAAJ01-77-C0833			840928	Z159	C2	000	2	2	2	A	1		2	1016	5	S	1	1	1	1	1	1	3	1	1	1	1	0	00		5	747
1	09	0	0AJ09	2648	DAAJ01-77-C0833			840928	Z159	C2	000	2	2	2	A	1		2	1016	5	S	1	1	1	1	1	1	3	1	1	1	1	0	00		5	1,662
1	12	0	0AJ09	0130	DAAJ09-72-CA001			831024	2840	A1B	BTC	2	2	2	C	1		2	1015	5	J	1	1	1	1	1	1	2	1	1	1	2	0	00		1	37-
1	07	0	0AJ09	1177	DAAJ09-77-C0833			840529	Z199	C2	000	2	2	2	A	1		2	1016	5	S	1	1	1	1	1	1	2	1	1	1	2	1	00		5	89
1	04	0	0AJ09	0469	DAAJ09-80-G0008			840203	2840	A1B	BTB	2	2	2	4	1		2	1018	5	J	1	1	1	1	1	1	2	1	1	1	2	0	00		5	441
1	03	0	0AJ09	0658	DAAJ09-80-G0008			840305	2840	A1B	BTC	2	2	1	4																1						1,424-
1	01	0	0AJ09	0266	DAAJ09-83-CB791			831223	2840	A1B	BTC	2	2	2	C	1		2	1400	5	J	1	1	1	1	1	1	1	1	1	1	1	0	00		1	26,054
1	03	0	0AJ09	0634	DAAJ09-84-CA219			840312	2840	A1B	BTB	2	2	1	1																1						3,000
1	04	0	0AJ09	0761	DAAJ09-84-CA291			840329	2840	A1B	BTC	2	2	2	1	1		2	1400	5	J	1	1	1	1	1	1	3	1	1	1	2	0	00		1	18,450
1	09	0	0AJ09	2345	DAAJ09-84-CA291			840912	2840	A1B	BTC	2	2	2	1	1		2	1400	5	J	1	1	1	1	1	1	3	1	1	1	2	0	00		1	18,970
1	06	0	0AJ09	1388	DAAJ09-84-CA486			840619	AC11	A1B	BTB	2	2	2	5	1		2	1100	5	U	1	1	1	1	1	1	3	1	1	1	1	0	00		1	536

S VC	MM OO	A NN	AAAAA 1	AAAA 33333	BBBBBB 2222	BB 111111	BB 11	BBBBBBB 1111111	BBBBBB 333333	BBBB 8888 AAAA	BBB 888 BBB	BBB 888 CCC	B 9	B 0	B 2	B 3	C 1	C 2	C 3	CCCC 4444	C 5	C 6	D 1	D 2	D 3	D 4	D 5	D 6	D 7	D 8	D 9	D 0	D 1	D 12 A	DD 12 BB	DDDD 12 CCCC	D 1 3	B7 AMOUNT ($000)
AVCO CORPORATION (CONT)									STRATFORD						CONN								001367903					74260			09						
1	12	0	OAE07	0408	DAAK30-79-C0045				831121	R215	A4A	DJF	2	2	2	C	1		2	1013	5	U	1	5	1	5	1	1	2	1	1	1	2	0	00		5	43
1	03	0	OAJ09	0584	DAAK50-84-C0002				840305	AD24	A1B	BTC	1	2	2	3	1		2	1100	5	U	1	1	1	1	1	1	3	1	1	1	1	0	00		5	2,329
1	04	0	OAJ09	0782	DAAK50-84-C0002				840329	AC14	S1	BTC	2	2	2	A	2	4	2	1026	5	U	1	1	1	1	1	1	1	1	1	1	2	1	00		5	60
2	01	0	JA100	B441	DAAJ01-73-A0002				840112	1680	A1B	AAC	2	2	2	4	1		2	1015	5	J	1	1	1	1	1	1	2	1	1	1	2	0	00		1	93-
2	07	0	JA100	H999	DAAJ01-73-A0002				840710	1680	A1C	AAC	2	2	2	4	1		2	1015	5	J	1	1	1	1	1	1	2	1	1	1	2	0	00		1	170-
2	09	0	JA100	L429	DAAJ01-73-A0002				840907	1680	A1B	AAC	2	2	2	4	2	0	2	1026	5	J	1	1	1	1	1	1	2	1	1	1	2	0	00		1	30
2	09	0	JA100	L591	DAAJ01-73-A0002				840908	1680	A1B	AAC	2	2	2	4	1		2	1015	5	J	1	1	1	1	1	1	2	1	1	1	2	0	00		1	41
4	06	0	00500	1487	DAAJ01-73-G0002				840606	2943	A1B	000	2	2	2	4	1		2	1015	5	J	1	3	1	1	1	1	2	1	1	1	2	0	00		5	39
4	05	0	00400	2647	DLA400-84-C1853				840503	6695	C9E	000	2	2	2	3	1		2	1013	5	J	1	1	1	1	1	1	2	1	1	1	2	0	00		5	27
4	01	0	00700	1496	DLA700-82-C4133				840103	3020	C9E	000	2	2	2	F	1		2	1013	5	J	1	3	1	3	1	1	1	1	1	1	2	0	00		5	79-
									LOCATION TOTAL						153				121,048		*																	
AVCO CORPORATION									STRATFORD ARMY ENGIN						CONN								001367903					74295			09						
1	09	0	OAE07	4017	DAAE07-80-C0133				840831	2835	A4A	DJE	2	2	2	C	2	4	2	1015	5	M	1	1	1	1	1	1	3	1	1	1	2	0	00		1	1,126
1	04	0	OAE07	1992	DAAE07-81-C0150				840405	2835	A4A	DJE	2	2	2	C	1		2	1013	5	M	1	1	1	1	1	1	3	1	1	1	1	0	00		1	4,170
1	08	0	OAE07	3697	DAAE07-81-C0150				840803	2835	A4A	DJE	2	2	2	C	1		2	1013	4	M	1	1	1	1	1	1	3	1	1	1	1	0	00		1	49-
1	08	0	OAE07	3542	DAAE07-81-G0005				840731	2835	A4A	DJE	2	2	2	4	1		2	1001	5	A	1	1	1	1	1	1	3	1	1	1	2	0	00		1	53,318
1	08	0	OAE07	3751	DAAE07-81-G0005				840816	2835	A4A	DJE	2	2	2	4	2	4	2	1015	5	J	1	1	1	1	1	1	1	1	1	1	2	0	00		1	873
1	09	0	OAE07	3984	DAAE07-81-G0005				840827	2835	A4A	DJE	2	2	2	4	2	4	2	1015	5	J	1	1	1	1	1	1	1	1	1	1	2	0	00		1	2,843
1	09	0	OAE07	3985	DAAE07-81-G0005				840827	2835	A4A	DJE	2	2	2	4	2	4	2	1015	5	J	1	1	1	1	1	1	1	1	1	1	2	0	00		1	1,295
1	09	0	OAE07	3986	DAAE07-81-G0005				840827	2835	A4A	DJE	2	2	2	4	2	4	2	1015	5	J	1	1	1	1	1	1	2	1	1	1	2	0	00		1	487
1	09	0	OAE07	3987	DAAE07-81-G0005				840827	2835	A4A	DJE	2	2	2	4	2	4	2	1015	5	J	1	1	1	1	1	1	2	1	1	1	2	0	00		1	436
1	09	0	OAE07	4018	DAAE07-81-G0005				840831	2835	A4A	DJE	2	2	2	4	1		2	1001	5	M	1	1	1	1	1	1	3	1	1	1	2	0	00		1	957
1	09	0	OAE07	4019	DAAE07-81-G0005				840831	2835	A4A	DJE	2	2	2	4	1		2	1001	5	A	1	1	1	1	1	1	3	1	1	1	1	0	00		1	5,080
1	09	0	OAE07	4394	DAAE07-81-G0005				840921	2835	A4A	DJE	2	2	2	4	1		2	1001	5	J	1	1	1	1	1	1	3	1	1	1	1	0	00		1	1,095-
1	09	0	OAE07	4468	DAAE07-81-G0005				840926	4933	A4A	DJE	2	2	2	4	2	4	2	1001	5	J	1	1	1	1	1	1	2	1	1	1	2	0	00		1	80
1	05	0	OAE07	2194	DAAE07-82-C0099				840419	2835	A4A	DJE	2	2	2	C	1		2	1400	5	J	1	1	1	1	1	1	3	1	1	1	1	0	00		1	10,500
1	05	0	OAE07	2329	DAAE07-82-C0099				840502	2835	A4A	DJE	2	2	2	D	1		2	1400	5	J	1	1	1	1	1	1	3	1	1	1	1	0	00		1	86
1	09	0	OAE07	4051	DAAE07-82-C0099				840831	R215	A4A	DJE	2	2	2	A	2	4	2	1013	5	S	1	1	1	1	1	1	3	1	1	1	1	0	00		5	1,606
1	04	0	OAE07	2109	DAAE07-83-CA185				840417	2835	A4A	DJE	2	2	2	C	1		2	1001	5	S	1	1	1	1	1	1	3	1	1	1	2	0	00		5	76,100
1	09	0	OAE07	4020	DAAE07-83-CA185				840831	2835	A4A	DJE	2	2	2	A	1		2	1400	4	J	1	1	1	1	1	1	3	1	1	1	1	0	00		1	164,795
1	04	0	OAE07	2022	DAAE07-84-CA001				840411	2835	A4A	DJE	2	2	2	C	2	4	2	1001	5	S	1	1	1	1	1	1	3	1	1	1	2	0	00		5	550
1	04	0	OAE07	2110	DAAE07-84-CA001				840419	2835	A4A	DJE	2	2	2	C	2	4	2	1001	5	S	1	1	1	1	1	1	3	1	1	1	2	0	00		5	33,350
1	09	0	OAE07	4549	DAAE07-84-C2382				840928	2940	A4A	DJE	2	2	2	3	1		2	1015	7	J	2		1	1	1	1	2	1	1	1	1	0	00		5	767
1	07	0	OAJ09	1601	DAAJ01-72-A0001				840629	2840	A1B	BTC	2	2	2	4	1		2	1015	5	J	1	1	1	1	1	1	2	1	1	1	1	0	00		1	41
1	07	0	OAJ09	1809	DAAJ01-72-A0001				840719	2840	A1B	BTC	2	2	2	A	1		2	1015	5	J	1	1	1	1	1	1	2	1	1	1	1	0	00		1	65-
1	07	0	OAJ09	1810	DAAJ01-72-A0001				840719	2840	A1B	BTC	2	2	2	A	1		2	1015	5	J	1	1	1	1	1	1	2	1	1	1	1	0	00		1	49-
1	08	0	OAJ09	1893	DAAJ01-72-A0001				840731	2840	A1B	BTC	2	2	2	4	1		2	1015	5	J	1	1	1	1	1	1	2	1	1	1	1	0	00		1	443
1	09	0	OAJ09	2134	DAAJ01-72-A0001				840824	2840	A1B	BTC	2	2	2	4	1		2	1013	5	J	1	1	1	1	1	1	2	1	1	1	1	0	00		1	93
1	09	0	OAJ09	2135	DAAJ01-72-A0001				840828	2995	A1B	BTC	2	2	2	4	1		2	1015	5	J	1	1	1	1	1	1	2	1	1	1	1	0	00		1	99
1	09	0	OAJ09	2515	DAAJ01-72-A0001				840924	2840	A1B	BTC	2	2	2	4	1		2	1001	5	J	1	1	1	1	1	1	3	1	1	1	1	0	00		1	3,623-
1	09	0	OAJ09	2566	DAAJ01-72-A0001				840724	2840	A1B	BTC	2	2	2	A	1		2	1015	5	J	1	1	1	1	1	1	2	1	1	1	1	0	00		1	95-
1	09	0	OAJ09	2660	DAAJ01-72-A0001				840928	2840	A1B	BTC	2	2	2	C	1		2	1001	5	J	1	1	1	1	1	1	3	1	1	1	2	0	00		1	3,700
1	09	0	OAJ09	2661	DAAJ01-72-A0001				840924	2840	A1B	BTC	2	2	2	4	1		2	1001	5	J	1	1	1	1	1	1	3	1	1	1	1	0	00		1	3,623-
1	09	0	OAJ09	2707	DAAJ01-72-A0001				840920	2840	A1B	BTC	2	2	2	4	1		2	1015	5	J	1	1	1	1	1	1	2	1	1	1	1	0	00		1	51
1	09	0	OAJ09	2708	DAAJ01-72-A0001				840920	2840	A1B	BTC	2	2	1	4																	1					33
1	09	0	OAJ09	2741	DAAJ01-72-A0001				840928	2840	A1B	BTC	2	2	2	4	1		2	1015	5	J	1	1	1	1	1	1	2	1	1	1	1	0	00		1	234
1	09	0	OAJ09	2569	DAAJ01-73-A0002				840927	2840	A1B	BTB	2	2	1	4																	1					331
1	09	0	OAJ09	2632	DAAJ01-73-A0002				840927	2840	A1B	BTB	2	2	1	4																	1					354
1	09	0	OAJ09	2633	DAAJ01-73-A0002				840927	2840	A1B	BTB	2	2	2	4	1		2	1013	5	J	1	1	1	1	1	1	3	1	1	1	1	0	00		3	1,010

S MM A AAAAA AAAA BBBBBB BB BBBBBBB BBBBBB BBBB BBB BBB B B B B C C C CCCC C C D D D D D D D D D D D D DD DDDD D B7
V GO 8888 888 888 1 1 1 1 2 1 2 1 1 1 1 1 1 1 1 1 1 12 12 12 1 AMOUNT
C NN 1 33333 2222 111111 11 1111111 333333 AAAA BBB CCC 9 0 2 3 1 2 3 4444 5 6 1 2 3 4 5 6 7 8 9 0 1 A BB CCCC 3 ($000)
AVCO CORPORATION (CONT) STRATFORD ARMY ENGIN CONN 001367903 74295 09
1 09 0 0AJ09 2652 DAAJ01-73-A0002 840927 2840 A1B BTB 2 2 2 4 1 2 1013 5 J 1 1 1 1 1 1 3 1 1 1 1 0 00 3 2,359
1 09 0 0AJ09 2653 DAAJ01-73-A0002 840927 2840 A1B BTB 2 2 1 4 1 84
1 09 0 0AJ09 2655 DAAJ01-73-A0002 840927 2840 A1B AVA 2 2 2 4 1 2 1013 5 J 1 1 1 1 1 1 3 1 1 1 1 0 00 3 4,429
1 09 0 0AJ09 2674 DAAJ01-73-A0002 840928 3040 A1B BTC 2 2 2 4 1 2 1015 5 J 1 1 1 1 1 1 2 1 1 1 1 0 00 3 127
1 09 0 0AJ09 2675 DAAJ01-73-A0002 840928 3040 A1B BTC 2 2 2 4 1 2 1015 5 J 1 1 1 1 1 1 2 1 1 1 1 0 00 3 187
1 07 0 0AJ09 1528 DAAJ01-77-A0014 840628 R425 S1 BTB 2 2 2 4 1 2 1001 5 U 1 1 1 1 1 1 1 1 1 1 2 0 00 1 35-
1 09 0 0AJ09 1638 DAAJ01-77-C0833 840705 Z159 C2 000 2 2 2 A 1 2 1016 5 S 1 1 1 1 1 1 2 1 1 1 2 1 00 5 42
1 09 0 0AJ09 1882 DAAJ01-77-C0833 840802 Z159 C2 000 2 2 2 A 1 2 1016 5 S 1 1 1 1 1 1 2 1 1 1 2 1 00 5 61
1 08 0 0AJ09 1883 DAAJ01-77-C0833 840802 N099 S1 000 2 2 2 A 1 2 1016 5 S 1 1 1 1 1 1 2 1 1 1 2 1 00 5 26
1 08 0 0AJ09 2002 DAAJ01-77-C0833 840802 Z159 C2 000 2 2 2 A 1 2 1016 5 S 1 1 1 1 1 1 2 1 1 1 2 1 00 5 99
1 09 0 0AJ09 2399 DAAJ09-80-G0008 840911 2840 A1B BTB 2 2 1 4 1 5,670
1 08 0 0AJ09 1870 DAAJ09-81-C0002 840801 2840 A1B BTC 2 2 2 5 1 2 1400 5 J 1 1 1 1 1 1 3 1 1 1 1 0 00 2 57-
1 04 0 0AJ09 0816 DAAJ09-81-G0018 840402 R425 S1 BTB 2 2 2 4 1 2 1001 5 U 1 1 1 1 1 1 1 1 1 1 2 0 00 1 65
1 07 0 0AJ09 1738 DAAJ09-82-CA801 840712 R599 S1 000 2 2 2 A 2 4 2 1026 5 R 1 1 1 1 1 1 2 1 1 1 2 1 00 5 415
1 09 0 0AJ09 2738 DAAJ09-82-CA801 840926 R425 S1 BTB 2 2 2 D 1 2 1001 5 R 1 1 1 1 1 1 1 1 1 5 2 1 00 4 183
1 06 0 0AJ09 1379 DAAJ09-83-CB878 840611 2840 A1B AHP 2 2 2 2 1 2 1001 5 J 1 1 1 1 1 1 3 1 1 1 1 0 00 1 949
1 09 0 0AJ09 2553 DAAJ09-84-CA291 840927 2840 A1B BTC 2 2 2 B 1 2 1400 5 J 1 1 1 1 1 1 3 1 1 1 1 0 00 1 4,449
1 09 0 0AJ09 2448 DAAJ09-84-CA844 840917 J016 S1 AHA 2 2 2 3 1 2 1001 5 J 1 1 1 1 1 1 2 1 1 1 2 0 00 1 90
1 09 0 0AJ09 2115 DAAJ09-84-CB056 840831 2840 A1B AHP 2 2 2 3 1 2 1001 5 J 1 1 1 1 1 1 3 1 1 1 1 0 00 1 36,252
1 09 0 0AJ09 2679 DAAJ09-84-CB056 840930 2840 A1B AHP 2 2 2 B 1 2 1001 5 J 1 1 1 1 1 1 3 1 1 1 1 0 00 1 5,966
1 07 0 0AJ09 1755 DAAK50-84-C0002 840601 AC14 S1 BTC 2 2 2 A 2 4 2 1026 5 U 1 1 1 1 1 1 1 1 1 1 2 1 00 5 326
1 08 0 0AJ09 1825 DAAK50-84-C0002 840601 AC14 S1 BTC 2 2 1 A 3 167
LOCATION TOTAL 59 418,063 *
AVCO CORPORATION EVERETT MASS 001367903 21990 25
3 07 0 0FS05 0311 F33700-83-G0040 840629 5865 A1C ACR 2 2 2 4 2 1 2 1001 5 J 1 1 1 1 1 1 3 1 1 1 1 0 00 1 246-
AVCO CORPORATION LOWELL MASS 001367903 37000 25
1 03 0 0AA31 0022 DAAA31-84-C0013 840315 8030 C9E 000 2 2 2 3 2 4 2 1001 5 J 1 1 1 1 1 1 1 1 1 1 2 0 00 5 206
1 05 0 0AA31 0035 DAAA31-84-C0013 840424 8030 C9E 000 2 2 2 A 2 4 2 1001 5 J 1 1 1 1 1 1 1 1 1 1 1 0 00 5 34
1 08 0 0AA31 0054 DAAA31-84-C0029 840802 8030 C9E 000 2 2 2 3 1 2 1001 5 J 1 1 1 1 1 1 1 1 1 1 2 0 00 5 617
2 05 0 LF139 0764 N66001-83-C0183 840523 AC52 A5 FTJ 2 2 2 B 1 2 1100 5 U 1 2 1 1 1 1 3 1 1 1 1 0 00 5 331
3 12 0 0HR08 0033 F33615-83-C5003 831206 AC12 A1C 000 2 2 2 C 1 2 1100 2 U 1 1 1 1 1 1 2 1 1 5 2 0 00 90
LOCATION TOTAL 5 1,278 *
AVCO CORPORATION WILMINGTON MASS 001367903 80195 25
1 04 0 0AA09 6720 DAAA09-78-E0161 840319 J049 B9 000 2 2 2 C 2 4 2 1016 5 J 1 1 1 1 1 1 2 1 1 1 2 0 00 5 46
1 06 0 0AA09 8233 DAAA09-78-E0161 840608 J049 B9 000 2 2 2 C 2 4 2 1016 5 J 1 1 1 1 1 1 2 1 1 1 2 0 00 5 46
1 01 0 0AK10 0041 DAAK10-81-C0074 831109 AC24 A2 000 2 2 2 C 2 1 2 1100 5 W 1 1 1 1 1 1 4 1 1 1 2 0 00 52
1 06 0 0AK10 0323 DAAK10-81-C0074 840611 AC24 A2 000 2 2 2 D 2 4 2 1001 5 W 1 1 1 1 1 1 2 1 1 1 2 0 00 537
1 09 0 0AK10 0696 DAAK10-81-C0074 840928 AC24 A2 000 2 2 2 C 2 4 2 1001 5 W 1 1 1 1 1 1 2 1 1 1 2 0 00 508
1 02 0 0AK10 0113 DAAK10-82-C0019 840215 1427 A2 000 2 2 2 C 2 4 2 1001 5 W 1 1 1 1 1 1 2 1 1 1 2 0 00 4,000
1 04 0 0AK10 0234 DAAK10-82-C0019 840423 1427 A2 000 2 2 2 C 2 4 2 1001 5 W 1 1 1 1 1 1 2 1 1 1 2 0 00 2,637
1 05 0 0AK10 0303 DAAK10-82-C0019 840525 1427 A2 000 2 2 2 C 2 4 2 1001 5 W 1 1 1 1 1 1 4 1 1 1 2 0 00 2,500
1 06 0 0AK10 0336 DAAK10-82-C0019 840621 1427 A2 000 2 2 2 C 2 4 2 1001 5 W 1 1 1 1 1 1 2 1 1 1 2 0 00 2,800
1 08 0 0AK10 0411 DAAK10-82-C0019 840731 1427 A2 000 2 2 2 C 2 4 2 1001 5 J 1 1 1 1 1 1 4 1 1 1 1 0 00 5 6,855
1 09 0 0AK10 0588 DAAK10-82-C0019 840918 1427 A2 000 2 2 2 D 2 4 2 1001 5 J 1 1 1 1 1 1 4 1 1 1 1 0 00 5 66
1 01 0 0AK10 0058 DAAK10-82-C0301 840104 AC53 A5 000 2 2 2 C 1 2 1100 4 U 1 1 1 1 1 1 4 1 1 1 2 1 00 221

S V C	MM DD NN	A 1	AAAAA 33333	AAAA 2222	BBBBBB 111111	BB 11	BBBBBBB 1111111	BBBBBB 333333	BBBB 8888 AAAA	BBB 888 BBB	BBB 888 CCC	B 1 9	B 0 2	B 1 2	B 1 3	C 1	C 2	C 3	CCCC 4444	C 5	C 6	D 1	D 2	D 3	D 4	D 5	D 6	D 7	D 8	D 9	D 1 0	D 1 1	D 12 A	DD 12 BB	DDDD 12 CCCC	D 1 3	B7 AMOUNT ($000)
AVCO	CORPORATION (CONT)							WILMINGTON						MASS					001367903				80195				25										
1	04	0	OAK10	0233	DAAK10-82-C0301			840420	AC53	A5	000	2	2	2	C	1		2	1100	4	U	1	1	1	1	1	1	4	1	1	1	1	1	00			2,923
1	06	0	OAK10	0321	DAAK10-82-C0301			840611	AC53	A5	000	2	2	2	C	1		2	1100	4	U	1	1	1	1	1	1	4	1	1	1	1	1	00			200
1	06	0	OAK10	0340	DAAK10-82-C0301			840622	AC53	A5	000	2	2	2	C	1		2	1100	4	U	1	1	1	1	1	1	4	1	1	1	1	1	00			100
1	07	0	OAK10	0369	DAAK10-82-C0301			840709	AC53	A5	000	2	2	2	C	1		2	1100	4	U	1	1	1	1	1	1	4	1	1	1	1	1	00			353
1	04	0	OAK10	0200	DAAK10-84-C0001			840330	AC51	A2	000	2	2	2	3	1		2	1100	5	U	1	1	1	1	1	1	2	1	1	1	2	1	00			175
1	09	0	OAK10	0679	DAAK10-84-C0001			840927	AC51	A2	000	2	2	2	A	1		2	1100	5	U	1	1	1	1	1	1	2	1	1	1	1	1	00			250
1	03	0	OAK10	0163	DAAK10-84-C0069			840314	1427	A2	000	2	2	2	1	1		2	1400	5	J	1	1	1	1	1	1	3	1	1	1	1	0	00		1	3,211
1	08	0	OAK10	0485	DAAK10-84-C0069			840831	1427	A2	000	2	2	2	2	1		2	1400	5	J	1	1	1	1	1	1	3	1	1	1	1	0	00		2	14,789
1	09	0	OAK10	0700	DAAK10-84-C0306			840928	AC24	A2	000	2	2	2	3	1		2	0200	5	J	1	1	1	1	1	1	2	1	1	1	2	0	00		5	222
1	05	0	OCA39	0018	DACA39-82-C0004			840523	AZ11	S1	000	2	2	2	B	1		2	1100	5	U	1	1	1	1	1	1	2	1	1	5	2	0	00		5	98
1	12	0	OSG60	4006	DASG60-80-C0026			831003	AC23	A2	CED	2	2	2	C	1		2	1100	5	U	1	2	1	1	1	1	2	1	1	5	2	0	00		5	131
1	01	0	OSG60	4198	DASG60-84-C0013			831220	AL23	A2	CED	2	2	2	3	1		2	1100	5	U	1	1	1	1	1	1	2	1	1	5	2	0	00		5	185
1	10	0	OZD30	0019	DNA001-83-C0132			831014	AD94	S1	000	2	2	2	C	1		2	1100	5	U	1	1	1	1	1	1	2	1	1	5	2	0	00		5	119
1	04	0	OZD30	0453	DNA001-83-C0387			840403	AD92	S1	000	2	2	2	A	1		2	1100	5	U	1	1	1	1	1	1	2	1	1	5	2	0	00		5	110
1	09	0	OZD30	0890	DNA001-84-C0395			840928	AD92	S1	000	2	2	2	3	1		2	1100	5	U	1	1	1	1	1	1	2	1	1	5	2	0	00		5	150
2	05	0	PC144	4168	N00102-80-D0134			840501	R399	S1	000	2	2	2	C	1		2	0200	4	J	1	4	1	1	1	1	2	1	1	5	2	0	00		5	35
3	11	0	OHC51	0009	F04701-78-C0125			831025	AR93	A2	CNN	2	2	2	C	2	1	2	1100	2	M	1	2	1	1	1	1	3	1	1	1	2	0	00		1	1,250
3	11	0	OHC51	0030	F04701-78-C0125			831110	AR93	A2	CNN	2	2	2	C	2	1	2	1100	2	M	1	2	1	1	1	1	3	1	1	1	2	0	00		1	1,975
3	01	0	OHC51	0049	F04701-78-C0125			831216	AR93	A2	CNN	2	2	2	C	2	1	2	1100	2	L	1	2	1	1	1	1	3	1	1	1	2	0	00		5	474
3	01	0	OHC51	0055	F04701-78-C0125			840109	AR93	A2	CNN	2	2	2	C	2	1	2	1100	2	M	1	2	1	1	1	1	3	1	1	1	2	0	00		5	861
3	03	0	OHC51	0078	F04701-78-C0125			840223	AR93	A2	CNN	2	2	2	C	2	1	2	1100	2	M	1	2	1	1	1	1	3	1	1	1	2	0	00		5	1,506
3	04	0	OHC51	0088	F04701-78-C0125			840416	AR93	A2	CNN	2	2	2	C	2	1	2	1100	2	M	1	2	1	1	1	1	3	1	1	1	2	0	00		5	250
3	07	0	OHC51	0117	F04701-78-C0125			840719	AR93	A2	CNN	2	2	2	C	2	1	2	1100	2	M	1	2	1	1	1	1	3	1	1	1	2	0	00		5	600
3	08	0	OHC51	0137	F04701-78-C0125			840831	AR93	A2	CNN	2	2	2	C	2	1	2	1100	2	M	1	2	1	1	1	1	3	1	1	1	2	0	00		5	243
3	12	0	OHT01	0042	F04701-80-C0006			831130	AC23	A2	CNQ	2	2	2	C	1		2	1100	4	J	1	1	1	1	1	1	2	1	1	1	2	0	00		5	141
3	12	0	OHT01	0072	F04701-80-C0006			831221	AC23	A2	CNQ	2	2	2	C	1		2	1100	4	J	1	1	1	1	1	1	2	1	1	1	2	0	00		5	217
3	09	0	OHT01	0377	F04701-80-C0032			840907	AC22	A2	CNQ	2	2	2	D	1		2	1100	5	U	1	5	1	5	1	1	2	1	1	1	2	0	00		5	175
3	11	0	OHT01	0036	F04704-79-C0062			831129	AC24	A2	CNJ	2	2	2	C	1		2	1100	2	W	1	2	1	2	1	1	3	1	1	1	2	0	00		1	2,561
3	11	0	OHT01	0037	F04704-79-C0062			831129	AC24	A2	CNJ	2	2	2	C	1		2	1100	2	W	1	2	1	2	1	1	3	1	1	1	2	0	00		1	441
3	12	0	OHT01	0068	F04704-79-C0062			831219	AC24	A2	CNJ	2	2	2	C	1		2	1100	2	W	1	2	1	2	1	1	3	1	1	1	2	0	00		5	8,520
3	03	0	OHT01	0193	F04704-79-C0062			840314	AC24	A2	CNJ	2	2	2	D	1		2	1100	2	W	1	2	1	2	1	1	3	1	1	1	2	0	00			1,102-
3	04	0	OHT01	0227	F04704-79-C0062			840409	AC24	A2	CNJ	2	2	2	C	1		2	1100	2	W	1	2	1	2	1	1	2	1	1	1	2	0	00			2,565
3	06	0	OHT01	0288	F04704-79-C0062			840615	AC24	A2	CNJ	2	2	2	C	1		2	1100	2	W	1	2	1	2	1	1	2	1	1	1	2	0	00			603
3	08	0	OHT01	0362	F04704-79-C0062			840831	1427	A2	CNJ	2	2	2	C	1		2	1100	2	W	1	2	1	2	1	1	3	1	1	1	1	0	00		2	378
3	12	0	OHT01	0018	F04704-81-C0029			831108	AC23	A2	CNQ	2	2	2	C	2	1	2	1100	2	U	1	3	1	1	1	1	3	1	1	1	1	0	00		5	194
3	12	0	OHT01	0094	F04704-81-C0029			831228	AC24	A2	CNQ	2	2	2	C	2	1	2	1100	2	U	1	3	1	1	1	1	3	1	1	1	1	0	00		5	384
3	01	0	OHT01	0102	F04704-82-C0010			840104	AC24	A2	CNJ	2	2	2	C	1		2	1100	2	M	1	2	1	2	1	1	3	1	1	1	2	0	00		1	45,774
3	07	0	OHT01	0316	F04704-82-C0010			840720	AC24	A2	CNJ	2	2	2	C	1		2	1100	2	M	1	2	1	2	1	1	3	1	1	1	2	0	00		1	618
3	09	0	OHT01	0352	F04704-82-C0010			840827	AC24	A2	CNJ	2	2	2	C	1		2	1100	2	M	1	2	1	2	1	1	3	1	1	1	2	0	00		5	8,326
3	12	0	OHT01	0076	F04704-83-C0022			831222	AC23	A2	CNQ	2	2	2	C	1		2	1100	4	J	1	2	1	1	1	1	3	1	1	1	1	0	00		1	192
3	01	0	OHT01	0113	F04704-83-C0022			840106	AC23	A2	CNQ	2	2	2	D	1		2	1100	4	J	1	2	1	1	1	1	3	1	1	1	1	0	00		1	60
3	01	0	OHT01	0127	F04704-83-C0022			840130	AC23	A2	CNQ	2	2	2	C	1		2	1100	4	J	1	2	1	1	1	1	3	1	1	1	1	0	00		1	1,084
3	06	0	OHT01	0278	F04704-83-C0022			840605	AC23	A2	CNQ	2	2	2	D	1		2	1100	4	J	1	2	1	1	1	1	3	1	1	1	2	0	00		1	30-
3	03	0	OHT01	0188	F04704-84-C0002			840314	AC24	A2	CNJ	2	2	2	3	1		2	1100	4	M	1	2	1	2	1	1	3	1	1	1	1	0	00		1	23,570
3	04	0	OHT01	0209	F04704-84-C0002			840405	AC24	A2	CNJ	2	2	2	D	1		2	1100	2	M	1	2	1	2	1	1	3	1	1	1	2	0	00		5	4,930
3	08	0	OHT01	0368	F04704-84-C0002			840831	1427	A2	CNJ	2	2	2	C	1		2	1100	2	M	1	2	1	2	1	1	3	1	1	1	1	0	00		2	10,304
3	03	0	OFE04	1254	F04704-84-C0030			840323	1427	A2	000	2	2	2	C	1		2	1400	2	J	1	1	1	5	1	1	4	1	1	1	2	0	00		1	300
3	06	0	OFE04	1708	F04704-84-C0030			840613	1427	A2	000	2	2	2	C	1		2	1400	2	J	1	1	1	5	1	1	4	1	1	1	2	0	00		1	292
3	06	0	OFE04	1868	F04704-84-C0030			840626	1427	A2	000	2	2	2	C	1		2	1400	2	J	1	1	1	5	1	1	4	1	1	1	2	0	00		1	60
3	08	0	OFE04	2217	F04704-84-C0030			840815	1427	A2	000	2	2	2	A	1		2	1400	2	J	1	1	1	5	1	1	4	1	1	1	2	0	00		1	3,918
3	08	0	OFE04	2310	F04704-84-C0030			840827	1427	A2	000	2	2	2	A	1		2	1400	2	J	1	1	1	5	1	1	4	1	1	1	2	0	00		1	38

S V C	MM CO NN	A 1	AAAAA 33333	AAAA 2222	BBBBBB 111111	BB 11	BBBBBBB 1111111	BBBBBB 333333	BBBB 8888 AAAA	BBB 888 BBB	BBB 888 CCC	B 9	B 1 0	B 1 2	B 1 3	C 1	C 2	C 3	CCCC 4444	C 5	C 6	D 1	D 2	D 3	D 4	D 5	D 6	D 7	D 8	D 9	D 1 0	D 1 1	D 12 A	DD 12 BB	DDDD 12 CCCC	D 1 3	B7 AMOUNT ($000)
AVCO CORPORATION (CONT)								WILMINGTON						MASS				001367903				80195					25									
3	08	0	OFE04	2368	F04704-84-C0030			840824	1427	A2	000	2	2	2	A	1		2	1400	2	J	1	1	1	5	1	1	4	1	1	1	2	0	00		1	110
3	09	0	OFE04	2501	F04704-84-C0030			840912	1427	A2	000	2	2	2	5	1		2	1400	2	J	1	1	1	5	1	1	4	1	1	1	2	0	00		1	710
3	09	0	OFE04	2502	F04704-84-C0030			840912	1427	A2	000	2	2	2	5	1		2	1400	2	J	1	1	1	5	1	1	4	1	1	1	2	0	00		1	1,074
3	09	0	OFE04	2514	F04704-84-C0030			840912	1427	A2	000	2	2	2	5	1		2	1400	2	J	1	1	1	5	1	1	4	1	1	1	2	0	00		1	443
3	09	0	OFE04	2552	F04704-84-C0030			840918	1427	A2	000	2	2	2	5	1		2	1400	2	J	1	1	1	5	1	1	4	1	1	1	2	0	00		1	236
3	04	0	OHT01	0212	F04704-84-C0053			840406	AC22	A2	CNQ	2	2	2	3	2	1	2	1100	5	U	1	5	1	5	1	1	2	1	1	1	2	0	00			250
3	09	0	OHT01	0376	F04704-84-C0053			840907	AC22	A2	CNQ	2	2	2	D	2	1	2	1100	5	U	1	5	1	5	1	1	2	1	1	1	2	0	00		5	80
3	06	0	OHT01	0305	F04704-84-C0119			840629	AC23	A2	CNQ	2	2	2	3	1		2	1100	2	J	1	1	1	1	1	1	3	1	1	1	1	0	00		5	250
3	08	0	OHT01	0348	F04704-84-C0119			840817	AC23	A2	CNQ	2	2	2	C	1		2	1100	2	J	1	1	1	1	1	1	3	1	1	1	1	0	00		5	500
3	08	0	OHT01	0357	F04704-84-C0131			840831	AC23	A2	CNQ	2	2	2	3	1		2	1100	2	W	1	1	1	1	1	1	3	1	1	1	1	0	00		5	1,700
3	05	0	OHM08	0016	F08635-79-C0177			840524	AD13	A6	000	2	2	2	C	1		2	1100	2	U	1	1	1	1	1	1	2	1	1	1	2	0	00		5	345
3	07	0	OHM08	0013	F08635-84-C0182			840709	AC54	A6	000	2	2	2	3	1		2	1100	4	M	1	1	1	1	1	1	3	1	1	1	1	0	00		2	12,400
3	08	0	OHM03	0303	F08635-84-C0281			840810	AC52	A5	000	2	2	2	3	1		2	1100	2	U	1	3	1	1	1	1	3	1	1	5	1	3	00		5	80
3	03	0	OFF30	0379	F09603-82-G2057			840329	1135	C9E	CMU	2	2	2	4	2	4	2	1015	5	J	1	1	1	1	1	1	3	1	1	1	2	0	00		1	995
3	05	0	OFF30	0444	F09603-82-G2057			840511	1115	A2	000	2	2	2	4	1		2	1015	5	J	1	1	1	1	1	1	2	1	1	1	2	0	00		5	58
3	09	0	OFF30	1068	F09603-82-G2057			840922	1190	C9E	CMU	2	2	2	4	1		2	1015	5	J	1	1	1	1	1	1	2	1	1	1	2	0	00		1	430
3	11	0	OHJ03	0016	F30602-83-C0047			831117	AC94	A7	000	2	2	2	C	2	1	2	1100	2	R	1	4	1	1	1	1	3	1	1	5	2	0	00		5	350
3	07	0	OHJ03	0108	F30602-84-C0125			840706	AD94	A7	000	2	2	2	3	1		2	1100	2	J	1	1	1	1	1	1	3	1	1	5	2	0	00		1	100
3	02	0	OHR08	0078	F33615-81-C5133			840123	R415	B9	000	2	2	2	A	2	4	2	1013	2	J	1	2	1	2	1	1	2	1	1	5	2	0	00		5	200
3	12	0	OHR08	0054	F33615-82-C5075			831223	AC22	A2	000	2	2	2	C	1		2	1100	2	U	1	1	1	1	1	1	2	1	1	5	2	0	00			138
3	02	0	OHR08	0084	F33615-82-C5075			840206	AC23	A2	000	2	2	2	C	1		2	1100	2	U	1	1	1	1	1	1	2	1	1	5	2	0	00			41
3	07	0	OHR08	0113	F33615-82-C5118			840731	AC22	A2	000	2	2	2	D	1		2	1100	2	U	1	2	1	1	1	1	2	1	1	5	2	0	00			110
3	11	0	OHR08	0028	F33615-83-C5048			831130	AC12	A1C	000	2	2	2	C	1		2	1100	2	U	1	3	1	1	1	1	2	1	1	5	2	0	00			140
3	07	0	OHR08	0112	F33615-83-C5048			840720	AC12	A1C	000	2	2	2	A	1		2	1100	2	U	1	3	1	1	1	1	2	1	1	5	2	0	00			120
3	08	0	OHU61	0193	F33657-81-C0499			840822	R538	C9E	000	2	2	2	D	2	1	2	1008	3	J	1	1	1	1	1	1	2	1	1	5	2	0	00		5	50
3	12	0	OHU61	0008	F33657-82-C0428			831109	R538	C9E	000	2	2	2	B	2	1	2	1008	3	J	1	1	1	1	1	1	2	1	1	5	2	0	00		5	97
3	09	0	OHU61	0253	F33657-84-C0129			840927	R538	C9E	000	2	2	2	3	2	1	2	1008	3	J	1	1	1	1	1	1	2	1	1	5	1	0	00		5	214
3	07	0	OHU61	0154	F33657-84-C2165			840709	R538	C9E	000	2	2	2	3	2	1	2	1008	3	J	1	1	1	1	1	1	1	1	1	5	1	0	00		5	110
3	08	0	OFS05	0365	F33700-82-C0021			840731	6780	C9E	ACR	2	2	2	C	2	1	2	1001	5	M	1	1	1	2	1	1	3	1	1	1	2	0	00		1	192
3	12	0	OFS05	0012	F33700-83-G0040			831001	R408	S1	ACR	2	2	2	4	2	1	2	1001	5	J	1	1	1	1	1	1	3	1	1	1	2	0	00		1	564
3	12	0	OFS05	0032	F33700-83-G0040			831020	5895	C9E	ACR	2	2	2	4	2	1	2	1001	5	J	1	1	1	1	1	1	2	1	1	1	2	0	00		1	60
3	12	0	OFS05	0068	F33700-83-G0040			831123	L059	S1	ACR	2	2	2	4	2	1	2	1007	5	J	1	1	1	1	1	1	2	1	1	1	2	0	00		1	385
3	03	0	OFS05	0186	F33700-83-G0040			840313	5865	A1C	ACR	2	2	2	4	2	1	2	1001	5	J	1	1	1	1	1	1	2	1	1	1	1	0	00		1	180
3	06	0	OFS05	0287	F33700-83-G0040			840531	5865	C9E	ACR	2	2	2	4	2	1	2	1013	5	J	1	1	1	1	1	1	2	1	1	1	2	0	00		5	34
3	07	0	OFS05	0340	F33700-83-G0040			840726	5840	A1C	ACR	2	2	2	4	2	1	2	1015	5	J	1	1	1	1	1	1	3	1	1	1	2	0	00		1	1,100
3	09	0	OFS05	0498	F33700-83-G0040			840920	7030	C9E	ACR	2	2	2	4	2	1	2	1001	5	J	1	1	1	1	1	1	1	1	1	1	2	0	00		1	517
3	09	0	OFS05	0500	F33700-83-G0040			840928	5840	A1C	ACR	2	2	2	4	2	1	2	1001	5	J	1	1	1	1	1	1	2	1	1	1	2	0	00		1	92
3	09	0	OFS05	0501	F33700-83-G0040			840918	7030	C9E	ACR	2	2	2	4	2	1	2	1001	5	J	1	1	1	1	1	1	3	1	1	1	2	0	00		1	600
3	07	0	OFS05	0339	F33700-83-G0110			840726	R414	S1	ACR	2	2	2	4	2	1	2	1001	5	Z	1	1	1	1	1	1	2	1	1	1	2	0	00		1	58
3	08	0	OFS05	0364	F33700-83-G0110			840731	5963	A7	ACR	2	2	2	4	2	1	2	1015	5	U	1	1	1	1	1	1	3	1	1	1	2	0	00		1	850
3	09	0	OFS05	0433	F33700-83-G0110			840919	R414	S1	ACR	2	2	2	4	2	1	2	1001	5	Z	1	1	1	1	1	1	2	1	1	1	2	0	00		1	60
3	09	0	OFS05	0457	F33700-83-G0110			840924	R414	S1	ACR	2	2	2	4	2	1	2	1001	5	Z	1	1	1	1	1	1	2	1	1	1	2	0	00		1	107
3	09	0	OFF20	0810	F41608-81-D0015			840920	R219	A2	CMU	2	2	2	5	1		2	1008	5	Y	1	1	1	1	1	1	2	1	1	2	2	0	00		5	320-
3	01	0	OFF30	0272	F41608-81-D0015			840124	R219	A2	CMU	2	2	2	5	1		2	1008	5	Y	1	1	1	1	1	1	2	1	1	2	2	0	00		5	215
3	01	0	OFF30	0292	F41608-81-D0015			840126	R219	A2	CMU	2	2	2	C	1		2	1008	5	Y	1	1	1	1	1	1	2	1	1	2	2	0	00		5	385
3	02	0	OFF30	0315	F41608-81-D0015			840203	R219	A2	CMU	2	2	2	5	1		2	1008	5	Y	1	1	1	1	1	1	2	1	1	2	2	0	00		5	150
3	02	0	OFF30	0316	F41608-81-D0015			840202	R219	A2	CMU	2	2	2	5	1		2	1008	5	Y	1	1	1	1	1	1	2	1	1	2	2	0	00		5	70
3	03	0	OFF30	0380	F41608-81-D0015			840306	R219	A2	CMU	2	2	2	5	1		2	1008	5	Y	1	1	1	1	1	1	2	1	1	2	2	0	00			30
3	04	0	OFF30	0489	F41608-81-D0015			840402	R219	A2	CMU	2	2	2	5	1		2	1008	5	Y	1	1	1	1	1	1	2	1	1	2	2	0	00		5	336
3	07	0	OFF30	0756	F41608-81-D0015			840709	R219	A2	CMU	2	2	2	5	1		2	1008	5	Y	1	1	1	1	1	1	2	1	1	2	2	0	00		5	47
3	04	0	OJA02	0242	F41689-84-C0544			840418	L014	S1	000	2	2	2	3	1		2	1007	5	J	1	1	1	1	1	1	2	1	1	5	2	0	00		5	185

S MM A AAAAA AAAA BBBBBB BB BBBBBBB BBBBBB BBBB BBB BBB B B B B C C C CCCC C C D D D D D D D D D D D DD DDDD D B7
V OO 8888 888 888 1 1 1 1 2 3 4 5 6 1 2 3 4 5 6 7 8 9 0 1 A 12 12 1 AMOUNT
C NN 1 33333 2222 111111 11 1111111 333333 AAAA BBB CCC 9 0 2 3 1 2 3 4444 5 6 1 2 3 4 5 6 7 8 9 0 1 A BB CCCC 3 ($000)
AVCO CORPORATION (CONT) WILMINGTON MASS 001367903 80195 25
3 02 0 OFE03 0160 F42600-84-C0002 831019 L014 A2 CMU 2 2 2 3 1 2 1001 5 J 1 1 1 1 1 1 3 1 1 1 1 0 00 1 1,193
3 12 0 OHM07 0014 N00032-83-C3310 831205 AD14 A2 000 2 2 2 C 1 2 1100 2 V 1 2 1 1 1 1 3 1 1 1 2 0 00 5 4,038
3 07 0 OHM07 0030 N00032-83-C3310 840209 AD14 A2 000 2 2 2 A 1 2 1100 2 V 1 2 1 1 1 1 2 1 1 1 2 0 00 5 41-
3 04 0 OHM07 0035 N00032-83-C3310 840328 AD14 A2 000 2 2 2 C 1 2 1100 2 V 1 2 1 1 1 1 2 1 1 1 2 0 00 5 1,776
3 05 0 OHM07 0041 N00032-83-C3310 840508 AD14 A2 000 2 2 2 C 1 2 1100 2 V 1 2 1 1 1 1 2 1 1 1 2 0 00 5 500
LOCATION TOTAL 119 199,685 *
AVCO CORPORATION WILMINGTON MASS 001367903 80230 25
1 03 0 OAK10 0120 DAAK10-82-C0019 840227 1427 A2 000 2 2 2 C 2 4 2 1001 5 W 1 1 1 1 1 1 2 1 1 1 2 0 00 2,700
1 07 0 OSG60 4433 DASG60-84-C0077 840717 AC23 A2 CED 2 2 2 3 1 2 1100 5 U 1 1 1 1 1 1 3 1 1 5 1 0 00 5 145
LOCATION TOTAL 2 2,845 *
AVCO CORPORATION OCEANPORT NEW JERSEY 001367903 54570 34
1 02 0 OAB08 0115 DAAB08-84-CA008 831230 J070 S1 000 2 2 2 3 1 2 1013 1 J 1 5 1 5 1 1 2 1 1 3 2 0 00 5 80
AVCO CORPORATION WRIGHT PATTERSON AIR OHIO 001367903 86660 39
3 11 0 OFS02 0088 F33601-82-D0109 831118 J059 S1 000 2 2 2 5 1 2 1007 5 Y 1 1 1 1 1 1 3 1 1 3 1 0 00 5 54
3 01 0 OFS02 0161 F33601-82-D0109 840105 J059 S1 000 2 2 2 5 1 2 1007 5 Y 1 1 1 1 1 1 3 1 1 3 1 0 00 5 58
3 01 0 OFS02 0168 F33601-82-D0109 840123 J059 S1 000 2 2 2 5 1 2 1007 5 Y 1 1 1 1 1 1 3 1 1 3 1 0 00 5 52
3 02 0 OFS02 0195 F33601-82-D0109 840210 J059 S1 000 2 2 2 5 1 2 1007 5 Y 1 1 1 1 1 1 3 1 1 3 1 0 00 5 48
3 04 0 OFS02 0226 F33601-82-D0109 840306 J059 S1 000 2 2 2 5 1 2 1007 5 Y 1 1 1 1 1 1 3 1 1 3 1 0 00 5 54
3 04 0 OFS02 0272 F33601-82-D0109 840402 J059 S1 000 2 2 2 5 1 2 1007 5 Y 1 1 1 1 1 1 3 1 1 3 1 0 00 51
3 05 0 OFS02 0332 F33601-82-D0109 840507 J059 S1 000 2 2 2 5 1 2 1007 5 Y 1 1 1 1 1 1 3 1 1 3 1 0 00 5 49
3 06 0 OFS02 0392 F33601-82-D0109 840605 J059 S1 000 2 2 2 5 1 2 1007 5 Y 1 1 1 1 1 1 3 1 1 3 1 0 00 5 52
3 07 0 OFS02 0469 F33601-82-D0109 840730 J059 S1 000 2 2 2 5 1 2 1007 5 Y 1 1 1 1 1 1 3 1 1 3 1 0 00 5 49
3 09 0 OFS02 0526 F33601-82-D0109 840905 J059 S1 000 2 2 2 5 1 2 1007 5 Y 1 1 1 1 1 1 3 1 1 3 1 0 00 5 53
3 09 0 OFS02 0572 F33601-82-D0109 840918 J059 S1 000 2 2 2 5 1 2 1007 5 Y 1 1 1 1 1 1 3 1 1 3 1 0 00 5 52
3 09 0 OFS02 0713 F33601-82-D0109 840930 J059 S1 000 2 2 2 5 1 2 1007 5 Y 1 1 1 1 1 1 3 1 1 3 1 0 00 5 47
3 09 0 OFS02 0714 F33601-82-D0109 840930 J059 S1 000 2 2 2 5 1 2 1007 5 Y 1 1 1 1 1 1 3 1 1 3 1 0 00 5 54
LOCATION TOTAL 13 673 *
AVCO CORPORATION NASHVILLE TENNESSEE 001367903 52000 47
3 01 0 OFF60 0155 F41608-82-G0099 840117 1560 A1C ACA 2 2 2 4 1 2 1015 5 J 1 1 1 1 1 1 2 1 1 1 2 0 00 5 26
3 12 0 OFJ04 0186 F41608-82-G0099 831025 1560 A1A ACS 2 2 2 4 1 2 1015 5 J 1 1 1 1 1 1 2 1 1 1 2 0 00 5 88
3 03 0 OFJ04 3278 F41608-83-G0071 840306 1560 A1A ACD 2 2 2 4 1 2 1015 1 J 1 4 1 1 1 1 2 1 1 1 2 0 00 5 85
3 09 0 OFJ04 5730 F41608-83-G0071 840930 5826 A7 ACD 2 2 2 4 1 2 1015 5 J 1 1 1 1 1 1 2 1 1 1 2 0 00 5 69
LOCATION TOTAL 4 268 *
AVCO CORPORATION ARLINGTON VIRGINIA 001367903 03000 51
1 03 0 OZD50 0079 GS00K8-40-1S5790 840227 R399 A7 000 2 2 2 6 54
CONTRACTOR TOTAL 425 853,134 **
AVCO EVERETT RESEARCH LAB HONOLULU HAWAII 065160723 17000 15
3 11 0 OCA02 0027 F05604-82-C0029 831004 M127 S1 000 2 2 2 B 1 2 1001 5 U 1 1 1 1 1 1 3 1 1 3 2 0 00 5 171
3 01 0 OCA02 0032 F05604-82-C0029 831001 M127 S1 000 2 2 2 B 1 2 1001 5 U 1 1 1 1 1 1 3 1 1 3 1 0 00 5 3,741

S MM A AAAAA AAAA BBBBBB BB BBBBBBP 3BBBB BBBB BBB BBB B B B B C C C CCCC C C D D D D D D D D D D D DD DDDD D B7
V OO 8888 888 888 1 1 1 1 2 1 2 2 12 12 12 1 AMOUNT
C NN 1 33333 2222 111111 11 1111111 333333 AAAA BBB CCC 9 0 2 3 1 2 3 4444 5 6 1 2 3 4 5 6 7 8 9 0 1 A BB CCCC 3 ($000)
AVCO EVERETT RESEARCH L (CONT) HONOLULU HAWAII 065160723 17000 15
3 11 0 0HJ05 0057 F30602-82-C0182 831130 AD92 A7 000 2 2 2 C 1 2 1100 2 U 1 1 1 1 1 1 3 1 1 5 2 0 00 5 1,212
3 01 0 0HJ05 0099 F30602-82-C0182 840103 AD92 A7 000 2 2 2 C 1 2 1100 2 U 1 1 1 1 1 1 3 1 1 5 2 0 00 5 540
LOCATION TOTAL 4 5,664 *
AVCO EVERETT RESEARCH LAB MAILI HAWAII 065160723 47300 15
3 05 0 0CA02 0165 F05604-82-C0029 840419 M127 S1 000 2 2 2 D 1 2 1001 5 U 1 1 1 1 1 1 3 1 1 3 2 0 00 137
3 05 0 0HJ05 0167 F30602-82-C0182 840522 AD92 A7 000 2 2 2 C 1 2 1100 4 U 1 1 1 1 1 1 3 1 1 5 1 0 00 5 317
3 07 0 0HJ05 0182 F30602-82-C0182 840705 AD95 A7 000 2 2 2 B 1 2 1100 2 U 1 1 1 1 1 1 3 1 1 5 1 0 00 774
LOCATION TOTAL 3 1,228 *
AVCO EVERETT RESEARCH LAB PUUNENE HAWAII 065160723 68000 15
3 08 0 0CA02 0303 F05604-82-C0029 840823 M127 S1 000 2 2 2 C 1 2 1001 5 U 1 1 1 1 1 1 3 1 1 3 2 0 00 60
3 08 0 0HJ05 0189 F30602-82-C0182 840801 AD92 A7 000 2 2 2 C 1 2 1100 4 U 1 1 1 1 1 1 3 1 1 5 1 0 00 662
3 09 0 0HJ05 0213 F30602-82-C0182 840913 AD95 A7 000 2 2 2 C 1 2 1100 4 U 1 1 1 1 1 1 3 1 1 5 1 0 00 104
LOCATION TOTAL 3 826 *
AVCO EVERETT RESEARCH LAB EVERETT MASS 065160723 21990 25
1 02 0 0AH01 0505 DAAH01-82-C1005 831221 AC53 A2 000 2 2 2 A 2 1 2 1100 5 U 1 1 1 1 1 1 3 1 1 1 1 0 00 5 758
1 01 0 0AH01 0451 DAAH01-82-DA013 831214 AC53 A2 000 2 2 2 5 1 2 1100 5 Y 1 1 1 1 1 1 2 1 1 1 2 0 00 5 76
1 02 0 0AH01 0488 DAAH01-82-DA019 831221 AC53 A2 000 2 2 2 5 1 2 1100 5 Y 1 1 1 1 1 1 2 1 1 1 2 0 00 5 280
1 04 0 0AH01 1271 DAAH01-82-DA029 840410 AC53 A2 000 2 2 2 5 1 2 1100 5 Y 1 1 1 1 1 1 2 1 1 1 2 0 00 123
1 10 0 0AH01 0045 DAAH01-83-C00282 831012 AC52 A2 000 2 2 2 C 1 2 1100 2 U 1 2 1 2 1 1 3 1 1 2 1 0 00 5 634
1 10 0 0AH01 0046 DAAH01-83-C0278 831012 AC53 A2 000 2 2 2 C 1 2 1100 2 U 1 2 1 2 1 1 3 1 1 2 1 0 00 5 152
1 12 0 0AH01 0192 DAAH01-83-C0933 831104 AC53 A2 000 2 2 2 C 1 2 1100 5 U 1 1 1 1 1 1 3 1 1 1 1 0 00 5 500
1 08 0 0AH01 2339 DAAH01-84-DA031 840822 AC53 A2 000 2 2 2 5 1 2 1100 5 Y 1 1 1 1 1 1 2 1 1 1 2 0 00 122
1 12 0 0SG60 4092 DASG60-83-C0110 831003 AC23 A2 CED 2 2 2 C 1 2 1100 5 U 1 2 1 1 1 1 2 1 1 5 2 0 00 5 50
2 09 0 E1230 5692 N00014-84-C2171 840907 R599 C9E 000 2 2 2 3 1 2 1001 5 U 2 1 1 1 1 2 1 1 1 1 0 00 5 598
2 09 0 E1230 5853 N00014-84-C2408 840914 R599 C9E 000 2 2 2 3 2 7 2 1100 5 U 2 1 1 1 1 2 1 1 1 2 0 00 5 189
2 09 0 E1230 5841 N00014-84-C2423 840914 R599 C9E 000 2 2 2 3 2 7 2 1100 5 U 2 1 1 1 1 2 1 1 1 2 0 00 5 1,264
2 12 0 MF107 0033 N60921-82-C0141 831202 AC52 C9E 000 2 2 2 A 1 2 1100 5 U 1 1 1 1 1 1 3 1 1 5 1 0 00 5 205
2 06 0 MF107 0183 N60921-82-C0141 840521 AC52 C9E 000 2 2 2 C 1 2 1100 5 U 1 1 1 1 1 1 3 1 1 5 1 0 00 5 33
3 01 0 0HC49 0009 F08606-81-C0021 831219 AZ15 A7 000 2 2 2 C 1 2 1100 2 U 1 2 1 1 1 1 3 1 1 5 2 0 00 84
3 02 0 0HC49 0012 F08606-81-C0021 840201 AZ15 A7 000 2 2 2 C 1 2 1100 2 U 1 2 1 1 1 1 3 1 1 5 2 0 00 75
3 03 0 0HK04 0065 F29601-84-C0029 840308 AC52 A5 000 2 2 2 3 2 1 2 1100 4 U 1 1 1 1 1 1 3 1 1 5 1 0 00 5 988
3 07 0 0HK02 0232 F29650-84-CE030 840711 R498 S1 000 2 2 2 3 2 4 2 0200 5 Y 1 1 1 1 1 1 2 1 1 5 2 0 00 5 464
3 09 0 0HK02 0340 F29650-84-CE059 840928 R498 S1 000 2 2 2 1 1 2 1013 5 Y 1 3 1 1 1 1 2 1 1 5 1 0 00 5 165
3 04 0 0HJ05 0155 F30602-76-C0051 840416 AC62 A7 000 2 2 2 C 2 1 2 1100 5 U 1 1 1 1 1 1 2 1 1 5 2 0 00 47
3 12 0 0HR08 0048 F33615-82-C5045 831202 AD92 C9E 000 2 2 2 C 1 2 1100 2 U 1 1 1 1 1 1 2 1 1 5 2 0 00 80
3 04 0 0HX04 0154 F49620-84-C0044 840426 AJ11 S1 000 2 2 2 3 2 7 2 1100 2 U 1 5 1 5 1 1 2 1 1 5 2 0 00 98
LOCATION TOTAL 22 6,985 *
CONTRACTOR TOTAL 32 14,703 **
AVCO OVERSEAS SERVICES CORP GRANITE CITY ILLINOIS 099795916 30926 17
1 01 0 0AJ09 0265 DAAJ09-82-CB907 831213 M119 S1 000 2 2 2 C 1 2 1009 3 R 1 3 1 3 1 1 3 1 7 3 1 0 00 5 191
1 05 0 0AJ09 1104 DAAJ09-82-CB907 840418 M119 S1 000 2 2 2 C 1 2 1009 3 R 1 3 1 3 1 1 3 1 7 3 1 0 00 5 26
1 08 0 0AJ09 1900 DAAJ09-82-CB907 840731 M119 S1 000 2 2 2 C 1 2 1009 3 R 1 3 1 3 1 1 3 1 7 3 1 0 00 5 31
1 08 0 0AJ09 1901 DAAJ09-82-CB907 840731 M119 S1 000 2 2 2 C 1 2 1009 3 R 1 3 1 3 1 1 3 1 7 3 1 0 00 5 475

S MM A AAAAA AAAA BBBBBB BB BBBBBBB BBBBBB BBBB BBB BBB B B B B C C C CCCC C C D D D D D D D D D D D D DD DDDD D B7
V OO 8888 888 888 1 1 1 1 1 2 1 1 1 1 1

S MM A AAAAA AAAA BBBBBB BB BBBBBBB BBBBBB BBBB BBB BBB B B B B C C C CCCC C C D D D D D D D D D D D D DD DDDD D B7
V OO 8888 888 888 1 1 1 1 2 1 7 3 1 0 AMOUNT
C NN 1 33333 2222 111111 11 1111111 333333 AAAA BBB CCC 9 0 2 3 1 2 3 4444 5 6 1 2 3 4 5 6 7 8 9 0 1 A BB CCCC 3 ($000)
AVEX CORP SIERRA VISTA ARIZONA 038685392 66820 04
1 05 0 0EA18 0382 DAEA18-84-C0035 840424 S207 S1 000 2 2 2 3 2 6 2 1702 7 J 2 2 1 1 2 1 7 3 1 0 00 5 332
AVEX CORP LONG BEACH CALIFORNIA 038685392 43000 06
2 03 0 C2474 0386 N62474-80-C3703 840201 S208 S1 000 2 2 2 D 2 6 2 1702 7 J 2 2 1 1 2 1 7 3 2 0 00 5 37
2 09 0 C2474 3953 N62474-80-C3703 840101 S208 S1 000 2 2 2 D 2 6 2 1702 7 J 2 2 1 1 2 1 7 3 2 0 00 5 27
2 09 0 C2474 3954 N62474-80-C3703 840207 S208 S1 000 2 2 2 D 2 6 2 1702 7 J 2 2 1 1 2 1 7 3 2 0 00 5 37
2 05 0 C2474 C326 N62474-80-C3703 831011 S208 S1 000 2 2 2 D 2 6 2 1702 7 J 2 2 1 1 2 1 7 3 2 0 00 3 74
LOCATION TOTAL 4 175 *
CONTRACTOR TOTAL 5 507 **
AVEX ELECTRONICS CORP ARDMORE PENN 084193861 02896 42
4 07 0 00900 2292 DLA900-84-C2284 840725 6625 A7 000 2 2 2 3 1 2 0200 1 J 2 1 1 1 1 2 1 1 1 2 0 00 5 76
AVEX ELECTRONICS CORP BENSALEM PENN 084193861 05616 42
1 08 0 0AB07 4475 DAAB07-84-CH037 840430 6625 A7 000 2 2 2 3 1 2 0102 1 J 2 1 1 1 2 2 1 1 1 2 2 00 1 49
1 08 0 0AB07 5301 DAAB07-84-CH037 840727 6625 A7 000 2 2 2 B 1 2 0102 1 J 2 1 1 1 2 2 1 1 1 2 0 00 1 33
4 10 0 00900 0080 DLA900-84-C0149 831017 6625 A7 000 2 2 2 3 1 1 J 2 1 1 1 1 2 1 1 1 2 0 00 1 26
4 03 0 00900 1102 DLA900-84-C1038 840306 6625 A7 000 2 2 2 3 1 2 1013 1 J 2 1 1 1 1 2 1 1 1 2 0 00 1 100
4 07 0 00900 2136 DLA900-84-C1824 840702 6625 A7 000 2 2 2 3 1 2 0102 1 J 2 1 1 1 2 2 1 1 1 2 0 00 1 101
LOCATION TOTAL 5 309 *
AVEX ELECTRONICS CORP BENSALEM TOWNSHIP PENN 084193861 05624 42
3 04 0 0FF50 0489 F41608-84-C0498 840411 6625 A7 000 2 2 2 3 1 2 1702 1 J 2 1 1 1 1 2 1 1 1 2 0 00 5 30
4 04 0 00900 1504 DLA900-84-C1490 840416 6625 A7 000 2 2 2 3 1 2 1013 1 J 2 1 1 1 1 2 1 1 1 2 0 00 1 100
LOCATION TOTAL 2 130 *
CONTRACTOR TOTAL 8 515 **
AVI INC F.E. WARREN AIR FORC WYOMING 990958555 26635 56
1 08 0 0CA45 0219 DACA45-84-C0104 840723 R122 C2 000 2 2 2 3 1 2 0400 2 J 2 1 2 1 1 2 1 1 5 2 0 00 3 163
AVIATION ASSOCIATES INC BRAZIL INDIANA 029518693 07174 18
3 06 0 0FF80 1771 F41608-84-CA625 840522 2840 A1B BTD 2 2 2 3 1 2 0102 1 J 2 1 1 1 2 2 1 7 1 2 0 00 5 34
AVIATION CONTRACTOR EMPLOYEE FORT RUCKER ALABAMA 991521485 27640 01
1 02 0 0BT01 0061 DABT01-82-C0300 831215 U009 S1 000 2 2 2 D 1 2 0102 1 J 2 1 1 1 2 2 1 7 3 2 0 00 5 1,000
1 03 0 0BT01 0098 DABT01-82-C0300 840224 U009 S1 000 2 2 2 B 1 2 0102 1 J 2 1 1 1 2 2 1 7 3 2 0 00 5 453
1 03 0 0BT01 0099 DABT01-82-C0300 840223 U009 S1 000 2 2 2 A 1 2 0102 1 J 2 1 1 1 2 2 1 7 3 2 0 00 5 33-
1 04 0 0BT01 0116 DABT01-82-C0300 840401 U009 S1 000 2 2 2 D 1 2 0102 1 J 2 1 1 1 2 2 1 7 3 2 0 00 5 32-
1 04 0 0BT01 0134 DABT01-82-C0300 840423 U009 S1 000 2 2 2 D 1 2 0102 1 J 2 1 1 1 2 2 1 7 3 2 0 00 5 118
1 07 0 0BT01 0175 DABT01-82-C0300 840626 U009 S1 000 2 2 2 A 1 2 0102 1 J 2 1 1 1 2 2 1 7 3 2 0 00 5 37-
1 09 0 0BT01 0196 DABT01-82-C0300 840806 U009 S1 000 2 2 2 A 1 2 0102 1 J 2 1 1 1 2 2 1 7 3 2 0 00 5 36-
1 09 0 0BT01 0256 DABT01-82-C0300 840928 U009 S1 000 2 2 2 C 1 2 0102 1 J 2 1 1 1 2 2 1 7 3 2 0 00 5 19,000
CONTRACTOR TOTAL 8 20,433 **
AVIATION ENTERPRISES INC EDWARDS AIR FORCE BA CALIFORNIA 097778054 21600 06
3 01 0 0HE02 0058 F04700-82-C0015 840131 W015 S1 000 2 2 2 B 1 1 J 2 3 1 1 2 1 7 5 2 0 00 5 124

S MM A AAAAA AAAA BBBBBB BB BBBBBBB BBBBBB BBBB BBB BBB B B B B C C C CCCC C C D D D D D D D D D D D D DD DDDD D	B7
V OO 8888 888 888 1 1 1 1 2 3 4 5 6 7 8 9 0 1 A	AMOUNT
C NN 1 33333 2222 111111 11 1111111 333333 AAAA BBB CCC 9 0 2 3 1 2 3 4444 5 6 1 2 3 4 5 6 7 8 9 0 1 A BB CCCC 3	($000)
AVIATION ENTERPRISES IN (CONT) EDWARDS AIR FORCE BA CALIFORNIA 097778054 21600 06	
3 02 0 0HE02 0144 F04700-82-C0015 831001 W015 S1 000 2 2 2 C 1 1 J 2 3 1 1 2 1 7 5 2 0 00 5	89
LOCATION TOTAL 2 213 *	
AVIATION ENTERPRISES INC OPA-LOCKA FLORIDA 097778054 51650 12	
1 09 0 0AJ09 2709 DAAJ09-84-CB336 840927 1680 A1C 000 2 2 2 1 2 4 2 0200 5 J 2 1 1 1 1 2 1 1 2 2 0 00 1	450
CONTRACTOR TOTAL 3 663 **	
AVIATION FUEL TERMINALS INC BEAUFORT N CAROLINA 052550795 04260 37	
4 08 0 00600 2559 DLA600-80-C0214 840720 X173 A8A 000 2 2 2 A 1 2 1026 1 J 2 1 1 1 1 2 1 1 3 1 0 00 5	55
4 08 0 00600 2606 DLA600-80-C0214 840816 X173 A8A 000 2 2 2 A 1 2 1026 1 K 2 1 1 1 1 2 1 1 3 1 0 00 5	55
CONTRACTOR TOTAL 2 110 **	
AVIATION PROPELLER INC HUEYTOWN ALABAMA 051977049 36448 01	
1 09 0 0AJ09 0721 DAAJ09-82-DA014 840323 J016 A1A AUE 2 2 2 5 1 2 0102 1 J 2 1 1 1 2 2 1 1 2 2 0 00 5	99
AVIATION SERVICE SUPPLY CO INC DENVER COLORADO 031952476 20000 08	
3 02 0 0JA14 0090 F05600-84-C0017 840202 7125 C9E 000 2 2 2 3 1 2 0102 1 J 2 1 4 1 2 2 1 1 2 2 0 00 5	27
AVIATION SERVICES SAUDI ARABIA SAUDI ARAB 999003551 SA	
4 12 0 00600 0982 DLA600-83-D0411 831001 9130 A8A 000 2 2 2 3 1 2 0600 1 K 3 1 1 1 3 1 2 1 1 5 2 1 00 B-SA 5	1,896
AVIATION TRADERS (ENGINEERING) UN KINGDOM 217360148 GB	
3 02 0 0FD04 0272 F34601-81-D3493 831222 J066 A1C AFC 2 2 2 5 1 2 1009 1 J 3 4 1 1 1 1 2 1 1 5 2 9 00 B-GB 5	27
3 07 0 0FD04 0519 F34601-81-D3493 840308 J066 A1C AFC 2 2 2 5 1 2 0600 1 J 3 4 1 1 1 1 2 1 1 5 2 9 00 B-GB 5	26
CONTRACTOR TOTAL 2 53 **	
AVIBANK MFG INC BURBANK CALIFORNIA 008299257 08954 06	
1 05 0 0AJ09 1170 DAAJ09-84-CA732 840525 5306 A1C AHK 2 2 2 3 1 2 0102 1 J 2 1 1 1 2 2 1 7 1 2 0 00 1	35
1 09 0 0AJ09 2605 DAAJ09-84-CB297 840928 5306 A1C AHK 2 2 2 3 1 2 0102 1 J 2 1 1 1 2 2 1 7 1 2 0 00 5	61
3 03 0 0FF20 0228 F41608-84-C0333 840126 1740 A1C 000 2 2 2 3 1 2 0102 1 J 2 1 1 1 2 2 1 7 1 2 0 00 1	47
4 10 0 00500 0027 DLA500-84-C0216 831013 5340 C9E 000 2 2 2 3 1 2 1701 1 J 2 1 3 1 2 2 1 7 1 2 0 00 5	41
4 08 0 00500 2235 DLA500-84-C3578 840830 5305 C9E 000 2 2 2 3 1 2 1013 1 J 2 1 3 1 1 2 1 7 1 2 0 00 5	49
LOCATION TOTAL 5 233 *	
AVIBANK MFG INC BURBANK CALIFORNIA 006299257 08968 06	
3 04 0 0FH02 2211 F04606-84-C0214 840322 5305 A1C AFN 2 2 2 3 1 2 0102 1 J 2 1 1 1 2 2 1 1 1 2 0 00 5	26
3 04 0 0FF60 0159 F41608-84-CA010 840406 1560 A1A ACA 2 2 2 3 1 2 0102 1 J 2 1 1 1 2 2 1 1 1 2 0 00 5	57
3 09 0 0FF60 0945 F41608-84-CA090 840929 1560 A1C ACA 2 2 2 3 1 2 0102 1 J 2 1 1 1 2 2 1 1 1 2 0 00 5	131
LOCATION TOTAL 3 214 *	
CONTRACTOR TOTAL 8 447 **	
AVICA EQUIPMENT LTD UN KINGDOM 216168146 GB	
2 04 0 NA101 1051 N68171-84-C9601 840416 1005 A5 AVG 2 2 2 3 2 2 1015 1 J 3 5 1 5 1 1 2 1 1 5 2 2 00 B-GB 5	34

S MM A AAAAA AAAA BBBBBB BB BBBBBBB BBBBBB BBBB BBB BBB B B B B C C C CCCC C C D D D D D D D D D D D D DD DDDD D B7
V OO 8888 888 888 1 1 1 1 2 1 1 12 12 12 1 AMOUNT
C NN 1 33333 2222 111111 11 1111111 333333 AAAA BBB CCC 9 0 2 3 1 2 3 4444 5 6 1 2 3 4 5 6 7 8 9 0 1 A BB CCCC 3 ($000)
AVID CAR LEASING AUGUSTA MAINE 991630765 02100 23
1 02 0 0HA17 0001 GS00S6-40-10 831001 2310 A4B 000 2 2 2 6 28
AVINO MICHAEL C INC STRATFORD CONN 012693164 74260 09
1 06 0 0CA51 0226 DACA51-82-C0183 840605 Z299 C2 000 2 2 2 D 1 2 0102 1 J 2 1 3 1 2 2 1 1 4 2 0 00 5 50-
1 07 0 0CA51 0239 DACA51-82-C0183 840511 Z299 C2 000 2 2 2 D 1 2 0102 1 J 2 1 3 1 2 2 1 1 4 2 0 00 5 43-
5 06 0 0CW51 0226 DACW51-78-C0042 840605 Y216 C2 000 2 2 2 D 1 2 1702 1 J 1 4 1 3 1 1 2 1 1 4 2 0 00 5 50
LOCATION TOTAL 3 43- *
AVINO MICHAEL C INC WHITING FIELD NAVAL FLORIDA 012693164 77500 12
2 09 0 C2467 B690 N62467-81-C0383 840113 Y129 C2 000 2 2 2 3 1 2 0102 1 J 2 1 3 1 2 2 1 1 4 2 0 00 5 1,987
AVINO MICHAEL C INC PATUXENT RIVER NAVAL MARYLAND 012693164 60650 24
2 09 0 C2477 F588 N62477-84-C6049 840920 Z124 C2 000 2 2 2 3 1 2 0102 1 J 2 1 1 1 2 2 1 1 4 2 0 00 5 159
CONTRACTOR TOTAL 5 2,103 **
AVION TOOL CORPORATION DAYTON OHIO 004277927 21000 39
4 05 0 00900 1835 DLA900-84-C1846 840525 5935 A7 000 2 2 2 3 1 1 J 2 1 1 1 1 2 1 7 1 2 0 00 5 29
AVIONIC ENTERPRISES INC ROSWELL NEW MEXICO 058872888 64930 35
3 05 0 0FD08 0481 F34601-84-C1901 840522 2925 A1A ABC 2 2 2 3 1 2 0102 1 J 2 1 1 1 2 2 1 1 1 2 0 00 1 42
3 02 0 0FE04 0805 F42600-84-C4382 840215 1680 A1C AFC 2 2 2 3 1 2 0102 1 J 2 1 1 1 2 2 1 1 1 2 0 00 1 54
CONTRACTOR TOTAL 2 96 **
AVIONIC PRODUCTS CO DENVILLE NEW JERSEY 002154474 17620 34
2 06 0 JA100 H521 N00383-84-C4863 840613 5930 A1A AAE 2 2 2 3 1 2 1015 1 J 1 1 1 1 1 1 2 1 1 1 2 0 00 5 36
2 07 0 JA100 J255 N00383-84-C6737 840709 1615 A1A AHV 2 2 2 4 1 2 1015 1 J 1 1 1 1 1 1 2 1 1 1 2 0 00 1 99
CONTRACTOR TOTAL 2 135 **
AVIONICS RSCH CORP FL ORLANDO FLORIDA 064729346 53000 12
2 01 0 TK120 G133 N61339-83-D0005 840126 6910 C9E 000 2 2 2 5 2 2 0102 2 J 2 1 1 1 2 2 1 1 5 2 0 00 5 30
2 05 0 TK120 G313 N61339-83-D0005 840516 6910 C9E 000 2 2 2 5 1 2 0102 J 2 1 1 1 2 2 1 1 5 2 0 00 5 30
CONTRACTOR TOTAL 2 60 **
AVIONICS SPECIALIST INC MEMPHIS TENNESSEE 067720581 48000 47
3 09 0 0FJ04 1523 F09603-84-D4395 840929 J058 A7 ACW 2 2 2 5 1 2 1009 1 J 2 1 1 1 1 2 1 1 2 2 0 00 5 58
AVIONICS SYSTEMS INC OAKLAND CALIFORNIA 064162811 53000 06
3 06 0 0FJ04 3964 F09603-84-C3700 840530 5895 A7 000 2 2 2 3 1 2 1015 1 J 2 1 1 1 1 2 1 7 2 2 0 00 5 208
AVIREX LTD HIALEAH FLORIDA 086897519 30000 12
4 08 0 00100 1251 DLA100-84-C0723 840807 8415 A9 000 2 2 2 3 2 4 2 0102 1 J 2 1 1 1 2 2 1 7 1 2 0 00 1 1,200

S MM A AAAAA AAAA BBBBBB BB BBBBBBB BBBBBB BBBB BBB BBB B B B B C C C CCCC C C D D D D D D D D D D D D DD DDDD D B7
V OO 6888 888 888 1 1 1 1 2 1 1 12 12 12 1 AMOUNT
C NN 1 33333 2222 111111 11 1111111 333333 AAAA BBB CCC 9 0 2 3 1 2 3 4444 5 6 1 2 3 4 5 6 7 8 9 0 1 A BB CCCC 3 ($000)
AVIREX LTD ST. BERNICE INDIANA 086897519 66762 18
4 12 0 00100 0216 DLA100-83-3C0716 831214 8415 A9 000 2 2 2 B 1 2 1701 1 J 2 1 3 1 2 2 1 7 1 2 0 00 3 130
4 11 0 00100 0130 DLA100-84-C0256 831110 8415 A9 000 2 2 2 3 1 2 1701 1 J 2 1 3 1 2 2 1 6 1 2 0 00 3 147
4 12 0 00100 0173 DLA100-84-C0278 831206 8415 A9 000 2 2 2 3 1 2 1701 1 J 2 1 3 1 2 2 1 6 1 2 0 00 3 987
4 12 0 00100 0253 DLA100-84-C0313 831228 8415 A9 000 2 2 2 3 1 2 0102 1 J 2 1 1 1 2 2 1 7 1 2 0 00 3 3,106
4 04 0 00100 0721 DLA100-84-C0523 840404 8415 A9 000 2 2 2 3 1 2 0102 1 J 2 1 1 1 2 2 1 7 1 2 0 00 1 181
LOCATION TOTAL 5 4,551 *
AVIREX LTD NEW YORK NEW YORK 086897519 51000 36
4 11 0 00100 0088 DLA100-83-C0619 831101 8415 A9 000 2 2 2 B 1 2 1701 1 J 2 1 3 1 2 2 1 1 1 2 0 00 3 53
CONTRACTOR TOTAL 7 5,804 **
AVIS AM&BLKMAN ASSOC JV DRACUT MASS 055986483 17475 25
5 03 0 0CW33 0034 DACW33-84-C0014 840302 R599 C2 000 2 2 2 3 1 2 0102 2 J 2 3 1 2 2 1 1 3 2 0 00 5 281
AVIS RENT A CAR CHINA LAKE CALIFORNIA 991823972 13154 06
2 09 0 C2474 L403 N62474-84-C1383 840725 W023 S1 000 2 2 2 3 2 4 2 1003 1 J 1 3 1 4 1 1 2 1 1 3 2 0 00 5 35
AVIS RENT A CAR VANDENBERG AIR FORCE CALIFORNIA 990022873 82072 06
3 09 0 0SL02 0169 F04684-84-C0051 840930 W023 S1 000 2 2 2 3 2 4 1 J 1 3 1 1 1 1 2 1 1 5 2 0 00 5 50
CONTRACTOR TOTAL 2 85 **
AVITECH INC PORT CHESTER NEW YORK 056350291 59223 36
1 04 0 0AJ09 0518 DAAJ09-84-CA363 840221 4920 A1C AUF 2 2 1 3 1 50
3 11 0 0FF90 0001 F41608-79-D0059 831020 4320 C9E 000 2 2 2 C 1 2 0102 1 K 2 1 1 1 2 2 1 1 1 2 0 00 1 64
3 11 0 0FF90 0013 F41608-79-D0059 831117 4920 C9E 000 2 2 2 C 1 2 0102 1 K 2 1 1 1 2 2 1 1 1 2 0 00 1 286
3 11 0 0FF90 0014 F41608-79-D0059 831117 6685 C9E 000 2 2 2 C 1 2 0102 1 K 2 1 1 1 2 2 1 1 1 2 0 00 1 516
3 12 0 0FF20 0174 F41608-83-D0107 831215 4920 C9E 000 2 2 1 5 1 58
3 12 0 0FF20 0175 F41608-83-D0107 831215 4920 C9E 000 2 2 2 5 1 2 0102 1 J 2 1 1 1 2 2 1 1 1 2 0 00 5 1,102
3 05 0 0FF20 0473 F41608-83-D0107 840521 4920 C9E 000 2 2 2 5 1 2 0102 1 J 2 1 1 1 2 2 1 1 1 2 0 00 1 83
3 03 0 0FF20 0382 F41608-84-C0421 840322 4920 A1C 000 2 2 2 3 1 2 1015 5 J 2 1 1 1 1 2 1 1 1 2 0 00 1 96
3 07 0 0FF20 0466 F41608-84-D0236 840712 4920 A1C 000 2 1 2 5 1 2 0102 1 J 2 1 1 1 2 2 1 1 1 2 0 00 1 254
CONTRACTOR TOTAL 9 2,509 **
AVIV CORP WOBURN MASS 084217272 81035 25
2 09 0 LA109 1124 GS00K8-40-1S5567 840910 7010 C9E 000 2 2 2 6 26
AVIV CORPORATION WOBURN MASS 990903890 81035 25
1 09 0 0AD07 0326 DAAD07-84-C0096 840920 7025 A7 000 2 2 2 3 1 2 1013 1 J 2 1 1 1 1 2 1 1 1 2 0 00 5 96
2 09 0 PA100 1979 N00140-84-C5536 840914 7035 C9E 000 2 2 2 3 2 4 2 0102 1 J 2 1 1 1 2 2 1 1 1 2 0 00 5 27
CONTRACTOR TOTAL 2 123 **
AVL CONSTRUCTION CORP PHILIPPINE 991473935 PH
3 09 0 ORC02 0069 F64719-84-C0039 840928 Z199 C2 000 2 2 2 3 2 0 2 0600 1 J 3 5 1 5 1 1 1 1 1 5 2 0 00 B-PH 3 184

S MM V 00 C NN	A AAAAA AAAA	BBBBBB BB BBBBBBB BBBBBB BBBB BBB BBB B B B B 8888 888 888 1 1 1 111111 11 1111111 333333 AAAA BBB CCC 9 0 2 3	C C C CCCC C C 1 2 3 4444 5 6	D D D D D D D D D D D D D 1 1 12 1 2 3 4 5 6 7 8 9 0 1 A	DD DDDD D 12 12 12 1 BB CCCC 3	B7 AMOUNT ($000)
AVNET INC		MEXICO	006995419	MX		
4 03	0 00900 1142	DLA900-84-C1131 840308 5961 A7 000 2 2 2 3 1 1	J	4 4 1 1 1 1 1 1 1 1 2 0	00 B-MX 5	42
AVNET INC		PHOENIX ARIZONA	006995419	55000 04		
3 03	0 0FH03 0136	F04699-84-C0218 840307 7025 A7 000 2 2 2 3 1 2	0200 1 J	1 4 1 1 1 1 2 1 1 2 2 5	00 5	28
AVNET INC		LOS ANGELES CALIFORNIA	006995419	44000 06		
4 03	0 00900 1205	DLA900-84-C1259 840319 5945 A7 000 2 2 2 3 1 2	1013 1 J	1 1 1 1 1 1 1 1 7 2 2 0	00 5	34
4 04	0 00900 1475	DLA900-84-C1395 840416 5945 A7 000 2 2 2 3 1 2	1013 1 J	1 1 1 1 1 1 2 1 7 2 2 0	00 1	85
4 07	0 00900 2189	DLA900-84-C2169 840710 5945 A7 000 2 2 2 3 1 2	1013 1 J	1 3 1 1 1 1 2 1 7 2 2 0	00 5	65
		LOCATION TOTAL 3	184 *			
AVNET INC		MOUNTAIN VIEW CALIFORNIA	006995419	49656 06		
4 09	0 00900 2848	DLA900-84-C2881 840927 5962 A7 000 2 2 2 3 1 2	1001 5 J	1 5 1 1 1 1 2 1 7 2 2 0	00 5	46
AVNET INC		MOUNTAIN VIEW CALIFORNIA	006995419	49670 06		
4 05	0 00900 1867	DLA900-84-C1905 840530 5962 A7 000 2 2 2 3 1 1	J	1 4 1 1 1 1 2 1 1 2 2 0	00 5	33
4 05	0 00900 1869	DLA900-84-C1909 840530 5962 A7 000 2 2 2 3 1 1	J	1 4 1 1 1 1 2 1 1 2 2 0	00 5	29
4 07	0 00900 2214	DLA900-84-C2232 840716 5962 A7 000 2 2 2 3 1 1	J	1 1 1 1 1 1 2 1 1 2 2 5	00 5	36
4 08	0 00900 2612	DLA900-84-C2595 840831 5962 A7 000 2 2 2 3 1 2	1013 1 J	1 4 1 1 1 1 2 1 1 2 2 0	00 5	60
4 08	0 00900 2554	DLA900-84-C2599 840824 5962 A7 000 2 2 2 3 1 2	1013 1 J	1 4 1 1 1 1 2 1 1 2 2 0	00 5	47
4 09	0 00900 2821	DLA900-84-C2842 840925 5962 A7 000 2 2 2 3 1 2	1013 1 J	1 4 1 1 1 1 2 1 1 2 2 0	00 5	64
		LOCATION TOTAL 6	269 *			
AVNET INC		SACRAMENTO CALIFORNIA	006995419	64000 06		
4 09	0 00900 2828	DLA900-84-C1980 840925 5962 A7 000 2 2 2 3 2 4 2	1013 1 J	1 1 1 1 1 1 2 1 7 2 2 0	00 5	36
4 09	0 00900 2759	DLA900-84-C2734 840918 5962 A7 000 2 2 2 3 1 2	1013 1 J	1 4 1 1 1 1 2 1 7 2 2 0	00 5	58
		LOCATION TOTAL 2	94 *			
AVNET INC		SANTA ANA CALIFORNIA	006995419	69000 06		
4 09	0 00900 2876	DLA900-84-C2887 840928 5935 A7 000 2 2 2 3 1 2	1001 5 J	1 3 1 1 1 1 1 1 1 2 2 0	00 5	63
AVNET INC		SANTA CLARA CALIFORNIA	006995419	69084 06		
4 10	0 00900 0090	DLA900-84-C0112 831017 5962 A7 000 2 2 2 3 1 2	0200 5 J	1 2 1 1 1 1 1 1 1 2 2 0	00 5	41
4 05	0 00900 1674	DLA900-84-C1622 840508 5962 A7 000 2 2 2 3 2 4 2	1013 1 J	1 1 1 1 1 1 2 1 1 2 2 0	00 5	48
4 08	0 00900 2479	DLA900-84-C2395 840816 5962 A7 000 2 2 2 3 1 1	J	1 4 1 1 1 1 2 1 1 2 2 0	00 5	89
		LOCATION TOTAL 3	178 *			
AVNET INC		SUNNYVALE CALIFORNIA	006995419	77000 06		
4 06	0 00900 2055	DLA900-84-C1906 840625 5962 A7 000 2 2 2 3 1 2	1013 5 J	1 1 1 1 1 1 1 1 1 2 2 0	00 5	56
AVNET INC		ATLANTA GEORGIA	006995419	04000 13		
4 10	0 00900 0148	DLA900-84-C0108 831025 5945 A7 000 2 2 2 3 1 2	1013 1 J	1 1 1 1 1 1 2 1 1 2 2 0	00 5	61

S MM A AAAAA AAAA BBBBBB BB BBBBBBB BBBBBB BBBB BBB BBB B B B B C C C CCCC C C D D D D D D D D D D D D DD DDDD D B7
V OO 8888 888 888 1 1 1 1 2 3 4 5 6 7 8 9 0 1 A 12 12 1 AMOUNT
C NN 1 33333 2222 111111 11 1111111 333333 AAAA BBB CCC 9 0 2 3 1 2 3 4444 5 6 1 2 3 4 5 6 7 8 9 0 1 BB CCCC 3 ($000)
AVNET INC (CONT) ATLANTA GEORGIA 006995419 04000 13
4 02 0 00900 1008 DLA900-84-C1045 840221 5935 A7 000 2 2 2 3 1 2 1013 1 J 1 4 1 1 1 1 2 1 1 2 2 0 00 5 85
4 03 0 00900 1221 DLA900-84-C1124 840319 5945 A7 000 2 2 2 3 1 2 1001 5 J 2 1 1 1 1 2 1 1 2 2 C 00 5 32
4 06 0 00900 2023 DLA900-84-C2071 840620 5935 A7 000 2 2 2 3 1 2 1013 1 J 1 1 1 1 1 1 2 1 1 2 2 0 00 5 33
4 09 0 00900 2832 DLA900-84-C2742 840925 5935 A7 000 2 2 2 3 1 2 1013 5 J 1 1 1 1 1 1 2 1 1 2 2 0 00 5 31
LOCATION TOTAL 5 242 *
AVNET INC COLUMBIA MARYLAND 006995419 19125 24
1 02 0 0ZD04 0977 MDA904-84-C0019 840208 5935 A7 000 2 2 2 3 2 1 2 1200 1 J 1 1 1 1 1 1 2 1 1 2 2 0 00 5 174
AVNET INC HAUPPAUGE NEW YORK 006995419 32732 36
4 11 0 00900 0227 DLA900-84-C0157 831109 5935 A7 000 2 2 2 3 1 2 1013 1 J 1 4 1 1 1 1 2 1 1 2 2 0 00 5 81
4 08 0 00900 2617 DLA900-84-C2586 840831 5935 A7 000 2 2 2 3 1 2 1013 1 J 1 4 1 1 1 1 2 1 1 2 2 0 00 5 34
LOCATION TOTAL 2 115 *
AVNET INC DAYTON OHIO 006995419 21000 39
4 03 0 00900 1121 DLA900-84-C1083 840306 5962 A7 000 2 2 2 3 2 4 2 1013 1 J 1 1 1 1 1 1 2 1 7 2 2 0 00 5 32
4 07 0 00900 2314 DLA900-84-C1440 840730 5962 A7 000 2 2 2 5 1 2 1013 1 J 1 2 1 1 1 1 2 1 7 2 2 0 00 5 44
4 07 0 00900 2306 DLA900-84-C1514 840725 5962 A7 000 2 2 2 3 2 4 2 1013 5 J 1 1 1 1 1 1 2 1 7 2 2 0 00 5 95
4 05 0 00900 1849 DLA900-84-C1619 840530 5962 A7 000 2 2 2 3 1 2 1001 5 J 1 5 1 1 1 1 2 1 7 2 2 0 00 5 36
4 08 0 00900 2494 DLA900-84-C2428 840820 5962 A7 000 2 2 2 3 1 2 1013 1 J 1 4 1 1 1 1 2 1 7 1 2 0 00 5 90
LOCATION TOTAL 5 297 *
AVNET INC DAHLGREN VIRGINIA 006995419 21008 51
2 09 0 MA101 1104 N00600-84-C5279 840907 7035 A7 000 2 2 2 3 2 4 2 1026 1 J 1 2 1 2 1 1 2 1 1 2 2 0 00 5 238
CONTRACTOR TOTAL 33 2,026 **
AVNI DOKUZGLO TURKEY 999029937 TR
3 07 0 0DF04 0024 F61358-84-C0011 840609 Z249 C2 000 2 2 2 3 2 0 2 0600 1 J 3 5 1 5 1 1 2 1 1 5 2 9 00 B-TR 3 28
AVON ELECTRICAL SUPPLIES INC HAUPPAUGE NEW YORK 052783214 32732 36
3 09 0 0FE02 0316 F42650-84-C3722 840925 5950 A7 000 2 2 2 3 1 1 J 2 1 1 1 1 2 1 1 2 2 0 00 5 33
4 12 0 00900 0645 DLA900-84-C0579 831230 5925 A7 000 2 2 2 3 1 2 1013 1 J 2 1 1 1 1 2 1 1 2 2 0 00 5 95
4 05 0 00900 1771 DLA900-84-C1772 840517 5925 A7 000 2 2 2 3 1 2 1013 1 J 2 1 5 1 1 2 1 1 2 2 0 00 5 77
LOCATION TOTAL 3 205 *
AVON ELECTRICAL SUPPLIES INC NEW YORK NEW YORK 052783214 51000 36
4 07 0 00900 2143 DLA900-84-C2135 840702 5935 A7 000 2 2 2 3 1 2 1013 1 J 2 1 1 1 1 2 1 1 2 2 0 00 5 30
CONTRACTOR TOTAL 4 235 **
AVON INDUSTRIAL POLYMERS (BRAD UN KINGDOM 217149749 GB
1 03 0 0AK11 0122 DAAK11-84-C0019 840312 AD43 S1 000 2 2 2 3 1 2 1100 5 J 3 5 1 5 1 1 2 1 1 5 2 1 00 5 300
1 09 0 0AK11 0340 DAAK11-84-C0105 840926 AD43 S1 000 2 2 2 3 2 0 2 1100 5 J 3 5 1 5 1 1 2 1 1 5 2 1 00 5 50
CONTRACTOR TOTAL 2 350 **

```
S MM  A AAAAA AAAA  BBBBBB BB BBBBBBB BBBBBB BBBB BBB BBB B B B B   C C C CCCC C C   D D D D D D D D D D D D   DD DDDD D      B7
V OO                                    8888 888 888   1 1 1                                 1 1 12 12  12  1     AMOUNT
C NN  1 33333 2222  111111 11 1111111 333333 AAAA BBB CCC 9 0 2 3   1 2 3 4444 5 6   1 2 3 4 5 6 7 8 9 0 1 A   BB CCCC 3      ($000)
```

AVONDALE MILLS INC — OAK BROOK — ILLINOIS — 004027249 — 54534 — 17

```
4 07  0 0013H 3785  DLA13H-84-CN759   840705 8905 B2  000 2 2 2 3   2 9 2 0900 1 J   1 4 1 3 1 1 2 1 1 5 2 0   00      5          54
```

AVONDALE SHIPYARDS INC — AVONDALE — LOUISIANA — 008149536 — 03810 — 22

```
2 10  0 BS124 0041  N00024-82-C2300   831027 K019 A3  SIL 2 2 2 D   1   2 1013 1 M   1 1 1 1 1 1 3 1 1 1 2 0   00      3         161
2 11  0 BS124 0042  N00024-82-C2300   831003 K019 A3  SIL 2 2 2 D   1   2 1013 1 M   1 1 1 1 1 1 3 1 1 1 2 0   00      3         478
2 10  0 BS124 0043  N00024-82-C2300   831013 K019 A3  SIL 2 2 2 D   1   2 1013 1 M   1 1 1 1 1 1 3 1 1 1 2 0   00      3         678
2 07  0 BS124 7240  N00024-82-C2300   840703 K019 A3  SIL 2 2 2 C   1   2 1013 1 M   1 1 1 1 1 1 3 1 7 1 2 0   00      3         213
2 08  0 BS124 8656  N00024-82-C2300   840823 K019 A3  SIL 2 2 2 C   1   2 1013 1 M   1 1 1 1 1 1 3 1 7 1 2 0   00      3         173
2 09  0 BS124 8880  N00024-82-C2300   840905 K019 A3  SIL 2 2 2 C   1   2 1013 1 M   1 1 1 1 1 1 3 1 7 1 2 0   00      3          43
2 01  0 BS124 2175  N00024-83-C2012   840120 1915 A3  SJW 2 2 2 C   1   2 1013 1 M   1 2 1 1 1 1 3 1 7 1 1 0   00      3         294
2 01  0 BS124 2176  N00024-83-C2012   840120 1915 A3  SJW 2 2 2 C   1   2 1013 1 M   1 2 1 1 1 1 3 1 7 1 1 0   00      3         151
2 10  0 BS124 0044  N00024-83-C2300   831013 K019 A3  SIL 2 2 2 D   1   2 1013 1 M   1 1 1 1 1 1 3 1 1 1 2 0   00      3          66
2 09  0 BD102 A131  N00024-84-G4027   840831 H320 A3  000 2 2 2 4   1   2 1013 5 J   1 1 1 1 1 1 1 1 7 5 2 0   00      1          53
                                    LOCATION TOTAL          10          2,310   *
```

AVONDALE SHIPYARDS INC — HARVEY — LOUISIANA — 008149536 — 33245 — 22

```
2 02  0 BD102 3224  N00024-81-G4238   840224 J019 A3  000 2 2 2 4   1   2 1026 5 J   1 2 1 2 1 1 3 1 7 5 2 0   00      3          51
2 02  0 BD102 3225  N00024-81-G4238   840224 J019 A3  000 2 2 2 4   1   2 1026 5 J   1 2 1 2 1 1 3 1 7 5 2 0   00      3          51
                                    LOCATION TOTAL           2          102   *
```

AVONDALE SHIPYARDS INC — NEW ORLEANS — LOUISIANA — 008149536 — 55000 — 22

```
2 11  0 BS124 0268  N00024-78-C2437   831028 1925 A3  SIW 2 2 2 C   1   2 1013 1 M   1 1 1 1 1 1 2 1 1 1 2 0   00      3       6,191
2 12  0 BS124 0408  N00024-78-C2437   831113 1925 A3  SIW 2 2 2 C   1   2 1013 1 M   1 2 1 1 1 1 2 1 1 1 2 0   00      3         205
2 01  0 BS124 2031  N00024-78-C2437   840104 1925 A3  SIW 2 2 2 C   1   2 1013 1 M   1 2 1 1 1 1 2 1 1 1 2 0   00      3          61
2 01  0 BS124 2032  N00024-78-C2437   840105 1925 A3  SIW 2 2 2 C   1   2 1013 1 M   1 2 1 1 1 1 2 1 1 1 2 0   00      3          26
2 01  0 BS124 2033  N00024-78-C2437   840109 1925 A3  SIW 2 2 2 C   1   2 1013 1 M   1 2 1 1 1 1 2 1 1 1 2 0   00      3       2,422
2 02  0 BS124 3170  N00024-78-C2437   840216 1925 A3  SIW 2 2 2 C   1   2 1013 1 M   1 2 1 1 1 1 2 1 1 1 2 0   00      3          41
2 04  0 BS124 4311  N00024-78-C2437   840329 1925 A3  SIW 2 2 2 C   1   2 1013 1 M   1 2 1 1 1 1 2 1 1 1 2 0   00      3         260
2 04  0 BS124 4312  N00024-78-C2437   840329 1925 A3  SIW 2 2 2 C   1   2 1013 1 M   1 2 1 1 1 1 2 1 1 1 2 0   00      3          81
2 04  0 BS124 5015  N00024-78-C2437   840301 1925 A3  SIW 2 2 2 C   1   2 1013 1 M   1 1 1 1 1 1 2 1 1 1 2 0   00      3          94
2 04  0 BS124 5016  N00024-78-C2437   840301 1925 A3  SIW 2 2 2 C   1   2 1013 1 M   1 1 1 1 1 1 2 1 1 1 2 0   00      3          82
2 04  0 BS124 5017  N00024-78-C2437   840412 1925 A3  SIW 2 2 2 C   1   2 1013 1 M   1 1 1 1 1 1 2 1 1 1 2 0   00      3          50
2 11  0 BH002 0222  N00024-82-C2300   831031 K019 A3  SIL 2 2 2 B   1   2 1013 1 M   1 1 1 1 1 1 3 1 1 1 2 0   00      3      87,851
2 09  0 BS124 A029  N00024-82-C2300   840926 K019 A3  SIL 2 2 2 C   1   2 1013 1 M   1 1 1 1 1 1 3 1 1 1 2 0   00      3          90
2 11  0 BS124 0245  N00024-82-C2300   831102 K019 A3  SIL 2 2 2 D   1   2 1013 1 M   1 1 1 1 1 1 3 1 1 1 2 0   00      3         175
2 11  0 BS124 0246  N00024-82-C2300   831102 K019 A3  SIL 2 2 2 D   1   2 1013 1 M   1 1 1 1 1 1 3 1 1 1 2 0   00      3         395
2 12  0 BS124 1235  N00024-82-C2300   831208 K019 A3  SIL 2 2 2 C   1   2 1013 1 M   1 2 1 1 1 1 3 1 1 1 2 0   00      3          67
2 12  0 BS124 1236  N00024-82-C2300   831208 K019 A3  SIL 2 2 2 C   1   2 1013 1 M   1 2 1 1 1 1 3 1 1 1 2 0   00      3         283
2 01  0 BS124 2228  N00024-82-C2300   840120 K019 A3  SIL 2 2 2 C   1   2 1013 1 M   1 2 1 1 1 1 3 1 1 1 2 0   00      3         211
2 01  0 BS124 2229  N00024-82-C2300   840120 K019 A3  SIL 2 2 2 C   1   2 1013 1 M   1 2 1 1 1 1 3 1 1 1 2 0   00      3         351
2 02  0 BS124 2927  N00024-82-C2300   840213 K019 A3  SIL 2 2 2 D   1   2 1013 1 M   1 1 1 1 1 1 3 1 1 1 2 0   00      3         312
2 02  0 BS124 2928  N00024-82-C2300   840215 K019 A3  SIL 2 2 2 D   1   2 1013 1 M   1 1 1 1 1 1 3 1 1 1 2 0   00      3         759
2 02  0 BS124 2929  N00024-82-C2300   840213 K019 A3  SIL 2 2 2 D   1   2 1013 1 M   1 1 1 1 1 1 3 1 1 1 2 0   00      3          42
2 02  0 BS124 2930  N00024-82-C2300   840213 K019 A3  SIL 2 2 2 D   1   2 1013 1 M   1 1 1 1 1 1 3 1 1 1 2 0   00      3          91-
2 03  0 BS124 3906  N00024-82-C2300   840323 K019 A3  SIL 2 2 2 C   1   2 1013 1 M   1 1 1 1 1 1 3 1 1 1 2 0   00      3         841
2 03  0 BS124 4251  N00024-82-C2300   840316 K019 A3  SIL 2 2 2 D   1   2 1013 1 M   1 1 1 1 1 1 3 1 1 1 2 0   00      3         335
2 04  0 BS124 4270  N00024-82-C2300   840319 K019 A3  SIL 2 2 2 C   1   2 1013 1 M   1 1 1 1 1 1 3 1 1 1 2 0   00      3          79
2 04  0 BS124 4680  N00024-82-C2300   840404 K019 A3  SIL 2 2 2 D   1   2 1013 1 M   1 1 1 1 1 1 3 1 1 1 2 0   00      3         140
```

S	MM	A	AAAAA	AAAA	BBBBBB	BB	BBBBBBB	BBBBBB	BBBB	BBB	BBB	B	B	B	B	C	C	C	CCCC	C	C	D	D	D	D	D	D	D	D	D	D	D	DD	DDDD	D	B7
V	OO								8888	888	888		1	1	1															1	1	12	12	12	1	AMOUNT
C	NN	1	33333	2222	111111	11	1111111	333333	AAAA	BBB	CCC	9	0	2	3	1	2	3	4444	5	6	1	2	3	4	5	6	7	8	9	0	1	A	BB	CCCC	3	($000)
AVONDALE SHIPYARDS INC (CONT)							NEW ORLEANS						LOUISIANA						008149536				55000			22										
2	04	0	BS124	5149	N00024-82-C2300			840424	K019	A3	SIL	2	2	2	C	1		2	1013	1	M	1	2	1	1	1	1	3	1	1	1	2	0	00		3	160
2	05	0	BS124	5665	N00024-82-C2300			840430	K019	A3	SIL	2	2	2	C	1		2	1013	1	M	1	2	1	1	1	1	3	1	1	1	2	0	00		3	298-
2	05	0	BS124	5666	N00024-82-C2300			840502	K019	A3	SIL	2	2	2	C	1		2	1013	1	M	1	2	1	1	1	1	3	1	1	1	2	0	00		3	50
2	05	0	BS124	5667	N00024-82-C2300			840430	K019	A3	SIL	2	2	2	C	1		2	1013	1	M	1	2	1	1	1	1	3	1	1	1	2	0	00		3	92
2	05	0	BS124	5898	N00024-82-C2300			840510	K019	A3	SIL	2	2	2	D	1		2	1013	1	M	1	1	1	1	1	1	3	1	1	1	2	0	00		3	120
2	05	0	BS124	5899	N00024-82-C2300			840515	K019	A3	SIL	2	2	2	D	1		2	1013	1	M	1	1	1	1	1	1	3	1	1	1	2	0	00		3	468
2	05	0	BS124	6103	N00024-82-C2300			840518	K019	A3	SIL	2	2	2	D	1		2	1013	1	M	1	1	1	1	1	1	3	1	1	1	2	0	00		3	28
2	05	0	BS124	6104	N00024-82-C2300			840525	K019	A3	SIL	2	2	2	D	1		2	1013	1	M	1	1	1	1	1	1	3	1	1	1	2	0	00		3	125
2	05	0	BS124	6142	N00024-82-C2300			840525	K019	A3	SIL	2	2	2	D	1		2	1013	1	M	1	1	1	1	1	1	3	1	1	1	2	0	00		3	27
2	06	0	BS124	6390	N00024-82-C2300			840531	K019	A3	SIL	2	2	2	D	1		2	1013	1	M	1	1	1	1	1	1	3	1	1	1	2	0	00		3	49
2	06	0	BS124	6771	N00024-82-C2300			840608	K019	A3	SIL	2	2	2	C	1		2	1013	1	M	1	2	1	1	1	1	3	1	1	1	2	0	00		3	49
2	06	0	BS124	6772	N00024-82-C2300			840606	K019	A3	SIL	2	2	2	C	1		2	1013	1	M	1	2	1	1	1	1	3	1	1	1	2	0	00		3	178
2	07	0	BS124	7392	N00024-82-C2300			840628	K019	A3	SIL	2	2	2	D	1		2	1013	1	M	1	1	1	1	1	1	3	1	1	1	2	0	00		3	97
2	07	0	BS124	7393	N00024-82-C2300			840628	K019	A3	SIL	2	2	2	D	1		2	1013	1	M	1	1	1	1	1	1	3	1	1	1	2	0	00		3	64
2	07	0	BS124	7394	N00024-82-C2300			840702	K019	A3	SIL	2	2	2	D	1		2	1013	1	M	1	1	1	1	1	1	3	1	1	1	2	0	00		3	44
2	07	0	BS124	7431	N00024-82-C2300			840711	K019	A3	SIL	2	2	2	C	1		2	1013	1	M	1	2	1	1	1	1	3	1	1	1	2	0	00		3	58
2	07	0	BS124	7579	N00024-82-C2300			840712	K019	A3	SIL	2	2	2	C	1		2	1013	1	M	1	2	1	1	1	1	3	1	1	1	2	0	00		3	297
2	07	0	BS124	7580	N00024-82-C2300			840712	K019	A3	SIL	2	2	2	C	1		2	1013	1	M	1	2	1	1	1	1	3	1	1	1	2	0	00		3	152
2	07	0	BS124	7834	N00024-82-C2300			840724	K019	A3	SIL	2	2	2	C	1		2	1013	1	M	1	2	1	1	1	1	3	1	1	1	2	0	00		3	123-
2	08	0	BS124	8071	N00024-82-C2300			840807	K019	A3	SIL	2	2	2	C	1		2	1013	1	M	1	2	1	1	1	1	3	1	1	1	2	0	00		3	352
2	08	0	BS124	8072	N00024-82-C2300			840802	K019	A3	SIL	2	2	2	C	1		2	1013	1	M	1	2	1	1	1	1	3	1	1	1	2	0	00		3	184
2	08	0	BS124	8336	N00024-82-C2300			840820	K019	A3	SIL	2	2	2	C	1		2	1013	1	M	1	2	1	1	1	1	3	1	1	1	2	0	00		3	43
2	09	0	BS124	9563	N00024-82-C2300			840911	K019	A3	SIL	2	2	2	C	1		2	1013	1	M	1	2	1	1	1	1	3	1	1	1	2	0	00		3	44
2	11	0	BH002	0574	N00024-83-C2012			831130	1915	A3	SJW	2	2	2	B	1		2	1013	1	M	1	2	1	1	1	1	3	1	1	1	2	0	00		3	5,237
2	11	0	BH002	0626	N00024-83-C2012			831122	1915	A3	SJW	2	2	2	B	1		2	1013	1	M	1	3	1	1	1	1	3	1	1	1	2	0	00		3	231,925
2	12	0	BS124	1121	N00024-83-C2012			831212	1915	A3	SJW	2	2	2	D	1		2	1013	1	M	1	1	1	1	1	1	3	1	1	1	2	0	00		3	600
2	12	0	BS124	1292	N00024-83-C2012			831205	1915	A3	SJW	2	2	2	C	1		2	1013	1	M	1	2	1	2	1	1	3	1	1	1	2	0	00		3	264
2	12	0	BS124	1388	N00024-83-C2012			831205	1915	A3	SJW	2	2	2	C	1		2	1013	1	M	1	2	1	2	1	1	3	1	1	1	2	0	00		3	249
2	12	0	BS124	1389	N00024-83-C2012			831128	1915	A3	SJW	2	2	2	C	1		2	1013	1	M	1	2	1	2	1	1	3	1	1	1	2	0	00		3	318
2	03	0	BS124	3468	N00024-83-C2012			840309	1915	A3	SJW	2	2	2	C	1		2	1013	1	M	1	2	1	2	1	1	3	1	1	1	2	0	00		3	86
2	03	0	BS124	3919	N00024-83-C2012			840217	1915	A3	SJW	2	2	2	C	1		2	1013	1	M	1	2	1	1	1	1	3	1	1	1	1	0	00		3	319
2	03	0	BS124	4202	N00024-83-C2012			840323	1915	A3	SJW	2	2	2	D	1		2	1013	1	M	1	1	1	1	1	1	3	1	1	1	2	0	00		3	744-
2	04	0	BS124	5005	N00024-83-C2012			840418	1915	A3	SJW	2	2	2	D	1		2	1013	1	M	1	1	1	1	1	1	3	1	1	1	2	0	00		3	92
2	05	0	BS124	5760	N00024-83-C2012			840427	1915	A3	SJW	2	2	2	C	1		2	1013	1	M	1	3	1	1	1	1	3	1	1	1	2	0	00		3	69-
2	05	0	BS124	5892	N00024-83-C2012			840511	1915	A3	SJW	2	2	2	D	1		2	1013	1	M	1	1	1	1	1	1	3	1	1	1	2	0	00		3	30
2	05	0	BS124	5893	N00024-83-C2012			840511	1915	A3	SJW	2	2	2	D	1		2	1013	1	M	1	1	1	1	1	1	3	1	1	1	2	0	00		3	53
2	05	0	BS124	6056	N00024-83-C2012			840529	1915	A3	SJW	2	2	2	C	1		2	1013	1	M	1	2	1	2	1	1	3	1	1	1	2	0	00		3	417
2	05	0	BS124	6057	N00024-83-C2012			840529	1915	A3	SJW	2	2	2	C	1		2	1013	1	M	1	2	1	2	1	1	3	1	1	1	2	0	00		3	72
2	07	0	BS124	7301	N00024-83-C2012			840712	1915	A3	SJW	2	2	2	C	1		2	1013	1	M	1	2	1	2	1	1	3	1	1	1	2	0	00		3	374
2	07	0	BS124	7302	N00024-83-C2012			840712	1915	A3	SJW	2	2	2	C	1		2	1013	1	M	1	2	1	2	1	1	3	1	1	1	2	0	00		3	127
2	07	0	BS124	7303	N00024-83-C2012			840712	1915	A3	SJW	2	2	2	C	1		2	1013	1	M	1	2	1	2	1	1	3	1	1	1	2	0	00		3	76
2	07	0	BS124	7304	N00024-83-C2012			840712	1915	A3	SJW	2	2	2	C	1		2	1013	1	M	1	2	1	2	1	1	3	1	1	1	2	0	00		3	71
2	07	0	BS124	7511	N00024-83-C2012			840618	1915	A3	SJW	2	2	2	C	1		2	1013	1	M	1	1	1	1	1	1	3	1	1	1	2	0	00		3	248-
2	07	0	BS124	7512	N00024-83-C2012			840620	1915	A3	SJW	2	2	2	C	1		2	1013	1	M	1	1	1	1	1	1	3	1	1	1	2	0	00		3	512
2	07	0	BS124	7513	N00024-83-C2012			840618	1915	A3	SJW	2	2	2	C	1		2	1013	1	M	1	1	1	1	1	1	3	1	1	1	2	0	00		3	294-
2	07	0	BS124	7635	N00024-83-C2012			840719	1915	A3	SJW	2	2	2	D	1		2	1013	1	M	1	1	1	1	1	1	3	1	1	1	2	0	00		3	53
2	08	0	BS124	8110	N00024-83-C2012			840701	1915	A3	SJW	2	2	2	C	1		2	1013	1	M	1	1	1	1	1	1	3	1	1	1	2	0	00		3	271
2	09	0	BS124	8892	N00024-83-C2012			840830	1915	A3	SJW	2	2	2	C	1		2	1013	1	M	1	1	1	1	1	1	3	1	1	1	2	0	00		3	65
2	12	0	BH002	1181	N00024-84-C2027			831121	1911	A3	SEP	2	2	2	3	1		2	1013	1	L	1	1	1	1	1	1	3	1	1	1	1	0	00		3	166,667
2	03	0	BH002	3556	N00024-84-C2027			840309	1911	A3	SEP	2	2	2	B	1		2	1013	1	L	1	1	1	1	1	1	3	1	1	1	1	0	00		3	58,600
2	07	0	BS124	7832	N00024-84-C2027			840723	1911	A3	SEP	2	2	2	C	1		2	1013	1	L	1	1	1	1	1	1	3	1	1	1	2	0	00		3	102

S MM A AAAAA AAAA BBBBBB BB BBBBBBB BBBBBB BBBB BBB BBB B B B B C C C CCCC C C D D D D D D D D D D D D DD DDDD D	B7
V OO 8888 888 888 1 1 1 1 2 1 1 12 12 12 1	AMOUNT
C NN 1 33333 2222 111111 11 1111111 333333 AAAA BBB CCC 9 0 2 3 1 2 3 4444 5 6 1 2 3 4 5 6 7 8 9 0 1 A BB CCCC 3	($000)

AVONDALE SHIPYARDS INC (CONT) NEW ORLEANS LOUISIANA 008149536 55000 22
5 08 0 OCW29 0349 DACW29-84-C0134 840808 J099 C9E 000 2 2 2 3 1 2 0200 1 J 2 1 3 1 1 2 1 1 2 1 0 00 5 223
LOCATION TOTAL 79 569,061 *

AVONDALE SHIPYARDS INC WAGGAMAN LOUISIANA 008149536 79100 22
5 06 0 OCW57 0224 DACW57-84-C0094 840521 2090 C9E 000 2 2 2 3 1 1 J 1 4 1 3 1 1 2 1 7 1 2 0 00 5 148

AVONDALE SHIPYARDS INC WESTWEGO LOUISIANA 008149536 81165 22
5 09 0 OCW29 0430 DACW29-84-C0123 840928 J019 A3 000 2 2 2 3 2 4 2 0200 1 J 1 3 1 3 1 1 4 1 7 2 2 0 00 5 47
CONTRACTOR TOTAL 93 571,668 **

AVOSET FOOD CORP PLEASANTON CALIFORNIA 009110339 57792 06
4 08 0 00137 5391 DLA13H-84-66051 840719 8940 B2 000 2 2 2 5 2 6 2 0900 7 J 1 5 1 5 1 1 1 1 1 5 2 0 00 5 27

AVP INTERNATIONAL LTD WARMINSTER PENN 991867318 80960 42
2 09 0 C2472 A332 N62472-81-C4742 840601 Z111 C2 000 2 2 2 3 1 2 0102 1 J 2 1 3 1 2 2 1 1 4 2 0 00 5 302

AVP INTERNATIONAL LTD INC FORT DIX NEW JERSEY 065436875 24300 34
1 09 0 OCA51 0462 DACA51-84-C0210 840927 Y245 C2 000 2 2 2 3 1 2 0102 1 J 2 1 4 1 2 2 1 1 4 2 0 00 5 289

AVP INTERNATIONAL LTD INC TOBYHANNA ARMY DEPOT PENN 065436875 76968 42
1 09 0 OAG38 0165 DAAG38-84-C0123 840925 Z152 C2 000 2 2 2 3 1 2 0102 1 J 2 1 3 1 2 2 1 7 4 2 0 00 3 369

AVP INTERNATIONAL LTD INC WARMINSTER PENN 065436875 80952 42
2 09 0 C2472 3825 N62472-83-C6730 840913 Z111 C2 000 2 2 2 3 1 2 0102 1 J 2 1 4 1 2 2 1 1 4 2 0 00 5 158

AVP INTERNATIONAL LTD INC WARMINSTER PENN 065436875 80960 42
2 09 0 C2472 A217 N62472-81-C4742 840601 Z111 C2 000 2 2 2 3 1 2 0102 1 J 2 1 3 1 2 2 1 1 4 2 0 00 5 302
CONTRACTOR TOTAL 4 1,118 **

AVS INC SAN ANTONIO TEXAS 063067383 65000 48
3 03 0 OJA27 0409 F41800-84-C0081 840227 Z119 C2 000 2 2 2 3 1 2 0102 1 J 2 3 1 2 2 1 1 4 2 0 00 3 90
3 04 0 OJA27 0523 F41800-84-C0120 840417 Z119 C2 000 2 2 2 3 1 2 0102 1 J 2 3 1 2 2 1 1 4 2 0 00 3 97
3 09 0 OJA27 0901 F41800-84-C0286 840925 Z142 C2 000 2 2 2 3 1 2 0102 1 J 2 3 1 2 2 1 1 4 2 0 00 3 63
CONTRACTOR TOTAL 3 250 **

AVTECH CORPORATION SEATTLE WASHINGTON 009273434 63000 53
3 12 0 OFD06 0020 F34601-83-C3614 831006 6610 A1C ABC 2 2 2 3 1 2 1015 4 J 1 1 1 1 1 1 2 1 1 1 2 0 00 5 38
3 12 0 OFD06 0163 F34601-84-C0495 831216 6610 A1C 000 2 2 2 3 2 4 2 1002 4 J 1 1 1 1 1 1 1 1 1 1 2 0 00 5 96
3 02 0 OFD06 0286 F34601-84-C0895 840127 6610 A1C 000 2 2 2 3 2 4 2 1002 4 J 2 1 1 1 1 2 1 1 1 2 0 00 5 173
3 08 0 OFD06 0906 F34601-84-C2574 840827 6610 A1C ABC 2 2 2 3 2 4 2 0200 4 J 2 1 1 1 1 2 1 1 1 2 0 00 5 97
CONTRACTOR TOTAL 4 404 **

S MM A AAAAA AAAA BBBBBB BB BBBBBBB BBBBBB BBBB BBB BBB B B B B C C C CCCC C C D D D D D D D D D D D D DD DDDD D B7
V OO 8888 888 888 1 1 1 1 2 3 4 5 6 7 8 9 0 1 A AMOUNT
C NN 1 33333 2222 111111 11 1111111 333333 AAAA BBB CCC 9 0 2 3 1 2 3 4444 5 6 1 2 3 4 5 6 7 8 9 0 1 A BB CCCC 3 ($000)
AVTRON MANUFACTURING INC CLINES CORNERS NEW MEXICO 004214227 16000 35
2 09 0 PA100 2064 N00140-82-C2170 840913 U009 S1 000 2 2 2 A 2 4 2 1001 5 J 2 1 1 1 1 2 1 1 2 3 0 00 5 100
AVTRON MANUFACTURING INC CLEVELAND OHIO 004214227 16000 39
1 04 0 0ZD03 0786 GS00S5-62-98 840323 6150 C9E 000 2 2 2 6 28
2 03 0 RA100 0499 GS00S5-62-98 840323 3825 C9E 000 2 2 2 6 48
2 12 0 JA100 B319 N00383-84-C4224 831207 6110 A1A AHC 2 2 2 3 1 1 J 2 1 1 1 1 2 1 7 1 1 0 00 1 250
2 03 0 JA100 D921 N00383-84-C4224 840313 6110 A1A AHC 2 2 2 3 1 2 0102 1 J 2 1 1 1 2 2 1 7 1 2 0 00 1 59
2 12 0 JA100 A207 N00383-84-C8002 831219 6110 A1C 000 2 2 2 3 1 1 J 2 1 1 1 1 2 1 7 1 2 0 00 5 41
3 01 0 0FF20 0113 F41608-83-C1380 831110 4920 A1C 000 2 2 2 3 1 2 1015 5 J 2 1 1 1 1 2 1 7 1 2 0 00 5 56
3 08 0 0FF20 0690 F41608-84-C0457 840824 4920 A1C 000 2 2 2 3 1 2 1015 5 J 2 1 1 1 1 2 1 7 1 2 0 00 5 57
3 06 0 0FF20 0482 F41608-84-C0690 840614 4920 A1C AFN 2 2 2 3 1 2 1015 5 J 2 1 1 1 1 2 1 7 1 2 0 00 5 77
3 05 0 0FF20 0426 F41608-84-C0694 840521 4920 A1C 000 2 2 2 3 1 2 1015 5 J 2 1 1 1 1 2 1 7 1 2 0 00 5 52
4 11 0 00400 0469 DLA400-84-C0331 831130 6110 C9E 000 2 2 2 3 1 2 1001 5 J 2 1 1 1 1 2 1 7 1 2 0 00 5 59
LOCATION TOTAL 10 727 *
CONTRACTOR TOTAL 11 827 **
AWA INC SHREVEPORT LOUISIANA 991666678 70000 22
5 03 0 0CW38 0075 DACW38-84-D0014 840111 H399 S1 000 2 2 2 3 1 2 0102 2 J 2 1 3 1 2 2 1 1 2 2 0 00 5 58
5 04 0 0CW38 0156 DACW38-84-D0014 840411 H399 S1 000 2 2 2 5 1 2 0102 2 J 2 1 3 1 2 2 1 1 3 2 0 00 5 52
5 07 0 0CW38 0236 DACW38-84-D0014 840713 H399 S1 000 2 2 2 5 1 2 0102 2 J 2 1 3 1 2 2 1 1 3 2 0 00 5 54
CONTRACTOR TOTAL 3 164 **
AWA MACHINE INDUSTIRES LANSDOWNE PENN 991654047 41440 42
4 10 0 00500 0086 DLA500-84-C0524 831026 5310 C9E 000 2 2 2 3 1 2 1013 1 J 2 1 1 1 1 2 1 1 1 2 0 00 5 53
AWAL CONTRACTING & TRADING CO BAHRAIN 631343001 BH
2 09 0 C2470 1261 N62470-83-C0224 840911 Y222 C2 000 2 2 2 3 2 8 1 J 3 5 1 5 1 1 2 1 1 5 1 0 00 5 167
AWARE INC/SOUTHWEST CORPUS CHRISTI TEXAS 078425360 17000 48
2 09 0 C2467 B794 N62467-83-C0479 840614 R121 C2 000 2 2 2 D 1 2 0102 2 J 2 1 3 1 2 2 1 1 5 2 0 00 5 35
AWARE, INC./SOUTHWEST CORPUS CHRISTI TEXAS 078225216 17000 48
2 09 0 C2467 4402 N62467-83-C0479 840816 R121 C2 000 2 2 2 D 1 2 0102 2 J 2 1 3 1 2 2 1 1 5 2 0 00 5 26
AWD MEHLE GMBH GERMANY W 999067853 DE
3 09 0 0DE17 0378 F61521-84-C2304 840928 Z161 C2 000 2 2 2 3 2 0 2 0600 1 J 3 1 1 1 3 1 1 1 1 5 2 9 00 B-DE 3 179
AWO DACHBAU GMBH GERMANY W 999016777 DE
1 12 0 0JA02 0045 DAJA02-84-C0242 831014 Z119 C2 000 2 2 2 3 2 9 2 0600 1 J 3 5 1 5 1 1 2 1 1 5 2 0 00 B-DE 5 77
1 04 0 0JA02 0214 DAJA02-84-C0331 840224 Z199 C2 000 2 2 2 3 2 9 2 0600 1 J 3 5 1 1 1 1 2 1 1 5 2 5 00 5 76
1 04 0 0JA02 0259 DAJA02-84-C0351 840411 Z199 C2 000 2 2 2 3 2 9 2 0600 1 J 3 5 1 1 1 1 2 1 1 5 2 7 00 5 186
1 05 0 0JA02 0287 DAJA02-84-C0369 840510 Z199 C2 000 2 2 2 3 2 9 2 0600 1 J 3 5 1 1 1 1 2 1 1 5 2 4 00 5 137
1 07 0 0JA02 0349 DAJA02-84-C0615 840716 Z199 C2 000 2 2 2 3 2 9 2 0600 1 J 3 5 1 1 1 1 2 1 1 5 2 5 00 5 177
CONTRACTOR TOTAL 5 653 **

S MM A AAAAA AAAA BBBBBB BB BBBBBBB BBBBBB BBBB BBB BBB B B B B C C C CCCC C C D D D D D D D D D D D D DD DDDD D B7
V OO 8888 888 888 1 1 1 1 2 1 1 12 12 12 1 AMOUNT
C NN 1 33333 2222 111111 11 1111111 333333 AAAA BBB CCC 9 0 2 3 1 2 3 4444 5 6 1 2 3 4 5 6 7 8 9 0 1 A BB CCCC 3 ($000)
AXEL ELECTRONICS INC DEL NEW YORK NEW YORK 002028645 51000 36
1 08 0 0AB07 5496 DAAB07-84-C0227 840820 5999 A7 GNL 2 2 2 3 1 2 1001 5 J 1 2 1 1 1 1 2 1 1 1 2 0 00 1 39
2 09 0 F7004 1575 M67004-84-C0139 840824 5915 A7 000 2 2 2 3 1 2 1026 1 J 1 4 1 1 1 1 2 1 1 1 2 0 00 5 26
2 07 0 JA112 4327 N00104-84-C1881 840713 5915 A3 000 2 2 2 3 2 0 2 1015 5 J 1 1 1 1 1 1 2 1 1 1 2 0 00 1 27
2 02 0 JA112 1472 N00104-84-C2123 840214 5840 A7 GRD 2 2 2 3 1 2 1015 5 J 1 1 1 1 1 1 2 1 1 1 2 0 00 1 54
2 05 0 JA113 3390 N00104-84-C2859 840529 5915 A7 000 2 2 2 3 1 2 1015 1 J 1 4 1 1 1 1 2 1 1 1 2 0 00 1 161
2 09 0 JA113 5948 N00104-84-C3292 840915 5950 A7 GNX 2 2 2 3 1 2 1015 1 J 1 1 1 1 1 1 2 1 1 1 2 0 00 1 40
2 06 0 JA114 4032 N00104-84-C3740 840629 5840 A7 000 2 2 1 3 1 39
2 09 0 JA112 6254 N00104-84-C4436 840928 5915 A3 000 2 2 2 3 1 2 1015 5 J 1 1 1 1 1 1 2 1 1 1 2 0 00 1 27
3 01 0 0FH02 0778 F04606-83-D0139 840124 J016 A1C AFN 2 2 2 5 1 2 1009 3 J 1 1 1 1 1 1 2 1 1 1 2 0 00 1 29
4 01 0 00900 0672 DLA900-84-C0310 840103 5915 A7 000 2 2 2 3 1 2 1013 1 J 1 5 1 1 1 1 2 1 1 1 2 0 00 5 48
4 06 0 00900 2092 DLA900-84-C1174 840627 5915 A7 000 2 2 2 3 1 2 1013 1 J 1 4 1 1 1 1 1 1 1 1 3 0 00 5 30
4 06 0 00900 1993 DLA900-84-C1562 840618 6120 A7 000 2 2 2 3 1 2 1001 5 J 1 1 1 1 1 1 2 1 1 1 2 0 00 5 42
4 05 0 00900 1805 DLA900-84-C1761 840521 6120 A7 000 2 2 2 3 1 2 1013 5 J 1 1 1 1 1 1 1 1 1 1 2 0 00 5 44
4 09 0 00900 2678 DLA900-84-C2646 840910 5915 A7 000 2 2 2 3 1 2 1013 5 J 1 1 1 1 1 1 2 1 1 1 2 0 00 5 48
4 09 0 00900 2906 DLA900-84-C2864 840928 5915 A7 000 2 2 2 3 2 4 2 0200 1 J 1 4 1 1 1 1 2 1 1 1 2 0 00 5 70
CONTRACTOR TOTAL 15 724 **
AXIA INCORPORATED CLEVELAND OHIO 005426002 16000 39
1 11 0 0AG36 0025 DAAG36-84-C0012 831107 7125 C9E 000 2 2 2 3 1 2 1015 6 J 1 1 1 1 1 1 2 1 7 1 2 0 00 5 100
2 09 0 TA100 0761 GS10F4-61-27 840705 3910 C9E 000 2 2 2 6 53
3 12 0 0FD10 0083 GS10S4-57-86 831209 7125 C9E 000 2 2 2 6 30
CONTRACTOR TOTAL 3 183 **
AXIOMATIX LOS ANGELES CALIFORNIA 072924517 44000 06
2 06 0 E612A 1458 N00014-82-C0585 840525 AD91 S1 000 2 2 2 C 1 2 1100 5 U 2 1 1 1 1 2 1 7 5 2 0 00 5 86
AXION CORP HUNTSVILLE ALABAMA 991769977 37000 01
1 05 0 0AH01 1456 DAAH01-84-C0534 840503 1430 A2 CMC 2 2 2 3 1 2 0102 1 J 2 1 1 1 3 2 1 1 1 1 2 00 1 56
1 05 0 0AH01 1571 DAAH01-84-C0551 840517 1430 A2 CMC 2 2 2 3 1 2 0102 1 J 2 1 1 1 2 2 1 1 1 2 0 00 1 93
1 07 0 0AH01 1809 DAAH01-84-C0574 840620 4935 A2 CMU 2 2 2 3 1 2 0102 1 J 2 1 3 1 2 2 1 1 1 2 0 00 1 32
1 07 0 0AH01 1871 DAAH01-84-C0632 840626 6625 A2 GAM 2 2 2 3 1 2 0200 1 J 2 1 2 1 1 2 1 1 1 2 0 00 1 484
1 09 0 0AH01 2614 DAAH01-84-C0632 840914 6625 A2 GAM 2 2 2 A 1 2 0200 5 J 2 1 2 1 1 2 1 1 1 2 0 00 1 91
1 09 0 0AH01 2459 DAAH01-84-C0895 840905 6625 A2 GAM 2 2 2 3 1 2 0102 1 J 2 1 2 1 2 2 1 1 1 2 0 00 1 455
CONTRACTOR TOTAL 6 1,211 **
AXXA CORP NEWARK NEW JERSEY 105607022 51000 34
1 09 0 0ZD03 1795 MDA903-83-C0393 840930 7025 A7 000 2 2 2 3 1 2 1013 1 J 2 1 1 1 1 2 1 7 1 1 0 00 5 838
AXXON VOICE PRODUCTS ANAHEIM CALIFORNIA 991708751 02000 06
1 02 0 0AK20 0102 DAAK20-84-C0377 831213 AC62 A7 000 2 2 2 3 2 6 2 0102 2 J 2 1 3 1 2 2 2 1 1 2 0 00 5 49
AYDIN CORP SAN JOSE CALIFORNIA 098542780 68000 06
2 11 0 F7004 0049 M67004-84-C0002 831031 5840 A7 GMZ 2 2 2 3 1 2 1013 5 J 1 1 1 1 1 1 2 1 1 1 2 0 00 5 46
2 07 0 F7004 1329 M67004-84-C0125 840615 5820 A7 000 2 2 2 3 1 2 1013 5 J 1 1 1 1 1 1 2 1 1 1 1 0 00 5 90
CONTRACTOR TOTAL 2 136 **

S MM A AAAAA AAAA BBBBBB BB BBBBBBB BBBBBB BBBB BBB BBB B B B B C C C CCCC C C D D D D D D D D D D D D DD DDDD D B7
V OO 8888 888 888 1 1 1 1 2 1 2 1 2

S V C	MM DD NN	A	AAAAA	AAAA	BBBBBB	BB	BBBBBBB	BBBBBB	BBBB 8888	BBB 888	BBB 888	B 9	B 0	B 2	B 3	C 1	C 2	C 3	CCCC 4444	C 5	C 6	D 1	D 2	D 3	D 4	D 5	D 6	D 7	D 8	D 9	D 10	D 11	D 12 A	DD 12 BB	DDDD 12 CCCC	D 1 3	B7 AMOUNT ($000)
AYDIN CORPORATION (CONT)								FORT WASHINGTON					PENN						043570142				26872					42										
1	06	0	OAB07	4684	DABB07-84-CD126			840530	6625	A7	000	2	2	2	3	1		2	1001	5	J	1	1	1	1	1	1	2	1	1	1	2	0	00		5	65
1	03	0	OZD04	1261	MDA904-84-C0024			840228	5990	A7	000	2	2	2	3	2	1	2	1001	5	J	1	1	1	1	1	1	2	1	1	1	1	0	00		5	51
1	05	0	OZD04	1877	MDA904-84-C0069			840511	5895	A7	000	2	2	2	3	2	1	2	1200	1	J	1	3	1	1	1	1	2	1	1	1	2	0	00		5	40
1	04	0	OZD04	1530	MDA904-84-C0108			840413	5990	A7	000	2	2	2	3	2	1	2	1001	5	J	1	1	1	1	1	1	3	1	1	1	1	1	00		1	538
1	06	0	OZD04	2325	MDA904-84-C0144			840626	5999	A7	000	2	2	2	3	2	1	2	1001	5	J	1	1	1	1	1	1	2	1	1	1	2	0	00		5	39
1	01	0	OZD04	0848	MDA904-84-C0153			840113	5999	A7	000	2	2	2	3	2	1	2	1001	6	J	1	1	1	1	1	1	2	1	1	1	2	0	00		5	31
1	09	0	OZD04	3425	MDA904-84-C0198			840930	5999	A7	000	2	2	2	3	2	1	2	1001	5	J	1	1	1	1	1	1	2	1	1	1	2	0	00		5	143
1	04	0	OZD04	1727	MDA904-84-C0436			840416	5999	A7	000	2	2	2	3	2	1	2	1001	6	J	1	1	1	1	1	1	1	1	1	5	2	0	00		5	68
1	06	0	OZD04	2178	MDA904-84-C0494			840606	5895	A7	000	2	2	2	3	2	1	2	1001	6	J	1	1	1	1	1	1	1	1	1	1	2	0	00		5	83
1	07	0	OZD04	2610	MDA904-84-C0495			840724	5990	A7	000	2	2	2	3	2	1	2	1001	6	J	1	1	1	1	1	1	2	1	1	1	2	0	00		5	81
1	08	0	OZD04	2932	MDA904-84-C0499			840828	5895	A7	000	2	2	2	3	2	1	2	1001	6	J	1	1	1	1	1	1	2	1	1	1	1	0	00		5	31
1	03	0	OZD04	1264	MDA904-84-C0625			840308	5990	A7	000	2	2	2	3	2	1	2	1001	5	J	1	1	1	1	1	1	2	1	1	1	1	0	00		5	154
1	05	0	OZD04	1990	MDA904-84-C0639			840522	5990	A7	000	2	2	2	3	2	1	2	1001	6	J	1	1	1	1	1	1	2	1	1	1	2	0	00		5	55
1	06	0	OZD04	2175	MDA904-84-C0643			840619	5990	A7	000	2	2	2	3	2	1	2	1001	5	J	1	1	1	1	1	1	2	1	1	1	2	0	00		5	50
1	06	0	OZD04	2243	MDA904-84-C0647			840628	5990	A7	000	2	2	2	3	2	1	2	1001	5	J	1	1	1	1	1	1	2	1	1	1	1	0	00		5	143
1	07	0	OZD04	2534	MDA904-84-C0799			840724	5990	A7	000	2	2	2	3	2	1	2	1001	5	J	1	1	1	1	1	1	2	1	1	1	2	0	00		5	84
1	08	0	OZD04	2792	MDA904-84-C0879			840821	5895	A7	000	2	2	2	3	2	1	2	1001	6	J	1	1	1	1	1	1	2	1	1	1	2	0	00		5	90
1	08	0	OZD04	2855	MDA904-84-C0945			840821	5999	A7	000	2	2	2	3	2	1	2	1001	6	J	1	1	1	1	1	1	1	1	1	1	1	0	00		5	65
1	08	0	OZD04	2394	MDA904-84-C5053			840802	5811	A7	000	2	2	2	3	2	1	2	1001	5	J	1	1	1	1	1	1	2	1	1	1	1	0	00		5	31
1	02	0	OZD04	0884	MDA904-84-C7032			831215	5811	A7	000	2	2	2	3	2	1	2	1001	5	J	1	1	1	1	1	1	2	1	1	1	2	0	00		5	54
1	02	0	OZD04	1189	MDA904-84-C7052			840208	AC65	A7	000	2	2	2	3	2	1	2	1001	6	J	1	1	1	1	1	1	1	1	1	1	2	0	00		5	45
2	06	0	MA105	5063	F19630-81-D0010			840607	7010	A7	000	2	2	2	5	1		2	1026	1	J	2		1	1	1	1	2	1	1	5	2	4	00		5	46
2	09	0	JA113	7009	N00104-84-C2836			840915	7010	A3	000	2	2	2	3	1		2	1015	5	J	1	1	1	1	1	1	2	1	1	1	2	0	00		1	42
2	02	0	JA113	1071	N00104-84-C3040			840126	5895	A7	000	2	2	2	3	1		2	1015	6	J	1	1	1	1	1	1	2	1	1	1	2	0	00		1	187
2	03	0	LA105	0465	N00123-82-C0927			840320	5999	A7	000	2	2	2	B	1		2	1001	5	J	1	1	1	1	1	1	2	1	1	1	1	0	00		5	217
3	04	0	OHC52	0117	F08650-84-C0029			840409	7025	A7	000	2	2	2	3	1		2	1013	5	J	1	5	1	1	1	1	2	1	1	1	2	1	00		5	426
3	09	0	ODA02	0164	F19630-81-D0010			840116	R399	S1	000	2	2	2	5	1		2	1013	2	J	1	4	1	4	1	1	1	1	1	3	2	0	00		5	87-
3	02	0	OFS02	0211	F33601-84-C0069			840217	6625	C9E	000	2	2	2	3	1		2	1001	6	J	1	1	1	1	1	1	2	1	1	1	2	0	00		5	80
3	06	0	OFF50	0615	F41608-84-C0506			840615	6625	A7	000	2	2	2	3	1		2	1702	5	J	1	1	1	1	1	1	2	1	1	1	2	0	00		5	220
LOCATION TOTAL													34						3,440		*															
AYDIN CORPORATION								NEWTON					PENN						043570142				54136					42									
3	12	0	OFJ04	0732	F09603-84-C0308			831229	1420	A2	CMD	2	2	2	3	1		2	1015	5	J	1	1	1	1	1	1	3	1	7	1	1	0	00		5	3,045
AYDIN CORPORATION								NEWTON					PENN						043570142				54144					42									
1	04	0	OEA18	0258	DAEA18-83-C0084			831216	6695	A7	000	2	2	2	F	1		2	1100	1	J	1	4	1	3	1	1	2	1	7	1	2	0	00		5	212-
2	01	0	LB300	0114	GS00K8-30-1S0075			840111	5821	A7	000	2	2	2	6																						40
LOCATION TOTAL													2						172-		*															
AYDIN CORPORATION								NEWTOWN					PENN						043570142				54184					42									
1	08	0	OAD07	0299	DAAD07-84-C0102			840823	1430	A7	000	2	2	2	3	1		1			J	1	3	1	3	1	1	2	1	1	1	2	0	00		5	185
1	09	0	OAK10	0630	GS00K8-40-1S0408			840920	5999	A7	000	2	2	2	6																						138
1	08	0	OAK10	0463	GS00S8-40-1S0408			840823	1427	A7	000	2	2	2	6																						94
2	09	0	MB101	0278	N00421-84-C0085			840117	6625	A7	000	2	2	2	3	2	4	2	0200	6	J	1	2	1	2	1	1	2	1	1	1	2	0	00		5	30
2	09	0	MB101	0913	N00421-84-C0144			840915	6625	A7	000	2	2	2	3	1		2	1001	5	J	1	1	1	1	1	1	2	1	1	1	2	0	00		5	211
2	09	0	LF124	0742	N60530-84-C0280			840915	5895	A2	000	2	2	2	3	1		2	1013	1	J	1	4	1	1	1	1	2	1	1	1	2	0	00		5	153
3	09	0	OHE04	0091	F04611-83-C0015			840928	5821	A7	000	2	2	2	C	1		2	1013	2	J	1	3	1	3	1	1	2	1	1	1	1	0	00		1	371
3	01	0	OHE02	0214	GS00K8-30-1S0075			831121	6625	A7	000	2	2	2	6																						40
LOCATION TOTAL													8						1,222		*															

S MM A AAAAA AAAA BBBBBB BB BBBBBBB BBBBBB BBBB BBB BBB B B B B C C C CCCC C C D D D D D D D D D D D D DD DDDD D B7
V GG 8888 888 888 1 1 1 1 2 1 2 AMOUNT
C NN 1 33333 2222 111111 11 1111111 333333 AAAA BBB CCC 9 0 2 3 1 2 3 4444 5 6 1 2 3 4 5 6 7 8 9 0 1 A BB CCCC 3 ($000)
AYDIN CORPORATION NEWTOWN PENN 043570142 54240 42
3 11 0 OFJ04 0388 F09603-83-D2272 831118 1420 A2 CMD 2 2 2 5 1 2 1009 5 J 1 1 1 1 1 1 3 1 1 1 1 0 00 5 27
AYDIN CORPORATION TURTLE CREEK PENN 043570142 77912 42
2 05 0 PB121 0140 N00163-84-C0108 840221 5840 A7 000 2 2 2 3 1 2 0200 1 J 1 4 1 1 1 1 2 1 7 1 2 0 00 1 97
3 09 0 OHE02 0215 F04700-84-C0069 840924 5821 A7 000 2 2 2 3 2 4 2 1001 6 J 1 1 1 1 1 1 2 1 7 1 2 0 00 5 57
3 09 0 OHM02 0274 F08651-84-C0200 840915 5821 A7 000 2 2 2 3 1 1 J 1 5 1 1 1 1 2 1 7 1 2 0 00 5 29
3 07 0 OFD06 0762 F34601-81-D3605 840710 J066 A1C 000 2 2 2 5 1 2 1001 5 J 1 1 1 1 1 1 2 1 7 1 2 0 00 5 29
LOCATION TOTAL 4 212 *
AYDIN CORPORATION WASHINGTON PENN 043570142 81328 42
3 12 0 OQA06 0053 F19630-81-D0010 831202 7010 A7 000 2 2 2 5 1 2 1013 1 J 1 2 1 2 1 1 3 1 7 1 3 0 00 5 45
CONTRACTOR TOTAL 66 9,864 **
AYDIN VECTOR DIV TURTLE CREEK PENN 991404344 77912 42
3 01 0 OFD06 0136 F34601-84-C0190 831130 6610 A1C 000 2 2 2 3 1 2 1013 4 J 1 1 1 1 1 1 2 1 7 1 2 0 00 5 92
AYDIR CORP SCOTT AIR FORCE BASE ILLINOIS 991734583 68328 17
3 02 0 OQA06 0065 F19630-81-D0010 840131 J070 S1 000 2 2 2 5 1 2 1013 1 J 1 2 1 2 1 1 3 1 7 3 3 0 00 5 47
AYER N W INCORPORATED NEW YORK NEW YORK 007913114 51000 36
1 01 0 OZD03 0236 MDA903-82-D0001 831129 R401 S1 000 2 2 2 C 1 2 1013 2 J 1 5 1 1 1 1 2 1 1 1 1 0 00 5 14,736
1 04 0 OZD03 0722 MDA903-82-D0001 840130 R401 S1 000 2 2 2 C 1 2 1013 2 J 1 3 1 1 1 1 2 1 1 1 2 0 00 5 21,414
CONTRACTOR TOTAL 2 36,150 **
AYERS BILL CHEVROLET INC LAUREL MARYLAND 022627996 45900 24
1 09 0 OZD10 0369 DCA100-84-C1005 840928 2310 C9E 000 2 2 2 3 2 1 2 1001 3 J 2 1 1 1 1 2 1 1 2 2 0 00 5 28
AYERS HARRY M STAT TCHNCL CLLG BYNUM ALABAMA 077649259 11128 01
1 11 0 OAG02 0006 DAAG02-84-C0004 831027 U006 S1 000 2 2 2 3 1 1 J A 4 1 1 1 1 2 1 7 3 2 0 00 5 55
AYERST LABORATORIES INC BROOKLYN NEW YORK 001496397 10011 36
4 08 0 00120 2569 DLA120-84-C0774 840816 6505 C9B 000 2 2 2 3 2 4 2 0700 6 J 1 2 1 1 1 1 2 1 7 1 2 0 00 5 45
AYERST LABORATORIES INC ROUSES POINT NEW YORK 001496397 63979 36
4 02 0 00120 0965 DLA100-83-D0060 840206 6505 C9B 000 2 2 2 5 1 2 0700 6 K 1 1 1 1 1 1 3 1 7 1 2 0 00 5 38
4 12 0 00120 0328 DLA120-83-D0060 831118 6545 C9B 000 2 2 2 5 1 2 0700 6 K 1 1 1 1 1 1 3 1 7 1 3 0 00 5 681
4 01 0 00120 0584 DLA120-83-D0060 831228 6505 C9B 000 2 2 2 5 1 2 0700 6 K 1 1 1 1 1 1 3 1 7 1 2 0 00 5 208
4 01 0 00120 0710 DLA120-83-D0060 840105 6505 C9B 000 2 2 2 5 1 2 0700 6 K 1 1 1 1 1 1 3 1 7 1 2 0 00 5 116
4 01 0 00120 0728 DLA120-83-D0060 840109 6505 C9B 000 2 2 2 5 1 2 0700 6 K 1 1 1 1 1 1 3 1 7 1 2 0 00 5 90
4 11 0 00120 0159 DLA120-84-C0077 831031 6505 C9B 000 2 2 2 3 1 2 0700 6 J 1 1 1 1 1 1 2 1 7 1 2 0 00 5 265
4 12 0 00120 0505 DLA120-84-C0179 831209 6505 C9B 000 2 2 2 3 1 2 0700 6 J 1 1 1 1 1 1 2 1 7 1 2 0 00 5 205
4 02 0 00120 0957 DLA120-84-C0267 840208 6505 C9B 000 2 2 2 3 1 2 0700 6 J 1 1 1 1 1 1 2 1 7 1 2 0 00 5 195

S MM A AAAAA AAAA BBBBBB BB BBBBBBB BBBBBB BBBB BBB BBB B B B B C C C CCCC C C D D D D D D D D D D D D DD DDDD D B7
V GG 6666 666 666 1 1 1 1 2 1 1 12 12 12 1 AMOUNT
C NN 1 33333 2222 111111 11 1111111 333333 AAAA BBB CCC 9 0 2 3 1 2 3 4444 5 6 1 2 3 4 5 6 7 8 9 0 1 A BB CCCC 3 ($000)
AYERST LABORATORIES INC (CONT) ROUSES POINT NEW YORK 001496397 63979 36
4 07 0 00120 2318 DLA120-84-C0308 840720 6505 C9B 000 2 2 2 5 2 5 2 0700 6 K 1 3 1 1 1 1 3 1 7 1 2 0 00 5 98
4 04 0 00120 1433 DLA120-84-D0308 840405 6505 C9B 000 2 2 2 5 2 5 2 0700 6 K 1 3 1 1 1 1 3 1 7 1 2 0 00 5 240
4 05 0 00120 1810 DLA120-84-D0308 840517 6505 C9B 000 2 2 2 5 2 5 2 0700 6 K 1 3 1 1 1 1 3 1 7 1 2 0 00 5 110
4 06 0 00120 1915 DLA120-84-D0308 840601 6505 C9B 000 2 2 2 5 2 5 2 0700 6 K 1 3 1 1 1 1 3 1 7 1 2 0 00 5 326
4 06 0 00120 1922 DLA120-84-D0308 840604 6505 C9B 000 2 2 2 5 2 5 2 0700 6 K 1 3 1 1 1 1 3 1 7 1 2 0 00 5 76
4 06 0 00120 1972 DLA120-84-D0308 840607 6505 C9B 000 2 2 2 5 2 5 2 0700 6 K 1 3 1 1 1 1 3 1 7 1 2 0 00 5 35
4 06 0 00120 2024 DLA120-84-D0308 840614 6505 C9B 000 2 2 2 5 2 5 2 0700 6 J 1 3 1 1 1 1 3 1 7 1 2 0 00 5 447
4 06 0 00120 2119 DLA120-84-D0308 840628 6505 C9B 000 2 2 2 5 2 5 2 0700 6 K 1 3 1 1 1 1 2 1 7 1 2 0 00 5 177
4 07 0 00120 2325 DLA120-84-D0308 840723 6505 C9B 000 2 2 2 5 2 5 2 0700 6 K 1 3 1 1 1 1 3 1 7 1 2 0 00 5 1,777
4 07 0 00120 2330 DLA120-84-D0308 840723 6505 C9B 000 2 2 2 3 1 2 0700 1 J 1 3 1 1 1 1 3 1 7 1 2 0 00 5 121
4 09 0 00120 2713 DLA120-84-D0308 840913 6505 C9B 000 2 2 2 5 2 5 2 0700 6 J 1 3 1 1 1 1 3 1 7 1 2 0 00 5 224
LOCATION TOTAL 19 5,429 *
CONTRACTOR TOTAL 20 5,474 **
AYOOB & PEERY PLUMBING CO INC SAN FRANCISCO CALIFORNIA 070833116 67000 06
1 09 0 0KF01 0159 DAKF01-84-C0140 840930 Z119 C2 000 2 2 2 3 1 2 0102 1 J 2 1 3 1 2 2 1 1 4 2 0 00 5 54
AYTEMIZLER MAC IND TRADE CO LT TURKEY 999029945 TR
3 09 0 0DF01 0030 F61355-84-C0038 840918 Y179 C2 000 2 2 2 3 2 9 2 0600 1 J 3 5 1 5 3 1 2 1 1 5 2 9 00 B-TR 3 74
AZAR NUT COMPANY EL PASO TEXAS 062386883 24000 48
4 05 0 0013H 8430 DLA13H-84-C0822 840309 8925 B2 000 2 2 2 3 1 2 0102 1 J 2 1 1 1 2 2 1 7 1 2 0 00 5 224
4 09 0 0013H 9100 DLA13H-84-C1313 840920 8925 B2 000 2 2 2 3 1 2 0102 1 J 2 1 1 1 2 2 1 7 1 2 0 00 5 317
CONTRACTOR TOTAL 2 541 **
AZAR STORAGE INC ANNAPOLIS MARYLAND 003423878 01600 24
2 08 0 MX401 0012 N00161-84-D0002 831216 V119 S1 000 2 2 2 3 1 1 J 2 1 4 1 1 2 1 1 3 2 4 00 5 50
AZTEC CONSTRUCTION EDWARDS AIR FORCE BA CALIFORNIA 991363540 21600 06
3 09 0 0HE02 0225 F04700-84-C0084 840927 Z111 C2 000 2 2 2 3 1 2 0102 1 J 2 1 3 1 2 2 1 7 4 2 0 00 5 125
AZTEC CONSTRUCTION SAN LUIS OBISPO CALIFORNIA 991363540 68154 06
1 06 0 0HA04 0019 DAHA04-84-C0029 840602 Z199 C2 000 2 2 2 3 1 1 J 2 1 4 1 1 2 1 1 4 2 3 00 3 48
CONTRACTOR TOTAL 2 173 **
AZTEC ENTERPRISES INC MADISON WISCONSIN 041360223 48000 55
1 04 0 0AD07 0178 DAAD07-84-C0043 840402 6625 A7 000 2 2 2 3 1 2 1001 5 J 1 1 1 1 1 1 2 1 1 1 2 0 00 5 39
AZUMA KOGYO CO LTD JAPAN 999062722 JP
2 09 0 C2742 G528 N62836-84-C8034 840710 Z245 C2 000 2 2 2 3 2 9 1 J 3 5 1 5 1 1 2 1 1 5 2 0 00 B-JP 5 29
AZZARELLI DEVELOPMENT CORP RANTOUL ILLINOIS 075627638 62783 17
1 12 0 0CA27 0019 DACA27-33-C0015 831114 Y199 C2 000 2 2 2 D 1 2 0102 1 J 2 1 3 1 2 2 1 1 4 2 0 00 5 53

```
S MM  A AAAAA AAAA  BBBBBB BB BBBBBBB BBBBBB BBBB BBB BBB B B B B   C C C CCCC C C   D D D D D D D D D D D D D  DD DDDD D     B7
V OO                                         8888 888 888   1 1 1                                         1 1 12 12  12  1   AMOUNT
C NN  1 33333 2222  111111 11 1111111 333333 AAAA BBB CCC 9 0 2 3   1 2 3 4444 5 6   1 2 3 4 5 6 7 8 9 0 1 A  BB CCCC 3   ($000)
-----------------------------------------------------------------------------------------------------------------------------------
B & A CLEANING SVS                                          NETHERLAND    999052368              NL
3 06  0 0DA12 0001  F61815-84-C0001   831001 S201 S1  000 2 2 2 3   2 0 2 0600 1 J   3 5 1 5 1 1 2 1 1 5 2 5  00 B-NL 5          39

B & A ELECTRIC COMPANY              SACRAMENTO              CALIFORNIA    009216912     64000    06
1 09  0 0CA05 0533  DACA05-84-C0322   840928 Y239 C2  000 2 2 2 3   1   2 0102 1 J   2   1 3 1 2 2 1 7 4 2 0  00      5         137

B & A ELECTRIC COMPANY              VALLEJO                 CALIFORNIA    009216912     81666    06
2 09  0 C2474 3141  N62474-81-C2239   840423 Z299 C2  000 2 2 2 D   1   1         J   2   1 3 1 1 2 1 1 4 2 0  00      5          39

B & A ELECTRIC COMPANY              VANDENBERG AIR FORCE    CALIFORNIA    009216912     82072    06
1 06  0 0CA09 0183  DACA09-84-C0052   840403 Y239 C2  000 2 2 2 D   1   2 0102 1 J   2   1 4 1 2 2 1 1 4 2 0  00      1         110
                                   CONTRACTOR TOTAL          3            286   **

B & A INC                           REDSTONE ARSENAL        ALABAMA       991756719     63912    01
1 04  0 0CA01 0149  DACA01-83-D0036   840313 R219 C2  000 2 2 2 5   1   2 0102 2 J   2   1 5 1 2 2 1 1 5 2 0  00      5          30
1 04  0 0CA01 0162  DACA01-83-D0036   840404 R219 C2  000 2 2 2 5   1   2 0102 2 J   2   1 5 1 2 2 1 1 5 2 0  00      5          40
                                   CONTRACTOR TOTAL          2             70   **

B & A MARINE CO INC                 BROOKLYN                NEW YORK      068289297     10011    36
2 09  0 G2381 2338  N62381-84-C0173   840716 9999 A3  000 2 2 2 3   2 4 2 0200 1 J   2   1 1 2 1 2 1 7 2 2 0  00      5          42

B & B BUS LINES INC                 FORT MEADE              MARYLAND      008852493     29400    24
1 11  0 0ZD04 0216  MDA904-84-C4005   831001 V222 S1  000 2 2 2 3   2 1 2 0102 1 J   2   1 1 1 2 2 1 1 3 2 0  00      5          55

B & B BUS LINES INC                 LINTHICUM HEIGHTS       MARYLAND      008852493     47150    24
1 08  0 0KF27 0135  DAKF27-84-C0116   840831 V999 S1  000 2 2 2 3   1   1         J   2   1 1 1 1 2 1 1 2 2 0  00      5          29
                                   CONTRACTOR TOTAL          2             84   **

B & B CHEMICAL COMPANY INC          HIALEAH                 FLORIDA       004574190     30000    12
2 07  0 JA100 H927  N00383-84-C2583   840709 4940 A7  000 2 2 2 3   2 4 2 0200 5 J   2   1 1 1 1 2 1 7 1 2 0  00      1          71
3 06  0 0FJ02 0273  F09650-84-C0073   840614 8010 C9E 000 2 2 2 3   2 4 2 0200 1 J   2   1 1 1 1 2 1 7 1 2 0  00      5         144
4 07  0 00400 3750  DLA400-84-C2501   840730 6850 A1C 000 2 2 2 3   1   2 1013 1 J   2   1 1 1 1 2 1 7 1 2 0  00      5          96
                                   CONTRACTOR TOTAL          3            311   **

B & B DISTRIBUTORS INC              MELVILLE                NEW YORK      005986237     46514    36
2 12  0 JA100 B154  N00383-84-C2102   831205 4920 A7  000 2 2 2 2   1   2 0102 1 J   2   1 1 2 2 2 1 1 1 2 0  00      1         118

B & B ELECTRIC INC                  PIERRE                  S DAKOTA      022841456     49600    46
5 12  0 0CW45 0042  DACW45-83-C0274   831031 Y249 C2  000 2 2 2 C   1   2 0102 1 J   2   1 3 1 2 2 1 1 4 2 0  00      3          28

B & B PAINTING                      ALTUS                   OKLAHOMA      082479890     01700    40
3 03  0 0QA05 0025  F34612-84-C0006   840312 Z161 C2  000 2 2 2 3   1   2 0102 1 J   2   1 3 1 2 2 1 1 4 2 0  00      5          65
```

```
S MM  A AAAAA AAAA  BBBBBB BB BBBBBBB BBBBBB BBBB BBB BBB B B B B   C C C CCCC C C   D D D D D D D D D D D D D   DD DDDD D      B7
V OO                                    8888 888 888   1 1 1                                                 1 1 12 12  12  1     AMOUNT
C NN  1 33333 2222  111111 11 1111111 333333 AAAA BBB CCC 9 0 2 3   1 2 3 4444 5 6   1 2 3 4 5 6 7 8 9 0 1 A  BB CCCC 3     ($000`
```

B & B PRECISION COMPONENTS INC BRENTWOOD NEW YORK 041871500 08026 36
2 08 0 JA100 L076 N00383-84-C5359 840818 1560 A1A AAE 2 2 2 3 1 2 0102 1 J 2 1 1 1 2 2 1 1 1 2 0 00 1 116

B & B ROOFING CHILLICOTHE OHIO 011982014 14184 39
1 09 0 0HA90 8023 DAHA90-84-C5026 840822 Z119 C2 000 2 2 2 1 1 2 0102 1 J 2 1 4 1 2 2 1 7 4 2 5 00 5 45

B & B ROOFING SERVICES OAKLAND ARMY BASE CALIFORNIA 991838137 53014 06
1 09 0 0CA05 0459 DACA05-84-C0287 840917 Z179 C2 000 2 2 2 3 1 2 0102 1 J 2 1 3 1 2 2 1 1 4 2 0 00 5 719

B & C ELECTRIC FORT HOOD TEXAS 108923871 26736 48
1 09 0 0CA63 0514 DACA63-84-C0253 840928 Y249 C2 000 2 2 2 3 1 2 0102 1 J 2 1 3 1 2 2 1 1 4 2 0 00 3 86

B & C PAINTING REDSTONE ARSENAL ALABAMA 039529235 63912 01
1 05 0 0AH03 0152 DAAH03-84-C0048 840508 Z111 C2 000 2 2 2 3 1 2 0102 1 J 2 1 4 1 2 2 1 1 4 2 0 00 5 149

B & C PAINTING PENSACOLA NAVAL AIR FLORIDA 039529235 55975 12
2 09 0 C2467 Z115 N62467-84-C2080 840702 Y161 C2 000 2 2 2 3 1 2 0102 1 J 2 1 4 1 2 2 1 1 4 2 0 00 5 75
CONTRACTOR TOTAL 2 224 **

B & D ELECTRIC SUPPLY INC VIRGINIA BEACH VIRGINIA 093551166 82000 51
2 09 0 JA113 4847 N00104-84-C4529 840929 5815 A7 GTC 2 2 2 3 1 2 1015 1 J 2 1 1 1 1 2 1 1 1 2 0 00 1 36
2 09 0 JA113 7847 N00104-84-C4529 840929 5815 A7 GTC 2 2 2 3 1 2 1015 1 J 2 1 1 1 1 2 1 1 1 2 0 00 1 36
2 02 0 RC100 0129 N00181-84-C0105 840213 6110 A3 000 2 2 2 1 2 4 2 0200 6 J 2 1 1 1 1 2 1 1 2 2 0 00 5 44
CONTRACTOR TOTAL 3 116 **

B & D INSTRUMENT INC VALLEY CENTER KANSAS 065736894 73250 20
1 09 0 0AJ09 2506 DAAJ09-84-CB315 840919 6110 A1C AHK 2 2 2 3 2 4 2 1002 5 J 2 3 1 1 2 1 1 1 2 0 00 5 35
3 01 0 0FJ04 0939 F09603-84-C3283 840124 1560 A7 AHA 2 2 2 3 1 2 0200 5 J 2 1 1 1 1 2 1 1 1 2 0 00 5 31
CONTRACTOR TOTAL 2 66 **

B & D REFRIGERATION CHINA LAKE CALIFORNIA 069925261 13154 06
2 09 0 C2474 L446 N62474-84-C1199 840716 Z119 C2 000 2 2 2 3 1 2 0102 1 J 2 1 3 1 2 2 1 1 4 2 0 00 3 174

B & D SUPPLY CO AZ INC LUKE AIR FORCE BASE ARIZONA 061081568 42800 04
3 09 0 0TA10 0193 F02604-84-F1910 840901 5680 C9E 000 2 2 2 5 1 2 0102 1 J 2 1 1 1 2 2 1 1 2 2 0 00 5 239

B & D SUPPLY CO AZ INC BEALE AIR FORCE BASE CALIFORNIA 061081568 04576 06
3 09 0 0SD02 0075 F04666-84-D0008 840930 9999 C9E 000 2 2 2 5 1 2 0102 1 J 2 1 1 1 2 2 1 7 2 3 0 00 5 373

B & D SUPPLY CO AZ INC HOMESTEAD AIR FORCE FLORIDA 061081568 32300 12
3 09 0 0TA23 0096 F08621-84-D0004 840930 5680 B1 000 2 2 2 5 1 2 1026 1 K 1 3 1 3 1 1 2 1 1 2 2 0 00 5 303

S MM A AAAAA AAAA BBBBBB BB BBBBBBB BBBBBB BBBB BBB BBB B B B B C C C CCCC C C D D D D D D D D D D D D DD DDDD D B7
V OO 8886 888 888 1 1 1 1 2 1 1 12 12 12 1 AMOUNT
C NN 1 33333 2222 111111 11 1111111 333333 AAAA BBB CCC 9 0 2 3 1 2 3 4444 5 6 1 2 3 4 5 6 7 8 9 0 1 A BB CCCC 3 ($000)
B & D SUPPLY CO AZ INC (CONT) HOMESTEAD AIR FORCE FLORIDA 061081568 32300 12
3 09 0 0TA23 0196 F08621-84-D0004 840930 5680 B1 000 2 2 2 5 1 2 1026 1 K 1 3 1 3 1 1 2 1 1 2 2 0 00 5 277
LOCATION TOTAL 2 580 *
B & D SUPPLY CO AZ INC CHARLESTON AIR FORCE S CAROLINA 061081568 13375 45
3 09 0 0QA09 0111 F38610-84-D0004 840930 5680 C9E 000 2 2 2 5 1 2 1013 1 K 2 1 1 1 1 2 1 1 2 2 0 00 5 73
B & D SUPPLY CO AZ INC SHAW AIR FORCE BASE S CAROLINA 061081568 65500 45
3 09 0 0TA06 0127 F38601-84-D0006 840928 5210 C9E 000 2 2 2 5 1 2 1013 1 K 2 1 1 3 1 2 1 7 2 2 0 00 5 154
CONTRACTOR TOTAL 6 1,419 **
B & E JANITORIAL SVC HURLBURT FIELD FLORIDA 991667924 32975 12
3 02 0 0QA04 0001 F08620-84-C0001 831001 S299 S1 000 2 2 2 3 1 2 0102 1 J 2 3 1 2 2 1 1 3 2 0 00 5 88
B & E MANUFACTURING CO HUNTINGTON BEACH CALIFORNIA 991298613 36000 06
4 11 0 00500 0287 DLA500-83-C4166 831130 5310 C9E 000 2 2 2 3 1 2 1701 1 J 2 1 4 1 3 2 1 1 1 2 9 00 5 31
B & E PLUMBING INC HILL AIR FORCE BASE UTAH 092030360 35410 49
3 09 0 0FE02 0318 F42650-84-C3701 840927 Z152 C2 000 2 2 2 3 1 2 0102 1 J 2 1 3 1 2 2 1 1 4 2 0 00 3 56
B & E TOOL CO INC SOUTHWICK MASS 001123017 65825 25
3 08 0 0FF80 2566 F41608-84-CC248 840827 2915 A1B BJL 2 2 2 3 1 2 1015 1 J 2 1 1 1 1 2 1 1 1 2 0 00 5 42
B & F BROKERAGE CO MOBILE ALABAMA 991458910 50000 01
4 03 0 0013H 2953 DLA13H-84-CG088 840306 8905 B2 000 2 2 2 3 2 2 2 0102 1 J 2 1 1 1 2 2 1 7 5 3 0 00 5 48
4 04 0 0013H 4201 DLA13H-84-CG153 840403 8905 B2 000 2 2 2 3 2 2 2 0900 1 J 2 1 1 1 1 2 1 7 5 3 0 00 5 34
4 04 0 0013H 4202 DLA13H-84-CG155 840403 8905 B2 000 2 2 2 3 2 2 2 0900 1 J 2 1 1 1 1 2 1 7 5 3 0 00 5 34
4 04 0 0013H 4203 DLA13H-84-CG157 840403 8905 B2 000 2 2 2 3 2 2 2 0900 1 J 2 1 1 1 1 2 1 7 5 3 0 00 5 34
4 04 0 0013H 4282 DLA13H-84-CG180 840413 8905 B2 000 2 2 2 3 2 2 2 0900 1 J 2 1 1 1 1 2 1 7 5 3 0 00 5 36
4 04 0 0013H 4418 DLA13H-84-CG202 840224 8905 B2 000 2 2 2 3 2 2 2 0900 1 J 2 1 1 1 1 2 1 7 5 3 0 00 5 67
4 04 0 0013H 4421 DLA13H-84-CG206 840424 8905 B2 000 2 2 2 3 2 2 2 0900 1 J 2 1 1 1 1 2 1 7 5 3 0 00 5 34
4 05 0 0013H 4522 DLA13H-84-CG214 840501 8905 B2 000 2 2 2 3 2 2 2 0102 1 J 2 1 1 1 2 2 1 7 5 3 0 00 5 48
4 05 0 0013H 4614 DLA13H-84-CG247 840515 8905 B2 000 2 2 2 3 2 2 2 0900 1 J 2 1 1 1 1 2 1 7 5 3 0 00 5 247
4 05 0 0013H 4616 DLA13H-84-CG256 840515 8905 B2 000 2 2 2 3 2 2 2 0900 1 J 2 1 1 1 1 2 1 7 5 3 0 00 5 130
4 05 0 0013H 4634 DLA13H-84-CG260 840522 8905 B2 000 2 2 2 3 2 2 2 0900 1 J 2 1 1 1 1 2 1 7 5 3 0 00 5 29
4 06 0 0013H 4726 DLA13H-84-CG284 840604 8905 B2 000 2 2 2 3 2 2 2 0900 1 J 2 1 1 1 1 2 1 7 5 3 0 00 5 63
4 07 0 0013H 1525 DLA13H-84-CG330 840702 8905 B2 000 2 2 2 3 2 2 2 0900 1 J 2 1 1 1 1 2 1 7 5 3 0 00 5 191
4 09 0 0013H 1961 DLA13H-84-CG426 840905 8905 B2 000 2 2 2 3 2 2 2 0900 1 J 2 1 1 1 1 2 1 7 5 3 0 00 5 34
4 09 0 0013H 1962 DLA13H-84-CG428 840905 8905 B2 000 2 2 2 3 2 2 2 0900 1 J 2 1 1 1 1 2 1 7 5 3 0 00 5 39
4 10 0 00135 0021 DLA135-84-C6040 831020 8905 B2 000 2 2 2 3 2 2 2 0900 1 J 2 1 1 1 1 2 1 7 5 3 0 00 5 72
4 12 0 00135 0044 DLA135-84-C6048 831116 8905 B2 000 2 2 2 3 2 2 2 0900 1 J 2 1 1 1 1 2 1 7 5 3 0 00 5 63
4 12 0 00135 0030 DLA135-84-C6055 831102 8905 B2 000 2 2 2 3 2 2 2 0900 1 J 2 1 1 1 1 2 1 7 5 3 0 00 5 249
4 12 0 00135 0034 DLA135-84-C6059 831102 8905 B2 000 2 2 2 3 2 2 2 0900 1 J 2 1 1 1 1 2 1 7 5 3 0 00 5 43
4 01 0 00135 0036 DLA135-84-C6063 831108 8905 B2 000 2 2 2 3 2 2 2 0102 1 J 2 1 4 1 2 2 1 7 5 3 0 00 5 30
4 01 0 00135 0038 DLA135-84-C6067 831108 8905 B2 000 2 2 2 3 2 2 2 0900 1 J 2 1 1 1 1 2 1 7 5 3 0 00 5 142

```
S MM  A AAAAA AAAA  BBBBBB BB BBBBBBB BBBBBB BBBB BBB BBB B B B B   C C C CCCC C C   D D D D D D D D D D D D D  DD DDDD D      B7
V OO                                         8888 888 888   1 1 1                                           1 1 12 12  12  1    AMOUNT
C NN  1 33333 2222  111111 11 1111111 333333 AAAA BBB CCC 9 0 2 3   1 2 3 4444 5 6   1 2 3 4 5 6 7 8 9 0 1 A  BB CCCC 3    ($000)
B & F BROKERAGE CO (CONT)          MOBILE                  ALABAMA       991458910     50000    01
4 12  0 00135 0041  DLA135-84-C6072   831114 8905 B2  000 2 2 2 3   2 2 2 0900 1 J   2   1 1 1 1 2 1 7 5 3 0  00      5          37
4 02  0 00135 0050  DLA135-84-C6095   831205 8905 B2  000 2 2 2 3   2 2 2 0102 1 J   2   1 1 1 2 2 1 7 5 3 0  00      5          86
4 01  0 00135 0023  DLA135-84-C67043  831024 8905 B2  000 2 2 2 3   2 2 2 0900 1 J   2   1 1 1 1 2 1 7 5 3 0  00      5          36
                                 CONTRACTOR TOTAL         24          1,826   **

B & G MANUFACTURING CO INC         HATFIELD                PENN          042263574     33112    42
2 08  0 JA111 5002  N00104-84-C1401   840803 5310 A3  000 2 2 2 3   1   2 0102 1 J   2   1 1 1 2 2 1 1 1 2 0  00      1         303

B & G NORMAN INC                   TULSA                   OKLAHOMA      064580442     75000    40
1 01  0 0CA56 0004  DACA56-84-C0001   831121 R112 C2  000 2 2 2 3   1   2 0102 2 J   2   1 1 1 2 2 1 7 5 2 0  00      5         105

B & H CONSTRUCTION CO INC          CAMP LEJEUNE            N CAROLINA    067184861     09900    37
2 07  0 C2470 2225  N62470-82-C4646   840525 Z119 C2  000 2 2 2 3   1   1         J   2   1 3 3 1 2 1 1 4 2 0  00      5          87

B & H CONSTRUCTION CO INC          CHERRY POINT MARINE     N CAROLINA    067184861     12300    37
2 09  0 C247C M104  N62470-84-C5064   840711 Z163 C2  000 2 2 2 3   1   2 1701 1 J   2   1 3 1 2 2 1 1 4 2 0  00      5          85
                                 CONTRACTOR TOTAL          2            172   **

B & H ELECTRONICS                  CHESTER                 NEW YORK      052082948     15297    36
1 01  0 0ZD04 0382  MDA904-84-C0245   831115 6030 A7  000 2 2 2 3   2 1 2 1001 6 J   2   1 1 1 1 2 1 1 1 3 0  00      5          95
1 09  0 0ZD04 3422  MDA904-84-C0886   840928 5999 A7  000 2 2 2 3   2 1 2 1001 6 J   2   1 1 1 1 2 1 1 1 2 0  00      5          37
                                  LOCATION TOTAL          2            132   *

B & H ELECTRONICS                  CHESTER                 NEW YORK      052082948     15308    36
1 09  0 0AH01 2376  DAAH01-84-C0803   840827 AC53 A2  000 2 2 2 3   2 4 2 1100 5 J   2   1 1 1 1 2 1 1 2 2 0  00      5          59
                                 CONTRACTOR TOTAL          3            191   **

B & H SERVICES                     CHICAGO O'HARE INTER    ILLINOIS      055420954     14052    17
3 09  0 0MA13 0030  F11603-82-C0002   840927 S203 S1  000 2 2 2 B   2 6 2 1702 7 J   2   2   1 1 2 1 1 3 2 0  00      5          56
3 09  0 0MA13 0023  F11603-82-C0004   840927 S201 S1  000 2 2 2 B   2 6 2 1702 7 J   2   2   1 1 2 1 1 3 2 0  00      5         462
                                 CONTRACTOR TOTAL          2            518   **

B & J CONSTRUCTION SPLY            NEW HAMPTON             IOWA          065215550     56100    19
1 04  0 0CA39 0011  DACA39-84-C0009   840323 W099 S1  000 2 2 2 3   1   2 1001 5 J   2   1 1 1 1 2 1 7 3 2 0  00      5          45

B & J CONTRACTORS INC              WRIGHT PATTERSON AIR    OHIO          085512218     86660    39
1 02  0 0CA27 0050  DACA27-83-C0025   831227 Y199 C2  000 2 2 2 D   1   2 0102 1 J   2   1 4 1 2 2 1 1 4 2 0  00      5          38

B & J HOSE & RUBBER INC            SAN DIEGO               CALIFORNIA    065484487     66000    06
2 04  0 LA102 0491  N00123-84-C0073   840403 4730 C9D 000 2 2 2 3   1   1         J   2   1 1 1 1 2 1 1 5 2 0  00      5         106

B & J WELDING & MACHINE            WELLSVILLE              UTAH          037793692     82620    49
3 03  0 0FE03 0690  F42600-34-C0380   840314 4927 A2  CMU 2 2 2 3   1   2 0102 1 J   2   1 2 1 2 2 1 1 1 2 0  00      5          42
```

```
S MM  A AAAAA AAAA  BBBBBB BB BBBBBBB BBBBBB BBBB BBB BBB B B B B   C C C CCCC C C   D D D D D D D D D D D D D  DD DDDD D      B7
V OO                                         8888 888 888   1 1 1                                                1 1 12 12  12  1    AMOUNT
C NN  1 33333 2222  111111 11 1111111 333333 AAAA BBB CCC 9 0 2 3   1 2 3 4444 5 6   1 2 3 4 5 6 7 8 9 0 1 A  BB CCCC 3    ($000)
B & J WELDING & MACHINE (CONT)       WELLSVILLE              UTAH          037793692     82620     49
3 03  0 0FE03 0694  F42600-84-C0414   840229 1450 A2  CMU 2 2 2 3   1   2 0102 1 J   2   1 1 1 2 2 1 1 1 2 0  00      5          35
                                   CONTRACTOR TOTAL          2             77   **

B & L CONTRACTING                    NORTH POLE              ALASKA        113015002     55910     02
3 05  0 0AA04 0014  F65503-84-C0011   840402 Z119 C2  000 2 2 2 3   1   2 0102 1 J   2   1 3 2 2 2 1 7 4 2 0  00      3          66

B & L EXCAVATING INC                 MOHICANVILLE            OHIO          068140573     51100     39
5 07  0 0CW69 0121  DACW69-84-C0062   840702 5680 C9E 000 2 2 2 3   1   2 0102 1 J   2   1 1 2 2 2 1 7 2 2 0  00      5         237

B & L SHEET METAL & ROOFING          CRANE                   INDIANA       991867300     15652     18
2 09  0 C2472 A445  N62472-84-C7049   840601 Z159 C2  000 2 2 2 3   1   2 0102 1 J   2   1 3 1 2 2 1 7 4 2 0  00      5         336

B & M COMPANY INC                    EIELSON                 ALASKA        062756424     21370     02
3 02  0 0AA04 0010  F65503-83-C0001   831019 V212 S1  000 2 2 2 C   1   2 0102 1 J   2   3   1 2 2 1 7 3 2 0  00      5          89

B & M COMPANY INC                    FORT WAINWRIGHT         ALASKA        062756424     26430     02
1 11  0 0KF70 0008  DAKF70-83-C0090   831011 V212 S1  000 2 2 2 3   1   2 0102 1 J   2   3   1 2 2 1 7 3 3 0  00      5          39
                                   CONTRACTOR TOTAL          2            128   **

B & M CONTRACTORS                    DALLAS                  TEXAS         991813239     19000     48
2 09  0 C2467 Q094  N62467-82-C9668P0 840115 S208 S1  000 2 2 2 3   1   2 0102 1 J   2   1 3 1 2 2 1 1 3 2 0  00      5         127

B & M HOIST CO                       NATIONAL CITY           CALIFORNIA    991849886     50398     06
2 09  0 F0681 1697  M00681-84-C0078   840910 2590 C9E 000 2 2 2 3   1   1         J   2   1 1 1 1 2 1 1 2 2 0  00      5          34

B & M LINE CONSTRUCTION INC          ABERDEEN PROVING GRO    MARYLAND      074918731     00175     24
1 09  0 0AD05 0974  DAAD05-84-C0217   840929 Z299 C2  000 2 2 2 3   1   2 0102 1 J   2   1 1 1 2 2 1 1 4 2 0  00      3         176

B & M MARINE REPAIR INC              PORTLAND                OREGON        037421666     92516     41
4 01  0 00500 0609  DLA500-84-C1701   840120 2040 A3  000 2 2 2 3   1   2 0102 1 J   2   1 4 1 2 2 1 1 2 2 0  00      5          31

B & M MARINE REPAIR INC              CHARLESTON NAVAL STA    S CAROLINA    037421666     13475     45
2 09  0 TC800 1284  N00612-84-D7003   840511 J019 S1  000 2 2 2 3   1   2 0102 1 Y   2   1 1 1 2 2 1 1 5 2 0  00      5          68
2 09  0 TC800 1484  N00612-84-D7003   840720 J019 S1  000 2 2 2 3   1   2 0102 1 Y   2   1 1 1 2 2 1 1 5 2 0  00      5          60
                                    LOCATION TOTAL          2            128   *

B & M MARINE REPAIR INC              NORFOLK                 VIRGINIA      037421666     57000     51
2 11  0 PA100 0025  N00140-84-C0304   831004 2040 A3  SBH 2 2 2 3   2 4 2 1001 5 J   2   1 1 1 1 2 1 1 2 2 0  00      5         133
2 02  0 RC403 0037  N00189-82-D0695   840209 L099 S1  000 2 2 2 5   1   2 1013 1 Y   2   1 1 2 1 2 1 1 3 1 0  00                 26
2 02  0 RC403 0041  N00189-82-D0695   840224 L099 S1  000 2 2 2 5   1   2 1013 2 Y   2   1 1 2 1 2 1 1 3 1 0  00      3          33
```

S MM A AAAAA AAAA BBBBBB BB BBBBBBB BBBBBB BBBB BBB BBB B B B B C C C CCCC C C D D D D D D D D D D D DD DDDD D B7
V OO 8888 888 888 1 1 1 1 2 1 1 3 1 0 AMOUNT
C NN 1 33333 2222 111111 11 1111111 333333 AAAA BBB CCC 9 0 2 3 1 2 3 4444 5 6 1 2 3 4 5 6 7 8 9 0 1 A BB CCCC 3 ($000)
B & M MARINE REPAIR INC (CONT) NORFOLK VIRGINIA 037421666 57000 51
2 05 0 RC403 0066 N00189-82-D0695 840508 L099 S1 000 2 2 2 5 1 2 1013 2 Y 2 1 1 2 1 2 1 1 3 1 0 00 32
2 05 0 RC403 0072 N00189-82-D0695 840514 L099 S1 000 2 2 2 5 1 2 1013 1 Y 2 1 1 2 1 2 1 1 3 1 0 00 3 42
2 01 0 RA100 0297 N00189-84-C0035 831021 J020 A3 000 2 2 2 3 2 4 2 0200 1 J 2 1 1 2 1 2 1 1 2 2 1 11 5 62
2 02 0 RA100 0368 N00189-84-C0182 840201 J020 A3 000 2 2 2 3 2 4 2 0102 1 J 2 1 1 1 2 2 1 1 2 2 0 00 5 35
2 07 0 RA100 0672 N00189-84-C0381 840710 J020 A3 000 2 2 2 3 2 4 2 0102 1 J 2 1 1 2 2 2 1 1 1 2 0 00 5 40
2 04 0 RC403 0058 N00189-84-D0180 840409 J019 S1 000 2 2 2 5 1 2 0102 1 J 2 1 1 1 2 2 1 1 3 2 0 00 3 29
2 05 0 RC403 0080 N00189-84-D0180 840516 J019 S1 000 2 2 2 5 1 2 0102 1 J 2 1 1 1 2 2 1 1 3 2 0 00 3 41
2 06 0 RC403 0093 N00189-84-D0180 840621 J019 S1 000 2 2 2 5 1 2 0102 1 J 2 1 1 1 2 2 1 1 3 2 0 00 3 35
2 08 0 RC403 0109 N00189-84-D0180 840817 J019 S1 000 2 2 2 5 1 2 0102 1 J 2 1 1 1 2 2 1 1 3 2 0 00 3 36
2 05 0 RC403 0085 N00189-84-D0320 840530 J099 S1 000 2 2 2 5 1 2 0102 2 Y 2 1 1 2 2 2 1 1 3 2 0 00 3 25
2 08 0 RC403 0103 N00189-84-D0320 840808 J099 S1 000 2 2 2 5 1 2 0102 2 Y 2 1 1 2 2 2 1 1 1 2 0 00 3 35
2 04 0 QA110 0154 N00228-84-C3127 840402 2040 C9E 000 2 2 2 3 2 4 2 0200 1 J 2 1 3 1 1 2 1 1 1 3 0 00 5 29
4 07 0 00500 1713 DLA500-84-C1805 840709 2040 A3 000 2 2 2 3 1 2 0102 1 J 2 1 1 1 2 2 1 1 2 2 0 00 5 25
LOCATION TOTAL 16 658 *
B & M MARINE REPAIR INC PORTSMOUTH VIRGINIA 037421666 64000 51
2 09 0 RA100 0885 N00189-84-C0556 840924 J020 A3 000 2 2 2 3 2 4 2 0102 1 J 2 1 1 1 2 2 1 1 2 2 0 00 5 35
CONTRACTOR TOTAL 20 852 **
B & M ROOFING OF BOULDER LOWERY AIR FORCE BAS COLORADO 057494544 46630 08
3 09 0 0JA14 0216 F05600-84-C0044 840924 Z119 C2 000 2 2 2 3 1 2 0102 1 J 2 1 3 1 2 2 1 1 4 2 0 00 5 186
B & M SIREN MFG CO INDIANAPOLIS INDIANA 991867649 36000 18
4 09 0 00700 5472 DLA700-84-C3490 840925 3040 C9E 000 2 2 2 3 1 2 1013 1 J 2 1 1 1 1 2 1 1 1 2 0 00 1 320
B & Q MACHINE & REPAIR INC POINT PLEASANT W VIRGINIA 055572150 64708 54
5 04 0 0CW69 0062 DACW69-84-C0018 840301 J020 S1 000 2 2 2 3 1 2 0102 1 J 2 1 1 1 2 2 1 7 3 2 0 00 5 40
B & R ANCHORAGE ALASKA 105762017 03000 02
4 06 0 00200 0176 DLA200-84-D0039 840508 P100 S1 000 2 2 2 3 2 5 1 J 2 1 3 1 1 2 1 1 3 2 0 00 5 68
B & R FAIRBANKS ALASKA 105762017 24230 02
4 08 0 00200 0200 DLA200-84-D0039 840820 P100 S1 000 2 2 2 3 2 5 1 J 2 1 3 1 1 2 1 7 3 2 0 00 5 79
CONTRACTOR TOTAL 2 147 **
B & R FOOD SYSTEMS INC LAUGHLIN AIR FORCE B TEXAS 070804927 41704 48
3 01 0 0JA25 0002 F41685-82-D0003 831014 S203 S1 000 2 1 2 C 2 6 2 1702 7 J 2 2 1 1 2 1 7 3 1 0 00 5 42
3 11 0 0JA25 0017 F41685-82-D0003 831118 S203 S1 000 2 2 2 5 2 6 2 1702 7 J 2 2 1 1 2 1 7 3 1 0 00 5 45
3 01 0 0JA25 0020 F41685-82-D0003 831205 S203 S1 000 2 2 2 5 2 6 2 1702 7 J 2 2 1 1 2 1 7 3 1 0 00 5 43
3 01 0 0JA25 0026 F41685-82-D0003 831124 S203 S1 000 2 2 2 5 2 6 2 1702 7 J 2 2 1 1 2 1 7 3 1 0 00 5 39
3 03 0 0JA25 0034 F41685-82-D0003 840224 S203 S1 000 2 2 2 5 2 6 2 1702 7 J 2 2 1 1 2 1 7 3 1 0 00 5 42
3 03 0 0JA25 0038 F41685-82-D0003 840315 S203 S1 000 2 2 2 5 2 6 2 1702 7 J 2 2 1 1 2 1 7 3 1 0 00 5 45
3 04 0 0JA25 0042 F41685-82-D0003 840410 S203 S1 000 2 2 2 5 2 6 2 1702 7 J 2 2 1 1 2 1 7 3 1 0 00 5 49
3 09 0 0JA25 0045 F41685-82-D0003 840509 S203 S1 000 2 2 2 5 2 6 2 1702 7 J 2 2 1 1 2 1 7 3 1 0 00 5 48

S MM A AAAAA AAAA BBBBBB BB BBBBBBB BBBBBB BBBB BBB BBB B B B B C C C CCCC C C D D D D D D D D D D D D DD DDDD D B7
V OO 8368 888 888 1 1 1 1 1 2 1 2 AMOUNT
C NN 1 33333 2222 111111 11 1111111 333333 AAAA BBB CCC 9 0 2 3 1 2 3 4444 5 6 1 2 3 4 5 6 7 8 9 0 1 A BB CCCC 3 ($000)
B & R FOOD SYSTEMS INC (CONT) LAUGHLIN AIR FORCE B TEXAS 070804927 41704 48
3 07 0 0JA25 0054 F41685-82-D0003 840709 S203 S1 000 2 2 2 5 2 6 2 1702 7 J 2 2 1 1 2 1 7 3 2 0 00 5 47
3 09 0 0JA25 0059 F41685-82-D0003 840911 S203 S1 000 2 2 2 5 2 6 2 1702 7 J 2 2 1 1 2 1 7 3 2 0 00 5 47
LOCATION TOTAL 10 447 *
B & R FOOD SYSTEMS INC SAN ANGELO TEXAS 070804927 64472 48
3 11 0 0JA29 0005 F41614-32-D0004 831107 S203 S1 000 2 2 2 5 2 6 2 1702 7 J 2 2 1 1 2 1 1 3 2 0 00 5 66
3 01 0 0JA29 0009 F41614-82-D0004 840106 S203 S1 000 2 2 2 5 2 6 2 1702 7 J 2 2 1 1 2 1 1 3 2 0 00 5 62
3 02 0 0JA29 0015 F41614-82-D0004 840204 S203 S1 000 2 2 2 5 2 6 2 1702 7 J 2 2 1 1 2 1 1 3 2 0 00 5 35
3 03 0 0JA29 0016 F41614-82-D0004 840215 S203 S1 000 2 2 2 5 2 6 2 1702 7 J 2 2 1 1 2 1 1 3 2 0 00 5 30
3 04 0 0JA29 0023 F41614-82-D0004 840330 S203 S1 000 2 2 2 5 2 6 2 1702 7 J 2 2 1 1 2 1 1 3 2 0 00 5 36
3 04 0 0JA29 0025 F41614-82-D0004 840331 S203 S1 000 2 2 2 5 2 6 2 1702 7 J 2 2 1 1 2 1 1 3 2 0 00 5 64
3 04 0 0JA29 0028 F41614-82-D0004 840425 S203 S1 000 2 2 2 5 2 6 2 1702 7 J 2 2 1 1 2 1 1 3 2 0 00 5 57
3 05 0 0JA29 0029 F41614-82-D0004 840502 S203 S1 000 2 2 2 5 2 6 2 1702 7 J 2 2 1 1 2 1 1 3 2 0 00 5 32
3 07 0 0JA29 0032 F41614-82-D0004 840516 S203 S1 000 2 2 2 5 2 6 2 1702 7 J 2 2 1 1 2 1 1 3 2 0 00 5 25
3 07 0 0JA29 0033 F41614-82-D0004 840605 S203 S1 000 2 2 2 5 2 6 2 1702 7 J 2 2 1 1 2 1 1 3 2 0 00 5 32
3 07 0 0JA29 0035 F41614-82-D0004 840618 S203 S1 000 2 2 2 5 2 6 2 1702 7 J 2 2 1 1 2 1 1 3 2 0 00 5 25
3 07 0 0JA29 0038 F41614-82-D0004 840709 S203 S1 000 2 2 2 5 2 6 2 1702 7 J 2 2 1 1 2 1 1 3 2 0 00 5 32
3 08 0 0JA29 0039 F41614-82-D0004 840718 S203 S1 000 2 2 2 5 2 6 2 1702 7 J 2 2 1 1 2 1 1 3 2 0 00 5 25
3 08 0 0JA29 0045 F41614-82-D0004 840820 S203 S1 000 2 2 2 5 2 6 2 1702 7 J 2 2 1 1 2 1 1 3 2 0 00 5 32
3 08 0 0JA29 0046 F41614-82-D0004 840824 S203 S1 000 2 2 2 5 2 6 2 1702 7 J 2 2 1 1 2 1 1 3 2 0 00 5 25
3 09 0 0JA29 0049 F41614-82-D0004 840911 S203 S1 000 2 2 2 5 2 6 2 1702 7 J 2 2 1 1 2 1 1 3 2 0 00 5 32
3 09 0 0JA29 0054 F41614-82-D0004 840901 S203 S1 000 2 2 2 5 2 6 2 1702 7 J 2 2 1 1 2 1 1 3 2 0 00 5 25
3 01 0 0JA29 0012 F41614-84-F0028 840117 S203 S1 000 2 2 2 5 2 6 2 1702 7 J 2 2 1 1 2 1 1 3 2 0 00 5 31
3 06 0 0JA25 0049 F41685-82-D0003 840605 S203 S1 000 2 2 2 5 2 6 2 1702 7 J 2 2 1 1 2 1 1 3 2 0 00 5 46
3 08 0 0JA25 0057 F41685-82-D0003 840817 S203 S1 000 2 2 2 5 2 6 2 1702 7 J 2 2 1 1 2 1 1 3 1 0 00 5 49
LOCATION TOTAL 20 761 *
CONTRACTOR TOTAL 30 1,208 **
B & R MACHINE & GEAR CORP SHARON TENNESSEE 074421546 67540 47
1 02 0 0AE07 1090 DAAE07-84-C0474 840123 3020 A4B DNE 2 2 2 3 1 2 0102 1 J 2 1 1 1 2 2 1 1 1 3 0 00 1 38
1 03 0 0AE07 1447 DAAE07-84-C0474 840224 3020 A4B DNE 2 2 2 B 1 2 0102 1 J 2 1 1 1 2 2 1 1 1 3 0 00 5 38
1 02 0 0AE07 1220 DAAE07-84-C0557 840201 3020 A4B DNE 2 2 2 3 1 2 0102 1 J 2 1 1 1 2 2 1 1 1 2 0 00 5 51
1 03 0 0AE07 1569 DAAE07-84-C0557 840312 3020 A4B DNE 2 2 2 3 1 2 0102 1 J 2 1 1 1 2 2 1 1 1 2 0 00 5 51
1 03 0 0AE07 1667 DAAE07-84-C0775 840316 3020 A4B DNE 2 2 2 3 1 2 0102 1 J 2 1 1 1 2 2 1 1 1 3 0 00 1 30
1 09 0 0AE07 4256 DAAE07-84-C2097 840918 3020 A4B DNE 2 2 2 3 1 2 0102 1 J 2 1 1 1 2 2 1 1 1 3 0 00 1 42
4 05 0 00700 3442 DLA700-84-C2308 840514 3020 C9E 000 2 2 2 3 1 2 0102 1 J 2 1 1 1 2 2 1 1 1 2 0 00 5 69
4 08 0 00700 4734 DLA700-84-C2308 840815 3020 C9E 000 2 2 2 B 1 2 0102 1 J 2 1 1 1 2 2 1 1 1 2 0 00 5 35
CONTRACTOR TOTAL 8 354 **
B & W CONSTRUCTION CORP SHREWSBURY NEW JERSEY 041212200 67350 34
1 09 0 0AB08 0365 DAAB08-84-CR218 840928 Y119 C2 000 2 2 2 3 1 2 0102 1 J 2 1 1 1 2 2 1 1 4 2 0 00 5 197
B & W MECHANICAL CONTRACTORS CHARLESTON NAVAL STA S CAROLINA 003369998 13475 45
2 09 0 C2467 B642 N62467-83-C0676 831122 Z249 C2 000 2 2 2 3 1 2 0102 1 J 2 1 4 1 2 2 1 1 4 2 0 00 5 125
B & W MECHANICAL CONTRACTORS CHARLESTON NAVAL WEA S CAROLINA 003369998 13495 45
2 09 0 C2467 B179 N62467-84-C4039 840927 K099 C9E 000 2 2 2 3 1 2 0102 1 J 2 1 3 1 2 2 1 1 3 2 0 00 3 39
CONTRACTOR TOTAL 2 164 **

S MM A AAAAA AAAA BBBBBB BB BBBBBBB BBBBBB BBBB BBB BBB B B B B C C C CCCC C C D D D D D D D D D D D D DD DDDD D B7
V OO 8888 888 888 1 1 1 1 2 3 4 5 6 7 8 9 0 1 A AMOUNT
C NN 1 33333 2222 111111 11 1111111 333333 AAAA BBB CCC 9 0 2 3 1 2 3 4444 5 6 1 2 3 4 5 6 7 8 9 0 1 A BB CCCC 3 ($000)
B & W SERVICE INDUSTRIES INC GEORGE AIR FORCE BAS CALIFORNIA 052284601 29336 06
3 01 0 OTA09 0018 F04609-83-D0016 831214 S201 S1 000 2 2 2 B 2 6 2 1702 7 J 2 2 1 1 2 1 1 3 2 0 00 5 268
B & W SERVICE INDUSTRIES INC LOS ANGELES CALIFORNIA 052284601 44000 06
3 05 0 OHC02 0031 F04693-81-C0015 840207 S201 S1 000 2 2 2 C 2 6 2 1702 7 J 2 2 1 1 2 1 7 3 1 0 00 5 327
3 06 0 OHC02 0065 F04693-81-C0015 840601 S201 S1 000 2 2 2 C 2 6 2 1702 7 J 2 2 1 1 2 1 7 3 1 0 00 5 327
LOCATION TOTAL 2 654 *
B & W SERVICE INDUSTRIES INC MOFFETT FIELD NAVAL CALIFORNIA 052284601 48424 06
2 09 0 C2474 4632 N62474-83-C6268 840801 S201 S1 000 2 2 2 D 1 2 0102 1 J 2 1 3 1 2 2 1 1 3 2 0 00 5 65
B & W SERVICE INDUSTRIES INC SAN BERNARDINO CALIFORNIA 052284601 65000 06
3 03 0 OQA13 0060 F04607-82-C0008 840223 S201 S1 000 2 2 2 A 1 2 0102 1 J 2 3 1 2 2 1 1 3 2 0 00 5 27
3 03 0 OQA13 0031 F04607-82-C0009 831201 S201 S1 000 2 2 2 A 1 2 0102 1 J 2 3 1 2 2 1 1 3 2 0 00 5 378
LOCATION TOTAL 2 405 *
B & W SERVICE INDUSTRIES INC SAN DIEGO CALIFORNIA 052284601 66000 06
2 09 0 C2474 3974 N62474-81-C5388 840130 S299 S1 000 2 2 2 D 2 6 2 1702 7 J 2 2 1 1 2 1 1 3 2 0 00 5 27
2 09 0 C2474 3975 N62474-81-C5388 840130 S299 S1 000 2 2 2 D 2 6 2 1702 7 J 2 2 1 1 2 1 1 3 2 0 00 5 27
LOCATION TOTAL 2 54 *
B & W SERVICE INDUSTRIES INC VANDENBERG AIR FORCE CALIFORNIA 052284601 82072 06
3 01 0 OSL02 0020 F04684-82-D0001 831001 S201 S1 000 2 2 2 5 2 6 2 1702 7 J 2 2 1 1 2 1 1 3 2 0 00 5 346
3 02 0 OSL02 0053 F04684-83-C0017 840214 S201 S1 000 2 2 2 B 2 6 2 1702 7 J 2 2 1 1 2 1 1 3 2 0 00 5 79
LOCATION TOTAL 2 425 *
B & W SERVICE INDUSTRIES INC INDIAN SPRINGS AIR F NEVADA 052284601 35500 32
3 06 0 OTA12 0114 F26600-83-C0031 840401 S201 S1 000 2 2 2 A 2 6 2 1702 7 J 2 2 1 1 2 1 1 3 2 0 00 5 30
B & W SERVICE INDUSTRIES INC NELLIS AIR FORCE BAS NEVADA 052284601 50400 32
3 03 0 OTA12 0101 F26600-83-C0031 840330 S201 S1 000 2 2 2 B 2 6 2 1702 7 J 2 2 1 1 2 1 1 3 2 0 00 5 514
CONTRACTOR TOTAL 12 2,415 **
B A M S I INC FORT BRAGG N CAROLINA 096656186 24260 37
1 11 0 OKF40 0012 DAKF40-82-C1302 831001 S203 S1 000 2 2 2 B 2 6 2 1702 7 J 2 2 1 1 2 1 1 3 1 0 00 5 65
B AND B MACHINING COMPANY MOUNT CLEMENS MICHIGAN 005376025 55820 26
1 05 0 OAA09 8103 DAAA09-84-C0536 840511 1015 A5 DJB 2 2 2 3 1 2 0102 1 J 2 1 3 1 2 2 1 7 1 2 0 00 1 61
1 01 0 OAE07 0719 DAAE07-84-C0287 831220 2520 A4A 000 2 2 2 3 1 2 0102 1 J 2 1 1 1 2 2 1 7 1 2 0 00 5 52
1 04 0 OAE07 1714 DAAE07-84-C0779 840320 2815 A4A DJB 2 2 2 3 1 2 0102 1 J 2 1 1 1 2 2 1 7 1 2 0 00 5 26
1 08 0 OAE07 3801 DAAE07-84-C2004 840822 3040 A4B DNJ 2 2 2 3 1 2 0102 1 J 2 1 1 1 2 2 1 7 1 2 0 00 5 32
CONTRACTOR TOTAL 4 171 **
B AND B OIL CO INC FOREST PARK GEORGIA 068452681 30536 13
4 10 0 00600 0342 DLA600-83-D4089 831001 9140 A8A 000 2 2 2 3 1 1 K 2 1 4 3 1 2 1 1 2 3 0 00 5 253

S MM A AAAAA AAAA BBBBBB BB BBBBBBB BBBBBB BBBB BBB BBB B B B B C C C CCCC C C D D D D D D D D D D D D DD DDDD D B7
V OO 8888 888 888 1 1 1 1 2 3 4 5 6 7 8 9 0 1 A 12 12 1 AMOUNT
C NN 1 33333 2222 111111 11 1111111 333333 AAAA BBB CCC 9 0 2 3 1 2 3 4444 5 6 1 2 3 4 5 6 7 8 9 0 1 BB CCCC 3 ($000)
B AND B OIL CO INC (CONT) FOREST PARK GEORGIA 066452681 30536 13
4 02 0 00600 1649 DLA600-83-D4089 831207 9130 A8A 000 2 2 2 3 2 4 1 K 2 1 3 3 1 2 1 1 2 2 0 00 5 37
4 03 0 00600 1923 DLA600-84-D4057 840214 9140 A8A 000 2 2 2 3 1 1 K 2 1 4 3 1 2 1 1 2 3 0 00 5 79
CONTRACTOR TOTAL 3 369 **
B ANTHONY CONSTRUCTION CORP OCEANPORT NEW JERSEY 106531627 54570 34
1 09 0 0AB08 0359 DAAB08-84-CR229 840928 Z219 C2 000 2 2 2 3 1 2 0102 1 J 2 1 1 1 2 2 1 1 4 2 0 00 5 93
B B & E DECORATORS INC FOREST GLEN ANNEX-WA MARYLAND 087689626 28650 24
1 09 0 0DA15 0161 DADA15-84-C0137 840928 Z299 C2 000 2 2 2 3 2 6 2 0102 1 J 2 1 1 2 2 1 1 4 2 0 00 5 155
B B & E DECORATORS INC SILVER SPRING MARYLAND 087689626 72450 24
1 09 0 0DA15 0156 DADA15-84-C0135 840927 Z161 C2 000 2 2 2 3 2 6 2 1702 7 J 2 2 1 1 2 1 1 4 2 0 00 5 41
CONTRACTOR TOTAL 2 196 **
B B L CO BEAVER FALLS PENN 053292298 04792 42
2 12 0 PC144 4040 N00102-84-C0205 831201 4710 A3 000 2 2 2 3 1 2 1026 1 K 2 1 5 1 1 2 1 7 2 2 0 00 5 63
B B N COMPUTER CORP CAMBRIDGE MASS 991350968 11000 25
1 09 0 0AD05 0996 DAAD05-84-C4483 840929 7020 A7 000 2 2 2 3 1 2 0200 6 J 1 1 1 1 1 1 1 1 1 1 3 0 00 5 247
B B S CONTRACTORS BOSSIER CITY LOUISIANA 038802864 08920 22
2 09 0 C2467 3464 N62467-82-C0084 840927 Y163 C2 000 2 2 2 3 1 2 0102 1 J 2 1 4 1 2 2 1 7 4 2 0 00 5 4,731
B C A LTD HONOLULU HAWAII 007323207 17000 15
1 09 0 0CA83 0214 DACA83-84-D0090 840924 R599 C2 000 2 2 2 5 1 2 0400 2 J 2 1 4 1 1 2 1 1 5 2 0 00 5 35
B C A LTD SCHOFIELD BARRACKS HAWAII 007323207 69050 15
1 11 0 0CA93 0009 DACA83-83-D0035 831110 R124 C2 000 2 2 2 5 1 2 0102 2 J 2 1 2 1 2 2 1 1 5 2 0 00 5 40
1 05 0 0CA93 0077 DACA83-83-D0035 840427 R124 C2 000 2 2 2 5 1 2 0102 2 J 2 1 4 1 2 2 1 1 5 2 0 00 5 29
LOCATION TOTAL 2 69 *
CONTRACTOR TOTAL 3 104 **
B C M CORP WASHINGTON DIST COL 069287704 50000 11
1 09 0 0CA31 0386 DACA31-84-C0167 840928 Z299 C2 000 2 2 2 3 1 2 0102 1 J 2 1 3 1 2 2 1 7 4 2 0 00 5 82
B C M CORP FORT RITCHIE MARYLAND 069287704 29450 24
1 11 0 0CA31 0004 DACA31-84-C0004 831025 Z199 C2 000 2 2 2 3 1 2 0102 1 J 2 1 3 1 2 2 1 7 4 2 0 00 5 425
B C M CORP SPRINGFIELD VIRGINIA 069287704 74592 51
1 06 0 0CA78 0105 DACA78-84-C0042 840422 N059 S1 000 2 2 2 3 1 2 1026 1 J 2 1 1 1 1 2 1 1 3 2 0 00 5 50
CONTRACTOR TOTAL 3 557 **

```
S MM  A AAAAA AAAA  BBBBBB BB BBBBBBB BBBBBB BBBB BBB BBB B B B B   C C C CCCC C C   D D D D D D D D D D D D   DD DDDD D      B7
V OO                                    8888 888 888   1 1 1                                 1 1 12 12 12  1     AMOUNT
C NN  1 33333 2222  111111 11 1111111 333333 AAAA BBB CCC 9 0 2 3   1 2 3 4444 5 6   1 2 3 4 5 6 7 8 9 0 1 A   BB CCCC 3     ($000)
```

```
B D CLICK COMPANY INC                BELTON                        TEXAS          008418048      07492     48
5 07  0 OCW63 0131  DACW63-76-C0173   840622 Y291 C2  000 2 2 2 D   1   2 0102 1 J   2   1 3 1 2 2 1 1 4 2 0  00      5          43

B D ELECTRICAL CONSTRUCTION                                        CANADA         209848936                CA
2 02  0 C2470 K535 N62470-83-C4517   831001 Z123 C2  000 2 2 2 3   2 9 1         J   3 1 1 3 1 1 2 1 1 5 2 0  00      5          62

B D ELECTRICAL CONSTRUCTION                                        HONG KONG      209848936                HK
2 09  0 C2470 E530 N62470-84-C2779   840928 Z161 C2  000 2 2 2 3   2 9 1         J   3 5 1 2 1 1 2 1 1 5 3 0  00      5         221
                                  CONTRACTOR TOTAL                 2              283   **

B E & C ENGINEERS INC                OCEANPORT                     NEW JERSEY     097826374      54570     34
1 01  0 OCA51 0057  DACA51-82-C0166   831228 R211 C2  000 2 2 2 D   1   2 0102 2 J   2   1 3 1 2 2 1 1 5 2 0  00      5          29
1 09  0 OCA51 0442  DACA51-82-C0166   840829 R211 C2  000 2 2 2 D   1   2 0102 2 J   2   1 3 1 2 2 1 1 5 2 0  00      5         396
                                  CONTRACTOR TOTAL                 2              425   **

B E E INDUST SPY CO INC              SAN JOSE                      CALIFORNIA     076315142      68000     06
2 09  0 QA110 0435  N00228-84-C2338   840914 5180 C9E 000 2 2 2 3   1   2 1015 1 J   2   1 1 1 1 2 1 1 2 2 0  00      5          35

B F C MARINE SERVICES INC            NEW YORK                      NEW YORK       056935299      51000     36
2 09  0 G2381 2389  N00033-84-C0005   840901 J019 A3  000 2 2 2 D   2 4 1         J   2   1 1 1 1 2 1 1 5 3 0  00      3          63

B F CONVERSIONS                      MALMSTROM AIR FORCE           MONTANA        991844267      47275     30
3 09  0 OSD07 0077  F24604-84-C0451   840830 9110 A8B 000 2 2 2 3   1   2 0102 1 J   2   1 1 2 2 2 1 1 2 2 0  00      5         102

B G ELECTRONICS INC                  MOUNT VERNON                  NEW YORK       048397277      49110     36
4 10  0 00900 0157  DLA900-84-C0144   831028 5999 A7  000 2 2 2 3   1   2 1013 1 J   2   1 1 1 1 2 1 7 1 2 0  00      5          99

B G ENGINEERING INC                  FORT RILEY                    KANSAS         030699565      23975     20
1 02  0 OCA41 0032  DACA41-83-C0010   831114 R219 C2  000 2 2 2 D   1   2 0102 2 J   2   3   1 2 2 1 1 5 3 0  00      5          36
1 04  0 OKF19 0116  DAKF19-83-D0125   840403 R124 C2  000 2 2 2 5   1   2 0102 2 J   2   1 1 1 2 2 1 1 5 2 0  00      5          35
1 05  0 OKF19 0146  DAKF19-83-D0125   840522 R124 C2  000 2 2 2 5   1   2 0102 2 J   2   1 1 1 2 2 1 1 5 2 0  00      5          35
1 05  0 OKF19 0148  DAKF19-83-D0125   840523 R124 C2  000 2 2 2 5   1   2 0102 2 J   2   1 1 1 2 2 1 1 5 2 0  00      5          37
1 08  0 OKF19 0175  DAKF19-83-D0125   840703 R124 C2  000 2 2 2 5   1   2 0102 2 J   2   1 1 1 2 2 1 1 5 2 0  00      5          30
1 07  0 OKF19 0176  DAKF19-83-D0125   840703 R124 C2  000 2 2 2 5   1   2 0102 2 J   2   1 1 1 2 2 1 1 5 2 0  00      5          34
1 07  0 OKF19 0177  DAKF19-83-D0125   840703 R124 C2  000 2 2 2 5   1   2 0102 2 J   2   1 1 1 2 2 1 1 5 2 0  00      5          33
1 07  0 OKF19 0181  DAKF19-83-D0125   840706 R124 C2  000 2 2 2 5   1   2 0102 2 J   2   1 1 1 2 2 1 1 5 2 0  00      5          27
1 07  0 OKF19 0182  DAKF19-83-D0125   840706 R124 C2  000 2 2 2 5   1   2 0102 2 J   2   1 1 1 2 2 1 1 5 2 0  00      5          35
1 07  0 OKF19 0183  DAKF19-83-D0125   840706 R124 C2  000 2 2 2 5   1   2 0102 2 J   2   1 1 1 2 2 1 1 5 2 0  00      5          36
1 07  0 OKF19 0185  DAKF19-83-D0125   840705 R124 C2  000 2 2 2 5   1   2 0102 2 J   2   1 1 1 2 2 1 1 5 2 0  00      5          36
                                  CONTRACTOR TOTAL                 11             374   **

B G M CORPORATION                    FORT GREELY                   ALASKA         086256955      26100     02
1 09  0 OKF70 0228  DAKF70-84-C0128   840930 Z241 C2  000 2 2 2 3   1   2 0102 1 J   2   1 1 1 2 2 1 7 4 2 0  00      5         275
```

S MM A AAAAA AAAA BBBBBB BB BBBBBBB BBBBBB BBBB BBB BBB B B B B C C C CCCC C C D D D D D D D D D D D D DD DDDD D B7
V OO 8888 888 888 1 1 1 1 2 1 2 A BB CCCC 3 AMOUNT
C NN 1 33333 2222 111111 11 1111111 333333 AAAA BBB CCC 9 0 2 3 1 2 3 4444 5 6 1 2 3 4 5 6 7 8 9 0 1 A BB CCCC 3 ($000)
B G M CORPORATION FORT WAINWRIGHT ALASKA 086256955 26430 02
1 09 0 0CA85 0116 DACA85-84-C0058 840928 Z199 C2 000 2 2 2 3 1 2 0102 1 J 2 1 4 1 2 2 1 7 4 2 0 00 3 624
CONTRACTOR TOTAL 2 899 **
B G S SYSTEMS INC WALTHAM MASS 079528154 72600 25
1 09 0 0ZD03 1739 MDA903-84-D0028 840928 7030 A7 000 2 2 2 5 1 2 1013 2 J 2 1 1 1 1 2 1 1 2 2 0 00 5 70
B G S SYSTEMS INC OKLAHOMA CITY OKLAHOMA 079528154 55000 40
3 11 0 0FD10 0036 GS00K8-40-1S5627 831021 W070 S1 000 2 2 2 6 34
CONTRACTOR TOTAL 2 104 **
B H AIRCRAFT COMPANY INC FARMINGDALE NEW YORK 002042067 25384 36
3 06 0 0FD05 0684 F34601-84-C1544 840514 2840 A1B BSG 2 2 2 3 1 2 1015 5 J 2 1 1 1 1 2 1 1 1 2 0 00 5 500
3 06 0 0FD05 0822 F34601-84-C1782 840620 2840 A1B BSD 2 2 2 3 1 2 0102 1 J 2 1 4 1 2 2 1 1 1 2 0 00 5 111
LOCATION TOTAL 2 611 *
B H AIRCRAFT COMPANY INC FARMINGVILLE NEW YORK 002042067 25417 36
3 04 0 0FD05 0444 F34601-84-C0967 840322 2840 A1B BSG 2 2 2 3 1 2 1013 1 J 2 1 1 1 1 2 1 1 1 1 0 00 5 28
CONTRACTOR TOTAL 3 639 **
B H CONSTRUCTION CO DAVIS-MONTHAN AIR FO ARIZONA 104033477 18370 04
3 09 0 0TA28 0107 F02601-84-D0007 840930 Z299 C2 000 2 2 2 5 1 2 0102 1 J 2 1 4 1 2 2 1 1 4 2 0 00 3 124
B H K MACHINE TOOLS SEATTLE WASHINGTON 991390881 63000 53
3 03 0 0FD02 0888 F34601-83-D2502 840329 1560 A1A 000 2 2 2 5 1 2 1015 1 J 2 1 1 1 1 2 1 1 5 1 0 00 5 25
B H PRESS CORP PHILADELPHIA PENN 062313176 60000 42
2 07 0 LA102 0744 N00123-84-C0809 840713 J034 A3 000 2 2 2 3 2 4 2 1001 5 J 2 1 1 1 1 2 1 1 3 2 0 00 5 116
B H S INCORPORATED FARMINGTON CONN 092064658 27530 09
1 04 0 0AD05 0231 DAAD05-84-C4102 840209 3422 C9E 000 2 2 2 3 1 1 J 2 1 1 1 1 2 1 1 1 2 0 00 1 241
B H SERVICES PLATTSBURGH AIR FORC NEW YORK 063602692 58596 36
3 11 0 0SB12 0005 F30636-84-C0002 831001 S203 S1 000 2 2 2 3 1 2 0102 1 J 2 1 1 1 2 2 1 7 3 2 0 00 5 493
B H SERVICES SPARTA WISCONSIN 063602692 75325 55
1 05 0 0KF61 0037 DAKF61-84-D0018 840518 S203 S1 000 2 2 2 5 1 2 0102 1 J 2 1 1 1 2 2 1 1 3 2 0 00 5 36
1 07 0 0KF61 0053 DAKF61-84-D0018 840723 S203 S1 000 2 2 2 5 1 2 0102 1 J 2 1 1 1 2 2 1 1 3 2 0 00 5 27
LOCATION TOTAL 2 63 *
CONTRACTOR TOTAL 3 556 **
B I W CABLE SYSTEMS BOSTON MASS 991355306 07000 25
2 03 0 BH004 4199 N00024-83-C4081 840328 1075 A3 000 2 2 2 D 1 2 1026 1 J 2 1 1 1 1 2 1 1 1 2 0 00 1 378

S MM A AAAAA AAAA BBBBBB BB BBBBBBB BBBBBB BBBB BBB BBB B B B B C C C CCCC C C D D D D D D D D D D D D D DD DDDD D B7
V GG 8888 888 888 1 1 1 1 1 2 1 2 12 12 12 1 AMOUNT
C NN 1 33333 2222 111111 11 1111111 333333 AAAA BBB CCC 9 0 2 3 1 2 3 4444 5 6 1 2 3 4 5 6 7 8 9 0 1 A BB CCCC 3 ($000)
B I W CABLE SYSTEMS (CONT) BOSTON MASS 991355306 07000 25
2 03 0 BH004 4200 N00024-83-C4081 840328 1075 A3 000 2 2 1 D 1 29
CONTRACTOR TOTAL 2 407 **
B J MORE CONSTRUCTION INC BREMERTON WASHINGTON 040549925 07695 53
2 09 0 C2474 4655 N62474-84-C0492 840925 Z291 C2 000 2 2 2 3 1 2 0102 1 J 2 3 2 2 2 1 1 4 2 0 00 5 45
B K EQUIPMENT CO HAUPPAUGE NEW YORK 991474982 32732 36
1 07 0 0AB07 5116 DAAB07-83-CB063 840706 5965 A7 000 2 2 2 E 1 2 0102 1 J 2 1 1 1 3 2 1 1 1 2 0 00 1 938-
1 04 0 0AB07 3374 DAAB07-84-CE009 831215 5855 A7 HBQ 2 2 2 3 1 2 0102 1 J 2 3 1 2 2 1 1 1 2 0 00 1 162
1 04 0 0AB07 4326 DAAB07-84-CE013 840410 5855 A7 HBB 2 2 2 3 1 2 0102 1 J 2 1 1 1 2 2 1 1 1 2 0 00 1 50
1 08 0 0AB07 4481 DAAB07-84-CE612 840430 5820 A7 000 2 2 2 3 1 2 0102 1 J 2 1 1 1 2 2 1 1 1 2 0 00 1 58
1 03 0 0AB07 3902 DAAB07-84-CF027 840222 5860 A7 000 2 2 2 3 1 2 0102 1 J 2 3 1 2 2 1 1 1 2 0 00 1 31
1 01 0 0AB07 3418 DAAB07-84-C0010 831221 5965 A7 000 2 2 2 3 1 2 0102 1 J 2 1 2 1 2 2 1 1 1 2 0 00 5 276
1 06 0 0AB07 4533 DAAB07-84-C0135 840508 5855 A7 000 2 2 2 3 1 2 0102 1 J 2 1 1 1 2 2 1 1 1 2 0 00 1 237
1 05 0 0AB07 4568 DAAB07-84-DD002 840515 5805 A7 000 2 2 2 5 1 1 J 2 3 1 1 2 1 1 1 2 3 00 1 36
1 05 0 0AB07 4569 DAAB07-84-DD002 840515 5805 A7 000 2 2 2 5 1 1 J 2 3 1 1 2 1 1 1 2 3 00 1 581
1 05 0 0AB07 4570 DAAB07-84-DD002 840515 5805 A7 000 2 2 2 5 1 1 J 2 3 1 1 2 1 1 1 2 3 00 1 595
1 05 0 0AB07 4571 DAAB07-84-DD002 840515 5805 A7 000 2 2 2 5 1 1 J 2 3 1 1 2 1 1 1 2 3 00 1 1,081
1 05 0 0AB07 4572 DAAB07-84-DD002 840515 5805 A7 000 2 2 2 5 1 1 J 2 3 1 1 2 1 1 1 2 3 00 1 148
1 05 0 0AB07 4573 DAAB07-84-DD002 840515 5805 A7 000 2 2 2 5 1 1 J 2 3 1 1 2 1 1 1 2 3 00 1 130
1 05 0 0AB07 4574 DAAB07-84-DD002 840515 5805 A7 000 2 2 2 5 1 1 J 2 3 1 1 2 1 1 1 2 3 00 1 327
1 05 0 0AB07 4575 DAAB07-84-DD002 840515 5805 A7 000 2 2 2 5 1 1 J 2 3 1 1 2 1 1 1 2 3 00 1 121
1 05 0 0AB07 4576 DAAB07-84-DD002 840515 5805 A7 000 2 2 2 5 1 1 J 2 3 1 1 2 1 1 1 2 3 00 1 331
1 06 0 0AB07 4713 DAAB07-84-DD002 840531 5805 A7 000 2 2 2 5 1 1 J 2 3 1 1 2 1 1 1 2 3 00 1 358
1 06 0 0AB07 4714 DAAB07-84-DD002 840531 5805 A7 000 2 2 2 5 1 1 J 2 3 1 1 2 1 1 1 2 3 00 1 59
1 06 0 0AB07 4715 DAAB07-84-DD002 840531 5805 A7 000 2 2 2 5 1 1 J 2 3 1 1 2 1 1 1 2 3 00 1 292
1 06 0 0AB07 4716 DAAB07-84-DD002 840531 5805 A7 000 2 2 2 5 1 1 J 2 3 1 1 2 1 1 1 2 3 00 1 283
1 06 0 0AB07 4724 DAAB07-84-DD002 840531 5805 A7 000 2 2 2 5 1 1 J 2 3 1 1 2 1 1 1 2 3 00 1 45
1 06 0 0AB07 4725 DAAB07-84-DD002 840531 5805 A7 000 2 2 2 5 1 1 J 2 3 1 1 2 1 1 1 2 3 00 1 782
1 03 0 0AH01 0892 DAAH01-84-C0285 840221 1430 A2 CMC 2 2 2 3 1 2 0102 1 J 2 3 1 2 2 1 1 1 2 0 00 1 68
1 03 0 0AK20 0204 DAAK20-84-C0133 840217 5820 A7 000 2 2 2 3 1 2 1701 1 J 2 1 1 1 2 2 1 1 1 2 0 00 1 49
3 02 0 0UA02 0059 F41621-84-C0010 840202 5810 A7 000 2 2 2 3 1 2 0102 1 J 2 3 1 2 2 1 1 1 2 0 00 5 38
CONTRACTOR TOTAL 25 5,200 **
B K INSTRUMENT INC HAUPPAUGE NEW YORK 055929981 32732 36
1 03 0 0AA09 6619 DAAA09-84-C0366 840229 1265 A5 000 2 2 2 3 1 2 0102 1 J 2 3 1 2 2 1 1 1 2 0 00 1 439
1 03 0 0AB07 3940 DAAB07-84-CB058 840228 5820 A7 GPT 2 2 2 3 1 2 0102 1 J 2 1 1 1 2 2 1 1 1 2 0 00 1 908
1 06 0 0AB07 4699 DAAB07-84-CE026 840530 5860 A7 GBA 2 2 2 3 1 2 0102 1 J 2 3 1 2 2 1 1 1 2 0 00 1 34
3 02 0 0FH02 0854 F04606-84-C0220 840202 5895 A7 GWA 2 2 2 3 1 2 0102 1 J 2 1 1 1 2 2 1 1 1 2 5 00 1 1,600
CONTRACTOR TOTAL 4 2,981 **
B L ASSOCIATES INC VIENNA VIRGINIA 016604340 81072 51
1 01 0 0ZD04 0356 MDA904-84-C7014 831003 AD26 A7 000 2 2 2 1 1 2 1007 5 U 1 1 1 1 1 1 2 1 1 2 2 0 00 5 62
1 04 0 0ZD04 1248 MDA904-84-C7014 840328 AD26 A7 000 2 2 2 2 2 1 2 1007 5 U 2 1 1 1 1 2 1 1 5 1 0 00 5 46
1 06 0 0ZD04 2103 MDA904-84-C7014 840615 AD26 A7 000 2 2 2 A 2 1 2 1007 5 U 2 1 1 1 1 2 1 1 5 1 0 00 5 45
CONTRACTOR TOTAL 3 153 **
B L S L INC BURLINGTON MASS 107904807 09840 25
1 06 0 0ZD04 2308 MDA904-84-C9162 840619 7010 A7 000 2 2 2 3 2 1 2 1001 6 J 1 1 1 1 1 1 2 1 1 1 2 0 00 5 44

```
S MM  A AAAAA AAAA  BBBBBB BB BBBBBBB BBBBBB BBBB BBB BBB B B B B   C C C CCCC C C   D D D D D D D D D D D D  DD DDDD D      B7
V OO                                        8888 888 888   1 1 1                                          1 1 12 12  12  1    AMOUNT
C NN  1 33333 2222  111111 11 1111111 333333 AAAA BBB CCC 9 0 2 3   1 2 3 4444 5 6   1 2 3 4 5 6 7 8 9 0 1 A  BB CCCC 3    ($000)
-----------------------------------------------------------------------------------------------------------------------------------
B L W DATENTECHNIK                                          GERMANY W     999060320              DE
1 08  0 0JA37 0993  DAJA37-84-C0569   840614 6640 C9E 000 2 2 2 3   2 4 2 0600 6 J   3 5 1 1 1 1 2 1 1 5 2 1  00 B-DE 5          58

B M A INC                           AYER                    MASS          073817090     03005    25
3 05  0 0HV02 0049  F19650-84-C0029   840517 6636 C9E 000 2 2 2 3   1   2 0102 1 J   2   3   1 2 2 1 7 1 2 0  00      5          28

B M B METAL PRODUCTS CORP           SACRAMENTO              CALIFORNIA    009216938     64000    06
3 11  0 0FH02 0130  F04606-84-C0029   831026 4710 A1C AFN 2 2 2 3   1   2 0102 1 J   2   1 3 1 2 2 1 7 1 2 0  00      5          41

B M C INDUSTRIES                    FULLERTON               CALIFORNIA    083155234     28000    06
3 02  0 0FF80 1182  F41608-84-CA432   840222 2835 A1C ACD 2 2 2 3   1   2 1015 5 J   2   1 1 1 1 2 1 1 2 2 0  00      5          29

B M C MARKETING GROUP               CHURUBUSCO              INDIANA       991863713     12610    18
1 09  0 0AG46 0108  DAAG46-84-C0049   840926 9515 C9E 000 2 2 2 3   1   2 0102 1 J   2   1 1 1 2 2 1 7 1 2 0  00      5          39

B M I MECHANICAL, INC.              FRESNO                  CALIFORNIA    095638524     27000    06
2 08  0 C2474 2950  N62474-82-C0192   840518 Z199 C2  000 2 2 2 3   1   2 0102 1 J   2   1 4 1 2 2 1 7 4 2 0  00      5          87
2 09  0 C2474 4007  N62474-82-C0192   840518 Z199 C2  000 2 2 2 3   1   2 0102 1 J   2   1 4 1 2 2 1 7 4 2 0  00      5          87
                                    LOCATION TOTAL          2             174   *

B M I MECHANICAL, INC.              NEW ORLEANS             LOUISIANA     095638524     55000    22
2 07  0 C2474 2352  N62474-82-C0192   840518 Z199 C2  000 2 2 2 3   1   2 0102 1 J   2   1 4 1 2 2 1 1 4 2 0  00      5          87-
                                  CONTRACTOR TOTAL          3              87   **

B O BOGARIESTABLISHMENT                                     SAUDI ARAB    991519497              SA
1 07  0 0CA86 0300  DACA86-82-C0021   840625 Y299 C2  000 2 2 1 D                                      5                         172

B P AUSTRALIA LTD                                           AUSTRALIA     753166339              AU
4 11  0 00600 0486  DLA600-83-D0172   831001 9140 A8A 000 2 2 2 3   1   2 0600 1 K   4 1 1 1 3 1 2 1 1 5 2 1  00 B-AU 5      5,208
4 11  0 00600 0572  DLA600-83-D1880   831001 9140 A8A 000 2 2 2 3   1   2 0600 1 K   3 1 1 1 3 1 2 1 1 5 2 1  00 B-AU 5      3,926
4 04  0 00600 2108  DLA600-84-D0146   840406 9140 A8A 000 2 2 2 3   1   2 0600 1 K   3 5 1 5 3 1 2 1 1 5 3 1  00 B-AU 5        244
4 07  0 00600 2431  DLA600-84-D1133   840706 9140 A8A 000 2 2 2 3   1   2 0600 1 K   3 1 1 1 3 1 2 1 1 5 2 1  00 B-AU 5        467
                                  CONTRACTOR TOTAL          4           9,845   **

B P CONSTRUCTION INC                JACKSONVILLE            FLORIDA       058553710     35000    12
2 08  0 C2467 B591  N62467-83-C0129   840713 Z129 C2  000 2 2 2 3   1   2 0102 1 J   2   1 4 1 2 2 1 1 4 2 0  00      3         327

B P CONSTRUCTION INC                ORLANDO                 FLORIDA       058553710     53000    12
2 05  0 C2467 1125  N62467-83-C0626   840416 Y165 C2  000 2 2 2 D   1   2 1701 1 J   2   1 3 1 2 2 1 1 4 2 0  00      5          99
2 07  0 C2467 1661  N62467-83-C0626   840416 Y165 C2  000 2 2 2 D   1   2 1701 1 J   2   1 3 1 2 2 1 1 4 2 0  00      5          99
2 09  0 C2467 4416  N62467-84-C2603   840913 Z161 C2  000 2 2 2 3   1   2 1701 1 J   2   1 3 1 2 2 1 1 4 2 0  00      5         113
                                    LOCATION TOTAL          3             311   *
```

```
S MM  A AAAAA AAAA  BBBBBB BB BBBBBBB BBBBBB BBBB BBB BBB B B B B  C C C CCCC C C  D D D D D D D D D D D D  DD DDDD D      B7
V OO                                          8888 888 888   1 1 1                                 1 1 12 12  12  1      AMOUNT
C NN  1 33333 2222  111111 11 1111111 333333 AAAA BBB CCC 9 0 2 3  1 2 3 4444 5 6  1 2 3 4 5 6 7 8 9 0 1 A  BB CCCC 3      ($000)
```

```
B P CONSTRUCTION INC                ALBANY NAVAL AIR STA     GEORGIA          058553710      01108     13
2 09  0 C2467 B014  N62467-84-C3258   840620 Z142 C2  000 2 2 2 1   1    2 0102 1 J  2   1 4 1 2 2 1 1 4 3 0  00        3          37

B P CONSTRUCTION INC                FORT BENNING             GEORGIA          058553710      30760     13
1 09  0 0BT10 0326  DABT10-84-D1929   840928 Z161 C2  000 2 2 2 5   2 4 2 0102 1 J  2   1 2 1 2 2 1 1 4 2 0  00        5          49
1 09  0 0BT10 0338  DABT10-84-D1929   840928 Z161 C2  000 2 2 2 5   2 4 2 0102 1 J  2   1 2 1 2 2 1 1 4 2 0  00        5          56
                                    LOCATION TOTAL          2            105   *
                                   CONTRACTOR TOTAL         7            780   **

B P O CONSTRUCTION CORP             FORT DEVENS              MASS             991789041      24540     25
1 05  0 0KF31 0088  DAKF31-84-C0161   840531 Z161 C2  000 2 2 2 3   1    2 0102 1 J  2   1 3 1 2 2 1 1 4 2 8  00        3          65

B P OIL LTD                                                  UN KINGDOM       211204946                GB
4 02  0 00600 1605  DLA600-83-C5022   831001 9140 A8A 000 2 2 2 C   1    2 1026 1 J  3 4 1 4 1 1 1 1 1 5 2 1  00  B-GB  5       1,773
4 01  0 00600 1431  DLA600-83-C5026   831212 9140 A8A 000 2 2 2 B   1    2 1026 1 J  3 4 1 4 3 1 2 1 1 5 3 1  00  B-GB  5       1,371
4 02  0 00600 1611  DLA600-84-C0853   831004 9140 A8A 000 2 2 2 3   1    2 1026 1 J  3 4 1 4 1 1 2 1 1 5 3 1  00  B-GB  5      30,400
4 02  0 00600 1612  DLA600-84-C0853   831006 9140 A8A 000 2 2 2 A   1    2 1026 1 J  3 2 1 2 3 1 2 1 1 5 3 1  00  B-GB  5       2,072
4 03  0 00600 1845  DLA600-84-C0853   840105 9140 A8A 000 2 2 2 C   1    2 1026 1 J  3 2 1 5 3 1 2 1 1 5 2 1  00  B-GB  5         838-
4 02  0 00600 1615  DLA600-84-C5002   831019 9140 A8A 000 2 2 2 3   1    2 1026 1 J  3 3 1 3 3 1 2 1 1 5 3 1  00  B-GB  5      29,600
4 01  0 00600 1316  DLA600-84-C5005   831101 9140 A8A 000 2 2 2 3   1    2 1026 1 J  3 4 1 4 3 1 2 1 1 5 3 0  00  B-GB  5      58,295
4 03  0 00600 1830  DLA600-84-C5005   840216 9140 A8A 000 2 2 2 C   1    2 1026 1 J  3 4 1 4 3 1 2 1 1 5 3 1  00  B-GB  5          58-
4 03  0 00600 1837  DLA600-84-C5020   840222 9140 A8A 000 2 2 2 3   1    2 1026 1 J  3 4 1 4 1 1 2 1 1 5 3 1  00  B-GB  5      29,650
4 04  0 00600 2023  DLA600-84-C5020   840404 9140 A8A 000 2 2 2 C   1    2 1026 1 J  3 4 1 3 1 1 2 1 1 5 3 1  00  B-GB  5         123
4 03  0 00600 1993  DLA600-84-C5023   840321 9140 A8A 000 2 2 2 3   1    2 1026 1 J  3 4 1 4 1 1 2 1 1 5 3 1  00  B-GB  5      52,275
4 06  0 00600 2361  DLA600-84-C5023   840618 9140 A8A 000 2 2 2 3   1    2 1026 1 J  3 4 1 4 3 1 2 1 1 5 2 1  00  B-GB  5          72-
4 04  0 00600 2140  DLA600-84-C5031   840418 9140 A8A 000 2 2 2 3   1    2 0600 1 J  3 4 1 3 1 1 2 1 1 5 3 1  00  B-GB  5      59,775
4 05  0 00600 2191  DLA600-84-D5029   840502 9140 A8A 000 2 2 2 3   1    2 1026 1 J  3 4 1 4 3 1 2 1 1 5 2 1  00  B-GB  5      29,400
4 06  0 00600 2362  DLA600-84-D5029   840618 9140 A8A 000 2 2 2 C   1    2 1026 1 J  3 4 1 4 3 1 2 1 1 5 2 1  00  B-GB  5       1,406-
4 05  0 00600 2248  DLA600-84-D5031   840518 9140 A8A 000 2 2 2 C   1    2 0600 1 J  3 4 1 3 1 1 2 1 1 5 3 1  00  B-GB  5         284
4 05  0 00600 2192  DLA600-84-D5036   840502 9140 A8A 000 2 2 2 3   1    2 1026 1 J  3 4 1 4 3 1 2 1 1 5 2 1  00  B-GB  5      49,895
4 08  0 00600 2524  DLA600-84-D5036   840716 9140 A8A 000 2 2 2 C   1    2 1026 1 J  3 4 1 4 3 1 2 1 1 5 2 1  00  B-GB  5       1,056-
4 06  0 00600 2308  DLA600-84-D5040   840531 9140 A8A 000 2 2 2 3   1    2 1026 1 J  3 4 1 4 3 1 2 1 1 5 2 1  00  B-GB  5      14,850
4 08  0 00600 2522  DLA600-84-D5040   840712 9140 A8A 000 2 2 2 C   1    2 1026 1 J  3 4 1 4 3 1 2 1 1 5 2 1  00  B-GB  5         318-
4 06  0 00600 2313  DLA600-84-D5046   840613 9140 A8A 000 2 2 2 3   1    2 1026 1 J  3 4 1 4 3 1 2 1 1 5 2 1  00  B-GB  5      21,750
4 09  0 00600 2680  DLA600-84-D5046   840913 9140 A8A 000 2 2 2 C   1    2 1026 1 J  3 4 1 4 3 1 2 1 1 5 2 1  00  B-GB  5         286-
4 07  0 00600 2417  DLA600-84-D5048   840628 9140 A8A 000 2 2 2 3   1    2 1026 1 J  3 4 1 4 3 1 1 1 1 5 3 1  00  B-GB  5      27,700
4 08  0 00600 2518  DLA600-84-D5048   840720 9140 A8A 000 2 2 2 3   1    2 1026 1 J  3 4 1 4 3 1 1 1 1 5 3 1  00  B-GB  5       1,243
4 08  0 00600 2637  DLA600-84-D5052   840822 9140 A8A 000 2 2 2 3   1    2 1026 1 J  3 4 1 4 3 1 2 1 1 5 2 1  00  B-GB  5      28,150
4 08  0 00600 2636  DLA600-84-D5053   840822 9140 A8A 000 2 2 2 3   1    2 1026 1 J  3 4 1 4 3 1 2 1 1 5 2 1  00  B-GB  5      14,100
4 09  0 00600 2681  DLA600-84-D5055   840907 9140 A8A 000 2 2 2 3   1    2 1026 1 J  3 4 1 3 3 1 2 1 1 5 2 1  00  B-GB  5      27,750
                                    LOCATION TOTAL         27          476,422   *

B P OIL LTD                                                  OMAN             211204946                OM
4 07  0 00600 2490  DLA600-84-D1152   840702 9130 A8A 000 2 2 2 3   2 9 2 0600 1 J  3 5 1 5 3 1 2 1 1 5 2 1  00  B-OM  5         343

B P OIL LTD                         NEDERLAND                TEXAS            211204946      50580     48
4 02  0 00600 1607  DLA600-83-C5024   831001 9140 A8A 000 2 2 2 3   1    2 1026 1 K  1 4 1 3 1 1 1 1 1 5 3 0  00        5         132,320
```

S MM A AAAAA AAAA BBBBBB BB BBBBBBB BBBBBB BBBB BBB BBB B B B B C C C CCCC C C D D D D D D D D D D D D DD DDDD D B7
V OO 8888 888 888 1 1 1 1 1 2 1 1 1 1 1

```
S MM  A AAAAA AAAA  BBBBBB BB BBBBBBB BBBBBB BBBB BBB BBB B B B B   C C C CCCC C C   D D D D D D D D D D D D  DD DDDD D      B7
V OO                                         8888 888 888   1 1 1                                          1 1 12 12  12  1    AMOUNT
C NN  1 33333 2222  111111 11 1111111 333333 AAAA BBB CCC 9 0 2 3   1 2 3 4444 5 6   1 2 3 4 5 6 7 8 9 0 1 A  BB CCCC 3    ($000)
-----------------------------------------------------------------------------------------------------------------------------------
B R S CONTRACTING INC                FORT RUCKER              ALABAMA       003878121     27640    01
1 04  0 0CA01 0159  DACA01-84-C0062   840329 Z129 C2  000 2 2 2 3   1   2 0102 1 J   2   1 3 1 2 2 1 7 4 2 0  00      5          88
                                    CONTRACTOR TOTAL          2             178   **

B R T LIGHTING MAINT CO INC          MCGUIRE AIR FORCE BA     NEW JERSEY    067381228     42390    34
3 12  0 0QA07 0007  F28609-83-C0028   831001 S203 S1  000 2 2 2 A   2 4 2 0102 1 J   2   1 4 2 2 2 1 1 3 2 0  00      5         150

B R T LIGHTING MAINT CO INC          PHILADELPHIA             PENN          067381228     60000    42
2 05  0 C2472 0911  N62472-80-C4608   840125 Z161 C2  000 2 2 2 D   1   2 0102 1 J   2   1 3 1 2 2 1 1 4 2 0  00      5          70
2 08  0 C2472 2875  N62472-83-C4544   840816 S299 S1  000 2 2 2 D   1   2 0102 1 J   2   1 3 1 2 2 1 1 3 2 0  00      5          28
                                     LOCATION TOTAL          2              98   *
                                    CONTRACTOR TOTAL          3             248   **

B S & W ENERGY CORP                  PHOENIX                  ARIZONA       085459212     55000    04
4 10  0 00600 0125  DLA600-82-D4930   831001 9130 A8A 000 2 2 2 3   1   1         K   2   1 4 3 1 2 1 1 2 2 0  00      5         125
4 10  0 00600 0214  DLA600-82-D4930   831001 9140 A8A 000 2 2 2 3   1   1         K   2   1 4 3 1 2 1 1 2 3 0  00      5          25
4 01  0 00600 1360  DLA600-83-D4859   831101 9130 A8A 000 2 2 2 3   1   1         K   2   1 4 3 1 2 1 1 2 2 0  00      5          41
4 01  0 00600 1557  DLA600-83-D4859   831122 9130 A8A 000 2 2 2 3   1   1         K   2   1 5 3 1 2 1 1 2 2 0  00      5         167
                                    CONTRACTOR TOTAL          4             358   **

B S A ADVERTISING INC                NEW YORK                 NEW YORK      061207783     51000    36
4 09  0 008NY 0004  DLA8NY-84-M0059   831030 R401 S1  000 2 2 2 B   2 7 2 0400 3 J   2   1 1 1 1 2 1 1 5 2 0  00      5          29

B S A PAINTING COMPANY INC           FORT DEVENS              MASS          078506763     24540    25
1 09  0 0KF31 0139  DAKF31-84-C0291   840912 Z161 C2  000 2 2 2 3   1   2 0102 1 J   2   1 1 1 2 2 1 1 4 2 0  00      3         137

B S A PAINTING COMPANY INC           METHUEN                  MASS          078506763     40710    25
2 09  0 C2472 A576  N62472-84-C6654   840813 Z161 C2  000 2 2 2 3   1   2 0102 1 J   2   1 4 1 2 2 1 1 4 2 0  00      5          72
                                    CONTRACTOR TOTAL          2             209   **

B S H                                                        GERMANY W     999069396                DE
1 09  0 0JA76 0702  DAJA76-84-C1757   840919 Z224 C2  000 2 2 2 3   2 4 2 0600 1 J   3 5 1 1 1 1 2 1 1 5 2 9  00      5          41
1 09  0 0JA76 0822  DAJA76-84-C1858   840928 Z224 C2  000 2 2 2 3   2 4 2 0600 1 J   3 5 1 1 1 1 2 1 1 5 2 9  00      5          27
                                    CONTRACTOR TOTAL          2              68   **

B S T SYSTEMS INC                    PLAINFIELD               CONN          065994345     59910    09
4 05  0 00400 2676  DLA400-84-C1893   840503 6140 C9E 000 2 2 2 3   1   2 0102 1 J   2   1 1 1 2 2 1 1 1 2 0  00      5          45

B S T SYSTEMS INC                    PLAINFIELD               CONN          065994345     59980    09
2 04  0 PA101 A574  N00140-84-CBA84   840326 6140 C9E 000 2 2 2 3   1   2 1013 1 J   2   3   1 1 2 1 1 1 2 0  00      1          71
2 09  0 QA120 0553  N00406-84-C0193   840911 6140 A6  000 2 2 2 3   1   2 1013 1 J   2   3   1 1 2 1 1 1 3 0  00      5          31
2 05  0 QA120 0356  N00406-84-C1267   840509 6135 A6  000 2 2 2 3   1   2 1026 1 J   2   3   1 1 2 1 1 1 3 0  00      5         952
2 05  0 QA120 0354  N00406-84-C1313   840510 1355 A6  000 2 2 2 3   1   2 1026 1 J   2   3   1 1 2 1 1 1 2 0  00      5         158
                                     LOCATION TOTAL          4           1,212   *
```

S MM A AAAAA AAAA BBBBBB BB BBBBBBB BBBBBB BBBB BBB BBB B B B B C C C CCCC C C D D D D D D D D D D D D D DD DDDD D B7
V OO 8883 888 888 1 1 1 1 1 2 12 12 12 1 AMOUNT
C NN 1 33333 2222 111111 11 1111111 333333 AAAA BBB CCC 9 0 2 3 1 2 3 4444 5 6 1 2 3 4 5 6 7 8 9 0 1 A BB CCCC 3 ($000)
B S T SYSTEMS INC PLAINFIELD CENTER CONN 065994345 60050 09
2 05 0 PA101 A848 N00140-84-CBC40 840502 6140 C9E 000 2 2 2 3 2 6 2 1702 7 J 2 2 1 1 2 1 1 1 2 0 00 1 91
CONTRACTOR TOTAL 6 1,348 **
B T A INC LONG BEACH CALIFORNIA 096004528 43000 06
2 07 0 C2474 1821 N62474-80-C9793 840312 R119 C2 000 2 2 2 D 1 2 1702 2 J 2 1 4 1 1 2 1 7 5 2 0 00 5 84
2 07 0 C2474 1822 N62474-80-C9793 840223 R119 C2 000 2 2 2 D 1 2 1702 2 J 2 1 4 1 1 2 1 7 5 2 0 00 5 71
CONTRACTOR TOTAL 2 155 **
B T C LABORATORIES INC MONTEREY CALIFORNIA 066667320 48872 06
2 04 0 C2474 0726 N62474-83-C3115 831223 R213 S1 000 2 2 2 3 1 2 0102 2 J 2 1 3 1 2 2 1 7 5 2 0 00 5 66
B T U ENGINEERING CORPORATION NORTH BILLERICA MASS 001028638 46680 25
1 09 0 OAB08 0338 DAAB08-84-CJ020 840925 6640 A7 000 2 2 2 3 1 2 1003 1 J 2 1 1 1 1 2 1 1 1 2 0 00 5 880
B V MACHINE CO ENGLEWOOD COLORADO 007078280 24785 08
1 09 0 OAJ09 2459 DAAJ09-81-C0831 840411 1620 A1C AHK 2 2 2 G 1 2 0102 1 J 2 1 1 1 2 2 1 1 1 2 0 00 1 41-
B V R INC ROCKFORD ILLINOIS 005170691 65000 17
1 09 0 OAJ09 2244 DAAJ09-84-CB059 840831 6610 A1C AHA 2 2 2 3 1 1 J 2 1 1 1 1 2 1 7 2 3 0 00 5 1,507
1 09 0 OAJ09 2245 DAAJ09-84-CB059 840831 6610 A1C AHA 2 2 1 3 1 175
2 07 0 JA100 J855 N00383-84-C4934 840724 6610 A1A 000 2 2 2 3 1 2 0102 1 J 2 1 1 1 2 2 1 7 1 2 0 00 5 1,752
2 03 0 JA100 D940 N00383-84-C8031 840311 5826 A7 000 2 2 2 3 1 1 J 1 1 1 1 1 1 2 1 7 1 2 0 00 5 48
2 04 0 JA100 E754 N00383-84-C9004 840405 5826 A7 AAE 2 2 2 4 1 1 J 1 1 1 1 1 1 2 1 7 1 2 0 00 1 621
2 08 0 JA100 K026 N00383-84-C9004 840804 5826 A7 AAE 2 2 2 4 1 2 0102 1 J 2 1 1 1 2 2 1 7 1 2 0 00 1 571
3 05 0 OFJ04 3866 F09603-84-C3772 840521 5826 A7 000 2 2 2 3 1 2 0102 1 J 2 1 1 1 2 2 1 7 1 2 0 00 1 58
3 03 0 OFD06 0347 F34601-84-C1051 840301 6610 A1C ACD 2 2 2 3 1 2 0102 1 J 2 1 1 1 2 2 1 7 1 2 0 00 5 37
3 06 0 OFD06 0681 F34601-84-C1662 840604 6610 A1C 000 2 2 2 3 1 2 0102 1 J 2 1 1 1 2 2 1 7 1 2 0 00 5 37
3 09 0 OFD06 1023 F34601-84-C2996 840921 6610 A1C 000 2 2 2 3 1 2 0200 1 J 2 1 3 1 1 2 1 7 1 2 0 00 5 3,819
CONTRACTOR TOTAL 10 8,625 **
B W B A W I-5 GERMANY W 999051329 DE
1 02 C OJA37 0288 DAJA37-83-G0007 831101 H999 A4B 000 2 2 2 4 2 9 2 0600 5 J 3 5 1 1 1 1 2 1 1 5 2 1 00 B-DE 5 50
1 06 0 OJA37 0962 DAJA37-83-G0007 840530 H999 A4B 000 2 2 2 4 2 9 2 0600 5 J 3 5 1 1 1 1 2 1 1 5 2 1 00 5 50
1 09 0 OJA37 1383 DAJA37-83-G0007 840904 H999 A4B 000 2 2 2 4 2 4 2 0600 5 J 3 5 1 1 1 1 2 1 1 5 2 1 00 5 50
CONTRACTOR TOTAL 3 150 **
B W B ASSOCIATES INC MEMPHIS TENNESSEE 086945094 48000 47
1 02 0 OCA01 0118 DACA01-83-D0046 840208 R219 C2 000 2 2 2 5 1 2 0102 2 J 2 1 3 1 2 2 1 1 5 2 0 00 5 26
1 02 0 OCA01 0119 DACA01-83-D0046 840208 R219 C2 000 2 2 2 5 1 2 0102 2 J 2 1 3 1 2 2 1 1 5 2 0 00 5 39
1 04 0 OCA01 0181 DACA01-83-D0046 840423 R219 C2 000 2 2 2 5 1 2 0102 2 J 2 1 3 1 2 2 1 1 5 2 0 00 5 32
1 05 0 OCA01 0213 DACA01-83-D0046 840514 R219 C2 000 2 2 2 5 1 2 0102 2 J 2 1 3 1 2 2 1 1 5 2 0 00 5 40
CONTRACTOR TOTAL 4 137 **
B W ELECTRIC INC COLORADO SPRINGS COLORADO 099904609 16000 08
3 09 0 OCA03 0311 F05604-84-C0063 840907 Z119 C2 000 2 2 2 3 1 2 0102 1 J 2 1 3 1 2 2 1 1 4 2 0 00 5 88

S MM A AAAAA AAAA BBBBBB BB BBBBBBB BBBBBB BBBB BBB BBB B B B B C C C CCCC C C D D D D D D D D D D D D DD DDDD D	B7
V OO 8888 888 888 1 1 1 1 2 3 4 5 6 7 8 9 0 1 A 12 12 1	AMOUNT
C NN 1 33333 2222 111111 11 1111111 333333 AAAA BBB CCC 9 0 2 3 1 2 3 4444 5 6 1 2 3 4 5 6 7 8 9 0 1 A BB CCCC 3	($000)
B&K INSTRUMENTS INC MARLBORO MASS 991092842 38645 25	
3 06 0 OFS02 0388 GS00S5-72-81 840605 6625 C9E 000 2 2 2 6	30
B&L ASSOCS INC NEEDHAM MASS 991697897 44140 25	
4 10 0 00001 0019 DLA001-84-C0001 831001 W070 C9E 000 2 2 2 3 1 2 1001 6 J 2 1 1 1 1 2 1 1 2 2 0 00 5	33
B&L CONSTRUCTION CO., INC MOUNTAIN HOME ARKANSAS 062141395 47390 05	
5 09 0 0CW03 0071 DACW03-84-C0054 840906 Z222 C2 000 2 2 2 3 1 2 0102 1 J 2 1 3 1 2 2 1 1 4 2 0 00 5	44
B&S ELECTROSTATIC PAINTG WRIGHT PATTERSON AIR OHIO 099853905 86660 39	
3 07 0 OFS02 0414 GS4YSU-R2-0458 840628 J071 S1 000 2 2 2 6	33
B&T MARKET SERVICE RANCHO CUCAMONGA CALIFORNIA 083822791 59451 06	
2 07 0 F0681 1338 M00681-84-C0049 840524 7310 C9E 000 2 2 2 3 1 1 J 2 1 1 1 1 2 1 1 2 2 0 00 5	40
B&W SERVICES INC SAN DIEGO CALIFORNIA 990947855 66000 06	
2 01 0 C2474 H320 N62474-81-C5388 831026 S299 S1 000 2 2 2 D 2 6 2 1702 7 J 2 1 1 1 2 1 1 3 1 0 00 3	197
B-C-D METAT PRDCTS INC EVERETT MASS 001022185 21990 25	
3 11 0 OFF80 0566 F09603-82-G1733 831114 2840 A1B BJL 2 2 2 4 1 2 1015 4 J 2 1 1 1 1 2 1 1 1 2 0 00 5	307
3 07 0 OFF80 2233 F09603-83-G1711 840709 284C A1B BJL 2 2 2 4 2 4 2 1015 5 J 2 1 1 1 1 2 1 1 1 2 0 00 5	301
3 05 0 OFF80 1754 F41608-84-CA761 840515 2840 A1B BJL 2 2 2 3 1 2 0102 1 J 2 1 1 1 2 2 1 1 1 2 0 00 5	29
3 08 0 OFF80 2529 F41608-84-C1093 840817 2840 A1B BJL 2 2 2 3 1 2 1015 1 J 2 1 1 1 1 2 1 1 1 2 0 00 5	178
CONTRACTOR TOTAL 4 815 **	
B-K DYNAMICS INC SAN DIEGO CALIFORNIA 072641285 66000 06	
2 06 0 LF136 0912 N00123-81-D0357 840629 L099 S1 000 2 2 2 5 1 2 0102 2 U 2 1 2 1 2 2 1 1 5 2 0 00	75
2 05 0 LF138 0731 N00123-81-D0357 840507 L099 S1 000 2 2 2 5 1 2 0102 2 U 2 1 2 1 2 2 1 1 5 2 0 00	40
2 09 0 LF138 1098 N00123-81-D0357 840827 L099 S1 000 2 2 2 5 1 2 0102 2 U 2 1 2 1 2 2 1 1 5 2 0 00 5	63
2 09 0 LF138 1210 N00123-81-D0357 840910 L099 S1 000 2 2 2 5 1 2 0102 2 U 2 1 2 1 2 2 1 1 5 2 0 00 5	74
2 09 0 LF808 0030 N66001-84-D0086 840914 AZ13 C9E 000 2 2 2 5 1 2 0102 2 U 2 1 1 1 2 2 1 1 5 1 0 00 5	73
2 09 0 LF808 0033 N66001-84-D0086 840914 AZ13 C9E 000 2 2 2 5 1 2 0102 2 U 2 1 1 1 2 2 1 1 5 1 0 00 5	50-
LOCATION TOTAL 6 275 *	
B-K DYNAMICS INC NEW LONDON CONN 072641285 52280 09	
2 08 0 PA101 B109 N00140-82-CBB04 840628 R414 S1 000 2 2 2 A 1 2 1001 5 U 2 1 1 1 1 2 1 1 5 2 0 00 5	36
B-K DYNAMICS INC WASHINGTON DIST COL 072641285 50000 11	
2 06 0 XAD01 0199 N66032-81-D0015 840309 R399 S1 000 2 2 2 5 1 2 1702 1 J 2 1 3 1 1 2 1 7 2 1 0 00 5	250
B-K DYNAMICS INC ROCKVILLE MARYLAND 072641285 67675 24	
1 07 0 0AH01 2014 DAAH01-84-C0678 840718 AD92 S1 000 2 2 2 3 1 2 1100 5 U 2 1 1 1 1 2 1 1 5 2 0 00	59

S MM A AAAAA AAAA BBBBBB BB BBBBBBB BBBBBB BBBB BBB BBB B B B B C C C CCCC C C D D D D D D D D D D D D DD DDDD D B7
V OO 8888 888 888 1 1 1 1 2 1 1 5 2 0 AMOUNT
C NN 1 33333 2222 111111 11 1111111 333333 AAAA BBB CCC 9 0 2 3 1 2 3 4444 5 6 1 2 3 4 5 6 7 8 9 0 1 A BB CCCC 3 ($000)
B-K DYNAMICS INC (CONT) ROCKVILLE MARYLAND 072641285 67675 24
1 08 0 OZD03 1328 MDA903-83-C0227 840730 AD91 S1 000 2 2 2 B 1 2 1100 5 U 2 1 1 1 1 2 1 1 5 2 0 00 5 149
1 08 0 OZD03 1436 MDA903-83-C0271 840816 AD91 S1 000 2 2 2 3 2 4 2 1100 5 U 2 1 3 1 1 2 1 1 5 2 0 00 5 350
1 10 0 OZD03 0061 MDA903-84-C0035 831030 AD91 S1 000 2 2 2 3 1 2 1100 5 U 2 1 1 1 1 2 1 1 5 2 0 00 30
1 05 0 OZD03 1052 MDA903-84-C0193 840516 AD91 S1 000 2 2 2 3 1 2 1100 5 U 2 1 1 1 1 2 1 1 5 2 0 00 5 50
1 06 0 OZD03 1087 MDA903-84-C0220 840523 AD91 S1 000 2 2 2 3 1 2 1100 5 U 2 1 1 1 1 2 1 1 5 2 0 00 5 168
1 07 0 OZD03 1223 MDA903-84-C0220 840627 AD91 S1 000 2 2 2 C 1 2 1100 5 U 2 1 1 1 1 2 1 1 5 2 0 00 5 40
1 09 0 OZD03 1715 MDA903-84-C0304 840924 AD95 S1 000 2 2 2 3 1 2 1100 7 U 2 1 1 1 1 2 1 1 5 1 0 00 5 149
2 08 0 E1230 5014 N00014-83-C2057 831101 5999 C9E 000 2 2 2 C 1 2 1100 5 U 2 1 1 1 1 2 1 1 5 2 0 00 5 32
2 03 0 AC533 1437 N00019-84-C0039 840301 AD96 C9E 000 2 2 2 3 1 2 1701 2 U 2 1 1 1 2 2 2 1 1 2 0 00 5 49
2 07 0 PA101 B070 N00140-84-CJC67 840601 R414 S1 000 2 2 2 3 1 2 1001 5 J 2 1 1 1 1 2 1 1 5 2 0 00 5 34
2 08 0 XAD01 0356 N66032-81-D0015 831001 R399 S1 000 2 2 2 5 1 2 1702 1 J 2 1 3 1 1 2 1 1 3 1 0 00 5 350
2 08 0 XAD01 0357 N66032-81-D0015 840113 R399 S1 000 2 2 2 5 1 2 1702 1 J 2 1 3 1 1 2 1 1 3 1 0 00 5 347
2 09 0 XAD01 0397 N66032-81-D0015 840426 R399 S1 000 2 2 2 5 1 2 1702 1 J 1 1 1 3 1 1 2 1 1 2 1 0 00 5 91
3 08 0 OHX04 0184 F49620-84-C0099 840829 AJ11 S1 000 2 2 2 3 2 7 2 1100 2 U 2 1 5 1 1 2 1 1 5 2 0 00 27
LOCATION TOTAL 15 1,925 *
CONTRACTOR TOTAL 23 2,466 **
B-K MANUFACTURING CO INC ARAB ALABAMA 031479793 02116 01
1 07 0 OAH01 1852 DAAH01-84-C0652 840628 1430 A2 CMC 2 2 2 3 1 2 0102 1 J 2 1 1 1 2 2 1 7 1 2 0 00 5 33
1 09 0 OAH01 2707 DAAH01-84-C0927 840912 1260 A2 GBQ 2 2 2 3 1 2 0102 1 J 2 1 1 1 2 2 1 7 1 2 0 00 5 41
1 09 0 OAH01 2730 DAAH01-84-C0988 840919 6920 A2 CMS 2 2 2 3 1 2 0102 1 J 2 1 1 1 2 2 1 7 1 2 0 00 5 38
CONTRACTOR TOTAL 3 112 **
B-MAC ELECTRIC CO OKLAHOMA CITY OKLAHOMA 050198217 55000 40
3 02 0 OFD10 0129 F34650-83-C0196 840117 Z152 C2 000 2 2 2 3 2 6 2 0102 1 J 2 1 1 1 2 2 1 1 4 2 0 00 3 26
BABCO INTERNATIONAL INC TUCSON ARIZONA 077176477 77000 04
1 09 0 OAG34 0245 F41999-83-D0037 840928 7210 C9E 000 2 2 2 5 2 5 2 1702 5 J 2 1 1 1 1 2 1 1 2 2 0 00 5 71
BABCO ROOFING COMPANY INC DANVERS MASS 047161880 16285 25
2 06 0 JA100 H102 N00383-84-C6445 840609 2840 A1B 000 2 2 2 3 1 2 1015 1 J 1 1 1 1 1 1 1 1 1 1 1 0 00 5 80
BABCOCK & WILCOCK CO BEAVER FALLS PENN 991733320 04792 42
4 01 0 00700 1348 DLA700-84-C1220 840112 4710 A3 000 2 2 2 3 1 1 J 1 1 1 1 1 1 1 1 7 1 1 3 00 5 29
BABCOCK & WILCOX CO SP&S CANTON OHIO 064105000 12000 39
2 11 0 JA114 0196 N00104-82-G0137 831001 4410 A3 000 2 2 2 4 1 2 1015 5 J 1 1 1 1 1 1 2 1 7 1 2 0 00 1 270
BABCOCK & WILCOX CO SP&S NORTH CANTON OHIO 064105000 56294 39
2 02 0 PA100 0524 N00104-82-G0137 840127 4410 A3 SEC 2 2 2 4 2 4 2 1015 5 J 1 1 1 1 1 1 2 1 7 1 2 0 00 5 117
CONTRACTOR TOTAL 2 387 **
BABCOCK & WILCOX COMPANY VALLEJO CALIFORNIA 001289065 81666 06
2 09 0 C2474 4718 N62474-84-C9499 840712 R219 C2 000 2 2 2 3 1 2 1702 2 J 1 4 1 5 1 1 2 1 1 5 2 0 00 5 33

S MM A AAAAA AAAA BBBBBB BB BBBBBBB BBBBBB BBBB BBB BBB B B B B C C C CCCC C C D D D D D D D D D D D D D DD DDDD D B7
V GO 8888 888 888 1 1 1 1 2 1 1 5 2 0 12 12 12 1 AMOUNT
C NN 1 33333 2222 111111 11 1111111 333333 AAAA BBB CCC 9 0 2 3 1 2 3 4444 5 6 1 2 3 4 5 6 7 8 9 0 1 A BB CCCC 3 ($000)
BABCOCK & WILCOX COMPANY JACKSON MISS 001289065 36000 28
2 07 0 G2381 2373 N62381-83-C0153 831006 5305 A3 000 2 2 2 3 2 4 2 1001 5 J 1 1 1 1 1 1 2 1 1 2 2 0 00 5 33
2 06 0 G2381 2219 N62381-84-C0088 840330 3950 A3 000 2 2 2 3 2 4 2 1001 5 J 1 1 1 1 1 1 2 1 1 5 2 0 00 5 82
2 08 0 G2381 2286 N62381-84-C0146 840723 J019 A3 000 2 2 2 5 2 4 2 1001 5 J 1 1 1 1 1 1 2 1 1 3 1 0 00 5 30
2 09 0 G2381 2331 N62381-84-C0164 840808 4320 A3 000 2 2 2 3 2 4 2 1001 5 J 1 1 1 1 1 1 2 1 1 5 2 0 00 5 100
2 09 0 G2381 2337 N62381-84-C0165 840829 4320 A3 000 2 2 2 3 2 4 2 1001 5 J 1 1 1 1 1 1 2 1 1 1 2 0 00 5 40
LOCATION TOTAL 5 285 *
BABCOCK & WILCOX COMPANY WEST POINT MISS 001289065 79120 28
4 05 0 00700 3018 DLA700-84-C2187 840505 4410 A3 000 2 2 2 3 1 2 1001 5 J 1 1 1 1 1 1 2 1 1 1 2 0 00 5 29
4 05 0 00700 3389 DLA700-84-C2483 840517 4710 A3 000 2 2 2 3 1 2 1015 1 J 1 4 1 1 1 1 2 1 1 1 2 0 00 5 46
4 07 0 00700 4396 DLA700-84-C2948 840723 4710 A3 000 2 2 2 3 1 2 1015 5 J 1 1 1 1 1 1 2 1 1 1 2 0 00 5 56
4 09 0 00700 5126 DLA700-84-C2857 840906 4710 C9E 000 2 2 2 3 1 2 1015 5 J 1 1 1 1 1 1 2 1 1 1 2 0 00 5 100
4 05 0 00700 3454 N00104-82-G0137 840529 4410 A3 000 2 2 2 4 1 2 1013 5 J 1 1 1 1 1 1 2 1 1 1 2 0 00 5 54
4 06 0 00700 3550 N00104-82-G0137 840601 4710 A3 000 2 2 2 4 1 2 1015 5 J 1 3 1 1 1 1 2 1 1 1 2 0 00 5 61
4 06 0 00700 3571 N00104-82-G0137 840601 4710 A3 000 2 2 2 4 1 2 1015 5 J 1 1 1 1 1 1 1 1 1 1 2 0 00 5 64
4 09 0 00700 5534 N00104-82-G0137 840928 4410 A3 000 2 2 2 4 2 4 2 0200 5 J 1 1 1 1 1 1 2 1 1 1 3 0 00 5 159
LOCATION TOTAL 8 569 *
BABCOCK & WILCOX COMPANY NEW YORK NEW YORK 001289065 51000 36
4 01 0 00700 1422 DLA700-84-C1063 840116 4530 A3 000 2 2 2 3 1 2 1015 5 J 1 1 1 1 1 1 2 1 1 1 2 0 00 5 50
4 08 0 00700 4738 DLA700-84-C3015 840814 4530 C9E 000 2 2 2 3 1 2 1013 5 J 1 1 1 1 1 1 2 1 1 1 2 0 00 5 38
LOCATION TOTAL 2 88 *
BABCOCK & WILCOX COMPANY BARBERTON OHIO 001289065 03828 39
2 04 0 JA111 2655 N00104-82-G0137 840410 4410 A3 000 2 2 2 4 1 2 1015 5 J 1 1 1 1 1 1 3 1 1 1 2 9 99 1 577
4 11 0 00700 0545 DLA700-84-C0060 831118 4410 A3 000 2 2 2 3 2 0 2 1001 5 J 1 1 1 1 1 1 2 1 1 1 2 0 00 5 44
4 12 0 00700 1048 DLA700-84-C0659 831207 4410 A3 000 2 2 2 3 1 2 1013 5 J 1 1 1 1 1 1 2 1 1 1 2 0 00 5 122
4 01 0 00700 1536 DLA700-84-C0991 840125 4410 A3 000 2 2 2 3 1 2 1013 6 J 1 1 1 1 1 1 2 1 1 1 2 0 00 5 28
4 05 0 00700 3126 DLA700-84-C2073 840502 4530 A3 000 2 2 2 3 1 2 1013 5 J 1 3 1 1 1 1 2 1 1 1 2 0 00 5 35
4 05 0 00700 2999 DLA700-84-C2254 840501 4410 C9E 000 2 2 2 3 1 2 1013 5 J 1 1 1 1 1 1 2 1 1 1 2 0 00 5 59
4 05 0 00700 3210 DLA700-84-C2376 840511 4530 A3 000 2 2 2 3 1 2 1001 5 J 1 1 1 1 1 1 2 1 1 1 2 0 00 5 43
4 06 0 00700 3606 DLA700-84-C2553 840601 3020 C9E 000 2 2 2 3 1 2 1013 5 J 1 1 1 1 1 1 2 1 1 1 2 0 00 5 49
4 08 0 00700 4493 DLA700-84-C2553 840801 3020 C9E 000 2 2 2 B 1 2 1013 5 J 1 1 1 1 1 1 2 1 1 1 2 0 00 5 37
4 07 0 00700 4079 DLA700-84-C2813 840702 4410 A3 000 2 2 2 3 1 2 1013 5 J 1 1 1 1 1 1 2 1 1 1 2 0 00 5 133
4 08 0 00700 4819 DLA700-84-C3060 840815 4410 A3 000 2 2 2 3 1 2 1013 5 K 1 1 1 1 1 1 1 1 1 1 2 0 00 5 156
4 02 0 00700 1793 N00104-82-G0137 840215 4410 A3 000 2 2 2 4 2 0 2 1013 5 J 1 1 1 1 1 1 2 1 1 1 2 0 00 5 53
LOCATION TOTAL 12 1,336 *
BABCOCK & WILCOX COMPANY CANTON OHIO 001289065 12000 39
2 03 0 JA118 2286 N00104-82-G0137 840221 4410 A3 000 2 2 2 4 1 2 1015 5 J 1 1 1 1 1 1 1 1 7 1 2 0 00 1 261-
BABCOCK & WILCOX COMPANY LANCASTER OHIO 001289065 41720 39
2 07 0 JA114 4540 N00104-84-CC107 840625 5999 A3 000 2 2 2 3 2 4 2 0200 5 J 1 1 1 1 1 1 2 1 1 1 2 0 00 1 42
2 02 0 JA111 1712 N00104-84-C0301 840227 4320 A3 000 2 2 2 3 1 2 1015 5 J 1 1 1 1 1 1 1 1 1 1 2 0 00 1 193
2 06 0 JA111 3957 N00104-84-C0412 840601 4410 A3 000 2 2 2 3 1 2 1015 5 J 1 1 1 1 1 1 2 1 1 1 2 0 00 1 34
2 05 0 RC100 0205 N00181-84-C0104 840210 4410 A3 000 2 2 2 3 1 2 0200 4 J 1 1 1 1 1 1 1 1 1 1 2 0 00 5 37

S V C	MM OO NN	A	AAAAA	AAAA	BBBBBB	BB	BBBBBBB	BBBBBB	BBBB 8888 3333	BBB 888 AAAA	BBB 888 BBB	B 1 9	B 1 0	B 1 2	B 1 3	C	C	C	CCCC 4444	C	C	D	D	D	D	D	D	D	D	D	D	D	DD 12 BB	DDDD 12 CCCC	D 1 3	B7 AMOUNT ($000)
BABCOCK & WILCOX COMPAN (CONT)								LANCASTER					OHIO						001289065				41720			39										
4	12	0	00700	0982	DLA700-84-C0068			831201	4410	C9E	000	2	2	2	3	1		2	1001	5	J	1	1	1	1	1	1	2	1	1	1	2	0	00		5	337
4	05	0	00700	2954	DLA700-84-C1675			840501	4410	A3	000	2	2	2	3	1		2	1013	5	J	1	1	1	1	1	1	2	1	1	1	2	0	00		5	94
4	05	0	00700	3030	DLA700-84-C2062			840504	4410	C9E	000	2	2	2	3	1		2	1013	5	J	1	1	1	1	1	1	2	1	1	1	2	0	00		5	79
4	04	0	00700	2836	DLA700-84-C2316			840423	4410	A3	000	2	2	2	3	1		2	1001	5	J	1	1	1	1	1	1	2	1	1	1	2	0	00		5	47
								LOCATION TOTAL					8						863	*																	
BABCOCK & WILCOX COMPANY								NORTH CANTON					OHIO						001289065				56294			39										
2	02	0	JA111	1805	N00104-82-G0137			840228	4410	A3	000	2	2	2	4	1		2	1015	5	J	1	1	1	1	1	1	2	1	7	1	2	0	00		1	197
2	04	0	JA111	2456	N00104-82-G0137			840401	4410	A3	000	2	2	2	4	1		2	1015	5	J	1	1	1	1	1	1	2	1	7	1	2	0	00		1	62
2	04	0	JA111	2457	N00104-82-G0137			840323	4410	A3	000	2	2	2	4	1		2	1015	5	J	1	1	1	1	1	1	2	1	7	1	2	0	00		1	71
2	05	0	JA111	3103	N00104-82-G0137			840401	4410	A3	000	2	2	2	4	1		2	1015	5	J	1	1	1	1	1	1	2	1	7	1	2	0	00		1	364
2	05	0	JA111	3104	N00104-82-G0137			840401	4410	A3	000	2	2	2	4	1		2	1015	5	J	1	1	1	1	1	1	2	1	7	1	2	0	00		1	320-
2	06	0	JA111	3574	N00104-82-G0137			840521	4410	A3	000	2	2	2	4	1		2	1015	5	J	1	1	1	1	1	1	2	1	7	1	2	0	00		1	234
2	07	0	JA111	4462	N00104-82-G0137			840706	4420	A3	000	2	2	2	4	1		2	1015	5	J	1	2	1	1	1	1	2	1	7	1	2	0	00		1	62
2	09	0	JA111	8189	N00104-82-G0137			840929	4410	A3	GNF	2	2	2	4	2	4	2	1015	5	J	1	1	1	1	1	1	2	1	7	1	2	0	00		1	37
2	04	0	JA114	2888	N00104-82-G0137			840317	9999	A3	000	2	2	1	4																1						51
2	09	0	JA115	7503	N00104-82-G0137			840927	4410	A3	000	2	2	2	4	2	4	2	1015	5	J	1	1	1	1	1	1	1	1	7	1	2	0	00		1	101
2	09	0	JA118	7983	N00104-82-G0137			840731	4410	A3	000	2	2	2	4	1		2	1015	5	J	1	2	1	2	1	1	1	1	7	1	2	0	00		1	30-
2	09	0	RC100	0334	N00181-84-C0237			840801	4420	A3	000	2	2	2	3	1		2	0200	6	J	1	1	1	1	1	1	2	1	7	1	3	0	00		5	25
4	05	0	00700	3166	DLA700-84-C1860			840509	4410	A3	000	2	2	2	3	2	0	2	1001	5	J	1	1	1	1	1	1	1	1	7	1	2	0	00		5	36
4	02	0	00700	1692	N00104-82-G0137			840208	4410	A3	000	2	2	2	4	1		2	1013	6	J	1	1	1	1	1	1	2	1	7	1	2	0	00		5	39
4	05	0	00700	2970	N00104-82-G0137			840502	4410	A3	000	2	2	2	4	1		2	1001	5	J	1	1	1	1	1	1	2	1	7	1	2	0	00		5	78
4	05	0	00700	3101	N00104-82-G0137			840505	4410	A3	000	2	2	2	4	1		2	1001	5	J	1	1	1	1	1	1	2	1	7	1	2	0	00		5	78
								LOCATION TOTAL					16						1,085	*																	
BABCOCK & WILCOX COMPANY								KING OF PRUSSIA					PENN						001289065				39736			42										
2	06	0	G2381	2371	N62381-83-C0152			831006	4410	A3	000	2	2	2	3	2	4	2	0200	5	J	1	1	1	1	1	1	2	1	1	1	2	0	00		5	42
BABCOCK & WILCOX COMPANY								PARIS					TEXAS						001289065				55080			48										
4	01	0	00700	1152	DLA700-84-C0207			840104	4530	A3	000	2	2	2	3	1		2	1013	5	J	1	1	1	1	1	1	2	1	1	1	1	0	00		5	221
4	07	0	00700	4198	DLA700-84-C0207			840712	4530	A3	000	2	2	2	B	1		2	1013	5	J	1	1	1	1	1	1	2	1	1	1	2	0	00		5	150
4	02	0	00700	1783	DLA700-84-C1181			840215	4530	A3	000	2	2	2	3	1		2	1013	6	J	1	1	1	1	1	1	2	1	1	1	2	0	00		5	51
4	02	0	00700	1837	DLA700-84-C1199			840210	4530	A3	000	2	2	2	3	1		2	1013	5	J	1	1	1	1	1	1	2	1	1	1	2	0	00		5	40
4	08	0	00700	4495	DLA700-84-C1955			840801	4530	C9E	000	2	2	2	3	1		2	1013	5	J	1	1	1	1	1	1	2	1	1	1	2	0	00		5	62
								LOCATION TOTAL					5						524	*																	
BABCOCK & WILCOX COMPANY								PARIS					TEXAS						001289065				92970			48										
4	12	0	00700	1039	DLA700-83-C3326			831221	4530	A3	000	2	2	2	B	1		2	1013	5	J	1	1	1	1	1	1	2	1	1	1	1	0	00		5	99
BABCOCK & WILCOX COMPANY								LYNCHBURG					VIRGINIA						001289065				47672			51										
2	01	0	TF140	0025	N61331-82-D0016			840105	R305	S1	000	2	2	2	5	1		2	1013	1	J	1	4	1	1	1	1	2	1	1	2	2	0	00		5	84
2	04	0	TF140	0045	N61331-82-D0016			840321	R305	S1	000	2	2	2	5	1		2	1013	1	J	1	4	1	1	1	1	2	1	1	2	2	0	00		5	118
2	06	0	TF140	0073	N61331-82-D0016			840523	R305	S1	000	2	2	2	5	1		2	1013	1	J	1	4	1	1	1	1	2	1	1	2	2	0	00		5	97
2	08	0	TF140	0107	N61331-82-D0016			840716	R305	S1	000	2	2	2	5	1		2	1013	1	J	1	4	1	1	1	1	2	1	1	2	2	0	00		5	30
2	08	0	TF140	0106	N61331-84-D0030			840716	R305	S1	000	2	2	2	5	1		2	1013	1	J	1	1	1	1	1	1	1	1	1	2	2	0	00		5	73
2	09	0	TF140	0162	N61331-84-D0030			840914	R305	S1	000	2	2	2	5	1		2	1013	1	J	1	1	1	1	1	1	1	1	1	2	2	0	00		5	217
								LOCATION TOTAL					6						619	*																	
								CONTRACTOR TOTAL					66						5,282	**																	

S MM A AAAAA AAAA BBBBBB BB BBBBBBB BBBBBB BBBB BBB BBB B B B B C C C CCCC C C D D D D D D D D D D D D DD DDDD D B7
V OO 8888 888 888 1 1 1 1 2 1 1 12 12 12 1 AMOUNT
C NN 1 33333 2222 111111 11 1111111 333333 AAAA BBB CCC 9 0 2 3 1 2 3 4444 5 6 1 2 3 4 5 6 7 8 9 0 1 A BB CCCC 3 ($000)
BABCOCK CONSTRUCTION INC FAIRFIELD CALIFORNIA 037321320 23182 06
3 09 0 0QA12 0153 F04626-84-C0058 840922 Z129 C2 000 2 2 2 3 1 2 0102 1 J 2 1 3 2 2 2 1 7 4 2 0 00 5 3,627
BABCOCK ELECTRO-MECHANICAL INC COSTA MESA CALIFORNIA 087387759 16532 06
2 09 0 PB121 0316 N00163-84-C0250 840807 1420 C9E 000 2 2 2 3 1 2 1026 1 J 2 1 1 1 1 2 1 1 1 2 0 00 1 27
4 01 0 00900 0538 DLA900-84-C0512 831216 5945 A7 000 2 2 2 3 1 2 0102 1 J 2 1 1 1 2 2 1 1 1 2 0 00 5 41
4 12 0 00900 0543 DLA900-84-C0607 831216 5945 A7 000 2 2 2 3 1 1 J 2 1 1 1 1 2 1 1 1 2 0 00 5 37
LOCATION TOTAL 3 105 *
BABCOCK ELECTRO-MECHANICAL INC SANTA ANA CALIFORNIA 087387759 69000 06
2 05 0 JA100 G376 N00383-84-C4759 840513 5945 A7 AEB 2 2 2 3 1 2 1015 1 J 2 1 1 1 1 2 1 1 1 2 0 00 1 34
CONTRACTOR TOTAL 4 139 **
BABENCO DEVELOPMENT COMPANY AMARILLO TEXAS 046125001 03000 48
5 05 0 0CW63 0098 DACW63-82-C0109 840522 Y151 C2 000 2 2 2 D 1 1 J 2 1 3 1 1 2 1 1 4 2 0 00 5 92
BABUIN NERES ITALY 991631631 IT
3 12 0 0DE21 0005 F61211-82-C5000 831001 S205 S1 000 2 2 2 B 2 9 2 0600 1 K 3 2 1 2 1 1 1 1 1 5 2 4 00 B-IT 5 50
BAC-HYD TURBINE CORP DANVERS MASS 991698564 16285 25
3 12 0 0FF80 0455 F41608-83-DA192 831115 J028 A1B BSR 2 2 2 5 1 2 0102 1 J 2 1 1 1 2 2 1 1 1 2 0 00 5 252
3 03 0 0FF80 1490 F41608-84-DA421 840327 J028 A1B BSJ 2 2 2 5 1 2 0102 1 J 2 1 1 1 2 2 1 1 1 2 0 00 5 157
CONTRACTOR TOTAL 2 409 **
BACHAN AEROSPACE CORP MADISON HEIGHTS MICHIGAN 005343637 50560 26
1 06 0 0AJ09 1215 DAAJ09-84-CA738 840529 3040 A1B AHA 2 2 2 3 1 2 0102 1 J 2 1 1 2 2 2 1 7 1 2 0 00 5 357
2 09 0 JA112 6018 N00104-84-G0268 840915 5840 A5 GNT 2 2 2 4 1 2 1015 1 J 2 1 1 1 1 2 1 7 1 1 0 00 1 3,568
3 01 0 0FD06 0175 F34601-84-C0454 840103 2840 A1B 000 2 2 2 3 1 2 0200 1 J 2 1 1 1 1 2 1 7 1 2 0 00 5 256
3 03 0 0FD05 0380 F34601-84-C0815 840312 2840 A1B BJJ 2 2 2 3 2 4 2 0102 1 J 2 1 1 1 2 2 1 7 1 2 0 00 1 715
3 03 0 0FF80 0616 F41608-84-CA400 840322 3120 A1B BRH 2 2 2 3 1 2 0102 1 J 2 1 1 1 2 2 1 7 1 2 0 00 5 37
3 03 0 0FF80 1365 F41608-84-CA581 840315 3120 A1B BRH 2 2 2 3 1 2 0102 1 J 2 1 1 1 2 2 1 7 1 2 0 00 5 35
3 09 0 0FF80 2747 F41608-84-CC084 840912 2840 A1B BSJ 2 2 2 3 1 2 1015 5 J 2 1 1 1 1 2 1 7 1 2 0 00 5 42
CONTRACTOR TOTAL 7 5,010 **
BACK THOMAS R PHD DAVIDSONVILLE MARYLAND 991665787 21900 24
1 12 0 0ZD04 0251 MDA904-84-C4013 831001 Q519 S1 000 2 2 2 3 2 1 2 1200 5 J 2 1 1 1 1 2 1 1 5 2 0 00 5 37
BACON C M & SONS FORT DEVENS MASS 002883387 24540 25
1 09 0 0KF31 0137 DAKF31-84-C0292 840912 Z119 C2 000 2 2 2 3 1 2 0102 1 J 2 1 3 1 2 2 1 1 4 2 0 00 3 46
1 09 0 0KF31 0161 DAKF31-84-C0346 840924 Z179 C2 000 2 2 2 3 1 2 0102 1 J 2 1 2 1 2 2 1 1 4 2 0 00 3 57
CONTRACTOR TOTAL 2 103 **
BACON CM & SON HYATTSVILLE MARYLAND 991580358 41250 24
4 04 0 00000 0049 DLAH00-84-C0242 840321 R498 S1 000 1 2 2 3 1 2 1001 5 J 2 1 1 1 1 2 1 1 5 3 0 00 5 195

S MM A AAAAA AAAA BBBBBB BB BBBBBBB BBBBBB BBBB BBB BBB B B B B C C C CCCC C C D D D D D D D D D D D D DD DDDD D B7
V OO 8888 888 888 1 1 1 1 2 1 1 12 12 12 1 AMOUNT
C NN 1 33333 2222 111111 11 1111111 333333 AAAA BBB CCC 9 0 2 3 1 2 3 4444 5 6 1 2 3 4 5 6 7 8 9 0 1 A BB CCCC 3 ($000)
BACON HENRY BLDG MATERIALS INC SEATTLE WASHINGTON 009321795 63000 53
3 05 0 ORA03 0123 F64605-84-C0015 840503 5620 B1 000 2 2 2 3 1 2 0102 1 J 2 1 1 1 2 2 1 1 1 2 0 00 5 29
BACON-WESTERN CO SAN LEANDRO CALIFORNIA 094875424 68084 06
1 09 0 OAG08 0341 DAAG08-84-C0559 840924 3825 C9E 000 2 2 2 3 1 1 J 2 1 1 1 1 2 1 1 2 2 0 00 5 152
BADGER CONSTRUCTION INC OKLAHOMA CITY OKLAHOMA 102410917 55000 40
3 09 0 OFD10 0388 F34650-84-C0257 840929 Z159 C2 000 2 2 2 3 1 2 0102 1 J 2 1 3 1 2 2 1 1 4 2 0 00 3 52
BADGER CONSTRUCTION INC WICHITA FALLS TEXAS 102410917 79000 48
3 09 0 OJA20 0180 F41612-84-C0051 840927 Z161 C2 000 2 2 2 3 1 2 0102 1 J 2 1 3 1 2 2 1 1 4 2 0 00 5 48
CONTRACTOR TOTAL 2 100 **
BADGER PHARMACAL INC JACKSON WISCONSIN 055300578 37625 55
4 07 0 00120 2221 DLA120-84-C5149 840709 6850 C9B 000 2 2 2 3 2 4 2 0102 1 J 2 1 1 1 2 2 1 1 1 2 0 00 5 308
BADGER WORLDWIDE INC FORT RILEY KANSAS 102219243 23975 20
1 04 0 OKF19 0122 DAKF19-84-D0023 840420 Z161 C2 000 2 2 2 3 2 2 0102 1 J 2 1 3 1 2 2 1 1 4 2 0 00 5 80
BADO ENGINEERING GARDEN GROVE CALIFORNIA 040505307 29000 06
1 05 0 OAA09 8121 DAAA09-84-C0502 840510 1240 A5 EDA 2 2 2 3 1 2 0102 1 J 2 3 2 2 2 1 1 1 2 0 00 1 45
1 06 0 OAA09 8279 DAAA09-84-C0676 840616 1240 A5 EDA 2 2 2 3 1 2 0102 1 J 2 3 2 2 2 1 1 1 2 0 00 1 81
1 07 0 OAA09 8436 DAAA09-84-C0781 840629 1240 A5 EDA 2 2 2 3 1 2 0102 1 J 2 3 2 2 2 1 1 1 2 0 00 1 105
3 12 0 OFH02 0533 F04606-84-C0164 831222 1560 A1A AFN 2 2 2 3 1 2 0102 1 J 2 1 3 2 2 2 1 1 1 2 0 00 5 34
3 03 0 OFH02 1089 F04606-84-C0326 840302 1560 A1A AFN 2 2 2 3 1 2 0102 1 J 2 3 2 2 2 1 1 1 2 0 00 2 38
3 03 0 OFH02 1147 F04606-84-C0356 840312 1560 A1C AFN 2 2 2 3 1 2 0102 1 J 2 1 4 2 2 2 1 1 1 2 0 00 5 52
CONTRACTOR TOTAL 6 355 **
BAE YOUNG CONSTRUCTION CO KOREA REP 999069057 KR
1 09 0 OJB03 0565 DAJB03-84-C4080 840926 Y249 C2 000 2 2 2 3 2 8 2 0600 7 J 3 5 1 1 1 1 2 1 1 5 1 0 00 3 202
1 09 0 OJB03 0530 DAJB03-84-C4139 840913 Z171 C2 000 2 2 2 3 2 8 2 0600 7 J 3 5 1 1 1 1 2 1 1 5 1 0 00 3 46
CONTRACTOR TOTAL 2 248 **
BAER INDUSTRIES INC FERNDALE MICHIGAN 006528459 27880 26
1 11 0 OAE07 0114 DAAE07-84-CA016 831018 2510 A4A 000 2 2 2 3 1 2 0102 1 J 2 1 1 1 2 2 1 7 1 2 0 00 1 46
1 01 0 OAE07 0934 DAAE07-84-CA048 840103 2510 A4A DCG 2 2 2 3 1 2 0102 1 J 2 1 1 1 2 2 1 7 1 2 0 00 5 26
1 02 0 OAE07 1270 DAAE07-84-CA048 840206 2510 A4A DCG 2 2 2 G 1 2 0102 1 J 2 1 1 1 2 2 1 7 1 2 0 00 5 26-
CONTRACTOR TOTAL 3 46 **
BAETEN CONSTRUCTION CO AURORA COLORADO 002872802 04000 08
1 05 0 ODA03 0116 DADA03-83-C0126 840423 Z149 C2 000 2 2 2 D 1 2 0102 1 J 2 1 3 1 2 2 1 1 4 2 0 00 3 29
BAETEN CONSTRUCTION CO DENVER COLORADO 002872802 20000 08
3 02 0 OJA14 0091 F05600-84-C0014 840210 Z199 C2 000 2 2 2 3 1 2 0102 1 J 2 1 4 1 2 2 1 1 4 2 0 00 3 592
CONTRACTOR TOTAL 2 821 **

S MM A AAAAA AAAA BBBBBB BB BBBBBBB BBBBBB BBBB BBB BBB B B B B C C C CCCC C C D D D D D D D D D D D D DD DDDD D B7
V OO 8888 888 888 1 1 1 1 2 3 4 5 6 7 8 9 0 1 A BB CCCC 3 AMOUNT
C NN 1 33333 2222 111111 11 1111111 333333 AAAA BBB CCC 9 0 2 3 1 2 3 4444 5 6 1 2 3 4 5 6 7 8 9 0 1 A BB CCCC 3 ($000)
BAGANOFF ENGINEERING INC HAZELWOOD MISSOURI 096710660 31276 29
1 06 0 0AJ09 1327 DAAJ09-84-CA825 840613 6695 A1C 000 2 2 2 3 1 2 0102 1 J 2 1 1 1 2 2 1 1 1 2 0 00 1 83
BAGWELL CARIBE INC ROOSEVELT ROADS NAVA PUERTO RCO 091059717 72168 PR
2 05 0 C2470 L511 N62470-82-C2593 831019 Z241 C2 000 2 2 2 3 1 2 0102 1 J 2 1 3 1 2 2 1 7 5 2 0 00 5 277
BAHAM CORP TOWSON MARYLAND 991727173 78425 24
2 01 0 BH005 1766 N00024-82-C5516 831220 R216 A3 000 2 2 2 C 2 6 2 1702 7 U 2 2 1 1 2 1 1 5 2 0 00 5 50
BAHAM CORP THE COLUMBIA MARYLAND 099404709 19125 24
2 03 0 BH004 3802 N00024-84-D4169 840217 AD24 A3 000 2 2 2 3 2 6 2 1702 7 U 2 2 1 1 2 1 1 5 1 0 00 5 405
2 04 0 BH004 4818 N00024-84-D4169 840406 AD24 A3 000 2 2 2 5 2 6 2 1702 7 U 2 2 1 1 2 1 1 5 1 0 00 5 405
2 05 0 BH004 5643 N00024-84-D4169 840509 R216 A3 000 2 2 2 5 2 6 2 1702 7 U 2 2 1 1 2 1 1 5 1 0 00 5 87
2 09 0 BH004 9862 N00024-84-D4169 840914 R216 A3 000 2 2 2 5 2 6 2 1702 7 U 2 2 1 1 2 1 1 5 1 0 00 5 136
CONTRACTOR TOTAL 4 1,033 **
BAHATTIN GURSESLI TURKEY 999069610 TR
1 09 0 0CA90 1537 DACA90-84-C0477 840912 Y127 C2 000 2 2 2 3 2 4 2 0600 1 J 3 5 1 5 1 1 2 1 1 5 2 9 00 5 1,496
1 09 0 0CA90 1502 DACA90-84-C0479 840912 Z242 C2 000 2 2 2 3 2 4 2 0600 1 J 3 5 1 5 1 1 2 1 1 5 2 7 00 5 93
CONTRACTOR TOTAL 2 1,589 **
BAHR VERMEER & HAECKER OMAHA NEBRASKA 051258176 37000 31
1 02 0 0CA41 0009 DACA41-82-C0188 831007 R219 C2 000 2 2 2 D 1 2 0102 2 J 2 1 5 1 2 2 1 1 5 3 0 00 3 33
3 04 0 0SA03 0097 F25600-84-D0020 840404 R111 C2 000 2 2 2 5 1 2 0102 2 J 2 1 1 1 2 2 1 1 5 2 0 00 5 28
3 09 0 0SA03 0187 F25600-84-D0029 840921 R111 C2 000 2 2 2 5 1 2 0102 2 J 2 1 1 1 2 2 1 1 5 2 0 00 5 33
CONTRACTOR TOTAL 3 94 **
BAHRAIN TELEVISION BAHRAIN 631343076 BH
1 02 0 0ZD11 0085 DCA200-XX-00000 831001 S113 S1 000 2 2 2 5 2 3 2 0600 7 J 3 5 1 1 1 1 2 1 1 5 2 0 00 B-BH 5 48
BAHWAN FOODS L L C OMAN 991613225 OM
2 02 0 NA113 0025 N68171-84-CA070 831212 8915 B2 000 2 2 2 3 2 2 0600 1 J 3 1 1 1 3 1 2 1 1 5 2 3 00 B-OM 5 39
2 04 0 NA113 0143 N68171-84-CA154 840416 8915 B2 000 2 2 2 3 2 2 0600 1 J 3 1 1 1 3 1 2 1 1 5 2 3 00 B-OM 5 36
2 05 0 NA113 0163 N68171-84-CA160 840503 8915 B2 000 2 2 2 3 2 2 0600 1 J 3 1 1 1 3 1 2 1 1 5 2 3 00 B-OM 5 34
2 08 0 NA113 0223 N68171-84-CA220 840809 8910 B2 000 2 2 2 3 2 2 0600 1 J 3 1 1 1 3 1 2 1 1 5 2 4 00 B-OM 5 81
2 03 0 NA113 0118 N68171-84-CB117 840215 8915 B2 000 2 2 2 3 2 2 0600 1 J 3 1 1 1 3 1 2 1 1 5 2 3 00 B-OM 5 71
CONTRACTOR TOTAL 5 261 **
BAILEY & SON CONSTR CO INC TWENTYNINE PALMS CALIFORNIA 057786428 80994 06
2 06 0 C2474 1484 N62474-82-CC260 840105 Z219 C2 000 2 2 2 D 1 2 0102 1 J 2 1 3 1 2 2 1 1 4 2 0 00 5 49
2 09 0 C2474 4273 N62474-84-C9324 840913 Z163 C2 000 2 2 2 3 1 1 J 2 1 3 1 1 2 1 1 4 2 0 00 5 614
LOCATION TOTAL 2 663 *
BAILEY & SON CONSTR CO INC TWENTYNINE PALMS MAR CALIFORNIA 057786428 81008 06
2 01 0 C2474 D079 N62474-82-CC260 831223 Z219 C2 000 2 2 2 D 1 2 0102 1 J 2 1 3 1 2 2 1 1 4 2 0 00 3 49
CONTRACTOR TOTAL 3 712 **

S MM A AAAAA AAAA BBBBBB BB BBBBBBB BBBBBB BBBB BBB BBB B B B B C C C CCCC C C D D D D D D D D D D D D DD DDDD D	B7
V OO 8888 888 888 1 1 1 1 2 1 1 12 12 12 1	AMOUNT
C NN 1 33333 2222 111111 11 1111111 333333 AAAA BBB CCC 9 0 2 3 1 2 3 4444 5 6 1 2 3 4 5 6 7 8 9 0 1 A BB CCCC 3	($000)
BAILEY CHAS M CO INC EMERYVILLE CALIFORNIA 009138942 22594 06	
2 05 0 JA111 3376 N00104-84-C0954 840525 4730 A3 000 2 2 2 3 1 2 0102 1 J 2 1 1 1 2 2 1 1 1 2 0 00 1	114
2 07 0 JA111 4318 N00104-84-C0995 840711 4820 A3 000 2 2 2 3 1 2 0102 1 J 2 1 1 1 2 2 1 1 1 2 0 00 1	117
CONTRACTOR TOTAL 2 231 **	
BAILEY CORPORATION AVENEL NEW JERSEY 034369983 02350 34	
2 05 0 G0333 2030 N00033-84-C0129 840507 4120 A3 000 2 2 2 3 1 1 J 2 1 1 1 1 2 1 1 2 2 0 00 5	25
BAILEY CORPORATION NORFOLK VIRGINIA 034369983 57000 51	
2 09 0 G2381 2348 N62381-84-C0190 840907 3605 A3 000 2 2 2 3 2 4 2 0200 1 J 2 1 1 1 1 2 1 1 5 2 0 00 5	120
CONTRACTOR TOTAL 2 145 **	
BAILEY F E & SONS CONTRCTRS WILLIAMS AIR FORCE B ARIZONA 041455684 83300 04	
3 09 0 0JA24 0093 F02600-84-C0037 840928 Y111 C2 000 2 2 2 3 1 2 0102 1 J 2 1 4 1 2 2 1 1 4 2 0 00 3	196
BAILEY FA&BAILEY FA III CHARLESTON FUEL STOR S CAROLINA 991706201 13410 45	
2 09 0 C2467 B631 N62467-82-B0660 831117 Y199 C2 000 2 2 2 1 1 2 0102 1 J 2 1 4 1 2 2 1 1 4 2 0 00 5	169
BAILEY FENCE & FL COV CORP BIRMINGHAM ALABAMA 079121273 07000 01	
1 09 0 0HA01 0020 DAHA01-84-C0044 840924 Y127 C2 000 2 2 2 3 2 6 2 1702 7 J 2 2 1 1 2 1 7 4 2 0 00 5	50
BAILEY H N & ASSOCIATES LAS CRUCES NEW MEXICO 028454783 39380 35	
3 02 0 0FF30 0394 F04606-84-G0016 840229 1680 A1C 000 2 2 2 4 1 2 1015 5 J 2 1 1 1 1 2 1 1 1 2 0 00 1	36
3 07 0 0FF30 0817 F04606-84-G0016 840726 1680 A1C ACR 2 2 2 4 1 2 0102 1 J 2 1 1 1 2 2 1 1 1 2 0 00 5	31
3 09 0 0FF60 0785 F04606-84-G0016 840928 1560 A1A AFA 2 2 2 4 1 2 1015 4 J 2 1 1 1 1 2 1 1 1 2 0 00 5	38
3 08 0 0FE03 1841 F42600-84-C1258 840831 1620 A1A AFA 2 2 2 3 1 2 0102 1 J 2 1 3 1 2 2 1 1 1 2 0 00 1	26
3 04 0 0FE04 1467 F42600-84-C5179 840430 6615 A1C AFC 2 2 2 3 1 2 0102 1 J 2 1 1 1 2 2 1 1 1 2 0 00 5	30
4 01 0 00500 0575 F04606-84-G0016 840113 2995 A1C 000 2 2 2 4 1 2 1013 1 J 2 1 1 1 1 2 1 1 1 2 0 00 5	35
CONTRACTOR TOTAL 6 196 **	
BAILEY HAROLD PAINTING CO INC CHARLESTON NAVAL WEA S CAROLINA 045641347 13495 45	
2 09 0 C2467 B138 N62467-82-C4103 831110 Z199 C2 000 2 2 2 D 2 5 2 0102 1 J 2 1 1 1 2 2 1 1 4 2 0 00 3	27
BAILEY PARKER K & SON PRESQUE ISLE MAINE 005792130 60825 23	
2 05 0 PC144 4060 N00102-84-D0834 840111 V112 S1 000 2 2 2 5 1 2 0102 1 J 2 1 1 1 2 2 1 7 3 2 0 00 5	38
BAILEY REFRIGERATION CO INC AVENEL NEW JERSEY 001896729 02350 34	
2 06 0 G2381 2437 N62381-83-C0164 831006 4120 A3 000 2 2 2 3 2 4 2 0200 1 J 2 1 1 1 1 2 1 1 1 2 0 00 5	93
BAILEY ROBERT DAWSON TEXAS 991576661 19420 48	
5 12 0 0CW63 0024 DACW63-83-C0176 831003 S299 S1 000 2 2 2 3 1 2 0102 1 J 2 1 3 1 2 2 1 1 3 2 0 00 5	42
BAILLIE MANUFACTURING GIBSON ILLINOIS 052667359 29119 17	
1 09 0 0AE07 4095 DAAE07-84-CJ142 840907 2330 A4B 000 2 2 2 3 1 2 0102 1 J 2 1 1 1 2 2 1 1 1 2 0 00 5	1,991

S MM A AAAAA AAAA BBBBBB BB BBBBBBB BBBBBB BBBB BBB BBB B B B B C C C CCCC C C D D D D D D D D D D D D DD DDDD D B7
V GG 8888 888 888 1 1 1

S MM A AAAAA AAAA BBBBBB BB BBBBBBB BBBBBB BBBB BBB BBB B B B B C C C CCCC C C D D D D D D D D D D D D DD DDDD D	B7
V OO 8888 888 888 1 1 1 1 2 3 4 5 6 7 8 9 0 1 A 12 12 1	AMOUNT
C NN 1 33333 2222 111111 11 1111111 333333 AAAA BBB CCC 9 0 2 3 1 2 3 4444 5 6 1 2 3 4 5 6 7 8 9 0 1 A BB CCCC 3	($000)
BAKER & ASSOC COSTA MESA CALIFORNIA 075302588 16532 06	
1 09 0 OZD41 0189 DMA700-82-C0042 840911 7010 A7 000 2 2 2 A 1 2 0102 1 J 2 1 1 1 2 2 1 1 1 1 0 00 1	795
BAKER BOILER & WELDING CORP INDIANAPOLIS INDIANA 004939757 36000 18	
1 01 0 OBT15 0054 DABT15-84-C0082 831123 4410 C9E 000 2 2 2 3 2 4 2 0200 1 A 2 1 1 1 1 2 1 1 2 2 0 00 5	113
BAKER BROS ROOFING & SUPPLY VALLEJO CALIFORNIA 059581975 81666 06	
2 09 0 C2474 L950 N62474-84-C3523 840515 Z299 C2 000 2 2 2 3 1 2 0102 1 J 2 1 3 1 2 2 1 7 4 2 0 00 5	201
BAKER COMPANY INC THE SANFORD MAINE 053440954 65760 23	
1 08 0 OMD17 4538 DAMD17-84-C4254 840820 6640 C9E 000 2 2 2 3 1 1 J 2 1 3 1 1 2 1 1 1 2 0 00 5	86
BAKER COOPER & ASSOCIATES QUANTICO VIRGINIA 053136297 65120 51	
2 09 0 C2477 3438 N62477-82-C0041 831115 R211 C2 000 2 2 2 D 1 2 1702 2 J 2 1 5 1 1 2 1 1 5 2 0 00 5	28
BAKER ELECTRIC INC CAMP PENDLETON CALIFORNIA 009555087 10550 06	
2 06 0 C2474 1565 N62474-83-C5160 840406 Z299 C2 000 2 2 2 3 1 2 0102 1 J 2 1 4 1 2 2 1 1 4 2 0 00 5	275
2 07 0 C2474 1925 N62474-83-C5160 840406 Z299 C2 000 2 2 2 3 1 2 0102 1 J 2 1 4 1 2 2 1 1 4 2 0 00 5	275
CONTRACTOR TOTAL 2 550 **	
BAKER ELECTRICAL INSTRUMENT FORT COLLINS COLORADO 078341740 27425 08	
2 02 0 JA113 1127 N00104-84-C2824 840124 6625 A7 000 2 2 2 3 1 2 1015 1 J 2 1 1 1 1 2 1 1 1 2 0 00 1	89
2 09 0 JA113 6087 N00104-84-C3271 840915 6625 A7 000 2 2 2 3 1 2 1015 6 J 1 1 1 1 1 1 1 1 1 1 2 0 00 1	80
CONTRACTOR TOTAL 2 169 **	
BAKER ENGINEERING COMPANY INC PORTSMOUTH RHODE ISL 053622858 57700 44	
2 03 0 PA101 A367 N00140-83-CKA34 840116 R498 S1 000 2 2 2 5 1 2 1001 5 U 2 1 1 1 1 2 1 1 5 2 0 00 5	76
BAKER ENTERPRISES INC DAVIS-MONTHAN AIR FO ARIZONA 016644676 18370 04	
3 08 0 OTA28 0073 F02601-84-C0025 840802 Z161 C2 000 2 2 2 3 1 2 0102 1 J 2 1 3 1 2 2 1 1 4 2 0 00 3	303
BAKER ENTERPRISES INC FORT BENNING GEORGIA 016644676 30760 13	
1 02 0 OBT10 0101 DABT10-83-C2006 840202 Z161 C2 000 2 2 2 D 1 2 0102 1 J 2 1 3 1 2 2 1 1 4 2 0 00 3	40
BAKER ENTERPRISES INC SAVANNAH GEORGIA 016644676 69000 13	
1 04 0 OCA21 0032 DACA21-84-C0032 840203 Z161 C2 000 2 2 2 3 1 2 0102 1 J 2 1 3 1 2 2 1 1 4 2 0 00 5	239
1 08 0 OCA21 0082 DACA21-84-C0032 840203 Z161 C2 000 2 2 2 3 1 2 0102 1 J 2 1 1 1 2 2 1 1 4 2 0 00 5	239
LOCATION TOTAL 2 478 *	
BAKER ENTERPRISES INC ENGLAND AIR FORCE BA LOUISIANA 016644676 23830 22	
3 07 0 OTA08 0037 F16600-84-C0015 840612 Z161 C2 000 2 2 2 3 1 2 0102 1 J 2 1 3 1 2 2 1 7 4 2 0 00 5	179
CONTRACTOR TOTAL 5 1,000 **	

```
S MM  A AAAAA AAAA  BBBBBB BB BBBBBBB BBBBBB BBBB BBB BBB B B B B   C C C CCCC C C   D D D D D D D D D D D D D  DD DDDD D      B7
V OO                                         8888 888 888   1 1 1                                       1 1 12 12  12  1    AMOUNT
C NN  1 33333 2222  111111 11 1111111 333333 AAAA BBB CCC 9 0 2 3   1 2 3 4444 5 6   1 2 3 4 5 6 7 8 9 0 1 A  BB CCCC 3    ($000)
-------------------------------------------------------------------------------------------------------------------------------
BAKER HUGH J & COMPANY INC          BOHEMIA                 NEW YORK      006067227     07157    36
2 05  0 PB121 0105  N00163-84-C0087   840117 R414 S1  AFX 2 2 2 3   2 4 2 1001 5 U   2   1 1 1 1 2 1 1 3 1 0  00      5          272

BAKER INDUSTRIES INC                DENVER                  COLORADO      044658920     20000    08
5 02  0 OCW45 0077  DACW45-84-C0085   840227 6350 C9E 000 2 2 2 3   1   1         J   1 3 1 3 1 1 3 1 1 2 2 0  00      3           49
5 02  0 OCW45 0073  DACW45-84-C0088   840228 6350 C9E 000 2 2 2 3   1   1         J   1 4 1 4 1 1 3 1 1 2 2 0  00      3           26
                                     LOCATION TOTAL          2              75   *

BAKER INDUSTRIES INC                ARLINGTON               VIRGINIA      044658920     03000    51
1 01  0 OZD41 0068  GS07S1-03-16      840119 6350 C9E 000 2 2 2 6                                                                  76
                                    CONTRACTOR TOTAL          3             151   **

BAKER INSTRUMENTS CORP              ALLENTOWN               PENN          050316132     02000    42
2 09  0 TN405 0004  GS00F7-02-72      840628 6630 C9E 000 2 2 2 6                                                                  62

BAKER INSTRUMENTS CORP              PHILADELPHIA            PENN          050316132     60000    42
4 07  0 00120 2279  DLA120-84-C8156   840716 6640 C9B 000 2 2 2 3   1   2 0700 1 J   1 1 1 1 1 1 2 1 1 1 2 0  00      5          107
                                    CONTRACTOR TOTAL          2             169   **

BAKER JOHN E                        MCCONNELL AIR FORCE     KANSAS        021363148     43675    20
3 09  0 OSB06 0069  F14614-84-C0030   840918 Z161 C2  000 2 2 2 3   2 6 2 1702 7 J   2   2   1 1 2 1 1 4 2 0  00      3           46

BAKER L J CONTRACTOR INC            FLORENCE                ALABAMA       005838495     26896    01
5 03  0 OCW62 0055  DACW62-83-C0170   840309 Z211 C2  000 2 2 2 D   1   2 0102 1 J   2   1 3 1 2 2 1 7 4 2 0  00      5           70

BAKER L J CONTRACTOR INC            FORT CAMPBELL           KENTUCKY      005838495     28468    21
1 06  0 OKF23 0182  DAKF23-83-D0368   840612 Z163 C2  000 2 2 2 5   1   1         J   2   1 1 1 1 2 1 1 2 2 0  00      5           34
                                    CONTRACTOR TOTAL          2             104   **

BAKER M E COMPANY                   CAMBRIDGE               MASS          001765668     11000    25
2 06  0 LF122 0458  N60530-84-C0178   840608 3670 C9E 000 2 2 2 3   1   2 0102 1 J   2   1 1 1 2 2 1 1 1 2 0  00      5           73

BAKER MANUFACTURING CO              PINEVILLE               LOUISIANA     991344698     60530    22
1 06  0 OAH03 0178  GS00S3-84-44      840524 7105 C9E 000 2 2 2 6                                                                  30

BAKER MANUFACTURING COMPANY         CAMP PENDLETON          CALIFORNIA    008173585     10550    06
2 09  0 F0681 1628  GS00F6-83-63      840806 7105 C9E 000 2 2 2 6                                                                  95
2 03  0 F0681 0640  GS00S3-84-44      840319 7105 C9E 000 2 2 2 6                                                                  28
2 03  0 F0681 0661  GS00S3-84-44      840319 7105 C9E 000 2 2 2 6                                                                  28
2 06  0 F0681 1153  GS00S3-84-44      840625 7105 C9E 000 2 2 2 6                                                                  94
2 07  0 F0681 1200  GS00S3-84-44      840626 7105 C9E 000 2 2 2 6                                                                  47
2 07  0 F0681 1201  GS00S3-84-44      840626 7105 C9E 000 2 2 2 6                                                                  48
```

```
S MM  A AAAAA AAAA  BBBBBB BB BBBBBBB BBBBBB BBBB BBB BBB B B B B   C C C CCCC C C   D D D D D D D D D D D D D D   DD DDDD D      B7
V OO                                    8888 888 888   1 1 1                                                1 1 12  12   12   1     AMOUNT
C NN  1 33333 2222  111111 11 1111111 333333 AAAA BBB CCC 9 0 2 3   1 2 3 4444 5 6   1 2 3 4 5 6 7 8 9 0 1 A  BB CCCC 3     ($000)
```

BAKER MANUFACTURING COM (CONT) CAMP PENDLETON CALIFORNIA 008173585 10550 06

```
2 09  0 F0681 1630  GS00S3-84-44     840806 7105 C9E 000 2 2 2 6                                                          32
2 03  0 F0681 0662  GS00S3-84-45     840319 7105 C9E 000 2 2 2 6                                                          89
2 06  0 F0681 1154  GS00S3-84-45     840618 7105 C9E 000 2 2 2 6                                                          38
                                     LOCATION TOTAL          9          499   *
```

BAKER MANUFACTURING COMPANY WASHINGTON DIST COL 008173585 50000 11

```
1 07  0 0BT10 0200  GS00S3-84-45     840629 7105 C9E 000 2 1 2 6                                                          38
```

BAKER MANUFACTURING COMPANY NEW ORLEANS LOUISIANA 008173585 55000 22

```
1 06  0 0BT39 0155  GS00S3-84-44     840625 7105 C9E 000 2 2 2 6                                                          53
```

BAKER MANUFACTURING COMPANY PINEVILLE LOUISIANA 008173585 60530 22

```
1 03  0 0CA05 0158  DACA05-84-F0190  840224 7125 C9E 000 2 2 2 7                                                         231
1 08  0 0BT02 0155  GS00F6-83-63     840817 7105 C9E 000 2 2 2 6                                                         116
1 08  0 0BT10 0268  GS00F6-83-63     840823 7105 C9E 000 2 2 2 6                                                          44
1 09  0 0BT11 0221  GS00F6-83-63     840921 7105 C9E 000 2 2 2 6                                                         250
1 09  0 0BT11 0230  GS00F6-83-63     840828 7105 C9E 000 2 2 2 6                                                         323
1 09  0 0BT01 0245  GS00F6-83-97     840926 7105 C9E 000 2 2 2 6                                                          57
1 06  0 0BT10 0194  GS00S3-84-44     840625 7105 C9E 000 2 2 2 6                                                         213
1 08  0 0BT11 0145  GS00S3-84-44     840629 7105 S1  000 2 2 2 6                                                         126
1 11  0 0BT39 0071  GS00S3-84-44     831107 7105 C9E 000 2 2 2 6                                                         126
1 07  0 0KF03 0223  GS00S3-84-44     840726 7105 C9E 000 2 2 2 6                                                          79
1 02  0 0KF06 0070  GS00S3-84-44     840130 7105 C9E 000 2 2 2 6                                                          89
1 09  0 0KF06 0169  GS00S3-84-44     840906 7105 C9E 000 2 2 2 6                                                          78
1 12  0 0KF10 0058  GS00S3-84-44     831205 7105 C9E 000 2 2 2 6                                                          31
1 01  0 0KF10 0068  GS00S3-84-44     831220 7105 A9  000 2 2 2 6                                                          37
1 07  0 0KF40 0332  GS00S3-84-44     840612 7105 C9E 000 2 2 2 6                                                          74
1 03  0 0KF48 0195  GS00S3-84-44     840301 7105 C9E 000 2 2 2 6                                                          71
1 04  0 0KF48 0208  GS00S3-84-44     840316 7105 C9E 000 2 2 2 6                                                          63
1 04  0 0KF48 0221  GS00S3-84-44     840326 7105 C9E 000 2 2 2 6                                                          77
1 03  0 0KF57 0162  GS00S3-84-44     840307 7105 C9E 000 2 2 2 6                                                          39
1 05  0 0KF57 0170  GS00S3-84-44     840312 7105 C9A 000 2 2 2 6                                                          92
1 04  0 0KF57 0196  GS00S3-84-44     840404 7105 C9A 000 2 2 2 6                                                          76
1 05  0 0KF57 0214  GS00S3-84-44     840430 7105 C9E 000 2 2 2 6                                                          79
1 05  0 0AD05 0389  GS00S3-84-45     840427 7105 C9E 000 2 2 2 6                                                          55
1 01  0 0CA31 0032  GS00S3-84-45     831212 7105 C9E 000 2 2 2 6                                                         228
1 04  0 0DA03 0107  GS00S3-84-45     831121 7105 C9E 000 2 2 2 6                                                          62
1 05  0 0BT02 0092  GS00S3-84-44     840521 7105 C9E 000 2 2 2 6                                                          43
1 08  0 0KF03 0229  GS00S3-84-44     840731 7105 C9E 000 2 2 2 6                                                         240
2 06  0 LB300 0337  GS00S3-84-44     840514 7105 C9E 000 2 2 2 6                                                          30
2 07  0 LN421 0004  GS00S3-84-44     840621 7105 C9E 000 2 2 2 6                                                          26
2 03  0 PC144 4034  GS00S3-84-44     831128 7110 C9E 000 2 2 2 6                                                          28
2 06  0 F7399 1174  GS00S3-84-45     840627 7210 C9E 000 2 2 2 6                                                          26
2 09  0 F7400 1601  M67400-84-C0039  840904 7125 C9E 000 2 2 2 3   1   1        J   1 1 1 1 1 1 1 1 7 1 2 8  00     5      552
3 07  0 0JA27 C666  GS00S3-84-44     840620 7105 C9E 000 2 2 2 6                                                          31
3 03  0 0SA03 0087  GS00S3-84-44     840320 7105 C9E 000 2 2 2 6                                                          32
3 04  0 0SA03 0102  GS00S3-84-44     840409 7105 C9E 000 2 2 2 6                                                          25
3 04  0 0SA03 0106  GS00S3-84-44     840417 7105 C9E 000 2 2 2 6                                                         100
                                     LOCATION TOTAL         36        3,849   *
```

S MM A AAAAA AAAA BBBBBB BB BBBBBBB BBBBBB BBBB BBB BBB B B B B C C C CCCC C C D D D D D D D D D D D D DD DDDD D B7
V OO 8888 888 888 1 1 1 1 1 2 1 2 1 1 12 12 12 1 AMOUNT
C NN 1 33333 2222 111111 11 1111111 333333 AAAA BBB CCC 9 0 2 3 1 2 3 4444 5 6 1 2 3 4 5 6 7 8 9 0 1 A BB CCCC 3 ($000)
BAKER MANUFACTURING COMPANY SHREVEPORT LOUISIANA 008173585 70000 22
1 07 0 0KF49 0060 GS00S3-84-44 840606 7105 C9E 000 2 2 2 6 44
BAKER MANUFACTURING COMPANY FORT DIX NEW JERSEY 008173585 24300 34
1 07 0 0BT35 0118 GS00S3-84-44 840416 7105 C9E 000 2 2 2 6 35
1 08 0 0BT35 0124 GS00S3-84-45 840420 7105 C9E 000 2 2 2 6 52
LOCATION TOTAL 2 87 *
BAKER MANUFACTURING COMPANY FORT LEE VIRGINIA 008173585 29152 51
1 01 0 0BT59 0030 GS00S3-84-44 831118 7105 C9E 000 2 2 2 6 138
CONTRACTOR TOTAL 51 4,708 **
BAKER MICHAEL CORPORATION SCOTT AIR FORCE BASE ILLINOIS 007916968 68328 17
1 07 0 0CA27 0212 DACA27-84-D0001 840730 R599 S1 000 2 2 2 5 1 2 0400 2 J 1 1 1 1 1 1 2 1 7 5 2 0 00 5 57
BAKER MICHAEL CORPORATION INDIANAPOLIS INDIANA 007916968 36000 18
1 07 0 0CA27 0210 DACA27-84-D0001 840730 R599 S1 000 2 2 2 5 1 2 0400 2 J 1 1 1 1 1 1 2 1 1 5 2 0 00 5 52
1 07 0 0CA27 0211 DACA27-84-D0001 840730 R599 S1 000 2 2 2 5 1 2 0400 2 J 1 1 1 1 1 1 2 1 1 5 2 0 00 5 31
LOCATION TOTAL 2 83 *
BAKER MICHAEL CORPORATION FORT KNOX KENTUCKY 007916968 28540 21
1 07 0 0CA27 0214 DACA27-84-D0001 840730 R599 S1 000 2 2 2 5 1 2 0400 2 J 1 1 1 1 1 1 2 1 7 5 2 0 00 5 55
BAKER MICHAEL CORPORATION WARREN MICHIGAN 007916968 84000 26
1 07 0 0CA27 0209 DACA27-84-D0001 840730 R599 S1 000 2 2 2 5 1 2 0400 2 J 1 1 1 1 1 1 2 1 7 5 2 0 00 5 32
1 07 0 0CA27 0213 DACA27-84-D0001 840730 R599 S1 000 2 2 2 5 1 2 0400 2 J 1 1 1 1 1 1 2 1 7 5 2 0 00 5 56
LOCATION TOTAL 2 88 *
CONTRACTOR TOTAL 6 283 **
BAKER MICHAEL JR INC JACKSON MISS 065641409 36000 28
1 05 0 0CA56 0027 DACA56-84-C0008 840316 T008 S1 000 2 2 2 3 1 2 0400 2 J 1 1 1 1 1 1 2 1 1 3 2 0 00 5 498
1 09 0 0CA56 0081 DACA56-84-C0008 840919 R399 S1 000 2 2 2 B 1 2 0400 2 J 1 1 1 1 1 1 2 1 1 3 2 0 00 5 1,876
1 02 0 0CA87 0051 DACA87-83-C0057 840119 R219 C2 000 2 2 2 3 1 2 0400 2 J 1 2 1 2 1 1 2 1 1 5 2 0 00 3 225
LOCATION TOTAL 3 2,599 *
BAKER MICHAEL JR INC VICKSBURG MISS 065641409 76720 28
5 09 0 0CW38 0297 DACW38-84-D0100 840810 R211 S1 000 2 2 2 3 1 2 0400 2 J 1 4 1 3 1 1 2 1 7 3 2 0 00 5 71
5 09 0 0CW38 0298 DACW38-84-D0100 840810 R211 S1 000 2 2 2 5 1 2 0400 2 J 1 4 1 3 1 1 2 1 7 3 2 0 00 5 39
5 09 0 0CW38 0369 DACW38-84-D0100 840927 R211 S1 000 2 2 2 5 1 2 0400 2 J 1 4 1 3 1 1 2 1 7 3 2 0 00 5 38
5 09 0 0CW38 0370 DACW38-84-D0100 840927 R211 S1 000 2 2 2 5 1 2 0400 2 J 1 4 1 3 1 1 2 1 7 3 2 0 00 5 27
LOCATION TOTAL 4 175 *
CONTRACTOR TOTAL 7 2,774 **
BAKER PERKINS INC SAGINAW MICHIGAN 013000948 70520 26
2 04 0 PC141 0108 N00164-84-C0080 840322 3650 C9E 000 2 2 2 3 1 2 1013 1 J 1 4 1 1 1 1 1 1 7 1 2 0 00 1 899

S MM A AAAAA AAAA BBBBBB BB BBBBBBB BBBBBB BBBB BBB BBB B B B B C C C CCCC C C D D D D D D D D D D D D DD DDDD D B7
V OO 6888 888 888 1 1 1 1 2 1 1 12 12 12 1 AMOUNT
C NN 1 33333 2222 111111 11 1111111 333333 AAAA BBB CCC 9 0 2 3 1 2 3 4444 5 6 1 2 3 4 5 6 7 8 9 0 1 A BB CCCC 3 ($000)
BAKER PROTECTIVE SERVICES INC HONOLULU HAWAII 061060216 17000 15
2 03 0 SA100 0113 N00604-84-C0042 840308 6350 C9E 000 2 2 2 3 1 2 0200 1 J 1 4 1 1 1 1 2 1 1 1 2 0 00 5 2,529
BAKER ROOFING CO INC HAMPTON VIRGINIA 007794837 35000 51
3 09 0 0TA03 0202 F44600-84-C0152 840930 Z132 C2 000 2 2 2 3 1 2 0102 1 J 2 1 1 1 2 2 1 1 4 2 0 00 3 323
BAKER ROOFING CO INC NORFOLK VIRGINIA 007794837 57000 51
2 09 0 C2470 3589 N62470-83-C3531 840915 Z179 C2 000 2 2 2 3 1 2 0102 1 J 2 1 4 1 2 2 1 1 4 2 0 00 5 387
2 04 0 C2470 0010 N62470-83-C5056 840118 Z179 C2 000 2 2 2 3 1 2 0102 1 J 2 1 4 1 2 2 1 1 4 2 0 00 5 69
LOCATION TOTAL 2 456 *
CONTRACTOR TOTAL 3 779 **
BAKER SHEET METAL CORP NORFOLK VIRGINIA 063423016 57000 51
2 03 0 RA100 0469 N00189-84-C0240 840313 J020 A3 000 2 2 2 3 2 4 2 0102 1 J 2 1 1 1 2 2 1 1 1 2 0 00 5 27
2 05 0 RA100 0566 N00189-84-C0303 840502 J020 A3 000 2 2 2 3 2 4 2 0102 1 J 2 1 1 1 2 2 1 1 1 2 0 00 5 38
CONTRACTOR TOTAL 2 65 **
BAKER-ROBERTS INC WHIDBEY ISLAND NAVAL WASHINGTON 021822812 78155 53
2 08 0 C2474 2944 N62474-82-CC727 840722 Z299 C2 000 2 2 2 D 1 2 0102 1 J 2 1 3 1 2 2 1 1 4 2 0 00 5 43
BAKHEET M AL MALIKI SAUDI ARAB 991606591 SA
1 06 0 0CA86 0283 DACA91-80-C0014 840605 R410 S1 000 2 2 1 A 5 39
BAKIC TIC KOLL STI CEMALGURSEL TURKEY 999003452 TR
3 09 0 0DF04 4045 F61358-84-C0033 840923 Z162 C2 000 2 2 2 3 2 0 2 0600 1 J 3 5 1 5 1 1 2 1 1 5 2 9 00 B-TR 3 89
BALBOA SERVICES INC GULFPORT-BILOXI REGI MISS 048827778 29720 28
1 09 0 0HA22 0015 DAHA22-84-C0051 840925 Z111 C2 000 2 2 2 3 1 2 0102 1 J 2 1 1 1 2 2 1 1 4 2 0 00 3 71
BALD EAGLE ELECTRIC INC OKLAHOMA CITY OKLAHOMA 065460313 55000 40
3 01 0 0FD10 0059 F34650-84-C0025 831115 Z152 C2 000 2 2 2 3 1 2 0102 1 J 2 1 3 1 2 2 1 1 4 2 0 00 3 38
3 06 0 0FD10 0208 F34650-84-C0087 840612 Z152 C2 000 2 2 2 3 1 2 0102 1 J 2 1 3 1 2 2 1 1 4 2 0 00 3 62
CONTRACTOR TOTAL 2 100 **
BALDEN KEN INC SAGINAW MICHIGAN 082215740 70520 26
4 10 0 00600 0412 DLA600-83-D4262 831001 9130 A8A 000 2 2 2 3 1 1 K 2 1 4 3 1 2 1 7 2 3 0 00 5 482
4 10 0 00600 0507 DLA600-83-D4262 831001 9130 A8A 000 2 2 2 3 1 1 K 2 1 4 3 1 2 1 7 2 3 0 00 5 41
CONTRACTOR TOTAL 2 523 **
BALDI BROS CNSTRCTN TWENTYNINE PALMS CALIFORNIA 008803207 80994 06
2 06 0 C2474 1443 N62474-80-C9217 840305 Y152 C2 000 2 2 2 D 1 2 0102 1 J 2 1 1 1 2 2 1 1 4 2 0 00 5 94
BALDI BROS. CONSTRUCTORS TWENTYNINE PALMS CALIFORNIA 991653403 80994 06
2 07 0 C2474 2331 N62474-80-C9217 840713 Y152 C2 000 2 2 2 D 1 2 0102 1 J 2 1 1 1 2 2 1 1 4 2 0 00 5 94

S MM A AAAAA AAAA BBBBBB BB BBBBBBB BBBBBB BBBB BBB BBB B B B B C C C CCCC C C D D D D D D D D D D D D DD DDDD D B7
V OO 8888 888 888 1 1 1 1 2 1 1 4 2 0 AMOUNT
C NN 1 33333 2222 111111 11 1111111 333333 AAAA BBB CCC 9 0 2 3 1 2 3 4444 5 6 1 2 3 4 5 6 7 8 9 0 1 A BB CCCC 3 ($000)
BALDI BROS. CONSTRUCTOR (CONT) TWENTYNINE PALMS CALIFORNIA 991653403 80994 06
2 07 0 C2474 2341 N62474-81-C8090 840628 Z219 C2 000 2 2 2 D 1 2 0102 1 J 2 1 4 1 2 2 1 1 4 2 0 00 5 27
2 09 0 C2474 3978 N62474-81-C8090 840813 Z219 C2 000 2 2 2 D 1 2 0102 1 J 2 1 4 1 2 2 1 1 4 2 0 00 5 50
CONTRACTOR TOTAL 3 171 **
BALDRIDGE & ASSOC SIOUX FALLS S DAKOTA 103838199 59020 46
1 04 0 0HA13 0406 DAHA13-84-C0014 840315 R211 S1 000 2 2 2 3 1 2 0102 2 J 2 1 3 1 2 2 1 1 5 2 0 00 3 32
BALDT INC SPAIN 051390243 ES
4 07 0 00500 1670 DLA500-84-C1783 840702 2040 A3 000 2 2 2 3 2 4 2 0200 1 J 4 4 1 1 1 1 2 1 1 2 2 2 00 B-ES 5 50
BALDT INC CHESTER PENN 051390243 13208 42
2 03 0 JA111 2102 N00104-81-G0009 840311 4010 A3 000 2 2 2 4 2 4 2 1015 5 J 1 1 1 1 1 1 2 1 1 1 2 0 00 1 116
2 06 0 JA111 3569 N00104-81-G0009 840618 4010 A3 000 2 2 2 4 1 2 1015 1 J 1 1 1 1 1 1 1 1 1 1 2 0 00 1 126
2 06 0 JA111 3888 N00104-81-G0009 840515 4010 A3 000 2 2 2 4 1 2 0200 5 J 1 1 1 1 1 1 1 1 1 1 2 0 00 1 94
2 08 0 JA111 5330 N00104-81-G0009 840727 4010 A3 000 2 2 2 4 1 2 1002 5 J 1 1 1 1 1 1 1 1 1 1 2 0 00 1 415-
2 08 0 JA111 5331 N00104-81-G0009 840727 4010 A3 000 2 2 2 4 1 2 1002 5 J 1 1 1 1 1 1 1 1 1 1 2 0 00 1 509
2 09 0 JA111 8192 N00104-81-G0009 840817 2040 A3 000 2 2 2 4 1 2 1001 5 J 1 1 1 1 1 1 2 1 1 1 1 0 00 1 27-
2 01 0 JA111 0709 N00104-84-C0266 831221 4010 A3 000 2 2 2 3 1 1 J 1 1 1 1 1 1 1 1 1 1 2 0 00 1 96
2 09 0 JA111 5830 N00104-84-C0563 840915 1720 A3 000 2 2 2 3 1 1 J 1 4 1 1 1 1 4 1 1 1 2 0 00 1 189
2 01 0 JA114 0540 N00104-84-C3705 831121 4010 A3 000 2 2 1 3 1 84
2 09 0 JA114 5983 N00104-84-C3738 840905 4010 A3 000 2 2 1 3 1 451
2 07 0 RA100 0722 N00189-84-C0402 840731 2040 A3 000 2 2 2 3 1 2 0200 1 J 1 4 1 1 1 1 2 1 1 1 2 0 00 5 57
4 12 0 00500 0339 DLA500-83-G0016 831208 4010 C9E 000 2 2 2 4 1 2 1026 1 J 1 4 1 3 1 1 2 1 1 1 1 0 00 5 302
4 04 0 00500 1092 DLA500-83-G0016 840402 2040 A3 000 2 2 2 4 1 2 1001 5 J 1 1 1 1 1 1 2 1 1 1 2 0 00 5 30
4 11 0 00500 0149 DLA500-84-C0027 831107 4010 C9E 000 2 2 2 3 1 2 1001 5 J 1 5 1 1 1 1 2 1 1 1 1 0 00 5 72
4 03 0 00500 0934 DLA500-84-C2431 840316 4010 C9E 000 2 2 2 3 1 2 1001 5 J 1 1 1 1 1 1 2 1 1 1 1 0 00 5 137
4 06 0 00500 1658 DLA500-84-C2995 840629 4010 C9E 000 2 2 2 3 1 2 1001 5 J 1 1 1 1 1 1 3 1 1 1 1 0 00 5 551
LOCATION TOTAL 16 2,372 *
BALDT INC GLENOLDEN PENN 051390243 29720 42
4 09 0 00500 2491 DLA500-84-C2176 840926 5315 C9E 000 2 2 2 3 1 1 J 1 4 1 3 1 1 2 1 1 1 2 0 00 5 41
BALDT INC PHILADELPHIA PENN 051390243 60000 42
4 08 0 00500 2165 DLA500-84-C1845 840822 4010 C9E 000 2 2 2 3 1 1 J 1 4 1 1 1 1 2 1 1 1 2 0 00 5 73
CONTRACTOR TOTAL 19 2,536 **
BALDWIN & CRANSTON ASSOCIATES FORT GORDON GEORGIA 010128643 30844 13
1 09 0 0CA21 0287 DACA21-84-C0593 840725 R219 S1 000 2 2 2 3 1 2 0102 2 J 2 1 5 1 2 2 1 1 5 2 0 00 5 45
BALDWIN CO FORT CARSON COLORADO 991857350 27370 08
1 09 0 0KF06 0191 DAKF06-84-C0149 840926 Z211 C2 000 2 2 2 3 1 2 0102 1 J 2 1 1 1 2 2 1 1 4 2 0 00 3 308
BALDWIN SANITARY SERVICE INC PORTLAND OREGON 059411520 59000 41
1 02 0 0KF57 0138 DAKF57-84-C0038 840203 S205 S1 000 2 2 2 3 2 6 2 1702 7 J 2 2 2 1 2 1 1 3 2 0 00 5 257

```
S MM  A AAAAA AAAA  BBBBBB BB BBBBBBB BBBBBB BBBB B3B BBB B B B B   C C C CCCC C C   D D D D D D D D D D D D   DD DDDD D      B7
V 00                                    8888 888 888   1 1 1                                        1 1 12   12   12   1      AMOUNT
C NN  1 33333 2222  111111 11 1111111 333333 AAAA BBB CCC 9 0 2 3   1 2 3 4444 5 6   1 2 3 4 5 6 7 8 9 0 1 A   BB CCCC 3      ($000)
```

BALDWIN TRUCK & TRACTOR INC — FORT CAMPBELL — KENTUCKY — 050066232 — 28466 — 21

| | | |

S MM A AAAAA AAAA BBBBBB BB BBBBBBB BBBBBB BBBB BBB BBB B B B B C C C CCCC C C D D D D D D D D D D D D DD DDDD D B7
V OO 8888 888 888 1 1 1 1 2 2 1 1 2 2 0 12 12 12 1 AMOUNT
C NN 1 33333 2222 111111 11 1111111 333333 AAAA BBB CCC 9 0 2 3 1 2 3 4444 5 6 1 2 3 4 5 6 7 8 9 0 1 A BB CCCC 3 ($000)
BALK KENNETH & ASSOCIATES INC SHREVEPORT LOUISIANA 055870471 70000 22
5 03 0 OCW38 0074 DACW38-84-D0013 840111 H399 S1 000 2 2 2 3 1 2 0102 2 J 2 1 3 1 2 2 1 1 2 2 0 00 5 95
5 04 0 OCW38 0155 DACW38-84-D0013 840411 H399 S1 000 2 2 2 5 1 2 0102 2 J 2 1 3 1 2 2 1 1 3 2 0 00 5 121
5 07 0 OCW38 0237 DACW38-84-D0013 840713 H399 S1 000 2 2 2 5 1 2 0102 2 J 2 1 3 1 2 2 1 1 3 2 0 00 5 118
LOCATION TOTAL 3 334 *
BALK KENNETH & ASSOCIATES INC VICKSBURG MISS 055870471 76720 28
5 09 0 OCW38 0299 DACW38-84-D0117 840824 R211 S1 000 2 2 2 3 1 2 0400 2 J 2 1 3 1 1 2 1 7 3 2 0 00 5 27
5 09 0 OCW38 0348 DACW38-84-D0117 840911 R211 S1 000 2 2 2 5 1 2 0400 2 J 2 1 3 1 1 2 1 7 3 2 0 00 5 51
5 09 0 OCW38 0349 DACW38-84-D0117 840911 R211 S1 000 2 2 2 5 1 2 0400 2 J 2 1 3 1 1 2 1 7 3 2 0 00 5 72
5 09 0 OCW38 0372 DACW38-84-D0117 840921 R211 S1 000 2 2 2 5 1 2 0400 2 J 2 1 3 1 1 2 1 7 3 2 0 00 5 74
LOCATION TOTAL 4 224 *
BALK KENNETH & ASSOCIATES INC CHESTERFIELD MISSOURI 055870471 13600 29
5 04 0 OCW43 0077 DACW43-83-D0033 840409 R219 S1 000 2 2 2 5 1 2 1701 2 J 2 1 4 1 2 2 1 1 3 2 0 00 5 41
5 07 0 OCW43 0109 DACW43-83-D0033 840531 R219 S1 000 2 2 2 5 1 2 1701 2 J 2 1 4 1 2 2 1 1 3 2 0 00 5 35
LOCATION TOTAL 2 76 *
BALK KENNETH & ASSOCIATES INC FORT LEONARD WOOD MISSOURI 055870471 25264 29
1 05 0 OCA41 0068 DACA41-83-C0049 840416 R219 C2 000 2 2 2 D 1 2 0102 2 J 2 1 4 1 2 2 1 1 5 2 0 00 3 59
BALK KENNETH & ASSOCIATES INC ST. LOUIS MISSOURI 055870471 65000 29
1 04 0 OZD41 0101 DMA700-82-D0008 840320 R211 S1 000 2 2 2 5 1 2 0400 5 J 2 1 2 1 1 2 1 7 5 2 0 00 5 28
BALK KENNETH & ASSOCIATES INC SAN ANTONIO TEXAS 055870471 65000 48
3 05 0 OJA27 0578 F41800-83-D0076 840511 R116 C2 000 2 2 2 5 2 5 2 0102 2 J 2 1 5 1 2 2 1 1 5 2 0 00 3 40
CONTRACTOR TOTAL 12 761 **
BALL A C COMPANY INC MENLO PARK CALIFORNIA 009225434 46870 06
4 12 0 00400 0658 DLA400-83-C2898 831215 6685 C9E 000 2 2 2 B 1 2 1001 5 J 2 1 1 1 1 2 1 1 1 2 0 00 1 87
BALL A C COMPANY INC SUNNYVALE CALIFORNIA 009225434 77000 06
1 03 0 OAA09 6637 DAAA09-79-C5030 840313 1025 A5 EDK 2 2 2 C 1 2 0102 1 J 2 1 4 1 2 2 1 1 1 2 0 00 1 51
1 03 0 OAA09 6636 DAAA09-79-C5170 840313 1025 A5 EDK 2 2 2 C 1 2 0200 1 J 2 1 1 1 1 2 1 1 1 2 0 00 1 167
LOCATION TOTAL 2 218 *
CONTRACTOR TOTAL 3 305 **
BALL AEROSPACE SYSTEMS BOULDER COLORADO 041096157 07850 08
1 06 0 OAK21 0232 DAAK21-83-C0064 840607 AC62 A7 000 2 2 2 3 1 2 1100 5 U 1 1 1 1 1 1 2 1 1 5 1 0 00 255
1 04 0 OZD42 0064 DMA800-83-C0052 840223 AZ12 S1 000 2 2 2 A 1 2 1100 5 U 1 1 1 1 1 1 1 1 1 3 1 0 00 5 38
1 08 0 OZD42 0150 DMA800-83-C0052 840821 AZ12 S1 000 2 2 2 C 1 2 1100 5 U 1 1 1 1 1 1 2 1 1 3 1 0 00 5 214
3 09 0 OHV03 0489 F19628-83-C0109 840925 AJ12 A7 000 2 2 2 B 1 2 1100 2 U 1 3 1 3 1 1 2 1 1 5 2 0 00 50
CONTRACTOR TOTAL 4 557 **
BALL BALL AND BROSAMER INC DANVILLE CALIFORNIA 064165525 17988 06
1 05 0 OHA02 0012 DAHA02-83-C0046 840518 Y124 C2 000 2 2 2 A 1 1 J 1 2 1 2 1 1 3 1 1 4 2 0 00 5 48

S V C	MM OO NN	A	AAAAA	AAAA	BBBBBB	BB	BBBBBBB	BBBBBB	BBBB 8888	BBB 888	BBB 888	B 1	B 1	B 1	C	C	C	CCCC	C	C	D	D	D	D	D	D	D	D	D	D	DD	DDDD	D	B7 AMOUNT ($000)
																												1	1	12	12	12	1	
C	NN	1	33333	2222	111111	11	1111111	333333	AAAA	BBB	CCC	9	0	2	3	1	2	3	4444	5	6	1	2	3	4	5	6	7	8	9	0	1	A	BB	CCCC	3	
BALL	BALL AND BROSAMER INC				VANDENBERG AIR FORCE							CALIFORNIA						064165525			82072				06											
1	07	0	OCA09	0041	DACA09-82-C0013			831206	Y129	C2	000	2	2	2	D	1		1			J	1	4	1	4	1	1	1	1	4	2	0	00		1	40
1	06	0	OCA09	0099	DACA09-82-C0013			840306	Y129	C2	000	2	2	2	D	1		1			J	1	4	1	4	1	1	1	1	1	4	2	0	00		1	155
1	06	0	OCA09	0123	DACA09-82-C0013			840118	Y129	C2	000	2	2	2	D	1		1			J	1	4	1	4	1	1	1	1	1	4	2	0	00		1	68
1	09	0	OCA09	0260	DACA09-82-C0013			840713	Y129	C2	000	2	2	2	D	1		1			J	1	4	1	4	1	1	3	1	1	4	2	0	00		1	49
1	09	0	OCA09	0288	DACA09-82-C0096			840924	Y299	C2	000	2	2	2	D	1		1			J	1	3	1	3	1	1	2	1	1	4	2	0	00		1	148
							LOCATION TOTAL						5						460	*																
							CONTRACTOR TOTAL						6						508	**																
BALL	CORP EFRATOM DIV				IRVINE							CALIFORNIA						075077933			36770				06											
2	07	0	D2602	1327	N00039-84-C0273			840416	6625	A7	000	2	2	2	3	1		2	1001	5	J	1	2	1	1	1	1	1	1	1	1	2	0	00		5	64
3	09	0	OFF50	0757	F41608-84-C0520			840907	6625	A7	000	2	2	2	3	1		2	1026	6	J	1	1	1	1	1	1	2	1	1	1	2	0	00		5	196
							CONTRACTOR TOTAL						2						260	**																
BALL	CORPORATION				BOULDER							COLORADO						006419147			07650				08											
1	08	0	OAB07	5337	DAAB07-84-CK555			840731	AC62	A7	000	2	2	2	3	1		2	1100	5	U	1	1	1	1	1	1	2	1	1	1	2	0	00			130
1	09	0	OAH01	2582	DAAH01-84-C0845			840913	1430	A2	CME	2	2	2	3	1		2	0200	5	J	1	1	1	1	1	1	1	1	1	1	3	0	00		5	65
2	06	0	E614A	1526	N00014-79-C0384			840608	AD91	S1	000	2	2	2	D	2	7	2	1100	2	U	1	5	1	1	1	1	2	1	1	5	2	3	00		5	1,500
2	12	0	E614A	0409	N00014-79-C0389			831206	AD91	S1	000	2	2	2	C	1		2	1100	5	U	1	2	1	1	1	1	4	1	1	5	1	3	00		5	3,000
2	05	0	E614A	1113	N00014-79-C0389			840404	AD91	S1	000	2	2	2	C	1		2	1100	2	U	1	1	1	1	1	1	2	1	1	5	2	0	00		5	1,400
2	08	0	E614A	1716	N00014-79-C0389			840705	AD91	S1	000	2	2	2	C	2	7	2	1100	5	U	1	1	1	1	1	1	1	1	1	5	2	0	00		5	1,500
2	09	0	E614A	2255	N00014-79-C0389			840912	AD91	S1	000	2	2	2	C	2	7	2	1100	5	U	1	1	1	1	1	1	2	1	1	5	2	0	00		5	1,046
2	09	0	E1230	5700	N00014-82-C2488			840913	AC62	A7	000	2	2	2	B	1		2	1100	5	U	1	1	1	1	1	1	2	1	1	1	2	0	00		5	148
2	01	0	BD603	1544	N00024-81-C5211			831215	1290	A2	CNA	2	2	2	C	1		2	1400	4	J	1	2	1	1	1	1	3	1	1	1	2	0	00		1	575
2	01	0	BD603	2167	N00024-82-G5436			831201	L014	A2	000	2	2	2	4	1		2	1001	5	U	1	2	1	2	1	1	3	1	1	2	2	0	00		5	310
2	01	0	BD603	2168	N00024-82-G5436			831215	L014	A2	000	2	2	2	4	1		2	1001	5	U	1	2	1	2	1	1	3	1	1	2	2	0	00		5	600
2	04	0	BD603	5013	N00024-82-G5436			840417	L014	A2	000	2	2	2	4	1		2	1001	5	U	1	2	1	2	1	1	3	1	1	2	2	0	00		5	70
2	09	0	BH005	9615	N00024-84-C5245			840910	1240	A2	GBH	2	2	2	3	1		2	1400	4	J	1	1	1	1	1	1	3	1	1	1	1	0	00		1	1,111
2	07	0	JA110	4568	N00104-82-GA055			840718	1285	A5	000	2	2	1	4																1						48
2	07	0	JA110	4569	N00104-82-GA055			840718	1285	A5	000	2	2	1	4																1						61
2	01	0	JA114	0745	N00104-82-GA055			831019	9999	A5	000	2	2	2	4	1		2	1009	5	U	1	2	1	2	1	1	2	1	1	1	2	0	00		1	49-
2	04	0	JA114	2491	N00104-82-GA055			840402	5820	A5	000	2	2	2	4	1		2	1009	2	J	1	1	1	1	1	1	2	1	1	1	2	0	00		1	95
2	09	0	JA114	7498	N00104-82-GA055			840914	1285	A5	000	2	2	2	4	2	4	2	1009	5	J	1	1	1	1	1	1	3	1	1	1	2	0	00		1	1,250
2	06	0	JA118	3565	N00104-82-GA055			840412	1285	A5	000	2	2	2	4	1		2	1009	5	J	1	1	1	1	1	1	1	1	1	1	1	0	00		1	41
2	06	0	JA118	3600	N00104-82-GA055			840412	1285	A5	000	2	2	2	4	1		2	1009	5	J	1	1	1	1	1	1	1	1	1	1	1	0	00		1	31
2	08	0	JA118	5722	N00104-82-GA055			840702	9999	A5	000	2	2	2	4	1		2	1009	5	J	1	1	1	1	1	1	1	1	1	1	1	0	00		1	31-
2	12	0	JA112	0273	N00104-83-G0032			831028	1285	A7	000	2	2	2	4	1		2	1015	5	J	1	1	1	1	1	1	2	1	1	1	2	0	00		1	351
2	09	0	JA112	7636	N00104-83-G0032			840930	1285	A3	CNA	2	2	2	4	1		2	1015	5	J	1	1	1	1	1	1	2	1	1	1	2	0	00		1	75
2	09	0	JA112	8014	N00104-83-G0032			840829	1285	A7	CNA	2	2	2	4	1		2	0200	5	J	1	1	1	1	1	1	2	1	1	1	2	0	00		1	99
2	09	0	JA112	8065	N00104-83-G0032			840826	1285	A3	CNA	2	2	2	4	1		2	1015	5	J	1	1	1	1	1	1	2	1	1	1	2	0	00		1	92
2	06	0	JA113	4026	N00104-83-G0032			840605	5820	A7	000	2	2	2	4	1		2	1015	5	J	1	1	1	1	1	1	2	1	1	1	2	0	00		1	26
2	08	0	JA113	4787	N00104-83-G0032			840604	9999	A7	000	2	2	2	4	1		2	1015	5	J	1	1	1	1	1	1	2	1	1	1	2	0	00		1	25
2	09	0	JA113	7645	N00104-83-G0032			840826	5820	A7	HDF	2	2	2	4	2	4	2	1015	5	J	1	1	1	1	1	1	1	1	1	1	2	0	00		1	42
2	09	0	JA113	7790	N00104-83-G0032			840930	5820	A7	000	2	2	2	4	1		2	1015	5	J	1	1	1	1	1	1	1	1	1	1	2	0	00		1	34
2	09	0	JA113	7941	N00104-83-G0032			840828	5820	A7	000	2	2	2	4	1		2	1015	5	J	1	1	1	1	1	1	1	1	1	1	1	0	00		1	880
2	09	0	JA115	7556	N00104-83-G0032			840812	1285	A7	000	2	2	2	4	1		2	1015	5	J	1	1	1	1	1	1	2	1	1	1	2	0	00		1	59
2	06	0	LB300	0402	N0429A-84-C0013			840619	6650	A1C	000	2	2	2	3	1		2	1003	5	U	1	3	1	1	1	1	2	1	1	1	2	0	00		5	219
2	01	0	PB200	0085	N68335-84-D0842			831229	R413	S1	000	2	2	2	3	1		2	1001	5	U	1	2	1	2	3	1	2	1	1	3	3	0	00		5	25
2	04	0	PB200	0149	N68335-84-D0842			840320	R413	C9E	000	1	2	2	3	2	4	2	1001	5	U	1	1	1	1	1	1	1	1	1	1	1	0	00		5	46
2	08	0	PB200	0280	N68335-84-D0842			840809	R414	S1	000	2	2	2	5	1		2	1001	5	U	1	2	1	2	1	1	1	1	1	3	2	0	00		5	43

S MM A AAAAA AAAA BBBBBB BB BBBBBBB BBBBBB BBBB BBB BBB B B B B C C C CCCC C C D D D D D D D D D D D D DD DDDD D B7
V OO 8888 388 888 1 1 1 1 1 2 3 4 5 6 7 8 9 0 1 A AMOUNT
C NN 1 33333 2222 111111 11 1111111 333333 AAAA BBB CCC 9 0 2 3 1 2 3 4444 5 6 1 2 3 4 5 6 7 8 9 0 1 A BB CCCC 3 ($000)
BALL CORPORATION (CONT) BOULDER COLORADO 006419147 07850 08
3 12 0 0ZA01 0017 F04701-82-C0143 831221 AR31 A2 000 2 2 2 C 2 1 2 1100 5 W 1 2 1 2 1 1 3 1 1 1 2 0 00 115
3 05 0 0ZA01 0059 F04701-82-C0143 840508 AR31 A2 000 2 2 2 A 2 1 2 1100 5 W 1 2 1 2 1 1 2 1 1 1 1 0 00 500
3 09 0 0ZA01 0125 F04701-82-C0143 840918 AR31 A2 000 2 2 2 A 2 1 2 1100 5 W 1 1 1 2 1 1 2 1 1 3 1 0 00 220
3 01 0 0HV03 0246 F19628-82-C0083 840120 AR92 A7 000 2 2 2 D 1 2 1100 2 U 1 3 1 3 1 1 3 1 1 5 1 0 00 998
3 03 0 0HV03 0301 F19628-82-C0083 840302 AR93 A7 000 2 2 2 C 1 2 1100 2 U 1 3 1 3 1 1 2 1 1 5 2 0 00 150
3 03 0 0HV03 0325 F19628-82-C0083 840322 AR92 A7 000 2 2 2 C 1 2 1100 2 U 1 3 1 3 1 1 3 1 1 5 1 0 00 80
3 09 0 0HV03 0458 F19628-82-C0083 840904 AR92 A7 000 2 2 2 C 1 2 1100 2 U 1 3 1 3 1 1 3 1 1 5 1 0 00 150
3 12 0 0HV03 0124 F19628-83-C0109 831201 AJ12 A7 000 2 2 2 C 1 2 1100 2 U 1 3 1 1 1 1 2 1 1 5 2 0 00 85
3 12 0 0HV03 0125 F19628-83-C0116 831201 AJ12 A7 000 2 2 2 C 1 2 1100 2 U 1 3 1 1 1 1 1 1 1 5 2 0 00 120
3 09 0 0HV03 0459 F19628-83-C0116 840905 AJ12 A7 000 2 2 2 B 1 2 1100 2 U 1 3 1 1 1 1 1 1 1 5 2 0 00 49
3 12 0 0HV03 0123 F19628-83-C0133 831201 AJ12 A7 000 2 2 2 C 1 2 1100 2 U 1 3 1 1 1 1 1 1 1 5 2 0 00 137
3 12 0 0HR08 0027 F33615-81-C5077 831220 AR22 A2 000 2 2 2 C 1 2 1100 2 U 1 1 1 1 1 1 3 1 1 5 1 0 00 165
LOCATION TOTAL 47 17,686 *
BALL CORPORATION ENGLEWOOD COLORADO 006419147 24785 08
2 09 0 JA118 7993 N00104-83-G0032 840912 1285 A5 CNA 2 2 2 4 1 2 1015 5 J 1 2 1 2 1 1 2 1 1 1 2 0 00 1 390-
CONTRACTOR TOTAL 48 17,296 **
BALL HUEY H & ASSOCIATES INC ABILENE TEXAS 081717969 01000 48
1 04 0 0CA63 0187 DACA63-83-C0153 840308 R119 C2 000 2 2 2 B 1 2 0102 2 J 2 1 2 1 2 2 1 1 5 2 0 00 5 92
BALL HUEY H & ASSOCIATES INC SAN ANTONIO TEXAS 081717969 65000 48
1 09 0 0CA63 0419 DACA63-84-C0160 840907 R119 C2 000 2 2 2 3 1 2 0400 2 J 2 1 2 1 1 2 1 1 5 2 0 00 3 120
CONTRACTOR TOTAL 2 212 **
BALL MACHINERY CO CHICAGO ILLINOIS 025044132 14000 17
1 07 0 0AD01 0087 DAAD01-84-C0037 840626 3415 B9 000 2 2 2 3 1 1 J 2 1 1 1 1 2 1 7 2 2 0 00 5 30
BALL STATE UNIVERSITY MUNCIE INDIANA 065540726 51876 18
1 04 0 0MD17 4341 DAMD17-83-C3009 840329 AN91 S1 000 2 2 2 A 1 2 0500 7 S A 1 1 5 1 1 1 1 7 5 2 0 00 5 52
BALLANTINE LABORATORIES INC BOONTON NEW JERSEY 055086581 06610 34
1 06 0 0AB07 4710 DAAB07-84-C0179 840530 6625 A7 000 2 2 2 3 1 2 1001 5 J 2 1 1 3 1 2 1 1 1 2 0 00 1 120
1 06 0 0AB07 4930 DAAB07-84-C0186 840626 6625 A7 000 2 2 1 3 1 71
1 02 0 0AH01 0489 DAAH01-84-C0164 831222 1430 A2 CMC 2 2 2 3 1 1 J 2 1 1 1 1 2 1 1 1 2 0 00 1 223
2 09 0 LC404 0302 GS00S5-72-24 840523 6625 A7 000 2 2 2 6 36
2 02 0 F7004 0412 M67004-84-C0017 840105 6625 A7 000 2 2 2 3 1 1 J 2 1 1 1 1 2 1 1 1 2 2 00 5 110
2 03 0 F7004 0552 M67004-84-C0017 840227 6625 A7 000 2 2 2 B 1 1 J 2 1 1 1 1 2 1 1 1 2 0 00 5 54
2 01 0 JA113 0590 N00104-84-C3021 831213 6625 A7 000 2 2 2 3 1 2 1026 1 J 2 1 1 1 1 2 1 1 1 2 0 00 1 62
2 05 0 JA112 3409 N00104-84-C3029 840409 6625 A7 000 2 2 2 B 1 2 1026 1 J 2 1 1 1 1 2 1 1 1 2 0 00 1 80
2 01 0 JA113 0786 N00104-84-C3029 840106 6625 A7 000 2 2 2 3 1 2 1026 1 J 2 1 1 1 1 2 1 1 1 2 0 00 1 106
2 05 0 JA113 3178 N00104-84-C3102 840513 6625 A7 000 2 2 2 3 1 2 1026 1 J 2 1 1 1 1 2 1 1 1 2 0 00 1 285
2 08 0 JA113 4823 NC0104-84-C3169 840727 6625 A7 000 2 2 2 3 1 2 1001 5 J 1 1 1 1 1 1 2 1 1 1 2 0 00 1 226
3 09 0 0FF50 0926 GS00F7-04-07 840918 6625 A7 000 2 2 2 6 32
4 11 0 00400 0108 DLA400-84-C0013 831020 6695 C9E 000 2 2 2 3 1 2 1001 5 J 2 1 1 1 1 2 1 1 1 2 0 00 5 27

S MM A AAAAA AAAA BBBBBB BB BBBBBBB BBBBBB BBBB BBB BBB B B B B C C C CCCC C C D D D D D D D D D D D D DD DDDD D B7
V OO 8888 888 888 1 1 1 1 2 1 1 1 2 1 2 1 2

S V C	MM OO NN	A	AAAAA	AAAA	BBBBBB	BB	BBBBBBB	BBBBBB	BBBB 8888	BBB 888	BBB CCC	B 9	B 0	B 2	B 3	C 1	C 2	C 3	CCCC 4444	C 5	C 6	D 1	D 2	D 3	D 4	D 5	D 6	D 7	D 8	D 9	D 10	D 11	D 12 A	DD 12 BB	DDDD 12 CCCC	D 1 3	B7 AMOUNT ($000)
BALLMAN COMPANY INC THE					FORT LEONARD WOOD							MISSOURI							063106009					25264				29									
1	01	0	0BT31	0037	DABT31-84-D0003			831128	Z161	C2	000	2	2	2	5	1		2	0102	1	J	2		1	3	1	2	2	1	1	4	2	0	00		5	26
1	01	0	0BT31	0040	DABT31-84-D0003			831129	Z161	C2	000	2	2	2	5	1		2	0102	1	J	2		1	3	1	2	2	1	1	4	2	0	00		5	32
1	01	0	0BT31	0050	DABT31-84-D0003			831223	Z161	C2	000	2	2	2	5	1		2	0102	1	J	2		1	3	1	2	2	1	1	4	2	0	00		5	32
1	02	0	0BT31	0067	DABT31-84-D0003			840120	Z161	C2	000	2	2	2	5	1		2	0102	1	J	2		1	3	1	2	2	1	1	4	2	0	00		5	32
1	03	0	0BT31	0087	DABT31-84-D0003			840228	Z161	C2	000	2	2	2	5	1		2	0102	1	J	2		1	3	1	2	2	1	1	4	2	0	00		5	32
1	04	0	0BT31	0104	DABT31-84-D0003			840326	Z161	C2	000	2	2	2	5	1		2	0102	1	J	2		1	3	1	2	2	1	1	4	2	0	00		5	32
1	05	0	0BT31	0132	DABT31-84-D0003			840430	Z161	C2	000	2	2	2	5	1		2	0102	1	J	2		1	3	1	2	2	1	1	4	2	0	00		5	32
1	05	0	0BT31	0142	DABT31-84-D0003			840517	Z161	C2	000	2	2	2	5	1		2	0102	1	J	2		1	3	1	2	2	1	1	4	2	0	00		5	32
1	06	0	0BT31	0165	DABT31-84-D0003			840627	Z161	C2	000	2	2	2	5	1		2	0102	1	J	2		1	3	1	2	2	1	1	4	2	0	00		5	71
1	06	0	0BT31	0168	DABT31-84-D0003			840627	Z161	C2	000	2	2	2	5	1		2	0102	1	J	2		1	3	1	2	2	1	1	4	2	0	00		5	71
1	06	0	0BT31	0169	DABT31-84-D0003			840627	Z161	C2	000	2	2	2	5	1		2	0102	1	J	2		1	3	1	2	2	1	1	4	2	0	00		5	71
1	07	0	0BT31	0181	DABT31-84-D0003			840629	Z161	C2	000	2	2	2	5	1		2	0102	1	J	2		1	3	1	2	2	1	1	4	2	0	00		5	56
1	08	0	0BT31	0209	DABT31-84-D0003			840815	Z161	C2	000	2	2	2	5	1		2	0102	1	J	2		1	3	1	2	2	1	1	4	2	0	00		5	45
1	08	0	0BT31	0213	DABT31-84-D0003			840822	Z161	C2	000	2	2	2	5	1		2	0102	1	J	2		1	3	1	2	2	1	1	4	2	0	00		5	43
1	09	0	0BT31	0224	DABT31-84-D0003			840917	Z161	C2	000	2	2	2	C	1		2	0102	1	J	2		1	3	1	2	2	1	1	4	2	0	00		5	30-
1	09	0	0BT31	0233	DABT31-84-D0003			840924	Z161	C2	000	2	2	2	5	1		2	0102	1	J	2		1	3	1	2	2	1	1	4	2	0	00		5	33
								LOCATION TOTAL					16						610	*																	
BALLMAN COMPANY INC THE					FORT SILL							OKLAHOMA							063106009					27300				40									
1	01	0	0BT39	0084	DABT39-83-D1029			831121	Z199	C2	000	2	2	2	5	1		2	0102	1	J	2		1	4	1	2	2	1	1	4	2	0	00		5	48
1	01	0	0BT39	0085	DABT39-83-D1029			831121	Z199	C2	000	2	2	2	5	1		2	0102	1	J	2		1	4	1	2	2	1	1	4	2	0	00		5	50
1	01	0	0BT39	0086	DABT39-83-D1029			831121	Z199	C2	000	2	2	2	5	1		2	0102	1	J	2		1	4	1	2	2	1	1	4	2	0	00		5	46
								LOCATION TOTAL					3						144	*																	
BALLMAN COMPANY INC THE					TACOMA							WASHINGTON							063106009					70000				53									
1	12	0	0KF57	0059	DAKF57-84-D0009			831103	Z199	C2	000	2	2	2	3	1		2	0102	1	J	2		1	5	1	2	2	1	7	4	2	0	00		5	81
								CONTRACTOR TOTAL					20						835	**																	
BALLY ENGINEERED STRUCTURES					BALLY							PENN							061105128					03984				42									
2	06	0	MA103	3055	N00600-84-C2940			840618	5410	C9E	000	2	2	2	3	2	4	2	1002	5	J	1	3	1	3	1	1	2	1	1	1	2	0	00		5	51
BALTIMORE ASBESTOS INC CO					ABERDEEN PROVING GRO							MARYLAND							117398065					00175				24									
1	09	0	0AD05	0909	DAAD05-84-C0258			840928	Z152	C2	000	2	2	2	3	1		2	0102	1	J	2		3		1	2	2	1	1	4	2	0	00		3	209
BALTIMORE CANVAS PRODUCTS INC					BALTIMORE							MARYLAND							003060035					04000				24									
1	02	0	0ZD04	0792	MDA904-84-C0318			840106	8105	C9E	000	2	2	2	3	2	1	2	1200	1	J	2		1	1	1	1	2	1	7	1	2	0	00		5	39
1	08	0	0ZD04	2735	MDA904-84-C0435			840808	8105	C9E	000	2	2	2	3	2	1	2	1100	1	J	2		1	1	1	1	2	1	7	1	2	0	00		5	33
								CONTRACTOR TOTAL					2						72	**																	
BALTIMORE ELECTRONICS ASSOC					BALTIMORE							MARYLAND							044143741					04000				24									
2	04	0	D2701	0782	N00039-81-C0189			840313	5895	A7	000	2	2	2	A	2	6	2	1702	7	J	2		2		1	1	2	1	7	5	2	0	00		5	575
2	09	0	D2701	1647	N00039-81-C0189			840914	5895	A7	000	2	2	2	A	2	6	2	1702	7	J	2		2		1	1	2	1	7	1	2	0	00		1	37
2	02	0	D2701	0612	N00039-82-C0233			840227	5895	A7	000	2	2	2	B	2	6	2	1702	7	J	2		1	1	1	1	2	1	7	5	2	0	00		5	49
2	09	0	JA100	L959	N00383-84-C2866			840906	5130	A1C	000	2	2	2	3	1		2	0102	1	J	2		3		1	2	2	1	7	1	2	0	00		1	115
								LOCATION TOTAL					4						776	*																	

S MM A AAAAA AAAA BBBBBB BB BBBBBBB BBBBBB BBBB BBB BBB B B B B C C C CCCC C C D D D D D D D D D D D D DD DDDD D B7
V OO 8888 888 888 1 1 1 1 1 2 1 1 5 2 0 1 1 12 12 12 1 AMOUNT
C NN 1 33333 2222 111111 11 1111111 333333 AAAA BBB CCC 9 0 2 3 1 2 3 4444 5 6 1 2 3 4 5 6 7 8 9 0 1 A BB CCCC 3 ($000)
BALTIMORE ELECTRONICS ASSOC TOWSON MARYLAND 044143741 78425 24
2 05 0 D2701 0894 N00039-83-C0098 840430 5895 A7 000 2 2 2 B 2 6 2 1702 7 J 2 2 1 1 2 1 1 5 2 0 00 5 96
CONTRACTOR TOTAL 5 872 **
BALTIMORE FENCE SUPPLY CORP FULTONDALE ALABAMA 083976613 28552 01
4 06 0 00700 4047 DLA700-84-C2875 840630 5660 C9E 000 2 2 2 3 1 2 0102 1 J 2 1 3 1 2 2 1 1 2 2 0 00 5 30
4 09 0 00700 5330 DLA700-84-C3622 840912 5660 C9E 000 2 2 2 3 1 2 0102 1 J 2 1 1 1 2 2 1 1 2 2 0 00 5 51
CONTRACTOR TOTAL 2 81 **
BALTIMORE GAS & ELECTRIC CO ABERDEEN PROVING GRO MARYLAND 006949713 00175 24
1 10 0 0AD05 0012 DAAD05-70-C0096 831025 S112 S1 000 2 2 2 5 2 3 2 1005 7 J 1 1 1 1 1 1 1 1 1 5 2 0 00 5 669
BALTIMORE GAS & ELECTRIC CO BALTIMORE MARYLAND 006949713 04000 24
1 12 0 0KF27 0035 DAKF27-77-C0181 831129 S112 S1 000 2 2 2 5 2 3 2 1005 7 J 1 1 1 1 1 1 1 1 7 5 2 0 00 5 26
BALTIMORE GAS & ELECTRIC CO FORT GEORGE G. MEADE MARYLAND 006949713 29300 24
1 07 0 0KF27 0100 DAKF27-77-C0181 840626 S112 S1 000 2 2 2 5 2 3 2 1005 7 J 1 1 1 1 1 1 1 1 1 5 2 0 00 5 896
BALTIMORE GAS & ELECTRIC CO FORT MEADE MARYLAND 006949713 29400 24
1 05 0 0K 27 0059 DAKF27-77-C0180 840410 S112 S1 000 2 2 2 5 2 3 2 1005 7 J 1 1 1 1 1 1 1 1 1 5 2 0 00 5 505
1 04 0 0KF27 0076 DAKF27-77-C0180 840323 S112 S1 000 2 2 2 5 2 3 2 1005 7 J 1 1 1 1 1 1 1 1 1 5 2 0 00 5 471
1 05 0 0KF27 0092 DAKF27-77-C0180 840515 S112 S1 000 2 2 2 5 2 3 2 1005 7 J 1 1 1 1 1 1 1 1 1 5 2 0 00 5 366
1 06 0 0KF27 0095 DAKF27-77-C0180 840611 S112 S1 000 2 2 2 5 2 3 2 1005 7 J 1 1 1 1 1 1 1 1 1 5 2 0 00 5 159
1 07 0 0KF27 0104 DAKF27-77-C0180 840712 S112 S1 000 2 2 2 5 2 3 2 1005 7 J 1 1 1 1 1 1 1 1 1 5 2 0 00 5 86
1 08 0 0KF27 0126 DAKF27-77-C0180 840809 S112 S1 000 2 2 2 5 2 3 2 1005 7 J 1 1 1 1 1 1 1 1 1 5 2 0 00 5 81
1 09 0 0KF27 0157 DAKF27-77-C0180 840926 S112 S1 000 2 2 2 5 2 3 2 1005 7 J 1 1 1 1 1 1 2 1 1 5 2 0 00 5 73
1 11 0 0KF27 0013 DAKF27-77-C0181 831001 S112 S1 000 2 2 2 5 2 3 2 1005 7 J 1 1 1 1 1 1 1 1 1 5 2 0 00 5 81
1 11 0 0KF27 0031 DAKF27-77-C0181 831116 S112 S1 000 2 2 2 5 2 3 2 1005 7 J 1 1 1 1 1 1 1 1 1 5 2 0 00 5 126
1 11 0 0KF27 0032 DAKF27-77-C0181 831114 S112 S1 000 2 2 2 5 2 3 2 1005 7 J 1 1 1 1 1 1 1 1 1 5 2 0 00 5 842
1 01 0 0KF27 0043 DAKF27-77-C0181 831214 S112 S1 000 2 2 2 5 2 3 2 1005 7 J 1 1 1 1 1 1 1 1 1 5 2 0 00 5 821
1 02 0 0KF27 0053 DAKF27-77-C0181 840113 S112 S1 000 2 2 2 5 2 3 2 1005 7 J 1 5 1 1 1 1 1 1 1 5 2 0 00 5 432
1 01 0 0KF27 0054 DAKF27-77-C0181 840113 S112 S1 000 2 2 2 5 2 3 2 1005 7 J 1 1 1 1 1 1 1 1 1 5 2 0 00 5 855
1 02 0 0KF27 0058 DAKF27-77-C0181 840126 S112 S1 000 2 2 2 5 2 3 2 1005 7 J 1 1 1 1 1 1 1 1 1 5 2 0 00 5 337
1 02 0 0KF27 0066 DAKF27-77-C0181 840209 S112 S1 000 2 2 2 5 2 3 2 1005 7 J 1 1 1 1 1 1 1 1 1 5 2 0 00 5 941
1 02 0 0KF27 0067 DAKF27-77-C0181 840221 S112 S1 000 2 2 2 5 2 3 2 1005 7 J 1 1 1 1 1 1 1 1 1 5 2 0 00 5 704
1 04 0 0KF27 0075 DAKF27-77-C0181 840323 S112 S1 000 2 2 2 5 2 3 2 1005 7 J 1 1 1 1 1 1 1 1 1 5 2 0 00 5 863
1 04 0 0KF27 0085 DAKF27-77-C0181 840427 S112 S1 000 2 2 2 5 2 3 2 1005 7 J 1 1 1 1 1 1 1 1 1 5 2 0 00 5 894
1 05 0 0KF27 0087 DAKF27-77-C0181 840507 S112 S1 000 2 2 2 5 2 3 2 1005 7 J 1 1 1 1 1 1 1 1 1 5 2 0 00 5 914
1 07 0 0KF27 0103 DAKF27-77-C0181 840712 S112 S1 000 2 2 2 5 2 3 2 1005 7 J 1 1 1 1 1 1 1 1 1 5 2 0 00 5 1,313
1 08 0 0KF27 0125 DAKF27-77-C0181 840809 S112 S1 000 2 2 2 5 2 3 2 1005 7 J 1 1 1 1 1 1 1 1 1 5 2 0 00 5 1,564
1 09 0 0KF27 0148 DAKF27-77-C0181 840918 S112 S1 000 2 2 2 5 2 3 2 1005 7 J 1 1 1 1 1 1 1 1 1 5 2 0 00 5 1,573
LOCATION TOTAL 22 14,001 *
BALTIMORE GAS & ELECTRIC CO WILKES-BARRE PENN 006949713 85152 42
1 07 0 0KF27 0094 A49068-XX-00034 840525 S113 S1 000 2 2 2 5 2 3 2 1005 7 J 1 1 1 1 1 1 1 1 7 5 2 0 00 5 25
1 08 0 0KF27 0121 A49068-XX-00034 840803 S113 S1 000 2 2 2 5 2 3 2 1005 7 J 1 1 1 1 1 1 1 1 7 5 2 0 00 5 25

S MM A AAAAA AAAA BBBBBB BB BBBBBBB BBBBBB BBBB BBB BBB B B B B C C C CCCC C C D D D D D D D D D D D D DD DDDD D B7
V OO 8888 888 888 1 1 1 1 1 1 2 AMOUNT
C NN 1 33333 2222 111111 11 1111111 333333 AAAA BBB CCC 9 0 2 3 1 2 3 4444 5 6 1 2 3 4 5 6 7 8 9 0 1 A BB CCCC 3 ($000)
BALTIMORE GAS & ELECTRI (CONT) WILKES-BARRE PENN 006949713 85152 42
1 12 0 OKF27 0034 DCA200-78-H0006 831128 S113 S1 000 2 2 2 5 2 3 2 1005 7 J 1 1 1 1 1 1 1 1 7 5 2 0 00 5 38
1 01 0 OKF27 0044 DCA200-78-H0006 831214 S113 S1 000 2 2 2 5 2 3 2 1005 7 J 1 1 1 1 1 1 1 1 7 5 2 0 00 5 35
1 05 0 OKF27 0063 DCA200-78-H0006 840201 S113 S1 000 2 2 2 5 2 3 2 1005 7 J 1 1 1 1 1 1 1 1 7 5 2 0 00 5 28
1 05 0 OKF27 0068 DCA200-78-H0006 840222 S113 S1 000 2 2 2 5 2 3 2 1005 7 J 1 1 1 1 1 1 1 1 7 5 2 0 00 5 29
1 04 0 OKF27 0081 DCA200-78-H0006 840420 S113 S1 000 2 2 2 5 2 3 2 1005 7 J 1 1 1 1 1 1 1 1 7 5 2 0 00 5 26
1 07 0 OKF27 0093 DCA200-78-H0006 840525 S113 S1 000 2 2 2 5 2 3 2 1005 7 J 1 1 1 1 1 1 1 1 7 5 2 0 00 5 28
1 06 0 OKF27 0096 DCA200-78-H0006 840620 S113 S1 000 2 2 2 5 2 3 2 1005 7 J 1 1 1 1 1 1 1 1 7 5 2 0 00 5 26
1 07 0 OKF27 0105 DCA200-78-H0006 840712 S113 S1 000 2 2 2 5 2 3 2 1005 7 J 1 1 1 1 1 1 1 1 7 5 2 0 00 5 26
LOCATION TOTAL 10 286 *
CONTRACTOR TOTAL 35 15,878 **
BALTIMORE INSTRUMENT CO BALTIMORE MARYLAND 003071503 04000 24
1 04 0 ODA15 0077 DADA15-84-C0067 840330 6515 C9B 000 2 2 2 3 1 2 0700 6 J 2 1 1 1 1 2 1 7 1 2 1 00 5 41
1 01 0 OMD17 4138 GS00S4-50-94 831206 6650 C9B 000 2 2 2 6 39
1 01 0 OZD04 0563 GS00S4-50-94 831201 6540 A7 000 2 2 2 6 39
1 06 0 OMD17 4438 GS00S7-01-59 840608 6515 C9B 000 2 2 2 6 26
2 02 0 MA103 1531 GS00S4-50-94 831129 6650 C9B 000 2 2 2 6 37
2 08 0 MA103 3122 N00500-84-C2338 840726 6515 C9B 000 2 2 2 3 1 2 1001 6 J 2 1 1 2 1 2 1 7 2 2 1 00 A-DE 5 25
CONTRACTOR TOTAL 6 207 **
BALTIMORE PERSONAL COMPUTING BALTIMORE MARYLAND 101466696 04000 24
1 09 0 OZD04 3102 MDA904-84-C9220 840911 7050 A7 000 2 2 2 3 2 1 2 1200 1 J 2 1 1 1 1 2 1 7 2 2 0 00 5 27
BALTIMORE SECURITY SYSTEMS INC BALTIMORE MARYLAND 050776418 04000 24
1 04 0 OKF27 0078 DAKF27-84-C0068 840411 S206 S1 000 2 2 2 3 1 1 J 2 1 4 1 1 2 1 7 3 2 0 00 5 62
BALTIMORE SOUND ENGINEERING BALTIMORE MARYLAND 022402226 04000 24
1 09 0 OAD05 0830 DAAD05-84-C4424 840924 6130 A7 000 2 2 2 3 1 2 0200 5 J 2 1 2 1 1 2 1 7 1 2 0 00 5 83
BALTIMORE STATIONERY CO THE PHILADELPHIA PENN 003094745 60000 42
1 09 0 OZD04 3316 MDA904-84-C0687 840928 7195 C9E 000 2 2 2 3 2 1 2 1001 6 J 2 1 1 1 1 2 1 1 2 2 0 00 5 33
BALTIMORE TRANSFORMER AND COIL ELK RIDGE MARYLAND 003066479 25775 24
4 07 0 00900 2058 DLA900-84-C1782 840625 6120 A7 000 2 2 2 3 1 2 1013 1 J 2 1 1 1 1 2 1 1 1 2 0 00 5 26
BALUBAID OMAR J BAKER EST SAUDI ARAB 991575556 SA
1 01 0 OCA75 0006 DACA75-84-C0011 831214 2310 C9E 000 2 2 1 3 5 52
BALZER KG GERMANY W 999018369 DE
1 11 0 OJA76 0116 DAJA76-83-C0752 831001 Z163 C2 000 2 2 2 A 2 9 2 0600 1 J 3 5 1 5 3 1 2 1 1 5 2 0 00 5 31
BALZERS CORP HUDSON NEW HAMPSH 990639304 37860 33
1 08 0 ODA03 0163 DADA03-84-C0093 840809 6640 C9B 000 2 2 2 3 1 2 0700 5 J 1 1 1 1 1 1 2 1 1 1 2 0 00 5 84

S MM A AAAAA AAAA BBBBBB BB BBBBBBB BBBBBB BBBB BBB BBB B B B B C C C CCCC C C D D D D D D D D D D D D DD DDDD D B7
V 00 8888 888 888 1 1 1 1 1 2 1701 1 J 2 1 4 1 2 2 1 1 3 2 0 00 5 637
C NN 1 33333 2222 111111 11 1111111 333333 AAAA BBB CCC 9 0 2 3 1 2 3 4444 5 6 1 2 3 4 5 6 7 8 9 0 1 A BB CCCC 3 AMOUNT ($000)
BAMA JANITOR SERVICE COMPANY MONTGOMERY ALABAMA 051576163 51000 01
3 11 0 0JA28 0045 F01600-81-C0139 831014 S201 S1 000 2 2 2 B 1 2 1701 1 J 2 1 4 1 2 2 1 1 3 2 0 00 5 637
3 01 0 0JA28 0177 F01600-81-C0139 840124 S201 S1 000 2 2 2 C 1 2 1701 1 J 2 1 4 1 2 2 1 1 3 2 0 00 5 140
3 02 0 0KA02 0216 F01600-81-C0139 840221 S201 S1 000 2 2 2 B 1 2 1701 1 J 2 1 4 1 2 2 1 1 3 2 0 00 5 55
CONTRACTOR TOTAL 3 832 **
BAMA MATERIAL HANDLING INC JONESBORO ARKANSAS 106300700 35710 05
1 09 0 0AG47 0192 DAAG47-84-C0095 840926 3540 C9D 000 2 2 2 3 1 1 J 2 1 1 1 1 2 1 1 2 2 0 00 5 85
2 09 0 RM300 0074 N00146-84-C0032 840910 3910 C9E 000 2 2 2 3 1 2 1013 1 J 2 1 1 1 1 2 1 1 2 2 0 00 5 45
CONTRACTOR TOTAL 2 130 **
BAMFORTH C ALLAN JR ICELAND 098452659 IS
2 09 0 C2470 M254 N62470-83-C6025 840911 R219 C2 000 2 2 2 D 1 2 1702 2 J 4 5 1 5 1 1 2 1 1 5 2 0 00 5 34
BAMFORTH C ALLAN JR PORTSMOUTH VIRGINIA 098452659 64000 51
2 06 0 C2470 1355 N62470-83-C6040 831201 R211 C2 000 2 2 2 3 1 2 0102 2 J 2 1 3 1 2 2 1 1 5 2 0 00 5 51
CONTRACTOR TOTAL 2 85 **
BAMMAC INC ORLANDO FLORIDA 080689441 53000 12
1 06 0 0AB07 4677 DAAB07-84-CC069 840530 5805 A7 000 2 2 2 3 1 2 0102 1 J 2 1 1 1 2 2 1 1 1 2 0 00 1 192
1 09 0 0AB07 6820 DAAB07-84-CC096 840921 5805 A7 GKA 2 2 2 3 1 2 1001 5 J 2 1 1 1 1 2 1 1 1 1 0 00 1 3,531
LOCATION TOTAL 2 3,723 *
BAMMAC INC PATRICK AIR FORCE BA FLORIDA 080689441 55375 12
3 04 0 0HC52 0111 F08650-82-D0058 840402 5830 A7 000 2 2 2 5 1 2 0102 1 J 2 1 3 1 2 2 1 1 1 2 0 00 1 50
3 04 0 0HC52 0112 F08650-82-D0058 840402 5830 A7 000 2 2 2 5 1 2 0102 1 J 2 1 3 1 2 2 1 1 1 2 0 00 1 53
LOCATION TOTAL 2 103 *
CONTRACTOR TOTAL 4 3,826 **
BANAGAN SEPTIC TANK SERVICE PATUXENT RIVER NAVAL MARYLAND 089013320 60650 24
2 09 0 C2477 F562 N62477-84-B6000 831220 S299 S1 000 2 2 2 3 2 1 2 0102 1 J 2 1 3 1 2 2 1 1 3 2 0 00 5 41
2 08 C C2477 2550 N62477-84-C6000 831220 Y244 :2 000 2 2 2 3 1 1 J 2 1 3 1 1 2 1 1 3 2 0 00 5 41
CONTRACTOR TOTAL 2 82 **
BANCOMM CORPORATION SAN JOSE CALIFORNIA 088833785 68000 06
1 05 0 0AD07 0167 GS00K8-30-1S0094 840323 5895 A7 000 2 2 2 6 40
BANCOMM CORPORATION WHITE SANDS MISSILE NEW MEXICO 088833785 84880 35
1 05 0 0AD07 0161 DADD07-80-C0003 840314 AD95 S1 000 2 2 2 C 2 8 2 0200 7 S A 5 1 5 1 1 1 1 1 3 2 0 00 5 538
CONTRACTOR TOTAL 2 578 **
BANCROFT CAP COMPANY INC CABOT ARKANSAS 001016336 10300 05
4 10 0 00100 0020 DLA100-83-C0540 831014 8405 A9 000 2 2 2 B 1 2 0102 1 J 2 1 1 1 2 2 1 1 1 2 0 00 5 159

S MM A AAAAA AAAA BBBBBB BB BBBBBBB BBBBBB BBBB BBB BBB B B B B C C C CCCC C C D D D D D D D D D D D D DD DDDD D B7
V OO 8888 888 888 1 1 1 1 1 2 1 1 1 2 0 12 12 12 1 AMOUNT
C NN 1 33333 2222 111111 11 1111111 333333 AAAA BBB CCC 9 0 2 3 1 2 3 4444 5 6 1 2 3 4 5 6 7 8 9 0 1 A BB CCCC 3 ($000)
BANCROFT CAP COMPANY IN (CONT) CABOT ARKANSAS 001016336 10300 05
4 06 0 00100 1075 DLA100-83-C2633 840612 8405 A9 000 2 2 2 C 1 2 0102 1 J 2 1 1 1 2 2 1 1 1 2 0 00 5 38
4 06 0 00100 1037 DLA100-84-C0015 840606 8405 A9 000 2 2 2 3 1 2 0102 2 J 2 1 1 1 2 2 1 1 1 1 0 00 5 680
4 04 0 00100 0815 DLA100-84-C0154 840424 8405 A9 000 2 2 1 3 1 118
4 05 0 00100 0967 DLA100-84-C0604 840518 8405 A9 000 2 2 2 3 1 2 0102 1 J 2 1 1 1 2 2 1 1 1 2 0 00 5 461
4 06 0 00100 1124 DLA100-84-C0648 840625 8405 A9 000 2 2 2 3 1 2 0102 1 J 2 1 1 1 2 2 1 1 1 2 0 00 5 100
4 06 0 00100 1032 DLA100-84-C0649 840604 8405 A9 000 2 2 2 3 1 2 0102 1 J 2 1 2 1 2 2 1 1 1 2 0 00 1 86
LOCATION TOTAL 7 1,642 *
BANCROFT CAP COMPANY INC FRAMINGHAM MASS 001016336 24960 25
4 02 0 00100 0470 DLA100-83-C0811 840216 8405 A9 000 2 2 2 C 1 2 0102 1 J 2 1 1 1 2 2 1 1 1 2 0 00 5 123
CONTRACTOR TOTAL 8 1,765 **
BANCROFT PRODUCTS INC CONCORD NEW HAMPSH 073969644 14200 33
1 05 0 0AA09 8138 DAAA09-84-F0016 840517 1330 A6 000 2 2 2 3 2 6 2 1702 7 J C 1 1 1 1 1 2 1 1 5 2 0 00 1 517
BAND LAVIS & ASSOCIATES INC SEVERNA PARK MARYLAND 087295069 71200 24
2 02 0 BH004 2918 N00024-84-C4314 840210 AC32 A3 000 2 2 2 3 1 2 1701 2 U 2 1 1 1 2 2 2 1 5 2 0 00 5 35
BANDAS INDUSTRIES INC BERGSTROM AIR FORCE TEXAS 007511546 07780 48
5 02 0 0CW63 0063 DACW63-84-C0028 840202 9999 C9E 000 2 2 2 3 1 2 1003 1 J 1 3 1 1 1 1 2 1 1 2 2 0 00 5 27
BANDAS INDUSTRIES INC FORT HOOD TEXAS 007511546 26736 48
1 09 0 0KF48 0425 DAKF48-84-D0047 840930 Z222 C2 000 2 2 2 5 1 2 0102 1 J 2 1 1 1 2 2 1 1 4 2 0 00 3 185
CONTRACTOR TOTAL 2 212 **
BANDY G W INC BURBANK CALIFORNIA 009660895 08954 06
3 02 0 0FF60 0033 F41608-84-CA154 831118 1560 A1A AFA 2 2 2 3 1 2 0102 1 J 2 1 1 1 2 2 1 7 1 2 3 00 5 46
BANDY G W INC BURBANK CALIFORNIA 009660895 08968 06
3 03 0 0FE04 1199 F42600-84-C4802 840328 5340 A1C AFC 2 2 2 3 1 2 0102 1 J 2 1 1 1 2 2 1 1 1 2 0 00 5 80
3 06 0 0FE04 1178 F42600-84-C4813 840611 5340 A1C AFC 2 2 2 3 1 2 0102 1 J 2 3 1 2 2 1 1 1 2 0 00 5 26
3 04 0 0FE04 1330 F42600-84-C5036 840411 1560 A1A AFC 2 2 2 3 1 2 0102 1 J 2 3 1 2 2 1 1 1 2 0 00 5 31
3 06 0 0FE04 1773 F42600-84-C5970 840619 5340 A1C AFC 2 2 2 3 1 2 0102 1 J 2 1 1 1 2 2 1 1 5 2 0 00 5 46
3 08 0 0FE04 2108 F42600-84-C6196 840731 5340 A1C AFC 2 2 2 3 2 6 2 1702 7 J 2 2 1 1 2 1 1 1 2 0 00 5 32
LOCATION TOTAL 5 215 *
CONTRACTOR TOTAL 6 261 **
BANDY HINGE INC BURBANK CALIFORNIA 058004888 08954 06
4 05 0 00500 1351 DLA500-84-C2734 840515 5340 C9E 000 2 2 2 3 1 2 0102 1 J 2 1 5 1 2 2 1 7 1 2 0 00 5 44
4 07 0 00500 1813 DLA500-84-C3289 840719 5340 C9E 000 2 2 2 3 1 1 J 2 3 1 1 2 1 7 1 2 0 00 5 29
CONTRACTOR TOTAL 2 73 **
BANDY M F & SONS INC SAN ANTONIO TEXAS 038346961 65000 48
3 09 0 0JA27 0914 F41800-84-C0333 840927 Z129 C2 000 2 2 2 3 1 2 0102 1 J 2 1 3 1 2 2 1 1 4 2 0 00 3 108

```
S MM  A AAAAA AAAA  BBBBBB BB BBBBBBB BBBBBB BBBB BBB BBB B B B B   C C C CCCC C C   D D D D D D D D D D D D   DD DDDD D      B7
V OO                                    8888 888 888   1 1 1                                 1 1 12  12   12   1     AMOUNT
C NN  1 33333 2222  111111 11 1111111 333333 AAAA BBB CCC 9 0 2 3   1 2 3 4444 5 6   1 2 3 4 5 6 7 8 9 0 1 A   BB CCCC 3     ($000)
```

BANES CO THE — FORT BLISS — TEXAS — 991772252 — 26664 — 48

| | | |

```
S MM  A AAAAA AAAA  BBBBBB BB BBBBBBB BBBBBB BBBB BBB BBB B B B B   C C C CCCC C C   D D D D D D D D D D D D   DD DDDD D      B7
V OO                                    8888 888 888   1 1 1                                   1 1 12 12  12  1      AMOUNT
C NN  1 33333 2222  111111 11 1111111 333333 AAAA BBB CCC 9 0 2 3   1 2 3 4444 5 6   1 2 3 4 5 6 7 8 9 0 1 A  BB CCCC 3      ($000)
```

BANKS CRNL & ASSOC PC (CONT) NORFOLK VIRGINIA 099605537 57000 51

```
1 09  0 OCA65 0184  DACA65-83-D0146   840716 R129 C2  000 2 2 2 5   1   2 0102 2 J   2   3   1 2 2 1 1 5 2 0  00      5        27
1 09  0 OCA65 0204  DACA65-83-D0146   840824 R119 C2  000 2 2 2 5   1   2 0102 2 J   2   3   1 2 2 1 1 5 2 0  00      5        35
                                  LOCATION TOTAL          3            90   *
                                CONTRACTOR TOTAL          4           126   **
```

BANKS ENTERPRISES INC TAMPA FLORIDA 067229161 71000 12

```
2 02  0 PA100 0564  N00140-84-C2877   840206 4010 C9E 000 2 2 2 3   1   2 1026 1 J   2   1 1 1 1 2 1 1 3 0  00      5        47
```

BANNER ASSOCIATES INC RAPID CITY S DAKOTA 059258509 52980 46

```
3 09  0 OSD04 0121  F39601-84-D0006   840928 R211 S1  000 2 2 2 5   1   2 0102 2 J   2   1 1 1 2 2 1 1 5 2 0  00      3        32
```

BANNER ASSOCIATES INC F.E. WARREN AIR FORC WYOMING 059258509 26635 56

```
1 06  0 OCA45 0128  DACA45-84-C0043   840430 R115 C2  000 2 2 2 3   1   2 0400 2 J   2   1 2 1 1 2 1 1 5 2 0  00      3       228
1 07  0 OCA45 0220  DACA45-84-C0043   840724 R115 C2  000 2 2 2 D   1   2 0400 2 J   2   1 2 1 1 2 1 1 5 2 0  00      3        54
1 08  0 OCA45 0251  DACA45-84-C0043   840809 R115 C2  000 2 2 2 D   1   2 0400 2 J   2   1 2 1 1 2 1 1 5 2 0  00      3       106
1 08  0 OCA45 0258  DACA45-84-C0043   840827 R115 C2  000 2 2 2 D   1   2 0400 2 J   2   1 2 1 1 2 1 1 5 2 0  00      3        43
1 09  0 OCA45 0297  DACA45-84-C0043   840921 R115 C2  000 2 2 2 D   1   2 0400 2 J   2   1 2 1 1 2 1 1 5 2 0  00      3        66
                                  LOCATION TOTAL          5           497   *
                                CONTRACTOR TOTAL          6           529   **
```

BANNER BUSINESS PRODUCTS INC DANBURY CONN 020205373 18430 09

```
4 10  0 00120 0110  DLA120-84-C0012   831021 6505 C9B 000 2 2 2 3   1   2 0102 1 J   2   1 1 1 3 2 1 1 1 2 0  00      5        46
```

BANNER CNSTRCTN CO INC SIERRA VISTA ARIZONA 005829874 66820 04

```
1 09  0 OEA18 0708  DAEA18-84-C0112   840926 Y219 C2  000 2 2 2 3   2 6 2 1702 7 J   2   2   1 1 2 1 7 4 2 0  00      3        83
```

BANNER ENGINEERING CORP HENRYETTA OKLAHOMA 043132703 33750 40

```
4 03  0 C0700 2064  DLA700-83-C2870   840302 4330 C9E 000 2 2 2 E   1   1         J   2   1 1 1 1 2 1 7 1 2 0  00      5        28-
4 09  0 00700 5340  DLA700-84-C3793   840924 4330 A3  000 2 2 2 3   1   1         J   2   1 1 1 1 2 1 7 1 2 0  00      5        90
                                  LOCATION TOTAL          2            62   *
```

BANNER ENGINEERING CORP HUGO OKLAHOMA 043132703 36300 40

```
4 01  0 00700 1445  DLA700-84-C1180   840117 4330 A3  000 2 2 2 3   1   2 0102 1 J   2   1 1 1 2 2 1 6 1 2 0  00      5        95
4 03  0 00700 2041  DLA700-84-C1190   840301 4330 C9E 000 2 2 2 3   1   1         J   2   1 1 1 1 2 1 7 1 2 0  00      5       309
4 04  0 00700 2549  DLA700-84-C1190   840402 4330 C9E 000 2 2 2 A   1   2 0102 1 J   2   1 1 1 2 2 1 7 1 2 0  00      5       309
4 05  0 00700 3503  DLA700-84-C1190   840531 4330 C9E 000 2 2 2 A   1   1         J   2   1 1 1 1 2 1 7 1 2 0  00      5       254
4 05  0 00700 3504  DLA700-84-C1190   840531 4330 C9E 000 2 2 2 A   1   2 0102 1 J   2   1 1 1 3 2 1 7 1 2 0  00      5       254
                                  LOCATION TOTAL          5         1,221   *
                                CONTRACTOR TOTAL          7         1,283   **
```

BANNER FABRICATORS INC BRANFORD CONN 018771550 07240 09

```
3 03  0 OFJ04 3375  F09603-84-C0480   840323 5445 A7  000 2 2 2 3   2 4 2 1015 5 J   2   1 1 1 1 2 1 1 1 2 0  00      5        66
```

BANNER FURNACE & FUEL INC SPOKANE WASHINGTON 008811895 67000 53

```
4 10  0 00600 0632  DLA600-83-D4402   831001 9140 A8A 000 2 2 2 3   1   1         K   2   1 4 3 1 2 1 7 2 3 0  00      5       853
```

```
S MM  A AAAAA AAAA  BBBBBB BB BBBBBBB BBBBBB BBBB BBB BBB B B B B   C C C CCCC C C   D D D D D D D D D D D D  DD DDDD D      B7
V OO                                         8888 888 888   1 1 1                                   1 1 12  12  12  1    AMOUNT
C NN  1 33333 2222  111111 11 1111111 333333 AAAA BBB CCC 9 0 2 3   1 2 3 4444 5 6   1 2 3 4 5 6 7 8 9 0 1 A  BB CCCC 3    ($000)
-----------------------------------------------------------------------------------------------------------------------------------
BANNER FURNACE & FUEL I (CONT)       SPOKANE                 WASHINGTON    008811895     67000    53
4 06  0 00600 2323  DLA600-84-D4343   840518 9140 A8A 000 2 2 2 3   1   1         K   2   1 4 3 1 2 1 7 2 3 0  00      5          364
                                    CONTRACTOR TOTAL          2          1,217   **

BANNER MACHINE COMPANY INC           HUNTSVILLE              ALABAMA       055151344     37000    01
1 08  0 0AH01 2309  DAAH01-84-C0758   840822 1430 A2  CMC 2 2 2 3   1   2 0102 1 J   2   1 1 1 2 2 1 1 1 2 0  00      5           61

BANNOCK PAVING COMPANY INC           BURLEY                  IDAHO         003815693     11260    16
5 06  0 0CW68 0100  DACW68-84-C0071   840525 W038 C2  000 2 2 2 3   2 4 2 0102 1 J   2   1 1 1 2 2 1 1 5 2 0  00      5          164

BANNOCK PAVING COMPANY INC           OAKLEY                  IDAHO         003815693     58330    16
5 06  0 0CW68 0096  DACW68-84-C0068   840522 W038 C2  000 2 2 2 3   2 4 2 0102 1 J   2   1 1 1 2 2 1 1 5 2 0  00      5           52
                                    CONTRACTOR TOTAL          2            216   **

BANQUET FOODS CORPORATION            BALDWIN                 MICHIGAN      006280911     04900    26
4 08  0 0013H 0647  DLA13H-84-W1671   840802 8940 B2  000 2 2 2 5   2 6 2 0900 7 J   1 5 1 2 1 1 2 1 1 1 2 0  00      5           38

BANQUET FOODS CORPORATION            BALLWIN                 MISSOURI      006280911     03160    29
4 04  0 0013H 0351  DLA13H-84-W1010   840403 8940 B2  000 2 2 2 5   2 6 2 0900 7 J   1 5 1 2 1 1 2 1 1 1 2 0  00      5           57
4 05  0 0013H 0448  DLA13H-84-W1245   840516 8940 B2  000 2 2 2 5   2 6 2 0900 7 J   1 5 1 2 1 1 2 1 1 1 2 0  00      5          133
4 06  0 0013H 0519  DLA13H-84-W1405   840619 8940 B2  000 2 2 2 5   2 6 2 0900 7 J   1 5 1 2 1 1 2 1 1 1 2 0  00      5          107
4 07  0 0013H 0612  DLA13H-84-W1585   840718 8940 B2  000 2 2 2 5   2 6 2 0900 7 J   1 5 1 2 1 1 2 1 1 1 2 0  00      5           47
4 09  0 0013H 0755  DLA13H-84-W1908   840919 8940 B2  000 2 2 2 3   2 6 2 0900 7 J   1 5 1 2 1 1 2 1 1 1 2 0  00      5           26
                                     LOCATION TOTAL          5            370   *

BANQUET FOODS CORPORATION            ST. LOUIS               MISSOURI      006280911     65000    29
4 12  0 0013H 0065  DLA13H-84-W0439   831219 8940 B2  000 2 2 2 5   2 6 2 0900 7 J   1 5 1 2 1 1 2 1 7 1 2 0  00      5           51
4 01  0 0013H 0153  DLA13H-84-W0600   840120 8940 B2  000 2 2 2 5   2 6 2 0900 7 J   1 5 1 2 1 1 2 1 7 1 2 0  00      5           54
4 03  0 0013H 0289  DLA13H-84-W0845   840301 8940 B2  000 2 2 2 5   2 6 2 0900 7 J   1 5 1 2 1 1 2 1 7 1 2 0  00      5           34
4 03  0 0013H 0326  DLA13H-84-W0924   840319 8940 B2  000 2 2 2 5   2 6 2 0900 7 J   1 5 1 2 1 1 2 1 7 1 2 0  00      5           65
4 06  0 0013H 0486  DLA13H-84-W1331   840605 8940 B2  000 2 2 2 5   2 6 2 0900 7 J   1 5 1 2 1 1 2 1 7 1 2 0  00      5          104
                                     LOCATION TOTAL          5            308   *
                                    CONTRACTOR TOTAL         11            716   **

BANTA BOOKS INC                      NEW YORK                NEW YORK      990196289     51000    36
2 09  0 TK572 A002  DLA420-84-D0017   840123 7610 C9E 000 2 2 2 5   1   2 0200 1 J   1 1 1 2 1 1 1 1 1 2 2 0  00      3           29
2 09  0 TK572 0011  DLA420-84-D0017   840615 7610 C9E 000 2 2 2 5   1   2 1500 1 J   1 1 1 2 1 1 1 1 1 1 2 0  00      3           29
                                    CONTRACTOR TOTAL          2             58   **

BANTA PETROLEUM INC                  BISHOP                  CALIFORNIA    038732244     06798    06
4 03  0 00600 1359  DLA600-83-D4858   831101 9130 A8A 000 2 2 2 3   1   1         K   2   1 4 3 1 2 1 1 2 2 0  00      5          178

BAPTIST ST CONVENTION OF NC          SOUTHPORT               N CAROLINA    075589523     63400    37
1 06  0 0HC21 0022  DAHC21-84-D0007   840412 V231 S1  000 2 2 2 3   2 4 2 1001 7 J   E 5 1 5 1 1 2 1 7 3 2 0  00      5           81
```

S MM A AAAAA AAAA BBBBBB BB BBBBBBB BBBBBB BBBB BBB BBB B B B B C C C CCCC C C D D D D D D D D D D D D DD DDDD D B7 V OO 8888 888 888 1 1 1 1 1 1 1 1 1 1 12 12 12 1 AMOUNT C NN 1 33333 2222 111111 11 1111111 333333 AAAA BBB CCC 9 0 2 3 1 2 3 4444 5 6 1 2 3 4 5 6 7 8 9 0 1 A BB CCCC 3 ($000)
BAR-PAT MANUFACTURING CO INC BRIDGEPORT CONN 053706420 08000 09
1 01 0 OAH01 0362 DAAH01-84-CA010 831206 6920 A2 CMS 2 2 2 3 2 6 2 1702 7 J 2 2 1 1 2 1 7 1 2 0 00 1 116
1 01 0 OAH01 0333 DAAH01-84-CA034 831130 1430 A2 CMC 2 2 2 3 2 6 2 1702 7 J 2 2 1 1 2 1 7 1 2 0 00 1 48
1 03 0 OAH01 1019 DAAH01-84-CA076 840312 6110 A2 CMS 2 2 2 3 2 6 2 1702 7 J 2 2 1 1 2 1 7 1 2 0 00 1 89
3 06 0 OFJ04 1242 F09603-84-C0943 840613 1680 A1A ACD 2 2 2 3 2 6 2 1702 7 J 2 2 1 1 2 1 7 1 2 0 00 1 26
CONTRACTOR TOTAL 4 279 **
BAR-S FOODS CO NEW ORLEANS LOUISIANA 048804504 55000 22
4 03 0 0013H 0264 DLA13H-84-W0849 840302 8905 B2 000 2 2 2 5 2 6 2 0900 7 J 1 5 1 2 1 1 2 1 1 1 2 0 00 5 28
4 05 0 0013H 0410 DLA13H-84-W1172 840509 8905 B2 000 2 2 2 5 2 6 2 0900 7 J 1 5 1 2 1 1 2 1 1 1 2 0 00 5 46
4 07 0 0013H 0527 DLA13H-84-W1504 840702 8905 B2 000 2 2 2 5 2 6 2 0900 7 J 1 5 1 2 1 1 2 1 1 1 2 0 00 5 38
4 08 0 0013H 0648 DLA13H-84-W1675 840802 8905 B2 000 2 2 2 5 2 6 2 0900 7 J 1 5 1 2 1 1 2 1 1 1 2 0 00 5 42
4 09 0 0013H 0727 DLA13H-84-W1836 840907 8905 B2 000 2 2 2 5 2 6 2 0900 7 J 1 5 1 2 1 1 2 1 1 1 2 0 00 5 36
4 04 0 00135 0053 DLA135-84-C7125 831209 8905 B2 000 2 2 2 3 2 2 2 0900 1 J 2 1 1 1 1 2 1 1 5 2 0 00 5 27
CONTRACTOR TOTAL 6 217 **
BARBATO CONSTRUCTION CO INC CAMP EDWARDS MASS 091497990 11070 25
1 09 0 OHA19 0017 DAHA19-84-C0047 840928 Z124 C2 000 2 2 2 3 1 2 0102 1 J 2 1 3 1 2 2 1 1 4 2 0 00 3 27
BARBATO CONSTRUCTION CO INC OTIS AIR NATIONAL GU MASS 091497J90 51650 25
1 05 0 OHA19 0008 DAHA19-84-C0031 840502 Z199 C2 000 2 2 2 3 1 2 0102 1 J 2 1 2 1 2 2 1 1 4 2 0 00 3 33
CONTRACTOR TOTAL 2 60 **
BARBAY ENGINEERS INC SAN ANTONIO TEXAS 072607997 65000 48
1 06 0 OCA63 0277 DACA63-83-D0075 840607 R111 C2 000 2 2 2 5 1 2 0102 2 J 2 1 2 1 2 2 1 1 5 2 0 00 5 62
BARBER & MC MURRY INC KNOXVILLE TENNESSEE 071529028 40000 47
1 09 0 OHA40 0007 DAHA40-83-C0055 840430 R211 S1 000 2 2 2 8 1 2 0102 2 J 2 1 2 1 2 2 1 1 5 2 0 00 5 34
BARBER N B COMPANY LAKE HOPATCONG NEW JERSEY 048052674 37740 34
3 09 0 OQC02 0463 F49642-84-C0234 840927 6350 C9E 000 2 2 2 3 2 4 2 0200 1 J 2 1 1 1 1 2 1 1 1 2 0 00 5 57
BARBER PURE MILK MONTGOMRY FORT MCCLELLAN ALABAMA 004000717 27544 01
1 11 0 OBT02 0012 DLA13H-83-DV768 831017 8910 B2 000 2 2 2 5 2 2 1 J 1 1 1 1 1 1 1 1 7 1 2 0 00 5 72
1 01 0 OBT02 0023 DLA13H-83-DV768 831118 8910 B2 000 2 2 2 5 2 2 1 J 1 1 1 1 1 1 1 1 7 1 2 0 00 5 72
1 01 0 OBT02 0035 DLA13H-84-DV101 831219 8910 B2 000 2 2 2 5 2 2 1 J 1 1 1 1 1 1 1 1 7 1 2 0 00 5 80
1 02 0 OBT02 0047 DLA13H-84-DV101 840130 8910 B2 000 2 2 2 5 2 2 1 J 1 1 1 1 1 1 2 1 7 1 2 0 00 5 79
1 03 0 OBT02 0060 DLA13H-84-DV101 840302 8910 B2 000 2 2 2 5 2 2 1 J 1 1 1 1 1 1 2 1 7 1 2 0 00 5 83
1 04 0 OBT02 0067 DLA13H-84-DV101 840320 8910 B2 000 2 2 2 5 2 2 1 J 1 1 1 1 1 1 2 1 7 1 2 0 00 5 91
1 05 0 OBT02 0087 DLA13H-84-DV101 840515 8910 B2 000 2 2 2 5 2 2 1 J 1 1 1 1 1 1 2 1 7 1 2 0 00 5 107
1 06 0 OBT02 0098 DLA13H-84-DV101 840524 8910 B2 000 2 2 2 5 2 2 1 J 1 1 1 1 1 1 2 1 7 1 2 0 00 5 115
CONTRACTOR TOTAL 8 699 **
BARDER-COLMAN COMPANY LOVELESS ILLINOIS 005145958 45005 17
3 11 0 OFD04 0005 F34601-83-C3490 831005 1660 A1C ACS 2 2 2 3 1 2 1013 1 J 1 2 1 2 1 1 2 1 7 1 2 2 00 5 55

AD-A165 774 PRIME CONTRACT AWARDS ALPHABETICALLY BY CONTRACTOR BY STATE OR COUNTRY AN... (U) WASHINGTON HEADQUARTERS SERVICES (DOD) DC DIRECTORATE FOR INF... 1984 8/8

UNCLASSIFIED DIOR/ST18-84-PT-1 F/G 15/5 NL

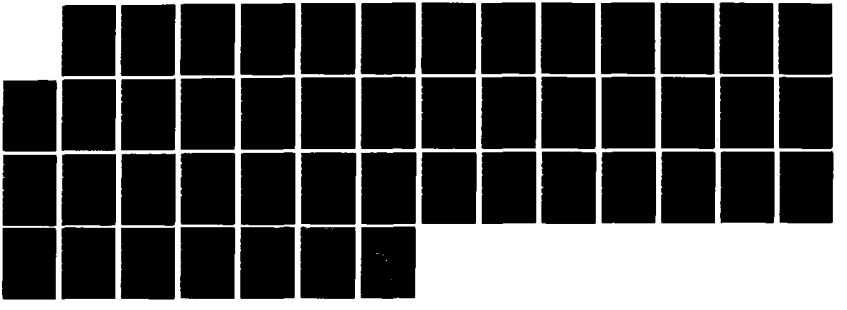

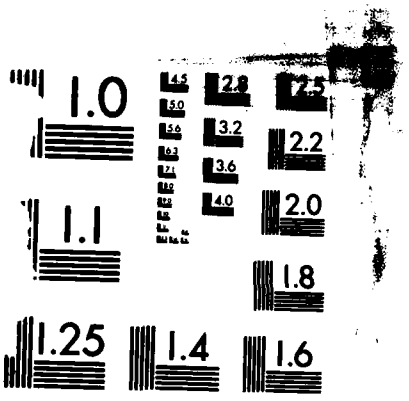

MICROCOPY RESOLUTION TEST CHART
NATIONAL BUREAU OF STANDARDS-1963-A

S MM A AAAAA AAAA BBBBBB BB BBBBBBB BBBBBB BBBB BBB BBB B B B B C C C CCCC C C D D D D D D D D D D D D DD DDDD D B7
V GG 8888 888 888 1 1 1 1 2 3 1 1 1 1 1 1 1 1 1 1 1 1 AMOUNT
C NN 1 33333 2222 111111 11 1111111 333333 AAAA BBB CCC 9 0 2 3 1 2 3 4444 5 6 1 2 3 4 5 6 7 8 9 0 1 A BB CCCC 3 ($000)
BARBER-COLMAN COMPANY LOVES PARK ILLINOIS 005145958 45031 17
1 01 0 0AJ09 0296 DAAJ09-84-CA188 840111 1660 A1A AHA 2 2 2 3 1 2 1015 5 J 1 1 1 1 1 1 2 1 1 1 2 2 00 5 153
1 01 0 0AJ09 0301 DAAJ09-84-CA254 840113 2995 A1A AHA 2 2 2 3 1 1 J 1 1 1 1 1 1 2 1 1 1 2 0 00 5 137
1 09 0 0AJ09 2338 DAAJ09-84-CB125 840829 2995 A1C AHA 2 2 2 3 1 2 1001 5 J 1 1 1 1 1 1 2 1 1 1 2 1 00 5 64
1 09 0 0AJ10 8376 DAAJ10-84-CA254 840918 4810 C9E 000 2 2 2 3 1 2 1015 1 J 1 1 1 1 1 1 2 1 1 1 2 0 00 5 95
2 10 0 JA112 0136 N00104-83-C7015 831008 3010 A5 CMA 2 2 2 3 1 2 1003 5 J 1 1 1 1 1 1 2 1 1 1 2 0 00 1 26
2 04 0 JA100 E739 N00383-84-C4635 840405 4810 A1B APC 2 2 2 3 1 2 1015 5 J 1 1 1 1 1 1 2 1 1 1 2 0 00 1 32
2 08 0 JA100 K859 N00383-84-C5283 840817 4810 A1A APC 2 2 2 3 1 2 1015 5 J 1 1 1 1 1 1 2 1 1 1 2 0 00 1 73
2 09 0 JA100 L611 N00383-84-C5333 840909 4810 A1A AAE 2 2 2 3 1 2 1015 1 J 1 1 1 1 1 1 2 1 1 1 2 0 00 5 135
2 11 0 JA100 A590 N00383-84-C6069 831114 1660 A1A AFC 2 2 2 3 1 2 1015 5 J 1 1 1 1 1 1 2 1 1 1 2 0 00 5 39
2 02 0 JA100 C699 N00383-84-C6211 840210 1680 A1A AHJ 2 2 2 3 1 2 1015 5 J 1 1 1 1 1 1 2 1 1 1 2 0 00 5 361
2 04 0 JA100 E805 N00383-84-C6424 840406 1680 A1A AHW 2 2 2 3 1 2 1015 5 J 1 1 1 1 1 1 2 1 1 1 2 0 00 5 69
2 06 0 JA100 G795 N00383-84-C6583 840609 1680 A1A AHJ 2 2 2 3 1 2 1015 5 J 1 1 1 1 1 1 2 1 1 1 2 0 00 1 105
2 07 0 JA100 H702 N00383-84-C6736 840625 1680 A1A AHJ 2 2 2 3 1 2 1015 1 J 1 1 1 1 1 1 2 1 1 1 2 0 00 1 250
2 04 0 JA100 F024 N00383-84-C9076 840413 1680 A1A AHW 2 2 2 3 1 2 1015 1 J 1 1 1 1 1 1 2 1 1 1 2 0 00 1 116
2 09 0 LB300 0596 N0429A-84-C0288 840913 4930 C9E 000 2 2 2 3 1 2 1001 5 J 1 1 1 1 1 1 2 1 1 1 2 0 00 5 28
3 09 0 0FJ04 4648 F09603-84-C1943 840813 4810 A1A AHA 2 2 2 3 1 2 1015 1 J 1 1 1 1 1 1 2 1 1 1 2 0 00 5 30
3 01 0 0FD04 0307 F34601-84-C0839 840112 2995 A1C ATB 2 2 2 3 1 2 1015 5 J 1 1 1 1 1 1 2 1 1 1 2 0 00 5 93
3 07 0 0FD04 0816 F34601-84-C1707 840719 1660 A1C ATB 2 2 2 3 1 2 1015 1 J 1 1 1 1 1 1 1 1 1 1 2 0 00 5 87
3 05 0 0FD08 0488 F34601-84-C1888 840531 4810 A1C ACD 2 2 2 3 1 2 1001 5 J 1 2 1 2 1 1 2 1 1 1 2 0 00 5 27
3 07 0 0FD04 0899 F34601-84-C2134 840718 1660 A1C ACD 2 2 2 3 1 2 1013 5 J 1 1 1 1 1 1 2 1 1 1 2 0 00 5 61
3 07 0 0FD04 0918 F34601-84-C2138 840716 1660 A1C AFC 2 2 2 3 2 4 2 0200 4 J 1 1 1 1 1 1 2 1 1 1 2 0 00 5 43
3 09 0 0FD04 1168 F34601-84-C2504 840928 1660 A1C ACD 2 2 2 3 1 2 1015 5 J 1 1 1 1 1 1 2 1 1 1 2 0 00 5 214
3 09 0 0FD04 1167 F34601-84-C2505 840928 1660 A1C ACD 2 2 2 3 1 2 1015 5 J 1 1 1 1 1 1 2 1 1 1 2 0 00 5 190
3 07 0 0FF80 2336 F41608-84-C1050 840731 2835 A1C ACR 2 2 2 3 1 2 1015 1 J 1 1 1 1 1 1 2 1 1 1 2 0 00 5 40
3 12 0 0FE04 0434 F42600-84-C4232 831208 4820 A1C AFH 2 2 2 3 1 2 1015 7 J 1 1 1 1 1 1 2 1 1 1 1 0 00 5 41
3 09 0 0FE04 2482 F42600-84-C6085 840912 4820 A1C AFH 2 2 2 D 1 2 1015 4 J 1 1 1 1 1 1 2 1 1 1 2 0 00 5 46
4 04 0 00400 2279 DLA400-84-C1523 840409 6105 C9E 000 2 2 2 3 1 2 1013 1 J 1 1 1 1 3 1 2 1 1 1 2 0 00 5 59
4 01 0 00700 1495 DLA700-83-C0320 840104 4820 C9E 000 2 2 2 E 1 2 1013 1 J 1 4 1 1 1 1 2 1 1 1 2 0 00 5 39-
4 01 0 00700 1347 DLA700-84-C1048 840111 4820 A1C 000 2 2 2 3 1 2 1015 5 J 1 1 1 1 1 1 2 1 1 1 2 0 00 5 86
4 08 0 00700 4952 DLA700-84-C3511 840820 4820 A1C 000 2 2 2 3 1 2 1013 5 J 1 1 1 1 1 1 2 1 1 1 2 0 00 5 73
4 09 0 00700 5336 DLA700-84-C3744 840915 4820 A1C 000 2 2 2 3 1 2 1013 1 J 1 5 1 1 1 1 2 1 1 1 2 0 00 5 62
LOCATION TOTAL 31 2,796 *
BARBER-COLMAN COMPANY ROCKFORD ILLINOIS 005145958 65000 17
2 06 0 JA112 3976 N00104-84-C1952 840625 6110 A3 000 2 2 2 3 1 2 1015 5 J 1 1 1 1 1 1 2 1 7 1 2 0 00 1 31
3 12 0 0FE04 0295 F42600-84-C4157 831130 1660 A1C AFC 2 2 2 3 1 2 1001 4 J 1 1 1 1 1 1 2 1 7 1 2 0 00 5 53
LOCATION TOTAL 2 84 *
CONTRACTOR TOTAL 34 2,935 **
BARBER-GREENE CO DE KALB ILLINOIS 095369781 19161 17
4 10 0 00700 0143 DLA700-84-C8009 831012 3895 C9A 000 2 2 2 3 1 2 1702 1 J 1 3 1 1 1 1 2 1 1 1 2 0 00 5 204
4 04 0 00700 2682 DLA700-84-C8009 840402 3895 C9A 000 2 2 2 B 1 1 J 1 1 1 1 1 1 2 1 1 1 2 0 00 5 99
CONTRACTOR TOTAL 2 303 **
BARBER-GREENE COMPANY DE KALB ILLINOIS 005070909 19161 17
3 06 0 0FJ04 3922 F09603-84-C1120 840526 3895 C9A 000 2 2 2 3 1 2 1013 1 J 2 1 1 1 1 2 1 1 1 2 0 00 5 283
BARBIER OIL & SUPPLY INC EAST TAWAS MICHIGAN 041803222 24420 26
4 04 0 00600 2073 DLA600-84-D4156 840305 9140 A8A 000 2 2 2 3 1 1 K 2 1 3 3 1 2 1 7 2 3 0 00 5 324

S MM A AAAAA AAAA BBBBBB BB BBBBBBB BBBBBB BBBB BBB BBB B B B B C C C CCCC C C D D D D D D D D D D D D DD DDDD D B7
V GG 8888 888 888 1 1 1 1 2 3 4 5 6 7 8 9 0 1 12 12 12 1 AMOUNT
C NN 1 33333 2222 111111 11 1111111 333333 AAAA BBB CCC 9 0 2 3 1 2 3 4444 5 6 1 2 3 4 5 6 7 8 9 0 1 A BB CCCC 3 ($000)
BARBIER OIL & SUPPLY IN (CONT) EAST TAWAS MICHIGAN 041803222 24420 26
4 05 0 00600 2187 DLA600-84-D4156 840503 9140 A8A 000 2 2 2 3 1 1 K 2 1 4 1 1 2 1 7 2 2 0 00 5 47
CONTRACTOR TOTAL 2 371 **
BARBIN AIR CONDITIONING ELMENDORF AIR FORCE ALASKA 991514878 22690 02
3 11 0 0AA03 0018 F65501-83-C0010 831001 V222 S1 000 2 2 2 B 1 2 0102 1 J 2 1 1 1 2 2 1 1 3 2 0 00 5 122
BARBOUR BOAT WORKS INC GREENSBORO N CAROLINA 003193588 28000 37
1 04 0 0BT57 0156 DAAJ09-80-C5267 840320 J019 S1 000 2 2 2 5 1 2 0102 1 J 2 1 1 1 2 2 1 1 2 2 0 00 5 125
BARBOUR BOAT WORKS INC NEW BERN N CAROLINA 003193588 46340 37
2 01 0 BS678 1855 N62678-76-C0003 831228 J019 A3 000 2 2 2 B 2 4 2 0102 1 J 2 1 1 1 2 2 1 1 2 2 0 00 3 48
2 02 0 BS678 3159 N62678-76-C0003 840118 J019 A3 000 2 2 2 5 2 4 2 0102 1 J 2 1 1 1 2 2 1 1 2 2 0 00 3 189
LOCATION TOTAL 2 237 *
CONTRACTOR TOTAL 3 362 **
BARCAR MANUFACTURING INC ELBURN ILLINOIS 097282727 22931 17
1 01 0 0AE07 0598 DAAE07-83-C1709 831208 2590 A4B DNU 2 2 2 A 1 2 0102 1 J 2 1 1 1 2 2 1 1 1 2 0 00 5 37
1 11 0 0AE07 0219 DAAE07-84-C0075 831101 2590 A4A DJB 2 2 2 3 1 2 0102 1 J 2 1 1 1 2 2 1 1 1 2 0 00 5 37
1 12 0 0AE07 0363 DAAE07-84-C0143 831116 2920 A4A DCG 2 2 2 3 1 2 0102 1 J 2 1 1 1 2 2 1 1 1 3 0 00 5 25
1 12 0 0AE07 0437 DAAE07-84-C0216 831123 2590 A4B 000 2 2 2 3 1 2 0102 1 J 2 1 1 1 2 2 1 1 1 2 0 00 5 40
1 03 0 0AE07 1275 DAAE07-84-C0216 840208 2590 A4E 000 2 2 2 A 1 2 0102 1 J 2 1 1 1 2 2 1 1 1 2 0 00 5 40
1 04 0 0AE07 2161 DAAE07-84-C1029 840423 2590 A4B 000 2 2 2 3 1 2 0102 1 J 2 1 1 1 2 2 1 1 1 2 0 00 5 31
1 04 0 0AE07 2136 DAAE07-84-C1030 840419 2590 A4B DNT 2 2 2 3 1 2 0102 1 J 2 1 1 1 2 2 1 1 1 2 0 00 5 132
1 05 0 0AE07 2286 DAAE07-84-C1030 840507 2590 A4B DNT 2 2 2 B 1 2 0102 1 J 2 1 1 1 2 2 1 1 1 2 0 00 1 49
1 08 0 0AE07 3480 DAAE07-84-C1828 840730 2590 A4B 000 2 2 2 3 1 2 0102 1 J 2 1 1 1 2 2 1 1 1 2 0 00 1 88
4 09 0 00900 2461 DLA900-84-C2481 840814 5935 A7 000 2 2 2 3 1 2 0102 1 J 2 3 1 2 2 1 1 1 2 0 00 5 27
CONTRACTOR TOTAL 10 506 **
BARCH JENKINS & ASSOCS INC NORTH CHARLESTON S CAROLINA 096625587 50875 45
2 06 0 C2467 1341 N62467-82-C1632 831212 R211 S1 000 2 2 2 D 1 2 0200 2 J 2 1 5 1 1 2 1 7 5 2 0 00 5 44
BARCLAY & BARCLAY OF FLORIDA JACKSONVILLE FLORIDA 101882066 35000 12
2 09 0 C2467 D414 N62467-83-C2490 831019 Z199 C2 000 2 2 2 3 1 2 0102 1 J 2 1 3 1 2 2 1 1 4 2 0 00 5 90
BARCLAY & HOBBS INC VIRGINIA BEACH VIRGINIA 041283318 82000 51
2 02 0 PA100 0470 N00140-82-D2681 831114 2090 A3 000 2 2 2 5 2 4 2 1013 1 J 2 1 1 1 1 2 1 1 1 2 0 00 5 67
BARCLAY D J & COMPANY INC JACKSONVILLE FLORIDA 091512228 35000 12
2 08 0 C2467 2683 N62467-82-C2935 831109 Z161 C2 000 2 2 2 D 1 2 1701 1 J 2 1 4 1 2 2 1 1 4 2 0 00 5 161
2 09 0 C2467 3480 N62467-82-C2935 840123 Z161 C2 000 2 2 2 D 1 2 1701 1 J 2 1 4 1 2 2 1 1 4 2 0 00 5 78
CONTRACTOR TOTAL 2 239 **
BARCLAY DAN INC WHARTON NEW JERSEY 045799665 80390 34
2 09 0 PA100 1511 N00140-84-C4718 840923 2330 A4B 000 2 2 2 3 1 2 1013 1 J 2 1 1 1 1 2 1 1 2 2 0 00 5 149

S MM A AAAAA AAAA BBBBBB BB BBBBBBB BBBBBB BBBB BBB BBB B B B B C C C CCCC C C D D D D D D D D D D D D DD DDDD D B7
V OO 8888 888 888 1 1 1 1 2 3 1 2 3 4 5 6 1 2 3 4 5 6 7 8 9 0 1 A BB CCCC 3 AMOUNT
C NN 1 33333 2222 111111 11 1111111 333333 AAAA BBB CCC 9 0 2 3 4444 ($000)
BARCON INC NASHVILLE TENNESSEE 991841768 52000 47
5 09 0 0CW62 0141 DACW62-84-D0052 840928 T099 S1 000 2 2 2 5 1 2 0102 1 J 2 1 3 1 2 2 1 1 3 2 0 00 5 75
BARD C R INC COVINGTON GEORGIA 006973408 20064 13
4 02 0 00120 1121 DLA120-84-C4499 840223 6515 C9B 000 2 2 2 3 1 2 0700 1 J 1 3 1 1 1 1 2 1 1 1 2 0 00 5 53
4 05 0 00120 1801 DLA120-84-C4524 840516 6515 C9B 000 2 2 2 3 1 1 J 1 2 1 1 1 1 2 1 1 1 2 0 00 5 77
4 08 0 00120 2404 DLA120-84-C5142 840801 6515 C9B 000 2 2 2 3 1 1 J 1 3 1 1 1 1 2 1 1 1 2 0 00 5 150
4 08 0 00120 2448 DLA120-84-C5222 840809 6515 C9B 000 2 2 2 3 1 1 J 1 4 1 1 1 1 2 1 1 1 2 0 00 5 45
LOCATION TOTAL 4 325 *
BARD C R INC LAWRENCE KANSAS 006973408 38900 20
4 05 0 00120 1771 DLA120-84-C5002 840515 6515 C9B 000 2 2 2 3 1 1 J 1 4 1 1 1 1 2 1 1 1 2 0 00 5 79
BARD C R INC NEW PROVIDENCE NEW JERSEY 006973408 51810 34
4 05 0 00120 1813 DLA120-84-C0444 840518 6505 C9B 000 2 2 2 3 1 2 0700 1 J 1 4 1 1 1 1 2 1 1 1 2 0 00 5 30
4 03 0 00120 1381 DLA120-84-C4517 840330 6515 C9B 000 2 2 2 3 1 2 0700 1 J 1 3 1 1 1 1 2 1 1 1 2 0 00 5 48
4 09 0 00120 2522 DLA120-84-C5274 840820 6515 C9B 000 2 2 2 3 1 1 J 1 4 1 1 1 1 2 1 1 1 2 0 00 5 53
LOCATION TOTAL 3 131 *
BARD C R INC CRANSTON RHODE ISL 006973408 19180 44
4 10 0 00120 0085 DLA120-83-C5083 831017 6515 C9B 000 2 2 2 3 1 2 0700 6 J 1 3 1 1 1 1 2 1 1 1 3 0 00 5 132
4 10 0 00120 0065 DLA120-84-C4097 831018 6515 C9B 000 2 2 2 3 2 4 2 0700 6 J 1 1 1 1 1 1 2 1 1 1 3 0 00 5 38
4 12 0 00120 0464 DLA120-84-C4234 831206 6515 C9B 000 2 2 2 3 1 2 0700 5 J 1 3 1 1 1 1 2 1 1 1 2 0 00 5 94
4 05 0 00120 1837 DLA120-84-C5053 840521 6515 C9B 000 2 2 2 3 1 2 0700 1 J 1 4 1 1 1 1 2 1 1 1 2 0 00 5 36
LOCATION TOTAL 4 300 *
CONTRACTOR TOTAL 12 835 **
BARDEN CORPORATION THE DANBURY CONN 001163732 18430 09
1 12 0 0AE07 0567 DAAE07-84-CA014 831202 3110 A4A DJE 2 2 2 3 1 2 1013 5 J 1 1 1 1 1 1 2 1 1 1 2 0 00 5 39
2 09 0 JA111 7372 N00104-84-C1196 840929 3110 A3 000 2 2 2 3 1 2 1026 1 J 1 1 1 1 1 1 2 1 1 1 2 0 00 1 94
2 07 0 JA100 J968 N00383-84-C4965 840724 6615 A1A AHP 2 2 2 3 1 2 1015 1 J 1 1 1 1 1 1 2 1 1 1 2 0 00 5 43
2 08 0 JA100 K101 N00383-84-C9347 840804 3110 A1B AAF 2 2 2 3 1 2 1015 5 J 1 2 1 2 1 1 2 1 1 1 2 0 00 5 101
3 11 0 0FD06 0024 F09603-83-G0475 831011 6615 A1C 000 2 2 2 4 1 2 1013 4 J 1 1 1 1 1 1 1 1 1 1 2 0 00 5 33
3 11 0 0FD06 0033 F09603-83-G0475 831012 6615 A1C 000 2 2 2 4 1 2 1013 4 J 1 1 1 1 1 1 2 1 1 1 2 0 00 5 52
3 12 0 0FD06 0129 F09603-83-G0475 831129 6615 A1C 000 2 2 2 4 1 2 1013 4 J 1 1 1 1 1 1 2 1 1 1 2 0 00 5 110
3 02 0 0FD06 0364 F09603-83-G0475 840213 6615 A1C 000 2 2 2 4 1 2 1013 4 J 1 1 1 1 1 1 2 1 1 1 2 0 00 5 69
3 04 0 0FD06 0528 F09603-83-G0475 840413 6615 A1C 000 2 2 2 4 1 2 1013 4 J 1 1 1 1 1 1 2 1 1 1 2 0 00 5 29
3 06 0 0FD06 0735 F09603-83-G0475 840622 6615 A1C 000 2 2 2 4 1 2 1015 5 J 1 1 1 1 1 1 2 1 1 1 2 0 00 5 49
3 07 0 CFD06 0772 F09603-83-G0475 840703 6615 A1C ABC 2 2 2 4 1 2 1013 4 J 1 1 1 1 1 1 2 1 1 1 2 0 00 5 35
3 07 0 0FD06 0849 F09603-83-G0475 840731 6615 A1C 000 2 2 2 4 1 2 1013 4 J 1 1 1 1 1 1 2 1 1 1 2 0 00 5 48
3 01 0 0FF80 0892 F09603-83-G0475 840112 3110 A1B 000 2 2 2 4 1 2 1015 5 J 1 1 1 1 1 1 2 1 1 1 2 0 00 5 34
3 12 0 0FH02 0423 F09603-83-G0475 831202 6615 A1C AFN 2 2 2 4 1 2 1015 1 J 1 1 1 1 1 1 2 1 1 1 2 0 00 5 46
3 05 0 0FH02 3507 F09603-83-G0475 840502 6615 A1C AFN 2 2 2 4 1 2 1013 4 J 1 1 1 1 1 1 2 1 1 1 2 0 00 5 27
3 03 0 0FJ04 1157 F09603-84-C3405 840305 3110 C9E AFN 2 2 2 3 1 2 1015 1 J 1 3 1 1 1 1 2 1 1 1 2 0 00 5 191
3 06 0 0FJ04 1307 F09603-84-C3771 840601 3110 A7 000 2 2 2 3 1 2 1015 5 J 1 1 1 1 1 1 2 1 1 1 2 0 00 5 500
3 05 0 0FD06 0617 F09603-84-G0585 840518 6615 A1C 000 2 2 2 4 1 2 1013 1 J 1 1 1 1 1 1 2 1 1 1 2 0 00 5 53
3 08 0 0FD06 0871 F09603-84-G0585 840807 6615 A1C ABC 2 2 2 4 1 2 1013 4 J 1 1 1 1 1 1 2 1 1 1 2 0 00 5 35

S MM A AAAAA AAAA BBBBBB BB BBBBBBB BBBBBB BBBB BBB BBB B B B B C C C CCCC C C D D D D D D D D D D D D DD DDDD D B7
V GG 8888 888 888 1 1 1 1 2 1 1 1 1 2 0 12 12 12 1 AMOUNT
C NN 1 33333 2222 111111 11 1111111 333333 AAAA BBB CCC 9 0 2 3 1 2 3 4444 5 6 1 2 3 4 5 6 7 8 9 0 1 A BB CCCC 3 ($000)
BARDEN CORPORATION THE (CONT) DANBURY CONN 001163732 18430 09
3 08 0 OFD06 0874 F09603-84-G0585 840820 6615 A1C ACS 2 2 2 4 1 2 1013 4 J 1 1 1 1 1 1 2 1 1 1 2 0 00 5 118
3 09 0 OFD06 0960 F09603-84-G0585 840906 6615 A1C 000 2 2 2 4 1 2 1013 4 J 1 1 1 1 1 1 2 1 1 1 2 0 00 5 53
3 09 0 OFH02 1238 F09603-84-G0585 840907 6615 A1C AFN 2 2 2 4 1 2 1013 1 J 1 1 1 1 1 1 2 1 1 1 2 0 00 5 48
3 03 0 OFF80 0125 F41608-83-CA997 831020 3110 A1B BSR 2 2 2 3 1 2 1015 4 J 1 1 1 1 1 1 2 1 1 1 2 5 00 5 150
3 03 0 OFF80 1206 F41608-84-CA941 840308 3110 A1B BSR 2 2 2 3 2 4 2 0200 5 J 1 1 1 1 1 1 2 1 1 1 2 0 00 5 73
3 09 0 OFF80 2739 F41608-84-CC280 840926 3110 A1B BSR 2 2 2 3 1 2 1015 4 J 1 1 1 1 1 1 2 1 1 1 2 0 00 5 110
3 09 0 OFF80 2888 F41608-84-CC325 840922 3110 A1B BSR 2 2 2 3 1 2 1015 1 J 1 1 1 1 1 1 2 1 1 1 2 0 00 5 58
3 08 0 OFF80 2518 F41608-84-C1053 840810 3110 A1B BTD 2 2 2 3 1 2 1015 1 J 1 1 1 1 1 1 2 1 1 1 2 0 00 5 128
3 08 0 OFF80 2332 F41608-84-C1058 840827 3110 A1B HXE 2 2 2 3 1 2 1015 1 J 1 1 1 1 1 1 2 1 1 1 2 0 00 5 45
4 12 0 00500 0489 DLA500-84-C0108 831230 3110 C9E 000 2 2 2 3 1 2 1015 1 J 1 1 1 1 1 1 1 1 1 1 2 0 00 5 44
4 02 0 00500 0797 DLA500-84-C0167 840222 3110 C9E 000 2 2 2 3 1 2 1015 5 J 1 1 1 1 1 1 2 1 1 1 2 0 00 5 74
4 05 0 00500 1293 DLA500-84-C1744 840508 3110 C9E 000 2 2 2 3 1 2 0200 1 J 1 1 1 1 1 1 2 1 1 1 2 0 00 5 99
4 09 0 00500 2514 DLA500-84-C1833 840927 3110 C9E 000 2 2 2 3 1 2 1015 1 J 1 1 1 1 1 1 3 1 1 1 3 0 00 5 542
4 08 0 00500 1953 DLA500-84-C3098 840801 3110 C9E 000 2 2 2 3 1 2 1015 1 J 1 4 1 3 1 1 2 1 1 1 2 0 00 5 107
4 09 0 00500 2409 DLA500-84-C3723 840918 3110 C9E 000 2 2 2 3 1 2 1015 5 J 1 1 1 1 1 1 2 1 1 1 2 0 00 5 42
4 03 0 00500 0898 F09603-83-G0475 840307 3110 C9E 000 2 2 2 4 1 2 1015 5 J 1 1 1 1 1 1 2 1 1 1 2 0 00 1 48
4 09 0 00500 2533 F09603-84-G0585 840928 3110 C9E 000 2 2 2 4 1 2 1015 5 J 1 1 1 1 1 1 2 1 1 1 2 0 00 5 139
LOCATION TOTAL 36 3,466 *
BARDEN CORPORATION THE DANBURY CONN 001163732 18500 09
2 03 0 JA111 2501 N00104-84-C0912 840330 3110 A3 000 2 2 2 3 1 2 1600 1 J 1 3 1 1 1 1 3 1 1 1 3 0 00 5 4,170
BARDEN CORPORATION THE WINSTED CONN 001163732 87350 09
3 03 0 OFJ04 0514 F09603-83-C4107 831130 3110 C9E BJI 2 2 2 3 1 2 1015 5 J 2 1 1 1 1 2 1 1 1 2 0 00 5 78
3 03 0 OFJ04 0627 F09603-83-G0037 831216 3110 C9E BJI 2 2 2 4 1 2 1015 5 J 1 1 1 1 1 1 2 1 1 1 2 0 00 5 34
3 05 0 OFJ04 3566 F09603-84-G0022 840412 3110 C9E 000 2 2 2 4 1 2 1015 5 J 1 1 1 1 1 1 2 1 1 1 1 0 00 5 100
3 07 0 OFJ04 4326 F09603-84-G0022 840713 3110 A7 000 2 2 2 4 1 2 1015 5 J 1 1 1 1 1 1 2 1 1 1 2 0 00 5 86
LOCATION TOTAL 4 298 *
CONTRACTOR TOTAL 41 7,934 **
BARDOE INC - QUALITY INN FORT SILL OKLAHOMA 991797325 27300 40
1 06 0 OBT39 0147 DABT39-84-C3078 840602 V231 S1 000 2 2 2 3 1 1 J 2 1 1 1 1 2 1 1 3 2 0 00 5 210
BARDWELL SERVICE & SALES FORT HOOD TEXAS 035475730 26736 48
1 10 0 OKF48 0029 DAKF48-83-C0001 831001 J052 S1 000 2 2 2 B 2 4 2 1001 5 J 2 1 1 1 1 2 1 1 3 2 0 00 5 33
BARED & COMPANY INC THE CUBA 083605550 CU
2 09 0 C2470 M200 N62470-80-C0480 840224 Y131 C2 000 2 2 2 3 1 2 1702 1 J 1 1 1 3 1 1 2 1 1 5 2 0 00 5 74
BARFIELD ARNOLD DISTRG CO NEW BOSTON TEXAS 054075551 50808 48
4 10 0 00600 0550 DLA600-83-D4301 831001 9140 A8A 000 2 2 2 3 1 1 K 2 1 4 3 1 2 1 1 2 3 0 00 5 137
4 05 0 00600 2206 DLA600-84-D4251 840413 9140 A8A 000 2 2 2 3 1 1 K 2 1 4 3 1 2 1 1 2 3 0 00 5 26
4 08 0 00600 2602 DLA600-84-D4251 840815 9130 A8A 000 2 2 2 3 1 1 K 2 1 1 3 1 2 1 1 2 3 0 00 5 27
CONTRACTOR TOTAL 3 190 **
BARG STEEL COMPANY INC LITTLE ROCK ARKANSAS 006358154 41000 05
1 05 0 OAA03 0057 DAAA03-84-C0031 840511 9515 B9 000 2 2 2 3 2 4 1 J 2 1 1 1 1 2 1 1 2 2 0 00 5 41

```
S MM  A AAAAA AAAA  BBBBBB BB BBBBBBB BBBBBB BBBB BBB BBB B B B B   C C C CCCC C C   D D D D D D D D D D D D D  DD DDDD D      B7
V OO                                         8888 888 888   1 1 1                                                1 1 12 12  12  1    AMOUNT
C NN  1 33333 2222  111111 11 1111111 333333 AAAA BBB CCC 9 0 2 3   1 2 3 4444 5 6   1 2 3 4 5 6 7 8 9 0 1 A  BB CCCC 3    ($000)
-----------------------------------------------------------------------------------------------------------------------------------
BARGE WAGG SUM & CAN INC            FORT CAMPBELL          KENTUCKY      044267599     28468     21
1 05  0 0CA27 0144  DACA27-83-C0122   840521 R113 C2  000 2 2 2 D   1   2 0400 2 J   1 1 1 1 1 1 3 1 1 5 2 0  00      5          262

BARGE WAGG SUM & CAN INC            KNOXVILLE              TENNESSEE     044267599     40000     47
1 09  0 0HA40 0014  DAHA40-82-C0014   840511 R111 C2  000 1 2 2 B   1   2 0102 2 J   2   1 2 1 2 2 1 1 5 2 0  00      5           37
1 08  0 0HA40 0021  DAHA40-82-C0014   840807 R111 C2  000 1 2 2 B   1   2 0102 2 J   2   1 2 1 2 2 1 1 5 2 0  00      5           69
                                     LOCATION TOTAL          2            106   *
                                   CONTRACTOR TOTAL          3            368   **

BARGER CONSTRUCTION CO              MILAN ARMY AMMUNITIO   TENNESSEE     007055882     48680     47
1 04  0 0CA01 0179  DACA01-84-C0075   840423 Y199 C2  000 2 2 2 3   1   2 0102 1 J   2   1 3 1 2 2 1 7 4 1 0  00      5          516

BARGES J M ELECTRIC CO INC          NEW BEDFORD            MASS          067752824     45000     25
1 05  0 0KF31 0085  DAKF31-84-C0156   840523 Z161 C2  000 2 2 2 3   1   2 0102 1 J   2   1 3 1 2 2 1 7 4 2 9  00      3          174

BARGES J M ELECTRIC CO INC          WATERTOWN              MASS          067752824     73440     25
5 03  0 0CW33 0020  DACW33-84-C0009   840120 Y119 C2  000 2 2 2 3   1   2 0102 1 J   2   1 4 1 2 2 1 1 4 2 0  00      3          109

BARGES J M ELECTRIC CO INC          MIDDLETOWN             RHODE ISL     067752824     45460     44
2 09  0 C2472 3881  N62472-84-C1732   840810 Z119 C2  000 2 2 2 3   1   2 0102 1 J   2   1 2 1 2 2 1 1 4 2 0  00      5           60
                                   CONTRACTOR TOTAL          3            343   **

BARIL R M GENERAL CONTRACTOR        FORT RILEY             KANSAS        031325913     23975     20
1 03  0 0KF19 0108  DAKF19-84-C0024   840309 Y119 C2  000 2 2 2 3   1   2 0102 1 J   2   1 3 1 2 2 1 1 4 2 0  00      5           79
1 05  0 0KF19 0140  DAKF19-84-C0044   840503 Z163 C2  000 2 2 2 3   1   2 0102 1 J   2   1 3 1 2 2 1 1 4 2 0  00      5           83
                                     LOCATION TOTAL          2            162   *

BARIL R M GENERAL CONTRACTOR        MANHATTAN              KANSAS        031325913     44250     20
1 09  0 0KF19 0233  DAKF19-84-C0102   840920 Z224 C2  000 2 2 2 3   1   2 0102 1 J   2   1 1 1 2 2 1 1 4 2 0  00      5          105
1 09  0 0KF19 0232  DAKF19-84-C0106   840924 Z224 C2  000 2 2 2 3   1   2 0102 1 J   2   1 1 1 2 2 1 1 4 2 0  00      5          383
                                     LOCATION TOTAL          2            488   *
                                   CONTRACTOR TOTAL          4            650   **

BARKER & WILLIAMSON INC             BRISTOL                PENN          053275152     08760     42
1 03  0 0AB07 3859  DAAB07-84-CF032   840215 5821 A7  000 2 2 2 3   1   2 0102 1 J   2   1 4 1 2 2 1 1 1 2 0  00      1           54
1 09  0 0AB07 6799  DAAB07-84-C0337   840918 5821 A7  000 2 2 2 3   1   2 0102 1 J   2   1 3 1 2 2 1 1 1 2 0  00      1          278
                                   CONTRACTOR TOTAL          2            332   **

BARKER ROCKFORD CO                  ELMHURST               ILLINOIS      005171111     23620     17
3 09  0 0FE02 0462  F42650-83-C3540   840928 4920 C9E 000 2 2 2 A   1   1         J   2   1 1 1 1 2 1 1 1 2 0  00      5           25

BARKER ROCKFORD CO                  ROCKFORD               ILLINOIS      005171111     65000     17
3 09  0 0FF20 0702  F41608-84-C0470   840906 4320 A1C 000 2 2 2 3   1   2 0102 1 J   2   1 1 1 2 2 1 7 1 2 0  00      1          339
```

S MM A AAAAA AAAA BBBBBB BB BBBBBBB BBBBBB BBBB BBB BBB B B B B C C C CCCC C C D D D D D D D D D D D D DD DDDD D B7
V OO 8888 888 888 1 1 1 1 2 1 1 12 12 12 1 AMOUNT
C NN 1 33333 2222 111111 11 1111111 333333 AAAA BBB CCC 9 0 2 3 1 2 3 4444 5 6 1 2 3 4 5 6 7 8 9 0 1 A BB CCCC 3 ($000)
BARKER ROCKFORD CO (CONT) ROCKFORD ILLINOIS 005171111 65000 17
3 09 0 0FF20 0703 F41608-84-C0470 840906 4320 A1C 000 2 2 1 3 1 45
LOCATION TOTAL 2 384 *
CONTRACTOR TOTAL 3 409 **
BARKLEY & DEXTER LABORATORIES FITCHBURG MASS 001132083 23875 25
1 03 0 0AA09 6492 DAAA09-84-C0302 840221 4940 C9E 000 2 2 2 3 1 2 1001 5 J 2 1 1 1 1 2 1 7 1 2 0 00 1 197
1 06 0 0AA09 8232 DAAA09-84-C0302 840606 4940 C9E 000 2 2 2 B 1 2 1001 5 J 2 1 1 1 1 2 1 7 1 2 0 00 1 103
LOCATION TOTAL 2 300 *
BARKLEY & DEXTER LABORATORIES HANSCOM AIR FORCE BA MASS 001132083 28425 25
3 06 0 0HV02 0060 F19650-84-C0031 840625 6685 A7 000 2 2 2 3 1 2 0102 1 J 2 1 1 1 2 2 1 1 2 2 0 00 5 30
CONTRACTOR TOTAL 3 330 **
BARLOW & PLUNKETT JACKSON MISS 057880486 36000 28
5 07 0 0CW39 0079 DACW39-84-C0038 840615 R111 S1 000 2 2 2 3 1 2 0102 2 J 2 3 1 2 2 1 1 5 2 0 00 5 131
BARLOW ASSOCIATES KINGS BAY GEORGIA 991337106 54362 13
2 07 0 C8248 2014 N68248-84-C0401 840524 R219 C2 000 2 2 2 3 1 2 1702 2 J 2 1 5 2 1 2 1 1 5 2 0 00 5 100
2 07 0 C8248 2492 N68248-84-C0401 840725 R219 C2 000 2 2 2 D 1 2 1702 2 J 2 1 5 2 1 2 1 1 5 2 0 00 5 55
2 08 0 C8248 3117 N68248-84-C0401 840814 R219 C2 000 2 2 2 D 1 2 1702 2 J 2 1 5 2 1 2 1 1 5 2 0 00 5 91
CONTRACTOR TOTAL 3 246 **
BARLOWS INC FALLS CHURCH VIRGINIA 991117110 27200 51
1 08 0 0ZD10 0297 DCA100-83-G0001 840817 AZ14 A7 000 2 2 2 4 2 1 2 1001 5 J 2 1 1 1 1 2 1 1 5 3 0 00 5 44
1 09 0 0ZD10 0327 DCA100-83-G0001 840911 AZ14 A7 000 2 2 2 4 2 1 2 1001 5 J 2 1 1 1 1 2 1 1 5 3 0 00 5 135
1 09 0 0ZD10 0331 DCA100-83-G0001 840912 AZ14 A7 000 2 2 2 4 2 1 2 1001 5 J 2 1 1 1 1 2 1 1 5 3 0 00 5 135
CONTRACTOR TOTAL 3 314 **
BARNEBEY-CHENEY COMPANY COLUMBUS OHIO 004280145 18000 39
2 07 0 JA117 4548 N00104-84-C4222 840706 6810 A3 000 2 2 2 3 1 2 0102 1 J 2 1 1 1 2 2 1 1 1 2 0 00 1 113
BARNEGAT BAY DREDGING CO INC HARVEY CEDARS NEW JERSEY 006798037 30390 34
5 04 0 0CW61 0006 DACW61-83-C0051 840315 Y219 C2 000 2 2 2 A 1 2 0102 1 J 2 1 1 1 2 2 1 1 4 2 0 00 5 137
5 08 0 0CW61 0059 DACW61-84-L0019 840402 Y219 C2 000 2 2 2 3 1 2 0102 1 J 2 1 1 1 2 2 1 1 4 2 0 00 5 545
5 08 0 0CW61 0096 DACW61-84-L0019 840725 Y219 C2 000 2 2 2 B 1 2 0102 1 J 2 1 1 1 2 2 1 1 4 2 0 00 5 99
CONTRACTOR TOTAL 3 781 **
BARNES & FOLCK ARCHITECTS NORFOLK VIRGINIA 086299625 57000 51
2 04 0 C2470 0013 N62470-83-C6065 831228 R211 C2 000 2 2 2 D 1 2 0102 2 J 2 1 3 1 2 2 1 1 5 1 0 00 5 60
BARNES & JARNIS INC PEASE AIR FORCE BASE NEW HAMPSH 045905668 59780 33
2 04 0 C2472 0587 N62472-83-C1228 840127 R211 C2 000 2 2 2 3 1 2 0102 2 J 2 1 3 1 2 2 1 1 5 2 0 00 5 57

S MM A AAAAA AAAA BBBBBB BB BBBBBBB BBBBBB BBBB BBB BBB B B B B C C C CCCC C C D D D D D D D D D D D D DD DDDD D B7
V GO 8888 888 888 1 1 1 1 1 2 1 1 12 12 12 1 AMOUNT
C NN 1 33333 2222 111111 11 1111111 333333 AAAA BBB CCC 9 0 2 3 1 2 3 4444 5 6 1 2 3 4 5 6 7 8 9 0 1 A BB CCCC 3 ($000)
BARNES & REINECKE INC DEL ELK GROVE ILLINOIS 008852303 23243 17
1 03 0 0AD05 0274 DAAD05-84-C8031 840228 3020 C9E 000 2 2 2 3 1 2 1001 5 J 2 1 1 1 1 2 1 1 2 2 0 00 5 34
BARNES & REINECKE INC DEL ELK GROVE VILLAGE ILLINOIS 008852303 23256 17
1 03 0 0AA09 6469 DAAA09-78-C2156 840213 R219 S1 EDK 2 2 2 B 1 2 1007 5 J 2 1 1 1 1 2 1 1 3 1 0 00 5 1,282
1 05 0 0AA09 6939 DAAA09-78-C2156 840427 R219 S1 EDK 2 2 2 B 2 5 2 1007 5 Y 2 1 1 1 1 2 1 1 3 2 0 00 40
1 09 0 0AA09 8999 DAAA09-78-C2156 840907 1025 A5 EDK 2 2 1 B 1 97
1 09 0 0AA09 9221 DAAA09-78-C2156 840921 R219 S1 EDK 2 2 1 C 3 85
1 03 0 0AA09 6598 DAAA09-84-C0256 840302 1025 A5 EDC 2 2 2 B 1 2 1013 1 Y 2 1 1 1 1 2 1 1 1 2 0 00 5,937
1 09 0 0AA09 9189 DAAA09-84-C0256 840921 4240 C9E EDC 2 2 2 B 1 2 1013 1 Y 2 1 1 1 1 2 1 1 1 2 0 00 2,900
1 09 0 0AA09 9398 DAAA09-84-C0256 840302 4240 C9E 000 2 2 2 3 1 2 1013 1 Y 2 1 1 1 1 2 1 1 1 2 0 00 889
1 09 0 0AA09 9438 DAAA09-84-C0256 840920 1025 A5 EDC 2 2 2 B 1 2 1013 1 Y 2 1 1 1 1 2 1 1 1 2 0 00 2,400
1 04 0 0AA09 6704 DAAA09-84-C0271 840302 1025 A5 DBU 2 2 2 3 1 2 1013 1 Y 2 1 1 1 1 2 1 1 1 1 0 00 3,626
1 09 0 0AA09 9147 DAAA09-84-C0271 840918 R219 S1 DBU 2 2 2 B 1 2 1013 2 Y 2 1 1 1 1 2 1 1 3 1 0 00 433
1 09 0 0AA09 9286 DAAA09-84-C1162 840821 R219 S1 EDK 2 2 2 3 1 2 1008 5 Y 2 1 1 1 1 2 1 1 3 1 0 00 1,510
1 09 0 0AE07 4290 DAAE07-84-CR117 840920 R414 A4B DIM 2 2 2 3 1 2 1013 2 U 2 1 2 1 1 2 1 1 1 2 0 00 5 99
1 09 0 0AE07 4607 DAAE07-84-CR131 840926 R215 A4A DJL 2 2 2 3 1 2 1013 5 U 2 1 1 1 1 2 1 1 1 1 0 00 5 399
LOCATION TOTAL 13 19,697 *
BARNES & REINECKE INC DEL MADISON HEIGHTS MICHIGAN 008852303 50560 26
1 01 0 0AE07 0599 DAAE07-82-C5020 831212 R413 S1 000 2 2 2 A 1 2 0102 2 U 2 1 4 1 2 2 1 7 5 1 0 00 5 952
1 04 0 0AE07 2051 DAAE07-82-C5020 840416 R413 S1 000 2 2 2 C 1 2 0102 2 U 2 1 4 1 2 2 1 7 5 1 0 00 5 49-
LOCATION TOTAL 2 903 *
CONTRACTOR TOTAL 16 20,634 **
BARNES & SONS INCORPORATED EIELSON ALASKA 089322002 21370 02
3 09 0 0AA04 0067 F65503-84-C0038 840928 Z242 C2 000 2 2 2 3 1 2 0102 1 J 2 1 1 1 2 2 1 7 4 2 0 00 5 226
BARNES & SONS INCORPORATED HERMISTON OREGON 089322002 33700 41
1 09 0 0AG49 0148 DAAG49-84-C0132 840906 Z159 C2 000 2 2 2 3 2 4 2 1701 1 J 2 1 1 1 2 2 1 7 4 2 0 00 5 44
BARNES & SONS INCORPORATED DUGWAY PROVING GROUN UTAH 089322002 20560 49
1 09 0 0AD09 0109 DAAD09-84-C0034 840927 Z192 C2 000 2 2 2 3 1 2 0102 1 J 2 1 1 1 2 2 1 1 4 2 0 00 5 210
CONTRACTOR TOTAL 3 480 **
BARNES DRILL CO ROCKFORD ILLINOIS 005163936 65000 17
1 03 0 0AA22 0111 DAAA22-84-C9010 840228 3419 B9 000 2 2 2 3 1 1 J 2 1 1 1 1 2 1 7 1 2 1 00 1 760
2 11 0 F7004 0050 M67004-84-C0010 831012 3419 B9 000 2 2 2 3 1 2 1013 1 J 2 1 1 1 1 2 1 7 1 2 0 00 5 416
LOCATION TOTAL 2 1,176 *
BARNES DRILL CO SHERMAN KANSAS 005163936 65000 20
2 02 0 TA100 0107 N00612-84-C0154 831123 5210 A3 000 2 2 2 3 1 2 1001 5 J 2 1 1 1 1 2 1 1 5 2 0 00 5 100
CONTRACTOR TOTAL 3 1,276 **
BARNES ENGINEERING COMPANY STAMFORD CONN 001162312 73000 09
1 05 0 0AD07 0197 DAAD07-84-C0040 840504 5855 A7 000 2 2 2 3 1 2 0102 1 J 2 1 1 1 2 2 1 1 1 2 0 00 5 88

S MM A AAAAA AAAA BBBBBB BB BBBBBBB BBBBBB BBBB BBB BBB B B B B C C C CCCC C C D D D D D D D D D D D D DD DDDD D B7
V OO 8888 888 888 1 1 1 1 2 3 4 5 6 7 8 9 0 1 A 12 12 1 AMOUNT
C NN 1 33333 2222 111111 11 1111111 333333 AAAA BBB CCC 9 0 2 3 1 2 3 4444 5 6 1 2 3 4 5 6 7 8 9 0 1 A BB CCCC 3 ($000)
BARNES ENGINEERING COMP (CONT) STAMFORD CONN 001162312 73000 09
1 09 0 0AD09 0111 DAAD09-84-C0043 840928 6685 C9E 000 2 2 2 3 1 1 J 2 1 1 1 1 2 1 1 1 2 0 00 5 118
1 03 0 0AE07 1395 DAAE07-84-CR024 840216 AC42 A4B 000 2 2 2 3 1 2 1100 5 U 2 1 5 1 1 2 1 1 1 1 0 00 5 71
1 03 0 0CA39 0006 DACA39-84-F0022 840203 5895 A7 000 2 2 2 7 27
2 09 0 E1230 5844 N00014-84-C2461 840914 AZ12 A7 000 2 2 2 3 1 2 1001 5 U 2 1 1 1 1 2 1 1 1 2 0 00 5 450
3 07 0 0SB07 0119 F30635-84-C0039 840608 6635 A7 000 2 2 2 3 1 2 1013 1 J 2 1 1 1 1 2 1 1 1 2 0 00 5 43
3 05 0 0HR07 0110 F33615-81-C5120 840525 AC12 A1C 000 2 2 2 D 2 1 2 1100 2 U 1 1 1 1 1 1 1 1 1 5 2 0 00 99
3 09 0 0HR07 0153 F33615-81-C5120 840913 AC12 A1C 000 2 2 2 C 2 1 2 1100 2 U 1 1 1 1 1 1 1 1 1 5 2 0 00 35
CONTRACTOR TOTAL 8 931 **
BARNES HEATING & A C VANDENBERG AIR FORCE CALIFORNIA 097472310 82072 06
3 03 0 0SL02 0030 F04684-84-C0005 831123 Z299 C2 000 2 2 2 3 1 2 0102 1 J 2 3 1 2 2 1 1 4 2 0 00 5 64
BARNES J J INC FAYETTEVILLE N CAROLINA 003831054 22920 37
1 09 0 0KF40 0543 DAKF40-84-C1875 840921 Y142 C2 000 2 2 2 3 1 2 0102 1 J 2 1 1 1 2 2 1 1 4 2 0 00 2 37-
BARNES J J INC FORT BRAGG N CAROLINA 003831054 24260 37
1 09 0 0CA21 0406 DACA21-84-C0135 840930 Z164 C2 000 2 2 2 3 1 2 0102 1 J 2 1 1 1 2 2 1 1 4 2 0 00 5 351
1 07 0 0KF40 0362 DAKF40-84-C1057 840716 Y164 C2 000 2 2 2 3 1 2 0102 1 J 2 1 1 1 2 2 1 1 4 3 0 00 5 190
1 09 0 0KF40 0527 DAKF40-84-C1849 840918 Z242 C2 000 2 2 2 3 1 2 0102 1 J 2 1 3 1 2 2 1 1 4 2 0 00 5 56
1 09 0 0KF40 0563 DAKF40-84-C1933 840925 Z119 C2 000 2 2 2 3 1 2 0102 1 J 2 1 1 1 2 2 1 1 4 2 0 00 3 48
LOCATION TOTAL 4 645 *
CONTRACTOR TOTAL 5 608 **
BARNES LNDS GDMN & YNGBD WICHITA FALLS TEXAS 056321557 79000 48
1 04 0 0CA63 0196 DACA63-83-C0090 840330 R114 C2 000 2 2 2 B 1 2 0102 2 J 2 1 2 1 2 2 1 1 5 2 0 00 5 27
BARNES PLUMBING COMPANY INC FORT HOOD TEXAS 045597812 26736 48
1 01 0 0CA63 0025 DACA63-84-C0025 831121 Z242 C2 000 2 2 2 3 1 2 0102 1 J 2 1 4 1 2 2 1 1 4 2 0 00 5 38
BARNES PSP INC BUTLER PENN 074971565 10464 42
1 05 0 0AE07 2422 DAAE07-84-C1220 840517 2640 A4B 000 2 2 2 3 1 1 J 1 4 1 1 1 1 2 1 7 1 2 0 00 5 57
1 07 0 0AE07 3246 DAAE07-84-C1220 840716 2640 A4B 000 2 2 2 B 1 1 J 1 4 1 1 1 1 2 1 7 1 2 0 00 5 53
CONTRACTOR TOTAL 2 110 **
BARNES ROBERT A INC SEATTLE WASHINGTON 027410828 63000 53
2 04 0 QA120 0268 N00406-84-C0048 840409 4240 B9 000 2 2 2 3 2 4 2 0200 1 J 2 1 1 1 1 2 1 1 2 2 0 00 5 38
BARNETT OIL CO COLUMBIA S CAROLINA 036106029 16000 45
4 10 0 00600 0339 DLA600-83-D4095 831001 9130 A8A 000 2 2 2 3 1 1 K 2 1 4 3 1 2 1 1 2 3 0 00 5 68
4 03 0 00600 1982 DLA600-84-D4062 840216 9140 A8A 000 2 2 2 3 1 1 K 2 1 4 3 1 2 1 1 2 3 0 00 5 35
CONTRACTOR TOTAL 2 103 **
BARNETT SUPPLY CO INC INWOOD NEW YORK 034784652 37583 36
4 09 0 00400 4500 DLA400-84-C2915 840920 4110 C9E 000 2 2 2 3 1 2 1013 1 J 2 1 1 2 1 2 1 1 2 2 0 00 5 65

S MM A AAAAA AAAA BBBBBB BB BBBBBBB BBBBBB BBBB BBB BBB B B B B C C C CCCC C C D D D D D D D D D D D D D DD DDDD D B7
V OO 8888 888 888 1 1 1 1 1 2 0 1 1 12 12 12 1 AMOUNT
C NN 1 33333 2222 111111 11 1111111 333333 AAAA BBB CCC 9 0 2 3 1 2 3 4444 5 6 1 2 3 4 5 6 7 8 9 0 1 A BB CCCC 3 ($000)
BARNEY & WHITE AUTO&TRUCK PRTS COLUMBUS OHIO 991249376 18000 39
4 06 0 00700 3666 DLA700-84-C2564 840609 2520 A4B 000 2 2 2 3 1 2 0102 1 J 2 1 1 1 2 2 1 1 1 2 0 00 5 36
BARNHARDT FARMS INC URBANNA VIRGINIA 023979552 80272 51
4 03 0 0013H 3412 DLA13H-84-CN397 840313 8905 B2 000 2 2 2 3 2 9 2 0900 1 J 2 1 1 1 1 2 1 1 5 2 0 00 5 27
BARNHART DOUGLAS E INC CAMP PENDLETON CALIFORNIA 991701509 10550 06
2 09 0 C2474 3967 N62474-80-C9824 840918 Y299 C2 000 2 2 2 D 1 1 J 1 4 1 4 1 1 2 1 1 4 2 0 00 5 54
2 09 0 C2474 L510 N62474-84-C0726 840927 Y199 C2 000 2 2 2 3 1 2 0102 1 J 2 1 3 1 2 2 1 1 4 3 0 00 3 154
LOCATION TOTAL 2 208 *
BARNHART DOUGLAS E INC EL TORO CALIFORNIA 991701509 22468 06
2 09 0 C2474 3019 N62474-83-C5680 840606 Z162 C2 000 2 2 2 3 1 1 J 2 1 3 1 1 2 1 1 4 2 0 00 5 2,511
BARNHART DOUGLAS E INC MARCH AIR FORCE BASE CALIFORNIA 991701509 45680 06
1 09 0 0HA04 0048 DAHA04-84-C0058 840927 Y119 C2 000 2 2 2 3 1 2 0102 1 J 2 1 3 1 2 2 1 7 4 2 0 00 3 2,297
BARNHART DOUGLAS E INC SAN DIEGO CALIFORNIA 991701509 66000 06
2 09 0 C2474 D568 N62474-81-C8887 831130 Y164 C2 000 2 2 2 3 1 2 0102 1 J 2 1 4 1 2 2 1 1 4 2 0 00 3 960
2 09 0 C2474 3261 N62474-82-C0211 840720 Z119 C2 000 2 2 2 D 1 2 0102 1 J 2 1 3 1 2 2 1 1 4 2 0 00 5 44
2 09 0 C2474 2988 N62474-83-C2317 840828 Y119 C2 000 2 2 2 3 1 2 0102 1 J 2 1 3 1 2 2 1 1 4 2 0 00 5 852
LOCATION TOTAL 3 1,856 *
BARNHART DOUGLAS E INC SAN PEDRO CALIFORNIA 991701509 68322 06
3 05 0 0HC06 0010 F04701-83-C0044 840207 Y161 S1 000 2 2 2 D 1 1 J 2 1 5 1 1 2 1 7 5 2 6 00 5 51-
CONTRACTOR TOTAL 8 6,821 **
BARNHELL OIL CO INC MONROE LOUISIANA 991586447 51410 22
4 10 0 00600 0337 DLA600-83-D4097 831001 9130 A8A 000 2 2 2 3 1 1 K 2 1 4 3 1 2 1 7 2 3 0 00 5 41
4 03 0 00600 1926 DLA600-84-D4065 840227 9140 A8A 000 2 2 2 3 1 1 K 2 1 4 3 1 2 1 7 2 3 0 00 5 38
CONTRACTOR TOTAL 2 79 **
BARNHILL CONTRACTING COMPANY ROCKY MOUNT N CAROLINA 024829988 57500 37
1 08 0 0KF40 0468 DAKF40-84-C1638 840828 Z111 C2 000 2 2 2 3 1 1 J 1 4 1 1 : 1 1 1 7 4 2 0 00 5 33
BARON MAINTENANCE SERV. CO. PHILADELPHIA PENN 041755794 60000 42
2 07 0 C2472 2291 N62472-83-C0945 840201 Z199 C2 000 2 2 2 3 1 2 0102 1 J 2 1 3 1 2 2 1 1 4 2 0 00 5 54
2 09 0 C2472 A520 N62472-83-D0945 840701 Z199 C2 000 2 2 2 5 1 2 0102 1 J 2 1 3 1 2 2 1 1 4 2 0 00 5 26
2 07 0 C2472 A102 N62472-83-D0945 831026 Y199 C2 000 2 2 2 3 1 2 0102 1 J 2 1 3 1 2 2 1 1 4 2 0 00 5 107
2 09 0 C2472 4521 N62472-84-C0912 840822 Z199 C2 000 2 2 2 3 1 2 0102 1 J 2 1 4 1 2 2 1 1 5 2 0 00 5 245
2 09 0 C2472 4523 N62472-84-C0934 840702 Y161 C2 000 2 2 2 3 1 2 0102 1 J 2 1 4 1 2 2 1 1 3 2 0 00 5 410
CONTRACTOR TOTAL 5 842 **
BARONE JOSEPH ROME NEW YORK 038366274 63418 36
3 09 0 0SB07 0172 F30635-84-C0071 840924 Z125 C2 000 2 2 2 3 1 2 0102 1 J 2 1 3 1 2 2 1 1 4 2 0 00 3 129

S MM A AAAAA AAAA BBBBBB BB BBBBBBB BBBBBB BBBB BBB BBB B B B B C C C CCCC C C D D D D D D D D D D D D DD DDDD D	B7
V 00 8888 888 888 1 1 1 1 1 2 1 1 12 12 12 1	AMOUNT
C NN 1 33333 2222 111111 11 1111111 333333 AAAA BBB CCC 9 0 2 3 1 2 3 4444 5 6 1 2 3 4 5 6 7 8 9 0 1 A BB CCCC 3	($000)
BARR LABORATORIES INC NORTHVALE NEW JERSEY 056306780 53430 34	
4 11 0 00120 0332 DLA120-84-C0135 831121 6505 C9B 000 2 2 2 3 1 2 0700 1 J 1 4 1 1 1 1 1 1 1 1 2 0 00 5	31
4 12 0 00120 0488 DLA120-84-C0135 831209 6505 C9B 000 2 2 2 3 1 2 0700 1 J 2 1 1 1 1 2 1 1 1 2 0 00 5	31
CONTRACTOR TOTAL 2 62 **	
BARRE-NATIONAL INC BALTIMORE MARYLAND 022402994 04000 24	
4 11 0 00120 0241 DLA120-84-C0104 831107 6505 C9B 000 2 2 2 3 1 2 0700 1 J 2 1 1 1 1 2 1 7 1 2 0 00 5	192
BARREN RV MTL HTH/MTL RTDTN GLASGOW KENTUCKY 074075730 31114 21	
1 05 0 0AE07 2461 DAAE07-83-C0097 840522 2540 A4B DNI 2 2 2 5 2 6 2 1702 7 J C 5 1 2 1 1 2 1 1 5 3 0 00 5	334
4 05 0 00700 2982 DLA700-84-F0149 840502 2540 A4B 000 2 2 2 5 2 6 2 1702 7 J D 1 1 1 1 2 1 1 1 2 0 00 5	32
CONTRACTOR TOTAL 2 366 **	
BARRERA & CO CAMP PENDLETON CALIFORNIA 991763202 10550 06	
2 05 0 C2474 0956 N62474-84-C0873 840322 Z199 C2 000 2 2 2 3 1 2 0102 1 J 2 1 3 1 2 2 1 1 4 2 0 00 5	50
BARRETT & BLANFORD ASSOCIATES ALLAIRE NEW JERSEY 101688646 00610 34	
2 09 0 MB101 0871 N00421-84-C0210 840911 6636 C9E 000 2 2 2 3 1 2 0102 2 J 2 1 3 1 2 2 1 1 1 2 0 00 5	60
BARRETT AIRCRAFT CO INC JACKSON MISS 991069998 36000 28	
4 10 0 00600 0257 DLA600-83-D0156 831001 9130 A8A 000 2 2 2 3 1 2 1026 1 K 2 1 2 3 1 2 1 1 2 2 0 00 5	77
4 04 0 00600 2065 DLA600-84-D0163 840329 9130 A8A 000 2 2 2 3 1 2 1026 1 K 2 1 1 3 1 2 1 1 2 2 0 00 5	73
CONTRACTOR TOTAL 2 150 **	
BARRETT DAFFN AND CARLAN JACKSONVILLE FLORIDA 061919205 35000 12	
2 09 0 C2467 B791 N62467-83-C0299 831121 R116 C2 000 2 2 2 D 1 2 0102 2 J 2 1 3 1 2 2 1 1 5 2 0 00 5	207
BARRETT DAFFN AND CARLAN TYNDALL AIR FORCE BA FLORIDA 061919205 72875 12	
1 01 0 0CA01 0094 DACA01-84-C0018 831227 R116 C2 000 2 2 2 3 1 2 0102 2 J 2 1 5 1 2 2 1 7 5 2 0 00 5	54
1 09 0 0CA01 0376 DACA01-84-C0018 840912 R116 S1 000 2 2 2 D 1 2 0102 2 J 2 1 5 1 2 2 1 7 5 2 0 00 5	98
1 06 0 0CA01 0245 DACA01-84-C0093 840615 R116 S1 000 2 2 2 3 1 2 0400 2 J 2 1 4 1 1 2 1 7 5 2 0 00 5	100
1 09 0 0CA01 0377 DACA01-84-C0093 840920 R116 S1 000 2 2 2 D 1 2 0400 2 J 2 1 4 1 1 2 1 7 5 2 0 00 5	123
LOCATION TOTAL 4 375 *	
BARRETT DAFFN AND CARLAN KINGS BAY GEORGIA 061919205 54362 13	
2 09 0 C8248 K059 N68248-82-C0237 840416 R116 C2 000 2 2 2 D 1 2 0102 2 J 2 1 5 1 2 2 1 1 5 2 0 00 5	120
BARRETT DAFFN AND CARLAN FORT LEAVENWORTH KANSAS 061919205 23950 20	
1 05 0 0CA41 0069 DACA41-83-C0088 840416 R599 S1 000 2 2 2 D 1 2 0102 1 J 2 1 1 1 2 2 1 1 3 2 0 00 3	79
BARRETT DAFFN AND CARLAN NORTH CHARLESTON S CAROLINA 061919205 50875 45	
2 03 0 C2467 0278 N62467-75-C0501 840206 R219 C2 000 2 2 2 D 1 2 0102 2 J 2 1 3 1 2 2 1 7 5 2 0 00 5	46
CONTRACTOR TOTAL 8 827 **	

```
S MM  A AAAAA AAAA  BBBBBB BB BBBBBBB BBBBBB BBBB BBB BBB B B B B   C C C CCCC C C   D D D D D D D D D D D D D  DD DDDD D      B7
V OO                                         8888 888 888   1 1 1                                                1 1 12 12  12  1    AMOUNT
C NN  1 33333 2222  111111 11 1111111 333333 AAAA BBB CCC 9 0 2 3   1 2 3 4444 5 6   1 2 3 4 5 6 7 8 9 0 1 A  BB CCCC 3    ($000)
-----------------------------------------------------------------------------------------------------------------------------------
BARRETT HARRIS & ASSOC INC                                  GUAM          991459991                GU
2 06  0 C2742 G325  N62766-81-C0008   840111 R211 C2  000 2 2 2 D   1   2 1701 2 J   2   1 5 1 2 2 1 1 5 2 0  00      3          105

BARRETT HARRIS & ASSOCIATES          MENLO PARK             CALIFORNIA    077188712     46870    06
2 09  0 C2474 L920  N62474-84-C4237   840911 R129 C2  000 2 2 2 3   1   2 1702 2 J   2   1 3 1 1 2 1 1 5 2 0  00      5           98

BARRETT HARRIS & ASSOCIATES          MOFFETT FIELD NAVAL    CALIFORNIA    077188712     48424    06
2 07  0 C2474 D792  N62474-83-C2228   831001 R129 C2  000 2 2 2 D   1   2 0102 2 J   2   1 3 1 2 2 1 1 5 2 0  00      5           30

BARRETT HARRIS & ASSOCIATES          BARBERS POINT NAVAL    HAWAII        077188712     02650    15
2 09  0 C2742 N055  N62742-84-D0070   840914 R129 C2  000 2 2 2 5   1   2 1701 2 J   2   1 5 1 2 2 1 1 5 2 0  00      5           29
                                    CONTRACTOR TOTAL          3            157   **

BARRETT HARRIS & SEA ENGI                                   TRUST TERR    991818840                PC
5 07  0 0CW83 0012  DACW83-84-C0011   840706 R599 C2  000 2 2 2 3   1   2 0102 2 J   2   1 4 1 2 2 1 1 5 2 0  00      5           49

BARRETTA PETER GRADING CONTR         HEALDSBURG             CALIFORNIA    009669169     33056    06
5 12  0 0CW05 0021  DACW05-83-C0118   831121 Y219 C2  000 2 2 2 D   1   2 1701 1 J   2   1 3 1 2 2 1 1 4 2 0  00      5           30-
5 03  0 0CW05 0035  DACW05-83-C0118   840110 Y219 C2  000 2 2 2 D   1   2 1701 1 J   2   1 3 1 2 2 1 1 4 2 0  00      5           44
                                    CONTRACTOR TOTAL          2             14   **

BARRIDON CORPORATION                 EAST HARTFORD          CONN          001142553     22700    09
3 05  0 0FD05 0830  F34601-84-C1939   840530 2840 A1B BSG 2 2 2 3   1   2 0102 1 J   2   1 1 1 2 2 1 1 1 2 0  00      5           83

BARRIDON CORPORATION                 HARTFORD               CONN          001142553     37000    09
3 11  0 0FD06 0132  F34601-84-C0442   831129 2840 A1B BSG 2 2 2 3   1   2 0102 1 J   2   1 1 1 2 2 1 1 1 2 0  00      5          122
3 07  0 0FD05 1106  F34601-84-C1512   840720 2840 A1B BSD 2 2 2 3   1   2 1013 1 J   2   1 1 1 1 2 1 1 1 2 0  00      5           29
3 09  0 0FD05 1390  F34601-84-C3181   840929 2840 A1B BSD 2 2 2 3   1   2 0102 1 J   2   1 1 1 2 2 1 1 1 2 0  00      5          414
3 09  0 0FD05 1405  F34601-84-C3194   840927 2840 A1B BSD 2 2 2 3   1   2 0102 1 J   2   1 1 1 2 2 1 1 1 2 0  00      5          118
                                     LOCATION TOTAL          4            683   *
                                    CONTRACTOR TOTAL          5            766   **

BARRIENTOS AND ASSOCIATES INC        MADISON                WISCONSIN     080485691     48000    55
5 05  0 0CW37 0043  DACW37-84-D0008   840521 R219 S1  000 2 2 2 5   2 6 2 1702 7 J   2   2   1 1 2 1 1 3 1 0  00      5           48
5 06  0 0CW37 0046  DACW37-84-D0008   840613 R219 S1  000 2 2 2 5   2 6 2 1702 7 J   2   2   1 1 2 1 1 3 1 0  00      5           39
                                    CONTRACTOR TOTAL          2             87   **

BARRIER CONSTRUCTION CO              EIELSON                ALASKA        118440501     21370    02
3 09  0 0AA04 0072  F65503-84-C0045   840928 Z299 C2  000 2 2 2 3   1   2 0102 1 J   2   1 2 1 2 2 1 7 4 2 0  00      3          119

BARRIER CONSTRUCTION CO INC          CAMP PENDLETON         CALIFORNIA    057817504     10550    06
2 09  0 C2474 4186  N62474-84-C0915   840913 Z291 C2  000 2 2 2 3   1   2 0102 1 J   2   1 3 1 2 2 1 1 4 2 0  00      5           69
```

S MM A AAAAA AAAA BBBBBB BB BBBBBBB BBBBBB BBBB BBB BBB B B B B C C C CCCC C C D D D D D D D D D D D D DD DDDD D B7
V OO 8888 888 888 1 1 1 1 1 2 2 1 1 12 12 12 1 AMOUNT
C NN 1 33333 2222 111111 11 1111111 333333 AAAA BBB CCC 9 0 2 3 1 2 3 4444 5 6 1 2 3 4 5 6 7 8 9 0 1 A BB CCCC 3 ($000)
BARRIER CONSTRUCTION CO INC LONG BEACH CALIFORNIA 057817504 43000 06
2 03 0 C2474 0465 N62474-83-C6170 840214 Z299 C2 000 2 2 2 D 1 2 0102 1 J 2 1 4 1 2 2 1 7 5 2 0 00 5 33
2 06 0 C2474 1340 N62474-83-C6170 840412 Z299 C2 000 2 2 2 D 1 2 0102 1 J 2 1 4 1 2 2 1 7 5 2 0 00 5 35
2 09 0 C2474 L371 N62474-84-C2221 840709 Z299 C2 000 2 2 2 3 1 2 0102 1 J 2 1 4 1 2 2 1 7 4 2 0 00 3 50
2 09 0 C2474 L397 N62474-84-D2221 840918 Z299 C2 000 2 2 2 5 1 2 0102 1 J 2 1 4 1 2 2 1 7 4 2 0 00 5 30
2 09 0 C2474 L398 N62474-84-D2221 840918 Z299 C2 000 2 2 2 5 1 2 0102 1 J 2 1 4 1 2 2 1 7 4 2 0 00 1 70
LOCATION TOTAL 5 218 *
BARRIER CONSTRUCTION CO INC OAKLAND CALIFORNIA 057817504 53000 06
2 09 0 C2474 C935 N62474-82-D6527 840119 Z129 C2 000 2 2 2 5 1 2 0102 1 J 2 3 1 2 2 1 7 2 1 0 00 3 104
BARRIER CONSTRUCTION CO INC VALLEJO CALIFORNIA 057817504 81666 06
2 09 0 C2474 L960 N62474-84-C9452 840815 Y129 C2 000 2 2 2 3 1 2 0102 1 J 2 1 4 1 2 2 1 1 4 2 0 00 5 150
BARRIER CONSTRUCTION CO INC CHICAGO ILLINOIS 057817504 14000 17
2 09 0 C2474 L901 N62474-84-C8648 840915 Z299 C2 000 2 2 2 3 2 2 0102 1 J 2 1 3 1 2 2 1 7 4 2 0 00 5 94
BARRIER CONSTRUCTION CO INC PORTSMOUTH VIRGINIA 057817504 64000 51
2 09 0 C2470 3224 N62470-83-C6472 840717 Y299 C2 000 2 2 2 3 1 2 0102 1 J 2 1 3 3 2 2 1 1 4 2 0 00 5 45
CONTRACTOR TOTAL 10 680 **
BARRIER CONSTRUCTION COMPANY CONCORD CALIFORNIA 991791955 16000 06
2 09 0 C2474 3391 N62474-84-C1521 840628 Z299 C2 000 2 2 2 3 1 1 J 2 3 1 1 2 1 1 5 2 0 00 5 30
BARRIER CONSTRUCTION COMPANY PHILADELPHIA PENN 991791955 60000 42
2 08 0 C2472 2883 N62472-84-C0890 840802 Z299 C2 000 2 2 2 3 1 2 0102 1 J 2 1 3 1 2 2 1 1 5 2 0 00 5 40
BARRIER CONSTRUCTION COMPANY MAKAH AIR FORCE STAT WASHINGTON 991791955 42190 53
1 09 0 0CA67 0152 DACA67-84-C0096 840927 Y299 C2 000 2 2 2 3 1 2 0102 1 J 2 1 3 1 2 2 1 7 4 2 0 00 3 36
CONTRACTOR TOTAL 3 106 **
BARRIER CONSTURCION CO FORT RILEY KANSAS 991864224 23975 20
1 09 0 0KF19 0254 DAKF19-84-D0107 840928 Z222 C2 000 2 2 2 3 1 2 0102 1 J 2 3 1 2 2 1 1 4 2 0 00 5 37
BARRIER SCIENCE & TECHNOLOGY PORT JERVIS NEW YORK 002014546 59388 36
4 04 0 00400 2009 DLA400-84-C1464 840316 6840 C9E 000 2 2 2 3 1 2 0102 1 J 2 3 1 2 2 1 1 1 2 0 00 5 49
BARRIOS HOPE A PORTUGAL 068451707 PT
3 09 0 0GA10 0029 F61040-84-C0014 840928 Z299 C2 000 2 2 2 3 1 2 0600 1 J 4 5 1 1 1 1 1 1 1 5 2 1 00 B-PT 3 443
BARRON CONSTRUCTION CO INC FAIRBANKS ALASKA 070055462 24230 02
3 08 0 0AA04 0031 F65503-83-C0004 840709 Z129 C2 000 2 2 2 3 1 2 0102 1 J 2 1 4 1 2 2 1 7 4 2 0 00 3 57

| S MM A AAAAA AAAA BBBBBB BB BBBBBBB BBBBBB BBBB BBB BBB B B B B C C C CCCC C C D D D D D D D D D D D DD DDDD D B7
V OO 8888 888 888 1 1 1 1 2 2 1 1 12 12 12 1 AMOUNT
C NN 1 33333 2222 111111 11 1111111 333333 AAAA BBB CCC 9 0 2 3 1 2 3 4444 5 6 1 2 3 4 5 6 7 8 9 0 1 A BB CCCC 3 ($000) | | |

S MM A AAAAA AAAA BBBBBB BB BBBBBBB BBBBBB BBBB BBB BBB B B B B C C C CCCC C C D D D D D D D D D D D D DD DDDD D B7
V OO 8888 888 888 1 1 1 1 1 2 1 2 12 12 12 1 AMOUNT
C NN 1 33333 2222 111111 11 1111111 333333 AAAA BBB CCC 9 0 2 3 1 2 3 4444 5 6 1 2 3 4 5 6 7 8 9 0 1 A BB CCCC 3 ($000)
BARRY WRIGHT CORPORATIO (CONT) BURBANK CALIFORNIA 001023704 08954 06
4 02 0 00900 1026 DLA900-84-C0859 840221 5841 A7 000 2 2 2 3 1 2 1026 1 J 1 1 1 1 1 1 2 1 7 1 2 0 00 5 65
LOCATION TOTAL 2 184 *
BARRY WRIGHT CORPORATION WATERTOWN MASS 001023704 73405 25
4 08 0 00400 3855 DLA400-84-C2458 840807 5975 C9E 000 2 2 2 3 1 2 1013 5 J 1 1 1 1 1 1 2 1 1 1 2 0 00 5 30
4 08 0 00400 4088 DLA400-84-C2458 840824 5975 C9E 000 2 2 2 B 1 2 1013 5 J 1 1 1 1 1 1 2 1 1 1 2 0 00 5 30
4 02 0 00500 0784 DLA500-84-C1599 840217 5340 C9E 000 2 2 2 3 1 1 J 1 5 1 3 1 1 2 1 1 1 2 0 00 5 57
LOCATION TOTAL 3 117 *
BARRY WRIGHT CORPORATION WATERTOWN MASS 001023704 73440 25
2 04 0 JA100 F303 N00383-84-C8043 840412 5865 A1C GAI 2 2 2 3 1 2 1026 1 J 1 1 1 1 1 1 2 1 1 1 2 0 00 5 60
3 09 0 0FH02 1425 F04606-84-C0976 840920 5340 A1C AFN 2 2 2 3 1 2 1013 4 J 1 1 1 1 1 1 1 1 1 1 2 0 00 5 48
3 08 0 0FJ04 4617 F09603-84-C4119 840810 5895 A7 000 2 2 2 3 1 2 0200 5 J 1 1 1 1 1 1 2 1 1 1 2 0 00 5 31
3 12 0 0FD06 0154 F34601-83-C2999 831118 6605 A1C 000 2 2 2 3 1 2 0200 1 J 1 1 1 1 1 1 2 1 1 1 2 0 00 5 29
3 01 0 0FD06 0125 F34601-84-C0295 831202 6615 A1C 000 2 2 2 5 1 2 1015 4 J 1 1 1 1 1 1 2 1 1 1 2 0 00 5 42
3 03 0 0FD06 0400 F34601-84-C1062 840312 6605 A1C 000 2 2 2 3 1 2 1013 1 J 1 1 1 1 1 1 2 1 1 1 2 0 00 5 33
3 07 0 0FD06 0792 F34601-84-C1062 840710 6605 A1C ABC 2 2 2 A 1 2 1013 1 J 1 1 1 1 1 1 2 1 1 1 2 0 00 5 31
3 03 0 0FD06 0419 F34601-84-C1261 840305 6615 A1C 000 2 2 2 3 1 2 1013 4 J 1 1 1 1 1 1 2 1 1 1 2 0 00 5 41
3 06 0 0FD06 0683 F34601-84-C1645 840628 6615 A1C 000 2 2 2 3 2 4 2 1015 4 J 1 1 1 1 1 1 2 1 1 1 2 0 00 5 173
4 12 0 00500 0312 DLA500-84-C0367 831205 5340 C9E 000 2 2 2 3 1 2 1013 1 J 1 4 1 3 1 1 2 1 1 1 2 0 00 5 38
4 12 0 00500 0444 DLA500-84-C0371 831227 5340 C9E 000 2 2 2 3 1 1 J 1 1 1 1 1 1 2 1 1 1 2 0 00 5 137
4 01 0 00500 0532 DLA500-84-C1538 840106 5340 C9E 000 2 2 2 3 1 1 J 1 1 1 1 1 1 2 1 1 1 2 0 00 5 26
4 01 0 00500 0648 DLA500-84-C1557 840127 5340 C9E 000 2 2 2 3 1 2 1013 5 J 1 1 1 1 1 1 2 1 1 1 2 2 00 5 69
4 05 0 00500 1307 DLA500-84-C2682 840509 5340 C9E 000 2 2 2 3 1 1 J 1 3 1 1 1 1 2 1 1 1 2 0 00 5 100
4 09 0 00500 2405 DLA500-84-C3937 840918 5340 C9E 000 2 2 2 3 1 1 J 1 3 1 3 1 1 2 1 1 1 2 1 00 5 118
4 09 0 00500 2412 DLA500-84-C3940 840918 5340 C9E 000 2 2 2 3 1 1 J 1 4 1 3 1 1 2 1 1 1 2 1 00 5 169
LOCATION TOTAL 16 1,145 *
BARRY WRIGHT CORPORATION INDEPENDENCE MISSOURI 001023704 35000 29
1 04 C 0KF19 0075 GS00S3-81-21 840125 7520 C9E 000 2 2 2 6 38
BARRY WRIGHT CORPORATION COLUMBUS OHIO 001023704 18000 39
4 08 0 00700 4937 GS00F6-80-36 840808 7045 C9E 000 2 2 2 6 27
CONTRACTOR TOTAL 23 1,511 **
BARSTOW COMMUNITY COLLEGE FORT IRWIN CALIFORNIA 991812488 25114 06
1 07 0 0KF04 0049 DAKF04-82-D0036 840501 U006 S1 000 2 2 2 B 1 1 J A 5 1 1 1 1 3 1 1 3 2 0 00 5 63
BARSTOW GALE INC PARAMOUNT CALIFORNIA 028885341 55618 06
4 10 0 00600 0112 DLA600-82-D4931 831001 9130 A8A 000 2 2 2 3 1 1 K 2 1 4 3 1 2 1 7 2 2 0 00 5 47
4 01 0 00600 1362 DLA600-83-D4862 831101 9130 A8A 000 2 2 2 3 1 1 K 2 1 4 3 1 2 1 7 2 2 0 00 5 926
4 01 0 00600 1558 DLA600-83-D4862 831202 9130 A8A 000 2 2 2 3 1 1 K 2 1 5 3 1 2 1 7 2 2 0 00 5 297
CONTRACTOR TOTAL 3 1,270 **
BARSTOW TRCK PTS/EQP CO BARSTOW CALIFORNIA 027893478 04030 06
1 01 0 0KF04 0028 DAKF04-84-C0010 831229 W038 S1 000 2 2 2 3 1 1 J 2 1 1 1 1 2 1 1 3 2 3 00 5 85

```
S MM  A AAAAA AAAA  BBBBBB BB BBBBBBB BBBBBB BBBB BBB BBB B B B B   C C C CCCC C C   D D D D D D D D D D D D D  DD DDDD D      B7
V OO                                         8888 888 888   1 1 1                                                1 1 12 12  12  1    AMOUNT
C NN  1 33333 2222  111111 11 1111111 333333 AAAA BBB CCC 9 0 2 3   1 2 3 4444 5 6   1 2 3 4 5 6 7 8 9 0 1 A  BB CCCC 3    ($000)
-------------------------------------------------------------------------------------------------------------------------------------
BARSTOW TRCK PTS/EQP CO              NELLIS AIR FORCE BAS    NEVADA        027893478     50400    32
3 09  0 0TA12 0222  F26600-84-C0091   840925 W023 S1  000 2 2 2 3   2 4 2 0200 1 J   2   1 3 1 1 2 1 1 2 2 0  00      5          44
                                   CONTRACTOR TOTAL          2            129   **

BARTELS & STOUT INC                  THORNWOOD               NEW YORK      089929822     73715    36
2 08  0 QC406 0C19  GS00S7-01-59      840516 6650 C9E 000 2 2 2 6                                                                  26

BARTELS & STOUT INC                  BELLEVUE                WASHINGTON    089929822     05210    53
1 01  0 0DA13 0007  DADA13-84-C0003   831201 6650 C9B 000 2 2 2 3   1   2 0700 1 J   2   1 3 1 1 2 1 1 2 2 5  00      5          40
                                   CONTRACTOR TOTAL          2             66   **

BARTEX INC                           DETROIT                 MICHIGAN      078298106     22000    26
5 04  0 0CW35 0021  DACW35-84-C0018   840405 6660 C9E 000 2 2 2 3   1   1        J   2   1 1 1 1 2 1 7 1 2 0  00      5          36

BARTH                                                        GERMANY W     999006414              DE
1 02  0 0JA06 0103  DAJA06-84-C0118   831228 Z119 C2  000 2 2 2 3   2 9 2 0600 1 J   3 5 1 1 1 1 2 1 1 5 2 3  00 B-DE 3         229
1 05  0 0JA06 0174  DAJA06-84-C0118   840511 Z119 C2  000 2 2 2 A   2 9 2 0600 1 J   3 5 1 1 1 1 2 1 1 5 2 3  00      3          42
                                   CONTRACTOR TOTAL          2            271   **

BARTHOLOMEW HARLAND & ASSOC          OCEANPORT               NEW JERSEY    991332453     54570    34
1 09  0 0CA51 0355  DACA51-82-C0239   840914 R211 C2  000 2 2 2 D   1   2 0102 2 J   2   1 3 1 2 2 1 1 5 2 0  00      5          56

BARTHOLOMEW HARLAND & ASSOC          FORT JACKSON            S CAROLINA    991332453     26800    45
1 09  0 0CA21 0318  DACA21-84-C0611   840918 R219 S1  000 2 2 2 3   1   2 0400 2 J   2   1 5 1 1 2 1 1 5 2 0  00      5         169
                                   CONTRACTOR TOTAL          2            225   **

BARTHOLOMEW HARLAND ASSOC                                    GERMANY W     071957096              DE
1 03  0 0CA90 0605  DACA90-82-C0188   840216 R211 C2  000 2 2 2 B   2 9 2 0600 2 J   4 5 1 5 1 1 1 1 1 5 2 0  00      3          65

BARTHOLOMEW HARLAND ASSOC            FORT BENNING            GEORGIA       071957096     30760    13
1 09  0 0CA21 0363  DACA21-82-C0194   840921 R211 C2  000 2 2 2 D   1   2 0102 2 J   2   1 5 1 2 2 1 1 5 2 0  00      5         101

BARTHOLOMEW HARLAND ASSOC            SCOTT AIR FORCE BASE    ILLINOIS      071957096     68328    17
3 09  0 0QA06 0160  F11623-84-C0073   840924 R219 C9E 000 2 2 2 3   1   2 0400 5 J   2   1 5 1 1 2 1 7 5 1 0  00      5         234

BARTHOLOMEW HARLAND ASSOC            FORT BELVOIR            VIRGINIA      071957096     29008    51
1 09  0 0CA31 0365  DACA31-84-C0183   840928 R599 S1  000 2 2 2 3   1   2 0400 2 J   2   1 2 1 1 2 1 1 3 2 0  00      5         123
                                   CONTRACTOR TOTAL          4            523   **

BARTLETT LEON H INC                  MERCED                  CALIFORNIA    077383412     46898    06
4 01  0 00600 1407  DLA600-84-D4008   831101 9130 A8A 000 2 2 2 3   1   1        K   2   1 4 3 1 2 1 7 2 2 0  00      5          33
```

S MM A AAAAA AAAA BBBBBB BB BBBBBBB BBBBBB BBBB BBB BBB B B B B C C C CCCC C C D D D D D D D D D D D D DD DDDD D B7
V GO 8888 888 888 1 1 1 1 2 12 12 12 1 AMOUNT
C NN 1 33333 2222 111111 11 1111111 333333 AAAA BBB CCC 9 0 2 3 1 2 3 4444 5 6 1 2 3 4 5 6 7 8 9 0 1 A BB CCCC 3 ($000)
BARTLETT LEON H INC (CONT) MERCED CALIFORNIA 077383412 46898 06
4 01 0 00600 1576 DLA600-84-D4008 831129 9130 A8A 000 2 2 2 3 1 1 K 2 1 2 3 1 2 1 7 2 1 0 00 5 138
CONTRACTOR TOTAL 2 171 **
BARTON & BARTON COMPANY WARREN MICHIGAN 050608496 84000 26
1 06 0 0AE07 1829 DAAE07-83-CQ838 840330 Y299 C2 000 2 2 2 D 1 2 0102 1 J 2 1 3 1 2 2 1 7 4 3 0 00 5 88
BARTON ATC INC MURFREESBORO TENNESSEE 058369604 51560 47
3 03 0 0YG02 0122 F30637-84-C0053 840302 M121 S1 000 2 2 2 3 1 2 0102 1 J 2 1 3 1 2 2 1 1 3 2 4 00 5 267
BARTON CHEMICAL CORPORATION CHICAGO ILLINOIS 005070255 14000 17
4 10 0 00400 0004 DLA400-83-C1915 831004 6850 C9E 000 2 2 2 E 1 2 0102 1 J 2 1 4 1 2 2 1 7 1 2 0 00 5 105-
BARTON CONTRACTING COMPANY BOSSIER CITY LOUISIANA 039914742 08920 22
3 03 0 0SB02 0020 F16602-84-C0002 831128 Z124 C2 000 2 2 2 3 1 2 0102 1 J 2 1 1 1 2 2 1 7 4 2 0 00 3 4,987
BARTON FURNITURE COMPANY GRAND RAPIDS MICHIGAN 006030589 34000 26
3 11 0 0RB03 0034 GS00S3-85-75 831110 7105 C9E 000 2 2 2 6 50
BARTON J F CONTRACTING CO HELENA ARKANSAS 008829533 31180 05
5 03 0 0CW66 0068 DACW66-84-C0030 840227 9999 C9E 000 2 2 2 3 1 2 0102 1 J 2 1 3 1 2 2 1 7 1 2 0 00 5 1,784
BARTON J F CONTRACTING CO GREENVILLE MISS 008829533 29180 28
5 09 0 0CW38 0323 DACW38-83-C0102 840904 5620 C9E 000 2 2 2 C 1 2 0102 1 J 2 1 3 1 2 2 1 7 1 2 0 00 3 91
BARTON J F CONTRACTING CO ORANGE GROVE MISS 008829533 54360 28
5 07 0 0CW38 0276 DACW38-83-C0102 840727 5620 C9E 000 2 2 2 C 1 2 0102 1 J 2 1 4 1 2 2 1 1 1 2 0 00 3 800
CONTRACTOR TOTAL 3 2,675 **
BARTON MANUFACTURING DETROIT MICHIGAN 991473919 22000 26
4 12 0 00700 1089 DLA700-84-C0930 831216 2540 A4B 000 2 2 2 3 1 2 0102 1 J 2 1 1 1 2 2 1 7 1 2 0 00 5 59
BARTON SOUTHERN CORPORATION ELBERTON GEORGIA 010108462 26616 13
5 07 0 0CW21 0023 DACW21-84-C0005 840305 Y212 C2 000 2 2 2 3 2 4 2 0200 1 J 2 1 1 1 1 2 1 7 4 2 0 0[illegible] 5 100
BARTON-DOUGLAS CONTR PELLA IOWA 075833400 62040 19
5 02 0 0CW25 0014 DACW25-83-C0093 830916 Y199 C2 000 2 2 2 3 1 2 0102 1 J 2 1 3 1 2 2 1 1 4 2 0 00 3 93
BARTOO ROY K GENERAL CONTR SWITZERLAN 008476384 CH
1 08 0 0AA08 0246 DAAA08-84-C0147 840807 6635 C9E 000 2 2 2 3 1 2 1013 1 J 4 1 1 1 1 1 1 1 1 1 1 1 00 B-CH 5 195

S MM A AAAAA AAAA BBBBBB BB BBBBBBB BBBBBB BBBB BBB BBB B B B B C C C CCCC C C D D D D D D D D D D D DD DDDD D B7
V OO 8888 888 888 1 1 1 1 2 1 7 4 2 0
C NN 1 33333 2222 111111 11 1111111 333333 AAAA BBB CCC 9 0 2 3 1 2 3 4444 5 6 1 2 3 4 5 6 7 8 9 0 1 A BB CCCC 3 AMOUNT ($000)
BARTOW COUNTY OF CARTERSVILLE GEORGIA 070331459 13688 13
5 03 0 OCW01 0094 DACW01-83-C0162 840126 Y222 C2 000 2 2 2 C 1 2 0102 1 J 2 1 3 1 2 2 1 7 4 2 0 00 5 161
5 04 0 OCW01 0125 DACW01-84-H0003 840402 S206 S1 000 2 2 2 3 2 6 2 1001 7 J E 2 1 5 1 1 2 1 7 5 2 0 00 5 60
CONTRACTOR TOTAL 2 221 **
BAS ENTERPRISES JACKSONVILLE FLORIDA 991515685 35000 12
2 11 0 PA100 0114 N00140-83-C1396 831103 J070 S1 000 2 2 2 C 1 2 1013 1 J 2 1 1 1 1 2 1 1 3 1 0 00 5 185
BAS-TEX CORP. LAGUNA HILLS CALIFORNIA 991838855 39220 08
2 08 0 LA105 0810 N00123-84-C0440 840723 4420 C9E 000 2 2 2 3 1 2 0102 1 J 2 1 1 1 2 2 1 1 1 2 0 00 5 35
BASALT ACTION GESELLSCHAFT GERMANY W 999060189 DE
1 08 0 OJA37 1118 DAJA37-84-C0640 840716 5610 C9E 000 2 2 2 3 2 4 2 0600 1 J 3 5 1 1 1 1 2 1 1 5 3 6 00 B-DE 5 91
1 08 0 OJA37 1129 DAJA37-84-C0650 840720 5610 C9E 000 2 2 2 3 2 4 2 0600 1 J 3 5 1 1 1 1 2 1 1 5 3 5 00 B-DE 5 37
1 08 0 OJA37 1130 DAJA37-84-C0652 840718 5610 C9E 000 2 2 2 3 2 4 2 0600 1 J 3 5 1 1 1 1 2 1 1 5 3 6 00 B-DE 5 48
1 08 0 OJA37 1132 DAJA37-84-C0656 840718 5610 C9E 000 2 2 2 3 2 4 2 0600 1 J 3 5 1 1 1 1 2 1 1 5 3 5 00 B-DE 5 37
1 08 0 OJA37 1120 DAJA37-84-C0677 840727 5610 C9E 000 2 2 2 3 2 4 2 0600 1 J 3 5 1 1 1 1 2 1 1 5 2 9 00 B-DE 5 95
CONTRACTOR TOTAL 5 308 **
BASALT UNION GMBH GERMANY W 999030000 DE
3 06 0 ODE13 0063 F61517-84-D0057 840530 5610 C9E 000 2 2 2 3 2 0 2 0600 1 J 3 5 1 5 3 1 2 1 1 5 2 5 00 B-DE 5 175
BASCO DALLAS TEXAS 991655085 19000 48
5 03 0 OCW41 0001 DACW41-84-C0078 830120 4420 C9E 000 2 2 2 3 2 4 2 1001 5 J 1 1 1 1 1 1 1 1 1 1 2 1 00 5 66
BASE SERVICES CO INC NORTH CHICAGO ILLINOIS 991101361 53559 17
2 09 0 PA100 1959 N00140-84-C5522 840901 S203 S1 000 2 2 2 3 2 4 2 0102 1 J 2 1 5 1 2 2 1 1 3 2 0 00 5 181
BASE TEN SYSTEMS INC TRENTON NEW JERSEY 001916006 74000 34
3 04 0 OHM02 0110 F08651-84-C0032 840404 5821 A7 000 2 2 2 3 1 2 1001 5 J 2 1 1 1 1 2 1 7 1 2 0 00 5 56
3 09 0 OHM02 0238 F08651-84-C0195 840906 5821 A7 000 2 2 2 3 1 2 1001 6 J 2 1 1 1 1 2 1 7 1 2 0 00 5 58
3 09 0 OHM02 0255 F08651-84-C0199 840912 5821 A7 000 2 2 2 3 1 2 1001 6 J 2 1 1 1 1 2 1 7 1 2 0 00 5 30
CONTRACTOR TOTAL 3 144 **
BASEMAN BROS INC FORT KNOX KENTUCKY 991866062 28540 21
1 09 0 OBT23 0326 DABT23-84-C0938 840925 Z131 C2 000 2 2 2 3 1 2 0102 1 J 2 1 3 1 2 2 1 7 4 3 0 00 3 47
BASEMAN BROS INC WEST POINT MILITARY NEW YORK 991866062 80753 36
1 09 0 OCA51 0421 DACA51-84-C0250 840929 Z162 C2 000 2 2 2 3 1 2 0102 1 J 2 1 3 1 2 2 1 1 4 2 0 00 5 179
CONTRACTOR TOTAL 2 226 **
BASF WYANDOTTE CORPORATION BEDFORD MASS 005377866 04650 25
3 12 0 OFJ04 1036 F09603-84-C0235 831207 7045 A7 ACD 2 2 2 3 2 4 2 0200 1 J 1 4 1 1 1 1 2 1 1 1 2 0 00 5 107

S MM A AAAAA AAAA BBBBBB BB BBBBBBB BBBBBB BBBB BBB BBB B B B B C C C CCCC C C D D D D D D D D D D D D DD DDDD D B7
V GG 8888 888 888 1 1 1 1 2 0 1 2 12 12 12 1 AMOUNT
C NN 1 33333 2222 111111 11 1111111 333333 AAAA BBB CCC 9 0 2 3 1 2 3 4444 5 6 1 2 3 4 5 6 7 8 9 0 1 A BB CCCC 3 ($000)
BASF WYANDOTTE CORPORATION PARSIPPANY NEW JERSEY 005377866 56430 34
2 08 0 MC201 0087 N00174-84-C0082 840326 6810 A6 000 2 2 2 3 2 4 2 1001 5 J 1 1 1 1 1 1 1 1 1 1 2 0 00 5 55
CONTRACTOR TOTAL 2 162 **
BASIC AMERICAN FOODS BLACKFOOT IDAHO 009149477 07840 16
2 09 0 F7001 1788 M67001-84-C0282 840913 7320 C9E 000 2 2 2 3 1 1 J 1 4 1 1 1 1 2 1 1 1 2 0 00 5 36
4 10 0 0013H 8020 DLA13H-84-C0016 831005 8915 B2 000 2 2 2 3 1 2 0900 6 J 1 1 1 1 1 1 2 1 1 1 2 0 00 5 46
4 01 0 0013H 8247 DLA13H-84-C0092 840113 8915 B2 000 2 2 2 3 1 2 0900 6 J 1 1 1 1 1 1 2 1 1 1 2 0 00 5 160
4 08 0 0013H 8859 DLA13H-84-C0198 840725 8915 B2 000 2 2 2 3 1 2 0900 1 J 1 4 1 1 1 1 2 1 1 1 2 0 00 5 106
4 09 0 0013H 9007 DLA13H-84-C0240 840830 8915 B2 000 2 2 2 3 1 2 0900 1 J 1 4 1 1 1 1 2 1 1 1 2 0 00 5 78
4 09 0 0013H 9085 DLA13H-84-C0282 840918 8915 B2 000 2 2 2 3 1 2 0900 1 J 1 4 1 1 1 1 2 1 1 1 2 0 00 5 108
4 12 0 00400 0737 DLA400-83-C3203 831216 7320 C9E 000 2 2 2 B 1 2 1001 5 J 1 3 1 1 1 1 2 1 1 1 2 0 00 5 103
4 05 0 00400 2903 DLA400-84-C1951 840524 7320 C9E 000 2 2 2 3 1 2 1001 5 J 1 1 1 1 3 1 2 1 1 1 2 0 00 5 71
4 06 0 00400 3336 DLA400-84-C2153 840626 7320 C9E 000 2 2 2 3 1 2 1026 1 J 1 1 1 1 1 1 2 1 1 1 2 0 00 5 65
LOCATION TOTAL 9 773 *
BASIC AMERICAN FOODS MOSES LAKE WASHINGTON 009149477 47245 53
4 12 0 0013H 8183 DLA13H-84-C0062 831216 8915 B2 000 2 2 2 3 1 2 0900 1 J 1 1 1 3 1 1 3 1 7 1 2 0 00 5 2,671
CONTRACTOR TOTAL 10 3,444 **
BASIC CHEMICAL IND LTD SAUDI ARAB 631190667 SA
1 07 0 0CA86 0230 DACA86-84-C0012 840710 6810 C9E 000 2 2 1 3 5 33
BASIC ITEM INC ALLIANCE OHIO 061022307 01420 39
4 11 0 00100 0113 DLA100-84-C0244 831108 8405 A9 000 2 2 2 3 1 2 0102 1 J 2 1 1 1 2 2 1 6 1 2 0 00 5 30
BASIC MARINE INC ESCANABA MICHIGAN 099946683 26360 26
2 09 0 C2472 A287 N62472-83-C1627 831024 2040 B1 000 2 2 2 B 1 2 0102 1 J 2 1 1 1 2 2 1 7 1 2 0 00 1 148
2 09 0 C2472 A296 N62472-84-C3108 840316 2040 B1 000 2 2 2 3 1 2 0102 1 J 2 1 1 1 2 2 1 7 1 2 0 00 5 234
2 09 0 C2472 A435 N62472-84-C3150 840513 1945 B1 000 2 2 2 3 1 2 0102 1 J 2 1 3 1 2 2 1 7 1 2 0 00 1 82
5 08 0 0CW57 0278 DACW57-84-C0128 840803 5450 C9E 000 2 2 2 3 1 2 0102 1 J 2 1 4 1 2 2 1 7 5 2 0 00 5 85
CONTRACTOR TOTAL 4 549 **
BASIC RUBBER AND PLASTIC CO WALLED LAKE MICHIGAN 061888111 83060 26
1 05 0 0AA09 6961 DAAA09-84-C0522 840502 1240 A5 DJB 2 2 2 3 1 2 0102 1 J 2 1 3 2 2 2 1 7 1 2 0 00 1 28
1 03 0 0AE07 1525 DAAE07-84-C0713 840301 5330 A4A DCG 2 2 2 3 1 2 0102 1 J 2 1 1 2 2 2 1 7 1 3 0 00 5 26
1 06 0 0AE07 2706 DAAE07-84-C1405 840607 5330 A4B 000 2 2 2 3 1 2 0102 1 J 2 1 1 1 2 2 1 7 1 2 4 00 5 83
CONTRACTOR TOTAL 3 137 **
BASIC TECHNOLOGY CORPORATION NELLIS AIR FORCE BAS NEVADA 071206205 50400 32
3 01 0 0TA12 0067 F26600-83-C0045 831020 R703 S1 000 2 2 2 3 1 2 0102 1 J 2 1 1 1 2 2 1 1 3 2 0 00 5 32
BASIC TECHNOLOGY CORPORATION ARLINGTON VIRGINIA 071206205 03000 51
2 07 0 MA107 7003 N00600-84-C0888 840529 R513 S1 000 2 2 2 3 1 2 0102 2 J 2 1 1 1 2 2 1 1 3 2 4 00 5 75
CONTRACTOR TOTAL 2 107 **

S MM A AAAAA AAAA BBBBBB BB BBBBBBB BBBBBB BBBB BBB BBB B B B B C C C CCCC C C D D D D D D D D D D D D D DD DDDD D B7
V OO 8888 888 888 1 1 1 1 2 1 1 1 2 0 AMOUNT
C NN 1 33333 2222 111111 11 1111111 333333 AAAA BBB CCC 9 0 2 3 1 2 3 4444 5 6 1 2 3 4 5 6 7 8 9 0 1 A BB CCCC 3 ($000)
BASIC TOOL COMPANY HAMPTON VIRGINIA 046980702 35000 51
2 04 0 RC100 0168 N00181-84-C0147 840406 2090 A3 000 2 2 2 3 2 4 2 0200 1 J 2 1 1 1 1 2 1 1 1 2 0 00 5 160
2 06 0 PB200 0220 N68335-84-C1008 840620 1710 A3 000 2 2 2 3 1 2 0102 1 J 2 1 3 1 2 2 1 1 1 3 0 00 1 26
CONTRACTOR TOTAL 2 186 **
BASIL FRANK & INC ITALY 991858457 IT
2 09 0 C2470 I168 N62745-81-C5063 840425 R219 C2 000 2 2 2 B 1 2 0600 2 J 4 5 1 5 1 1 2 1 1 5 1 0 00 B-IT 5 1,975
BASIL FRANK E INC OF DELAWARE BAHRAIN 037764602 BH
2 09 0 C2470 I246 N62470-83-C0207 840911 R219 C2 000 2 2 2 B 2 8 2 0600 2 J 4 5 1 5 1 1 2 1 1 5 2 0 00 5 30
BASIL FRANK E INC OF DELAWARE BR IND OC 037764602 IO
2 09 0 C2742 H406 N62742-82-CG0503 840706 S299 S1 000 2 2 2 B 1 2 0600 1 L 4 3 1 3 1 1 2 1 1 5 2 0 00 B-IO 5 210
2 06 0 C2742 H400 N62742-82-C0503 840128 S299 S1 000 2 2 2 D 1 2 1500 1 L 4 3 1 3 1 1 2 1 1 5 2 0 00 5 200
2 06 0 C2742 H401 N62742-82-C0503 840315 S299 S1 000 2 2 2 D 1 2 1500 1 L 4 3 1 3 1 1 2 1 1 5 2 0 00 5 200
2 09 0 C2742 H403 N62742-82-C0503 840614 S299 S1 000 2 2 2 B 1 2 0600 1 L 4 3 1 3 1 1 2 1 1 5 2 0 00 B-IS 5 200
2 09 0 C2742 H404 N62742-82-C0503 840221 S299 S1 000 2 2 2 C 1 2 0600 1 L 4 3 1 3 1 1 2 1 1 5 2 0 00 B-IS 5 94
2 09 0 C2742 H405 N62742-82-C0503 840627 S299 S1 000 2 2 2 B 1 2 0600 1 L 4 3 1 3 1 1 2 1 1 5 2 0 00 B-IO 5 300
2 09 0 C2742 H407 N62742-82-C0503 840917 S299 S1 000 2 2 2 B 1 2 0600 1 L 4 3 1 3 1 1 2 1 1 5 2 0 00 B-IO 5 55
2 09 0 C2742 H409 N62742-82-C0503 840811 S299 S1 000 2 2 2 B 1 2 0600 1 L 4 3 1 3 1 1 2 1 1 5 2 0 00 B-IO 5 200
2 09 0 C2742 H410 N62742-82-C0503 840915 S299 S1 000 2 2 2 B 1 2 0600 1 L 4 5 1 3 1 1 2 1 1 5 1 0 00 5 747
2 09 0 C2742 H413 N62742-82-C0503 840906 S299 S1 000 2 2 2 C 1 2 0600 1 L 4 3 1 3 1 1 2 1 1 5 2 0 00 5 747
LOCATION TOTAL 10 2,953 *
BASIL FRANK E INC OF DELAWARE ITALY 037764602 IT
2 09 0 C2470 I244 N62470-81-C5063 840911 R219 C2 000 2 2 2 B 1 2 0600 2 J 4 5 1 5 1 1 2 1 1 5 1 0 00 5 200
BASIL FRANK E INC OF DELAWARE WASHINGTON DIST COL 037764602 50000 11
2 05 0 E612A 1224 N00014-83-C0398 840414 M181 S1 000 2 2 2 A 1 2 1100 5 J 2 1 1 1 1 2 1 7 3 2 0 00 5 32
2 06 0 E612A 1466 N00014-83-C0398 840510 M181 S1 000 2 2 2 A 1 2 1100 1 J 1 4 1 1 1 1 1 1 7 3 1 0 00 5 655
LOCATION TOTAL 2 687 *
CONTRACTOR TOTAL 14 3,870 **
BASIN AND RANGE DRILLING CO SPANISH FORK UTAH 086810611 71290 49
1 12 0 0AG49 0008 DADG49-83-C0067 831004 Y245 C2 000 2 2 2 B 2 2 1017 3 J 2 1 1 1 1 2 1 1 4 2 0 00 5 71
BASKERVILL & SON RICHMOND VIRGINIA 046982773 67000 51
1 09 0 0CA65 0187 DACA65-84-CC100 840703 R119 C2 000 2 2 2 3 1 2 0400 2 J 2 1 3 1 1 2 1 7 5 2 0 00 5 47
BASLER ELECTRIC COMPANY HIGHLAND ILLINOIS 006288872 34670 17
2 05 0 JA100 F829 N00383-84-C2378 840506 6110 A1C 000 2 2 2 3 1 2 1015 7 J 1 1 1 1 1 1 2 1 7 1 2 0 00 1 135
2 12 0 QA120 0113 N00406-84-C0716 831223 6130 A3 000 2 2 2 3 1 2 1026 1 J 1 1 1 1 1 1 2 1 7 1 2 0 00 5 284
2 08 0 QA120 0521 N00406-84-C0716 840707 6130 A3 000 2 2 2 3 1 2 1026 1 J 1 1 1 1 1 1 2 1 7 1 3 0 00 5 30
4 12 0 00400 0814 DLA400-84-C0525 831228 6130 C9E 000 2 2 2 3 1 2 1013 1 J 1 1 1 2 1 1 1 1 7 1 2 0 00 5 41

```
S MM  A AAAAA AAAA  BBBBBB BB BBBBBBB BBBBBB BBBB BBB BBB B B B B   C C C CCCC C C   D D D D D D D D D D D D D  DD DDDD D      B7
V OO                                         8888 888 888   1 1 1                                          1 1 12 12  12  1    AMOUNT
C NN  1 33333 2222  111111 11 1111111 333333 AAAA BBB CCC 9 0 2 3   1 2 3 4444 5 6   1 2 3 4 5 6 7 8 9 0 1 A  BB CCCC 3    ($000)
-------------------------------------------------------------------------------------------------------------------------------------
BASLER ELECTRIC COMPANY (CONT)       HIGHLAND                 ILLINOIS      006288872     34670    17
4 08  0 00400 4061  DLA400-84-C2591   840823 6130 C9E 000 2 2 2 3   1   2 1013 1 J   1 1 1 1 1 1 2 1 7 1 2 0  00      5          33
                                     LOCATION TOTAL          5            523   *

BASLER ELECTRIC COMPANY              CENTRAL ISLIP            NEW YORK      006288872     13552    36
4 11  0 00400 0349  DLA400-84-C0200   831114 6230 C9E 000 2 2 2 3   1   2 0102 1 J   2   1 1 1 2 2 1 1 1 2 0  00      5          46
                                    CONTRACTOR TOTAL          6            569   **

BASS TRUCK SVC                       WHITEMAN AIR FORCE B     MISSOURI      991101700     79432    29
3 02  0 0SB05 0005  F23606-83-C0035   831001 S203 S1  000 2 2 2 A   2 6 2 1702 7 J   2   2   1 1 2 1 1 3 2 0  00      5         218

BASSETT DEAN INC                     ELDRIDGE                 IOWA          051004422     24600    19
1 07  0 0AA08 0212  DAAA08-84-C0118   840702 3750 C9D 000 2 2 2 3   1   1         J   2   1 1 1 1 2 1 1 2 2 0  00      5          26

BASSETTI/NORTON/METLER INC PS        SEATTLE                  WASHINGTON    047494307     63000    53
1 01  0 0CA67 0010  DACA67-82-C0064   831123 R211 C2  000 2 2 2 A   1   2 0102 2 J   2   1 1 1 2 2 1 1 3 2 0  00      5         131
1 03  0 0CA67 0033  DACA67-82-C0064   840127 R211 C2  000 2 2 2 B   1   2 0102 2 J   2   1 5 1 2 2 1 1 3 2 0  00      5          90
                                    CONTRACTOR TOTAL          2            221   **

BAST HATFIELD INC                    WATERVLIET               NEW YORK      085743458     78674    36
1 05  0 0AA22 0196  DAAA22-83-C0213   840522 Z182 C2  000 2 2 2 D   1   2 0102 1 J   2   1 1 1 2 2 1 1 4 2 0  00      5          35

BATA INDUSTRIES LIMITED                                       CANADA        200444073              CA
1 09  0 0AA09 9241  DAAA09-83-C2012   840920 1025 A5  EDC 2 2 2 B   2 8 2 1703 5 J   3 5 1 5 1 1 2 1 1 5 1 1  00 B-CA 5          70

BATA SHOE COMPANY INC                BELCAMP                  MARYLAND      003065265     06075    24
4 02  0 00100 0409  DLA100-84-C4162   840206 8430 A9  000 2 2 2 3   1   1         J   1 5 1 1 1 1 3 1 1 1 2 0  00      1       9,675
4 02  0 00100 0482  DLA100-84-C4182   840222 8430 A9  000 2 2 2 3   1   1         J   1 1 1 1 1 1 2 1 1 1 2 0  00      5         919
4 08  0 00100 1239  DLA100-84-C4480   840802 8430 A9  000 2 2 2 3   1   1         J   1 4 1 1 1 1 2 1 1 1 2 0  00      1         888
                                     LOCATION TOTAL          3         11,482   *

BATA SHOE COMPANY INC                MARSHFIELD               WISCONSIN     003065265     49675    55
4 02  0 00100 0142  DLA100-84-C4051   831117 8430 A9  000 2 2 2 3   1   1         J   1 1 1 1 1 1 2 1 7 1 2 0  00      5         185
4 11  0 00100 0143  DLA100-84-C4051   831117 8430 A9  000 2 2 2 3   1   1         J   1 1 1 1 1 1 2 1 7 1 2 0  00      5         185
                                     LOCATION TOTAL          2            370   *

BATA SHOE COMPANY INC                MARSHFIELD               WISCONSIN     003065265     49700    55
4 05  0 00100 0982  DLA100-84-C4348   840521 8430 A9  000 2 2 2 3   1   1         J   1 1 1 1 1 1 2 1 1 1 2 0  00      5         215

BATA SHOE COMPANY INC                MERRILL                  WISCONSIN     003065265     51250    55
4 03  0 00100 0660  DLA100-84-C4235   840327 8430 A9  000 2 2 2 3   1   1         J   1 4 1 1 1 1 3 1 7 1 2 0  00      5       3,334
                                    CONTRACTOR TOTAL          7         15,401   **
```

S MM A AAAAA AAAA BBBBBB BB BBBBBBB BBBBBB BBBB BBB BBB B B B B C C C CCCC C C D D D D D D D D D D D D DD DDDD D B7
V OO 8888 888 888 1 1 1

S MM A AAAAA AAAA BBBBBB BB BBBBBBB BBBBBB BBBB BBB BBB B B B B C C C CCCC C C D D D D D D D D D D D D D DD DDDD D B7
V OO 8888 888 888 1 1 1 1 2 2 3 3 AMOUNT
C NN 1 33333 2222 111111 11 1111111 333333 AAAA BBB CCC 9 0 2 3 1 2 3 4444 5 6 1 2 3 4 5 6 7 8 9 0 1 A BB CCCC 3 ($000)
BATH AND ASSOCIATES INC CORPUS CHRISTI TEXAS 053919718 17000 48
2 03 0 C2467 0336 N62467-83-C0498 831202 R119 C2 000 2 2 2 D 1 2 0102 2 J 2 1 3 1 2 2 1 1 5 2 0 00 5 91
BATH AND ASSOCIATES INC KINGSVILLE TEXAS 053919718 39352 48
2 06 0 C2467 1599 N62467-84-C9763 840227 R112 C2 000 2 2 2 3 1 2 0102 2 J 2 1 1 1 2 2 1 1 5 2 0 00 5 29
CONTRACTOR TOTAL 2 120 **
BATH IRON WORKS CORPORATION BATH MAINE 045953718 03355 23
2 09 0 BS786 A230 N00024-74-C0207 840928 1900 A3 SCQ 2 2 2 C 1 2 1013 2 U 1 1 1 1 1 1 3 1 1 1 2 0 00 5 4,667
2 11 0 BS786 0660 N00024-74-C0207 831114 1900 A3 SCQ 2 2 2 C 1 2 1013 2 U 1 1 1 1 1 1 3 1 1 1 1 0 00 5 40
2 01 0 BS786 1784 N00024-74-C0207 840110 1900 A3 SCQ 2 2 2 C 1 2 1013 2 U 1 1 1 1 1 1 2 1 1 1 2 0 00 5 45
2 01 0 BS786 2173 N00024-74-C0207 840110 1900 A3 SCQ 2 2 2 C 1 2 1013 2 U 1 2 1 1 1 1 2 1 1 1 2 0 00 3 310
2 03 0 BS786 4183 N00024-74-C0207 840320 1900 A3 SCQ 2 2 2 C 1 2 1013 2 U 1 2 1 1 1 1 2 1 1 1 2 0 00 5 38
2 04 0 BS786 4453 N00024-74-C0207 840326 1900 A3 SCQ 2 2 2 C 1 2 1026 5 U 1 2 1 1 1 1 2 1 1 1 2 0 00 5 85
2 04 0 BS786 4454 N00024-74-C0207 840323 1900 A3 SCQ 2 2 2 C 1 2 1013 2 U 1 2 1 1 1 1 2 1 1 1 2 0 00 5 48
2 04 0 BS786 4698 N00024-74-C0207 840417 1900 A3 SCQ 2 2 2 C 1 2 1013 2 U 1 2 1 1 1 1 2 1 1 1 2 0 00 5 100
2 05 0 BS786 5672 N00024-74-C0207 840507 1900 A3 SCQ 2 2 2 C 1 2 1013 2 U 1 2 1 1 1 1 2 1 1 1 2 0 00 5 50
2 05 0 BS786 5673 N00024-74-C0207 840507 1900 A3 SCQ 2 2 2 C 1 2 1013 2 U 1 2 1 1 1 1 2 1 1 1 2 0 00 5 60
2 06 0 BS786 6388 N00024-74-C0207 840509 1900 A3 SCQ 2 2 2 C 1 2 1013 2 U 1 1 1 1 1 1 3 1 1 1 2 0 00 5 524
2 06 0 BS786 6389 N00024-74-C0207 840605 1900 A3 SCQ 2 2 2 C 1 2 1013 2 U 1 1 1 1 1 1 3 1 1 1 2 0 00 5 40
2 07 0 BS786 7140 N00024-74-C0207 840706 1900 A3 SCQ 2 2 2 C 1 2 1013 2 U 1 1 1 1 1 1 3 1 1 1 2 0 00 5 50
2 07 0 BS786 7510 N00024-74-C0207 840712 1900 A3 SCQ 2 2 2 C 1 2 1013 2 U 1 1 1 1 1 1 3 1 1 1 1 0 00 5 26-
2 07 0 BS786 7840 N00024-74-C0207 840726 1900 A3 SCQ 2 2 2 C 1 2 1013 2 U 1 2 1 1 1 1 2 1 1 1 2 0 00 5 40-
2 08 0 BS786 8123 N00024-74-C0207 840801 1900 A3 SCQ 2 2 2 C 1 2 1013 2 U 1 1 1 1 1 1 3 1 1 1 1 0 00 5 109-
2 09 0 BS786 9916 N00024-74-C0207 840905 1900 A3 SCQ 2 2 2 C 1 2 1013 2 U 1 1 1 1 1 1 3 1 1 1 2 0 00 5 38
2 09 0 BS786 9917 N00024-74-C0207 840905 1900 A3 SCQ 2 2 2 C 1 2 1013 2 U 1 1 1 1 1 1 3 1 1 1 2 0 00 5 50
2 09 0 BS786 9918 N00024-74-C0207 840920 1900 A3 SCQ 2 2 2 D 1 2 1013 2 U 1 1 1 1 1 1 3 1 1 1 2 0 00 5 43-
2 09 0 BS786 9919 N00024-74-C0207 840924 1900 A3 SCQ 2 2 2 C 1 2 1013 2 U 1 1 1 1 1 1 3 1 1 1 2 0 00 5 388
2 01 0 BH002 2204 N00024-77-C2080 831216 1900 A3 SCS 2 2 2 C 1 2 1600 2 M 1 2 1 1 1 1 2 1 1 1 2 0 00 3 13,100-
2 11 0 BS786 0726 N00024-77-C2080 831117 1900 A3 SCS 2 2 2 C 1 2 1600 2 M 1 1 1 1 1 1 2 1 1 1 2 0 00 3 7,112-
2 12 0 BS786 1381 N00024-77-C2080 831213 1900 A3 SCS 2 2 2 C 1 2 1600 2 M 1 2 1 1 1 1 2 1 1 1 2 0 00 3 37
2 01 0 BS786 1920 N00024-77-C2080 840104 1900 A3 SCS 2 2 2 C 1 2 1600 2 M 1 1 1 1 1 1 2 1 1 1 2 0 00 3 136
2 04 0 BS786 4451 N00024-77-C2080 840403 1900 A3 SCS 2 2 2 C 1 2 1600 2 M 1 2 1 1 1 1 2 1 1 1 2 0 00 3 84
2 04 0 BS786 4452 N00024-77-C2080 840403 1900 A3 SCS 2 2 2 C 1 2 1600 2 M 1 2 1 1 1 1 2 1 1 1 2 0 00 3 199
2 04 0 BS786 4608 N00024-77-C2080 840412 1900 A3 SCS 2 2 2 C 1 2 1600 2 M 1 1 1 1 1 1 2 1 1 1 2 0 00 3 198
2 04 0 BS786 5019 N00024-77-C2080 840418 1900 A3 SCS 2 2 2 D 1 2 1600 2 M 1 2 1 1 1 1 3 1 1 1 2 0 00 3 213-
2 04 0 BS786 5020 N00024-77-C2080 840418 1900 A3 SCS 2 2 2 D 1 2 1600 2 M 1 2 1 1 1 1 3 1 1 1 2 0 00 3 115
2 05 0 BS786 5662 N00024-77-C2080 840504 1900 A3 SCS 2 2 2 C 1 2 1600 2 M 1 2 1 1 1 1 2 1 1 1 2 0 00 3 244
2 05 0 BS786 6178 N00024-77-C2080 840518 1900 A3 SCS 2 2 2 C 1 2 1600 2 M 1 2 1 1 1 1 2 1 1 1 2 0 00 3 46
2 06 0 BS786 6346 N00024-77-C2080 840531 1900 A3 SCS 2 2 2 C 1 2 1600 2 M 1 2 1 1 1 1 2 1 1 1 2 0 00 3 32
2 02 0 BH002 2449 N00024-79-C2800 840124 1900 A3 SCS 2 2 2 C 1 2 1600 1 M 1 5 1 5 1 1 2 1 1 1 2 0 00 3 26,100-
2 02 0 BH002 2450 N00024-79-C2800 840124 1900 A3 SCS 2 2 2 C 1 2 1600 1 M 1 5 1 5 1 1 2 1 1 1 2 0 00 3 18,000-
2 11 0 BS786 0267 N00024-79-C2800 831006 1900 A3 SCS 2 2 2 D 1 2 1600 1 M 1 1 1 1 1 1 2 1 1 1 2 0 00 3 33
2 12 0 BS786 0836 N00024-79-C2800 831118 1900 A3 SCS 2 2 2 D 1 2 1600 1 M 1 1 1 1 1 1 2 1 1 1 2 0 00 3 1,864
2 12 0 BS786 0837 N00024-79-C2800 831128 1900 A3 SCS 2 2 2 D 1 2 1600 1 M 1 1 1 1 1 1 2 1 1 1 2 0 00 3 377
2 12 0 BS786 1237 N00024-79-C2800 831202 1900 A3 SCS 2 2 2 C 1 2 1600 1 M 1 2 1 1 1 1 2 1 1 1 1 0 00 5 2,106
2 12 0 BS786 1307 N00024-79-C2800 831213 1900 A3 000 2 2 2 C 1 2 1600 1 M 1 2 1 1 1 1 2 1 1 1 2 0 00 3 86
2 12 0 BS786 1308 N00024-79-C2800 831212 1900 A3 000 2 2 2 C 1 2 1600 1 M 1 2 1 1 1 1 2 1 1 1 2 0 00 3 1,536
2 12 0 BS786 1309 N00024-79-C2800 831216 1900 A3 000 2 2 2 C 1 2 1600 1 M 1 2 1 1 1 1 2 1 1 1 2 0 00 3 46
2 01 0 BS786 1680 N00024-79-C2800 840105 1900 A3 SCS 2 2 2 D 1 2 1600 1 M 1 1 1 1 1 1 2 1 1 1 2 0 00 3 31

S V C	MM GG NN	A 1	AAAAA 33333	AAAA 2222	BBBBBB 111111	BB 11	BBBBBBB 1111111	BBBBBB 333333	BBBB 8888 AAAA	BBB 888 BBB	BBB 888 CCC	B 9	B 1 0	B 1 2	B 1 3	C 1	C 2	C 3	CCCC 4444	C 5	C 6	D 1	D 2	D 3	D 4	D 5	D 6	D 7	D 8	D 9	D 1 0	D 1 1	D 12 A	DD 12 BB	DDDD 12 CCCC	D 1 3	B7 AMOUNT ($000)
BATH IRON WORKS CORPORA (CONT)								BATH					MAINE						045953718					03355			23										
2	01	0	BS786	1808	N00024-79-C2800			840104	1900	A3	SCS	2	2	2	C	1		2	1600	1	M	1	1	1	1	1	1	2	1	1	1	2	0	00		3	193
2	01	0	BS786	1809	N00024-79-C2800			840104	1900	A3	SCS	2	2	2	C	1		2	1600	1	M	1	1	1	1	1	1	2	1	1	1	2	0	00		3	63
2	02	0	BS786	2590	N00024-79-C2800			840127	1900	A3	SCS	2	2	2	C	1		2	1600	1	M	1	1	1	1	1	1	2	1	1	1	2	0	00		3	218
2	02	0	BS786	28	N00024-79-C2800			840127	1900	A3	SCS	2	2	2	D	1		2	1600	1	M	1	1	1	1	1	1	2	1	1	1	2	0	00		3	261
2	03	0	BS786	3643	N00024-79-C2800			840216	1900	A3	SCS	2	2	2	C	1		2	1600	1	M	1	2	1	1	1	1	2	1	1	1	1	0	00		3	29
2	03	0	BS786	3644	N00024-79-C2800			840216	1900	A3	SCS	2	2	2	C	1		2	1600	1	M	1	2	1	1	1	1	2	1	1	1	1	0	00		3	40
2	03	0	BS786	4257	N00024-79-C2800			840321	1900	A3	SCS	2	2	2	D	1		2	1600	1	M	1	1	1	1	1	1	2	1	1	1	2	0	00		3	1,596
2	03	0	BS786	4258	N00024-79-C2800			840320	1900	A3	SCS	2	2	2	D	1		2	1600	1	M	1	1	1	1	1	1	2	1	1	1	2	0	00		3	57
2	03	0	BS786	4259	N00024-79-C2800			840320	1900	A3	SCS	2	2	2	D	1		2	1600	1	M	1	1	1	1	1	1	2	1	1	1	2	0	00		3	49
2	03	0	BS786	4260	N00024-79-C2800			840321	1900	A3	SCS	2	2	2	D	1		2	1600	1	M	1	1	1	1	1	1	2	1	1	1	2	0	00		3	1,582
2	04	0	BS786	4524	N00024-79-C2800			840323	1900	A3	SCS	2	2	2	C	1		2	1600	1	M	1	1	1	1	1	1	2	1	1	5	2	0	00		3	35
2	04	0	BS786	4525	N00024-79-C2800			840323	1900	A3	SCS	2	2	2	C	1		2	1600	1	M	1	1	1	1	1	1	2	1	1	5	2	0	00		3	31
2	04	0	BS786	4892	N00024-79-C2800			840417	1900	A3	SCS	2	2	2	C	1		2	1600	1	M	1	1	1	1	1	1	2	1	1	1	2	0	00		3	181
2	05	0	BS786	5663	N00024-79-C2800			840504	1900	A3	SCS	2	2	2	C	1		2	1600	1	M	1	1	1	1	1	1	2	1	1	1	2	0	00		3	1,084
2	05	0	BS786	5664	N00024-79-C2800			840504	1900	A3	SCS	2	2	2	C	1		2	1600	1	M	1	1	1	1	1	1	2	1	1	1	2	0	00		3	50
2	05	0	BS786	5916	N00024-79-C2800			840509	1900	A3	SCS	2	2	2	D	1		2	1600	1	M	1	1	1	1	1	1	2	1	1	1	2	0	00		3	133
2	05	0	BS736	6145	N00024-79-C2800			840529	1900	A3	SCS	2	2	2	D	1		2	1600	1	M	1	1	1	1	1	1	3	1	1	1	2	0	00		3	1,225
2	06	0	BS786	6773	N00024-79-C2800			840608	1900	A3	SCS	2	2	2	D	1		2	1600	1	M	1	1	1	1	1	1	3	1	1	1	2	0	00		3	39
2	06	0	BS786	6774	N00024-79-C2800			840611	1900	A3	SCS	2	2	2	D	1		2	1600	1	M	1	1	1	1	1	1	3	1	1	1	2	0	00		3	50
2	06	0	BS786	6775	N00024-79-C2800			840618	1900	A3	SCS	2	2	2	D	1		2	1600	1	M	1	1	1	1	1	1	3	1	1	1	2	0	00		3	157
2	09	0	BS786	9647	N00024-79-C2800			840918	1900	A3	SCS	2	2	2	D	1		2	1600	1	M	1	1	1	1	1	1	2	1	1	1	2	0	00		3	27
2	09	0	BS786	9979	N00024-79-C2800			840928	1900	A3	SCS	2	2	2	C	1		2	1600	1	M	1	1	1	1	1	1	2	1	1	1	2	0	00		3	545
2	09	0	BS786	9980	N00024-79-C2800			840928	1900	A3	SCS	2	2	2	C	1		2	1600	1	M	1	1	1	1	1	1	2	1	1	1	2	0	00		3	712
2	01	0	BS786	1908	N00024-80-C2025			831019	N059	A3	SCQ	2	2	2	C	1		2	1100	3	W	1	1	1	1	1	1	2	1	1	1	1	0	00		3	77-
2	12	0	BS786	1380	N00024-80-C2146			831213	1900	A3	SCS	2	2	2	C	1		2	1001	5	U	1	2	1	1	1	1	3	1	1	1	2	0	00		3	175
2	01	0	BS786	1783	N00024-80-C2146			840110	1900	A3	SCS	2	2	2	C	1		2	1001	5	U	1	2	1	1	1	1	3	1	1	1	2	0	00		3	27
2	02	0	BS786	2699	N00024-80-C2146			840202	1900	A3	SCS	2	2	2	C	1		2	1001	5	U	1	2	1	1	1	1	3	1	1	1	2	0	00		3	1,500
2	02	0	BS786	2700	N00024-80-C2146			840207	1900	A3	SCS	2	2	2	C	1		2	1001	5	U	1	2	1	1	1	1	3	1	1	1	2	0	00		3	29
2	03	0	BS786	4255	N00024-80-C2146			840320	1900	A3	SCS	2	2	2	C	1		2	1001	5	U	1	2	1	1	1	1	3	1	1	1	2	0	00		3	250
2	04	0	BS786	4699	N00024-80-C2146			840417	1900	A3	SCS	2	2	2	C	1		2	1001	5	U	1	2	1	1	1	1	3	1	1	1	2	0	00		3	250
2	04	0	BS786	4700	N00024-80-C2146			840413	1900	A3	SCS	2	2	2	C	1		2	1001	5	U	1	2	1	1	1	1	3	1	1	1	2	0	00		3	250
2	09	0	BS786	A315	N00024-80-G2146			840921	1900	A3	SCS	2	2	2	4	1		2	1001	5	U	1	2	1	1	1	1	3	1	1	1	2	0	00		3	250
2	03	0	BS786	3380	N00024-80-G2146			840217	1900	A3	SCS	2	2	2	4	1		2	1001	5	U	1	2	1	1	1	1	3	1	1	1	1	0	00		3	90
2	04	0	BS786	4550	N00024-80-G2146			840406	1900	A3	SCS	2	2	2	4	1		2	1001	5	U	1	2	1	1	1	1	3	1	1	1	2	0	00		3	1,106
2	04	0	BS786	4804	N00024-80-G2146			840418	1900	A3	SCS	2	2	2	4	1		2	1001	5	U	1	2	1	1	1	1	3	1	1	1	2	0	00		3	182
2	04	0	BS786	4971	N00024-80-G2146			840416	1900	A3	SCS	2	2	2	4	1		2	1001	5	U	1	2	1	1	1	1	3	1	1	1	2	0	00		3	175
2	05	0	BS786	5674	N00024-80-G2146			840507	1900	A3	SCS	2	2	2	4	1		2	1001	5	U	1	2	1	1	1	1	3	1	1	1	2	0	00		3	62
2	06	0	BS786	6387	N00024-80-G2146			840605	1900	A3	SCS	2	2	2	4	1		2	1001	5	U	1	2	1	1	1	1	3	1	1	1	2	0	00		3	30
2	06	0	BS786	6408	N00024-80-G2146			840509	1900	A3	SCS	2	2	2	4	1		2	1001	5	U	1	2	1	1	1	1	3	1	1	1	2	0	00		3	42
2	06	0	BS786	6409	N00024-80-G2146			840523	1900	A3	SCS	2	2	2	4	1		2	1001	5	U	1	2	1	1	1	1	3	1	1	1	2	0	00		3	34
2	06	0	BS786	6410	N00024-80-G2146			840518	1900	A3	SCS	2	2	2	4	1		2	1001	5	U	1	2	1	1	1	1	3	1	1	1	2	0	00		3	264
2	06	0	BS786	6619	N00024-80-G2146			840614	1900	A3	SCS	2	2	2	4	1		2	1001	5	U	1	2	1	1	1	1	3	1	1	1	2	0	00		3	35
2	06	0	BS786	6620	N00024-80-G2146			840612	1900	A3	SCS	2	2	2	4	1		2	1001	5	U	1	2	1	1	1	1	3	1	1	1	2	0	00		3	150
2	07	0	BS786	7127	N00024-80-G2146			840706	1900	A3	SCS	2	2	2	4	1		2	1001	5	U	1	2	1	1	1	1	3	1	1	1	2	0	00		3	91
2	07	0	BS786	7128	N00024-80-G2146			840706	1900	A3	SCS	2	2	2	4	1		2	1001	5	U	1	2	1	1	1	1	3	1	1	1	2	0	00		3	42
2	07	0	BS786	7789	N00024-80-G2146			840712	1900	A3	SCS	2	2	2	4	1		2	1001	5	U	1	2	1	1	1	1	3	1	1	1	2	0	00		3	175
2	08	0	BS786	8660	N00024-80-G2146			840810	1900	A3	SCS	2	2	2	4	1		2	1001	5	U	1	2	1	1	1	1	3	1	1	1	2	0	00		3	64
2	09	0	BS786	9228	N00024-80-G2146			840820	1900	A3	SCS	2	2	2	4	1		2	1001	5	U	1	2	1	1	1	1	3	1	1	1	2	0	00		3	175
2	09	0	BS786	9456	N00024-80-G2146			840919	1900	A3	SCS	2	2	2	4	1		2	1001	5	U	1	2	1	1	1	1	3	1	1	1	2	0	00		3	42
2	09	0	BS786	9457	N00024-80-G2146			840913	1900	A3	SCS	2	2	2	4	1		2	1001	5	U	1	2	1	1	1	1	3	1	1	1	2	0	00		3	100
2	09	0	BS786	9458	N00024-80-G2146			840914	1900	A3	SCS	2	2	2	4	1		2	1001	5	U	1	2	1	1	1	1	3	1	1	1	2	0	00		3	482

S V C	MM OO NN	A	AAAAA	AAAA	BBBBBB	BB	BBBBBBB	BBBBBB	BBBB 8888	BBB 888	BBB 888	B 1	B 1	B 1	B 1	C 1	C 2	C 3	CCCC 4444	C 5	C 6	D 1	D 2	D 3	D 4	D 5	D 6	D 7	D 8	D 9	D 1 0	D 1 1	D 1 2	DD 12 BB	DDDD 12 CCCC	D 1 3	B7 AMOUNT ($000)
BATH	IRON WORKS CORPORA (CONT)							BATH						MAINE					045953718					03355				23									
2	09	0	BS786	9459	N00024-80-G2146			840913	1900	A3	SCS	2	2	2	4	1		2	1001	5	U	1	2	1	1	1	1	3	1	1	1	2	0	00		3	750
2	09	0	BS786	9460	N00024-80-G2146			840918	1900	A3	SCS	2	2	2	4	1		2	1001	5	U	1	2	1	1	1	1	3	1	1	1	2	0	00		3	82-
2	09	0	BS786	9728	N00024-80-G2146			840905	1900	A3	SCS	2	2	2	4	1		2	1001	5	U	1	2	1	1	1	1	3	1	1	1	2	0	00		3	250
2	09	0	BS786	9729	N00024-80-G2146			840828	1900	A3	SCS	2	2	2	4	1		2	1001	5	U	1	2	1	1	1	1	3	1	1	1	2	0	00		3	537
2	09	0	BS786	9730	N00024-80-G2146			840905	1900	A3	SCS	2	2	2	4	1		2	1001	5	U	1	2	1	1	1	1	3	1	1	1	2	0	00		3	141
2	09	0	BS786	9771	N00024-80-G2146			840914	1900	A3	SCS	2	2	2	4	1		2	1001	5	U	1	2	1	1	1	1	3	1	1	1	2	0	00		3	1,591
2	09	0	BS786	9811	N00024-80-G2146			840914	1900	A3	SCS	2	2	2	4	1		2	1001	5	U	1	2	1	1	1	1	3	1	1	1	2	0	00		3	4,500
2	09	0	BS786	9812	N00024-80-G2146			840829	1900	A3	SCS	2	2	2	4	1		2	1001	5	U	1	2	1	1	1	1	3	1	1	1	2	0	00		3	2,467
2	05	0	BH002	5734	N00024-81-C2044			840418	N019	A3	SCQ	2	2	2	D	2	0	2	1009	2	U	1	1	1	1	1	1	2	1	1	1	2	0	00		5	81
2	09	0	BS786	A312	N00024-81-C2201			840824	1900	A3	SCS	2	2	2	C	1		2	1600	1	M	1	2	1	2	1	1	3	1	1	1	2	0	00		3	2,785-
2	11	0	BS786	0345	N00024-81-C2201			831012	1900	A3	SCS	2	2	2	C	1		2	1600	1	M	1	2	1	2	1	1	3	1	1	1	2	0	00		3	1,806
2	11	0	BS786	0346	N00024-81-C2201			831012	1900	A3	SCS	2	2	2	C	1		2	1600	1	M	1	2	1	2	1	1	3	1	1	1	2	0	00		3	2,015
2	11	0	BS786	0347	N00024-81-C2201			831006	1900	A3	SCS	2	2	2	C	1		2	1600	1	M	1	2	1	2	1	1	3	1	1	1	2	0	00		3	27
2	11	0	BS786	0348	N00024-81-C2201			831018	1900	A3	SCS	2	2	2	C	1		2	1600	1	M	1	2	1	2	1	1	3	1	1	1	2	0	00		3	163
2	11	0	BS786	0349	N00024-81-C2201			831102	1900	A3	SCS	2	2	2	C	1		2	1600	1	M	1	2	1	2	1	1	3	1	1	1	2	0	00		3	669
2	11	0	BS786	0350	N00024-81-C2201			831102	1900	A3	SCS	2	2	2	C	1		2	1600	1	M	1	2	1	2	1	1	3	1	1	1	2	0	00		3	30-
2	11	0	BS786	0723	N00024-81-C2201			831114	1900	A3	SCS	2	2	2	C	1		2	1600	1	M	1	2	1	2	1	1	3	1	1	1	2	0	00		3	92
2	12	0	BS786	1118	N00024-81-C2201			831130	1900	A3	SCS	2	2	2	C	1		2	1600	1	M	1	1	1	1	1	1	3	1	1	1	2	0	00		3	2,052
2	01	0	BS786	1444	N00024-81-C2201			831213	1900	A3	000	2	2	2	C	1		2	1600	1	M	1	2	1	1	1	1	3	1	1	1	2	0	00		3	129
2	01	0	BS786	1445	N00024-81-C2201			831213	1900	A3	000	2	2	2	C	1		2	1600	1	M	1	2	1	1	1	1	3	1	1	1	2	0	00		3	28
2	01	0	BS786	1446	N00024-81-C2201			831213	1900	A3	000	2	2	2	C	1		2	1600	1	M	1	2	1	1	1	1	3	1	1	1	2	0	00		3	325
2	01	0	BS786	1447	N00024-81-C2201			831213	1900	A3	000	2	2	2	C	1		2	1600	1	M	1	2	1	1	1	1	3	1	1	1	2	0	00		3	41
2	01	0	BS786	1448	N00024-81-C2201			831214	1900	A3	000	2	2	2	C	1		2	1600	1	M	1	2	1	1	1	1	3	1	1	1	2	0	00		3	2,211
2	01	0	BS786	1449	N00024-81-C2201			831214	1900	A3	000	2	2	2	C	1		2	1600	1	M	1	2	1	1	1	1	3	1	1	1	2	0	00		3	4,217
2	01	0	BS786	1450	N00024-81-C2201			831219	1900	A3	000	2	2	2	C	1		2	1600	1	M	1	2	1	1	1	1	3	1	1	1	2	0	00		3	403
2	12	0	BS786	1487	N00024-81-C2201			831229	1900	A3	SCS	2	2	2	C	1		2	1600	1	M	1	2	1	2	1	1	3	1	1	1	2	0	00		3	478
2	12	0	BS786	1488	N00024-81-C2201			831229	1900	A3	SCS	2	2	2	C	1		2	1600	1	M	1	2	1	2	1	1	3	1	1	1	2	0	00		3	48
2	12	0	BS786	1489	N00024-81-C2201			831229	1900	A3	SCS	2	2	2	C	1		2	1600	1	M	1	2	1	2	1	1	3	1	1	1	2	0	00		3	28-
2	12	0	BS786	1490	N00024-81-C2201			831229	1900	A3	SCS	2	2	2	C	1		2	1600	1	M	1	2	1	2	1	1	3	1	1	1	2	0	00		3	1,196
2	01	0	BS786	1676	N00024-81-C2201			840104	1900	A3	SCS	2	2	2	C	1		2	1600	1	M	1	1	1	1	1	1	3	1	1	1	2	0	00		3	1,958
2	01	0	BS786	1677	N00024-81-C2201			840104	1900	A3	SCS	2	2	2	D	1		2	1600	1	M	1	1	1	1	1	1	3	1	1	1	2	0	00		3	55
2	01	0	BS786	1787	N00024-81-C2201			840104	1900	A3	SCS	2	2	2	D	1		2	1600	1	M	1	1	1	1	1	1	3	1	1	1	2	0	00		3	191
2	01	0	BS786	1788	N00024-81-C2201			840104	1900	A3	SCS	2	2	2	D	1		2	1600	1	M	1	1	1	1	1	1	3	1	1	1	2	0	00		3	41
2	01	0	BS786	1806	N00024-81-C2201			840104	1900	A3	SCS	2	2	2	C	1		2	1600	1	M	1	2	1	2	1	1	3	1	1	1	2	0	00		3	101
2	01	0	BS786	1807	N00024-81-C2201			840104	1900	A3	SCS	2	2	2	C	1		2	1600	1	M	1	2	1	2	1	1	3	1	1	1	2	0	00		3	57
2	01	0	BS786	2171	N00024-81-C2201			840112	1900	A3	SCS	2	2	2	C	1		2	1600	1	M	1	2	1	1	1	1	3	1	1	1	2	0	00		3	34
2	01	0	BS786	2172	N00024-81-C2201			840112	1900	A3	SCS	2	2	2	C	1		2	1600	1	M	1	2	1	1	1	1	3	1	1	1	2	0	00		3	141
2	02	0	BS786	2403	N00024-81-C2201			840124	1900	A3	SCS	2	2	2	D	1		2	1600	1	M	1	1	1	1	1	1	3	1	1	1	2	0	00		3	28
2	02	0	BS786	2404	N00024-81-C2201			840124	1900	A3	SCS	2	2	2	D	1		2	1600	1	M	1	1	1	1	1	1	3	1	1	1	2	0	00		3	116
2	02	0	BS786	2405	N00024-81-C2201			840124	1900	A3	SCS	2	2	2	D	1		2	1600	1	M	1	1	1	1	1	1	3	1	1	1	2	0	00		3	77
2	02	0	BS786	2694	N00024-81-C2201			840131	1900	A3	SCS	2	2	2	C	1		2	1600	1	M	1	2	1	2	1	1	3	1	1	1	2	0	00		3	66
2	02	0	BS786	2695	N00024-81-C2201			840131	1900	A3	SCS	2	2	2	C	1		2	1600	1	M	1	2	1	2	1	1	3	1	1	1	2	0	00		3	113
2	02	0	BS786	2696	N00024-81-C2201			840131	1900	A3	SCS	2	2	2	C	1		2	1600	1	M	1	2	1	2	1	1	3	1	1	1	2	0	00		3	134
2	02	0	BS786	2697	N00024-81-C2201			840201	1900	A3	SCS	2	2	2	C	1		2	1600	1	M	1	2	1	2	1	1	3	1	1	1	2	0	00		3	37
2	02	0	BS786	2698	N00024-81-C2201			840201	1900	A3	SCS	2	2	2	C	1		2	1600	1	M	1	2	1	2	1	1	3	1	1	1	2	0	00		3	146
2	02	0	BS786	2739	N00024-81-C2201			840127	1900	A3	SCS	2	2	2	D	1		2	1600	1	M	1	1	1	1	1	1	3	1	1	1	2	0	00		3	73
2	02	0	BS786	2740	N00024-81-C2201			840127	1900	A3	SCS	2	2	2	D	1		2	1600	1	M	1	1	1	1	1	1	3	1	1	1	2	0	00		3	345
2	02	0	BS786	2949	N00024-81-C2201			840214	1900	A3	SCS	2	2	2	C	1		2	1600	1	M	1	2	1	2	1	1	3	1	1	1	2	0	00		3	94
2	03	0	BS786	3611	N00024-81-C2201			840223	1900	A3	SCS	2	2	2	C	1		2	1600	1	M	1	2	1	1	1	1	3	1	1	1	1	0	00		3	176
2	03	0	BS786	3612	N00024-81-C2201			840223	1900	A3	SCS	2	2	2	C	1		2	1600	1	M	1	2	1	1	1	1	3	1	1	1	1	0	00		3	223
2	03	0	BS786	3613	N00024-81-C2201			840223	1900	A3	SCS	2	2	2	C	1		2	1600	1	M	1	2	1	1	1	1	3	1	1	1	1	0	00		3	47

S V C	MM CO NN	A 1	AAAAA AAAA 33333 2222	BBBBBB BB 111111 11	BBBBBBB 1111111	BBBBBB 333333	BBBB 8888 AAAA	BBB 888 BBB	BBB 888 CCC	B 1 9	B 1 0	B 1 2	B 1 3	C 1	C 2	C 3	CCCC 4444	C 5	C 6	D 1	D 2	D 3	D 4	D 5	D 6	D 7	D 8	D 9	D 1 0	D 1 1	D 12 A	DD 12 BB	DDDD 12 CCCC	D 1 3	B7 AMOUNT ($000)
BATH	IRON WORKS CORPORA (CONT)					BATH					MAINE						045953718					03355				23									
2	03 0 BS786 3614			N00024-81-C2201		840216	1900	A3	SCS	2	2	2	C	1		2	1600	1	M	1	2	1	1	1	1	3	1	1	1	1	0	00		3	2,029
2	03 0 BS786 4252			N00024-81-C2201		840320	1900	A3	SCS	2	2	2	D	1		2	1600	1	M	1	1	1	1	1	1	3	1	1	1	2	0	00		3	2,686
2	03 0 BS786 4253			N00024-81-C2201		840320	1900	A3	SCS	2	2	2	D	1		2	1600	1	M	1	1	1	1	1	1	3	1	1	1	2	0	00		3	77
2	03 0 BS786 4254			N00024-81-C2201		840321	1900	A3	SCS	2	2	2	D	1		2	1600	1	M	1	1	1	1	1	1	3	1	1	1	2	0	00		3	3,560
2	04 0 BS786 4798			N00024-81-C2201		840323	1900	A3	SCS	2	2	2	D	1		2	1600	1	M	1	1	1	1	1	1	3	1	1	1	2	0	00		3	27
2	04 0 BS786 4799			N00024-81-C2201		840406	1900	A3	SCS	2	2	2	D	1		2	1600	1	M	1	1	1	1	1	1	3	1	1	1	2	0	00		3	38
2	04 0 BS786 4800			N00024-81-C2201		840406	1900	A3	SCS	2	2	2	D	1		2	1600	1	M	1	1	1	1	1	1	3	1	1	1	2	0	00		3	155
2	04 0 BS786 4801			N00024-81-C2201		840405	1900	A3	SCS	2	2	2	D	1		2	1600	1	M	1	1	1	1	1	1	3	1	1	1	2	0	00		3	87
2	04 0 BS786 4802			N00024-81-C2201		840405	1900	A3	SCS	2	2	2	D	1		2	1600	1	M	1	1	1	1	1	1	3	1	1	1	2	0	00		3	95
2	05 0 BS786 5671			N00024-81-C2201		840504	1900	A3	SCS	2	2	2	C	1		2	1600	1	M	1	2	1	2	1	1	3	1	1	1	2	0	00		3	1,394
2	05 0 BS786 6143			N00024-81-C2201		840518	1900	A3	SCS	2	2	2	D	1		2	1600	1	M	1	1	1	1	1	1	3	1	1	1	2	0	00		3	69
2	05 0 BS786 6144			N00024-81-C2201		840518	1900	A3	SCS	2	2	2	D	1		2	1600	1	M	1	1	1	1	1	1	3	1	1	1	2	0	00		3	43
2	05 0 BS786 6181			N00024-81-C2201		840518	1900	A3	SCS	2	2	2	C	1		2	1600	1	M	1	2	1	2	1	1	3	1	1	1	2	0	00		3	193
2	06 0 BS786 6402			N00024-81-C2201		840608	1900	A3	SCS	2	2	2	D	1		2	1600	1	M	1	1	1	1	1	1	3	1	1	1	2	0	00		3	37
2	06 0 BS786 6403			N00024-81-C2201		840608	1900	A3	SCS	2	2	2	D	1		2	1600	1	M	1	1	1	1	1	1	3	1	1	1	2	0	00		3	33
2	06 0 BS786 6404			N00024-81-C2201		840608	1900	A3	SCS	2	2	2	D	1		2	1600	1	M	1	1	1	1	1	1	3	1	1	1	2	0	00		3	51
2	06 0 BS786 6405			N00024-81-C2201		840608	1900	A3	SCS	2	2	2	D	1		2	1600	1	M	1	1	1	1	1	1	3	1	1	1	2	0	00		3	135
2	06 0 BS786 6406			N00024-81-C2201		840608	1900	A3	SCS	2	2	2	D	1		2	1600	1	M	1	1	1	1	1	1	3	1	1	1	2	0	00		3	94
2	06 0 BS786 6407			N00024-81-C2201		840611	1900	A3	SCS	2	2	2	D	1		2	1600	1	M	1	1	1	1	1	1	3	1	1	1	2	0	00		3	71-
2	06 0 BS786 6797			N00024-81-C2201		840622	1900	A3	SCS	2	2	2	C	1		2	1600	1	M	1	2	1	2	1	1	3	1	1	1	2	0	00		3	244
2	06 0 BS786 6798			N00024-81-C2201		840622	1900	A3	SCS	2	2	2	C	1		2	1600	1	M	1	2	1	2	1	1	3	1	1	1	2	0	00		3	240
2	06 0 BS786 6799			N00024-81-C2201		840625	1900	A3	SCS	2	2	2	C	1		2	1600	1	M	1	2	1	2	1	1	3	1	1	1	2	0	00		3	26
2	06 0 BS786 6800			N00024-81-C2201		840622	1900	A3	SCS	2	2	2	C	1		2	1600	1	M	1	2	1	2	1	1	3	1	1	1	2	0	00		3	30
2	06 0 BS786 6991			N00024-81-C2201		840627	1900	A3	SCS	2	2	2	C	1		2	1600	1	M	1	2	1	2	1	1	3	1	1	1	2	0	00		3	838
2	07 0 BS786 7505			N00024-81-C2201		840719	1900	A3	SCS	2	2	2	C	1		2	1600	1	M	1	2	1	2	1	1	3	1	1	1	2	0	00		3	103
2	07 0 BS786 7506			N00024-81-C2201		840719	1900	A3	SCS	2	2	2	C	1		2	1600	1	M	1	2	1	2	1	1	3	1	1	1	2	0	00		3	52
2	08 0 BS786 8142			N00024-81-C2201		840731	1900	A3	SCS	2	2	2	C	1		2	1600	1	M	1	2	1	2	1	1	3	1	1	1	2	0	00		3	44
2	08 0 BS786 8243			N00024-81-C2201		840731	1900	A3	SCS	2	2	2	D	1		2	1600	1	M	1	1	1	1	1	1	3	1	1	1	2	0	00		3	33
2	08 0 BS786 8244			N00024-81-C2201		840731	1900	A3	SCS	2	2	2	C	1		2	1600	1	M	1	1	1	1	1	1	3	1	1	1	2	0	00		3	197-
2	08 0 BS786 8245			N00024-81-C2201		840727	1900	A3	SCS	2	2	2	D	1		2	1600	1	M	1	1	1	1	1	1	3	1	1	1	2	0	00		3	27
2	08 0 BS786 8404			N00024-81-C2201		840810	1900	A3	SCS	2	2	2	C	1		2	1600	1	M	1	2	1	2	1	1	3	1	1	1	2	0	00		3	124
2	08 0 BS786 8405			N00024-81-C2201		840815	1900	A3	SCS	2	2	2	C	1		2	1600	1	M	1	2	1	2	1	1	3	1	1	1	2	0	00		3	35
2	08 0 BS786 8406			N00024-81-C2201		840815	1900	A3	SCS	2	2	2	C	1		2	1600	1	M	1	2	1	2	1	1	3	1	1	1	2	0	00		3	61
2	08 0 BS786 8407			N00024-81-C2201		840815	1900	A3	SCS	2	2	2	C	1		2	1600	1	M	1	2	1	2	1	1	3	1	1	1	2	0	00		3	53
2	08 0 BS786 8408			N00024-81-C2201		840815	1900	A3	SCS	2	2	2	C	1		2	1600	1	M	1	2	1	2	1	1	3	1	1	1	2	0	00		3	183
2	09 0 BS786 9442			N00024-81-C2201		840918	1900	A3	SCS	2	2	2	D	1		2	1600	1	M	1	1	1	1	1	1	3	1	1	1	2	0	00		3	104
2	09 0 BS786 9443			N00024-81-C2201		840827	1900	A3	SCS	2	2	2	D	1		2	1600	1	M	1	1	1	1	1	1	3	1	1	1	2	0	00		3	90
2	09 0 BS786 9444			N00024-81-C2201		840827	1900	A3	SCS	2	2	2	D	1		2	1600	1	M	1	1	1	1	1	1	3	1	1	1	2	0	00		3	92
2	09 0 BS786 9445			N00024-81-C2201		840910	1900	A3	SCS	2	2	2	D	1		2	1600	1	M	1	1	1	1	1	1	3	1	1	1	2	0	00		3	47
2	09 0 BS786 9446			N00024-81-C2201		840824	1900	A3	SCS	2	2	2	C	1		2	1600	1	M	1	1	1	1	1	1	3	1	1	1	2	0	00		3	43-
2	09 0 BS786 9447			N00024-81-C2201		840824	1900	A3	SCS	2	2	2	D	1		2	1600	1	M	1	1	1	1	1	1	3	1	1	1	2	0	00		3	90-
2	09 0 BS786 9448			N00024-81-C2201		840824	1900	A3	SCS	2	2	2	C	1		2	1600	1	M	1	1	1	1	1	1	3	1	1	1	2	0	00		3	700-
2	09 0 BS786 9924			N00024-81-C2201		840913	1900	A3	SCS	2	2	2	C	1		2	1600	1	M	1	2	1	2	1	1	3	1	1	1	2	0	00		3	153-
2	11 0 BS786 0751			N00024-82-C2011		831108	1902	A3	SAF	2	2	2	C	1		2	1600	2	R	1	2	1	1	1	1	3	1	1	1	2	0	00		3	145
2	03 0 BS786 3461			N00024-82-C2011		840209	1902	A3	SAF	2	2	2	C	1		2	1600	2	R	1	2	1	1	1	1	3	1	1	1	2	0	00		3	136
2	03 0 BS786 3462			N00024-82-C2011		840209	1902	A3	SAF	2	2	2	C	1		2	1600	2	R	1	2	1	1	1	1	3	1	1	1	2	0	00		3	325
2	03 0 BS786 3616			N00024-82-C2011		840313	1902	A3	SAF	2	2	2	C	1		2	1600	2	R	1	2	1	1	1	1	3	1	1	1	2	0	00		3	113
2	03 0 BS786 3617			N00024-82-C2011		840307	1902	A3	SAF	2	2	2	C	1		2	1600	2	R	1	2	1	1	1	1	3	1	1	1	2	0	00		3	108-
2	03 0 BS786 3618			N00024-82-C2011		840307	1902	A3	SAF	2	2	2	C	1		2	1600	2	R	1	2	1	1	1	1	3	1	1	1	2	0	00		3	46
2	04 0 BS786 4357			N00024-82-C2011		840326	1902	A3	SAF	2	2	2	C	1		2	1600	2	R	1	2	1	1	1	1	3	1	1	1	2	0	00		3	35
2	05 0 BS786 5547			N00024-82-C2011		840430	1902	A3	SAF	2	2	2	C	1		2	1600	2	R	1	2	1	1	1	1	3	1	1	1	2	0	00		3	414

S MM A AAAAA AAAA BBBBBB BB BBBBBBB BBBBBB BBBB BBB BBB B B B B C C C CCCC C C D D D D D D D D D D D D DD DDDD D B7
V 00 8888 888 888 1 1 1 1 1 1 1 1 1 1 1 1 1 1 1 1 1 1 1 1 1 1 1 1 1 1 1 1 1 1 1 1 1 12 12 12 1 AMOUNT
C NN 1 33333 2222 111111 11 1111111 333333 AAAA BBB CCC 9 0 2 3 1 2 3 4444 5 6 1 2 3 4 5 6 7 8 9 0 1 A BB CCCC 3 ($000)
BATH IRON WORKS CORPORA (CONT) BATH MAINE 045953718 03355 23
2 06 0 BS786 6699 N00024-82-C2011 840620 1902 A3 SAF 2 2 2 C 1 2 1600 2 R 1 2 1 1 1 1 3 1 1 1 2 0 00 3 464
2 07 0 BS786 7504 N00024-82-C2011 840701 1902 A3 SAF 2 2 2 A 1 2 1600 2 R 1 2 1 1 1 1 3 1 1 1 2 0 00 3 107
2 08 0 BS786 8657 N00024-82-C2011 840810 1902 A3 SAF 2 2 2 C 1 2 1600 2 R 1 2 1 1 1 1 3 1 1 1 2 0 00 3 234
2 09 0 BS786 9227 N00024-82-C2011 840810 1902 A3 SAF 2 2 2 C 1 2 1600 2 R 1 2 1 1 1 1 3 1 1 1 2 0 00 3 402
2 09 0 BS786 9423 N00024-82-C2011 840917 1902 A3 SAF 2 2 2 D 1 2 1600 2 R 1 2 1 2 1 1 3 1 1 1 2 0 00 3 547
2 09 0 BS786 9424 N00024-82-C2011 840917 1902 A3 SAF 2 2 2 D 1 2 1600 2 R 1 2 1 2 1 1 3 1 1 1 2 0 00 3 217
2 06 0 BH002 6579 N00024-82-C2023 840604 R413 A3 SCQ 2 2 2 A 1 2 1001 4 U 1 2 1 2 1 1 3 1 1 1 2 0 00 3 772
2 07 0 BH002 7231 N00024-82-C2023 840306 R413 A3 SCQ 2 2 1 C 3 13,704
2 09 0 BS786 A309 N00024-82-C2023 840928 R413 A3 SCQ 2 2 2 C 1 2 1001 4 U 1 1 1 1 1 1 3 1 1 1 2 0 00 5 12,751
2 09 0 BS786 A310 N00024-82-C2023 840928 R413 A3 SCQ 2 2 2 C 1 2 1001 4 U 1 1 1 1 1 1 3 1 1 1 2 0 00 5 134
2 09 0 BS786 A311 N00024-82-C2023 840912 R413 A3 SCQ 2 2 2 C 1 2 1001 4 U 1 1 1 1 1 1 3 1 1 1 2 0 00 5 43
2 12 0 BS786 0247 N00024-82-C2023 831019 R413 A3 SCQ 2 2 1 C 3 96
2 12 0 BS786 0338 N00024-82-C2023 831019 R413 A3 SCQ 2 2 2 C 1 2 1001 4 U 1 2 1 2 1 1 3 1 1 1 2 0 00 5 88
2 12 0 BS786 1390 N00024-82-C2023 831213 R413 A3 SCQ 2 2 2 C 1 2 1001 4 U 1 2 1 2 1 1 3 1 1 1 2 0 00 3 123
2 02 0 BS786 2649 N00024-82-C2023 840127 R413 A3 SCQ 2 2 2 C 1 2 1001 4 U 1 2 1 2 1 1 3 1 1 1 1 0 00 3 152
2 06 0 BS786 6695 N00024-82-C2023 840509 R413 A3 SCQ 2 2 2 C 1 2 1001 4 U 1 2 1 2 1 1 3 1 1 1 2 0 00 3 1,254
2 06 0 BS786 6696 N00024-82-C2023 840509 R413 A3 SCQ 2 2 1 C 3 111
2 07 0 BS786 7519 N00024-82-C2023 840713 R413 A3 SCQ 2 2 2 C 1 2 1001 4 U 1 2 1 2 1 1 3 1 1 1 2 0 00 3 85
2 07 0 BS786 7520 N00024-82-C2023 840713 R413 A3 SCQ 2 2 1 C 3 200
2 07 0 BS786 7837 N00024-82-C2023 840719 R413 A3 SCQ 2 2 2 C 1 2 1001 4 U 1 2 1 2 1 1 3 1 1 1 2 0 00 3 450
2 07 0 BS786 7838 N00024-82-C2023 840719 R413 A3 SCQ 2 2 1 C 3 50
2 07 0 BS786 7839 N00024-82-C2023 840719 R413 A3 SCQ 2 2 2 C 1 2 1001 4 U 1 2 1 2 1 1 3 1 1 1 2 0 00 3 50
2 08 0 BS786 8655 N00024-82-C2023 840726 R413 A3 SCQ 2 2 2 C 1 2 1001 4 U 1 2 1 2 1 1 3 1 1 1 2 0 00 3 912-
2 09 0 BS786 9425 N00024-82-C2023 840906 R413 A3 SCQ 2 2 2 D 1 2 1001 4 U 1 1 1 1 1 1 3 1 1 1 2 0 00 5 275
2 09 0 BS786 9816 N00024-82-C2023 840924 R413 A3 SCQ 2 2 2 D 1 2 1001 4 U 1 2 1 2 1 1 3 1 1 1 2 0 00 3 75
2 09 0 BS786 9817 N00024-82-C2023 840924 R413 A3 SCQ 2 2 2 D 1 2 1001 4 U 1 2 1 2 1 1 3 1 1 1 2 0 00 3 107
2 11 0 BH002 0802 N00024-83-C2169 831128 AC34 A3 000 2 2 2 C 1 2 1100 5 U 1 1 1 1 1 1 2 1 1 5 2 0 00 5 294
2 11 0 BS786 0331 N00024-83-C8523 831021 J019 A3 SCQ 2 2 2 C 1 2 1009 2 R 1 5 1 1 1 1 3 1 1 1 2 0 00 5 36
2 11 0 BS786 0332 N00024-83-C8523 831027 J019 A3 SCQ 2 2 2 C 1 2 1009 2 R 1 5 1 1 1 1 3 1 1 1 2 0 00 5 38
2 11 0 BS786 0333 N00024-83-C8523 831028 J019 A3 SCQ 2 2 2 C 1 2 1009 2 R 1 5 1 1 1 1 3 1 1 1 2 0 00 5 158-
2 11 0 BS786 0334 N00024-83-C8523 831028 J019 A3 SCQ 2 2 2 C 1 2 1009 2 R 1 5 1 1 1 1 3 1 1 1 2 0 00 5 106
2 11 0 BS786 0335 N00024-83-C8523 831102 J019 A3 SCQ 2 2 2 C 1 2 1009 2 R 1 5 1 1 1 1 3 1 1 1 2 0 00 5 45
2 11 0 BS786 0336 N00024-83-C8523 831021 J019 A3 SCQ 2 2 2 C 1 2 1009 2 R 1 5 1 1 1 1 3 1 1 1 2 0 00 5 39
2 11 0 BS786 0337 N00024-83-C8523 831021 J019 A3 SCQ 2 2 2 C 1 2 1009 2 R 1 5 1 1 1 1 3 1 1 1 2 0 00 5 29
2 12 0 BS786 0401 N00024-83-C8523 831107 J019 A3 SCQ 2 2 2 C 1 2 1009 2 R 1 5 1 1 1 1 3 1 1 1 2 0 00 5 29
2 12 0 BS786 0402 N00024-83-C8523 831107 J019 A3 SCQ 2 2 2 C 1 2 1009 2 R 1 5 1 1 1 1 3 1 1 1 2 0 00 5 56
2 12 0 BS786 0403 N00024-83-C8523 831108 J019 A3 SCQ 2 2 2 C 1 2 1009 2 R 1 5 1 1 1 1 3 1 1 1 2 0 00 5 33
2 12 0 BS786 0404 N00024-83-C8523 831107 J019 A3 SCQ 2 2 2 C 1 2 1009 2 R 1 5 1 1 1 1 3 1 1 1 2 0 00 5 477
2 12 0 BS786 0405 N00024-83-C8523 831107 J019 A3 SCQ 2 2 2 C 1 2 1009 2 R 1 5 1 1 1 1 3 1 1 1 2 0 00 5 164
2 11 0 BS786 0743 N00024-83-C8523 831114 J019 A3 SCQ 2 2 2 C 1 2 1009 2 R 1 5 1 1 1 1 3 1 1 1 2 0 00 5 82
2 11 0 BS786 0744 N00024-83-C8523 831114 J019 A3 SCQ 2 2 2 C 1 2 1009 2 R 1 5 1 1 1 1 3 1 1 1 2 0 00 5 75
2 11 0 BS786 0745 N00024-83-C8523 831116 J019 A3 SCQ 2 2 2 C 1 2 1009 2 R 1 5 1 1 1 1 3 1 1 1 2 0 00 5 83
2 11 0 BS786 0746 N00024-83-C8523 831118 J019 A3 SCQ 2 2 2 C 1 2 1009 2 R 1 5 1 1 1 1 3 1 1 1 2 0 00 5 91
2 12 0 BS786 0922 N00024-83-C8523 831128 J019 A3 SCQ 2 2 2 C 1 2 1009 2 R 1 5 1 1 1 1 3 1 1 1 2 0 00 5 110
2 12 0 BS786 0923 N00024-83-C8523 831128 J019 A3 SCQ 2 2 2 C 1 2 1009 2 R 1 5 1 1 1 1 3 1 1 1 2 0 00 5 159
2 12 0 BS786 0924 N00024-83-C8523 831129 J019 A3 SCQ 2 2 2 C 1 2 1009 2 R 1 5 1 1 1 1 3 1 1 1 2 0 00 5 46
2 12 0 BS786 0925 N00024-83-C8523 831130 J019 A3 SCQ 2 2 2 C 1 2 1009 2 R 1 5 1 1 1 1 3 1 1 1 2 0 00 5 76-
2 12 0 BS786 0926 N00024-83-C8523 831205 J019 A3 SCQ 2 2 2 C 1 2 1009 2 R 1 5 1 1 1 1 3 1 1 1 2 0 00 5 80
2 12 0 BS786 1302 N00024-83-C8523 831213 J019 A3 000 2 2 2 C 1 2 1009 2 R 1 5 1 1 1 1 3 1 1 1 1 0 00 3 102
2 12 0 BS786 1303 N00024-83-C8523 831213 J019 A3 000 2 2 2 C 1 2 1009 2 R 1 5 1 1 1 1 3 1 1 1 1 0 00 3 55-
2 12 0 BS786 1304 N00024-83-C8523 831214 J019 A3 000 2 2 2 C 1 2 1009 2 R 1 5 1 1 1 1 3 1 1 1 1 0 00 3 128

S V C	MM DD NN	A	AAAAA	AAAA	BBBBBB	BB	BBBBBBB	BBBBBB	BBBB 8888 AAAA	BBB 888 BBB	BBB 888 CCC	B 1 9	B 1 0	B 1 2	B 1 3	C	C	C	CCCC 4444	C	C	D	D	D	D	D	D	D	D	D	D	D	DD	DDDD	D	B7 AMOUNT ($000)
		1	33333	2222	111111	11	1111111	333333								1	2	3		5	6	1	2	3	4	5	6	7	8	9	1 0	1 1	12 A	12 BB	12 CCCC	3	
BATH	IRON WORKS CORPORA (CONT)							BATH					MAINE						045953718						03355			23									
2	12	0	BS786	1305	N00024-83-C8523			831216	J019	A3	000	2	2	2	C	1		2	1009	2	R	1	5	1	1	1	1	3	1	1	1	1	0	00		3	55
2	02	0	BS786	2425	N00024-83-C8523			840116	J019	A3	SCS	2	2	2	C	1		2	1009	2	R	1	5	1	1	1	1	3	1	1	1	1	0	00		3	75
2	02	0	BS786	2426	N00024-83-C8523			840118	J019	A3	SCS	2	2	2	C	1		2	1009	2	R	1	5	1	1	1	1	3	1	1	1	1	0	00		3	71
2	02	0	BS786	2427	N00024-83-C8523			840118	J019	A3	SCS	2	2	2	C	1		2	1009	2	R	1	5	1	1	1	1	3	1	1	1	1	0	00		3	97
2	02	0	BS786	2428	N00024-83-C8523			840123	J019	A3	SCS	2	2	2	C	1		2	1009	2	R	1	5	1	1	1	1	3	1	1	1	1	C	00		3	29
2	02	0	BS786	2429	N00024-83-C8523			840127	J019	A3	SCS	2	2	2	C	1		2	1009	2	R	1	5	1	1	1	1	3	1	1	1	1	0	00		3	752-
2	02	0	BS786	2691	N00024-83-C8523			840131	J019	A3	SCQ	2	2	2	C	1		2	1009	2	R	1	5	1	1	1	1	3	1	1	1	2	0	00		5	83
2	02	0	BS786	2692	N00024-83-C8523			840131	J019	A3	SCQ	2	2	2	D	1		2	1009	2	R	1	5	1	1	1	1	3	1	1	1	2	0	00		5	868
2	02	0	BS786	3231	N00024-83-C8523			840217	J019	A3	SCQ	2	2	2	C	1		2	1009	2	R	1	5	1	1	1	1	3	1	1	1	2	0	00		5	142
2	02	0	BS786	3232	N00024-83-C8523			840228	J019	A3	SCQ	2	2	2	C	1		2	1009	2	R	1	5	1	1	1	1	3	1	1	1	2	0	00		5	50
2	02	0	BS786	3233	N00024-83-C8523			840228	J019	A3	SCQ	2	2	2	C	1		2	1009	2	R	1	5	1	1	1	1	3	1	1	1	2	0	00		5	56
2	02	0	BS786	3234	N00024-83-C8523			840229	J019	A3	SCQ	2	2	2	C	1		2	1009	2	R	1	5	1	1	1	1	3	1	1	1	2	0	00		5	300-
2	03	0	BS786	4182	N00024-83-C8523			840326	J019	A3	SCQ	2	2	2	C	1		2	1009	2	R	1	5	1	1	1	1	3	1	1	1	2	0	00		5	89
2	04	0	BS786	4521	N00024-83-C8523			840409	J019	A3	SCS	2	2	2	C	1		2	1009	2	R	1	5	1	1	1	1	3	1	1	1	2	0	00		5	101
2	04	0	BS786	4522	N00024-83-C8523			840411	J019	A3	SCS	2	2	2	C	1		2	1009	2	R	1	5	1	1	1	1	3	1	1	1	2	0	00		5	89
2	05	0	BS786	5566	N00024-83-C8523			840504	J019	A3	SCQ	2	2	2	D	1		2	1009	2	R	1	5	1	1	1	1	3	1	1	1	2	0	00		3	38
2	05	0	BS786	5567	N00024-83-C8523			840504	J019	A3	SCQ	2	2	2	D	1		2	1009	2	R	1	5	1	1	1	1	3	1	1	1	2	0	00		5	39
2	05	0	BS786	5798	N00024-83-C8523			840517	J019	A3	SCQ	2	2	2	D	1		2	1009	2	R	1	5	1	1	1	1	3	1	1	1	2	0	00		5	561
2	07	0	BS786	7435	N00024-83-C8523			840702	J019	A3	SCQ	2	2	2	C	1		2	1009	2	R	1	5	1	1	1	1	3	1	1	1	2	0	00		5	1,100-
2	08	0	BS786	8108	N00024-83-C8523			840730	J019	A3	SCS	2	2	2	D	1		2	1009	2	R	1	5	1	1	1	1	3	1	1	1	2	0	00		5	265
2	08	0	BS786	8340	N00024-83-C8523			840731	J019	A3	SCQ	2	2	2	C	1		2	1009	2	R	1	5	1	1	1	1	3	1	1	1	2	0	00		5	332
2	01	0	BS786	1902	N00024-83-C8543			831118	J019	A3	000	2	2	2	C	1		2	1600	2	R	1	1	1	1	1	1	3	1	1	1	1	0	00		3	18,028
2	02	0	BS786	2424	N00024-83-C8543			840123	J019	A3	SCB	2	2	2	C	1		2	1600	2	R	1	5	1	1	1	1	3	1	1	1	1	0	00		3	86
2	02	0	BS786	2945	N00024-83-C8543			840213	J019	A3	SCB	2	2	2	C	1		2	1600	2	R	1	5	1	1	1	1	3	1	1	1	2	0	00		3	2,469
2	02	0	BS786	2946	N00024-83-C8543			840216	J019	A3	SCB	2	2	2	C	1		2	1600	2	R	1	5	1	1	1	1	3	1	1	1	2	0	00		3	65-
2	03	0	BS786	3301	N00024-83-C8543			840228	J019	A3	SCB	2	2	2	C	1		2	1600	2	R	1	5	1	1	1	1	3	1	1	1	2	0	00		3	26
2	03	0	BS786	3474	N00024-83-C8543			840315	J019	A3	SCB	2	2	2	C	1		2	1600	2	R	1	5	1	1	1	1	3	1	1	1	2	0	00		3	82
2	04	0	BS786	4316	N00024-83-C8543			840328	J019	A3	SCB	2	2	2	C	1		2	1600	2	R	1	5	1	1	1	1	3	1	1	1	2	0	00		3	51
2	04	0	BS786	4317	N00024-83-C8543			840328	J019	A3	SCB	2	2	2	C	1		2	1600	2	R	1	5	1	1	1	1	3	1	1	1	2	0	00		3	115
2	04	0	BS786	4318	N00024-83-C8543			840319	J019	A3	SCB	2	2	2	C	1		2	1600	2	R	1	5	1	1	1	1	3	1	1	1	2	0	00		3	46
2	04	0	BS786	4319	N00024-83-C8543			840326	J019	A3	SCB	2	2	2	C	1		2	1600	2	R	1	5	1	1	1	1	3	1	1	1	2	0	00		3	79
2	04	0	BS786	4320	N00024-83-C8543			840326	J019	A3	SCB	2	2	2	C	1		2	1600	2	R	1	5	1	1	1	1	3	1	1	1	2	0	00		3	450
2	04	0	BS786	4455	N00024-83-C8543			840403	J019	A3	SCB	2	2	2	C	1		2	1600	2	R	1	5	1	1	1	1	3	1	1	1	2	0	00		3	53-
2	04	0	BS786	4456	N00024-83-C8543			840412	J019	A3	SCB	2	2	2	C	1		2	1600	2	R	1	5	1	1	1	1	3	1	1	1	2	0	00		3	98
2	04	0	BS786	4457	N00024-83-C8543			840412	J019	A3	SCB	2	2	2	C	1		2	1600	2	R	1	5	1	1	1	1	3	1	1	1	2	0	00		3	65-
2	04	0	BS786	4795	N00024-83-C8543			840418	J019	A3	SCB	2	2	2	D	1		2	1600	2	R	1	5	1	1	1	1	3	1	1	1	2	0	00		3	98
2	04	0	BS786	4972	N00024-83-C8543			840425	J019	A3	SCB	2	2	2	C	1		2	1600	2	R	1	5	1	1	1	1	3	1	1	1	2	0	00		3	98
2	04	0	BS786	4973	N00024-83-C8543			840425	J019	A3	SCB	2	2	2	C	1		2	1600	2	R	1	5	1	1	1	1	3	1	1	1	2	0	00		3	32
2	04	0	BS786	4974	N00024-83-C8543			840425	J019	A3	SCB	2	2	2	C	1		2	1600	2	R	1	5	1	1	1	1	3	1	1	1	2	0	00		3	89
2	04	0	BS786	5110	N00024-83-C8543			840409	J019	A3	SCB	2	2	2	C	1		2	1600	2	R	1	5	1	1	1	1	3	1	1	1	2	0	00		3	105-
2	05	0	BS786	5408	N00024-83-C8543			840502	J019	A3	SCB	2	2	2	D	1		2	1600	2	R	1	5	1	1	1	1	3	1	1	1	2	0	00		3	101
2	05	0	BS786	5569	N00024-83-C8543			840504	J019	A3	SCB	2	2	2	D	1		2	1600	2	R	1	5	1	1	1	1	3	1	1	1	2	0	00		3	35
2	05	0	BS786	5570	N00024-83-C8543			840504	J019	A3	SCB	2	2	2	D	1		2	1600	2	R	1	5	1	1	1	1	3	1	1	1	2	0	00		3	76
2	05	0	BS786	5571	N00024-83-C8543			840504	J019	A3	SCB	2	2	2	D	1		2	1600	2	R	1	5	1	1	1	1	3	1	1	1	2	0	00		3	30
2	05	0	BS786	5675	N00024-83-C8543			840510	R212	A3	SCB	2	2	2	C	1		2	1600	2	R	1	5	1	1	1	1	3	1	1	1	2	0	00		3	52
2	05	0	BS786	5676	N00024-83-C8543			840510	R212	A3	SCB	2	2	2	C	1		2	1600	2	R	1	5	1	1	1	1	3	1	1	1	2	0	00		3	87
2	05	0	BS786	5677	N00024-83-C8543			840511	R212	A3	SCB	2	2	2	C	1		2	1600	2	R	1	5	1	1	1	1	3	1	1	1	2	0	00		3	95
2	05	0	BS786	5678	N00024-83-C8543			840511	R212	A3	SCB	2	2	2	C	1		2	1600	2	R	1	5	1	1	1	1	3	1	1	1	2	0	00		3	133
2	05	0	BS786	5679	N00024-83-C8543			840514	R212	A3	SCB	2	2	2	C	1		2	1600	2	R	1	5	1	1	1	1	3	1	1	1	2	0	00		3	146
2	05	0	BS786	5680	N00024-83-C8543			840509	R212	A3	SCB	2	2	2	C	1		2	1600	2	R	1	5	1	1	1	1	3	1	1	1	2	0	00		3	78
2	05	0	BS786	5796	N00024-83-C8543			840514	J019	A3	SCB	2	2	2	D	1		2	1600	2	R	1	5	1	1	1	1	3	1	1	1	2	0	00		3	86

S MM A AAAAA AAAA BBBBBB BB BBBBBBB BBBBBB BBBB BBB BBB B B B B C C C CCCC C C D D D D D D D D D D D D DD DDDD D B7
V GO 8888 888 888 1 1 1 1 1 1 1 1 1 1 1 1 1 AMOUNT
C NN 1 33333 2222 111111 11 1111111 333333 AAAA BBB CCC 9 0 2 3 1 2 3 4444 5 6 1 2 3 4 5 6 7 8 9 0 1 A BB CCCC 3 ($000)
BATH IRON WORKS CORPORA (CONT) BATH MAINE 045953718 03355 23
2 05 0 BS786 5797 N00024-83-C8543 840519 J019 A3 SCB 2 2 2 D 1 2 1600 2 R 1 5 1 1 1 1 3 1 1 1 2 0 00 3 32
2 05 0 BS786 5917 N00024-83-C8543 840524 J019 A3 SCB 2 2 2 C 1 2 1600 2 R 1 5 1 1 1 1 3 1 1 1 2 0 00 3 20,025
2 06 0 BS786 6551 N00024-83-C8543 840605 R212 A3 SCB 2 2 2 C 1 2 1600 2 R 1 5 1 1 1 1 3 1 1 1 2 0 00 3 119
2 06 0 BS786 6764 N00024-83-C8543 840614 R212 A3 000 2 2 2 C 1 2 1600 2 R 1 5 1 1 1 1 3 1 1 1 1 0 00 3 113
2 06 0 BS786 6765 N00024-83-C8543 840614 R212 A3 SCB 2 2 2 C 1 2 1600 2 R 1 5 1 1 1 1 3 1 1 1 2 0 00 3 92
2 06 0 BS786 6766 N00024-83-C8543 840614 R212 A3 000 2 2 2 C 1 2 1600 2 R 1 5 1 1 1 1 3 1 1 1 2 0 00 3 86
2 06 0 BS786 6767 N00024-83-C8543 840614 R212 A3 000 2 2 2 C 1 2 1600 2 R 1 5 1 1 1 1 3 1 1 1 2 0 00 3 101
2 07 0 BS786 7391 N00024-83-C8543 840713 J019 A3 SCB 2 2 2 D 1 2 1600 2 R 1 5 1 1 1 1 3 1 1 1 2 0 00 3 94
2 07 0 BS786 7432 N00024-83-C8543 840702 R212 A3 SCB 2 2 2 C 1 2 1600 2 R 1 5 1 1 1 1 3 1 1 1 2 0 00 3 70
2 07 0 BS786 7433 N00024-83-C8543 840703 R212 A3 SCB 2 2 2 C 1 2 1600 2 R 1 5 1 1 1 1 3 1 1 1 2 0 00 3 97
2 07 0 BS786 7434 N00024-83-C8543 840703 R212 A3 SCB 2 2 2 C 1 2 1600 2 R 1 5 1 1 1 1 3 1 1 1 2 0 00 3 81
2 07 0 BS786 7578 N00024-83-C8543 840718 R212 A3 SCB 2 2 2 C 1 2 1600 2 R 1 5 1 1 1 1 3 1 1 1 2 0 00 3 100
2 07 0 BS786 7637 N00024-83-C8543 840720 J019 A3 SCB 2 2 2 C 1 2 1600 2 R 1 1 1 1 1 1 2 1 1 1 1 0 00 5 87
2 07 0 BS786 7700 N00024-83-C8543 840712 J019 A3 SCB 2 2 2 D 1 2 1600 2 R 1 5 1 1 1 1 3 1 1 1 2 0 00 3 69
2 07 0 BS786 7991 N00024-83-C8543 840701 J019 A3 SCB 2 2 2 C 1 2 1600 2 R 1 5 1 1 1 1 3 1 1 1 2 0 00 3 98
2 08 0 BS786 8666 N00024-83-C8543 840823 J019 A3 SCB 2 2 2 D 1 2 1600 2 R 1 5 1 1 1 1 3 1 1 1 2 0 00 3 101
2 08 0 BS786 8667 N00024-83-C8543 840823 J019 A3 SCB 2 2 2 D 1 2 1600 2 R 1 5 1 1 1 1 3 1 1 1 2 0 00 3 83
2 08 0 BS786 8668 N00024-83-C8543 840816 J019 A3 SCB 2 2 2 C 1 2 1600 2 R 1 5 1 1 1 1 3 1 1 1 2 0 00 3 571
2 08 0 BS786 8669 N00024-83-C8543 840828 J019 A3 SCB 2 2 2 D 1 2 1600 2 R 1 5 1 1 1 1 3 1 1 1 2 0 00 3 95
2 08 0 BS786 8670 N00024-83-C8543 840820 J019 A3 SCB 2 2 2 C 1 2 1600 2 R 1 5 1 1 1 1 3 1 1 1 2 0 00 3 161
2 09 0 BS786 9418 N00024-83-C8543 840913 J019 A3 SCB 2 2 2 D 1 2 1600 2 R 1 5 1 1 1 1 3 1 1 1 2 0 00 3 114
2 09 0 BS786 9419 N00024-83-C8543 840910 J019 A3 SCB 2 2 2 D 1 2 1600 2 R 1 5 1 1 1 1 3 1 1 1 2 0 00 3 95
2 09 0 BS786 9420 N00024-83-C8543 840910 J019 A3 SCB 2 2 2 D 1 2 1600 2 R 1 5 1 1 1 1 3 1 1 1 2 0 00 3 100
2 09 0 BS786 9421 N00024-83-C8543 840913 J019 A3 SCB 2 2 2 D 1 2 1600 2 R 1 5 1 1 1 1 3 1 1 1 2 0 00 3 107
2 09 0 BS786 9422 N00024-83-C8543 840918 J019 A3 SCB 2 2 2 D 1 2 1600 2 R 1 5 1 1 1 1 3 1 1 1 2 0 00 3 114
2 09 0 BS786 9640 N00024-83-C8543 840921 J019 A3 SCB 2 2 2 D 1 2 1600 2 R 1 5 1 1 1 1 3 1 1 1 2 0 00 3 110
2 09 0 BS786 9641 N00024-83-C8543 840921 J019 A3 SCB 2 2 2 D 1 2 1600 2 R 1 5 1 1 1 1 3 1 1 1 2 0 00 3 117
2 09 0 BS786 9642 N00024-83-C8543 840921 J019 A3 SCB 2 2 2 D 1 2 1600 2 R 1 5 1 1 1 1 3 1 1 1 2 0 00 3 95
2 09 0 BS786 9643 N00024-83-C8543 840921 J019 A3 SCB 2 2 2 D 1 2 1600 2 R 1 5 1 1 1 1 3 1 1 1 2 0 00 3 82
2 09 0 BS786 9644 N00024-83-C8543 840921 J019 A3 SCB 2 2 2 D 1 2 1600 2 R 1 5 1 1 1 1 3 1 1 1 2 0 00 3 96
2 09 0 BS786 9645 N00024-83-C8543 840921 J019 A3 SCB 2 2 2 D 1 2 1600 2 R 1 5 1 1 1 1 3 1 1 1 2 0 00 3 105
2 09 0 BS786 9646 N00024-83-C8543 840921 J019 A3 SCB 2 2 2 D 1 2 1600 2 R 1 5 1 1 1 1 3 1 1 1 2 0 00 3 87
2 09 0 BS786 9826 N00024-83-C8543 840920 J019 A3 SCB 2 2 2 D 1 2 1600 2 R 1 5 1 1 1 1 3 1 1 1 2 0 00 3 80
2 09 0 BS786 9827 N00024-83-C8543 840918 J019 A3 SCB 2 2 2 D 1 2 1600 2 R 1 5 1 1 1 1 3 1 1 1 2 0 00 3 94
2 09 0 BS786 9828 N00024-83-C8543 840920 J019 A3 SCB 2 2 2 D 1 2 1600 2 R 1 5 1 1 1 1 3 1 1 1 2 0 00 3 64
2 09 0 BS786 9829 N00024-83-C8543 840906 J019 A3 SCB 2 2 2 D 1 2 1600 2 R 1 5 1 1 1 1 3 1 1 1 2 0 00 3 138
2 01 0 BH002 2102 N00024-84-C2005 831227 1902 A3 SAF 2 2 2 3 1 2 1600 5 L 1 1 1 1 1 1 3 1 1 1 1 0 00 4 252,782
2 09 0 BS786 A305 N00024-84-C2005 840912 1902 A3 SAF 2 2 2 D 1 2 1600 5 L 1 1 1 1 1 1 3 1 1 1 1 0 00 4 1,427
2 07 0 BS786 7501 N00024-84-C2005 840705 1902 A3 SAF 2 2 2 C 1 2 1600 5 L 1 1 1 1 1 1 3 1 1 1 1 0 00 4 72
2 09 0 BS786 9371 N00024-84-C2005 840917 1902 A3 SAF 2 2 2 D 1 2 1600 5 L 1 1 1 1 1 1 3 1 1 1 1 0 00 4 247
2 09 0 BS786 9372 N00024-84-C2005 840905 1902 A3 SAF 2 2 2 D 1 2 1600 5 L 1 1 1 1 1 1 3 1 1 1 1 0 00 4 80
2 09 0 BS786 9373 N00024-84-C2005 840917 1902 A3 SAF 2 2 2 D 1 2 1600 5 L 1 1 1 1 1 1 3 1 1 1 1 0 00 4 117
2 09 0 BS786 9374 N00024-84-C2005 840917 1902 A3 SAF 2 2 2 D 1 2 1600 5 L 1 1 1 1 1 1 3 1 1 1 1 0 00 4 486
2 05 0 JA114 3144 N00104-84-C3739 840509 9999 A3 000 2 2 1 3 1 42
2 06 0 BS786 6510 N62786-81-C0001 840606 J019 A3 000 2 2 2 C 1 2 1013 1 J 1 1 1 1 1 1 3 1 1 1 2 0 00 3 45
2 07 0 BS786 7439 N62786-81-C0001 840621 J019 A3 000 2 2 2 5 1 2 1009 1 J 1 4 1 1 1 1 3 1 1 1 3 0 00 3 11,195
2 08 0 BS786 8431 N62786-81-C0001 840802 J019 A3 000 2 2 2 5 1 2 1009 1 J 1 4 1 1 1 1 3 1 1 1 3 0 00 3 69
LOCATION TOTAL 344 351,331 *
BATH IRON WORKS CORPORATION PORTLAND MAINE 045953718 60545 23
2 02 0 BS678 3160 N62786-82-C0001 840110 J019 A3 000 2 2 2 5 2 4 1 J 1 1 1 1 1 1 2 1 1 2 2 0 00 3 80
CONTRACTOR TOTAL 345 351,411 **

S MM A AAAAA AAAA BBBBBB BB BBBBBBB BBBBBB BBBB BBB BBB B B B B C C C CCCC C C D D D D D D D D D D D D DD DDDD D B7
V OO 8888 888 888 1 1 1 1 2 1 7 5 2 0
C NN 1 33333 2222 111111 11 1111111 333333 AAAA BBB CCC 9 0 2 3 1 2 3 4444 5 6 1 2 3 4 5 6 7 8 9 0 1 A BB CCCC 3 AMOUNT ($000)
BATTAGLIA-SECKLER MILITARY OCEAN TERMI NEW JERSEY 068254309 46290 34
1 05 0 OCA51 0205 DACA51-84-C0086 840511 R211 C2 000 2 2 2 3 1 2 0102 2 J 2 1 3 1 2 2 1 7 5 2 0 00 5 48
BATTAGLIA-SECKLER NEW YORK NEW YORK 068254309 51000 36
1 07 0 OCA51 0244 DACA51-83-C0007 840620 R211 C2 000 2 2 2 5 1 2 0102 2 J 2 1 3 1 2 2 1 1 5 2 0 00 5 83
1 09 0 OCA51 0497 DACA51-83-C0007 840926 R211 C2 000 2 2 2 5 1 2 0102 2 J 2 1 3 1 2 2 1 1 5 2 0 00 5 26
LOCATION TOTAL 2 109 *
CONTRACTOR TOTAL 3 157 **
BATTEAST CONSTRUCTION COMPANY LICKING RIVER KENTUCKY 048994503 46252 21
5 02 0 OCW27 0034 DACW27-82-C0114 840113 Y199 C2 000 2 2 2 C 2 6 2 1702 7 J 2 2 1 1 2 1 7 4 2 0 00 5 100
BATTEAST CONSTRUCTION COMPANY FORT BRAGG N CAROLINA 048994503 24260 37
1 08 0 OCA21 0257 DACA21-83-C0111 840804 Y199 C2 000 2 2 2 D 1 1 J 2 3 1 1 2 1 1 4 2 0 00 5 84
1 08 0 OCA21 0258 DACA21-83-C0111 840804 Y199 C2 000 2 2 2 D 1 1 J 2 3 1 1 2 1 1 4 2 0 00 5 30
1 08 0 OCA21 0270 DACA21-83-C0111 840824 Y199 C2 000 2 2 2 D 1 1 J 2 3 1 1 2 1 1 4 2 0 00 5 91
1 09 0 OCA21 0297 DACA21-83-C0111 840910 Y199 C2 000 2 2 2 D 1 1 J 2 3 1 1 2 1 1 4 2 0 00 5 35
LOCATION TOTAL 4 240 *
BATTEAST CONSTRUCTION COMPANY ELLSWORTH AIR FORCE S DAKOTA 048994503 18980 46
1 07 0 OCA45 0222 DACA45-84-C0154 840725 Y163 C2 000 2 2 2 3 1 2 0102 1 J 2 3 1 2 2 1 1 4 2 0 00 3 6,571
CONTRACTOR TOTAL 6 6,911 **
BATTELLE MEMORIAL INSTITUTE HUNTSVILLE ALABAMA 007901598 37000 01
1 11 0 OAG29 0082 DAAG29-81-D0100 831121 AD91 S1 000 2 2 2 5 1 2 1100 7 U E 5 1 5 1 1 2 1 1 5 2 0 00 5 30
1 01 0 OAG29 0136 DAAG29-81-D0100 831219 AD91 S1 000 2 2 2 5 1 2 1100 7 U E 5 1 5 1 1 2 1 1 5 2 0 00 5 37
1 04 0 OAG29 0354 DAAG29-81-D0100 840330 AD91 S1 000 2 2 2 5 1 2 1100 7 U E 5 1 5 1 1 2 1 1 5 2 0 00 5 30
1 07 0 OAG29 0470 DAAG29-81-D0100 840711 AD91 S1 000 2 2 2 5 1 2 1100 7 U E 5 1 5 1 1 2 1 1 5 2 0 00 5 40
1 07 0 OAG29 0472 DAAG29-81-D0100 840716 AD91 S1 000 2 2 2 5 1 2 1100 7 U E 5 1 5 1 1 2 1 1 5 2 0 00 5 34
1 08 0 OAG29 0533 DAAG29-81-D0100 840810 AD91 S1 000 2 2 2 5 1 2 1100 7 U E 5 1 5 1 1 2 1 1 5 2 0 00 5 49
LOCATION TOTAL 6 220 *
BATTELLE MEMORIAL INSTITUTE REDSTONE ARSENAL ALABAMA 007901598 63912 01
1 09 0 OAG29 0580 DAAG29-81-D0100 840828 AD91 S1 000 2 2 2 5 1 2 1100 7 U E 5 1 5 1 1 2 1 1 5 2 0 00 5 54
BATTELLE MEMORIAL INSTITUTE LOS ANGELES CALIFORNIA 007901598 44000 06
1 09 0 OAG29 0625 DAAG29-81-D0100 840913 AD91 S1 000 2 2 2 5 1 2 1100 7 U E 5 1 5 1 1 2 1 7 5 2 0 00 5 28
BATTELLE MEMORIAL INSTITUTE MENLO PARK CALIFORNIA 007901598 46870 06
1 01 0 OAG29 0164 DAAG29-81-D0100 831228 AZ11 S1 000 2 2 2 5 1 2 1100 7 U E 5 1 5 1 1 2 1 1 5 2 0 00 5 95
BATTELLE MEMORIAL INSTITUTE ORANGE CALIFORNIA 007901598 53980 06
1 02 0 OAG29 0223 DAAG29-81-D0100 840130 AD91 S1 000 2 2 2 5 1 2 1100 7 U E 5 1 5 1 1 2 1 1 5 2 0 00 5 27

S MM A AAAAA AAAA BBBBBB BB BBBBBBB BBBBBB BBBB BBB BBB B B B B C C C CCCC C C D D D D D D D D D D D D DD DDDD D B7
V OO 8888 888 888 1 1 1 1 2 1 1 5 2 0 AMOUNT
C NN 1 33333 2222 111111 11 1111111 333333 AAAA BBB CCC 9 0 2 3 1 2 3 4444 5 6 1 2 3 4 5 6 7 8 9 0 1 A BB CCCC 3 ($000)
BATTELLE MEMORIAL INSTITUTE PLACENTIA CALIFORNIA 007901598 57526 06
1 02 0 0AG29 0179 DAAG29-81-D0100 840109 AC51 S1 000 2 2 2 5 1 2 1100 7 U E 5 1 5 1 1 2 1 1 5 2 0 00 5 44
1 06 0 0AG29 0454 DAAG29-81-D0100 840620 AZ11 S1 000 2 2 2 5 1 2 1100 7 U E 5 1 5 1 1 2 1 1 5 2 0 00 5 25
LOCATION TOTAL 2 69 *
BATTELLE MEMORIAL INSTITUTE SAN DIEGO CALIFORNIA 007901598 66000 06
1 02 0 0AG29 0220 DAAG29-81-D0100 840126 AD91 S1 000 2 2 2 5 1 2 1100 7 U E 5 1 5 1 1 2 1 1 5 2 0 00 5 32
1 02 0 0AG29 0222 DAAG29-81-D0100 840126 AD91 S1 000 2 2 2 5 1 2 1100 7 U E 5 1 5 1 1 2 1 1 5 2 0 00 5 39
1 09 0 0AG29 0615 DAAG29-81-D0100 840907 AD91 S1 000 2 2 2 5 1 2 1100 7 U E 5 1 5 1 1 2 1 1 5 2 0 00 5 38
LOCATION TOTAL 3 109 *
BATTELLE MEMORIAL INSTITUTE SAN RAFAEL CALIFORNIA 007901598 68364 06
1 09 0 0AG29 0617 DAAG29-81-D0100 840907 AD91 S1 000 2 2 2 5 1 2 1100 7 U E 5 1 5 1 1 2 1 1 5 2 0 00 5 52
BATTELLE MEMORIAL INSTITUTE BOULDER COLORADO 007901598 07850 08
1 10 0 0AG29 0013 DAAG29-81-D0100 831006 AD91 S1 000 2 2 2 5 1 2 1100 7 U E 5 1 5 1 1 2 1 1 5 2 0 00 5 39
BATTELLE MEMORIAL INSTITUTE WASHINGTON DIST COL 007901598 50000 11
1 06 0 0ZD42 0087 DMA8C0-83-C0053 840401 R599 S1 000 2 2 2 C 1 2 1100 7 U E 1 1 1 1 1 1 1 7 3 2 0 00 5 40
BATTELLE MEMORIAL INSTITUTE ORLANDO FLORIDA 007901598 53000 12
1 09 0 0AG29 0649 DAAG29-81-D0100 840928 AD91 S1 000 2 2 2 5 1 2 1100 7 U E 5 1 5 1 1 2 1 1 5 2 0 00 5 74
BATTELLE MEMORIAL INSTITUTE ATLANTA GEORGIA 007901598 04000 13
1 10 0 0AG29 0026 DAAG29-81-D0100 831017 AD91 S1 000 2 2 2 5 1 2 1100 7 U E 5 1 5 1 1 2 1 1 5 2 0 00 5 49
1 07 0 0AG29 0465 DAAG29-81-D0100 840629 AZ11 S1 000 2 2 2 5 1 2 1100 7 U E 5 1 5 1 1 2 1 1 5 2 0 00 5 27
1 08 0 0AG29 0573 DAAG29-81-D0100 840820 AD91 S1 000 2 2 2 5 1 2 1100 7 U E 5 1 5 1 1 2 1 1 5 2 0 00 5 32
LOCATION TOTAL 3 108 *
BATTELLE MEMORIAL INSTITUTE FORT GORDON GEORGIA 007901598 30844 13
1 06 0 0AG29 0440 DAAG29-81-D0100 840612 AD91 S1 000 2 2 2 5 1 2 1100 7 U E 5 1 5 1 1 2 1 1 5 2 0 00 5 26
BATTELLE MEMORIAL INSTITUTE CHAMPAIGN ILLINOIS 007901598 12385 17
1 09 0 0AG29 0644 DAAG29-81-D0100 840926 AD91 S1 000 2 2 2 5 1 2 1100 7 U E 5 1 5 1 1 2 1 1 5 2 0 00 5 39
BATTELLE MEMORIAL INSTITUTE CHICAGO ILLINOIS 007901598 14000 17
1 06 0 0AG29 0435 DAAG29-81-D0100 840607 AD91 S1 000 2 2 2 5 1 2 1100 7 U E 5 1 5 1 1 2 1 7 5 2 0 00 5 90
BATTELLE MEMORIAL INSTITUTE WEST LAFAYETTE INDIANA 007901598 82862 18
1 03 0 0AG29 0308 DAAG29-81-D0100 840312 AD91 S1 000 2 2 2 5 1 2 1100 7 U E 5 1 5 1 1 2 1 1 5 2 0 00 5 27
BATTELLE MEMORIAL INSTITUTE MANHATTAN KANSAS 007901598 44250 20
1 12 0 0AG29 0111 DAAG29-81-D0100 831206 AD91 S1 000 2 2 2 3 1 2 1100 7 U E 5 1 5 1 1 2 1 1 5 2 0 00 5 152

S MM A AAAAA AAAA BBBBBB BB BBBBBBB BBBBBB BBBB BBB BBB B B B B C C C CCCC C C D D D D D D D D D D D D DD DDDD D B7
V OO 8888 888 888 1 1 1 1 2 3 4 5 6 7 8 9 0 1 A 12 12 1 AMOUNT
C NN 1 33333 2222 111111 11 1111111 333333 AAAA BBB CCC 9 0 2 3 1 2 3 4444 5 6 1 2 3 4 5 6 7 8 9 0 1 A BB CCCC 3 ($000)
BATTELLE MEMORIAL INSTI (CONT) MANHATTAN KANSAS 007901598 44250 20
1 05 0 0AG29 0397 DAAG29-81-D0100 840508 AD91 S1 000 2 2 2 5 1 2 1100 7 U E 5 1 5 1 1 2 1 1 5 2 0 00 5 158
LOCATION TOTAL 2 310 *
BATTELLE MEMORIAL INSTITUTE MANHATTAN KANSAS 007901598 44275 20
1 07 0 0AG29 0514 DAAG29-81-D0100 840731 AD91 S1 000 2 2 2 5 1 2 1100 7 U E 5 1 5 1 1 2 1 1 5 2 0 00 5 53
BATTELLE MEMORIAL INSTITUTE ABERDEEN PROVING GRO MARYLAND 007901598 00175 24
1 12 0 0AG29 0102 DAAG29-81-D0100 831205 AD91 S1 000 2 2 2 5 1 2 1100 7 U E 5 1 5 1 1 2 1 1 5 2 0 00 5 33
1 02 0 0AG29 0172 DAAG29-81-D0100 840104 AD91 S1 000 2 2 2 5 1 2 1100 7 U E 5 1 5 1 1 2 1 1 5 2 0 00 5 36
1 02 0 0AG29 0194 DAAG29-81-D0100 840113 AD91 S1 000 2 2 2 5 1 2 1100 7 U E 5 1 5 1 1 2 1 1 5 2 0 00 5 31
1 04 0 0AG29 0367 DAAG29-81-D0100 840417 AD91 S1 000 2 2 2 5 1 2 1100 7 U E 5 1 5 1 1 2 1 1 5 2 0 00 5 67
1 05 0 0AG29 0392 DAAG29-81-D0100 840503 AD91 S1 000 2 2 2 5 1 2 1100 7 U E 5 1 5 1 1 2 1 1 5 2 0 00 5 251
1 07 0 0AG29 0471 DAAG29-81-D0100 840711 AD91 S1 000 2 2 2 5 1 2 1100 7 U E 5 1 5 1 1 2 1 1 5 2 0 00 26
1 08 0 0AG29 0534 DAAG29-81-D0100 840810 AD91 S1 000 2 2 2 5 1 2 1100 7 U E 5 1 5 1 1 2 1 1 5 2 0 00 5 376
1 08 0 0AG29 0574 DAAG29-81-D0100 840821 AD91 S1 000 2 2 2 5 1 2 1100 7 U E 5 1 5 1 1 2 1 1 5 2 0 00 5 26
LOCATION TOTAL 8 846 *
BATTELLE MEMORIAL INSTITUTE FORT MEADE MARYLAND 007901598 29400 24
1 01 0 0ZD04 0462 MDA904-84-C9037 831110 J070 A7 000 2 2 2 3 1 2 1001 5 U 1 1 1 1 1 1 2 1 1 3 1 0 00 5 323
BATTELLE MEMORIAL INSTITUTE BURLINGTON MASS 007901598 09875 25
1 06 0 0AG29 0427 DAAG29-81-D0100 840530 AZ11 S1 000 2 2 2 5 1 2 1100 7 U E 5 1 5 1 1 2 1 1 5 2 0 00 5 37
BATTELLE MEMORIAL INSTITUTE CAMBRIDGE MASS 007901598 11000 25
1 08 0 0AG29 0528 DAAG29-81-D0100 840806 AD91 S1 000 2 2 2 5 1 2 1100 7 U E 5 1 5 1 1 2 1 1 5 2 0 00 5 30
1 09 0 0AG29 0637 DAAG29-81-D0100 840924 AD91 S1 000 2 2 2 5 1 2 1100 7 U E 5 1 5 1 1 2 1 1 5 2 0 00 5 38
LOCATION TOTAL 2 68 *
BATTELLE MEMORIAL INSTITUTE NATICK MASS 007901598 43930 25
1 11 0 0AG29 0032 DAAG29-81-D0100 831028 AD91 S1 000 2 2 2 5 1 2 1100 7 U E 5 1 5 1 1 2 1 1 5 2 0 00 5 25
1 07 0 0AG29 0512 DAAG29-81-D0100 840731 AD91 S1 000 2 2 2 5 1 2 1100 7 U E 5 1 5 1 1 2 1 1 5 2 0 00 5 77
LOCATION TOTAL 2 102 *
BATTELLE MEMORIAL INSTITUTE WILMINGTON MASS 007901598 80195 25
1 06 0 0AG29 0450 DAAG29-81-D0100 840619 AZ11 S1 000 2 2 2 5 1 2 1100 7 U E 5 1 5 1 1 2 1 1 5 2 0 00 5 42
BATTELLE MEMORIAL INSTITUTE WOBURN MASS 007901598 81035 25
1 08 0 0AG29 0520 DAAG29-81-D0100 840802 AD91 S1 000 2 2 2 5 1 2 1100 7 U E 5 1 5 1 1 2 1 1 5 2 0 00 5 48
BATTELLE MEMORIAL INSTITUTE ANN ARBOR MICHIGAN 007901598 03000 26
1 09 0 0AG29 0654 DAAG29-81-D0100 840928 AD91 S1 000 2 2 2 5 1 2 1100 7 U E 5 1 5 1 1 2 1 1 5 2 0 00 5 30
BATTELLE MEMORIAL INSTITUTE ST. PAUL MINNESOTA 007901598 58000 27
1 06 0 0AG29 0447 DAAG29-81-D0100 840614 AD91 S1 000 2 2 2 5 1 2 1100 7 U E 5 1 5 1 1 2 1 1 5 2 0 00 5 78

S MM A AAAAA AAAA BBBBBB BB BBBBBBB BBBBBB BBBB BBB BBB B B B B C C C CCCC C C D D D D D D D D D D D D DD DDDD D B7
V OO 8888 888 888 1 1 1 1 2 3 1 1 2 3 1 2 3 4444 5 6 1 2 3 4 5 6 7 8 9 0 1 A 12 12 1 AMOUNT
C NN 1 33333 2222 111111 11 1111111 333333 AAAA BBB CCC 9 0 2 3 1 2 3 4444 5 6 1 2 3 4 5 6 7 8 9 0 1 A BB CCCC 3 ($000)
BATTELLE MEMORIAL INSTITUTE DOVER NEW JERSEY 007901598 18070 34
1 02 0 0AG29 0209 DAAG29-81-D0100 840120 AD91 S1 000 2 2 2 5 1 2 1100 7 U E 5 1 5 1 1 2 1 1 5 2 0 00 5 53
1 04 0 0AG29 0338 DAAG29-81-D0100 840327 AD91 S1 000 2 2 2 5 1 2 1100 7 U E 5 1 5 1 1 2 1 1 5 2 0 00 5 135
1 05 0 0AG29 0388 DAAG29-81-D0100 840426 AD91 S1 000 2 2 2 5 1 2 1100 7 U E 5 1 5 1 1 2 1 1 5 2 0 00 5 30
1 05 0 0AG29 0393 DAAG29-81-D0100 840508 AD91 S1 000 2 2 2 5 1 2 1100 7 U E 5 1 5 1 1 2 1 1 5 2 0 00 5 84
LOCATION TOTAL 4 302 *
BATTELLE MEMORIAL INSTITUTE CROTON-ON-HUDSON NEW YORK 007901598 19213 36
1 04 0 0AG29 0369 DAAG29-81-D0100 840416 AD91 S1 000 2 2 2 5 1 2 1100 7 U E 5 1 5 1 1 2 1 1 5 2 0 00 5 40
BATTELLE MEMORIAL INSTITUTE DURHAM N CAROLINA 007901598 19000 37
1 04 0 0AG29 0379 DAAG29-81-D0100 840417 AD91 S1 000 2 2 2 5 1 2 1100 7 U E 5 1 5 1 1 2 1 1 5 2 0 00 5 77
BATTELLE MEMORIAL INSTITUTE RESEARCH TRIANGLE PA N CAROLINA 007901598 56020 37
1 10 0 0AG29 0030 DAAG29-81-D0100 831003 AD91 S1 000 2 2 2 C 1 2 1100 7 U E 5 1 5 1 1 2 1 1 5 2 0 00 477
1 02 0 0AG29 0221 DAAG29-81-D0100 840126 AD91 S1 000 2 2 2 5 1 2 1100 7 U E 5 1 5 1 1 2 1 1 5 2 0 00 5 44
1 09 0 0AG29 0605 DAAG29-81-D0100 840830 AD91 S1 000 2 2 2 5 1 2 1100 7 U E 5 1 5 1 1 2 1 1 5 2 0 00 5 27
LOCATION TOTAL 3 548 *
BATTELLE MEMORIAL INSTITUTE CLEVELAND OHIO 007901598 16000 39
1 07 0 0AG29 0466 DAAG29-81-D0100 840629 AZ11 S1 000 2 2 2 5 1 2 1100 7 U E 5 1 5 1 1 2 1 7 5 2 0 00 5 28
BATTELLE MEMORIAL INSTITUTE COLUMBUS OHIO 007901598 18000 39
1 09 0 0AA22 0319 DAAA22-84-C0235 840925 R409 S1 000 2 2 2 3 1 2 1001 7 U E 5 1 2 1 1 2 1 1 5 1 0 00 74
1 05 0 0AD05 0419 DAAD05-84-C4175 840509 1395 C9E 000 2 2 2 3 2 4 2 0200 7 U E 1 1 1 1 1 2 1 1 5 2 0 00 70
1 05 0 0AD05 0420 DAAD05-84-C4176 840511 1095 C9E 000 2 2 2 3 2 4 2 0200 7 U E 1 1 1 1 1 2 1 1 5 2 0 00 5 60
1 11 0 0AE07 0180 DAAE07-82-G4005 831024 AC42 A4A 000 2 2 2 4 1 2 1100 7 U E 1 1 1 1 1 2 1 1 1 2 0 00 5 29
1 01 0 0AE07 0969 DAAE07-82-G4005 840111 AC42 A4A 000 2 2 2 4 1 2 1100 7 U E 1 1 1 1 1 1 1 1 1 2 0 00 5 38
1 05 0 0AE07 2399 DAAE07-84-CR049 840514 R408 A4A DBP 2 2 2 1 2 4 2 1100 7 U E 5 1 5 1 1 3 1 1 1 2 1 00 5 550
1 12 0 0AG29 0044 DAAG29-81-D0100 831104 AD91 S1 000 2 2 2 5 1 2 1100 7 U E 5 1 5 1 1 2 1 1 5 2 0 00 5 75
1 12 0 0AG29 0094 DAAG29-81-D0100 831129 AD91 S1 000 2 2 2 5 1 2 1100 7 U E 5 1 5 1 1 2 1 1 5 2 0 00 5 50
1 01 0 0AG29 0095 DAAG29-81-D0100 831129 AD41 S1 000 2 2 2 5 1 2 1100 7 U E 5 1 5 1 1 2 1 1 5 2 0 00 5 82
1 12 0 0AG29 0101 DAAG29-81-D0100 831205 AD91 S1 000 2 2 2 5 1 2 1100 7 U E 5 1 5 1 1 2 1 1 5 2 0 00 5 32
1 01 0 0AG29 0163 DAAG29-81-D0100 831223 AD91 S1 000 2 2 2 5 1 2 1100 7 U E 5 1 5 1 1 2 1 1 5 2 0 00 5 156
1 02 0 0AG29 0168 DAAG29-81-D0100 831208 AD91 S1 000 2 2 2 5 1 2 1100 7 U E 5 1 5 1 1 2 1 1 5 2 0 00 5 48
1 02 0 0AG29 0173 DAAG29-81-D0100 840104 AD91 S1 000 2 2 2 5 1 2 1100 7 U E 5 1 5 1 1 2 1 1 5 2 0 00 5 156
1 04 0 0AG29 0259 DAAG29-81-D0100 840419 AD91 S1 000 2 2 2 5 1 2 1100 7 U E 5 1 5 1 1 2 1 1 5 2 0 00 5 53
1 03 0 0AG29 0299 DAAG29-81-D0100 840229 AD91 S1 000 2 2 2 5 1 2 1100 7 U E 5 1 5 1 1 2 1 1 5 2 0 00 5 32
1 03 0 0AG29 0320 DAAG29-81-D0100 840316 AD91 S1 000 2 2 2 5 1 2 1100 7 U E 5 1 5 1 1 2 1 1 5 2 0 00 5 150
1 04 0 0AG29 0357 DAAG29-81-D0100 840402 AD91 S1 000 2 2 2 5 1 2 1100 7 U E 5 1 5 1 1 2 1 1 5 2 0 00 5 61
1 05 0 0AG29 0405 DAAG29-81-D0100 840516 AD91 S1 000 2 2 2 5 1 2 1100 7 U E 5 1 5 1 1 2 1 1 5 2 0 00 5 86
1 05 0 0AG29 0418 DAAG29-81-D0100 840523 AD91 S1 000 2 2 2 5 1 2 1100 7 U E 5 1 5 1 1 2 1 1 5 2 0 00 5 58
1 05 0 0AG29 0419 DAAG29-81-D0100 840525 AD91 S1 000 2 2 2 5 1 2 1100 7 U E 5 1 5 1 1 2 1 1 5 2 0 00 5 52
1 06 0 0AG29 0426 DAAG29-81-D0100 840530 AZ11 S1 000 2 2 2 5 1 2 1100 7 U E 5 1 5 1 1 2 1 1 5 2 0 00 5 38
1 06 0 0AG29 0432 DAAG29-81-D0100 840605 AD91 S1 000 2 2 2 5 1 2 1100 7 U E 5 1 5 1 1 2 1 1 5 2 0 00 5 163
1 06 0 0AG29 0436 DAAG29-81-D0100 840608 AD91 S1 000 2 2 2 5 1 2 1100 7 U E 5 1 5 1 1 2 1 1 5 2 0 00 5 58
1 07 0 0AG29 0444 DAAG29-81-D0100 840702 AZ11 S1 000 2 2 2 5 1 2 1100 7 J E 5 1 5 1 1 2 1 1 5 2 0 00 5 63

S	MM	A	AAAAA	AAAA	BBBBBB	BB	BBBBBBB	BBBBBB	BBBB	BBB	BBB	B	B	B	B	C	C	C	CCCC	C	C	D	D	D	D	D	D	D	D	D	D	D	DD	DDDD	D	B7
V	OO								8888	888	888		1	1	1																1	1	12	12	12	1	AMOUNT
C	NN	1	33333	2222	111111	11	1111111	333333	AAAA	BBB	CCC	9	0	2	3	1	2	3	4444	5	6	1	2	3	4	5	6	7	8	9	0	1	A	BB	CCCC	3	($000)
BATTELLE MEMORIAL INSTI (CONT)					COLUMBUS							OHIO							007901598			18000					39										
1	09	0	OAG29	0604	DAAG29-81-D0100			840830	AD91	S1	000	2	2	2	5	1		2	1100	7	U	E	5	1	5	1	1	2	1	1	5	2	0	00		5	34
1	09	0	OAG29	0606	DAAG29-81-D0100			840830	AD91	S1	000	2	2	2	5	1		2	1100	7	U	E	5	1	5	1	1	2	1	1	5	2	0	00		5	32
1	09	0	OAG29	0607	DAAG29-81-D0100			840831	AD91	S1	000	2	2	2	5	1		2	1100	7	U	E	5	1	5	1	1	2	1	1	5	2	0	00		5	68
1	09	0	OAG29	0616	DAAG29-81-D0100			840907	AD91	S1	000	2	2	2	5	1		2	1100	7	U	E	5	1	5	1	1	2	1	1	5	2	0	00		5	244
1	09	0	OAG29	0631	DAAG29-81-D0100			840918	AD91	S1	000	2	2	2	5	1		2	1100	7	U	E	5	1	5	1	1	2	1	1	5	2	0	00		5	63
1	09	0	OAG29	0634	DAAG29-81-D0100			840920	AD91	S1	000	2	2	2	5	1		2	1100	7	U	E	5	1	5	1	1	2	1	1	5	2	0	00		5	56
1	09	0	OAG29	0635	DAAG29-81-D0100			840921	AD91	S1	000	2	2	2	A	1		2	1100	7	U	E	5	1	5	1	1	2	1	1	5	2	0	00		5	64
1	09	0	OAG29	0636	DAAG29-81-D0100			840921	AD91	S1	000	2	2	2	5	1		2	1100	7	U	E	5	1	5	1	1	2	1	1	5	2	0	00		5	27
1	09	0	OAG29	0639	DAAG29-81-D0100			840924	AD91	S1	000	2	2	2	5	1		2	1100	7	U	E	5	1	5	1	1	2	1	1	5	2	0	00		5	35
1	09	0	OAG29	0643	DAAG29-81-D0100			840925	AD91	S1	000	2	2	2	5	1		2	1100	7	U	E	5	1	5	1	1	2	1	1	5	2	0	00		5	83
1	09	0	OAG29	0646	DAAG29-81-D0100			840927	AD91	S1	000	2	2	2	5	1		2	1100	7	U	E	5	1	5	1	1	2	1	1	5	2	0	00		5	37
1	09	0	OAG29	0647	DAAG29-81-D0100			840927	AD91	S1	000	2	2	2	5	1		2	1100	7	U	E	5	1	5	1	1	2	1	1	5	2	0	00		5	27
1	09	0	OAG29	0656	DAAG29-81-D0100			840928	AD91	S1	000	2	2	2	5	1		2	1100	7	U	E	5	1	5	1	1	2	1	1	5	2	0	00		5	35
1	02	0	OAH01	0492	DAAH01-83-DA008			831220	AD92	A2	000	2	2	2	5	1		2	1100	7	Y	E	5	1	1	1	1	2	1	1	5	2	0	00		5	50
1	02	0	OAH01	0493	DAAH01-83-DA008			831220	AD92	A2	000	2	2	2	5	1		2	1100	7	Y	E	1	1	1	1	1	2	1	1	5	2	0	00		5	95
1	02	0	OAH01	0494	DAAH01-83-DA008			831220	AD92	A2	000	2	2	2	5	1		2	1100	7	Y	E	1	1	1	1	1	2	1	1	5	2	0	00		5	98
1	02	0	OAH01	0509	DAAH01-83-DA008			831220	AD92	A2	000	2	2	2	5	1		2	1100	7	Y	E	1	1	1	1	1	2	1	1	5	2	0	00		5	80
1	02	0	OAH01	0804	DAAH01-83-DA008			840203	AD92	A2	000	2	2	2	5	1		2	1100	7	Y	E	5	1	1	1	1	2	1	1	5	2	0	00		5	60
1	02	0	OAH01	0805	DAAH01-83-DA008			840203	AD92	A2	000	2	2	2	5	1		2	1100	7	Y	E	5	1	1	1	1	2	1	1	5	2	0	00		5	40
1	03	0	OAH01	0894	DAAH01-83-DA008			840222	AD92	A2	000	2	2	2	5	1		2	1100	7	Y	E	5	1	1	1	1	1	1	1	5	2	0	00			98
1	03	0	OAH01	0895	DAAH01-83-DA008			840222	AD92	A2	000	2	2	2	5	1		2	1100	7	Y	E	5	1	1	1	1	2	1	1	5	2	0	00		5	45
1	03	0	OAH01	1000	DAAH01-83-DA008			840307	AD92	A2	000	2	2	2	5	1		2	1100	7	Y	E	5	1	1	1	1	2	1	1	5	2	0	00			53
1	04	0	OAH01	1110	DAAH01-83-DA008			840323	AD92	A2	000	2	2	2	5	1		2	1100	7	Y	E	5	1	1	1	1	2	1	1	5	2	0	00			90
1	04	0	OAH01	1120	DAAH01-83-DA008			840327	AD92	A2	000	2	2	2	5	1		2	1100	7	Y	E	5	1	1	1	1	2	1	1	5	2	0	00			99
1	04	0	OAH01	1121	DAAH01-83-DA008			840327	AD92	A2	000	2	2	2	5	1		2	1100	7	Y	E	5	1	1	1	1	2	1	1	5	2	0	00			30
1	04	0	OAH01	1162	DAAH01-83-DA008			840330	AD92	A2	000	2	2	2	5	1		2	1100	7	Y	E	5	1	1	1	1	2	1	1	5	2	0	00			32
1	04	0	OAH01	1163	DAAH01-83-DA008			840330	AD92	A2	000	2	2	2	5	1		2	1100	7	Y	E	5	1	1	1	1	2	1	1	5	2	0	00			80
1	04	0	OAH01	1164	DAAH01-83-DA008			840330	AD92	A2	000	2	2	2	5	1		2	1100	7	Y	E	5	1	1	1	1	2	1	1	5	2	0	00			74
1	05	0	OAH01	1165	DAAH01-83-DA008			840330	AD92	A2	000	2	2	2	5	1		2	1100	7	Y	E	5	1	1	1	1	2	1	1	5	2	0	00			99
1	05	0	OAH01	1395	DAAH01-83-DA008			840427	AD92	A2	000	2	2	2	5	1		2	1100	7	Y	E	5	1	1	1	1	2	1	1	5	2	0	00			60
1	05	0	OAH01	1400	DAAH01-83-DA008			840427	AD92	A2	000	2	2	2	5	1		2	1100	7	Y	E	5	1	1	1	1	2	1	1	5	2	0	00			50
1	05	0	OAH01	1554	DAAH01-83-DA008			840515	AD92	A2	000	2	2	2	5	1		2	1100	7	Y	E	5	1	1	1	1	2	1	1	5	2	0	00			60
1	05	0	OAH01	1555	DAAH01-83-DA008			840515	AD92	A2	000	2	2	2	5	1		2	1100	7	Y	E	5	1	1	1	1	1	1	1	5	2	0	00			100
1	05	0	OAH01	1556	DAAH01-83-DA008			840515	AD92	A2	000	2	2	2	5	1		2	1100	7	Y	E	5	1	1	1	1	2	1	1	5	2	0	00			49
1	05	0	OAH01	1557	DAAH01-83-DA008			840515	AD92	A2	000	2	2	2	5	1		2	1100	7	Y	E	5	1	1	1	1	2	1	1	5	2	0	00			50
1	06	0	OAH01	1624	DAAH01-83-DA008			840525	AD92	A2	000	2	2	2	5	1		2	1100	7	Y	E	5	1	1	1	1	2	1	1	5	2	0	00			50
1	06	0	OAH01	1661	DAAH01-83-DA008			840531	AD92	A2	000	2	2	2	5	1		2	1100	7	Y	E	5	1	1	1	1	2	1	1	5	2	0	00			100
1	06	0	OAH01	1666	DAAH01-83-DA008			840601	AD92	A2	000	2	2	2	5	1		2	1100	7	Y	E	5	1	1	1	1	2	1	1	5	2	0	00			30
1	06	0	OAH01	1668	DAAH01-83-DA008			840601	AD92	A2	000	2	2	2	5	1		2	1100	7	Y	E	5	1	1	1	1	2	1	1	5	2	0	00			50
1	06	0	OAH01	1724	DAAH01-83-DA008			840612	AD92	A2	000	2	2	2	5	1		2	1100	7	Y	E	5	1	1	1	1	2	1	1	5	2	0	00			74
1	08	0	OAH01	2174	DAAH01-83-DA008			840802	AD92	A2	000	2	2	2	5	1		2	1100	7	Y	E	5	1	1	1	1	2	1	1	5	2	0	00			66
1	04	0	OAH01	0960	DAAH01-84-CA084			840228	AD23	A2	000	2	2	2	3	2	1	2	1007	7	U	E	1	1	1	1	1	2	1	1	1	2	0	00		5	97
1	09	0	OAH01	3055	DAAH01-84-D0005			840926	AD92	A2	000	2	2	2	5	2	7	2	1100	5	Y	1	5	1	1	1	1	2	1	1	5	2	0	00		5	234
1	07	0	OAK10	0362	DAAK10-84-C0097			840705	AD15	A6	000	2	2	2	3	1		2	1013	7	J	E	5	1	3	1	1	2	1	1	5	2	0	00		5	103
1	01	0	OAK11	0050	DAAK11-81-C0034			840113	AD92	S1	000	2	2	2	D	1		2	1100	7	U	E	3	1	1	1	1	3	1	1	5	2	0	00			50
1	03	0	OAK11	0099	DAAK11-81-C0034			840301	AD92	S1	000	2	2	2	C	1		2	1100	7	U	E	3	1	1	1	1	2	1	1	5	2	0	00			258
1	01	0	OAK11	0025	DAAK11-81-C0101			831201	AH92	S1	000	2	2	2	C	1		2	1100	7	U	E	1	1	1	1	1	1	1	1	5	2	0	00			286
1	04	0	OAK11	0148	DAAK11-81-C0101			840409	AH92	S1	000	2	2	2	C	1		2	1100	7	U	E	1	1	1	1	1	1	1	1	5	2	0	00			101
1	04	0	OAK11	0153	DAAK11-82-C0116			840418	R504	S1	000	2	2	2	C	1		2	1008	7	U	E	3	1	1	1	1	3	1	1	5	2	0	00			48
1	08	0	OAK11	0278	DAAK11-82-C0116			840802	R504	S1	000	2	2	2	C	1		2	1008	7	U	E	3	1	1	1	1	3	1	1	5	2	0	00			177
1	04	0	OAK11	0144	DAAK11-84-C0034			840404	AH12	S1	000	2	2	2	3	1		2	1100	7	U	E	5	1	4	1	1	2	1	1	5	2	0	00			100

S MM A AAAAA AAAA BBBBBB BB BBBBBBB BBBBBB BBBB BBB BBB B B B B C C C CCCC C C D D D D D D D D D D D D D DD DDDD D B7
V OO 8888 888 888 1 1 1 1 2 1 1 12 12 12 1 AMOUNT
C NN 1 33333 2222 111111 11 1111111 333333 AAAA BBB CCC 9 0 2 3 1 2 3 4444 5 6 1 2 3 4 5 6 7 8 9 0 1 A BB CCCC 3 ($000)
BATTELLE MEMORIAL INST' (CONT) COLUMBUS OHIO 007901598 18000 39
1 09 0 0AK11 0319 DAAK11-84-C0097 840918 AH92 S1 000 2 2 2 3 1 2 1100 7 J E 1 1 1 1 1 1 1 1 5 2 0 00 1 33
1 09 0 0BT60 0464 DABT60-84-C0146 840924 9999 C9E 000 2 2 2 3 1 2 1001 7 U E 5 1 3 1 1 2 1 1 1 1 0 00 5 185
1 04 0 0MD17 4319 DAMD17-82-C2020 840316 AN91 S1 000 2 2 2 B 1 2 1100 7 U E 1 1 5 1 1 1 1 1 1 5 2 0 00 5 73
1 07 0 0MD17 4481 DAMD17-83-C3021 840629 AN91 S1 000 2 2 2 A 1 2 1100 7 U E 1 1 1 1 1 3 1 1 5 1 0 00 5 654
1 12 0 0MD17 4059 DAMD17-83-C3129 831031 AN91 S1 000 2 2 2 C 1 2 0200 7 U E 1 1 1 1 1 1 1 1 5 1 0 00 5 231
1 12 0 0MD17 4089 DAMD17-83-C3129 831114 AN91 S1 000 2 2 2 C 1 2 0200 7 U E 3 1 1 1 1 1 1 1 5 1 0 00 5 448
1 03 0 0MD17 4293 DAMD17-83-C3129 840301 AN91 S1 000 2 2 2 C 1 2 0200 7 U E 1 1 1 1 1 1 1 1 5 1 0 00 5 1,269
1 05 0 0MD17 4389 DAMD17-83-C3129 840424 AN91 S1 000 2 2 2 C 1 2 0200 7 U E 1 1 1 1 1 1 1 1 5 1 0 00 5 305
1 05 0 0MD17 4390 DAMD17-83-C3129 840424 AN91 S1 000 2 2 2 C 1 2 0200 7 U E 1 1 1 1 1 1 1 1 5 1 0 00 5 33
1 07 0 0MD17 4492 DAMD17-83-C3129 840712 AN91 S1 000 2 2 2 C 1 2 0200 7 U E 1 1 1 1 1 1 1 1 5 1 0 00 5 566
1 09 0 0MD17 4585 DAMD17-83-C3129 840911 AN91 S1 000 2 2 2 C 1 2 0200 7 U E 1 1 1 1 1 1 1 1 5 1 0 00 5 2,189
1 09 0 0MD17 4638 DAMD17-83-C3129 840928 AN91 S1 000 2 2 2 C 1 2 0200 7 U E 1 1 1 1 1 1 1 1 5 1 0 00 5 500
1 12 0 0MD17 4016 DAMD17-84-C4024 831013 AN91 S1 000 2 2 2 3 1 2 1100 7 U E 1 1 1 1 1 2 1 1 5 2 0 00 5 200
1 07 0 0ZD42 0120 DMA800-84-C0044 840625 R599 S1 000 2 2 2 3 1 2 1001 7 U E 1 1 1 1 1 2 1 1 3 2 0 00 5 60
1 06 0 0ZD04 2102 GS00K0-1S-5678 840523 7030 A7 000 2 2 2 6 69
1 09 0 0ZD03 1612 MDA903-81-C0309 840926 AD22 S1 000 2 2 2 A 1 2 1100 5 U 1 5 1 1 1 1 2 1 1 5 1 0 00 5 80
1 09 0 0ZD03 1659 MDA903-81-C0421 840925 7030 S1 000 2 2 2 C 1 2 1013 7 U E 1 1 1 1 1 1 1 1 5 2 0 00 5 50
1 09 0 0ZD03 1627 MDA903-83-C0494 840921 AD96 S1 000 2 2 2 3 1 2 1008 2 U 1 2 1 2 1 1 2 1 1 5 2 0 00 5 211
2 10 0 E614A 0108 N00014-82-C0255 831017 AD91 S1 000 2 2 2 C 2 8 2 1100 7 U 2 1 1 1 1 2 1 1 5 1 0 00 5 47
2 05 0 E614A 1117 N00014-82-C0255 840404 AD91 S1 000 2 2 2 A 2 7 2 1100 7 U E 1 1 1 1 1 2 1 1 5 2 0 00 5 42
2 03 0 E614B 0956 N00014-84-C0145 840306 AZ11 S1 000 2 2 2 3 1 2 1100 7 U E 1 1 1 1 1 2 1 1 5 2 0 00 5 246
2 09 0 E1230 5770 N00014-84-C2355 840915 AC62 C9E 000 2 2 2 3 1 2 1100 5 U 2 1 1 1 1 2 1 1 5 2 0 00 5 200
2 02 0 BH003 2534 N00030-84-C0069 831005 AC23 A2 CNJ 2 2 2 3 1 2 1001 7 U E 1 1 1 1 1 1 1 1 5 2 0 00 5 171
2 09 0 C2474 C557 N62474-83-C6718 840224 R219 C2 000 2 2 2 D 1 2 1702 7 J E 5 1 1 1 1 2 1 1 5 2 0 00 5 61
2 09 0 C2474 C580 N62474-84-C3152 840928 R219 C2 000 2 2 2 3 1 2 1702 2 J 2 1 5 1 1 2 1 1 5 2 0 00 5 34
3 12 0 0HM03 0034 F08635-82-C0131 831110 AD23 S1 000 2 2 2 C 1 2 1100 7 U E 2 1 2 1 1 2 1 1 5 2 4 00 5 85
3 09 0 0HM03 0319 F08635-92-C0131 840904 AD23 S1 000 2 2 2 D 1 2 1100 7 U E 2 1 2 1 1 2 1 1 5 2 4 00 5 30
3 08 0 0FE03 0217 F09603-81-G1687 831102 R414 A6 000 2 2 2 4 1 2 1015 7 Y E 2 1 2 1 1 2 1 1 1 2 0 00 5 300
3 09 0 0FE03 1926 F09603-81-G1687 840914 R414 A6 000 2 2 2 4 2 4 2 0200 7 Y E 1 1 1 1 1 3 1 1 1 1 0 00 5 1,973
3 06 0 0FH02 2567 F09603-81-G1687 840622 R599 A1C AFN 2 2 2 4 2 4 2 1001 7 Y E 5 1 1 1 1 2 1 1 1 2 0 00 5 40-
3 02 0 0HR06 0136 F33615-76-C2087 831219 AC12 A1A 000 2 2 2 C 1 2 1100 7 U E 1 1 1 1 1 2 1 1 5 1 0 00 75
3 01 0 0HR07 0032 F33615-78-C5025 831216 AC11 A1B 000 2 2 2 C 1 2 1100 7 U E 3 1 1 1 1 1 1 1 5 1 0 00 450
3 09 0 0HR07 0167 F33615-78-C5025 840929 AC12 A1B 000 2 2 2 B 1 2 1100 7 U E 3 1 1 1 1 1 1 1 5 1 0 00 30
3 01 0 0HR10 0008 F33615-80-C5037 831208 AD92 A1A 000 2 2 2 C 1 2 1100 7 U E 1 1 1 1 1 3 1 1 5 1 0 00 192
3 05 0 0HR01 0006 F33615-82-C0624 831116 AN12 C9E 000 2 2 2 D 1 2 1100 7 U E 5 1 1 1 1 1 1 1 5 1 0 00 53
3 12 0 0HR02 0066 F33615-82-C0624 831223 AN12 C9E 000 2 2 2 C 1 2 1100 7 U E 5 1 1 1 1 1 1 1 5 1 0 00 222
3 01 0 0HR02 0071 F33615-82-C0624 831116 AN12 C9E 000 2 2 2 D 1 2 1100 7 U E 5 1 1 1 1 1 1 1 5 1 0 00 5 53
3 04 0 0HR04 0090 F33615-82-C1865 840210 AC63 A7 000 2 2 2 D 1 2 1100 7 U E 1 1 1 1 1 2 1 1 5 2 0 00 253
3 09 0 0HR04 0196 F33615-82-C1865 840929 AC63 A7 000 2 2 2 C 1 2 1100 7 U E 1 1 1 1 1 2 1 1 5 2 0 00 120
3 11 0 0HK03 0025 F33615-82-C5004 831028 AC52 A1C 000 2 2 2 C 1 2 1100 7 U E 2 1 1 1 1 2 1 1 5 2 0 00 5 50
3 01 0 0HK03 0149 F33615-82-C5004 840131 AC52 A1C 000 2 2 2 C 1 2 1100 7 U E 2 1 1 1 1 2 1 1 5 2 0 00 5 76
3 03 0 0HR12 0044 F33615-83-C0132 840307 AD92 C9E 000 2 2 2 C 1 2 1013 7 U E 1 1 1 1 1 2 1 1 5 1 0 00 30
3 08 0 0HR12 0084 F33615-83-C0132 840814 AD92 C9E 000 2 2 2 C 1 2 1013 7 U E 1 1 1 1 1 2 1 1 5 1 0 00 110
3 12 0 0HR01 0016 F33615-83-C0654 831213 AN93 C9E 000 2 2 2 C 1 2 1100 7 U E 1 1 5 1 1 2 1 1 5 2 0 00 104
3 09 0 0HR01 0155 F33615-83-C0654 840929 AN93 C9E 000 2 2 2 B 1 2 1100 7 U E 5 1 1 1 1 2 1 1 5 2 0 00 37
3 04 0 0HR06 0143 F33615-83-C2382 840305 AZ12 S1 000 2 2 2 3 1 2 1100 7 U E 3 1 3 1 1 1 1 1 5 1 0 00 300
3 07 0 0HR06 0193 F33615-84-C2410 840725 AG62 A8A 000 2 2 2 3 1 2 1100 7 U E 5 1 1 1 1 2 1 1 5 3 0 00 28
3 06 0 0HR10 0077 F33615-84-C5030 840620 R415 B9 000 2 2 2 3 1 2 1013 7 U E 1 1 1 1 1 2 1 1 5 2 0 00 131
3 09 0 0HR09 0171 F33615-84-K1548 840928 AC61 A7 000 2 2 2 3 2 7 2 1100 7 U E 1 1 1 1 1 2 1 1 5 2 0 00 60
3 03 0 0HU61 0058 F33657-81-C2070 840206 R538 C9E 000 2 2 2 B 1 2 1008 7 J E 5 1 3 1 1 3 1 1 5 2 0 00 5 62
3 08 0 0HU61 0194 F33657-81-C2070 840824 R538 C9E 000 2 2 2 A 1 2 1008 7 J E 5 1 3 1 1 3 1 1 5 1 0 00 5 3,736

S MM A AAAAA AAAA BBBBBB BB BBBBBBB BBBBBB BBBB BBB BBB B B B B C C C CCCC C C D D D D D D D D D D D D DD DDDD D B7
V GG 8888 888 888 1 1 1 1 1 1 2 2 1 1 1 1 1 1

S MM A AAAAA AAAA BBBBBB BB BBBBBBB BBBBBB BBBB BBB BBB B B B B C C C CCCC C C D D D D D D D D D D D D DD DDDD D B7
V OO 8888 888 888 1 1 1 1 2 12 12 1 AMOUNT
C NN 1 33333 2222 111111 11 1111111 333333 AAAA BBB CCC 9 0 2 3 1 2 3 4444 5 6 1 2 3 4 5 6 7 8 9 0 1 A BB CCCC 3 ($000)
BATTELLE MEMORIAL INSTITUTE SAN ANTONIO TEXAS 007901598 65000 48
1 03 0 0AG29 0307 DAAG29-81-D0100 840308 AD91 S1 000 2 2 2 5 1 2 1100 7 U E 5 1 5 1 1 2 1 1 5 2 0 00 5 26
1 09 0 0AG29 0650 DAAG29-81-D0100 840928 AD91 S1 000 2 2 2 5 1 2 1100 7 U E 5 1 5 1 1 2 1 1 5 2 0 00 5 30
1 09 0 0AG29 0653 DAAG29-81-D0100 840928 AD91 S1 000 2 2 2 5 1 2 1100 7 U E 5 1 5 1 1 2 1 1 5 2 0 00 5 35
3 09 0 0JA27 0904 F41800-84-C0355 840926 AC12 C9E 000 2 2 2 3 1 2 1100 7 J E 1 1 1 1 1 1 1 1 3 2 0 00 5 130
3 01 0 0JA27 0234 GS00K8-40-1S56780 831001 W070 S1 000 2 2 2 6 28
LOCATION TOTAL 5 249 *
BATTELLE MEMORIAL INSTITUTE DUGWAY UTAH 007901598 20450 49
1 10 0 0AG29 0028 DAAG29-81-D0100 831018 AD91 S1 000 2 2 2 5 1 2 1100 7 U E 5 1 5 1 1 2 1 1 5 2 0 00 5 70
BATTELLE MEMORIAL INSTITUTE ALEXANDRIA VIRGINIA 007901598 01000 51
1 02 0 0AG29 0274 DAAG29-81-D0100 840217 AD91 S1 000 2 2 2 5 1 2 1100 7 U E 5 1 5 1 1 2 1 1 5 2 0 00 5 66
1 06 0 0AG29 0445 DAAG29-81-D0100 840613 AZ11 S1 000 2 2 2 5 1 2 1100 7 U E 5 1 5 1 1 2 1 1 5 2 0 00 5 63
1 06 0 0AG29 0446 DAAG29-81-D0100 840613 AZ11 S1 000 2 2 2 5 1 2 1100 7 U E 5 1 5 1 1 2 1 1 5 2 0 00 5 80
1 08 0 0AG29 0577 DAAG29-81-D0100 840821 AD91 S1 000 2 2 2 5 1 2 1100 7 U E 5 1 5 1 1 2 1 1 5 2 0 00 5 46
LOCATION TOTAL 4 255 *
BATTELLE MEMORIAL INSTITUTE ARLINGTON VIRGINIA 007901598 03000 51
1 07 0 0AG29 0513 DAAG29-81-D0100 840731 AD91 S1 000 2 2 2 5 1 2 1100 7 U E 5 1 5 1 1 2 1 1 5 2 0 00 5 56
BATTELLE MEMORIAL INSTITUTE BAILEYS CROSSROADS VIRGINIA 007901598 04072 51
1 05 0 0AG29 0404 DAAG29-81-D0100 840515 AD91 S1 000 2 2 2 5 1 2 1100 7 U E 5 1 5 1 1 2 1 1 5 2 0 00 5 73
BATTELLE MEMORIAL INSTITUTE FAIRFAX VIRGINIA 007901598 26496 51
1 07 0 0AG29 0490 DAAG29-81-D0100 840720 AD91 S1 000 2 2 2 5 1 2 1100 7 U E 5 1 5 1 1 2 1 1 5 2 0 00 5 64
BATTELLE MEMORIAL INSTITUTE FORT BELVOIR VIRGINIA 007901598 29008 51
1 05 0 0AG29 0401 DAAG29-81-D0100 840514 AD91 S1 000 2 2 2 5 1 2 1100 7 U E 5 1 5 1 1 2 1 1 5 2 0 00 5 27
BATTELLE MEMORIAL INSTITUTE HAMPTON VIRGINIA 007901598 35000 51
1 02 0 0AG29 0249 DAAG29-81-D0100 840209 AD91 S1 000 2 2 2 5 1 2 1100 7 U E 5 1 5 1 1 2 1 1 5 2 0 00 5 49
BATTELLE MEMORIAL INSTITUTE MCLEAN VIRGINIA 007901598 48376 51
1 02 0 0AG29 0251 DAAG29-81-D0100 840213 AD91 S1 000 2 2 2 5 1 2 1100 7 U E 5 1 5 1 1 2 1 1 5 2 0 00 5 34
1 05 0 0AG29 0403 DAAG29-81-D0100 840515 AD91 S1 000 2 2 2 5 1 2 1100 7 U E 5 1 5 1 1 2 1 1 5 2 0 00 5 27
1 05 0 0AG29 0414 DAAG29-81-D0100 840521 AD91 S1 000 2 2 2 5 1 2 1100 7 U E 5 1 5 1 1 2 1 1 5 2 0 00 5 60
1 08 0 0AG29 0536 DAAG29-81-D0100 840814 AD91 S1 000 2 2 2 5 1 2 1100 7 U E 5 1 5 1 1 2 1 1 5 2 0 00 5 52
1 09 0 0AG29 0588 DAAG29-81-D0100 840828 AD91 S1 000 2 2 2 5 1 2 1100 7 U E 5 1 5 1 1 2 1 1 5 2 0 00 5 26
LOCATION TOTAL 5 199 *
BATTELLE MEMORIAL INSTITUTE RICHLAND WASHINGTON 007901598 58235 53
1 05 0 0AG29 0399 DAAG29-81-D0100 840510 AD91 S1 000 2 2 2 5 1 2 1100 7 U E 5 1 5 1 1 2 1 7 5 2 0 00 5 41

S MM A AAAAA AAAA BBBBBB BB BBBBBBB BBBBBB BBBB BBB BBB B B B B C C C CCCC C C D D D D D D D D D D D D DD DDDD D B7
V GG 8888 888 888 1 1 1 1 2 1 7 5 2 0
C NN 1 33333 2222 111111 11 1111111 333333 AAAA BBB CCC 9 0 2 3 1 2 3 4444 5 6 1 2 3 4 5 6 7 8 9 0 1 A BB CCCC 3 AMOUNT ($000)
BATTELLE MEMORIAL INSTI (CONT) RICHLAND WASHINGTON 007901598 58235 53
1 03 0 0AG29 0313 DAAG29-83-K0052 840313 AZ11 S1 000 2 2 2 B 2 4 2 1100 7 U E 1 1 1 1 1 2 1 7 5 2 0 00 5 75
1 08 0 0AG29 0538 DAAG29-83-K0172 840814 AZ11 S1 000 2 2 2 C 2 4 2 1100 7 U E 1 1 1 1 1 2 1 7 5 2 0 00 5 62
1 05 0 0AK10 0257 DAAK10-84-C0029 840503 AD15 A6 FBL 2 2 2 3 1 2 1100 7 J E 3 1 1 1 1 2 1 7 5 2 0 00 5 99
1 03 0 0AK11 0118 DAAK11-84-C0007 840312 AD92 S1 000 2 2 2 3 1 2 1100 7 U E 1 1 1 1 1 2 1 7 5 2 0 00 100
2 06 0 PF161 0605 N62269-80-C0243 840619 AC12 C9E 000 2 2 2 A 1 2 1100 7 U E 2 1 2 1 1 3 1 7 1 2 0 00 5 280
3 02 0 0HR07 0071 F33615-82-C5100 840131 AC62 A7 000 2 2 2 C 1 2 1100 7 U E 1 1 1 1 1 2 1 7 5 1 0 00 62
3 01 0 0HX03 0080 F49620-83-C0109 831109 AJ11 S1 000 2 2 2 C 1 2 1100 7 U 1 5 1 5 1 1 2 1 7 5 2 0 00 58
3 07 0 0HX03 0241 F49620-83-C0109 840710 AJ11 S1 000 2 2 2 B 2 7 2 1100 7 U E 5 1 5 1 1 2 1 7 5 1 0 00 134
LOCATION TOTAL 9 911 *
BATTELLE MEMORIAL INSTITUTE SEATTLE WASHINGTON 027411032 63000 53
2 09 0 E1230 5808 N00014-84-C2306 840915 AD51 A8B 000 2 2 2 3 1 2 1100 5 U 2 1 1 1 1 2 1 1 5 2 0 00 5 70
CONTRACTOR TOTAL 239 34,584 **
BATTELLE-COLUMBUS LABORATORS COLUMBUS OHIO 990642548 18000 39
1 01 0 0AE07 0915 DAAE07-82-C4052 840105 AC43 A4A DBP 2 2 2 C 1 2 1100 5 U 1 1 1 1 1 1 1 1 1 1 1 0 00 5 60
1 12 0 0AE07 0409 DAAE07-83-CR057 831118 AC43 A4A DBP 2 2 2 C 1 2 1100 5 U 1 1 1 1 1 1 1 1 1 1 1 0 00 5 158
1 08 0 0AE07 3491 DAAE07-83-CR057 840731 AC42 A4A 000 2 2 2 C 1 2 1100 7 U E 1 1 1 1 1 2 1 1 1 2 1 00 5 35
1 04 0 0AE07 1951 DAAE07-84-CR007 840404 R414 A4A DBP 2 2 2 3 1 2 1100 7 U E 5 1 5 1 1 2 1 1 1 2 1 00 5 72-
1 09 0 0AE07 3886 DAAE07-84-CR049 840827 R408 A4A 000 2 2 2 2 2 4 2 1100 7 U E 5 1 5 1 1 3 1 1 1 2 1 00 5 545
1 01 0 0AG29 0088 DAAG29-82-K0033 840101 AZ11 S1 000 2 2 2 B 1 2 1100 7 S E 1 1 1 1 1 2 1 1 5 2 0 00 5 96
1 02 0 0AH01 0496 DAAH01-83-DA008 831220 AD92 A2 000 2 2 2 5 1 2 1100 7 Y E 1 1 1 1 1 2 1 1 5 2 0 00 5 51
1 09 0 0CA56 0048 DACA56-84-C0035 840618 R510 S1 000 2 2 2 3 1 2 0400 2 J 1 1 1 1 1 1 2 1 1 5 2 0 00 5 180
1 02 0 0MD17 4157 DAMD17-84-C4001 831214 AN91 S1 000 2 2 2 3 1 2 1100 7 U A 1 1 5 1 1 1 1 1 5 2 0 00 5 80
1 04 0 0MD17 4372 DAMD17-84-C4001 840409 AN91 S1 000 2 2 2 B 1 2 1100 7 U E 1 1 5 1 1 2 1 1 5 2 0 00 5 198
1 04 0 0MD17 4303 DAMD17-84-C4088 840301 AN91 S1 000 2 2 2 3 1 2 1100 7 U E 1 1 5 1 1 1 1 1 5 2 0 00 5 190
1 08 0 0ZD03 1419 MDA903-84-C0256 840817 AD91 S1 000 2 2 2 3 2 7 2 1100 7 U E 1 1 1 1 1 1 1 1 5 2 0 00 5 100
2 08 0 E614B 1693 N00014-84-C0360 840712 AD93 S1 000 2 2 2 3 2 7 2 1100 7 U E 1 1 1 1 1 2 1 1 5 2 0 00 5 233
2 05 0 E614A 1359 N00014-84-C0384 840518 AD91 S1 000 2 2 2 3 2 7 2 1100 5 U 1 1 1 1 1 1 2 1 1 5 2 0 00 5 63
2 09 0 MC201 0022 N00174-84-C0062 831230 AZ13 S1 000 2 2 2 3 2 7 2 1100 7 U E 2 1 2 1 1 1 1 1 5 2 0 00 5 74
3 06 0 0FJ04 3833 F09603-83-G1271 840516 R414 A1A ACD 2 2 2 4 1 2 1008 7 Y E 1 1 1 1 1 2 1 1 1 2 1 00 130
3 09 0 0FJ04 5390 F09603-83-G1271 840923 R414 A1A 000 2 2 2 4 1 2 1008 7 Y E 1 1 1 1 1 2 1 1 5 2 0 00 5 100
3 06 0 0HR10 0068 F33615-81-C5035 840411 R415 B9 000 2 2 2 F 1 2 1100 7 U E 2 1 2 1 1 2 1 1 5 1 0 00 1,327-
3 06 0 0HR02 0160 F33615-82-C0624 840413 AN12 C9E 000 2 2 2 C 1 2 1100 7 U E 5 1 1 1 1 1 1 1 5 1 0 00 110
3 01 0 0HR04 0054 F33615-82-C1708 840106 AC63 A7 000 2 2 2 C 1 2 1100 7 U E 1 1 1 1 1 2 1 1 5 2 0 00 125
3 06 0 0HR10 0072 F33615-84-C5009 840625 AD92 C9E 000 2 2 2 3 1 2 1100 7 U E 1 1 1 1 1 3 1 1 5 1 0 00 98
LOCATION TOTAL 21 1,227 *
BATTELLE-COLUMBUS LABORATORS ALEXANDRIA VIRGINIA 990642548 01000 51
1 09 0 0ZD03 1494 GS00K8-40-1S5678 840820 7030 C9E 000 2 2 2 6 94
BATTELLE-COLUMBUS LABORATORS VIENNA VIRGINIA 990642548 81072 51
1 08 0 0AD05 0631 GS00C0-34-93 840814 7030 A7 000 2 2 2 6 47-
CONTRACTOR TOTAL 23 1,274 **
BATTENFELD GRSE GL CORP NY INC BUFFALO NEW YORK 002105955 11000 36
4 10 0 00600 0661 DLA600-83-D1180 831001 9150 A8A 000 2 2 2 3 1 1 K 2 1 4 3 1 2 1 7 1 3 0 00 5 154

S MM A AAAAA AAAA BBBBBB BB BBBBBBB BBBBBB BBBB BBB BBB B B B B C C C CCCC C C D D D D D D D D D D D DD DDDD D B7
V OO 8888 888 888 1 1 1 1 2 1 1 12 12 12 1 AMOUNT
C NN 1 33333 2222 111111 11 1111111 333333 AAAA BBB CCC 9 0 2 3 1 2 3 4444 5 6 1 2 3 4 5 6 7 8 9 0 1 A BB CCCC 3 ($000)
BATTENFELD GRSE OL CORP (CONT) BUFFALO NEW YORK 002105955 11000 36
4 03 0 00600 0812 DLA600-83-D1180 831001 9150 A8A 000 2 2 2 A 1 2 0102 1 K 2 1 3 3 3 2 1 7 1 2 0 00 5 122
4 11 0 00600 0979 DLA600-83-D1180 831001 9150 A8A 000 2 2 2 B 1 1 K 2 1 4 3 1 2 1 7 1 3 0 00 5 96
4 02 0 00600 1073 DLA600-83-D1180 831116 9150 A8A 000 2 2 2 A 1 2 1701 1 K 2 1 1 3 3 2 1 7 1 2 0 00 5 205
4 03 0 00600 0179 DLA600-83-D1400 831001 9150 A8A 000 2 2 2 3 1 1 K 2 1 4 3 1 2 1 7 1 3 0 00 5 190
LOCATION TOTAL 5 767 *
BATTENFELD GRSE OL CORP NY INC NORTH TONAWANDA NEW YORK 002105955 53682 36
4 01 0 00400 0861 DLA400-84-CF025 840102 9150 C9E 000 2 2 2 3 1 1 J 2 1 1 1 1 2 1 7 1 2 0 00 5 164
4 05 0 00400 2993 DLA400-84-CF116 840531 9150 C9E 000 2 2 2 3 1 1 J 2 1 1 1 1 2 1 7 1 2 0 00 5 326
4 08 0 00400 3981 DLA400-84-CF162 840817 9150 A3 000 2 2 2 3 1 2 1026 1 J 2 1 1 1 1 2 1 7 1 3 0 00 5 57
4 09 0 00400 4520 DLA400-84-D0042 840919 9150 A8B 000 2 2 2 5 1 1 K 2 1 1 1 1 2 1 7 1 2 0 00 5 332
4 12 0 00600 0234 DLA600-83-D1400 831001 9150 A8A 000 2 2 2 A 1 2 0102 1 K 2 1 4 3 2 2 1 2 1 2 0 00 5 293
LOCATION TOTAL 5 1,172 *
BATTENFELD GRSE OL CORP NY INC TONAWANDA NEW YORK 002105955 74166 36
4 06 0 00400 3206 DLA400-84-D0042 840615 9150 C9E 000 2 2 2 5 1 1 K 2 1 1 1 1 2 1 1 1 2 0 00 5 391
BATTENFELD GRSE OL CORP NY INC TONAWANDA NEW YORK 002105955 74183 36
1 08 0 0KF06 0142 DLA400-84-D0042 840723 9150 A8B 000 2 2 2 7 27
CONTRACTOR TOTAL 12 2,357 **
BATTENFELD-AMERICAN INC BUFFALO NEW YORK 058653502 11000 36
4 02 0 00400 1433 DLA400-84-CF063 840215 9150 C9E 000 2 2 2 3 1 1 J 2 1 1 1 1 2 1 7 1 2 0 00 5 53
4 04 0 00400 2501 DLA400-84-CF096 840423 9150 C9E 000 2 2 2 3 1 1 J 2 1 4 1 1 2 1 7 1 2 0 00 1 47
4 05 0 00400 2813 DLA400-84-CF109 840516 9150 C9E 000 2 2 2 3 1 1 J 2 1 1 1 1 2 1 7 1 2 0 00 5 31
4 07 0 00400 3460 DLA400-84-CF140 840705 9150 C9E 000 2 2 2 3 1 1 J 2 1 1 1 1 2 1 7 1 2 0 00 1 78
4 08 0 00400 4069 DLA400-84-CF140 840822 9150 A8B 000 2 2 2 B 1 2 0102 1 J 2 1 1 1 3 2 1 7 1 2 0 00 5 35
4 09 0 00400 4450 DLA400-84-CF140 840917 9150 A8B 000 2 2 2 B 1 2 0102 1 J 2 1 1 1 3 2 1 7 1 2 0 00 5 93
4 07 0 00400 3518 DLA400-84-CF144 840711 9150 C9E 000 2 2 2 3 1 1 J 2 1 1 1 1 2 1 7 1 2 0 00 1 129
4 07 0 00400 3637 DLA400-84-CF157 840720 9150 C9E 000 2 2 2 3 1 1 J 2 1 1 1 1 2 1 7 1 2 0 00 5 76
4 08 0 00400 4157 DLA400-84-CF157 840817 9150 C9E 000 2 2 2 B 1 1 J 2 1 1 1 1 2 1 7 1 2 0 00 5 76
4 08 0 00400 3820 DLA400-84-D0073 840803 9150 A8B 000 2 2 2 5 1 1 K 2 1 3 1 1 2 1 7 1 2 0 00 5 382
4 09 0 00400 4260 DLA400-84-D0073 840906 9150 A3 000 2 2 2 5 1 1 K 2 1 3 1 1 2 1 7 1 2 0 00 5 345
4 11 0 00600 0878 DLA600-84-C0676 831031 9140 A8A 000 2 2 2 3 1 1 J 2 1 1 3 1 2 1 7 1 2 0 00 5 36
4 03 0 00600 0879 DLA600-84-C0676 831031 9150 A8A 000 2 2 2 C 1 2 1701 1 J 2 1 1 3 3 2 1 7 1 2 0 00 5 36
4 12 0 00600 1231 DLA600-84-C0706 831205 9150 A8A 000 2 2 2 3 1 1 J 2 1 1 3 1 2 1 7 1 2 0 00 5 174
4 03 0 00600 1314 DLA600-84-C0706 831223 9150 A8A 000 2 2 2 A 1 2 0102 1 J 2 1 1 3 3 2 1 7 1 2 0 00 5 174
CONTRACTOR TOTAL 15 1,765 **
BATTERY ENGINEERING BOSTON MASS 099187072 07000 25
2 01 0 BH006 2103 N00024-84-C6205 831231 AC66 A7 000 2 2 2 3 1 2 1701 2 U 2 1 1 1 2 2 2 1 2 1 0 00 5 50
BATTERY PARK CONTRACTORS INC FORT LEE VIRGINIA 099595183 29152 51
1 09 0 0CA65 0170 DACA65-83-C0093 840719 Z199 C2 000 2 2 2 D 1 2 0102 1 J 2 1 3 1 2 2 1 1 4 2 0 00 5 73
BATTERY PARK CONTRACTORS INC NORFOLK VIRGINIA 099595183 57000 51
2 01 0 C2470 E404 N62470-82-C4889 831017 Z111 C2 000 2 2 2 3 1 2 0102 1 J 2 1 3 1 2 2 1 1 4 2 0 00 5 348
CONTRACTOR TOTAL 2 421 **

S MM A AAAAA AAAA BBBBBB BB BBBBBBB BBBBBB BBBB BBB BBB B B B B C C C CCCC C C D D D D D D D D D D D D DD DDDD D B7
V OO 8888 888 888 1 1 1 1 2 3 4 5 6 7 8 9 0 1 A 12 12 1 AMOUNT
C NN 1 33333 2222 111111 11 1111111 333333 AAAA BBB CCC 9 0 2 3 1 2 3 4444 5 6 1 2 3 4 5 6 7 8 9 0 1 A BB CCCC 3 ($000)
BATTLE CREEK AVIATION INC BATTLE CREEK MICHIGAN 080341860 05920 26
4 10 0 00600 0478 DLA600-83-D0179 831001 9130 A8A 000 2 1 2 3 1 2 1026 1 K 2 1 1 3 1 2 1 7 2 2 0 00 5 478
BATTLE, S & COMPANY COLUMBIA MISS 991771239 15340 28
3 05 0 0JA26 0038 F22608-84-D0004 840501 S203 S1 000 2 2 2 5 2 6 2 1702 7 J 2 2 1 1 2 1 7 3 1 0 00 5 60
3 09 0 0JA26 0046 F22608-84-D0004 840726 S203 S1 000 2 2 2 5 2 6 2 1702 7 J 2 2 1 1 2 1 7 3 1 0 00 5 58
3 09 0 0JA26 0048 F22608-84-D0004 840802 S203 S1 000 2 2 2 5 2 6 2 1702 7 J 2 2 1 1 2 1 7 3 1 0 00 5 58
LOCATION TOTAL 3 176 *
BATTLE, S & COMPANY COLUMBUS AIR FORCE B MISS 991771239 15420 28
3 04 0 0JA26 0037 F22608-84-D0004 840417 S203 S1 000 2 2 2 5 2 6 2 1702 7 J 2 2 1 1 2 1 1 3 1 0 00 5 59
3 07 0 0JA26 0043 F22608-84-D0004 840605 S203 S1 000 2 2 2 5 2 6 2 1702 7 J 2 2 1 1 2 1 1 3 1 0 00 5 58
LOCATION TOTAL 2 117 *
CONTRACTOR TOTAL 5 293 **
BATTLEFIELD COMMUNICATIONS SV BRIDGEPORT CONN 083053413 08000 09
3 04 0 0QC02 0130 F49642-84-C0023 840214 7730 C9B 000 2 2 2 3 1 1 J 2 1 1 1 1 2 1 7 1 2 0 00 5 33
BATTLEFIELD COMMUNICATIONS SV ANDREWS AIR FORCE BA MARYLAND 083053413 01450 24
3 12 0 0QC02 0012 F49642-82-C0199 831001 J058 C9E 000 2 2 2 C 1 2 1001 6 J 2 1 1 1 1 2 1 1 3 2 0 00 5 32
CONTRACTOR TOTAL 2 65 **
BATZEL S WILMINGTON DELAWARE 113129993 77580 10
5 05 0 0CW61 0081 DACW61-84-L0023 840524 W038 S1 000 2 2 2 3 1 2 0102 1 J 2 1 3 1 2 2 1 7 5 2 0 00 5 56
BAUCH MANUFACTURING CO LOS ANGELES CALIFORNIA 060894458 44000 06
3 07 0 0FE03 1583 F42600-84-C1157 840730 5365 A1A 000 2 2 2 3 1 2 0102 1 J 2 1 1 1 2 2 1 7 1 2 0 00 5 30
3 03 0 0FE04 1130 F42600-84-C4782 840309 1560 A1A AFC 2 2 2 3 1 2 0102 1 J 2 1 1 1 2 2 1 7 1 2 0 00 5 31
CONTRACTOR TOTAL 2 61 **
BAUCOM JANITORIAL SERVICE INC FORT LEONARD WOOD MISSOURI 067128579 25264 29
1 07 0 0BT31 0192 DABT31-83-C0066 840701 S201 S1 000 2 2 2 B 1 2 0102 1 J 2 1 4 1 2 2 1 1 3 2 0 00 5 241
BAUCOM JANITORIAL SERVICE INC CORPUS CHRISTI TEXAS 067128579 17000 48
2 09 0 C2467 D260 N62467-83-C9318 840530 S201 S1 000 2 2 2 D 2 5 2 0102 1 J 2 1 1 1 2 2 1 1 3 2 0 00 5 166
BAUCOM JANITORIAL SERVICE INC LAUGHLIN AIR FORCE B TEXAS 067128579 41704 48
3 03 0 0JA25 0031 F41685-81-C0004 840208 S201 S1 000 2 1 2 B 1 2 0102 1 J 2 1 4 1 2 2 1 7 3 2 0 00 5 50
3 12 0 0JA25 0011 F41685-82-C0004 831110 S201 S1 000 2 2 2 A 2 5 2 0102 1 J 2 1 2 1 2 2 1 7 3 2 0 00 5 122
LOCATION TOTAL 2 172 *
CONTRACTOR TOTAL 4 579 **
BAUER & SON PACKING INC SAND SPRINGS OKLAHOMA 070039656 65300 40
3 12 0 0JA20 0025 DLA13H-83-DM691 831025 8905 B2 000 2 2 2 5 2 6 1 J 2 1 5 1 1 2 1 1 5 2 0 00 5 52

S MM A AAAAA AAAA BBBBBB BB BBBBBBB BBBBBB BBBB BBB BBB B B B B C C C CCCC C C D D D D D D D D D D D D DD DDDD D B7
V OO 8888 888 888 1 1 1 1 2 1 1 5 2 0 AMOUNT
C NN 1 33333 2222 111111 11 1111111 333333 AAAA BBB CCC 9 0 2 3 1 2 3 4444 5 6 1 2 3 4 5 6 7 8 9 0 1 A BB CCCC 3 ($000)
BAUER & SON PACKING INC (CONT) SAND SPRINGS OKLAHOMA 070039656 65300 40
3 01 0 0JA20 0036 DLA13H-83-DM691 831123 8905 B2 000 2 2 2 5 2 6 1 J 2 1 5 1 1 2 1 1 5 2 0 00 5 34
3 01 0 0JA20 0050 DLA13H-83-DM691 831223 8905 B2 000 2 2 2 5 2 6 1 J 2 1 5 1 1 2 1 1 5 2 0 00 5 80
3 01 0 0JA20 0064 DLA13H-83-DM691 840124 8905 B2 000 2 2 2 5 2 6 1 J 2 1 5 1 1 2 1 1 5 2 0 00 5 135
3 04 0 0JA20 0080 DLA13H-83-DM691 840223 8905 B2 000 2 2 2 5 2 6 1 J 2 1 5 1 1 2 1 1 5 2 0 00 5 86
3 09 0 0JA20 0100 DLA13H-84-DM554 840424 8905 B2 000 2 2 2 5 2 6 1 J 2 1 5 1 1 2 1 1 5 2 0 00 5 82
3 07 0 0JA20 0117 DLA13H-84-DM554 840523 8905 B2 000 2 2 2 5 2 6 1 J 2 1 5 1 1 2 1 1 5 2 0 00 5 28
3 07 0 0JA20 0134 DLA13H-84-DM554 840622 8905 B2 000 2 2 2 5 2 6 1 J 2 1 5 1 1 2 1 1 5 2 0 00 5 27
3 08 0 0JA20 0148 DLA13H-84-DM554 840723 8905 B2 000 2 2 2 5 2 6 1 J 2 1 5 1 1 2 1 1 5 2 0 00 5 28
3 09 0 0JA20 0164 DLA13H-84-DM554 840823 8905 B2 000 2 2 2 5 2 6 1 J 2 1 5 1 1 2 1 1 5 2 0 00 5 54
CONTRACTOR TOTAL 10 606 **
BAUER BROS CONSTRUCTION CO INC SCOTT AIR FORCE BASE ILLINOIS 009784364 68328 17
1 02 0 0CA27 0037 DACA41-81-C0063 831208 Y119 C2 000 2 2 2 D 1 2 0102 1 J 2 1 3 1 2 2 1 7 4 2 0 00 5 120
BAUER COMPRESSOR INC NORFOLK VIRGINIA 084142249 57000 51
1 09 0 0KF40 0538 DAKF40-84-C1855 840919 4310 C9E 000 2 2 2 3 1 2 0102 1 J 2 1 1 1 2 2 1 1 1 2 0 00 5 43
BAUER CORPORATION WOOSTER OHIO 057261471 86548 39
4 11 0 00700 0653 DLA700-84-C0398 831121 5440 C9E 000 2 2 2 3 1 2 0102 1 J 2 1 1 1 2 2 1 1 1 2 0 00 5 31
4 03 0 00700 2244 DLA700-84-C0398 840301 5440 C9E 000 2 2 2 B 1 2 0102 1 J 2 1 1 1 2 2 1 1 1 2 0 00 5 31
4 09 0 00700 5281 DLA700-84-C3619 840914 5440 C9E 000 2 2 2 3 1 2 1026 1 J 2 1 1 1 1 2 1 1 1 2 0 00 1 189
CONTRACTOR TOTAL 3 251 **
BAUER EDDIE INC REDMOND WASHINGTON 055493340 57535 53
2 09 0 PA101 B425 N00140-84-CBL87 840817 8415 A9 000 2 2 2 3 2 4 2 1002 1 J 1 2 1 1 1 1 2 1 1 2 2 0 00 5 44
BAUER ELECTRIC YANKTON S DAKOTA 004825964 73060 46
5 07 0 0CW45 0137 DACW45-84-C0181 840726 Y299 C2 000 2 2 2 3 1 2 0102 1 J 2 1 3 1 2 2 1 1 4 2 0 00 3 50
BAUER GEORG GERMANY W 99904103' DE
1 12 0 0JA37 0150 DAJA37-83-C0733 831001 S299 S1 000 2 2 2 C 2 9 2 0600 1 J 3 5 1 3 1 2 1 1 5 2 0 00 5 33
BAUER HYDRAULICS-MARINE INC WHEATON ILLINOIS 991358169 81048 17
1 02 0 0AA22 0052 DAAA22-81-C6209 840113 1025 A5 000 2 2 2 E 1 2 0102 1 J 2 1 3 1 2 2 1 1 1 2 0 00 5 29-
BAUER HYDRAULICS-MARINE INC BALTIMORE MARYLAND 991358169 04000 24
1 06 0 0AE07 2142 DAAE07-82-C6291 840417 2530 A4B DNJ 2 2 2 F 1 2 0102 1 J 2 1 1 1 2 2 1 7 1 2 9 00 1 88-
CONTRACTOR TOTAL 2 117- **
BAUER MAX MEAT PACKER INC MIAMI FLORIDA 004125506 45000 12
4 10 0 0013H 2083 DLA13H-84-CB015 831005 8905 B2 000 2 2 2 3 2 2 2 1701 1 J 2 1 4 1 2 2 1 7 5 3 0 00 5 95
4 10 0 0013H 2084 DLA13H-84-CB016 831005 8905 B2 000 2 2 2 3 2 2 2 1701 1 J 2 1 4 1 2 2 1 7 5 3 0 00 5 159

S V C	MM CC NN	A	AAAAA 1	AAAA 33333	BBBBBB 2222	BB 111111	BBBBBBB 11	BBBBBB 1111111	BBBB 8888 AAAA	BBB 888 BBB	BBB 888 CCC	B 1 2 3 9	B 1 2 3 0	B 1 2 3 2	B 1 2 3 3	C 1	C 2	C 3	CCCC 4444	C 5	C 6	D 1	D 2	D 3	D 4	D 5	D 6	D 7	D 8	D 9	D 1 0	D 1 1	D 12 A	DD 12 BB	DDDD 12 CCCC	D 1 3	B7 AMOUNT ($000)
BAUER		MAX	MEAT	PACKER	I (CONT)		MIAMI											FLORIDA			004125506				45000			12									
4	10	0	0013H	2085	DLA13H-84-CB017		831005	8905	B2	000	2	2	2	3	2	2	2	1701	1	J	2	1	4	1	2	2	1	7	5	3	0	00		5	90
4	10	0	0013H	2096	DLA13H-84-CB028		831011	8905	B2	000	2	2	2	3	2	2	2	1701	1	J	2	1	4	1	2	2	1	7	5	3	0	00		5	49
4	10	0	0013H	2114	DLA13H-84-CB047		831013	8905	B2	000	2	2	2	3	2	2	2	1701	1	J	2	1	4	1	2	2	1	7	5	3	0	00		5	67
4	10	0	0013H	2133	DLA13H-84-CB069		831019	8905	B2	000	2	2	2	3	2	2	2	1701	1	J	2	1	4	1	2	2	1	7	5	3	0	00		5	78
4	10	0	0013H	2135	DLA13H-84-CB071		831019	8905	B2	000	2	2	2	3	2	2	2	1701	1	J	2	1	4	1	2	2	1	7	5	3	0	00		5	158
4	10	0	0013H	2136	DLA13H-84-CB072		831019	8905	B2	000	2	2	2	3	2	2	2	1701	1	J	2	1	4	1	2	2	1	7	5	3	0	00		5	105
4	10	0	0013H	2137	DLA13H-84-CB073		831019	8905	B2	000	2	2	2	3	2	2	2	1701	1	J	2	1	4	1	2	2	1	7	5	3	0	00		5	78
4	10	0	0013H	2151	DLA13H-84-CB079		831024	8905	B2	000	2	2	2	3	2	2	2	1701	1	J	2	1	4	1	2	2	1	7	5	3	0	00		5	36
4	11	0	0013H	2246	DLA13H-84-CB113		831107	8905	B2	000	2	2	2	3	2	2	2	1701	1	J	2	1	4	1	2	2	1	7	5	3	0	00		5	88
4	11	0	0013H	2282	DLA13H-84-CB128		831114	8905	B2	000	2	2	2	3	2	2	2	1701	1	J	2	1	4	1	2	2	1	7	5	3	0	00		5	158
4	11	0	0013H	2309	DLA13H-84-CB151		831121	8905	B2	000	2	2	2	3	2	2	2	1701	1	J	2	1	4	1	2	2	1	7	5	3	0	00		5	179
4	11	0	0013H	2349	DLA13H-84-CB169		831123	8905	B2	000	2	2	2	3	2	2	2	1701	1	J	2	1	4	1	2	2	1	7	5	3	0	00		5	35
4	11	0	0013H	2365	DLA13H-84-CB174		831128	8905	B2	000	2	2	2	3	2	2	2	1701	1	J	2	1	4	1	2	2	1	7	5	3	0	00		5	33
4	12	0	0013H	2427	DLA13H-84-CB201		831209	8905	B2	000	2	2	2	3	2	2	2	1701	1	J	2	1	4	1	2	2	1	7	5	3	0	00		5	57
4	12	0	0013H	2446	DLA13H-84-CB214		831214	8905	B2	000	2	2	2	3	2	2	2	1701	1	J	2	1	4	1	2	2	1	7	5	3	0	00		5	34
4	12	0	0013H	2445	DLA13H-84-CB218		831214	8905	B2	000	2	2	2	3	2	2	2	1701	1	J	2	1	4	1	2	2	1	7	5	3	0	00		5	84
4	12	0	0013H	2480	DLA13H-84-CB223		831219	8905	B2	000	2	2	2	3	2	2	2	1701	1	J	2	1	4	1	2	2	1	7	5	3	0	00		5	119
4	12	0	0013H	2490	DLA13H-84-CB235		831221	8905	B2	000	2	2	2	3	2	2	2	1701	1	J	2	1	4	1	2	2	1	7	5	3	0	00		5	140
4	12	0	0013H	2515	DLA13H-84-CB254		831228	8905	B2	000	2	2	2	3	2	2	2	1701	1	J	2	1	4	1	2	2	1	7	5	3	0	00		5	59
4	01	0	0013H	2665	DLA13H-84-CB319		840123	8905	B2	000	2	2	2	3	2	2	2	1701	1	J	2	1	4	1	2	2	1	7	5	3	0	00		5	103
4	01	0	0013H	2666	DLA13H-84-CB320		840123	8905	B2	000	2	2	2	3	2	2	2	1701	1	J	2	1	4	1	2	2	1	7	5	3	0	00		5	102
4	02	0	0013H	2751	DLA13H-84-CB353		840206	8905	B2	000	2	2	2	3	2	2	2	1701	1	J	2	1	4	1	2	2	1	7	5	3	0	00		5	48
4	02	0	0013H	2772	DLA13H-84-CB368		840208	8905	B2	000	2	2	2	3	2	2	2	1701	1	J	2	1	4	1	2	2	1	7	5	3	0	00		5	171
4	02	0	0013H	2807	DLA13H-84-CB388		840215	8905	B2	000	2	2	2	3	2	2	2	1701	1	J	2	1	4	1	2	2	1	7	5	3	0	00		5	77
4	02	0	0013H	2892	DLA13H-84-CB410		840227	8905	B2	000	2	2	2	3	2	2	2	1701	1	J	2	1	4	1	2	2	1	7	5	3	0	00		5	154
4	02	0	0013H	2918	DLA13H-84-CB425		840229	8905	B2	000	2	2	2	3	2	2	2	1701	1	J	2	1	4	1	2	2	1	7	5	3	0	00		5	62
4	03	0	0013H	2931	DLA13H-84-CB432		840305	8905	B2	000	2	2	2	3	2	2	2	1701	1	J	2	1	4	1	2	2	1	7	5	3	0	00		5	35
4	03	0	0013H	2982	DLA13H-84-CB445		840312	8905	B2	000	2	2	2	3	2	2	2	1701	1	J	2	1	4	1	2	2	1	7	5	3	0	00		5	31
4	03	0	0013H	2991	DLA13H-84-CB455		840314	8905	B2	000	2	2	2	3	2	2	2	1701	1	J	2	1	4	1	2	2	1	7	5	3	0	00		5	59
4	03	0	0013H	4089	DLA13H-84-CB455		840329	8905	B2	000	2	2	2	B	2	2	2	1701	1	J	2	1	4	1	2	2	1	7	5	3	0	00		5	31
4	03	0	0013H	4032	DLA13H-84-CB479		840321	8905	B2	000	2	2	2	3	2	2	2	1701	1	J	2	1	4	1	2	2	1	7	5	3	0	00		5	152
4	03	0	0013H	4058	DLA13H-84-CB487		840326	8905	B2	000	2	2	2	3	2	2	2	1701	1	J	2	1	4	1	2	2	1	7	5	3	0	00		5	187
4	03	0	0013H	4090	DLA13H-84-CB497		840328	8905	B2	000	2	2	2	3	2	2	2	1701	1	J	2	1	4	1	2	2	1	7	5	3	0	00		5	65
4	04	0	0013H	4118	DLA13H-84-CB509		840402	8905	B2	000	2	2	2	3	2	2	2	1701	1	J	2	1	4	1	2	2	1	7	5	3	0	00		5	191
4	04	0	0013H	4173	DLA13H-84-CB528		840404	8905	B2	000	2	2	2	3	2	2	2	1701	1	J	2	1	4	1	2	2	1	7	5	3	0	00		5	192
4	04	0	0013H	4174	DLA13H-84-CB529		840404	8905	B2	000	2	2	2	3	2	2	2	1701	1	J	2	1	4	1	2	2	1	7	5	3	0	00		5	100
4	04	0	0013H	4240	DLA13H-84-CB558		840411	8905	B2	000	2	2	2	3	2	2	2	1701	1	J	2	1	4	1	2	2	1	7	5	3	0	00		5	83
4	04	0	0013H	4287	DLA13H-84-CB561		840416	8905	B2	000	2	2	2	3	2	2	2	1701	1	J	2	1	4	1	2	2	1	7	5	3	0	00		5	170
4	04	0	0013H	4333	DLA13H-84-CB582		840418	8905	B2	000	2	2	2	3	2	2	2	1701	1	J	2	1	4	1	2	2	1	7	5	3	0	00		5	37
4	04	0	0013H	4427	DLA13H-84-CB610		840430	8905	B2	000	2	2	2	3	2	2	2	1701	1	J	2	1	4	1	2	2	1	7	5	3	0	00		5	34
4	05	0	0013H	4447	DLA13H-84-CB620		840502	8905	B2	000	2	2	2	3	2	2	2	1701	1	J	2	1	4	1	2	2	1	7	5	3	0	00		5	33
4	05	0	0013H	4553	DLA13H-84-CB646		840514	8905	B2	000	2	2	2	3	2	2	2	1701	1	J	2	1	4	1	2	2	1	7	5	3	0	00		5	66
4	05	0	0013H	4554	DLA13H-84-CB647		840514	8905	B2	000	2	2	2	3	2	2	2	1701	1	J	2	1	4	1	2	2	1	7	5	3	0	00		5	140
4	05	0	0013H	4602	DLA13H-84-CB660		840516	8905	B2	000	2	2	2	3	2	2	2	1701	1	J	2	1	4	1	2	2	1	7	5	3	0	00		5	125
4	05	0	0013H	4621	DLA13H-84-CB665		840521	8905	B2	000	2	2	2	3	2	2	2	1701	1	J	2	1	4	1	2	2	1	7	5	3	0	00		5	217
4	05	0	0013H	4672	DLA13H-84-CB683		840529	8905	B2	000	2	2	2	3	2	2	2	1701	1	J	2	1	4	1	2	2	1	7	5	3	0	00		5	80
4	06	0	0013H	4768	DLA13H-84-CB713		840606	8905	B2	000	2	2	2	3	2	2	2	1701	1	J	2	1	4	1	2	2	1	7	5	3	0	00		5	32
4	06	0	0013H	4803	DLA13H-84-CB719		840611	8905	B2	000	2	2	2	3	2	2	2	1701	1	J	2	1	4	1	2	2	1	7	5	3	0	00		5	97
4	06	0	0013H	4818	DLA13H-84-CB719		840611	8905	B2	000	2	2	2	3	2	2	2	1701	1	J	2	1	4	1	2	2	1	7	5	3	0	00		5	97
4	06	0	0013H	4839	DLA13H-84-CB733		840613	8905	B2	000	2	2	2	3	2	2	2	1701	1	J	2	1	4	1	2	2	1	7	5	3	0	00		5	187
4	06	0	0013H	4941	DLA13H-84-CB767		840625	8905	B2	000	2	2	2	3	2	2	2	1701	1	J	2	1	4	1	2	2	1	7	5	3	0	00		5	173

S MM A AAAAA AAAA BBBBBB BB BBBBBBB BBBBBB BBBB BBB BBB B B B B C C C CCCC C C D D D D D D D D D D D D DD DDDD D B7
V OO 8888 888 888 1 1 1 1 2 3 1 2 3 4 5 6 1 2 3 4 5 6 7 8 9 0 1 A BB CCCC 3 AMOUNT
C NN 1 33333 2222 111111 11 1111111 333333 AAAA BBB CCC 9 0 2 3 4444 ($000)
BAUER MAX MEAT PACKER I (CONT) MIAMI FLORIDA 004125506 45000 12
4 06 0 0013H 4944 DLA13H-84-CB770 840625 8905 B2 000 2 2 2 3 2 2 2 1701 1 J 2 1 4 1 2 2 1 7 5 3 0 00 5 60
4 07 0 0013H 1530 DLA13H-84-CB798 840709 8905 B2 000 2 2 2 3 2 2 2 1701 1 J 2 1 4 1 2 2 1 7 5 3 0 00 5 58
4 07 0 0013H 1546 DLA13H-84-CB809 840711 8905 B2 000 2 2 2 3 2 2 2 1701 1 J 2 1 4 1 2 2 1 7 5 3 0 00 5 121
4 07 0 0013H 1582 DLA13H-84-CB813 840716 8905 B2 000 2 2 2 3 2 2 2 1701 1 J 2 1 4 1 2 2 1 7 5 3 0 00 5 42
4 07 0 0013H 1605 DLA13H-84-CB827 840718 8905 B2 000 2 2 2 3 2 2 2 1701 1 J 2 1 4 1 2 2 1 7 5 3 0 00 5 169
4 07 0 0013H 1628 DLA13H-84-CB834 840723 8905 B2 000 2 2 2 3 2 2 2 1701 1 J 2 1 4 1 2 2 1 7 5 3 0 00 5 112
4 08 0 0013H 1788 DLA13H-84-CB876 840808 8905 B2 000 2 2 2 3 2 2 2 1701 1 J 2 1 4 1 2 2 1 7 5 3 0 00 5 184
4 08 0 0013H 1882 DLA13H-84-CB909 840827 8905 B2 000 2 2 2 3 2 2 2 1701 1 J 2 1 2 1 2 2 1 7 5 3 0 00 5 56
4 09 0 0013H 1952 DLA13H-84-CB944 840911 8905 B2 000 2 2 2 3 2 2 2 1701 1 J 2 1 3 1 2 2 1 7 5 3 0 00 5 52
4 10 0 0013H 2045 DLA13H-84-CD002 831005 8905 B2 000 2 2 2 3 2 2 2 0900 1 J 2 1 1 1 1 2 1 7 5 3 0 00 5 52
4 11 0 0013H 2182 DLA13H-84-CD022 831026 8905 B2 000 2 2 2 3 2 2 2 0900 1 J 2 1 1 1 1 2 1 7 5 3 0 00 5 50
4 11 0 0013H 2293 DLA13H-84-CD030 831116 8905 B2 000 2 2 2 3 2 2 2 0900 1 J 2 1 1 1 1 2 1 7 5 3 0 00 5 46
4 12 0 0013H 2396 DLA13H-84-CD041 831207 8905 B2 000 2 2 2 3 2 2 2 0900 1 J 2 1 1 1 1 2 1 7 5 3 0 00 5 52
4 01 0 0013H 2657 DLA13H-84-CD066 840118 8905 B2 000 2 2 2 3 2 2 2 0900 1 J 2 1 1 1 1 2 1 7 5 3 0 00 5 66
4 02 0 0013H 2726 DLA13H-84-CD071 840201 8905 B2 000 2 2 2 3 2 2 2 0900 1 J 2 1 1 1 1 2 1 7 5 3 0 00 5 56
4 02 0 0013H 2864 DLA13H-84-CD075 840208 8905 B2 000 2 2 2 3 2 2 2 0900 1 J 2 1 1 1 1 2 1 7 5 3 0 00 5 26
4 09 0 0013H 9629 DLA13H-84-CD233 840912 8905 B2 000 2 2 2 3 2 2 2 0900 1 J 2 1 1 1 1 2 1 7 5 3 0 00 5 32
4 04 0 0013H 4340 DLA13H-84-CJ676 840328 8905 B2 000 2 2 2 3 2 2 2 0900 1 J 2 1 4 1 1 2 1 7 5 3 0 00 5 56
4 05 0 0013H 4574 DLA13H-84-CJ718 840425 8905 B2 000 2 2 2 3 2 2 2 0900 1 J 2 1 4 1 1 2 1 7 5 3 0 00 5 76
4 06 0 0013H 4883 DLA13H-84-CJ753 840601 8905 B2 000 2 2 2 3 2 2 2 0900 1 J 2 1 4 1 1 2 1 7 5 3 0 00 5 65
4 06 0 0013H 4890 DLA13H-84-CJ782 840613 8905 B2 000 2 2 2 3 2 2 2 0900 1 J 2 1 4 1 1 2 1 7 5 3 0 00 5 63
4 08 0 0013H 1821 DLA13H-84-CJ825 840801 8905 B2 000 2 2 2 3 2 2 2 0900 1 J 2 1 4 1 1 2 1 7 5 3 0 00 5 71
CONTRACTOR TOTAL 75 6,797 **
BAUER RUDOLF GERMANY W 999057524 DE
1 07 0 0JA02 0303 DAJA02-84-C0380 840524 Z299 C2 000 2 2 2 3 2 9 2 0600 1 J 3 5 1 1 1 1 2 1 1 5 2 6 00 5 58
BAUER T G ASSOCIATES INC FALLS CHURCH VIRGINIA 019621937 27200 51
2 04 0 AC534 2048 N00019-84-C0173 840412 R414 C9E ATM 2 2 2 3 1 2 0102 2 U 2 1 1 1 2 2 1 1 1 2 0 00 5 296
BAUER/ELECTRO INC FARMINGTON CONN 055506323 27530 09
3 09 0 0FD10 0335 F34650-84-C0204 840913 J099 S1 000 2 2 2 3 2 4 2 0200 7 J 2 1 1 1 1 2 1 1 3 2 0 00 5 168
3 12 0 0FF20 0117 F41608-83-C1133 831201 4920 A1B 000 2 2 1 3 1 137
LOCATION TOTAL 2 305 *
BAUER/ELECTRO INC FARMINGTON CONN 055506323 27600 09
2 09 0 TA110 0176 N68836-84-C0140 840928 4920 B9 000 2 2 2 3 1 1 J 2 1 1 1 1 2 1 1 1 2 0 00 1 372
CONTRACTOR TOTAL 3 677 **
BAUGESELLSCHAFT MUELLERMBH GERMANY W 999018104 DE
1 04 0 0JA76 0373 DAJA76-84-C1093 840404 Z199 C2 000 2 2 2 3 2 9 2 0600 1 J 3 5 1 1 1 1 2 1 1 5 2 3 00 5 102
BAUGH D & ASSOCIATES INC KITTERY MAINE 081573909 37235 23
2 09 0 C2472 3127 N62472-83-C1066 840417 R116 C2 000 2 2 2 3 1 2 1007 2 J 2 1 3 1 1 2 1 1 5 2 0 00 5 41
BAUGH HANDLING SYSTEMS INC ALBANY GEORGIA 082821760 01052 13
2 08 0 F7004 1345 M67004-84-C0149 840802 3910 C9D 000 2 2 2 3 1 2 0102 1 J 2 1 1 1 2 2 1 1 2 2 0 00 5 31

S MM A AAAAA AAAA BBBBBB BB BBBBBBB BBBBBB BBBB BBB BBB B B B B C C C CCCC C C D D D D D D D D D D D D DD DDDD D	B7
V OO 8888 888 888 1 1 1 1 2 3 1 1 1 2 1 2 1 2 12 12 12 1	AMOUNT
C NN 1 33333 2222 111111 11 1111111 333333 AAAA BBB CCC 9 0 2 3 1 2 3 4444 5 6 1 2 3 4 5 6 7 8 9 0 1 A BB CCCC 3	($000)
BAUKNECHT FEUERSCHUTZ GMBH GERMANY W 315572693 DE	
1 03 0 0JA37 0635 DAJA37-83-C0346 840223 J023 S1 000 2 2 2 A 2 9 2 0600 1 J 3 5 1 1 1 1 2 1 1 5 2 0 00 B-DE 5	86
1 04 0 0JA37 0846 DAJA37-83-C0346 840423 J023 S1 000 2 2 2 B 2 9 2 0600 1 J 3 5 1 1 1 1 2 1 1 5 2 0 00 5	525
1 10 0 0JA37 0209 DAJA37-83-D0222 831006 J023 S1 000 2 2 2 5 2 9 2 0600 5 Y 3 5 1 5 3 1 2 1 1 5 2 0 00 5	703
1 03 0 0JA37 0598 DAJA37-83-D0222 840214 J023 S1 000 2 2 2 5 2 9 2 0600 1 J 3 5 1 1 1 1 2 1 1 5 2 0 00 B-DE 5	544
1 03 0 0JA37 0684 DAJA37-83-D0222 840309 J023 S1 000 2 2 2 5 2 9 2 0600 1 J 3 5 1 1 1 1 2 1 1 5 2 0 00 B-DE 5	285
CONTRACTOR TOTAL 5 2,143 **	
BAUKNECHT HAUSGERAETE GERMANY W 999054208 DE	
1 05 0 0JA37 0772 DAJA37-84-C0312 840404 4110 C9E 000 2 2 2 3 2 9 2 0600 1 J 3 5 1 1 1 1 2 1 1 5 3 9 00 B-DE 5	280
3 07 0 0DA02 0252 F61546-84-C0041 840503 7290 C9E 000 2 2 2 3 2 0 2 0600 1 J 3 5 1 5 1 1 2 1 1 5 2 3 00 B-DE 5	45
CONTRACTOR TOTAL 2 325 **	
BAUKOL BUILDERS INC GRAND FORKS AIR FORC N DAKOTA 083454322 32140 38	
3 09 0 0SD06 0161 F32605-84-CC024 840928 Z169 C2 000 2 2 2 3 1 2 0102 1 J 2 1 3 1 2 2 1 1 4 2 0 00 3	730
BAULEITUNG BREMERHANEN GERMANY W 999066897 DE	
3 09 0 0DA02 0428 F61546-84-D1998 840917 Z131 C2 000 2 2 2 5 2 0 2 0600 1 J 3 5 1 5 1 1 2 1 1 5 2 0 00 B-DE 5	459
3 09 0 0DA02 0547 F61546-84-D1998 840929 Z161 C2 000 2 2 2 5 2 0 2 0600 1 J 3 5 1 5 1 1 2 1 1 5 2 0 00 B-DE 5	73
3 09 0 0DA02 0548 F61546-84-D1998 840929 Z161 C2 000 2 2 2 5 2 0 2 0600 1 J 3 5 1 5 1 1 2 1 1 5 2 0 00 B-DE 5	73
CONTRACTOR TOTAL 3 605 **	
BAUMAN LANDSCAPING INC NOVATO CALIFORNIA 037323839 52582 06	
2 09 0 C2474 L967 N62474-83-CE722 840915 Z299 C2 000 2 2 2 3 1 2 0102 1 J 2 1 2 2 2 2 1 1 4 2 0 00 5	69
BAUMANN BAUUNTERNEHMUMG GMBH GERMANY W 999021090 DE	
1 07 0 0CA90 1145 DACA90-82-C0481 840626 Y139 C2 000 2 2 2 D 2 9 2 0600 1 J 3 5 1 5 1 1 2 1 1 5 3 1 00 1	25
1 04 0 0JA02 0265 DAJA02-84-C0344 840418 Z199 C2 000 2 2 2 3 2 9 2 0600 1 J 3 5 1 1 1 1 2 1 1 5 2 8 00 5	102
1 04 0 0JA02 0250 DAJA02-84-C0346 840405 Z199 C2 000 2 2 2 3 2 9 2 0600 1 J 3 5 1 1 1 1 2 1 1 5 2 6 00 5	159
1 06 0 0JA02 0305 DAJA02-84-C0370 840525 Z199 C2 000 2 2 2 3 2 9 2 0600 1 J 3 5 1 1 1 1 2 1 1 5 2 7 00 5	155
1 08 0 0JA02 0406 DAJA02-84-C0658 840815 Z199 C2 000 2 2 2 3 2 0 2 0600 1 J 3 5 1 1 1 1 2 1 1 5 2 6 00 5	50
1 09 0 0JA02 0521 DAJA02-84-C0726 840929 Z299 C2 000 2 2 2 3 2 4 2 0600 1 J 3 5 1 1 1 1 2 1 1 5 2 5 00 5	366
1 09 0 0JA02 0526 DAJA02-84-C0762 840930 Z299 C2 000 2 2 2 3 2 4 2 0600 1 J 3 5 1 1 1 1 2 1 1 5 2 5 00 5	94
1 09 0 0JA02 0541 DAJA02-84-C0801 840930 Z199 C2 000 2 2 2 3 2 4 2 0600 1 J 3 5 1 1 1 1 2 1 1 5 2 6 00 5	137
1 09 C 0JA06 0318 DAJA06-84-C0333 840927 Z169 C2 000 2 2 2 3 2 4 2 0600 1 J 3 5 1 1 1 1 2 1 1 5 2 6 00 3	129
1 06 0 0JA76 0507 DAJA76-84-C1064 840622 Z152 C2 000 2 2 2 B 2 9 2 0600 1 J 3 5 1 1 1 1 2 1 1 5 2 6 00 B-DE 3	49
1 09 0 0JA76 0690 DAJA76-84-C1657 840918 Z161 C2 000 2 2 2 3 2 4 2 0600 1 J 3 5 1 1 1 1 2 1 1 5 2 0 00 5	110
3 04 0 0DE17 0197 F61521-83-C2329 840322 Z162 C2 000 2 2 2 A 2 0 2 0600 1 J 3 1 1 1 3 1 1 1 1 5 2 1 00 B-DE 3	58
3 07 0 0DE17 0261 F61521-84-C2157 840626 Z199 C2 000 2 2 2 3 2 0 2 0600 1 J 3 1 1 1 3 1 1 1 1 5 2 9 00 B-DE 3	48
3 09 0 0DE17 0331 F61521-84-C2222 840912 Z131 C2 000 2 2 2 3 2 0 2 0600 1 J 3 1 1 1 3 1 1 1 1 5 2 6 00 B-DE 3	36
3 09 0 0DE17 0322 F61521-84-C2243 840906 Z124 C2 000 2 2 2 3 2 0 2 0600 1 J 3 1 1 1 3 1 1 1 1 5 2 7 00 B-DE 3	158
3 09 0 0DA02 0537 F61546-84-C0103 840928 Z119 C2 000 2 2 2 3 2 0 2 0600 1 J 3 5 1 5 1 1 2 1 1 5 2 9 00 B-DE 3	168
CONTRACTOR TOTAL 16 1,844 **	
BAUMANN LANDSCAPE CONTRACTOR FORT MEADE MARYLAND 116193145 29400 24	
1 08 0 0KF27 0131 DAKF27-84-D0140 840827 S208 S1 000 2 2 2 3 1 2 0102 1 J 2 1 4 2 2 2 1 1 3 2 0 00 5	54

S V C	MM GG NN	A	AAAAA AAAA	BBBBBB BB	BBBBBBB	BBBBBB	BBBB 8888	BBB 888	BBB 888	B 1	B 1	B 1	B	C	C	C	CCCC	C	C	D 1	D 2	D 3	D 4	D 5	D 6	D 7	D 8	D 9	D 1 0	D 1 1	D 12 1A	DD 12 BB	DDDD 12 CCCC	D 1 3	B7 AMOUNT ($000)
	BAUMANN METALBAU																GERMANY		W																	
1	12	0	0JA04 0089	DAJA04-83-C0063			831024	Z199	C2	000	2	2	2	3	2	9	2	0600	1	J	3	1	1	1	1	1	2	1	1	5	2	0	00		5	46
	BAUMANN SPRINGS USA INC				CHARLOTTE												N CAROLINA																			
3	09	0	0FJ04 5515	F09603-84-C4193			840926	5360	A5	000	2	2	2	3	1		2	1015	5	J	2		1	1	1	1	2	1	1	1	2	0	00		5	58
	BAUMARKT GERSTHOFEN																GERMANY		W																	
1	05	0	0JA37 0699	DAJA37-84-C0298			840314	5680	B1	000	2	2	2	3	2	9	2	0600	1	J	3	5	1	1	1	1	2	1	1	5	2	5	00	B-DE	5	30
	BAUMER FOODS INC				NEW ORLEANS												LOUISIANA																			
4	11	0	0013H 8045	DLA13H-84-C0515			831020	8930	B2	000	2	2	2	3	1		2	0102	1	J	2		1	1	1	2	2	1	1	1	2	0	00		5	57
4	11	0	0013H 8129	DLA13H-84-C0596			831123	8930	B2	000	2	2	2	3	1		1			J	2		1	1	1	2	1	1	1	1	3	0	00		5	42
4	12	0	0013H 8149	DLA13H-84-C0618			831207	8950	B2	000	2	2	2	3	1		2	0102	1	J	2		1	1	1	2	2	1	1	1	3	0	00		5	59
4	03	0	0013H 8428	DLA13H-84-C0808			840309	8930	B2	000	2	2	2	3	1		2	0900	1	J	2		1	1	1	1	2	1	1	1	2	0	00		5	119
4	04	0	0013H 8573	DLA13H-84-C0929			840426	8930	B2	000	2	2	2	3	1		2	0102	1	J	2		1	1	1	2	2	1	1	1	2	0	00		5	68
4	06	0	0013H 8790	DLA13H-84-C1081			840620	8930	B2	000	2	2	2	3	2	4	2	0900	1	J	2		1	1	1	1	2	1	1	1	2	0	00		5	68
4	08	0	0013H 8921	DLA13H-84-C1196			840810	8930	B2	000	2	2	2	3	1		2	0102	1	J	2		1	1	1	2	2	1	1	1	2	0	00		5	147
					CONTRACTOR TOTAL										7			560	**																	
	BAUMFOLDER CORP O M DIV				SIDNEY												OHIO																			
2	09	0	TK300 0097	GS00S6-91-03			840629	3610	C9E	000	2	1	2	6																							41
	BAUMFOLDER CORPORATION				SIDNEY												OHIO																			
2	09	0	PK360 0020	GS00S6-33-82			840606	3610	C9E	000	2	2	2	6																							44
	BAUMFOLDER CORPORATION				BALA-CYNWYD												PENN																			
1	02	0	0ZD04 1126	GS00S6-33-53			840210	5999	A7	000	2	2	2	6																							41
					CONTRACTOR TOTAL										2			85	**																	
	BAUMGAERTNER KG																GERMANY		W																	
1	06	0	0JA10 0107	DAJA10-84-C0172			840418	Z241	C2	000	2	2	2	3	2	9	2	0600	1	J	3	5	1	1	1	1	2	1	1	5	2	5	00		5	28
1	09	0	0JA76 0899	DAJA76-84-C1827			840930	Z161	C2	000	2	2	2	5	2	4	2	0600	1	J	3	5	1	1	1	1	2	1	1	5	2	2	00		5	28
					CONTRACTOR TOTAL										2			56	**																	
	BAUMGARDNER MECHANICAL				LOUISVILLE												KENTUCKY																			
2	04	0	C2470 0024	N62470-82-C2274			840106	Z299	C2	000	2	2	2	3	1		2	0102	1	J	2		1	3	1	2	2	1	7	4	2	0	00		5	438
	BAUMGARDNER MECHANICAL INC				FORT KNOX												KENTUCKY																			
1	09	0	0BT23 0345	DABT23-84-C1002			840930	Z249	C2	000	2	2	2	3	1		2	0102	1	J	2		1	3	1	2	2	1	7	4	3	0	00		3	82
	BAUMGARTNER GARY CONSTRUCTION				FORT LEONARD WOOD												MISSOURI																			
1	04	0	0BT31 0112	DABT31-84-C0046			840329	Y299	C2	000	2	2	2	3	1		2	0102	1	J	2		1	3	1	2	2	1	1	4	2	0	00		5	460

S MM A AAAAA AAAA BBBBBB BB BBBBBBB BBBBBB BBBB BBB BBB B B B B C C C CCCC C C D D D D D D D D D D D D DD DDDD D B7
V GO 8888 888 888 1 1 1 1 2 1 0 1 2 12 12 12 1 AMOUNT
C NN 1 33333 2222 111111 11 1111111 333333 AAAA BBB CCC 9 0 2 3 1 2 3 4444 5 6 1 2 3 4 5 6 7 8 9 0 1 A BB CCCC 3 ($000)
BAUMGARTNER GARY CONSTR (CONT) FORT LEONARD WOOD MISSOURI 010656403 25264 29
1 08 0 0BT31 0218 DABT31-84-C0046 840827 Y299 C2 000 2 2 2 A 1 2 0102 1 J 2 1 3 1 2 2 1 1 4 2 0 00 5 35
1 09 0 0BT31 0243 DABT31-84-C0090 840929 Z219 C2 000 2 2 2 3 1 2 0102 1 J 2 1 3 1 2 2 1 1 4 2 0 00 5 95
1 09 0 0CA41 0162 DACA41-84-C0094 840929 Y291 C2 000 2 2 2 3 1 2 0102 1 J 2 1 1 1 2 2 1 1 4 3 0 00 3 288
CONTRACTOR TOTAL 4 878 **
BAUN CORP HOLLOMAN AIR FORCE B NEW MEXICO 991661364 32940 35
3 09 0 0TA25 0113 F29651-84-C0077 840926 Z179 C2 000 2 2 2 3 1 2 0102 1 J 2 1 3 1 2 2 1 1 4 2 0 00 3 64
3 09 0 0TA25 0115 F29651-84-C0080 840926 Y152 C2 000 2 2 2 3 1 2 0102 1 J 2 1 3 1 2 2 1 1 4 2 0 00 3 133
CONTRACTOR TOTAL 2 197 **
BAUR CONSULT GERMANY W 999069628 DE
1 09 0 0CA90 1507 DACA90-84-D0094 840824 R119 C2 000 2 2 2 5 2 4 2 0600 2 J 3 5 1 5 3 1 1 1 1 5 2 0 00 3 34
BAURENOVIERUNGSGESELLSCHAFT M GERMANY W 999021470 DE
1 07 0 0JA76 0550 DAJA76-83-C1033 840712 Z199 C2 000 2 2 2 B 2 9 2 0600 1 J 3 5 1 1 1 1 2 1 1 5 2 9 00 5 46
1 09 0 0JA76 0625 DAJA76-84-C1570 840903 Z152 C2 000 2 2 2 3 2 4 2 0600 1 J 3 5 1 1 1 1 2 1 1 5 2 6 00 5 57
1 09 0 0JA76 0793 DAJA76-84-C1796 840927 Z199 C2 000 2 2 2 3 2 4 2 0600 1 J 3 5 1 1 1 1 2 1 1 5 2 3 00 5 42
1 09 0 0JA76 0891 DAJA76-84-C1825 840930 Z162 C2 000 2 2 2 3 2 4 2 0600 1 J 3 5 1 1 1 1 2 1 1 5 2 6 00 5 342
1 09 0 0JA76 0862 DAJA76-84-C1833 840929 Z199 C2 000 2 2 2 3 2 4 2 0600 1 J 3 5 1 1 1 1 2 1 1 5 2 5 00 5 100
1 09 0 0JA76 0888 DAJA76-84-C1852 840930 Z242 C2 000 2 2 2 3 2 4 2 0600 1 J 3 5 1 1 1 1 2 1 1 5 2 7 00 5 167
CONTRACTOR TOTAL 6 754 **
BAUSCH & LOMB INC LOS ANGELES CALIFORNIA 002207751 44000 06
2 06 0 RC404 0014 GS00F7-02-57 840605 3625 C9E 000 2 2 2 6 52
2 08 0 MA103 3134 N00600-84-C1250 840813 6650 C9E 000 2 2 2 3 1 2 1026 1 J 1 4 1 1 1 1 2 1 7 1 2 0 00 5 125
3 06 0 0SL02 0092 GS00F7-02-57 840511 6650 C9B 000 2 2 2 6 131
LOCATION TOTAL 3 308 *
BAUSCH & LOMB INC PASADENA CALIFORNIA 002207751 56000 06
3 02 0 0FF50 0047 F41608-83-C0946 831017 6650 C9E 000 2 2 2 3 1 2 1015 6 J 1 1 1 1 1 1 2 1 7 1 2 3 00 5 66
BAUSCH & LOMB INC BROOKLYN NEW YORK 991273558 10011 36
4 07 0 00120 2212 DLA120-84-C6032 840627 6540 C9B 000 2 2 2 3 1 1 J 1 4 1 1 1 1 2 1 7 1 2 0 00 5 93
BAUSCH & LOMB INC ROCHESTER NEW YORK 002207751 63000 36
1 09 0 0AD05 0757 DAAD05-84-C4283 840913 6650 C9E 000 2 2 2 3 1 2 1001 5 J 1 1 1 1 1 1 1 1 1 1 2 0 00 5 30
1 06 0 0AG08 0206 DAAG08-84-C0275 840531 6760 A7 000 2 2 2 3 1 1 J 1 1 1 1 1 1 1 1 1 1 2 0 00 5 32
1 07 0 0ZD42 0129 DMA800-84-C0049 840727 6675 C9C 000 2 2 2 3 1 2 1001 6 J 1 1 1 1 1 1 2 1 1 1 2 0 00 5 70
3 02 0 0FE03 0447 F42600-84-C0220 840202 6675 C9C 000 2 2 2 3 1 2 1015 6 J 1 1 1 1 1 1 2 1 1 1 2 0 00 5 215
3 03 0 0FE03 0537 F42600-84-C0301 840302 6760 C9C 000 2 2 2 3 1 2 1013 6 J 1 1 1 1 1 1 2 1 1 1 2 0 00 5 97
4 10 0 00120 0101 DLA120-84-C4072 831020 6650 C9B 000 2 2 2 3 1 2 0700 1 J 1 4 1 1 1 1 1 1 1 1 3 0 00 5 108
4 02 0 00120 1139 DLA120-84-C4322 840228 6650 C9B 000 2 2 2 3 1 1 J 1 4 1 1 1 1 2 1 1 1 2 0 00 1 157
4 03 0 00120 1306 DLA120-84-C8098 840322 6650 C9B 000 2 2 2 3 1 2 0700 1 J 1 1 1 1 1 1 2 1 1 1 2 0 00 5 70
4 12 0 00400 0815 DLA400-84-C0518 831228 6675 C9E 000 2 2 2 3 1 2 1015 5 J 1 1 1 1 1 1 2 1 1 1 2 0 00 5 27
LOCATION TOTAL 9 806 *

MPC813 ALPHABETIC DETAIL LISTING OCT 83 - SEP 84 FY84

S MM A AAAAA AAAA BBBBBB BB BBBBBBB BBBBBB BBB BBB B B B B C C C CCCC C C D D D D D D D D D D D D DD DDDD D $$$
V DD 1 1 1 12 12 1 AMOUNT
C NN I 33333 2222 IIIIII II IIIIIII 333333 AAA BBB CCC 9 0 2 3 1 2 3 4444 5 6 1 2 3 4 5 6 7 8 9 0 1 A BB CCCC 3 (9000)
BAUSCH & LOMB INC ROCHESTER NEW YORK 002207751 63011 36
1 06 C OAG08 0209 OAAG08-84-C0269 840531 6760 C9E 000 2 2 2 3 2 4 2 0200 6 J 1 1 1 1 1 1 2 1 1 1 2 0 00 5 21
CONTRACTOR TOTAL 15 1,490 *
BAUUNTERNEHMUNG ANDREAS MUELLE GERMANY W 318735134 DE
1 05 C OJA04 0276 DAJA04-84-C0321 840502 Z161 C2 000 2 2 2 3 2 9 2 0600 1 J 3 5 1 1 1 1 2 1 1 5 2 8 00 3 6
1 09 C OJA04 0812 DAJA04-84-C1141 840911 Y299 C2 000 2 2 2 3 2 0 2 0600 1 J 3 5 1 1 1 1 2 1 1 5 2 6 00 3 3
1 09 C OJA01 0622 DAJA04-84-C1231 840913 Y199 C2 000 2 2 2 3 2 0 2 0600 1 J 3 5 1 1 1 1 2 1 1 5 2 5 00 3 6
CONTRACTOR TOTAL 3 158 **
BAUWENS PETER GERMANY W 991569542 DE
1 12 C OJA02 0020 DAJA02-84-C0210 831011 Z169 C2 000 2 2 2 3 2 9 2 0600 1 J 3 5 1 5 1 1 2 1 1 5 2 0 00 B-DE 5 173
1 12 C OJA02 0054 DAJA02-84-C0236 831013 Z119 C2 000 2 2 2 3 2 9 2 0600 1 J 3 5 1 5 1 1 2 1 1 5 2 0 00 B-DE 5 136
1 12 C OJA02 0056 DAJA02-84-C0243 831014 Z173 C2 000 2 2 2 3 2 9 2 0600 1 J 3 5 1 5 1 1 2 1 1 5 2 0 00 B-DE 5 47
1 01 C OJA02 0136 DAJA02-84-C0257 831212 Z291 C2 000 2 2 2 3 2 9 2 0600 1 J 3 5 1 1 1 1 2 1 1 5 2 9 00 B-DE 5 85
1 12 C OJA02 0077 DAJA02-84-C0259 831024 Z163 C2 000 2 2 2 3 2 9 2 0600 1 J 3 5 1 5 1 1 2 1 1 5 2 0 00 B-DE 5 226
1 03 C OJA02 0162 DAJA02-84-C0263 840104 Z199 C2 000 2 2 2 3 2 9 2 0600 1 J 3 5 1 1 1 1 2 1 1 5 2 4 00 B-DE 3 458
1 01 C OJA02 0139 DAJA02-84-C0277 831212 Z291 C2 000 2 2 2 3 2 9 2 0600 1 J 3 5 1 1 1 2 1 1 5 2 8 00 B-DE 5 49
1 01 C OJA02 0141 DAJA02-84-C0278 831212 Z291 C2 000 2 2 2 3 2 9 2 0600 1 J 3 5 1 1 1 2 1 1 5 2 9 00 B-DE 5 64
1 03 C OJA02 0142 DAJA02-84-C0279 831212 Z291 C2 000 2 2 2 3 2 9 2 0600 1 J 3 5 1 1 1 1 2 1 1 5 2 9 00 B-DE 5 36
1 01 C OJA02 0140 DAJA02-84-C0280 831212 Z291 C2 000 2 2 2 3 2 9 2 0600 1 J 3 5 1 1 1 2 1 1 5 2 9 00 B-DE 5 41
1 01 C OJA02 0137 DAJA02-84-C0307 831212 Z161 C2 000 2 2 2 3 2 9 2 0600 1 J 3 5 1 1 1 2 1 1 5 2 8 00 B-DE 5 120
1 05 C OJA02 0273 DAJA02-84-C0376 840425 Z161 C2 000 2 2 2 3 2 9 2 0600 1 J 3 5 1 1 1 1 2 1 1 5 2 9 00 5 36
1 09 C OJA02 0525 DAJA02-84-C0753 840930 Z199 C2 000 2 2 2 3 2 4 2 0600 1 J 3 5 1 1 1 1 2 1 1 5 2 6 00 5 1,215
1 03 C OJA02 0531 DAJA02-84-C0773 840930 Z299 C2 000 2 2 2 3 2 4 2 0600 1 J 3 5 1 1 1 1 2 1 1 5 2 7 00 5 406
1 09 C OJA02 0514 DAJA02-84-C0781 840930 Z299 C2 000 2 2 2 3 2 4 2 0600 1 J 3 5 1 1 1 1 2 1 1 5 2 6 00 5 223
1 09 C OJA02 0534 DAJA02-84-C0814 840930 Z199 C2 000 2 2 2 3 2 4 2 0600 1 J 3 5 1 1 1 1 2 1 1 5 2 8 00 5 78
1 09 C OJA06 0379 DAJA06-84-C0380 840929 Z199 C2 000 2 2 2 3 2 4 2 0600 1 J 3 5 1 1 1 1 2 1 1 5 2 6 00 3 75
CONTRACTOR TOTAL 17 3,480 **
BAUZENTRUM SAURER OHG GERMANY W 315724245 DE
3 09 C ODE17 0298 F61521-84-C1039 840823 5610 C9E 000 2 2 2 3 2 0 2 0600 1 J 3 1 1 1 1 1 2 1 1 5 2 6 00 B-DE 5 41
BAVARIA GMBH GERMANY W 999054224 DE
1 05 C OJA37 0715 DAJA37-84-C0305 840319 W083 S1 000 2 2 2 3 2 9 2 0600 1 J 3 5 1 1 1 1 2 1 1 5 2 3 00 5 27
BAXTER COUNTY MOUNTAIN HOME ARKANSAS 077394906 47390 05
5 12 C OCW03 0010 DACW03-83-C0008 831116 S211 S1 000 2 2 2 5 2 4 2 1702 7 J E 5 1 5 1 1 2 1 1 5 2 0 00 5 31
BAXTER J H & CO EUGENE OREGON 009159559 23850 41
2 09 C LB300 0574 N0439A-84-C0372 840913 5510 B1 000 2 2 2 3 2 4 2 0102 1 J 2 1 1 1 2 2 1 1 1 2 0 00 5 90
4 09 C 00700 5168 DLA720-84-C0535 840907 5510 B1 000 2 2 2 3 2 4 2 0102 1 J 2 1 3 1 2 2 1 1 1 2 0 00 5 58
CONTRACTOR TOTAL 2 148 **
BAY ARCHITECTS ASSOCIATES SONOMA CALIFORNIA 991373812 72646 06
2 09 C C2474 Z107 N6247-83-C2740 840416 R116 S1 000 2 2 2 3 1 2 0102 2 J 2 3 1 2 2 1 1 5 1 0 00 5 75

DTIC

END

4-86